

Southern
Accent
1968

LIBRARY
OF
BIRMINGHAM-SOUTHERN
COLLEGE

Archive -

LC

451

.E568-

1968

0000, 2

BIRMINGHAM-SOUTHERN COLLEGE



5 0553 01001645 6

[Faint, illegible handwritten text]

Digitized by the Internet Archive
in 2010 with funding from
Lyrasis Members and Sloan Foundation

<http://www.archive.org/details/southernaccent1968birm>

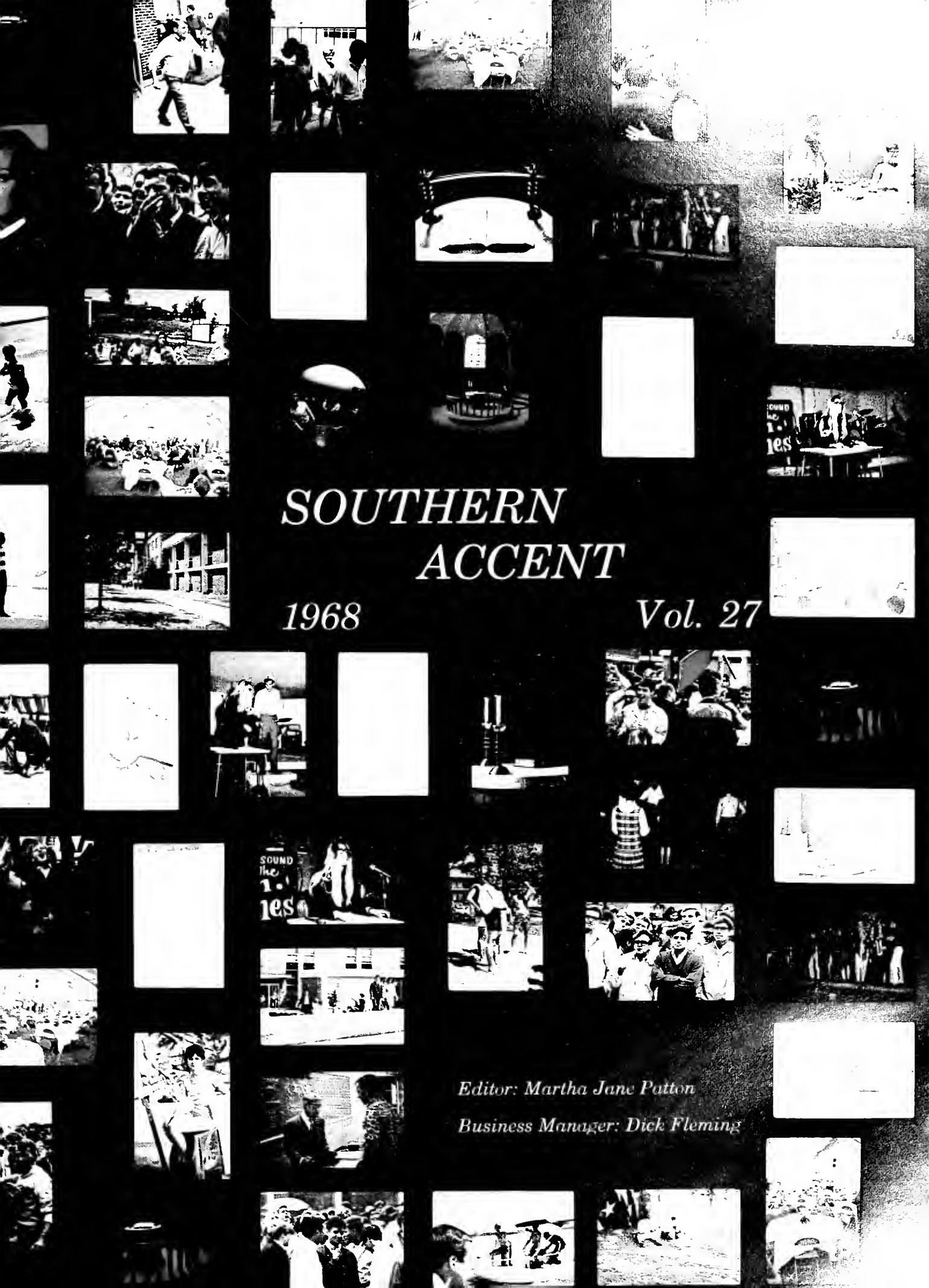

SOUTHERN ACCENT

1968

Vol. 27

Editor: Martha Jane Patton

Business Manager: Dick Fleming



Membership and Contributions
Credits

4
6
46
86
118
146
162
192
236
250



*Birmingham-Southern College
Birmingham, Alabama*

DEDICATION:

The Reverend

Donald

Shockley

It's his silence that you first like about him . . . There are so few people who listen. Then you feel the warmth of his listening . . . a warmth that says We are people; let us speak to one another as people—I hear you . . . I will always be here to hear you. In the often darkened maze of campus life, he is the understanding that eases the terror of ceaseless introspection.

He understands the relativity of the thing—of religion, that is. He talks about God without mentioning him; it's as if he knew that to be a Go-God Man would be to cut the lines of communication to those who are uncertain. A recognition of the groping . . . he sees the trembling mind that must cope with war, riots, sexual revolution, academic competition, . . . but he does not fear the vulnerability of caring.

We dedicate the 1968 Southern Accent to a man of genuine individuality, a man who lives the philosophy of caring which he tries to share—

Donald Shockley



THE "WHOLE" PERSON IN



THE "WHOLE" COLLEGE





'SOUTHERN SOCIETY: Union of Mind and Heart



At BSC, dating is an extension of seriousness: less than passion in the parking lot by the tennis courts, it is more often a study date in the darkened recesses of the library or a period of contemplation behind Yielding Chapel.

Apollos and Venuses drink of that potent mead—the BSC Social Mixer (2 parts-Southern Conformity, 2 Greek olives, 3 genteel mint sprigs, little water)—and promptly love’s labor is lost in that grand illusion, promulgated by the P. R. department: that social life at a small southern school is a many-splendored thing. Thus, publicity brochures present a traditional view of social relations at Birmingham-Southern College: hospitality, mint juleps (sans alcohol), et al.

But the College is not a social mecca, at least not in the conventional sense. The caliber of students reflects serious pursuits and an attraction to the school primarily for its academic excellence. Most Autumn Visitors come to recognize the constant reminder of broken P. R. image in the term “suit-case college”—for rumor has it that many freshmen pick up a one-way ticket to Auburn or Alabama, “where the action is.”

It’s very easy, though, to write off ‘Southern as the Date-less Capital of Alabama, when in reality it is so much more. Lettermen performing for the Accent pageant, bridge in snackbar or dorm, chess clubs, pool in the rec room, Cinema 298, mailbox conversation, weekend SGA movies—all disprove the common “tango theory” of social life on campus: that it requires two of opposite kind to have fun.

Nonetheless, the College, of course, provides a purely academic approach to social development: rhythms class, Cinema 10, etc. The union of mind and heart is liberal arts education’s contribution to social life; and it is a relatively easy thing to achieve, especially with the number of basketball, tennis, and baseball scholarship recipients coming to ‘Southern.



Intellectuality is of a special brand on the Hilltop. Far from being GPA or College Theatre, it's more like studying in the cafeteria during break or cutting class to talk with Charles Weltner. Education simply can't get away from the personal touch—as long as professors spend more time in the snack bar than in the classroom or the President sits down at the break with 50 students to discuss the ever mercurial state of the college.

Perhaps some of that prideful glow over our intellectuality has dimmed since Dr. Abernethy learned that Quest and the Honor Code are mutually exclusive.

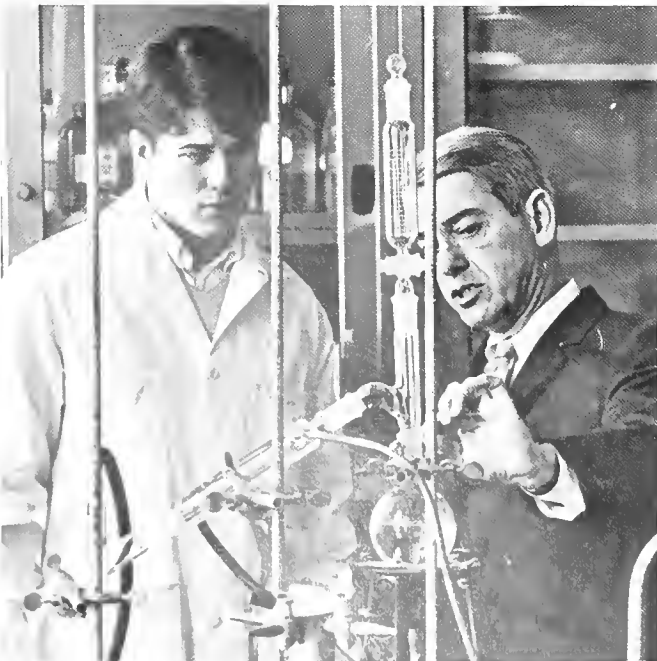

THE EDUCATIONAL

The College offers so much more than the multi-level, multiplex, multi-dollar university: it requires some rational analysis, a little sublimated Bonhoffer, and a lot of individuality to produce thinking, Birmingham-Southern style. While old curriculum mildews over, new curriculum turns out factory-fresh. The College and its students recognize the need for change (an admirable and surprising quality in a small southern school), for minds wander to Granny for lack of a complete challenge. Yet, "the intolerance of mediocrity" is for real—and like now, man. "Pursuit of academic excellence", the Man says—each in his own way; for intellectualism at 'Southern is as much an individual thing as an avocado toothbrush or a pack of Camels.

Granted, most of 'Southern's kind are not 3.9 scholars or burners of 2 a.m. oils. Some few even say, "We ought to be where there's more action and less grind," and those are promptly excluded from the select "in-crowd" of BSC students who are committed to a four-year course in anxiety because they believe in the gospel according to HMP—"to strive for intellectual refinement".

The idea of cocurricularism, the realm beyond the classroom and snack bar that Birmingham-Southern offers, may not appeal to all of the students all of the time; but surely it appeals to some once in a while.



PURSUIT: Intellectualism with
the Personal Touch

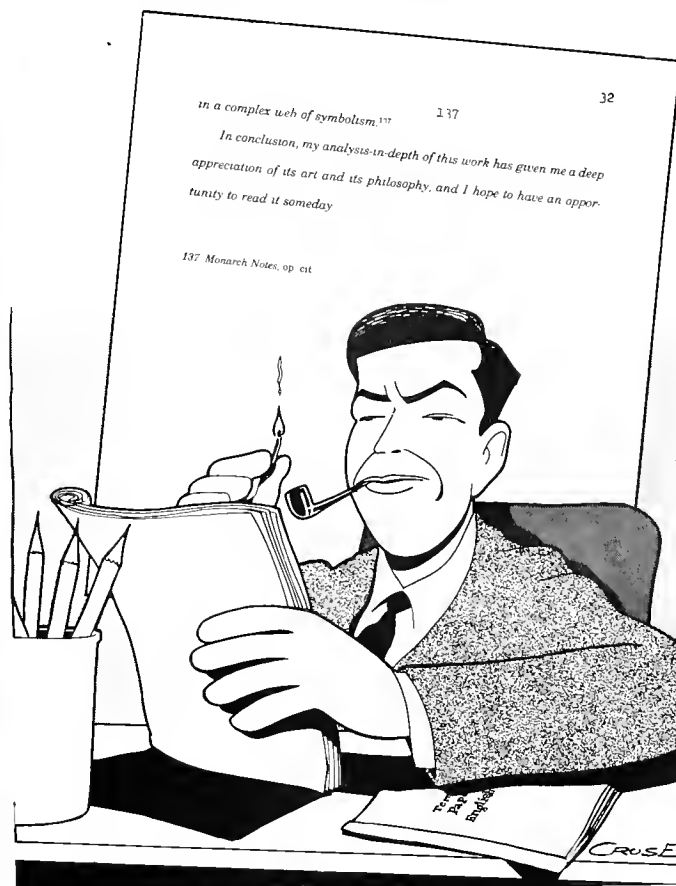
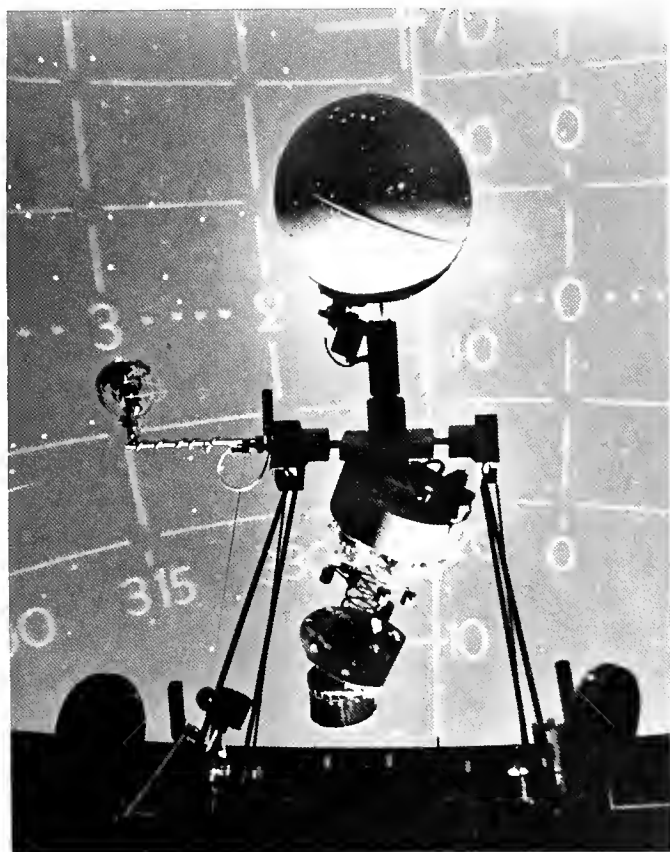

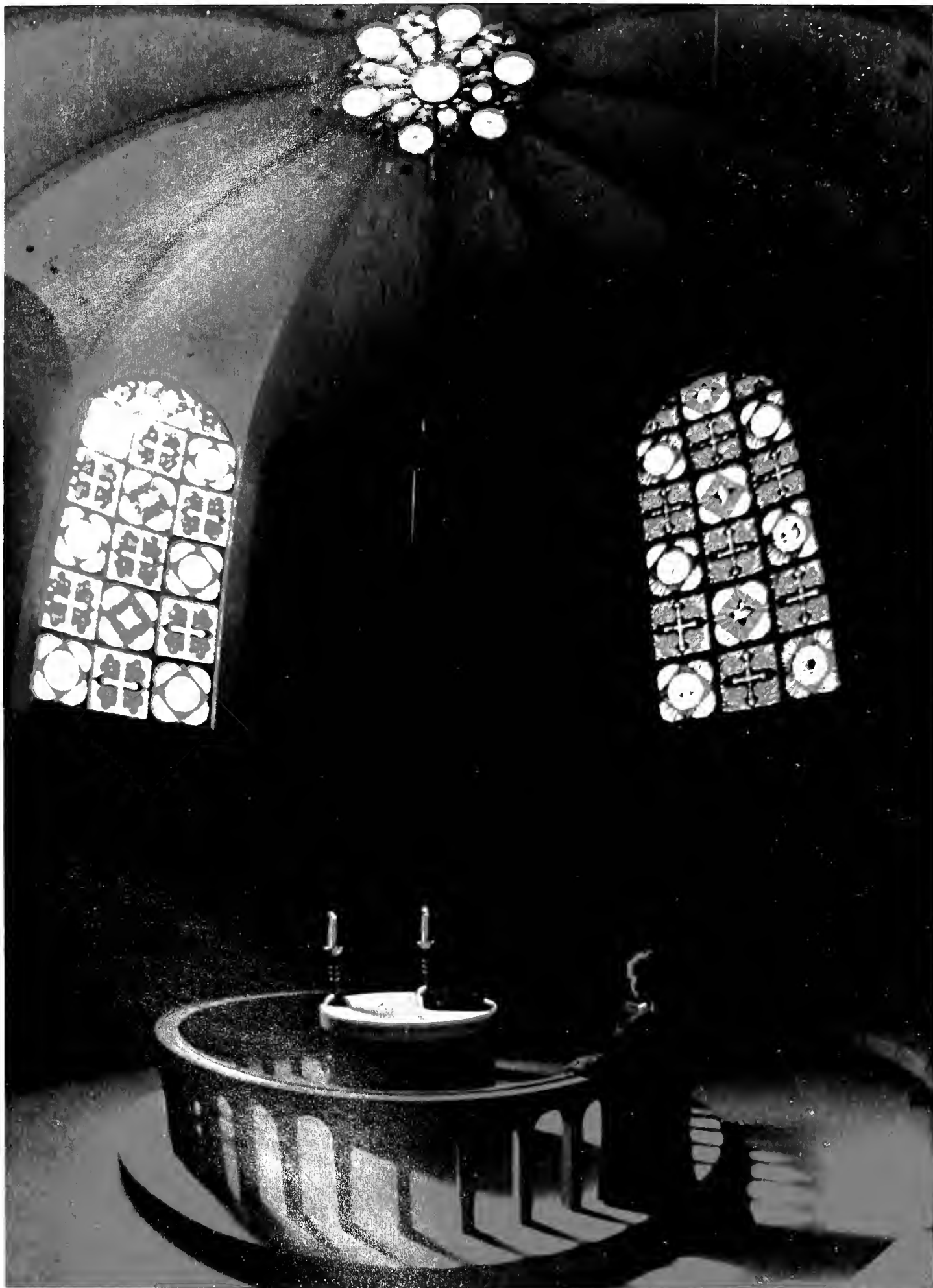

BSC CHAPEL:

The House That Yeilding Built

Early in the fall God moved up the hill from McCoy and into the house that Yeilding built. The significance of that move is felt keenly by many who have vested interests in Sunday at 'Southern—especially the cafeteria and the religious groups. For a while, 'Southern has a time and a place for its own in the cafeteria on the Sabbath: the food notwithstanding, the collection plate runneth over. And hopefully, MSM, Newman, etc. have some rallying point to pick up the deadly boring pace of religion on campus.

However, even with the new chapel, the religious movement remains as cold and reluctant to move as an Alaskan glacier, attracting even less participation than Quest. Instead of folk masses, modern morality plays and the like, MSM appeals to the contemporary student with slides and discussion of THE trip to Russia. In the meantime, prayer groups form with all the enthusiasm of John Wesley, usually providing little in subsequent meetings to lure people from THE books. Regular church attendance after the freshman year is considered bordering on religious fanaticism; and some people quit completely in deference to their conscience and/or lack of sleep.

Spiritualism at 'Southern is neither typical of fundamentalism nor of agnosticism: it is truly secular, embodying more of the moral law of man than the code of God. The extent of spiritual profundity is measured far more accurately in the number of students tutoring underprivileged children on Wednesdays and Saturdays ("490 wants you") than in church attendance on Sunday—for Birmingham-Southern teaches its own brand of spiritual humanism in and out of the classroom. The intellectual approach to religion brings doubt to the surface, examines it, and gives a rational basis for belief or disbelief. It is a Shockley sermon or a Gossett lecture that cracks traditional dogma to let relevance for today's student ooze out.



Mr. Ping on Vietnam—its relevance to the campus community and, more importantly, to MSM.

Fundamentally, Birmingham-Southern remains a parochial institution; disregarding the spirit of the times by imposing moral standards that run counter to Bottemiller's Law of Free Will, that is where the College fails and prostitutes its own ideals. A liberal arts education is, they say, supposed to inspire a broadening of thought and a casting-off of doctrinism. Morality is, instead, reduced to a system of curfews and roin-coat covered knees none of which lead to a decrease in the number of beer bottles or birth-control pills. The ideal is image, not morality.



THE FUTURE: Life

After Death?



If a liberal arts education can be segmented, Social, Intellectual, and Spiritual must be the most obvious divisions; yet, ideally they balance one against the other to develop the 'Southern student as a "whole" person. Over coffee in the snack bar, the student discusses his future after graduation and finds that life in the outside world becomes almost as mystical as life after death. But men before him have taken the step from the college womb into the cold reality and worldly matrix; many have come out the better for having been exposed to music appreciation, Dr. Burnette's history seminar, and Coach Battle's philosophy of P.E.

Founder of EBSCO Industries, Elton B. Stevens, surely gleaned some humanistic cunning from his liberal arts education—and with it, the key to making people spend money his way; while Thomas Ogletree learned enough objectivity to analyze rationally "God-is-dead" religion and to become a major contemporary theologian in the South; and Jean Mandereau gained perceptive insight into every aspect of the American tradition and culture, insight which the French government felt to be valuable enough (in addition to his abilities) to appoint him Consulate General to the United States. Yes, these men are special, but they are such because their success beyond the College symbolizes the achievement of the goals of liberal arts education.



So what's it all about? Liberal arts—or are they seven deadly arts conspiring for aberration of the practical? If you are an English major, where will $C_6H_{12}O_6$ ever fit into the rime scheme of things? Answers or questions? Is this education merely exercise for a brain heading toward rigor mortis—and diffusion of knowledge, the preservative? Is there any sense in the thought that knowing where the scala vestibuli is located will lend skill to those whose father doesn't "own the business"? And is it possible that the mother will gain insight into her children's behavior from a list of constellations she once memorized and located?

"A tisket, a tasket . . ."—a 360° window for the mind to view panoramically all there is to see and hear and touch and smell and know. But where is the grand culmination of the conglomeration of Freud, Tennyson, Newton, Spinoza, Pascal, and Rembrandt? An airline stewardess juggling trays—what does she think about? "Benjamin Franklin had over 100 illegitimate children"—because the American Lit book was read and digested and regurgitated on finals one December? It is said that there is a purpose for everything under the sun . . . today—tomorrow . . . where does it all lead—this liberal arts education?





Southern students witness an admirable display of Panhellenism among sororities and fraternities during Greek Week every spring. Unofficial Olympic games with such events as the pillow fight (below right), button-sewing contest, and barrel-rolling enliven the festivities. As prologue to the entire week a torch-bearing runner from Athens—Alabama, that is—appears on the quadrangle (below left); as epilogue the Greek chorus (below extreme left) resounds in the amphitheatre.

ANNUAL OLYMPIC GAMES: A Display of Panhellenism





Whether the prettiest legs (above right) or the best brownies (above left) make May Day successful is hard to say—Lenin, roll over. More than likely it is the irresistible pleasure of seeing a professor proven to be a big drip (below).





'Southern Goes A-Maying



A pretty girl for May Queen (above), a side-show monster (below left): May Day is a lark. The campus is stripped of its academic pomp and circumstance and vibrates with a slightly raucous humor.



A PILGRIMAGE TO THE WHITE SANDS—

It is a blur ...

Houseparties—

a lost weekend? Perhaps. More like a pilgrimage to the white sands, burning-blistering, or to the vast ocean, twilight-smooth.

worthwhile? Who is to say. For some it seems to be a release for the frenzied mind that views spring quarter with a wince acquired from winter. And yet ... memories become clinched into the bitter-sweet because of too few tender moments remembered—or too many. It is a blur ... and yet ...

there is a time and place for everything under the sun.







Spring on the Hilltop is a much-cherished cliché: renewal of spirit, warmth that drives away winter's harshness, etc. Where, oh where, would 'Southern be without its linguistic love-child to provide conversation for 10 A.M. table-hoppers?

But "April is the cruellest month"—Heresy, you say? Not so. While March brings fragile crocuses, April brings a wanderlust to the mind, a fascination with the minutia of nature (below left) or with the off-key warbling of bare-foot chorus girls (above).



Spring Turns Hilltopper's Fancy to Great Outdoors



The Hilltop Singers (left) and the cry of "love-15" are part of spring at 'Southern. Students have become as enraptured by a Bob Keller forehand (below) as by Trish Langstaff's version of "A Shadow of Your Smile." Spring is a part of the mystical that somehow creates interest and enthusiasm which is nonexistent at other times.



Barbara Erickson receives the first Frances Dunn Phillips Award from the President.



GRADUATION '67:

God grant me the serenity to accept things I cannot change, courage to change things I can, and wisdom to know the difference.

—Reinhold Niebuhr



"Mr. President ...

On behalf of the faculty of Birmingham-Southern College, I have the honor to present these candidates and those whose names are listed below in absentia for the degree"





"HOW TO GET ORIENTED AND REGISTERED": or . . .

"Would Dortch, R. (00816) do it again?"

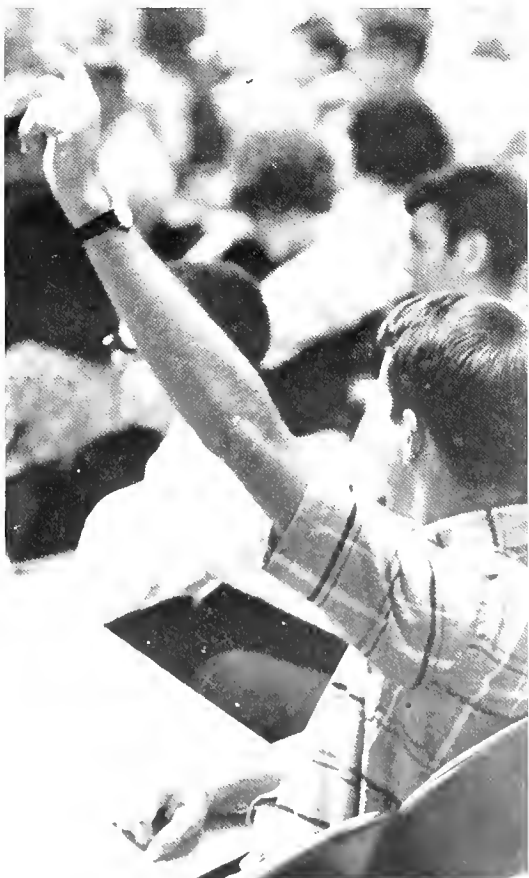



BEGIN REGISTRATION



*SEPTEMBER
BRINGS RUSH,
PARTIES TO
'SOUTHERN*







QUEST:

You can read about it and forget it the next day, but seeing it and hearing it fixes it in your mind, right? This is the concept behind Quest, a cocurricular program at Birmingham-Southern, which presents artists from all phases of entertainment—religious and political lecturers, foreign films, art shows, and traveling troupes of actors, such as the Commedia Dell' Arte Players. A Quest performance is not, however, an eight-to-ten o'clock ordeal: the performers hold workshops with interested groups, lecture to morning classes, or make themselves available in the snack bar for informal discussion. Attendance is required for at least nine or ten performances a quarter, but for the most part even seniors (who became exempt from attendance this year) are willing to admit that Quest is a valuable extension of the classroom.

Right—Charles Weltner speaks about Georgia politics; left and above right—Japanese mime, Yass Hakoshima, teaches a drama class the fundamentals of creating nonexistent objects.



No Eight-To-Ten Ordeal

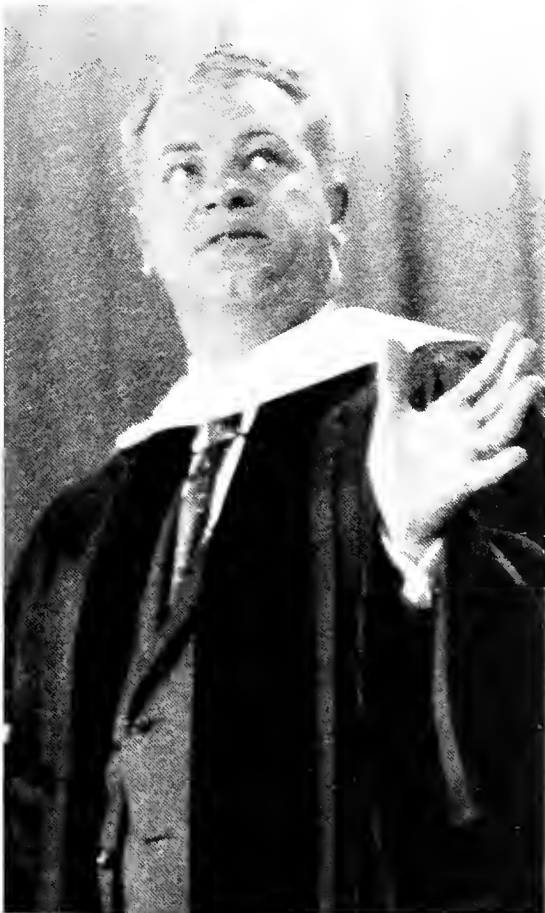





A COLLEGIATE PTA MEETING

Invitations go out because they seldom come or are invited unless formally—formally silverplate teapots, dark suits, hats and gloves, and saved-up lectures with a cheshire cat smile between the lines.

It is a PTA field day with IMPRESS the general theme; but because they are only here this one day (except for occasional waits on the ramp behind Hanson) and because they really have the hindsight view of the great generation gap, impressed is what they are.

The image is preserved when some P from the PTA becomes aware: with a discussion of "The Blacks" in which students define the gap scholastically, and when the professors dust off their best performances in the classroom (and it's almost as good as when Dean Weaver sits in on a "tenure-contract renewal" lecture).

All in all, it's a "go-home-and-tell-your-neighbors" tour through unreal estate, but it makes everyone feel a little more secure about Jack and Jill.

Parents' Day: The Sugar-coated View of College Life on the Hill



LANELL DAVIDSON CHOSEN MISS S.A.

*Lettermen Sing
for 'Southern—Again*



*Miss Southern Accent hopefuls Susan Atkins (left) and Ann Fowler (center) bore carnations as they prom-
enaded into the auditorium at the Beauty Walk. Singer Carmelita Hassell's lovely voice was somehow lost
when the microphone wasn't turned on.*





Miss Southern Accent, the highest title given to a BSC coed, is not based, as one might believe, just on the young lady's "suthen accent." Judges outside the College choose the queen of the females by activities, scholarship, and poise, not to mention beauty. Of course, the Lettermen (above) performed before a packed Munger auditorium in their usual style. To quote Dean Adams, they gave a concert with "good, clean fun" (?) For intermission, Southern's pride, Miss Alabama (alias Becky Alford, at left) entertained the masses.

WINTER ACTIVITIES



Mr. Wallace (right) made a good bet this year on Alabama's win against Auburn. Campus photographer Gil Rogers escorts the happy winner on a victory ride down the quad sidewalks. Alpha Chi Omega's Casino Party is a yearly gamble. Darning flapper costumes (far right) are six Alpha Chi lovelies, not to be mistaken for hippies just because they wear beads.





Vying for Alpha Omicron Pi's title of "Mr. Hilltopper," the polar opposite of "Ugliest Man on Campus," are the handsomest-men-on-campus (far left): Jerry Walker, Mike Bass, Mike Newsom, Lee Reed, Jack Sellers, and Wayne Lord. (Below) Jim Blackburn and Mike Bass congratulate winner Jack Sellers, president of the Student Government Association.



UP WITH PEOPLE!

*"We ain't great and
We ain't good ...
We just do
What we think
we should ..."*





Love-power ... that's what puts a song in the heart of the Up-With-People singing group.

Hardly a warm-hearted reception from the "friendly Southern campus" ... shouts of "conservative, conservative" muttered invitations to proceed without delay to Samford for the most part, SHRUGS.

On the other hand, "Let Freedom Ring"—a right-wing patriotic telephone answering service—agreed with BSC students in part: it didn't like UWP either.

Maybe harmony will reign.

THE COLLEGE THEATRE

POWELL ANNOUNCES PRODUCTION SET FOR SPRING 1968.

"Play? Play? Who's got the play?"

"No, no. We've got the play."

"Theatre? Who has the theatre?"

"We've got the theatre and the play. We just can't produce the play right now."

"Oh. Well, how about just selling tickets to look at the theatre?"

Yes, Birmingham-Southern has a theatre, Virginia. A multi-level construction, the brainchild of Dr. Arnold Powell, it was erected like a world's fair exhibit, and a tour of the shrine was given to all visitors to the College.

Sometime in the fall or so of 1968 (or 1969) Brecht's *Caucasian Chalk Circle* will be presented, but only when the area's engineers are able to figure out the complex movements of the hydraulic stage lift. In the meantime, the lower (less complicated) levels of the building are seeing action with student productions and Green Room get-togethers.





*The Great White God
Designs
A Great White Building*



HOMECOMING—A FADING “B-E-A-T”

Homecoming 1968 ...

Millions of alumni held a mile-long parade through the cafeteria where students pitched confetti torn from old Hilltop News copies and library notices. All was jubilation and anticipation for the Big Game. The stadium was filled and overflowing with crowds. The team huddled and fought to win, as B-E-A-T Beeeat MILLSAPS (or was it Sewanee?) echoed in the background.

Millions of alumni? Well, maybe a couple came. No one is sure. But there was a bonfire, pinky swear. A real bonfire, with paper decorations and everything. And there were even, yes even, cheerleaders.

Oh yes. We did win the game.

And for once, we were glad that we're finally spending some money on the athletic program.







Not all of 'Southern's activity is of the organized variety. From war demonstrations in Woodrow Wilson Park (above) to mischievous snowball wars (we always suspected that Susan Atkins was a hawk), 'Southern is at its best when it is spontaneous—chaotic?

Notably 'Southern also hosts the sometimes infamous, always farcical Best Dressed Contest sponsored nationally by Glamour magazine, and locally by who-knows. Mary Sawyer, nominated by Lambda Chi Alpha, was chosen winner for wearing the loveliest threads of the Plain.





An old Southern tradition—throw the newly engaged into the pool. Accordingly, Coach Al Wassum (above) was carried in and gracefully plopped into the gym's murky depths. Some say more care should have been taken with our faculty member—but that's what he gets for marrying Miss Southern Accent.



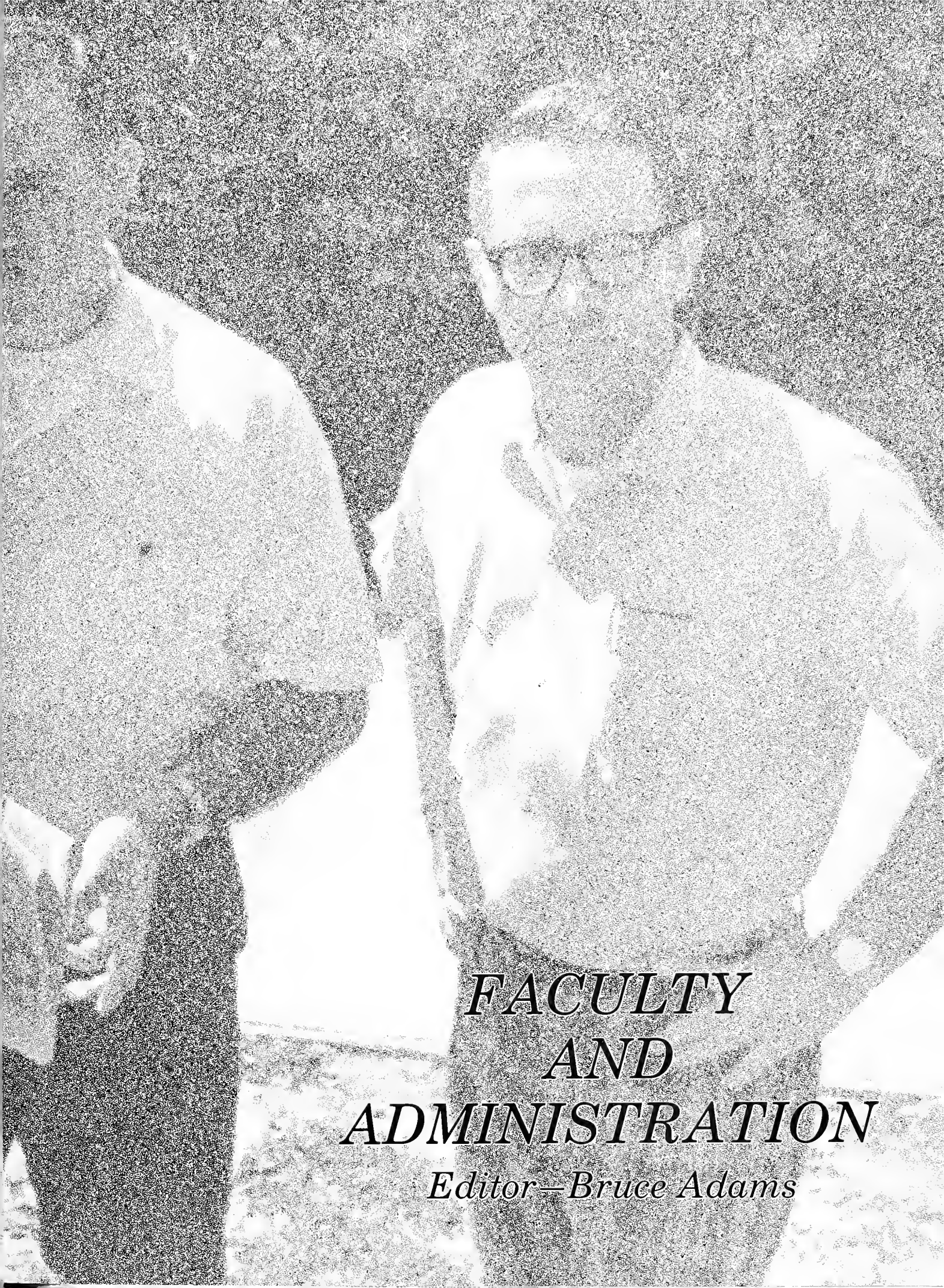

*FACULTY
AND
ADMINISTRATION*

Editor—Bruce Adams

His legacy – Enthusiasm

Phillips Resigns as BSC President



Howard Mitchell Phillips

B.S., M.A. – Wake Forest College, Ph.D. – University of Virginia, Sc.D. – Wake Forest College.



In 1967, the editorial staff of the Southern Accent dedicated its publication to the man it felt best exemplified a "new" Birmingham-Southern College. In 1968, it is revising its administrative copy because that man is gone. The why is irrelevant; the fact is irrevocable.

Staring at stolid, majestic Munger is a comfort in itself—an assurance that the institution has prevailed through six presidents and will do so tomorrow. However, the human element cannot be ignored—an inspiring, dynamic personality has left who not only built theatres and procured his burden of millions, but also had the personal magnitude to convince an entire student body of his sensitivity to their feelings.

In 1964, Howard Phillips gave a dinner for the new Student Government Association with Charles Booth as president. His somewhat stilted speech was a promise to his students that the role of the college's president would be closer to their realities. The members listened politely, never thinking he meant it. Now four years later—many forums, conferences, and drop-ins later—it is obvious that he meant it.

Even though Dr. Phillips was many things to many people, he was above all the students' promoter and chief arbitrator. His concern was with the student in relation to the campus and to the outside world.

His greatly appreciated interest in the student body is perhaps his most important legacy.

MEMBERS OF THE BOARD OF TRUSTEES

OFFICERS OF THE BOARD

PAUL A. DUFFEY Chairman
 JOHN C. EVINS Vice Chairman
 R.E. BRANSCOMB Secretary

MEMBERS FROM ALABAMA-WEST FLORIDA CONFERENCE

THE REV. CHARLES A. BRITT Superintendent, Pensacola, Florida
 Pensacola District
 MRS. ROBERT P. DAVISON Opelika, Ala.
 THE REV. PAUL A. DUFFEY Minister, First Dothan, Ala.
 Methodist Church
 MR. FRANK F. EARLE Banker Bay Minette, Ala.
 THE REV. J. THADDEUS ELLISOR Minister, Lafayette Dothan, Ala.
 Street Methodist Church
 BISHOP W. KENNETH GOODSON Resident Bishop of the Birmingham, Ala.
 Methodist Church
 MR. ROBERT F. HENRY President, Robert F Montgomery, Ala.
 Henry Tile Company
 MR. TAYLOR KIRBY Superintendent of Opelika, Ala.
 Schools
 THE REV. J. CARLISLE MILLER Methodist Headquarters Andalusia, Ala.
 MR. K.T. RILEY President, Riley-Stuart Mobile, Ala.
 Supply Company
 THE REV. MARVIN K. VICKERS Minister, First Enterprise, Ala.
 Methodist Church

MEMBERS FROM NORTH ALABAMA CONFERENCE

THE REV. R.E. BRANSCOMB Retired Minister Birmingham, Ala.
 THE REV. PAUL CLEM Minister, First Huntsville, Ala.
 Methodist Church
 MR. JOHN C. EVINS President, Birmingham, Ala.
 Hart-Greer, Inc.
 THE REV. DENSON N. FRANKLIN Minister, First Birmingham, Ala.
 Methodist Church
 THE REV. OTIS E. KIRBY Retired Minister Decatur, Ala.
 JUDGE HUGH A. LOCKE Attorney Birmingham, Ala.
 MR. LONNIE P. MUNGER Vice-President and Birmingham, Ala.
 Treasurer, The Munger
 Realty Company
 MRS. EDWARD L. NORTON Birmingham, Ala.
 THE REV. CALVIN PINKARD Superintendent, Birmingham, Ala.
 Birmingham District
 MR. ELTON B. STEPHENS President, EBSCO Birmingham, Ala.
 Industries
 DR. BUFORD WORD Physician Birmingham, Ala.
 THE REV. ALLEN D. MONTGOMERY Minister, Canterbury Birmingham, Ala.
 Methodist Church

MEMBERS AT LARGE

MR. R. HUGH DANIEL President, Daniel Birmingham, Ala.
 Construction Company
 MRS. VICTOR H. HANSON Birmingham, Ala.
 MR. WILLIAM HANSELL HULSEY Chairman, Realty Birmingham, Ala.
 Mortgage Company
 MR. BERNARD A. MONAGHAN President, Vulcan Birmingham, Ala.
 Materials Company
 MR. FRANK E. SPAIN General Counsel, Birmingham, Ala.
 Liberty National
 Life Insurance Company
 MR. MERVYN H. STERNE Partner, Sterne, Birmingham, Ala.
 Agee and Leach



Guy E. Snavely, elected Chancellor of Birmingham-Southern College in 1957, previously held the position of President of the College from 1921-1937 and again from 1955-1957. Snavely Student Center, focal point of recreational and service facilities, is named for him.

New Curriculum Initiated by Academic V.P.

Sounds roll mellifluously from his lips; the words are obviously carefully chosen and exact. The Academic Vice-President, in introducing his new curriculum to the student assembly, speaks in an eloquence reminiscent of the alma mater he wrote for West End High School some years ago; now, as then, the audience is not likely to forget his words ...

Cecil Abernethy structured the words into a modest proposal—to change the curricular structure of the College; at the same time, he tried to iron the kinks out of co-curricular Quest, another brain child. In both instances, Vice-President Abernethy has shown a relentless dedication to the ideal of intellectuality—an ideal that is, perhaps, a little far removed from the reality of student apathy toward the academic life. But, that very dedication is also to his glory: once upon a time, Alaska was called "Seward's Folly."



THE NEW CU

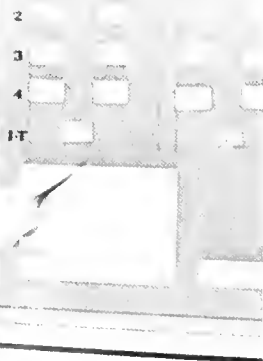

Dean Weaver Resigns, Returns to Teaching



As Dean of the College, O.C. Weaver is dedicated to the tradition of academic excellence that sustains Birmingham-Southern; he is a man guided by the strictest code of self-discipline: that which he expects of himself he also expects of others. At the same time, as a measure of the man, there is room in his code for the second chance, whether it concerns lapse of conscience or a flunk-out quarter.

Perhaps more importantly, O.C. Weaver is dedicated to the learning process and to the realm of the teacher: blue-books, class discussions, provocative lectures, and the students. Almost as fitting commentary on that dedication, in January he resigned as Dean of the College to return to teaching. It is a strange, but inspiring circumstance for those who exist in the college sphere when a man, particularly an ambitious man, sees more in sitting up nights reading term papers than in reading faculty committee reports in leisure.



Dean of Students Acts as College Advisor

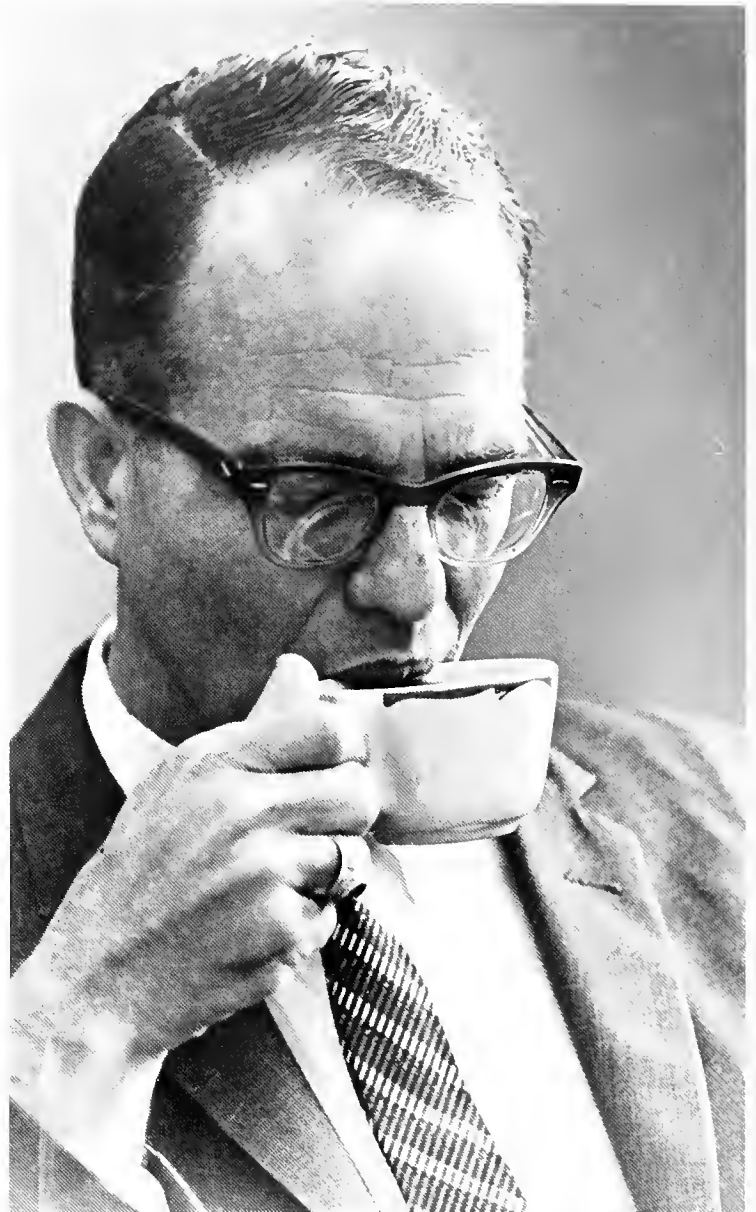

"Drop by and join me in a cup of coffee sometime" ends his letters and his lectures. It is all part of looking after one thousand students who have become the College's wards (according to the College). John A. Greaves, Dean of Students, tries to understand them and help them.

It's not the age, though, when collegiates seek to be protected from the realities, such as drinking or smoking pot. And, there have been problems this year that required more than a chat and a cup of coffee: students living off-campus, printing and distributing underground newspapers, attempting party raids. So the man who is on Publications Board, in charge of the police, on the Administrative Council, must handle the questions from students that arise because of those problems. But, when the answer comes, it is frequently "because the Board of Trustees has set the policy"—with regrets that no more can be done (excepting opaque containers for the frats). It must be said of John Greaves, therefore, that he is conscientious in at least attempting to find some answers.



Dean of Women Faces Housing Problem

There were complications with too many people and too little space, solved by putting three girls in a room in Hanson Women's Dorm. Even distribution of Greek and non-Greek affiliations on all halls added an element of surprise when room assignments went out in September. . . . To be sure, it wasn't an easy task for Gwen Adams, Dean of Women, to find places for all women non-commuters, especially when there were easily more pressing problems. Since then, trying to organize an effective Women's House Council that will eventually evolve into a less restricted Association of Women Students has rated top priority, with social regulations and matters of taste taken care of last spring.

It is notable that in her second year of overseeing women students, Dean Adams has instituted a major revision of the freshman advisor system along the lines of the "big sister-little sister" relationship, continuing all year. With her extensive background in guidance and counselling, the Dean has clearly chosen to direct some of her efforts to establish a consultative service on a large scale, with the philosophy of trying to catalyze the maturation process of college life.





(Left) EUGENE H. PRICE, Treasurer and Business Manager;
 (Above) RUTH TRUSS, Assistant Treasurer.

(Right) GRACE S. CAMPBELL,
 Assistant to Director of Purchases;
 (Below Right) VIRGINIA
 BLACK, Secretary in the Office of
 Personnel and Financial Aids.



Administration

(Below) L. CUTHEL STEWART, Director of Personnel and
 Financial Aids.





(Above left) ROBERT H. WALSTON, Controller; (Above right) JAMES M. McINTIRE, Accountant; (Left) M. WAYNE DAVIS, Assistant Controller; (Below left) MARY ERICKSON, Secretary, Purchasing Department.

(Center) REBECCA BUSH and NELLIE DUDLEY, Assistants to Director of Admissions and Records; (Below center) FAYE COGGIN, Assistant Cashier; (Right) PHYLLIS DUDLEY, Payroll Clerk; (Below right) RUTH GENSEMER and ELEANOR GRIFFIN, Telephone Operators.





BILLY P. BURCH, Director of Regional Recruitment.



ROBERT D. DORTCH, Director of Admissions and Records.

Administration



(Right) LORNA WIGGINS, Director of the Library; (Far Right) O. JULIAN PHILLIPS, Director of School Relations (Recruitment); Library Staff (left to right), PATSY SMITH-EY, CHARLENE BAXLEY, ROCHELLE CROW, BETTY SCHUBERT, FRANCES BURRAGE, MYRA STINNETT, and MARY MOORE, Assistant Librarians.





GILMAN H. ROGERS, JR.,
College Photographer.



JAMES M. GILLESPIE, III,
Director of the News Bureau
and Associate Director of Col-
lege Relations.



H. BENJAMIN ENGLEBERY,
Assistant to the President,
Director of Alumni Affairs.



VIRGINIA McMAHAN, Al-
umni Secretary.

(Above) ASA N. GREEN, Director of Development and College Relations; (Below) DR. JAMES H. PURKS, Administrative Advisor to the President; (Right) SARAH M. GILBERT and MARIE ROUTLEDGE, Secretaries to the President; (Below center) KITTY BLANKLEY, Secretary to the Academic Vice-President; (Below right) ETHEL GEORGE, Secretary to the Dean of the College.





(Above) RUBY LATTA, GEORGIA PROCTOR, RESSIE MOTES, and GRACE ELLIS, Women's House Directors; (Left) DRAYTON SCOTT, Captain of Police; (Right) ANNIE SHEPHERD and OLIVIA WITMER, Men's House Directors.



Administration



(Above) HELEN MOSS, Secretary to the Dean of Students; (Below) WYNELLE FARLEY, Secretary to the Dean of Women; (Right) AUBREY C. FOLSOM, Director of Operations.





(Left) LEE MILLS, Director of Academic Services; (Center) THYRA GODWIN, Keypunch

Operator; (Right) ALVENA KILGORE, Multilith Operator.



(Above left) LILLIAN McCORMACK, Director of Food Services; (Above right) BILL GODWIN and DON AMASON, Cafeteria Staff; (Left) THOMAS WALLACE, Manager

of the Bookstore; (Center) BETTY HUNTER, Secretary to Bookstore Manager; (Right) PEARL LOCKE, Assistant to the Bookstore Manager.



(Above) RICHEBOURG GAILLARD McWILLIAMS, Mary Collett Munger Professor of English, B.S., M.A.—University of Alabama, M.A.—Harvard University; (Right) HOWARD HALL CREED, Professor of English and Chairman of the Department, B.A.—Central College, M.A., Ph.D.—Vanderbilt University.

Department of English Offers M.A.T.

The Department of English claims distinction as one of two academic disciplines at 'Southern that offers a Master of Arts in teaching. Such programs "sell" because most English majors pursue graduate study or teaching careers. Consequently,

the Department dwells on conveying the concepts and theories of literature rather than carrying this further into practical application in the creative spheres of journalism and creative writing.

EGBERT SYDNOR OWNBEY, Professor of English, B.A., M.A., Ph.D.—Vanderbilt University.



JOHN PAUL POOL, Associate Professor of English, B.A.—Birmingham-Southern College, A.M.—Harvard University, Ph.D.—University of Alabama.



JANE SAWLS MIMS, Assistant Professor of English, B.A., M.A.—Birmingham-Southern College.

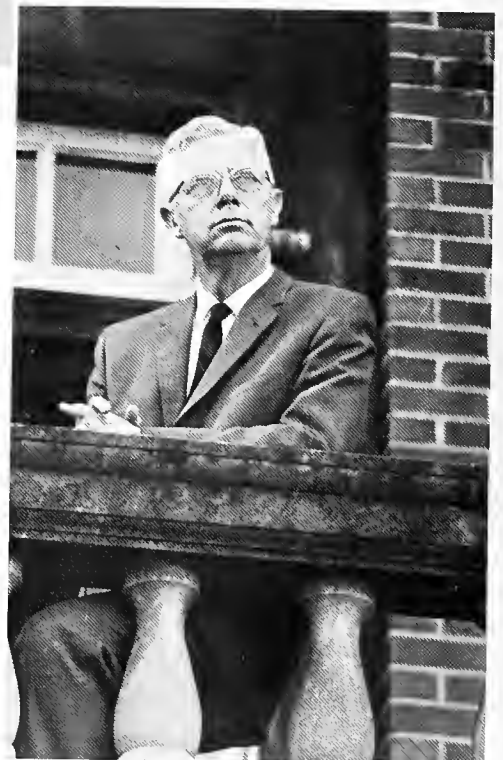

BSC Theater Premieres with Caucasian Chalk Circle

For years the Department of Drama and Speech taught about theatre without actually having one. Now it has classrooms especially designed for speech and debate in addition to the most uniquely constructed center for performing arts in the world. Dr. Arnold Powell continues, of course, to turn out Theatre of the Absurd productions, to write T-A plays of his own, and to teach T-A as an introduction course in theatre arts. Naturally, Caucasian Chalk Circle was the premiere offering for the opening of Arnie's Place this spring—Hindu dances, et. al. But then, showcasing Theatre of the Absurd in Birmingham is a relatively safe venture since the audiences are, for the most part, incompetent to judge the quality of production.

(Right) ARNOLD FRANCIS POWELL, Professor of Drama and Speech and Chairman of the Department, B.A.—Birmingham-Southern College, M.A., Ph.D.—Vanderbilt University.



JOHN MARVIN KITCHENS, Assistant Professor of Drama and Speech, B.A.—Birmingham-Southern College, M.F.A.—University of Georgia.



ELISE McWILLIAMS PENFIELD, Instructor of Speech, A.B.—Birmingham-Southern College, M.A.—University of Alabama.

Modern Foreign Language Dept. Installs Language Laboratory

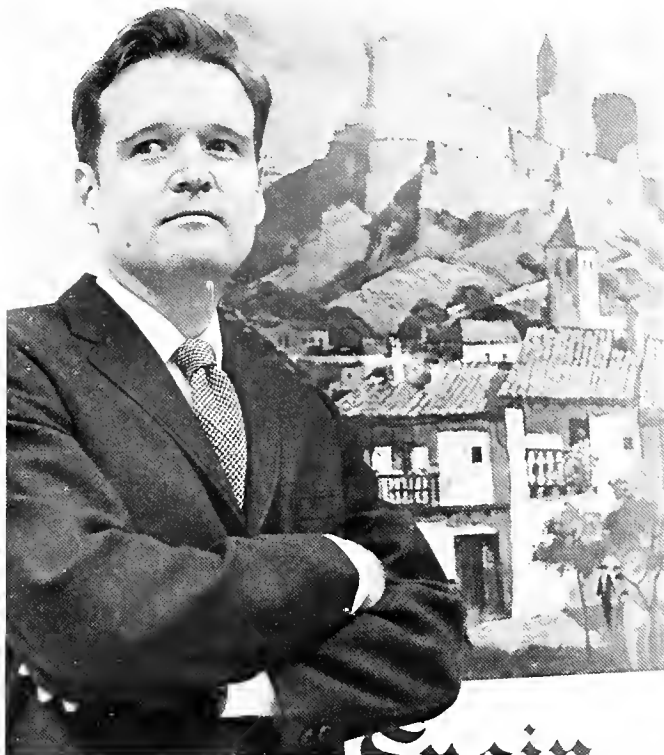

Keeping up with the current trends in secondary education, the Modern Foreign Language Department spent \$45,000 for a modern language laboratory. Unfortunately, it has been difficult for the Department to maintain the proper incentive for students to utilize the facilities, as shown by the irregularity of attendance; and the situation has not been helped by the frequent reception of WSGN through Dial-a-program. Compensating for the lab's failures is the high interest in class activities generated by the professors—cider parties in French, Christmas carolling in German, and terrible puns in Spanish.

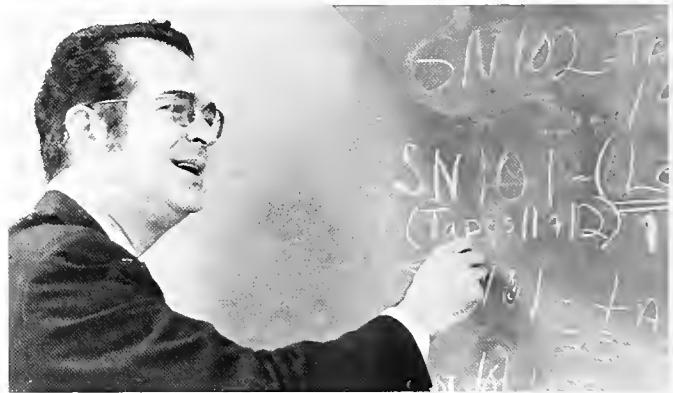

(Above left) JOHN THOMAS SIEGWART, Professor of Spanish and Chairman of the Department, B.S.—Memphis State University, M.A.—University of Mississippi, Ph.D.—Tulane University. (Above right) WARREN H. MORY, Assistant Professor of Spanish, B.S., M.A.—University of Alabama. (Below left)

ARCHIE GENE MEDLEY, Instructor of German, B.A., M.A.—University of Mississippi. (Below right) DOROTHY COX WARD, Associate Professor of German, B.A.—Birmingham-Southern College, B.M.—Birmingham Conservatory of Music, M.A.—Columbia University.



(Above) HELEN S. JACKSON, Instructor of Spanish, A.B.—Jocksonville State College, M.A.—University of Alabama.





(Above left) HELEN BRASWELL PAYNE, Instructor of French, B.A.—Birmingham-Southern College, Certificate of the French Language—University of Toulouse. (Above center) MARTHA DIANE SEYMOUR, Instructor of French, B.A.—Howard College, M.A.—University of Alabama. (Above right) JANE FULLER KAUFFMAN, Assistant Professor of French, B.A., M.A.—University of Alabama.

Classics Dept. Adds Spice to L. Arts

Usually considered one of the least practical curricula among all the disciplines (unless one happens to be a ministerial student), the Classics Department in reality adds spice to the liberal arts offering. A fun-and-Olympic games course called Mythology, slide tours of Crete, Greece, and Italy, and language taught as literature rather than just grammar attract many students to the department to pick up a second language. At the same time, the department sponsors a Near Eastern Archeological Seminar in the summer in conjunction with other colleges and universities.



(Far left) HERMAN ROBERT BUTTS, Professor of Classics and Chairman of the Department, B.A.—University of Missouri, M.A., Ph.D.—State University of Iowa. (Left) MARIAN CRAWFORD, Associate Professor of Latin, B.A.—Randolph-Macon Women's College, M.A.—Southern Methodist University.

Music Department Known As "Miss Alabama Country"

Finally the faculty of the Music Department has advanced to center-stage, with Nigel Coxe giving well-attended recitals and the Howards on concert tour much of the time.

Generally known as "Miss Alabama Country," the Department, not content to rest on past laurels, lured the NBC network to use the concert choir as vocal background for a special American heritage program. The Department continues, of course, to provide churches and synagogues with choir directors and ministers of music, an endeavor which seems to many to be the main task of the Music Department.



(Above far right) JOSEPH HUGH THOMAS, Professor of Music and Chairman of the Department, B.A.—Birmingham-Southern College, B.M., M.M.—Birmingham Conservatory of Music. (Above left) NIGEL COXE, Associate Professor of Music, Licentiate Royal Academy of Music, Associate Royal Academy of Music. (Above center) DAPHNE GRIMSLEY, Instructor of Music, B.M.—Westminster Choir School. (Above right) RAYMOND FLOYD ANDERSON, Professor of Music, B.A.—Maryville College, M.A.—Columbia University. (Right) EDWIN LESTER SMITH, Assistant Professor of Music, B.M.—University of Illinois, M.M.—Florida State University.





(Above left) EARL V. COPES, Associate Professor of Music, Chairman of the Church Music Department. B.A.—Davidson, Master of Sacred Music—Union Theological Seminary. (Above right) MARTHA DICK McCLUNG, Associate Professor of Music, B.M.—McPhill School, M.M.—Birmingham Conservatory of Music. (Left) FRED WIMPEE, Staff Accompanist.



History Department Promotes Interest in National Affairs



The Department of History and Political Science usually has a complete grasp of any situation from the time of the Greek solons to Sergeant Shriver and the OEO; consequently, two books are now in progress, one by Dr. Henry Randall on Disraeli, the other by Dr. O. Lawrence Burnette on American historiography. Aside from Dr. Evelyn Wiley's classroom witticisms and Dr. Randall's 1066 and 1815 parties, the Department's major contribution within the last year to the campus community is a gradual transformation of a politically apathetic student body into one which sets up "Peace Tables" opposite military recruiters in the snack-bar and actively supports campus party-affiliated groups.

(Above) HENRY CLAY RANDALL, Professor of History and Chairman of the Department, B.A. - University of Alabama, B.A., M.A. - Cambridge University, M.A., Ph.D. - University of North Carolina; (Right) EVELYN VIRGINIA WILEY, Professor of History, B.A. - Birmingham-Southern College, M.A. - Vanderbilt University, Ph.D. - University of Pennsylvania; (Below) JONATHAN DAVID FRALEY, JR., Assistant Professor of History, B.A. - University of North Carolina, M.A. - Duke University; (Below right) HENRY IRVIN PENFIELD, Assistant Professor of Political Science, B.A., M.A. - University of Alabama.





(Above) O. LAWRENCE BURNETTE, JR. Professor of History, B.A.—University of Richmond, M.A., Ph.D.—University of Virginia. (Right) RALPH MELVIS TANNER, Associate Professor of History, B.A., M.A.—Birmingham-Southern College, Ph.D.—University of Alabama.

The Medium is the Message for BSC Art Department



(Left) RAYMOND JOHN MacMAHON, Professor of Art and Chairman of the Department, B.F.A., M.F.A.—University of Georgia. (Above) ROBERT JACOB TUCKER, III, Assistant Professor of Art, B.F.A., M.A.—University of Alabama.

"The medium is the message" is the premise upon which the Art Department bases its demanding and rigid aesthetic criteria. As if to testify to the quality of artistic judgment of the faculty, Raymond MacMahon and Virginia Rembert (who returned Winter Quarter) serve as regular columnists for the Lively Arts section of the Birmingham News. The Department plays substantial roles in the Festival of Arts and the Birmingham Museum of Art's touring presentations.

Philosophy Department is Moving Force of Campus Ecumenicism

The Department of Philosophy and Religion has lately become known for the controversy which it has aroused. This year the Philosophy Club has sponsored a dialogue between Shockley, Wells, and Bottemiller on modern interpretations of the Christian faith; the Department also was host to Dr. Thomas Ogletree, an expert on God-is-dead theology, for a two-day lecture-discussion visit. Opening the discussion of religion and philosophy to all groups, the Department has been a moving force to ecumenicism on campus, bringing in Unitarian and less orthodox beliefs.

(Right) EARL FOWLER GOSSETT, JR., Associate Professor of Religion and Philosophy and Chairman of the Department, A.B.—Birmingham-Southern College, B.D., Ph.D.—Vanderbilt University; (Below) EDWARD CHURCHILL BOTTEMILLER, Assistant Professor of Philosophy, A.B.—Princeton University, B.D., M.A., Ph.D.—Yale University.



(Below) OLIVER CORNELIUS WEAVER, Professor of Religion and Philosophy, B.A.—Birmingham-Southern College, B.D.—Garrett Theological Seminary, M.A., Ph.D.—Northwestern University.





(Above) DONALD GRADY SHOCKLEY, Assistant Professor of Religion, A.B.—Birmingham-Southern College, B.D.—Emory University. (Right) ROY DRAYDON WELLS, JR., Assistant Professor of Religion, A.B.—Birmingham-Southern College, B.D.—Vanderbilt University.

Psych-Sociology Dept. Views Rats, Humans Objectively

Attempting to give its majors more practical experience outside of the laboratory, the Psychology-Sociology Department has this year stressed field trips to Bryce, opinion polls, and public surveys conducted and evaluated by the students themselves. Involved at last in activities other than nonsense-syllable experiments and lectures in Psi Club, the majors have shown greater interest in specialized fields of graduate study, earning considerable scholarship money (from University of Tennessee, Vanderbilt) as a result of a Psychology-Sociology program that is oriented less toward theory.



(Above left) ALBERT RAYBURN JONES, Professor of Psychology and Chairman of the Department, B.A.—Mill-saps College, Ph.D.—Vanderbilt University. (Above right) DONALD WAYNE DIXON, Associate Professor of Psycholo-

gy, A.B., M.S.—University of Miami, Ph.D.—University of Tennessee. (Right) WILLIE MAE GILLIS, Associate Professor of Psychology, B.A., Ph.D.—University of Colorado, M.A.—University of New Zealand.



Physical Ed Dept. Re-institutes Major Program

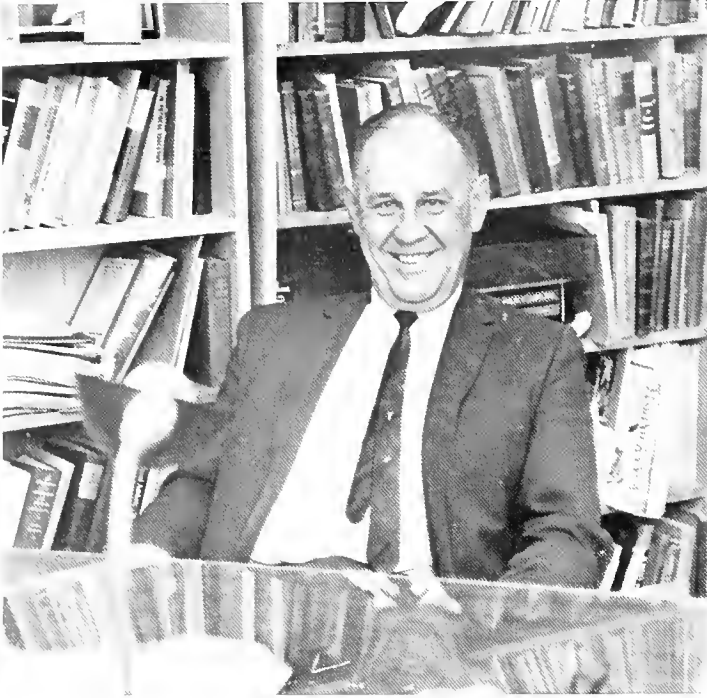

With a growing faculty and sights on a projected fieldhouse, the Physical Education Department has re-instituted the major program, increased the number of varsity sports which rate intercollegiate competition and athletic scholarships, and passed out questionnaires asking "Should students receive credit for required PE courses?" Getting the expansion program off to a fast start, the Department is more frequently being invited to schedule varsity games in "the big time," playing such colleges as the University of Alabama.



(Above) WILLIAM RAINES BATTLE, JR., Robert Sylvester Munger Professor of Physical Education and Chairman of the Department, B.A.—Birmingham-Southern College, M.A.—George Peabody College for Teachers; (Right) CARLOS E. DeCUBAS, Assistant Professor of Physical Education, B.A., M.A.—Havana University. (Below left) ELIZABETH DAVIS, Associate Professor of Physical Education, Diploma—New Haven Normal School of Gymnastics, B.A.—Birmingham-Southern College. (Below right) ALVIN WILLIS WASSUM, Instructor of Physical Education, B.S.—Berry College, M.S.—University of Tennessee.



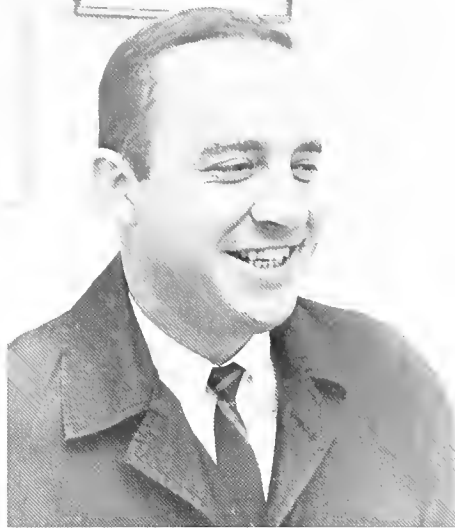

(Far left) LYDIA LOUISE LUCAS, Instructor of Physical Education, B.A.—Southeastern Louisiana College; (Left) HAROLD WALTER PICKEL, Assistant Professor of Physical Education, B.A.—Birmingham-Southern College, M.A.—George Peabody College for Teachers.

New Castle: A Learning Experience for Prospective Teachers



The Department of Education offers a curriculum designed to convey to prospective teachers the "ins and outs" of the learning process. Inside the classrooms of Ramsay Building, success in that area is a sometime thing. However, when the Department instituted a volunteer program at New Castle High School (independent of education course content) to give culturally deprived Negro children a motivational learning experience through discussion groups, the positive feedback for the BSC students was evident and unintentional. The general feeling of the pupils at New Castle, indicative of successful interpersonal relations, was typified by the following comment written about one of the BSC volunteers: "Sometimes I think (she's) almost as good as a nigger."

(Above) RUTHERFORD RAY BLACK, Professor of Education and Chairman of the Department, B.A.—Birmingham-Southern College, M.A.—University of Chicago, Ed.D., University of Alabama. (Below) JAMES BRUCE CONDRA, Assistant Professor of Education, B.S., M.A., Ed.D.—University of Alabama. (Right) BOBBY DON WHETSTONE, Associate Professor of Education, A.B., M.Ed.—Birmingham-Southern College, Ph.D.—University of Alabama.



BA-Ec Department Discusses "Guns and Butter"

The Image: Armed with a membership card in Alpha Kappa Psi and knowledge of the GNP curve, the Business Administration-Economics major often rejects the services of the College's own placement bureau in deference to that room at the top of his father's business.

Actually, the BA-Ec Department produces much that is atypical of such disciplines; Dr. Gersting, its chairman, seeks to involve the student in thinking about the country's vital statistics—NNP, balance of trade, war economy—by participating in faculty-student coffees on pertinent topics such as Vietnam and the U.S. Economy. At the same time, Mr. Ripp forces students in Ec 201 to care about "guns and butter" by never taking "I don't know" for an answer.



(Above) JOHN MARSHALL GERSTING, Professor of Economics and Chairman of the Department, B.S., M.A., Ph.D.—University of Pennsylvania; (Left) JOHN P. RIPP, Assistant Professor of Economics, B.S., M.B.A.—Mississippi State University; (Below left) ELLEN FLAUTT WALKER, Associate Professor of Business Administration, B.S.—University of Alabama, M.A.—Columbia University; (Below right) GENE M. SELLERS, Assistant Professor of Business Administration, B.S., M.B.A.—University of Alabama.

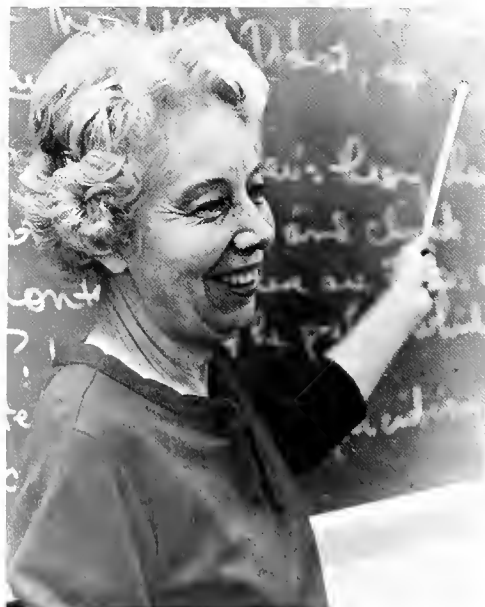



(Left) JOHN FRANKLIN LOCKE, Professor of Mathematics and Chairman of the Department, B.S.—Memphis State University, M.A.—Vanderbilt University, Ph.D.—University of Illinois.

The computer age, one reads, is now upon us. Keeping pace with the terrific demands of modern technology, the Math Department offers a course in computer techniques. Unfortunately, the demands upon the small faculty by other departmental disciplines have decreased the Math Department's effectiveness for the more advanced majors: few score well on the grueling GRE required for graduate study. However, math majors have been able to snare lucrative jobs with such firms as IBM, Rust Engineering, etc.

Math Department Confronts Technology of Computer Age

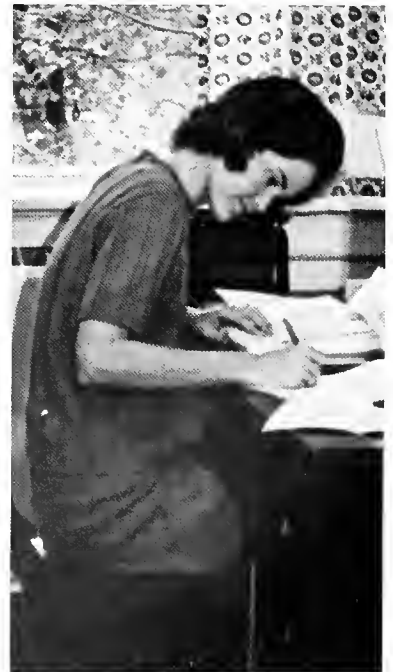

(Far left) LOUISE HALL ECHOLS, Associate Professor of Mathematics, B.A., M.A.—University of Alabama. (Left) WILLIAM ELLIS GLENN, Professor of Mathematics, B.A.—Alabama Polytechnic Institute, M.A.—Emory University, LL.D.—Athens College. (Above) CAROL McDONALD SMITH, Instructor of Mathematics, B.S.—Birmingham-Southern College, M.S.—University of Georgia.

Biology Dept. Stresses Lab Research

The emphasis of course content in the Biology Department is on actual application of textbook and lecture information. For many biology majors, this policy means spending long and tedious hours in the lab. However, the departmental faculty extends the philosophy further by itself practicing what is preached. For example, Dr. Paul Bailey has for several years received a major federal grant for his study of the relationship between genes and leukemia. Other members carry on research in various fields of botany and zoology.



(Right) DAN CLARK HOLLIMAN, Associate Professor of Biology, B.S., M.S., Ph.D.—University of Alabama. (Below left) EWELL DOUGLAS WAITS, Assistant Professor of Biology, B.S.—Ala-

bama College, M.A.—Vanderbilt University. (Below right) JAMES ARTHUR DOUBLES, Ada Rittenhouse Snively Professor of Biology, B.A., M.A., Ph.D.—University of North Carolina.



(Above) ELIZABETH LUSK WAITS, Instructor of Biology, B.S.—Alabama College, M.S.—Vanderbilt University. (Right) PAUL CLINTON BAILEY, Professor of Biology and Chairman of the Department, B.S.—Jacksonville State College, M.A., Ph.D.—Vanderbilt University.

High Reputation Held by Chemistry Department

(Left) **KENNETH MILTON GORDON**, Professor of Chemistry and Chairman of the Department, B.A.—University of Illinois, Ph.D.—Northwestern University.

The Chemistry Department has long been touted as among the finest in the South because of a quality faculty with varied fields of interest (Thompson-biochemistry, Fink-organic, Calloway-physical chemistry, Gordon-organic). Accordingly, the Department emphasizes a professional training program with sights on students continuing into research and medical school. Attesting to the Department's high reputation, one student, already graduated from a top-notch Canadian school, came to Southern for a better background in chemistry because "of the recommendations of the area medical schools" to which he is applying.

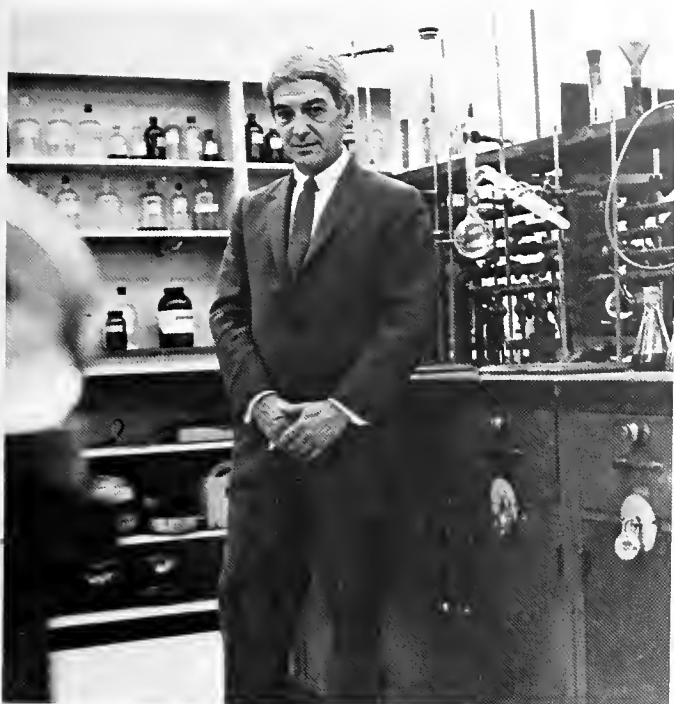

(Above) **FRANK HALL FINK**, Assistant Professor of Chemistry, B.S.—Auburn University, Ph.D.—Tulane University. (Above right) **WYNELLE DOGGETT THOMPSON**, Professor of Chemistry, B.S., M.S.—Birmingham-Southern College, M.S., Ph.D.—University of Alabama. (Right) **E. DEAN CALLOWAY**, Associate Professor of Chemistry, B.S.—Mississippi College, M.S., Ph.D.—University of Alabama.

Undergrad Background Excellent in Physics Department

The Department of Physics in recent years has received much criticism because of the apparent easiness of the basic courses. However, physics majors receive sufficient background to allow most to be accepted in reputable graduate schools, such as Duke and Vanderbilt. Interestingly enough, the Department offers an almost equivalent number of courses as the large universities that are similarly liberal-arts oriented.

(Right) HOYT McCOY KAYLOR, Professor of Physics and Chairman of the Department, B.S.—Birmingham Southern College, M.S., Ph.D.—University of Tennessee. (Far right) JAMES HARRIS PURKS, JR., Professor of Physics, B.S.—Emory University, M.A., Ph.D.—Columbia University.



Geology Dept. Small, But Reputable

The Department of Geology, small though it may be, stresses independent research by its majors more than any other department. In the same vein, the faculty itself is often involved in geological surveys and field investigation.

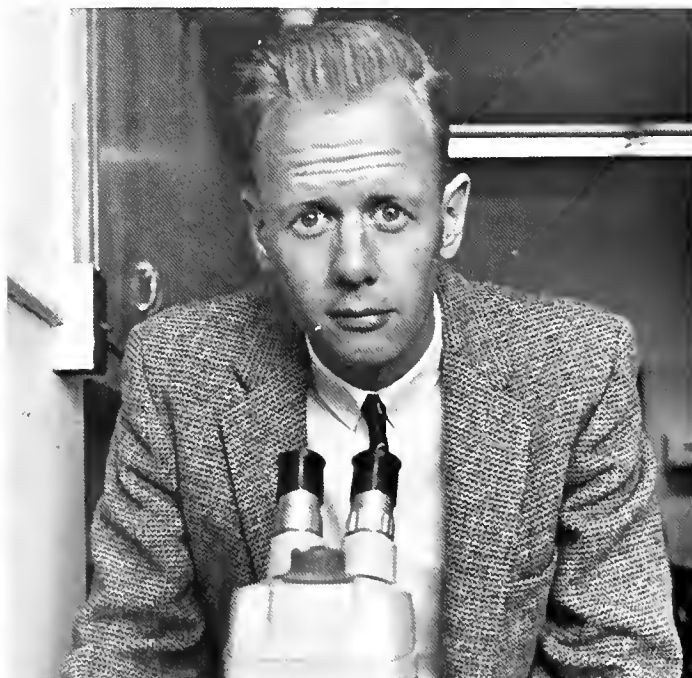

(Above) WILLIAM ANDREW THOMAS, Associate Professor of Geology and Chairman of the Department, B.S., M.S.—University of Kentucky, Ph.D.—Virginia Polytechnic Institute. (Right) DENNY NEIL BEARCE, Assistant Professor of Geology, B.A.—Brown University, B.S., M.S.—Missouri School of Mining and Metallurgy, Ph.D.—University of Tennessee.





*LEADERSHIP
AND
ORGANIZATIONS*

Editor—Ed Howard

PHI BETA KAPPA

The Phi Beta Kappa key marks the highest scholastic honor that a college student can attain:

Janice Anton

Susan Barnes

Robert Clem

Frank Conaway

Jeanette Frost

Aurelia Glosser

Cheryl Holmes

Efstratios Korakas

Covert Parnell

Sandra Terry

David Turbeville

James K. Ward

Terry Widener

*Jack Sellers,
President of Student Government Association*

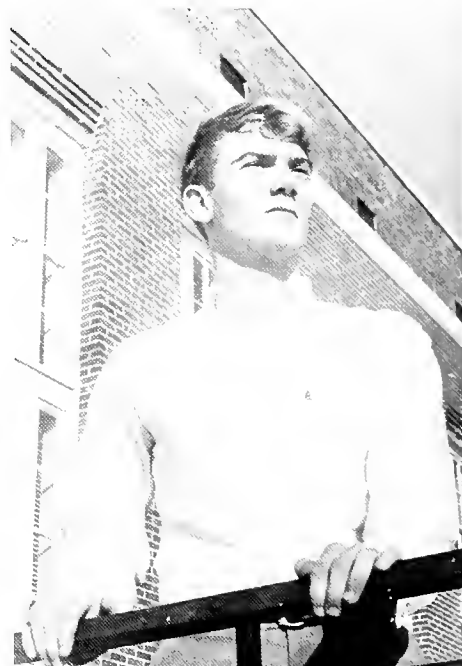

*Howard Cruse,
Set Designer, College Theatre*



WHO'S WHO

IN AMERICAN COLLEGES
AND UNIVERSITIES



*Sheila Bishop,
Honor Council*



*Eugene Breckenridge,
Editor of Hilltop News*

*Sharon Phillips,
Mortar Board*

*Wayne Lord,
Chairman of Honor Council*

*Marjorie Burgess,
President of Theta Chi Delta*





*Jan Kinnaird,
Soloist for Concert Choir*



*Kirby Sevier,
Varsity Basketball*



*Marline McCargo,
SGA Secretary*

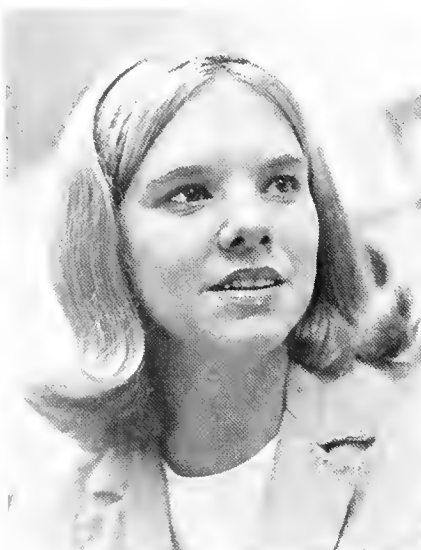

*Sandra Hendrickson,
Editor of Southern Accent*



*Alice McWilliams,
Southern Accent Pageant Coordinator*



*James Lowery,
State President of MSM*

*Mike Harper,
President of ATO*

Who's that? What did he do? The answers are, of course, obvious. Aren't they?

Nominated by students and/or faculty, the candidate is discussed by a small committee of faculty members representing a ghostly crosssection of the academic area. Election can possibly occur on the recommendation of only one member of the faculty committee, even if he is the only one who knows the nominee.

NO FEATHERS MUST BE RUFFLED ON THE COMMITTEE, no protégé overlooked.

It's hard to elect 21 from a class, isn't it? We are selective, aren't we? Where is the distinction? Where is the glory? Electing 21 among 10,000 must give a tremendous lift to the ego of the selection committee.

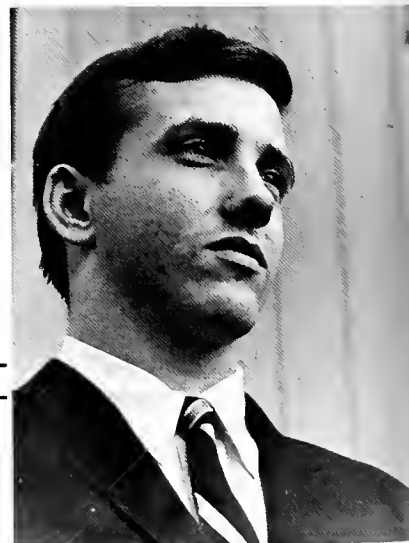



*Steve Land,
President of Psi Club*

WHO'S WHO

IN AMERICAN COLLEGES AND UNIVERSITIES

twenty-one names — each name, one of many nominated by a friend or by an admirer each name, someone thought symbolic of merit/ some names serve their college, others their future, a few their past . . each name, expectations of greatness or memories of greatness . . . each name, a real person, who climbs his days and does not slide down them.



*Julia Hawkins,
President of KD*



*Mike Bass,
President of Triangle Club*



*Sally Luttrell,
Editor of Quad*

*Janet Conboy,
President of Mortar Board*



*James Cook,
Omicron Delta Kappa*



*Lanell Davidson,
Miss Southern Accent*



MORTAR BOARD



Janet Conboy President
 Lanell Davidson Vice-President
 Martha Merrill Treasurer
 Barbara Erickson Secretary

(Seated) Mary Anne Tipton,
 Barbara Erickson, Janet Con-
 boy, Lanell Davidson; (Stand-
 ing) Advisors Diane Seymour
 and Marian Crawford, Nancy
 Haynes, Marline McCargo,
 Anne Walker, Cathy Mims,
 Advisor Guen Adams.

GRADUATE SCHOOL FORUM IS TERMED "A SUCCESS"

Janet Conboy, President

"Are we going to play philanthropist or benefactor this year?"

Mrs. Elise Penfield, Birmingham-Southern's new debate coach, announced at the Debate Open House Tuesday afternoon that Mortar Board had voted a two-hundred dollar scholarship for debate. — Hilltop News, October 6, 1967.

"Just think of all the people who will be grateful."

"Yes, the graduate forum was a good idea."

Wednesday evening, Mortar Board brought to the 'Southern campus a stimulating exploration into "The world beyond college." This year's Graduate School Forum, "Graduate School—A Realistic Perspective," . . . gave many students renewed interest . . . for graduate school. — Hilltop News, October 27, 1967.

"It didn't take much time away from other activities, unlike meeting every other Thursday would."



THIS GOAL REACHED, NEW GOALS SET



Wayne Lord, President.

ODK as an honor society is committed to service for the school: one of the great things about the organization is the commitment of the faculty members to seeing that a project is carried on during the year.

"Have all the faculty members, active or inactive, contributed to the patio fund?"

"What patio, sir?"

"The patio we are planning on the west side of Snavely, just like the one on the other side—the one with the sundial."

"Oh. I guess that means that we can leave the project work up to the faculty members . . . especially since the students are so busy keeping up with their 3.0's."

"Well, yes. This patio business ought to be good for at least a couple of years. Then ODK can think of another project."



(Foreground) Mike Harper; Advisor Earl Gossett, Lee Reed, Wayne Lord, Howard Cruse.

*Wayne Lord President
Lee Reed Vice-President
Mike Harper Treasurer
Earl Gossett . Faculty Secretary*

OMICRON DELTA KAPPA

ALPHA LAMBDA DELTA

She has a 3.5 average. It's not because of her photographic memory, nor has she mastered the sleep-teaching technique; it's because she is a modern woman anxious to prove her worth to the world. She is conscientious of the challenge that is before her. She locks her door while she is studying so as not to be disturbed by friends who would rather talk about irrelevant things.

To many this national honorary freshman women's fraternity is not really a fraternity at all but an honor. The letters Alpha, Lambda, and Delta look very impressive by your name on the school's records, but who has time to sell doughnuts for an honorary organization.

Every now and then there is one who really is concerned with the fraternity as well as the Greek letters. Perhaps, she is the president. Almost undoubtedly, she is an independent. She is sincerely proud of the \$50 award made to an Alpha Lambda Delta senior by her fraternity. She is willing to keep the alumni informed and write reports to national about her fraternity. She is earnestly concerned that of 33 freshman girls who had a good chance of being awarded membership into Alpha Lambda Delta, only 10 pulled a little harder and made it. She is Alpha Lambda Delta.



Debbi Strain, President.



*Debbi Strain President
Sarah Robinson
V-President
Toney Tyler Secretary
Dorothy Ward Treasurer*

*(First row) Dorothy Ward, Debbi Strain, Toney Tyler, Chris Paulk;
(Second row) Margaret Lagman, Rebecca Hamilton, Nan Torck,
Katherine Bisset.*

A SHOCKING REALITY: THE INTELLIGENT WOMAN



Terry Cale President
 Bob Corley V-President
 Ed Howard Secretary
 Bob McClure Treasurer
 Bill Murray Historian

Dr. H.R. Butts, Ed Howard, Bob Corley, Sam Urmev, Bill Davidson, Carlee Cobb, Terry Cale, Bill Murray, Bill Eiland.

PHI ETA SIGMA RECOGNIZES AND REWARDS OUTSTANDING SCHOLARSHIP

Terry Cale, President.

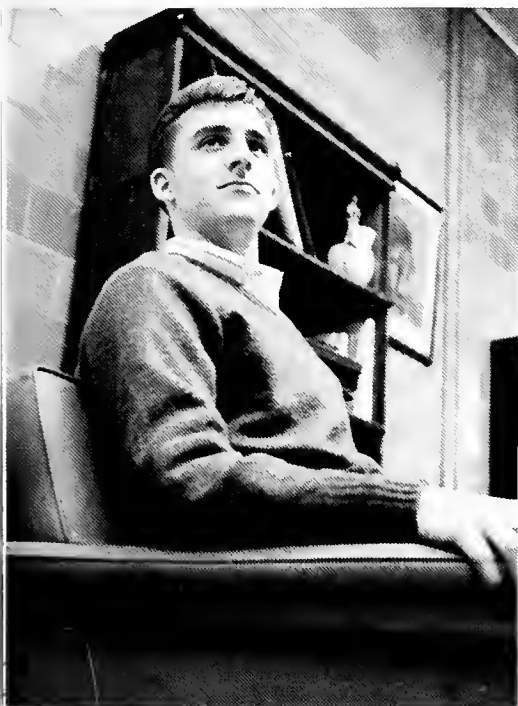

A brotherhood of the intellegensia. They meet to discuss the time of the next meeting. The man first nominated for office is the only man nominated; no one knows anybody else's name. At the end of the year nothing has changed.

The emphasis is on getting in, not being in. A tea is held in winter for those who have a good chance of making it, but there is no tea for those that finally do make it. For them, there is only a key for their watch-chains (if anyone happens to have a watch-chain) and a document that declares the brilliance of the member while it hangs on his wall.

The fraternity yet must exist, if for nothing more than its name. It represents a goal that some are willing to stretch in order to grasp. It has been called the highest scholastic honor a college man can achieve. The freshman year may very well be the hardest, and a 3.5 in this year of orientation means more than brains—it means hard, earnest work.

This chapter of the national fraternity tries to stimulate the freshmen who pledge social fraternities to appreciate the academic side of college. Even though the club offers a plaque to the pledge class with the highest average in the Fall and Winter Quarters, within the honorary fraternity itself, the independents always seem to outnumber the Greeks about two to one.

PHI ETA SIGMA



OFFICERS

- Jack Sellers* *President*
- Bob Keller* *Vice-President*
- Palmer Bell* *Treasurer*
- Marline McCargo* *Secretary*
- Dr. Henry Randall* *Advisor*

STUDENT GOVERNMENT ASSOC.

MEN'S UPPER DIVISION

- Jim Blackburn*
- Eugene Breckenridge*
- Al Pearson*
- Robert E. Smith*

WOMEN'S UPPER DIVISION

- Susan Atkins*
- Janet Conboy*
- Lanell Davidson*
- Gypsy Haigler*



MORE STUDENTS EACH YEAR REALIZE THEY'RE MEMBERS OF SGA

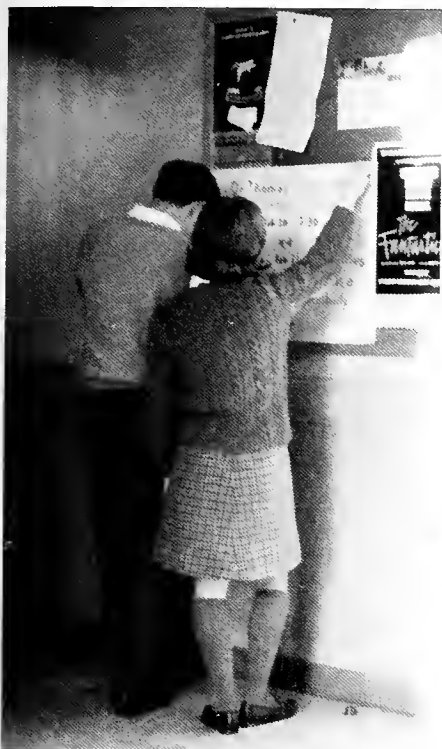

The Hilltop News delivers a crushing left hook. The SGA staggers back, stunned momentarily, but quickly re-establishes its footing and comes back with a swift blow to the jaw. The bell sounds ending the tenth round. The winner, forgotten now, is announced and the crowd is glad to get to go home and do their homework.



MEN'S UPPER DIVISION

*Watrous Garrett
Ed Howard
Freddie Neil
Andy Wolfe*

WOMEN'S UPPER DIVISION

*Lucy Brown
Mary Lea Hoke
Ann Leary
Betty Springer*

ACTIVITIES COUNCIL PUBLICATIONS BOARD



SGA

(Above left) Carol Teague, Alice McWilliams, Dianne Appleyard, Susan Bethea, Martha Hayes, Chris Paulk, Becky Gilmore, Mike Newsom, Bob Ramsey, Bob Keller, Joan Mayes, Cathy Clark.

(Upper right) Dr. Bobby Don Whetstone, Wade Black, Dean John A. Greaves, Howard Cruse, Eugene Breckenridge, Marline McCargo, Martha Jane Patton, Mr. James M. Gillespy, Jack Sellers.

(Lower Right) Edward Howard, Jack Sellers, Mr. James M. Gillespy, Dean John A. Greaves, Ginger Prince, Wayne Lord, Robert E. Smith, Carlee Cabb.



ELECTIONS BOARD



HONOR COUNCIL ILL-DEFINED: A Major SGA Concern

THE HONOR COUNCIL

as elected by the SGA

- Dean John A. Greaves
- Betty Springer
- Jayne McCain
- Greg Dixon
- Mike Harper
- Wayne Lord
- Lew Mitchell
- Dr. Henry C. Randall
- Susan Atkins
- Dean Gwen Adams
- Dicky Stanford
- David Wallace
- Sheila Bishop

ACTIVITIES COUNCIL The Vice-President of the SGA is one of its harder working members. He also is the greatest recipient of the students' complaints. His responsibility is to entertain a campus of 1100. Each year the Southern Accent Pageant, May Day and Greek Week sit on his shoulders. Each year the whole campus is on his back. His Council has to be strong to support such a heavy-laden man.

PUBLICATIONS BOARD The pacifier for administration and student body when the routine soft-hitting HTN copy suddenly becomes critical and inquisitive; half-hearted task master for an annual that might have become a perennial; a committee concentrating on a phase of communication, yet appearing to have little knowledge of what the word means.

THE ELECTIONS BOARD has had to cope with two novelties, the preferential system and the reapportionment of the SGA. Thanks to the student body's vote of confidence for the reapportionment bill, the SGA members will have a better idea of whom they represent. The preferential system still meets with criticism from the Greeks who find it harder to bloc-vote, but no one complains about the speed and efficiency of the election procedure.

HONOR COUNCIL How are they to judge? What are they to judge? The Council broods over the most guilty of its chicks, usually voting no conviction. How are they to point a finger when no one else will practice what is preached? Victims (both Council and students) of the time-honored maxim, "Never tattle or cast the first stone."



NEWS PROBES MARIJUANA, SGA

MARIJUANA AT SOUTHERN—A FACT OF LIFE ... "T.S. Eliot died at Birmingham-Southern" ... CRITICISM OF THE CHURCH A POPULAR PARLOR GAME ... "No, he hasn't proposed yet. I'm considering an abortion but I am a Christian, you know" ... MORAL CRUSADERS UNCONVINCING ... THE SGA: "Puppet in Disguise" ... BRECKENRIDGE SUCCEEDS SELF AS HTN CHIEF ... the best of the Hilltop News in 1967-68.



Alan McWhorter, Associate Editor.



Janet Conboy, Copy Editor.

THE HILLTOP NEWS



Eugene Breckenridge, Editor-in-Chief.

— Ben Windham, David Robertson, Robert E. Smith, Nancy Washington, Tommy Stevenson, Elsie Weber.



That venerable old ship. The Hilltop News, ran into troubled waters early during its annual voyage when the editor, following the example of all good seamen, cussed. He felt unable to weather the storm, and after handing over the wheel to the old salt, he cut himself off from the sinking ship and took to the sea in a life boat. The Hilltop News was floundering, and just as rats are prone to leave a sinking ship, so was the staff. Reduced to a skeleton crew, the frigate steered through to the bitter end. The going was rough, but the captain and crew were valiant and did not abandon ship until the last moment, when The Hilltop News sank, never to appear again.

Writing Staff: Walter Meigs, Dicky Stanford, Joe Allen Cook, Mike Bass, Howard Donovan.

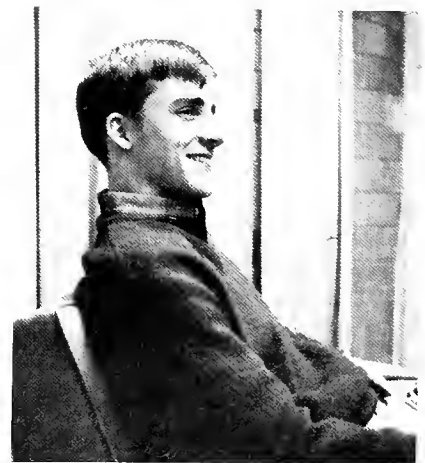

*(Above) Lizza Wood, Business Manager.
(Below) Terry Cale, Manoging Editor.*



SOUTHERN ACCENT



Martha Jane Patton, Editor.

Avoid the unavoidable.

Depend upon the undependable.

Say that which is impossible to put into words.

*Display in pictures a thousand people's memories.
Relive the steps of each man's feet that help to make the paths
where sidewalks cannot be afforded.*

*Project the cries of failure,
the shouts of joy,
the quickened pulses,
the laughs of anxiety.*

*Create a record to be read with interest a millenium from now—
a record of thoughts as well as actions.*

Make sense of a community which is full of ambiguities.

*Resolve the paradox that is college life,
a struggle for the pleasure that never comes.*

Do these things, and then you may publish a college yearbook.

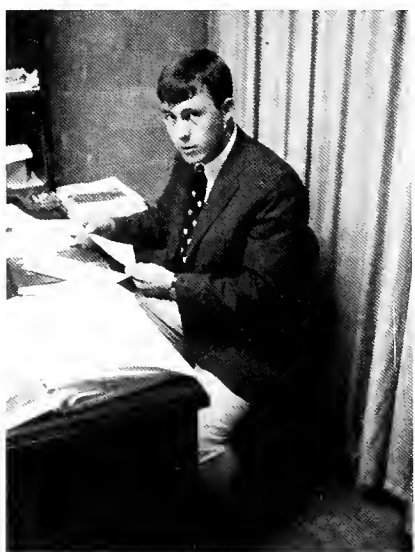

(Far left) Dick Fleming, Business Manager. (Left) Sandra Hendrickson, Assistant Editor. (Above) Pete Wuehrmann, Asst. Business Manager.

Janet Conboy, Copy Editor.



Robbin Mays, Editorial Staff.



Libby White, Sports Editor.



Robert E. Smith, Sports Editor.



Bruce Adams, Faculty Editor.



Judith Simmons, Beauty Editor.



(Left) Faculty Staff. Nelda Mullins, Chris Warner, Anna Burns, Betty Springer.



(Left) Eugene Breckenridge, Organizations Staff

There was some joy at first, you know. But how can you be expected to know? There was a bit of agony here, you know. But how could you be expected to know? You must try and understand; it's like your own child—an unhealthy child, who would require many nurses, but unfortunately is reared in the slums of apathy.



DON'T JUST PUBLICIZE, CRITICIZE

"EMPTY THE ASHTRAY, AND LET'S TRY AGAIN"



(Above) Beauty Staff. Joan Hunt, Betty Betancourt, Rosa Beatty. (Left) Kathy Diestelkamp, Greek Editor. (Below) Nancy Carnes, Classes Editor.

Do you give it up for adoption? Do you plant it in the ground and hope that it will grow? Who would adopt an unhealthy child? Who would water such an ugly seed? One mind sees its beauty—the mind that was its womb. And so she sheds a tear upon a page, and love released in anguish flows.



(Below) Carol Barnes and Ed Howard, Organizations Staff.



SOUTHERN ACCENT

QUAD



Wade Black, Editor.

Sally Foote, Sally Hitt, business staff.



*Mystical mysterious metrical mazes/For those who care
enough to read the very best//Spoon-feed the masses/Tell
them you're giving them something to think about//All the
pretty metaphors, see how they run/A Kentucky Fried
Chicken ad to enhance the literary//But oh the joy to see
the minds of desert places/And know the joke's on them//*

"Madame, you're a desirable bitch."//



Mary Ann Henry, Nancy Henry, business staff. Ron Edge, David Robertson, Dr. E.S. Ownbey, editorial staff.

A RELAPSE INTO CULTURE

GRANNY TAKES A TRIP



A creation by Julie Brumlik and Howard Cruse, bi-weekly and underground ... dragged kicking and screaming into semi-respectability by BSC rules on underground publications and by mandatory admission to Publications Board ... credited with being a major corrupting influence on campus!

Introducing many innocent readers to words and concepts heretofore considered unprintable at 'Southern ... mimeographed and typographically unpredictable ... small Keep-Granny-Greens cans pilfered by cafeteria-ites, who have better philanthropic projects!



the campus eagerly awaited the first million-dollar play which was to be presented in the building called "a monument to a man's mind"||in 'Southern's newest shrine|the theatre group goes through its ritual to the god of perfection|sacrificing to him time and energy and love||they display their emotions before all who care in six demonstrations of perfection on a split-rotate-lift stage||



COLLEGE THEATRE

TRIANGLE CLUB



(Above) Dicky Stanford, President; (Left) Trish Langstaff, Steve Dorough, Joe Allen Cook, Virginia LeCroy, Bill Craven.

(Right, seated) Rob Hackney, Kathy Jones, John Snead; (standing) Ed Howard, Betty Springer, Ann Leary, Ann Fowler, Mary Lea Hoke, Bob McClure, Dick Cunningham.



Dicky Stanford Pres.
Carlee Cobb Vice-Pres.
Betty Springer Sect.-Treas.

(Below, seated) Chris Warner, Gayle Yarbrough, Chris Paulk; (standing) David Hargett, Anna Burnes, Andy Wolfe, Nelda Mullins, Charles Price, Carlee Cobb.



Here's the deal gang—your name in lights in return for a little free labor. Orient a freshman or two, and you'll go down in posterity as a "sophomore leader." By the way there'll be a VIP on campus next week, and if any of you can get out of class ...

"How about a project of our own? ... Who can meet with me next week? ... Well, how about the following week?"

AN HONOR TO SERVE

'SOUTHERN'S VOLUNTEER

LABOR CORPS

"It is good to know that we have student organizations that can and will take the initiative to complete projects that are needed or desirable for the campus."

Compilation of the student directory, operation of concession stands at basketball games, assisting in various campus functions, and donation of an all-purpose utility counter to be permanently housed in the lobby of Snavely.

The organization is based on the assumption that students will join a service fraternity in order to serve the school ... Alpha Phi Omega had one pledge in 1968.

(Above left) Eugene Breckenridge, President. (Below, first row) Bobby Deal, Billy Moates, Mike Harper, Chuck Pierce; (Second row) Jim Bernard, Mike Bass, Walter Meigs, Stanley Barnes, Mr. Mitchell Prude, Ted Peterson.

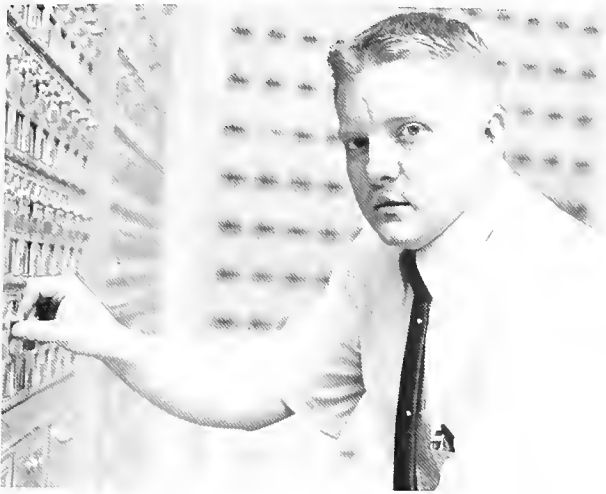

ALPHA PHI OMEGA

DEBATE TEAM



(Left, seated) Pat Brown, Janice Bridgeford, Becky Rodgers; (standing) David Marshall, George Taylor, Ginger Prince.

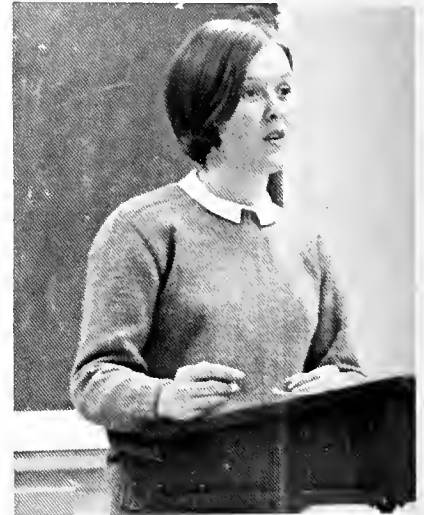

DEBATE TEAM RECEIVES HONORS UNDER NEW COACH



Nancy Englebert Bob Keller

*As little backing from the administration as possible,
even less than high school groups receive ...*

*Competing with regional schools in varsity competition,
but no scholarships ...*

*Dedication, trying and getting as far as it can
without specialized coaching ...*



A winning season, several awards in novice debating ...

Resolved that the debate team should receive promotional consideration and financial assistance according to merit in proportion to the other "name" schools in the state

with whom 'Southern compares itself academically and athletically.



Mrs. Elsie Penfield, Coach



'SOUTHERN'S CHOIRS: A DEFINITE ASSET TO THE RECRUITMENT PROGRAM



(First row) Debbie Ward, Jackie Dicie, Lee Riley Howington, Carol Prickett, Ann Fowler, Carol Teague, Gregory Cole, Dale Hill; (Second row) Jackie Carrell, Anne Wheeler, Allan Geesy, Jan Kinnaird, Andrea Quiggle, Judy Shaw, Joan Mayes; (Third row) Jerry Kinnane, Debbie Strain, Bev Turner, Tommy Petras, Rodney Miller, Jerry Kennedy, Mary Jo Lowery, Don Cox, Tim Thomas; (Fourth row) Kathy Moreno, Elsie Webber, Marilon Tatum, John Wilson, Don Oglesby, Jim Cook, Fred Wimpee, Amy Blackburn, Martha French.



CONCERT CHOIR

The 'Southern Singers are still laughing under the direction of "Papa Joe" Shriver. They laughed all night in Ashville, yet were still able to inspire the Methodists the next morning with voices that declared that each member somewhere at some time gave serious thoughts to the music he would be making. Each member came back from tour a better man; if nothing else, he knew all the words to "Gran-ada."



"Papa Joe" Shriver, the leader of the band.

'SOUTHERN SINGERS EARN REPUTATION OF EXCELLENCE THROUGHOUT THE SOUTH



Ronnie Self, Peter Petrosky, Mark Dunnam, Alan Watts, Wade Block, Eugene Brekenridge, Buddy Gaines, Madison Pruett, Jack Sellers, Andy Wolfe, Mike O'Bannon, David Newby, Lorry Horn, Stan McGee,

Joey Faulkner, Dicky Stonford, David Lowell, Bob Windom, David Cook, Ted Peterson, Harry Vaughn, John Spain, Bill Wainwright, Rigney Cofield

THE 'SOUTHERN SINGERS

WOMEN'S CHORUS



(First row) Eloine Baggett, Lynn Browder, Linda Carter, Valerie Gartseff, Mia Mia Jordan, Karey Golden, Lane Heinrich, Estelle Holman, Patsy Benton.

(Second row) Ann Boyd, Sandra Rumore, Peggy Whaley, Christy Moses, Susan Cooper, Bonnie Keller, Nancy Englebert, Elaine Nichols, Jutta Von Tieshausen, Paula Silvey, Cheryl Perkins, Pat Wood.



Their fame is not that of a hand-picked choir composed of music majors. They are here mainly just because they like to sing. They mix Bach with traditional folk ballads and display their mastery of a wide range of styles. They set their eyes toward Nashville and spent two quarters preparing for the tour, stopping only to entertain at Autumn Visit and McCoy Church.

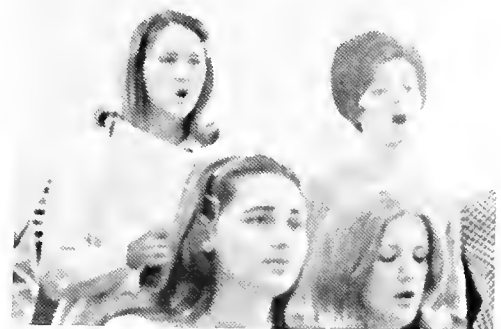

**IN THE MIDST
OF THE ACADEMIC GRIND,
A SONG**

Miss Daphne Grimsley, Choral Director of the Birmingham-Southern Women's Chorus.

MEN'S HOUSE COUNCIL



David Wallace, president.

Carefully chosen by the Dean policing the halls to discourage rowdiness and panty raids proctors one and all great concern over the "Principles of Living" conscientious in so far as the caring and the paycheck goes.

(Seated) Ken Skelton, Robbie Ostberg, Carlton King; (standing) Bill Halbrooks, Bill Davidson, Bob Keller, John Holloway, David Wallace.

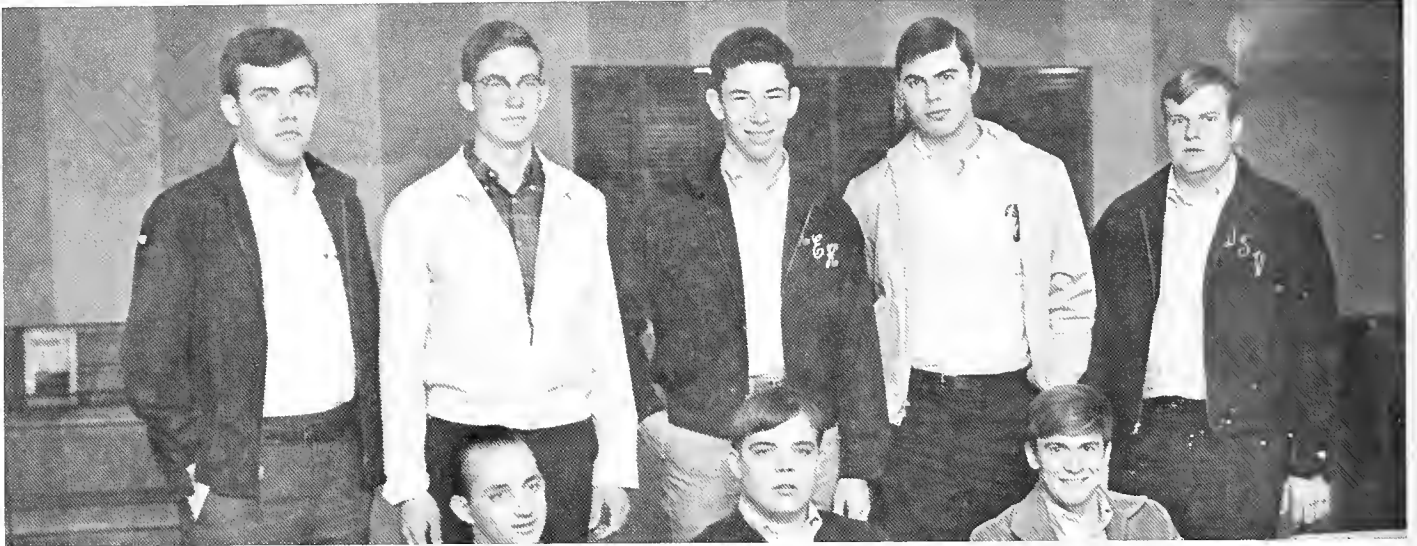

WOMEN'S HOUSE COUNCIL



Forced by dynamic leadership to resist the usual lethargy seeping out from between the covers of the Southern Belle's Book ... staggered efforts to set up a fair governing body for women with authority placed in the hand of the co-eds snack packs for the hungry during finals a one-eye closed approach to social regulations a shrug for boys and marijuana in Hanson. Beverly Turner (pictured at left) is the president and dynamic leader of this one-eyed, shrugging organization.

(Seated) Judy Shaw, Nancy Bowers, Cherry Woodruff, Carol Ann London, Elsie Weber, Dale Kyle; (standing) Patsy Benton, Caroline Cumbie, Christy Moses, Debbie Strain, Patsy Cline, Amy Blackburn, Sherri Petri, Dean Adams, Bev Turner, Barbee Lesch, Sally Hitt, Kayron McMinn, Mary Nell Linsky, Libby Brateman.





Norman Secor, President.

YOUNG REPUBLICANS

(First row) Norman Secor, Chris Paulk, Kathryn Dean, Lizza Wood, Don Sloppy, Lucy Lovoy. (Second row) Chris Warner, Sammy Cousins, Koy Middlebrooks, Page Beckert, John Robinson, Bill Kunzelmann. (Third row) Stan Templeton, Geoff Wilcher, Rene Falkenberry, Nick Robinson, Bob Carr, Bruce Edwards. (Fourth row) Stan Bailey, Roger Stroud, Tommy Dudley, Elaine Dixon, Mike Douglas, Rob Sexton, Rex Caney.

Instrumental in bringing Buzz Lukens to speak to the 'Southern student body (or representatives thereof), the Young Republicans have attempted to aid Dr. Abernethy and the Co-curricular Committee in enlightening the campus. The club worked, even sweated (God bless'em) to hold Opportunities Unlimited at 'Southern this year, but unfortunately the opportunities at 'Southern were limited.



YOUNG DEMOCRATS

In true Southern style, Birmingham-Southern supports an organized group of Democrats. As their political rivals (pictured above), the Young Democrats have tried to bring a bit of the "out yonder" into the "way up here on the top of this hill." They sponsored Choice '68's appearance at 'Southern, which saw McCarthy on top by a slim margin. Votes for Wallace were greeted with gasps and "are you kidding me's."

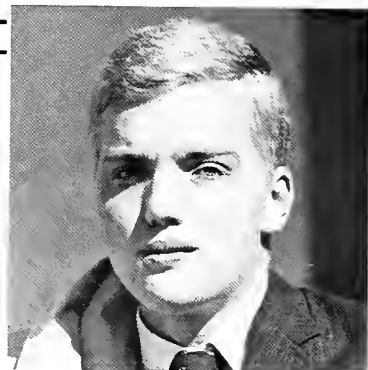

(Right) Mike Bass, President. (Below, First row) Jerry Kennedy, Loretta Livingston, Vicki Poor, Marilyn King, Ginger Prince, Walter Browning. (Second row) Chuck Pearce, Mike Bass, Ted Peterson, Bob Corley, Mr. Ripp, Preston Barnett, Howard Belser.

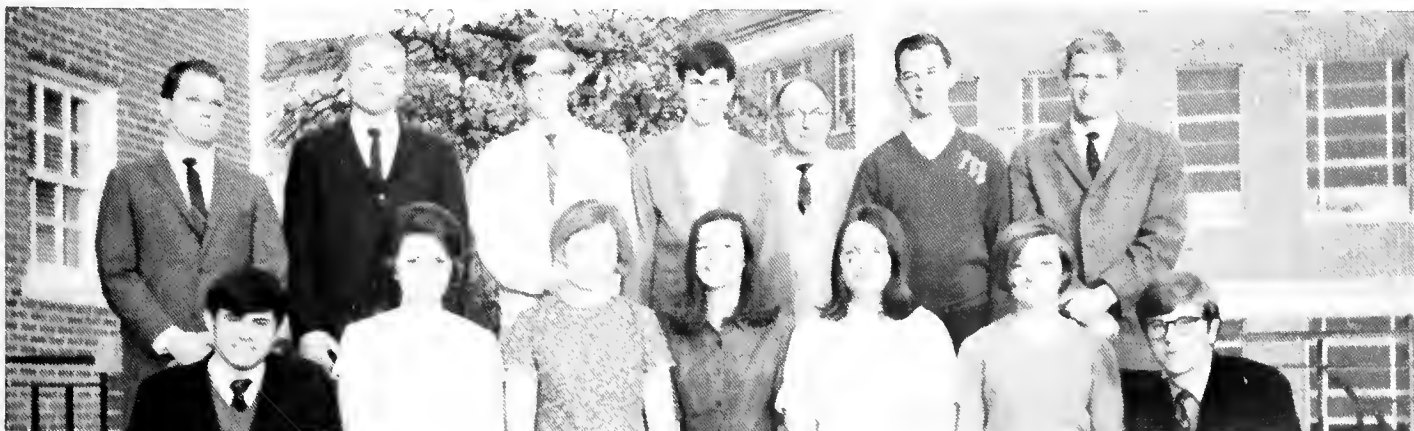

*It's all in your mind:
Cause and effect,
Muscular jerk and glandular
squirt.
Nerve ends pop as lectures
stimulate.
Members sop doughnuts in
coffee or coke;
Pipe smoke fills the room
with perfume of intellect:
"You tell me your dreams and
I'll tell you mine."
Freudian slips are tucked
under skirts ...
"As visions of lollipops
dance in their heads."*



(Seated) Nancy Burns, Dr. Dixon, Mary Fuller, Regina Gautier, Joan Mayes, Ann Coffee, Kathy Diesl-kampf, Tominy Lowery, Bobby Deal, Mike Erhart. (Standing) John Hutson, George Taylor, Debbie Myr-ick, Dr. Gillis, Ann Skipper, Morrell Walker, Dr. Jones, Robert E. Smith, Steve Land.

George Taylor, President.



PSI CLUB

**A MEETING OF THE MINDS,
WHERE MINDS MATTER**

**KDE THROUGH
A LOOKING GLASS: A TEA
PARTY AND A BOOK**



Linda Marshall, President.



(Seated) Mary Ann Henry, Mary Mar-tha Hagood, Linda Marshall, Carolyn Green, Marline McCargo. (Standing) Bobbi Fried, Ann White, Noncy Henry, Jayne McCain, Joanne Doss, Bunny Veach, Elaine Hunter.

KAPPA DELTA EPSILON

An excellent rec for a teaching position ... and so the full membership attends at least one meeting—its own initiation.

Projects, projects everywhere and not a person to support them ... with the National President living in Birmingham, isn't it a pity?

ETA SIGMA PHI

(Seated) Andy Wolfe, Ed Howard, Morsho VanDall, Rob Hackney, Kirby Sevier, Susan Proctor, John Whitworth, Ronald Gardner, Jim Pino, Kenneth Skeleton, Bob Corley, Linda Davis, Buddy Gaines, Bob Keller, Bill Burch, Kathy Diestlkampf; (Standing) Miss Crawford, Martha Lynn Smith, Sam Baldone, Barbara Erickson, Sally Robertson, Sally Foote, Donna Moyers, Mike Bass, Carlton King, Joe Reams, Mike Thompson, Robbie Ostberg, Dr. Butts, Carol Barnes, Mike O'Bannon, Bill Murray. President, Joe Reams (below, right).



THE "DEAD LANGUAGES" STILL ALIVE

Now what's the name of this club we're in? It's either Sigma Eta something or When's the last time you discussed national issues in Greek? ... Well, the competition and scholarships are good if you're a major We've got to keep the dead languages alive Give medals to the Latin students in high school Send people to Rome and Athens; that's where it's happening This month's lecture is on the fragility of Grecian urns We've got to find a larger meeting room; too many people making B's in Latin and Greek ...

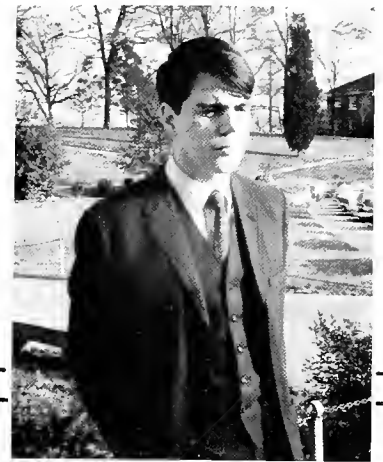

Turner McDonald, Collins Powell, John Gersting, Mike Parker, Joe Littleton, Gene Sellers, John Ripp, Rick Sexton, Duff Meyercord, Dowd Ritter, Tip Tipton. (Right) Laurence Tipton, President.

A funny thing happened to us on the way to the

- A. bank?
- B. stock brokerage?
- C. chamber of commerce?
- D. Better Business Bureau?

No, no ... We're only school boys who play-like business men. Like last spring they let us run the Coffee Plot, a modest Keynesian conspiracy on the Snavely terrace, and we didn't have to use play money either.



ALPHA KAPPA PSI



(First row) Becky Rogers, Judi Simmons, Robert Tucker. (Second row) Peggy Leatherwood, Eleanor Hodges, Lana Burke, Wynne Jones, Kay Kent. (Third row) Jan Brooks, Paul Hyde, Raymond MacMahon, Don Drennings, Fred Best, Karen Lingo, Willard Whitson.

The attempt has been made in the past to broaden the visual art experience on this campus; the attempt is still being made. The ASL scouts out and presents contemporary art films ranging from NBC's "Michelangelo" to Calder's circus show. In addition, the ASL organizes tours of the local galleries in order to keep abreast of the current innovations, styles, and thoughts about art on the local scene.

Jan Brooks, President.



ART STUDENTS' LEAGUE



Bill McCandliss, President.

There are times when x fails to equal y . Those who are consistently able to supply the appropriate constant to balance the equation are awarded membership in the math honorary, Theta Sigma Lambda.

It exists primarily to stimulate and inspire those seeking Einsteinian glory. Each member prides himself on being able to spout off the entire multiplication table through nine in two minutes and 27 seconds flat.

THETA SIGMA LAMBDA

(First row) Jean Ann McCain, Libby Brateman, Jennie Stack, Carol Bradshaw. (Second row) Mary Ann Paul, Ann Walker, Susan Atkins, Janice French, Jayne McCain. (Third row) Mike Abbott, Gypsy Haigler, Ben McGinsey.





AMERICAN CHEMICAL SOCIETY

Perhaps the most worthwhile club on campus as far as being beneficial to its membership, the ACS is recognized as one of the top 35 local chapters in the United States. Students speak on their own research, tutor others, and host the state meeting.

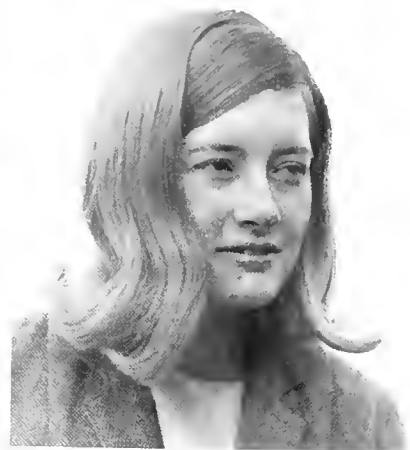

Marjorie Burgess, President.

(First row) Mathison, Vann, McCoy; (Second row) Sanders, Eberhart, Gunn, Whitney, Poole, Dr. Thompson, Cale, Hedrick, Branch, Saloom, Johnson, Burgess; (Third row) Pickett, Cosper, Mims, Fleming, Crumpton, Calloway; (Fourth row) Holloway, Briscoe, Bisset, Snead, McCain; (Fifth row) Love, Alley, Barnes, Roser, Wilder; (Sixth row) Cobb, Dr. Fink, Dr. Gordon, McMahon.

(First row) Dr. Fink, Fleming, McCain; (Second row) Sam Hedrick, Richard Whitney, Dr.

Thompson, Burgess; (Third row) Mathison, Mims, Dr. Gordon.



THETA CHI DELTA



Kathryn Ann Fleming, President.

Theta Chi Delta has had upward of seven speakers this year, with topics ranging from computer research to Ylidemonianitrilics. They have worked to improve the department, equipment, and students. Unfortunately, this club has seen its last year.



Nancy Bagley, Mike Jones, Bob Keller, Sherry Atkinson, Tec Carter, Nancy Bowers, Susan Parker, Madolyn Schaeffer, Mrs. Walker.



Bob Keller, President.

Methodist hymnals donated to the chapel by a group of Sunday-Tuesday Presbyterians ... a strong sense of ecumenicism, yet an even stronger sense of loss over the traditional day of religious relations, not considered sacred any more by a College looking outside the "congregation" for funds ... And so where have the elected gone this fine Tuesday? To the snackbar, sir.

WESTMINSTER FELLOWSHIP



(First row) Mr. Williams, Susan Gibson, Judith Simmons, Martha Hayes, Julia Rivers, Marsha Green; (Second row) Chi Chi Summers, Olivia Byrd, Brenda Wilkins, Lucy Brown, Bill Alewine, Tec Carter, Bob McClure, Watrous Garrett.

In the vast ocean of Methodism, there rests a small island nation. Its Baptist natives are friendly, but they're definitely Baptist. They meet with similar nations at the summit meetings at Shacco to discuss the ways to satisfy the natives, keep them content with their isolation. They know of the modern world and are concerned with its absurdity. They support a missionary to speak to a world drawn so far from their island and its customs.



Martha Hayes, President.



—BAPTIST STUDENT UNION—



MSM Council



MSM ... a strange conglomeration of faithful and fervent ... morality plays taken with Sunday-school symbolism—not too deep ... mostly speakers ... significant movement in race relations: a forum with Miles College on Summer Riots ... still tied to the do-good image: collecting for UNICEF.

(First row) Pat Sheldon, Rex Mattheus, Rigney Cofield, Steve Land, Edmund McKinley, Joe Reams, Andy Wolfe, Bill Morgan, George Taylor; (Second row) Cathy Jones, Laura Dean Ford, Loretta Livingston, Patsy Benton, Mary Fuller, Jan Chaple, Janet Cole, Linda White, Linda Mosley, June Boswell, Carol Barnes; (Third row) Jill Haagstra, David Lowell, Mark Dunham, Laurie Brasfield, Cathy Clark, Regina Gautier, Ann Eliot, Carol Huffman, Sharon Ridley, Joyce Andrews, Barbara Washburn, Lana Burke, Barbara Gaddis, Linda Foukal, Camilla Dickinson, Debbie Strain, Kayron McMinn, Anne Wheeler.

METHODIST STUDENT MOVEMENT



Morrell Walker, President



Charles Price, Patti Wager, Mary Lea Hoke, Craig Cox, Ginger Prince, Morrell Walker, Jean Butt, Bob Adams, Salem Saloom, Steve Bonnist.

Communion Service Goes Anglo-Catholic: "Dress up the service for God like dressing up in your best for Sunday school." A priest brings to the young Episcopalians a strong sense of tradition; and the rigidity of the service and spirit of the meetings scare off potential members who still believe in going Reformation-style.



== CANTERBURY CLUB ==

ECUMENICAL GROUP PRESENTS

PERSPECTIVE ON VIETNAM "

DON LUCE

Director of the International
UNITED SERVICES IN VIETNAM

PERFORMANCES: 10:00 AM Mon
8:00 PM

4:00 PM

CONTRIBUTE



METHODIST
STUDENT
MOVEMENT

EXHIBITION OF PRODUCTIONS

ROBERT HODGSON

COFFEE AND DONATIONS
WILL BE

Full-length
Playwright's
play by
Howard Cr...
To be presented
May 24-25
with rehearsals
beginning in April

All
Interested
Students
Welcome

TRYOUTS in the
New "Underground
Theatre"



IS

~~BY~~

UM



...ria lobby...sters!
...glad road...cks with
...ness.

*Each poster—one person who cares
in vain.*

*Each chair—a void in the
"total college."*

*There is no room for trivia here!
Trivia prevails.*

*Governing bodies that can't—or won't
govern.*

*Service clubs that don't
serve.*

Honorary organizations that don't.

There are the sparks of hope.

An apology

...the
...





GREEKS

Editor—Kathy Diestlkampf



Denise Bazar



Lynda James



Kayron McMinn

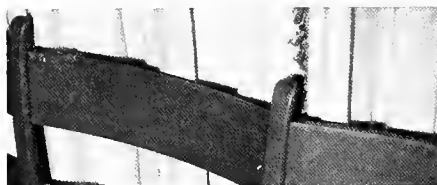
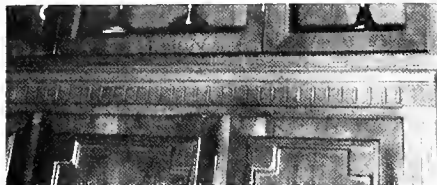

Kathy Northcutt



Sarah Robinson



Patty Wager



Becky Gilmore



Jamie King



Susan Proctor



Jean Ann McCain



Judy Shaw



Pat Wood



PANHELLENIC COUNCIL

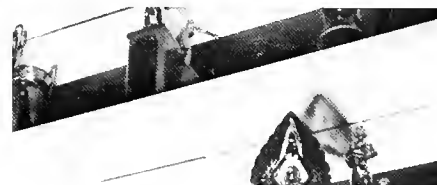

Jo Ann Chapman



Becky Heldreth



Beverly Turner



Diane Appleyard



Anna Burns



Catherine Whitehead





Mike Copeland



Al Davis



J.P. Wilson

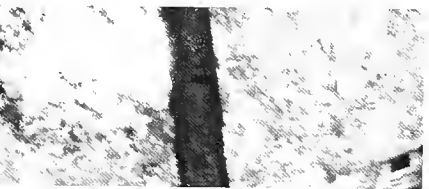

David Allred



David Buchholz

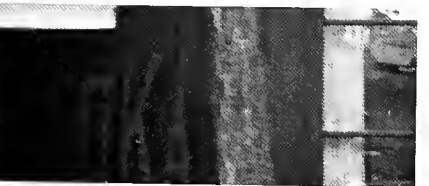

Bill McCandliss

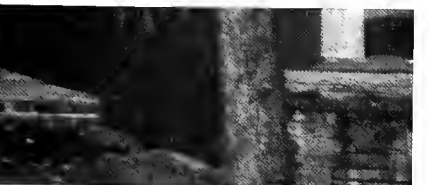

Milton Coxwell



John Sneod

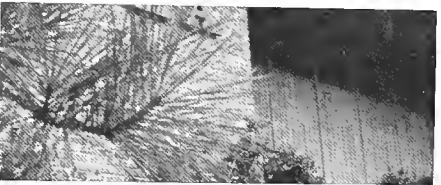

John Williamson



INTER- FRATERNITY COUNCIL



Duff Meyercord

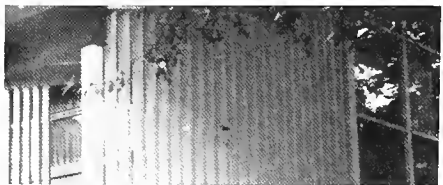

Dicky Stanford



Geoff Wilcher



Seaborn Faulk

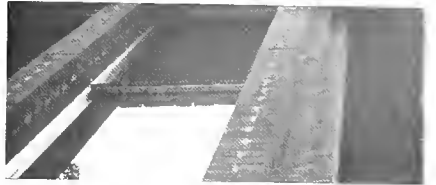

Steve Moore



Jim Stewart



Greg Dixon



Freddie Neil



Charles Poole





ALPHA

CHI

OMEGA

(Seated) Paula Casper, Toney Tyler, Sheila Bishop, Jan Brooks, Linda Carter, Melody Rogers, Allison Clark, Dian Johnson, Lynda James, Jill Dickert, Cindy Grief, Susan Purdue, Ann Elliot, Nan Torck, Kathy Moreno; (Second row) Vickie Poor, Trish Langstaff, Jo Ann Webber, Bonnie Keller, Becky Rodgers, Susan Cooper, Carol Huffman.



AX OMEGA

(Third row) Paulette Moore, Debbie Myrick, Nancy Washington, Janet Radway, Linda Moley, Jan Kinnaird, Kay Middlebrooks, Karen Robinson, Ann Skipper, Lana Burke, Kathy Johnston, Sally Robertson, Susan Chambers; (Fourth row) Rhonda Britton, Judy Reach, Kayron McMinn, Lynn Witcher, Virginia Harden, Betty Corbitt, Nancy Englebert.

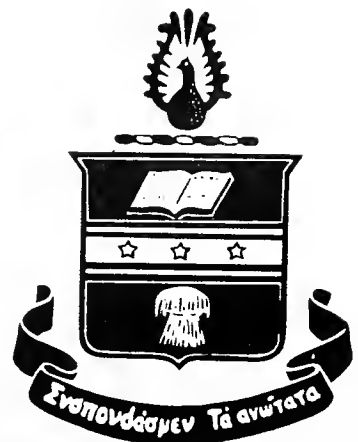

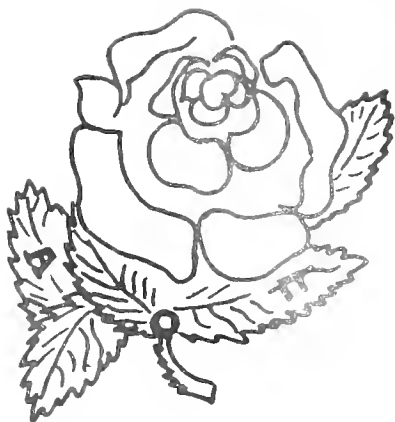

(First row) Debbie McBride, Chris Pelletieri, Mary Sawyer, Kitty Toole; (Second row) Chi Chi Summers, Jilia Rivers, Sarah Wicker, Linda Davis, Mary Ann Tipton, Susan Gibson, Charlotte Moore; (Third row) Barbara Erickson, Alice Johnson, Carol Prickett, Dianne Poole, Melinda McKinney, Linda Ford, Candy Schooley, Debbie Carrel, Susan Proctor, Sarah Baulch, Anne Leary, Elaine Baggett, Jamie King, Mary Nell Linsky, Karen Sadler, Jennifer Jones.



ALPHA
OMICRON
PI

(Fourth row) Julia Farmer, Mary Jo Lowery, Jackie Carrell, Regina Gautier, Ann Wheeler, Cathy Clark, Millicent Ray, Robbie Broom, Jan Berry, Sue Edmonds, Susan Graves, Sylvia Sanders, Joan Hunt, Mary Rawlings Reese, Ann Fowler, Alice Walker, Tec Carter, Suzanne Thrasher, Cheryl Troop, Rene Triantos, Becky Gilmore, Mary Harris, Gloria Wells, Virginia LeCroy, Alida Wimberly, Joan Maves, Jo Madden.



DELTA

ZETA

Front row: Vickie Bennet, Barrie Holleston, Royal Perkins, Annie Oriskany; Second row: Wynne [unreadable], Justine [unreadable], Anna [unreadable], Marilyn McLaugh, Marty Adams; Third row: [unreadable], [unreadable], [unreadable], [unreadable], [unreadable], [unreadable]; Back row: [unreadable], [unreadable], [unreadable], [unreadable], [unreadable], [unreadable].



(Front row) D.A. Bennett, ... Zene ... Mize ...
 Chris Parsons, Corie Colston, ... Wood, ... Warilla ...
 ... Gungge, Sherr ... Skinnon, Jo ... Dos, Elizabeth Byrum, (Sixth row) Linda ...
 Karen Sundt, Carol Newton, Terry Helms, ... Break





(Kneeling) Nancy Carnes, Sally Hitt Gafford, Leslie Brown, Jane Yarbrough, Jane Whetstone; (First row) Sally Fotte, Mary Ann Henry, Dorothy Ward, Carol Martin, Virginia Graves, Eleanor Hodges; (Second row) Martha Jane Patton, Lindsay Gordon, Jean Horton, Linda Britton, Marty Rodgers, Nancy Henry, Julia Hawkins, Kathy Evins, Bunny Veach, Marietta Monaghan.

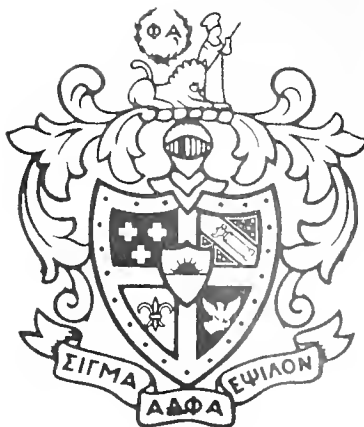



(Third row) Mary Lea Hoke, Peggy Wholey, Nancy Wilkerson, Caroline Cumbie, Bettie Betancourt, Peggy Smilie, Charlotte Campbell, Laurie Brasfield, Nancy Mauch, Olivia Byrd, Chris Warner, Kathy Northcutt, Gypsy Haigler, Sarah Robinson, Rene Falkenberry, Nelda Mullins, Shirley Tune, Libba Jackson, Phyllis Keller, Imma Jean Ivey, Emilie Chandler; (Fourth row) Patty Wager, Carol Prouty, Martha Ann Spotswood, Ann Atherton.

KAPPA

DELTA



U.S. AIR FORCE

BETA

PHI

(First row) Anna Haynes, Kathy Nelson, Carmelita Hassel, Judy Agce, Sharon Andrews, Patsy Benton; (Second row) Carol Ann London, Kathryn Dean, Jeanelle Priestler, Dalen McGonigal, Angie Gray, Pat Mitchell, Paula Boatner; (Third row) Heinrich, Karen McCoy, Susan Burke.



12998

(Third row, cont.) Janet Case, Beverly Turner, Pam Broth, Susan Hugood, Tasy Cline, Amy Blackburn, Cathy Rogers; (Fourth row) Susan Atkins, Cherry Woodruff, Gail Williams, Jerry Summers, Dora Hopping, Jan Wood, Jo Ann Chapman, Betty Springer, Susan Barwell, Lucy Brown.



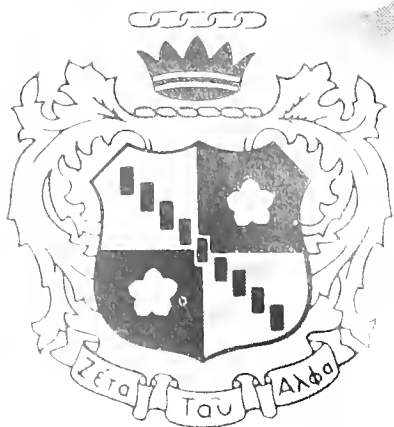



ZETA
TAU

Fourth row: Karen Decker, Mary Jo Harris, Lockett, Sandra Hester, Hams, Nancy Barnett, Diana

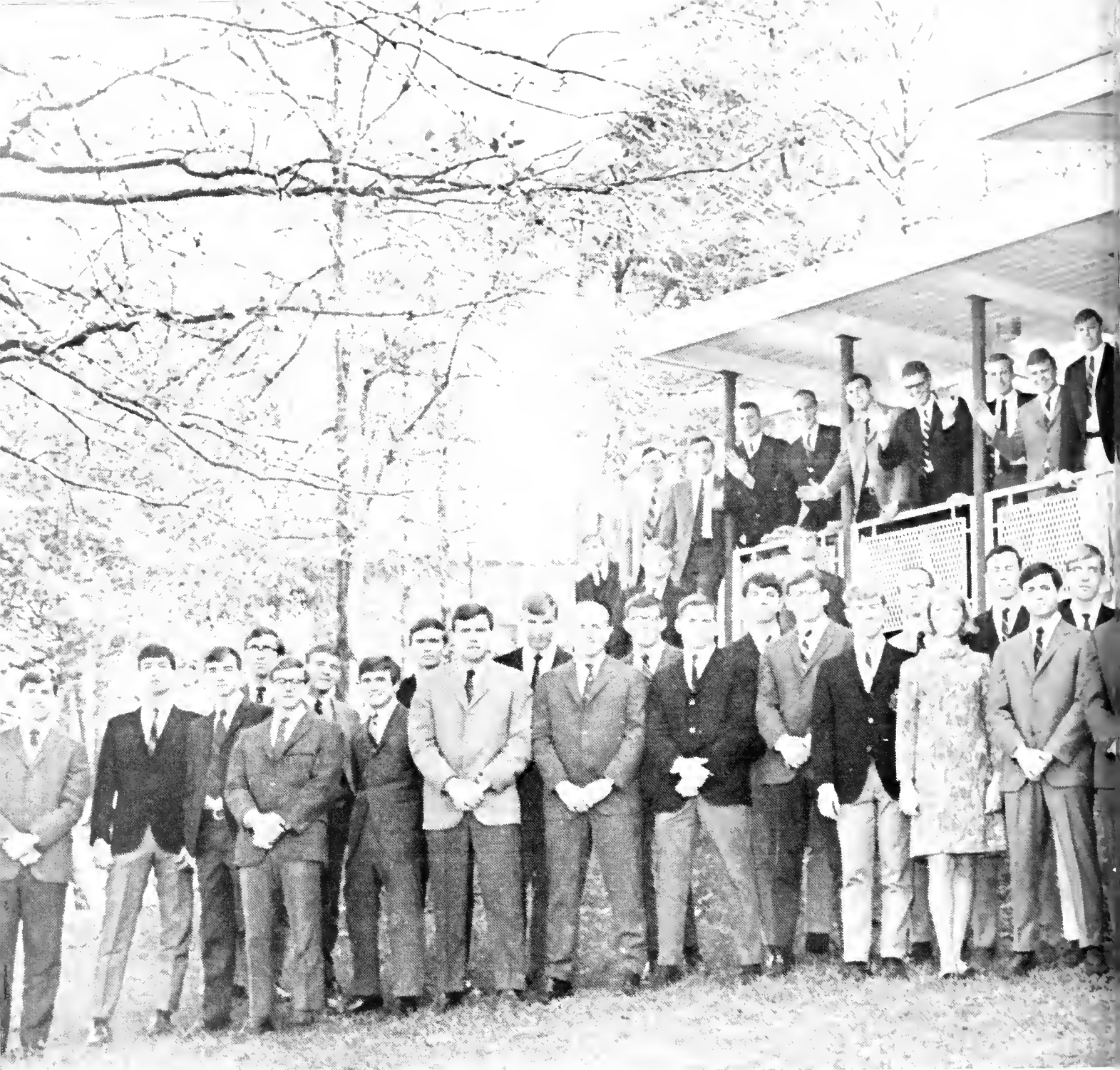

ALPHA

(Front) David Newby, Marc Flint, John Butt, Norton Dill, Robert E. Smith, Ed Howard, Carlton King, Davis King, Bill Hallbrooks, Ric Sorrenson, Bill Ernest, Alan Livingston, David Lawrence, Nick Robinson, J.P. Wilson, Jack Sellers, Bill Morgan, Marline McCargo, Ric Sexton, Sam Baldone.

TAU

OMEGA

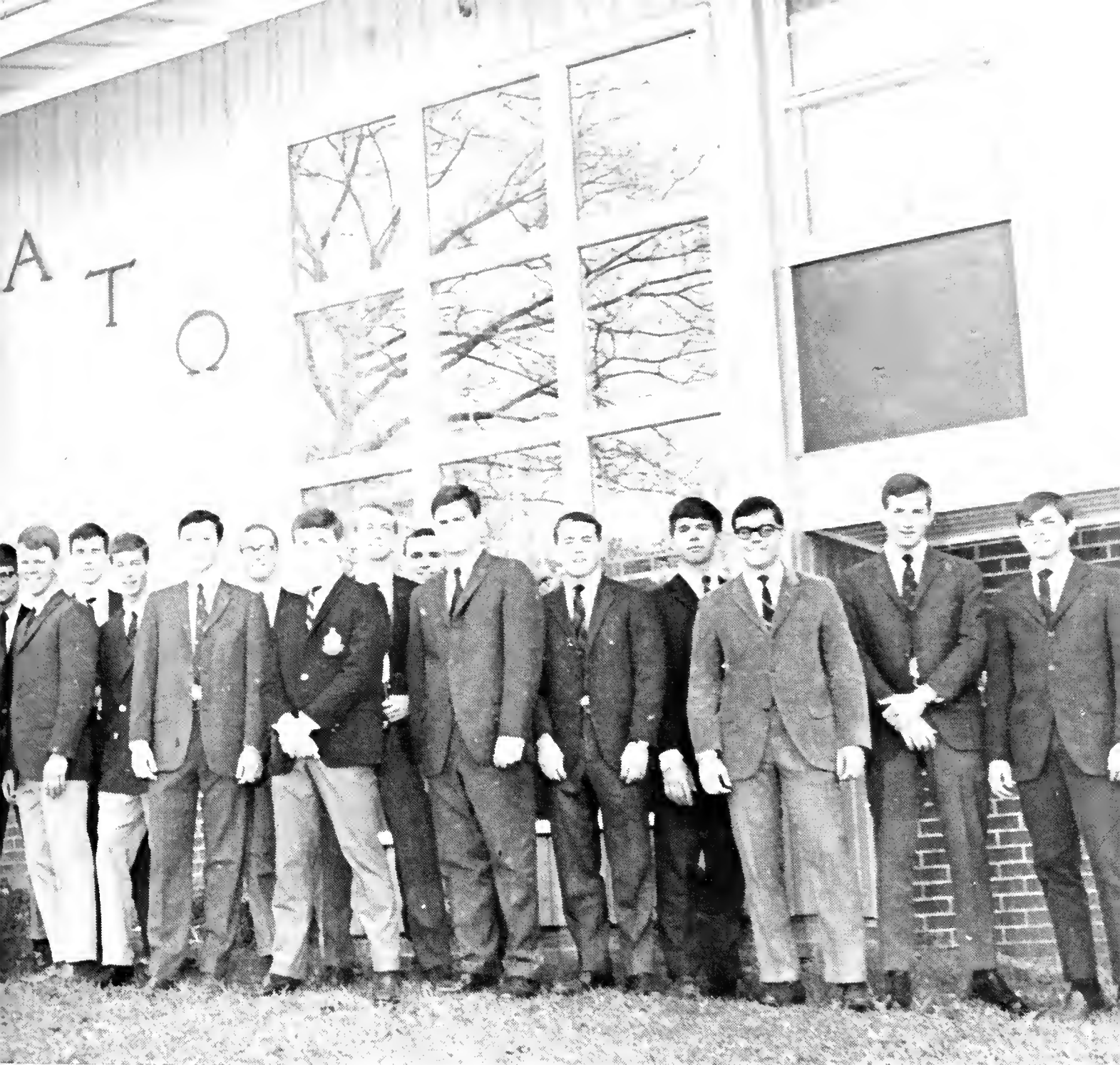

Chuck Porter, Mike Newsom, Alan Krantz, Steve Dorough, Dugald McMillan, Bob Carr, Rob Sexton, Billy Moates, Carlee Cobb, Joel Prude, Rex Caney, David Ellis, Al Davis, Bill Craven, Mark Linington, Paul Manning; (Back) Mike Copeland, Mike O'Bannon, Andy Wolff, Mike Harper, Don Lundy, Jack Wainwright, Turner McDonald, Dowd Ritter, Jim Humphries, Charles Gattis, Randy Hammonds, Mike Parker.

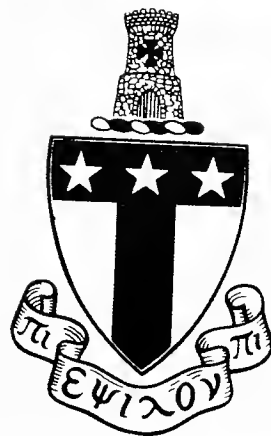



(First row) Al Wassum, Chuck Pierce, John Snead, Tom Gribble, Tom Gorman, Charles Miller, John Williamson; (Second row) Charles B. [unclear], [unclear], Edgar A. [unclear], Alan Geesey, Wayne Qualls, Jerry K. [unclear], [unclear]; (Third row) David [unclear], Ralph Hendricks, [unclear]



KAPPA

ALPHA



LAMBDA

CHI

ALPHA

(First row) Mike Jones, Gary Cook, Larry McGaughy, Bill Wainwright, Elliot Hughes, Arthur James, Howard Belser, Richard Katz, Bob Ekert, Joan Hunt, Jim Pinos, Ken Skelton, Jim McCrea.



(Second row) Jeff Pate, Jim Johnson, Jim Stewart, George Adams, Bobby Smith, Steve Harrison, Dave Barndart, Seaborn Faulk, Walter Meiggs, Bill Halliday





Bill McCandliss, Charles Chichester, Wolfgang Brandner, Ric Andrews, Kent LeCroy, Jerry Walker, Dennis Witte, David Sidebothem, Bill Gunn, Rusty Luttrell, Wendy Hall, John Eberhart, Sally Luttrell, Andy Andrews.

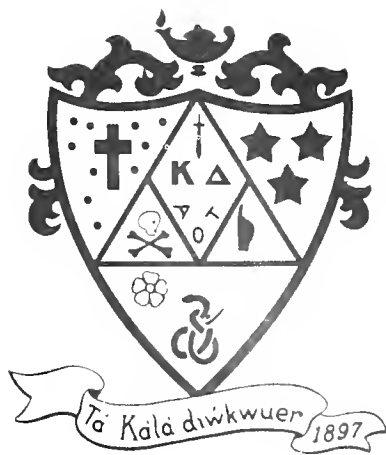



Norman Capra, Steve Thomas, Paul Reid, Paul Camp, George Branch, David Buchholz, Virgil Pate, Alan Hodges, Bill Huggins, Carl Key, Byron Mathews, Madison Pruitt, Roger Wolker, Mike Murphy, Al Beale.

PI

KAPPA

ALPHA



SIGMA

ALPHA

EPSILON

(Kneeling) Stan Templeton, Sam Hobbs, Jimmy Johnston, Geoff Wilcher, John Robinson, Rel Underwood, Herhall Hamner, Don Slappy, Tommy Dudley, Mike Douglas, (Second) David Pruet, Bruce Adams, Duff Meyercoed, Lew Mitchell, Wayne Lord, Clark Collier, Tom Yelding, Al Pearson, Alfred Price, Mike Durishin, Burke McWilliams, Norman Secor, Dicky Stanford, Tim Callahan, Bob George, Stan Bailey, Dick Joyner, Ronnie Johnsey.



(Third) Dicky Atchinson, Bob Adams, Joe Allen Cook, John Abernathy, Buddy Gaines, John McClusky, Roger Stroud; (Fourth) Mike Abbott, Collins Powell, Dick Fleming, Kirby Senter, Tip Tipton, Tommy Lowery, John Flowers, Tommy Bell, Charlie Hill, Paul Bailey, William Krudenter, Joey Faulkner, Bill Hester, Bob Ramsey, Rob Hackney, Len Cleveland, Pete Wuchriann, Bob McClure, Sammy Cousins, Bill Kunzleman.

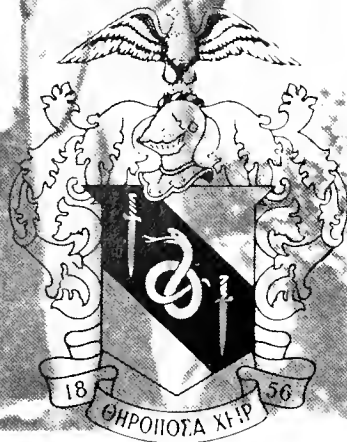



(Front) Bob Windom, Ben Hammond; (First row) John Wilson, Wheeler Stewart, Jerry Stokes, David Hargett, Ben McGinnis, Reed Byers, Palmer Bell, Linda Davis, David Cook, John Mathison, Morrell Walker, John Hornbeak, Joe Littleton, Don Oglesby, Larry McClain



THETA

CHI

(Second row) Jerry Boshell, Rex Mathews, Jerry Weaver, Tim Thomas, Carlton Thaxton, Harry Denson, Randy Cook, Steve Bonnist; (Third) John Spain, James McCraven, George Theodore, Freddie Neil, Cary Pantazis, Rick Dickerson, Robert Waldrep.

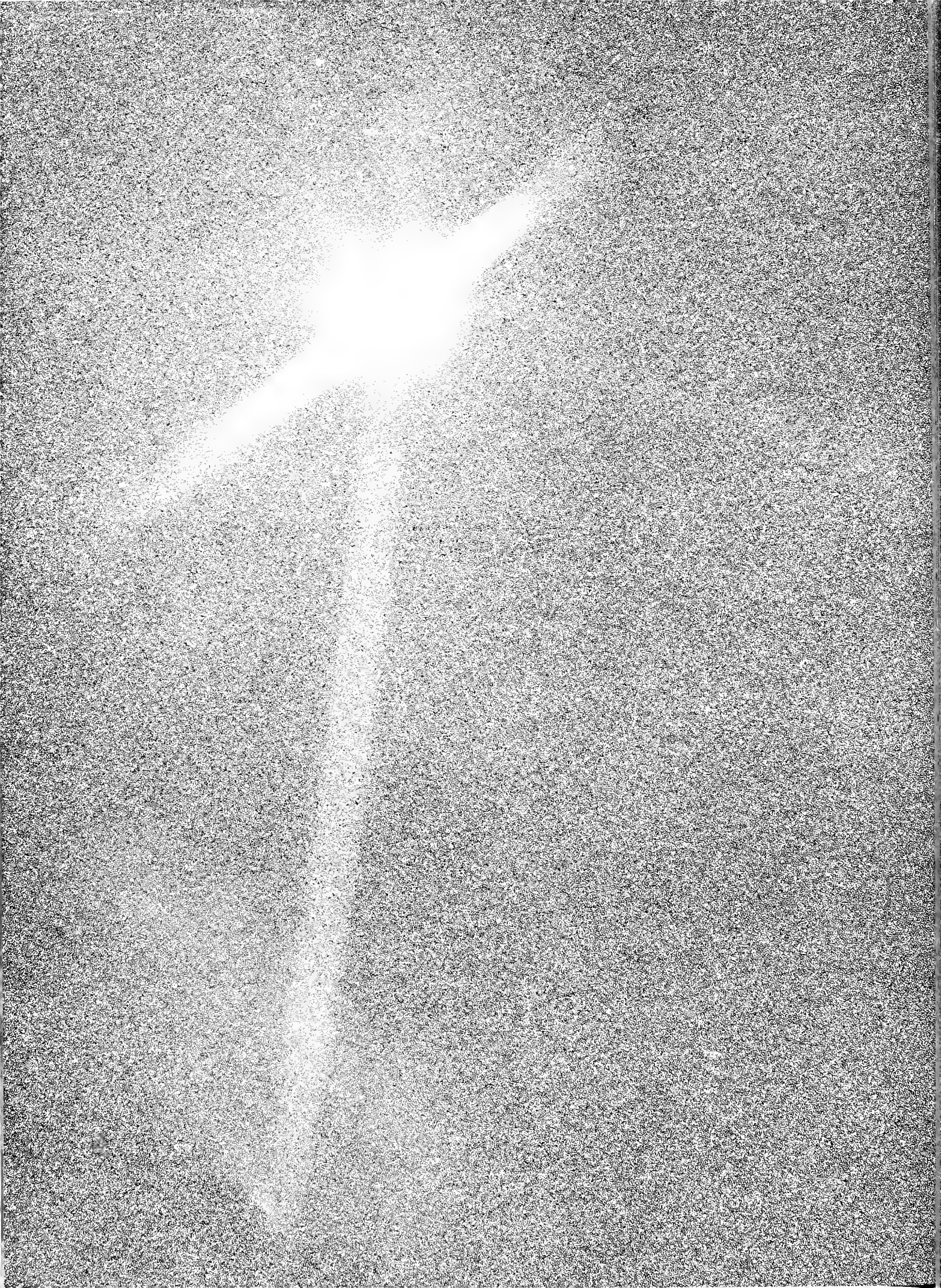

BEAUTY

Editor—Judith Simmons





MISS SOUTHERN ACCENT

1967-1968

Dink Glosser, Miss Southern Accent for 1966-67, crowns Lanell Davidson, the reigning official hostess of Birmingham-Southern.



Lanell Davidson on

Sponsored by Kappa Alpha Order

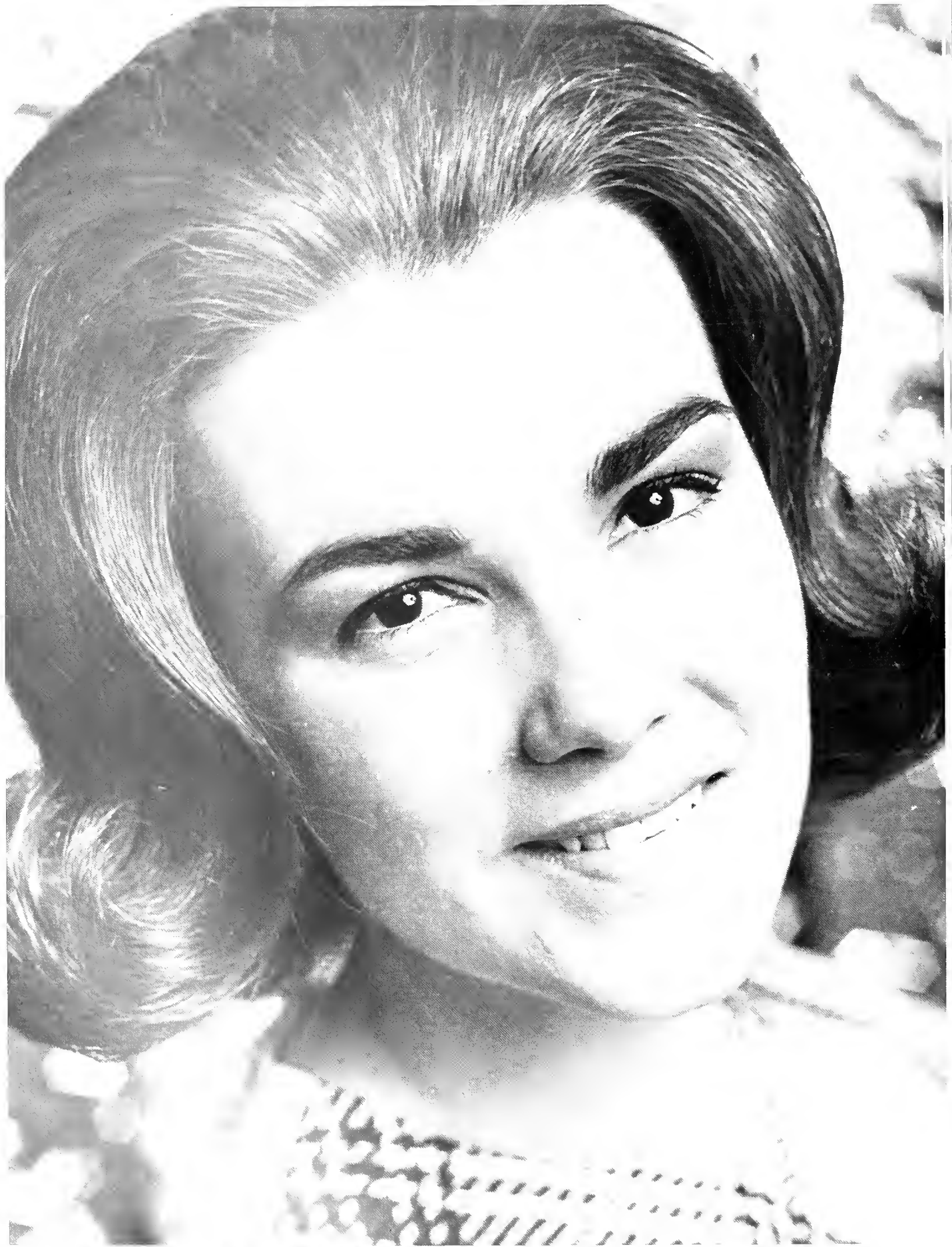

BEAUTY—MARTHA HAYES

Sponsored by Andrews Dorm



BEAUTY—SUSAN CASADAY

Sponsored by Women's House Council



BEAUTY—JUDITH SIMMONS

Sponsored by Baptist Student Union



BEAUTY—ANN FOWLER

Sponsored by Southern Singers



BEAUTY-BUNNY VEACH

Sponsored by Sigma Alpha Epsilon



BEAUTY—MARY LEA HOKE

Sponsored by Hanson Dorm

***FAVORITE—
JAN KINNAIRD***

Sponsored by Concert Choir



***FAVORITE—
JULIA HAWKINS***

Sponsored by Women's Intramural Council



*FAVORITE—
MARCIA
OSTERGREN*

Sponsored by Interfraternity Council

*FAVORITE—
SUSAN ATKINS*

Sponsored by SGA



***FAVORITE—
ANNE LEARY***

Sponsored by Alpha Kappa Psi



***FAVORITE—
DIANE
APPLEYARD***

Sponsored by Zeta Tau Alpha



***FAVORITE—
MARLINE
McCARGO***

Sponsored by Alpha Tau Omega

***FAVORITE—
DELLYNE
CATCHING***

Sponsored by Margaret Daniel Hall

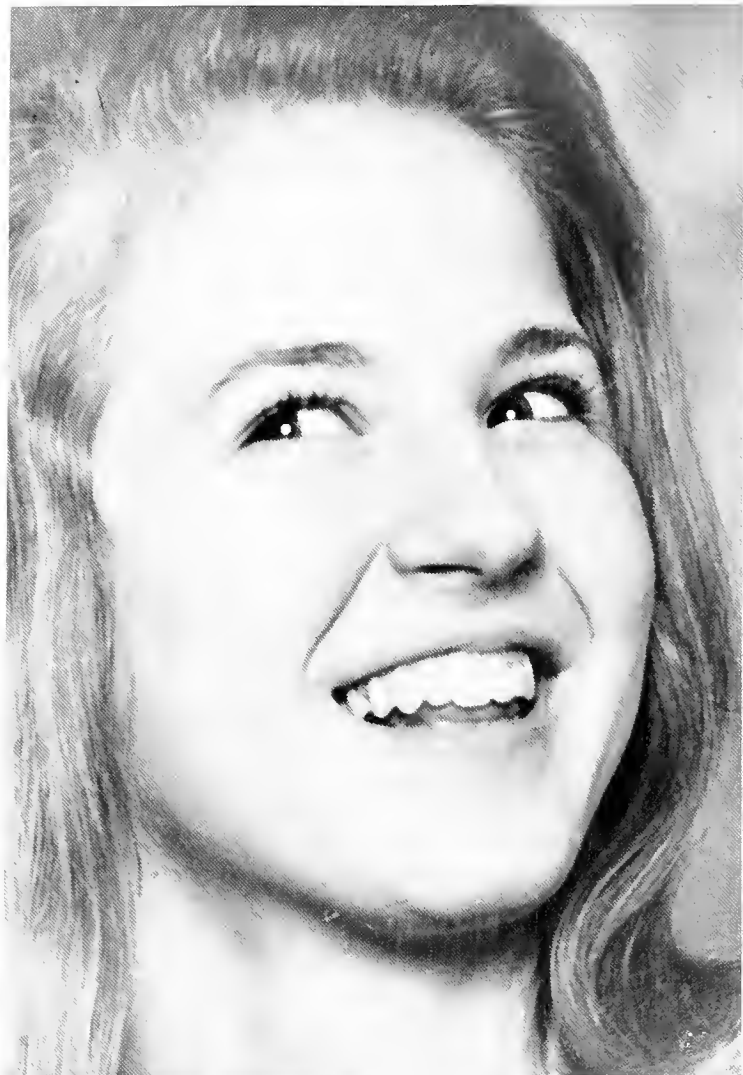

*MISS
ALABAMA
Becky Alford*



(Photo by Preston Studios)





SPORTS

Robert E. Smith—Editor

BASEBALL

"We try harder."

In trying to breathe some new life into the athletics program, the College brought baseball back to the Hilltop. In the opening game the Panthers bit off "a rather large chew"—the University of Alabama—and promptly went on to an 0-10 season in 1967.

There was optimism, however, among the players. And Coach Pickel remarked, "We got the team started, and that was the main thing. ... all of the players stuck it out and wanted to play. They tried to win every ballgame. They never quit."

(Right) Jim Bailey and Coach Harold Pickel. (Below, First row) Bob McClure, Doyle Newby, Dugald McMillan, Mike Luther, Bill Banks. (Second row) Tommy Bell, Kirby Sevier, Tom Yielding, Mike Durishan, David Wallace, Jim Bailey, Clyde Echols (manager). (Third row) Bill Halbrooks, Jim Bell, Massey Gentry, Jim Humphreys, John Gillis.





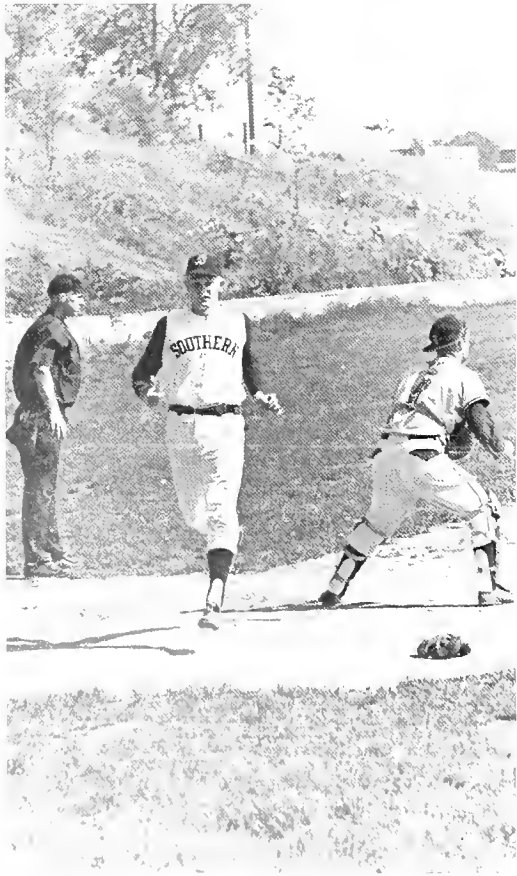

"You gotta have heart ..."

Getting things rolling in a winning way is a luxury afforded only the big school with the big budget; the rest take it on the chin and hustle—like Coach Wassum's Panthers in their second season.

Hustle ... that was the program during the beginning weeks of Spring practice for the '68 season. Whether the "team that lives together" policy and the new curfew pay off will become evident somewhere between the first game with the University of Ala. and the last with Huntingdon.

In between? One player, still winded from preseason conditioning, said it like this ... "I'm not running my head off now to end up with a 0-16 season."

1968 Varsity Baseball Schedule

University of Alabama
 Jacksonville State U.
 University of Alabama
 Millsaps College
 Vanderbilt University
 The U. of the South
 Huntingdon College

Away
 Away
 Away
 Home
 Home
 Home
 Home

St. Bernard College
 The U. of the South
 David Lipscomb College
 St. Bernard College
 Alabama College
 Alabama College
 David Lipscomb College
 Huntingdon College
 Millsaps College

Away
 Away
 Home
 Home
 Away
 Home
 Away
 Away
 Away



(Front row) Perry Walls, Milton Coxwell, Don Slappey, Bobby Straub, Jerry Wilson, Jim Humphries, Freddie Neil; (Second row) Coach Al Wassum, (Second row cont.) Hollis Beecham, Dugald McMillan, Rel

Underwood, Jack Burton, Mike Joy, Mac Perry, Rex Mathews, Tom Yeilding, David Wallace.



TENNIS



1967 Tennis Results

BSC	OPPONENTS	OPP
0	University of Alabama	9
4	Alabama College	5
1	Vanderbilt University	8
1	University of Alabama	8
7	Alabama College	2
8	Huntingdon College	1
7	Huntingdon College	2

BSC	OPPONENTS	OPP
1	Vanderbilt	8
8	St. Bernard College	1
5	U. of the South	4
9	Jacksonville St. U.	0
3	Emory University	6
7	St. Bernard College	2
5	Jacksonville St. U.	4
1	Emory University	8

The 1968 tennis team, having to deal with Emory, Vandy, and Bama, came out with a reasonable 8-7 record under the coaching of Al Wassum. Bill Burch and Neal Templeton led the squad in polishing off teams of supposedly equal ability. At least, the playing of tough competition added not only spice to the game, but also to the projection that one season the Panthers could beat SEC netters.

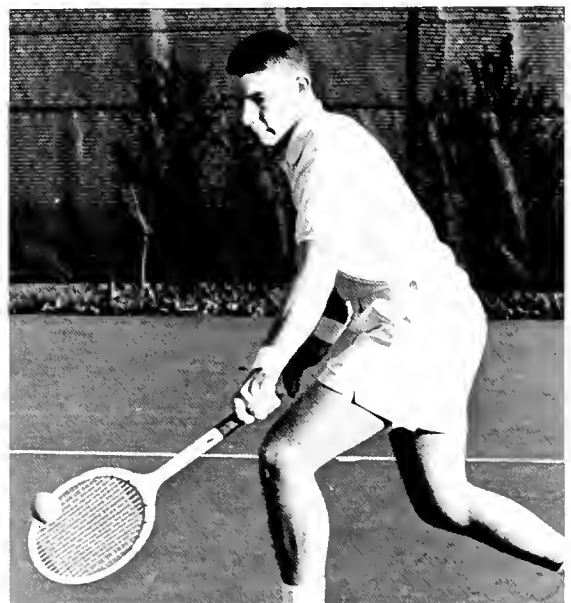



Burke McWilliams, David Wilson, Tom Rosdick, Bob Keller, Bill Burch, Neal Templeton, Walter Garrett.

1968 Varsity Tennis Schedule

*University of Alabama
 Vanderbilt University
 Jacksonville State U.
 University of Alabama
 The U. of the South
 Troy State University
 Vanderbilt University
 Huntingdon College
 Alabama College
 St. Bernard College
 Emory University
 St. Bernard College
 Alabama College
 Jacksonville State U.
 Troy State University
 Emory University
 Huntingdon College*

*Away
 Home
 Away
 Home
 Home
 Home
 Away
 Home
 Home
 Home
 Home
 Home
 Away
 Home
 Home
 Away*



Howard Donovan, Don Meyer, Steve Thomas, George Blanton, David Pruet.

1967 Golf Results

BSC	OPPONENT	OPP	BSC	OPPONENT	OPP
16½	<i>Alabama College</i>	10½	3	<i>Un. of the South</i>	15
2	<i>University of Ala.</i>	25	17½	<i>St. Bernard Coll.</i>	½
12	<i>Alabama College</i>	16	11	<i>Vanderbilt U.</i>	7
16	<i>Huntingdon Coll.</i>	11	11½	<i>Jacksonville St. U.</i>	6½
10	<i>St. Bernard</i>	8	17	<i>Huntingdon College</i>	10
12½	<i>Jacksonville St. U.</i>	5½	10	<i>Florence State U.</i>	17



GOLF

Swimming Schedule

University of South Florida

West Georgia University

Emory

University of the South

West Georgia

Intercollegiate Invitational Meet.

SWIMMING

Charlie Hill (one-meter diving), Allen Eddy (100 yards, 200 yards freestyle), John Butt (500 yards and 200 yards), Joiner, Coach DeCubas.





(First row) Coach Harold Pickel, Bill Burch, Lew Mitchell, Jim Humphries, Tom Yeilding; (Second row) Don Lundy, Kirby Sevier, (Second row cont.) Ed Williams, Mike Parker, John Whitworth.

BASKETBALL

1968 Varsity Basketball Schedule

St. Bernard College
 Huntingdon College
 Mississippi College
 Jacksonville State U.
 St. Bernard College
 Mercer Invitational Tour.
 Jacksonville State U.
 University of Alabama
 Georgia State College
 University of the South
 Spring Hill College

Away
 Away
 Home
 Away
 Home
 Away
 Home
 Away
 Home
 Away
 Away

David Lipscomb College
 Millsaps College
 Mississippi College
 University of the South
 Huntingdon College
 Georgia State College
 Millsaps College
 David Lipscomb College
 Spring Hill College
 Huntingdon Tournament

Home
 Away
 Away
 Home
 Home
 Away
 Home
 Away
 Home
 Away

Pickel's Panthers: Guts, Pride, and

"GIVE'M HELL"

"I have been proud of this bunch of seniors for four years, and I'm — if possible — more proud of them now," said the Panther coach Harold Pickel of the men who carried the burden for the sometimes disappointing, sometimes fantastic cagers during the 1968 season.

"If they had ever wanted to give up they would have had every reason to after the first few games They are just not that kind ... never have been."

In the first game of the season, the Panthers rode to Cullman to battle St. Bernard and came home with a 105-104 heart-breaker; then another game, this time with Huntingdon — another loss, 80-73. And so it went until, on December 9, the Panthers won against St. Bernard, a sweet, sweet victory.

Then, two defeats in the Mercer Tourney. But after those and a couple of others, especially the game with the University of Alabama, the tall 'Southerners began winning on guts and pride. They pounced on Georgia State and laid waste to the University of the South. And so on, for the record books.

In the end, they only affirmed the wisdom of recruiting "athletes with brains" — who might not always win against the apes, but their conduct and attitude have to be admired.





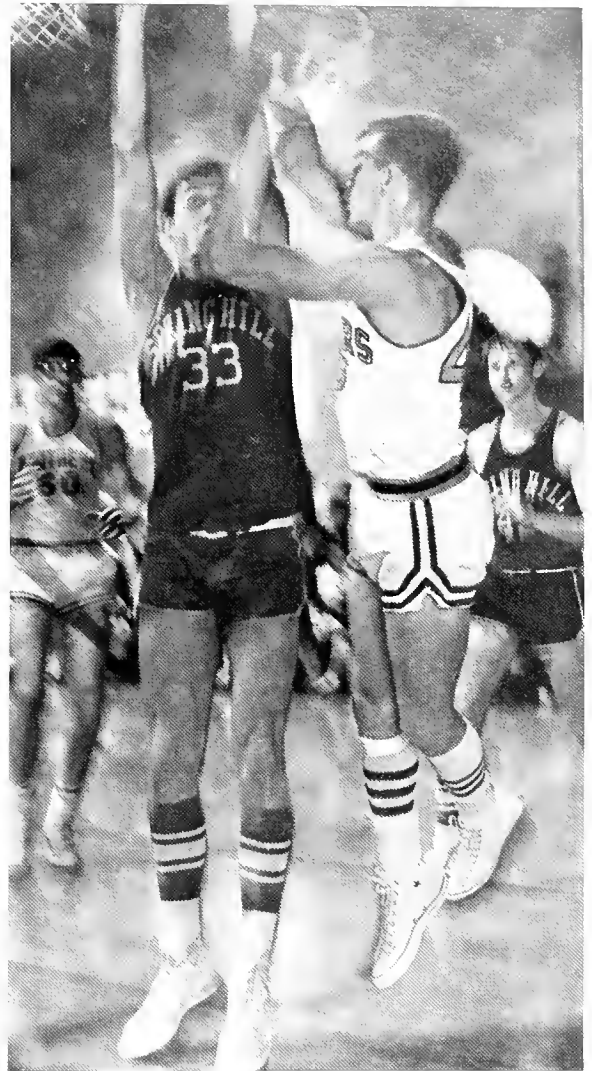

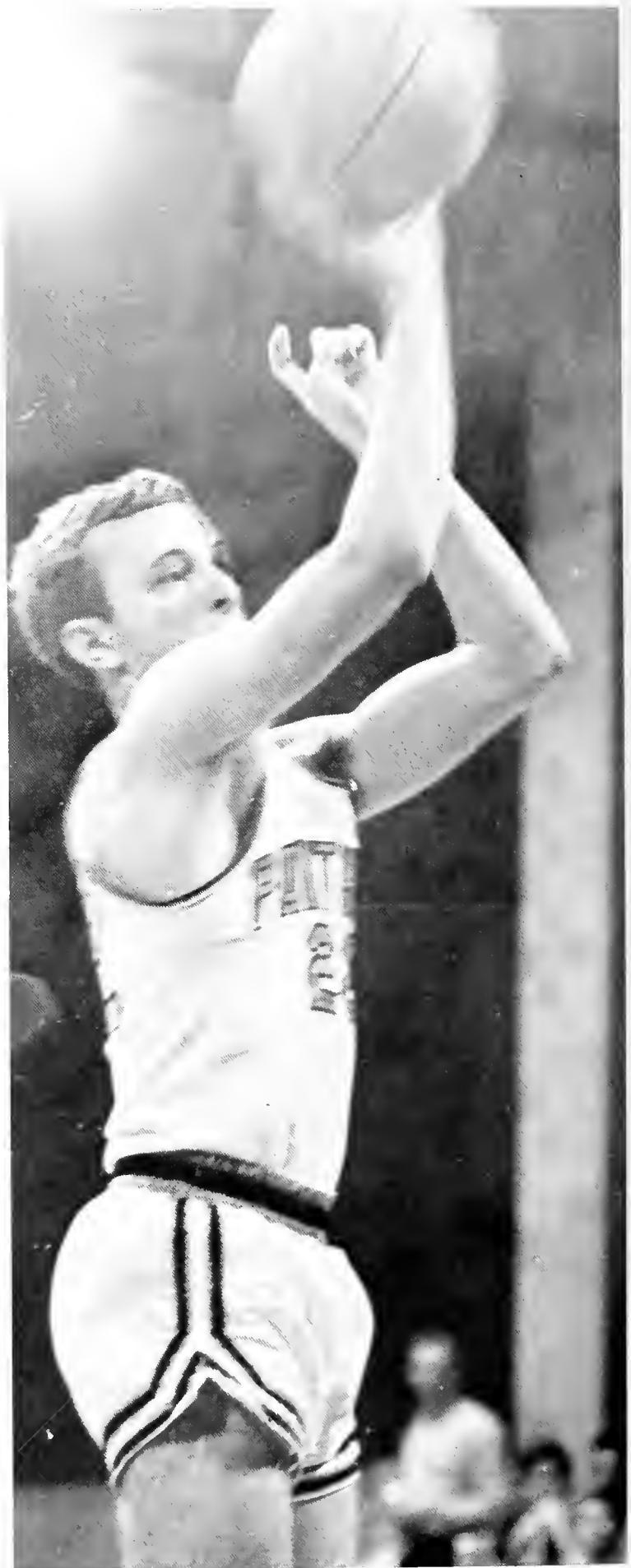

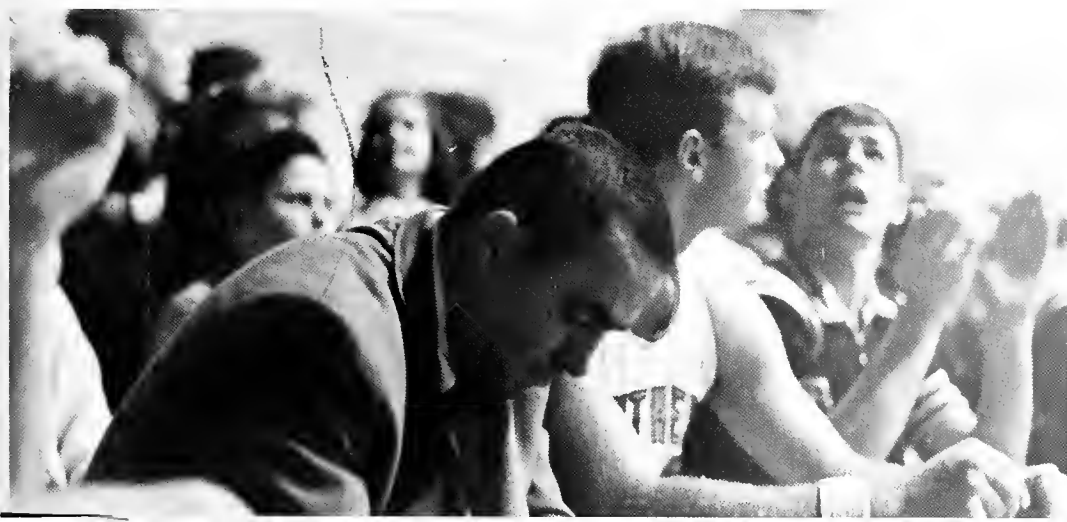
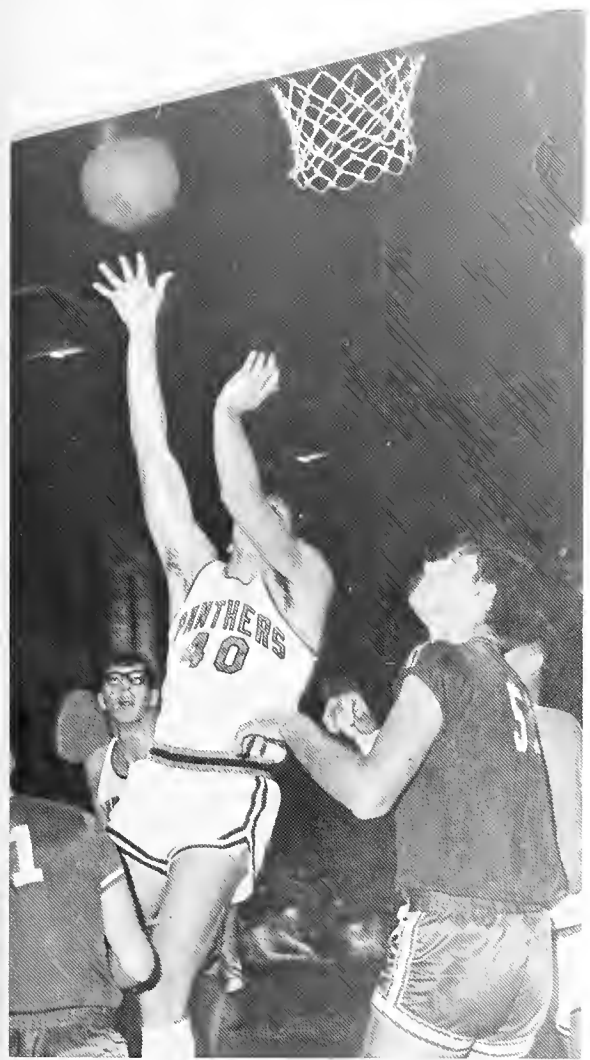
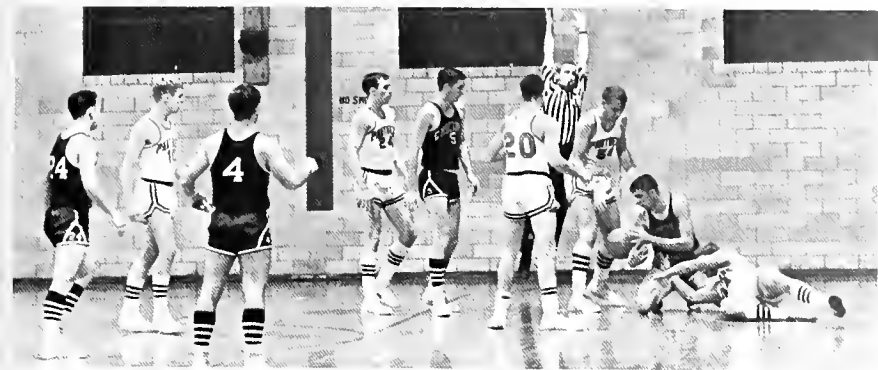



Joan Hopping



Lanell Davidson



Lucy Lovoy



Susan Atkins

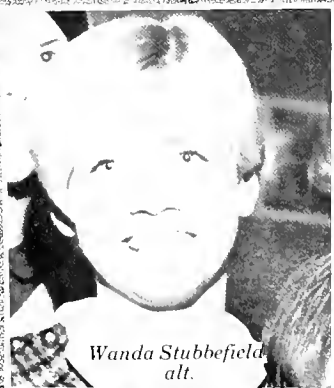

*Wanda Stubbefield
alt.*

"Y'ALL



Head Cheerleader



Kathy Northcutt



Jo Ann Chapman



Gypsy Haister



Gail Williams, alt.

YELL"

INTRAMURALS

TEAM	W	L
<i>ATO</i>	7	0
<i>SAE</i>	6	1
<i>Faculty</i>	5	2
<i>KA</i>	4	3
<i>LXA</i>	3	4
<i>Independents</i>	1	6
<i>TX</i>	0	7
<i>PiKA</i>	0	7





Alpha Tau Omega polished off an undefeated season with a come-from-behind victory over the Independents to ice away the '67-'68 intramural championship.

The Taus spotted an 8-0 first inning lead and surged back with 16 runs in the last three innings.

The SAE's pulled away from some close calls to sew up the second spot, losing only to the ATO's.

But credit where credit is due—the faculty, paced on from the mound by Athletic Director Bill Battle, surprised the league by fighting to the third-place slot. A formidable opponent may be around for a few years in the old-timers who remember how.

Kappa Alpha took the fourth spot, followed in order by LXA, the Independents, TX, and PiKA.

Taus Win Them All

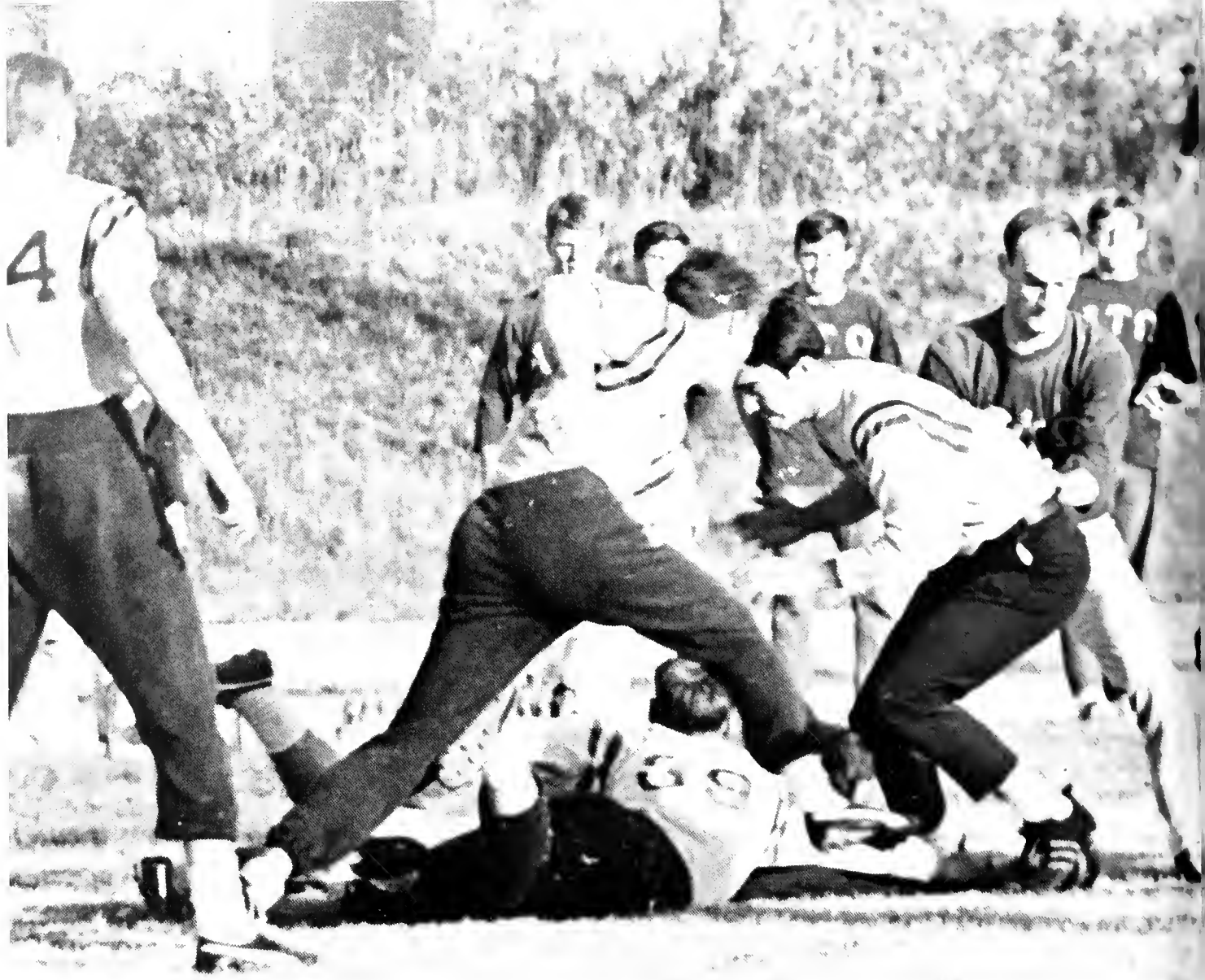



Probably one of the most exciting football seasons in a long time, this year the gridiron was well lined with enthusiastic spectators (sometimes a bit too enthusiastic). The big game of the season was the Tau-Sig match which was complete with decorated goal posts and shakers of the appropriate colors. It was almost like being back in high school.

Classic Rivalry Renewed in Football: Taus and Sigs in Playoff Game

Alpha Tau Omega and Sigma Alpha Epsilon locked horns twice this year. Each team losing only one game during the season, the Taus to the Independents and the Sigs to the ATO's, these classic rivals were rematched in a playoff game to determine who would take the football trophy home. With a strong determination, the Tau's again ran ahead of the Sigs with a brilliant offense led by Jack Wainwright and Ric Sorrenson.



Lion-hearted SAE's Undefeated in Basketball Season

The Lionsmen of Sigma Alpha Epsilon swept away all opponents in the regular season and polished off the Independent A team in the championship game (74 to 59), to capture the intramural basketball championship.

Alpha Tau Omega defeated Theta Chi in the consolation game, coming from behind for a 66 to 64, one-basket victory, setting the Tau's in the third berth.

The SAE A team was ready for all takers after the successful season. The Phi Gamma Deltas of Sewanee, undefeated in their own intramural league for three years running, challenged the Southern winners to a post-season game. The SAE's fought over the Fiji height advantage but could come only as close as six points (60 to 54) when the final buzzer sounded.

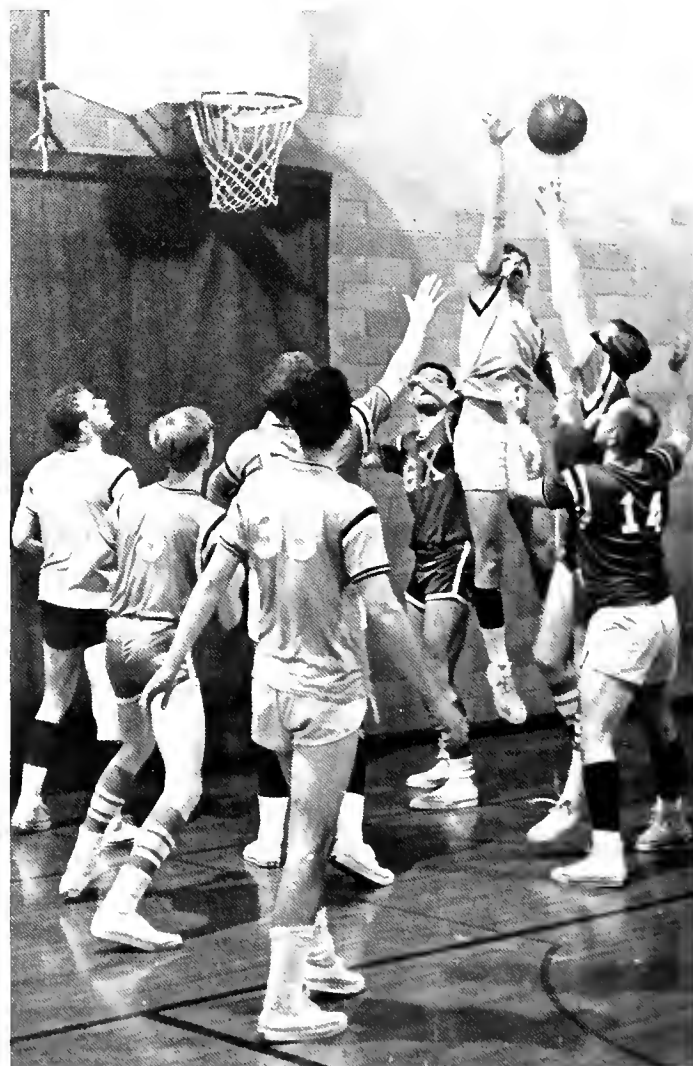



*Fouls, Knuckles,
and Screams—the
Gentleman's Sport*

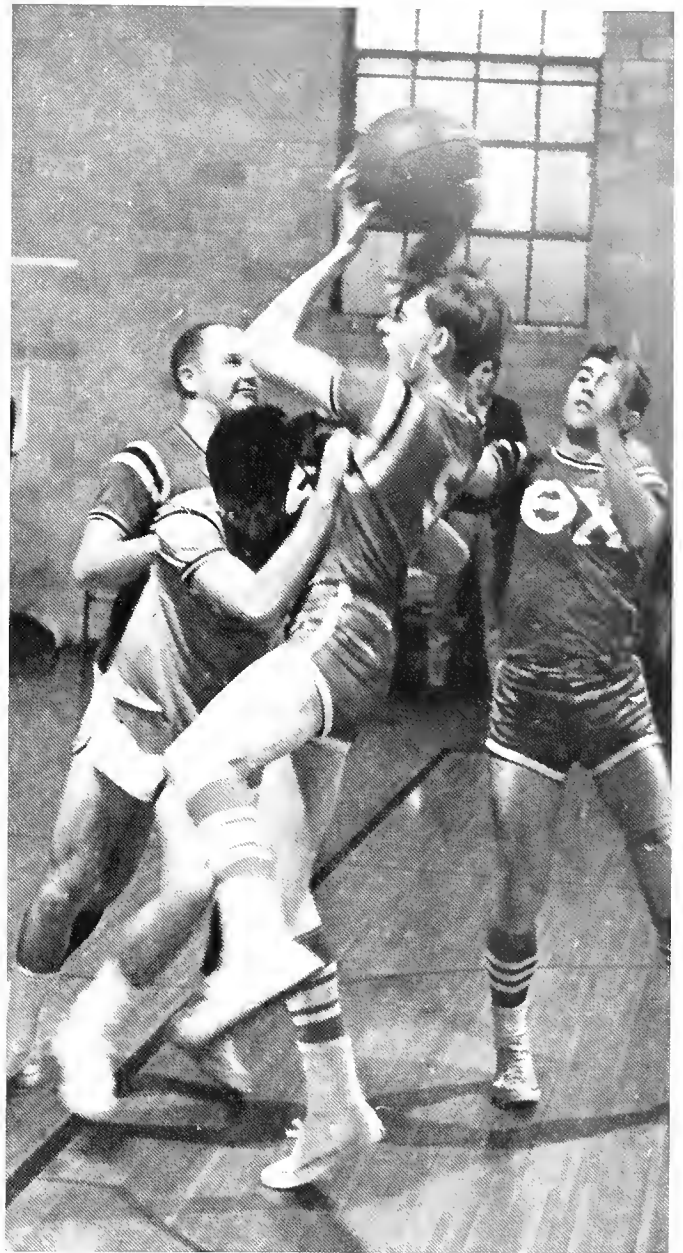



WOMEN'S INTRAMURALS

*Independents Win
Six in a Row to Wrap
Up Softball Title*



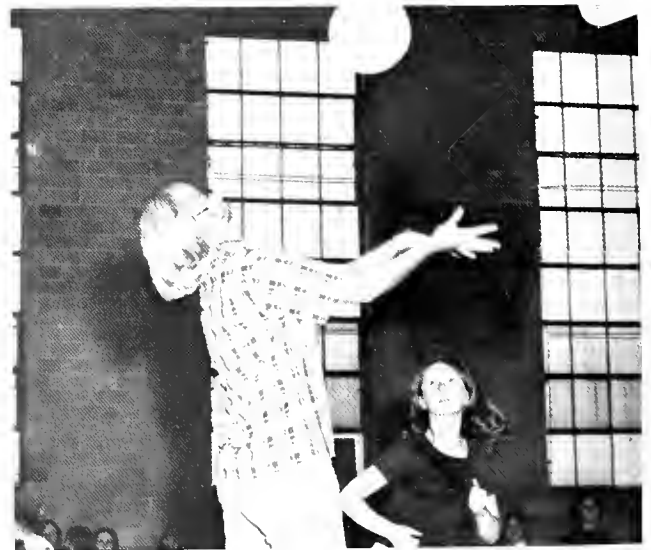

*Pi Phi's Triumph
in Volleyball '67*



*Indies on Top in
Basketball Tilts*





David Wallace, Jerry Stokes, Dick Fleming, Steve Thomas, Bill Burch, Walter Meigs.

Anna Burns, Su Lockett, Marline McCargo, Susan Atkins, Libby White, Cheryl Troup, Julia Hawkins.

INTRA- MURAL COUNCILS



BILL JORDON TROPHY: Walter Garrett. The name of the most valuable basketball player is engraved on this trophy each year.



A
W
A
R
D
S

D
A
Y

1966-1967



The Pi Phi's accept the Miss Victory Trophy.

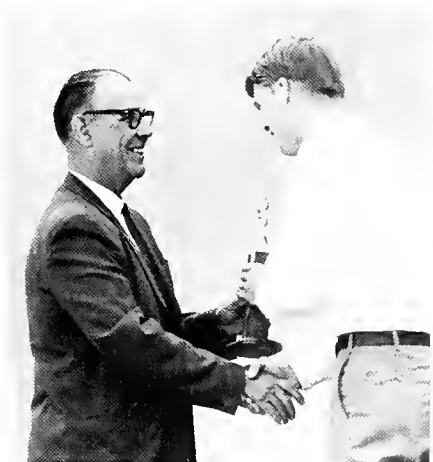

The SAE's are awarded the Intramural All Sports Trophy.

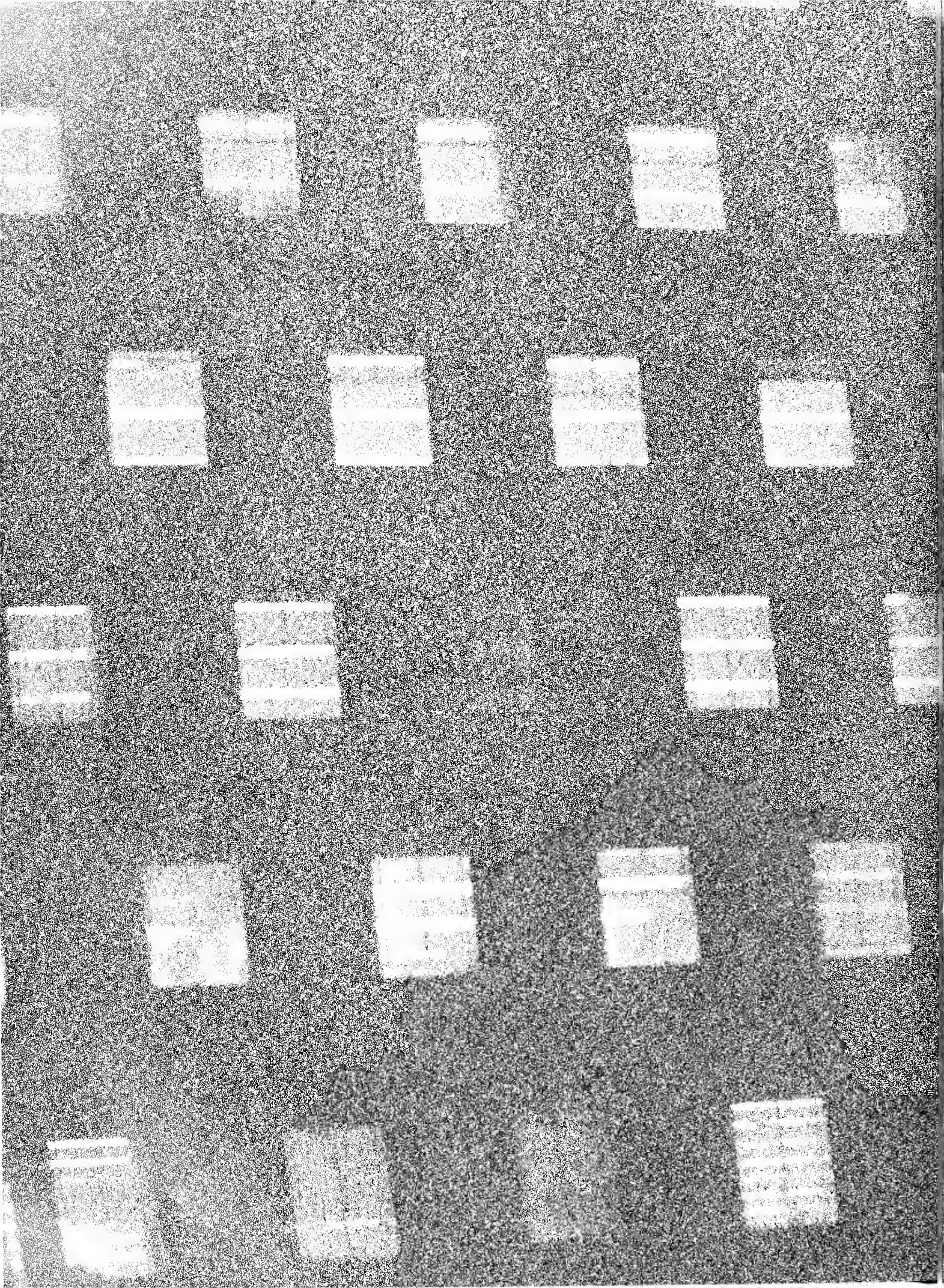

CLASSES

Editor—Nancy Carnes

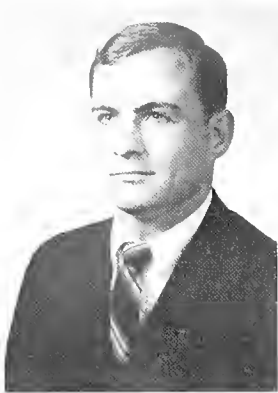

Adams



Akridge



Alford



Baldone



Barnett



Barnett



Bass

ROBERT DUDLEY ADAMS Phoenix, Arizona
English; Sigma Alpha Epsilon.

GERRY VEAZEY AKRIDGE Decatur
Secretarial Sciences; Alpha Chi Omega.

PATRICIA LEE ALFORD Birmingham
Biology; Pi Beta Phi.

SAMUEL CHARLES BALDONE, JR. Birmingham
Biology; Alpha Tau Omega, President; Interfraternity Council; Intramurals; Caduceus Club; American Chemical Society; Newman Club, Circle K; Student Congress; Eta Sigma Phi.

CLIFTON EARL BARNETT Birmingham
English; Dean's List.

PRESTON BAKER BARNETT Monroeville
History and Political Science, Business Administration; Methodist Student Movement; Young Democrats; Honor Roll.

MICHAEL THOMAS BASS Talladega
History and Political Science; Lambda Chi Alpha, Rush Chairman, Alumni Chairman, Pledge Trainer, Sergeant at Arms, ritualist; Interfraternity Council Representative, Treas.; Student Congress Association, Rep.; Young Democrats; Pre-Law Society; Alpha Phi Omega; Eta Sigma Phi; Who's Who in American Colleges and Universities; Intramural All-Star.

ELLEN TERRY BEAUMONT Birmingham
Psychology; Transfer from Sophie Newcomb; Psychology Club.

FREDERICK NAPIER BEST Trussville
Art; Transfer from Auburn University; Dean's List at Auburn University; Southern Accent, Quad, Staff; Art Students' League, Sec., Treas.

SHEILA ELIZABETH BISHOP Akron
History and Political Science, Speech; Alpha Chi Omega, Parl., Activities Chairman, Scholarship Chairman, Third Vice-Pres.; Honor Council; Student Government Association, Women's Rep.; Activities Council, Forums Chairman; Triangle Club; Hilltop News, Staff; Southern Accent, Crosses Editor, 1966-67; Debate Team; William F. Vance Speech Award; May Court; Delta Sigma Rho-Tau Kappa Alpha, Vice Pres.; First Place Oral Interpretation Contest, 1966; Who's Who Among Students in American Colleges and Universities.

JAMES COWDEN BLACKBURN Birmingham
History and Political Science; Kappa Alpha Order, Sec.; Intramurals; Interfraternity Council; Cheerleader; Southern Singers; Hilltop News, Staff; Alpha Phi Omega; Amherst Exchange; Chairman of Student Services and Public Relations Committees; Triangle Club; Student Government Legislature.

HELEN MARIE BOACKLE Bessemer
Elementary Education; Student National Education Association; Newman Club.



Beaumont



Best



Bishop



Blackburn



Boackle



Brasfield



Breckenridge



Brookens



Burch

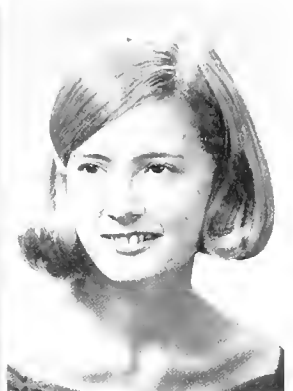

Burgess



Burns

LAURIE BRASFIELD Demopolis History; Kappa Delta; Hilltop News, Staff; Women's Sports Editor; Southern Accent, Staff; Coffee Plot Committee, Sec.; Intramurals; Art Students' League; Methodist Student Movement.

RICHARD EUGENE BRECKENRIDGE Birmingham History and Political Science; Hilltop News, Editor, 2 years; Southern Accent, Leadership and Organizations Editor; Quad, Layout Editor; Publications Board; Editor of Student Handbook and Directory; Student Advisory Committee to President; Alpha Phi Omega, Pres., Sec.; Newmon Club, Vice-Pres.; Southern Singers; Independent Students Association; Young Democrats; Birmingham Intercollegiate Association Rep.; Student Religious Association; Student Government Association, Men's Upper Division Rep.; Who's Who in American Colleges and Universities.

FLORENCE OLIVIA BROOKENS Birmingham Chemistry; American Chemical Society.

WILLIAM F. BURCH Birmingham History; Alpha Tau Omega; Varsity Basketball; Varsity Tennis; Intramural Rep. and Official; Softball All-Star; 1965-66 Robertson Athletic Award; 1965-66-67 Top Individual Athlete; Eta Sigma Phi.

MARJORIE NELL BURGESS Trussville Chemistry; Kappa Delta, Treas., Vice-Pres.; Alpha Lambda Delta, Pres.; Theta Sigma Lambda, Vice-Pres., Theta Chi Delta, Pres.; American Chemical Society Student Affiliates, Sec., Treas.; Triangle Club; Amazons; Activities Council; Women's House Council; Phi Beta Kappa Scholarship; College Theatre; Southern Accent, Staff; Women's Intramurals; Young Republicans; Dean's List; National Science Foundation Summer Assistantship in Chemistry; Student Congress

Rep.; Miss Southern Accent Contest, Hilltop News, Staff; Summer Student Appointment to Oak Ridge National Laboratories; Mortar Board.

NANCY ROBY BURNS Camden Psychology; Transfer from Huntingdon College; Westminster Fellowship, Pres.; Sec. of the Dorm; Social Standards Board; Psychology Club, Foreign Language Club. B.S.C.: Psychology Club, Sec., Treas.; Psi Chi.

NANCY ANN CARNES Bessemer Elementary Education; Kappa Delta, Chaplain, Corres. Sec.; Southern Accent, Classes Editor; Hilltop News, Staff; Freshman Advisor; Student National Education Association; Newman Club.

SUSAN ELMORE CASADAY Birmingham French; Pi Beta Phi Affiliate; Transfer from Auburn; Alpha Gamma Delta; Art Club; Alpha Phi Omega Sweetheart. B.S.C.: Freshman Advisor; French Club; Hilltop News, Staff; Women's Chorus; Southern Accent Beauty.

SUSAN LYNN CHANDLER Birmingham Elementary Education; Kappa Delta Epsilon, Sec.; Student National Education Association.

LESLIE PAULA CHASTAIN Albertville Elementary Education; Kappa Delta, Panhellenic Council, Best Pledge, Social Chairman; Intramurals; May Court; Best Dressed Contest; Greek Week Committee Rep.; Art Students' League; Methodist Student Movement; Southern Accent Beauty Walk.

WALTER DEE CHILDRESS Pompano Beach, Fla. Physical Education.

GARRETT RIGNEY COFIELD Opelika Organ, Math; Methodist Student Movement; Men's Chorus.



Carnes

CLASS OF 1968



Casady



Chandler



Chastain



Childress



Cofield



Conboy



Cook



Cospers



Cruse



Davidson

JANET ELIZABETH CONBOY Trussville English; House Council; Intramural Council; Softball Manager; Student Government Association, Women's Upper Division Rep.; Florida Presbyterian College Exchange; Student Congress; Southern Accent, Copy Editor, 1968; Quad, Editorial Adviser; Hilltop News, Copy Editor, Reporter; Freshman Adviser; Student National Education Association, Publicity Chairman; National Collegiate Press Association Congress Delegate, 1968; Student Union Director; Mortar Board, Pres.; Kappa Delta Epsilon, Hist.; Who's Who in American Colleges and Universities.

JAMES HEUSTIS COOK Camden Organ; Kappa Alpha Order; Men's Chorus; Concert Choir, Pres., Accompanist; Kappa Alpha Order, Historian, Songleader; First Runner Up, Southern Regional Student Competition; American Guild of Organists; Phi Eta Sigma, Vice-Pres.; Triangle Club; Omicron Delta Kappa; Who's Who in American Colleges and Universities.

JOHN EDWARD COSPERS Birmingham Speech; Theta Chi, Chaplain, Rush Chairman; Methodist Student Movement.

HOWARD RUSSELL CRUSE Birmingham Drama and Speech; College Theatre; Quad; Hilltop News, Cartoonist; Granny-Takes-A-Trip, Asst. Editor; Omicron Delta Kappa; Who's Who in American Colleges and Universities.

FRANCES LANELL DAVIDSON Selma Elementary Education; Zeta Tau Alpha, Vice-Pres., Sec.; Student Government Association, Public Relations Chairman, Activities Council, Sec.; House Council, Sec.; Cheerleader; Kappa Alpha Rose; Southern Accent Favorite; Southern Accent Staff; Freshman Adviser; Young Republicans; Triangle Club; Kappa Delta Epsilon; Eta Sigma Phi; Mortar Board, Vice-Pres.; Dean's List; Who's Who in American Colleges and Universities.

ROBERT JOSEPH DEAL Montgomery Psychology; Lambda Chi Alpha, Sec., Treas.; Psychology Club; Hilltop News, Staff.

THOMAS NORTON DILL Huntsville Music; Alpha Tau Omega, House Manager; Men's Chorus; Hilltop Singers; BSC Square Dancers; Triangle Club; M.C. of Po Boy, Greek Week, May Day; Methodist Student Movement.

MELANIE CLAIRE DUFFEY Dothan Spanish; Pi Beta Phi, Scholarship Chairman, Pres.; Panhellenic Council; Southern Accent Staff; Interim Honor Council; Student Government Association, Ford Foundation Drive Committee; Alpha Lambda Delta; Mortar Board; Dean's List, '65, '67.

JANE EMILY EDGE Birmingham History and Political Science; Pi Beta Phi; Panhellenic Council; Canterbury Club; Andrews House Council; Student Congress; Co-Chairman, Greek Week, '66; Kappa Delta Epsilon; Eta Sigma Phi; Mortar Board.

BARBARA ANN ERICKSON Birmingham Religion; Alpha Omicron Pi, Chaplain; Methodist Student Movement; Ministerial Association, Sec.; Eta Sigma Phi, Sec.; Student Congress; Mortar Board, Sec.; Francis Dunn Phillips Community Service Award.

MARY KATHRYN EVINS Birmingham Elementary Education; Kappa Delta, Vice-Pres.; Intramurals; Hilltop News Staff; Southern Accent Staff; Young Republicans; Kappa Delta Epsilon; Methodist Student Movement.

THORNTON FLEMING Decatur Business; Sigma Alpha Epsilon, Pledge Provost, '66-'67; Southern Accent Business Manager, '67, '68; Hilltop News Staff; Circle K; Intramural Council; Eta Sigma Phi; Publications Board.



Deal



Dill



Duffey



Edge



Erickson



Evins



Fleming



Flowers



Folsom



Foote



French

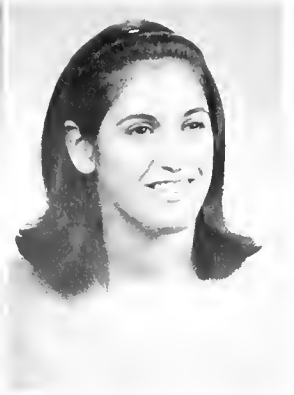

Fried



Ferguson

JOHN JEFFERSON FLOWERS, JR. Dothan
Biology; Sigma Alpha Epsilon; Circle K; Caduceus Club; American Chemical Society; Golf.

AUBREY CLINTON FOLSOM, JR. Birmingham
Chemistry, Biology, Student Congress.

SARA NELL FOOTE Birmingham
English; Kappa Delta, Editor, Secretary; Student Congress; Intramurals; Eta Sigma Phi, Sec.; Quad, Business Manager; Southern Accent, Staff.

BARBARA JANICE FRENCH Decatur
Math; Methodist Student Movement; Independent Student Association, Sec.; National Student Education Association; Theta Sigma Lambda.

BARBARA PEREL FRIED Birmingham
Elementary Education.

OSCAR COMELOS FURGERSON Birmingham
History; Debate Team.

MARY LYNNE GAMBLE Fairfield
Spanish; Pi Beta Phi, Corres. Sec.; Student National

Education Association, Vice-Pres.; House Council; Kappa Delta Epsilon, Vice-Pres.

CHARLES F. GATTIS, JR. Huntsville
Religion and Philosophy; Alpha Tau Omega; Methodist Student Movement; Southern Singers; Ministerial Association; Circle K; Freshman Class, Vice-Pres.

GARY WAYNE GRAHAM Birmingham
Business Administration; Alpha Kappa Psi, Treasurer, President, Master of Rituals; Independent Student Association, Publicity Chairman

MARY LETITIA GRAVLEE Fairfield
Elementary Education; Alpha Chi Omega, Vice-Pres.; Newman Club, Sec.; Student Congress; Beauty Walk; Intramural All-Star.

MARY CAROLYN GREEN Tarrant
Elementary Education; Transfer from Asbury College; Kappa Delta Epsilon.

WILLIAM FRANKLIN Jacksonville
English; Kappa Alpha Order; Ministerial Association; Intramurals; Methodist Student Movement.



Gamble

CLASS OF 1968



Gattis



Graham



Gravlee



Green



Green



Griffin



Hagood



Halbrooks



Harden



Harper

ELEANOR KATHERINE GRIFFIN Birmingham Social Science; Psychology Club; Newman Club.

MARY MARTHA HAGOOD Nashville, Tennessee Elementary Education; Student National Education Association; Kappa Delta Epsilon.

WILLIAM HENRY HALBROOKS Hartselle History and Political Science; Alpha Tau Omega, Sec.; Men's Intramural Council; Men's Residence Council; Varsity Baseball; Intramurals; Pre-Law Society.

MARY ANN RINALDI HARDEN Birmingham Elementary Education; Alpha Omicron Pi; Newman Club; Psychology Club; Student National Education Association.

MICHEAL EDWARD HARPER Birmingham Religion; Alpha Tau Omega, Pres.; Interfraternity Council, Pres.; Omicron Delta Kappa, Treas.; Methodist Student Movement, Treas.; Ministerial Association, Treas.; Alpha Phi Omega, Treas.; Eta Sigma Phi, Treas.; Intramural All-Star, Football, Softball.; Intercollegiate Relations Committee of SGA; Greek Week, Spring Visit, Autumn Visit Committees; Honor Council; Triangle Club; Student Exchange Delegate to Amherst College, Miles College; Dean's List, 1966-67; Who's Who in American Colleges and Universities.

MARY EDITH HARRIS Atlanta, Georgia Elementary Education; Alpha Omicron Pi, Recording Sec., Corres. Sec.; Methodist Student Movement; Women's Chorus, Greek Week Committee; Best Dressed Contest; Cheerleader; Southern Accent; Favorite, 1966, First Alternate, 1967; Kappa Delta Epsilon, Treas.

JULIA SWAYNE HAWKINS Birmingham Psychology; Kappa Delta, Pres., Sec.; Women's Intramural Council, Swimming Manager; Volleyball, Basketball, Softball All-Star Teams; Psychology Club; Student Ford Foundation Drive Committee; Student Exchange Delegate to Smith College; May Court;

Southern Accent, Favorite; Who's Who in American Colleges and Universities.

MARTHA ANN HAYES Birmingham Psychology and Elementary Education; Zeta Tau Alpha, Pres., 2 years; Panhellenic Council, Vice-Pres., Sec.; Southern Accent beauty-1967, 1968; Baptist Student Union, Pres., Vice-Pres.; Cheerleader; Activities Council, Student Government Association; Psychology Club; Kappa Delta Epsilon; Amazons; Student Services Committee.

NANCY NELSON HAYNES Birmingham French and English; Delta Zeta; Panhellenic Council Rep.; Women's Chorus; Pi Kappa Alpha Calendar, 1966; Triangle Club; Mortar Board.

SANDRA JO HENDRICKSON Fort Pierce, Florida English and Secondary Education; Zeta Tau Alpha, First Vice-Pres., Assistant Membership Chairman, Panhellenic Council Rep., Chairman of Greek Week and Homecoming Booths; Southern Accent, Editor, 1967; Asst. Editor, 1968; Freshman Advisor; Freshmen Women's Rep., Student Government Association; College Theatre; Publications Board; Advisory Committee to the Pres.; Women's House Council; Southern Accent Pageant; "Southern Belle"; Hilltop News, Staff; Kappa Delta Epsilon; Intramurals; Who's Who in American Colleges and Universities.

MARY ANN HENRY La Grange, Georgia Elementary Education; Kappa Delta, Social Service Chairman; Transfer from Oxford College of Emory University; Dooley's Dolls; Chorus; BSC; Methodist Student Movement; Kappa Delta Epsilon.

SALLY LIGON HITT Anniston Elementary Education; Kappa Delta, Sgt. at Arms; Quad, Business Mgr.; Westminster Fellowship, Sec; Young Republicans; Little Sisters of Maltese; House Council; Publications Board; Kappa Delta Epsilon.



Harris



Hawkins



Hayes



Haynes



Hendrickson



Henry



Hitt



Hudgins

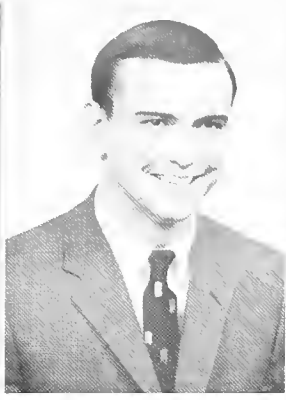

Hughes

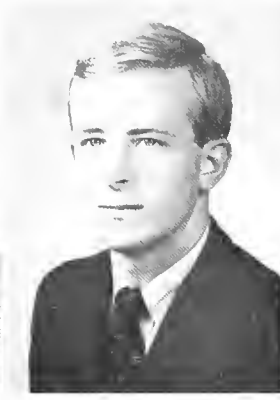

Humphreys



Hunt



Hunter



Ivey

DOT WILLENE HUDGINS Albertville
Chemistry; Theta Chi Delta; Theta Sigma Lambda.

JOE BOB HUGHES Birmingham
Business Administration; Kappa Alpha Order.

JAMES ROBERT HUMPHREYS Brentwood, Tennessee
Economics; Alpha Tau Omega, Officer; Spirit Committee, May Day, Spring Visit Committees; Pre-Law Society; Intramural Council; Varsity Basketball, 4 years; Varsity Baseball, 2 years; 1967 Winner of Robertsan Award—Outstanding School Athlete; 1966 and 1967 Member of Top Intramural Athletes.

JOAN MARYLON HUNT Heflin
Music; Alpha Omicron Pi, Social Chairman; Student Activities Council; Women's Chorus; Water Ballet, Director of Music; Lambda Chi Alpha Crescent Girl; Best Dressed Contest.

JUDITH ELAINE HUNTER Fultondale
Elementary Education; Eta Sigma Phi; Intramurals; Student National Education Association.

EMMA JEAN IVEY Jackson
Business Administration; Kappa Delta, Asst. Treas.; Baptist Student Union; Dean's List.

HOPE BARLOW JEMISON Birmingham
Biology; Young Republicans; Caduceus.

JENNIFER HILLER JONES Jasper
English; Alpha Omicron Pi, Social Chairman; Transfer from Walker Jr. College; Yearbook Editor; Best Dressed, Glamour Magazine; Homecoming Court; Alternate Miss Walker College; Student Government Association; BSC; Methodist Student Movement.

GERALD LUPTON KIMES Birmingham
Music Education; Phi Mu Alpha.

SARAH JAN KINNAIRD Bay Minette
Music and Voice; Alpha Chi Omega, Song leader, Scholarship Chairman, Publicity Chairman, Swim Meet Chairman; Women's Chorus, Soloist; Concert Choir, Soloist; Water Ballet; Southern Accent Favorite, 2 years; Methodist Student Movement; Art Students' League; "Peer", Cast; "Sister Angelica", Lead; "The Jumping Frog of Callaveras County, Lead; Town and Gown Theatre; Birmingham Civic Opera; Young Republicans; Dean's List; First Alternate, Alabama Maid of Cotton; Who's Who in American Colleges and Universities.

PATRICK GERALD KINNANE Hurtsboro
History and Political Science; Lambda Chi Alpha; Concert Choir; Methodist Student Movement.

ROBERT DANIEL KRUIDENIER, JR. Decatur
History; Mens' Chorus; Student Government Association, Spirit Committee.



Jemison

CLASS OF 1968



Jones



Kimes



Kinnaird



Kinnane



Kruidenier



Kyle

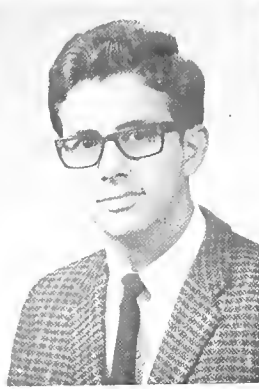

Land



LaRocca

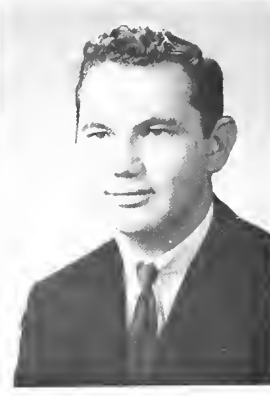

Levins



Littleton

DALE EVANS KYLE Mobile History; Zeta Tau Alpha, Ritual Chairman; Water Ballet; College Theatre; Freshman Advisor; Andrews Dorm Council, Pres.; Student Government Association, Student Services Committee, Student Ford Foundation Drive.

STEPHEN JACK LAND Jasper Psychology; Independent Student Association; Psychology Club, Pres., Vice-Pres.; Methodist Student Movement, Pres.; Alpha Phi Omega, Sec.; American Chemical Society; Caduceus Club; Southern Singers; Ministerial Association; Psychology Journal Club; Student

nt Association, Co-curricular Committee; Eta Sigma Phi; Who's Who in American Colleges and Universities.

VIVIAN ROSE LARocca Fairfield Psychology; Newman Club, Pres.; Student National Education Association, Vice-Pres.; Psychology Club; Dean's List.

PAUL THOMAS LEVINS Stockton, Illinois Elementary Education.

BILLY JOE LITTLETON Birmingham Business Administration; Theta Chi; Alpha Kappa Psi, Treas.

SU LOCKETT Selma History and Political Science; Zeta Tau Alpha, Rush Chairman, Membership Chairman, Philanthropic Chairman; Lambda Chi Alpha Sweetheart; Panhellenic Council; Intramural Council, Volleyball Mgr.; Best Dressed Contest; Southern Accent Beauty Walk.

ALGIE WAYNE LORD Mobile History; Sigma Alpha Epsilon, Pres., Treas., Sec.; Omicron Delta Kappa; Top Team Athlete Award,

1966; Southern Accent, Associate Editor, Sports Editor; Hilltop News, Sports Editor; Student Government Association, Representative; Miss Southern Accent Pageant, Director; Honor Council, Sec.; Southern Singers; Circle K, Director; Methodist Student Movement; Who's Who in American Colleges and Universities.

JAMES RICHARD LOWERY Scottsboro Greek; Methodist Student Movement, Alabama State Pres.; Ministerial Association, Pres.; Alpha Phi Omega, Pres.; Psychology Club; Independent Student Association; Eta Sigma Phi, Vice-Pres.; Phi Eta Sigma, Sec.; Dean's List; National Methodist Scholarship.

THOMAS C. LOWERY Centerville Psychology; Sigma Alpha Epsilon; Intramurals; Dean's List.

DONALD SHERWOOD LUNDY Birmingham Business Administration; Alpha Tau Omega; Varsity Basketball; Varsity Tennis; Intramurals; Huntingdon Invitational, All Tournament 3 years; All-Star, Intramurals.

SALLY ALEXANDER LUTTRELL Birmingham English; Pi Beta Phi, Social Chairman, Vice-Pres.; Student Government Association, Sec. of Activities Council, Academic Planning Committee; Young Democrats, Sec.; Quad, Editor; Southern Accent, Copy Editor; Hilltop News Staff; Inter-Collegiate Relations Committee; Publications Board; President's Advisory Committee; Dream Girl of Pi Kappa Alpha; Who's Who in American Colleges and Universities; Eta Sigma Phi; Triangle Club; May Court; Best Dressed Contest; Pledge Class Sweetheart of Pi Kappa Alpha.

KARLA BELLE MANEVAL Haleyville English; House Council; Canterbury Club.



Lockett



Lord



Lowery



Lowery

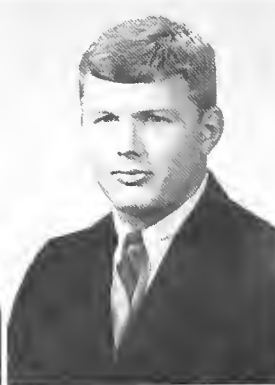

Lundy



Luttrell



Maneval



Marshall

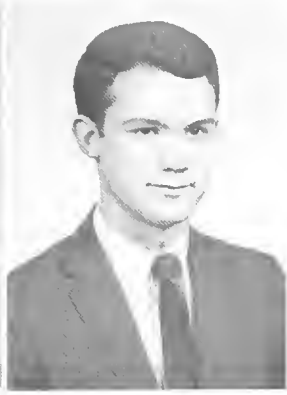

Mathison



Mathison



McCargo



McCrea



McGimsey



McGimsey

LINDA MARSHALL Mobile
Elementary Education; Student National Education
Association, Treas.; Student Congress Rep.; Kappa
Delta Epsilon, Pres.

JOHN COLE MATHISON Montgomery
Biology; Theta Chi, Chaplain, Alumni Chairman,
Vice-Pres.; Concert Choir; Men's Chorus; Mr. Hilltop-
per Performer; Greek Week.

DANNY MARSHALL MATHISON Birmingham
Chemistry; Pi Kappa Alpha, Vice-Pres.; Theta Chi
Delta; American Chemical Society.

MARTHA ALLINE MCCARGO Anniston
Elementary Education; Zeta Tau Alpha, Treas., Vice-
Pres.; Alpha Tau Omega Sweetheart; Little Sisters of
Alpha Tau Omega, Pres.; Intramural Council, Vice-
Pres., Pres.; Triangle Club, Sec.; Best Sportswoman;

Methodist Student Movement; High Point Woman in
Sports; Student Government Association, Sec., Chair-
man of Student Services Committee; Mortar Board;
Moy Queen; May Court, 3 years; Miss Southern Accent
Pageant, Favorite 3 years; Kappa Delta Epsilon; Who's
Who in American Colleges and Universities; Best
Dressed Contest, First Runner-up.

LARRY DAVID MC CLAIN Birmingham
Chemistry, Biology; Theta Chi, Chaplain, Pledge Mar-
shall; Caduceus, Treas., Pres.

JAMES STUART MC CREA Williamsville, N. Y.
History and Political Science; Lambda Chi Alpha;
Hilltop News staff.

BEN QUILER MC GIMSEY, JR. Birmingham

Physics; Theta Chi, Sec.; Interfraternity Council;
Theta Sigma Lambda, Vice-Pres.; Dean's List; Mr.
Hilltopper Competition.

DALEN H. MC GONIGAL Mobile
Elementary Education; Pi Beta Phi, Social Chairman;
Women's Chorus; Methodist Student Movement; Intra-
murals; Intramural Council, Manager; Little Sisters of
the Maltese Cross; Beauty Walk.

MARILYN ELIZABETH MC GOUGH Dothan
Business Administration; Delta Zeta, Pres., Rush
Chairman, Standards Chairman, Activities Chairman;
Intramurals; Women's Chorus; Debate Team; May
Court; William F. Vance Public Speaking Award;
Delta Sigma Rho-Tau Kappa Alpha Honorary Foren-
sics Society.

JOHN MARTIN MC MAHON, JR. Bessemer
Biology; American Chemical Society, Caduceus Club.

ALICE ATKINS MC WILLIAMS Birmingham
Elementary Education; Pi Beta Phi, Philanthropic
Chairman, Program Chairman, Rush Chairman; Edi-
tor of Freshman Manual "The Greeks"; Southern Ac-
cent staff; Miss Southern Accent Pageant, Favorite 2
years; Director of Miss Southern Accent Pageant;
Who's Who in American Colleges and Universities;
Kappa Delta Epsilon; Canterbury Club.

MARTHA MERRILL Anniston
History; Pi Beta Phi, Asst. Treas., Recording Sec.;
Baptist Student Union; Religious Council, Treas.,
Vice-Pres.; Intramurals; Mortar Board, Treas.

CLASS OF 1968



McGonigal



McGough



McMahon



McWilliams



Merrill



Meyer



Meyercord



Middlebrooks



Moates



Mohr

DONALD JOSEPH MEYER Birmingham
Psychology and Biology; Art Students' League; Golf Team Captain; Psychology Club.

FRANCIS DUFFIELD MEYERCORD Mobile
Business Administration and Economics; Sigma Alpha Epsilon, Pledge Trainer, House Manager, Rush Chairman; Circle K, Pres. and Projects Chairman; Alpha Kappa Psi; Hilltop News, Business Staff; Greek Week Chairman; Spirit Committee; All-Star Swimmer; Intramurals; Interfraternity Council, Treas.; Newman Club.

WANDA KAY MIDDLEBROOKS Birmingham
Biology; Alpha Chi Omega, Sec.; Young Republicans; American Chemical Society; Caduceus Club; Casino Party, Chairman; Southern Accent Beauty Walk; Square Dance Team.

WILLIAM H. MOATES Enterprise
Math and Physics; Alpha Tau Omega; Golf Team.

CLARENCE LEE MOHR Decatur
History; Pi Kappa Alpha; Pre-Law Society.

REBECCA JANE MOORE Boaz
Music; Concert Choir; Baptist Student Union; Dean's List.

MARY KATHERINE MORENO Birmingham

Music Education; Alpha Chi Omega, Chaplain, Rush Sec.; Accompanist and Member, Women's Chorus Tour; Concert Choir; Methodist Student Movement; Freshman Advisor.

MICHAEL ALAN NEWSOM Birmingham
History and Political Science; Alpha Tau Omega; Interfraternity Council; Methodist Student Movement; Ministerial Association; Student Government Association, Activities Council; Circle K; Student Congress, Chairman, Vice-Chairman.

LARRY W. NEWSWANGER Salunga, Pennsylvania
Psychology; Mens' Glee Club; Psychology Club, Vice-Pres.; Methodist Student Movement.

JOHN ROBIN ORME Minneapolis, Minnesota
Philosophy and Psychology.

R. MICHAEL PARKER Nashville, Tennessee
Business Administration; Alpha Tau Omega; Alpha Kappa Psi; Varsity Basketball; Intramural All-Star; Kappa Iota Delta.

VERNON VIRGIL PATE, JR. Birmingham
Business Administration; Pi Kappa Alpha; Transfer from University of Alabama; BSC; College Theatre; Spanish Club; Methodist Student Movement; Intramural Football.



Moore



Moreno



Newsom



Newswanger



Orme



Parker

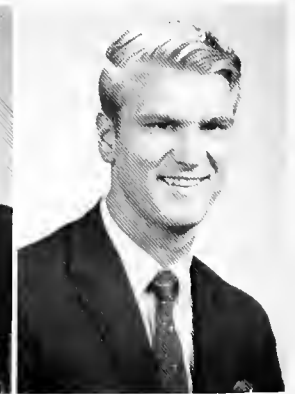

Pate



Patton



Peacock



Pearce



Peterson



Pfau



Powell

MARTHA JANE PATTON Decatur
English; Kappa Delta, Press Chairman, Editor, Social
Chairman; 1968 Southern Accent, Editor; 1967 Asst.
Editor; Student Congress; Publications Board; Presi-
dent's Advisory Committee; Hilltop News, Staff; Intra-
mural Softball.

JOSEPH MICHAEL PEACOCK Enterprise
Psychology; Alpha Tau Omega; Student Government
Association Rep.; Student Congress; Men's Residence
Council; Triangle Club; Eta Sigma Phi.

CHARLES E. PEARCE, JR. Jackson
History and Political Science; Kappa Alpha Order;
Alpha Phi Omega; Young Democrats.

ARTHUR THEODORE PETERSON, III Minn. Gerais, Brazil
Music; Transfer from Emory and Henry College; Chi
Club, Pres., Vice-Pres.; Christian Student Movement
(World Concerns Commission); Calliopean Lit. Society,
Chaplain; Alpha Phi Omega; Chorus of Carman,
Cavalier Rusticana; BSC; Ministerial Association;
Methodist Student Movement; Alpha Phi Omega, Sec-
ond Vice-Pres.; Treas.; Young Democrats.

CLIFFORD HARRIS PFAU Birmingham
English

COLLINS SIBLEY POWELL Birmingham
Business Administration; Sigma Alpha Epsilon,
Pledge Trainer; Interfraternity Council, Treas.; South-
ern Accent; Business Mgr.; Alpha Kappa Psi, Sec.;
Young Republicans.

CAROL ANN PRICKETT Birmingham
Music and Piano; Alpha Omicron Pi, Social Chair-
man, Philanthropic Chairman; Mr. Hilltopper, Direc-
tor; Touring Choir; Women's Chorus; Women's House
Council.

DAVID REYNOLDS PRUET Selma
Business Administration; Sigma Alpha Epsilon; Golf
Team.

JACK ANTHONY RAI Birmingham
Business Administration; Kappa Alpha Order.

ERSKINE RAMSAY, II Birmingham
Biology; Phi Delta Theta; Transfer from Tulane Uni-
versity; American Chemical Society; Caduceus Club.

JOSEPH H. REAMS Montgomery
History and Political Science; Greek; Methodist Stu-
dent Movement, Pres., 1967; Ministerial Association;
Student Religious Association Rep., 1966; Psychology
Club; Alpha Phi Omega; Eta Sigma Phi, Pres.

OMER LEE REED, JR. Sylacauga
History and Political Science; Theta Chi, Pres., Vice-
Pres.; Intramural Council; Quad, Editorial Staff; Hill-
top News Reporter; Student Government Association;
Debate Squad; Delta Sigma Rho-Ta Koppa Alpha;
Triangle Club; Phi Eta Sigma; Omicron Delta Kappa,
Vice-Pres.; Dean's List, 1965-66, 1. 66-67; Intramural
Tennis Champion, 1965-66; Intramural Paddleball,
Badminton and Tennis Champion, 1966-67; Individ-
ual Intramural Athlete Award, 1966-67; Softball All-
Star.



Prickett



Pruet



Raia



Ramsay



Reams



Reed

CLASS OF 1968



Rivers



Robertson



Rogers



Sanders



Scarborough, M.K.

ADDIE JULIA RIVERS Birmingham
Spanish; Alpha Omicron Pi, Vice-Pres.; Women's Chorus; House Council; Religious Council, Miss Southern Accent Pageant; Activities Council.

SARA B. ROBERTSON Pike Road
Latin; Alpha Chi Omega, Rush Chairman; Eta Sigma Phi, Pres.; Panhellenic Council, Reporter; Amazons; Methodist Student Movement; Miss Southern Accent Pageant.

JAMES RICHARD ROGERS Talladega
Organ; Kappa Alpha Order; Concert Choir; Southern Singers, Accompanist.

SYLVIA SANDERS Birmingham
Music Education; Mortar Board.

MARY KATHRYN SCARBOROUGH Florence
Mathematics; Theta Sigma Lambda; Women's Chorus; Alpha Lambda Delta.

ROY ANDREW SCARBOROUGH Ft. Walton Beach, Fla.
Biology; Kappa Alpha Order; Intramurals.

JACK RANDALL SELLERS Anniston
Psychology; Alpha Tau Omega, Public Relations Chairman, Historian, Vice-Pres.; Student Government Association, Pres.; Southern Singers, Pres.; Exchange Program Committee, Chairman; Student Congress, Vice Chairman; Psychology Club; Concert Choir; Key Club, Vice-Pres.; Triangle Club, Vice-Pres.; Publications Board; Elections Board; Finance Board; Eta Sigma Phi; Who's Who in American Colleges and Universities.

KIRBY SEVIER Birmingham
History and Business Administration; Sigma Alpha Epsilon, Sgt. at Arms; Varsity Basketball; Varsity Baseball; Westminster Fellowship; Eta Sigma Phi; Who's Who in American Colleges and Universities; Dean's List; Birmingham Association of Homebuilders' Scholarship; Intramural Volleyball and Softball All-Stars; Top Five Intramural Athletes.

JUDY GAIL SHAW Jasper
Music Education; Delta Zeta, Rush Chairman, Pledge Trainer; Miss Southern Accent Pageant; Methodist Student Movement; Intramural Council; Panhellenic Council; Women's House Council; Concert Choir; May Day Contest; Best Dressed Contest; Women's Chorus; Intramural Council All-Star 2 years.

SALLY ELAINE SHAW Birmingham
Mathematics; Theta Sigma Lambda; Spanish Honorary; Dean's List.

PATRICK ROY SHELDON Huntsville
History and Political Science; Theta Chi, Treas.; Hilltop News Photographer; Men's Chorus; Interfraternity Council; Methodist Student Movement; Golf Team; Circle K; Pre-Law Society.

ROBERT E. SMITH, JR. Anniston
Psychology; Alpha Tau Omega, Pledge Pres.; Southern Accent, Sports Editor; Hilltop News staff; Student Government Association, Men's Upper Division Rep.; Psychology Club.



Scarborough, R.A.



Sellers



Sevier



Shaw, J.G.



Shaw, S.E.



Sheldon



Smith, R.E., Jr.



Smith, V.



Speaks



Stoelker



Strother



Summerlin



Tarleton

VIVIAN NEWMAN SMITH Birmingham Elementary Education; Alpha Chi Omega; Kappa Delta Epsilon.

HENRIETTA VIVIAN SPEAKS Gadsden English; Zeta Tau Alpha, Scholarship Chairman; Canterbury Club; Mortar Board; Alpha Lambda Delta; Kappa Delta Epsilon; House Council.

VICTORIA K. STOELKER Philadelphia, Pennsylvania Elementary Education; Zeta Tau Alpha, House Mgr.; Independent Intramural Rep.; House Council; Newman Club; Kappa Delta Epsilon.

PATRICIA ANN STROTHER Shawmut History; Pi Beta Phi, Membership Chairman, Pres.; Alpha Tau Omega Sweetheart; Panhellenic Council; Triangle Club.

KATHLEEN SUMMERLIN Atlanta, Georgia Education; Alpha Gamma Delta; Transfer from Queens College; QCA Cabinet; Queens Current Staff.

WILSON WYATT TARLETON, IV Ft. Lauderdale, Fla. Greek; Kappa Alpha Order; Psychology Club; Eta Sigma Phi.

GEORGE E. TAYLOR, JR. Florence, South Carolina Psychology; History and Political Science; Transfer from University of Southern California; President of Honor Council; BSC; Psychology Club, Pres.; Young

Democrats, Chairman of Quest Committee; Methodist Student Movement, Executive Committee; Alpha Phi Omega, First Vice-Pres.; Debate Team; Co-Curricular Committee.

CAROL BETH TEAGUE Birmingham French; Zeta Tau Alpha, Membership Chairman, Sec.; Student Congress, Sec., Opera Lead in BSC Workshop; Intramural Badminton; Methodist Student Movement; Young Republicans; Student Government Association, Activities Council Chairman, Special Events Committee; Miss Alabama Finalist; Best Dressed Contest, Co-Cordinator.

EMMETT O'NEAL TEMPLETON Birmingham Biology; Sigma Alpha Epsilon; Caduceus Club; Young Republicans; Varsity Tennis Team.

PARTICIA ANN THOMAS Birmingham Biology; Zeta Tau Alpha, Social Chairman; Caduceus Club; Volleyball Team Captain; Spirit Committee; Eta Sigma Phi.

PATRICIA CAROL TILLERY Marietta, Georgia Elementary Education; Transfer from The Woman's College of Georgia; BSC; Student National Education Association, Sec.; Dean's List.

LAURENCE BUELL TIPTON, JR. Selma Business Administration; Sigma Alpha Epsilon, Social Chairman; Intramurals; Canterbury Club; Circle K; Alpha Kappa Psi, Pres.; Coffee House Executive Committee, Treas.

CLASS OF 1968



Teague



Templeton



Thomas



Tillery



Tipton



Tipton



Troup



Vacca



Vaughn



Vogan

MARY ANNE TIPTON Geneva
Mathematics; Alpha Omicron Pi, Second Vice-Pres.;
Mortar Board; Theta Sigma Lambda; Kappa Delta
Epsilon; Methodist Student Movement; Student Gov-
ernment Association, Activities Council.

CHERYL ANNE TROUP Decatur
Physical Education; Alpha Omicron Pi, Historian;
Water Ballet; Gymnastics Team; Volleyball, Basket-
ball, Softball Team Captain; Women's Chorus; Intra-
mural Council; All-Star Volleyball, Basketball, Soft-
ball Teams.

ANNA MARIA VACCA Birmingham
Biology; Delta Zeta, Recording Sec., Asst. Activities
Chairman, Publicity Chairman; Newman Club; Stu-
dent Religious Council; American Chemical Society;
Caduceus Club; Intramurals; Hilltop News Staff;
Student Congress.

WILLIAM HARRY VAUGHN Birmingham
Chemistry; Southern Singers; American Chemical
Society.

CAROL ANN VOGAN Birmingham
Piano.

ALICE ERIN WALKER Birmingham
Biology; Alpha Omicron Pi, Rush Chairman, Pres.;
Panhellenic Council; Student Government Association,
Women's Lower Division Rep.; Co-Chairman of Greek
Week; Triangle Club; Women's Intramurals; Student
Ford Foundation Drive, Treas.

HELEN ANNE WALKER Birmingham
Mathematics; Pi Beta Phi, Treas., Asst. Treas., Cour-
tesy Chairman, Censor; House Council; Women's Chorus;
Westminster Fellowship, Pres., Treas.; Intramur-
als; Mortar Board; Theta Sigma Lambda; Dean's List.

JERRY RAYMOND WALKER Crystal Springs, Miss.
Economics; Pi Kappa Alpha, Treas., Pres.; Circle K,
Pres.; Interfraternity Council; Transfer from Hinds
Junior College; Phi Theta Kappa, Delta Psi Omega,
Circle K Pres., Lendon Players, Student Government
Rep., Band.

DAVID SHERMAN WALLACE Hartselle
Greek; Kappa Alpha Order; Intramural Director; In-
tramural Council; Ministerial Association; Varsity
Baseball; Residence Hall Adviser; Honor Council;
Men's House Council, Pres.; Intramural Softball All-
Star; Intramural Football All-Star; Dean's List; Varsity
Letter in Baseball.

NANCY CAROL WASHINGTON Decatur
Chemistry; Alpha Chi Omega; House Council; American
Chemical Society.

GLORIA BEBE WELLS Gadsden
German; Alpha Omicron Pi, Song Leader; Beauty
Walk, Director; Panhellenic Council, Treas.

VIRGINIA ANNE WHITE Birmingham
Elementary Education; Student National Education
Association.



Walker



Walker



Walker



Wallace



Washington



Wells



White



Whitney



Whitworth



Williams



Wilson

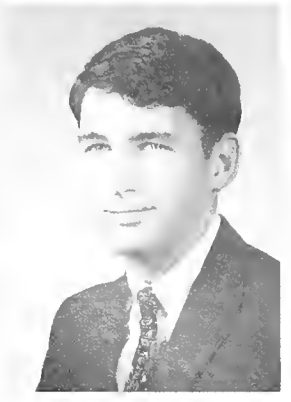

Wilson



Wilson

RICHARD H. WHITNEY Birmingham
Chemistry; Pi Kappa Alpha; American Chemical Society.

JOHN M. WHITWORTH, II Madison
Physical Education; Kappa Alpha Order; Varsity Basketball, Cpt. 2 years, Most Valuable Player; Honor Council; Eta Sigma Phi; Intramural Council.

SHARON LEE WILLIAMS. Fairfax
German; Delta Phi Alpha; College Theatre; Art Students League.

AUDREY ANN WILSON Birmingham
Education; Zeta Tau Alpha, Corres. Sec.; Pi Kappa Alpha Dream Girl; Best Dressed Contest Winner; Cheerleader; May Court; Methodist Student Movement.

DAVID LEE WILSON Atmore
Biology; Alpha Phi Omega; Varsity Tennis.

JOHN NATHAN WILSON Coker
Music-Voice; Theta Chi, Chaplain; Concert Chorus.

STEPHEN EARL WOLFF Birmingham
Mathematics and Physics.



Wolff

CLASS OF 1968

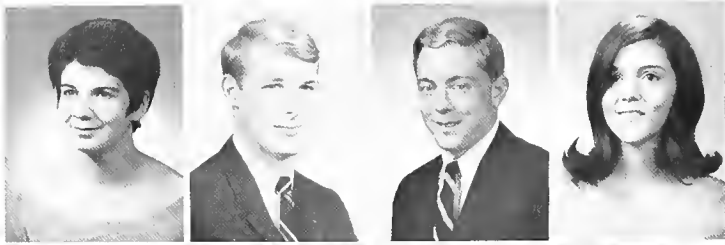

Martha Ann Adair, Huntsville, Delta Zeta
 Bruce Adams, Demopolis, Sigma Alpha Epsilon
 George Adams, Anniston, Lambda Chi Alpha
 Judy Agee, Decatur, Pi Beta Phi

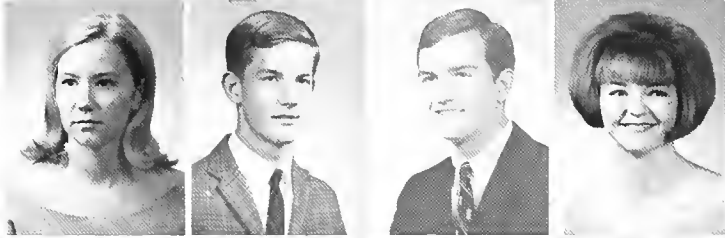

Mary Lynn Akridge, Montgomery
 William Alewine, Augusta, Georgia
 Lee Alexander, Birmingham, Theta Chi
 Pamela Alley, Bessemer



David Lamar Allred, Cullman, Pi Kappa Alpha
 Carol Andrews, Johnson City, Tennessee
 Joyce Andrews, Montgomery
 Sam Andrews, Citronelle, Pi Kappa Alpha



Sharon Andrews, Birmingham, Pi Beta Phi
 Diane Appleyard, Pensacola, Florida, Zeta Tau Alpha
 Anne Atherton, Montgomery, Kappa Delta
 Beverly Atkinson, Huntsville, Delta Zeta

Susan Atkins, Birmingham, Pi Beta Phi
 Dorothy Baggett, Atlanta, Georgia, Alpha Omicron Pi
 Nancy Bagley, Orange Beach, Delta Zeta
 Jimmy Bailey, Birmingham

Paul Bailey, Birmingham, Sigma Alpha Epsilon
 Stan Bailey, Birmingham, Sigma Alpha Epsilon
 Jim Barnard, Elizabethtown, Ky., Lambda Chi Alpha
 Brenda Barnes, Cullman

Carol Barnes, Atlanta, Georgia
 Lynda Barnes, Jacksonville, Florida
 Nancy Barnes, Montgomery, Zeta Tau Alpha
 Stanley Barnes, Gasden

David Barnhart, Huntsville, Pi Kappa Alpha
 James Bassham, Birmingham
 Sarah Baulch, Slidell, La., Alpha Omicron Pi
 Denise Bazar, Montgomery, Alpha Chi Omega



Alvin Beals, Atlanta, Georgia, Pi Kappa Alpha
Rosa Beatty, Tuscaloosa, Kappa Delta
Palmer Bell, Birmingham, Theta Chi
Tommy Bell, Birmingham, Sigma Alpha Epsilon



Howard Belser, Decatur, Lambda Chi Alpha
Katrina Bennett, Oxford
Patsy Benton, Nashville, Tenn., Pi Beta Phi
Roberta Bergeron, Birmingham



Jan Berry, Cullman, Alpha Omicron Pi
Bettie Betancourt, Mobile, Kappa Delta
Pristen Bird, San Marino, Calif.
Betty Black, Atmore, Zeta Tau Alpha



Ellen Black, Demopolis, Pi Beta Phi
Amy Blackburn, Birmingham, Pi Beta Phi
Suzanne Blackwell, Abbeville
Paula Boatner, Tray, Pi Beta Phi

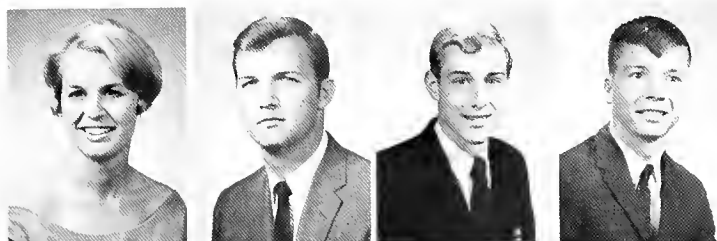

UNDERCLASSMEN

Birgitt Bonitz, Huntsville
George Bonner, Birmingham
Steve Bonnist, Huntsville, Theta Chi
Charles Borden, Grayson



Jerry Boshell, Carbon Hill, Theta Chi
June Boswell, Ozark
Rish Boswell, Birmingham
Ann Boyd, Weedawee, Delta Zeta



Sue Boyd, Fairfield, Delta Zeta
Carole Bradshaw, Huntsville
George Branch, Atlanta, Georgia, Pi Kappa Alpha
Wolfgang Brandner, Huntsville, Pi Kappa Alpha



D.A. Brandon, Miami, Florida, Delta Zeta
Grady Branham, Birmingham
Libby Brateman, Birmingham
Roberta Breckenridge, Birmingham, Zeta Tau Alpha



Derry Brice, Birmingham, Pi Beta Phi
Janice Bridgeford, Mobile
Steve Briggs, Monroeville, Kappa Alpha Order
Beverly Brittain, Oneonta



Linda Brittan, Montgomery, Kappa Delta
Rhonda Brittan, Birmingham, Alpha Chi Omega
Peggy Brack, Haleyville, Zeta Tau Alpha
Jan Broods, Fairfield, Alpha Chi Omega



Robbie Jean Broom, Goodwater, Alpha Omicron Phi
Lynn Browder, Montgomery, Alpha Chi Omega
Leslie Brown, Huntsville, Kappa Delta
Lucy Brawn, Decatur, Pi Beta Phi



Pat Brawn, Birmingham
Walter Browning, Troy, Kappa Alpha Order
Julie Brumlik, Albertville
William Bryant, McCalla

David Buchholz, Huntsville, Pi Kappa Alpha
John Bunker, Concord, N.H.
Becky Burch, Montgomery, Zeta Tau Alpha
Lana Burke, Atlanta, Georgia, Alpha Chi Omega



Anna Burns, Florence, Zeta Tau Alpha
George Butler, Huntsville
Jean Butt, Birmingham
John Butt, Jacksonville, Florida, Alpha Tau Omega



Reid Byers, Birmingham, Theta Chi
Olivia Byrd, Panama City, Florida, Kappa Delta
Elizabeth Byrum, Birmingham, Delta Zeta
Terry Cale, Hueytown



Tim Callahan, Birmingham, Sigma Alpha Epsilon
Karon Cameron, Birmingham
Charlotte Campbell, Montgomery, Kappa Delta
Caral Carlisle, Birmingham



Arthur Carlton, Selma, Kappa Alpha Order
 Karen Sue Carnagey, Cullman
 Bob Carr, Anniston, Alpha Tau Omega
 Deborah Carrell, Decatur, Alpha Omicron Pi



Jacqueline Carrell, Decatur, Alpha Omicron Pi
 Coradean Carson, Birmingham
 Tec Carter, Eufaula, Alpha Omicron Pi
 Dellynne Catching, Birmingham



Susan Chambers, Birmingham, Alpha Chi Omega
 Emilie Chandler, Spanish Fort, Kappa Delta
 Jo Ann Chapman, Eufaula, Pi Beta Phi
 Jan Chappell, Butler



Elizabeth Chilton, Oak Ridge, Tenn., Delta Zeta
 Mary Jane Chilton, Selma
 Allison Clark, Columbia, Tenn., Alpha Chi Omega
 Cathy Clark, Birmingham, Alpha Omicron Pi



UNDERCLASSMEN

Pat Clark, Decatur
 Patsy Cline, Pensacola, Fla., Pi Beta Phi
 John Clisby, Birmingham, Kappa Alpha Order
 Carlee Cobb, Nashville, Tenn., Alpha Tau Omega



Ann Coffee, Huntsville
 Janet Cole, Eufaula, Pi Beta Phi
 Clark Collier, Birmingham, Sigma Alpha Epsilon
 Cherie Colston, Birmingham, Delta Zeta



Katrina Compton, Fairfield
 Carol Cook, Birmingham
 David Cook, Tuscumbia
 Gary Cook, Montgomery, Lambda Chi Alpha



Joe Allen Cook, Birmingham, Sigma Alpha Epsilon
 Randy Cook, Union Springs, Theta Chi
 Susan Cooper, Bay Minette, Alpha Chi Omega
 Thomas M. Copeland, Anniston, Alpha Tau Omega

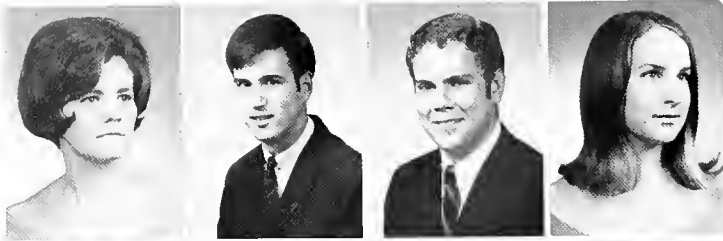

Betty Corbitt, Phoenix City, Alpha Chi Omega
 Robert Corley, Birmingham
 Bill Cornwell, Decatur, Ga., Kappa Alpha Order
 Mardi Cosby, Birmingham



Paula Cospers, Birmingham, Alpha Chi Omega
 Sam Cousins, Wetumpka, Sigma Alpha Epsilon
 Craig Cox, Corinth, Miss., Kappa Alpha Order
 Milton Coxwell, Monroeville, Kappa Alpha Order



William Craven, Birmingham, Alpha Tau Omega
 Dorothy Anne Creech, Nashville, Tenn.
 Hild Creed, Birmingham
 Michael Creel, Warrior



Carol Jean Crews, Birmingham
 Marilyn Crumpton, Tarrant
 Charles Culver, Montgomery, Kappa Alpha Order
 Caroline Cumbie, Andalusia, Kappa Delta

William Cunningham, Hardaway, Kappa Alpha Order
 Bill Davidson, Cullman
 Al Davis, Atlanta, Ga., Alpha Tau Omega
 Linda Davis, Huntsville, Alpha Omicron Pi

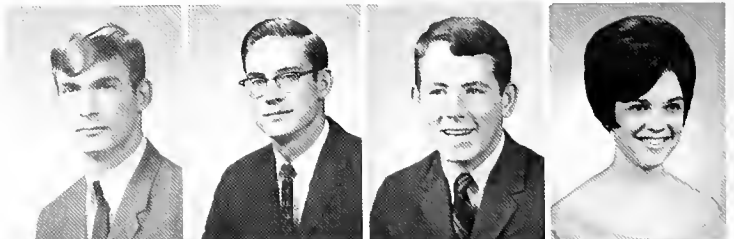

Ruth Davis, Northport
 Kathryn Dean, Alexander City, Pi Beta Phi
 Cecilia Defibaugh, Birmingham
 Frank deLathouder, Birmingham, Kappa Alpha Order



Harry Denson, Nashville, Theta Chi
 Jill Dickert, Brundidge, Alpha Chi Omega
 Camilla Dickinson, Atlanta, Ga.
 Kathy Diestelkamp, Mobile, Zeta Tau Alpha



Greg Dixon, Huntsville, Theta Chi
 Howard Donovan, Opelika, Kappa Alpha Order
 Steve Dorough, Birmingham, Alpha Tau Omega
 Joanne Doss, Gadsden, Delta Zeta

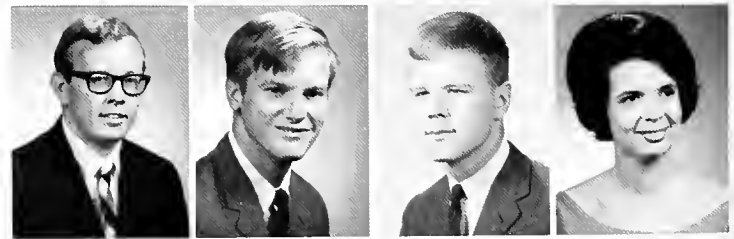

Michael Douglas, Pensacola, Fla., Sigma Alpha Epsilon
 Linda Drake, Birmingham, Delta Zeta
 Don Drenning, Monroeville, Kappa Alpha Order
 Thomas Dudley, Birmingham, Sigma Alpha Epsilon



Mark Dunnom, Mobile
 Mike Durishin, Memphis, Tenn., Sigma Alpha Epsilon
 Mary Elizabeth Eads, Birmingham
 Linda Earley, Hueytown



John Eberhart, Atlanta, Ga., Pi Kappa Alpha
 Ronald Echols, Anniston, Lambda Chi Alpha
 Arthur Eddy, Spartanburg, S.C.
 Sue Edmunds, Sylacauga, Alpha Omicron Pi



Bill Eiland, Birmingham
 Ann Elliott, Birmingham, Alpha Chi Omega
 Sandra Emfinger, Union Springs
 Nancy Englebert, Birmingham, Alpha Chi Omega

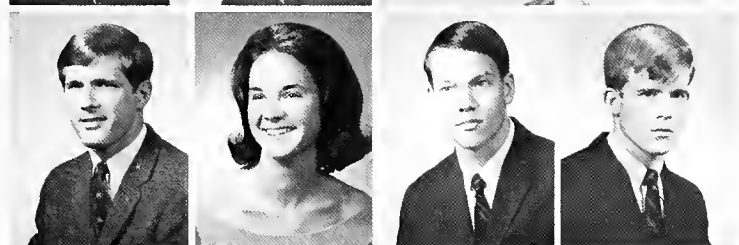

UNDERCLASSMEN

Julian Epps, Headland
 Gary Thomas Evans, Phenix City, Lambda Chi Alpha
 Susan Ewing, Nashville, Tenn., Delta Zeta
 Rennie Falkenberry, Selma, Kappa Delta

Joey Falkner, Birmingham, Sigma Alpha Epsilon
 Julia Farmer, Troy, Alpha Omicron Pi
 Joe Faught, Clayton
 Seaborn Faulk, Birmingham, Lambda Chi Alpha

Hala Fawal, Birmingham
 Cissy Fletcher, Huntsville
 James Flowers, Foley
 Pat Floyd, Decatur

Laura Dean Ford, Thomasville
 Linda Ford, Decatur, Alpha Omicron Pi
 Linda Foukal, Silver Hill
 Ann Fowler, Birmingham, Alpha Omicron Pi



Dixie Franks, Birmingham
 Jerry Don Franks, Decatur, Pi Kappa Alpha
 Janice French, Decatur
 William Gaines, Birmingham, Sigma Alpha Epsilon



Thomas Gallaspy, Birmingham
 Ronald Earl Gardner, Birmingham
 Julia Gargus, Birmingham
 Watrous Garrett, Grove Hill

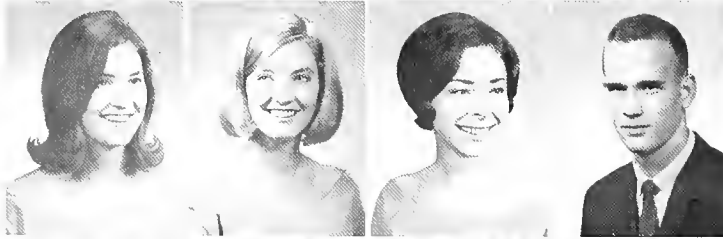

Valerie Gartseff, Birmingham
 Patricia Garwick, Birmingham
 Regina Gautier, Mary Esther, Fla., Alpha Omicron Pi
 Robert George, Adger, Sigma Alpha Epsilon



Joseph Gerick, Birmingham
 Judy Gibson, Republic
 Susan Gibson, Decatur, Alpha Omicron Pi
 Amelia Gilliland, Gadsden

Philip Lee Gilmer, Birmingham, Pi Kappa Alpha
 Rebecca Gilmore, Nashville, Tenn., Alpha Omicron Pi
 Damon Glisson, Foley
 Paul Godbey, Madison



Karey Golden, Birmingham
 Cheryl Gooden, Alex City, Zeta Tau Alpha
 Lindsey Gordon, Birmingham, Kappa Delta
 Susan Graves, Atlanta, Ga., Alpha Omicron Pi



Wilham Graves, Birmingham, Sigma Alpha Epsilon
 Mildred Gray, Panama City, Fla., Pi Beta Phi
 Glenda Green, Florence, Delta Zeta
 Marsha Green, Selma



Carnella Greene, Birmingham
 Cynthia Greif, Huntsville, Alpha Chi Omega
 Joe Gribbin, Tuscaloosa, Kappa Alpha Order
 June Grisham, Athens



Bill Gunn, Birmingham, Pi Kappa Alpha
Frances Kay Guthrie, Birmingham
Rob Hackney, Birmingham, Sigma Alpha Epsilon
Susan Hagood, Birmingham



Gypsy Haigler, Greenwood, S.C., Kappa Delta
Wendy Jean Hall, Huntsville, Zeta Tau Alpha
Bill Halliday, Anniston, Lambda Chi Alpha
Don Hamburg, Foley, Theta Chi



Ronnie Hamby, Attalla, Kappa Alpha Order
Ben Hammond, Arab, Theta Chi
Herschel Hamner, Birmingham, Sigma Alpha Epsilon
Virginia Harden, Birmingham, Alpha Chi Omega

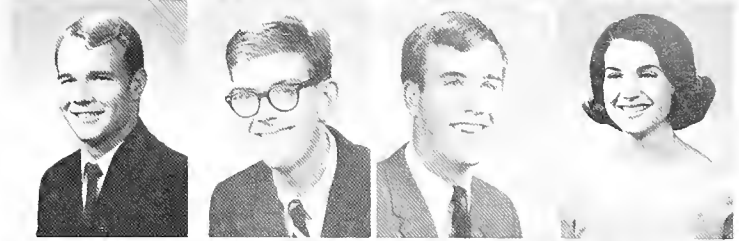

William Hare, Selma, Kappa Alpha Order
David Hargett, Russelville, Theta Chi
Jennifer Harris, Alexander City, Zeta Tau Alpha
William Harris, Birmingham

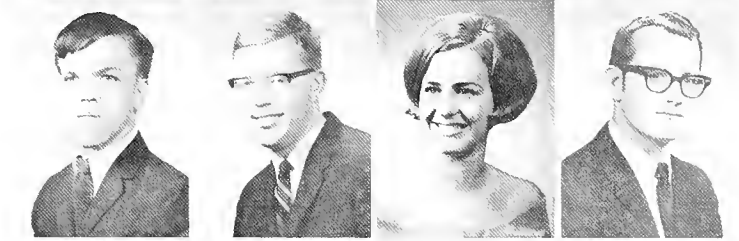

UNDERCLASSMEN

Helena Harrison, Ft. Walton, Fla., Zeta Tau Alpha
Stephen Harrison, Montgomery, Lambda Chi Alpha
Eleanor Harwell, Trussville, Pi Beta Phi
Roberta Hasseltine, Huntsville

Georganna Haynes, Pensacola, Fla., Pi Beta Phi
Samuel Hedrick, Wilmington, Del.
Lane Heinrich
Rebecca Heldreth, Eufaula, Pi Beta Phi

Ralph Hendrix, Foley
Nancy Henry, Sardis, Kappa Delta
Linda Higgins, Birmingham
Charles Hill, Birmingham, Sigma Alpha Epsilon

Edward Hillhouse, Birmingham, Theta Chi
Samuel Hobbs, Selma, Sigma Alpha Epsilon
Eleanor Hodges, Roanoke, Kappa Delta
Joseph Hogan, Montgomery, Kappa Alpha Order



Mary Lea Hoke, Selma, Kappa Delta
 John Holloway, Birmingham
 Estelle Holman, Birmingham
 Joan Hopping, Birmingham, Pi Beta Phi



John Hornbeak, Birmingham, Theta Chi
 Larry Robert Horne, Birmingham
 Jean Horton, Madison, Kappa Delta
 Ed Howard, Tusculumbia, Alpha Tau Omega



Lee Riley Howington, Monroeville, Kappa Alpha Order
 Andrea Jean Huddleston, Fairfield
 Carol Ruth Huffman, Birmingham, Alpha Chi Omega
 Elliott Hughes, Birmingham, Lambda Chi Alpha

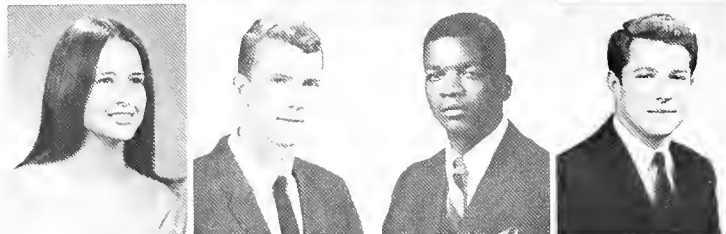

Barbara Hutto, Ozark
 Chester Ingram, Birmingham
 Curtis Jackson, Birmingham
 Jim Jackson, Birmingham

Libba Jackson, LaGrange, Ga., Kappa Delta
 Arthur James, Anniston, Lambda Chi Alpha
 Lynda James, Huntsville, Alpha Chi Omega
 Linda Lula Jeffcoat, Luverne



Trudy Jeffries, Annapolis, Md., Pi Beta Phi
 Ronald Johnsey, Birmingham, Sigma Alpha Epsilon
 Alice Johnson, Andalusia, Alpha Omicron Pi
 Diane Johnson, Huntsville



Jim Johnson, Anniston
 Jim Johnston, Dothan, Sigma Alpha Epsilon
 Kathy Johnston, Dothan, Alpha Chi Omega
 Carl Jones, Fairfield, Theta Chi



Cathy Jones, Auburn
 Cecilia Jones, Sheffield
 Larry Jones, Birmingham
 Mike Jones, Birmingham, Lambda Chi Alpha



Wynne Jones, Decatur, Delta Zeta
 Mia Mia Jordan, Bessemer
 Lynelle Jordan, Cullman, Delta Zeta
 Joseph Joyner, Birmingham, Sigma Alpha Epsilon



Rex Kaney, Macon, Ga., Alpha Tau Omega
 Mary Kassouf, Birmingham, Delta Zeta
 Richard Katz, Monroeville, Lambda Chi Alpha
 Henry Keeling, Nashville, Tenn.



Bob Keller, Butler
 Bonnie Keller, Birmingham, Alpha Chi Omega
 Phyllis Keller, Nashville, Tenn., Kappa Delta
 Barbara Kennamer, Woodville



Jerry Kennedy, Florence, Kappa Alpha Order
 Pam Kennedy, Pensacola, Fla., Pi Beta Phi
 Lou Kestner, Monroeville, Kappa Alpha Order
 Carlton King, Montgomery, Alpha Tau Omega



UNDERCLASSMEN

Davis King, Montgomery, Alpha Tau Omega
 Jamie King, Decatur, Alpha Omicron Pi
 Marilyn King, Cullman, Zeta Tau Alpha
 Alan Kranz, Montgomery, Alpha Tau Omega



William Kruidenier, Decatur, Sigma Alpha Epsilon
 William Kunzelman, Dickson, Tenn., Sigma Alpha Epsilon
 Henry Kwong, Oxford
 Margaret Lagman, Birmingham



Deleanus Lamar, Birmingham
 Pat Langstaff, Nashville, Tenn., Alpha Chi Omega
 Arthur Elliot Lawes, Birmingham
 David Lawrence, Birmingham, Alpha Tau Omega



Carolyn Layton, Birmingham, Delta Zeta
 Anne Leary, Ft. Belvoir, Va., Alpha Omicron Pi
 Peggy Leatherwood, Birmingham
 Robert LeCroy, Decatur, Pi Kappa Alpha



Virginia LeCroy, Birmingham, Alpha Omicron Pi
 Sandra Leonard, Birmingham
 Barbara Lesch, Florence, Zeta Tau Alpha
 Deborah Lewis, Mobile



Karen Lingo, Mulga
 Mary Nell Linsky, Arab, Alpha Omicron Pi
 Loretta Livingston, Decatur
 Mark Livingston, Albertville, Alpha Tau Omega



Carol London, Pensacola, Fla., Pi Beta Phi
 Lucy Lovoy, Selma, Zeta Tau Alpha
 David Lowell, Huntsville
 Mary Jo Lowery, Jasper, Alpha Omicron Pi



Lenora Lucius, Birmingham
 Jo Madden, Panama City, Fla., Alpha Omicron Pi
 Thomas Wayne Maddox, Birmingham
 Ann Mallinson, Owens Crossroads

Paul Manning, Evansville, Ind., Alpha Tau Omega
 Donna Marcantel, Birmingham
 David Marshall, Birmingham
 Carol Martin, Nashville, Tenn., Kappa Delta



Doris Martin, Birmingham
 Rex Matthews, Lawrenceburg, Tenn., Theta Chi
 Nancy Mauch, Pensacola, Fla., Kappa Delta
 Steve Mauldin, Birmingham



Joan Mayes, Shalmar, Fla., Alpha Omicron Pi
 Robin Mays, Decatur
 Debbie McBride, Bethesda, Maryland, Alpha Omicron Pi
 Jayne McCain, Alexander City, Zeta Tau Alpha



Jean Ann McCain, Guntersville, Delta Zeta
 Jean Ellis McClendon, Lafayette, Pi Beta Phi
 Bob McClure, Birmingham, Sigma Alpha Epsilon
 John McClusky, Birmingham, Sigma Alpha Epsilon



Joan McCracken, Birmingham
 Harold McCraven, Birmingham, Theta Chi
 Dale McDonald, Birmingham
 Turner McDonald, Birmingham, Alpha Tau Omega



Larry McGaughy, Montevallo, Lambda Chi Alpha
 George McGee, Huntsville, Alpha Tau Omega
 William McGucken, Alberta
 Edmon McKinley, Mount Vernon

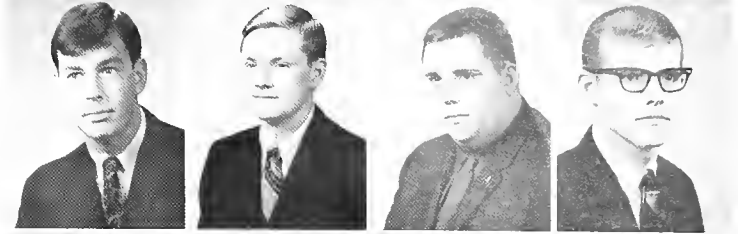

Melinda McKinney, Birmingham, Alpha Omicron Pi
 Karen McKoy, Decatur, Pi Beta Phi
 Kayron McMinn, Opp, Alpha Chi Omega
 Bert McTyeire, Birmingham, Sigma Alpha Epsilon



Sherry McWhirter, Anderson, Calif.
 Alan McWhorter, Decatur
 James Meadows, Birmingham
 Walter Meigs, Birmingham



UNDERCLASSMEN

Julia Ann Mickwee, Birmingham
 Rebecca Miller, Huntsville, Zeta Tau Alpha
 Rodney Miller, Warrior, Theta Chi
 Ann Millhouse, Birmingham

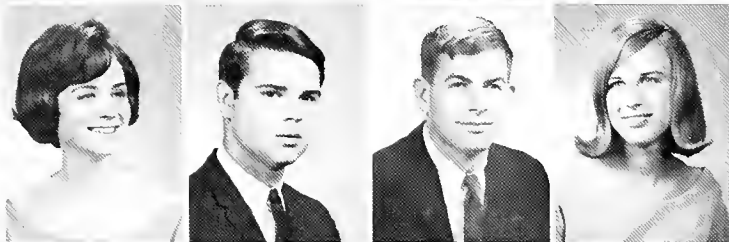

Alice Faye Mintz, Anniston
 Charles Mitchell, Linden, Theta Chi
 Lew Mitchell, Eufaula, Sigma Alpha Epsilon
 Pat Mitchell, Eufaula, Pi Beta Phi



Marietta Monaghan, Birmingham, Kappa Delta
 Robert Monk, Pleasant Grove
 Charlotte Moore, Sylacauga, Alpha Omicron Pi
 Paulette Moore, Nashville, Tenn., Alpha Chi Omega

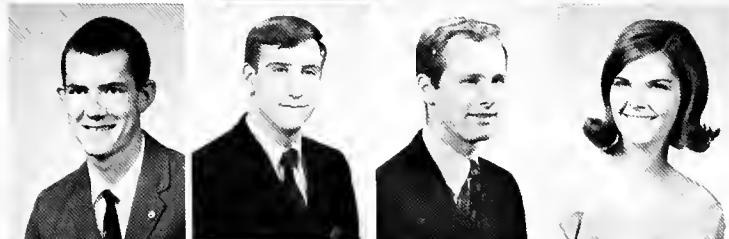

Robert Moore, Birmingham
 Steve Moore, Birmingham, Lambda Chi Alpha
 William Morgan, Birmingham
 Marie Morris, Anniston, Zeta Tau Alpha



Joyce Moseley, Birmingham
 Christie Moses, Nashville
 Donna Moyers, Cape Canaveral, Fla.
 Linda Mozley, Atlanta, Ga., Alpha Chi Omega



Nelda Mullins, Clanton, Kappa Delta
 Mike Murphy, Andalusia, Pi Kappa Alpha
 James Emmette Neel, Birmingham
 William Neil, Huntsville, Theta Chi



Kathy Nelson, Eufaula, Pi Beta Phi
 Carol Ann Newsom, Birmingham, Zeta Tau Alpha
 Beverly Nichols, Teaneck, N.J.
 Elaine Nichols, Prattville

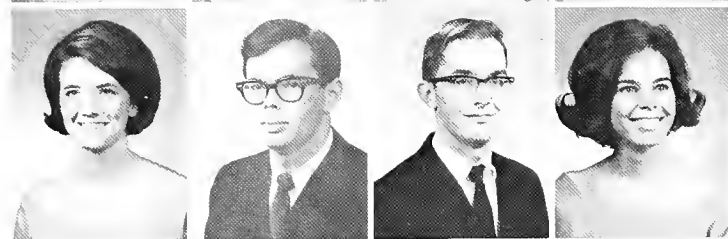

Kathy Northcutt, Demopolis, Kappa Delta
 Mike O'Bannon, Birmingham
 Donald Oglesby, Birmingham, Theta Chi
 Marcia Ostergren, Brazil

Deborah Owen, Panama City, Fla.
 Janet Palmer, St. Petersburg, Fla.
 Cary Pantazis, Birmingham, Theta Chi
 Susan Parker, Birmingham, Pi Beta Phi



Christine Parson, Huntsville, Delta Zeta
 Karen Pasley, Sylacauga, Zeta Tau Alpha
 Jeff Pate, Pensacola, Fla., Lambda Chi Alpha
 Chris Paulk, Birmingham, Pi Beta Phi



Chris Pellettieri, Nashville, Tenn., Alpha Omicron Pi
 Sally Pepper, Birmingham, Delta Zeta
 Susan Perdue, Montgomery, Alpha Chi Omega
 Cheryl Perkins, Alpine, Delta Zeta



Felton Perry, Fairfield
 Mac Perry, Birmingham, Kappa Alpha Order
 Anita Peters, Selma, Alpha Chi Omega
 Sherry Petri, Huntsville



Jan Pettit, Blountsville
 Harriett Pfaffman, Demopolis
 Joseph Phillips, Tuscaloosa
 Wallace Pickett, Fairfield



James Pino, Birmingham
 Jacqueline Pipkin, Atmore, Zeta Tau Alpha
 Charles Poole, Nashville, Theta Chi
 Diane Poole, Nashville, Tenn., Alpha Omicron Pi



Margaret Poole, Huntsville
 Vicky Poor, Phenix City, Alpha Chi Omega
 Barbara Powell, Birmingham
 Charles Price, Bessemer, Kappa Alpha Order



Jeanette Priester, Jacksonville, Fla., Pi Beta Phi
 Susan Proctor, Leeds, Alpha Omicron Pi
 Carol Prouty, Florence, Kappa Delta
 Joel Prude, Birmingham, Alpha Tau Omega



UNDERCLASSMEN

Clarence Pruet, Ashland, Pi Kappa Alpha
 Wayne Qualls, Troy, Kappa Alpha Order
 Marian Quintero, Birmingham, Delta Zeta
 Janet Radway, Moodus, Conn., Alpha Chi Omega



Bob Ramsay, Birmingham, Sigma Alpha Epsilon
 Janice Rawlinson, Birmingham
 Millicent Ray, Florence, Alpha Omicron Pi
 Raymond Reach, Birmingham



Harold Reed, Birmingham
 Mary Rawlings Reese, Atlanta, Ga., Alpha Omicron Pi
 Paul Reid, Baltimore, Pi Kappa Alpha
 Stephanie Rhinehart, Huntsville



Sharron Ridley, Birmingham
 Doud Ritter, Birmingham, Alpha Tau Omega
 Carolyn Roberson, Birmingham
 Donna Kay Roberts, Birmingham





Barry Robinson, Birmingham, Lambda Chi Alpha
 Karen Robinson, Bogota, Columbia, Alpha Chi Omega
 John Robinson, Birmingham, Sigma Alpha Epsilon
 Nick Robinson, Birmingham, Alpha Tau Omega
 Sarah Robinson, Gadsden, Kappa Delta



Sue Robinson, Thorsby
 Doris Roby, Birmingham
 Marty Rodgers, Birmingham, Kappa Delta
 Becky Rogers, Moundville, Alpha Chi Omega
 Cathy Rogers, Alexander City, Pi Beta Phi



Melody Rogers, Birmingham, Alpha Chi Omega
 Barrie Rolleston, Atlanta, Ga., Delta Zeta
 Martha Roper, Heidelberg, Miss.,
 Charles Raser, Fairfield
 Karen Sadler, Huntsville, Alpha Omicron Pi



George Saloom, Enterprise
 Reginold Sanderson, Birmingham
 Mary Sawyer, Nashville, Tenn., Alpha Omicron Pi
 Butch Scales, Adamsville, Kappa Alpha Order
 Sarah Scales, Adamsville

Candace Schooley, Sheffield, Alpha Omicron Pi
 Susan Scott, Birmingham, Alpha Chi Omega
 Rebekah Segars, Birmingham, Delta Zeta
 Ronnie Self, Hurtsboro, Lambda Chi Alpha



Pam Sessions, Birmingham, Zeta Tau Alpha
 Becky Sevier, Birmingham, Alpha Omicron Pi
 Madolyn Shaffer, Nashville, Tenn.
 Maureen Shaffer, Birmingham



Albert Sheffer, Prattville
 Margaret Ann Sherer, Jasper
 Linda Gail Sherk, Birmingham
 Eugene Shockley, Birmingham



David Sidebotham, Decatur, Pi Kappa Alpha
 Paula Silvey, Gadsden
 Judith Simmons, Jasper
 David Skates, Birmingham



Pam Skates, Birmingham
Kay Skeen, Birmingham, Delta Zeta
Margaret Skipper, Birmingham, Alpha Chi Omega
Donald Slappey, Birmingham, Sigma Alpha Epsilon
Peggy Smilie, Montgomery, Kappa Delta



Carol Smith, Birmingham
Ericka Smith, Birmingham
Ellen Smithey, Birmingham
John Snead, Altoona, Kappa Alpha Order
Richard Sorenson, Jacksonville, Fla., Alpha Tau Omega



John Spain, Sheffield, Theta Chi
Alice Spivey, Birmingham
Martha Spottswood, Mobile, Kappa Delta
Betty Springer, Nashville, Tenn., Pi Beta Phi
Jennie Stack, Selma, Delta Zeta

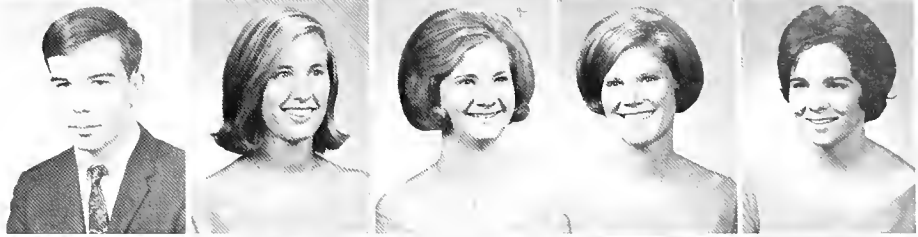

William Stalcup, Winfield
William Stamm, Huntsville
Richard Stanford, Birmingham, Sigma Alpha Epsilon
Medina Stanley, Chattanooga, Tenn.
Frank Stevenson, Huntsville, Kappa Alpha Order

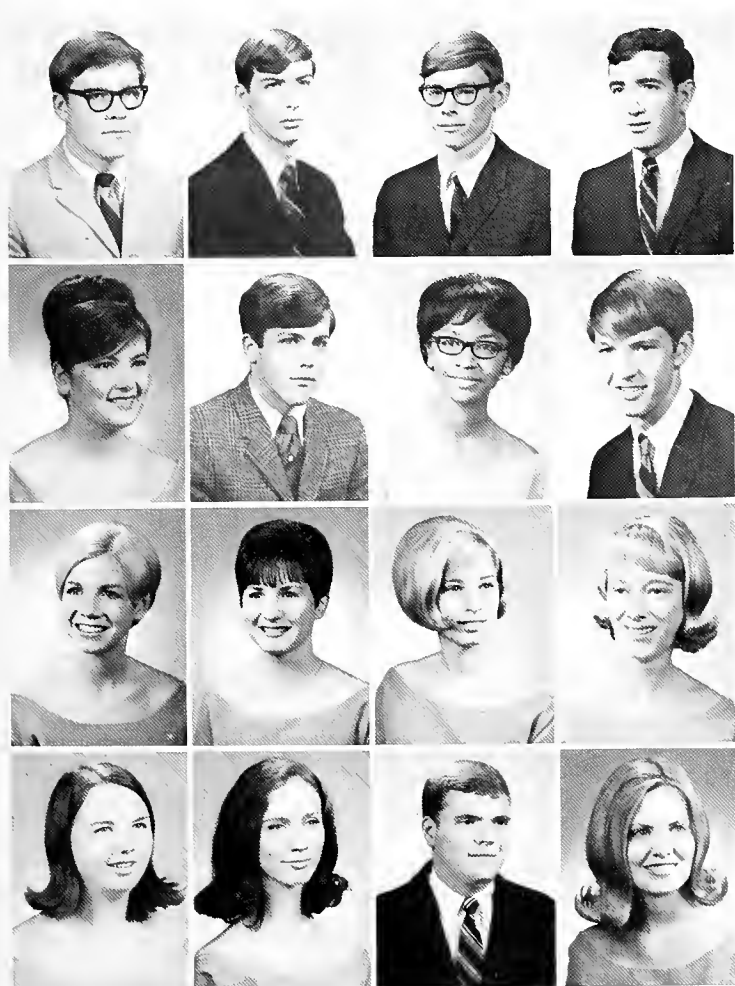

UNDERCLASSMEN

Jim Stewart, Anniston
Jim Stewart, Decatur, Kappa Alpha Order
Wheeler Stewart, Birmingham, Theta Chi
Jerry Stokes, Andalusia, Theta Chi

Deborah Strain, Birmingham
Robert Straub, Decatur, Kappa Alpha Order
Ruth Strong, Birmingham
Roger Stroud, Birmingham, Sigma Alpha Epsilon

Wanda Stubblefield, Huntsville, Zeta Tau Alpha
Cheri Summers, Decatur, Alpha Omicron Pi
Jerry Sumners, Birmingham, Pi Beta Phi
Karen Sundback, Decatur, Delta Zeta

Harriett Swift, Losley
Kathryn Tatun, New Orleans, La.
Stanley Templeton, Birmingham, Sigma Alpha Epsilon
Ann Terrell, Middlesboro, Ky., Zeta Tau Alpha

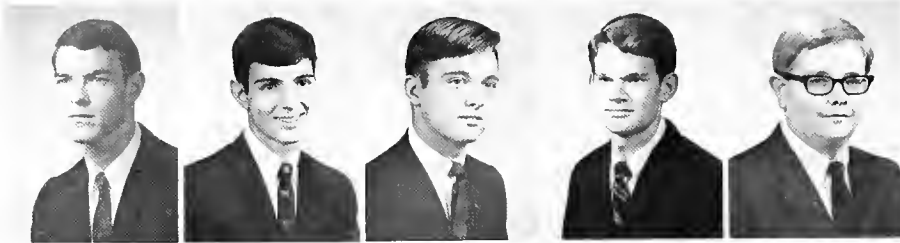

Guy Thackston, Lebanon, Tenn., Theta Chi
 George Theodore, Mobile, Theta Chi
 Steve Thomas, Perry, Fla., Pi Kappa Alpha
 Tim Thomas, Birmingham, Theta Chi
 Michael Thompson, Birmingham



Jerry Thornton, Smyrna, Ga., Kappa Alpha Order
 Juzanne Thrasher, Athens, Ga.
 Patricia Tinsley, Gadsden
 Kitty Toole, Talladega, Alpha Omicron Pi
 Mary Nan Torck, Birmingham, Alpha Chi Omega

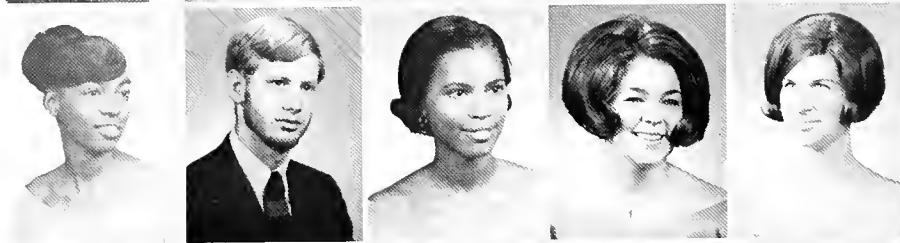

Bonita Townsend, Birmingham
 John David Townsend, Summit, N.J.
 Diane Tucker, Birmingham
 Shirley Tune, Florence, Kappa Delta
 Beverly Turner, Athens, Tenn., Pi Beta Phi

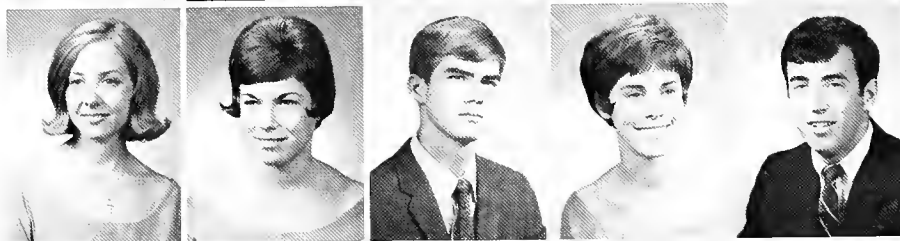

Joyce Turner, Birmingham
 Jane Tuttle, Pensacola, Fla., Pi Beta Phi
 John Tyler, Anniston, Alpha Tau Omega
 Toney Tyler, Huntsville, Alpha Chi Omega
 Ferrel Underwood, Birmingham, Sigma Alpha Epsilon

Samuel Eugene Urmev, Birmingham
 Marsha VanDall, Birmingham, Zeta Tau Alpha
 Richard Vann, Montgomery
 Kathy Vasilakis, Birmingham
 Bunny Veach, Selma, Kappa Delta



Jutta von Tiesenhausen, Huntsville
 Patricia Wager, Panama City, Fla., Kappa Delta
 Bill Wainwright, Atlanta, Ga., Lambda Chi Alpha
 Bo Walker, Deland, Fla., Kappa Alpha Order
 Morrell Walker, Cleveland, Tenn., Theta Chi



Roger Walker, Andalusia, Pi Kappa Alpha
 Gregory Walters, Birmingham
 Dorothy Ward, Demopolis, Kappa Delta
 Pam Ward, Panama City, Fla.,
 Charlotte Warner, Cullman



Barbara Washbarn, Tuscumbia
 Jerry Weaver, Birmingham, Theta Chi
 Elizabeth Weber, Huntsville
 Bob Webster, Huntsville, Kappa Alpha Order



Sharon Weston, Birmingham
 Peggy Whaley, Geiger, Kappa Delta
 Anne Wheeler, Birmingham, Alpha Omicron Pi
 Jane Whetstone, Sylacauga, Kappa Delta
 Linda Carol White, Birmingham



Catherine Whitehead, Florence, Zeta Tau Alpha
 John Whiteson, Birmingham
 Sarah Wicker, Decatur, Alpha Omicron Pi
 David Wilborn, Birmingham
 Geoffrey Wilcher, Charleston, W. Va., Sigma
 Alpha Epsilon



Nancy Ann Wilkerson, Birmingham, Kappa
 Delta
 Wayne William, Atlanta, Ga., Alpha Tau Omega
 Ed Williams, Bessemer, Kappa Alpha Order
 Gail Williams, Eufaula, Pi Beta Phi
 Nancy Williams, Alexander City, Zeta Tau Alpha



Robbin Williams, Birmingham
 Shirley Williams, Birmingham
 Howard Williamson, Oak Hill, Kappa Alpha
 Order
 John Williamson, Fort Payne, Kappa Alpha
 Order
 Jerry Wilson, Birmingham, Kappa Alpha Order



UNDERCLASSMEN

John Payne Wilson, Grove Hill, Alpha Tau Omega
 Larry Wilson, Birmingham, Theta Chi
 Wayne Wilson, Athens, Theta Chi
 Robert Windom, Tucker, Ga., Theta Chi
 Laurie Lynn Witcher, Birmingham, Alpha Chi
 Omega



Dennis Witte, Huntsville, Pi Kappa Alpha
 Andrew Wolfe, Huntsville, Alpha Tau Omega
 Janice Wood, Pensacola Fla., Pi Beta Phi
 Lizza Wood, Decatur, Pi Beta Phi
 Pat Wood, Haleyville, Delta Zeta



Cherry Woodruff, Birmingham, Pi Beta Phi
 Dennis Woods, Birmingham
 Meri Leanne Woody, Birmingham
 Pete Wuehrmann, Birmingham, Sigma Alpha
 Epsilon
 Gail Yarbrough, Birmingham, Zeta Tau Alpha



Jane Yarbrough, Pensacola, Fla., Kappa Delta
 Tom Yeilding, Birmingham, Sigma Alpha Epsilon
 Kathy Youngblood, Minter
 Alan Zeigler, Dothan





ADVERTISEMENTS



McCOY
METHODIST CHURCH

Adjacent to the Campus
Meeting Your Spiritual Needs at College
The Ministers, Staff, and Facilities Are Available
To You At Any Time

College Hills Enco



623 8th Ave. West
Open from 7:00 a.m. — 10:00 p.m.
— 7 days a week —



a college diploma

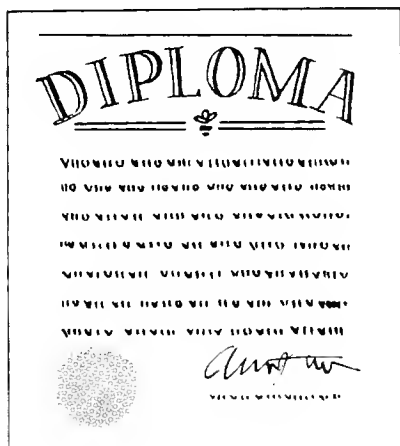

opens the door to many careers

No matter what business or profession you have chosen as a career, life insurance will play a vital role in your future planning. Not only is life insurance important as a security measure, it also creates an *immediate* estate for you while you are growing in your chosen life's work. There is a well-trained Liberty National representative who can help you as he has helped so many other men and women plan their life insurance program.



LIBERTY NATIONAL
LIFE INSURANCE COMPANY

BIRMINGHAM, ALABAMA

IF YOUR GRADUATION IS IN 1968 ...

See EBSCO Industries, Inc. for a career position. EBSCO—a creative sales and manufacturing organization—offers careers in the fields of Marketing (Sales, Merchandising, Research and Advertising), Production (Management and Sales), and Administration (Office Management, Computer and Mechanical, Cost and General Accounting, Methods and Procedures Control, Clerical Supervision), with on-the-job training. For personal growth with a growth company, contact EBSCO Industries, Inc.

IF YOUR GRADUATION IS SOMETIME IN THE FUTURE ...

Help defray college expenses by qualifying as a part-time agent for Vulcan Service Company Division of EBSCO Industries, Inc. Service the magazine subscription needs of your family and friends. You choose your own hours. Everyone buys magazines ... why not from you? The sociable, easy way to earn extra money.

Part-time employment and promising careers available at



1230 First Avenue, North / Birmingham, Alabama 35201 / (205) 323-6351



"TRY OUR FAMOUS
MEXICAN DINNER"

PHONE 785-9337

★ Private Dining Rooms
1118 3rd Ave. West

Feinepield & Green, Inc.

For The Newest In Fashions
2402 Montevallo Road
Mountain Brook, Alabama 35223
Phone 879-4062

College Hills Drug Store

Your Campus Drug Store



- COSMETICS
- SCHOOL SUPPLIES
- SUNDRIES
- PRESCRIPTIONS
- MEMBER BTNB CHARGE PLAN
- CHECKS CASHED FREE FOR B.S.C. STUDENTS

737 - 8th Avenue West
785-4108

(Across from McCoy Church)



The construction industry thinks of Vulcan as crushed aggregates – stone, slag, sand and gravel.

To other industries, Vulcan Materials means other essential products. Divisions of Vulcan fill the needs of the industrial and agricultural chemical, metallics and related markets in addition to the construction industry. Vulcan Materials serves the nation's basic industries.

BIRMINGHAM, ALABAMA 35223

**GENE
CRUTCHER
BOOK STORE**



**College Hills
Barber Shop**

Haircut - Eight Bits
Shave - Two Bits

VILLAGE
Sportswear

MOUNTAIN BROOK

THE 1968 SOUTHERN ACCENT
Features
PORTRAITS WITH PERSONALITY
From



Jim Godwin Studios

Dial 788-8542
4637 Avenue V
FIVE POINTS WEST SHOPPING CENTER



BIRMINGHAM-SOUTHERN'S COLLEGE CAFETERIA

A Great Place for
*Meeting
*Greeting
*Eating

Girl, team, fun, friends —
all go better refreshed.
Coca-Cola, never too sweet,
gives that special zing . . .
refreshes best.



things go
better
with
Coke



FOR THE FINEST IN
QUALITY CONSTRUCTION

JACK'S CONSTRUCTION COMPANY

Post Office Box 1134,
DECATUR, ALABAMA

THORNTON FLEMING

LAWRENCE JACKSON

HUNTER STREET BAPTIST CHURCH

Welcomes You
To Every Service

Sunday Schedule

Sunday School 9:30 am
Morning Worship Service . 11:00 am
Student Snack Supper 5:45 pm
Training Union 6:15 pm
Evening Worship Service . . 7:30 pm



A PROGRAM DESIGNED FOR COLLEGE STUDENTS

MUNICIPAL AND CORPORATE SECURITIES

STERNE, AGEE & LEACH, INC.

**Members
New York Stock
Exchange
American Stock
Exchange (Assoc.)**

"The Bookstore Has Everything"

*Compliments of
Birmingham — Southern
College*

BOOKSTORE



From ACIPCO... A Promise For Progress

For more than fifty years, the name Acipco has been synonymous with quality cast iron pipe and fittings. To homes, to offices, factories, mills and plants throughout America, pipe manufactured by the American Cast Iron Pipe Company conducts liquids and gases vital to human well-being and industrial progress. Few other manufactured products serve so many basic needs so well . . . or contribute, through their service, so much to the progress of our nation.

Today, in addition to cast iron pipe, the American Cast Iron Pipe Company produces centrifugally spun steel tubing. Already, products manufactured from these versatile steel cylinders serve virtually every modern industry. Hundreds of new applications are being developed.

Acipco's program of aggressive research, engineering development, and expansion of production facilities promises an even greater contribution of service to America tomorrow.

America's largest individual
cast iron pipe foundry —
now serving the nation and
the world from Birmingham.



A **AMERICAN**
CAST IRON PIPE CO.
BIRMINGHAM 2, ALABAMA

THE SIZZLING STEER RESTAURANT

2210 BESSEMER ROAD

786-1341



Steak House

HOME OF THE

—\$1.79—

CHAR-BROILED STEAK
SALAD-BAKED POTATO

Garlic Buttered Bread



T-BONE
STEAK (16 oz.)
\$3.25

FRIED CHICKEN
\$1.19

TEXAS-CUT
STEAK (14 oz.)
\$2.45

SHRIMP
\$1.19

Your Host . . . GEORGE STEVENS

Traditionally Fine
Clothing

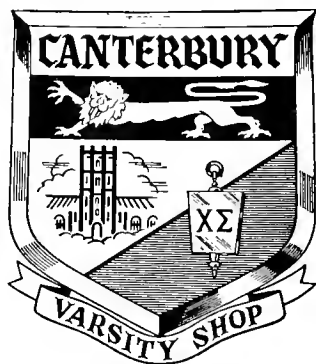

For The Inner
And Outer Man

The Coffee Cup

RESTAURANT

Famous For Its Food

Five Points West Shopping Center

Phone 788-9348

“JUST WONDERFUL FOOD”

OPEN 7 DAYS the
A WEEK **buttery**

Delicious Strip Tenderloin

STEAK DINNER
with baked potato and salad

★ Famous Kosher Corn Beef & Pastrami

★ Delicious Pastry Specialties

Restaurant
& Sandwich
SHOP
Vegetable Plate

FAMOUS RUBEN
SANDWICH

879-9841
2410 Canterbury Rd.
Mtn. Brook Village

ADVERTISING INDEX



1968 *ACCENT* ADVERTISERS

ACIPCO	237
Birmingham-Southern College Bookstore	236
Birmingham-Southern College Cafeteria	234
The Buttery	238
Canterbury Shop	238
Charlie's	239
Coca Cola	234
Coffee Cup Restaurant	238
College Hills Barber Shop	232
College Hills Drug Store	230
College Hills Enco Station	228
EBSCO	230
El Charro's Mexican Restaurant	230
Feinefield and Green, Inc.	230
Gene Crutcher's Book Store	232
Hunter Street Baptist Church	236
Jack's Construction Company	235
Jim Godwin Studios	233
Liberty National Life Insurance Company	229
McCoy Methodist Church	228
Sizzling Steer Restaurant	238
Sterne, Agee, & Leach, Inc.	236
Village Sportswear	232
Vulcan Materials Company	231

LIBRARY
OF
BIRMINGHAM-SOUTHERN
COLLEGE

