

Southern Accent

LIBRARY
OF
BIRMINGHAM-SOUTHERN
COLLEGE

BIRMINGHAM-SOUTHERN COLLEGE



5 0553 01001671 2

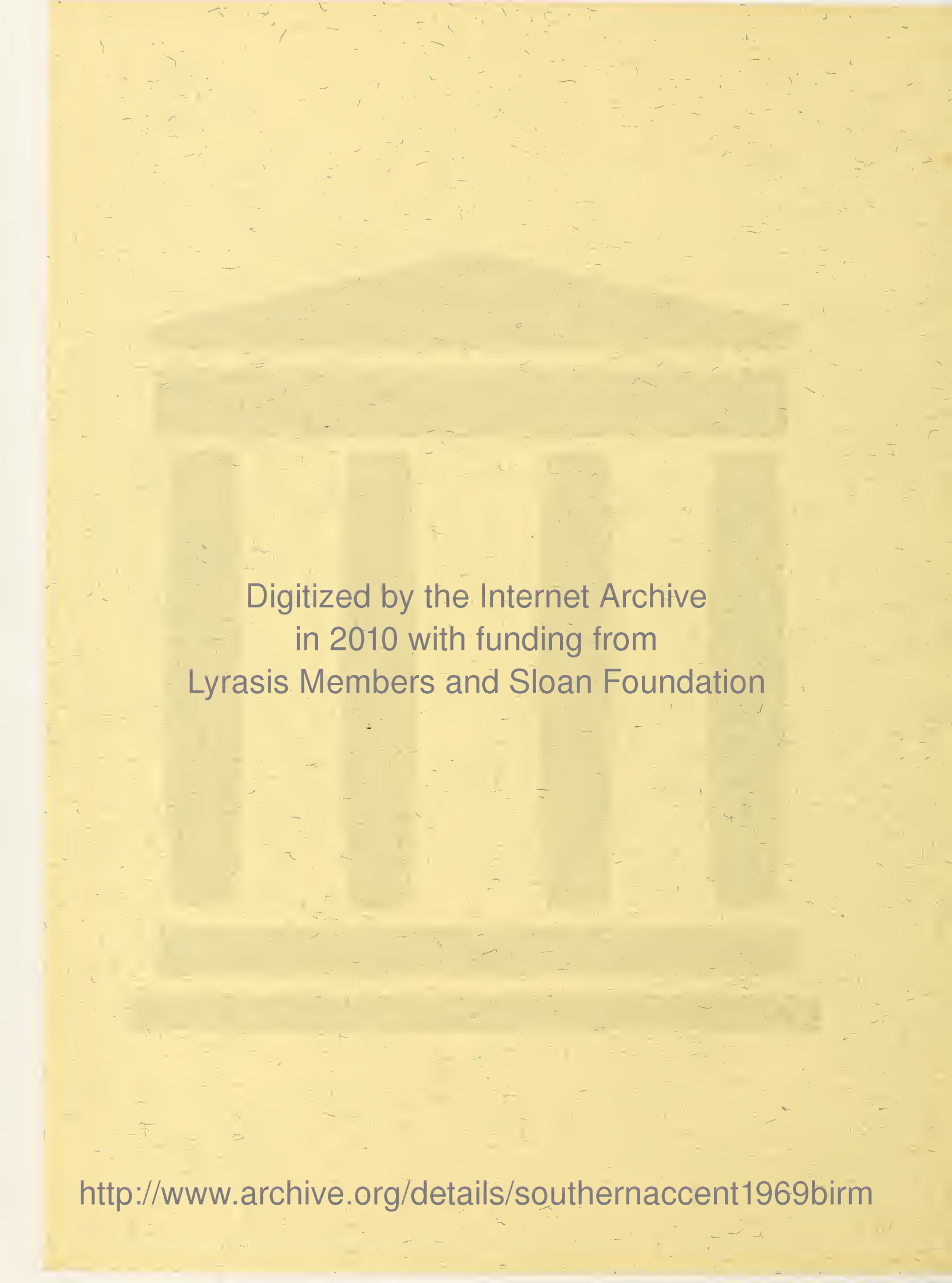

Digitized by the Internet Archive
in 2010 with funding from
Lyrasis Members and Sloan Foundation

<http://www.archive.org/details/southernaccent1969birm>

Archives

LD

451

B5664

1969

Osgood

SOUTHERN ACCENT

1969

Charles E. Price, Editor
Pete Wuehrmann, Business Manager

Birmingham-Southern College
Birmingham, Alabama



*This is a time for an accounting,
A taking of stock;
Yet there is no simple listing
Or cataloguing system
Which will do.
Instead I can only define and
Explain myself through
A few declarative statements.
Categorically, Undeniably
I am convinced that I am not
"A part of all I have met,"
A fraction, maybe,
A reaction, probably.
However,
I am not sure about any of this.
I am apathetic
Until I tire of apathy—
Then I am charging down hillsides
At sacred cows, only I have no Rosinante,
And the cows really aren't too sacred,
Being only cows.
Politically, I am a radical, conservative,
Democratic Republican
Advocating a state of total anarchy
Headed by a constitutional monarch
On the order of W. C. Fields
With Barbra Streisand as queen.
I want to change
But I haven't had time to come up
With sound alternatives to the system and society
That make me wish I had been born
In time to have been an expatriot.
Besides,
I refuse to run away from the problems at hand
Until someone has explained them to me.*



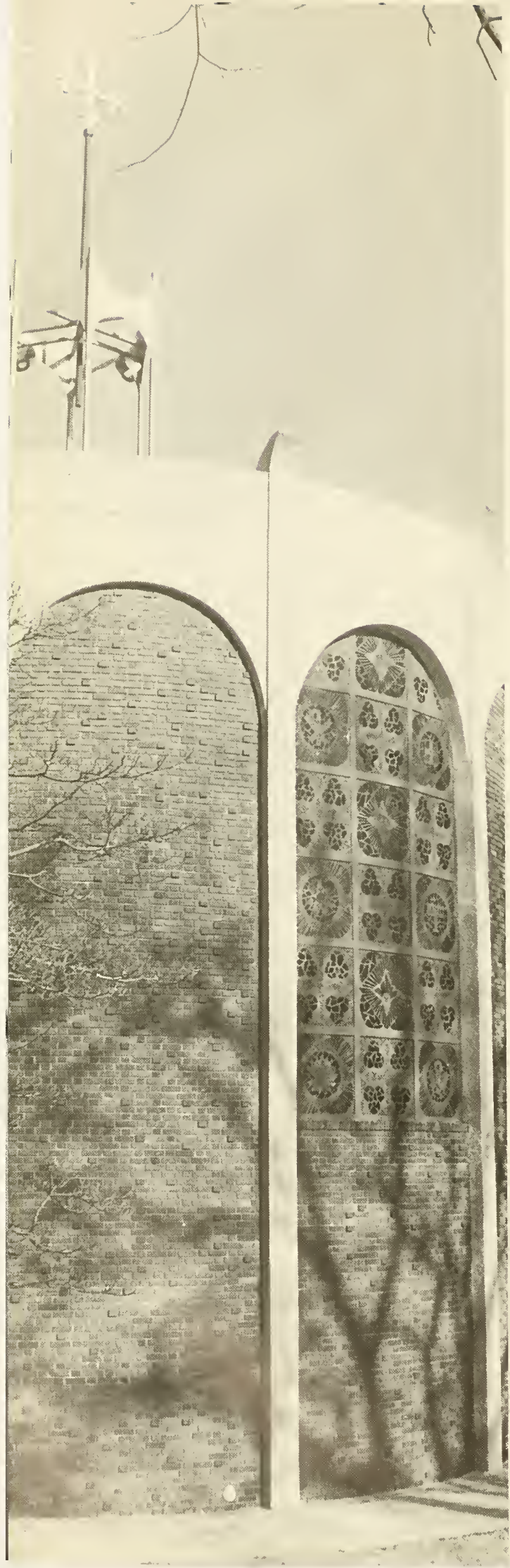

*Significantly,
I am a part of the
"Campus Experience."
My existence seems
To be one
Long
Wait
After another.
Yet occasionally
I come to life.*



*I like beer busts,
But I do abide by the Dixie cup Rule.
I dance like a fury to the sounds of
Now.
My party will never be over but
I wish some of my guests would pack up
And go home.
I am studying early into the morning,
Getting migraines,
And learning to like coffee.
Sometimes I am brilliant
In my stupidity.*

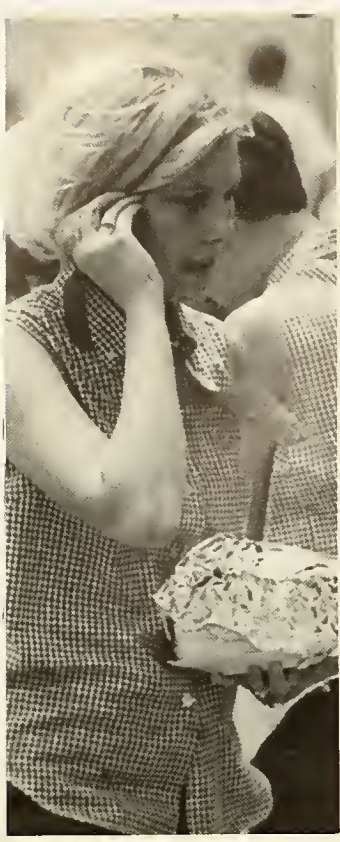

*Personally speaking,
I am a builder,
With a set of incomplete plans,
For a world too idealistic
To be a reality.
That is not to say that
I am doomed to fail;
I need a new architect
Who can successfully
Transform ideals into
Practical building materials.
I am for progress,
But I will not live
In an asphalt world
Where the grass is green cement,
And people's lives are
Ruled by numbers.
I am seriously contemplating
My own rebellion:
I shall burn
My social security card
Because who wants to feel
Socially secure anyway?
At this point
I have my own opinions
About this world,
The main ones being that
I do not like the Bomb,
And Napalm
Has the tendency
To make me a bit ill
Before breakfast.
In spite of Watts and the
Four Horsemen, I maintain
a capacity for
Hope
Which is the most important
Inborn response,
I guess.*









Everything in my world
Is not numbered,
Nor defeated
Because I can reach
Beyond the Maginot Line
Between my soul and others.
There is the capacity for
Emotions and
Feeling;
Even I appreciate
The joy of sharing
Ferlinghetti's
A Coney Island Of the Mind.
With someone I think I love.
I know the languorous feeling
Coming from kissing
And soft words
And Springtime;
And that pleasant languor
Gives if all a purpose
And a meaning
Beyond mere pleasure, which,
However,
Should not be underrated.
Hands touching,
The thoughts meshed,
Walking together
Through a nether world,
Love and lovers come and go.
I cannot rationalize this
Madness,
This expenditure of self,
Which men persist in calling
Love;
And yet,
I would not live without it,
Even though scientists
Have conclusively proven
That the world would go around
Without it.

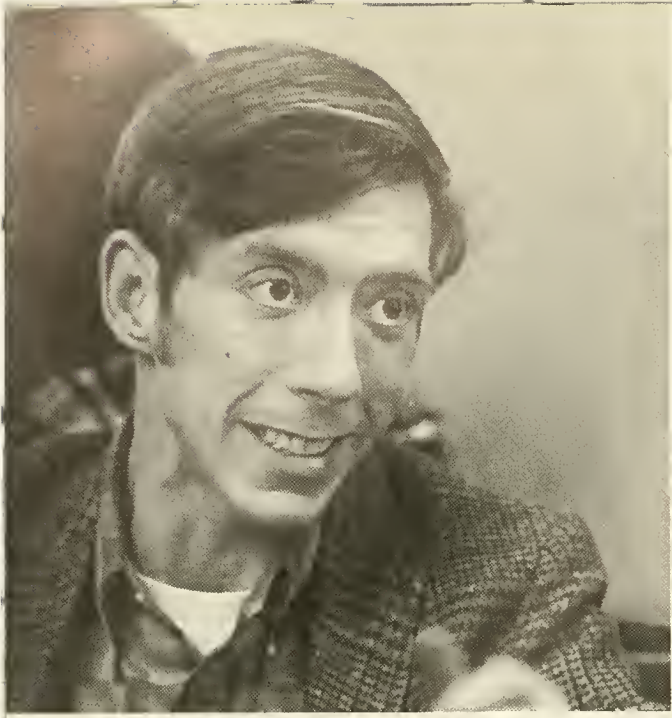

More than a part of the
College System,
I am many things:
I am alive and concerned with
Prejudice,
Wondering whether I am its
Victim;
I am a gesture of
Infinite revolt
Although I carry no bombs
And only a few very discreet
Hand grenades;
I am a pacesetter for 1969,
Predicting that it will be
Erratic and spontaneous.
I am fighting for my country
And local 128,
Though I do not vote—
Perhaps not even I am ready
To be the first president
Under 25.
I am trying to
Answer questions,
Evade some,
And plain lie when I have to.
I am groping for a religion
That is more logical—
Still full of mystery—
But I read that paganism is
Dead.
I am infinite, undefinable,
And I like being that way.
I have a lot of elbow room.
I am a cipher
The code of which has not been
Broken.
I am doubtful
If it ever will be.





I AM...

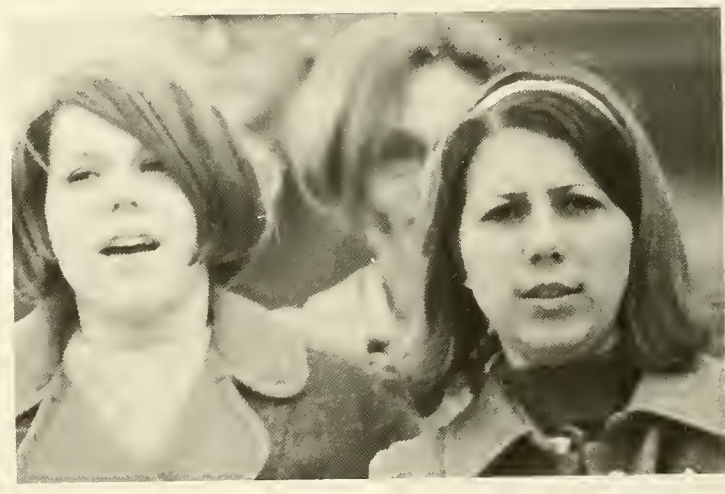

I AM...



I AM...



I AM...



I AM...



I AM.



A vital part of the intellectual life at Birmingham-Southern centers on Dr. Evelyn Wiley. She is a catalyst initiating the thought process with her perpetual stream of questions:

"Did the Roman Empire die a natural death or did it commit suicide?

What stopped Cecil Rhodes from annexing the planets?

What would you do with the Ottoman Empire?

Should China have taken a different course with the West?

What are you and what are going to do about the West?

What are you and what are you going to do about things?"

No one can talk to Dr. Wiley without taking stock of the situation and trying to come up with alternatives to all sorts of questions. She is always "opening up a new can of beans" and, at the same time, leaving one with the feeling that she knows all the answers but would just rather wait for the student to find out for himself.







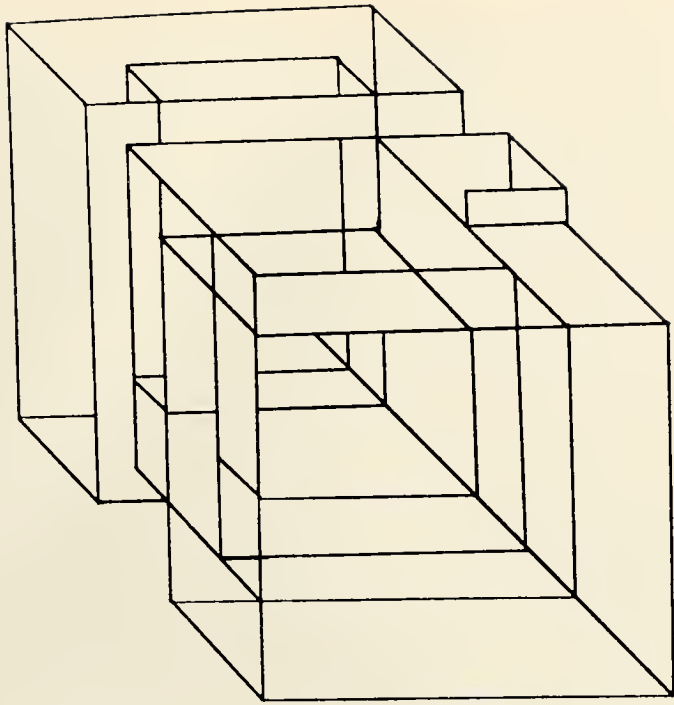

THE YEAR

Editor
Mike Murphy



NEW FRESH

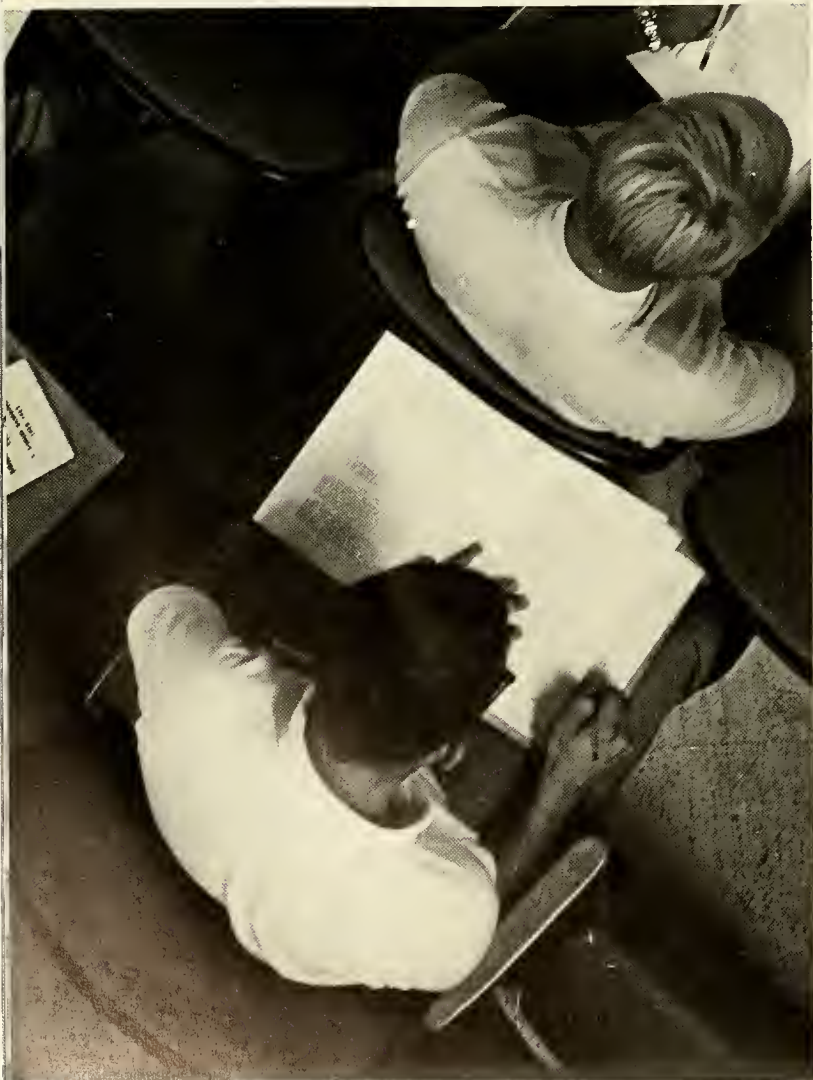



MAN CLASS ARRIVES AT 'SOUTHERN



*AND BECOMES
ORIENTED TO A NEW WAY OF LIFE*



ALL HELL BREAKS





LOOSE ON THE HILLTOP—RUSH 1968





POOR PEOPLE'S MARCH

Traffic slowed, children stared, and the Freedom Train rolled past Birmingham Southern, while Southern students watched from the Hilltop. For the first time some were made aware of flaws in the American Dream; some wondered about whys and what-can-be-dones; but the Hilltop heard the sounds of wagon wheels on pavement, freedom songs, and the crackle of leather.

With the coming of fall and the presidential elections, Pierre Salinger came to support Hubert Humphrey and the social reforms of the ideals of the Great Society. When he left, some students heard the echoes of wagon wheels and creaking leather which they tried to incorporate with the answers of statesmen, and they were left in wonder.



CH ROLLS PAST SOUTHERN—SALINGER
CAMPAIGNS FOLLOWING FALL





Frustration ran high in several factions on the quadrangle as the Presidential campaigns ran their erratic courses while Birmingham Southern students battled for space in front of the televisions. The campus watched as Hubert Humphrey conceded like a gentleman and Richard Nixon swept in on a wave of support and crewel work.

Although Birmingham-Southern saw no student riots in the fall, there was an echo of the Chicago demonstrations in the form of a spirited, but ill-fated, party raid. In place of Yippies, there was a collection of the more daring boys of North and Cullen Daniel dorms determined to storm that Bastille of sheltered femininity, Margaret Daniel dorm. In place of Mayor Daley, came Officer Scott and Bob Keller, who dispersed the invaders, made an uneasy truce, and called it a night.





THE BEST LAID PLANS...





SORORITIES' PHILANTHROPIC PROJECTS







IN THE BEGINNING...





AND A PLAY





WAS CREATED OUT OF THE VOID





MISS
SOUTHERN
ACCENT



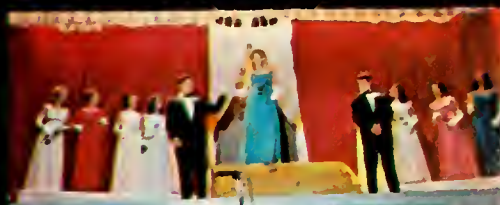
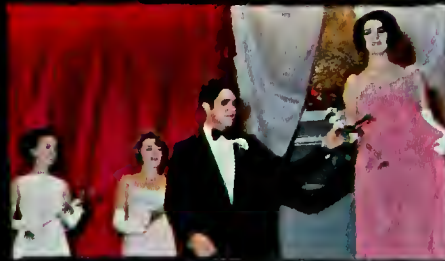



MISS SOUTHERN ACCENT

MARY JO LOWERY

Fall is the time that the campus makes their choice for Miss Southern Accent. She represents beauty, charm, and the activities of Birmingham-Southern serving as official hostess.

Campus organizations select coeds for the Beauty Walk from which the students decide who will vie for the coveted title before the judges. The contestants then meet the judges in personal interviews and at a banquet. The choice is hard but must be made. The festivities begin and the pageant is on. The climax of the evening arrives and Miss Southern Accent is crowned.







*Miss Cathy Jones
representing Southern Singers*



*Miss Mary Lea Hoke
representing Kappa Alpha Order*



Miss Diane Appleyard
representing Interfraternity Council



Miss Ann Fowler
representing Alpha Omicron Pi



*Miss Gypsy Haigler
representing Mortar Board*



Miss Becky Gilmore,
representing Panhellenic Council

A young woman with shoulder-length brown hair is smiling and leaning against a tree trunk. She is wearing a light blue, long-sleeved, off-the-shoulder dress with a gathered waist and flared sleeves. She is also wearing white tights and white shoes. She is holding a small, fluffy yellow stuffed animal in her left hand. The background is a dense, out-of-focus green hedge or wall of bushes. The ground is covered with dry leaves and grass.

Miss Ann Leary
representing Sigma Alpha Epsilon



Miss Peggy Strohm
representing Young Democrats

Miss Jacque Pipkin
representing Pi Kappa Alpha



Miss Madolyn Shaffer
representing Triangle Club

Miss Virginia Harden
representing Alpha Chi Omega



*Miss Kathy Northcutt
representing Kappa Delta*

*Miss Susan Atkins
representing Student
Government Association*

*Miss Susan Proctor
representing Psychology Club*



Spring brings May Day—The celebration is a tradition in the ham-South. The festivities are climaxed by the annual May Queen. The students expressed their choice that would reign as May Queen.



...in the ... magazine's judges to choose the Best ...
... Coed. After ... contestants, they chose a fashion-



MISS ALABAMA

DELLYNE CATCHING







FINAL STANDINGS

SAE	5-0-1
IND	5-1-0
TX	4-2-0
ATO	2-2-2
KA	2-3-1
LXA	1-5-0
PiKA	0-6-0

INTRAMURAL FOOTBALL





*BALL BOOSTS SPIRIT OF FRATERNITY
COMPETITION*

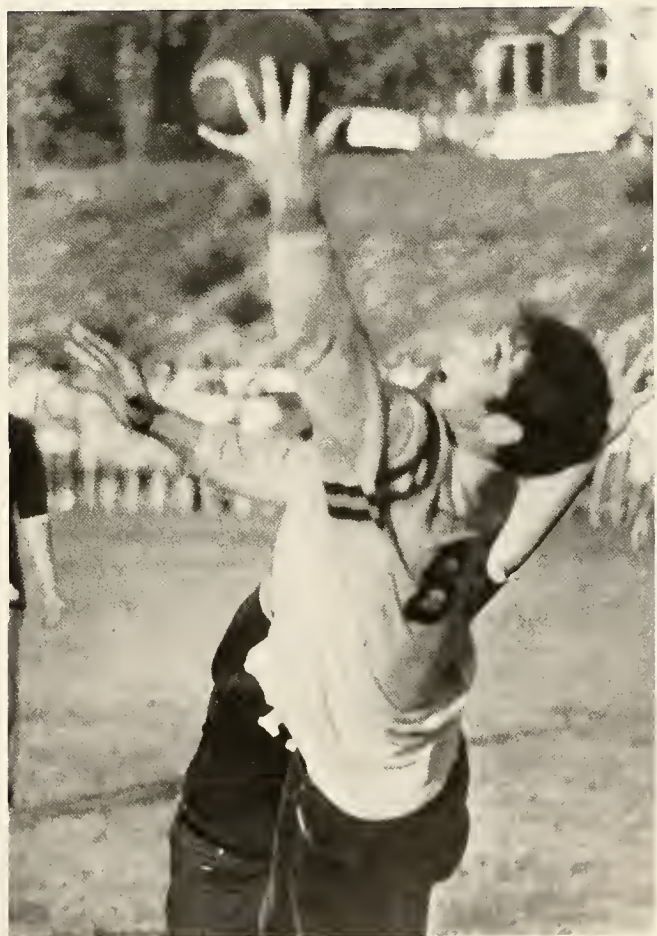





A FANTASY OF CHRISTMAS CHEER



Christmas came to the Hilltop along with the confusion of exams, but students put aside their books, took a few more No-Doze, and went to be entertained by members of the Water Ballet presenting a fantasy of Christmas cheer. At McCoy Methodist Church, the concert choir gave a presentation of Christmas Carols, and left the campus a feeling of peace and happiness to take up the hill.





Don Krup



Hobby Presley

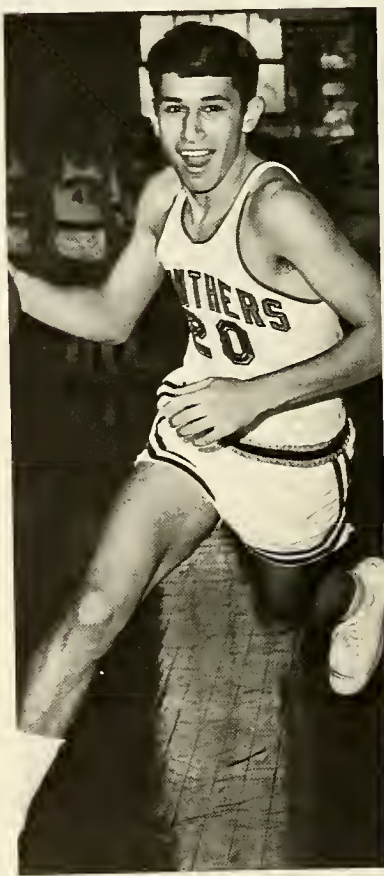

Harold Webby



Kurt Pnazek



Lew Mitchell



Neal Ferguson



Ed Williams

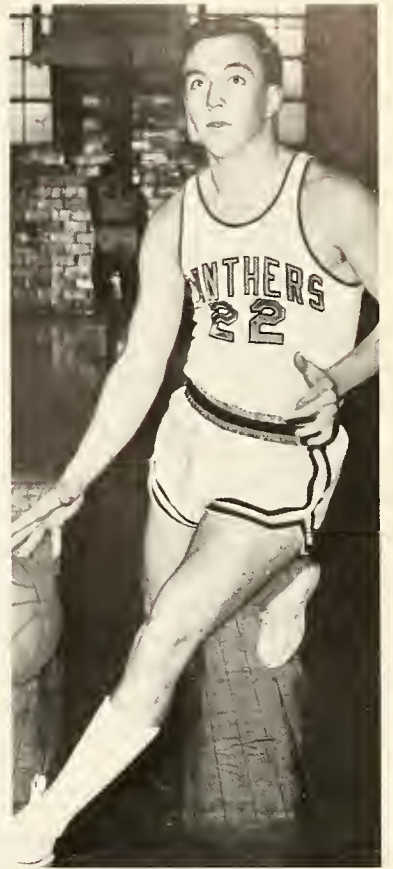

Jack Charley



Rel Underwood



Bill Copeland



Greg Allen



Tom Yielding



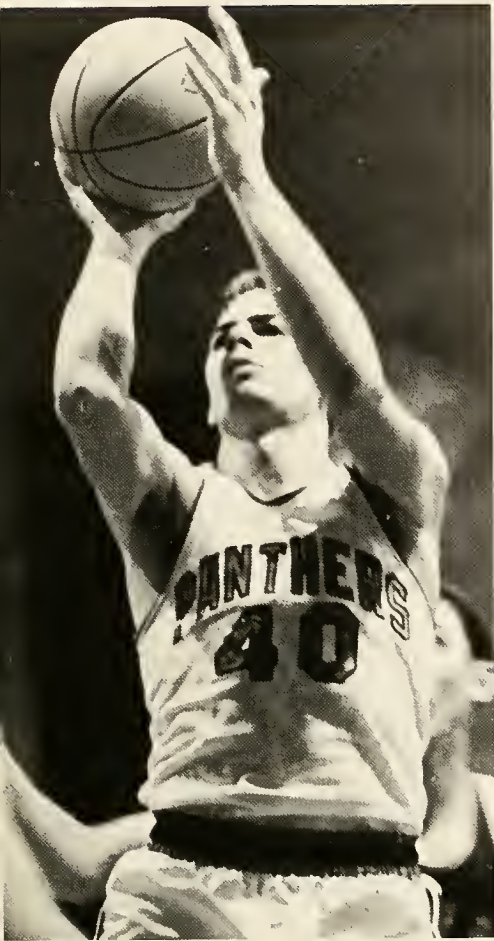

BEAT
THE
CREEPS

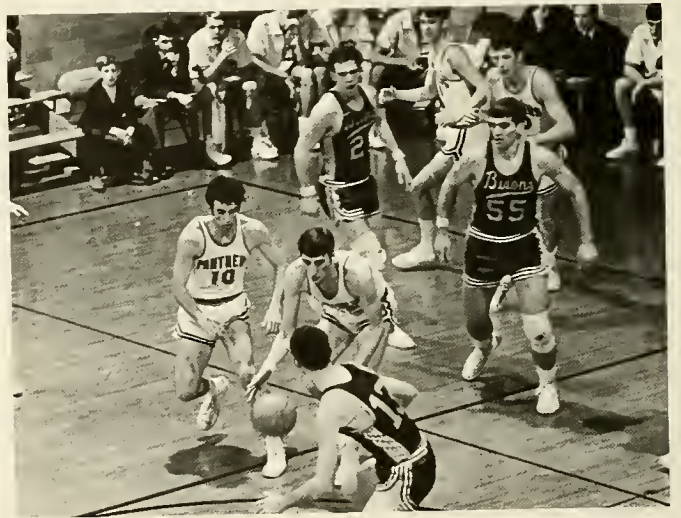









"INDIES" TAKE INTRAMURAL BASKETBALL



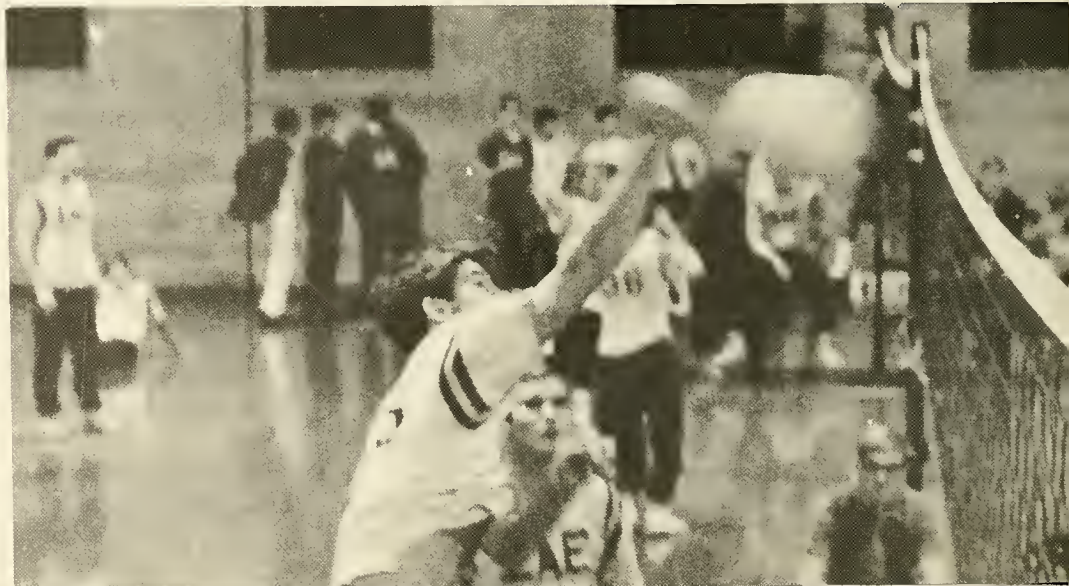



*'SOUTHERN STUDENTS
DEMONSTRATE POISE
AND AGILITY*





TIME FOR THE TAMS



MEAL TICKETS? **NO!**

A DAY
OF PROTEST

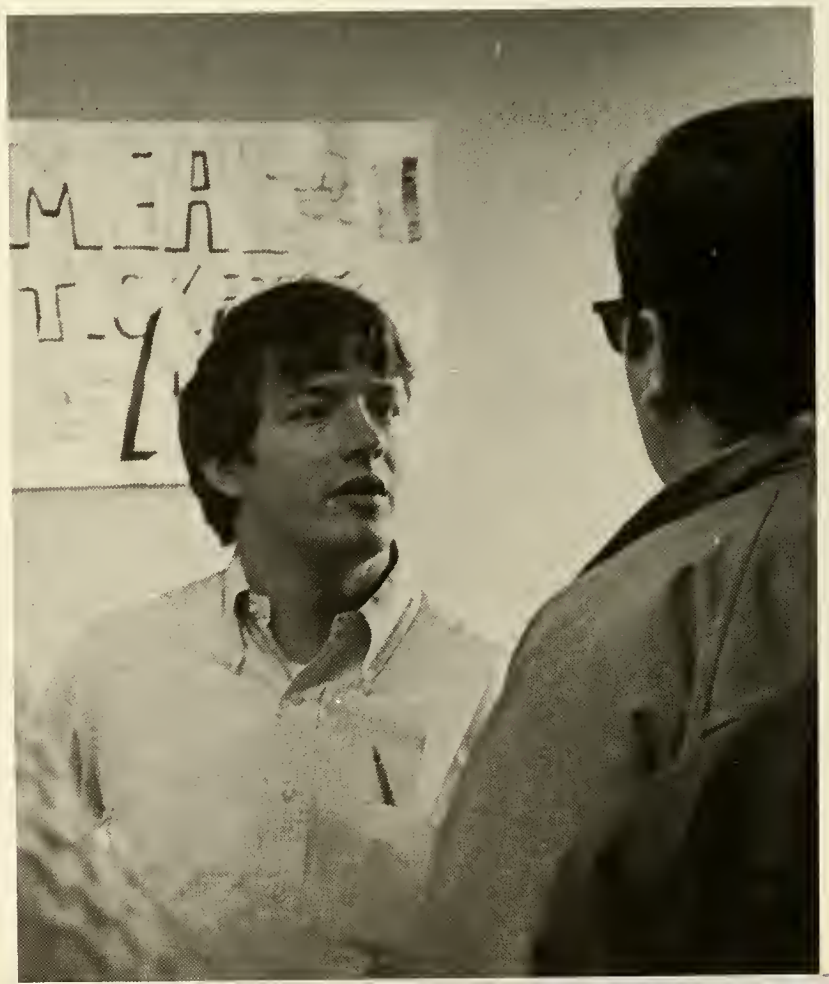

AT 'SOUTHERN?

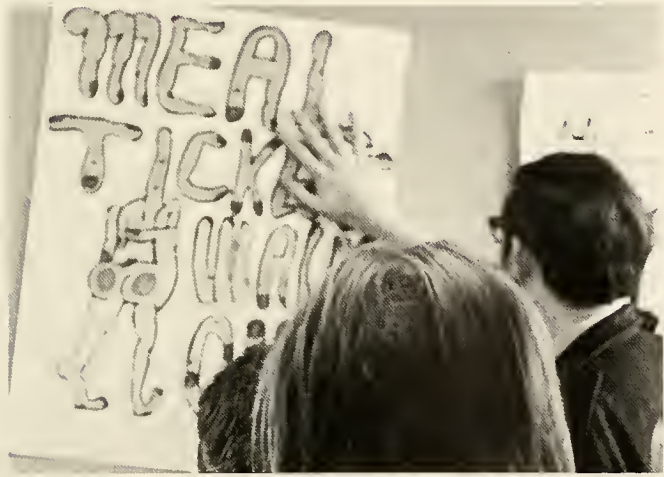



OPUS I





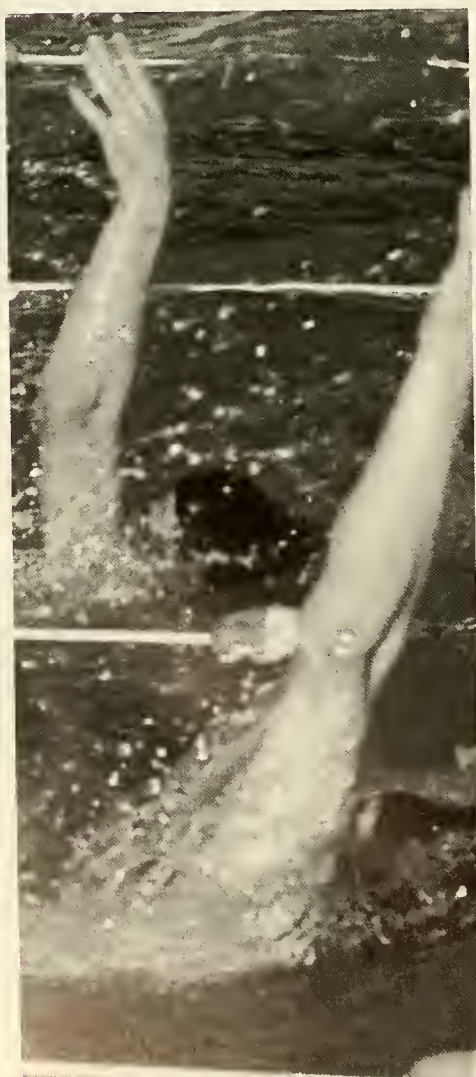

1968-69 SWIM TEAM

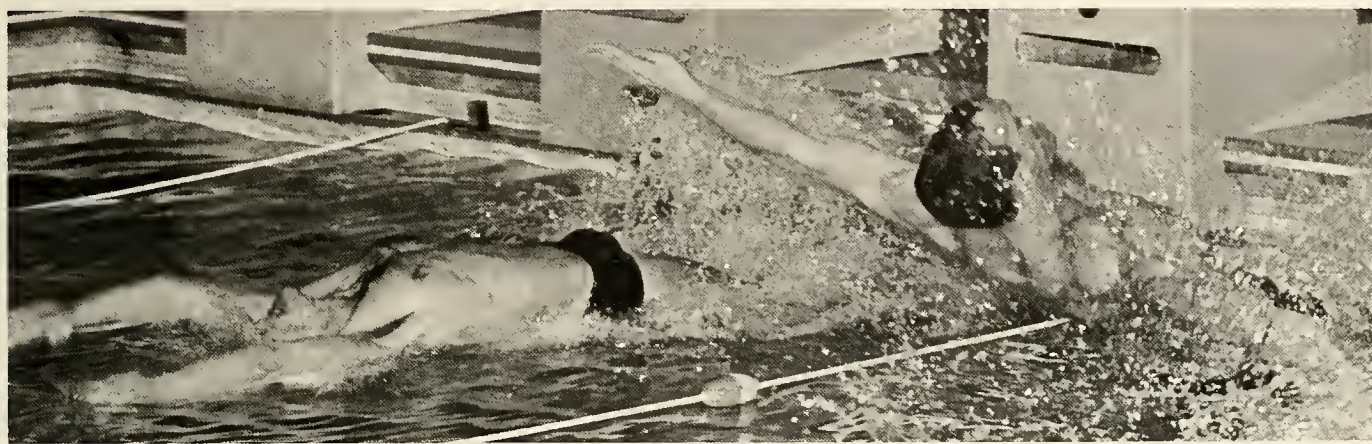

Carlos de Cubas—Coach

NAME	HEIGHT	WEIGHT	AGE	CLASS
Wayne Williams	6'1"	169	21	Sr.
Charles Hill (Captain)	6'1"	185	20	Jr.
John Butt	5'8"	146	20	Jr.
Zsolt Batizy	5'8"	150	19	So.
Bill Barnes	5'9"	138	18	Fr.
Lee Katsikos	6'0"	160	18	Fr.
Branko Medenica	5'11"	150	18	Fr.
Doug Mills	5'10 1/2"	156	18	Fr.
Octavio Visiedo	5'6"	170	17	Fr.
Stan McGee—Manager				





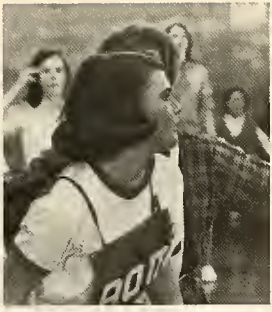



WINTER BRINGS



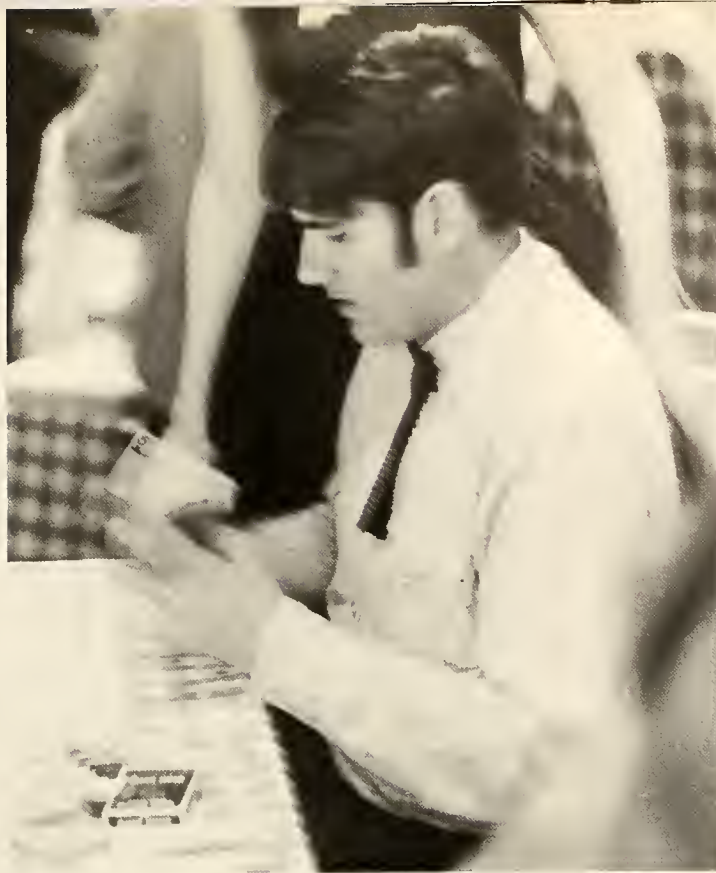

HILLTOPPER AND WILD, WILD WEST



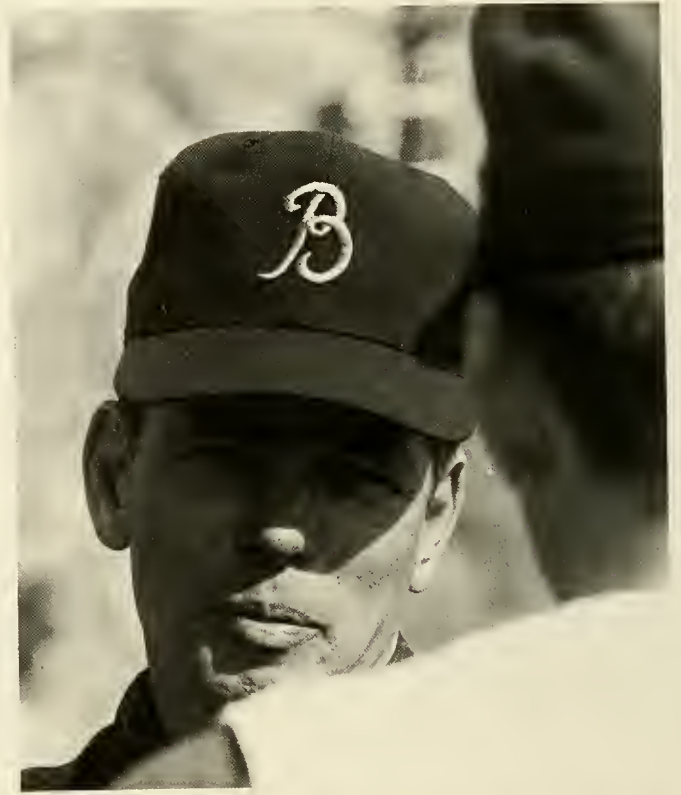



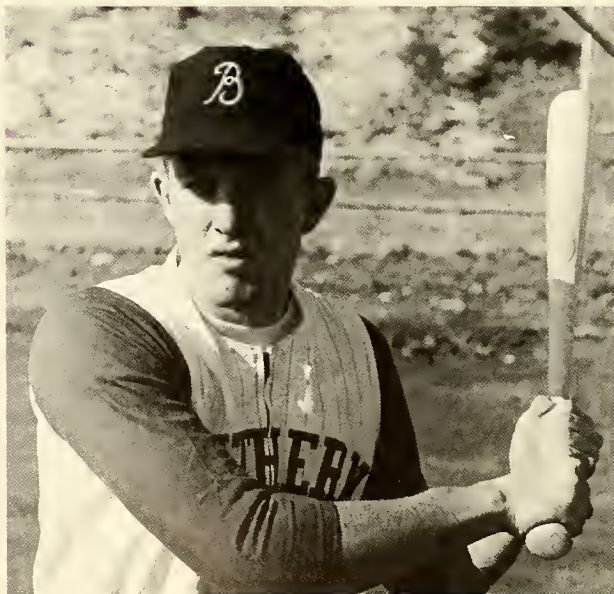
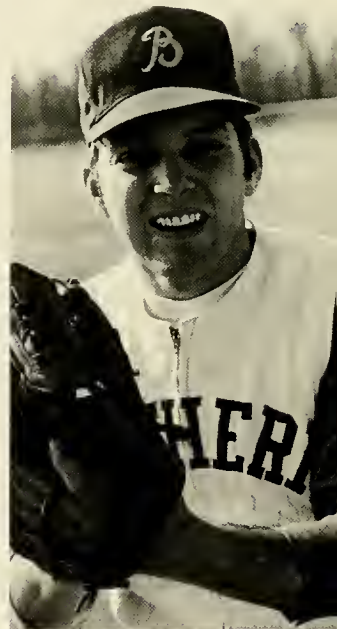

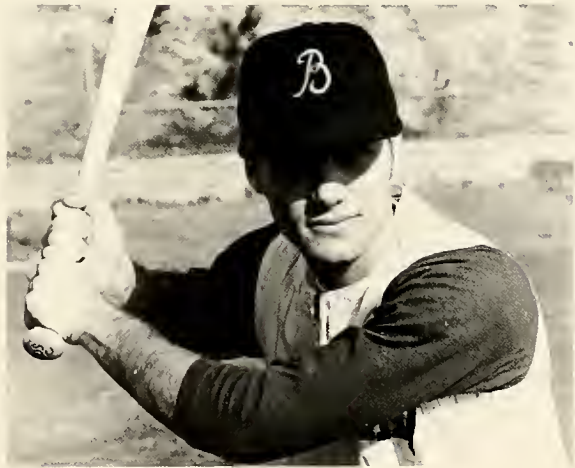
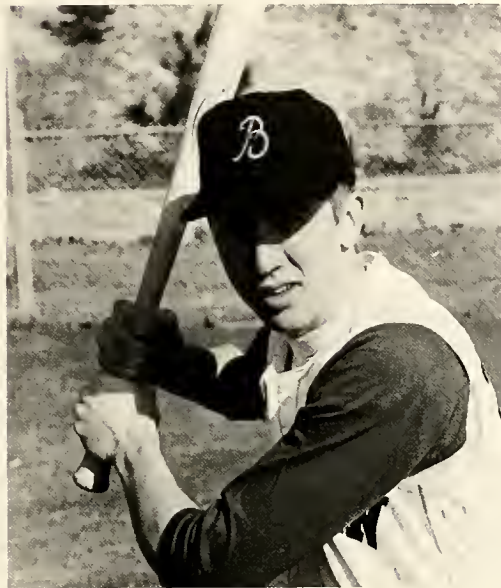
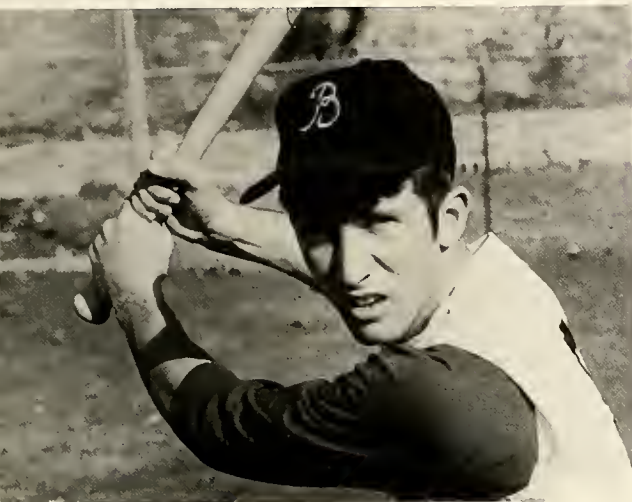
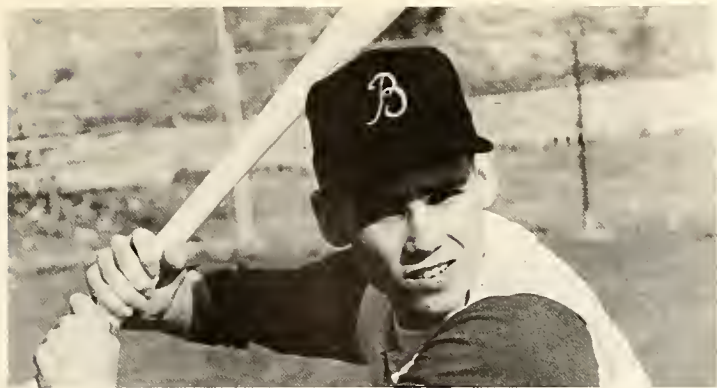
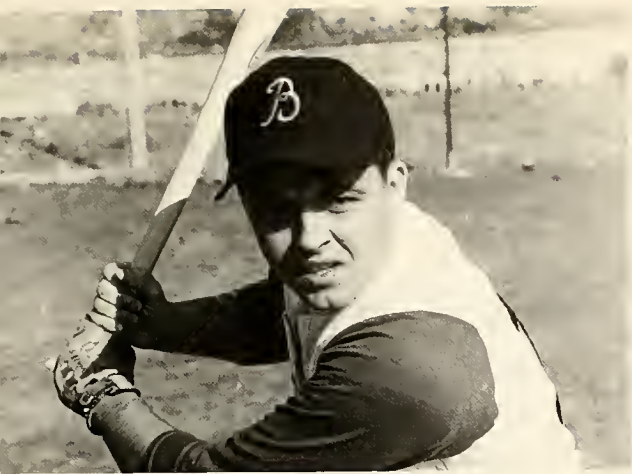



FIRST ROW—Wilson, Youngblood, Sorrel, Walls, Neil. SECOND ROW—Underwood, Harben, Price, Quick, Perry. THIRD ROW—Quinn, McClure, Stanford, Joy, Furgeson, Yielding.

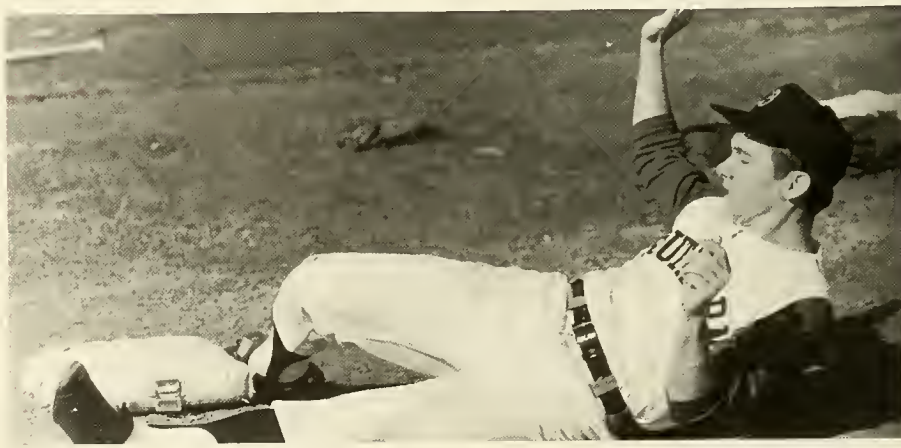



TENNIS TEAM 1969

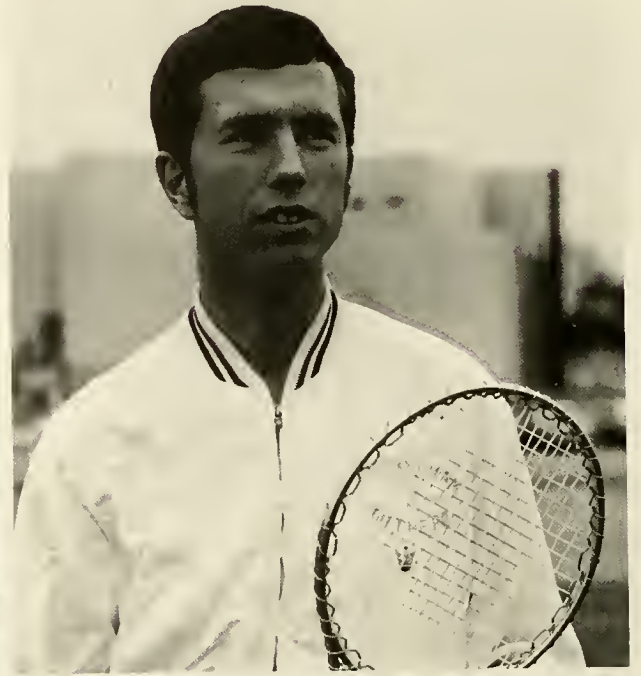

John Bunker

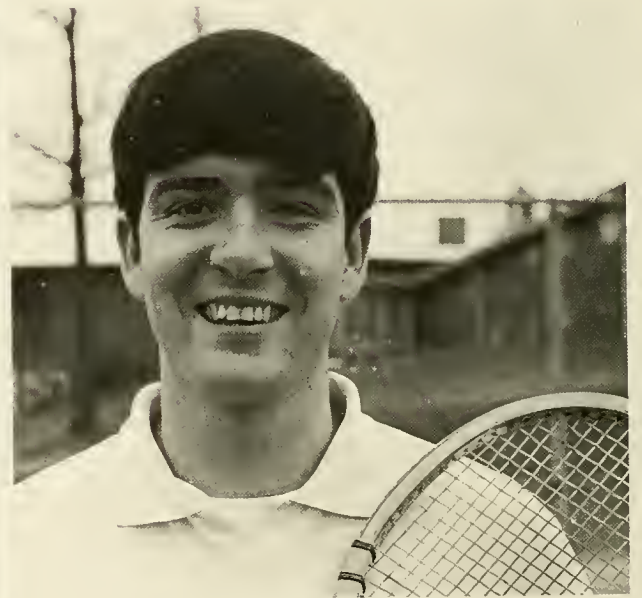

*Bill Kunzelman
Burk Williams*





Jim Hunter



Steve Erickson



Bob Keller



Bill Bryant

Stan Templeton





GREEK WEEK GAMES





MEN'S SOFTBALL

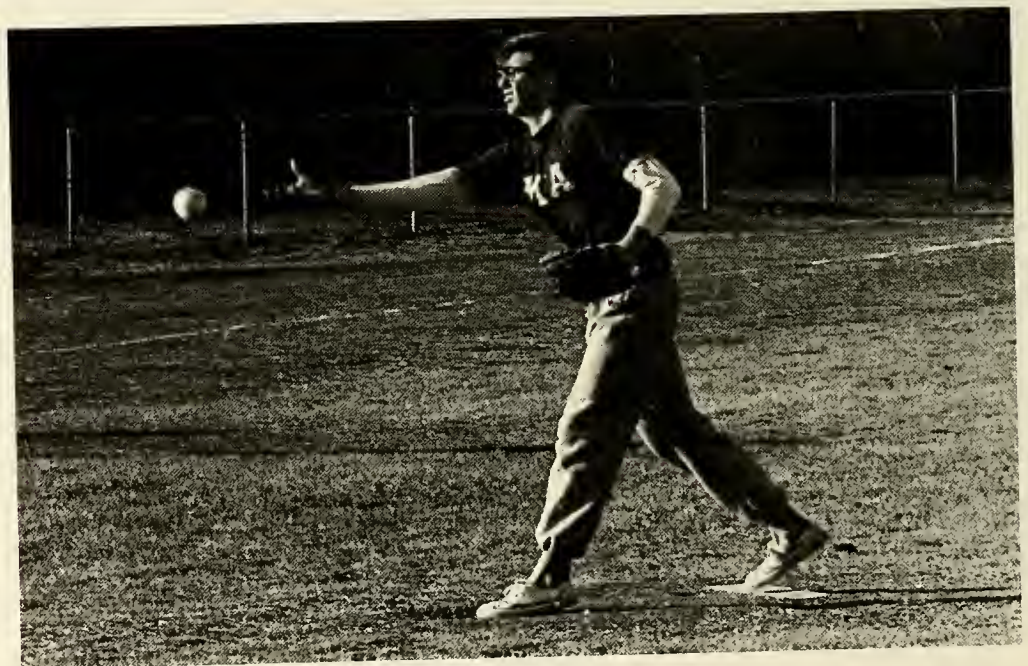
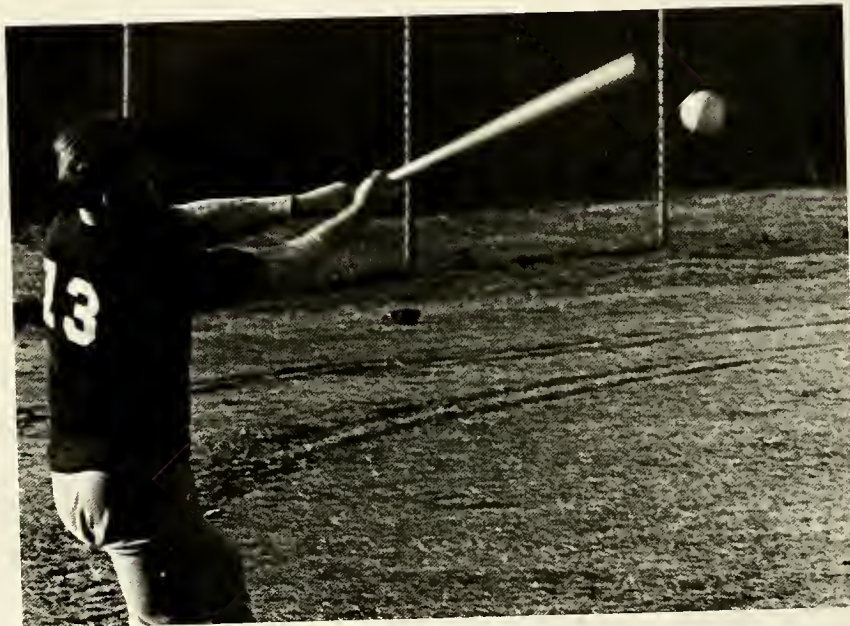





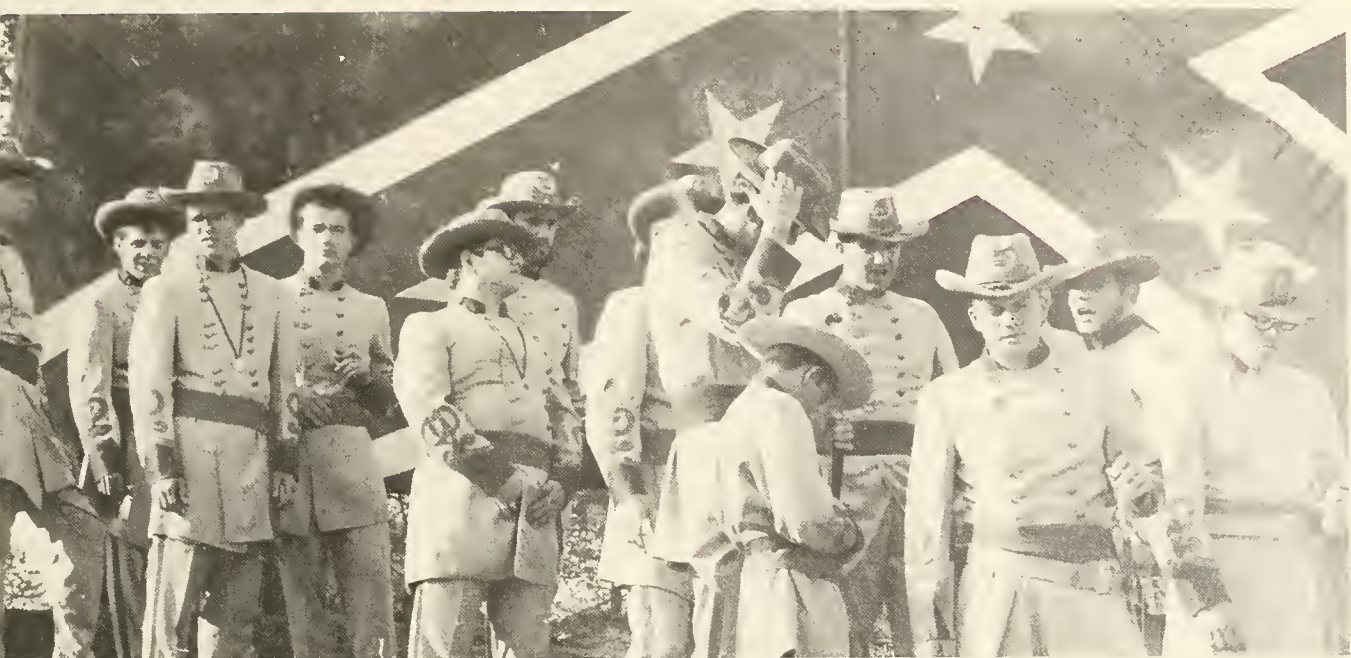

THE OLD SOUTH IS REVIVED WITH

*ZTA
"PO-BOY"*



*AND KA
"OLD SOUTH"*

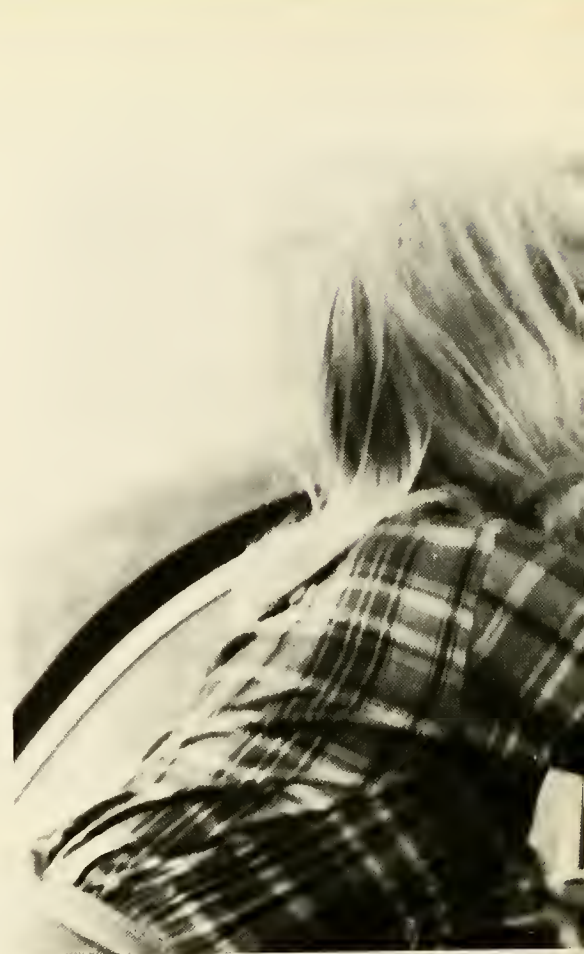

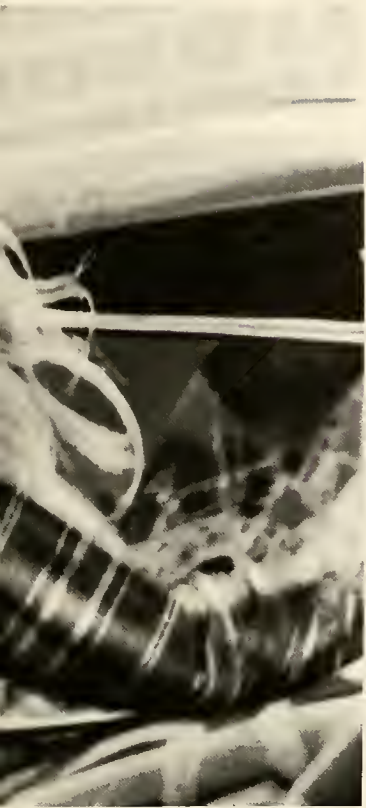

MAY
DAY
'68



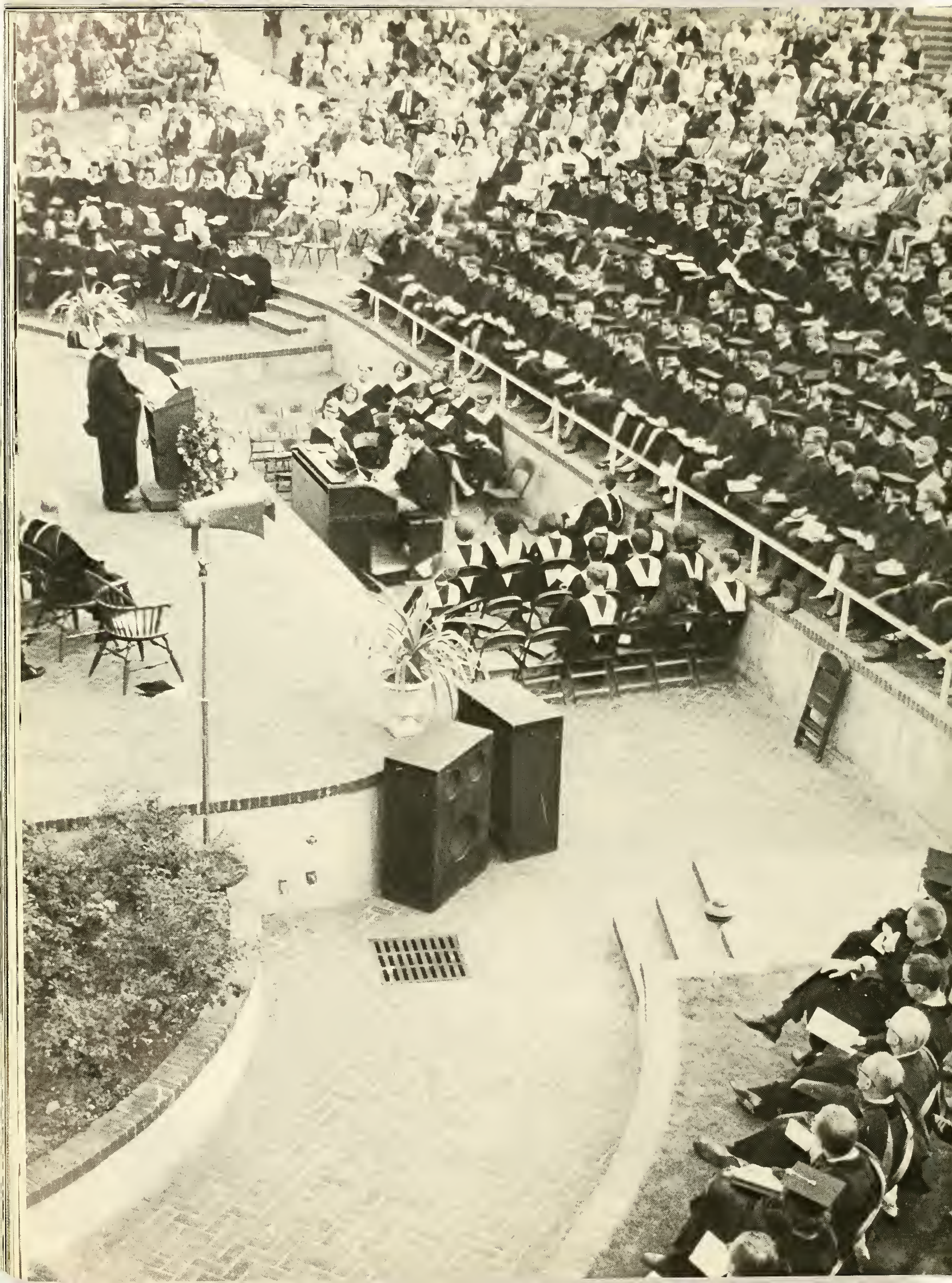

"THE GRADUATE"—WHAT HAPPENS NEXT?



Medieval vestments stirring in a slight breeze, tassels blowing across faces bright with accomplishment, proud parents ready to let their children become adults: this was Graduation 1968.

Honors and degrees were conferred, ending four years of work and preparation. It was a walk across a stage, a handshake, and a roll of parchment. It marked the ending of the college experience; but, more importantly, it was a beginning, a time for setting new goals and new ambitions. It was walking out, perhaps for the first time, into the hard world of life.





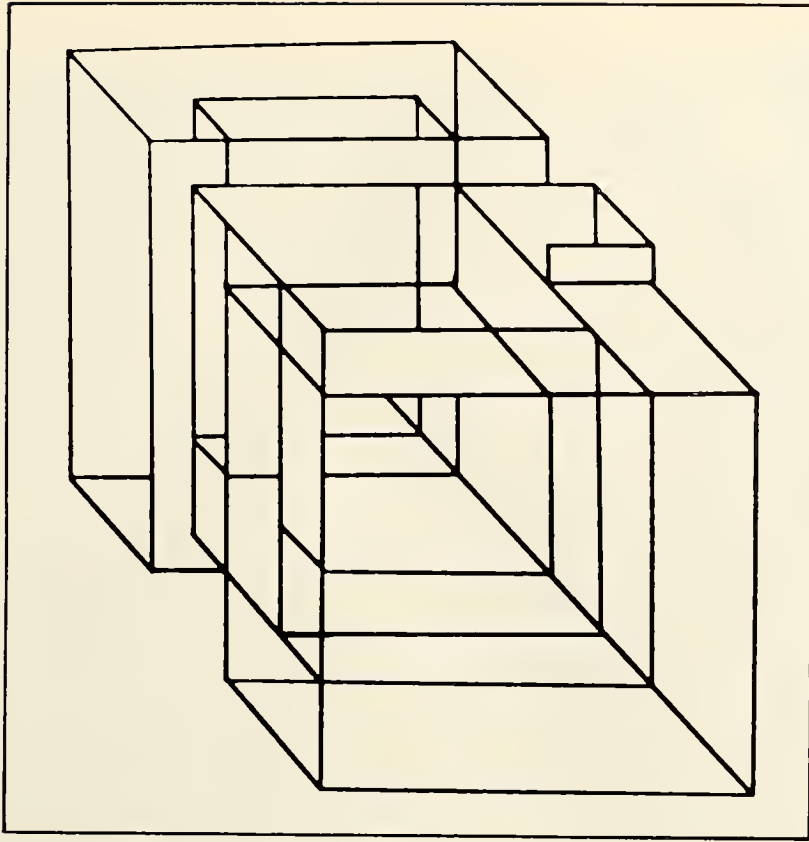

GREEKS

Editor
Sue Robinson



FIRST ROW: Diane Appleyard, President; Becky Gilmore, Vice-President; Jamie King; Peggy Smiley; Susan Chambers; SECOND ROW: Jayne McCain; Betty Corbitt; Beverly Turner; Liza Wood, Treasurer; Becky Boyd; THIRD

ROW: Ellen McFerrin; Linda Mozely; Rennie Falkenberry; Kathy Northcutt; Pat Wood; Not Shown: Linda James, Secretary.

PANHELLENIC COUNCIL

INTERFRATERNITY COUNCIL

FIRST ROW: Mike Copeland, President; Charles Poole, Vice-President; Robert Harrison; David Harwell; Eason Mitchell; Rex Matthews; Not John Snead, Secretary, SECONDO ROW: Don Slappey; Al Davis; Byron Shown; Geoff Wilcher-Treasurer. Mathews; Rick Long; Milton Coxwell; THIRD ROW: Alan Livingston;



A O Pi

Founded on January 2, 1897 at Barnard College of Columbia University, Alpha Omicron Pi was established at Southern on May 23, 1925. The sisters of Tau Delta Chapter of AOPi have a "proud and happy tradition" at Birmingham-Southern stemming from forty-three years of sisterhood and campus involvement.

As the chapter's main philanthropic endeavor, they present the annual Mr. Hilltopper Show which provides support for their national philanthropic project—the Arthritis Foundation. In addition, AOPi sponsors a Halloween party, an Easter Egg hunt, and a Christmas party each year for the children at Elyton School.





1) Ladye Whitley, 2) Kathy Ashworth, 3) Louise Lane, 4) Olivia Moore, 5) Millicent Ray, 6) Jennifer Jones, 7) Alice Wimberly, 8) Debbie McBride, 9) Chris Pelettieri, 10) Susan Proctor, 11) Ann Leary, 12) Mary Rawlings Reese, 13) Joan Mayes, 14) Mary Jo Lowery, 15) Julia Farmer, 16) Dian Poole, 17) Jo Madden, 18) Susan Frame, 19) Ann Fowler, 20) Marilyn Brown, 21) Edith Mason, 22) Mary Easterling, 23) Cookie Wood, 24) Sarah Baulch, 25) Sally Proctor, 26) Kay Carleton, 27) Kathy Booker, 28) Barbara Croft, 29) Melinda McKinley, 30) Jamie King, 31) Charlotte Moore, 32) Virginia Lecroy, 33) Mary Nell Linsky, 34) Diane Johnson, 35) Sue Edmonds, 36) Pam Johnson, 37) Mary Sawyer, 38) Tec Carter, 39) Alice Johnson, 40) Debbie Mann, 41) Becky Gilmore, 42) Renee Triantos, 43) Sue Hayes, 44) Sarah Wicker.



Alpha Chi Omega, the sixth women's fraternity, was founded at DePauw University in 1885. Since then the national organization has grown to include 110 collegiate chapters and more than 60,000 Alpha Chi's. Alpha Omega chapter was installed on the Birmingham-Southern campus in 1926.

Realizing their responsibilities outside of college life, the sisters work together supporting a Korean orphan, working with children at the Cerebral Palsy Clinic, assisting the American Red Cross, giving Halloween and Christmas parties to the underprivileged at the Girl's Club, and entertaining at several homes for the aged. Each year the Alpha Chi's also sponsor a Casino Party to raise money for their national philanthropy, the Easter Seal Agencies. This and much more is Alpha Chi.

AXO

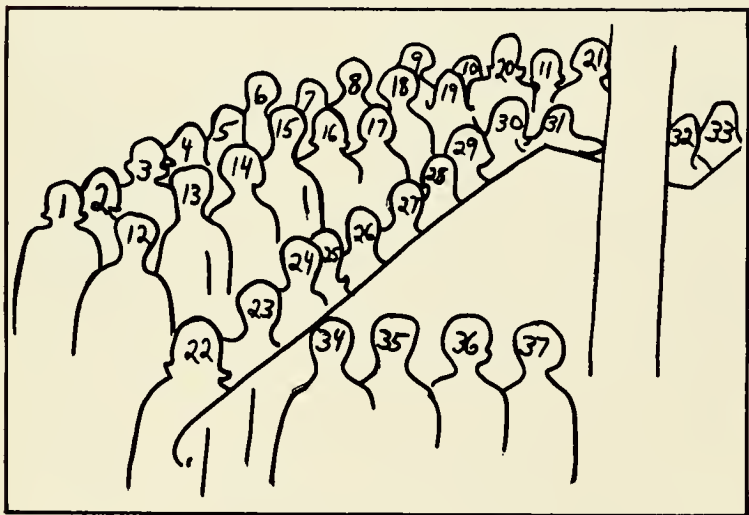

- 1) Susan Perdue, 2) Diane Clayton, 3) Becky Rogers, 4) Susan Cooper, 5) Jan Brooks, 6) Betsy Rogers, 7) Janice Weatherford, 8) Linda Mozely, 9) Kay Wigginton, 10) Joan McCracken, 11) Lain Whitaker, 12) Bonnie Keller, 13) Melody Rogers, 14) Ann Elliott, 15) Joann Webber, 16) Karen Robinson, 17) Marianna Shibley, 18) Rhonda Britton, 19) Betty Jane Eitson, 20) Marjorie Ray, 21) Joyce Rhodes, 22) Lynda James, 23) Janet Radway, 24) Allison Clark, 25) Mardi Cosby, 26) Linda Downs, 27) Kitty May, 28) Diane Johnson, 29) Jenny Hulsey, 30) Mary Starkweather, 31) Beadie Davis, 32) Paulette Moore, 33) Barbara Hutto, 34) Kayron McMinn, 35) Betty Corbitt, 36) Paula Cospers, 37) Lynn Browder.



"Delta Zeta is a product of this twentieth century, her birthday being just within the beginnings of this era (1902). However, her fraternal foundations were firmly laid in the traditions and achievements of pioneer days, and their spirit is hers."

D
Z

In the spring of 1962, nine members signed the charter which brought Theta Beta Chapter of Delta Zeta into existence. Now among her forty sisters are included members of Who's Who in American Colleges and Universities, Phi Beta Kappa, Mortar Board, and math, art, and chemistry honoraries.

At this past year's State Day, Theta Beta won the Bain-Bishop Award for chapter improvement and an award for Standards programs at the 1968 National Convention. We are very proud of the accomplishments of our members and the spirit of sisterhood that exists among us.



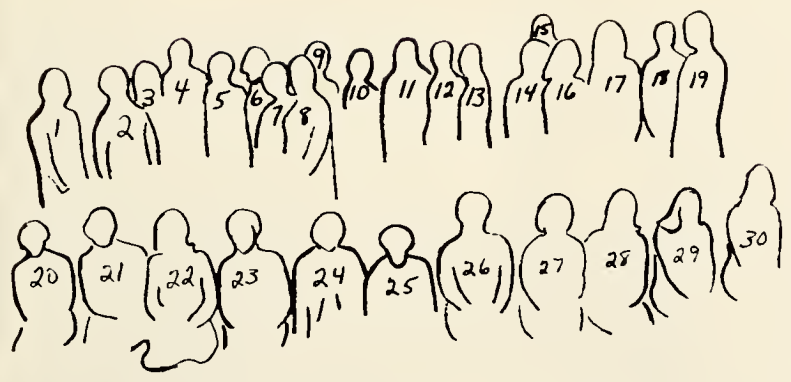

1) Marion Palaoro, 2) Nancy Bowers, 3) Elizabeth Byrum, 4) Martha McCall, 5) Sharon Ridley, 6) Alice Mintz, 7) Jennie Stack, 8) Susan Ewing, 9) Marty Adair, 10) Beverly Kines, 11) Ellen Sundback, 12) Theresa Dauphin, 13) Karen Kesmodel, 14) Barbara Kenamer, 15) Nancy Bagley, 16) Sherry Atkinson, 17) Barrie Rolleston, 18) Becky Boyd, 19) Marielton Tatum, 20) Susan Coldwater, 21) Susan Grawemeyer, 22) Cheryl Weaver, 23) Susan Lipscomb, 24) Cindy Lindsey, 25) Sandy Seale, 26) Linda Drake, 27) Cheryl Perkins, 28) Pat Wood, 29) Glenda Green, 30) Karen Sundback.





The history of Kappa Delta is a story of friendship, of youthful ideas, and of loyal service. It was founded on October 23, 1897 at State Female Normal School of Virginia (now Longwood College), Farmville, Virginia and has since spread across the country having over 105 active chapters with more than 60,000 members.

**K
D**

In 1921, aid to the Crippled Children's Hospital at Richmond, Virginia was adopted as the National Philanthropy. In support of this, all Kappa Delta's and alumna annually sell magazines. Local philanthropy plays a great part of college life for Southern's Kappa Delta's. They support an annual Christmas and Valentine's party for underprivileged children, and visit regularly the Crippled Children's Hospital downtown. In the year 1967-68, they were awarded the City Panhellenic Philanthropic Award.

Forever striving for that which is "honorable, beautiful, and highest," Alpha Upsilon Chapter of Kappa Delta continues to play an active role in college life.



1) Virginia Graves, 2) Elaine Dixon, 3) Eleanor Hodges, 4) Lynda King, 5) Carol Prouty, 6) Barbara Buzzett, 7) Chris Warner, 8) Kathy King, 9) Laura Jane Thomas, 10) Judy Carmicheal, 11) Jane Whetstone, 12) Anna Fay, 13) Ellen Parkman, 14) Cassie Compton, 15) Marty Rogers, 16) Sarah Robinson, 17) Nancy Wilkerson, 18) Patsie Wager, 19) Olivia Byrd, 20) Linda Britton, 21) Linda Smiley, 22) Rea Taylor, 23) Shirley Tune, 24) Charlotte Campbell, 25) Peggy Smiley, 26) Carol Martin, 27) Lois Turner, 28) Martha Ann Spotswood, 29) Phyllis Keller, 30) Gypsy Haigler, 31) Rosa Beatty, 32) Kathy Northcutt, 33) Rennie Falkenberry, 34) Page Beckert, 35) Jean Horton, 36) Lindsey Gordon, 37) Ann Burgess.

PI BETA PHI

Pi Beta Phi, the first national fraternity for women, was founded at Monmouth College in 1867. Alabama Alpha was established on the campus of Birmingham-Southern in 1927, and since has been an active part of 'Southern's fraternity system.

Pi Phi was also the first fraternity to have a national philanthropic project, a settlement school in Gatlinburg, Tennessee, to which our chapter annually contributes its profits from Pi Phi Hey Day.

Pi Phi is a group of individuals bound together by spirit of mutual appreciation and the pride in wearing the golden arrow.





1) Nancy Turner, 2) Kirksey Pritchard, 3) Pat Murphy, 4) Suzy Wiggins, 5) Cathy Rogers, 6) Susan Burke, 7) Patsy Cline, 8) Mary Jane Sepmeier, 9) Lane Heinrich, 10) Kathy Nelson, 11) Judy Breffle, 12) Pat Mitchell, 13) Judy Agee, 14) Susan Nuckolls, 15) Pam Irwin, 16) Cindy Stowe, 17) Carol Ann London, 18) Patty Ewart, 19) Jeanelle Priester, 20) Lucy Brown, 21) Susan Atkins, 22) Katherine Dean, 23) Ellen Kirven, 24) Ellen Black, 25) Cherry Woodruff, 26) Susan Haygood, 27) Susan Harwell, 28) Clardel Cleveland, 29) Jan Wood, 30) Lizza Wood, 31) Jean Ellis McClendon, 32) Trudy Jeffries, 33) Sharon Andrews, 34) Beverly Turner.



Z T A

Zeta Tau Alpha fraternity was born on October 15, 1898, at Longwood College in Farmville, Virginia. In 1902, we became the first woman's fraternity to be chartered in the state of Virginia, and the only one ever to be granted a charter by a special act of the legislature.

Two years after the merger of Southern University and Birmingham College, Sigma Beta Gamma was founded, soon to become Alpha Nu chapter of Zeta Tau Alpha. Receiving our charter on October 7, 1922, ZTA was the only national organization for several years.

In the spring, Alpha Nu sponsors the Po' Boy Supper in support of our philanthropic project, the Cerebral Palsy Fund.



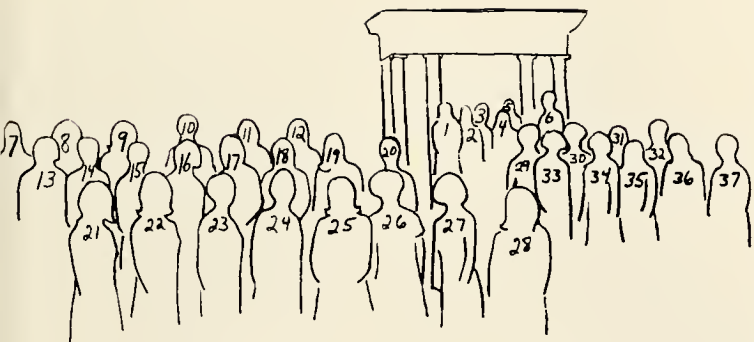

1) Ellen McFerrin, 2) Catherine Whitehead, 3) Elizabeth Arnold, 4) Karen Pasley, 5) Beth Van Dall, 6) Peggy Brown, 7) Susan Nobles, 8) Becky Alford, 9) Connie Durham, 10) Kathy Bryant, 11) Erika Smith, 12) Sandy Halls, 13) Cherie Gooden, 14) Helena Harrison, 15) Peggy Strohm, 16) Becky Birch, 17) Sue Robinson, 18) Mary Hays, 19) Laura Dean, 20) Wanda Stubblefield, 21) Lydia Cheney, 22) Pam Adcock, 23) Sue Leopard, 24) Jane Skinner, 25) Sandy Logan, 26) Carol Newsom, 27) Jamie Barton, 28) Margaret Pool, 29) Gayle Yarbrough, 30) Anna Burns, 31) Nancy Williams, 32) Marsha Van Dall, 33) Kathy Diestelkamp, 34) Diane Appleyard, 35) Jayne McCain, 36) Ann Terrell, 37) Peggy Brock.





ATO

"To bind men together in a brotherhood based upon eternal and immutable principles with a bond as strong as right itself and as lasting as humanity; . . . to have no narrower limits within which to work together for the elevation of man than the outlines of the world." These are the principles that have guided the Alpha Tau Omega Fraternity for eighty-four years at Birmingham-Southern College. Serving the community through work in the United Appeal, the brothers of ATO contacted over four hundred businesses in the Birmingham area to collect their donations.

A great deal of thought has been given to the renewal and extension of the chapter house this year. The pledge class project was the rebuilding and reupholstering of all the furniture while the active chapter has been busy with enlarging the house itself. The 1968-69 school term was a good one at 'Southern and Alpha Tau Omega was proud to be a part of that which is passed. Now we look to an even brighter future.

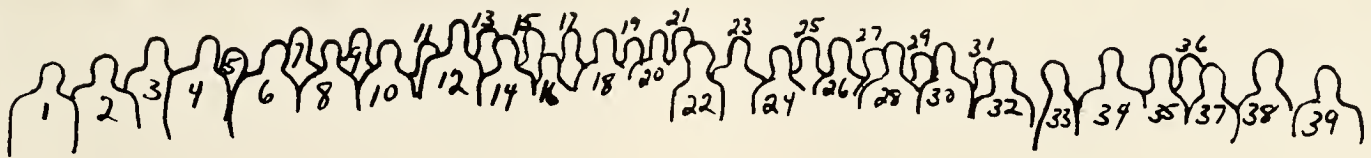

1) Mike Copeland, 2) Bill Craven, 3) John Tyler, 4) John Wilson, 5) Al Davis, 6) Bruce Edwards, 7) Rick Sorrenson, 8) John Butt, 9) Mark Livingston, 10) Alan Krantz, 11) Ed Howard, 12) Dowd Ritter, 13) Dugald McMillian, 14) Robert Carr, 15) Jim Fuhrmeister, 16) Carleton King, 17) Rob Sexton, 18) Nick Robinson, 19) Davis King, 20) Mark Flint, 21) Richard Herring, 22) Susan Burke, 23)

Alan Livingston, 24) David Lawrence, 25) Tim Hunter, 26) Barry Hutner, 27) Robin Huckstep, 28) David Newby, 29) Vance Tyler, 30) David Ellis, 31) Gary Bishop, 32) Craig Cotten, 33) Steve Erickson, 34) Robert Clegg, 35) Jeff Mueller, 36) Bill Blackman, 37) John Howell, 38) Thomas Cline, 39) Bob Williams.

K A

Phi Chapter of Kappa Alpha Order was founded in 1882 at Southern University and moved to Birmingham as Southern merged with Birmingham College, making it the chapter with the longest continuous existence. Since its inception, Phi Chapter has initiated some 856 young men who have made outstanding contributions to civic and professional circles throughout the South and nation. These include congressmen, leaders in business, and leaders in the fields of science and religion.

"Kappa Alpha is not just another college fraternity; it is a way of life, a philosophy of living. Its influence and its ideals can neither be weighed nor measured, nor always felt, but there is nothing more substantial to its members than the bonds of the fraternity they have shared."



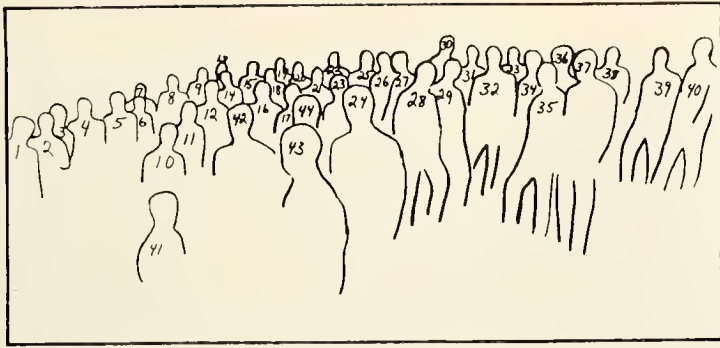

1) Walter Browning, 2) Milton Coxwell, 3) John Renneker, 4) John Clisby, 5) Ray McDonald, 6) Jerry Wilson, 7) Robbie Ostberg, 8) Jerry Thornton, 9) Craig Cox, 10) John Snead, 11) Evan Smith, 12) Joe Gribbin, 13) Hill McCarty, 14) Howard Williamson, 15) Vance Jackson, 16) Rob Minor, 17) Don Drenning, 18) Bobby Straub, 19) Howard Donovan, 20) Eddie Harris, 21) Charlie Culver, 22) Ben Hogan, 23) Jerry Kennedy, 24) Jim Harper, 25) Frank deLauthauser, 26) Eddie Ashworth, 27) Dan Hogan, 28) Ric Long, 29) Arthur Carlton, 30) Ed Williams, 31) John Williamson, 32) Sim Stewart, 33) Mac Perry, 34) Steve Briggs, 35) Lee Riley Howington, 36) Allen Geesey, 37) Harold Wehby, 38) Wayne Qualls, 39) Jack Charley, 40) Charlie Price, 41) Bill Hare, 42) John Darby, 43) Frank Stevenson, 44) Craig Weidenheimer.



After the end of the first World War, there was a great need on the campus of Birmingham-Southern for some sort of organization to provide inspiration for right living and maximum achievement for its students. From this need came Theta-Mu Zeta of Lambda Chi Alpha. Originally installed as a chapter of Theta Kappa Nu in 1924, the chapter became a part of Lambda Chi Alpha upon the merger of the two national fraternities here at Southern in 1939. Since that time, Theta-Mu Zeta has made great progress, climaxed by the construction of their spacious new house last spring.

This year, as in years past, the brothers and pledges have excelled in carrying out to the best of their ability LXA's ideal of Christian brotherhood exemplified by the success of the annual philanthropic functions of the fraternity, such as the Sorority President Kidnap and the Christmas Party for underprivileged children, which, as always, were as much fun for the brothers as they were for their guests.

LXA

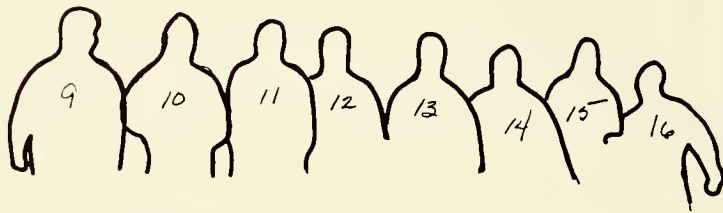
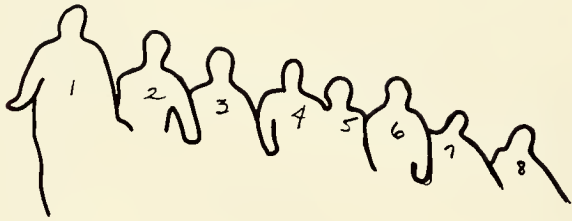

1) Shuford White, 2) Russ Hoover, 3) Robbie O'Conner, 4) Steve Moore, 5) Steve Harrison, 6) Jim Pino, 7) Bill Wainwright, 8) Walter Meigs, 9) Bobby Smith, 10) Jim Bernard, 11) Arthur James, 12) Eason Mitchell, 13) Frank Speed, 14) Rish Boswell, 15) Richard Katz, 16) Dave Barnhart, (Not Shown) Jim Crenshaw, Elliot Hughes, Mike Jones, Larry McGaughy, Bert Smith, Wayne Thrasher.





FRATERNITY SWEETHEARTS

Left Top:
PI KAPPA ALPHA DREAMGIRL
Miss Jacque Pipkin
Zeta Tau Alpha

Left Center:
THETA CHI DREAMGIRL
Miss Jan Berry
Alpha Omicron Pi

Center Top:
SIGMA ALPHA EPSILON SWEETHEART
Miss Anne Leary
Alpha Omicron Pi

Center Bottom:
KAPPA ALPHA ROSE
Miss Mary Lea Hoke
Kappa Delta

Right Top:
ALPHA TAU OMEGA SWEETHEART
Miss Susan Burke
Pi Beta Phi

Right Bottom:
LAMBDA CHI ALPHA CRESCENT GIRL
Miss Leslie Brown
Kappa Delta





PI

K

A

On March 1, 1868, six University of Virginia students founded the Pi Kappa Alpha Fraternity to foster the ideals of brotherhood and friendship. Three years later, on June 13, 1871, these ideals were brought to Southern University when Delta Chapter was chartered and brought later to the present campus when Southern University and Birmingham College merged. Throughout its long association with Birmingham-Southern College, Pi Kappa Alpha has added to the college experience of its members and pledges, continuing to maintain its vitality and individuality as it relates to the changing community.



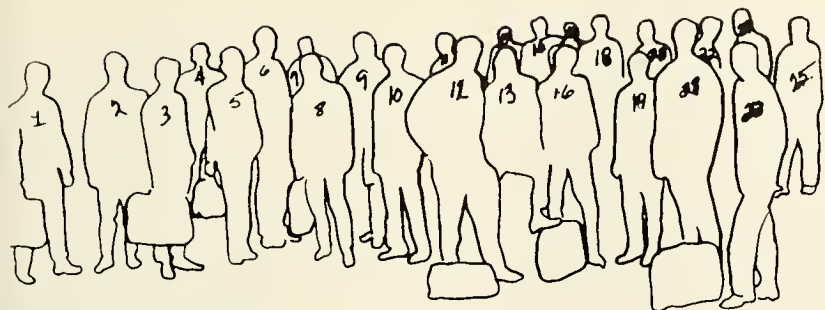

1) Steve Thomas, 2) Andy Andrews, 3) Tommy Wilson, 4) Carl Key, 5) Sam Glidewell, 6) David Buckholz, 7) David Allred, 8) Wolfgang Bradner, 9) Ray Reach, 10) Roger Walker, 11) Bruce Bernard, 12) Bill Gunn, 13) Alan Hodges, 14) John Northrop, 15) Ric Andrews, 16) Byron Mathews, 17) David Brown, 18) Dan McCarn, 19) George Branch, 20) Bob Harrison, 21) Mike Murphy, 22) Phil Gilmer, 23) Dana Wright, 24) Paul Camp, 25) Norman Capra.





④

X

Theta Chi Fraternity is one of the oldest and most distinguished college fraternities in America. It was founded at Norwich University on April 10, 1856 and now includes nearly 150 chapters. Theta Chi is known as the "Fraternity of Deans" because of the large number of college deans across the nation who have been Theta Chi's. In 1942, Beta Kappa Fraternity merged with Theta Chi and the Beta Kappa Chapter at 'Southern became Beta Xi Chapter of Theta Chi. Since that time, Theta Chi has been an active, participating force on the 'Southern campus. In 1956 Beta Xi Chapter was given an award as the most improved Theta Chi Chapter in the nation. The past twelve years have seen Theta Chi make tremendous strides and the future looms bright as Theta Chi follows its motto: "Alma Mater first, and Theta Chi for Alma Mater."

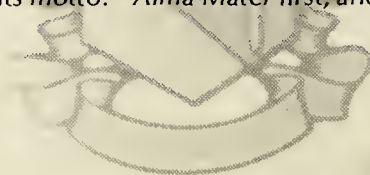

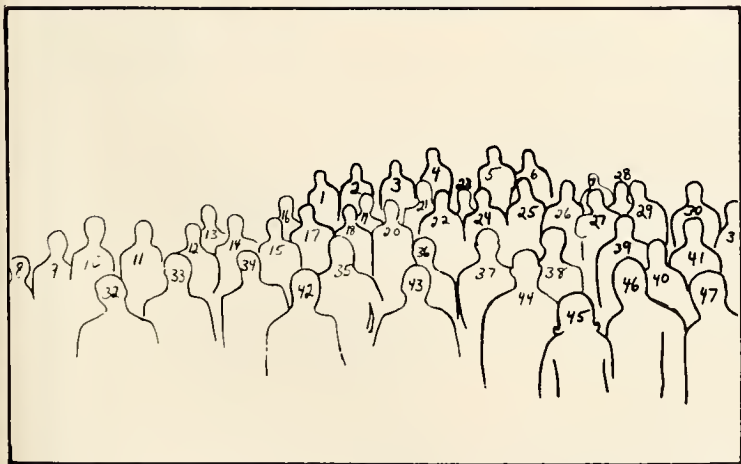

1) Lee Alexander, 2) Charles Poole, 3) Wheeler Stewart, 4) Carlton Thackston, 5) Morrell Walker, 6) John Spain, 7) Greg Dixon, 8) Eddy Harding, 9) Nelson Bryan, 10) Tommy Barber, 11) Phil Duke, 12) Bill Bryant, 13) Don Ogglesby, 14) Gordon Bryan, 15) Squirrel Calton, 16) Kurt Pnazek, 17) Greg Allen, 18) Jim Quinn, 19) Mark Hunter, 20) Wayne Wilson, 21) Ed Hillhouse, 22) Jay Powell, 23) James McCraven, 24) Bob Reed, 25) Marshall Mezzell, 26) Steve Bonnist, 27) R. B. West, 28) Charlie Mitchell, 29) Harry Denson, 30) Robert Turner, 31) Tim Thomas, 32) Don Irwin, 33) Richard Wilkerson, 34) Joe Saloom, 35) David Spencer, 36) Ed Meechan, 37) David Howell.



S
A
E

Alabama Iota Chapter of Sigma Alpha Epsilon was founded November 23, 1878, at old Southern University in Greensboro. The chapter moved to this campus when Southern and Birmingham College merged in 1918, and it has survived to be the oldest continuing chapter of SAE in the state.

Throughout its 90-year history Alabama Iota has continued to encourage and uphold the high standards of scholarship, leadership, and service which are a tradition here at Southern. It has sought to complement college academic life in the lives of its members and to develop in each one the qualities of a true gentleman—"a man with whom honor is sacred and virtue safe."

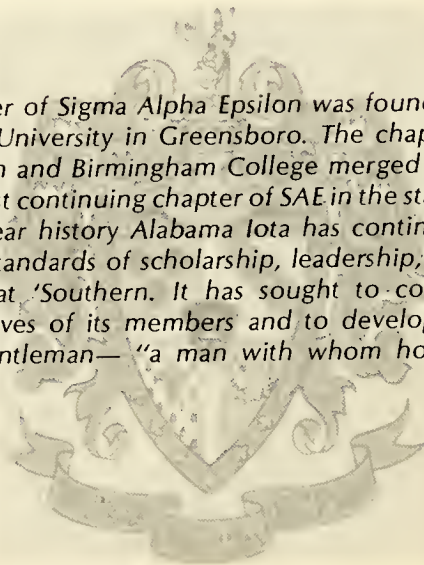

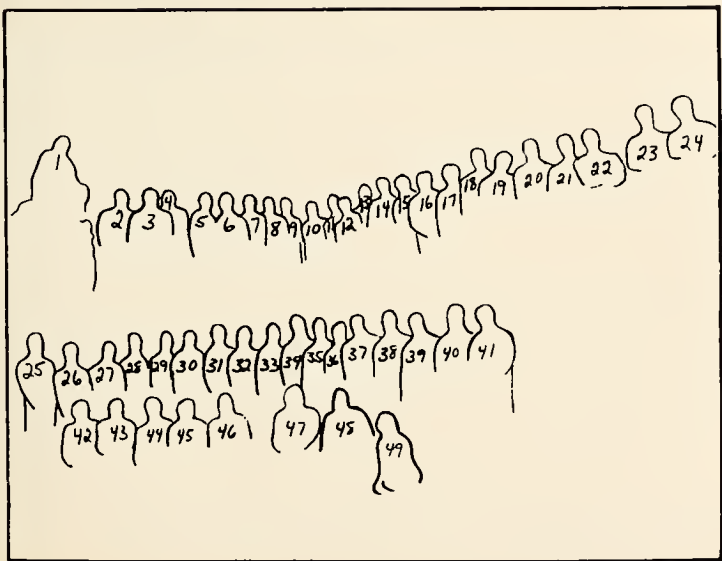

1) Rel Underwood, 2) Clark Collier, 3) Charlie Hill, 4) Alfred Price, 5) Bruce Adams, 6) Tommy Bell, 7) Paul Bailey, 8) Bill Kunzelman, 9) Len Cleveland, 10) Tommy Dudley, 11) Don Slappey, 12) John McClusky, 13) Roger Stroud, 14) Sam Hobbs, 15) Geoff Wilcher, 16) Stan Templeton, 17) Ronnie Johnsey, 18) Herschell Hamner, 19) Joey Faulkner, 20) Brent McFarland, 21) Bob McClure, 22) Bill Hester, 23) Dicky Stanford, 24) Tim Callahan, 25) Todd Foster, 26) Jay Thomas, 27) Tim Derryberry, 28) Allen Rushing, 29) Greg Hill, 30) Benjie Morton, 31) Steve Frederick, 32) Phil Martin, 33) Ernie Barnes, 34) Hobby Presley, 35) Ray Foreman, 36) Dee Moody, 37) Stan Bailey, 38) Buddy Gaines, 39) Wayne Killion, 40) Doug Mills, 41) Paul Legrand, 42) Pete Wuehrmann, 43) Rob Hackney, 44) Bob Ramsay, 45) Burke McWilliams, 46) Tom Yeilding, 47) William Kruidenier, 48) Lew Mitchell 49) Ann Leary.

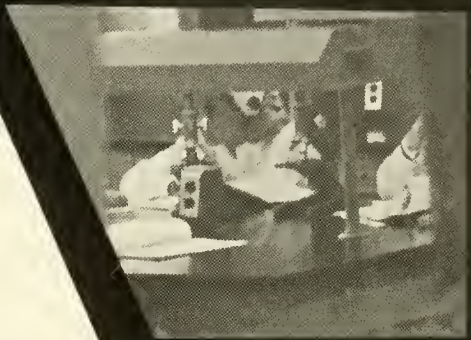

Southwestern

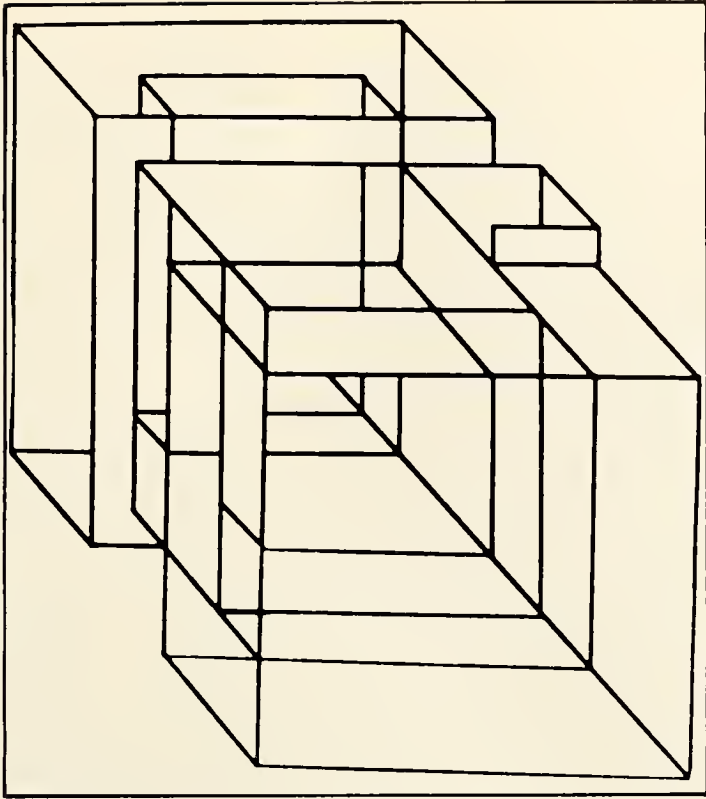

*LEADERSHIP
AND
ORGANIZATIONS*

*Editor
Byron Mathews*



JAYNE McCAIN
President of ZTA



KAREN McMINN
President of AXO



GREG DIXON
President of IFC

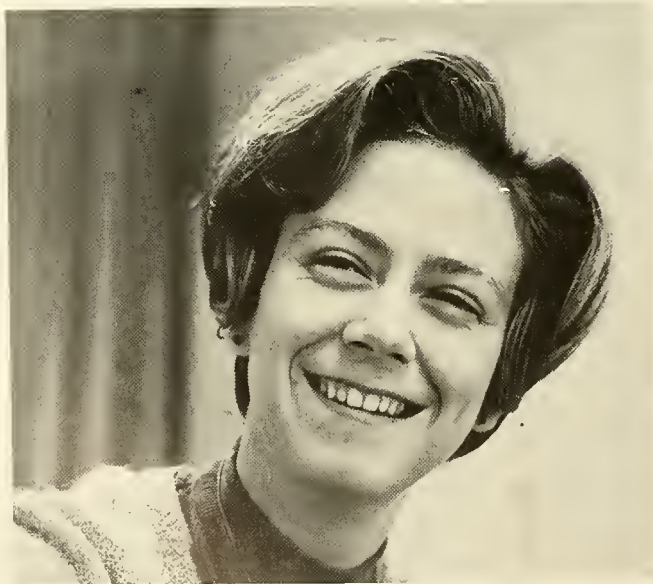

GYPSEY HAIGLER
Cheerleader



BOB KELLER
Vice-President of SGA

WHO'S WHO IN AMERICAN COLLEGES AND UNIVERSITIES



SHARON ANDREWS
Mortar Board



LEW MITCHELL
Varsity Basketball



AL PEARSON
President Student Gov't. Assn.

SUSAN ATKINS
SGA Secretary



PALMER BELL, PRESIDENT Omicron Delta Kappa





BEN HOGAN
Editor of THE SOUTHERNER



BEVERLY TURNER
President of Pi Beta Phi



JOAN MAYES
Secretary Mortar Board



DIANE APLEYARD
President Panhellenic Council



PATRICIA WOOD
President of Delta Zeta



DAVID COOK
Omicron Delta Kappa



CHERRY WOODRUFF
SGA Treasurer

MARCIA OSTERGREN
Mortar Board



PHI BETA KAPPA

MICHEAL LEWIS ABBOTT
ROBERT DUDLEY ADAMS
MARJORIE NELL BURGESS
LAWRENCE DAVID CROWSON
HOWARD RUSSELL CRUSE
MELANIE DUFFEY HUTTO
BARBARA JANICE FRENCH
NANCY NELSON HAYNES
DOT WILLENE HUDGINS FRICK
SARAH JANICE KINNAIRD
LYDIA FAY LALLAS
VIVIAN ROSE LaROCCA
JAMES RICHARD LOWERY
THOMAS CLEVELAND LOWERY
KARLA BELLE MANEVAL
BEN QUILLEN McGIMSEY, Jr.
THOMAS HOWARD McINISH
SHARON MARIE PHILLIPS
OMER LEE REED
MARY KATHRYN SCARBOROUGH
SALLY ELAINE SHAW
THOMAS EDWARD SKINNER



(SEATED) Laura Dean Ford, Lisa Wood, Regina Gautier, Jane McCain, Beverly Turner, Susie Parker. (STANDING) Pat Wood,

Jill Hoogstra, Pam Skates, Susan Atkins, Dean Adams, Cherry Woodruff, Diane Appleyard, Joan Mayes, Gypsy Haigler.

MORTAR BOARD

A national honorary for senior women chosen by the retiring chapter on the basis of scholarship (a minimum GPA of 3.0), leadership in campus affairs, and service to the college community in numerous ways.

The organization functions during the year in an evaluative and service capacity to the school. While much that Mortar Board does is done behind the scenes in a liaison capacity, several projects are done during the year. The grad school forum is sponsored each fall by Mortar Board and a file of graduate school catalogs is kept continually updated in the library. Money is raised by members working all year in the bookstore to provide a scholarship for an underclassman. The chapel donuts and coffee are prepared each Sunday by Mortar Members.

The honor that goes with being a Mortar Board member is not empty but requires continuing service and responsibility to the college community.



Regina Gautier, president; Gypsy Haigler, vice president; Diane Appleyard, treasurer; Joan Mayes, secretary; Lisa Wood, historian; Susie Parker, editor.

OMICRON DELTA KAPPA

Omicron Delta Kappa, the national leadership honorary organization of college men, was established at Birmingham-Southern in 1924. Selection for membership is based on achievement in scholarship, athletics, student government, social and religious affairs, publications, speech, music, drama, and the other arts. Each year a faculty member is tapped to promote mutual interest and understanding between the student body and the faculty.



(SEATED) Al Pearson, David Cook, vice president. (STANDING) Lew Mitchell, treasurer; Dr. Gossett; Palmer Bell, president; Dr. Tanner; Bob Keller, Secretary.

ALPHA PHI OMEGA

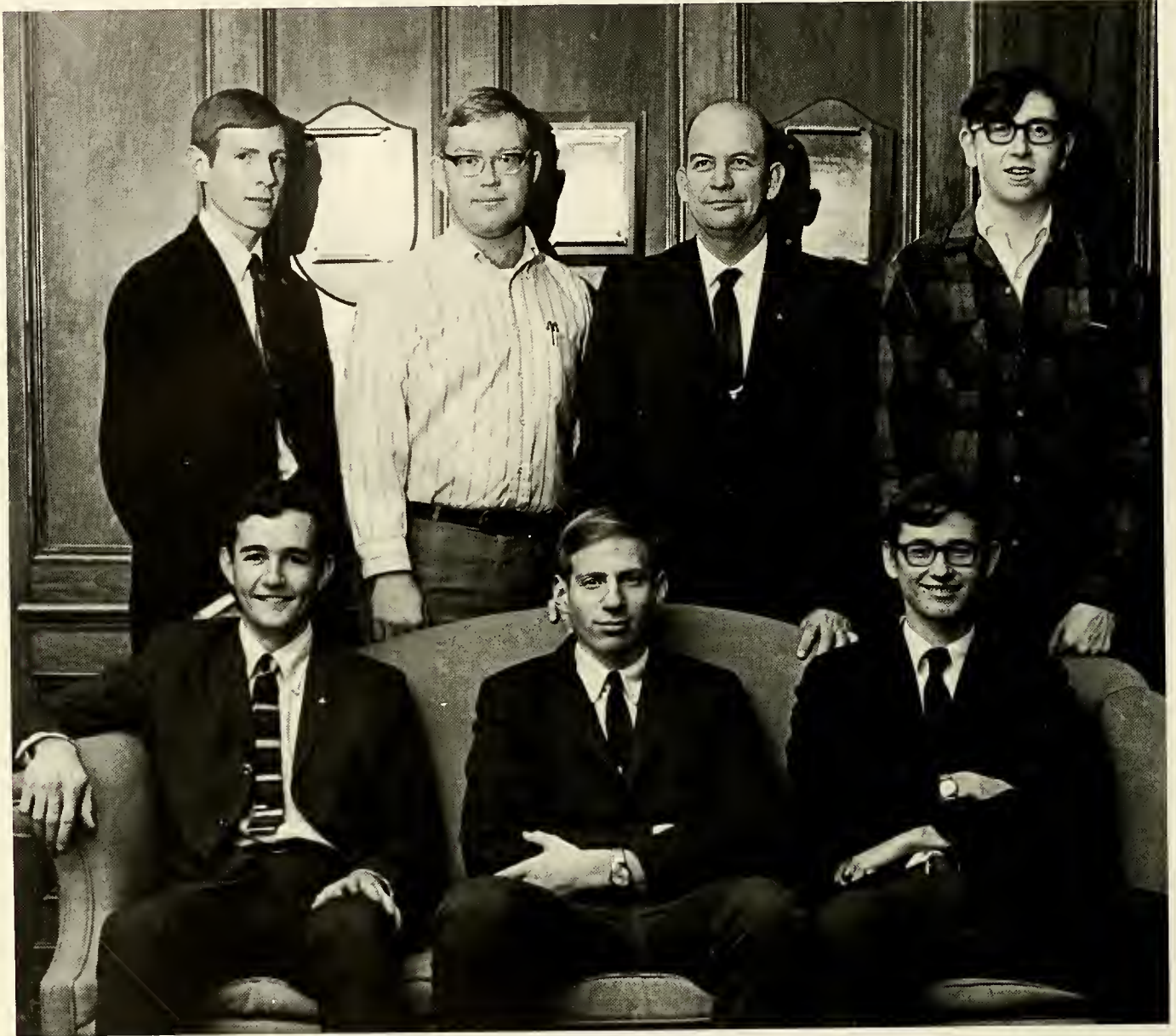

(SEATED) David Howell, Gordon Bryant, Carl Poythress. (STANDING) Nelson Bryant, David Hargett, Mr. Prude, advisor, Bill Eiland.

After a period of inactivity, Alpha Phi Omega has begun a restructuring. This honorary service organization is composed of former Boy Scouts whose projects include putting out the school calendar, catering large school functions, and helping park cars for campus events. David Hargett, president of Alpha Phi Omega, and Mr. Mitchel Prude, co-ordinator, work closely to furnish assistance to all school activities, and they plan to broaden the scope of the group's activities next year.

THE STUDENT GOVERNMENT ASSOCIATION



Al Pearson, President



Freddy Neil, Vice-President



Susan Atkins, Secretary



Cherry Woodruff, Treasurer



Jerry Kennedy, Parliamentarian



*Dr. Henry Randall
Faculty Advisor*

Figure-head Government for Southern Students

Overhearing a typical conversation in BSC's snack bar, one is likely to hear, "What is the SGA doing?" The answer? Perhaps there is really not much the SGA can do. Sure, you can change the constitution, sign petitions, and take opinion polls about the cafeteria food or meal ticket plan, but the fundamental question of student rights can not be decided by complaints against the outlying problems resulting from the system. Thus the dilemma. Are the students responsible enough to run their student life through a democratic and governmental system as they are expected to run their academic life under the honor code? Or, "If you students don't like the way we run things at Southern, I suggest you find another institution."

SGA SEARCHES



Bob Corley, Independent



Lucy Brown, Andrews Dorm



Andy Wolfe, Junior Class



Peggy Strohm, Sophomore Class



Wade Black, Commuter



Todd Foster, Freshman Class



Walter Browning, Greek

FOR A MORE MEANINGFUL REPRESENTATION



Jeff Mueller, Freshman Class



Watrous Garrett, Independent



Cathy Jones, Hanson Dorm



Anne Leary, Hanson Dorm

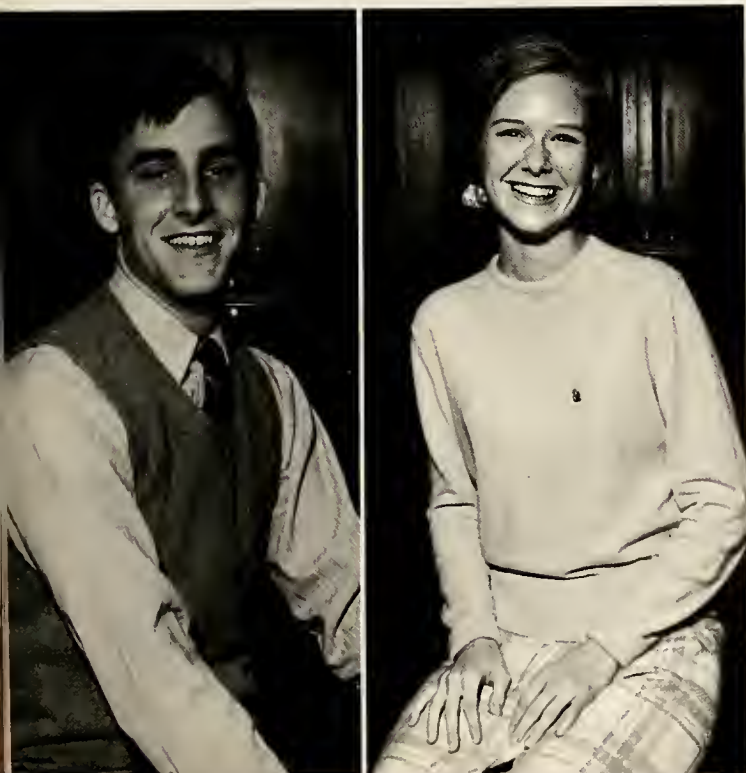

*Terry Cale, Independent
Virginia LeCroy, Commuter*

Campus Representation Focuses on Groups

It didn't take too many SGA meetings this year to discover that the new representational divisions of Southern's Student Government Assn. were as ineffective as before. Constituencies were smaller, but, nonetheless, still as vague. No one is quite sure who he represents or why, and it is not group interests that are heard, but popular students. Dorms elected representatives before dorm and fraternity house assignments went out. Greeks were given a representative but black students were not.

In all, without a clearly defined and democratically divided Constituency for the SGA representatives to be aware of and responsible to, the practice of glory representation in the Student Government Association will be ineffective.



Bob Keller, North Dorm



Sarah Robinson, Greek



Joe Allen Cook, Junior Class



Bob Adams, Senior Class



Barbara Croft, Freshman Dorm

PURPOSE OF ACTIVITIES COUNCIL IS TO ENTERTAIN



(SEATED) Lucy Brown, Freddy Neil, Charlotte Moore. (STANDING) Laura Jo Wilbourn, Candy Schooley, Deloris Murphy, Mary Rawlings Reese.

PUBLICATIONS BOARD IS BSC'S JOURNALISM DEPT.



(SEATED) Susan Atkins, Cherry Woodruff, Ben Hogan. (STANDING) Wade Black, Mr. Gillespy, Al Pearson, Bill Eiland, Charles Price, Pete Wuehrmann.

HONOR COUNCIL



(SEATED) Lew Mitchell, Greg Dixon. (STANDING) Bob Keller, Susan Atkins, Carol Newsom, Herschel Hamner, Hala Fawal, Bob Corley, Jo Madden, Dicky Stanford.

ELECTIONS BOARD



Mr. Gillespy, Greg Dixon, Ed Howard, Dean Sturrock.

TRIANGLE CLUB



(SEATED) Dellyne Catching, Jo Madden, Martha Ann Spottswood, Karen McKoy, Kathy Nelson, Olivia Byrd, Marilyn King, Sue Edmonds; (STANDING) Don Slappy, Julian Phillips (advisor), Rel

Underwood, Steve Harrison, John Bunker, Milton Coxwell, Herschel Hamner, Nick Robinson, Davis King, David Newby, Steve Briggs, Freddy Neil, John Tyler, Tim Thomas.



Herschel Hamner, President; David Newby, Vice-President; Martha Ann Spottswood, Secretary-Treasurer.

Sophomores of the Triangle Club choose the next year's Triangle Club members from the freshman class. Three qualifications for membership are scholarship, leadership, and willingness to serve. Once elected, the Triangle Club members' most important attribute is their willingness to serve. In addition to aiding with registration and orientation, the club members serve as ushers at the college's various presentations and on week-ends stand ready to give visitors a tour of the campus.

ALPHA LAMBDA DELTA



(SEATED) Sue Robinson, Sue Edmonds, Carol Newsom, Karon McCoy, Judy Carmichael. (STANDING) Debby Bliss, Ellen Kirven,

Joyce Rhodes, Susan Grawemeyer, Trish Emfinger, Linda King, Sandy Emfinger, Carol Smith.

Alpha Lambda Delta, a national honorary fraternity, is the highest scholastic achievement a freshman girl can attain. A 3.5 must be maintained during the academic year.

Each year the local chapter sponsors a \$50 award to the senior who was an Alpha Lambda Delta with the highest average. The "Last Lecture" will be sponsored this spring by the local chapter with a professor lecturing like he has only 30 minutes to live.



Sue Edmonds, treasurer; Carol Newsom, president; Karon McCoy, secretary.

PHI ETA SIGMA



(FIRST ROW) Nick Robinson, Chris Truss, Wayne Killion, David Newby, Milton Coxwell, Ed Meehan, Robert Waldrup. (SECOND

ROW) Herschel Hamner, Richard Smith, Bill Stalcup, Don Slappy, James Love, Charles Roser, Jim Quinn, Albert Shefer, Dr. Butts.



Herschel Hamner, president; Nick Robinson, parliamentarian; Don Slappy, treasurer; David Newby, vice president. (Not shown) Howard Williamson, secretary.

Phi Eta Sigma, a national honorary fraternity, initiates freshman men with at least a 3.5. Included among its activities are a plaque given to the fraternity pledge class with the highest average, a plaque to the senior graduating member with the highest average, and this year, aiding in the raising of funds for the Encounter Symposium.

The Southerner

DUE TO A LACK OF INTEREST TOMORROW HAS BEEN CANCELLED.

WANTED: JESUS



Ford Fund Drive

Czech Movement

The Southerner

The Editorship



EL CHARRO MEXICAN FOODS
CATFISH KING
Magic Cleaners
 415 W. Avenue West
 Phone 140-2084
 By the makers we are equipped
 PARAGUARD
 For all your dry cleaning needs
 Hudson 100
 Lakes West 321
 Main West 110

GO FORMAL
 DRY CLEANING
 415 W. Avenue West
 Phone 140-2084

GO FORMAL
 DRY CLEANING
 415 W. Avenue West
 Phone 140-2084

GINY CRUTCHER BOOKS

SKI in EUROPE
 15 days \$399
 Spend A Whole Christmas
 in "Scenic of Music" Country
 Visit Also Amsterdam and More
 3 Departures December 10, 20
 25th, 30th and 31st of 1964-65

Magic Cleaners
 415 W. Avenue West
 Phone 140-2084
 By the makers we are equipped
 PARAGUARD
 For all your dry cleaning needs
 FAST SERVICE
 NO EXTRA CHARGE

CATFISH KING



SOICIDE?

About That Bowl To

The Southerner

CAMPUS RELIGION DYING

An Analysis

By [Name]

Page 1



UNITED S

[Faded text from an article, likely related to the 'UNITED S' header]

[Faded text from an article, likely related to the 'UNITED S' header]



INDIVIDUALISM EXTINCT IN MI

[Faded text from an article, likely related to the 'INDIVIDUALISM' header]

[Faded text from an article, likely related to the 'INDIVIDUALISM' header]

Sugar festival to be Friday

Big debating club returns team in try tournament

CARY WALKER... is a great man to know

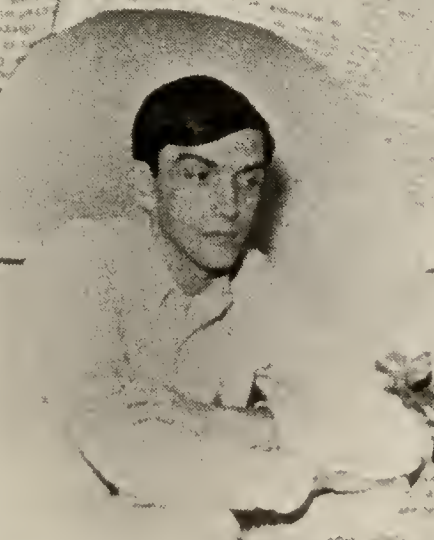

Basketball Team Slows May Release From Doldrums

SPORTS



ARE COLLEGES COMMITTING



Editor



Business Manager



Assistant Editor

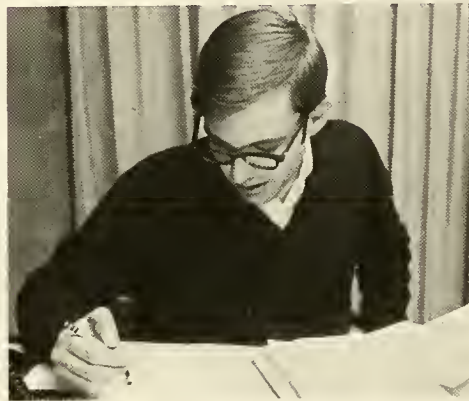

Pete Wuehrmann



Charles Price



Mike Murphy

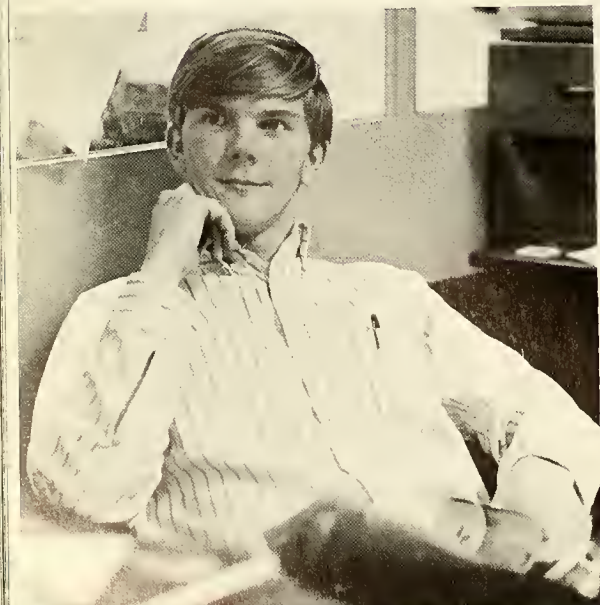

ACCENT THE SOUTHERN ACCENT THE SOUT



*Editorial
Staff*

ERN ACCENT THE SOUTHERN ACCENT THE

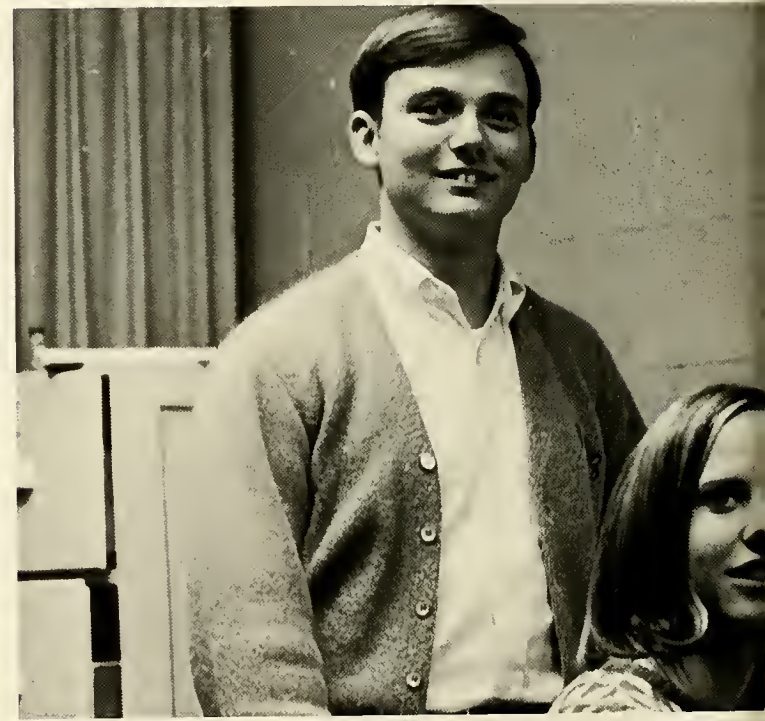

SOUTHERN ACCENT THE SOUTHERN ACC



THE YEAR

Mike Murphy	Editor
Virginia Harden	Beauty
Roger Walker	Copy
Wanda Stubblefield	Sports
Sandy Logan	
Janet Morgan	
Ericka Smith	
Katherine Whitehead	

GREEKS

Sue Robinson	Editor
Sandy Halls	
Tommy Wilson	

ORGANIZATIONS

Byron Mathews	Editor
Steve Thomas	
Nancy Bagley	
Pat Murphy	

FACULTY

David Lowell	Co-Editor
Vickie Poor	Co-Editor
Harriet Swift	

CLASSES

Jan Chappell	Editor
Dale McDonald	
Ellen Kirven	
Joyce Andrews	

ADVERTISEMENTS

Benjie Morton	Assistant
Jerry Kennedy	Summer Consultant



Staff members Hild Creed, Paul Hyde, David Willburn, Alan McWhorter confer with Editor, Wade Black.

QUAD BECOMES SEMI-ANNUAL

Quad, the student literary magazine, adjusted to the new curriculum by publishing editions each semester.

Under pressure from the Publications Board, Quad 1968-9 finally gave birth to its first-born in February. The first issue featured photography by Dr. Gordon and Gill Rodgers and the literary works of Reid Byers, Ben Windham, David Robertson, and Wade Black. Another issue is predicted for April.



Bill Eiland, Assistant Editor, and Alan Ziegler add to Quad's repertoire.

Reid Byers, Wade Black, Barry Robinson, and Dale Hill man the Quad assembly line.

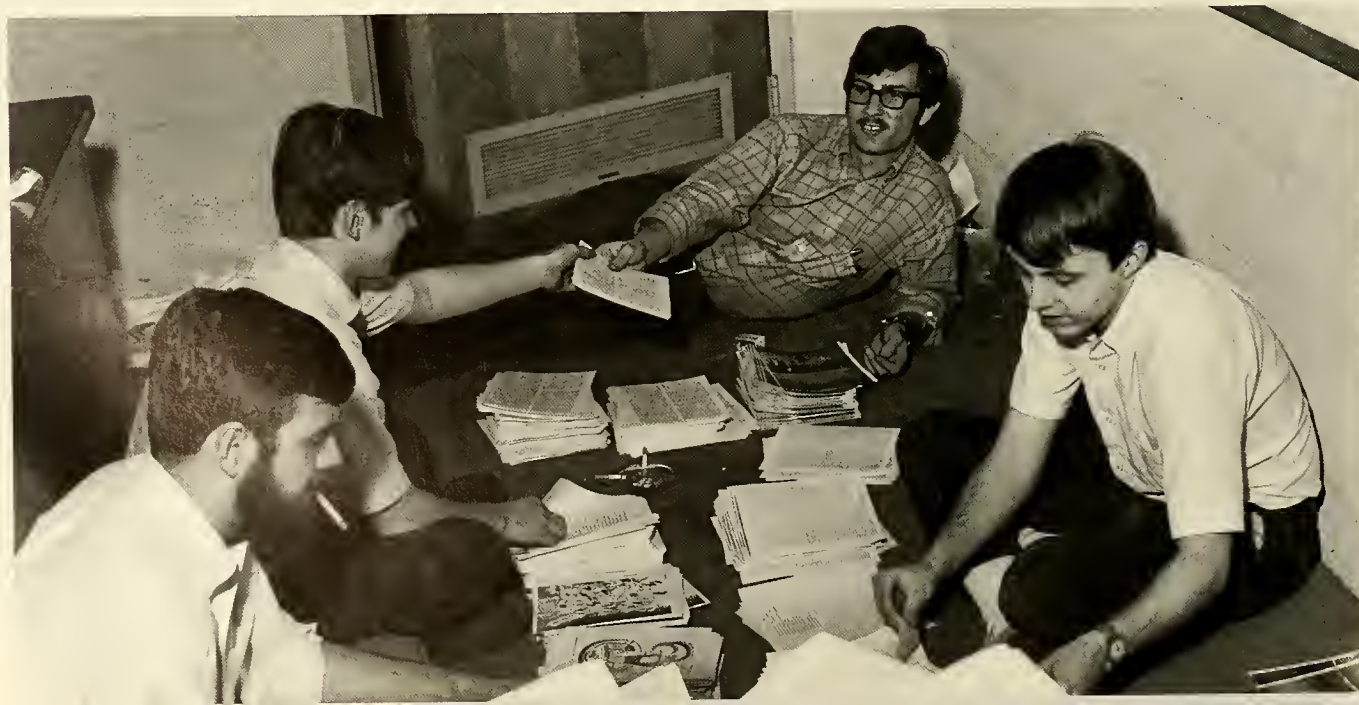



ESSAI CONFRONTS SOUTHERN WITH MAN'S DIVERSE CULTURE

Originating in the mind of Rob Howe, Essai became fostered by BSC's Publication Board as a means of offering Southern students all disciplines of literary and artistic work. Free-verse poetry is found mingling alongside scientific observations of Dr. Holliman and drawings by Terry Cale.

Dr. Roy Wells is the faculty advisor and the magazine is entirely self-supported.



Caryl Johnston, Ronald Edge (Editor), Dr. Roy Wells Jr. (Faculty Member), Rob Howe, Pamela Skates, Ben Windham, David Skates, Jean Butt, Kathy Vasilakis, Hild Creed, Tommy Stevenson.

FRENCH CLUB



(FIRST ROW) Pascal Segar, Larry Fievet. (SECOND ROW) Mrs. George, Allison Clark, Barry Robinson, Pam Skates. (THIRD ROW) Miss Reed, Hild Creed, Bill Eiland, Miss Seymore.

When the New Curriculum dropped conversational French, concerned students organized the French Club as an outlet for conversation among French majors.

The arrival of Pascal Siegler, an exchange student from France, increased interest among the French Club in verbal communication.

The French Club meets sporadically each month in the snack bar or Green Room.

CADUCEUS CLUB



Dr. Holliman, Jean Butt, secretary, Ed Meehan, Bruce Bernard, Paulette Moore, Salem Saloom, president, Rhonda Browning, Wally Picket, Wayne Wilson, Felton Perry, vice president, Mike Brooks.

Birmingham Southern's Caduceus Club is a gathering of students interested in the medical sciences, Pre-medical and pre-dental students meet bi-monthly to listen and talk with invited guest speakers. A major purpose of the club is to bring medical and dental students into close contact with one another and to insure that the members are aware of graduate school requirements.



COLLEGE THEATRE

During the year the college theatre has produced two plays under the direction of Dr. Arnold Powell. First, the *Caucasian Chalk Circle* offered to BSC students a look at Brecht's tale of a revolution torn land, aided magnificently by the theatre's facilities. Following this, *Opus 1*, an experiment in playwrite, loosely followed the theme of a Greek tragedy in-

volving conflict between the rational and the emotional.

To follow, two plays are planned for the spring, both to be authored by BSC students. Other activities of the theatre include the underground productions and assisting the ballet troupe.



(ROW ONE) Paul Dollar, John David Townsend, Karyl Kesmodel, Laura Wells. (ROW TWO) Tom Gregg, Suzanne Chiles, Kathy Tatum, Cherie Colston. (ROW THREE) Cheryl Thacker, Gary Dye, Mike Brookes, Anne Hefflin, David Wilborn, Jean Butts. (ROW FOUR)

Linda Sherk, Bill Blackman, Nikki Hearon, Mary Boone, Dale Hill, Lyn Spotswood, Charles Shults, Mary Upton, John Thomas, Paul Reid, Robert Dayton, Bill Roberts.





(SEATED) Laura Dean Ford, Ruth Strong, Linda Carol White, Marilyn King. (STANDING) Bob Corley, Georgette Harris, Nanci Butters, Byron Matthews, Joyce Andrews, Jerry Kennedy.

YOUNG DEMOCRATS

Nixon-Agnew vs Humphrey-Muskie was a topic for debate which even after November 5 continued. Both Young Democrats and Young Republicans were active this fall. An unexpected visit by Pierre Salinger kicked off the Democratic campaign on campus as well as in Birmingham. The traditional Southern Democrats were perhaps surprised by the faction headed by David Vann of the American Independent Democratic Party and their endorsement of HHH. In a three way debate with the Mayor of Bessemer representing George Wallace, a Republican Congressman representing Richard Nixon, and a Birmingham lawyer representing Hubert Humphrey, the Presidential race came to the "grassroots". After the debate The Southerner gave its endorsement to H.H.H. For the most of the campus, the race ended with a straw poll with Nixon taking a two to one vote over Humphrey.

DEBATE 'SOUTHERN STYLE



FALL 1968 DEBATE MEMBERS:

Janice Bridgeford
Regina Gautier
Larry Catlin
David Ellis
Carol Smith
John Galloway
Jerry Stokes
Ann Leary
Jan Chappell

Byron Mathews
Bill Cornwell
Elaine Nichols
Lane Heinrick
Rick Andrews
Jo Allen Cook
Robert McGowin
Pat Brown

Mary Lee Abele
George Harding
Mike Murphy
Ruth Strong
Walter Browning
Walter Calton
Pat Lyle
Alice Mintz

SPRING 1969 DEBATE MEMBERS:

Steve Dorough
Howard Donovan
John Williamson
Richard Long
Charles Price
Tommy Wilson
Ben Hogan

Debate coach—Robert A. Dayton

C
O
N
C
E
R
T

C
H
O
I
R





(FIRST ROW) Estelle Holman, Diane McNaron, Madolyn Shaffer, Lee Howington, Peggy Brock, Jacqueline Dicie. (SECOND ROW) Elsie Weber, Rob Hackney, Greg Cole, Karen Pasley, Debbie Strain, Tim Thomas. (THIRD ROW) Anna Fay, Bonnie Keller, Beverly Turner, Rodney Miller, Joan Mayes, Sam Byrd, Martha Lynn French, Jerry Kennedy. (FOURTH ROW) Steve Dorough, John Thomas, Pat Lyle, Marilon Tatum, Don Oglesbey, Mike Sparks, Vickie Campbell, Bill Blackwell, Wayne Killion.





WOMEN'S CHORUS

Kathy Bryant
 Connie Durham
 Mary Wood
 Nancy Williams
 Lain Whittaker
 Sarah Baulch
 Mary Easterling
 Julia Mickwee
 Brenda Jay
 Lynn B. Gullledge
 Sherry Atkinson
 Linda Drake
 Nancy Jo Bowers
 Jane Hudson
 Cindy McMinn
 Suzy Wiggins
 Shirley Williams
 Ellen McFarrin
 Hattie Ivey

Mary V. Wood
 Shirley Tune
 Patsy Benton
 Sandy Lake
 J. Vontuesinhausen
 Mia Jordan
 Susan Cooper
 Cheryl Dean
 Debbie Dupree
 Jennie Hulse
 Virginia LeCroy
 Mary Nell Linsky
 Karon Camerin
 Jane Bottoms
 Kirksy Pritchard
 Judy Breffle
 Barbara Hill
 Cecelia Jones
 Nancy Turner

Director: Miss Daphne Grimsley



SOUTHERN SINGERS

Larry Horne
Buddy Gaines
Dickie Stanford
Rex Kaney
Bob Reed
Mike Murphy
Steve Thomas
Joe Saloom
Dennis Vines
Karl Poythress
Tommy Wilson
Butch Scales
Joey Faulkner
John Spain
Marl Walker

Robert Earl Moore
Steve Briggs
David Hargett
Reed Byers
Randy Cook
Richard Wilkinson
Rex Mathews
Harry Denson
Nelson Bryant
Frank Corson
John Propst
Tommy Barber
David Lowell
Ray Reach
Wilfred Hunt

Director: Joseph Scriber



KAPPA DELTA EPSILON

Kappa Delta Epsilon, an honorary organization for outstanding women students in the field of education, offers an opportunity for future teachers to meet and discuss educational interest. The requirements for membership are a 3.0 in education courses and a 2.0 over-all average. This year's president is Betty Corbitt.



(SEATED) Betty Corbitt, Denise Bazar (STANDING) Lynn Gullledge, Barbara Cook.



(FIRST ROW) Mike Durishin, David Lawrence, Steve Thomas, Coach Layton. (SECOND ROW) David Ellis, Shuford White, John Bunker, Bob Keller.

Men's Intramurals



THESE GROUPS STRIVE TO KEEP





(FIRST ROW) Sharon Weaver, Becky Gilmore, Jo Ann Chapman, Joan Hopping, Susan Ewing. (SECOND ROW) Marilyn Brown, Kathy Bryant, Allison Clark, Linda Mosely, Annette Jones, Cathy Youngblood.

Women's Intramurals



Men's House Council

(SEATED) Mike O'Bannon, Larry Wilson, Greg Dixon, Bob Keller, Bob Corley, Dean Sturrock. (STANDING) John Holloway, Bob Carr, Salem Saloom, Carlton King, Bob George, Mac Perry.

CAMPUS MORALS HIGH AND BODIES FIT



Women's House Council

(SEATED) Pat Wood, Peggy Brown, Patsy Cline, Trish Langstaff, Becky Rodgers. (STANDING) Laura Jo Wilburn, Jane Whetstone, Susan Nobles, Carol Cook, Janice Weatherford, Diane Appleyard, Anna Faye, Chris Spivey, Beverly McFee, Carol Martin.

CAMPUS CHRISTIAN FELLOWSHIP



*Westminster Fellowship
Baptist Student Union*



Canterbury Club
Methodist Student Movement

Newman Club



	H I PENFIELD, JR.	307
	R M TANNER	306
	E V WILEY	302
PHILOSOPHY DEPT.	O C WEAVER, CHM.	207
	J P FRANKE	104
RELIGION DEPT.	E F GOSSETT, CHM.	102
		304



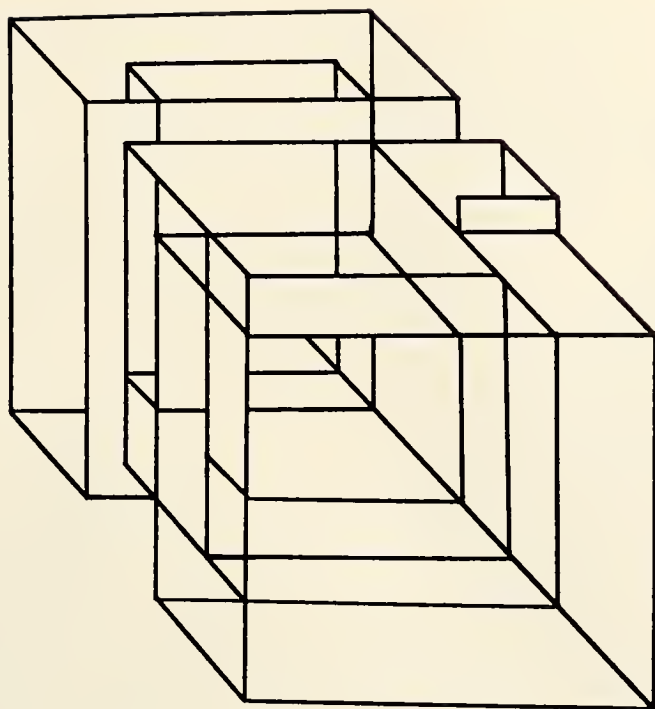

*FACULTY
AND
ADMINISTRATION*

*Co-Editors—
Vickie Poor
David Lowell*



Guy E. Snavely, elected Chancellor of Birmingham-Southern College in 1957, previously held the position of President of the College from 1921-1937 and again from 1955 to 1957.



*Rev. R. Edwin Branscomb
Rev. Charles R. Britt
Rev. Paul L. Clem
Mr. R. Hugh Daniel
Mrs. Rosalind Rush Davidson
Rev. Paul A. Duffey
Mr. Frank F. Earle
Rev. J. Thaddeus Ellisor
Mr. C. H. McGehee
Mr. John C. Evins
Rev. Denson N. Franklin
Bishop W. Kenneth Goodson
Mrs. Ruth L. Hanson
Mr. Robert F. Henry, Sr.
Mr. William H. Hulsey
Rev. Otis E. Kirby
Mr. Taylor Kirby
Judge Hugh A. Locke, Sr.
Rev. J. Carlisle Miller
Mr. B. A. Monaghan
Rev. Allen David Montgomery
Mr. L. P. Munger
Mrs. Edward L. Norton
Rev. Calvin M. Pinkard
Mr. K. T. Riley
Mr. Frank E. Spain
Mr. Elton B. Stephens
Mr. Mervyn H. Sterne
Rev. Marvin K. Vickers, Sr.
Dr. Buford Word*

THE BOARD OF TRUSTEES

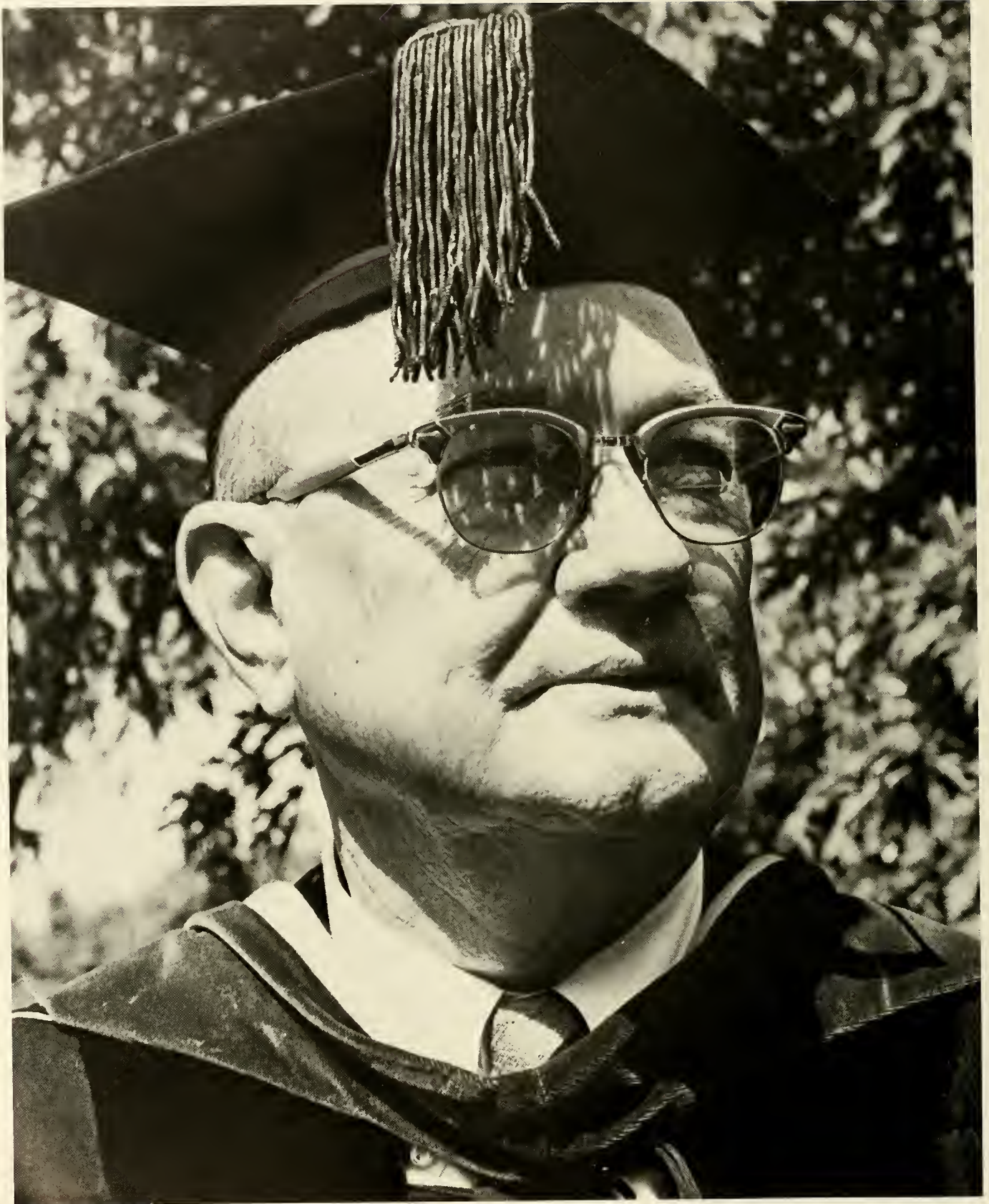

Robert F. Henry, Chief Administrative Officer 1968-1969. Bachelor of Philosophy, Emory University, 1926; Doctor of Laws, Birmingham-Southern College, 1966.

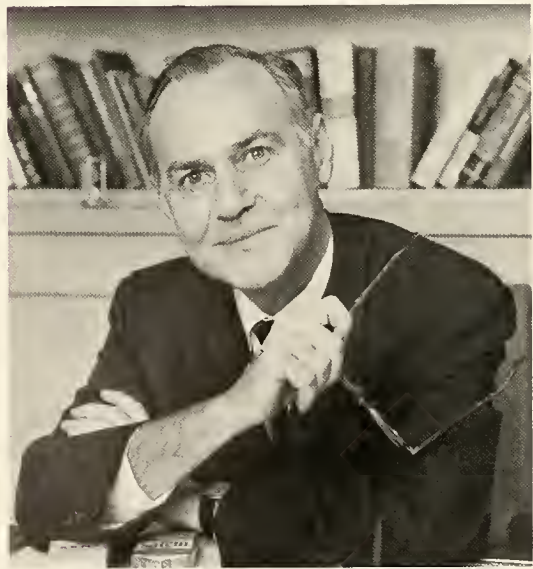
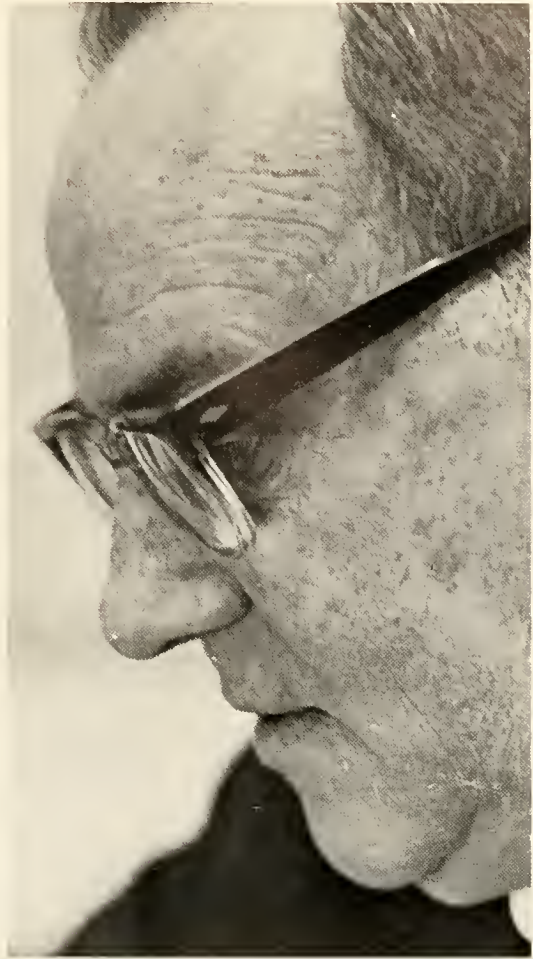

Cecil Abernethy, Dean of the College. A.B. Degree Birmingham-Southern College, 1930; M.A., University of North Carolina, 1935; Ph.D., Vanderbilt University, 1940. Dr. Abernethy, formerly Professor of English before becoming Dean of the College in 1958, returns to the position which will best enable him to guide and direct the new curriculum as it unfolds.

Dean Sturroch, Bachelor of Science, Birmingham-Southern College, 1965; Master of Arts, University of Alabama, 1968. Prior to joining the 'Southern administration as Dean, and prior to getting his Masters degree, he was Director of School Relations at 'Southern from 1965 to 1967.



Dean Adams, Bachelor of Arts, Birmingham-Southern College, 1956; Master of Arts, Syracuse University, 1964. Before joining the 'Southern administration, she taught school in Hueytown and Midfield, Alabama, and in Orlando, Florida.



Robert D. Dortch, Director of Admissions and Records.

Eugene H. Price, Treasurer and Business Manager.



Cuthel Stewart, Director of Personnel and Financial Aids.



Asa N. Green, Director of Development and College Relations.





O. Julian Phillips, Director of School Relations (Recruitment).

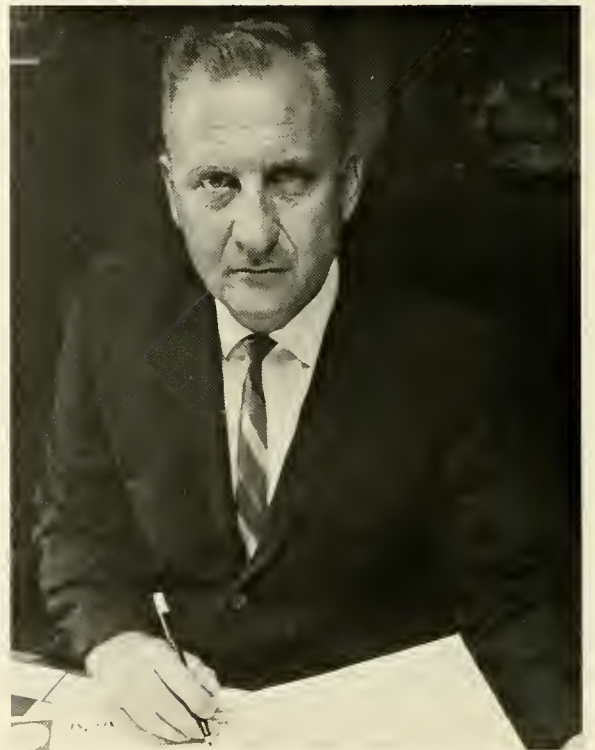

William Burch, Director of Regional Recruitment.



*J. M. Prude
Director of
Special
Projects.*



*Drayton
Scott,
Captain of
Campus
Police.*



Robert Walston, Controller.



Aubrey Folsom, Director of Operations.



Don Amason and Lillian McCormack, Food Service.



Gil Rogers, College Photographer.



Betty Hunter, Secretary to Bookstore Manager.



James M. Gillespy, III Director of News Bureau.



Thomas Wallace, Manager of the Bookstore.



Hiram B. Englebert, Assistant to the President, Alumni Director.

Ethel George, Secretary to the Dean of the College.



Helen Moss, Secretary to the Dean of Students.



Ann Powell, Admissions.



Ruby Latta, Georgia Proctor, Ressie Motes, and Grace Ellis, Women's Dorm Mothers.



Agnes Craven, Admissions Secretary.



Linda Suggs, News Bureau Secretary.



Wynelle Farley, Secretary to Dean of Women.



Grace Campbell, Assistant to Director of Purchases.

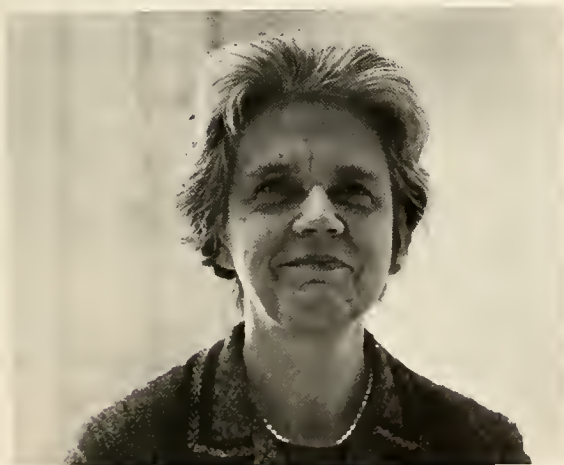

Ruth Truss, Assistant Treasurer.



Kitty Blankley, Secretary to President.

HUMANITIES



*William H. Baxter, Jr., University of Rochester, Ph.D.
Professor of Music. Director of Basic Studies.*

What knowledge, what understanding helps man realize his humanity and escape his bestiality? Learning that has this goal is called the humanities. Although tradition has limited the humanities to language, literature, history, philosophy, and the fine arts, the complexity of today's world forces us to seek even more basic knowledge. How do we know and communicate? What is man's nature? What forces have made our present culture? How do we express our finest thoughts and feelings? How do we solve man's present problems? Answers to these questions must lead us to greater humanity, in each and in all.

It is to explore such problems that courses in Basic Studies were devised. More inclusive than traditional courses, they seek to allow students to explore fundamental concepts without the limitations of a single discipline. They seek to allow growth in the human mind.

Dr. William Baxter



*E. S. Ownbey, Vanderbilt University, Ph.D. Professor
of English.*



*Howard Creed, Vanderbilt University, Ph.D., Professor of
English.*



*Richebourg McWilliams, Harvard University, M.A.
Mary Collett Munger Professor of English.*



*Jane Mims, Birmingham-Southern College, M.A.
Assistant Professor of English.*



John Pool, University of Alabama, Ph.D. Associate Professor of English.



Robert Hartsell, Wake Forest University, M.A. Assistant Professor of English.

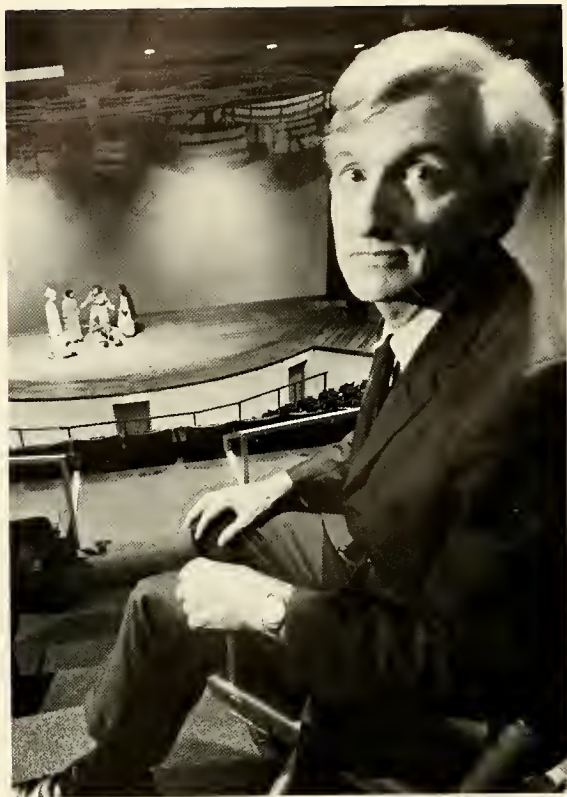

Arnold Powell, Vanderbilt University, Ph.D. Professor of Drama and Speech.



Robert Dayton, Sacramento State College, M.A. Associate Professor of Speech.



O. C. Weaver, Northwestern University, Ph.D. L. C. Branscomb Professor of Philosophy.



John Kitchens, University of Georgia, M.F.A. Assistant Professor of Drama and Speech.



Roy Wells, Vanderbilt University, Ph.D. Assistant Professor of Religion.



Earl Gossett, Vanderbilt University, Ph.D. Associate Professor of Religion and Philosophy.



Donald Shockley, Emory University, B.D. Assistant Professor of Religion. Chaplain of the college.



Paul Franke, Vanderbilt University, Ph.D. Assistant Professor of Philosophy.



John Siegwart, Tulane University, Ph.D. Professor of Spanish.



Helen S. Jackson, University of Alabama, M.A. Instructor of Spanish.

Emily G. Fokeladeh, University of Mississippi, M.A. Instructor of German.



Bennie Sue Curtis, University of Illinois, M.A. Instructor of German.

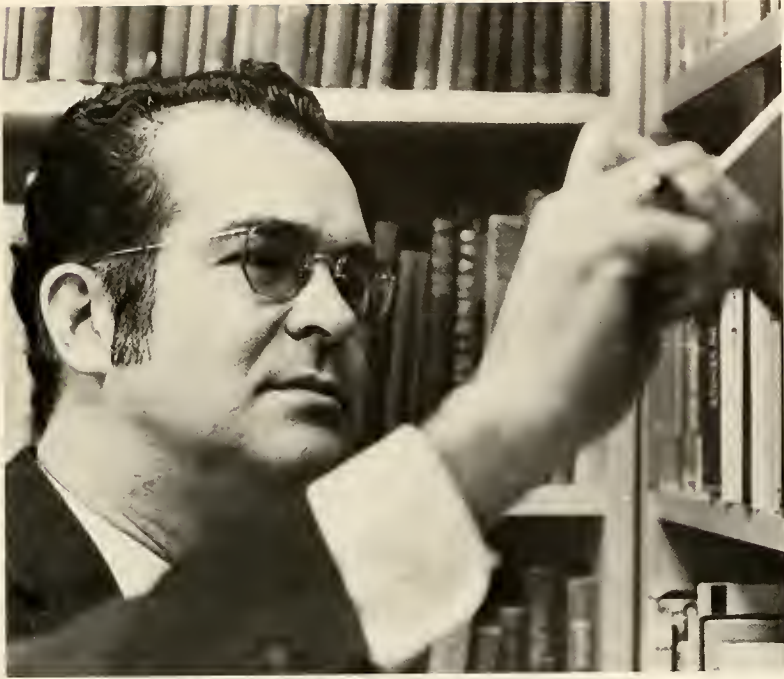

Warren H. Mory, University of Alabama, Ph.D. Assistant Professor Spanish.



Martha Seymour, University of Alabama, M.A. Instructor of French.



Mary Katherine Dudley, University of North Carolina, M.A. Instructor of French.



Susan Reed, University of Alabama, M.A. Instructor of French.



Raymond MacMahon, University of Georgia, M.F.A. Professor of Art.



Virginia Rembert, University of Wisconsin, M.A. Associate Professor of Art.



Robert Tucker, University of Alabama, M.A. Assistant Professor of Art.



Robert Shelton, University of Alabama, M.A. Assistant Professor of Art.



H. R. Butts, State University of Iowa, Ph.D. Professor of Classics.



Marian Crawford, Southern Methodist University, M.A. Associate Professor of Latin.



Christopher Sager, Juilliard School of Music, B.M., M.S.



Delores Howard, Birmingham-Southern College, B.M. Sam Howard, Artist Diploma, Juilliard School of Music.



Raymond Anderson, Columbia University, M.A. Professor of Music.



Hugh Thomas, Birmingham Conservatory of Music, M.M. Professor of Music.



Earl Copes, Union Theological Seminary, M.S.M. Associate Professor of Music.



Martha Dick McClung, Birmingham Conservatory of Music, M.M. Associate Professor of Music.



Edwin Smith, Florida State University, M.M. Assistant Professor of Music.



Joseph W. Schreiber, Northwestern University, M.M. Teacher of Organ.



Daphne Grimsley, Westminster Choir School, B.M. Instructor of Music.



Albert Huges, University of Illinois, M.M. Assistant Professor of Music.

Social Sciences

The social sciences present several approaches to the understanding of man and society, and involve learning to think in terms of relationships, process, and change. The ancient Greek maxim "Know thyself," which formerly meant a turning inward to probe introspectively the depths of one's being, has been reinterpreted by the social scientist to mean a search into the motives, values, ideas, institutions, and general social forces which have influenced man and his relations. Each of the involved disciplines—anthropology, economics, education, physical education, history, political science, psychology, and sociology—emphasizes different facets of man in society. These differences in emphasis reflect the complexity of man's social life, and the difficulties in understanding it from a single, unified point of view. Ideally, the contributions made by all social sciences are complementary, and can be integrated into a comprehensive understanding of human society.

Dr. Albert Jones



Albert Jones, Vanderbilt University, Ph.D. Professor of Psychology.



Donald Dixon, University of Tennessee, Ph.D. Associate Professor of Psychology.

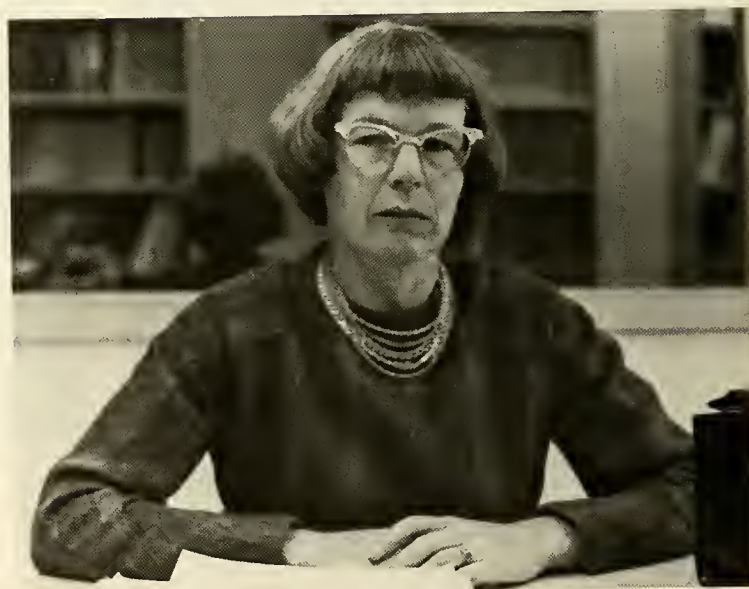

Willie Mae Gillis, University of Colorado, Ph.D. Associate Professor of Psychology.



William Dowling, London School of Economics, M.A. Associate Professor of Sociology.

Ray Black, University of Alabama, Ph.D. Professor of Education.

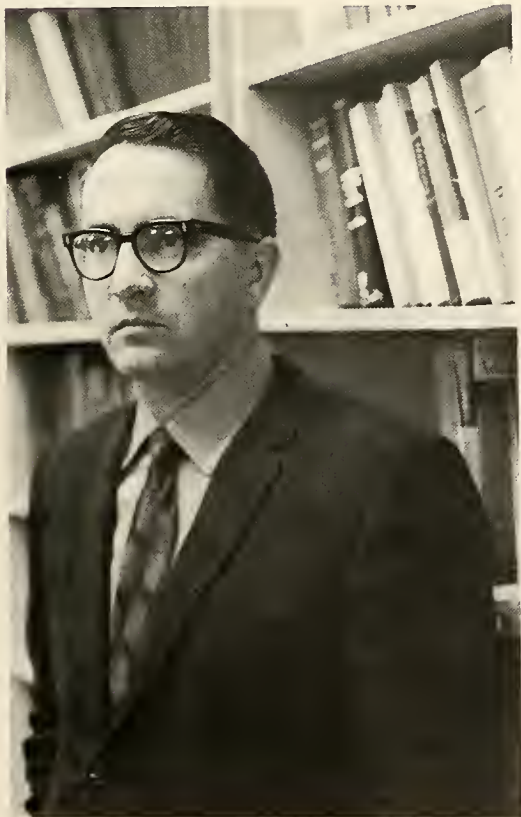

B. D. Whetstone, University of Alabama, Ph.D. Associate Professor of Education.

Bruce Condra, University of Alabama, Ed.D. Assistant Professor of Education.





Evelyn Wiley, University of Pennsylvania, Ph.D. Professor of History.



Henry Randall, University of North Carolina, Ph.D. Professor of History.



Ralph Tanner, University of Alabama, Ph.D. Associate Professor of History.



H. Irvin Penfield, Jr., University of Alabama, M.A. Assistant Professor of Political Science.



J. D. Fraley, Jr., Duke University, M.A. Assistant Professor of History.

John Ripp, Mississippi State University, M.B.A. Assistant Professor of Economics.

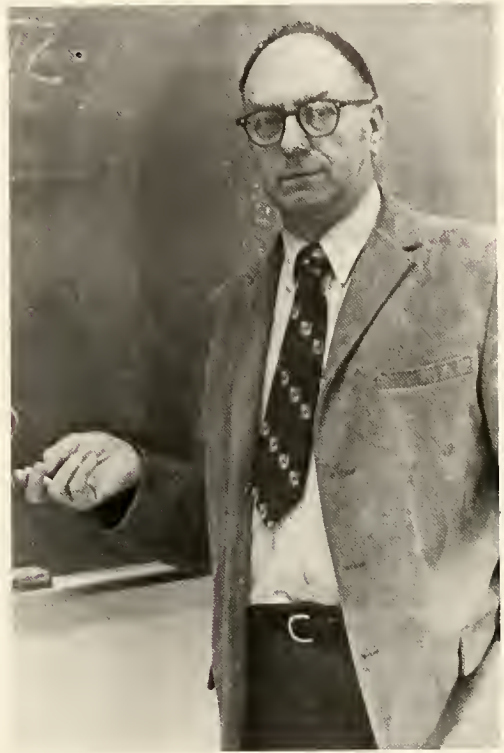

Gene Sellers, University of Alabama, M.B.A. Assistant Professor of Business Administration.



Marshall Gersting, University of Pennsylvania, Ph.D. Professor of Economics.



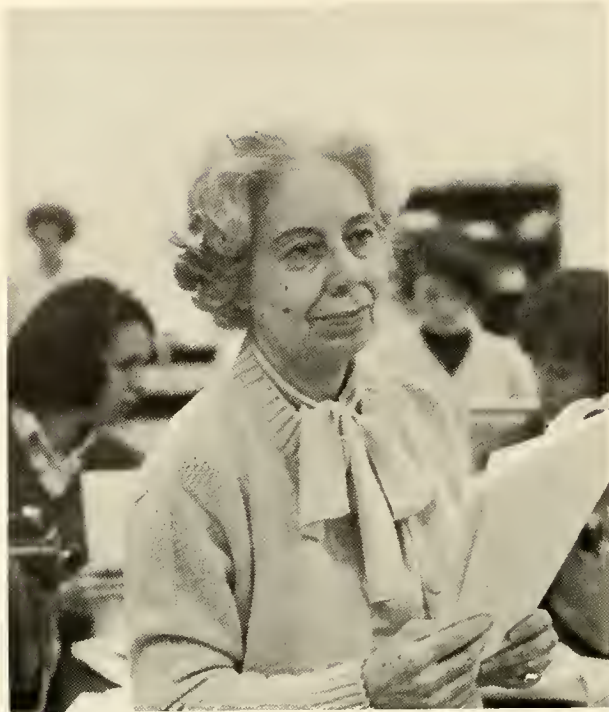

Ellen Walker, Columbia University, M.A. Associate Professor of Business Administration.

Lee Mills, Birmingham-Southern College, B.S. Lecturer in Computer Techniques.

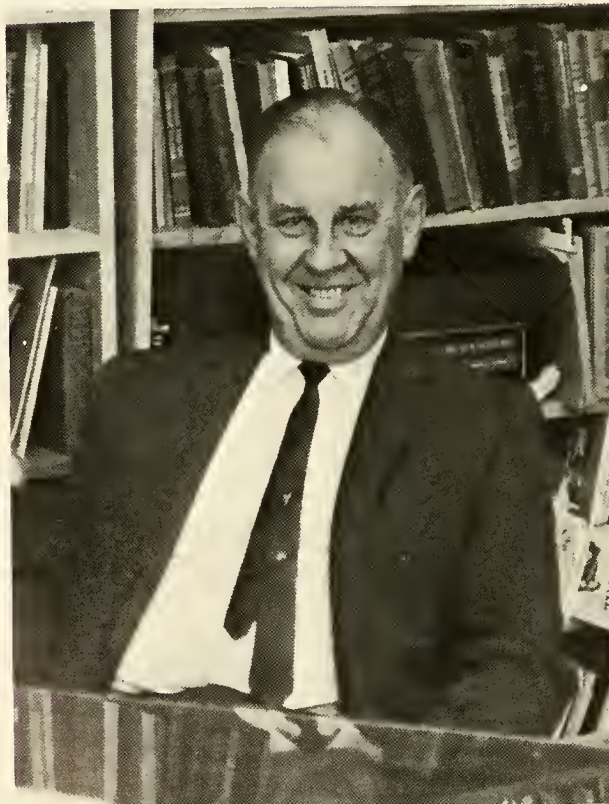

William R. Battle, George Peabody College for Teachers, M.A. Robert Sylvester Munger Professor of Physical Education.

Harold Pickel, George Peabody College for Teachers, M.A. Assistant Professor of Physical Education. Head Basketball Coach.





Lydia Hughes, University of Tennessee, M.S. Instructor of Physical Education.



Elizabeth Davis, Birmingham-Southern College, B.A. Associate Professor of Physical Education.



R. E. Layton, University of Tennessee, M.S. Assistant Professor of Physical Education.



Carlos deCubas, Havana University, M.A. Assistant Professor of Physical Education.



Frank Fink, Tulane University, Ph.D. Assistant Professor of Chemistry.

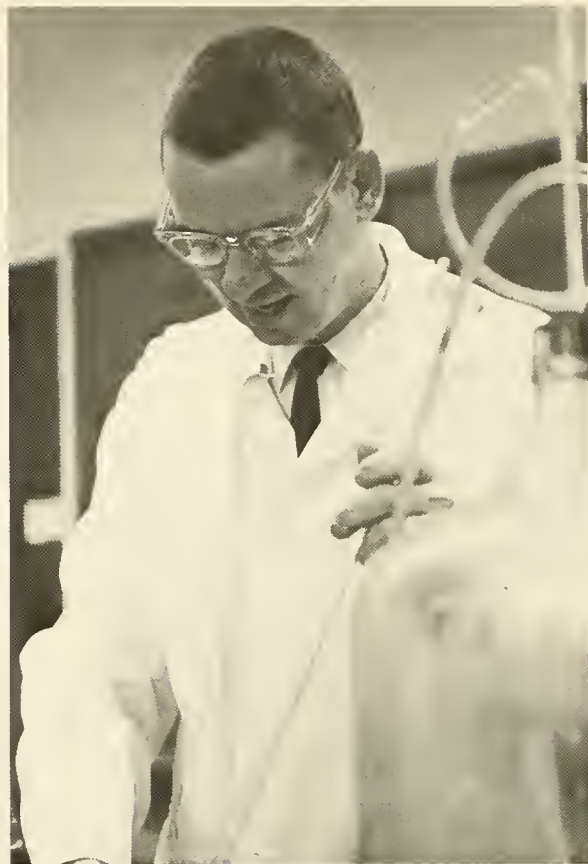

Dean Calloway, University of Alabama, Ph.D. Professor of Chemistry.

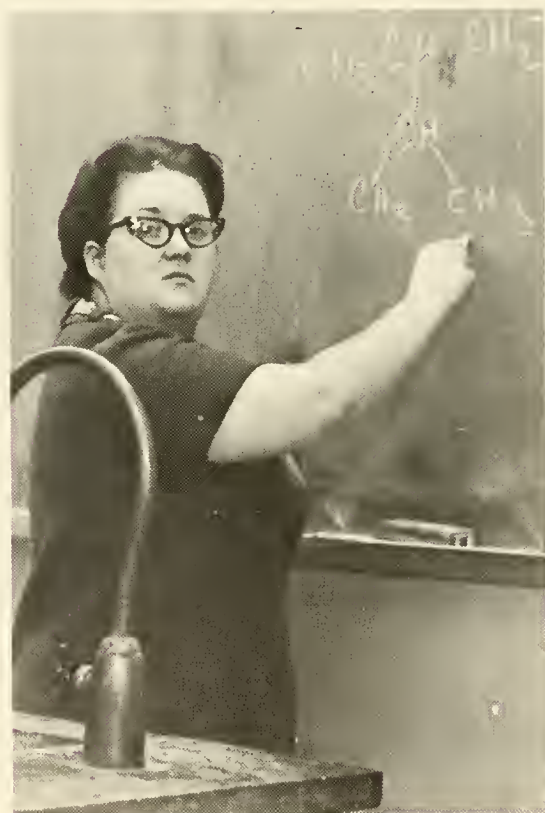

Paula Dean Ballard, Vanderbilt University, M.S. Instructor of Chemistry.



Kenneth Gordon, Northwestern University, Ph.D. Professor of Chemistry.

NATURAL SCIENCES

The technology explosion, generated by the Second World War, stimulated by Sputnik, and nurtured by inquisitive explorationists, has firmly established an understanding of science as an essential part of a liberal education. In the modern world science is relevant.

In contrast to other scholarly disciplines, scientific theory is amenable to rigorous testing by means of observation and experimentation. Analyses of the data yielded by observation and experimentation lead to interpretation and to new hypotheses. Continuing research results in testing and re-testing of "established facts"; and, as new data are gathered, new interpretations are formulated. Scientific theory is undergoing constant evaluation and revision. Empirical proof is not absolute proof, but through revision hypotheses become more nearly laws. The keystones of modern science are investigation, imagination, precision, and flexibility.

Scientific progress cannot exist in a vacuum of communication. Sophisticated mathematical techniques, culminating thus far in the computer, have been devised for the presentation, communication, and analysis of a vast array of qualitative data. However, the final presentation of scientific interpretation is effective writing. Scientific writing is designed not as an artistic creation—as a novel or a poem—but simply as a means of communication of ideas.

Finally, the uses to be made of scientific knowledge must be determined in the context of humanistic and social values. The development of natural resources, of medicine, of synthetic products and the exploration of space, of the ocean floor and of the earth's interior are simply tools of a technology-based economy and society. But, the questions are not "can man control his heredity?", but "should man control his heredity?"; not "can man develop a 100 megaton bomb?", but "should he?"; and not "can man control air pollution?", but "will he?" It is only through the proper use of scientific knowledge that man can avoid an unhappy end as the only organism ever on earth to bring about its own extinction.

Dr. William Thomas



William Thomas, Virginia Polytechnic Institute, Ph.D. Professor of Geology.



Denny Bearce, University of Tennessee, Ph.D. Assistant Professor of Geology.



T. S. Quarles, University of Florida, Ph.D. Assistant Professor of Biology.



Douglas Waits, North Carolina State University, Ph.D. Assistant Professor of Biology.



Dr. Paul Bailey and his assistant examine some of the mice used in his leukemia research. Head



of the Biology Department, Dr. Bailey received his Ph.D. from Vanderbilt.



Dan Holliman, University of Alabama, Ph.D. Associate Professor of Biology.



James Doubles, University of North Carolina, Ph.D. Ada Rittenhouse Snavely Professor of Biology.



Carol Smith, University of Georgia, M.A. Instructor of Mathematics.



John Locke, University of Illinois, Ph.D. Professor of Mathematics.



Hoyt Kaylor, University of Tennessee, Ph.D. Professor of Physics.



William Glenn, Athens College, LL.D. Professor of Mathematics.

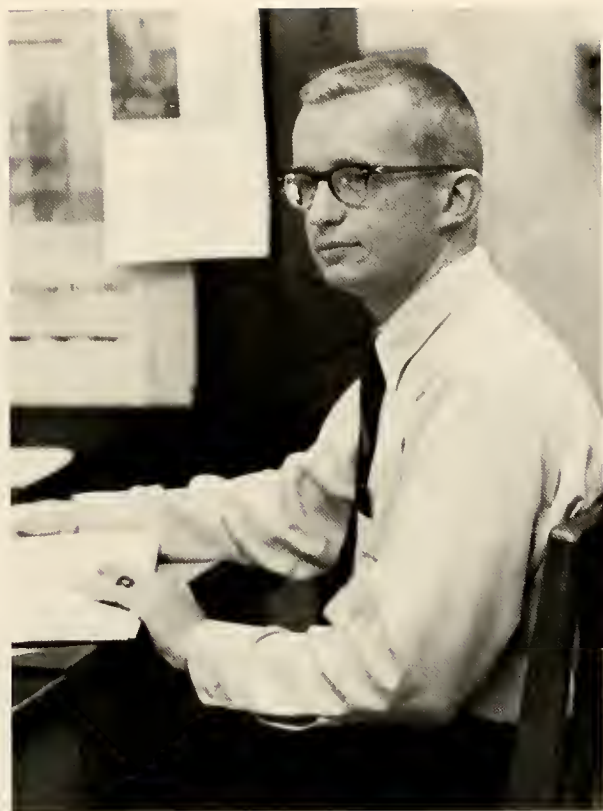

Louis Patterson, Birmingham-Southern College, B.S. Instructor in Physics.



William Boardman, University of Colorado, Ph.D. Assistant Professor of Physics.



Louise Echols, University of Alabama, M.A. Associate Professor of Mathematics.

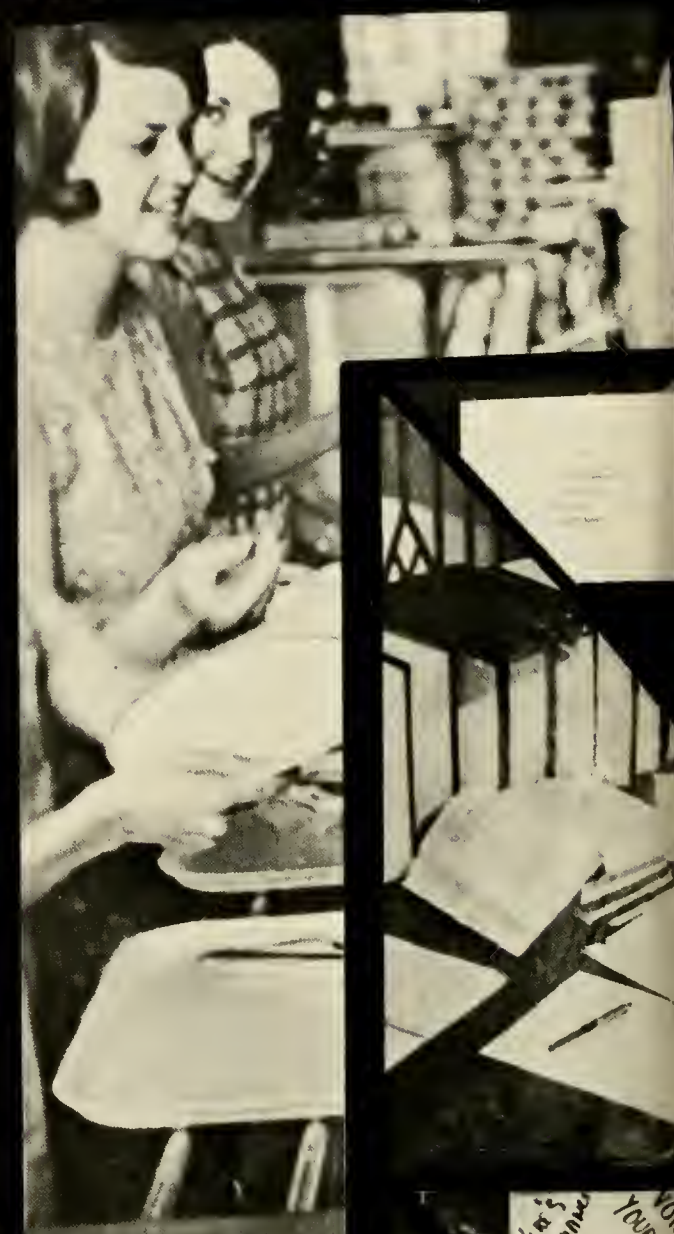

Junior Class
Organizational
Meeting
P.M. M
A

Help
Your
Class
Vote
YOUR
OPINION
SOP
IKA
1950

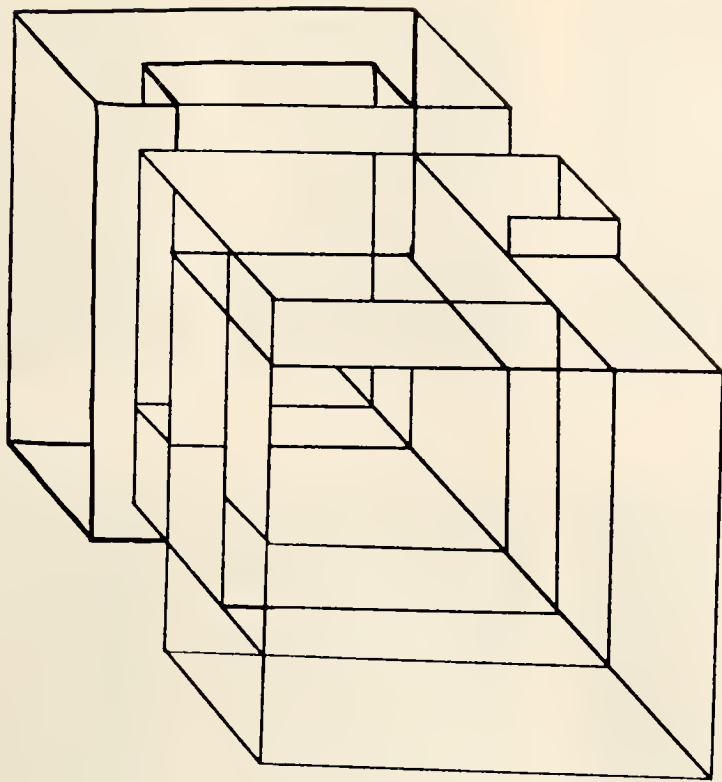

CLASSES

Editor
Jan Chappell



Martha Ann Adair
Huntsville
Delta Zeta

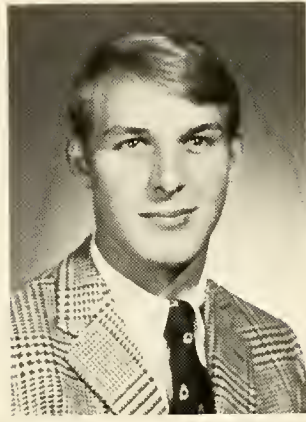

Bruce Edward Adams
Demopolis
Sigma Alpha Epsilon



George Marshall Adams
Anniston



Lee Dawson Alexander
Birmingham
Theta Chi



Donna Anderson
Birmingham



Sharon Leigh Andrews
Birmingham
Pi Beta Phi



Diane Paige Appleyard
Pensacola, Fla.
Zeta Tau Alpha



Susan Taylor Atkins
Birmingham
Pi Beta Phi



Jim Willard Bailey
Birmingham

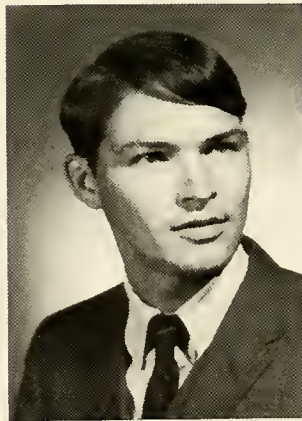

Richard Baker
Birmingham



James Allan Barnard
Elizabethtown, Ky.
Lambda Chi Alpha

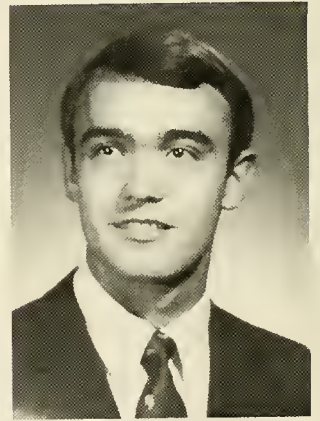

Thomas Bell
Birmingham
Sigma Alpha Epsilon



Wade Black
Birmingham



Charles Borden
Grayson



Rish Boswell
Birmingham
Lambda Chi Alpha



Ann Boyd
Wedowee
Delta Zeta



Wolfgang Brandner
Huntsville
Pi Kappa Alpha



Rhonda Gayle Britton
Birmingham
Alpha Chi Omega



Peggy Brock
Haleyville
Zeta Tau Alpha



Janice Elaine Brooks
Fairfield
Alpha Chi Omega



Joseph Martin Briscoe, Jr.
Birmingham



David Buchholz
Huntsville
Pi Kappa Alpha



Susan H. Burke
Birmingham
Pi Beta Phi



Reid Byers
Birmingham
Theta Chi



Norman Capra
Birmingham
Pi Kappa Alpha



Robert B. Carr, III
Anniston
Alpha Tau Omega



Larry Catlin
Mobile



Harold Ceitlin
Birmingham



Allison Clark
Columbia, Tenn.
Alpha Chi Omega



Mildred Catherine Clark
Birmingham
Alpha Omicron Pi



Pat Clark
Decatur



Patricia Jean Cline
Pensacola, Fla.
Pi Beta Phi



John Irwin Clisby
Birmingham
Kappa Alpha Order



Ann Howell Coffee
Huntsville



Katrina Compton
Fairfield



Barbara Washburn Cook
Tuscumbia

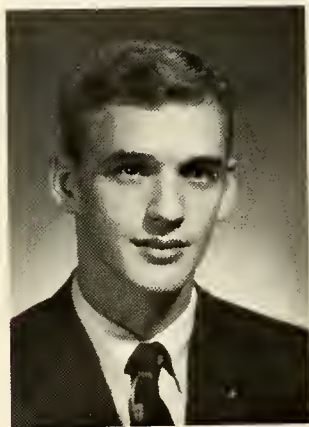

David C. Cook
Tuscumbia
Theta Chi



Carolyn Elizabeth Corbitt
Phenix City
Alpha Chi Omega



Paula Cospert
Birmingham
Alpha Chi Omega



William Samuel Cousins
Wetumpka
Sigma Alpha Epsilon



Linda Lea Davis
Huntsville
Alpha Omicron Pi



Kathryn Eugenia Dean
Alexander City
Pi Beta Phi



Cecilia J. Defibaugh
Birmingham



Kathryn Diestelkamp
Mobile
Zeta Tau Alpha



Greg Dixon
Huntsville
Theta Chi

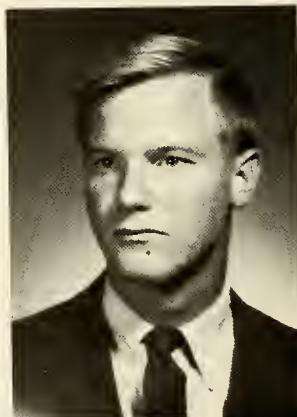

William Howard Donovan, III
Opelika
Kappa Alpha



Shirley Price Dovel
Birmingham



Joanne Doss
Gadsden
Delta Zeta



Linda Delores Drake
Birmingham
Delta Zeta



Donald L. Drenning
Monroeville, Pa.
Kappa Alpha



Thomas Mark Dunnam
Mobile



Mike Durishin
Memphis, Tenn.
Sigma Alpha Epsilon



Betty England
Birmingham



Kathryn-Ann Fleming
Birmingham

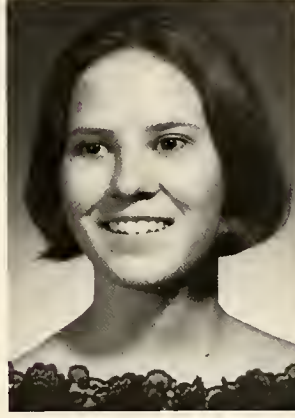

Madeline Fletcher
Birmingham



Laura Dean Ford
Thomasville



Martha Lynn French
Decatur



Jimmye Friday
Birmingham



Mary Faye Fuller
LaFayette



Thomas Gallaspy
Pinson



Ronald Earl Gardner
Birmingham



Julia Gargus
Gardendale



Gloria Regina Gautier
Mary Esther, Fla.
Alpha Omicron Pi



Lindsey Carolyn Gordon
Birmingham
Kappa Delta

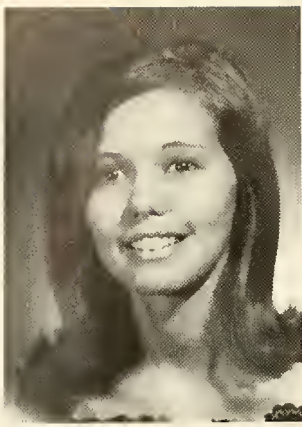

Virginia Graves
Demopolis
Kappa Delta



Glenda Green
Florence
Delta Zeta



Marsh Green
Selma



Lynn Browder Gullede
Montgomery
Alpha Chi Omega



Gypsy Haigler
Greenwood, S.C.
Kappa Delta

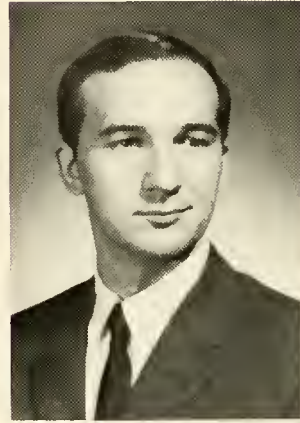

Samuel Lee Hedrick
Wilmington, Del.



Nancy Henry
Sardis
Kappa Delta



Linda Moree Higgins
Birmingham

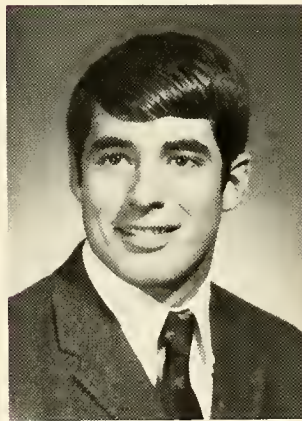

Charles Hill
Birmingham
Sigma Alpha Epsilon



Dale Hill, Jr.
Millbrook

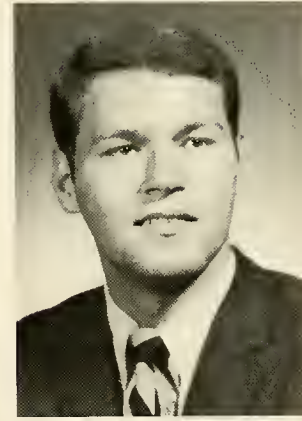

Edward Craig Hillhouse, Jr.
Birmingham
Theta Chi



Lane Heinrich
Birmingham
Pi Beta Phi



Kelvin Hitchcock
Birmingham



John H. Holloway
Birmingham



R. Benjamin Hogan, III
Birmingham
Kappa Alpha



Jill Hoogstra
Florence
Alpha Chi Omega

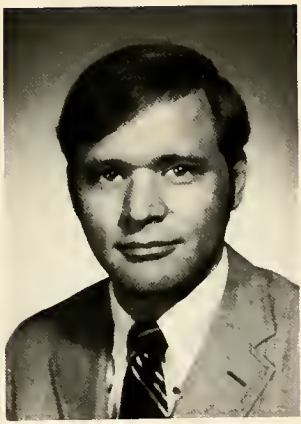

Larry Horne
Birmingham



Lynda Earl James
Huntsville
Alpha Chi Omega



Trudy Jeffries
Annapolis, Md.
Pi Beta Phi



Annette Jones
Toney



Wynne Jones
Decatur
Delta Zeta

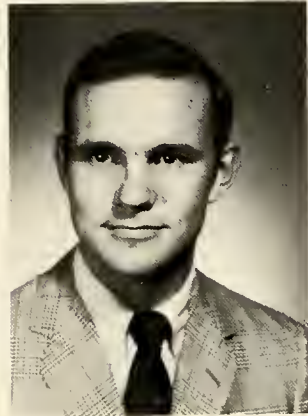

Rex T. Kaney
Macon, Ga.



Robert Eugene Keller
Butler
Theta Chi

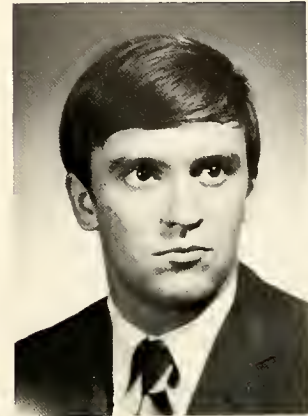

Carlton King
Montgomery
Alpha Tau Omega



Martha Jamie King
Decatur
Alpha Omicron Pi



Alan Krantz
Pratville
Alpha Tau Omega



William Kunzelman
Dickson, Tenn.
Sigma Alpha Epsilon

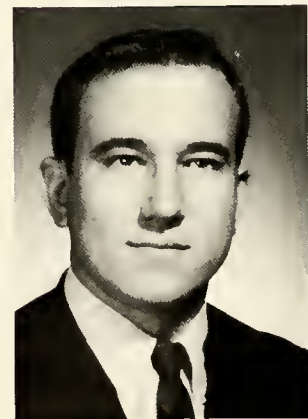

Larry Lamon
Hueytown



David Amberson Lawrence
Birmingham
Alpha Tau Omega

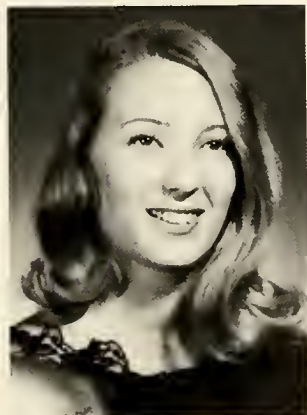

Peggy Leatherwood
Birmingham



Wayne Leaver
Birmingham



Karen Lingo
Mulga

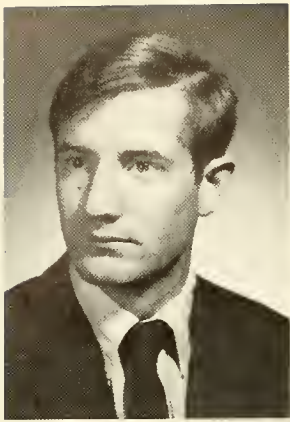

Mark Livingston
Albertville
Alpha Tau Omega



Patrick Raymond Lyle
Birmingham
Pi Kappa Alpha



Deborah Royse McBride
Bethesda, Md.
Alpha Omicron Pi



Jean Ann McCain
Guntersville
Delta Zeta



Mary Jayne McCain
Tarrant
Zeta Tau Alpha



Larry S. McGaughy
Montevallo
Lambda Chi Alpha



Melinda McKinney
Birmingham
Alpha Omicron Pi



Jean Ellis McClendon
LaFayette
Pi Beta Phi



Kayron Campbell McMinn
Opp
Alpha Chi Omega



Allen McWhorter
Decatur



Donna Marcantel
Birmingham



Ralph Martin
Freeport, Fla.



Joan Ellen Mayes
Shalimar, Fla.
Alpha Omicron Pi



Eleana Medina
Birmingham

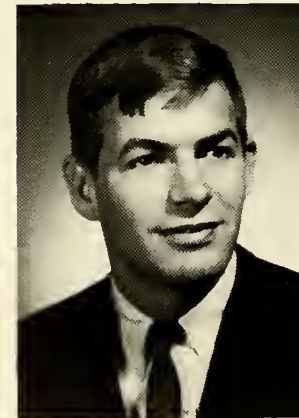

George Lewis Mitchell, Jr.
Eufaula
Sigma Alpha Epsilon

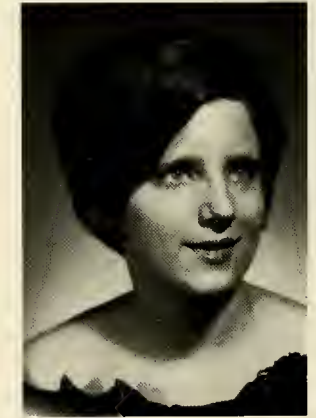

Charlotte Ruth Moore
Sylacauga
Alpha Omicron Pi



Janet Irene Morgan
Huntsville



Joyce Mosley
Birmingham

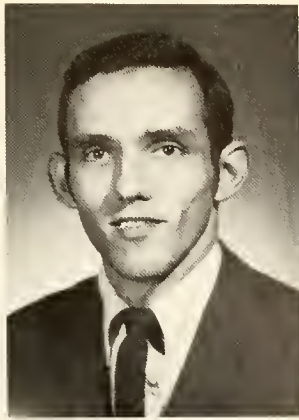

Mason Myatt
Boaz



Beverly C. Nichols
Teaneck, N.J.



Michael O'Bannon
Tuscumbia
Alpha Tau Omega

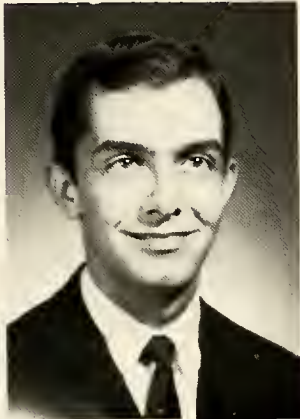

Donald Thomas Oglesby
Birmingham
Theta Chi



Marcia Ostergren
Sao Paulo, Brazil



Deborah Owen
Panama City, Fla.



Cheryl Anne Perkins
Alpine
Delta Zeta



Carol Sue Pierce
Birmingham



Barbara Jane Powell
Birmingham



Marian Quintero
Birmingham
Delta Zeta



Janet Ann Radway
Moodus, Conn.
Alpha Chi Omega

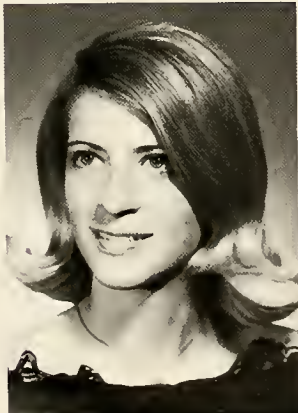

Mary Rallings Reese
Atlanta, Ga.
Alpha Omicron Pi



Dowd Ritter
Birmingham
Alpha Tau Omega



Carolyn Roberson
Birmingham



David Robertson
Anniston



Barrie Lynn Rolleston
Atlanta, Ga.
Delta Zeta



Martha Travis Roper
Birmingham



Sandra Rumore
Birmingham
Delta Zeta



Eusebia Sanderson
Birmingham



Louie G. Scales, Jr.
Alexandria
Kappa Alpha Order



Margaret Ann Sherer
Jasper



James Shoemaker
Birmingham



Margaret Ann Skipper
Birmingham
Alpha Chi Omega



Jennie Wren Stack
Selma
Delta Zeta



Karen Sunback
Decatur
Delta Zeta



Marielon Tatum
Birmingham
Delta Zeta



Beverly Turner
Athens, Tenn.
Pi Beta Phi



Patricia Ann VanDecar
Sterling, Va.



Bill Caul Wainwright, Jr.
Atlanta, Ga.
Lambda Chi Alpha



William Morrell Walker
Cleveland, Tenn.
Theta Chi

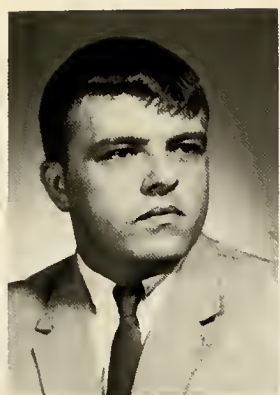

Perry Lee Wall
Trussville



Elizabeth Cole Weber
Huntsville



Margaret West
Birmingham

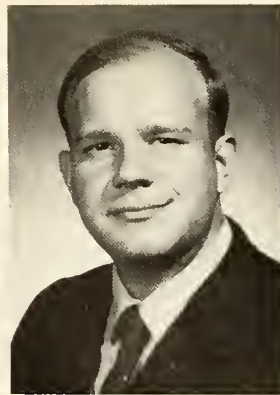

Robert Lewayne West
Fort Payne
Theta Chi



Mary Elizabeth White
Charlotte, N.C.
Kappa Kelta



Linda Carol White
Augusta, Ga.



Eve Lynelle Wilbanks
Cullman
Delta Zeta



David Wilborn
Birmingham



Rolston Wilder
Augusta, Ga.



Nancy Williams
Alexander City
Zeta Tau Alpha



Robbin Alline Williams
Birmingham



Wayne L. Williams
Atlanta, Ga.



John Payne Wilson
Grove Hill
Alpha Tau Omega



Laurence Wilson
Birmingham
Theta Chi



Alida Wimberly
Valparaiso
Alpha Omicron Pi



Patricia Ann Wood
Haleyville
Delta Zeta



Cherry Anne Woodruff
Birmingham
Pi Beta Phi



Leanne Woody
Birmingham



Tom Yeilding
Birmingham
Sigma Alpha Epsilon



Kathy Youngblood
Minter



Claudia Adams, Birmingham
 Pam Adcock, Birmingham, Zeta Tau Alpha
 Judy Agee, Decatur, Pi Beta Phi
 Greg Allen, Toney, Theta Chi
 Pam Alley, Bessemer



David Allred, Cullman, Pi Kappa Alpha
 Babs Anderson, Jacksonville, Fla.
 Katherine Anderson, Union Springs
 Andy Andrews, Citronelle, Pi Kappa Alpha
 Joyce Andrews, Montgomery



Elizabeth Arnold, Tuscaloosa, Zeta Tau Alpha
 Kathy Ashworth, Childersburg, Alpha Omicron Pi
 Sherry Atkinson, Huntsville, Delta Zeta
 Nancy Bagley, Orange Beach, Delta Zeta
 Nancy Bailey, Birmingham



Tommy Barber, Trussville, Theta Chi
 Bill Barnes, Hollywood, Fla., Theta Chi
 Carol Barnes, Atlanta
 Ernie Barnes, Decatur, Sigma Alpha Epsilon
 Debby Barnett, Montgomery



Doug Burnette, Birmingham, Theta Chi
 Jamie Barton, Warner Robbins, Ga., Zeta Tau Alpha
 Sarah Baulch, Slidell, La., Alpha Omicron Pi
 Al Beals, Atlanta
 David Beasley, Montgomery



Rosa Beatty, Tuscaloosa, Delta Zeta
 Page Beckert, Gadsden, Kappa Delta
 Howard Belser, Decatur, Lambda Chi Alpha
 Patsy Benton, Nashville, Pi Beta Phi
 Bruce Bernard, Decatur



Jan Berry, Cullman, Alpha Omicron Pi
 Gary Bishop, Birmingham, Alpha Tau Omega
 Bill Blackman, Nashville, Alpha Tau Omega
 Debbie Bliss, Talladega
 Birgitt Bonitz, Huntsville



Steve Bonnist, Huntsville, Theta Chi
 Bill Borden, Grayson
 June Boswell, Ozark
 Jane Bottoms, Birmingham
 Nancy Bowers, Athens, Delta Zeta

Becky Boyd, Alex City, Delta Zeta
George Branch, Atlanta, Pi Kappa Alpha
Judy Breffle, Atlanta, Pi Beta Phi
Steve Briggs, Monroeville, Kappa Alpha
Beverly Brittain, Oneonta



Linda Britton, Montgomery, Kappa Delta
Mike Brooks, Birmingham
David Brown, Homewood, Pi Kappa Alpha
Lucy Brown, Decatur, Pi Beta Phi
Marilyn Brown, Birmingham, Alpha Omicron Pi



Melissa Brown, Montgomery
Pat Brown, Hueytown
Peggy Brown, Alex City, Zeta Tau Alpha
Ronda Browning, Birmingham
Walter Browning, Troy, Kappa Alpha



Gordon Bryan, Nashville, Theta Chi
Nelson Bryan, Nashville, Theta Chi
Bill Bryant, Bessemer
Kathy Bryant, Bay Minette, Zeta Tau Alpha
Ann Burgess, Trussville, Kappa Delta



Anna Burns, Florence, Zeta Tau Alpha
Clay Burton, Birmingham, Kappa Delta
Milton Burtram, Trussville
Carol Butler, New Hope
John Bunker, Concord, N.H.

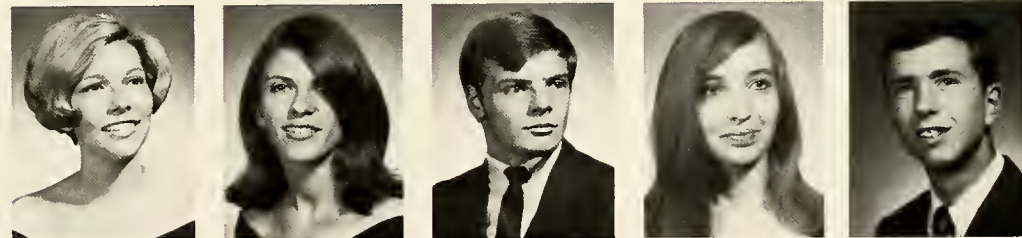

George Butler, Huntsville
Nancy Butters, Lexington, Mass.
John Butt, Jacksonville, Alpha Tau Omega
Barbara Buzzett, Port St. Joe, Fla., Kappa Delta
Olivia Byrd, Panama City, Fla., Kappa Delta



Sam Byrd, Enterprise
Tim Callahan, Birmingham, Sigma Alpha Epsilon
Walter Calton, Eufaula, Theta Chi
Karon Cameron, Birmingham
Charlotte Campbell, Montgomery, Kappa Delta

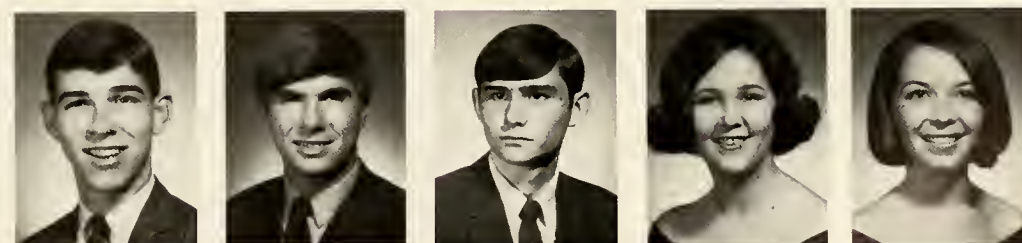

Jimmie Sue Cannon, Sylacauga, Zeta Tau Alpha
Jeanine Canterbury, Florence
Kay Carlton, Selma, Alpha Omicron Pi
Judy Carmichael, Selma, Kappa Delta
Jackie Carrell, Decatur, Alpha Omicron Pi



Tec Carter, Eufaula, Alpha Omicron Pi
 Scott Casey, Decatur
 JoAnn Chapman, Eufaula, Pi Beta Phi
 Jan Chappell, Butler
 Jack Charley, Anchorage, Ky., Kappa Alpha



Lydia Cheney, Allgood, Zeta Tau Alpha
 Suzanne Chiles, Birmingham
 Charlotte Clark, Birmingham
 Dianne Clayton, Stevenson, Alpha Chi Omega
 Robert Clegg, Montgomery, Alpha Tau Omega



Lettie Jo Clemens, West Palm Beach, Fla.
 Clardel Cleveland, Tuscaloosa, Pi Beta Phi
 Thomas Cline, Pensacola, Fla., Alpha Tau Omega
 Carlee Cobb, Nashville, Alpha Tau Omega
 Melanie Cobb, Waynesboro, Ga.



Susan Coldwater, Huntsville, Delta Zeta
 Cherie Colston, Birmingham
 Cassie Compton, Florence, Kappa Delta
 Carol Cook, Birmingham
 Gary Cook, Montgomery

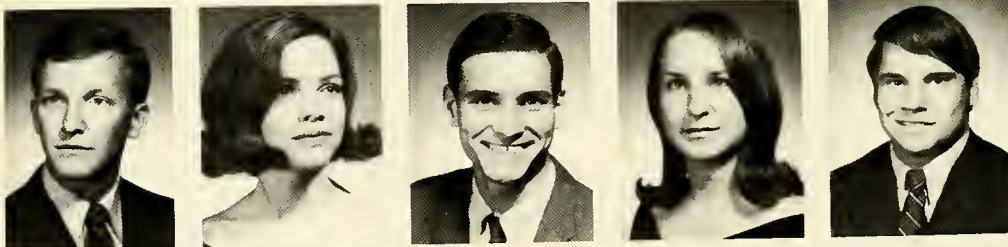

Randy Cook, Union Springs, Theta Chi
 Susan Cooper, Bay Minette, Alpha Chi Omega
 Bill Copeland, Birmingham
 Mardi Cosby, Birmingham, Alpha Chi Omega
 Craig Cotton, Huntsville, Alpha Tau Omega



Craig Cox, Corinth, Miss., Kappa Alpha
 Milton Coxwell, Monroeville, Kappa Alpha
 B. Dot Creech, Nashville
 Hild Creed, Birmingham
 James Crenshaw, Birmingham, Lambda Chi Alpha

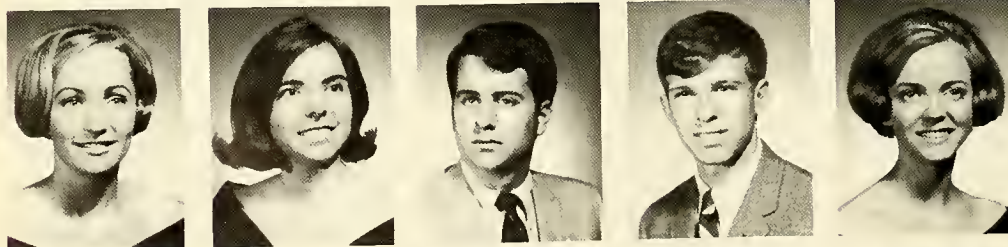

Barbara Croft, Huntsville, Alpha Omicron Pi
 Caroline Cumbie, Andalusia, Kappa Delta
 Bill Daniel, Birmingham
 John Darby, Florence, Kappa Alpha
 Theresa Dauphin, Dothan, Delta Zeta

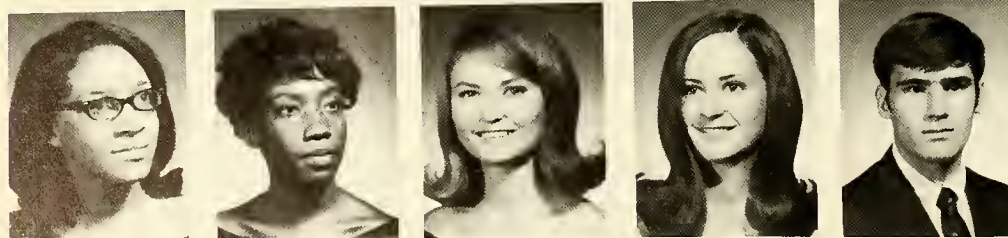

Beverly Davis, Birmingham
 Dottie Davis, Birmingham
 Cheryl Dean, BayMinette, Alpha Chi Omega
 Laura Dean, Alex City, Zeta Tau Alpha
 Frank deLathouder, Birmingham, Kappa Alpha

Harry Denson, Nashville, Theta Chi
 Jill Dickert, Brundidge, Alpha Chi Omega
 Camilla Dickinson, Atlanta
 Cheryl Dickerson, Birmingham
 James Dollar, Birmingham



William Paul Dollar, Birmingham
 Steve Dorough, Birmingham, Alpha Tau Omega
 Tommy Dudley, Birmingham, Sigma Alpha Epsilon
 Philip Duke, Birmingham, Theta Chi
 Connie Durham, Fort Payne, Zeta Tau Alpha

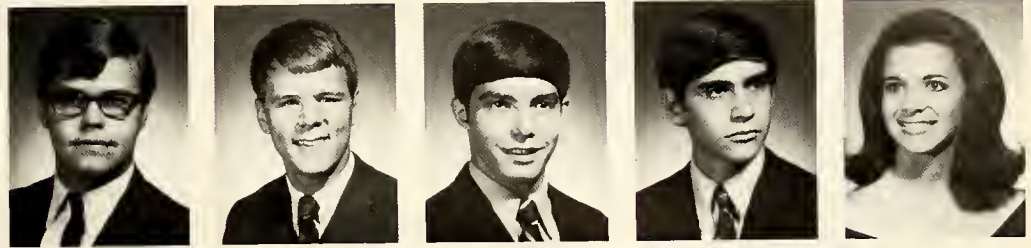

Debbie Dupree, Andalusia
 Linda Early, Bessemer
 Mary Easterling, Clio, Alpha Omicron Pi
 John Eberhart, Atlanta
 Clyde Echols, Anniston, Lambda Chi Alpha



Claudia Edwards, Birmingham, Pi Beta Phi
 Sue Edmunds, Sylacauga, Alpha Omicron Pi
 Bill Eiland, Sprott
 Betty Jane Eitson, Birmingham, Alpha Chi Omega
 Bill Ellis, Cleveland, Theta Chi

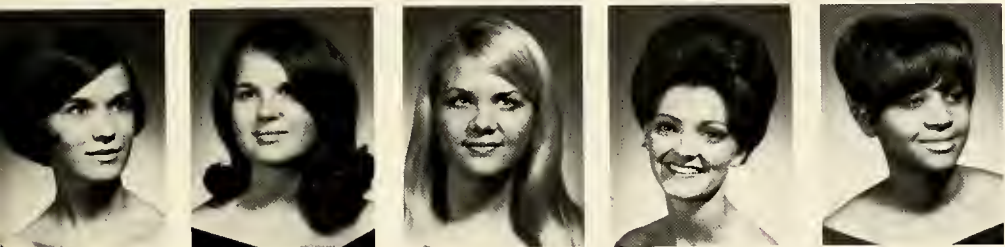

Anne Elliot, Birmingham, Alpha Chi Omega
 Sandy Emfinger, Union Springs
 Trish Emfinger, Union Springs
 Nancy Englebert, Birmingham, Alpha Chi Omega
 Patricia English, Birmingham

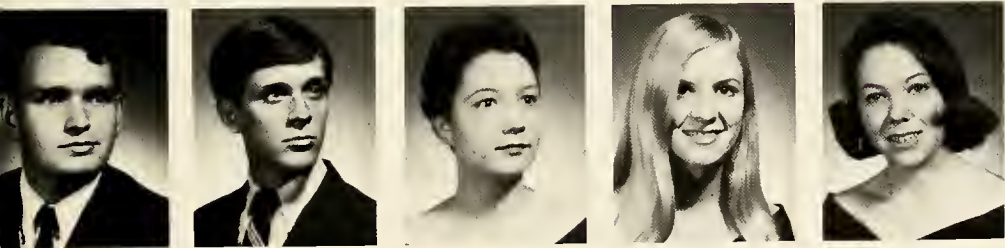

Walker Epps, Headland
 Steve Erickson, Birmingham, Alpha Tau Omega
 Joan Estep, Andalusia
 Patty Ewart, Huntsville, Pi Beta Phi
 Susan Ewing, Nashville, Delta Zeta



Rennie Falkenberry, Selma, Kappa Delta
 Seaborn Faulk, Birmingham, Lambda Chi Alpha
 Julia Farmer, Troy, Alpha Omicron Pi
 Joey Faulkner, Birmingham, Sigma Alpha Epsilon
 Hala Fawal, Birmingham



Anna Fay, Sylacauga, Kappa Delta
 Henry Feld, Birmingham
 Neil Ferguson, Hueytown
 Mark Flint, Summerdale, Alpha Tau Omega
 Jim Flowers, Foley



Pat Floyd, Decatur

Ray Foreman, Nashville, Sigma Alpha Epsilon

Todd Foster, Nashville, Sigma Alpha Epsilon

Linda Foukal, Silverhill

Ann Fowler, Birmingham, Alpha Omicron Pi



Kathy Foxhall, Safford

Susan Frame, Memphis, Alpha Omicron Pi

Steve Frederick, Decatur, Sigma Alpha Epsilon

Sherry Freeman, Trussville

Jim Fuhrmeister, St. Louis, Mo., Alpha Tau Omega



Barbara Gaddis, Birmingham

Watrous Garrett, Grove Hill

Allen Geesey, Montgomery, Kappa Alpha

Bob George, Adger

Judy Gibson, Birmingham



Gayle Gilliland, Attalla

Phil Gilmer, Birmingham, Pi Kappa Alpha

Becky Gilmore, Nashville, Alpha Omicron Pi

Sam Glidewell, Birmingham, Pi Kappa Alpha

Damon Glisson, Foley

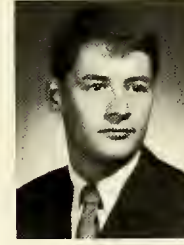

Susan Grawemeyer, Memphis, Delta Zeta

Carnella Greene, Birmingham

Joe Gribben, Tuscaloosa, Kappa Alpha

Jimmy Griffin, Fayette

Bill Gunn, Birmingham, Pi Kappa Alpha

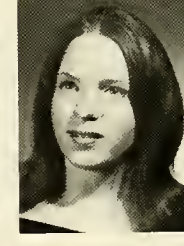

Kay Guthrie, Birmingham

Rob Hackney, Birmingham, Sigma Alpha Epsilon

Susan Haygood, Greenville, Pi Beta Phi

Susan Hale, Nashville

Louise Hall, Birmingham, Kappa Delta

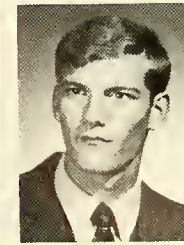

Sandy Halls, Potomac, Md., Zeta Tau Alpha

William Halliday, Anniston

Becky Hamilton, Oak Ridge, Tenn.

Ben Hammond, Arab, Theta Chi

Herschel Hamner, Vestavia, Sigma Alpha Epsilon



Eddie Harding, Leeds, Theta Chi

Billy Hare Selma, Kappa Alpha

David Hargett, Russellville, Theta Chi

Anne Harkins, Birmingham

Jim Harper, Monroeville, Kappa Alpha

Benita Harris, Birmingham



Bill Harris, Birmingham



Cathy Harris, Huntsville, Alpha Delta Pi



Jenny Harris, Alexander City, Zeta Tau Alpha



Bob Harrison, Enterprise, Pi Kappa Alpha



Helena Harrison, Ft. Walton, Fla., Zeta Tau Alpha



Steve Harrison, Montgomery, Lambda Chi Alpha



Susan Harwell, Trussville, Phi Beta Phi



Roberta Hasseltine, Huntsville



Sue Hayes, Bremen, Ga., Alpha Omicron Pi



Anne Heflin, Annapolis, Md.



Ralph Hendrix, Foley



Nikke Hearon, Pensacola, Fla., Alpha Omicron Pi



Richard Herring, Pensacola, Fla., Alpha Tau Omega



Don Higdon, Birmingham



Barbara Hill, Birmingham



Greg Hill, Birmingham, Sigma Alpha Epsilon



Martine Hinrichs, Vestavia



Eleanor Hodges, Roanoke, Kappa Delta



Duncan Hoehn, Birmingham



Dan Hogan, Montgomery, Kappa Alpha



Paul Hokby, Madison



Mary Lea Hoke, Selma, Kappa Delta



Debbie Hollis, Troy



Estelle Holman, Birmingham



Russ Hoover, Birmingham, Lambda Chi Alpha



Joan Hopping, Birmingham, Pi Beta Phi



Susan Horton, Madison, Kappa Delta



Bob Howard, Philadelphia, Penn.



Ed Howard, Tusculumbia, Alpha Tau Omega



Candy Howell, Birmingham



David Howell, St. Petersburg, Theta Chi



John Howell, Birmingham, Alpha Tau Omega

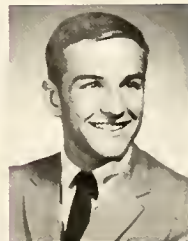

Randy Horne, Smiths, Lambda Chi Alpha



Robin Huckstep, Marietta, Ga., Alpha Tau Omega



Nancy Huff, Florence



Robert Hugger, Montgomery, Lambda Chi Alpha



Gwen Hughes, Panama City, Fla.



Jenny Hulsey, Dalton, Ga., Alpha Chi Omega



Wilfred Hunt, Birmingham



Tim Hunter, Birmingham, Alpha Tau Omega
 Barry Hutner, Birmingham, Alpha Tau Omega
 Barbara Hutto, Ozark, Alpha Chi Omega
 Bruce Irwin, Birmingham
 Don Irwin, Leeds, Theta Chi
 Pam Irwin, Decatur, Pi Beta Phi



Diana Izquierdo, Selma
 Hattie Ivey, Bessemer
 Curtis Jackson, Birmingham
 Jane Jackson, Birmingham
 Mike Jackson, Birmingham



Arthur James, Anniston, Lambda Chi Alpha
 Brenda Jay, Birmingham
 Linda Jeffcoat, Luverne
 Alice Johnson, Andalusia, Alpha Omicron Pi



Diane Johnson, Huntsville, Alpha Chi Omega
 Pam Johnson, Nashville, Alpha Omicron Pi
 Cese Jones, Sheffield
 Danny Jones, Greeneville
 Cathy Jones, Auburn



Nicky Jones, Mobile
 Anne Jordan, Florence
 Mia Mia Jordan, Bessemer
 Richard Katz, Monroeville, Lambda Chi Alpha
 Lee Katsikos, Hialeah, Fla.

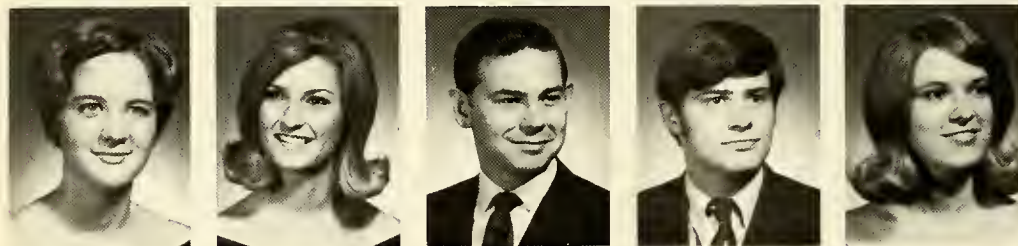

Bonnie Keller, Birmingham, Alpha Chi Omega
 Phyllis Keller, Ardmore, Tenn., Kappa Delta
 David Kellum, Carbon Hill
 Jerry Kennedy, Florence, Kappa Alpha
 Barbara Kennamer, Woodville, Delta Zeta



Carol Kesmodel, Birmingham, Delta Zeta
 Wayne Killian, Birmingham, Sigma Alpha Epsilon
 Beverly Kimes, Birmingham, Delta Zeta
 Brenda King, Birmingham
 Davis King, Montgomery, Alpha Tau Omega

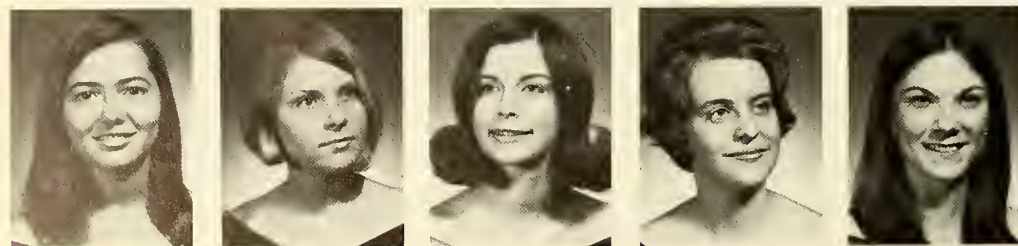

Kathy King, Leighton, Kappa Delta
 Lynda King, Andalusia, Kappa Delta
 Marilyn King, Cullman, Zeta Tau Alpha
 Ellen Kirven, Linden, Pi Beta Phi
 Jane Knight, Huntsville

Jacque Kolasca, Florence

William Kruidenier, Decatur, Sigma Alpha Epsilon

Henry Kwong, Oxford

Margaret Lagman, Birmingham

Sandy Lake, Birmingham



Vieva Lakeman, Mobile

Frank Lamb, Huntsville, Kappa Alpha

Becky Lane, Leeds

Louise Lane, Tuscaloosa, Alpha Omicron Pi

Anne Leary, Ft. Belvoir, Va., Alpha Omicron Pi



Ray LeBlock, Birmingham

Virginia LeCroy, Birmingham, Alpha Omicron Pi

Sue Leopard, Birmingham, Zeta Tau Alpha

Barbie Lesch, Florence, Kappa Delta

Cenda Lindsey, Gadsden, Delta Zeta



Mary Nell Linsky, Arab, Alpha Omicron Pi

Martha Lipscomb, Opelika

Susan Lipscomb, Decatur, Delta Zeta

Sandy Logan, Montgomery, Zeta Tau Alpha

Carol Ann London, Pensacola, Pi Beta Phi



Ric Long, Fort Walton, Fla., Kappa Alpha

Ram Long, Guntersville, Lambda Chi Alpha

Rusty Love, Birmingham

David Lowell, Cocoa Beach, Fla.

Mary Jo Lowery, Jasper, Alpha Omicron Pi

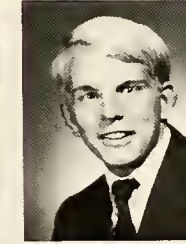

Lenora Lucius, Birmingham

Debra Mann, Atlanta, Alpha Omicron Pi

Carol Martin, Nashville, Kappa Delta

Doris Martin, Birmingham

Phil Martin, Nashville, Sigma Alpha Epsilon



Jo Madden, Panama City, Alpha Omicron Pi

Ann Mallinson, Villa Rica, Ga.

Regina Mandel, Madison

Rowena Mason, Birmingham

Rex Matthews, Lawrenceburg, Tenn., Theta Chi



Steve Mauldin, Birmingham

Kitty May, Jackson, Alpha Chi Omega

Dan McCarn, Birmingham, Pi Kappa Alpha

Susan McCarn, Birmingham

Martha McCall, Pensacola Delta Zeta

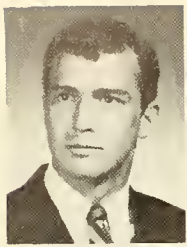

Bob McClure, Pell City, Sigma Alpha Epsilon
 John McClusky, Birmingham, Sigma Alpha Epsilon
 F. Joan McCracken, Bessemer, Alpha Chi Omega
 James McCraven, Birmingham, Theta Chi
 Dale McDonald, Gadsden



George McDonald, Rockford
 Roy McDonald, Oneida, Tenn., Kappa Alpha
 Brent McFarland, Birmingham, Sigma Alpha Epsilon
 Ellen McFerrin, Birmingham, Zeta Tau Alpha
 Edmond McKinley, Mt. Vernon



Beverly McFee, Anniston
 Stan McGee, Huntsville
 Karen McCoy, Brussels, Belgium, Pi Beta Phi
 Cindy McMinn, Jacksonville, Ala.
 Margaret Meadows, Gardendale



Cynthia Means, Bessemer
 Branko Medenica, Huntsville
 Ed Meehan, Huntsville, Theta Chi
 Walter Meigs, Centreville, Lambda Chi Alpha
 Jim Metrock, Birmingham

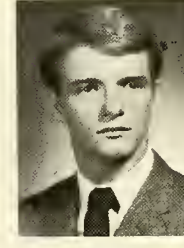
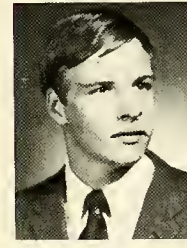

Marshall Mezell, Birmingham, Theta Chi
 Ann Millhouse, Birmingham, Zeta Tau Alpha
 Doug Mills, Oak Ridge, Tenn., Sigma Alpha Epsilon
 Rob Minor, Murphy, N.C., Kappa Alpha
 Alice Mintz, Weaver, Delta Zeta

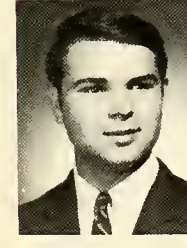

Charlie Mitchell, Linden, Theta Chi
 Eason Mitchell, Calera, Lambda Chi Alpha
 Pat Mitchell, Eufaula, Pi Beta Phi
 Robert Monk, Pleasant Grove
 Lanford Monroe, Huntsville



Dawn Montgomery, Mt. Brook, Kappa Delta
 Dee Moody, Montgomery, Sigma Alpha Epsilon
 Gary Moore, Birmingham
 Olivia Moore, Sylacauga, Alpha Omicron Pi
 Paulette Moore, Nashville, Alpha Chi Omega



Robert Moore, Birmingham
 Robert Earl Moore, Alex City
 Steve Moore, Birmingham, Lambda Chi Alpha
 Jeff Mueller, Springfield, Ill., Alpha Tau Omega
 Benjie Morton, Birmingham, Sigma Alpha Epsilon

Christie Moses, Nashville

Nancy Mauch, Warrington, Fla., Kappa Delta

Linda Mozley, Atlanta, Alpha Chi Omega

Delores Murphy, Enterprise

Mike Murphy, Andalusia, Pi Kappa Alpha



Pat Murphy, Andalusia, Pi Beta Phi

Angelique Myers, Oak Ridge, Tenn.

Kathy Nelson, Eufaula, Pi Beta Phi

David Newby, Huntsville, Alpha Tau Omega

Carol Newsom, Birmingham, Zeta Tau Alpha



Elaine Nichols, Prattville

Susan Nobles, Kinston, Zeta Tau Alpha

Kathy Northcutt, Demopolis, Kappa Delta

John Northrop, Andalusia, Pi Kappa Alpha

Susan Nuckolls, Anniston, Pi Beta Phi



Freddy Neil, Huntsville, Theta Chi

Jimmy Neel, Birmingham

Robert O'Connor, Mobile, Lambda Chi Alpha

Cary Pantazis, Birmingham, Theta Chi

Susie Parker, Birmingham, Pi Beta Phi



Ray Paseur, Huntsville

Karen Pasley, Sylacauga, Zeta Tau Alpha

Ellen Parkman, Montgomery, Kappa Delta

Chris Paulk, Birmingham, Pi Beta Phi

Chris Pellettieri, Nashville, Alpha Omicron Pi



Susan Perdue, Montgomery, Alpha Chi Omega

Felton Perry, Fairfield

Mac Perry, Birmingham, Kappa Alpha

Jan Pettit, Blountsville

Roderick Pezant, Birmingham



Joe Phillips, Tuscumbia

James Pickett, Fairfield

Jim Pino, Whitestone, N.Y., Lambda Chi Alpha

Roy Plan, Birmingham, Alpha Tau Omega

Marion Palaoro, Huntsville, Delta Zeta



Margaret Pool, Birmingham, Zeta Tau Alpha

Charles Poole, Nashville, Theta Chi

Diane Pool, Nashville, Alpha Omicron Pi

Vickie Poor, Phenix City, Alpha Chi Omega

Marsha Pope, Omaha, Neb., Delta Zeta



Karl Poythress, Birmingham, Theta Chi
 Jerry Powell, Montgomery, Theta Chi
 Marie Powell, Montgomery
 Hobby Presley, Birmingham, Sigma Alpha Epsilon
 Charlie Price, San Francisco, Kappa Alpha



Jeanelle Priester, Jacksonville, Fla., Pi Beta Phi
 Kirksey Pritchard, Mobile, Pi Beta Phi
 Sally Proctor, Leeds, Alpha Omicron Pi
 Susan Proctor, Leeds, Alpha Omicron Pi
 Carol Prouty, Florence, Kappa Delta



Joel Prude, Birmingham, Alpha Tau Omega
 Jim Quinn, Thomasville, Theta Chi
 Bob Ramsay, Birmingham, Sigma Alpha Epsilon
 Carolyn Ramsay, Knoxville, Tenn.
 Margie Ray, Birmingham, Alpha Chi Omega

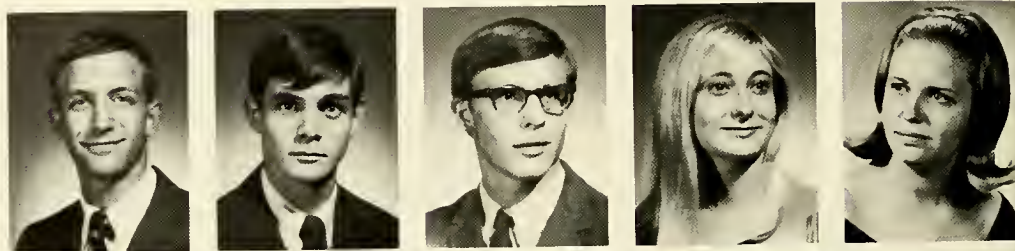

Millicent Ray, Florence, Alpha Omicron Pi
 Jan Rawlinson, Birmingham
 Bob Reed, Decatur, Theta Chi
 Joyce Rhodes, Greensboro, Alpha Chi Omega
 Sharon Ridley, Birmingham, Delta Zeta

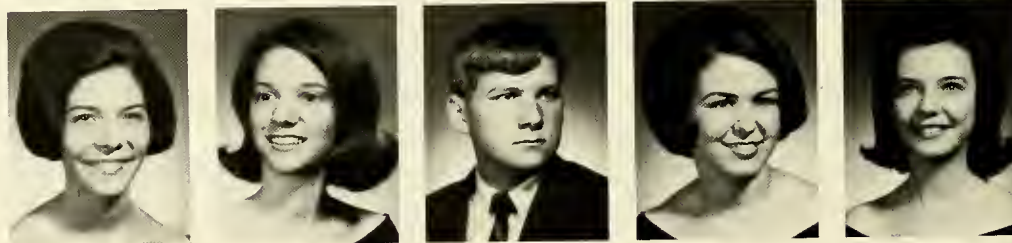

John Robinson, Birmingham, Sigma Alpha Epsilon
 Karen Robinson, Bogota, Colombia, Alpha Chi Omega
 Nick Robinson, Birmingham, Alpha Tau Omega
 Sarah Robinson, Gadsden, Kappa Delta
 Sue Robinson, Jemison, Zeta Tau Alpha



Becky Rogers, Moundville, Alpha Chi Omega
 Betsy Rogers, Moundville, Alpha Chi Omega
 Byron Rogers, Panama City, Lambda Chi Alpha
 Cathy Rogers, Alex City, Pi Beta Phi
 Marty Rogers, Birmingham, Kappa Delta

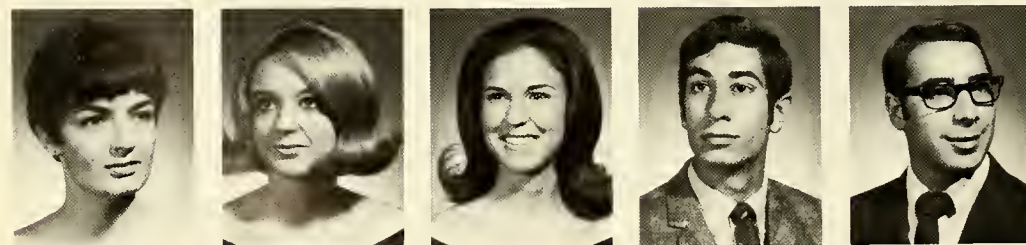

Melody Rogers, Birmingham, Alpha Chi Omega
 Landon Rose, Nashville
 Shirley Rowell, Panama City, Kappa Delta
 Joe Saloom, Enterprise
 Salem Saloom, Enterprise



Reginald Sanderson, Birmingham
 Karen Sartwell, Montgomery
 Mary Sawyer, Nashville, Alpha Omicron Pi
 Candy Schooley, Sheffield, Alpha Omicron Pi
 Sandi Seale, Millington, Tenn., Delta Zeta

Mary Jane Sepmeier, Valparaiso, Fla., Pi Beta Phi

Madolyn Shaffer, Nashville

Maureen Shaffer, Birmingham

Albert Sheffer, Prattville

Linda Sherk, Birmingham



Marianna Shibley, LaGrange, Ga., Alpha Chi Omega

Renee Shook, Homewood, Delta Zeta

Pascal Siegler, Paris, France

Paula Silvey, Gadsen

Harold Simmons, Birmingham

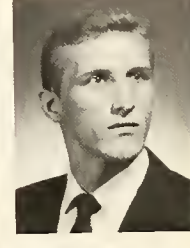

Don Sims, Hartselle

Karl Seitz, Eau Claire, Wis.

Jane Skinner, Birmingham, Zeta Tau Alpha

Linda Smyly, Selma, Kappa Delta

Peggy Smilie, Montgomery, Kappa Delta



Andy Smith, Nashville, Theta Chi

Carol Smith, Birmingham

Cindy Smith, Panama City, Kappa Delta

Cissy Smith, Birmingham

Erika Smith, Birmingham, Zeta Tau Alpha



Evan Smith, Greenville, S.C., Kappa Alpha

Richard Smith, Windsor, Conn., Lambda Chi Alpha

John Snead, Altoona, Kappa Alpha

John Spain, Sheffield, Theta Chi

Mike Sparks, Guin



Frank Speed, Selma, Lambda Chi Alpha

David Spencer, Crestview, Fla., Theta Chi

Chris Spivey, Birmingham

Martha Ann Spottswood, Mobile, Kappa Delta

William Stalcup, Winfield

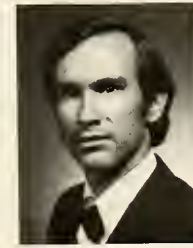

Dicky Stanford, Birmingham, Sigma Alpha Epsilon

Frank Stevenson, Huntsville, Kappa Alpha

Tommy Stevenson, Scottsboro

Sim Stewart, Decatur, Kappa Alpha

Jim Stewart, Anniston, Lambda Chi Alpha



Tom Stockard, Birmingham

Jerry Stokes, Andalusia, Theta Chi

Pat Stone, Birmingham

Cindy Stow, Pensacola, Pi Beta Phi

Debbie Strain, Los Gatos, Calif.

Bobby Straub, Decatur, Kappa Alpha

Peggy Strohm, Nashville, Zeta Tau Alpha

Ruth Strong, Birmingham

Roger Stroud, Birmingham, Sigma Alpha Epsilon

Wanda Stubblefield, Huntsville, Zeta Tau Alpha



Donna Sugg, Ft. Lauderdale, Fla.

Ellen Sundback, Decatur, Delta Zeta

Harriet Swift, Loxley

Rea Taylor, Selma, Kappa Delta

Ann Terrell, Middlesboro, Ky., Zeta Tau Alpha



Carleton Thackston, Lebanon, Tenn. Theta Chi

George Theodore, Mobile, Theta Chi

Barbara Thomas, Birmingham

Jay Thomas, Northbrook, Ill., Sigma Alpha Epsilon

Laura Jane Thomas, Florence, Kappa Delta

Mike Thompson, Birmingham

Steve Thomas, Perry, Fla., Pi Kappa Alpha

Tim Thomas, Birmingham, Theta Chi

Suzanne Thrasher, New Orleans, Alpha Omicron Pi

Karen Toon, Panama City, Fla.

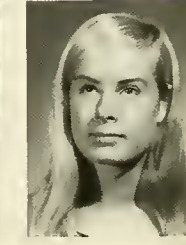
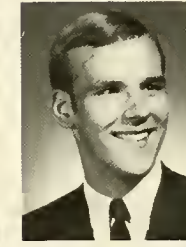

Nan Torck, Birmingham

Ruth Tower, Birmingham

Renee Triantos, Birmingham, Alpha Omicron Pi

Chris Truss, Birmingham

Diane Tucker, Birmingham



Shirley Tune, Florence, Kappa Delta

Joyce Turner, Birmingham

Lois Turner, Luverne, Kappa Delta

Nanci Turner, Anniston, Pi Beta Phi

Janie Tuttle, Pensacola, Pi Beta Phi



John Tyler, Anniston, Alpha Tau Omega

Vance Tyler, Pensacola

Mary Upton, Little Rock, Ark.

Sam Urme, Birmingham

Beth VanDall, Birmingham, Zeta Tau Alpha



Dicky Vann, Montgomery

Karolyn Varn, Ft. Meade, Fla.

Octavio Visiedo, Miami Springs, Fla.

Kathy Vasilakis, Birmingham

Kathy Vaughn, Centerville

Jutta Von Tiesenhausen, Huntsville
 Patty Wager, Panama City, Fla., Kappa Delta
 Robert Waldrop, Birmingham
 Roger Walker, Andalusia, Pi Kappa Alpha
 Becky Waters, Birmingham



Janice Weatherford, Russellville, Alpha Chi Omega
 Cheryl Weaver, Nashville, Delta Zeta
 Jenny Weaver, Jacksonville, Ala., Delta Zeta
 Joann Webber, Jackson, Alpha Chi Omega
 Craig Weidenheimer, Reading, Pa., Kappa Alpha



Jane Whetstone, Sylacauga, Kappa Delta
 Lain Whitaker, Slidell, La., Alpha Chi Omega
 Shuford White, Birmingham, Lambda Chi Alpha
 Catherine Whitehead, Florence, Zeta Tau Alpha
 Sara Wicker, Decatur, Alpha Omicron Pi



Kay Wigington, Huntsville, Alpha Chi Omega
 Suzy Wiggins, Birmingham, Pi Beta Phi
 Laura Jo Wilbourn, Gurley
 Geoffrey Wilcher, Charleston, W. Va.,
 Sigma Alpha Epsilon
 Richard Wilkinson, Ozark, Theta Chi



Nancy Wilkerson, Birmingham, Kappa Delta
 Bob Williams, Homewood, Alpha Tau Omega
 Nancy Williams, Andalusia, Alpha Chi Omega
 Jerry Wilson, Birmingham, Kappa Alpha
 Tommy Wilson, Decatur, Pi Kappa Alpha

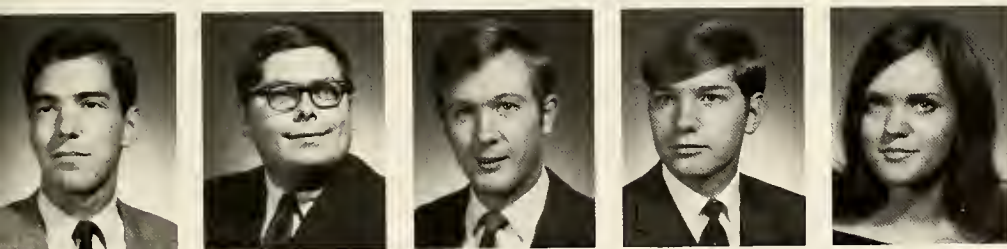

Wayne Wilson, Athens, Theta Chi
 Ben Windham, Selma
 Bob Windom, Tucker, Ga.
 Dale Windsor, Piedmont
 Lynn Witcher, Gardendale, Alpha Chi Omega



Andy Wolfe, Huntsville, Alpha Tau Omega
 Anita Woods, Birmingham
 Jan Wood, Tallahassee, Pi Beta Phi
 Mary Wood, Alex City
 Mary Virginia Wood, Decatur, Alpha Omicron Pi



Dennis Woods, Birmingham
 Dana Wright, Huntsville, Pi Kappa Alpha
 Pete Wuehrmann, Birmingham, Sigma Alpha Epsilon
 Vicky Zoghby, Mobile
 Alan Zeigler, Dothan

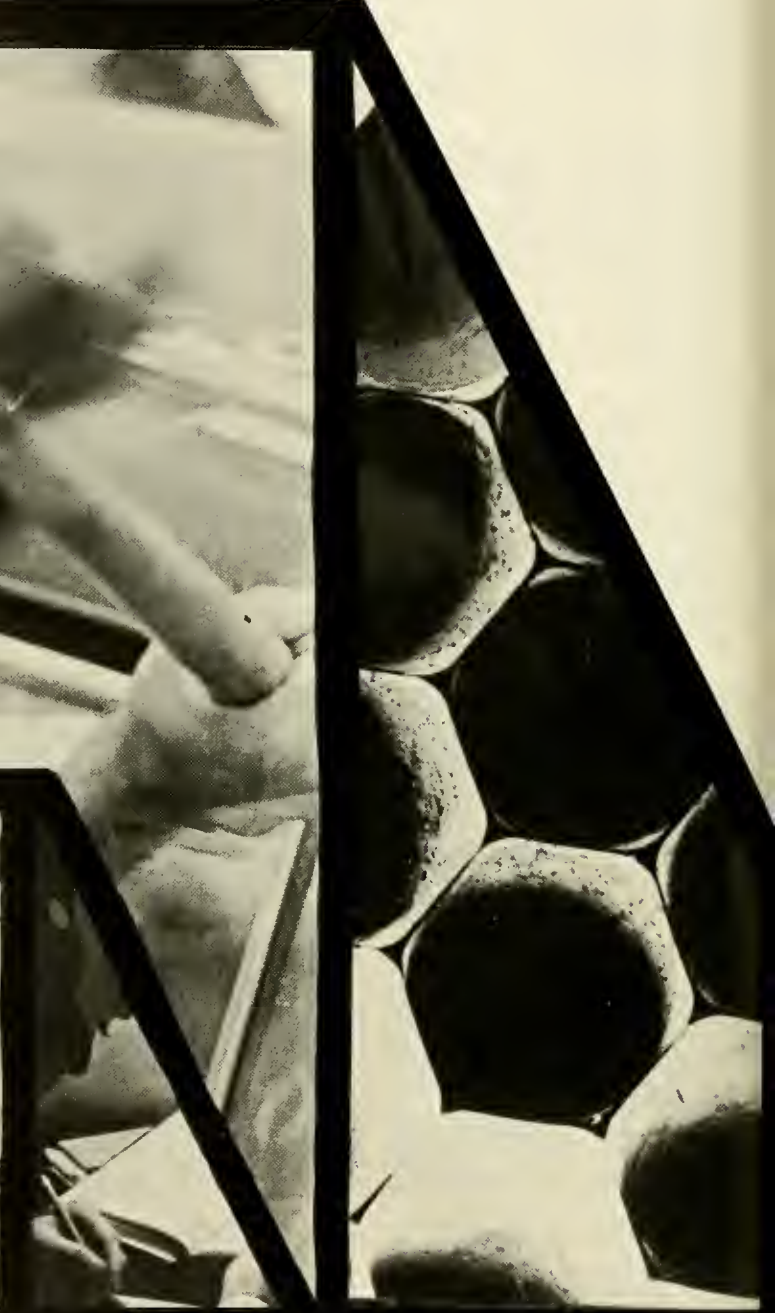

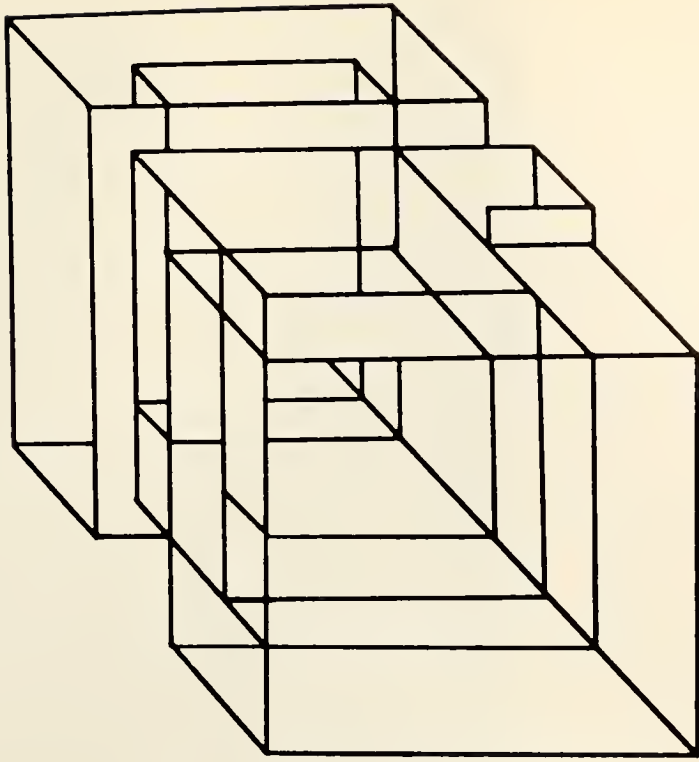

ADVERTISEMENTS

Business Manager
Pete Wuehrmann

PENNY'S LOUNGE
1106—3rd Ave. West

Penny invites you to
bring your friends to
her lounge for good
food and all kinds of
beverages; A place for
the best in atmosphere
plus Pizza and Steaks.
Free Parking

Compliments

Ritch's Pharmacy
2714 Cabaha Road
Mountain Brook

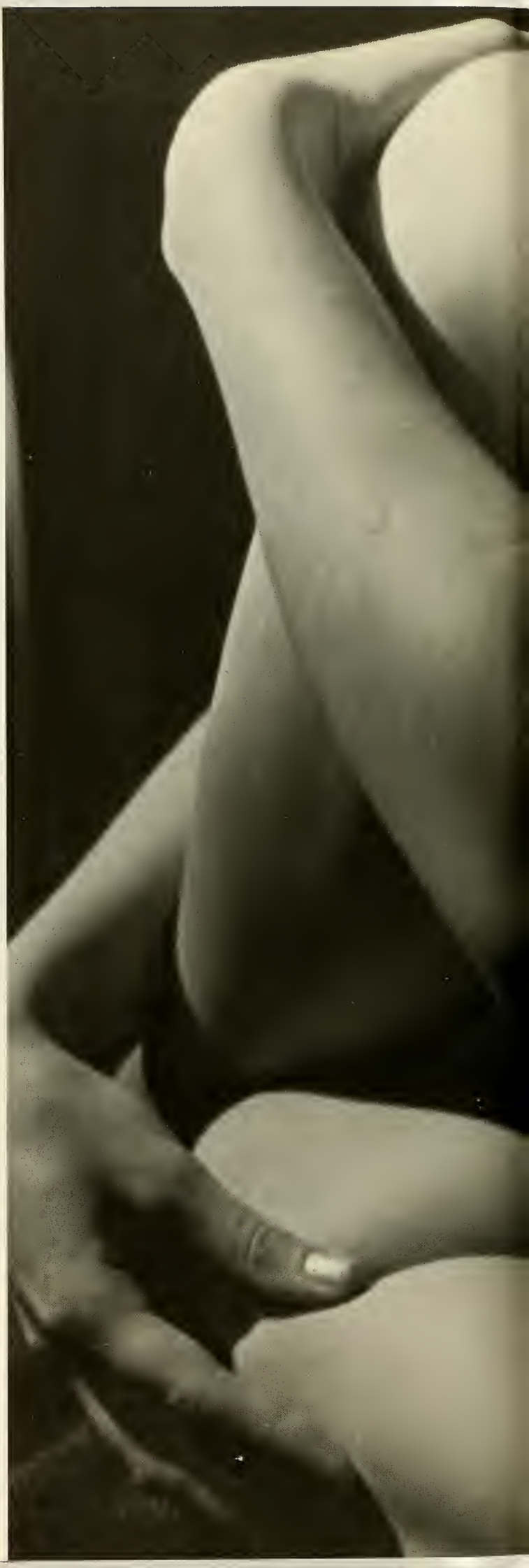

Gene Crutcher—BOOKS

2008 Magnolia Avenue

Birmingham, Alabama

Phone 322-1311



..WORTH 2
THOUSAND
WORDS.

- COMMERCIAL
- FASHION
- ILLUSTRATIVE

Photography

In other words . . . Let me show
you my stuff . . . phone 328-7668

JOHN FARMER
PHOTOGRAPHER



College Hills Barber Shop

Haircut - Eight Bits
Shave - Two Bits



One Day Service
COLLEGE HILL
CLEANERS
729—8th Ave. West

THE 1969 SOUTHERN ACCENT
Features
PORTRAITS WITH PERSONALITY
From



NATIONAL SCHOOL STUDIO, INC.

Distinctive Styling of School Photography

Jesse Cisco

905 Sunset Drive

836-2718



Traditionally Fine
Clothing

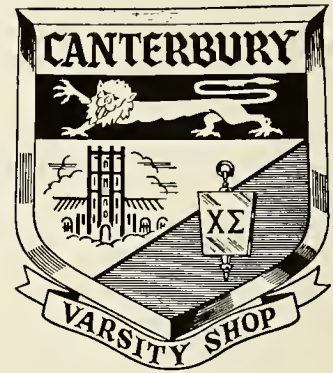

For The Inner
And Outer Man
2416 Canterbury Road
Mountain Brook

College Hills
Drug Store
Your Campus Drug Store

- COSMETICS
- SCHOOL SUPPLIES
- SUNDRIES
- PRESCRIPTIONS
- MEMBER MTNT
CHARGE PLAN
- CHECKS CASHED FREE
FOR B.S.C. STUDENTS



737—8th Avenue West
785-4108
(Across from McCoy
Church)



**"TRY OUR FAMOUS
MEXICAN DINNER"**

PHONE 785-9337

★ Private Dining Rooms
1118 3rd Ave. West



ZAC SMITH—GIBBONS
ZAC SMITH STATIONERY CO.

608 Graymont Ave. N.

328-5340

Everything for
the office.





GT-6 MG TR-6
JAGUAR
A.H. SPRITE

Foreign Car City, Inc.

407 South 22nd Street

Birmingham, Alabama 35233

Phone (205) 322-5567

PORSCHE
Toyota M.G. MIDGET FIAT

Custom Ektacolor Printing and
Processing
*Professional Color
Service*

2003 Fifteenth Avenue, South

Birmingham, Alabama



Compliments Of

Charlie's



B
I
R
M
I
N
G
H
A
M

S
O
U
T
H
E
R
N

C
A
F
E
T
E
R
I
A

Lilian G. McCormack



Rent a Tux

SALES & RENTALS

323-6319



BURCH & TANT

2032 4th AVE. NORTH

VILLAGE
Sportswear

MOUNTAIN BROOK

Calhoun's Shoes —

A GOOD FIT EVERY STEP OF THE WAY

Five Points West
Shopping Center
Birmingham, Ala.
788-0581



2816 So. 18th Street
Homewood, Ala.
871-0813

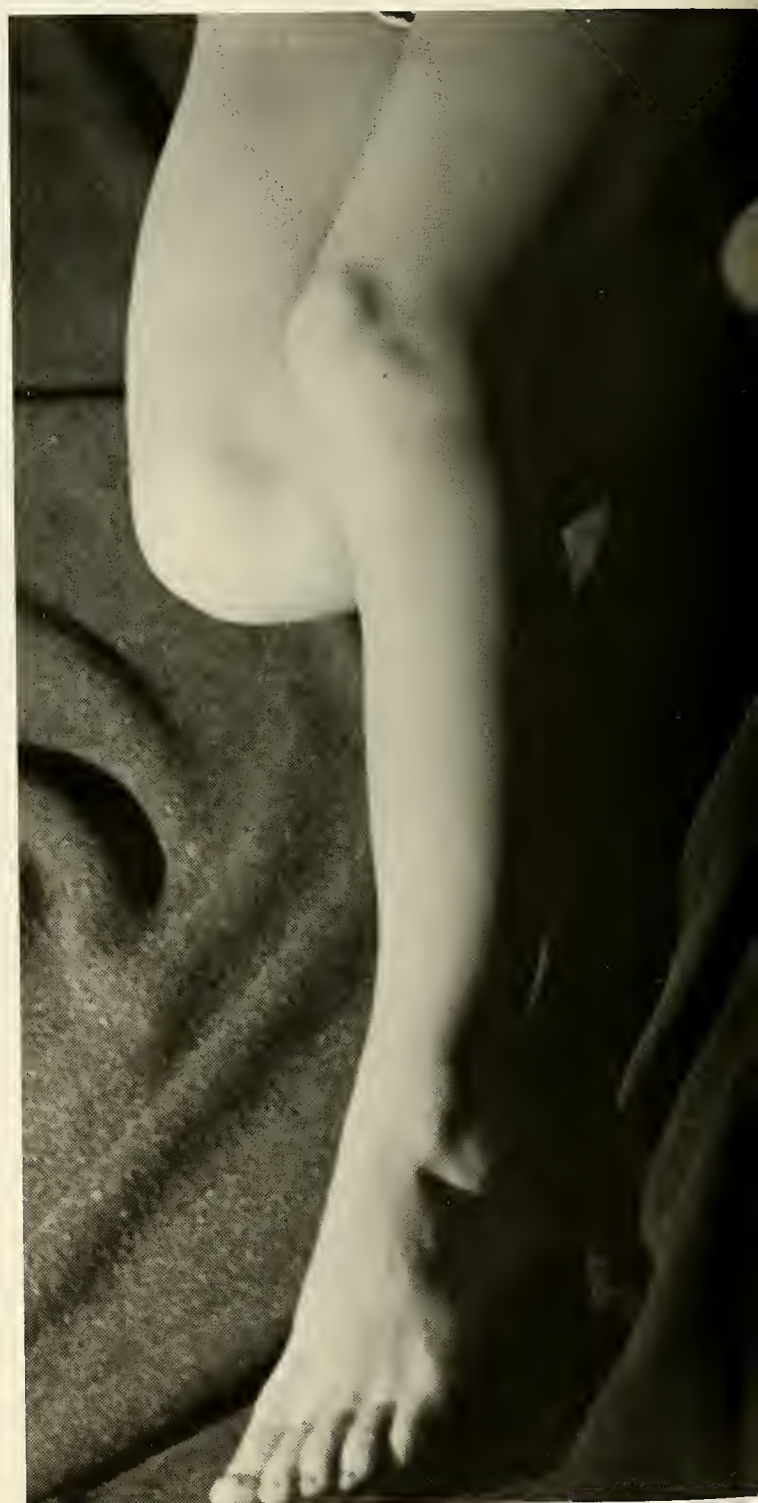



‘JUST WONDERFUL FOOD’

OPEN 7 DAYS the
A WEEK **buttery**

Restaurant
& Sandwich
SHOP
Vegetable Plate

Delicious Strip Tenderloin

STEAK DINNER **\$1.75**
with baked potato and salad

FAMOUS RUBEN
SANDWICH

★ Famous Kosher Corn Beef & Pastrami

879-9841

★ Delicious Pastry Specialties

2410 Canterbury Rd.
Mtn. Brook Village

The Coffee Cup

RESTAURANT

Famous For Its Food

Five Points West Shopping Center

Phone 788-9348



From ACIPCO ... A Promise For Progress

For more than fifty years, the name Acipco has been synonymous with quality cast iron pipe and fittings. To homes, to offices, factories, mills and plants throughout America, pipe manufactured by the American Cast Iron Pipe Company conducts liquids and gases vital to human well-being and industrial progress. Few other manufactured products serve so many basic needs so well . . . or contribute, through their service, so much to the progress of our nation.

Today, in addition to cast iron pipe, the American Cast Iron Pipe Company produces centrifugally spun steel tubing. Already, products manufactured from these versatile steel cylinders serve virtually every modern industry. Hundreds of new applications are being developed.

Acipco's program of aggressive research, engineering development, and expansion of production facilities promises an even greater contribution of service to America tomorrow.

America's largest individual
cast iron pipe foundry —
now serving the nation and
the world from Birmingham.



A **AMERICAN**
CAST IRON PIPE CO.
BIRMINGHAM 2, ALABAMA

HUNTER STREET BAPTIST CHURCH

1615 4TH COURT, WEST — BIRMINGHAM, ALABAMA

Planning And Building For The Future



SUNDAY 9:30 A.M. Sunday School
SCHEDULE: 10:55 A.M. Worship Service (11:00 Channel 42—WBMG)
6:15 P.M. Training Union (5:45 Nov. through April)
7:30 P.M. Evening Worship Service (7:00 Nov. through April)

You Are Always Welcome At All Our Services

nassau,

SAN FRANCISCO

LONDON,

PARIS . . .

Let us help you with your travel plans.

**ROBERTSON
TRAVEL
POST**

2412 Canterbury Road
Mountain Brook

*For where two or three are gathered
together in my name, there am I
in the midst of them.*



First United Methodist Church

MINISTERS
DENSON N. FRANKLIN V. P. FURIO, JR.
J. FLETCHER THORINGTON



McCOY



UNITED

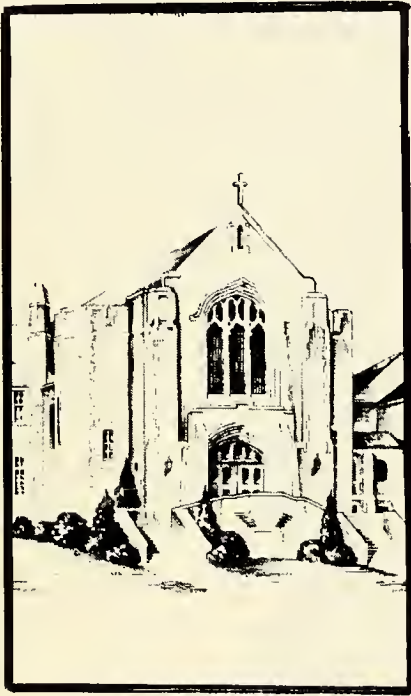

METHODIST



CHURCH



attempting to serve NOW



IF YOUR GRADUATION IS IN 1969 . . .

See EBSCO Industries, Inc. for a career position. EBSCO—a creative sales and manufacturing organization—offers careers in the fields of Marketing (Sales, Merchandising, Research and Advertising), Production (Management and Sales), and Administration (Office Management, Computer and Mechanical, Cost and General Accounting, Methods and Procedures Control, Clerical Supervision), with on-the-job training. For personal growth with a growth company, contact EBSCO Industries, Inc.

IF YOUR GRADUATION IS SOMETIME IN THE FUTURE . . .

Help defray college expenses by qualifying as a part-time agent for Vulcan Service Company Division of EBSCO Industries, Inc. Service the magazine subscription needs of your family and friends. You choose your own hours. Everyone buys magazines . . . why not from you? The sociable, easy way to earn extra money.

Part-time employment and promising careers available at



1230 First Avenue, North / Birmingham, Alabama 35201 / (205) 323-6351



"the finest in greater birmingham"

TOM McDANAL
President

BETTY METCALFE
Vice President

MAGIC CLEANERS, Inc.

615 8th Ave. West
Birmingham, Alabama 35204
Phone 788-2868

1608 Forestdale Plaza
Birmingham, Alabama 35214
Phone 798-0310



Introducing
FABRIGUARD
To Protect
Your Clothes
FABRIGUARD
is a
Wonderful Modern
Process
See and Feel
the Difference
Retains New Look
Colors Stay Bright
Retains Shape
Sizing is Replaced in
each cleaning process.

TRY THIS MODERN
LIKE NEW SUPPLEMENT
FABRIGUARD FOR ALL
YOUR DRY CLEANING
NEEDS.

"the bookstore has everything"



BIRMINGHAM
SOUTHERN
BOOKSTORE

modern-audio

Formerly THE RECORD SHOP

2841 Culver Road MOUNTAIN BROOK

P. O. Box 7454
Birmingham, Alabama 35223

Phone: 879-5611

◆ STEREO EQUIPMENT

◆ RECORDS

◆ SERVICE

ADVERTISING INDEX

1969 ACCENT ADVERTISERS

Acipco	240
B.S.C. Bookstore	245
B.S.C. Cafeteria	237
the Buttery	239
Burch & Tant	238
Calhoun Shoes	238
Canterbury Shop	234
Charlie's Bar-B-Q	236
Coffee Cup	239
College Hills Drug	234
College Hills Barber Shop	232
College Hills Cleaners	232
Ebsco	243
El Charro	235
John Farmer	232
First Methodist Church	241
Foreign Car City	236
Gene Crutcher—BOOKS—	231
Hunter Street Baptist Church	241
Magic	244
McCoy Methodist Church	242
Modern Audio	245
National School Studios	233
Penny's Lounge	230
Professional Color Service	236
Ritch's Pharmacy	230
Robertson Travel Post	241
Zac Smith Stationery Co.	235
Village Sportswear	238

SENIOR DIRECTORY

ABELE, MARY LEE, Birmingham; Kappa Kappa Gamma; English; Transfer—University of Alabama Pep Squad, Newman Club; Dean's List

ADAIR, MARTHA ANN, Huntsville; Delta Zeta; Math; Freshman Advisor; Physics Lab Instructor; Sorority Scholarship Chairman, Historian and Chaplain, Parliamentarian

ADAMS, BRUCE EDWARD, Demopolis; Sigma Alpha Epsilon; Business Administration; Fraternity Treasurer; Financial Chairman, Entrepreneur Symposium; Senior Class SGA Representative; Faculty Editor '68 ACCENT '69 Organizations Staff; Nominated for Birmingham Home Builders Award

ADAMS, GEORGE MARSHALL, Anniston; Lambda Chi Alpha; Biology; Fraternity Treasurer and President; Intramurals; Caduceus; American Chemical Society; Dean's List

ALEXANDER, LEED., Birmingham, Theta Chi

ANDREWS, SHARON LEIGH, Birmingham; Pi Beta Phi; Math; Cheerleader '65-'66; Sorority Vice-President; New Castle Program; Best Dressed Contest; Triangle Club; Alpha Lambda Delta, Secretary; Southern Accent Beauty '65-'66; May Court '65-'66; Mortar Board; Who's Who in American Colleges and Universities; Dean's List, Theta Sigma Lambda

APPLEYARD, DIANE PAIGE, Pensacola, Fla.; Zeta Tau Alpha; English; Sorority Secretary, First Vice-President, Panhellenic President; Activities Council; Southern Accent Favorite and Beauty; Cheerleader; May Court; May Day Chairman; Triangle Club; Mortar Board Treasurer; Who's Who in American Colleges and Universities; Dean's List

ATCHISON, RICHARD W., Birmingham; Sigma Alpha Epsilon; Physical Education; Intramural Council

ATKINS, SUSAN TAYLOR, Birmingham; Pi Beta Phi; Math; Sorority Rush Chairman, Pledge Trainer SGA Secretary; Representative, Cheerleader Co-Captain, Captain; Spirit Committee; Triangle Club; Intramural Council; Senior Manager; Honor Council; Southern Accent Favorite; May Day Court; Theta Sigma Lambda; Publications Board Secretary; Panhellenic; Student Exchange Representative, to Florida Presbyterian and Beloit Colleges; Co-Curricular Committee Chairman; Who's Who in American Colleges and Universities; Mortar

Board; Best Sportswoman, High Point Woman In Sports

BAILEY, JIMMY, Birmingham

BAILEY, PAUL C., Birmingham; Sigma Alpha Epsilon

BARNARD, JAMES ALLAN, Elizabethtown, Ky.; Lambda Chi Alpha; Music, Voice; Fraternity Secretary, Pledge Trainer, Ritualist; Concert Choir, Soloist; Triangle Club; Alpha Phi Omega; BSC Opera Workshop; Winner-Birmingham Music Club Auditions; Winner-Metropolitan Opera Auditions; Alabama District; Lead in Birmingham Civic Opera Faust

BARNES, NANCY, Montgomery; Zeta Tau Alpha; History and Political Science

BARNHART, DAVID, Brownsboro

BARK, PASCHAL

BELL, DeWITT

BELL, PALMER HENDERSON, III, Birmingham; Theta Chi; Physics and Math; Fraternity Pledge Marshall, Social Chairman, Scholarship Chairman, Rush Chairman; Pi Eta Sigma, Vice-President; Delegate to National Convention; Intramural Council; Circle K; Delegate National Student Convention; SGA Vice President, Treasurer; Publications Board; Activities Council; Finance Board; Joint Committee for Student Concerns; Theta Sigma Lambda; ODK President; Who's Who in American Colleges and Universities

BEST, FRED

BLACK, WADE, Birmingham

BORDEN, CHARLES, Grayson

BOSWELL, RISH, Birmingham; Lambda Chi Alpha; Accounting; Chairman, Young Republicans; Hilltop News Editorialist; SGA Co-Curricular Committee; Auburn transfer

BRADEN, CHARLES, Hueytown

BOYD, ANN, Wedowee; Delta Zeta; Music Education; Sorority Songleader, Courtesy Chairman, Corresponding Secretary; Women's Chorus; Intramurals; Women's House Council Sec; Andrews Dorm; Kappa Delta Epsilon

BRANDNER, WOLFGANG, Huntsville; Pi Kappa Alpha; Biology; Fraternity Scholarship Chair-

- man, House Manager, Historian, Vice-President; Alabama Academy of Science; Alabama Zoological Society
- BRANHAM, GRADY, Birmingham
- BRATEMAN, LIBBY, Birmingham; Physics & Chemistry; '67 Beauty Walk; '68-'69 House Council; Theta Sigma Lambda, Vice-Pres.; Kappa Delta Epsilon
- BRAY, MAURY, Albertville
- BRETNALL, CHARLES
- BRIDGEFORD, JANICE, Mobile
- BRITTON, RHONDA GAYLE, Birmingham; Alpha Chi Omega; History & Political Science
- BROCK, PEGGY, Haleyville; Zeta Tau Alpha
- BROOKS, JANICE ELAINE, Fairfield; Alpha Chi Omega; Art; Sorority Historian; Art Students' League, Pres.; Sec.-Treas.; '68-'69 Beauty Walk; Baptist Student Union; Mortar Board; Alpha Lambda Delta; Hammond-Collins Art Scholarship; Kappa Pi; Dean's List
- BUCHHOLZ, DAVID, Huntsville; Pi Kappa Alpha
- BURKE, SUSAN, Birmingham; Pi Beta Phi; Elementary Education; Sorority Philanthropic Chairman; Young Republicans; Alpha Tau Omega Sweetheart, Pres.; Little Sisters of the Maltese Cross; Best-Dressed Contest, Semi-Finalist; Miss Southern Accent; Auburn Transfer
- BYERS, REID, Birmingham; Theta Chi
- CAPRA, NORMAN, Birmingham; Pi Kappa Alpha
- CARR, ROBERT B., III, Anniston; Alpha Tau Omega; Geology; Fraternity Historian; Southern Singers; Circle K; Young Republicans, Treas.; Swim Team; House Council; Alabama Geological Society
- CEITLIN, HAROLD, Birmingham
- CLEVELAND, LEN, Centerville, Sigma Alpha Epsilon
- CLARK, ALLISON, Columbia, Tenn; Alpha Chi Omega; French; Sorority Social Chairman; Concert Choir; French Club; Freshman Advisor; Intramural Council; Southern Stompers; Southern Belles of Kappa Alpha Order
- CLARK, MILDRED CATHERINE, Birmingham; Alpha Omicron Pi; Elementary Education; Campus Christian Fellowship; Sorority Secretary; Intramurals; Freshman Advisor; Sociology Club
- CLARK, PAT, Decatur; Math; Independent Student Association; Alpha Lambda Delta; Dean's List
- CLINE, PATRICIA JEAN, Pensacola, Fla.; Pi Beta Phi; Math; Sorority Corresponding & Recording Sec.; Canterbury Club; Beauty Walk, Semi-finalist; Little Sisters of the Maltese Cross; House Council, Pres.; Senior Class Sec.-Treas.
- CLISBY, JOHN IRWIN, Birmingham; Kappa Alpha Order; Biology; Fraternity Assistant Social Chairman; Assistant Rush Chairman, Rush Chairman, Parliamentarian; Canterbury Club
- COLLIER, CHARLES CLARK, Birmingham; Sigma Alpha Epsilon
- COMPTON, KATRINA, Fairfield
- COOK, BARBARA WASHBURN, Tusculmbia; Elementary Education; Methodist Student Movement; Summer House Council; Kappa Delta Epsilon, Vice-Pres.; Florence State Transfer; Alpha Beta Alpha; Student Mental Health Club; Concert Choir
- COOK, DAVID CLEVELAND, Tusculmbia; Theta Chi; Religion & Philosophy; Fraternity Assistant Treas., Chaplain; Debate; Art Students' League; Intramurals; Methodist Student Movement Council, Treas.; Southern Singers, Phi Eta Sigma; Triangle Club; Omicron Delta Kappa; Who's Who in American Colleges & Universities, L. C. Branscomb Award; Eta Sigma Phi
- CORBITT, CAROLYN ELIZABETH, Phenix City; Alpha Chi Omega; Elementary Education; Sorority President, First Vice-Pres., Corresponding Sec.; Methodist Student Movement, Panhellenic, S.G.A. Spirit Committee; Intramurals; Kappa Delta Epsilon, Pres.
- COSPER, PAULA, Birmingham; Alpha Chi Omega; Chemistry & Biology; Sorority, Corresponding Sec., Treas., First Vice-Pres.; American Chemical Society; Caduceus Club; Methodist Student Movement
- COUSINS, WILLIAM SAMUEL, Wetumpka; Sigma Alpha Epsilon; Biology; Dean's List
- DEAN, CATHERINE, Alex City; Pi Beta Phi; Elementary Education; Young Republicans; MSM; Sorority House Manager

- DAVIS, LINDA LEA, Huntsville; Alpha Omicron Pi; English; Freshman Advisor; Student Congress; MSM; Women's Chorus; Theta Chi Sweetheart; Eta Sigma Phi
- DEFIBAUGH, CECILIA, Birmingham; English
- DICK, FAYE, Birmingham
- DIESTELKAMP, KATHRYN, Mobile; Zeta Tau Alpha; Latin; Psychology Club; SOUTHERN ACCENT '68; HILLTOP NEWS Staff; Sorority Recording Sec.; Eta Sigma Phi, Sec.
- DIXON, GREG, Huntsville; Theta Chi; Psychology; Fraternity President; Honor Council, Chairman; Men's House Council, Co-Chairman; Inter-fraternity Council, Pres.; Triangle Club; Psychology Club; Student Life Committee; Who's Who Among Students in American Colleges and Universities
- DONOVAN, WILLIAM HOWARD, Opelika, Kappa Alpha Order; History; HILLTOP NEWS—SOUTHERNER; Varsity Golf, Captain; Intramurals; Circle K
- DOVEL, SHIRLEY, Birmingham
- DOSS, JOANNE, Gadsden, Delta Zeta; Elementary Education; Sorority House Manager, Standards Chairman, Historian, Greek Week Comm.; House Council; Freshman Advisor; Kappa Delta Epsilon, Pres.; Dean's List
- DRAKE, LINDA DOLORES, Birmingham, Delta Zeta; Psychology; Sorority Historian, Activities, Chairman, Recording Sec., Intramural Council; Intramurals; Women's Chorus; House Council
- DRENNING, DONALD L., Monroeville, Pa., Kappa Alpha Order; Art; Fraternity Historian, Alumni Chairman; Water Ballet; SGA Elections; Spirit; Co-Curricular Committees; MSM; Young Republicans; Art Students' League
- DUNNAM, THOMAS MARK, Mobile; Religion & Philosophy; MSM; Campus Christian Fellowship; Southern Singers
- DURISHIN, CHARLES, Memphis; Sigma Alpha Epsilon
- EDGE, RONALD, Birmingham
- ENGLAND, BETTY, Birmingham
- FLEMING, KATHRYN ANN, Birmingham; Chemistry; Alpha Chi Omega, Assistant Sec., Chaplain, Assistant Treas., Pledge Class Pres.; Theta Chi Delta, Pres.; American Chemical Society; Publicity Chairman, Sec.
- FORD, LAURA DEAN, Thomasville; Social Science; MSM, Pres. State Council '69; Psychology Club; Women's Chorus; Young Democrats; Dean's List; National Methodist Scholarship; Mortar Board
- FRENCH, MARTHA, Decatur
- FULLER, MARY FAYE, LaFayette; Psychology; Psychology Club, Vice-Pres.; Cheerleader; Campus Christian Fellowship; Freshman Advisor; Triangle Club
- GALLASPY, TOMMY, Birmingham; Business Administration
- GARDNER, RONALD EARL, Birmingham
- GARGUS, JULIA, Birmingham, Elem. Ed.; Auburn Transfer; PLAINSMAN staff; Sweetheart of Magnolia Dorms; GLOMERATA Beauty Contestant; Spirit Committee
- GAUTIER, GLORIA REGINA, Mary Esther, Fla., Alpha Omicron Pi; Psychology; MSM; Campus Christian Fellowship; Eta Sigma Phi; Triangle Club; Alpha Lambda Delta, Pres.; May Court; Mortar Board, Pres.
- GODBEY, PAUL CROCKETT, Madison; Religion; MSM; Ministerial Association; Psychology Club
- GORDON, LINDSEY CAROLYN, Birmingham, Kappa Delta; Art; Sorority Vice-Pres., Rush Chairman, Sgt.-at-Arms; Art Students' League; Little Sisters of the Maltese Cross, Sec.-Treas.; Miss Southern Accent Semi-Finalist; Pi Kappa Alpha Calendar Girl
- GRAVES, VIRGINIA, Demopolis, Kappa Delta
- GREEN, MARSHA, Selma; Music; BSU; Freshman Advisor; Triangle Club
- GULLEDGE, LYNN BROWDER, Montgomery, Alpha Chi Omega; Music Education; SOUTHERN ACCENT; Women's Chorus; Sorority Vice-Pres.; Kappa Delta Epsilon, Sec.; Huntingdon transfer, Gamma Mu; Westminster Fellowship
- HAIGLER, GYPSY, Greenwood, S.C.; Kappa Delta; Math; Freshman Class Secretary; Triangle Club, Secretary; May Court; Water Ballet; Cheerleader; WUDSGA Representative; Spirit Committee, Chairman; Senior Class SGA Representative; Co-Curricular Chairman; Mortar Board, Vice President; Who's Who in

- American Colleges and Universities; Theta Sigma Lambda; Southern Accent Beauty
- HEDRICK, SAMUEL LEE, Wilmington, Del.; Chemistry; American Chemical Society Treasurer; Chess Club, Vice President; Theta Chi Delta
- HENRY, NANCY, Sardis; Kappa Delta; History; Kappa Delta Epsilon, Secretary; BSU; Quad Business Staff
- HIGGINS, LINDA MOREE, Birmingham; Chemistry; Intramurals; Women's Sports Editor of Hilltop News; MSM; American Chemical Society; Young Republicans; National Science Foundation Participate in Chemistry—University of Tennessee; Transfer—University of Alabama—Spirit Club
- HILLHOUSE, EDWARD CRAIG, JR., Birmingham; Theta Chi; Psychology; Intramurals Council; Caduceus Club; Psychology Club; MSM; Theta Alpha Pi
- HILL, CHARLES, Birmingham; Sigma Alpha Epsilon
- HITCHCOCK, WALLACE K., Birmingham
- HOGAN, R. BENJAMIN, III, Birmingham; Kappa Alpha Order; History and Political Science; Founder and Editor—THE SOUTHERNER; Delta Sigma Rho—Tau Kappa Alpha; Who's Who in American Colleges and Universities
- HOLLOWAY, JOHN HOLCOMBE, III, Birmingham, Chemistry; Men's Residence Hall Council; Intramurals; American Chemical Society; Phi Eta Sigma; Eta Sigma Phi; Triangle Club; Dean's List
- HOLT, SUSAN, Birmingham
- HOOGSTRA, JILL PATRICIA, Florence; Alpha Chi Omega; Religion, History and Political Science; Student Congress; Beloit Exchange, Acting Chairman; Washington Semester; MSM; Mortar Board; May Court
- HORNBEAK, JOHN, Birmingham; Theta Chi
- HORNE, LARRY, Birmingham
- HYDE, PAUL, Birmingham
- JAMES, LYNDA EARL, Huntsville; Alpha Chi Omega; Elementary Education; Sorority Rush Chairman; Student Congress; Panhellenic Council, Secretary; Southern Accent Staff; Transfer from Huntingdon College
- JEFFRIES, TRUDY, Annapolis, Md., Pi Beta Phi; English; Sorority Recording Secretary, Executive Council; Intramurals; MSM; SGA Spirit Committee; Ford Foundation Committee; Little Sisters of The Maltese Cross
- JONES, CATHERINE FONTAINE, Athens; Music; SGA Chairman of New Curriculum Committee; Triangle Club; MSM; Women's Chorus; Southern Singers Accompanist; Beloit Exchange; Southern Accent Beauty; Miss Alabama Finalist; Circle K Sweetheart; May Day Court; Best Dressed Contest; Phi Beta Kappa Scholarship; Dean's List
- JONES, JENNIFER, Jasper; Alpha Omicron Pi
- JONES, LUCY ANNETTE, Toney
- JONES, WYNNE ELIZABETH, Decatur; Delta Zeta; Art and Education; Water Ballet; Canterbury Club, Secretary and Membership Chairman; Women's Chorus; Sorority, Social Chairman, Philanthropic Chairman, Charm Chairman, Mardi Gras Court; Little Sisters of the Maltese Cross
- KANEY, REX T., Macon, Ga.; Psychology, Religion and Philosophy; Psychology Club; Men's Chorus, Transfer
- KELLER, ROBERT EUGENE, Butler; Theta Chi; History and Political Science; SGA Vice-President; Westminster Fellowship, President, Vice-President, Secretary; Men's Residence Council, Co-Chairman; Circle K, Secretary; President's Special Advisory Committee; Quest Committee; Intramurals; Member of Top Five Individual Athletes; Varsity Tennis; Fellowship of Christian Athletes, Secretary; Fraternity Vice-President; Triangle Club; Omicron Delta Kappa, Treasurer; Who's Who in American Colleges and Universities
- KING, CARLTON, Montgomery; Alpha Tau Omega; Biology; Triangle Club; Men's Residence Council; Fraternity Secretary; Eta Sigma Phi; Kappa Iota Delta, President
- KRANZ, ALAN, Prattville; Alpha Tau Omega
- KUNZELMAN, WILLIAM, Dixon, Tenn., Sigma Alpha Epsilon
- KING, MARTHA JAMIE, Decatur; Alpha Omicron Pi; Elementary Education; Sorority Rush Chairman and President; Women's Chorus; Miss Southern Accent Committee; SGA; Southeastern Oral Interpretation Tournament—First Place; Westminster Fellowship; Panhellenic Council, Kappa Alpha Southern Belle; Kappa Delta Epsilon

KRUP, DONALD L., Tuscaloosa; Kappa Alpha Order; History; Varsity Basketball

LAMON, LARRY, Hueytown

LAWES, AUTHUR ELLIOT, Birmingham

LAWRENCE, DAVID AMBERSON, Birmingham; History and Political Science; Alpha Tau Omega; Rush Chairman; Triangle Club; Intramurals; Football All Star; Top Individual Athlete; Sociology Club

LEAVER, VINCENT, Birmingham

LIVINGSTON, MARK, Albertville; Alpha Tau Omega; Math; Circle K; Freshman Class Vice President; Fraternity President

LUTTRELL, RANDOLPH, Birmingham; Pi Kappa Alpha

LYLE, PATRICK, Birmingham; Pi Kappa Alpha

MARTIN, RALPH, Freeport, Fla.; Biology; Alabama Academy of Science; Dean's List

MATEZ, MARTY JAMES, Birmingham

MAYES, JOAN ELLEN, Shalimar, Fla.; Alpha Omicron Pi; Psychology; Sorority treasurer; Concert Choir, Secretary; House Council; MSM; SGA Activities Committee; Psychology Club; Alpha Lambda Delta, Vice-President; Mortar Board, Secretary; Who's Who in American Colleges and Universities; Dean's List

MEADOWS, JAMES M., Wedowee

MEDINA, ELENA, M., Birmingham

MILLER, RODNEY, Warrior; Theta Chi

MITCHELL, LESLIE, Birmingham

MITCHELL, GEORGE LEWIS JR., Eufaula; Sigma Alpha Epsilon; Math; Honor Council; SGA; Varsity Basketball; Varsity Golf; Triangle Club; Intramurals, Softball and Volleyball All Star; Top Five Individual Athlete; Top Five Team Athlete; Fellowship of Christian Athletes; Omicron Delta Kappa; Who's Who in American Colleges and Universities; Triangle Club, President; Senior Class, President; Honor Council, Secretary; Fraternity, Secretary, Freshman Class Projects Chairman; Dean's List

MOODY, THOMAS E., Moulton

MOORE, CHARLOTTE RUTH, Sylacauga; Alpha Omicron Pi; Elementary Education; MSM; Southern Accent Staff; Associate Editor; Miss

Southern Accent Pageant Director; Sorority Philanthropic Chairman, First Vice-President, Pledge Trainer; Intramurals Basketball, Softball, Volleyball, Intramural Council

MORGAN, GEORGE C., Birmingham; Sigma Alpha Epsilon

MORGAN, JANET IRENE, Huntsville; History; Southern Accent Staff; Labor Relations Forum, Miles College; Encounter Symposium Committee; Ford Foundation Committee; House Council; Intramurals; College Theater; Water Ballet; Freshman Advisor; Student Congress; Washington Semester; Triangle Club

MORRIS, DANIEL, Birmingham

MOSELEY, JOYCE LYNNE, Birmingham; English; Writer's Club; Women's Chorus; Dean's List

MYATT, MASON, Boaz; History & Political Science; Snead College transfer; Phi Theta Kappa, Pres.; Who's Who in American Junior Colleges; National Methodist Scholarship

McBRIDE, DEBORAH ROYSE, Bethesda, Md.; Alpha Omicron Pi; Elementary Education; Westminster Fellowship; Campus Christian Fellowship; Newcastle Project; French Club

McCAIN, JEAN ANN, Guntersville; Delta Zeta; Chemistry; Sorority Assistant Pledge Trainer, Standards Chairman, Philanthropic Chairman, Parliamentarian; Panhellenic Council, Pres.; American Chemical Society; Mortar Board; Theta Sigma Lambda, Pres., Sec.; Theta Chi Delta

McCAIN, MARY JANE, Tarrant; Zeta Tau Alpha; Math; Sorority President, Treas., Assistant Treas.; SGA; May Court; Panhellenic Council; Little Sisters of the Maltese Cross; Who's Who in American Colleges & Universities; Mortar Board; Triangle Club; Honor Council; Kappa Delta Epsilon, Treas.; Theta Sigma Lambda

McCLENDON, JEAN ELLIS, LaFayette; Pi Beta Phi; Elementary Education; Sorority Treasurer; MSM; Campus Christian Fellowship; Intramurals; '66-'67 SOUTHERN ACCENT

McDONALD, TURNER L, JR., Birmingham; Alpha Tau Omega; Economics; Alpha Kappa Psi

McGAUGHY, LARRY, Montevallo; Lambda Chi Alpha

McWHORTER, LESTER ALAN, Decatur

- McWILLIAMS, EDWARD BURKE, Mountain Brook; Sigma Alpha Epsilon
- McKINNEY, MELINDA, Birmingham; Alpha Omicron Pi; French and Music; Sorority Social Chairman; Alpha Lambda Delta; Mortar Board; Women's Chorus; French Club
- McMINN, KAYRON CAMPBELL, Opp; Alpha Chi Omega; History & Political Science; Sorority President, Third Vice-Pres., Scholarship Chairman, Outstanding Senior; MSM; May Day Committee, Chairman; Summer Honor Council; House Council, Pres., Vice-Pres., Sec.; Mortar Board; Dean's List; Who's Who in American Colleges and Universities; Southern Belles of Kappa Alpha Order
- NICHOLS, BEVERLY C., Teaneck, N.J.; Organ; Women's Chorus; Water Ballet; MSM
- O'BANNON, MICHAEL DAVID, Tusculumbia; Alpha Tau Omega; Greek; Fraternity Pledge Pres., Rush Book Editor, Public Relations Officer; Southern Singers; MSM; Proctor; Eta Sigma Phi, Vice-Pres.; Dean's List
- OGLESBY, DONALD THOMAS, Birmingham; Theta Chi; Music History; Fraternity Chaplain, Scholarship Chairman, Songleader; Concert Choir, Librarian, Business Mgr.; Opera Workshop; Dean's List
- OSTBERG, ROBERT WARD, Monroeville; Kappa Alpha Order; Greek; Proctor; Eta Sigma Phi, President
- OSTERGREN, MARCIA, Sao Paulo, Brazil; Music; Freshman Advisor; Spring Visit Hostess; Concert Choir; International Fair; Mortar Board; Who's Who in American Colleges and Universities; '67-'68 SOUTHERN ACCENT favorite
- OWEN, DEBBIE, Panama City, Fla.
- PEARSON, ALBERT M., Bessemer; SGA President; Omicron Delta Kappa; Honor Council; Who's Who in American Colleges & Universities
- PIERCE, CAROLE SUE, Birmingham
- PIPKIN, JACQUELINE, Atmore; Zeta Tau Alpha
- PRICE, ALFRED C., Birmingham; Sigma Alpha Epsilon
- QUALLS, ROY D., Troy; Kappa Alpha Order
- QUINTERO, MARIAN, Birmingham; Delta Zeta; Elementary Education; Sorority Guard, House Manager, Social Chairman, Rush Chairman; Panhellenic; Newman Club; HILLTOP NEWS; Student Congress; Intramurals; Kappa Delta Epsilon
- RADWAY, JANET ANN, Moodus, Conn.; Alpha Chi Omega; French and Geology; Sorority Activities Chairman, Warden, Casino Party Chairman; MSM; House Council; Intramurals; Young Republicans; French Club; Pi Kappa Alpha Calendar Girl
- RAMSAY, ERSKINE, Birmingham
- RITTER, DOWD, Birmingham; Alpha Tau Omega; Economics; Fraternity President of Pledge Class, Rush Chairman, Social Chairman, Pledge Trainer, Alumni Relations Chairman, Building Committee Chairman; Intramurals All-Star Basketball; Alpha Kappa Psi, Vice-Pres.
- ROBERSON, CAROLYN, Birmingham; History and Political Science; Newman Club
- ROBERTSON, DAVID MICHAEL, Anniston; English; QUAD; HILLTOP NEWS; ESSAI, Co-Editor; Phi Eta Sigma; University of Alabama transfer
- ROLLESTON, BARRIE LYNN, Atlanta; Delta Zeta; Art; Sorority Guard, Pledge Trainer, Mardi Gras Court; Art Students' League, Social Chairman; Canterbury Club; Women's Chorus; Kappa Pi
- ROPER, MARTHA T., Birmingham
- RUMORE, SANDRA L., Birmingham; Delta Zeta
- SECOR, NORMAN, Birmingham; Sigma Alpha Epsilon
- SCALES, LOUIE G., JR., Alexandria; Kappa Alpha Order; History & Political Science; Fraternity Corresponding Sec., Parliamentarian; MSM; Southern Singers, Pres.; Circle K; Intramurals; Student Congress; Young Democrats
- SHERER, MARGARET ANN, Jasper; Piano; Water Ballet; Intramurals; Women's Chorus; Birmingham Music Club Young Artist Auditions Winner
- SHOEMAKER, JAMES, Birmingham
- SIDEBOTHAM, DAVID N., Decatur; Pi Kappa Alpha
- SKIPPER, MARGARET ANN, Birmingham; Alpha Chi Omega; History & Political Science; Sorority Philanthropic Chairman; House Council; Intramurals Council; Tennis Manager; Washington Semester

- SMITH, MARTHA LYNN, Birmingham
- STACK, JENNIE WREN, Selma; Delta Zeta; Math Sorority Courtesy Chairman, Scholarship Chairman, Treasurer; Theta Sigma Lambda; Dean's List
- SUNDBACK, KAREN, Decatur; Delta Zeta; Psychology; Sorority Secretary, Pledge Trainer, First Vice-president; Intramural Council
- TATUM, MARIELON, Birmingham, Delta Zeta
- TROMBLEY, BRIAN, Birmingham
- TURNER, BEVERLY, Athens, Tenn.; Pi Beta Phi; Psychology; Sorority Scholarship Chairman, President; Concert Choir, Secretary, President; Psychology Club; House Council, President; HILLTOP NEWS; SGA Student Services Committee; MSM; Panhellenic Council; May Day Court; Mortar Board; Who's Who in American Colleges and Universities; Dean's List
- VAN DECAR, PATRICIA ANN, Sterling, Va.; Elementary Education
- WADDLE, SHERRELL, Birmingham
- WAINWRIGHT, BILL CAUL, JR., Atlanta; Lambda Chi Alpha; Economics and Business Administration; Fraternity President; Southern Singers; Young Democrats; Westminster Fellowship
- WALKER, WILLIAM MORRELL, Cleveland, Tenn.; Theta Chi; Psychology; Psychology Club; Canterbury Club, President, Treas., Southern Singers; Student Exchange Program
- WALLS, PERRY LEE, Trussville; Physical Education; Varsity Baseball; Jefferson State Transfer; Physical Education Majors Club, Pres.
- WEBBER, ELISABETH COLE, Huntsville; Music; Water Ballet; Concert Choir; HILLTOP NEWS; Alpha Lambda Delta; Independent Scholarship Award; Phi Beta Kappa; Dean's List
- WEST, ROBERT LEWAYNE, Fort Payne; Theta Chi; History; Fraternity Vice-President; House Manager, Historian; Canterbury Club
- WILBANKS, EVE LYNELLE, Cullman; Delta Zeta; English; Sorority Social Chairman; Best Dressed Contest; Intramurals
- WILLIAMS, ROBBIN ALLINE, Birmingham; Psychology; Psychology Club; Campus Christian Fellowship; Freshman Advisor; Student Congress
- WILBORN, DAVID, Birmingham
- WILLIAMS, NANCY CAROL, Alex City; Zeta Tau Alpha
- WILLIAMS, WAYNE L., Atlanta
- WILLIAMSON, JOHN R., Fort Wayne; Kappa Alpha Order
- WILSON, JOHN, Grove Hill; Alpha Tau Omega; Business Administration; Fraternity Vice-President; Reporter; Interfraternity Council, Vice-President, Circle K, Treas., Senior Class Projects Comm., Football All-Star
- WILSON, LAWRENCE G. B., Birmingham; Theta Chi; Transfer University of Alabama
- WIMBERLY, ALIDA, Valparaiso, Fla.; Alpha Omicron Pi; Elementary Education; Young Republicans; Huntingdon Transfer
- WIMPEE, JOHN F., Birmingham
- WINDOM, ROBERT NEAL, Tucker, Ga.; Religion and Philosophy; Transfer Young Harris Junior College
- WOOD, ELIZABETH, Decatur; Phi Beta Phi; Mortar Board
- WOOD, PATRICIA ANN, Haleyville; Delta Zeta; Math; Sorority Standards Chairman; Treas.; Pres., Panhellenic; Mardi Gras Court, Queen, Mortar Board; Dean's List; Who's Who in American Colleges and Universities; House Council
- WOODRUFF, CHERRY ANN, Birmingham; Pi Beta Phi; Math; Sorority Treas., Censor, Program Chairman; SGA Treas., Young Republicans; House Council; Student Congress; QUAD; SOUTHERN ACCENT; Publications Board; Mortar Board; Who's Who in American Colleges & Universities
- WOODY, LEANNE K., Birmingham; Biology
- YEILDING, TOM, Birmingham; Sigma Alpha Epsilon; History; Fraternity President, Warden, Varsity Sports; Fellowship of Christian Athletes; Triangle Club; Interfraternity Council

EPILOGUE TO 1968-1969

1968-1969 is going, going, and soon will be gone. Shortly, the humming complex will shut down for a while. And then, except for a very few, the walks, the dorms, the grounds, all will be empty and silent. There will be time to look back, and that is as it should be.

Another senior class passes through the portals. For them, the past four years become a segment of their history to be recalled and savored many times over again. All too frequently these moments of vicarious experience and retrospection are filled with an intense nostalgia. Thus, in remembering, we forget quite a lot, especially the pain and the frustration. The luxury and pleasure of such an amnesia we can ill afford.

There is much to be remembered. Perhaps this epilogue on 1968-1969 will jog most of us to remember what we would otherwise forget. It is the hidden voice that tells the tale behind the pictures with their plastic smiles. More important than anything else, it will make the past a little more real. No nostalgia, no illusion, just the year as it was when we were there.

For the record: the past year was not the best of times at 'Southern. Not by a long shot. Supposedly, all of our troubles stemmed from the difficulties always inherent in the interregnum period between presidents and rulers. But, for some reason, last year we went into the shadows and never came out again to the light of day. The frustration seemed more mesmerizing than before, while the problems, in truth, appalled us far less than the feebleness of our response to their challenge. 1968-1969 shall go down as a year of indecision and inaction.

These sins of omission have hurt 'Southern, but there is more to the problem here. There is a malaise that clutches this place from top to bottom. Rip away all the pretensions to idealism and well meaning and one finds that the life and times of this College are

tainted with a profound, debilitating strain of alienation. It is a community that, in moments of despondency, finds that it hates itself. No identity, no forces of cohesion. Curiously, the story of 'Southern now sounds more and more like the last pages of a tragedy. It seems that our noble flaws, our pride and our vain tradition, are preordained to bring us down. Yet, in spite of it all, the inevitable is not necessary.

So far at 'Southern the Plans of the present die as a sacrificial offering to the promises of fulfillment in the future. The guiding hands must be warned. This College's most priceless commodity—educated students—are human beings, not serfs, not automatons. They have needs which, if fulfilled, would enhance the academic and social climate of the College. To continue shunning these needs will only preserve the College's old image: indifferent to and annoyed by student problems. The bureaucratic groove.

The priorities of the guiding hands must change—and now.

The shame of not changing will be borne out in a final paradox. All the grandiose ideas and building programs of the coming years will be no more than the shell of a spiritless, devoid corpus, once a College. Some have already passed sentence on the future of the small, private College, and that, in itself, makes the times urgent. Without vitality, without faith and confidence in the concern and competence of our guiding hands, things material, no matter how splendid, will go for naught. The crisis is with the soul of the College. And the watershed is come.

This page is to remind the class of 1969 and those to follow; it's to prick the conscience; a call to the critical task at hand. The rigors ahead are formidable, but not overwhelming. 'Southern needs our support and our conscience. We should give them to her. The mistakes, the inadequacies of the past, the failures need not be repeated.



INDEX

Abernathy, Cecil	173	Interfraternity Council	99
Activities Council	139	Intramural Council	
Adams, Gwendolyn	174	Men's	165
ADVERTISEMENTS	230-245	Women's	165
Administration	175-177	Introduction	2-13
Alpha Chi Omega	102-103	Kappa Alpha	114-115
Alpha Lambda Delta	142	Kappa Delta	106-107
Alpha Omicron Pi	100-101	Lambda Chi Alpha	116-117
Alpha Phi Omega	134	May Day	92-93
Alpha Tau Omega	112-113	May Queen, Mary Lea Hoke	46
Baseball, Varsity	78-83	McCoy Christmas Service	52
Basketball, Varsity	54-61	Miss Alabama	48-49
Basketball, Intramural		Miss Southern Accent	34-35
Men's	62-63	Miss Southern Accent Pageant	32-33
Women's	74-75	Mortar Board	132
Beauties	34-42	Mr. Hilltopper	76
Best Dressed, Mary Sawyer	47	Natural Sciences	196-201
Board of Trustees	171	Old South	90
Caduceus Club	153	Omicron Delta Kappa	133
Casino Party	77	OPUS 1	70-71
Caucasian Chalk Circle	28-31	Orientation	18-19
Campus Christian Fellowship	166-167	Panhellenic Council	98
Choirs		Panty Raid	25
Concert	158-159	Phi Beta Kappa	131
Southern Singers	160	Phi Eta Sigma	143
Women's Chorus	161	Phi Beta Phi	108-109
College Theatre	154-155	Pi Kappa Alpha	120-121
Productions	28-31,70-71	Po-Boy	91
Debate Team	157	Poor People's March	22-23
Dedication	14-15	Publication Board	139
Delta Zeta	104-105	Quad	151
Elections Board	140	Registration	18
Election Night	24	Rush	20-21
Epilogue to 1969	253	Salinger	22
Essai	150	Seniors	204-213
Favorites	42-45	Senior Directory	246-252
Football Intramurals	50-51	Sigma Alpha Epsilon	124-125
Fraternity Sweethearts	117-118	Slave Auction	27
French Club	152	Snavely, Guy E.	170
Graduation	94-95	Social Sciences	190-195
Greek Week	86-87	Softball Intramural	
Henry, Robert F.	172	Men's	88-89
Hey Day	26-27	Southern Accent	146-149
Honor Council	140	Southerner	144-145
House Council		Student Government Association	135-138
Men's	164	Sturrock, Ian	174
Women's	164	Swimming, Varsity	72-73
Humanities	180-189		

Tams	66-67
Tennis, Varsity	84-85
Theta Chi	122-123
Toad Hall	163
Triangle Club	141
Underclassmen	214-227
Volleyball, Intramural	
Men's	64-65
Women's	64-65
Water Ballet	53
Who's Who	128-131
Young Democrats	156
Zeta Tau Alpha	110-111

The Editorial Staff of the Southern Accent wishes to express appreciation to Parisian's, Black's and Love-man's for their assistance and cooperation in providing the fashions used in our beauty section.



The 1969 *Southern Accent* has been an interesting experience; an attempt to capsule a year into 256 pages. At best, we have shown a few glimpses, some facts, and a privileged look into the faces of 1968 and 1969. The 'Southern campus has its own personality; this we attempted to record—youth, their emotions. Taken on its own terms, the *Southern Accent* is a montage, attempting to record college life.

Southern Accent 1969 is not the product of one or two, but of an intelligent staff of unusual and interesting people. Jan, never could conditions have been less favorable, but I thank you for a job well done. Virginia, perhaps *Vogue* or *Glamour* could use your talents; I believe your beauties will be well received; Mike, a masterful job, great layouts, and you've a job ahead. To Sue, Dale, Joyce, Roger, Katherine, and the many others who helped—I thank you for doing the impossible.

I hope the *Southern Accent* 1969 helps you recapture the year as you lived it; the vivid colors of autumn, a very wet January, and spring—the book is only as good as its viewer sees it; hopefully it will be with appreciation.



Charlie

LIBRARY
OF
BIRMINGHAM-SOUTHERN
COLLEGE

