

BIRMINGHAM-SOUTHERN COLLEGE



5 0553 01001684 5

Digitized by the Internet Archive
in 2010 with funding from
Lyrasis Members and Sloan Foundation

<http://www.archive.org/details/southernaccent1974birm>

everything the
power of the world does
is done in a circle. the sky is
round and i have heard that the
earth is round like a ball, and so are
the stars. the wind in its greatest power,
whirls. birds make their nests in circles, for
theirs is the same religion as ours. the sun
comes forth and goes down again in a circle.
the moon does the same, and both are round.
even the seasons form a great circle in their
changing and always come back again to where
they were. the life of a man is a circle from
childhood to childhood, and so it is in every
thing where power moves. our teepees were
round like the nests of birds, and these
were always set in a circle, the nation's
hoop, a nest of many nests, where
the great spirit meant for us
to hatch our children.

— black elk —

Archives

LD

451

.B 5664

1974

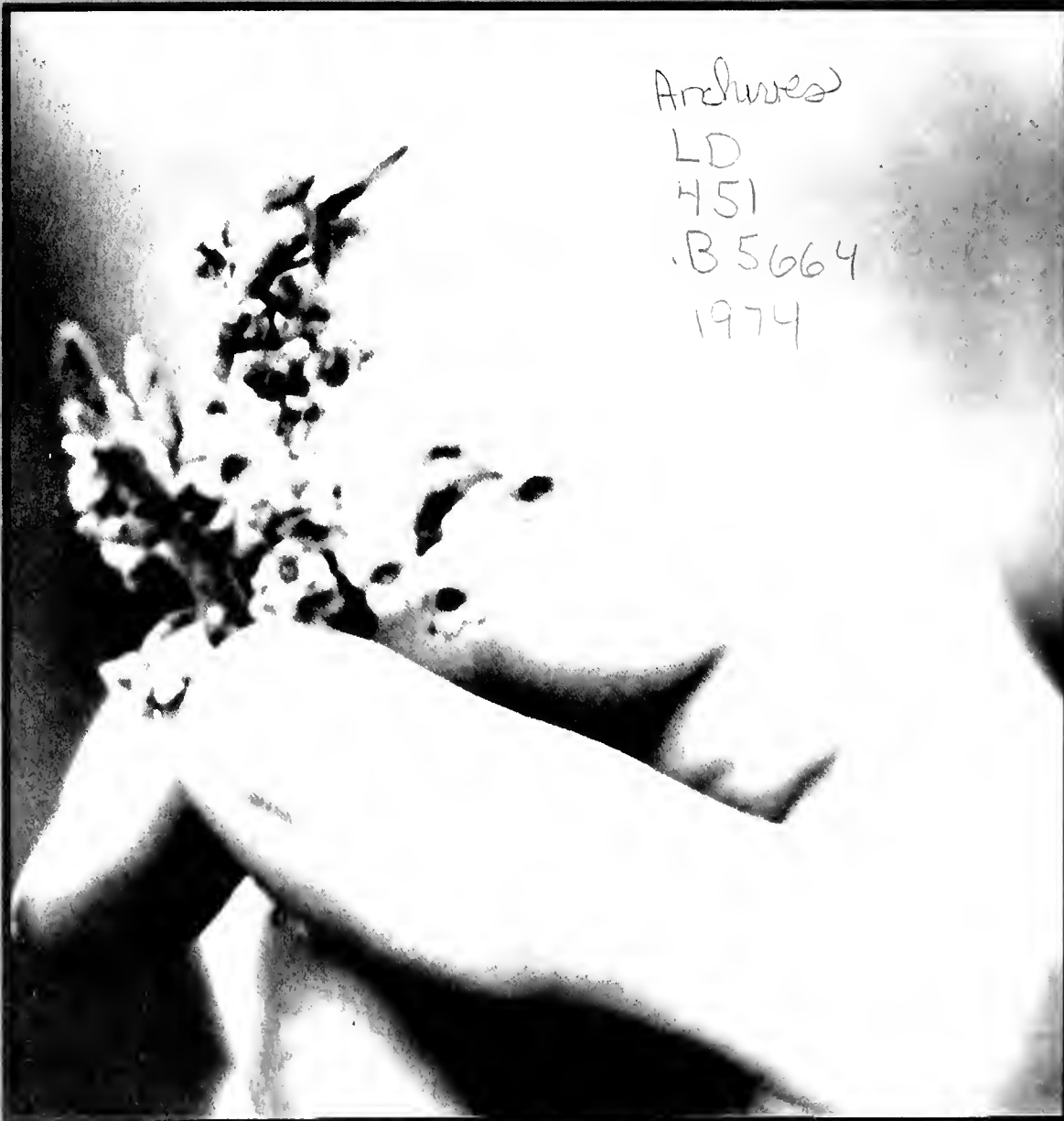



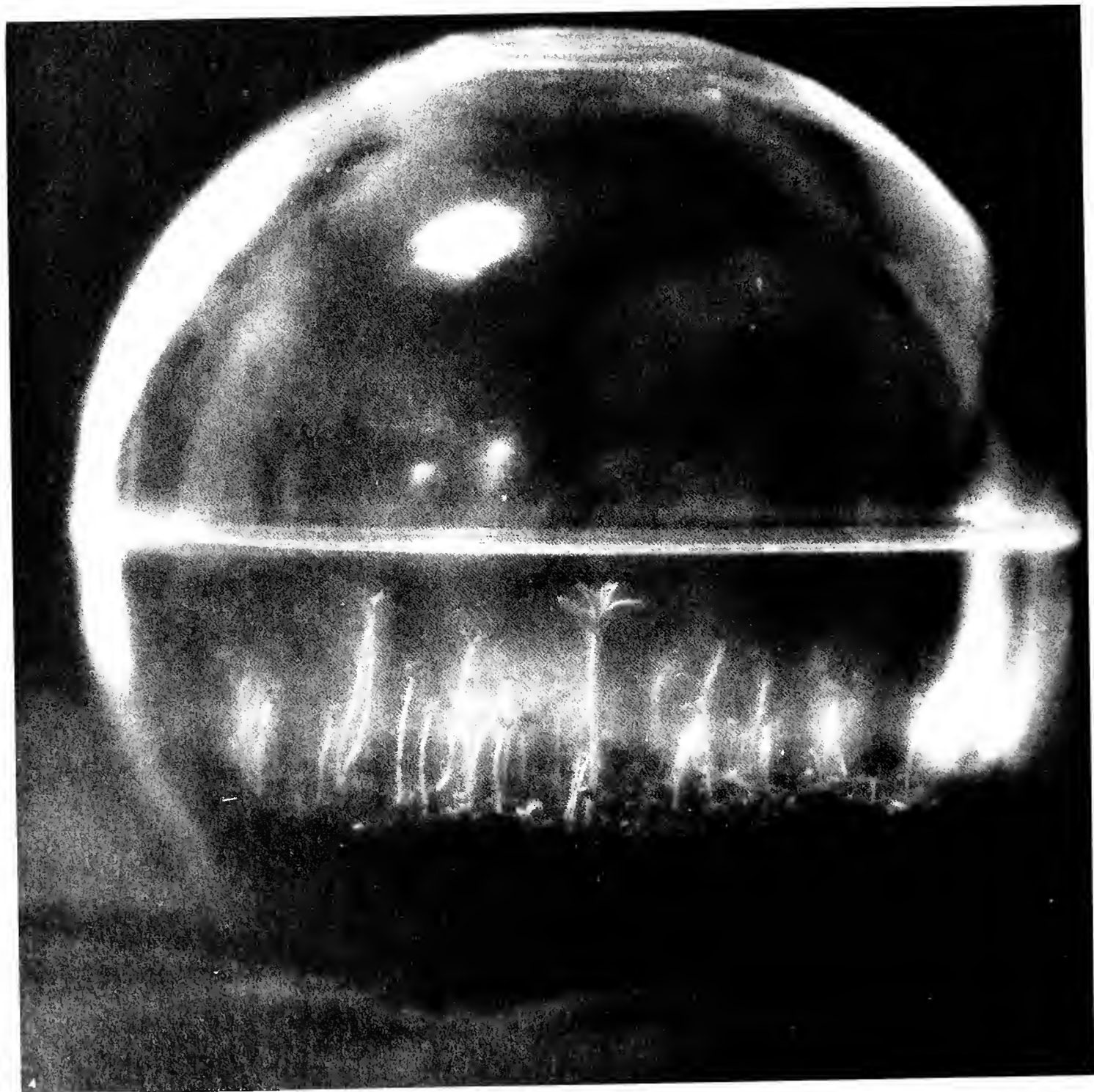











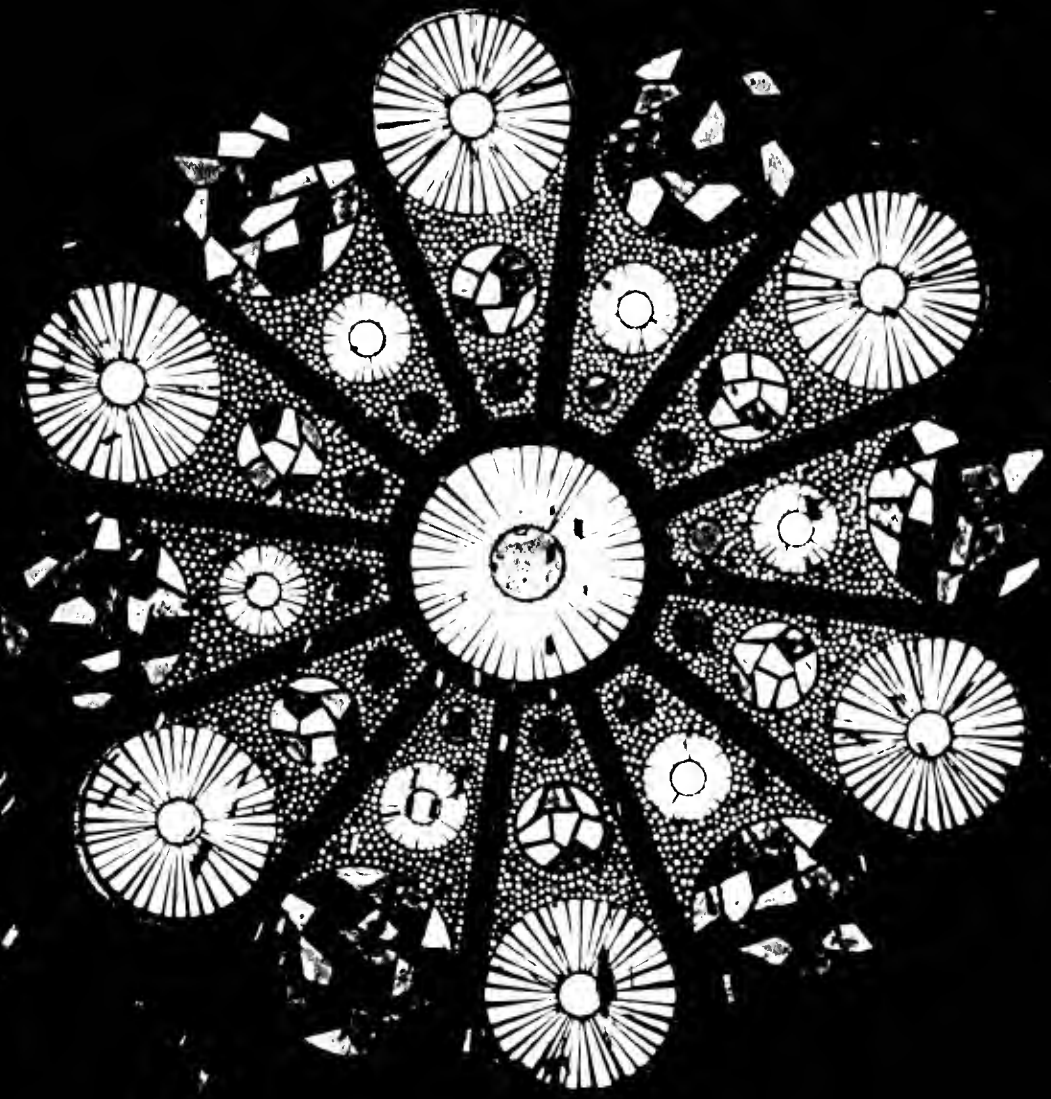









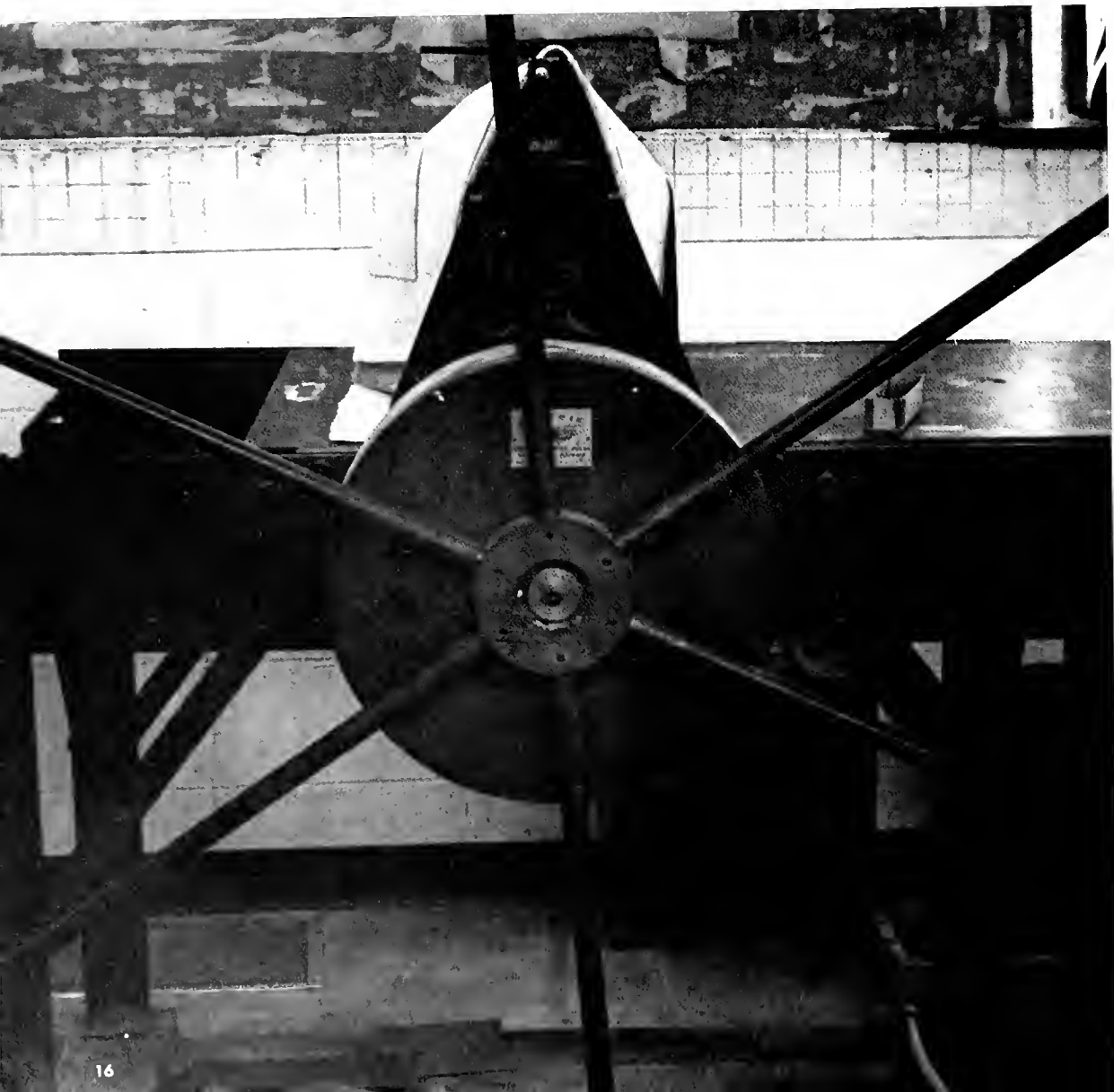



contents

the orientation

administration
departments/faculty
student services

the actualization

student organization
sororities/fraternities
government
publications
student life

the classes the advertisers the index

1973
1974
Birmingham
Southern
College



























MULTIFILTER







the orientation



Rolph Melvis Tanner — President of the College



Guy Everett Snavelly — Chancellor

The Board of Trustees

Mr. John C. Evins, chairman
Dr. J. Carlisle Miller, vice chairman
Mr. James R. Cleary, secretary

Members of the Executive Committee

Dr. R. E. Branscomb (LIFE MEMBER)	Mr. Eugene C. Gwaltney, Jr.
Mr. Ira L. Burleson	Dr. Robert F. Henry (LIFE MEMBER)
Mr. James R. Cleary	Mr. Fontaine M. Howard
Mr. Hugh Daniel	Mr. W. H. Hulsey (LIFE MEMBER)
Mr. John C. Evins	Dr. J. Carlisle Miller
Dr. Denson N. Franklin	Dr. B. A. Monaghan
Dr. Corinne Norton Gay	Mr. Elton B. Stephens

Dr. Otis E. Kirby (LIFE MEMBER)
Mr. Arthur H. Lee (LIFE MEMBER)
Mr. L. P. Munger (LIFE MEMBER)
Dr. Frank E. Spain (LIFE MEMBER)

Bishop Carl J. Sanders (EX-OFFICIO MEMBER)



Paul Clinton Bailey
Dean of the College



Ethel N. George
Administrative Assistant to the President



Kitty C. Blankley
Administrative Assistant to the Dean



Ruth Truss — Assistant to the Business Manager



Cuthel Stewart — Treasurer and Business Manager

Grace Campbell — Director of Purchasing





Ronald Akers — Controller

Diane Gates — Gifts Records Secretary



Lawrence Durham — Director of Developmental Services

Donna Anderson — Assistant Controller



Robert Garvin Battams — Chaplain





James Gillespy — Alumni Director

Imogene Newsom — Director of Publications



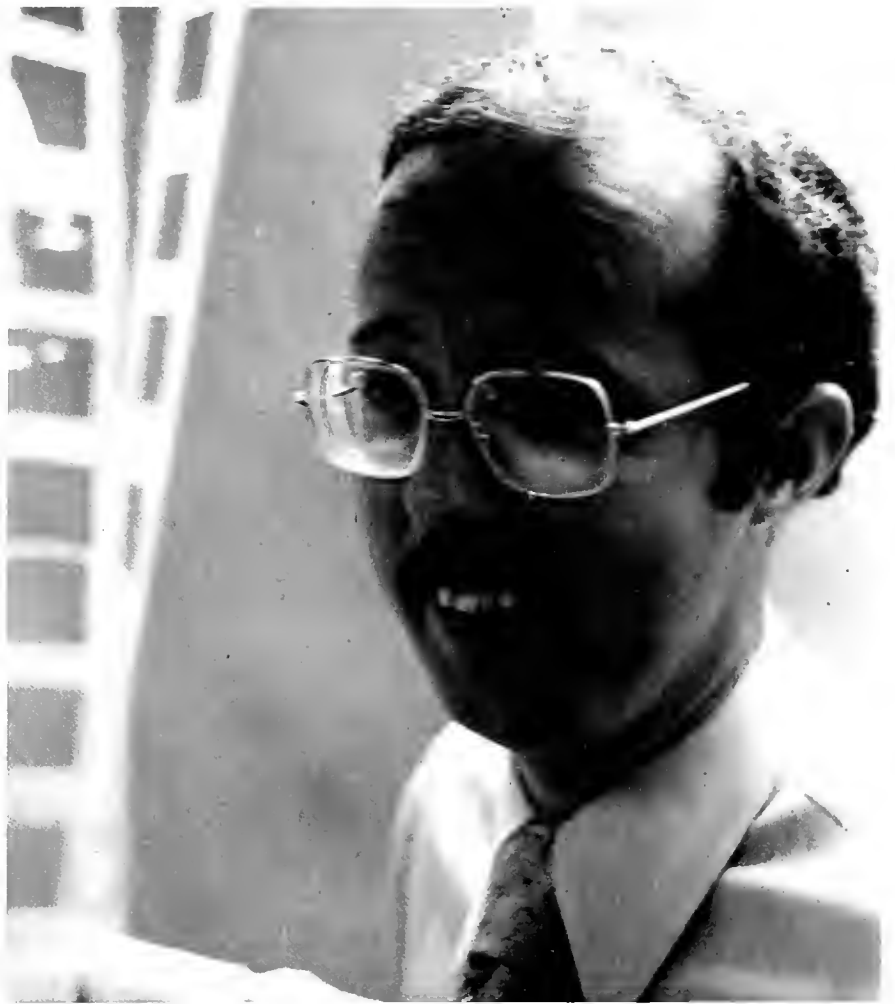

Ray Martin — Director of News Bureau

Virginia McMahan — Alumni Secretary



Anne Powell — Financial Aid

Robert Dortch — Director of Admissions and Records

Nellie Salter — Assistant Director of Records





Moson Myatt — Admissions Counselor

Sue Dill — Recruitment

Carl Lockmon — Director of Recruiting





Shaffeur C. Stanford (Buddy) — Director of Student Affairs



Joe Edward Sparks — Assistant Director of Student Affairs



Thomas Gillespy — Director of Operations

Lewis Patterson — Director of Computer Services



Joseph Mitchell Prude — Postmaster

Cloyton W. Acker — Manager of Bookstore



Marilyn Warlick

Lt. William Aldridge

Clersy Hasenbein



Frances Griffin

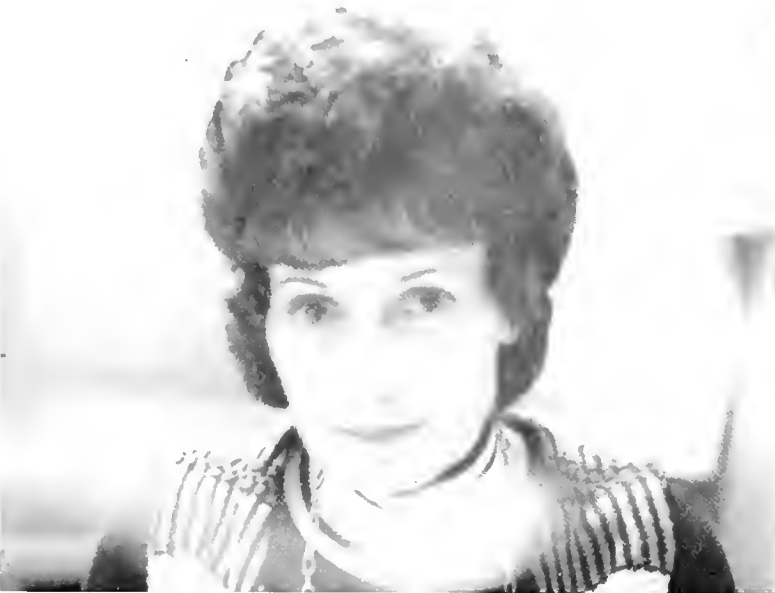

James E. Gaines, Jr.

Martha Wingo

Mary Erickson

Margaret Hallman

Mary Alford

Ann Hamilton

Janice Poplau

Cloyton Ackers

Kathy Gester

J. D. Williams

Pearlie Locke

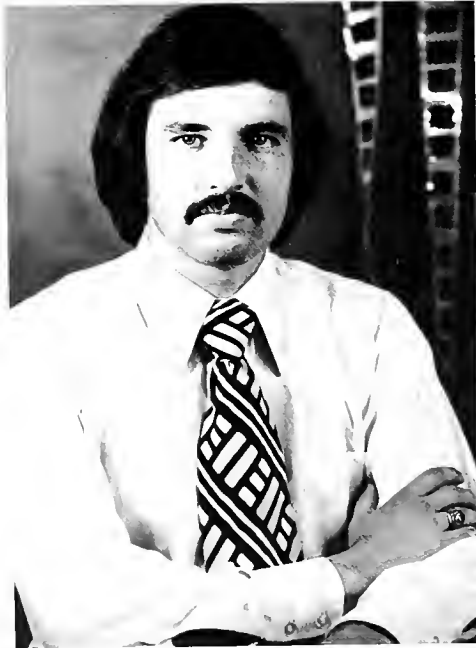

John Johnson — Recruitment



J. P. O'Connel

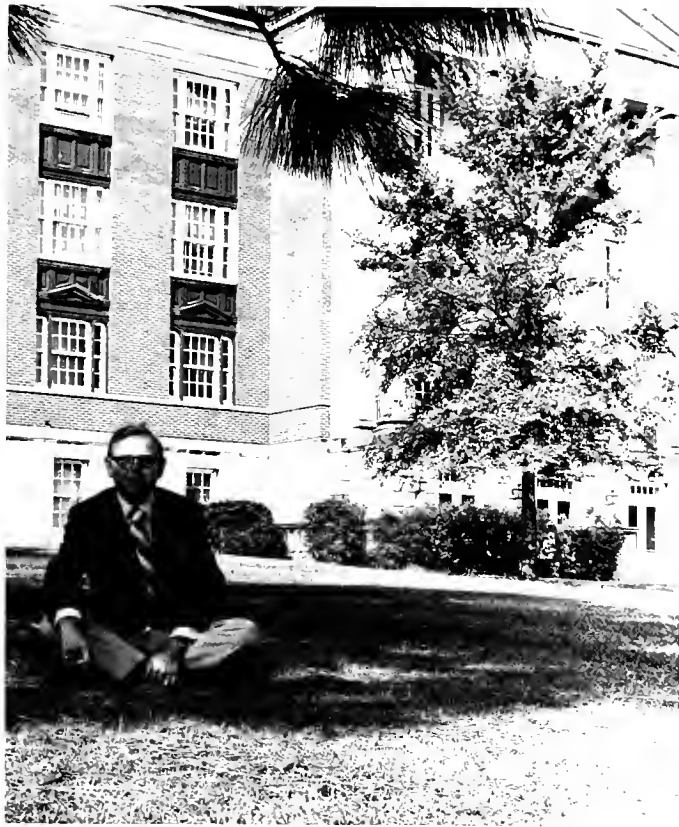





Prof. Robert L. Shelton



The Art Students' League is open to anyone interested in art. Activities include meeting local artists, seeing their works, and films and exhibits in the local area. The Art Students' League has sponsored exhibits by students, professors, and visiting artists this year, as well as other social gatherings.



Dr. Virginia Rembert



Members of Art Students' League

Victor Vecellio — Pres.
Keyser Wilson — Pres. Aide
Carol Burr — Vice Pres.
Susan Sehey
Kenneth Kelly
Gary Glover
Mary Gay
Anne Frast
Mary Dendy
Lynn Gilliland
Darla Bakersmith
Sam Hicks
Robert Lehman
Eddie Hendricks
Mike Halmes
Diane Tune
Claudia Dell
Lynn Bledsae
Diane Dekich





Prof. Robert J. Tucker, III





Dr. Thomas S. Quarles

Dr. Dan C. Holliman

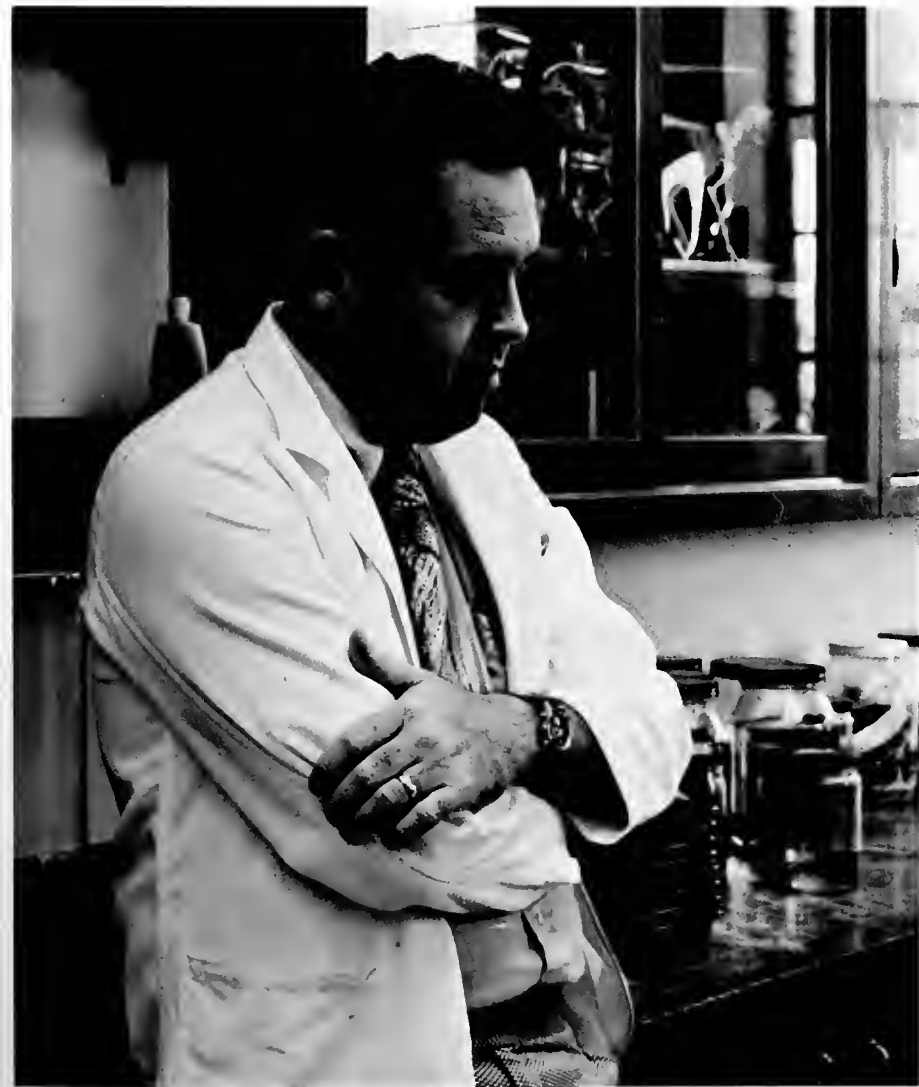

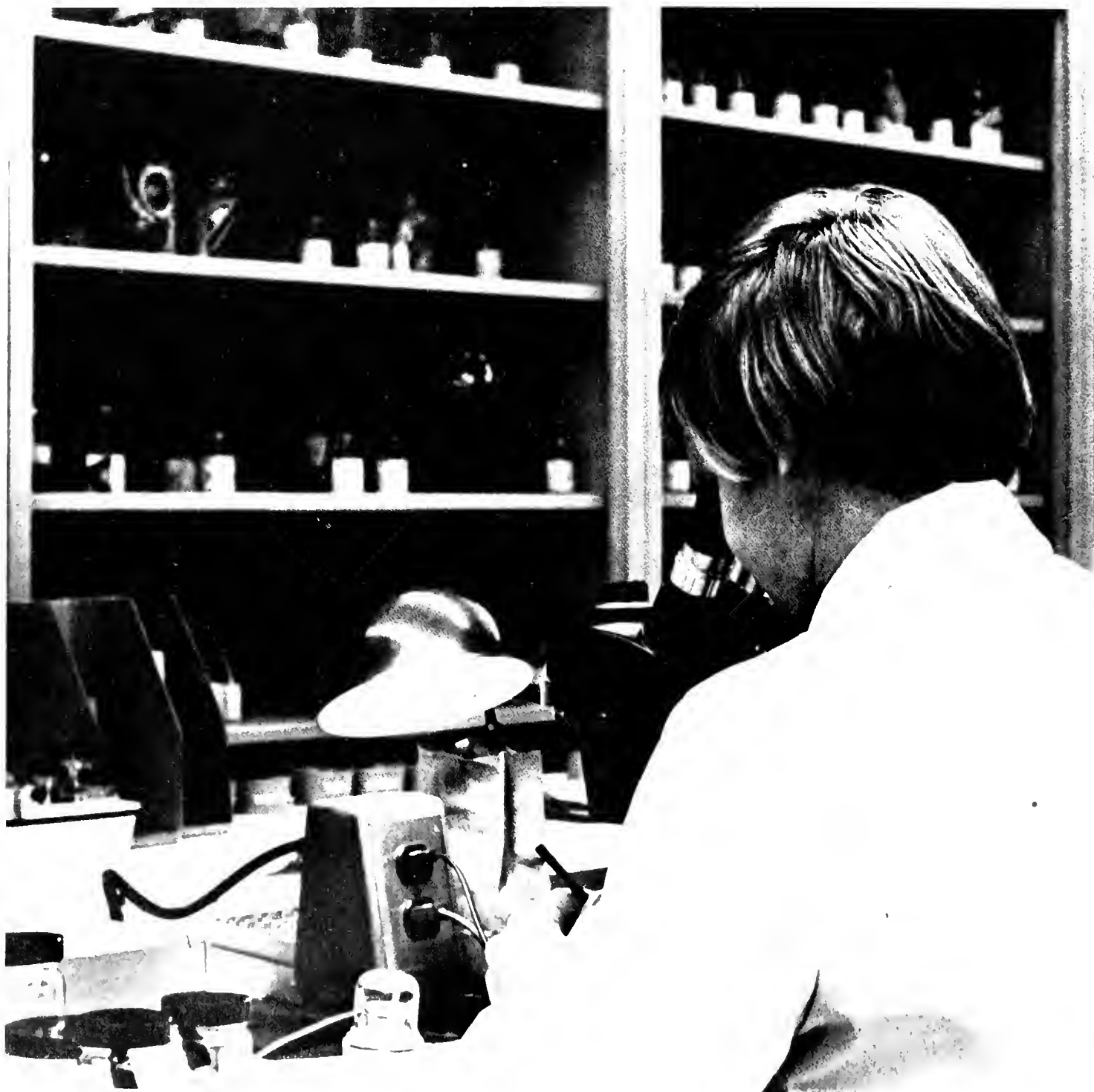



Dr. Leslie D. Zettergren

Dr. Ewell Waits

Dr. Wendell Wall



Dr. Kenneth M. Gordon

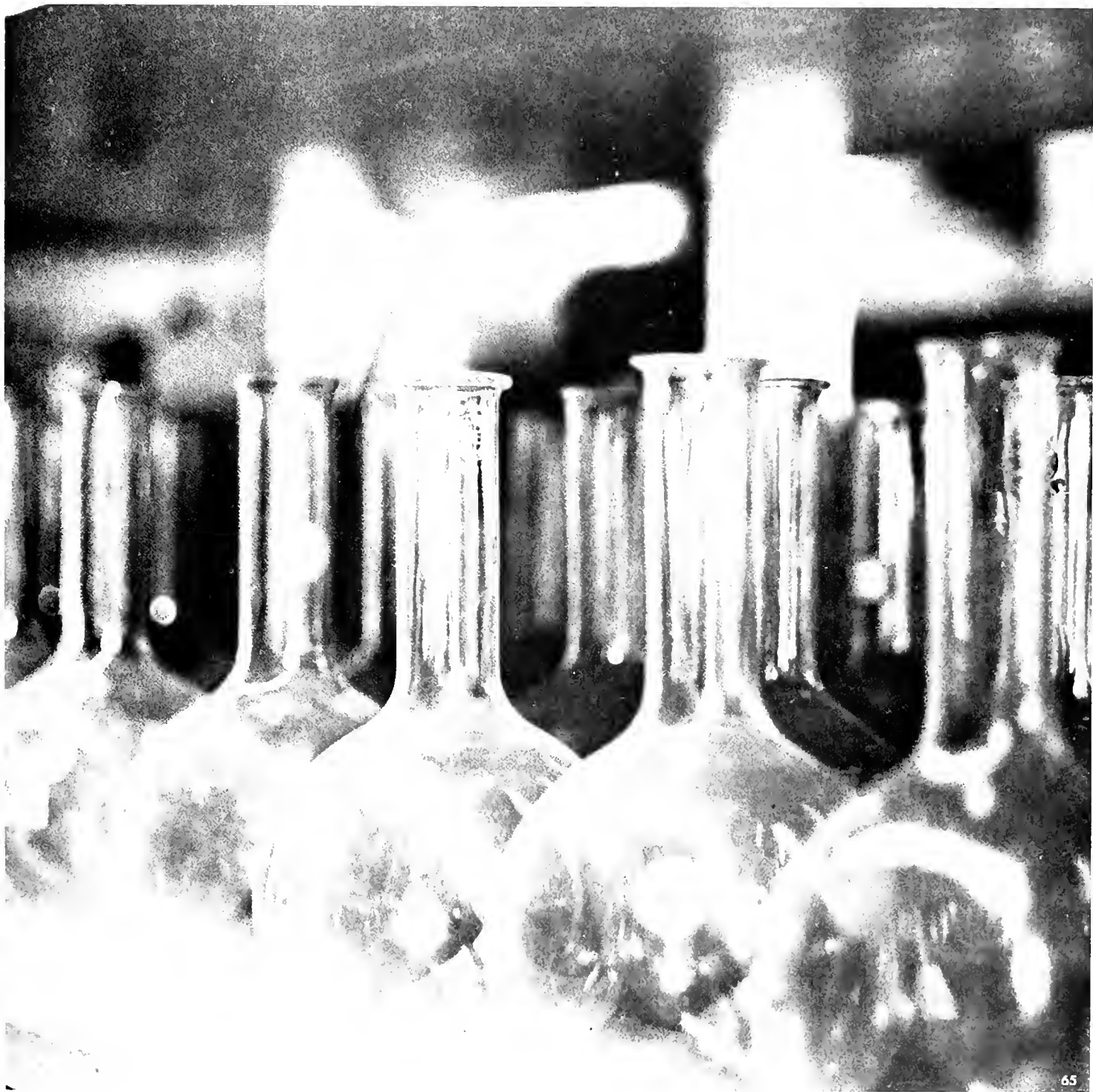



Dr. Wynelle D. Thompson

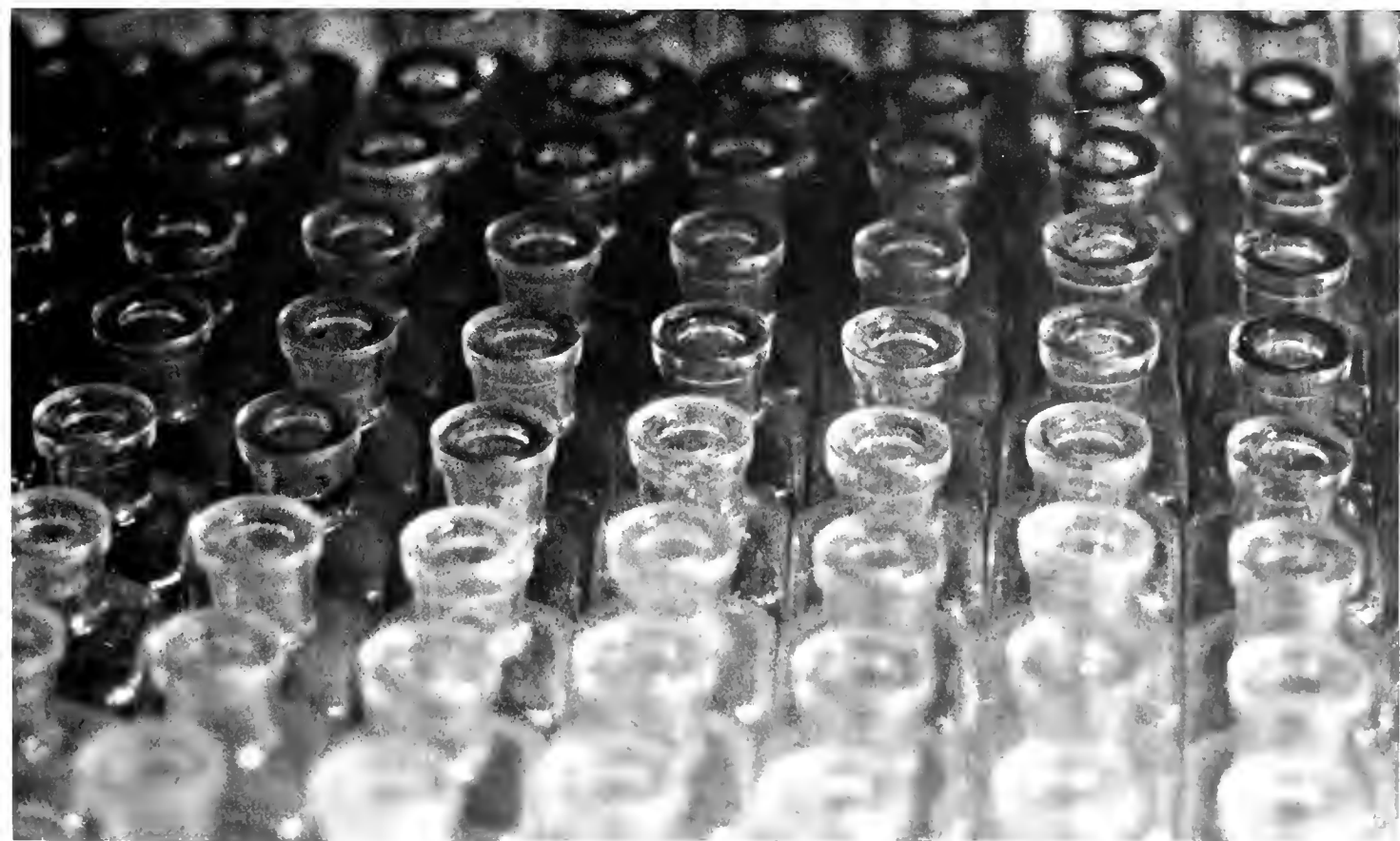



Dr. E. Dean Calloway

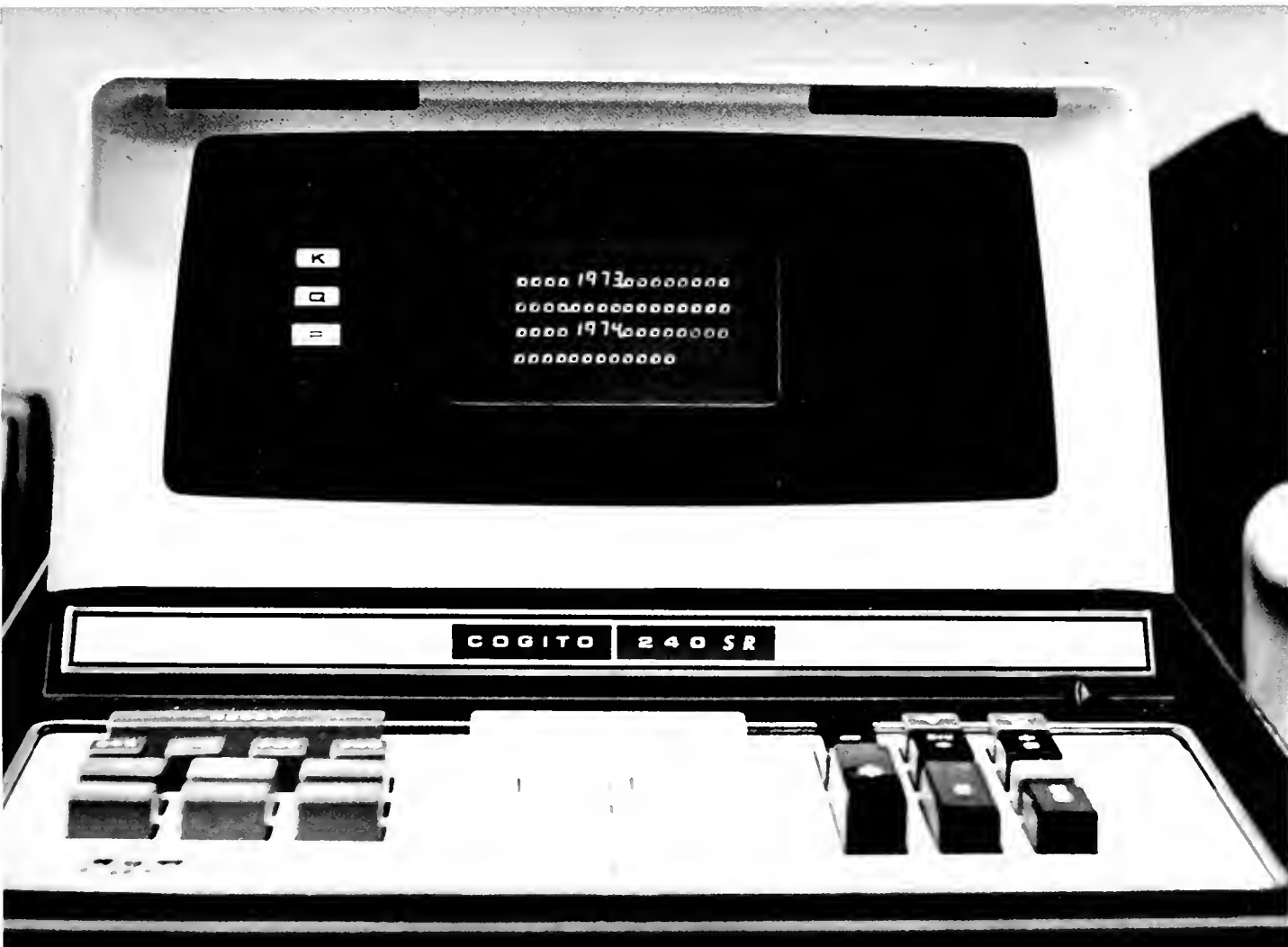



Dr. Arnold F. Powell



Southern's Drama/Speech department is renowned as a developer of talented and capable actors and technicians. The bill of production this year consisted of nine student one-act plays and four student full-length shows, as well as four major productions: Hay's "The Horse", directed by Arnold Powell in November; John Steinbeck's Pulitzer-winning "Of Mice and Men", directed by John Kitchens during Interim; Buechner's "Woyzeck", directed by Arnold Powell in March, and a novel Readers' Concert Theatre Tour of Alabama in April. A new avenue of experience opened this year with the presentation of three meritorious films; Ingmar Bergman's "The Ritual," "Waiting for Godot," and Luis Buñuel's "Tristana." Upperclassmen of exceptional abilities in dramatics are included in Alpha Psi Omega. Members are: Glenda Buttram (president), Bill Andrews, Don Bell, Terrell Finney, Earl Grilliat, Sherron Grilliat, Susan Koffler, Mary Meehan, Wren Ralison, Ben Scakel, Beverly Smyly, and Diane Ward.







Prof. Linda Linford

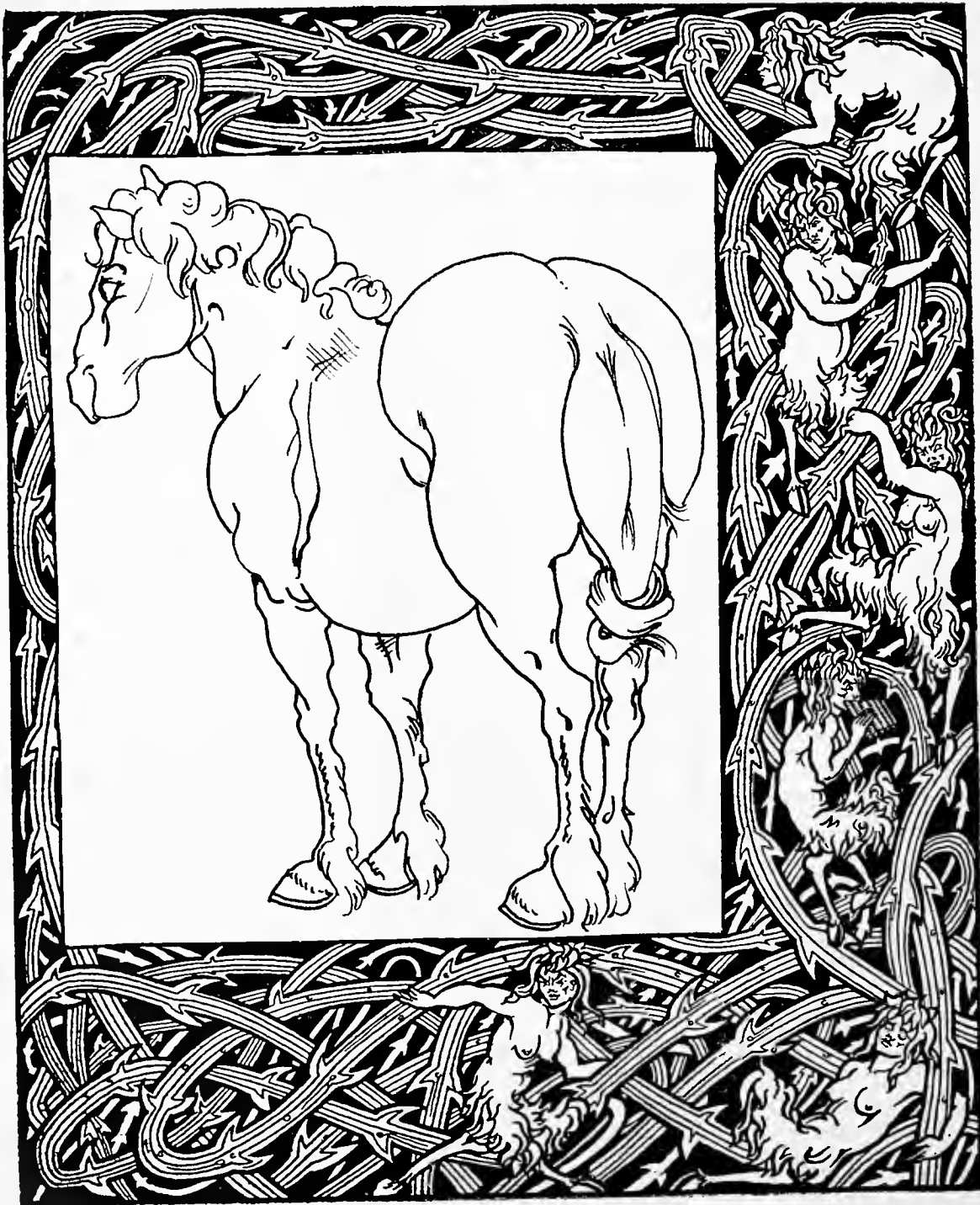







Dr. John M. Gersting



Prof. Gene M. Sellers



Robert E. Moore





Computer Club

Robert Moore
Jerrel Baxter
Dan McCarn
Leigh Gaines
Andy Babyarchick
Michele Beaty
Richard Franklin
Grava Swindle
Anne Cragon
Lewis Patterson
Jeff Spears

Not pictured:
David Benneywarth,
because he was
taking the picture.





Dr. Bobby D. Whetstone

THE COMPLEX NUMERATION SYSTEM

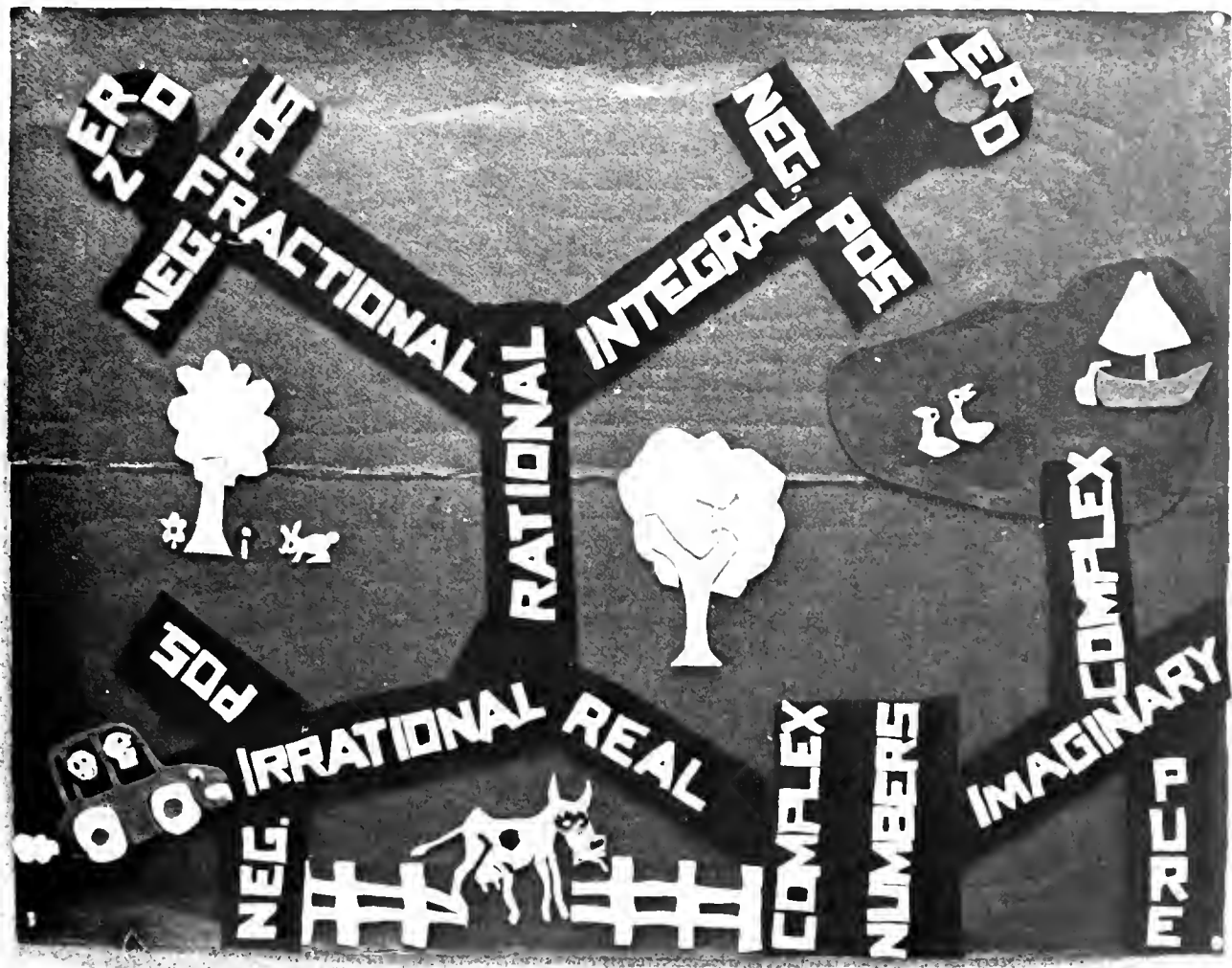

Prof. Rutherford R. Block



Prof. Ouida B. Kinzey

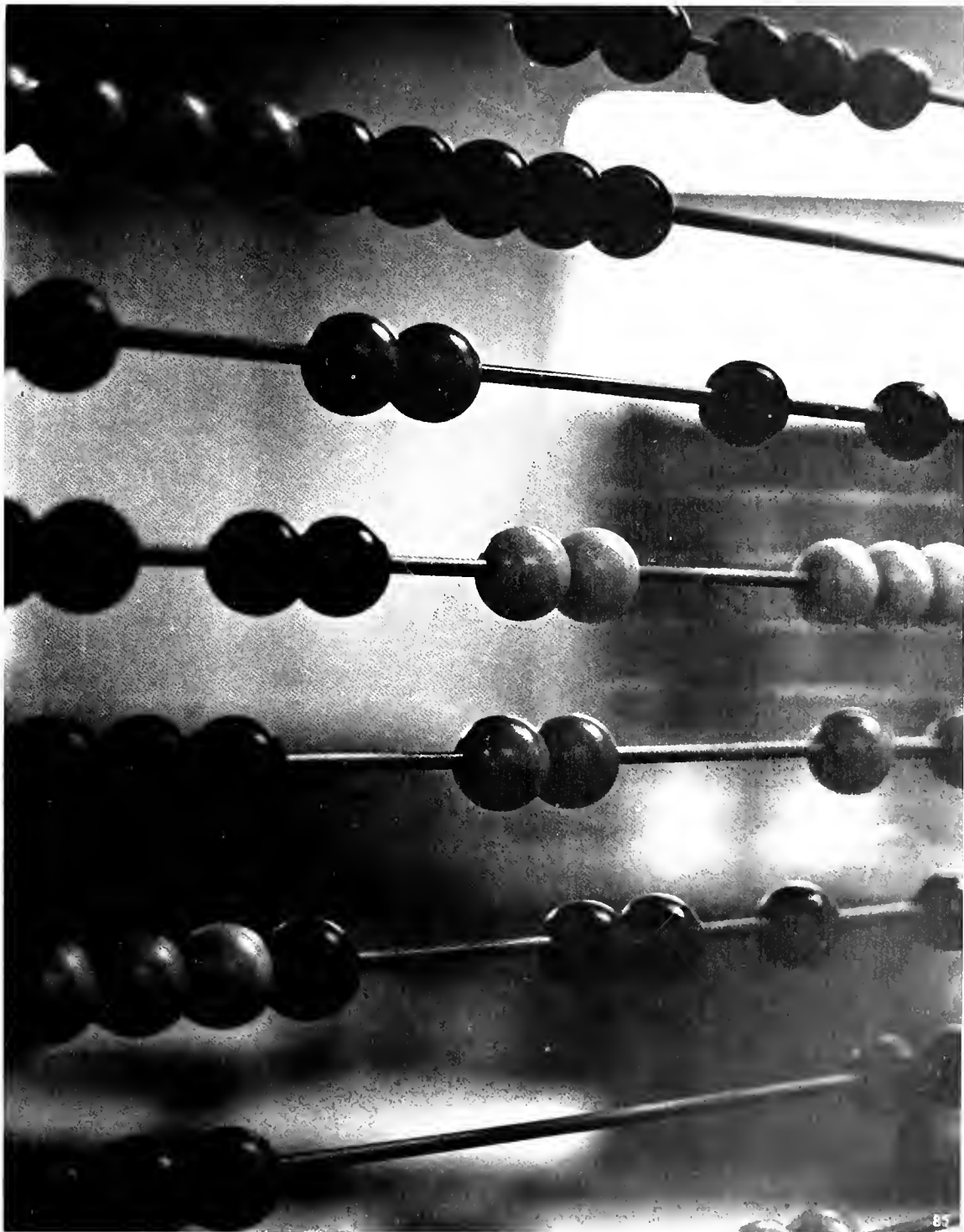

Prof. H. Jack Kaphan



Prof. Richard M. Ward





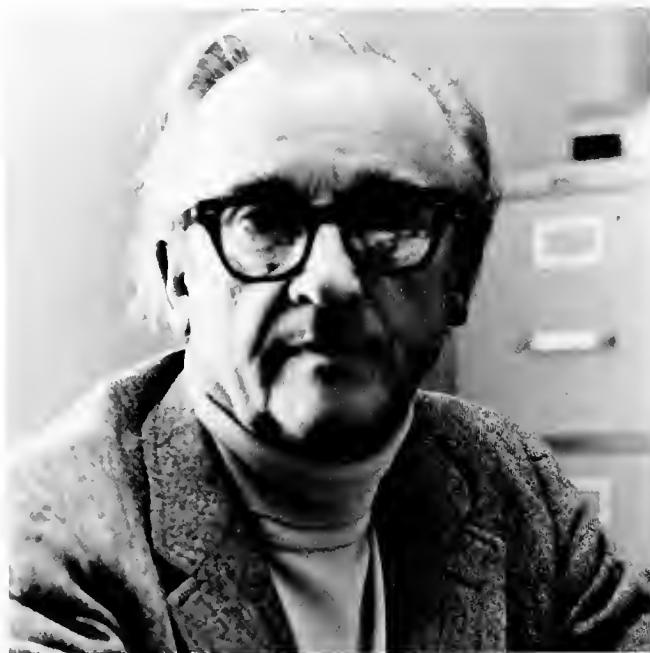

Dr. Howard Creed

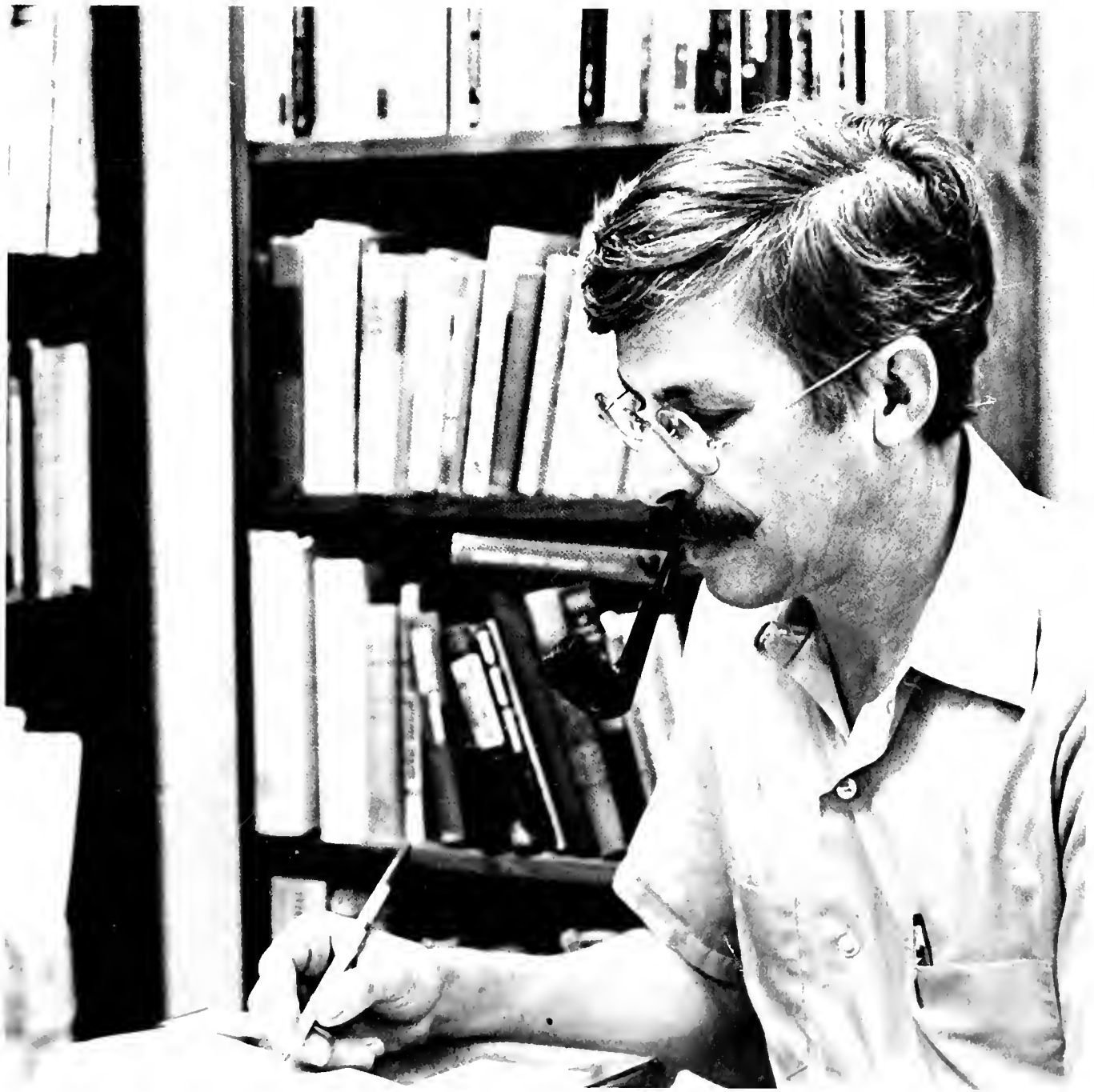

Dr. John P. Pool

Prof. Jone S. Mims





Dr. Egbert S. Ownbey

Dr. John T. Thurmond







Coach Murray Arnold

Dr. Donald E. Greene



Prof. Jo-ann Garside



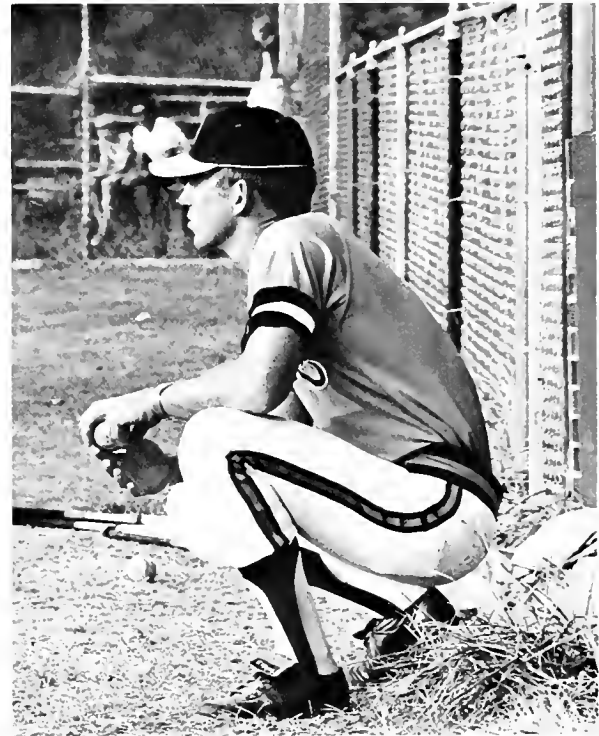

Coach Roy Mewbourne



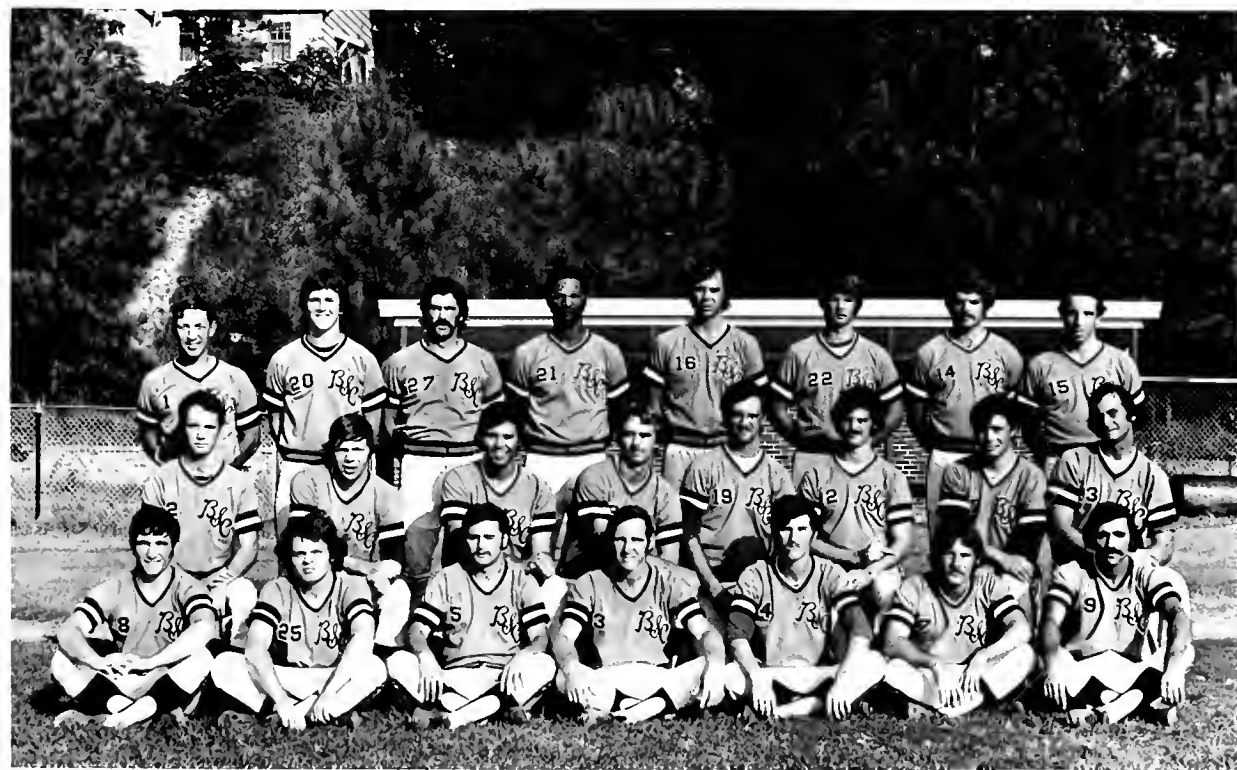

Dr. Jonathan D. Fraley, Jr.





Dr. Henry C. Randall



Dr. Samuel N. Stayer



Dr. Ralph M. Tanner

Dr. William E. Nicholas





Dr. Lola F. Kiser



Prof. Carol M. Smith



Prof. Louise H. Echols

Dr. Samuel Pezzillo — Classics



Dr. John T. Siegwart — Spanish



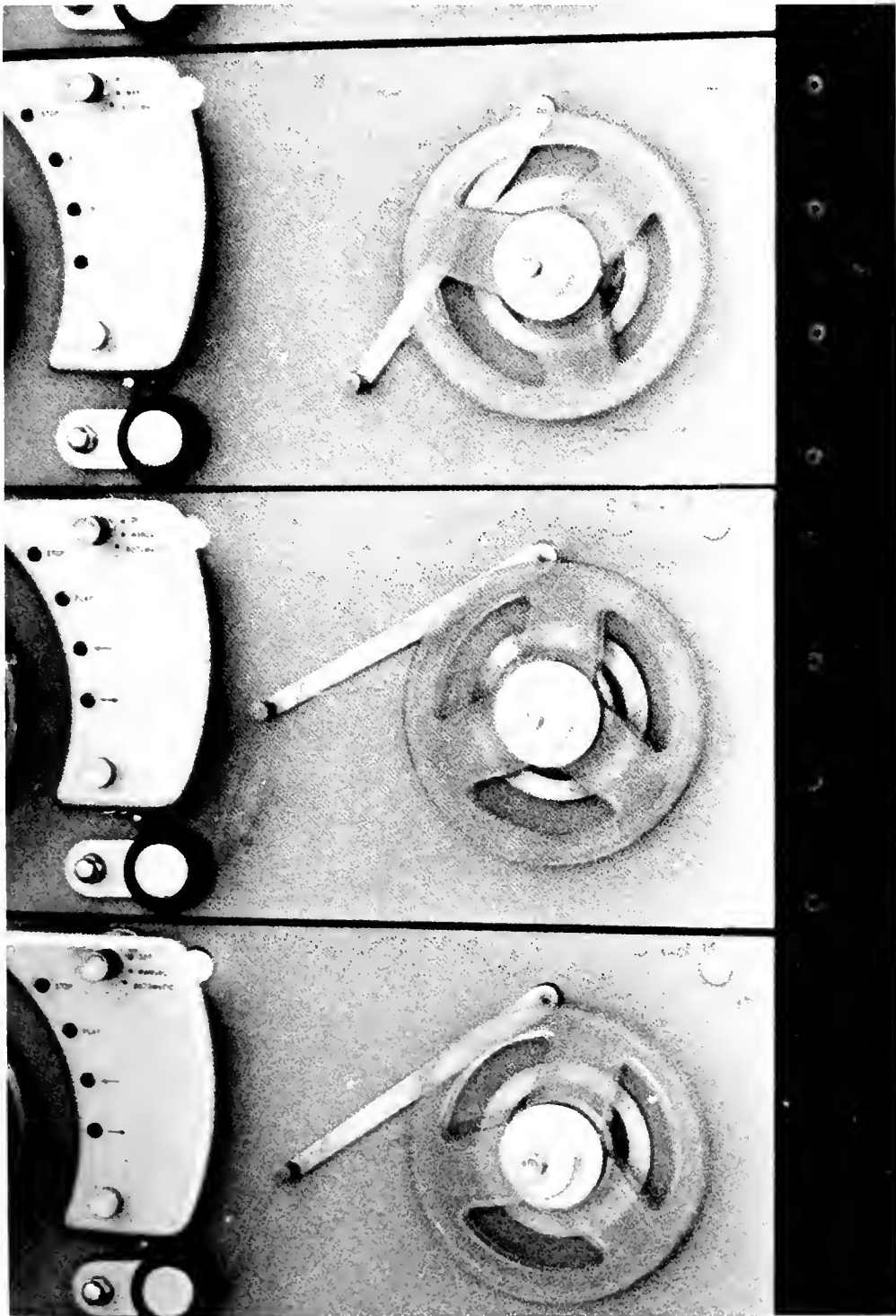



Dr. Diane S. Brown — French



Dr. Richard J. Barney — German





Dr. Warren H. Mory — Spanish

	HR Panteluc 31, 32 33, 34	GERMAN 200 Deutschlich 1943	7778 61-63-27 63-65-28		SN101 Lesion 19 79 20 70 21 71 22 72 23 73 24 74
260 Zemlin rose	HR Las Fleurs du Nil 47 48 49		65-68-29 68-610-20	SN250 51, 52 Deutschlich 53, 54	
260 Léon 7-71 10-72 11-73 12-74	HR Léon 15-75 16-76 17-77 18-78		55-57-19 57-512-10	55, 56 57, 58	
2320 176 Century for Pany 61					





Dr. William H. Baxter, Jr.

Dr. J. Hugh Thomas



Dr. Thomas J. Gibbs, Jr.





Prof. Andrew Gainey



Prof. Albert Hughes, Jr.





Prof. Daphne Grimsley

Prof. Hallie Nowland



BIRMINGHAM-SOUTHERN
COLLEGE PRESENTS THE

CONCERT CHOIR

DIRECTOR:
HUGH THOMAS

at
CAROL SERVICE
MCCOY CHURCH

with
SOUTHERN SINGERS
WOMEN'S CHORUS
FRIDAY-NOV. 30, 8 P.M.
SUNDAY-DEC. 2, 4:30 & 8 P.M.



Part Time Faculty

Larry Deagon — Clarinet

Kathryn Annetta Good — Dance

Daphne Grimsley — Voice and Piano

Wilda Heiss — Flute

Edna Mae Lovett — Piano

Harry R. Noble

T. A. Petras — Guitar

Marion Ransley — Dance

James Rass — Percussion

Joseph Schreiber — Organ

Spencer Shaw — Trombone

David Weber — Oboe

David Walbert — Guitar









Dr. Hoyt M. Kaylor

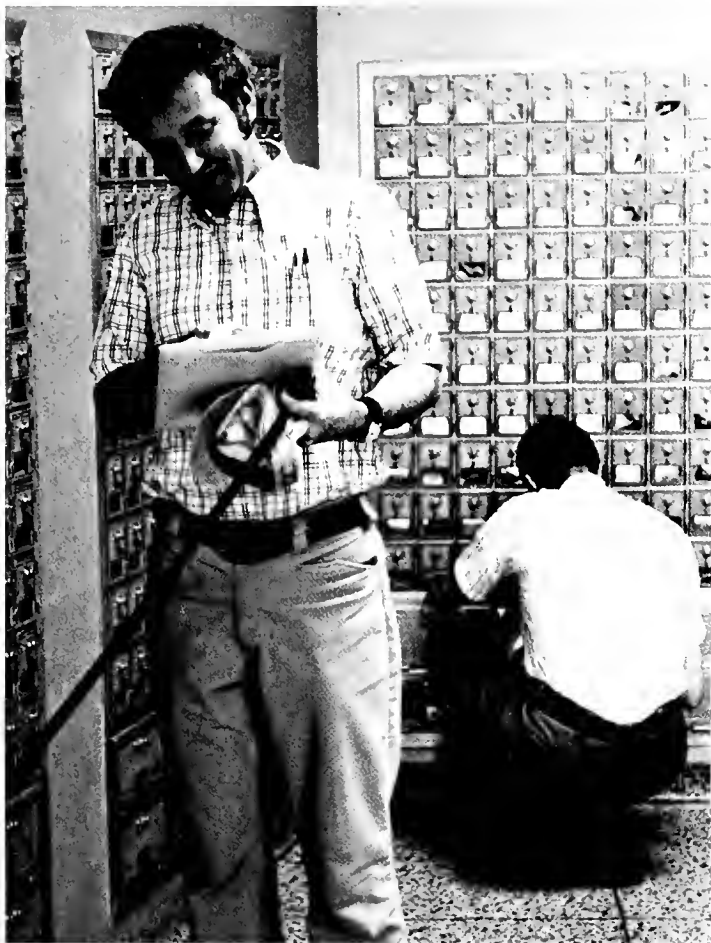

Dr. H. Irvin Penfield, Jr.

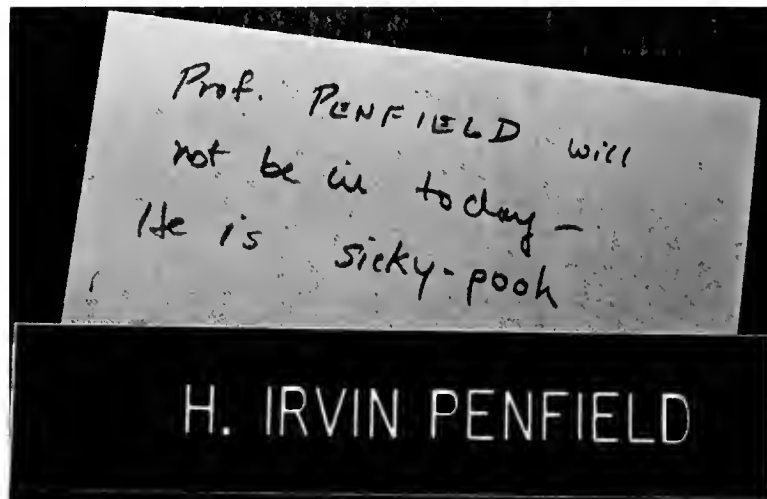

Prof. Natalie M. Davis



SCHOLARSHIPS AVAILABLE PLEASE POST NATION FOR THE

Study-Exchanges:U.S.S.R. fel

Who's changing how?

Learn about Russia—in Russian. CEC schedules exchange visits every month. Lectures by American and Soviet faculty. Visits to homes, schools and industries. Symposia and seminars with artists, industrialists, scientists, government officials. Arrange 3 to 6 units of academic credit. One faculty member to each seven participants. No language requirement. CEC is the only East West exchange organization with 2,000 active alumni.

Only CEC has the co-operation of more than 50 American and 40 Soviet institutions. Only CEC offers \$500 to \$800 subsidy per participant above his cost, through volunteer help and cash contributions from our donors. Scholarships and financial aid available.

Don't take anybody's word about Russia until you CEC for yourself.





Dr. Willie Mae Gillis

Prof. Corole I. McWhite





Psychology Club

Vivian Bess, Pam Bates, Celeste Chambers, Jeff Dyar, Bill Daniel, Susan Dominick, Vann Forman, Ann Guin, Elizabeth Hall, Tammy Halt, Terre Hood, Chris Killion, Charles Johnson, Doug Mitchell, James Rabey, Linder Smith, Judy Thomas, Diana Turner, Stan Whitsett



Dr. Oliver C. Weaver



Dr. J. Paul Franke

Dr. Earl F. Gossett, Jr. Dr. Roy D. Wells







Rabin and Catherine said "Hi!"



Prof. Joseph R. Kerr

Senior Piano #139 • The United Nations #148 • Is
There a Future for the Dirigible in Transportation?
#22 • Community Agency Experience #156 • Hazardous
Drugs #21 • The Energy Crisis: A Many-sided Thing
#28 • Costume Design #35 • A Short View of the
South #65 • A Modern American Novelist's View of
Women #74 • Interim in Mexico City #93 • Cultural
Centers of New York City #128 • Introduction to
Jewish Thought #154 • The Mathematics of Science
Fiction #101 • 1974 Darwin's Galapagos #8 •
Tour of Israel #159 • Punishment, Responsibility
and Legal Insanity #141 • Public Relations and
Magazine Production #70 • Music in the Soviet
Union #124 • Employment Trends #53 • Film
Workshop #44 • Medical Internship #158 • Spain
Rehabilitation Center #91 • Experimental Work
in Optical Physics #146 • Bio-ethics #9 • The
London Stage #45 • Food Supply for Coming
Generations #20 • Principles of Zoo Management
#7 • Sound Effects Library #41 • ^{THIS} WAS Interim 1974

VA Psychiatric
Hospital, Tuscaloosa #153.
Basic Photography #1. Isolation
and Partial Characterization of an
Enzyme #10. Vinosity and Vintage #31.
Projected Scenery #39. An Assessment of
the AFL-CIO #47. Prestudent Teaching in
Secondary School #62.
Methods and Preparation
#55. The Techniques-
for CPA Exam
Scapegoat
Phenomenon #72. The Heart #100. Experience
with Juvenile Delinquents #87. Paleontology
and Paleocology of the Red Mountain
Cut #83. A Study of Terror in Fiction
#78. The Theatre of the Absurd
in France #110. Dental
Internship #157.





the actualization















KODAK SAFETY FILM



KODAK SAFETY FILM



KODAK SAFETY FILM



Interfraternity and Panhellenic Councils

These councils work to coordinate activities of the Greek world and act as a liaison between the Greeks and administration.

The Panhellenic Council of BSC consists of representatives from the six sororities on campus.

Member sororities are:

Alpha Chi Omega
Alpha Omicron Pi
Delta Zeta
Pi Beta Phi
Kappa Delta
Zeta Tau Alpha

Panhellenic officers:

Pres. — Lee Gilbreath
Vice Pres. — Meg Maquin
Sec. — Nancy Schafner
Treas. — Cornelia Kyser



The Interfraternity Council of BSC consists of representatives from each fraternity.

Pres. — Terry McElheny
Vice Pres. — Tino Ballesteras
Sec.-Treas. — Bob Herring

Bob Northcutt
George Thagard
Chris Searcy
David Foster
Bill Sisson
James Etherton
David Gooch
John Barnett
Morgan Rousseau
Warren Mary
Clarence Williams
Al Washington



President — Karen Clay
1st Vice Pres. — Lynne Blanton
2nd Vice Pres. — Nina Nalen
3rd Vice Pres. — Marise Mims
Treasurer — Nena Hunt
Rush Chairman — Michele Beatty
Social Chairman — Carolyn Atkins
Altruism Chairman — Alice Wilbanks
Warden — Pam Hindle
Corresponding Secretary — Mary Deweese
Recording Secretary — Carolyn
Panhellenic Delegate — Cornelia Kyser
Activities Chairman — Margaret Adams
Intramurals Rep. — Linda Ferguson
Historian — Sherrie Anderson

Margaret Baker
Jeanne Bailey
Susan Benton
Vicki Bryan
Caroline Casey
Catherine Deagan
Cheryl Elser
Kathy Gester
Judith Rittenberry
Susan Scherf
Concetta Simonetti
Shelby Wert
Vicki Vise



Alpha Chi Omega

"Alpha Chi Omega believes in the importance of intellectual advancement for a well-rounded cultural development and urges sound scholarship and superior intellectual achievement. We believe that character, personality, and leadership are developed through participation in campus activities, and urge each collegiate and pledged member to interest herself in the affairs of her campus. Alpha Chi expects each member to reflect moral integrity and dignity, social awareness, financial responsibility, fraternity loyalty and interest."



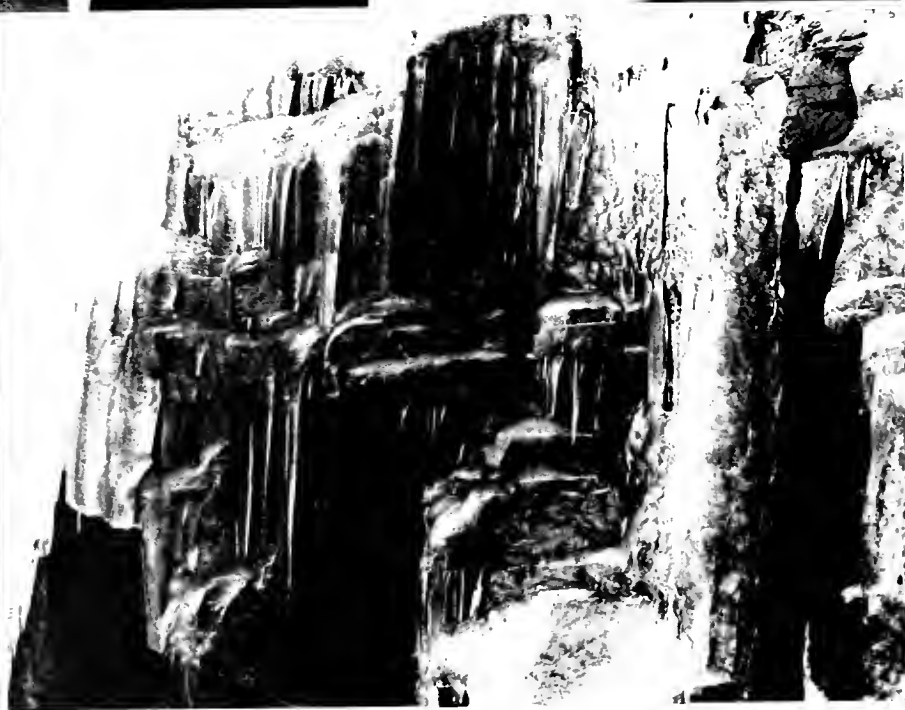

Ed Bradshaw
Jon Boydston
John Barnes
Danny King
Steve Barkley
Chris Searcy
David Foster
Kevin Jackson
Kenny Seabalt
Lemar Peacock
Mark Coomer
Eric Lundberg
Jerry Harrison
Roger Thompson

Mike Graham
Paul Scalici
David Mason
PLEDGES:

Tim Haynes
Ken Mory
Tom Murphree
Dean Magourias
Gary Gazaway
Bricc Dortch
Scott Guyton
Greg Barnard
John Harris
Stafford Pittman

Theta Chi

"As an integral part of the overall learning experience, Theta Chi strives to foster the ideas of brotherhood, competence, responsibility and social graces in each of its men."

President — Donald P. Raser
Vice Pres. — Ben L. Wirt
Secretary — Tino Ballesteros
Treasurer — John F. Hoffman





"The object for which Pi Beta Phi was formed is the mutual encouragement and assistance of its members in social, mental, and moral advancement."

President — Janet Hall

1st Vice Pres. of Moral Advancement — Millie Gribbin

2nd Vice Pres. of Social Advancement — Ellen Craig

3rd Vice Pres. of Mental Achievement — Margaret Mates

Secretary — Carolyn Aylor

Treasurer — Kay Williams

Rush and Social Chairman — Deborah Steiner

Panhellenic Rep. — Mona McFaden

Mike Bevington

Katie Born

Allison Brackman

Anne Cragan

Susie Garman

Vanessa Hayden

McKittrick Hartan

Janice Hunt

Chase Jeffords

Lieser Mayo

Olynn Ohrtmann

Jan Pearson

Sherman Smith

Liz White

Carol Windle





IF YOU DO NOT
HELP PARK
CARS
FOR ALA-AUBURN GAME
SAT. @ 1:00 IN FRONT
OF SNAVELY
I WILL BE FORCED
TO MASH YOU!



KA Homecoming "Queens"

1K
VEN
ERS
WP
1Q





Alpha Omicron Pi

ACTIVES:

Lynette Brodley
Mary Ann Butler
Shari Cobb
Karen Cory
Martha Dickson
Druid Eggert
Mary Margaret Fife
Wylynn Gilmore
Sheila Gurley
Bonnie Hall
Sharon Isay
Mary Anne Martin
Stephanie McGahee
Mary Elizabeth Palmer
Karen Porch
Dallas Segrest
Nancy Sutton

"The purpose of AOP is to establish a sisterhood of love and friendship among its members, to lend a helping hand to those in need, to stand for the ideals of dignity, simplicity, and humility, to have a good time and a chance to be oneself."

Pres. — Janice West
Vice Pres. — Rosalyn Elliott
C. Sec. — Sally Ripatti
R. Sec. — Celia Reed
Treas. — Mary Siegwart
Rush Chm. — Jane Berry
Relations Chm. — Marthie Rogers
Lavies
Advisor — Jane Gibbs
Faculty Sponsor — Dr. J. T. Siegwart

PLEDGES:

Marcia Blandenburg
Angie Camp
Connie Christie
Ruth Hanner
Heidi Herlong
Debro Martineau
Joyce Norris
Janice Seaman
Quinette Shehane
Karen Simmans
Cay Smith
Lucy Underwood
Jeannie Wade





BROTHERS:

Terry McElheny
Clay Humphries
Dan Duffey
Phillip White
Jack Pelfrey
Smitty Chandler
Dannie Watson
Rod Moss
Ken McNees
Bill Newton
Bob Chambliss
Billy Mills
Ed Schwartz
Sam Sockwell
Rod Honeycutt
Marc McDonald
Steve Urban
Gilbert Sullivan

PLEDGES:

Tom Kolarik
Chip Jernigan
Greg Ziemann
Phillip Dozier
Charlie Nowlin
Herbie Meighan
Tom Wheeler
Mark Murphy
George Armisted
Johnny Cumbie
Peck Mallory
Mike Holmes
Reese Robinson
Buddy Bund
Richard Finklestein
Steve Davis
Lee Pelfrey
Frank Crook

Sigma Alpha Epsilon

"Purpose of organization — to promote a better understanding and brotherhood."

Pres. — Bob Northcutt
Vice Pres. — Steve Haddock
Recorder — Al Smyly
Pledge Trainer — Tom Hatchett
Social Chm. — Jim Bennet
Rush Chm. — Scott Phelps
Treasurers — George Salem, Phil Talley, and Bruce Wilson
Herald — Maury West; Chronicler — David Crowder
Correspondent — George Thagard
Chaplains — Jim Huling, John Hawkins
Faculty Sponsor — Dr. Paul C. Bailey, Jack Kapphan



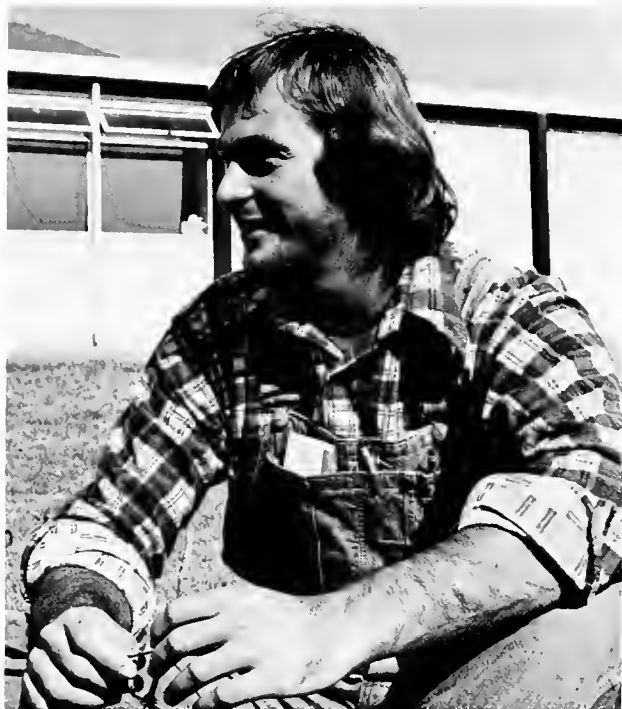

"The purpose of Kappa Delta Sorarity is to promote true friendship among the college women of our country by inculcating into their hearts and lives those principles of true, of honor, of duty, without which there can be no true friendship."

- President — Dana Sprague
- Vice President — Lee Hoagland
- Treasurer — Beth Lisenby
- Ass't Treasurer — Dottie Crowson
- Secretary — Mel King
- Editor — Mary Jane Richardson
- Membership — Beth Bandy

- Meredith Lindsey
- Kathy Burgess
- Tutta Murchison
- Penny Williamson
- Mary Patton
- Grace Irvin
- Julia Butler
- Sophia Sarris
- Betsy Harper
- Jan Gilder
- Gem Wallis
- Ruth Wicker
- Wanda Mintz
- Debbie Denson
- Leslie Jones
- Carroll Chandler
- Laurie Howell
- Melane Kinney
- Marcia Langford
- Nancy Miller
- Marjorie Moore
- Leigh West
- Nancy de Juan
- Amy Livingston
- Nancy McDill

- Maryanne Denny
- Meg Hoagland
- Phyllis McDaniel
- Cam Brunschwyler



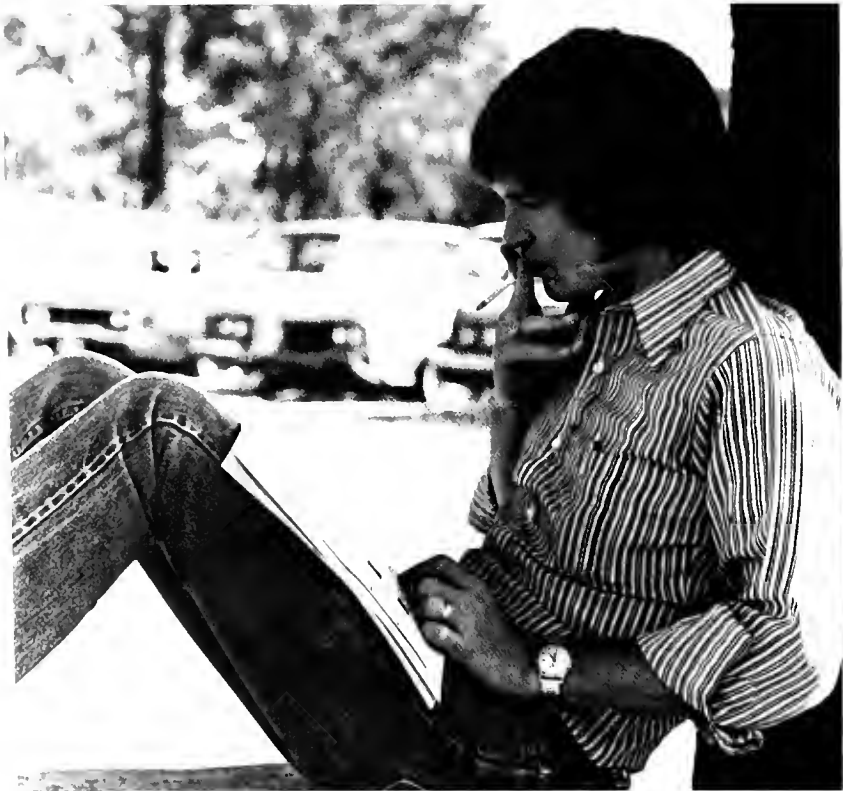

Alpha Tau Omega

"Purpose of organization — to bind men together in a brotherhood based upon principles as strong as right itself, and as lasting as humanity."

P. J. Palmeri
Glea Sorrell
Kevin Coulter
Mark Kranz
Tem Montgomery
Tommy Smith
Bill Sisson

Alan Rogers
Mike Downing
Dale Tucker
John Spence
Bruce Davis
Jimmy Grimes
Scooter Haywood

Mike Gray

President — Mike Binkley
Vice President — Whit Hollis
Recording Secretary — David Smith
Corresponding Secretary — Joe Martin
Treasurer — Alan Moore
Rush Chairman — Bob Herring
Sweetheart — Cheryl Ann Howell



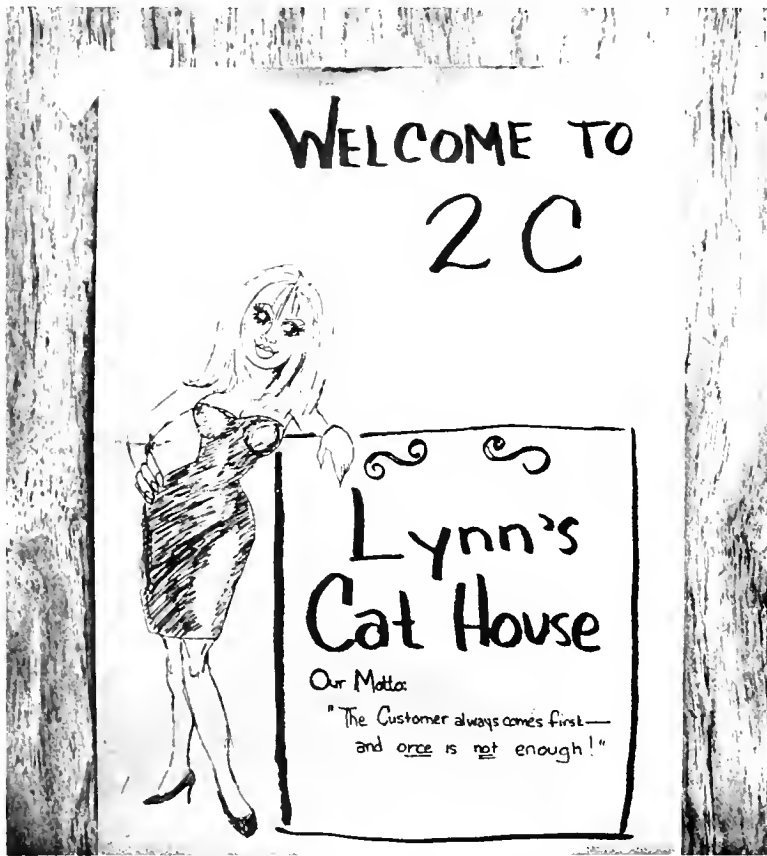

Zeta Tau Alpha

"Purpose of organization — to intensify friendship, to promote happiness among its members, to perform such deeds and to mould such opinions as will conduce to the building up of a pure and nobler womanhood in the world."

President — Betsy Strother
Vice President — Sally Harris
Secretary — Sandy Pasley
Corresponding Secretary — Brenda Smith
Treasurer — Mary Wilson
Pledge Trainer — Sherry Edwards
Membership Chairmen — Marie Hollis
and Debbie Wood
Historian, Reporter — Cheryl Howell
Ritual Chairman — Alta Cassidy



Ann Shankles
Vicki Rosser
Meg Maquin
Miriam Wilson
Jan Rutland
Manera Saloom
Rosemary Canner
Margaret Dunn
Ginny Sapp
Vickie Nichols
Carole Franke

PLEDGES:

Jayne Bailey
Jane Carroll
Carol Burr
Dawn Darling
Debbie Holmes
Sheila Smith
Rebecca Fleming
Nancy Cooley
Cindy Murphy
Sarah Johnson
Sam Marshall
Darla Brooks
Jane Marsden







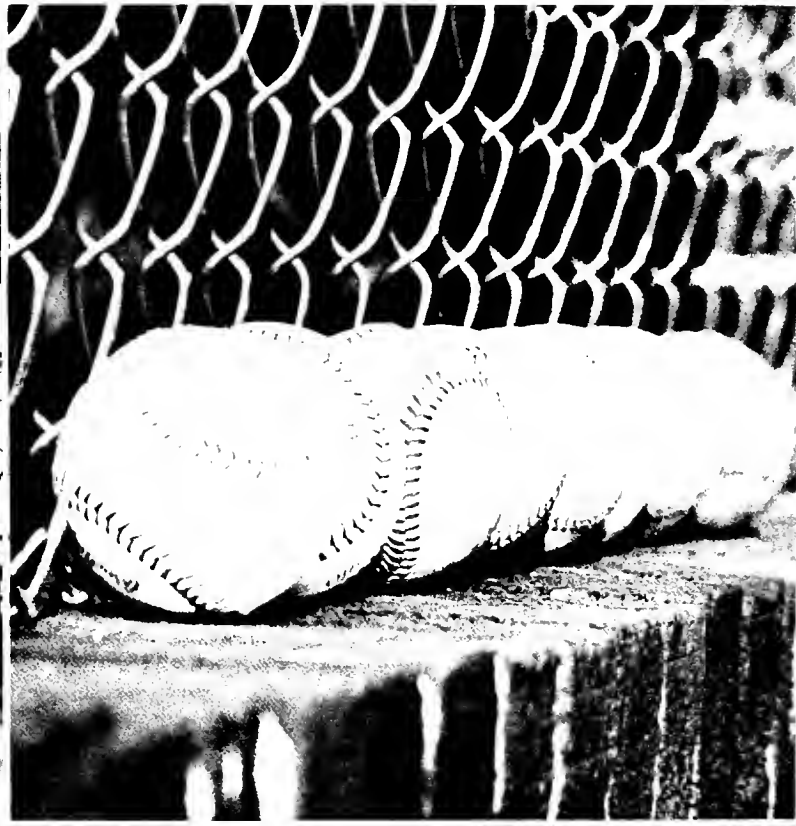



1973 — 1974
Who's Who Among Students in American
Universities and Colleges

"Purpose of organization — To recognize outstanding
seniors who have distinguished themselves in
scholarship, leadership and service."

Alta Cassady
Rebecca Cheney
Susan Dominick
Richard Franklin
Ann Gunter
Charlie Guyton
Sally Harris
Lee Haagland
Nena Hunt
Dannie Kibodeaux
Jimmie Lawe
Brenda Montgomery
Clay Maquin
Sandy Pasley
Janet Warlick Smith
Dana Sprague
Anne Stump
Vicki Vise

Sponsor — Buddy Stanford

"On Tuesday night, March 5th, 1974, at 8:00 p.m. one of the following twenty-two girls will be crowned Miss Birmingham-Southern College 1974."

Jane Barton
Darla Brooks
Angela Comp
Nancy Cooley
Mary Margaret Fife
Rebecca Fleming
Debro Holmes
Laura Howell
Renee Hyche
Deborah Mallard
Nancy Jo McDill
Jill McFarland
Nancy Miller
Margaret Mates
Margaret Nestor
Kathy Jo Pickett
Sheila Smith
Vicki Vespaziani
Joanna Wolsmith
A. Leigh West
Deborah Wood
Miriam Wilson



The name at the top of the list alphabetically, won the first position on the judges list. Junior Jane Barton won both the title and the best talent competition. First Runner-up was Darla Brooks, followed by Vicki Vespaziani, Debbie Mallard, and Nancy McDill.

Jane Barton's title and crown gives her the privilege of competing in the Miss Alabama pageant and a possible chance at the title "Miss America."

BIRMINGHAM SOUTHERN COLLEGE
BIRMINGHAM ALABAMA 35204

OFFICE OF THE PRESIDENT

March 12, 1974

TO: The College Community
FROM: Ralph M. Tanner

Chancellor Guy E. Snavelly died at a local hospital early today following a brief illness. Out of our respect for his memory, and as a tribute to his many years of leadership in this college and in higher education in the United States, the College will observe an official period of mourning on Wednesday, March 13, 1974. All classes will be dismissed, and all offices of the College will be closed during the entire day.

Tentative plans call for graveside services at Elmwood Cemetery on Wednesday afternoon.

**SCHOLL CHAPTER OF
MORTAR BOARD**

"Mortar Board is an honor society of collegiate women selected for distinguished ability and achievement in scholarship, leadership, and service and therefore contributes to the humanity in college life in any way it can."

President — Nena Hunt
Vice President — Alta Cassady
Secretary — Ann Gunter
Treasurer — Susan Dominick
Historian — Claire Hood
Reporter — Margaret Byrd

Carolyn Aylor
Cindy Beavers
Lynne Blanton
Glenda Buttram
Sally Harris
Caralynn Hinkle
Lee Hoagland
Kathy Hubbard
Martha Rogers Lavies
Emily Newby
Sandy Pasley
Margaret Scalise
Janet Warlick Smith
Dana Sprague
Anne Stump
Vicki Vise
Fern Tomisek

**PHI BETA KAPPA
SPRING 1974**

Kevin Murphy
Janet Warlick Smith
Sandra Pasley
Richard Franklin
Pam. Fullmer
Kathy H. Scarritt
Dana Sprague
Cynthia Stone
Lynne Blanton
Martha Rogers Lavies
Melody Darden Hamilto
Alta Cassady
John Flemming
Emily Newby
Michael Stewart
Margaret Scalise

PHI ETA SIGMA

President — Marshall Ashcraft
Vice President — Robert Herring
Secretary-Treasurer — Scott S. Field
Jerrold Clyde Baxter
Peter Franklin Diffly
Mike James Graham
Kimberly J. Hansen
Kevin Lee Jackson
Philip Dauphin King
William Rhea Meredith
Jahnnny Wayne Mitchell
Alan Taylor Ragers
Randall Craig Sheets
James Donald Watson
Bruce Neal Wilson
Douglas Palk Woosley
Advisor — J. David Fraley

ALPHA LAMBDA DELTA

President — Margaret Dick
Vice President — Diane Turner
Secretary — Linda Ferguson
Vivian Bess
Frances Coyle
Ann Cragon
Dorothy Crowsan
Mary Jo Deweese
Glenda Ja Fields
Trudy Frey
Sheila Gurley
Barbara Jo McKinney
Wanda Mintz
Jan Montgomery
Anna Maria Petrig
Mary Elizabeth Siegwart
Advisor — Dr. Lala Kiser

1973 — 1974 Triangle Club

The Triangle Club consists of distinguished sophomores chosen to serve BSC.

President — Mike Downing
Secretary — Kathleen Bynum
Treasurer — Sam Saliba
Sponsor — Mason Myatt

Mary Deweese	Ruth Wicker
Margaret Dunn	Jan Boydston
Carole Franke	Mike Coats
Amy Hastings	Richard Finkelstein
Mary Heidt	Mike Graham
Meg Hoagland	Jimmy Grimes
McKittrick Horton	Bill Meredith
Wanda Mintz	Gary Moore
Jan Montgomery	Aaron Moyana
Ann Shankles	Scott Phelps
Mary Siegart	Alan Rogers
Brenda Smith	Al Smyly
Diana Turner	David Warlick

Bruce Wilson

Circle K is purely a service club which aids people in need. George Armistead is president, Richard Finkelstein is vice president, Kevin Murphy is secretary, Clay Humphries is the treasurer, Bruce Wilson acts as projects chairman. J. Mitchell Prude and Robert E. Palmer, a Kiwana, are the clubs' advisors, and Wanda Mintz plays the role of Circle K sweetheart.





The following pages consist of pictures connected with various aspects of SGA concern.

The Student Legislature of the Student Government Association is the governing unit of the SGA and is the representative body of the student body in all college affairs.

President — Dannie Kibodeaux

Vice President — Andy Campbell

Secretary — Brenda Montgomery

Treasurer — Lois Martin

Advisor — Dr. Henry C. Randall

Senior Class Reps: Susan Dominick
Margaret Scalise

Junior Class Reps: Robert Glenn
Meg Maquin

Sophomore Class Reps: Scott Phelps
Brenda Smith

Independent Reps: David Benneyworth
Susie Newson

Greek Reps: Meg Hoagland
Maury West

Men's Dorm Reps: William Parker
Sam Sockwell

Womens' Dorm Reps: Mary Barber
Cornelia Kyser

Commuter Rep: Richard Franklin







bluegrass
sundays









food (?) boycott





EDITOR- Stephen I. Koenig



ASSOCIATE EDITOR
Frances Heidt



ART EDITOR-Victor Vecellio



STAFF-

Laurie Koob
Emily Newby
Shari Cobb
Pat George



Robert Cooke Celia Reed
Martha Dickson Jan Lyon
Melodie Wilson
Sam C. Hicks

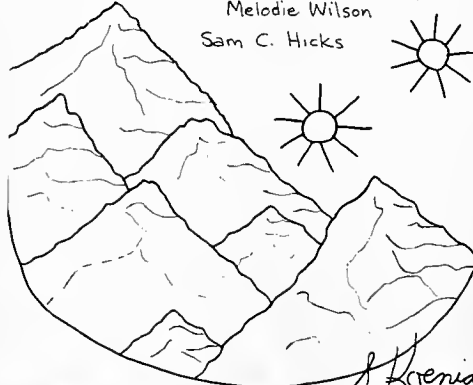

S. Koenig

Quad

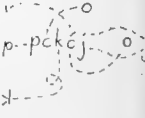
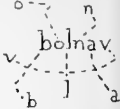
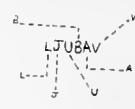
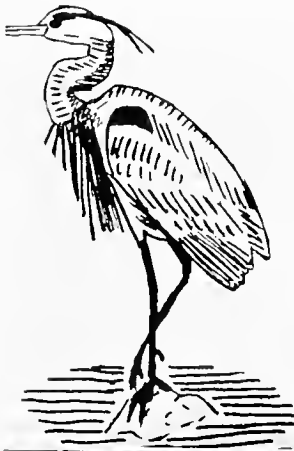

POIS SUR ÉTOFFE

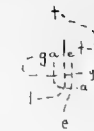

Visions of SUNSHINE

From a Cloudy Hilltop



an anthology of art by s.koenig

the Southerner



THE SOUTHERNER solicits and appreciates letters of comment, opinion, and information written to the Editor. All letters must be received signed. Anonymity, if requested, will be honored, but no letter received anonymously will be published. Opinions expressed in Letters to the Editor in no way represent the opinions of the Editor or staff.

Editor: Sally Harris

Business Manager: Lenore Reese

Staff: Becca Cheney, Alta Cassady,
Charles Franklin, Ann Pitts,
Ken Vines, Emily Newby.

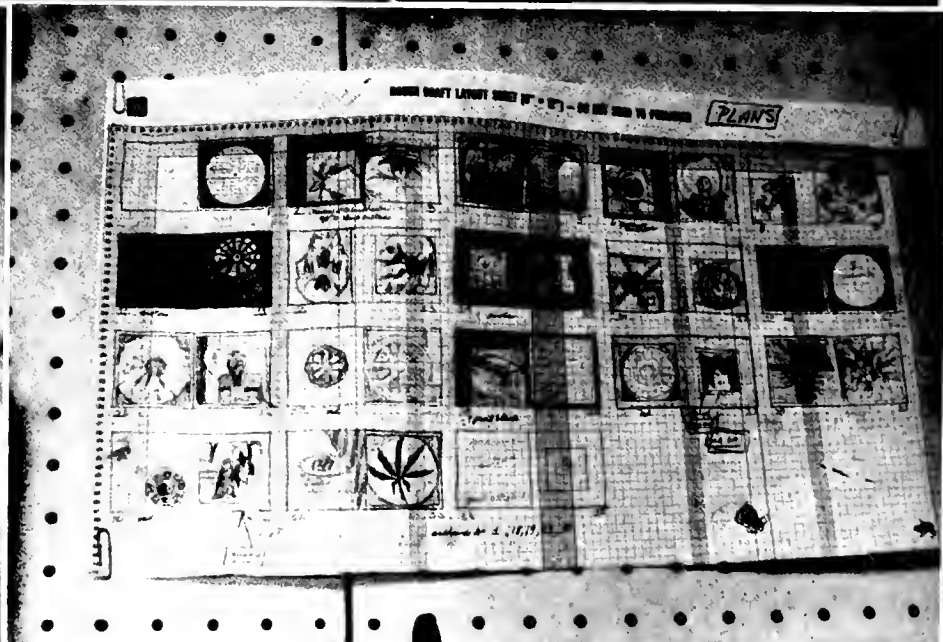
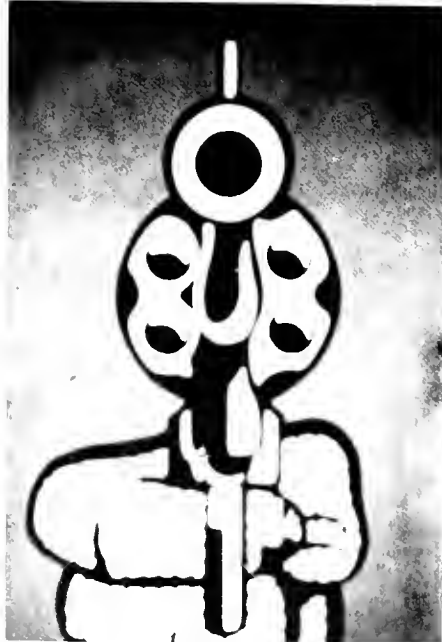
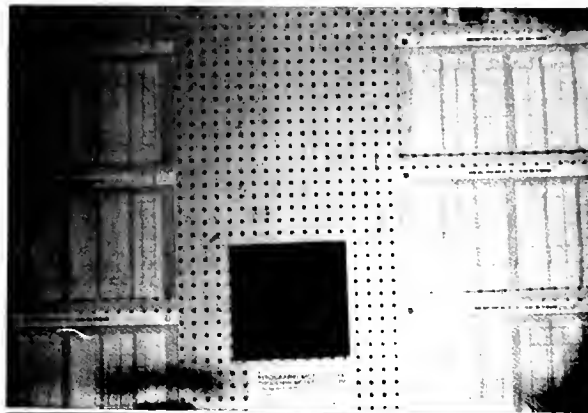

buy a
yearbook
\$3 here
tuesday 10 to 12
wednesdays 10 to 12



anna snow
judi gill
annie frost
david benneyworth
jimmy lowe





Our greatest thanks to our Ms. Southern Accent, Ms. S. Buddy, without whose help, the holes in the pictures would not be possible?
Thanks, Ms. B., for the use of your floor.



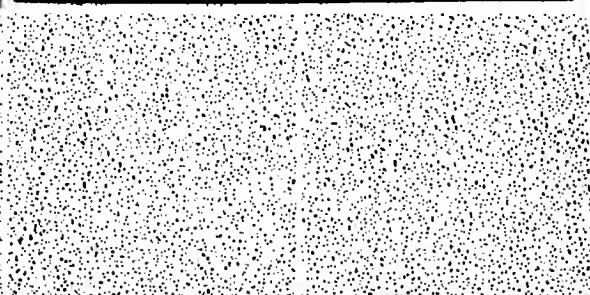
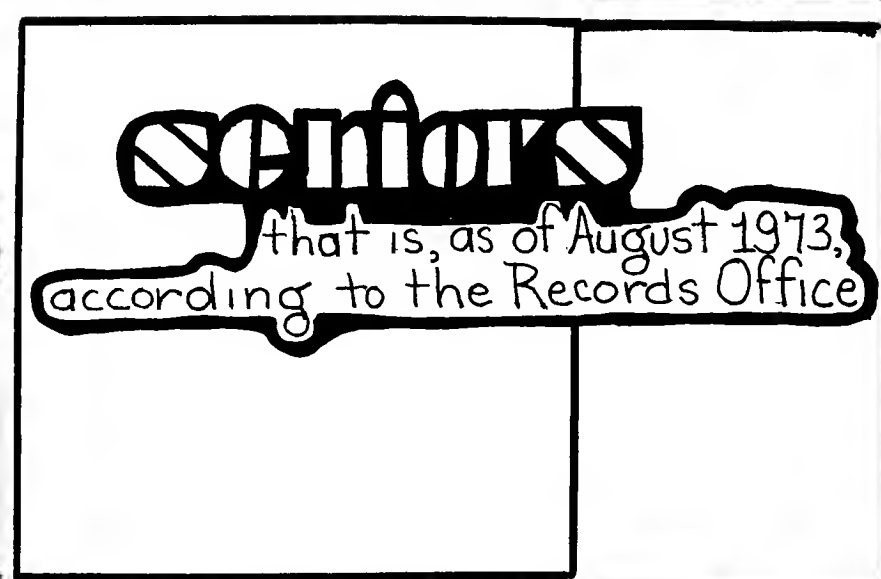
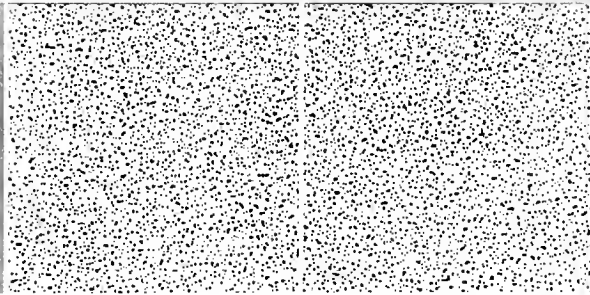

Mary Margaret Adams
Eleanor D Allen
Willie Mae Andrews
Jay Elizabeth Ard

William H Armstrong
Caralyn G Aylor

James Michael Bahr
Mary Elizabeth Bandy

Thomas W Bankston
Stephen W Barkly

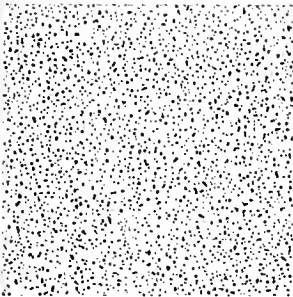

John B. Barnett III
Michele L. Beatty

Cynthia M. Beavers
Donald L. Bell

David L. Benneywarth
A. Jane Berry

Mike W. Binkley
Elizabeth Anne Bird
Sidney Maurice Bird Jr.
Lynn Blantan



Andy R. Bobyarchick
 Ronald Eugene Boyd
 Florence E. Brake
 Bruce Brannon

Fred Brasseale
 Patricia M. Brooks
 Marilyn M. Brown
 Katherine B. Bryars

Barbara B. Burnell
 Charles E. Burnham
 Frances Hall Butler
 Glenda J. Buttram

Dan B. Bynum
 Margaret E. Byrd
 Alta E. Cassady
 Rebecca L. Cheney

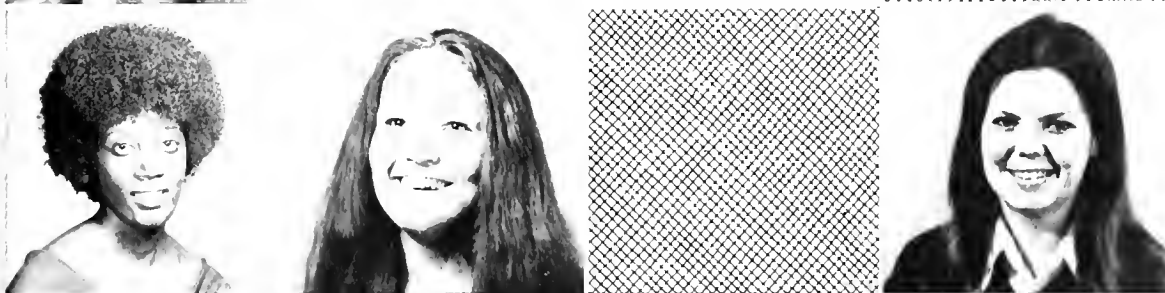

J. Stephen Christian
Deborah L. Clarke
Karen L. Cloy
Myro S. Coleman

Edwina Collins
Patricia D. Creech

Kathleen A. Curry
William M. Daniel

Kyle E. Daniels
John B. Davis
Stephen Dick
Susan E. Dominick



Fred W. Dorough
Rebecca Drennen
Linda G. Dunn
Jefferson F. Dyar, Jr.

Kenneth Eaton
Sherry S. Edwards
H. Lee Endicott, Jr.
Michael L. Epsman

James L. Eatherton
Linda Ruby Evans

George Falkenberry
John H. Foriss

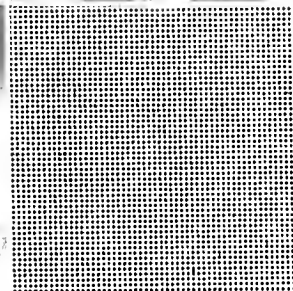
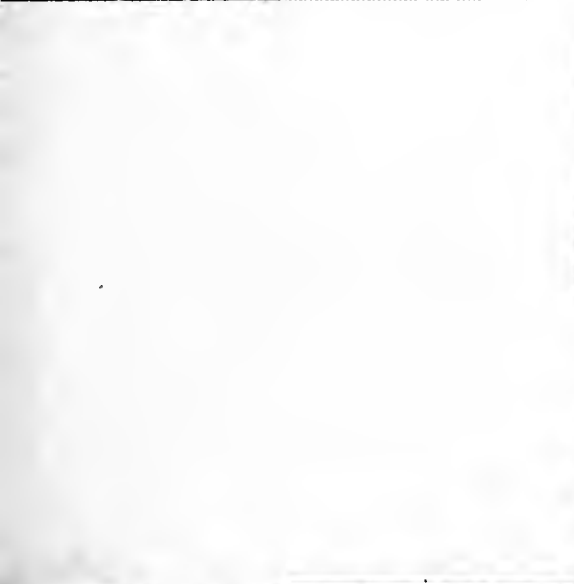
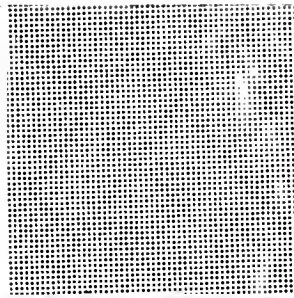
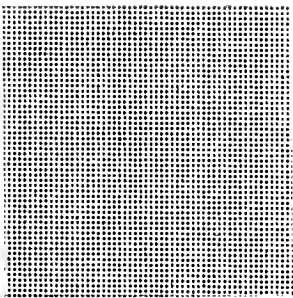
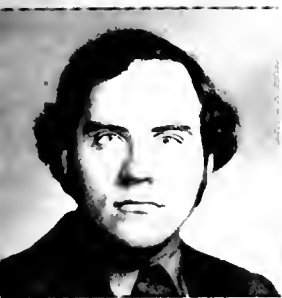

John E. Fleming, Jr.
Marian Carter Floyd

Willie Jackie Famy
Bruce S. Fard

M. Richard Franklin
Michael D. Franks
Susan P. Franks
Richard S. Frederick

Jennifer A. French
Anne M. Frost
James Fuhrmeister
Pamela Fullmer



Charles Garner
 Tammy Harry Gilbert
 Margaret L. Gilbreath
 Judith Ann Gill

Gillie Gilmore
 Vivian Wylyn Gilmore
 Elsie Millie Gribbin
 Earl H. Grilliot

Marguerite Jane Grimes
 Ann Guin
 Charles A. Guytan
 Joyce Ann Hadden

Elizabeth A. Hall
 Janet Hall
 Melody Darden Hamilton
 Robert M. Hanson



Joseph L. Harris, Jr.
 Solly G. Harris
 William O. Harris
 Boyde J. Harrison

Jonathan E. Harrison
 Lynn Ebaugh Harrison
 Tom N. Hatchett
 David W. Haynes

Edward L. Hendricks
 Frances A. Henry
 David B. Hezlep
 Samuel C. Hicks, Jr.

Pamela F. Hindle
 Carolyn Hinkle
 William W. Hitt
 Lee Hoagland

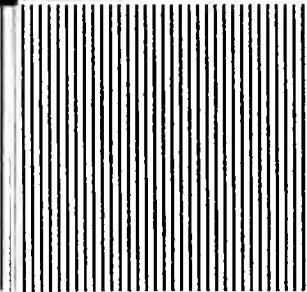
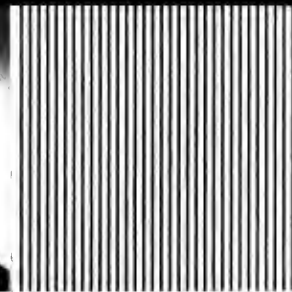
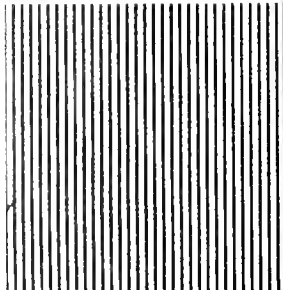
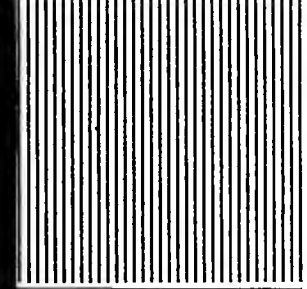
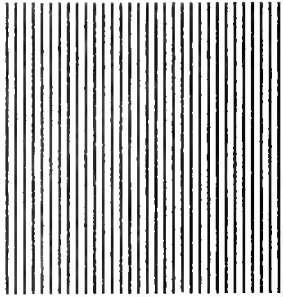

Pamela S. Hodges
Morris W. Hollis, Jr.
William Tammy Holt
Claire E. Hoad

Cheryl A. Howell
Kathryn R. Hubbard

Robert Wayne Hubbard
Russell R. Hudson

Lorena E. Hunt
Timothy Hunter
David H. Hussey
Frances Kay Hutchins



Graham Hutson
 Grace W. Irvin
 Chase M. Jeffards
 James J. Jines, III

Jerry L. Jahnsan
 George D. Jahnstan

David Robert Jones
 Kathryn A. Kapphan

Larry E. Kearse
 David L. Kesting
 Dannie J. Kibadeaux
 David E. Kilmer

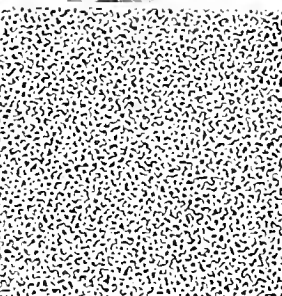
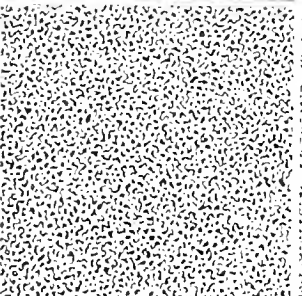
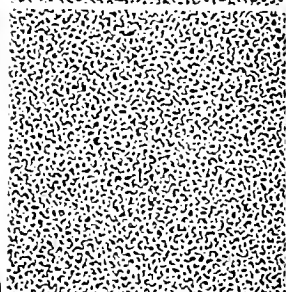
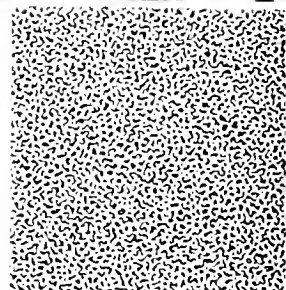
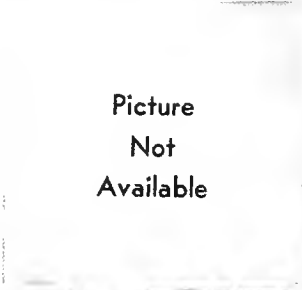
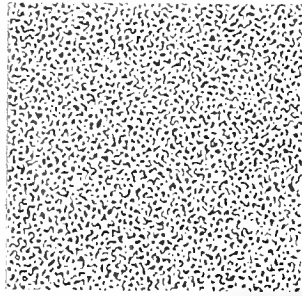

Richard Kirkland
Deborah S. Klaus
Stephen I. Kaenig
Susan R. Kaffler

Laurie B. Koob
Mark Steven Kranz
Laura Carnelia Kyser
Kay LaGrange

Robert E. LaGrange
Martha Rogers Lavies
Patricia L. Lindquist
Meredith P. Lindsey

Cynthia Longmire
Gregory Forrest Love
Ruby Love
James L. Lawe, Jr.

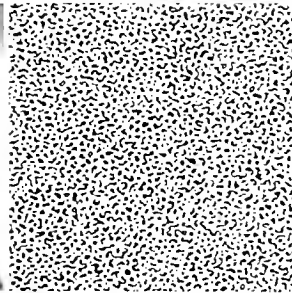
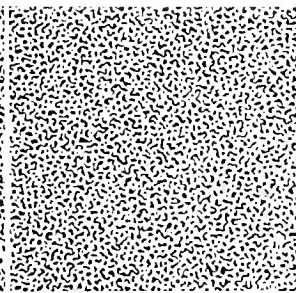
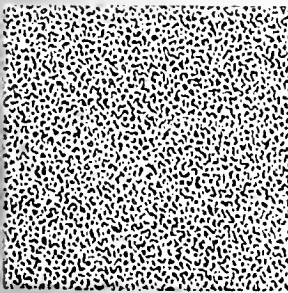
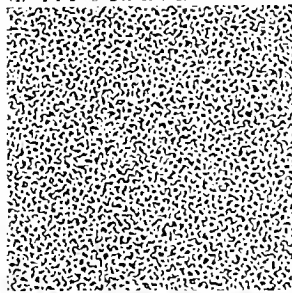
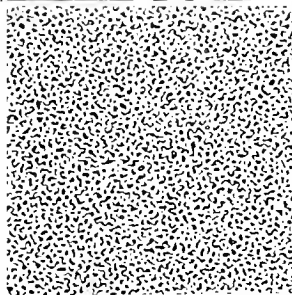
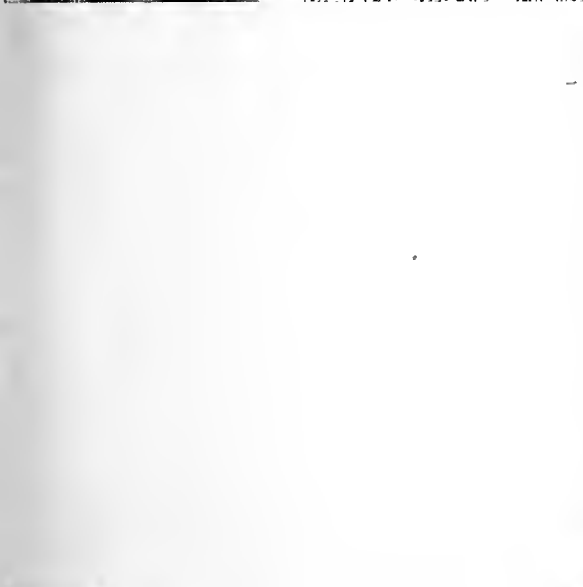
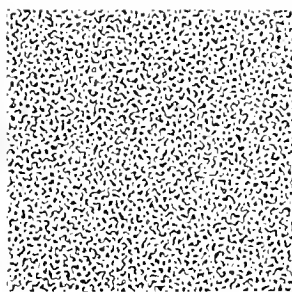
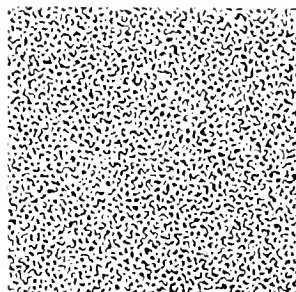

Roweno Macnab
Stephen Hurd Mayer

Katharine G. McBrayer
Thomas Marvin McCain

Dan Wilson McCarn
Rager S. McCullaugh
Margaret Lynn McDawell
Mana F. McFaden

Sarah Patricia McGinnis
Mary F. Meehan
Cesar Enrique Mena
Terrell R. Miller

William T. Mills
Juanita Marise Mims
Ray Douglas Mitchell
Brenda Mantgomery

Alan D. Moore
Claiborne L. Maquin
Warren Harace Mary
Margaret R. Mates

Linda K. Murley
Kevin J. Murphy
Linda J. Murray
Thomas L. Myers, Jr.

J. Patricia C. Necaise
Margaret L. Nestor
Emily C. Newby
Danavan P. Newell

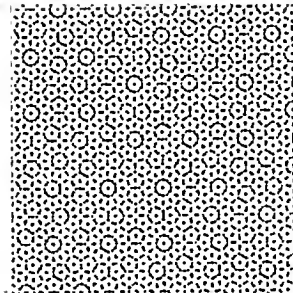
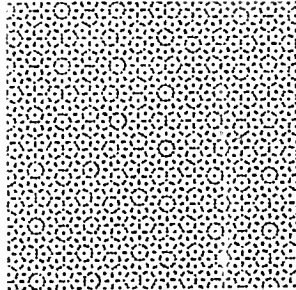



Victoria A. Nichols
 Donald Nixon
 Nina F. Nalen
 Robert F. Northcutt

Robert O'Canner
 Francis Oliver
 Mary Elizabeth Palmer
 Myran Keith Parker

Sandra D. Pasley
 Elizabeth Pate
 Kenneth T. Payne
 Murray Phillips

James E. Pierce
 Mary H. Pinkard
 Edward H. Pradat
 David M. Praner

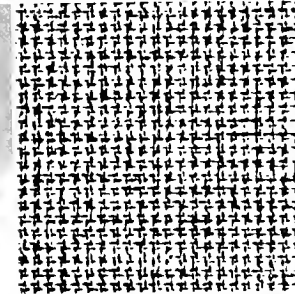
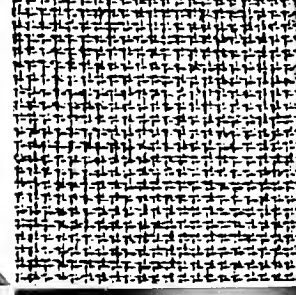
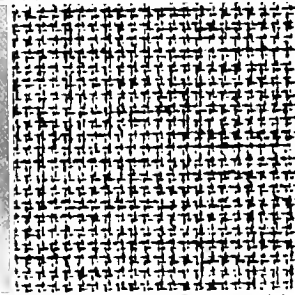
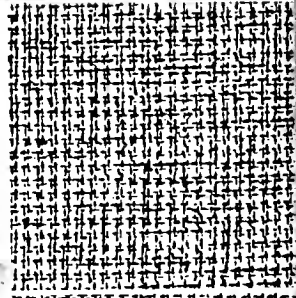
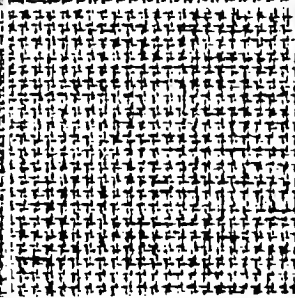
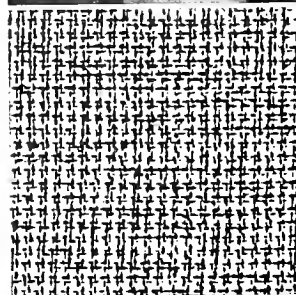
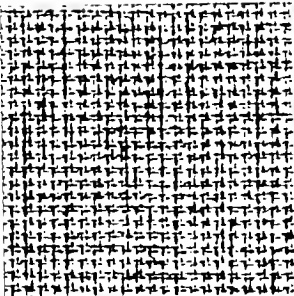
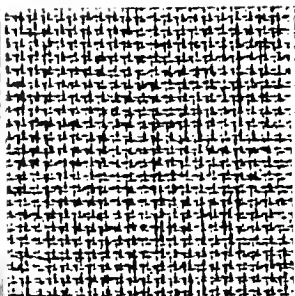

Dian Quick
 Raymond E. Reach, Jr.
 Lenore J. Reese
 Russell R. Rhodes

JoAnn Ripp
 Judith F. Rittenberry
 Charles D. Rabinsan
 Roberta W. Rodgers

Malcolm Rogers
 Donald P. Roser
 Lucia M. Ruiz
 Manera S. Saloom

Virginia E. Sapp
 Paul Stephen Scalici
 Margaret M. Scalise
 Nancy G. Schafner

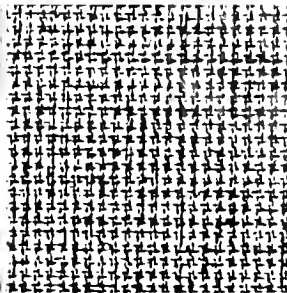

Thomas E. Self
Michael W. Shaw
Richard B. Siegel
Constance Simmons

Terry W. Sims
Howard A. Smith

Janet Warlick Smith
Linder C. Smith

Mettie M. Smith
Sherman Anne Smith
Stephen D. Smith
William Bruce Smith

Ritza G. Smitherman
Anno K. Snow
David M. Snow
Jeffrey L. Spears



Dana Leigh Sprague
Kelly R. Stewart
Michael M. Stewart
Betty J. Strother



Anne E. Stump
Gilbert M. Sullivan
Marcia Williams Surles
Edwin J. Swartz



Gravo J. Swindle
Clifford S. Szuch
Phillip W. Tally
Jemmie L. Taylor

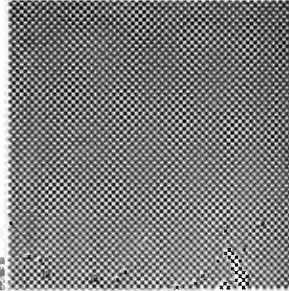



Dave Thompson, Jr.
James W. Tindell

Fern E. Tomisek
James L. Troutman

Dale H. Tucker
Kenneth N. Vines

Vicki L. Vise
Richard J. Wailes
James R. Warren
Michael Weatherford

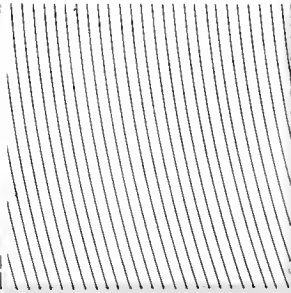
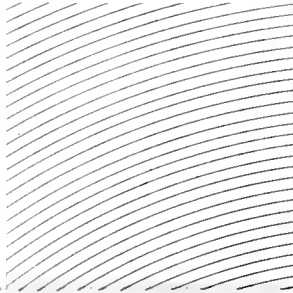
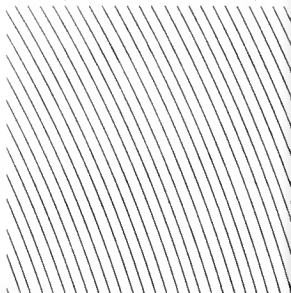
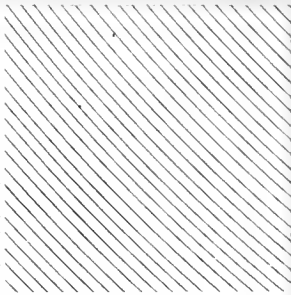
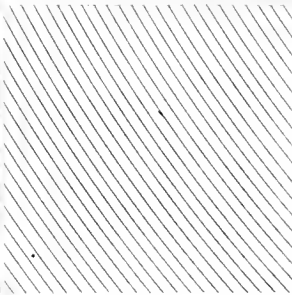

Kim C. Weber
 Robert Lewayne West
 Barbara J. Whitley
 Adrian J. Whitmire, Jr.

Stanley F. Whitsett
 Ross Wilkerson

Debra D. Williams
 Summie M. Wilson

Ronald W. Wise
 Stephen K. Woods
 Gary M. Wright
 Reinhold (Ray) W. Yeoman



and the seasons
they go round and
round • and the painted
ponies go up and down •
we're captive on the carousel
of time • we can't return we
can only look behind from
where we came and go
round and round and
round in the circle

JONI
MITSCHHELL
used by ©1966 SQUOMB
PUBLISHING CO. in Stein
permission of Segal, Rabinstein
and Gordon. All rights reserved.

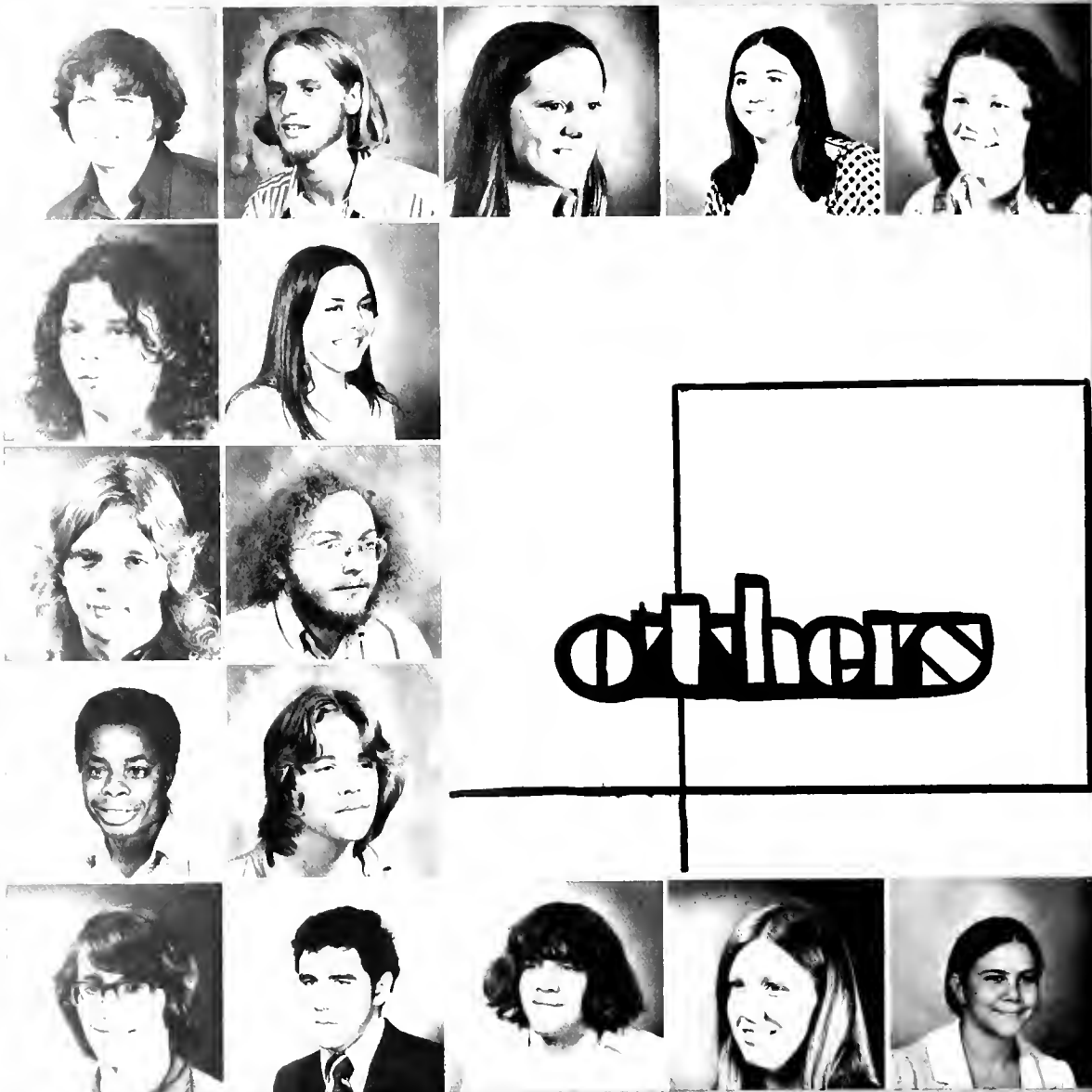

Kenneth R. Adams
 Peter Trice Adams
 James Edward Aderhalt
 Essien Willie Akpan
 Kenneth D. Ams

Clinton W. Anderson
 Sherrie A. Anderson
 William F. Andrews
 R. Murray Archibald
 George H. Armistead

Donna K. Arrington
 Marshall C. Ashcraft

Carolyn E. Atkins
 Jayne Marie Bailey

Jeanne Karen Bailey
 Karen Ruth Bailey

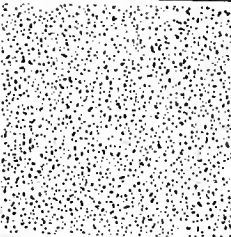

Margaret Patricia Baker
Darla I. Bakersmith

Charlene Baldwin
Tina Ballesteras

Jerry Keith Bankstan
Mary E. Barber

William H. Barclift
George Gregory Barnard
John D. Barnes
Ruth Rietz Barney
Jane Ann Barton

Wilbert J. Baskin
Pamela Ann Bates
Farrel DeWayne Batley
Jerrel Clyde Baxter
Diane Carol Beall



Cindy S. Beard
Josephine S. Beaumont
Scott D. Beetan
Connie Ann Belew
Melanie Ann Belew

Charles Dauglas Bell
Kathryn Christine Benich
Jaan Duval Benjamin

Debarah Ann Bennett
James F. Bennet
Thomas Bentley

Susan Lee Benton
Steve Anthony Berry
Vivian L. Bess
Michael G. Bevington
Catherine Lucille Black

Sherry Renee Blackburn
William S. Blackerby
Florence D. Blair
Marcia Susan Blandenburg
Jesse G. Blankenship



Clara Lynn Bledsoe
 Jonathan Edward Bond
 Timothy O. Booker
 Kathy Ann Born
 Stephen R. Bostic

Jon R. Boydston
 B. Lynette Bradley
 Edward W. Bradshaw
 Kenneth Wayne Bramlett
 Thomas Armstead
 Branscome

William Douglas Branson
 Febe Iris Brozeal
 Kimberly Brinckmeyer

Jean A. Brackmon
 Darlo R. Brooks
 Comilla Hayes
 Brunschwyler

Emily Victoria Bryon
 Sarah K. Burgess
 Tony C. Burgess
 Samuel N. Burke, Jr.
 Carol Elizabeth Burr



Julia D. Butler
 Mary Ann Butler
 C. Kathleen Bynum
 Angela Pearl Camp
 Andy P. Campbell

Howell H. Campbell
 Richelle Madrid Campbell
 Mary Lynn Cannon
 Donald R. Cantley
 Frances L. Capps

James M. Caraway
 Mary Jane Carrall
 Leisa Terris Carry
 Bruce Van Carter
 Caroline Maxwell Casey

Robert E. Chambliss
 Carrall Lucile Chandler
 Walter S. Chandler
 William Lee Chaney
 Elizabeth A. Chatham

Michael D. Childs
 Constance H. Christie
 Michael Joseph Clarke
 Walter Lawell Clements
 Bruce Crawford Clifton

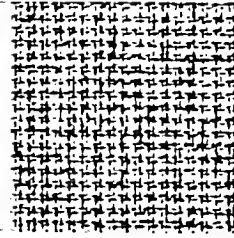
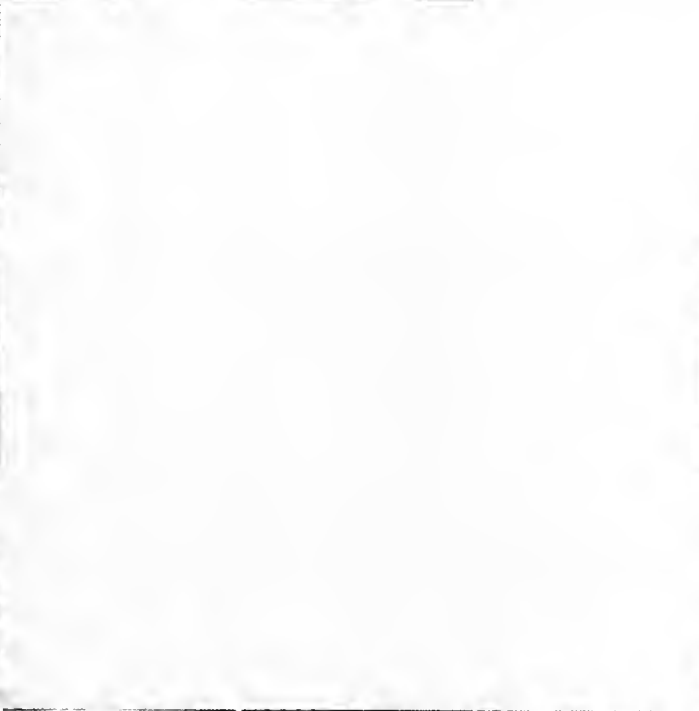
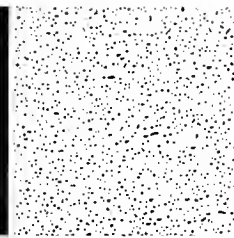

R. Ann Clotfelter
 G. Michael Coats
 Shoran Ann Cobb
 David Lindsey Coffman
 Stanley B. Colbert

William G. Cole, III
 Mary E. Rogers Calvin

Robert Burton Coake
 Nancy Gayle Cooley

Mark A. Coomer
 Sandro F. Cooper

Eugene C. Capeland
 Karen Cary
 John I. Cottle
 R. Kevin Caulter
 Frances E. Coyle



Anne Marie Cragan
 Ellen A. Craig
 Frank L. Crook
 David Lee Crowder
 Dorothy Jean Crowson

Patricia Marie Crazier
 Jahn Franklin Cumbie
 Jahn H. Cuniff

Judith Anne Cuniff
 Bruce William Darden
 Dawn Darling

Donald Bruce Davis
 Steve Robert Davis
 Winstan Carnel Davis
 Catherine Ann Deagan
 William S. Deatherage

Nancy Carmen deJuan
 Diane Leigh Dekich
 Claudia M. Dell
 Lee Joseph de Marca
 Mary M. Dendy



Maryanne Denney
Deborah Ann Denson
Ardrene Dew
Mary Jo Deweese
Malcolm B. Dick

Margaret Ellen Dick
Martha S. Dicksan
Peter F. Diffly

Ricarda Dominguez
John M. Dorough
Paul Ray Dorsey

Stanley Brice Dartch
Amy L. Dauglas
Dorothy J. Dauglas
Michael Neil Downing
Philip Mathew Dozier

Louis Ralph Duckwall, Jr.
Daniel J. Duffee III
Linda K. Duke
D. Michael Dulin
Margaret Q. Dunn

Ree Ann Eddings
 Woodrow W. Eddins, Jr.
 David Bruce Edmonds
 D. Druid Eggert
 Merry Lee Eisele

Deborah L. Eldridge
 Florence Eldridge
 Rosolyn L. Elliott
 Joen Dillard Ellisor
 G. Charles Elmes, Jr.

Cheryl Ann Elser
 Patricio Ann Ensar
 Vhern W. Etherton
 Edouard Emile Fath
 Linda Ann Ferguson

Sandra G. Ferguson
 Scott S. Field
 Mary Margaret Fife

Richard Finkelstein
 R. Terrell Finney
 David F. Fischer



Patsy A. Flondell
Rebecca Fleming
George Clinton Flemming

Janet R. Floyd
Harold V. Foreman, Jr.
David L. Foster

Carole Marie Franke
Charles Franklin III
Lloyd Dauglos Franklin
Paul Dudley Freeman
Kenneth Owen Friday

Timothy T. Fuqua
Leigh T. Gaines
A. Daniel Gainey
Ordice A. Gallups, Jr.
Jahnnie Michelle Gamble

Andrew M. Gont
Susan Garman
Mary Frances Gay
James Gory Gozaway
Patricia Ann George

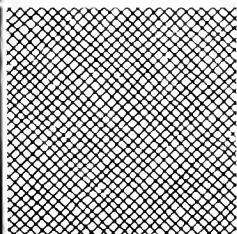



Katherine Elizabeth
Gester
Jan Gilder
Lynn G. Gilliland
Judy A. Gilmore
Rondal Floyd Glasco

Debra Rene Glascock
Robert Kyle Glenn
Gary Lynn Glaver
George N. Glover
Gregary L. Glover

David B. Gaach
George C. Gould
Liz A. Grace
Carolyn Ann Graham

Mike James Graham
Deborah Ann Graves
Marilyn A. Gray
Michael William Gray
Martha Virginia Green

Effard Wayne Greer
Kotje M. Griffis
Sherran M. Grilliat
Jimmy A. Grimes
Rebecca Halmes Grist



Ann W. Gunter
Sheila Dawn Gurley
James Scott Guytan
Steven E. Haddock
Carla Zoe Halacker

Elizabeth B. Hall
Karen Hall
William E. Hall
Bruce S. Hamilton
Glenn Randall Hamilton

Karla Lea Hamrick
Katherine Ruth Hanner
Kimberley J. Hansen
Elizabeth A. Harper

Truman E. Harper, Jr.
Angela Diane Harris
Godzilla
Donald T. Harris
Paula M. Harris

William Harris
Gary Eugene Harrison
Amy Hastings
John R. Hawkins
Vanessa Ann Hayden



Timothy Francis Haynes
James Leon Hoywood
Eloine Leslie Heoron
William Heckle
Mary R. Heidt

Sarah Frances Heidt
Derek E. Henderson
Willie Rosonna Henderson
Joan T. Henley
William C. Henshow

Heidi Sline Herlong
Robert W. Herring, Jr.
Marjorie C. Hill

Meg Hoagland
John F. Hoffman
Raymond C. Hogue

George Haynes Holland
Marie Hollis
Debra Lee Holmes
Henry Michael Holmes
Michael D. Holmes

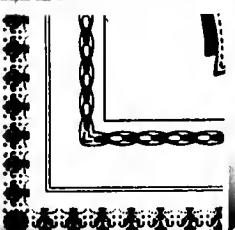
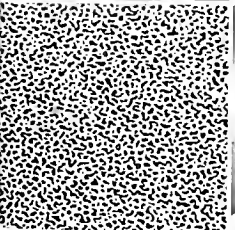

Raderick Haneycutt
 Terresa Lynn Hood
 Leila Ann Hope
 Margaret M. Horton
 Ronald A. Horton

Lauro Helen Howell
 John Simpson Howze
 Constance Marie Hudson

Connie R. Hughes
 James W. Huling
 Robert Lee Humphreys

M. Clayton Humphries
 Janice Karen Hunt
 Toney Anthony Hunter, Jr.
 Joyce Renee Hyche
 Sharon S. Isay

Beverly Ann Jackson
 Kevin Lee Jackson
 Renee D. Jackson
 Richard D. Jackson
 Robert Andrew James



Alex M. Jernigan
 John W. Johns
 Carl E. Johnson
 Robert A. Johnson
 Robert James Johnson

Sarah Plone Johnson
 Carole L. Johnston
 Jack Andy Johnston
 Dondi Andera Jones
 Larry Lloyd Jones

Leslie Ellen Jones
 Kenneth F. Kelly
 Valerie June Kennedy
 Christopher Killion

Melanie J. King
 Philip Dauphin King
 Robert Lee King
 William D. King
 Melane Manly Kinney

Maria Heieno Klip
 Michael T. Kolarik
 Thomas Harrison Kolarik
 Tony Kotsopoulos
 David P. Krum



Kimberly J. Krum
 Thomas M. Ladaw
 Jean Elizabeth Lakeman
 Marcia Carolyn Langford
 Verman E. Lastingen

Robert L. Lehman
 Allen Adred Lenair
 Kenneth Richard Letson
 Becky S. Lewis
 Paul Nathan Lewis

M. Beth Lisenby
 Amy Marie Livingston
 Jahn H. Livingston
 Emily Paulette Logan

Tina L. Lallar
 Joseph Allen Lawman
 Peter David Lowry
 Robert Lowery III
 Eric Alon Lundberg

Jan Ruth Lyan
 Martha J. Mackey
 Mike J. MacMahon
 Dean Gus Magaurias
 Donna Lynne Mair

Deborah Lois Mallard
 William Peck Mallory, Jr.
 Donald Earl Mandy
 Vicki K. Manzella
 Michael Edward Marks

Jane Louise Marsden
 Sarah Constance Marshall
 B. Lois Martin
 Mary Ann Martin
 Michael G. Martin

Sarah Taylor Martin
 William J. Martin
 Debra Ann Martineau

David Wayne Mason
 Susie D. Matthews
 Liesen Milligan Mayo

James D. McAnnally
 Bill R. McBride
 Janet E. McCandlish
 Patricia Ann McCants
 James Hill McCarty

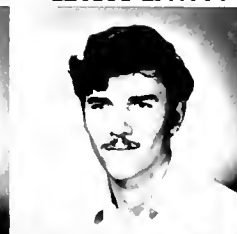

Sharan McCard
 Lucy V. McCorkle
 James E. McCrary, Jr.
 Lisa Star McCutchen
 Darathy B. McDaniel

Jean Elizabeth McDaniel
 Phyllis J. McDaniel
 Nancy J. McDill
 Marcus Ford McDonald
 John T. McElheny

Jill A. McFarland
 Wallace B. McGahan
 Stephanie McGahee

James Hardie McGehee
 Jane J. McInerney
 Patricia Lee McKee

Richard M. McKee
 Barbara Jo McKinney
 Ken E. McNeas
 Anthony Emil McWeay
 Thomas A. Maecham

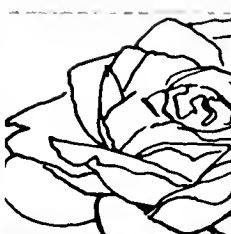
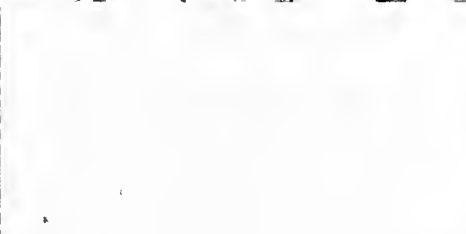



Jenna Rhea Mead
 Jahn Michael Meehan
 Janet Meeks
 Jahn Herbert Meighan
 Charles W. Melvin

Bill R. Meredith
 Maria D. Mewbarne
 Michael A. Miller
 Nancy Kathryn Miller
 Sherrie L. Miller

Dianne M. Mills
 Nancy Lee Mills
 Wanda Jean Mintz
 Johnny W. Mitchell
 Drenna Cicelia Mize

Jan Allen Mantgamery
 Theran Mantgamery
 Barry C. Maare
 Gary Moore
 Gary Stephen Moore

Marjorie Heard Moore
 Meg M. Maquin
 Leslie Alan Moreland
 Jahn B. Morris, Jr.
 Rodney B. Mortan

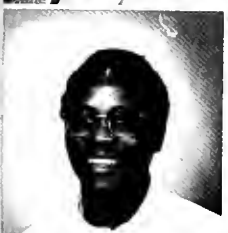

Kenneth James Mory
Robert R. Moss
Aaron Tony Mayana
Carol Ann Mullis
Tutta H. Murchison

Charles Thomas Murphree
Cynthia Jo Murphy
James Mark Murphy
Catherine A. Nathan
William James Nealy

Kathi S. Neufeld
Susan E. Newsom
William N. Newton
Joyce Elaine Norris
Charles Forrest Nowlin

Claud A. Nuckols
Olynn Giffard Ohrtmann
John A. Outland
Faye Dwynell Owens
John Charles Pagel

Joe P. J. Palmeri
William P. Parker
Jacque W. Pate, Jr.
Mary F. Patton
Thomas O. Paul, Jr.

James L. Peacock, Jr.
Jan Mary Pearson
Matthew Pearson
Jackson Lee Pelfrey
Virgil Lee Pelfrey, Jr.

Stella Ann Pelham
Carol Suzanne Perez
Virginia Perkins
Mary Allen Perry
Scott Moore Phelps

Janelle H. Picard
Kathy Pickett
Eugene M. Pitard
Joseph S. Pittman, Jr.
Ann H. Pitts

Beatrice Belinda Pollard
George H. W. Pool
Rebecca M. Pool

Karen Porch
Thomas Edwin Porch
Elizabeth A. Potter

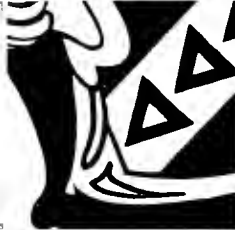

Vanessa Pritchett
Harvey E. Ragland
K. Denise Ragland

Jackie Denise Ray
Edward Moore Reaves
Michael J. Reaves

Randy L. Reddoch
Celia E. Reed
David Moore Reinecke
Mary C. Rencher
Page R. Ribe

Mary Jane Richardson
Denise Richmand
Michael Ed Ricketts
Terry L. Riley
Sally K. Ripatti

Bobby Ray Roberts
Tony Michael Roberts
Hoyt G. Robinson, Jr.
Reese J. Robinson
Vonessa Raby





Cheryl Lynn Rock
 Alan Ragers
 Marcio Eileen Rogers
 Wren B. Rolison
 Vickie Lynn Rosser

Charles M. Rausseau
 Janice Kay Rouston
 Frederick L. Roy
 Mary Janice Rutland
 C. Tony Rutledge

George B. Salem
 Samuel J. Saliba
 Janice G. Salter
 Warren G. Sarrell
 Sophia L. Sarris

Albert E. Satcher
 Deanna Saunders
 William D. Sawyer
 Elizabeth Ann Scalise
 Susan Juanita Scherf

Ben D. Sckel
 Susan Lynn Scott
 Denny Seabalt

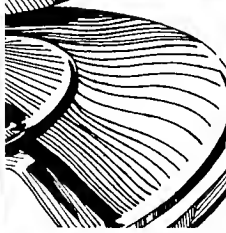

Janice Faye Seaman
 Chris Searcy
 Preecha Sensarn
 George F. Shagard

Ann Shankles
 Randall Craig Sheets
 Quenette Shehane
 Rex Alon Sherer
 Lawrence Wayne
 Sherma

Charlotte D. Short
 Mary Elizabeth Siegart
 Henry Earl Sikes
 Karen Lynne Simmons
 Cancecca G. Simonetti

Herman C. Simpsan
 William H. Sisson
 Carter E. Slappey
 Linda D. Slatan
 Cliff R. Sloan

Catherine Ann Slonceski
 Brenda Karen Smith
 Catherine Armstrong
 Smith
 David A. Smith
 Jahn Minnis Smith

Ken R. Smith
 Matthew W. Smith
 Reginald B. Smith
 Sheila Anne Smith
 Sue C. D. Smith

Thomas Bass Smith
 Walker Brandon Smith

Beverly A. Smyly
 W. Al Smyly

Christine H. Sneed
 Sam P. Sockwell, Jr.

James S. Samerville
 John Nicholas Sarge
 Ruth L. Speake
 John Correll Spence
 Verneeda Spencer

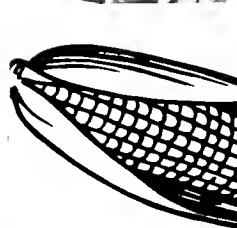

Michael Odell Spivey
 Vicki Lynn Stamler
 John P. Steib
 Deborah K. Steiner
 John Matt Steinmann

Garry Devin Stephenson
 Frank M. Stevenson
 Robert B. Stewart
 Steven Thomas Stine
 Anthony James Stinson

Keith B. Strickland
 Marcio Ruth Strickland
 Robert B. Sturdivant
 Phillip A. Summers
 James Allen Sumner

Jimmy Ray Sutton
 Nancy L. Suttan
 D. Anne Swartz
 Mary Kay Temple
 Dell Mario Terry

George F. Thagard
 E. Madoc Thomas
 Mary Lee Thomaston
 Robert Cookees Thompson
 Roger W. Thompson



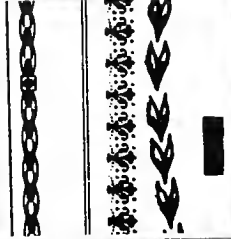
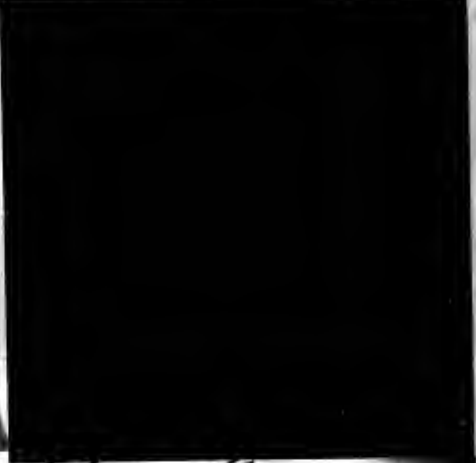

Ragers Frank Thompson
 Tracy Tiller
 Jaey P. Tillman
 Susan Mullins Tipler
 Jean Ann Tonka

Tina Lynn Trapane
 Judy Warner Tribble
 Susan Frances Tribble
 Diane Marraw Tune
 Diana Maria Turner

Richard A. Turpen
 Lucy C. Underwood
 Stephan Rass Urban
 Alexander W. Urling

James E. Vondergrift
 Victor A. Vecellia
 Alex McGawan Vernigan

Vicki Vespaziani
 Glenn T. Villadsen
 M. Jeannie Wade

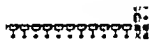

Steven Green Waite
Ken B. Waites
Gregory L. Walcawich

James W. Walker
Michael P. Walker
Halland L. Wallace

Gem M. Wallis
Joanna R. Walsmith
Donald E. Walton
Barry L. Ward
Diane Ward

Ingrid E. Ward
Paula A. Ward
David Warlick
Juliana Warnock
Al L. Washington

Cornelius Washington
Billy Wayne Watkins
James Donald Watson
Sybil R. Watson
Jesse J. Watts

Martha Jeanne Weaver
 Fred E. Webster
 Janice F. Webster
 Frank Joseph Wegent
 Clyde B. Wells

A. Leigh West
 Janice R. West
 Maury A. West
 Thomas Hall Wheeler
 Paul Alan Whitcomb

Dell Elizabeth White
 George P. White
 Richard F. White
 Susan Ann Whitfield
 Ruth L. Wicker

Alice Wilbanks
 Hugh Eltan Wilburn
 Cheryl L. Wilkinsan
 Monty Wade Willett
 James Butch Williams

James W. Williams
 Kathryn W. Williams
 Russell A. Williams
 Penny M. Williams
 Bruce Neal Wilson



Clarence Wilson
Debarah E. Wilson
Doris J. Wilson

E. Keyser Wilson
Frank M. Wilson
Mellodie Nell Wilson

Miriam M. Wilson
Carol Anne Windle
Benjamin L. Wirt
Mary S. Wirt
Jerry L. Wishum

Deborah K. Wood
Patricia A. Woodall
Jo Ann Woodham
Douglas P. Woosley
Mortin G. Woosley

Barbara Leigh Wright
Celile H. Youngblood
Deborah Youngblood
Gregory Augustine
Ziemon



man is a symbol.
so is an object or a
drawing. penetrate beneath
the outward message of the
symbol or you will put yourself to
sleep.... within the symbol there is
a design which moves. get to know this
design. in order to do this you need
a guide. but before he can help you,
you must be prepared by exercising
honesty towards the object of your
search. if you seek truth and knowledge,
you will gain it. if you seek some-
thing for yourself alone, you may
gain it and lose all higher
possibilities for yourself.

X X X X X X X X X

KWAJA PULAD^{OF} ERIVAN

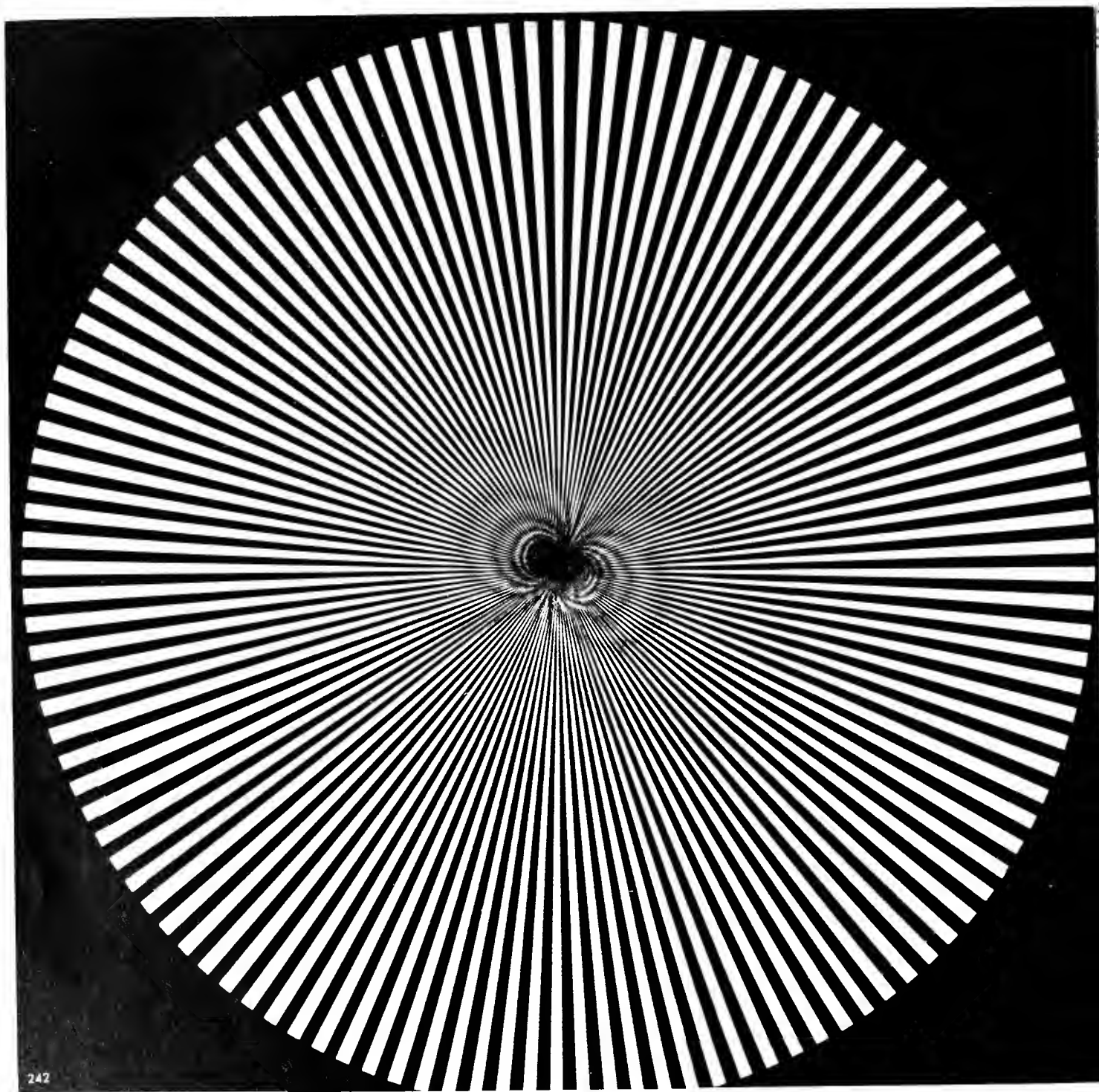



the advertisers

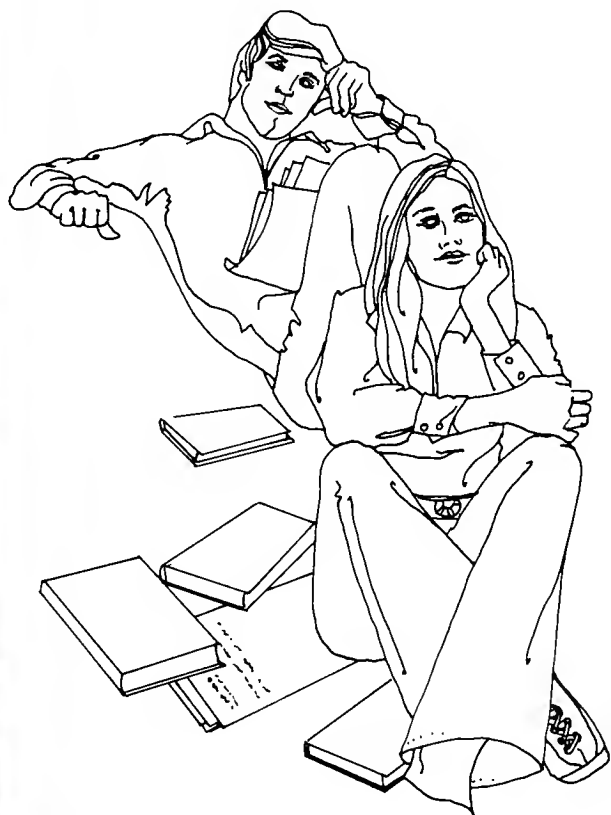

EBSCO DIVERSITY CHALLENGE OPPORTUNITY GROWTH

EBSCO has evolved from a door-to-door magazine sales agency to a conglomerate active in a number of diverse fields. We are open to new ideas and to viewpoints that are freshly honed, for we have often found them constructive and profitable. We are a youthful company—several of our high-ranking executives have yet to see their fortieth birthdays. After graduation, should you be seeking diversity, challenge, opportunity and growth, we would like to talk with you.

EBSCO
Industries,
INC.



First Avenue North at 13th Street
Birmingham, Alabama 35203

Ask your
Equitable Agent
about the policy that
can help offset inflation

IRA CUMMINGS *district manager*
1533 bank for savings building
Birmingham, AL 35203

helping people build a better life

THE EQUITABLE

THE EQUITABLE LIFE ASSURANCE
SOCIETY OF THE UNITED STATES
New York, New York



Stewart
Cleaners

521-23-8th Avenue North
Birmingham, AL 35204
Phone 252-7064

IT'S NEW BUSINESS WE'RE AFTER
(WE TAKE GOOD CARE OF OLD
BUSINESS!)



ZAC SMITH
STATIONERY
COMPANY

308 GRAYMONT AVE
P.O. BOX 2766 B'HAM 35202

(205) 328-5340



Smith and
Hardwick
Bookstore

251-6838 406 NORTH
20TH STREET
DOWNTOWN BIRMINGHAM

OPEN 9AM-11 9PM MON-THRU SAT

**LOTS
OF**

THANKS

TO

NELL NIX

AND THE

POP TRAIT

STUDIO AT

LOVEMANS

Western Hills

for the... senior portraits

Listen!

At your graduation exercises, the commencement speaker will say something to the effect that “the future of this nation is in your hands” or “you are being given a great challenge”.

They always say things like that at graduation exercises. It seems to be the thing to do.

They’ve said it so much that most folks expect it and don’t even hear it.

That’s bad... because it’s true.

The future is in your hands... whether you hear it or not... and whether you like it or not.

Do something about it... Listen.

**CENTRAL
BANK**
OF BIRMINGHAM 



Greetings from the
MACEDONIA 13TH AVENUE
BAPTIST CHURCH
CHURCH^{and} SCHOOL

1405-13th Avenue North, B'ham

*"A Church School with
a Vision and a purpose"*



**Some grad schools
are more challenging
than others.**

The Air Force's Officer Training School is a 12-week program that can turn a college graduate into an Air Force officer. And, it can give him the chance to go on to flight school and become a pilot or navigator. Check out a future where the sky's no limit. Call:

251-9852 collect



creators of fine class rings, awards
announcements, yearbooks,
and diplomas

BEN MORGAN
JOSTEN'S REPRESENTATIVE

P.O. Box 8093
Montgomery, Al 36110

Phone: (205)
263-6781

Barber's

Natural Goodness

COMPLETE FAMILY OF DAIRY PRODUCTS



Three Birmingham
Locations

DOWNTOWN
2032-4th Avenue N.
Bham 35203
323-6319

OVER THE MOUNTAIN
2829 Cahaba Road
Mt. Brook 35223
871-3589

EASTERN SECTION
1629 Center Point Rd.
B'ham 35215
853-9317

Burch & Tant
Formal Shop









Nice try Ralph but no cigar.
the streak





Acknowledgements:

I would like to extend my thanks to the business manager, Jim Lawe, for the collection of this year's ads. I am also grateful for the combined efforts of David Benneyworth and Anne Frost for the quality photographs in this book. Judi Gill deserves full credit for my insanity and also congratulations for giving this book a personality as unique as her own. I would also like to thank Febe Brazeal, Lou Duckwall, Charles Franklin, Amy Hastings, Steve Koenig, Lais Martin, Andrew Managhan, Liz Potter, Lenare Reese, Vanessa Robey, David Snow Ben Sckokel, and Jo Ann Woodham for their contributions. And many, many thanks to Roger Smith and Taylor Publishing Company for making the impossible, possible.

Comment:

I am looking for Significance.
I lost it on my way to class.

Sincerely,
Anna Snow
Editor

