

Southern
Accent 1976

**LIBRARY
OF
BIRMINGHAM-SOUTHERN
COLLEGE**

BIRMINGHAM-SOUTHERN COLLEGE



5 0553 01001688 6



Digitized by the Internet Archive
in 2010 with funding from
Lyrasis Members and Sloan Foundation

<http://www.archive.org/details/southernaccent1976birm>



BIRMINGHAM - SOUTHERN
COLLEGE

Created in 1918 on this site
by merger of two colleges:

SOUTHERN UNIVERSITY
a Methodist college
founded in 1856 at Greensboro.

BIRMINGHAM COLLEGE
founded by Methodists as
N. Alabama Conference College
on this site in 1898.

1976 Southern Accent



Table of Contents

Challengers	24
Entertainment	50
Friends	72
Brothers & Sisters	110
Reaching Out	136
Features	178
Student Life	190
Sports	216
Advertisements	242



Archives

LU

451

B5664

1976



"I think I'm goin' back
To the things I learned so well in my youth,
I think I'm returning to those days
When I was young enough to know the truth,

6-24-76 L-24264-GIFT



"Now there are no
games to only pass
the time,

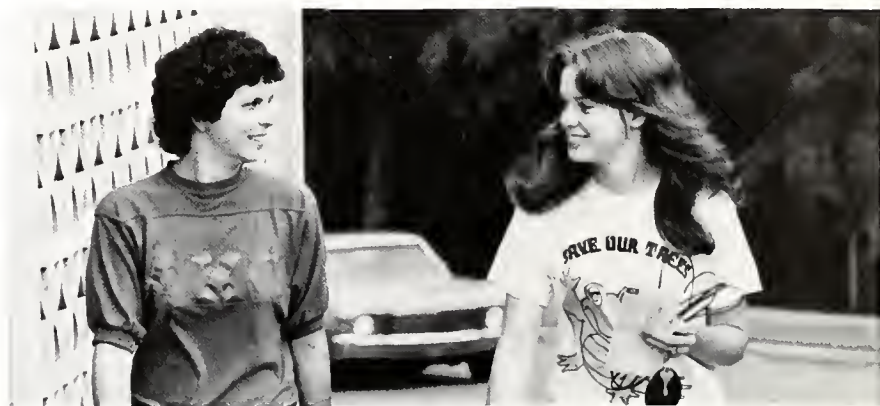



"No more electric trains,
No more trees to climb



"I can recall the
time
When I wasn't
ashamed to reach
out to a friend





"Now I think I've got a lot more than
Just my toys to lend.
For now there's more to do than
Watch my sailboat glide"

—Gerry Goffin and
Carole King





Here among the wide
variety of people at
Southern, I search for
a New Day,





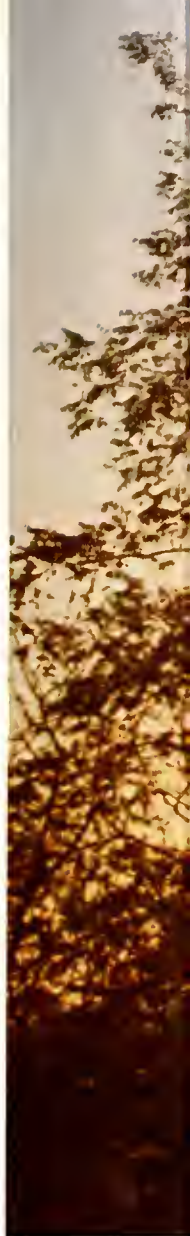



A Day
like no other—
A Day when I'm not ashamed
to reach out to all



A Day when our children can be
raised in love,
A Day when our children can ask,
"What was war?"

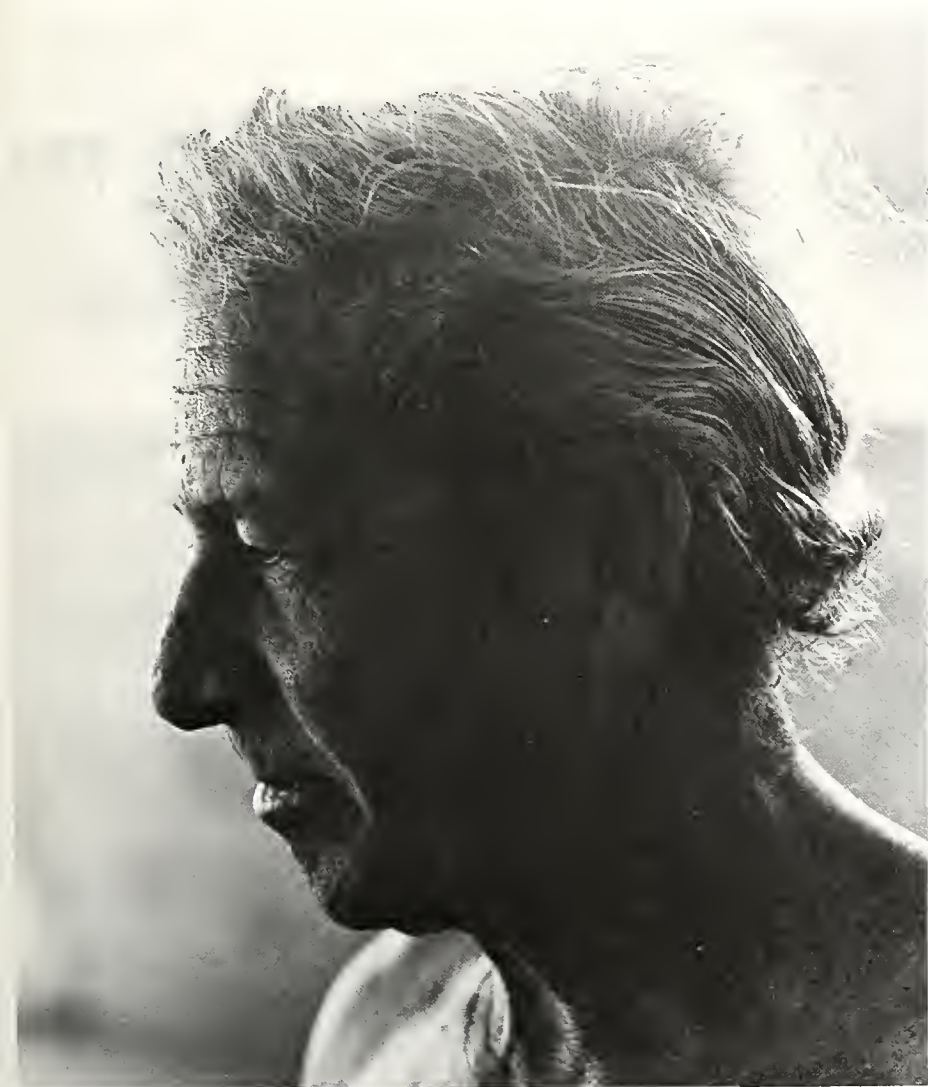

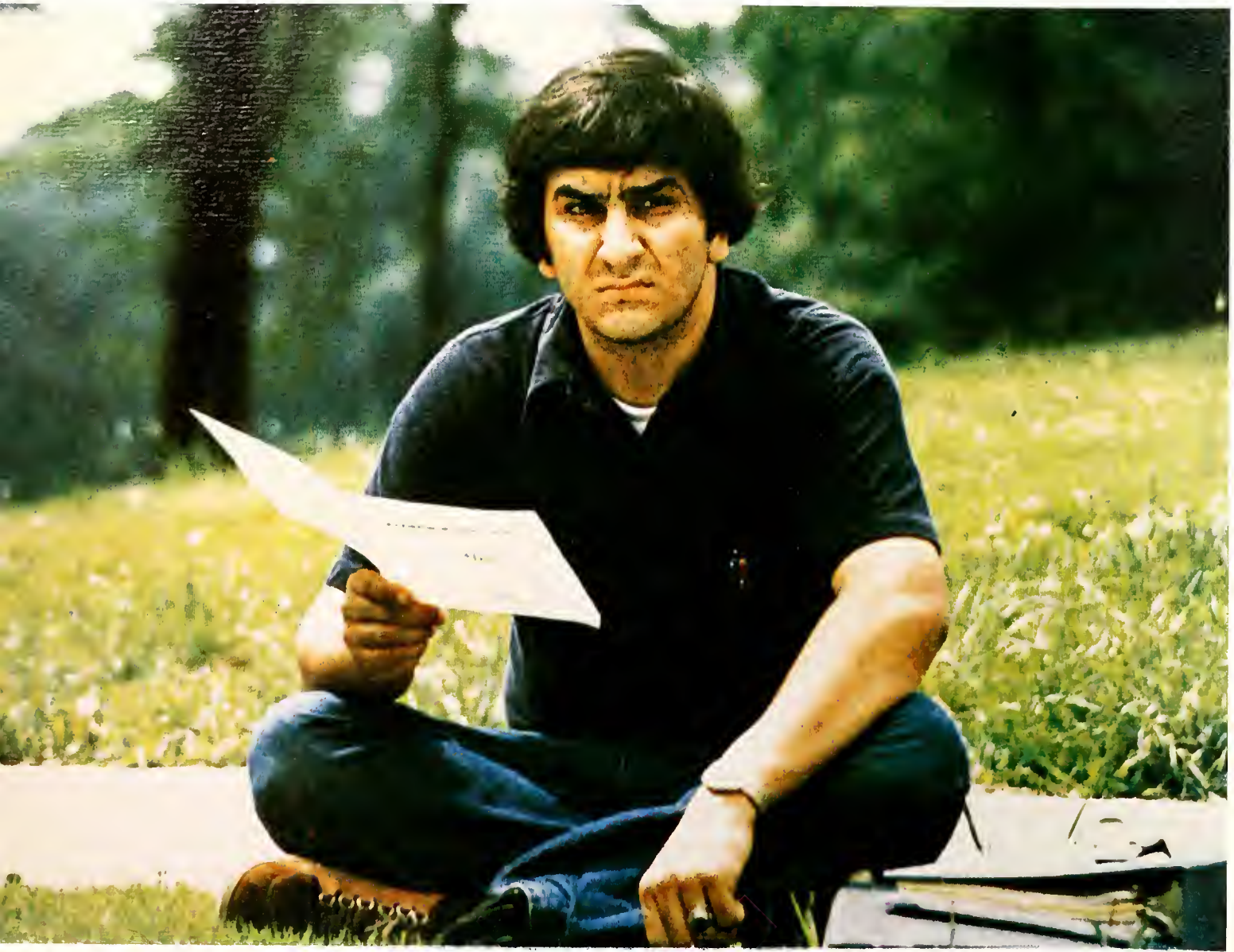



In searching for that Day, we
come to college to learn, to acquire,
to attain, to uncover that which is
hardest to find ourselves.







Southern provides a beginning,
A beginning that exhilarates the mind
and challenges individuals to find
meaning in this world.



And in reaching out and loving all people, I can say I've found that meaning in this world. But if at anytime love for my brother is lost, then so is hope and meaning, and so am I.



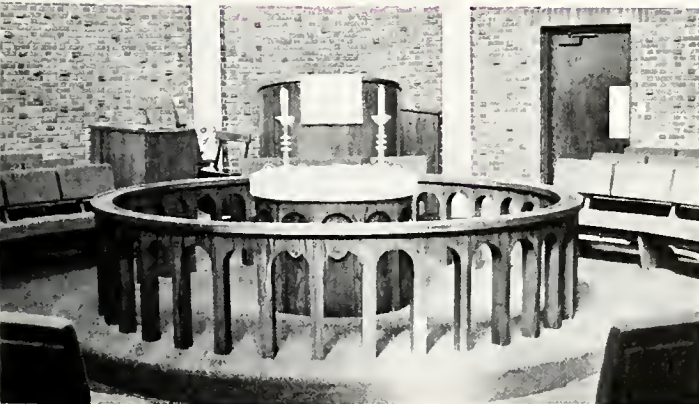

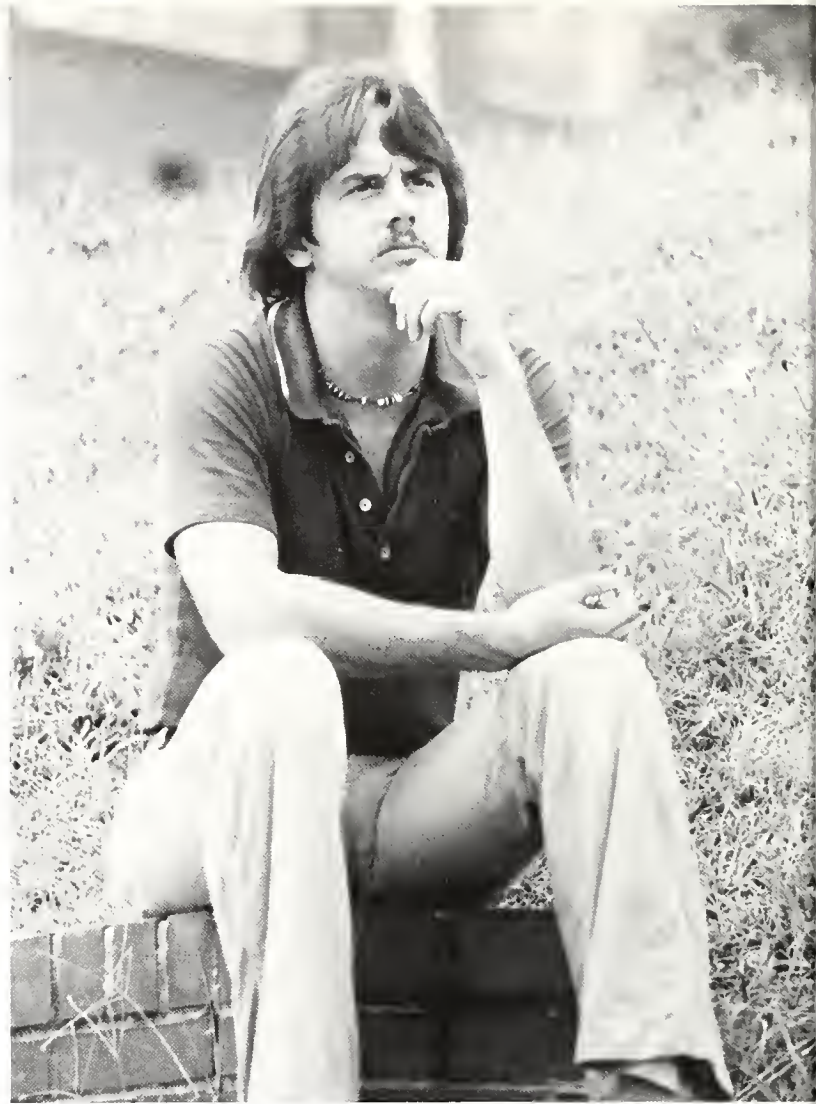

But at this moment, I
am here, no one can deny,
and the moments that I
now experience are as
perennial as the grass.





For as time passes, I will
continue to learn, and to
discover
That in reaching out to all,
the truths of life will unfold.
And these truths shall set
me free





Challengers





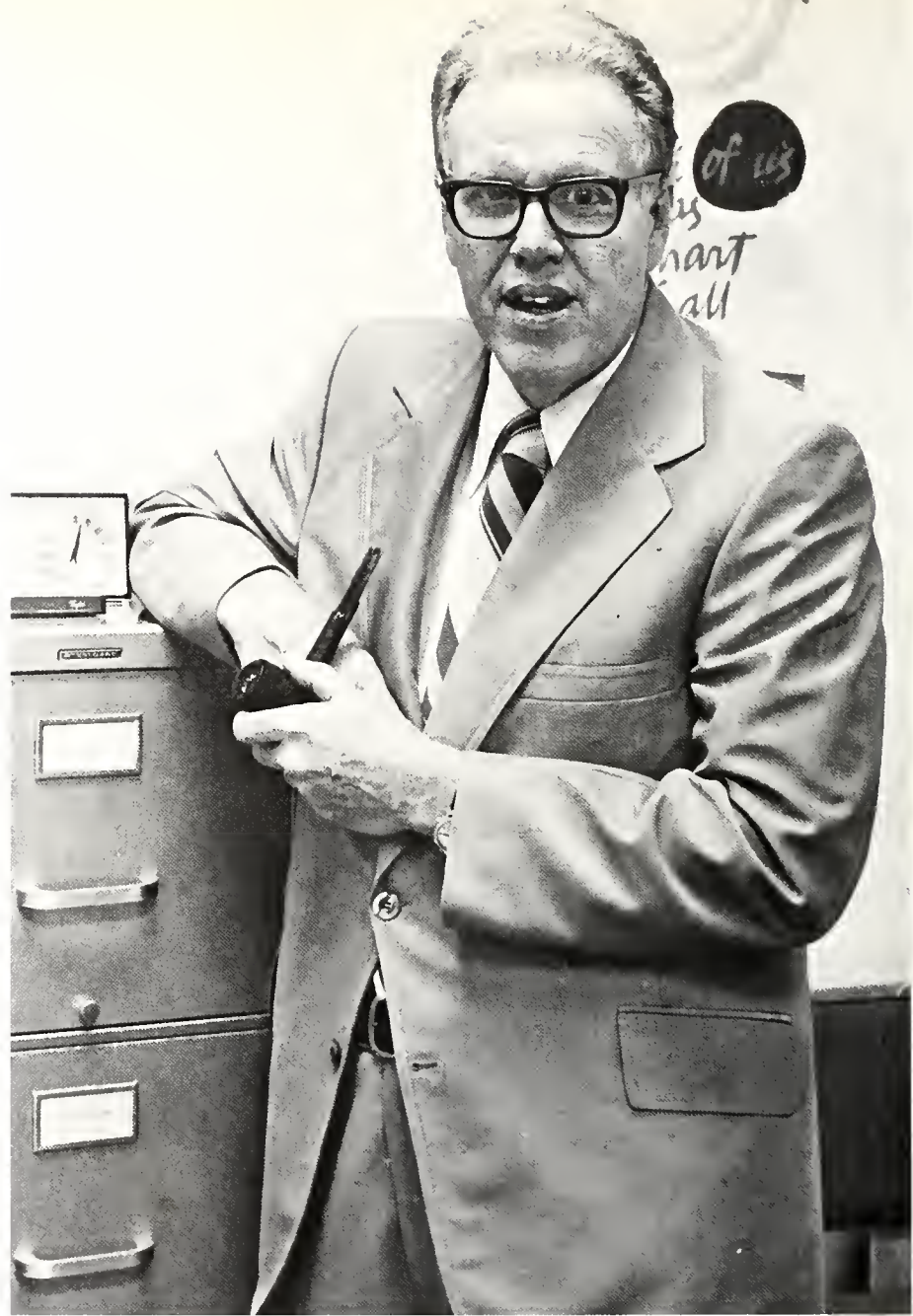

Paul Clinton Bailey
Dean of the College

In addition to his duties as Dean of the College and Faculty, Dr. Bailey has taken on other roles as well. While the Board of Trustees was searching for our new president, he served as acting president. Still, he finds time to teach an introductory course in the biology curriculum.

Byron Chew
Treasurer and Business Manager



As the new Treasurer and Business Manager of the College, Dr. Byron Chew shared the administrative load placed on Dean Bailey in the absence of a president. Dr. Chew is also wearing many hats this year. He continues to direct the Norton Center to some extent and teaches courses in the Department of Economics and Business Administration.

Category One

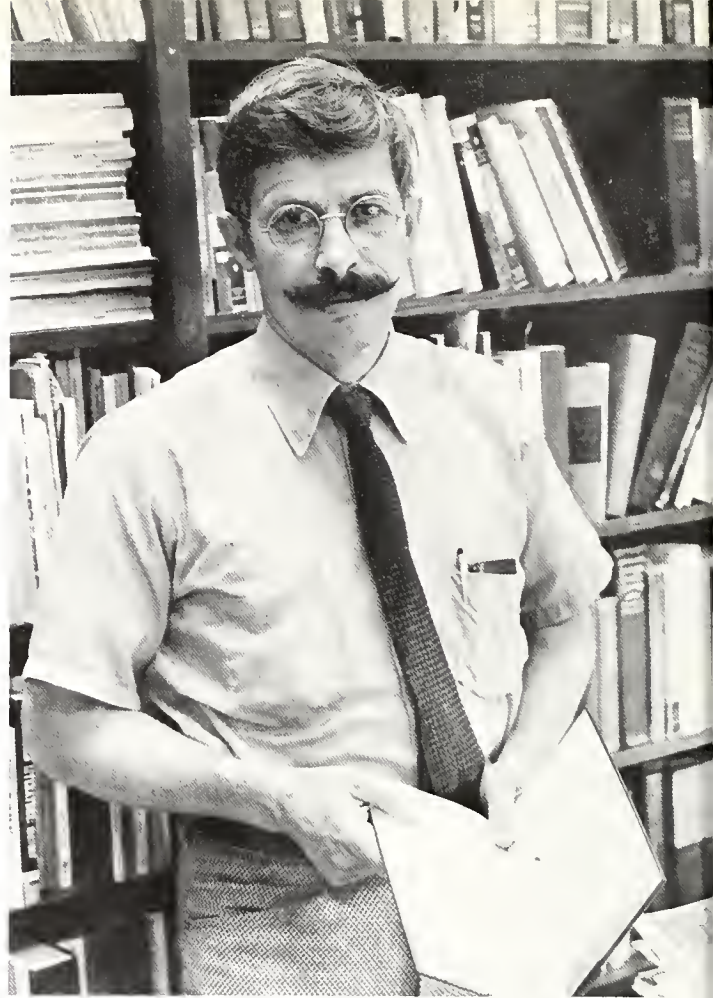

Upper left, Egbert Syndor Ownbey, professor of English, chairman; center left, Howard Hall Creed, professor of English; center right, Cecil Emory Abernathy, professor of English; lower right, Jane Sawls Mims, associate professor of English.



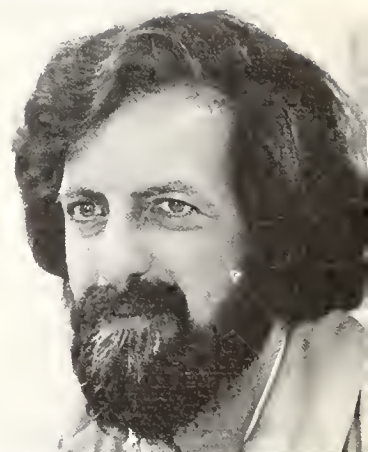

Left, Oliver Cornelius Weaver, professor of philosophy, chairman; center Earl Fowler Gossett, Jr., professor of religion and philosophy; right, Roy Draydon Wells, professor of religion; lower left, James Paul Franke, associate professor of philosophy.



Category Two



Henry Irvin Penfield, Jr., associate professor of political science, acting chairman; upper left, Willie Mae Gillis, professor of psychology; lower left, Natalie M. Davis, assistant professor of political science.

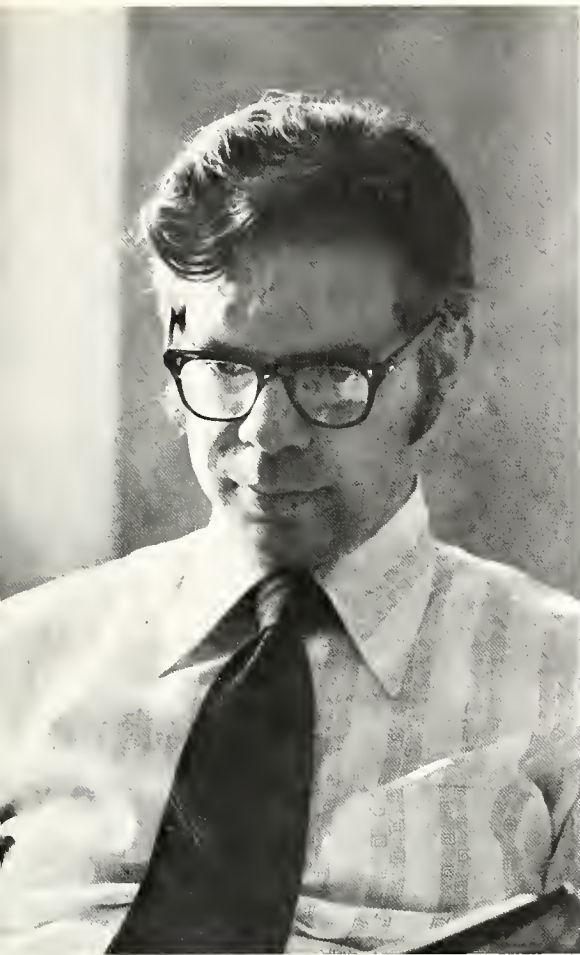

Jonathan David Fraley, Jr., associate professor of history, chairman; Ralph Melvis Tanner, professor of history; lower left, Samuel N. Stayer, associate professor of history; lower center, William E. Nicholas, associate professor of history; lower right, Henry Clay Randall, professor of history.

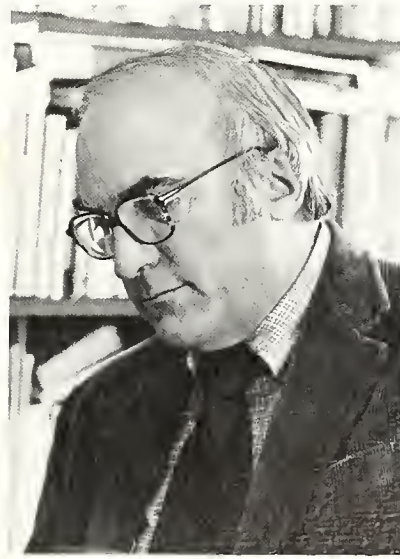
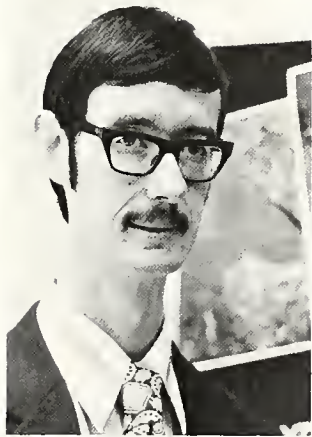
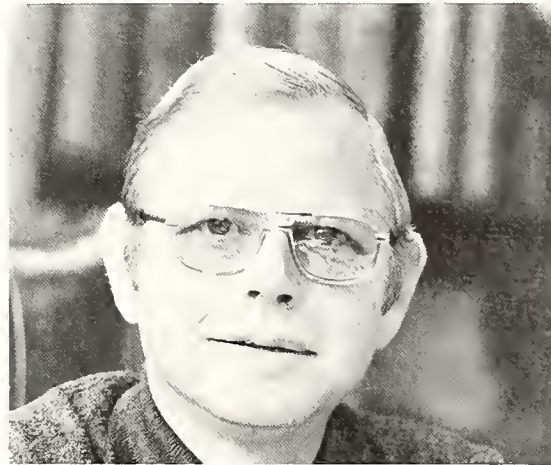

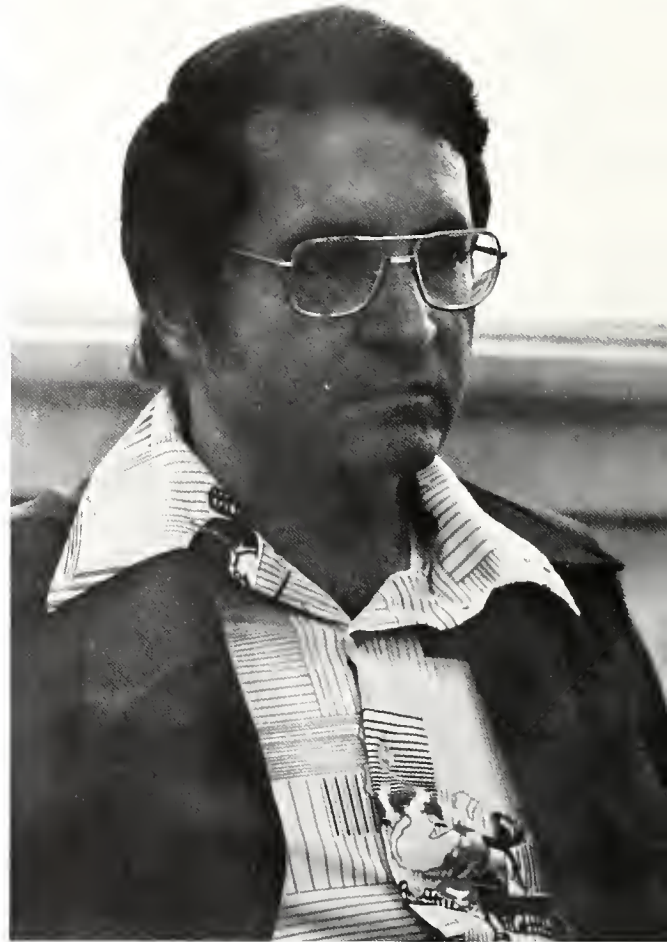

Upper left, Eileen E. Moore, assistant professor of education; upper right, Bobby Don Whetstone, professor of education, chairman; lower left, Lucile E. Wassman, professor of education; lower right, James D. Blackburn, assistant professor of education.



Elbert B. Johnson, professor of economics; lower left, Richard W. Massey, Jr., associate professor of economics and business administration; lower right, Barbara J. Lester, assistant professor of sociology.

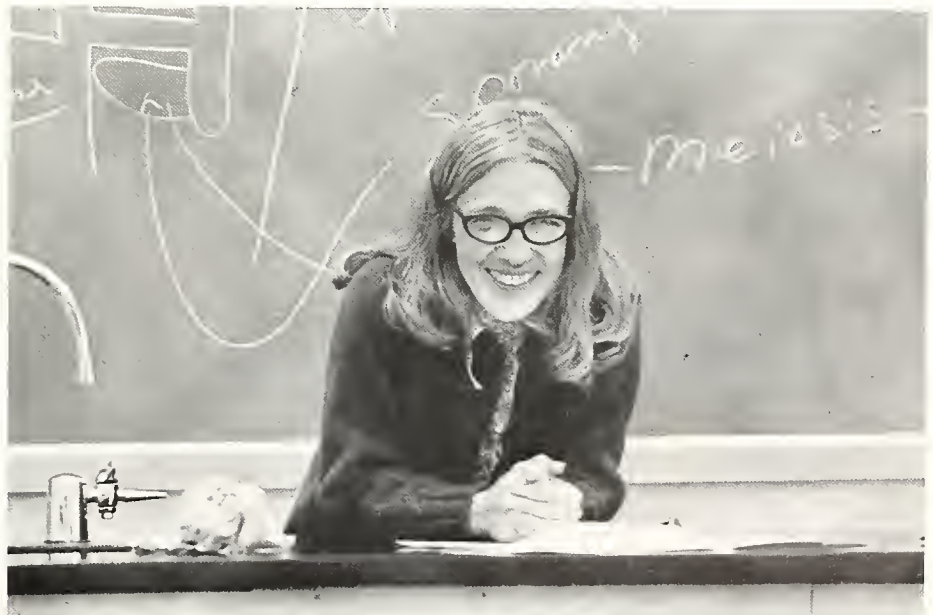

Arnold Francis Powell, professor of drama and speech, chairman; lower left, John Marvin Kitchens, associate professor of drama and speech; lower right, Linda Linford, assistant professor of drama and speech.

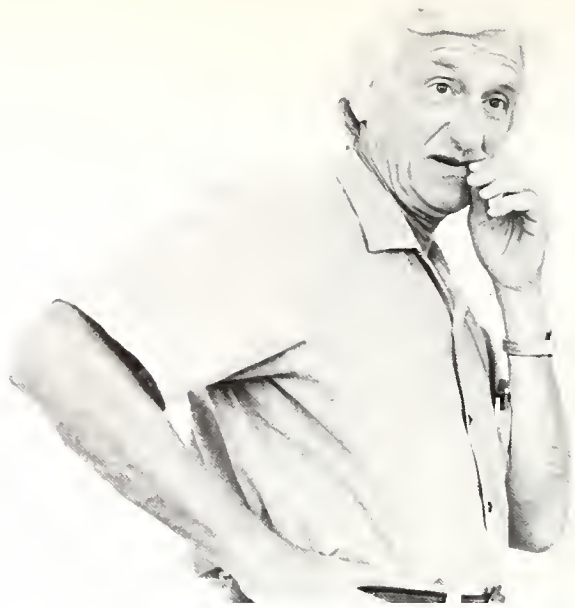

Category Three



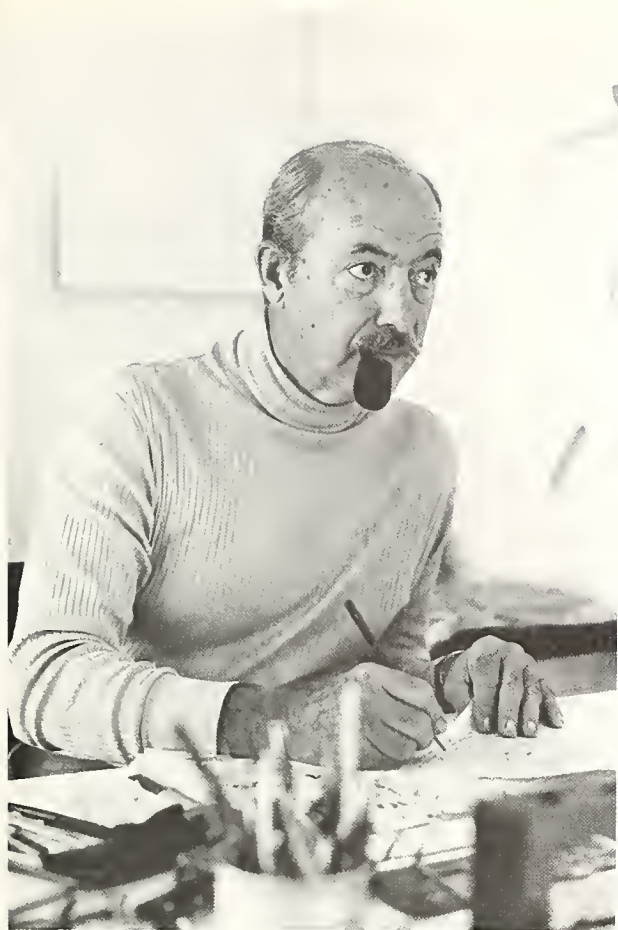

Upper left, Raymond John McMahon, professor of art, chairman; upper right, Lloyd G. Slone, assistant professor of art; lower left, Robert Jacob Tucker, associate professor of art; lower right, Robert Lee Shelton, associate professor of art.

William Hubbard Baxter, Jr., professor of music, chairman; lower left, Andrew Gainey, professor of music; lower right, Donald Wesley Stauffer, associate professor of music.

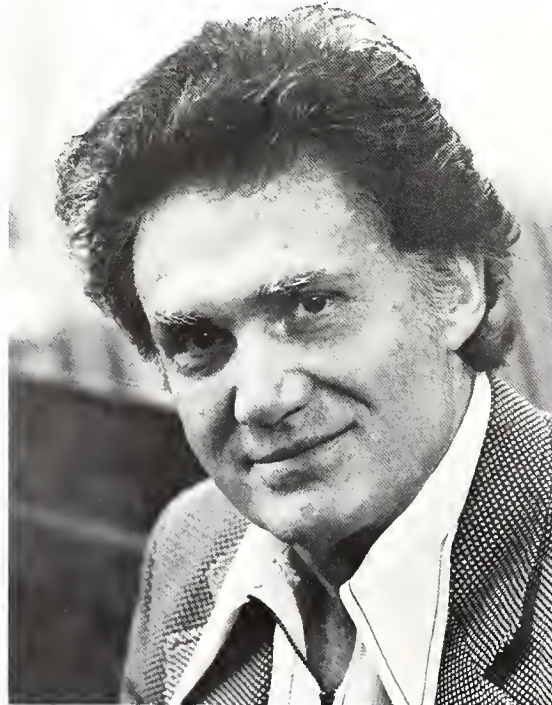
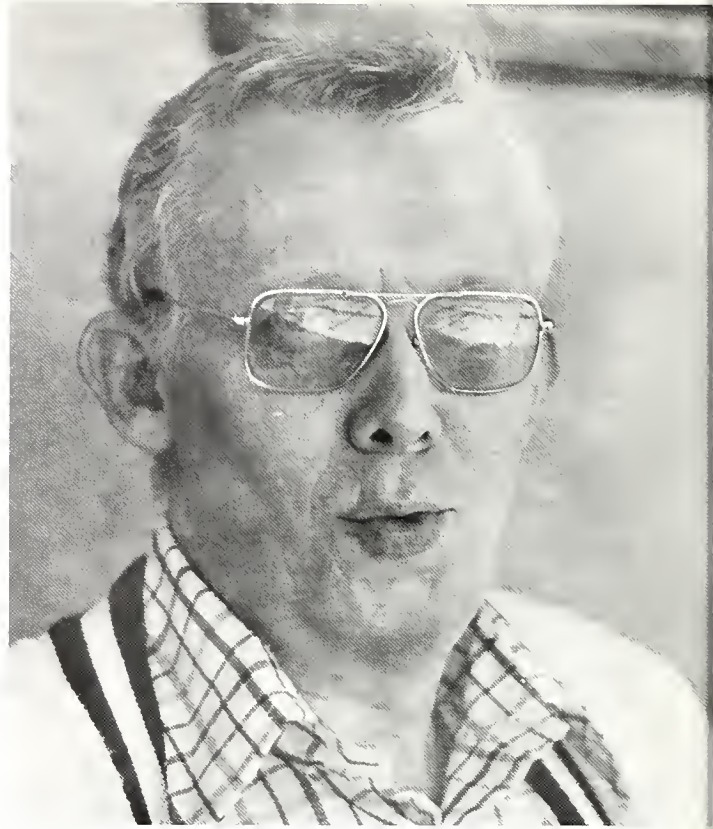



Upper left, Albert Clemon Hughes, assistant professor of music; upper right, Ellen Sullivan Tweiten, assistant professor of music; center, Joseph Hugh Thomas, professor of music; lower left, Daphne Grimsley, lecturer in music; not pictured, Hallie Martha Nowland, associate professor of music.

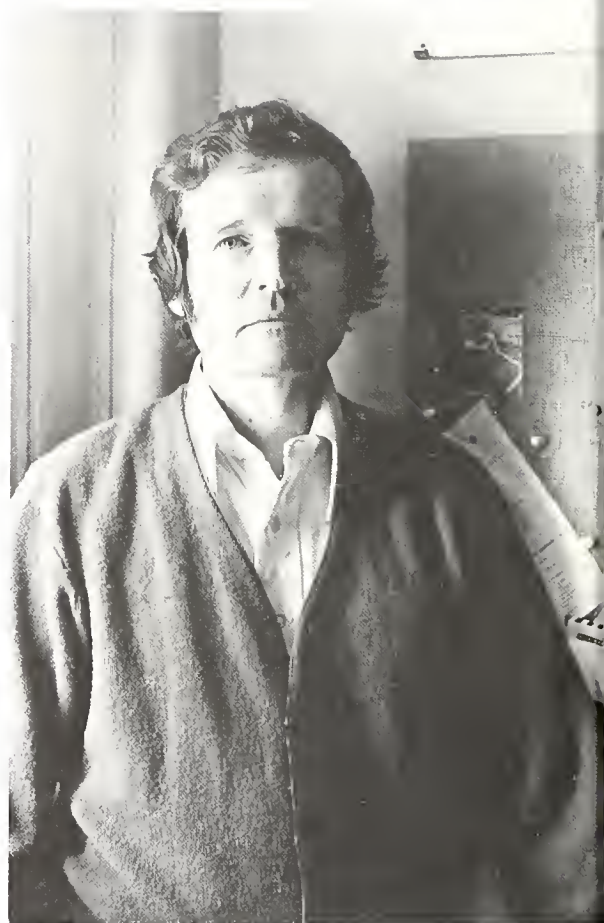

Upper left, Diane Seymour Brown, associate professor of French; center, Dorothy Cox Ward, associate professor of German; center right, John Thomas Siegwart, professor of Spanish, chairman; lower right, Samuel Joseph Pezzillo, associate professor of Classics.



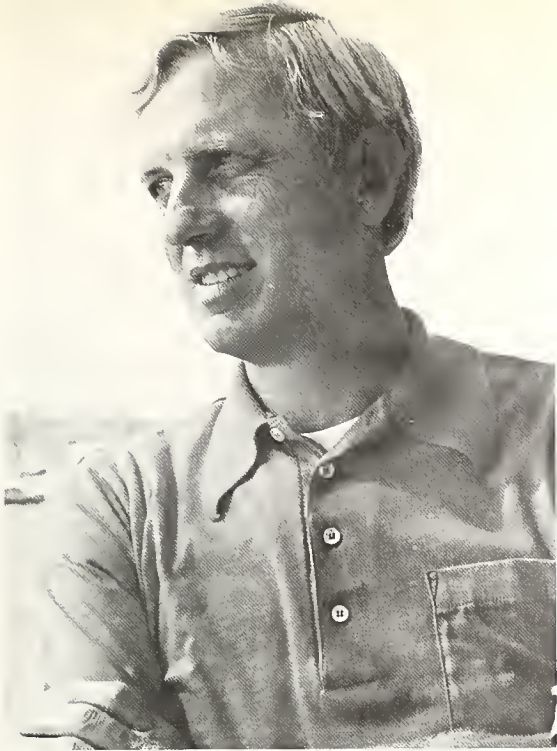

Donald E. Green, assistant professor of physical education; center left, Andrew J. Wilson, instructor in physical education; center, Murray Arnold, assistant professor of physical education; center right, Roy L. Mewbourne, assistant professor of physical education; lower left, Jo-Ann Doreen Garside, assistant professor of physical education.



Category Four

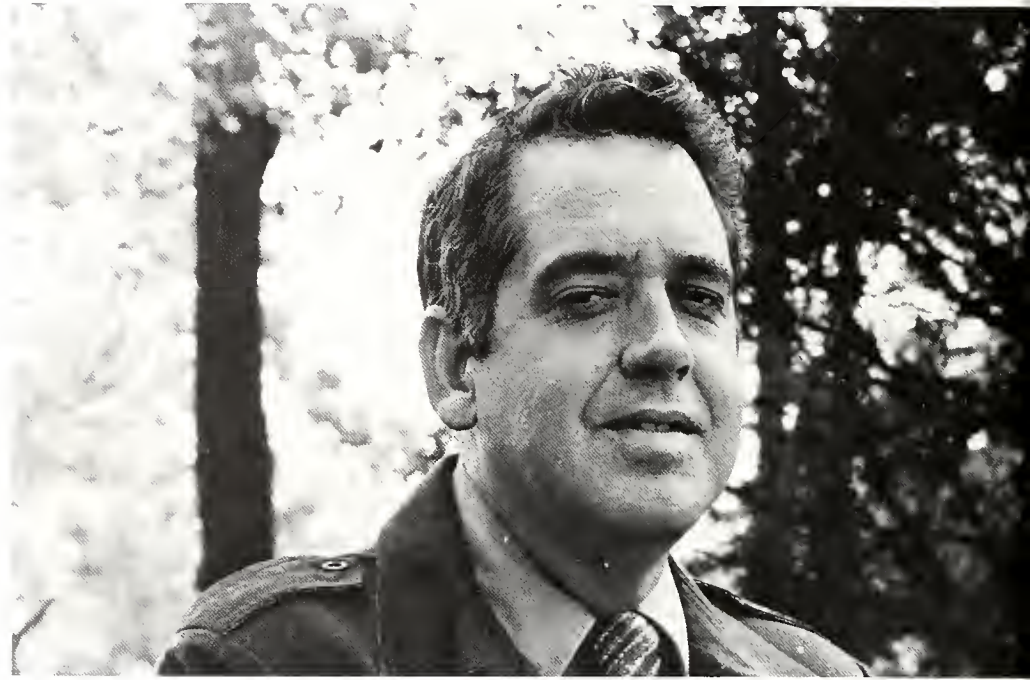

Upper right, Dan Clark Holliman, professor of biology, acting chairman; lower left, Leslie D. Zettergren, associate professor of biology; lower right, Ewell Douglas Waits, associate professor of biology.



Upper left, Wynelle Doggett Thompson, professor of chemistry; center, E. Dean Calloway, professor of chemistry; lower left, John T. Thurmond, assistant professor of geology; not pictured, Kenneth Milton Gordon, professor of chemistry, chairman.

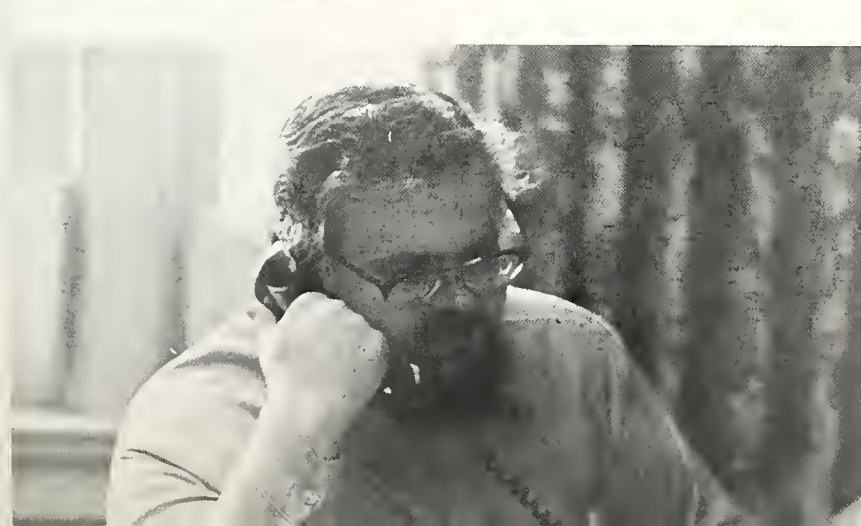



Lola Frances Kiser, professor of mathematics, chairman;
lower left, Robert S. Cunningham, associate professor
of mathematics; lower right, Carol McDonald Smith,
assistant professor of mathematics.

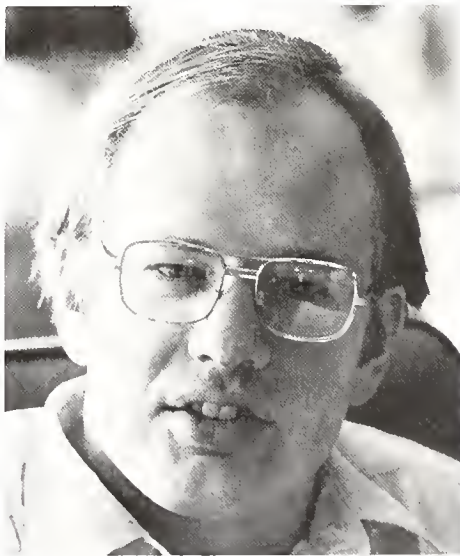



Hoyt McCoy Kaylor, professor of physics; lower left, William Jarvis Boardman, associate professor of physics and mathematics; lower right, Lewis I. Patterson, computer science lecturer.





Upper left, Martha Wingo, librarian; upper right, Janice Joy Poplau, assistant professor, catalog; lower left, Mary Elizabeth Alford, librarian; lower right, Margaret Hallman, librarian.



Upper left, Barbara G. Scott, associate professor, director of the library; upper right, Charlotte Classen, librarian; lower left, Mary Erickson, circulation; lower right, Ann Hollingsworth Hamilton, assistant professor, reference.



Upper left, Elizabeth C. Winfree, bookstore; upper
Joseph Mitchell Prude, postmaster; J. D. Williams,
bookstore.





Upper left, Buddy Stanford, director of student affairs; upper right, Connie Gates, assistant director of student affairs; lower left, Mary Ellen Nicholas, administrative assistant; lower right, James D. Krudop, director of school relations; not pictured, John Johnson and James G. Hutto, assistant directors of school relations.

Robert Dwain Dortch, director of admissions and records; Gertrude B. Clark, director of financial aid; lower left, Nellie C. Salter, assistant director of records; lower right, Ronald J. Akers, controller.



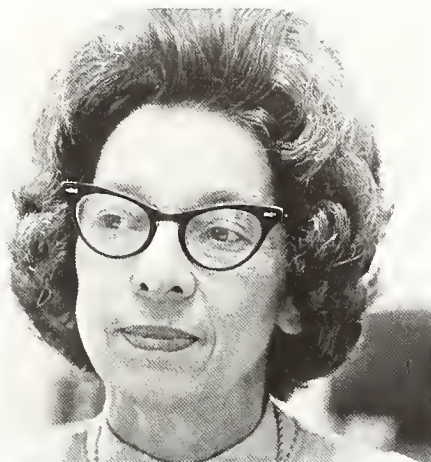

Upper left, Ray Martin, Director of College News Bureau; upper right, Imogene Newsom, Director of Publications; lower left, Virginia McMahan, Alumni Secretary; lower right, Rebecca A. Bevis, Director of Purchasing.

Entertainment

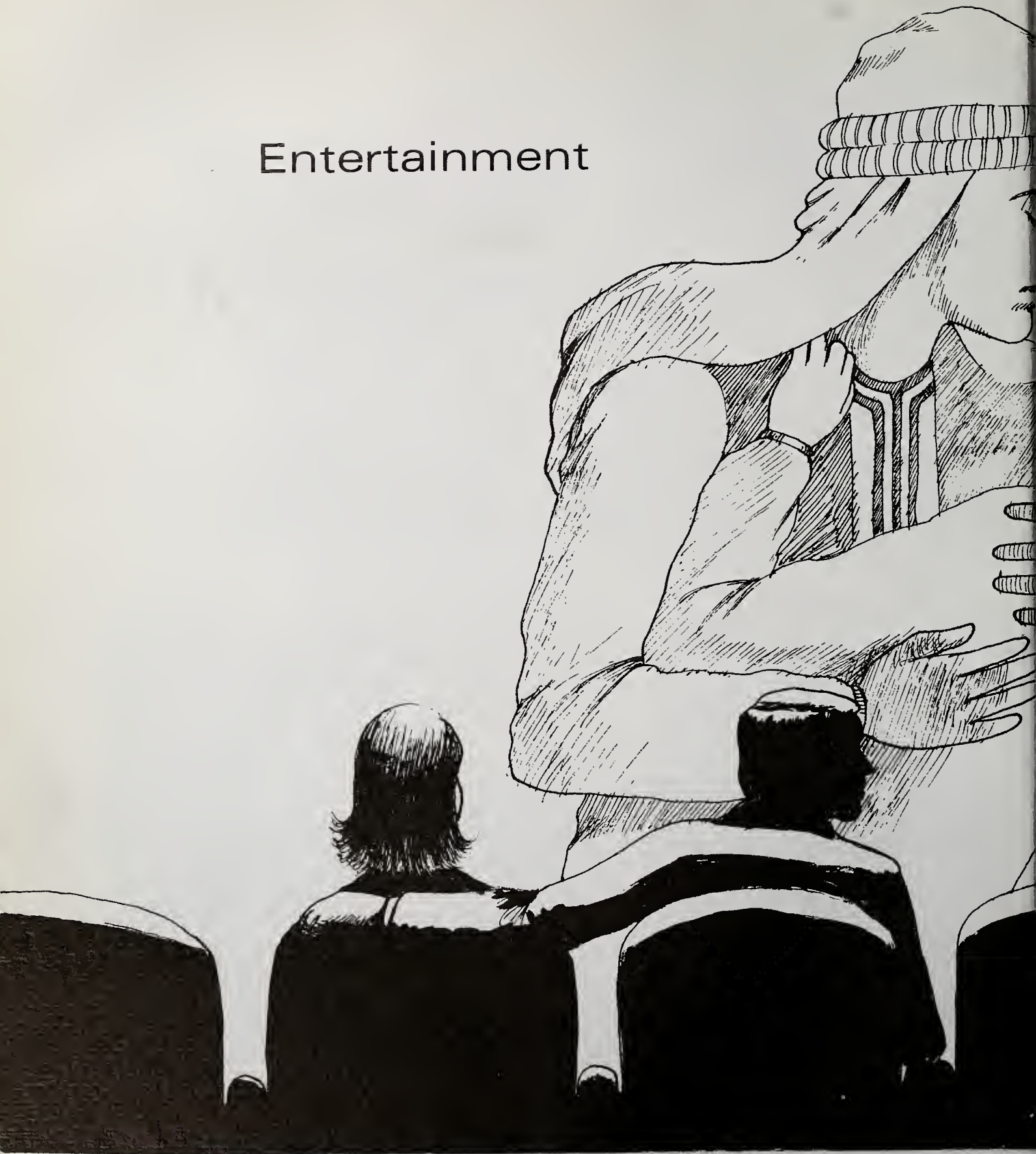



Lily Tomlin

I didn't think Lily Tomlin was actually all that funny.

I did think she showed evidence of being a very good actress—and I'm not referring to the "Ernestine" or "Edith Ann" characters.

Her Munger Hall, Quest II performance Oct. 17, 1975, was standing room only and the people who came obviously were friends. Standing ovation. Three curtain calls

But she was best, I thought, doing one piece about a sorority girl (there might have been some local identification on that one) and a rather somber but beautiful routine about a girl in a bar thinking and talking out loud about her life.

That's when Lily was poignant. That's when Lily was truthful. And that's when Lily was at her best.

Ray Martin





Dr. Bentley Glass

Dr. Bentley Glass, author of more than 20 books and currently distinguished professor of biology at State University of New York, spoke at 'Southern on "Prometheus and Pandora: Dilemma of Our Times," on Oct. 21, 1975.

An AB and MA degree graduate of Baylor University, he received his PhD at the University of Texas. He was associate professor of biology at Johns Hopkins University from 1947 to 1952 and professor from 1952 until 1965. He served State University of New York as academic vice-president from 1965 to 1971 and was named to his present position in 1965.

His books include: **Genes and the Man, Forerunners of Darwin, Science and Liberal Education, Science and Ethical Values, and The Timely and the Timeless.**





Films

Fall and Interim Series

Sept. 13 . . . African Queen
Sept. 27 . . . Juliet of the
Spirits
Oct. 9 . . . Through a Glass
Darkly
Oct. 31 . . . Halloween Films
Nov. 8 . . . The Diary of a
Mad Housewife
Nov. 13 . . . Shoot the Piano
Player
Nov. 23 . . . Kind Hearts and
Coronets
Dec. 4 . . . Can Hieronymous
Merkin Ever Forget Mercy
Humpe and Find True
Happiness?

Jan. 10 . . . Orpheus
Jan. 17 . . . Long Day's Journey
into Night

Spring Series

Mar. 4 . . . Vincent Price Films
Mar. 20 . . . Ivan the Terrible,
Part II
April 15 . . . Grand Illusions
May 6 . . . The Magician



Blood,
Sweat & Tears





Although the clothing was a bit unusual (blue jeans in some cases) the U.S. Senate meeting at BSC was like the real thing in some instances.

Lots of talk Lots of pages running around with notes, but generally a good bit of order on the Senate floor as compared to the real thing.

It was 'Southern's first U.S. Model Senate program, a four day look into the world of Washington D.C., with Alabama's top high school students playing the roles of America's 100 senators.

Floyd Riddick, former parliamentarian of the U.S. Senate was there to keep things moving properly and there were talks from Alabama Republicans and Democrats—and at least one U.S. Senator. That was Sen. John Tunney of California, here to visit with the high schoolers and to speak as part of 'Southern's Quest II lecture series.

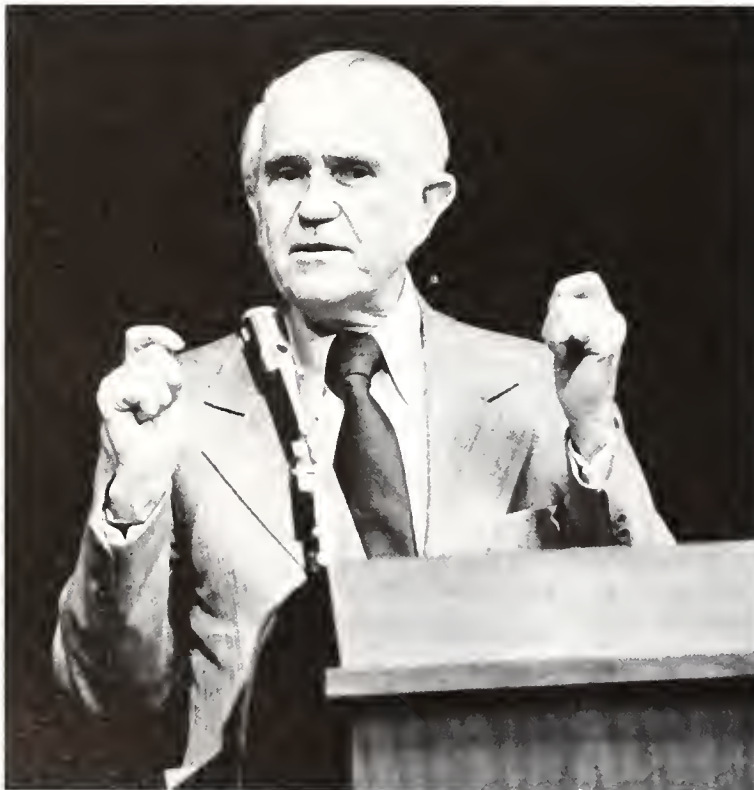

Model





Senate





John Tunney

U.S. Senator John Tunney of California pushed the Noise Pollution Act toward passage in the Senate and House, a feat Senate Majority Leader Mike Mansfield called a "legislative miracle." Another bill which Sen. Tunney is principle author is the Water Control Quality Act, which mandates all waterways be clean enough for swimming by 1981.

During his talk at 'Southern he discussed the "breakdown in processes of government, erosion of Congressional power due to encroachment of the Executive Branch," and he suggested remedies to restore balance and public confidence.



Art Buchwald

Art Buchwald, in addition to his popularity as a syndicated columnist, is also the author of many rib-tickling books, the latest being **I Am Not a Crook**. As a performer he is heard on records, on television, and before audiences all across the nation.

Art Buchwald spoke at BSC February 21, 1976, and as in the words of columnist Walter Lippman, "is one of the best satirists of our time."





Vincent Price

Vincent Price, well known to motion picture, television and theater audiences, is equally well known to lovers of art, collectors of cook books, readers of his books and newspaper articles, as well as the thousands who have seen his one-man shows and listened to his lectures.

Some of Price's best known films are: **Song of Bernadette, Laura Dragonwyck, House of Seven Gables, The Ten Commandments, The Raven, The Pit and the Pendulum.**

At 'Southern, Vincent Price started his speech on the theme, "The Villains Still Pursue Me."

George Plimpton

George Plimpton, the author who has tried his hand at everything from quarterbacking a professional football team to playing a stand-up comic in Las Vegas, appeared at BSC on March 26, 1976.



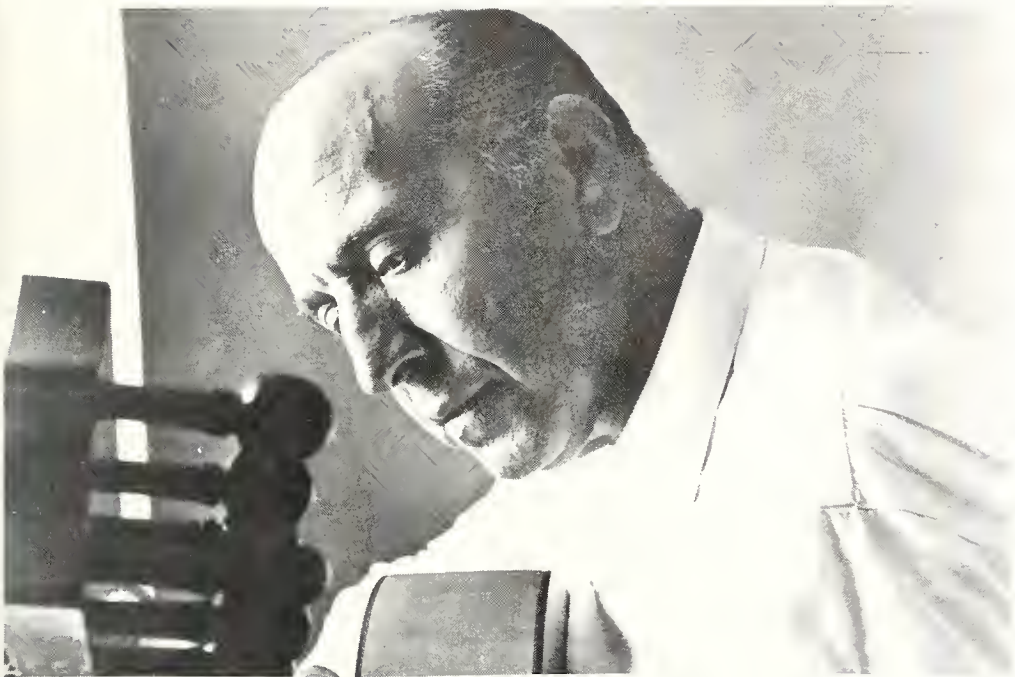

Carlos Montoya

"Flamenco must come from the heart," says world renowned flamenco guitarist Carlos Montoya.

Born in Madrid, he started playing at age eight, taught by his mother, later by a barber in the same city. After a year the barber said he had taught Montoya everything he could, and the young man began his training in the "school of experience."

He played in the heyday of flamenco dancing and singing and in 1948 presented his first full concert of flamenco guitar music, something unheard of at the time. Until that event, guitarists had always accompanied singers or dancers only.

On May 8, 1976, there were no singers or dancers on Munger Auditorium's stage—there was only Carlos Montoya and his guitar.



Art





Dance



Music





Theatre

After unrest at the beginning of the year over what the major production would be, the Drama-Speech department turned to the **Empire Builders** by Boris Vian. It turned out to be an excellent choice by Dr. Powell. Students and faculty went forth in preparation with a unity and intensity rare even for the theatre. The technicians created a three-part set and lighting which established just the feeling of isolation vital to the play. And the crack acting of Glenn Scott, Jean McDaniel, Sarah Marshall, David Blalock, Donna Baugh, and Michael Fierman gave the audience a chilling, absurdist account of what happens when people attempt to become islands unto themselves. This one-act production was like a small diamond. Small, but flawless.

In keeping with the College Theatre tradition, the rest of the year saw fresh interpretations of classic material. Lyndia Linford presented Eugene O'Neill's **Mourning Becomes Electra** in the round and Dr. Powell directed a Concert Theatre version of Dostoevsky's **The Brothers Karamazov**. Student-directed plays included: Ionesco's **The Bald Soprano**, Shaw's **Candida**.





Friends



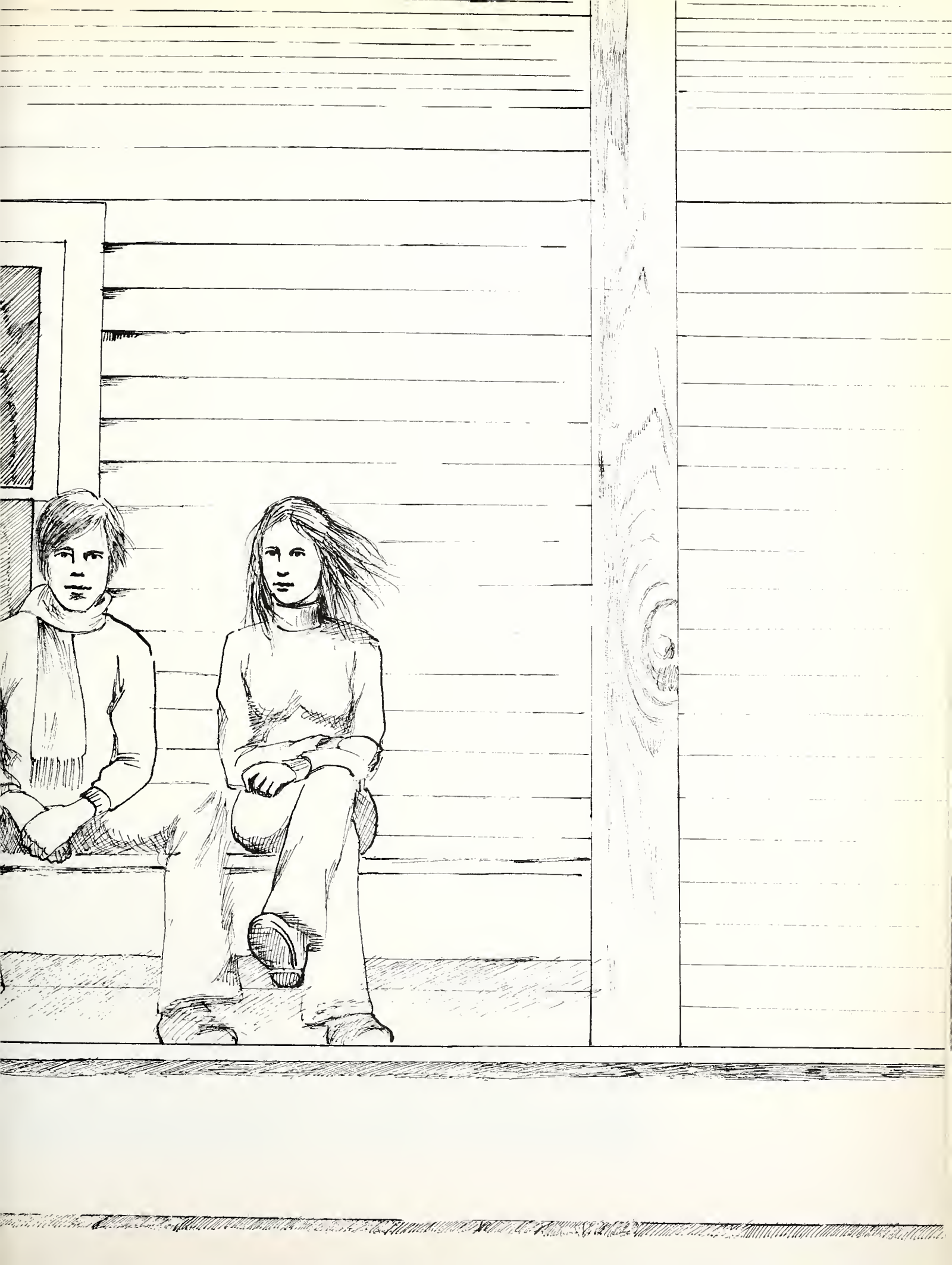

Seniors

Daniel Akpe
Birmingham, Alabama

Kenneth D. Ams
Huntsville, Alabama

R. Murray Archibald
Birmingham, Alabama

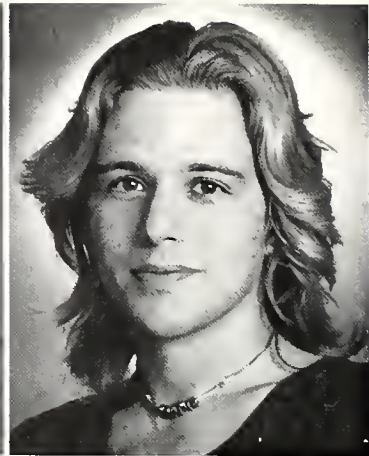
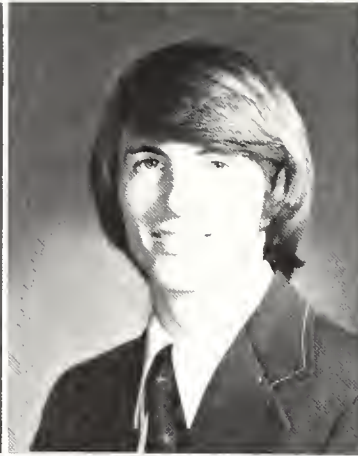
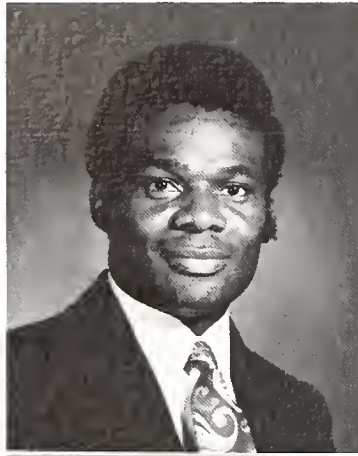

Jeanne K. Bailey
Birmingham, Alabama

Jerry Keith Bankston
Birmingham, Alabama

John D. Barnes
Huntsville, Alabama



Diane C. Beall
Fairfield, Alabama

Scott D. Beeton
Savannah, Georgia

Thomas Bentley
Birmingham, Alabama



Michael G. Bevington
Nashville, Tennessee

Anne Swartz Bierley
Birmingham, Alabama

Sherry R. Blackburn
Tuscaloosa, Alabama



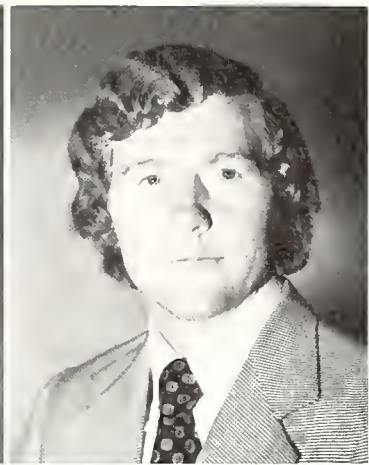

Beth H. Blackwell
Birmingham, Alabama

Jesse G. Blankenship
Lewisburg, Pennsylvania

Jonathan R. Boydston
St. Petersburg, Florida

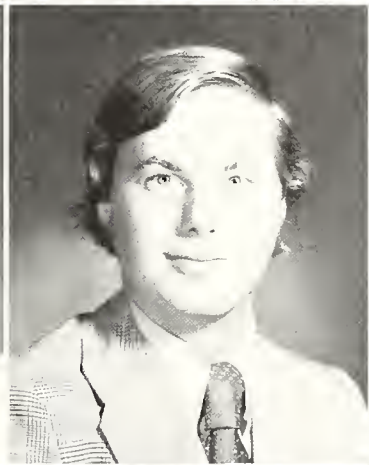

Lynette Bradley
Short Hills, New Jersey

Kimberly Brinckmeyer
Oakton, Virginia

Edward Lee Brock
Birmingham, Alabama



Jean A. Brockman
Birmingham, Alabama

Samuel M. Burke
Birmingham, Alabama

Kathleen C. Bynum
Talladega, Alabama

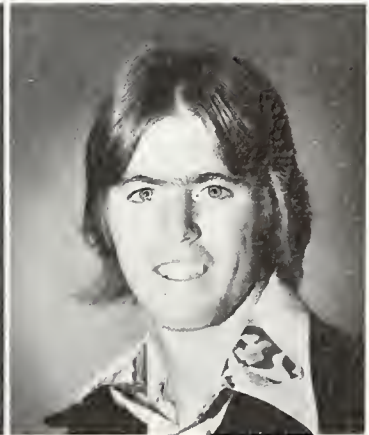

Angela Pearl Camp
Sylacauga, Alabama

Walter S. Chandler
Spanish Fort, Alabama

Thomas Allan Clark
Kalamazoo, Michigan

Walter L. Clements
Huntsville, Alabama

Stanley B. Colbert
Birmingham, Alabama

Thad Noel Collier
Birmingham, Alabama

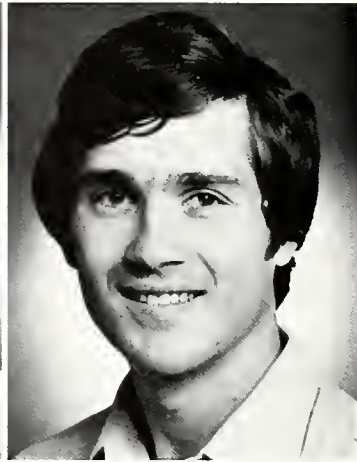

Mary Rogers Colvin
Birmingham, Alabama

Robert B. Cooke
Albany, Georgia

Mark A. Coomer
Brentwood, Tennessee

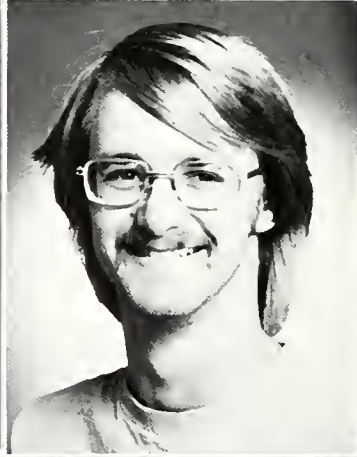

Terry R. Cooper
Birmingham, Alabama

Robert K. Coulter
Huntsville, Alabama

Frances E. Coyle
Birmingham, Alabama



David Lee Crowder
Fairfield, Alabama

Dorothy Jean Crowson
Fayette, Alabama

John A. Davis
Portland, Maine



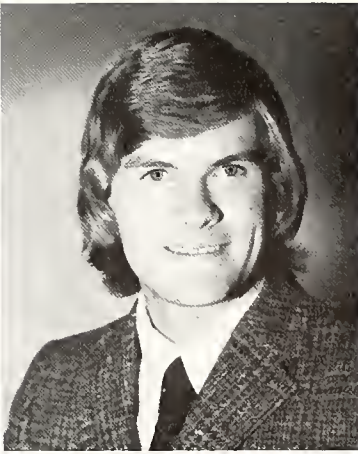
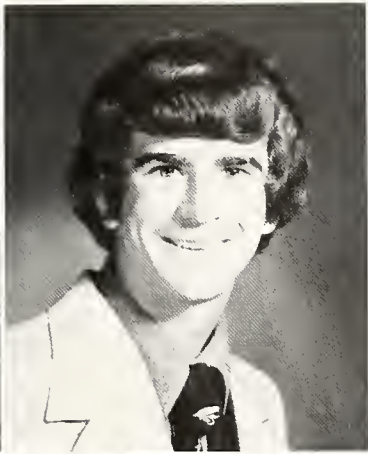
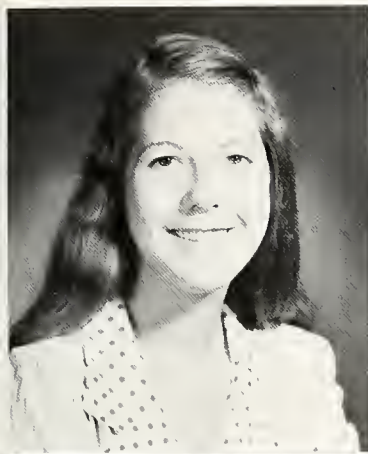

Amy L. Douglas
Nashville, Tennessee

Michael Neil Downing
Sylacauga, Alabama

Daniel J. Duffee, III
Birmingham, Alabama



Margaret Q. Dunn
Opp, Alabama

Deborah L. Eldridge
Putney, Georgia

Janice Hunt Ellis
Birmingham, Alabama

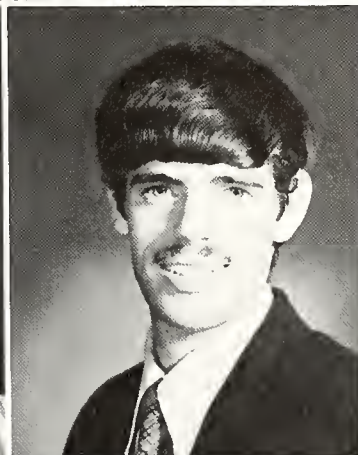
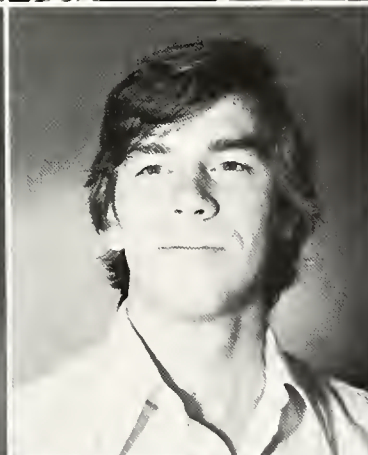

Joen Dillard Ellisor
Troy, Alabama

Edourd Emile Fath
Sterling, Virginia

Scott S. Field
Huntsville, Alabama



Mary Margaret Fife
Birmingham, Alabama

Lloyd D. Franklin
Huntsville, Alabama

Paul Dudley Freeman
Cullman, Alabama

Daniel Gainey
Birmingham, Alabama

Kay Chandler Glaze
Birmingham, Alabama

George N. Glover
Birmingham, Alabama

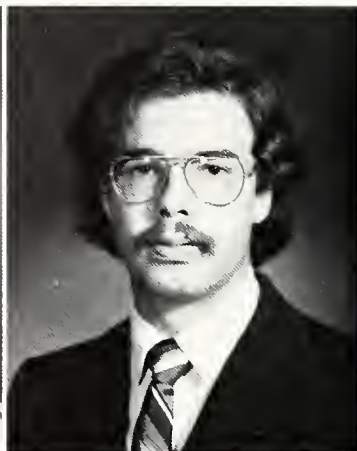
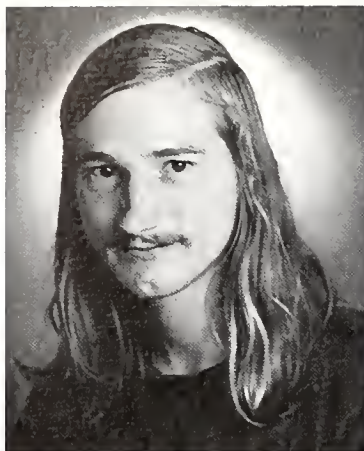

Martha V. Green
Birmingham, Alabama

James Andrew Grimes
Huntsville, Alabama

Sheila Dawn Gurley
Birmingham, Alabama

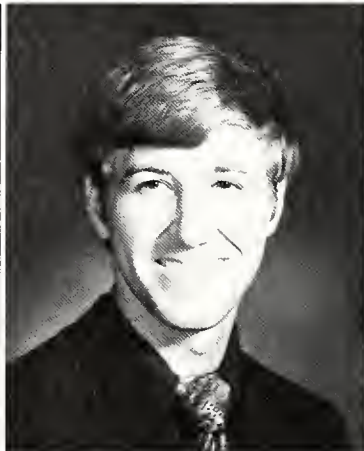
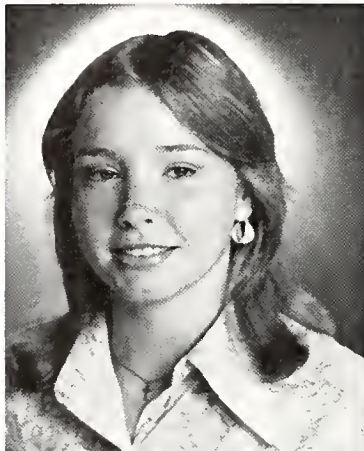

Karen Hall
Decatur, Alabama

Bruce S. Hamilton
Huntsville

M. Gay Hamilton
Gardendale, Alabama

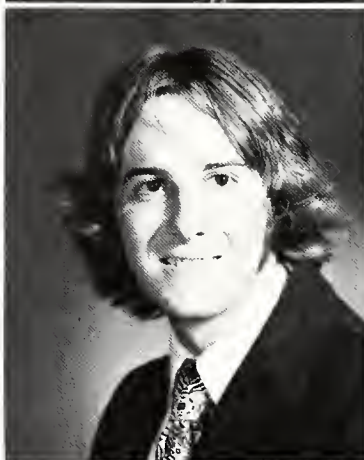

Mary F. Gay Hartzog
Birmingham, Alabama

Amy Hastings
Tallassee, Alabama

John R. Hawkins
Gadsden, Alabama





Elaine Leslie Haaron
Lillian, Alabama

Mary Rebecca Heidt
Albany, Georgia

Derek E. Henderson
Birmingham, Alabama

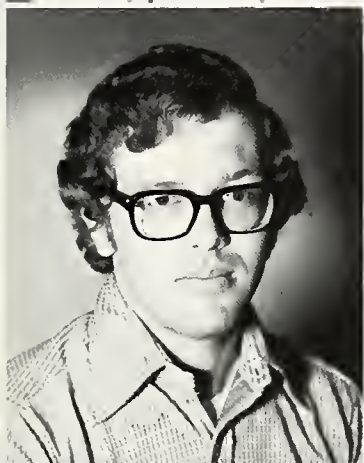

William C. Henshaw
Birmingham, Alabama

Robert W. Herring
Nashville, Tennessee

Meg Hoagland
Mobile, Alabama

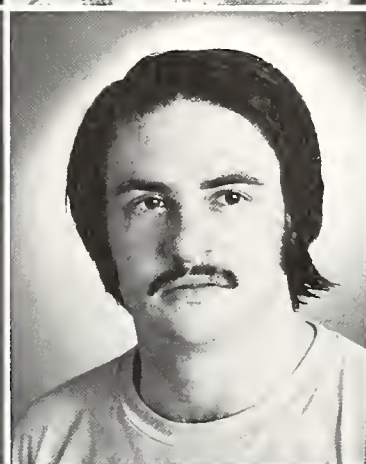

Phyllis M. Hunter
Birmingham, Alabama

Joyce Renee Hyche
Jasper, Alabama

Kevin Lee Jackson
Lester, Alabama

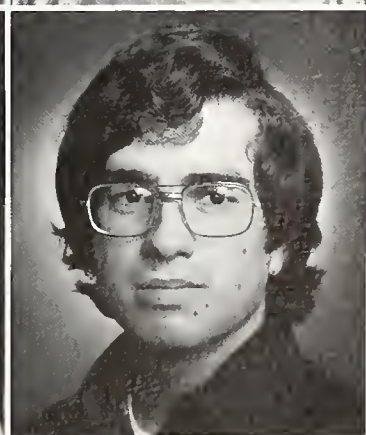
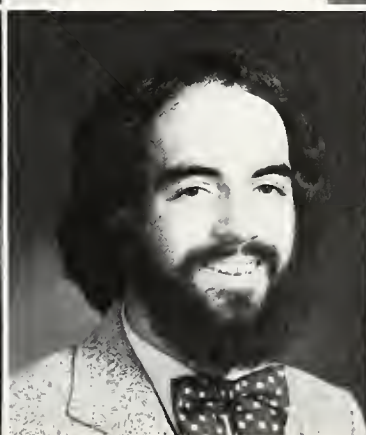

Jack Andy Johnston
Woodville, Alabama

David Robert Jones
Athens, Alabama

William D. King
Birmingham, Alabama

Debbie Sue Klauss
Fort Walton Beach, Florida

Susan Ellen LaMarsh
Birmingham, Alabama

John H Livingston
Birmingham, Alabama

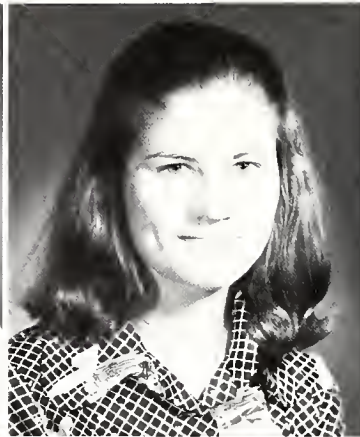

Emily Paulette Logan
Birmingham, Alabama

Michael J. MacMahon
Birmingham, Alabama

Mary Anne Martin
Nashville, Tennessee



Michael G. Martin
Birmingham, Alabama

Janet E. McCandlish
Huntsville, Alabama

Robert Lee McCullum
Birmingham, Alabama



Jean Elizabeth McDaniel
Dothan, Alabama

Marcus Ford McDonald
Anniston, Alabama

Jane S. J. McNerney
Birmingham, Alabama





Patricia Lee McKee
Montgomery, Alabama

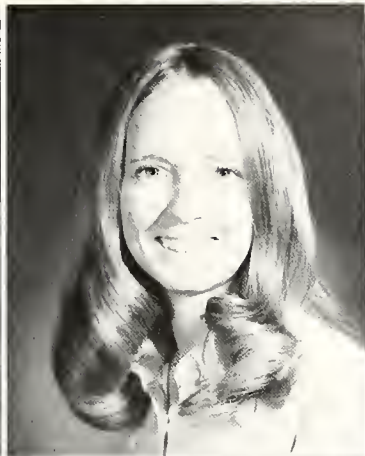

Barbara Jo McKinney
Robertsdale, Alabama



Anthony Emil McWeay
Washington, D.C.



Deborah W Medenica
Birmingham, Alabama

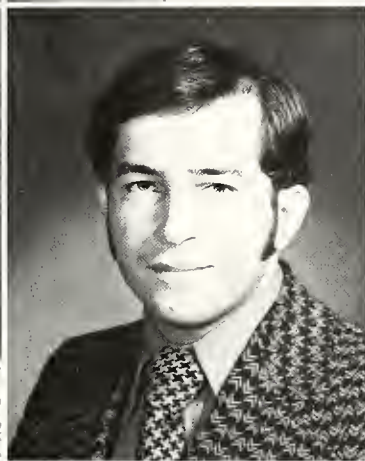

Francisco T Medina
Rio Piedras, Puerto Rico

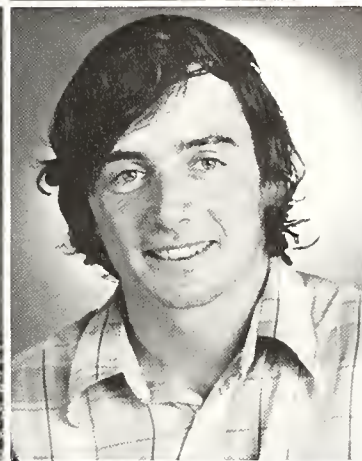

Stephen N. Meigs
Huntsville, Alabama



William R Meredith
Vestavia, Alabama

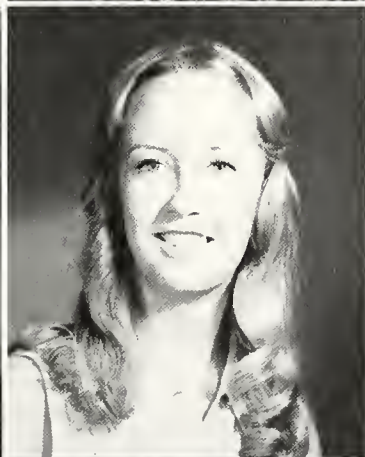

Nancy Lee Mills
Bay Minette, Alabama

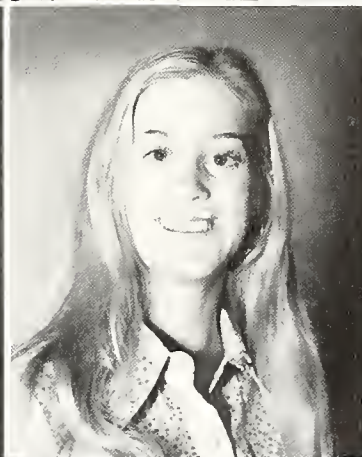

Wanda Jean Mintz
Oxford, Alabama

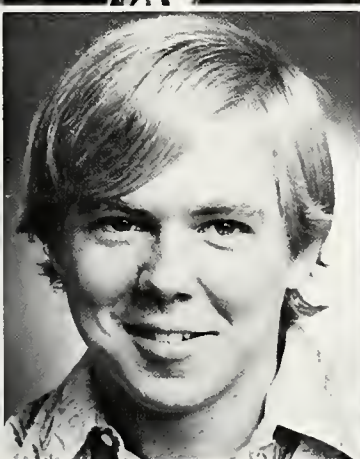

John Edward Mitchell
Birmingham, Alabama

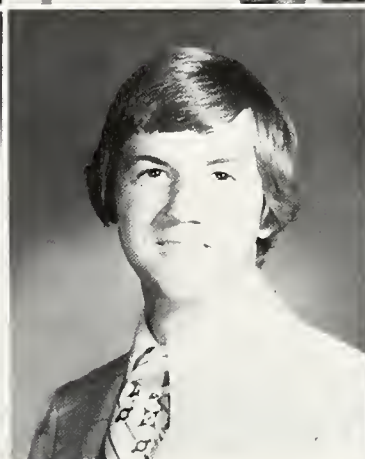

Johnny W. Mitchell
Vinemont, Alabama



Joyce J. Mitchell
Birmingham, Alabama

Jan Allen Montgomery
Florence, Alabama

Gary Stephen Moore
Leeds, Alabama

John B. Morris
Birmingham, Alabama

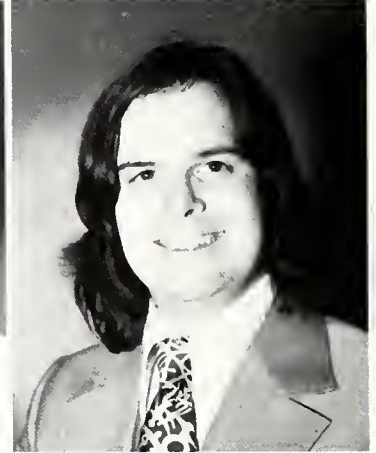

Gary W. Morrison
Birmingham, Alabama

Roger Stephen Morrow
Enterprise, Alabama

Kenneth James Mory
Birmingham, Alabama

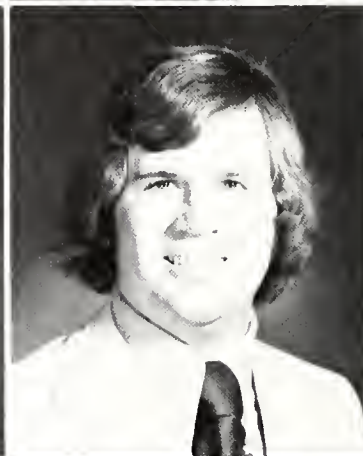
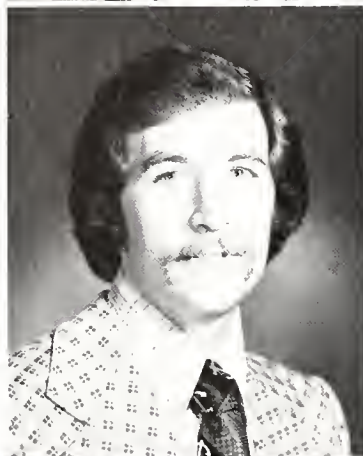

Robert R. Moss
Birmingham, Alabama

Aaron Tony Moyana
Rhodesia

Mario Anthony Mudano
Hollywood, Florida

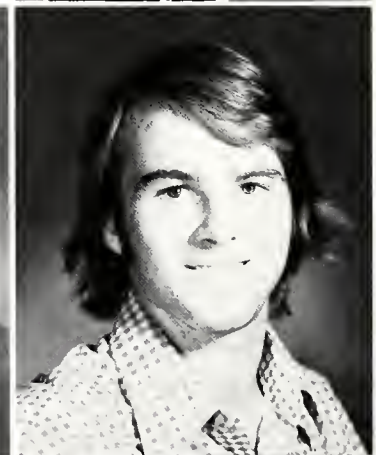
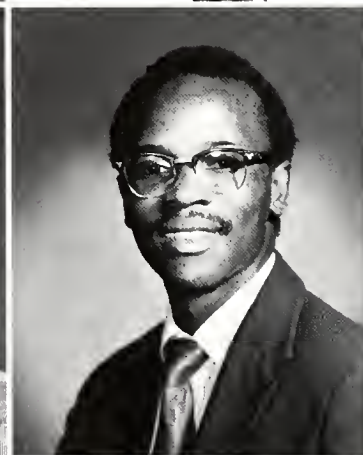
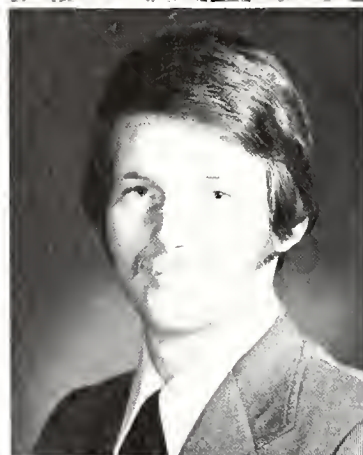

James Mark Murphy
Andalusia, Alabama

William J. Nealy
Scottsboro, Alabama

John Thomas Nelson
Weaver, Alabama





William P. Parker
Fort Payne, Alabama

Jackson Lee Pelfrey
Clio, Alabama

S. Randall Penn
Lanett, Alabama



Scott Moore Phelps
Tuscaloosa, Alabama

Kathy Jo Pickett
Mulga, Alabama

Ann H. Pitts
Birmingham, Alabama



Vanessa L. Pritchett
Birmingham, Alabama

Michael J. Reaves
Oxford, Alabama

Vanessa Gail Roby
Birmingham, Alabama



C. Lynn Rock
Birmingham, Alabama

Janice Kay Routon
Nashville, Tennessee

Samuel J. Saliba
Ozark, Alabama

Warren G Sarrel, Jr
Anniston, Alabama

Elizabeth A Scalise
Birmingham, Alabama

Denny G Seabolt, Jr
Birmingham, Alabama

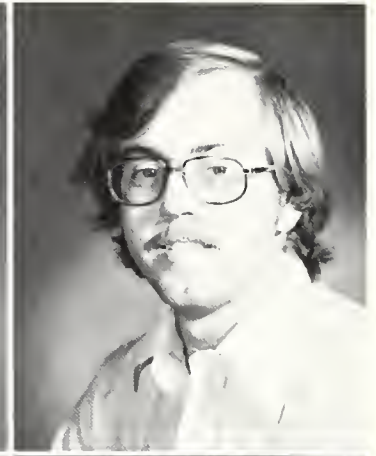

James Scott Guyton
Nashville, Tennessee

Ardith Ann Shankles
Fort Payne, Alabama

Randall Craig Sheets
Stone Mountain, Georgia

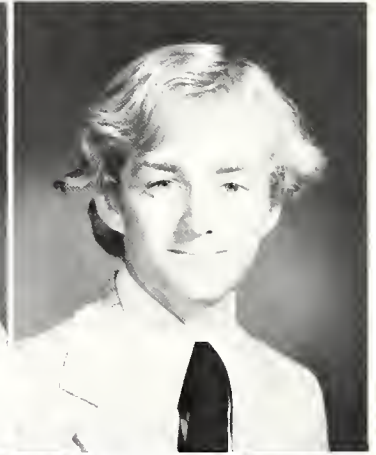
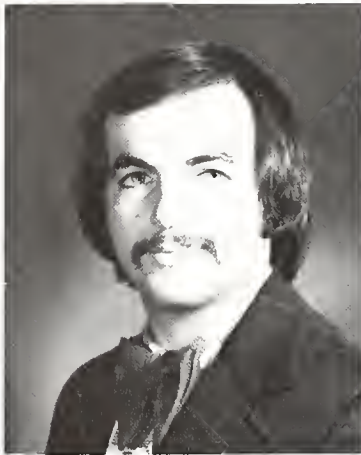

Lawrence W Sherman
Huntsville, Alabama

Mary Elizabeth Siegwart
Birmingham, Alabama

Karen Lynne Simmons
Owega, New York



Clifton P Smile
Montgomery, Alabama

Brenda Karen Smith
Birmingham, Alabama

Catherine A Smith
Talladega, Alabama

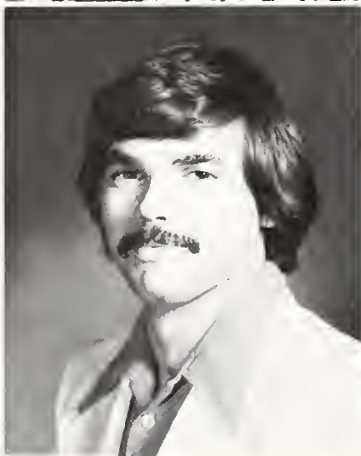

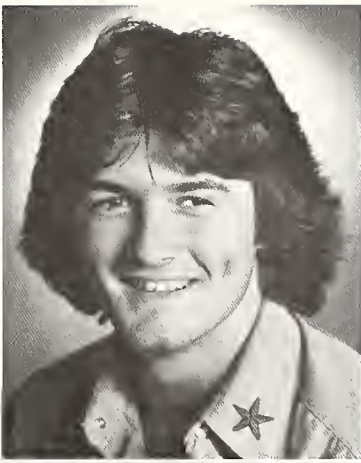
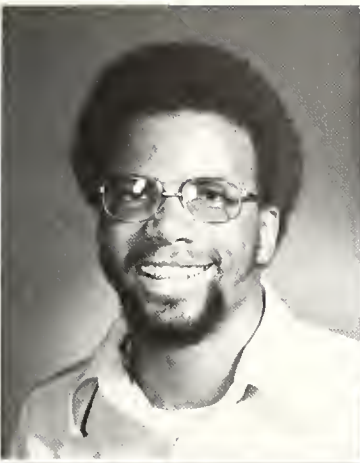

Jinny Ruth Smith
Birmingham, Alabama

Reginald B. Smith
Selma, Alabama

Robert Vann Smith
Trussville, Alabama

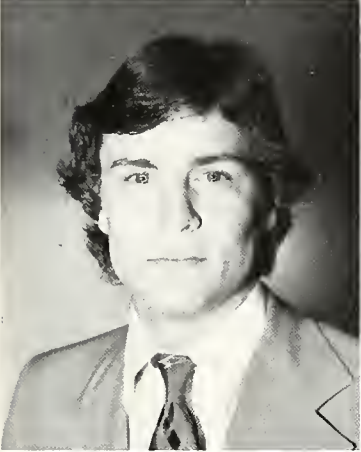

William David Smith
Northport, Alabama

James S. Somerville
Birmingham, Alabama

Verneeda Spencer
Birmingham, Alabama

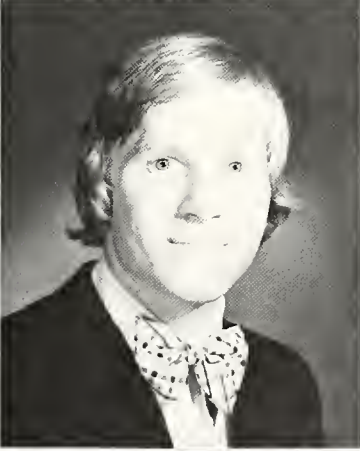
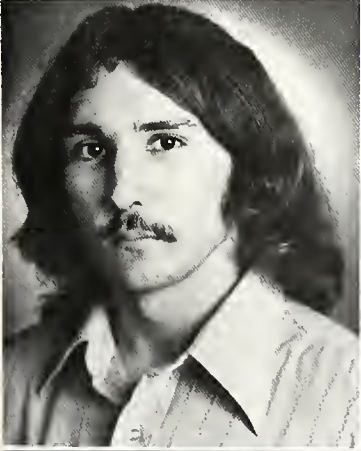

Robert B. Stewart
Birmingham, Alabama

Steven Thomas Stine
Birmingham, Alabama

Marcia R. Strickland
Birmingham, Alabama

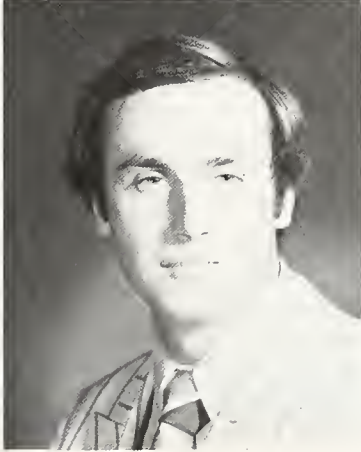
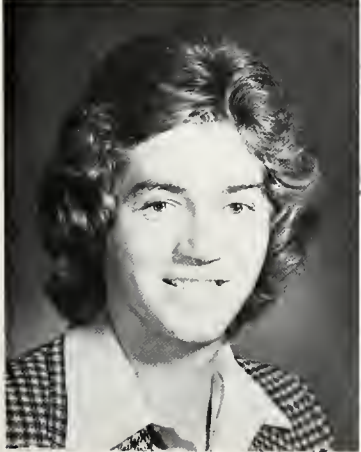

Michael J. Sullivan
Hollywood, Florida

James Allen Sumner
Hueytown, Alabama

Jimmy Ray Sutton
Birmingham, Alabama

Mary Lee Thomaston
Birmingham, Alabama

Tracy Tiller
Birmingham, Alabama

Diane Morrow Tune
Decatur, Alabama



Michael E. Walden
Pompano Beach, Florida

Holland L. Wallace
Birmingham, Alabama

Billy Wayne Watkins
Birmingham, Alabama



James Donald Watson
Bessemer, Alabama

Dell Elizabeth White
Tuscaloosa, Alabama

Monty Wade Willett
Birmingham, Alabama

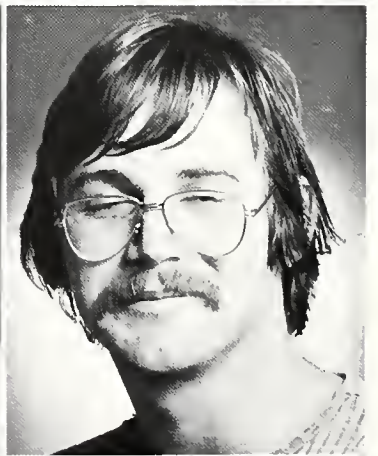
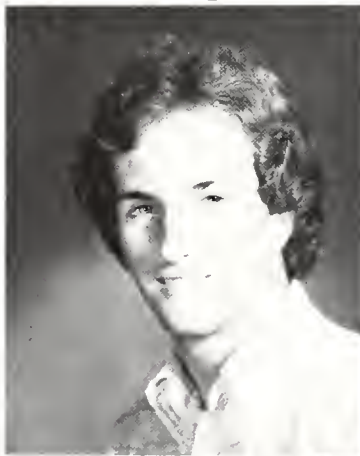

Russell A. Williams
Jemison, Alabama

Bruce Neal Wilson
Grove Hill, Alabama

Jerry L. Wishum
Andalusia, Alabama



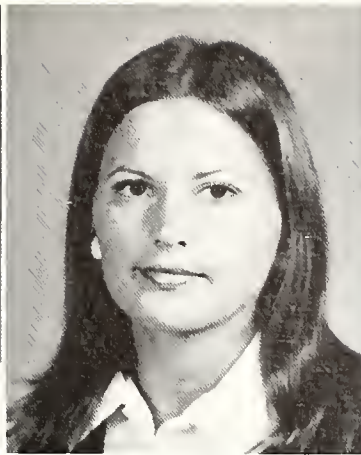
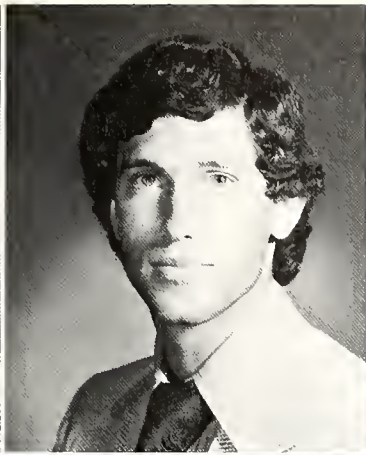
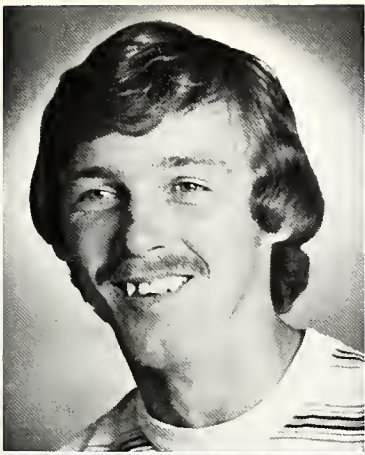

Robert W. Wood
Palm Harbor, Florida

Douglas P. Woosley
Huntsville, Alabama

Katherine Battles

Katie Born

Carole Smith

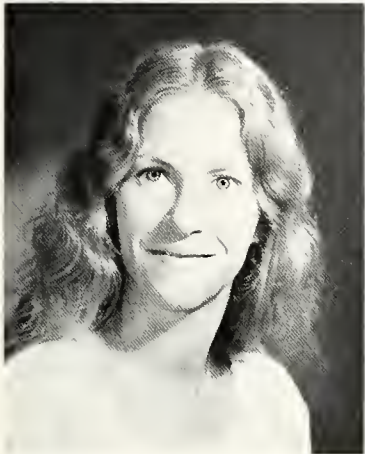

Underclassmen

Sharon Kay Abbott
 Don Lamar Abele
 Richard E. Abernathy
 Harry G. Ackerson
 Densil Howard Adams



Phylis Ruth Adams
 Charles Cecil Agee
 Kathleen D. Akin
 Richard Aldenderfer
 Virginia A. Alderson



John Frank Alford
 Julie K. Allen
 John Ervin Ammons
 Katharine L. Anchors
 Andrew K. Anderson



James Douglas Archer
 Jewel Dean Armstrong
 Donna K. Arrington
 Simon A. Azar
 Bernetta A. Baidy



Jerald C. Bailey
 Jayne M. Bailey
 Martha Ann Baird
 Timothy S. Baltz
 Sara Belinda Banks





William Major Barbis
 Thomas E. Barker, III
 Cynthia L. Barksdale
 George G. Barnard
 Dana Jerome Barnes



Martha Louise Barnes
 Roger Samuel Barnes
 Russell Thomas Barr
 Lev H. Bragg
 Stephen M. Bass



Donna Diane Baugh
 John M. Baugh
 Stanley W. Bazzell
 Cindy B. Beard
 Nancy Jean Beaty



S. Kay Bedenbaugh
 Melanie Ann Belew
 Charles D. Bell
 Kathryn C. Benich
 Margaret E. Bennett

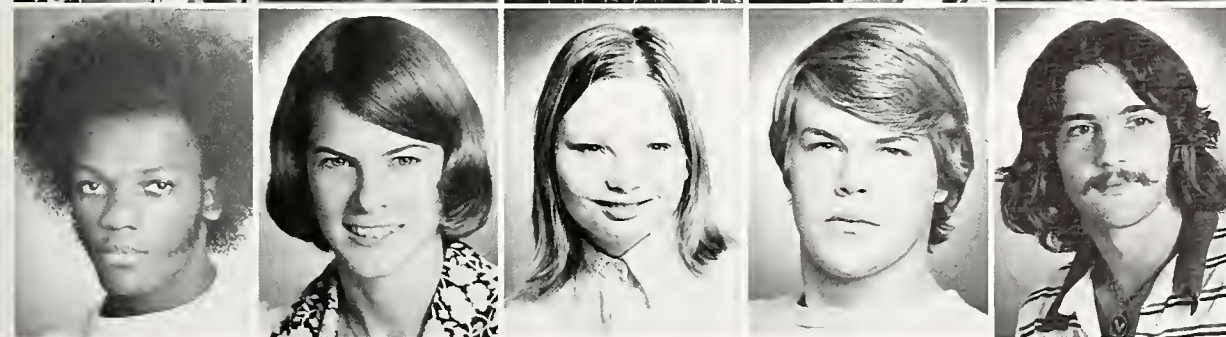

Robin Bentley
 Susan Lee Benton
 Anne Lillian Berg
 Ward T. Berg
 David Scott Berry

Stephen A. Berry
 Judy S. Bidingmayer
 Sonya L. Billingsley
 A. Danzey Burnham
 Diana Lee Bittle



Annie Kathryn Blackerby
 Sharon Kim Blackmon
 David M. Blalock
 Habeeb Assad Bolus
 Pamela Kim Bonner



Kathy Ann Born
 Constance K. Bounds
 Dennis Wayne Boyd
 Barry Bradford, Jr.
 Kenneth W. Bramlett



Thomas A. Branscome
 Thomas G. Brasher
 Febe Iris Brazeal
 E. Adair Brevard
 Barbara J. Brittain



Hiram J. Brogden
 Darla R. Brooks
 Wiley Steven Brown
 Camilla Brunschwylter
 Elizabeth Bryant





Harold E. Bumbalough
 Morris D Bunn
 William A. Burke
 Julie Lynn Burnett
 Carol Elizabeth Burr



Edward O Butler
 Tina Marie Calhoun
 Steven E. Camp
 Nancy H. Carson
 Janice L. Carter



Kathryn L. Carter
 Carroll L. Chandler
 Elizabeth A. Chatham
 Catherine G. Christenberry
 Cheryl Ann Clark



Melissa P. Clark
 William T. Clark, Jr.
 Martha Jean Clifford
 Rebecca A. Clotfelter
 Holly Sanders Coates

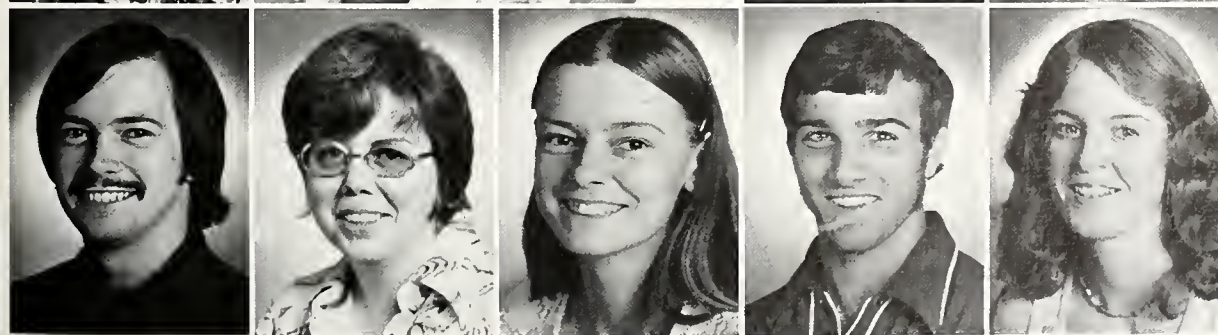

G. Michael Coats
 Elizabeth H. Cobbs
 Susan R. Cockrell
 Marcus John Conti
 Janet Convery

Katharyn R Cook
 Nancy G Cooley
 William Ray Cooner
 Laurie Deer Cotter
 Patricia Jean Cowen



John J Coyle
 Andrew W Cramer
 Lisa Anne Crawford
 Mark W Crumpton
 Robert A Cummings, III

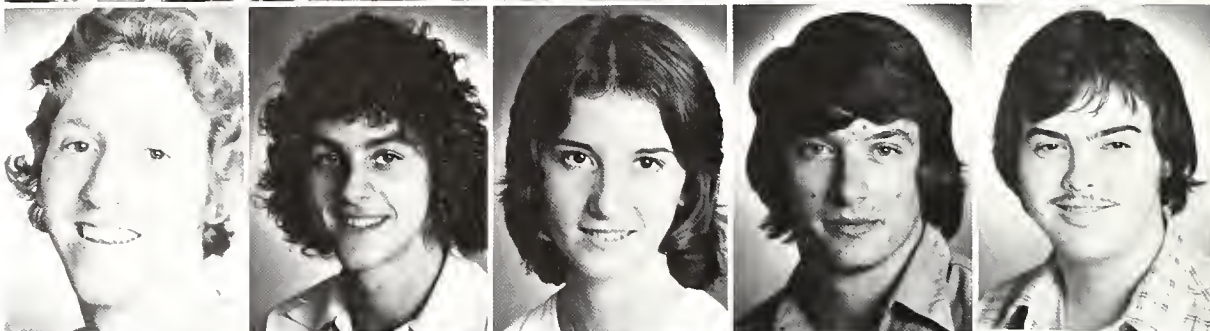

Patricia W. Dannelly
 Donald B. Davis
 Steven Robert Davis
 Jonathan C. Davis
 William Gerald Davis



Lallie Paula Dawson
 Jim Houston Day, Jr
 Catherine A Deagon
 Lawrence A Dean
 Christopher W. Denson



Charlotte L. Dinham
 M Virginia Dishuck
 Pamela Su Dolbey
 James Dovel
 Deborah L. Dowell





Jonathan B. Dowell
 William A. B. Dowell
 Daniel James Drennen
 Stephen G. Duncan
 Bob Keith Dutton



Ree Ann Eddings
 David Bruce Edmonds
 Austin H. Ellis
 John H. Emfinger
 Terry Enos

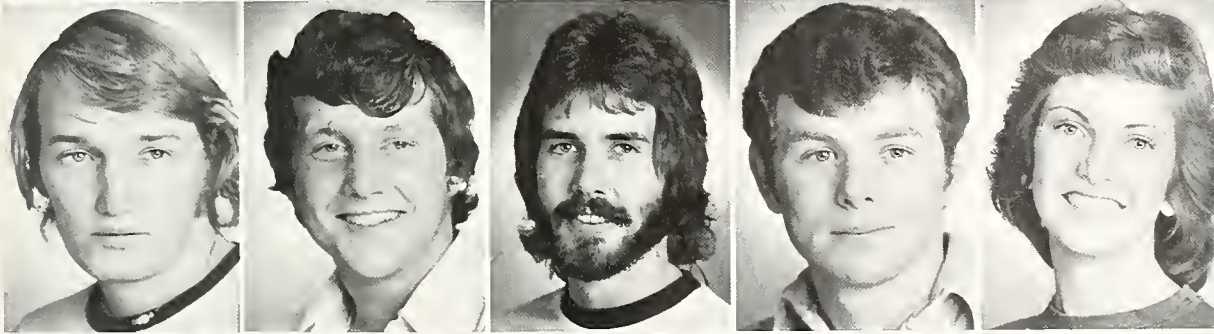

David Leslie Entrekin
 George Lee Farmer
 John Michael Farrington
 Eugene Anthony Fay
 Pamela Jane Felkins

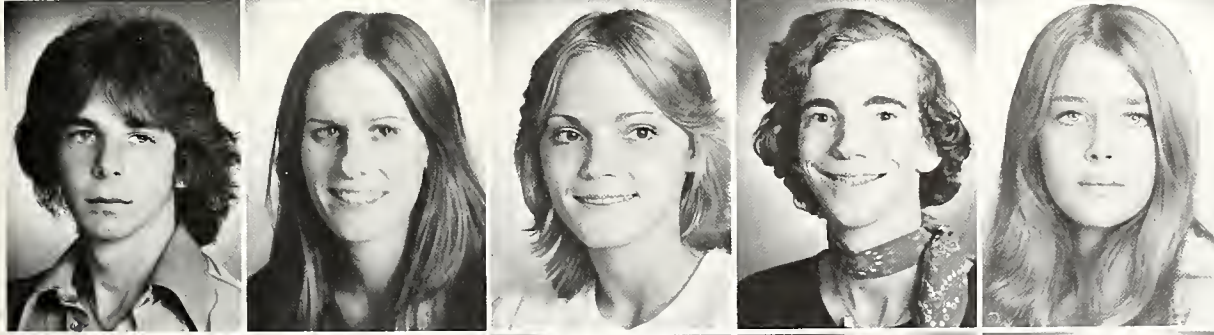

Michael H. Fierman
 Theresa Jane Fife
 Patricia A. Finocchio
 Michael A. Fitzhugh
 Laura Kay Fleming



Rebecca Fleming
 Richard Lee Flenori
 Willie Jaqueline Fomby
 Kenneth O. Friday
 Shawn A. Freeman

Edward B. Fussell
 Jeffery Ray Garner
 Donna M. Garrett
 Charles Robert Geer
 Patricia Ann George

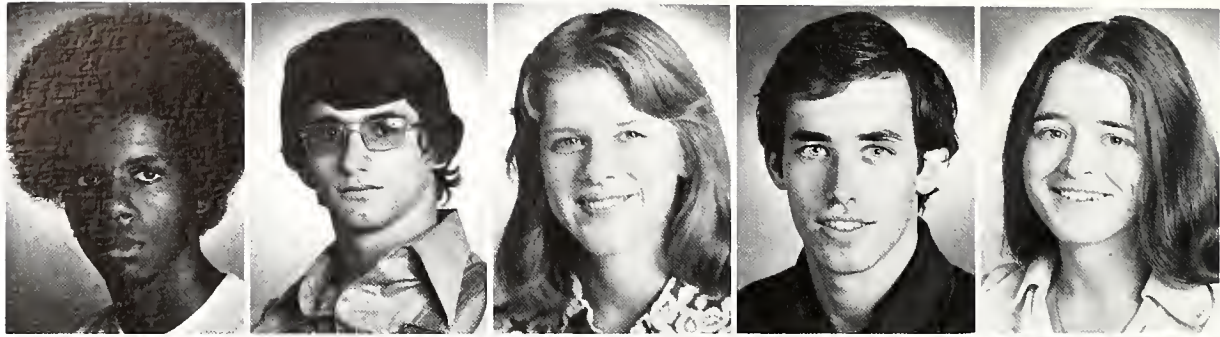

Debra Holmes Ghigna
 James H. Gilbreath
 Geraldine O. Gillespy
 Martha Denise Glaser
 Debra G. Gamble



Marilyn A. Gray
 Gary L. Glover
 Gregory L. Glover
 Ginger L. Goodall
 Jedford M. Gordon



John M. Grabowski
 Buford Eric Gray
 Cynthia F. Gray
 Shelton S. Grayson
 Cathy Lynn Green



Pamela Jean Greer
 Michael J. Griesbach
 Christine A. Griffith
 Michael Gus Gross
 James Scott Guyton





Larry A. Haefner
 Carla Z. Halacker
 Ronnie E. Hamilton
 Karla Lea Hamrick
 Katherine R. Hanner



Daryl T. Harper
 Jeffrey S. Harper
 Stanley D. Harrelson
 Angela Diane Harris
 James Boyd Harris

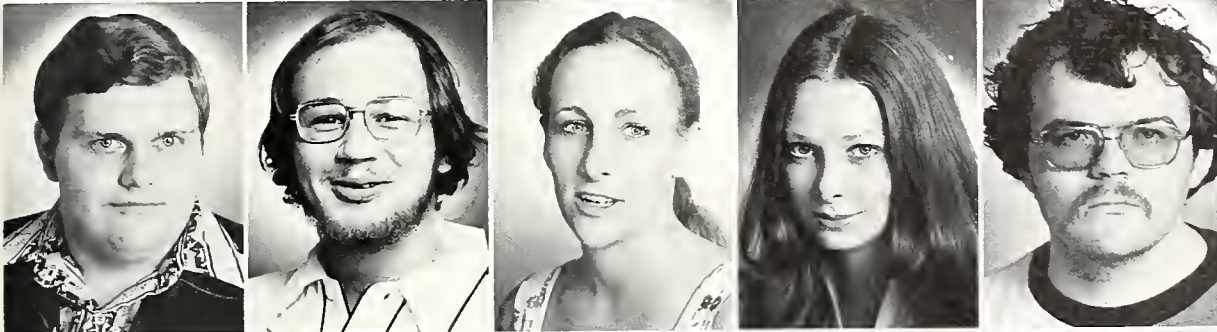

James William Harris
 John William Harris
 Leta Louis Hart
 Vanessa A. Hayden
 Jeffrey Lee Hayes

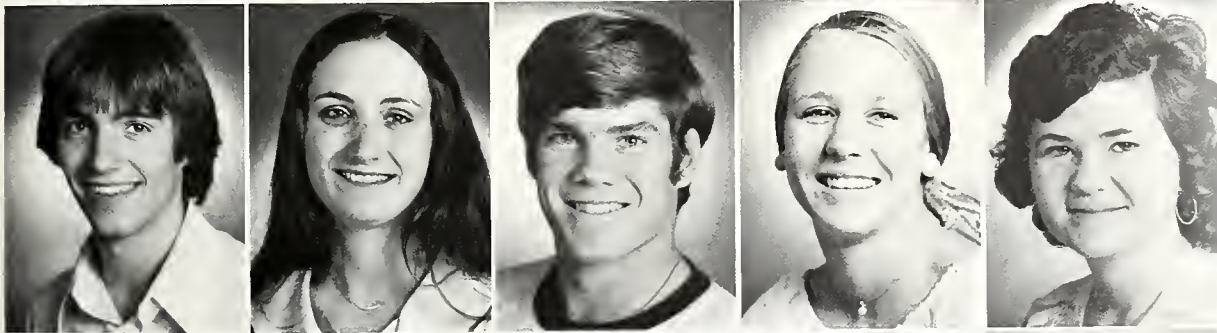

Timothy F. Haynes
 Karen Hill
 Michael Fred Heckman
 Maria Caroline Held
 Patty Jo Helton

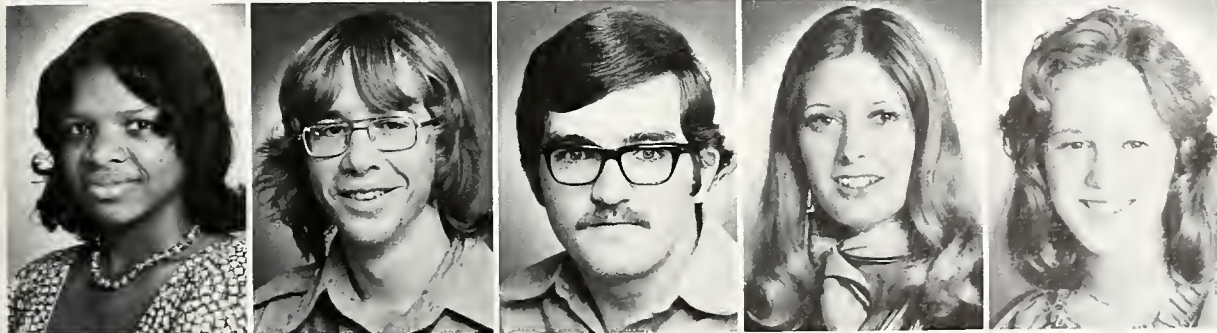

Deborah L. Henderson
 Stephen Ray Hendricks
 Douglas M. Hendrix
 Cynthia Ann Hicks
 Virginia E. Hicks

Ann G Hill
 James Lyle Hinson
 David H Holloway
 Robert K Holman
 David L. Holt



Jess Eldridge Holt
 Michael R. Horton
 Cynthia June Howard
 Stephen N Howard
 Laura Helen Howell



Shawn E. Howell
 Fredia Gail Howlett
 Graham L. Howorth
 James K Howorth
 Tina Bess Hubbard



Constance M Hudson
 Ann M. Hughes
 Johnny P. Hughes
 Helen P. Hunt
 Andrene D. Hunter



Wayne Anthony Irvin
 Andrew C. Jackson
 K. Stephen Jackson
 Cary V. Jackson
 Richard Jackson





Ewell Scott Jay
 Jon W Jefferson
 Robert Paul Jennings
 Sandra L. Johnson
 Wanda G. Johnson

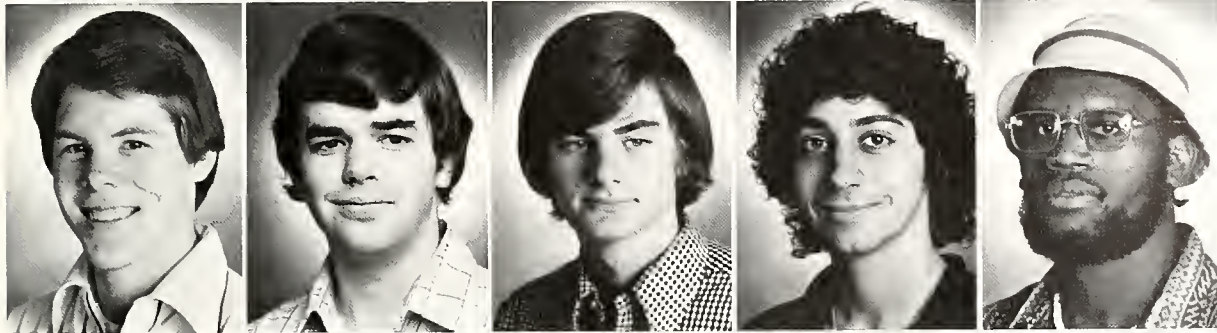

W. Reeves Johnson, Jr.
 Robert J Johnson
 Timothy B Jordon
 George E. Kassouf
 Clarence R Kelly

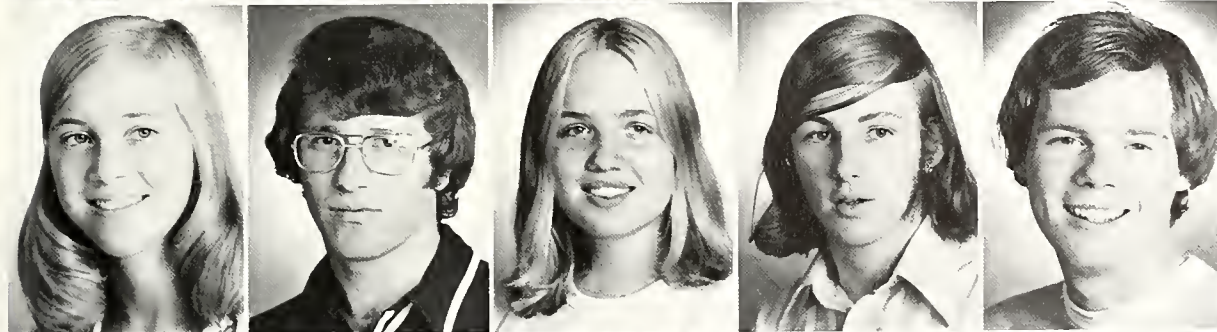

Nancy Carol Kime
 David Thomas King
 Emmy J Klip
 Don Robert Knowles
 James Leon Haywood



Andreas Kotsopoulos
 Lawrence Roger Lacy
 Barbara N LaFayette
 Susan Victoria Lair
 Debra Jean Sarrell



Marcia C. Langford
 William Lee Lenahan
 Allen A. Lenoir
 Kenneth R. Letson
 Eugene Chappy LeVert

Drew Ellis Lewis
 Thomas W Little
 Ann Marie Livingston
 William Chris Lopez
 Huel McKinley Love



Janice Ruth Lyon
 Caroline Macon
 Deno Gus Magourias
 Sheryl A Magourias
 Leonard J Mahler



Julia Ann Malles
 William Peck Mallory
 Robert Gamble Mann
 Randy Manzella
 Michael Edward Marks



Melinda Marsh
 Sarah C. Marshall
 Joel Wayne Martin
 Debra Ann Martineau
 Jay Parker Mashburn



Robert David Mathews
 Susanna D Matthews
 Elizabeth A Mauldin
 Debra Page May
 James D. McAnnally





James Joseph McArdle
 Michael R Middleton
 Chris A. McCartney
 Charles E. McClammy
 Sharon McCord



James Michael McCray
 Lisa Star McCutchen
 Richard A. McCutchen
 Dorothy B McDaniel
 Lisa Anne McDaniel



Nancy Jo McDill
 Albert S. McGahee, III
 Frank L. McIntosh
 Richard L. McLane
 James T. McLaughlin



Sharon D. McMillan
 Willa Jane McNutt
 Carol D. Merritt
 David C. Middleton
 Barbara Allen Miner



Randy Lee Minnihan
 Susan G. Mitchell
 Nancy Gene Mobley
 Melanie A. Modrall
 Marjorie H. Moore

Dallas Culver, Jr
 Philip Ryan Moore
 Lisa Morgan
 Carolyn Ann Morris
 Carter T. Crocker



William Paul Mory
 Nancy Jane Mostellar
 Claudia Mullins
 Carol Ann Mullis
 Jacquelyn R. Murphy



Sarah Duncan Murray
 William G. Murray
 Gary S. Musick
 Donna Renee Myers
 Jack Lynn Naramore

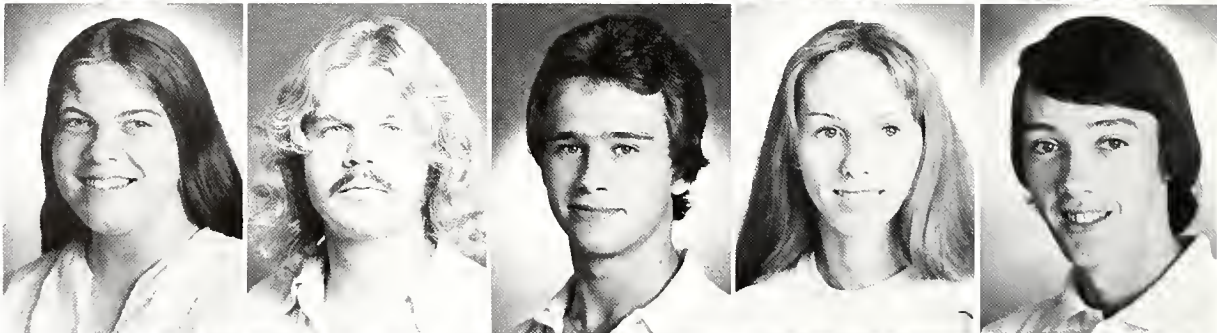

Donald C. Neel
 Thomas E. Neese
 Ralph E. Neunlist
 Louise Lynn Nixon
 Rosalinde E. North

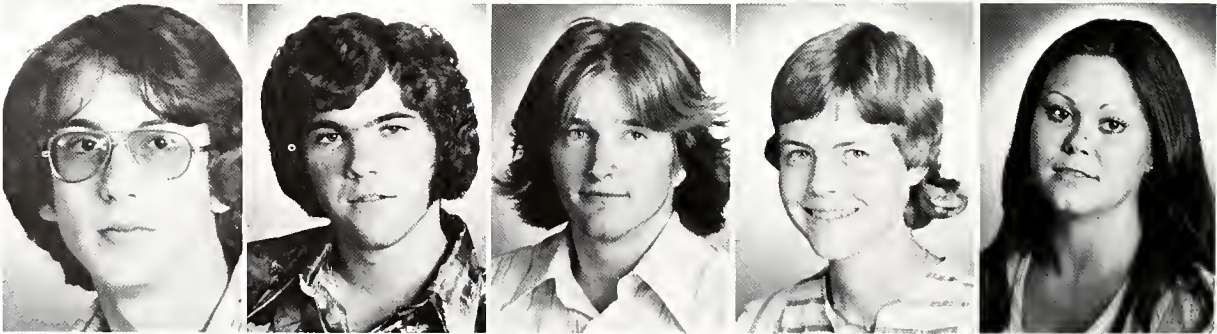

Warren John Nosby
 Barbara Anne Noxon
 Amanda Lucia Ochoa
 Ramona E. Ochoa
 Olynn G. Ohrtmann





James Gordon O'Quinn
 Susan Ostby
 Stephen E. Palmer
 Michele W. Parr
 Jane Elizabeth Pate



Lisa Jane Pate
 Matthew Pearson
 Virgil Lee Pelfrey
 Nat F. Perkins
 Virginia Perkins



Andrea L. Petty
 Nancy Phillips
 Gregory L. Pickens
 Kathryn T. Pierce
 Martha Alice Pippen



Rebecca M. Pool
 Nancy Porch
 Thomas Edwin Porch
 Thomas B. Porter
 William Coy Post



David R. Proctor
 Jeffrey Dale Proper
 Christopher Randolph
 Marylee Ransom
 Deborah L. Rasberry

Michelle G Raynor
 Elizabeth G Real
 Frances H Real
 Patrick H Reardon
 Hilliard R Reddick



Barry Len Redmond
 David M. Reinecke
 David S Reynolds
 Denise Lynn Richmond
 Susan E Ripp



Theresa Ann Roach
 Kathryn L. Roberts
 Tony Michael Roberts
 Andrew L. Robins
 Eugenia L. Robinson



Reese J Robinson
 Valerie D. Robinson
 Lonnie Rodgers
 Cynthia S Rogers
 Michael J. Rosebaum



Charles B. Roundtree
 Rachel E. Rowe
 Janice Ruth Rudder
 Charles A Rutledge
 Annette Louise Sagul



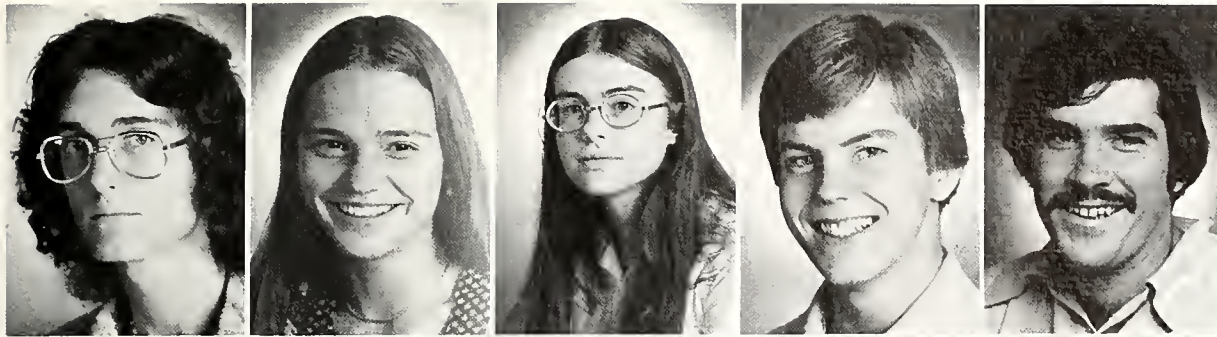

James Harold Sanders
 Rosalyn A. Sartwell
 Glenda J. Savage
 Samuel F. Sawyer
 Thomas M. Sawyer



Patricia A. Schreiber
 William Glenn Scott
 Melanie M. Sheets
 Quenette Shehane
 Sonya Shehane



Rex Alan Sherer
 Thomas A. Sherrer
 Paula C. Shipper
 Larry Keith Short
 Weymon P. Shuggs



John T. Siegwart
 Henry Earl Sikes
 Nancy E. Sims
 Randall S. Simmons
 Sylvia Kaye Sirmom

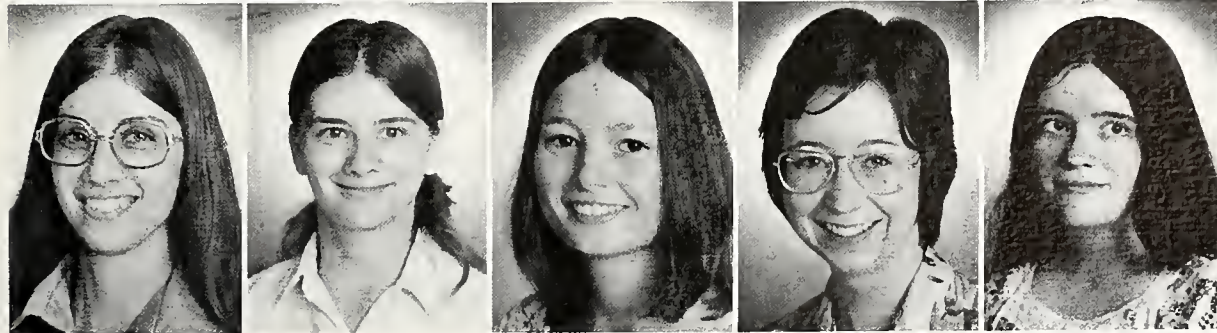

Sarah Cleo Skelton
 Susan Mae Skelton
 Evelyn Skinner
 Catherine Slonceski
 Helen E. Smedley

Allen D. Smith
 Aulton Craig Smith
 Barbara Alice Smith
 Carol F. Smith
 David Michael Smith



Kathryn L. Smith
 Marcus H. Smith, Jr.
 Sheila Ann Smith
 Richard C. Smyly
 Chris Smythies

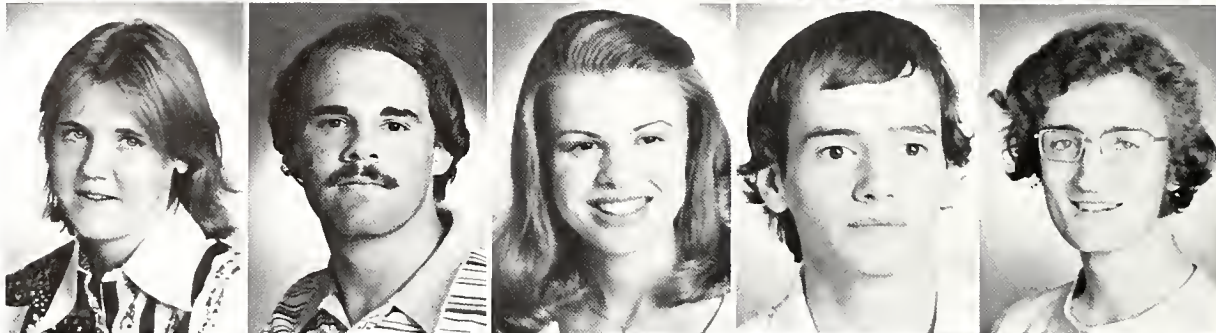

Christine H. Sneed
 Linda Jane Soule
 John Philip Spain
 Sheryl E. Speed
 Martha M. Speer



Bernadette M. Spencer
 Sharon Ann Spencer
 Michael O. Spivey
 Ann Marie Standrod
 Nancy Carol Starnes



James E. Steely
 Thomas W. Stewart
 Timothy A. Stewart
 Walker B. Stewart, Jr.
 Anthony J. Stinson





Darlene A. Stokes
 Larry D. Striplin
 Cliff Ritchey Sloan
 Gary Talbert
 Shawn C. Taylor



Bethany L. Temple
 Jane E. Templeton
 Betty Jean Terry
 James Dee Terry
 George F. Thagard

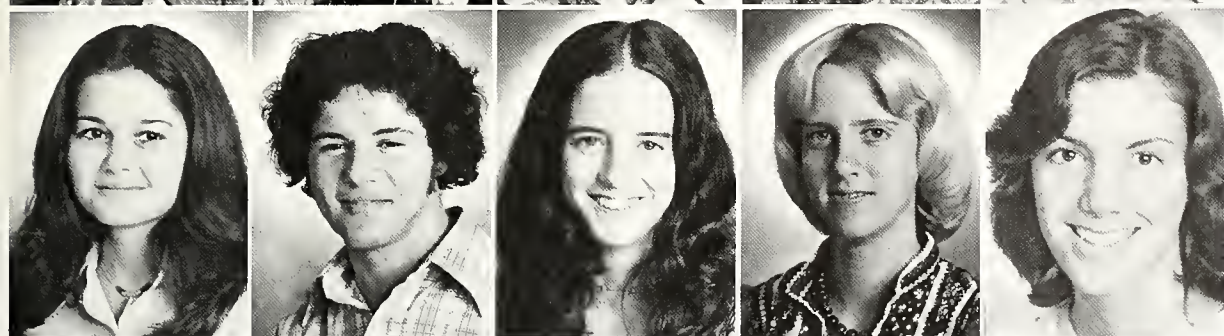

Sally T. Theim
 W. Keith Thigpen
 Sarah T. Thomas
 Carol D. Thompson
 Carolyn E. Thompson



Gerald J. Thompson
 Stephen W. Torre
 Tina Lynn Trapane
 Donald Travis
 Kathleen O. Tucker



Lisa Talley
 Cheryl Turner
 Richard A. Umstead
 Mary M. Underwood
 Jean Ann Verner

William Thomas Viall
 David M. Vickery
 Victoria L. VonGal
 Jeannie Wade
 Ken Baker Waites



Marsha L. Wakefield
 Marcia Kaye Walker
 Elise M. Ware
 T. David Warlick
 Kenneth Wayne Watson



Ronald O. Watson
 Martha J. Weaver
 Steven Kelly Webb
 Tommy Lee Webb
 Fred Edward Webster



Deborah Lynne Weir
 James M. Wells, III
 John Charles West
 John Woods Weston
 Stephen A. White



Philip O. M. Whitehead
 Laura L. Whitehurst
 Grace Whittle
 Roy Manly Whitley
 W. M. Corry Wilhoit

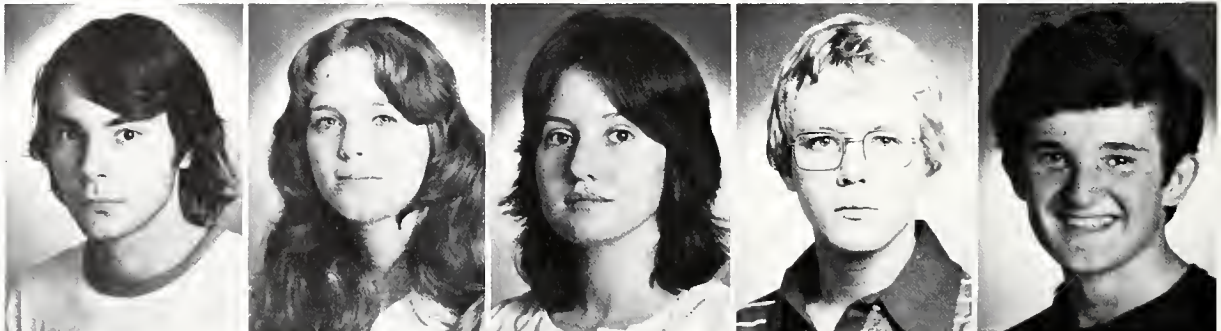



Charlotte A. Williams
 Deloris Williams
 Denise Y. Williams
 James E. Williams, Jr.
 James Lee Williams



Sharon Lee Williams
 Michael Scott Wilson
 Walter Wayne Wilson
 John Robert Winters
 Mary Shelby Wirt



Mary Jo Wise
 John Mansel Wolf
 Earl David Wood
 Jo Ann Woodham
 Lynne Ann Wright

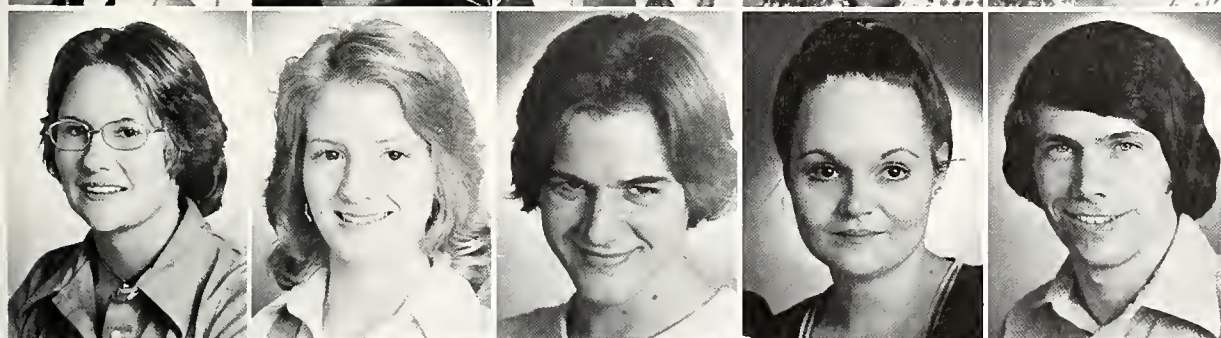

Martha S. Wright
 Rosalie Wright
 William T. Wright
 Deborah Youngblood
 Steven E. Zachow

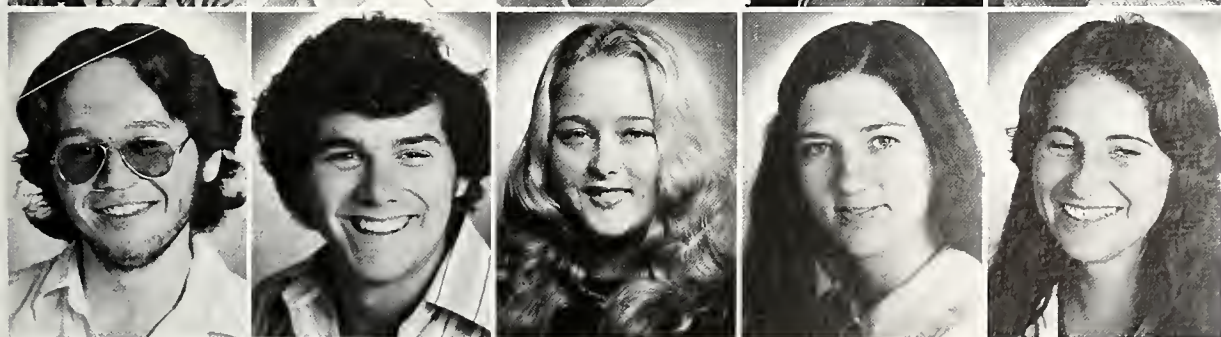

Enrique Zayas
 Gregory A. Ziemann
 Patricia Ann Zych
 Elizabeth J. Pulliam
 Beverly A. Jackson



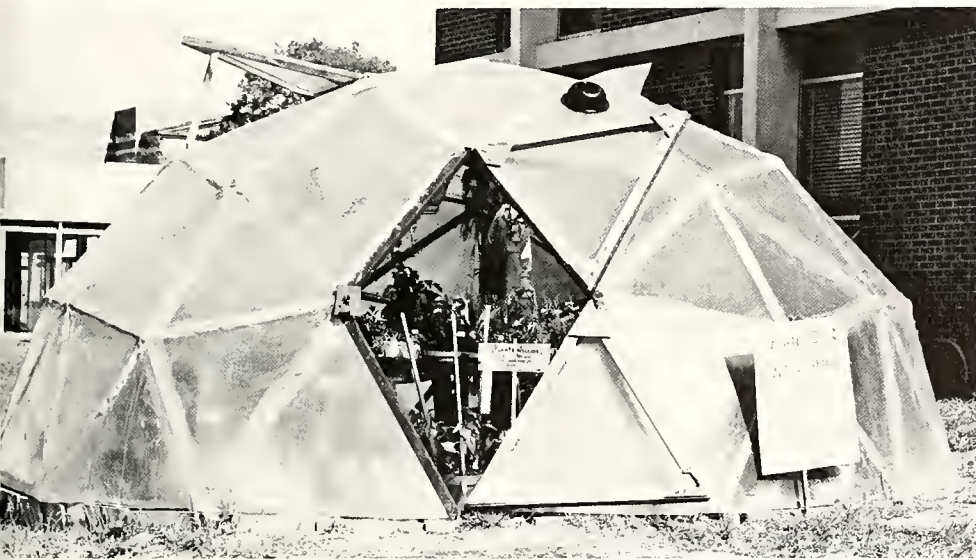



Brothers & Sisters

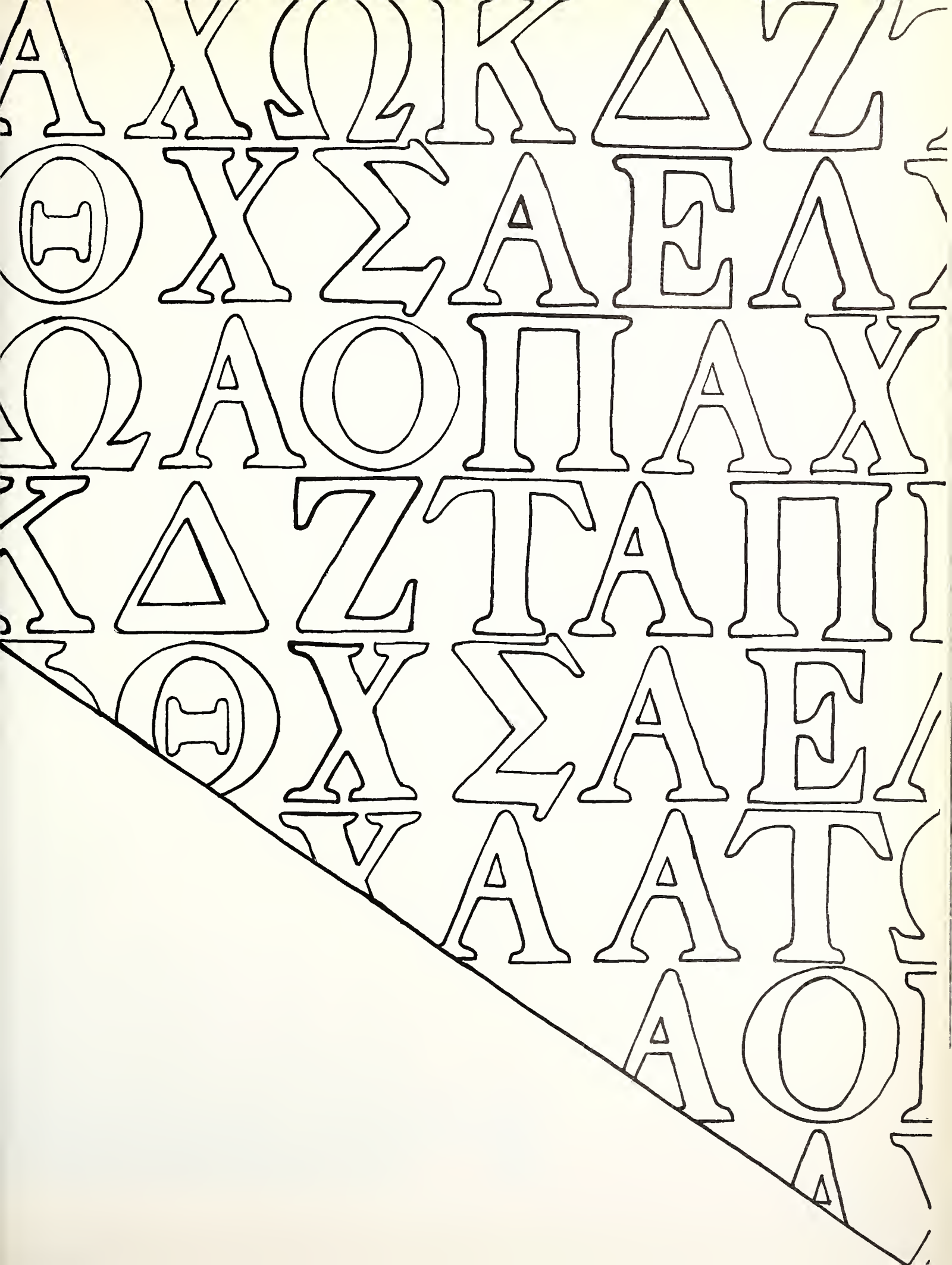

Panhellenic and Junior Panhellenic



The Panhellenic and Junior Panhellenic Councils have obtained the old "KA" house for the use of a Panhellenic house. These two groups have given their time and money to clean and refurbish the house by February of 1976. This year's members are for Panhellenic: Leslie Herring, Margaret Baker, Shawn Freeman, Paula Dawson, Alison Brockman, and Jenny Dishuck; for Junior Panhellenic: Sheryl Speed, Kathy Pierce, Marti Pippin, and Debbie Dowell.

IFC is responsible for all Rush activities. Officers this year are. Denny Seabolt, president; Marc Smith, vice-president; Roger Lacy, treasurer; and Mark Murphy, secretary.



Interfraternity Council





Actives: Jeanne Bailey; president, Margaret Baker, Cris Benich, Anne Berg; treasurer, Tina Calhoun; secretary, Elizabeth Chatham, Ann Clotfelter; vice-president, Cathrine Deagon, Chris Griffith, Jackie Murphy, Michele Parr, Sylvia Sirmon, Lisa Ware, Laura Whitehurst, and Shelby Wirt. Pledges: Sharon Abbott, Martha Baird, Cindy Hicks, Amanda Glaze, Cindy Howard, Rachel Rowe, Paula Shipper, Helen Smedley, and Martha Speer.



Alpha Chi Omega



Alpha Omega of Alpha Chi Omega is celebrating its 50th anniversary this year. Founded in 1926 for the purposes of friendship and scholarship, a bond of sisterhood has been created that has endured through the years. Social activities enjoyed by the sisterhood are a Casino Party to raise money for our philanthropy, a dinner dance, house-parties, and a pledge banquet.



Actives: Lynette Bradley, Angela Camp; treasurer, Margaret Fife; vice-president, Shawn Freeman, Geraldine Gillespy, Shelia Gurley, Ruth Hanner, Leslie Hearon, Tina Hubbard, Sandra Johnson, Mary Martin, Rosalinde North, Nancy Phillips, Janice Seaman, Quenette Shehane, Mary Siegwart; president, Cathrine Smith, secretary, and Lynne Wright. Pledges: Margaret Bennett, Elizabeth Bryant, Debbie Dowell, Donna Garrett, Louise Hart, Barbara Miner, Nancy Porch, Marylee Ransom, Sonya Shehane, Barbara Smith, Jane Templeton, Sally Thiem, and Charlotte Williams.



Alpha Omicron Pi



Alpha Omicron Pi has been on the BSC campus for fifty years. The chapter today is still a strong part of the Greek system on campus. Mr. Hilltopper is an annual event on campus with which the proceeds go to our international philanthropy, the Arthritis Foundation.



Actives: Robert Coulter, Don Davis, Mike Downing, Scott Field, Andy Grimes, Bill Haynes, James Haywood, secretary, Bob Herring; president, James Hinson, David Hollaway, Roger Lacy, Howard Lane; vice-president, Roger Morrow, Warren Sarrell, James Williams. Pledges: Harry Ackerson, Harold Bumbalough, Ronnie Hamilton, Jeff Harper, Tom Little, Chris McCartney, David Middleton, Chris Middleton, Ralph Neunlist, David Smith, James Steely, Tom Viall, Phillip Whitehead, and Lee Williams.



Alpha Tau Omega



ATO is the oldest fraternity on campus, but ATO is more than tradition; it is an integral part of college life. ATO is known for its parties, the Viking is an annual event at Southern, a Pledge party, house parties, the formal, and our Luau. Yet ATO is more, it is sports, books, and getting along with others.



Actives: Kathy Akin, Adair Brevard, Camilla Brunschwyker, Danzey Burnham, Carroll Chandler; secretary, Lisa Crawford, treasurer, Dorthy Crowson; president, Virginia Dishuck, Joen Ellisor, Mary Hartzog, Meg Hoagland, Laura Howell, treasurer, Marcia Langford, Amy Livingston, Caroline Macon, Nancy McDill, Wanda Mintz; vice-president, Marjorie Moore, Cynthia Rogers, RaRa Sartwell, Julia Spangler, Carol Thompson. Pledges: Charlotte Dinham, Pamela Felkins, Ann Hughes, Debra May, Nancy Mostellar, Martha Pippen, Pat Schreiber, Kathy Smith, Jean Verner, Jo Wise, Martha Wright, and Rosalie Wright.



Kappa Delta

Kappa Delta promotes friendship among its members and on campus KD is involved in various activities including philanthropic and social. During the year we enjoy a Halloween party, a steak fry, sports, selling magazines, and a formal.





Actives: Ken Adams, Charles Agee, Houston Gilbreath, Andy Johnson, Bill Lopez, Matthew Pearson, Mike Spivey, David Wood. Pledges: Tom Brasher, Huel Love, Gerald Thompson.



Lambda
Chi
Alpha





Actives: Michael Bevington; vice-president, Katie Born, Jean Brockman, Vanessa Hayden, Ann Hill; secretary, Melinda Marsh, Olyn Ohrtman, Virginia Perkins; president, Beth Pulliam, Debbie Rasberry, Fran Real, Denise Richmond; treasurer, Liz Whita. Pledges: Judy Bidlingmayer, Martha Clifford, Pat Dannelly, Denise Glaser, Carolyn Morris, Lynn Nixon, and Kathy Pierce.

Pi Beta Phi

Pi Beta Phi is like a song. Like all pieces of music, it is very hard to define or describe. Like a song, it drifts through your memory. It touches your mind; it touches your heart; it touches your life. You can't describe Pi Phi in so many words because you could talk forever without giving its true meaning. But we can tell you Pi Phi is found in these girls. It is found in our tears, in laughter and in song. We have accepted a very precious gift—the music of Pi Beta Phi. It would be a song that we would always remember, and a feeling that will be ours forever.





Sigma Alpha Epsilon

Alabama Iota chapter of SAE was founded in 1878 at Southern University. The chapter merged into the chapter at B'ham College. SAE represents a fraternity of men striving for development as true gentlemen of high moral and intellectual character as well as excelling in athletic and social affairs. The presence of SAE is evident in life at BSC.



Actives: S. Bass, M. Bunn, W. Chandler, D. Crowder, S. Davis, B. Dowell, D. Duffee, L. Franklin, J. Hawkins, S. Howard, J. Huling, A. Jackson, S. Jackson, R. Johnson, K. Letson, P. Mallory, R. Moss, J. Murphy, G. Musick, S. Palmer, J. Pelfrey, V. Pelfrey, S. Phelps, D. Reddick, T. Sawyer, C. Smilie, M. Smith, R. Smith, G. Thagard, J. Watson, J. West, B. Wilson; president, G. Zieman. Pledges: D. Abele, D. Barnes, D. Bragg, T. Cox, C. Geer, S. Hendricks, D. Holt, J. Martin, J. Mashburn, J. McCray, W. Snuggs, J. Spain, L. Striplin.





Actives: Richard Aldenderpher, Stan Bezzell, Jon Boydston, Mark Coomer, Scott Guyton, Jess Holt, Kevin Jackson, Tim Jordan, Dean Magourias, Jim McLaughlin; vice-president, Ken Mory, Bill Murray, Mike Reaves, treasurer, John Harris, Jim Sutton, Danny King, Denny Seabolt, president, Scott Wilson; secretary. Pledges: David Berry, Alex Burke, Jim Day, Lee Farmer, Jeff Garner, Mike Heckman, Ken Howorth, Graham Howorth, Scott Jay, Phillip Moore, Eugene Lammers, Randy Minnihan, Tom Porter, Jeff Proper, Chris Randolph, Andy Robins, and John Weston.



Theta Chi



From its small beginning in 1856, Theta Chi has grown to be one of the largest fraternities in the World. Theta Chi's maxim, Alma Mater first, and Theta Chi for Alma Mater, is fulfilled by the brothers at BSC with involvement in every aspect of campus life. Social activities each year are the Fly party, a pledge party, houseparties, a Halloween and Christmas party for UNICEF, and the annual formal.



Actives: Jayne Bailey; treasurer, Sonya Billingsley, Carol Burr, Nancy Cooley, Paula Dawson, Margaret Dunn; president, Rebecca Fleming, Sarah Johnson, Shelley Magourias, Vickie Rosser; secretary, Ann Shankles; vice-president, Carole Smith, and Sheila Smith. Pledges: Katherine Anchors, Kathryn Blackberry, Ethel Bowron, Pat Cowen, Lisa McDaniel, Jeannie Robinson, Janice Rudder, Sheryl Speed, and Debbie Weir.

Zeta Tau Alpha

Zeta is considered a fraternity, in that it strives more toward the goal of helping others through philanthropic projects. Zetas visit nursing homes, hold Easter egg hunts for little children, and a 15 mile walk-a-thon for the National Retardation Foundation. Social activities include a Halloween party, a Christmas party, house parties, and a formal.



Greek



Week



The last four pages of the Greek Section are dedicated to the success of last year's Greek Week. The week's activities included a Coffee House in the Snack Bar with entertainment by Dr. Gordon, Greek games on the academic quad with a dinner on the grounds afterwards, and later that night the Greek Sing.



Kappa Delta took away all three trophies for the sororities. Theta Chi won the trophy for the games and the week, while Sigma Alpha Epsilon won the trophy for the sing.





Reaching Out



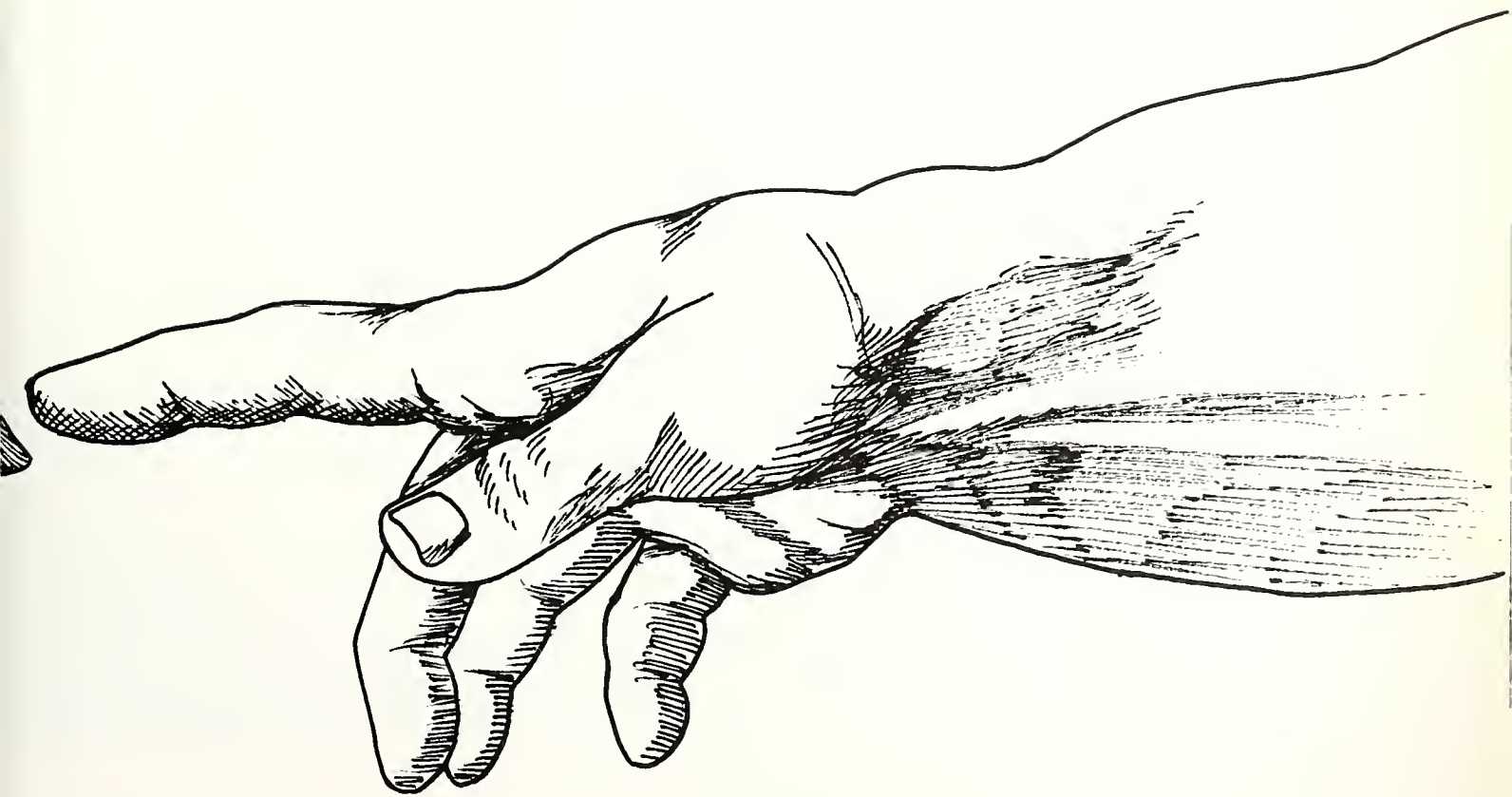

SGA

"The Student Government Association has moved from the position of token student government to that of real participation in the decision-making process at BSC over the last five or six years. In that time, the Option System was initiated as a direct result of S.G.A. influence, as were the Code of Student Rights and Responsibilities and the opportunity for a student to sit in on Board Meetings. On the whole, the S.G.A. has become recognized by faculty, staff, and Board as the representatives of valid student opinion."

—Brenda Smith
S.G.A. President





Left page, upper right: Brenda Smith, SGA President. Right page, upper left: Jimmy Sutton, SGA Vice-President; upper right: Dr. Randall, SGA Advisor.

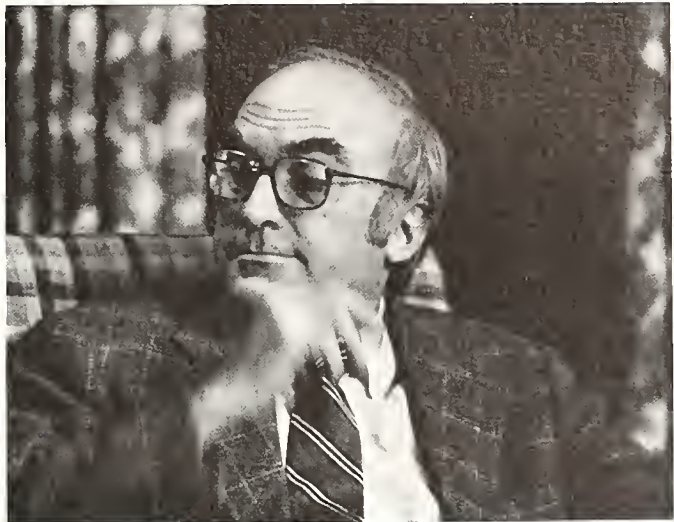



Left page, lower left: Gay Hamilton, SGA Secretary. Right page, upper left: Denise Richmond, SGA Treasurer.



SGA Officers:

Brenda Smith, president; Jimmy Sutton, vice-president; Gay Hamilton, secretary; Denise Richmond, treasurer.

SGA Representatives:

Kim Blackman, Shawn Freeman, Greg Glover, Emmy Klip, Drew Lewis, Dean Magouris, Barry McGahee, Carol Merritt, Gary Moore, William Parker, Beth Pulliam, Sam Sawyer, Mike Spivey, Marc Smith, John Weston.



Circle K

Circle K is a service club sponsored by the Downtown Kiwanis International. Membership is open to any student interested in service to the campus and community. This year the service projects included sponsoring campus blood drives, working at Oak Knoll Nursing Home, and tutoring children.

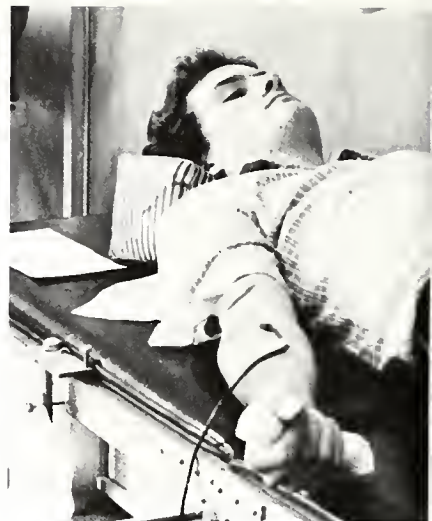

Members include: Russell Barr, Susan Beaton, Sonya Billingsley—secretary, Danzey Burnham, Nancy Carson, Charlotta Dinham, Dan Drennen, Paul Freeman, Michael Gross, Cary Jackson, Reeves Johnson, Sandra Johnson—treasurer, Mike Manning, Johnny Mitchell—vice-president, Nancy Mobley, Mandy Ochoa, Greer Real, Dick Raddick, Tim Stewart, George Thagard, Keith Thigpen, Cheryl Turner, Bruce Wilson—president.



Triangle Club

Thirty hard-working, dedicated sophomores make up the Triangle Club. They are selected at the end of their freshmen year by the out-going members on the basis of outstanding scholarship, leadership, and service to the campus community during their first year at BSC. Triangle Club members help with freshman orientation, registration, and high-school visitation days.



Members include: Kathy Akin, Steve Bass, Sonya Billingsly, Lev Bragg, Adair Brevard, Danzey Burnham, Ginny Dishuck, Shawn Freeman, Ann Hill, Steve Howard—treasurer, Paul Hughes, Andrew Jackson, Jon Jefferson, Reeves Johnson, Sandra Johnson, Roger Lacy, Mindy Marsh, Jim McLaughlin, Gary Musick—president, Mona Ochoa, Steve Palmer, Fran Real, Cynthia Rogers, Debbie Sarrell, RaRa Sartwell—secretary, Marc Smith, Lisa Talley, Mike Vickery, Steve Zachow.

The BSC History Club is open to any undergraduate student interested in history. Established last year, the club has been busy organizing the College Archives. Other activities included dinners, slide shows, a Christmas party, and a weekend trip in the spring.

History Club



Members include: Bruce Bird, Jesse Blankenship, Danzey Burnham, Betty Chandler—president, Ann Clotfelter, John Davis, Paula Dawson, Dan Duffee, Mary Margaret Fife, Dr. J. David Fraley, Will Harris, Jess Holt, Jr., Leslie Hearon, Jon Jefferson, Dr. William E. Nicholas, Olynn Ohrtmann, William Rocky Post, Jr., Dr. Henry C. Randall, RaRa Sartwell, Janice Seaman, Mary Siegwart—secretary-treasurer, Nancy Sims, Sarah Skelton, Susan Skelton, Dr. Samuel N. Stayer, Dr. Ralph M. Tanner, Lisa Ware—social chairperson, Fred Webster, Jim Wells, Jerry Wishum.

Alpha Lambda Delta is a national scholastic honor society for women who maintain a 3.5 or better G.P.A. for the fall and interim terms of their freshmen year. The purpose of this honor society is to promote intelligent living, to promote a high standard of learning, and to assist women students in recognizing and developing meaningful goals for their unique roles in society.

Alpha Lambda Delta



Members include: Phylis Adams, Kay Bedenbaugh, Adair Brevard—secretary, Anne Burnham, Shawn Freeman—president, Cathy Green, Mindy Marsh—vice-president, Lynne McCaleb, Claudia Mullins, Jackie Murphy, Michele Parr, Elizabeth Pulliam, Cynthia Rogers, Dr. Carol M. Smith—advisor, Betty Terry, Marsha Wakefield, Marcia Walker—treasurer, Lynne Wright.



American Chemical Society



The Student Affiliate of the American Chemical Society functions for stimulating an awareness of chemistry and its relevance in life to students and faculty members interested in the field of chemistry. The activities of the ACS include student talks, lectures by various guest speakers from other institutions, a joint picnic with the math and biology departments, selling lab coats and reference books, and helping freshmen chemistry students. The BSC chapter of the ACS has been recognized for the past twelve years by the national ACS for its outstanding achievement. It is the only chapter in the nation to receive such an honor. The officers are: Sam Saliba-president, Kevin Jackson and Allen Lenoir-vice-president, Johnny Mitchell-secretary, David Reinecke-treasurer, and Dr. Wynelle D. Thompson-advisor.



Beta Beta Beta

Beta Beta Beta Biological Honor Society consists of people interested in the biological sciences. The BSC Kappa Psi Chapter was organized in April, 1975. The officers are: Ken Waites-president, Steve Berry-vice-president, and Dr. Dan C. Holliman-advisor.

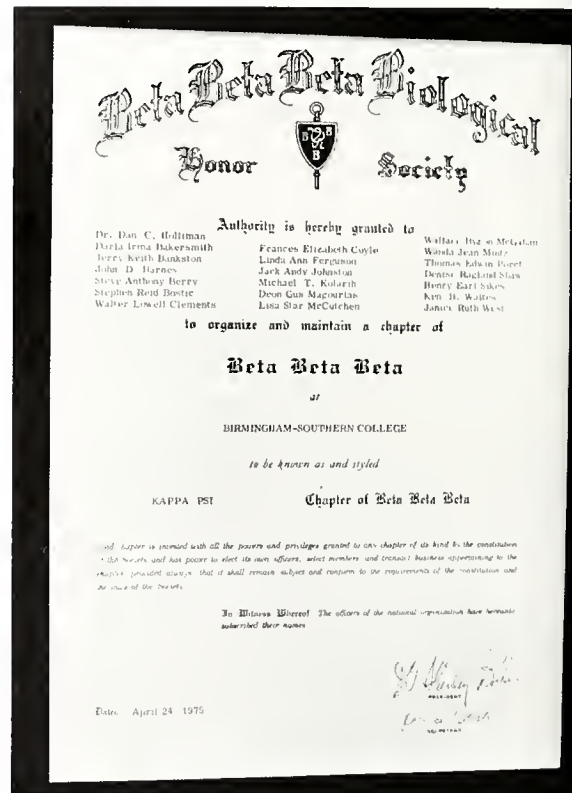

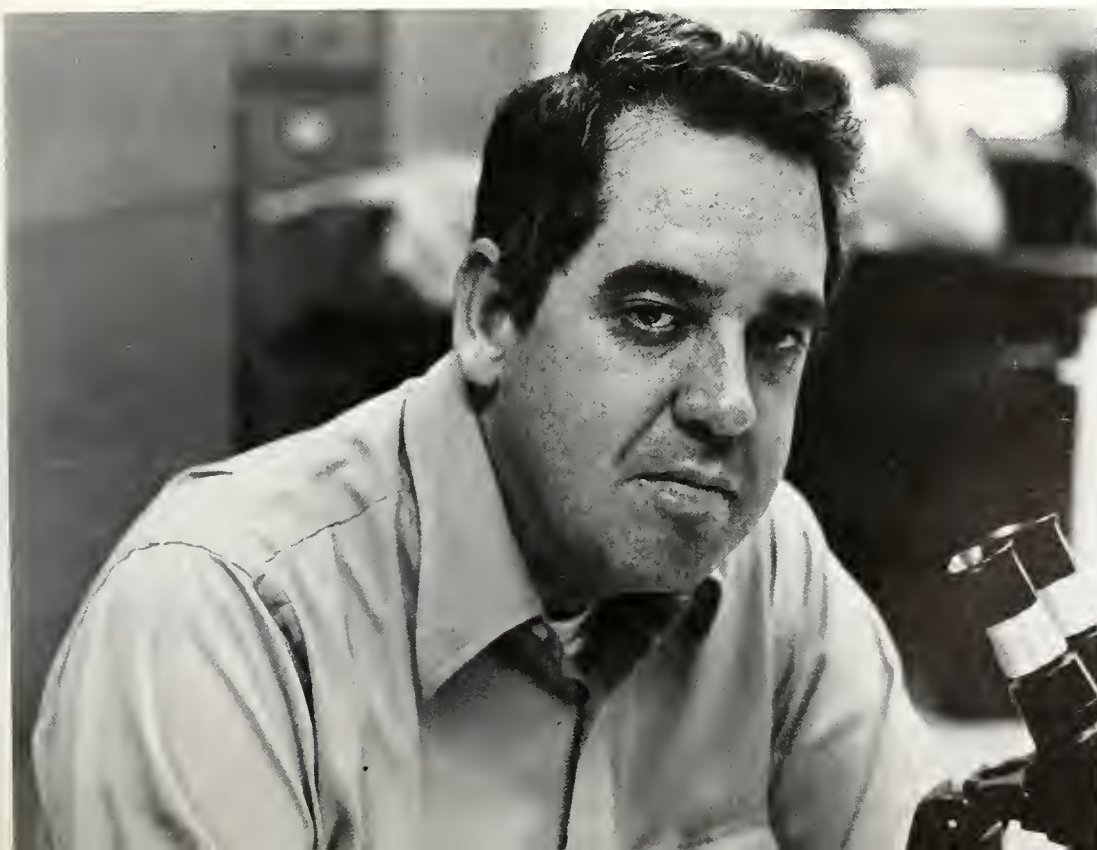

Black Student Union



The Black Student Union lists among its primary concerns the promotion of Black culture at BSC. The BSU also seeks to unite Blacks with the rest of the campus community in determining policies relevant to the college. The programs, benefits, dances, of the BSU are intended for the enjoyment and participation of the entire campus community.

Some of the activities of the 1975-1976 BSU included: sponsoring a BSC lecture by Dr. Richard Arrington, and sponsoring the Afro-American Choir from Tuscaloosa.

Members of the BSU include: Charles Agee, Bernetta Baidy-secretary, Sherry Blackburn-vice-president, Derick Henderson, Ardrene Hunter-secretary, Gary Moore-SGA Representative, Diane McMillian-treasurer, Matthew Pearson, Dr. Penefield-advisor, Vanessa Roby, Millie J. Solomon-president, Billy Watkins.





Concert Choir

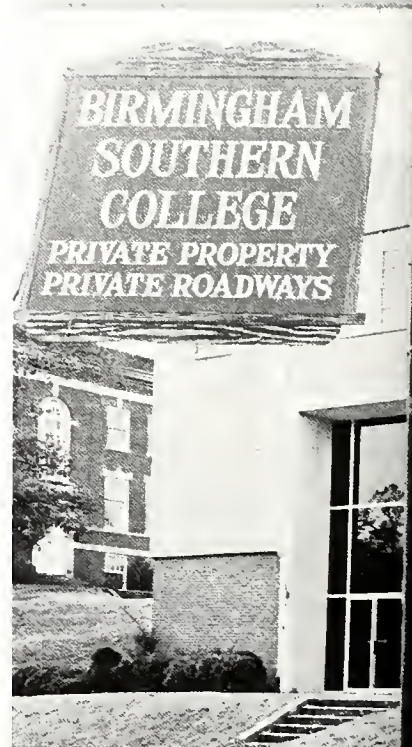

Members include: John Alford, Donna Arrington, Mike Bahr, Diane Beall, Susan Benton, Darla Brooks, Steve Brown, Sam Burke, Ted Clark Stanley Colbert, Nancy Cooley, Debra Eldridge, Ed Fath, Rebecca Fleming, Ginger Goodall, Marilyn Gray, Tim Haynes, Mike Horton, Connie Hudson, Jim Huling, Derek Jackson, Lisa McCutchen, Jane McInerney, Barbara Jo McKinney, Deborah Wood Medenica, Bill Meredith, Nancy Mills, Gary Morrison, Gary Musick, Olynn Ohrtmann, Kathy Pickett, Valerie Robinson, Randy Sheets, Quenette Shehane, Helen Smedley, Shelia Smith, Mr. Hugh Thomas-Director, David Warlick, Kenneth Watson, Frank Wegent.



Hilltop Singers

Members include: Michael Bahr, Darla Brooks, Stanley Colbert, Nancy Cooley, Rebecca Fleming, Ginger Goodall, Mike Horton, Jim Huling, Philip King, Jane McInerney, Gary Musick, Valerie Robinson, Quenette Shehane, Mr. Hugh Thomas-Director, David Warlick.



Men's Chorus

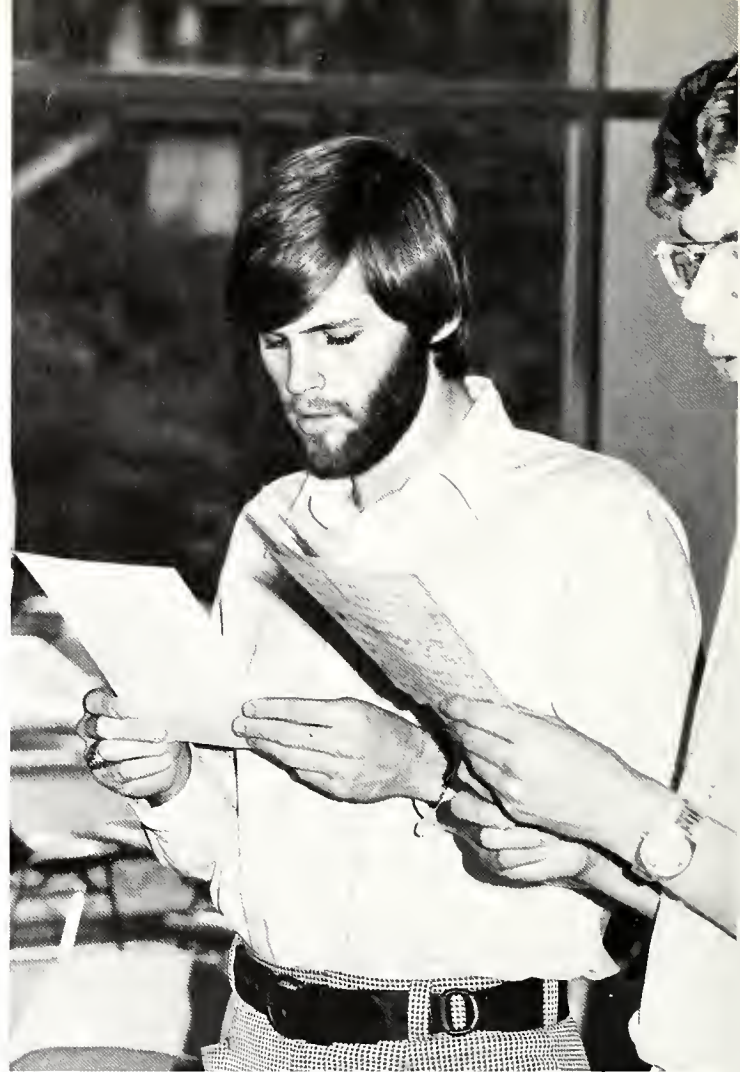
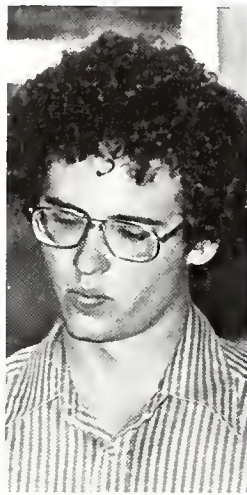

Members include: Dana Barnes, Dr. William Baxter-director, Jon Boydston, Pat Cates, Mike Downing, Lee Farmer, Gary Glover, Eric Gray, Eugene Lammers, Tom Little, Francisco Medina, John Morris, Larry Short, Glee Sarell, Russell Williams.



Women's Chorus



Members include: Diana Bittle, Beth Blackwell, Bridget Brooks, Angela Camp, Kathryn Carter, Melissa Clark, Martha Clifford, Deborah Gamble, Amanda Glazer, Daphne Grimsley-director, Meg Hoagland, Sandra Johnson, Janice Lyon, Beth Mauldin, Dorothy McDaniel, Nancy McDill, Diane McMillan, Jewel Mitchell, Kathryn Pierce, Rebecca Pool, Debra Sarrell, Melanie Sheets, Paula Shipper, Sylvia Sirmon, Sarah Skelton, Susan Skelton, Christine Sneed, Carole Stallworth, Jane Templeton, Mary Underwood, Marcia Walker, Denise Williams, Patricia Zych.



Mortar Board

Mortar Board is the only national organization which honors senior college women. Members are selected to serve during their senior year in college, and the 1975-1976 Scroll Chapter members are: Kathleen Bynum-president, Elizabeth Chatham, Joen Ellisor, Dr. J. David Fraley-advisor, Mary Gay Hartzog, Gay Hamilton, Amy Hastings-vice-president, Mary Heidt, Sarah Johnson-historian, Wanda Johnson-elections, Susan LaMarsh, Jean McDaniel, Barbara Jo McKinney, Wanda Mintz, Mary Ellen Nicholas-advisor, Elise Penefield-advisor, Ann Pitts-secretary, Mary Siegwart, Brenda Smith, Verneeda Spencer-treasurer, and Carol Starnes.

The purpose of Mortar Board is to develop a strong self-concept for the individual woman and to improve her abilities in the areas of service, leadership, and scholarship. The purpose is implemented in several ways: to recognize women who have attained leadership positions on the campus, and by serving the campus through a variety of service projects such as sponsoring tutoring programs and graduate forums.





Omicron Delta Kappa

Omicron Delta Kappa recognizes and encourages achievement in scholarship; campus government; athletics; service, social, and religious activities; speech, journalism, and the mass media; creative and performing arts.

The purpose of ODK is to recognize those who have attained a high standard of efficiency in collegiate activities and to inspire others to strive for conspicuous attainments along similar lines. The people at BSC who have attained the standards of ODK are: Dr. Calloway — faculty advisor, Dr. Earl Gossett — faculty secretary, Jean McDaniel, William Meredith, Ann Pitts — vice-president, Sam Saliba, Beth Scalise — president, Randall Sheets, and Douglas Woosley.

Phi Beta Kappa



Bruce Wilson



Johnny W. Mitchell



Phi Beta Kappa, national honorary scholarship fraternity, established the Beta of Alabama Chapter at BSC in 1937.

Election to Phi Beta Kappa is based on scholarly achievement in a broad program of intellectual interest within the context of a liberal education. High grades alone, particularly if earned in a narrowly conceived vocational or pre-professional program, are not sufficient reason for election. Students are elected by the resident members of Phi Beta Kappa after a careful analysis of grades and course distribution.

Candidates for election must be pursuing a liberal arts degree of adequate breadth; candidates for degrees other than Bachelor of Arts or Bachelor of Science will be considered only if they have fulfilled the general program for the liberal arts degree. Election is limited to those students who will complete degree requirements by the June following election. At no time may Phi Beta Kappa elect more than ten per cent of the graduating class to membership; students with less than a 3.4 grade point average may not be considered for membership. Transfer students are eligible for consideration for membership, although the criteria for election are somewhat different than for non-transfer students. — BSC Bulletin

Beta of Alabama announced the election of the following members-in-course for Fall, 1975: Peter Diffly (picture unavailable), Kim Hansen, Johnny W. Mitchell, Mary Siegwart, and Bruce Wilson.



Phi Eta Sigma

Phi Eta Sigma is a national scholastic fraternity for freshmen men. Members include: Russell Barr, Kenneth Bramlett — secretary, Steven Brown, William Clark, Andrew Cramer, Dallas Culver, James Dovel, Dr. J. David Fraley — advisor, Houston Gilbreath, Stanley Harrelson, Douglas Hendrix, Paul Hughes, Jon Jefferson — vice-president, Reeves Johnson, Timothy Jordon, William Lenahen, Eugene Levert, Drew Lewis, William Lopez, Robert Mathews, Richard McCutchen, Albert McGahee, James McLaughlin — president, Gary Musick, Richard Shamblin, Marcus Smith, John Wolf, and John Siegwart.



Psi Chi



Psi Chi, the National Honor Society in Psychology, was established in 1929 at a meeting of the American Psychological Association at Yale with the purpose of establishing adequate representation for younger students in psychology and stimulating interest in psychology. Between its organization in 1929 and Dec., 1974, 320 chapters of Psi Chi have been established around the United States. The BSC chapter was formed in the Spring, 1974. The chapter meets monthly and the activities range from informal discussions to lectures to planning and carrying out an experimental study on learning. The chapter members are: Joen Ellisor — president, Dr. D.W. Dixon — advisor, Ginger Green, Burr Harris — vice-president, and Paulette Logan.





Quad



Quad celebrated its thirty-fifth birthday with the publication of the Fall, 1975 issue. The editors of that first issue in the fall of 1940 said the following about the purpose of the new magazine: "We who are beginning this venture would like it to be used for two purposes — to stimulate you to think and to circulate your thoughts." Over the thirty-five years of its existence, **Quad** has moved farther and farther away from printing social criticisms and essays and short stories to becoming a magazine labelled as a literary magazine preserving the best creative efforts of the student community. The editor of **Quad** is William Meredith, and the **Quad** Staff is composed of the following: Robert Cooke, Jon Jefferson — assistant editor, Susan Lair, Glenda Savage — assistant editor, Tina Trapani.

Theta Sigma Lambda

Theta Sigma Lambda is a national honorary society that recognizes excellence in the field of mathematics. Persons who are eligible for consideration for membership must have completed math courses through Calculus II with an overall 3.0 average.

The officers of Theta Sigma Lambda are: Dottie Crowson — president, Febe Brazeal and James Haywood — vice-president, Allen Lenoir — secretary, Susan LaMarsh — treasurer, and Dr. Carol M. Smith — advisor.



Southern Accent

the yearbook of Birmingham-Southern College



Staff members include: Ginny Alderson, Lynette Bradley, Bitsy Brittain, David Edmonds —Sports Editor, Pat George, James Hinson — Editor, George Kassouf — Student Life Editor, Mr. Ray Martin — Advisor, Beth Mauldin, Louise Nixon, Olynn Ohrtmann — Business Manager, Beth Pulliam — Challengers Editor, Allen Sumner — Photographer, Shaun Taylor — Graphics Artist, Marcia Walker, Scott Wilson — Brothers & Sisters Editor, Jo Woodham, Steve Zachow — Friends Editor.



Friends
Beth Mauldin, Steve Zachow



Editor
James Hinson



Student Life
Lynette Bradley, George Kassouf,
Jo Woodham, Louise Nixon



Challengers Editor
Beth P. Jham



Brothers & Sisters
Scott Wilson



Business Manager
Olynn Ghitman



Features
Pat George



Sports Editor
David Edmonds



Photographer
Allen Sumner



Reaching Out
Betsy Brittain, Marcia Walker



The '**Southerner** is the student newspaper of BSC, and is published weekly during the fall and spring terms. The 1975-1976 editor of the **Southerner** is Robert Cooke. Grace Whittle, the '**Southerner's** Managing Editor at the beginning of the year, was forced to resign due to ill health. Her duties were officially assumed by Susan Lair beginning with the November 13 issue. Ms. Lair was appointed acting managing editor by the Publications Board at that time to serve until an election could be held in the spring term.

The group of people who helped in the production of the 1975-1976 '**Southerner** were: Ed Butler, Tony Fay, Dean Magourias, Lynne McCaleb, Melanie Modrall, Michele Parr, Ann Pitts, Michael Roberts, David Smith, Allen Sumner, Cheryl Turner, and Butch Williams.



the South



herner

Schedule
 High up
 Noon
 Retiring
 Faculty
 Cafeteria
 Dr. Tanner Resigns
 Marijuana
 Contributor
 Rollmer
 Aldrich
 Defense
 Rises
 Comment



Smitty was extremely active as the Frat Row SGA Rep. in 1974-1975, showing up in no less than seven committees during his term. He was involved with the Athletics Committee and the Joint Committee, as well as holding several positions in the SAE Fraternity and he was on the IFC during his senior year.

Robert was editor of the **Southerner** during 1975-1976. He has also worked on Quad since 1973, and he has done extensive choir work, both at 'Southern and at McCoy United Methodist Church. Robert was cast in **The Playboy of the Western World** in the spring of 1975.

Margaret was a member of the Triangle Club, on the Dean's List in the spring of 1974, and won the In-tramural Sports Trophy for the highest point average for 1974-1975. During her senior year, Margaret was a member of the SGA Social Regulations Board, and was president of 'Southern's Zeta Tau Alpha Sorority.



Who's Who and Why



Gay has previously been listed in **Who's Who Among Junior Colleges in America** for her experiences at Jefferson State Junior College, where she made the President's List, Phi Theta Kappa Honorary Fraternity, and the Intercollegiate Debate Team, as well as winning the 1973-1974 Speech Award. At Southern, Gay was active in the SGA (and was SGA secretary for 1975-1976), Mortar Board, and Publications Board. Some of Gay's other activities included: Independent volleyball team captain, Model Senate Coordinator, head resident, and an assistant in the sociology department.

Amy has been involved in the Women's Chorus, Triangle Club, and Alpha Lambda Delta. During Amy's senior year, she was Mortar Board Vice-President, Student Admissions Committee Co-Chairperson, and on the Model Senate and Academic Evaluations Committees.

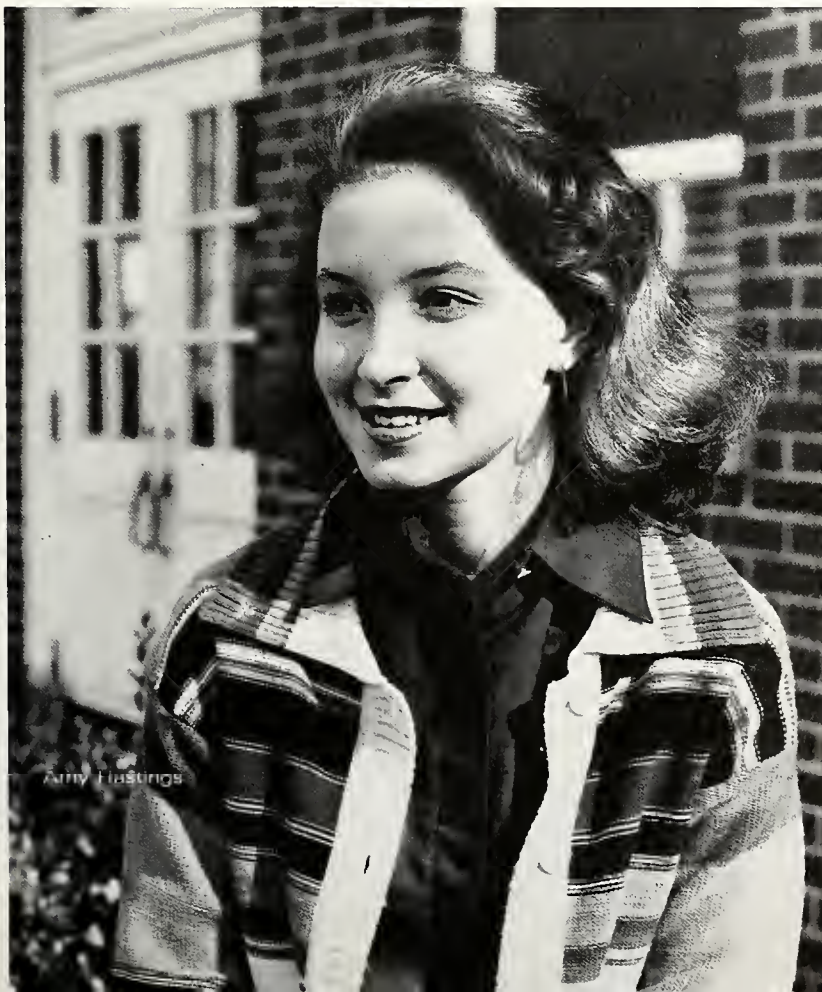



Bob was a National Merit Finalist and Scholar, and Phi Beta Kappa Scholarship Winner at BSC. Bob has been active in the SGA, Circle K, offices of ATO Fraternity, Theta Sigma Lambda, ACS, and cheerleading for the BSC Basketball Team. He was Phi Eta Sigma Vice-President and Projects Chairperson; IFC President, Treasurer, and Rush Chairman. Bob received the ATO Province X Scholarship, and he also has been a Birmingham Symphony Usher.



Meg was vice-president of the SGA the year after she was Greek Rep. to that body, and has been active on its committees. She was in the Triangle Club her sophomore year, and was a head resident her freshman year. During her senior year, Meg participated in intramural volleyball for her sorority KD. Meg has also been an SAE Little Sister since her sophomore year.



Bill Meredith

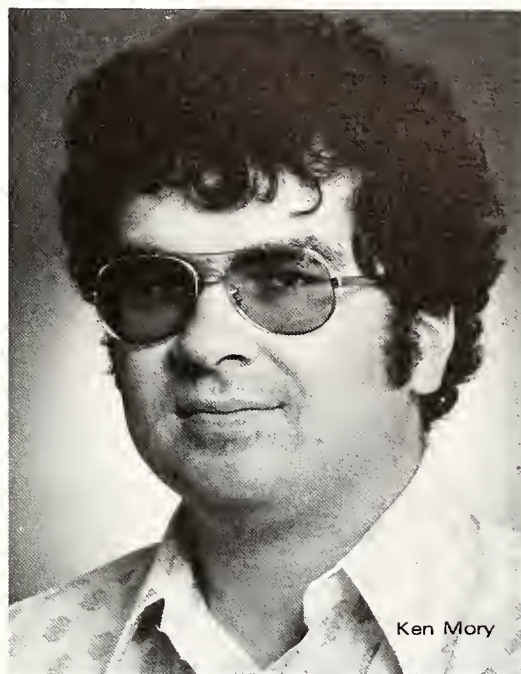

Ken Mory



Johnny Mitchell

Bill was the 1975-1976 **Quad** Editor, and was on the staff the previous year. Bill has been a member of the Triangle Club, Omicron Delta Kappa, and Phi Eta Sigma. Bill has been a member of the Hilltop Singers since his junior year, and has served as the Concert Choir's Publicity and Librarian Chairperson. He has performed roles in two operas — **Gianni Schicchi**, and **The Devil and Daniel Webster**.

Johnny was a recipient of a four-year Leadership Award, and has been involved in Phi Eta Sigma, Theta Sigma Lambda, Student Judiciary, Summer Scholarship Program, Phi Beta Kappa, and Student Recruitment. He has been on the Dean's List every semester, and has held several offices in the Circle K: Vice-President, Projects Chairperson, and Head of On-Campus Projects.

Ken has been a SGA Commuter Rep. (1974-1975), a member of Phi Eta Sigma, and the Triangle Club. During 1975, Ken was the Theta Chi Fraternity President, and was nominated for the Colley "Best Active in the Nation" Award.

William was SGA Dorm Rep. for two years and became involved in many SGA Committees. Some of William's SGA activities include: Food Services Committee Chairperson (1973-1974), Co-Chairperson of the Food Boycott Committee (1973), Chairperson of Student Judiciary (1975), Social Regulations Board (1975), and the President's Committee for the Selection of a Dean of Students (1975). William was elected SGA Senior Rep., and he was involved in the ACS in 1972-1973.



Ann Pitts

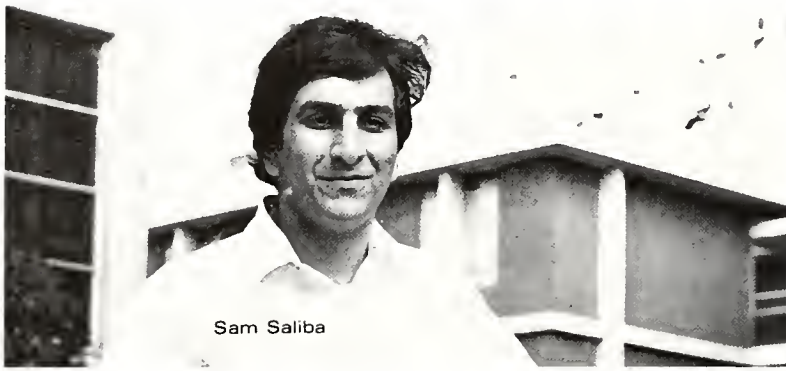

Sam Saliba

Ann came to BSC on a Phi Beta Kappa Scholarship and has a 4.0 G.P.A. Her honorary societies include: Alpha Lambda Delta, Omicron Delta Kappa, and Mortar Board. Ann won a scholarship for British Studies at Oxford for the Summer, 1975, and she is on the SGA Committee on Graduate Education, 1975-1976. She has worked on the **Southerner** for three years and was its managing editor in 1974-1975. Her poetry has been published in **Quad** since 1973, and she has written the satirical "SGA Reader" for two years.

Sam has worked closely with the SGA on the Student Judiciary, Medical Evaluation, and Recruitment Committees. In the community at large, Sam has acted as a Crisis Center counselor, a Red Cross volunteer, and has done volunteer work at the Alabama Boys Industrial School. His honors and awards include being inducted into Omicron Delta Kappa, Theta Sigma Lambda, and the Triangle Club. He was the recipient of a Claude S. Lawson Pre-Medical Scholarship, and served as the 1975 ACS President.



William Parker

Ann has held several positions in her sorority, Zeta Tau Alpha. She has done volunteer work at Bethlehem House, the State Parole and Probation Office, and for the DeKalb Cancer and Muscular Dystrophy Drives. Ann won a Panhellenic Citizenship Award, a Kenwannee Study Club Award, a Kiwanis Club Award, and an Amateur Writer's Award.



Beth has been involved in the Student Judiciary, Academic Evaluations Committee, Faculty Evaluations Committee, Scholarship Day, and the Trivia Bowl. She edited the 1975-1976 BSC Student Handbook, and worked out the first Academic Evaluations Book and the 1975-1976 Honor Book. Beth was chairperson of the Publications Board (1974-1975), and has been the Omicron Delta Kappa President during 1975-1976. She was inducted into Alpha Lambda Delta, and she holds a Phi Beta Kappa Scholarship and a George Carrie Scholarship for 1974-1975.



Mary's honorary organizations include: Alpha Lambda Delta, the Triangle Club, Theta Sigma Lambda, Mortar Board, and Phi Beta Kappa. She was an officer of the History Club, and a candidate for the Phi Alpha Theta History Honorary. In her three years as an AOPi, she held many offices, as well as representing her sorority in the volleyball and softball intramurals.



Mary Siegwart

Brenda was the 1975-1976 SGA President. She began her political career as a Freshman and Sophomore Rep. before becoming secretary, and then Brenda attained the presidency of the SGA. She has represented BSC at the Stetson Model Senate. Brenda's honoraries were the Triangle Club and the Mortar Board; her sorority was Zeta Tau Alpha, where she was president of her pledge class, and held the offices of Corresponding Secretary and Treasurer. She has been a member of the Women's Chorus, and Brenda participated in intramural volleyball, basketball, and baseball.



Brenda Smith



Bruce Wilson

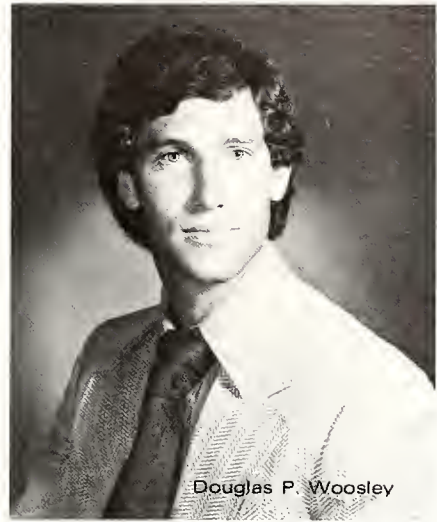

Douglas P. Woosley



Jimmy Sutton

Jimmy was the 1975-1976 SGA Vice-President, and was in charge of the SGA Activities and Quest II. He was a head resident and a member of Theta Chi Fraternity.

Bruce has been on the Dean's List since the Fall, 1972, and he was a member of Phi Eta Sigma, the Triangle Club, Phi Beta Kappa, and Circle K. Bruce held several offices in his fraternity, SAE.

Douglas will step into the waiting arms of Vandy after leaving BSC — the Vanderbilt Divinity School has awarded him an Honor Scholarship. At BSC, he was inducted into Phi Eta Sigma, and Omicron Delta Kappa. Douglas worked on the SGA Library Committee and Traffic Court for two and three years respectively, and he played varsity basketball for a year, and played intramural football, basketball, handball, raquetball, badminton, and ping pong for the Independents.



Features





Miss Birmingham-Southern College
Shelia Smith

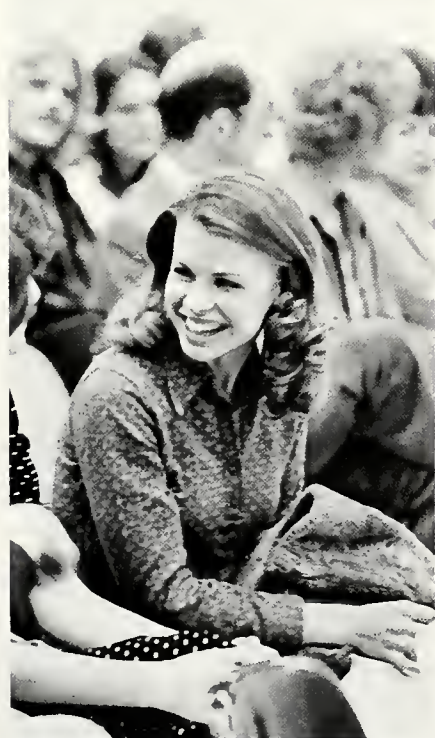

Carroll Chandler
Representing
Sigma Alpha Epsilon



Mary Gay Hartzog
Representing
Kappa Delta





Carla Halacker
Representing
American Chemical Society



Amy Douglas
Representing
Lambda Chi Alpha



Patricia McCants
Representing
Black Student Union



Mary Siegwart
Representing
Alpha Omicron Pi

Shelia Smith
Representing
Alpha Tau Omega



Shelley Magourias
Representing
Theta Chi

Ann Shankles
Representing
Zeta Tau Alpha



Betty Chatham
Representing
History Club



Quenette Shehane
Representing
Concert Choir





Laura Whitehurst
Representing
Alpha Chi Omega



Denise Richmond
Representing
Pi Beta Phi

Student Life

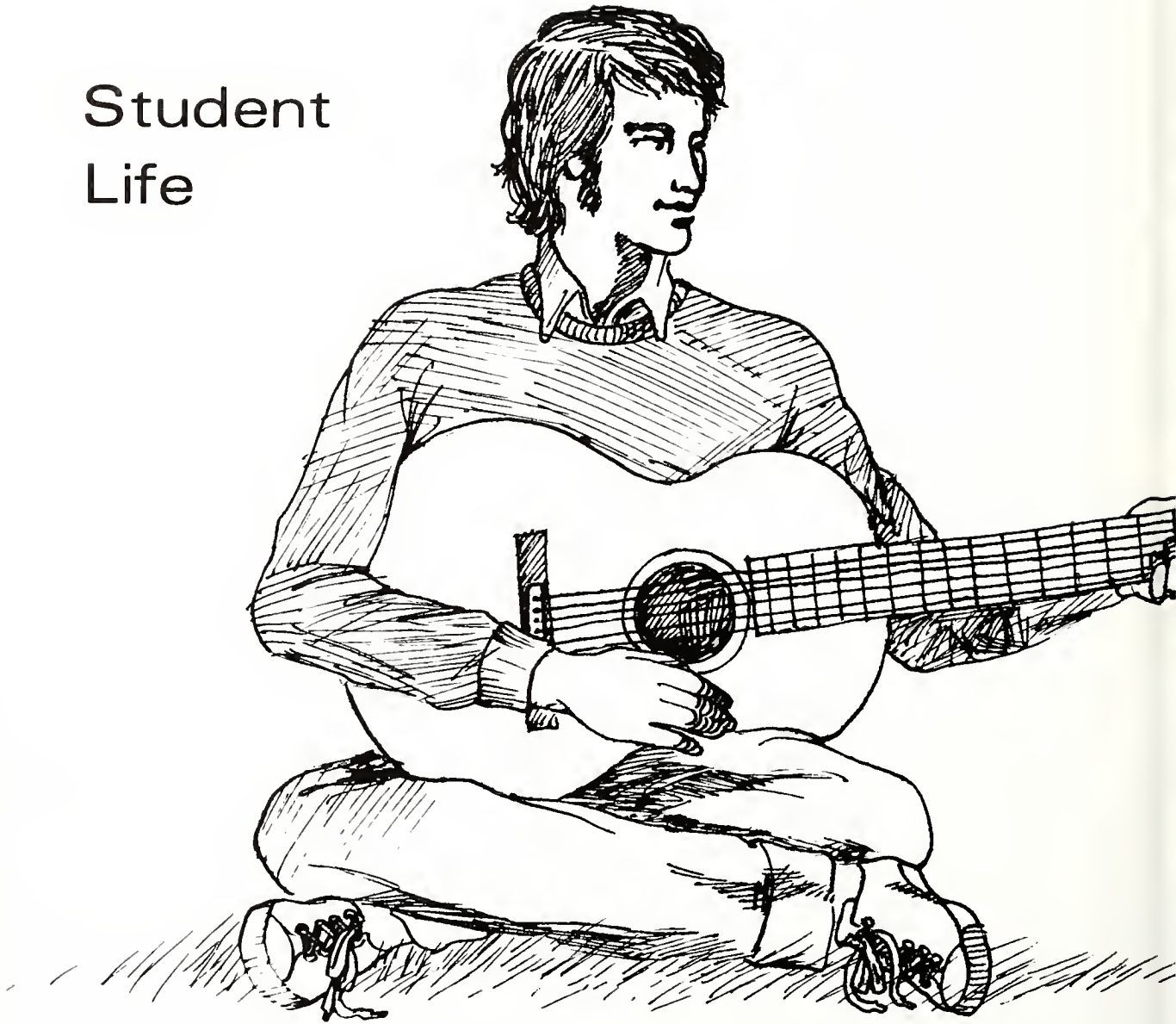

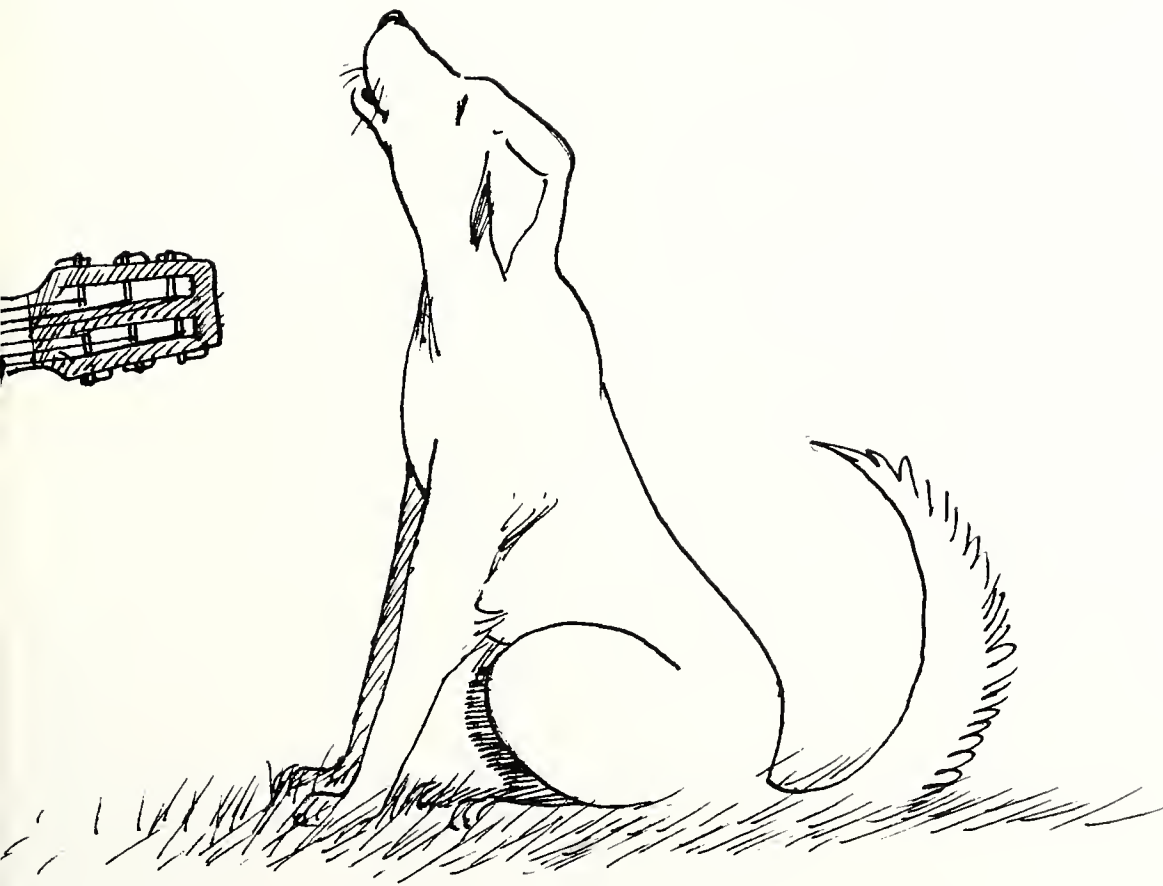



Moving in

the changing of residence or location by carrying, pushing, pulling, etc.; the occupying of a new dwelling or place of work





Going Home

to move or proceed to one's former residence; the act of returning



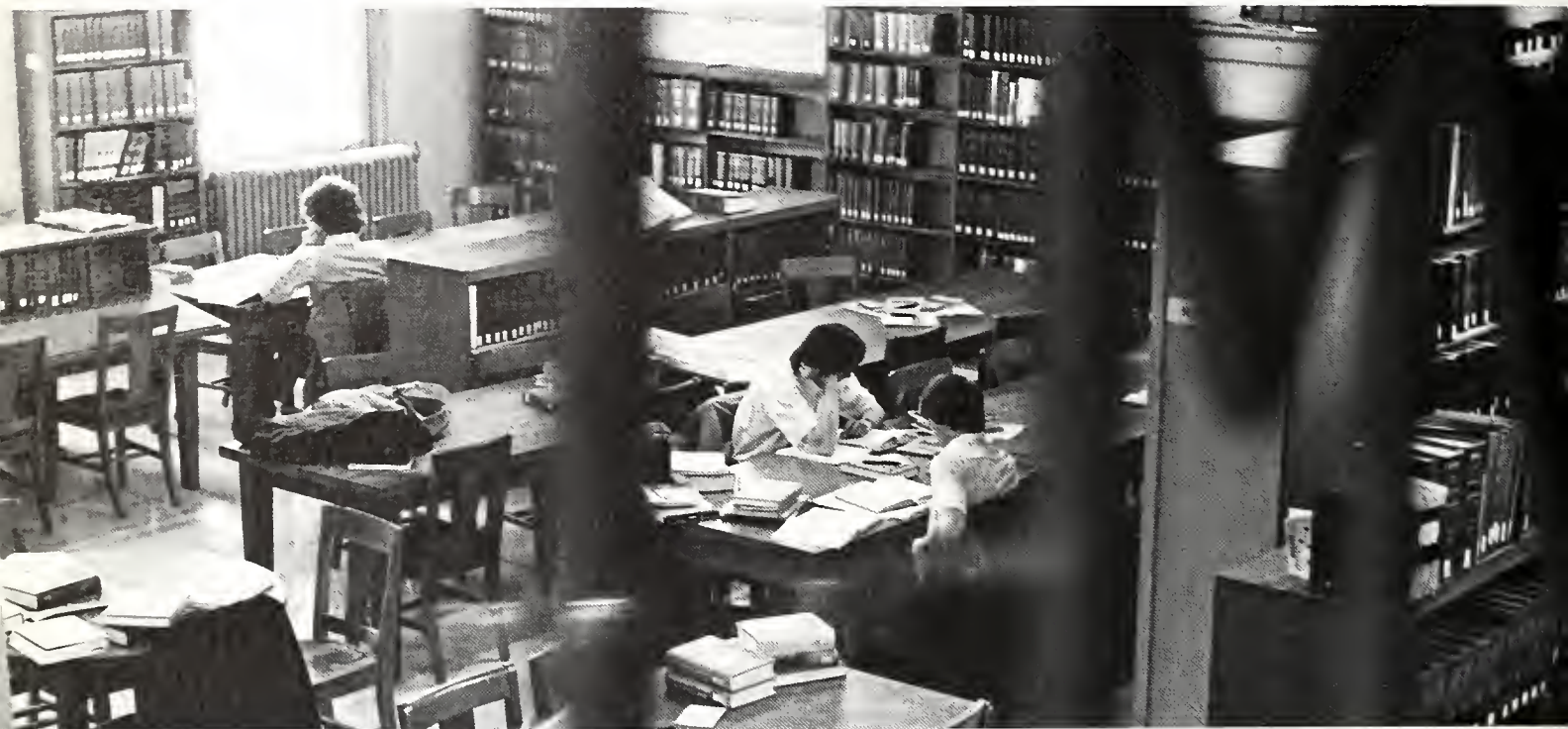



Studying

a state of contemplation; application of the mind to the acquisition of knowledge, as by reading, investigation, or reflection; deep thought or reverie; in search of



Nightlife

activity occurring in the period of darkness between sunset and sunrise; process that reaches its peak after nightfall; the activity of pleasure-seekers at night; life that cannot occur in daylight









Standing In Line

the maintaining of an erect position on one's feet in a succession of people, awaiting a turn







Unwinding

the loosening of what has been tightened; the act of reducing tension; the relaxing of one's mental and physical faculties; the reversing of what has been wound



Traveling Between Classes

the movement or progress of persons from one center of instruction to another





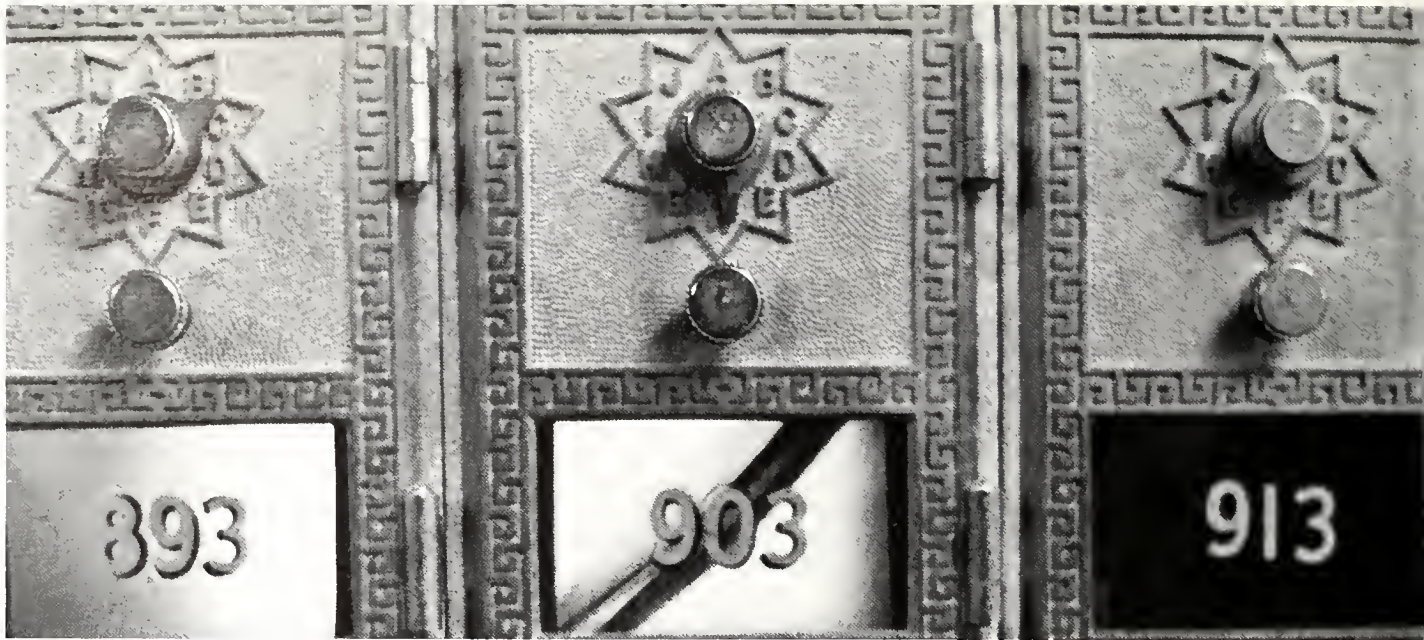

Snavelly Student Center

a building on the Birmingham-Southern College campus that is devoted to student activities, and contains lounges, offices, game rooms, etc.









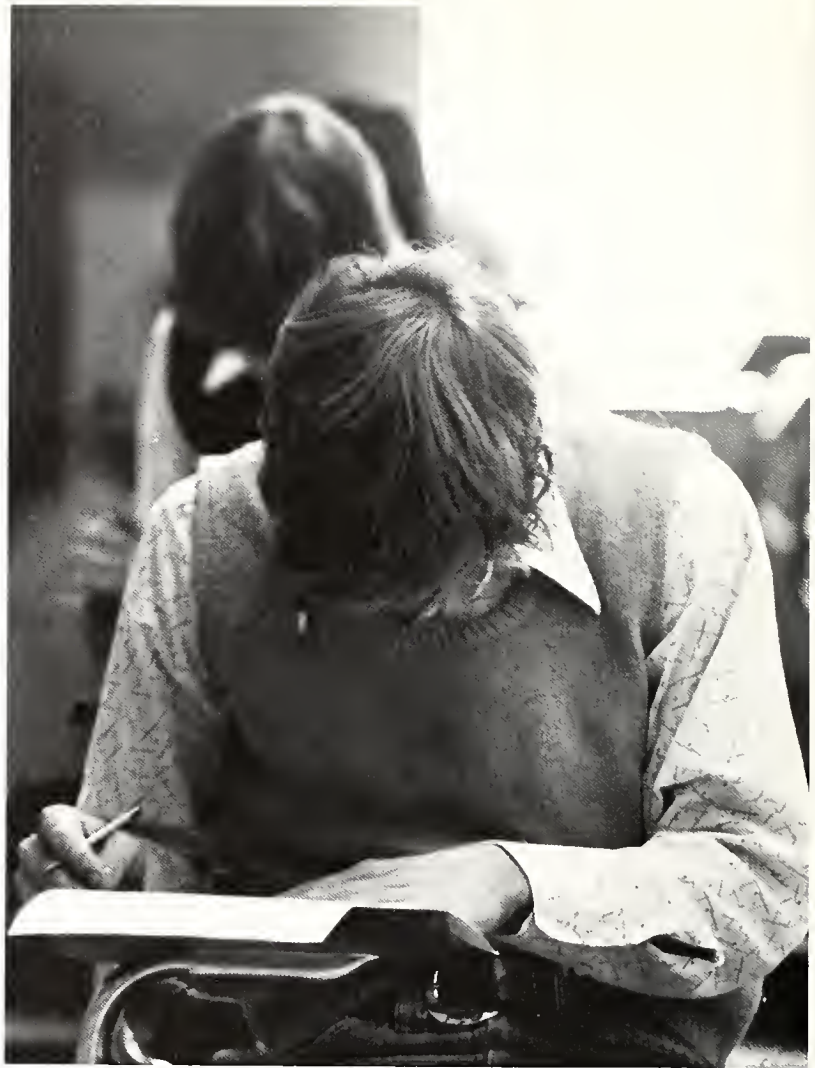

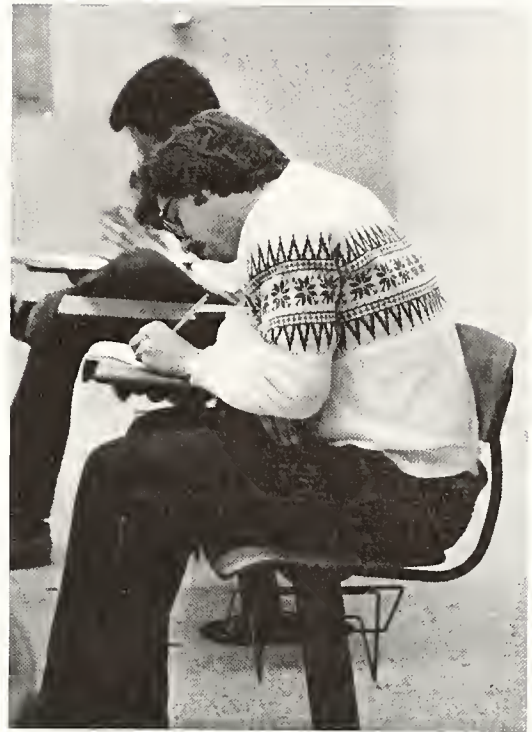

Testing

the conducting of a series of questions, problems, or tasks, intended to measure the extent of knowledge, aptitude, intelligence, and other mental traits; an ordeal

Dr. Neal R. Berte

tenth president of Birmingham-Southern College; former dean of New College and vice president for educational development at the University of Alabama; holds a Doctorate in political science from University of Cincinnati







Building

it was hard to believe that there was finally going to be a new library; but after years of stagnation, Southern was starting to grow again; and the library was the most visible example of it; oh, it knocked out some parking space and looked like any construction site at first, but as work progressed and the brick went on, a promise moved towards reality; with the addition of a dynamic young president and hints of future plans, Birmingham-Southern was striving anew towards the reputation for excellence which it had so richly earned in the past

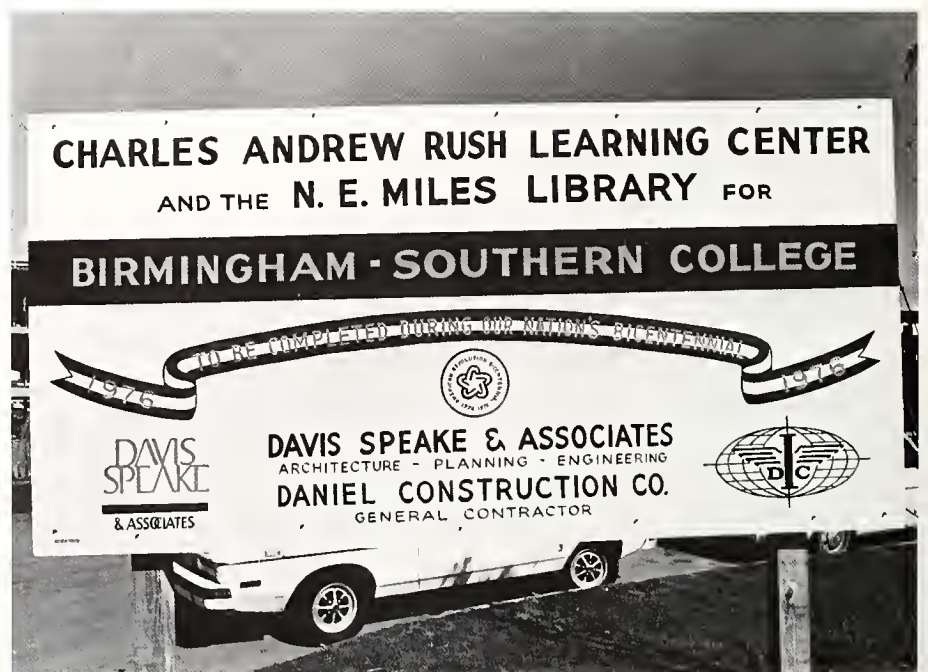



Reflections

they come often now; the mind acts as a mirror, throwing back memories; you ponder: What have I been? What am I now? What could I possibly be?; college is the turning point for you; in this year of the Bicentennial, America has arrived at its turning point; will it last another 200 years?; you and others of your generation will help answer that question; details of Advanced Calculus or Intro to Music will be forgotten; but if you learn at Southern to think and reason, to consider and care for others, and support your ideals with constructive action, the answers to your questions will not only be right for you; they will be right for America



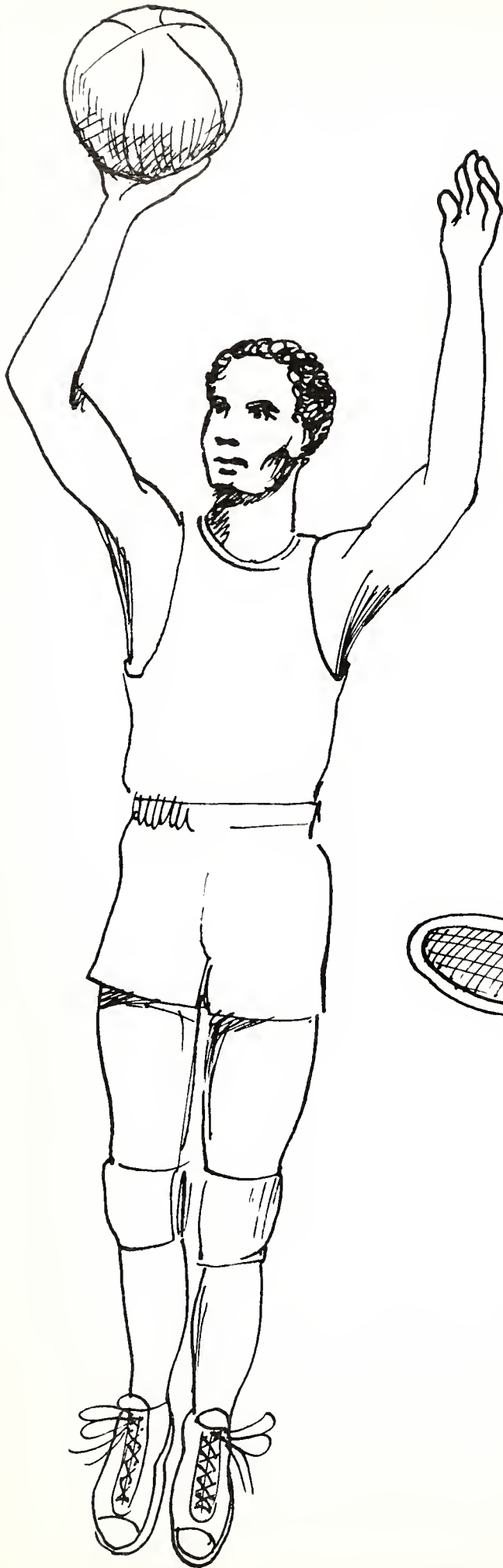

Sports



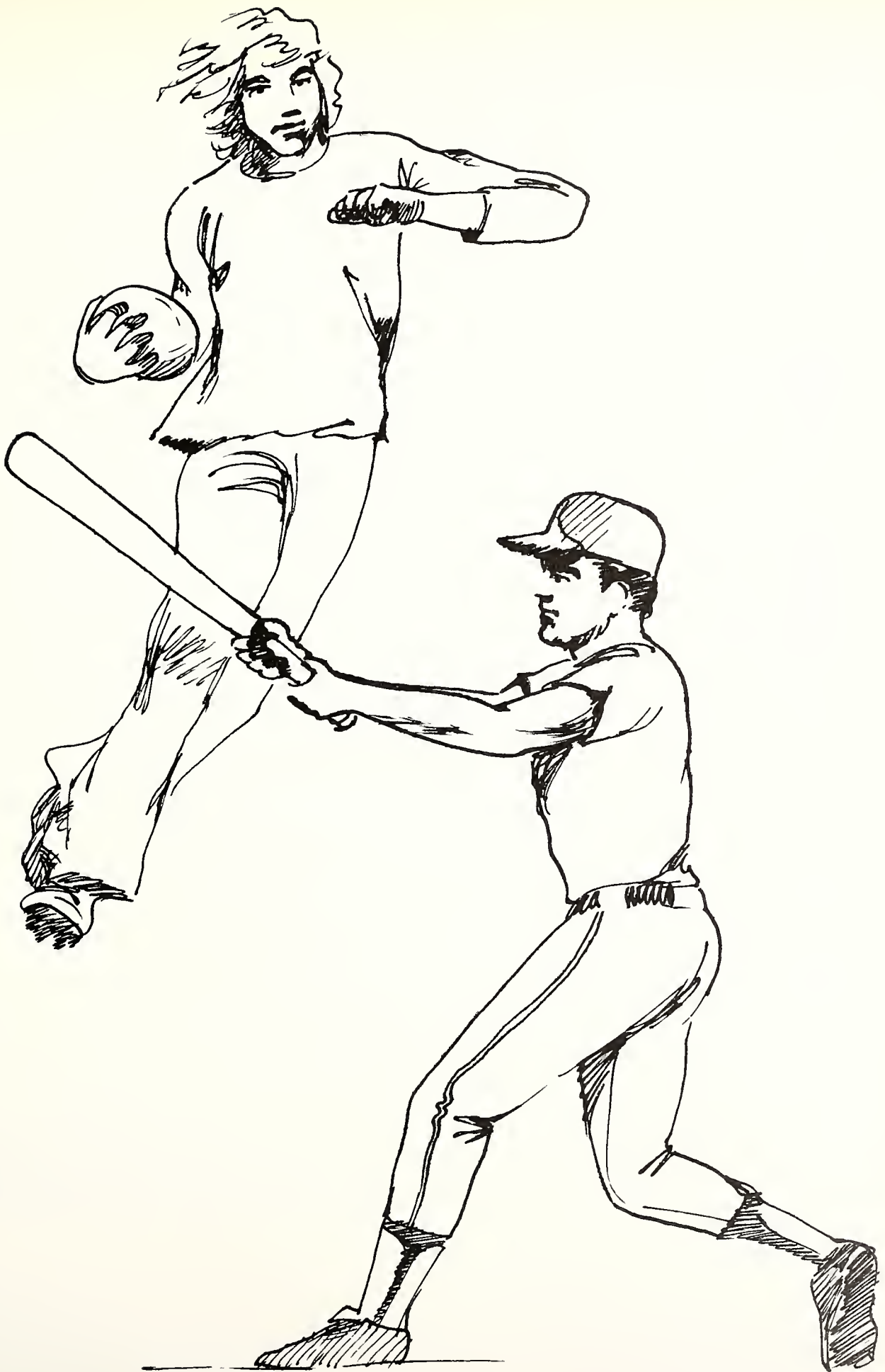

Intramural

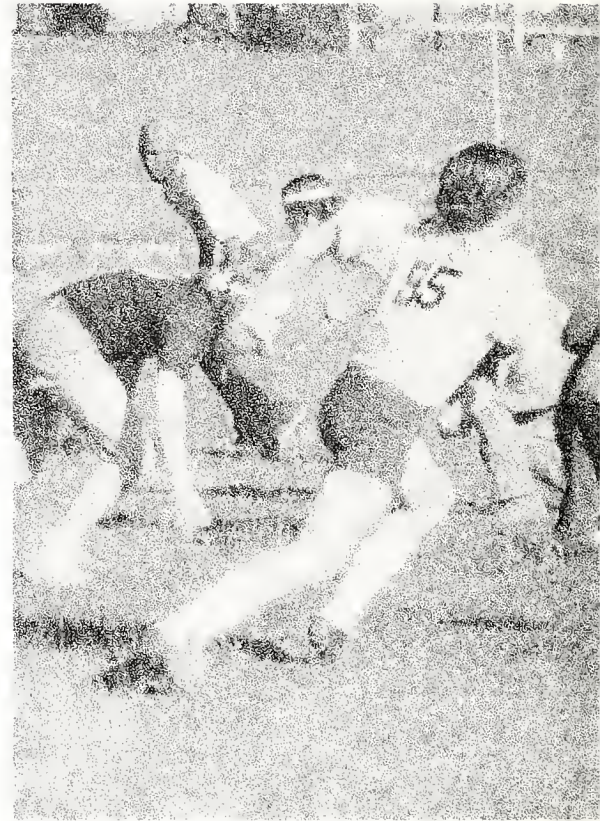



Football





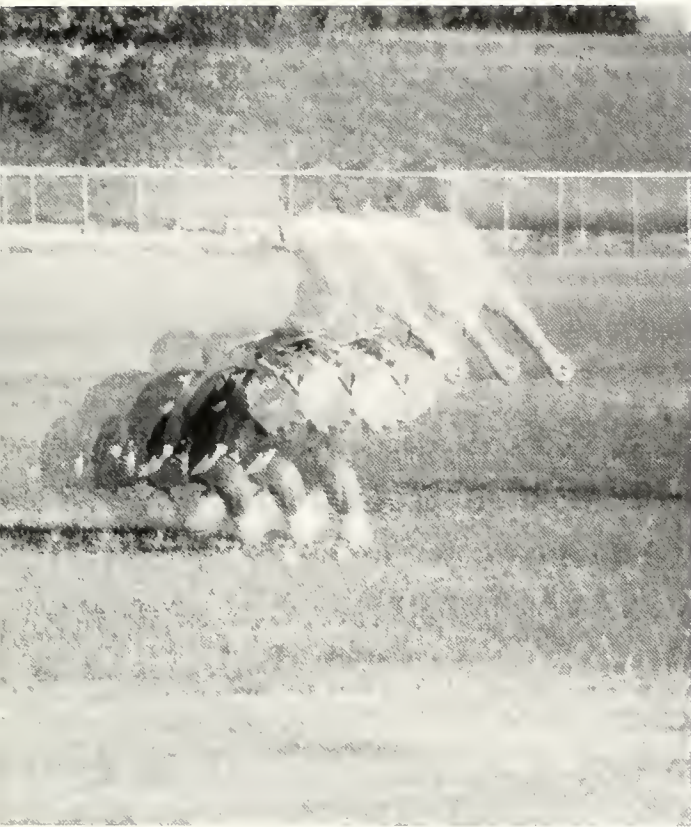

Final Standings

SAE	First
ATO	Second
INDY	Third
TX	Fourth
LXA	Fifth



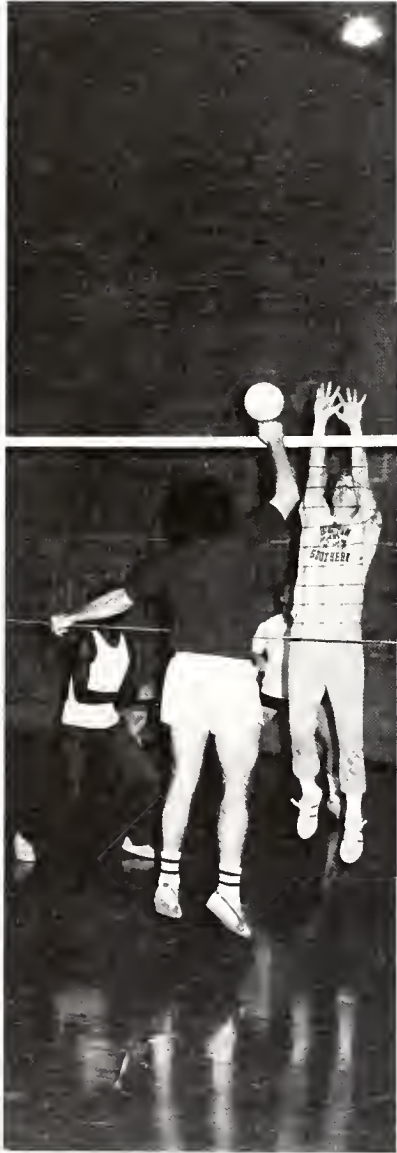

Intramural Volleyball







Intramural Basketball





BSC Basketball

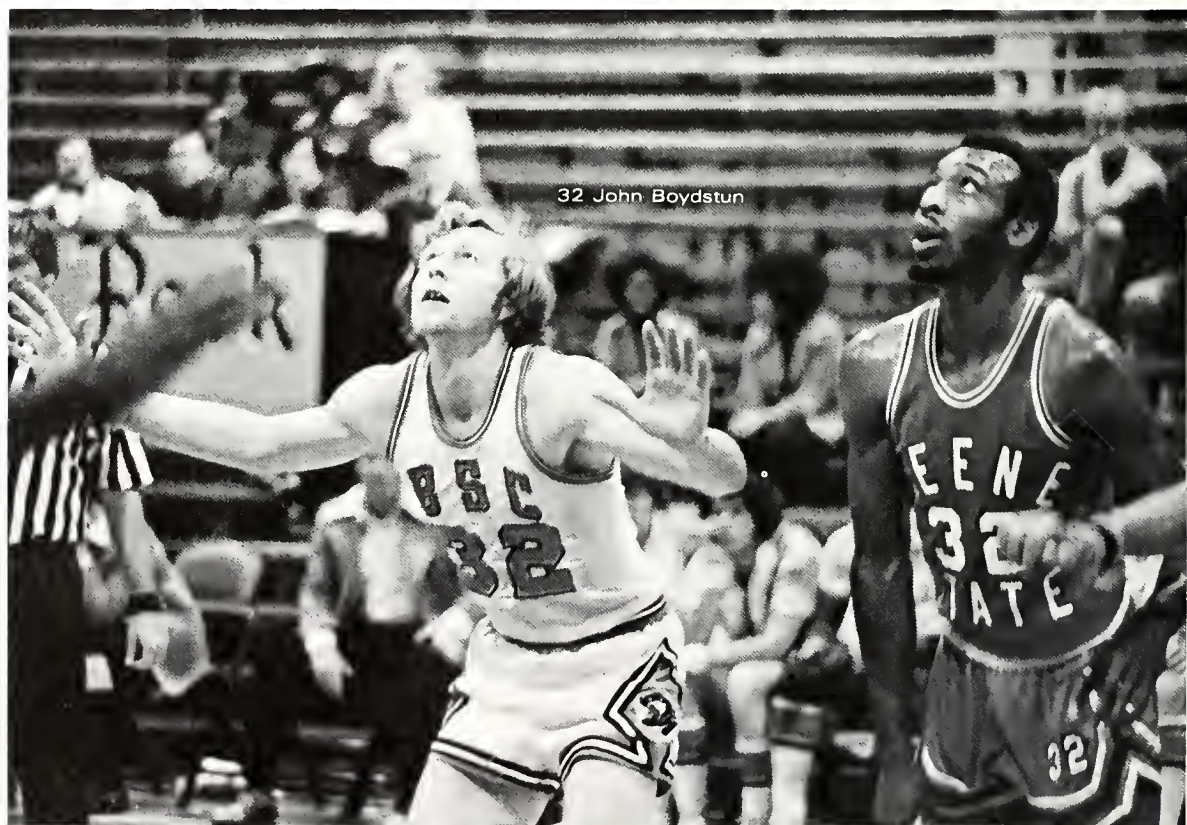



20 Mike Heckman



42 Bernard Fussell



14 Terry Cooper



24 Charlie McClemmy



10 Tommy Webb

12 Butch Williams



40 Jerald Bailey





34 Phil Moore



22 Randy Minnihan

52 Richard Fluhoff



Basketball Schedule

November

21-22 Tipoff Tournament
24 Huntingdon College

December

1 Univ. AL.-Huntsville
3 West Georgia College
6 Huntingdon College
10 Morris College
13 Southern Tech
18-20 Blue-Gray Tournament

January

5 Virginia Tech
7 William Carey College
10 Keene State University
13-14 Magic City Classic
18 St. Leo College
20 William Carey College
24 Auburn Univ.-Montgomery
29 Univ. of South Alabama
31 Flagler College

February

4 Univ. AL.-Huntsville
7 Freed Hardeman College
10 St. Leo College
11 FL. Institute of Tech.
14 Flagler College
18 Mississippi Industrial
College
21 Freed Hardeman College
25 Southern Tech



BSC

' Basketball Team



First row: Greg Walcavich, assistant coach; Charlie McClammy, Randy Minnihan, Tommy Webb, Mike Heckman, Butch Williams, Murray Arnold, head coach. Second row: Larry Striplin, manager; Terry Cooper, Jerald Bailey, Frank McIntosh, Bernard Fussell, Clarence Kelly, Phil Moore, Richard Flenorl, John Boydston.

BSC Cheerleaders



Upper left: Vanessa Roby — head, Jeff Proper, Beth Pulliam. Lower left: Leesa Pate, J. C. Davis, Deloris Williams. Not pictured: Dean Magourias — head.

BSC Baseball

The Panther Baseball team for the first time in the history of Birmingham-Southern College competed in the nationals in the Spring, 1975. During that year, the Panthers won the District 27 and Area 5 Baseball Tournaments, and finished second in the national poll.

During the Spring, 1976, Southern again played an outstanding schedule bringing to campus excellent major and small college competition from all parts of the country. Included in the 1976 schedule were Auburn, Alabama, Lewis University, Olivet College, Mercer College, Albion College, Huntingdon College, William Carey College, Trevecca College, David Lipscomb College, University of Montevallo, Stillman College, Livingston State University, Shorter College, Greenville College, Kalamazoo College, and Illinois Benedictine College.

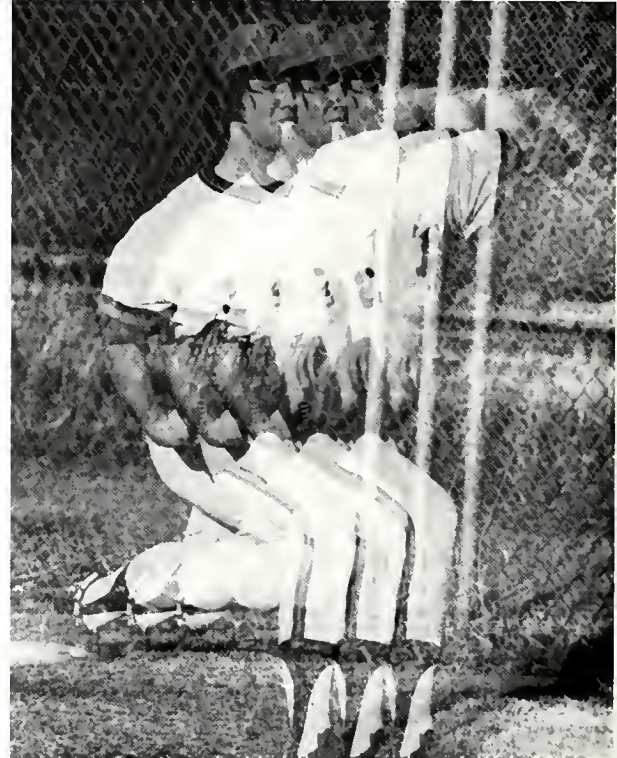





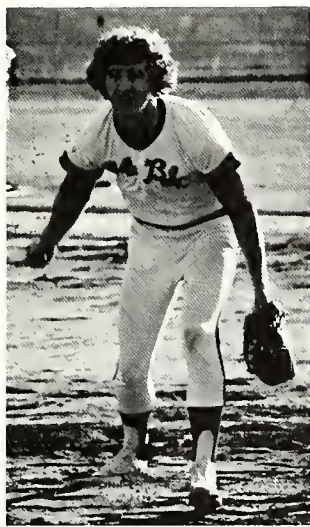



1976 BSC Baseball Team



First row: Terry Enos, Marc Conti, Len Mahler, Steve Torre, Jeff Garner, Kenny Bramlett. Second row: Andy Wilson, assistant coach; Mario Mudano, Mike Walden, Tom Clark, Gary Talbert, Daryl Harper, Rick Santos, Lev Bragg, Roy Mewbourne, head coach. Third row: Bob Smith, Tom Sawyer, Buddy Bunn, Mike Griesback, Jack Naramore, Dennis Day, Mike Sullivan, Mike Vickery.

Acknowledgements

Photographic Credits

Rick Bryant
George Kassouf
Ray Martin
Eddie Neunlist
Dr. Pezzillo
David Smith
Allen Sumner
Barry Ward
Phil Whitehead

To be in the position of having your impressions of life and times at BSC bound between the covers of the **Southern Accent** for two years is, I believe, a privilege and a trust. I am very thankful to have been given the honor. But the special treat has come from those who helped me and meant so much, especially this year. Praises are due for my untiring editor Jamie, who had the patience of a saint and let me spend whatever I wanted. He did a fantastic job. I want to thank in particular Craig Hinshaw, Billy Lopez, Amy Douglas, and all the brothers of LXA. And Anne, for being, and being there at the right time.

Cover Photograph

Ray Martin

Though no one dedicates yearbooks anymore, I want to dedicate my part in this one to S.D.M., whom I will always cherish. May the Furies let her go and leave her be.

Copy Credits

Gerry Goffin
Carole King
BSC Bulletin
Ray Martin
Allen Sumner

Allen Sumner
Southern Accent Photographer

Art Credit

Shaun Taylor

We have done our best to avoid any errors in picture placement, spelling, student identification, etc. But mistakes do happen and for any error you find we all apologize.

Pg. 253, 254, 256 taken
from *This Is the American Earth*
by Ansel Adams and Nancy Newhall



Acknowledgements

If you will take a few minutes and read the ramblings of a retiring editor. I am going to avoid any comments concerning the universal relevance of this book, and would like to acknowledge the many people who made this book a reality.

First of all, I would like to recognize the people who created this book—the students of Birmingham-Southern College. However, I do believe that several people deserve a special thank you in producing the 1976 **Southern Accent**.

Special thanks to Olynn, who served as Business Manager; to Allen, who without his camera this book would not have been produced; to Ray Martin, who was always willing to listen and help; to Beth for completing a section the night before a deadline; to Shaun for doing last minute art work; to all the Alpha Tau Omegas for showing me the understanding of true brotherhood; to Kes for always smiling; to Mrs. Hill, who gave me inspiration; to Dr. Smith and my Fall Term professors, who helped me survive academically . . .

I can't thank everyone on an individual basis, but the 1976 **Southern Accent** Staff deserves special mention. This book was not the result of one person or editor, but was the result of a team effort. And I do believe that these people, who took time from their academics to help with this book need commending for their excellent work and dedication: Pat George, Mitsy Britten, Jo Woodham, Lynette Bradley, Beth Pulliam, Steve Zachow, David Edmonds, George Kassouf, Shaun Taylor, Scott Wilson, Marcia Walker, Beth Mauldin, and Ginny Alderson.

I have enjoyed being the 1976 **Southern Accent** Editor, but I must reiterate the statement that many editors have made—I would never do this again. However, I do believe that my position as editor contributed a great deal to my being by giving me the opportunity to meet people, and form friendships that otherwise would have been non-existent.

JLH

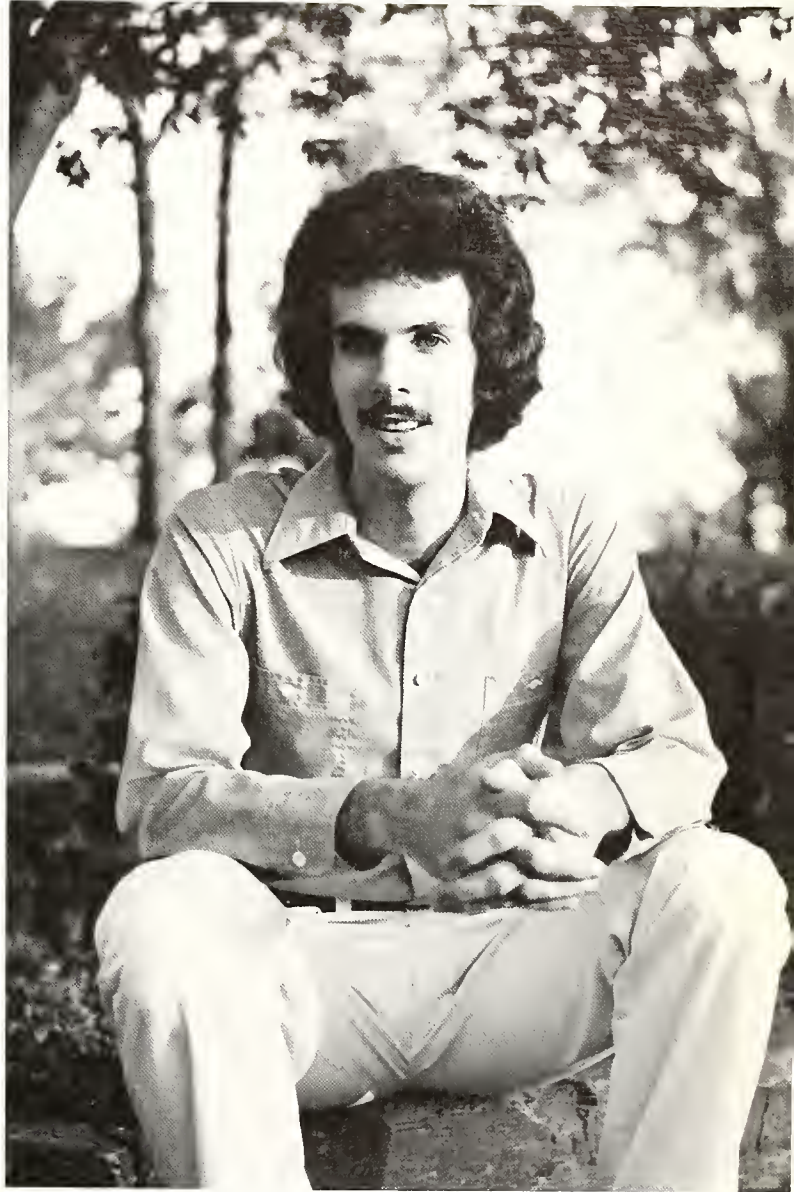



Advertise



moments

EBSCO Industries, Inc.

**Founded by an alumnus of
Birmingham-Southern**

- Subscription Services
- Binder Manufacturing
- Metal Fabrication
- Advertising/Art
- Printing
- Draperies
- Recreational Equipment
- Educational Equipment
- Advertising Specialties

**EBSCO is a good place to work, with
offices in major American cities and
throughout the free world.**



International Headquarters

**1st Avenue North at 13th Street
Birmingham, Alabama 35203
(205) 252-1212**

Listen!

At your graduation exercises, the commencement speaker will say something to the effect that “the future of this nation is in your hands” or “you are being given a great challenge”.

They always say things like that at graduation exercises. It seems to be the thing to do.

They’ve said it so much that most folks expect it and don’t even hear it.

That’s bad...because it’s true.

The future is in your hands...whether you hear it or not...and whether you like it or not.

Do something about it...Listen.

**CENTRAL
BANK**
OF BIRMINGHAM 

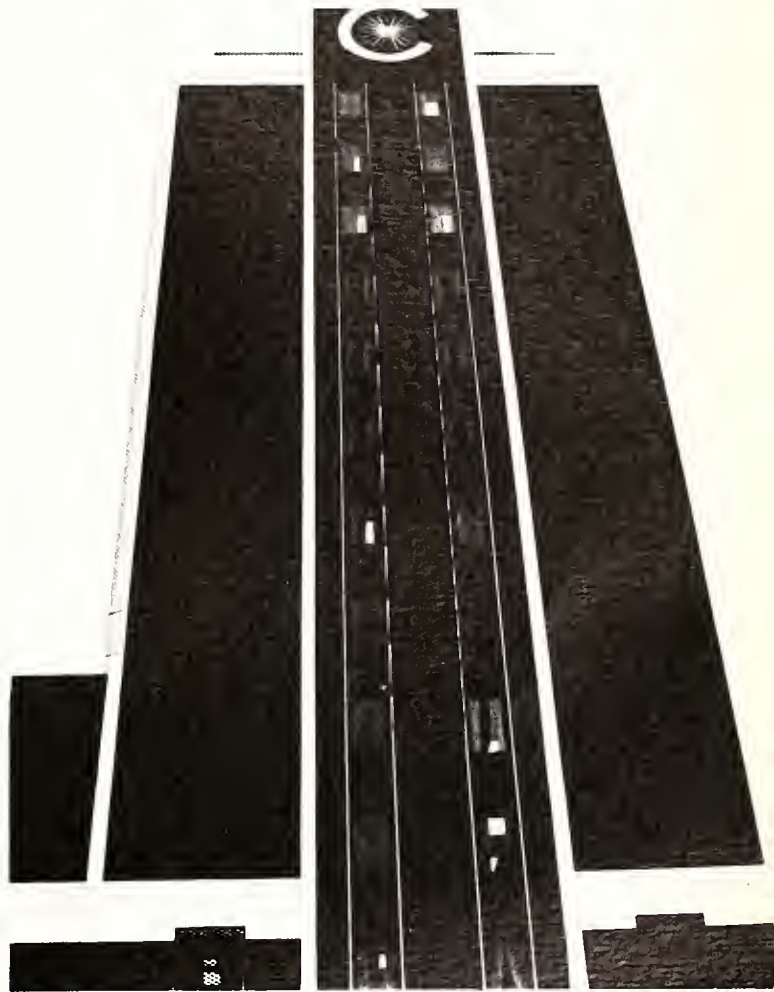

A TOTAL SERVICE COMPANY
serving
BIRMINGHAM SOUTHERN COLLEGE
and
WORLD WIDE CONSTRUCTION CLIENTS



DANIEL
INTERNATIONAL

REGIONAL OFFICES IN BIRMINGHAM, ALABAMA

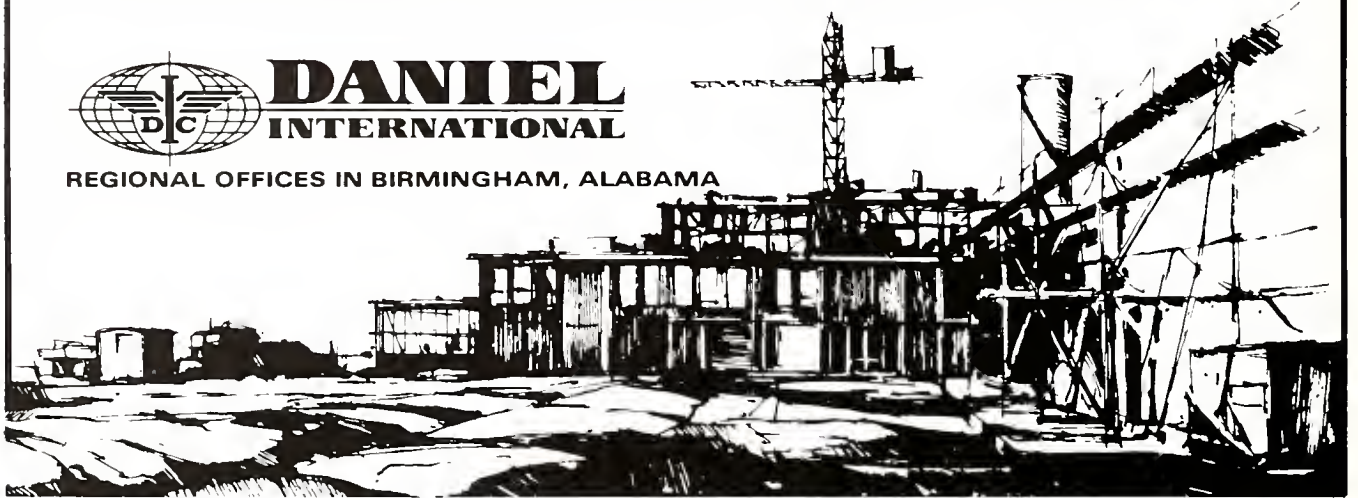

Barber's

Natural Goodness

COMPLETE FAMILY OF DAIRY PRODUCTS

COMPLIMENTS
OF
SOUTHWAY DISCOUNT CENTER





*We Believe
You Should Get More
Out Of Your Bank
Than Just The Money
You Put In.*

FirstAlabamaBank
of Birmingham

Member FDIC

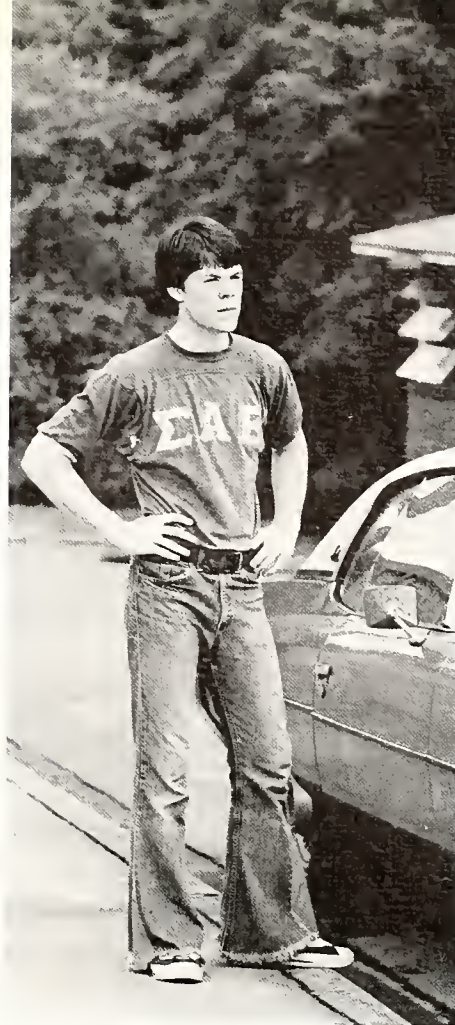

**PARTY TIME, SPECIAL TIMES,
ALL TIMES ARE SUPERB!
WHEN YOU ARE . . .
TOGETHER WITH COKE.**

**it's the
real thing**



"COCA-COLA" AND "COKE" ARE REGISTERED TRADE MARKS WHICH IDENTIFY ONLY THE PRODUCT OF THE COCA-COLA COMPANY



Birmingham Coca-Cola Bottling Co.
Automatic Buffet, Inc.

RECORDS/AUDIO



BROOKWOOD VILLAGE
879-0565

Hours: Mon.-Sat. 10:00 AM-9:00 PM

CENTURY PLAZA
591-4330

Hours: Mon.-Sat. 10:00 AM-9:00 PM

FIFE'S RESTAURANT

OPEN
5:00 AM-11:00 PM

2321 4th Avenue North
254-9167

THE FIRST NATIONAL BANKERS KEEP SHOWING UP AT JUST THE RIGHT TIME AND PLACE.

For 103 years, we've been working hard to give our customers all the banking help they need. When and where they need it most. That's why today we've got 35 offices all over Birmingham—more than any other bank in town. We've also got more experienced, professional bankers than anybody else. The next time you need any kind of financial help, come see The First National Bankers. We're the easiest people in town to find—and the easiest to talk to.

Main Office	Hoover—Green
First National	Valley Office
Southern Natural Building	Hueytown Office
Bessemer Office	Irondale Office
Brookwood Village Office	Leeds Office
Center Point Office	Mountain Brook—
Century Plaza—	Office Park Office
Mall Upper Level	North Birmingham Office
Century Plaza—	John C. Persons Office
Outside Office	Pinson Office
Civic Center Office	Roebuck Office
Crestline Office	Southside Office
Ensley Office	Tarrant Office
Fairfield Office	Trussville Office
Five Points West Office	Valley Road Office
Fultondale Office	Vestavia Office
Gardendale Office	West End Office
Graysville Office	West Lake Office
Green Springs Office	Woodlawn Office
John A. Hand Office	Wylam Office
Homewood Office	

WAPI TV & RADIO STATION

CHANNEL 13







Shall we not learn from life its balances, dynamics, laws? Learn to base our needs not on death, waste, destruction, but on renewal? In gentleness and in wisdom learn to shape a civilization based on love and friendship?



Air, water, life, these above all—these that in their huge cycles constantly renew themselves—these, with the sun's light, form the great conditions of Man's being.



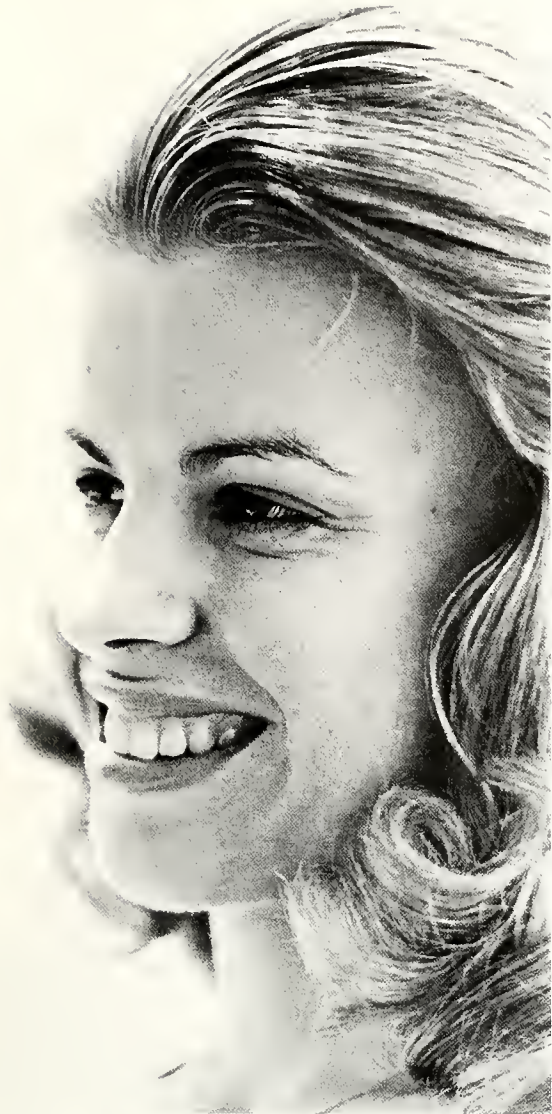



Life and death on this planet now lie in Man's hands. At depth after depth we penetrate these phenomena which encompass us. Still beyond our grasp shimmer the ultimate truths of love, peace, understanding, and friendship. Unless we master these, how shall we learn—not to die—but to live?

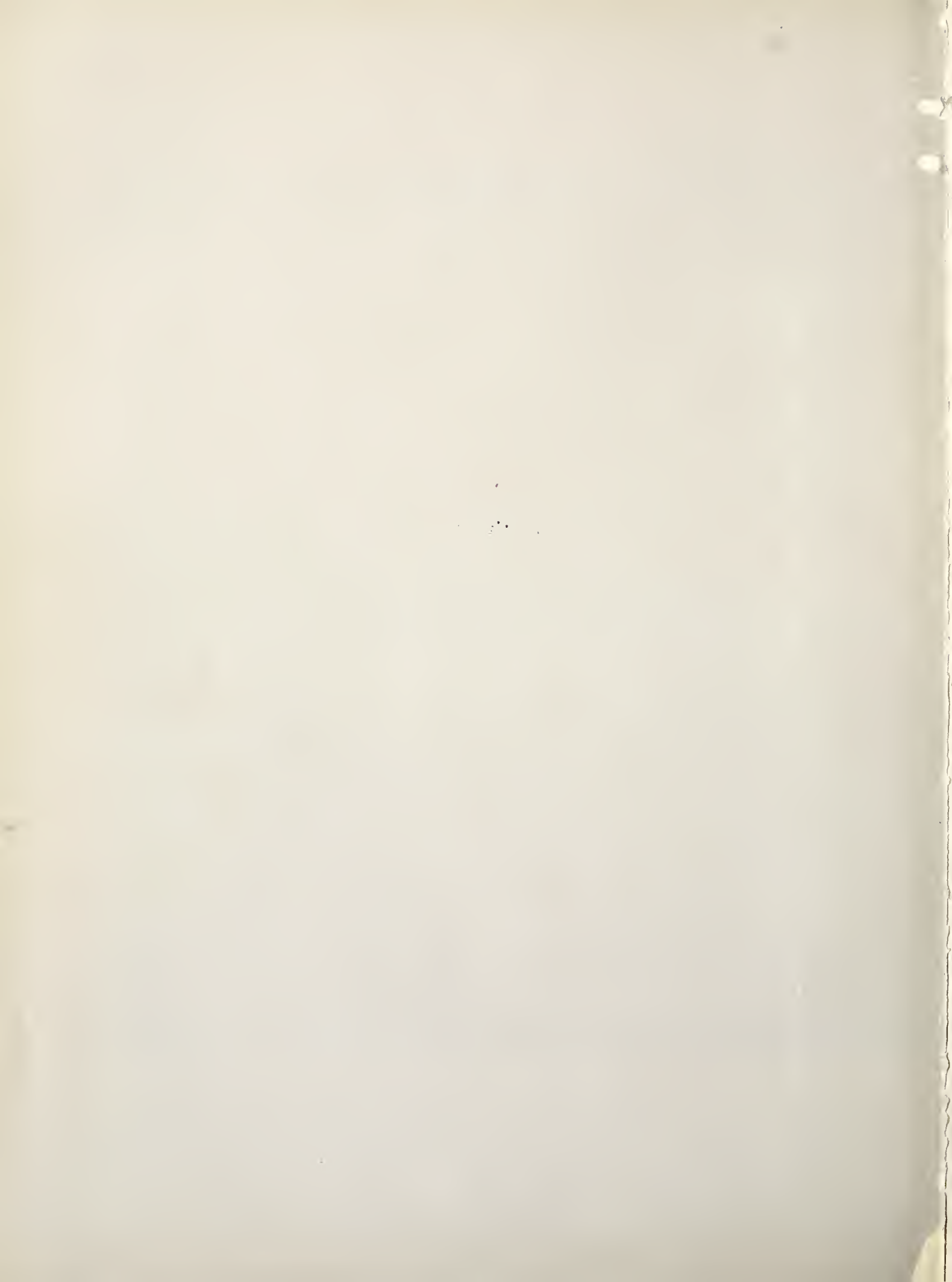

*LIBRARY
OF
BIRMINGHAM-SOUTHERN
COLLEGE*



