

Southern  
Accent 1976

**LIBRARY  
OF  
BIRMINGHAM-SOUTHERN  
COLLEGE**

BIRMINGHAM-SOUTHERN COLLEGE



5 0553 01001688 6

Digitized by the Internet Archive  
in 2010 with funding from  
Lyrasis Members and Sloan Foundation

<http://www.archive.org/details/southernaccent1976birm>



BIRMINGHAM - SOUTHERN  
COLLEGE

Created in 1918 on this site  
by merger of two colleges:

**SOUTHERN UNIVERSITY**  
a Methodist college  
founded in 1856 at Greensboro.

**BIRMINGHAM COLLEGE**  
founded by Methodists as  
N. Alabama Conference College  
on this site in 1898.

1976 Southern Accent



## Table of Contents

Challengers	24
Entertainment	50
Friends	72
Brothers & Sisters	110
Reaching Out	136
Features	178
Student Life	190
Sports	216
Advertisements	242



Archives

RU  
451  
.B5664  
1976



"I think I'm goin' back  
To the things I learned so well in my youth,  
I think I'm returning to those days  
When I was young enough to know the truth,

6-24-76 L-24264-GIFT



"Now there are no  
games to only pass  
the time,





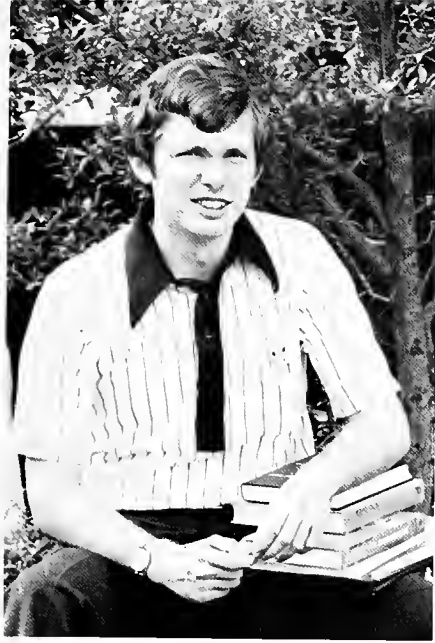

"No more electric trains,  
No more trees to climb . . . .



"I can recall the  
time  
When I wasn't  
ashamed to reach  
out to a friend





"Now I think I've got a lot more than  
Just my toys to lend.  
For now there's more to do than  
Watch my sailboat glide . . . ."

—Gerry Goffin and  
Carole King





Here among the wide  
variety of people at  
Southern, I search for  
a New Day,









A Day  
like no other—  
A Day when I'm not ashamed  
to reach out to all . . . .





A Day when our children can be  
raised in love,  
A Day when our children can ask,  
"What was war?"

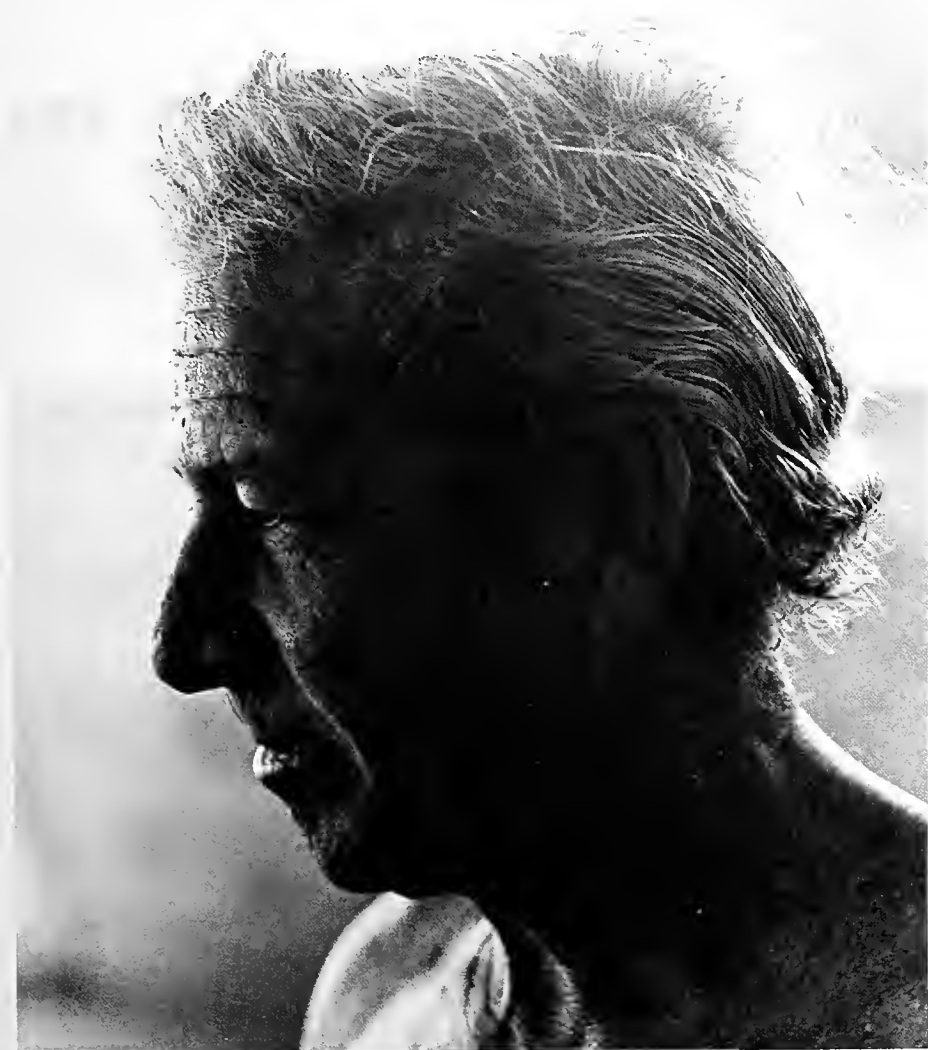

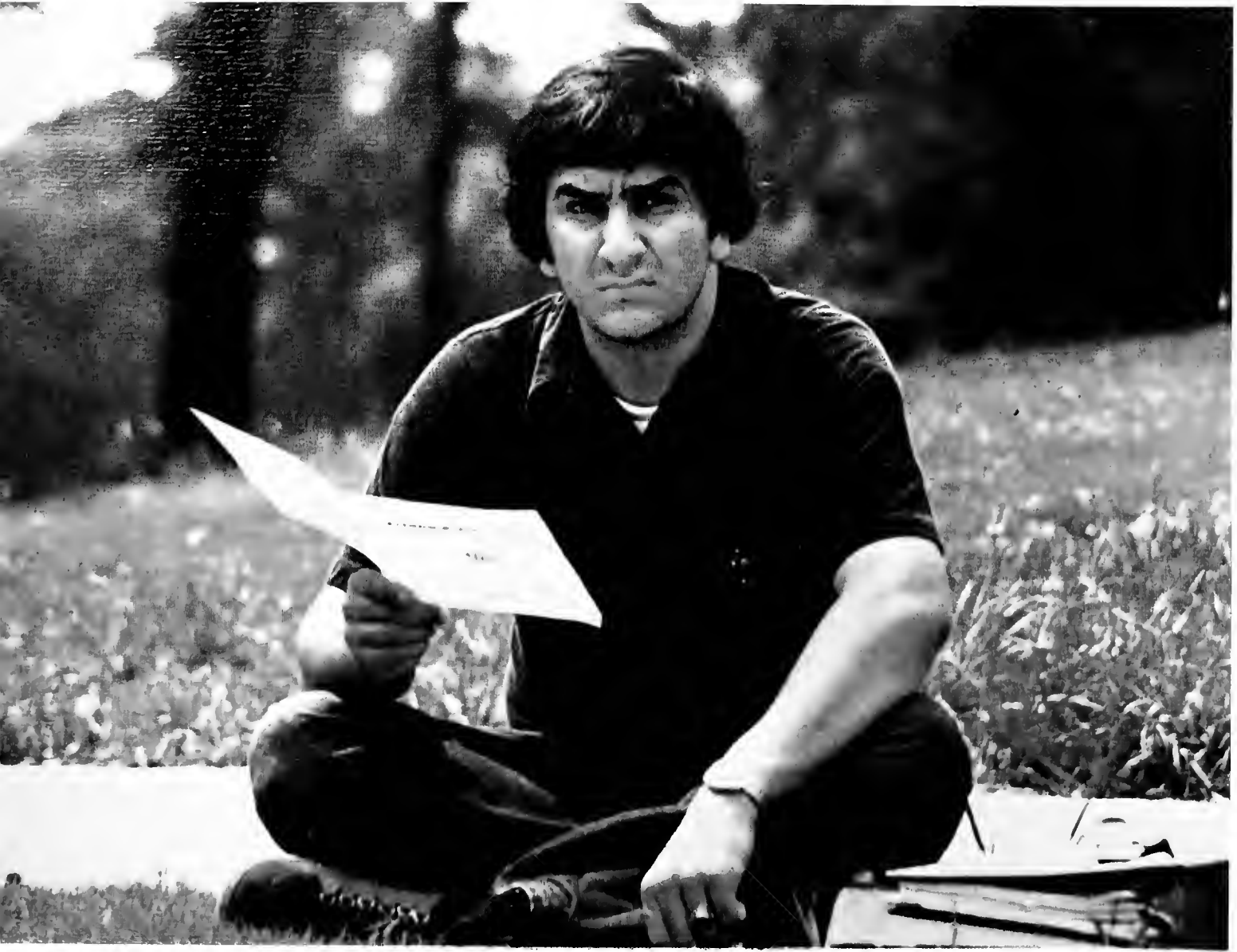

In searching for that Day, we  
come to college to learn, to acquire,  
to attain, to uncover that which is  
hardest to find . . . . . ourselves.







Southern provides a beginning,  
A beginning that exhilarates the mind  
and challenges individuals to find  
meaning in this world.



And in reaching out and loving all people, I can say I've found that meaning in this world. But if at anytime love for my brother is lost, then so is hope and meaning, and so am I.



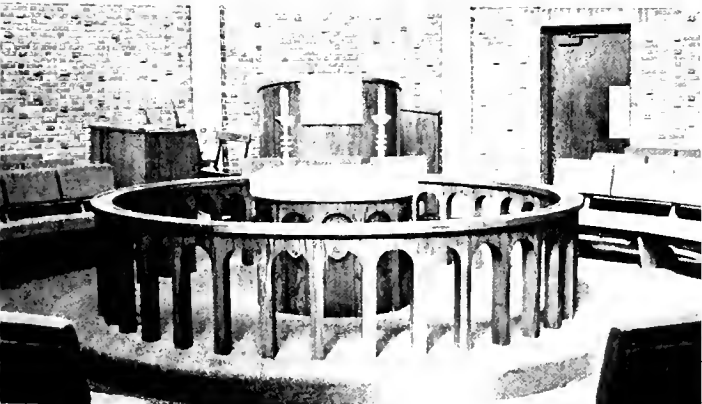

But at this moment, I  
am here, no one can deny,  
and the moments that I  
now experience are as  
perennial as the grass.

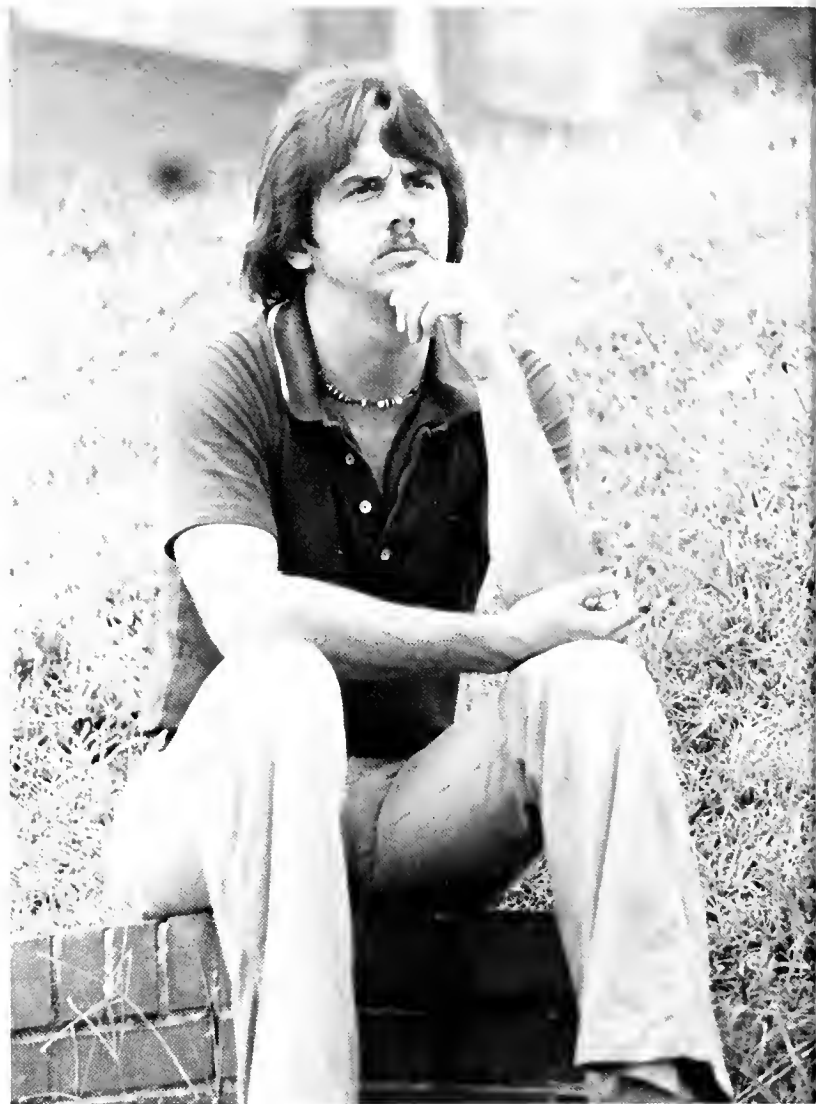





For as time passes, I will  
continue to learn, and to  
discover . . . .  
That in reaching out to all,  
the truths of life will unfold.  
And these truths shall set  
me free . . . .





# Challengers





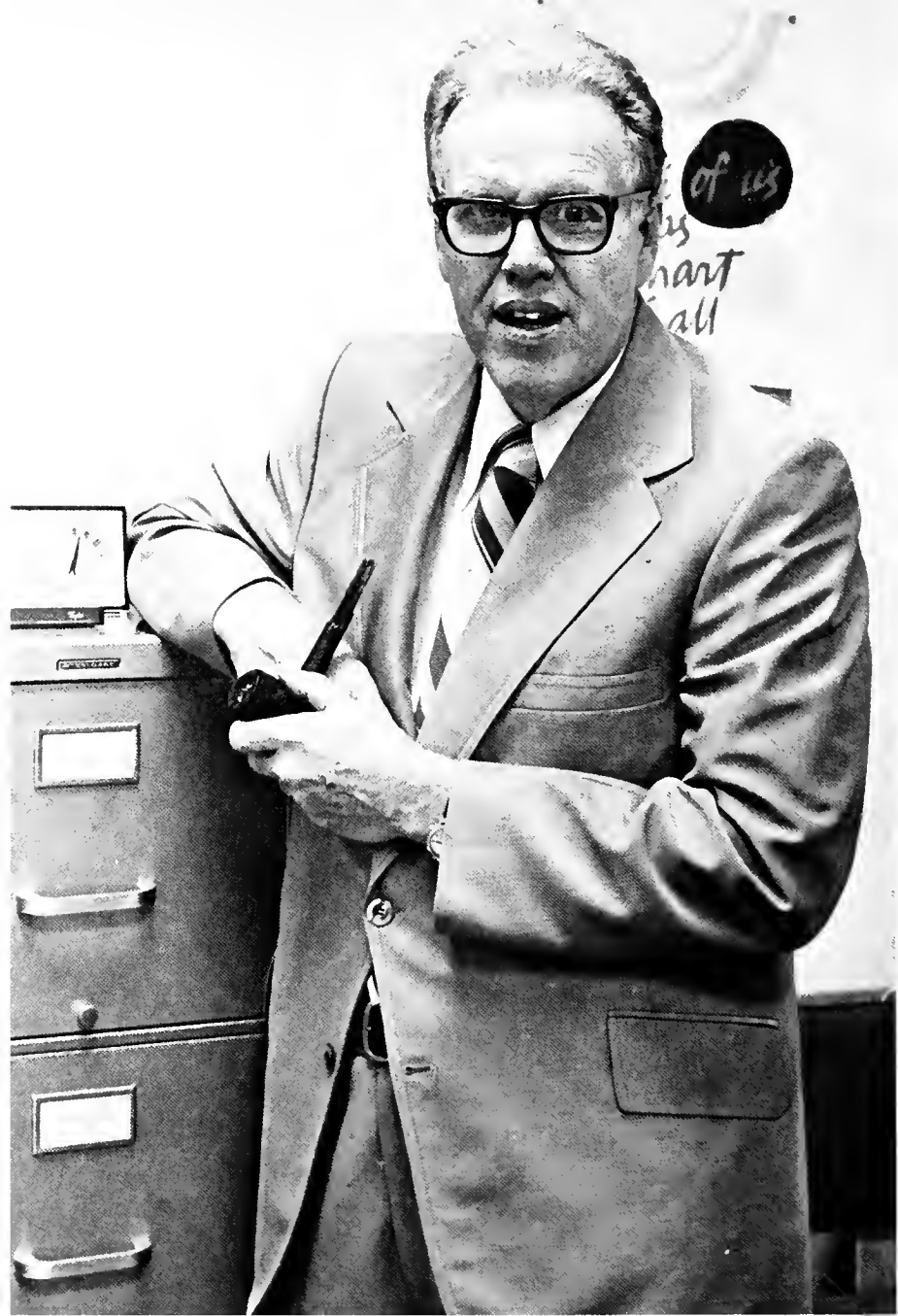

## Paul Clinton Bailey Dean of the College

In addition to his duties as Dean of the College and Faculty, Dr. Bailey has taken on other roles as well. While the Board of Trustees was searching for our new president, he served as acting president. Still, he finds time to teach an introductory course in the biology curriculum.

Byron Chew  
Treasurer and Business Manager



As the new Treasurer and Business Manager of the College, Dr. Byron Chew shared the administrative load placed on Dean Bailey in the absence of a president. Dr. Chew is also wearing many hats this year. He continues to direct the Norton Center to some extent and teaches courses in the Department of Economics and Business Administration.

## Category One

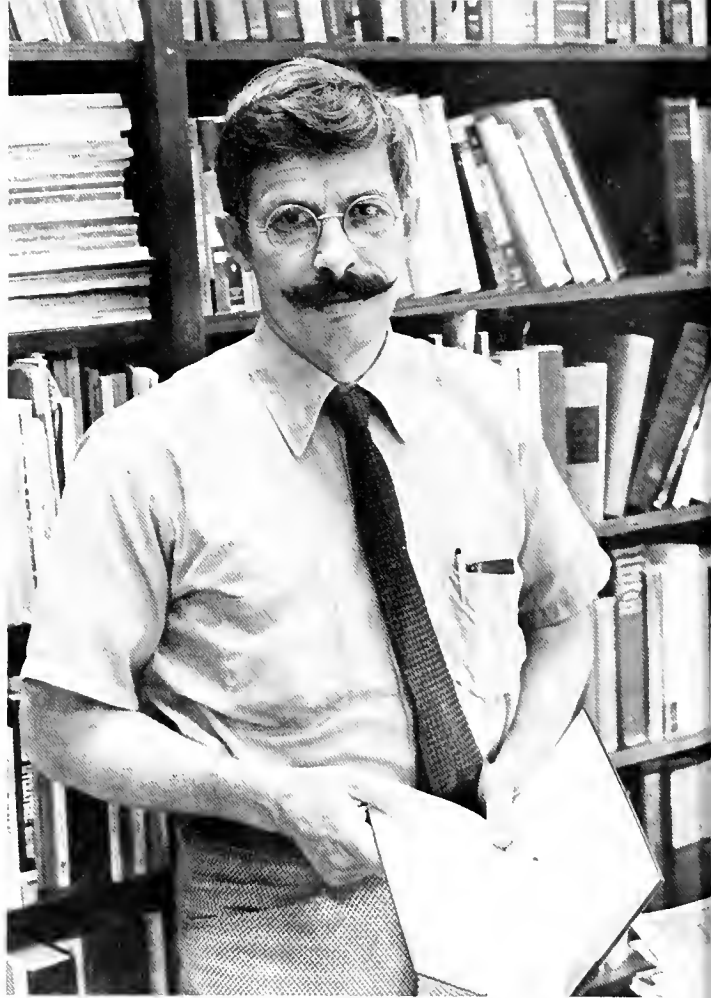

Upper left, Egbert Syndor Ownbey, professor of English, chairman; center left, Howard Hall Creed, professor of English; center right, Cecil Emory Abernathy, professor of English; lower right, Jane Sawls Mims, associate professor of English.







Left, Oliver Cornelius Weaver, professor of philosophy, chairman; center Earl Fowler Gossett, Jr., professor of religion and philosophy; right, Roy Draydon Wells, professor of religion; lower left, James Paul Franke, associate professor of philosophy.



## Category Two



Henry Irvin Penfield, Jr., associate professor of political science, acting chairman; upper left, Willie Mae Gillis, professor of psychology; lower left, Natalie M. Davis, assistant professor of political science.

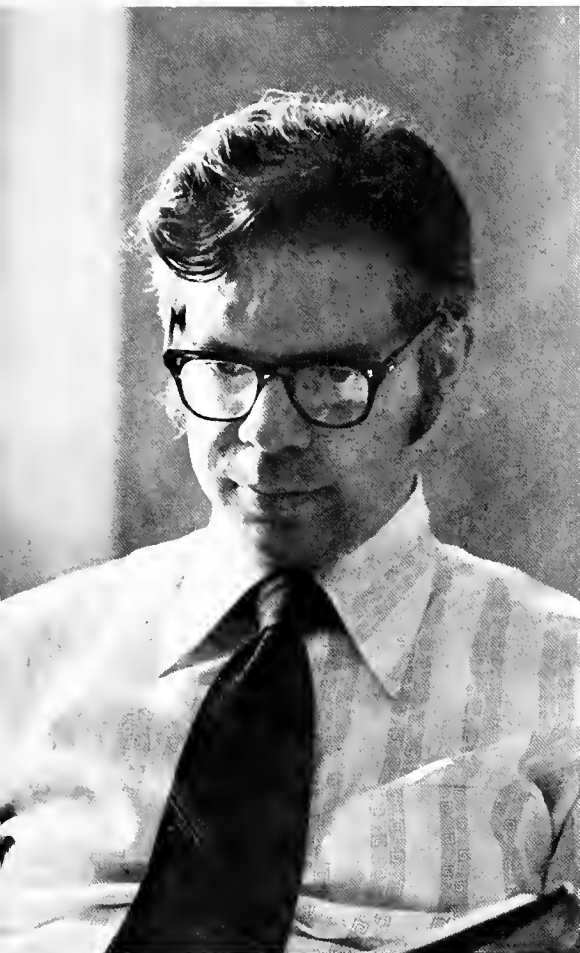

Jonathan David Fraley, Jr., associate professor of history, chairman; Ralph Melvis Tanner, professor of history; lower left, Samuel N. Stayer, associate professor of history; lower center, William E. Nicholas, associate professor of history; lower right, Henry Clay Randall, professor of history.





Upper left, Eileen E. Moore, assistant professor of education; upper right, Bobby Don Whetstone, professor of education, chairman; lower left, Lucile E. Wassman, professor of education; lower right, James D. Blackburn, assistant professor of education.



Elbert B. Johnson, professor of economics; lower left, Richard W. Massey, Jr., associate professor of economics and business administration; lower right, Barbara J. Lester, assistant professor of sociology.

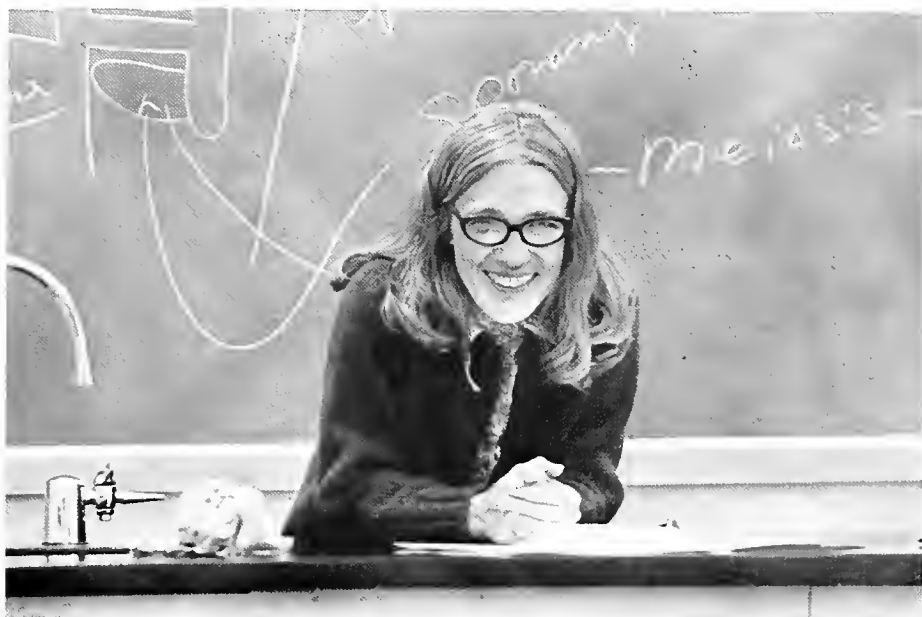

Arnold Francis Powell, professor of drama and speech, chairman; lower left, John Marvin Kitchens, associate professor of drama and speech; lower right, Linda Linford, assistant professor of drama and speech.



## Category Three





Upper left, Raymond John McMahon, professor of art, chairman; upper right, Lloyd G. Slone, assistant professor of art; lower left, Robert Jacob Tucker, associate professor of art; lower right, Robert Lee Shelton, associate professor of art.

William Hubbard Baxter, Jr., professor of music, chairman; lower left, Andrew Gainey, professor of music; lower right, Donald Wesley Stauffer, associate professor of music.







Upper left, Albert Clemon Hughes, assistant professor of music; upper right, Ellen Sullivan Tweiten, assistant professor of music; center, Joseph Hugh Thomas, professor of music; lower left, Daphne Grimsley, lecturer in music; not pictured, Hallie Martha Nowland, associate professor of music.

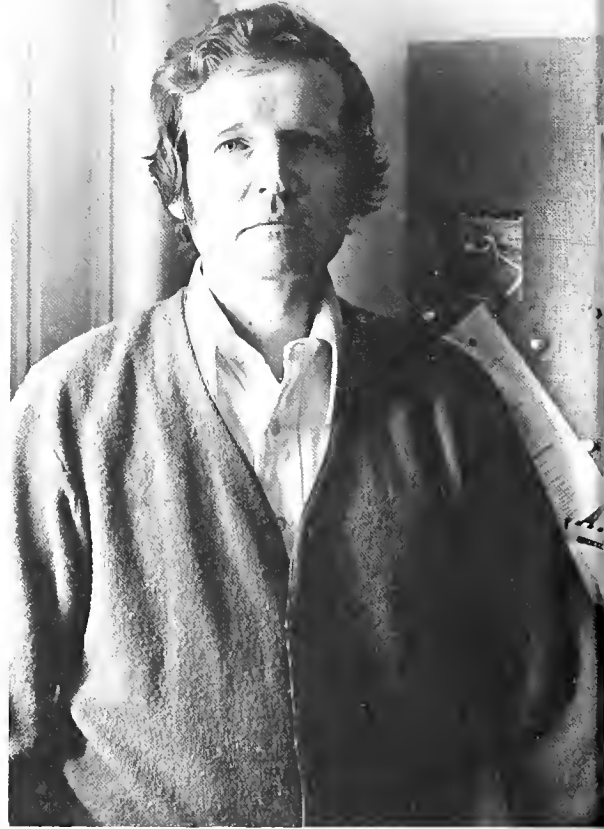

Upper left, Diane Seymour Brown, associate professor of French; center, Dorothy Cox Ward, associate professor of German; center right, John Thomas Siegwart, professor of Spanish, chairman; lower right, Samuel Joseph Pezzillo, associate professor of Classics.



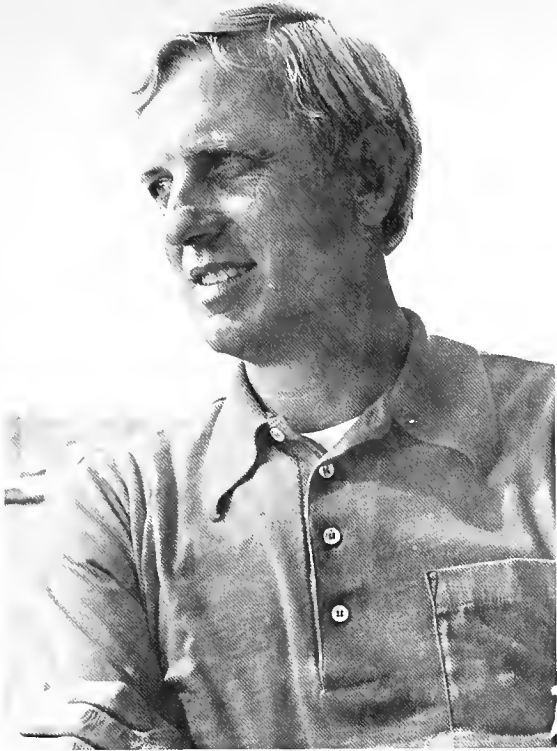

Donald E. Green, assistant professor of physical education; center left, Andrew J. Wilson, instructor in physical education; center, Murray Arnold, assistant professor of physical education; center right, Roy L. Mewbourne, assistant professor of physical education; lower left, Jo-Ann Doreen Garside, assistant professor of physical education.



## Category Four

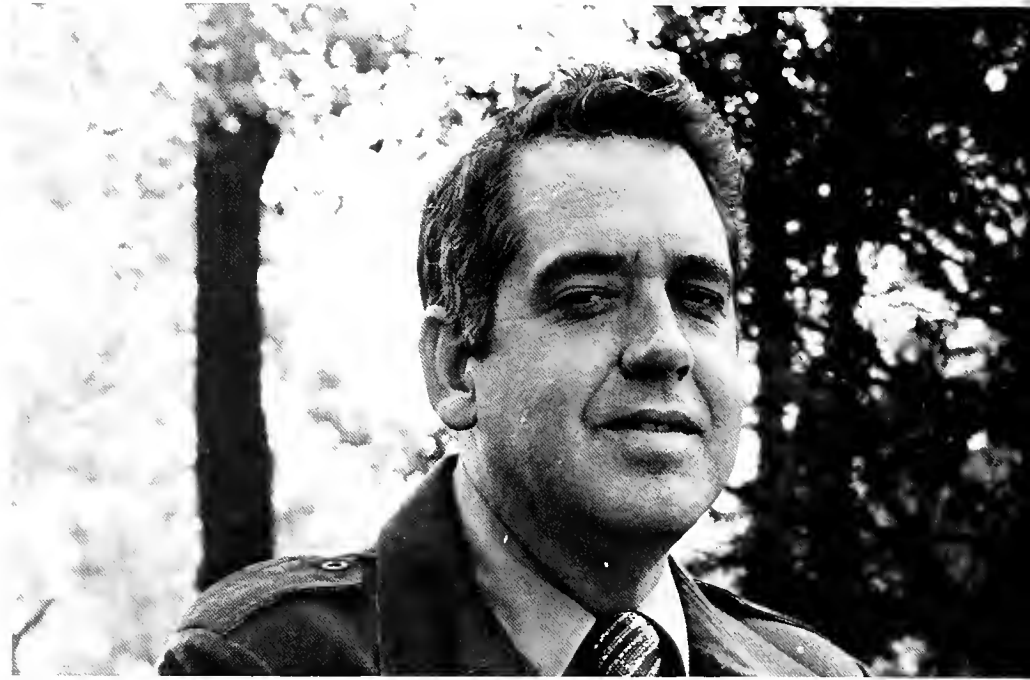

Upper right, Dan Clark Holliman, professor of biology, acting chairman; lower left, Leslie D. Zettergren, associate professor of biology; lower right, Ewell Douglas Waits, associate professor of biology.



Upper left, Wynelle Doggett Thompson, professor of chemistry; center, E. Dean Calloway, professor of chemistry; lower left, John T. Thurmond, assistant professor of geology; not pictured, Kenneth Milton Gordon, professor of chemistry, chairman.





Lola Frances Kiser, professor of mathematics, chairman;  
lower left, Robert S. Cunningham, associate professor  
of mathematics; lower right, Carol McDonald Smith,  
assistant professor of mathematics.





Hoyt McCoy Kaylor, professor of physics; lower left, William Jarvis Boardman, associate professor of physics and mathematics; lower right, Lewis I. Patterson, computer science lecturer.





Upper left, Martha Wingo, librarian; upper right, Janice Joy Poplau, assistant professor, catalog; lower left, Mary Elizabeth Alford, librarian; lower right, Margaret Hallman, librarian.





Upper left, Barbara G. Scott, associate professor, director of the library; upper right, Charlotte Classen, librarian; lower left, Mary Erickson, circulation; lower right, Ann Hollingsworth Hamilton, assistant professor, reference.



Upper left, Elizabeth C. Winfree, bookstore; upper  
Joseph Mitchell Prude, postmaster; J. D. Williams,  
bookstore.





Upper left, Buddy Stanford, director of student affairs; upper right, Connie Gates, assistant director of student affairs; lower left, Mary Ellen Nicholas, administrative assistant; lower right, James D. Krudop, director of school relations; not pictured, John Johnson and James G. Hutto, assistant directors of school relations.

Robert Dwain Dortch, director of admissions and records; Gertrude B. Clark, director of financial aid; lower left, Nellie C. Salter, assistant director of records; lower right, Ronald J. Akers, controller.





Upper left, Ray Martin, Director of College News Bureau; upper right, Imogene Newsom, Director of Publications; lower left, Virginia McMahon, Alumni Secretary; lower right, Rebecca A. Bevis, Director of Purchasing.

# Entertainment

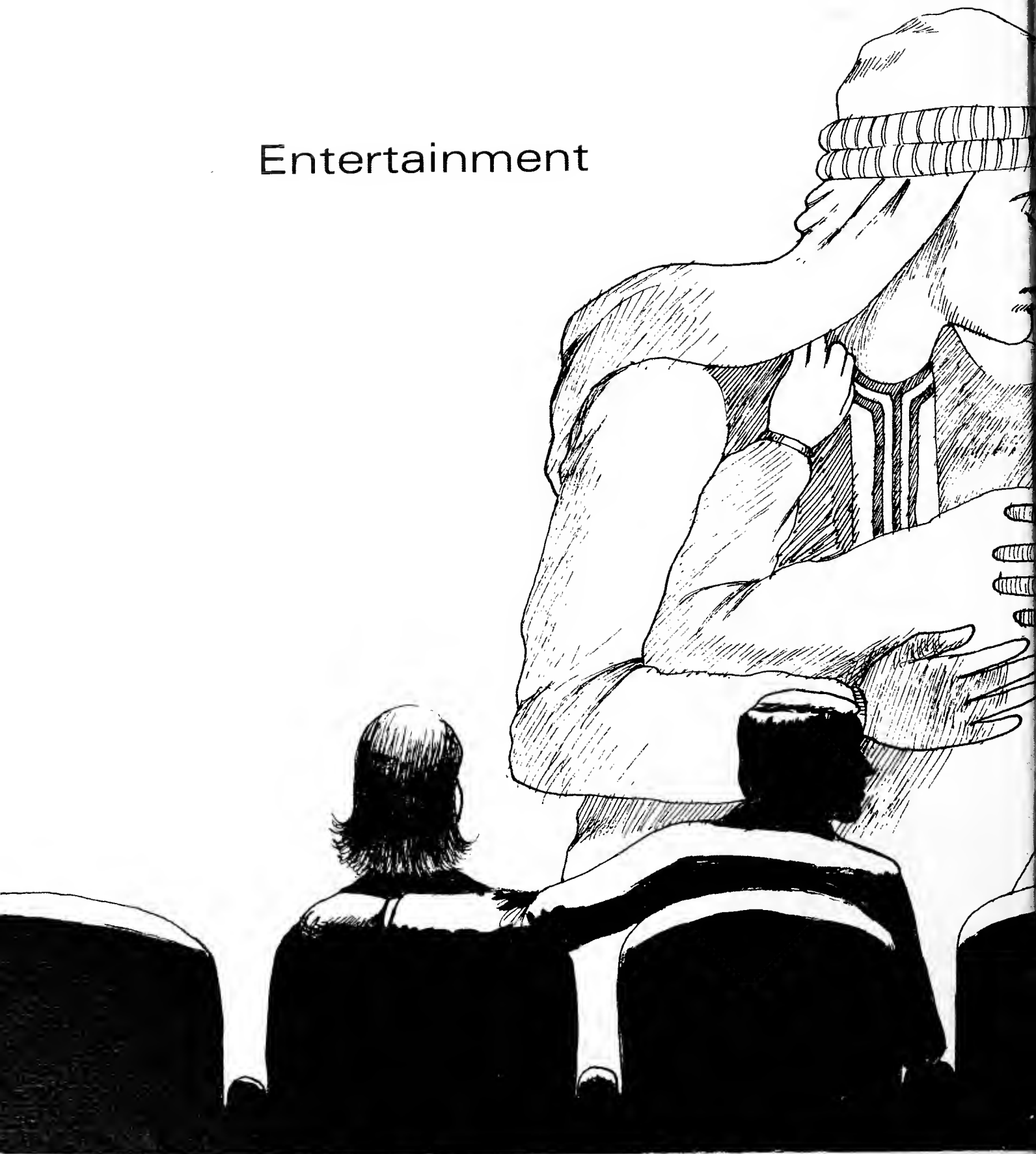

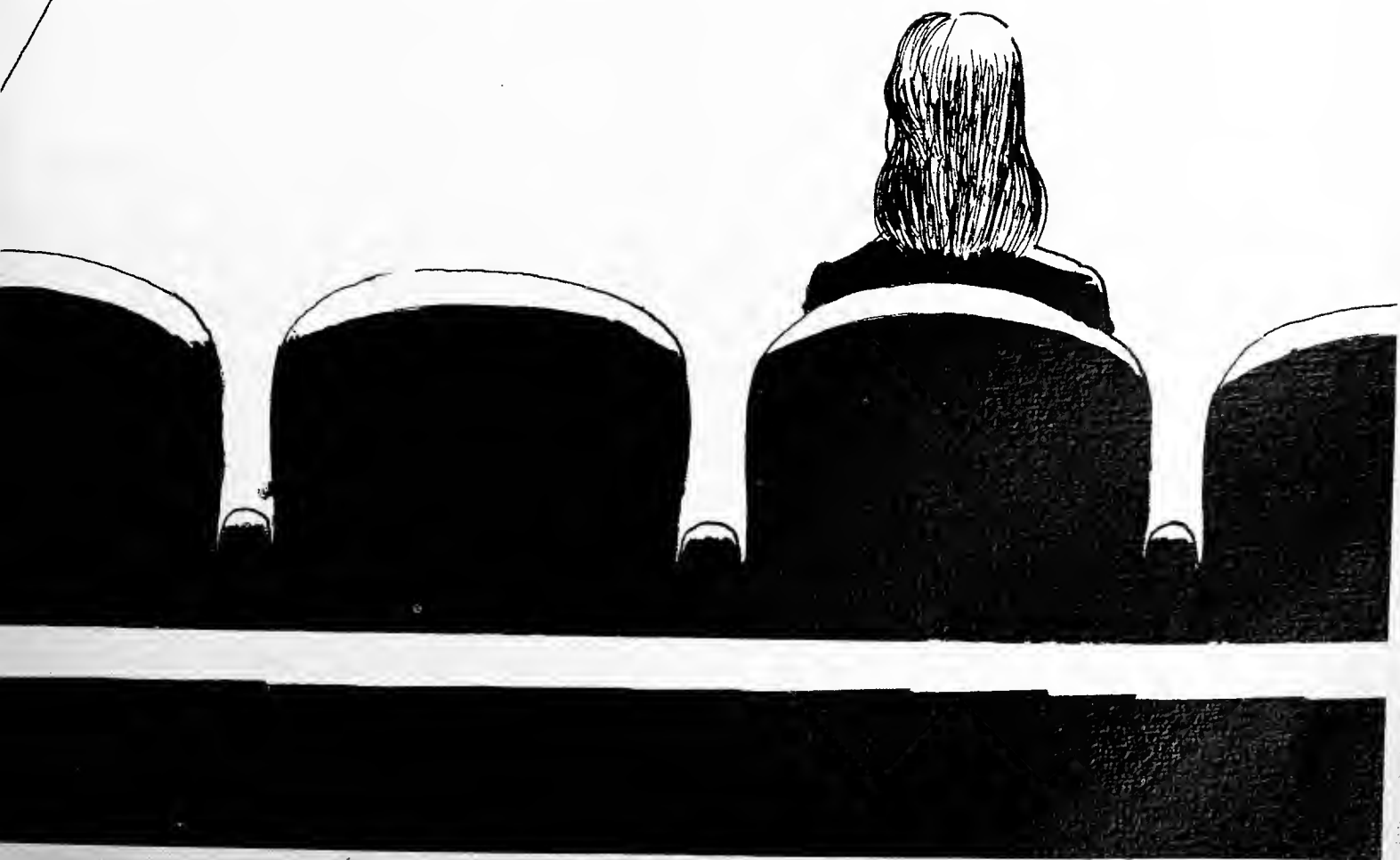

# Lily Tomlin

I didn't think Lily Tomlin was actually all that funny.

I did think she showed evidence of being a very good actress—and I'm not referring to the "Ernestine" or "Edith Ann" characters.

Her Munger Hall, Quest II performance Oct. 17, 1975, was standing room only and the people who came obviously were friends. Standing ovation. Three curtain calls . . . .

But she was best, I thought, doing one piece about a sorority girl (there might have been some local identification on that one) and a rather somber but beautiful routine about a girl in a bar thinking and talking out loud about her life.

That's when Lily was poignant. That's when Lily was truthful. And that's when Lily was at her best.

Ray Martin







## Dr. Bentley Glass

Dr. Bentley Glass, author of more than 20 books and currently distinguished professor of biology at State University of New York, spoke at 'Southern on "Prometheus and Pandora: Dilemma of Our Times," on Oct. 21, 1975.

An AB and MA degree graduate of Baylor University, he received his PhD at the University of Texas. He was associate professor of biology at Johns Hopkins University from 1947 to 1952 and professor from 1952 until 1965. He served State University of New York as academic vice-president from 1965 to 1971 and was named to his present position in 1965.

His books include: **Genes and the Man, Forerunners of Darwin, Science and Liberal Education, Science and Ethical Values, and The Timely and the Timeless.**



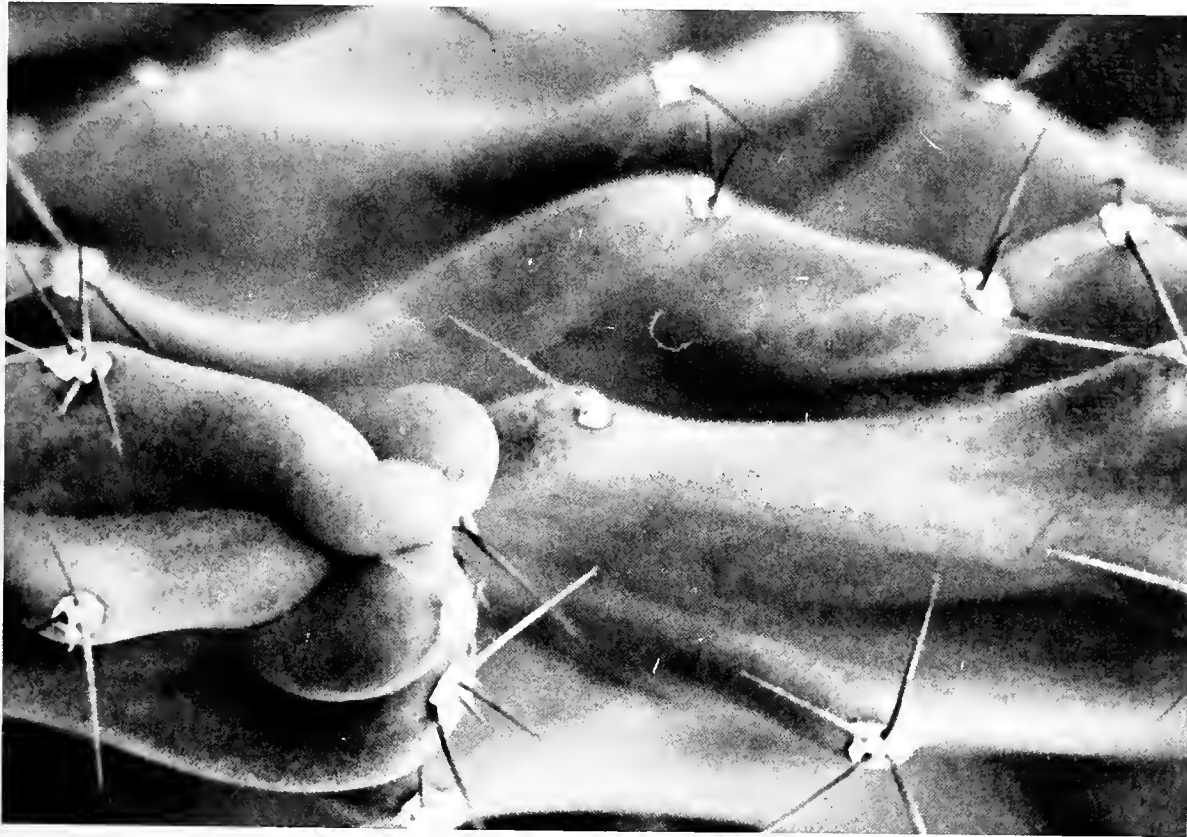

## Films

### Fall and Interim Series

Sept. 13 . . . African Queen  
Sept. 27 . . . Juliet of the  
Spirits  
Oct. 9 . . . Through a Glass  
Darkly  
Oct. 31 . . . Halloween Films  
Nov. 8 . . . The Diary of a  
Mad Housewife  
Nov. 13 . . . Shoot the Piano  
Player  
Nov. 23 . . . Kind Hearts and  
Coronets  
Dec. 4 . . . Can Hieronymous  
Merkin Ever Forget Mercy  
Humpe and Find True  
Happiness?

Jan. 10 . . . Orpheus  
Jan. 17 . . . Long Day's Journey  
into Night

### Spring Series

Mar. 4 . . . Vincent Price Films  
Mar. 20 . . . Ivan the Terrible,  
Part II  
April 15 . . . Grand Illusions  
May 6 . . . The Magician



Blood,  
Sweat & Tears





Although the clothing was a bit unusual (blue jeans in some cases) the U.S. Senate meeting at BSC was like the real thing in some instances.

Lots of talk. Lots of pages running around with notes, but generally a good bit of order on the Senate floor as compared to the real thing.

It was 'Southern's first U.S. Model Senate program, a four day look into the world of Washington D.C., with Alabama's top high school students playing the roles of America's 100 senators.

Floyd Riddick, former parliamentarian of the U.S. Senate was there to keep things moving properly and there were talks from Alabama Republicans and Democrats—and at least one U.S. Senator. That was Sen. John Tunney of California, here to visit with the high schoolers and to speak as part of 'Southern's Quest II lecture series.

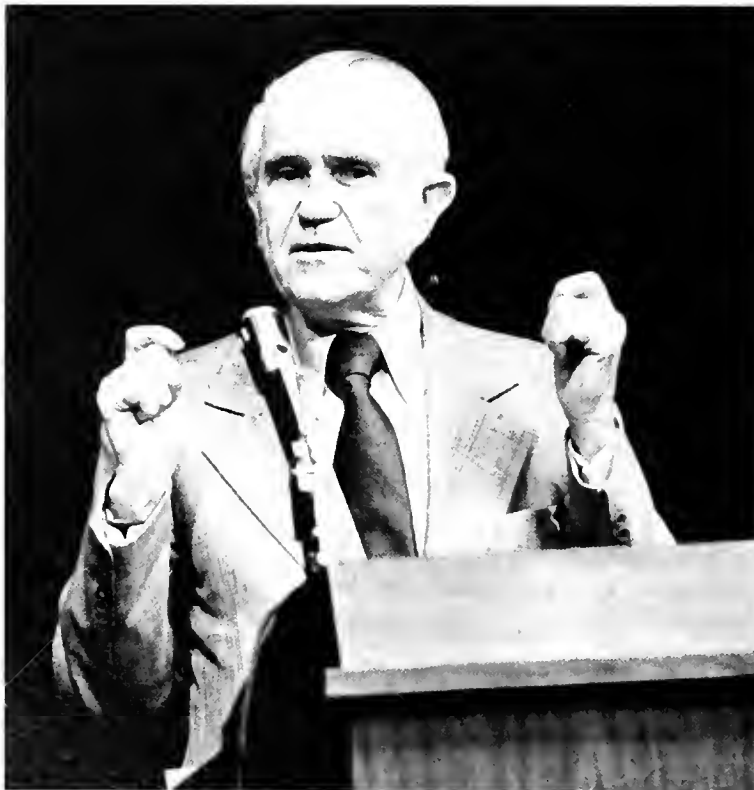

# Model





Senate







## John Tunney

U.S. Senator John Tunney of California pushed the Noise Pollution Act toward passage in the Senate and House, a feat Senate Majority Leader Mike Mansfield called a "legislative miracle." Another bill which Sen. Tunney is principle author is the Water Control Quality Act, which mandates all waterways be clean enough for swimming by 1981.

During his talk at 'Southern he discussed the "breakdown in processes of government, erosion of Congressional power due to encroachment of the Executive Branch," and he suggested remedies to restore balance and public confidence.



# Art Buchwald

Art Buchwald, in addition to his popularity as a syndicated columnist, is also the author of many rib-tickling books, the latest being **I Am Not a Crook**. As a performer he is heard on records, on television, and before audiences all across the nation.

Art Buchwald spoke at BSC February 21, 1976, and as in the words of columnist Walter Lippman, "is one of the best satirists of our time."





## Vincent Price

Vincent Price, well known to motion picture, television and theater audiences, is equally well known to lovers of art, collectors of cook books, readers of his books and newspaper articles, as well as the thousands who have seen his one-man shows and listened to his lectures.

Some of Price's best known films are: **Song of Bernadette, Laura Dragonwyck, House of Seven Gables, The Ten Commandments, The Raven, The Pit and the Pendulum.**

At 'Southern, Vincent Price started his speech on the theme, "The Villains Still Pursue Me."

# George Plimpton

George Plimpton, the author who has tried his hand at everything from quarterbacking a professional football team to playing a stand-up comic in Las Vegas, appeared at BSC on March 26, 1976.





## Carlos Montoya

"Flamenco must come from the heart," says world renowned flamenco guitarist Carlos Montoya.

Born in Madrid, he started playing at age eight, taught by his mother, later by a barber in the same city. After a year the barber said he had taught Montoya everything he could, and the young man began his training in the "school of experience."

He played in the heyday of flamenco dancing and singing and in 1948 presented his first full concert of flamenco guitar music, something unheard of at the time. Until that event, guitarists had always accompanied singers or dancers only.

On May 8, 1976, there were no singers or dancers on Munger Auditorium's stage—there was only Carlos Montoya and his guitar.



Art





## Dance



# Music







## Theatre

After unrest at the beginning of the year over what the major production would be, the Drama-Speech department turned to the **Empire Builders** by Boris Vian. It turned out to be an excellent choice by Dr. Powell. Students and faculty went forth in preparation with a unity and intensity rare even for the theatre. The technicians created a three-part set and lighting which established just the feeling of isolation vital to the play. And the crack acting of Glenn Scott, Jean McDaniel, Sarah Marshall, David Blalock, Donna Baugh, and Michael Fierman gave the audience a chilling, absurdist account of what happens when people attempt to become islands unto themselves. This one-act production was like a small diamond. Small, but flawless.

In keeping with the College Theatre tradition, the rest of the year saw fresh interpretations of classic material. Lyndia Linford presented Eugene O'Neill's **Mourning Becomes Electra** in the round and Dr. Powell directed a Concert Theatre version of Dostoevsky's **The Brothers Karamazov**. Student-directed plays included: Ionesco's **The Bald Soprano**, Shaw's **Candida**.





Friends





# Seniors

Daniel Akpe  
Birmingham, Alabama

Kenneth D. Ams  
Huntsville, Alabama

R. Murray Archibald  
Birmingham, Alabama

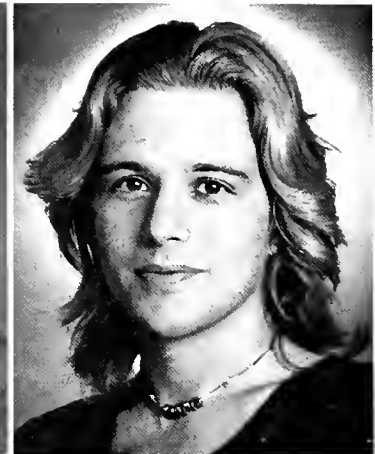
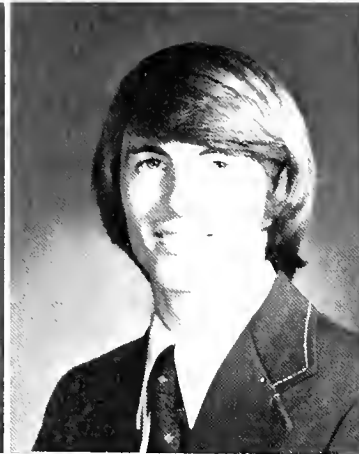
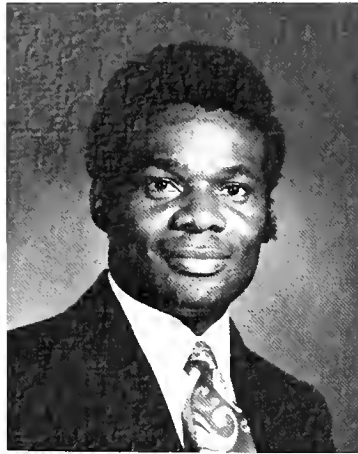

Jeanne K. Bailey  
Birmingham, Alabama

Jerry Keith Bankston  
Birmingham, Alabama

John D. Barnes  
Huntsville, Alabama

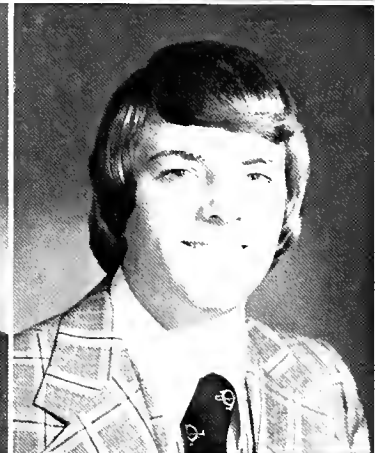
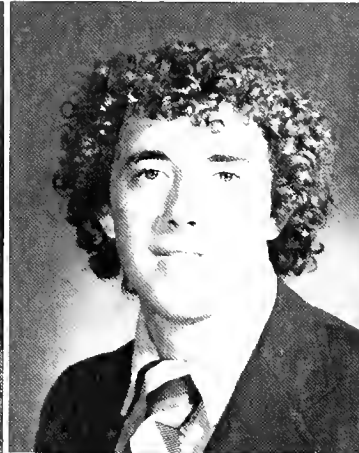

Diane C. Beall  
Fairfield, Alabama

Scott D. Beeton  
Savannah, Georgia

Thomas Bentley  
Birmingham, Alabama

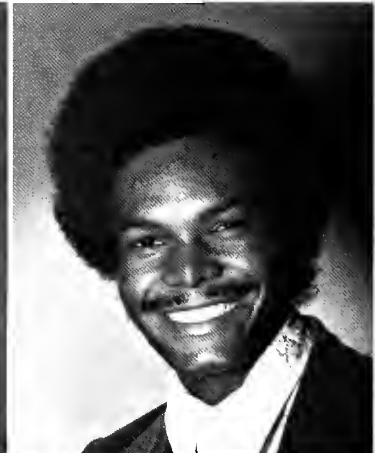

Michael G. Bevington  
Nashville, Tennessee

Anne Swertz Bierley  
Birmingham, Alabama

Sherry R. Blackburn  
Tuscaloosa, Alabama

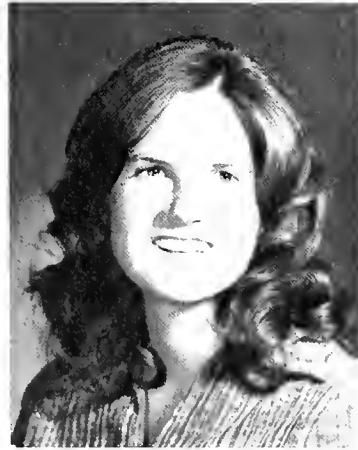



Beth H. Blackwell  
Birmingham, Alabama

Jesse G. Blankenship  
Lewisburg, Pennsylvania

Jonathan R. Boydston  
St. Petersburg, Florida



Lynette Bradley  
Short Hills, New Jersey

Kimberly Brinckmeyer  
Oakton, Virginia

Edward Lee Brock  
Birmingham, Alabama

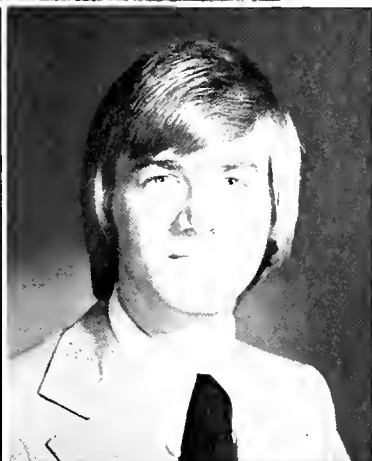

Jean A. Brockman  
Birmingham, Alabama

Samuel M. Burke  
Birmingham, Alabama

Kathleen C. Bynum  
Talladega, Alabama

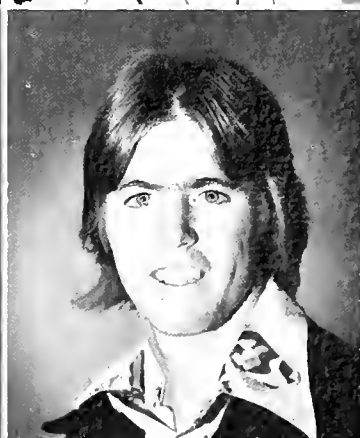

Angela Pearl Camp  
Sylacauga, Alabama

Walter S. Chandler  
Spanish Fort, Alabama

Thomas Allan Clark  
Kalamazoo, Michigan

Walter L. Clements  
Huntsville, Alabama

Stanley B. Colbert  
Birmingham, Alabama

Thad Noel Collier  
Birmingham, Alabama

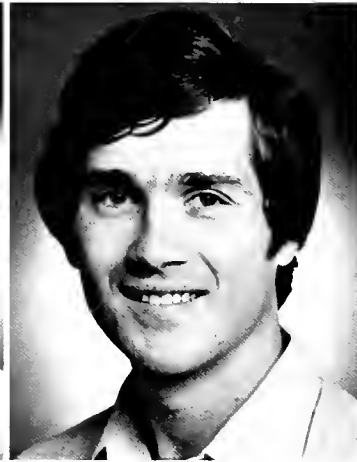

Mary Rogers Colvin  
Birmingham, Alabama

Robert B. Cooke  
Albany, Georgia

Mark A. Coomer  
Brentwood, Tennessee



Terry R. Cooper  
Birmingham, Alabama

Robert K. Coulter  
Huntsville, Alabama

Frances E. Coyle  
Birmingham, Alabama



David Lee Crowder  
Fairfield, Alabama

Dorothy Jean Crowson  
Fayette, Alabama

John A. Davis  
Portland, Maine





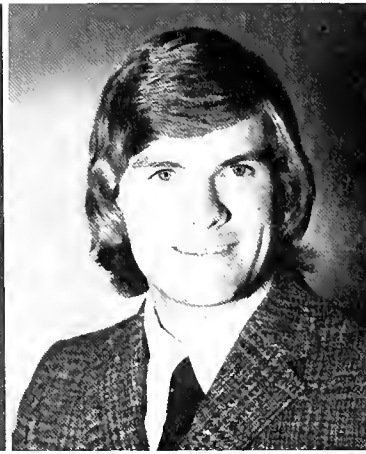
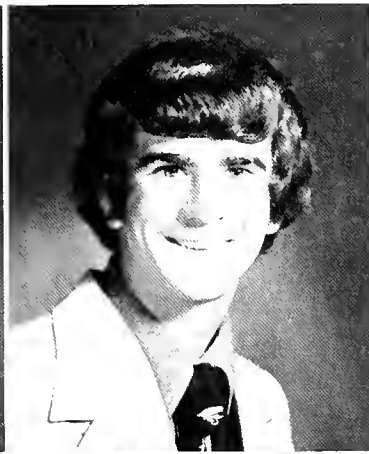

Amy L. Douglas  
Nashville, Tennessee

Michael Neil Downing  
Sylacauga, Alabama

Daniel J. Duffee, III  
Birmingham, Alabama

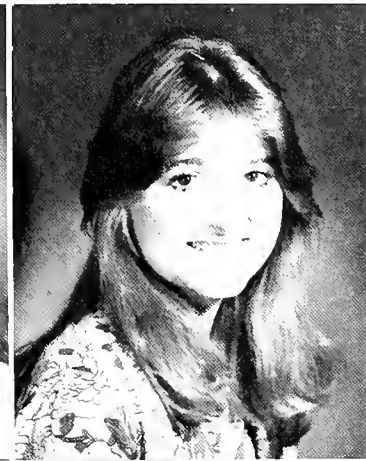

Margaret Q. Dunn  
Opp, Alabama

Deborah L. Eldridge  
Putney, Georgia

Janice Hunt Ellis  
Birmingham, Alabama

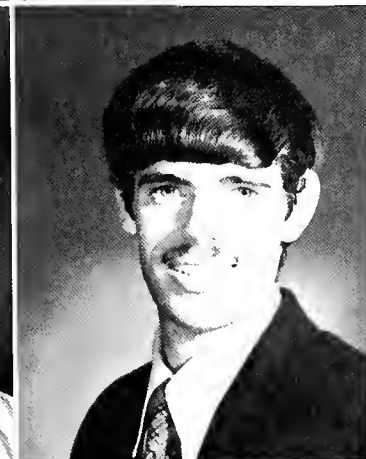

Joen Dillard Ellisor  
Troy, Alabama

Edourd Emile Fath  
Sterling, Virginia

Scott S. Field  
Huntsville, Alabama



Mary Margaret Fife  
Birmingham, Alabama

Lloyd D. Franklin  
Huntsville, Alabama

Paul Dudley Freeman  
Cullmen, Alabama

Daniel Gailey  
Birmingham, Alabama

Kay Chandler Glaze  
Birmingham, Alabama

George N. Glover  
Birmingham, Alabama

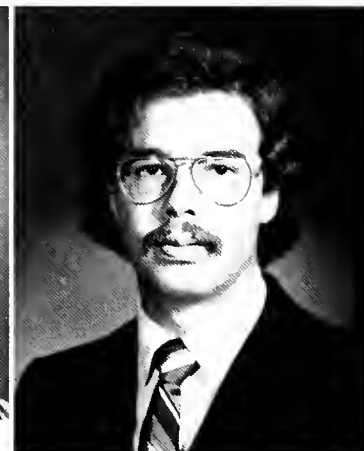
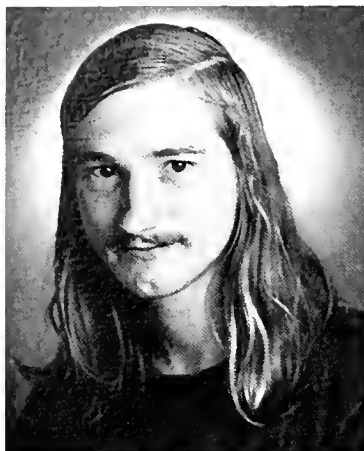

Martha V. Green  
Birmingham, Alabama

James Andrew Grimes  
Huntsville, Alabama

Sheila Dawn Gurley  
Birmingham, Alabama

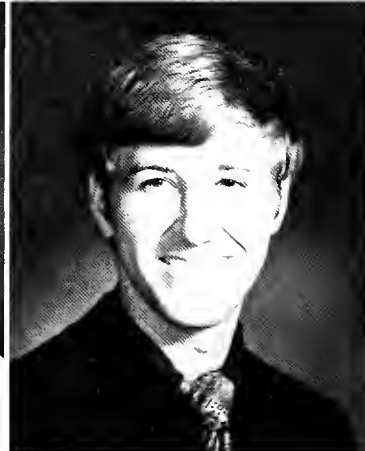
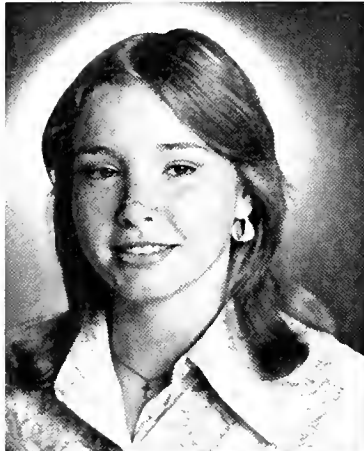

Karen Hall  
Decatur, Alabama

Bruce S. Hamilton  
Huntsville

M. Gay Hamilton  
Gardendale, Alabama



Mary F. Gay Hartzog  
Birmingham, Alabama

Amy Hastings  
Tallassee, Alabama

John R. Hawkins  
Gadsden, Alabama





Elaine Leslie Hearon  
Lillian, Alabama

Mary Rebecca Heidt  
Albany, Georgia

Derek E. Henderson  
Birmingham, Alabama

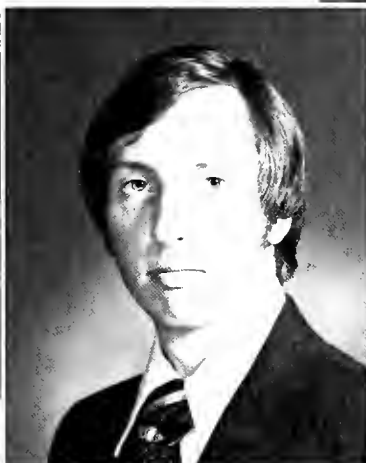

William C. Henshaw  
Birmingham, Alabama

Robert W. Herring  
Nashville, Tennessee

Meg Hoagland  
Mobile, Alabama

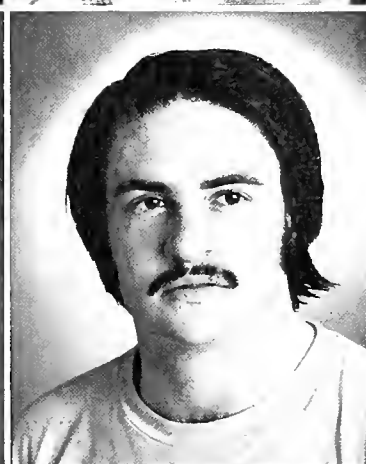

Phyllis M. Hunter  
Birmingham, Alabama

Joyce Renee Hyche  
Jasper, Alabama

Kevin Lee Jackson  
Lester, Alabama

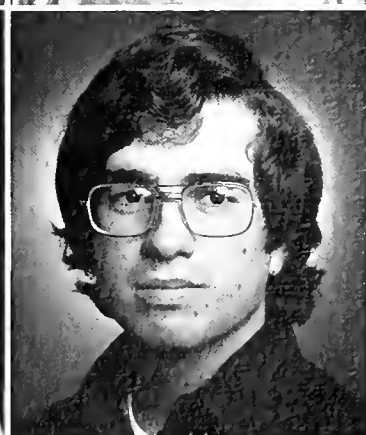

Jack Andy Johnston  
Woodville, Alabama

David Robert Jones  
Athens, Alabama

William D. King  
Birmingham, Alabama

Debbie Sue Klauss  
Fort Walton Beach, Florida

Susan Ellen LaMarsh  
Birmingham, Alabama

John H Livingston  
Birmingham, Alabama



Emily Paulette Logan  
Birmingham, Alabama

Michael J. MacMahon  
Birmingham, Alabama

Mary Anne Martin  
Nashville, Tennessee



Michael G Martin  
Birmingham, Alabama

Janet E. McCandlish  
Huntsville, Alabama

Robert Lee McCullum  
Birmingham, Alabama



Jean Elizabeth McDaniel  
Dothan, Alabama

Marcus Ford McDonald  
Anniston, Alabama

Jane S. J. McNerney  
Birmingham, Alabama





Patricia Lee McKee  
Montgomery, Alabama

Barbara Jo McKinney  
Robertsdale, Alabama

Anthony Emil McWeay  
Washington, D C.

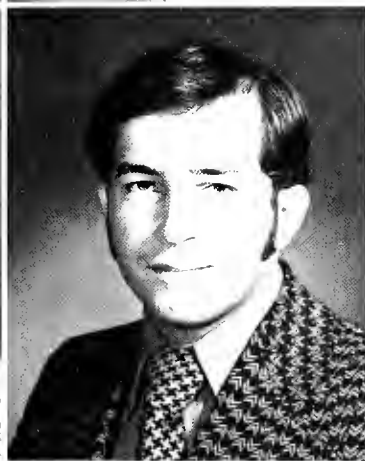

Deborah W Medenica  
Birmingham, Alabama

Francisco T Medina  
Rio Piedras, Puerto Rico

Stephen N Meigs  
Huntsville, Alabama



William R Meredith  
Vestavia, Alabama

Nancy Lee Mills  
Bay Minette, Alabama

Wanda Jean Mintz  
Oxford, Alabama

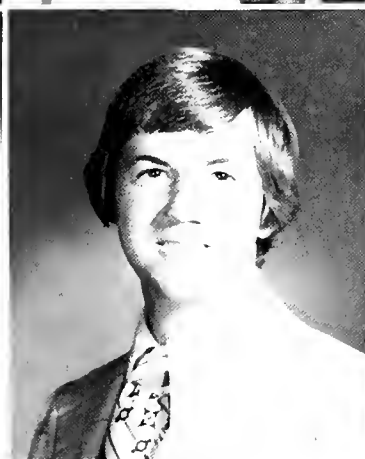
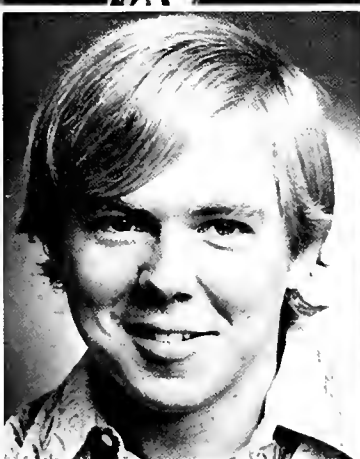

John Edward Mitchell  
Birmingham, Alabama

Johnny W Mitchell  
Vinemont, Alabama

Joyce J. Mitchell  
Birmingham, Alabama

Jan Allen Montgomery  
Florence, Alabama

Gary Stephen Moore  
Leeds, Alabama

John B Morris  
Birmingham, Alabama

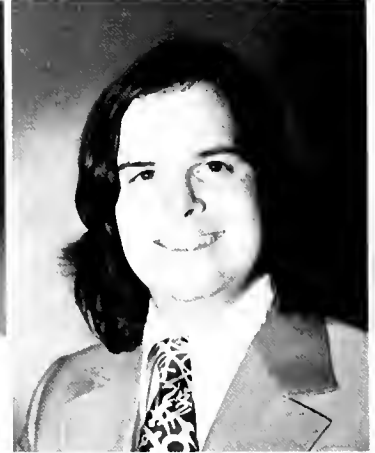

Gary W Morrison  
Birmingham, Alabama

Roger Stephen Morrow  
Enterprise, Alabama

Kenneth James Mory  
Birmingham, Alabama

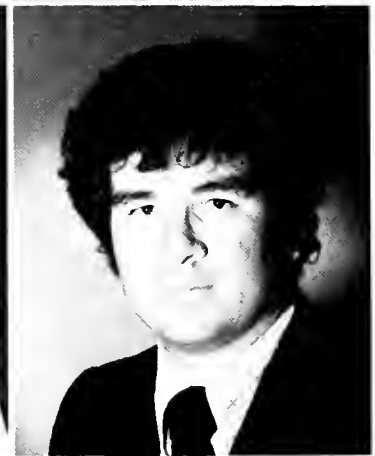
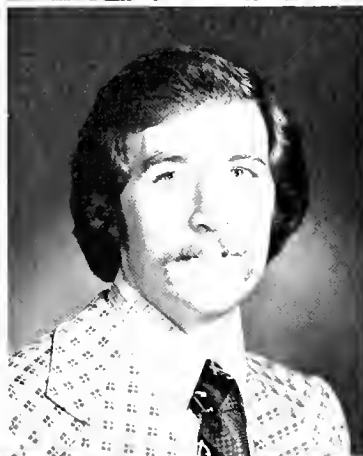

Robert R Moss  
Birmingham, Alabama

Aaron Tony Moyana  
Rhodesia

Mario Anthony Mudano  
Hollywood, Florida

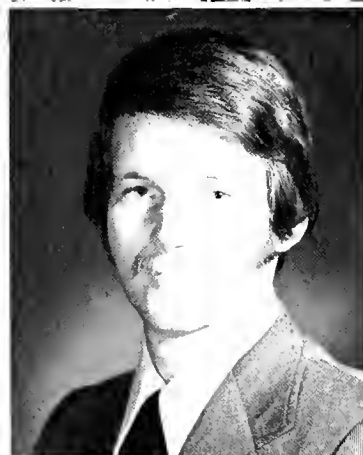

James Mark Murphy  
Andalusia, Alabama

William J Nealy  
Scottsboro, Alabama

John Thomas Nelson  
Weaver, Alabama





William P. Parker  
Fort Payne, Alabama

Jackson Lee Pelfrey  
Clio, Alabama

S. Randall Penn  
Lanett, Alabama



Scott Moore Phelps  
Tuscaloosa, Alabama

Kathy Jo Pickett  
Mulga, Alabama

Ann H. Pitts  
Birmingham, Alabama



Vanessa L. Pritchett  
Birmingham, Alabama

Michael J. Reaves  
Oxford, Alabama

Vanessa Gail Roby  
Birmingham, Alabama



C. Lynn Rock  
Birmingham, Alabama

Janice Kay Routon  
Nashville, Tennessee

Samuel J. Saliba  
Ozark, Alabama

Warren G Sarrel, Jr  
Anniston, Alabama

Elizabeth A Scalise  
Birmingham, Alabama

Denny G Seabolt, Jr  
Birmingham, Alabama

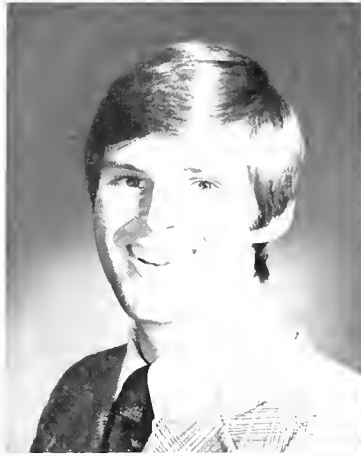

James Scott Guyton  
Nashville, Tennessee

Ardith Ann Shankles  
Fort Payne, Alabama

Randall Craig Sheets  
Stone Mountain, Georgia

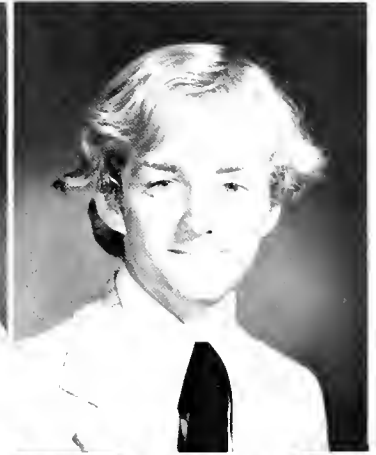
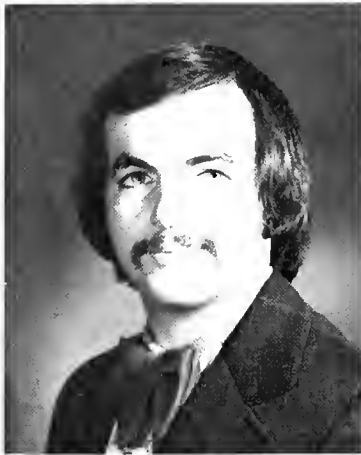

Lawrence W Sherman  
Huntsville, Alabama

Mary Elizabeth Siegwart  
Birmingham, Alabama

Karen Lynne Simmons  
Owega, New York

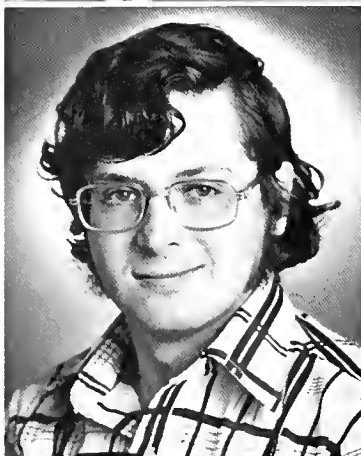

Clifton P Smile  
Montgomery, Alabama

Brenda Karen Smith  
Birmingham, Alabama

Catherine A Smith  
Talladega, Alabama

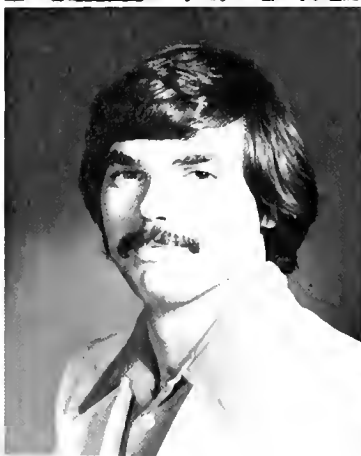



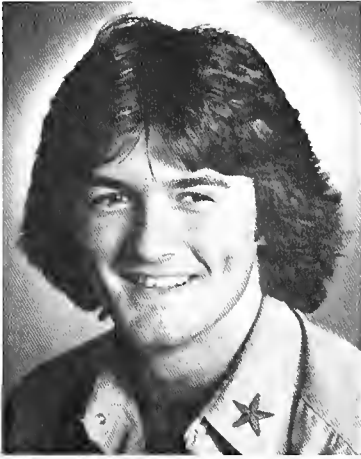

Jinny Ruth Smith  
Birmingham, Alabama

Reginald B. Smith  
Selma, Alabama

Robert Vann Smith  
Trussville, Alabama

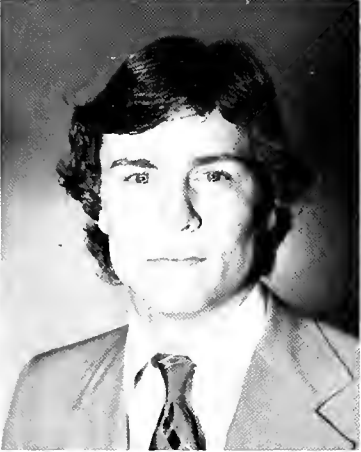

William David Smith  
Northport, Alabama

James S. Somerville  
Birmingham, Alabama

Verneeda Spencer  
Birmingham, Alabama

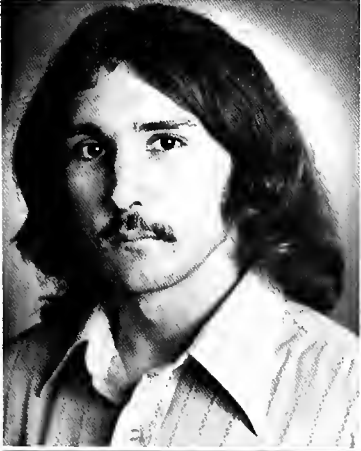

Robert B. Stewart  
Birmingham, Alabama

Steven Thomas Stine  
Birmingham, Alabama

Marcia R. Strickland  
Birmingham, Alabama

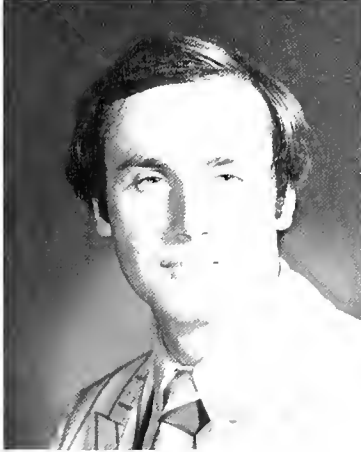
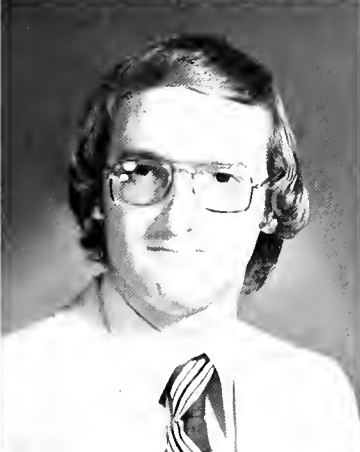
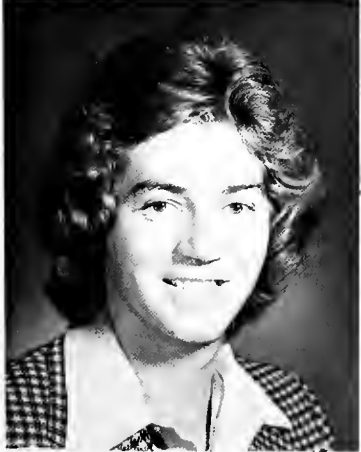

Michael J. Sullivan  
Hollywood, Florida

James Allen Sumner  
Hueytown, Alabama

Jimmy Ray Sutton  
Birmingham, Alabama

Mary Lee Thomaston  
Birmingham, Alabama

Tracy Tiller  
Birmingham, Alabama

Diane Morrow Tune  
Decatur, Alabama



Michael E. Walden  
Pompano Beach, Florida

Holland L. Wallace  
Birmingham, Alabama

Billy Wayne Watkins  
Birmingham, Alabama

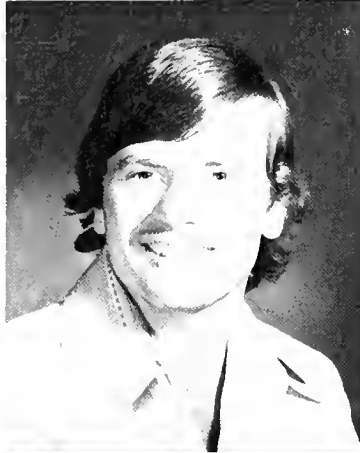

James Donald Watson  
Bessemer, Alabama

Dell Elizabeth White  
Tuscaloosa, Alabama

Monty Wade Willett  
Birmingham, Alabama

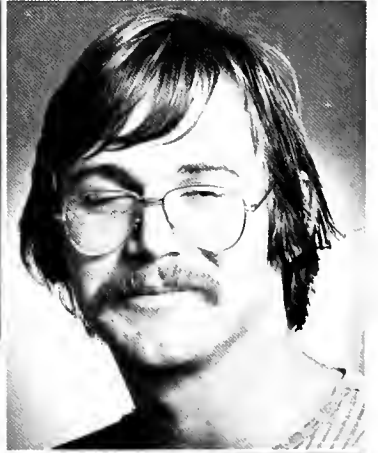

Russell A. Williams  
Jemison, Alabama

Bruce Neal Wilson  
Grove Hill, Alabama

Jerry L. Wishum  
Andalusia, Alabama



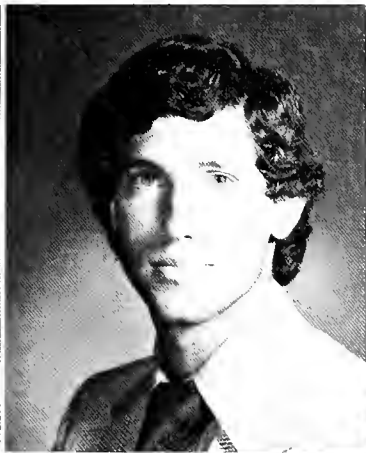
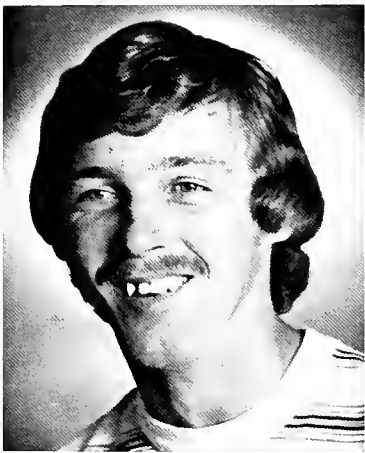

Robert W. Wood  
Palm Harbor, Florida

Douglas P. Woosley  
Huntsville, Alabama

Katherine Battles

Katie Born

Carole Smith

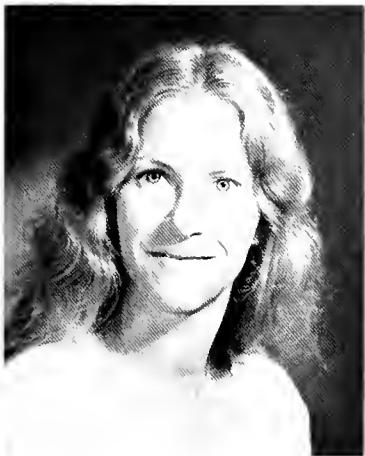

# Underclassmen

Sharon Kay Abbott  
 Don Lamar Abele  
 Richard E. Abernathy  
 Harry G. Ackerson  
 Densil Howard Adams



Phylis Ruth Adams  
 Charles Cecil Agee  
 Kathleen D. Akin  
 Richard Aldenderfer  
 Virginia A. Alderson



John Frank Alford  
 Julie K. Allen  
 John Ervin Ammons  
 Katharine L. Anchors  
 Andrew K. Anderson



James Douglas Archer  
 Jewel Dean Armstrong  
 Donna K. Arrington  
 Simon A. Azar  
 Bernette A. Baidy



Jerald C. Bailey  
 Jayne M. Bailey  
 Martha Ann Baird  
 Timothy S. Baltz  
 Sara Belinda Banks





William Major Barbis  
 Thomas E Barker, III  
 Cynthia L Barksdale  
 George G Barnard  
 Dana Jerome Barnes

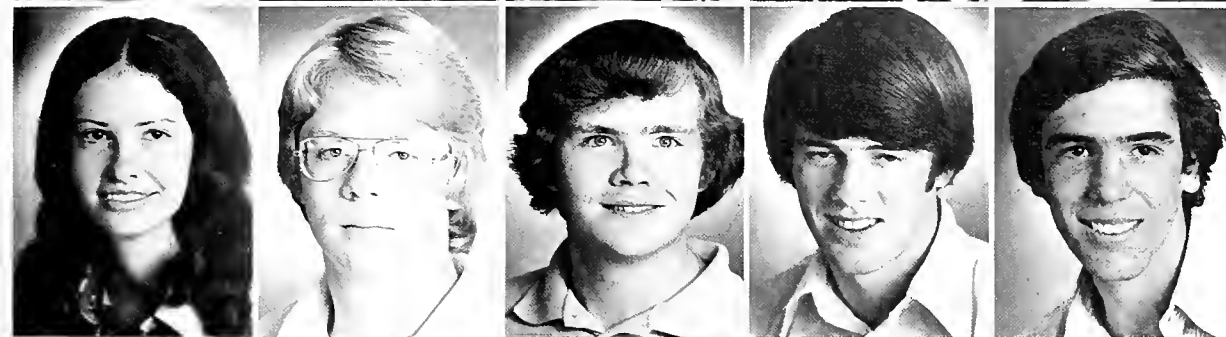

Martha Louise Barnes  
 Roger Samuel Barnes  
 Russell Thomas Barr  
 Lev H. Bragg  
 Stephen M Bass



Donna Diane Baugh  
 John M Baugh  
 Stanley W Bazzell  
 Cindy B. Beard  
 Nancy Jean Beaty



S Kay Bedenbaugh  
 Melanie Ann Belew  
 Charles D. Bell  
 Kathryn C. Benich  
 Margaret E. Bennett



Robin Bentley  
 Susan Lee Benton  
 Anne Lillian Berg  
 Ward T. Berg  
 David Scott Berry

Stephen A Berry  
 Judy S Bidingmayer  
 Sonya L Billingsley  
 A Danzey Burnham  
 Diana Lee Bittle



Annie Kathryn Blackerby  
 Sharon Kim Blackmon  
 David M Blalock  
 Habeeb Assad Bolus  
 Pamela Kim Bonner



Kathy Ann Born  
 Constance K Bounds  
 Dennis Wayne Boyd  
 Barry Bradford, Jr  
 Kenneth W Bramlett



Thomas A Branscome  
 Thomas G. Brasher  
 Febe Iris Brazeal  
 E. Adair Brevard  
 Barbara J. Brittain



Hiram J Brogden  
 Darla R. Brooks  
 Wiley Steven Brown  
 Camilla Brunschwylter  
 Elizabeth Bryant



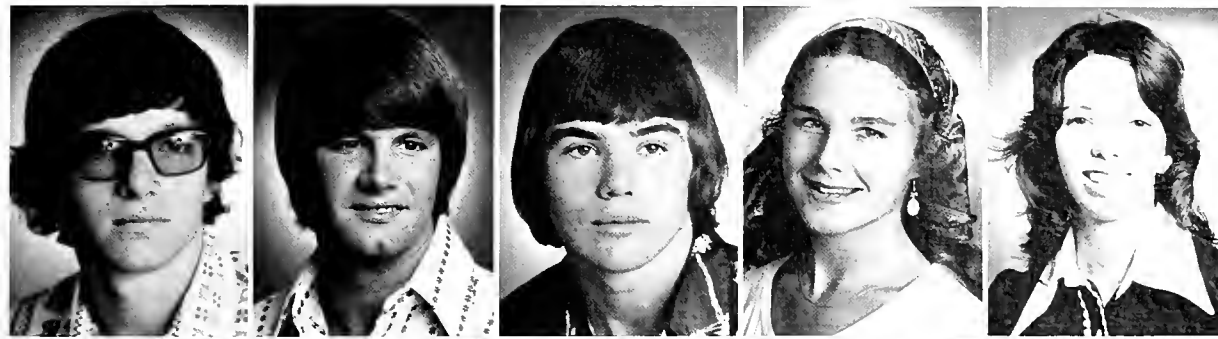

Harold E. Bumbalough  
 Morris D Bunn  
 William A Burke  
 Julie Lynn Burnett  
 Carol Elizabeth Burr



Edward O Butler  
 Tina Marie Calhoun  
 Steven E Camp  
 Nancy H Carson  
 Janice L. Carter



Kathryn L. Carter  
 Carroll L. Chandler  
 Elizabeth A. Chatham  
 Catherine G Christenberry  
 Cheryl Ann Clark



Melissa P. Clark  
 William T. Clark, Jr.  
 Martha Jean Clifford  
 Rebecca A. Clotfelter  
 Holly Sanders Coates



G Michael Coats  
 Elizabeth H. Cobbs  
 Susan R. Cockrell  
 Marcus John Conti  
 Janet Convery

Katharyn R Cook  
 Nancy G Cooley  
 William Ray Cooner  
 Laurie Deer Cotter  
 Patricia Jean Cowen



John J Coyle  
 Andrew W Cramer  
 Lisa Anne Crawford  
 Mark W Crumpton  
 Robert A Cummings. III



Patricia W. Dannelly  
 Donald B. Davis  
 Steven Robert Davis  
 Jonathan C. Davis  
 William Gerald Davis



Lallie Paula Dawson  
 Jim Houston Day, Jr  
 Catherine A Deagon  
 Lawrence A Dean  
 Christopher W. Denson



Charlotte L. Dinham  
 M Virginia Dishuck  
 Pamela Su Dolbey  
 James Dovel  
 Deborah L. Dowell







Jonathan B Dowell  
 William A B Dowell  
 Daniel James Drennen  
 Stephen G Duncan  
 Bob Keith Dutton

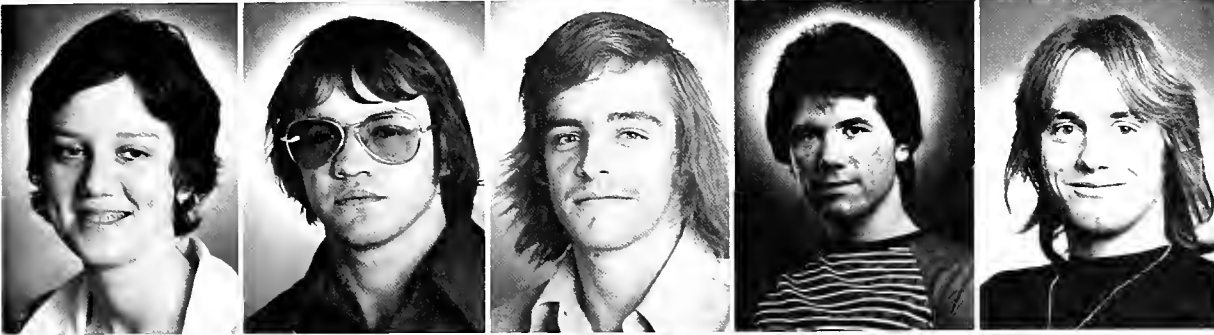

Ree Ann Eddings  
 David Bruce Edmonds  
 Austin H. Ellis  
 John H. Emfinger  
 Terry Enos

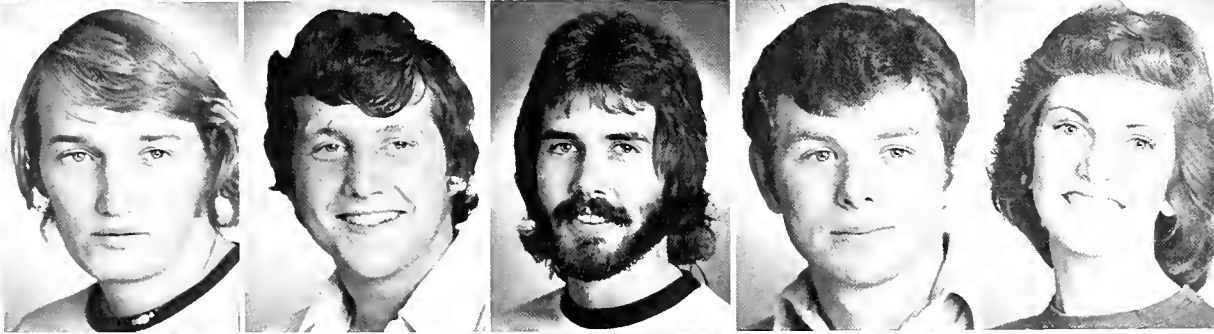

David Leslie Entrekin  
 George Lee Farmer  
 John Michael Farrington  
 Eugene Anthony Fay  
 Pamela Jane Felkins



Michael H. Fierman  
 Theresa Jane Fife  
 Patricia A. Finocchio  
 Michael A. Fitzhugh  
 Laura Kay Fleming



Rebecca Fleming  
 Richard Lee Flenori  
 Willie Jaqueline Fomby  
 Kenneth O. Friday  
 Shawn A. Freeman

Edward B. Fussell  
 Jeffery Ray Garner  
 Donna M. Garrett  
 Charles Robert Geer  
 Patricia Ann George

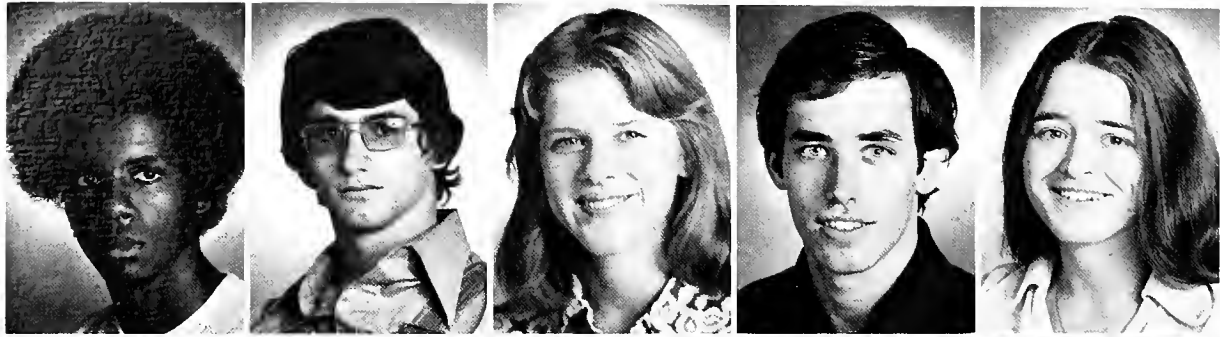

Debra Holmes Ghigna  
 James H. Gilbreath  
 Geraldine O. Gillespy  
 Martha Denise Glaser  
 Debra G. Gamble

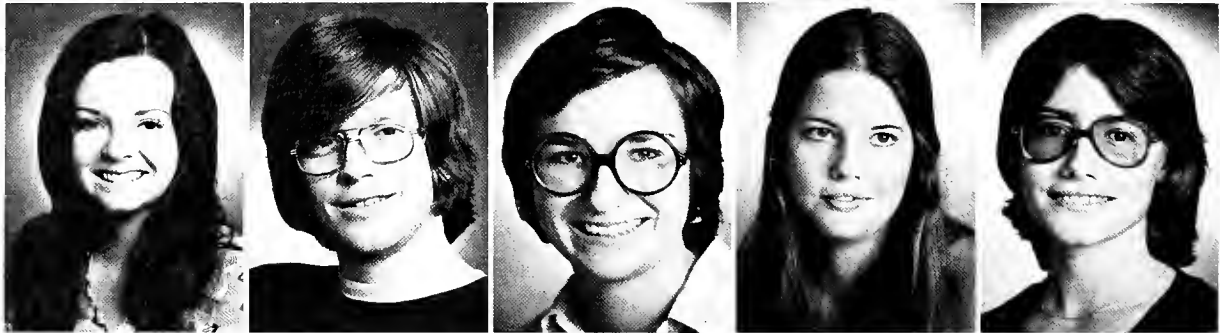

Marilyn A. Gray  
 Gary L. Glover  
 Gregory L. Glover  
 Ginger L. Goodall  
 Jedford M. Gordon



John M. Grabowski  
 Buford Eric Gray  
 Cynthia F. Gray  
 Shelton S. Grayson  
 Cathy Lynn Green



Pamela Jean Greer  
 Michael J. Griesbach  
 Christine A. Griffith  
 Michael Gus Gross  
 James Scott Guyton





Larry A. Haefner  
 Carla Z. Halacker  
 Ronnie E. Hamilton  
 Karla Lea Hamrick  
 Katherine R. Hanner



Daryl T. Harper  
 Jeffrey S. Harper  
 Stanley D. Harrelson  
 Angela Diane Harris  
 James Boyd Harris



James William Harris  
 John William Harris  
 Leta Louis Hart  
 Vanessa A. Hayden  
 Jeffrey Lee Hayes

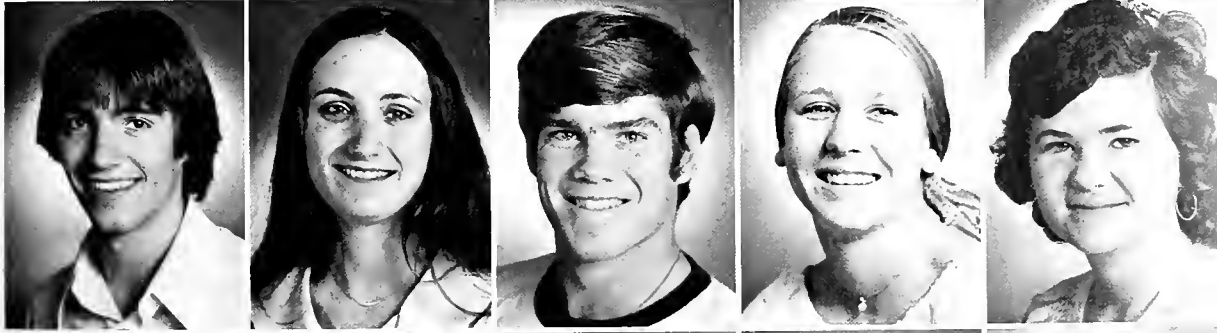

Timothy F. Haynes  
 Karen Hill  
 Michael Fred Heckman  
 Maria Caroline Held  
 Patty Jo Helton

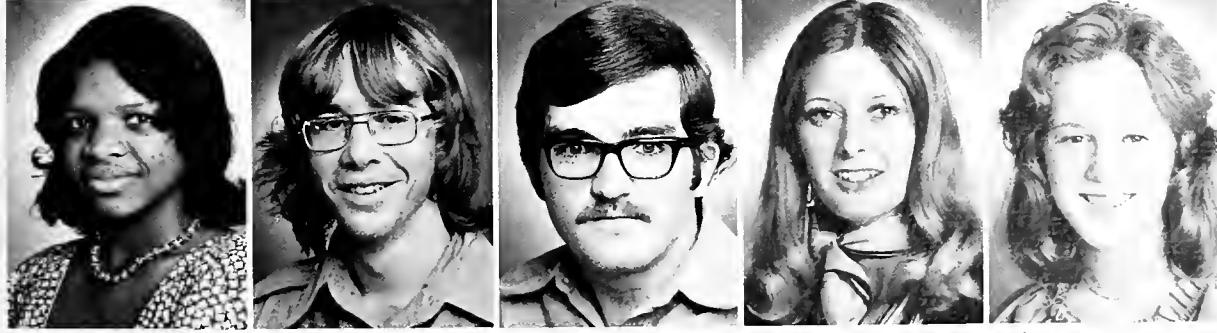

Deborah L. Henderson  
 Stephen Ray Hendricks  
 Douglas M. Hendrix  
 Cynthia Ann Hicks  
 Virginia E. Hicks

Ann G Hill  
 James Lyle Hinson  
 David H Holloway  
 Robert K Holman  
 David L. Holt



Jess Eldridge Holt  
 Michael R Horton  
 Cynthia June Howard  
 Stephen N Howard  
 Laura Helen Howell



Shawn E. Howell  
 Fredia Gail Howlett  
 Graham L Howorth  
 James K Howorth  
 Tina Bess Hubbard



Constance M Hudson  
 Ann M Hughes  
 Johnny P. Hughes  
 Helen P Hunt  
 Andrene D Hunter



Wayne Anthony Irvin  
 Andrew C. Jackson  
 K. Stephen Jackson  
 Cary V. Jackson  
 Richard Jackson





Ewell Scott Jay  
 Jon W Jefferson  
 Robert Paul Jennings  
 Sandra L. Johnson  
 Wanda G Johnson

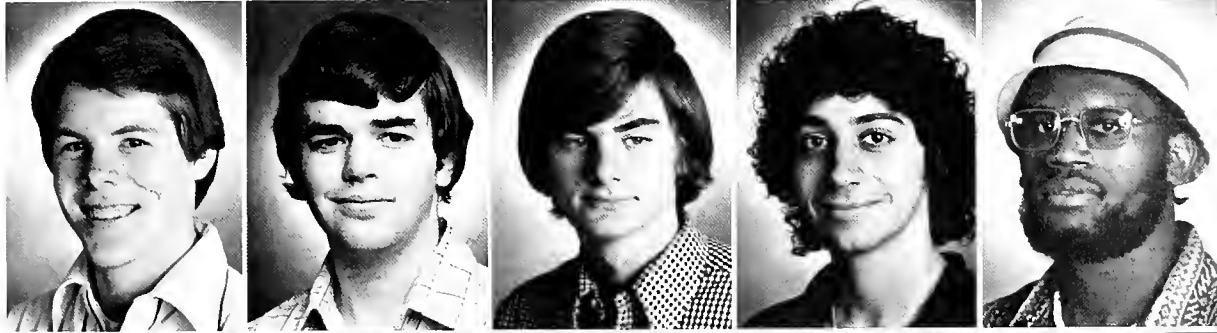

W Reeves Johnson, Jr.  
 Robert J Johnson  
 Timothy B Jordon  
 George E Kassouf  
 Clarence R Kelly

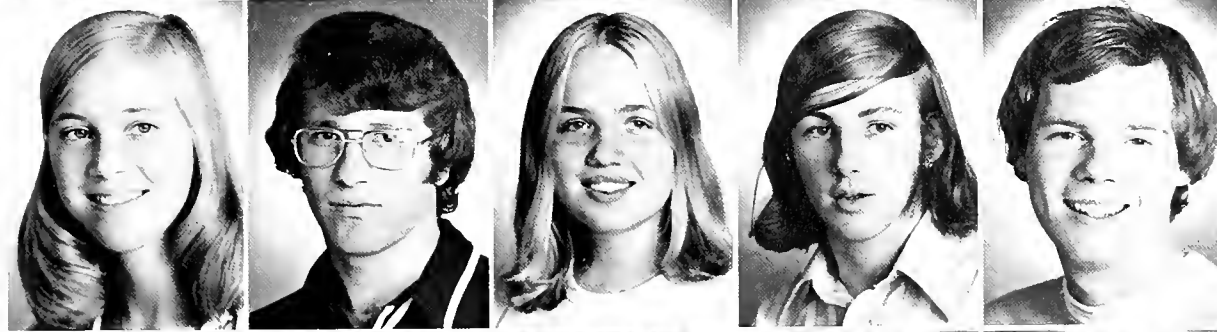

Nancy Carol Kime  
 David Thomas King  
 Emmy J Klip  
 Don Robert Knowles  
 James Leon Haywood



Andreas Kotsopoulos  
 Lawrence Roger Lacy  
 Barbara N LaFayette  
 Susan Victoria Lair  
 Debra Jean Sarrell



Marcia C. Langford  
 William Lee Lenahan  
 Allen A. Lenoir  
 Kenneth R. Letson  
 Eugene Chappy LeVert

Drew Ellis Lewis  
 Thomas W Little  
 Ann Marie Livingston  
 William Chris Lopez  
 Huel McKinley Love



Janice Ruth Lyon  
 Caroline Macon  
 Deno Gus Magourias  
 Sheryl A Magourias  
 Leonard J Mahler



Julia Ann Malles  
 William Peck Mallory  
 Robert Gamble Mann  
 Randy Manzella  
 Michael Edward Marks



Melinda Marsh  
 Sarah C. Marshall  
 Joel Wayne Martin  
 Debra Ann Martineau  
 Jay Parker Mashburn



Robert David Mathews  
 Susanna D Matthews  
 Elizabeth A Mauldin  
 Debra Page May  
 James D. McAnnally





James Joseph McArdle  
 Michael R Middleton  
 Chris A. McCartney  
 Charles E. McClammy  
 Sharon McCord



James Michael McCray  
 Lisa Star McCutchen  
 Richard A. McCutchen  
 Dorothy B McDaniel  
 Lisa Anne McDaniel



Nancy Jo McDill  
 Albert S. McGahee, III  
 Frank L. McIntosh  
 Richard L. McLane  
 James T. McLaughlin



Sharon D. McMillan  
 Willa Jane McNutt  
 Carol D. Merritt  
 David C. Middleton  
 Barbara Allen Miner



Randy Lee Minnihan  
 Susan G. Mitchell  
 Nancy Gene Mobley  
 Melanie A. Modrall  
 Marjorie H. Moore

Dallas Cuiver, Jr  
 Philip Ryan Moore  
 Lisa Morgan  
 Carolyn Ann Morris  
 Carter T. Crocker



William Paul Mory  
 Nancy Jane Mostellar  
 Claudia Mullins  
 Carol Ann Mullis  
 Jacquelyn R. Murphy



Sarah Duncan Murray  
 William G. Murray  
 Gary S. Musick  
 Donna Renee Myers  
 Jack Lynn Naramora

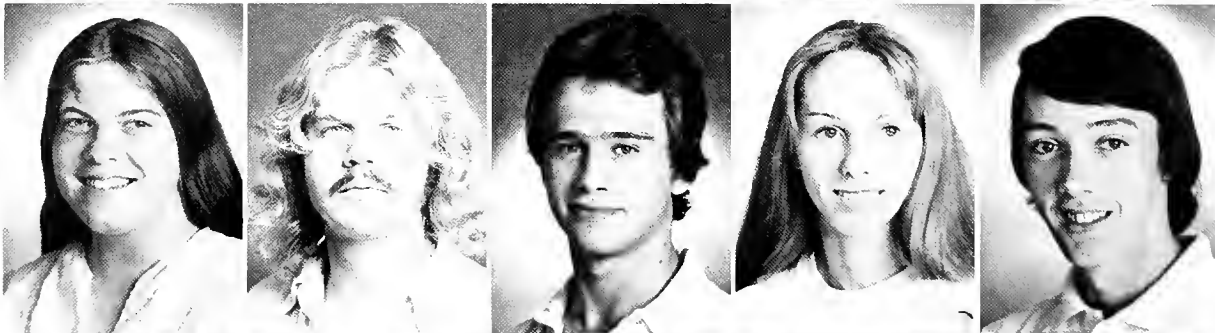

Donald C. Neel  
 Thomas E. Neese  
 Ralph E. Neunlist  
 Louise Lynn Nixon  
 Rosalinda E. North



Warren John Nosby  
 Barbara Anne Noxon  
 Amanda Lucia Ochoa  
 Ramona E. Ochoa  
 Olynn G. Ohrtmann







James Gordon O'Quinn  
 Susan Ostby  
 Stephen E. Palmer  
 Michele W. Parr  
 Jane Elizabeth Pate



Lisa Jane Pate  
 Matthew Pearson  
 Virgil Lee Pelfrey  
 Nat F. Perkins  
 Virginia Perkins



Andrea L. Petty  
 Nancy Phillips  
 Gregory L. Pickens  
 Kathryn T. Pierce  
 Martha Alice Pippen

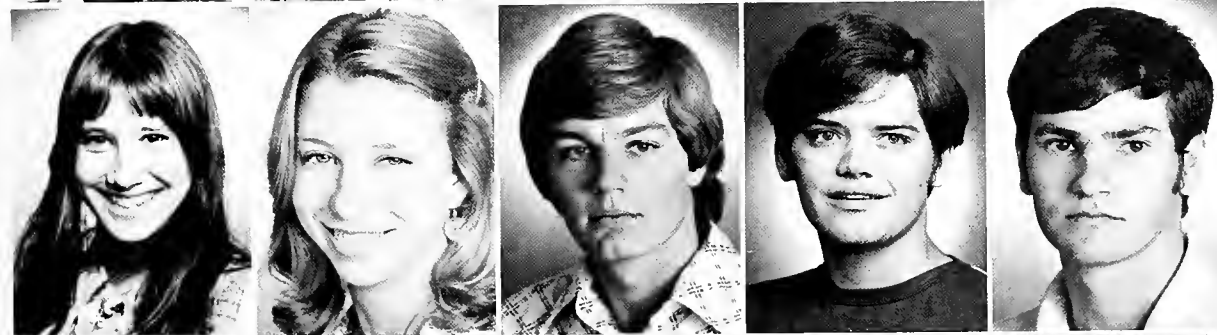

Rebecca M. Pool  
 Nancy Porch  
 Thomas Edwin Porch  
 Thomas B. Porter  
 William Coy Post



David R. Proctor  
 Jeffrey Dale Proper  
 Christopher Randolph  
 Marylee Ransom  
 Deborah L. Rasberry

Michelle G Raynor  
 Elizabeth G Real  
 Frances H Real  
 Patrick H Reardon  
 Hilliard R Reddick



Barry Len Redmond  
 David M Reinecke  
 David S Reynolds  
 Denise Lynn Richmond  
 Susan E Ripp



Theresa Ann Roach  
 Kathryn L Roberts  
 Tony Michael Roberts  
 Andrew L. Robins  
 Eugenia L. Robinson



Reese J Robinson  
 Valerie D Robinson  
 Lonnie Rodgers  
 Cynthia S Rogers  
 Michael J Rosebaum



Charles B Roundtree  
 Rachel E Rowe  
 Janice Ruth Rudder  
 Charles A Rutledge  
 Annette Louise Sagul





James Harold Sanders  
 Rosalyn A. Sartwell  
 Glenda J. Savage  
 Samuel F. Sawyer  
 Thomas M. Sawyer



Patricia A. Schreiber  
 William Glenn Scott  
 Melanie M. Sheets  
 Quenette Shehane  
 Sonya Shehane



Rex Alan Sherer  
 Thomas A. Sherrer  
 Paula C. Shipper  
 Larry Keith Short  
 Weymon P. Shuggs



John T. Siegwart  
 Henry Earl Sikes  
 Nancy E. Sims  
 Randall S. Simmons  
 Sylvia Kaye Sirmon



Sarah Cleo Skelton  
 Susan Mae Skelton  
 Evelyn Skinner  
 Catherine Slonceski  
 Helen E. Smedley

Allen D. Smith  
 Aulton Craig Smith  
 Barbara Alice Smith  
 Carol F. Smith  
 David Michael Smith



Kathryn L. Smith  
 Marcus H. Smith, Jr.  
 Sheila Ann Smith  
 Richard C. Smyly  
 Chris Smythies

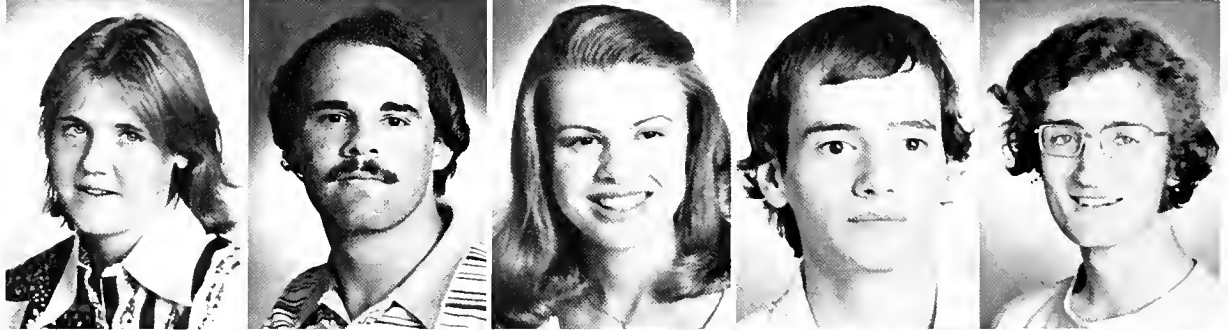

Christine H. Sneed  
 Linda Jane Soule  
 John Philip Spain  
 Sheryl E. Speed  
 Martha M. Speer



Bernadette M. Spencer  
 Sharon Ann Spencer  
 Michael O. Spivey  
 Ann Marie Standrod  
 Nancy Carol Starnes



James E. Steely  
 Thomas W. Stewart  
 Timothy A. Stewart  
 Walker B. Stewart, Jr.  
 Anthony J. Stinson





Darlene A. Stokes  
 Larry D. Striplin  
 Cliff Ritchey Sloan  
 Gary Talbert  
 Shawn C. Taylor



Bethany L. Temple  
 Jane E. Templeton  
 Betty Jean Terry  
 James Dee Terry  
 George F. Thagard



Sally T. Theim  
 W. Keith Thigpen  
 Sarah T. Thomas  
 Carol D. Thompson  
 Carolyn E. Thompson



Gerald J. Thompson  
 Stephen W. Torre  
 Tina Lynn Trapane  
 Donald Travis  
 Kathleen O. Tucker



Lisa Talley  
 Cheryl Turner  
 Richard A. Umstead  
 Mary M. Underwood  
 Jean Ann Verner

William Thomas Viall  
 David M. Vickery  
 Victoria L. VonGal  
 Jeannie Wade  
 Ken Baker Waites



Marsha L. Wakefield  
 Marcia Kaye Walker  
 Elise M. Ware  
 T. David Warlick  
 Kenneth Wayne Watson



Ronald O. Watson  
 Martha J. Weaver  
 Steven Kelly Webb  
 Tommy Lee Webb  
 Fred Edward Webster



Deborah Lynne Weir  
 James M. Wells, III  
 John Charles West  
 John Woods Weston  
 Stephen A. White



Philip O. M. Whitehead  
 Laura L. Whitehurst  
 Grace Whittle  
 Roy Manly Whitley  
 W. M. Corry Wilhoit





Charlotte A. Williams  
 Deloris Williams  
 Denise Y. Williams  
 James E. Williams, Jr.  
 James Lee Williams



Sharon Lee Williams  
 Michael Scott Wilson  
 Walter Wayne Wilson  
 John Robert Winters  
 Mary Shelby Wirt

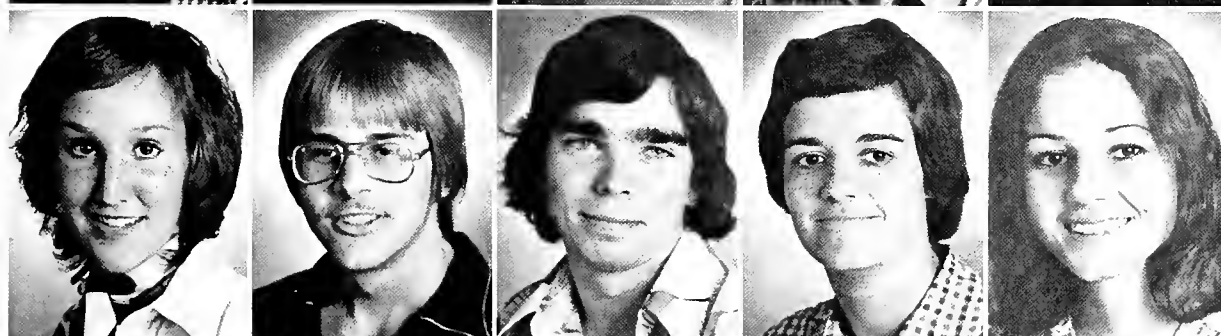

Mary Jo Wise  
 John Mansel Wolf  
 Earl David Wood  
 Jo Ann Woodham  
 Lynne Ann Wright



Martha S. Wright  
 Rosalie Wright  
 William T. Wright  
 Deborah Youngblood  
 Steven E. Zachow



Enrique Zayas  
 Gregory A. Ziemann  
 Patricia Ann Zych  
 Elizabeth J. Pulliam  
 Beverly A. Jackson





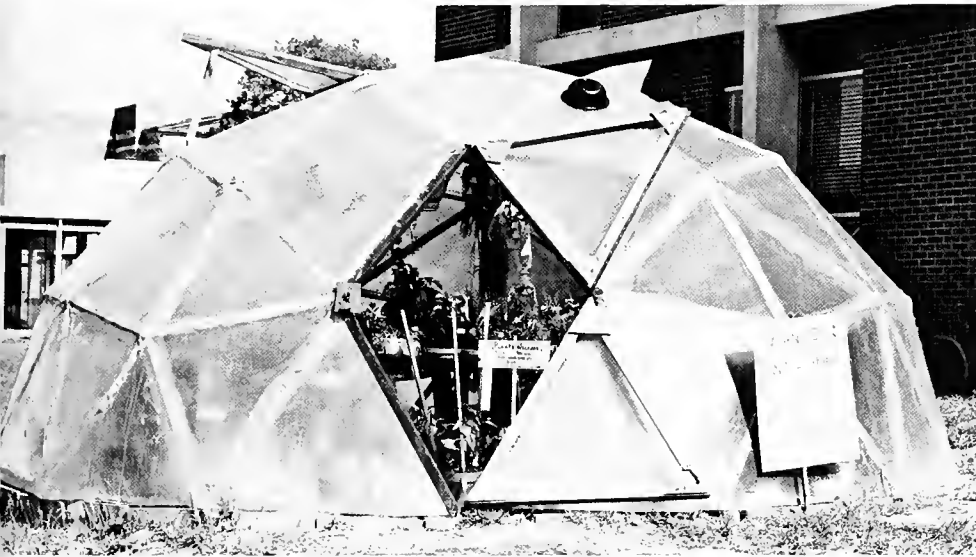
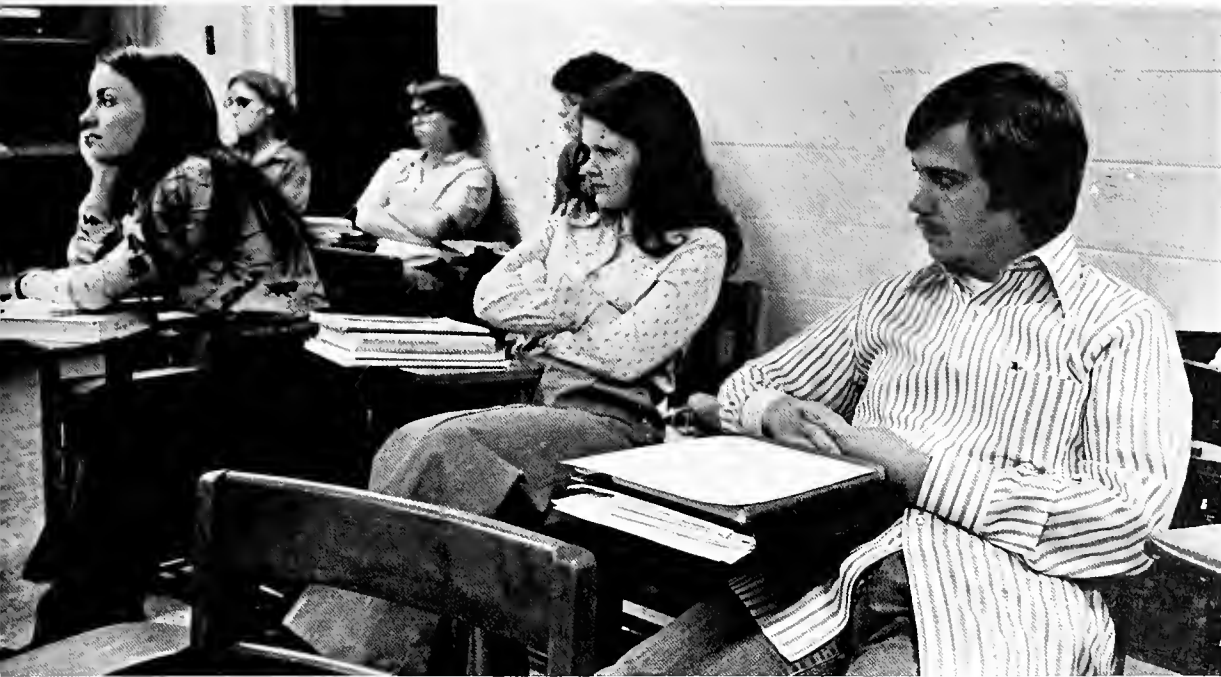



## Brothers & Sisters



# Panhellenic and Junior Panhellenic



The Panhellenic and Junior Panhellenic Councils have obtained the old "KA" house for the use of a Panhellenic house. These two groups have given their time and money to clean and refurbish the house by February of 1976. This year's members are for Panhellenic: Leslie Herring, Margaret Baker, Shawn Freeman, Paula Dawson, Alison Brockman, and Jenny Dishuck; for Junior Panhellenic: Sheryl Speed, Kathy Pierce, Marti Pippin, and Debbie Dowell.

IFC is responsible for all Rush activities. Officers this year are: Denny Seabolt, president; Marc Smith, vice-president; Roger Lacy, treasurer; and Mark Murphy, secretary.



# Interfraternity Council





Actives: Jeanne Bailey; president, Margaret Baker, Cris Benich, Anne Berg; treasurer, Tina Calhoun; secretary, Elizabeth Chatham, Ann Clotfelter; vice-president, Cathrine Deagon, Chris Griffith, Jackie Murphy, Michele Parr, Sylvia Sirmon, Lisa Ware, Laura Whitehurst, and Shelby Wirt. Pledges: Sharon Abbott, Martha Baird, Cindy Hicks, Amanda Glaze, Cindy Howard, Rachel Rowe, Paula Shipper, Helen Smedley, and Martha Speer.



# Alpha Chi Omega



Alpha Omega of Alpha Chi Omega is celebrating its 50th anniversary this year. Founded in 1926 for the purposes of friendship and scholarship, a bond of sisterhood has been created that has endured through the years. Social activities enjoyed by the sisterhood are a Casino Party to raise money for our philanthropy, a dinner dance, house-parties, and a pledge banquet.



Actives: Lynette Bradley, Angela Camp; treasurer, Margaret Fife, vice-president, Shawn Freeman, Geraldine Gillespy, Shelia Gurley, Ruth Hanner, Leslie Hearon, Tina Hubbard, Sandra Johnson, Mary Martin, Rosalinde North, Nancy Phillips, Janice Seaman, Quenette Shehane, Mary Siegwart; president, Cathrine Smith, secretary, and Lynne Wright. Pledges: Margaret Bennett, Elizabeth Bryant, Debbie Dowell, Donna Garrett, Louise Hart, Barbara Miner, Nancy Porch, Marylee Ransom, Sonya Shehane, Barbara Smith, Jane Templeton, Sally Thiem, and Charlotte Williams.





# Alpha Omicron Pi



Alpha Omicron Pi has been on the BSC campus for fifty years. The chapter today is still a strong part of the Greek system on campus. Mr. Hilltopper is an annual event on campus with which the proceeds go to our international philanthropy, the Arthritis Foundation.



Actives: Robert Coulter, Don Davis, Mike Downing, Scott Field, Andy Grimes, Bill Haynes, James Haywood, secretary, Bob Herring, president, James Hinson, David Hollaway, Roger Lacy, Howard Lane; vice-president, Roger Morrow, Warren Sarrell, James Williams. Pledges: Harry Ackerson, Harold Bumbalough, Ronnie Hamilton, Jeff Harper, Tom Little, Chris McCartney, David Middleton, Chris Middleton, Ralph Neunlist, David Smith, James Steely, Tom Viall, Phillip Whitehead, and Lee Williams.



# Alpha Tau Omega



ATO is the oldest fraternity on campus, but ATO is more than tradition; it is an integral part of college life. ATO is known for its parties, the Viking is an annual event at Southern, a Pledge party, house parties, the formal, and our Luau. Yet ATO is more, it is sports, books, and getting along with others.



Actives. Kathy Akin, Adair Brevard, Camilla Brunschwyker, Danzey Burnham, Carroll Chandler; secretary, Lisa Crawford, treasurer, Dorthy Crowson; president, Virginia Dishuck, Joen Ellisor, Mary Hartzog, Meg Hoagland, Laura Howell, treasurer, Marcia Langford, Amy Livingston, Caroline Macon, Nancy McDill, Wanda Mintz; vice-president, Marjorie Moore, Cynthia Rogers, RaRa Sartwell, Julia Spangler, Carol Thompson. Pledges: Charlotte Dinham, Pamela Felkins, Ann Hughes, Debra May, Nancy Mostellar, Martha Pippen, Pat Schreiber, Kathy Smith, Jean Verner, Jo Wise, Martha Wright, and Rosalie Wright.



# Kappa Delta

Kappa Delta promotes friendship among its members and on campus KD is involved in various activities including philanthropic and social. During the year we enjoy a Halloween party, a steak fry, sports, selling magazines, and a formal.





Actives: Ken Adams, Charles Agee, Houston Gilbreath, Andy Johnson, Bill Lopez, Matthew Pearson, Mike Spivey, David Wood. Pledges: Tom Brasher, Huel Love, Gerald Thompson.



Lambda  
Chi  
Alpha





Actives: Michael Bevington; vice-president, Katie Born, Jean Brockman, Vanessa Hayden, Ann Hill; secretary, Melinda Marsh, Olyn Ohrtman, Virginia Perkins; president, Beth Pulliam, Debbie Rasberry, Fran Real, Denise Richmond; treasurer, Liz Whita. Pledges: Judy Bidlingmayer, Martha Clifford, Pat Dannelly, Denise Glaser, Carolyn Morris, Lynn Nixon, and Kathy Pierce.



# Pi Beta Phi

Pi Beta Phi is like a song. Like all pieces of music, it is very hard to define or describe. Like a song, it drifts through your memory. It touches your mind; it touches your heart; it touches your life. You can't describe Pi Phi in so many words because you could talk forever without giving its true meaning. But we can tell you Pi Phi is found in these girls. It is found in our tears, in laughter and in song. We have accepted a very precious gift—the music of Pi Beta Phi. It would be a song that we would always remember, and a feeling that will be ours forever.





# Sigma Alpha Epsilon

Alabama Iota chapter of SAE was founded in 1878 at Southern University. The chapter merged into the chapter at B'ham College. SAE represents a fraternity of men striving for development as true gentlemen of high moral and intellectual character as well as excelling in athletic and social affairs. The presence of SAE is evident in life at BSC.



Actives: S. Bass, M. Bunn, W. Chandler, D. Crowder, S. Davis, B. Dowell, D. Duffee, L. Franklin, J. Hawkins, S. Howard, J. Huling, A. Jackson, S. Jackson, R. Johnson, K. Letson, P. Mallory, R. Moss, J. Murphy, G. Musick, S. Palmer, J. Pelfrey, V. Pelfrey, S. Phelps, D. Reddick, T. Sawyer, C. Smilie, M. Smith, R. Smith, G. Thagard, J. Watson, J. West, B. Wilson; president, G. Ziemer. Pledges: D. Abele, D. Barnes, D. Bragg, T. Cox, C. Geer, S. Hendricks, D. Holt, J. Martin, J. Mashburn, J. McCray, W. Snuggs, J. Spain, L. Striplin.





Actives: Richard Aldenderpher, Stan Bezzell, Jon Boydston, Mark Coomer, Scott Guyton, Jess Holt, Kevin Jackson, Tim Jordan, Dean Magourias, Jim McLaughlin; vice-president, Ken Mory, Bill Murray, Mike Reaves, treasurer, John Harris, Jim Sutton, Danny King, Denny Seabolt, president, Scott Wilson; secretary. Pledges: David Berry, Alex Burke, Jim Day, Lee Farmer, Jeff Garner, Mike Heckman, Ken Howorth, Graham Howorth, Scott Jay, Phillip Moore, Eugene Lammers, Randy Minnihan, Tom Porter, Jeff Proper, Chris Randolph, Andy Robins, and John Weston.



# Theta Chi



From its small beginning in 1856, Theta Chi has grown to be one of the largest fraternities in the World. Theta Chi's maxim, Alma Mater first, and Theta Chi for Alma Mater, is fulfilled by the brothers at BSC with involvement in every aspect of campus life. Social activities each year are the Fly party, a pledge party, houseparties, a Halloween and Christmas party for UNICEF, and the annual formal.



Actives: Jayne Bailey; treasurer, Sonya Billingsley, Carol Burr, Nancy Cooley, Paula Dawson, Margaret Dunn; president, Rebecca Fleming, Sarah Johnson, Shelley Magourias, Vickie Rosser; secretary, Ann Shankles; vice-president, Carole Smith, and Sheila Smith. Pledges: Katherine Anchors, Kathryn Blackberry, Ethel Bowron, Pat Cowen, Lisa McDaniel, Jeannie Robinson, Janice Rudder, Sheryl Speed, and Debbie Weir.

# Zeta Tau Alpha

Zeta is considered a fraternity, in that it strives more toward the goal of helping others through philanthropic projects. Zetas visit nursing homes, hold Easter egg hunts for little children, and a 15 mile walk-a-thon for the National Retardation Foundation. Social activities include a Halloween party, a Christmas party, house parties, and a formal.



# Greek





# Week



The last four pages of the Greek Section are dedicated to the success of last year's Greek Week. The week's activities included a Coffee House in the Snack Bar with entertainment by Dr. Gordon, Greek games on the academic quad with a dinner on the grounds afterwards, and later that night the Greek Sing.



Kappa Delta took away all three trophies for the sororities. Theta Chi won the trophy for the games and the week, while Sigma Alpha Epsilon won the trophy for the sing.





# Reaching Out



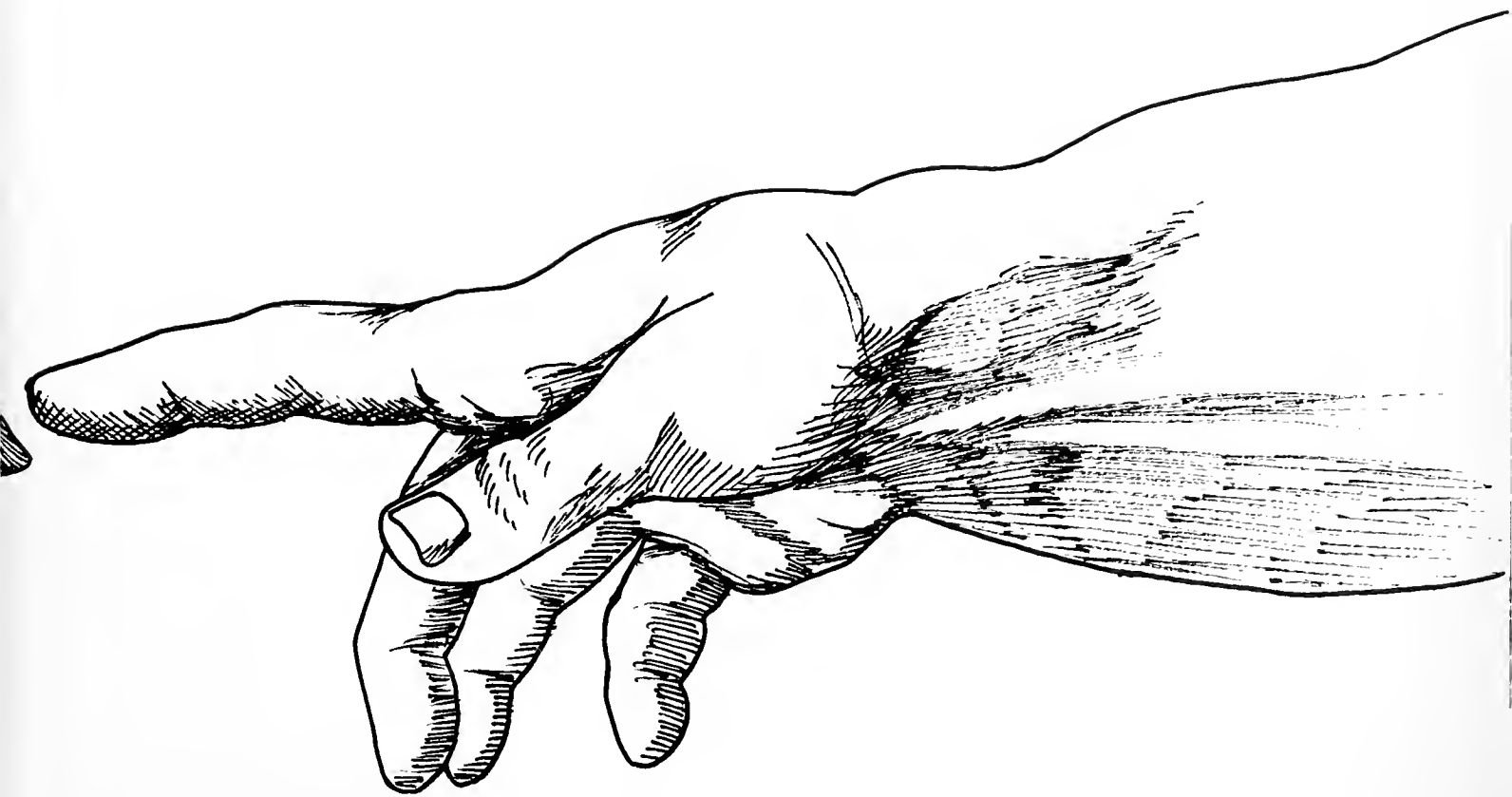

# SGA

"The Student Government Association has moved from the position of token student government to that of real participation in the decision-making process at BSC over the last five or six years. In that time, the Option System was initiated as a direct result of S.G.A. influence, as were the Code of Student Rights and Responsibilities and the opportunity for a student to sit in on Board Meetings. On the whole, the S.G.A. has become recognized by faculty, staff, and Board as the representatives of valid student opinion."

—Brenda Smith  
S.G.A. President





Left page, upper right: Brenda Smith, SGA President. Right page, upper left: Jimmy Sutton, SGA Vice-President; upper right: Dr. Randall, SGA Advisor.

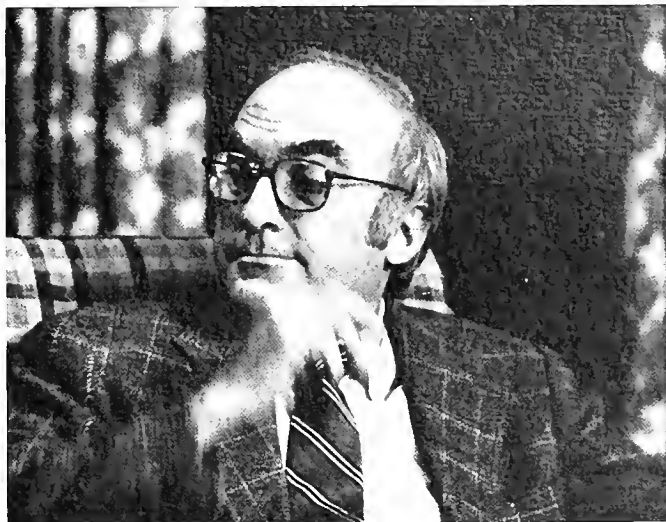



Left page, lower left: Gay Hamilton, SGA Secretary. Right page, upper left: Denise Richmond, SGA Treasurer.





**SGA Officers:**

Brenda Smith, president; Jimmy Sutton, vice-president; Gay Hamilton, secretary; Denise Richmond, treasurer.

**SGA Representatives:**

Kim Blackman, Shawn Freeman, Greg Glover, Emmy Klip, Drew Lewis, Dean Magouris, Barry McGahee, Carol Merritt, Gary Moore, William Parker, Beth Pulliam, Sam Sawyer, Mike Spivey, Marc Smith, John Weston.



# Circle K

Circle K is a service club sponsored by the Downtown Kiwanis International. Membership is open to any student interested in service to the campus and community. This year the service projects included sponsoring campus blood drives, working at Oak Knoll Nursing Home, and tutoring children.



Members include: Russell Barr, Susan Beaton, Sonya Billingsley—secretary, Danzey Burnham, Nancy Carson, Charlotte Dinham, Dan Drennen, Paul Freeman, Michael Gross, Cary Jackson, Reeves Johnson, Sandra Johnson—treasurer, Mike Manning, Johnny Mitchell—vice-president, Nancy Mobley, Mandy Ochoa, Greer Real, Dick Reddick, Tim Stewart, George Thagard, Keith Thigpen, Cheryl Turner, Bruce Wilson—president.



## Triangle Club

Thirty hard-working, dedicated sophomores make up the Triangle Club. They are selected at the end of their freshmen year by the out-going members on the basis of outstanding scholarship, leadership, and service to the campus community during their first year at BSC. Triangle Club members help with freshman orientation, registration, and high-school visitation days.



Members include: Kathy Akin, Steve Bass, Sonya Billingsly, Lev Bragg, Adair Brevard, Danzey Burnham, Ginny Dishuck, Shawn Freeman, Ann Hill, Steve Howard—treasurer, Paul Hughes, Andrew Jackson, Jon Jefferson, Reeves Johnson, Sandra Johnson, Roger Lacy, Mindy Marsh, Jim McLaughlin, Gary Musick—president, Mona Ochoa, Steve Palmer, Fran Real, Cynthia Rogers, Debbie Sarrell, RaRa Sartwell—secretary, Marc Smith, Lisa Talley, Mike Vickery, Steve Zachow.

The BSC History Club is open to any undergraduate student interested in history. Established last year, the club has been busy organizing the College Archives. Other activities included dinners, slide shows, a Christmas party, and a weekend trip in the spring.

## History Club



Members include: Bruce Bird, Jesse Blankenship, Danzey Burnham, Betty Chandler—president, Ann Clotfelter, John Davis, Paula Dawson, Dan Duffee, Mary Margaret Fife, Dr. J. David Fraley, Will Harris, Jess Holt, Jr., Leslie Hearon, Jon Jefferson, Dr. William E. Nicholas, Olynn Ohrtmann, William Rocky Post, Jr., Dr. Henry C. Randall, RaRa Sartwell, Janice Seaman, Mary Siegart—secretary-treasurer, Nancy Sims, Sarah Skelton, Susan Skelton, Dr. Samuel N. Stayer, Dr. Ralph M. Tanner, Lisa Ware—social chairperson, Fred Webster, Jim Wells, Jerry Wishum.

Alpha Lambda Delta is a national scholastic honor society for women who maintain a 3.5 or better G.P.A. for the fall and interim terms of their freshmen year. The purpose of this honor society is to promote intelligent living, to promote a high standard of learning, and to assist women students in recognizing and developing meaningful goals for their unique roles in society.

# Alpha Lambda Delta



Members include: Phylis Adams, Kay Bedenbaugh, Adair Brevard—secretary, Anne Burnham, Shawn Freeman—president, Cathy Green, Mindy Marsh—vice-president, Lynne McCaleb, Claudia Mullins, Jackie Murphy, Michele Parr, Elizabeth Pulliam, Cynthia Rogers, Dr. Carol M. Smith—advisor, Betty Terry, Marsha Wakefield, Marcia Walker—treasurer, Lynne Wright.



# American Chemical Society



The Student Affiliate of the American Chemical Society functions for stimulating an awareness of chemistry and its relevance in life to students and faculty members interested in the field of chemistry. The activities of the ACS include student talks, lectures by various guest speakers from other institutions, a joint picnic with the math and biology departments, selling lab coats and reference books, and helping freshmen chemistry students. The BSC chapter of the ACS has been recognized for the past twelve years by the national ACS for its outstanding achievement. It is the only chapter in the nation to receive such an honor. The officers are: Sam Saliba-president, Kevin Jackson and Allen Lenoir-vice-president, Johnny Mitchell-secretary, David Reinecke-treasurer, and Dr. Wynelle D. Thompson-advisor.



# Beta Beta Beta

Beta Beta Beta Biological Honor Society consists of people interested in the biological sciences. The BSC Kappa Psi Chapter was organized in April, 1975. The officers are: Ken Waites-president, Steve Berry-vice-president, and Dr. Dan C. Holliman-advisor.

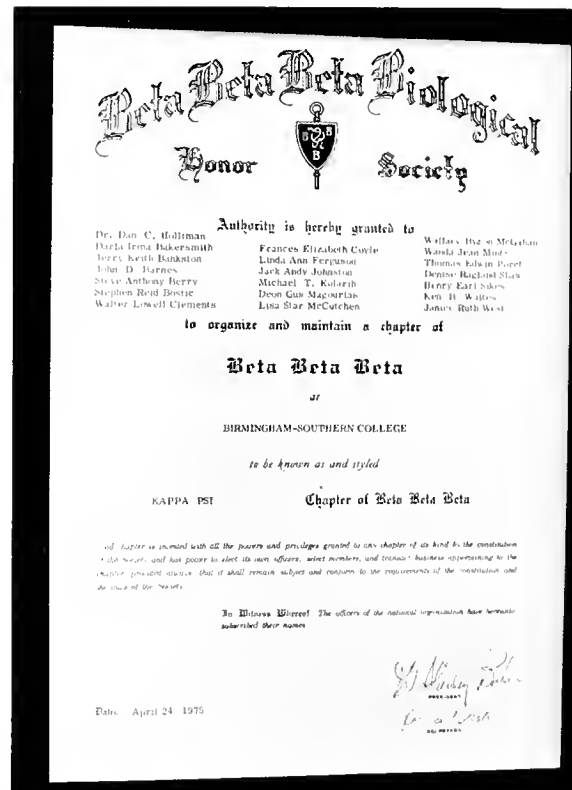



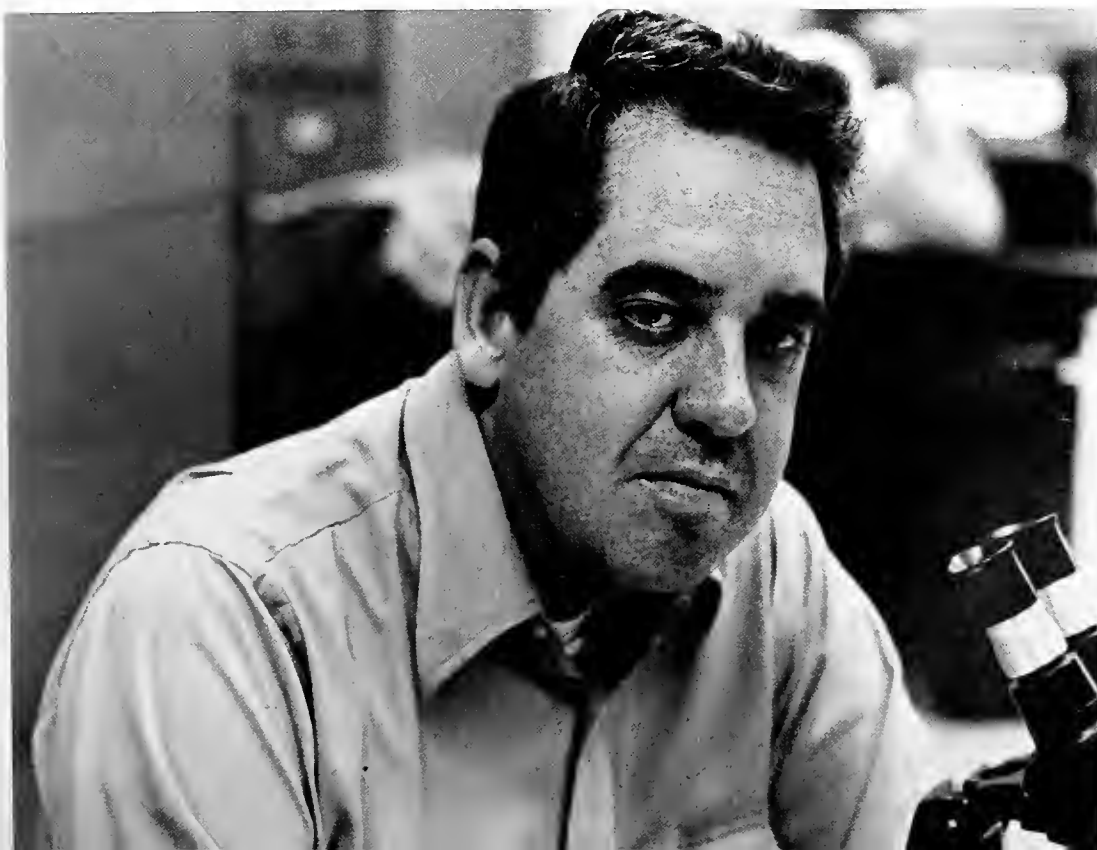
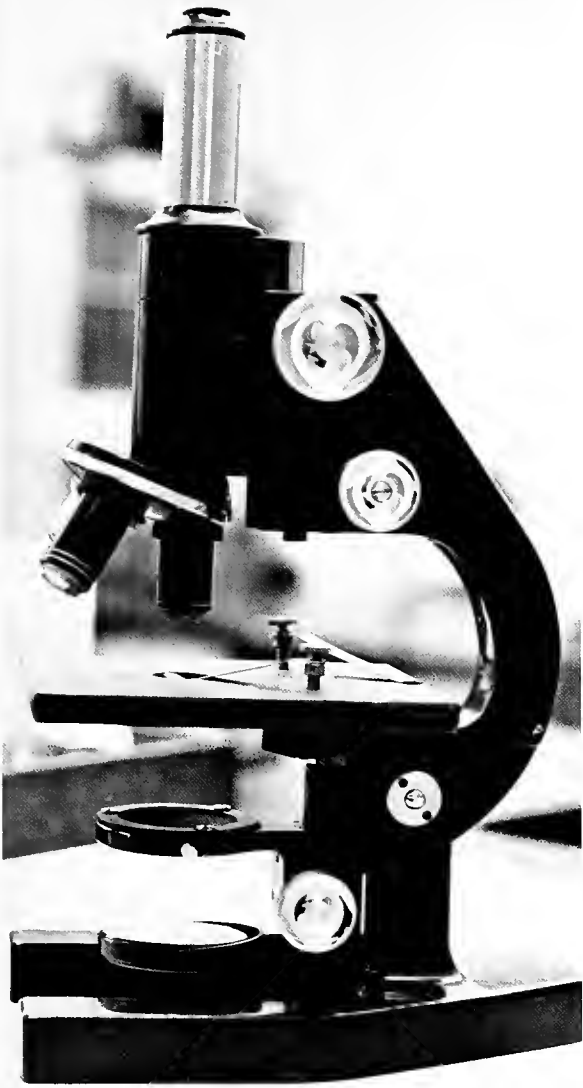

# Black Student Union



The Black Student Union lists among its primary concerns the promotion of Black culture at BSC. The BSU also seeks to unite Blacks with the rest of the campus community in determining policies relevant to the college. The programs, benefits, dances, of the BSU are intended for the enjoyment and participation of the entire campus community.

Some of the activities of the 1975-1976 BSU included: sponsoring a BSC lecture by Dr. Richard Arrington, and sponsoring the Afro-American Choir from Tuscaloosa.

Members of the BSU include: Charles Agee, Bernetta Baidy-secretary, Sherry Blackburn-vice-president, Derick Henderson, Ardrene Hunter-secretary, Gary Moore-SGA Representative, Diane McMillian-treasurer, Matthew Pearson, Dr. Penefield-advisor, Vanessa Roby, Millie J. Solomon-president, Billy Watkins.





# Concert Choir

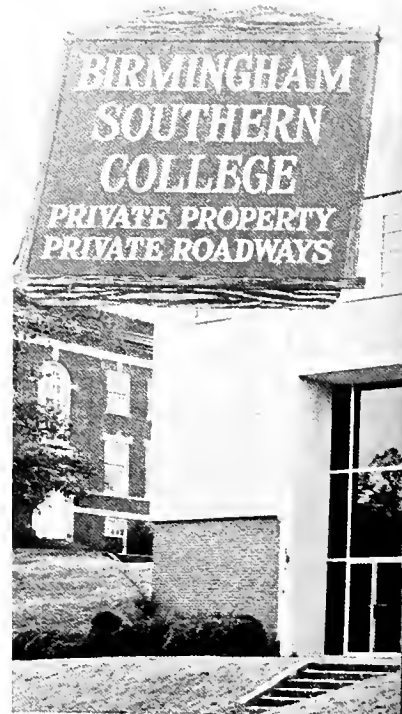

Members include: John Alford, Donna Arrington, Mike Bahr, Diane Beall, Susan Benton, Darla Brooks, Steve Brown, Sam Burke, Ted Clark Stanley Colbert, Nancy Cooley, Debra Eldridge, Ed Fath, Rebecca Fleming, Ginger Goodall, Marilyn Gray, Tim Haynes, Mike Horton, Connie Hudson, Jim Huling, Derek Jackson, Lisa McCutchen, Jane McInerney, Barbara Jo McKinney, Deborah Wood Medenica, Bill Meredith, Nancy Mills, Gary Morrison, Gary Musick, Olynn Ohrtmann, Kathy Pickett, Valerie Robinson, Randy Sheets, Quenette Shehane, Helen Smedley, Shelia Smith, Mr. Hugh Thomas-Director, David Warlick, Kenneth Watson, Frank Wegent.



# Hilltop Singers

Members include: Michael Bahr, Darla Brooks, Stanley Colbert, Nancy Cooley, Rebecca Fleming, Ginger Goodall, Mike Horton, Jim Huling, Philip King, Jane McInerney, Gary Musick, Valerie Robinson, Quenette Shehane, Mr. Hugh Thomas-Director, David Warlick.



## Men's Chorus



Members include: Dana Barnes, Dr. William Baxter-director, Jon Boydston, Pat Cates, Mike Downing, Lee Farmer, Gary Glover, Eric Gray, Eugene Lammers, Tom Little, Francisco Medina, John Morris, Larry Short, Glee Sarell, Russell Williams.



# Women's Chorus



Members include: Diana Bittle, Beth Blackwell, Bridget Brooks, Angela Camp, Kathryn Carter, Melissa Clark, Martha Clifford, Deborah Gamble, Amanda Glazer, Daphne Grimsley-director, Meg Hoagland, Sandra Johnson, Janice Lyon, Beth Mauldin, Dorothy McDaniel, Nancy McDill, Diane McMillan, Jewel Mitchell, Kathryn Pierce, Rebecca Pool, Debra Sarrell, Melanie Sheets, Paula Shipper, Sylvia Sirmon, Sarah Skelton, Susan Skelton, Christine Sneed, Carole Stallworth, Jane Templeton, Mary Underwood, Marcia Walker, Denise Williams, Patricia Zych.



# Mortar Board

Mortar Board is the only national organization which honors senior college women. Members are selected to serve during their senior year in college, and the 1975-1976 Scroll Chapter members are: Kathleen Bynum-president, Elizabeth Chatham, Joen Ellisor, Dr. J. David Fraley-advisor, Mary Gay Hartzog, Gay Hamilton, Amy Hastings-vice-president, Mary Heidt, Sarah Johnson-historian, Wanda Johnson-elections, Susan LaMarsh, Jean McDaniel, Barbara Jo McKinney, Wanda Mintz, Mary Ellen Nicholas-advisor, Elise Penefield-advisor, Ann Pitts-secretary, Mary Siegwart, Brenda Smith, Verneeda Spencer-treasurer, and Carol Starnes.

The purpose of Mortar Board is to develop a strong self-concept for the individual woman and to improve her abilities in the areas of service, leadership, and scholarship. The purpose is implemented in several ways: to recognize women who have attained leadership positions on the campus, and by serving the campus through a variety of service projects such as sponsoring tutoring programs and graduate forums.







## Omicron Delta Kappa

Omicron Delta Kappa recognizes and encourages achievement in scholarship; campus government; athletics; service, social, and religious activities; speech, journalism, and the mass media; creative and performing arts.

The purpose of ODK is to recognize those who have attained a high standard of efficiency in collegiate activities and to inspire others to strive for conspicuous attainments along similar lines. The people at BSC who have attained the standards of ODK are: Dr. Calloway — faculty advisor, Dr. Earl Gossett — faculty secretary, Jean McDaniel, William Meredith, Ann Pitts — vice-president, Sam Saliba, Beth Scalise — president, Randall Sheets, and Douglas Woosley.

Phi Beta Kappa



Bruce Wilson



Johnny W. Mitchell



Phi Beta Kappa, national honorary scholarship fraternity, established the Beta of Alabama Chapter at BSC in 1937.

Election to Phi Beta Kappa is based on scholarly achievement in a broad program of intellectual interest within the context of a liberal education. High grades alone, particularly if earned in a narrowly conceived vocational or pre-professional program, are not sufficient reason for election. Students are elected by the resident members of Phi Beta Kappa after a careful analysis of grades and course distribution.

Candidates for election must be pursuing a liberal arts degree of adequate breadth; candidates for degrees other than Bachelor of Arts or Bachelor of Science will be considered only if they have fulfilled the general program for the liberal arts degree. Election is limited to those students who will complete degree requirements by the June following election. At no time may Phi Beta Kappa elect more than ten per cent of the graduating class to membership; students with less than a 3.4 grade point average may not be considered for membership. Transfer students are eligible for consideration for membership, although the criteria for election are somewhat different than for non-transfer students. — BSC Bulletin

Beta of Alabama announced the election of the following members-in-course for Fall, 1975: Peter Diffly (picture unavailable), Kim Hansen, Johnny W. Mitchell, Mary Siegwart, and Bruce Wilson.



# Phi Eta Sigma

Phi Eta Sigma is a national scholastic fraternity for freshmen men. Members include: Russell Barr, Kenneth Bramlett — secretary, Steven Brown, William Clark, Andrew Cramer, Dallas Culver, James Dovel, Dr. J. David Fraley — advisor, Houston Gilbreath, Stanley Harrelson, Douglas Hendrix, Paul Hughes, Jon Jefferson — vice-president, Reeves Johnson, Timothy Jordon, William Lenahen, Eugene Levert, Drew Lewis, William Lopez, Robert Mathews, Richard McCutchen, Albert McGahee, James McLaughlin — president, Gary Musick, Richard Shamblin, Marcus Smith, John Wolf, and John Siegwart.



## Psi Chi



Psi Chi, the National Honor Society in Psychology, was established in 1929 at a meeting of the American Psychological Association at Yale with the purpose of establishing adequate representation for younger students in psychology and stimulating interest in psychology. Between its organization in 1929 and Dec., 1974, 320 chapters of Psi Chi have been established around the United States. The BSC chapter was formed in the Spring, 1974. The chapter meets monthly and the activities range from informal discussions to lectures to planning and carrying out an experimental study on learning. The chapter members are: Joen Ellisor — president, Dr. D.W. Dixon — advisor, Ginger Green, Burr Harris — vice-president, and Paulette Logan.





## Quad



**Quad** celebrated its thirty-fifth birthday with the publication of the Fall, 1975 issue. The editors of that first issue in the fall of 1940 said the following about the purpose of the new magazine: "We who are beginning this venture would like it to be used for two purposes — to stimulate you to think and to circulate your thoughts." Over the thirty-five years of its existence, **Quad** has moved farther and farther away from printing social criticisms and essays and short stories to becoming a magazine labelled as a literary magazine preserving the best creative efforts of the student community. The editor of **Quad** is William Meredith, and the **Quad** Staff is composed of the following: Robert Cooke, Jon Jefferson — assistant editor, Susan Lair, Glenda Savage — assistant editor, Tina Trapani.

# Theta Sigma Lambda

Theta Sigma Lambda is a national honorary society that recognizes excellence in the field of mathematics. Persons who are eligible for consideration for membership must have completed math courses through Calculus II with an overall 3.0 average.

The officers of Theta Sigma Lambda are: Dottie Crowson — president, Febe Brazeal and James Haywood — vice-president, Allen Lenoir — secretary, Susan LaMarsh — treasurer, and Dr. Carol M. Smith — advisor.





# Southern Accent

the yearbook of Birmingham-Southern College



Staff members include: Ginny Alderson, Lynette Bradley, Bitsy Brittain, David Edmonds —Sports Editor, Pat George, James Hinson — Editor, George Kassouf — Student Life Editor, Mr. Ray Martin — Advisor, Beth Mauldin, Louise Nixon, Olynn Ohrtmann — Business Manager, Beth Pulliam — Challengers Editor, Allen Sumner — Photographer, Shaun Taylor — Graphics Artist, Marcia Walker, Scott Wilson — Brothers & Sisters Editor, Jo Woodham, Steve Zachow — Friends Editor.



Friends  
Beth Mauldin, Steve Zachow



Editor  
James Hinson



Student Life  
Lynette Bradley, George Kassouf,  
Jo Woodham, Louise Nixon



Challenger Editor  
Ruth Williams



Brothers & Sisters  
Scott Wilson



Business Manager  
Olyan Ghtmann



Features  
Pat George



Sports Editor  
David Edmonds



Photographer  
Allen Sumner

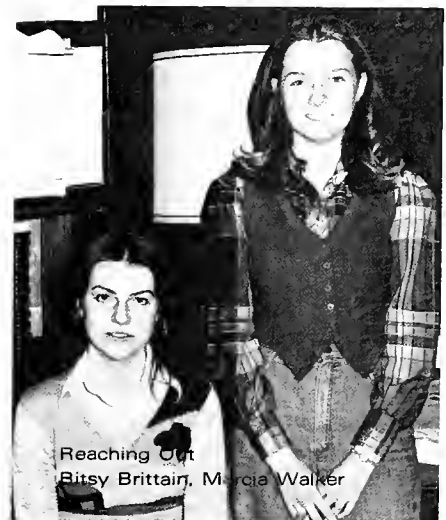

Reaching Out  
Bitsy Brittain, Marcia Walker



The '**Southerner** is the student newspaper of BSC, and is published weekly during the fall and spring terms. The 1975-1976 editor of the **Southerner** is Robert Cooke. Grace Whittle, the '**Southerner's** Managing Editor at the beginning of the year, was forced to resign due to ill health. Her duties were officially assumed by Susan Lair beginning with the November 13 issue. Ms. Lair was appointed acting managing editor by the Publications Board at that time to serve until an election could be held in the spring term.

The group of people who helped in the production of the 1975-1976 '**Southerner** were: Ed Butler, Tony Fay, Dean Magourias, Lynne McCaleb, Melanie Modrall, Michele Parr, Ann Pitts, Michael Roberts, David Smith, Allen Sumner, Cheryl Turner, and Butch Williams.



# the South



# herner

Schedule  
High up  
Retiring  
Faculty  
Cafeteria  
Dr. Tanner Resigns  
Marijuana  
Contributor  
Aldrich: Po  
enrollment  
Defense  
Rises  
A Comment



**Smitty** was extremely active as the Frat Row SGA Rep. in 1974-1975, showing up in no less than seven committees during his term. He was involved with the Athletics Committee and the Joint Committee, as well as holding several positions in the SAE Fraternity and he was on the IFC during his senior year.

**Robert** was editor of the **Southerner** during 1975-1976. He has also worked on Quad since 1973, and he has done extensive choir work, both at 'Southern and at McCoy United Methodist Church. Robert was cast in **The Playboy of the Western World** in the spring of 1975.

**Margaret** was a member of the Triangle Club, on the Dean's List in the spring of 1974, and won the In-tramural Sports Trophy for the highest point average for 1974-1975. During her senior year, Margaret was a member of the SGA Social Regulations Board, and was president of 'Southern's Zeta Tau Alpha Sorority.



# Who's Who and Why



**Gay** has previously been listed in **Who's Who Among Junior Colleges in America** for her experiences at Jefferson State Junior College, where she made the President's List, Phi Theta Kappa Honorary Fraternity, and the Intercollegiate Debate Team, as well as winning the 1973-1974 Speech Award. At Southern, Gay was active in the SGA (and was SGA secretary for 1975-1976), Mortar Board, and Publications Board. Some of Gay's other activities included: Independent volleyball team captain, Model Senate Coordinator, head resident, and an assistant in the sociology department.

**Amy** has been involved in the Women's Chorus, Triangle Club, and Alpha Lambda Delta. During Amy's senior year, she was Mortar Board Vice-President, Student Admissions Committee Co-Chairperson, and on the Model Senate and Academic Evaluations Committees.



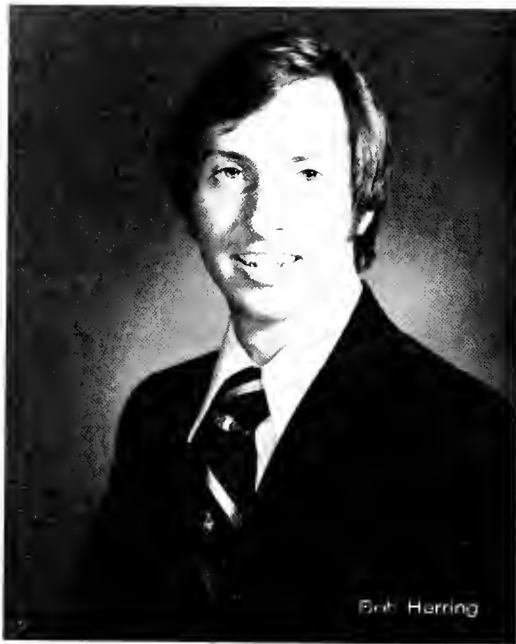

Bob Herring

**Bob** was a National Merit Finalist and Scholar, and Phi Beta Kappa Scholarship Winner at BSC. Bob has been active in the SGA, Circle K, offices of ATO Fraternity, Theta Sigma Lambda, ACS, and cheerleading for the BSC Basketball Team. He was Phi Eta Sigma Vice-President and Projects Chairperson; IFC President, Treasurer, and Rush Chairman. Bob received the ATO Province X Scholarship, and he also has been a Birmingham Symphony Usher.



Meg Hoagland

**Meg** was vice-president of the SGA the year after she was Greek Rep. to that body, and has been active on its committees. She was in the Triangle Club her sophomore year, and was a head resident her freshman year. During her senior year, Meg participated in intramural volleyball for her sorority KD. Meg has also been an SAE Little Sister since her sophomore year.





Bill Meredith

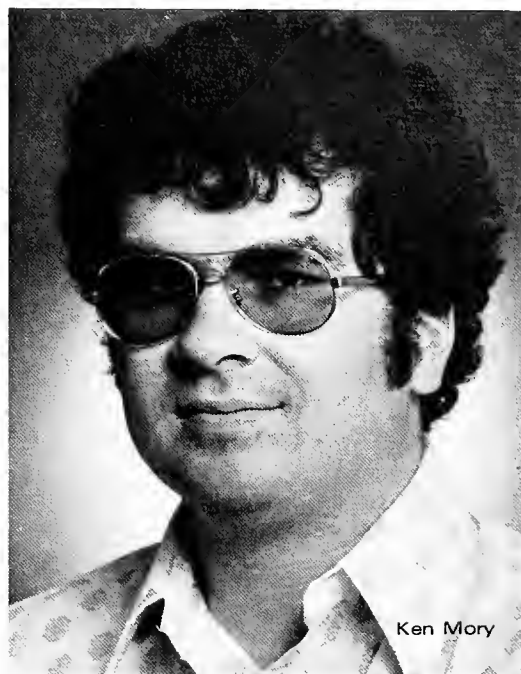

Ken Mory



Johnny Mitchell

**Bill** was the 1975-1976 **Quad** Editor, and was on the staff the previous year. Bill has been a member of the Triangle Club, Omicron Delta Kappa, and Phi Eta Sigma. Bill has been a member of the Hilltop Singers since his junior year, and has served as the Concert Choir's Publicity and Librarian Chairperson. He has performed roles in two operas — **Gianni Schicchi**, and **The Devil and Daniel Webster**.

**Johnny** was a recipient of a four-year Leadership Award, and has been involved in Phi Eta Sigma, Theta Sigma Lambda, Student Judiciary, Summer Scholarship Program, Phi Beta Kappa, and Student Recruitment. He has been on the Dean's List every semester, and has held several offices in the Circle K: Vice-President, Projects Chairperson, and Head of On-Campus Projects.

**Ken** has been a SGA Commuter Rep. (1974-1975), a member of Phi Eta Sigma, and the Triangle Club. During 1975, Ken was the Theta Chi Fraternity President, and was nominated for the Colley "Best Active in the Nation" Award.

**William** was SGA Dorm Rep. for two years and became involved in many SGA Committees. Some of William's SGA activities include: Food Services Committee Chairperson (1973-1974), Co-Chairperson of the Food Boycott Committee (1973), Chairperson of Student Judiciary (1975), Social Regulations Board (1975), and the President's Committee for the Selection of a Dean of Students (1975). William was elected SGA Senior Rep., and he was involved in the ACS in 1972-1973.



Ann Pitts

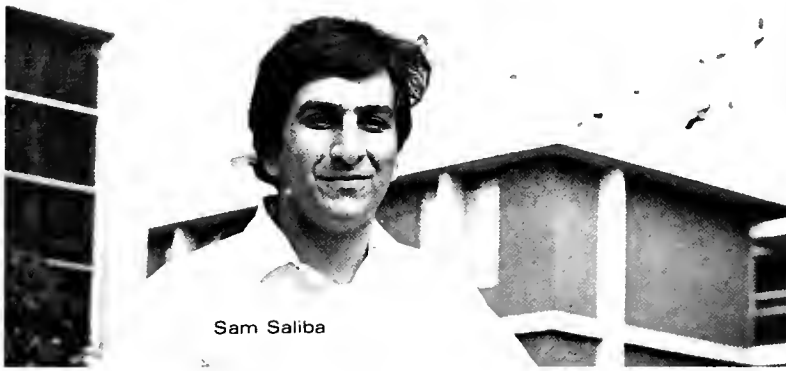

Sam Saliba

**Ann** came to BSC on a Phi Beta Kappa Scholarship and has a 4.0 G.P.A. Her honorary societies include: Alpha Lambda Delta, Omicron Delta Kappa, and Mortar Board. Ann won a scholarship for British Studies at Oxford for the Summer, 1975, and she is on the SGA Committee on Graduate Education, 1975-1976. She has worked on the **Southerner** for three years and was its managing editor in 1974-1975. Her poetry has been published in **Quad** since 1973, and she has written the satirical "SGA Reader" for two years.

**Sam** has worked closely with the SGA on the Student Judiciary, Medical Evaluation, and Recruitment Committees. In the community at large, Sam has acted as a Crisis Center counselor, a Red Cross volunteer, and has done volunteer work at the Alabama Boys Industrial School. His honors and awards include being inducted into Omicron Delta Kappa, Theta Sigma Lambda, and the Triangle Club. He was the recipient of a Claude S. Lawson Pre-Medical Scholarship, and served as the 1975 ACS President.



William Parker

**Ann** has held several positions in her sorority, Zeta Tau Alpha. She has done volunteer work at Bethlehem House, the State Parole and Probation Office, and for the DeKalb Cancer and Muscular Dystrophy Drives. Ann won a Panhellenic Citizenship Award, a Kenwannee Study Club Award, a Kiwanis Club Award, and an Amateur Writer's Award.



**Beth** has been involved in the Student Judiciary, Academic Evaluations Committee, Faculty Evaluations Committee, Scholarship Day, and the Trivia Bowl. She edited the 1975-1976 BSC Student Handbook, and worked out the first Academic Evaluations Book and the 1975-1976 Honor Book. Beth was chairperson of the Publications Board (1974-1975), and has been the Omicron Delta Kappa President during 1975-1976. She was inducted into Alpha Lambda Delta, and she holds a Phi Beta Kappa Scholarship and a George Carrie Scholarship for 1974-1975.



**Mary's** honorary organizations include: Alpha Lambda Delta, the Triangle Club, Theta Sigma Lambda, Mortar Board, and Phi Beta Kappa. She was an officer of the History Club, and a candidate for the Phi Alpha Theta History Honorary. In her three years as an AOPi, she held many offices, as well as representing her sorority in the volleyball and softball intramurals.



Mary Siegwart

**Brenda** was the 1975-1976 SGA President. She began her political career as a Freshman and Sophomore Rep. before becoming secretary, and then Brenda attained the presidency of the SGA. She has represented BSC at the Stetson Model Senate. Brenda's honoraries were the Triangle Club and the Mortar Board; her sorority was Zeta Tau Alpha, where she was president of her pledge class, and held the offices of Corresponding Secretary and Treasurer. She has been a member of the Women's Chorus, and Brenda participated in intramural volleyball, basketball, and baseball.



Brenda Smith

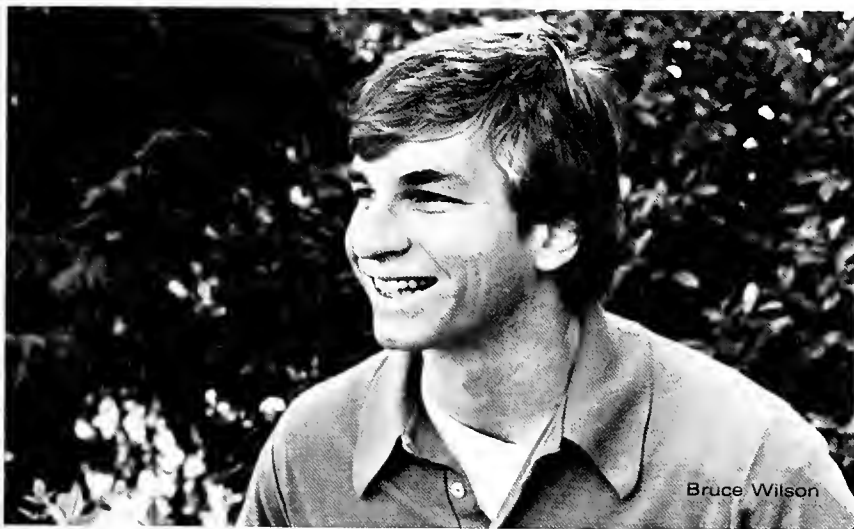

Bruce Wilson

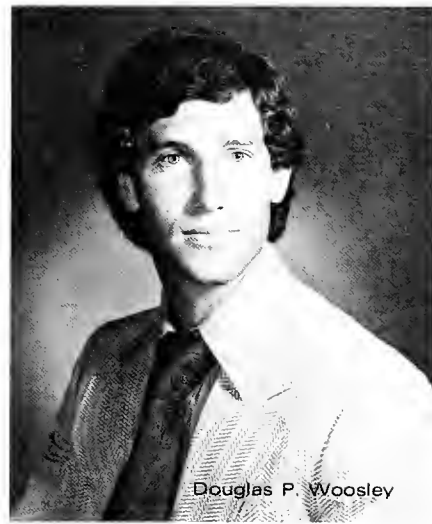

Douglas P. Woosley

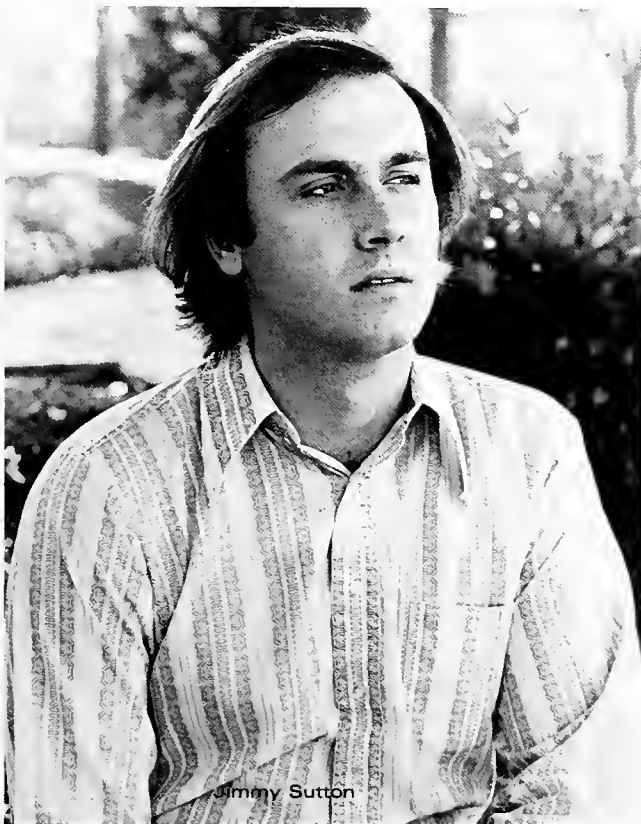

Jimmy Sutton

**Jimmy** was the 1975-1976 SGA Vice-President, and was in charge of the SGA Activities and Quest II. He was a head resident and a member of Theta Chi Fraternity.

**Bruce** has been on the Dean's List since the Fall, 1972, and he was a member of Phi Eta Sigma, the Triangle Club, Phi Beta Kappa, and Circle K. Bruce held several offices in his fraternity, SAE.

**Douglas** will step into the waiting arms of Vandy after leaving BSC — the Vanderbilt Divinity School has awarded him an Honor Scholarship. At BSC, he was inducted into Phi Eta Sigma, and Omicron Delta Kappa. Douglas worked on the SGA Library Committee and Traffic Court for two and three years respectively, and he played varsity basketball for a year, and played intramural football, basketball, handball, raquetball, badminton, and ping pong for the Independents.



Features







Miss Birmingham-Southern College  
Shelia Smith



Carroll Chandler  
Representing  
Sigma Alpha Epsilon



Mary Gay Hartzog  
Representing  
Kappa Delta





Carla Halacker  
Representing  
American Chemical Society



Amy Douglas  
Representing  
Lambda Chi Alpha



Patricia McCants  
Representing  
Black Student Union



Mary Siegwart  
Representing  
Alpha Omicron Pi

Shelia Smith  
Representing  
Alpha Tau Omega



Shelley Magourias  
Representing  
Theta Chi

Ann Shankles  
Representing  
Zeta Tau Alpha



Betty Chatham  
Representing  
History Club



Quenette Shehane  
Representing  
Concert Choir







Laura Whitehurst  
Representing  
Alpha Chi Omega



Denise Richmond  
Representing  
Pi Beta Phi

# Student Life

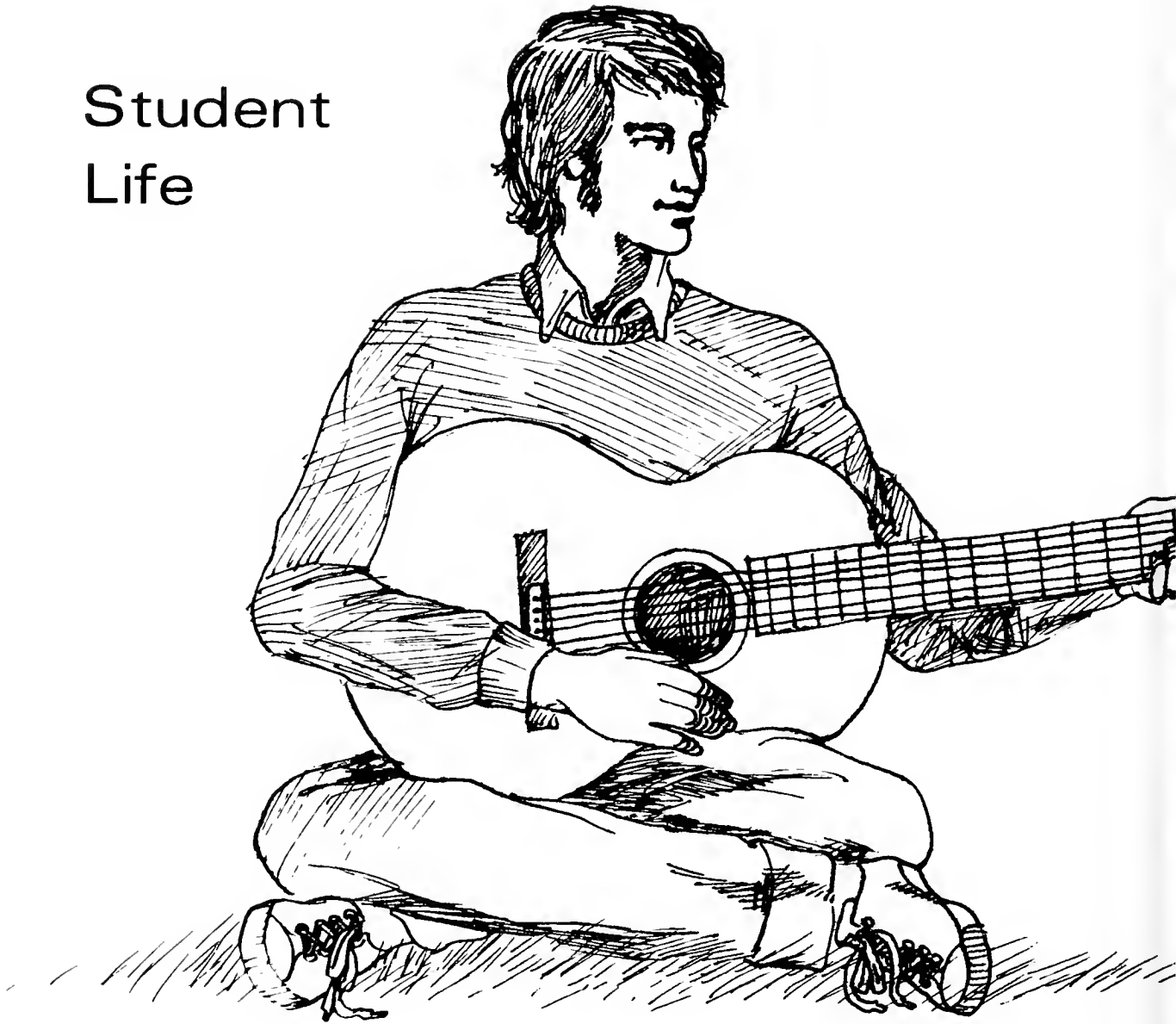

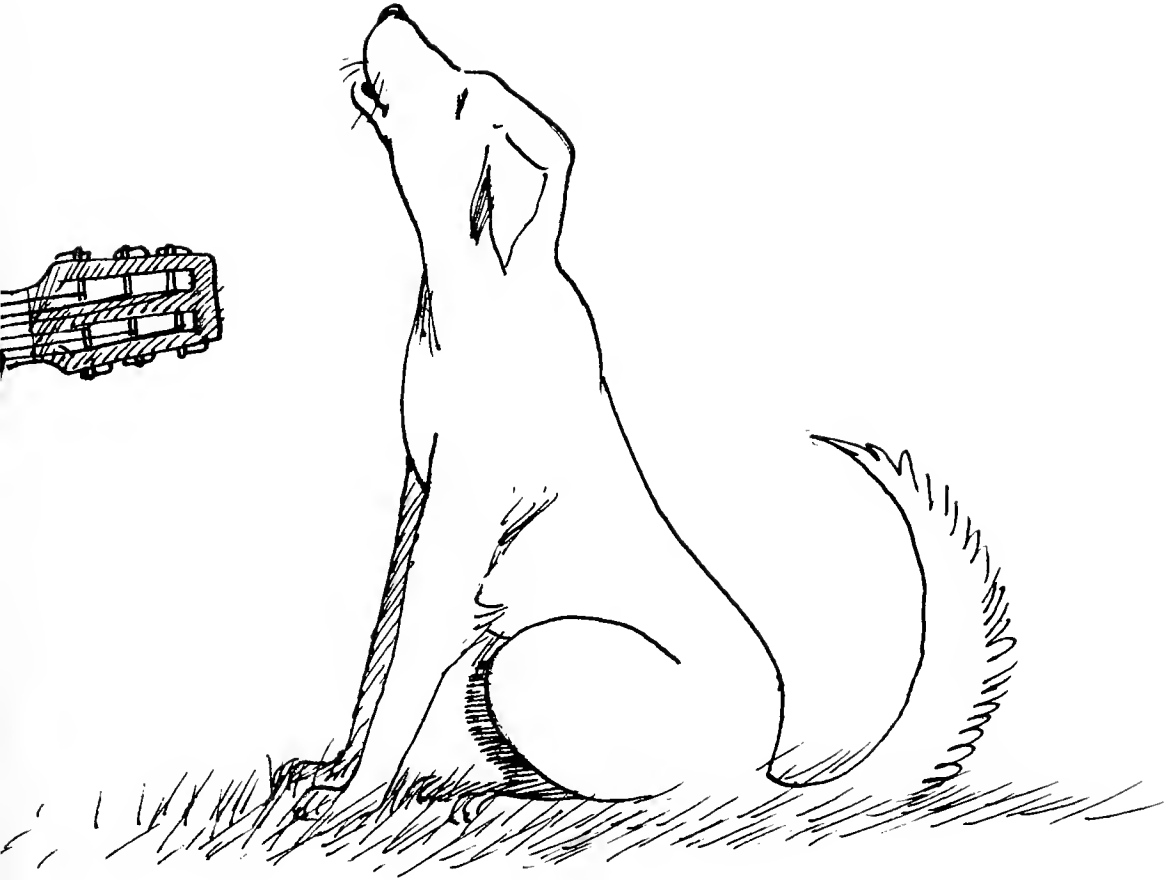



## Moving in

the changing of residence or location by carrying, pushing, pulling, etc.; the occupying of a new dwelling or place of work





## Going Home

to move or proceed to one's former residence; the act of returning

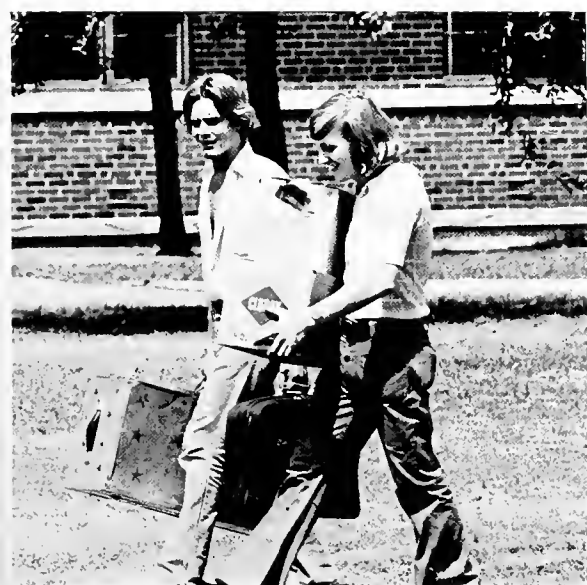

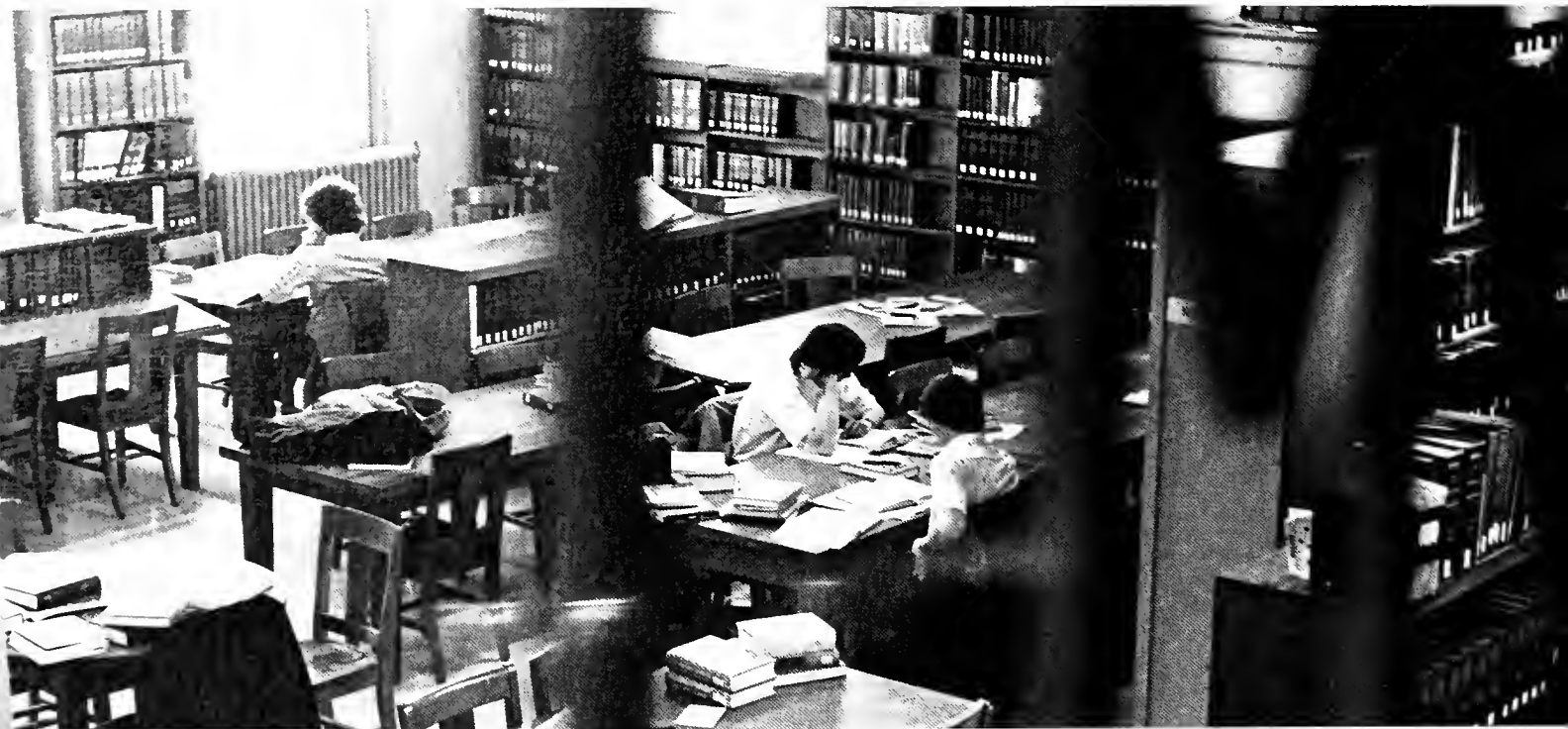



## Studying

a state of contemplation; application of the mind to the acquisition of knowledge, as by reading, investigation, or reflection; deep thought or reverie; in search of



## Nightlife

activity occurring in the period of darkness between sunset and sunrise; process that reaches its peak after nightfall; the activity of pleasure-seekers at night; life that cannot occur in daylight









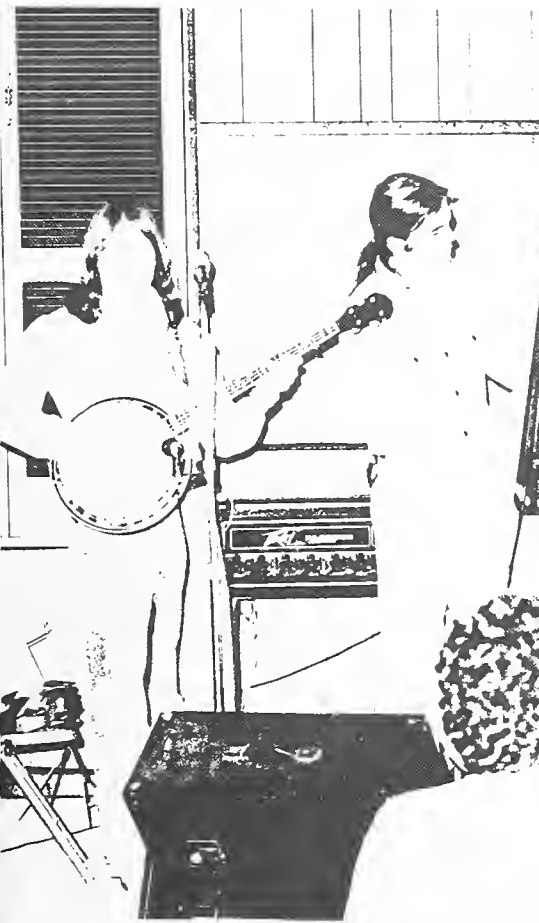

The Keeper  
Of The  
Tavern  
Ambly Requests  
That Ye Keep  
It As Though  
It Were  
Your Own



# Standing In Line

the maintaining of an erect position on one's feet in a succession of people, awaiting a turn







# Unwinding

the loosening of what has been tightened; the act of reducing tension; the relaxing of one's mental and physical faculties; the reversing of what has been wound

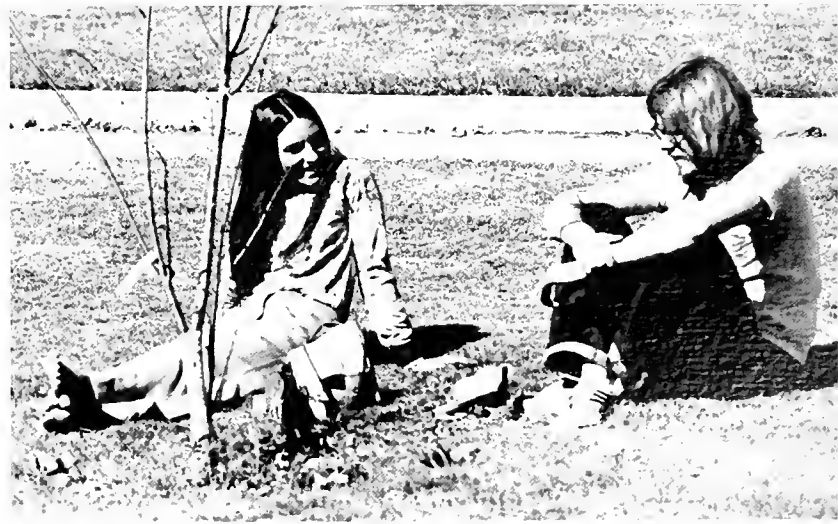

# Traveling Between Classes

the movement or progress of persons from one center of instruction to another







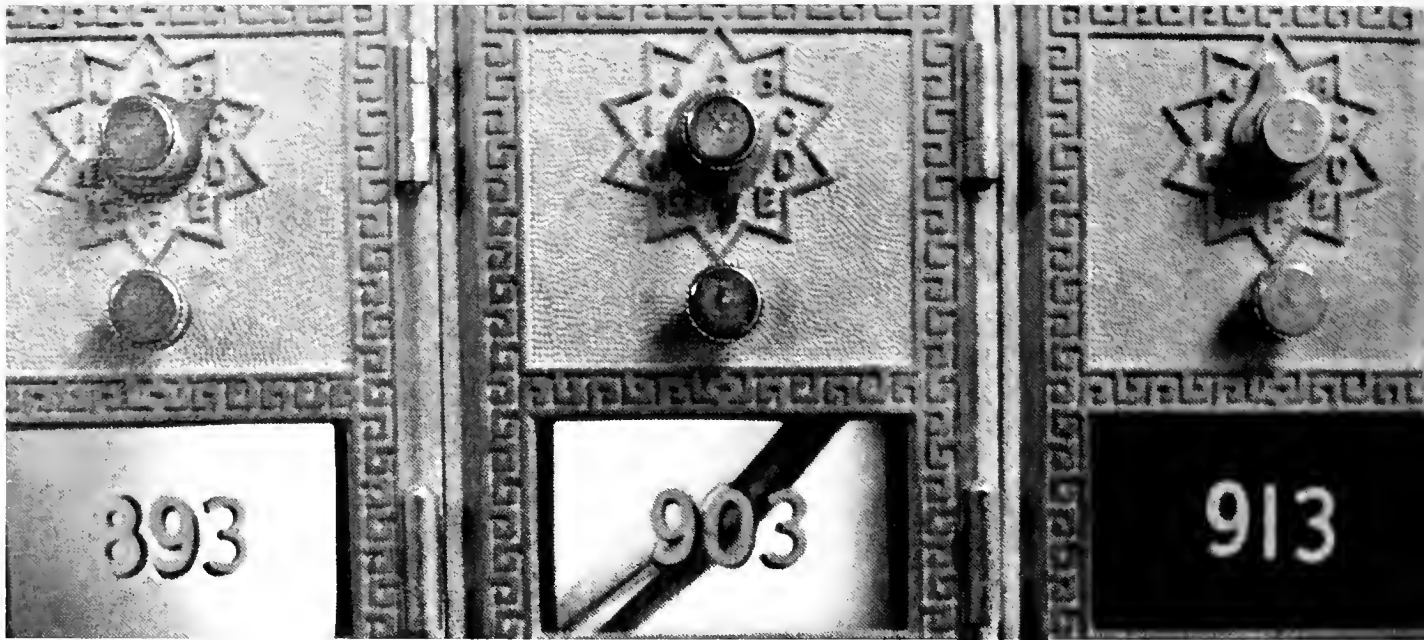

## Snavelly Student Center

a building on the Birmingham-Southern College campus that is devoted to student activities, and contains lounges, offices, game rooms, etc.



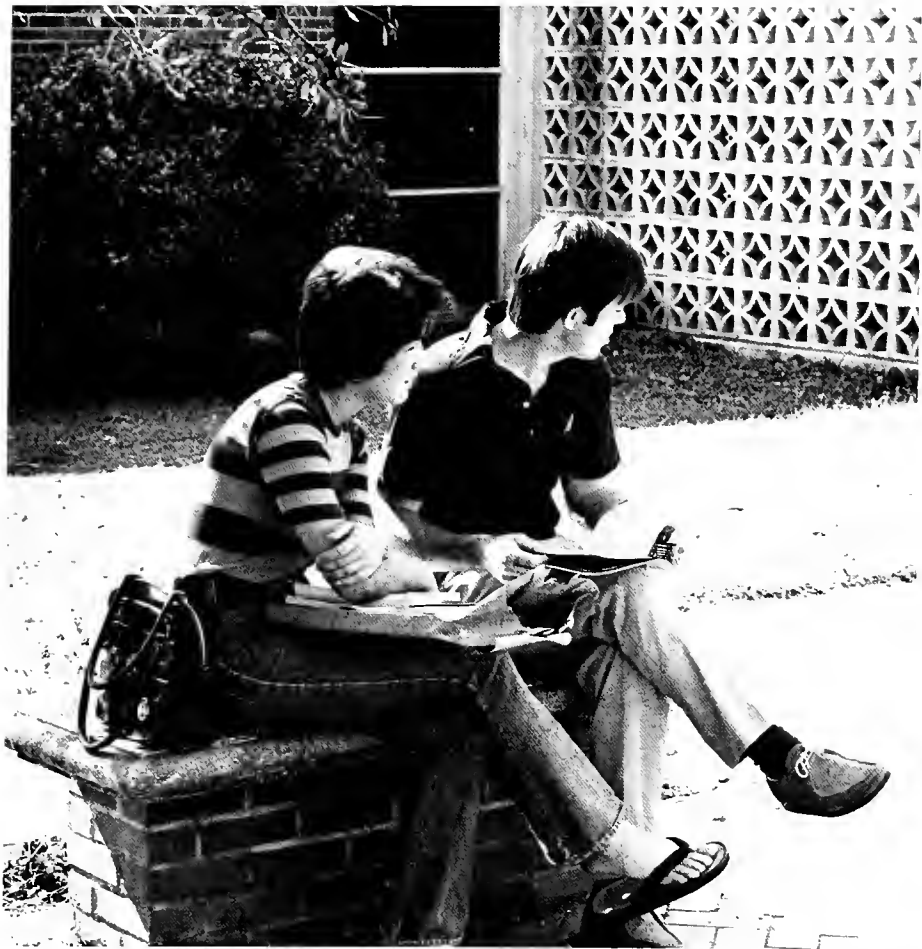





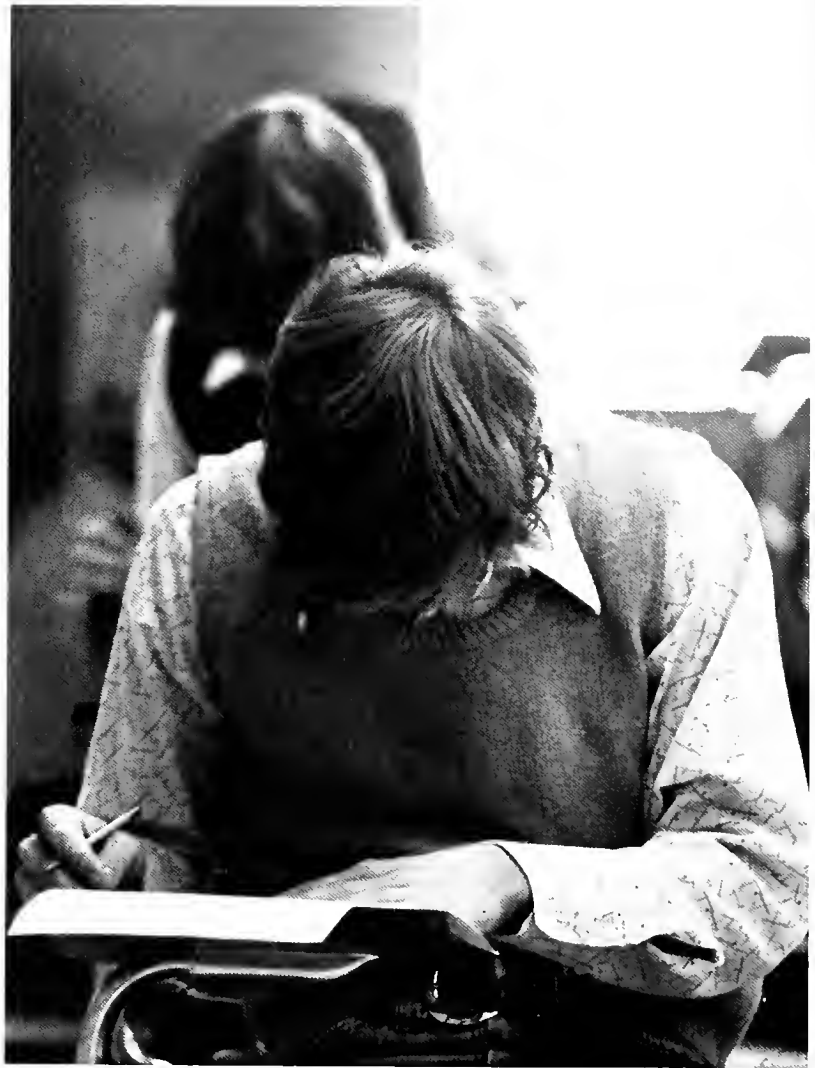

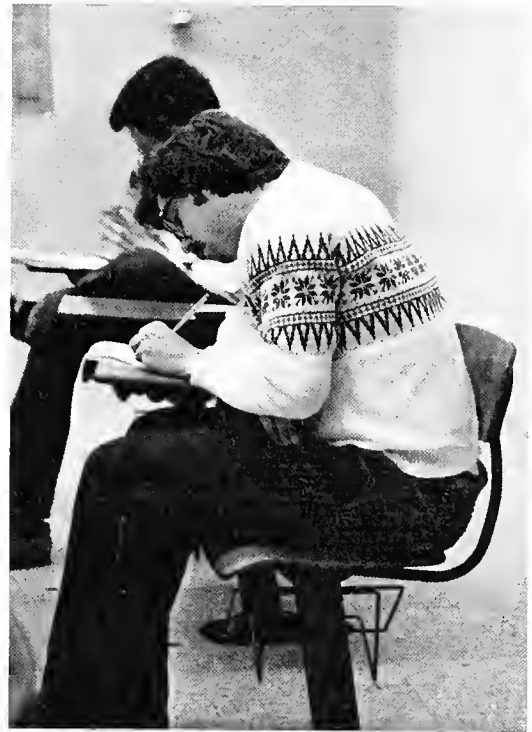

## Testing

the conducting of a series of questions, problems, or tasks, intended to measure the extent of knowledge, aptitude, intelligence, and other mental traits; an ordeal

## Dr. Neal R. Berte

tenth president of Birmingham-Southern College; former dean of New College and vice president for educational development at the University of Alabama; holds a Doctorate in political science from University of Cincinnati









## Building

it was hard to believe that there was finally going to be a new library; but after years of stagnation, Southern was starting to grow again; and the library was the most visible example of it; oh, it knocked out some parking space and looked like any construction site at first, but as work progressed and the brick went on, a promise moved towards reality; with the addition of a dynamic young president and hints of future plans, Birmingham-Southern was striving anew towards the reputation for excellence which it had so richly earned in the past

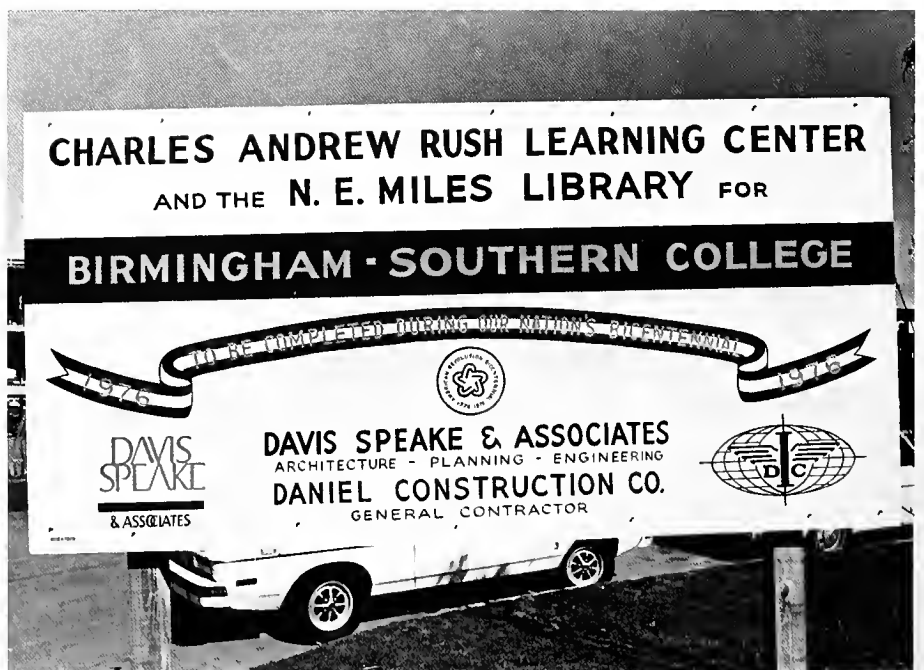



## Reflections

they come often now; the mind acts as a mirror, throwing back memories; you ponder: What have I been? What am I now? What could I possibly be?; college is the turning point for you; in this year of the Bicentennial, America has arrived at its turning point; will it last another 200 years?; you and others of your generation will help answer that question; details of Advanced Calculus or Intro to Music will be forgotten; but if you learn at Southern to think and reason, to consider and care for others, and support your ideals with constructive action, the answers to your questions will not only be right for you; they will be right for America



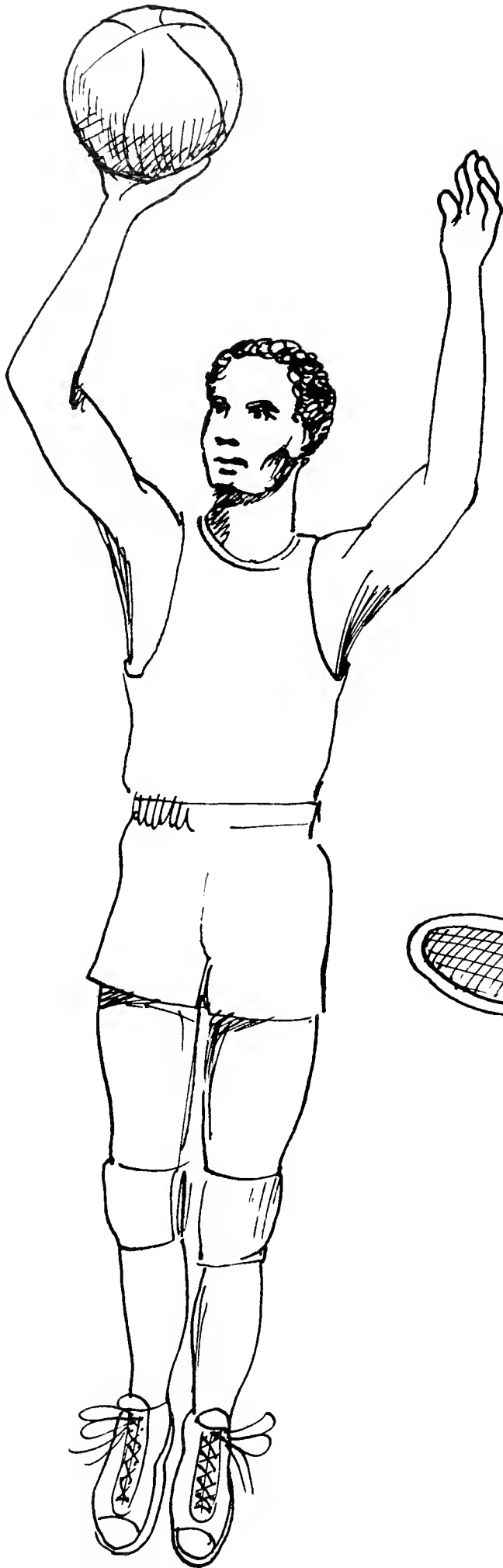

# Sports



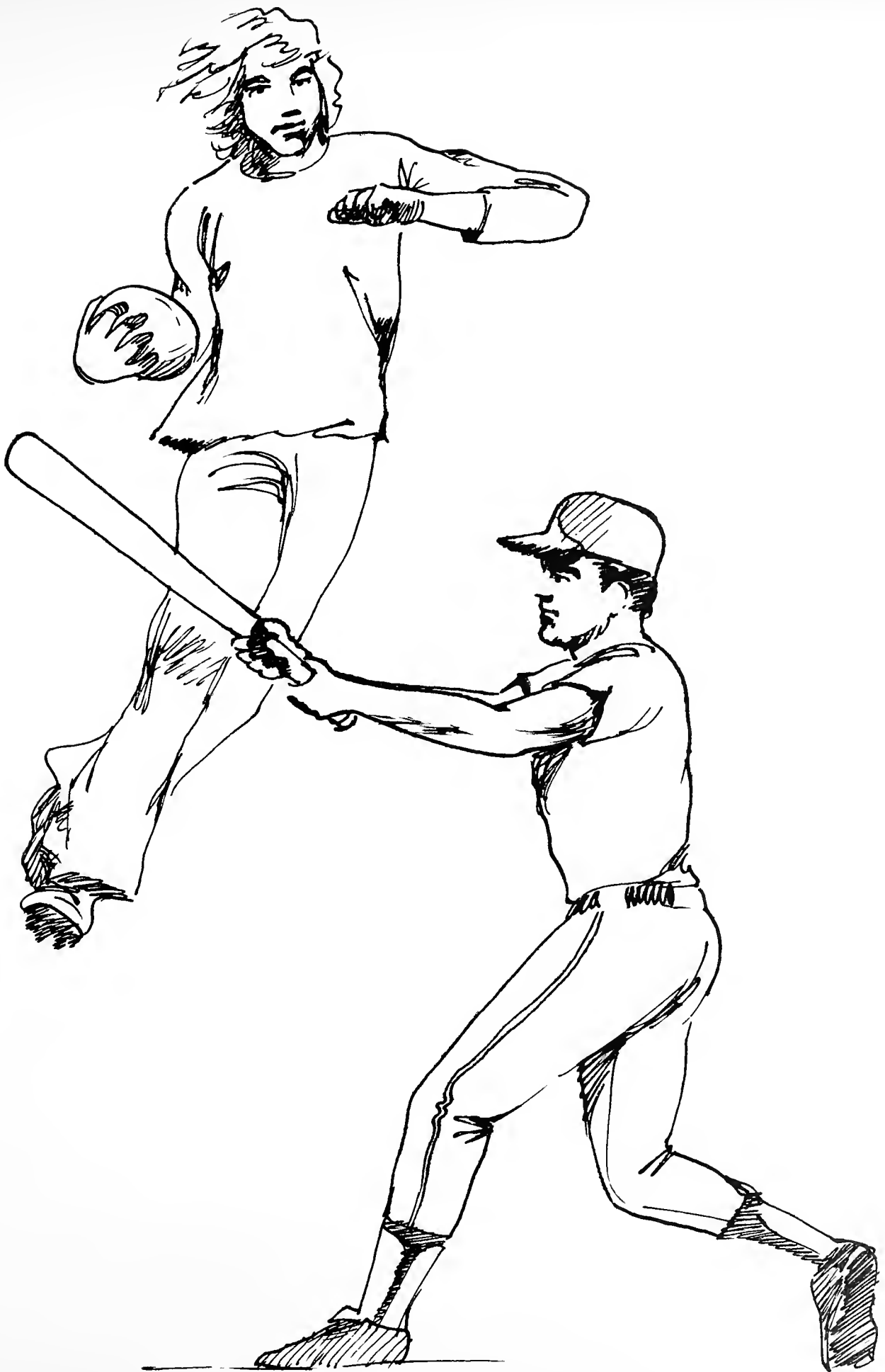

# Intramural

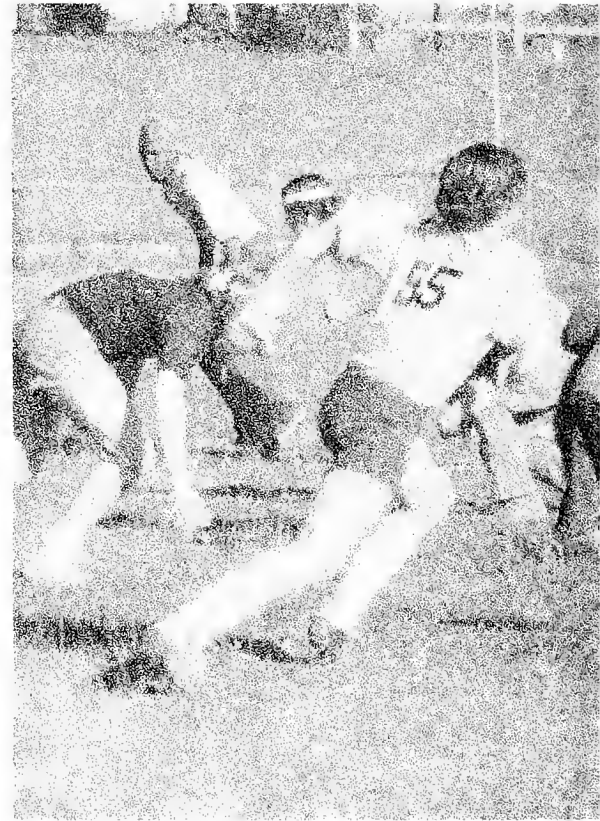



# Football









## Final Standings

SAE	.....	First
ATO	.....	Second
INDY	.....	Third
TX	.....	Fourth
LXA	.....	Fifth



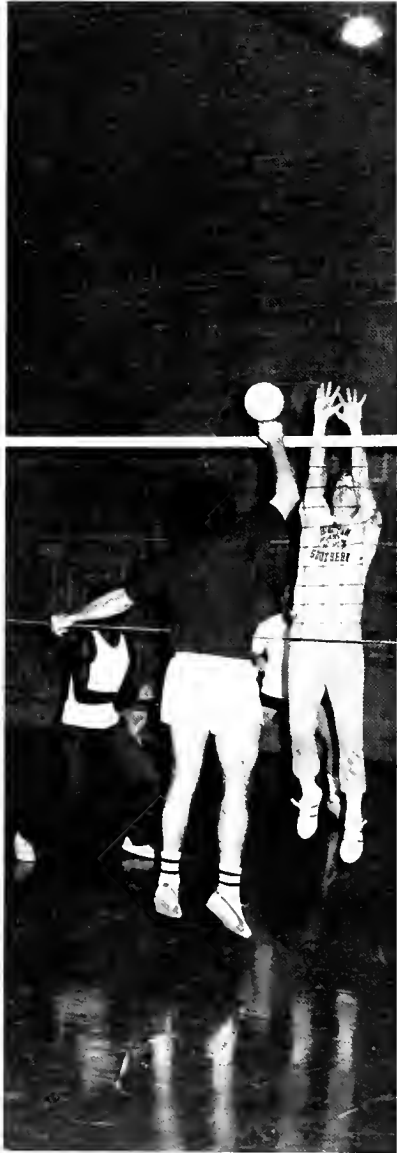

# Intramural Volleyball

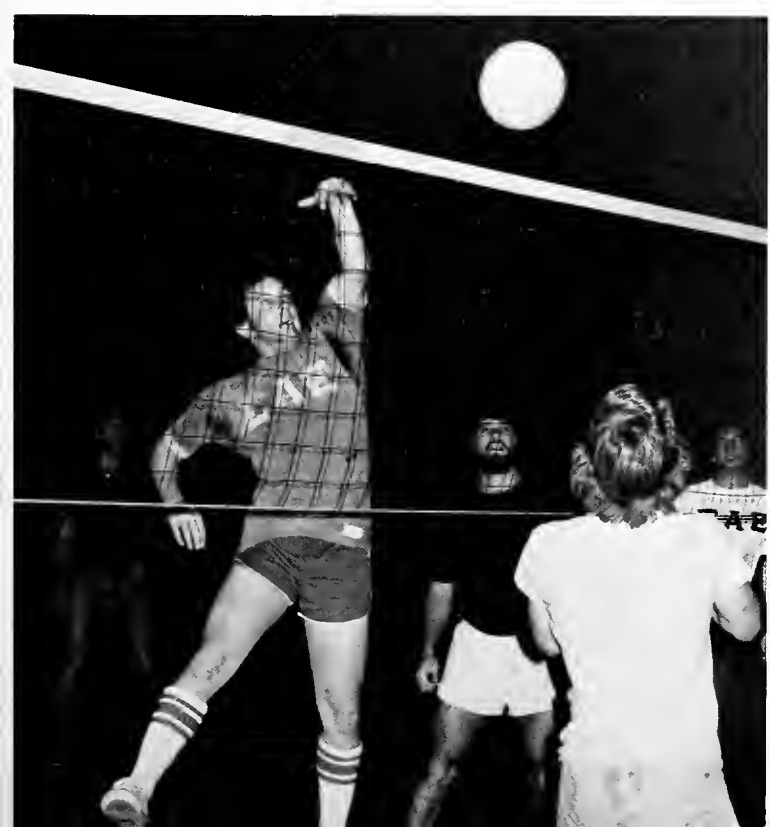
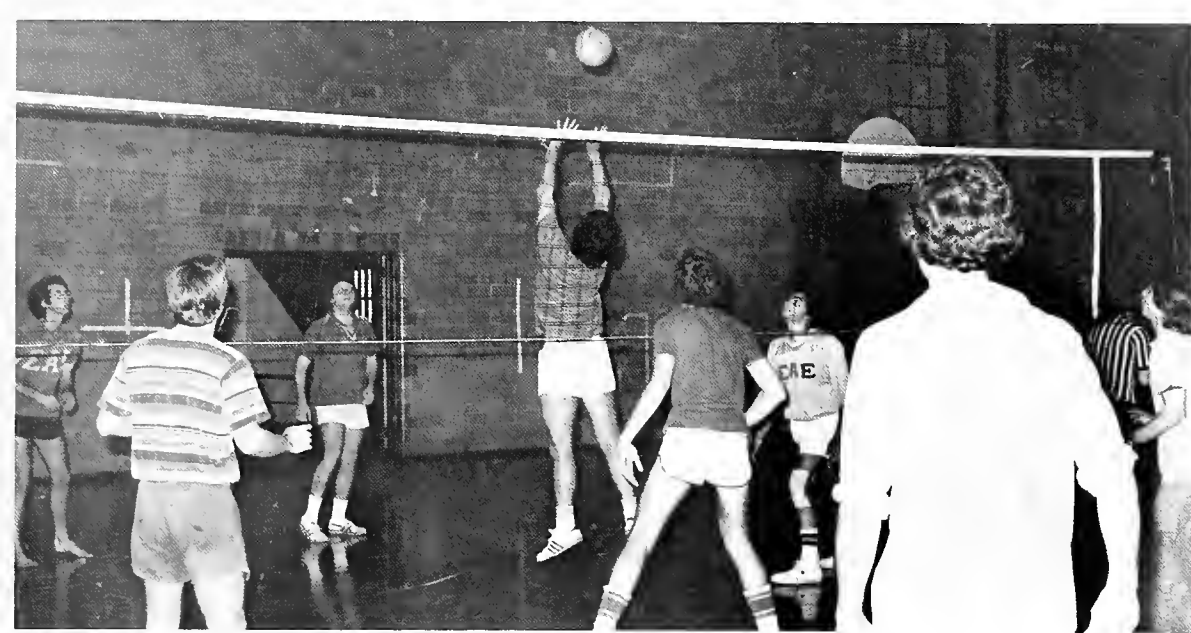

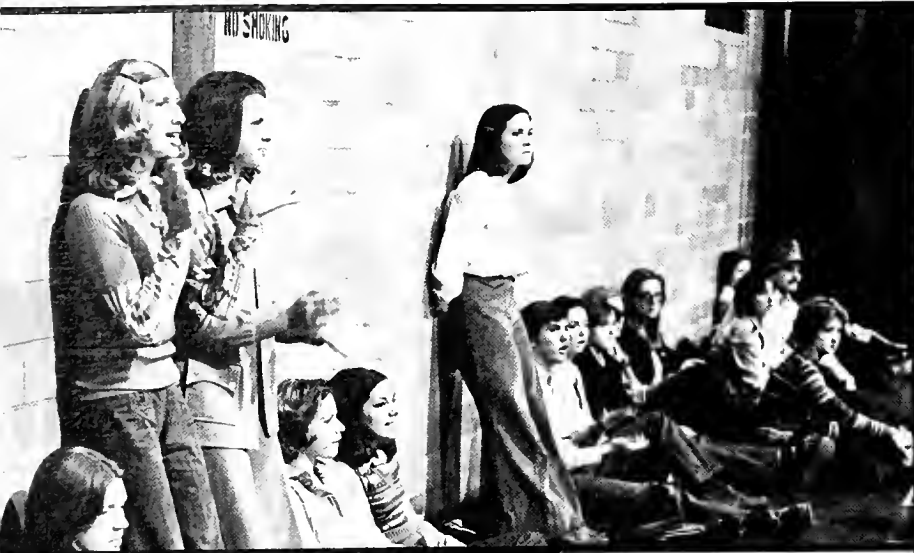



## Intramural Basketball





# BSC Basketball





20 Mike Heckman

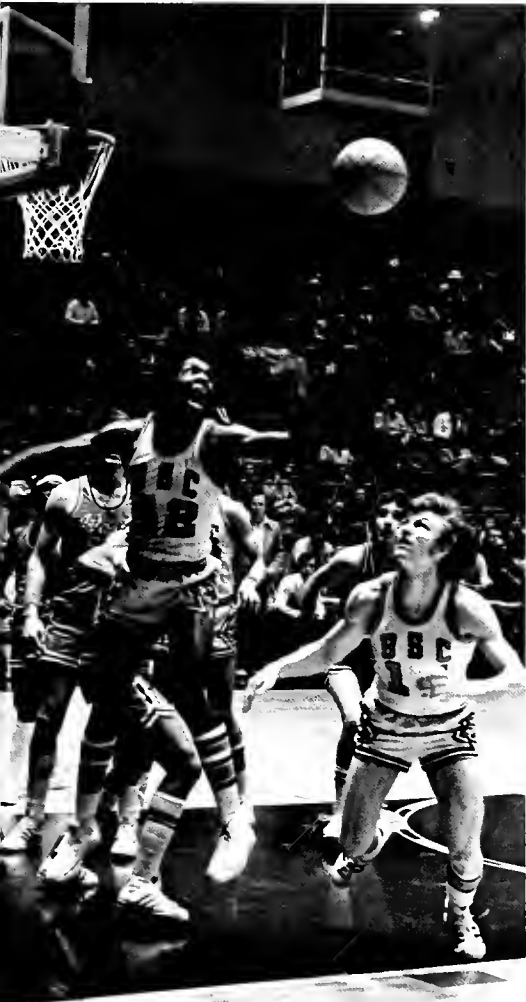

42 Bernard Fussell



14 Terry Cooper



24 Charlie McClemmy



10 Timmy Webb



12 Butch Williams

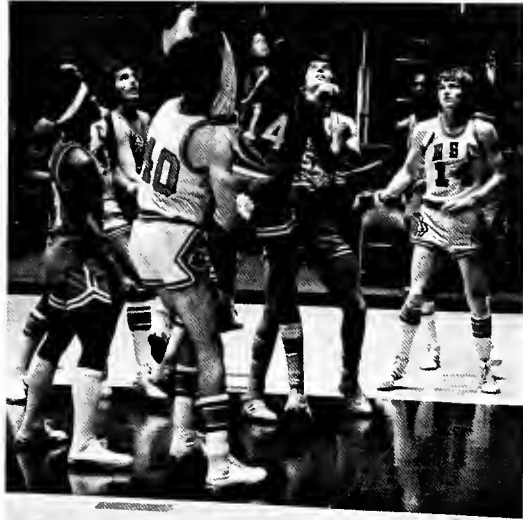

40 Jerald Bailey





34 Phil Moore



22 Randy Minnihan

52 Richard Flaherty



54 Clarence Kelly



30 Frank McIntosh

# Basketball Schedule

## November

21-22 Tipoff Tournament  
24 Huntingdon College

## December

1 Univ. AL.-Huntsville  
3 West Georgia College  
6 Huntingdon College  
10 Morris College  
13 Southern Tech  
18-20 Blue-Gray Tournament

## January

5 Virginia Tech  
7 William Carey College  
10 Keene State University  
13-14 Magic City Classic  
18 St. Leo College  
20 William Carey College  
24 Auburn Univ.-Montgomery  
29 Univ. of South Alabama  
31 Flagler College

## February

4 Univ. AL.-Huntsville  
7 Freed Hardeman College  
10 St. Leo College  
11 FL. Institute of Tech.  
14 Flagler College  
18 Mississippi Industrial  
College  
21 Freed Hardeman College  
25 Southern Tech

BSC

' Basketball Team



First row: Greg Walcavich, assistant coach, Charlie McClammy, Randy Minnihan, Tommy Webb, Mike Heckman, Butch Williams, Murray Arnold, head coach. Second row: Larry Striplin, manager; Terry Cooper, Jerald Bailey, Frank McIntosh, Bernard Fussell, Clarence Kelly, Phil Moore, Richard Flenorl, John Boydston.

## BSC Cheerleaders



Upper left: Vanessa Roby — head,  
Jeff Proper, Beth Pulliam. Lower  
left: Leesa Pate, J. C. Davis, Deloris  
Williams. Not pictured: Dean  
Magourias — head.

# BSC Baseball

The Panther Baseball team for the first time in the history of Birmingham-Southern College competed in the nationals in the Spring, 1975. During that year, the Panthers won the District 27 and Area 5 Baseball Tournaments, and finished second in the national poll.

During the Spring, 1976, Southern again played an outstanding schedule bringing to campus excellent major and small college competition from all parts of the country. Included in the 1976 schedule were Auburn, Alabama, Lewis University, Olivet College, Mercer College, Albion College, Huntingdon College, William Carey College, Trevecca College, David Lipscomb College, University of Montevallo, Stillman College, Livingston State University, Shorter College, Greenville College, Kalamazoo College, and Illinois Benedictine College.

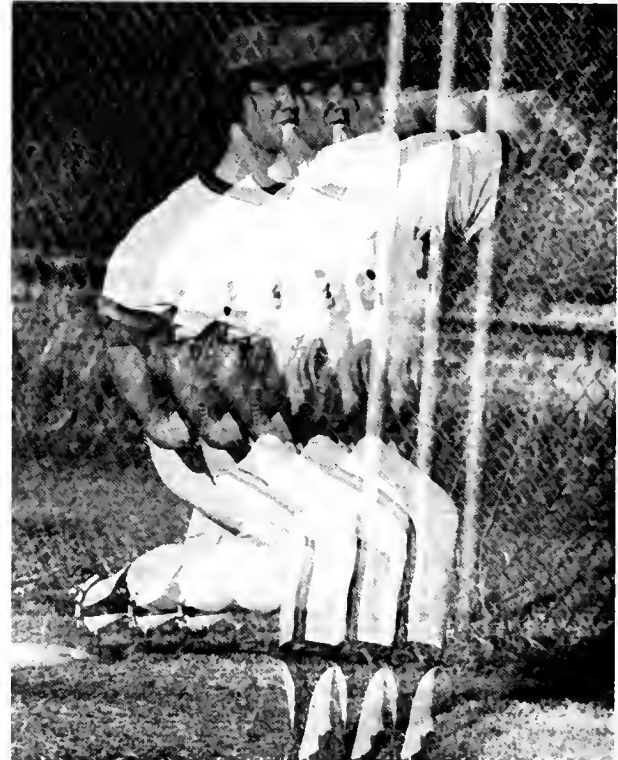

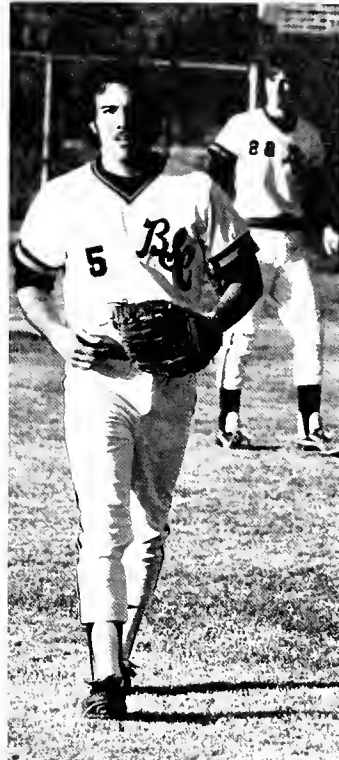





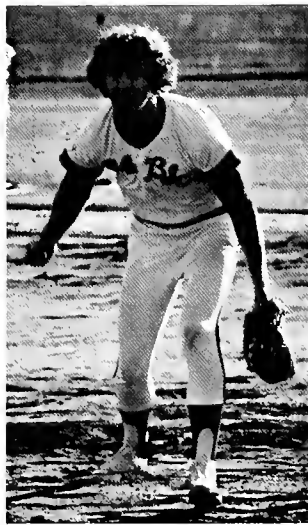



# 1976 BSC Baseball Team



First row: Terry Enos, Marc Conti, Len Mahler, Steve Torre, Jeff Garner, Kenny Bramlett. Second row: Andy Wilson, assistant coach; Mario Mudano, Mike Walden, Tom Clark, Gary Talbert, Daryl Harper, Rick Santos, Lev Bragg, Roy Mewbourne, head coach. Third row: Bob Smith, Tom Sawyer, Buddy Bunn, Mike Griesback, Jack Naramore, Dennis Day, Mike Sullivan, Mike Vickery.

# Acknowledgements

## Photographic Credits

Rick Bryant  
George Kassouf  
Ray Martin  
Eddie Neunlist  
Dr. Pezzillo  
David Smith  
Allen Sumner  
Barry Ward  
Phil Whitehead

To be in the position of having your impressions of life and times at BSC bound between the covers of the **Southern Accent** for two years is, I believe, a privilege and a trust. I am very thankful to have been given the honor. But the special treat has come from those who helped me and meant so much, especially this year. Praises are due for my untiring editor Jamie, who had the patience of a saint and let me spend whatever I wanted. He did a fantastic job. I want to thank in particular Craig Hinshaw, Billy Lopez, Amy Douglas, and all the brothers of LXA. And Anne, for being, and being there at the right time.

## Cover Photograph

Ray Martin

Though no one dedicates yearbooks anymore, I want to dedicate my part in this one to S.D.M., whom I will always cherish. May the Furies let her go and leave her be.

## Copy Credits

Gerry Goffin  
Carole King  
**BSC Bulletin**  
Ray Martin  
Allen Sumner

Allen Sumner  
**Southern Accent** Photographer

## Art Credit

Shaun Taylor

We have done our best to avoid any errors in picture placement, spelling, student identification, etc. But mistakes do happen and for any error you find we all apologize.

Pg. 253, 254, 256 taken  
from This Is the American Earth  
by Ansel Adams and Nancy Newhall



# Acknowledgements

If you will take a few minutes and read the ramblings of a retiring editor. I am going to avoid any comments concerning the universal relevance of this book, and would like to acknowledge the many people who made this book a reality.

First of all, I would like to recognize the people who created this book—the students of Birmingham-Southern College. However, I do believe that several people deserve a special thank you in producing the 1976 **Southern Accent**.

Special thanks to Olynn, who served as Business Manager; to Allen, who without his camera this book would not have been produced; to Ray Martin, who was always willing to listen and help; to Beth for completing a section the night before a deadline; to Shaun for doing last minute art work; to all the Alpha Tau Omegas for showing me the understanding of true brotherhood; to Kes for always smiling; to Mrs. Hill, who gave me inspiration; to Dr. Smith and my Fall Term professors, who helped me survive academically . . .

I can't thank everyone on an individual basis, but the 1976 **Southern Accent** Staff deserves special mention. This book was not the result of one person or editor, but was the result of a team effort. And I do believe that these people, who took time from their academics to help with this book need commending for their excellent work and dedication: Pat George, Mitsy Britten, Jo Woodham, Lynette Bradley, Beth Pulliam, Steve Zachow, David Edmonds, George Kassouf, Shaun Taylor, Scott Wilson, Marcia Walker, Beth Mauldin, and Ginny Alderson.

I have enjoyed being the 1976 **Southern Accent** Editor, but I must reiterate the statement that many editors have made—I would never do this again. However, I do believe that my position as editor contributed a great deal to my being by giving me the opportunity to meet people, and form friendships that otherwise would have been non-existent.

JLH

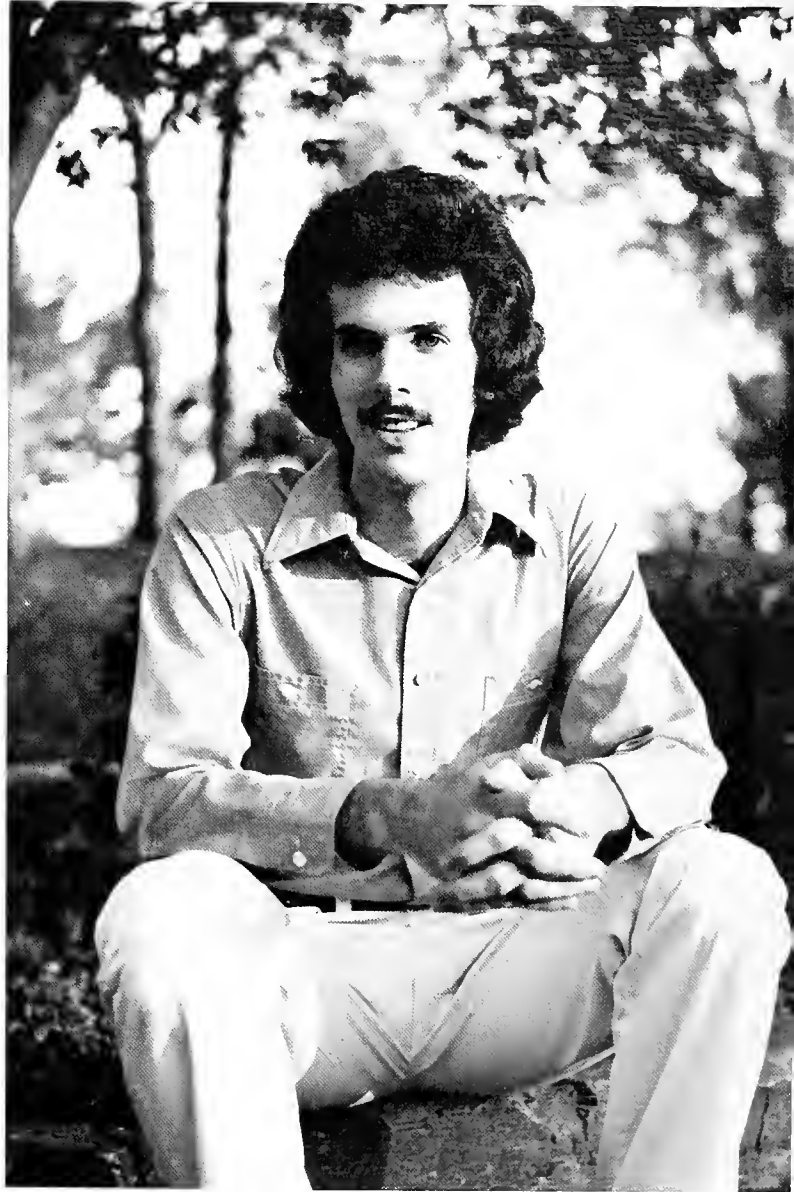

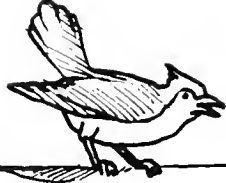

**Advertise**



# **EBSCO Industries, Inc.**

**Founded by an alumnus of  
Birmingham-Southern**

- Subscription Services
- Binder Manufacturing
- Metal Fabrication
- Advertising/Art
- Printing
- Draperies
- Recreational Equipment
- Educational Equipment
- Advertising Specialties

**EBSCO is a good place to work, with  
offices in major American cities and  
throughout the free world.**



**International Headquarters**

**1st Avenue North at 13th Street  
Birmingham, Alabama 35203  
(205) 252-1212**



# Listen!

At your graduation exercises, the commencement speaker will say something to the effect that “the future of this nation is in your hands” or “you are being given a great challenge”.

They always say things like that at graduation exercises. It seems to be the thing to do.

They’ve said it so much that most folks expect it and don’t even hear it.

That’s bad... because it’s true.

The future is in your hands... whether you hear it or not... and whether you like it or not.

Do something about it... Listen.

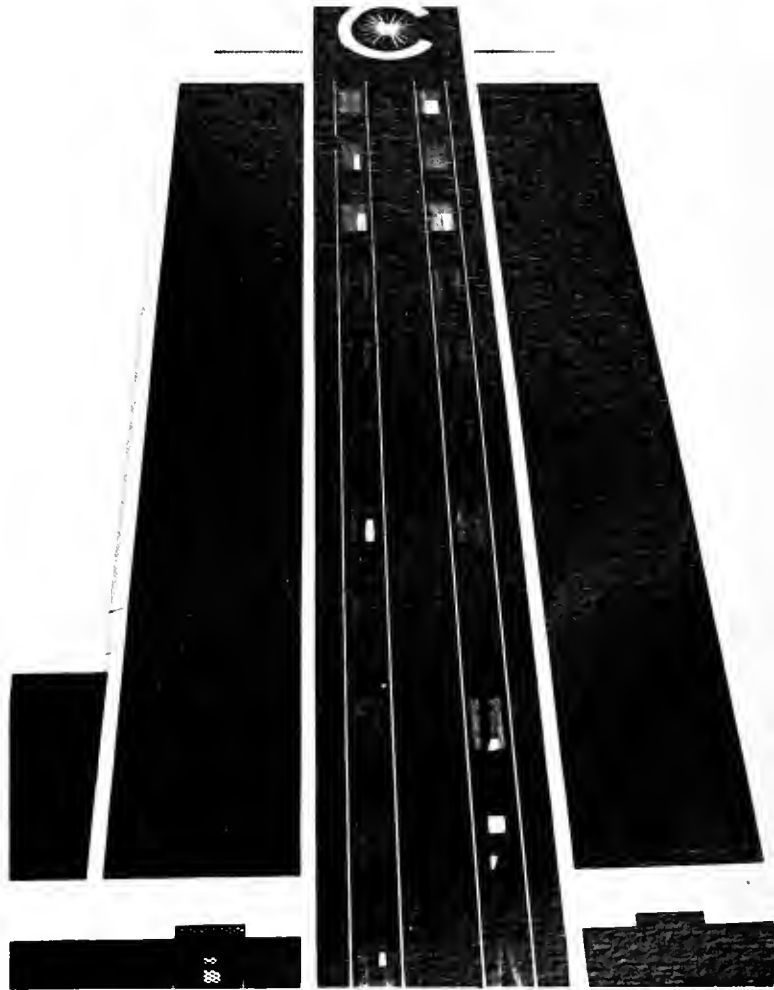

**A TOTAL SERVICE COMPANY**  
serving  
**BIRMINGHAM SOUTHERN COLLEGE**  
and  
**WORLD WIDE CONSTRUCTION CLIENTS**



**DANIEL**  
**INTERNATIONAL**

REGIONAL OFFICES IN BIRMINGHAM, ALABAMA



***Barber's***

**Natural Goodness**

COMPLETE FAMILY OF DAIRY PRODUCTS

COMPLIMENTS  
OF  
SOUTHWAY DISCOUNT CENTER





*We Believe  
You Should Get More  
Out Of Your Bank  
Than Just The Money  
You Put In.*

**FirstAlabama**Bank  
of Birmingham

*Member FDIC*

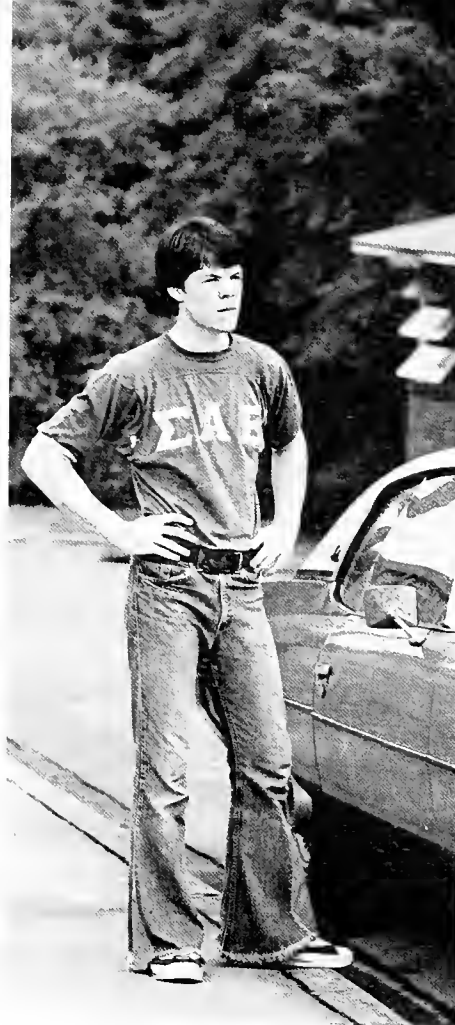

**PARTY TIME, SPECIAL TIMES,  
ALL TIMES ARE SUPERB!  
WHEN YOU ARE . . .  
TOGETHER WITH COKE.**

**it's the  
real thing**



"COCA-COLA" AND "COKE" ARE REGISTERED TRADE MARKS WHICH IDENTIFY ONLY THE PRODUCT OF THE COCA-COLA COMPANY



Birmingham Coca-Cola Bottling Co.  
Automatic Buffet, Inc.

RECORDS/AUDIO



BROOKWOOD VILLAGE  
879-0565

Hours: Mon.-Sat. 10:00 AM-9:00 PM

CENTURY PLAZA  
591-4330

Hours: Mon.-Sat. 10:00 AM-9:00 PM

## FIFE'S RESTAURANT

OPEN  
5:00 AM-11:00 PM

2321 4th Avenue North  
254-9167

### THE FIRST NATIONAL BANKERS KEEP SHOWING UP AT JUST THE RIGHT TIME AND PLACE.

For 103 years, we've been working hard to give our customers all the banking help they need. When and where they need it most. That's why today we've got 35 offices all over Birmingham—more than any other bank in town. We've also got more experienced, professional bankers than anybody else. The next time you need any kind of financial help, come see The First National Bankers. We're the easiest people in town to find—and the easiest to talk to.

Main Office	Hoover--Green
First National	Valley Office
Southern Natural Building	Hueytown Office
Bessemer Office	Irondale Office
Brookwood Village Office	Leeds Office
Center Point Office	Mountain Brook--
Century Plaza--	Office Park Office
Mall Upper Level	North Birmingham Office
Century Plaza--	John C. Persons Office
Outside Office	Pinson Office
Civic Center Office	Roebuck Office
Crestline Office	Southside Office
Ensley Office	Tarrant Office
Fairfield Office	Trussville Office
Five Points West Office	Valley Road Office
Fultondale Office	Vestavia Office
Gardendale Office	West End Office
Graysville Office	West Lake Office
Green Springs Office	Woodlawn Office
John A. Hand Office	Wylam Office
Homewood Office	

# WAPI TV & RADIO STATION

## CHANNEL 13



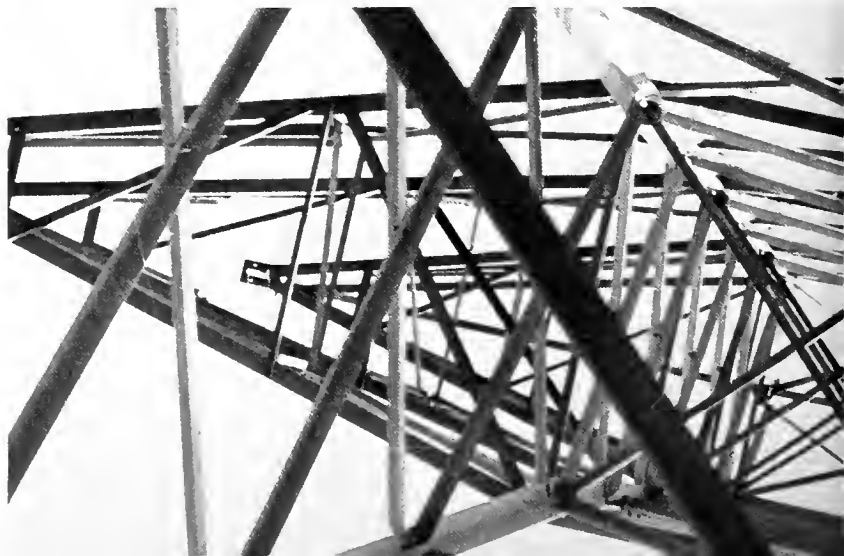
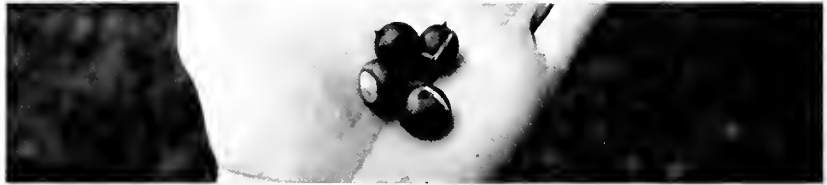





Shall we not learn from life its balances, dynamics, laws? Learn to base our needs not on death, waste, destruction, but on renewal? In gentleness and in wisdom learn to shape a civilization based on love and friendship?



Air, water, life, these above all—these that in their huge cycles constantly renew themselves—these, with the sun's light, form the great conditions of Man's being.







Life and death on this planet now lie in Man's hands. At depth after depth we penetrate these phenomena which encompass us. Still beyond our grasp shimmer the ultimate truths of love, peace, understanding, and friendship. Unless we master these, how shall we learn—not to die—but to live?





*LIBRARY  
OF  
BIRMINGHAM-SOUTHERN  
COLLEGE*



