

SOUTHERN  
ACCENT  
1977





LIBRARY  
OF  
BIRMINGHAM-SOUTHERN  
COLLEGE

Digitized by the Internet Archive

in 2010 with funding from  
Lyrasis Members and Sloan Foundation

BIRMINGHAM-SOUTHERN COLLEGE



5 0553 01001691 0





"The shadows are past and the day of  
greater things is at hand . . ."

—Charles Andrew Rush



Archives  
LD  
451  
.B5664  
1977  
copy 2

## Southern Accent 1977

### *Table of Contents*

<i>Events</i>	18
<i>Faculty and Administration</i>	46
<i>Classes</i>	78
<i>Sports</i>	118
<i>Student Life</i>	140
<i>Organizations</i>	160
<i>Favorites</i>	202
<i>Greeks</i>	214
<i>Advertisements</i>	240









*First impressions are important. Newcomers and visitors to 'Southern almost always come away with a very good first impression of the Hilltop. Friendly, warm, and helpful, the students and faculty alike are known for their smiles and hello's that mean so much. There's an atmosphere of closeness and friendship which is often sought after, but seldom realized. People at 'Southern always seem to find time to answer a question, give directions, help out wherever and however they can, and, oh yes, just have a good time.*

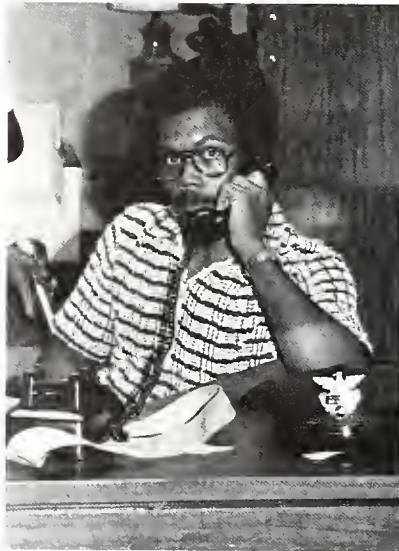

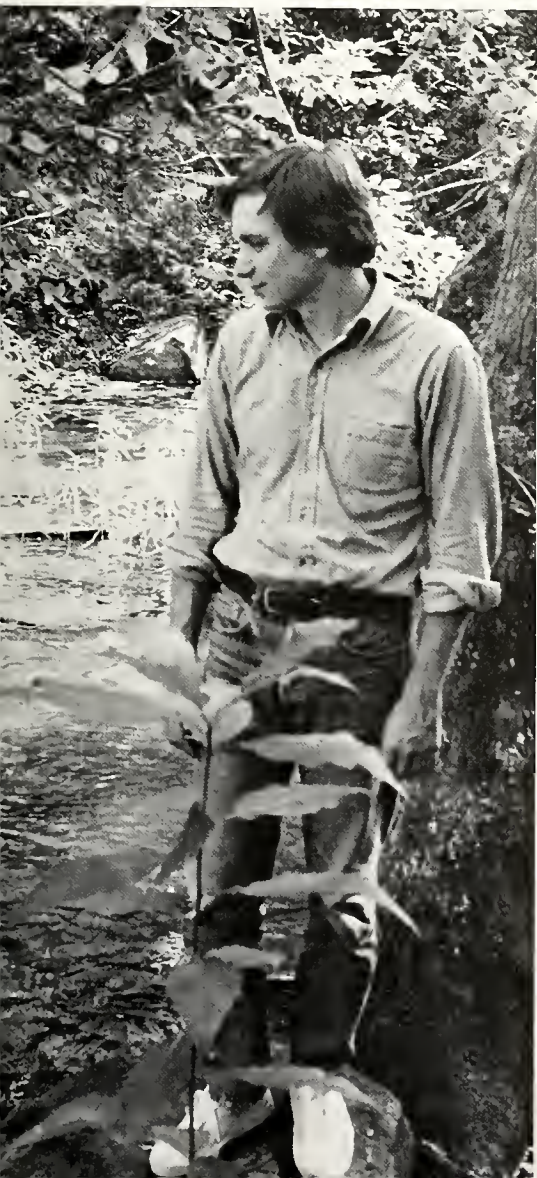
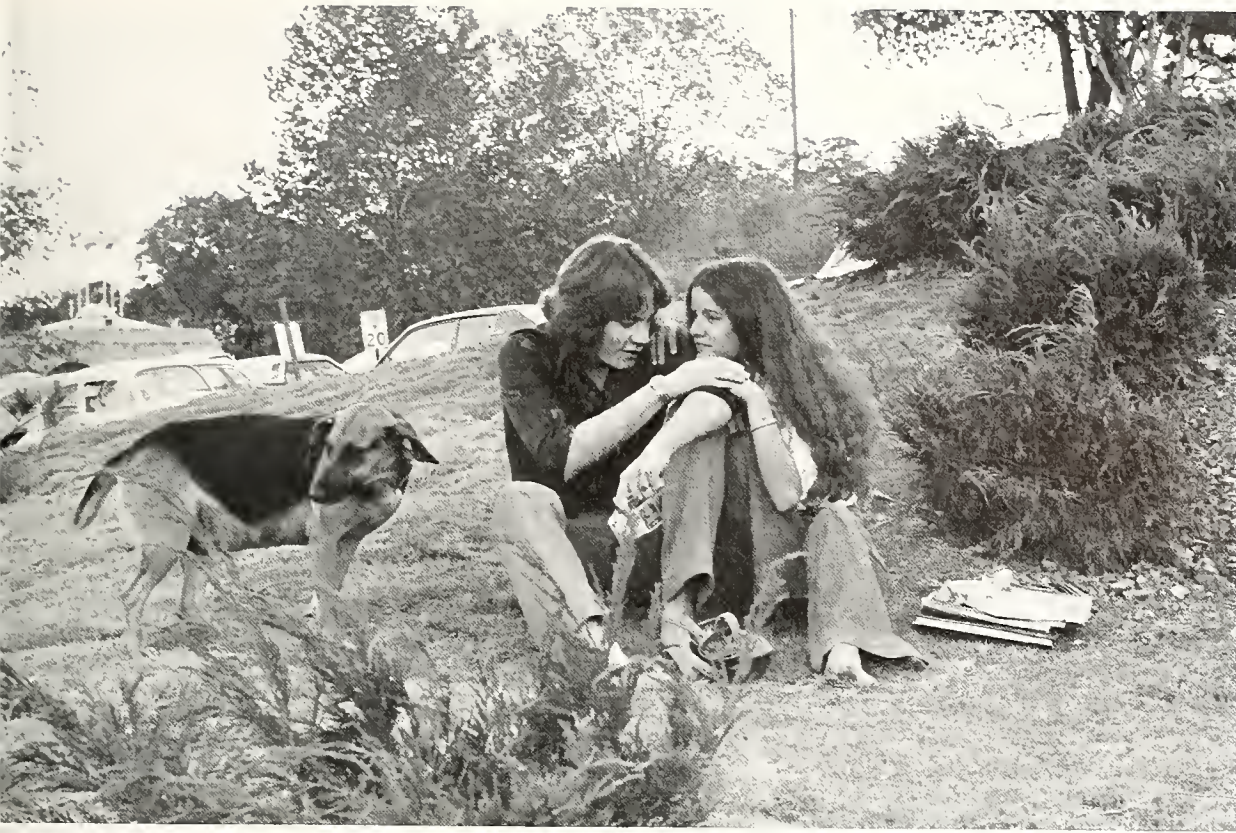



*The dedication of a new learning center and library represents the single most significant event that can happen in the life of a college or university. It represents a dedication by the entire college community to the ideals of a strong academic program—one which respects the tradition of liberal learning; which adheres to the value of private higher education, and which acknowledges the value of a church-related educational program. A learning resource center or a library is the very heart and soul of the learning process. Here at Birmingham-Southern College, a strong academic program has been our tradition; it must be our future.*





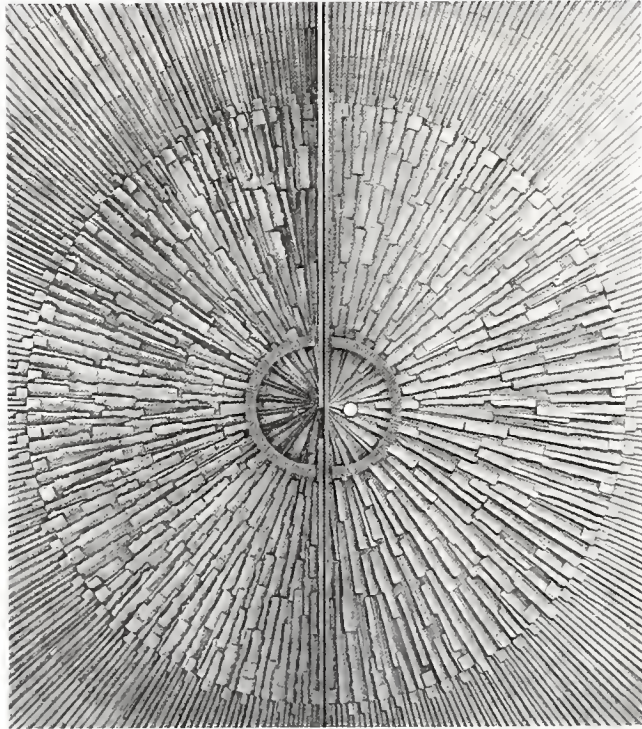



*New faces, new places—new things are going on at BSC. The college is a virtual showcase of progress and innovation with many concrete, visible changes and additions to the campus itself, as well as a pervading feeling of unity and enthusiasm among everyone. From the new roadways to the new library and plaza; from the new classes added to the curriculum to the new faces joining the faculty and staff; from the new day students to the many new night students; from the renovations in the dorms to the re-landscaping of the Owen Quadrangle—these things and many more exemplify a turning point in the life of Birmingham-Southern College.*

*Something to please everyone—that's what Birmingham-Southern College offers. The campus itself is a delightful mixture of the old and the new, the rustic and the modern, the fast-paced and the slower-paced. It's a place to be alone and a place to be with friends. It's a place to enjoy nature and also to admire the wonders of modern technology. There is something unique about Southern's campus. That's what makes it so beautiful.*







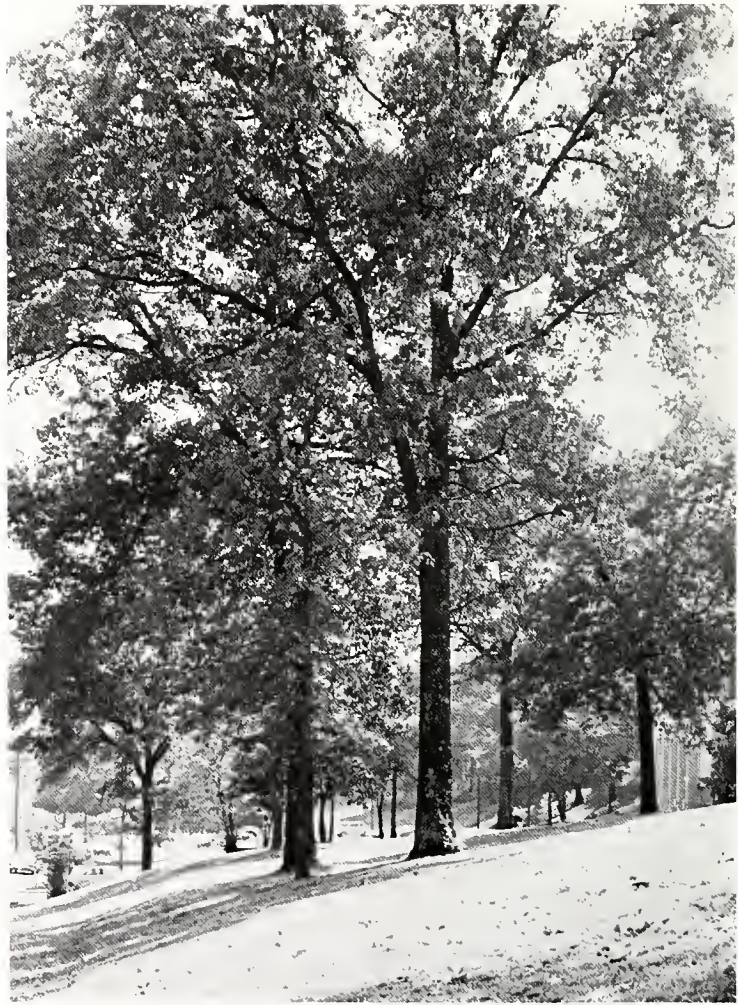





*Art, of any form, is generally a matter of personal taste. And personal tastes can be readily and freely expressed at 'Southern. Whether it be in the form of music, dance, art or drama, those who participate become totally and wholly involved in their individual endeavours. These artists not only find personal satisfaction in performing and creating, they also give the entire college community the benefits of their art.*



# Events

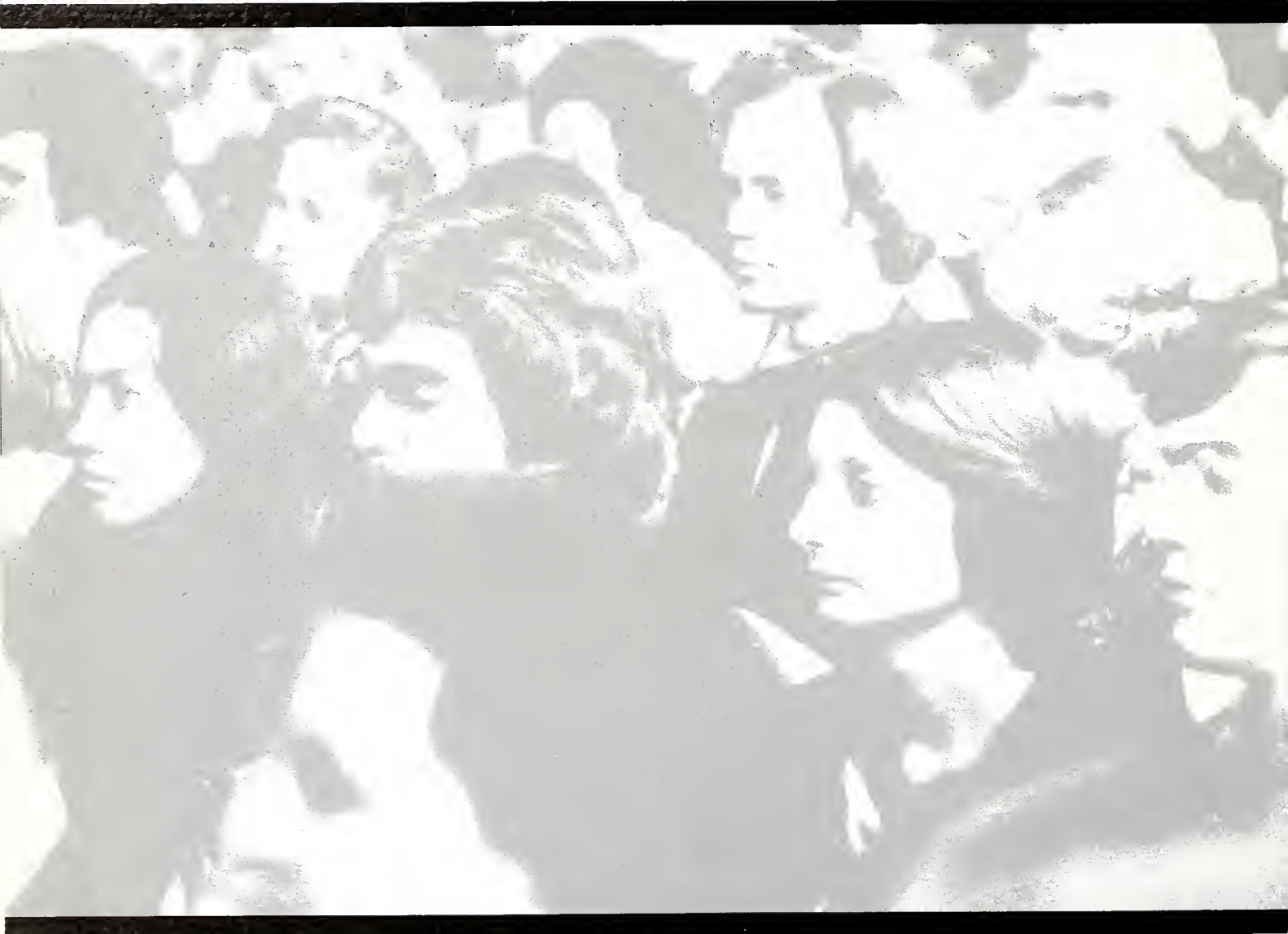

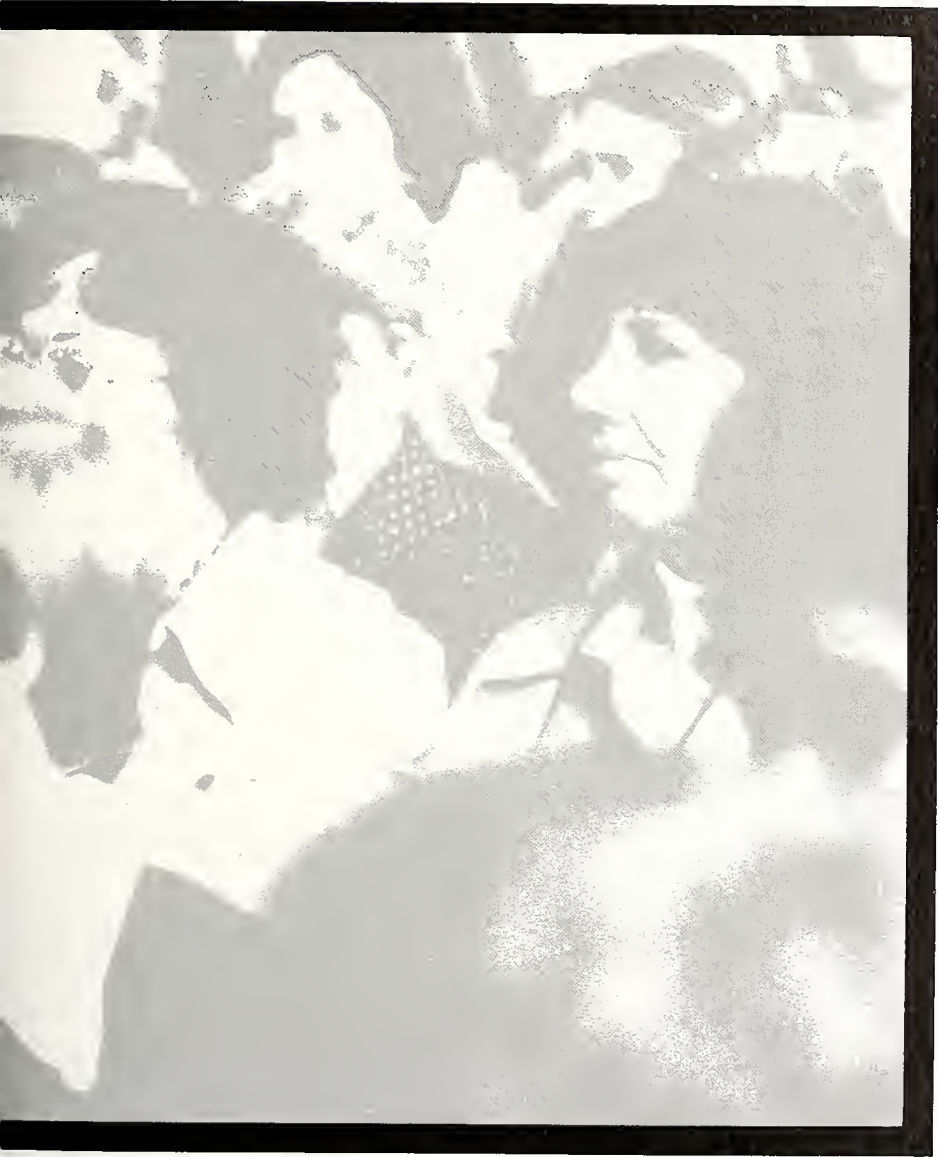







Leonard Nimoy  
October 16, 1976



The Quest II program, this year, offered a variety of foreign films, both silent and sound, by past and present major artists. Spanning more than forty years, the thirteen films from seven nations have been acclaimed by most critics as truly great cinematic experiences.



September	15	Rashomon (Japan) by Akira Kurosawa
October	13	La Strada (Italy) by Federico Fellini
October	27	Der Untertan (Germany) by Wolfgang Staudte
November	6	Love and Anarchy (Italy) by Lina Wertmüller
November	30	Metropolis (Germany) by Fritz Lang
January	8	Jules and Jim (France) by François Truffaut
January	21	Potemkin (Russia) by Sergei Eisenstein
February	28	Garden of the Finzi-Continis (Italy) by Vittorio de Sica
March	9	Shop on Main Street (Czechoslovakia) by Jan Kadar and Elmar Klos
April	14	The Ritual (Sweden) by Ingmar Bergman
April	27	L'Avventura (Italy) by Michelangelo Antonioni
May	6	Un Chien Andalou (France) by Luis Bunuel and Salvador Dali
May	6	The Cabinet of Doctor Caligari (Germany) by Robert Wiene

Coach John Wooden      October 22, 1976



The Tempest



*New Shakespeare Company*





*November 13, 1976*



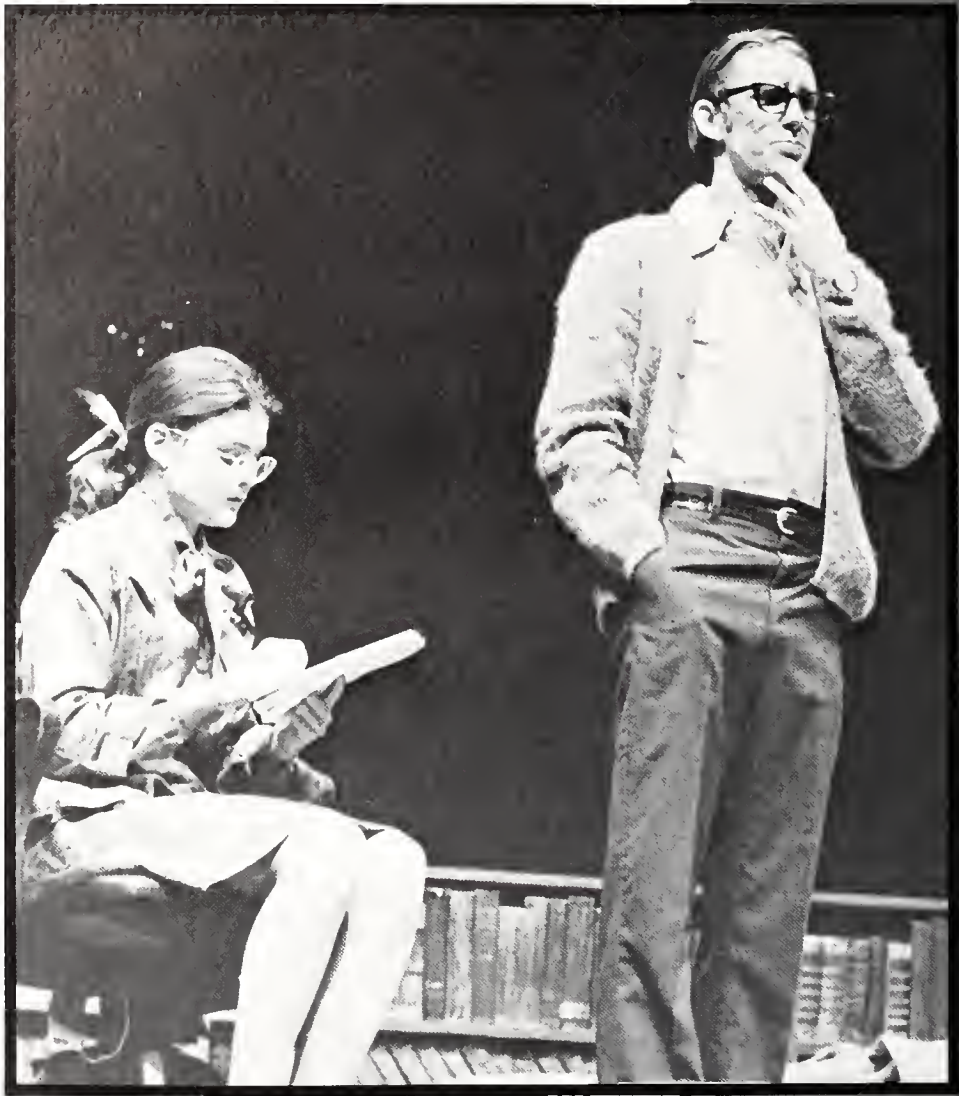



*Tom Stoppard's  
Jumpers  
BSC Theatre  
November 18-20, 1976*



Preservation Hall Jazz Band February 18, 1977







David Steinberg      March 12, 1977





Carlos Montoya      April 16, 1977

Trigger  
October 1, 1976





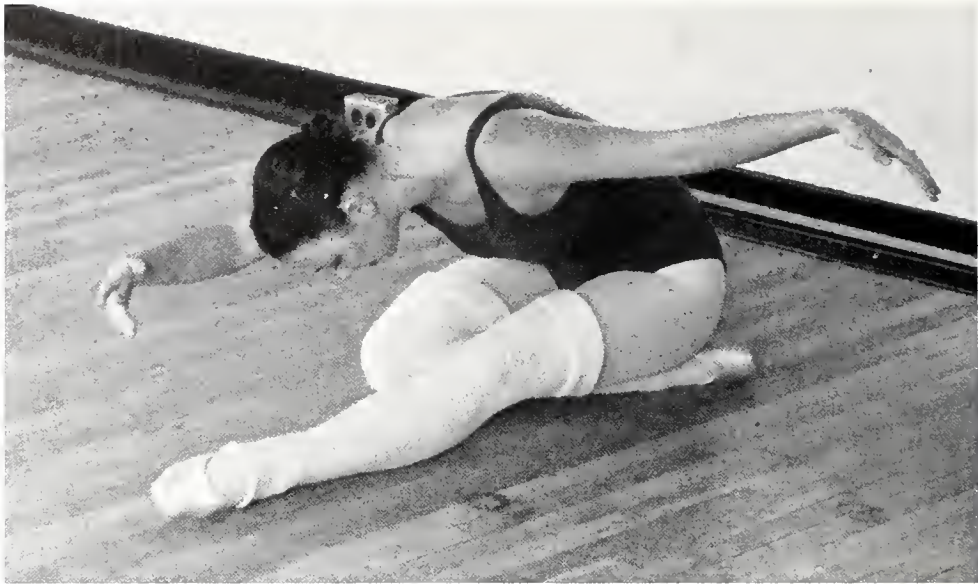

Dance





Art







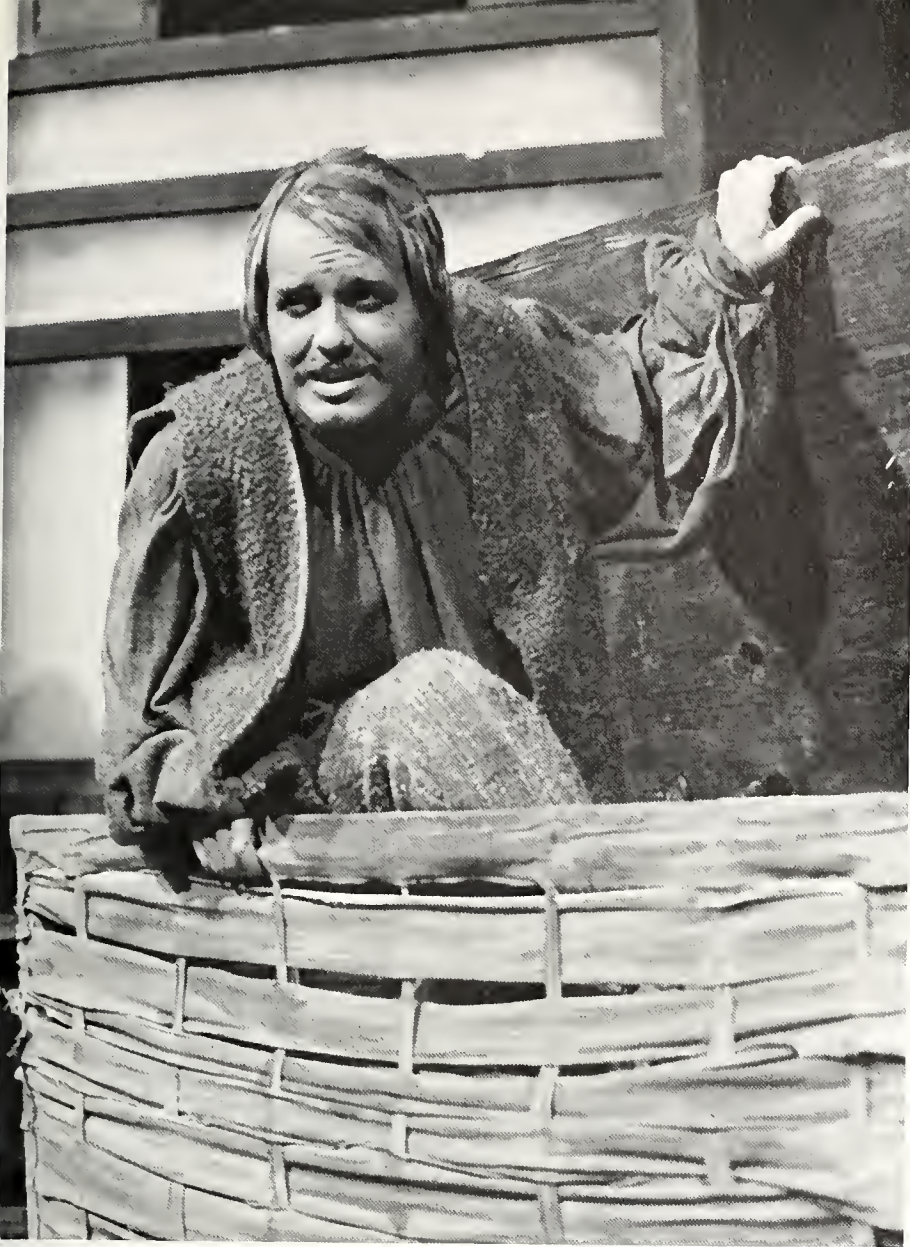

The Merry Wives  
Of Windsor

*October 7-8, 1976*



Samford-'Southern Game December 11, 1976





Circuit Court Judge Walter P. Gewin November 5, 1976

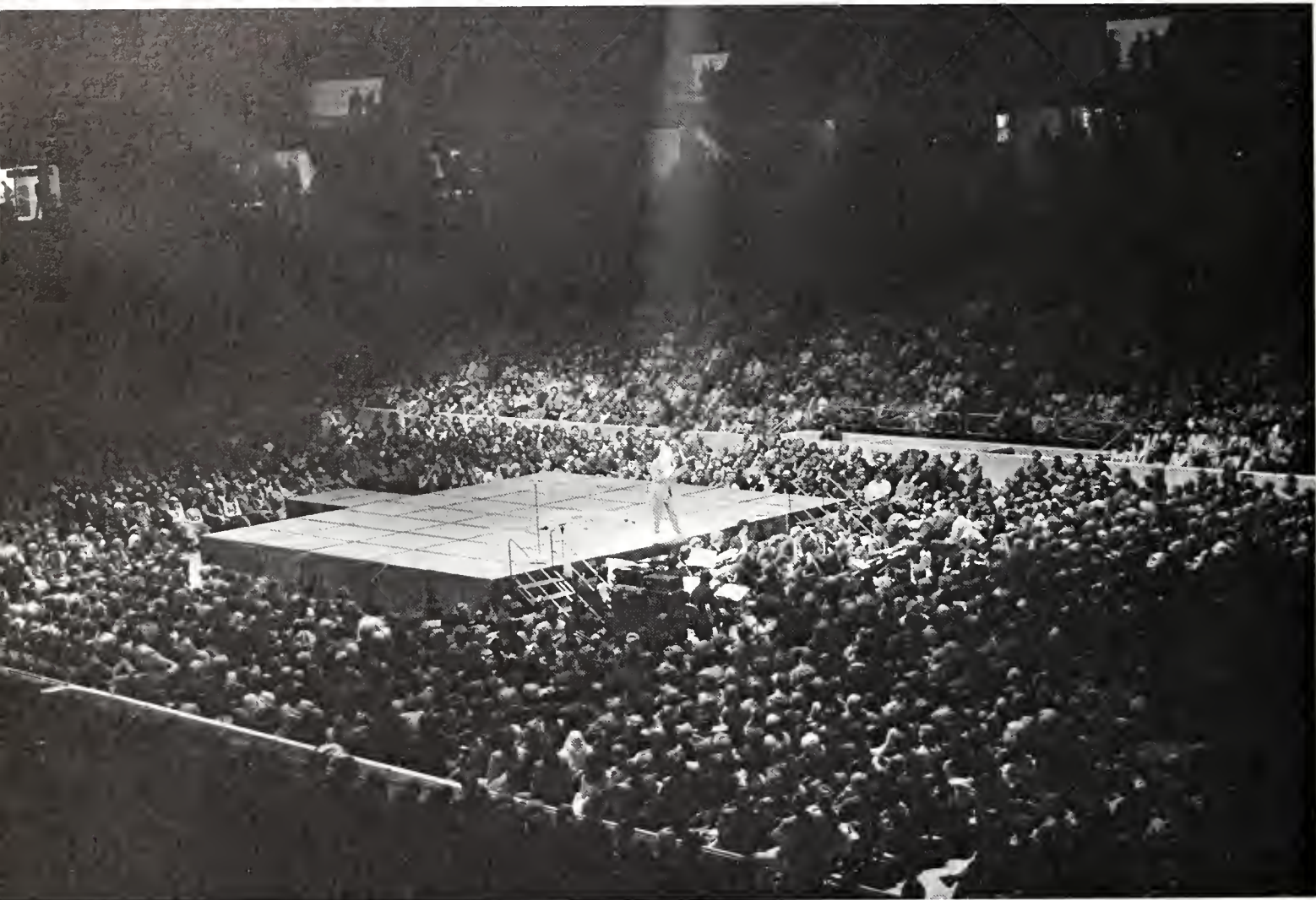



Bob Hope January 7, 1977



Snow January 18, 1977



# Faculty and Administration







Neal R. Berte  
President of  
Birmingham Southern College





Paul Clinton Bailey  
Dean of the College



Ernest B. Chew, Jr.  
Treasurer and  
Business Manager





*Right, Andi Brudi, Secretary Public Affairs; James R. Bennett, Director of Public Affairs and Informational Services; below, Mike Harper, Chaplain and Director of Church Relations.*





*Left, S. C. (Buddy) Stanford,  
Director of Student Affairs; below,  
Connie Gates, Associate Director  
of Student Affairs.*



## Education

*Right, Eileen E. Moore, Assistant Professor of Education;  
James Blackburn, Assistant Professor of Education; lower  
right, Ouida B. Kinzey, Assistant Professor of Education;  
Lucille E. Wassman, Professor of Education.*

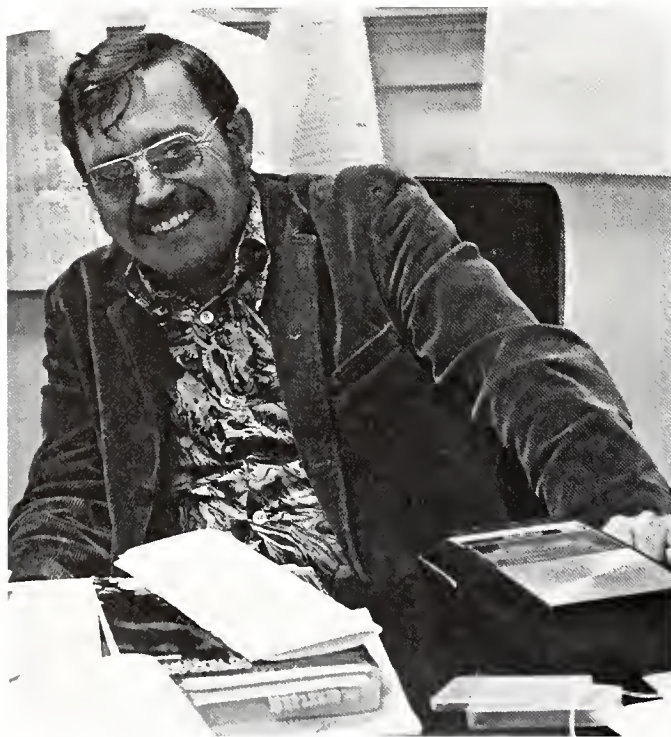





## Behavioral and Social Sciences

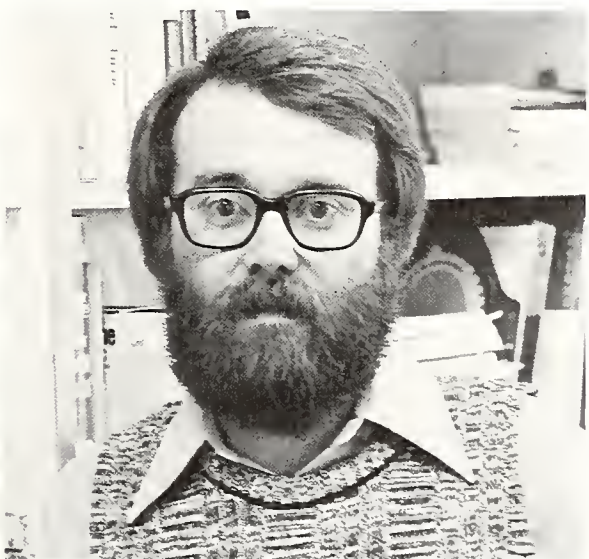

*Upper left, Henry Irvin Penfield, Associate Professor of Political Science, Chairman; center left, Donald Wayne Dixon, Professor of Psychology; lower left, Natalie M. Davis, Assistant Professor of Political Science; upper right, Barbara J. Lester, Assistant Professor of Sociology; center right, Jack Esco, Assistant Professor of Sociology.*

## Religion and Philosophy

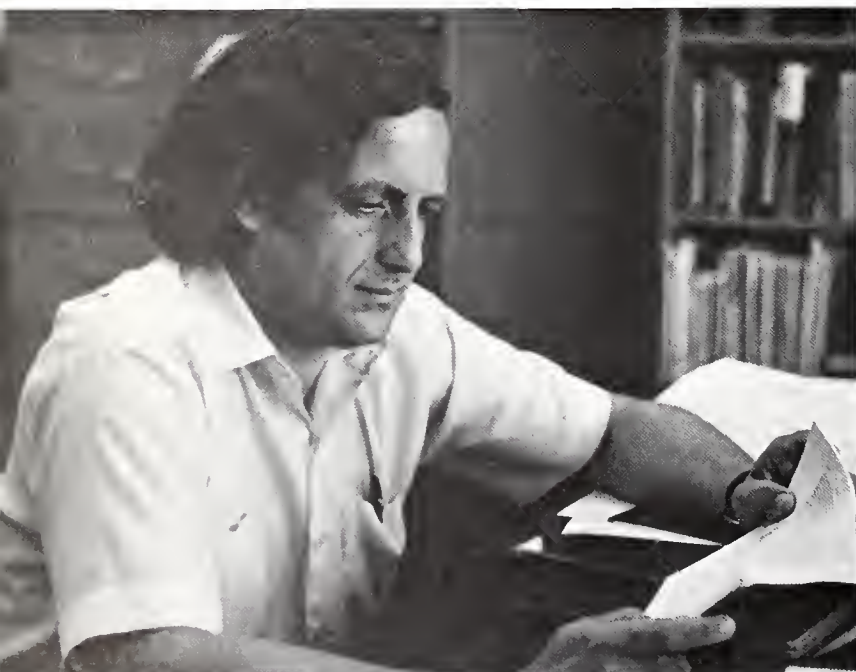
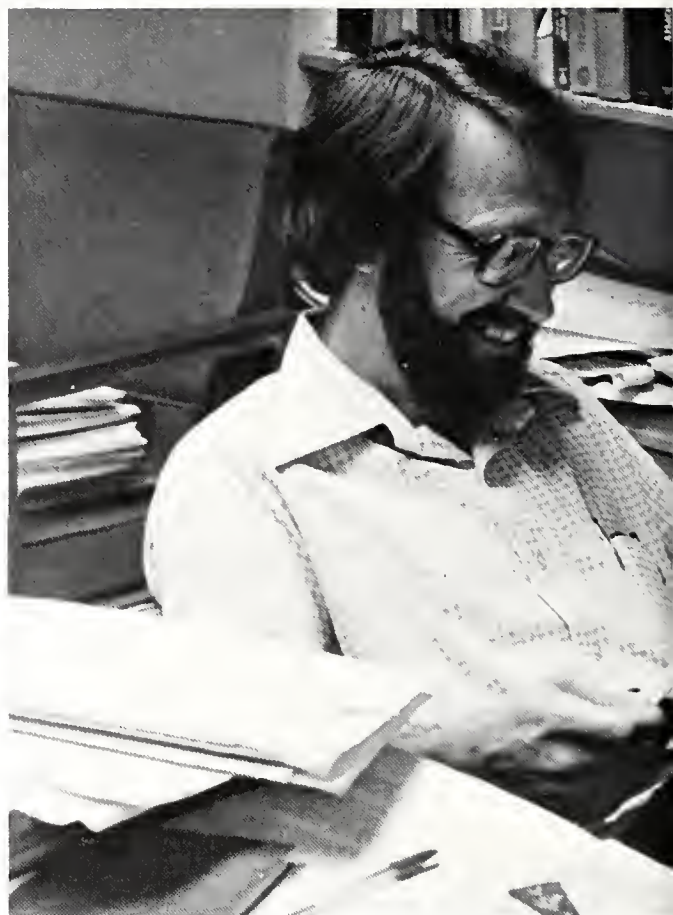

*Upper left, Earl Fowler Gossett, Jr., Canterbury Professor of Religion and Philosophy, Chairman; upper right, James Paul Franke, Associate Professor of Philosophy; Roy Draydon Wells, Jr., Associate Professor of Religion; right, Oliver Cornelius Weaver, L. C. Branscomb Professor of Philosophy.*

## History

*Left, Henry Clay Randall, Professor of History, Chairman; Jonathan David Fraley, Jr., Associate Professor of History; lower left, Samuel N. Stayer, Associate Professor of History; lower right, Ralph Melvis Tanner, Professor of History and Political Philosophy.*

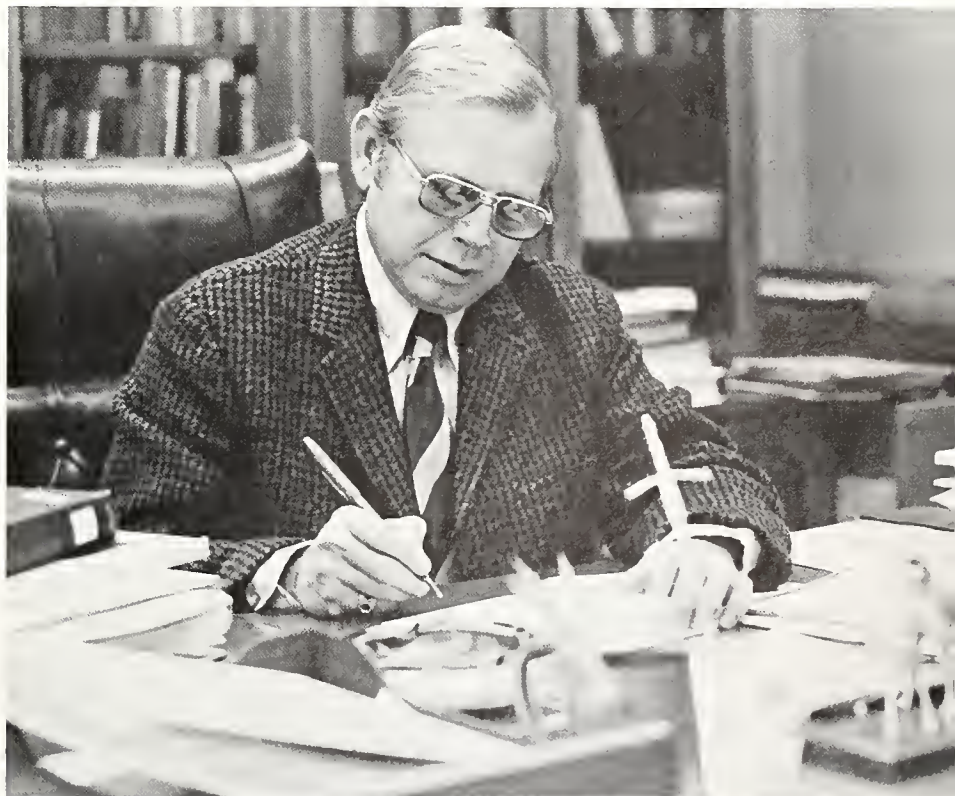

## Classics and Modern Foreign Languages

*Samuel Joseph Pezzillo, Associate Professor of Classics;  
below, Diane Seymour Brown, Associate Professor of  
French; Dorothy Cox Ward, Associate Professor of German,  
Chairman.*

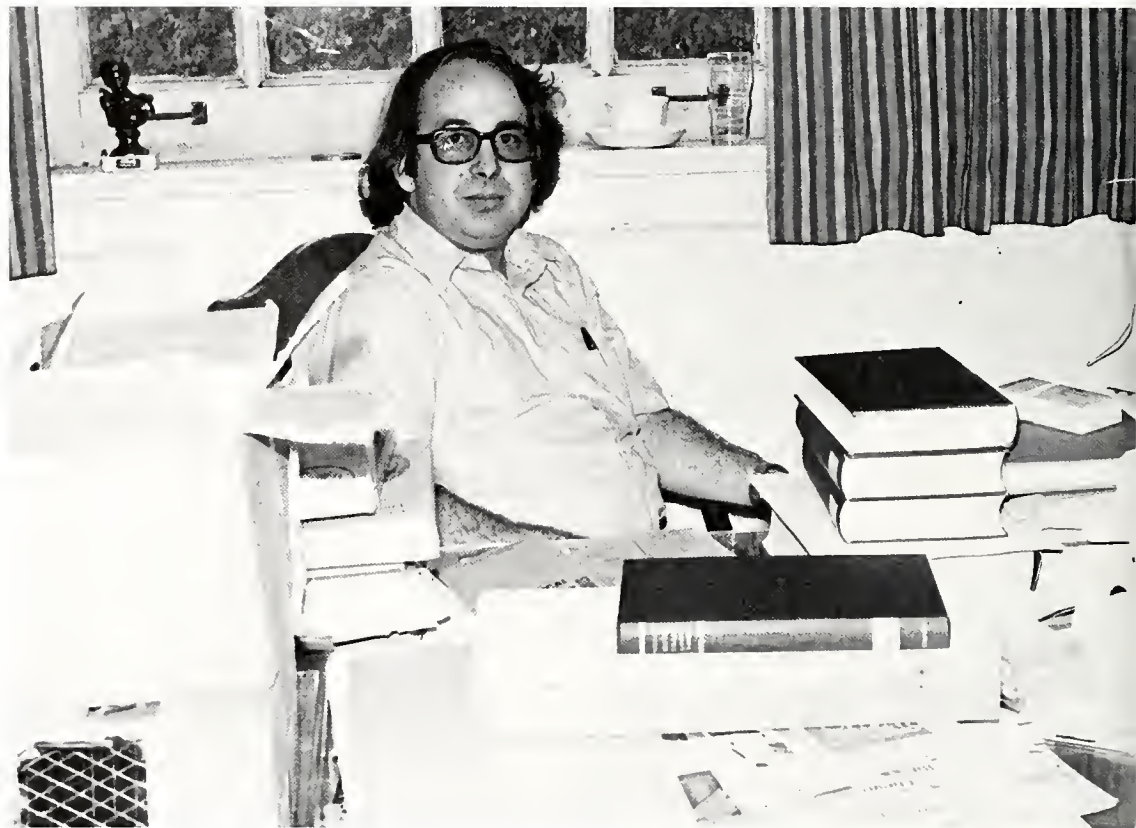

# English

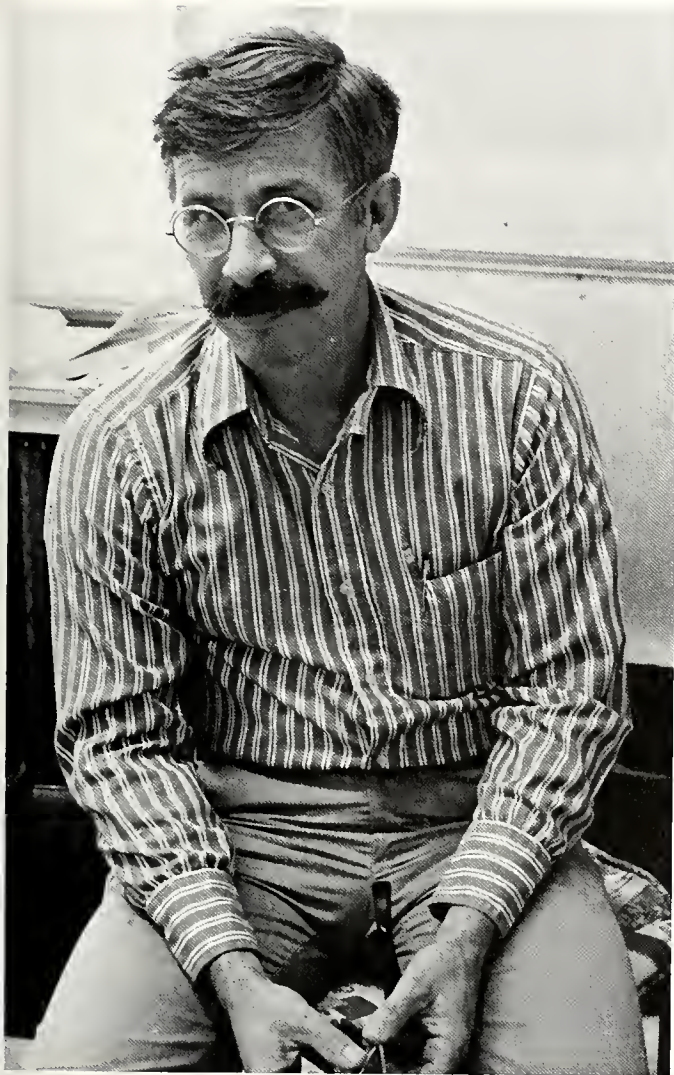

*Left, John Paul Pool, Professor of English, Chairman; Jane Sawls Mims, Associate Professor of English; lower left, James A. Koger, Assistant Professor of English; lower right, Susan K. Hagen, Assistant Professor of English.*



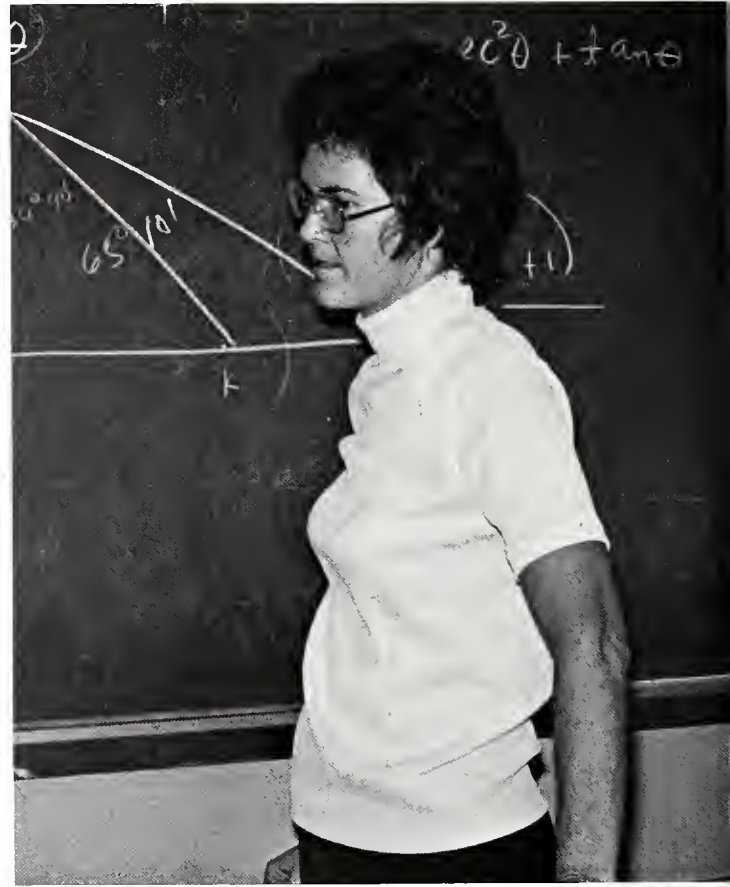

## Mathematics and Physics

*Upper left, Lola Frances Kiser, Professor of Mathematics, Chairman; upper right, Carol McDonald Smith, Assistant Professor of Mathematics; Robert S. Cunningham, Associate Professor of Mathematics.*



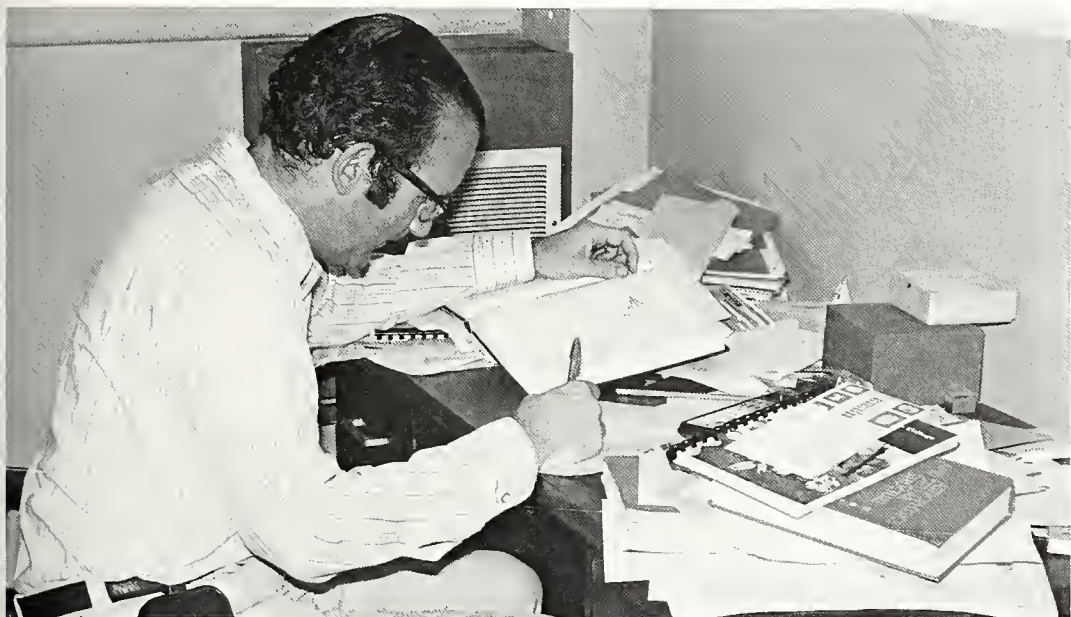

*Upper left, Hoyt McCoy Kaylor, Professor of Physics; center, William Jarvis Boardman, Associate Professor of Physics and Mathematics; lower left, Lewis I. Patterson, Lecturer in Computer Science; lower right, Jerrel C. Baxter, Lecturer in Computer Science.*

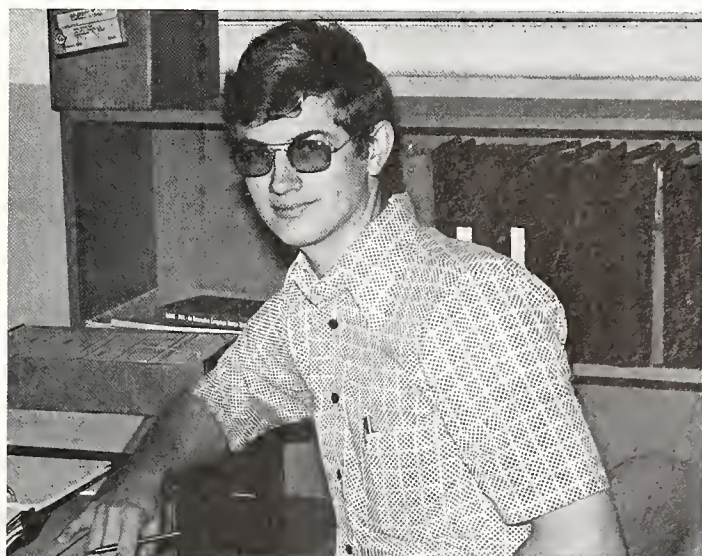

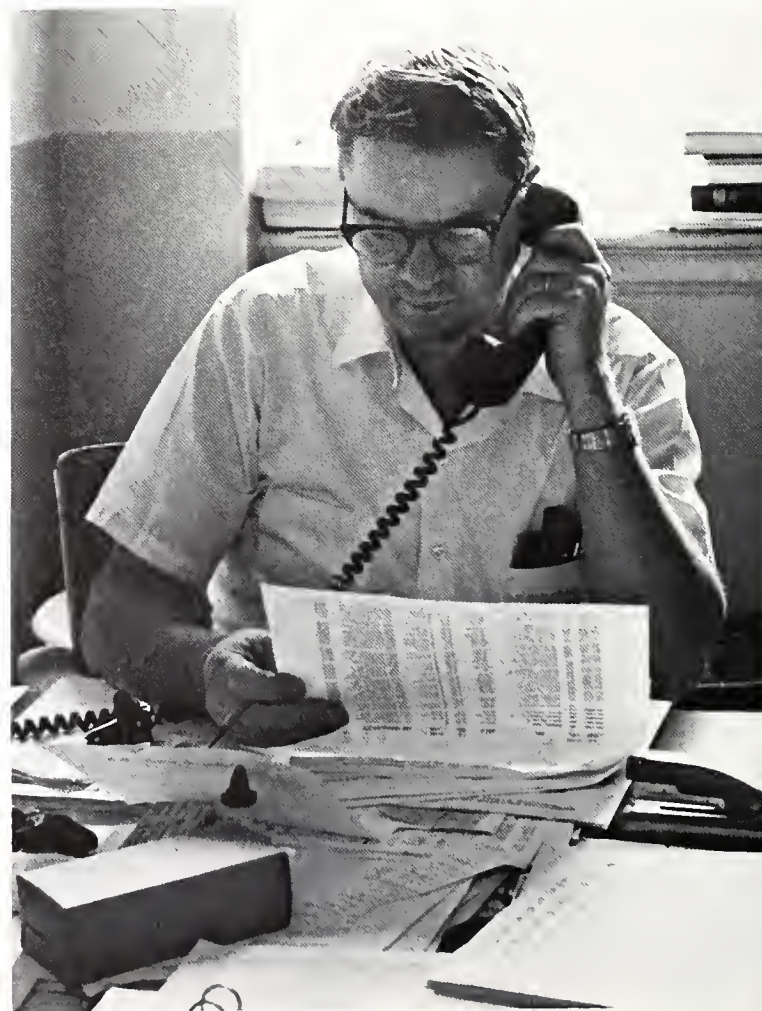
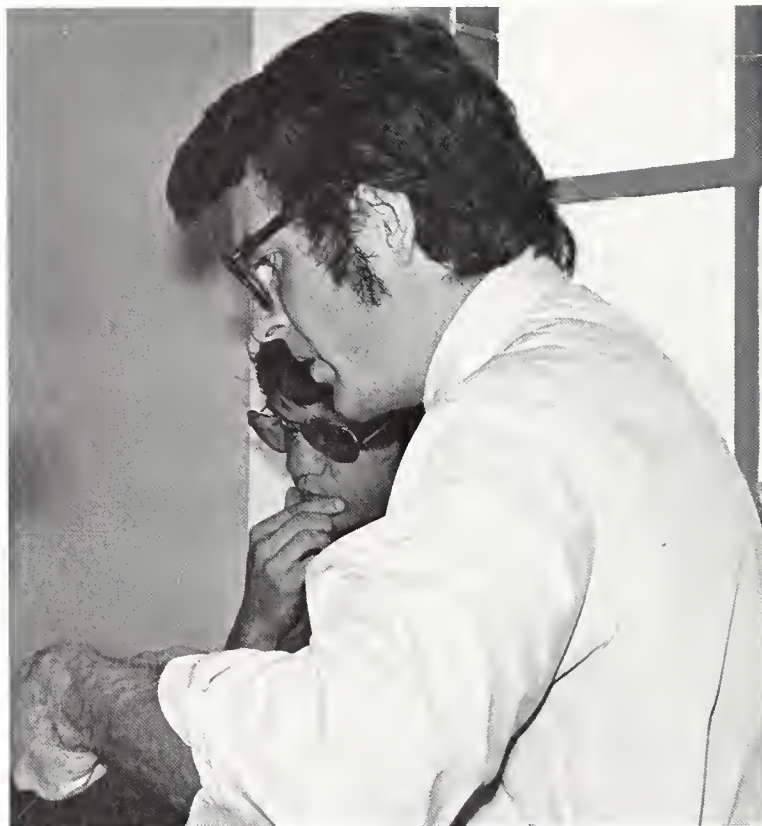

## Chemistry

*Kenneth Milton Gordon, Professor of Chemistry, Chairman; upper right, Jonathan B. Ford, Assistant Professor of Chemistry; lower right, E. Dean Calloway, Professor of Chemistry.*





## Biology and Geology

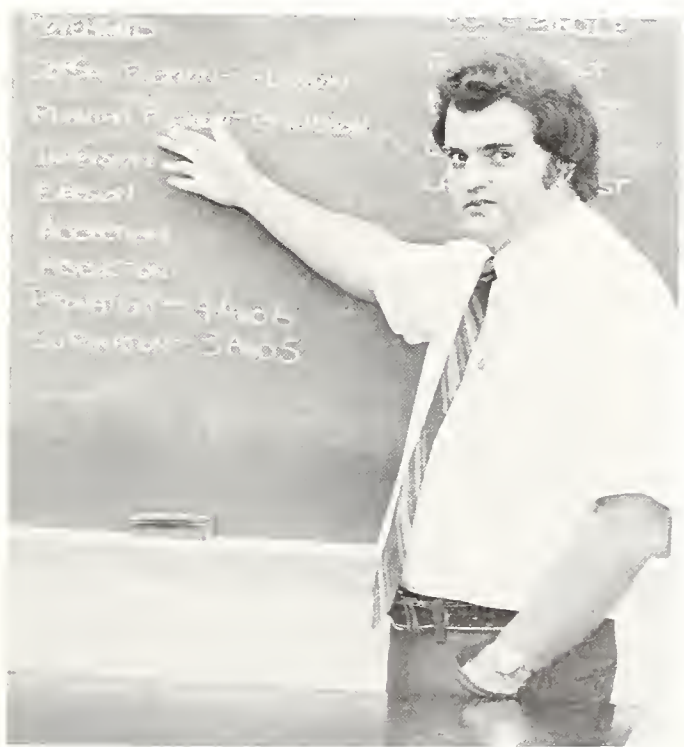

*Upper left, Dan Clark Holliman, Professor of Biology, Chairman; center left, Ewell Douglas Waits, Associate Professor of Biology; center right, Leslie D. Zettergren, Assistant Professor of Biology; left, John T. Thurmond, Assistant Professor of Geology.*

## Economics and Business Administration

*Right, Phillip Egdorf, Assistant Professor of Business Administration; lower left, Richard W. Massey, Jr., Associate Professor of Economics and Business Administration; lower right, Elbert B. Johnson, Professor of Economics.*



## Physical Education

*Left, Donald E. Green, Assistant Professor of Physical Education, Chairman; Andrew J. Wilson, Instructor in Physical Education; lower left, Murray Arnold, Assistant Professor of Physical Education; lower center, Roy L. Mewbourne, Jr., Assistant Professor of Physical Education; center right, Jo Ann Garside, Assistant Professor of Physical Education; lower right, Greg Walcavich, Instructor in Physical Education.*



## Drama and Speech

*Lynda Linford, Assistant Professor of Drama and Speech; Arnold Francis Powell, Professor of Drama and Speech; not pictured, John M. Warburton, Assistant Professor of Drama and Speech.*



## Ballet



*Upper left, Mimi Ransley Baranowski, Lecturer in Dance; above, Mira Popovich, Lecturer in Dance; below, Sonia Arova, Lecturer in Dance.*

## Art

*Lloyd G. Slone, Assistant Professor of Art; right, Robert Jacob Tucker, III, Associate Professor of Art; lower left, Raymond John MacMahon, Professor of Art; lower right, Robert Lee Shelton, Associate Professor of Art.*

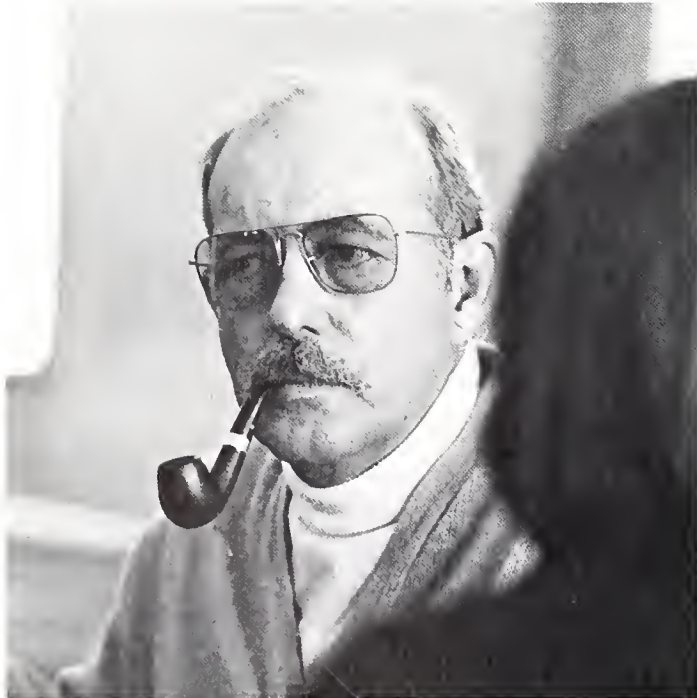

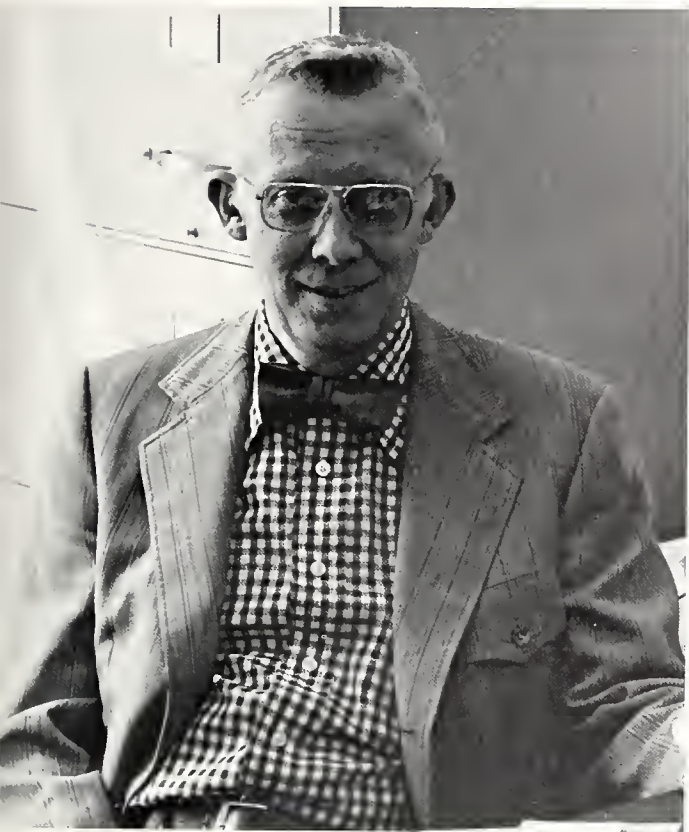

## Music

*Left, William Hubbard Baxter, Jr., Professor of Music, Chairman; Joseph Hugh Thomas, Professor of Music; lower left, Thomas Jordan Gibbs, Associate Professor of Music; lower right, Donald Wesley Stauffer, Associate Professor of Music.*



## Music

*Right, Andrew Gainey, Professor of Music; center left, Hallie Nowland, Associate Professor of Music; center right, Jan Kinnaird Hill, Lecturer in Voice; lower left, Daphne Grimsley, Lecturer in Music; lower right, Albert Hughes, Assistant Professor of Music.*







## Music

*Left, Tom A. Petras, Lecturer in Guitar; Virginia Baxter, Secretary Music Department; lower left, Sam Howard, Adjunct Professor of Music; Delores Hodgins Howard, Adjunct Professor of Music; center right, James Dorroh, Lecturer in Organ; lower right, Ellen Tweiten, Assistant Professor of Music.*

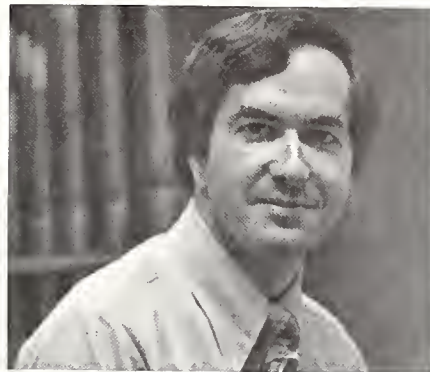

## Library

*Right, Barbara G. Scott, Director of the Library; Mary Erickson, Circulation Desk; lower left, Ann Hollingsworth Hamilton, Reference Librarian, lower right, Janice Joy Poplau, Cataloguing Librarian.*





*Left, Margaret Hallman, Order Supervisor; center, Martha Wingo, Catalog Typist; Keener Barnes, Archivist; lower left, Charlotte Clasen, Library Typist; lower right, Mary Alford, Acquisition Assistant.*



*Right, Edward H. O'Neil, Assistant to the President; Don Casella, Director of Contract Learning Center; Lower Right, William E. Nicholas, Director of Adult Education Programs, Associate Professor of History.*

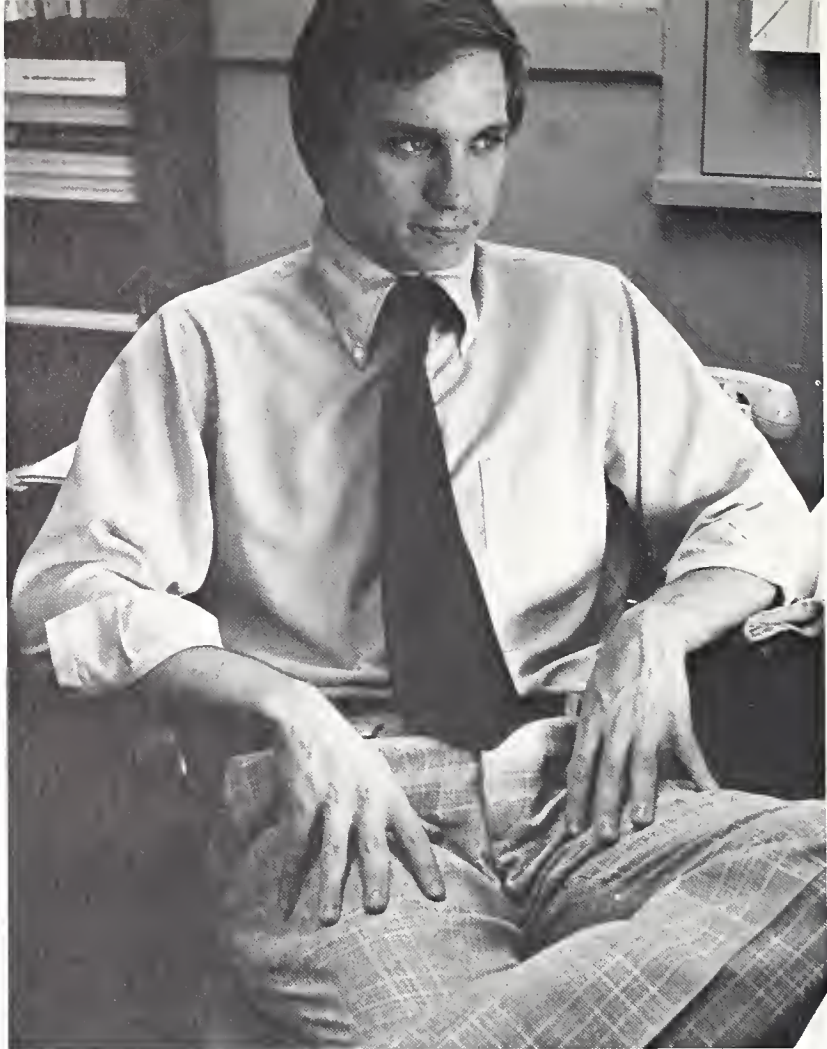

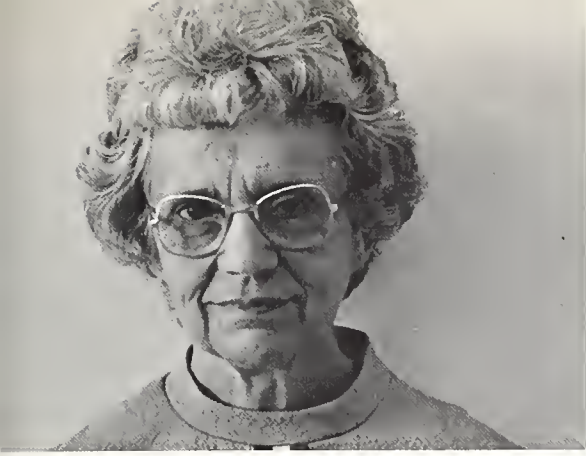

*Left, Ruth Baker Truss, Assistant Business Manager (through December 1976); center left, Denise L. Richmond, Assistant Business Manager (beginning January 1977); center right, Rebecca Bevis, Director of Purchasing; lower left, Robert D. Dortch, Director of Admissions and Records; lower right, Michael Head, Controller.*

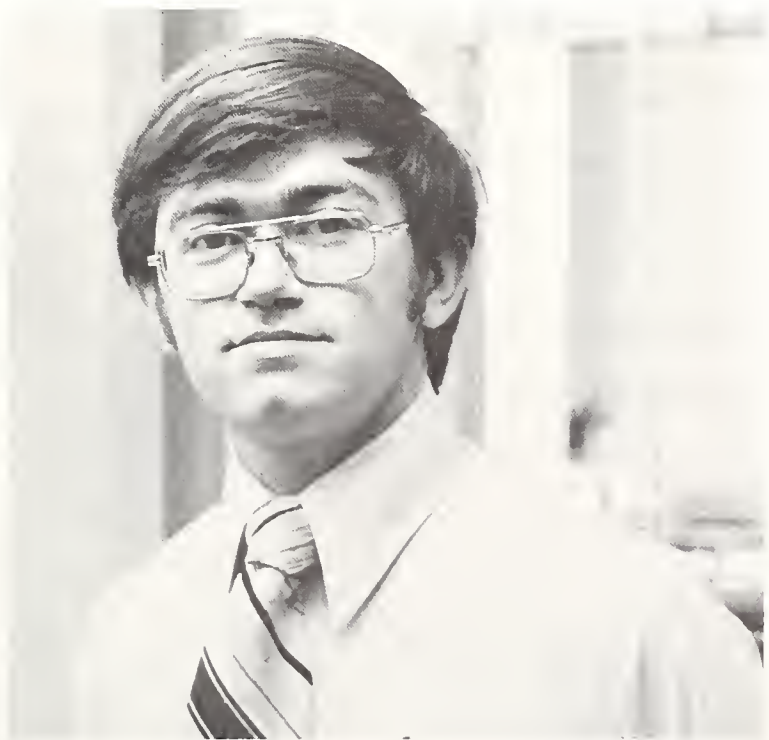



*Jon Boydston, Assistant Director of School Relations; James G. Hutto, Assistant Director of School Relations; James D. Krudop, Director of School Relations; not pictured, Ann Ward, Assistant Director of School Relations.*





*Upper left, Kitty C. Blankley, Administrative Assistant to the Dean; upper right, Josie Woody, Administrative Assistant to the President; center left, Gertrude B. Clark, Director of Financial Aid; center right, Dorothy F. Webster, Assistant Director of Financial Aid; left, Nellie C. Salter, Assistant Director of Records.*

*Imogene Newsom, Director of Publications; right, Roberta Webb, Director of Development; center left, Virginia Dale McMahan, Alumni Secretary; center right, Jimmy Ray Sutton, Assistant Director of Development; lower left, Helen Hartley, Secretary Public Affairs; lower right, Jim Underwood, Director of News Bureau.*





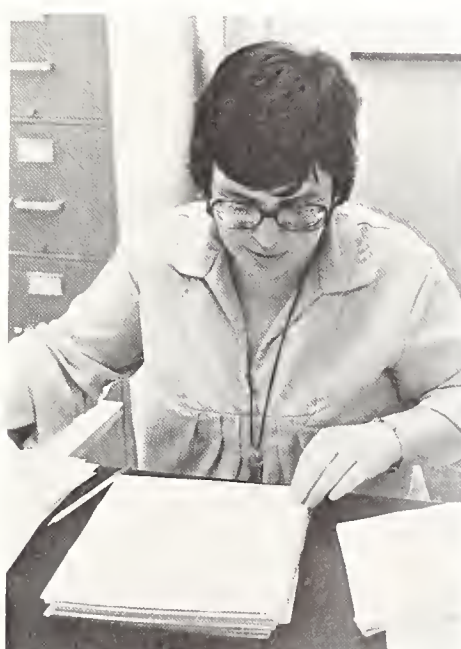
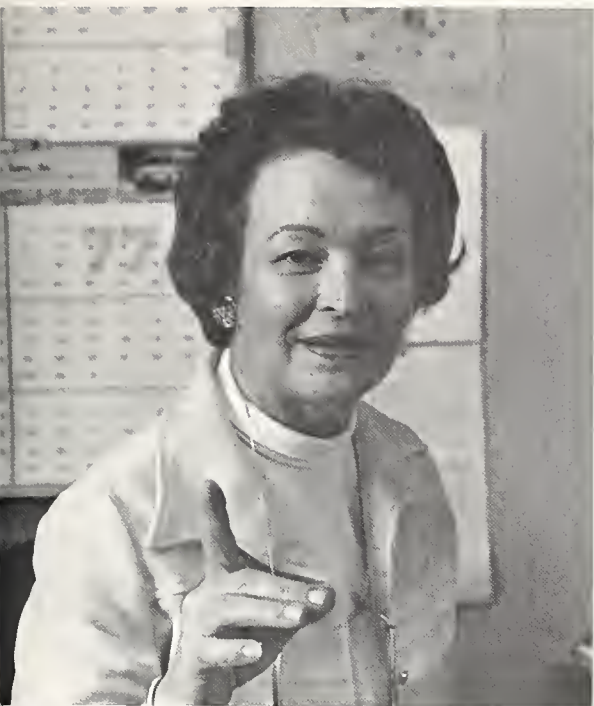

*Upper left, Betty Winfree, Bookstore Manager; upper right, Debbie King, Administrative Assistant Student Affairs; Bob Glenn, Coordinator of Housing; center left, Jane Seigel, Assistant Multilith Operator; center right, Wanda Johnson, School Nurse; lower left, Martha Thomas, Multilith Operator; lower right, Charles Wesley, Postmaster.*

# Classes



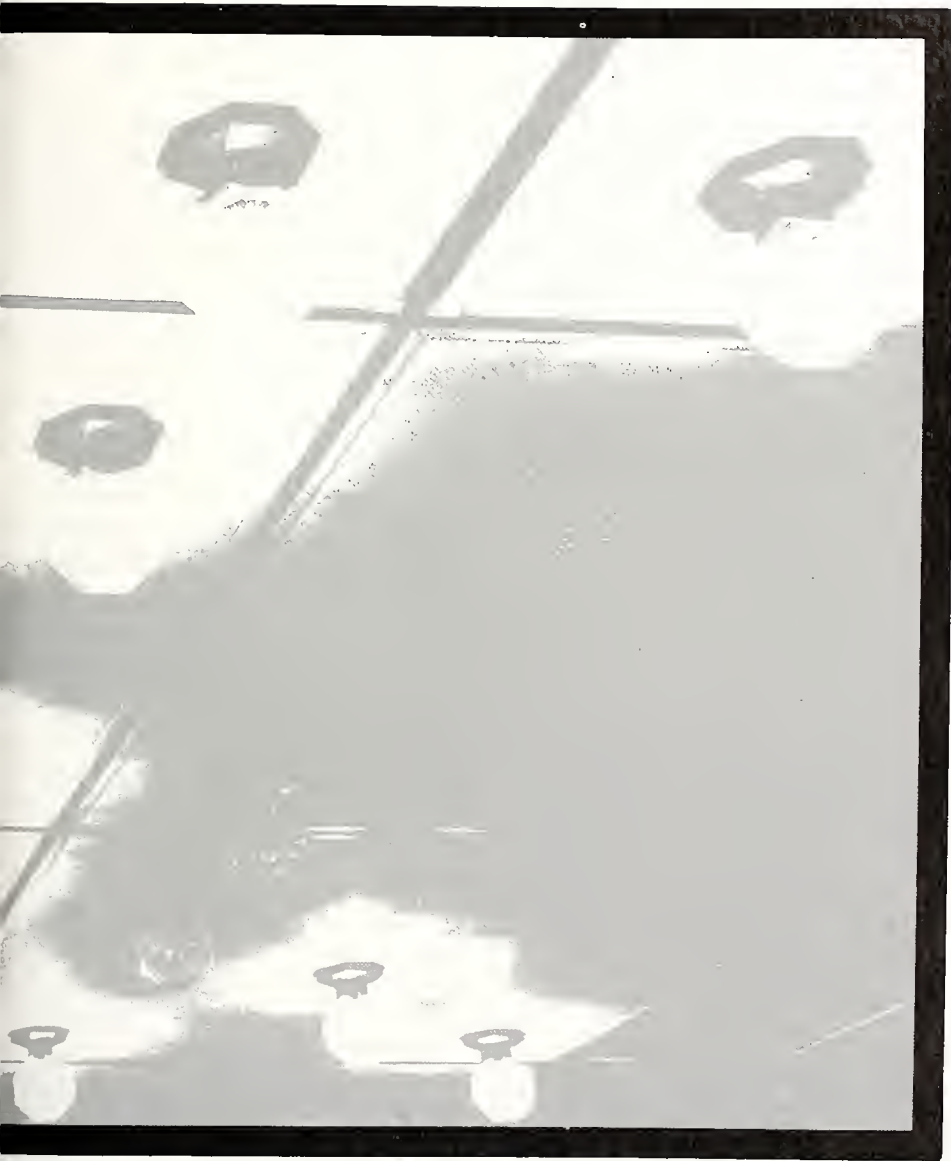

# Seniors

*Danna K. Arrington  
Huntsville, Alabama  
Music Education*

*Jayne Bailey  
Sylacauga, Alabama  
Elementary Education*

*Jerald C. Bailey  
Lanette, Alabama  
Health and Physical Education*



*Karen R. Bailey  
Birmingham, Alabama  
Religion*

*Margaret Baker  
Columbus, Georgia  
Philosophy*

*Juvestino R. Ballesteros  
Americus, Georgia  
Philosophy and Religion*

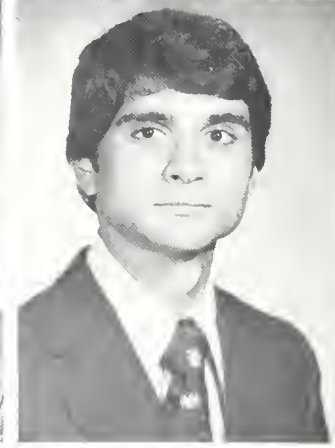
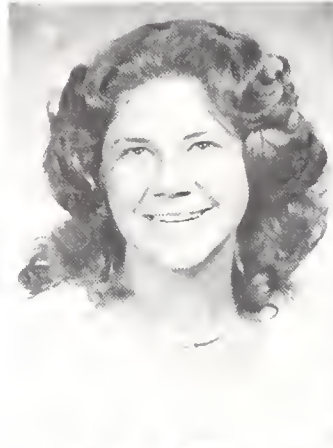

*Greg Barnard  
Birmingham, Alabama  
English and History*

*Diane C. Beall  
Fairfield, Alabama  
Music*

*Cindy B. Beard  
Birmingham, Alabama  
Chemistry*



*David M. Beasley  
Birmingham, Alabama  
Art*

*Nancy Beaty  
Pinsan, Alabama  
Philosophy and Religion*

*Melanie A. Belew  
Huntsville, Alabama  
Painting*

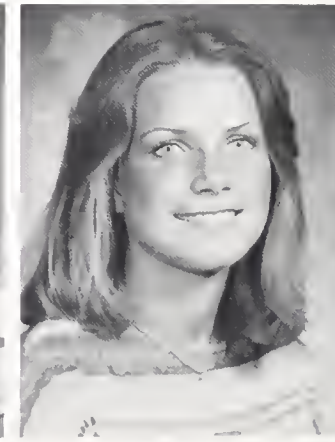
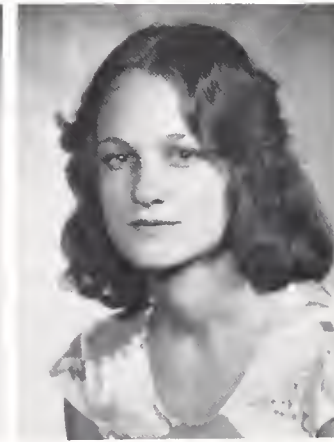
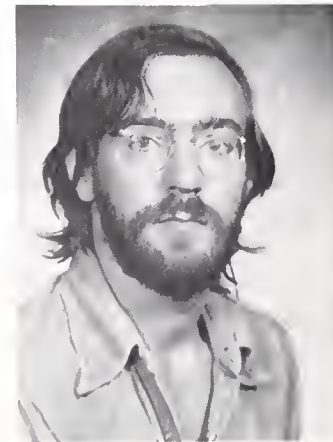

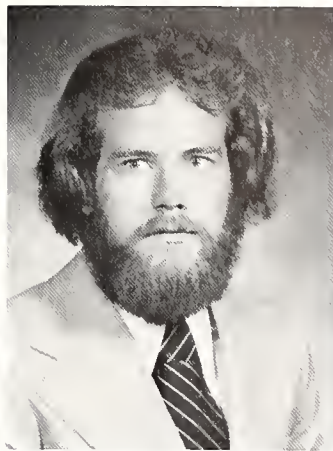
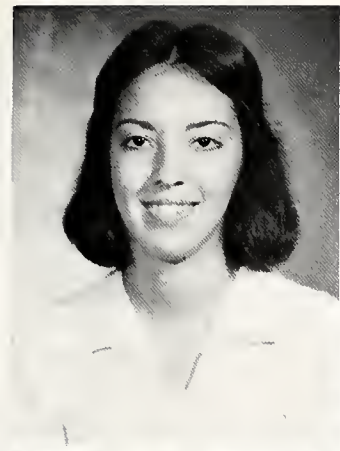

*Kathryn C. Benich  
Clariton, Pennsylvania  
Business Administration*

*Susan L. Benton  
Birmingham, Alabama  
Music Education*

*Stephen A. Berry  
Jacksonville, Florida  
Biology*



*Sonya L. Billingsley  
Union Springs, Alabama  
Spanish*

*Sherry R. Blackburn  
Tuscaloosa, Alabama  
Art*

*Kennie Bramlett  
Birmingham, Alabama  
Chemistry*

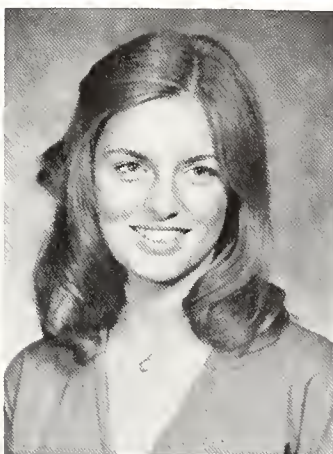

*Thomas A. Branscome  
Tuscumbia, Alabama  
Biology*

*Febe I. Brazeal  
Fairhope, Alabama  
Chemistry and Math*

*Darla R. Brooks  
Oxford, Alabama  
Music*

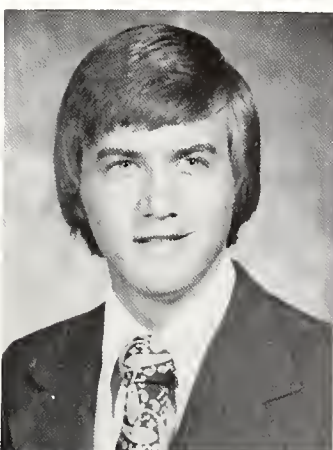
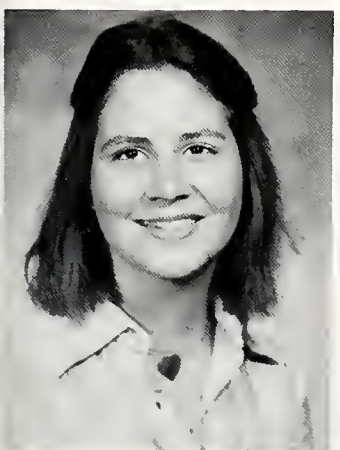

*Camilla H. Brunschwyl  
Montgomery, Alabama  
Graphics*

*Buddy Bunn  
Birmingham, Alabama  
Health and Physical Education*

*Samuel Burke  
Birmingham, Alabama  
Music Education*

*Carol E. Burr  
Birmingham, Alabama  
Art*



*Nancy N. Carson  
Leesburg, Florida  
French*



*Elizabeth A. Chatham  
Decatur, Alabama  
English and History*



*Holly S. Cootes  
Birmingham, Alabama  
Business Administration*



*Morcus J. Conti  
Birmingham, Alabama  
Health and Physical Education*



*Nancy G. Cooley  
Birmingham, Alabama  
Music Education*

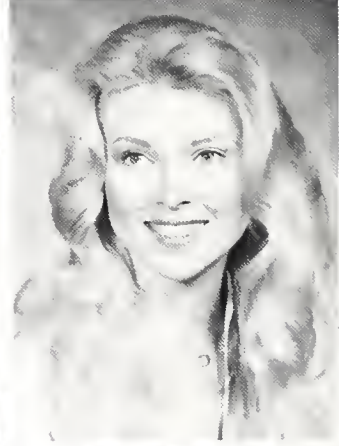

*Ray Cooner  
Birmingham, Alabama  
Chemistry*



*Lisa A. Crawford  
Andalusia, Alabama  
Art*



*Mark W. Crumpton  
Knoxville, Tennessee  
Biology*



*Dallas E. Culver, Jr.  
Huntsville, Alabama  
Philosophy and Religion*

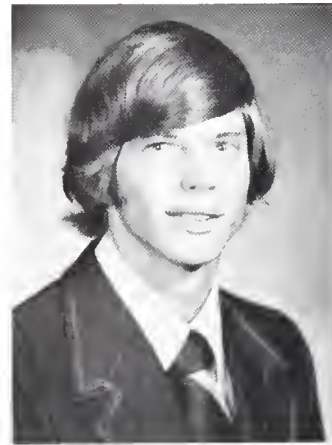

*Robert A. Cummings  
Cordova, Alabama  
Biology*

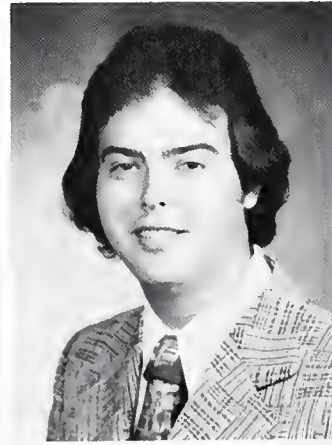

*Donald B. Davis  
Pensacola, Florida  
Business Administration*

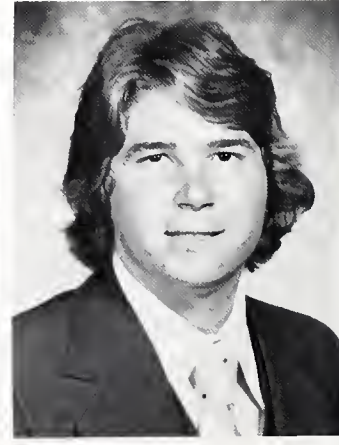

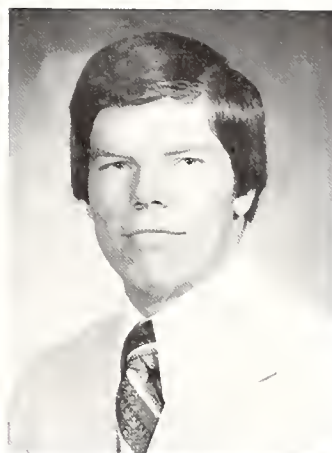

*Steven R. Davis  
Childersburg, Alabama  
Chemistry*

*William G. Davis  
Birmingham, Alabama  
Religion*

*Chris W. Denson  
Birmingham, Alabama  
Religion*

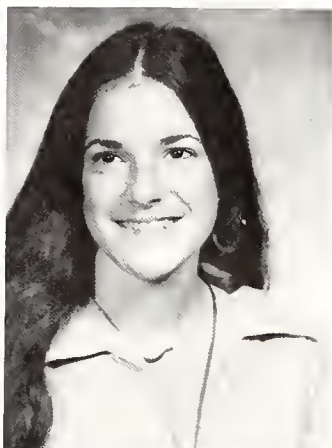

*Charles S. Dickinson  
Birmingham, Alabama  
Biology*

*Bob K. Dutton  
Jasper, Alabama  
Chemistry*

*Valerie K. Dyar  
Birmingham, Alabama  
Music*

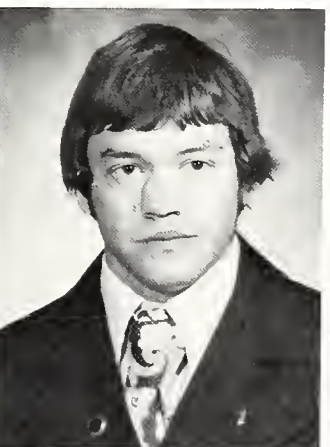

*Ree Ann Eddings  
Quinton, Alabama  
English*

*David B. Edmonds  
Anniston, Alabama  
Chemistry*

*David L. Entrekin  
Birmingham, Alabama  
Political Science*

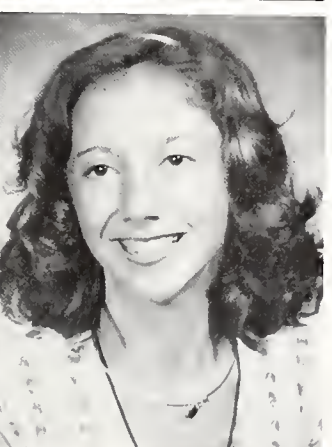
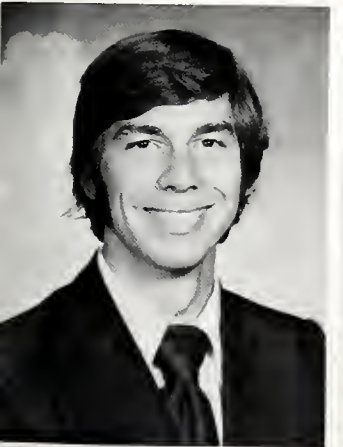

*Edouard E. Fath  
Sterling, Virginia  
Music*

*Rebecca Fleming  
Birmingham, Alabama  
Music*

*Marlea K. Foster  
Birmingham, Alabama  
History*

*Edward B. Fussell  
Jacksonville, Florida  
Sociology*

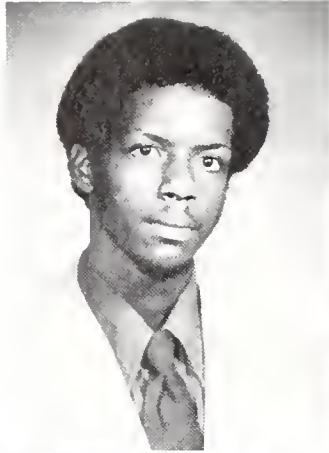

*Deborah G. Gamble  
Birmingham, Alabama  
Music*



*Michelle Gamble  
Birmingham, Alabama  
Political Science*

*Ben C. Garmon  
Birmingham, Alabama  
Math*



*Patricia A. George  
Pitcairn, Pennsylvania  
English, Secondary Education*

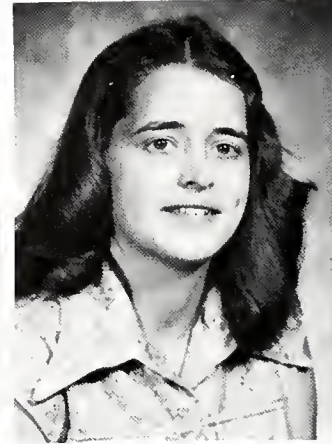

*Geraldine Gillespy  
Birmingham, Alabama  
Sociology*

*Gregory L. Glover  
Somerville, Alabama  
Biology*

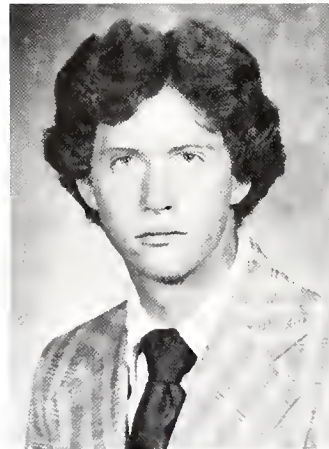

*Virginia L. Goodall  
Gardendale, Alabama  
Music*



*Michael L. Griesbach  
Manitowoc, Wisconsin  
Health and Physical Education*



*Carlo Halacker  
Opp, Alabama  
Chemistry*



*Katherine R. Hanner  
Columbia, Maryland  
Business Administration*



*Lisa M. Honsen  
Birmingham, Alabama  
Biology*





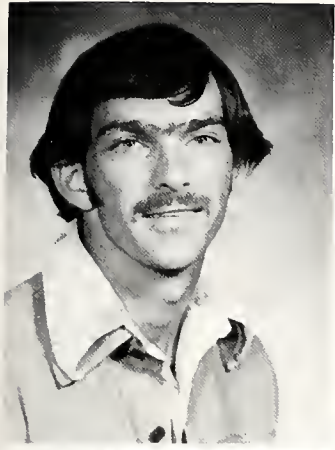

*Daryl T. Harper  
Hollywood, Florida  
Math, Business Administration*

*Angela D. Harris  
Birmingham, Alabama  
Business Administration*

*James W. Harris, Jr.  
Rockford, Alabama  
History, Religion*

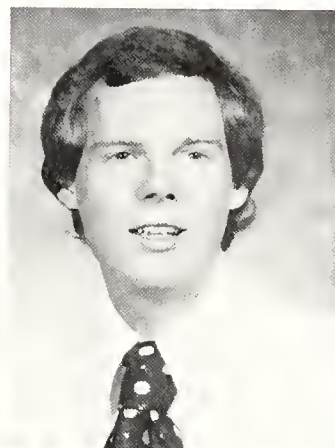
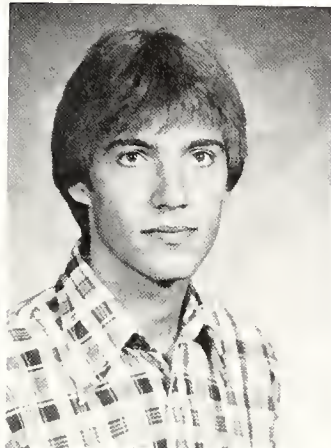

*Vanessa A. Hayden  
Tarrant, Alabama  
Art, English*

*Timothy F. Haynes  
Alexander City, Alabama  
Music*

*Scooter Haywood  
Jacksonville, Alabama  
Biology, Math*

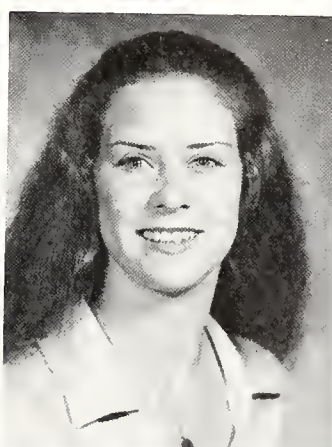
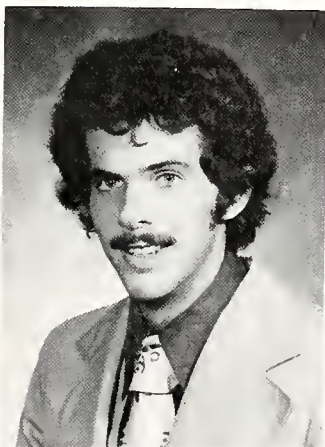

*Doug Hendrix  
Birmingham, Alabama  
Philosophy, History*

*James L. Hinson  
Pinson, Alabama  
Biology*

*Laurie Howell  
Andalusia, Alabama  
Math*



*Constance M. Hudson  
Birmingham, Alabama  
Music*

*Johnny P. Hughes  
Hartford, Alabama  
Math*

*Robert L. Humphreys  
Birmingham, Alabama  
English*

*Ardrene D. Hunter*  
Birmingham, Alabama  
Political Science

*Beverly A. Jackson*  
Bowling Green, Kentucky  
Biology, Art

*Carey V. Jackson*  
Montgomery, Alabama  
Biology

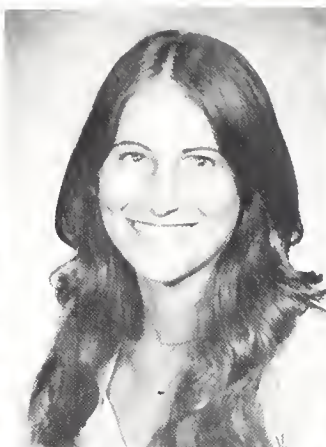
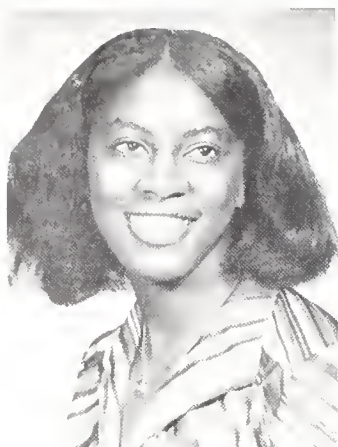

*Robert J. Johnson*  
Birmingham, Alabama  
Biology

*Wanda G. Johnson*  
Birmingham, Alabama  
Religion

*Clarence R. Kelly*  
Gainesville, Florida  
Health and Physical Education

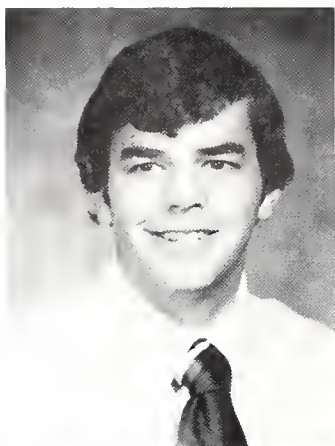

*Philip D. King*  
Birmingham, Alabama  
Chemistry

*Moria H. Klip*  
Birmingham, Alabama  
Biology, French

*Marcia C. Langford*  
Milton, Florida  
English

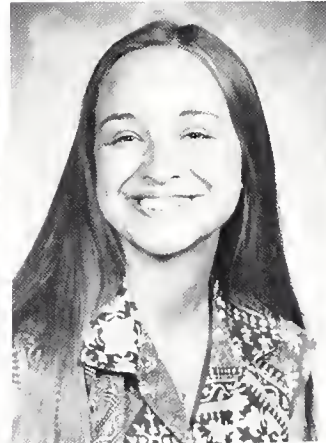

*Allen A. Lenoir*  
Bessemer, Alabama  
Chemistry

*Kenneth R. Letson*  
Huntsville, Alabama  
Chemistry

*Amy M. Livingston*  
Montgomery, Alabama  
History

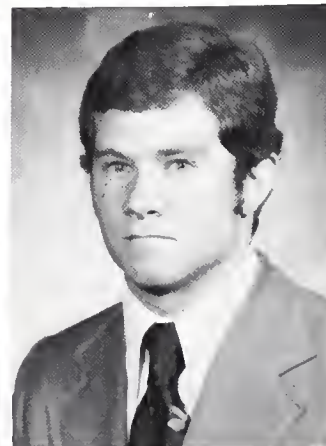

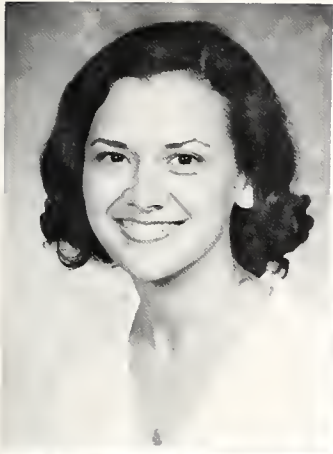

*Janice R. Lyon  
Birmingham, Alabama  
Mathematics*

*Deno G. Magourias  
Boardman, Ohio  
Biology*

*Julia D. Malles  
Birmingham, Alabama  
History*

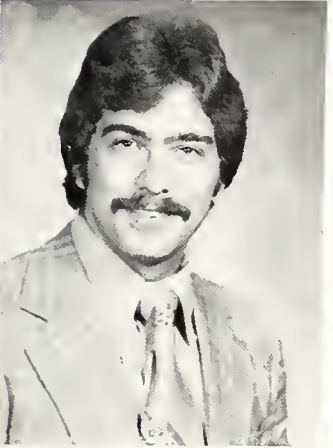

*Peck Mallory  
Anniston, Alabama  
Biology*

*Sarah C. Marshall  
Fort Myer, Virginia  
Drama-Speech*

*Dianne S. McMillan  
Birmingham, Alabama  
Music*



*Charles E. McClammy  
Birmingham, Alabama  
Health and Physical Education*

*Sharon McCord  
Birmingham, Alabama  
Political Science*

*Frank McIntosh  
Fernandina Beach, Florida  
Health and Physical Education*



*Marilyn G. Medlock  
Birmingham, Alabama  
Music Education*

*Michael A. Miller  
Birmingham, Alabama  
Business Administration*

*Randy L. Minnihan  
Titusville, Florida  
Religion*

*Marjorie H. Moore*  
Montgomery, Alabama  
Interdisciplinary

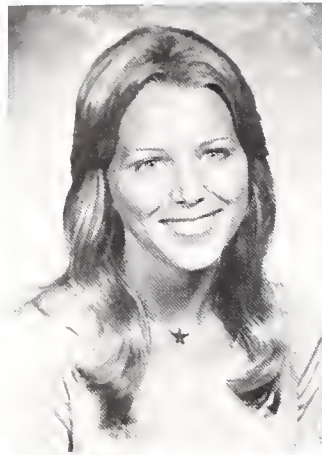

*McKittrick H. Moss*  
Wetumpka, Alabama  
Elementary Education

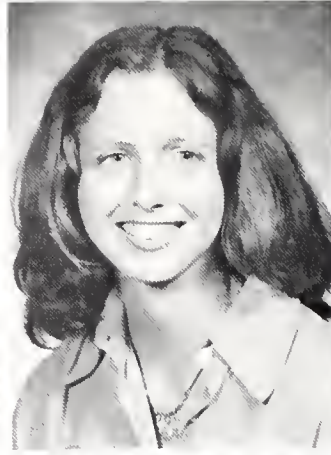

*Claudia H. Mullins*  
Mobile, Alabama  
International Studies



*Ann Mullis*  
Camilla, Georgia  
Elementary Education



*Billy Murray*  
Mobile, Alabama  
Psychology

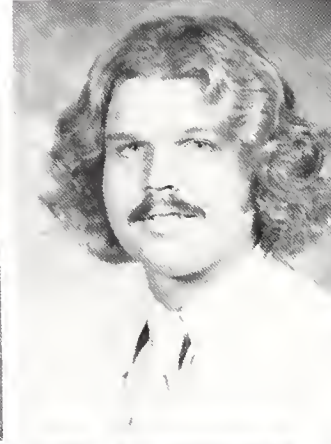

*Danna R. Myers*  
Jasper, Alabama  
Dance



*Jackie L. Naramore*  
Jasper, Alabama  
History



*Olynn G. Ohrtmann*  
Atlanta, Georgia  
History, Music

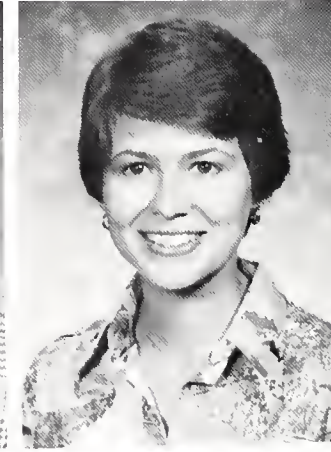

*William P. Parker*  
Fart Payne, Alabama  
English, History



*Matthew Pearson, Jr.*  
Birmingham, Alabama  
Political Science



*Lee Pelfrey*  
Clio, Alabama  
Political Science



*Carol S. Perez*  
Birmingham, Alabama



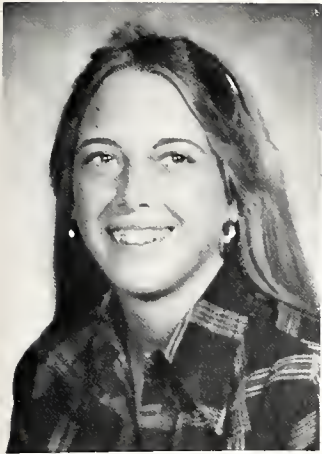

*Lucia D. Perkins  
Birmingham, Alabama  
Biology*

*Virginia Perkins  
Wetumpka, Alabama  
Elementary Education*

*Kathy J. Pickett  
Mulga, Alabama  
Music Education*

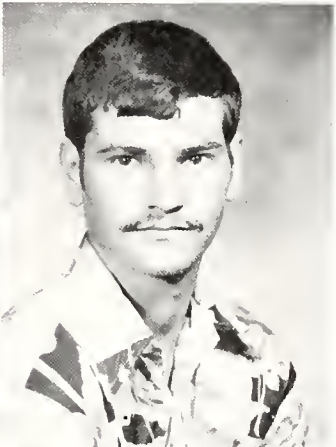
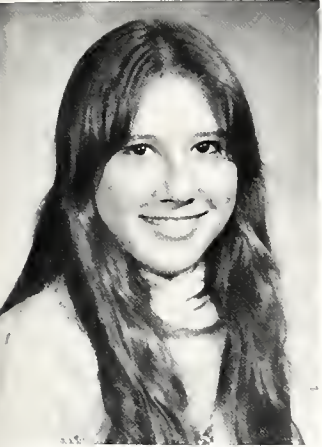

*Rebecca M. Pool  
Birmingham, Alabama  
Music*

*Thomas E. Porch  
Montgomery, Alabama  
Biology*

*William C. Post, Jr.  
Birmingham, Alabama  
History*

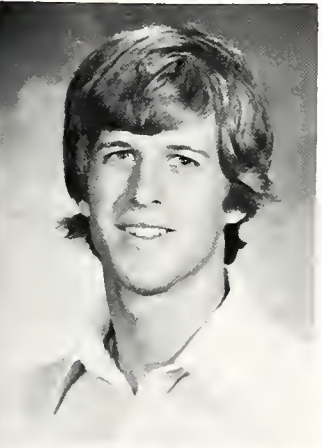

*David M. Reinecke  
Demopolis, Alabama  
Chemistry*

*Denise L. Richmond  
Marietta, Georgia  
Business Administration, French*

*Lynn Roberts  
Birmingham, Alabama  
Art*



*Reese J. Robinson  
Bessemer, Alabama  
Biology*

*Vicki L. Rosser  
Birmingham, Alabama  
Health and Physical Education*

*Catherine D. Roy  
Birmingham, Alabama  
Elementary Education*

*Charles A. Rutledge  
Cullman, Alabama  
Chemistry*



*Samuel F. Sawyer  
New Brockton, Alabama  
Biology*

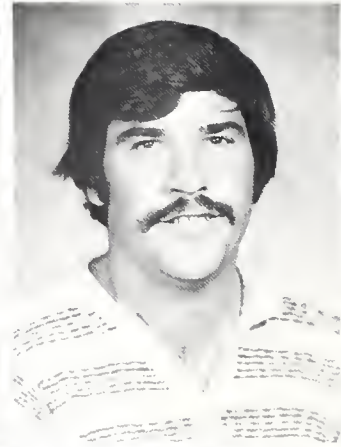
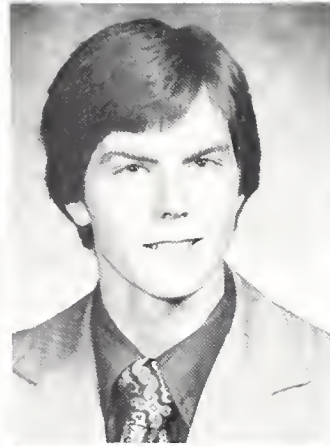

*Thomas M. Sawyer  
Chicopee, Maine  
Health and Physical Education*

*Quenette Shehane  
Clia, Alabama  
Elementary Education*



*Rex A. Sherer  
Vestavia Hills, Alabama  
Biology*

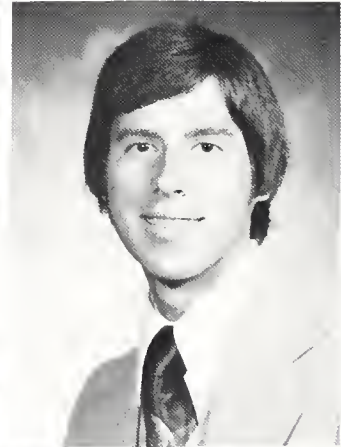

*Henry E. Sikes  
Saraland, Alabama  
Biology*

*C. Ritchey Sloan  
Blountsville, Alabama  
Political Science*



*Catherine A. Slanceski  
Springfield, Virginia  
Elementary Education*

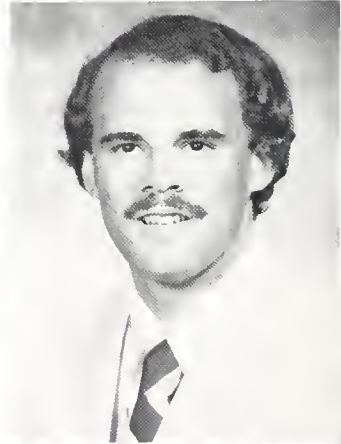

*Marc Smith  
Eufaula, Alabama  
Business Administration*

*Sheila A. Smith  
Charlotte, North Carolina  
Music*

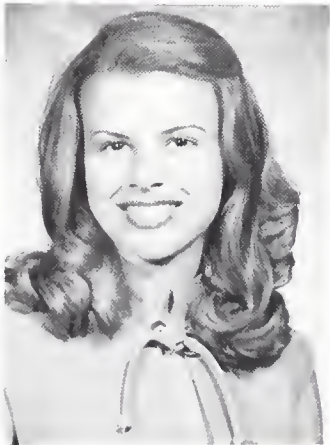

*Christine H. Sneed  
Birmingham, Alabama  
Music Education*



*Michael D. Spivey  
Columbus, Georgia  
Philosophy, Religion, Political Science*

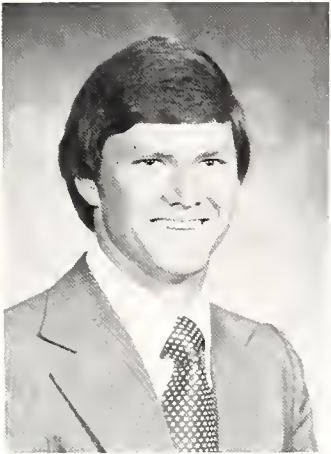
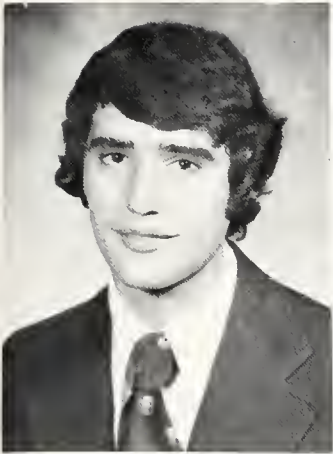

*Anthony J. Stinson  
Vestavia Hills, Alabama  
Chemistry*

*Gary D. Talbert  
Mobile, Alabama  
Business Administration*

*Lisa Talley  
Birmingham, Alabama  
Dance*

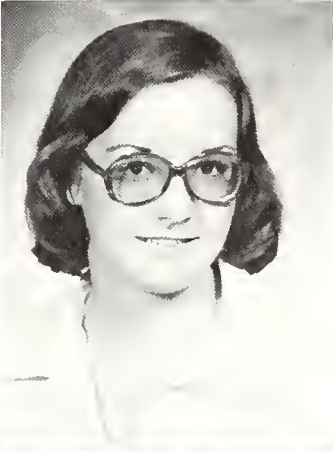

*James D. Terry  
Bayview, Alabama  
Accounting*

*Dawn Thompson  
Birmingham, Alabama  
Sociology*

*Tina L. Trapane  
Madison, Alabama  
Chemistry*



*Jeannie Wade  
Jackson, Mississippi  
Business Administration*

*Ken B. Waites  
Harpersville, Alabama  
Biology*

*Halland L. Wallace  
Birmingham, Alabama  
Political Science*

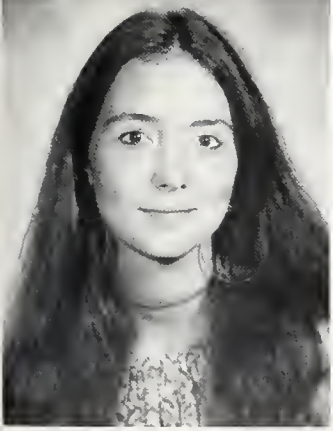

*Rosie Ward  
Birmingham, Alabama  
Art*

*Martha L. Weaver  
Birmingham, Alabama  
History*

*Steve K. Webb  
Birmingham, Alabama  
Health and Physical Education*

*Tommy L. Webb  
Birmingham, Alabama  
Health and Physical Education*



*Fred E. Webster  
Arab, Alabama  
History*

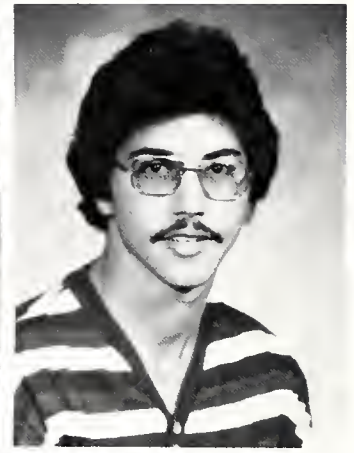

*Frank J. Wegent  
Birmingham, Alabama  
Music*

*Jim M. Wells  
Knoxville, Tennessee  
History, Business Administration*



*Butch Williams  
Huntsville, Alabama  
Accounting*

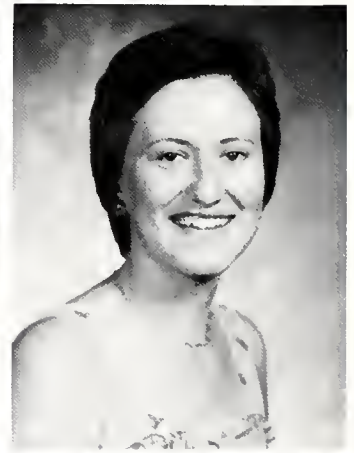

*Mellodie Wilson  
Montgomery, Alabama  
English*

*Mary S. Wirt  
Fairfield, Alabama  
Drama-Speech*

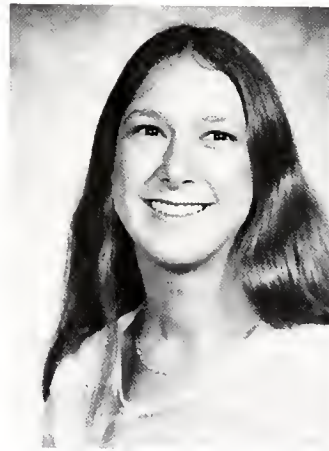

*Jo Ann Woodham  
Dundall, Maryland  
Sociology*



*Lynne A. Wright  
Dothan, Alabama  
Math*

*Deborah Youngblood  
Mulga, Alabama  
Music*



*Gregory A. Zieman  
Birmingham, Alabama  
Biology*





# Juniors



Richard E. Abernathy  
Birmingham, Al.  
Phylis R. Adams  
Daphne, Al.  
Kathy D. Akin  
Birmingham, Al.  
Ginny A. Alderson  
Nashville, Tn.  
John F. Alford  
Farmington, N.M.



Julie K. Allen  
Clio, S.C.  
Drew K. Anderson  
Punta Gorda, Fl.  
Joel P. Bailey  
Anniston, Al.  
Belinda Banks  
Cordova, Al.  
Teri Bankston  
Birmingham, Al.



Dana J. Barnes  
Alpine, Al.  
Martha L. Barnes  
Alpine, A  
Russell T. Barr  
Huntsville, Al.  
Stephen M. Bass  
Nashville, Tn.  
John M. Bough  
Birmingham, Al.

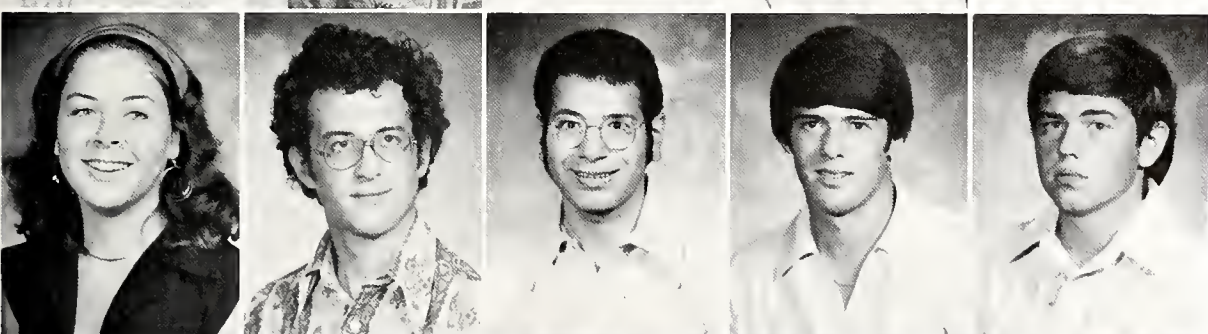

S. Kay Bedenbaugh  
Birmingham, Al.  
David M. Blalock  
Birmingham, Al.  
Herbert A. Bolus  
Birmingham, Al.  
Lev Brogg  
Gardendale, Al.  
David O. Brand  
Birmingham, Al.



Tim J. Brennon  
Augusta, Me.  
Barbara J. Brittain  
Oneonta, Al.  
Linde M. Brocato  
Birmingham, Al.  
Steve Broun  
Gadsden, Al.  
Danzey Burnham  
Anniston, Al.

Harry C. Burton  
Hueytown, Al.  
Janice L. Carter  
Birmingham, Al.  
Herbert S. Churchill  
New Castle, Pa.  
Elizabeth H. Cobbs  
Birmingham, Al.  
Susann R. Cockrell  
Birmingham, Al.



Janet T. Convery  
Durham, N.C.  
Laurie Cotter  
Evergreen, Al.  
Andrew W. Cramer  
Birmingham, Al.  
David Daniels  
Hallandale, Fl.  
Lallie P. Dawson  
Scottsboro, Al.



Dennis D. Day  
Marietta, Ga.  
John H. Day  
Gardendale, Al.  
Lawrence A. Dean  
Birmingham, Al.  
Bill Dowell  
Tampa, Fl.  
Dan Drenmen  
Birmingham, Al.

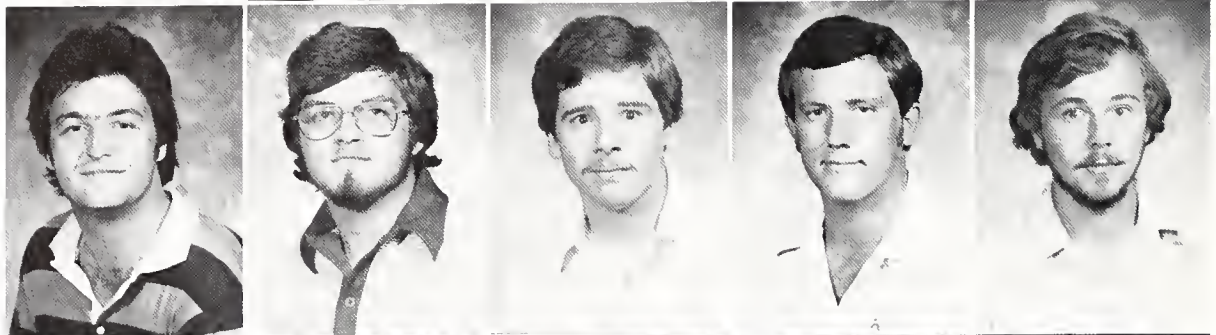

David L. Edmundson  
Crestline Hights, Al.  
Joey Elmore  
Tuscaloosa, Al.  
Gwendolyn M. English  
Birmingham, Al.  
Michael J. Farrington  
Birmingham, Al.  
Shawn A. Freeman  
Cullman, Al.



Kenneth D. Friday  
Birmingham, Al.  
Donna M. Garrett  
Nashville, Tn.  
Houston Gilbreath  
Gadsden, Al.  
Barbara W. Glenn  
Trussville, Al.  
Jefard M. Gordon  
Birmingham, Al.



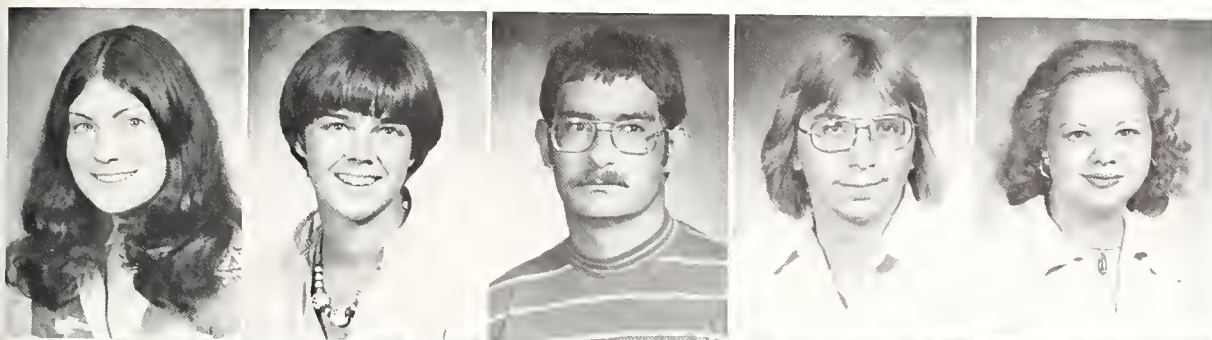

Cathy L. Green  
Trussville, Al.  
Christine Griffith  
Cherry Hill, N.J.  
Richard Haak  
Sodus, N.J.  
Larry A. Haefner  
Birmingham, Al.  
Karla A. Hamrick  
Birmingham, Al.



Peter S. Harb  
Birmingham, Al.  
Jeffrey L. Hayes  
Birmingham, Al.  
Bill Haynes  
Birmingham, Al.  
David G. Heer  
Gardendale, Al.  
Maria C. Held  
Miami, Fl.

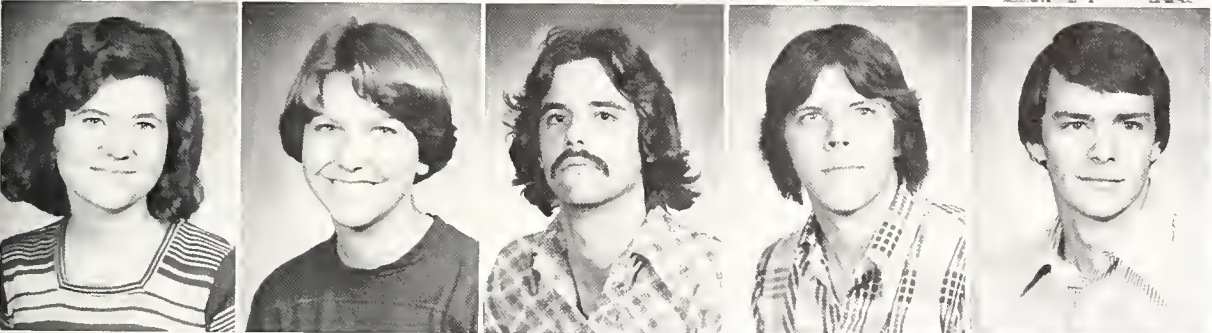

Patty J. Helton  
Bessemer, Al.  
Ann G. Hill  
Huntsville, Al.  
Danny W. Hill  
Birmingham, Al.  
Jess E. Holt, Jr.  
Hayden, Al.  
Stephen N. Howard  
Hampton, Va.

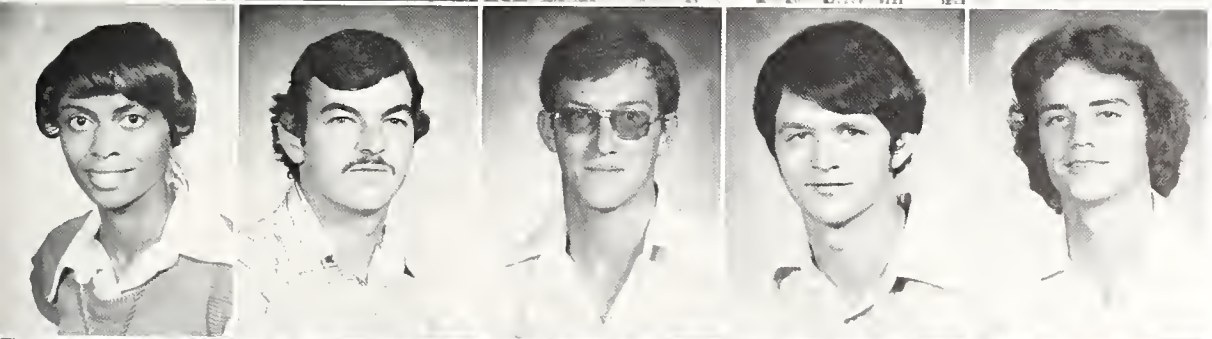

Fredia G. Howlett  
Birmingham, Al.  
Graham L. Howorth  
Selma, Al.  
Wayne H. Hunter  
Fultondale, Al.  
John J. Hyde  
Birmingham, Al.  
Andrew C. Jackson  
Glenwood, Al.



Jon W. Jefferson  
Guntersville, Al.  
Reeves Johnson  
Huntsville, Al.  
Sandra L. Johnson  
Nashville, Tn.  
Tim B. Jordan  
Huntsville, Al.  
Kenneth E. Laeger  
Birmingham, Al.

Susan V. Lar  
Vestavia Hills, Al.  
Bill A. Lolor  
Mountain Brook, Al.  
John E. Lammers  
Carrollton, Al.  
William L. Lenahan  
Winfield, Al.  
Eugene C. Levert  
Marion, Al.



Drew Lewis  
Northport, Al.  
Larry S. Liebe  
Birmingham, Al.  
Barbara J. Maddox  
Bessemer, Al.  
Robert G. Mann  
Birmingham, Al.  
Randy Manzella  
Birmingham, Al.



Mindy Marsh  
Enterprise, Al.  
Robert Materia  
Miami, Fl.  
Robert D. Matthews  
Birmingham, Al.  
Beth Mouldin  
Birmingham, Al.  
Lynne C. McCaleb  
Birmingham, Al.

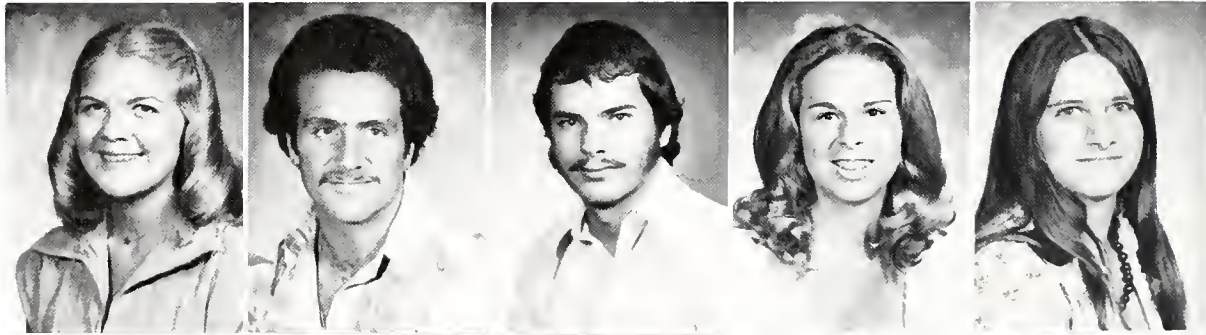

James A. McClellan  
Knoxville, Tn.  
Richard A. McCutchen  
Huntsville, Al.  
Albert S. McGahee  
Atlanta, Ga.  
Richard L. McClane  
Birmingham, Al.  
Jim McLaughlin  
Guntersville, Al.



Chuck Medders  
Gadsden, Al.  
Lynn Miles  
Birmingham, Al.  
Lester E. Mitchell  
Demopolis, Al.  
Yeildred L. Morrow  
Birmingham, Al.  
Jacquelyn R. Murphy  
Salt Lake City, Ut.

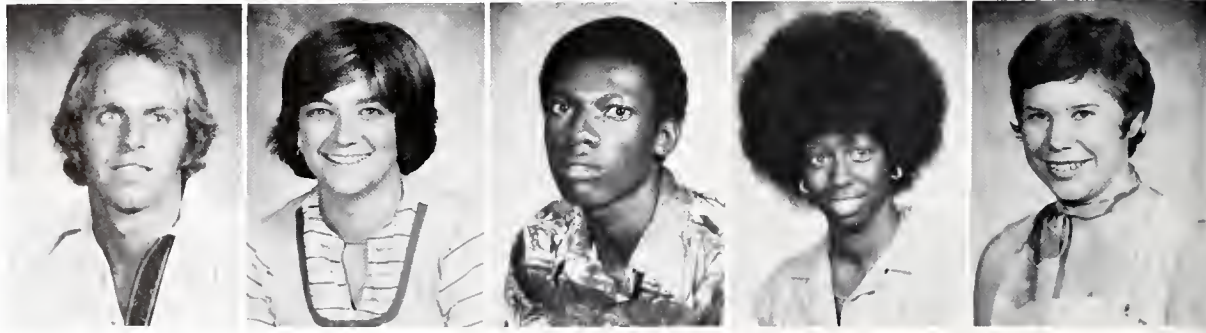



Rosalinde E. North  
Mobile, Al.  
Barbara A. Noxon  
Knoxville, Tn.  
Mark D. O'Bradovich  
Bellwood, Ill.  
Mona Ochoa  
Tuscaloosa, Al.  
James G. O'Quinn  
East Gadsden, Al.

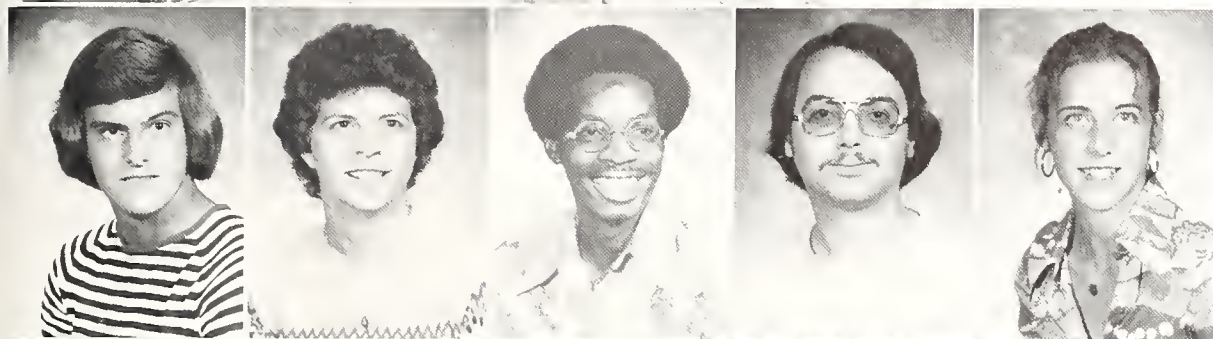

Steve E. Palmer  
Pinson, Al.  
Michele Paor  
Fairhope, Al.  
Lionel A. Patterson  
Birmingham, Al.  
David B. Peck  
Aiea, Hi.  
Geno M. Perkins  
Birmingham, Al.

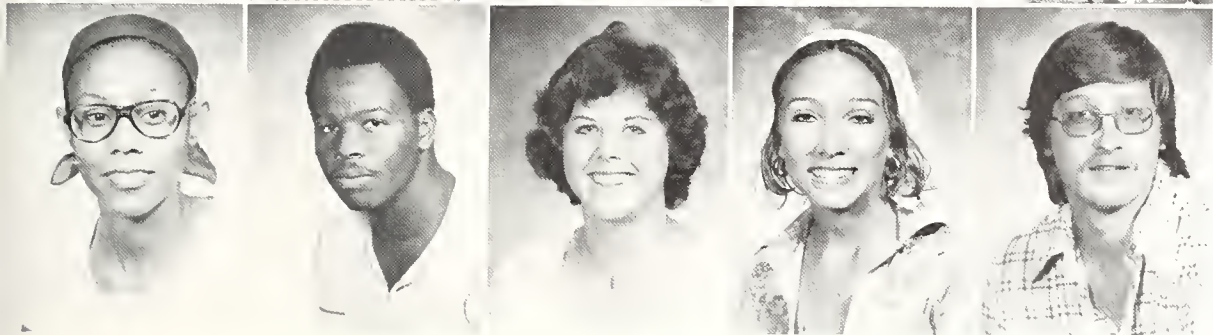

Andrea Petty  
Moulton, Al.  
Greg Pickens  
Bessemer, Al.  
Kathryn T. Pierce  
Mobile, Al.  
Marti Phippen  
Birmingham, Al.  
George Pool  
Birmingham, Al.



Lawrence E. Price  
 Birmingham, Al.  
 Nancy E. Pugh  
 Mobile, Al.  
 Elizabeth E. Pulliam  
 Berry, Al.  
 Gary N. Randall  
 St. Petersburg, Fl.  
 Chris S. Randolph  
 Lawndesbara, Al.

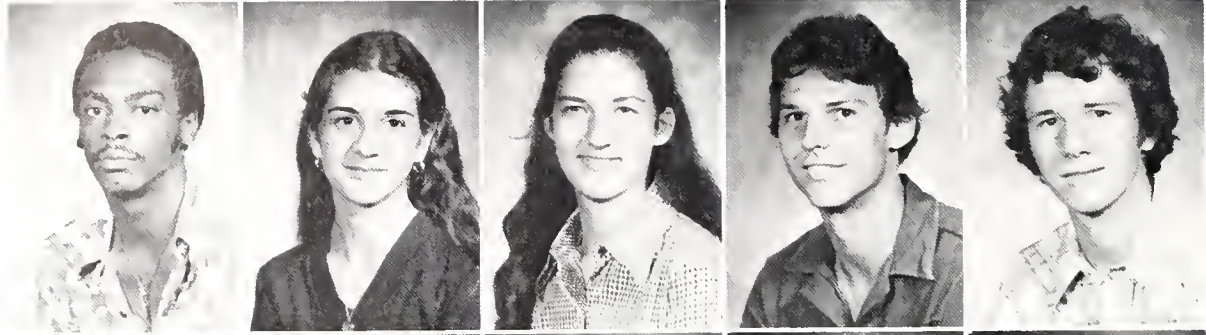

Debbie L. Rasberry  
 Birmingham, Al.  
 Les R. Reagan  
 Canyer, Ga.  
 Frances H. Real  
 Dathan, Al.  
 Hillard R. Reddick  
 Quincy, Fl.  
 David S. Reynolds  
 Jasper, Al.

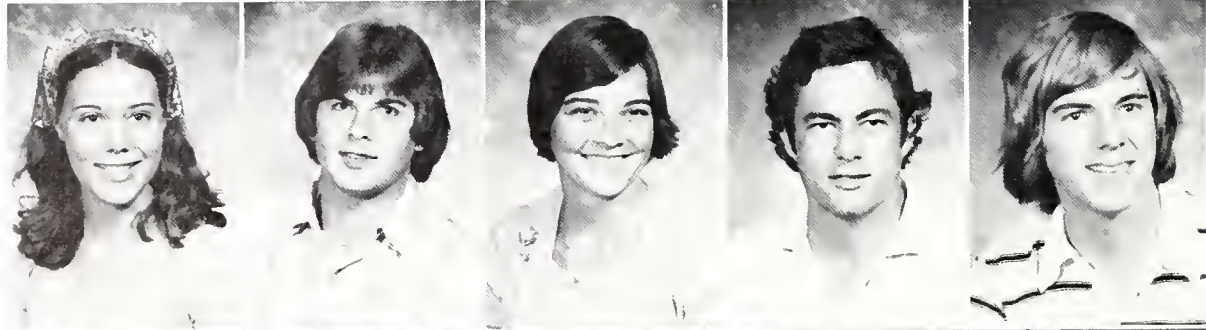

Susan E. Ripp  
 Hamewood, Al.  
 Michael Roberts  
 Ashford, Al.  
 Andrew L. Robins  
 Selma, Al.  
 Valerie D. Robinson  
 Birmingham, Al.  
 Debbie S. Sarrell  
 Anniston, Al.

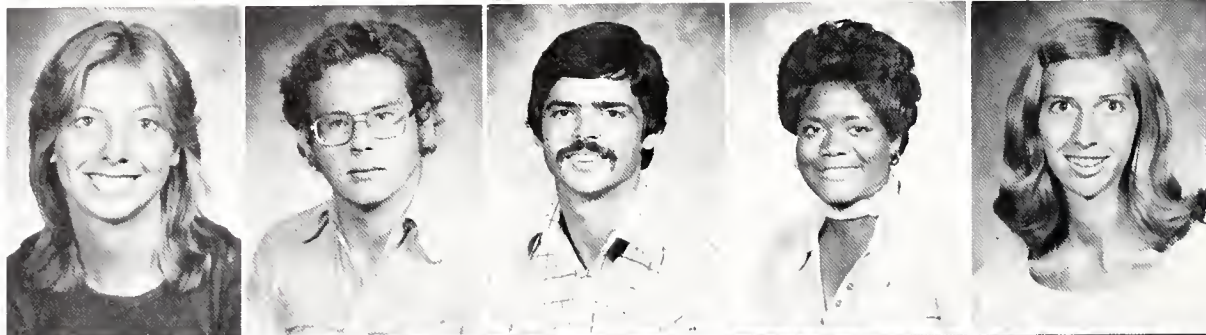

Charles M. Schwartz  
 Trenton, N.J.  
 Richard W. Schamblin  
 Northpart, Al.  
 Edvina Sherer  
 Jasper, Al.  
 Charlotte A. Siegart  
 Birmingham, Al.  
 Nancy E. Sims  
 Birmingham, Al.

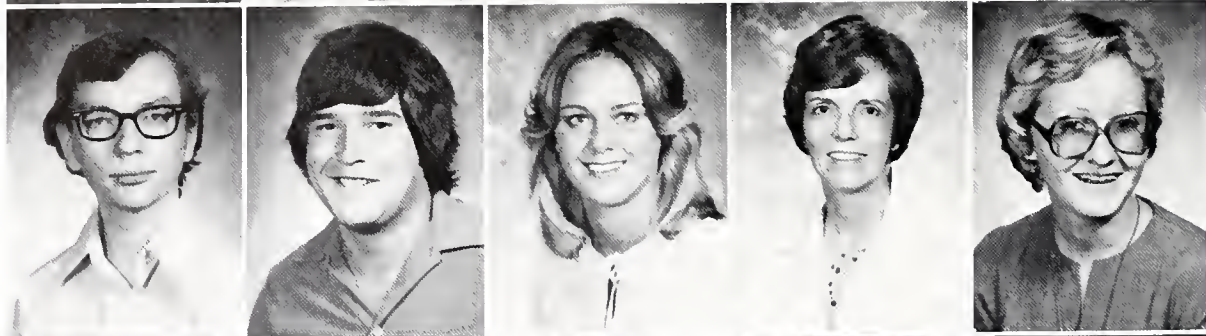

Catherine L. Smallwood  
 Lebanon, Tn.  
 Issac F. Smith  
 Birmingham, Al.  
 Frederick H. Stevens  
 Evergreen, Al.  
 Timothy A. Stewart  
 Birmingham, Al.  
 Chris S. Stacks  
 Huntsville, Al.





Larry Striplin III  
Birmingham, Al.  
Ronald F. Suber  
Sheffield, Al.  
Betty J. Terry  
Clanton, Al.  
Kieth Thigpen  
Trinity, Al.  
Roger Thompson  
Daleville, Al.



Angela M. Trice  
Erie, Pa.  
Michael Vickery  
Scottsboro, Al.  
Richard H. Vollmer  
Tampa, Fl.  
Victoria L. VonGal  
Montgomery, Al.  
Marsha L. Wakefield  
Sylacagua, Al.



Marcia K. Walker  
Huntsville, Al.  
Lisa Ware  
Birmingham, Al.  
Jerry K. Watson  
Sumiton, Al.  
John W. Webb  
Montgomery, Al.  
Wallace H. Wells  
Birmingham, Al.

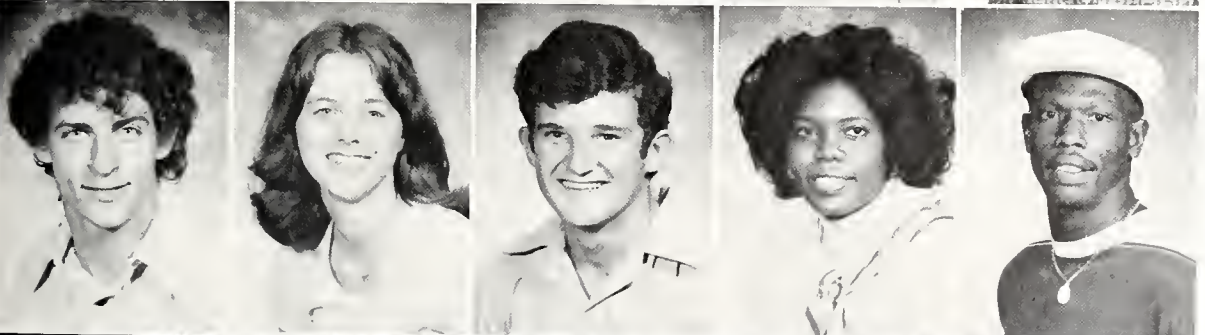

John C. West  
Birmingham, Al.  
Laura L. Whitehurst  
Columbus, Ga.  
Corry Wilhoit  
Pensacola, Fl.  
Deloris Williams  
Birmingham, Al.  
Warren C. Williams  
Opa Locka, Fl.

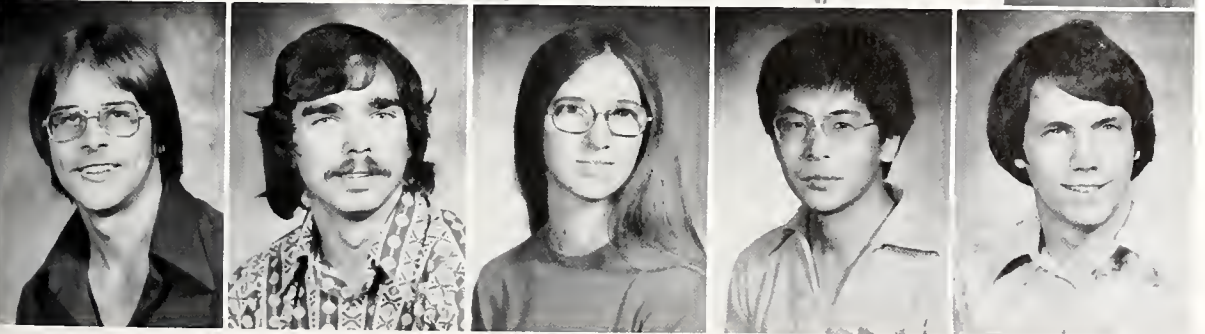

John M. Wolf  
Scottsboro, Al.  
Earl D. Wood  
Adamsville, Al.  
Debra M. Woodley  
Jasper, Al.  
Shigeru Yamura  
Iwate, Japan  
Steve Zachow  
Birmingham, Al.

# Sophomores

Sharon K. Abbott  
Hayden, Al.  
Harry Ackerson  
Gadsden, Al.  
Catherine L. Anchors  
Birmingham, Al.  
James D. Archer, Jr.  
Decatur, Al.  
Simon A. Azar  
Maultrie, Ga.

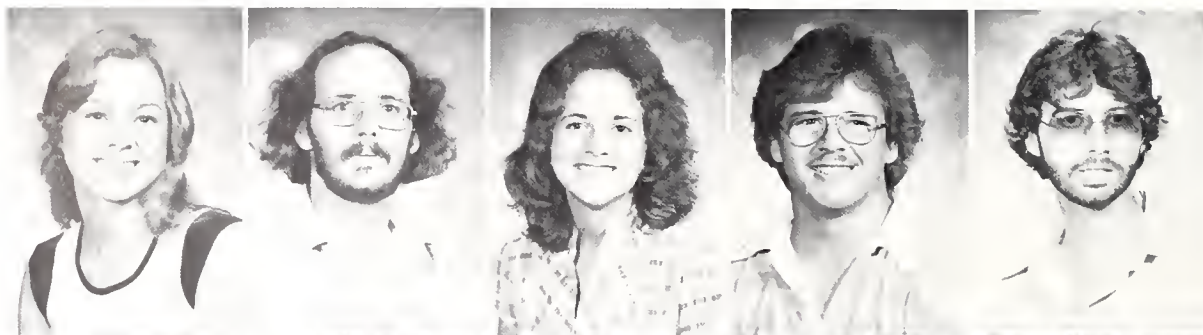

Martha A. Baird  
Dora, Al.  
Timothy S. Baltz  
Huntsville, Al.  
Roger Barnes  
Huntsville, Al.  
Donald W. Barton  
Dora, Al.  
Robin Bentley,  
Birmingham, Al.



Ward T. Berg  
Mobile, Al.  
Judy S. Bidlingmayer  
Vero Beach, Fl.  
Diana L. Bittle  
Millstone, N.J.  
Kathy Blackerby  
Birmingham, Al.  
Kim Blackmon  
Arab, Al.

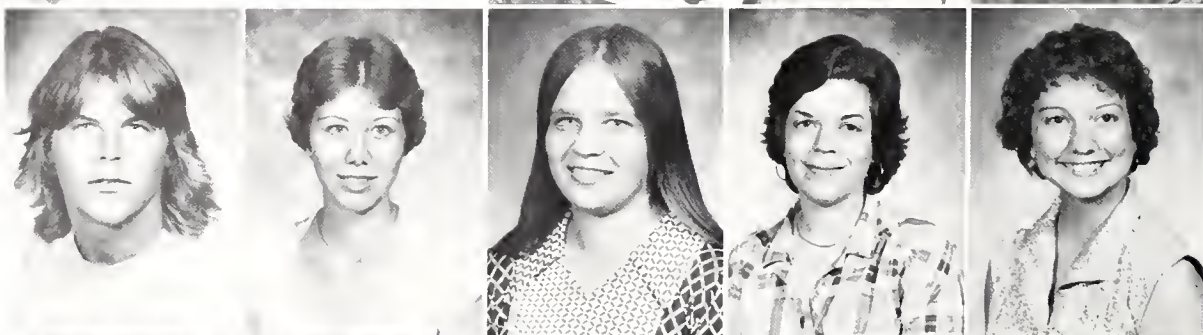

Roy A. Blankenship  
Columbiana, Al.  
Pam Bonner  
Athens, Al.



Dennis W. Boyd  
Athens, Al.  
James C. Boyle  
Baltimore, Md.







*Tom Brasher  
 Birmingham, Al.  
 Hiriam Brogden  
 Andalusia, Al.  
 Bridget D. Brooks  
 Birmingham, Al.  
 Jana C. Braussard  
 Albany, Ga.  
 Elizabeth T. Bryant  
 Cambridge, England*

*Hal Bumbalough  
 Nashville, Tn.  
 William Burke  
 Charleston, W.V.  
 Ben Burkett  
 Georgiana, Al.  
 Steve Camp  
 Birmingham, Al.  
 Jody Carroll  
 Montgomery, Al.*

*Kathryn L. Carter  
 Decatur, Al.  
 Cathy C. Christenberry  
 Talladega, Al.  
 John C. Clements  
 Martha J. Clifford  
 East Point, Ga.  
 Deborah L. Cofield  
 Ranburne, Al.*

Angela Comfort  
Birmingham, Al.  
Pat Cowen  
Birmingham, Al.  
John J. Coyle  
Birmingham, Al.  
Carter T. Crocker  
Birmingham, Al.  
Frank D. Curtis  
Montgomery, Al.



Debby Douell  
Tampa, Fl.  
Stephen Duncan  
Shawmut, Al.  
George D. Farmer, Jr.  
Birmingham, Al.  
Pam Felkins  
Sylacauga, Al.  
Theresa J. Fife  
Birmingham, A.



Becky A. Finch  
Mobile, Al.  
Patricia A. Finocchio  
Birmingham, Al.  
Kay Fleming  
Birmingham, Al.  
Martha Glaser  
Birmingham, Al.  
Amanda Glaze  
Gardendale, Al.



Mike Grabowski  
Birmingham, Al.  
Cynthia Gray  
Birmingham, Al.  
Eric Gray  
Tampa, Fl.  
Pamela J. Greer  
Nashville, Tn.  
Ronnie E. Hamilton  
Huntsville, Al.



Jeffrey S. Harper  
Huntsville, Al.  
Lee L. Hart  
Guntersville, Al.  
Michael F. Heckman  
Orlando, Fl.  
Steve R. Hendricks  
Shalimar, Fl.  
Valerie L. Hill  
Birmingham, Al.

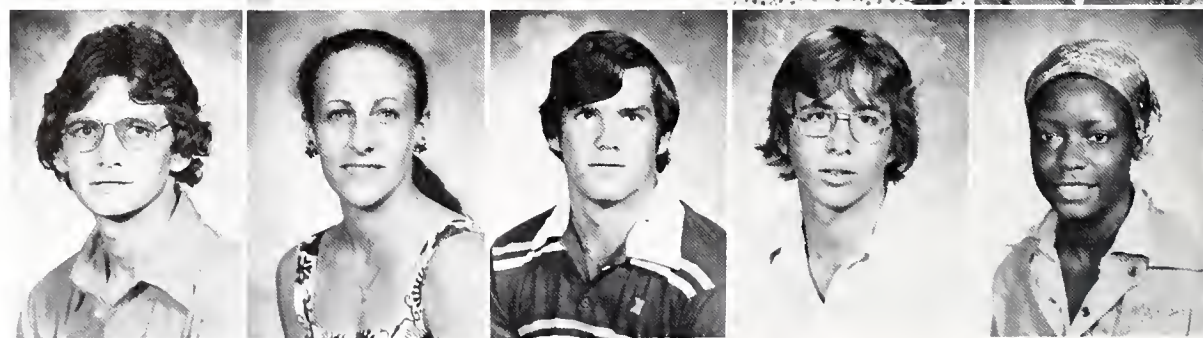



Cynthia A. Hicks  
Gardendale, Al.  
Robert K. Holman  
Dothan, Al.  
Michael R. Horton  
Tampa, Fl.  
Ann Hughes  
Birmingham, Al.  
Wayne A. Irvin  
Demopolis, Al.



Stephen K. Jackson  
Eufala, Al.  
Scott Jay  
Birmingham, Al.  
George Kassouf  
Birmingham, Al.  
Tommy King  
Dothan, Al.  
Don R. Knowles  
Trafford, Al.



Barbara N. Lofayette  
Birmingham, Al.  
Michael A. Lalor  
Birmingham, Al.  
Thomas W. Little  
Franklin, Tn.  
Billy C. Lopez  
Birmingham, Al.  
Huel Love  
Talladega, Al.



Vanessa Maiden  
Birmingham, Al.  
Mike Manning  
Birmingham, Al.  
Joel Martin  
Opelika, Al.  
Jay Mashburn  
Birmingham, Al.  
James M. McCray  
Atlanta, Ga.



Lisa A. McDaniel  
Florala, Al.  
Janie McNutt  
Fort Payne, Al.  
David C. Middleton  
Huntsville, Al.  
Michael R. Middleton  
Huntsville, Al.  
Richard N. Montgomery  
Tuscaloosa, Al.

Philip Moore III  
Huntsville, Al.  
James O. Morgan III  
Gadsden, Al.  
Billy P. Mory  
Birmingham, Al.  
Nancy J. Mosteller  
Mobile, Al.  
Sarah D. Murray  
Mobile, Al.



Donald C. Neel  
Birmingham, Al.  
Ricky J. Nelson  
Hanceville, Al.  
Louise Nixon  
Livingston, Al.  
Jane Pate  
Mobile, Al.  
Rob C. Paul  
Eau Gallie, Fl.



Nancy Porch  
Alexander City, Al.  
Thomas B. Porter  
Birmingham, Al.

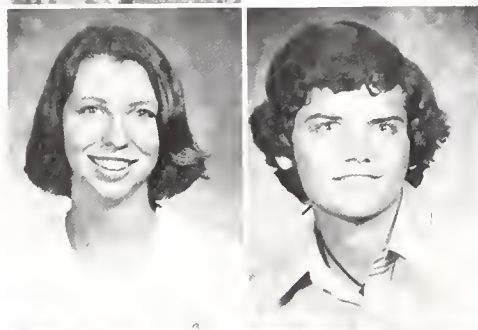

Timothy Pratt  
Fairfield, Al.  
Anita S. Prewett  
Birmingham, Al.



David Proctor  
Birmingham, Al.  
Jeff Proper  
Fort Walton Beach, Fl.



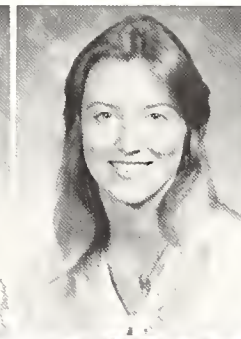

Marylee Ransom  
Brentwood, Tn.  
Elizabeth Greer Real  
Dothan, Al.  
Thereas A. Roach  
Birmingham, Al.  
Jeannie L. Robinson  
Birmingham, Al.  
Bert Rountree  
Birmingham, Al.

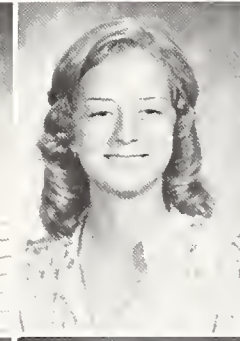
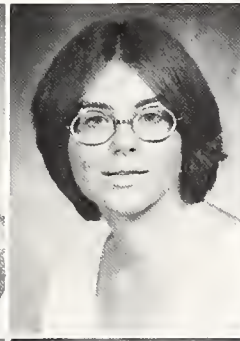

Racheal E. Rowe  
Cullman, Al.  
James H. Sanders  
Brent, Al.  
Glenda Savage  
Tarrant, Al.  
Lester C. Seigel  
Birmingham, Al.  
Melanie M. Sheets  
Stone Mountain, Ga.

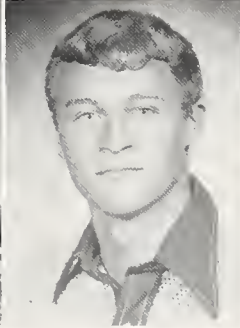

Sonya Shehane  
Clio, Al.  
Tommy A. Sherrer  
Selma, Al.  
Carolyn T. Sherrod  
Birmingham, Al.  
Paula C. Shipper  
Decatur, Al.  
Larry K. Short  
Vestavia Hills, Al.

John T. Siegart, Jr.  
 Birmingham, Al.  
 Jonathan Sims  
 Birmingham, Al.  
 Mary E. Skipper  
 Cottonwood Al.  
 Barbara A. Smith  
 Talladega, Al.  
 Craig A. Smith  
 Birmingham, Al.



Dale W. Smith  
 Birmingham, Al.  
 David M. Smith  
 Anniston, Al.  
 Kathy L. Smith  
 Eufaula, Al.  
 Michael S. Smith  
 Remlap, Al.  
 Carl Smyly  
 Andalusia, Al.

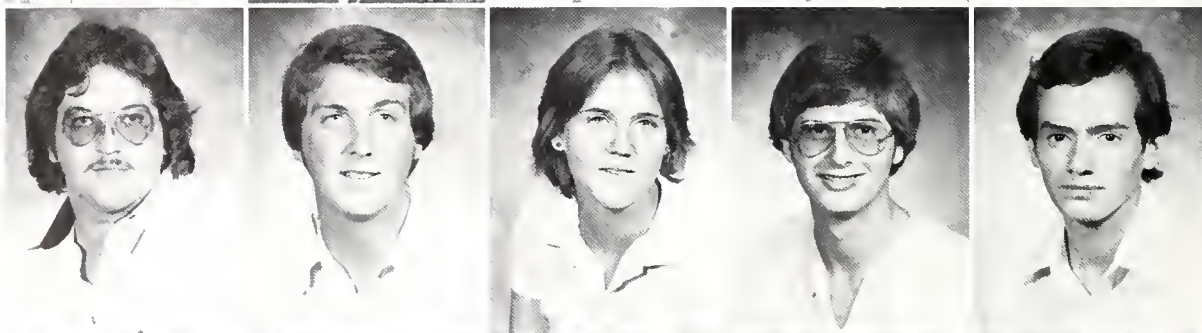

Jerry D. Snead  
 Birmingham, Al.  
 Weymon P. Snuggs  
 Birmingham, Al.  
 Sheryl E. Speed  
 Selma, Al.  
 Martha M. Speer  
 Mercedes, Tx.  
 Sharon A. Spencer  
 Birmingham, Al.

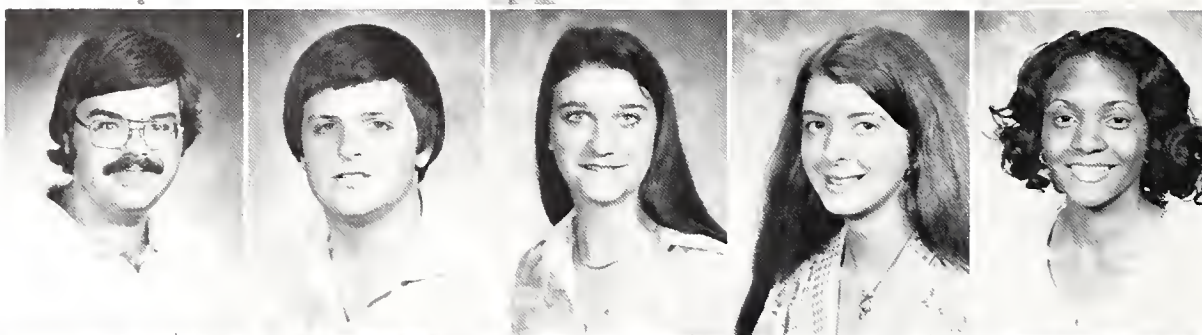

Lee Earl Spratt  
 Birmingham, Al.  
 Carole A. Stallworth  
 Birmingham, Al.  
 James E. Steely  
 Midfield, Al.  
 Darlene Stokes  
 Mobile, Al.  
 Shaun C. Taylor  
 Birmingham, Al.

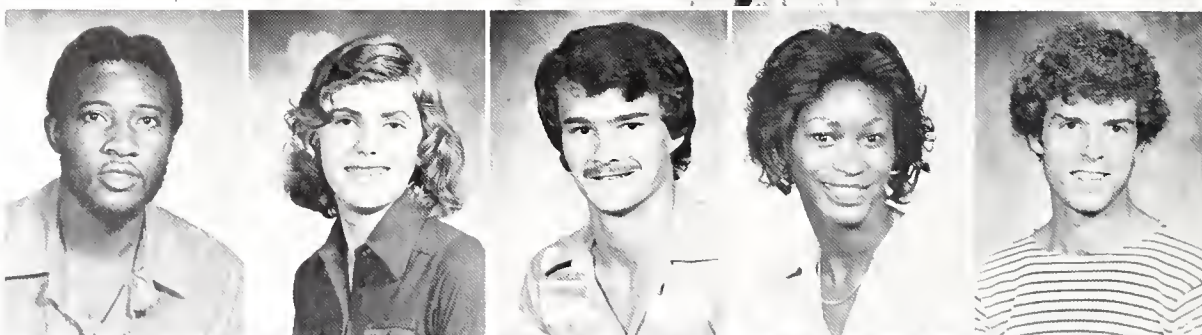

Jane E. Templeton  
 Birmingham, Al.  
 Maria D. Terry  
 Birmingham, Al.  
 Gerald J. Thompson  
 Tarrant, Al.  
 Paul A. Tucker  
 Birmingham, Al.  
 Cheryl A. Turner  
 Birmingham, Al.



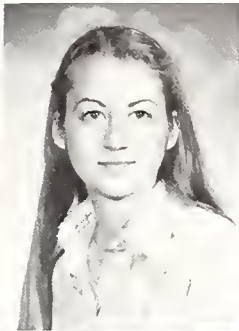

*Rick A. Umstead  
Birmingham, Al.  
Mary Underwood  
Cullman, Al.  
William T. Viall  
Maryville, Tn.*

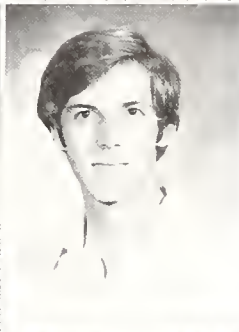

*John C. Walker  
Franklin, Tn.  
Kenneth G. Walker  
Edwards, Ms.  
Kenneth Watson  
Gadsden, Al.*

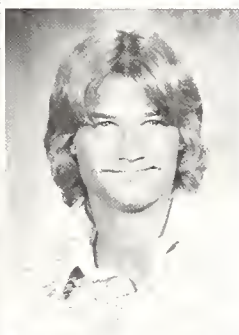

*Ron Watson  
Birmingham, Al.  
Debara L. Weir  
Huntsville, Al.  
John W. Westan  
Cla, Al.  
Cheri J. Wheat  
Oneonta, Al.  
Stephen A. White  
Oaktan, Va.*

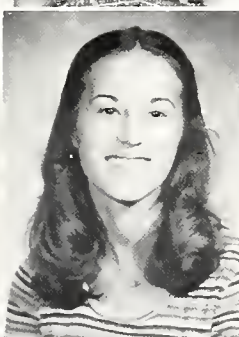

*Philip M. Whitehead  
Rockingham, N.C.  
Charlotte A. Williams  
Talladega, Al.  
Denise Y. Williams  
Hueytawn, Al.  
Shavon Williams  
Miami, Fl.  
Walter W. Wilson  
Birmingham, Al.*



*Mary J. Wise  
Nashville, Tn.  
Emily C. Wood  
Birmingham, Al.  
Martha S. Wright  
Auburn, Al.  
Kathy Young  
Scattsboro, Al.  
Bob Zachaw  
Birmingham, Al.*

# Freshmen

Laurie A. Adams  
Miami, Fl.  
Kirk S. Alford  
Farmington, N.M.  
Jewel D. Armstrong  
Birmingham, Al.  
Joseph M. Bailey  
Sylacauga, Al.  
Amanda Bearse  
Atlanta, Ga.



Mary R. Beaty  
Pinson, Al.  
Alton H. Belcher, Jr.  
Huntsville, Al.  
Steven A. Benefield  
Ozark, Al.  
Liz Bennett  
Signal Mountain, Tn.  
Tim A. Berg  
Huntsville, Al.

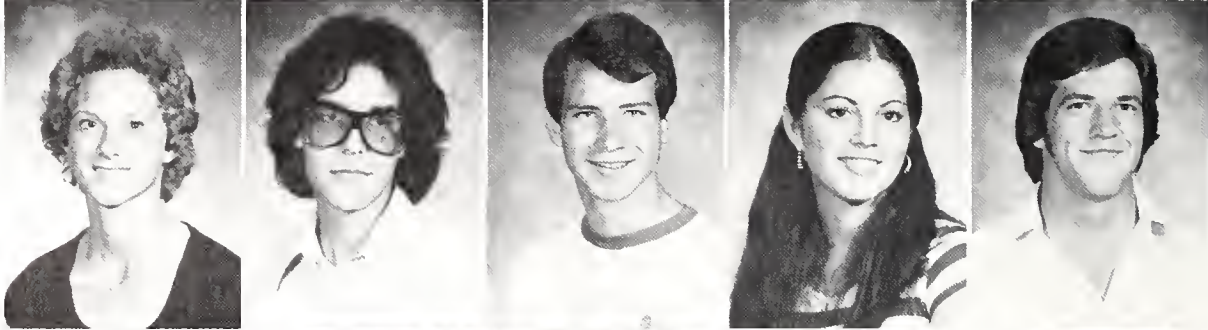

William W. Billingsley  
Dothan, Al.  
Gregory A. Black  
Huntsville, Al.  
Joni A. Blackburn  
Birmingham, Al.  
Danita Blackwood  
Birmingham, Al.  
Jean P. Blaudeau  
Birmingham, Al.



Cynthia L. Baling  
Alexander City, Al.  
Freddy A. Boswell  
Ozark, Al.  
Mary A. Bowers  
Florence, Al.  
Laura J. Boyer  
Birmingham, Al.  
Taney A. Brazeal  
Fairhope, Al.



Henry B. Breland  
Marianna, Fl.  
James K. Brock  
Columbus, Ga.  
Gregory A. Brogan  
Miamisburg, Oh.  
Arthur L. Brogden  
Zionsville, In.  
Linda F. Brown  
Birmingham, Al.







Anamaria G. Bruna  
Gulfbreeze, Fl.  
Daniel Bryant  
Montgomery, Al.  
Mike Buchanan  
Birmingham, Al.  
Cynthia L. Burbage  
Birmingham, Al.  
Jenny L. Burleson  
Haleyville, Al.



Sam G. Burleson  
Merritt Island, Fl.  
Rhoda E. Burns  
Spanish Fort, Al.  
Carolyn A. Burrell  
Bessemer, Al.  
David V. Busby  
Cottondale, Al.  
Curt Bynum  
Talladega, Al.

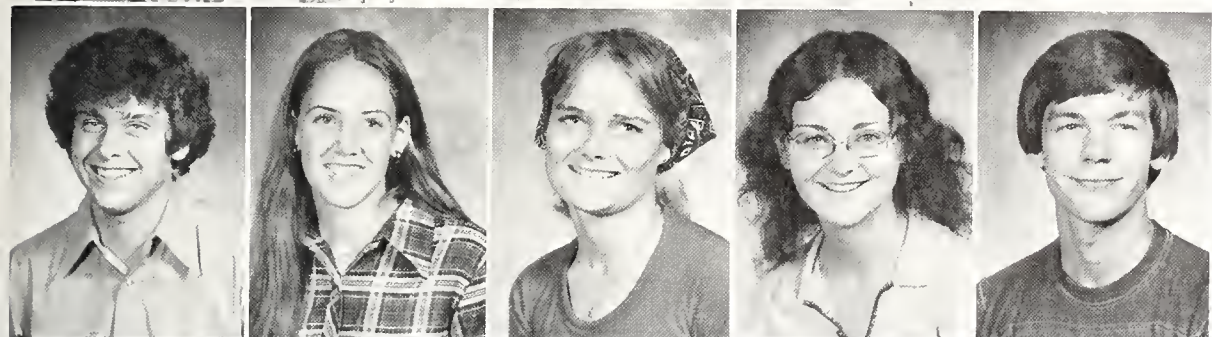

Hal T. Cain  
Wedowee, Al.  
Anna C. Caldwell  
Birmingham, Al.  
Alice E. Callahan  
Birmingham, Al.  
Debbie J. Cameron  
Montgomery, Al.  
Charlie Carlton  
Wetumpka, Al.



Susan D. Carnes  
Birmingham, Al.  
John D. Carter  
Murfreestown, Tn.  
Sabrina C. Catrett  
Mobile, Al.  
Lawrence J. Chandler  
Spanish Fort, Al.  
Kim L. Clayton  
Birmingham, Al.



Denise H. Clegg  
Kessler A. F. B., Ms.  
Kenneth W. Cochran  
Alexander City, Al.  
John F. Coker  
Birmingham, Al.  
Margaret J. Coleman  
Panama City, Fl.  
Cindy E. Cox  
Albany, Ga.

Valerie E. Craft  
 Oxford, Al.  
 Solomon Crenshaw  
 Birmingham, Al.  
 Nancy B. Crocker  
 Reform, Al.  
 Marty Croft  
 Bellevue, Wa.  
 Lawrence B. Crowson III  
 Huntsville, Al.



Guy E. Cunningham  
 Atmore, Al.  
 Robert S. Daniel  
 Andalusia, Al.  
 Sandro J. Dean  
 Milbrook, Al.  
 Mike Dejanis  
 Atlanta, Ga.  
 Tereso Dew  
 Decatur, Al.

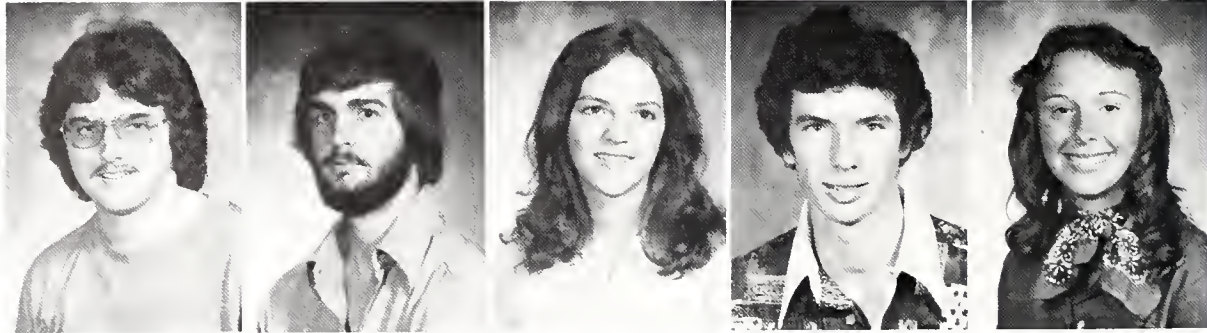



Renee Dickson  
Birmingham, Al.  
Leo A. Doyle  
Birmingham, Al.  
Leland E. Driver  
Huntsville, Al.  
Michael E. Edwards  
Birmingham, Al.  
Walter E. Entrekin  
Birmingham, Al.

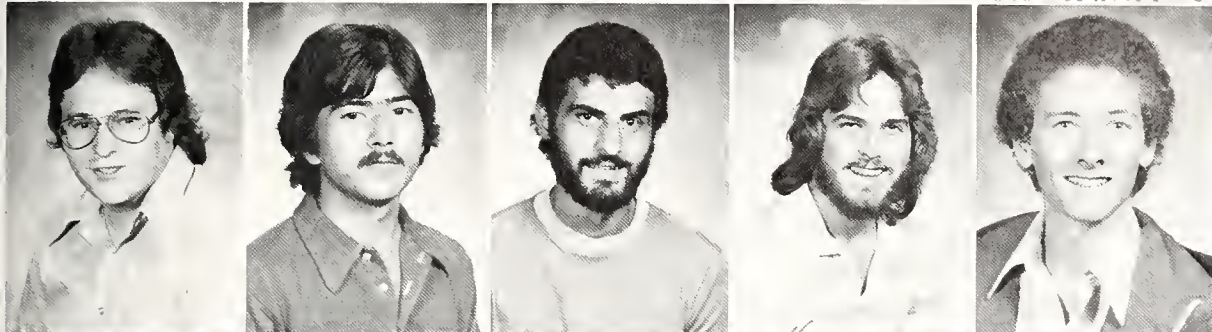

James W. Eubank  
Tarrant, Al.  
Jesse H. Ezzell  
Panama City Beach, Fl.  
Masoud Majd Faridi  
Iran  
Mark Farrington  
Birmingham, Al.  
Mike Flatt  
Huntsville, Al.



Merry Forrest  
Merritt Island, Fl.  
Thomas G. Frazier  
Birmingham, Al.  
Joann P. Gilbert  
Birmingham, Al.  
Marianne Gilsean  
Birmingham, Al.  
Tim Goggans  
Eufaula, Al.

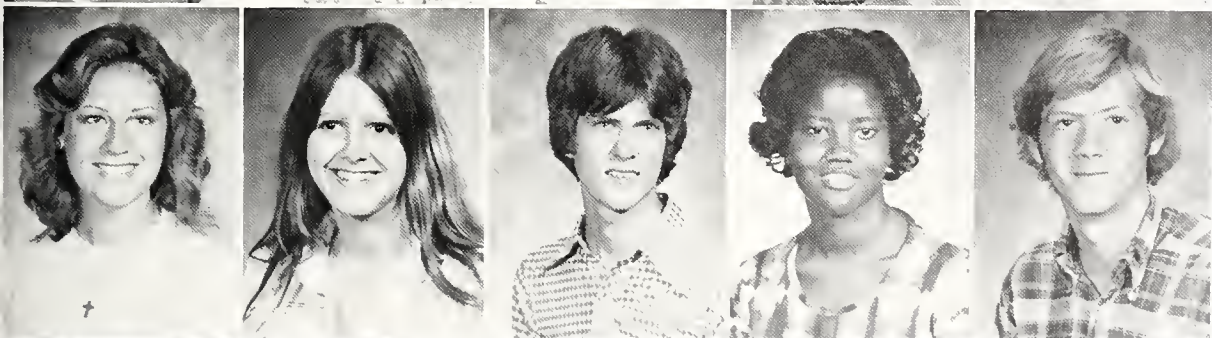

Mary E. Goodson  
Birmingham, Al.  
Kelly P. Gordon  
Birmingham, Al.  
Kenneth J. Grady  
Huntsville, Al.  
Wanda L. Grandberry  
Pensacola, Fl.  
Jerry M. Griffies  
Birmingham, Al.



Jeffery R. Grimes  
Gardendale, Al.  
David F. Gruber  
Florence, Al.  
Murray Haden  
Homewood, Al.  
Melissa S. Haenisch  
Huntsville, Al.  
Allison Haley  
Huntsville, Al.

Robert C. Haraway  
Huntsville, Al.  
Alan Harmon  
Birmingham, Al.  
Tim A. Horness  
Huntsville, Al.  
Donald L. Heflin  
Huntsville, Al.  
Patricia Hefner  
Birmingham, Al.

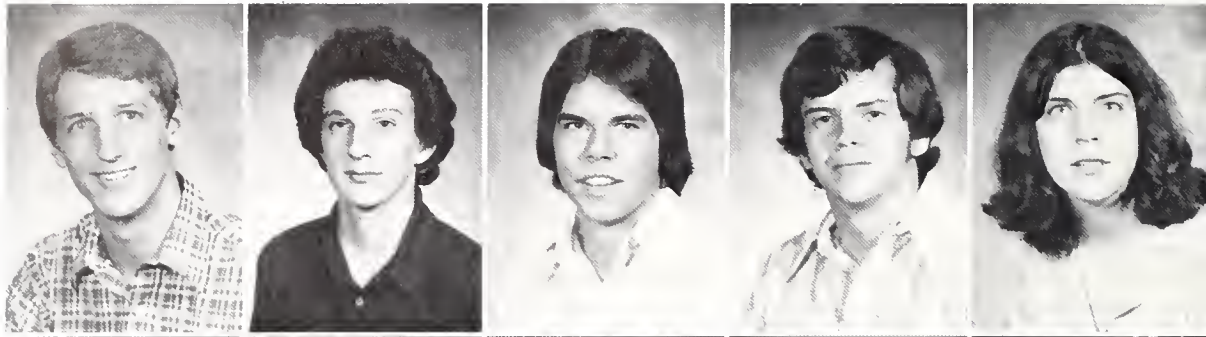

Carrie D. Hertz  
Huntsville, Al.  
Elizabeth A. Hibbard  
Tuscaloosa, Al.  
Lyndo D. High  
Birmingham, Al.  
Gino E. Hill  
Cullman, Al.  
Conni Hobbs  
Montgomery, Al.

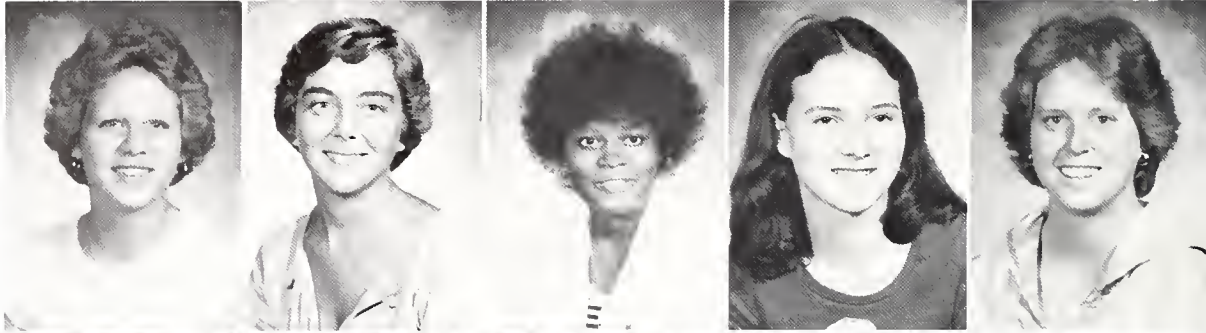

Susan C. Hockery  
Fort Walton Beach, Fl.  
Larry Holcomb  
Birmingham, Al.  
Edsel P. Holden  
Florence, Al.  
Donald S. Huber  
Huntsville, Al.  
Richard A. Hunter  
Birmingham, Al.



Becky Hyde  
Birmingham, Al.  
Maribeth E. Ivy  
Huntsville, Al.  
Rich Jackson  
Montgomery, Al.  
Susan G. Jefferson  
Montgomery, Al.  
April Johnson  
Sebring, Fl.

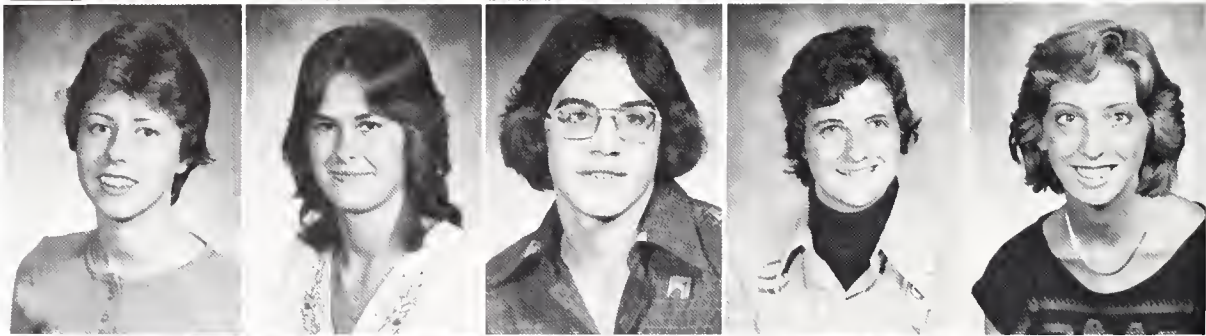

Mellania F. Johnson  
Cullman, Al.  
Rodney H. Johnson  
Birmingham, Al.  
Susan Johnson  
Birmingham, Al.  
Eugene T. Johnston  
Eutaw, Al.  
George R. Jones  
Prattville, Al.





Kathy Jones  
Birmingham, Al.  
Elizabeth C. Karna  
Birmingham, Al.  
Johnnie M. Kozy  
Chatanooga, Tn.  
Sue M. Keith  
Montgomery, Al.  
Timothy E. Kendrick  
Oneonta, Al.



Melinda G. Kennedy  
Mobile, Al.  
Michael Kilgore  
Jasper, Al.  
John A. King  
Birmingham, Al.  
Becky A. Koetje  
Fort Deposit, Al.  
Tina F. Koger  
Birmingham, Al.



Joan Kromer  
Delray Beach, Fl.  
Libby Lauderdale  
Birmingham, Al.  
Janis Lawrence  
Birmingham, Al.  
Mark L. Lester  
Birmingham, Al.  
Lucian W. Lott  
Mobile, Al.



Frank D. Lowery  
Oxford, Al.  
Debbie S. Lyon  
Birmingham, Al.  
Charlene Manning  
Bessemer, Al.  
Randy Manzella  
Birmingham, Al.  
Catherine L. Marsh  
Bessemer, Al.



Pamela A. Martin  
Birmingham, Al.  
Norma J. Mason  
Birmingham, Al.  
Michael A. Maxwell  
Murfreesboro, Tn.  
Denise V. Mays  
Prattville, Al.  
John L. McCormick  
Daphne, Al.

Diane McCoy  
Midfield, Al.  
Cynthia E. McCranie  
Willacoochee, Ga.  
James D. McFadden  
Montgomery, Al.  
Richard A. McGahan  
Decatur, Al.  
Katherine Merrill  
Birmingham, Al.



William H. Millsap  
Birmingham, Al.  
Betsy B. Montgomery  
Birmingham, Al.  
Joyce M. Montgomery  
Birmingham, Al.  
Edie Moore  
Birmingham, Al.  
Laura D. Moore  
Montgomery, Al.



Robert M. Mount  
Birmingham, Al.  
Terri L. Myers  
Birmingham, Al.  
Elizabeth S. Maloof  
Birmingham, Al.  
Quan T. Nquyen  
Birmingham, Al.  
Lisa A. Nordstrom  
Orlando, Fl.



Randall F. Ogle  
Birmingham, Al.  
Susie S. Otts  
Birmingham, Al.  
Clyde Owens  
Brookside, Al.  
Phillip V. Pate  
Cordova, Al.  
Lepolen Paul  
Birmingham, Al.



Steve C. Pearce  
Huntsville, Al.  
Rusty J. Peters  
Floral, Al.  
Margaret A. Porter  
Birmingham, Al.  
Audrey M. Powe  
Huntsville, Al.  
Donald R. Pritchett Jr.  
Huntsville, Al.



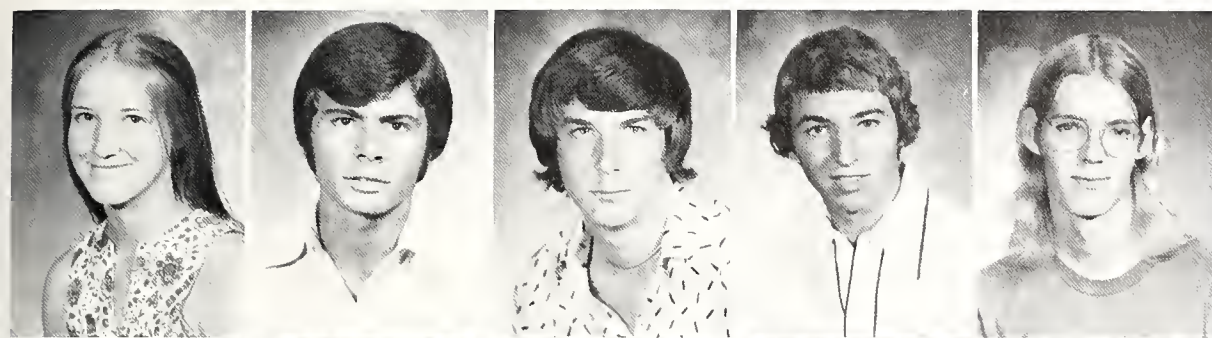

Mary E. Puckett  
Hamlet, N.C.  
Robert G. Puglielli  
Venezuela  
Edward L. Queen  
Panama City, Fl.  
Steve F. Real  
Birmingham, Al.  
Edwin S. Regen  
Nashville, Tn.



David M. Roberts  
Birmingham, Al.  
T. R. Roper  
Guntersville, Al.  
Margaret L. Rose  
Albany, Ga.  
Sally Reames  
Homewood, Al.  
Barry W. Savage  
Crestview, Fl.

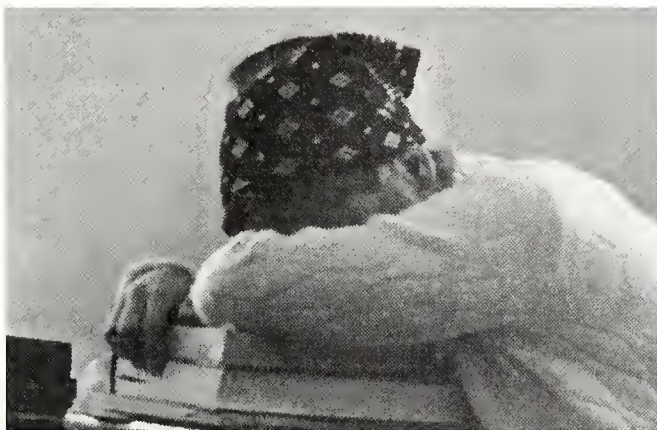

Marc C. Schaffer  
Birmingham, Al.  
Ronald E. Schultz  
Adamsville, Al.  
Kenneth R. Shuler  
Ozark, Al.  
Nick P. Simonetti  
Bessemer, Al.  
Randall S. Simon  
Vinesar Bend, Al.



Lisa Sligh  
Hueytown, Al.  
Daniel K. Slone  
Lynn Haven, Fl.  
Ric Smith  
Birmingham, Al.  
Matthew Songer  
Sheraz, Iran  
Gerry A. Sparks  
Birmingham, Al.



Debra J. Spivey  
Columbus, Ga.  
Rebecca St. Pierre  
Birmingham, Al.  
Barbara L. Stanbridge  
Hayden, Al.  
Phillip G. Stephens  
Birmingham, Al.  
Keith Stevenson  
Birmingham, Al.

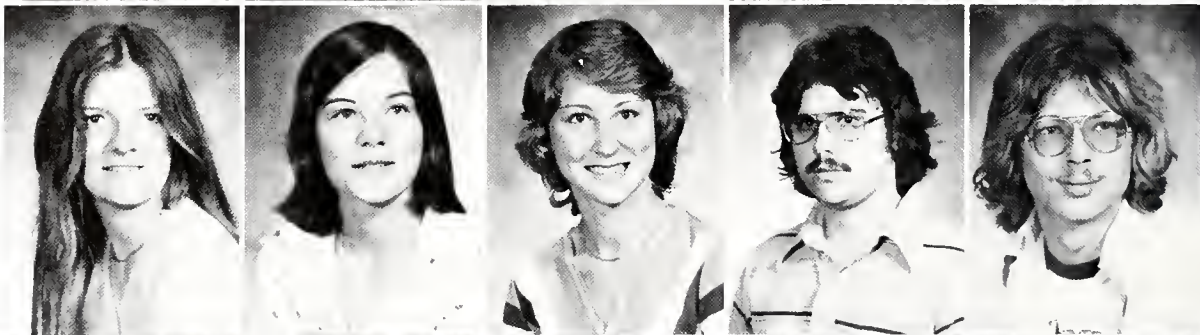

Linday K. Stroud  
Birmingham, Al.  
Phillip J. Sullivan  
Huntsville, Al.  
Teresa K. Tanner  
Huntsville, Al.  
Aglecia Taylor  
Fayette, Al.  
Allyn B. Thomas  
Birmingham, Al.

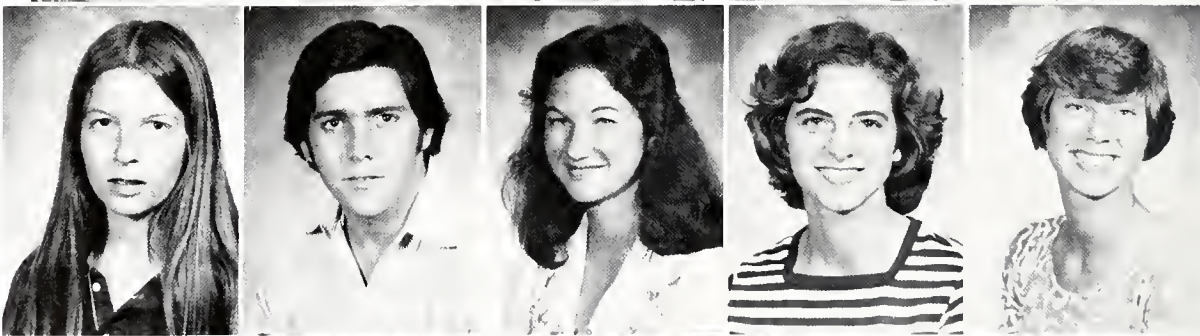

Elaine N. Thomas  
Rockville, Md.  
William D. Thomas  
Gadsden, Al.  
Sharon Thompson  
Tarrant, Al.  
Stuart C. Tieszen  
Birmingham, Al.  
Crystal L. Underwood  
Birmingham, Al.







David K. Vaughn  
Homewood, Al.  
Paul D. Vickery  
Scottsboro, Al.  
Michael J. Virga  
Birmingham, Al.  
Nannette Wakefield  
Anniston, Al.  
Brad Walker  
Mobile, Al.

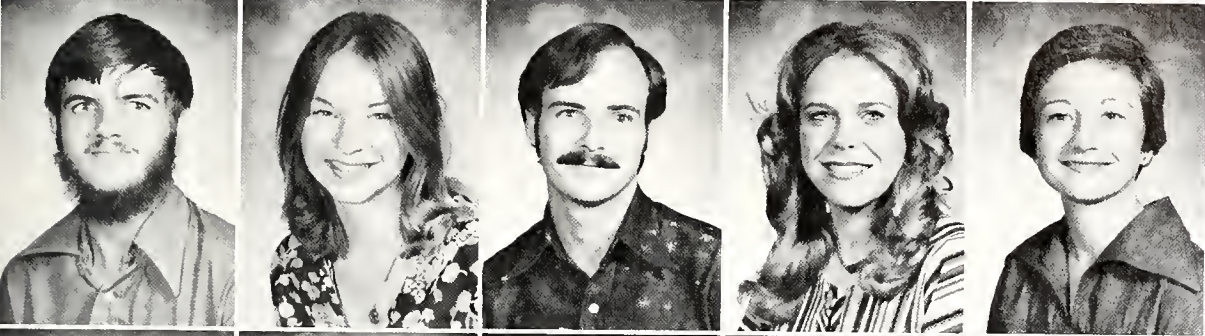

Talmadge L. Walker  
Huntsville, Al.  
Cecelia E. Walker  
Stevenson, Al.  
Terry W. Ware  
Birmingham, Al.  
Suzy Watts  
Birmingham, Al.  
Mary Jane Wells  
Albertsville, Al.



Vance Whitehead  
Pensacola, Fl.  
David M. Whitely  
Huntsville, Al.  
Mimi M. Whitt  
Huntsville, Al.  
Carla A. Whitten  
Talladega, Al.  
Ruthie E. Wiggins  
Sheffield, Al.



Claire R. Wilcox  
Homewood, Al.  
Gladys P. Williams  
Midland, Ga.  
Lou A. Williams  
Carrollton, Ga.  
Michael G. Williams  
Birmingham, Al.  
Cynthia Williamson  
Grove Hill, Al.



Adele E. Wilson  
Union Springs, Al.  
David C. Wilson  
Mobile, Al.  
John S. Wilson  
Birmingham, Al.  
Steve L. Wingo  
Homewood, Al.  
John R. Winters  
Chattanooga, Tr.

# Sports







Intramural  
Football





## Final Standings

*First .....Alpha Tau Omega  
Second ..... Independent  
Third ..... Sigma Alpha Epsilon  
Fourth ..... Theta Chi  
Fifth ..... Lambda Chi Alpha*







## Final Standings

First ..... *Independent*  
Second ..... *Pi Beta Phi*  
Third ..... *Alpha Chi Omega*  
Fourth ..... *Kappa Delta*  
Fifth ..... *Zeta Tau Alpha*  
Sixth ..... *Alpha Omicron Pi*







# Intramural Basketball



## Final Standings

- First* .....SAE 'A' Team
- Second* .....ATO
- Third* .....Independents
- Fourth* .....SAE 'B' Team





## BSC Baseball

*The BSC Panthers finished the Spring 1976 season with a 43-12 record. That is the fifth season in a row the Panthers have won over 40 games. The team also won the District 27 playoffs and placed second in Area 5 competition.*

*In the Spring of 1977, BSC goes against such schools as Albion College, Auburn University, David Lipscomb College, Huntingdon College, Kalamazoo College, Livingston State University, Mercer University, Mississippi State University, Shorter College, Southern Benedictine, University of Alabama, and University of Louisville. The team has also been invited to play in the Montevallo Classic, with University of Montevallo, Illinois Benedictine, and Northern Kentucky State University.*









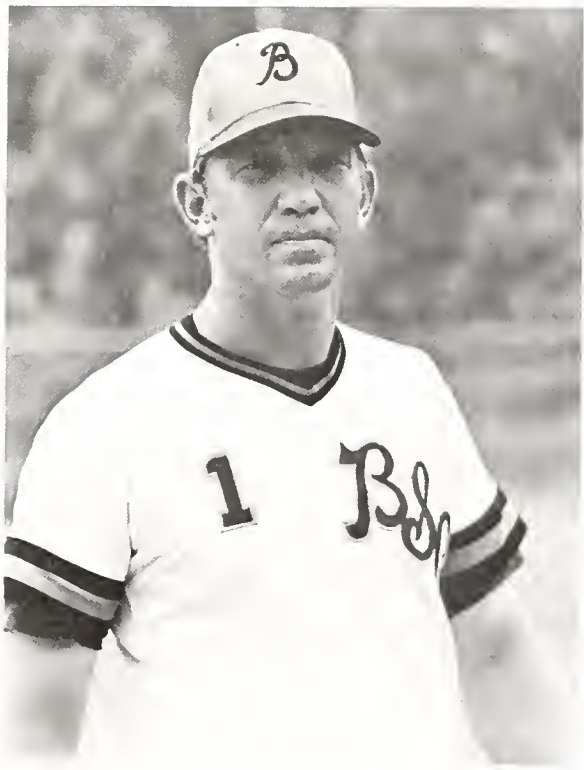



# 1977 BSC Baseball Team



*First row: Jamie Boyle, Chip Burton, Lenny Mahler, Ken Bramlett, Steve Torre, Larry Liebe, Marc Conti, Charles Medders. Second row: Lester Mitchell, Bob Materia, Tim Brennan, Gary Talbert, Rich Haak, Daryl Harper, Mark Obradavich. Third row: Andy Wilson—Assistant Coach, Jack Naramore, Buddy Bunn, Mike Griesbach, Scott Churchill, Mike Vickery, Bill Barbis, Rick Santos, Roy Mewbourne—Head Coach.*

## 1976-77 BSC Basketball Team



*First row: Greg Walcavich—Assistant Coach, Warren Williams, Randy Minnihan, Tommy Webb, Mike Heckman, James McClellan, Murray Arnold—Head Coach. Second row: Bernard Fussell, Jerald Bailey, Phil Moore, Frank McIntosh, David Daniels, Clarence Kelly, Gary Randall, Charlie McClammy. Not pictured: Richard Flenorl and Jeff Proper—Managers.*



## Basketball Schedule

### November

- 18 *Southern Benedictine*
- 20 *Athens State*
- 22 *Southern Benedictine*
- 29 *Georgia Southern*

### December

- 6 *Talladega*
- 8 *Daniel Payne*
- 11 *Samford*
- 15 *Huntingdon*

### January

- 5 *Albion*
- 8 *Oglethorpe*
- 10 *Livingston State*
- 13 *Southern Benedictine*
- 15 *Daniel Payne*
- 18 *Auburn of Montgomery*
- 19 *Huntingdon*
- 22 *Flagler*
- 26-27 *Magic City Classic*  
*(Alabama State,*  
*Athens, Daniel Payne,*  
*BSC)*
- 29 *Talladega*
- 31 *Univ. of South Alabama*

### February

- 5 *Oglethorpe*
- 8 *Rollins*
- 11 *Flagler*
- 14 *Virginia Tech*
- 15 *Univ. of North Carolina*
- 17 *Univ. of the South*
- 21 *Livingston State*









*With eight returning seniors and last year's 19-10 record, Coach Arnold has his finest squad to work with since he came to Southern seven years ago. The Panthers face one of the toughest schedules of any small college in Alabama, playing such schools as Livingston State University, Samford, Virginia Polytechnical Institute, University of North Carolina at Charlotte, University of South Alabama, Alabama State, and Auburn University of Montgomery.*

*This season the Panthers play four games in the new Birmingham-Jefferson County Coliseum. Other highlights of the season are the renewal of the Samford-BSC rivalry and the second annual Magic City Classic.*



# Student Life









*Who can deny that there are times when students do indeed lead a dog's life? Eating, sleeping, just hanging around. But it's when we're just hanging around that we can collect our thoughts, get things straightened out in our heads. We all need the chance to relax and do nothing. "Sometimes I sits and thinks and sometimes I just sits."*





## Brahms Choir

*Reid Hall, Edinburgh, January 22*  
*Hochschule für Musik, West Berlin,*  
*January 24*  
*Aula der Universität, Salzburg,*  
*January 27*  
*Sala d'onori della Societa Del*  
*Giardino, Milan, Januray 29*  
*Sala Bossi, Conservatorio del G. B.*  
*Martini, Bologna, January 30*  
*Brahmshall, Vienna, February 1*  
*Concertgebouw, Amsterdam,*  
*February 3*  
*Wigmore Hall, London, February 5*  
*Carnegie Hall, New York, February 8*



*Sopranos: Susan Benton; Darla Brooks, soloist; Nancy Cooley; Rebecca Fleming; Olynn*  
*Ohrtmann; Kathy Pickett, alternate; Valerie Robinson. Altos: Donna Arrington; Diane*  
*Beall; Ginger Goodall, soloist; Connie Hudson; Marilyn Medlock; Sheila Smith; Jane*  
*Templeton, alternate; Deborah Youngblood. Tenors: John Alford; Mike Horton, alter-*  
*nate; Derek Jackson; Les Reagan; David Warlick, soloist. Basses: Sam Burke; Ted*  
*Clarke; Stanley Colbert; Ed Fath, alternate; Tim Haynes, tour manager; Jim Huling,*  
*soloist; Ken Watson. Director: Hugh Thomas. Pianists: Delores Hodgens and Samuel*  
*Howard.*

*Photographs courtesy of Oliver Roosevelt, Birmingham News*





*New experiences in the learning process are now available to BSC students through the Internship Program. Dr. Don Casella, director of the new Contract Learning Center, is responsible for placing students in the various internships both on and off campus.*

*The purpose of this new program is to provide students with a valid opportunity to gain insight into the "real world." Administration, Business, Industry, Performing and Creative Arts, Education, Government, Medicine, Law and Social Service are some of the areas which the Internship Program encompasses. These out-of-class learning experiences allow students more freedom than they would normally have in the classroom situation. It also gives them the chance to better understand themselves and to examine their academic and career goals.*

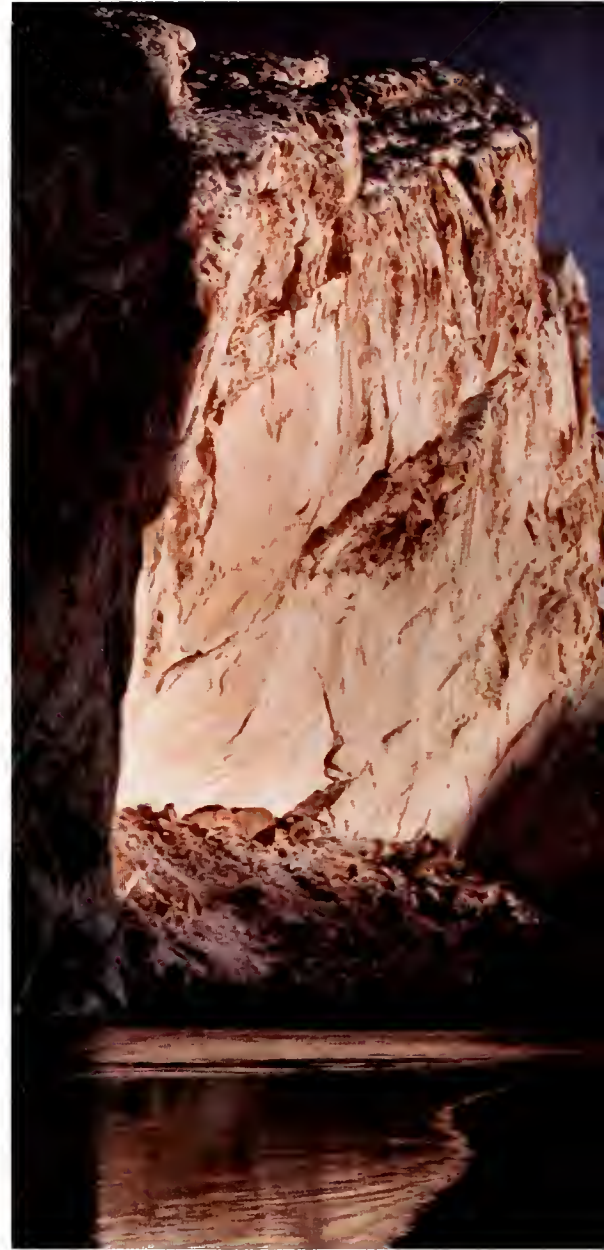

*Birmingham-Southern offers students another means to learn more about those subjects which particularly interest them—the Interim Term. Interim is also the chance for students to experiment with and discover new things, new ideas, and, best of all, new places. This summer, two groups from 'Southern did just that.*

*Dr. John Thurmond, Chairman of the Geology Department, led an expedition of about a dozen students to the American Northwest. They explored the mountains, woods and wilds of Colorado, Washington, California, Wyoming and other surrounding states.*

*Meanwhile, Dr. Henry Randall, History Department Chairman, and his merry band of BSC students and Summer Scholars visited such historic cities in England as London, Cambridge, York, and Chester, and also Conway and Caernarvon in Wales.*

*The subjects were different and so were the places, and the faces. But the effect was the same—a deep appreciation for the greatness and beauty of the world in which we live.*

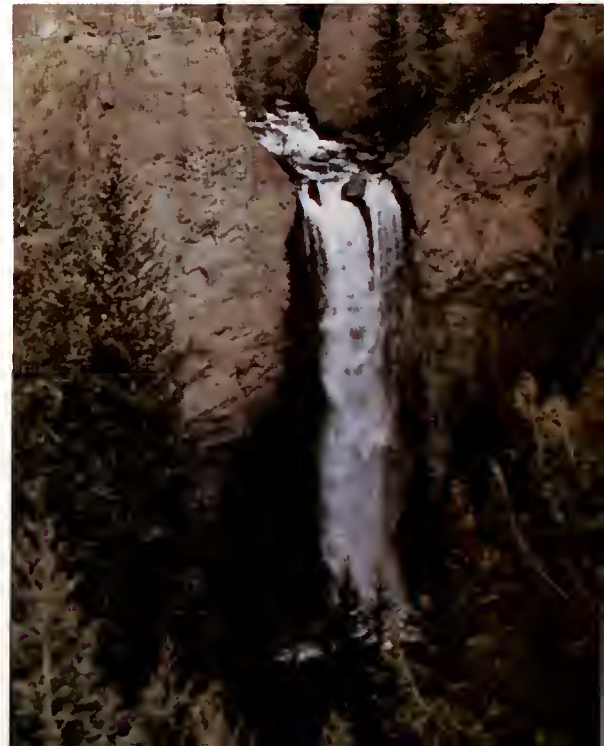









*Commuters and residents, day students and night student, married students and unmarried students. All kinds of people, each adding his or her own personal touch to the entire college community.*

*The problems of the commuters are different from the residents: traffic jams vs. lost meal tickets; finding a babysitter vs. finding a date. Likewise, the problems of the day students are different from those of the night students: getting no letters from home vs. getting too many bills; two or three hours of Work-Study vs. eight hours of a full-time job.*

*Hopefully these differences will not remain quite so distinct so that there will no longer be day and night students, commuting and resident students, but just students.*

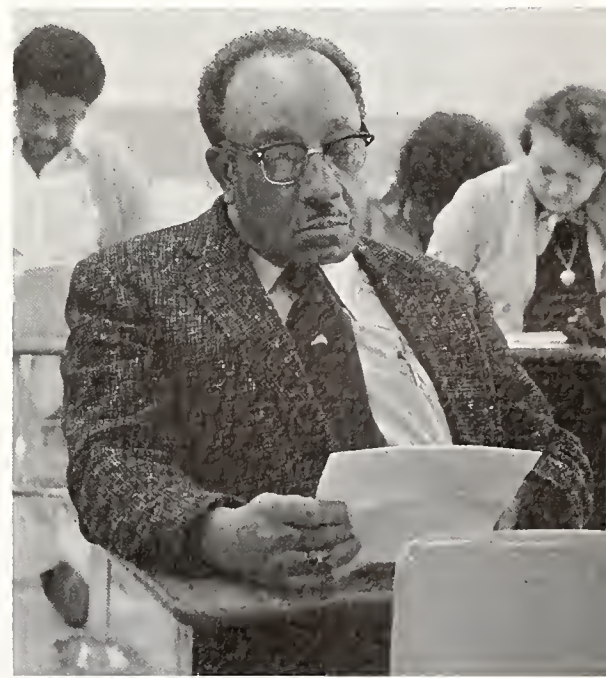





*Students are here at 'Southern to learn, whether it be in the classroom, the lab, the library, the dorm, or somewhere else. Most people here take their studies seriously. It's not uncommon to find the library busy until midnight every night during the week. Nor is it uncommon to find dorm lights burning until the wee hours. The long hours are evident by the stifled yawns in the middle of class, as well as in the middle of the night. Often bleary-eyed and droopy-tailed, but nonetheless hanging in there, the students at BSC know what the word "study" means.*

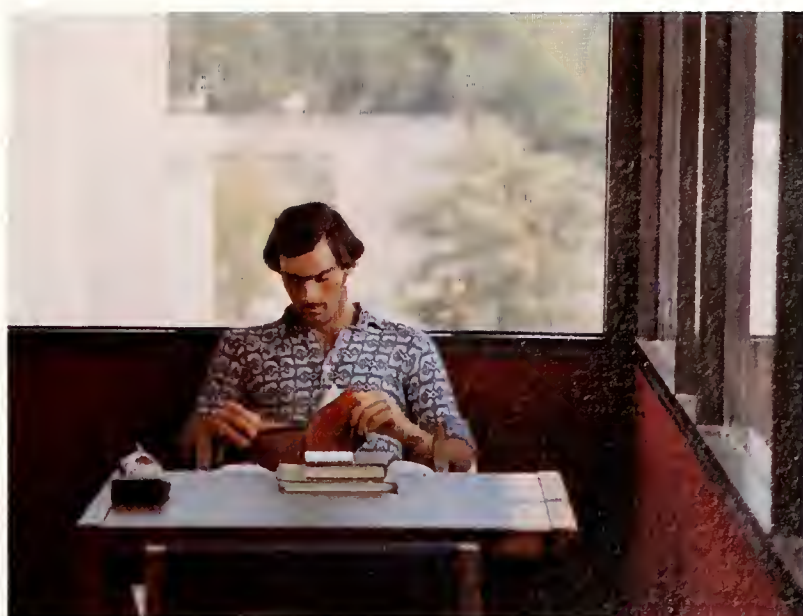





*"Hey, let's go to the Tide!" "But I have to study. Well, maybe for just a little while . . ." Pitchers of beer, empty mugs and brimming ones on the tables . . . "Red Necks, White Socks, and Blue Ribbon Beer" on the jukebox . . . grilled cheese sandwiches, barbecue, and Specials on the grill . . . the Tide 'n' Tiger.*

*But that's not to exclude the "houses", fraternity, that is. Probably the most popular havens for "recreation" next to the Tide.*

*Have you ever noticed how a beer calls for a cigarette? You don't happen to have light, do you?*







*Takin' it easy, or Good Times 101. 'Southern students relax in an assortment of ways. From playing in the fountain to throwing a Frisbee on the dorm quad to eyeing the goodies at Marsh's, getting away from it all is as important to students here as going to classes and hitting the books. Everyone gets out at some time or another, and when they do—anything goes.*



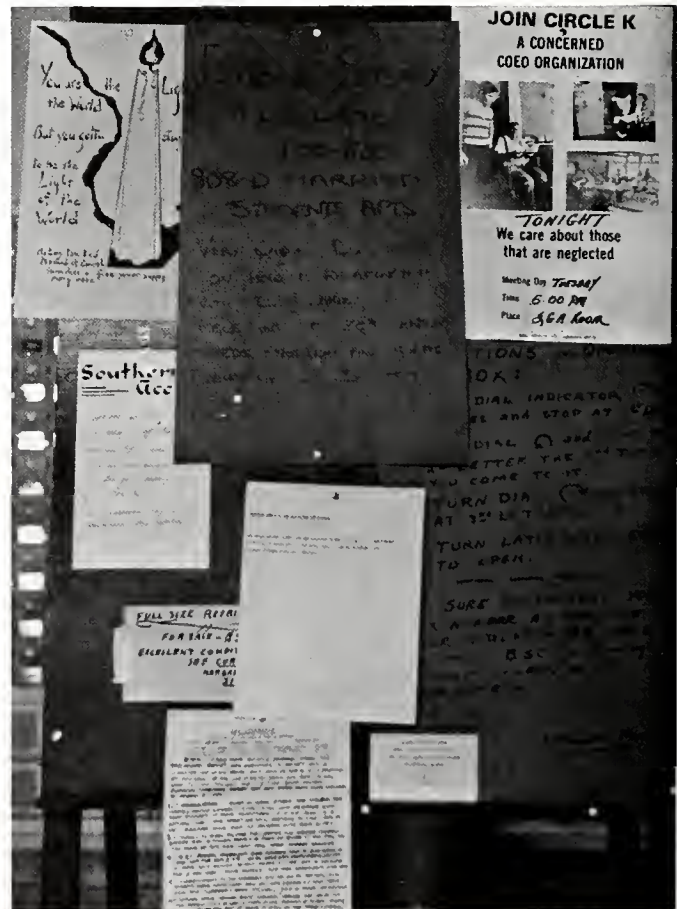





*If there is one place that is absolutely vital to the students of Birmingham-Southern, it is Snavely Student Center. That one building houses everything that we hold sacred—the cafeteria, the post office and the bookstore. Of course, there's the Student Affairs Office, whose staff is famous for getting us into or out of one.*

*That special time of day without which we would surely go mad is Break. How can one half-hour period mean so much? It can't be defined; it's something that must be experienced.*







*We are the student body at Birmingham-Southern College. Over 1,000 students, over 1,000 individuals. Each one of us is free to be ourselves, to pursue those things which interest us, and to express ourselves in whatever way we choose.*

*We are diversified, certainly; for we are individuals. And what brings us together is Birmingham-Southern College itself—the place where we learn and grow and experience.*

*Some of us are studious, some are not; some of us are creative, some are not; some of us are good-looking, some are not. But the one thing we do have in common is knowing the importance of being the very best we can be.*



# Organizations



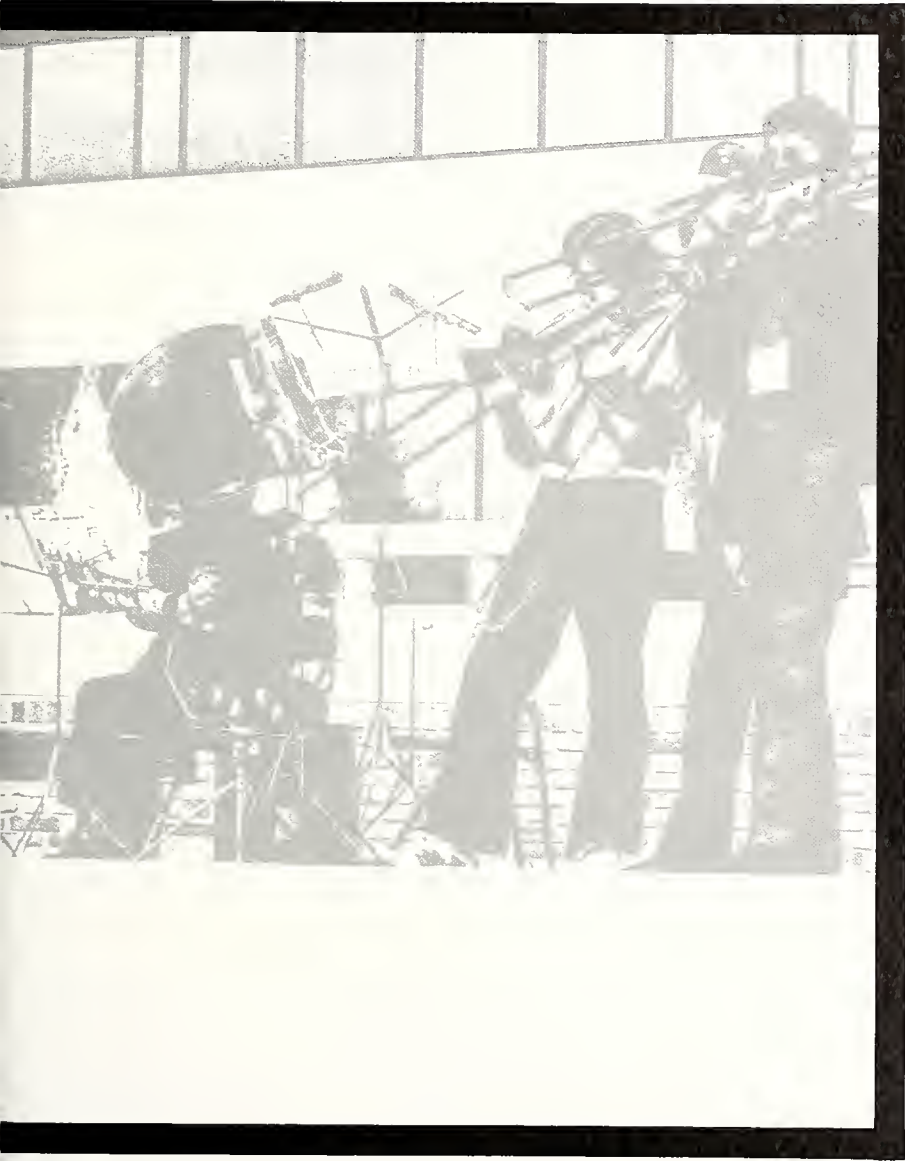

## SGA

*The Student Government Association of BSC exists to serve the needs and represent the interests of every student on campus. Student life in general, including entertainment, publications, social regulations, food service, recruitment, and academic evaluation, is the primary concern of the SGA. The officers and representatives who make up the SGA are there for the benefit of the students; but in return the students have an obligation to the SGA. It can only be as effective as the student body chooses to make it.*

*William Parker  
President*

*David Reinecke  
Vice-President*

*Rick Sloan  
Secretary*

*Shawn Freeman  
Treasurer*

*"The Duck"  
SGA Favorite*





*Sr. Class Reps—Tina Trapane, Greg Glover; Jr. Class Reps—Drew Lewis, Jim McLaughlin; Soph. Class Reps—David Smith, Kim Blackmon; Freshman Class Reps—Steve Benefield, Charlie Carlton; Women's Dorm Reps—Mindy Marsh, Sabrina Catrett; Men's Dorm Reps—Taney Brazeal, Roger Lacey; Frat. Rep—Dean Magourias; Commuter Reps—Richard Shamblin, Steve Berry; Married Student's Rep—Phil King; Night School Rep—Daniel Carr; Advisor—Dr. Henry Randall.*

## Triangle Club



*The Triangle Club is thirty hard working, dedicated sophomores. They are selected at the end of their freshmen year by the out going club members. Selection is based on high scholarship, leadership, and service to the campus community during their first year at 'Southern. The members of the Triangle Club assist with fershman orientation, registration, high school visitation, and other campus activities.*

*Members include: Sharon Abbott, Kim Blackmon, Dennis Boyd, Hal Bumbalough, Alex Burke, Cathy Carter, Martha Clifford, Pat Dannelly, Debby Dowell, Steve Duncan, Pam Felkins, Mike Grabowski, Ronnie Hamilton, Ann Hughes, Joel Martin, Jay Mashburn, Debbie May, Jim McCray, Mandy Ochoa, Jeff Proper, Greer Real, Sonya Shehane, Barbara Smith, David Smith, Kathy Smith, Carl Smyly, Weymon Snuggs, John Spain, Ron Watson, Lee Wright*





## Circle K

*Circle K is a service organization sponsored by the Downtown Kiwanis International. Any BSC student who is interested in serving campus and community may join. This year, Circle K began a new tradition—the “Red Hot Prof.” Dr. Dan Holliman is the first to receive this dubious honor. All proceeds from the contest were donated to the Leukemia Society of America.*



*Members include; Russell Barr; Susan Benton; Sonya Billingsley; Tom Branscomb; Danzey Burnham; Nancy Carson; Martha Clifford; Donna Garrett; Paul Hughes; Mel Johnson; Reeves Johnson; Mandy Ochoa; Sam Sawyer; Sheryl Speed; Delle Wilson.*

## Civitan

*The Birmingham-Southern Collegiate Civitans are new on campus this fall. A service organization affiliated with Civitan International, the BSC Civitans have plans for becoming quite active in various campus and community projects.*

*Members include: Phylis Adams; Martha Baird; Chip Brock; Sam Burleson; Dina Gillespy; Mike Maxwell; Janie McNutt; Rachel Rowe; Debra Spivey; Mike Spivey; Cindy Williamson; David Wood.*





## PSSO

*The President's Student Service Organization is another of Dr. Berte's innovative ideas for getting students involved in the workings of the college. The PSSO is involved in such vital areas of college life as fund-raising, recruitment, church relations, and public relations. This service organization, in its first year at 'Southern, helped in giving campus tours, acting as escorts for visitors, and working with the administration to promote a new image for 'Southern.*

*Members include: Margaret Baker; Susan Benton; Sonya Billingsley; Kennie Bramlett; Nancy Carson; Nancy Cooley; Ruth Hanner; Paul Hughes; Jon Jefferson; Sandra Johnson; Marcia Langford; Jan Lyon; Dean Magourias; Claudia Mullins; Jackie Murphy; Mona Ochoa; Michelle Parr; Tom Porch; Rex Sherer; Marc Smith; Sheila Smith; Tim Stewart; Tina Trapano; Fred Webster; Dee Williams; Mellodie Wilson; Steve Zachow; Greg Ziemann.*



## Black Student Union



*Members include: Robin Bentley; Sherry Blackburn; Monica Blackmon; Daniel Bryant; Janice Carter; Solomon Crenshaw; Renee Dickson; Richard Flenore; Angela Diane Harris; Ardrene D. Hunter; Melinda Kennedy; Barbara Maddox; Charlene Manning; Sharon D. McMillan; Yeildred Morrow; Terri Lynn Myers; Lionel Patterson; Gregory Pickens; Valerie Robinson; Isaac Smith; Millie Solomon; Lee Earl Spratt; Darlene Stokes; Dell Maria Terry; Deloris Williams; Denise Williams.*



*The Black Student Union, first formed at BSC in 1972, is primarily concerned with the promotion of black culture, as well as black involvement on campus and in the community. The BSU strives to create a more secure bond between the black students enrolled at BSC. All programs, benefits and dances of the BSU are open to the entire campus community.*

## Hilltop Singers

*Hilltop Singers are chosen by Mr. Hugh Thomas from among the members of Concert Choir. This honorary and honored musical group helps the college greatly in its recruitment efforts, as well as putting on a very entertaining show.*

*Members include: Darla Brooks; Ted Clark; Nancy Cooley; Rebecca Fleming; Ginger Goodall; Eric Gray; Mike Horton; Jim Huling; Les Reagan; Valerie Robinson; Janie Templeton; David Warlick; Ken Watson.*





## Concert Choir

*The Concert Choir is an honorary musical organization whose members must audition in order to be considered for selection. Always professionals, this year the Concert Choir performed in the McCoy Carol Services, presented a Christmas program on television, made an appearance on The Bishop's Hour, and performed Mahler's Second Symphony with the Birmingham Symphony and Civic Chorus.*



*Sopranos include: Susan Benton; Darla Brooks; Cynthia Burbage; Kim Clayton; Nancy Cooley; Valerie Dyar; Rebecca Fleming; Shawn Freeman; Olynn Ohrtmann; Kathy Pickett; Debbie Rasberry; Valerie Robinson; Ruth Wiggins. Altos include: Donna Arrington; Diane Beall; Debbie Gamble; Ginger Goodall; Connie Hudson; Marilyn G. Medlock; Beth Pulliam; Melanie Sheets; Sonya Shehane; Sheila Smith; Jane Templeton; Jo Wise; Emily Wood; Deborah Youngblood. Tenors include: John Alford; Ted Clark; Mike Horton; Richard Hunter; Leslie Reagan; Weymon Snuggs; David Warlick. Basses include: Kirk Alford; Sam Burke; Stanley Colbert; Gerald Davis; Edouard Fath; Eric Gray; Tim Haynes; David Heer; James Huling; Eugene Lammers; Don Pritchett; Lester Seigel; Ken Watson; Ron Watson; John Winters.*



## Men's Chorus



*Members include: Drew Anderson; Russell Barr; David Busby; Pat Cates; Frank Curtis; Lee Farmer; Tom Little; Dean Magourias; James McFadden; Thomas Sherrer; Larry Short.*



## Women's Chorus



*Members include: Jewel Armstrong; Kay Bedenbaugh; Kathryn Blackerby; Cynthia Boling; Bridget Brooks; Kathryn Carter; Deborah Cofield; Cynthia Cox; Nancy Crocker; Sandra Dean; Pamela Felkins; Susan Johnson; Becky Koetje; Deborah Lyon; Janice Lyon; Beth Mauldin; Diane McMillan; Edie Moore; Claudia Mullins; Becky Pool; Sylvia Sirmon; Christine Sneed; Carole Stallworth; Mary Underwood; Marcia Walker; Suzanne Watts; Lucy Williams.*

## American Chemical Society

*The Student Affiliate of the American Chemical Society provides stimulus for students and faculty members interested in chemistry. For the thirteenth consecutive year, the BSC chapter was recognized nationally as an outstanding student affiliate chapter, which is a national record. Activities include guest lectures and joint meetings with other science groups.*



*Members include: Drew Anderson; Tim Baltz; Cindy Beard; Dennis Boyd; Febe Brazeal; Jim Day; Mike Grabowski; Carla Halacker; Steve Howard; John King; Rick Letson; William Lopez; Deborah Lyon; Mike Manning; Mindy Marsh; Jay Mashburn; Bob Mathews; Beth Pulliam; Chris Randolph; David Reinecke; Tony Rutledge; Richard Shamblin; Shirley Sherer; Jonathan Sims; Sharon Spencer; William Thomas; Tina Trapani; Angela Trice; Ron Watson; Mary Jane Wells; Denise Williams; Walter Wilson; Steve Zachow.*

## Beta Beta Beta

*Beta Beta Beta is a biological honor society whose members have shown interest and academic excellence in the biological sciences. The Kappa Psi Chapter of BSC was organized in April 1975. Guest Lectures, discussion groups, and monthly meetings are all part of the group's activities.*

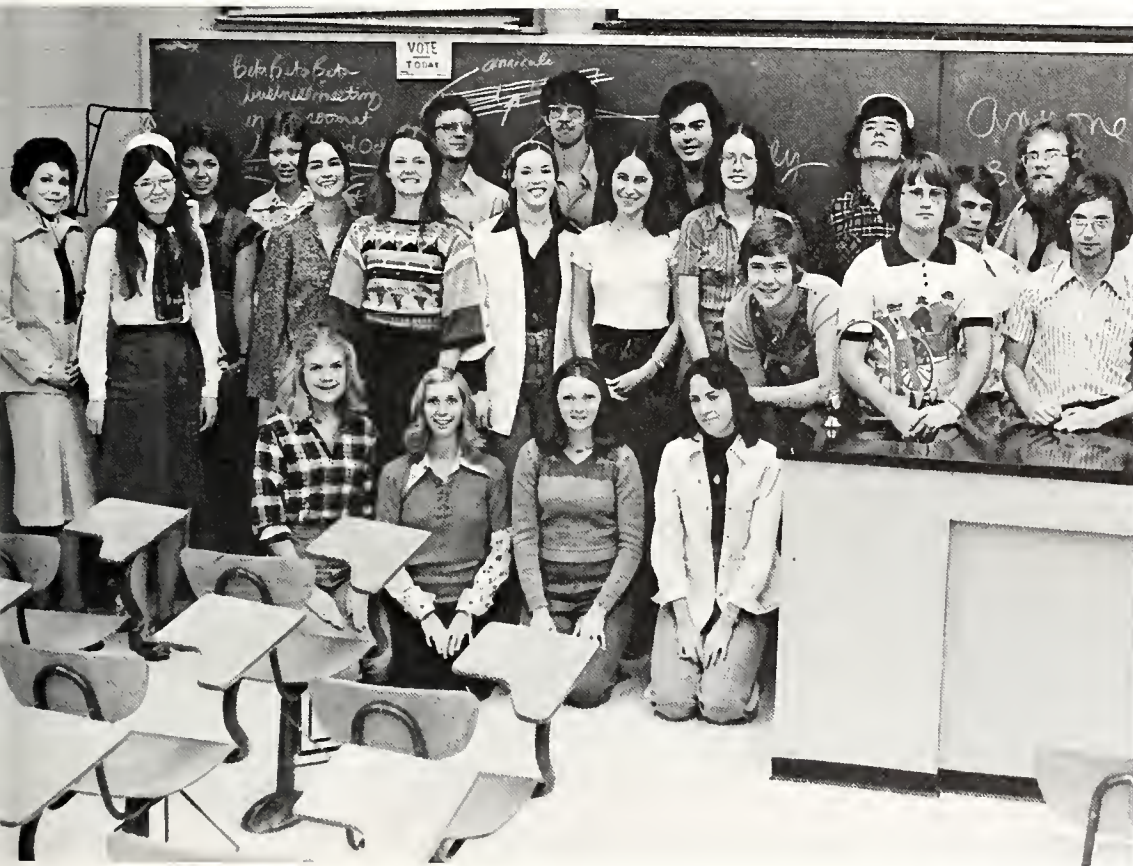

*Active members include: Phylis Adams; John Ammons; Martha Barnes; Russell Barr; Steve Berry; Tom Branscomb; Bitsy Brittain; Bob Cummings; Lisa Hansen; Dr. Dan Holliman; Cary Jackson; Pat McKee; Dean Magourias; Mindy Marsh; Tom Porch; Reese Robinson; William Lenahan; Debbie Sarrell; Hank Sikes; Ken Waites; Dr. Ewell Waits; Marsha Wakefield; Dr. Les Zettergren; Greg Ziemann. Associate members include: Drew Anderson; Judy Bidlingmayer; Kathy Carter; Dan Drennan; Donna Garrett; Cathy Green; Pam Greer; Drew Lewis; Billy Lopez; Jim McLaughlin; Jackie Murphy; Rick McCutchen; Sam Sawyer; Ron Watson; Shavon Williams; Steve Zachow.*

# Theta Sigma Lambda

*Theta Sigma Lambda is a national honor society which recognizes academic excellence in the field of mathematics. Taking an active role on campus, the chapter donated the proceeds from their annual Christmas party to the Salvation Army. Activities for the group include forums, guest speakers and monthly meetings.*



*Members include: John Ammons; Russell Barr; Charles Bell; David Blalock; Herbert Bolus; Dennis Boyd; Kennie Bramlett; Febe Brazeal; John Carroll; William Cooner; Drew Cramer; Steve Davis; Jim Day; Steve Duncan; Bob Dutton; David Edmonds; Houston Gilbreath; Mike Grabowski; Cathy Green; Larry Haefner; Carla Halacker; Pete Harb; Bill Haynes; Tim Haynes; Scooter Haywood; Mike Heckman; Jamie Hinson; Laurie Howell; Paul Hughes; Jon Jefferson; Reeves Johnson; George Kassouf; Robert Knowles; Eugene Lammers; Allen Lenoir; Drew Lewis; Jan Lyon; Randy Manzella; Michael Marks; Robert Mathews; Lynne McCaleb; Rick McCutchen; Wallace McGahan; Jim McLaughlin; Phillip Pate; Beth Pulliam; Chris Randolph; Mike Reaves; David Reinecke; Tony Rutledge; Debbie Sarrell; Sam Sawyer; Richard Shamblin; Rex Sherer; Shirley Sherer; David Smith; Tim Stewart; Tony Stinson; Tina Trapani; Marsha Wakefield; Ron Watson; Wallace Wells; Denise Williams; Walter Wilson; John Wolf; Debra Woodley; Lynne Wright; Kathy Young; Steve Zachow.*



## SAEA

*The Student Alabama Education Association is an organization for students majoring in secondary or elementary education. Begun this fall, the SAEA receives publications from the National Education Association and the Alabama Education Association and plays an active role in the AEA by having a student representative on the board of educators. SAEA plans to become active on campus by sponsoring the Campfire Reading Program, offering a tutoring service, and organizing a referral service for students who need help with particular subjects.*

*Members include; Sharon Abbott; Katie Born; Janice Carter; Marc Conti; Pat Dannelly; Pat George; Barbara Glenn; Mike Griesbach; Virginia Perkins; Ann Redmond; Charles Schwartz; Cathy Slonceski; Steve Webb.*

## Friday Afternoon At Three Club

Friday Afternoon at 3:00 is a new organization on campus this year. Membership is open to any student interested in the behavioral sciences. Friday Afternoon at 3:00 hosts discussion groups and a variety of guest speakers.



Members include: Ginny Alderson; Kirk Alford; Kathy Akin; Leigh Anchors; Martha Barnes; Liz Bennett; Joni Blackburn; Kim Blackmon; Skip Brogden; David Bucholz; Martha Clifford; Laurie Cotter; Guy Cunningham; Bill Dowell; David Entrekin; Pam Felkins; Becky Finch; Richard Flenore; Bernard Fussell; Joann Gilbert; Dina Gillespy; Martha Glaser; Jed Gordon; Cynthia Gray; Pam Green; David Gruber; Tim Harness; Burr Harris; Don Heflin; Jamie Hinson; Ardrene Hunter; Becky Hyde; John Hyde; Eugene Johnson; George Kassouf; Melinda Kennedy; Roger Lacy; Bill Lalor; Drew Lewis; Pam Martin; Norma Jean Mason; Debbie May; Rick McCutchen; Lynn Miles; Lester Mitchell; Marjorie Moore; Billy Mory; Bill Murray; Mandy Ochoa; Susan Ostby; Lee Pelfrey; Marty Pippen; Edward Queen; Greer Real; Hughey Reynolds; Johnny Siegwart; Dan Slone; David Smith; Kathy Smith; Carl Smyly; Millie Solomon; Martha Speer; Debra Spivey; Mike Spivey; Ron Suber; Teresa Tanner; Dawn Thompson; Roger Thompson; Crystal Underwood; Marcia Walker; Talmadge Walker; Gladys Williams; Shavon Williams; Jo Ann Woodham.

Members include: Greg Barnard; Diane Beall; Betty Chatham; Marlea Foster; Dr. David Fraley; Ann Hamilton; Julia Malles; Olynn Ohrtmann; Dr. Henry Randall; Alan Rogers; Dr. Sam Stayer; Dr. Ralph Tanner; Martha Weaver.



## Phi Alpha Theta

*Phi Alpha Theta is an international honor society in history which recognizes academic achievement in the field of history. Members must also maintain a distinguished overall grade point average. The chapter at BSC was founded in Spring 1975.*



## History Club

*The History Club is a very active organization for students and faculty interested in history. Last year, the group received the \$500 Operation Pride Award for having done extensive work in the Library Archives. Activities included an annual fall picnic, a pre-Columbian Art Forum, and an antique prints showing and sale.*

Members include: Greg Barnard; Laura Boyer; Linde Brocato; Carol Burr; Janice Carter; Betty Chatham; Libby Cobbs; Cindy Cox; Paula Dawson; Dr. and Mrs. David Fraley; Pat George; Ann Hamilton; Will Harris; Patricia Hefner; Jess Holt; Mike Lalor; Jack Naramore; Rick Nelson; Dr. and Mrs. Bill Nicholas; Olynn Ohrtmann; William Parker; Rob Paul; David Peck; Andrea Petty; Rocky Post; Dr. Henry Randall; Dick Reddick; Alan Rogers; Barbara Scott; Nancy Sims; Rick Sloan; Dr. Sam Stayer; Dr. Ralph Tanner; Betty Terry; Lisa Ware; Martha Weaver; Jim Wells; Dr. Evelyn Wiley; Dee Williams; Mellodie Wilson.



*Quad is the literary magazine at 'Southern, published twice yearly. It represents the best creative and literary efforts of the student body. Material appearing in Quad includes poetry, fiction, essays, photographs and art work—all submitted by currently enrolled students. This year, the Quad staff produced an outstanding magazine, of quality material and technical excellence.*







*Tina Trapane  
Editor*

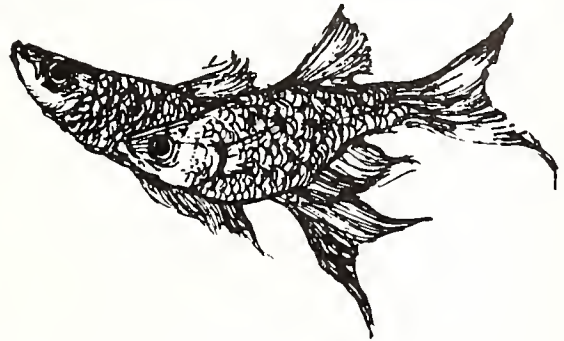

*Staff includes: Greg Barnard; Diane Beall; Mary Bowers; Cindy Cox; Mike Flatt; Donna Garrett; Ed Holden; Becky Hyde; Joey Hyde; Jon Jefferson; Susan Lair; Glenda Savage; Martha Speer; Tim Stewart; Tina Trapane.*

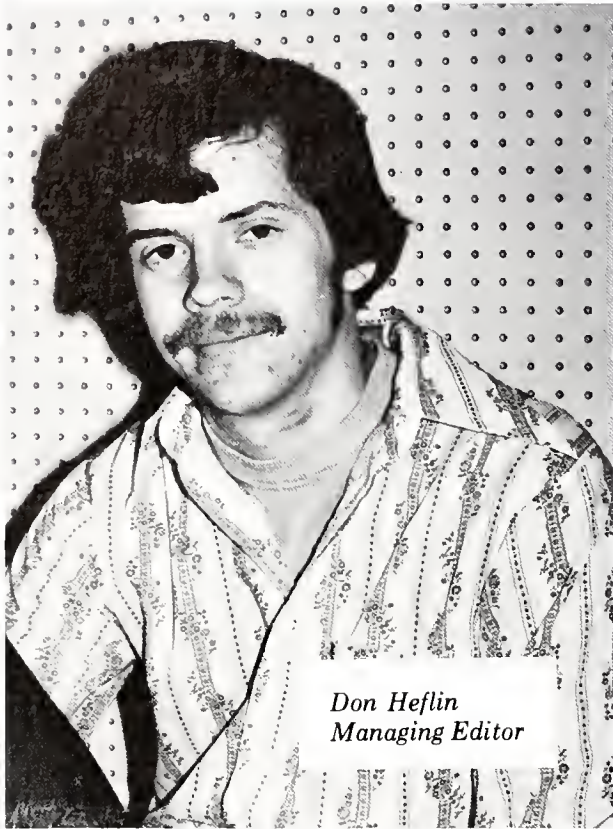

*Don Heflin  
Managing Editor*



*Susan Lair  
Editor*

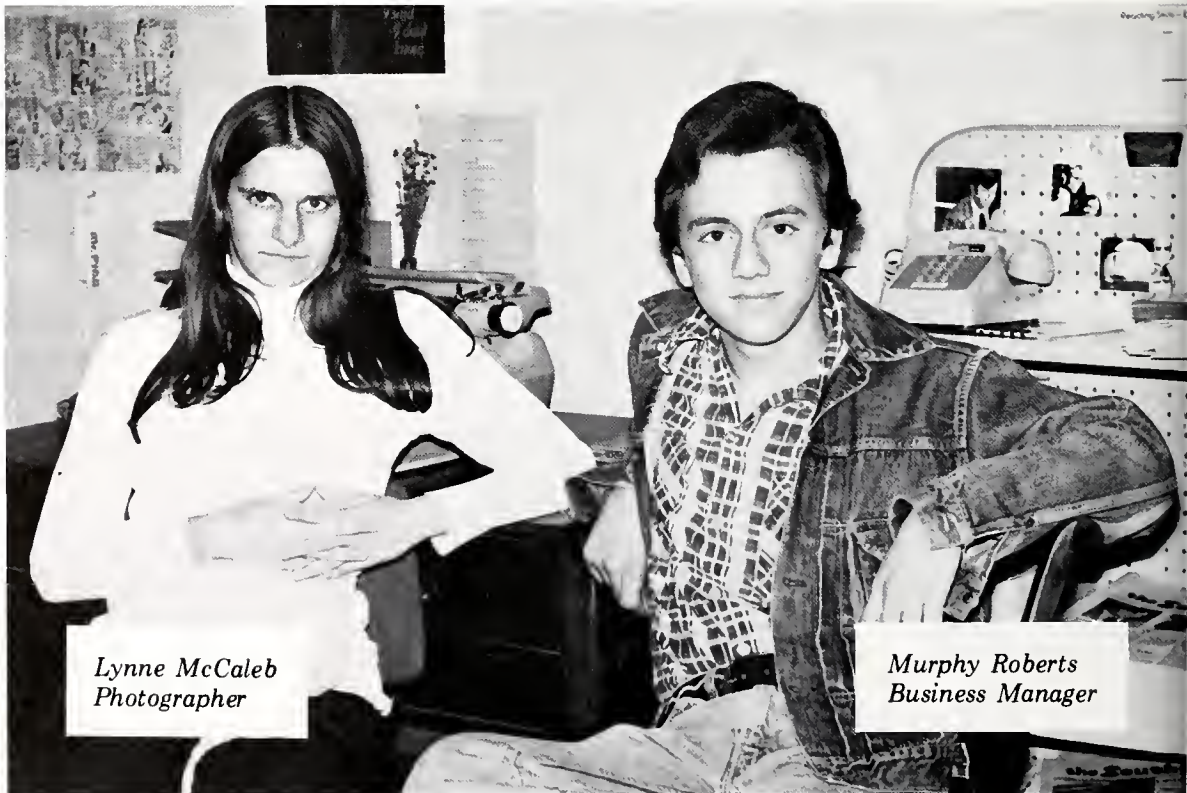

*Lynne McCaleb  
Photographer*

*Murphy Roberts  
Business Manager*

# The Southerner

*The Southerner is the student newspaper, published bi-weekly during the spring and fall terms. In addition to general campus news items, the Southerner also prints interesting articles on current events and also adds feature articles on a variety of topics. This year, the newly-added Journalism Class also contributed material, along with regular staff members.*

*Staff includes: Margaret Baker; Greg Barnard; Joni Blackburn; Herbert Bolus; David Buchholz; Solomon Crenshaw; Rachel Dobson; Andy Doyle; Ruth Hanner; Vanessa Hayden; Don Heflin; Susan Lair; Lynne McCaleb; Mona Ochoa; Anita Prewett; David Reinecke; Murphy Roberts; Matthew Songer; Vicki Tremaine; David Vaughn; Wallace Wells; Delle Wilson; Jo Ann Woodham.*



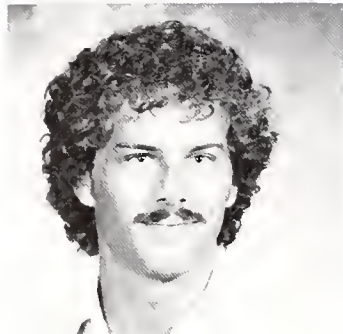

*John Weston  
Cover Design*



*Olynn G. Uhrtmann  
Editor*



*George Kassouf  
Assistant Editor*



*Mellodie Wilson  
Copy Editor*



*Sharon Seigel  
Photographer*



*Jim Wells  
Photographer*



## Southern Accent

Staff includes: Ginny Alderson; Greg Barnard; Debbie Cameron; Martha Clifford; Angela Comfort; Renee Dickson; Becky Finch; Pat George; Amanda Glaze; Jamie Hinson; Susan Jefferson; George Kassouf; Johnnie Kazy; Elizabeth Maloof; Olynn Ohrtmann; Jeff Proper; Beth Pulliam; Chris Randolph; Sharon Siegel; Ron Watson; Jim Wells; Mary Jane Wells; John Weston; Claire Caldwell; Melodie Wilson; Steve Zachow.

*Sports*  
Amanda Glaze, Jeff Proper, Angela Comfort, Ginny Alderson, Susan Jefferson

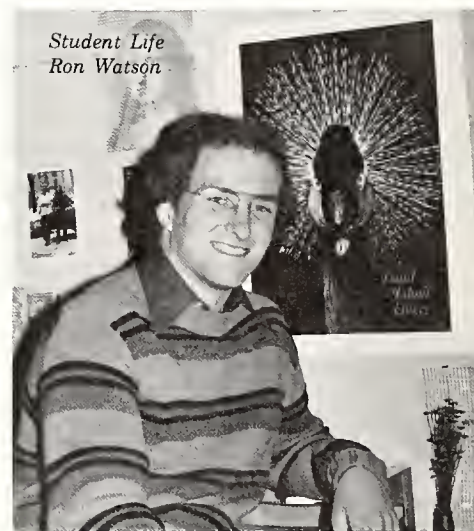

*Student Life*  
Ron Watson



*Greeks*  
Chris Randolph, Becky Finch, Jeff Proper



*Classes*  
Pat George  
Steve Zachow



*Faculty*  
Mary Jane Wells  
Johnnie Kazy  
Debbie Cameron



*Favorites*  
Martha Clifford  
George Kassouf



Laurie Howell

## Phi Beta Kappa

*Phi Beta Kappa is the oldest national fraternity in America. It is an honorary scholarship fraternity whose members have attained scholarly excellence in a broad range of subjects.*

*Students who are elected to Phi Beta Kappa must have completed degree requirements by June following the election and have maintained a grade point average of at least 3.4. Those pursuing a liberal arts education who have shown intellectual interest in all fields of study and who have shown competence in their completed work may be eligible for membership. But only ten per cent of the graduating class may be elected.*

*Candidates who are not seeking a Bachelor of Arts or Bachelor of Science will be considered only if they have fulfilled the general program for the liberal arts degree.*



Doug Bell



*Carla Halacker*



*Rick Sloan*



*Allen Lenoir*

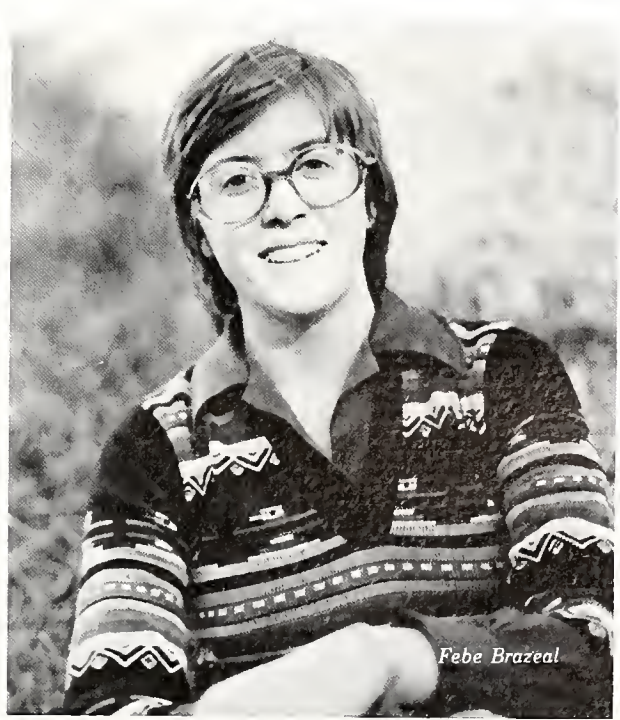

*Febe Brazeal*

## Omicron Delta Kappa

*Omicron Delta Kappa, comprised of juniors and seniors, is an honorary organization which recognizes not only scholastic achievement, but also involvement in campus government, athletics, social and religious affairs, publications, and the creative and performing arts. ODK members exemplify excellence in all these areas and strive to inspire others to attain similarly high standards.*

*Members include: Donna Arrington; Greg Barnard; Kay Bedenbaugh; Kennie Bramlett; Darla Brooks; Greg Glover; Scooter Haywood; Doug Hendrix; Jamie Hinson; Tom Porch; Denise Richmond; Rick Sloan; Sheila Smith.*





## Mortar Board

*Mortar Board is an honorary society for senior men and women which recognizes eminence in scholarship, leadership and service. Members are selected to serve during their senior year in college. Mortar Board sponsors a Graduate School Forum each year, as well as offering a tutoring program.*



*Members include: Donna Arrington; Greg Barnard; Nancy Beaty; Susan Benton; Kennie Bramlett; Febe Brazeal; Ann Clotfelter; Dallas Culver; Shawn Freeman; Scooter Haywood; Doug Hendrix; Laurie Howell; Julia Malles; Olynn Ohrtmann; Tom Porch; Denise Richmond; Rex Sherer; Marc Smith; Sheila Smith; Mike Spivey; Ken Waites; Steve Zachow; Advisors—Lois Gossett; Mary Ellen Nicholas, Elise Penfield.*

## Phi Eta Sigma

*Members include: Tim Baltz; Judy Bidlingmayer; Pat Cowen; Jim Day; Steve Duncan; Amanda Glaze; Pam Greer; Bill Haynes; George Kassouf; Eugene Lammers; Kenny Love; Joel Martin; Jay Mashburn; Debbie May; Lisa McDaniel; Mandy Ochoa; Greer Real; Therese Roach; Jeannie Robinson; Glenda Savage; Melanie Sheets; Tom Sherrer; David Smith; Carl Smyly; Sharon Spencer; Tim Stewart; Walker Byron Stewart; Ron Watson; Shavon Williams; Lee Wright.*

*Phi Eta Sigma is a scholastic honorary society for freshman men and women. Membership is based on outstanding scholastic achievements during the freshman year. Active on campus this year, Phi Eta Sigma has helped Triangle Club and PSSO in many service projects.*



## Alpha Lambda Delta

*Alpha Lambda Delta is an honorary organization for freshman men and women. Election to Alpha Lambda Delta is based on outstanding academic achievement during the freshman year.*



*Members include: Martha Baird; Tim Baltz; Roger Barnes; Judy Bidlingmayer; Kathy Carter; Pat Cowen; Jim Day; Steve Duncan; Pat Finocchio; Amanda Glaze; Mike Grabowski; Pam Greer; Barbara La Fayette; Eugene Lammers; Kenny Love; Joel Martin; Jay Mashburn; Debbie May; Lisa McDaniel; Mandy Ochoa; Tom Porter; Chris Randolph; Greer Real; Therese Roach; Rachel Rowe; Glenda Savage; Melanie Sheets; Tom Sherrer; David Smith; Carl Smyly; Martha Speer; Sharon Spencer; Mary Underwood; Ron Watson; Shavon Williams; Jo Wise; Lee Wright; Kathy Young.*

## Who's Who and Why

*DOUG has been a member of Phi Eta Sigma, Mortar Board, and Omicron Delta Kappa. He was the SGA married student representative. Doug co-chaired the Student Admissions committee. He was also on the Presidential selection committee and Student Judiciary.*



*TONY was a member of the American Chemical Society, Theta Sigma Lambda, and Phi Eta Sigma. He participated in the Federation of American Society for Experimental Pathologists. Tony was the winner of a Future Scientist scholarship. He has been on the Dean's List and has been a lab instructor in Histology.*

*JAN has been involved with the ROTC program. She has been a member of Alpha Lambda Delta, Theta Sigma Lambda, the American Chemical Society, the Student Recruitment committee, and the President's Student Service Organization. Jan won a scholarship for British Studies at Oxford and won a Claude S. Lawson pre-med scholarship. Jan was Lambda Chi Alpha's sweetheart.*





Margaret Baker

MARGARET was the 1975 Panhellenic president. She has worked on several SGA committees including the Social Regulations Board and coordinator of the SGA refrigerators. She was also a member of the President's Student Service Organization. Margaret has been a head resident and assistant house director. She was one of the Top Ten Sportswomen and has been a basketball and volley-softball All-star. Margaret was voted Best Pledge and received a scholarship award from her sorority, Alpha Chi Omega.



Darla Brooks

DARLA has brought much recognition to the Birmingham Southern Music Department. She has won the Birmingham Music Club Auditions and the North Alabama Metropolitan Opera Auditions. She placed third in the Birmingham Symphony Auditions and third in the Mid-South Regional Metropolitan Opera Auditions. Darla's solo performances have been with the Birmingham and Nashville Symphonies, the European Touring Choir, and several Birmingham churches. Darla is remembered for her performances in the Birmingham Southern College production of THE MARRIAGE OF FIGARO and THE MERRY WIVES OF WINDSOR. She has been a member of Concert Choir since her freshmen year and Hilltop Singers since her sophomore year. She has twice won the talent award in the Miss Birmingham Southern College Pageant. Darla was also a member of Omicron Delta Kappa, Triangle Club, the Student Recruitment Committee and Zeta Tau Alpha.

*SHEILA was the 1975 Miss Birmingham Southern College. She has been Alpha Tau Omega's sweetheart and Zeta Tau Alpha's favorite. She has been a member of Triangle Club, Alpha Lambda Delta, Mortar Board, and Omicron Delta Kappa. Sheila has worked on the President's Student Service Organization and the President's Task Force on recruitment. Sheila won the Minnie McNeil Carr Organ Competition and is a member of the American Guild Of Organists. She has been organist for South Highland Presbyterian Church and the Concert Choir.*

*DALLAS was vice president of Mortar Board his senior year and has been a member of Phi Eta Sigma. He has been involved with SGA by participating on the Student Services Committee, the Housing Review Board and the Traffic Court. Dallas was also a head resident. He worked as recreation director at Canterbury United Methodist Church.*



David was SGA vice president his senior year. He has also been a member of the American Chemical Society, Triangle Club and Theta Sigma Lambda. David has been on the Dean's List. He has participated in intramural football, basketball and volleyball.



David Reinecke

JAMIE was president of Omicron Delta Kappa and a member of Theta Sigma Lambda, Beta Beta Beta, and Alpha Tau Omega. Jamie worked on the College Public Relations Task Force and the Campus Ministry Council. During his sophomore year, Jamie worked on the yearbook and was SOUTHERN ACCENT's editor his junior year.

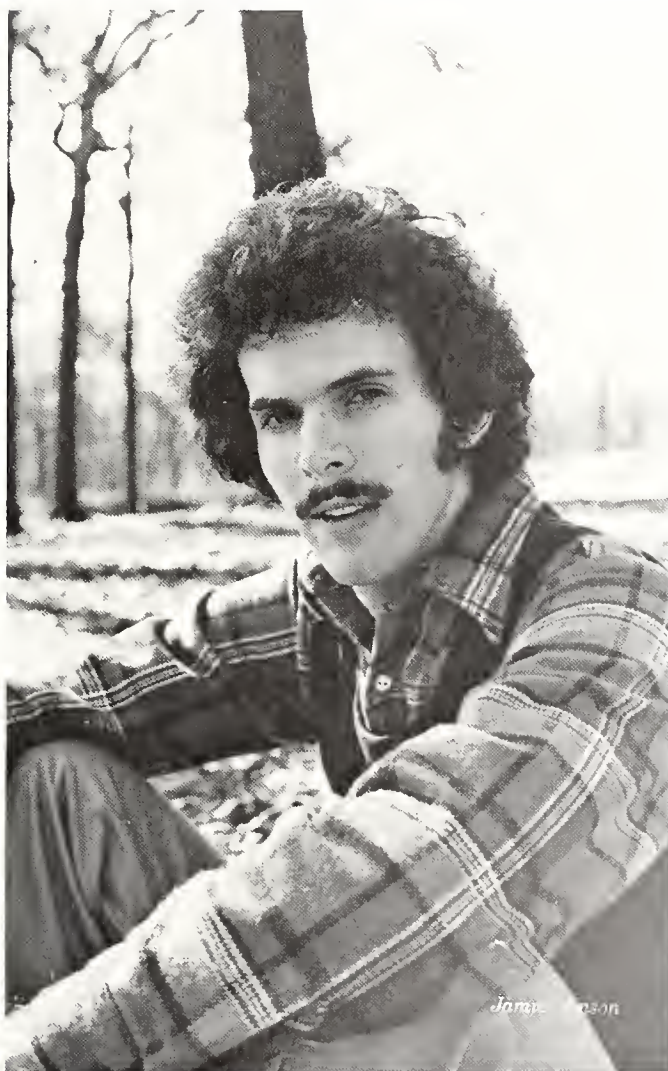

Jamie Mason



Virginia Perkins

VIRGINIA was the 1975 president of Pi Beta Phi. Other offices she has held include rush chairman and vice president. She was voted Best Active and received the Edith Belton Tyler Junior Award. Virginia has helped with orientation and worked with the SGA through Student Judiciary and the Housing Review Board. She was a Theta Chi little sister. Virginia, listed as one of the Top Ten Sportswomen, was a volleyball All-Star.

*TINA was the 1976-1977 QUAD editor. She has been a junior and senior representative on SGA. She has worked on the Social Regulations Board and Student Judiciary. Tina was a member of Theta Sigma Lambda, the American Chemical Society and the President's Student Service Organization. She received the Junior award in chemistry.*



*Tina Tropas*

*GREG was a member of Omicron Delta Kappa. He has done extensive work with the SGA. He has been on the Student Judiciary, the Activities Council, and Social Regulations Board. He has participated in intramural football, volleyball, basketball, and softball. Greg has been a member of the American Chemical Society and has done volunteer teaching at the Allan Cott School.*



*Greg Glover*





*Susan Benton*

*SUSAN has been a member of Concert Choir, the European Touring Choir, the President's Student Service Organization, Mortar Board, the BSC Pep Band, and Alpha Chi Omega. Susan has been president of the student MENC chapter, secretary of Circle K, and costuming assistant at the Birmingham Southern College Theater. She has taught swimming to the faculty children and coordinated the Red Cross Blood Drive. A softball All-star, Susan was president of the Women's Intramural Council.*

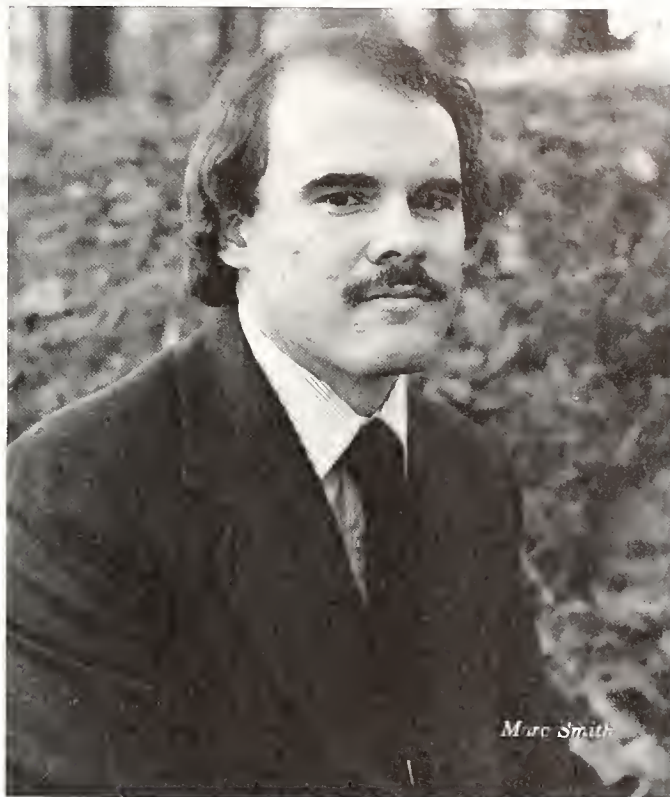

*Marc Smith*

*MARC was a member of Phi Eta Sigma, Mortar Board, Triangle Club, Men's Chorus, and the President's Student Service Organization. Marc's work with SGA includes participation on the Student Service and Food Service committee. He was also chairman of Student Judiciary. Marc was on the Campus Life Task Force and the Mission and Service committee under the Campus Ministry Council. He has been a member of Sigma Alpha Epsilon, holding various offices and the Best Pledge award.*



*Wanda Johnson*

*WANDA has been the campus nurse, worked with the Counseling Center and with campus worship. She has been a member of Mortar Board, the Alabama Conservancy, and the Alabama Trainer Networks. Wanda teaches first aid and home health to Girl Scout troops.*

KENNIE has been a member of Omicron Delta Kappa, Mortar Board, and was secretary-treasurer of Phi Eta Sigma. His sophomore year Kennie was a member of the Triangle Club. He was also in Theta Sigma Lambda, the American Chemical Society, and the President's Student Service Organization. He has been involved with the BSC baseball program.



Kenneth Bramlett

LAURIE is a member of Phi Beta Kappa. She has been a member of Alpha Lambda Delta, Theta Sigma Lambda, Triangle Club and Mortar Board. She has helped with many SGA activities and has been on the Student Activities, Student Recruitment, and Quest II committees, Traffic Court, Student Judiciary, and a sophomore representative. Laurie was a Sigma Alpha Epsilon little sister. She was president, treasurer, and favorite of her sorority, Kappa Delta. Laurie received the Cherrie Woodruff Achievement Award for Mathematics.



Laura Howell

SCOOTER was the 1976 Interfraternity Council president. He has been a member of Triangle Club, Omicron Delta Kappa, Mortar Board, and secretary of Alpha Tau Omega for two years. Scooter was a member of the North Alabama Conference Council on Youth Ministry. He was a Claude S. Lawson Health Careers Scholar.



James Hayward



*SARAH has been greatly involved with the Theater Department at Southern. She has toured Alabama high schools with the department, has made presentations in Body Movement and Makeup at Thespian conventions, has judged at Thespian conventions and has been an assistant in Voice and Diction I. Sarah was stage manager for MOURNING BECOMES ELECTRA and is well remembered for her performance in THE EMPIRE BUILDERS.*



*DENISE was the 1976 president of Pi Beta Phi. She was also treasurer and won the Olivia Smith Silver Slipper Award as recognition for being the most outstanding treasurer of any Pi Beta Phi chapter in 1975. Denise has also been involved with SGA. As well as being treasurer of that body, she has served on Student Judiciary, the Social Regulations Board, and the Publications Board. She was the 1976 Orientation coordinator and worked on the President's Task Force. Denise was a member of Mortar Board and Omicron Delta Kappa.*

TOM was the winner of a Lawson Foundation Pre-dental scholarship. He has been a member of Omicron Delta Kappa, Mortar Board, Phi Eta Sigma, Beta Beta Beta, Student Judiciary, and the President's Student Service Organization. As a sophomore Tom was president on the Triangle Club. He has worked on the Campus Life Task Force and the Quest II Activities program.

OLYNN was the 1976-1977 SOUTHERN ACCENT editor and was business manager the previous year. She has been a member of the History Club, Joint Committee, Alpha Lambda Delta, Triangle Club, Mortar Board, Concert Choir and the European Touring Choir. Her senior year she was elected president of Phi Alpha Theta. Olynn was a member of Pi Beta Phi and has held several offices including pledge trainer, secretary, and chapter convention delegate.





*Rick Sloan*

*RICK is a member of Phi Beta Kappa. He has been secretary of SGA his senior year. Rick's other SGA activities include work on the Social Regulations Board, Activities Council, Student and Food Services committee and Publication Board. He was also on Joint Committee and the President's Task Force on New Learning Environments. Rick was a member of Phi Eta Sigma, Mortar Board, and Omicron Delta Kappa.*



*Fred W. Furd*

*FURD has done a great deal of work with the North Alabama Conference of the United Methodist Church. He has been a member of the Council on Youth Ministry and chaired the Stewardship, the Mission and Service, and the Church Relations committees. Furd received one of the United Methodist scholarships. He has participated in intramural sports and the President's Student Service Organization. Furd has been on the Dean's List.*



*Rebecca Fleming*

*BECCA was the 1976 Miss Birmingham Southern College. She has been a member of Concert Choir, the European Touring Choir, Hilltop Singers, and is soloist at South Highland Presbyterian Church. Becca has made Dean's List, was a member of Triangle Club, and Zeta Tau Alpha. She has participated in several local and civic opera productions. Becca played Guenevere in Town and Gown's production of CAMELOT.*

# Favorites



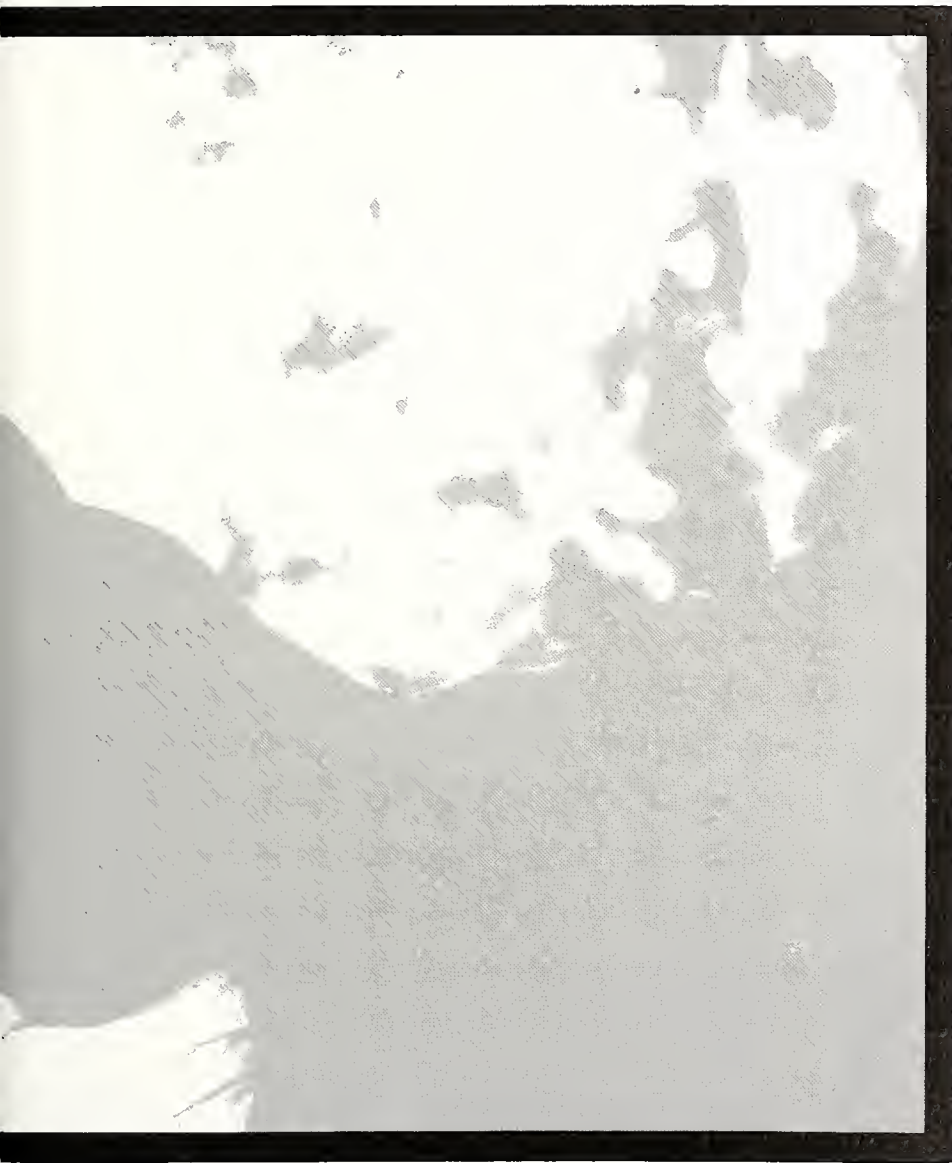

Beverly Jackson  
Beta Beta Beta

Jan Lyon  
Lambda Chi Alpha

Shawn Freeman  
Alpha Omicron Pi







Tim Haynes  
Valerie Robinson  
Concert Choir

Debbie Sarrell  
Theta Sigma Lambda

Alan Rogers  
History Club



Quenette Shehane  
Alpha Tau Omega



Fran Real  
Sigma Alpha Epsilon





Sherry Blackburn  
Black Student Union

Nancy Carson  
Circle K

Millie Solomon  
Black Student Union



Dina Gillespy  
Civitan  
Sharon Abbott  
Alpha Chi Omega  
Cindy Hicks  
Theta Chi





Laurie Howell  
Kappa Delta

Mellodie Wilson  
Pi Beta Phi



Sheila Smith  
Zeta Tau Alpha

Jon Boydston  
Mr. Hilltopper

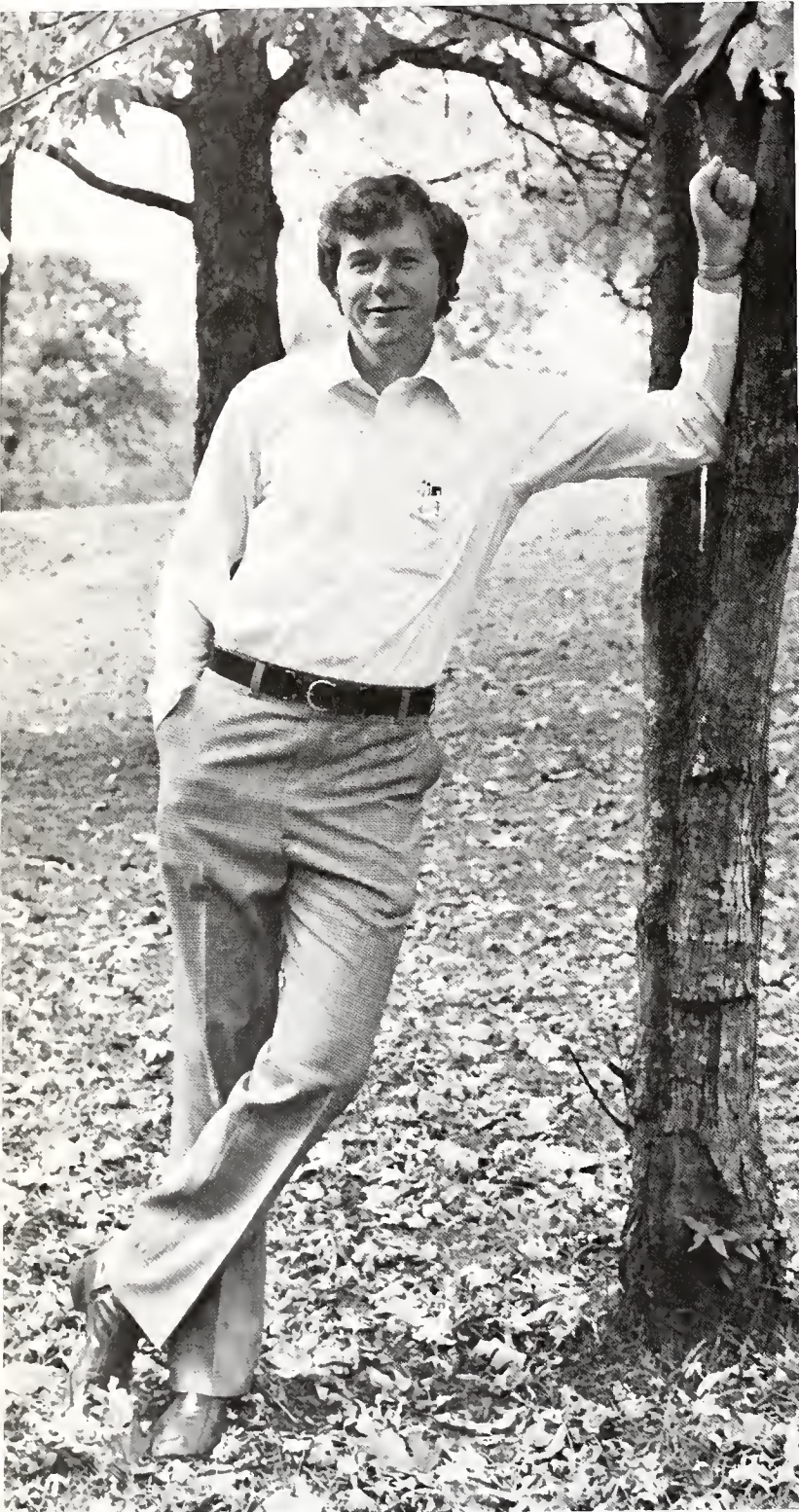

Nancy Cooley  
Miss Alabama Finalist



Kathy Pickett  
Miss Alabama, Third Alternate



Rebecca Fleming  
Miss Birmingham—Southern College







# Greeks



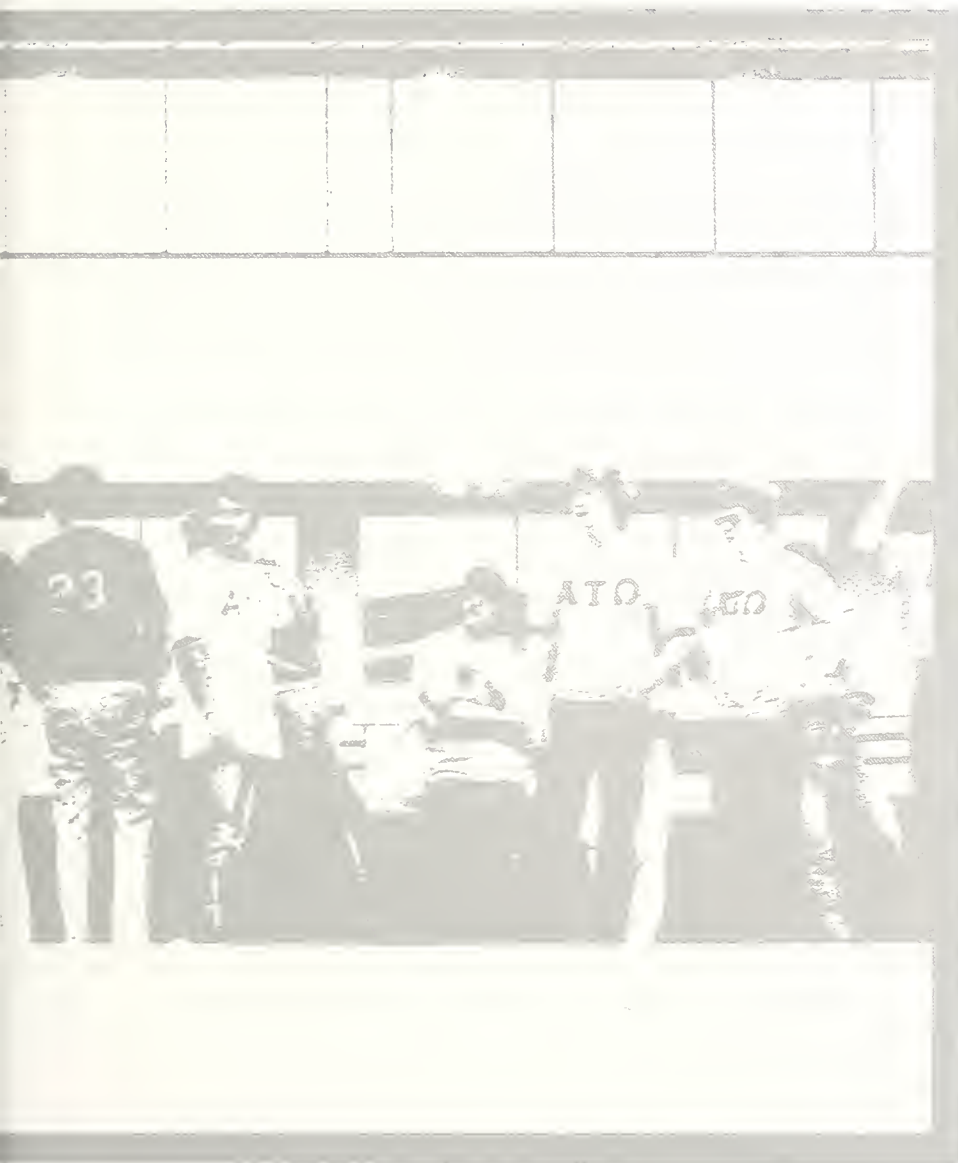

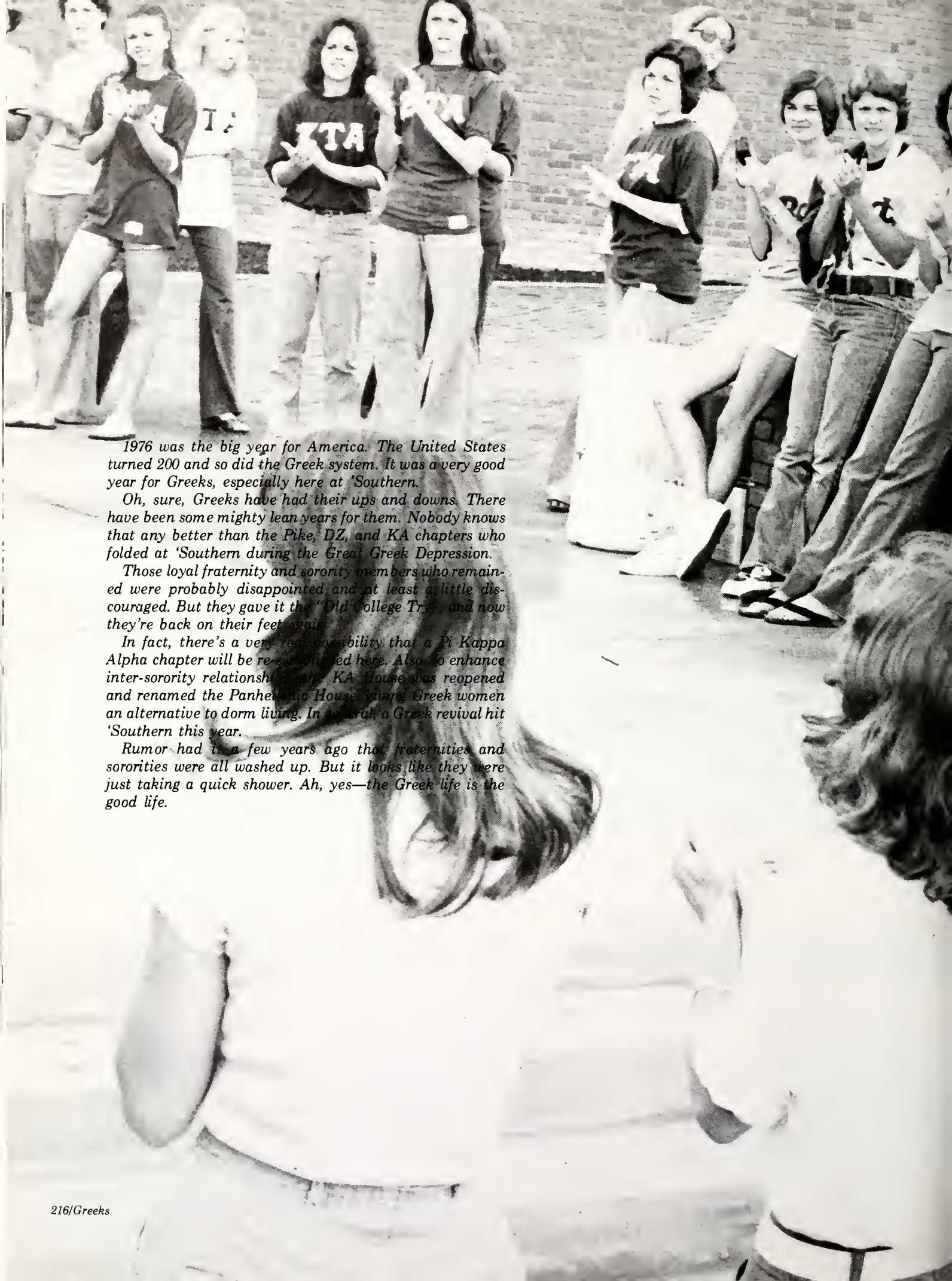

1976 was the big year for America. The United States turned 200 and so did the Greek system. It was a very good year for Greeks, especially here at 'Southern.

Oh, sure, Greeks have had their ups and downs. There have been some mighty lean years for them. Nobody knows that any better than the Pike, DZ, and KA chapters who folded at 'Southern during the Great Greek Depression.

Those loyal fraternity and sorority members who remained were probably disappointed and at least a little discouraged. But they gave it the "Old College Try", and now they're back on their feet again.

In fact, there's a very real possibility that a Pi Kappa Alpha chapter will be re-established here. Also, to enhance inter-sorority relationships, the KA House was reopened and renamed the Panhellenic House, giving Greek women an alternative to dorm living. In general, a Greek revival hit 'Southern this year.

Rumor had it a few years ago that fraternities and sororities were all washed up. But it looks like they were just taking a quick shower. Ah, yes—the Greek life is the good life.



# Alpha Chi Omega



*Mention Alpha Chi Omega, and their annual Casino Party instantly comes to mind. These lovely ladies do more than just party, though. They have five national philanthropies, among them the Cystic Fibrosis Foundation. They do volunteer work at the Children's Hospital, and have a babysitting pool for faculty children. Great sportswomen as well, Alpha Chi's won last year's Overall Trophy for intramurals. Sporting and sparkling—that's Alpha Chi.*

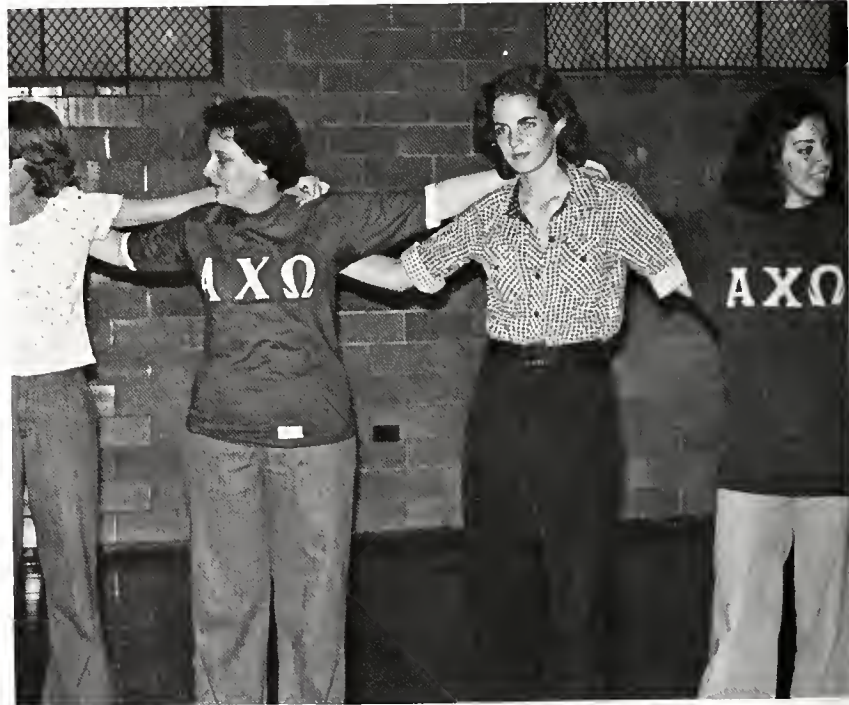

*Alpha Chi Omega was founded on October 15, 1885 at DePauw University in Greencastle, Indiana. The Alpha Omega chapter was founded at BSC on April 9, 1926.*



*Members include: Sharon Abbott; Ginny Alderson; Martha Baird; Margaret Baker; Chris Benich; Pam Bonner; Betty Chatham; Cindy Cox; Marty Croft; Amanda Glaze; Chris Griffith; Cindy Hicks; Susan Jefferson; Libby Lauderdale; Norma Jean Mason; Denise Mays; Katherine Merrill; Jackie Murphy; Lisa Nordstrum; Susie Otts; Michele Parr; Rachel Rowe; Catherine Roy; Paula Shipper; Martha Speer; Chris Stocks; Aglecia Taylor; Lisa Ware; Laurie Whitehurst; Lucy Williams; Shelby Wirt; Kathy Young.*

*Officers: President—Michele Parr; Vice-Presidents—Chris Griffith, Laurie Whitehurst, and Rachel Rowe; Secretary—Paula Shipper; Treasurer—Martha Baird; Rush Chairman—Lisa Ware.*



## Alpha Omicron Pi

*Roses, roses and more roses—and by any other name than AOPi they certainly would not smell as sweet. The Annual Rose Ball is definitely the social event of the season, but these American beauties make any of their gatherings a garden of delights. The Annual Mr. Hilltopper Show raises money for the Arthritis Foundation, and the sorority sponsors a child through the Christian Children's Fund. They're altruistic, yes, amiable, and aristocratic. In a word—dazzling.*

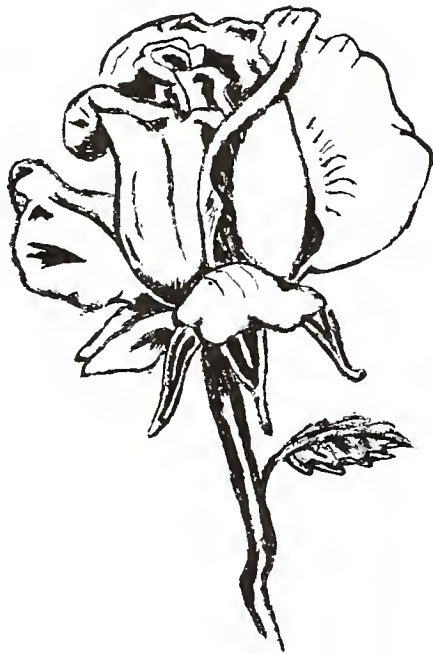

*Alpha Omicron Pi was founded in 1897 at Barnard College, Columbia University, New York. The Tau Delta Chapter of BSC was founded on May 23, 1925.*





*Members include: Julie Allen; Amanda Bearse; Liz Bennett; Kim Blackmon; Anamaria Bruno; Beth Bryant; Cathy Christenberry; Angela Comfort; Debby Dowell; Shawn Freeman; Donna Garrett; Dina Gillespy; Allison Haley; Ruth Hanner; Lee Hart; Carrie Hertz; Susan Hockery; April Johnson; Sandra Johnson; Joan Kromer; Elizabeth Maloof; Rosalinde North; Gena Perkins; Nancy Porch; Marylee Ransom; Quenette Shehane; Sonya Shehane; Eddie Sherer; Barbara Smith; Barbara Standridge; Jeannie Wade; Charlotte Williams; Lynne Wright.*

*Officers: President—Shawn Freeman; Vice-President—Sandra Johnson; Secretary—Jeannie Wade; Treasurer—Nancy Porch; Rush Chairman—Ruth Hanner.*



## Kappa Delta

*Accomplished is the only word for KD's. They sell Christmas Seals for the Crippled Children's Hospital in Richmond, tutor children in the afternoon school program at McCoy Methodist Church, and have had the highest scholastic average on campus for the past two years. They were quite obviously raised right, and every November they host a Mother-Daughter banquet just to show they haven't forgotten. Always smiling and always sophisticated. Devastating.*



*Kappa Delta Sorority was founded at Longwood College in Farmville, Virginia on October 23, 1897. The Alpha Epsilon Chapter of BSC was founded in 1930.*

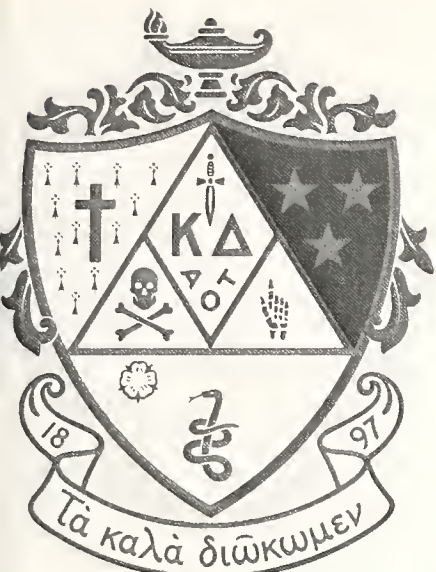

*Members include: Kathy Akin; Cam Brunschwylar; Jenny Burtleson; Danzey Burnham; Claire Caldwell; Kim Clayton; Lisa Crawford; Pam Felkins; Merrie Forrest; Marlea Foster; Meg Goodson; Laurie Howell; Ann Hughes; Susan Johnson; Marcia Langford; Amy Livingston; Debbie May; Joyce Montgomery; Laura Moore; Marjorie Moore; Nancy Mostellar; Marti Phippen; Audrey Powe; Kathy Smith; Julie Spangler; Teresa Tanner; Dawn Thompson; Mary Jane Wells; Jo Wise; Lee Wright; Martha Wright.*

*Officers: President—Laurie Howell; Vice-President—Dawn Thompson; Secretary—Danzey Burnham; Treasurer—Lisa Crawford; Membership Chairman—Amy Livingston.*

## Pi Beta Phi



*Members include: Melanie Belew; Judy Bidlingmayer; Debbie Cameron; Susan Carnes; Martha Clifford; Pat Dannelly; Kelly Gordon; Melissa Haensch; Vanessa Hayden; Ann Hill; Conni Hobbs; Maribeth Ivy; Johnnie Kazy; Sue Keith; Mindy Marsh; Louise Nixon; Olynn Ohrtmann; Virginia Perkins; Kathy Pierce; Nancy Pugh; Beth Pulliam; Debbie Rasberry; Fran Real; Denise Richmond; Mary Skipper; Cathy Smallwood; Cheri Wheat; Mellodie Wilson.*

*Officers: President—Denise Richmond; Vice-Presidents—Virginia Perkins, Beth Pulliam, and Mindy Marsh; Treasurer—Fran Real; Secretary—Olynn Ohrtmann; Panhellenic Representative—Ann Hill.*





*Everyone knows that Pi Phi's are angels—they not only treat faculty children to a Halloween party each year, but they also sing Christmas carols at the Children's Hospital annually. Tearing up to Gatlinburg in the fall, a Formal in February, a Founder's Day celebration, and a Tea for parents are all part of the Pi Phi's luminous social calendar. Always ready for fun, these dolls are especially gorgeous and gifted.*



### Pi Beta Phi



*Pi Beta Phi Sorority was founded at Monmouth College, Monmouth, Illinois April 28, 1867. The Alabama Alpha chapter of BSC was begun on October 7, 1927.*

## Zeta Tau Alpha

*Members include: Leigh Anchors; Jayne Bailey; Sonya Billingsley; Kathy Blackerby; Carol Burr; Alice Callahan; Sabrina Cattrett; Denise Clegg; Julie Coleman; Nancy Cooley; Pat Cowen; Nancy Crocker; Paula Dawson; Sandy Dean; Terri Dew; Becky Finch; Rebecca Fleming; Kathy Jones; Jan Lawrence; Lisa McDaniel; Mary Puckett; Lynn Roberts; Jeannie Robinson; Vickie Rosser; Sheila Smith; Sheryl Speed; Leila Tarpley; Debbie Weir; Delle Wilson.*

*Officers: President—Sonya Billingsley; Vice-President—Sheila Smith; Secretary—Nancy Cooley; Treasurer—Paula Dawson; Membership Chairman—Debbie Weir.*

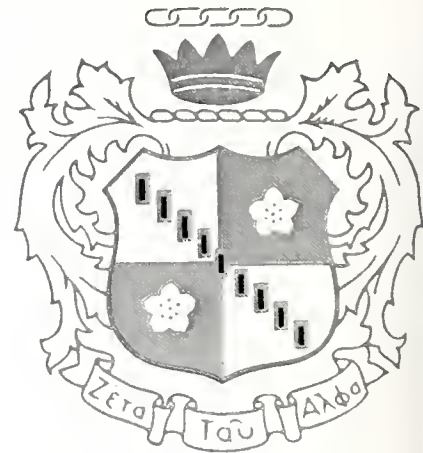



*Definitely dashing, but then what else could you expect from the Zeta's? Every year, these girls put those luscious legs to work in a Walk-A-Thon for the National Association for Retarded Citizens. They're dancers, singers, actresses and artists. Lovely in crinolines, their Old South Ball promises to become the most eagerly anticipated annual event yet. Cultured, cultivated and celebrated—heady, isn't it?*



*Originally founded at Longwood College, Farmville, Virginia in 1898, the Alpha Nu Chapter of Zeta Tau Alpha was founded on BSC's campus on October 7, 1922.*

## Alpha Tau Omega

*Members include: Harry Ackerson; Joe Bailey; Joel Bailey; Roger Barnes; David Basshardt; Greg Black; Skip Brogden; Hal Bumbalough; John Carter; Larry Crowson; Bruce Davis; Jesse Ezzell; Charlie Gerchman; Ken Grady; Ronnie Hamilton; Tim Harness; Jeff Harper; Bill Haynes; Scooter Haywood; Don Heflin; Jamie Hinson; David Hollaway; Ramsey Lane; Tommy Little; David Middleton; Mike Middleton; David Smith; Billy Viall; Phil Whitehead; David Whitley; Butch Williams; John Wilson.*

*Officers: President—Bruce Davis; Vice-President—Ramsey Lane; Secretary—Scooter Haywood; Treasurer—Butch Williams; Historian—David Hollaway.*

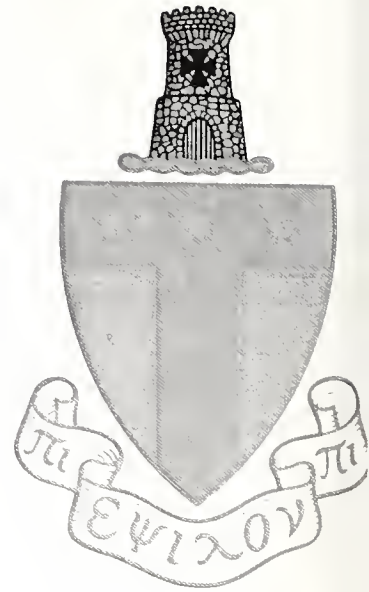



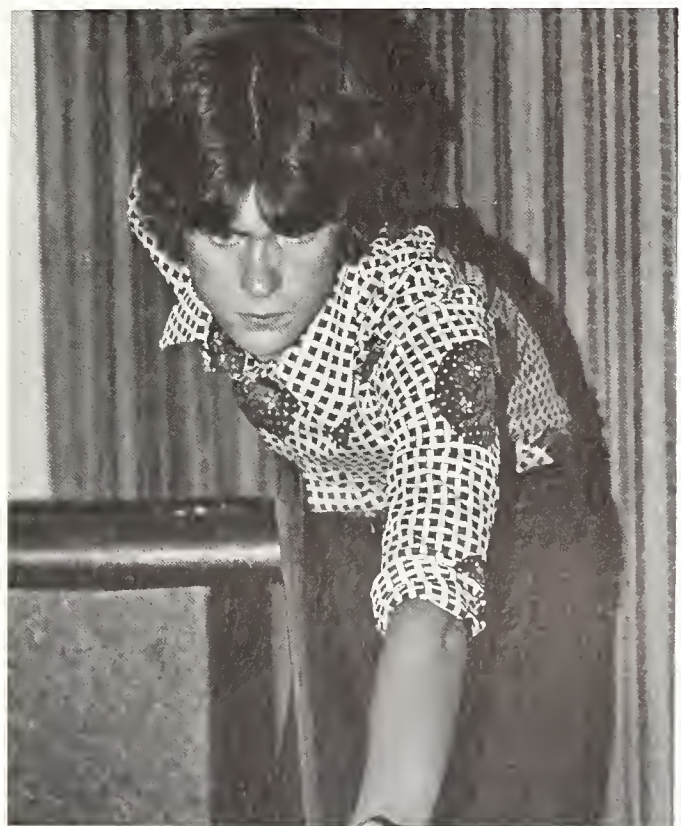

Alpha Tau Omega Fraternity was founded in 1865 at Virginia Military Institute in Richmond, Virginia. The Beta Beta Chapter of Birmingham-Southern was founded in 1885.

ATO's rally for the Vike every autumn and, as a number of campus lovelies could tell you, they also ravish for it. Actually it's all part of the ATO's very busy year, for they find time to hold pledge parties, the Winter Formal, a Luau, a summer band party, and help with the Special Olympics in Talladega. ATO's are smart (all of their 1976 seniors are in graduate school), committed (they have won the Annual Red Cross Blood Drive eight out of nine times), and obviously good-looking. Ravishing? You bet!

## Lambda Chi Alpha

*Members include: Ward Berg; Tom Brasher; Sam Burlison; John Coker; Houston Gilbreath; Ken Holman; Billy Lopez; Kenny Love; Mike Maxwell; Steve McGahee; Matt Pearson; Scott Regen; Rick Santos; Mike Spivey; Gerald Thompson; Rick Umstead; Brad Walker; Talmadge Walker; David Wood.*

*Officers: President—Billy Lopez; Vice-President—David Wood; Secretary—Tom Brasher; Treasurer—Gerald Thompson; Rush Chairman—Kenny Love.*





*Ever wonder what the Lambda Chi's do with the sorority presidents they kidnap? Put them to work as ladies of the night, obviously. Actually it's the little sisters who put on a dazzling display of their wares at the Annual Ladies of the Night Party, and the sorority presidents are merely held for a ransom (so we're told) which goes to charity. One would think that the Lambda Chi's are the most sinful frat on campus—they also hold an annual Hades Party—but once in a while they do nice things like hunt Easter eggs and have Halloween parties. Seems like they're always having a good time.*

*Lambda Chi Alpha had its beginning at Boston University on November 2, 1909. The Theta Mu Zeta chapter came to BSC in 1939.*

## Sigma Alpha Epsilon

*As anyone who has been through rush can tell you, the SAE's know how to throw a party; and if you've ever been to watch intramurals, you know why the Sig's remain undefeated champions. There is verve in everything they do. The SAE social calendar is full with band parties, cookouts, house parties and their formal. They also sponsor a foster child and hold an annual Christmas party for underprivileged children. The SAE's have it, folks—that touch of class.*



*1856 was the year in which Sigma Alpha Epsilon was founded on the campus of the University of Alabama. At BSC, the Alabama Iota Chapter was founded on November 23, 1878.*

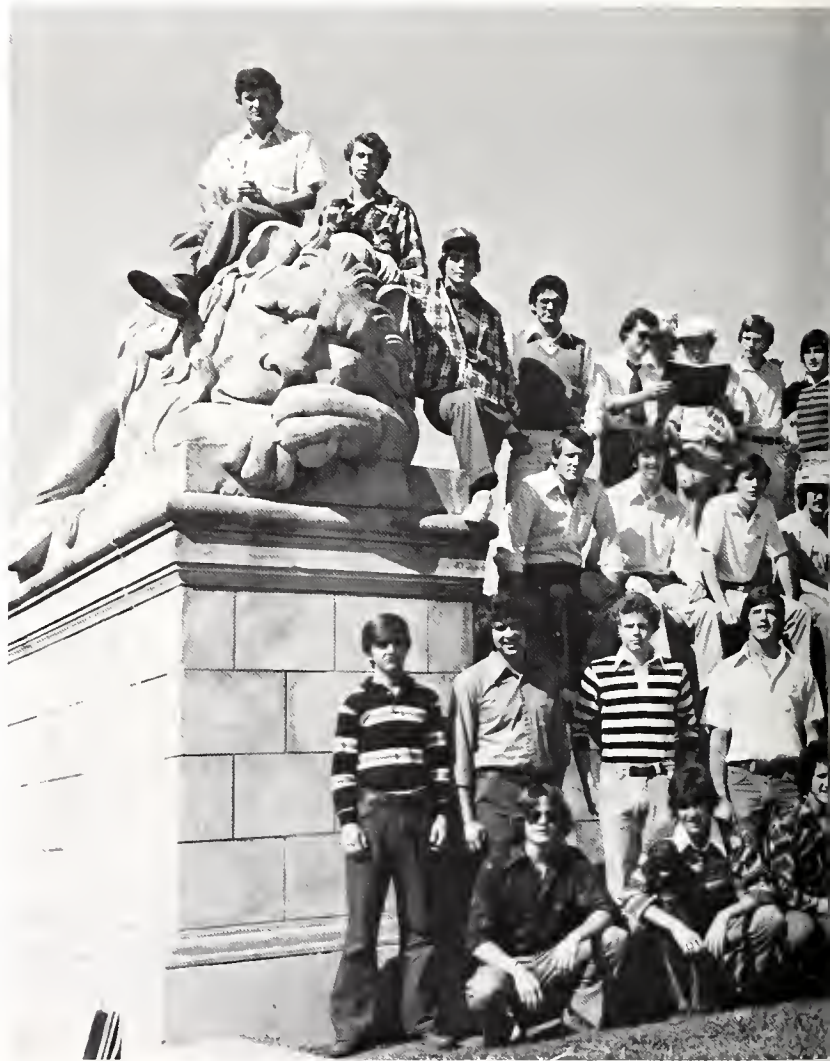



*Members include: Don Abele; Steve Bass; Tim Berg; Lev Bragg; Buddy Bunn; Hal Cain; Jud Chandler; Steve Davis; Bill Dowell; Joey Elmore; Tim Goggins; Robert Haraway; Steve Hendricks; Danny Hill; Dan Hite; Eddie Holden; Steve Howard; Richard Hunter; Andrew Jackson; Carey Jackson; Rick Jackson; Steve Jackson; Reeves Johnson; Mike Kilgore; Rick Letson; Lucian Lott; Peck Mallory; Joel Martin; Jay Mashburn; John McCormick; Jim McCray; Richard Montgomery; Steve Palmer; Lee Pelfrey; Dick Reddick; Tom Roper; Barry Savage; Tom Sawyer; Richard Shamblin; Bo Smiley; Carl Smyly; Marc Smith; Weymon Snuggs; John Spain; Larry Striplin; Gary Talbert; George Thagard; Johnny Walker; Jack Webb; Johnny West; Greg Ziemann.*

*Officers: President—Steve Bass; Vice-President—Peck Mallory; Recorder—Andrew Jackson; Treasurer—Rick Letson; Rush Chairman—Steve Davis.*

## Theta Chi

*Getting high for The Fly is only one of the ways Theta Chi's find to liven up their social season. There is something going on for the Ox-men almost all the time with the Pledge Party, the Red and White Formal, winter and spring House Parties and an annual Christmas Party for UNICEF. Theta Chi's obviously enjoy playing hard—they have won the Greek Games for the past six years.*



*Theta Chi Fraternity was founded at Norwich University in Vermont on April 10, 1856. The Beta Xi Chapter of BSC was founded on May 23, 1942.*



*Members include: Steve Benefield; Henry Breland; Alex Burke; Ben Burkett; Phil Craft; Mark Crumpton; Jim Day; Gerald Davis; Mike deJanes; Dan Drennen; Mike Edwards; Masoud Faridi; Lee Farmer; Tony Fay; Mike Flatt; Jerry Griffies; Jeff Grimes; Bur Harris; Mike Heckman; Jess Holt; Graham Howorth; Scott Jay; John Jolley; Randy Jones; Tim Jordan; Tommy King; Eugene Lammers; Dean Magourias; Jim McLaughlin; Randy Minnehan; Philip Moore; Don Neel; Jim O'Quinn; David Peck; Rusty Peters; Tom Porter; Jeff Proper; Don Pritchett; Chris Randolph; Steve Real; Andy Robins; Ken Schuler; Mike Smith; Tim Stewart; Roger Thompson; Stuart Tieszen; Terry Ware; Wallace Wells; John Weston; David Wilson.*

*Officers: President—Jim McLaughlin; Vice-President—Jim Day; Secretary—Tim Stewart; Treasurer—Eugene Lammers; Pledge Marshall—Dean Magourias.*



## Interfraternity Council



*Interfraternity Council Officers: President—Scooter Haywood; Vice-President—David Smith; Secretary—George Thagard; Treasurer—Alex Burke.*



## Panhellenic Council



*Panhellenic Council Officers: President—Margaret Baker;  
Vice-President—Ann Hill; Secretary—Marti Pippen;  
Treasurer—Pat Cowen; Publicity—Barbara Smith.*

Greek Life





# Advertisements





Congratulations,  
 Class of '77  
 from Charlie  
 and the Cafeteria Gang  
**SAGA FOOD SERVICE**  
 serving the BSC community  
 and the metropolitan area for  
 catering and banquets

Good Things  
 from the  
 Land of Barber's  
 include a complete line of  
 milk and ice cream products  
 from the South's most modern  
 dairy products complex.

**Barber's**

**Natural Goodness**

Answering the consumer demand for quality dairy foods.

PLANTS IN BIRMINGHAM, MONTGOMERY, MOBILE, ANNISTON & TUPELO

**SOUTHEASTERN  
 STEEL CONTAINER CO.**

3055 NORTH 35TH AVENUE / P. O. BOX 10646  
 BIRMINGHAM, ALABAMA 35202 / PHONE 841-1701



## THE FIRST NATIONAL BANKERS KEEP SHOWING UP AT JUST THE RIGHT TIME AND PLACE.

For 103 years, we've been working hard to give our customers all the banking help they need. When and where they need it most. That's why today we've got 35 offices all over Birmingham —more than any other bank in town. We've also got more experienced, professional bankers than anybody else. The next time you need any kind of financial help, come see The First National Bankers. We're the easiest people in town to find—and the easiest to talk to.

Main Office —  
 First National  
 Southern Natural Building  
 Bessemer Office  
 Brookwood Village Office  
 Center Point Office  
 Century Plaza—  
 Mall Upper Level  
 Century Plaza—  
 Outside Office

Civic Center Office  
 Crestline Office  
 Ensley Office  
 Fairfield Office  
 Five Points West Office  
 Fultondale Office  
 Gardendale Office  
 Graysville Office  
 Green Springs Office  
 John A. Hand Office

Homewood Office  
 Hoover Office  
 Hueytown Office  
 Irondale Office  
 Leeds Office  
 Mountain Brook—  
 Office Park Office  
 North Birmingham Office  
 John C. Persons Office  
 Pinson Office

Roebuck Office  
 Southside Office  
 Tarrant Office  
 Trussville Office  
 Valley Road Office  
 Vestavia Office  
 West End Office  
 West Lake Office  
 Woodlawn Office  
 Wylam Office



**THE FIRST NATIONAL BANK OF BIRMINGHAM**  
 AN ALABAMA BANCORPORATION AFFILIATE  
 MEMBER FDIC

**EBSCO  
Industries,  
Inc.**

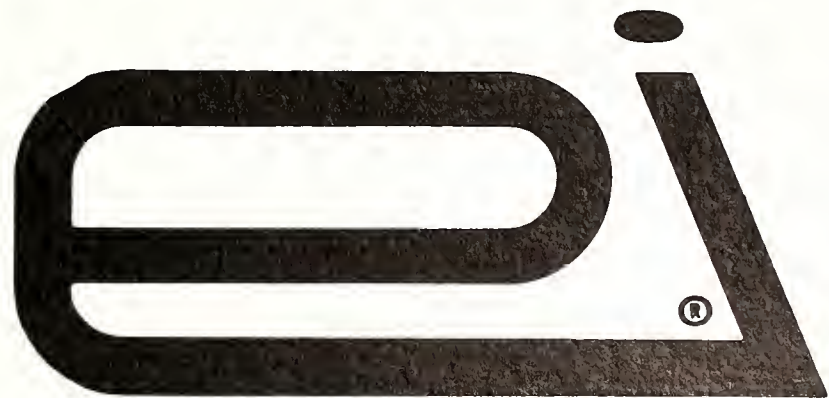

Founded by an alumnus of  
Birmingham-Southern  
College

Subscription services/Binder manu-  
facturing/Metal fabrication/Advertising/  
Art/Printing/Draperies/Recreational  
equipment/Educational equipment/  
Advertising specialties

EBSCO is a good place to work with  
offices in major American cities  
and throughout the free world

International Headquarters  
1st Avenue North at 13th Street  
Birmingham, Alabama 35203  
(205) 252-1212

# BIRMINGHAM'S BEST

All the best in music . . .

**1070**   
**WAPI RADIO**

**94.5**   
**WAPI-FM STEREO**

All the best in television . . .

**13**   
**WAPI-TV BIRMINGHAM**





**Bromberg's**  
**Four stores in Birmingham**  
**to serve you**

- Diamond Engagement Rings
- Fine Jewelry
- Watches
- Silver
- China
- Crystal
- Giftware
- Interior Design

**Bridal consultants in every store**



Downtown · Mt. Brook · Hoover Mall · Century Plaza

Formalwear Rentals  
 from

***Burch & Tant***  
*Formal Shops*



Downtown  
 323-6319

Mtn. Brook  
 871-3589

Roebuck  
 833-1600

Western Hills  
 923-7383

Hoover-Vestavia  
 822-9562

**LEADERS in PHOTOGRAPHY**

**SINCE 1905**

**15 WEST 39TH STREET**  
**NEW YORK N Y 10018**

**(212) 279-1990**



**STUDIOS INC**

**OFFICIAL YEARBOOK PHOTOGRAPHERS**

On Birmingham Green  
 an intriguing personal  
 bookstore where booklovers  
 delight to browse.

From 9:00 am to 9:00 pm  
 each day

**SMITH & HARDWICK INC.**

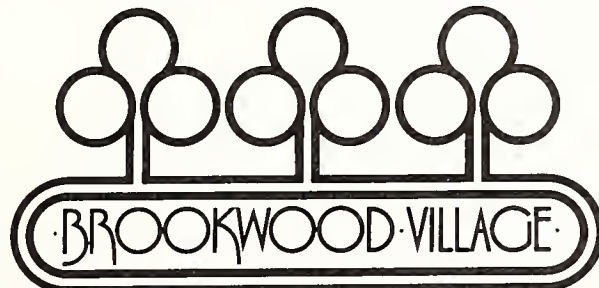

It's Worth A Drive From Anywhere.  
 Open 10:00 to 9:00, Six Days A Week

Central Bank's Campus Plan makes you feel like you're made of money even if you're busy earning a degree instead of a paycheck.

You get Campus Plan checking with overdraft protection. So you can write a check for more than you have in your account because you'll have a line of credit of at least

\$100. Your parents can help you get Master Charge or BankAmericard. Just in case you ever need even more money in a hurry. Plus, they can even apply for a loan if you have a tuition bill, or for that matter, any other major school expense coming up.

There's an easy way your parents can transfer money

from their Central office to yours. You'll have a college representative in your Central office to answer all your questions about banking.

And as if that isn't enough, Central will be adding even more services shortly.

But the best part of all is that you can get everything the Campus Plan has to offer for only \$1.50 a month.

So stop by your nearest Central Bank office and ask about it.

Why can't you find a package like Central's Campus Plan at most other banks?

Maybe for them, it's too much like work.



**CENTRAL BANK**

**A bank is a bank is a bank. Bunk!**

**I work harder than most people who have a job. And I don't earn a dime. But with Central's Campus Plan, college is an occupation I can afford.**





**Coke** adds life...  
Trade-mark®

*to pep rallies... study breaks...*

*your favorite snacks...*

*whatever that makes  
for the good times...*

*Coke adds life to.*

*everything that makes  
your livin' nice.*

"Coca-Cola" and "Coke" are registered trade-marks which  
identify the same product of The Coca-Cola Company.



**Give us an opportunity to show  
you why we are Alabama's  
fastest growing bank EVER.**

2020 Fifth Avenue North  
Birmingham, Alabama 35201



Compliments of  
**SOUTHWAY  
DISCOUNT  
CENTER**

With  
Groceries,  
Meats,  
Produce, and  
Pharmaceutical Supplies

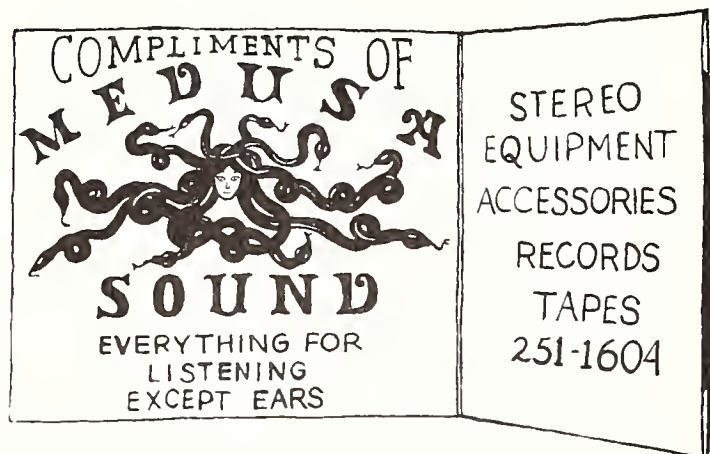

2113 7th Avenue South

*Home of the 3.99 LP and 4.99 Tape*

**THE  
HAPPY  
PLACE**

**FOR JUNIORS  
AND BRITCHES**

DOWNTOWN/EASTWOOD/VESTAVIA/  
FIVE POINTS WEST/DECATUR/HUNTSVILLE

**PARISIAN**

**Film?**

Color Film Processing by Kodak  
Pushed Ektachrome Processing - Any ASA  
Color Prints from Slides  
Custom Black and White  
Processing and Printing  
Commercial Photography of all kinds  
Portraiture

**Photocraft!**

3005 7th Avenue, South, Birmingham, AL 35233  
Phone: 251-0169

*Photography Credits*

*Jamie Archer  
Greg Barnard  
Dana Barnes  
Jesse Ezzell  
Ken Grady  
Paul Hughes  
George Kassouf  
Susan Lair  
Lynne McCaleb  
Darrell McAnnally  
Mandy Ochoa  
Sharon Siegel  
Jim Underwood  
Ron Watson  
Jim Wells*

*Graphic Design:*

*Claire Caldwell  
George Kassouf  
John Weston*





*Being editor of a yearbook is not always pleasant, though it does have its brighter moments. The late doughnut breaks, the wee morning hour giggles and understanding professors make the job at times enjoyable.*

*Putting a yearbook together is difficult. It really requires all skills, such as knowing how to take pictures, develop them, write copy, type, as well as all the other yearbook responsibilities. Since I lack many of those skills myself, I am very grateful to several people who have been there when most needed—Greg Barnard, Mellodie Wilson, and most of all, George Kassouf. Having to frantically leave for Europe a day early, the book was left in their hands to be completed. There is no way anyone can know how much their work and friendship has meant.*

*I must give a special thank you to John Weston for designing our cover in a moment's notice, and to those in the News Bureau, Rick Smith, Jim Bennett, Jim Underwood and Imogene Newsom, for helping locate pictures and keep me sane.*

*This yearbook's aim is to represent Birmingham-Southern College, the students, the faculty, the administration, and the atmosphere surrounding the college. It has been a good year; good things have happened to the college. Birmingham-Southern does have a new image and it is my hope that this book has captured that image and spirit.*

*While being editor has its problems, I would not take anything for the experience. I have learned more about people, responsibility and myself than I ever thought I would. I have enjoyed it and, if I could have the help from those mentioned, I would enjoy being a yearbook editor again.*

*Olynn G. Ohrtmann*

*In a year characterized by renovation and introspection, 'Southern and its students moved forward in time. While moving, various and often opposing emotions developed with each emotion running its course, straying, intersecting, and, sometimes, halting.*







*For some, a measure of greatness is not how much one loves but how much one is loved. So it may be said that Quenette Shehane was great. Her shocking and senseless death stunned, hurt, angered, and frustrated those of us who have the deep regard for life that Quenette had. Of course, those hurt most deeply are her family and her friends and no words, no pictures, no songs can erase the pain and the tragedy itself. But it is with words, pictures, and songs that we can remember Quenette and her loving, undying spirit that so touched those around her.*







*And an astronomer said, Master, what of Time?*

*And he answered:*

*You would measure time the measureless and the immeasurable.*

*You would adjust your conduct and even direct the course of your spirit according to hours and seasons.*

*Of time you would make a stream upon whose bank you would sit and watch its flowing.*

*Yet the timeless in you is aware of life's timelessness, And knows that yesterday is but today's memory and tomorrow is today's dream.*

*And that that which sings and contemplates in you is still dwelling within the bounds of that first moment which scattered the stars into space.*

*Who among you does not feel that his power to love is boundless?*

*And yet who does not feel that very love, though boundless, encompassed within the centre of his being, and moving not from love thought to love thought, nor from love deeds to other love deeds?*

*And is not time even as love is, undivided and spaceless?*

*But if in your thought you must measure time into seasons, let each season encircle all the other seasons.*

*And let today embrace the past with remembrance and the future with longing.*

*—From The Prophet,  
by Kahlil Gibran*





LIBRARY  
OF  
BIRMINGHAM-SOUTHERN  
COLLEGE

