

**SOUTHERN
ACCENT**

BIRMINGHAM-SOUTHERN COLLEGE



5 0553 01001722 3



Birmingham - Southern College

Birmingham, Alabama Volume 40
Birmingham - Southern College
Birmingham, Alabama Volume 40

Birmingham - Southern College

Birmingham, Alabama Volume 40

1981

Birmingham - Southern College
Alabama Volume 40

Southern College

Birmingham - Southern College
Volume 40

Volume 40

Birmingham, Alabama

Birmingham - Southern College

Birmingham, Alabama

Birmingham - Southern College
Volume 40

Birmingham, Alabama Volume 40

Birmingham - Southern College

Birmingham, Alabama Volume 40

Birmingham - Southern College

Birmingham, Alabama

BIRMINGHAM — the city in Southern's backyard

— the city which has become one of the South's leading metropolitan areas. Its development took hard work and strong determination by those who saw a potential in the land. Not until the late 1800's did travelers learn the richness of coal and other minerals in the area. It was soon realized that the red rock was high grade iron ore. Thus, the development of a mining industry to support the making of steel was envisioned by those around.

The mining of natural resources in Jefferson County had begun, but development was limited by inadequate transportation. Without a means for transporting goods between other cities, industry was unable to flourish and take full advantage of the area's



abundant natural resources. It was not until after the Civil War that two major railroads were joined providing the transportation that paved the way for the rapid development of a new city.

An increase in mining attracted the attention of the Elyton Land Company. The company soon recognized the potential which the Birmingham area possessed. On December 19, 1871, with a population of 1,200, the city was officially incorporated. Shortly after the iron boom began, it was signaled that Birming-

ham was to be a city dependent on the steel industry. Within the city's first twenty years, the population increased to 26,000. In recognition of



Archives
1950s
1960s
1970s
1980s
1990s
2000s
2010s
2020s

this increase, the city was given the nickname "The Magic City."

This "Magic City" has grown from 1,200 to a thriving metropolis of nearly 500,000. Major industry remains dependent on the richness of the earth. However, the city has become a major center for financial, educational and medical institutions. A full range of recreational activities are now available to area residents and many places of historical interest may be visited.



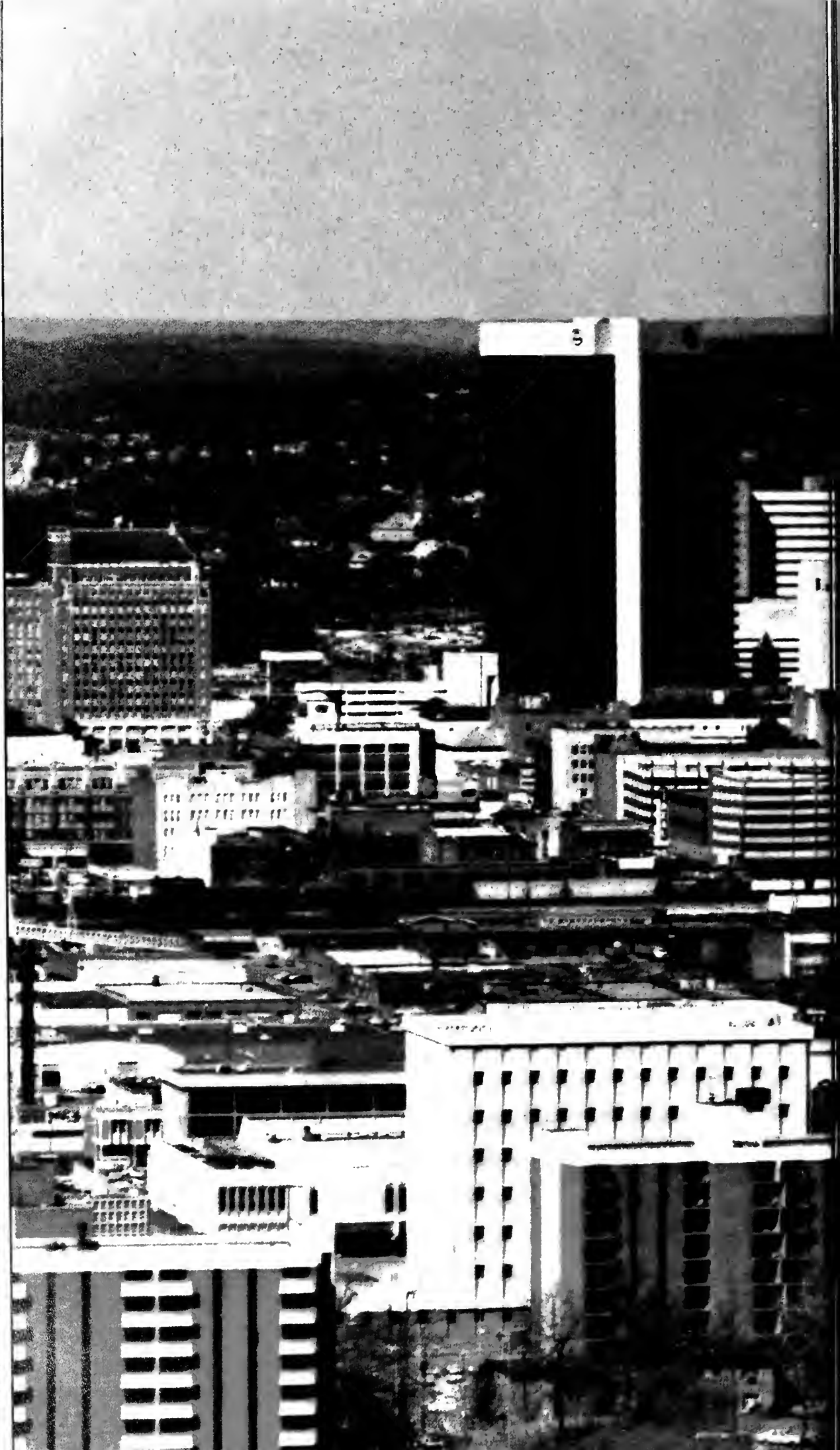

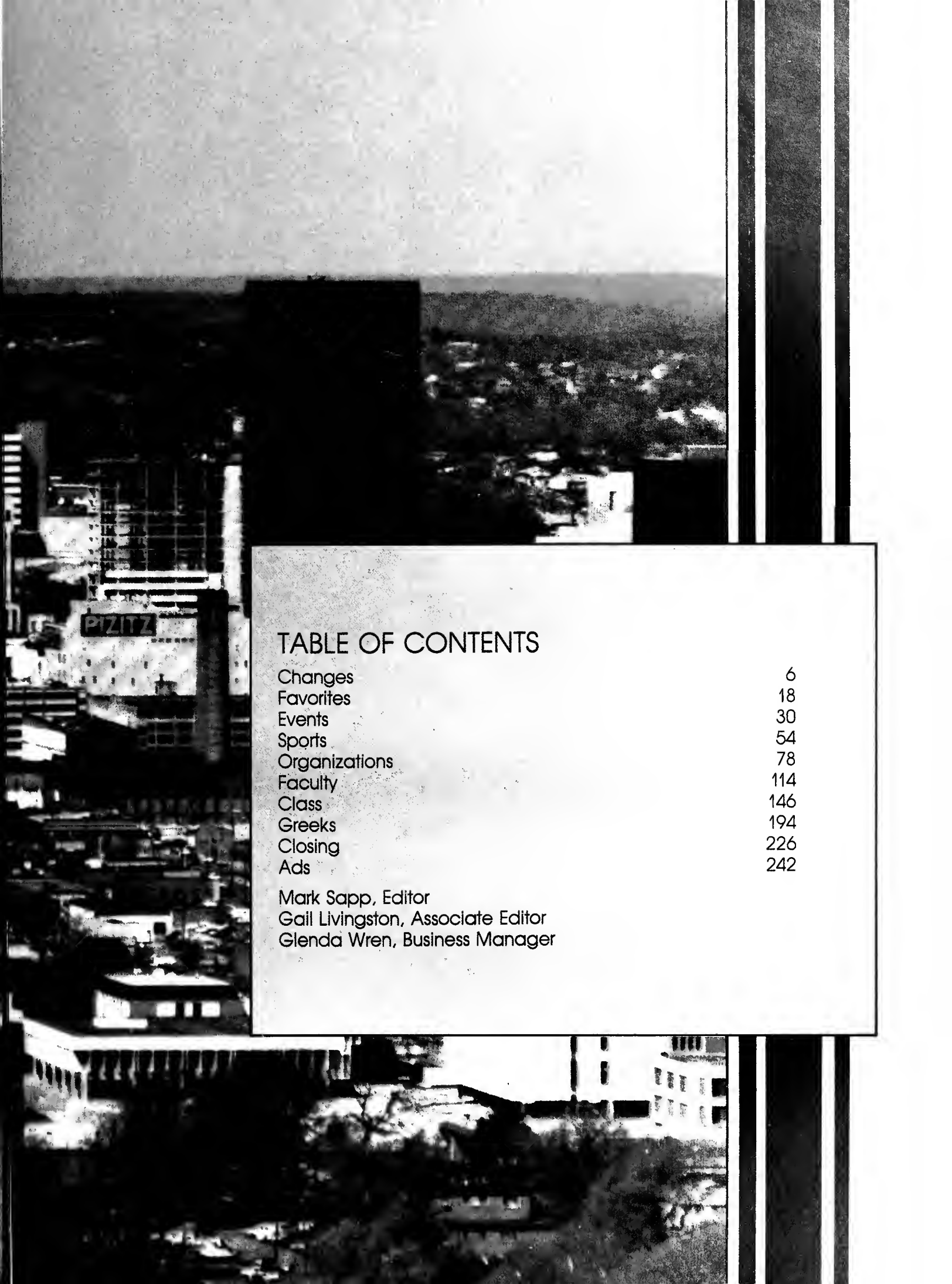

TABLE OF CONTENTS

Changes	6
Favorites	18
Events	30
Sports	54
Organizations	78
Faculty	114
Class	146
Greeks	194
Closing	226
Ads	242

Mark Sapp, Editor
Gail Livingston, Associate Editor
Glenda Wren, Business Manager

CHANGES

CHANGES

CHANGES

CHANGES

CHANGES

CHANGES

CHANGES

CHANGES

CHANGES

CHANGES

CHANGES

CHANGES

CHANGES

CHANGES

As each school year rolls around, it brings numerous changes for both students and faculty alike. All of these changes are not necessarily visible. Many such changes on campus occur within the lifestyles and relationships of the student body.

However, many of the changes at Southern during the 1980-81 school year have been structural ones. The Edward L. Norton Center and the additions to the Hill Music Building are two of the new looks on campus. Renovations have been made in the dorms along with improvements and construction on the Striplin Field. As well as improving the looks of the school, these structural changes will aid in bringing new events and activities to the Hilltop.

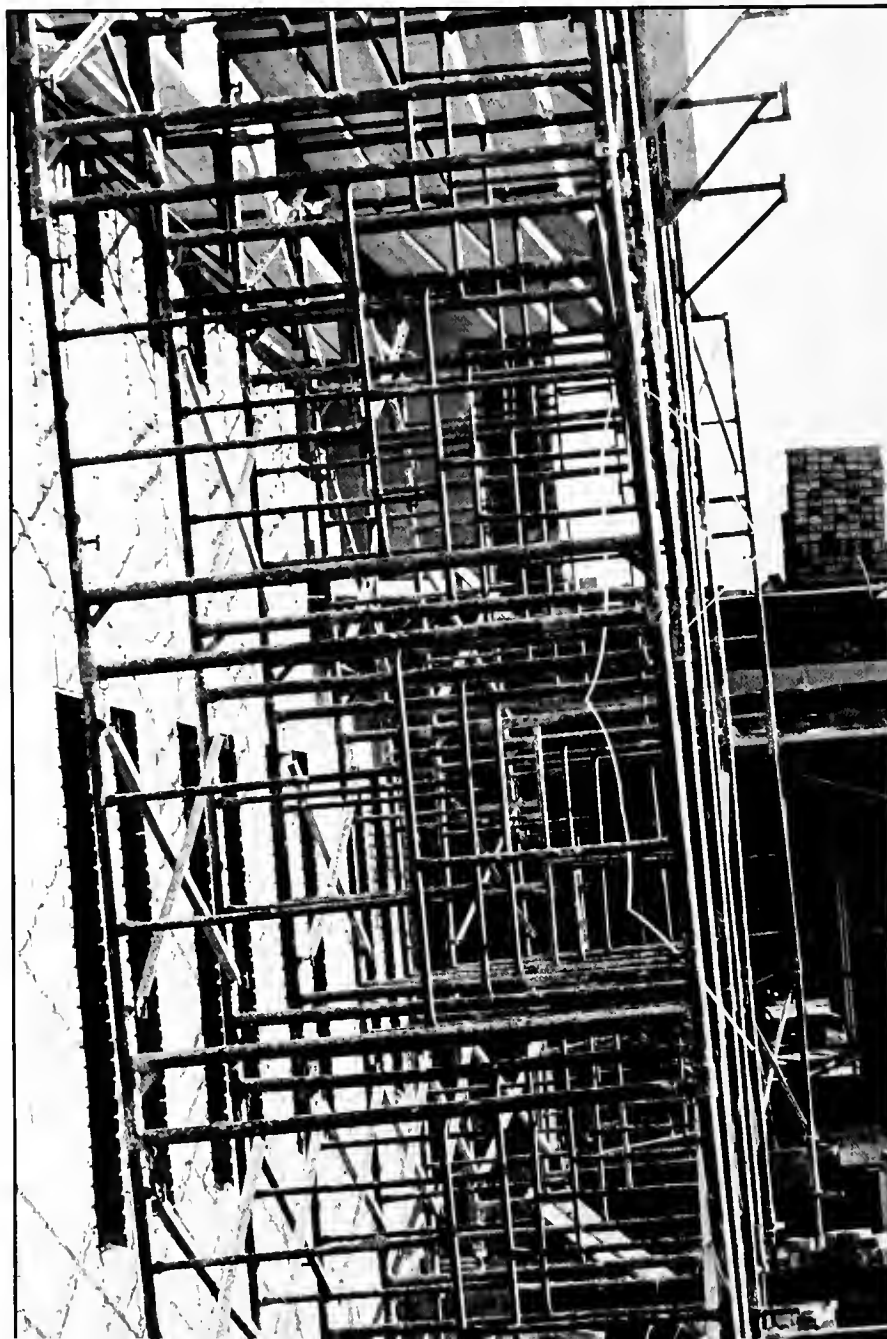





A YEAR FOR CHANGING

As the structural changes on campus are visible, there are changes within the lives of the students which are not apparent to the human eye. Specifically, the freshman year is a time when new students undergo changes in lifestyle and relationships. For many freshmen, college means being away from home for the first time. Leaving a familiar environment and close friends can cause anyone to become homesick.

Along with those who are homesick, there are many students who simply do not like their living conditions. With small rooms furnished for two, sharing one of these rooms in itself is a very big change for some. While the dorms may not be like home, this adjustment is soon overshadowed by the daily shift from home cooking to cafeteria food.

As the freshmen experience these changes, he or she is never alone. The minute he arrives on campus, he begins to make new friends. The pledge class, dorm, classroom, library or cafeteria are among the places where those who are sharing these common experiences come to know one another.

It is throughout the entire year that the freshman is faced with one surprise after another. Not many of these students were used to paying high prices for books or staying up late at night studying; and who was that person who said Dr. Randall's courses were crip.

At the beginning of the year things seemed rough and sometimes unfair. However, as time passed, the new surroundings and friends blended with the campus activities to provide a new world of excitement.

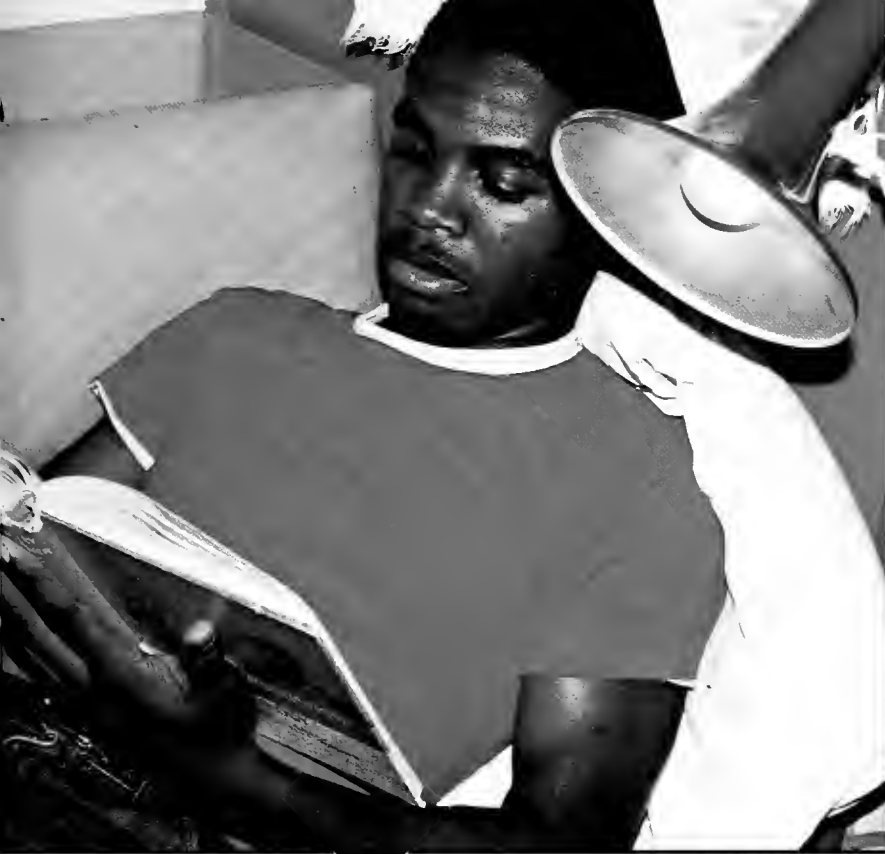

Going from home cooked food to cafeteria meals is one of the most dramatic changes any student encounters. Generally, this change is most noticeable to the freshmen; however, each fall the upper level students must once again make the adjustment to the school food.

Though Shamrock, Southern's food service, is not the worst, one cannot help but tire of the same ol' meats and vegetables. In search of more satisfying food, Southern students have selected certain Birmingham restaurants as favorites. One such establishment is the Smokehouse. A local truckstop slightly over a mile from campus, the Smokehouse serves an array of fresh meats and vegetables at a reasonable price.

At a little higher price and a unique atmosphere of the 20's, Spats has become a favorite with many Southern students. On the other hand, there are those times when students simply prefer a hamburger from one of the fast food chains. While the Smokehouse, Spats, and McDonalds are all very different, each establishment offers Southern students a change from the routine of cafeteria eating.



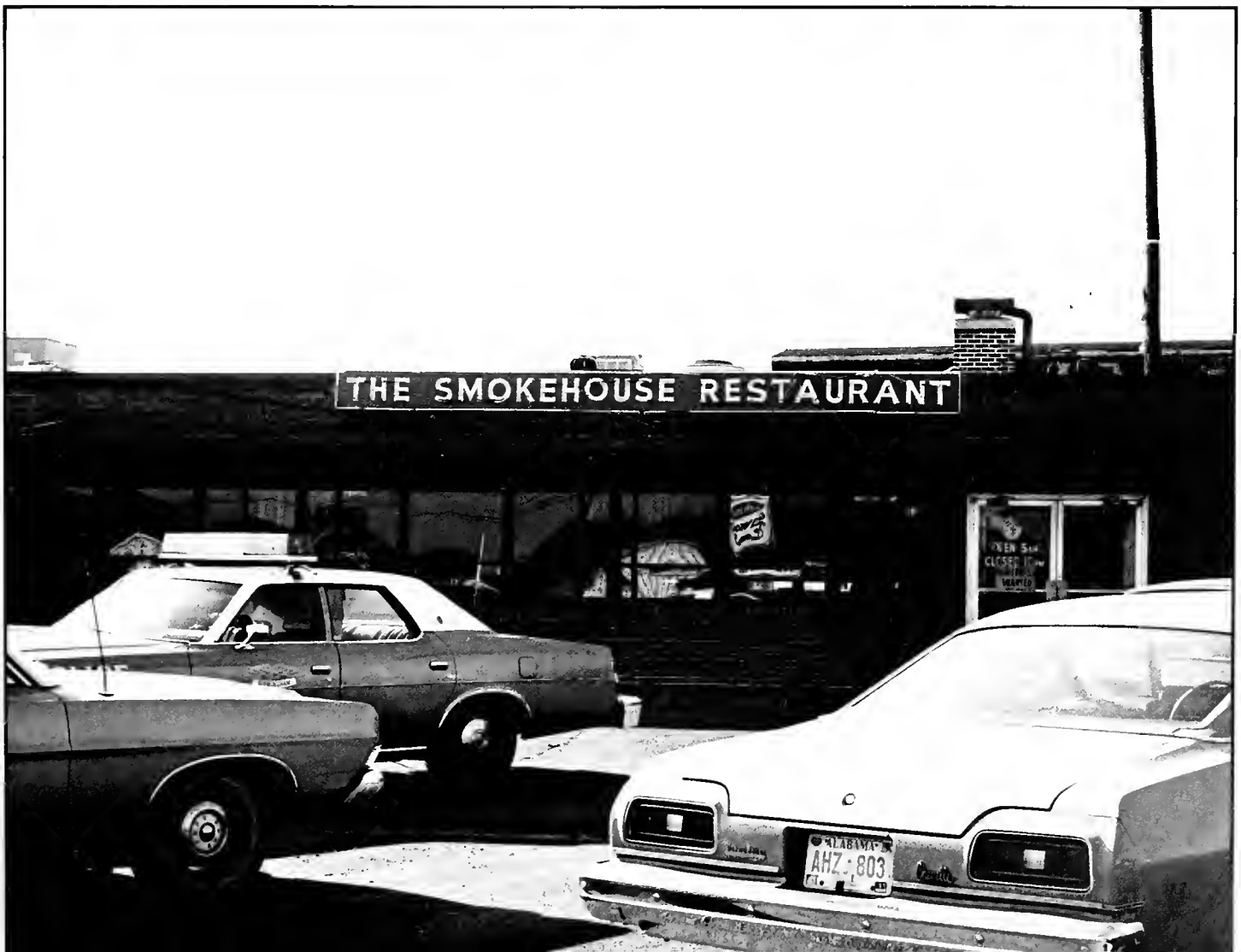



As students arrive on campus each fall they see old friends and make new ones. Many of these friendships begin in the dormitories. Birmingham-Southern has six such dorms, three for both girls and guys. As school progresses, these buildings soon become a home away from home.

Students soon become accustomed to the dorm room and decorate these rooms to fit personal taste. While all rooms appear different, they can generally be placed into one of three categories: 1) a color coordinated room, 2) a room with simple decorations or 3) one that decorates with time.

The color coordinated room is one with matching bedspreads and curtains. The place is always clean with never a messy closet or dust on the dresser; hardly liveable for some. Most of the other dorm rooms are arranged to show the taste of two separate students. To decorate a room the simple way is to let each roommate do what he or she wants without trying to match each other. The final type of room is created through time. The room never appears to be clean for items such as coke cans and paper gradually accumulate. Following the law of gravitation, these items have simply fallen where they please.



GREEK?

One of the most significant changes a student undergoes begins when he or she decides to join a Greek society. Southern offers its students 12 of these societies; 7 sororities and 5 fraternities. Joining one of these groups means pledging your loyalty to that group. Along with the hard work and fun times, being a member of the Greek system can mean making life long friendships.

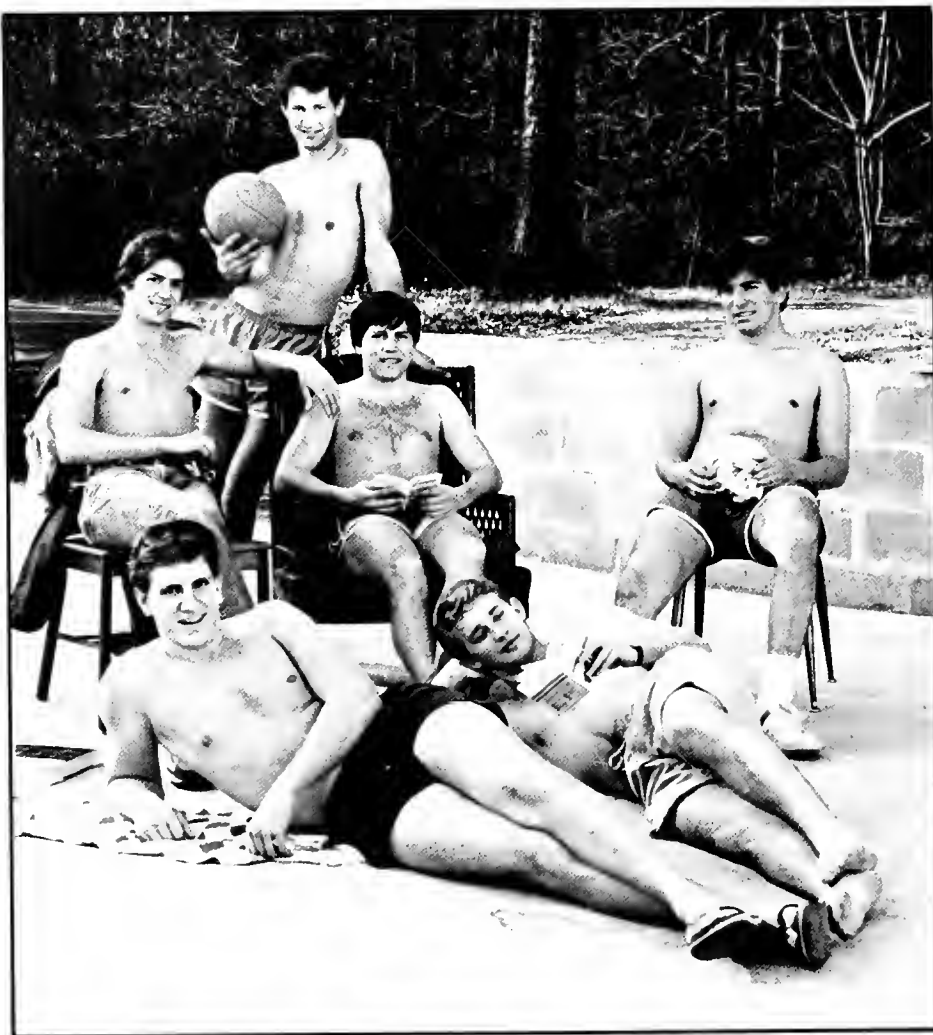



As students have noticed structural changes on campus and changes within themselves, they may not realize the turnovers in the faculty and administration. New department chairmen are Dr. Thomas Gibbs of Fine Arts, Dr. Dorothy Ward of the Humanities, and Dr. Marjorie Gunter of Business. Aside from these chairmen, Southern has hired several new faculty members. As an example, the English department has hired three new professors to teach in the areas of American, British, and Renaissance literature. Southern's increase in faculty is a strong step toward furthering the school's high academic standards.



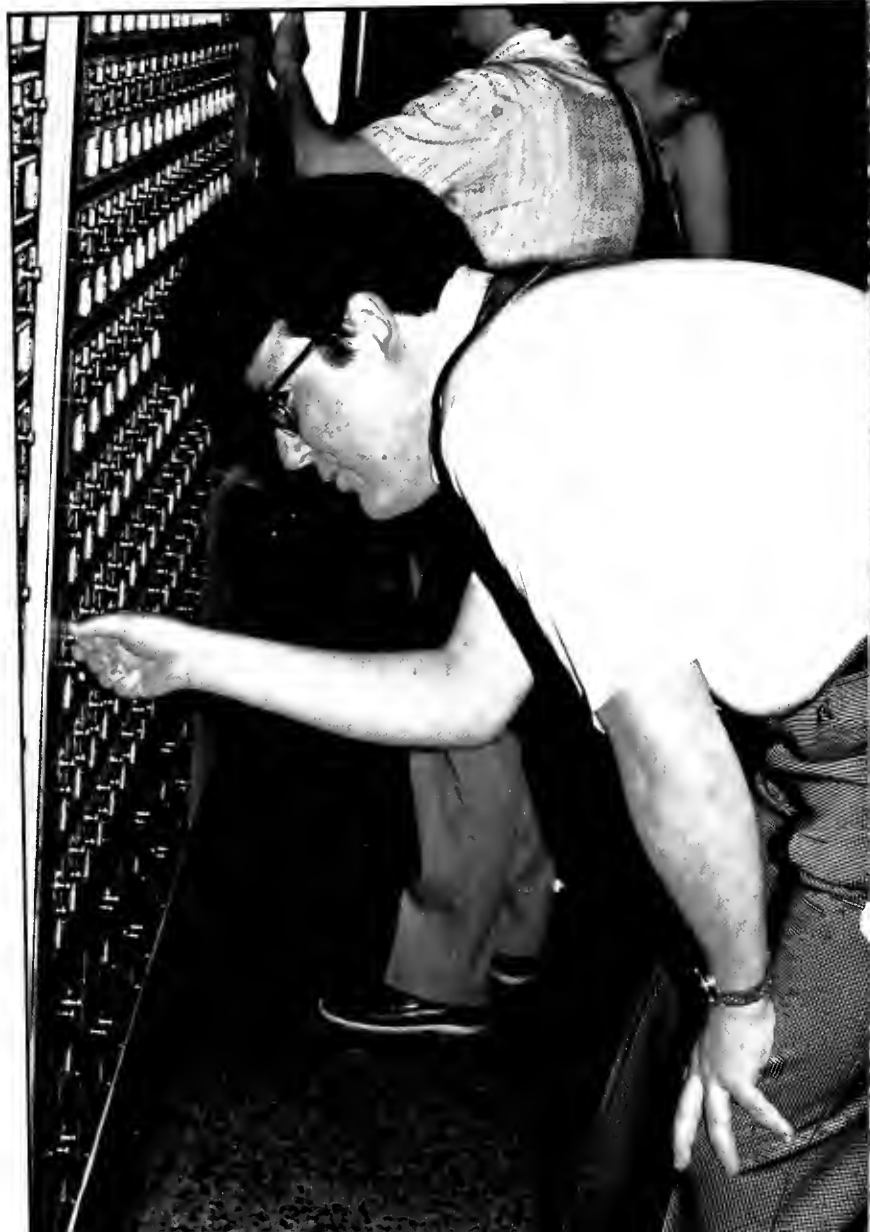
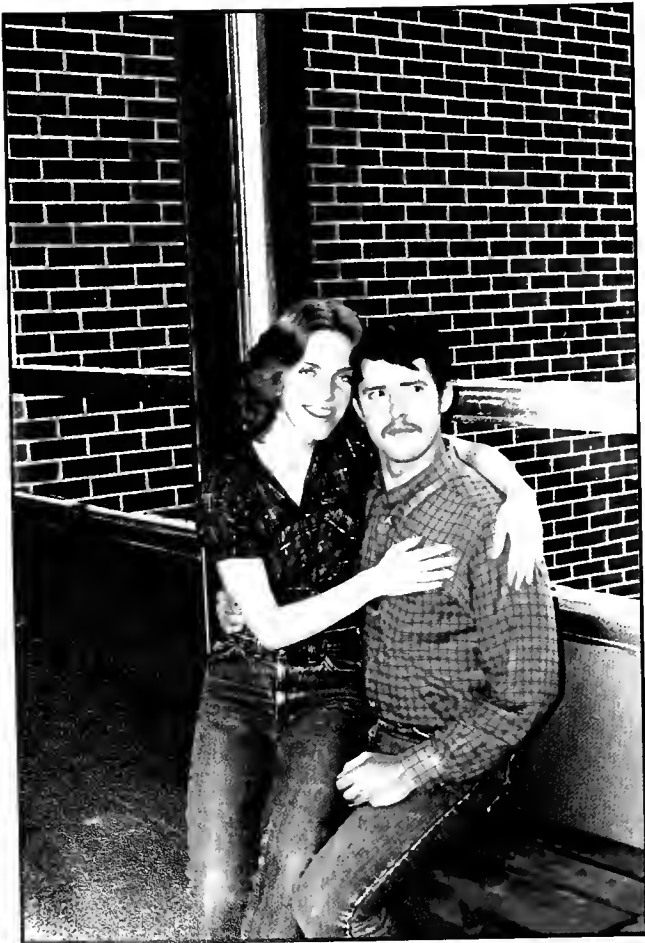



With the school year coming to a close, seniors are faced with decisions concerning their future. Whether to enter the working world or continue studies in graduate and professional programs is just one of these decisions. Students wait anxiously for letters of acceptance to schools of dentistry and medicine as well as masters degree programs. The office of Career Development and the Counselling Center are just two places one can go in times like these. With a little hard work, students can hope to use their skills and talents they have developed while attending Birmingham-Southern College to find their place in today's society.

CHANGES
CHANGES
CHANGES
CHANGES
CHANGES
CHANGES
CHANGES
CHANGES
CHANGES
CHANGES
CHANGES
CHANGES
CHANGES
CHANGES
CHANGES
CHANGES
CHANGES
CHANGES

FEATURES FEATURES FEATURES FEATURES FEATURES FEATU





ES FEATURES FEATURES FEATU



FEATURES FEATU

Runners-up



Dawn McDonald, 1st runner-up



Freda McNair, 2nd runner-up



Allison Raab, 4th runner-up



Cindy Hartselle, 3rd runner-up



Miss B-SC 1981

Elizabeth Lester



Kris Hayes, Senior Maid



Luanne Goodall, Sophomore Maid



Elaine Besh, Freshman Maid



Robin Foster, Junior Maid

Homecoming '81



Lisa Browning, Queen

Paige Phillips
Miss Alabama
Alternate Miss
America



Favorites



Casey Davis
Kappa Alpha

Elizabeth Lester,
Theta Chi





Rose Jaime, Lamda Chi Alpha



Mary V. Moore, Alpha Omicron Pi



Lisa Eidson, Alpha Chi Omega



Lanetta Fullenwiley, Alpha Kappa Alpha



Lisa Browning, Zeta Tau Alpha



Claire Caldwell, Alpha Tau Omega



Louise Thomas, Circle K



Rosie Streety, Black Student Union



Elizabeth Graves, Pi Beta Phi



Celia Roland,
Kappa Delta

EVENTS EVENTS EVENTS EVENTS EVENTS EVENTS EVENTS EVENTS EVENTS EVENTS EVENTS

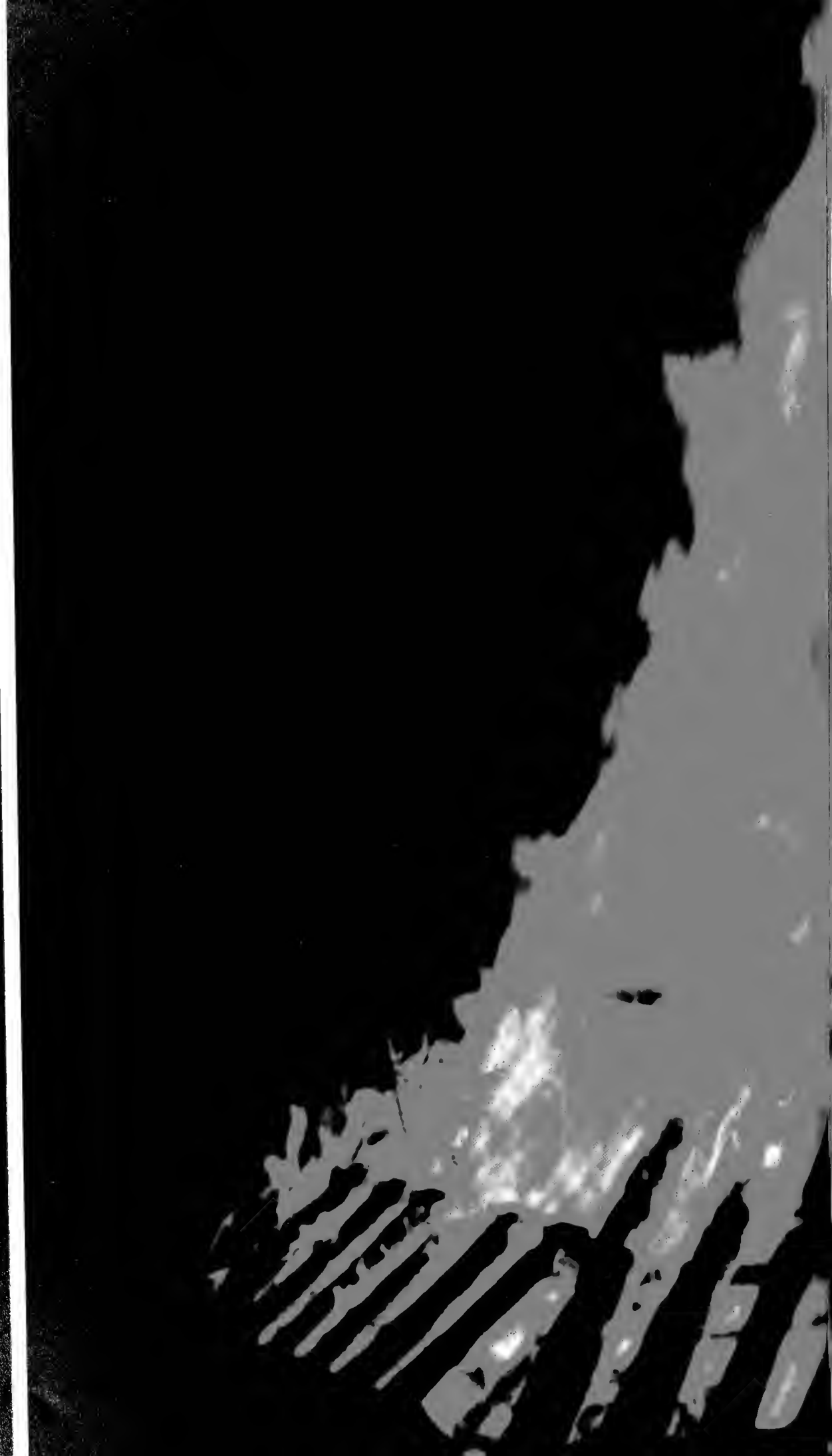



EVENTS EVENTS EVENTS EVENTS



EVENTS EVENTS EV

HOMECOMING

B-SC's Homecoming was a memorable event, not only because it was the first such Homecoming celebration, but also because of the events that occurred during Homecoming week. Activities included a banner contest, a mini-float contest and a bonfire, all of which succeeded in generating spirit for the Homecoming game against archrival UAH. During halftime, Homecoming queen Lisa Browning and her court were introduced. After the game, students enjoyed an SGA-sponsored band party featuring Hotel that proved to be the culmination of the week.



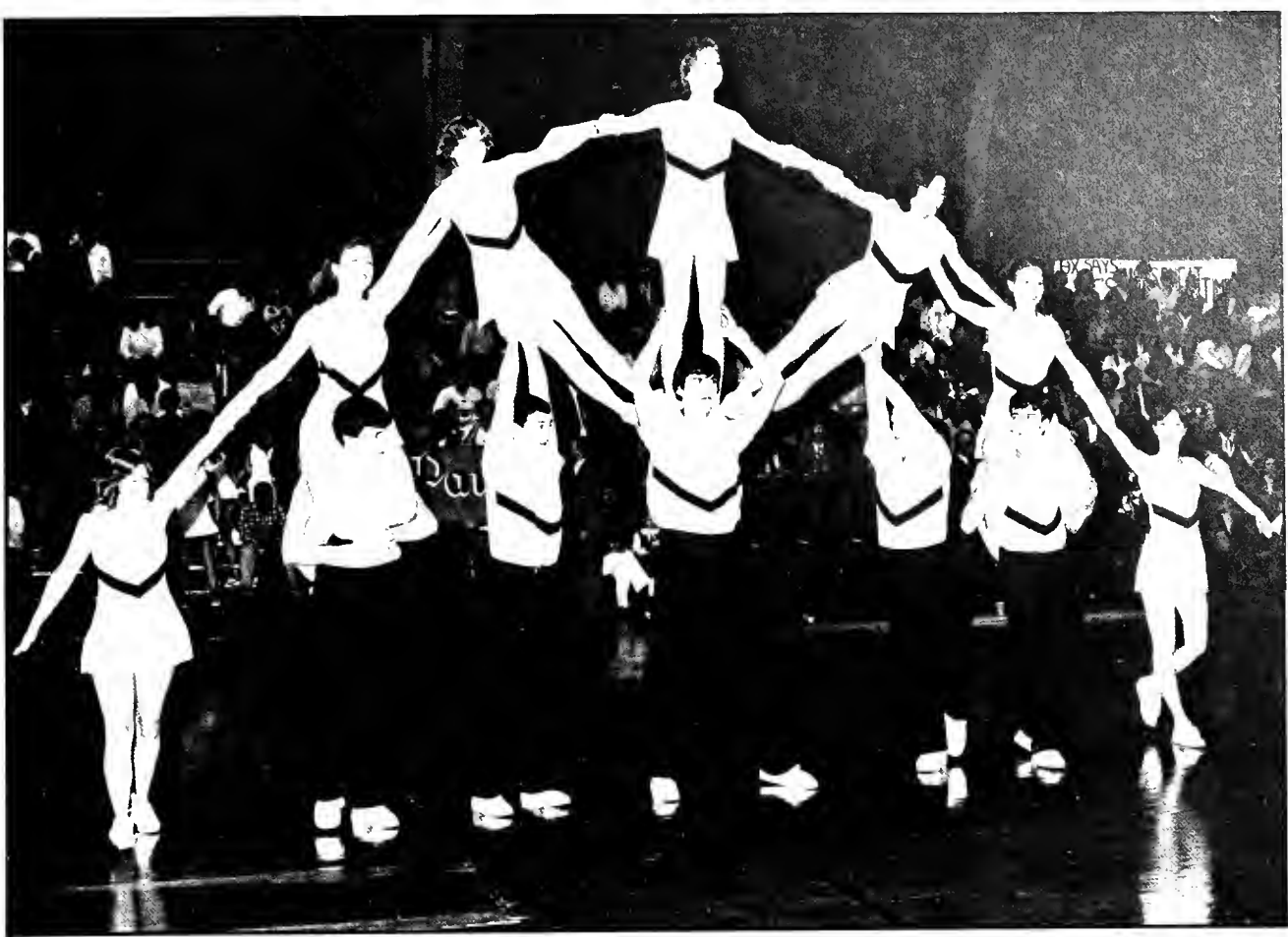

HOMECOMING CHUG-A-LUG





WRITERS'
CONFERENCE

HARRY CHAPIN



AWARDS DAY

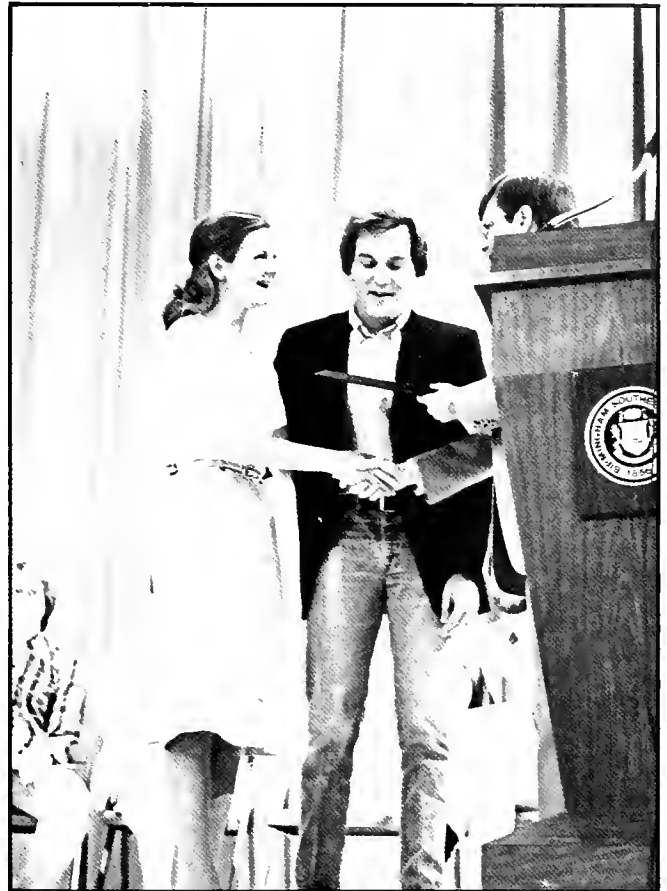

OPENING OF THE PANTHER LOUNGE

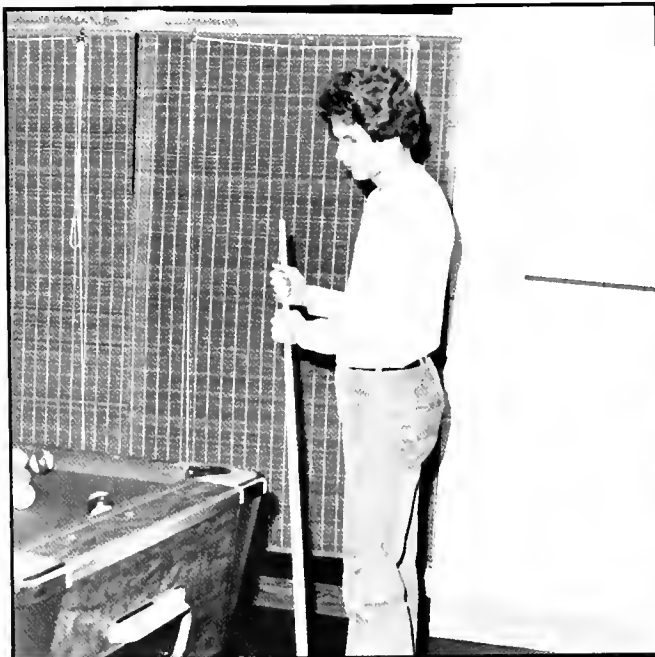



DRAMA,



SPEAKERS
JULIAN BOND
SENATOR PROXMIRE





ALYS
ROBINSON
STEPHENS
PLANO
COMPETITION



ALPHA EPSILON DELTA
INDUCTS CHARTER MEMBERS

HONORS DAY





RECEPTION
FOR
PAIGE
PHILLIPS



Birmingham-Southern's one hundred twenty-fifth anniversary was celebrated extensively on March 17, 1981 with academic seminars and a spectacular academic procession that evening in Munger. Bishop Paul Duffey, former District Superintendent in Montgomery and now Bishop of the Louisville area addressed the large crowd assembled at that evening's convocation. B-SC also honored three distinguished graduates with honorary degrees: Rev. Ralph K. Bates, Rev. C. Everett Barnes and Dr. G. A. Costanzo, vice-chairman of Citibank of New York. Representatives from over 100 other colleges and universities and learned societies from around the country were present for this very special event.



FOUNDER'S DAY

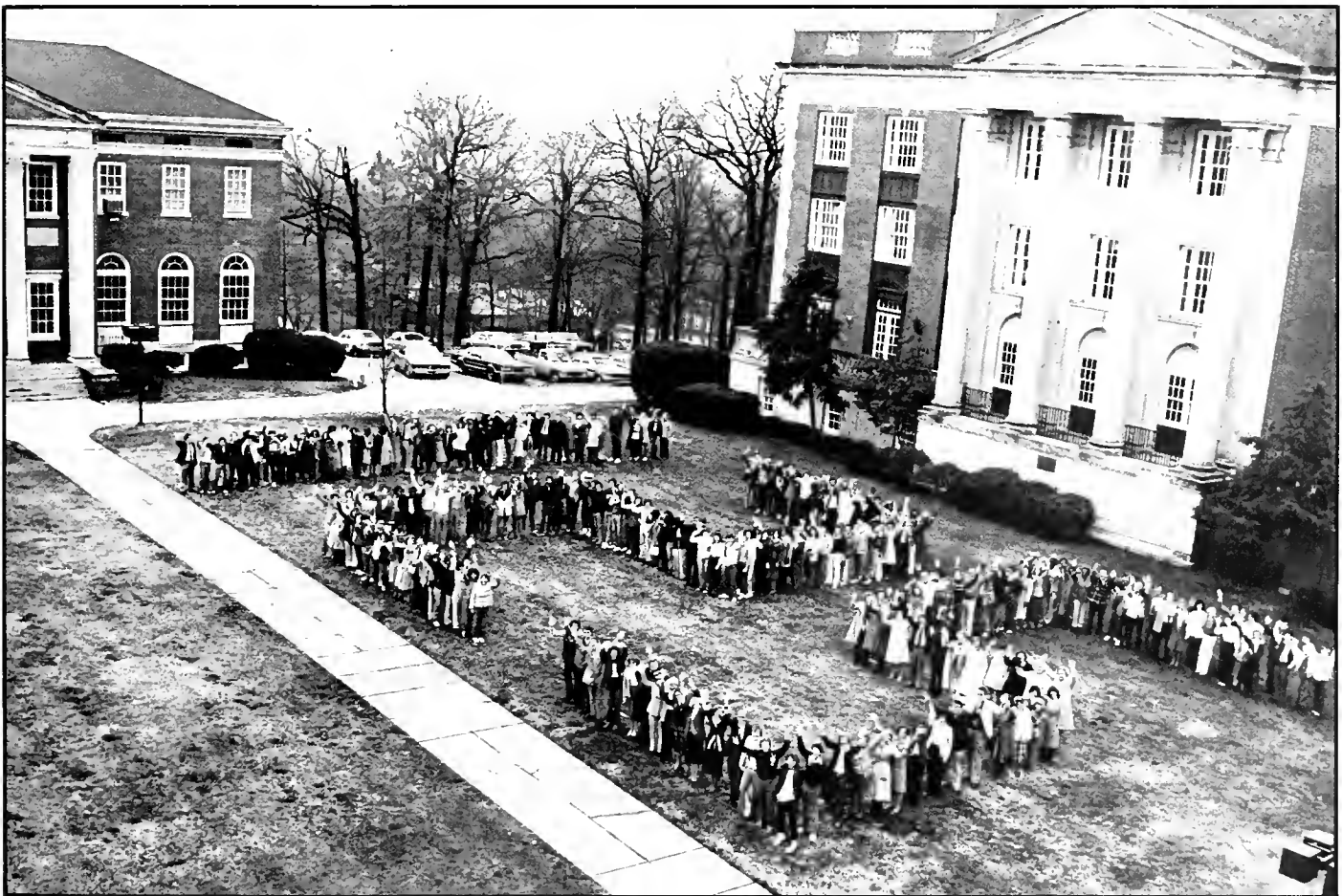

Q

II

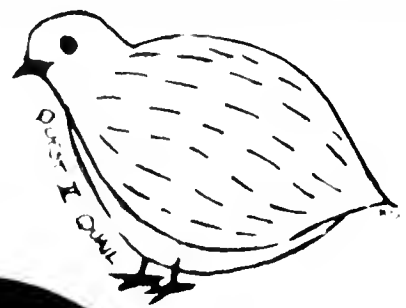

STREISAND & REDFORD

THE WAY WE WERE

"A romantic, stylish and thoroughly enjoyable movie."

-Rex Reed

There are many ways to Fame. Power Joe Tynan knows

THE SEDUCTIONS OF JOE TYNAN

Fame

ORSON WELLES
CITIZEN KANE



ROBERT
ALVINO



NATIONAL

It was one Deltas

THE LAST REMAKE OF BEAU GESTE



The Pink Panther

SLAUGHTERHOUSE-FIVE

Walk into the incredible true experience of Billy Hayes.
And bring all the courage you can.

Midnight Express



duced:
n all.



ALFRED HITCHCOCK'S
IMMORTAL SUSPENSE THRILLER

ROBERTO BENIGNI ROBERTO BENIGNI

OPERA PRODUCTIONS



POSTCARD FROM MOROCCO



THE MAGIC FLUTE



THE MAGIC FLUTE

SPRING BALLET PERFORMANCE



Alumni Day

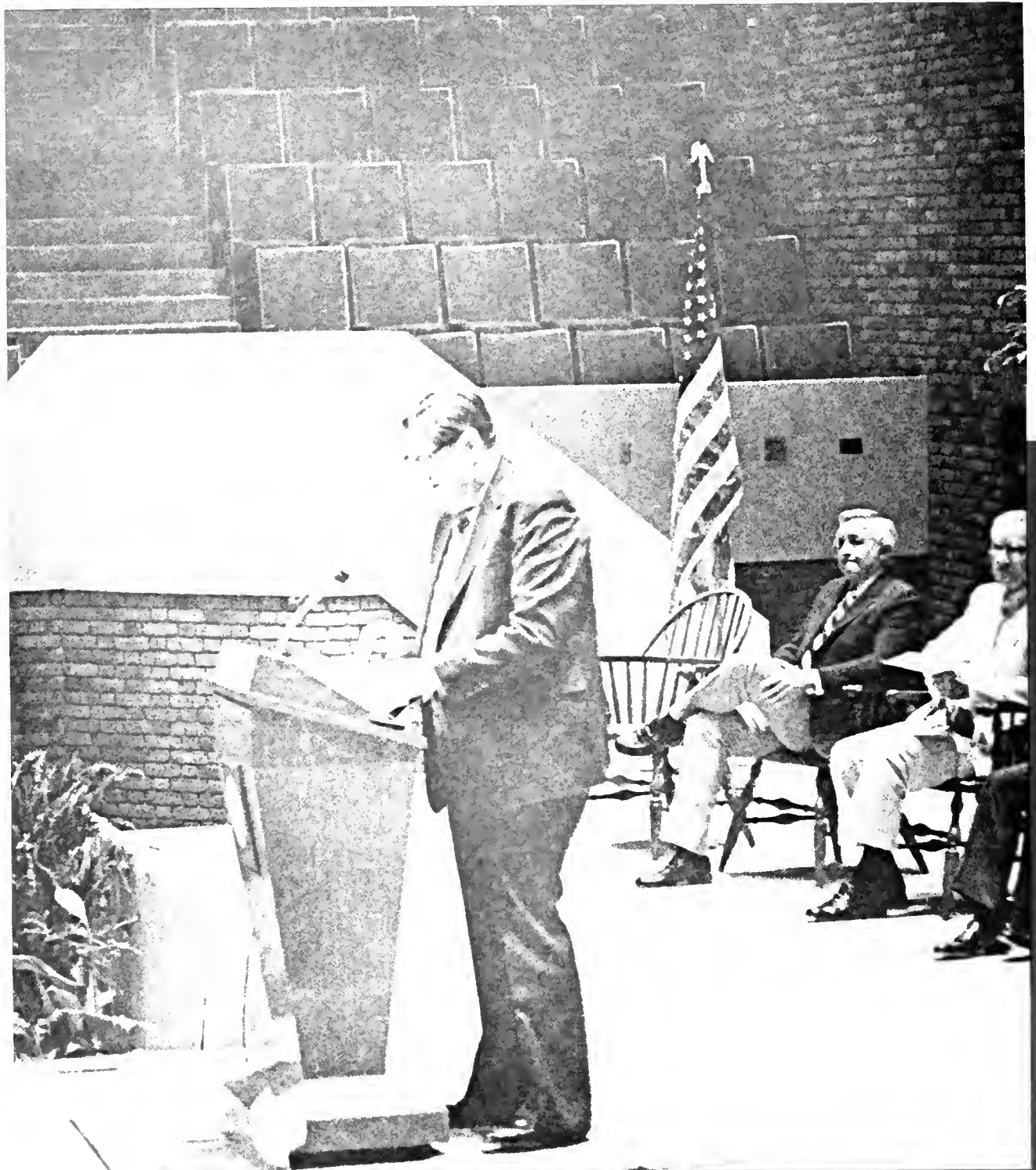

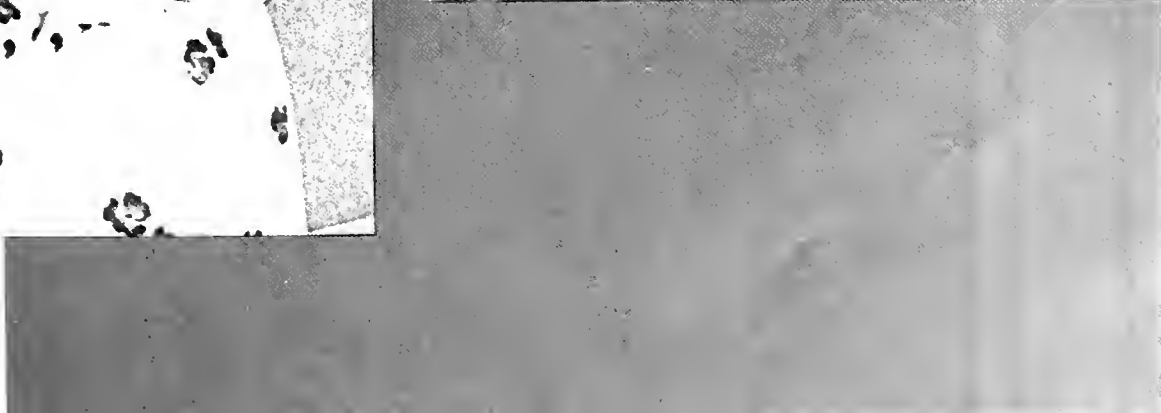
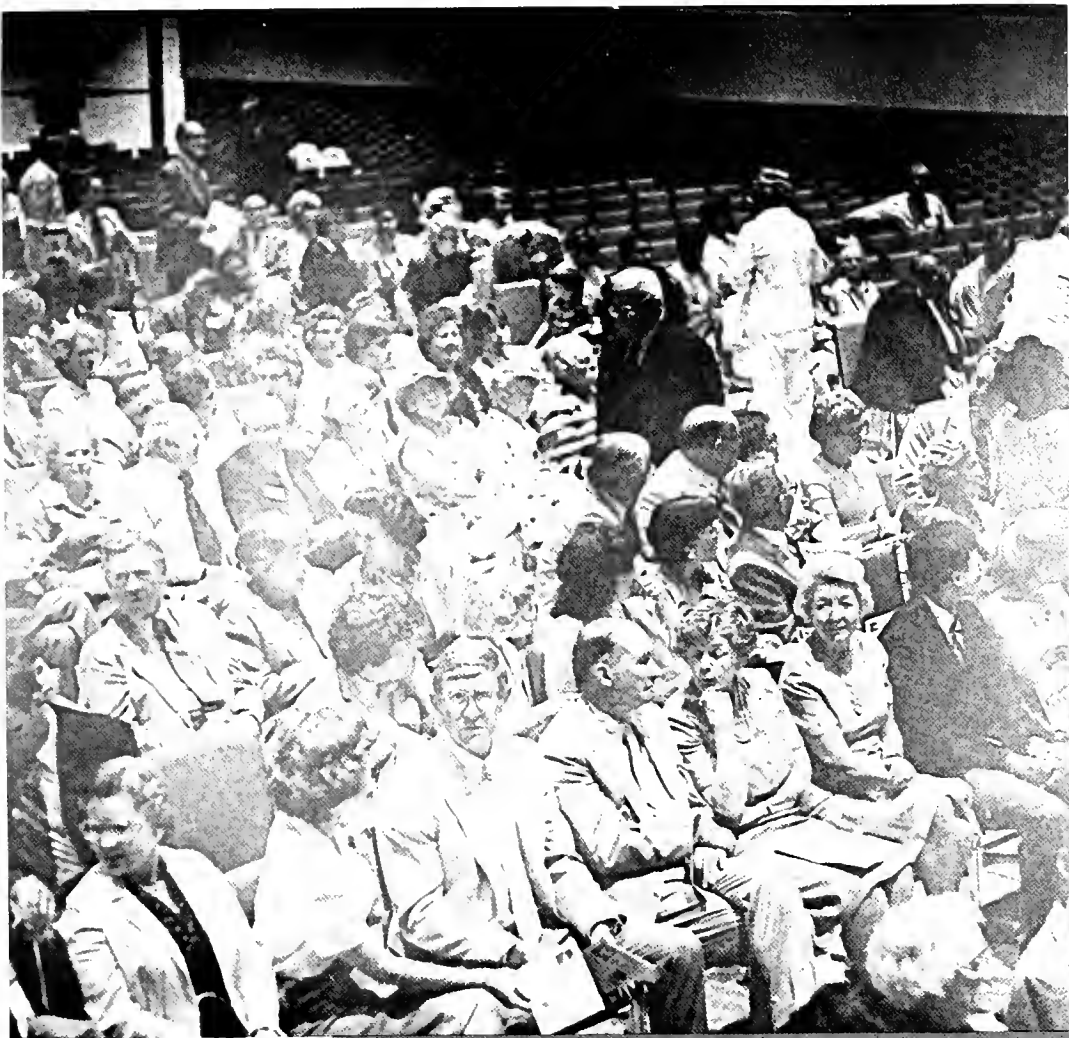

GRADUATION '81





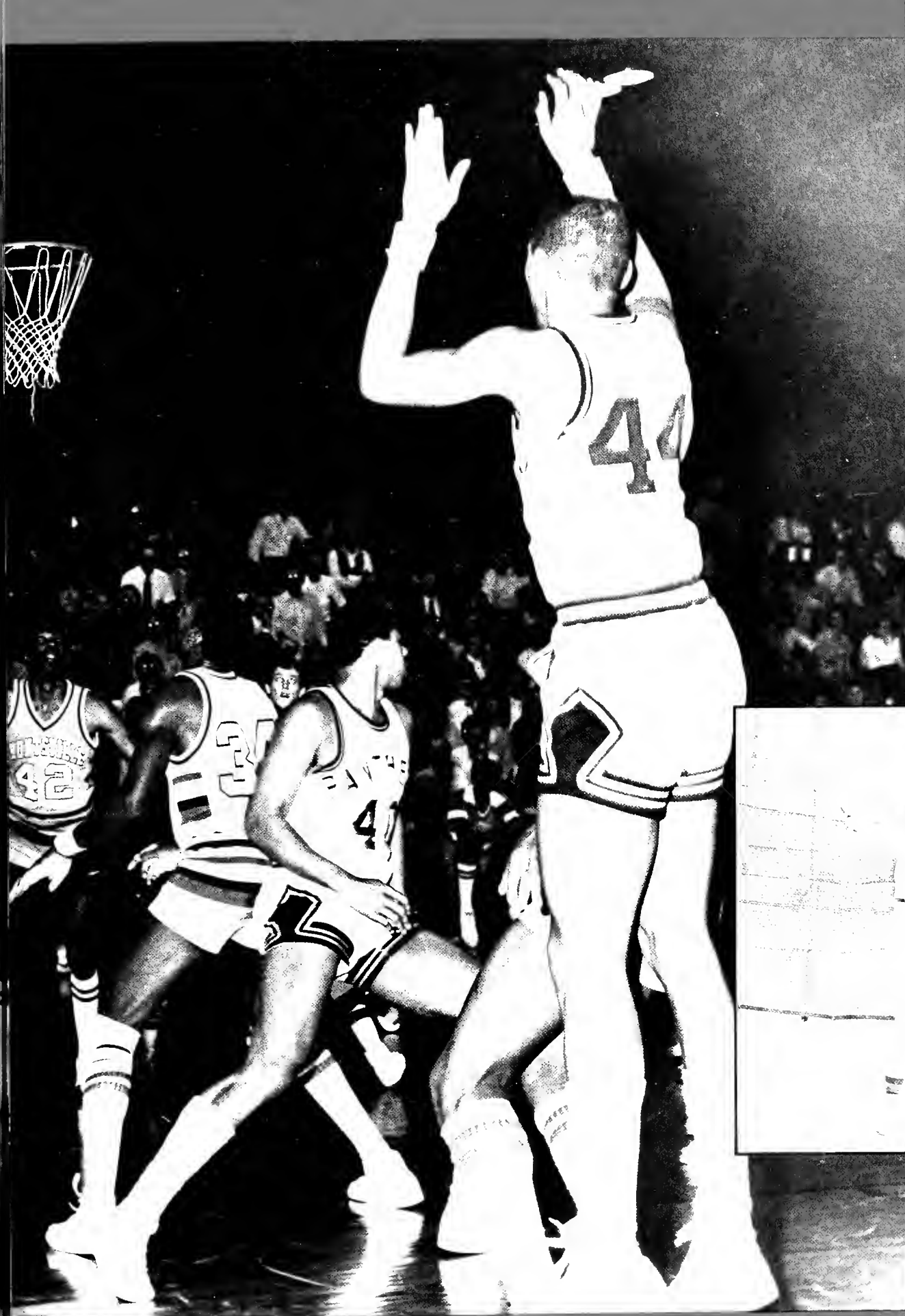

SPORTS SPORTS SPORTS SPORTS SP



SPORTS SPORTS SP

BASKETBALL





1980-81 Members:

Jimmy Aronson
Steve Austin
Jobe Belser
Billy Bryan Manager
Carl Crosby
Clarence Edwards
Renie Hardy
James Harmon
James Henderson
Jay Higginbotham
Brent Nielson
Terry Posey
Mike Todd Manager
Ray Young
Greg Walcavich Head Coach
Marty Gross Asst. Coach

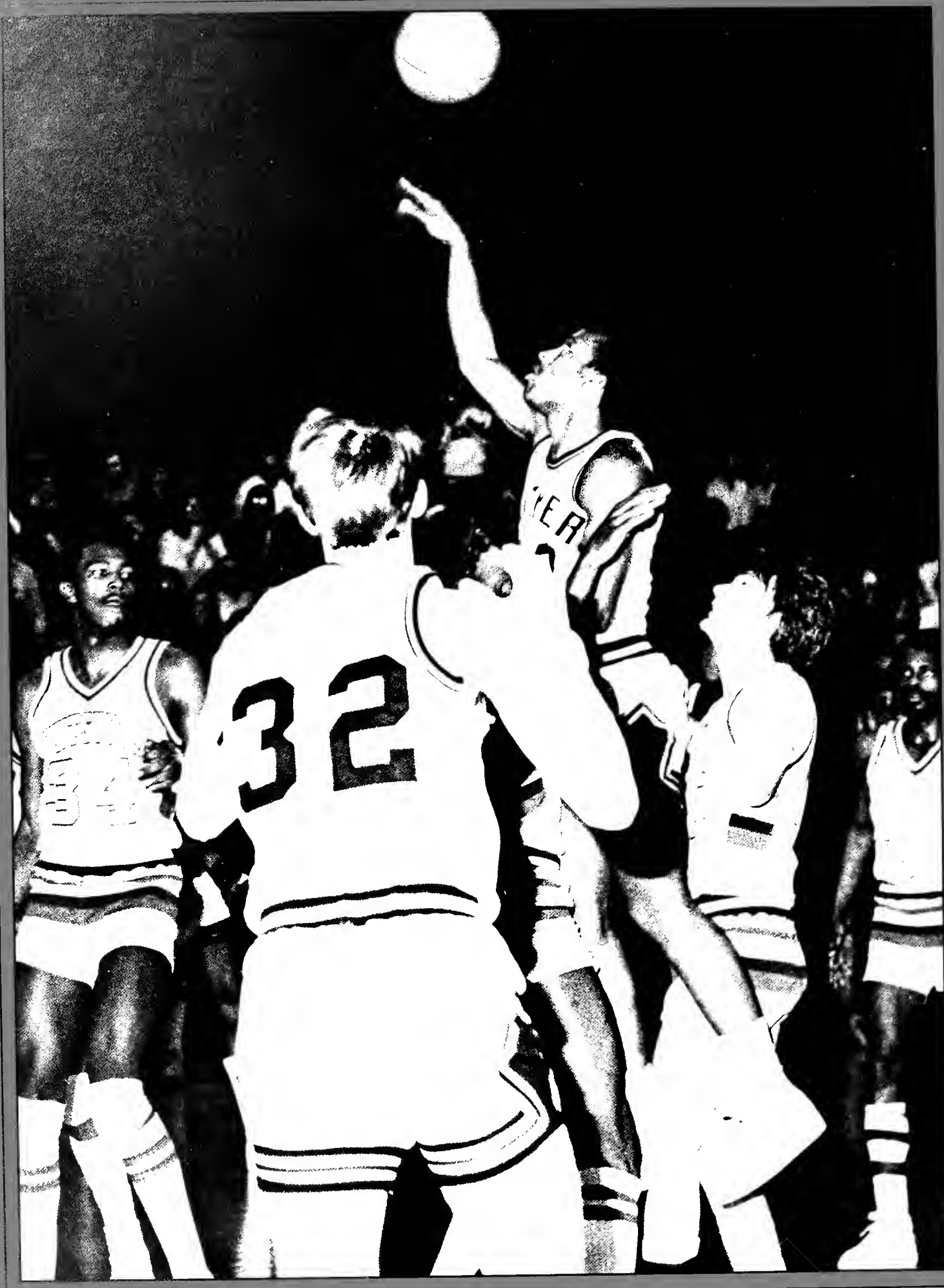

The 1980-81 BSC Basketball began and ended its season on very auspicious notes. An opening season loss to Allen University, added to an ending season loss to Alabama State in the NAIA District 27 Tournament. However, in between were plenty of high notes to keep third year Panther head coach Greg Walcavich happy and content.

Despite an unusually slow start of 2-3 in the first 5 games, the Panthers

were able to hit the magic 20 win plateau for the fifth consecutive year. The turnaround was the first of 2 regular season wins over NAIA National Power up Alabama State that 80-77 victory before a packed house at Fair Park was just one win in the Panther 22-8 season. Going into the BSC Tournament the Panthers were seeded second based on a regular season conference record of 12-2. Just ahead was K.C. Willis' number one 13-1 UAH which had beaten BSC in two very close regular season meetings. The Panthers rolled through the first two rounds with wins over Belhaven and William Carey setting up a rematch with UAH. James Henderson's game high 32 points and a productive five minute overtime period sparked the Panthers to an 81-79 victory and the Conference Championship. Three nights later, unfortunately, BSC's season came to an abrupt end as they bowed out of the District Tournament with a 68-62 loss to Alabama State.

James Henderson led the squad in scoring for the season with a 17.2 average. The senior from Yulee, Florida also eclipsed the 1000 point mark during the regular season. Another senior, Jay Higg also broke the 1000 point barrier with his 6 points in a nonconference affair with Troy State. The Panthers will lose three other seniors including the ball handling wizard Jobe Belser, the tallest Panther ever Brent Nielsen and everybody's favorite hustler Terry Posey. However, those that do return to the hilltop next year truly have something to look forward to as the team moves into its lavish new home, The Bill Battle Coliseum.

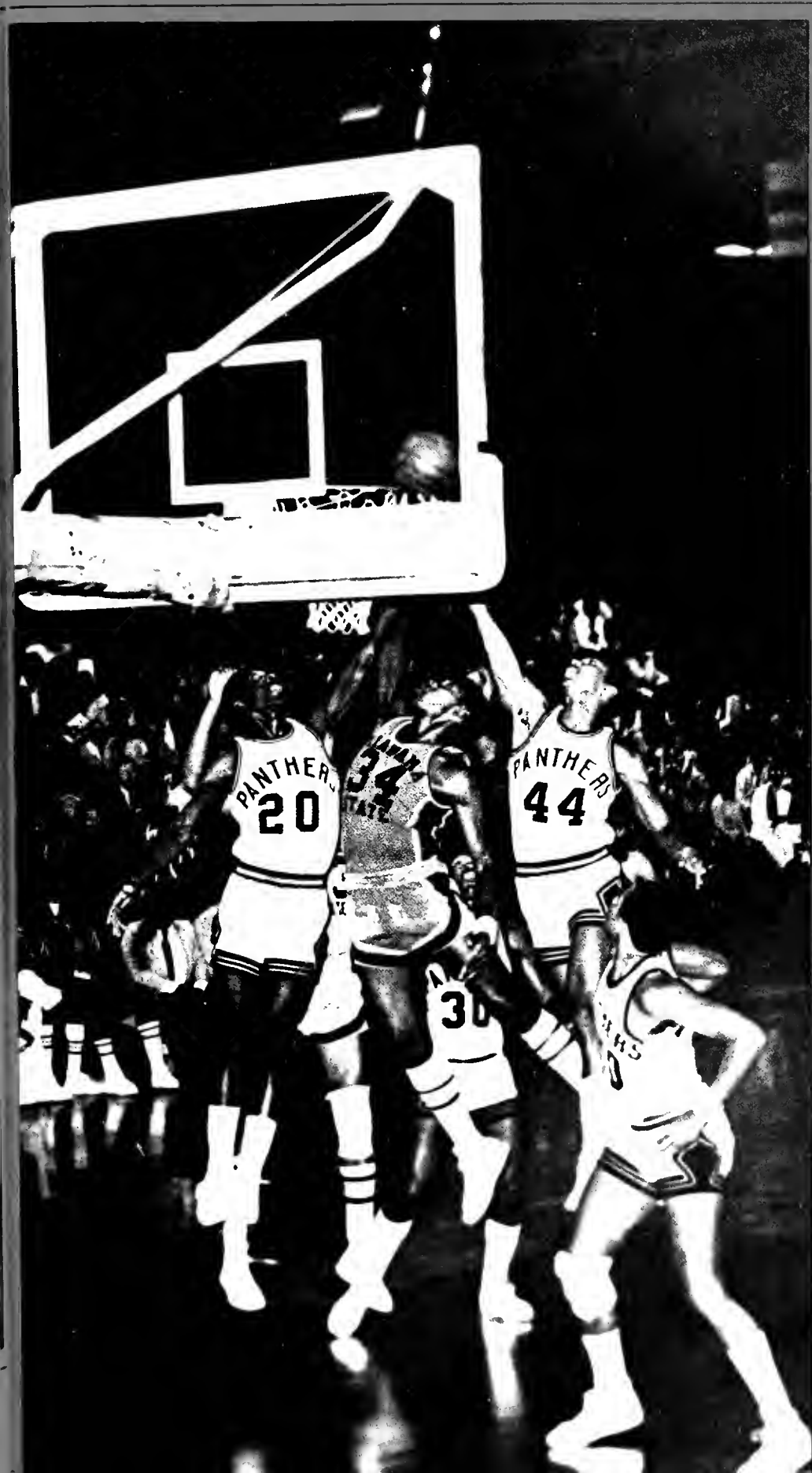





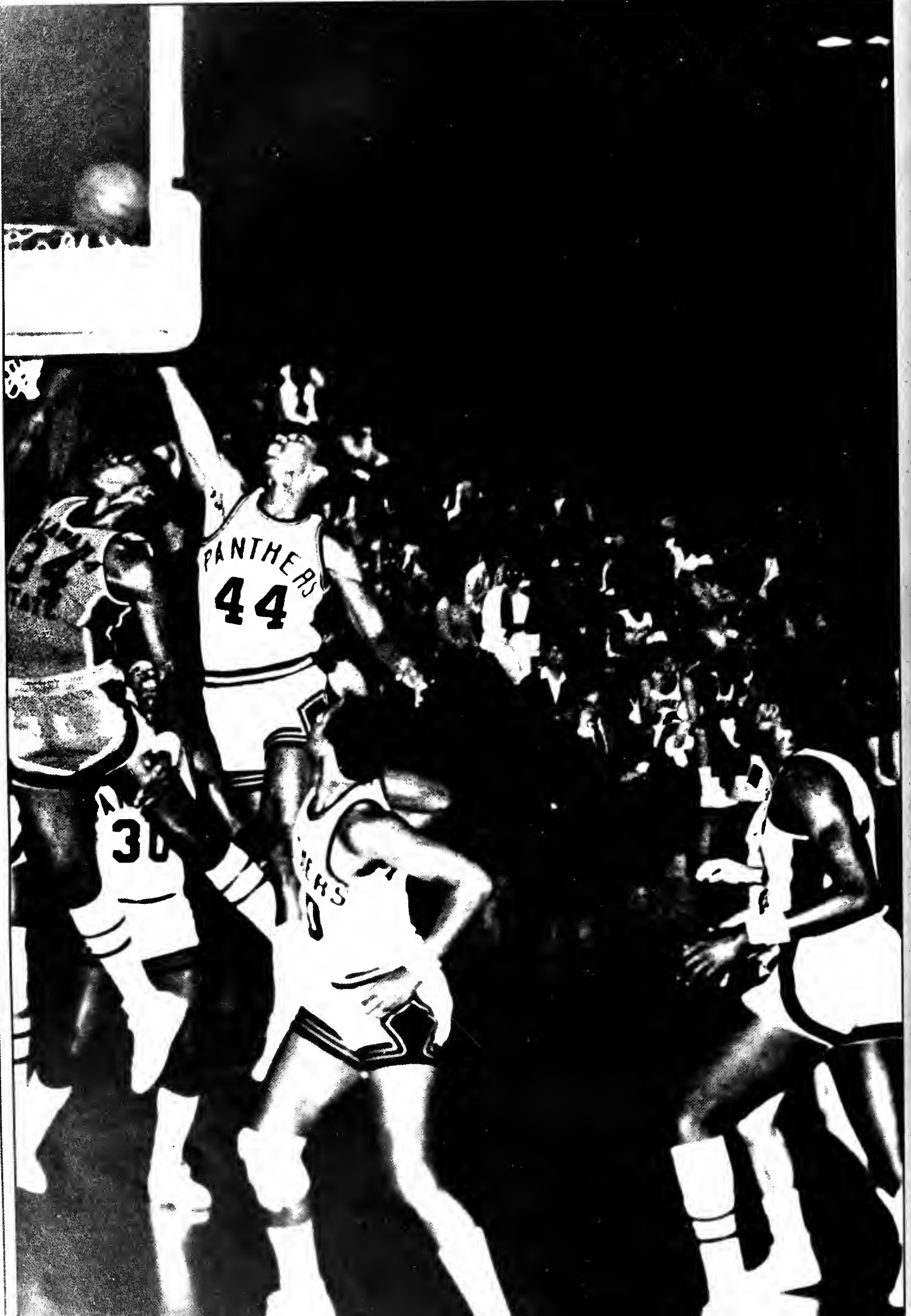

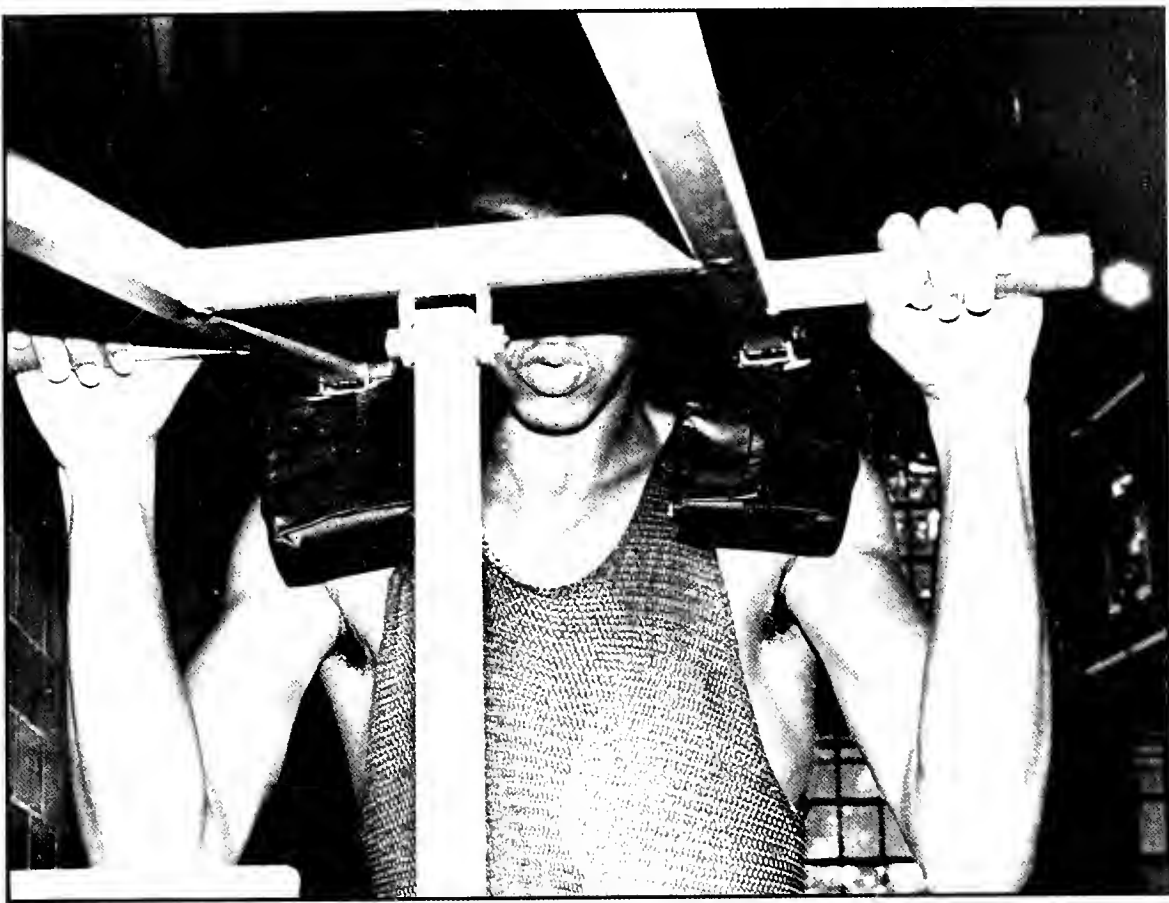

BASEBALL





1980-81 BASEBALL

Jerry Alfano
Roy Alvarez
Gary Barajas
William Bullion
Dennis Coons
Steve Ehlers
Donnie Green
Chris Holler
Mike Jett
Steve Keller
Terry Kessler
Gary Kukulhan
Lawrence Leonard
Willie Lucas
Mark Miranda
Jon Moody
Doug Pennington
Alex Pope
Jimmy Roberts
Jack Robertson
Chuck Shearer
Don Smith
Ed Stabile
Dennis White
Neil Zimmerman
Bill Meyer, Head Coach
Joe Corcoran, Assistant Coach



The 1981 BSC baseball season was loaded with improvements both on and off the field. The new Striplin Field was named in honor of the generous donor Larry Striplin. Returning players from the 1980 squad were greeted with a reworked infield, outfield, a grandstand, press box and a lighting system which brought night baseball to the Hilltop for the first time.

To keep pace, head coach Bill Meyer made some improvements of his own that added to a returning group of 11 players who had won 50 games in 1980.

The Panthers rolled through their preconference season while beating UAB, Auburn, Vanderbilt (twice), and Mississippi State. Their momentum continued as they rolled through 20 conference games with a record of 17-3.

In the Conference Tournament played at Striplin field, the Panthers were seeded first and drew William Carey in the first round. Ed Stabile's RBI single in the bottom of the 9th gave the Panthers a 4-3 win. The following day Chris Holler's four hitter gave the conference's newest member, West Florida, their first tournament loss. The championship game pitted the tough Montevallo Falcons against BSC in a game that took 10 innings to decide. The Panthers won the game 5-3 and took the conference title from last year's champs.

Five members of the BSC squad made the all conference team lead by two timer Mark Miranda. Joining Miranda were Roy Alvarez, Doug Pennington, Ed Stabile, Chris Holler, and Don Smith. All six were instrumental in BSC finishing third in the final NAIA Poll.

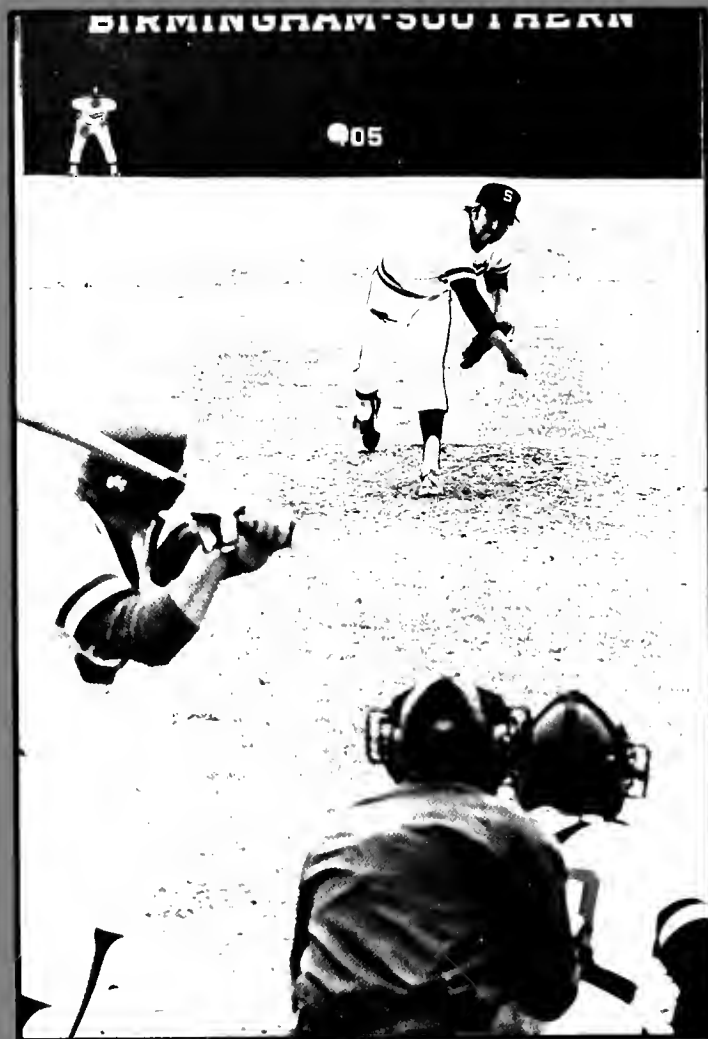





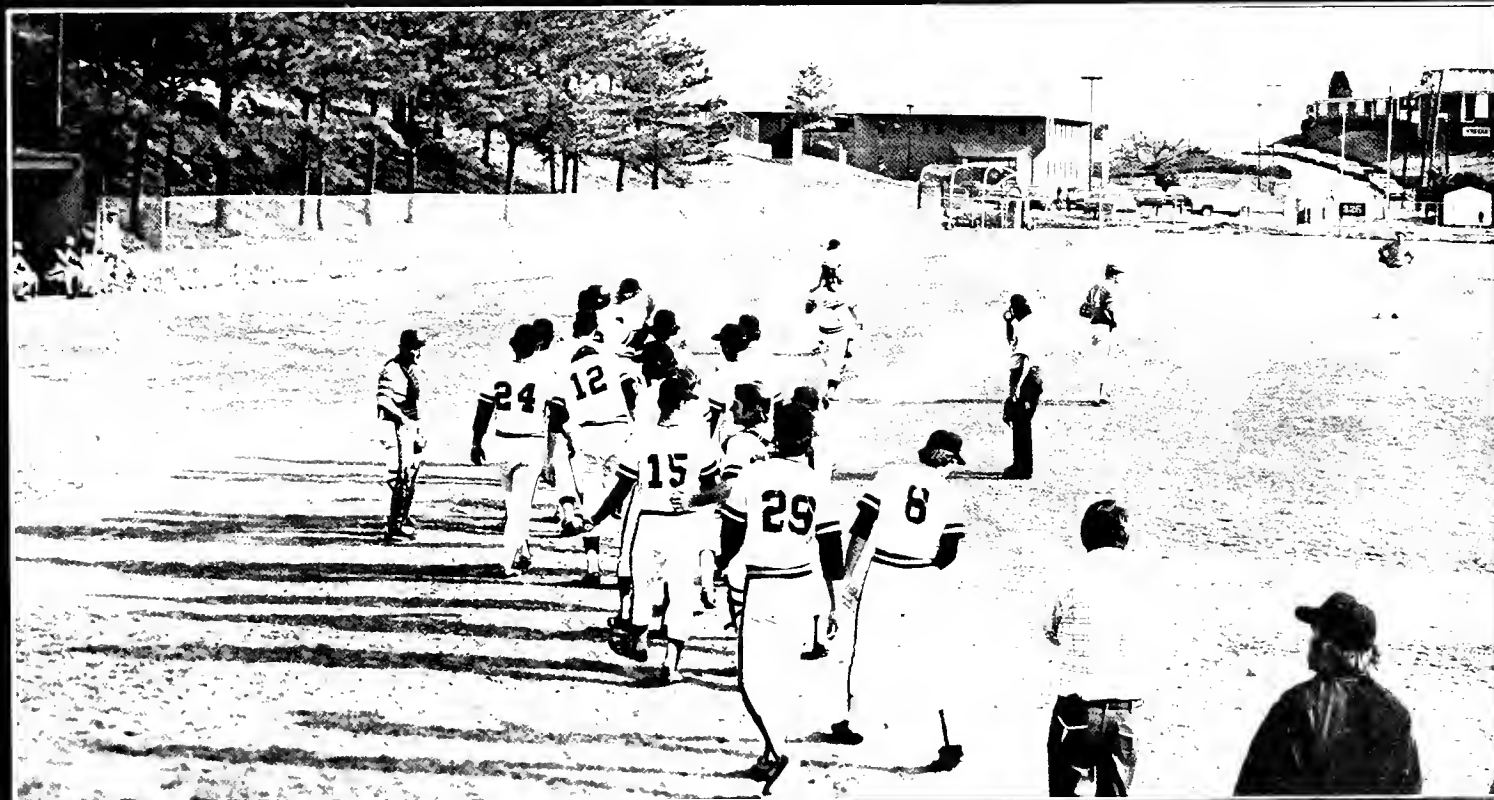



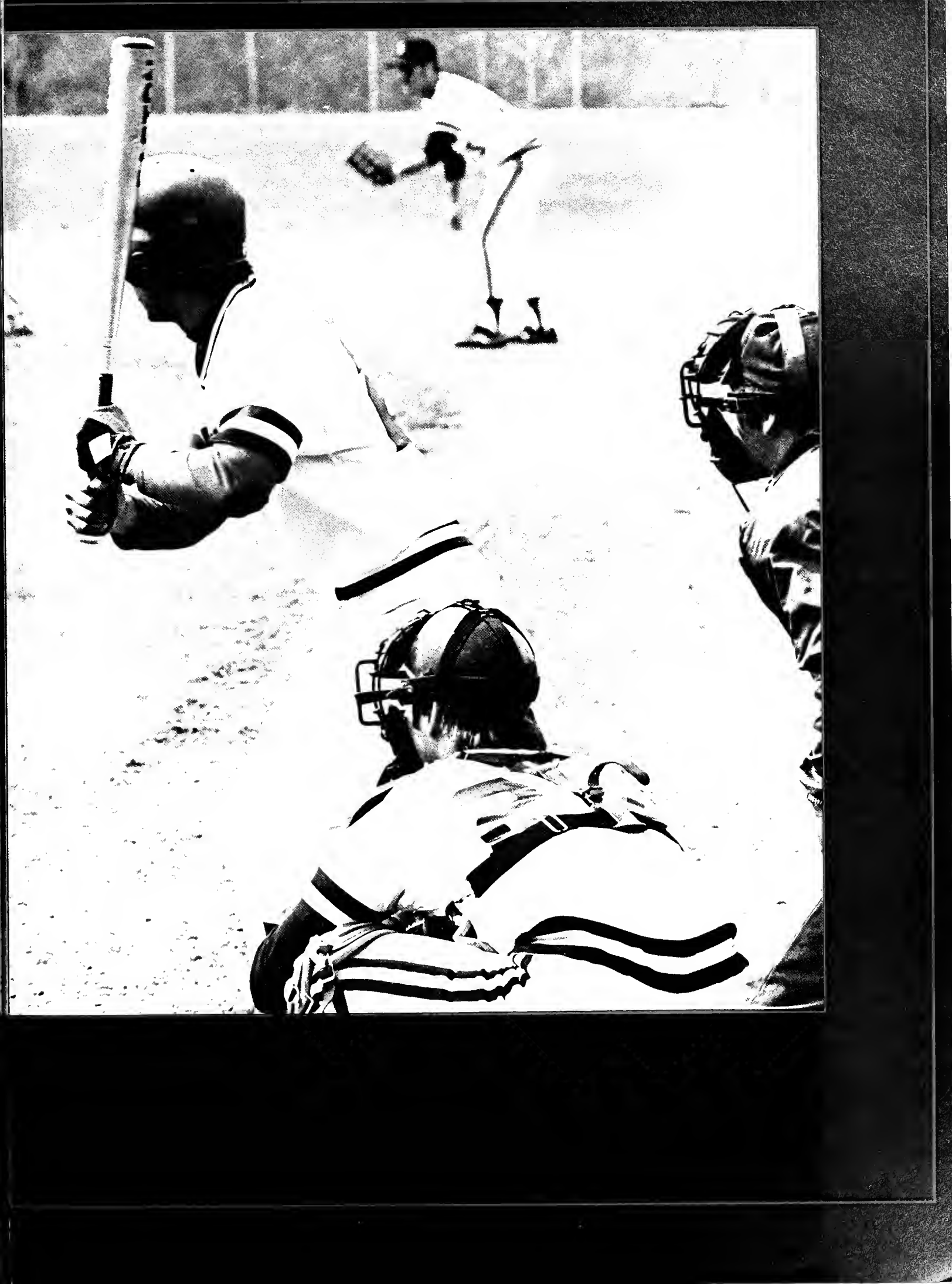

TENNIS



L. to R.: Phil Ritchie, Chris Little, Mike Shaw, David Bowden, Dan Carmichael, Dave Wilkes. Not Pictured: Danny Feldman, Jon Kral.

In the past years Mike Shaw has traveled to Kansas City by himself to compete in the NAIA National Tennis Tournament. But not this year! Mike will be joined by his friends Chris Hill, Phil Ritchie, Dan Carmichael, David Bowden, Dave Wilkes, Jon Kral, and Danny Feldman. These members earned the right to compete as a team with their win in Montgomery in the two day District 27 Tennis Tournament. Birmingham Southern collected 22 points in the meet, ten better than their closest rival Alabama State. During the regular season, Ann Dielens' mens team ran up a record and finished second in the Southern States Conference. The National Tournament will be May 22, and Mike might just find Kansas City a little more fun with all his friends.

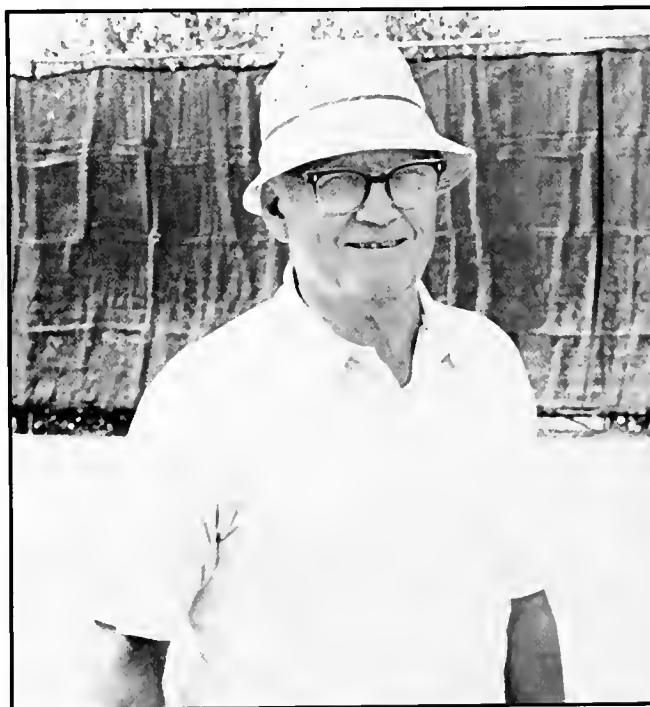

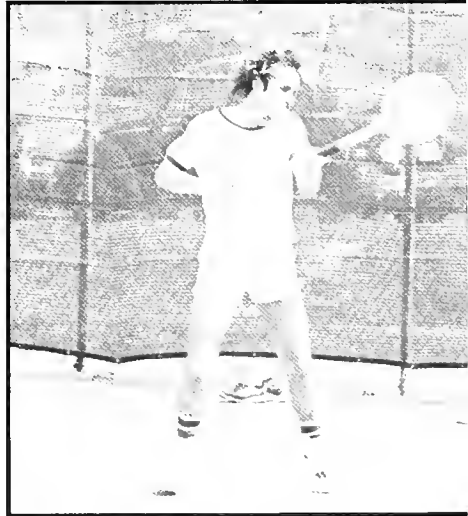

Girls Tennis Team



Left to Right: Standing: Julie Beasley, Kathleen Real, Katherine Taylor, Helen Hershfelt, Ann Deilien Sitting: Tammy Wilbur, Beth Curry



Do you remember the first time you tried to ride a bicycle, or that first rocky experience on a skate board? You usually encountered a few bumps and bruises, but you kept on trying until you learned. Well, those were the experiences the BSC soccer team experienced during their first year at the intercollegiate level. A lot of bumps, a couple of bruises, bad losses but all in all that is just a part of learning. The Spring season, played at the club level, showed that progress was being made. The Panthers' 5-3 victory over the Birmingham Soccer Team was the highlight of the season.



SOCCER



CHEERLEADERS



Panther: Andy Thurman. Sitting: Amy Harris, Reneé Brown, JoAnn Knowles, Lisa Bartlet. Standing: Earl Hayes, Mike Poist, Mike Chappell, Jamie Archer, Francis Foy, Kim Watson, Susan Kipps, Amy Turnage.

Student Government Association

Triangle Club

Delta Sigma Tau

Phi Eta Sigma

Southern Access

Phi Chi

Work for Board

President

Hilltop News

Young Democrats

Young

Birmingham Southern Jazz Band

Pi Iota

Phi Beta

Dmicron Delta Kappa

Alpha Phi Omega

The Concert Choir

Art Students League

Baptist Campus Ministeries

Theta Sigma Lambda

Black Student Union

The American Chemical Society

Circle K

Student Service Organization

Republicans

Quad Literary Magazine

Hellenic Council

Alpha Lambda Delta

Interfraternity Council

Organizations Organizations Organizations Organizations Organizations

WHO'S WHO



Mary K. Hubbard

Robert Hewlin Jackson Meritorious Scholarship Award, Rutherford R. Black Award for the Most Outstanding Student in Teacher Education, Phi Beta Kappa, ODK, Mortar Board, Phi Alpha Theta Award, Alpha Lambda Delta Book Award, Phi Eta Sigma Award, Kappa Delta Epsilon, Alpha Phi Omega, President's Student Service Organization



Mary Virginia Moore

Phi Beta Kappa, ODK, Mortar Board, President's Service Award Recipient, Assistant House Director, International Student Coordinator, Panhellenic Council President, Oak Ridge Spring Science Semester, Margaret Dunn Phillips Panhellenic Citizenship Award, Kappa Mu Epsilon Mathematics Honary, Traffic Court — Chairman, Social Council, Triangle Club, President's Student Service Organization, Alpha Omicron Pi Social Sorority, SAE Little Sister



Phi Beta Kappa, ODK, Mortar Board, Phi Eta Sigma, Alpha Lambda Delta, Alpha Lambda Delta Scholarship Winner, Student Judiciary, Triangle Club, President's Student Service Organization, Sigma Alpha Epsilon Social Fraternity

Ronald A. MacBeth, Jr.

C. Dean Monroe



Mortar Board President and Vice President, SGA Secretary, Quest II Coordinator, ODK, International Society for Youth in Achievement, Student Judiciary, Publications Board Chairman, Chairman 1980 and 1981 B-SC Model Senate, B-SC delegate to the Center for the Study of the Presidency, British Studies at Oxford, President Alpha Phi Omega

Alpha Lambda Delta, Phi Eta Sigma, Mortar Board, ODK, Miss B-SC Finalist

Cynthia Furio



Daniel Boyd Johnson

PSSO, Phi Beta Kappa, SAE Social Fraternity

James Allan Wren

Mortar Board, ODK, Rotary International Fellowship to Japan, Southern Accent Editor, Quad Editor, Beta Beta Beta, ACS, Alpha Lambda Delta, Phi Eta Sigma, Sigma Tau Delta, PSSO, Mademoiselle College Board, Guest Editor Finalist for Mademoiselle, International Club, Freshman Peer Advisor, UCLA Top 100 Collegiate Authors, Award for Artistic Merit from International Publications, First Alternate for Hastings Center Internship in Biomedical Ethics, Joint Committee Student Representative, Committee on Development, Committee on Recruitment, Committee on Special Events, Committee on Community Affairs, Committee on Government Affairs, Entertainment Committee, Committee on Experimental Learning, Lambda Chi Alpha Social Fraternity



Virginia Allen Englund

Mortar Board, ODK, Pi Kappa Lambda, Alpha Lambda Delta, Phi Eta Sigma, Alys Robinson Stephens Four-Year Piano Scholarship, Alys Robinson Stephens Piano Competition Finalist; 79-80, Grand Prize Winner; 81, Birmingham Music Club Piano Scholarship Winner; 79



Phoebe Jo Stone



Alpha Lambda Delta, Phi Eta Sigma, President's Student Service Organization, Phi Beta Kappa, Omicron Delta Kappa, Mortar Board, Triangle Club, Alternate Miss Alabama, Miss BSC, Resident Advisor, Alpha Omicron Pi, 1981-82 Miss Alabama



Laura Simmons

Publications Board Chairman, Editor Quad, Hilltop News Staff, Mortar Board, Dean's List, Alpha Lambda Delta.



Sister Mary S. Gallagher

Omicron Delta Kappa, Mortar Board, Assistant House Director — Margaret Daniels, Secretary Pi Iota, Students in Church Ministries member.



Sara Massey

Dean's List, Analytical Division of the American Chemical Society Award, Air Force ROTC 4-year scholarship, Member of Col. James B. Irwin Sqdr., Arnold Air Society.



Johnny Neighbors

Phi Beta Kappa, Alpha Epsilon Delta, Resident Advisor, Educational Policies Committee, Omicron Delta Kappa, Mortar Board, Alpha Lambda Delta, Phi Eta Sigma, Pre-Med Advisor.

PHI BETA KAPPA



Cindy Furio, Ken Seale, Jayne Collins, Boyd Johnson, Pam Claybaker, Dean Sides, Phoebe Stone.

1981 Members:
Tay Berryhill
Pam Claybaker
Jayne Collins
Jeff Crittenden
Suresh Devineni
Steve Edwards
Cindy Furio
Susan Glazner
Phil Holladay
Mary Hubbard
Boyd Johnson
Ron MacBeth

Katherine Merrill
Mark Miskelly
Mary V. Moore
Johnny Neighbors
Brian Polivka
Lin Poyner
Celia Roland
Ken Seale
Dean Sides
Gary Smith
Ken Stephens
Don Stewart
Phoebe Stone

MORTAR BOARD



Kneeling: Jayne Collins; Sitting: Pam Claybaker, Sister Mary Sebastian Gallagher, Ginger Englund, Donald Stewart

1981 Members:

Jobe Belser, Treas.
Tay Berryhill
Jane Campbell
Pam Claybaker
Jayne Collins, Pres.
Don Dockery
Ginger Englund
Sister Mary S. Gallagher
Debbie Gonia

Phil Holladay
Mary Hubbard, Sec.
Wade Joiner
Lauren Lowery
Ron MacBeth
Randy McKissack
Dean Monroe, V. Pres.
Mary V. Moore
Johnny Neighbors
Brian Polivka

Celia Roland
Laura Simmons
Gary Smith
Ken Stephens
Donald Stewart
Phoebe Stone

OMICRON DELTA KAPPA



Left to Right: Sister Mary S. Gallagher, Jayne Collins, Cynthia Furio, Phoebe Stone

1981 Members:

Lee Anderson
Jobe Belser
Tay Berryhill
Scott Bledsoe
Keith Boalt
Claire Caldwell
Jayne Collins, Pres.
Don Dockery
Cynthia Furio

Sister Mary S. Gallagher
Debbia Gonia
John Grigsby
Phil Holladay
Mary Hubbard, Sec. Treas.
Carol Lewis
Ron MacBeth
Jon Moody, V. Pres.
Laura Simmons

Keith Smith
Ken Stephens
Don Stewart
Phoebe Stone
Mike Wheless
James Wren

INTERNATIONAL STUDENTS CLUB



Members:

Siavosh Ebrahimi
Kato Hiromasa
Debra Chan
Sandra Lane
Karin Lundberg
Laurence Copel
Mary V. Moore
Katsuyuki Yasui
Melissa Beigler
Juan Conde
Kazuko Takishi
Marc Seifert
Robert Whilhite
Carol Millican
Yoshiaki Kaoru
Anton Mertens
Paul Kent
Greg Gardner
Joe Wouten

Clay Tanner
Amaechi Dike
Shahrolch Eslami
Majed Farhoud
William Garcia
Pedro Harth
Issann Hijazi
Hisanori Iino
Shigeatsu Kedoin
Chris Little
Faridi Majd
Hassan Motamed
Shigeru Makabayashi
Benson Ongegdula
Phi Ritchie
Kazuko Takeishi
Atsuko Yamaguchi
Hiroshi Yokoyama

ART STUDENT'S LEAGUE



L. to R. Row 1: Joe Waldrop, Claire Caldwell, Sonya Henderson, Rick Rolston. Row 2: Prof. Robert Tucker, Jeff Ritch, Tina Koger, Lisa Edwards, Jan Hopper, Tammy Gover, Angela Fisher, Michaux Land, Loretta Mays, Tommy Wilkes. Row 3: John Eledge, Jeff Washburn, Kelvin Terry, Lisa Guthrie, Roger Russell, Prof. Raymond MacMahon, Don Stewart.

STUDENT GOVERNMENT ASSOCIATION



Seated: John Grigsby, Dean Monroe, Grant Smith, Brian Parker. Row 1: Melinda Cooper, Nancy Rogers, Jack Allen, Greg Curry, Jill Hoube, Tonia Sellers. Row 2: Jeff McLaughlin, Mike Poist, Dan Filer, Alfred Shearer, Alex Pope, Keith Smith, Steve Frost, Dr. Henry Randall.





Grant Smith, President



John Grigsby, Treasurer



Brian Parker, Vice-President



Dean Monroe, Secretary

SOUTHERN ACCENT





L. to R.:
Dino Jacovides
Melissa Biegler
Becky Ruffin
Peggy Smith
Sharon Blount
Frank Pair
Suzi Morrison
Jerry Wood
Agatha Pihakis
Glenda Wren
Bert Moore
Mark Sapp
Gail Livingston
Phil Free
Troy North

BAPTIST CAMPUS MINISTRIES



ALPHA PHI OMEGA



Alpha Phi Omega is a national service fraternity based on the principles of service, leadership, and friendship on campus, in the community, and on the national level. Active chapters operate today on nearly 400 campuses, and nearly 150,000 students have participated during our more than 50 years of service. Our national by-laws also operate in accordance with those principles exemplified by the Boy Scouts of America. Alpha Phi Omega is a unique college fraternity which includes members of all races, religions, political preferences, and national origins. We are a self-governing group under our national chapter articles and by-laws, and we maintain regular communication with our national worthwhile sectional and regional conferences during the academic year. Our membership is certainly varied. Each class is represented and members are regular participants in many other college activities, including social fraternities and sororities, Baptist Campus Ministries, and Circle K, which provide service, leadership and friendship in becoming active.

ALPHA LAMBDA DELTA



Membership in the freshman honorary Alpha Lambda Delta is one of the highest honors a freshman at Birmingham-Southern College can attain. Students are invited to join if, after the first semester, they have a grade point of 3.5 or better.

PHI ETA SIGMA



Phi Eta Sigma is an honorary for freshmen who have earned a 3.5 grade point during their first semester.

BLACK STUDENT UNION



Kneeling: Clarence Edwards, Jobe Belser, Harold Owens, Dwayne Porter, Lanetta Fullenwiley, Charles Ball, Carolyn Council, Michael Todd, Robert Street. Standing: Jackie Crenshaw, Ronald, Andrea Williams, Cheryl Ashford, Pamela Williams, Judy Flounay, Rosie Streey, Sandra Young, Cassandra Miller, Donna Morrissette, Mr. Gavan.



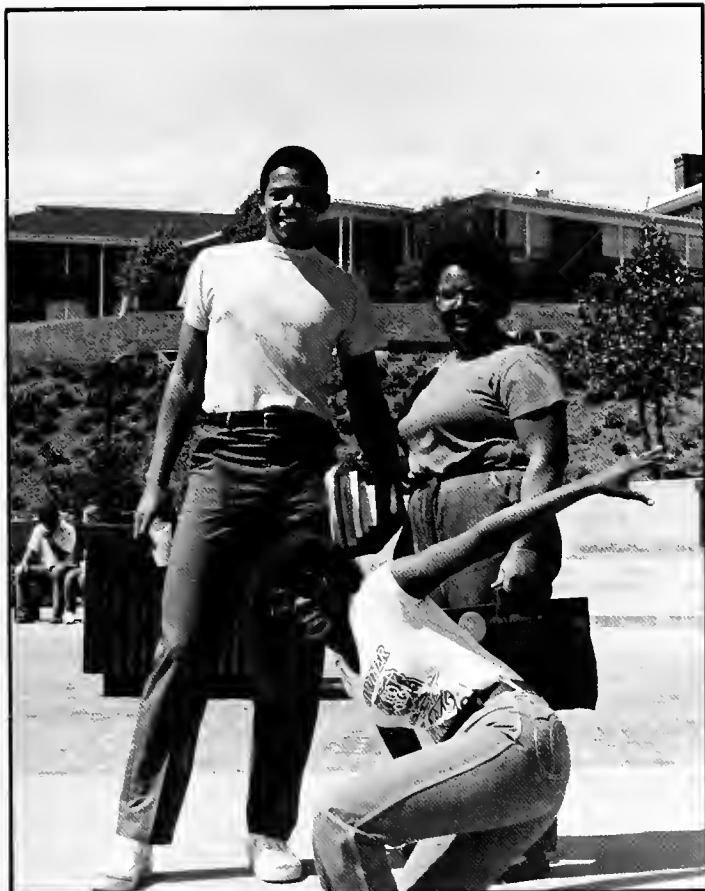

Officers L. to R.:
Jobe Belser, Treas.
Rosie Streety
Lanetta Fullenwiley, V. Pres.
Cassandra Miller, Corr. Sec.
Robert Streety, Pres.
Pamela Williams, Rec. Sec.
Mr. Gavan, Advisor
Charles Ball, SGA Rep.



CIRCLE K



Officers:
David Stallworth, Pres.
Louise Thomas, V. Pres.
Vicki Moore, Sec.
Jeff McLaughlin, Treas.
Mary Thomas, Historian



YOUNG REPUBLICANS



Officers:
Charlotte Scott, Sec. 2nd term
Holden McCurry, President
Russell Hayes, Sec. 1st term
Louise Coker, Sec. 2nd term
David Stallworth, State Committee
Stacey Acker, State Committee

CONCERT CHOIR



First Row: Angie Batey, soprano; Emily Eyre, alto; Alicia Jones, soprano; Becky Alderson, soprano; Hallice Smith, alto; Dale Clem, tenor; Tom Willets, tenor; Dawn Urquhart, soprano; Jennie Wall, soprano; Melissa Bates, alto; Virginia Englund, alto; Bonita Conely, soprano. Second Row: Jennifer White, soprano; Jack Turner, tenor; Freida McNair, soprano; Richard Philips, tenor; Emily Wood, alto; Angela Sharp, alto; Jeffrey Gillespie, bass; Elizabeth Lester, alto; David Busby, tenor; Jerry Wood, bass; John Carter, bass; Leslie Douglas, soprano; John Brown, tenor; Bert Pitts, bass; Joseph Bowlby, tenor. Third Row: Mary Deyerle, alto; Mark Seefart, tenor; Doug Owens, tenor; Pierre Scalise, bass; James Bell, bass; Michael Allen, tenor; Laura Fitch, alto; Frances Philpott, alto; Byron Harrold, tenor; Rhonda Tucker, soprano; Cathy Patti Brooks, soprano; Robert Palmer, bass.

President: Bert Pitts
Business Manager: Angie Batey
Secretary: Carol Miller
Librarian: Richard Philips

HILLTOP SINGERS



Row 1: Alicia Jones, Angie Batey, Jennifer White, Mary Deyerle, Emily Wood, Jennie Wall. Row 2: Byron Arnold, Bert Pitts, John Carter, David Busby, Joe Bowlby, Jeff Gillespie, Rick Phillips.

PEER ADVISORS



Row 1: Mark Phillips, Rita Westbrook, Johnny Neighbors, Bryan McGuier — 1980 Chairman, Kevin Ki-Dong Lee. Row 2: Mark Miskelley, Donald Stewart, Dean Sides, Scott Lecroy — 1981 Chairman.

AMERICAN CHEMICAL SOCIETY



Officers:
Kevin Ki-Dong Lee, Pres.
Mike Shoemaker, V. Pres.
Cathy Strietzel, Treas.
Larry Shoemaker, Sec.



BETA BETA BETA



L. to R.: Mary Ann Jesse, Mark Miskelley, Donald Stewart, Martha McShan, Steve Frost, Jonathan Goodin.

PHI CHI



Kneeling: Anne Bryant, Tony Menendez. Standing: Mark Kernan, Butch Baxter, Brenda Bullock, Pam Claybaker, Rita Westbrook, Bert Pitts.

THETA SIGMA LAMBDA



Row 1: Cheng Lin, Chris Canfield, Renee Brown, Ann Stagner, Linda Eckert, Jonathan Goodin. Row 2: Mike Shoemaker, Beth Curry, Mary V. Moore, Greg Banks, Kathy Williams, Carolyn Millican, James Terry, Dr. William Boardman, Larry Shoemaker. Row 3: Mark Swindle, William Childress, Dr. Hadnot.

Sponsors: Dr. Hadnot
Dr. Boardman

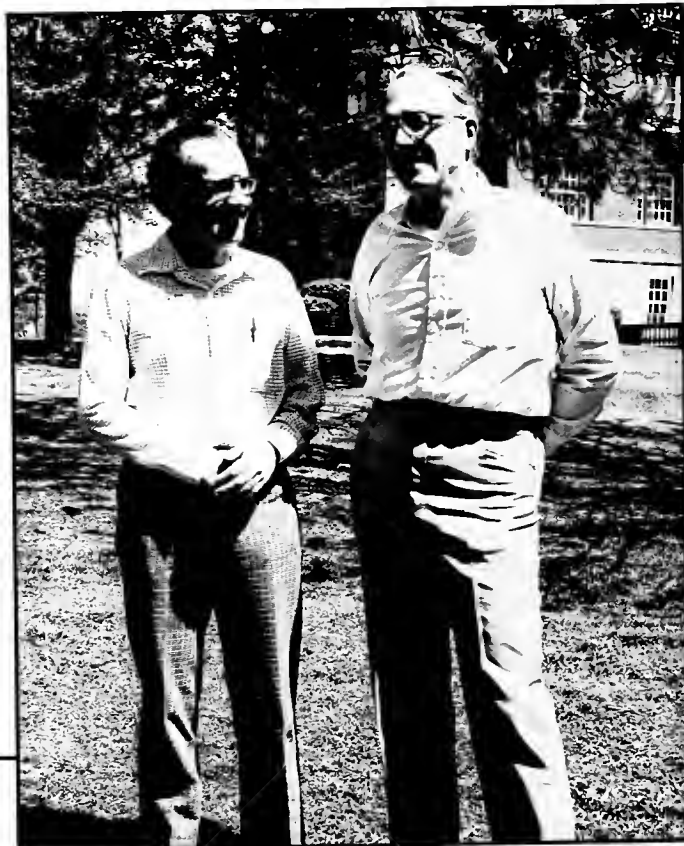

ACTIVITIES CLUB



L. to R.: Kelvin Terry, Adeana Curry, Mark Miller, Becky Ruffin, Ann Stagner, Kay Weekley.

INTER-FRATERNAL COUNCIL





L. to R.: Adeana Curry, Dell McWhorter — Editor, Thomas Fitch, Laura Simmons, Richard Feist — Associate Editor, Mary James — Business Manager, Rick Rolston.

Staff Writers



ENGLISH HONORARY



L. to R.: Dell McWhorter, Chris Canfield, Mary Ann Ellis.

ALPHA EPSILON DELTA







The President of the COLLEGE, Dr. Neal R. Berte, welcomes the participants in the Founder's Day Run at left and is shown below with his daughters Becky and Julie, his sons Scott and Mark, and his wife Anne.





L to R: Munger Administration: K. Skaggs, V. Jeely, R. Bevis, J. Woody, J. Johnson, M. Jones, L. Guthrie, B. Murphrey, L. Flemming, and D. Young. Stockham Administration: C. Rueschenberg, A. Jackson, R. Webb, H. Hartley, S. Culberson, D. Dyson, C. Chalmers, L. Williams, F. Boiling, M. Faust, J. Bennett, and B. Patterson. Phillips Administration: J. Watson, V. Robinson, A. Brevard, L. Stallens, B. Brown, T. Daniel, D. Wolfe, F. Kaylor, K. Tucker, D. Webster, P. Newton, G. Clark, B. Stanley, and A. Craft.



PHOTOGRAPHY BY ALICE BROWN

DRAMATISTSDRAMATISTSDRAMATISTSDRAMATISTSDRAMA

L to R — Professors of Drama: George Shafer, William F. Andrews III, and Robert Terrell Finney.



L to R: Donald Green — Professor of Athletics, Ann Dielen — Tennis Coach, and William Meyer — Professor of Physical Education



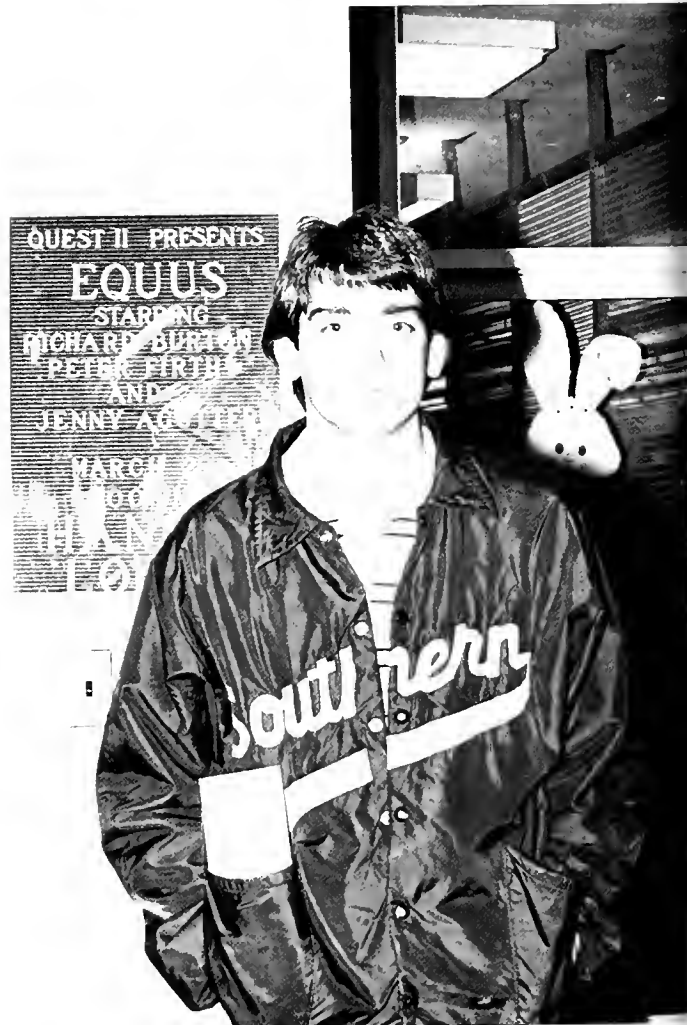

L to R: Professors of Health and Physical Education: Joe Corcoran, Gregory Walcovich, Leslie Self, and Marty C. Gross. Not picture, JoAnn Garside

TSBEHAVIORISTSBEHAVIORISTSBEHAVIORISTSBEHAVIORIST



L to R: Professors of Behavioral Science: Dr. Natalie Davis — Political Science, Dr. Barbara Lester — Sociology, Dr. Irvin Penfield — Political Science (right) and former U.S. Senator Donald Stewart — Guest Lecturer, Nancy Campbell Goymer — Psychology, Mark Kernan — Psychology, and Paul Romjue — Sociology. Not pictured, Dr. Don Dixon — Psychology.

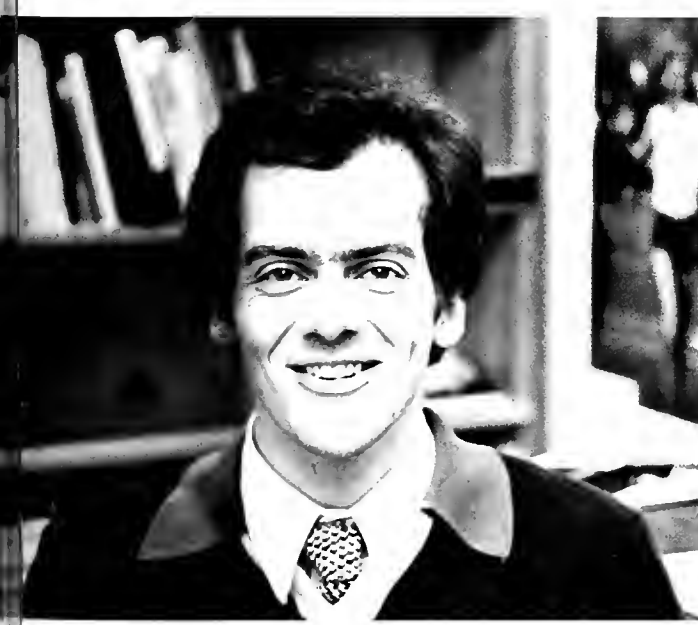



L to R: Professors of Chemistry: Dr. Jonathon B. Ford, Dr. Clyde P. Davis, Dr. Carolyn Moore, and Dr. E. Dean Callaway



L to R: Myra Popovich — Dance Instructor, Dr. Barbara Scott — Director of Learning Center, and Janice Poplau — Head Catalog Librarian. Not pictured, Ann Hamilton, Associate Professor of Library.





L to R: Professors of Education: Dr. Bob Whetstone, Dr. Phyllis Nielson, and Dr. James McCroy.





L to R: Professors of Education: Dr. Patrick Hawley and Dr. Eileen Moore



L to R: Dr. Samuel Stayer — Professor of History and Dr. Samuel Pezzillo — Professor of Classics. Not pictured, Dr. David J. Fraley.





L to R: Dr. Grace Marquez — Professor of Modern Foreign Languages and Dr. Diane Seymour Brown — Professor of French



L to R: Professors of Math and Physics: Dr. Bradford Hadnot, Dr. Ouida Kinzey, and Dr. William Boardman. Not pictured, Dr. Steve Cunningham



L to R: Professors of Music: Dr. Hugh Thomas, Jane Hudson, Robbie James, and Andrew Gainey





L to R: Dr. J. Paul Franke — Philosophy, Dr. Oliver C. Weaver — Philosophy, and Dr. Earl F. Gossett — Religion. Not pictured, Dr. Roy D. Wells — Religion.





Professor of English: Mrs. Jane S. Mims



Professor of English: Dr. James A. Koger

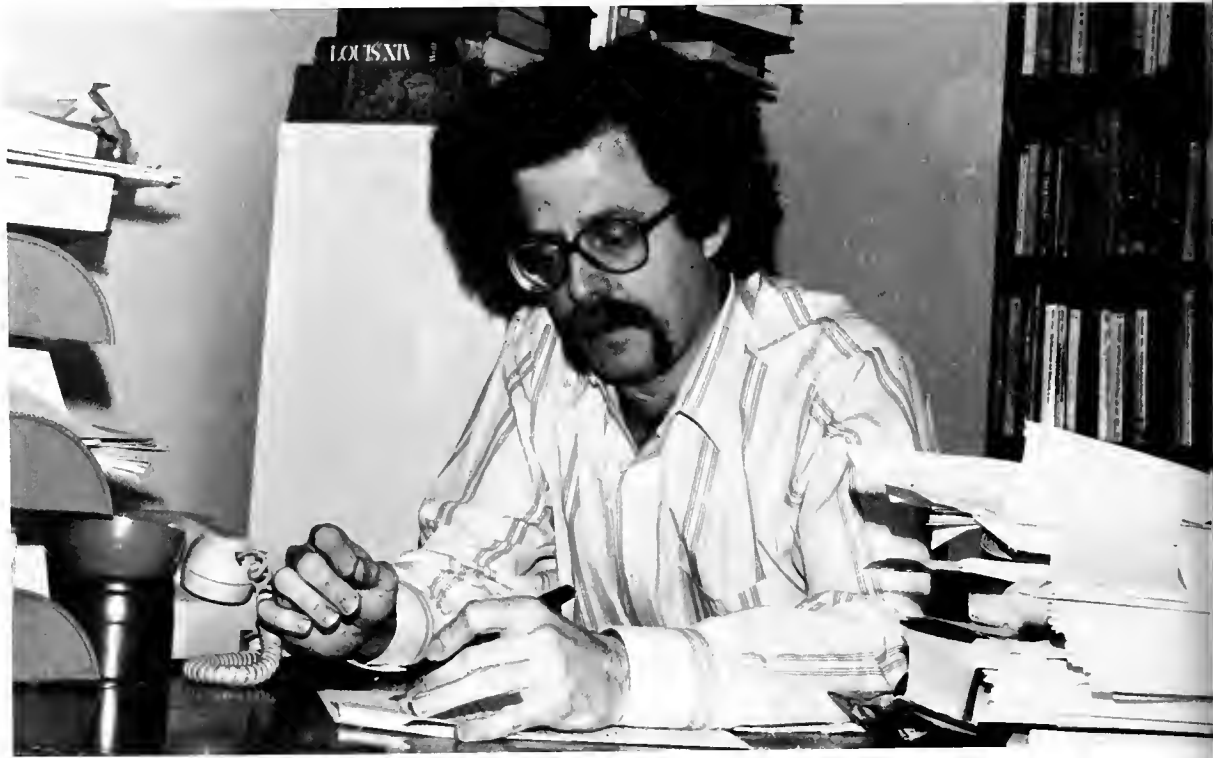

Professors of English: Dr. Michael
McInturf and Dr. Susan Hagen





L to R: Professors line up for convocation march, Dr. Bailey converses with Bryan McGwier, and Dr. Berte speaks at Founder's Day Celebration.

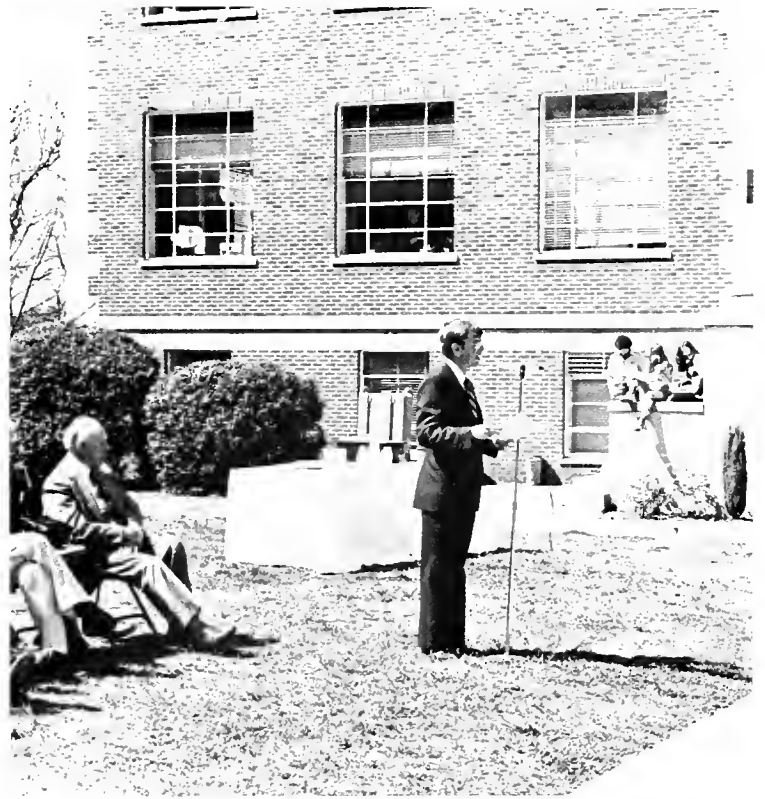

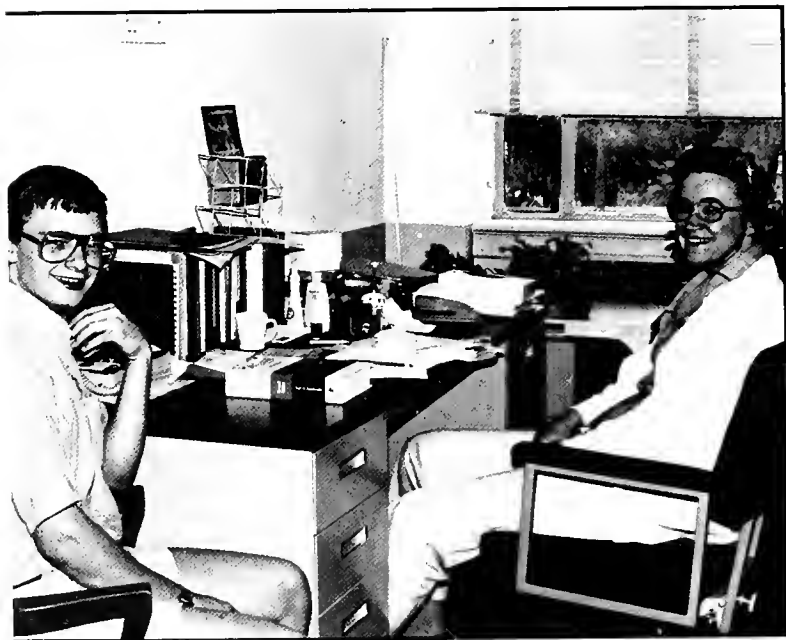

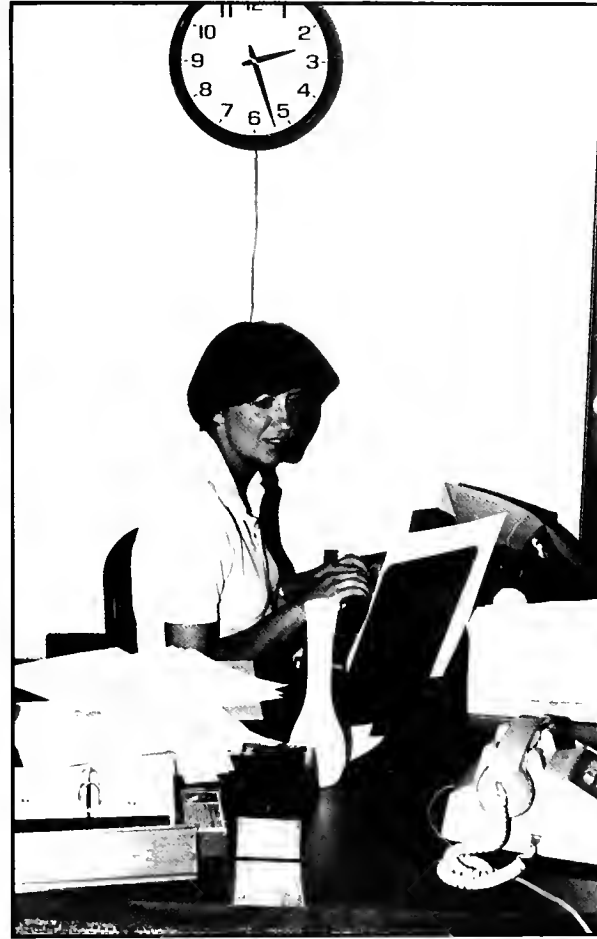

DIANE M. ABERCROMBIE
Music
Birmingham, AL

EDWARD L. ANDERSON II
Political Science
Chattanooga, TN

JAMES D. ARCHER, JR.
Physics
Pinson, AL



LINDA R. ARRINGTON
English
Birmingham, AL

KATHLEEN BAGGET
Bus. Adm., Accounting
Adamsville, AL

WILLIAM BALDWIN
Business Administration
Andalusia, AL



DONALD B. BATES
Biology
Birmingham, AL

JAMES F. BAXTER
Psychology
Harrison, TN

KERI T. BERRYHILL
Art, Business Admin.
Birmingham, AL



BRENDA C. BICE
Accounting, Bus. Adm.
Talladega, AL

FRANCOIS M. BLANDEAU
Political Science
Birmingham, AL

WENDY L. BOWSER
Psychology
Lee's Summit, MO





TAMI L. BRANDON
Drama/Speech
Birmingham, AL

VIRGINIA A. BROCKMAN
English
Fairfield, AL

JERI L. BROOKS
English
Frisco City, AL



DALE BROWN
Business Administration
Birmingham, AL

DEBORAH BROWN
Christian Education
Sylacauga, AL

DAVID V. BUSBY
Music Education
Cottondale, AL



MARTHA CACIOPPO
Psychology, Sociology
McCalla, AL

ANNA C. CALDWELL
Art
Birmingham, AL

CARA B. CAMPBELL
Dance
Florence, AL



DANIEL H. CARMICHAEL
Business Administration
Johnson City, TN

JANICE M. CARROL
Business Administration
Birmingham, AL

WILLIAM G. CHILDRESS
USN
Fairhope, AL

PAMELA G. CLAYBAKER
Psychology
Nashville, TN

ELVA M. COCHRAN
Education
Warrior, AL

JAYNE L. COLLINS
Religion
Birmingham, AL



CAROLYN COUNCIL
Business Administration
Clarksdale, MS

ROBERT C. CRIST
Business Administration
Albertville, AL — BA

WILLIAM DESMOND
Business Administration
Bessemer, AL



LOLETÉ G. DEW
Education
Birmingham, AL

MARY E. DEYERLE
Music
Wetumpka, AL

ROBERT C. DILLON, JR.
Business Administration
Anniston, AL



JOHN F. DISHUCK
Pre-Medicine
Northport, AL

CYNTHIA L. DYE
English
Pensacola, FL

BARRY S. ECHOLS
Business Administration
Birmingham, AL





STEVE EDWARDS
Political Science, History
Egg Harbor, WI

VIRGINIA A. ENGLUND
Music
Birmingham, AL

WILLIAM B. FAIRCLOTH
Biology
Anniston, AL



DANIEL K. FILER
Biology, Mathematics
Birmingham, AL

LAURA C. FITCH
Music
Athens, AL

JOHN M. FLATT
Business
Birmingham, AL



CURTIS FRANKLIN
Art
Weaver, AL

LANETA FULLENWILEY
Education
Birmingham, AL

CYNTHIA C. FURIO
Religion
Decatur, AL

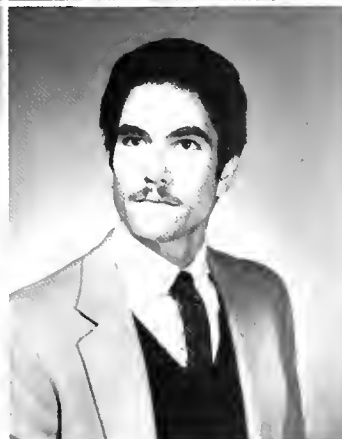

SISTER MARY S. GALLAGHER
Biology
Birmingham, AL

DALE E. GANN
Mathematics, Biology
Anniston, AL

ALAN G. GARDNER
Business Administration
Chattanooga, TN

TIMOTHY A. GATEWOOD
Political Sci., Philosophy
Birmingham, AL

JEFFREY L. GILLESPIE
Music
Griffin, GA

DORIS A. GOLDEN
Biology
Hueytown, AL



JONATHAN M. GOODIN
Biology
Wetumpka, AL

MICHAEL A. GREER
Psychology
Birmingham, AL

JOHN D. GRIGSBY
Accounting
Huntsville, AL



ELSIE HARD
Business Administration
Birmingham, AL

BETTY M. HAWK
Chemistry, Sociology
Arab, AL

KRISTIN K. HAYS
Accounting
Richland, WA



JAMES E. HENDERSON
Business Administration
Yulee, AL

MICHAEL E. HENDERSON
Political Science
Adamsville, AL

KURT H. B. HERBST
Business Administration
Birmingham, AL

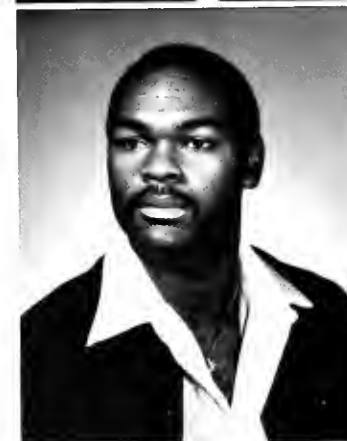



JAY R. HIGGENBOTHAM
Accounting Bus. Adm
Atlanta, GA

IINO HISANORI
Education
Kitamachi Warabi, JP

ANTHONY A. HOLDEN
Biology
Florence, AL



PHILLIP E. HOLLADAY, JR
Political Science
Anniston, AL

TERESA P. HOULDITCH
Accounting
Birmingham, AL

MARY K. HUBBARD
Education, History
Anniston, AL



JANICE N. HUNTER
Education
Springville, AL

BERNARD J. JENKINS
Chemistry
Birmingham, AL

DANIEL B. JOHNSON
Economics
Huntsville, AL



DONNA R. JOHNSON
Religion
Birmingham, AL

HIROMASA KATO
Business Administration
Shizouka, Japan

CATHY E. KELLENBERGER
Business Administration
Dothan, AL

BARBARA KENDRICK
Business Administration
Birmingham, AL

BONITA F. KING
Education
Bay Minette, AL

RHONDA J. KING
Biology
Athens, AL



TINA KOGER
Art
Birmingham AL

JON F. KRAL
Business Administration
Huntsville, AL

GLENDAM LAMMERS
Biology
Carrollton, AL



BRENT H. LEDFORD
Biology
Huntsville, AL

MARK L. LESTER
Mathematics
Birmingham, AL

MARY E. LESTER
Music
Enterprise, AL



CAROL LEWIS
Sociology
Birmingham, AL

RENEE LEWIS
Business Administration
Birmingham, AL

BERNADINE D. LOVE
Accounting
Birmingham, AL





LAUREN E. LOWERY
History, Accounting
Albertville, AL

RONALD A. MACBETH
Chemistry
Gulf Shores, AL

PATTI J. MAGOUYRK
Psychology
Sycamore, AL



MELISSA MARTIN
Pre-Medicine
Birmingham, AL

DARYL L. MASTERS
History
Oneonta, AL

JERRY L. MAYNOR
Economics
Scottsboro, AL



CATHY McCORD-BAUGH
Sociology
Birmingham, AL

H. HOLDEN McCURRY III
Business Administration
Opelika, AL

THERESIA D. McDONALD
Music
Fort Deposit, AL



CYNTHIA L. McDOUGALL
History
Huntsville, AL

BRYAN W. MCGWIER
Biology
Prattville, AL

TERRY L. MCKANE
Chemistry
Locke, NY

FREDA A. McNAIR
Music
Birmingham, AL
LISA E. MERRELL
Business Administration
Marietta, GA
KATHERINE W. MERRILL
English
Birmingham, AL



MARY C. MERRILL
Business Administration
Delta, AL
CAROL A. MILLER
Music Education
Louisville, KY
ELIZABETH A. MINCEY
Art
Birmingham, AL



MARK A. MISKELLEY
Biology
Birmingham, AL
KAREN E. MITCHELL
Business Administration
Albertville, AL
MARY V. MOORE
Mathematics
Florence, AL



TINA L. MORGAN
Business Administration
Sumiton, AL
SHIGERU NAKABAYASHI
Pre-Med
Hiroshima, Japan
PHILLIP NANCE
Drama/Music
Childersburg, AL





STANLEY C. NEEL
Physics
Livingston, AL

JOHNNY L. NEIGHBORS
Chemistry
Arab, AL

BICH C. T. NGUYEN
Mathematics, French
Birmingham, AL



SALLY NICHOLS
Psychology, Sociology
Cullman, AL

HUGH P. O'SHIELDS, JR.
Pre-Med
Vestavia Hills, AL

ANDREW J. PATRICK
Pre-Med
Vestavia Hills, AL



DONNA J. PENHALE
Drama/speech
Jasper, AL

ROBERT L. PETTY
Accounting
Birmingham, AL

RICHARD C. PHILLIPS
Music
Roswell, GA



STEPHEN T. PIERCE
Mathematics
Port St. Joe, FL

GEORGE B. POLIVKA
English
Birmingham, AL

JENNIFER A. PONDER
Elem. Education

TERRY N. POSEY
Health/Physical Educ.
Montgomery, AL

LINDA E. POYNER
Education
Dothan, AL

CLARE M. QUIRK
Accounting
Huntsville, AL



DAVID L. RAYBURN
Biology
Birmingham, AL

JACK A. ROBERTSON, JR.
Business Administration
Birmingham, AL

LAUREL H. ROGERS
Sociology, Philosophy



TINA S. ROGERS
Biology, French
Birmingham, AL

CELIA M. ROLAND
Elementary Education
Andalusia, AL

RICHARD ROLSTON
Art
Point Clear, AL



JOHN F. RONDEROS
Biology
Birmingham, AL

GREATHEL ROUTLEDGE
Early Childhood Educ.
Pleasant Grove, AL

WILLIAM E. RYAN
Chemistry
Birmingham, AL

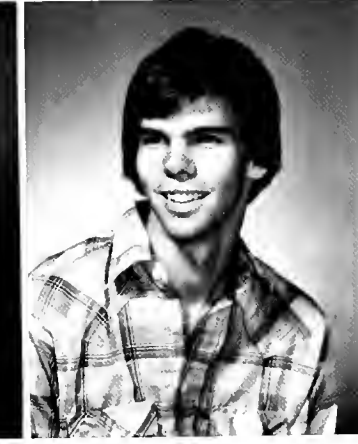



DON M. SANDERS
Drama/Speech
Huntsville, AL

KENNETH F. SEALE
Biology
Columbiana, AL

BARBARA J. SEIB
Mathematics
Merritt Island, FL



JERRY L. SHEPHERD
Business, Economics
Birmingham, AL

WILLIAM R. SHOPE
Business Administration
Birmingham, AL

WILLIAM D. SIDES
Chemistry
Birmingham, AL

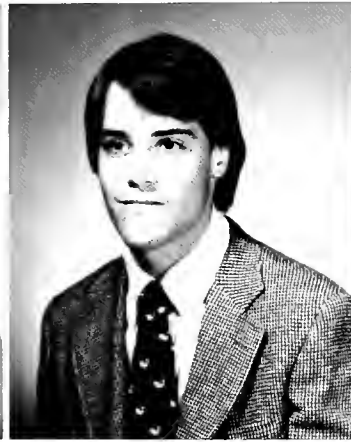

LAURA A. SIMMONS
German
Trussville, AL

CURTIS A. SMITH
Biology
Birmingham, AL

DEBBIE SMITH
Business Administration
Birmingham, AL



DONNA H. SMITH
Biology
Riverside, AL

GARY C. SMITH
History
Birmingham, AL

GEORGE G. SMITH
Accounting
Anniston, AL

THOMAS S. SPIRES
History
Columbiana, AL
DAVID K. STALLWORTH
Pre-med
Monroeville, AL
PHILIP K. STEPHENS
Chemistry
Birmingham, AL

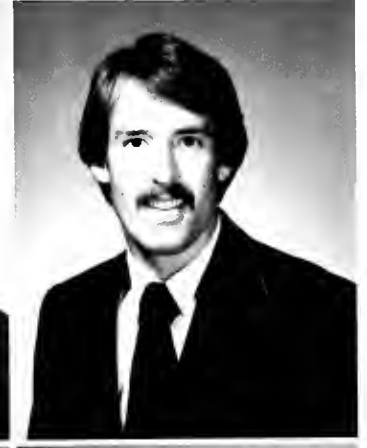

DONALD B. STEWART
Biology, Art
Vestavia Hills, AL
FLORENCE H. STEWART
Psychology
Birmingham, AL
PHOEBE J. STONE
Dance, Bus. Adm.
Huntsville, AL



SHARON Y. STONE
Psychology
Birmingham, AL
ROSIE L. STREETY
Business Administration
Tyler, AL
SCOTT D. SWEENEY
Biology
Lavale, MD



JEAN M. SWIFT
Political Science, History
Anniston, AL
DEBORAH D. TALLEY
Music
Birmingham, AL
SHAWN TAYLOR





NINA L. THOMAS
Education
Birmingham, AL

SHIRLEY THOMAS
Early Childhood Educ.
Pleasant Grove, AL

STEWART TIEZEN
Chemistry
Birmingham, AL



DANNY G. TUCKER
Bus. Adm., H.R.M.

RHONDA R. TUCKER
Music
Enterprise, AL

MARTHA D. WAIT
Sociology
Birmingham, AL

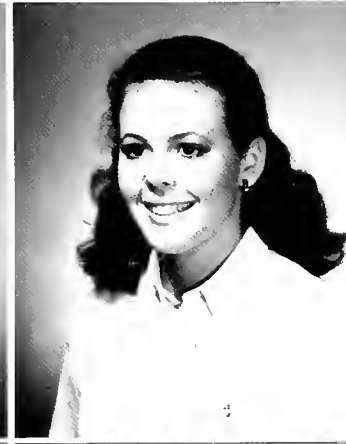

SHARON WALKER
English
Birmingham, AL

VENITA D. WALKER
Political Science
Birmingham, AL

LESLIE C. WEAVER
Political Science, French
Gulf Breeze, FL



RITA F. WESTBROOK
Psychology
Pinehill, AL

MICHAEL E. WHELESS
Psychology, Biology
Birmingham, AL

DAVID E. WILKES
Bus. Adm., Marketing

JAMES L. WILLIAMS
Chemistry
Anniston, AL

LOLA KATHLEEN WILLIAMS
Chemistry
Oakman, AL

TOM WILLITS
Music Educ.
Birmingham, AL



BARRY STEPHEN WOOD
Psychology
Birmingham, AL

MARVIN PATRICK WOODARD

History
Signal Mountain, TN

JAMES ALLAN WREN
English
Trussville, AL



BRIGHAM R. YOUNG
Drama/Speech
Montgomery, AL

SANDRA DALE YOUNG
Political Science
Brighton, AL

ROBERT ZACHOW
Birmingham, AL

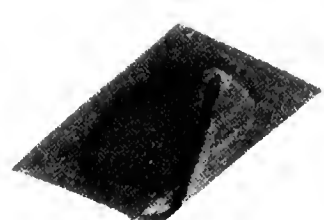





REBECCA ALDERSON
Hockessin, DE — MU
SUSAN ALLEY
Montgomery, AL — EH
ANNE BAILEY
Little Rock, AR — CH
RANDY BAKER
Hueytown, AL — PY
DAN BANKS
Jasper, AL — PLW



DEBRA BARNETT
Birmingham, AL — MA, BI
HILDA BARRON
Rainsville, AL — LW
ADRIENNE BARRY
Starke, FL — BI
JEFF BASS
Deatur, AL — AC
ANGELA BATEY
Oxford, AL — ME



MARY BECKER
Birmingham, AL — ED
JAMES BELL
Birmingham, AL — MU
JOE BOWLBY
Anniston, AL — MU
ALAN BRAGG
Huntsville, AL — BA
PAUL BRASHER
Leeds, AL — AC





JERRY BRASWELL
Birmingham, AL — AC
DIANE BROWN
Marietta, GA — UN
GREGORY BROWN
Annandale, VA — PS, HI
MARK BROWN
Huntsville, AL — EH
ANNE BRYANT
Mountain Brook, AL — PY



BRENDA BULLOCK
Memphis, TN — PY
JANIE BUSH
Opelika, AL — MA, PM
CHRIS CANFIELD
Troy, AL — MA
MICHAEL CHAPPELL
Huntsville, AL — PY
RAYMOND CLARKE
Anniston, AL — BA



KATHERINE CLAYTON
Birmingham, AL — AC
KEN CLAYTON
Pelham, AL — BI
DALE CLEM
Huntsville, AL — RE
TIM CLIFTON
Mobile, AL — HI
MARION COLEMAN
Birmingham, AL — ED

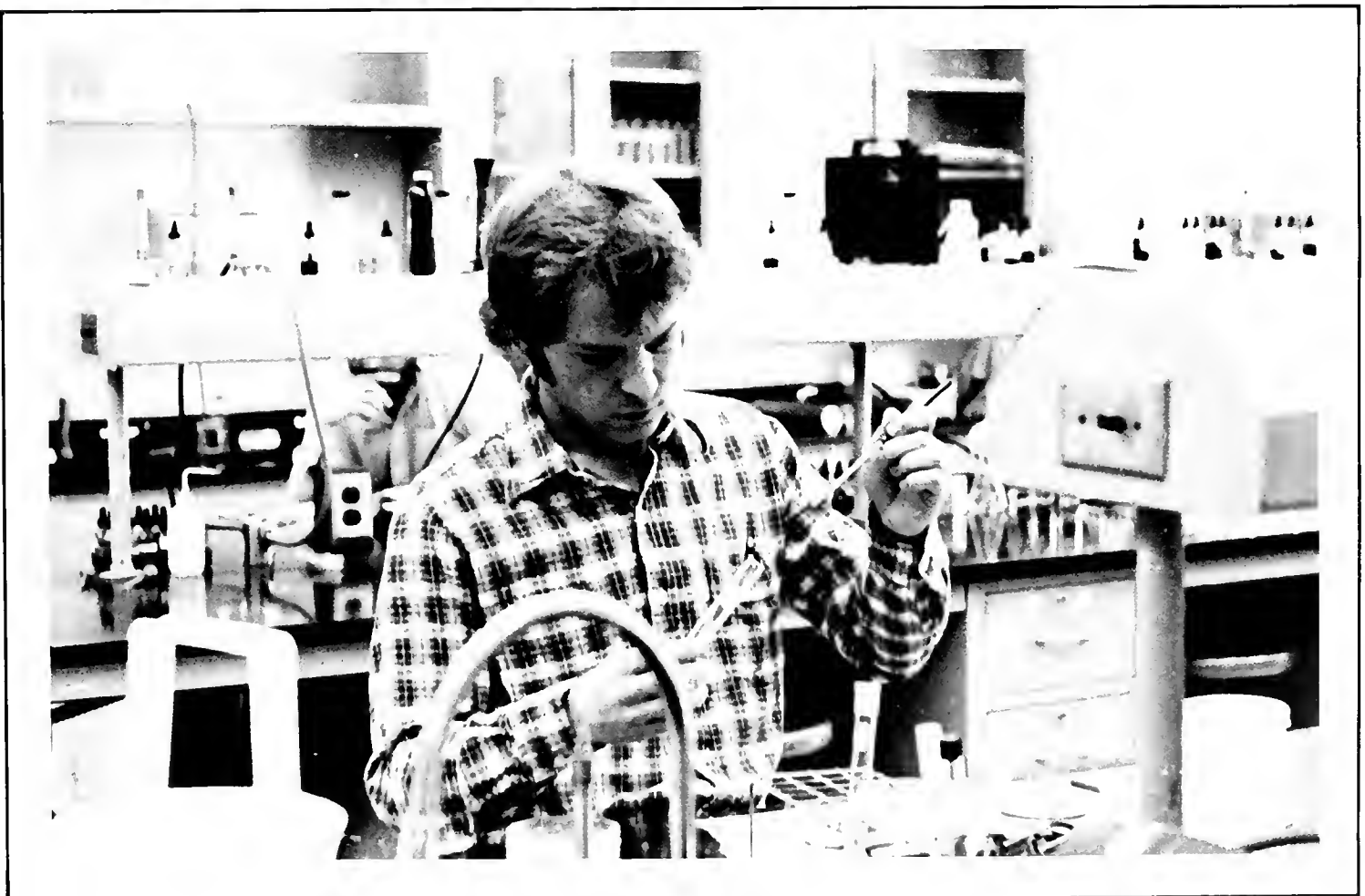

CHARLES COOK
 Brookwood, AL — MU
 MELINDA COOPER
 Birmingham, AL — PS
 SHAWN COSPER
 Chatchee, AL — BI
 MARY CRONINGER
 Birmingham, AL — HI, ED
 CLAUDIA CUMBIE
 Verbene, AL — DS



ADEANA CURRY
 Theodore, AL — EED
 BETH CURRY
 Tuscaloosa, AL — MA, BI



JEFFREY CURTIN
 Leeds, AL — BA, SN
 RORY DALTON
 Huntsville, AL — CH



LORI DAVIS
 Birmingham, AL — HI
 CHARLES DECKER
 Birmingham, AL — PS



SURESH DEVINENI
 Huntsville, AL — MA, CH
 GERALD DICKERSON
 Helena, AL — CH, BI



LESLIE DOUGLAS
 Gardendale, AL — MU
 DEBORAH EASTIS
 Birmingham, AL — BA
 LINDA ECKERT
 Union City, TN — MA
 LISA EDWARDS
 Cullman, AL — PY
 MARY ANNE ELLIS
 Birmingham, AL — EH, FR





DONALD ENGLEBERT
Birmingham, AL — BA
MONICA ERVIN
Birmingham, AL — BA
KAY ESTILL
Birmingham, AL — ED, Py
JOY ETHREDGE
Brighton, AL — UN
ANGELA FISHER
Birmingham, AL — ART



JUDITH FLOURNOY
Huntsville, AL — ED
ROBIN FOSTER
Marietta, GA — FR



KELLY FOWLER
Birmingham, AL — PH
STEVE FROST
Birmingham, AL — BI



TOMMY GLASER
Birmingham, AL — BA
MICHAEL GORUM
Arab, AL — CH, SO

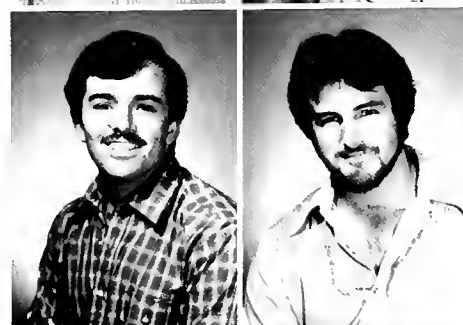

JOHN GRAMMER
Gainesville, VA — BI
DAVID GREEN
Decatur, AL — UN



CRAIG GUNTER
Birmingham, AL — BA
ROBERT GUNTER
Birmingham, AL — BA
ANGELA HANSARD
Lithia, GA — IND
HARVEY HARMON
Birmingham, AL — CH
BRONWYN HARRIS
Arab, AL — DA



GINA HARRIS
Bessemer, AL — PY
DAVID HATCH
Bessemer, AL — PY
KEVIN HENDERSON
Birmingham, AL — CH
SONYA HENDERSON
Birmingham, AL — AR
STEVE HERRINGTON
Huntsville, AL — BI



HELEN HERSHFELT
Clearwater, FL — CS
DAVID HONEYCUTT
Athens, AL — CH, BI
JAN HOPPER
Birmingham, AL — AR
JANET HUGHES
Birmingham, AL — MA
MABEL IMAHIYEROBO
Birmingham, AL — AC



CHIP IRWIN
Saddy Daisy, TN — BI
YASUHIKO ISSHIKI
Birmingham, AL — BA
DINO JACOVIDES
Huntsville, AL — CH, MA
ROSE MARY JAIME
Huntsville, AL — BI, SO
MARY JAMES
Birmingham, AL — PS, FR





MARY ANNE JESSE
Birmingham, AL — BI
IHELIA JOHNSON
Birmingham, AL — BA
MYRA JOHNSON
Birmingham, AL — BA
GARY JONES
Birmingham, AL — DS
LISA JONES
Huntsville, AL — MFL

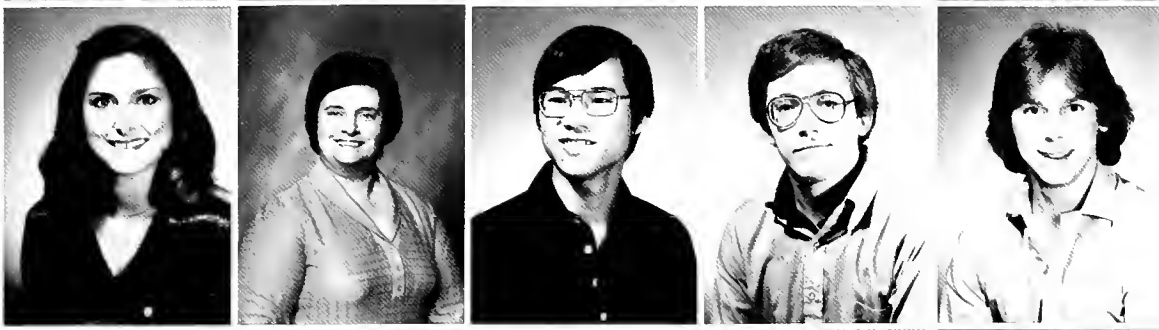

PATTI JONES
Birmingham, AL — PD
SUE JONES
Birmingham, AL — BA
YOSHIKI KAORU
Birmingham, AL — EC
LANGLEY KITCHINGS
Birmingham, AL — HI
FRANK KLEIN
Huntsville, AL — CH



YVONNE KNIGHT
Birmingham, AL — BA
NICKIE KOULOURIDES
Vestavia Hills — GR
JENNIFER LAMBERT
Athens, AL — HI
SCOTT LECROY
Birmingham, AL — BI
JIM LILLY
Birmingham, AL — LW

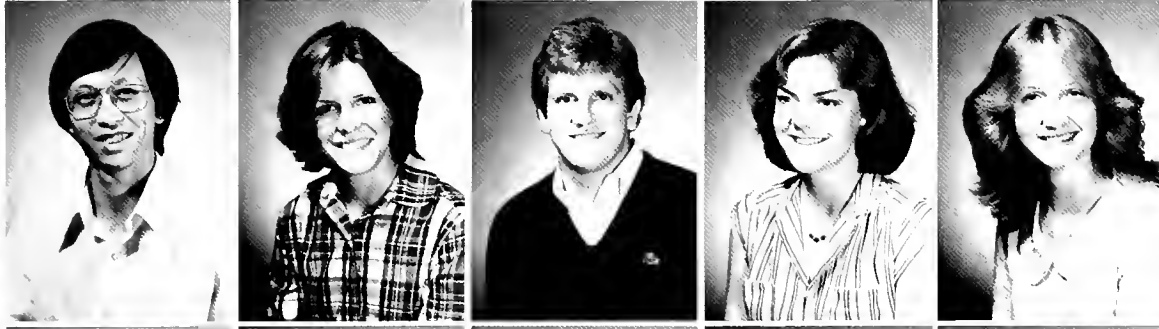

CHENG LIN
Birmingham, AL — MA, CH
GAIL LIVINGSTON
Alberville, AL — EH
MIKE MASHBURN
Birmingham, AL — BI
LACY MATTHEWS
Huntsville, AL — PY
VIVIAN MAYES
Rossville, GA — BI

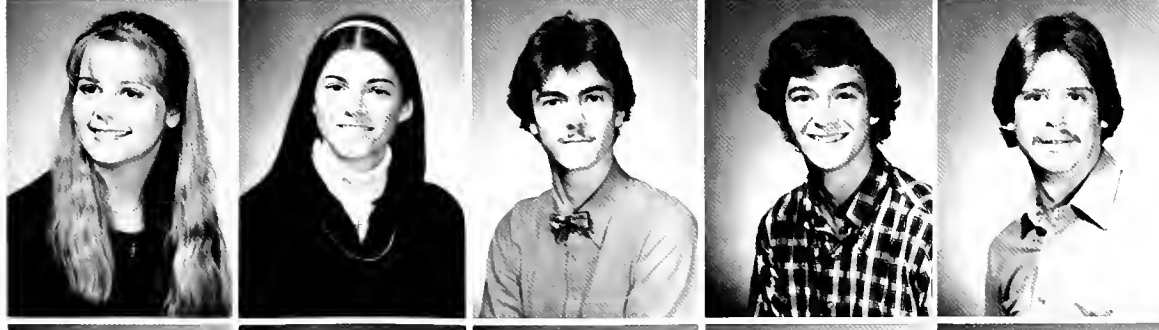

LORETTA MAYS
Bessemer, AL — ART
NANCY McCORKLE
Ellenville, GA — PH
ROBERT McCRARY
Birmingham, AL — BI
JEFFREY McLAUGHLIN
Guntersville, AL — HI
DAVID McQUIDDY
Nashville, TN — BA



MARTHA McSHAN
Vestavia Hills, AL — BI
TONY MENENDEZ
Macon, GA — PY
SCOTT MERKLE
Fausdale, AL — PLW
CAROLYN MILLICAN
Gardendale, AL — MA
WILLIAM MILSAP
Birmingham, AL — BI

MARGARET MIMS
Birmingham, AL — EED
BETTY MINOR
Birmingham, AL — AC
TOM MONCRIEF
Savannah, GA — AC
DEAN MONROE
Montgomery, AL — PS
JON MOODY
Brewton, AL — PL

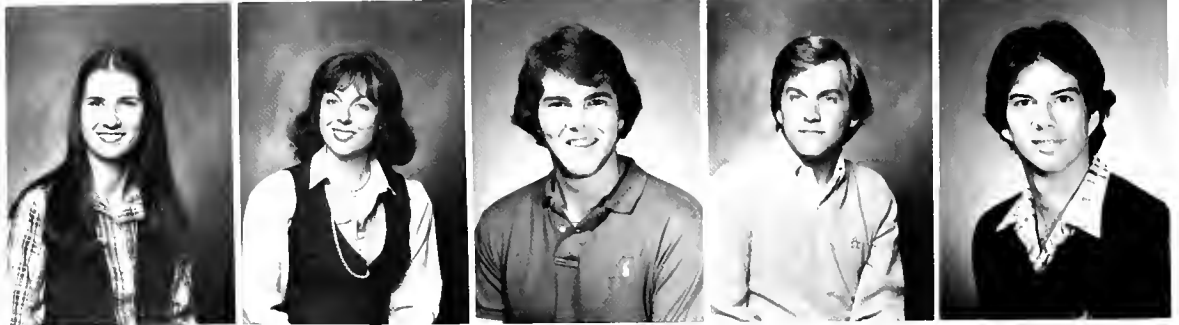

DOUGLAS MOORE
Hanceville, AL — CH



VICKY MOORE
Altoona, AL — PS, SO



LESLIE MORGAN
Birmingham, AL — ED



JANE MORRIS
Huntsville, AL — AC



DONNA MORRISSETTE
Pensacola, FL — BI
STEPHEN MOSELEY
Birmingham, AL — AB
REGINA NEAL
Chickasaw, AL — PM
ROBERT NEWBERRY
Hoover, AL — BI
IRENE ODEN
Birmingham, AL — BA





DOUG OWENS
Scottsboro, AL — CH
GEORGE OWENS
Cordova, AL — BA
JIM OWENS
Plano, TX — PS
BRIAN PARKER
Vestavia Hills, AL — PS, PL
CHUCK PATRICK
Birmingham, AL — BI



JEFFERSON PHILLIPS
Scottsboro, AL — PS, PL



MARK PHILLIPS
Birmingham, AL — BI



FRANCES PHILLPOT
Homewood, AL — BA



JULIA PINKSTON
Columbia, TN — ED



ALEX POPE
Adamsville, AL — BA
CLAY PRICE
Fayette, AL — BI
DALE RILEY
Melbourne, FL — BA
RODDIE ROBERTS
Sumiton, AL — HI
EMILY ROE
Pulaski, TN — ED

THERESA ROEBUCK
 Bessemer, AL — CH
 ANGELICA ROSIAK
 E. Karove, IL — AR, BI
 MICHAEL RUSSELL
 Oop, AL — LW
 CLARE RUTLAND
 Birmingham, AL — RE
 MARK SAPP
 Huntsville, AL — CH



THOMAS SHARP
 Anniston, AL — PM
 LARRY SHOEMAKER
 Huntsville, AL — CH, MA
 MIKE SHOEMAKER
 Huntsville, AL — CH, MA
 CONNIE SIMS
 Birmingham, AL — BA
 LEE SMITH
 Ozark, AL — BI



M ELAINE SMITH
 Birmingham, AL — IND
 SUSAN SPENCER
 Huntsville, AL — BA
 LEOLA STALLENS
 Fairield, AL — BA
 RUSSELL STEINER
 Birmingham, AL — BI
 DAVID STRIPLIN
 Birmingham, AL — BA



BARBARA SWEAT
 Talladega, AL — PS
 KAZUKO TAKEISHI
 Tokyo, Japan — PY
 RHONDA TALMADGE
 Birmingham, AL — BI
 ANN TATE
 Alexandria, VA — ECE
 JANICE THORNTON
 Athens, AL — PM



CRAIG TILGEMAN
 Huntsville, AL — CH
 JACK TURNER
 Fort Walton, FL — BI
 DAWN URQUHART
 Birmingham, AL — ML
 VICKY VALIN
 Vestavia Hills, AL — AC
 VICKI WAKEFIELD
 Ironopolis, AL — CH



JOSEPH WALDROP
 Per City, AL — AR
 JEANIE WALL
 Birmingham, AL — ML
 JEFFREY WASHBURN
 Lawrenceburg, TN — AR
 LUANNE WHETSTONE
 Birmingham, AL — INT
 RICHIE WHITTEN
 Florence, AL — PS, BA





MICHELLE WILDER
Chamblee, GA — HI
JIM WILDERSON
Birmingham, AL — CH
TOMMY WILKES
Huntsville, AL — AR
FALVIE WILLIAMS
Birmingham, AL — ECE
MICHAEL WILLIAMS
Fultondale, AL — BA



PAMELA WILLIAMS
Hueytown, AL — BA
REGAN WILLIAMS
Mountain Brook, AL — BA
AMY WINGARD
Birmingham, AL — PS, SO
JERRY WOOD
Semmes, AL — CH
TERESA WOOD
Birmingham, AL — PM



ANGELA WOODS
Jasper, AL — MU
GLENDA WREN
Trussville, AL — ADV
ATSUKO YAMAGUCHI
Birmingham, AL — PY
KATSUYUKI YASUI
Atlanta, GA — AR

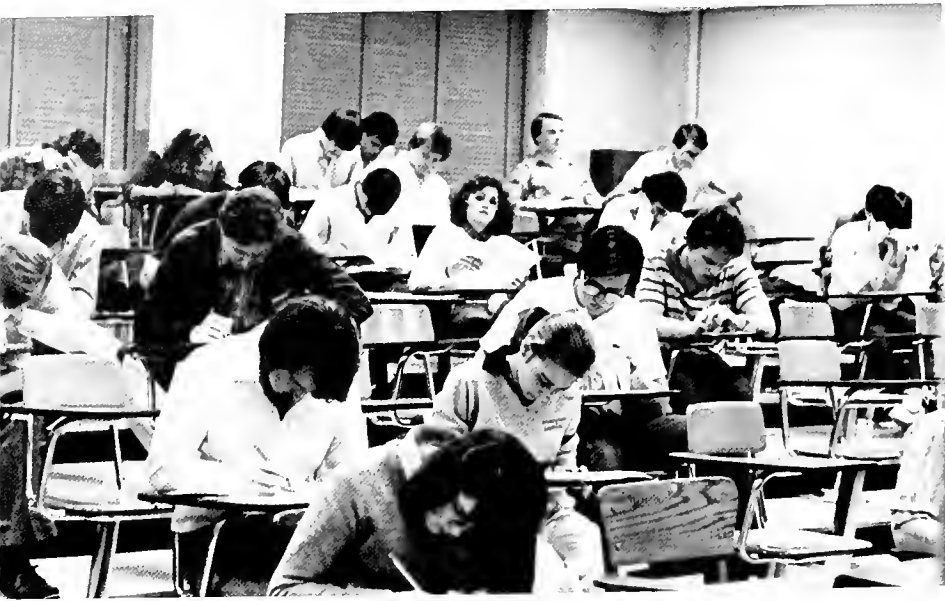



STACEY ACKER
Birmingham, AL — PS
JOSEPH ACKERSON
Gadsden, AL — PY
DIANE AMES
Birmingham, AL — PS, EC
SUSAN AMES
Stone Mountain, GA — DS
LEE ANDERSON
Birmingham, AL — RE



BOBBY ANDRADE
Miami, FL — BA
CHERI BACHOFER
Birmingham, AL — RE
GREG BANKS
Jasper, AL — PM
PAT BARNES
Signal Mountain, TN — UN
BRIAN BATES
Birmingham, AL — CH



LYDIA BLACK
Anniston, AL — BA
SHARON BLOUNT
Huntsville, AL — PM
MARGARET BLUMER
Pensacola, FL — PM
SID BREVARD
Mobile, AL — PM
DONALD BRICE
Dothan, AL — BI



HANNA BROWN
Athens, AL — UN
JIMMY BROWN
Rainsville, AL — BI
RENEE BROWN
Birmingham, AL — MA, BI
REBECCA BUSBY
Dora, AL — AR
PAM CAMPBELL
Brownsboro, AL — AC



MELANIE CARPENTER
Huntsville, AL — BA
DEBORAH CHAN
Huntsville, AL — PM
CARRIE CHRISTIE
Theodore, AL — PS
LYNN COBB
Huntsville, AL — UN
LOUISE COKER
Lowndesboro, AL — PS



LAWERENCE COPEL
Nevilly S/Seine, FR — BA
CHRIS COSBY
Pascagoula, MS — BA
MICHAEL COSTANZA
Birmingham, AL — BA
SANDRA COTHREN
Fayetteville, AL — ED
CHARLOTTE CROFT
Montgomery, AL — PM

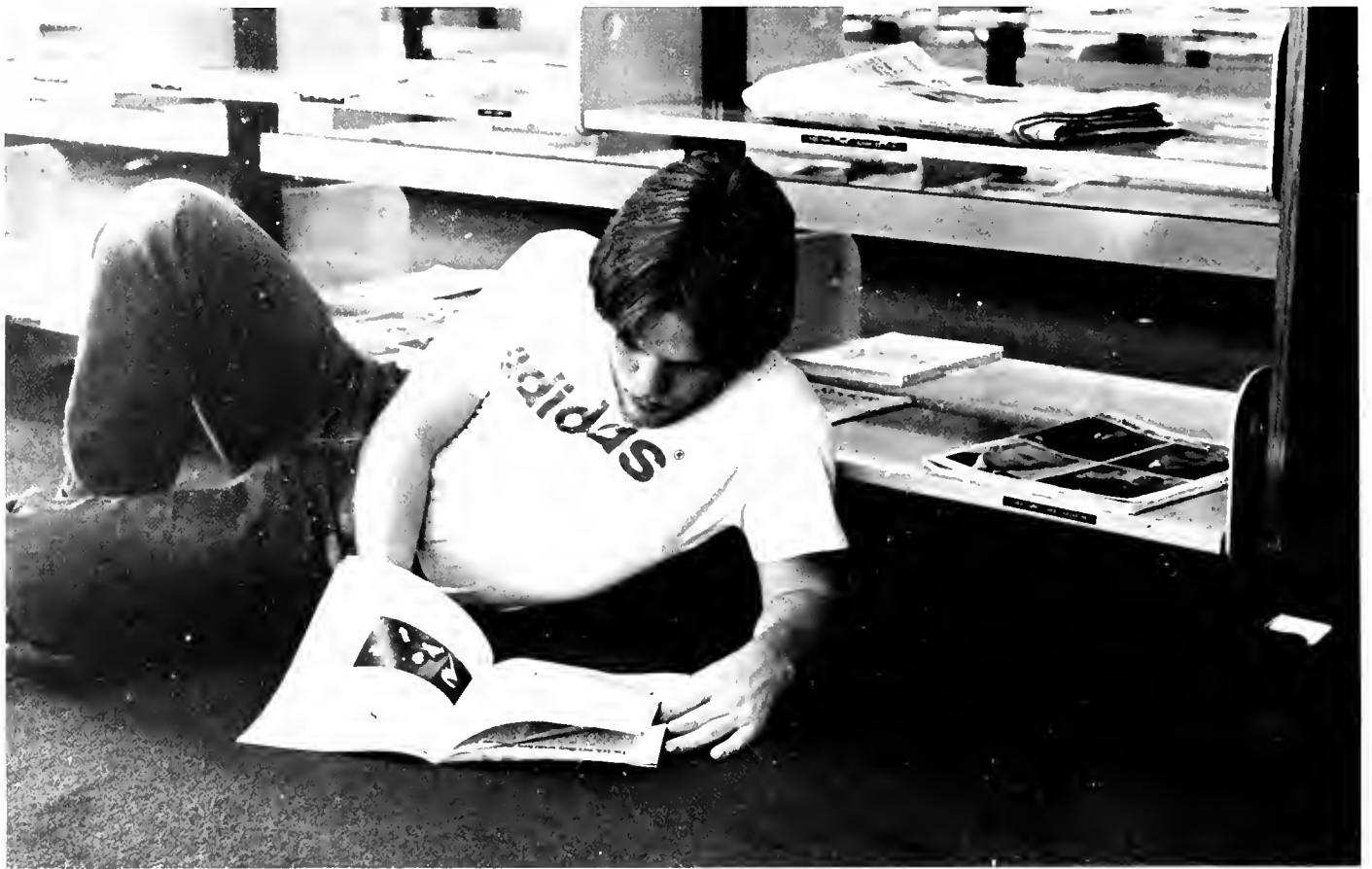

HOWARD DAY
Gardendale, AL — CH
JOSEPH DEMARCO
Birmingham, AL — UN
CAROL DUBLIN
Huntsville, AL — EH
CHERYL EDISON
Graysville, AL — BA
SHAHROKH ESLAMI
Vincent, AL — UN



LONNA EULER
Fulton, AL — UN
EMILY EYRE
Nashville, TN — MU
KEVIN FAULKNER
Gadsden, AL — MU
DANNY FELDMAN
Homewood, AL — UN
BRENDA FILER
Birmingham, AL — BA



PHIL FREE
Birmingham, AL — BI
KATHERINE GARDNER
Ashville, AL — BI
ERIC HANSON
Shalimar, FL — PS
LISHA HARBAUGH
Huntsville, AL — BA
JOYCE HARDIMAN
Gardendale, AL — HRM





LUCY HARDING
Birmingham, AL — RE, PL
BETH HARRIS
Tallassee, AL — IN
LAURA HARVEY
Marietta, GA — ED
STACEY HEADLEY
Birmingham, AL — PM
VERONICA HICKS
Birmingham, AL — BA



LAWTON HIGGS
Tuscaloosa, AL — UN
AUDREY HOOPER
Huntsville, AL — CH
MICHAEL HUDSON
Jasper, AL — CH
ELLEN HUMPHREY
Horseshoe, AL — PY
BECKY JONES
Syacauga, AL — RE, PY



DANNY JONES
Athens, AL — EH
JIM JORDAN
Moore, AL — CH
TODD KIRK
Huntsville, AL — H
DIANE KOULOURIDES
Vestavia Hills, AL — PM
DEE LANE
Huntsville, AL — UN



REBECCA LILE
Bowling Green, KY — SO
PAMELA LONON
Birmingham, AL — PD
ROBIN LUCEY
Pensacola, FL — PS
DAVID McCOLLUM
Birmingham, AL — UN
STEPHANIE McGEE
Birmingham, AL — AC



DAVID McMILLAN
Birmingham, AL — BI
CASSANDRA MILLER
Madison, AL — BI
JOHN MILLER
Birmingham, AL — BI
MARK MILLER
Birmingham, AL — BA, PY
SUSAN MILLICAN
Gardendale, AL — ED



BERT MOORE
Huntsville, AL — UN
DALE MOORE
Gettysburg, PA — ED
PHILLIP MORRIS
Birmingham, AL — CH
SUZY MORRISON
Atlanta, GA — BA, RE
MARY JANE MURKETT
Montgomery, AL — AR



LAURA NORTON
Roanoke, AL — EH
VALLA OWENS
Cardova, AL — BI
FRANK PAIR
Birmingham, AL — BA
ELIZABETH PATRENOS
Livingston, AL — CH, BI
LIEGH PETERS
Sylacauga, AL — MU



MICHAEL POIST
Birmingham, AL — PM
ALISON POOL
Birmingham, AL — UN
DENISE POOLE
Decatur, AL — CH
DUANE PORTER
Warrior, AL — PY
TROY POST
Birmingham, AL — PS



KENNETH PRESTRIDGE
Brewton, AL — PN
ALISON RABB
Birmingham, AL — PY
DAVID RIKARD
Vestavia Hills, AL — PY
SUSAN ROBERTSON
Pensacola, FL — UN
NANCY ROGERS
Tuscaloosa, AL — AC

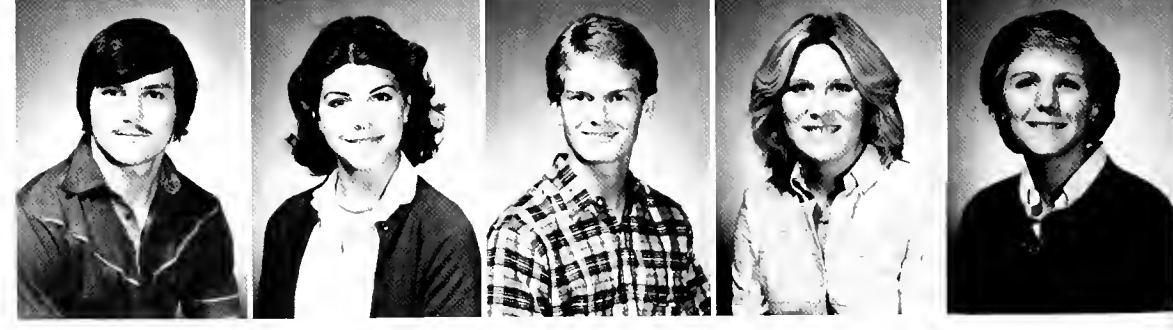



BECKY RUFFIN
Huntsville, AL — BA
DONALD SCOTT
Birmingham, AL — CH
KENNETH SEWELL
Birmingham, AL — LN
JAMES SEXSON
Montgomery, AL — BI
ELIZABETH SKIDMORE
Union Grove, AL — ED



HOLLY SMITH
Huntsville, AL — ML
MARGARET SMITH
Talladega, AL — ED, PY
SHANNON SMITH
Tuscaloosa, AL — JN
STEPHEN SMITH
Arab, AL — CH
STEVEN SMITH
Guntersville, AL — BA



CATHI SNOW
Spanish Fort, AL — BA
SARAH SPENCER
Huntsville, AL — SO
YVETTE SPENCER
Birmingham, AL — BI
ANNE STAGNER
Huntsville, AL — PM
SYDNEY STATHAM
Birmingham, AL — BI



CATHY STREITZEL
Huntsville, AL — CH, MA
MARK SWINDLE
Jasper, AL — PM
LESLIE TANNER
Huntsville, AL — UN
KATHERINE TAYLOR
Peland, FL — AC
JAMES TERRY
Pratville, AL — MA, HI



MARJORIE TERRY
Clanton, AL — DS
MARY THOMAS
Birmingham, AL — UN
ANDREW THURMOND
Memphis, TN — AC
TAMARA TONDERA
Huntsville, AL — AC
ROSEMARY TRINCHITELLA
Pensacola, FL — EH



PATRICIA TUCKER
Decatur, AL — PY
ANDREA VAUGHAN
Anniston, AL — BI
ANN WAGNER
Ozark, AL — BA
BONNER WAGNON
Birmingham, AL — UN
ALAN WALKER
Birmingham, AL — PM



KAREN WATSON
Milton, FL — UN
KATHY WATTS
Alabaster, AL — UN
CHANA WEBER
Birmingham, AL — MA
ROGER WHEELER
Birmingham, AL — PY, SO
STEVE WHITE
Birmingham, AL — PM



ALEENE WHITEHURST
Panama City, FL — HI
KIMBERLEE WILLIAMS
Huntsville, AL — PM
SAM WILLIAMSON
Fayette, AL — SO
JOANNE YOUNG
Boaz, AL — ED





JOHN AKIN
Birmingham, AL — BI
BENJAMIN ALBRITTON
Andalusia, AL — PM
MICHAEL ALLEN
Birmingham, AL — MU
PHYLLIS AMALAVAGE
Funtsville, AL —
JOHN ANDERSON
Fairfax, VA — BA



VICTOR APODACA
Tuscaloosa, AL — PM
THOMAS AUSTIN
Gulf Breeze, FL — EH



JIM BARBER
Lanett, AL — AC
GREG BARD
Anniston, AL — LW



SANDY BARKER
Birmingham, AL — PM
JULIA BEASLEY
Montgomery, AL — PM



NANCY BEDFORD
Hueytown, AL
EDNA BENNETT
Birmingham, AL



ELAINE BESH
Sidell, LA — UN
JULIE BESWICK
Lakeland, FL —
MELISSA BIEGLER
Panama City, FL — ED
PAULA BIRCH
Athens, AL — SC
MIKE BLACK
Madison, AL — PM





GREGORY BOLING
Leeds, AL — DR
TAYLOR BRAGG
Gardendale, AL — UN
PHIL BRASHER
Leeds, AL — AC
ANDREA BRAY
Birmingham, AL —
RUTH ANN BROWN
Ozark, AL — PM

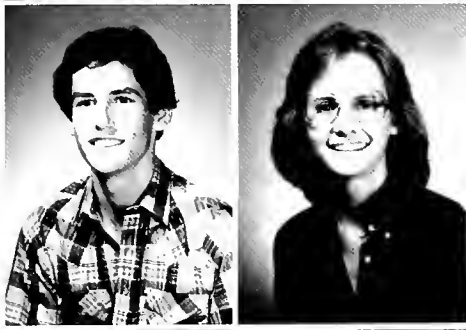

MICHAEL BRUMMITT
Florence, AL — PM
SIMONE BRYAN
Mobile, AL — BA



JOEL BUSLER
Florence, AL — BA
JOE CADE
Tuscaloosa, AL — SI



MARY CALDWELL
Nashville, TN — LW
EILEEN CALLEN
Worner Robins, GA — ED



SCOTT CAMPBELL
Mobile, AL — BA
MICHAEL CARO
Brewton, AL — LW



STEVEN CARTER
Russelville, AL — BA
BETH CARUSO
Fyffe, AL — BI
SALLY CHADBOURNE
Hueytown, AL — EC
JANET CHAMPION
Birmingham, AL — BA
TERRY CHAPMAN
Birmingham, AL — LW



MARTHA CHENAULT
Decatur, AL — BA
PAUL CHISLUM
Birmingham, AL — UN
LAURA COLEMAN
Athens, AL — UN
JUAN CONDE
Ponce, PR — PM
MARIANNE COOK
Huntsville, AL — DA



KAREN COTTON
Birmingham, AL — AR
JAMES COVAN
Pensacola, FL — PD
AME COX
Stockton, AL — BI
CHRIS CREWS
Huntsville, AL — PM
THOMAS CURINGTON
Ft Payne — PM



CASEY DAVIS
Bay Minnette, AL — UN
MONTE DAVIS
New Market, AL — BA
BOB DIXON
Eufala, AL — BA
SUSAN DONOVAN
Birmingham, AL — PS
SHARIN DONSBACH
Birmingham, AL — So





SAM DOWNING
Anniston, AL — PS
RONALD DUDLEY
Adamsville, AL — HI
LINDA DUKES
New Market, AL — LW
GLENN FELDMAN
Birmingham, AL — BA
LYNN FERGUSON
Mable, AL — PM



CHRISTINE FISHER
Birmingham, AL — AC
STEVEN FRANKLIN
Sylacauga, AL — MA
LEA ANN FRIDAY
Birmingham, AL — MU
JEFF GALLUPS
Birmingham, AL — SI
ROD GANT
Anniston, AL — PM



ALPHA GARRETT
Arab, AL — CH
CHRIS GOLDSCHMIDT
Birmingham, AL — EH
WILLIAM GRAVES
Birmingham, AL — EC
LANA GRUBBS
Huntsville, AL — UN
LISA GUTHRIE
Warrior, AL — AR



LEAH HAGEDORN
Birmingham, AL — PS
MICHAEL HAGOOD
Huntsville, AL — PM
SCOTT HALL
Birmingham, AL — PM
JANET HANCOCK
Athens, AL — PM
JUDITH HARBOR
Birmingham, AL — BA

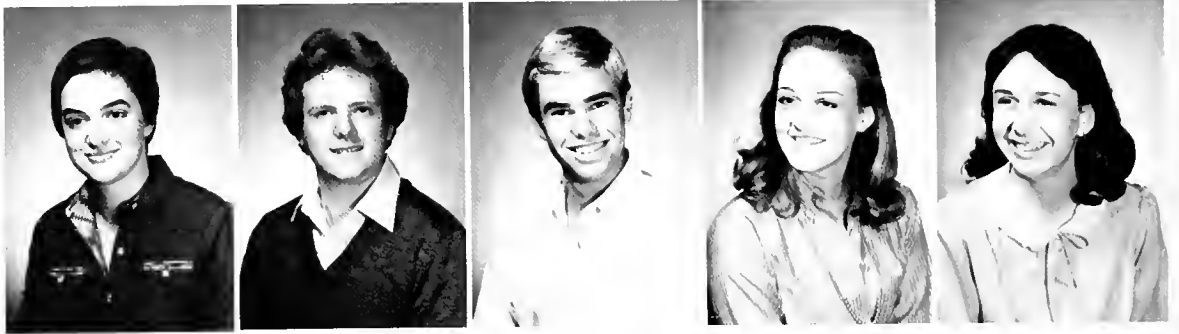

LOUISA HARRELL
Mobile, AL — PY



ROBIN HARRELL
Birmingham, AL — BA



ELLEN HARRIS
Mobile, AL — PM



WES HARRISON
Huntsville, AL — UN



CINDY HARTSELL
Birmingham, AL — PS
EARLE HAYS
Tampa, FL — PM
ROGER HOLLON
Alexander City, AL — MU
MARIA HOPSON
Nashville, TN — UN
JILL HOUBE
Anniston, AL — PM

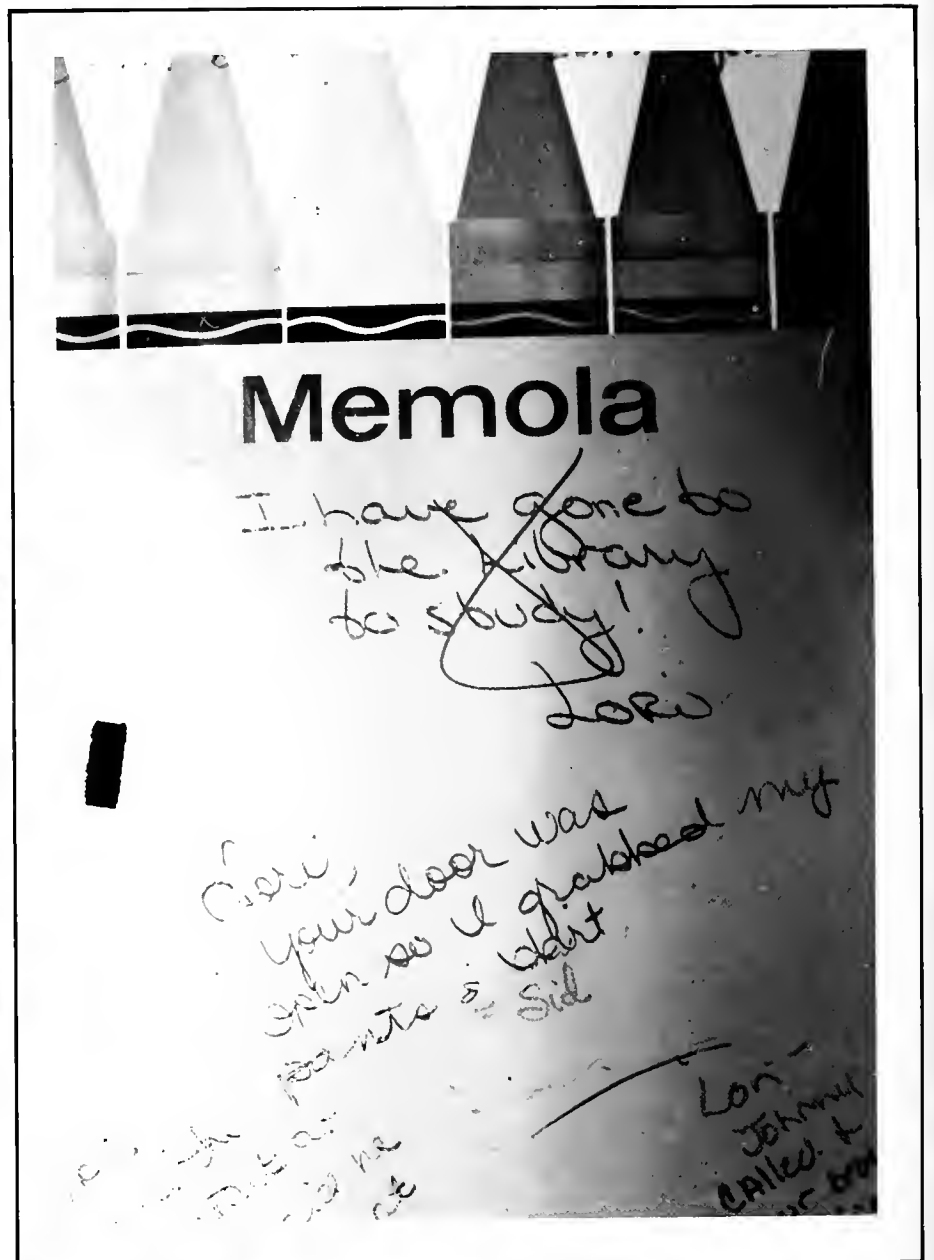



FRAN IPPOLITO
Birmingham, AL — UN
BETH JACKSON
Russellville, AL — UN
CINDY JACKSON
Lakeland, FL — RE, PY
JOHN JONES
Dunwoody, GA — LW
LYNNE KEENAN
Roberdsale, AL — AC, EH

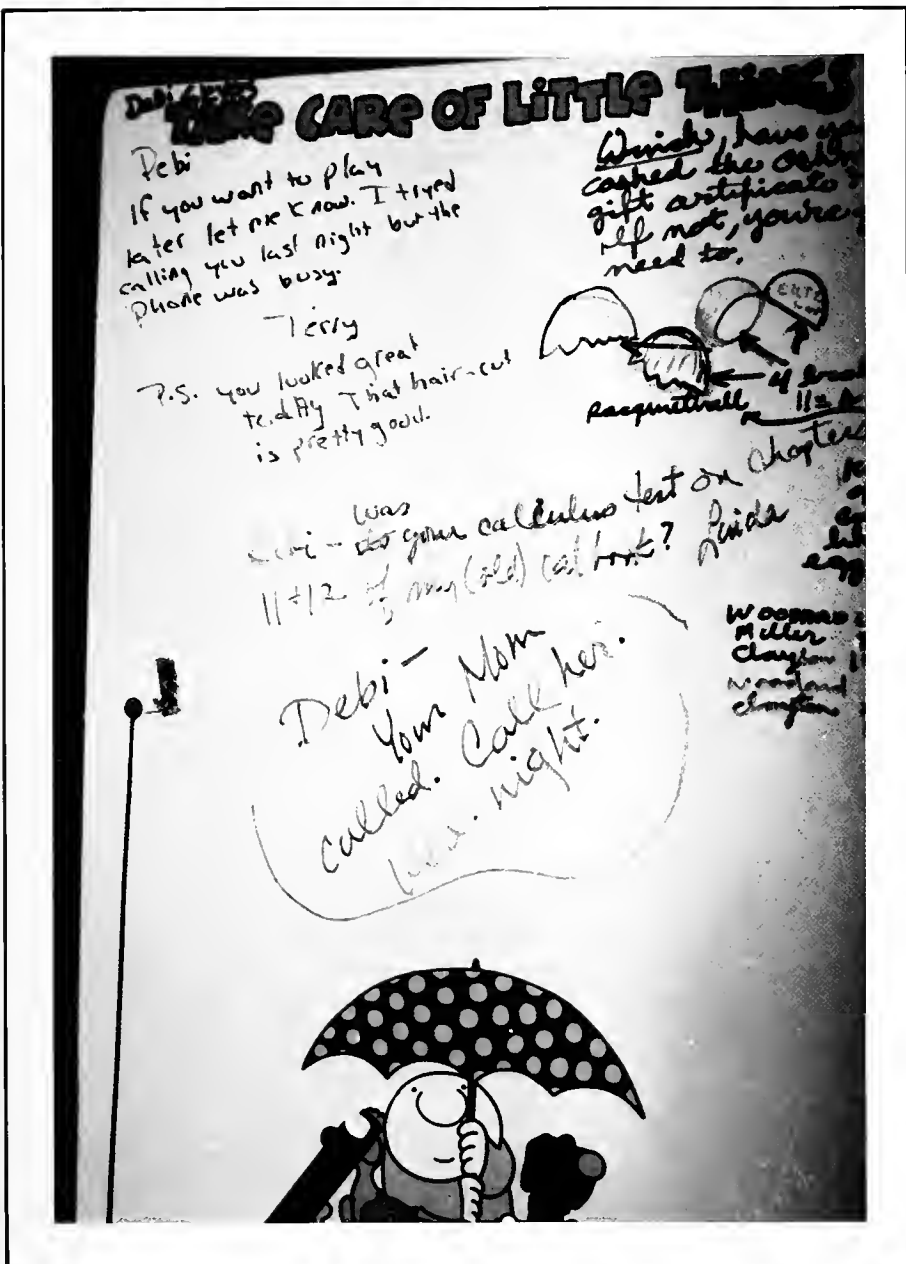

LINDA KENNAMER
Huntsville, AL — MU



TERESA KIDD
Vestavia Hills, AL — PM



LESLIE KING
Alexander City, AL — UN



SUSAN KIPPS
Talladega, AL — PM



JERRY KITCHENS
Birmingham, AL — PM
MURALI KOLLI
Sheffield, AL — PM
LIZ KRAUTH
Birmingham, AL — PS
MICHAUX LAND
Childersburg, AL — AR
SNADRA LANE
Huntsville, AL — FR

KATHY LAWRENCE
Birmingham, AL — LN
DEBBIE LESTER
Birmingham, AL — MA
RUSSELL LEVENSON
Birmingham, AL — UN
MARLA LEVIN
Fischers Church, VA — UN
JENNIFER LLEWELLYN
China Grove, NC — PM



CARLETTE LONG
Birmingham, AL — CH
KENNETH LOWERY
Birmingham, AL — UN
RICHARD MARKS
Birmingham, AL — UN
ANDREW MARTIN
Daphne, AL — BA
JAN MASINGILL
Russellville, AL — ED



TRICIA MATTHEWS
Orlando, FL — LN
TODD McBurnett
Vance, AL — PM
LYNN McCAY
Mountainbrook, AL — PM
JOCELYN McCLELLAND
Birmingham, AL — BI
RONNIE MCKAY
Birmingham, AL — RE





ANGELA MILLER
Greenville, AL — MU
STEVE MITCHELL
Nashville, TN
BRIDGETTE MONROE
Vestavia Hills, AL — AC
DAWN MURPHREE
Athens, AL — EH
SCOTT MUSGROVE
Huntsville, AL — DA



BETH NIELSEN
Birmingham, AL — UN
LESCHEN NOBIS
Alberville, AL — PM
CYNTHIA NOBLES
Hamilton, AL — EH
SONYA NOBLES
Pell City, AL — BA
DENISE OGLETREE
Hayden, AL — PM



DANIEL O'NEIL
Huntsville, AL
NICK PARTLOW
Neptune Beach, FL — EC
DIANE PEASE
Huntsville, AL — MA, CS
ANNETTE PHILLIPS
Nashville, TN — SO
DAVID PHILLIPS
Huntsville, AL — CH



PAUL PICKARD
Pike Road, AL — SI
BONNIE PIERCE
Cullman, AL — EC
SAM PIERCE
Opp, AL — PM
AGATHA PIHAKIS
Birmingham, AL — ED
JOHN PORCH
Montgomery, AL — BI



JIM PORTER
Huntsville, AL — EH, PS
PAMELA PRUETT
Birmingham, AL — PM
ROBERT RAGAN
Auburn, AL — PY
ROBIN RANKIN
Alberville, AL — EH
ANDREA READY
Birmingham, AL — PM



KATHLEEN REAL
Birmingham, AL — PM
JOHN REAVES
Anniston, AL — PM
MARGARET RENNEKER
Birmingham, AL — LW
JEFFERY RITCH
Birmingham, AL — AR
GENE ROBERTS
Birmingham, AL — BA

JOSEPH RONDEROS
Birmingham, AL — BI
ELIZABETH RYAN
Birmingham, AL — UN
CATHY SARRELL
Anniston, AL — PM
PIERRE SCALISE
Birmingham, AL — PM
CONNIE SCHIPMAN
Pensacola, FL — FL



SUZIE SCOTT
Fort Payne, AL — UN
STEVEN SCOTT
Birmingham, AL — CS
MARK SEIFERT
Birmingham, AL — PM
LEW SELLARS
Mt Vernon, AL — BA
ERIC SENN
Huntsville, AL — CH



ANGELA SHARP
Anniston, AL — MU
PHILLIP SHELL
Houston, AL — LW
TOMMY SISSON
Scottsboro, AL — UN
MICHAEL SLOBE
Huntsville, AL — CH
ANNA SMITH
Homewood, AL — BA



MARION STEELE
Montgomery, AL — EH
JOSEPH STONE
Birmingham, AL — BA
CATHY STOUT
Anniston, AL — PS
CLAY TANNER
Baldwin City, KS — BI
HUGH TERRY
Prattville, AL — LW



KEVIN TERRY
Anderson, SC — AR
KATHERINE THOMASTON
Birmingham, AL — MA
PATI TILLER
Oxford, AL — DS
ALLISON TODD
Pensacola, FL — DA
AMY TURNAGE
Gadsden, AL — PM



JULIE VACARELLA
Fairfield, AL — BI
BRYAN VICKERY
Florence, AL — BI
VICKI VOSS
Russellville, AL — CS
CAREY WALKER
Huntsville, FL — PM
BRENDA WASHINGTON
Birmingham, AL — YO





BRAD WATERS
Birmingham, AL — DS
JOSEPH WEBB
Birmingham, AL — PD
GRETCHEN WELLS
Birmingham, AL — PM
JULIE WESSON
Hueytown, AL — INT
DONNA WHITE
Birmingham, AL — SO



JAY WHITE
Toft, TN — PH
KIM WHITE
Birmingham, AL — BI
KAREN WIDENHOFER
Madison, AL — BI, CH
MARY LAURA WILBECK
Guntersville, AL — LW
TREVA WILLIAMS
Florence, AL — PS



GREGORY WOODS
Centre, AL — BI
ANGELA WOOLRIDGE
Tuscaloosa, AL — AL
JOE WOOTEN
Anniston, AL — PM
HIROSHI YOKOYAMA
Atlanta, GA — EC



GREEKS GREEKS GREEKS GR



GREEKS GREEKS G

ALPHA

KAPPA

ALPHA

CHAPTER OFFICERS
Sander Young, President
Lolete' Dew, Vice President
Sharon Stones, Secretary
Pamela Williams, Treasurer
Mrs. Whitehead, Advisor



ACTIVE MEMBERSHIP

Lolete' Dew
Angela Fisher

Laneta Fullenwiley
Donna Morrisette

Sharon Stones
Pamela Williams

Sandra Young

DELTA

SIGMA

THETA



ALPHA OMICRON PI

CHAPTER OFFICERS
 Debbie Gonia, President
 Liz Lester, Vice President
 Frances Phillpot, Recording Secretary
 Vickie Valin, Treasurer
 Janice Ingram, Advisor



ACTIVE MEMBERSHIP

Susan Ames
 Tiffi Bates
 Cheri Bachofer
 Allison Bundrick
 Mary Burt
 Lynn Cobb
 Ame Cox
 Casey Davis
 Linda Eckert
 Kay Estill
 Lee Ann Friday
 Cindy Furio
 Debbie Gonia
 LuAnne Goodall
 Beth Harris
 Cindy Hartsell

Jill Hoube
 Lynn Hughes
 Beth Jackson
 Teresa Kidd
 Joan King
 Susan Klipps
 Dianne Koulourides
 Nickle Koulourides
 Liz Lester
 Gail Livingston
 Lauren Lowery
 Emily Lyons
 Mary Virginia Moore
 Carol Morgan
 Leslie Morgan
 Dawn Murphree

Susan Northrap
 Catherine Perkins
 Agatha Pihakis
 Andrea Ready
 Kathleen Real
 Margaret Ann Renneker
 Elizabeth Ryan
 Cathy Sarrell
 Debbie Sievers
 Peggy Smith
 Anne Stagner
 Phoebe Stone
 Amy Tumage
 Vickie Valin
 Karen Watson
 Kim Watson



LET IT NEVER BE FORGOTTEN
THAT FOR ONE BRIEF



ALPHA

TAU

OMEGA

CHAPTER OFFICERS
Phil Holladay, President
Curt Smith, Vice President
Michael Mc Kerley, Secretary
John Grigsby, Treasurer
Dr. Irvin Penfield, Advisor



ACTIVE MEMBERSHIP

Andy Allen
Bobby Andrade
Vic Apodaca
Mitch Bates
Steve Battles
Jim Brannon
Danny Cobb
Mike Costanza
Robert Crist
Bill Crowson
Larry Crowson
Monte Davis
Bobby Dillon
Chuck Fagan
Dale Gann
Ken Grady
John Grigsby
Eric Hanson
Phil Holladay

Chip Irwin
Harry Kampakis
John Krat
Jeff Kyser
David Livingston
Greg Logan
Lance Logue
Trip McElroy
Mike Mc Kerley
Richard Markwaller
Charlie Mathis
J.P. Mathis
Greg Merren
Tom Mancrief
Jeff Monroe
Charlie Narthen
Hugh O'Shields
Brian Parker

Mike Paist
Clay Price
Johnny Reeves
Mike Scagnelli
Dick Shope
Curt Smith
Grant Smith
Scott Spivak
Kenny Stephens
Scott Sweeney
David Sydes
Andy Thummond
Jim Tyndall
Chris Vance
Carey Walker
Cal Wiggins
Jim Wilkerson
Bert Williams
Jim Williams



ALPHA

CHI

OMEGA

CHAPTER OFFICERS
Angie Rosiak, President
Robin Foster, Vice President
Kim Williams, Secretary
Cathy Strietzel, Treasurer
Mrs. Pam Ison, Advisor



ACTIVE MEMBERSHIP

Carol Adams
Becky Alderson
Susan Alley
Adrienne Barry
Paula Birch
Barbara Calk
Pam Campbell
Rena Cogen
Paula Davis
Carol Dublin
Lisa Eidson

Robin Foster
Judy Harbor
Louisa Harrell
Melinda Halsomback
Mary Ann Jessee
Marla Levin
Jocelyn McClelland
Jan Masingill
Lisa Merrell
Regina Neal
Cynthia Nobles
Elizabeth Patrenos

Diane Pease
Frieda Ratliff
Angie Rosiak
Susie Scott
Cathy Strietzel
Patti Tucker
Vickie Voss
Aileene Whitehurst
Kim Williams
Paula Wright
Joanne Young



ZETA

TAU

ALPHA

CHAPTER OFFICERS
Lisa Browning, President
Jan Hopper Vice President
Jennifer Lambert, Secretary
Amy Wingard, Treasurer
Kim Bennet, Advisor



ACTIVE MEMBERSHIP

Theresa Adams
Melissa Bates
Angie Batey
Lydia Black
Frankie Callen
Leigh Christie
Lynn Christie
Joanne Cory
Lori Davis
Mary Dayerte
Linda Duker
Robin Harrell
Gina Harris
Sonya Henderson

Maria Hobson
Jan Hopper
Fran Ippolito
Jennifer Lambert
Katy Lawrence
Robin Lucey
Freda McNair
Martha McShan
Kam Mitchell
Vickie Moore
Tina Morgan
Connie Pasley
Leigh Peters
Annette Phillips

Raphael Pirata
Julie Pinkston
Emily Poe
Shan Scava
Angela Sharp
Sarah Spencer
Sandra Statham
Sydney Statham
Vickie Wakefield
Nancy Walker
Jennifer White
Mary Laura Wilbeck
Kathy Williams
Amy Wingard

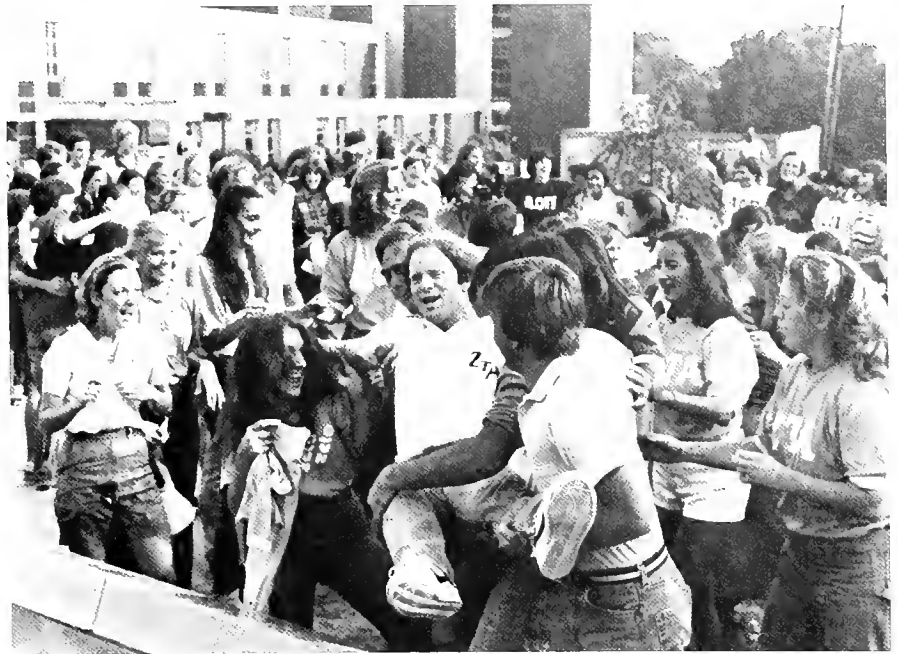

THETA

CHI

CHAPTER OFFICERS
Butch Baxter, President
Pat Noling, Vice President
David Honeycutt, Secretary
Bill Connor, Treasurer
Dr. Albert Hughes, Advisor



ACTIVE MEMBERSHIP

Bona King Allen
Jimmy Dale Bailey
William E. Baldwin
James F. Baxter
Gregory Brown
Jeffery A. Chapman
Michael N. Chappell
Kenneth Clayton
Glenn M. Connor
William J. Connor
Howard Day
John F. Dishuck
Scott Dixon
Daniel K. Filer

Mark Allan Flatt
John Michael Flatt
Kent S. Frost
Michael W. Gorum
Jeffrey R. Grimes
William David Honeycutt
Mark L. Johnson
Jim E. Keegan
Frank Klein
Sam Masdan
David L. McQuiddy
John B. Miller
Carey L. Moreland
Mark Mullens

Patrick Noling
Doug Owens
Chuck H. Patrick
Robert B. Paul
I. Alexander Pope, Jr.
Donald R. Pritchett
Gary R. Real
Donald B. Steward
Craig Tilghman
John E. Waters
David Wilkes
Thomas L. Willets
Samuel L. Williamson
Marvin P. Woodard



KAPPA ALPHA ORDER

CHAPTER OFFICERS
 Rory Dalton, President
 Troy Post, Vice President
 Stan Neel, Secretary
 Stacey Headley, Treasurer
 Dr. James Cook, Advisor



ACTIVE MEMBERSHIP

Mike Allen
 Lee Anderson
 Scott Anderson
 Jamie Archer
 Rhett Austin
 Tom Austin
 Bill Bagby
 Dan Banks
 Pat Barnes
 David Bowden
 Don Brice
 Jimmy Brown
 Mike Brummit

Harrell Bullard
 Scott Campbell
 Mike Caro
 Todd Dalehite
 Rory Dalton
 Charles Decker
 Dan Dees
 Warren Dickenson
 Val Early
 Allan Gazaway
 Scott Gesner
 Stacey Headley
 Sam Latture

Bruce Lang
 Eugene Marquez
 Daryl Masters
 Jim Morton
 Stan Neel
 David Phillips
 Bert Pitts
 Troy Post
 Jon Scholl
 James Sexson
 Steve Slaughter
 Glenn Watson
 Denny Whitehurst



KAPPA

DELTA

CHAPTER OFFICERS
Cynthia Blessman, President
Tonia C. Sellers, Vice President
Allison Snuggs, Secretary
Lisha Harbaugh, Treasurer
Dr. Henry Randall, Advisor



ACTIVE MEMBERSHIP

Lisa Bartlett
Julie Beasley
Cindy Blessman
Anne Bryant
Janie Bush
Jayne Collins
Melinda Cooper
Lorinda Dixon
Susan Donovan
Kathy Edwards
Barbara Elebash
Lynn Ferguson
Frances Foy
Paula Franke
Peggy Hamrick
Angela Hansard
Lisha Harbaugh
Laura Harvey
Ellen Harris
Bethy Hawk

Kris Hays
Janet Hinson
Michelle Hobgood
Dianne Jahnson
Linda Kennemer
Jennifer Llewellyn
Jamie Mathews
Lori Mauger
Loretta Mays
Dottie Montgomery
Bridgette Monroe
Dale Moore
Jane Morris
Beth Phillips
Bonnie Pierce
Malle Powers
Lin Payner
Laurie Reid
Dale Riley

Susan Robertson
Nancy Rogers
Celia Roland
Claire Rutland
Barbara Seib
Toni Sellers
Shannon Smith
Cathi Snow
Allison Snuggs
Marian Steele
Glenn Sweet
Leslie Tanner
Mary Hart Thompson
Tamra Tondera
Rosemary Trinchitella
Rhonda Tucker
Ann Wagner
Kaye Weekley
Angela Wooldridge
Glenda Wren



LAMBDA

CHI

ALPHA

CHAPTER OFFICERS
Richard Feist, President
Don Dockery, Vice President
Tim Gatewood, Secretary
Rhett Ferguson, Treasurer
George Shafer, Lloyd Stone, Bob Tucker, Advisors



ACTIVE MEMBERSHIP

Joey Ackerson
Andy Anderson
Kirk Brannon
Mark Brown
John Cheney
Billy Childress
John Day
Jerry Dickerson
Don Dockery
John Elledge
Richard Feist
Rhett Ferguson

Curt Franklin
Tim Gatewood
Sam Hijazi
John Howell
Buddy Jenkins
Gary Jones
Chip Lively
Jerry Maynor
Dave McMillan
Scott Merkle
Chuck Mullenix

Don Pittman
Richard Riggs
Rocco Rolston
Jon Rosser
Steve Skidmore
Ward Smith
Gregg Swantek
Joe Webb
Steve White
Neal Wilhite
Robert Wilhite
Brig Young



PI

BETA

PHI

CHAPTER OFFICERS
Ellen Humphrey, President
Brenda Bullock, Vice President
Cathy Schipman, Secretary
Ginger Gidden, Treasurer
Mrs. M. S. Bethea, Advisor



ACTIVE MEMBERSHIP

Phyllis Amalavage
Ginny Brockman
Ruth Ann Brown
Simone Bryan
Brenda Bullock
Beth Caruso
Debra Chan
Martha Chenault
Karen Cotton
Cindy Dye
Ginger Gidden
Susan Glazner

Elizabeth Graves
Joyce Hardiman
Carol Hermann
Helen Hershfelt
Cindy Hosey
Ellen Humphrey
Cindy Jackson
Lynn Jackson
Lynn Keenan
Valerie Longley
Tricia Matthews

Vivian Mayes
Beth Nielson
Leschan Nobis
Carol Noble
Alison Pool
Cathy Schipman
Connie Schipman
Lynn Snipes
Morgie Terry
Rita Westbrook
LuAnn Whetstone
Michelle Wilder



SIGMA

ALPHA

EPSILON

CHAPTER OFFICERS
Dan Carmichael, President
Keith Smith, Vice President
Bob Zachow, Secretary
Jeff Crittenden, Treasurer
Dr. Paul Franke, Advisor



ACTIVE MEMBERSHIP

Larry Adams
John Akin
Ben Albritton
Alan Bragg
Taylor Bragg
Sid Brevard
Ben Bullock
Joe Cade
Dan Carmichael
Kevin Corfer
Steve Carter
Terry Chapman
Mike Cape
Jeff Crittenden
Joe DeMarco
Bob Dixon
Brent Faircloth

Rod Gantt
Terrell Graves
Sam Gray
Russell Hayes
Steve Hemington
John Hill
Tony Halden
Bryan Jackson
Boyd Johnson
David Jones
Drew Jones
Steve Jones
Jim Jordan
Leslie King
Jerry Kitchens
Langley Kitchings
Russell Levenson

Tim Light
Eddie Lindsey
Sid Lowman
Ron Macbeth
Andy Martin
Doug Martin
Mike Mashburn
Halden McCurry
David McKee
Don McKiever
Tony Menendez
Jon Moody
Bert Moore
Eric Moran
Stephan Moran
Jim Parter
Max Pullam

Mike Recia
John Ronderas
Joseph Ronderas
Joe Rusnak
Ken Seale
Alfred Shearer
Bob Sipe
Tommy Sisson
Buddy Smith
Keith Smith
Steve Smith
Spin Spiers
Jack Swift
Keith Thompson
Jeff Vaughan
Jim Walter



BID DAY

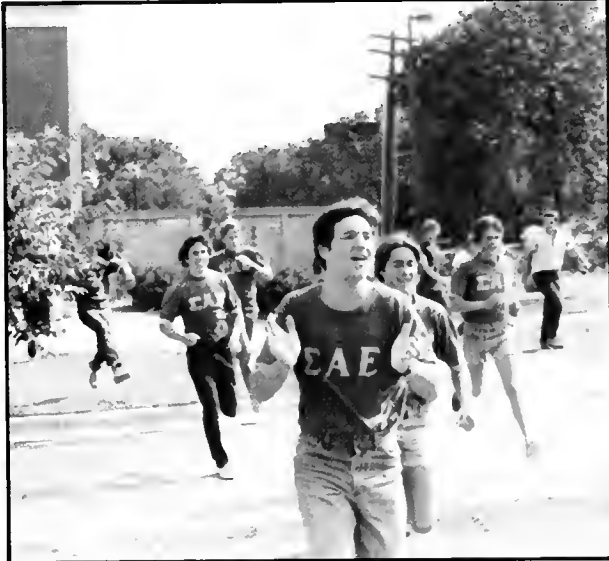



EVENTS

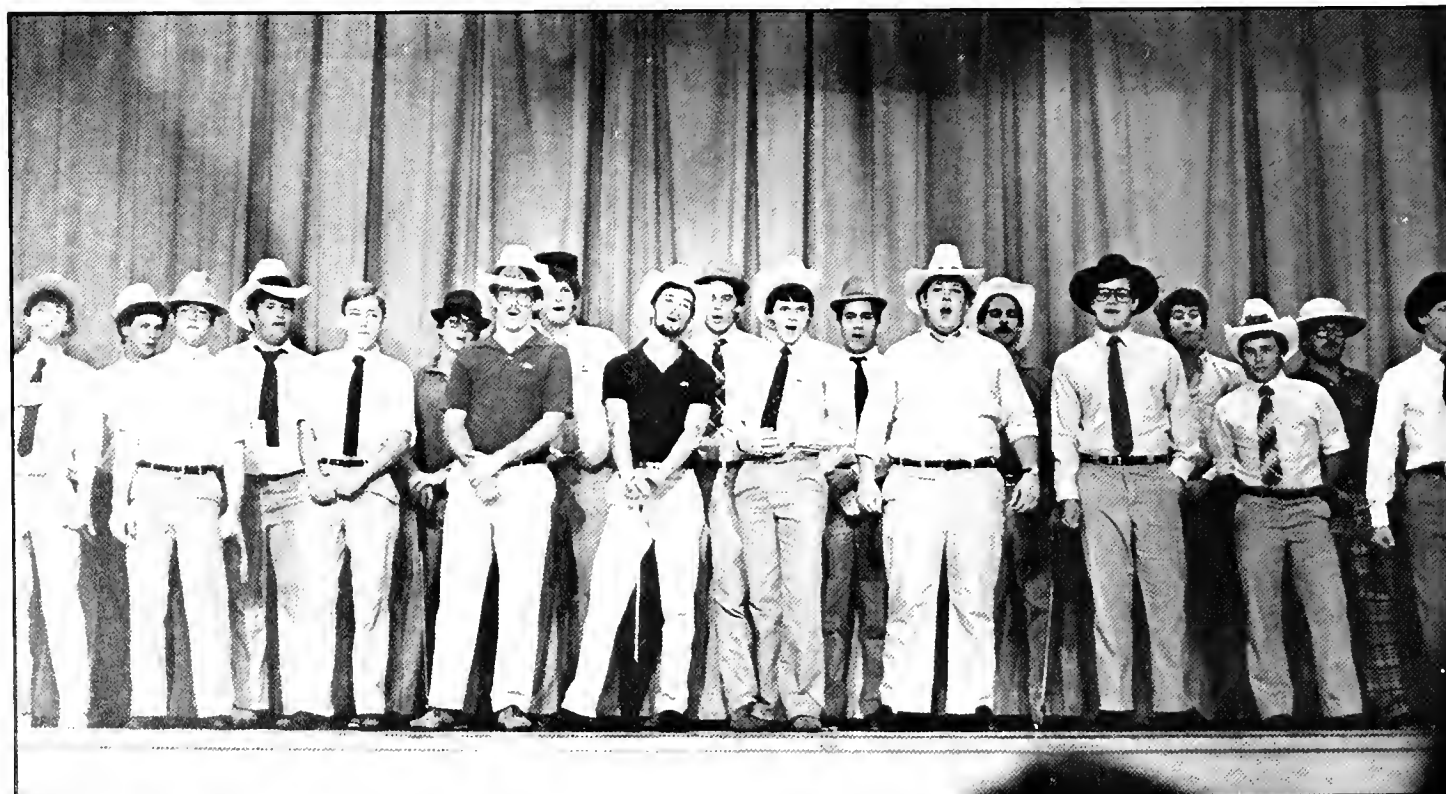



Mr. Hilltopper — Phil Holladay
 Skits: 1st — Kappa Delta, 2nd — Kappa Alpha
 3rd — Sigma Alpha Epsilon
 Greek Sing — Zeta Tau Alpha and Kappa Alpha
 Greek Week — Alpha Chi Omega and Theta Chi

GREEKS DON'T
WANT NO
F R E A K S ?



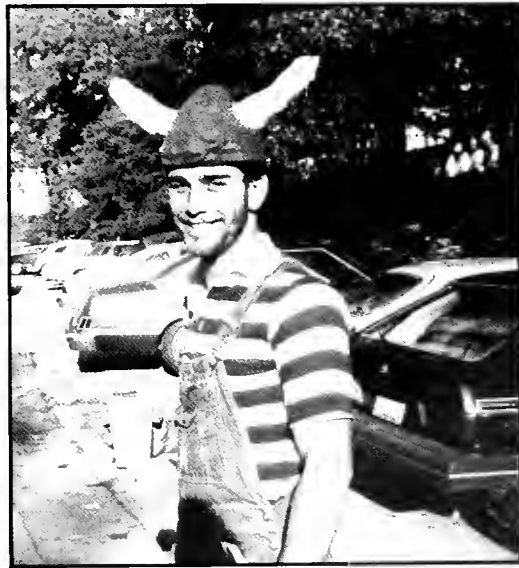



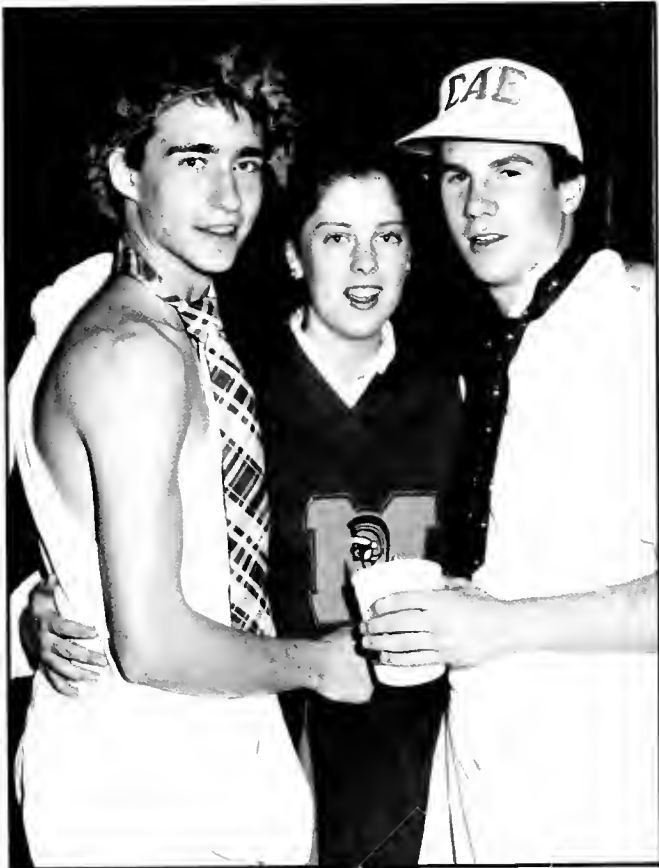



CLOSING CLOSING CLOSING CLOSING



CLOSING CLOSING





Even though this has been a year of change, it has also been a year of steadfastness and permanence. For amidst all the changes, there are some things that remain constant and seem immune to change. It's hard to imagine a time when B-SC will be without its academicians, its athletes, its beauties, or its preps, a time when cafeteria food will be edible, when dorm rooms will be completely free from roaches, or when an important test doesn't demand a week's worth of devoted study.



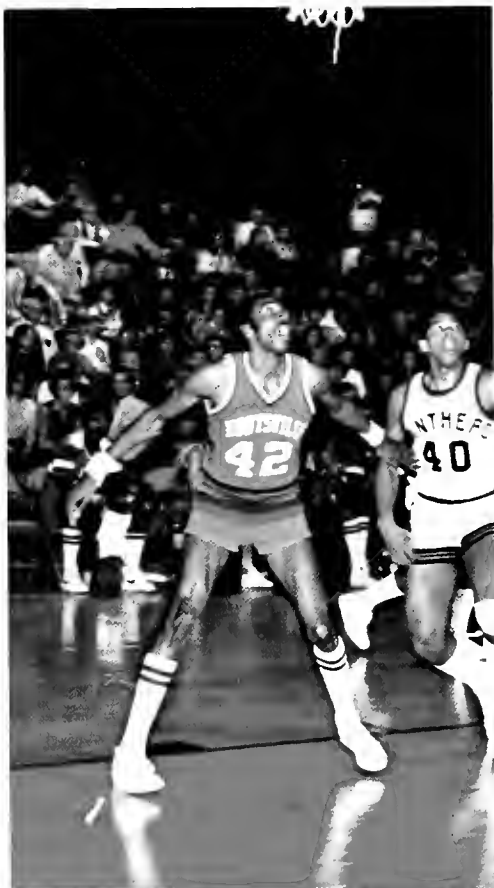



The time seems years away before the transition to college life will be easy, before making a four-point will be easy, or before falling in love will be hard. There are some things that always will be; there will always be the excitement and disappointment of rush, the satisfaction and frustration of next-to-impossible courses, and the laughter and tears of newly made friendships. There will always be Greeks, intramurals, crazy parties on Fraternity Row, kidnap breakfasts, and candlelightings. There will always be "Red-Hot Professors," eight o'clocks, and lectures that drone on and on. There will always be the hard task of going to class in the rain, and the even harder task of going when it is a sunny spring day.





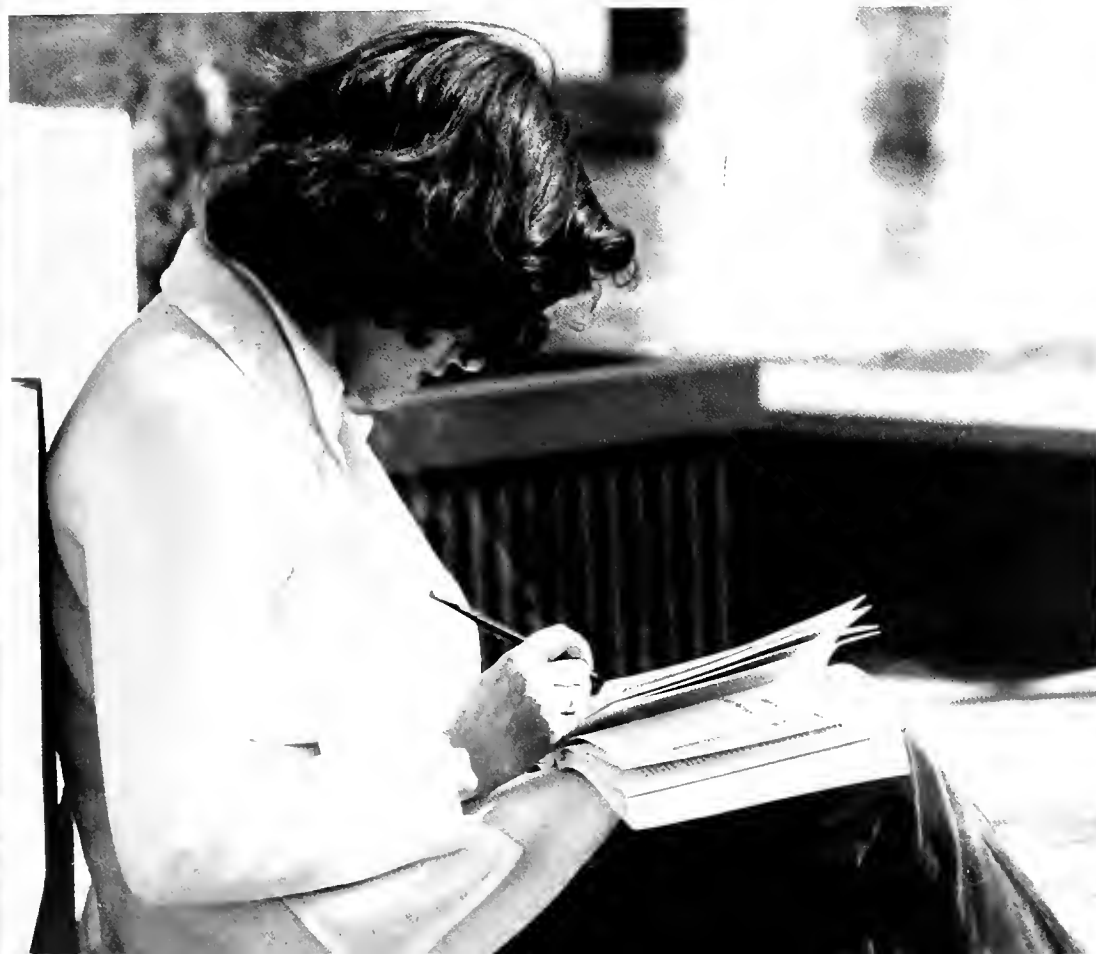







Dining Room



STUDENT COUNCIL CONFERENCE
BAGGAGE DUMPING
DINING ROOM



New Men's 2nd Floor
1st Annual
No More
Khomeini Party 
Tues. Jan. 20, 1981
N.M. 2nd floor
8 p.m. til
Refreshments



From year to year the campus changes; new dimensions are added, new issues tackled, and old problems solved. The faces change at a frighteningly rapid pace. The complexion of the campus fluctuates almost daily. But somehow there are things that manage to elude change, things that demand constancy, things that are the unchanging traditions.





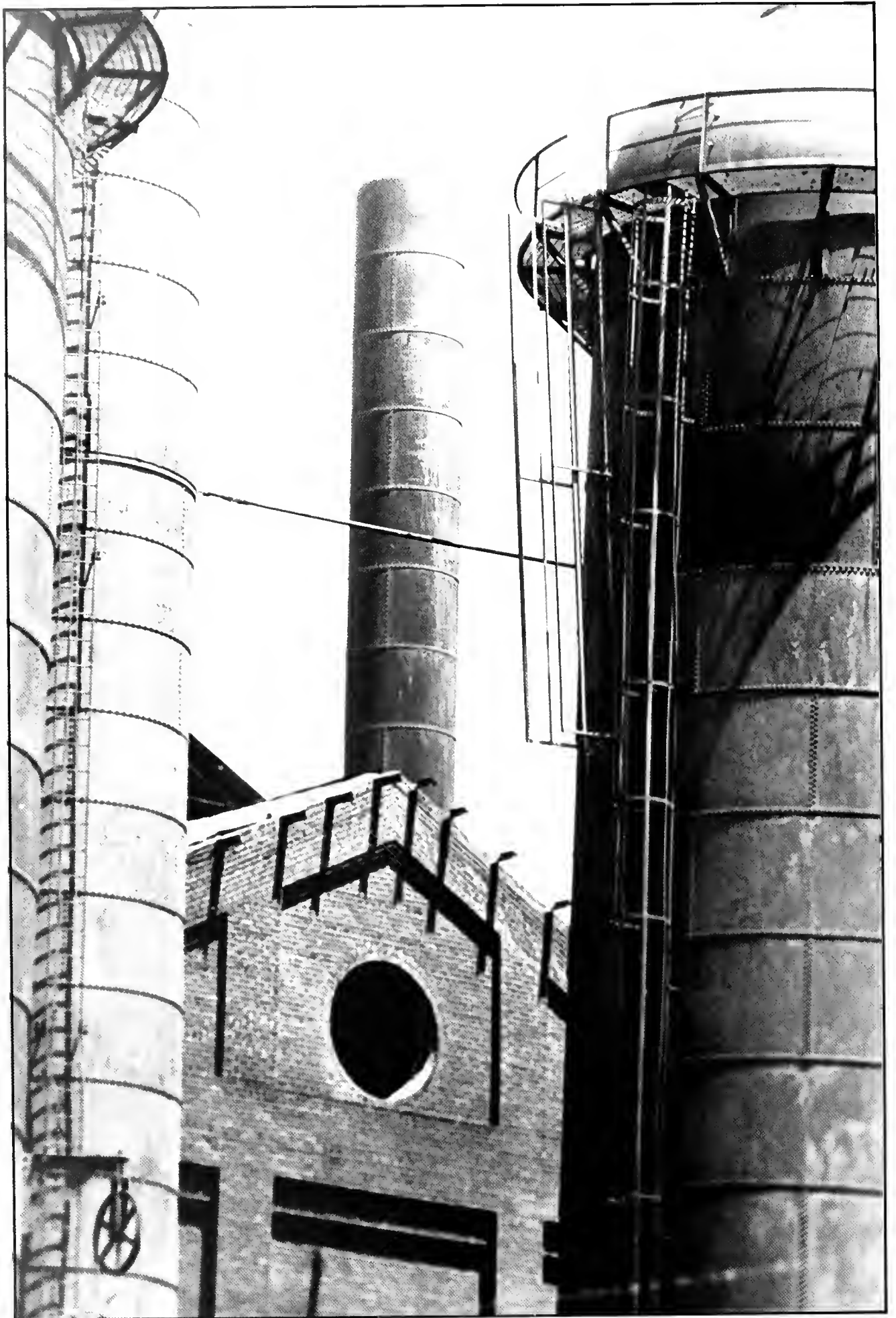

t.n.



PhilFree



Have a Coke® and a smile.

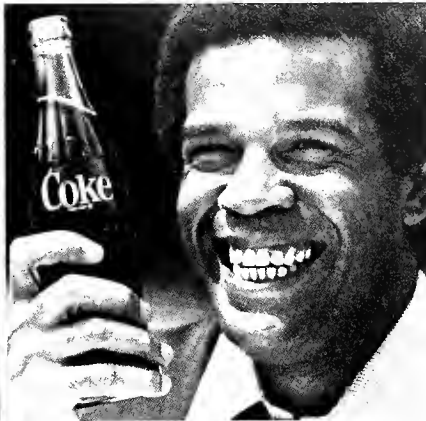

Coca-Cola and Coke are registered trade-marks which identify the same product of The Coca-Cola Company

JOIN US

AT



“*The
Tide...*”

THE TIDE AND TIGER THAT IS!

GRAYMONT AVENUE



Wanda June's*

2031 Cahaba Road
English Village



SPECIALTY
WINE SHOP

DELI · CATERING
GOURMET COFFEE

BEER AND SPIRITS

870 - 0255

B-DC's favorite!



**Vulcan Materials
Company.**

A major factor in
three basic industries:
construction materials,
chemicals and
secondary metals.

Vulcan Materials Company
Birmingham, Alabama

Π
Touchdown
Club 

• on *Stramont Avenue*

EBSCO MEDIA

**"BIRMINGHAM'S MOST COMPLETE
PRINTING HOUSE"**

- COMPLETE ART STAFF
- FULL SERVICE PRINTING
- COPYWRITING
- AUTOMATED IN-HOUSE MAILING EQUIPMENT
- MAILING LISTS
- LOOSE-LEAF BINDERS
- CATALOGS
- MAGAZINES
- BROCHURES
- ANNUAL REPORTS
- BOOKS
- DIRECT MAIL
- FLAT FORMS

VISIT OUR NEW 60,000 SQ. FT. FACILITY

CALL 323-1508
801 5th AVE. SO.



It's Worth A Drive From Anywhere.
Open 10:00 to 9:00, Six Days A Week

Homewood Sporting Goods

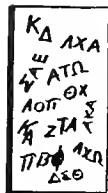

2933 18th S. Homewood • 879-2828

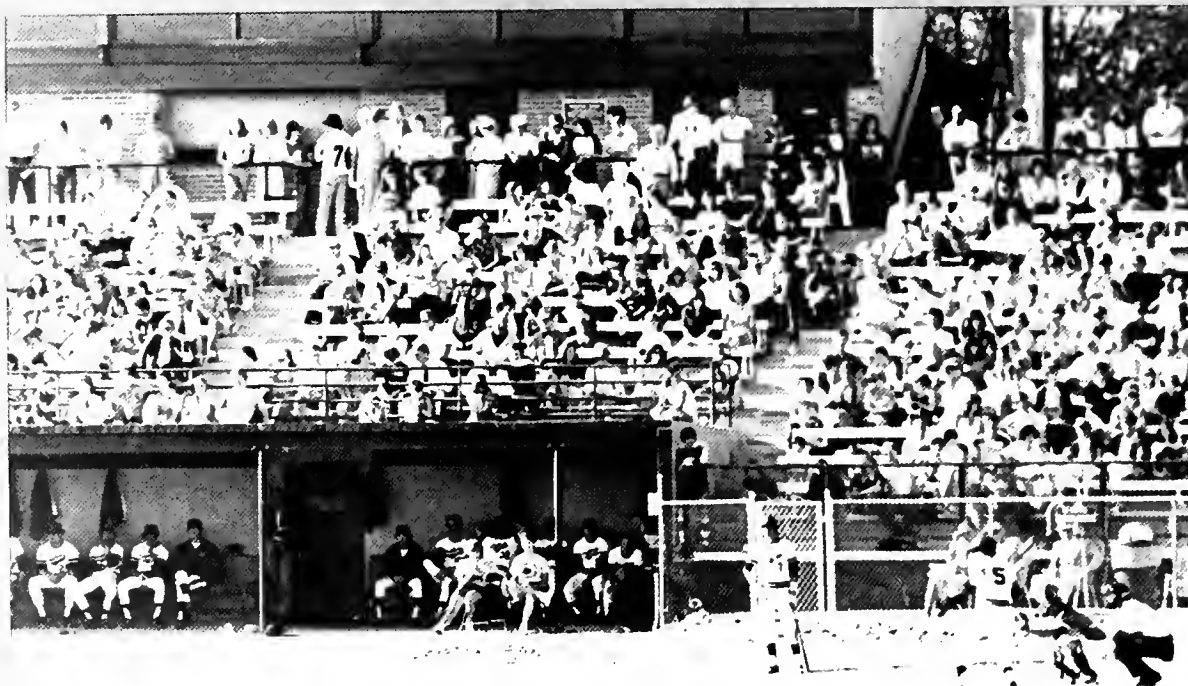

Custom Upholstering Co.

SERVING THE SOUTHEAST Since 1928

- RESIDENTIAL
- COMMERCIAL
- INSTITUTIONAL

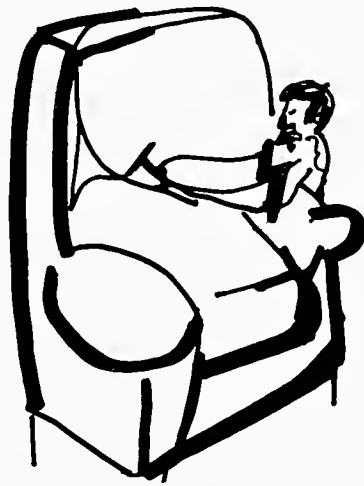

One of the LARGEST Selections in Bham.

Visa & Mastercharge

324-9868



**SMITH & HARDWICK
BOOKSTORE**

on
Birmingham Green
406 North 20th Street
9am - 9pm



BOOKS
251 - 6838



THE FIRST NATIONAL BANKERS KEEP SHOWING UP AT JUST THE RIGHT TIME AND PLACE.

For 103 years, we've been working hard to give our customers all the banking help they need. When and where they need it most. That's why today we've got 35 offices all over Birmingham —more than any other bank in town. We've also got more experienced, professional bankers than anybody else. The next time you need any kind of financial help, come see The First National Bankers. We're the easiest people in town to find—and the easiest to talk to.

Main Office —
First National
Southern Natural Building
Bessemer Office
Brookwood Village Office
Center Point Office
Century Plaza—
Mall Upper Level
Century Plaza—
Outside Office

Civic Center Office
Crestline Office
Ensley Office
Fairfield Office
Five Points West Office
Fultondale Office
Gardendale Office
Graysville Office
Green Springs Office
John A. Hand Office

Homewood Office
Hoover Office
Hueytown Office
Irondale Office
Leeds Office
Mountain Brook—
Office Park Office
North Birmingham Office
John C. Persons Office
Pinson Office

Roebuck Office
Southside Office
Tarrant Office
Trussville Office
Valley Road Office
Vestavia Office
West End Office
West Lake Office
Woodlawn Office
Wylam Office



THE FIRST NATIONAL BANK OF BIRMINGHAM
AN ALABAMA BANCORPORATION AFFILIATE

MEMBER FDIC







Are You A Preppie?

Preppie: The
1. Do you have a car?
2. Do you have a lot of money?
3. Do you have a lot of friends?
4. Do you have a lot of clothes?
5. Do you have a lot of parties?
6. Do you have a lot of fun?
7. Do you have a lot of love?
8. Do you have a lot of life?

Constance Brooke Pellington



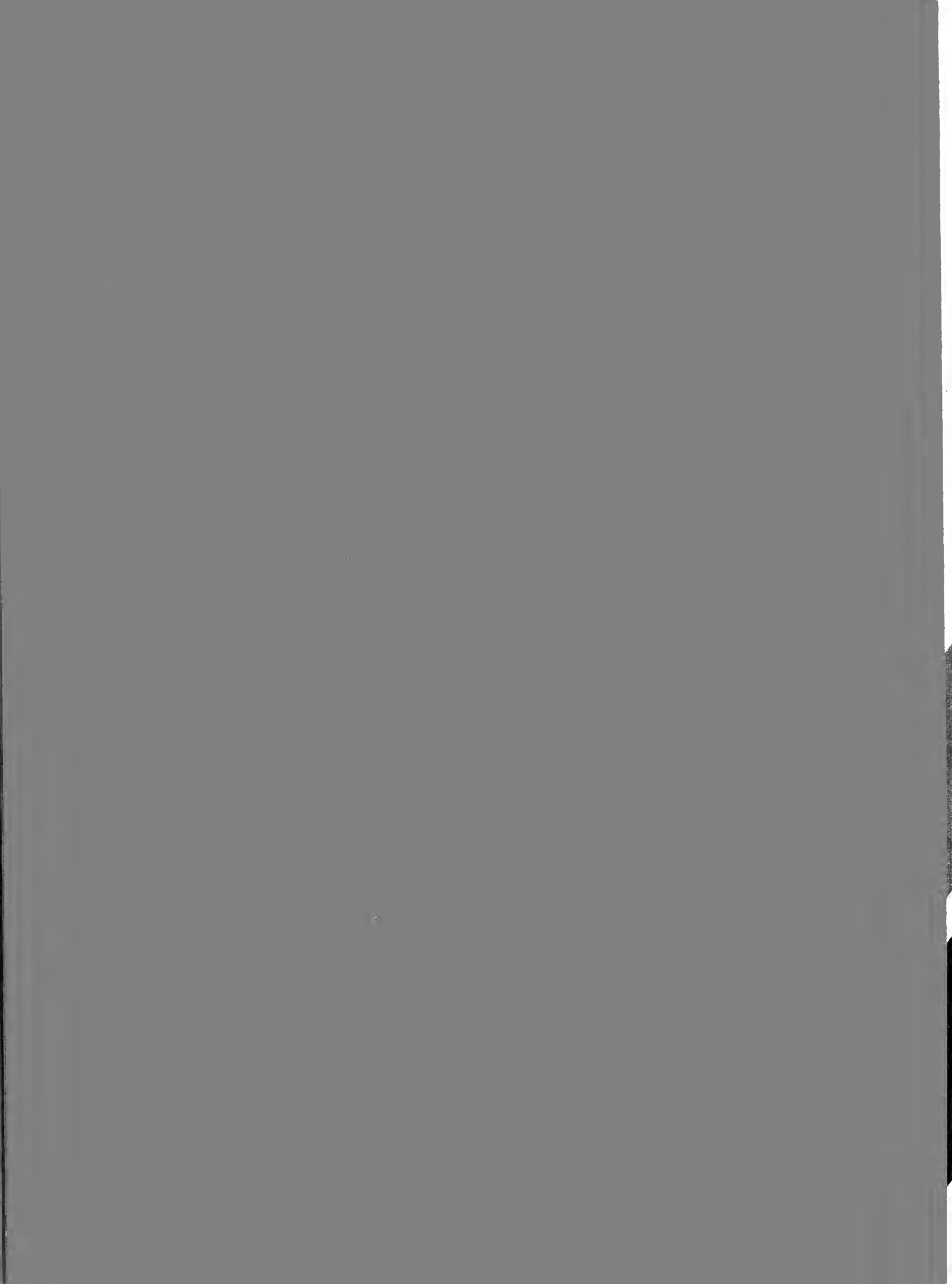

Editor:

Mark Sapp

Associate Editor:

Gail Livingston

Business Manager:

Glenda Wren

Staff Photographers:

Tory North

Phil Free

Sonya Henderson

Contributing Photographers:

Tim Clifton

Melissa Biegler

Lee Smith

Features:

Sharon Blount

Faculty:

Reggy Smith

Ads:

Glenda Wren

Classes:

Melissa Biegler

Dino Iacovides

Greeks:

Agatha Pihakis

Bert Moore

Events:

Frank Parr

Suzi Morrison

Carol Dublin

Jocelyn McClelland

Organizations:

Mark Sapp

Ann Stagner

Becky Ruffin

Jerry Wood

Sports:

Mark Sapp

Barney Bentfield Copy

We would especially like to thank the photographers in Public Relations for helping cover events that otherwise would not have been represented.



LIBRARY
OF
BIRMINGHAM SOUTH
COLLEGE

Another school year has come and gone and this book has finally been completed. Those who worked on it often wondered if the many hours of hard work would ever end. Now that the effort is concluded, I can only hope that the product will satisfy the many expectations of those for whom it was created.

Our theme has been "change" and I must mention one more. Every attempt was made to make this a cooperative effort of a staff more fully involved than in recent years. Call it common sense or a fear of going it alone, my new staff of over 15 was called upon to contribute their efforts, insights and creative ideas from beginning to end. I am deeply grateful for their efforts and support.

On a personal note, this has been a year of extreme changes for me. Without the help of those staff members who refused to quit when others might and the help of my roommates and friends who pitched in when they could, the job could not have been completed on time. For their supportive attitudes, I am especially thankful.

All that remains is to see the finished copy. The staff and I hope the 1981 will be a source of enjoyment and fond remembrances to all who turn its pages.

Sincerely,

Mark Sapp
Editor

587