

**SOUTHERN  
ACCENT  
1984**



LIBRARY  
OF  
BIRMINGHAM-SOUTHERN  
COLLEGE



# Contents

Opening	1
Happenings	14
Organizations	72
Sports	126
Individuals	164
Closing	238
Advertisers	248





**1984 SOUTHERN ACCENT**  
**Birmingham-Southern College**  
**Birmingham, Alabama**

Melissa Biegler, Editor

Judy Tanquary, Assistant Editor



# 'Southern Living —

A Kaleidoscope of  
Places . . .

Happenings . . .

Groups . . .

Sports . . .

Individuals . . .









Doing Things . . .  
the happenings

Archive  
KD  
451  
.B5664  
1984  
copy 2





Getting Together . . .  
the groups



Playing Games . . .  
the sports

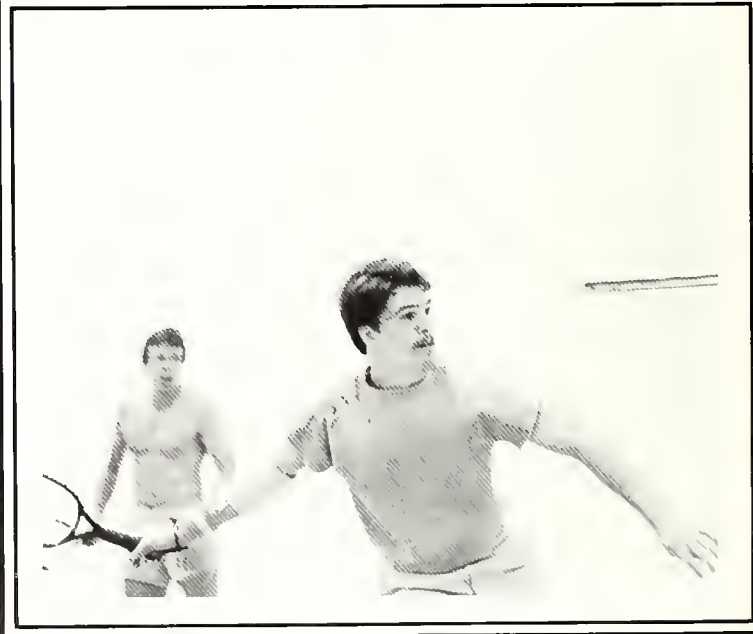





Being Ourselves . . .  
the individuals

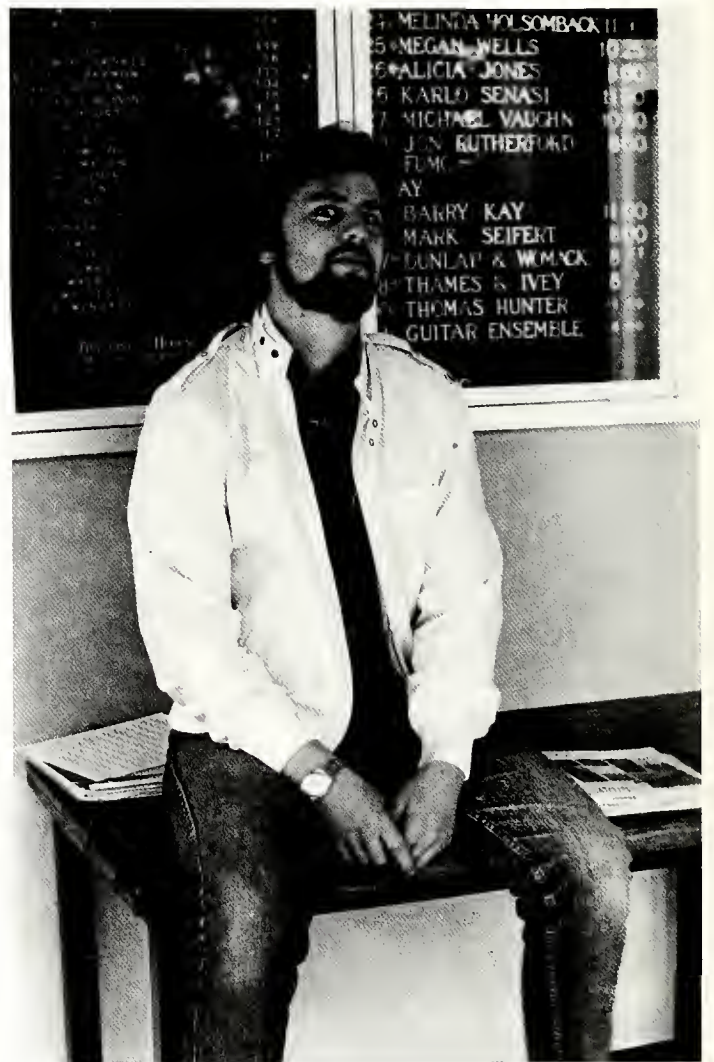









Together the individuals, groups, happenings and sports make up much of life at 'Southern. They make these the best of times. The 1984 Southern Accent staff invites you to remember them with us as you turn through the pages of this book.



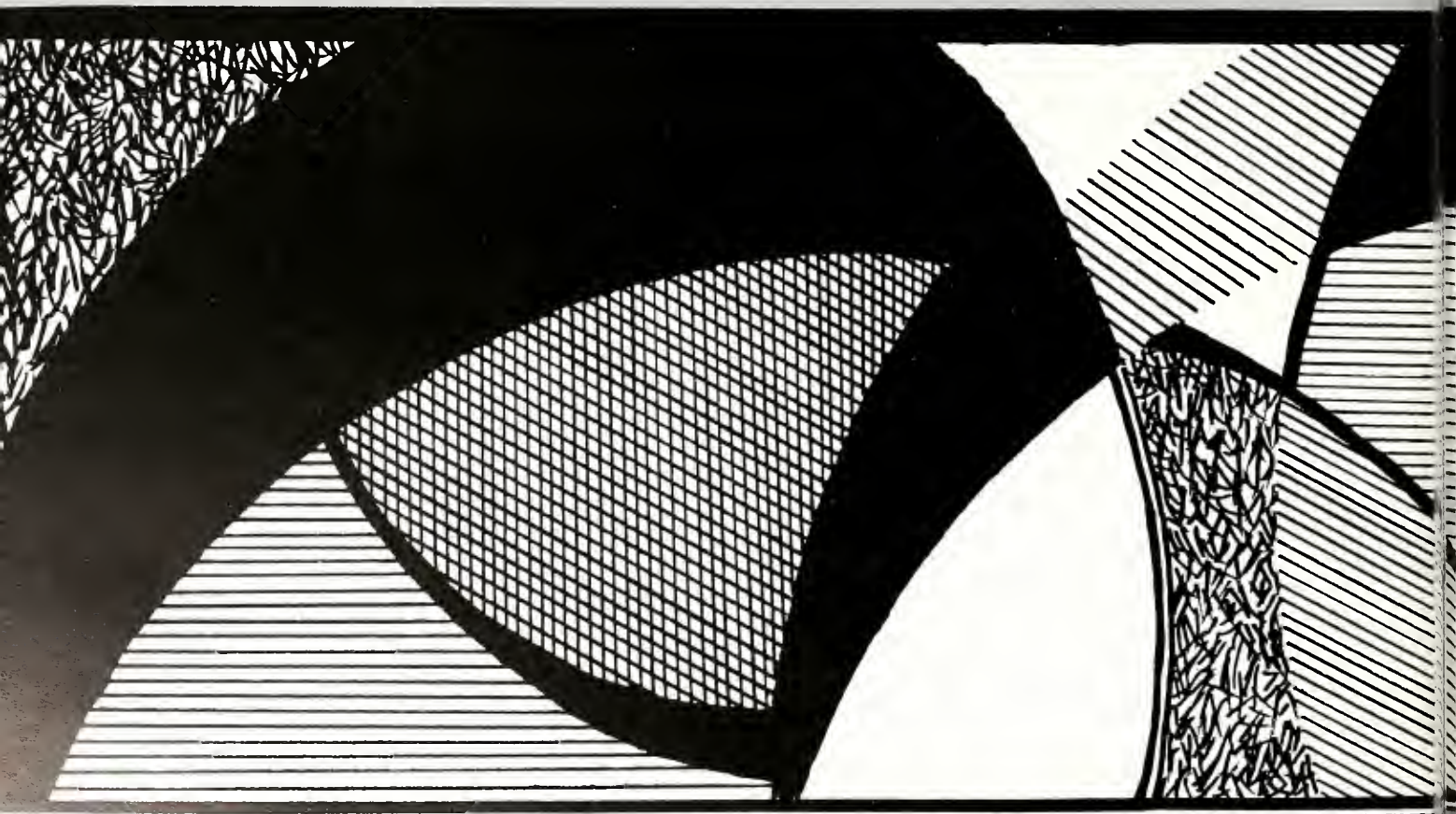

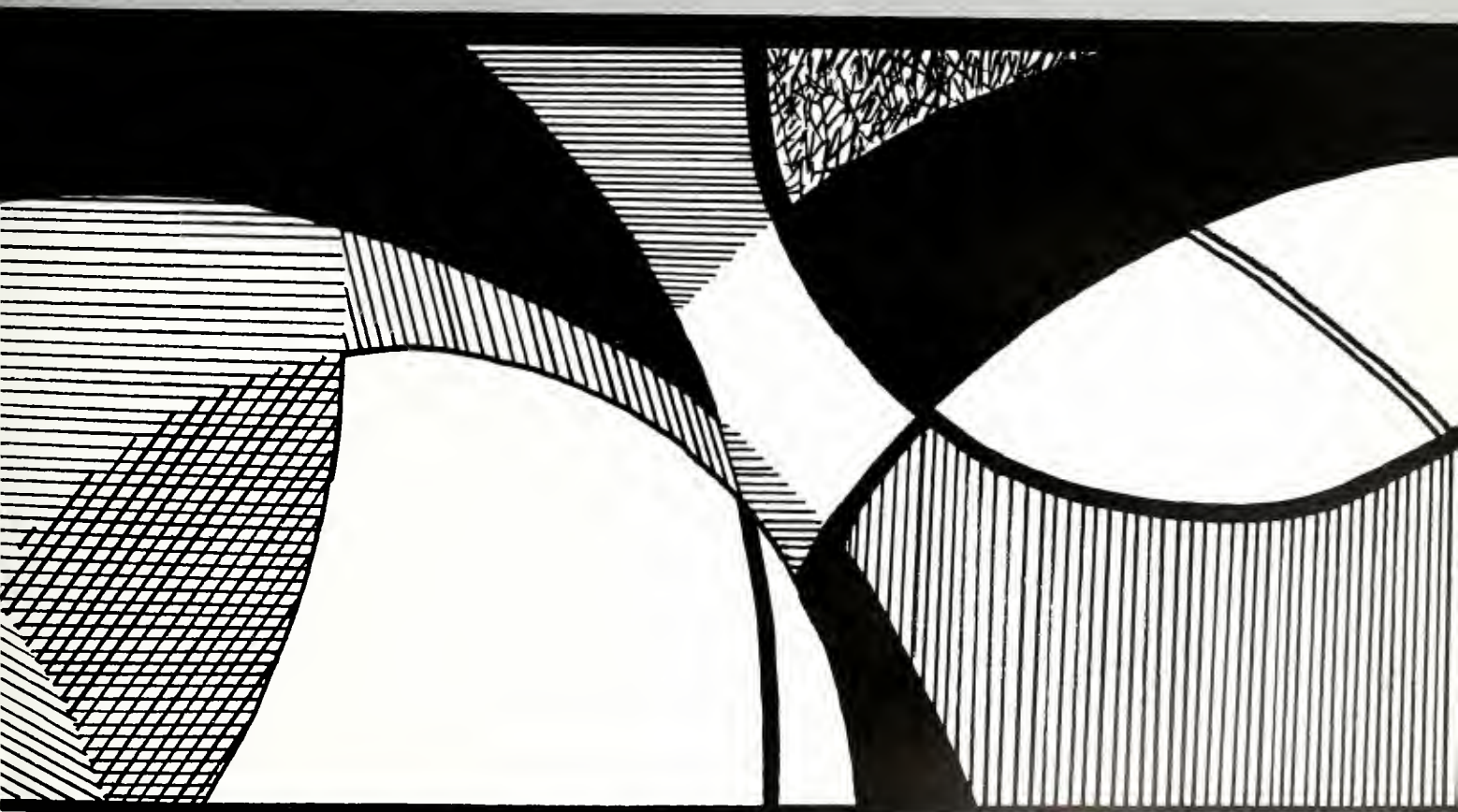

# HAPPENINGS

# *Sganarelle and Company*





## Blood Knot







Ernest  
in  
Love







# Monday After the Miracle



# Fun & Games



# Pi Phis and KAs Take Greek Week





Through  
Rose-colored  
Glasses





Merry  
Christmas  
'Southern  
Style





at home

Interim . . .





# and abroad



Interim. That "time out" from the ordinary. Spend January writing a paper on the economic development of Birmingham, working forty hours a week at the hospital, teaching children, exploring the business world, seeing Russia, or loafing. Interim is many things to many people; perhaps it is one of the times when we can best see and enjoy the diversity that makes 'Southern special.





## Chapel Plus!

It seems there's always something happening at the Chapel. Indeed, the activities planned by Stewart Jackson, along with the other campus ministers and the Religious Life Council, seem to provide a ministry for almost everyone in the college community. Worship services, fellowship groups, the weekend-off, and the Last Lecture Series are but a few of the contributions made to life at 'Southern.



# Registration

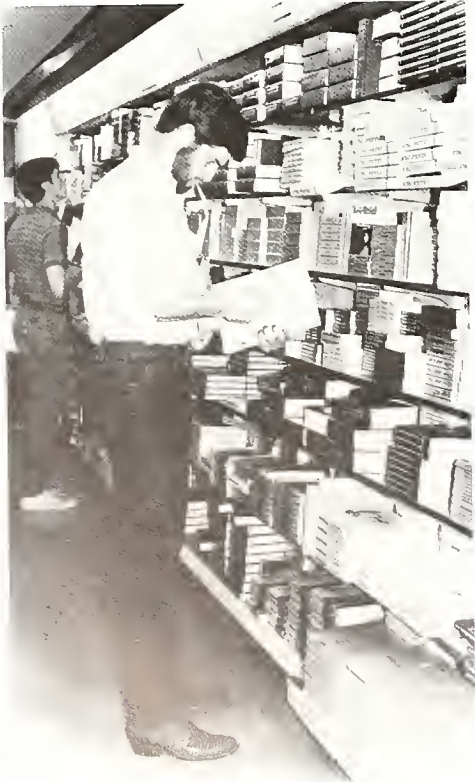

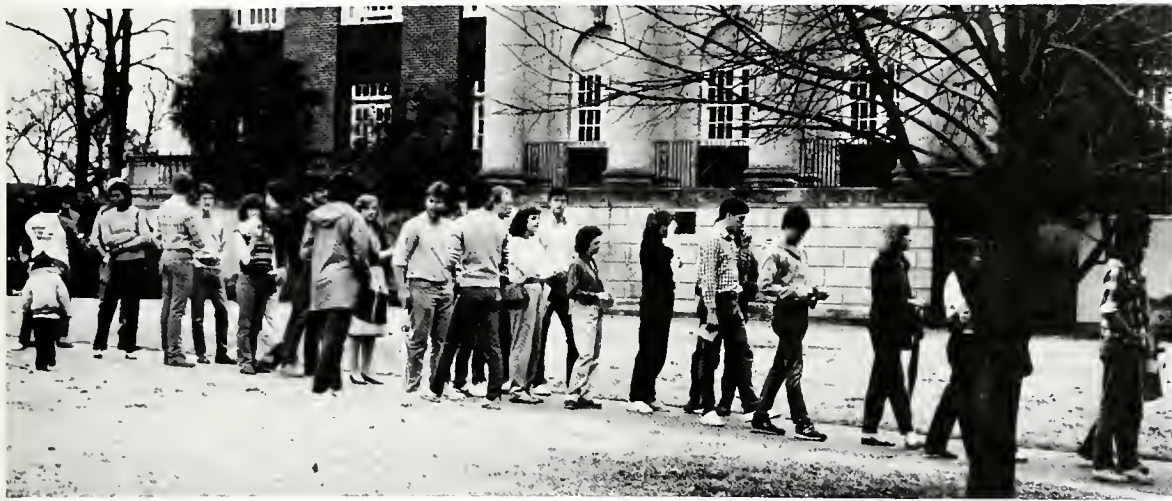

# Signs of the Time

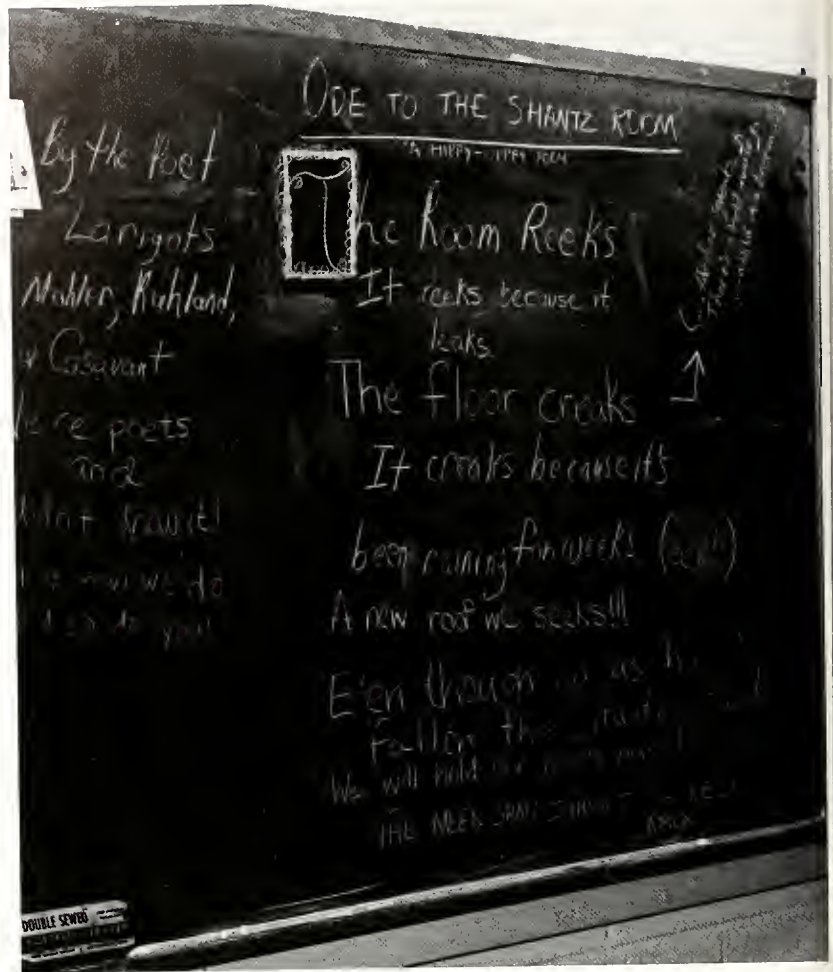
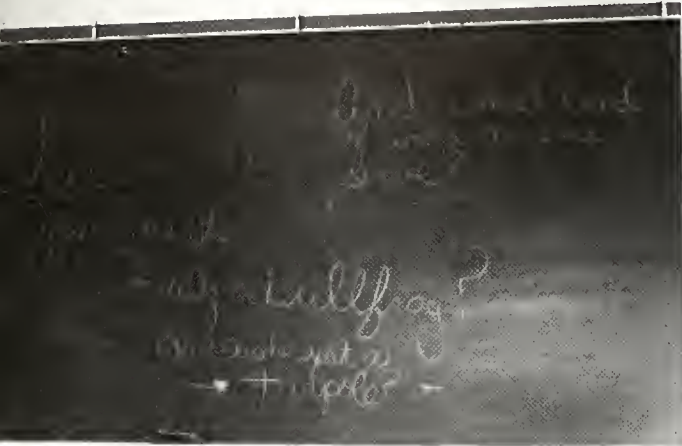

Attention! SANDY BARKER

You STILL HAVE TIME

TO MAKE A BREAK FOR IT (you know how! RUN! while your still single!)

The 'B-Team will save you! call us anytime, anywhere.

DAYS OF FREEDOM

No Single life is too unimportant to save



# WANTED

DEAD OR ALIVE

Dr. James H. Cook

Alias: BIGFOOT

For acting cruelly and brutally towards his organ students, forcing them to do unlawful acts such as . . . . .

- practicing long and laborious hours
- spending sleepless nights in the library listening labs
- beating them to a "PULSE"
- Telling them they will play in organ class or recital class leaving no options
- Killing them due to dehydration by not letting them bring refreshments into the practice room to soothe their burning throats
- Demanding overtime on Saturdays (their only day off) by attending organ related events

IF SEEN, PLEASE LOCK IN AN ORGAN ROOM UNTIL AFTERNOON

# FLICKS 'N' FOOD

Movies in Simpson



# SPLASH!







*Life  
Around the  
Fountain*



**Forum  
on Health Professions**

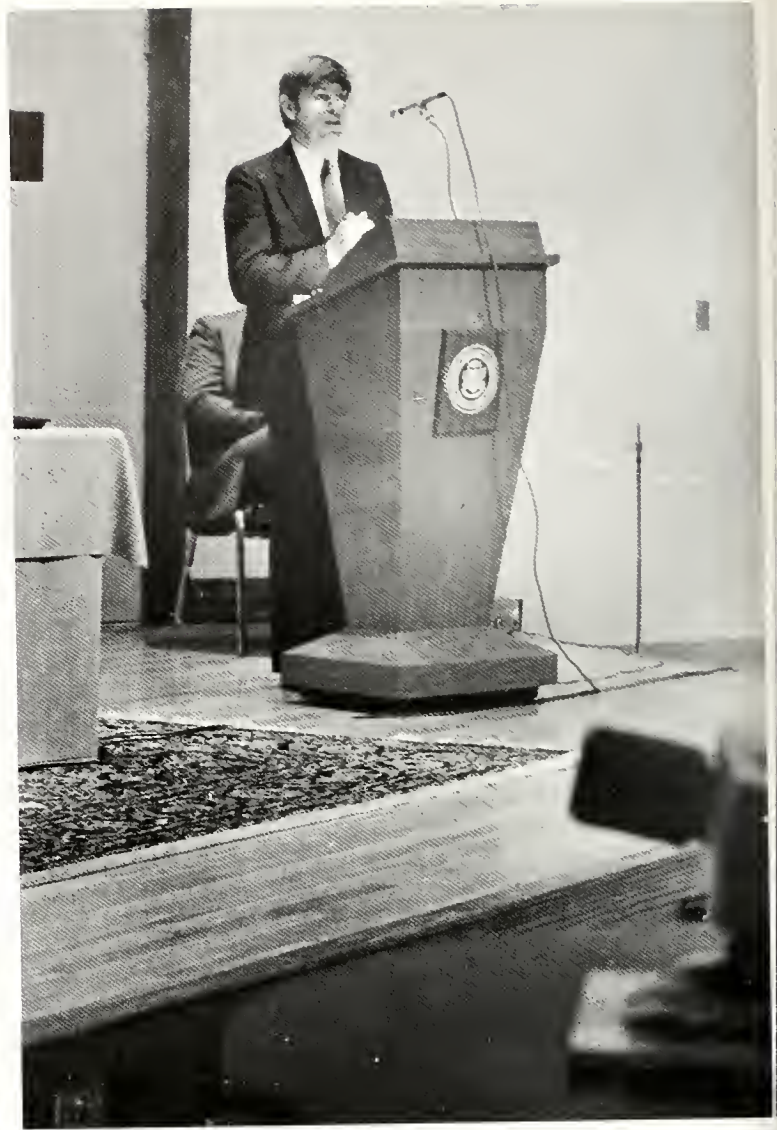

sharing expertise  
and experience  
**Speakers**



**Abdallah Bouhabib  
on Lebanon**



**Leslie Mitchell  
on Being Anglo-American**  
**Herbert Stein  
on Economics**

MEET  
BEN

**ERDREICH**

Politics  
Comes to  
'Southern

Ben Erdreich  
Gary Hart



**FOR CONGRESS**

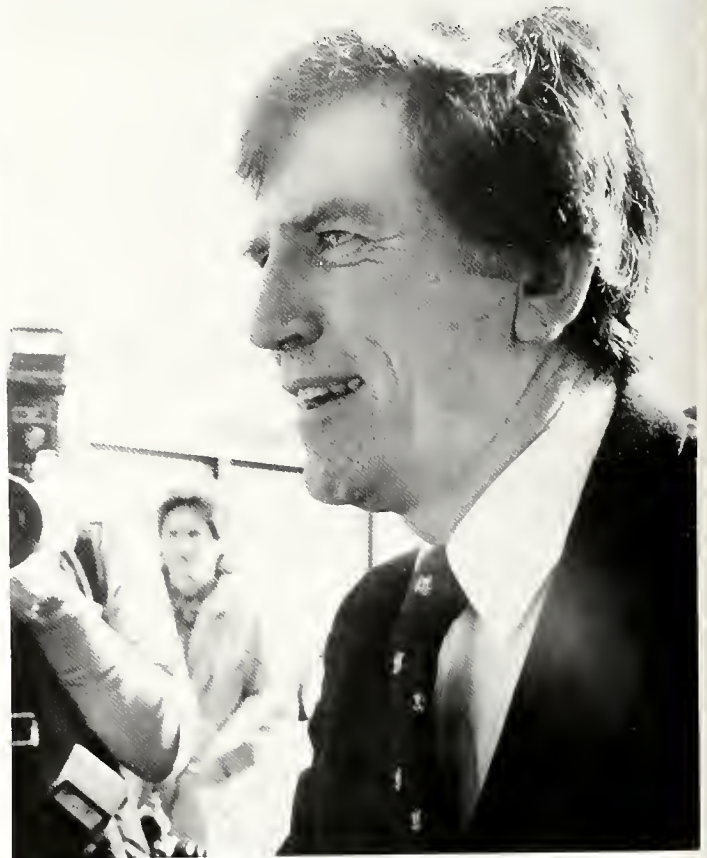



**Charles Mathias  
Howell Heflin**



**Howell Heflin with Floyd Riddick**

# B-SC — A Winter Wonderland?





Sadie  
Hawkins  
Day







# The Necessities of Life?









## Weekend Off

Early in the fall of 1983, a group of B-SC students took a weekend off from school work and the hustle and bustle of city life. It was a time for fun, fellowship and worship at Camp Sumatunga. Students from many religious denominations and from various groups on campus got together to get to know each other and to enjoy the beautiful weekend.

The weekend was carefully planned with activities such as hikes, bonfires, and worship services. The Retreat was sponsored by the Religious Life Council and most of the activities and services were lead or planned by students. The theme of "Weekend Off" was appropriate because of the relaxing atmosphere of the retreat. The retreat was a great way to begin the Fall term. It united the group of students and created new friendships and happy memories. The weekend was an inspirational time for renewal of body, mind, and spirit.

— Diane Holliman



# Senior Art Exhibition

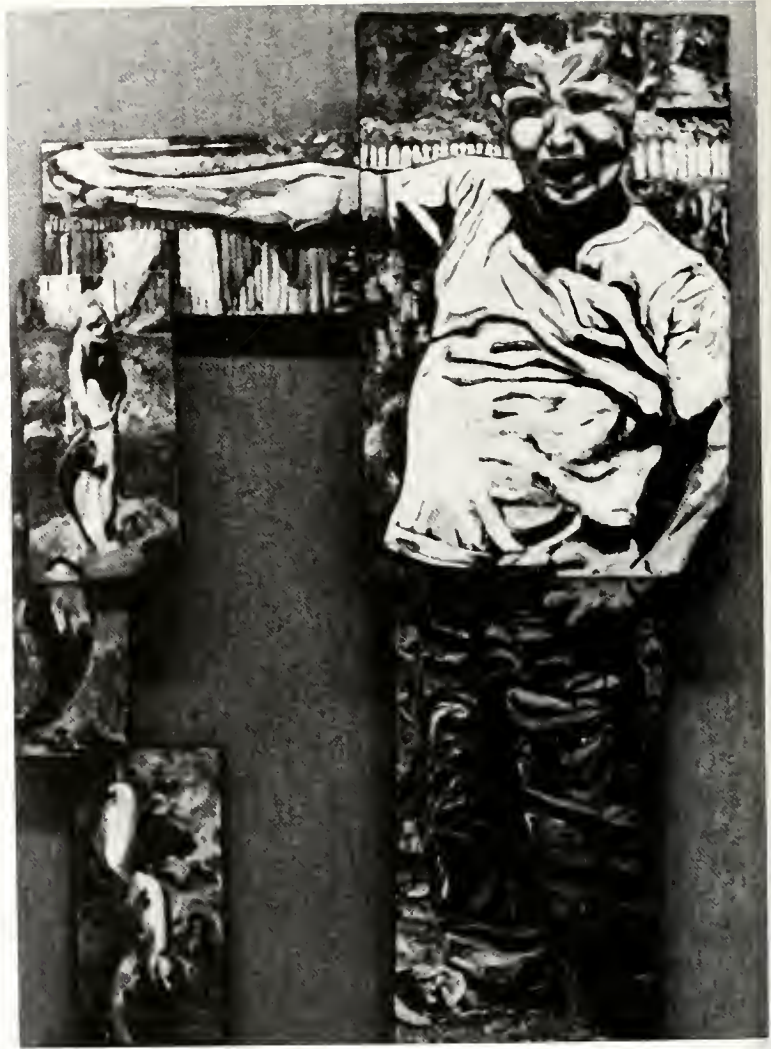

**Kathleen Real**

**Jeffrey Ritch (bottom left)**

**Paula Andrews (bottom right)**





Jeffrey Mitchell



Freda Selma



Doris Clark

Bands Provide Music  
Throughout Year

# Wind Ensemble







# Musical Notes

Megan Wells wins Stephens



Piano Competition



Steve Kimbrough begins Bach series



THE CHILD IN  
ALL OF US ...

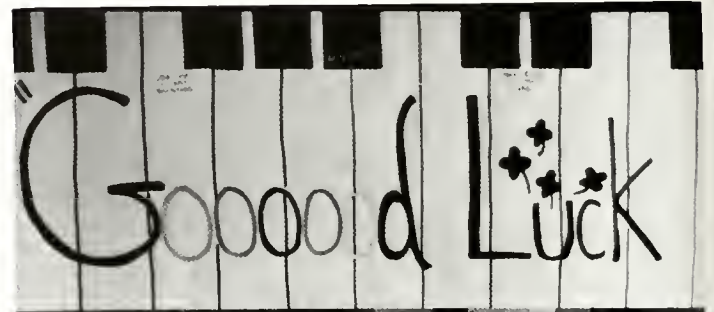



FIRST ANNUAL OPEN  
CAMPUS FORMAL  
Featuring Back Door Rhythm



**OPEN CAMPUS  
FORMAL**

Saturday May 12<sup>th</sup>  
8PM in Simpson



**FREE**  
admission

music  
by  
Back  
Door  
Rhythm





## Nurses Receive Caps

Perhaps one of the most exciting moments for a student who is studying to become a nurse is the moment when that student receives the nursing cap. On Wednesday, February 8th, sophomore, junior, and senior nursing students here at Southern were given caps in an assembly in Munger Auditorium.

The Capping Ceremony is a tradition that goes back to the days of Florence Nightingale and recognizes the students' official entry into clinical nursing practice. The caps are traditionally designed by the institution which the student attends. The Birmingham-Southern College caps were designed by Professor Tucker in the Art Department. The sophomore level caps are designated as plain white, whereas, the junior level cap has a wide gold band around it and the senior level cap has a wide gold band with a black band in the center. This design recognizes the school colors.

At B-SC the nursing cap is to be worn as part of the official uniform in the hospital. Nursing caps, traditionally, were worn as protective devices to cover the hair; now they are symbols rather than functional.

Following graduation, even if a student goes to graduate school, it is the cap that was worn in basic training that a nurse will wear throughout his or her career.

— Pam Forsythe







# Spelunking Anyone?

Birmingham-Southern's new organization for spelunking, Southern Cavers, has had a busy and exciting year. Students in this group have spent their weekends exploring caves in the area. Stella McCall and the student leaders of this group have made it one of the fastest growing and most interesting on campus.





# OUIDA B. KINZEY RETIRES?

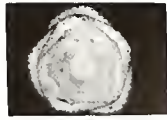

uida Blackerby Kinzey, popular instructor and scholar, was honored by friends, colleagues, and students on April 29, 1984 with a reception marking her retirement. The reception included an exhibition of a part of Professor Kinzey's extensive work in photography, including prints from her slide presentation "Patterns." The College also announced an endowed scholarship in her name.

Professor Kinzey's love for math and concern for students has made her a favorite at B-SC; she will be missed. But those who know her are certain that retirement will bring new and exciting projects for this warm, enthusiastic human being.

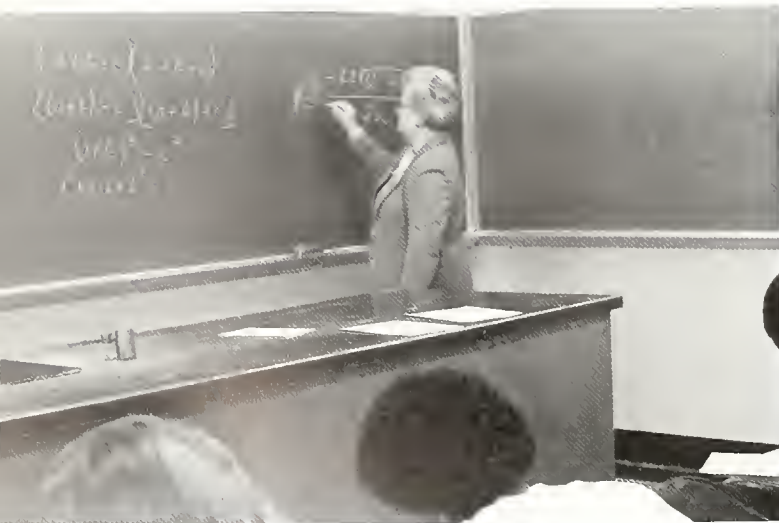

# HONORS DAY



The valedictorians were honored. The three are shown above with Dr. Berte. L to R: Louann McWhorter, Eric Senn, and Kimberly McGee.



David Taylor receives the John Franklin Locke Prize in Mathematical Analysis.



John Adams receives the Bert Meadow McTyeire Scholarship.

# AWARDS DAY



Dr. James Cook receives the Henry C. Randall Award.



Kathy Burnett collects the AOPi sports trophies.



Dr. Thomas Moore receives the Cheerleader Spirit Award.



Tracey Fulkerson receives the Circle K Blood Drive Award for Pi Phi.

# GRADUATION 1984



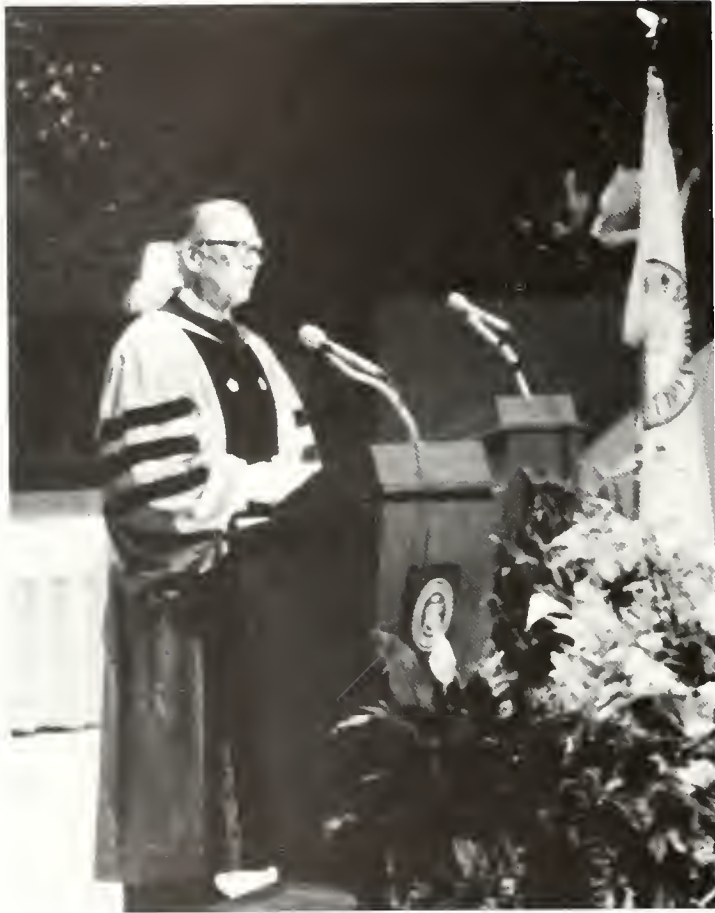







*Quiet Moments . . .*





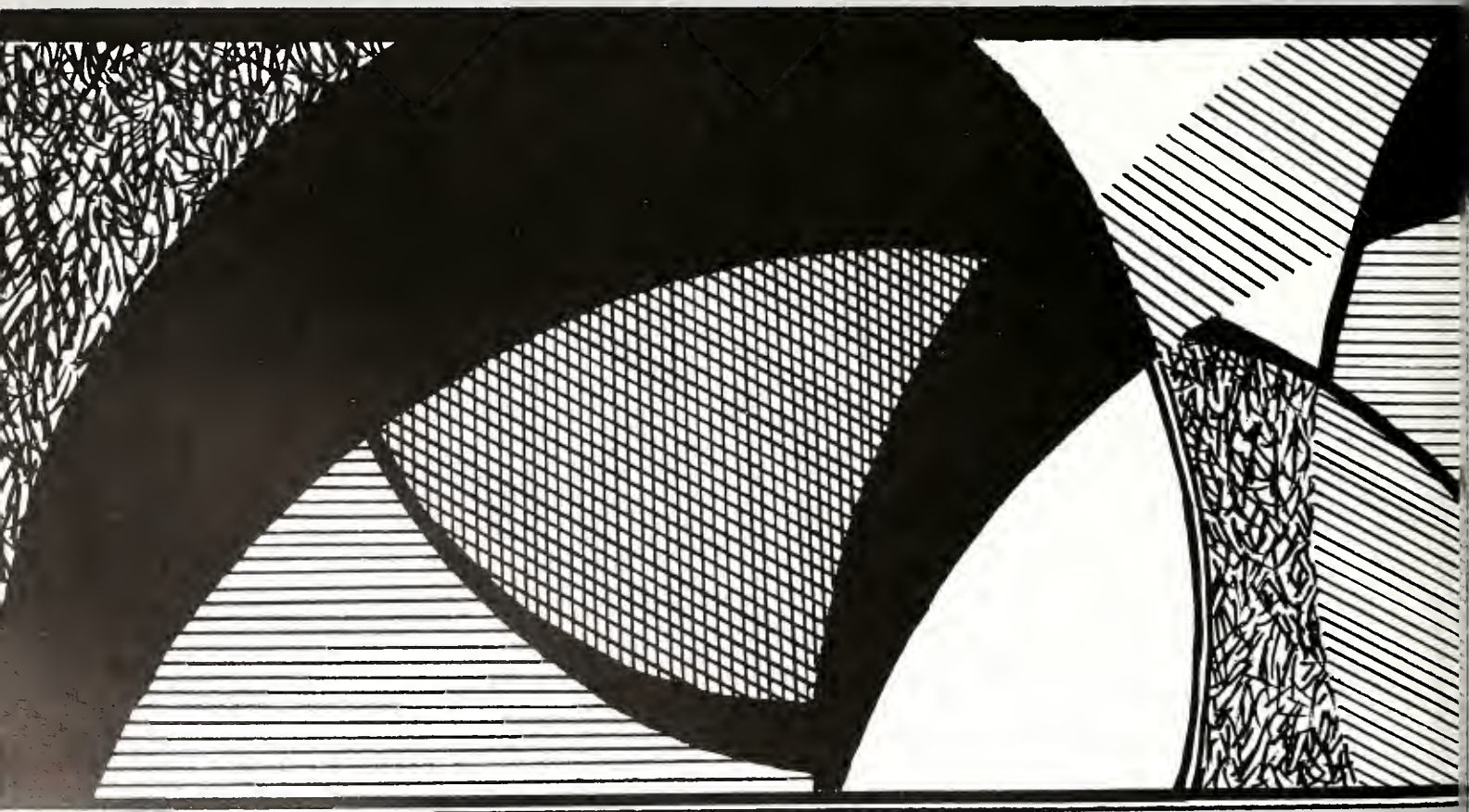



# ORGANIZATIONS

# SOUTHERN GREEKS

ΑΧΩ

ΑΚΑ

ΑΟΠ

ΚΔ

ΡΒΦ

ΖΤΑ



Panhellenic — Dudley Long, advisor; Donna Austin, AOPi; Lori Germain, ZTA; Rená Williams, AKA; Lillian Barnwell, AXO; Susan Gilliam, Pi Beta Phi.

ΑΦΑ

ΑΤΩ

ΚΑ

ΛΧΑ

ΘΧ

ΣΑΕ

## Interfraternity Council:

Sparky Daniels — Kappa Alpha

Bud Evers (Chairman) — Lambda Chi Alpha

Sean Groark — Alpha Tau Omega

George McLuney — Theta Chi

Terry Chapman — Sigma Alpha Epsilon

# SOUTHERN SORORITIES



ΑΧΩ

ΑΚΑ



ΑΟΠ

ΚΔ



ΡΒΦ

ΖΤΑ

# ALPHA CHI OMEGA



- |                    |                      |
|--------------------|----------------------|
| Millette Acton     | Tamara Klepper       |
| Carol Adams        | Ellen Koppersmith    |
| Elizabeth Allen    | Melanie Markham      |
| Jody Baptist       | Jan Masingill        |
| Lillian Barnwell   | Jocelyn McClelland   |
| Ellen Beal         | Lori Miner           |
| Sue Ellen Bean     | Jamie Moore          |
| Paula Birch        | Kathy Moring         |
| Kelly Campbell     | Michele Munsey       |
| Lark Champion      | Lisa Narrell         |
| Hunter Chastain    | Cynthia Nobles       |
| Leigh Cochran      | Diane Pease          |
| Paula Davis        | Theresa Perri        |
| Diane Dietlein     | Elizabeth Pharris    |
| Emily Dinsmore     | Ashlyn Pierce        |
| Ann Eason          | Mara Rainville       |
| Margaret Embry     | Sabrina Rayfield     |
| Carole Fischer     | Lacey Robertson      |
| Kristi Gilmore     | Nancy Scott          |
| Kirsten Givhan     | Melissa Self         |
| Elizabeth Golson   | Deborah Shelton      |
| Susan Grabryan     | Deborah Shih         |
| Leslie Gunter      | Eileen Sites         |
| Jacqueline Hal     | Laurie Smith         |
| Dorothy Hanline    | Pardis Souudi        |
| Judith Harbor      | Elizabeth Stuhldrehe |
| Ginger Holmes      | Angelique Turk       |
| Melinda Holsomback | Elizabeth Vann       |
| Jennifer Howard    | Nicole Williams      |
| Kevin Hurd         | Treva Williams       |
| Janet James        | Deborah Willis       |
| Karin Johnson      | Janet Willis         |
| Celeste Johnston   | Krystal Wolfard      |



AXΩ AXΩ AXΩ



# ALPHA KAPPA ALPHA



Alpha Kappa Alpha  
Faith Anchrum  
Tunja Greene  
Traci Satisfield  
Bena Wilhams  
Tracy Wilhams



AKA AKA AKA AKA AKA AKA AKA AKA

# ALPHA OMICRON PI

Maria Adlererutz  
 Libby Alexander  
 Leigh Ann Alexander  
 Donna Austin  
 Elza Brady  
 Allison Brown  
 Kathryn Burnett  
 Dayna Clower  
 Heather Comfort  
 Monna Daugett  
 Casey Davis  
 Elizabeth Dominick  
 Madelyn Emmerson  
 Gina Fawal  
 Roseann Flippen  
 Julie Floyd  
 Meredith Folland  
 Leona Ann Friday  
 Ellen Furio  
 Jaydie Gamble  
 Elizabeth Gardner  
 Amelia Gunn  
 Beth Haggard  
 Cynthia Hartsell  
 Susan Hartsell  
 Judy Hastings  
 Tracey Hinton  
 Claire Hite  
 Karen Kendrick  
 Teresa Kidd  
 Sandra Koulourides  
 Liz Krauth  
 Erin Kuehn  
 Jody Kussman  
 Cynthia Lamar  
 Katherine Leos

Kristin Manthey  
 Melinda Mitchell  
 Kathi Morris  
 Dawn Murphree  
 Gail Nash  
 Ellen O'Kelley  
 Adelia Patrick  
 Paige Perkins  
 Agatha Pihakis  
 Terri Ramsey  
 Kathleen Real  
 Patricia Reaves  
 Margaret Ann Renneker  
 Carol Richardson  
 Jane Rueschenberg  
 Lori Rueschenberg  
 Sharon Rushing  
 Elizabeth Ryan  
 Sandra Ryan  
 Cathy Sarrell  
 Ann Satterfield  
 Sheryl Scholl  
 Leela Sista  
 Bellamy South  
 Lacey Tarrant  
 Sonya Thomas  
 Kristi Tingle  
 Amy Turnage  
 Mundy Vanmatre  
 Deirdre Walker  
 Mary Lynn Wells  
 Christine Wenning  
 Kimberly Williams  
 Tanya Williams  
 Lisa Woods



ΑΟΠ ΑΟΠ ΑΟΠ

# KAPPA DELTA



- |                    |                    |
|--------------------|--------------------|
| Lisa Bartlett      | Katherine Holt     |
| Tracey Barnes      | Cecile Howard      |
| Christine Baumann  | Janie Howard       |
| Rebecca Beaton     | Lane Jackson       |
| Holly Belt         | Lisa Kelly         |
| Michelle Bethay    | Linda Kennamer     |
| Dana Bolton        | Kyle Kennedy       |
| Dawn Bottorff      | Ann-Marie Lake     |
| Lisa Bradford      | Dorothy Little     |
| Susan Brannon      | Lucy Lyons         |
| Tina Brothers      | Leigh Ann Mathis   |
| Lynn Brotherton    | Mary McCall        |
| Josephine Bryant   | Tracy McCay        |
| Stacey Bryant      | Karen McElroy      |
| Julie Bushmaier    | Christine Mckelvey |
| Cynthia Cadenhead  | Bridgette Monroe   |
| Jane Campbell      | Paula Perkinson    |
| Julie Carwie       | Celeste Platt      |
| Rhonda Cook        | Ramsey Rickart     |
| Paula Davis        | Susan Roach        |
| Rebecca Dewine     | Carolyn Robertson  |
| Elizabeth Donahoo  | Margery Sams       |
| Susan Donovan      | Katie Sefton       |
| Elizabeth Elder    | Marion Steele      |
| Barbara Elebash    | Laura Steffy       |
| Lynn Ferguson      | Kelly Stevens      |
| Angela Ford        | Cynthia Stone      |
| Nora Foshee        | Lynn Sumrall       |
| Wendy Gibb         | Anna Swindle       |
| Jennifer Grimes    | Bridget Towne      |
| Anne Hamner        | Joanne Walsh       |
| Ellen Harris       | Kathleen Wier      |
| Martha Hayes       | Sarah Wilder       |
| Michelle Hobgood   | Angela Woolridge   |
| Kathleen Holifield |                    |



KΔ KΔ KΔ KΔ KΔ

# PI BETA PHI



Monica Agarwal  
 Sara Bailey  
 Melissa Blythe  
 Ruth Brown  
 Barclay Browne  
 Audrey Bryan  
 Simone Bryan  
 Luanne Carter  
 Martha Chenault  
 Lisa Cobb  
 Suzanne Etheredge  
 Elaine Fountain  
 Tracy Fulkerson  
 Julia Gibbons  
 Susan Gilham  
 Sabine Goetz  
 Lynda Hershfelt  
 Jane Jackson

Nancy Johnson  
 Sung-Yun Kim  
 Veronica Lamb  
 Sheela Madasu  
 Mary Mcnutt  
 Melame Merkle  
 April Mullins  
 Beth Nielsen  
 Leschen Nobis  
 Kathryn Ray  
 Phyllis Runnels  
 Connie Schipman  
 Cassandra Shuler  
 Jada Strachan  
 Marjorie Terry  
 Judith Thomas  
 Elena Turchiano  
 Suzanne Vaughan



ΠΒΦ ΠΒΦ ΠΒΦ

# ZETA TAU ALPHA



Kathleen Adams	Lisa Klein
Kristi Adcock	Diana Kyser
Gayle Andrews	Debra Lester
Paula Andrews	Jill Limbaugh
Jeannie Bennett	Katherine Lowrance
Louise Bond	Melissa Mcanally
Frances Callen	Lynn McCay
Emily Clark	Lisa Merren
Susan Dillard	Kerry Parker
Nancy Duffey	Susan Phillips
Linda Dukes	Julie Pieroni
Lisa Dunlap	Julie Plant
Rebecca Dunning	Samantha Powe
Beth Eagerton	Theresa Prestwood
Lucinda Farr	Dishongh Scavo
Beverly Gaston	Mary Schauer
Lori Germain	Jennifer Seifert
Tonya Gooding	Angela Sharp
Nancy Griffith	Gaye Smith
Beth Gulley	Jane Smith
Robin Harrell	Amy Speake
Constance Hill	Joan Stiff
Julia Hodges	Michele Sylvester
Frances Ippolito	Lisa Tarkett
Dana Jackson	Lucy Tatman
Patricia Jann	Christina Trnkler
Natalie Kellum	Sarah Yates
Sangeeta Khurana	



ZTA ZTA ZTA

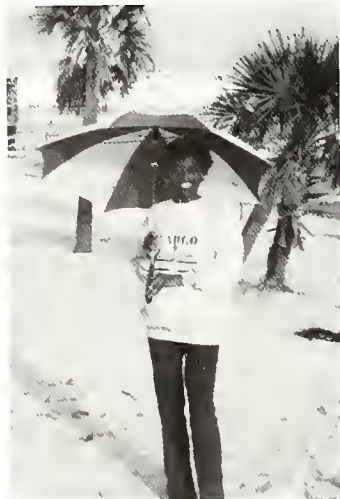

# SOUTHERN FRATERNITIES



ΑΦΑ

ΑΤΩ

ΛΧΑ



ΚΑ

ΘΧ



ΣΑΕ

# ALPHA PHI ALPHA



Charles Ball  
James Bell  
Theodore Cheatam  
Gary Clark  
Genie Goldsmith  
Damian Laster  
Erich McMillan-McCall  
Jullip Oledede  
Harold Owens  
Kelvin Ramsey  
Victor Stevenson  
Marlon Walker

ΑΦΑ ΑΦΑ ΑΦΑ



# ALPHA TAU OMEGA



- Paul Adams
- Andrew Allen
- Jeffrey Campbell
- Floyd Casebere
- Daniel Cobb
- Charles Cowin
- Michael Crabtree
- Campbell Crocker
- Stuart Davies
- Michael Eglin
- Sean Grouark
- Randall Howard
- Joseph Jennings
- Harry Kampakis
- Dwayne King
- Charles Krauth
- Gregory Logan
- Gregory Merrer
- Jack Morgan
- Thomas Neill
- Charles Northen
- Steve Tondera
- Philip Vaughn
- David Witt
- Arthur Womble
- David York

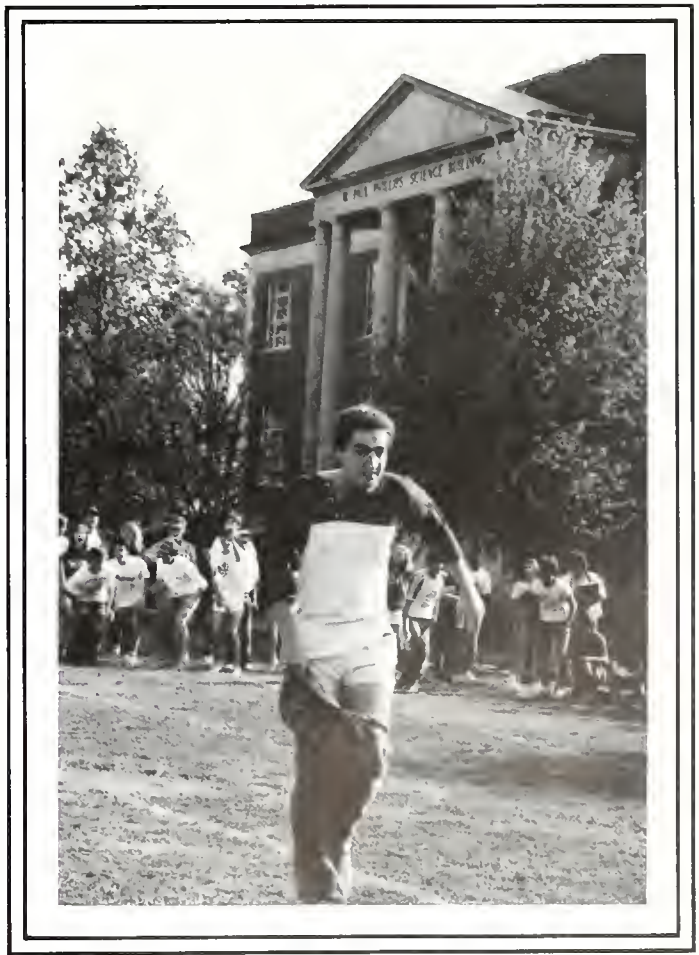

ATΩ ATΩ ATΩ ATΩ

# KAPPA ALPHA

Michael Allen  
 Andy Arias  
 Rhett Austin  
 Thomas Austin  
 Joe Barnard  
 Patrick Barnes  
 James Bridges  
 Michael Brummitt  
 John Burton  
 Gray Byrum  
 Scott Campbell  
 Jerome Chapman  
 Bill Daniels  
 Sparky Daniels  
 James Dicus  
 Christopher Dupont  
 Mac Feely  
 Michael Geer  
 Bryan Geerlings  
 Jack Glascox  
 Robert Gullett  
 Gregory Hamilton  
 Robert Harlin  
 Andrew Hawkins  
 Robert Jenkins  
 Jeffrey Johnson  
 Richard Johnson  
 William Knoll  
 Jayme Lartigue  
 Stephen Lavne

Barr Linton  
 Bruce Long  
 James Lott  
 Douglas Lowery  
 John Mander  
 Todd McBurnett  
 Dale McGeehon  
 Michael McLeary  
 Christopher McManus  
 Michael Merino  
 Thomas Mitchell  
 Charles Montgomery  
 Hugh Nickson  
 James Ozment  
 James Pennington  
 David Phillips  
 Daniel Rogers  
 Mark Seifert  
 Landis Sexton  
 James Sharp  
 Henry Sherrod  
 John Simon  
 David Taylor  
 Norman Towne  
 Albert Trousdale  
 Michael Vaughn  
 Ned Vaughn  
 Thomas Waters  
 Perry Wooley  
 Mark Young



KA KA KA KA KA

# LAMBDA CHI ALPHA



Charles Allen  
Christopher Barker  
William Cowan  
Thomas Curington  
John Day  
Thomas Doggett  
Clarence Evers  
John Farrington  
John Finklea  
William Hart  
Scott Howard  
Dale Ike  
William Ingram  
John Jmright  
Harold Looney  
William Nettles  
Max Skudmore  
Ward Smith  
Jeffrey Stuckey  
Nathan Waldrep  
Joseph Webb  
Robert Williams  
John Wright

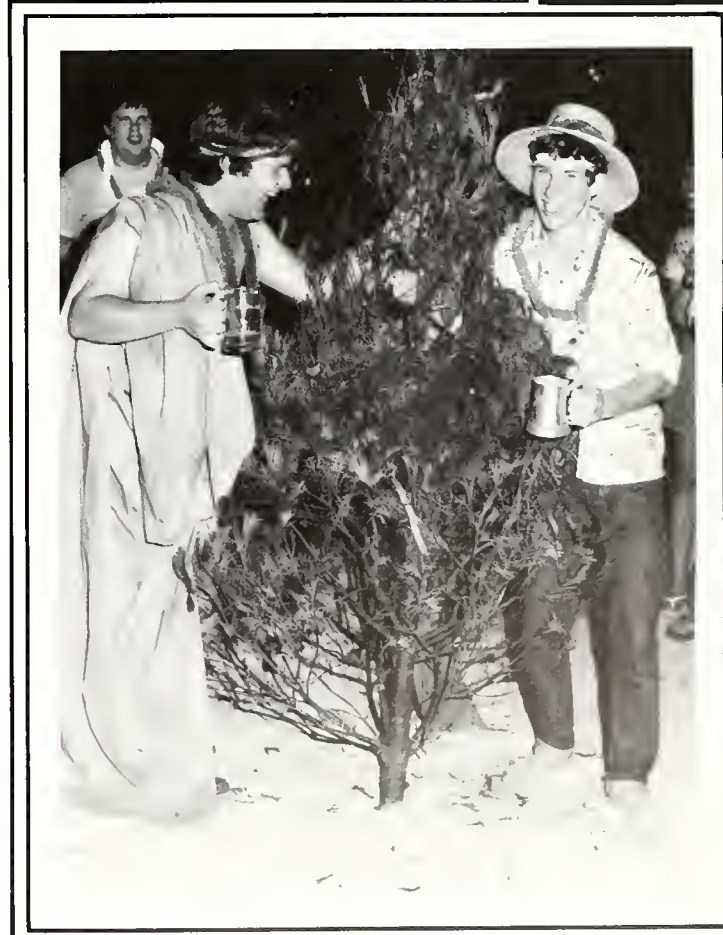

ΛΧΑ ΛΧΑ ΛΧΑ

# THETA CHI



- |                   |                     |
|-------------------|---------------------|
| Theta Chi         | John Holliman       |
| Christian Albers  | Stephen King        |
| William Allen     | Ravi Kolli          |
| Paul Anderson     | David Kresberg      |
| Leroy Beyer       | Chris Lambert       |
| Rusty Brantley    | Nikolai Makarenko   |
| David Brown       | George McCluney     |
| Steve Burford     | Stan McKay          |
| Phillip Campbell  | Gary McLean         |
| James Carpenter   | Webb McQuiddy       |
| Jeffery Clark     | Martin Mead         |
| John Collar       | Shawn Menke         |
| Pistol Collins    | Brian Nicholson     |
| Christopher Cosby | Eric Nicholson      |
| James Covan       | Todd Nielsen        |
| Patrick Danley    | Edward O'Neil       |
| John Denhigh      | Ben Peake           |
| John Dotson       | Wes Pickard         |
| Mark Easter       | Ken Poole           |
| Bailey Falls      | James Roesel        |
| Mark Flatt        | Michael Rowell      |
| Robert Flurry     | Herbert Satterwhite |
| Matt Fowler       | James Seegers       |
| Jeffrey Gallups   | Eric Senn           |
| Alpha Garrett     | Brent Shelton       |
| Ronald Gonia      | Jay Simmons         |
| Todd Goodwin      | Michael Slobe       |
| Brad Gosdin       | Stephen Synnott     |
| Mark Hagood       | Garry Taylor        |
| David Haliburton  | Jesse Turner        |
| Todd Hamilton     | Brad Turner         |
| John Hanson       | John Walker         |
| Larry Harmon      | David Williams      |
| Wynn Hayes        | James Williamson    |



ΘΧ ΘΧ ΘΧ ΘΧ ΘΧ

# SIGMA ALPHA EPSILON



## Sigma Alpha Epsilon

- |                  |                      |
|------------------|----------------------|
| John Akin        | Andrew Martin        |
| Kevin Alexander  | Scott McCary         |
| Robert Bay       | David McKee          |
| Taylor Bragg     | Frank McRight        |
| Terry Brown      | Joel Megginson       |
| Scott Bryant     | Eric Moran           |
| Steve Carter     | Robert Morgan        |
| Guy Chancy       | Bart Nelson          |
| Terry Chapman    | Steve Noser          |
| Richard Chen     | James Porter         |
| Joseph Demarco   | Robert Porter        |
| Robert Dixon     | Jeffrey Pullen       |
| Rodney Ferguson  | Mark Pullen          |
| Denson Franklin  | Scott Pyburn         |
| Early Freeman    | Grady Ramsey         |
| Kevin Fuller     | David Race           |
| Roddie Gantt     | David Roe            |
| Roy Granger      | Joseph Ronderos      |
| William Graves   | Don Shotts           |
| Gilbert Grimes   | Robert Shufflebarger |
| Jonathan Hand    | Hugh Sims            |
| William Hand     | Thomas Sisson        |
| Darby Henley     | Shannon Smith        |
| Donald Herring   | Stuart Smith         |
| Davis Houston    | Stephen Snypes       |
| James Hughes     | John Sowell          |
| Charles Huguley  | Bradley Spencer      |
| Stephen Jackson  | Phillip Tarpley      |
| David Jones      | Michael Taylor       |
| Leshe King       | David Tubbs          |
| Troy Layton      | James Tucker         |
| Joab Lesesne     | Chad Wachter         |
| Russell Levenson | Slay Warren          |
| Timothy Light    | Brantley Watts       |
| Jeffery Looney   | John Watts           |
| Sid Lowman       | James White          |
| Douglas Lumpkin  | Davis Whittlesey     |
| Joseph Luttrell  | James Wilson         |
| Jack McDonald    | Jonathan Williams    |
|                  | Foster Yeilding      |



ΣΑΕ ΣΑΕ ΣΑΕ ΣΑ

# SOUTHERN PHILANTHROPIES

Fraternities and sororities at Birmingham-Southern are involved in many activities and fundraisers to benefit a variety of philanthropic interests. Many of these fundraisers provide entertainment for the campus community as well. For example, Alpha Chi Omega hosts an annual "Casino" night to raise money for Cystic Fibrosis and this year Kappa Delta and Alpha Omicron Pi got together for the first annual "Double Trouble" party to raise money for the Children's Hospital in Richmond, Virginia (KD) and the Arthritis Foundation (AOPi). AOPi also hosts the annual "Mr. Hilltopper" competition. The KD's participated in a St. Patrick's Day fundraiser at area malls to help the local Child Abuse Shelter.

Pi Beta Phi sells and delivers carnations each year to raise money for Arrowmont, a school of arts and crafts, in Gatlinburg, Tennessee. The members also participated in a Skate-a-thon for "Toys for Tots" this year. Zeta Tau Alpha's philanthropy is the Association for Retarded Citizens; as a part of their work with the Association this year the Zetas participated in "A Special Day for Special People" at Oak Mountain. Alpha Kappa Alpha sold Balloon-O-Grams to support Muscular Dystrophy; the Kappa Alpha's joined the effort to help the Muscular Dystrophy Association by sponsoring a "Doomsday" fundraiser. Alpha Tau Omega bowled this year for "Kids Sake." Sigma Alpha Epsilon support its philanthropy each year with a "King Kamehameha" party.

Barbara Elebash

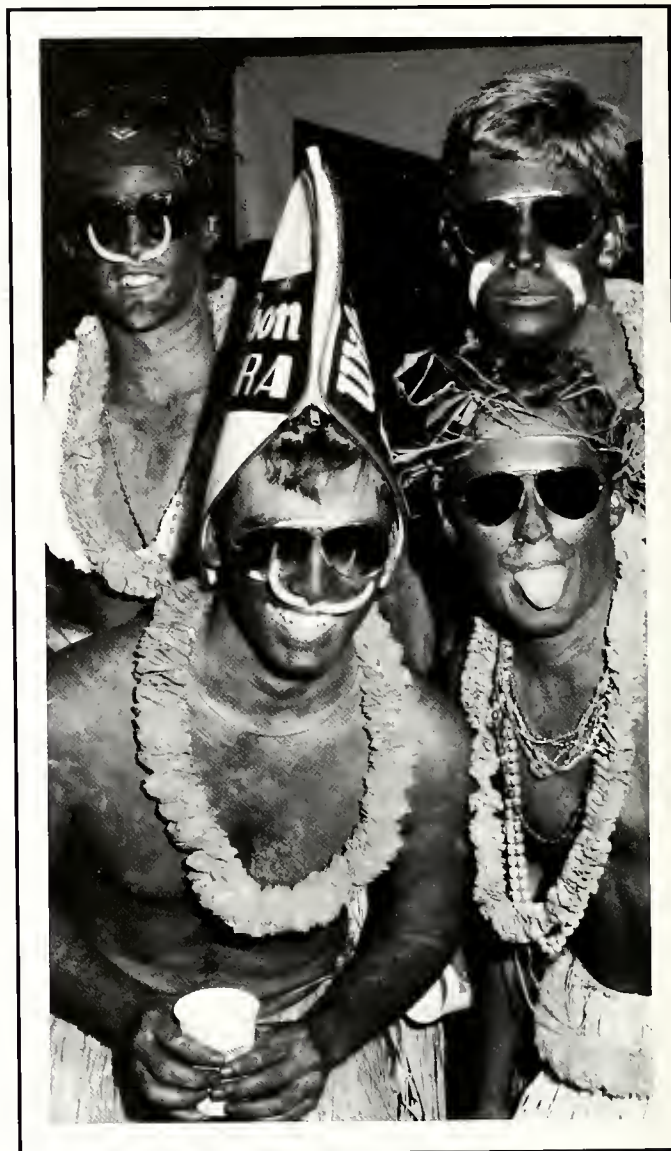



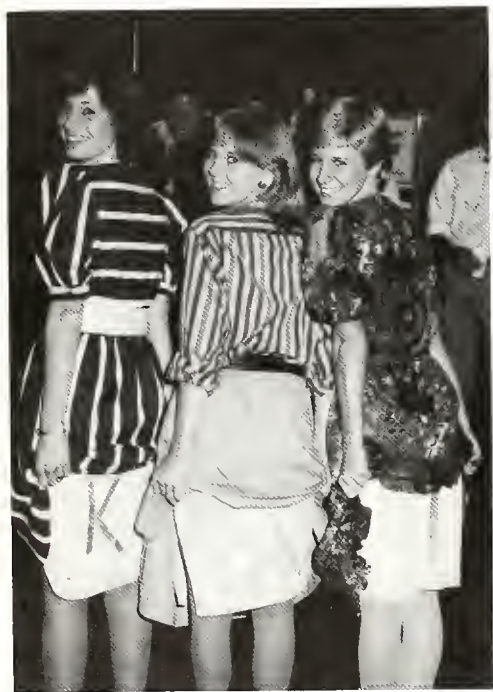







## KAPPA MU EPSILON

Kappa Mu Epsilon is a mathematics honorary which strives to recognize excellence in the field of mathematics and to develop an appreciation for the beauty of mathematics. Election of new members is held each spring.

Members:

Donny Herring, President  
Judy Tanquary,  
Vice-President  
Carol Anderson, Secretary  
Richard Sturgeon, Treasurer  
Rhett Austin  
Melissa Biegler  
Michael Brummitt

Beth Eagerton  
Stephen Franklin  
Jeffrey Gallups  
Atul Khurana  
Leslie King  
William Knoll  
Jerry Lin  
Joseph Luttrell

Robbie Nettles  
Diane Pease  
Victor Powell  
Katherine Thomaston  
Lisa Voketz  
James White  
Bonnie Pierce Willetts

# ALPHA LAMBDA DELTA

Freshmen who attain a 3.5 grade point average during their first year at Birmingham-Southern are invited to join Alpha Lambda Delta. Indeed, the purpose of this organization is to recognize and promote scholarship and to encourage continued achievement among students in their first year of college.

- |                    |                    |                   |                     |                      |                     |
|--------------------|--------------------|-------------------|---------------------|----------------------|---------------------|
| Members:           | Emily Burge        | William Graves    | Troy Layton         | Janet Parker         |                     |
| Scott McCary,      | Stephen Burgess    | Melani Grimes     | Marla Levin         | Dana Partridge       |                     |
| President          | Jane Burlingame    | Sean Groark       | Jerry Lin           | Kristin Patterson    |                     |
| Meredith Folland,  | John Burton        | Alan Gruman       | Barr Linton         | John Patton          |                     |
| Vice-President     | Mary Sue Caldwell  | Mark Hagood       | Dorothy Little      | Diane Pease          |                     |
| Lark Champion,     | Donald Camp        | Catherine Hamrick | Gregory Patrick     | Paula Perkinson      | Thomas Sisson       |
| Secretary          | Cathy Collins      | Allison Hardy     | Logan               | Elizabeth Pharris    | Leela Sista         |
| David Taylor,      | Marianne Cook      | Cynthia Hartzell  | James Lott          | James Poist          | Stephen Braxton     |
| Treasurer          | Carol Coston       | Janet Hines       | Joseph Luttrell     | Pamela Pruett        | Smith               |
| Milette Action     | Julie Crowell      | Julia Hodges      | Martin Strickland   | Robin Rankin         | Jennifer Sommers    |
| John Adams         | Ellen Cunningham   | Katherine Holt    | Charles Mathis      | Andrea Ready         | Clarke Stallworth   |
| John Akin          | Stuart Davies      | Jill Hoube        | Karen McClendon     | Kathleen Real        | Steve-Anna Stephens |
| Susan Ames         | Casey Davis        | Davis Houston     | Michael McCrary     | Patricia Reaves      | Victor Stevenson    |
| Carol Anderson     | Lisa Dean          | Randall Barry     | Kimberly McGhee     | Alicen Richard       | Paul Strikland      |
| Jodell Atchley     | Rebecca Dewine     | Howard            | Gary McLean         | Jeffery Ritch        | Richard Sturgeon    |
| Rhett Austin       | Renee Dinsmore     | Suzanne Howze     | Louann Mcwhorter    | Amy Robertson        | Hideo Suzuki        |
| Gregory Banks      | Elizabeth Dominick | Stephen Jackson   | Shawn Menke         | Paul David Robinson  | Judith Ann Tanquary |
| James Barber       | Elizabeth Donahoo  | Susan Jackson     | John Miller         | Joseph Ronderos      | John Kelvin Terry   |
| Mary Sandra Barker | Thomas Edwards     | Gregory James     | Anthony Mika-Daniel | Jane Mueschenberg    | Allison Todd        |
| Donald Barnett     | Melanie Farr       | Karin Ann Johnson | Carrie Mitchell     | Sandra Ryan          | Kevin Tucker        |
| Brian Bates        | Glenn Feldman      | David Jones       | Jeffery Mitchell    | Donald Sanders       | Elena Turchiano     |
| Michael Beasley    | Rodney Ferguson    | Mark Joyce        | Bridgette Monroe    | Angela Sanzotera     | David Vigee         |
| Charl Blankenship  | Christine Fisher   | Margaret Kay      | Eric Moran          | Catherine Sarrell    | Ernest Braxton      |
| Melissa Blythe     | Denson Franklin    | Lisa Kelly        | Donna Moseley       | Andrea Saxon         | Walder              |
| Philip Bohannon    | Steven Franklin    | Mary Khalaf       | Stephen Mowery      | Peter Paul Scalise   | John Watts          |
| Paul Bolus         | Ellen Furio        | Geeta Khare       | Michele Munsey      | Dona Schmidt         | Linda Watts         |
| Connie Bonds       | Jaydie Gamble      | Atul Khurana      | Dawn Murphree       | Eric Senn            | Megan Wells         |
| Taylor Bragg       | Roddie Gantt       | Sangeeta Khurana  | Robbie Nettles      | Evelyn Shearer       | Michael White       |
| Roman Russell      | David Gardner      | Diana Kirk        | Cynthia Nobles      | Phillip Shell        | Karen Widenhofer    |
| Brantley           | Rhonda Jan Goble   | Jerry Kitchens    | Sheila Nyajeka      | Henry Sherrod        | Sarah Wilder        |
| David Brown        | Aloysius Golden    | Elizabeth Krauth  | Ellen O'Kelley      | Robert Shufflebarger | Deborah Willis      |
| Michael Brummitt   | Clare Golson       | William Laborde   | Franklin Ozment     | John Simon           | John Wood           |
| Greg Bryant        | Devlon Goodman     | Cynthia Lamar     | Deborah Palmes      | Hugh Sims            | Virginia Yerby      |





## PHI ETA SIGMA

Phi Eta Sigma seeks to honor and encourage scholarship among freshman students. Those members of the freshman class who have at least a 3.5 cumulative average and who are in the top 20% of their class are eligible for membership in Phi Eta Sigma.

### 1984 Initiates:

Wesley Allen  
 Paula Baker  
 Tracy Barnes  
 Holly Belt  
 Leroy Beyer  
 Max Blalock  
 Mary Brady  
 Virginia Brannock  
 David Bryant  
 Shannon Cason  
 Todd Chambers  
 Mary Clements  
 James Crego  
 Larkin Daniels  
 Robert Dannelly  
 Diane Dietlein  
 Robert Dunn  
 Rebecca Dunning  
 Bailey Falls  
 David Fawal  
 David Francis  
 Earl Freeman

Sabine Goetz  
 Elizabeth Golson  
 Roy Goodman  
 Daniel Gosdin  
 Robert Gray  
 Whitney Hamilton  
 Charles Hartzog  
 Harry Hays  
 Cecile Howard  
 Kristen Hull  
 Patricia Jann  
 Mary Beth Kiker  
 Kimberly Kinsey  
 Ellen Koppersmith  
 Anne-Marie Lake  
 Tien Le  
 Douglas Lowery  
 Melanie Markham  
 Carolyn McCord  
 Martin Mead  
 Hugh Nickson  
 Eric Nicholson  
 Bernard Nyajeka

Lisa Parrish  
 James Pennington  
 Julie Pieroni  
 Raymond Poore  
 David Rice  
 Mark Ridings  
 Sara Royer  
 Lisa Rueve  
 Jonathan Rutherford  
 Melissa Self  
 Deborah Shih  
 John Sowell  
 Anna Swindle  
 Lisa Tarkett  
 Gary Thomas  
 James Tucker  
 Deidre Walker  
 Mary Wells  
 Stephen West  
 Taylor Wicker  
 David Williams

## PSI CHI

Students with a 3.0 overall grade point average and a 3.25 grade point average in psychology are eligible to join Psi Chi. The purpose of Psi Chi is to promote the study of psychology and to maintain scholarship among all of its members in all fields in general and in psychology in particular.

Members:

Mark Joyce, President  
Mark DiChiara,  
Vice-President

Pam Tidwell,  
Secretary-Treasurer  
Anita Chastain  
Janet Hancock

Johanna Jenkins  
Robin Smith  
Martha Thomas  
Suzanne Vaughn





## AMERICAN CHEMICAL SOCIETY

The American Chemical Society is a group of students in chemistry and the related sciences. This group seeks to give students a chance to hear speakers on a variety of subjects related to science.

Members:

Lisa Peacock, President  
David Phillips,  
Vice-President  
Patty Simpson, Secretary  
Atul Khurana, Treasurer  
Monica Agarwal  
Carol Anderson  
Raetta Bevan  
John Chang

Leigh Cochran  
Stuart Davies  
Sean Groark  
Mark Hagood  
Mary Khalaf  
Getta Khare  
William Knoll  
Joseph Luttrell  
Tracy Mayfield  
Robert Meyer

Christie Osborne  
Misty Phillips  
Julie Plant  
William Roy  
Angela Sanzotera  
Andrea Saxon  
Michael Slobe  
Nathan Waldrep

# BAPTIST CAMPUS MINISTRIES

Baptist Campus Ministries seeks to provide Christian experience in worship, Bible study, fellowship, missions, ministries, and leadership. In addition to the weekly "Tuesday Night" programs involving speakers and discussion, the group sponsors a number of Bible study groups on campus and supports and participates in a number of mission efforts.

Participants:

Paula Birch, President  
 Leslie Gunter, Social Chairperson  
 Jim Head, Bible Study Chairperson  
 Gwen Dees, Missions Chairperson  
 Jairus Adams  
 Wes Allen I  
 Carol Anderson  
 Jodi Atchley  
 Lillian Barnwell  
 Christy Baumann  
 Mike Beasley  
 Donna Beck  
 Pamela Boswell  
 Gail Branock  
 Don Brice  
 Molly Bright  
 Tina Maria Brothers  
 Gray Gyrum  
 Alan Calhoun  
 Kelly Campbell  
 Shannon Cason  
 Lark Champion  
 Heather Comfort  
 Barbara Crump  
 Ted Davis  
 Trella DeYoung  
 Russ Dorsey  
 Nancy Duffey  
 Lisa Dunlap  
 Maxine Ford  
 Pamela Forsythe

David Francis  
 Susan Gilliam  
 Stan Glasscox  
 Sabine Goetz  
 Ron Gonia  
 Tonya Gooding  
 Chuck Goodman  
 Tunja Greene  
 Judy Harbor  
 Patrick Harkins  
 Evan Lee Hart  
 Andrea Harrell  
 Karen Hawkins  
 Diane Holliman  
 Elizabeth Janes  
 Joey Jennings  
 Barry Kay  
 Rian Paul Kegerreis  
 Kim Kinsey  
 Lisa Marie Klein  
 Veronica Lamb  
 Ricca Lattanzi  
 Elizabeth Layne  
 Ann Logue  
 Lisa Lucas  
 Melanie Markham  
 Earline Martin  
 Nancy McBay  
 Randy McBay  
 Frances McDaniel  
 Evan McGinnis  
 Ronnie McKay

Mimi Mika-Daniel  
 Tony Mika-Daniel  
 Steve Moore  
 Veronica Nicholson  
 Laura Norris  
 Steve Mowery  
 Lisa Parrish  
 Charlenia Pitts  
 Jackie Ray  
 Pattie Reaves  
 Harold Rich  
 David Roe  
 Allison Sellers  
 Valerie Sherrod  
 Debbie Shih  
 John Sowell  
 Jada Terry Strachan  
 Richard Sturgeon  
 Hideo Suzuki  
 Laura Taube  
 David Taylor  
 Hugh Terry  
 Pati Tiller  
 Tracy Mayfield  
 Bill Tubbs  
 Mary Lynn Wells  
 Taylor Wicker  
 Tracy Williams  
 Debbie Willis  
 Earin Wilson  
 Jeanne Wrobel





## ALPHA EPSILON DELTA

AED is a pre-medical honorary dedicated to the effort to encourage and recognize excellence in pre-medical scholarship. It also strives to promote cooperation and contact between medical and pre-medical students and educators in developing programs of premedical education, and to use its knowledge for the benefit of health organizations, charities and the community. The group regularly sponsors programs and speakers, many of which can be enjoyed by the entire College community.

### Members:

Bruce Long, President  
 Wesley Pickard,  
 Vice-President  
 Pam Pruett, Secretary  
 Pierre Scalise, Treasurer  
 John Akin  
 Rhett Austin

Sandy Barker  
 Taylor Bragg  
 Robert Flurry  
 Jeffrey Gallups  
 Jill Hoube  
 Mark Joyce  
 Teresa Kidd  
 Leslie King

Atul Khurana  
 Jennifer McGraw  
 Ellen O'Kelley  
 Joseph Ronderos  
 Catherine Sarrell  
 Mark Seifert  
 Eric Senn  
 Lisa Voketz



## BLACK STUDENT UNION

The purpose of the Black Student Union is to create cultural awareness among the members of the group and the College community. The Black Student Union is open to all B-SC students and sponsors many activities and programs each year.

Members:

Faith Anchrum  
Paula Baker  
Donna Beck  
Pamela Boswell  
Felisha Calloway  
Don Camp  
Carla Crawford  
Lisa Dean  
Maxine Ford  
Tunja Greene  
Lisa Holliman

Daphne Hyter  
Damian Laster  
Earline Martin  
Lisa McCarroll  
Freddy McNeal  
Helvi Nghitewa  
Veronica Nicholson  
Harold Owens  
Charlenia Pitts  
Victor Powell  
Theresa Prestwood  
Kelvin Ramsey

Jackie Ray  
Daveta Robinson  
Valerie Robinson  
Traci Satisfield  
Valerie Sherrod  
Victor Stevenson  
Kevin Tucker  
Rená Williams  
Tracy Williams  
Michelle Wilson





## CHRISTIANS FOR SOCIAL JUSTICE

Christians for Social Justice seeks to improve the social conditions existent in Birmingham and in the world. The group strives toward this goal both through programs to raise awareness of issues on campus and by active participation in such projects as the Greater Birmingham Ministries Shelters and the Birmingham-Southern Food Bank.

### Members:

Theresa Prestwood, President  
 Kristen French,  
 Vice-President  
 Donny Barnett, Secretary  
 Carol Anderson  
 Mark Bannister  
 Kyle Bass  
 Paula Birch  
 Ted Davis  
 Trella DeYoung

Suzanne Etheredge  
 Suzanne Estes  
 Pam Forsythe  
 Clare Golson  
 Devlon Goodman  
 Carla Higgins  
 Kevin Higgs  
 Diane Holliman  
 Scott Howard  
 Kris Hull  
 Debbie Hunsley

Kim Kinsey  
 Sally McCleskey  
 Ronnie McKay  
 Amy Lee Robertson  
 Judy Tanquary  
 Lucy Tatman  
 David Tubbs  
 Bill Tubbs  
 Karen Widenhofer  
 Debbie Willis

## WESLEY FELLOWSHIP

The Wesley Fellowship is a group of students at B-SC whose purpose is to promote Methodist fellowship and study. This group is open to all students and meets weekly at Stewart Jackson's house to discuss topics of interest. The Hill Street Blues club meets immediately afterwards in front of Stewart's TV.





## CIRCLE K

Circle K is a service organization affiliated with the Kiwanis Club. Membership is open to all B-SC students. Circle K is always active in campus and community service activities. Perhaps their best-known activity is their sponsorship of Red Cross blood drives on campus.

Members:

Carol Anderson  
James Covan  
Casey Davis  
Beth Gulley  
Diane Holliman  
Deborah Hunsley

Patricia Jann  
Lisa Kelly  
William O'Connell  
Annette Phillips  
Wes Pickard  
Julie Pieroni  
Kelvin Ramsey

Lacey Tarrant  
Joanne Walsh  
Gretchen Wells  
Karen Widenhofer  
Tanya Williams  
Tracy Williams  
Kimi Yim

## ALPHA PHI OMEGA

Alpha Phi Omega is a service fraternity. Its members give their skills, knowledge, time, and abilities to leadership, friendship, and service for the campus and for the community. Membership is open to all B-SC students pending a pledge period. The members are then given the option of becoming a Life Member.

### Members:

Monica Agarwal  
Faith Anchrum  
Paula Baker  
Barclay Browne  
Brian Cole  
Ola Cross  
Shawn Cosper  
Lisa Dean  
Diane Dietlien  
Bud Evers  
Maxine Ford

Jana Fowler  
Mike Hagood  
Troy Jackson  
Elizabeth Lyane  
Jerry Lin  
Tracy Mayfield  
Lisa McCarroll  
Julie McLemore  
Sonya Nobles  
Laura Norris  
Victor Powell  
Pam Pruett

Kelvin Ramsey  
Don Sanders  
Traci Satisfield  
Becky Thomas  
Melody Traylor  
Kevin Tucker  
Suzanne Vaughan  
Kathy Watts  
Taylor Wicker  
Rená Williams  
Tracy Williams





## TRIANGLE CLUB

The Triangle Club is a group of thirty sophomore students who serve the College in a number of ways. Some of their primary responsibilities include assisting with freshmen orientation, registration, scholarship days and numerous other campus events.

### Members:

Steve Snypes, President  
 Christine Wenning,  
 Vice-President  
 Adelia Patrick, Secretary  
 Chuck Allen  
 Philip Bohannon  
 Jody Bryant  
 Richard Chen  
 Betsy Dominick  
 David Fawal

Meredith Folland  
 Earl Freeman  
 Jaydie Gamble  
 Beth Gulley  
 Andy Hawkins  
 Wynn Hayes  
 Tracey Hinton  
 Davis Houston  
 Jennifer Howard  
 Suzanne Howze  
 Stephen Jackson

Karin Johnson  
 Mary Khalaf  
 Damian Laster  
 Barr Linton  
 Melanie Merkle  
 James Poist  
 Katie Sefton  
 Leela Sistla  
 Bill Tubbs  
 Kevin Tucker

# PRESIDENT'S STUDENT SERVICE ORGANIZATION

PSSO recognizes students who have served the College in a variety of areas. These students are active in projects in the President's Office, Church Relations, Public Relations, the Development Office, and other activities related to the life of Birmingham-Southern College. Students are selected each spring after nominations by the faculty, staff, or fellow students and are chosen for their willingness to work and serve the school.

**PSSO Members:**

David Tubbs, President  
 Lyn Emmerson, Vice-President  
 Gretchen Wells, Secretary  
 John Akin  
 Kevin Alexander  
 Andy Allen  
 Gayle Andrews  
 Donna Austin  
 Jim Barber  
 Melissa Biegler  
 Paul Peter Bolus  
 D. Taylor Bragg  
 Phil Brasher  
 Donald Brice  
 Ruth Ann Brown  
 Robin Smith Burks  
 Donald Camp  
 Terry Chapman  
 Stuart Davies  
 Casey Davis  
 Jon Denton  
 Rebecca Dewine  
 Susan Dillard  
 Bob Dixon  
 Betsy Dominick

Bud Evers  
 Lynn Ferguson  
 Dee Franklin  
 Lea Ann Friday  
 Tracy Fulkerson  
 Ellen Furio  
 Jeff Gallups  
 Terrell Graves  
 Lana Grubbs  
 Leslie Gunter  
 Judy Harbor  
 Cindy Hartsell  
 Donny Herring  
 Jill Hoube  
 Chuck Huguley  
 Greg James  
 David Jones  
 Teresa Kidd  
 Russ Levenson  
 Dorothy Little  
 Greg Logan  
 Jimmy Lott  
 Gary McLean  
 Andy Martin  
 Joel Megginson  
 Bridgette Monroe

Leschen Nobis  
 Harold Owens  
 Paula Perkinson  
 Page Phillips  
 Helen Poynor  
 Jim Poist  
 Victor Powell  
 Kelvin Ramsey  
 Kathleen Real  
 Margaret Ann Renneker  
 Amy Lee Robertson  
 Margaret Rubio  
 Sheri Scholl  
 Mark Seifert  
 Lew Sellers  
 Tommy Sisson  
 Judy Tanquary  
 Slay Warren  
 Jacqueline Washington  
 Rena Williams  
 Trey Wood  
 Lisa Woods  
 Foster Yeilding  
 Kimi Yim





## CONCERT CHOIR

The Birmingham-Southern Concert Choir is widely recognized for its excellence. In addition to providing musical entertainment for a variety of audiences, the group allows students to gain valuable experience in choral performance and to learn a range of literature.

### Members:

Mike Allen  
 Gayle Andrews  
 Melissa Bates  
 Angie Batey  
 Todd Berry  
 Cathy Brooks  
 Flisha Calloway  
 Brad Connell  
 Ted Davis  
 Betsy Dominick  
 Kevin Dyess  
 Suzanne Etheredge  
 Devlon Goodman  
 Greg Hamilton

Angela Harris  
 Byron Harrold  
 Mark Hayes  
 Melinda Holsomback  
 Theresa Hudson  
 Thomas Hunter  
 Scott K. Ivey  
 Greg James  
 Alicia Jones  
 Natalie Kellum  
 Linda Kennamer  
 Cynthia Lamar  
 Damian Laster  
 Melissa McAnally  
 Joel Megginson

Adelia Patrick  
 Theresa Prestwood  
 Mark Ridings  
 Jon Marc Rutherford  
 Traci Satisfield  
 Pierre Scalise  
 Suzie Scott  
 Jennifer Seifert  
 Mark Seifert  
 Melissa Self  
 Anna Sharp  
 Melissa Thames  
 Thomas Waters  
 Trisha Watkins



## PHI SIGMA IOTA

Phi Sigma Iota is a language honorary for advanced students in this field of study. The purpose of Phi Sigma Iota is to recognize students with outstanding achievement and promote continued study of these languages.

Members:

Casey Davis, President  
Chip Walker, Vice-President  
Amy Robertson, Secretary

Susan Donovan, Treasurer  
Lisa Dean  
Wynn Hayes  
Lisa Rueve

David Shelton  
Amy Speake  
Louann McWhorter





## COLLEGE REPUBLICANS

The purpose of the College Republicans is to promote a better understanding of politics at all levels. The group also serves as an official auxiliary to the Alabama Republican Party.

Members:

Paula Ann Perkinson,  
President  
Thomas E. Sisson,  
Vice-President  
Sarah E. Wilder, Secretary  
Joe Wooten, Treasurer  
Rebecca Beaton  
Jeannie Bennett  
Brice Bentley  
Maron Boohacker  
Lisa Bradford

Jane Campbell  
Nicole Christenson  
Brian Cole  
Ellen Cunningham  
Liz Elder  
Nora Foshee  
Trey Granger  
Terrell Graves  
Lisa Klein  
Barr Linton  
Mary McCall  
Karen McElroy

Chris McKelvey  
Lisa Parrish  
Julie Pieroni  
Jim Porter  
Scott Smith  
Lynn Sumrall  
Anna Swindle  
David Taylor  
James Taylor  
Jay Wilson

## YOUNG DEMOCRATS

The Young Democrats have been very busy in this election year. Members have worked with a number of the presidential hopefuls and have been responsible for bringing a number of prominent political figures to campus. This year members also worked at the "Yellow Puppy," the first annual fundraiser for Young "Yellow Dog" Democrats.

Young Democrats

Members:

Debbie Hunsley, President

Kelvin Ramsey,  
Vice-President

Hugh Terry, Treasurer

Kevin Tucker, Secretary

John Adams

Paula Baker

A.J. Belongia

Paul Bolus

Apsie Brown

Frankie Callen

John Finklea

Stan Glasscox

Rob Harmon

Connie Hill

Troy Jackson

Liz Krauth

Stephen Layne

Theresa Prestwood

Landis Sexton

Tracy Williams

Treva Williams





## ACTIVITIES THROUGH STUDENT INVOLVEMENT

Activities Through Student attempts to provide activities for all students and to promote school pride, unity and social fulfillment. Among the group's many projects is the annual Sadie Hawkins Day. Any student who is interested and willing to participate actively may join.

### Members:

Carol Adams  
 Monica Agarwal  
 Mary Almand  
 Faith Anchrum  
 Donna Austin  
 Tracy Barnes  
 Christy Bauman  
 Maron Boohaker  
 Phillip Campbell  
 Charlie Copeland  
 Dinah Dickard  
 Rosanne Flippen  
 Elaine Fountain  
 Julia Gibbons

Mike Hagood  
 Jackie Hail  
 Larry Harmon  
 Harry Hays  
 John Holliman  
 Mark Hughes  
 Deborah Jordan  
 Kim Kinsey  
 Diana Kirk  
 Anne Marie Lake  
 Jerry Lin  
 Sheela Madasu  
 Lisa McCarroll  
 Shawn Menke  
 Melinda Mitchell

Sonya Nobles  
 Bill O'Connell  
 Beth Pharris  
 Victor Powell  
 Kelvin Ramsey  
 Carolyn Robertson  
 Jim Roesel  
 Don Sanders  
 Debbie Shih  
 Keyna Warren  
 Kathy Watts  
 Rena Williams  
 Tracy Williams

## DEBATE SOCIETY

The Debate Society seeks to allow students the opportunity to learn oratorical skills in a fairly informal atmosphere among peers. The society also strives to make the student more comfortable when speaking before a group and tries to nurture an ability to critically analyze the content of a speech. The group has sponsored numerous debates on a variety of social and political issues. These debates are open to the campus.

### Members:

John Adams, President  
Hugh Terry, Vice-President  
Lisa Klein,  
Secretary-Treasurer  
Donna Beck

Bruce Bentley  
Todd Chamvers  
Ellen Dhlilmayo  
Mark Hand  
Kevin Higgs  
John Jinright

Damien Lassiter  
Bruce Long  
Kelvin Ramsey  
Landis Sexton  
Richard Sturgeon  
Marlon Walker





## AMERICAN MARKETING ASSOCIATION

The American Marketing Association is a relatively new addition to the list of campus organizations. Nonetheless, it has grown quickly and already provides numerous benefits to its members and to the campus in general. The group sponsors programs, many of which are publicized throughout the campus. In addition, it provides its members with opportunities to meet and learn from professionals in the marketing field and to explore job and career possibilities.

### Members:

Kenny M. Harper, President  
 Charles Copeland, Vice-President  
 — Membership  
 Chris Cosby, Vice-President —  
 Finance  
 Lynn Ferguson, Vice-President —  
 Communications  
 Ed Russell, Vice-President —  
 Promotions/Programs  
 Paula Birch, Secretary  
 Ruth Adams  
 Tom Austin  
 Jim Barber  
 Lillian Barnwell  
 Lisa Bartlett  
 Dawn Bottorff

Kelly Campbell  
 Jim Carpenter  
 Sally Chadbourne  
 Terry Chapman  
 Martha Chenault  
 Dan Conley  
 Dinah Dickard  
 Kathy Dickerson  
 John Dotson  
 Barbara Elebash  
 Jana Fowler  
 Ginger Gidden  
 David Halliburton  
 Ellen Harris  
 Jane Jackson  
 Jan Johnson  
 Lisa Marie Klein

Richard Marks  
 Shawn Menke  
 Carrie Mitchell  
 Brian Nicholson  
 Leschen Nobis  
 Helen Poyner  
 Art Ray  
 Ed Russell  
 Greg Sanders  
 Philip Saraceno  
 Connie Schipman  
 Charlotte Scott  
 Anna Sharp  
 Thomas Waters  
 Kathleen Watts  
 Robert Williams

## SOUTHERN CAVERS

Southern Cavers is a new group on campus. It is composed of students who have an active interest in spelunking. The group has explored caves throughout the area and has even camped in such caves. Any interested student is invited to join.

### Members:

Randy McBay, President  
Steve Moore, Vice President  
John Wideman,  
Secretary/Treasurer  
Garry Taylor, Publicity/Staff  
Donnie Saunders,  
Publicity/Staff

Danny Cobb  
Ola Cross  
Brad Gosdin  
Jana Fowler  
Bruce Haygood  
Michael Haygood  
Donna Knoke  
Steve Layne

Stella McCall  
Lynn McMeekin  
Hugh Nickson  
Don Sanders  
Andrea Saxon  
Chris Slatsy





## ASSOCIATION FOR COMPUTING MACHINERY

The Association for Computing Machinery was established in order to further interest in and awareness of all aspects of computing. The group is open to all interested students.

Members:

Steven Scott, President  
Steve Franklin,  
Vice-President  
A.J. Belongia,  
Secretary-Treasurer

Philip Bohannon  
Jim Cobb  
Bud Evers  
Mike Hagood

Steve Mowery  
Lacy Tarrant  
Jack Webb  
Robert Wilhite



## ART STUDENTS LEAGUE

The Art Students League emphasizes interaction and exchange of ideas among those students who are particularly interested in art and artistic endeavor. The group often designs and sells T-shirts for a variety of campus events. This year the ASL initiated the Art Jam, which provided an opportunity for students and faculty to enjoy the art produced by students and to relax for a few minutes with music and a picnic.

Members:

Allison Hardy, President  
Ward Smith, Vice-President  
Clarke Stallworth, Treasurer  
Paula Andrews  
John Blackwell  
Doris Clark

Randy Gachet  
John Ferrington  
Whitney Hamilton  
Scott Howard  
Jeff Mitchell  
Daniel Moore  
Jeff Ritch

Freda Selma  
Billy Street  
Michael Swann  
Lisa Tarkett  
Jim Wade





## MORTAR BOARD

Mortar Board is an organization which seeks to recognize and encourage scholarship, leadership, and service. Membership is based on these qualities as exhibited in campus organizations.

### 1984 Initiates:

Carol Anderson  
Paul Bolus  
John Burton  
Donald Camp  
Reta Crook  
Lisa Dean  
Jonathan Denton  
Rebecca Dewine

Denson Franklin  
Ellen Furio  
Clare Golson  
Sean Groark  
Mark Hagood  
Mark Hughes  
Gregory James  
Lisa Kelly  
Cynthia Lamar

Joel Megginson  
Mary Louise Muir  
Franklin Ozment  
Landis Sexton  
Jay Simmons  
Richard Sturgeon  
Judith Tanquary  
Deborah Willis

## OMICRON DELTA KAPPA

Omicron Delta Kappa is a fraternity to honor men and women who are in the top third of their class academically and have shown outstanding leadership in one or more areas of student life. Selection is made each spring by student ODK members.

### 1984 Initiates:

Carol Anderson  
John Burton  
Ruth Ann Brown  
Donald Camp  
Jonathan Denton  
Susan Donovan  
Denson Franklin  
Ellen Furio  
Jeffrey Gallups  
Clare Golson

Sean Groark  
Alan Gruman  
Mark Hughes  
Deborah Hunsley  
Gregory James  
John Jinright  
Lisa Kelly  
Cynthia Lamar  
Russell Levenson  
Joseph Luttrell  
Andrew Martin

Joel Megginson  
Mary Louise Muir  
Deborah Palmes  
Lisa Peacock  
Amy Lee Robertson  
James Floyd Roesel  
Landis Sexton  
Richard Sturgeon  
Judith Tanquary





## PHI BETA KAPPA

Phi Beta Kappa seeks to honor outstanding achievement in the academic realm. Members are selected by faculty members of Phi Beta Kappa based on grade point average and distribution of courses.

Members:

John Marvin Akin  
 Arthur Rhett Austin  
 Donald Taylor Bragg  
 Michael Lee Brummitt  
 Cassandra E. Davis  
 Susan Mason Donovan  
 Roddie Roy Gantt  
 Graves Scott Hall

William Wesley Harrison  
 Cynthia Nevill Hartsell  
 Jill Suzanne Houbé  
 John David Jones  
 John Mark Joyce  
 Atul Khurana  
 Bruce Allen Long  
 Kimberly Kay McGhee  
 Louann McWhorter

Carrie Ruth Mitchell  
 Ellen Catherine O'Kelley  
 Paul Wesley Pickard  
 Alicen B. Jill Richard  
 Amy Lee Robertson  
 Peter Paul Scalise, III  
 Eric Randall Senn  
 Ernest Braxton Walker  
 Karen Maria Widenhofer

# STUDENT GOVERNMENT ASSOCIATION

The Student Government Association is a group of elected representatives from each class or place of residence. The purposes of the SGA are to control student publications, to administer the provisions of the Honor Code, and to promote student activities.

## Members:

Lew Sellars, President  
Andy Martin, Vice-President  
Dorothy Little, Secretary  
Jeff Gallups, Treasurer  
Dr. Henry Randall, Advisor  
Kevin Alexander (representing Junior Class)  
Leigh Ann Alexander (Freshmen)  
Faith Anchrum (Married Students)  
Joe Barnard (Commuters)  
Jamie Covan (Fraternity Row)  
Lisa Dean (Women's Dorms)

David Fawal (Sophomores)  
Jaydie Gamble (Women's Dorms)  
Stan Classcox (Freshmen)  
Shari Helton (Commuters)  
Jan Kelly (Evening Students)  
Bruce Long (Seniors)  
Jim Poist (Sophomores)  
Kelvin Ramsey (Men's Dorms)  
Eric Senn (Commuters)  
Landis Sexton (Men's Dorms)  
Hugh Terry (Seniors)  
Tracy Williams (Juniors)



## 'Southern Accent Staff



Melissa Biegler, Editor and Judy Tanquary, Assistant Editor



Greeks: Mary Almand and Barbara Elebash



Sports: Steve Layne, Beth Eagerton, Dinah Dickard, Diana Kirk and Ben Peake



Classes and Outstanding Individuals: Clare Golson, Paul Bolus, and Andrea Saxon



Organizations: Michael Vaughn, Tracy Mayfield, and Connie Hill



Happenings: Kathy Watts, Carla Higgins, and Chuck Allen



Faculty: Kimi Yim, Karin Johnson, and Mary Beth Kiker

# STUDENT ORGANIZATIONS AT B-SC

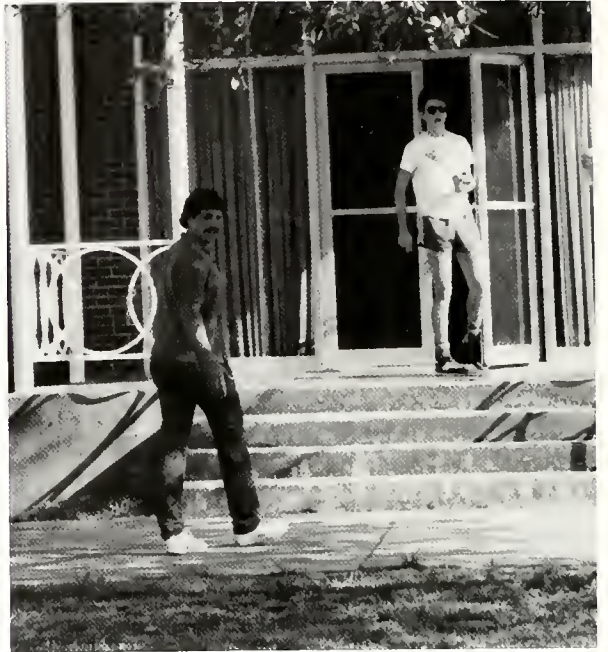

Greeks  
Alpha Phi Alpha  
Alpha Tau Omega  
Kappa Alpha  
Lambda Chi Alpha  
Sigma Alpha Epsilon  
Theta Chi  
Alpha Chi Omega  
Alpha Kappa Alpha  
Alpha Omicron Pi  
Kappa Delta  
Pi Beta Phi  
Zeta Tau Alpha  
Panhellenic  
Interfraternity Council

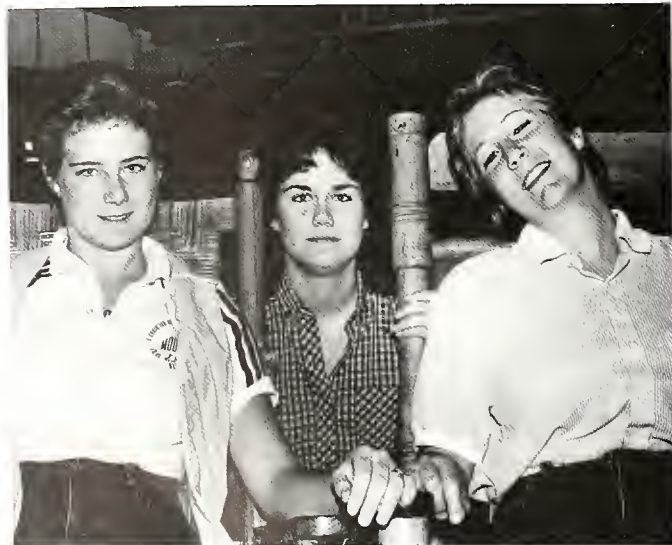



Honoraries

Alpha Epsilon Delta  
Alpha Lambda Delta  
Beta Beta Beta  
Eta Sigma Phi  
Kappa Delta Epsilon  
Kappa Mu Epsilon  
Kappa Pi  
Mortar Board  
Omicron Delta Kappa  
Phi Alpha Theta  
Phi Beta Kappa  
Phi Eta Sigma  
Phi Sigma Iota  
Pi Kappa Lambda  
Pi Tau Chi  
Psi Chi  
Sigma Tau Delta

Publications  
Hilltop News  
Publications Board  
Quad  
Southern Accent



Interest Groups

Activities Through Student Involvement  
American Chemical Society  
American Marketing Association  
Art Students League  
Asian Student Union  
Association for Computing Machinery  
Baptist Campus Ministries  
Birmingham-Southern Cavers  
Black Student Union  
B-SC Bands  
Business Club  
Campus Outreach  
Christians for Social Justice  
College Republicans  
Concert Choir  
Conflict Simulation Society  
Debate Society  
Education Society  
Fellowship of Christian Athletes  
Hilltop Singers  
International Students Association  
National Association of Accountants  
Nurses Christian Fellowship  
Panther Spirit Club  
Pre-Health Professionals Peer Advisory Committee  
Pre-Law Organization  
Quest II Organization Committee  
Southern Chorale  
Student Alumni Council  
Student Government Association  
Student Judiciary  
Student Nursing Association  
Weight Club  
Wesley Fellowship  
Young Democrats

Service Clubs

Alpha Phi Omega  
Circle K  
Good Neighbor Fellowship  
Music Ambassadors  
President's Student Service Organization  
Southern Food Bank  
Triangle  
Youth Ambassadors



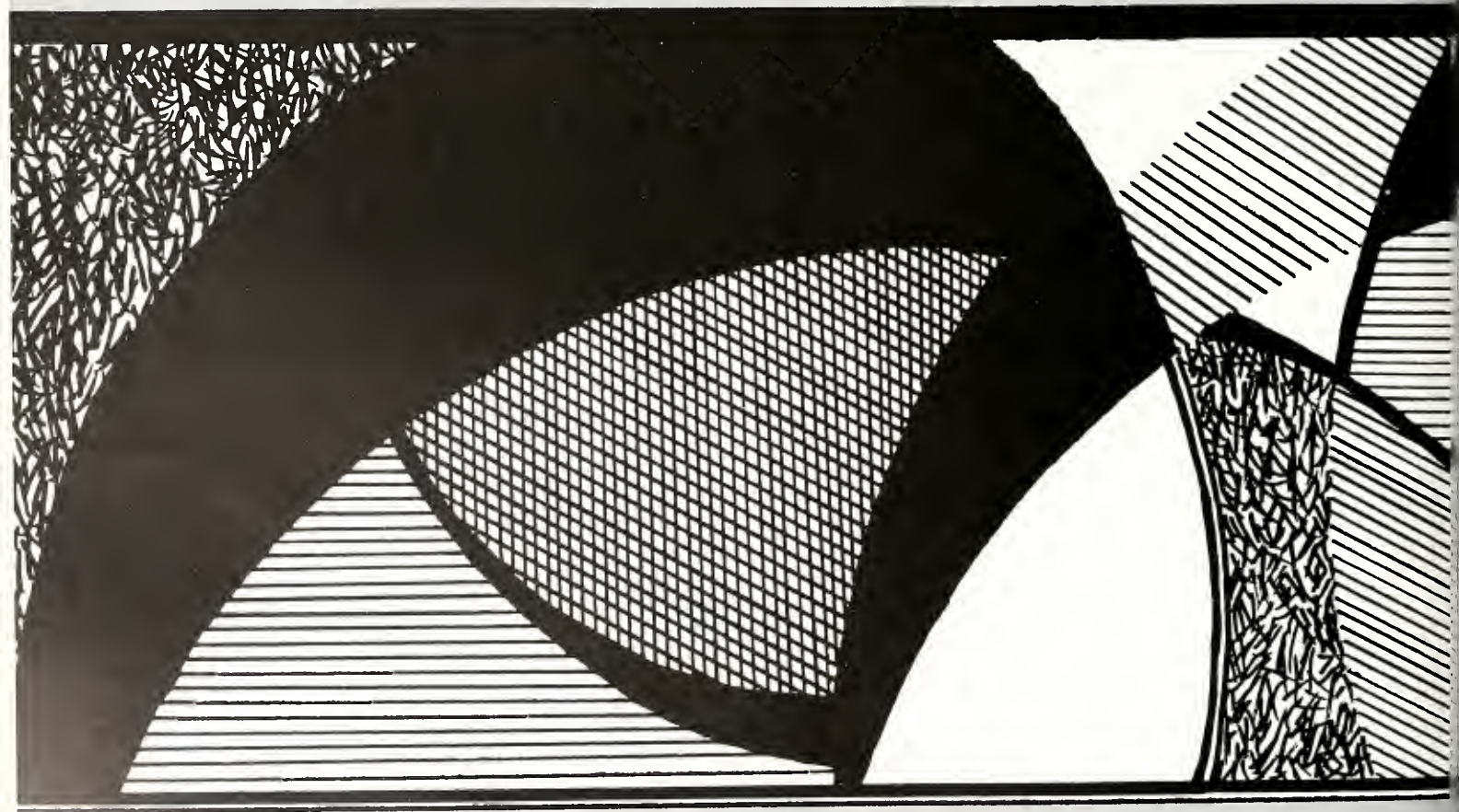

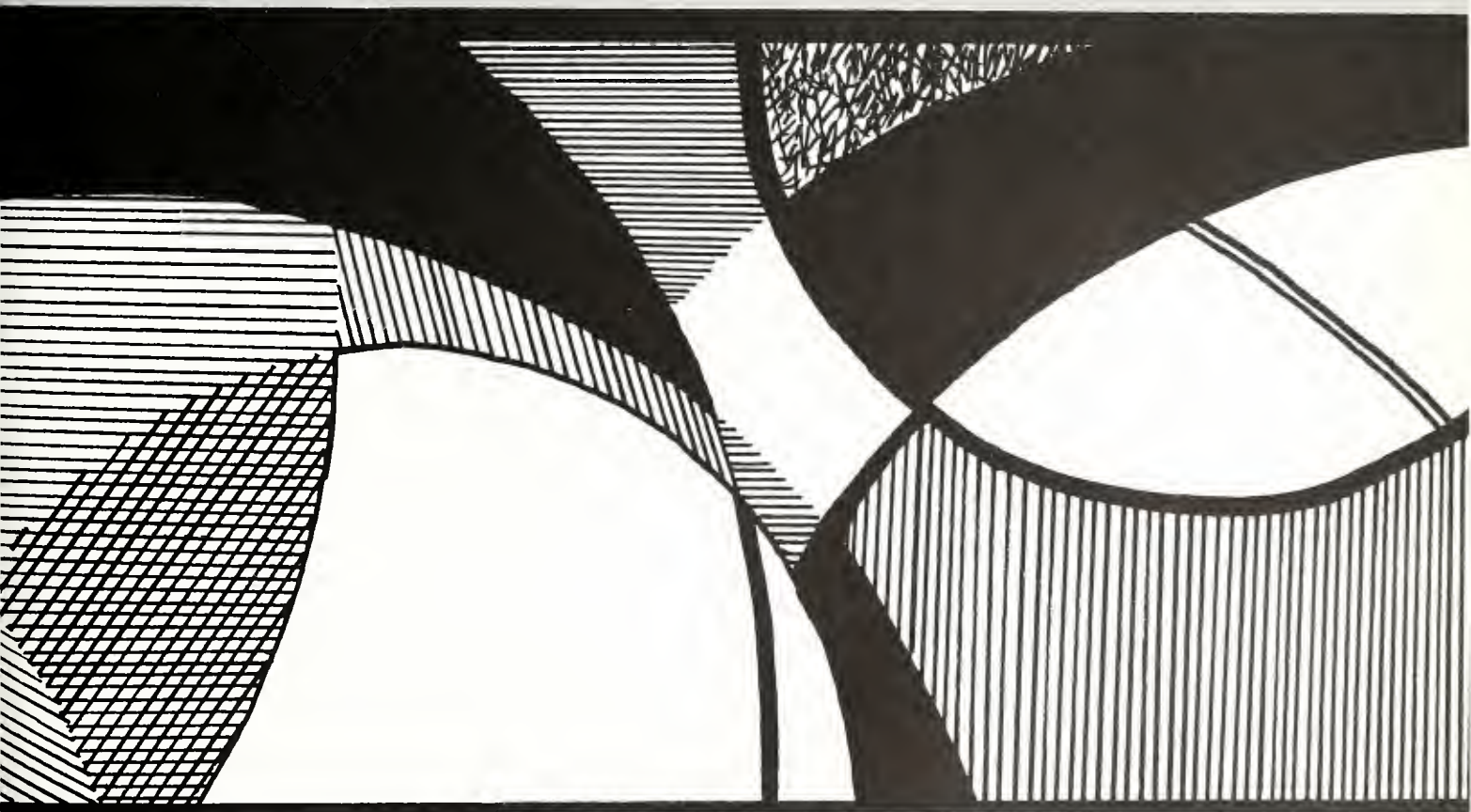

**SPORTS**

# Soccer . . .

*the suspense!*



Back (left to right): Head Coach Preston Goldfarb, Scott Bryant (#5), Jim Wade (#18), Ed O'Neil (#7), Darby Henley (#14), Bill Brown (#15), David Rowe (#21), David York (#11), David Bryant (#3), Dan Dees, manager. Front (L to R): Anthony Onyegbula (#10), Chris Moesley (#6), Paul Adams (#9), Joe Webb (#4), Tommy Mitchell (#1), Gray Byrum (#17), Stuart Yurtin (#19), Jason Comer (#13), and Grey Gryant (#8).













## PRESTON GOLDFARB

Preston Goldfarb, soccer coach, came to the Hilltop in August of 1983. Goldfarb received his BS degree from U.A.B. in 1972. He later received his Master's Degree in physical education and administration from the University of Montevallo. Goldfarb received his J.D. Degree from the Birmingham School of Law. Goldfarb's interests extend beyond the soccer field. He enjoys scuba diving and underwater photography and goes on many research expeditions. Goldfarb is presently employed in the Hospital Administration Department at U.A.B. Goldfarb is optimistic about the soccer team for the 1984-1985 season.

# Basketball . . .

*the thrill!*



Front (L to R): James Mathews, Paul McCrary, Tom Morgan, Dexter Menefield, Toviris Roods, Reggie Keith, David Anderson. Back (L to R): Athletic Director Rob Moxley, Head Coach Joe Dean, Pat Brown, Alan Grumean, Dwight Evans, Gary Clark, Graduate Assistant Todd Smyly, Assistant Coach Roby Phillips

# 1984 Seniors



James Mathews, David Anderson, Dwight Evans, Coach Joe Dean, Pat Brown, Dexter Menefield, Reggie Keith.

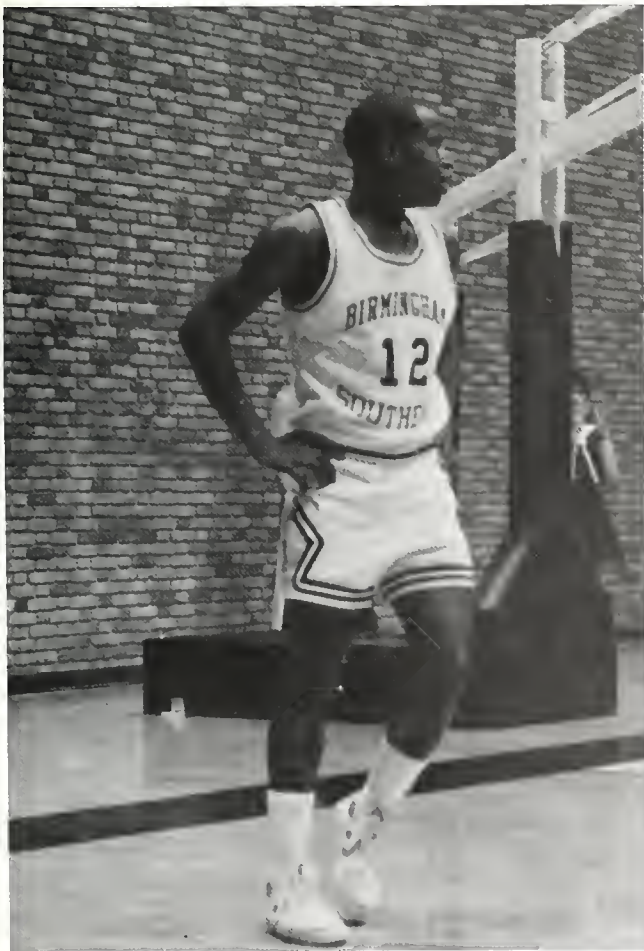

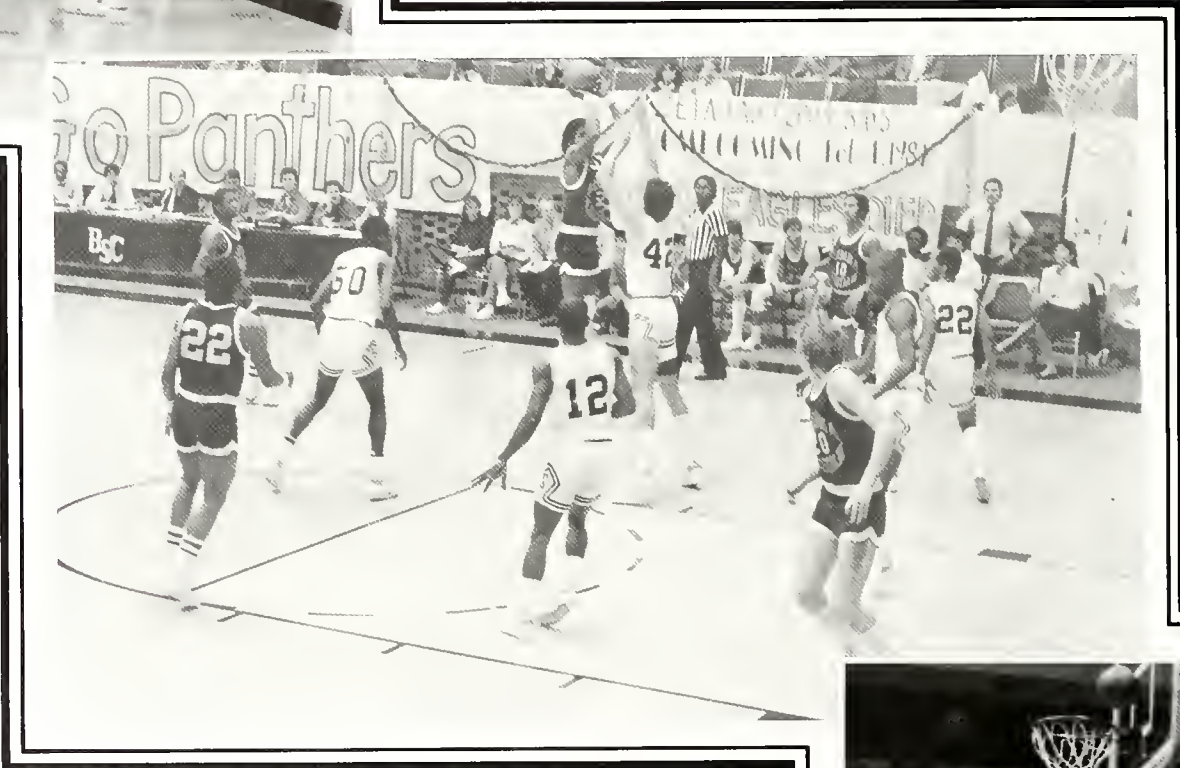
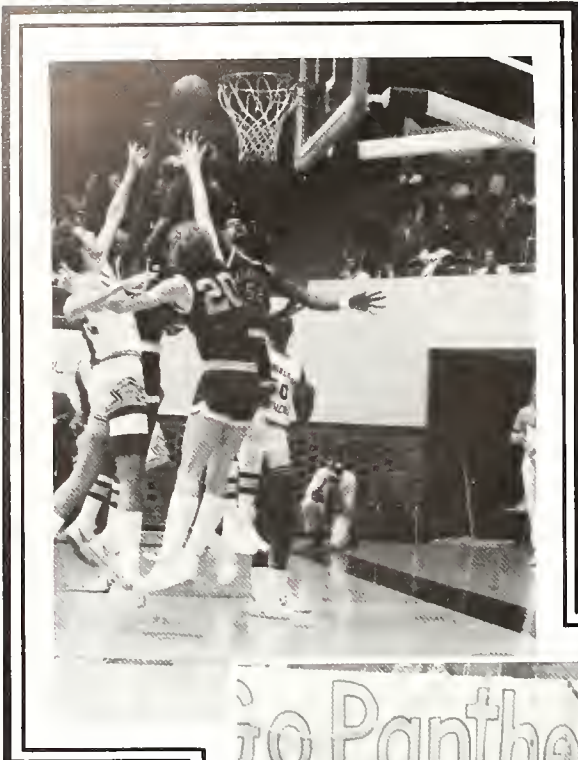

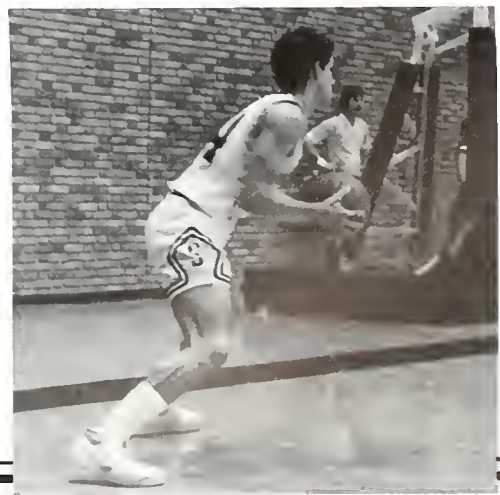
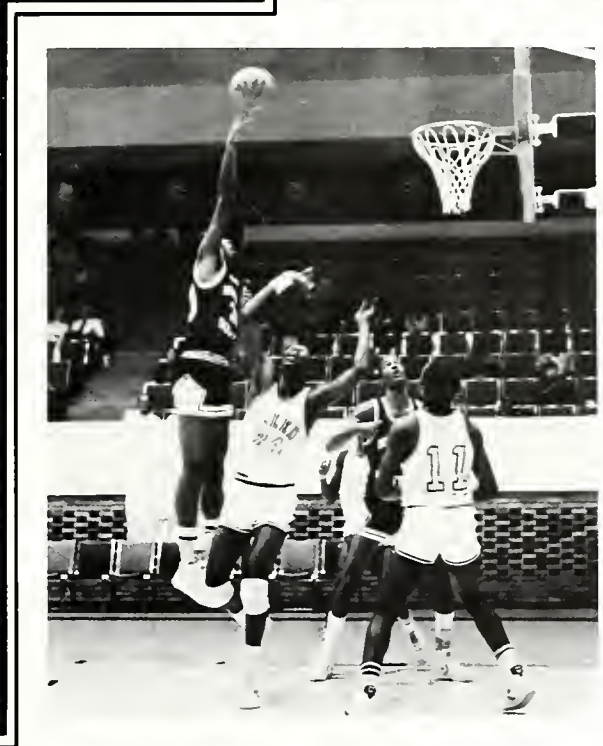



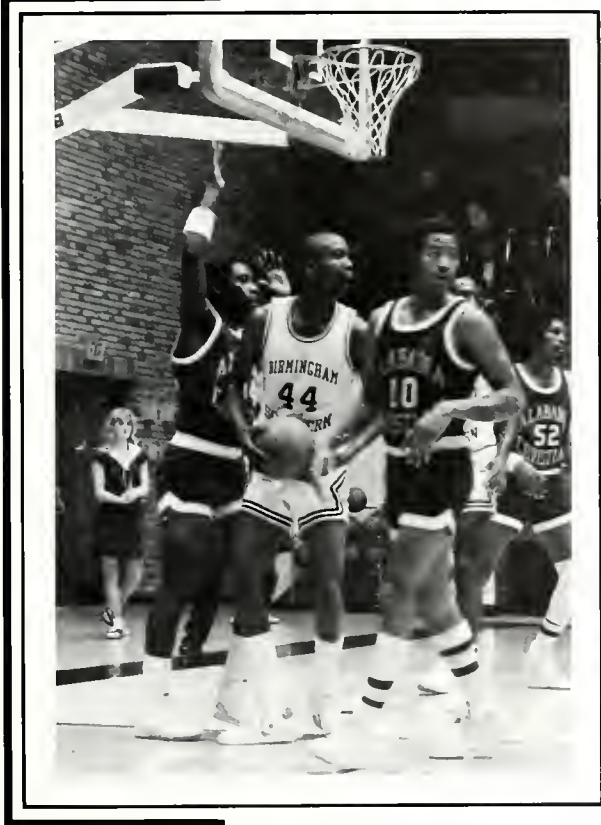
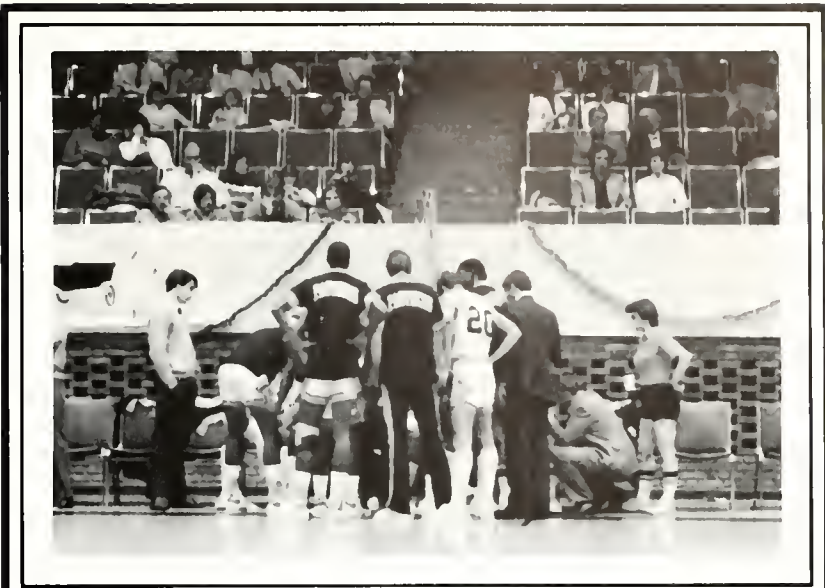

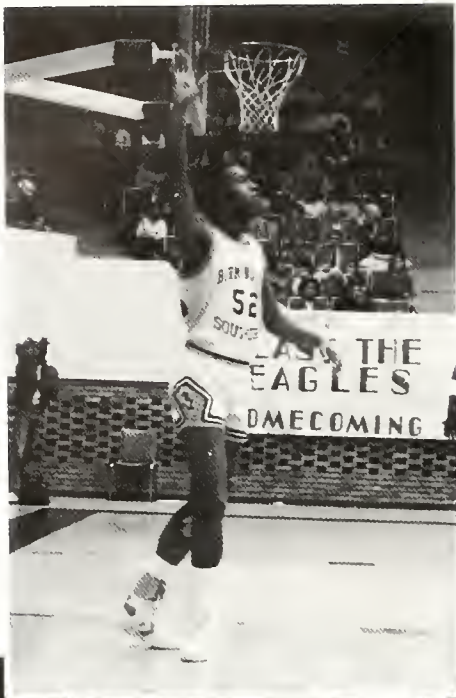



# JOE DEAN

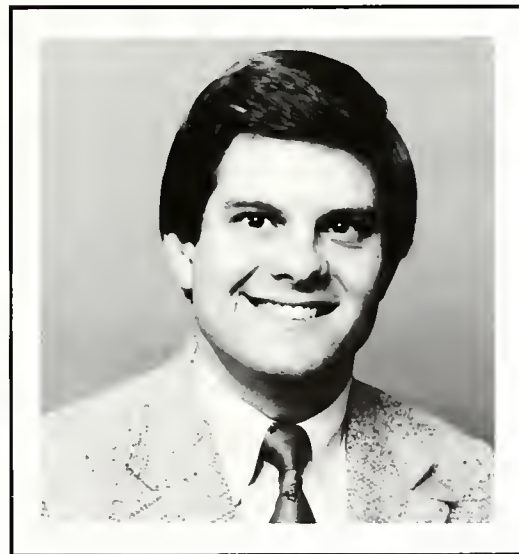
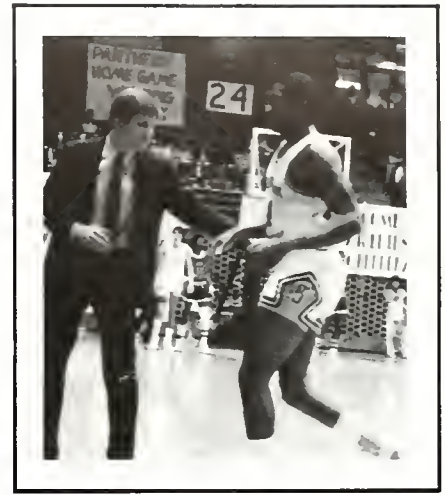

As our new basketball coach, Joe Dean, Jr. brings to Birmingham-Southern an impressive background as a coach and player.

The 29-year-old Louisiana native comes to The Hilltop from the University of Kentucky. In 1977 Dean joined the Kentucky Basketball Staff as an assistant coach. During the next six years the Kentucky basketball team accumulated a 145-42 record and won the 1978 NCAA Championship. They were the SEC Champions four times.

Prior to his work at Kentucky, Coach Dean was a graduate assistant coach at Mississippi State University. He earned both a bachelor's and a master's degree in physical education and was a three year basketball letterman for MSU.

Joe Dean is an energetic coach with contagious enthusiasm and a tremendous love for the game of basketball. We are happy to welcome him and his wife Ellen, along with their two children, Scott and Leslie, to The Hilltop.

# Tennis . . .

*the skill!*



Front (LtoR) Coach Ann Dielen, Dorothy Little, Mary Lynn Wells, Heather Comfort, Nancy Griffith, Linda Hershfelt, Sherri Scholl — Captain, Erin Kuehn, Julie Buschmaier. Back (L to R): John Collar — Captain, George Elias, Burton MacDonald, Nik Makarenko, John Manser, John Watts, John Dotson, Chris Dupont, Coach Al Jones.

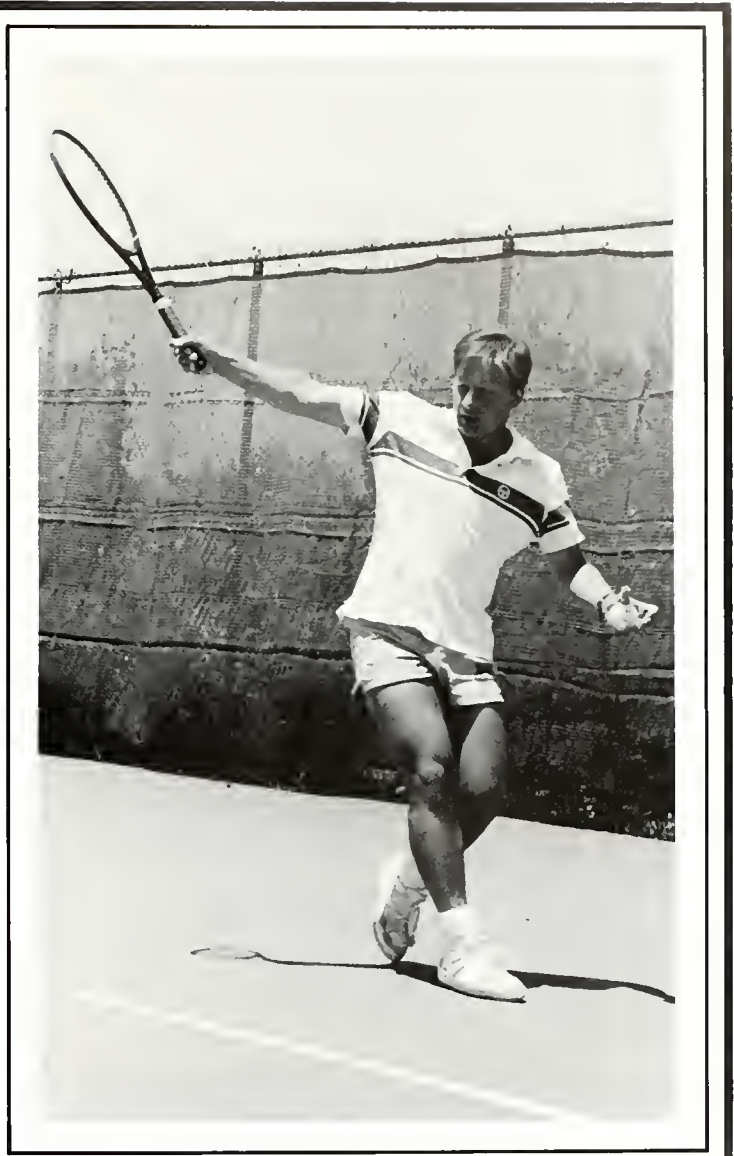
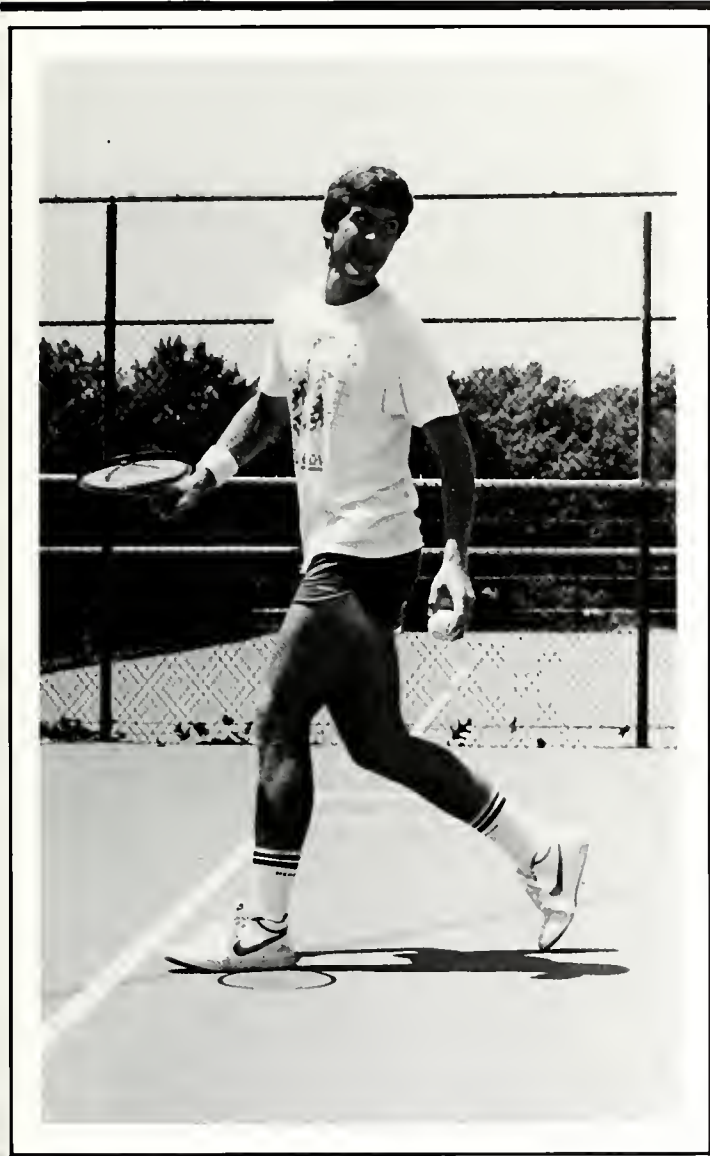

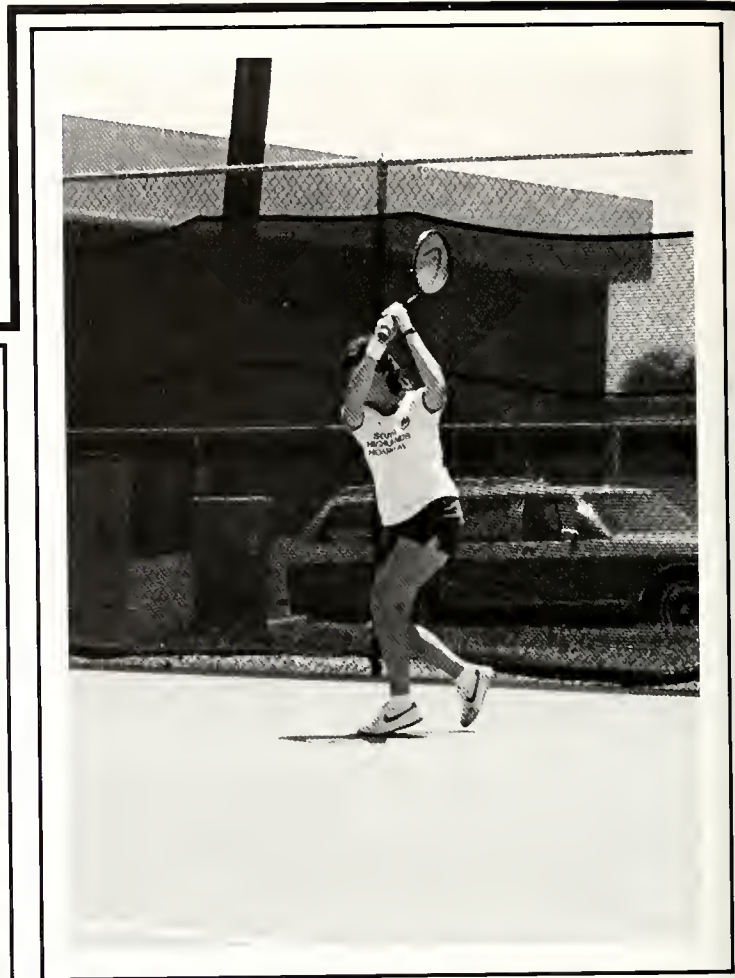
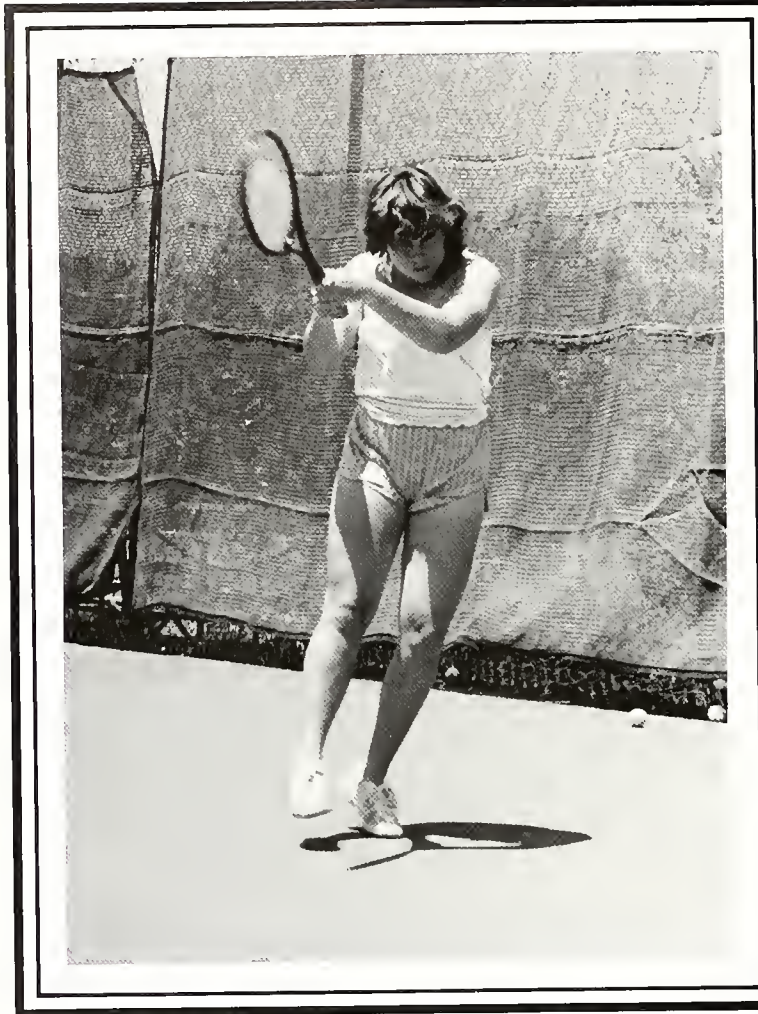



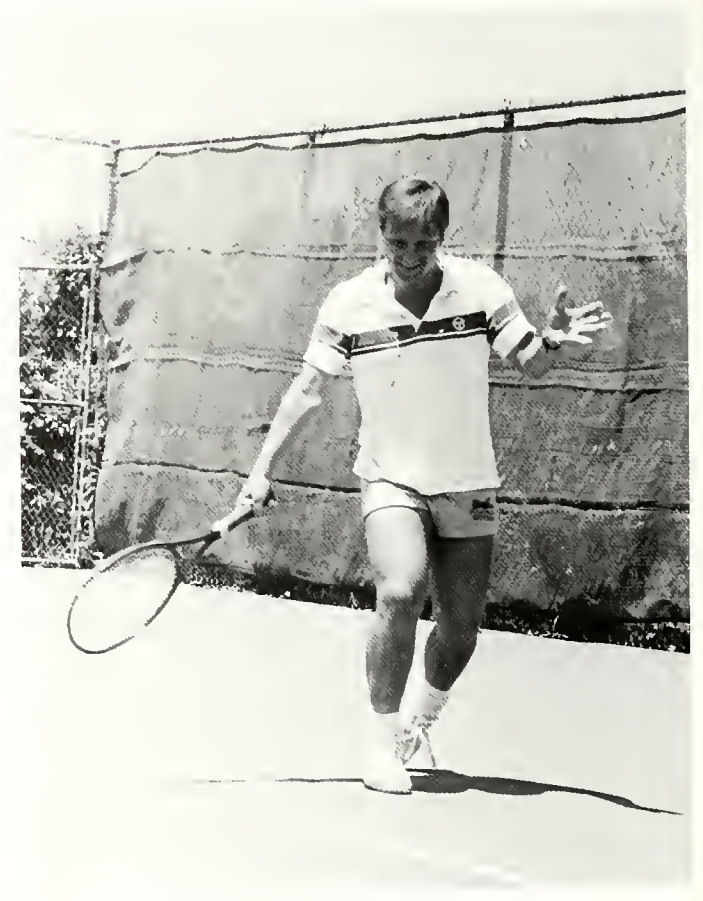
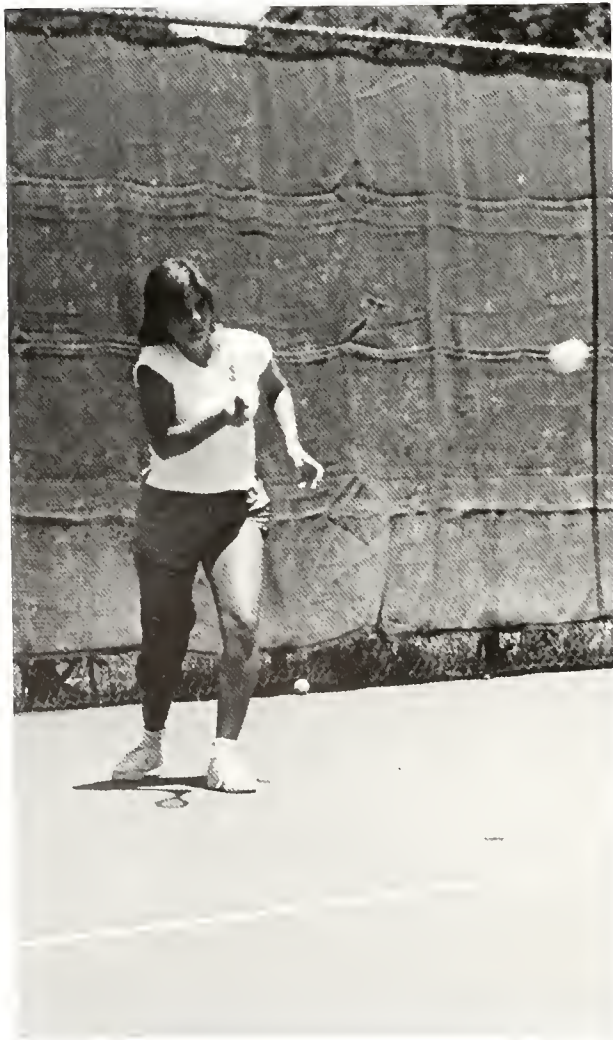

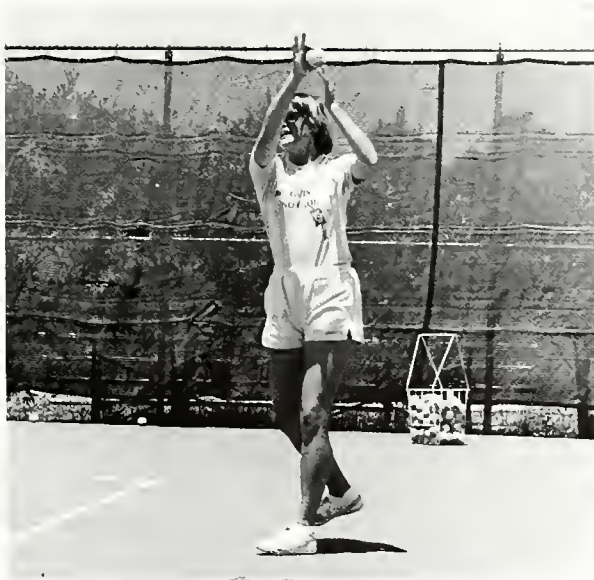

## ANN DIELEN

Since coming to B-SC in 1977 to re-establish the tennis program, Ann Dielen has compiled an impressive record as coach of the men's and women's teams. Coach Dielen was formerly ranked 10th in the nation in girls 14 and under, and second in the South in girls 16-18, and women's. She was also ranked first in Alabama in women's singles, doubles and mixed doubles, first in Georgia in women's singles, doubles, and husband and wife doubles and twice placed on the Junior Whightman Cup for the South.

Prior to coming to B-SC, she was an assistant teaching pro at several clubs.

## AL JONES

Associated with tennis for more than 40 years, Al Jones has taught many tournament and college players — several who have been nationally ranked. He has experience as a city tennis coordinator and received the tennis "Man of the Year" award in 1960 for starting a successful citywide tennis program in Warren, Ohio. In addition to his duties as assistant coach, Coach Jones heads the tennis program at Eastwood Community School and teaches free-lance.

# Baseball . . .

*the excitement!*



First row: John Foreman, Dale Dobbs, Brian DePew, Barry Vines, Gil Grimes, Richard Chen, John Travis, Jamie Swancy. Second row: Mike Iannello, Dale Nelson, Tony Colbert, William Bullion, Trent Lowery, Ricci Lattanzi; Third row Derek Sharp, William Lucas, John Wyman, Lou Griffey, John Hackett, Marty Span, Scott Sibley, Kirk Bernard, Phil Saraceno; fourth row: Coaches Mike Mills, Gary Randall, Kevin Niewulis, Jake Griesbach.





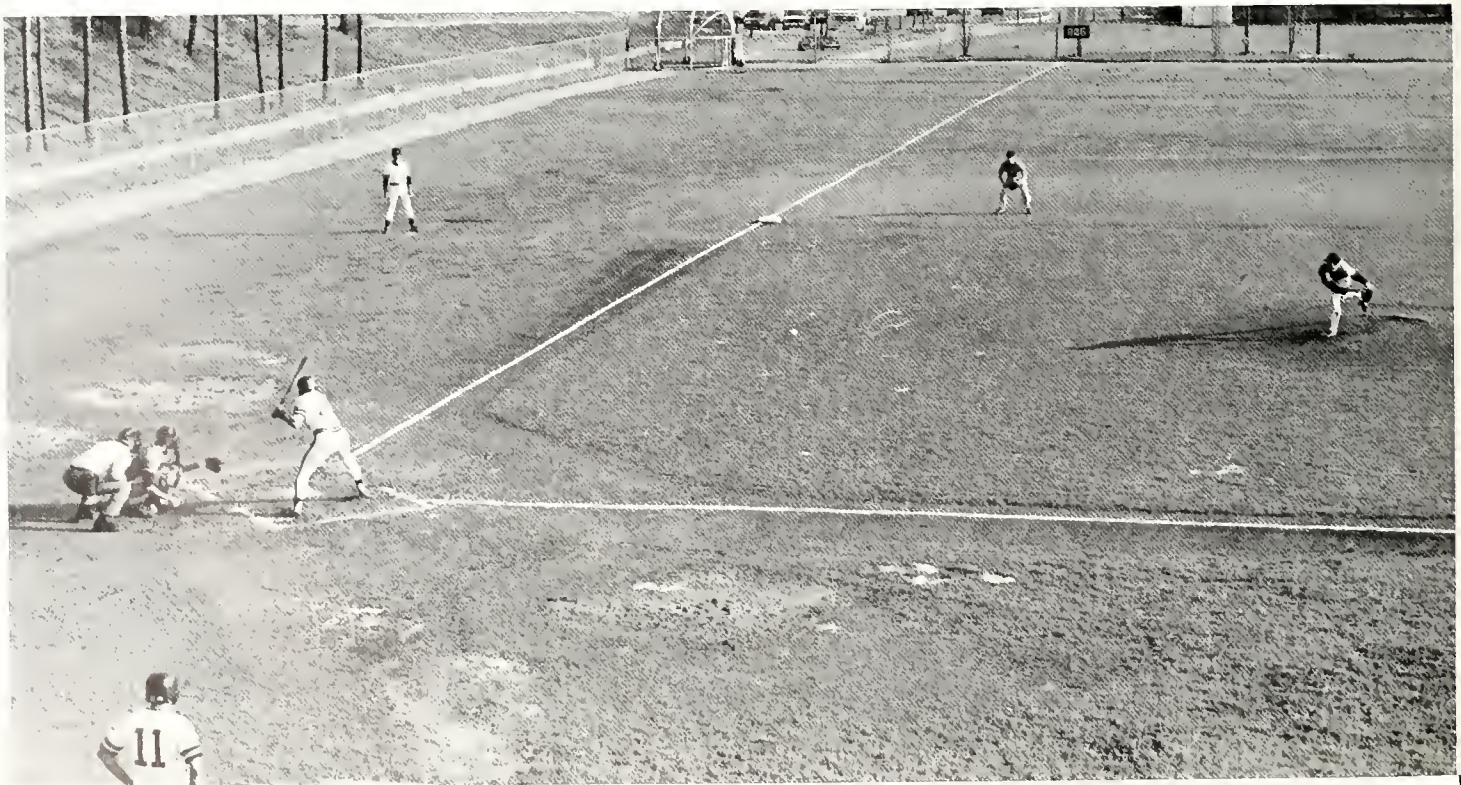
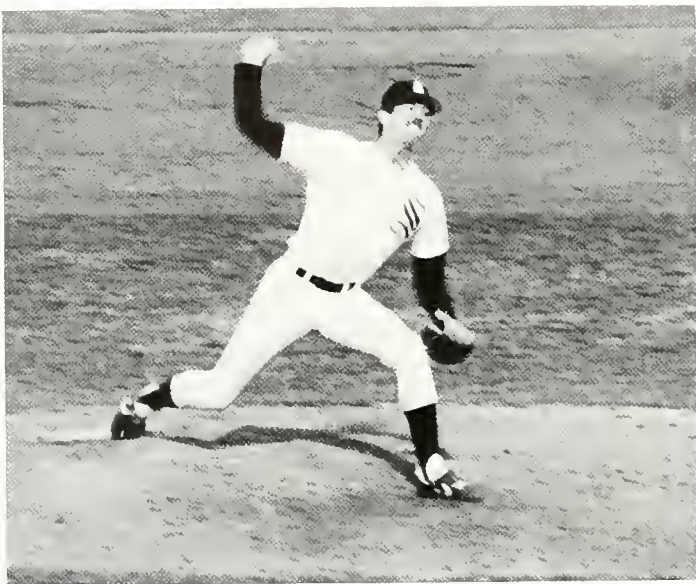
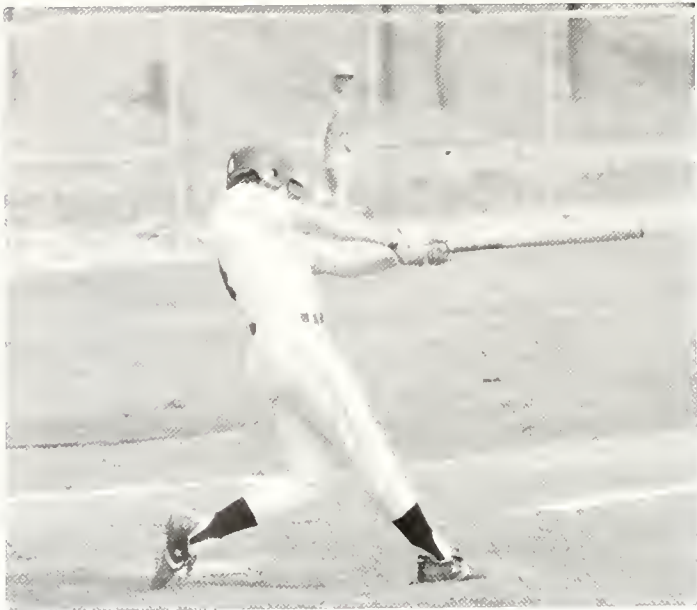



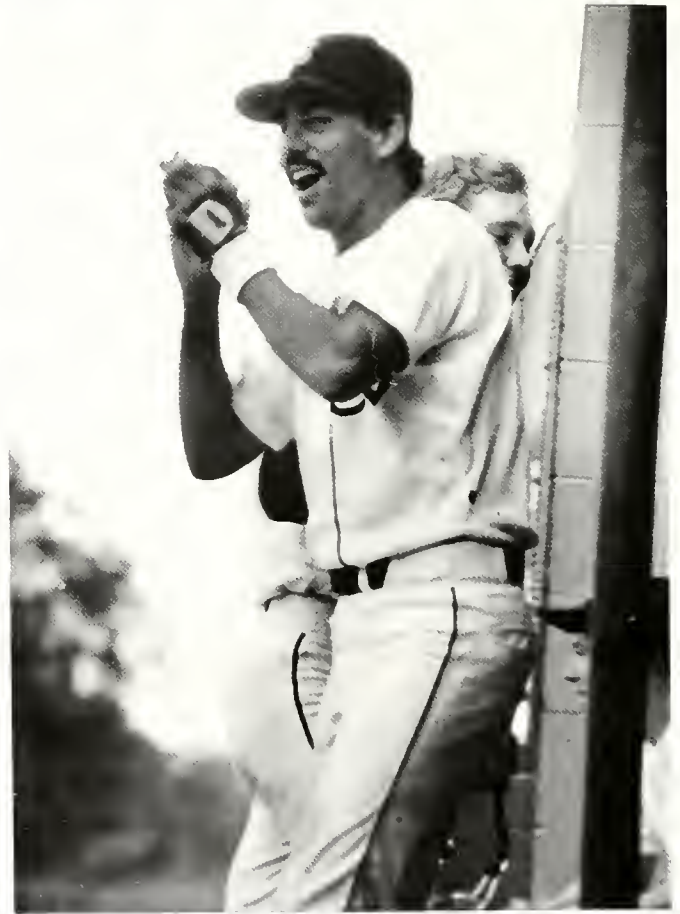
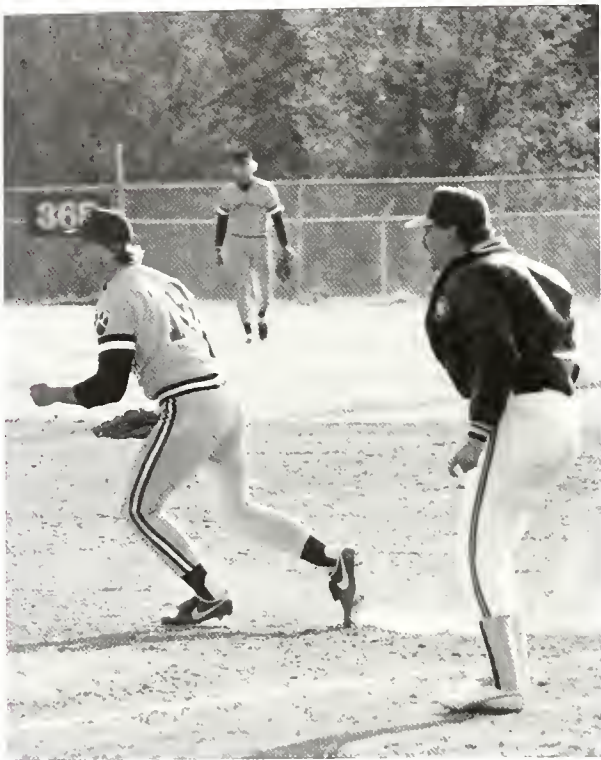
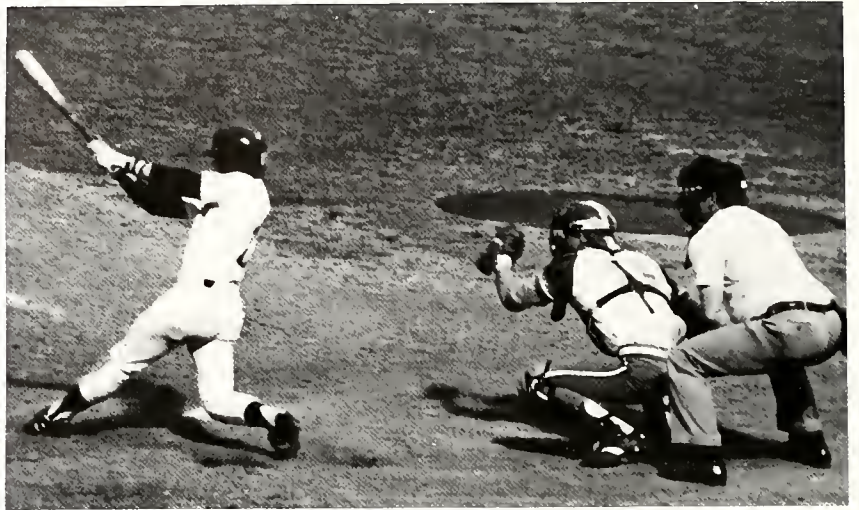
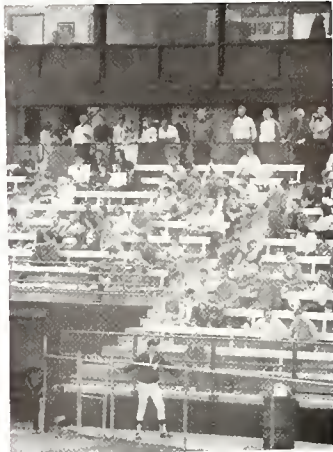



## GARY RANDALL

Gary Randall began his first year as head baseball coach on The Hilltop following four years as an assistant to Roy Mewbourne at Vanderbilt.

A 1978 graduate of B-SC, Randall was the last athlete to participate in both basketball and baseball at Birmingham-Southern. He was a pitcher on the 1977 and 1978 teams and played forward on the 1977 B-SC basketball team.

After graduating from B-SC he served as a graduate assistant baseball coach at the University of Tennessee. He received his master's degree in physical education from Tennessee in 1979. During his four years at Vanderbilt as pitching coach, the Commodores won 110 and lost 88 and won the SEC Championship in 1981.

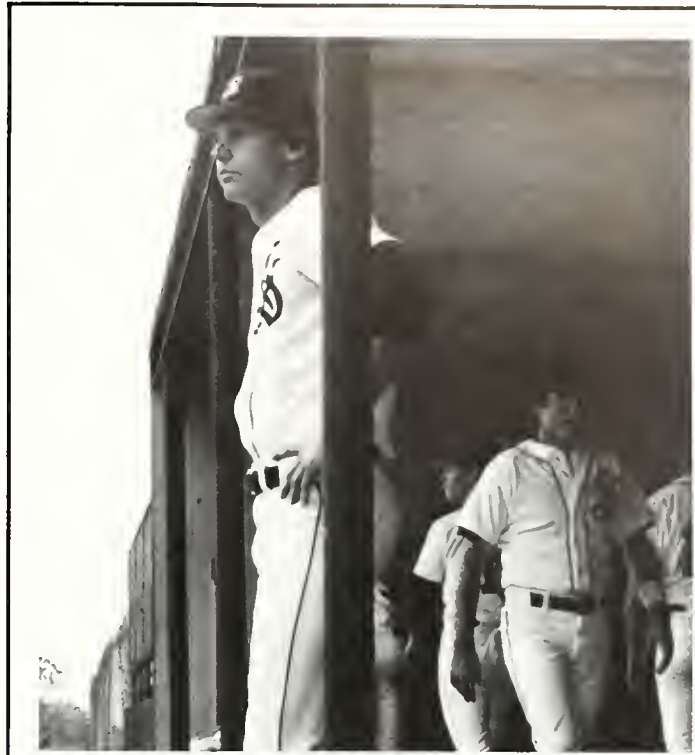

# Cheerleaders . . .

*the spirit!*





Lynn McCay, Jesse Turner, Tracy McCay; Rowdie-Barbara Elebash, Sandy Barker Thurman, Pat Danley, Renee Williams, Steve King, and Scott Helms (not pictured).



# Intramurals . . .

*the fun!*







A new Ballet step Trey?



**ARRGH!**

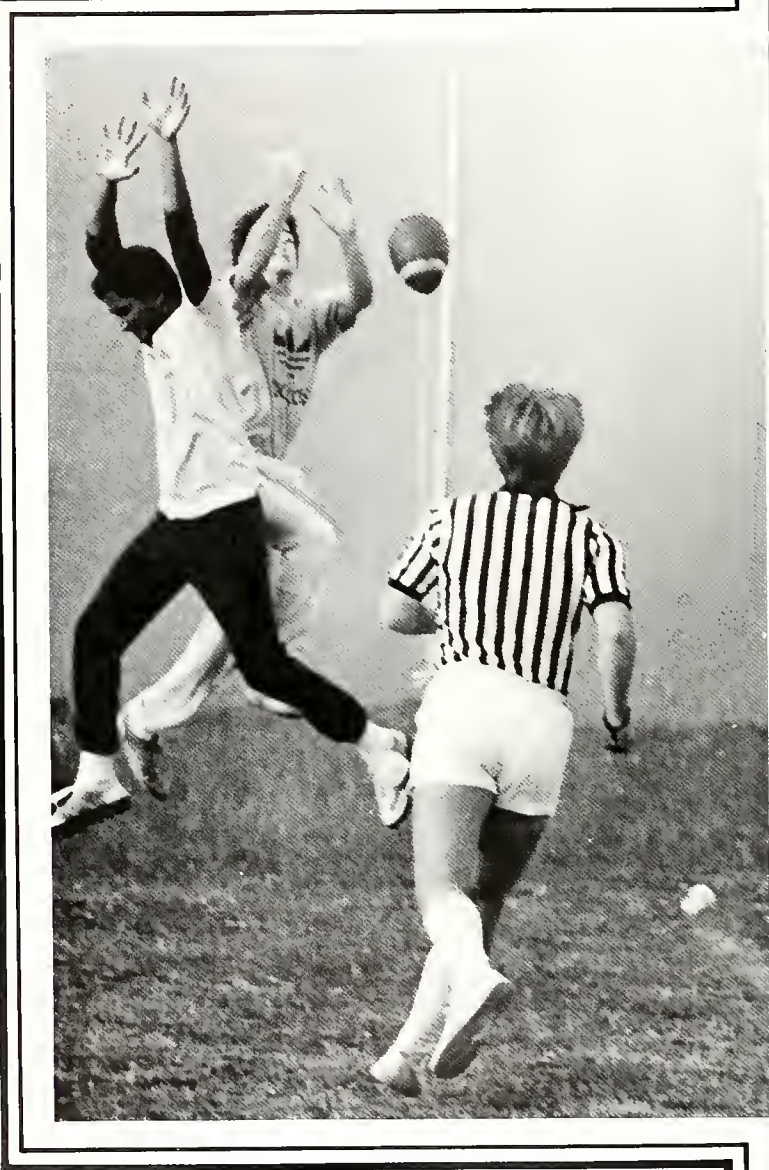
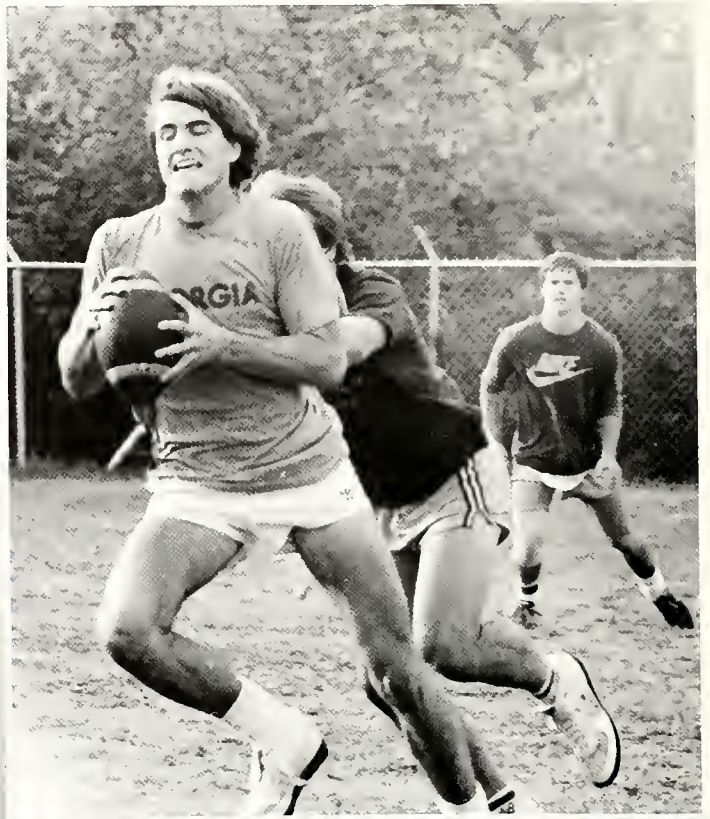



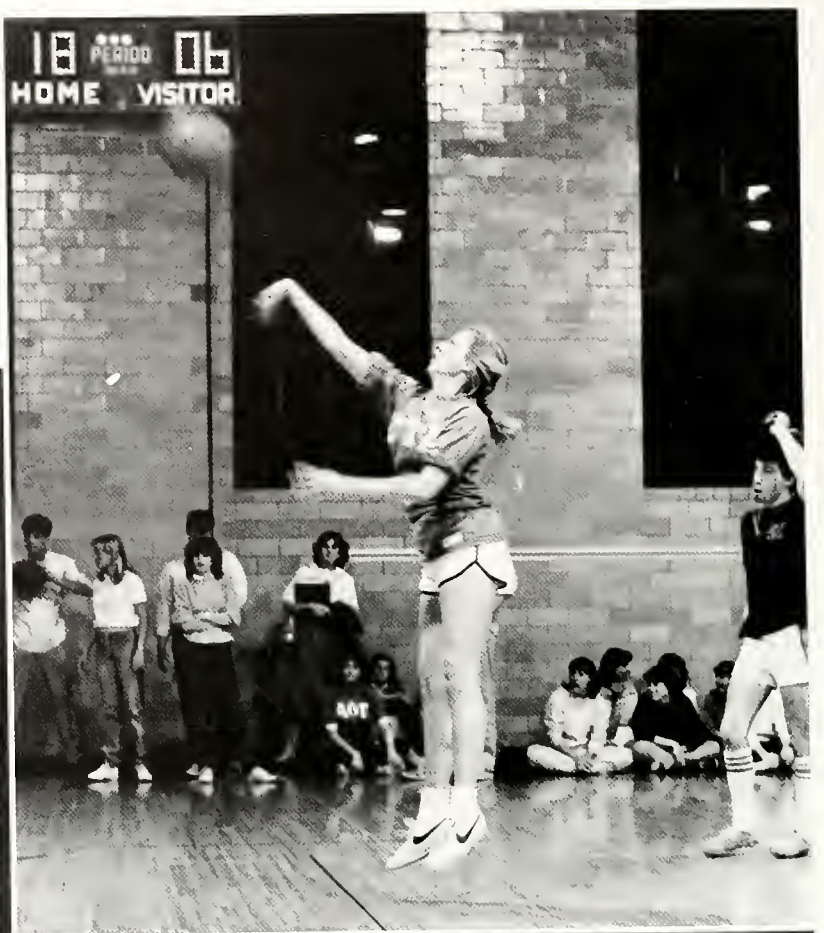
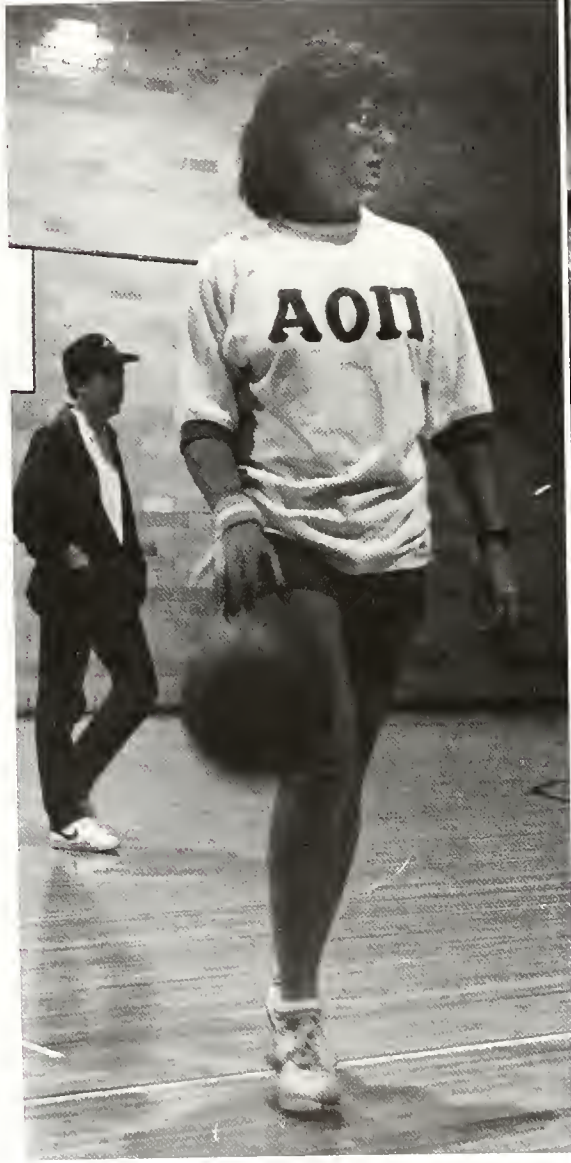



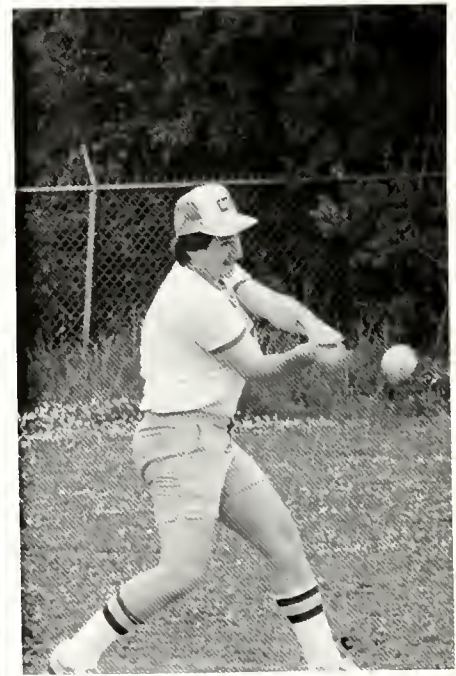



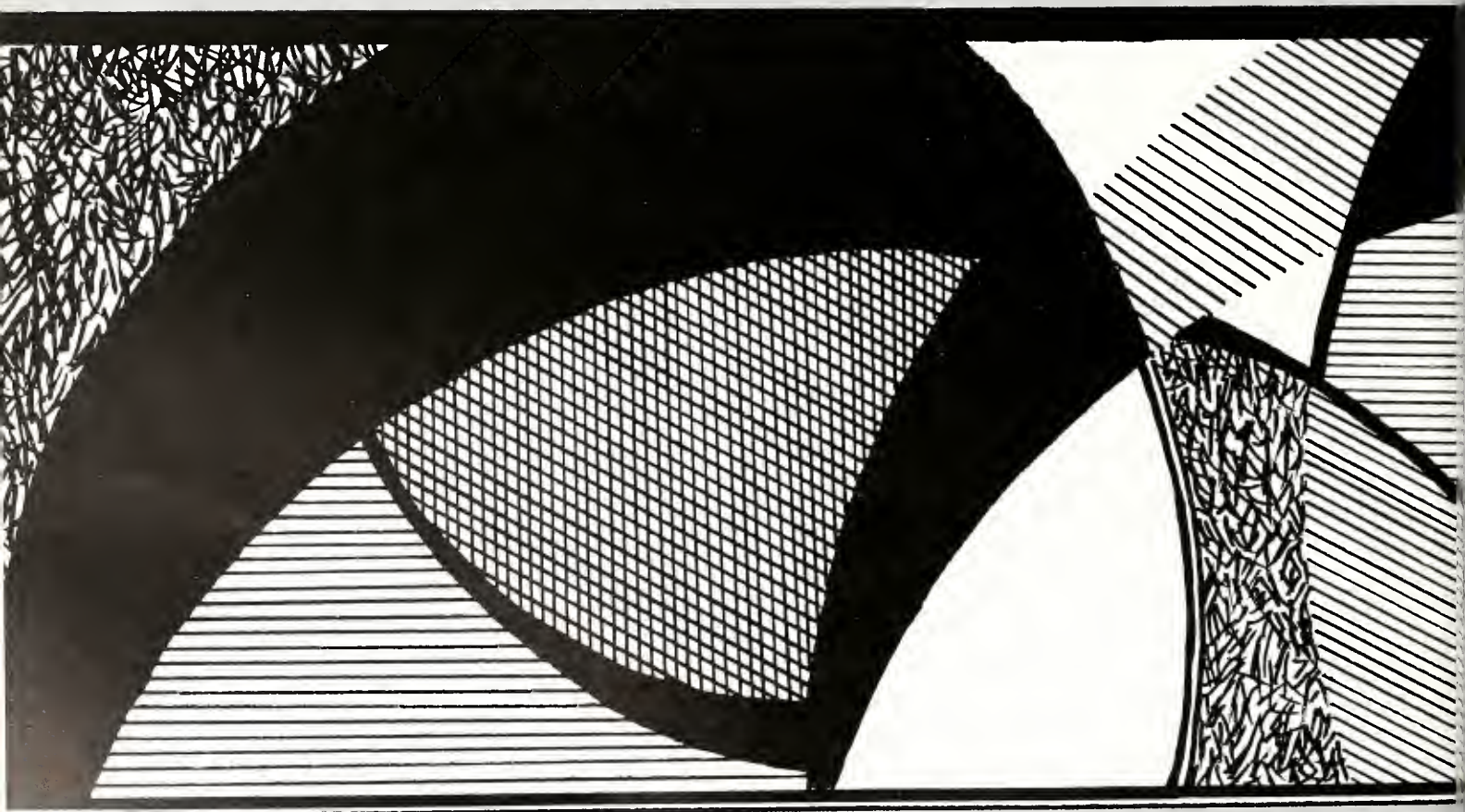



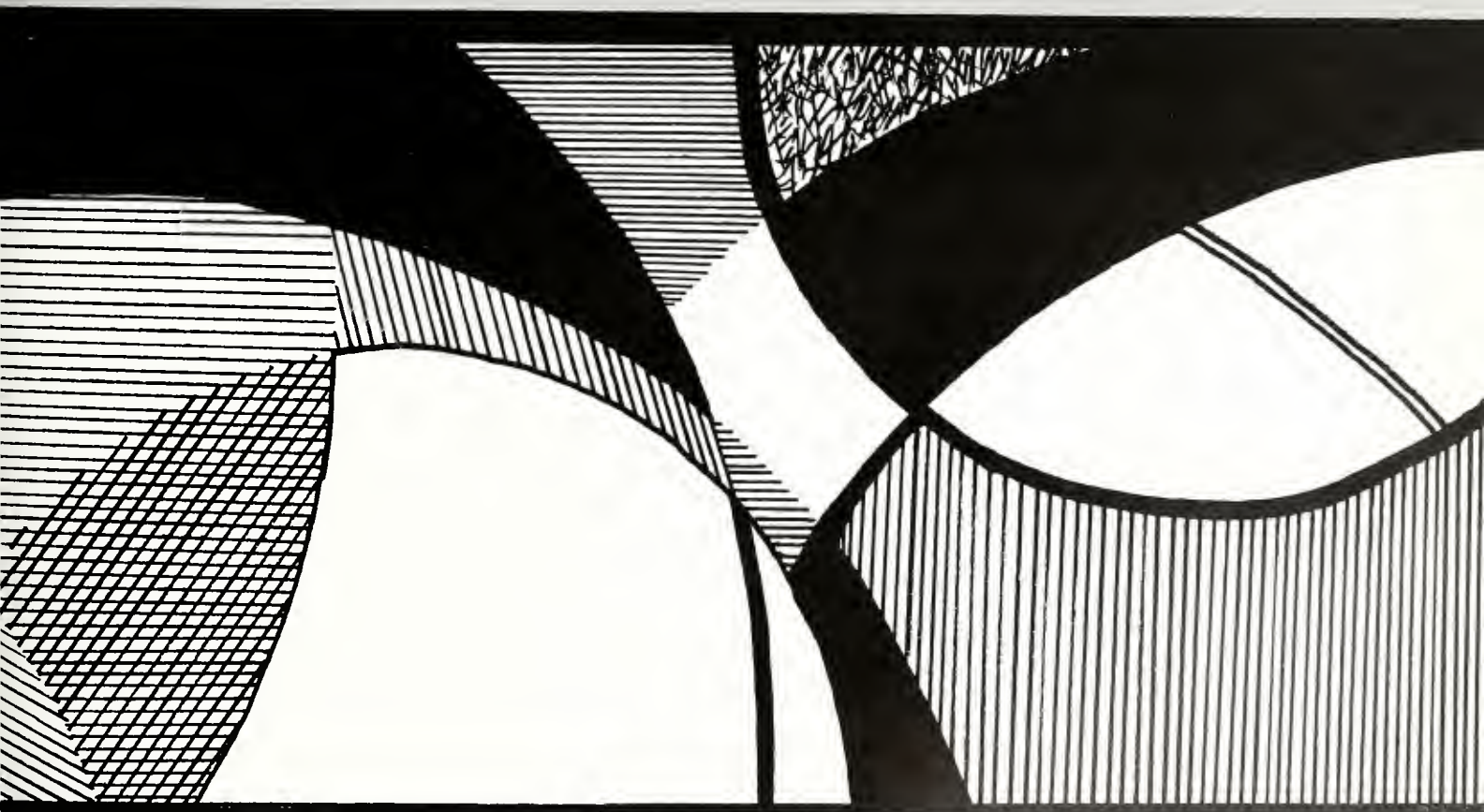

# INDIVIDUALS

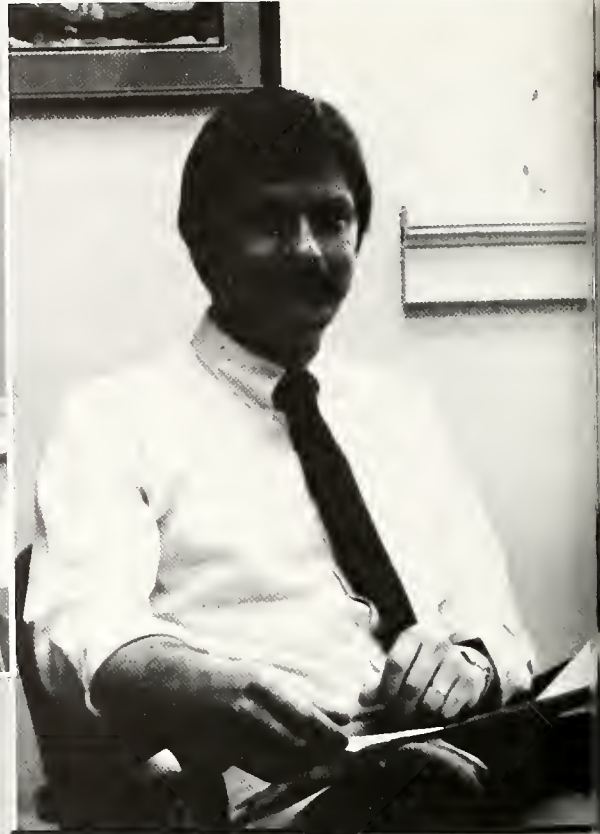

faculty and staff  
faculty and  
faculty





staff  
and staff  
faculty and staff





Neal Berte: President of the College

Robert Moxley: Vice-President for Financial Affairs

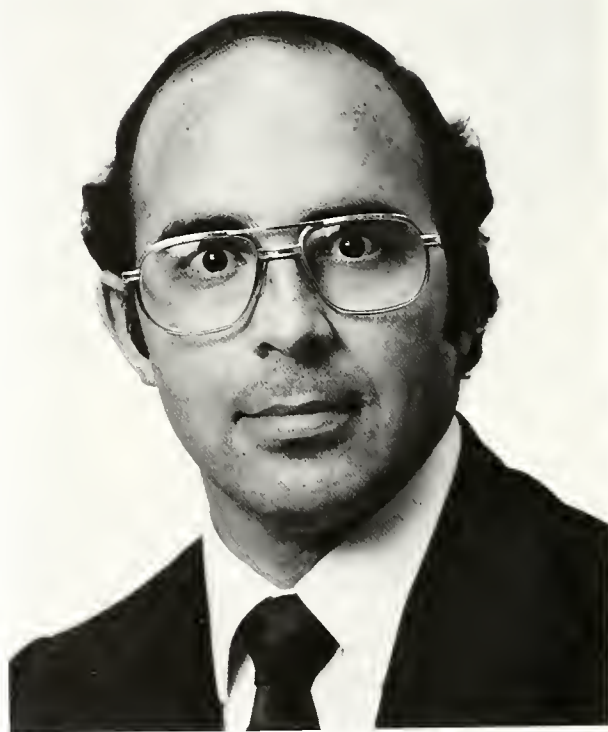

W. Edmund Moomaw: Vice-President for Academic Affairs and Dean of the College



Dudley Long: Dean of Students

George Jenkins: Vice-President for Development



Robert Dortch: Vice-President for Admission Services



Campus Bookstore: Bettye Winfree, Camille Shields, Dora Lee Johnson, Charles Wesley

Counseling Center: Judy Harrington, Stewart Jackson, Abbey Carlisle



Phillips Administration: Front — Barbara King, Jackie Falls, Kathy Tucker, Jo Miner, Betty Douglas; Middle — Carol Hyche, Gertrude Clark, Frances Kaylor, Dorothy Webster; Back — Pat Kidd, Claire Rutland, Rubye Lewis



Student Affairs: Gwen Dill, Dudley Long, Marilyn Hancock, Bob Glenn

Shamrock Food Services: Front — Mike Flory, Marie Vizzina, Patricia Jexx, Jan Carpenter, Tony White; Middle (1) — Queenie Hawkins, Jimmie Sue Garner, Janie Thomas, Linda Hawkins, Deborah Savage, Ron Rhone, Sam Lee, Lorenzo McKinney; Middle (2) — Mozel Collins, Mike Kenly, Elaine Beard, Sharon McClain, Deborah Palmore, Susan Clark, Edna Alford, Thomas Merritt, Shirley Patterson, David Phillips; Back — Mildred Heard, Brenda Odom, Rosa Johnson, Wyanna Moore, Linda Stinnett, Tim Cmoluch, Mattie Ollison, Annie Posey, Kevin Smith



Second Floor Manager: Front — Caroline Putman, Louise Flemming, Kay Webb; Middle — Josie Woody, Rebecca Bevis, Mary Roberts, Ginger Yerby; Back — Toni Phillips, Brenda Carrington, Jeanette Andrews, Brenda Ridgeway, Deanie Young, Carol Dudley, Virginia Jeely



Library: Front — Mary Elizabeth Alford, Carolyn Cooper, Barbara Scott, Ann Hamilton; Back — Mary Erickson, Martha Wingo, Mamie McCrary, Janice Poplau

Stockham: Left — Lora Terry, Philip Shirley; Middle — Clarice Wade, Karla May, Roberta Webb, Martha Carroll, Dave Dyson; Right — Charlotte Rueschenberg, Freida Boling, Robin Jackson, Virginia McMahn, John Harris



Division Secretaries: Front — Cindy Folkers, Pam Williams, Laura Guthrie; Back — Alice Starrett, Judy Holliman, Grace Burns, Vonda Fulton



behavioral and social sciences



Nancy Campbell-Goymer: Psychology



Guy Dalto: Sociology



Natalie Davis: Political Science



Donald Dixon: Psychology

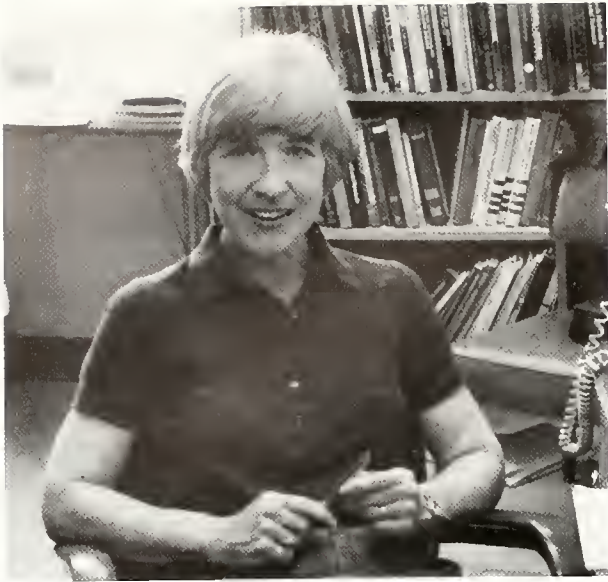

Barbara Lester: Sociology

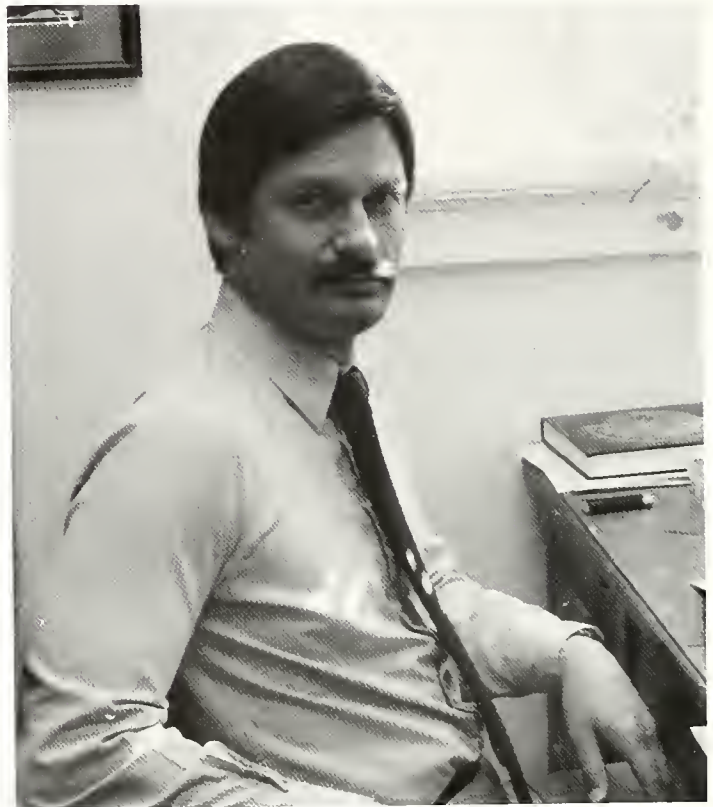

Richard McCallum: Psychology



Charles Moore: Political Science

Irvin Penfield: Political Science

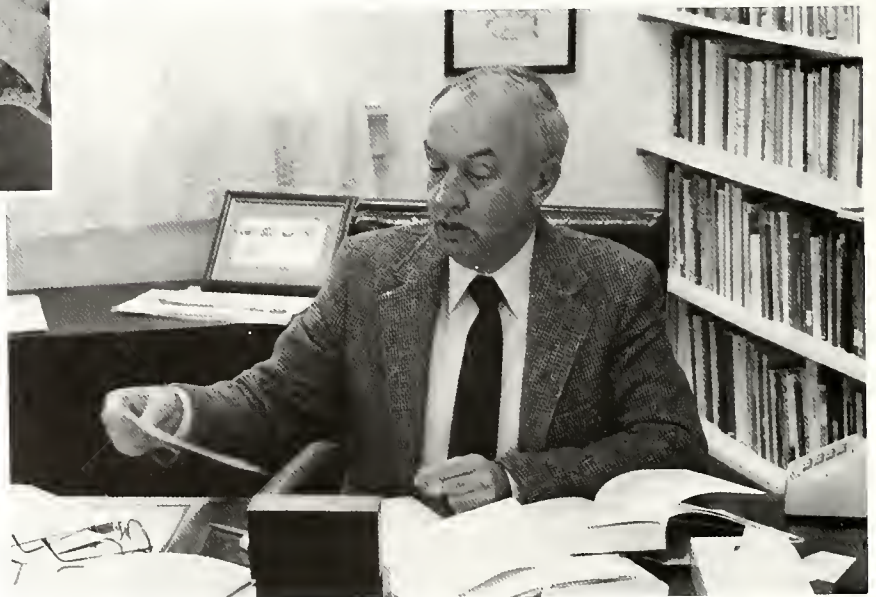

economics and business administration



Donald Brady: Business Administration

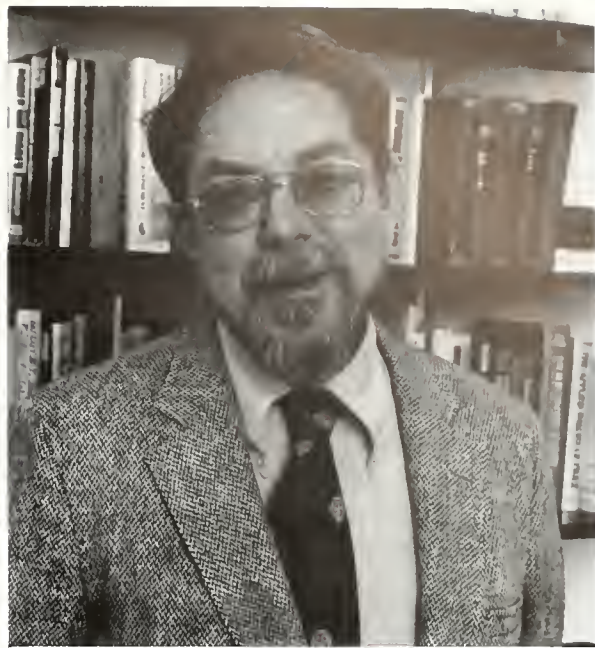

L. Aubrey Drewry, Jr.: Economics



Marjorie Gunter: Accounting

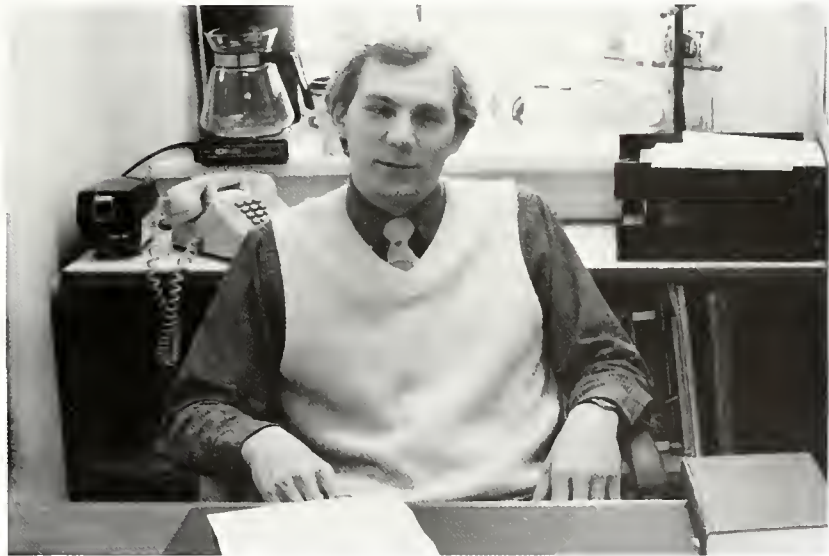

Richard Fendler: Economics

Will Heath: Economics

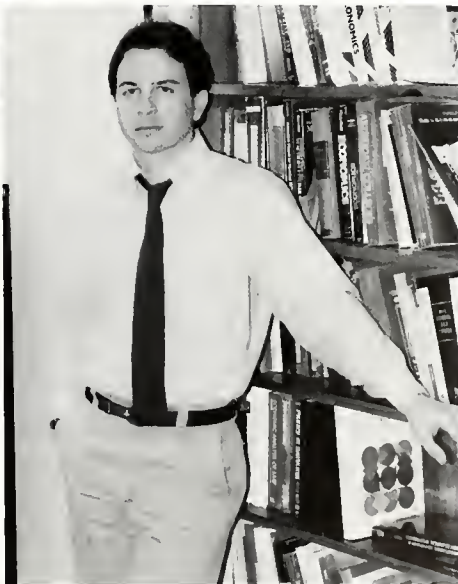

Soad Helmi: Accounting

Patrick Hawley: Education



Eileen Moore: Education

Phyllis Nielson: Education



Bobby Don Whetstone: Education



Ruth Ammons: Dance



William Baxter: Music



Aubrey Berg: Theater Arts



Linda Burgess: Art

fine and performing arts

James Cook: Music



William DeVan: Music

Andrew Gainey: Music



Thomas Gibbs: Music

Ronald Hooten: Music



Jane Glaser: Music



Robert Shelton: Art



Charles Mason: Music





David Smith: Music



Lloyd Slone: Art

Hugh Thomas: Music



Bob Tucker: Art





humanities



Jane Archer: English

Diane Brown: French



David Fraley: History

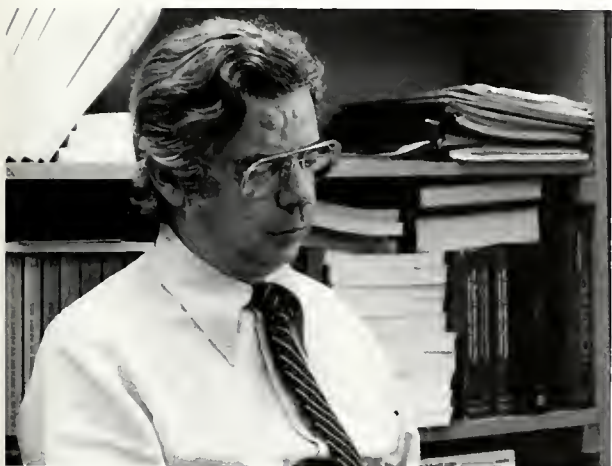

Paul Franke: Philosophy

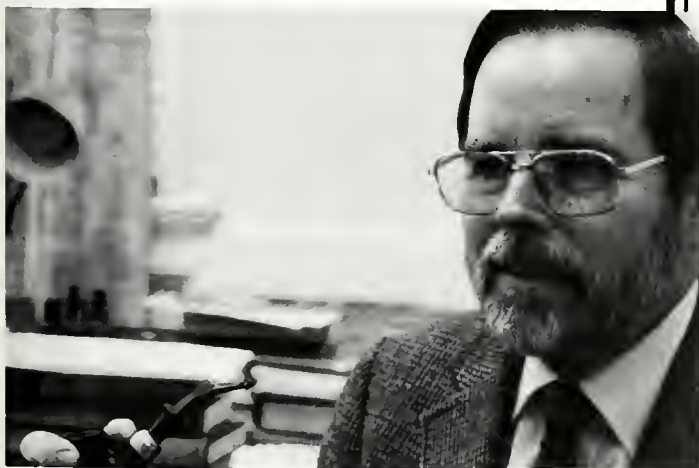

Earl Gossett: Religion and Philosophy



Susan Hagen: English



Ann Hamilton: Library

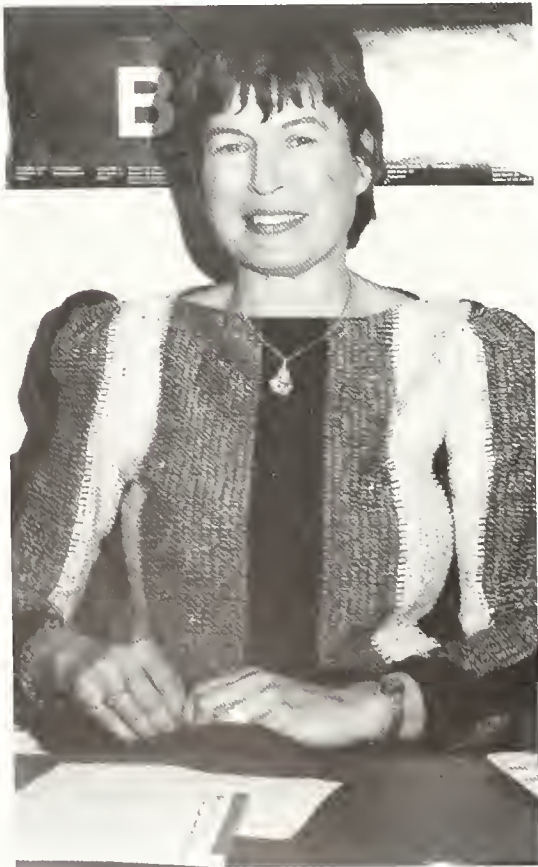

Ursula Hendon: German and Spanish



Catherine Hoff: English

Michael McInturff: English





William Nicholas: History

Samuel Pezzillo: Classics



Janice Poplau: Library

William Ramsey: English



Henry Randall: History



Barbara Scott: Library



Samuel Stayer: History

Dorothy Ward: German



O.C. Weaver: Philosophy

Roy Wells, Jr.: Religion

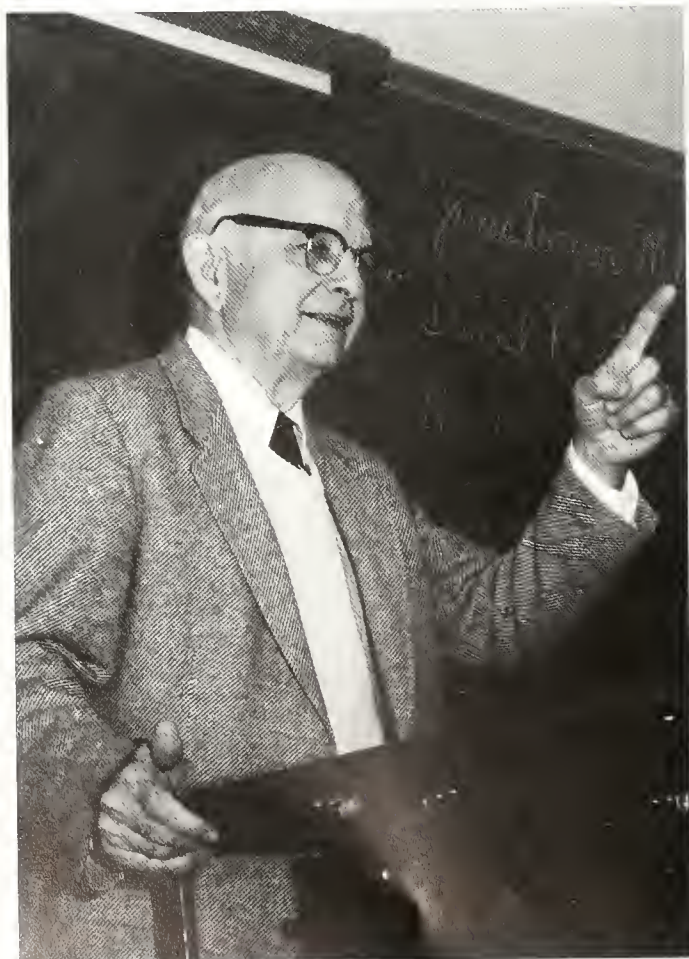

science and mathematics

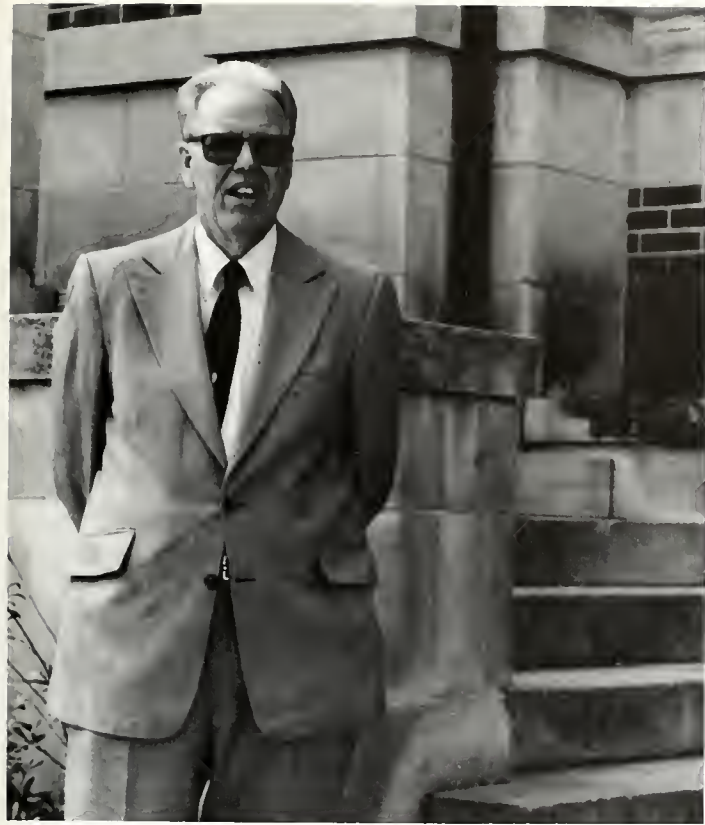

Paul Bailey: Biology

Natwarlal Bosmia: Mathematics



Dan Holliman: Biology



Debra Hurst: Mathematics

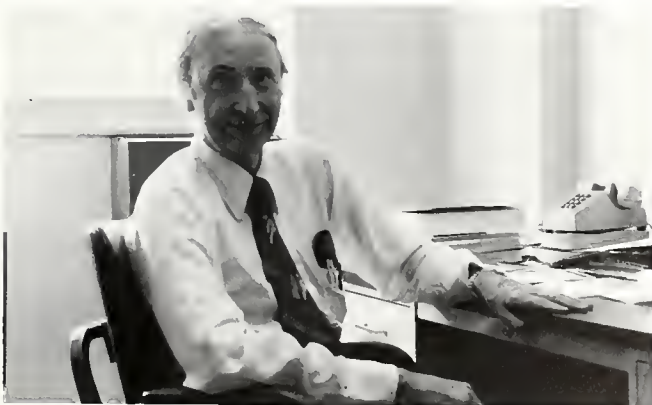

David Johnson: Mathematics

Hoyt Kaylor: Physics and Mathematics

Lynn Lewis: Chemistry



Ouida Kinzey: Mathematics

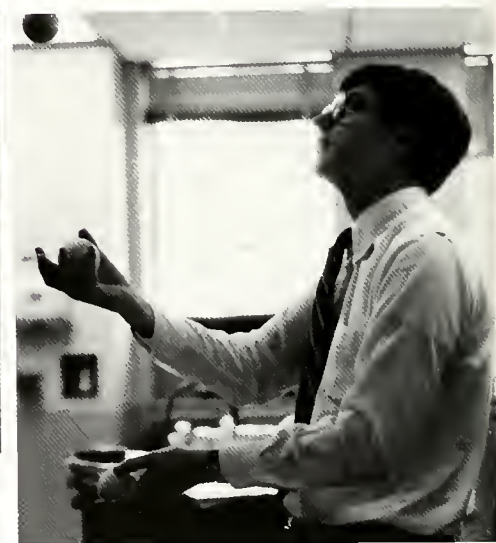
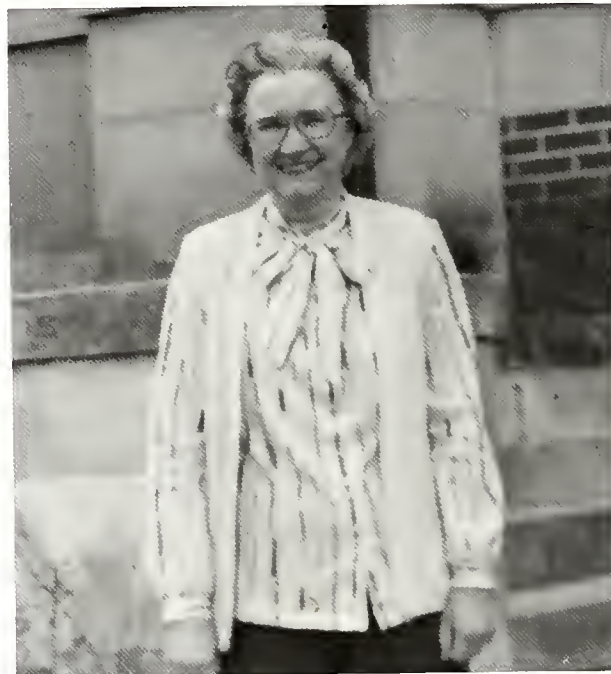

Tom Moore: Chemistry

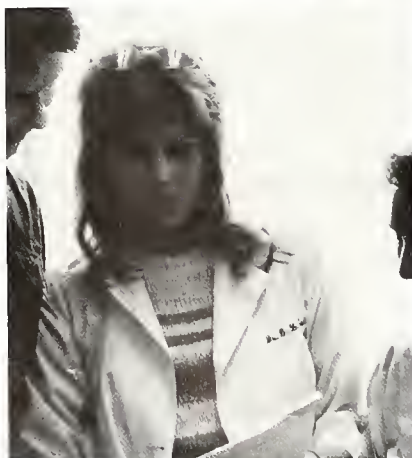

Stella Lynn McCall: Chemistry



Margaret Millsap: Nursing



William Moore: Chemistry

Sarah Mullins: Mathematics

Jeannette Runquist: Biology



Mark Sapp: Chemistry

H. Wayne Shew: Biology



Jeff Spears: Computer Science



Douglas Waits: Biology



Robert Wilhite: Computer Science



# FACULTY HIGHLIGHTS

"Now isn't that beautiful?" "That" could be an American beauty rose or a sunny spring day or even the Pieta. However, when Dr. David Johnson utters this phrase, he is referring to a mathematical problem. With his exclamations of "Now isn't that beautiful?" and "Do you believe that?" his excitement about mathematics cannot help but spill over to his students — motivating them and introducing them to the wonder of mathematics.

Birmingham-Southern College welcomes Dr. Johnson from Louisiana State University where he had been a professor of chemical engineering for the past twenty-one years. During his career at L.S.U., he published twenty books and forty-two articles dealing with various topics in chemical engineering. Not only is he well-

recognized in engineering literature, but he is also revered by his peers. Last year at L.S.U., he won the Alumni Distinguished Faculty Award, a teaching honor. In addition to his B.A. in chemical engineering, Dr. Johnson also holds a Masters degree and Ph.D. in applied mathematics. This year the newest member of the mathematics department has taught lower and upper level math courses ranging from pre-calculus to calculus I and II to differential equations.

In addition to his engineering books, he is also co-author of *A Funny Thing Happened on the Way to the White House*. His newest book presents a comical look at funny things said and done in presidential elections from the election of our first President to our fortieth President. Having always been interested in politics, he chose his topic because he had not seen many books written on the subject. The New York Times Syndicate bought the rights to his book and will re-print the entire book in five to six installments beginning this coming October.

As evident by his latest book, Dr. Johnson's interests are not solely academic. In his spare time he enjoys sports but as a spectator more than a participant. His favorite spectator sports are baseball and tennis. In addition, his hobby is collecting old coins. One of his most prized possessions is an 1849 Dougle Eagle worth twenty dollars until mintage ended in 1933.

Anyone who has taken a Johnson course or has one on a future schedule will see that 'Southern is lucky to have him!

— Karin Johnson



Mrs. Soad Helmi, Assistant Professor in Accounting, was born and raised in Gisa, Egypt. She received her undergraduate degree in Accounting at the University of Cairo, and her masters degree in Business Administration at the University of Michigan. Mrs. Helmi joined the faculty at 'Southern this fall as an Accounting professor. She chose a career in teaching because of her love for the academic life. Viewing her students as serious and above average in intelligence, she feels that her time and resources are effectively put to use which accords her much job satisfaction. When asked how she hopes her students will remember her, Mrs. Helmi replied that she wants them to remember her as caring about them, personally as well as academically. She hopes her students gain from her class the self-confidence which comes from knowledge.

Mrs. Helmi, who came to the U.S. in 1963, says she appreciates the greater freedom and opportunities available to women in this country. When asked about Alabama, she replied that she enjoys the climate and the people; the climate in Alabama is almost identical to Egypt's climate, and the people are warm and courteous.

Mrs. Helmi likes spending her spare time with her family — her husband and three sons and their German Shepherds, Champ and Crystal. Her hobbies include international cooking, especially French and Chinese, sewing, reading psychology, and listening to music — ranging from Beethoven to Kenny Rogers.

Students compliment her on her warmth and kindness toward them; her "door is always open" for those wishing to stop by and visit.

Dr. Paul Bailey, well-known professor of biology at 'Southern, amazes freshmen and upperclassmen alike each year as he lectures without any notes. His extensive knowledge of biology, years of experience, sharp organizational skills, and a fantastic memory are some of the factors enabling him to do this. Dr. Bailey has published several books, including the introductory biology text which he used in BI 101 until last year. He is now in the process of publishing another textbook, **Human Biology**, which will be released within the next year. Dr. Bailey's love for biology is accompanied by a keen interest in American primitives, which include artifacts from America's past that Dr. Bailey collects. He is especially fascinated by the Civil War and artifacts from this time period. The appeal of American primitives stems from his rural background in Baileyton, Alabama (near Cullman), where he now lives on the farm on which he grew up.

Dr. Bailey has a "down-home" friendliness toward everyone, and he expresses an interest in his students that extends beyond the classroom to their interests and concerns. The caring attitude which Dr. Bailey exhibits toward his students is related to his sincere desire not only to teach students but also "to stimulate the interests of students in learning." The way he brings biology to life, so to speak, is a big step toward accomplishing that goal. He is encouraged by those students who are indeed eager to learn, which is why he particularly enjoys freshmen who usually approach his class enthusiastically.

— Carol Anderson

Mira Popovich, head of BSC's Dance Department is originally from Belgrade, Yugoslavia. She came to America in 1973 after dancing as a soloist for eighteen years with the Serbian National Ballet Company. Mira trained for eight years at the Yugoslavian State Ballet School under Nina Kirsanova, a principle dancer of Anna Pavlova's company. Mira made her debut with the Serbian National Company in a production of **Faust**, and went on to star in the company's production of **Swan Lake** for over ten years. Although the dual role of Odette/Odile in **Swan Lake** was her favorite, Mira also enjoyed dancing the principal roles in such ballets as **Giselle**, **Esmeralda**, and **Don Quixote**.

Mira enjoys the working atmosphere at 'Southern, especially having a staff that is open-minded and receptive. In her opinion, this is necessary for a liberal arts college. Although she feels that intensive training in any area of the arts can sometimes conflict with the responsibilities of a liberal arts institution, the growth in the Dance Department here at 'Southern gives many talented people a chance at a dance career that they might not have possibly had.

Mira is a self-proclaimed optimist. She says dreams are important to the life of the individual as long as they are balanced with reality. As a child in Yugoslavia during the war, she had to define what was important in her life, and she tries to guide her students with that philosophy. Teaching is fulfilling for Mira; through it she can see the results of her experience and live vicariously through her students. "I believe in tomorrow. It's sometimes hard to get through today, but I believe in tomorrow."

— Scott Musgrove



Paul Bailey

Dr. Barbara Lester, professor of Sociology, joined the faculty of Birmingham Southern in the Fall of 1975. Dr. Lester received her undergraduate degree from the University of Arkansas and Doctorate of Sociology from Vanderbilt College. Recently, Lester has completed major research work in the areas of Sociology and Religion.

Not only is Dr. Lester an excellent professor, but she is also an involved and a caring friend to her students. Her enthusiasm is communicated to her students in such a way that it soon becomes contagious. Students who have had courses in Criminal Justice, Contemporary Social Problems, or Intro. to Research know this to be true. During the past January interims, she and hubby Dr. Paul Franke have taught a course on the prison systems and prison reform. Dr. Lester is also known for her collection of newspaper article clippings. She seems to be that certain type of pack-rat who cuts out articles and funnies of all sorts of issues religiously. A student can be sure to spot something new tacked on her office door or her bulletin almost every week. She laughingly told her SO 202 class that her house will collapse soon under the weight of all those newspaper clippings. Her students really enjoy this frequent treat, so please keep on clipping, Dr. Lester!

During the interview, when asked about her life outside of a classroom, she answered with a grin, "Is there a life outside the classroom?" However, she did confess that on her days off, she does enjoy outdoor activities such as camping, hiking, and keeps her youthful physique by jogging. She also enjoys very much restoring and refinishing old furniture. But her and Dr. Franke's favorite hobby seems to be cooking, especially experimenting with new recipes with their Wok. She and Dr. Franke may be brown-bagging for lunch everyday but it is rumored that the two of them can cook up a mean dish of Mongolian Beef.

One of the most important things to Dr. Lester is that her students enjoy her classes and learn to share some of her enthusiasm. Through her classes and her willingness to just sit and chat, she helps her students to relate to others and to their social problems. By incorporating her delightful sense of humor and enthusiasm into her method of teaching, Dr. Lester is able to present social theories and ideas in an enjoyable atmosphere as well as making Sociology classes a truly delightful experience for her students.

— Kimi Yim

Did you know that one of our Birmingham-Southern professors is quite an authority on Latin-America, and the history of Latin-American — United States relations? Well, Dr. William Nicholas is very much an authority on Latin-America, and continually interested in our southern neighbors. In case you are not familiar with Dr. Nicholas, he mainly teaches recent, American Diplomatic History courses; during interim of this year he and Dr. Archer led a group in reading English translations of famous Latin-American literary works.

Dr. Nicholas grew up in South Texas, and he believes this is where his interest in Latin-America and its culture began. Mexican Americans make up a large part of the population in South Texas and are an important minority. Coming in contact with so many Mexican Americans created an interest in their culture and background. Dr. Nicholas furthered his interest by obtaining a Bachelor's Degree in Latin-American History from Trinity University. He then went on to graduate school at Tulane University where he received his Ph.D. in Latin-American — United States diplomatic relations.

During his graduate studies, Dr. Nicholas traveled to Guatemala partly as a student and partly as a tourist. Since then, Dr. Nicholas has traveled quite a bit. Four years ago, he decided to learn to speak Spanish fluently. In the summer of 1982, Dr. Nicholas went on sabbatical to Mexico. He lived with a Mexican-

Indian family while studying at a university in Mexico. During Dr. Nicholas' summer in Mexico, the country was experiencing very difficult economic times. According to Dr. Nicholas, this proved to be an interesting trip. Not only was he able to observe the effect of economic distress on the country as a whole, but he experienced it on a personal level as well.

Dr. Nicholas' wife, Mary Ellen, is a Spanish and French teacher at Homewood High School. They are both interested in the study of Latin-America and its culture. Mrs. Nicholas has accompanied her husband on quite a few of his Latin-American trips, but Dr. Nicholas says she has never taught him Spanish.

When Dr. Nicholas is not teaching or traveling, he is still very busy. He is a member of the League of Women Voters, a non-sexist, non-partisan organization. This year he put together two programs for the League of Women Voters. One was on nuclear arms control, and the other was on national security. Along with being a member of the League of Women Voters, Dr. Nicholas enjoys playing the piano and cooking authentic Mexican dishes.

Dr. Nicholas has several ideas on present United States-Latin-American policy. He feels that the success of the United States makes it hard for us to identify with third world nations such as El Salvador, Nicaragua, and Mexico. According to Dr. Nicholas, these countries need time to develop, and trying to impose our form of government and policies on them could do more harm than good. He cites a favorite quote to sum up his feelings; "Poor Mexico, so far from God and so close to the United States."

— Mary Beth Kiker



Roy Wells

His recent achievements include an article, "Indications of Late Reinterpretation in the LXX of Jeremiah 21:1-23," to be published in *Zeitschrift für die Alttestamentliche Wissenschaft*; he is working on "The Massoretic Redaction of Jeremiah," which will be published in the *Journal of Biblical Literature*.

Beyond his professional interests, Dr. Wells has spent much time co-parenting with his wife their three children. During a past phase of his life, he was marginally involved with social activism: issues surrounding the Vietnam conflict and civil rights movement, especially the voting rights bill in 1963. In another past phase, he enjoyed photography, a hobby which led him to build two darkrooms; he gave up this interest, though, when he realized that "his tastes exceeded his ability." Dr. Wells describes himself and his wife as nomads. They enjoy buying old houses and restoring them. In this process, he has become a second-rate carpenter, plumber, painter, and electrician. Another favorite activity of Dr. Wells' is traveling. Being lost where no one speaks English is, for Dr. Wells, great fun; he claims to model his lectures on a similar pattern. He likes traveling in Jordan and Israel best because of his taste for wallstumps. Dr. Wells is also an avid movie fan. He complains about the low quality of today's films, but praises the Italian neo-realists and British working class movies which were made in the late 1960's. Perhaps it is Dr. Well's love for "the screen" which calls him back, not only to the theater, but to the computer, where he continues to spend hours writing about old Hebrew and Greek texts.

— Don Camp

Students often wonder about the man wandering around the computer labs who looks like a classical sooth-sayer or Biblical prophet. He mutters at the computers, talks to himself as he thinks, and laughs much when speaking with others. Those who have been fortunate enough to meet him or to take one of his classes recognize him as Dr. Roy Wells, Professor of Religion. Dr. Wells graduated from Birmingham-Southern College in 1957 with a degree in classical studies; he received his Ph.D. in 1969 from Vanderbilt University with an emphasis in Old Testament studies.

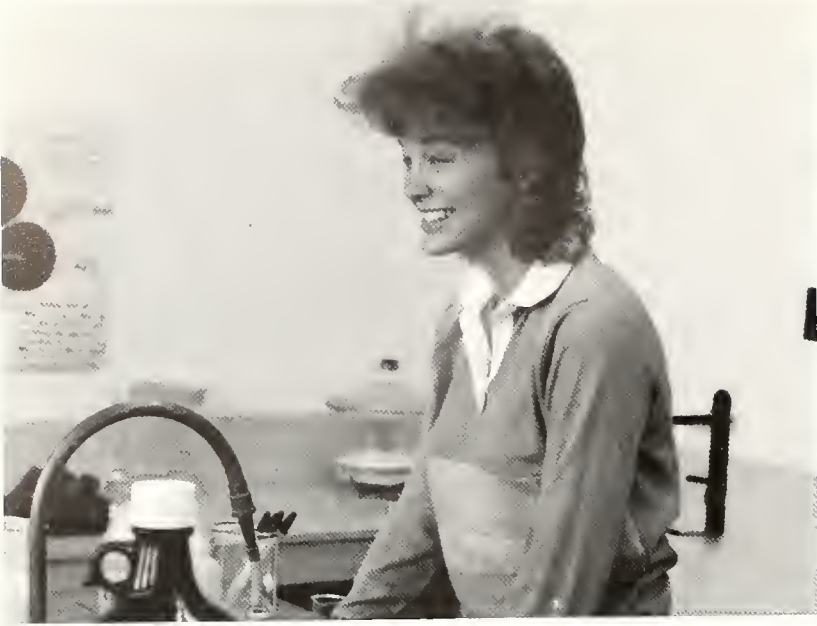

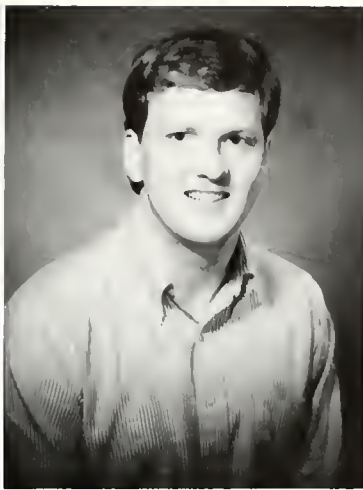

STACEY PATRICIA ACKER  
Birmingham, AL  
English

JOHN MARVIN AKIN III  
Mountain Brook, AL  
Biology

MARY ALICE ALMAND  
Marianna, FL  
Psychology/Biology



DAVID EARL ANDERSON  
Atlanta, GA  
Business Administration

GAYLE IRENE ANDREWS  
Galletin, TN  
Music

BRENDA CALVERT ATKINS  
Gardendale, AL  
Elementary Education

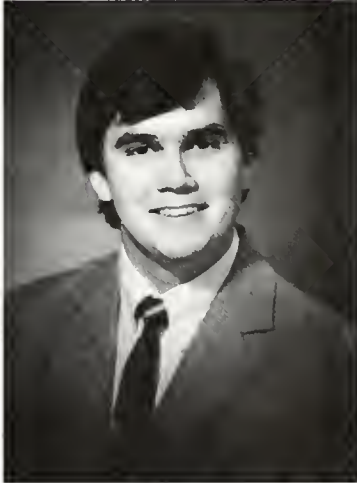

ARTHUR RHETT AUSTIN  
Anniston, AL  
Chemistry

THOMAS EDWARD AUSTIN  
Gulf Breeze, FL  
Business Administration

JAMES FREEMAN BARBER  
Birmingham, AL  
Business Administration



MARY SANDRA BARKER  
Birmingham, AL  
Biology

HENRY CHARLIE BASS  
Tarrant, AL  
Religion

JEANNIE LYNN BENNETT  
Huntsville, AL  
English

MARGARET ELAINE BESH  
Slidell, LA  
Dance



PAULA JOY BIRCH  
Athens, AL  
Business Administration/French



MARCELA BOGRAN  
Tegucigalpa, Honduras  
Accounting



GREGORY BRIAN BOLING  
Birmingham, AL  
Theatre Arts/Secondary Education



LOUISE WINSLOW BOND  
Cincinnati, OH  
Musical Theatre



PHILIP ALAN BRASHER  
Leeds, AL  
Accounting



PAT BROWN  
Birmingham, AL  
Business Administration



RUTH ANGELINE BROWN  
Ozark, AL  
Chemistry



EILEEN FRANCES CALLEN  
Warner Robins, GA  
Political Science



SALLY ANN CHADBOURNE  
Hueytown, AL  
Economics/Business Administration



SUZETTE NICOLE CHRISTENSEN  
Athens, AL  
Sociology/Business Administration



JEANNE LEIGH COCHRAN  
Gadsden, AL  
Chemistry





DANIEL JAMES CONLEY  
Birmingham, AL  
Business Administration

MARIANNE COOK  
Huntsville, AL  
Dance/Business Administration

SHAWN DENISE COSPER  
Ohatchee, AL  
Nursing



JAMES EUGENE COVAN, JR.  
Pensacola, FL  
Chemistry

MICHAEL WILLIAM CRABTREE  
Hoover, AL  
Business

MARY ELIZABETH CRONINGER  
Birmingham, AL  
History/Early Childhood Education



CASSANDRA E. DAVIS  
Bay Minette, AL  
French/Accounting/Business

DINAH ESNE DICKARD  
Tuscaloosa, AL  
Business Administration

SUSAN CAROLE DILLARD  
Birmingham, AL  
Business Administration/Accounting

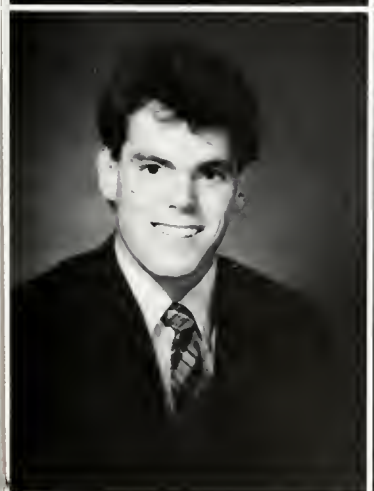

JOHN W. DOTSON  
Clarksville, TN  
Business Administration

RONALD TYRONE DUDLEY, JR.  
Adamsville, AL  
Political Science/History

MARK HOWELL EASTER  
Tarrant, AL  
Business Administration/Economics

BARBARA LEE ELEBASH  
Pensacola, FL  
Business/Art



GEORGE SABAH ELIAS  
Lake Placid, FL  
Business Administration

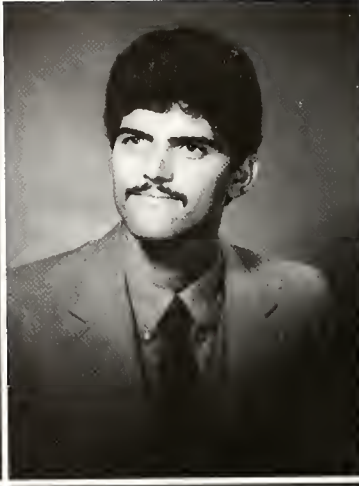

MADELYN MARIE EMMERSON  
Birmingham, AL  
Public Relations

DWIGHT EVANS  
Jamaica, NY  
Business

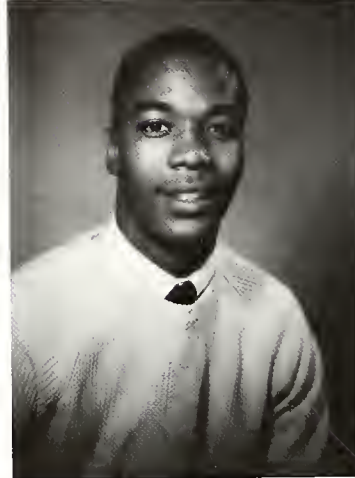

ELIZABETH LYNN FERGUSON  
Mobile, AL  
Business Administration

CHRISTINE V. FISHER  
Birmingham, AL  
Accounting

PHILIP DANIEL FLYNT  
Adamsville, AL  
Accounting/Business Administration



EDITH MAXINE FORD  
Birmingham, AL  
Education

LEONA ANN FRIDAY  
Birmingham, AL  
Elementary Education

JEFFREY MARK GALLUPS  
Birmingham, AL  
Mathematics

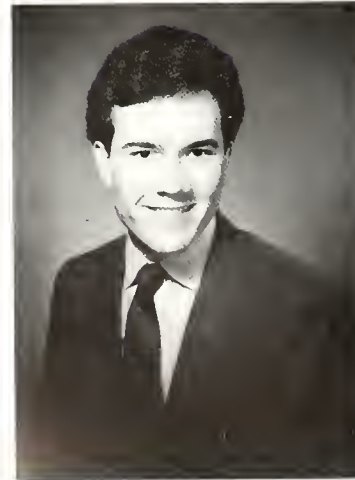

NANCY JANE GUP  
Pensacola, FL  
Psychology/Sociology

MICHAEL WAYNE HAGOOD  
Huntsville, AL  
Computer Science





RAYMOND SCOTT HANCOCK  
Remlap, AL  
Business Administration

JUDITH ANN HARBOR  
Birmingham, AL  
Accounting/Business

ROBIN HARRELL  
Birmingham, AL  
Business Administration/Accounting



ELLEN LOUISE HARRIS  
Mobile, AL  
Business Administration

CYNTHIA NEVILL HARTSELL  
Birmingham, AL  
Business Administration/History

THOMAS KEVIN HIGGS  
Tuscaloosa, AL  
Religion/Political Science



DEBORAH ANN HUNSLEY  
Birmingham, AL  
Political Science/History

DALE EUGENE IKE  
Columbia, TN  
Accounting

JAN LYNNAE JOHNSON  
Birmingham, AL  
Business Administration



JOHN DAVID JONES, JR.  
Atlanta, GA  
Economics

LAVENICE EVETTE JONES  
Hueytown, AL  
Nursing

LESLIE J. JONES  
Fairfield, AL  
Religion

REGINALD KEITH  
Auburn, AL  
Communications

LABRENDA KEMP  
Dolomite, AL  
Nursing

LINDA KAYE KENNAMER  
Huntsville, AL  
Music



WALTER LESLIE KING, JR.  
Alexanders City, AL  
Chemistry

MURALI KRISHNA KOLLI  
Sheffield, AL  
Biology

DORIS LYNNE LANGHAM  
Dothan, AL  
Theatre Arts

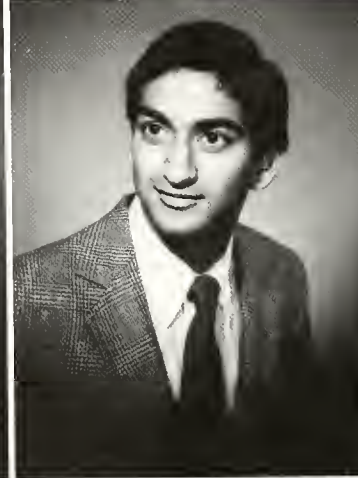
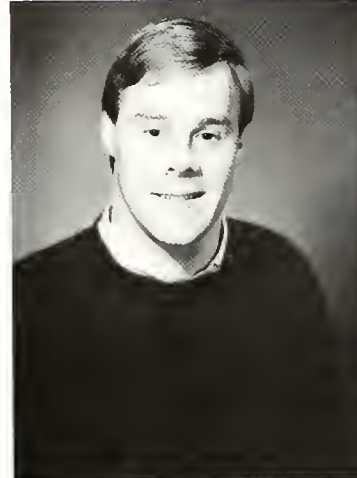

RUSSELL JONES LEVENSON, JR.  
Mountain Brook, AL  
Business Administration

MARY KATHERINE LOWRANCE  
Jackson, MS  
Biology

RICHARD PAUL MARKS  
Birmingham, AL  
Business Administration



ANDREW STRICKLAND MARTIN  
Dothan, AL  
Business Administration

JAN ANN MASSINGILL  
Russellville, AL  
Early Childhood Education

ROBERT KENNETH MAYER, JR.  
Cape Coral, FL  
Chemistry





JOCELYN ANN McCLELLAND  
Spring, TX  
Biology

JENNIFER CAROL McGRAW  
Grove Hill, AL  
Biology

RONALD DOUGLAS McKay  
Birmingham, AL  
Religion



DEXTER L. MENEFIELD  
Talladega, AL  
Physical Education

KATHRYN T. MIMS  
Birmingham, AL  
Elementary Education

TRACEY M. MIZE  
Birmingham, AL  
Business Administration

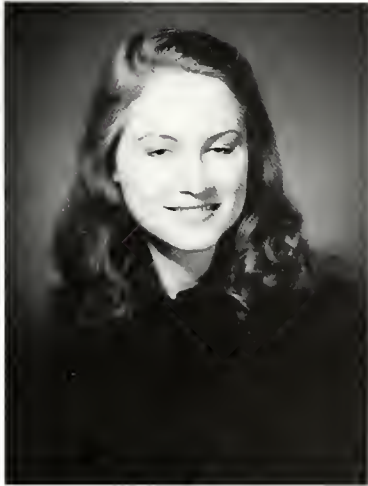

BRIDGETTE LYNN MONROE  
Vestavia Hills, AL  
Accounting

DAWN DOLORES MURPHREE  
Athens, AL  
Elementary Education

CHARLES SCOTT MUSGROVE  
Huntsville, AL  
Dance/English



BETH ANNE NIELSEN  
Birmingham, AL  
Human Resources Management

CYNTHIA ANNE NOBLES  
Hamilton, AL  
English

SONYA LENELLA NOBLES  
Pell City, AL  
Business Administration

ELLEN CATHERINE O'KELLY  
Tuscaloosa, AL  
Art/Biology



HAROLD BENARD OWENS  
Birmingham, AL  
Religion/Education



KELLY BRIAN OWENS  
Birmingham, AL  
Business/Government



DONNA REGINA PARRIS  
Birmingham, AL  
Early Childhood Education



LISA MARIE PEACOCK  
Decatur, AL  
Chemistry



DIANE MARGARET PEASE  
Huntsville, AL  
Accounting/Mathematics/Business  
Administration



PAULA ANN PERKINSON  
Birmingham, AL  
Economics/Accounting



THERESA JOSEPHINE PERRY  
Birmingham, AL  
Psychology



DAVID LAWRENCE PHILLIPS  
Huntsville, AL  
Chemistry

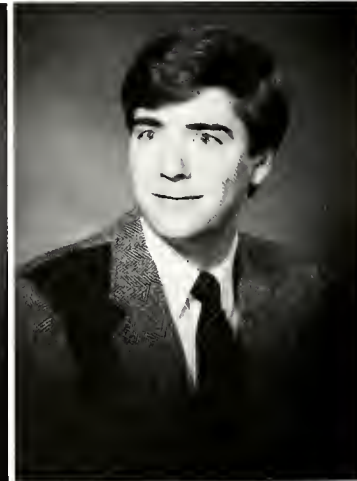

SUSAN ANNETTE PHILLIPS  
Barbourville, KY  
Business Administration



PAUL WESLEY PICKARD  
Montgomery, AL  
History

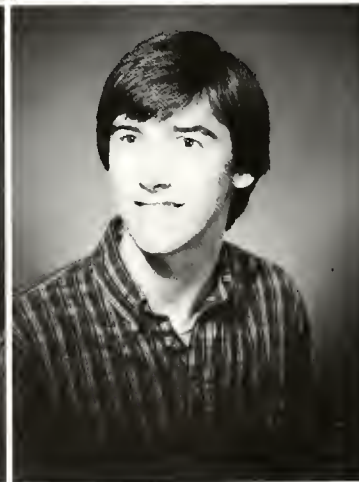

PAMELA SUE PRUETT  
Birmingham, AL  
Biology





MARGARET ANN RENNEKER  
Birmingham, AL  
History

CAROL ANN RICHARDSON  
Jasper, AL  
Business Administration

RICHARD WEBSTER RICKART II  
Birmingham, AL  
Psychology



JEFFERY ALAN RITCH  
Birmingham, AL  
Art

AMY LEE ROBERTSON  
Birmingham, AL  
International Business

JAMES FLOYD ROESEL  
Pertersburg, AK  
Biology



PHILIP ANTHONY SARACENO, JR.  
Huntsville, AL  
Business Administration

PETER PAUL SCALISE, III  
Birmingham, AL  
Mathematics

CONNIE LYNN SCHIPMAN  
Pensacola, FL  
Business Administration



STEVEN ODIS SCOTT  
Birmingham, AL  
Computer Science

MARK GORDON SEIFERT  
Birmingham, AL  
Music

LEWIS GLENN SELLARS, JR.  
Vidor, TX  
Accounting/Political Science

ERIC RANDALL SENN  
Huntsville, AL  
Chemistry



ANGELA DENISE SHARP  
Anniston, AL  
Music



MICHAEL FREDERICK SLOBE  
Huntsville, AL  
Chemistry



TERRY D. SMITH  
Abbeville, AL  
Accounting/Business Administration



JENNIFER RUTH SOMMERS  
Huntsville, AL  
Dance

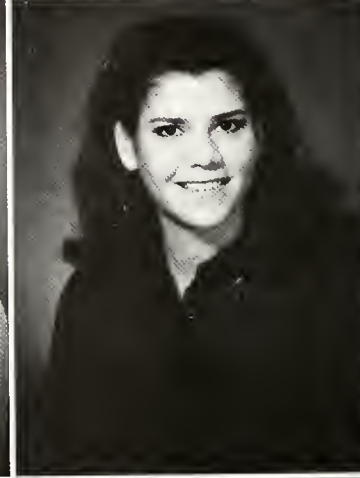

CAROLYN E. SPEARS  
Birmingham, AL  
Early Childhood Education



YVETTE SPENCER  
Birmingham, AL  
Biology/Nursing



ELIZABETH A. STUHLBREHER  
Merritt Island, FL  
Economics



HUGH THOMAS TERRY  
Brewton, AL  
History



MARTHA ELIZABETH THOMAS  
Birmingham, AL  
Psychology/Sociology



KATHERINE LYNN THOMASTON  
Birmingham, AL  
Mathematics

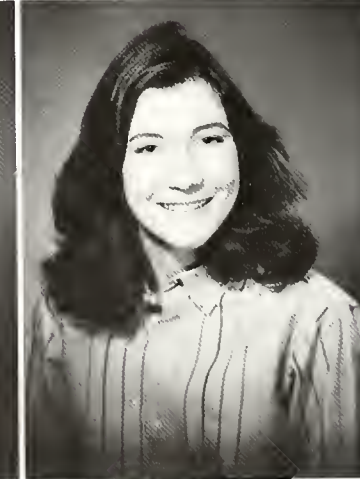

PAMELA SUZANNE TIDWELL  
Alexander City, AL  
Psychology





PATISUE TILLER  
Oxford, AL  
Theatre Arts/Sociology

JULIE ANN VACARELLA  
Fairfield, AL  
Biology

SUZANNE ANDREA VAUGHAN  
Anniston, AL  
Biology/Psychology



BARRY CHRISTOPHER VINES  
Birmingham, AL  
Mathematics

KATHLEEN ANN WATTS  
Alabaster, AL  
Business Administration

JAMES CLYDE WHITE, II  
Fayetteville, TN  
Physics

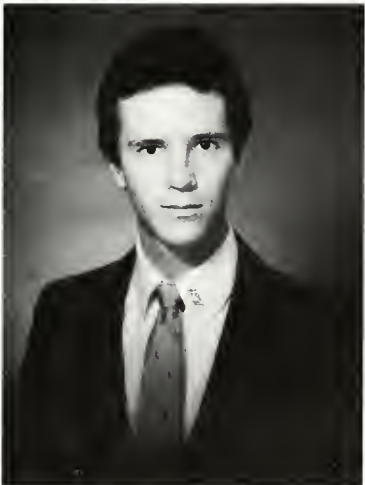

ANGELA LYNN WOOLDRIDGE  
Tuscaloosa, AL  
Education

JOSEPH THOMAS WOOTEN  
Anniston, AL  
Biology

GARY WAYNE YARBROUGH  
Tuscaloosa, AL  
Religion







L. Milette Acton  
 Andrea Sue Adams  
 Carol Ruth Adams  
 John Randall Adams  
 Paul James Adams



Maria V. Adlercreutz  
 Charles Thomas Allen  
 Oscar Wesley Allen, Jr.  
 William Stanton Allen  
 Elizabeth Ann Amacher

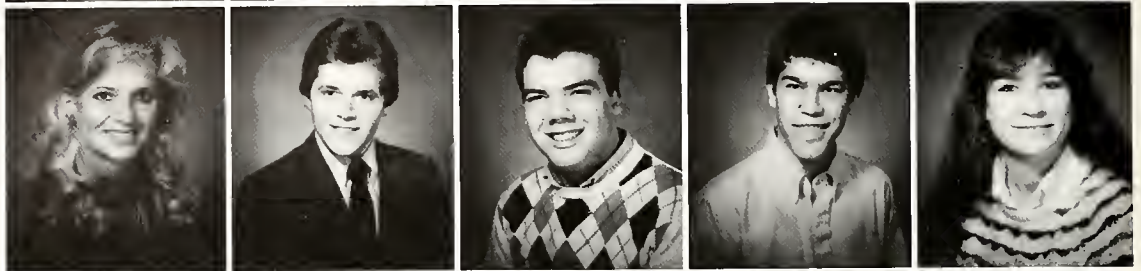

Faith McNeal Anchrum  
 Carol Lynn Anderson  
 Caroletta Anderson  
 Jodell Corrine Atchley  
 Brandon Fay Austin



Donna Elizabeth Austin  
 Sara Lisa Bailey  
 Paula Janine Baker  
 Wanda Fay Banks  
 Christopher Allen Barker



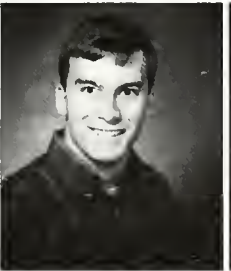

Donald Keith Barnett  
Lillian Stewart Barnwell  
Christine Marie Baumann  
Robert Crispin Bay  
Sue Ellen Bean



Michael Thomas Beasley  
Donna Melissa Beck  
Holly Carlson Belt  
Bruce Andrew Bentley  
Raetta June Bevan



Derak S. Bevis  
LeRoy George Beyer  
John Gerald Blackwell II  
Max William Blalock  
Lois Elizabeth Boggs



Philip Lewis Bohannon  
Paul Peter Bolus  
Maron Joseph Boohaker  
Pamela Elaine Boswell  
Mary Eliza Brady

Howard Lee Brazil  
Joan Marie Briggs

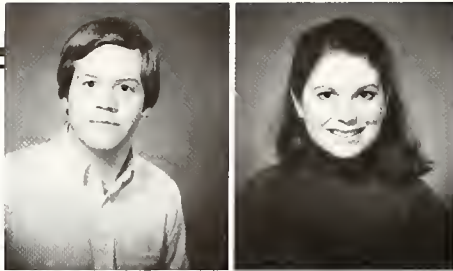

Molly A. Bright  
Tina Maria Brothers



Kathy Lynn Brotherton  
Apsie MacMillian Brown



Terry Dickerson Brown  
William Taylor Brown

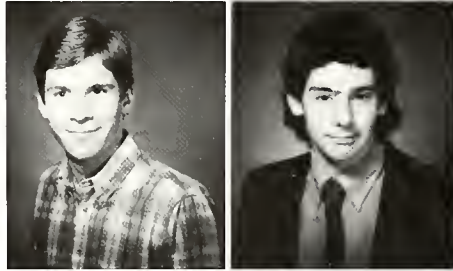

Barclay Lee Browne  
David Powell Bryant  
Greg S. Bryant  
Jody Bryant  
Emily Elizabeth Burge



Stephen Wayne Burgess  
John Hudson Burton, Jr.  
Julie Pryor Bushmiaer  
Carla Lee Butler  
Elizabeth Regan Buzzard



Cynthia Ann Cadenhead  
Gary Alan Callhoun  
Falisha Calloway  
James Curtis Camel  
Donald James Camp

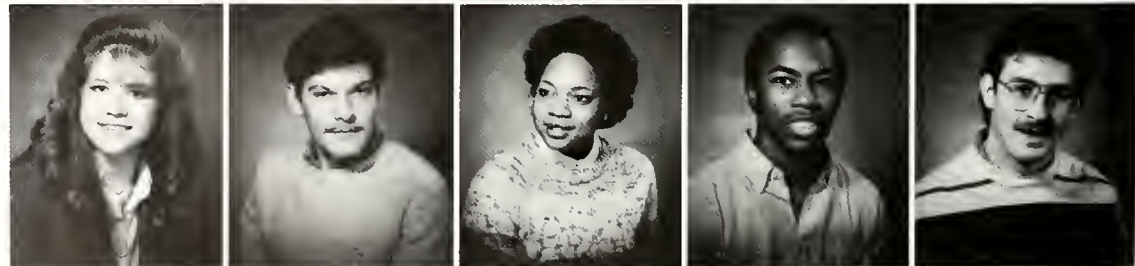



Jeffery Scott Campbell  
 Kelly Ann Campbell  
 Phillip Clay Campbell  
 Janice Marie Carroll  
 Julie Amelia Carwie



Robert Shannon Cason  
 Todd Rush Chambers  
 Iralyn Lark Champion  
 Jerome Cochran Chapman  
 Mark Bryan Chapman



Jenne Hunter Chastain  
 Leah Suzanne Ward Cheney  
 Susan Leslie Cheronos  
 Hope Yuan Chi  
 Mary Lantrip Clements



James Robert Cobb  
 Lisa Yvette Cobb



Brian Gerard Cole  
 Kara Elizabeth Coley



Cathy Sherrie Collins  
 William David Collins



Heather Elaine Comfort  
 Lisa Susanne Cook

Charles W. Copeland, Jr.  
 Daniel Joseph Coyle, III  
 Charles Cramer  
 James Alvin Crego  
 Ola Danielle Cross

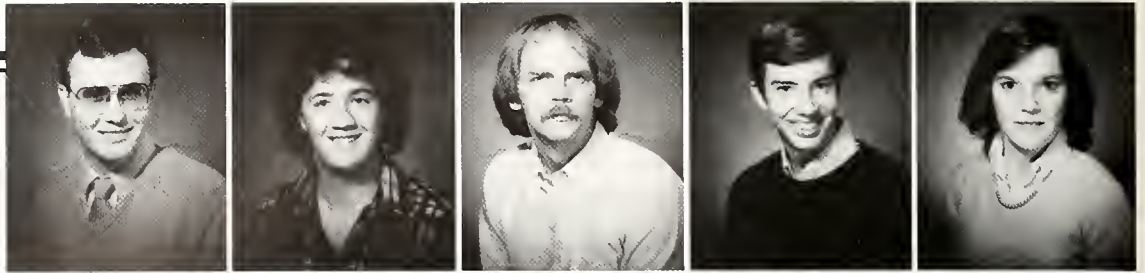

Barbara Jo Crump  
 Ellen Cunningham  
 John Thomas Dabbs, III  
 Larkin Jeffery Daniels  
 Robert Stephen Dannelly

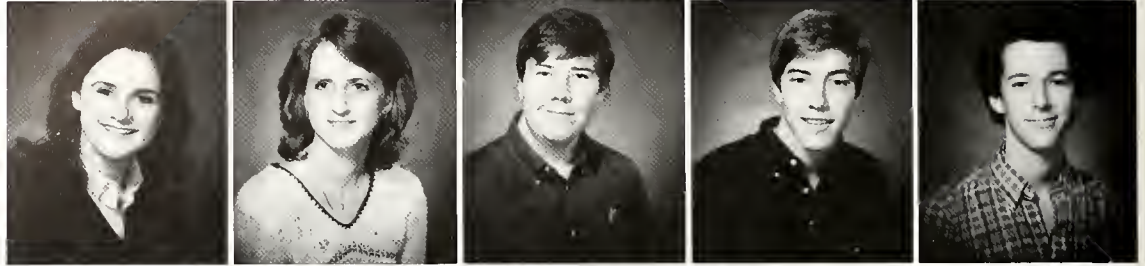

Monna Simpson Daugette  
 Pamela Sue Davis



Paula Davis  
 Theodore Stubbs Davis

Lisa E. Dean  
 Gwendolyn Elizabeth Dees  
 Jonathan Blain Denton  
 Julie Alzire DesRoche  
 Rebecca A. De Wine



Trella DeYoung  
 Ellen Dhliwayo  
 Sandra Kathryn Dickerson



Diane Patricia Dietlein  
 Thomas Walter Doggett, Jr.  
 Elizabeth Price Donahoo

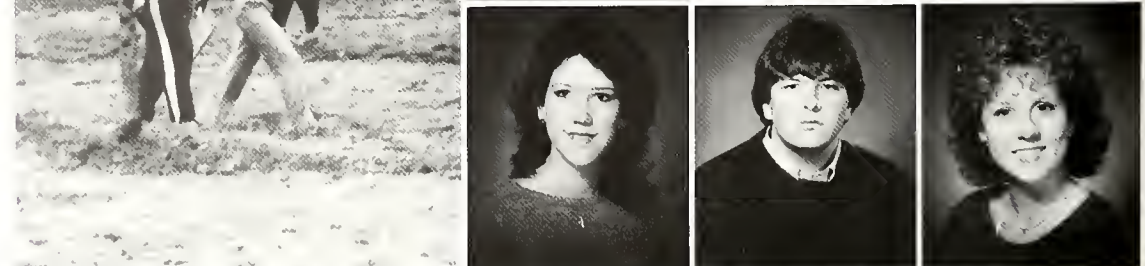



David Russell Dorsey  
Nancy Carol Duffey  
Lisa Renee Dunlap



Rebecca Diane Dunning  
Beth Eagerton  
Martha Ann Eason



Kelli Simone Ellison  
Mary Margaret Embry  
Suzanne Etheredge  
Clarence Edward Evers, Jr.  
Bailey Edward Falls



John Townsend Finklea  
Amy Lee Fisher  
Melissa Flanigan  
Roseanne Flippen  
Julie Hester Floyd



Meredith Joy Folland  
Angela Gwyn Ford  
Leah Shawn Ford



Pamela Forsythe  
Nora Leslie Foshee  
Frances Elaine Fountain



Jason Stansell Fowler  
William Madison Fowler  
David Allan Francis



Early Young Greeman  
 Tracy Marie Fulkerson  
 Ellen D. Furio  
 Thomas Randall Gachet  
 Jaydie Lynne Gamble



Beverly Jill Gaston  
 Michael James Geer  
 Wendy Elise Gibb  
 Julia Ann Gibbons  
 Susan Marie Gilliam



Kristi Suzanne Gilmore  
 Carolyn Rose Gisler



Kirsten Callen Givhan  
 Jack Stanton Glasscox

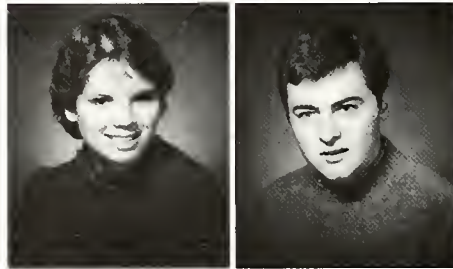

Sabine Tina Goetz  
 Elizabeth Moore Golson



Mary Clare Golson  
 Tonya Ann Gooding  
 Roy Charles Goodman, Jr.  
 Daniel Bradley Gosdin  
 Susan Lynne Grabryan



Roy Wylie Granger, III  
 Janet Elizabeth Graves  
 Robert Morris Gray  
 Ronnie Irwin Green  
 Tunja Renee Greene







Nancy Anne Griffith  
Elizabeth Page Gulley  
Margaret Amelia Gunn  
Lisa Beth Haggard  
Mark Lester Hagood



Jacqueline Lee Hail  
David Wesley Halliburton  
Todd Neal Hamilton  
Whitney Elizabeth Hamilton  
Jonathan Russell Hand



Dorothy Louise Hanline  
John Charles Hanson

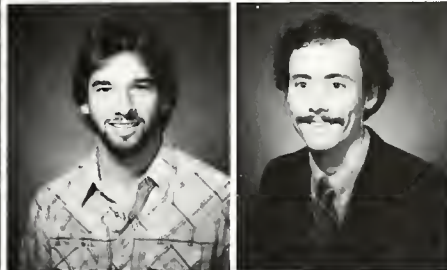

Thomas Hanson  
Lillian Patrick Harkins

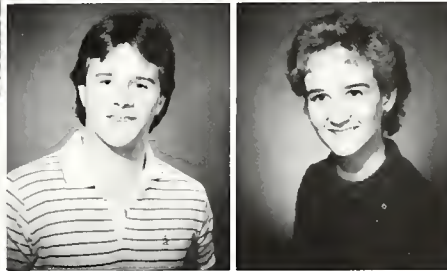

Larry Scott Harmon, Jr.  
Andrea Kay Harrell



Evan Lee Hart  
Susan Elizabeth Hartzell  
Charles Wayne Hartzog, Jr.  
Judy Ruth Hastings  
Andrew Frost Hawkins



Karen Marie Hawkins  
James Head  
Shari Lynne Helton  
Carla Annette Higgins  
Diane Carol Holliman

John Robert Holliman  
Ginger Alisa Holmes



Roger Glenn Hooton  
Janie Cawthon Howard



Jennifer Lynn Howard  
Scott Graham Howard  
Melinda Alice Howell  
Mark Lee Hughes  
Charles Marion Huguley



Kristen Marie Hull  
LaDonna Hutcherson



Daphne Patrice Hyter  
Adrienne Delesa Jackson



Susan Lane Jackson  
Gregory James



Patricia Marie Jann  
Billy Joseph Jennings



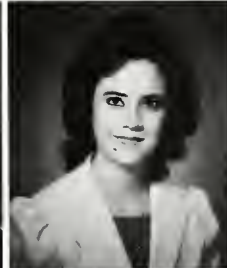
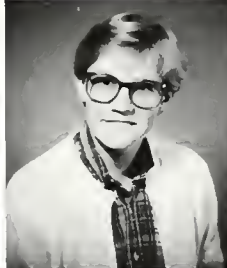
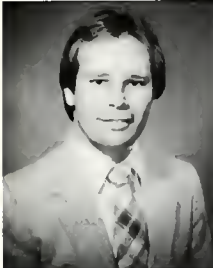
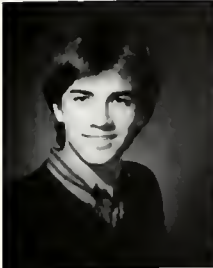

John W. Jinright  
Karin Ann Johnson  
Nancy Elizabeth Johnson

Richard Howard Johnson  
Debra Suzanne Jordan  
Margaret Crawford Kay

Rian Paul Kegerreis  
Janice Gail Kelley  
Lisa Jacqueline Kelly  
Karen Leigh Keiser  
Karen Elise Kendrick

Shannon Wayne Key  
Mary Elias Khalaf  
Nancy Khalaf  
Geeta Khare  
Sangeeta Khurana

Mary Beth Kiker  
Kimberly Annette Kinsey  
Diana Rose Kirk

Lisa Marie Klein  
Ravi Krishna Kolli  
Erin Ann Kuehn

Jody Lynn Kussman  
Diana Colleen Kyser  
Anne-Marie Lake

Cynthia Lamar  
Veronica Jo Lamb

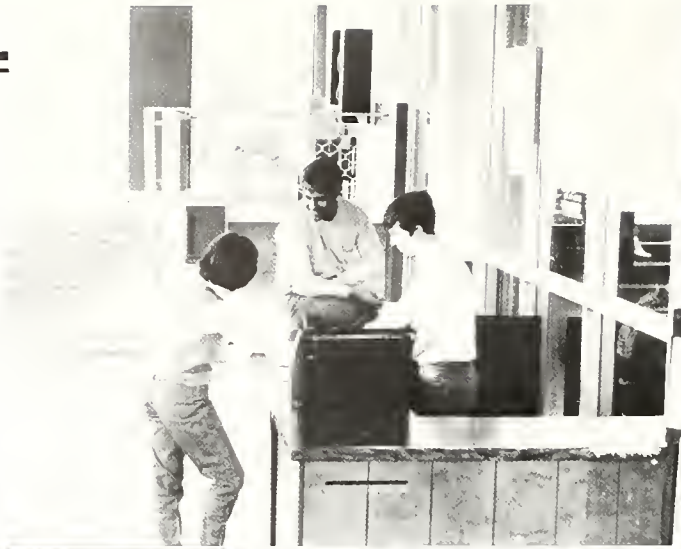

William Christopher Lambert  
Jeffrey Glenn Langner

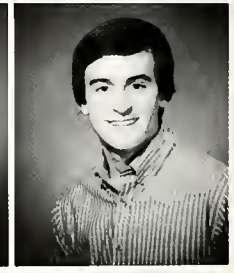
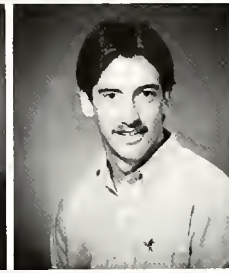

Jayme Patrick Lartigue  
Damian Quentin Laster  
Ricci Oliver Lattanzi  
M. Elizabeth Layne  
Troy Alan Layton



Albert Day Legg, III  
Joab M. Lesesne



Mary Justina Lilly  
Jerry Lin



Terrell Barr Linton  
Ann Iba Logue

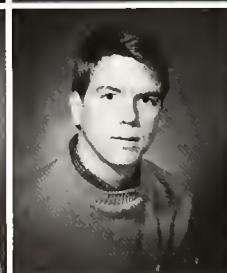

James Howard Legg, III  
Douglas Trenton Lowery





Lisa Annette Lucas  
Joseph Buck Luttrell



Lucy Radcliff Lyons  
Sheela Rani Madasu

Jeanne Marie Majerik  
Nikolai Makarenko, Jr.  
John Ernest Manser, Jr.  
Melanie Sue Markham  
Tracy Leigh Mayfield



Melissa Marie McAnally  
Randy Esco McBay

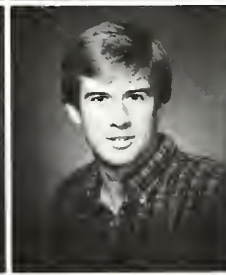

Mary Elizabeth McCall  
William Scott McCary

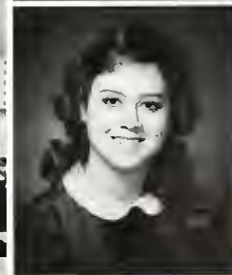

Dana Carol McCaslin  
Sarah E. McCleskey



Carolyn Jane McCord  
Frances L. McDaniel

Karen Diane McElroy  
Charles Stanford McKay  
Christine Jo McKelvey



Jay Eric McKinney  
Eugenia Lynn McMeekin  
Mary Frances McNutt



Robert Theodore Meyer  
Jerry Anthony Mika-Daniel  
Noemi Alicia Mika-Daniel

Lori Lee Miner  
Melinda Helen Mitchell



Suzanne Machelle Montgomery  
Jamie Lee Moore



Kathy DeLynn Moring  
Kathi Dee Morris



Christopher P. Moseley  
April Lynne Mullins



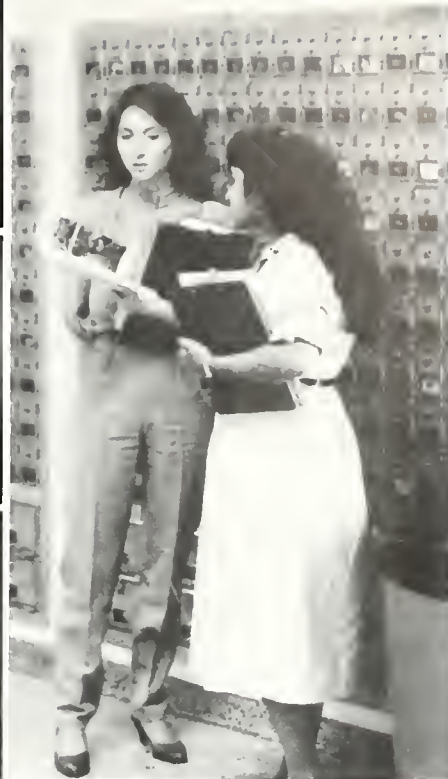

Michele Munsey  
Lisa Ann Narrell  
Gail Marie Nash

Brian Edwin Nicholson  
Eric Todd Nicholson  
Veronica Marie Nicholson

Todd Gregory Nielsen  
Laura Jean Norris  
William R. O'Connell

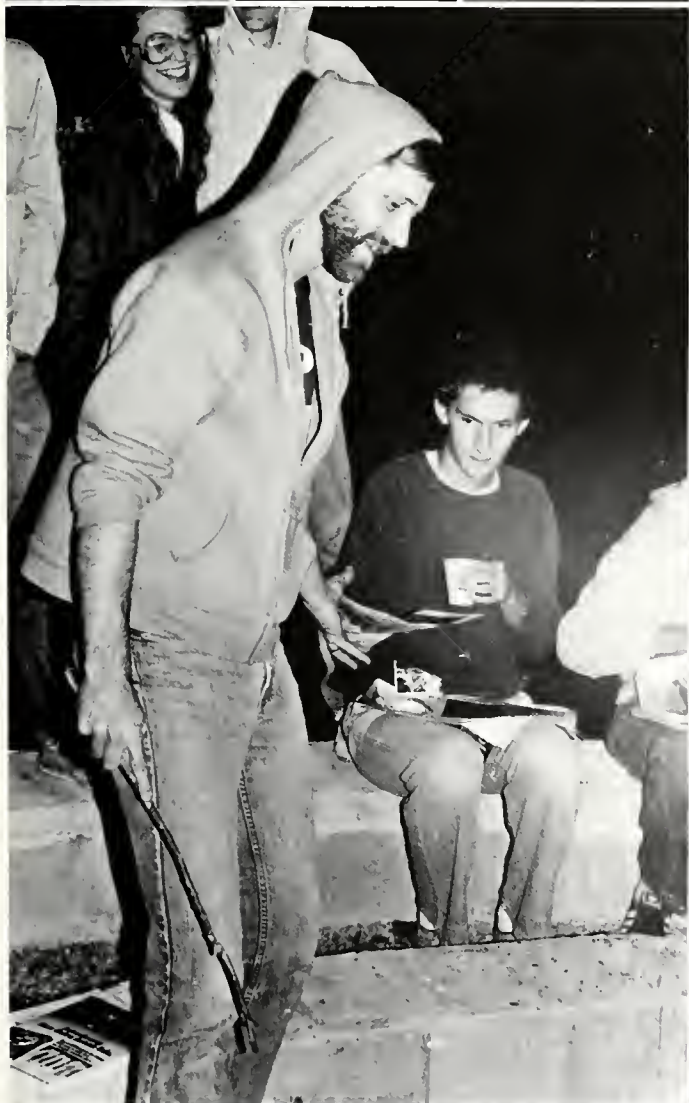

Anthony C. Onyegbula  
Wilma Pearl Packer



Robert Edward Palmer, Jr.  
Janet Patricia Parker



Lisa Michele Parrish  
Maurice W. Patterson, Jr.

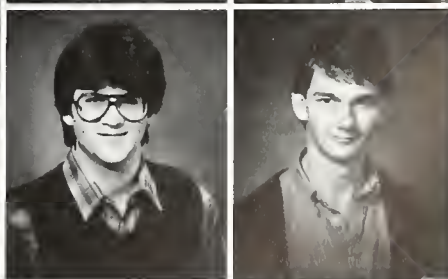

Robert Ben Peake  
James Carey Pennington

Jonathan Gregory Phillips  
Julie Anne Pieroni



Charlenia Pitts  
Julie Camille Plant

Teresa Celeste Platt  
Raymond E. Poore

Samantha LeAnn Powe  
Victor Adam Powell

Theresa Ann Prestwood  
Scott Harrison Pyburn  
Kelvin Gerard Ramsey  
Terri Elaine Ramsey  
Arthur Franklin Ray

Jacqueline Avis Ray  
Kathryn Marie Ray  
Sabrina Lee Rayfield

Patricia Len Reaves  
Sarah Jeanine Reed  
Mark Stephen Renda

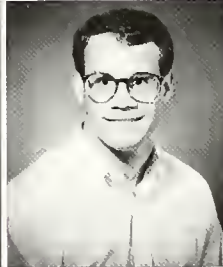





Angela Reynolds  
Ken Richardson  
Ramsey Phillips Rickart



Mark Weldon Ridings  
Susan Elizabeth Roach  
Carolyn Robertson

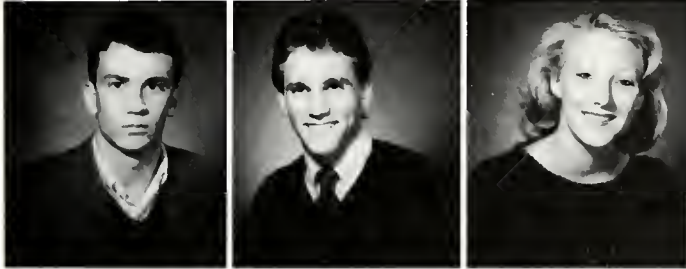

Aaron Scott Roebuck  
William Joseph Roy, Jr.  
Jane Marie Rueschenberg



Lori T. Rueschenberg  
Lisa Lynn Rueve  
Phyllis Elizabeth Runnels  
Jonathan Marcus Rutherford  
Donald Berry Sanders

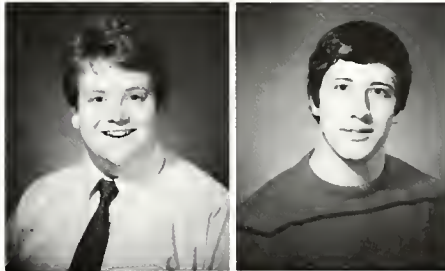

Angela Marie Sanzotera

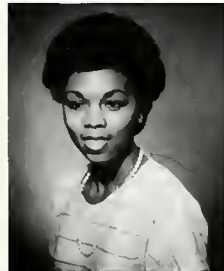

Tracy Devon Satisfield



Virginia Ann Satterfield  
Andrea Jane Sazon  
Timothy Bryan Searcy  
Katie Claire Sefton  
Jennifer C. Seifert

Melissa Sharon Self  
Benjamin Keith Sellars



Allison Kay Sellers  
Michaeli Karlyn Sharp



Brent Deleath Shelton  
Henry Floyd Sherrod, III



Deborah Pei-Yu Shih  
Robert W. Shufflebarger



Cassandra Kay Shyler  
Jay Keith Simmons  
Hugh Sims



Kiane Theresa Sisbarro  
James David Sisk  
Leela Sista



Christopher Francis Slatsky  
Laurie Jo Smith  
Philip Scott Smith





Stephen Ray Snypes  
Pardis Maria Sooudi



Bellamy Jayne South  
John Kenneth Sowell



Cynthia Power Sparkman  
Amy Elizabeth Speake



Reginald V. Speegle  
James Perry Speir



Kelly Virginia Stevens  
Elizabeth Joan Stiff  
Angela Elizabeth Stout



Jada Terry Strachan  
Jeffrey Franklin Stuckey  
Richard Steven Sturgeon



Lynn Carol Sumrall  
Hideo Suzuki  
Jeffrey M. Swearengin

Anna Beth Swindle  
 Pamela Joyce Swinney  
 Judith Ann Tanquary



Lisa Marie Tarkett  
 Laura Marie Taube  
 David Franklin Taylor



Garry Cleve Taylor

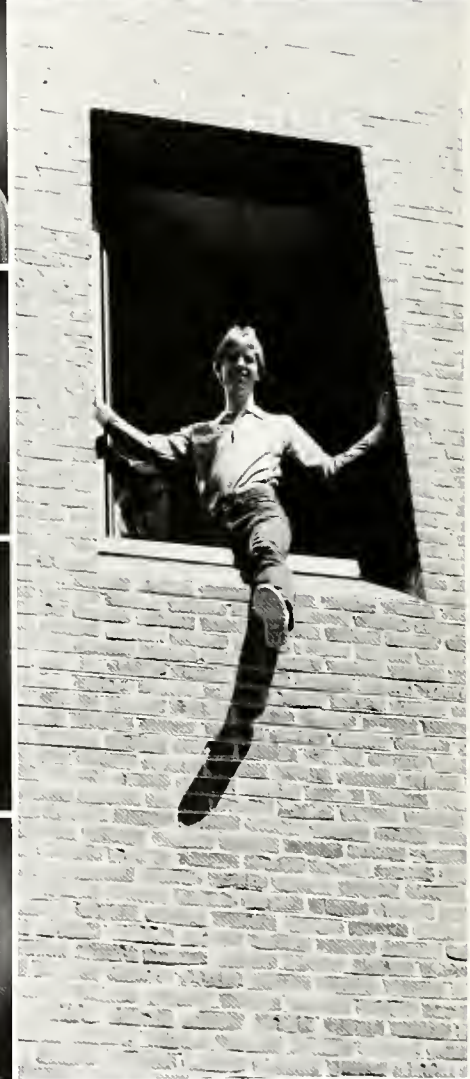

James Randall Taylor  
 Becky Thomas  
 Sonya Jeanne Thomas

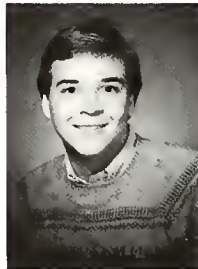

Kelly Janneal Thompson  
 Melody Florence Traylor  
 David Alton Tubbs



James Curtis Tucker  
 Mary Angelique Turk  
 Mahlon Bradley Turner

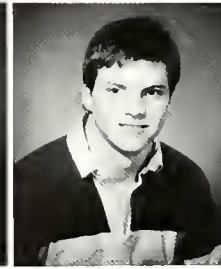

Michael Vaughn  
 Vernon Eugene Viehe  
 John Phillips Walker  
 John Slay Warren, Jr.  
 Keyna Maria Warren

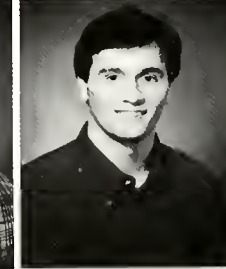
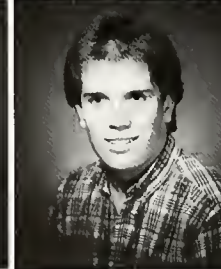
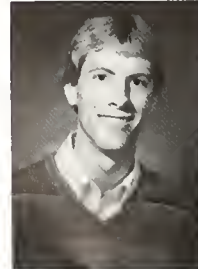



Jannrea E. Washburn  
Thomas Edwin Waters  
Mary Lynn Wells



Stephen Pierce West  
Allison Lee Whitehead  
John Taylor Wicker



Sarah Elizabeth Wilder



Cynthia Rena Williams  
Jonathan Creel Williams  
Kimberly A. Williams

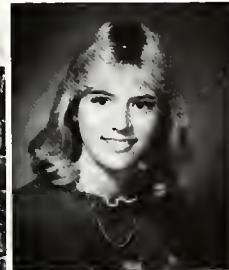

Stephanie Jean Williams  
Tanya Kaye Williams  
Tracy Lynne Williams



Treva Lynn Williams  
James Lewis Williamson  
Deborah Renee Willis



Janet Beth Willis  
Janice Marie Winters  
Krystal Allison Wolfard  
Amy Carol Womack  
Kimi Mia Yim

# WHO'S WHO

## John Akin

Alpha Lambda Delta; Phi Eta Sigma; Beta Beta Beta; Alpha Epsilon Delta; Mortar Board; Claude S. Lawson Pre-med Scholarship; Triangle Club; President's Student Service Organization; Sigma Alpha Epsilon Fraternity.



## Rhett Austin

Alpha Lambda Delta, Phi Eta Sigma, Kappa Mu Epsilon, Alpha Epsilon Delta, Mortar Board, Omicron Delta Kappa. Kappa Alpha Order Freshman Scholarship Citation, John Franklin Locke Prize in Mathematical Analysis, International Youth In Achievement, Dean's List, Kappa Alpha Order Social Fraternity, Corresponding Secretary, Recording Secretary and Scholarship Chairman, President and Chairman of the Executive and Prudential Committees; **Hilltop News** — Staff Writer, Assistant Editor, Editor; Student Judiciary, Publications Board, Student Representative; Mortar Board Treasurer.



## Melissa Biegler

Southern Accent staff, Assistant Editor, Editor; Resident Advisor; Dean's List; Mortar Board; Omicron Delta Kappa; Pi Tau Chi; Kappa Delta Epsilon; Kappa Mu Epsilon; Phi Eta Sigma; Education Society; President's Student Service Organization; Youth Enrichment Program.





## Taylor Bragg

Alpha Lambda Delta, Phi Eta Sigma; Vice-President, Triangle Club; President's Student Service Organization; Mortar Board, President; Omicron Delta Kappa; Alpha Epsilon Delta; Beta Beta Beta; Member of Sigma Alpha Epsilon Fraternity. Has held offices of Intramural Manager, Scholarship Chairman, and Secretary. Currently serving as the Senior Member of the Finance Committee. Participate in all intramural sports (football, basketball, volleyball, softball.)

## Ruth Ann Brown

Dean's List; Panhellenic President; First Vice-President of Pi Beta Phi Fraternity; Rush Advisor; Triangle Club; President's Student Service Organization; American Chemical Society; Recipient of the Skipper-Valentine Scholarship from the First UMC (Ozark); Intramural (volleyball, basketball, baseball); Administrative internship.



## Casey Davis

Omicron Delta Kappa, Mortar Board, Phi Sigma Iota Language Honorary, Phi Eta Sigma — President 1981-82, Alpha Lambda Delta, Alpha Omicron Pi Scholarship Award 1981, Alpha Omicron Pi Sorority — Scholarship Chairman 1981, Vice-President 1982, Treasurer 1983, Kappa Alpha Little Sister, Rose; Student Judiciary, Chairman; Election Board Chairman; Resident Advisor, Assistant House Director; President's Student Service Organization; Triangle Club, President; Circle K.





## Susan Donovan

President's Student Service Organization; Young Democrats; Secretary of Social Regulations Board; Student Representative to Educational Policy Committee; Student Co-Chairman of Parent's Weekend; Intramural Representative for KD; Phi Sigma Iota; Mortar Board; T. Bradley Fulkerson Award and David Vann Endowed Scholarships; Top Ten Intramural Allstars; Dean's List; Kappa Delta Social Sorority, President of Pledge Class, Best Pledge, Assistant Membership Chairman, Membership Chairman, Member of Chapter Bylaws Committee, Chapter Standards Board Member.

## Jeff Gallups

Student Government Association, Commuter Rep., Treasurer, Budget Committee, Health Services Committee, Honor Code Committee; Kappa Mu Epsilon; Alpha Epsilon Delta; Cheerleader; Theta Chi social fraternity; British Studies at Oxford — Scholarship; President's Student Service Organization; Dean's List.

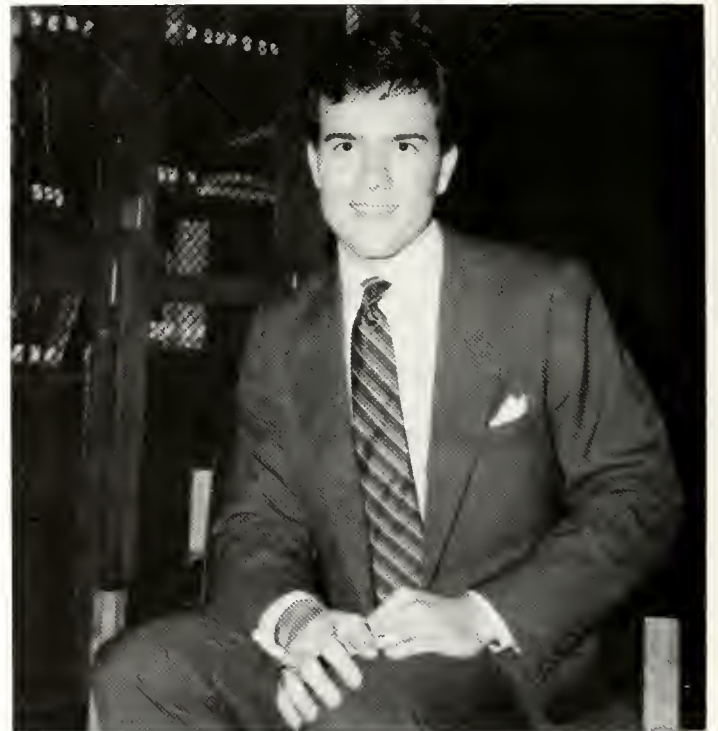

## Cindy Hartsel

Omicron Delta Kappa, Mortar Board, Alpha Lambda Delta; Phi Eta Sigma; Phi Alpha Theta; Fred B. Joyner Scholarship; Harry S. Truman Scholarship nomination; Triangle Club, Secretary, Treasurer; President's Student Service Organization, Secretary; Rush Task Force, Alpha Omicron Pi, President, Mr. Hilltopper Chairman, Assistant Mr. Hilltopper Chairman, Pledge Class Secretary; Sigma Alpha Epsilon little sister; Performer in "The Southern Event".



## Teresa Kidd

President of Professional Business Honorary, Vice-President, 1982; Alpha Epsilon Delta; Omicron Delta Kappa; Mortar Board; Chairman of Peer Advisory Committee; Member of Triangle Club; President's Student Service Organization; American Chemical Society; Medical Symposium Committee; Athletic Policies Committee; Educational Support Services Committee; Student Advisory Council; Alpha Omicron Pi. Social Chairman, Assistant Social Chairman, Assistant Rush Chairman; Intramural Sports, volleyball, basketball, softball; Top Ten Sportswoman; All Stars in Softball; Little Sister of Sigma Alpha Epsilon.



## Andy Martin

Alpha Lambda Delta; Phi Eta Sigma; Triangle Club; President's Student Service Organization; Sigma Alpha Epsilon social fraternity; Professional Business Honorary; Administrative Intern; Resident Advisor; Student Judiciary; Mortar Board; Quest II — coordinator; Homecoming 83 — student co-chairperson; Parent's Weekend 1983 student co-chairperson; Student Government Association — Vice-President.

## Bruce Long

Phi Eta Sigma; Triangle Club; Dean's List; Alpha Epsilon Delta, President; Omicron Delta Kappa, Vice-President; Mortar Board; M.D.A. chairman for KA; SGA Representative, Security Chairman; Jazz, Pep, and Concert Bands; Peer Advisory Committee; Pre-Med Internship Committee Student Retention Program; Discipline Group, Kappa Alpha, Appointed officer, Alumni/Historian Officer, and Marshall.



## Bridgette Monroe

Alpha Lambda Delta; Phi Eta Sigma; Dean's List; Omicron Delta Kappa; Mortar Board; BSC Merit Scholarship; David M. Vann Scholarship; Robert Henry Kirkland Merit Accounting Scholarship; American Society of Women Accountants Scholarship; Kappa Delta Sorority; Model Senate Co-Chair; Kappa Alpha Little Sister; Collegiate Model Senate; President's Student Service Organization; Triangle Club; Homecoming Committee; Quest II; SGA Co-chair Legal Education Committee; Panhellenic President; Panhellenic Vice-President.



## Scott Musgrove

Fine Arts scholarship in Dance; Member of Sigma Tau Delta, Treasurer; Editor of *Quad*; Tutor for BSC English Department; Staff member of *Hilltop News*; Resident Advisor; Active member of BSC Dance Department; Choreographer for the Hilltop Singers; BSC Weight Club; Performer in BSC's Southern Event; Gala and Fine Arts Showcase; Recipient of scholarship to study at the Giordano Jazz Dance Center in Chicago, Ill. company apprentice and understudy.



## Dawn Murphree

Alpha Lambda Delta — President; Phi Eta Sigma — Secretary/Treasurer; Kappa Delta Epsilon; Omicron Delta Kappa; Mortar Board, Vice-President; Dean's List; Presidential Scholarship; National Merit Finalist; Triangle Club, Secretary; Activities Through Student Involvement — Secretary 81-82; Pep Band; Concert Band Education Society, Vice President, President; Resident Advisor; Assistant House Director 83-84; Alpha Omicron Pi Social Sorority, Chapter Relations Chairperson; Kappa Alpha Little Sister; Discipline Groups.





## Lisa Peacock

Claude S. Lawson Health Careers Scholarship recipient; Dean's List; Phi Eta Sigma; Alpha Lambda Delta; Contemporary Western Man Program; Alpha Epsilon Delta; Beta Beta Beta; Kappa Mu Epsilon; Alpha Chi Omega, Assistant Rush and Social Chairman, Rush, Social Chairman Standards Board; American Chemical Society — President; Student Government Association — Freshman Representative; Social Regulations Board; Student Judiciary; BSC Community Orchestra; Chemistry Tutor.



## Paula Perkinson

Phi Eta Sigma; Alpha Lambda Delta; Phi Sigma Iota; Triangle Club; President's Student Service Organization; College Republicans, Treasurer, President; Mortar Board, Treasurer; Omicron Delta Kappa; Kappa Delta Sorority — Secretary, President; Kappa Delta Founders' Scholarship; Sigma Alpha Epsilon Little Sister.

## Donna Parris

President's List, Jefferson State Junior College; Dean's List; National Dean's List; Kappa Delta Epsilon; Educational Society Social Chairperson.





## Amy Lee Robertson

Phi Beta Kappa Scholarship; Honors Program Planning Committee member; Duard De Grand Humanities Scholarship; Alpha Lambda Delta; Phi Eta Sigma; Dean's List; Mortar Board; Phi Sigma Iota; Alpha Lambda Delta Scholarship Award; British Studies at Oxford Scholarship; President's Student Service Organization; College Republicans; Christians for Social Justice; Lambda Chi Alpha Little Sister; Art Students' League; Reporter for the *Hilltop News*.



## Pierre Scalise

Chemical Rubber Co. Award; Locke Prize in Mathematical Analysis; Past President — Concert Choir; Elections Board Chairman; Treasurer — Alpha Epsilon Delta; Catholic Student's Association; Alpha Lambda Delta; Phi Eta Sigma; Omicron Delta Kappa; Mortar Board; Kappa Mu Epsilon; *Hilltop News* staff; Orientation Week Committee; Hilltop Singers; Musical Productions: *The Magic Flute*, *Candide*, *Così fan Tutte*, *Gianni Schicchi*, *Sister Angelica*, *The Apple Tree*, Triangle Club; Resident Advisor.



## Margaret Ann Renneker

Rush Chairman, Alumni Relations Chairperson, Recording Secretary — Alpha Omicron Pi sorority; Youth Enrichment Program; Phase III Development Student Co-Chairman; Assistant Producer and Director of "The Southern Event"; PSSO; Who's Who in International Fraternities and Sororities; Nominee for Outstanding Young Women of America; President's Service Award; Religious Emphasis Committee.



## Mark Seifert

President's Student Service Organization; Triangle Club; Alpha Phi Omega; Publications Board Representative, Chairman; Elections Board Member; Dean's List; Phi Beta Kappa Scholarship; Claude S. Lawson Pre-Medical Scholarship; Mortar Board; Omicron Delta Kappa, President; Alpha Epsilon Delta Reporter; William C. Morrow Memorial Scholarship; Kappa Alpha Order, Executive Committee, Social Committee, Scholarship Committee, Intramural Sports; Zeta Tau Alpha Big Brother; Quest II — Coordinator; International Students Coordinator; Homecoming Committee, Publicity Chairman, Transportation Chairman; Beta Beta Beta, Associate Member, Reporter — Hilltop News; ATSI; Concert Choir Secretary; Hilltop Singers; Entertainer for Opening Convocation, Parent's Day, Gala, American Association of High School Counselors Dinner, Fine Arts Society; Magic Flute — Chorus, Props Master, Assistant Stage Manager; Cosi Fan Tutte — Lead Baritone role (Guglielmo); Candide — chosen for Touring Ensemble in American College Theatre Competition; Gianni Schicci — Lead role (Gianni Schicci); Apple Tree — Lead role (Adam). National Association for Teachers of Singers 1983 Division 10 Junior Men, 1st place, State Level; Presser Scholar; Music Club Auditions — 1st place Vocal category.

## Robin Smith

Dean's List; Evening Representative to SGA Legislature; PSSO; Alpha Lambda Delta; Phi Eta Sigma; Psi Chi Honorary Fraternity for Psychology; Various Student Government activities; Helped with orientation for evening students several times serving as a Peer Counselor.





Ruth Ann Brown — Pi Beta Phi



Cassandra Davis — Kappa Alpha



Susan Dillard — Zeta Tau Alpha



Tunja Greene — Alpha Kappa Alpha



Ellen Koppersmith — Lambda Chi Alpha



Lisa McCarroll — Alpha Phi Alpha





Diane Pease — Alpha Chi Omega



Jane Rueschenbert — Theta Chi

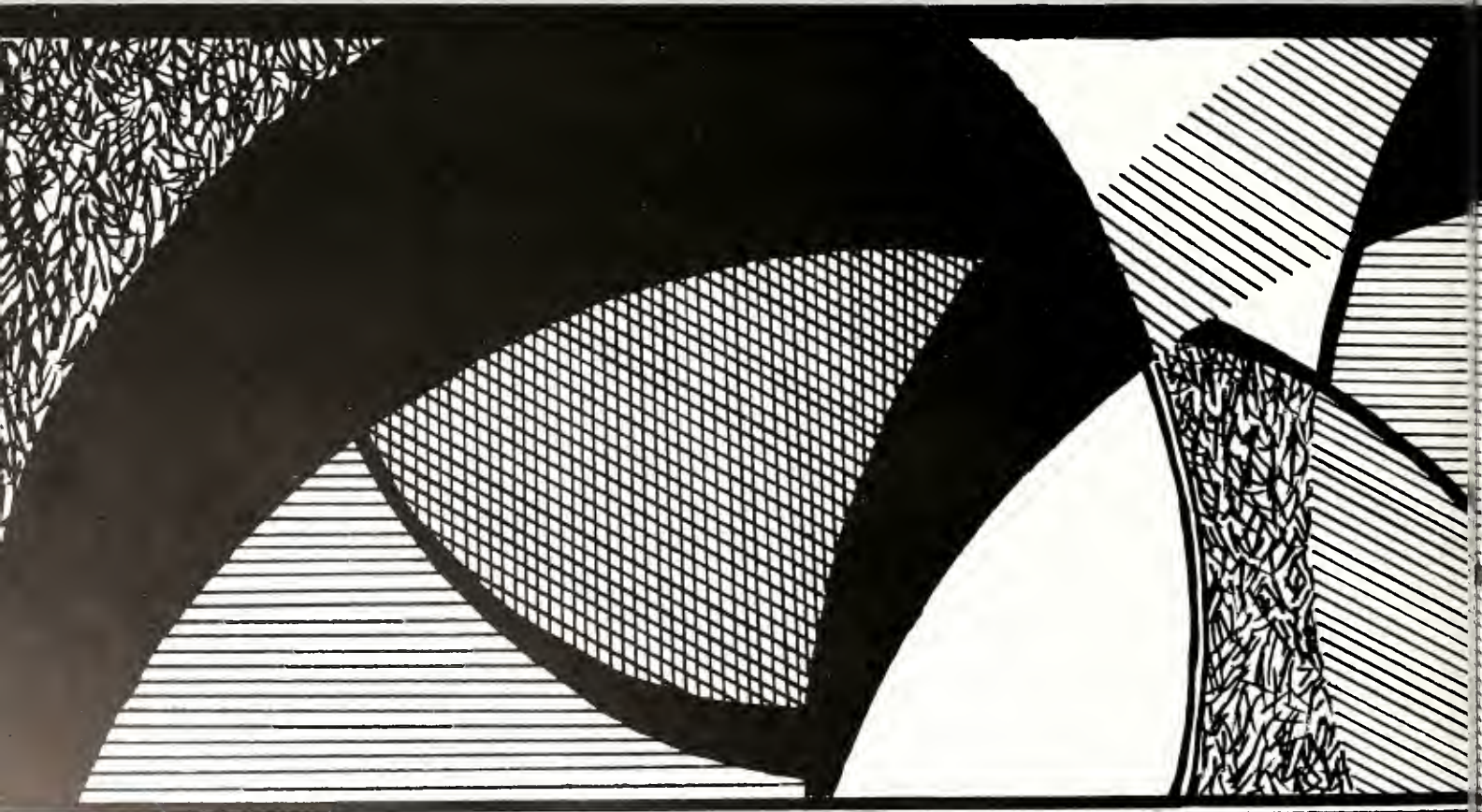

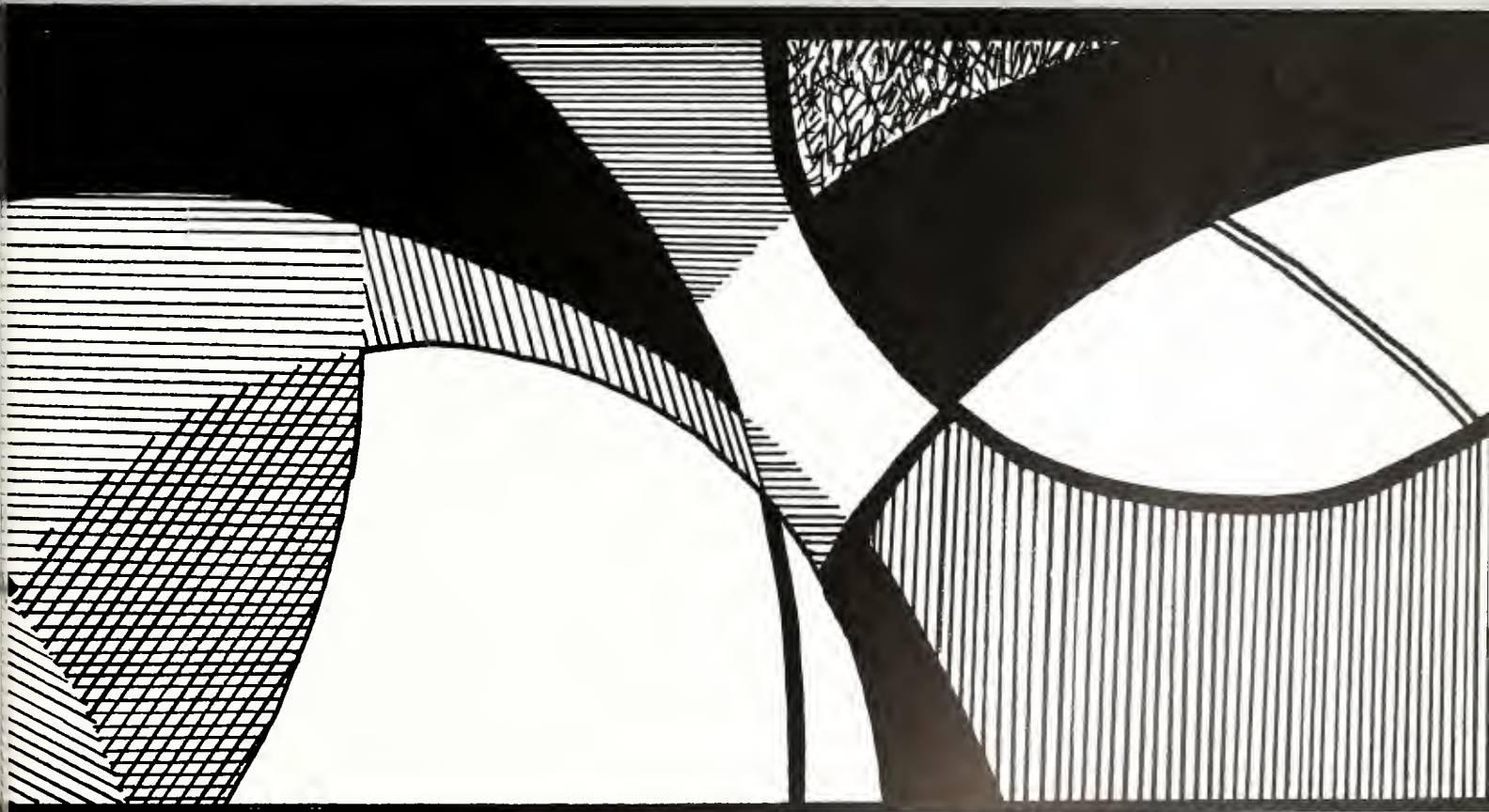

**CLOSING**





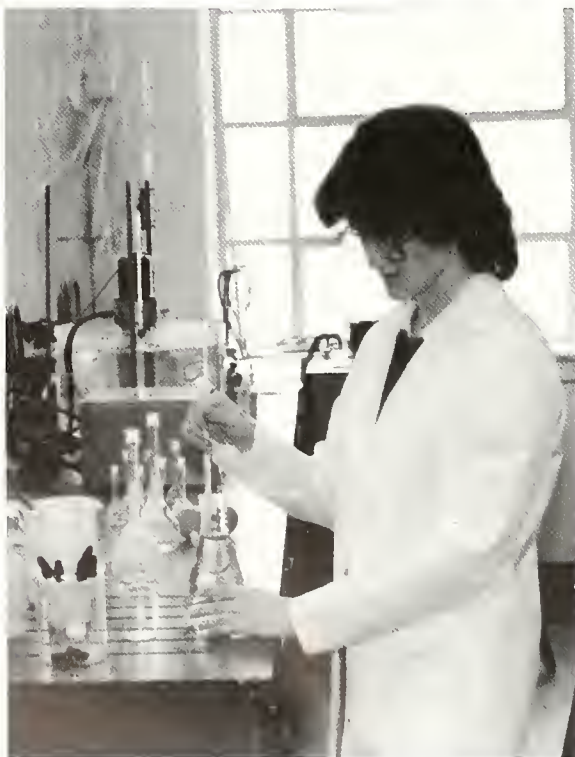









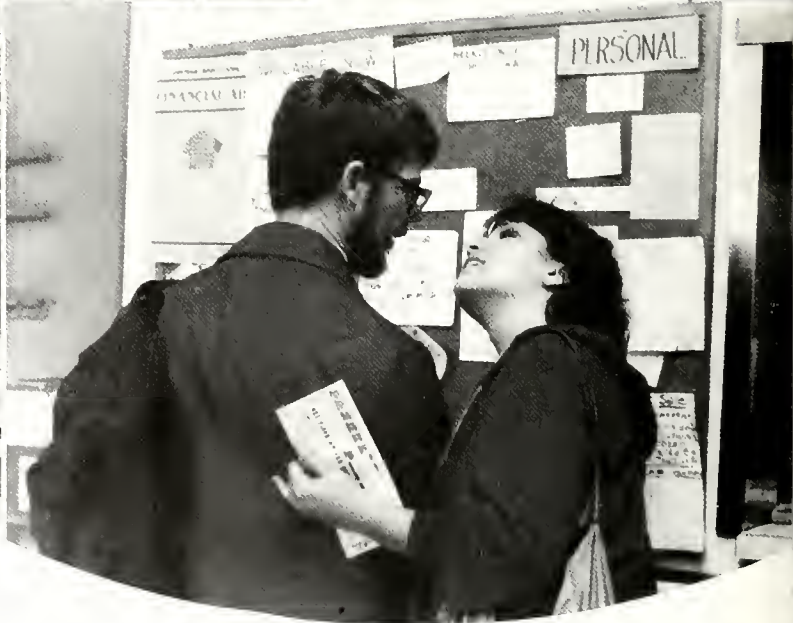



'Southern is but a kaleidoscope;  
each face is a part of that collage,  
and each individual is unique. We  
are all heading in new directions  
and lend much diversity to the  
Hilltop. Although everyone is free  
to express his or her individuality,  
the beauty of the kaleidoscope lies  
in the unity of its parts.

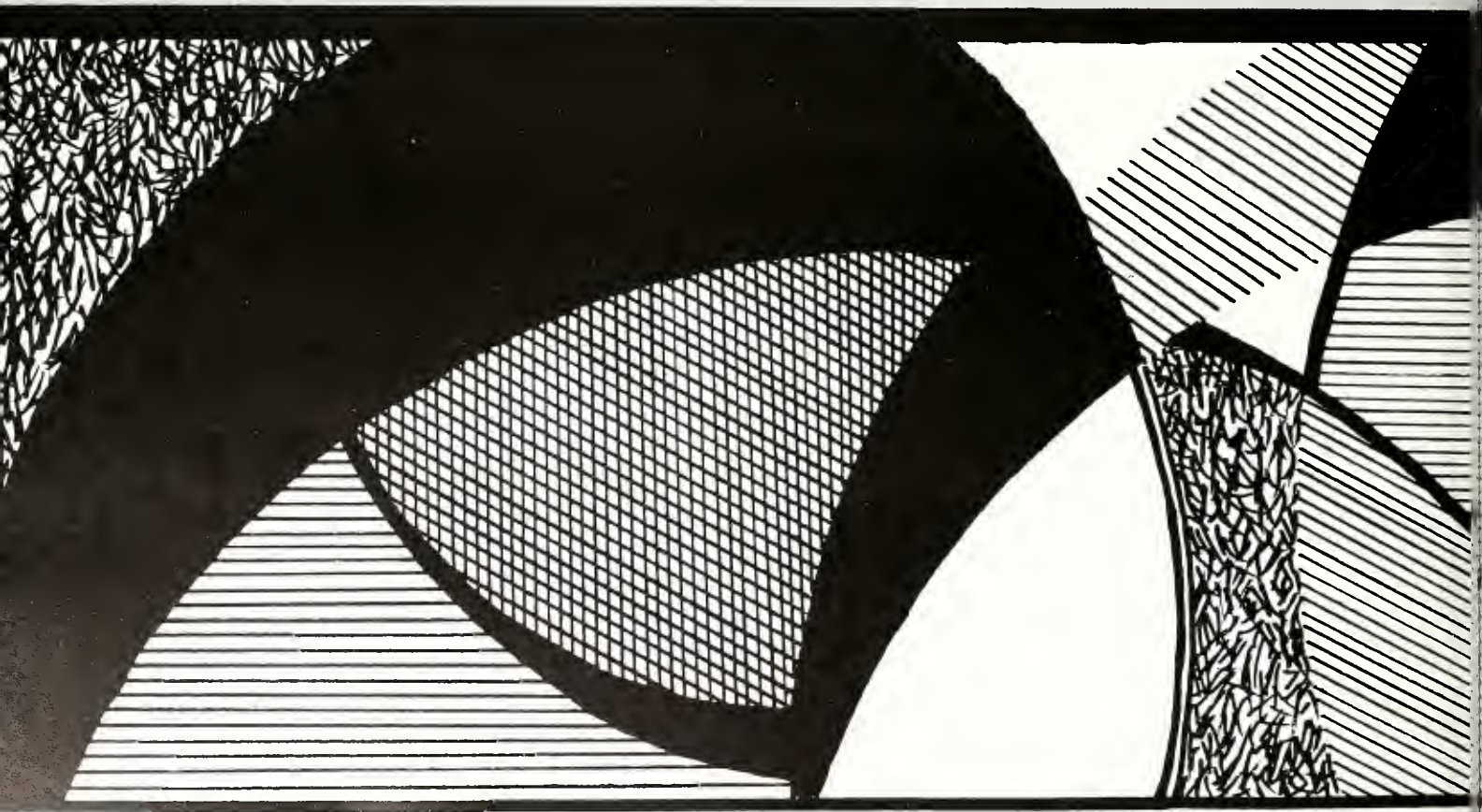

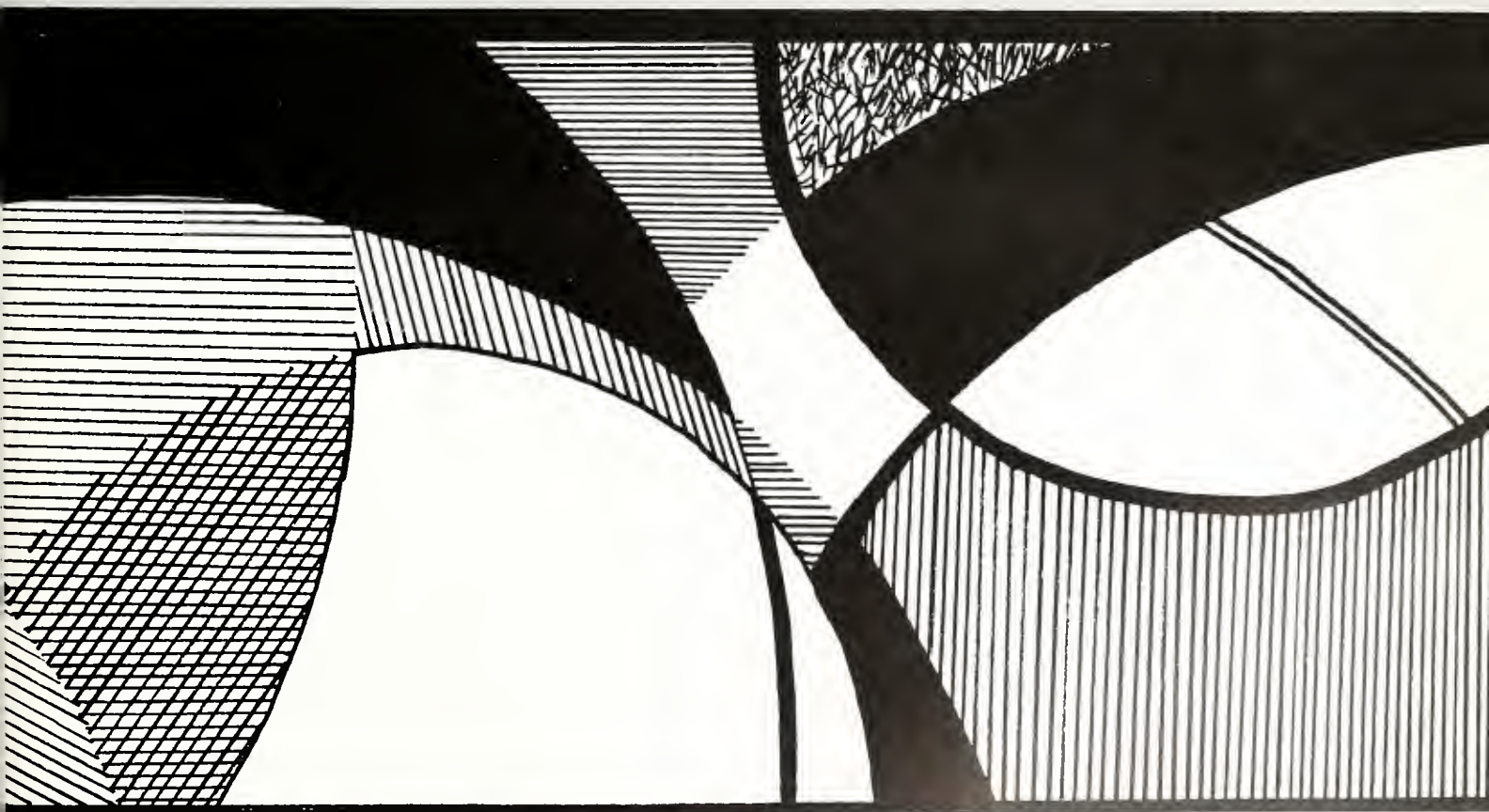

**ADVERTISERS**



# Super Savings Selection & Service

**Jim  
Limbaugh**

 • CHRYSLER • *Plymouth* • IMPERIAL

I-59 West at Ensley Ave. Exit • Open Nights Till 8:30 • 780-3680











# TREADWELL

## Barber and Style Shop



- 7 Barbers • Family Service
- Shoe Shines • Manicurist

PHONE 870-9210

2700 Culver Road

IN MOUNTAIN BROOK VILLAGE





**Make deposits  
and payments  
24 hours a day.**



**The  
Right  
Card**  
FirstAlabamaBank

ON D. GREEN

Ask for your Right Card today at any First Alabama Bank. It's a great new way to "Lean On The Green."

**FirstAlabamaBank**

Member FDIC







*You're Somebody Special*  
**·P·A·R·I·S·I·A·N·**

·  
DOWNTOWN · VESTAVIA · EASTWOOD · FIVE POINTS WEST







© 1964 The Coca-Cola Company. "Coke" and "Coke is it!" are registered trademarks of The Coca-Cola Company.











• Winston-Salem  
**HUNTER PUBLISHING COMPANY**  
• North Carolina



## The 1984 Southern Accent Staff

### Editor —

Melissa Biegler

### Assistant Editor —

Judy Tanquary

### Happenings —

Chuck Allen

Lillian Barnwell

Maxine Ford

Carla Higgins

Kathy Watts

### Organizations —

#### Greeks:

Mary Almand

Barbara Elebash

### Interest, Honoraries, Publications:

Connie Hill

Tracy Mayfield

Michael Vaughn

### Sports —

Dinah Dickard

Beth Eagerton

Diana Kirk

Steve Layne

Ben Peake

### Individuals —

#### Faculty:

Don Camp

Mary Beth Kiker

Kathy Watts

Kimi Yim

### Students:

Paul Bolus

Clare Golson

Deborah Hunsley

Andrea Saxon

### Business Managers —

Terry Chapman

Troy Jackson

### Staff Photographers —

John DeWitt

Amy Womaek

### Cover & Division Designs —

Allison Hardy

### Advisors —

Dudley Long

Eileen Moore

Mark Sapp

### Typists —

Jamie Cowan

Daphne Hyter

Sonya Nobles

### Proofreaders —

Daphne Hyter

Connie Schipman

Special thanks to those faculty members and students who have contributed photographs and to the Office Public Information and the Sports Information Office.

I am indebted to all of you for helping to make this book a reality.

— Melissa

LIBRARY  
OF  
BIRMINGHAM-SOUTHERN  
COLLEGE

