

**SOUTHERN
ACCENT
1984**



LIBRARY
OF
BIRMINGHAM-SOUTHERN
COLLEGE



Contents

Opening	1
Happenings	14
Organizations	72
Sports	126
Individuals	164
Closing	238
Advertisers	248





1984 SOUTHERN ACCENT
Birmingham-Southern College
Birmingham, Alabama

Melissa Biegler, Editor

Judy Tanquary, Assistant Editor



'Southern Living —

A Kaleidoscope of
Places . . .

Happenings . . .

Groups . . .

Sports . . .

Individuals . . .







Doing Things . . .
the happenings

Archive
KD
751
.B5661
1984
copy 2





Getting Together . . .
the groups



Playing Games . . .
the sports





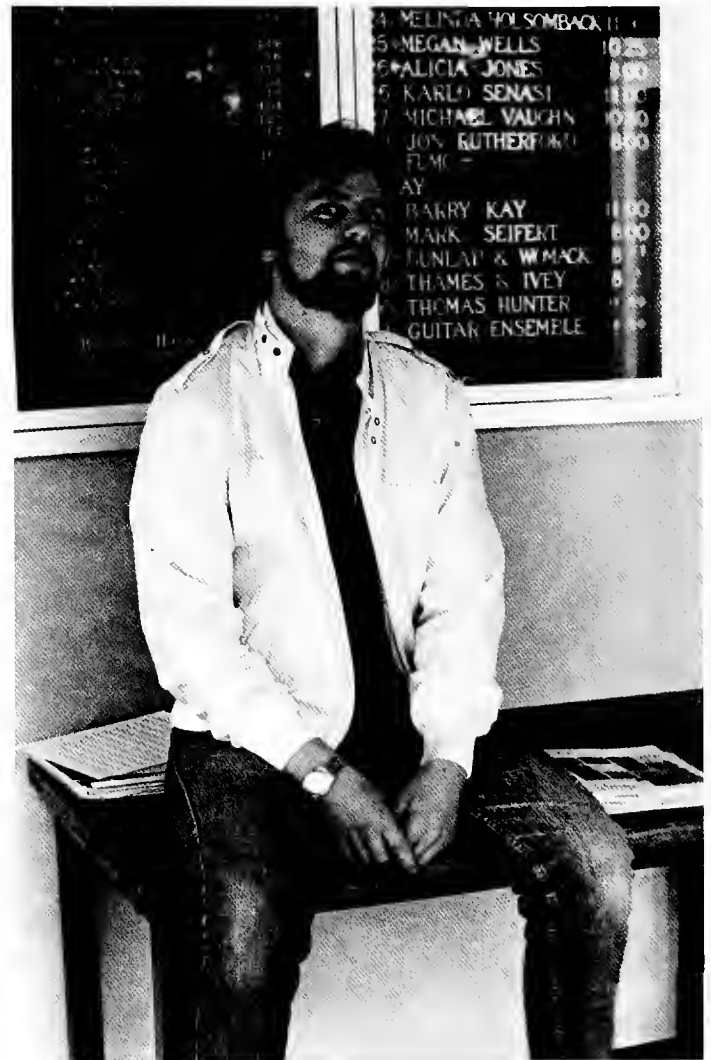

Being Ourselves...
the individuals

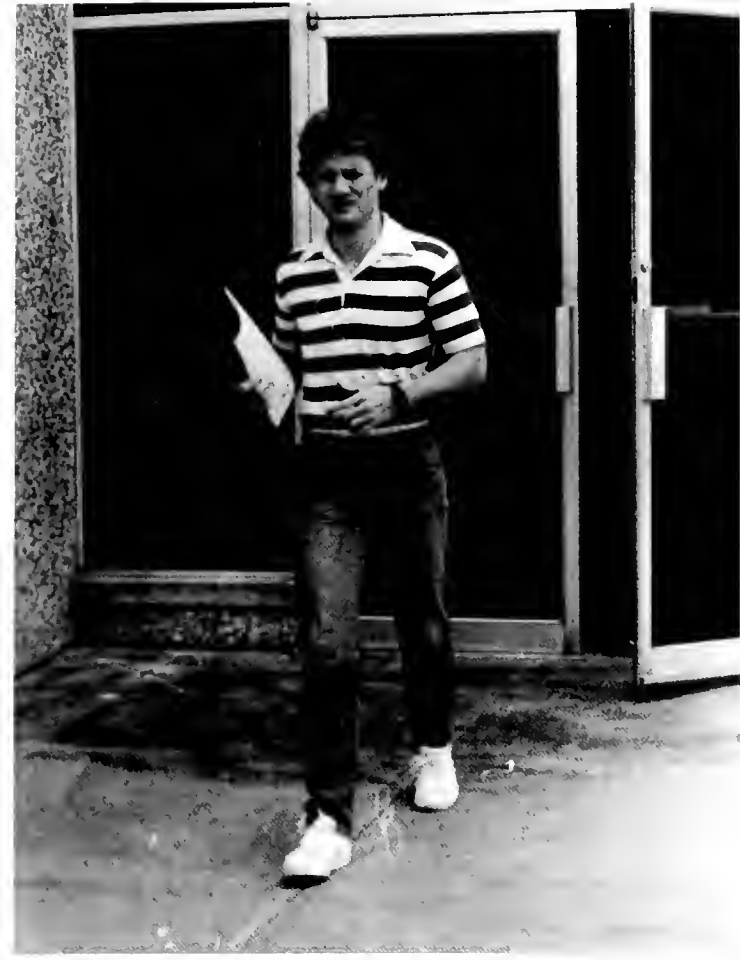





Together the individuals, groups, happenings and sports make up much of life at 'Southern. They make these the best of times. The 1984 Southern Accent staff invites you to remember them with us as you turn through the pages of this book.



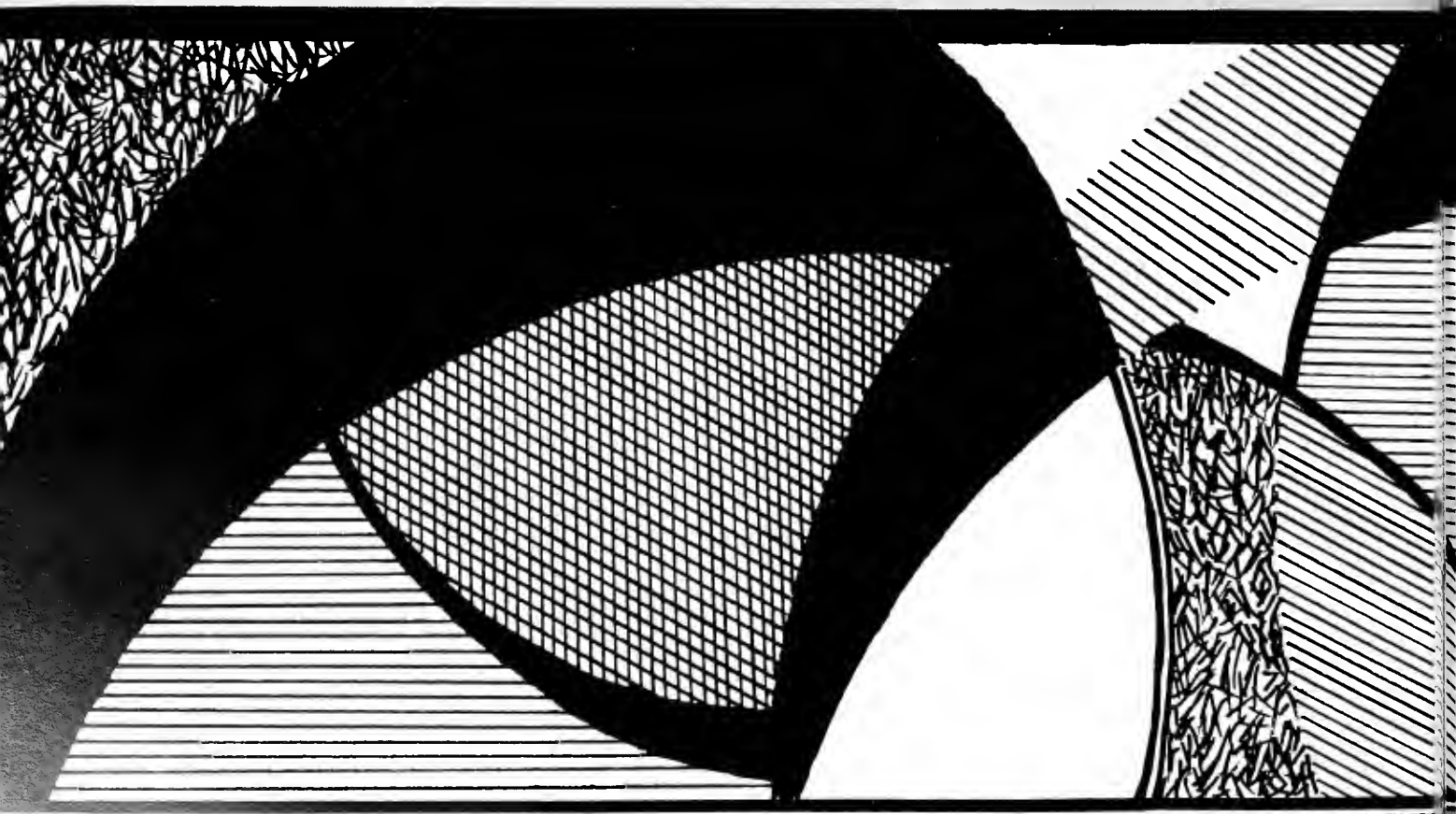

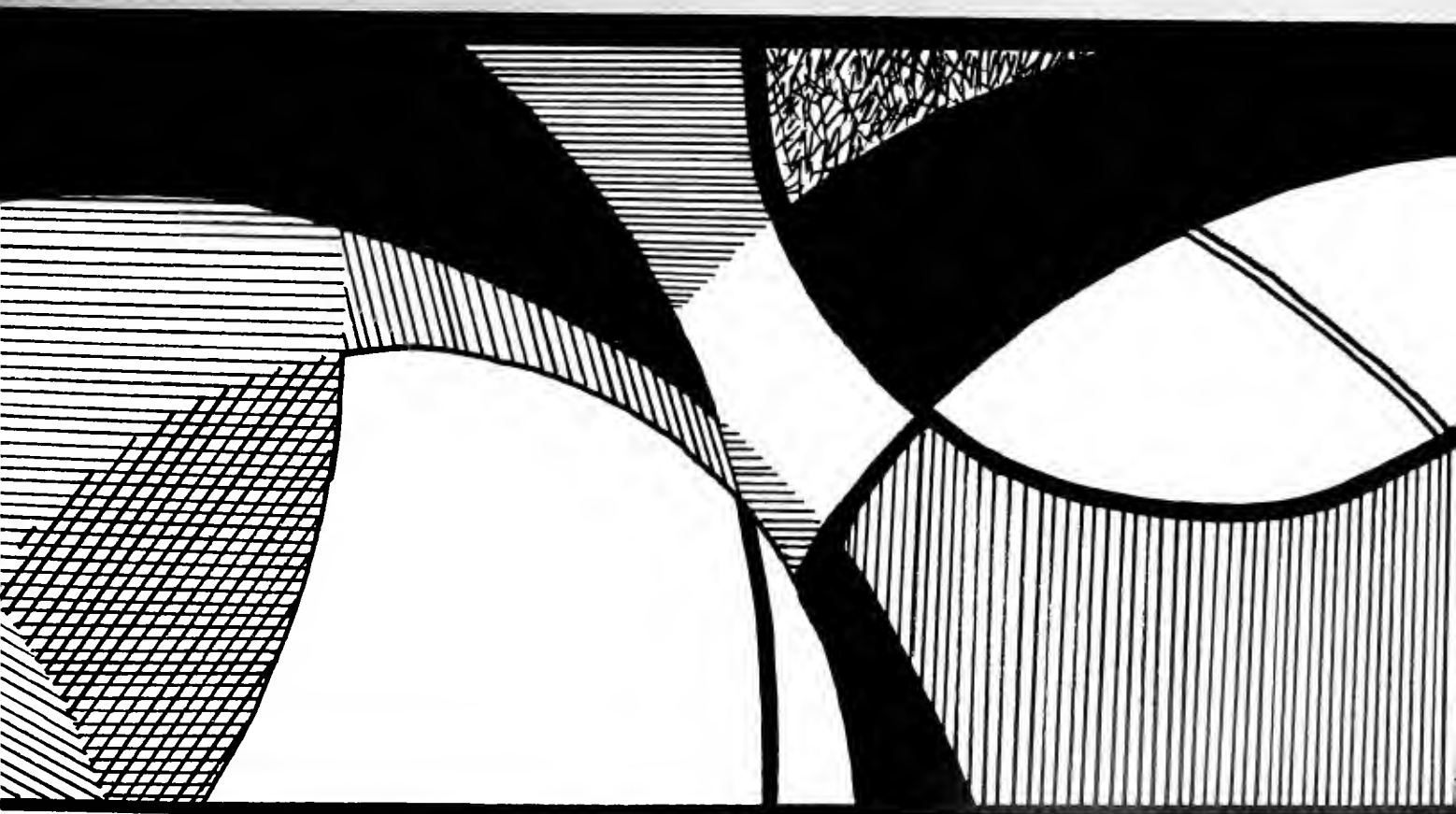

HAPPENINGS

Sganarelle and Company





Blood Knot







Ernest
in
Love





Monday After the Miracle



Fun & Games



Pi Phis and KAs Take Greek Week





Through
Rose-colored
Glasses



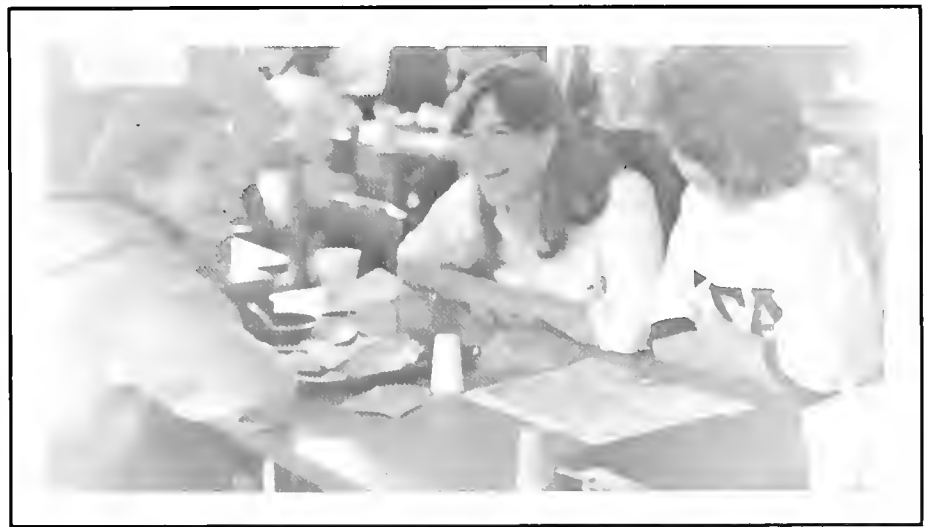
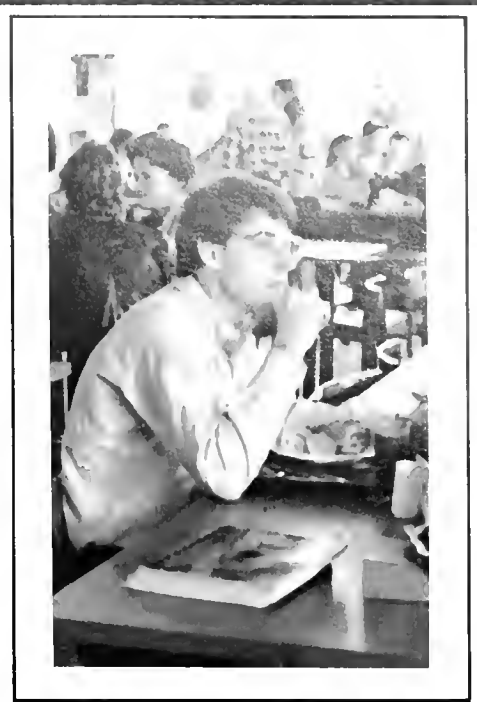

Merry
Christmas
'Southern
Style





at home

Interim . . .



and abroad



Interim. That "time out" from the ordinary. Spend January writing a paper on the economic development of Birmingham, working forty hours a week at the hospital, teaching children, exploring the business world, seeing Russia, or loafing. Interim is many things to many people; perhaps it is one of the times when we can best see and enjoy the diversity that makes 'Southern special.



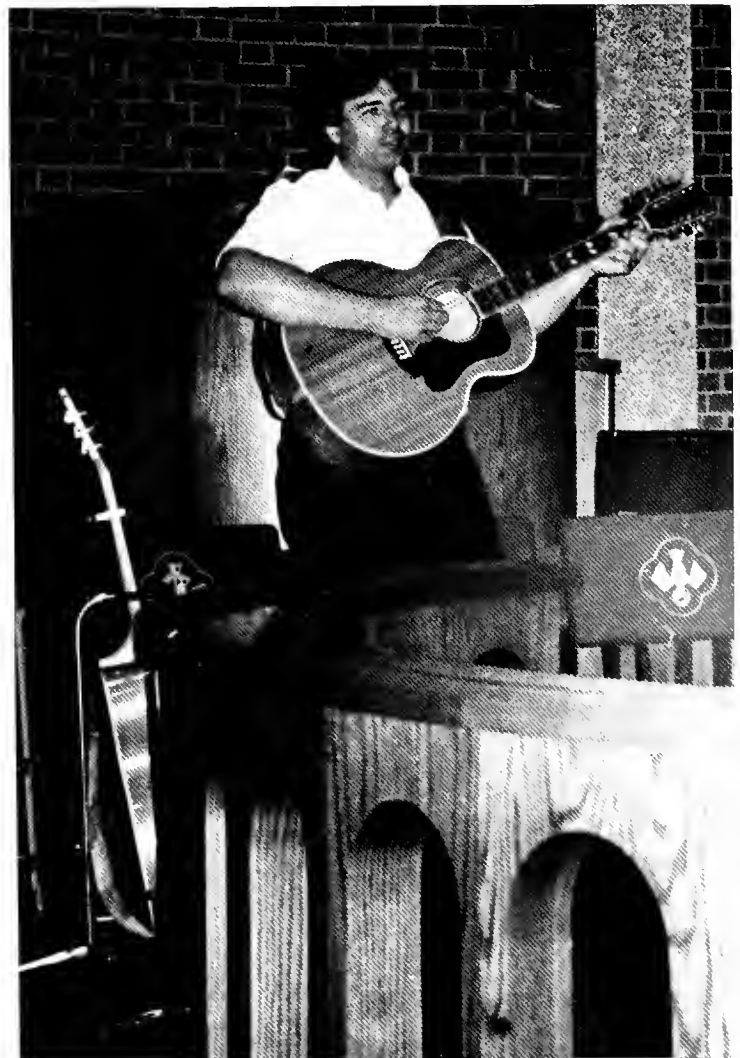

Chapel Plus!

It seems there's always something happening at the Chapel. Indeed, the activities planned by Stewart Jackson, along with the other campus ministers and the Religious Life Council, seem to provide a ministry for almost everyone in the college community. Worship services, fellowship groups, the weekend-off, and the Last Lecture Series are but a few of the contributions made to life at 'Southern.



Registration

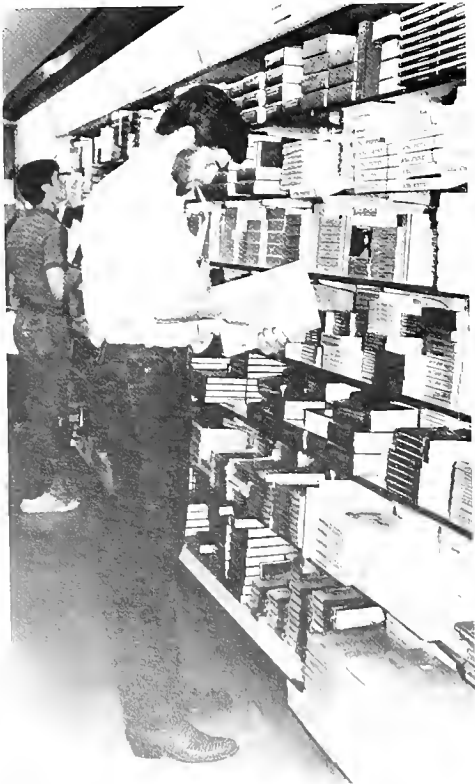

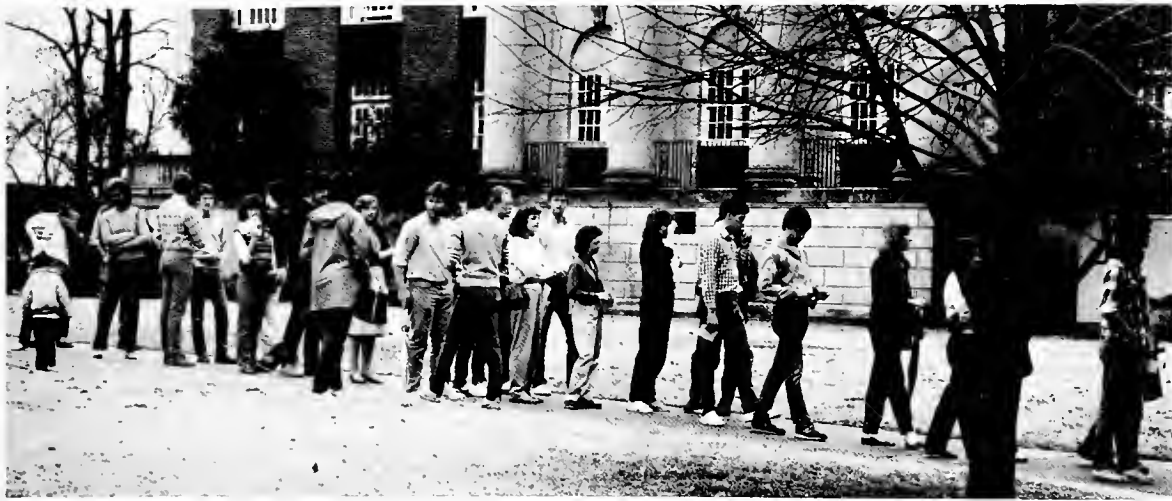

Signs of the Time

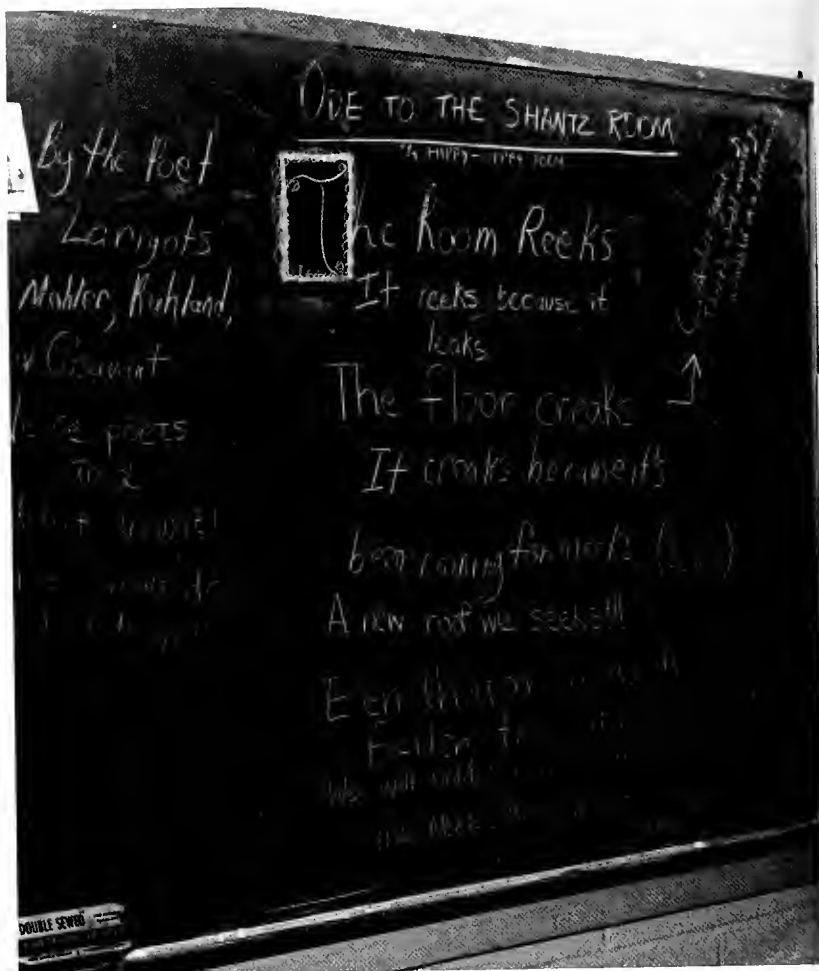
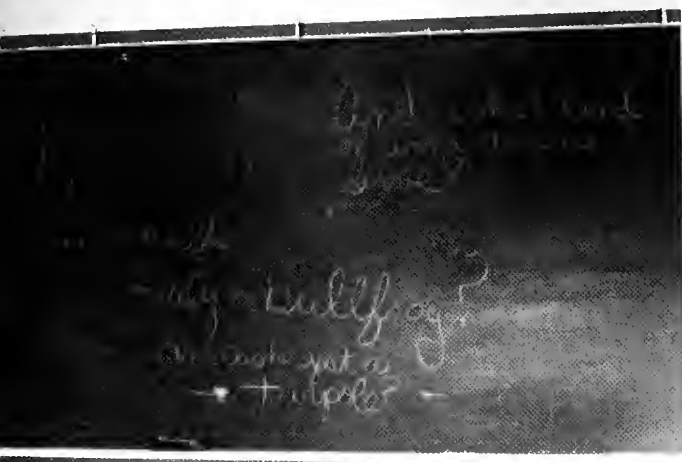

Attention! SANDY BARKER
 (note the last name)
 You STILL HAVE TIME
 TO MAKE A BREAK FOR IT (you know how! RUN! while your still single!)
 The 'B-Team will save you! call us anytime, anywhere.
 No single life is too unimportant to save.
DAYS OF FREEDOM



WANTED

DEAD OR ALIVE

Dr. James H. Cook
 Alias: BIGFOOT

For acting cruelly and brutally towards his organ students, forcing them to do unlawful acts such as

- practicing long and laborious hours
- spending sleepless nights in the library listening labs
- beating them to a "PULSE"
- Telling them they will play in organ class or recital class leaving no options
- Killing them due to dehydration by not letting them bring refreshments into the practice room to soothe their burning throats
- Demanding overtime on Saturdays (their only day off) by attending organ related events

IF SEEN, PLEASE LOCK IN AN ORGAN ROOM UNTIL APPROXIMATELY 11:00 PM

FLICKS 'N' FOOD

Movies in Simpson



SPLASH!





*Life
Around the
Fountain*



Forum on Health Professions

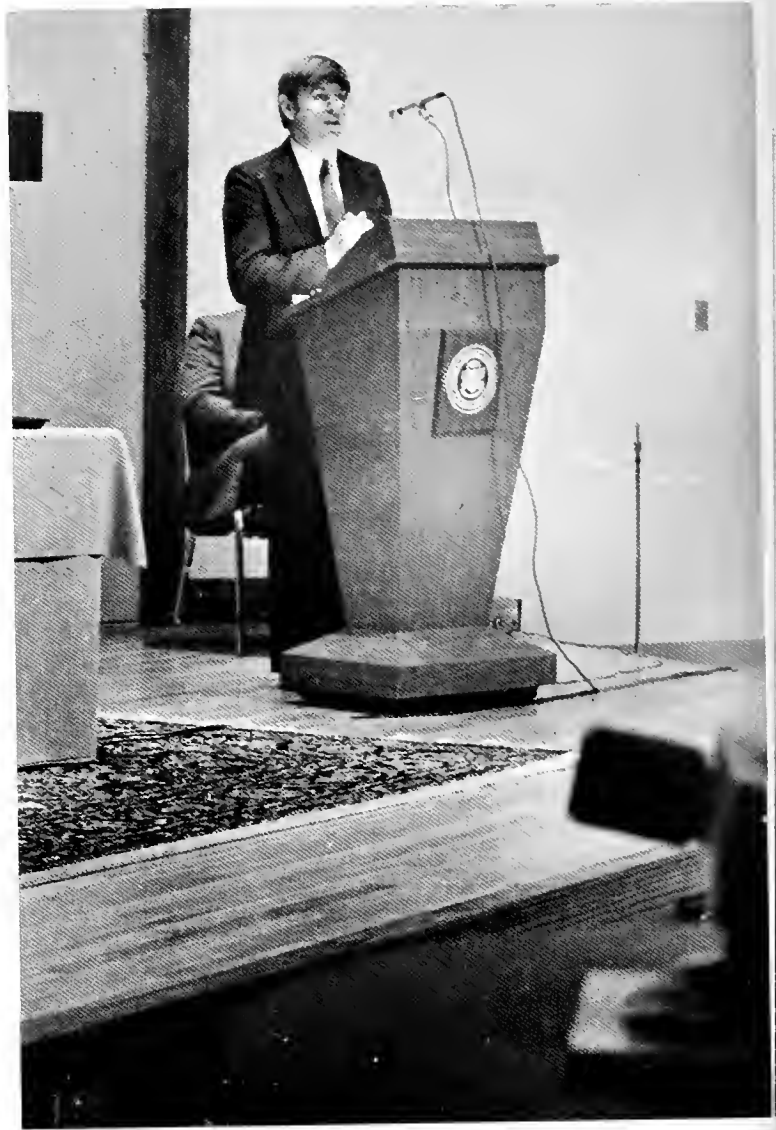
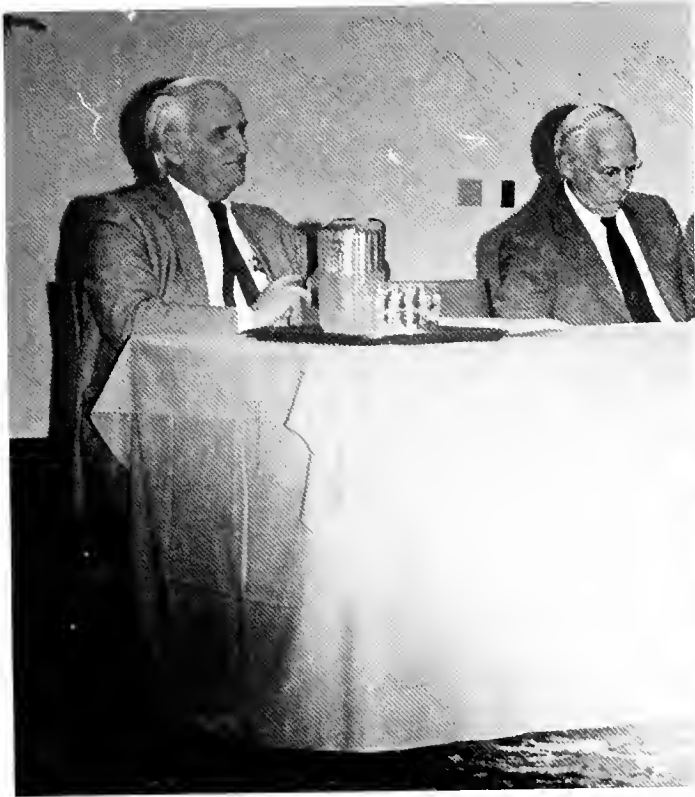

sharing expertise
and experience
Speakers



**Abdallah Bouhabib
on Lebanon**



**Leslie Mitchell
on Being Anglo-American**



**Herbert Stein
on Economics**

**MEET
BEN**

ERDREICH

Politics
Comes to
'Southern

Ben Erdreich
Gary Hart



FOR CONGRESS





Charles Mathias
Howell Heflin



Howell Heflin with Floyd Riddick

B-SC — A Winter Wonderland?



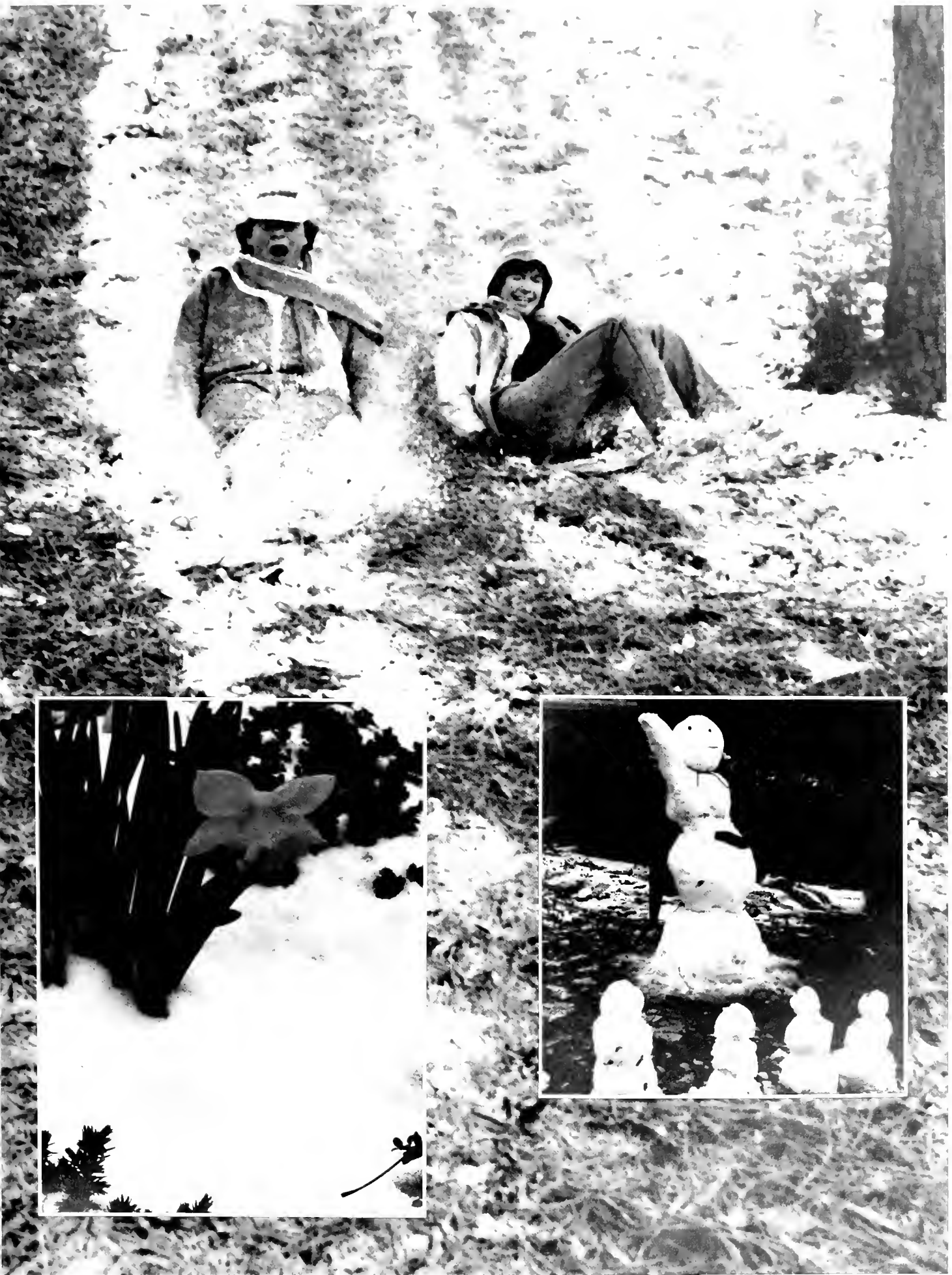

Sadie
Hawkins
Day

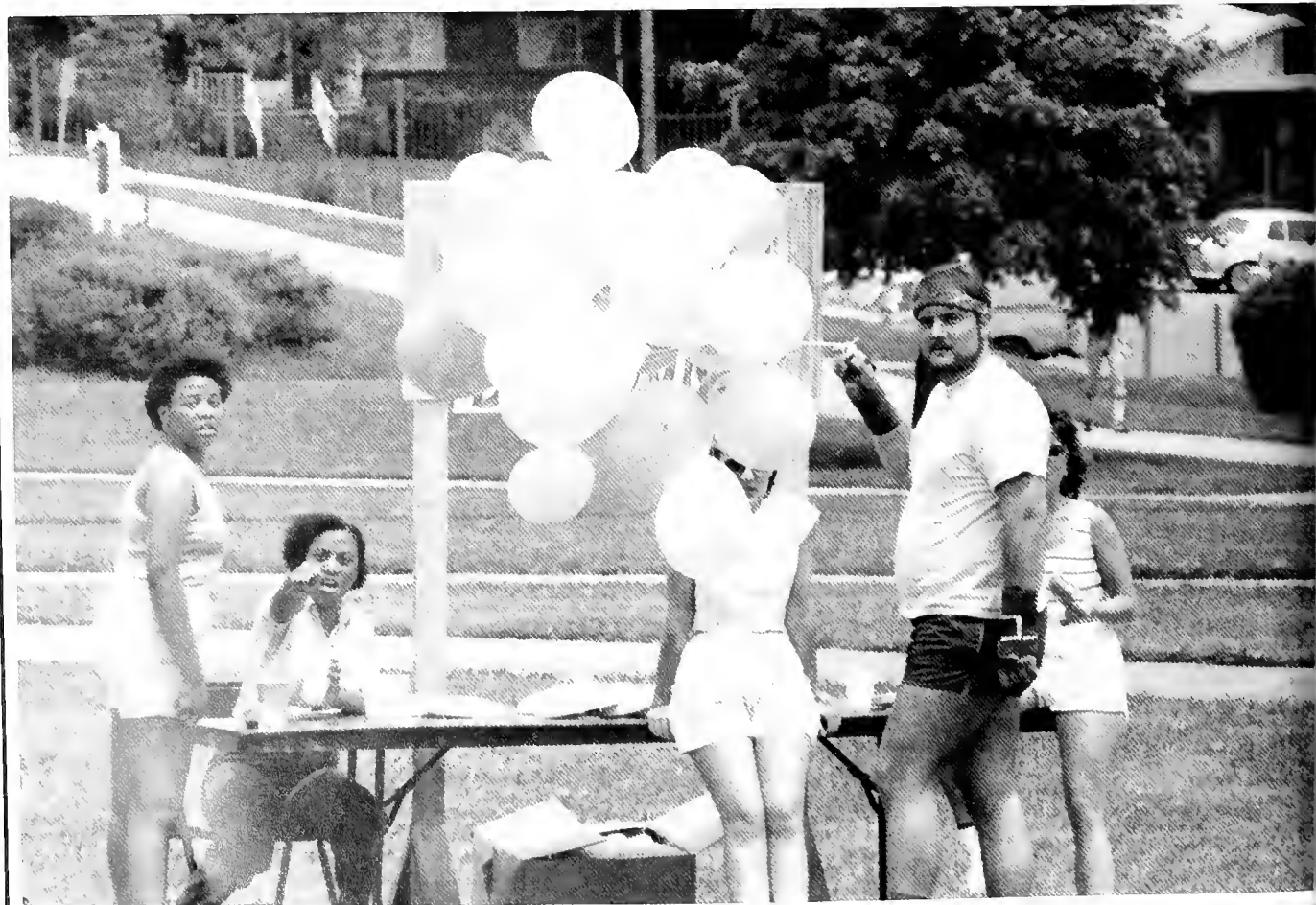



The Necessities of Life?



Miss Elizabeth
the Companion





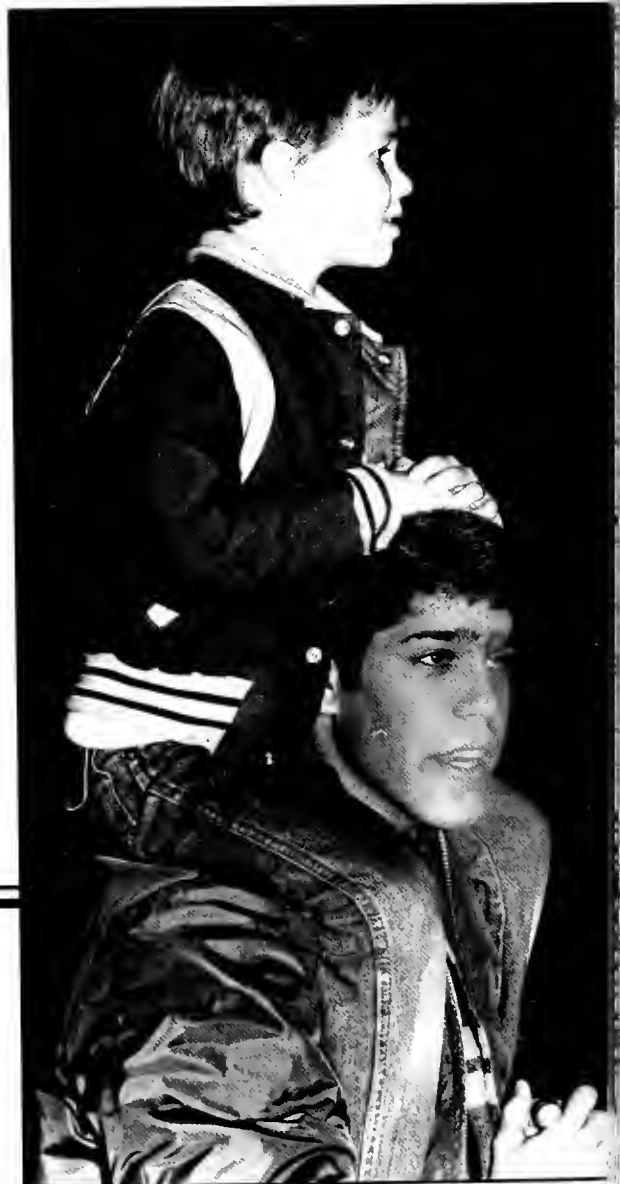



Weekend Off

Early in the fall of 1983, a group of B-SC students took a weekend off from school work and the hustle and bustle of city life. It was a time for fun, fellowship and worship at Camp Sumatunga. Students from many religious denominations and from various groups on campus got together to get to know each other and to enjoy the beautiful weekend.

The weekend was carefully planned with activities such as hikes, bonfires, and worship services. The Retreat was sponsored by the Religious Life Council and most of the activities and services were lead or planned by students. The theme of "Weekend Off" was appropriate because of the relaxing atmosphere of the retreat. The retreat was a great way to begin the Fall term. It united the group of students and created new friendships and happy memories. The weekend was an inspirational time for renewal of body, mind, and spirit.

— Diane Holliman



Senior Art Exhibition



Kathleen Real

Jeffrey Ritch (bottom left)

Paula Andrews (bottom right)

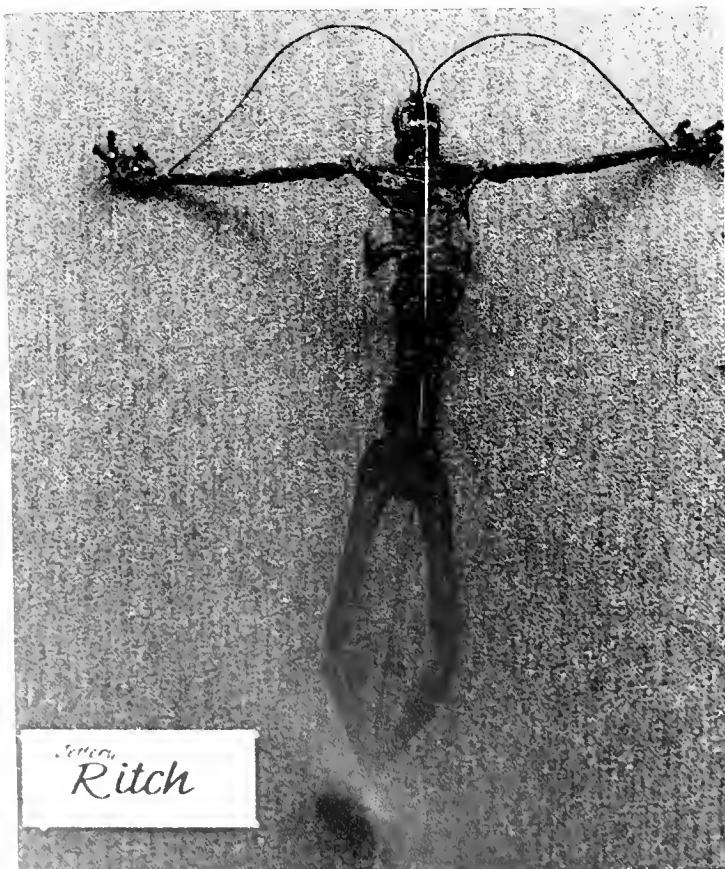

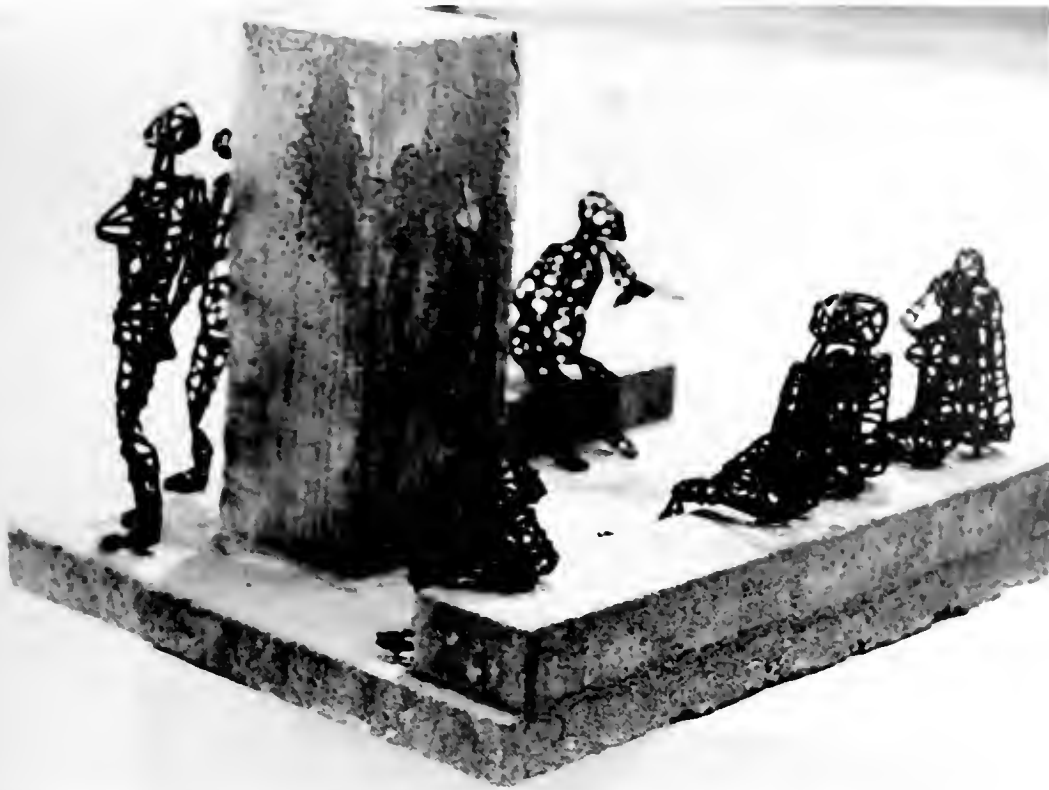

Jeffrey Mitchell



Freda Selma



Doris Clark

Bands Provide Music
Throughout Year

Wind Ensemble





Musical Notes

Megan Wells wins Stephens

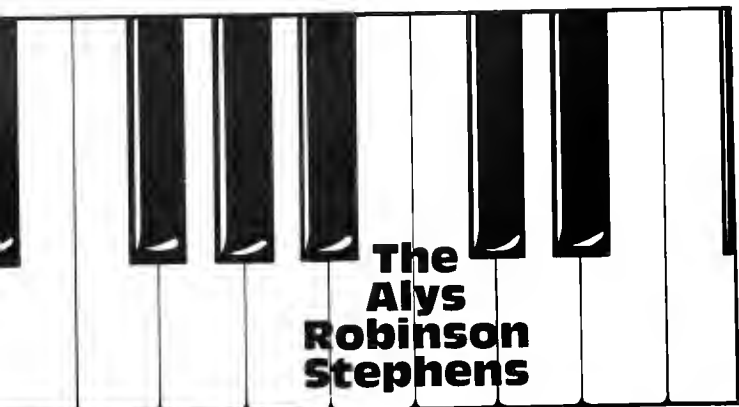

Piano Competition

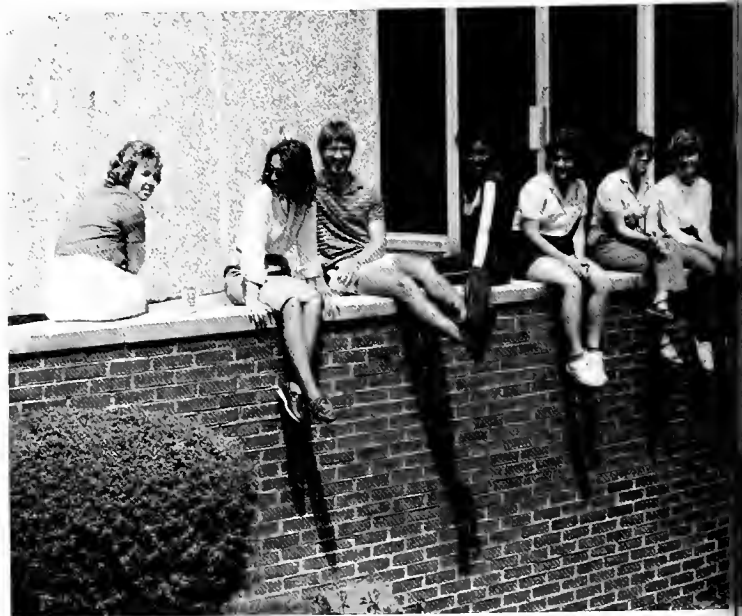

Steve Kimbrough begins Bach series



THE CHILD IN
ALL OF US ...





FIRST ANNUAL OPEN
CAMPUS FORMAL
Featuring Back Door Rhythm



**OPEN CAMPUS
FORMAL**

Saturday May 12th
8PM in Simpson



FREE
admission

music
by
Back
Door
Rhythm





Nurses Receive Caps

Perhaps one of the most exciting moments for a student who is studying to become a nurse is the moment when that student receives the nursing cap. On Wednesday, February 8th, sophomore, junior, and senior nursing students here at Southern were given caps in an assembly in Munger Auditorium.

The Capping Ceremony is a tradition that goes back to the days of Florence Nightingale and recognizes the students' official entry into clinical nursing practice. The caps are traditionally designed by the institution which the student attends. The Birmingham-Southern College caps were designed by Professor Tucker in the Art Department. The sophomore level caps are designated as plain white, whereas, the junior level cap has a wide gold band around it and the senior level cap has a wide gold band with a black band in the center. This design recognizes the school colors.

At B-SC the nursing cap is to be worn as part of the official uniform in the hospital. Nursing caps, traditionally, were worn as protective devices to cover the hair; now they are symbols rather than functional.

Following graduation, even if a student goes to graduate school, it is the cap that was worn in basic training that a nurse will wear throughout his or her career.

— Pam Forsythe





Spelunking Anyone?

Birmingham-Southern's new organization for spelunking, Southern Cavers, has had a busy and exciting year. Students in this group have spent their weekends exploring caves in the area. Stella McCall and the student leaders of this group have made it one of the fastest growing and most interesting on campus.

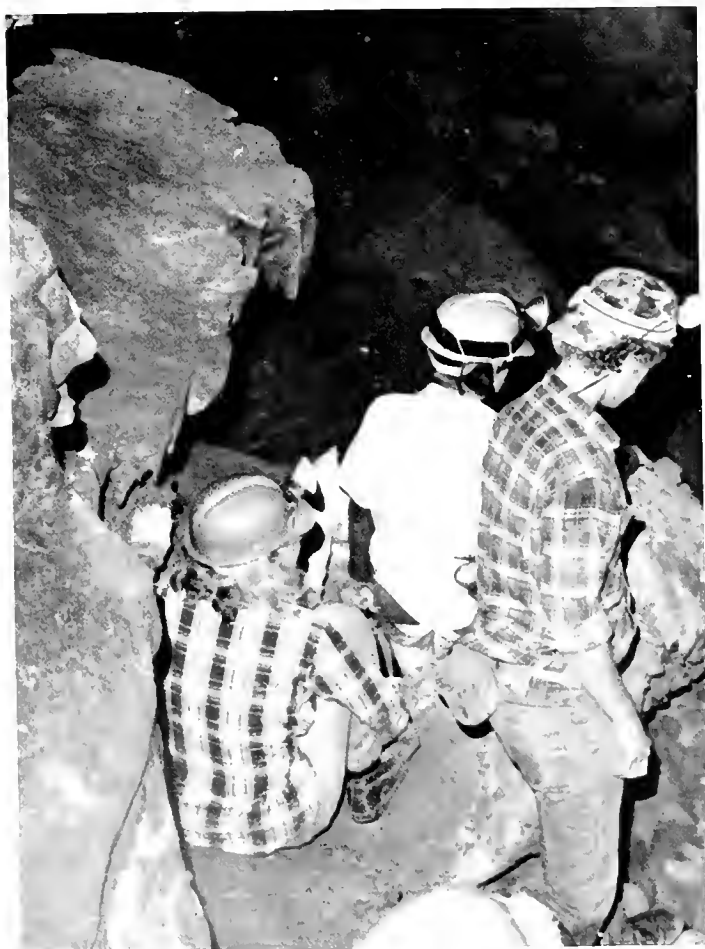
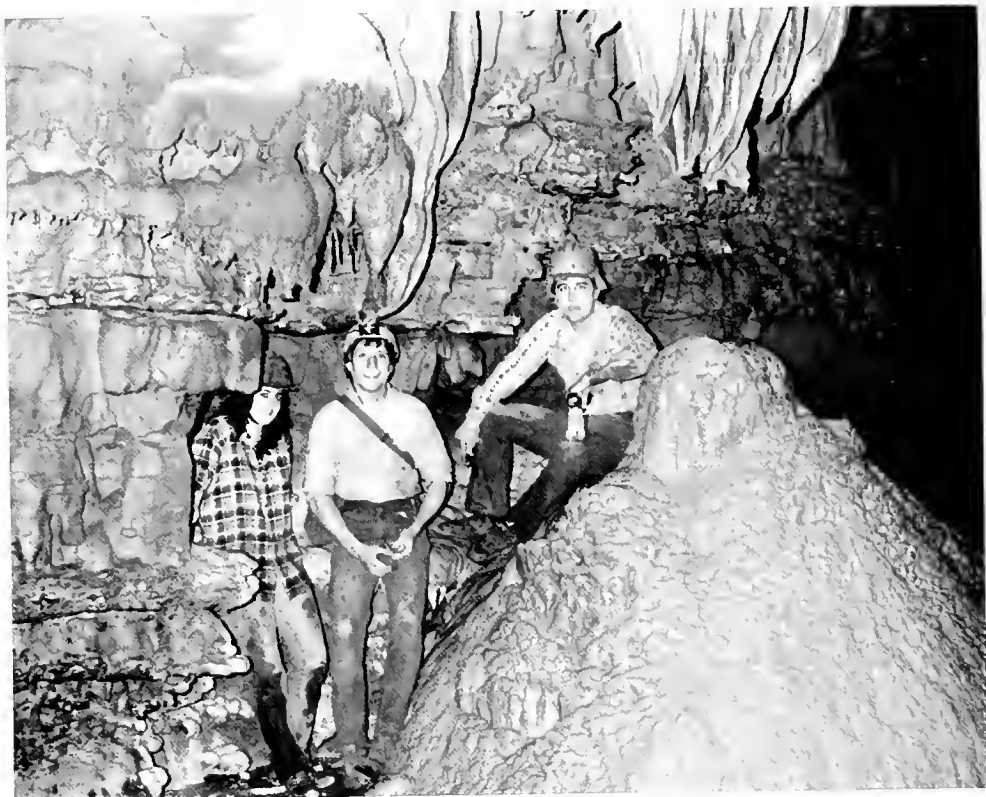



OUIDA B. KINZEY RETIRES?



uida Blackerby Kinzey, popular instructor and scholar, was honored by friends, colleagues, and students on April 29, 1984 with a reception marking her retirement. The reception included an exhibition of a part of Professor Kinzey's extensive work in photography, including prints from her slide presentation "Patterns." The College also announced an endowed scholarship in her name. Professor Kinzey's love for math and concern for students has made her a favorite at B-SC; she will be missed. But those who know her are certain that retirement will bring new and exciting projects for this warm, enthusiastic human being.

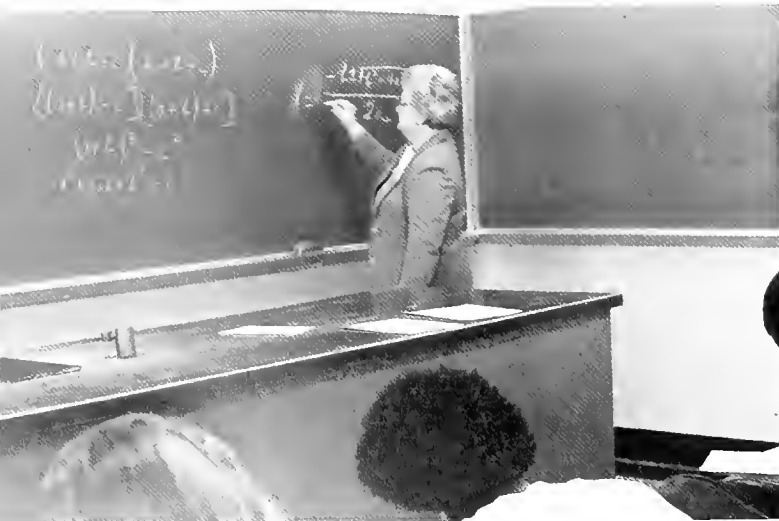

HONORS DAY



The valedictorians were honored. The three are shown above with Dr. Berte. L to R: Lonann McWhorter, Eric Senn, and Kimberly McGee.



David Taylor receives the John Franklin Locke Prize in Mathematical Analysis.

John Adams receives the Bert Meadow McTyeire Scholarship.

AWARDS DAY



Dr. James Cook receives the Henry C. Randall Award.

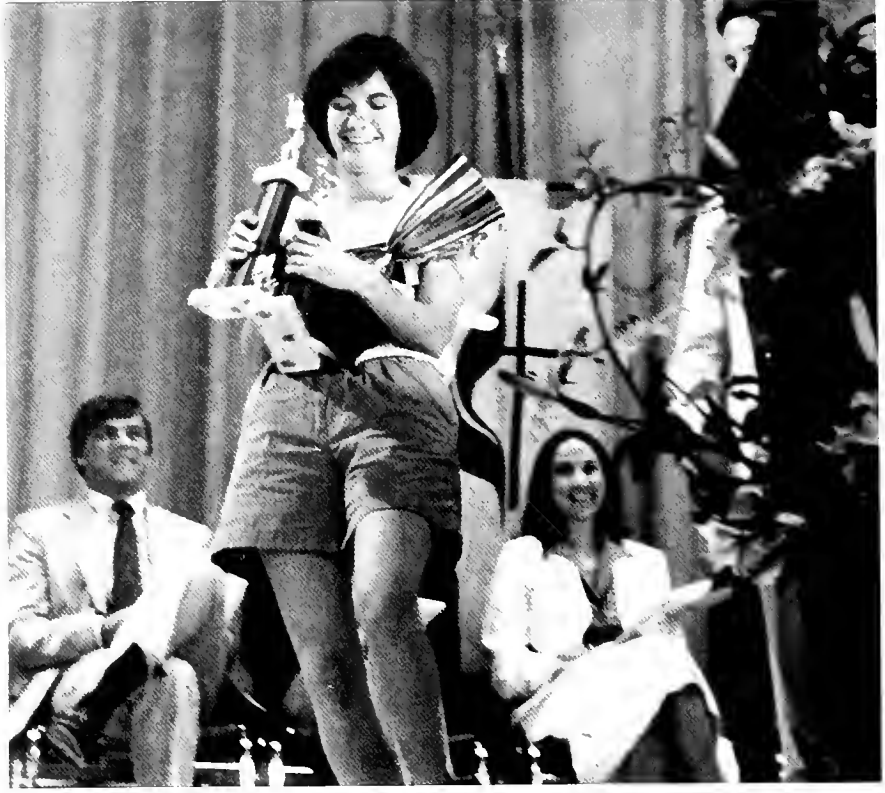

Kathy Burnett collects the AOPi sports trophies.



Dr. Thomas Moore receives the Cheerleader Spirit Award.



Tracey Fulkerson receives the Circle K Blood Drive Award for Pi Phi.

GRADUATION 1984









Quiet Moments . . .





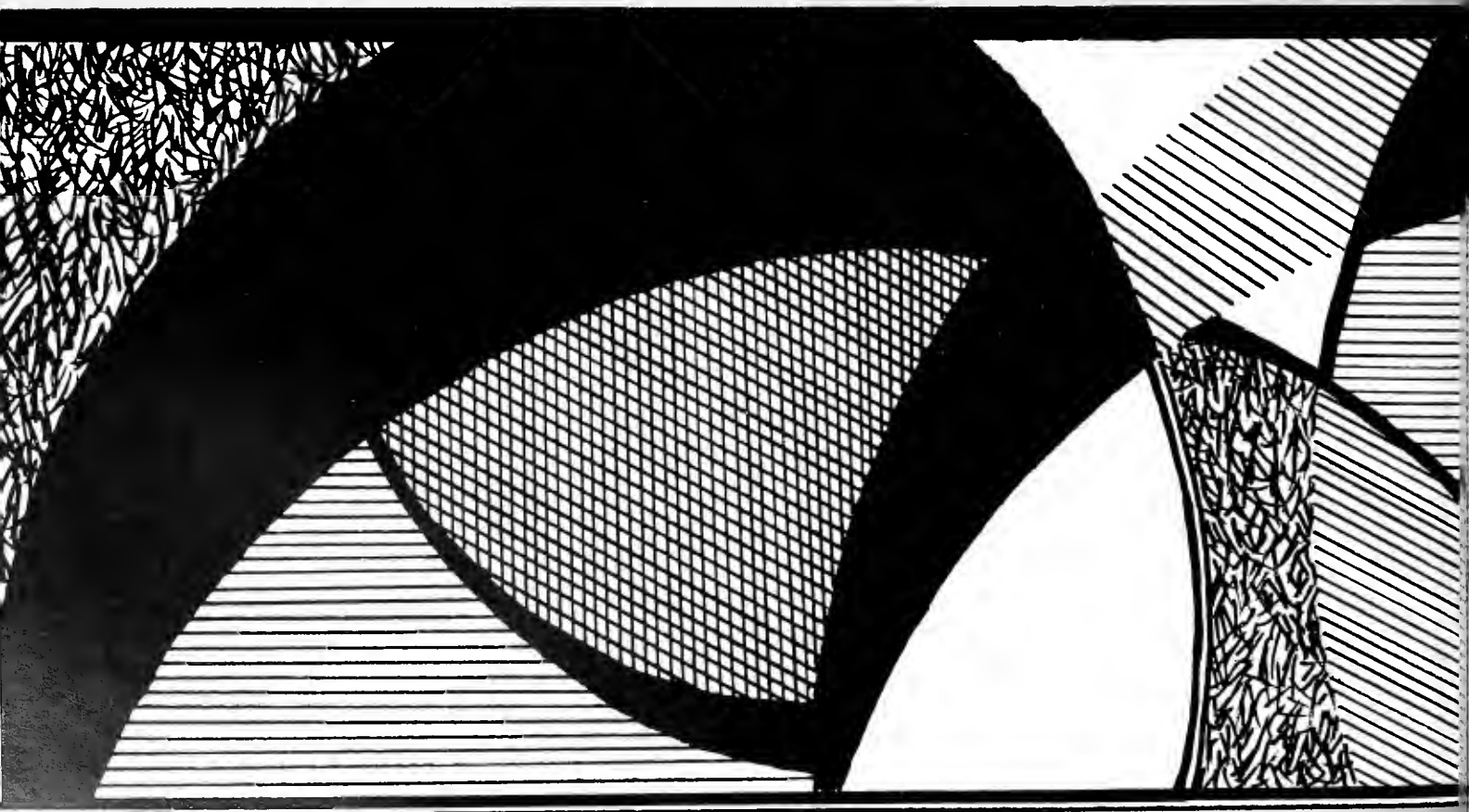

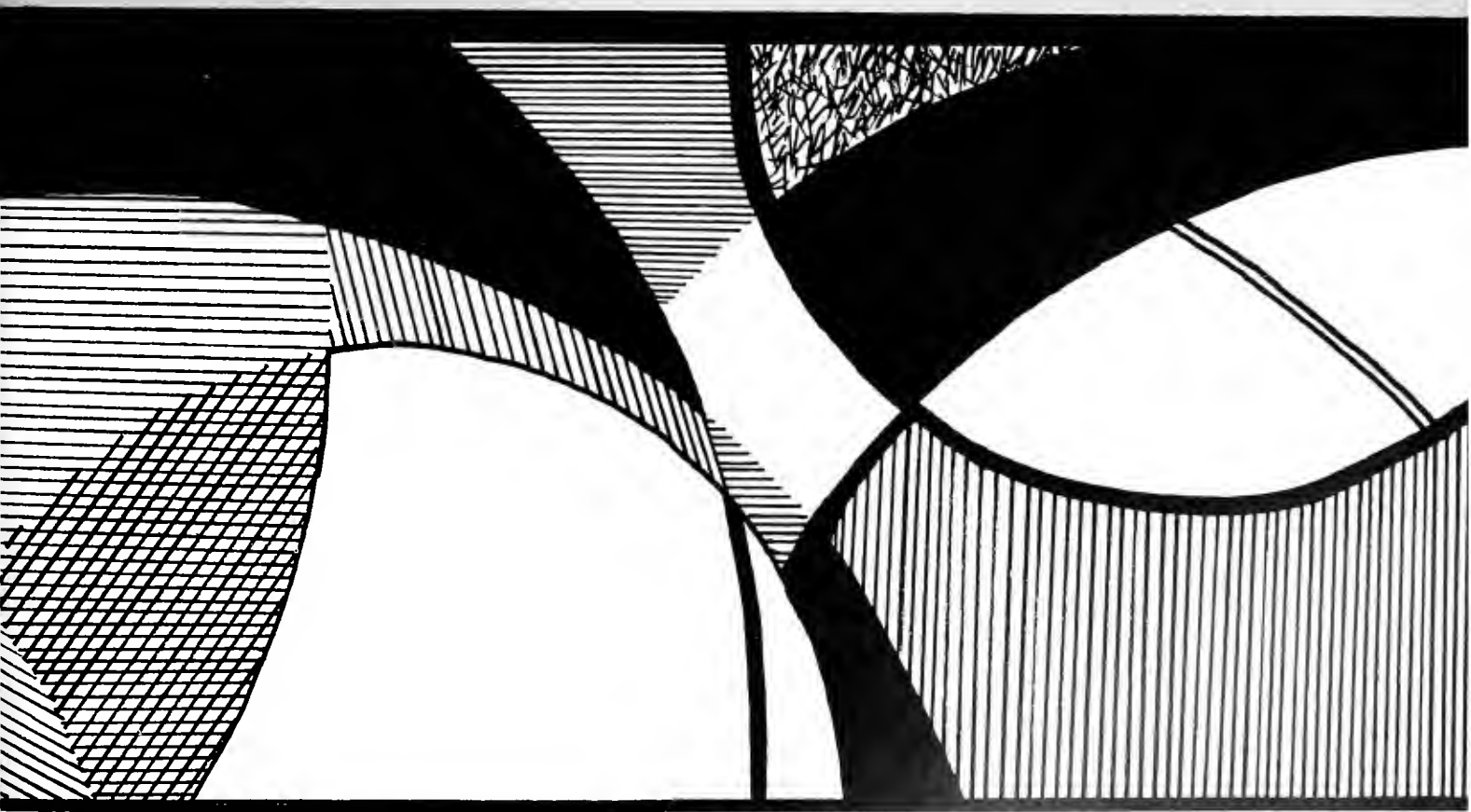

ORGANIZATIONS

SOUTHERN GREEKS

ΑΧΩ

ΑΚΑ

ΑΟΠ

ΚΔ

ΡΒΦ

ΖΤΑ



Panhellenic — Dudley Long, advisor; Donna Austin, AOPi; Lori Germain, ZTA; Rená Williams, AKA; Lillian Barnwell, AXO; Susan Gilliam, Pi Beta Phi.

ΑΦΑ

ΑΤΩ

ΚΑ

ΛΧΑ

ΘΧ

ΣΑΕ

Interfraternity Council:

Sparky Daniels — Kappa Alpha

Bud Evers (Chairman) — Lambda Chi Alpha

Sean Groark — Alpha Tau Omega

George McLuney — Theta Chi

Terry Chapman — Sigma Alpha Epsilon

SOUTHERN SORORITIES



ΑΧΩ

ΑΚΑ



ΑΟΠ

ΚΔ



ΡΒΦ

ΖΤΑ

ALPHA CHI OMEGA



- | | |
|--------------------|----------------------|
| Milette Acton | Tamara Klepper |
| Carol Adams | Ellen Koppersmith |
| Elizabeth Allen | Melane Markham |
| Jody Baptist | Jan Masingill |
| Lillian Barnwell | Jocelyn McClelland |
| Ellen Beal | Lori Miner |
| Sue Ellen Bean | Jamie Moore |
| Paula Birch | Kathy Moring |
| Kelly Campbell | Michele Munsey |
| Lark Champion | Lisa Narrell |
| Hunter Chastan | Cynthia Nobles |
| Leigh Cochran | Diane Pease |
| Paula Davis | Theresa Perri |
| Diane Dietlein | Elizabeth Pharris |
| Emily Dinsmore | Ashlyn Pierce |
| Ann Eason | Mara Rainville |
| Margaret Embry | Sabrina Bayfield |
| Carole Fischer | Lacey Robertson |
| Kristi Gilmore | Nancy Scott |
| Kirsten Givhan | Melissa Self |
| Elizabeth Golson | Deborah Shelton |
| Susan Grabryan | Deborah Shih |
| Leslie Gunter | Eileen Sites |
| Jacqueline Hal | Laurie Smith |
| Dorothy Hanline | Pardis Souudi |
| Judith Harbor | Elizabeth Stuhldrehe |
| Ginger Holmes | Angelique Turk |
| Melinda Holsomback | Elizabeth Vann |
| Jennifer Howard | Nicole Williams |
| Kevin Hurd | Treva Williams |
| Janet James | Deborah Willis |
| Karin Johnson | Janet Willis |
| Celeste Johnston | Krystal Wolfard |

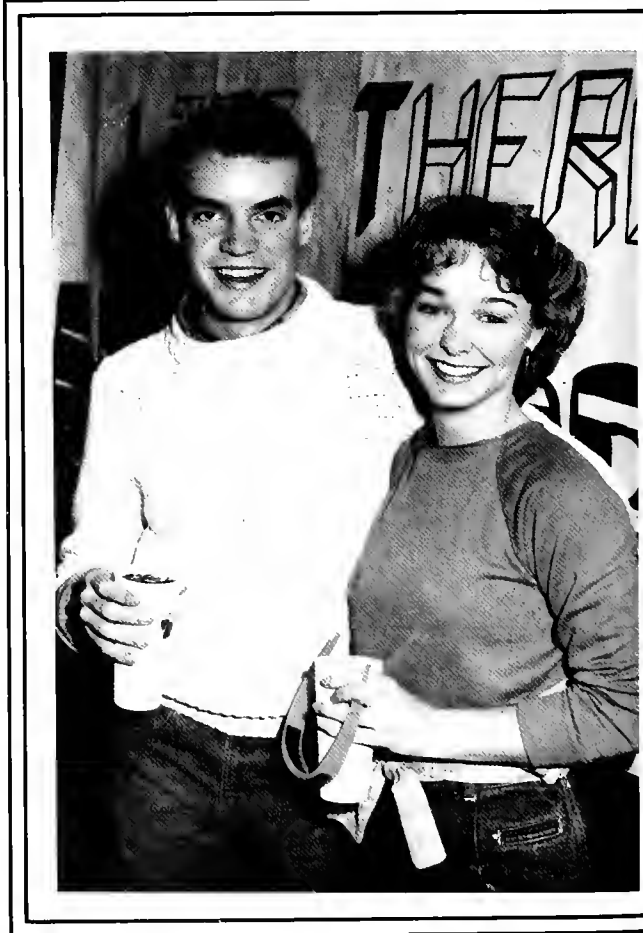

AXΩ AXΩ AXΩ

ALPHA KAPPA ALPHA



Alpha Kappa Alpha
Faith Anchrum
Tunja Greene
Traci Satisfield
Bena Williams
Tracy Williams



AKA AKA AKA AKA AKA AKA AKA AKA

ALPHA OMICRON PI

Maria Adlercreutz
 Libby Alexander
 Leigh Ann Alexander
 Donna Austin
 Eliza Brady
 Allison Brown
 Kathryn Burnett
 Dava Clower
 Heather Comfort
 Monna Daugett
 Casey Davis
 Elizabeth Dommick
 Madelyn Emmerson
 Gina Fawal
 Roseann Flppen
 Julie Floyd
 Meredith Folland
 Leona Ann Friday
 Ellen Furio
 Jayde Gamble
 Elizabeth Gardner
 Amelia Gunn
 Beth Haggard
 Cynthia Hartsell
 Susan Hartsell
 Judy Hastings
 Tracey Hinton
 Claire Hite
 Karen Kendrick
 Teresa Kidd
 Sandra Koulourides
 Luz Krauth
 Erin Kuehn
 Jody Kussman
 Cynthia Lamar
 Katherine Leos

Kristin Manthey
 Melinda Mitchell
 Kathi Morris
 Dawn Murphree
 Gail Nash
 Ellen O'Kelley
 Adeha Patrick
 Paige Perkins
 Agatha Pihakis
 Terri Ramsey
 Kathleen Real
 Patricia Reaves
 Margaret Ann Renneker
 Carol Richardson
 Jane Rueschenberg
 Lori Rueschenberg
 Sharon Rushing
 Elizabeth Ryan
 Sandra Ryan
 Cathy Sarrell
 Ann Satterfield
 Sheryl Scholl
 Leela Sista
 Bellamy South
 Lacey Tarrant
 Sonya Thomas
 Kristi Tingle
 Amy Turnage
 Mandy Vanmatre
 Deirdre Walker
 Mary Lynn Wells
 Christine Wenning
 Kimberly Williams
 Tanya Williams
 Lisa Woods



ΑΟΠ ΑΟΠ ΑΟΠ

KAPPA DELTA



- | | |
|-------------------|--------------------|
| Lisa Bartlett | Katherine Holt |
| Tracey Barney | Cecile Howard |
| Christine Baumann | Jaime Howard |
| Rebecca Beaton | Lane Jackson |
| Holly Belt | Lisa Kelly |
| Michelle Bethay | Linda Kennamer |
| Dana Bolton | Kyle Kennedy |
| Dawn Bottorff | Ann-Marie Lake |
| Lisa Bradford | Dorothy Little |
| Susan Bramon | Lucy Lyons |
| Tina Brothers | Leigh Ann Mathis |
| Lynn Brotherton | Mary McCall |
| Josephine Bryant | Tracy McCay |
| Stacey Bryant | Karen McCreoy |
| Julie Bushmaer | Christine Mekelvey |
| Cynthia Cadenhead | Bridgette Monroe |
| Jane Campbell | Paula Perkinson |
| Julie Carwie | Celeste Platt |
| Rhonda Cook | Ramsey Rickart |
| Paula Davis | Susan Boach |
| Rebecca Dewine | Carolyn Robertson |
| Elizabeth Donahoo | Margery Sams |
| Susan Donovan | Katie Sefton |
| Elizabeth Elder | Marion Steele |
| Barbara Elebash | Laura Steffey |
| Lynn Ferguson | Kelly Stevens |
| Angela Ford | Cynthia Stone |
| Nora Foshee | Lynn Sumrall |
| Wendy Gibb | Anna Swindle |
| Jennifer Grimes | Bridget Towne |
| Anne Hamner | Joanne Walsh |
| Ellen Harris | Kathleen Wier |
| Martha Haves | Sarah Wilder |
| Michelle Hobgood | Angela Woolridge |
| Kathleen Hohfield | |



KΔ KΔ KΔ KΔ KΔ

PI BETA PHI



Monica Agarwal
Sara Bailey
Melissa Blythe
Ruth Brown
Barclay Browne
Audrey Bryan
Simone Bryan
Luanne Carter
Martha Chenault
Lisa Cobb
Suzanne Etheredge
Elane Fountain
Tracy Fulkerson
Jula Gibbons
Susan Gilham
Sabine Goetz
Lynda Hershfelt
Jane Jackson

Nancy Johnson
Sung-Yun Kim
Veronica Lamb
Sheela Madasu
Mary Mcnutt
Melane Merkle
April Mullins
Beth Nielsen
Leschen Nobis
Kathryn Ray
Phyllis Runnels
Connie Schipman
Cassandra Shuler
Jada Strachan
Marjorie Terry
Judith Thomas
Elena Turchiano
Suzanne Vaughan



ΠΒΦ ΠΒΦ ΠΒΦ

ZETA TAU ALPHA



Kathleen Adams	Lisa Klein
Kristi Adcock	Diana Kyser
Gavle Andrews	Debra Lester
Paula Andrews	Jill Lambaugh
Jeanne Bennett	Katherine Lowrance
Louise Bond	Melissa Mcanally
Frances Callen	Lynn McCay
Emily Clark	Lisa Merren
Susan Dillard	Kerry Parker
Nancy Duffey	Susan Phillips
Linda Dukes	Julie Pieroni
Lisa Dunlap	Julie Plant
Rebecca Dunning	Samantha Powe
Beth Eagerton	Theresa Prestwood
Lucinda Farr	Dishonah Scavo
Beverly Gaston	Mary Schauer
Lori German	Jennifer Seifert
Tonya Gooding	Angela Sharp
Nancy Griffith	Gave Smith
Beth Gulley	Jane Smith
Robin Harrell	Amy Speake
Constance Hill	Joan Stiff
Julia Hodges	Michele Sylvester
Frances Ippolito	Lisa Tarkett
Dana Jackson	Lucy Tatman
Patricia Jann	Christina Trunkler
Natalie Kellum	Sarah Yates
Sangeeta Khurana	



ZTA ZTA ZTA

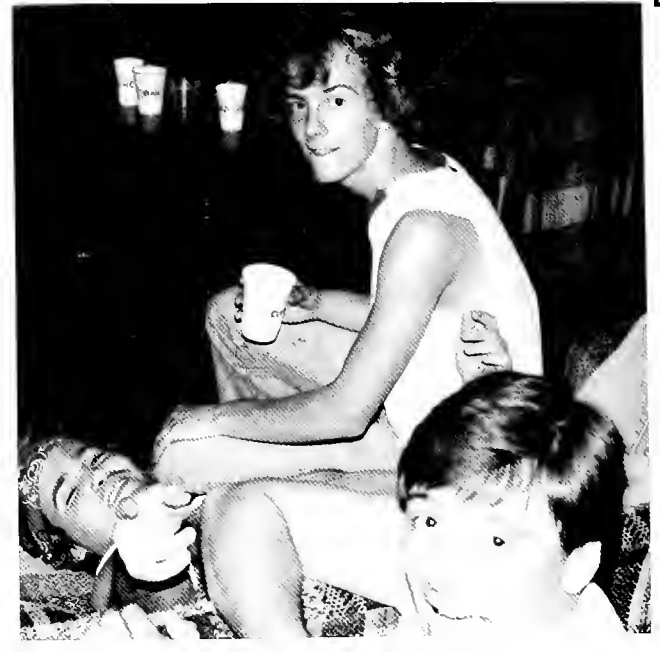

SOUTHERN FRATERNITIES

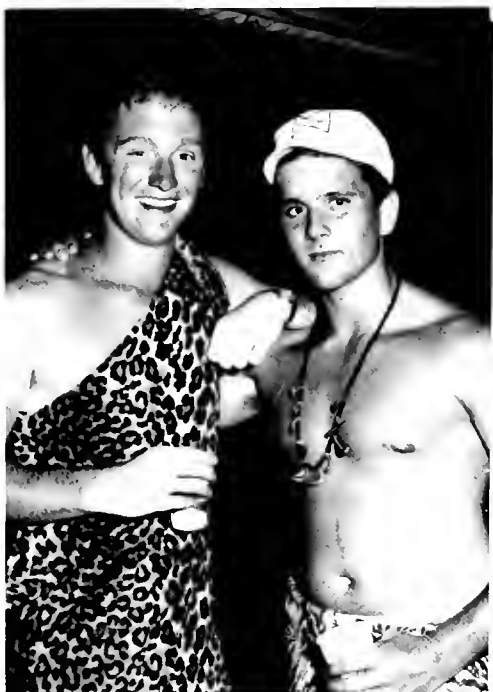

ΑΦΑ

ΑΤΩ



ΛΧΑ

ΚΑ

ΘΧ



ΣΑΕ

ALPHA PHI ALPHA



Charles Ball
James Bell
Theodore Cheatam
Gary Clark
Genie Goldsmith
Damian Laster
Erich McMillan-McCall
Jullip Oledede
Harold Owens
Kelvin Ramsey
Victor Stevenson
Marlon Walker

ΑΦΑ ΑΦΑ ΑΦΑ

ALPHA TAU OMEGA



- Paul Adams
- Andrew Allen
- Jeffrey Campbell
- Floyd Casbere
- Daniel Colby
- Charles Cowin
- Michael Crabtree
- Campbell Cricker
- Stuart Davies
- Michael Light
- Sean Groark
- Randall Howard
- Joseph Jennings
- Harry Kampakis
- Dwayne King
- Charles Krauth
- Gregory Logan
- Gregory Merren
- Jack Morgan
- Thomas Neill
- Charles Northen
- Steve Tondera
- Philip Vaughn
- David Witt
- Arthur Womble
- David York

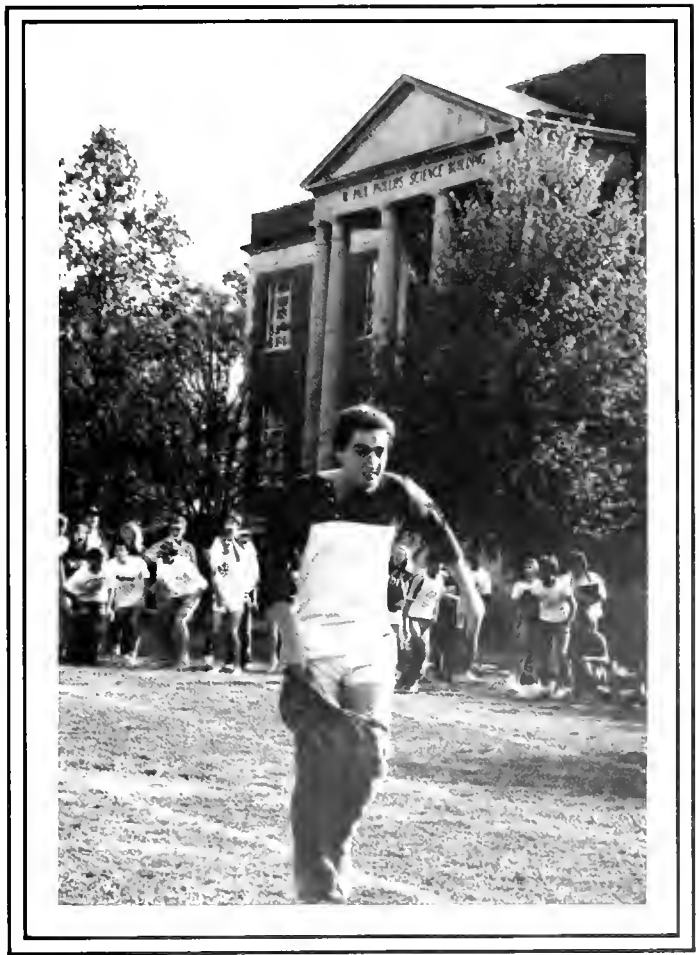

ATΩ ATΩ ATΩ ATΩ

KAPPA ALPHA

Michael Allen	Barr Linton
Andy Arias	Bruce Long
Rhett Austin	James Lott
Thomas Austin	Douglas Lowery
Joe Barnard	John Mander
Patrick Barnes	Todd McBurnett
James Bridges	Dale McGeehon
Michael Brommitt	Michael McLeary
John Burton	Christopher McManus
Gray Byrum	Michael Merino
Scott Campbell	Thomas Mitchell
Jerome Chapman	Charles Montgomery
Bill Daniels	Hugh Nickson
Sparky Daniels	James Ozment
James Dicus	James Pennington
Christopher Dupont	David Phillips
Mac Feely	Daniel Rogers
Michael Geer	Mark Seifert
Bryan Geerlings	Landis Sexton
Jack Glascox	James Sharp
Robert Gullett	Henry Sherrod
Gregory Hamilton	John Simon
Robert Harlin	David Taylor
Andrew Hawkins	Norman Towne
Robert Jenkins	Albert Trousdale
Jeffrey Johnson	Michael Vaughn
Richard Johnson	Ned Vaughn
William Knoll	Thomas Waters
Jayne Lartigue	Perry Wooley
Stephen Lavne	Mark Young



KA KA KA KA KA

LAMBDA CHI ALPHA



Charles Allen
Christopher Barker
William Cowan
Thomas Curington
John Day
Thomas Doggett
Clarence Evers
John Farrington
John Finklea
William Hart
Scott Howard
Dale Ike
William Ingram
John Jmrigh
Harold Looney
William Nettles
Max Skudmore
Ward Smith
Jeffrey Stuckey
Nathan Waldrep
Joseph Webb
Robert Williams
John Wright



ΛΧΑ ΛΧΑ ΛΧΑ

THETA CHI



- | | |
|-------------------|---------------------|
| Theta Chi | John Holliman |
| Christian Albers | Stephen King |
| William Allen | Ravi Kolh |
| Paul Anderson | David Kreisberg |
| Leroy Bever | Chris Lambert |
| Rusty Brantley | Nikolai Makarenko |
| David Brown | George McCluney |
| Steve Burford | Stan McKay |
| Phillip Campbell | Gary McLean |
| James Carpenter | Webb McQuiddy |
| Jeffery Clark | Martin Mead |
| John Collar | Shawn Menke |
| Pistol Collins | Brian Nicholson |
| Christopher Cosby | Eric Nicholson |
| James Covan | Todd Nielsen |
| Patrick Danley | Edward O'Neil |
| John Denbigh | Ben Peake |
| John Dotson | Wes Pickard |
| Mark Easter | Ken Poole |
| Bailey Falls | James Roesel |
| Mark Flatt | Michael Rowell |
| Robert Flurry | Herbert Satterwhite |
| Matt Fowler | James Seegers |
| Jeffrey Gallups | Eric Senn |
| Alpha Garrett | Brent Shelton |
| Ronald Gonia | Jay Simmons |
| Todd Goodwin | Michael Slobe |
| Brad Gosdin | Stephen Synnott |
| Mark Hagood | Garry Taylor |
| David Haliburton | Jesse Turner |
| Todd Hamilton | Brad Turner |
| John Hanson | John Walker |
| Larry Harmon | David Williams |
| Wynn Hayes | James Willamson |

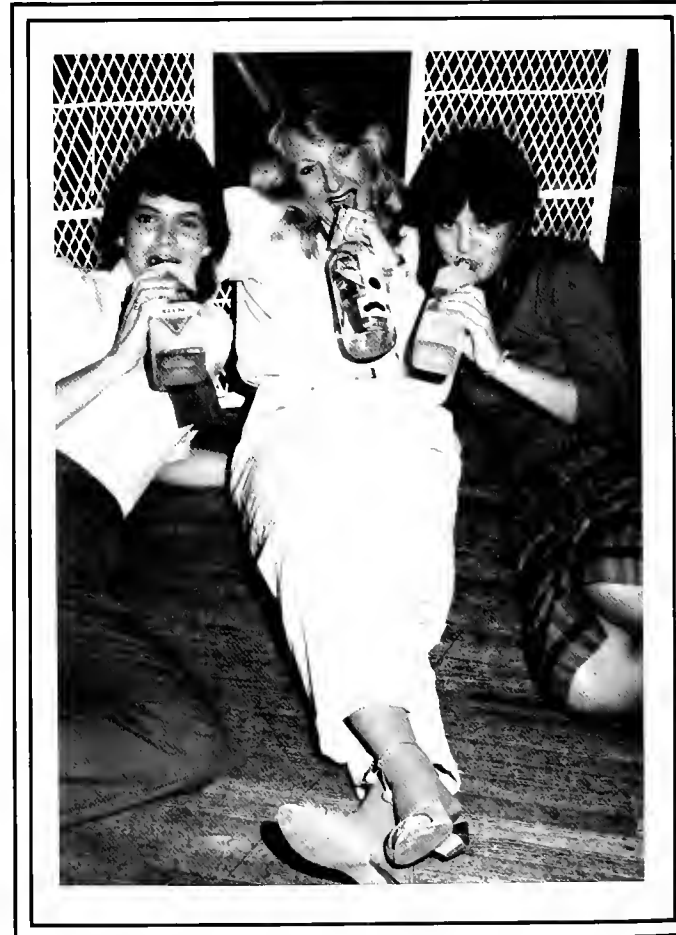

ΘΧ ΘΧ ΘΧ ΘΧ ΘΧ

SIGMA ALPHA EPSILON



Sigma Alpha Epsilon

John Akin
 Kevin Alexander
 Robert Bay
 Taylor Bragg
 Terry Brown
 Scott Brvant
 Steve Carter
 Guy Chancy
 Terry Chapman
 Richard Chen
 Joseph Demarco
 Robert Dixon
 Rodney Ferguson
 Denson Franklin
 Early Freeman
 Kevin Fuller
 Roddie Gantt
 Roy Granger
 William Graves
 Gilbert Grimes
 Jonathan Hand
 William Hand
 Darby Henley
 Donald Herring
 Davis Houston
 James Hughes
 Charles Huguley
 Stephen Jackson
 David Jones
 Leshe King
 Troy Layton
 Joab Lesesne
 Russell Levenson
 Timothy Light
 Jeffery Looney
 Sid Lowman
 Douglas Lumpkin
 Joseph Luttrell
 Jack McDonald

Andrew Martin
 Scott McCary
 David McKee
 Frank McRight
 Joel Megginson
 Eric Moran
 Robert Morgan
 Bart Nelson
 Steve Noser
 James Porter
 Robert Porter
 Jeffrey Pullen
 Mark Pullen
 Scott Pyburn
 Grady Ramsey
 David Rice
 David Roe
 Joseph Ronderos
 Don Shotts
 Robert Shufflebarger
 Hugh Sims
 Thomas Sisson
 Shannon Smith
 Stuart Smith
 Stephen Snypes
 John Sowell
 Bradley Spencer
 Phillip Tarpley
 Michael Taylor
 David Tubbs
 James Tucker
 Chad Wachter
 Slay Warren
 Brandley Watts
 John Watts
 James White
 Davis Whittlesey
 James Wilson
 Jonathan Williams
 Foster Yeilding



ΣΑΕ ΣΑΕ ΣΑΕ ΣΑ

SOUTHERN PHILANTHROPIES

Fraternities and sororities at Birmingham-Southern are involved in many activities and fundraisers to benefit a variety of philanthropic interests. Many of these fundraisers provide entertainment for the campus community as well. For example, Alpha Chi Omega hosts an annual "Casino" night to raise money for Cystic Fibrosis and this year Kappa Delta and Alpha Omicron Pi got together for the first annual "Double Trouble" party to raise money for the Children's Hospital in Richmond, Virginia (KD) and the Arthritis Foundation (AOPi). AOPi also hosts the annual "Mr. Hilltopper" competition. The KD's participated in a St. Patrick's Day fundraiser at area malls to help the local Child Abuse Shelter.

Pi Beta Phi sells and delivers carnations each year to raise money for Arrowmont, a school of arts and crafts, in Gatlinburg, Tennessee. The members also participated in a Skate-a-thon for "Toys for Tots" this year. Zeta Tau Alpha's philanthropy is the Association for Retarded Citizens; as a part of their work with the Association this year the Zetas participated in "A Special Day for Special People" at Oak Mountain. Alpha Kappa Alpha sold Balloon-O-Grams to support Muscular Dystrophy; the Kappa Alpha's joined the effort to help the Muscular Dystrophy Association by sponsoring a "Doomsday" fundraiser. Alpha Tau Omega bowled this year for "Kids Sake." Sigma Alpha Epsilon support its philanthropy each year with a "King Kamehameha" party.

Barbara Elebash

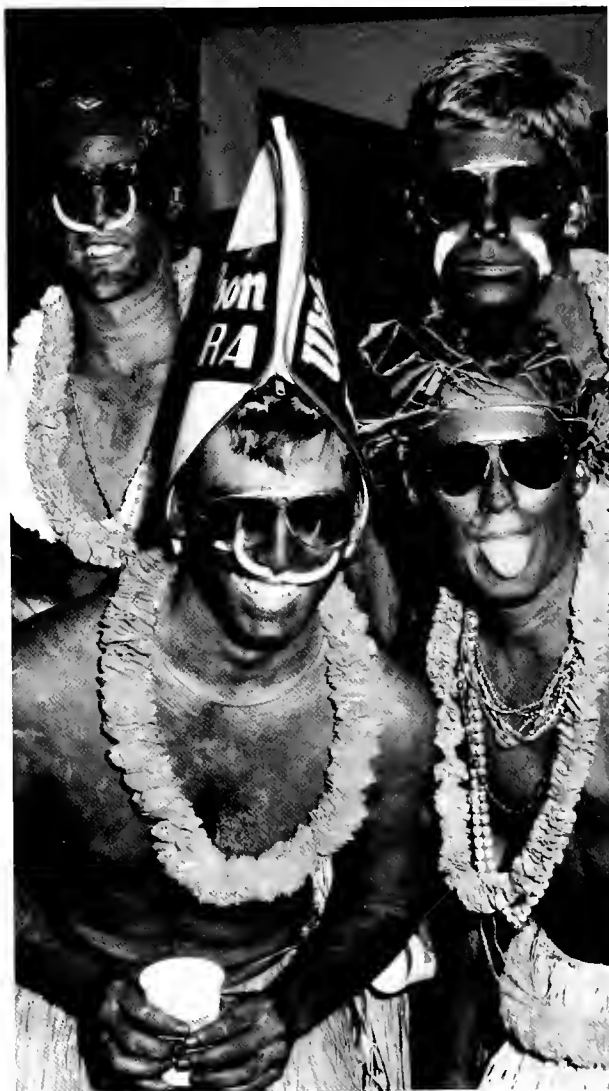



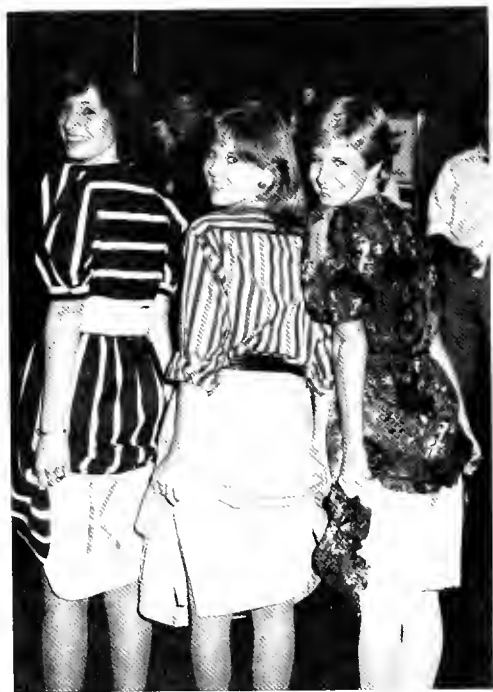





KAPPA MU EPSILON

Kappa Mu Epsilon is a mathematics honorary which strives to recognize excellence in the field of mathematics and to develop an appreciation for the beauty of mathematics. Election of new members is held each spring.

Members:

Donny Herring, President
Judy Tanquary,
Vice-President
Carol Anderson, Secretary
Richard Sturgeon, Treasurer
Rhett Austin
Melissa Biegler
Michael Brummitt

Beth Eagerton
Stephen Franklin
Jeffrey Gallups
Atul Khurana
Leslie King
William Knoll
Jerry Lin
Joseph Luttrell

Robbie Nettles
Diane Pease
Victor Powell
Katherine Thomaston
Lisa Voketz
James White
Bonnie Pierce Willetts

ALPHA LAMBDA DELTA

Freshmen who attain a 3.5 grade point average during their first year at Birmingham-Southern are invited to join Alpha Lambda Delta. Indeed, the purpose of this organization is to recognize and promote scholarship and to encourage continued achievement among students in their first year of college.

- | | | | | | |
|--------------------|--------------------|-------------------|---------------------|----------------------|---------------------|
| Members: | Emily Burge | William Graves | Troy Layton | Janet Parker | |
| Scott McCary, | Stephen Burgess | Melani Grimes | Marla Levin | Dana Partridge | |
| President | Jane Burlingame | Sean Groark | Jerry Lin | Kristin Patterson | |
| Meredith Folland, | John Burton | Alan Gruman | Barr Linton | John Patton | |
| Vice-President | Mary Sue Caldwell | Mark Hagood | Dorothy Little | Diane Pease | |
| Lark Champion, | Donald Camp | Catherine Hamrick | Gregory Patrick | Paula Perkinson | Thomas Sisson |
| Secretary | Cathy Collins | Allison Hardy | Logan | Elizabeth Pharris | Leela Sista |
| David Taylor, | Marianne Cook | Cynthia Hartzell | James Lott | James Poist | Stephen Braxton |
| Treasurer | Carol Coston | Janet Hines | Joseph Luttrell | Pamela Pruett | Smith |
| Milette Action | Julie Crowell | Julia Hodges | Martin Strickland | Robin Rankin | Jennifer Sommers |
| John Adams | Ellen Cunningham | Katherine Holt | Charles Mathis | Andrea Ready | Clarke Stallworth |
| John Akin | Stuart Davies | Jill Hoube | Karen McClendon | Kathleen Real | Steve-Anna Stephens |
| Susan Ames | Casey Davis | Davis Houston | Michael McCrary | Patricia Reaves | Victor Stevenson |
| Carol Anderson | Lisa Dean | Randall Barry | Kimberly McGhee | Alicen Richard | Paul Strikland |
| Jodell Atchley | Rebecca Dewine | Howard | Gary McLean | Jeffery Ritich | Richard Sturgeon |
| Rhett Austin | Renee Dinsmore | Suzanne Howze | Louann Mcwhorter | Amy Robertson | Hideo Suzuki |
| Gregory Banks | Elizabeth Dominick | Stephen Jackson | Shawn Menke | Paul David Robinson | Judith Ann Tanquary |
| James Barber | Elizabeth Donahoo | Susan Jackson | John Miller | Joseph Ronderos | John Kelvin Terry |
| Mary Sandra Barker | Thomas Edwards | Gregory James | Anthony Mika-Daniel | Jane Mueschenberg | Allison Todd |
| Donald Barnett | Melanie Farr | Karin Ann Johnson | Carrie Mitchell | Sandra Ryan | Kevin Tucker |
| Brian Bates | Glenn Feldman | David Jones | Jeffery Mitchell | Donald Sanders | Elena Turchiano |
| Michael Beasley | Rodney Ferguson | Mark Joyce | Bridgette Monroe | Angela Sanzotera | David Vigee |
| Charl Blankenship | Christine Fisher | Margaret Kay | Eric Moran | Catherine Sarrell | Ernest Braxton |
| Melissa Blythe | Denson Franklin | Lisa Kelly | Donna Moseley | Andrea Saxon | Walder |
| Philip Bohannon | Steven Franklin | Mary Khalaf | Stephen Mowery | Peter Paul Scalise | John Watts |
| Paul Bolus | Ellen Furio | Geeta Khare | Michele Munsey | Dona Schmidt | Linda Watts |
| Connie Bonds | Jaydie Gamble | Atul Khurana | Dawn Murphree | Eric Senn | Megan Wells |
| Taylor Bragg | Roddie Gantt | Sangeeta Khurana | Robbie Nettles | Evelyn Shearer | Michael White |
| Roman Russell | David Gardner | Diana Kirk | Cynthia Nobles | Phillip Shell | Karen Widenhofer |
| Brantley | Rhonda Jan Goble | Jerry Kitchens | Sheila Nyajeka | Henry Sherrod | Sarah Wilder |
| David Brown | Aloysius Golden | Elizabeth Krauth | Ellen O'Kelley | Robert Shufflebarger | Deborah Willis |
| Michael Brummitt | Clare Golson | William Laborde | Franklin Ozment | John Simon | John Wood |
| Greg Bryant | Devlon Goodman | Cynthia Lamar | Deborah Palmes | Hugh Sims | Virginia Yerby |





PHI ETA SIGMA

Phi Eta Sigma seeks to honor and encourage scholarship among freshman students. Those members of the freshman class who have at least a 3.5 cumulative average and who are in the top 20% of their class are eligible for membership in Phi Eta Sigma.

1984 Initiates:

Wesley Allen
 Paula Baker
 Tracy Barnes
 Holly Belt
 Leroy Beyer
 Max Blalock
 Mary Brady
 Virginia Brannock
 David Bryant
 Shannon Cason
 Todd Chambers
 Mary Clements
 James Crego
 Larkin Daniels
 Robert Dannelly
 Diane Dietlein
 Robert Dunn
 Rebecca Dunning
 Bailey Falls
 David Fawal
 David Francis
 Earl Freeman

Sabine Goetz
 Elizabeth Golson
 Roy Goodman
 Daniel Gosdin
 Robert Gray
 Whitney Hamilton
 Charles Hartzog
 Harry Hays
 Cecile Howard
 Kristen Hull
 Patricia Jann
 Mary Beth Kiker
 Kimberly Kinsey
 Ellen Koppersmith
 Anne-Marie Lake
 Tien Le
 Douglas Lowery
 Melanie Markham
 Carolyn McCord
 Martin Mead
 Hugh Nickson
 Eric Nicholson
 Bernard Nyajeka

Lisa Parrish
 James Pennington
 Julie Pieroni
 Raymond Poore
 David Rice
 Mark Ridings
 Sara Royer
 Lisa Rueve
 Jonathan Rutherford
 Melissa Self
 Deborah Shih
 John Sowell
 Anna Swindle
 Lisa Tarkett
 Gary Thomas
 James Tucker
 Deidre Walker
 Mary Wells
 Stephen West
 Taylor Wicker
 David Williams

PSI CHI

Students with a 3.0 overall grade point average and a 3.25 grade point average in psychology are eligible to join Psi Chi. The purpose of Psi Chi is to promote the study of psychology and to maintain scholarship among all of its members in all fields in general and in psychology in particular.

Members:

Mark Joyce, President
Mark DiChiara,
Vice-President

Pam Tidwell,
Secretary-Treasurer
Anita Chastain
Janet Hancock

Johanna Jenkins
Robin Smith
Martha Thomas
Suzanne Vaughn





AMERICAN CHEMICAL SOCIETY

The American Chemical Society is a group of students in chemistry and the related sciences. This group seeks to give students a chance to hear speakers on a variety of subjects related to science.

Members:

Lisa Peacock, President
David Phillips,
Vice-President
Patty Simpson, Secretary
Atul Khurana, Treasurer
Monica Agarwal
Carol Anderson
Raetta Bevan
John Chang

Leigh Cochran
Stuart Davies
Sean Groark
Mark Hagood
Mary Khalaf
Getta Khare
William Knoll
Joseph Luttrell
Tracy Mayfield
Robert Meyer

Christie Osborne
Misty Phillips
Julie Plant
William Roy
Angela Sanzotera
Andrea Saxon
Michael Slobe
Nathan Waldrep

BAPTIST CAMPUS MINISTRIES

Baptist Campus Ministries seeks to provide Christian experience in worship, Bible study, fellowship, missions, ministries, and leadership. In addition to the weekly "Tuesday Night" programs involving speakers and discussion, the group sponsors a number of Bible study groups on campus and supports and participates in a number of mission efforts.

Participants:

Paula Birch, President
Leslie Gunter, Social Chairperson
Jim Head, Bible Study Chairperson
Gwen Dees, Missions Chairperson
Jairus Adams
Wes Allen I
Carol Anderson
Jodi Atchley
Lillian Barnwell
Christy Baumann
Mike Beasley
Donna Beck
Pamela Boswell
Gail Branock
Don Brice
Molly Bright
Tina Maria Brothers
Gray Gyrum
Alan Calhoun
Kelly Campbell
Shannon Cason
Lark Champion
Heather Comfort
Barbara Crump
Ted Davis
Trella DeYoung
Russ Dorsey
Nancy Duffey
Lisa Dunlap
Maxine Ford
Pamela Forsythe

David Francis
Susan Gilliam
Stan Glasscox
Sabine Goetz
Ron Gonia
Tonya Gooding
Chuck Goodman
Tunja Greene
Judy Harbor
Patrick Harkins
Evan Lee Hart
Andrea Harrell
Karen Hawkins
Diane Holliman
Elizabeth Janes
Joey Jennings
Barry Kay
Rian Paul Kegerreis
Kim Kinsey
Lisa Marie Klein
Veronica Lamb
Ricca Lattanzi
Elizabeth Layne
Ann Logue
Lisa Lucas
Melanie Markham
Earline Martin
Nancy McBay
Randy McBay
Frances McDaniel
Evan McGinnis
Ronnie McKay

Mimi Mika-Daniel
Tony Mika-Daniel
Steve Moore
Veronica Nicholson
Laura Norris
Steve Mowery
Lisa Parrish
Charlenia Pitts
Jackie Ray
Pattie Reaves
Harold Rich
David Roe
Allison Sellers
Valerie Sherrod
Debbie Shih
John Sowell
Jada Terry Strachan
Richard Sturgeon
Hideo Suzuki
Laura Taube
David Taylor
Hugh Terry
Pati Tiller
Tracy Mayfield
Bill Tubbs
Mary Lynn Wells
Taylor Wicker
Tracy Williams
Debbie Willis
Earin Wilson
Jeanne Wrobel





ALPHA EPSILON DELTA

AED is a pre-medical honorary dedicated to the effort to encourage and recognize excellence in pre-medical scholarship. It also strives to promote cooperation and contact between medical and pre-medical students and educators in developing programs of premedical education, and to use its knowledge for the benefit of health organizations, charities and the community. The group regularly sponsors programs and speakers, many of which can be enjoyed by the entire College community.

Members:

Bruce Long, President
 Wesley Pickard,
 Vice-President
 Pam Pruett, Secretary
 Pierre Scalise, Treasurer
 John Akin
 Rhett Austin

Sandy Barker
 Taylor Bragg
 Robert Flurry
 Jeffrey Gallups
 Jill Hoube
 Mark Joyce
 Teresa Kidd
 Leslie King

Atul Khurana
 Jennifer McGraw
 Ellen O'Kelley
 Joseph Ronderos
 Catherine Sarrell
 Mark Seifert
 Eric Senn
 Lisa Voketz

BLACK STUDENT UNION

The purpose of the Black Student Union is to create cultural awareness among the members of the group and the College community. The Black Student Union is open to all B-SC students and sponsors many activities and programs each year.

Members:

Faith Anchrum
Paula Baker
Donna Beck
Pamela Boswell
Felisha Calloway
Don Camp
Carla Crawford
Lisa Dean
Maxine Ford
Tunja Greene
Lisa Holliman

Daphne Hyter
Damian Laster
Earline Martin
Lisa McCarroll
Freddy McNeal
Helvi Nghitewa
Veronica Nicholson
Harold Owens
Charlenia Pitts
Victor Powell
Theresa Prestwood
Kelvin Ramsey

Jackie Ray
Daveta Robinson
Valerie Robinson
Traci Satisfield
Valerie Sherrod
Victor Stevenson
Kevin Tucker
Rená Williams
Tracy Williams
Michelle Wilson





CHRISTIANS FOR SOCIAL JUSTICE

Christians for Social Justice seeks to improve the social conditions existent in Birmingham and in the world. The group strives toward this goal both through programs to raise awareness of issues on campus and by active participation in such projects as the Greater Birmingham Ministries Shelters and the Birmingham-Southern Food Bank.

Members:

Theresa Prestwood, President
 Kristen French,
 Vice-President
 Donny Barnett, Secretary
 Carol Anderson
 Mark Bannister
 Kyle Bass
 Paula Birch
 Ted Davis
 Trella DeYoung

Suzanne Etheredge
 Suzanne Estes
 Pam Forsythe
 Clare Golson
 Devlon Goodman
 Carla Higgins
 Kevin Higgs
 Diane Holliman
 Scott Howard
 Kris Hull
 Debbie Hunsley

Kim Kinsey
 Sally McCleskey
 Ronnie McKay
 Amy Lee Robertson
 Judy Tanquary
 Lucy Tatman
 David Tubbs
 Bill Tubbs
 Karen Widenhofer
 Debbie Willis

WESLEY FELLOWSHIP

The Wesley Fellowship is a group of students at B-SC whose purpose is to promote Methodist fellowship and study. This group is open to all students and meets weekly at Stewart Jackson's house to discuss topics of interest. The Hill Street Blues club meets immediately afterwards in front of Stewart's TV.





CIRCLE K

Circle K is a service organization affiliated with the Kiwanis Club. Membership is open to all B-SC students. Circle K is always active in campus and community service activities. Perhaps their best-known activity is their sponsorship of Red Cross blood drives on campus.

Members:

Carol Anderson
James Covan
Casey Davis
Beth Gulley
Diane Holliman
Deborah Hunsley

Patricia Jann
Lisa Kelly
William O'Connell
Annette Phillips
Wes Pickard
Julie Pieroni
Kelvin Ramsey

Lacey Tarrant
Joanne Walsh
Gretchen Wells
Karen Widenhofer
Tanya Williams
Tracy Williams
Kimi Yim

ALPHA PHI OMEGA

Alpha Phi Omega is a service fraternity. Its members give their skills, knowledge, time, and abilities to leadership, friendship, and service for the campus and for the community. Membership is open to all B-SC students pending a pledge period. The members are then given the option of becoming a Life Member.

Members:

Monica Agarwal
Faith Anchrum
Paula Baker
Barclay Browne
Brian Cole
Ola Cross
Shawn Cosper
Lisa Dean
Diane Dietlien
Bud Evers
Maxine Ford

Jana Fowler
Mike Hagood
Troy Jackson
Elizabeth Lyane
Jerry Lin
Tracy Mayfield
Lisa McCarroll
Julie McLemore
Sonya Nobles
Laura Norris
Victor Powell
Pam Pruett

Kelvin Ramsey
Don Sanders
Traci Satisfield
Becky Thomas
Melody Traylor
Kevin Tucker
Suzanne Vaughan
Kathy Watts
Taylor Wicker
Rená Williams
Tracy Williams





TRIANGLE CLUB

The Triangle Club is a group of thirty sophomore students who serve the College in a number of ways. Some of their primary responsibilities include assisting with freshmen orientation, registration, scholarship days and numerous other campus events.

Members:

Steve Snypes, President
Christine Wenning,
Vice-President
Adelia Patrick, Secretary
Chuck Allen
Philip Bohannon
Jody Bryant
Richard Chen
Betsy Dominick
David Fawal

Meredith Folland
Earl Freeman
Jaydie Gamble
Beth Gulley
Andy Hawkins
Wynn Hayes
Tracey Hinton
Davis Houston
Jennifer Howard
Suzanne Howze
Stephen Jackson

Karin Johnson
Mary Khalaf
Damian Laster
Barr Linton
Melanie Merkle
James Poist
Katie Sefton
Leela Sistla
Bill Tubbs
Kevin Tucker

PRESIDENT'S STUDENT SERVICE ORGANIZATION

PSSO recognizes students who have served the College in a variety of areas. These students are active in projects in the President's Office, Church Relations, Public Relations, the Development Office, and other activities related to the life of Birmingham-Southern College. Students are selected each spring after nominations by the faculty, staff, or fellow students and are chosen for their willingness to work and serve the school.

PSSO Members:

David Tubbs, President
Lyn Emmerson, Vice-President
Gretchen Wells, Secretary
John Akin
Kevin Alexander
Andy Allen
Gayle Andrews
Donna Austin
Jim Barber
Melissa Biegler
Paul Peter Bolus
D. Taylor Bragg
Phil Brasher
Donald Brice
Ruth Ann Brown
Robin Smith Burks
Donald Camp
Terry Chapman
Stuart Davies
Casey Davis
Jon Denton
Rebecca Dewine
Susan Dillard
Bob Dixon
Betsy Dominick

Bud Evers
Lynn Ferguson
Dee Franklin
Lea Ann Friday
Tracy Fulkerson
Ellen Furio
Jeff Gallups
Terrell Graves
Lana Grubbs
Leslie Gunter
Judy Harbor
Cindy Hartsell
Donny Herring
Jill Hoube
Chuck Huguley
Greg James
David Jones
Teresa Kidd
Russ Levenson
Dorothy Little
Greg Logan
Jimmy Lott
Gary McLean
Andy Martin
Joel Megginson
Bridgette Monroe

Leschen Nobis
Harold Owens
Paula Perkinson
Page Phillips
Helen Poynor
Jim Poist
Victor Powell
Kelvin Ramsey
Kathleen Real
Margaret Ann Renneker
Amy Lee Robertson
Margaret Rubio
Sheri Scholl
Mark Seifert
Lew Sellers
Tommy Sisson
Judy Tanquary
Slay Warren
Jacqueline Washington
Rena Williams
Trey Wood
Lisa Woods
Foster Yeilding
Kimi Yim

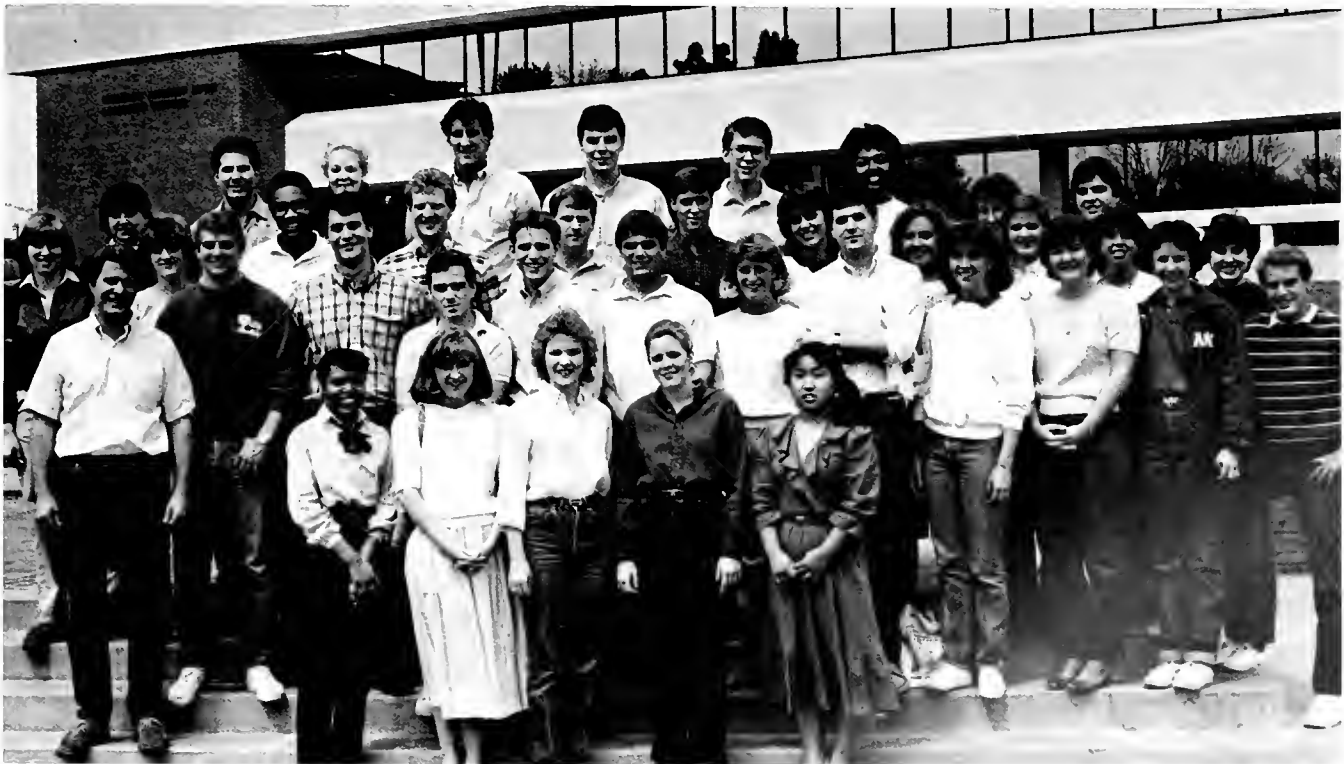



CONCERT CHOIR

The Birmingham-Southern Concert Choir is widely recognized for its excellence. In addition to providing musical entertainment for a variety of audiences, the group allows students to gain valuable experience in choral performance and to learn a range of literature.

Members:

Mike Allen
 Gayle Andrews
 Melissa Bates
 Angie Batey
 Todd Berry
 Cathy Brooks
 Flisha Calloway
 Brad Connell
 Ted Davis
 Betsy Dominick
 Kevin Dyess
 Suzanne Etheredge
 Devlon Goodman
 Greg Hamilton

Angela Harris
 Byron Harrold
 Mark Hayes
 Melinda Holsomback
 Theresa Hudson
 Thomas Hunter
 Scott K. Ivey
 Greg James
 Alicia Jones
 Natalie Kellum
 Linda Kennamer
 Cynthia Lamar
 Damian Laster
 Melissa McAnally
 Joel Megginson

Adelia Patrick
 Theresa Prestwood
 Mark Ridings
 Jon Marc Rutherford
 Traci Satisfield
 Pierre Scalise
 Suzie Scott
 Jennifer Seifert
 Mark Seifert
 Melissa Self
 Anna Sharp
 Melissa Thames
 Thomas Waters
 Trisha Watkins

PHI SIGMA IOTA

Phi Sigma Iota is a language honorary for advanced students in this field of study. The purpose of Phi Sigma Iota is to recognize students with outstanding achievement and promote continued study of these languages.

Members:

Casey Davis, President
Chip Walker, Vice-President
Amy Robertson, Secretary

Susan Donovan, Treasurer
Lisa Dean
Wynn Hayes
Lisa Rueve

David Shelton
Amy Speake
Louann McWhorter





COLLEGE REPUBLICANS

The purpose of the College Republicans is to promote a better understanding of politics at all levels. The group also serves as an official auxiliary to the Alabama Republican Party.

Members:

Paula Ann Perkinson,
President
Thomas E. Sisson,
Vice-President
Sarah E. Wilder, Secretary
Joe Wooten, Treasurer
Rebecca Beaton
Jeannie Bennett
Brice Bentley
Maron Boohacker
Lisa Bradford

Jane Campbell
Nicole Christenson
Brian Cole
Ellen Cunningham
Liz Elder
Nora Foshee
Trey Granger
Terrell Graves
Lisa Klein
Barr Linton
Mary McCall
Karen McElroy

Chris McKelvey
Lisa Parrish
Julie Pieroni
Jim Porter
Scott Smith
Lynn Sumrall
Anna Swindle
David Taylor
James Taylor
Jay Wilson

YOUNG DEMOCRATS

The Young Democrats have been very busy in this election year. Members have worked with a number of the presidential hopefuls and have been responsible for bringing a number of prominent political figures to campus. This year members also worked at the "Yellow Puppy," the first annual fundraiser for Young "Yellow Dog" Democrats.

Young Democrats

Members:

Debbie Hunsley, President

Kelvin Ramsey,
Vice-President

Hugh Terry, Treasurer

Kevin Tucker, Secretary

John Adams

Paula Baker

A.J. Belongia

Paul Bolus

Apsie Brown

Frankie Callen

John Finklea

Stan Glasscox

Rob Harmon

Connie Hill

Troy Jackson

Liz Krauth

Stephen Layne

Theresa Prestwood

Landis Sexton

Tracy Williams

Treva Williams





ACTIVITIES THROUGH STUDENT INVOLVEMENT

Activities Through Student attempts to provide activities for all students and to promote school pride, unity and social fulfillment. Among the group's many projects is the annual Sadie Hawkins Day. Any student who is interested and willing to participate actively may join.

Members:

Carol Adams
 Monica Agarwal
 Mary Almand
 Faith Anchrum
 Donna Austin
 Tracy Barnes
 Christy Bauman
 Maron Boohaker
 Phillip Campbell
 Charlie Copeland
 Dinah Dickard
 Rosanne Flippen
 Elaine Fountain
 Julia Gibbons

Mike Hagood
 Jackie Hail
 Larry Harmon
 Harry Hays
 John Holliman
 Mark Hughes
 Deborah Jordan
 Kim Kinsey
 Diana Kirk
 Anne Marie Lake
 Jerry Lin
 Sheela Madasu
 Lisa McCarroll
 Shawn Menke
 Melinda Mitchell

Sonya Nobles
 Bill O'Connell
 Beth Pharris
 Victor Powell
 Kelvin Ramsey
 Carolyn Robertson
 Jim Roesel
 Don Sanders
 Debbie Shih
 Keyna Warren
 Kathy Watts
 Rena Williams
 Tracy Williams

DEBATE SOCIETY

The Debate Society seeks to allow students the opportunity to learn oratorical skills in a fairly informal atmosphere among peers. The society also strives to make the student more comfortable when speaking before a group and tries to nurture an ability to critically analyze the content of a speech. The group has sponsored numerous debates on a variety of social and political issues. These debates are open to the campus.

Members:

John Adams, President
Hugh Terry, Vice-President
Lisa Klein,
Secretary-Treasurer
Donna Beck

Bruce Bentley
Todd Chamvers
Ellen Dhlrimayo
Mark Hand
Kevin Higgs
John Jinright

Damien Lassiter
Bruce Long
Kelvin Ramsey
Landis Sexton
Richard Sturgeon
Marlon Walker





AMERICAN MARKETING ASSOCIATION

The American Marketing Association is a relatively new addition to the list of campus organizations. Nonetheless, it has grown quickly and already provides numerous benefits to its members and to the campus in general. The group sponsors programs, many of which are publicized throughout the campus. In addition, it provides its members with opportunities to meet and learn from professionals in the marketing field and to explore job and career possibilities.

Members:

Kenny M. Harper, President
 Charles Copeland, Vice-President
 — Membership
 Chris Cosby, Vice-President —
 Finance
 Lynn Ferguson, Vice-President —
 Communications
 Ed Russell, Vice-President —
 Promotions/Programs
 Paula Birch, Secretary
 Ruth Adams
 Tom Austin
 Jim Barber
 Lillian Barnwell
 Lisa Bartlett
 Dawn Bottorff

Kelly Campbell
 Jim Carpenter
 Sally Chadbourne
 Terry Chapman
 Martha Chenault
 Dan Conley
 Dinah Dickard
 Kathy Dickerson
 John Dotson
 Barbara Elebash
 Jana Fowler
 Ginger Gidden
 David Halliburton
 Ellen Harris
 Jane Jackson
 Jan Johnson
 Lisa Marie Klein

Richard Marks
 Shawn Menke
 Carrie Mitchell
 Brian Nicholson
 Leschen Nobis
 Helen Poyner
 Art Ray
 Ed Russell
 Greg Sanders
 Philip Saraceno
 Connie Schipman
 Charlotte Scott
 Anna Sharp
 Thomas Waters
 Kathleen Watts
 Robert Williams

SOUTHERN CAVERS

Southern Cavers is a new group on campus. It is composed of students who have an active interest in spelunking. The group has explored caves throughout the area and has even camped in such caves. Any interested student is invited to join.

Members:

Randy McBay, President
Steve Moore, Vice President
John Wideman,
Secretary/Treasurer
Garry Taylor, Publicity/Staff
Donnie Saunders,
Publicity/Staff

Danny Cobb
Ola Cross
Brad Gosdin
Jana Fowler
Bruce Haygood
Michael Haygood
Donna Knoke
Steve Layne

Stella McCall
Lynn McMeekin
Hugh Nickson
Don Sanders
Andrea Saxon
Chris Slatsy





ASSOCIATION FOR COMPUTING MACHINERY

The Association for Computing Machinery was established in order to further interest in and awareness of all aspects of computing. The group is open to all interested students.

Members:

Steven Scott, President
Steve Franklin,
Vice-President
A.J. Belongia,
Secretary-Treasurer

Philip Bohannon
Jim Cobb
Bud Evers
Mike Hagood

Steve Mowery
Lacy Tarrant
Jack Webb
Robert Wilhite

ART STUDENTS LEAGUE

The Art Students League emphasizes interaction and exchange of ideas among those students who are particularly interested in art and artistic endeavor. The group often designs and sells T-shirts for a variety of campus events. This year the ASL initiated the Art Jam, which provided an opportunity for students and faculty to enjoy the art produced by students and to relax for a few minutes with music and a picnic.

Members:

Allison Hardy, President
Ward Smith, Vice-President
Clarke Stallworth, Treasurer
Paula Andrews
John Blackwell
Doris Clark

Randy Gachet
John Ferrington
Whitney Hamilton
Scott Howard
Jeff Mitchell
Daniel Moore
Jeff Ritch

Freda Selma
Billy Street
Michael Swann
Lisa Tarkett
Jim Wade





MORTAR BOARD

Mortar Board is an organization which seeks to recognize and encourage scholarship, leadership, and service. Membership is based on these qualities as exhibited in campus organizations.

1984 Initiates:

Carol Anderson
Paul Bolus
John Burton
Donald Camp
Reta Crook
Lisa Dean
Jonathan Denton
Rebecca Dewine

Denson Franklin
Ellen Furio
Clare Golson
Sean Groark
Mark Hagood
Mark Hughes
Gregory James
Lisa Kelly
Cynthia Lamar

Joel Megginson
Mary Louise Muir
Franklin Ozment
Landis Sexton
Jay Simmons
Richard Sturgeon
Judith Tanquary
Deborah Willis

OMICRON DELTA KAPPA

Omicron Delta Kappa is a fraternity to honor men and women who are in the top third of their class academically and have shown outstanding leadership in one or more areas of student life. Selection is made each spring by student ODK members.

1984 Initiates:

Carol Anderson
John Burton
Ruth Ann Brown
Donald Camp
Jonathan Denton
Susan Donovan
Denson Franklin
Ellen Furio
Jeffrey Gallups
Clare Golson

Sean Groark
Alan Gruman
Mark Hughes
Deborah Hunsley
Gregory James
John Jinright
Lisa Kelly
Cynthia Lamar
Russell Levenson
Joseph Luttrell
Andrew Martin

Joel Megginson
Mary Louise Muir
Deborah Palmes
Lisa Peacock
Amy Lee Robertson
James Floyd Roesel
Landis Sexton
Richard Sturgeon
Judith Tanquary



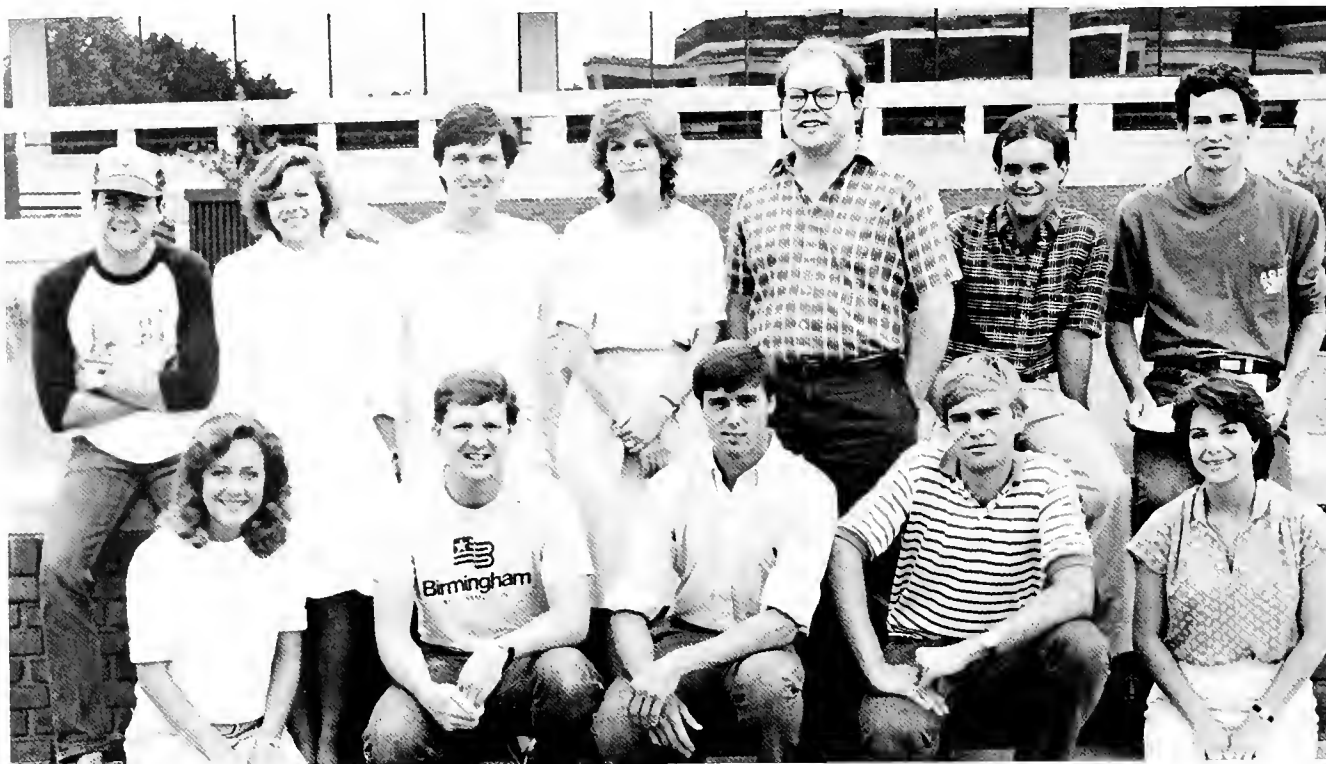

PHI BETA KAPPA

Phi Beta Kappa seeks to honor outstanding achievement in the academic realm. Members are selected by faculty members of Phi Beta Kappa based on grade point average and distribution of courses.

Members:

John Marvin Akin
 Arthur Rhett Austin
 Donald Taylor Bragg
 Michael Lee Brummitt
 Cassandra E. Davis
 Susan Mason Donovan
 Roddie Roy Gantt
 Graves Scott Hall

William Wesley Harrison
 Cynthia Nevill Hartsell
 Jill Suzanne Houbé
 John David Jones
 John Mark Joyce
 Atul Khurana
 Bruce Allen Long
 Kimberly Kay McGhee
 Louann McWhorter

Carrie Ruth Mitchell
 Ellen Catherine O'Kelley
 Paul Wesley Pickard
 Alicen B. Jill Richard
 Amy Lee Robertson
 Peter Paul Scalise, III
 Eric Randall Senn
 Ernest Braxton Walker
 Karen Maria Widenhofer

STUDENT GOVERNMENT ASSOCIATION

The Student Government Association is a group of elected representatives from each class or place of residence. The purposes of the SGA are to control student publications, to administer the provisions of the Honor Code, and to promote student activities.

Members:

Lew Sellars, President
Andy Martin, Vice-President
Dorothy Little, Secretary
Jeff Gallups, Treasurer
Dr. Henry Randall, Advisor
Kevin Alexander (representing Junior Class)
Leigh Ann Alexander (Freshmen)
Faith Anchrum (Married Students)
Joe Barnard (Commuters)
Jamie Covan (Fraternity Row)
Lisa Dean (Women's Dorms)

David Fawal (Sophomores)
Jaydie Gamble (Women's Dorms)
Stan Classcox (Freshmen)
Shari Helton (Commuters)
Jan Kelly (Evening Students)
Bruce Long (Seniors)
Jim Poist (Sophomores)
Kelvin Ramsey (Men's Dorms)
Eric Senn (Commuters)
Landis Sexton (Men's Dorms)
Hugh Terry (Seniors)
Tracy Williams (Juniors)



'Southern Accent Staff



Melissa Biegler, Editor and Judy Tanquary, Assistant Editor



Greeks: Mary Almand and Barbara Elebash



Sports: Steve Layne, Beth Eagerton, Dinah Dickard, Diana Kirk and Ben Peake



Classes and Outstanding Individuals: Clare Golson, Paul Bolus, and Andrea Saxon



Happenings: Kathy Watts, Carla Higgins, and Chuck Allen



Organizations: Michael Vaughn, Tracy Mayfield, and Connie Hill



Faculty: Kimi Yim, Karin Johnson, and Mary Beth Kiker

STUDENT ORGANIZATIONS AT B-SC

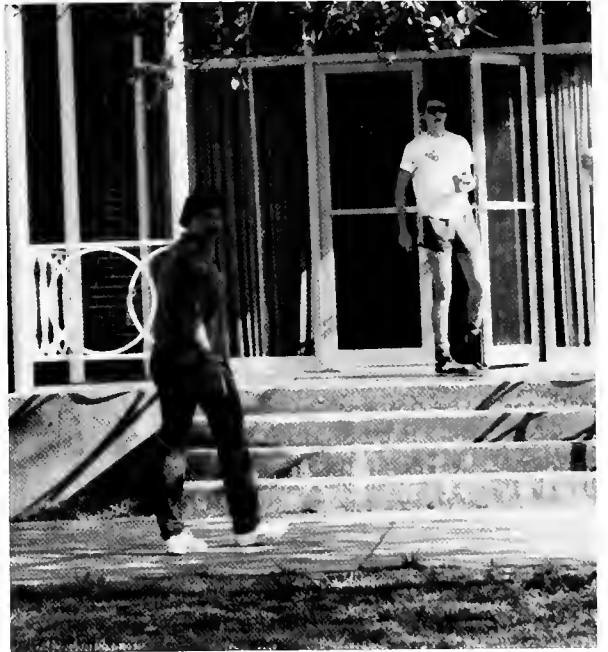

Greeks
Alpha Phi Alpha
Alpha Tau Omega
Kappa Alpha
Lambda Chi Alpha
Sigma Alpha Epsilon
Theta Chi
Alpha Chi Omega
Alpha Kappa Alpha
Alpha Omicron Pi
Kappa Delta
Pi Beta Phi
Zeta Tau Alpha
Panhellenic
Interfraternity Council



Honoraries

Alpha Epsilon Delta
Alpha Lambda Delta
Beta Beta Beta
Eta Sigma Phi
Kappa Delta Epsilon
Kappa Mu Epsilon
Kappa Pi
Mortar Board
Omicron Delta Kappa
Phi Alpha Theta
Phi Beta Kappa
Phi Eta Sigma
Phi Sigma Iota
Pi Kappa Lambda
Pi Tau Chi
Psi Chi
Sigma Tau Delta

Publications
Hilltop News
Publications Board
Quad
Southern Accent



Interest Groups

Activities Through Student Involvement
American Chemical Society
American Marketing Association
Art Students League
Asian Student Union
Association for Computing Machinery
Baptist Campus Ministries
Birmingham-Southern Covers
Black Student Union
B-SC Bands
Business Club
Campus Outreach
Christians for Social Justice
College Republicans
Concert Choir
Conflict Simulation Society
Debate Society
Education Society
Fellowship of Christian Athletes
Hilltop Singers
International Students Association
National Association of Accountants
Nurses Christian Fellowship
Panther Spirit Club
Pre-Health Professionals Peer Advisory Committee
Pre-Law Organization
Quest II Organization Committee
Southern Chorale
Student Alumni Council
Student Government Association
Student Judiciary
Student Nursing Association
Weight Club
Wesley Fellowship
Young Democrats

Service Clubs

Alpha Phi Omega
Circle K
Good Neighbor Fellowship
Music Ambassadors
President's Student Service Organization
Southern Food Bank
Triangle
Youth Ambassadors



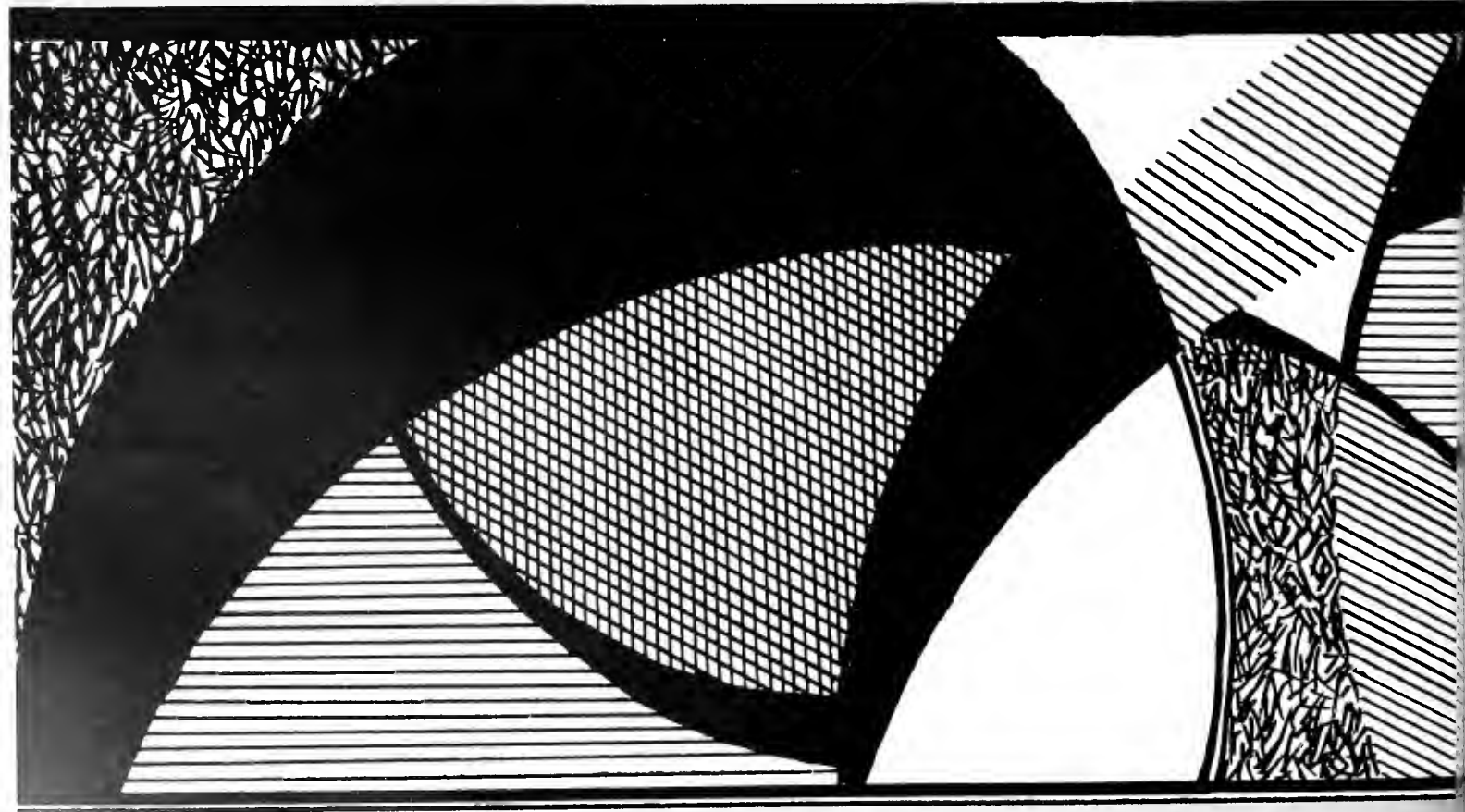

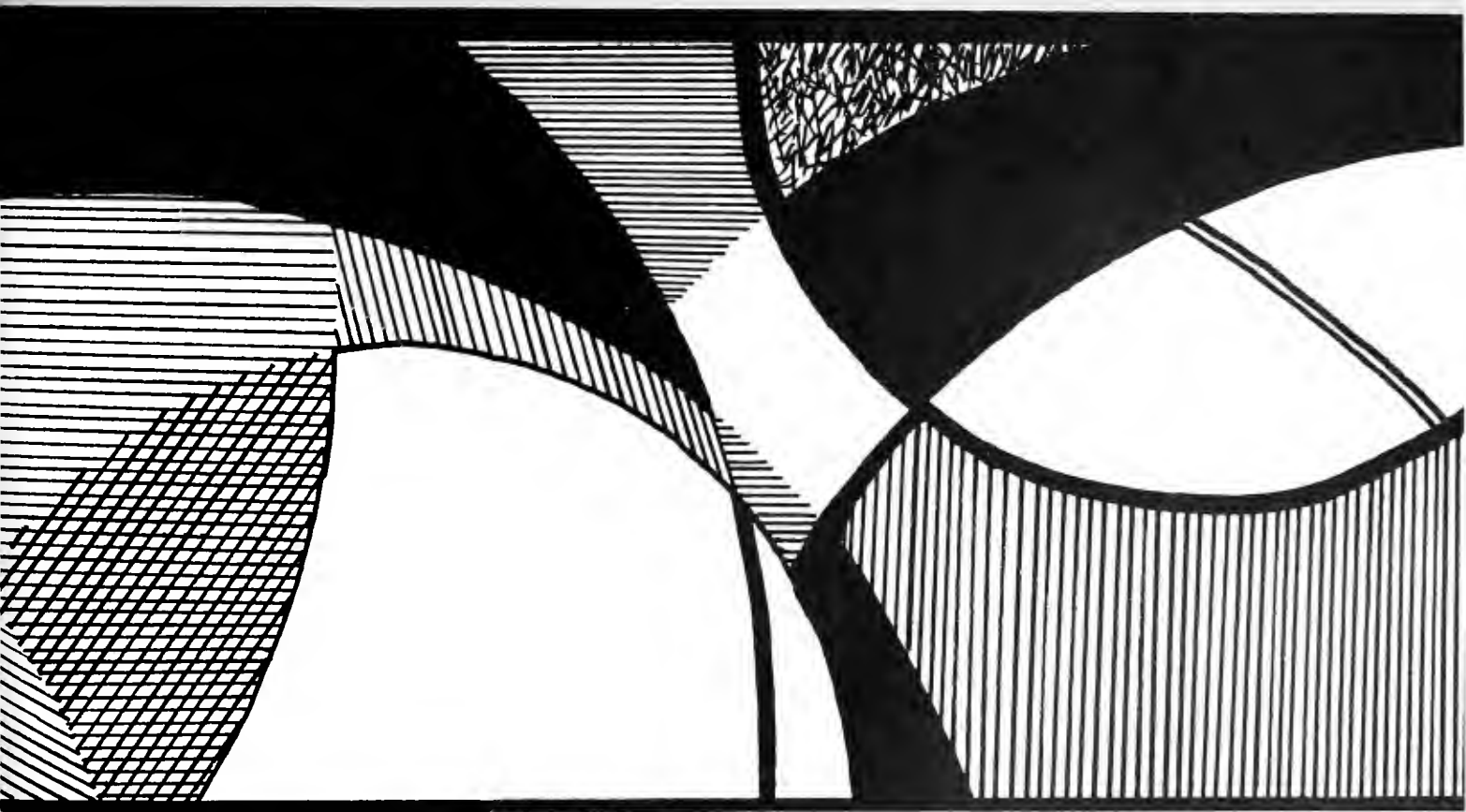

SPORTS

Soccer . . .

the suspense!



Back (left to right): Head Coach Preston Goldfarb, Scott Bryant (#5), Jim Wade (#18), Ed O'Neil (#7), Darby Henley (#14), Bill Brown (#15), David Rowe (#21), David York (#11), David Bryant (#3), Dan Dees, manager. Front (L to R): Anthony Onyegbula (#10), Chris Moesley (#6), Paul Adams (#9), Joe Webb (#4), Tommy Mitchell (#1), Gray Byrum (#17), Stuart Yurtin (#19), Jason Comer (#13), and Grey Gryant (#8).

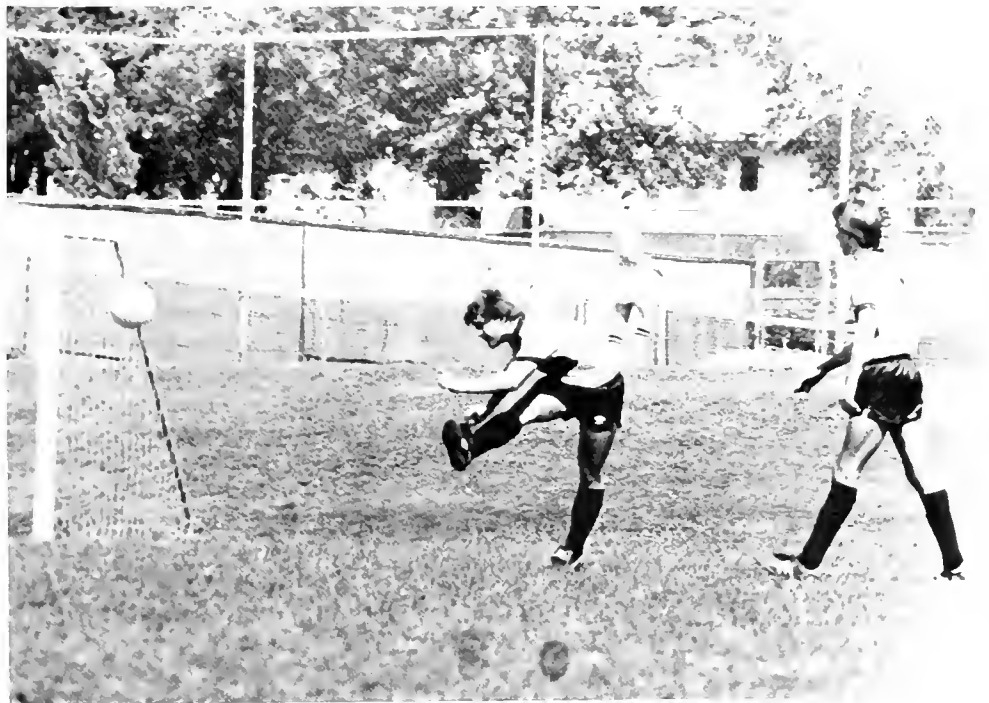

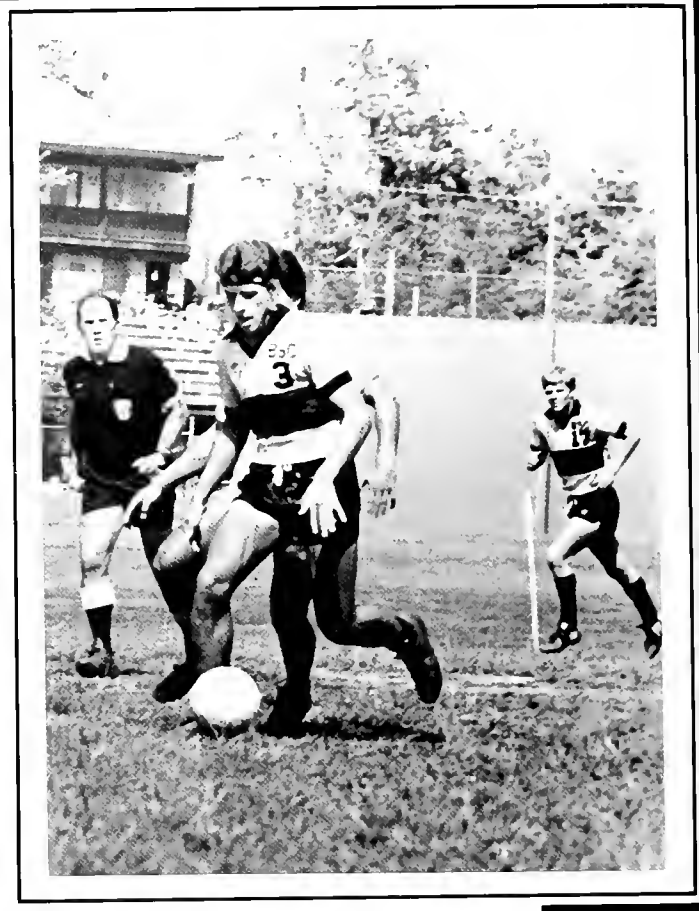

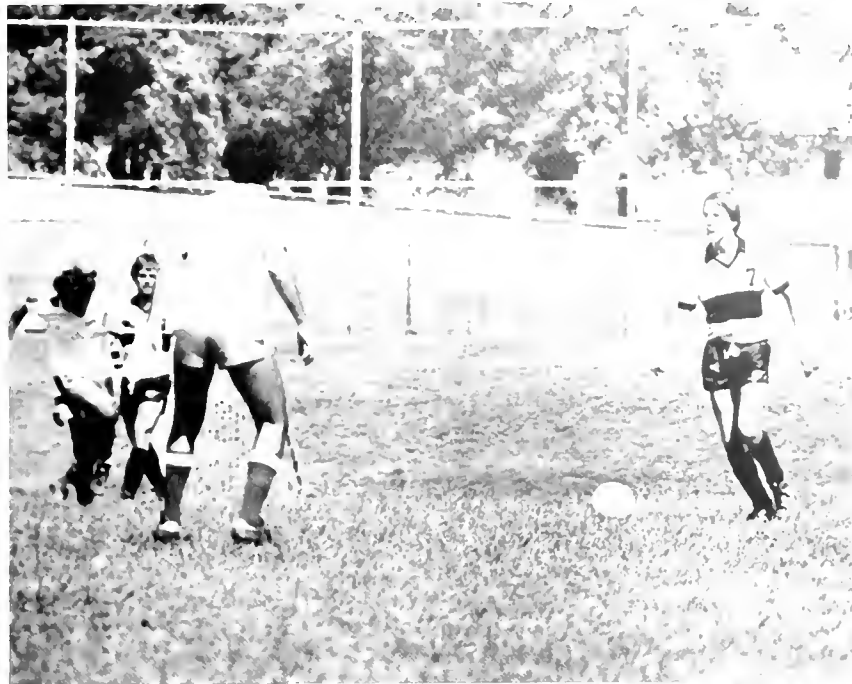





PRESTON GOLDFARB

Preston Goldfarb, soccer coach, came to the Hilltop in August of 1983. Goldfarb received his BS degree from U.A.B. in 1972. He later received his Master's Degree in physical education and administration from the University of Montevallo. Goldfarb received his J.D. Degree from the Birmingham School of Law. Goldfarb's interests extend beyond the soccer field. He enjoys scuba diving and underwater photography and goes on many research expeditions. Goldfarb is presently employed in the Hospital Administration Department at U.A.B. Goldfarb is optimistic about the soccer team for the 1984-1985 season.

Basketball . . .

the thrill!



Front (L to R): James Mathews, Paul McCrary, Tom Morgan, Dexter Menefield, Toviris Roods, Reggie Keith, David Anderson. Back (L to R): Athletic Director Rob Moxley, Head Coach Joe Deau, Pat Brown, Alan Grumeau, Dwight Evans, Gary Clark, Graduate Assistant Todd Smyly, Assistant Coach Roby Phillips

1984 Seniors



James Mathews, David Anderson, Dwight Evans, Coach Joe Dean, Pat Brown, Dexter Menefield, Reggie Keith.



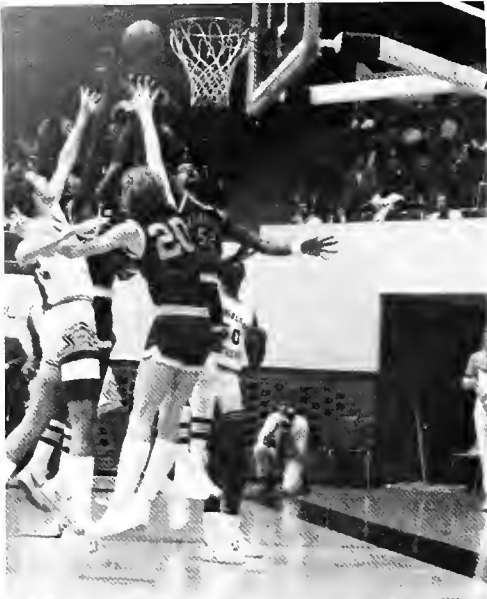

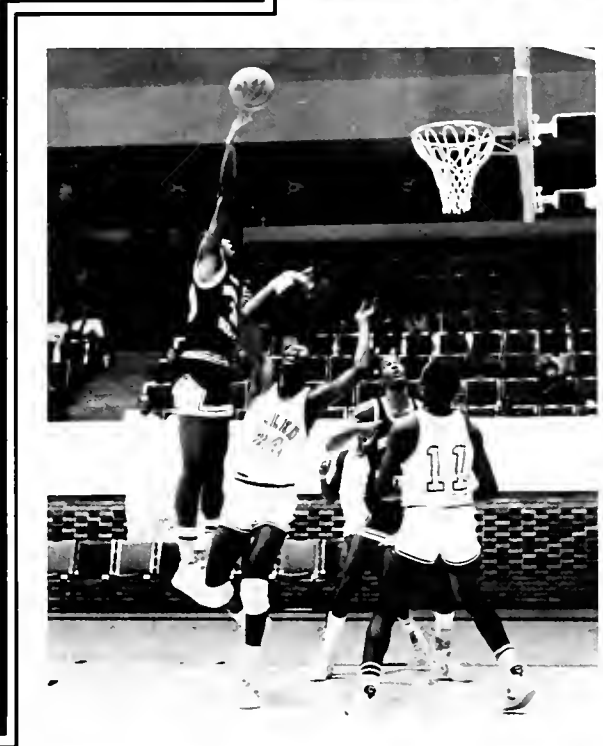



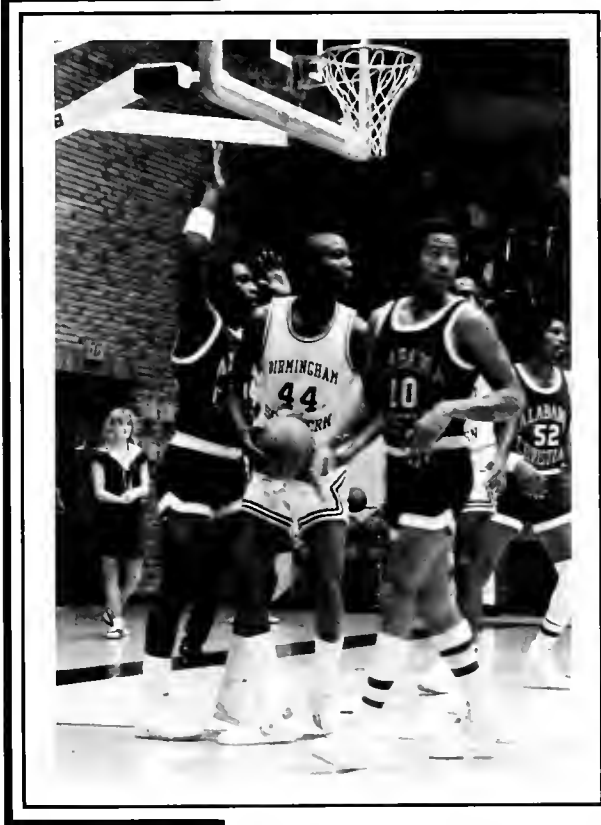

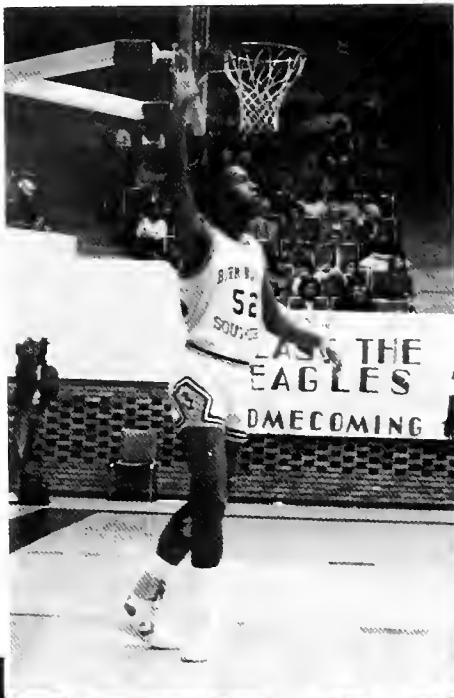

JOE DEAN

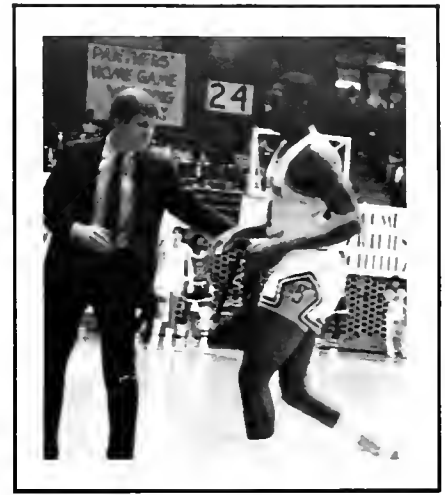
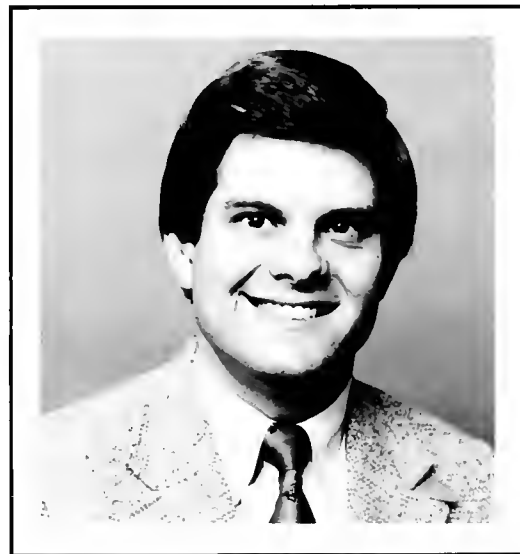

As our new basketball coach, Joe Dean, Jr. brings to Birmingham-Southern an impressive background as a coach and player.

The 29-year-old Louisiana native comes to The Hilltop from the University of Kentucky. In 1977 Dean joined the Kentucky Basketball Staff as an assistant coach. During the next six years the Kentucky basketball team accumulated a 145-42 record and won the 1978 NCAA Championship. They were the SEC Champions four times.

Prior to his work at Kentucky, Coach Dean was a graduate assistant coach at Mississippi State University. He earned both a bachelor's and a master's degree in physical education and was a three year basketball letterman for MSU.

Joe Dean is an energetic coach with contagious enthusiasm and a tremendous love for the game of basketball. We are happy to welcome him and his wife Ellen, along with their two children, Scott and Leslie, to The Hilltop.

Tennis . . .

the skill!



Front (LtoR) Coach Ann Dielen, Dorothy Little, Mary Lynn Wells, Heather Comfort, Nancy Griffith, Linda Hershfelt, Sherri Scholl — Captain, Erin Kuehn, Julie Buschmaier. Back (L to R): John Collar — Captain, George Elias, Burton MacDonald, Nik Makarenko, John Manser, John Watts, John Dotson, Chris Dupont, Coach Al Jones.

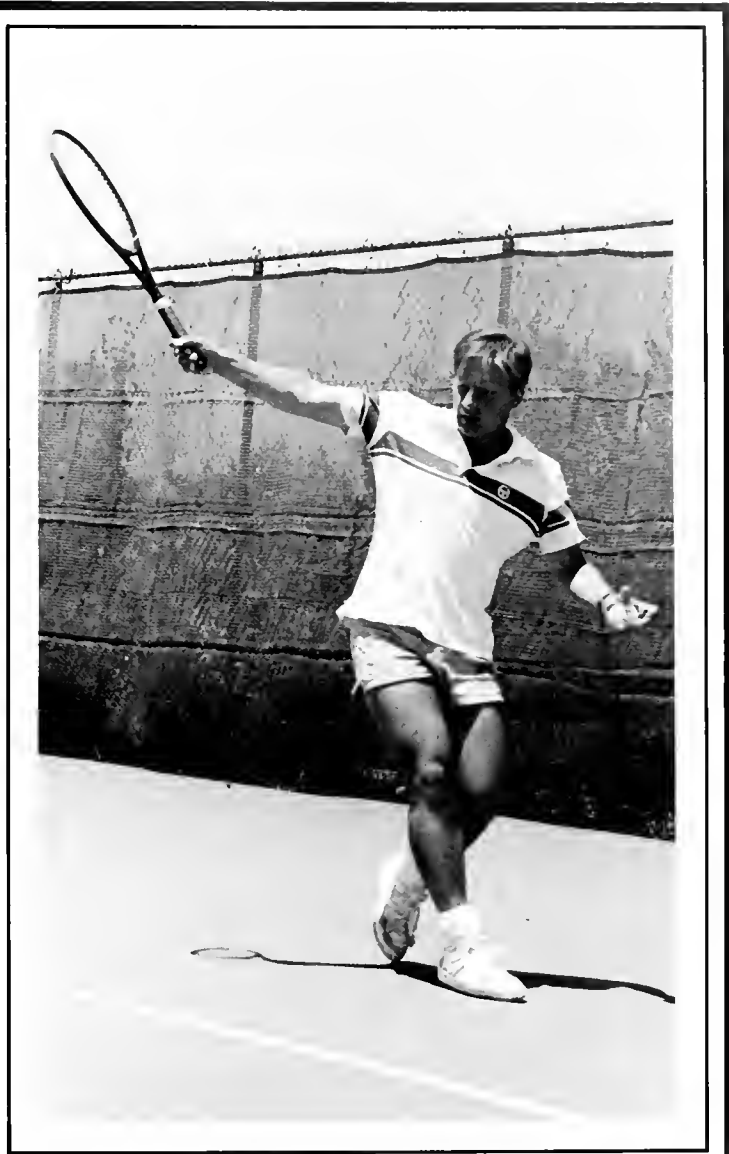
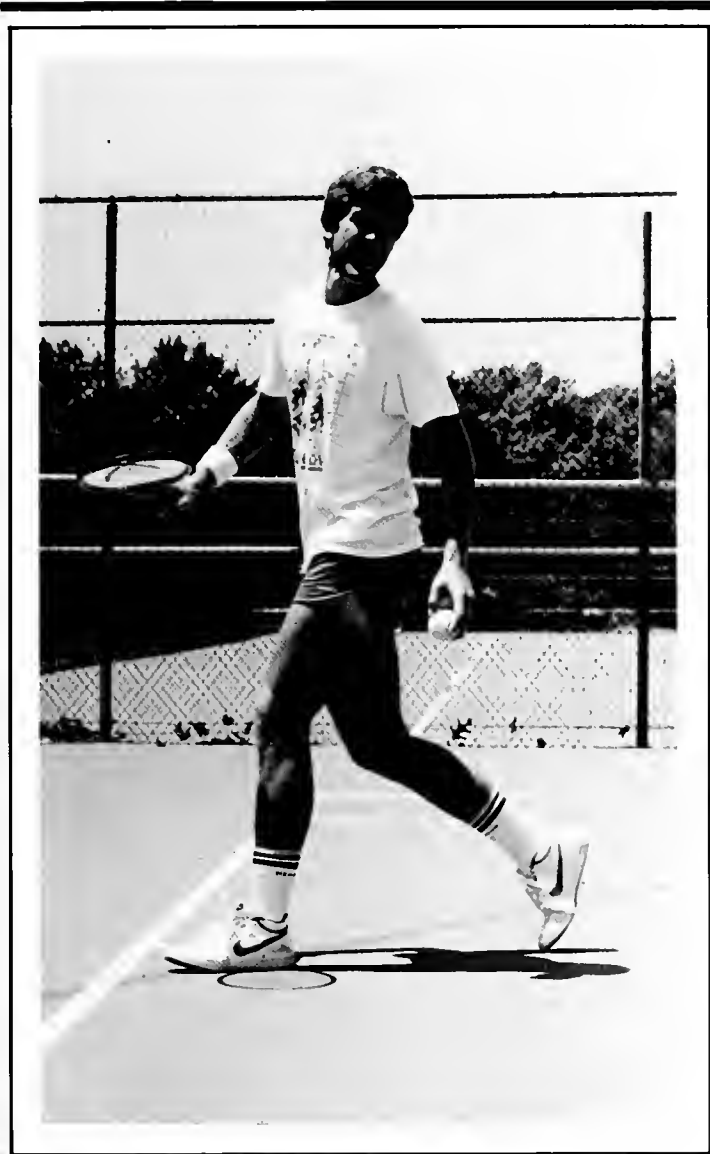

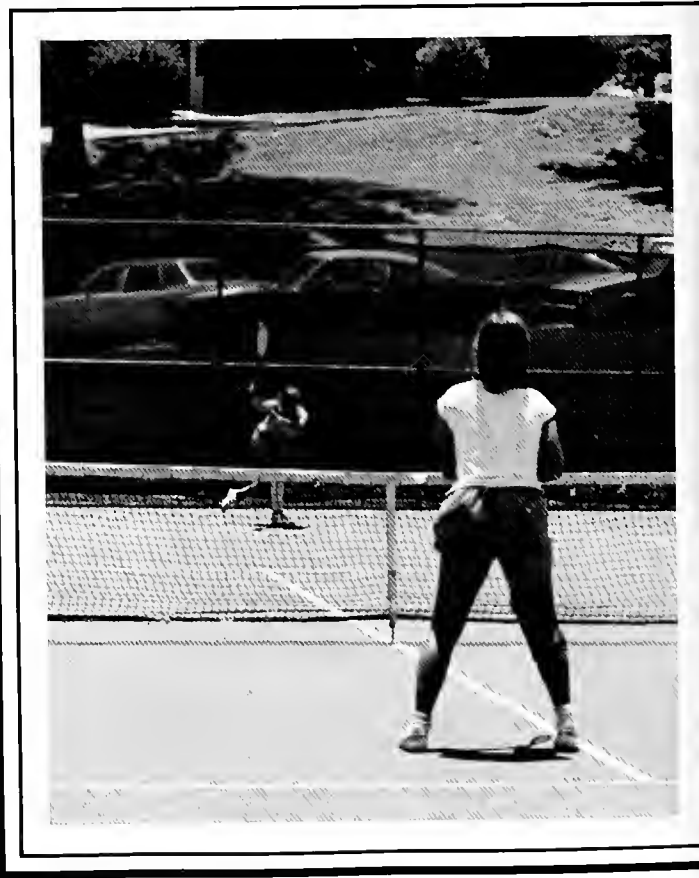
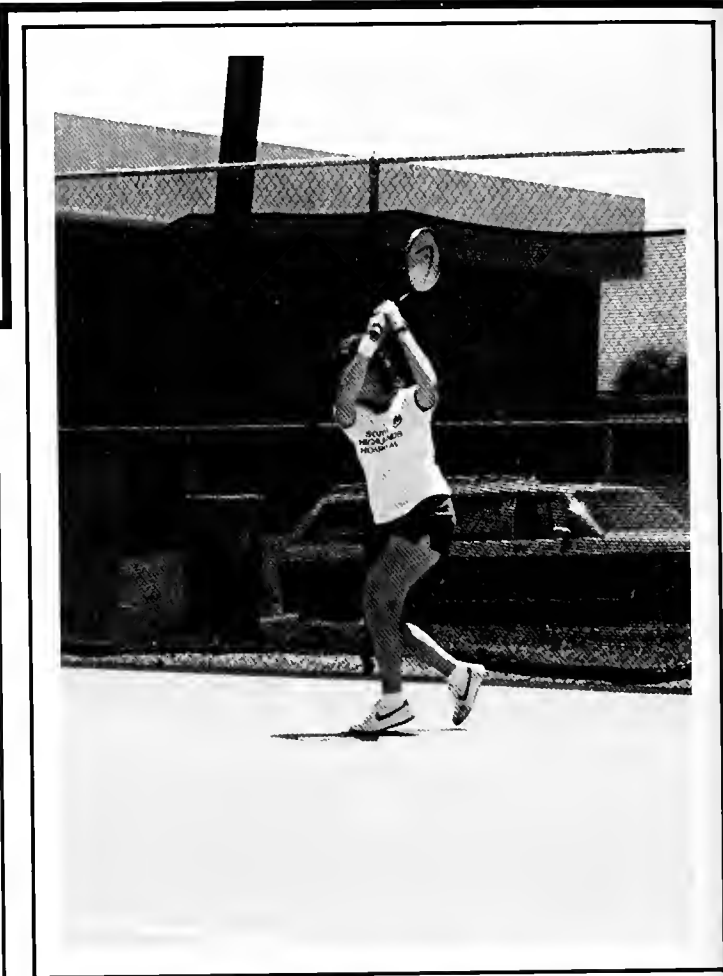
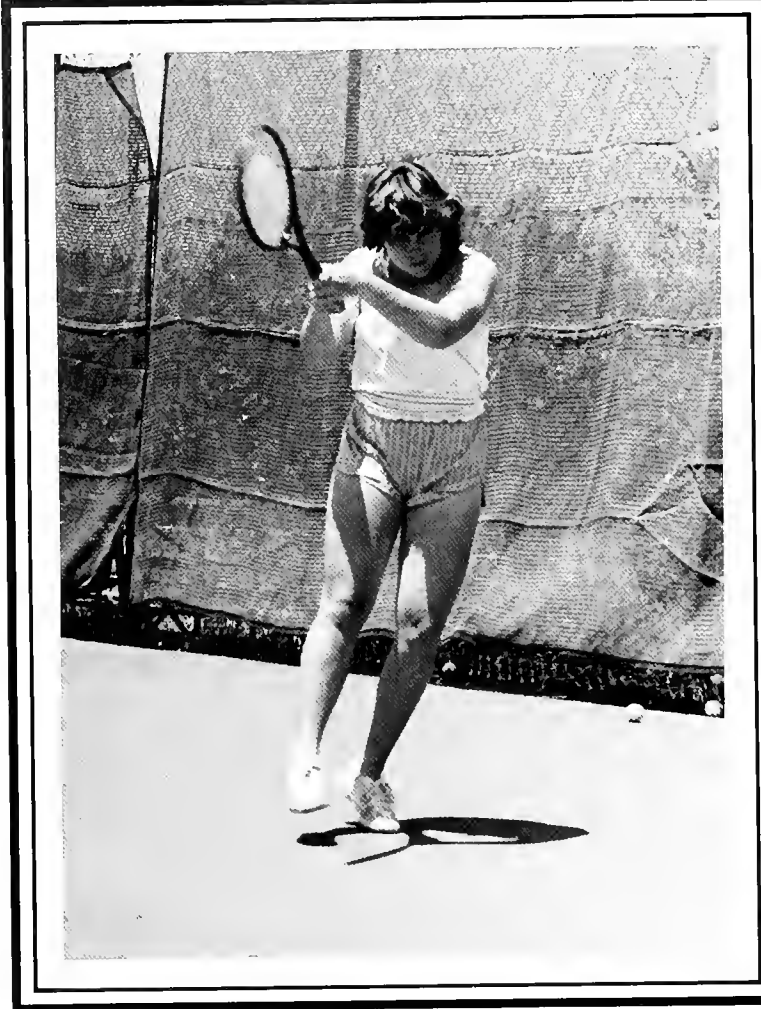







ANN DIELEN

Since coming to B-SC in 1977 to re-establish the tennis program, Ann Dielen has compiled an impressive record as coach of the men's and women's teams. Coach Dielen was formerly ranked 10th in the nation in girls 14 and under, and second in the South in girls 16-18, and women's. She was also ranked first in Alabama in women's singles, doubles and mixed doubles, first in Georgia in women's singles, doubles, and husband and wife doubles and twice placed on the Junior Whightman Cup for the South.

Prior to coming to B-SC, she was an assistant teaching pro at several clubs.

AL JONES

Associated with tennis for more than 40 years, Al Jones has taught many tournament and college players — several who have been nationally ranked. He has experience as a city tennis coordinator and received the tennis "Man of the Year" award in 1960 for starting a successful citywide tennis program in Warren, Ohio. In addition to his duties as assistant coach, Coach Jones heads the tennis program at Eastwood Community School and teaches free-lance.

Baseball . . .

the excitement!



First row: John Foreman, Dale Dobbs, Brian DePew, Barry Vines, Gil Grimes, Richard Chen, John Travis, Jamie Swancy. Second row: Mike Iannello, Dale Nelson, Tony Colbert, William Bullion, Trent Lowery, Ricci Lattanzi; Third row Derek Sharp, William Lucas, John Wyman, Lou Griffey, John Hackett, Marty Span, Scott Sibley, Kirk Bernard, Phil Saraceno; fourth row: Coaches Mike Mills, Gary Randall, Kevin Niewulis, Jake Griesbach.



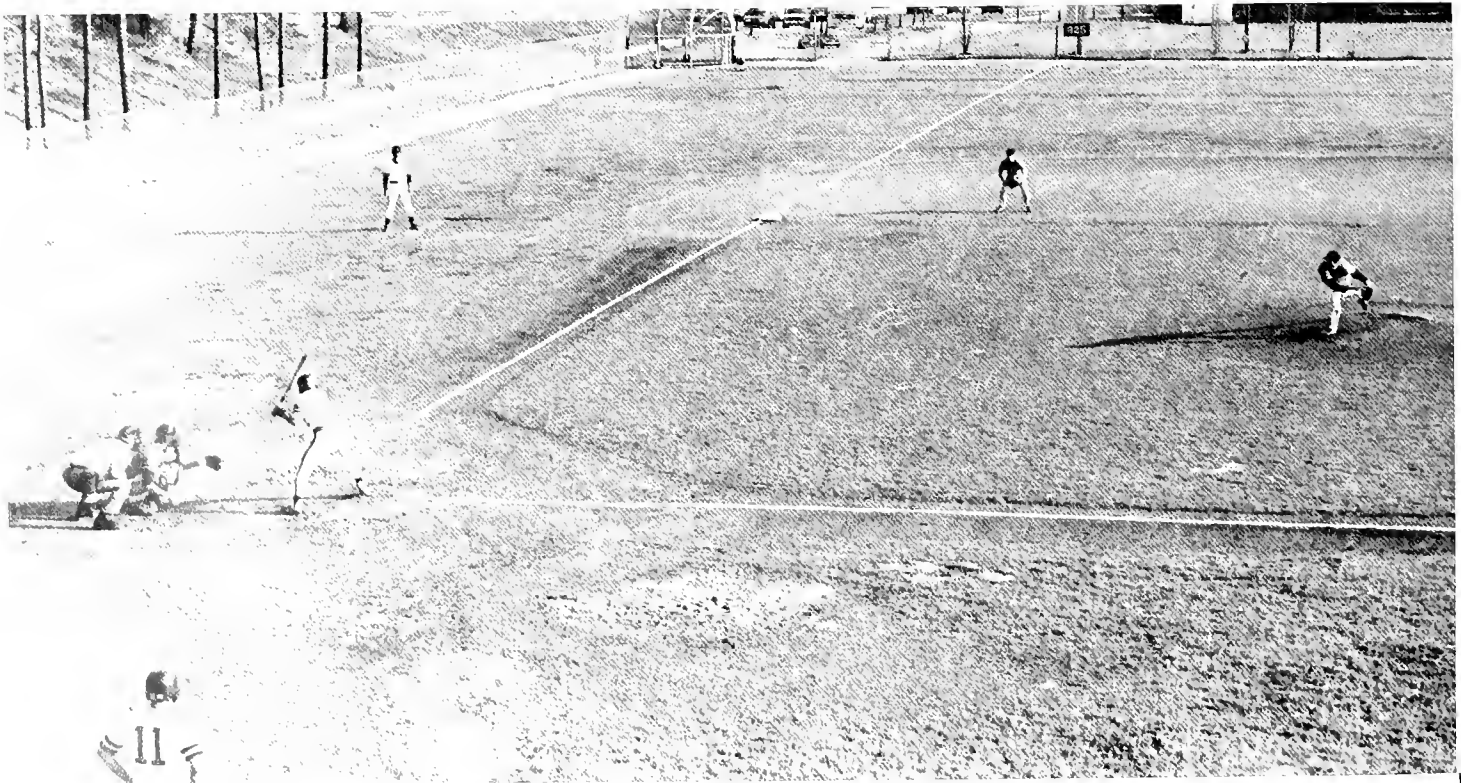



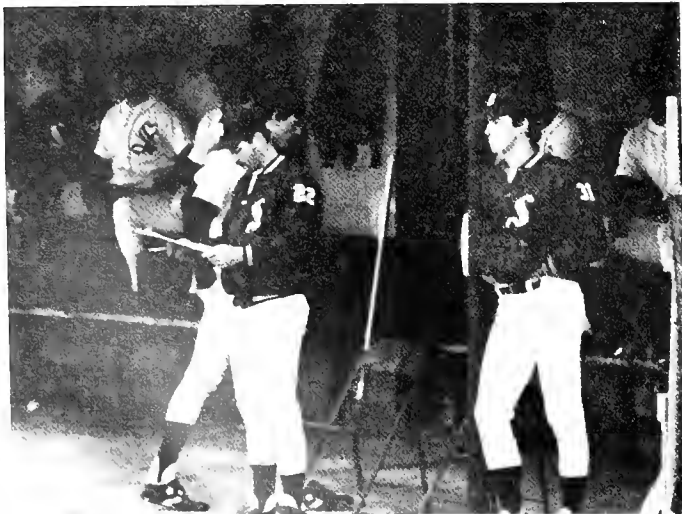
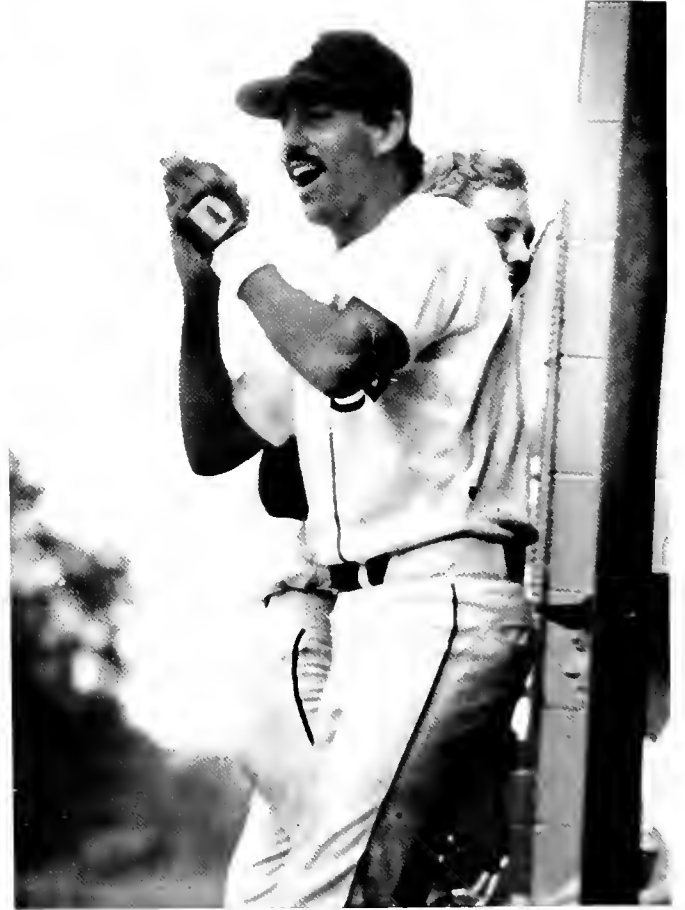
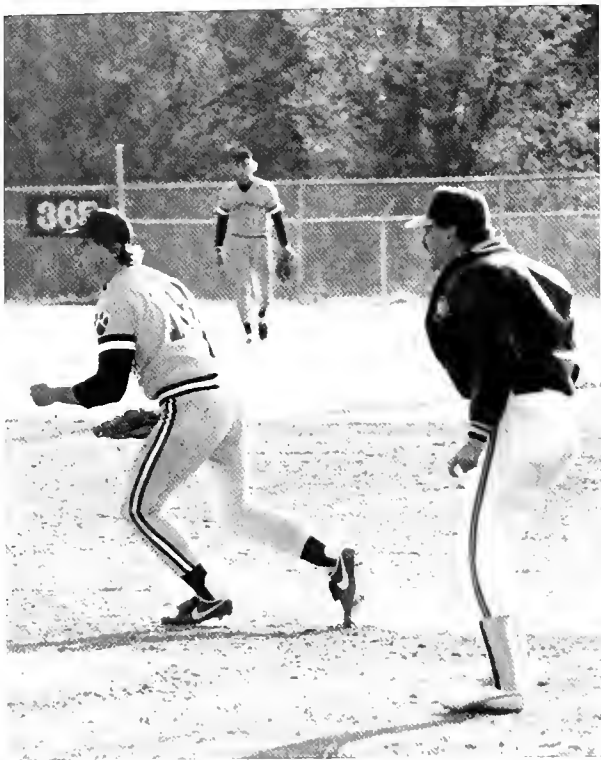
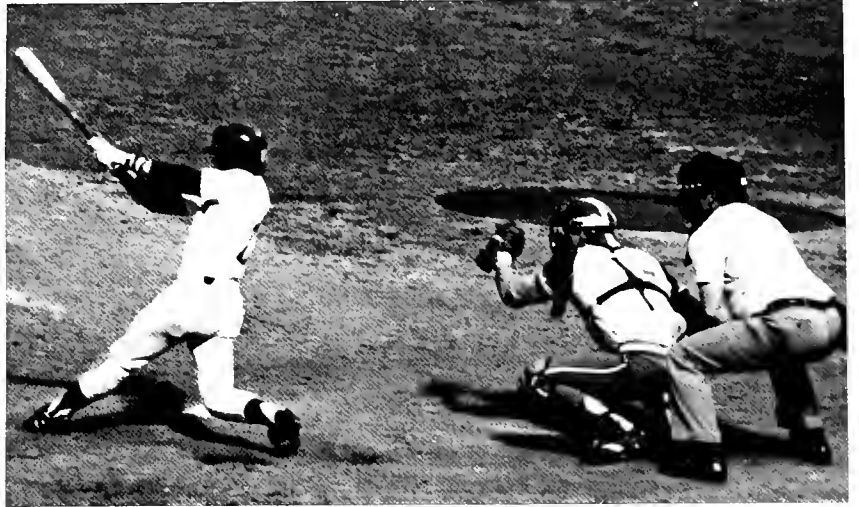
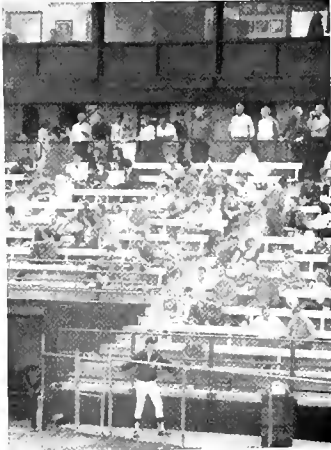



GARY RANDALL



Gary Randall began his first year as head baseball coach on The Hilltop following four years as an assistant to Roy Mewbourne at Vanderbilt.

A 1978 graduate of B-SC, Randall was the last athlete to participate in both basketball and baseball at Birmingham-Southern. He was a pitcher on the 1977 and 1978 teams and played forward on the 1977 B-SC basketball team.

After graduating from B-SC he served as a graduate assistant baseball coach at the University of Tennessee. He received his master's degree in physical education from Tennessee in 1979. During his four years at Vanderbilt as pitching coach, the Commodores won 110 and lost 88 and won the SEC Championship in 1981.



Cheerleaders . . .

the spirit!





Lynn McCay, Jesse Turner, Tracy McCay, Rowdie-Barbara Elebash, Sandy Barker Thurman, Pat Danley, Renee Williams, Steve King, and Scott Helms (not pictured).



Intramurals . . .

the fun!





A new Ballet step Trey?



ARRGH!

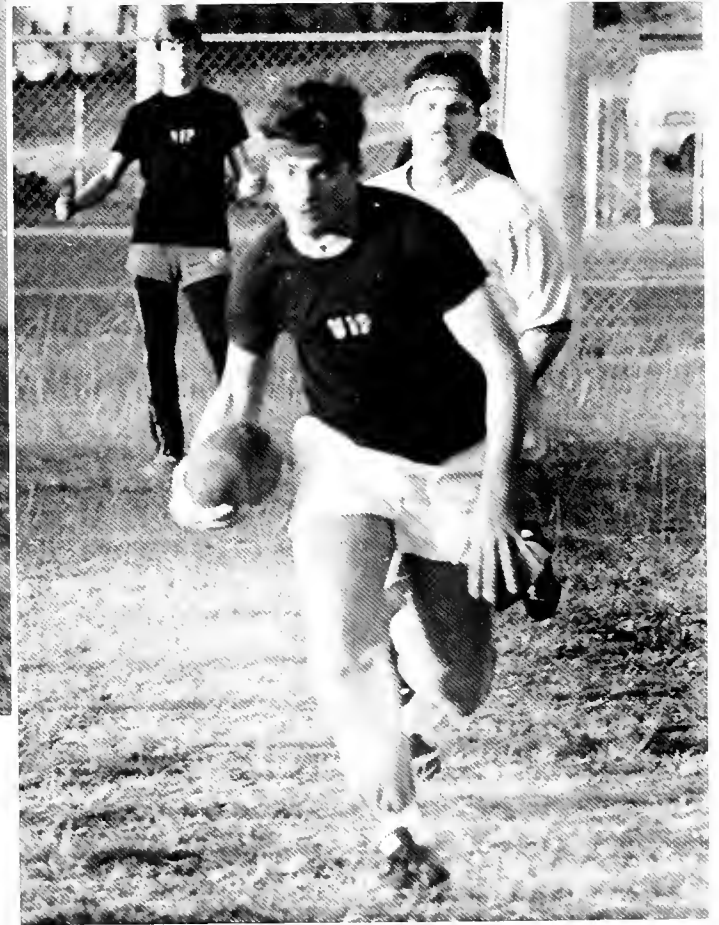
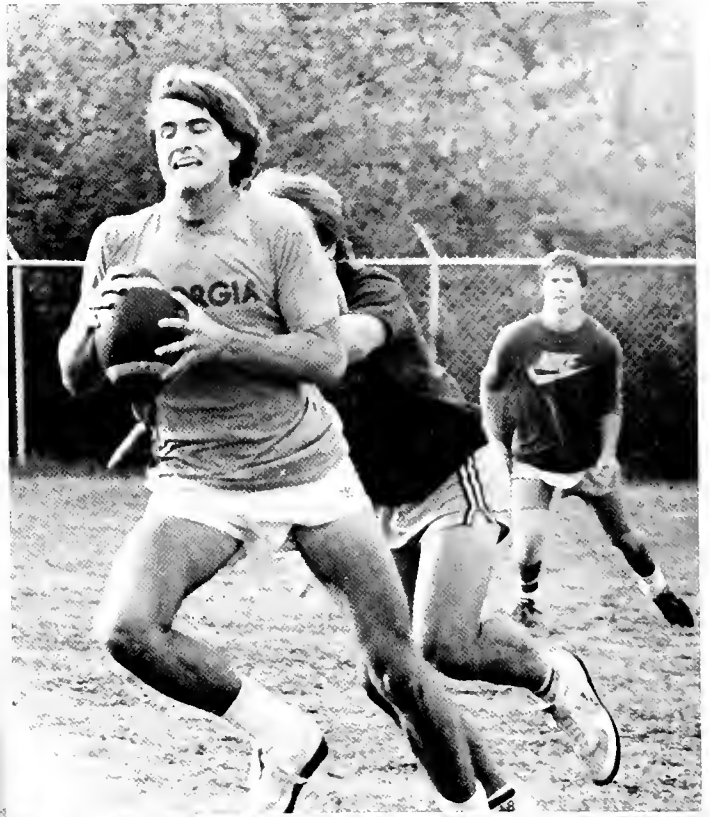



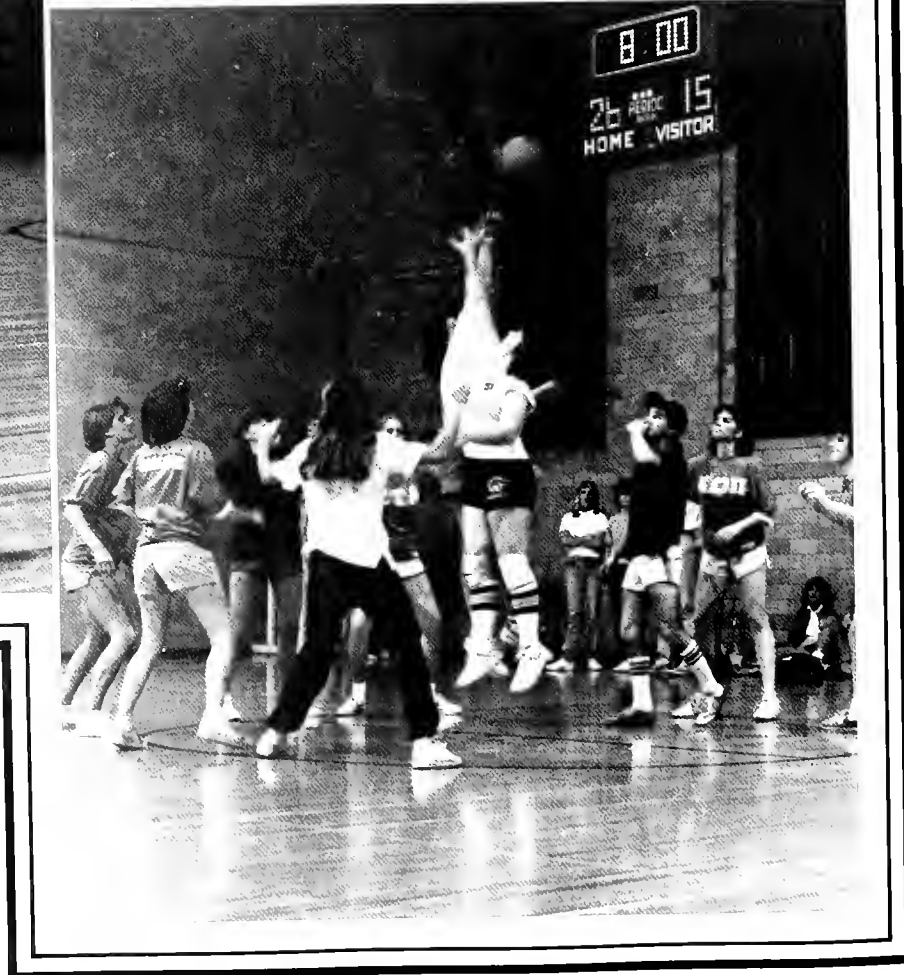
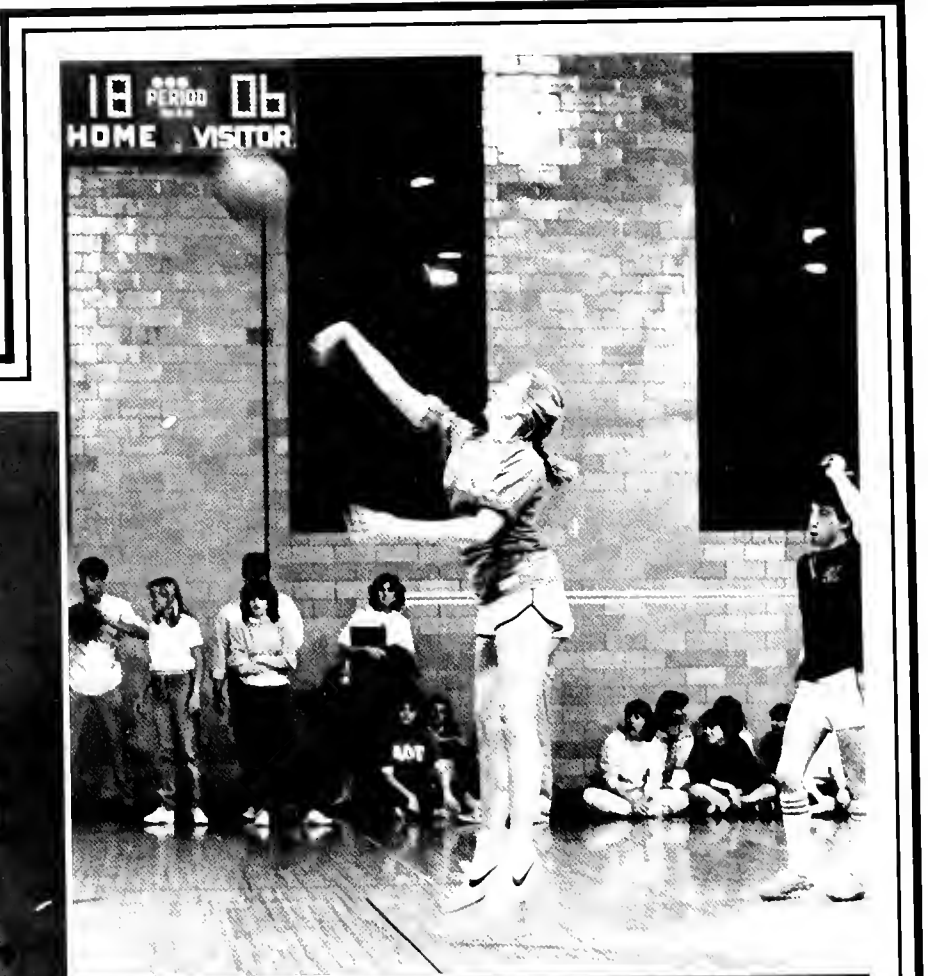
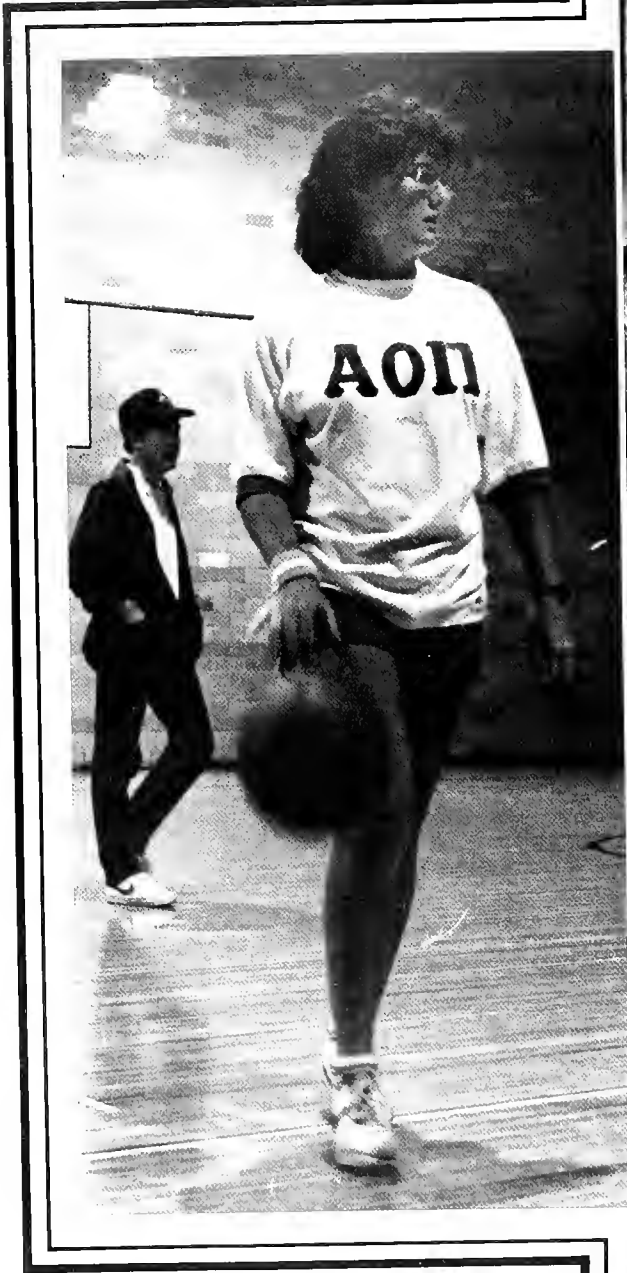

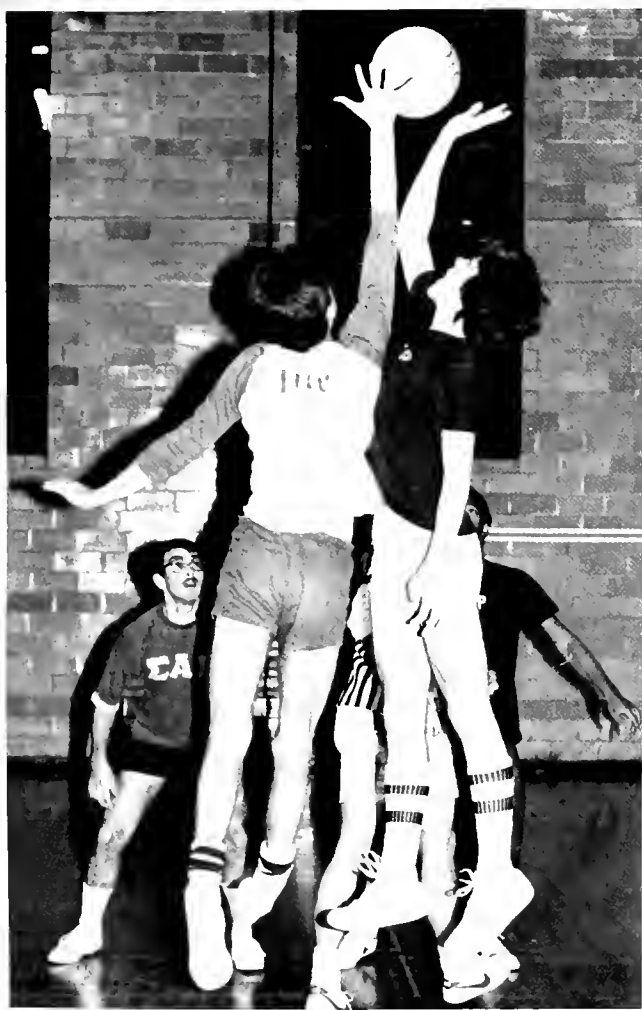





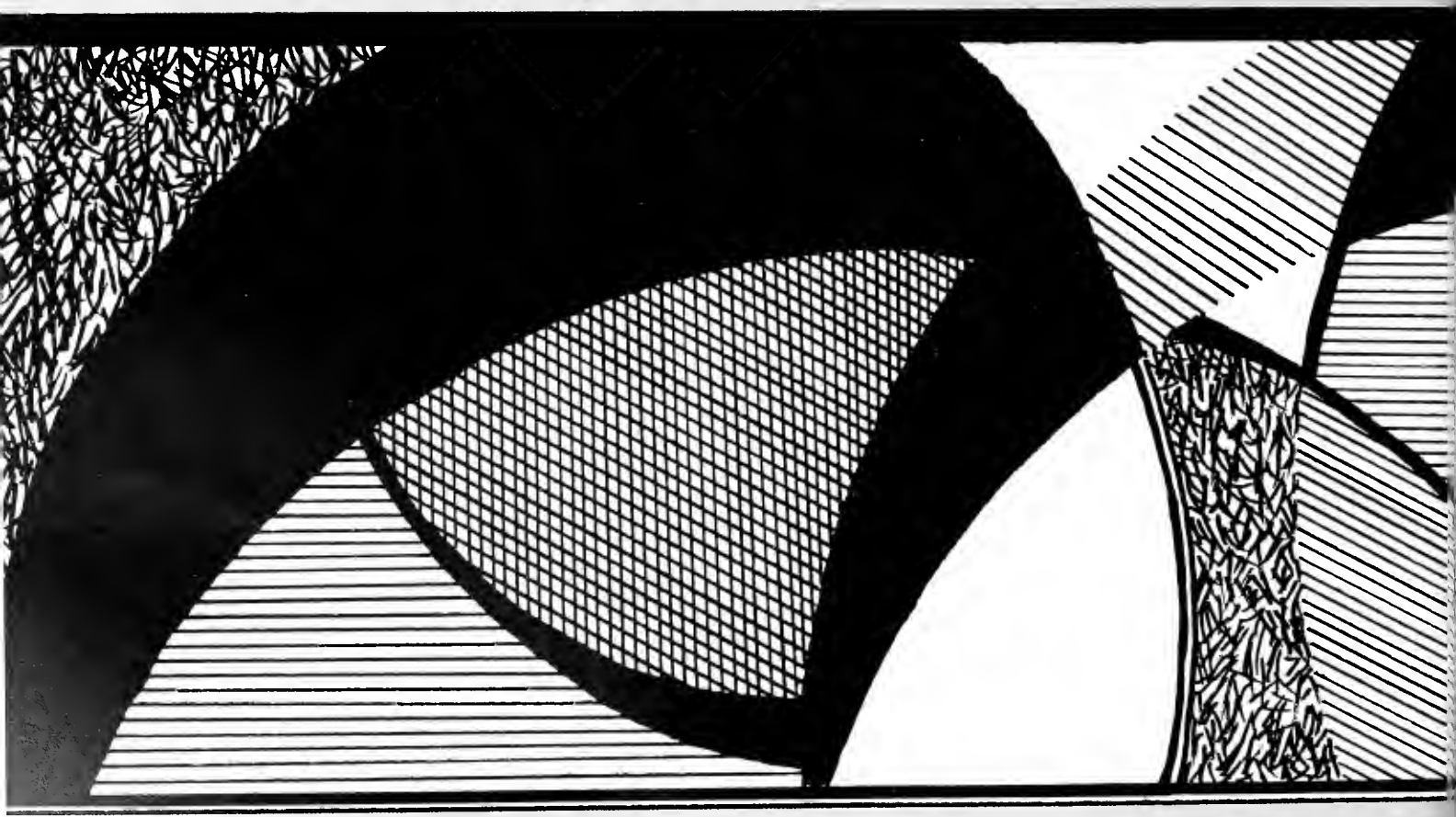

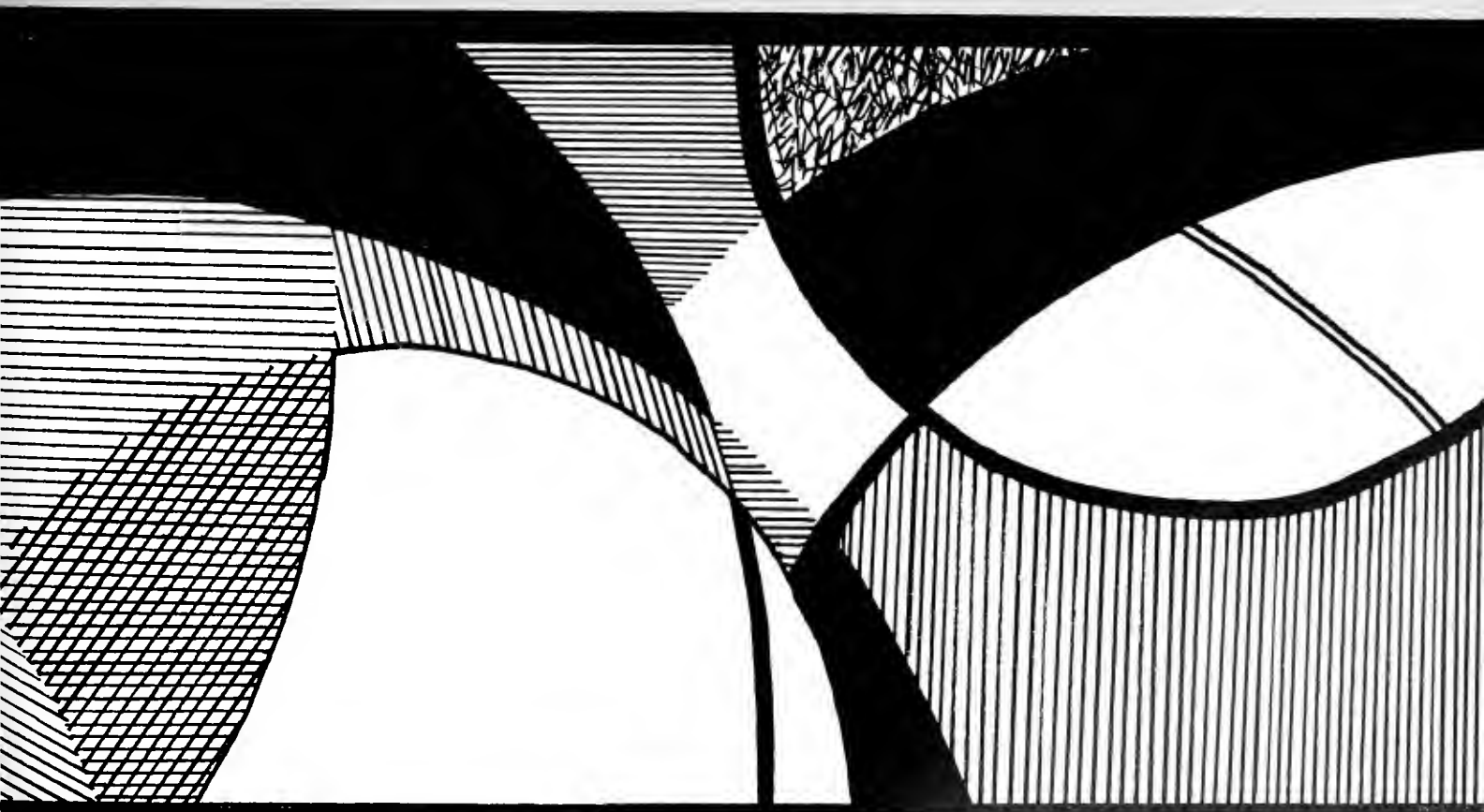

INDIVIDUALS

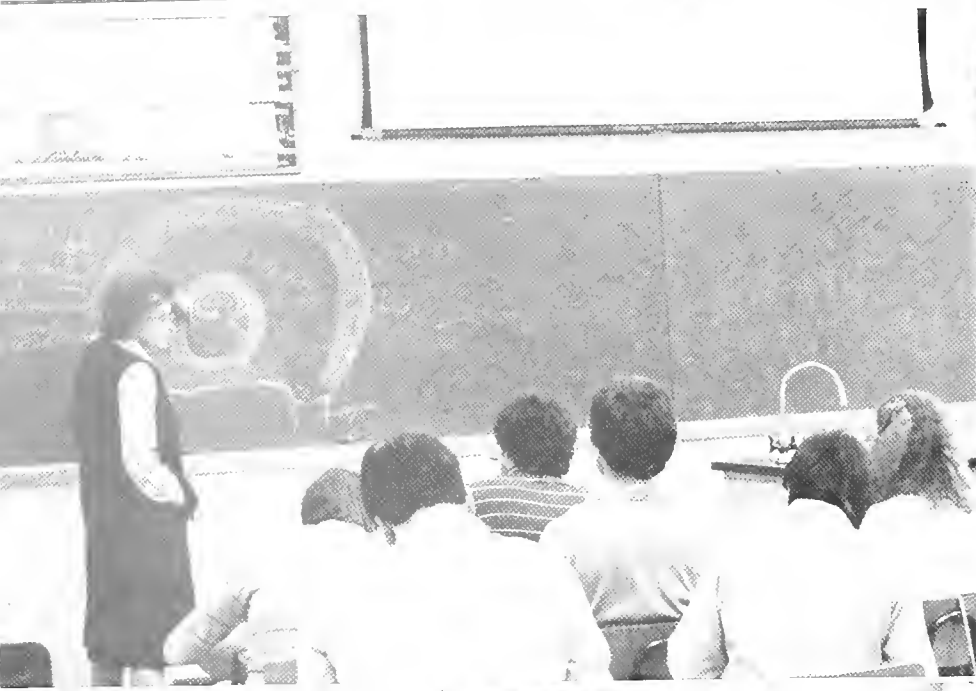

faculty and staff
faculty and
faculty

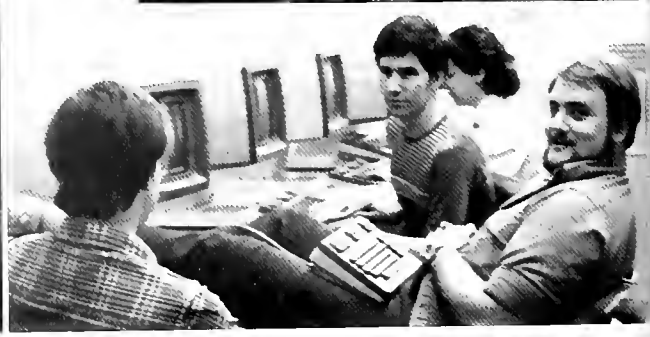



staff
and staff
faculty and staff





Neal Berte: President of the College

Robert Moxley: Vice-President for Financial Affairs



W. Edmund Moomaw: Vice-President for Academic Affairs and Dean of the College



Dudley Long: Dean of Students

George Jenkins: Vice-President for Development



Robert Dortch: Vice-President for Admission Services



Campus Bookstore: Bettye Winfree, Camille Shields, Dora Lee Johnson, Charles Wesley

Counseling Center: Judy Harrington, Stewart Jackson, Abbey Carlisle



Phillips Administration: Front — Barbara King, Jackie Falls, Kathy Tucker, Jo Miner, Betty Douglas; Middle — Carol Hyche, Gertrude Clark, Frances Kaylor, Dorothy Webster; Back — Pat Kidd, Claire Rutland, Ruby Lewis





Student Affairs: Gwen Dill, Dudley Long, Marilyn Hancock, Bob Glenn

Shamrock Food Services: Front — Mike Flory, Marie Vizzina, Patricia Jexx, Jan Carpenter, Tony White; Middle (1) — Queenie Hawkins, Jimmie Sue Garner, Janie Thomas, Linda Hawkins, Deborah Savage, Ron Rhone, Sam Lee, Lorenzo McKinney; Middle (2) — Mozel Collins, Mike Kenly, Elaine Beard, Sharon McClain, Deborah Palmore, Susan Clark, Edna Alford, Thomas Merritt, Shirley Patterson, David Phillips; Back — Mildred Heard, Brenda Odom, Rosa Johnson, Wyanna Moore, Linda Stinnett, Tim Cmoluch, Mattie Ollison, Annie Posey, Kevin Smith



Second Floor Manager: Front — Caroline Putman, Louise Flemming, Kay Webb; Middle — Josie Woody, Rebecca Bevis, Mary Roberts, Ginger Yerby; Back — Toni Phillips, Brenda Carrington, Jeanette Andrews, Brenda Ridgeway, Deanie Young, Carol Dudley, Virginia Jeely



Library: Front — Mary Elizabeth Alford, Carolyn Cooper, Barbara Scott, Ann Hamilton; Back — Mary Erickson, Martha Wingo, Mamie McCrary, Janice Poplau

Stockham: Left — Lora Terry, Philip Shirley; Middle — Clarice Wade, Karla May, Roberta Webb, Martha Carroll, Dave Dyson; Right — Charlotte Rueschenberg, Freida Boling, Robin Jackson, Virginia McMahn, John Harris



Division Secretaries: Front — Cindy Folkers, Pam Williams, Laura Guthrie; Back — Alice Starrett, Judy Holliman, Grace Burns, Vonda Fulton

behavioral and social sciences



Nancy Campbell-Goymer: Psychology



Guy Dalto: Sociology



Natalie Davis: Political Science



Donald Dixon: Psychology

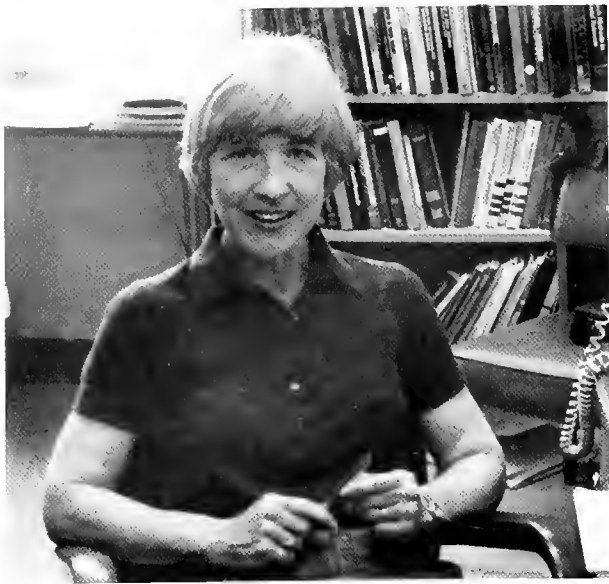

Barbara Lester: Sociology



Richard McCallum: Psychology



Charles Moore: Political Science

Irvin Penfield: Political Science

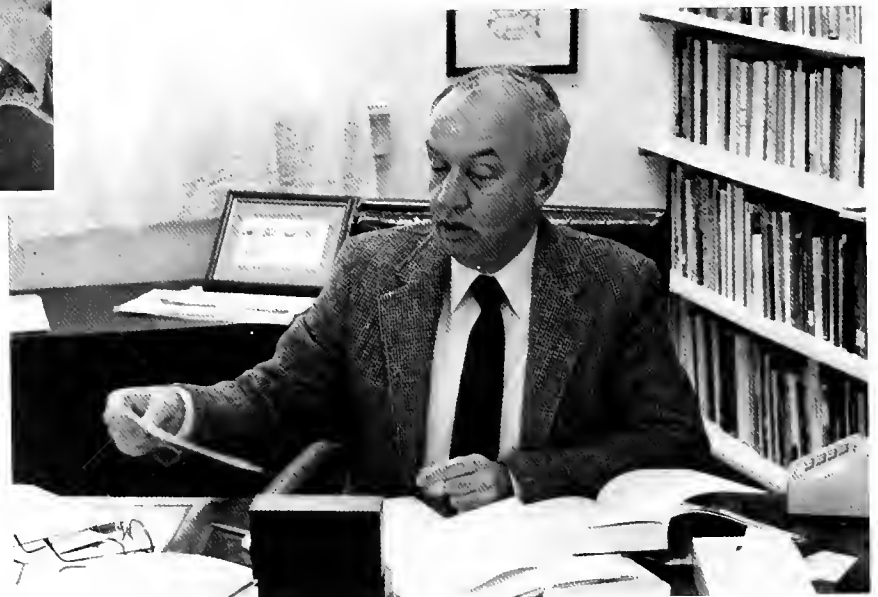

economics and business administration



Donald Brady: Business Administration



L. Aubrey Drewry, Jr.: Economics



Marjorie Gunter: Accounting



Richard Fendler: Economics

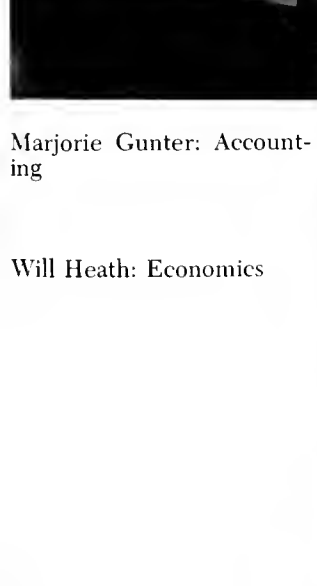

Will Heath: Economics



Soad Helmi: Accounting

Patrick Hawley: Education



Eileen Moore: Education

Phyllis Nielson: Education



Bobby Don Whetstone: Education



Ruth Ammons: Dance



William Baxter: Music



Aubrey Berg: Theater Arts



Linda Burgess: Art

fine and performing arts

James Cook: Music



William DeVan: Music

Andrew Gainey: Music



Thomas Gibbs: Music

Ronald Hooten: Music



Jane Glaser: Music



Robert Shelton: Art



Charles Mason: Music





David Smith: Music



Lloyd Slone: Art

Hugh Thomas: Music



Bob Tucker: Art





Jane Archer: English

Diane Brown: French



David Fraley: History



Paul Franke: Philosophy

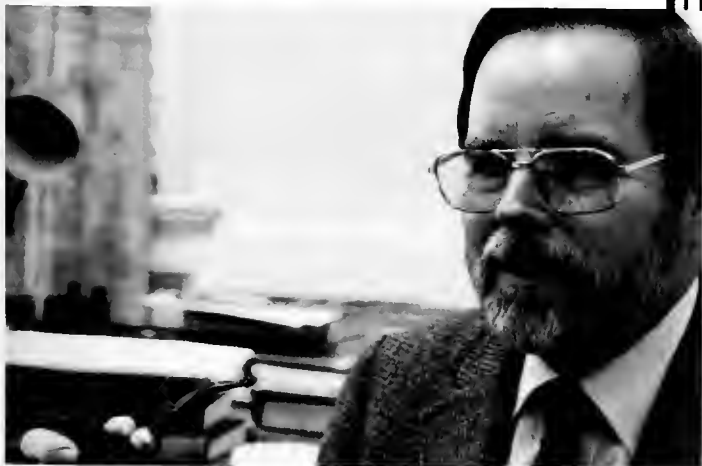

Earl Gossett: Religion and Philosophy

humanities



Susan Hagen: English



Ann Hamilton: Library



Ursula Hendon: German and Spanish



Catherine Hoff: English

Michael McInturff: English

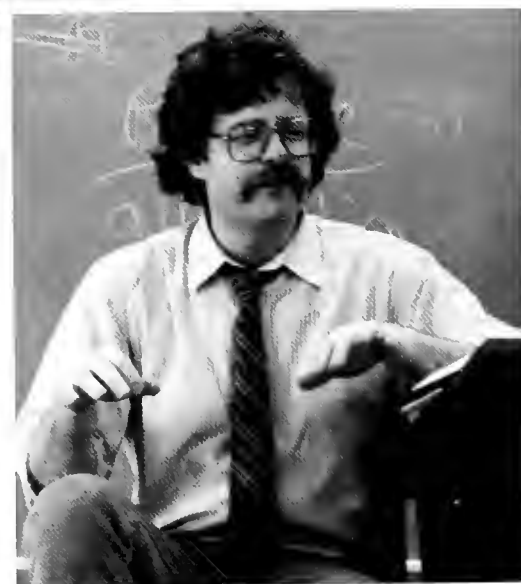



William Nicholas: History

Samuel Pezzillo: Classics



Janice Poplau: Library

William Ramsey: English



Henry Randall: History



Barbara Scott: Library



Samuel Stayer: History



Dorothy Ward: German

O.C. Weaver: Philosophy

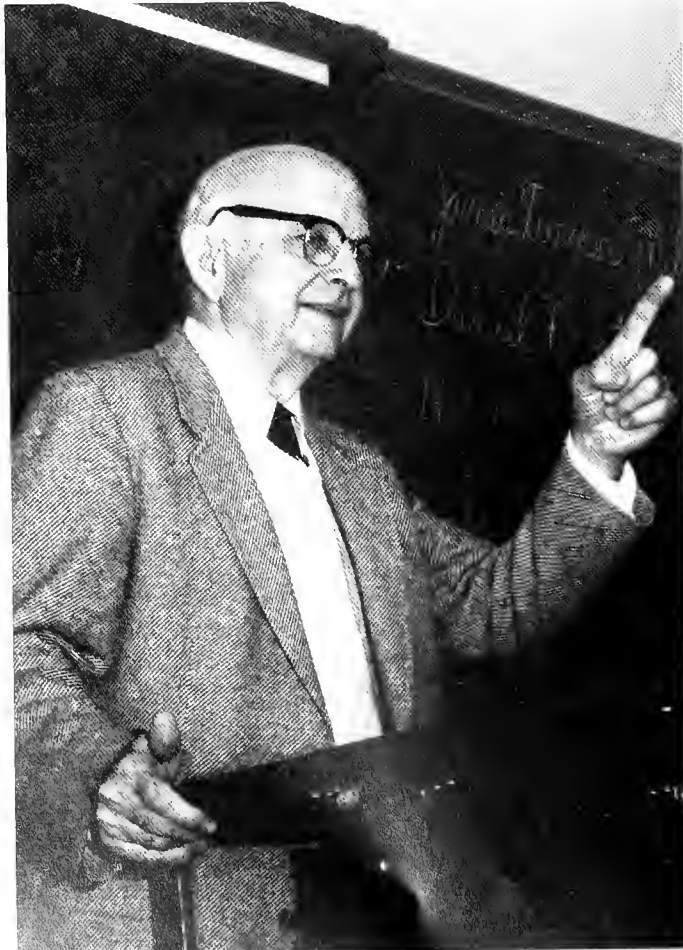

Roy Wells, Jr.: Religion



science and mathematics



Paul Bailey: Biology

Natwarlal Bosmia: Mathematics



Dan Holliman: Biology



Debra Hurst: Mathematics



David Johnson: Mathematics

Hoyt Kaylor: Physics and Mathematics

Lynn Lewis: Chemistry



Ouida Kinzey: Mathematics



Tom Moore: Chemistry



Stella Lynn McCall: Chemistry



Margaret Millsap: Nursing



William Moore: Chemistry



Sarah Mullins: Mathematics

Jeannette Runquist: Biology



Mark Sapp: Chemistry

H. Wayne Shew: Biology



Jeff Spears: Computer Science



Douglas Waits: Biology

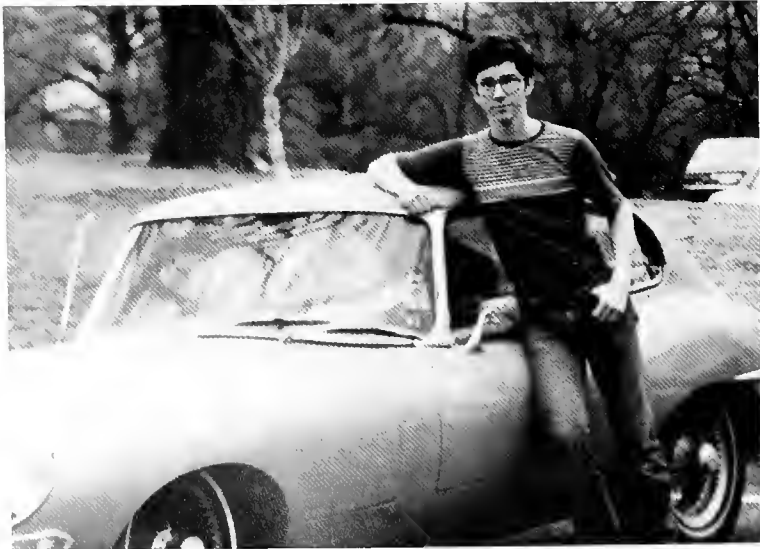

Robert Wilhite: Computer Science

FACULTY HIGHLIGHTS

"Now isn't that beautiful?" "That" could be an American beauty rose or a sunny spring day or even the Pieta. However, when Dr. David Johnson utters this phrase, he is referring to a mathematical problem. With his exclamations of "Now isn't that beautiful?" and "Do you believe that?" his excitement about mathematics cannot help but spill over to his students — motivating them and introducing them to the wonder of mathematics.

Birmingham-Southern College welcomes Dr. Johnson from Louisiana State University where he had been a professor of chemical engineering for the past twenty-one years. During his career at L.S.U., he published twenty books and forty-two articles dealing with various topics in chemical engineering. Not only is he well-

recognized in engineering literature, but he is also revered by his peers. Last year at L.S.U., he won the Alumni Distinguished Faculty Award, a teaching honor. In addition to his B.A. in chemical engineering, Dr. Johnson also holds a Masters degree and Ph.D. in applied mathematics. This year the newest member of the mathematics department has taught lower and upper level math courses ranging from pre-calculus to calculus I and II to differential equations.

In addition to his engineering books, he is also co-author of *A Funny Thing Happened on the Way to the White House*. His newest book presents a comical look at funny things said and done in presidential elections from the election of our first President to our fortieth President. Having always been interested in politics, he chose his topic because he had not seen many books written on the subject. The New York Times Syndicate bought the rights to his book and will re-print the entire book in five to six installments beginning this coming October.

As evident by his latest book, Dr. Johnson's interests are not solely academic. In his spare time he enjoys sports but as a spectator more than a participant. His favorite spectator sports are baseball and tennis. In addition, his hobby is collecting old coins. One of his most prized possessions is an 1849 Dougle Eagle worth twenty dollars until mintage ended in 1933.

Anyone who has taken a Johnson course or has one on a future schedule will see that 'Southern is lucky to have him!

— Karin Johnson



Mrs. Soad Helmi, Assistant Professor in Accounting, was born and raised in Gisa, Egypt. She received her undergraduate degree in Accounting at the University of Cairo, and her masters degree in Business Administration at the University of Michigan. Mrs. Helmi joined the faculty at 'Southern this fall as an Accounting professor. She chose a career in teaching because of her love for the academic life. Viewing her students as serious and above average in intelligence, she feels that her time and resources are effectively put to use which accords her much job satisfaction. When asked how she hopes her students will remember her, Mrs. Helmi replied that she wants them to remember her as caring about them, personally as well as academically. She hopes her students gain from her class the self-confidence which comes from knowledge.

Mrs. Helmi, who came to the U.S. in 1963, says she appreciates the greater freedom and opportunities available to women in this country. When asked about Alabama, she replied that she enjoys the climate and the people; the climate in Alabama is almost identical to Egypt's climate, and the people are warm and courteous.

Mrs. Helmi likes spending her spare time with her family — her husband and three sons and their German Shepherds, Champ and Crystal. Her hobbies include international cooking, especially French and Chinese, sewing, reading psychology, and listening to music — ranging from Beethoven to Kenny Rogers.

Students compliment her on her warmth and kindness toward them; her "door is always open" for those wishing to stop by and visit.



Dr. Paul Bailey, well-known professor of biology at 'Southern, amazes freshmen and upperclassmen alike each year as he lectures without any notes. His extensive knowledge of biology, years of experience, sharp organizational skills, and a fantastic memory are some of the factors enabling him to do this. Dr. Bailey has published several books, including the introductory biology text which he used in BI 101 until last year. He is now in the process of publishing another textbook, **Human Biology**, which will be released within the next year. Dr. Bailey's love for biology is accompanied by a keen interest in American primitives, which include artifacts from America's past that Dr. Bailey collects. He is especially fascinated by the Civil War and artifacts from this time period. The appeal of American primitives stems from his rural background in Baileyton, Alabama (near Cullman), where he now lives on the farm on which he grew up.

Dr. Bailey has a "down-home" friendliness toward everyone, and he expresses an interest in his students that extends beyond the classroom to their interests and concerns. The caring attitude which Dr. Bailey exhibits toward his students is related to his sincere desire not only to teach students but also "to stimulate the interests of students in learning." The way he brings biology to life, so to speak, is a big step toward accomplishing that goal. He is encouraged by those students who are indeed eager to learn, which is why he particularly enjoys freshmen who usually approach his class enthusiastically.

— Carol Anderson

Mira Popovich, head of BSC's Dance Department is originally from Belgrade, Yugoslavia. She came to America in 1973 after dancing as a soloist for eighteen years with the Serbian National Ballet Company. Mira trained for eight years at the Yugoslavian State Ballet School under Nina Kirsanova, a principle dancer of Anna Pavlova's company. Mira made her debut with the Serbian National Company in a production of **Faust**, and went on to star in the company's production of **Swan Lake** for over ten years. Although the dual role of Odette/Odile in **Swan Lake** was her favorite, Mira also enjoyed dancing the principal roles in such ballets as **Giselle**, **Esmeralda**, and **Don Quixote**.

Mira enjoys the working atmosphere at 'Southern, especially having a staff that is open-minded and receptive. In her opinion, this is necessary for a liberal arts college. Although she feels that intensive training in any area of the arts can sometimes conflict with the responsibilities of a liberal arts institution, the growth in the Dance Department here at 'Southern gives many talented people a chance at a dance career that they might not have possibly had.

Mira is a self-proclaimed optimist. She says dreams are important to the life of the individual as long as they are balanced with reality. As a child in Yugoslavia during the war, she had to define what was important in her life, and she tries to guide her students with that philosophy. Teaching is fulfilling for Mira; through it she can see the results of her experience and live vicariously through her students. "I believe in tomorrow. It's sometimes hard to get through today, but I believe in tomorrow."

— Scott Musgrove



Dr. Barbara Lester, professor of Sociology, joined the faculty of Birmingham Southern in the Fall of 1975. Dr. Lester received her undergraduate degree from the University of Arkansas and Doctorate of Sociology from Vanderbilt College. Recently, Lester has completed major research work in the areas of Sociology and Religion.

Not only is Dr. Lester an excellent professor, but she is also an involved and a caring friend to her students. Her enthusiasm is communicated to her students in such a way that it soon becomes contagious. Students who have had courses in Criminal Justice, Contemporary Social Problems, or Intro. to Research know this to be true. During the past January interims, she and hubby Dr. Paul Franke have taught a course on the prison systems and prison reform. Dr. Lester is also known for her collection of newspaper article clippings. She seems to be that certain type of pack-rat who cuts out articles and funnies of all sorts of issues religiously. A student can be sure to spot something new tacked on her office door or her bulletin almost every week. She laughingly told her SO 202 class that her house will collapse soon under the weight of all those newspaper clippings. Her students really enjoy this frequent treat, so please keep on clipping, Dr. Lester!

During the interview, when asked about her life outside of a classroom, she answered with a grin, "Is there a life outside the classroom?" However, she did confess that on her days off, she does enjoy outdoor activities such as camping, hiking, and keeps her youthful physique by jogging. She also enjoys very much restoring and refinishing old furniture. But her and Dr. Franke's favorite hobby seems to be cooking, especially experimenting with new recipes with their Wok. She and Dr. Franke may be brown-bagging for lunch everyday but it is rumored that the two of them can cook up a mean dish of Mongolian Beef.

One of the most important things to Dr. Lester is that her students enjoy her classes and learn to share some of her enthusiasm. Through her classes and her willingness to just sit and chat, she helps her students to relate to others and to their social problems. By incorporating her delightful sense of humor and enthusiasm into her method of teaching, Dr. Lester is able to present social theories and ideas in an enjoyable atmosphere as well as making Sociology classes a truly delightful experience for her students.

— Kimi Yim

Did you know that one of our Birmingham-Southern professors is quite an authority on Latin-America, and the history of Latin-American — United States relations? Well, Dr. William Nicholas is very much an authority on Latin-America, and continually interested in our southern neighbors. In case you are not familiar with Dr. Nicholas, he mainly teaches recent, American Diplomatic History courses; during interim of this year he and Dr. Archer led a group in reading English translations of famous Latin-American literary works.

Dr. Nicholas grew up in South Texas, and he believes this is where his interest in Latin-America and its culture began. Mexican Americans make up a large part of the population in South Texas and are an important minority. Coming in contact with so many Mexican Americans created an interest in their culture and background. Dr. Nicholas furthered his interest by obtaining a Bachelor's Degree in Latin-American History from Trinity University. He then went on to graduate school at Tulane University where he received his Ph.D. in Latin-American — United States diplomatic relations.

During his graduate studies, Dr. Nicholas traveled to Guatemala partly as a student and partly as a tourist. Since then, Dr. Nicholas has traveled quite a bit. Four years ago, he decided to learn to speak Spanish fluently. In the summer of 1982, Dr. Nicholas went on sabbatical to Mexico. He lived with a Mexican-

Indian family while studying at a university in Mexico. During Dr. Nicholas' summer in Mexico, the country was experiencing very difficult economic times. According to Dr. Nicholas, this proved to be an interesting trip. Not only was he able to observe the effect of economic distress on the country as a whole, but he experienced it on a personal level as well.

Dr. Nicholas' wife, Mary Ellen, is a Spanish and French teacher at Homewood High School. They are both interested in the study of Latin-America and its culture. Mrs. Nicholas has accompanied her husband on quite a few of his Latin-American trips, but Dr. Nicholas says she has never taught him Spanish.

When Dr. Nicholas is not teaching or traveling, he is still very busy. He is a member of the League of Women Voters, a non-sexist, non-partisan organization. This year he put together two programs for the League of Women Voters. One was on nuclear arms control, and the other was on national security. Along with being a member of the League of Women Voters, Dr. Nicholas enjoys playing the piano and cooking authentic Mexican dishes.

Dr. Nicholas has several ideas on present United States-Latin-American policy. He feels that the success of the United States makes it hard for us to identify with third world nations such as El Salvador, Nicaragua, and Mexico. According to Dr. Nicholas, these countries need time to develop, and trying to impose our form of government and policies on them could do more harm than good. He cites a favorite quote to sum up his feelings; "Poor Mexico, so far from God and so close to the United States."

— Mary Beth Kiker



Roy Wells

His recent achievements include an article, "Indications of Late Reinterpretation in the LXX of Jeremiah 21:1-23," to be published in *Zeitschrift für die Alttestamentliche Wissenschaft*; he is working on "The Massoretic Redaction of Jeremiah," which will be published in the *Journal of Biblical Literature*.

Beyond his professional interests, Dr. Wells has spent much time co-parenting with his wife their three children. During a past phase of his life, he was marginally involved with social activism: issues surrounding the Vietnam conflict and civil rights movement, especially the voting rights bill in 1963. In another past phase, he enjoyed photography, a hobby which led him to build two darkrooms; he gave up this interest, though, when he realized that "his tastes exceeded his ability." Dr. Wells describes himself and his wife as nomads. They enjoy buying old houses and restoring them. In this process, he has become a second-rate carpenter, plumber, painter, and electrician. Another favorite activity of Dr. Wells' is traveling. Being lost where no one speaks English is, for Dr. Wells, great fun; he claims to model his lectures on a similar pattern. He likes traveling in Jordan and Israel best because of his taste for wallstumps. Dr. Wells is also an avid movie fan. He complains about the low quality of today's films, but praises the Italian neo-realists and British working class movies which were made in the late 1960's. Perhaps it is Dr. Well's love for "the screen" which calls him back, not only to the theater, but to the computer, where he continues to spend hours writing about old Hebrew and Greek texts.

— Don Camp

Students often wonder about the man wandering around the computer labs who looks like a classical sooth-sayer or Biblical prophet. He mutters at the computers, talks to himself as he thinks, and laughs much when speaking with others. Those who have been fortunate enough to meet him or to take one of his classes recognize him as Dr. Roy Wells, Professor of Religion. Dr. Wells graduated from Birmingham-Southern College in 1957 with a degree in classical studies; he received his Ph.D. in 1969 from Vanderbilt University with an emphasis in Old Testament studies.

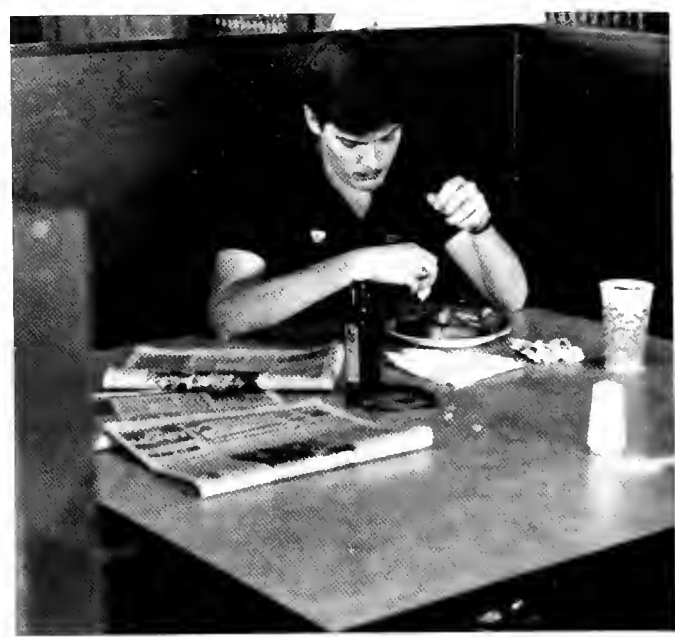



STACEY PATRICIA ACKER
Birmingham, AL
English

JOHN MARVIN AKIN III
Mountain Brook, AL
Biology

MARY ALICE ALMAND
Marianna, FL
Psychology, Biology



DAVID EARL ANDERSON
Atlanta, GA
Business Administration

GAYLE IRENE ANDREWS
Gallatin, TN
Music

BRENDA CALVERT ATKINS
Gardendale, AL
Elementary Education

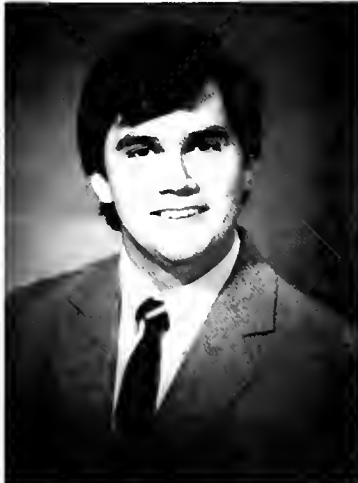

ARTHUR RHETT AUSTIN
Anniston, AL
Chemistry

THOMAS EDWARD AUSTIN
Gulf Breeze, FL
Business Administration

JAMES FREEMAN BARBER
Birmingham, AL
Business Administration



MARY SANDRA BARKER
Birmingham, AL
Biology

HENRY CHARLIE RASS
Tarrant, AL
Religion

JEANNIE LYNN BENNETT
Huntsville, AL
English

MARGARET ELAINE BESH
Slidell, LA
Dance



PAULA JOY BIRCH
Athens, AL
Business Administration/French



MARCELA BOGRAN
Tegucigalpa, Honduras
Accounting



GREGORY BRIAN BOLING
Birmingham, AL
Theatre Arts/Secondary Education



LOUISE WINSLOW BOND
Cincinnati, OH
Musical Theatre



PHILIP ALAN BRASHER
Leeds, AL
Accounting



PAT BROWN
Birmingham, AL
Business Administration



RUTH ANGELINE BROWN
Ozark, AL
Chemistry



EILEEN FRANCES CALLEN
Warner Robins, GA
Political Science



SALLY ANN CHADBOURNE
Hueytown, AL
Economics/Business Administration



SUZETTE NICOLE CHRISTENSEN
Athens, AL
Sociology/Business Administration



JEANNE LEIGH COCHRAN
Gadsden, AL
Chemistry





DANIEL JAMES CONLEY
Birmingham, AL
Business Administration

MARIANNE COOK
Huntsville, AL
Dance Business Administration

SHAWN DENISE COSPER
Ohatchee, AL
Nursing



JAMES EUGENE COVAN, JR
Pensacola, FL
Chemistry

MICHAEL WILLIAM CRABTREE
Hoover, AL
Business

MARY ELIZABETH CRONINGER
Birmingham, AL
History/Early Childhood Education



CASSANDRA E. DAVIS
Bay Minette, AL
French/Accounting/Business

DINAH ESNE DICKARD
Tuscaloosa, AL
Business Administration

SUSAN CAROLE DILLARD
Birmingham, AL
Business Administration/Accounting

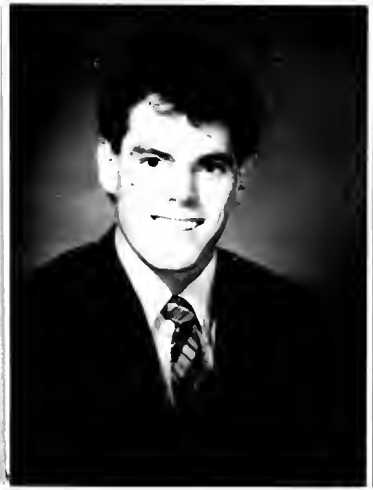

JOHN W. DOTSON
Clarkesville, TN
Business Administration

RONALD TYRONE DUDLEY, JR
Adamsville, AL
Political Science History

MARK HOWELL EASTER
Tarrant, AL
Business Administration Economics

BARBARA LEE ELEBASH
Pensacola, FL
Business/Art

GEORGE SABAH ELIAS
Lake Placid, FL
Business Administration

MADelyn MARIE EMMERSON
Birmingham, AL
Public Relations



DWIGHT EVANS
Jamaica, NY
Business

ELIZABETH LYNN FERGUSON
Mobile, AL
Business Administration

CHRISTINE V. FISHER
Birmingham, AL
Accounting

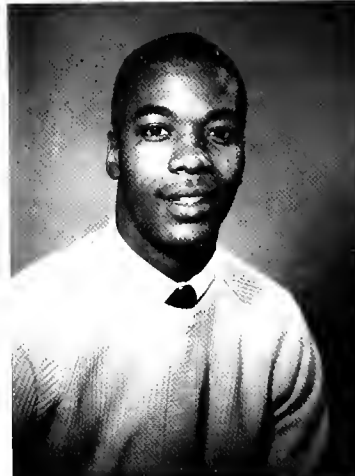

PHILIP DANIEL FLYNT
Adamsville, AL
Accounting/Business Administration

EDITH MAXINE FORD
Birmingham, AL
Education

LEONA ANN FRIDAY
Birmingham, AL
Elementary Education



JEFFREY MARK GALLUPS
Birmingham, AL
Mathematics

NANCY JANE GUP
Pensacola, FL
Psychology/Sociology

MICHAEL WAYNE HAGOOD
Huntsville, AL
Computer Science





RAYMOND SCOTT HANCOCK
Reinlap, AL
Business Administration

JUDITH ANN HARBOR
Birmingham, AL
Accounting Business

ROBIN HARRELL
Birmingham, AL
Business Administration Accounting



ELLEN LOUISE HARRIS
Mobile, AL
Business Administration

CYNTHIA NEVILL HARTSELL
Birmingham, AL
Business Administration History

THOMAS KEVIN HIGGS
Tuscaloosa, AL
Religion/Political Science



DEBORAH ANN HUNSLEY
Birmingham, AL
Political Science History

DALE EUGENE IKE
Columbia, TN
Accounting

JAN LYNNAE JOHNSON
Birmingham, AL
Business Administration



JOHN DAVID JONES, JR.
Atlanta, GA
Economics

LAVENICE EVETTE JONES
Hueytown, AL
Nursing

LESLIE J. JONES
Fairfield, AL
Religion

REGINALD KEITH
Auburn, AL
Communications

LABRENDA KEMP
Dolomite, AL
Nursing

LINDA KAYE KENNAMER
Huntsville, AL
Music



WALTER LESLIE KING, JR.
Alexanders City, AL
Chemistry

MURALI KRISHNA KOLLI
Sheffield, AL
Biology

DORIS LYNNE LANGHAM
Dothan, AL
Theatre Arts



RUSSELL JONES LEVENSON, JR.
Mountain Brook, AL
Business Administration

MARY KATHERINE LOWRANCE
Jackson, MS
Biology

RICHARD PAUL MARKS
Birmingham, AL
Business Administration



ANDREW STRICKLAND MARTIN
Dothan, AL
Business Administration

JAN ANN MASSINGILL
Russellville, AL
Early Childhood Education

ROBERT KENNETH MAYER, JR.
Cape Coral, FL
Chemistry





JOCELYN ANN McCLELLAND
Spring, TX
Biology

JENNIFER CAROL MCGRAW
Grove Hill, AL
Biology

RONALD DOUGLAS MCKAY
Birmingham, AL
Religion



DEXTER L. MENEFIELD
Talladega, AL
Physical Education

KATHRYN T. MIMS
Birmingham, AL
Elementary Education

TRACEY M. MIZE
Birmingham, AL
Business Administration



BRIDGETTE LYNN MONROE
Vestavia Hills, AL
Accounting

DAWN DOLORES MURPHREE
Athens, AL
Elementary Education

CHARLES SCOTT MUSGROVE
Huntsville, AL
Dance/English



BETH ANNE NIELSEN
Birmingham, AL
Human Resources Management

CYNTHIA ANNE NOBLES
Hamilton, AL
English

SONYA LENELLA NOBLES
Pell City, AL
Business Administration

ELLEN CATHERINE O'KELLY
Tuscaloosa, AL
Art/Biology



HAROLD BENARD OWENS
Birmingham, AL
Religion/Education



KELLY BRIAN OWENS
Birmingham, AL
Business/Government



DONNA REGINA PARRIS
Birmingham, AL
Early Childhood Education



LISA MARIE PEACOCK
Decatur, AL
Chemistry



DIANE MARGARET PEASE
Huntsville, AL
Accounting/Mathematics/Business
Administration



PAULA ANN PERKINSON
Birmingham, AL
Economics/Accounting



THERESA JOSEPHINE PERRY
Birmingham, AL
Psychology



DAVID LAWRENCE PHILLIPS
Huntsville, AL
Chemistry



SUSAN ANNETTE PHILLIPS
Harbourville, KY
Business Administration



PAUL WESLEY PICKARD
Montgomery, AL
History



PAMELA SUE PRUETT
Birmingham, AL
Biology





MARGARET ANN RENNEKER
Birmingham, AL
History

CAROL ANN RICHARDSON
Jasper, AL
Business Administration

RICHARD WEBSTER RICKART II
Birmingham, AL
Psychology

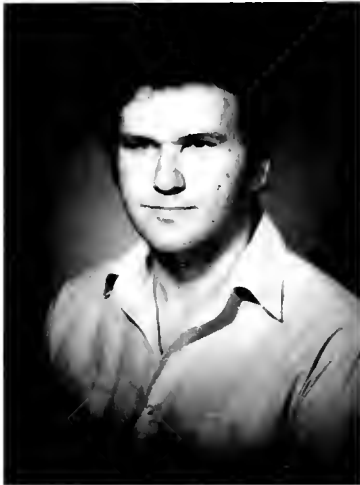

JEFFERY ALAN RITCH
Birmingham, AL
Art

AMY LEE ROBERTSON
Birmingham, AL
International Business

JAMES FLOYD ROESEL
Pertersburg, AK
Biology



PHILIP ANTHONY SARACENO, JR.
Huntsville, AL
Business Administration

PETER PAUL SCALISE, III
Birmingham, AL
Mathematics

CONNIE LYNN SCHIPMAN
Pensacola, FL
Business Administration



STEVEN ODIS SCOTT
Birmingham, AL
Computer Science

MARK GORDON SEIFERT
Birmingham, AL
Music

LEWIS GLENN SELLARS, JR.
Vidor, TX
Accounting Political Science

ERIC RANDALL SENN
Huntsville, AL
Chemistry



ANGELA DENISE SHARP
Anniston, AL
Music



MICHAEL FREDERICK SLOBE
Huntsville, AL
Chemistry

TERRY D. SMITH
Abbeville, AL
Accounting/Business Administration



JENNIFER RUTH SOMMERS
Huntsville, AL
Dance

CAROLYN E. SPEARS
Birmingham, AL
Early Childhood Education

YVETTE SPENCER
Birmingham, AL
Biology/Nursing



ELIZABETH A. STUHLDTREHER
Merritt Island, FL
Economics

HUGH THOMAS TERRY
Brewton, AL
History

MARTHA ELIZABETH THOMAS
Birmingham, AL
Psychology/Sociology



KATHERINE LYNN THOMASTON
Birmingham, AL
Mathematics

PAMELA SUZANNE TIDWELL
Alexander City, AL
Psychology



PATISUE TILLER
Oxford, AL
Theatre Arts/Sociology

JULIE ANN VACARELLA
Fairfield, AL
Biology

SUZANNE ANDREA VAUGHAN
Anniston, AL
Biology/Psychology



BARRY CHRISTOPHER VINES
Birmingham, AL
Mathematics

KATHLEEN ANN WATTS
Alabaster, AL
Business Administration

JAMES CLYDE WHITE, II
Fayetteville, TN
Physics



ANGELA LYNN WOOLDRIDGE
Tuscaloosa, AL
Education

JOSEPH THOMAS WOOTEN
Anniston, AL
Biology

GARY WAYNE YARBROUGH
Tuscaloosa, AL
Religion





L. Milette Acton
 Andrea Sue Adams
 Carol Ruth Adams
 John Randall Adams
 Paul James Adams



Maria V. Adlercreutz
 Charles Thomas Allen
 Oscar Wesley Allen, Jr.
 William Stanton Allen
 Elizabeth Ann Amacher



Faith McNeal Anchrum
 Carol Lynn Anderson
 Caroletta Anderson
 Jodell Corrine Atchley
 Brandon Fay Austin



Donna Elizabeth Austin
 Sara Lisa Bailey
 Paula Janine Baker
 Wanda Fay Banks
 Christopher Allen Barker





Donald Keith Barnett
Lillian Stewart Barnwell
Christine Marie Baumann
Robert Crispin Bay
Sue Ellen Bean



Michael Thomas Beasley
Donna Melissa Beck
Holly Carlson Belt
Bruce Andrew Bentley
Raetta June Bevan



Derak S. Bevis
LeRoy George Beyer
John Gerald Blackwell II
Max William Blalock
Lois Elizabeth Boggs

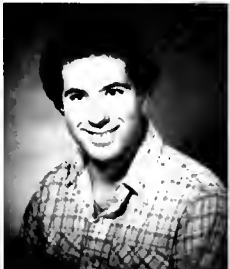

Philip Lewis Bohannon
Paul Peter Bolus
Maron Joseph Boohaker
Pamela Elaine Boswell
Mary Eliza Brady

Howard Lee Brazil
Joan Marie Briggs



Molly A. Bright
Tina Maria Brothers



Kathy Lynn Brotherton
Apsie MacMillian Brown



Terry Dickerson Brown
William Taylor Brown



Barclay Lee Browne
David Powell Bryant
Greg S. Bryant
Jody Bryant
Emily Elizabeth Burge



Stephen Wayne Burgess
John Hudson Burton, Jr.
Julie Pryor Bushmaier
Carla Lee Butler
Elizabeth Regan Buzzard



Cynthia Ann Cadenhead
Gary Alan Calloun
Falisha Calloway
James Curtis Camel
Donald James Camp





Jeffery Scott Campbell
 Kelly Ann Campbell
 Phillip Clay Campbell
 Janice Marie Carroll
 Julie Amelia Carwie



Robert Shannon Cason
 Todd Rush Chambers
 Iralyn Lark Champion
 Jerome Cochran Chapman
 Mark Bryan Chapman

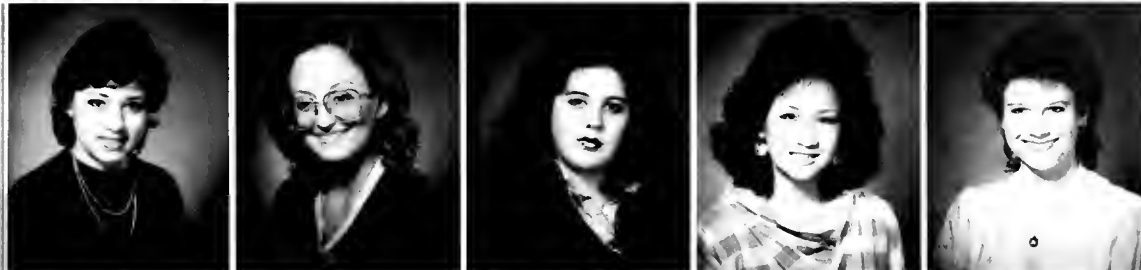

Jenne Hunter Chastain
 Leah Suzanne Ward Cheney
 Susan Leslie Cheronos
 Hope Yuan Chi
 Mary Lantrip Clements



James Robert Cobb
 Lisa Yvette Cobb



Brian Gerard Cole
 Kara Elizabeth Coley



Cathy Sherrie Collins
 William David Collins



Heather Elaine Comfort
 Lisa Susanne Cook

Charles W. Copeland, Jr.
 Daniel Joseph Coyle, III
 Charles Cramer
 James Alvin Crego
 Ola Danielle Cross

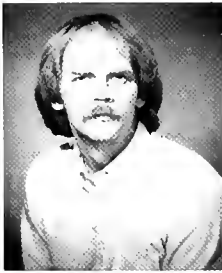

Barbara Jo Crump
 Ellen Cunningham
 John Thomas Dabbs, III
 Larkin Jeffery Daniels
 Robert Stephen Dannelly



Monna Simpson Daugeette
 Pamela Sue Davis



Paula Davis
 Theodore Stubbs Davis



Lisa E. Dean
 Gwendolyn Elizabeth Dees
 Jonathan Blain Denton
 Julie Alzire DesRoche
 Rebecca A. De Wine



Trella DeYoung
 Ellen Dhliwayo
 Sandra Kathryn Dickerson



Diane Patricia Dietlein
 Thomas Walter Doggett, Jr.
 Elizabeth Price Donahoo

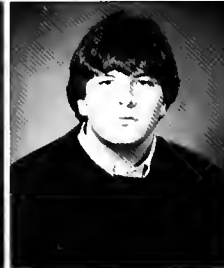

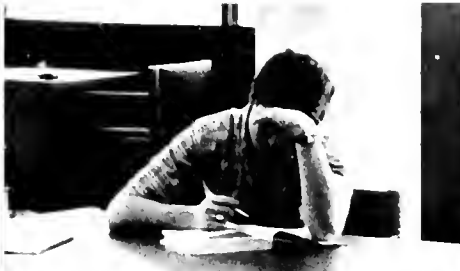

David Russell Dorsey
Nancy Carol Duffley
Lisa Renee Dunlap



Rebecca Diane Dunning
Beth Eagerton
Martha Ann Eason



Kelli Simone Ellson
Mary Margaret Embry
Suzanne Etheredge
Clarence Edward Evers, Jr
Bailey Edward Falls



John Townsend Finklea
Amy Lee Fisher
Melissa Flanigan
Roseanne Flippen
Julie Hester Floyd



Meredith Joy Folland
Angela Gwyn Ford
Leah Shawn Ford



Pamela Forsythe
Nora Leslie Foshee
Frances Elaine Fountain



Jason Stansell Fowler
William Madison Fowler
David Allan Francis

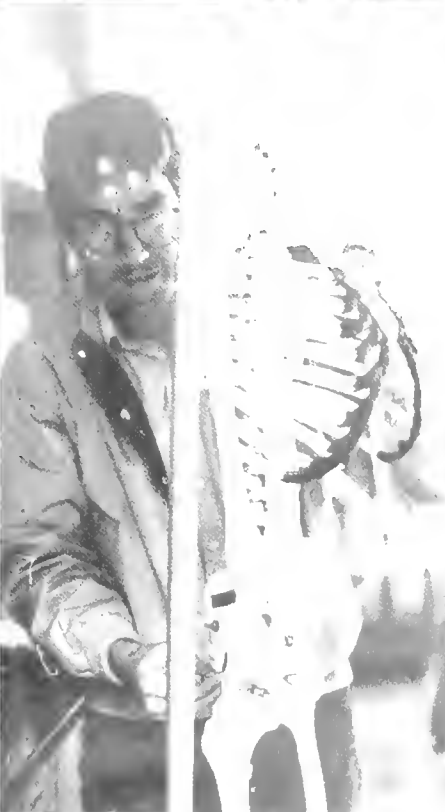

Early Young Greeman
 Tracy Marie Fulkerson
 Ellen D. Furio
 Thomas Randall Gachet
 Jaydie Lynne Gamble



Beverly Jill Gaston
 Michael James Geer
 Wendy Elise Gibb
 Julia Ann Gibbons
 Susan Marie Gilliam



Kristi Suzanne Gilmore
 Carolyn Rose Gisler



Kirsten Callen Givhan
 Jack Stanton Glasscox



Sabine Tina Goetz
 Elizabeth Moore Golson



Mary Clare Golson
 Tonya Ann Gooding
 Roy Charles Goodman, Jr.
 Daniel Bradley Gosdin
 Susan Lynne Grabryan



Roy Wylie Granger, III
 Janet Elizabeth Graves
 Robert Morris Gray
 Ronnie Irwin Green
 Tunja Renee Greene





Nancy Anne Griffith
Elizabeth Page Gulley
Margaret Anicha Gunn
Lisa Beth Haggard
Mark Lester Hagood



Jacqueline Lee Hall
David Wesley Halliburton
Todd Neal Hamilton
Whitney Elizabeth Hamilton
Jonathan Russell Hand



Dorothy Louise Hamline
John Charles Hanson



Thomas Hanson
Lillian Patrick Harkins



Larry Scott Harmon, Jr
Andrea Kay Harrell



Evan Lee Hart
Susan Elizabeth Hartzell
Charles Wayne Hartzog, Jr
Judy Ruth Hastings
Andrew Frost Hawkins



Karen Marie Hawkins
James Head
Shari Lynne Helton
Carla Annette Higgins
Diane Carol Holliman

John Robert Holliman
Ginger Alisa Holmes



Roger Glenn Hooton
Janie Cawthon Howard



Jennifer Lynn Howard
Scott Graham Howard
Melinda Alice Howell
Mark Lee Hughes
Charles Marion Huguley



Kristen Marie Hull
LaDonna Hutcherson



Daphne Patrice Hyter
Adrienne Delesa Jackson



Susan Lane Jackson
Gregory James



Patricia Marie Jann
Billy Joseph Jennings





John W. Jirright
Karim Ann Johnson
Nancy Elizabeth Johnson

Richard Howard Johnson
Debra Suzanne Jordan
Margaret Crawford Kay

Rian Paul Kegerreis
Janice Gail Kelley
Lisa Jacqueline Kelly
Karen Leigh Kelsner
Karen Elise Kendrick

Shannon Wayne Key
Mary Elias Khalaf
Nancy Khalaf
Geeta Khare
Sangeeta Khurana

Mary Beth Kiker
Kimberly Annette Kinsey
Diana Rose Kirk

Lisa Marie Klein
Ravi Krishna Kolli
Erin Ann Kuehn

Jody Lynn Kussman
Diana Colleen Kyser
Anne-Marie Lake

Cynthia Lamar
Veronica Jo Lamb



William Christopher Lambert
Jeffrey Glenn Langner

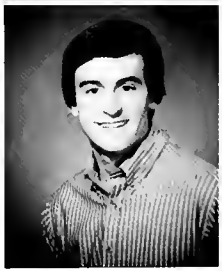

Jayme Patrick Lartigue
Damian Quentin Laster
Ricci Oliver Lattanzi
M. Elizabeth Layne
Troy Alan Layton



Albert Day Legg, III
Joab M. Lesesne



Mary Justina Lilly
Jerry Lin



Terrell Barr Linton
Ann Iba Logue



James Howard Legg, III
Douglas Trenton Lowery





Lisa Annette Lucas
Joseph Buck Luttrell

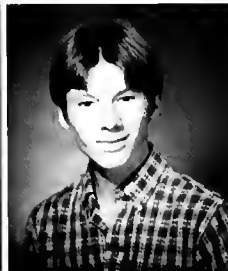

Jeanne Marie Majerik
Nikolai Makarenko, Jr.
John Ernest Manser, Jr.
Melanie Sue Markham
Tracy Leigh Mayfield



Melissa Marie McAnally
Randy Esco McBay



Mary Elizabeth McCall
William Scott McCary



Dana Carol McCaslin
Sarah E. McCleskey



Carolyn Jane McCord
Frances L. McDaniel

Karen Diane McElroy
 Charles Stanford McKay
 Christine Jo McKelvey



Jay Eric McKinney
 Eugenia Lynn McMeekin
 Mary Frances McNutt

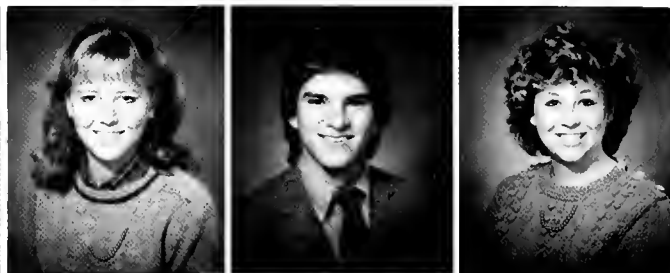

Robert Theodore Meyer
 Jerry Anthony Mika-Daniel
 Noemi Alicia Mika-Daniel



Lori Lee Miner
 Melinda Helen Mitchell



Suzanne Mabelle Montgomery
 Jamie Lee Moore



Kathy DeLynn Moring
 Kathi Dee Morris



Christopher P. Moseley
 April Lynne Mullins





Michele Munsey
Lisa Ann Narrell
Gail Marie Nash

Brian Edwim Nicholson
Eric Todd Nicholson
Veronica Marie Nicholson

Todd Gregory Nielsen
Laura Jean Norris
William R. O'Connell

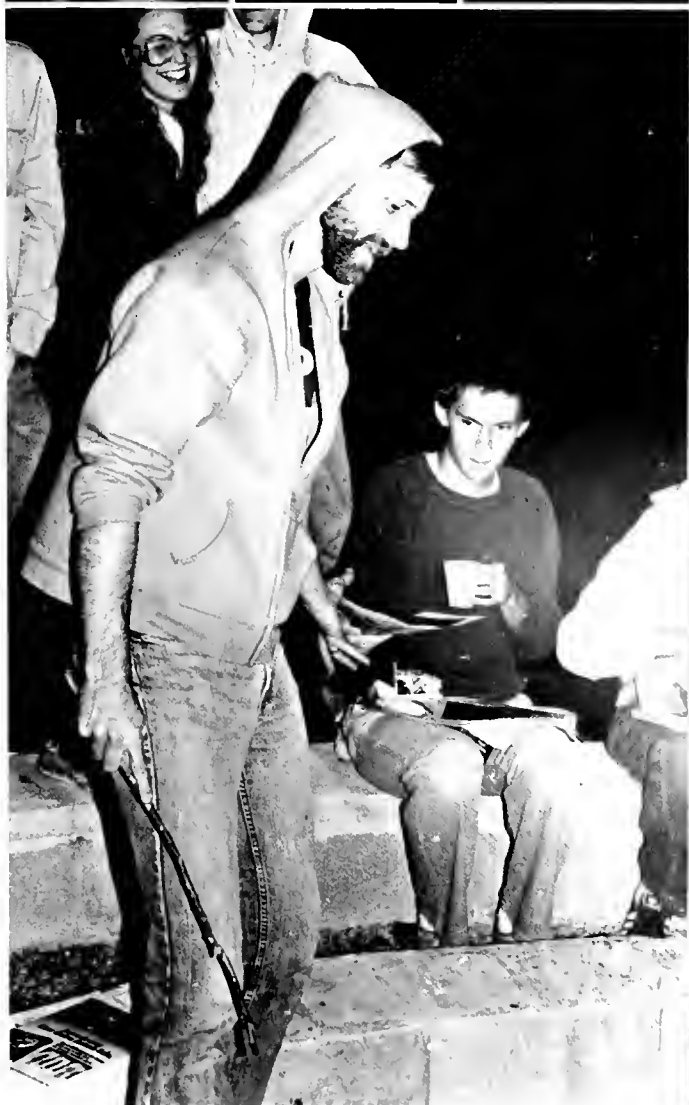

Anthony C. Onyegbula
Wilma Pearl Packer



Robert Edward Palmer, Jr.
Janet Patricia Parker



Lisa Michele Parrish
Maurice W. Patterson, Jr.



Robert Ben Peake
James Carey Pennington

Jonathan Gregory Phillips
Julie Anne Pieroni



Charlenia Pitts
Julie Camille Plant

Teresa Celeste Platt
Raymond E. Poore

Samantha LeAnn Powe
Victor Adam Powell

Theresa Ann Prestwood
Scott Harrison Pyburn
Kelvin Gerard Ramsey
Terri Elaine Ramsey
Arthur Franklin Ray

Jacqueline Avis Ray
Kathryn Marie Ray
Sabrina Lee Rayfield

Patricia Len Beaves
Sarah Jeanne Reed
Mark Stephen Renda





Angela Reynolds
Ken Richardson
Ramsey Phillips Rickart



Mark Weldon Ridings
Susan Elizabeth Roach
Carolyn Robertson

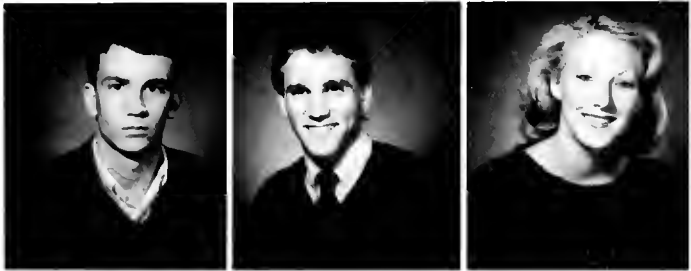

Aaron Scott Roebuck
William Joseph Roy, Jr.
Jane Marie Rueschenberg



Lori T. Rueschenberg
Lisa Lynn Rueve
Phyllis Elizabeth Runnels
Jonathan Marcus Rutherford
Donald Berry Sanders



Angela Marie Sanzotera



Tracy Devon Satisfield



Virginia Ann Satterfield
Andrea Jane Sazon
Timothy Bryan Searcy
Katie Claire Sefton
Jennifer C. Seifert

Melissa Sharon Self
Benjamin Keith Sellars



Allison Kay Sellers
Michaeli Karlyn Sharp



Brent Deleath Shelton
Henry Floyd Sherrod, III



Deborah Pei-Yu Shih
Robert W. Shufflebarger



Cassandra Kay Shyler
Jay Keith Simmons
Hugh Sims



Kiane Theresa Sisbarro
James David Sisk
Leela Sista



Christopher Francis Slatsky
Laurie Jo Smith
Philip Scott Smith





Stephen Ray Snypes
Parris Maria Souudi



Bellamy Jayne South
John Kenneth Sowell



Cynthia Power Sparkman
Amy Elizabeth Speake



Reginald V. Speegle
James Perry Speir



Kelly Virginia Stevens
Elizabeth Joan Stiff
Angela Elizabeth Stout



Jada Terry Strachan
Jeffrey Franklin Stuckey
Richard Steven Sturgeon



Lynn Carol Sumrall
Hideo Suzuki
Jeffrey M. Swearingin

Anna Beth Swindle
 Pamela Joyce Swinney
 Judith Ann Tanquary



Lisa Marie Tarkett
 Laura Marie Taube
 David Franklin Taylor



Garry Cleve Taylor

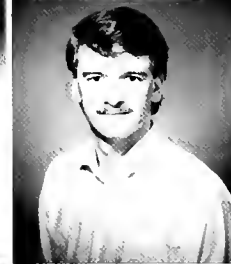

James Randall Taylor
 Becky Thomas
 Sonya Jeanne Thomas

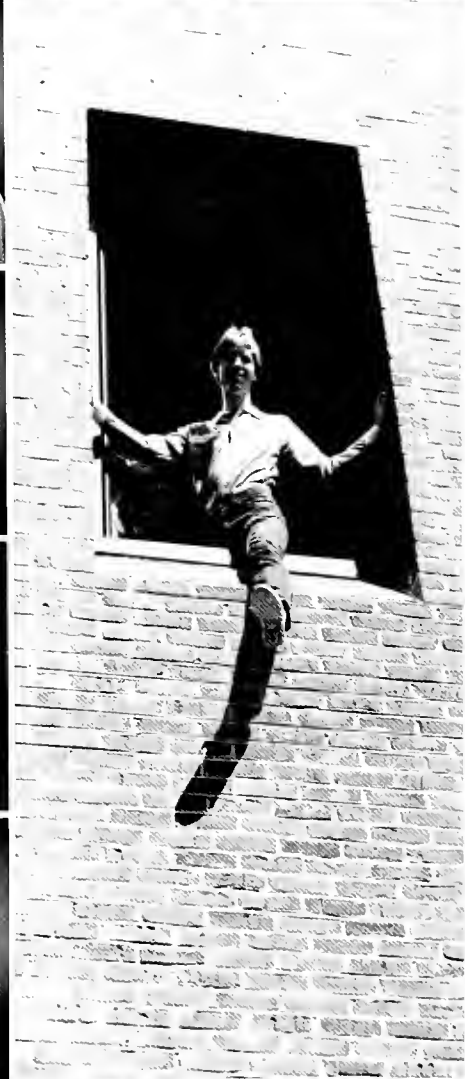

Kelly Janneal Thompson
 Melody Florence Traylor
 David Alton Tubbs



James Curtis Tucker
 Mary Angelique Turk
 Mahlon Bradley Turner



Michael Vaughn
 Vernon Eugene Viehe
 John Phillips Walker
 John Slay Warren, Jr.
 Keyna Maria Warren

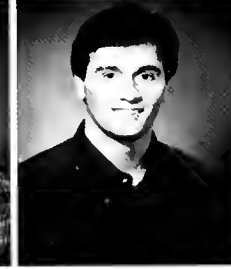



Jannrea E. Washburn
Thomas Edwin Waters
Mary Lynn Wells



Stephen Pierce West
Allison Lee Whitehead
John Taylor Wicker



Sarah Elizabeth Wilder



Cynthia Rena Wilhams
Jonathan Creel Williams
Kimberly A. Williams



Stephanie Jean Williams
Tanya Kaye Williams
Tracy Lynne Williams



Treva Lynn Williams
James Lewis Williamson
Deborah Renee Willis



Janet Beth Willis
Janice Marie Winters
Krystal Allison Wolfard
Amy Carol Womack
Kimi Mia Yim

WHO'S WHO

John Akin

Alpha Lambda Delta; Phi Eta Sigma; Beta Beta Beta; Alpha Epsilon Delta; Mortar Board; Claude S. Lawson Pre-med Scholarship; Triangle Club; President's Student Service Organization; Sigma Alpha Epsilon Fraternity.

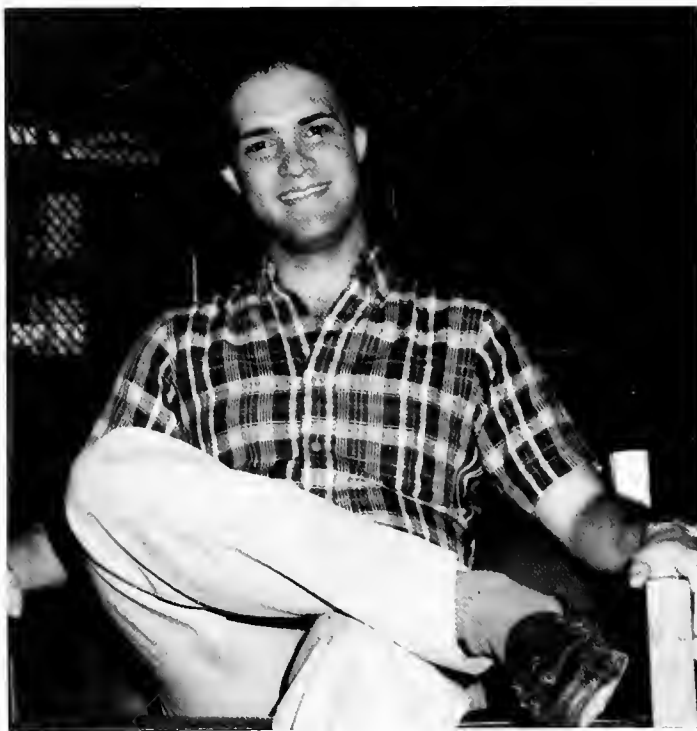
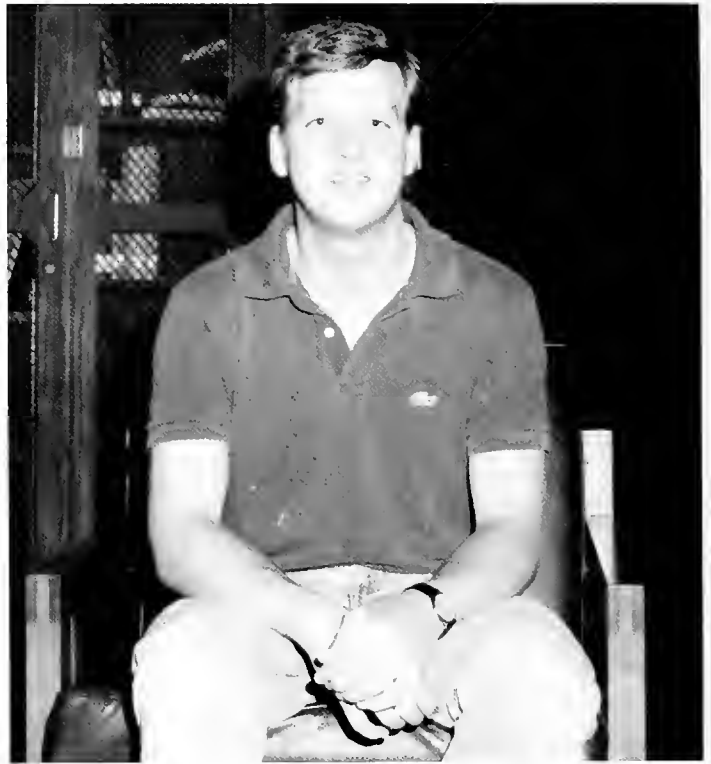

Melissa Biegler

Southern Accent staff, Assistant Editor, Editor; Resident Advisor; Dean's List; Mortar Board; Omicron Delta Kappa; Pi Tau Chi; Kappa Delta Epsilon; Kappa Mu Epsilon; Phi Eta Sigma; Education Society; President's Student Service Organization; Youth Enrichment Program.

Rhett Austin

Alpha Lambda Delta, Phi Eta Sigma, Kappa Mu Epsilon, Alpha Epsilon Delta, Mortar Board, Omicron Delta Kappa. Kappa Alpha Order Freshman Scholarship Citation, John Franklin Locke Prize in Mathematical Analysis, International Youth In Achievement, Dean's List, Kappa Alpha Order Social Fraternity, Corresponding Secretary, Recording Secretary and Scholarship Chairman, President and Chairman of the Executive and Prudential Committees; **Hilltop News** — Staff Writer, Assistant Editor, Editor; Student Judiciary, Publications Board, Student Representative; Mortar Board Treasurer.





Taylor Bragg

Alpha Lambda Delta, Phi Eta Sigma; Vice-President, Triangle Club; President's Student Service Organization; Mortar Board, President; Omicron Delta Kappa; Alpha Epsilon Delta; Beta Beta Beta; Member of Sigma Alpha Epsilon Fraternity. Has held offices of Intramural Manager, Scholarship Chairman, and Secretary. Currently serving as the Senior Member of the Finance Committee. Participate in all intramural sports (football, basketball, volleyball, softball.)

Ruth Ann Brown

Dean's List; Panhellenic President; First Vice-President of Pi Beta Phi Fraternity; Rush Advisor; Triangle Club; President's Student Service Organization; American Chemical Society; Recipient of the Skipper-Valentine Scholarship from the First UMC (Ozark); Intramural (volleyball, basketball, baseball); Administrative internship.



Casey Davis

Omicron Delta Kappa, Mortar Board, Phi Sigma Iota Language Honorary, Phi Eta Sigma — President 1981-82, Alpha Lambda Delta, Alpha Omicron Pi Scholarship Award 1981, Alpha Omicron Pi Sorority — Scholarship Chairman 1981, Vice-President 1982, Treasurer 1983, Kappa Alpha Little Sister, Rose; Student Judiciary, Chairman; Election Board Chairman; Resident Advisor, Assistant House Director; President's Student Service Organization; Triangle Club, President; Circle K.





Susan Donovan

President's Student Service Organization; Young Democrats; Secretary of Social Regulations Board; Student Representative to Educational Policy Committee; Student Co-Chairman of Parent's Weekend; Intramural Representative for KD; Phi Sigma Iota; Mortar Board; T. Bradley Fulkerson Award and David Vann Endowed Scholarships; Top Ten Intramural Allstars; Dean's List; Kappa Delta Social Sorority, President of Pledge Class, Best Pledge, Assistant Membership Chairman, Membership Chairman, Member of Chapter Bylaws Committee, Chapter Standards Board Member.

Jeff Gallups

Student Government Association, Commuter Rep., Treasurer, Budget Committee, Health Services Committee, Honor Code Committee; Kappa Mu Epsilon; Alpha Epsilon Delta; Cheerleader; Theta Chi social fraternity; British Studies at Oxford — Scholarship; President's Student Service Organization; Dean's List.

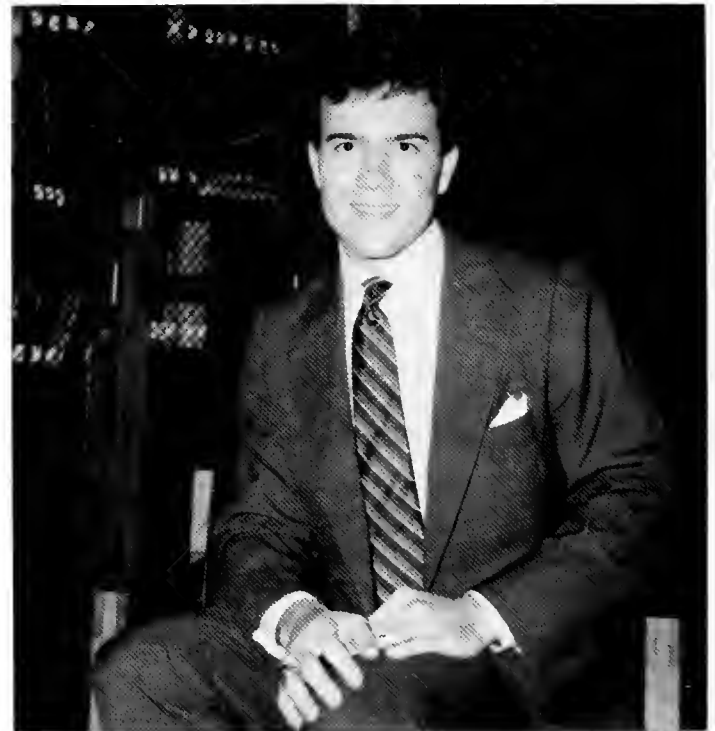

Cindy Hartsel

Omicron Delta Kappa, Mortar Board, Alpha Lambda Delta; Phi Eta Sigma; Phi Alpha Theta; Fred B. Joyner Scholarship; Harry S. Truman Scholarship nomination; Triangle Club, Secretary, Treasurer; President's Student Service Organization, Secretary; Rush Task Force, Alpha Omicron Pi, President, Mr. Hilltopper Chairman, Assistant Mr. Hilltopper Chairman, Pledge Class Secretary; Sigma Alpha Epsilon little sister; Performer in "The Southern Event".

Teresa Kidd

President of Professional Business Honorary, Vice-President, 1982; Alpha Epsilon Delta; Omicron Delta Kappa; Mortar Board; Chairman of Peer Advisory Committee; Member of Triangle Club; President's Student Service Organization; American Chemical Society; Medical Symposium Committee; Athletic Policies Committee; Educational Support Services Committee; Student Advisory Council; Alpha Omicron Pi, Social Chairman, Assistant Social Chairman, Assistant Rush Chairman; Intramural Sports, volleyball, basketball, softball; Top Ten Sportswoman; All Stars in Softball; Little Sister of Sigma Alpha Epsilon.



Andy Martin

Alpha Lambda Delta; Phi Eta Sigma; Triangle Club; President's Student Service Organization; Sigma Alpha Epsilon social fraternity; Professional Business Honorary; Administrative Intern; Resident Advisor; Student Judiciary; Mortar Board; Quest II — coordinator; Homecoming 83 — student co-chairperson; Parent's Weekend 1983 student co-chairperson; Student Government Association — Vice-President.

Bruce Long

Phi Eta Sigma; Triangle Club; Dean's List; Alpha Epsilon Delta, President; Omicron Delta Kappa, Vice-President; Mortar Board; M.D.A. chairman for KA; SGA Representative, Security Chairman; Jazz, Pep, and Concert Bands; Peer Advisory Committee; Pre-Med Internship Committee Student Retention Program; Discipline Group, Kappa Alpha, Appointed officer, Alumni/Historian Officer, and Marshall.



Bridgette Monroe

Alpha Lambda Delta; Phi Eta Sigma; Dean's List; Omicron Delta Kappa; Mortar Board; BSC Merit Scholarship; David M. Vann Scholarship; Robert Henry Kirkland Merit Accounting Scholarship; American Society of Women Accountants Scholarship; Kappa Delta Sorority; Model Senate Co-Chair; Kappa Alpha Little Sister; Collegiate Model Senate; President's Student Service Organization; Triangle Club; Homecoming Committee; Quest II; SGA Co-chair Legal Education Committee; Panhellenic President; Panhellenic Vice-President.



Scott Musgrove

Fine Arts scholarship in Dance; Member of Sigma Tau Delta, Treasurer; Editor of *Quad*; Tutor for BSC English Department; Staff member of *Hilltop News*; Resident Advisor; Active member of BSC Dance Department; Choreographer for the Hilltop Singers; BSC Weight Club; Performer in BSC's Southern Event; Gala and Fine Arts Showcase; Recipient of scholarship to study at the Giordano Jazz Dance Center in Chicago, Ill. company apprentice and understudy.



Dawn Murphree

Alpha Lambda Delta — President; Phi Eta Sigma — Secretary/Treasurer; Kappa Delta Epsilon; Omicron Delta Kappa; Mortar Board, Vice-President; Dean's List; Presidential Scholarship; National Merit Finalist; Triangle Club, Secretary; Activities Through Student Involvement — Secretary 81-82; Pep Band; Concert Band Education Society, Vice President, President; Resident Advisor; Assistant House Director 83-84; Alpha Omicron Pi Social Sorority, Chapter Relations Chairperson; Kappa Alpha Little Sister; Discipline Groups.





Lisa Peacock

Claude S. Lawson Health Careers Scholarship recipient; Dean's List; Phi Eta Sigma; Alpha Lambda Delta; Contemporary Western Man Program; Alpha Epsilon Delta; Beta Beta Beta; Kappa Mu Epsilon; Alpha Chi Omega, Assistant Rush and Social Chairman, Rush, Social Chairman Standards Board; American Chemical Society — President; Student Government Association — Freshman Representative; Social Regulations Board; Student Judiciary; BSC Community Orchestra; Chemistry Tutor.



Donna Parris

President's List, Jefferson State Junior College; Dean's List; National Dean's List; Kappa Delta Epsilon; Educational Society Social Chairperson.



Paula Perkinson

Phi Eta Sigma; Alpha Lambda Delta; Phi Sigma Iota, Triangle Club; President's Student Service Organization; College Republicans, Treasurer, President; Mortar Board, Treasurer; Omicron Delta Kappa; Kappa Delta Sorority — Secretary, President; Kappa Delta Founders' Scholarship; Sigma Alpha Epsilon Little Sister.



Amy Lee Robertson

Phi Beta Kappa Scholarship; Honors Program Planning Committee member; Duard De Grand Humanities Scholarship; Alpha Lambda Delta; Phi Eta Sigma; Dean's List; Mortar Board; Phi Sigma Iota; Alpha Lambda Delta Scholarship Award; British Studies at Oxford Scholarship; President's Student Service Organization; College Republicans; Christians for Social Justice; Lambda Chi Alpha Little Sister; Art Students' League; Reporter for the *Hilltop News*.



Pierre Scalise

Chemical Rubber Co. Award; Locke Prize in Mathematical Analysis; Past President — Concert Choir; Elections Board Chairman; Treasurer — Alpha Epsilon Delta; Catholic Student's Association; Alpha Lambda Delta; Phi Eta Sigma; Omicron Delta Kappa; Mortar Board; Kappa Mu Epsilon; *Hilltop News* staff; Orientation Week Committee; Hilltop Singers; Musical Productions: *The Magic Flute*, *Candide*, *Così Fan Tutte*, *Gianni Schicchi*, *Sister Angelica*, *The Apple Tree*, Triangle Club; Resident Advisor.



Margaret Ann Renneker

Rush Chairman, Alumni Relations Chairperson, Recording Secretary — Alpha Omicron Pi sorority; Youth Enrichment Program; Phase III Development Student Co-Chairman; Assistant Producer and Director of "The Southern Event"; PSSO; Who's Who in International Fraternities and Sororities; Nominee for Outstanding Young Women of America; President's Service Award; Religious Emphasis Committee.



Mark Seifert

President's Student Service Organization; Triangle Club; Alpha Phi Omega; Publications Board Representative, Chairman; Elections Board Member; Dean's List; Phi Beta Kappa Scholarship; Claude S. Lawson Pre-Medical Scholarship; Mortar Board; Omicron Delta Kappa, President; Alpha Epsilon Delta Reporter; William C. Morrow Memorial Scholarship; Kappa Alpha Order, Executive Committee, Social Committee, Scholarship Committee, Intramural Sports; Zeta Tau Alpha Big Brother; Quest II — Coordinator; International Students Coordinator; Homecoming Committee, Publicity Chairman, Transportation Chairman; Beta Beta Beta, Associate Member, Reporter — **Hilltop News**; ATSI; Concert Choir Secretary; Hilltop Singers; Entertainer for Opening Convocation, Parent's Day, Gala, American Association of High School Counselors Dinner, Fine Arts Society; Magic Flute — Chorus, Props Master, Assistant Stage Manager; *Così fan tutte* — Lead Baritone role (Guglielmo); *Candide* — chosen for Touring Ensemble in American College Theatre Competition; Gianni Schicci — Lead role (Gianni Schicci); *Apple Tree* — Lead role (Adam). National Association for Teachers of Singers 1983 Division 10 Junior Men, 1st place, State Level; Presser Scholar; Music Club Auditions — 1st place Vocal category.

Robin Smith

Dean's List; Evening Representative to SGA Legislature; PSSO; Alpha Lambda Delta; Phi Eta Sigma; Psi Chi Honorary Fraternity for Psychology; Various Student Government activities; Helped with orientation for evening students several times serving as a Peer Counselor.





Ruth Ann Brown — Pi Beta Phi



Cassandra Davis — Kappa Alpha



Susan Dillard — Zeta Tau Alpha



Tunja Greene — Alpha Kappa Alpha



Ellen Koppersmith — Lambda Chi Alpha



Lisa McCarroll — Alpha Phi Alpha



Diane Pease — Alpha Chi Omega



Jane Rueschenbert — Theta Chi

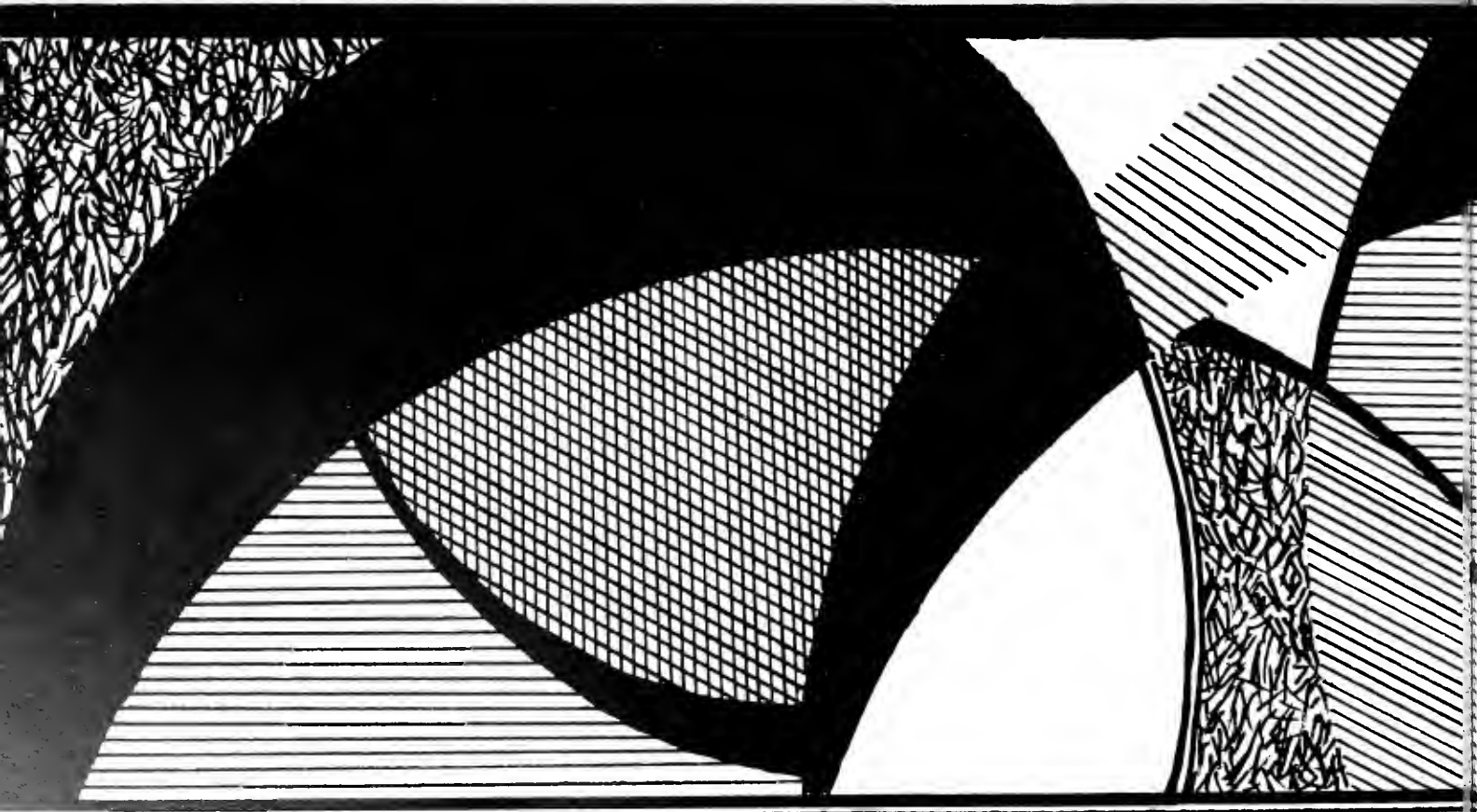

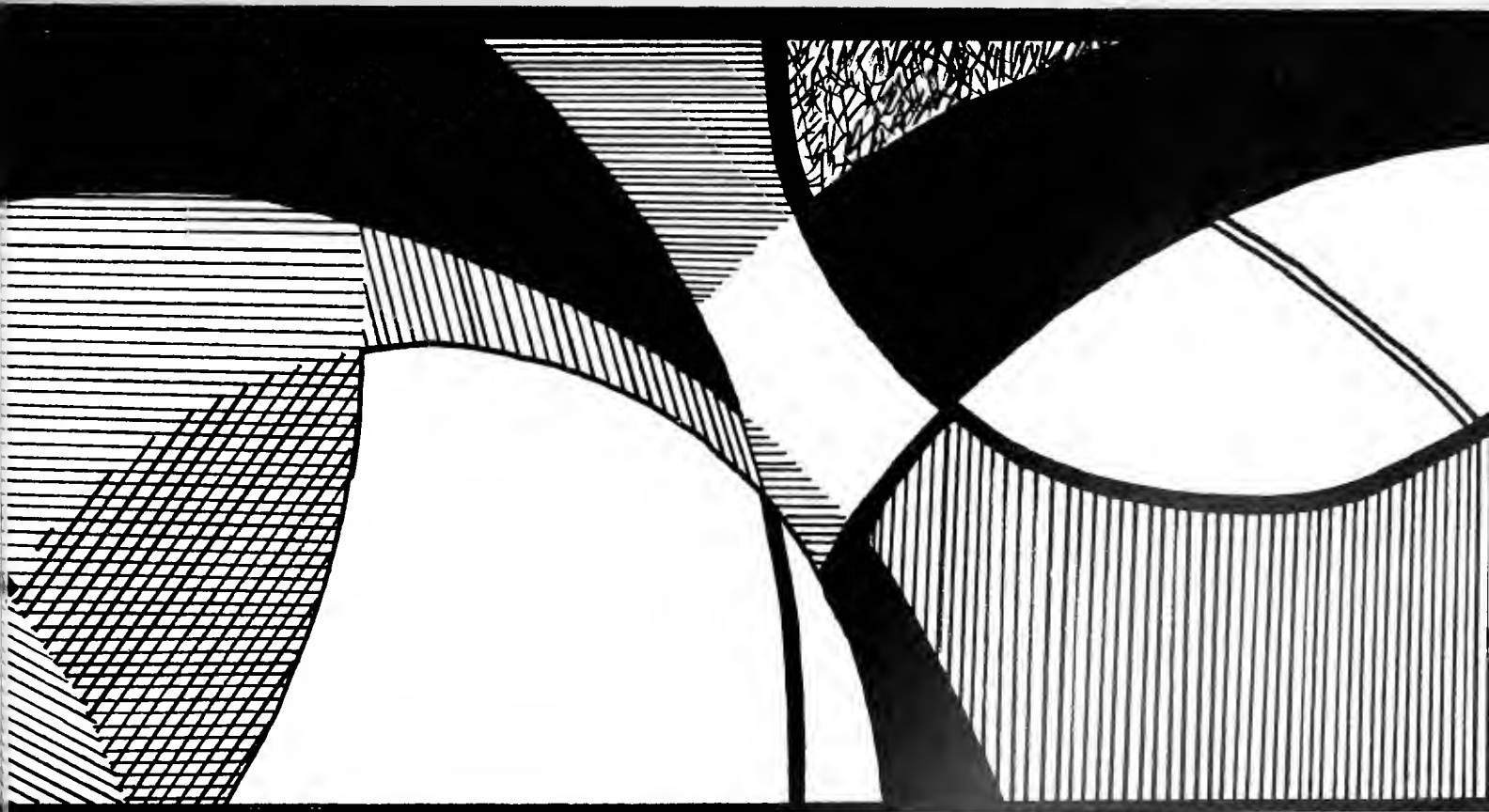

CLOSING

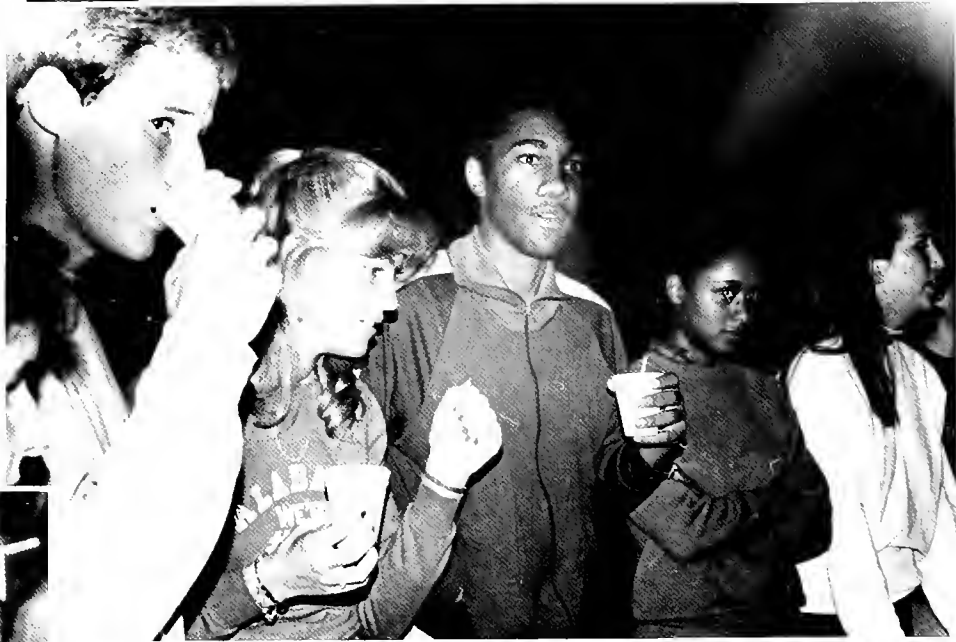











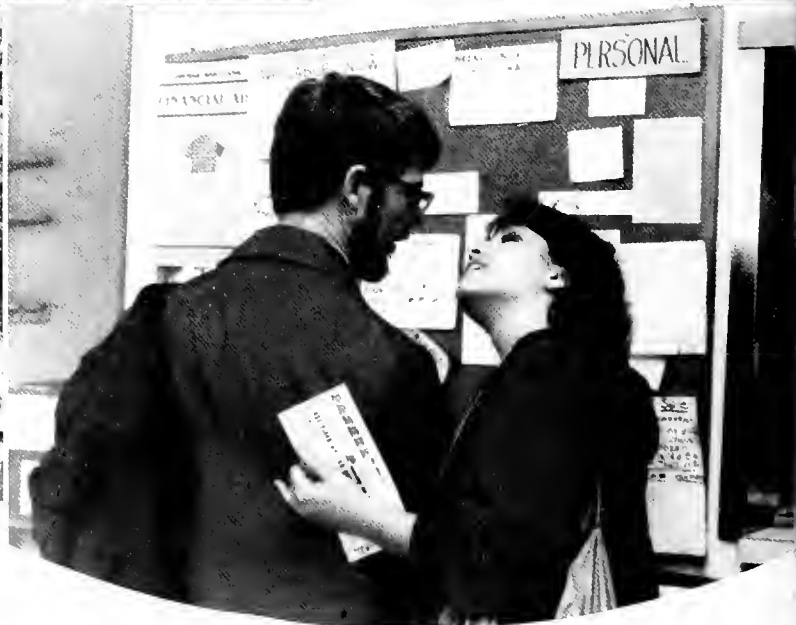



'Southern is but a kaleidoscope;
each face is a part of that collage,
and each individual is unique. We
are all heading in new directions
and lend much diversity to the
Hilltop. Although everyone is free
to express his or her individuality,
the beauty of the kaleidoscope lies
in the unity of its parts.

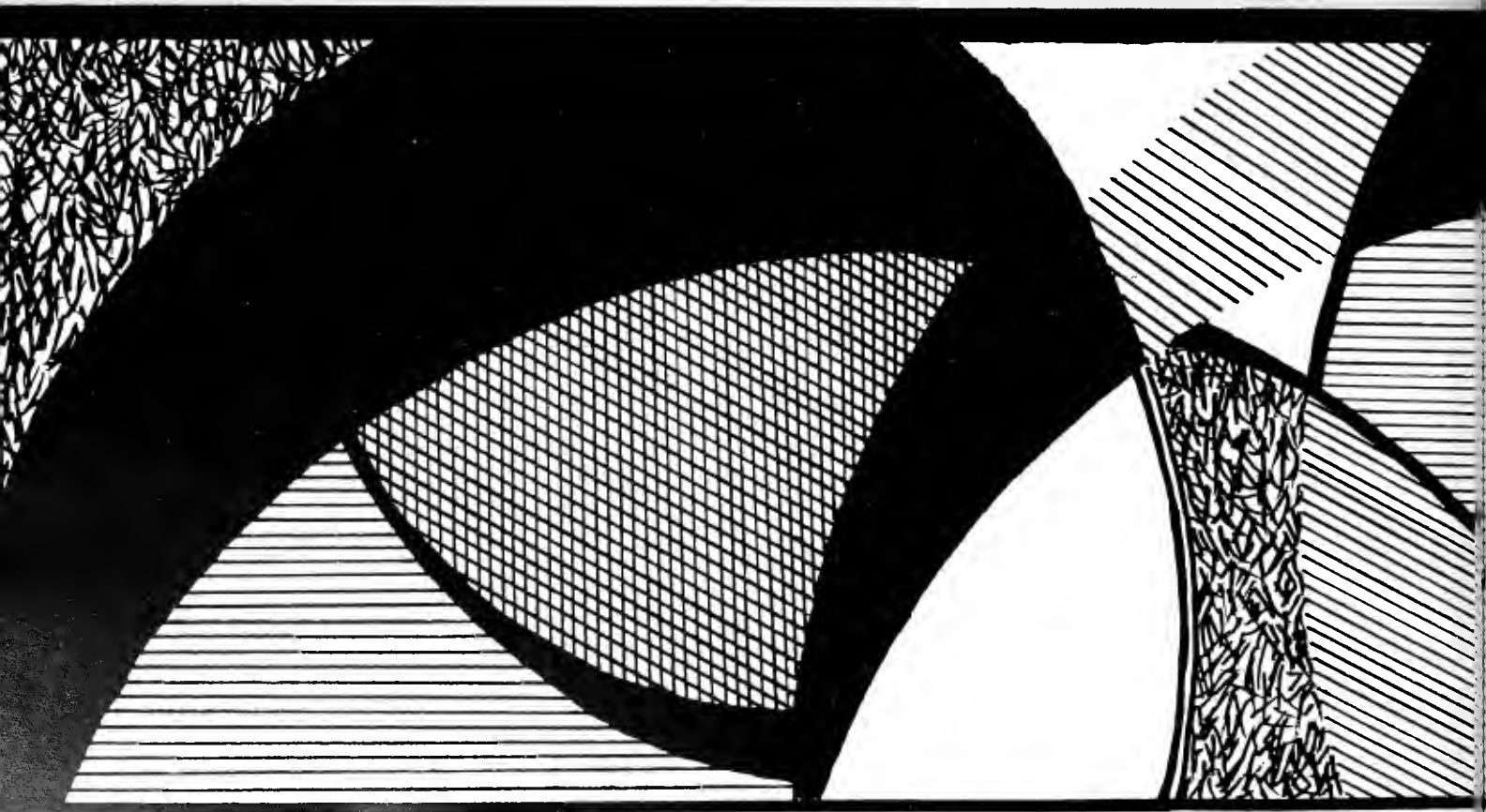

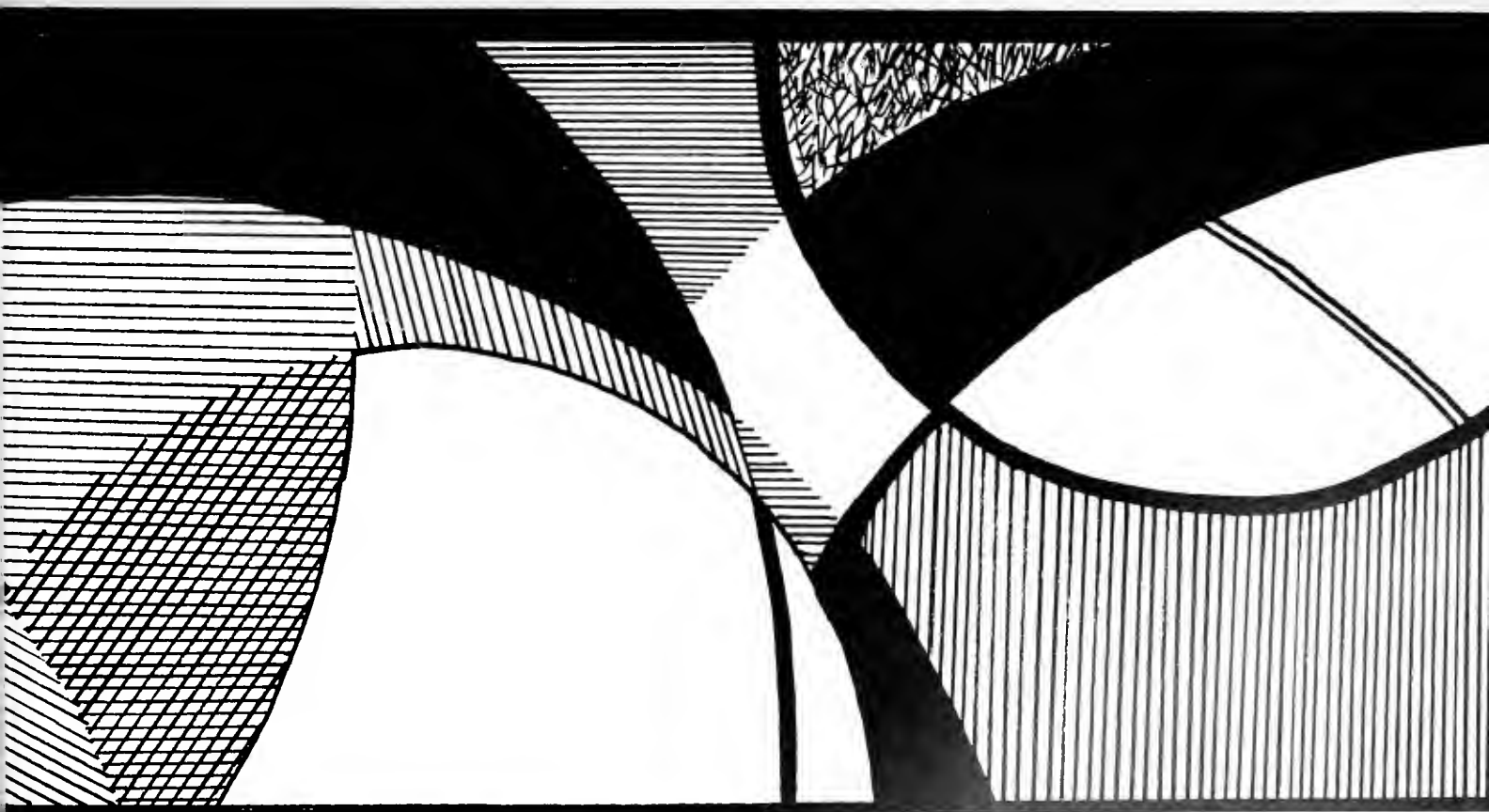

ADVERTISERS



Super Savings Selection & Service

**Jim
Limbaugh**

 • CHRYSLER • *Plymouth* • IMPERIAL

I-59 West at Ensley Ave. Exit • Open Nights Till 8:30 • 780-3680

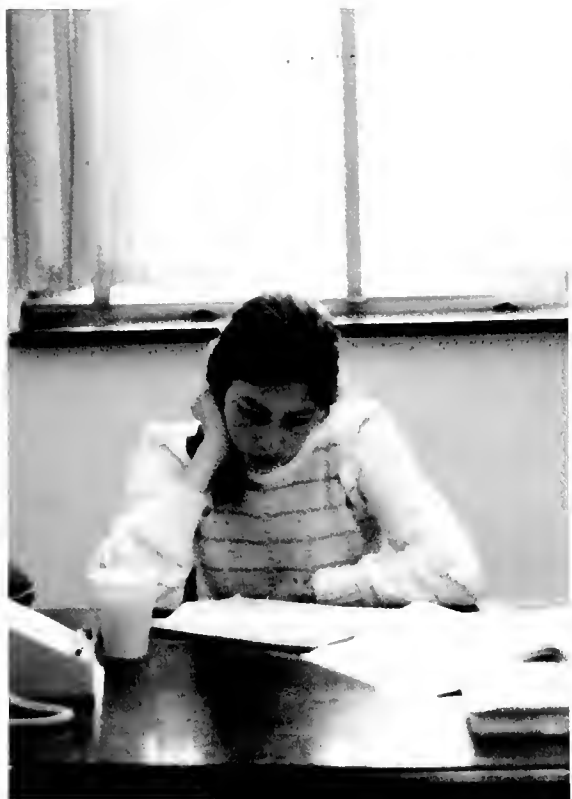







TREADWELL

Barber and Style Shop



- 7 Barbers • Family Service
- Shoe Shines • Manicurist

PHONE 870-9210

2700 Culver Road

IN MOUNTAIN BROOK VILLAGE





**Make deposits
and payments
24 hours a day.**

The Right Card
First Alabama Bank

ON D. GREEN

Ask for your Right Card today at any First Alabama Bank. It's a great new way to "Lean On The Green."

First Alabama Bank

Member FDIC







You're Somebody Special
P·A·R·I·S·I·A·N

DOWNTOWN • VESTAVIA • EASTWOOD • FIVE POINTS WEST











• Winston-Salem
HUNTER PUBLISHING COMPANY
• North Carolina

The 1984 Southern Accent Staff

Editor —

Melissa Biegler

Assistant Editor —

Judy Tanquary

Happenings —

Chuck Allen

Lillian Barnwell

Maxine Ford

Carla Higgins

Kathy Watts

Organizations —

Greeks:

Mary Almand

Barbara Elebash

Interest, Honoraries, Publications:

Connie Hill

Tracy Mayfield

Michael Vaughn

Sports —

Dinah Dickard

Beth Eagerton

Diana Kirk

Steve Layne

Ben Peake

Individuals —

Faculty:

Don Camp

Mary Beth Kiker

Kathy Watts

Kimi Yim

Students:

Paul Bolus

Clare Golson

Deborah Hunsley

Andrea Saxon

Business Managers —

Terry Chapman

Troy Jackson

Staff Photographers —

John DeWitt

Amy Womack

Cover & Division Designs —

Allison Hardy

Advisors —

Dudley Long

Eileen Moore

Mark Sapp

Typists —

Janie Cowan

Daphne Hyter

Sonya Nobles

Proofreaders —

Daphne Hyter

Connie Schipman

Special thanks to those faculty members and students who have contributed photographs and to the Office Public Information and the Sports Information Office.

I am indebted to all of you for helping to make this book a reality.

— Melissa

LIBRARY
OF
BIRMINGHAM-SOUTHERN
COLLEGE

