

3 A C C I E N T N

3

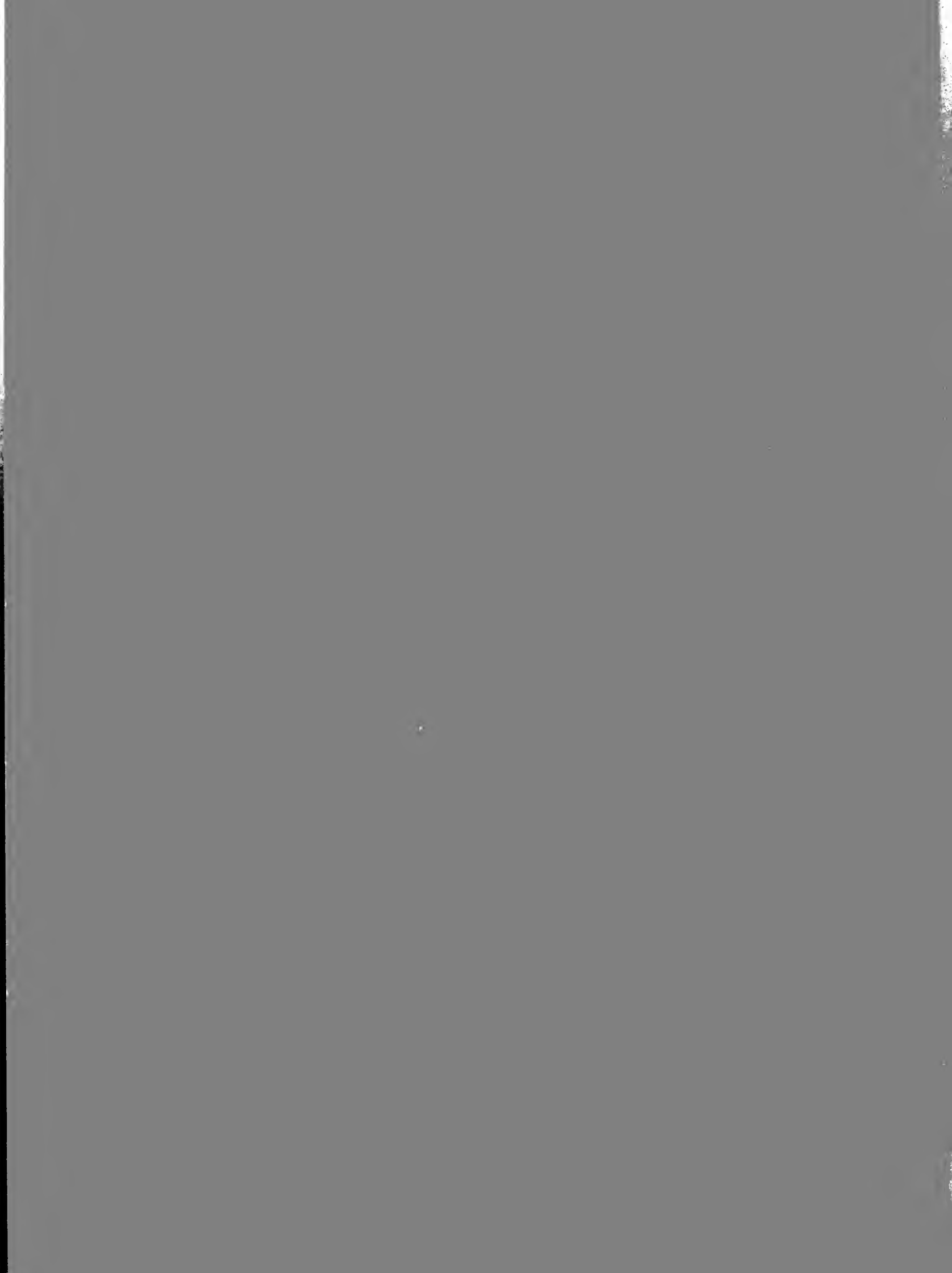

BIRMINGHAM-SOUTHERN COLLEGE



5 0553 01001711 6

Digitized by the Internet Archive  
in 2010 with funding from  
Lyrasis Members and Sloan Foundation

<http://www.archive.org/details/southernaccent1985birm>



# 1985 SOUTHERN ACCENT

BIRMINGHAM-SOUTHERN COLLEGE  
800 8TH AVENUE WEST  
BIRMINGHAM, AL 35254  
VOLUME 44

Archives  
LD  
451  
B5664  
1985  
copy 2



INTRODUCTION.....	2
INDIVIDUALS.....	18
FEATURES.....	90
ORGANIZATIONS .....	140
SPORTS.....	192
CLOSING .....	234
ADVERTISING .....	246

12 May 1986 L-18279. One

# AN OVERVIEW OF THE COLLEGE

## *Birmingham-Southern College.*

The name is synonymous with academic excellence throughout Alabama, the South, and the United States. Ever since the College's founding in 1856, it has been the goal of 'Southern to provide the best academic opportunity for academic growth for its students. This attempt to promote academic growth was recognized in 1937 by the national academic honor society, Phi Beta Kappa. Dr. Neal Berte has continued this high standard of academic distinction during his tenure as President, and the fruits of his labor can be seen in the new Olin Computer Science and Mathematics Center now under construction.

*Along with academic growth* the College also endeavors to promote moral and social growth. Being associated with the United Methodist Church, BSC offers a full range of religious services, group Bible studies, and Christian interaction groups.

The college also has on its staff a full-time Chaplain to aid students with any spiritual problems that they may have.

Continued on page 4.

(Right) A view of the academic quad from Andrews Dormitory. (Top) Sculpture in front of the Kennedy Art Center. (Center) Studying in front of the Library. (Below) Students find shelter during a rainy afternoon.



# AN OVERVIEW OF THE COLLEGE



# AN OVERVIEW OF THE COLLEGE

... continued

*Part of a college education is social growth, and Birmingham-Southern has not forgotten this. The College has a very active Greek system, and sponsors three student publications: **THE HILLTOP NEWS, QUAD, and SOUTHERN ACCENT.** The SGA sponsors band parties, film and lecture series, and other activities designed to be accessible and attractive to all students. Whether it is singing in the Concert Choir, the Southern Chorale, participating in a theatre production, working with the Young Democrats or College Republicans, or joining in a heated discussion in the Debate Society, there is something for every student at 'Southern to use as a vehicle of social expression.*

*Within the crest of Birmingham-Southern College is found the phrase "Pro Christo Et Republica." It is this philosophy coupled with the concept of a liberal arts education that is the driving force behind this institution of higher learning. Birmingham-Southern College has been successful for the last 129 years, and it will continue to successful for many more.*

STAN GLASSCOX



Student walks to late afternoon class (Top Right). Taking a break after lunch (Above). Curb Service (Top Center). Drewry and Pezzillo (Right). Typing in the library (Opposite Inset). Library at night (Opposite).



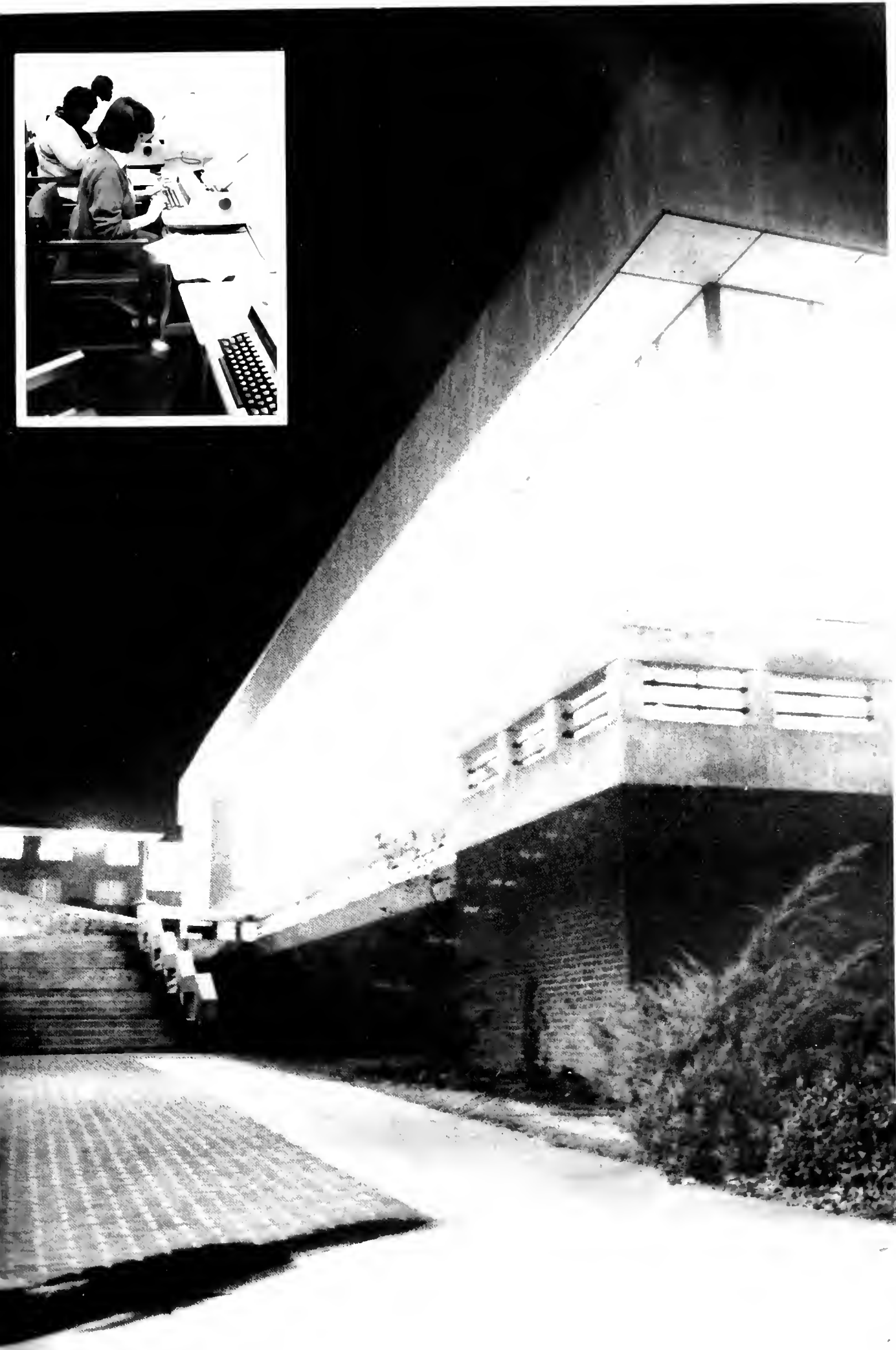



# 'SOUTHERN AT ITS BEST



# 'SOUTHERN AT ITS BEST



*The men and women of Birmingham-Southern's faculty care about the students, and it shows. An exceptional faculty is one of the main advantages of small colleges in general, and of Birmingham-Southern in particular. In **CRI-SIS IN THE CLASSROOM**, Charles Silberman writes that a teacher "must do more than simply start where his students are; he must also take them somewhere else." 'Southern's faculty puts extra effort to take us somewhere.*



*In an era of large universities that sacrifice teaching on the altar of research, Birmingham-Southern remains an institution of learning. A faculty dedicated to educating students makes a school more than a diploma factory.*

*'Southern's professors are certainly accomplished in their fields of study. Over three-fourths have doctorates or the highest degree in their field. But 'Southern's faculty also possess an enthusiasm for the spread of knowledge that epitomizes the spirit of liberal education at its finest.*



*Our faculty is the thread of continuity that runs through the college year after year. While students pass through, the professors remain to educate. In the body of the college the students are the blood, but the faculty is the heart. Our faculty is Birmingham-Southern at its best—caring about the students and spreading knowledge.*

—SHARON LYNCH

*Faculty Members (Clockwise from Opposite Top): Donald Dixon, Michael McInturff, Dorothy Ward and Dean Moomaw, William Ramsey and Natwarlal Bosmia, Charles Moore, Michael Flowers. (Center) Karen Drews.*

# DORM LIFE

*An important aspect of college most BSC students have to adjust to is dorm life. Dorm life is finding creative new ways to barely obey the opaque container rule, and discovering the virtues of late night Rocky's pizza. It is learning to stretch your patience to unprecedented heights when your neighbor insists on playing his favorite Beatles song at least fifty times a day. Dorm life is a box of No-Doz and a nearby coffee pot for the Oh-my-God-I-have-eleven-hours-to-study-for-my-exam blues. It is inviting the gang over to watch MASH when everyone is bored and broke, and coping with the perils of an option three dorm when you have an option four romance. Dorm life is a frisbee session on the quad and a spur of the moment decision to hit Southside or take in a late movie or make a 2 a.m. Chinese food run. It is a scavenger hunt through the halls for various components of a mixer outfit. Dorm life is getting to know and accept a lot of other people—their habits, quirks, and good and bad points. It is looking out for the other guy—cheering up the downhearted, sharing a laugh, keeping a secret. Most of all, though, it is the creator of the strongest bonds and the closest of friends—between people who live with one another during four of the most important years of their lives.*

—VICKI VAN VALKENBURGH

*Bud Evers, disguised as a Martian Santa Claus, visits Tom Doggett in his dorm room (right). The window of a dorm provides a different perspective of the campus (above right and opposite above left). This student displays a burst of nervous energy common before exams (opposite left.) A clean desk is a sign of a sick mind (opposite right). None of us can escape having to drag out our old t-shirts because we don't have time to wash. (opposite above right).*





# DORM LIFE



# ACADEMIC SURVIVAL

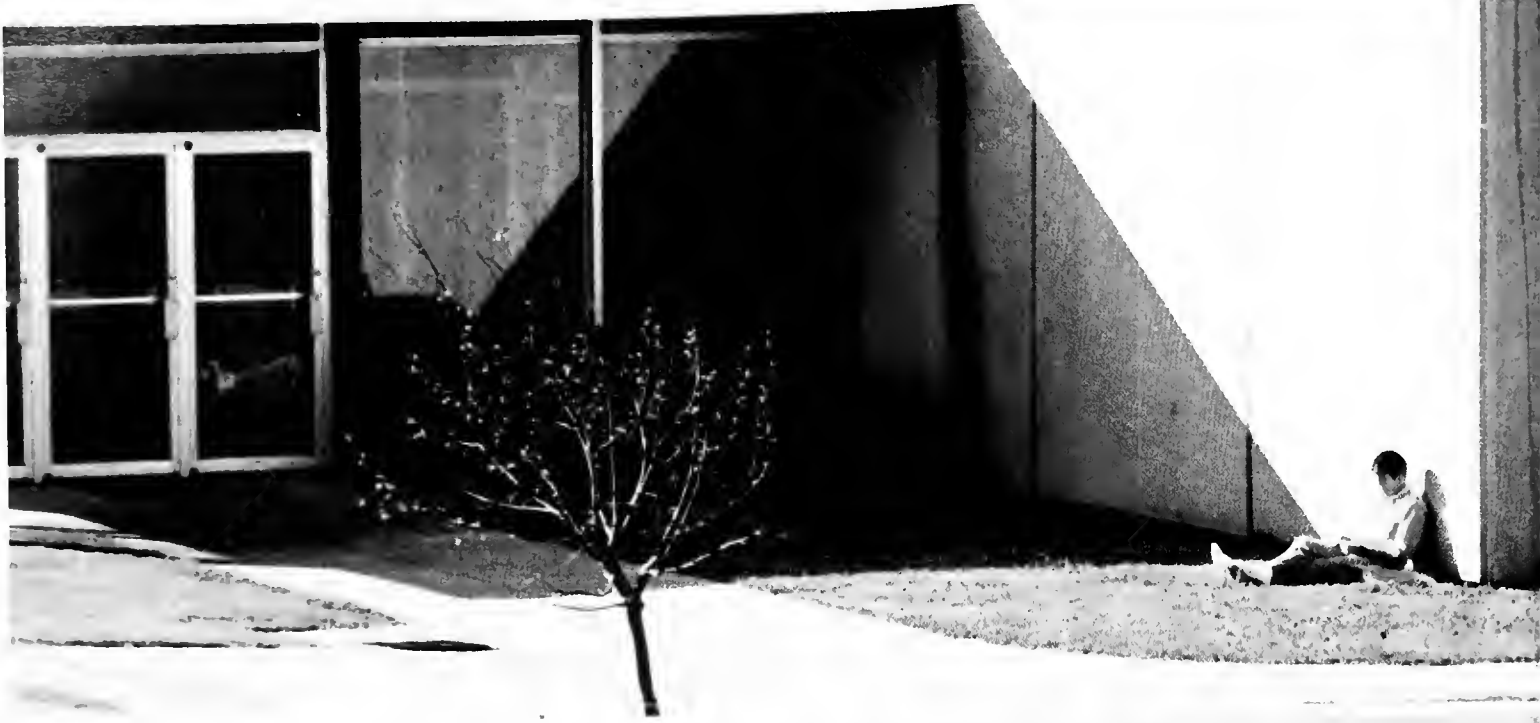

# ACADEMIC SURVIVAL



*Studying, especially alone, is not a favorite activity of many people. It is probably lucky if it makes the top fifty favorite activities. That's understandable; few people should enjoy dredging through mountains of material that is sometimes about as interesting as watching grass turn brown and die.*

*Despite an intrinsic aversion to studying, most students spend a large portion of their time studying. At 'Southern, academic survival demands it. Your friends will make you work even when they aren't willing to do it themselves.*

*Memories of epic studying are vital to experiencing college fully. Hundreds of Krispy Kreme runs to stay awake just a few more hours and black, stomach-hurting U-Tote-M coffee have been good interludes in many studying jaunts. Waking up with your head on the book you were supposed to have read happens far too often to get all the work done. All-nighters are inescapable memories of college. No matter how disgusted anyone is with even the concept of studying, if you survive academics at 'Southern, the fact is that you have studied meticulously and know you have. Your memory will never let you deny it.*

—LANDIS SEXTON

*Studying in front of Art Building (above). Stockham Women's Building (opposite left). Dr. Earl Holliman (opposite right). Chris Dupont (far left). Students between classes in front of Ramsey (left).*



# CAMPUS SPORTS

*Whether they want to participate directly or watch, all Birmingham-Southern students have the opportunity to be involved in campus sports. For the spectators there are intercollegiate sporting events throughout the entire school year. 'Southern boasts talented athletes that comprise top intercollegiate baseball, soccer, basketball, and tennis teams. All these teams have records that not only please the team members, but make the entire campus proud to have them wear black and gold. For the more active students who don't have the chance to play in varsity sports, 'Southern sponsors an extremely competitive intramurals program. The almost never-ending season of intramural sports gives all students the chance to break the study routine and have a good time. College should teach students not only to read, listen, and study, but just as importantly to interact with other people; and sports are an excellent way to learn. Evidently, BSC realizes the vital role that sports play in the college experience.*

—JAMES PENNINGTON





# CAMPUS SPORTS

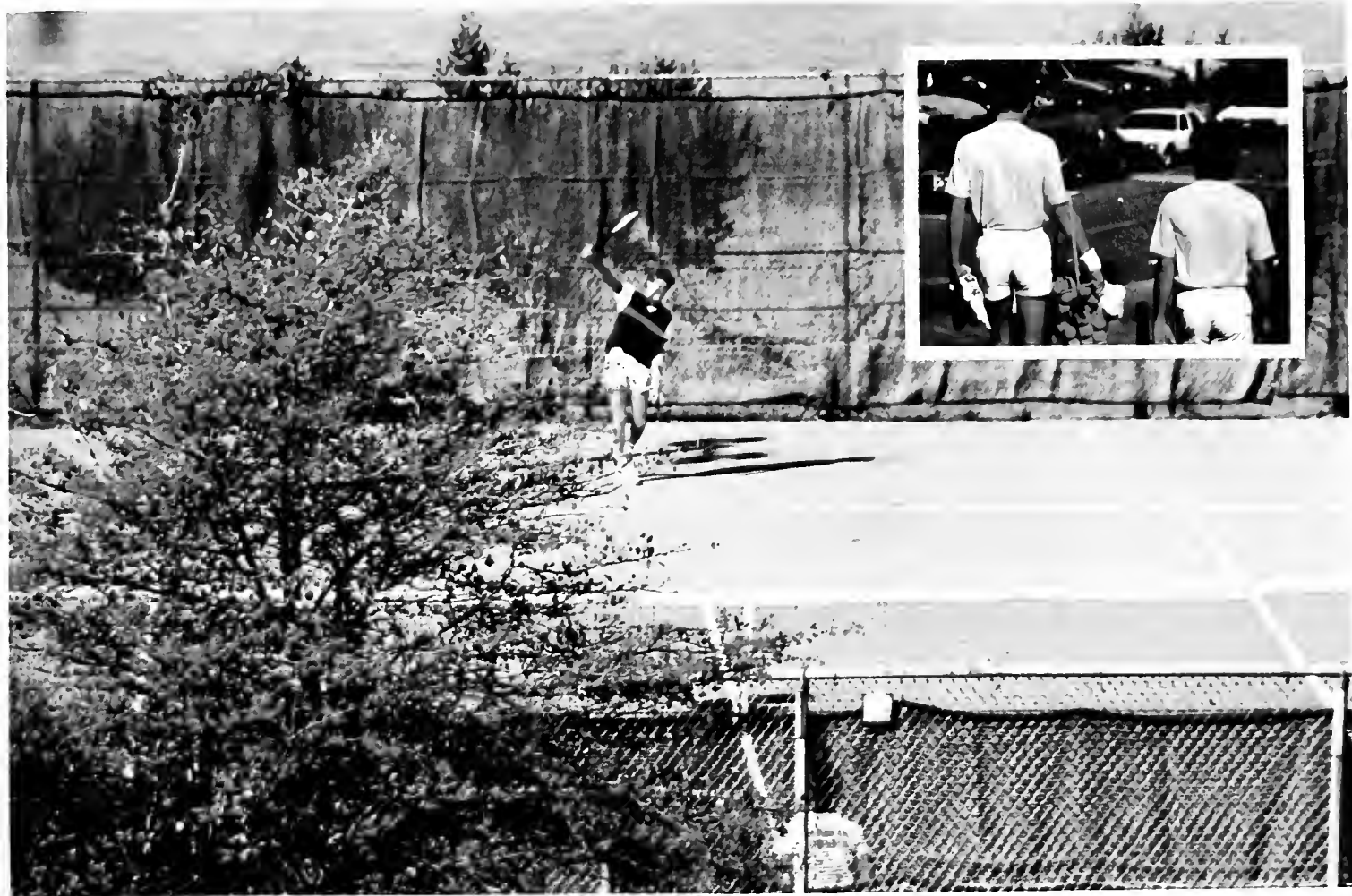

KA vs. SAE (Opposite Left). Soccer (Opposite Top). Basketball (Opposite Center). Jogging on the Quad (Opposite Below). Panthers vs. Spring Hill (Left). A leisurely game of tennis (Above). There's still work to do after the game (Above Inset).

# THE FINAL YEAR

---

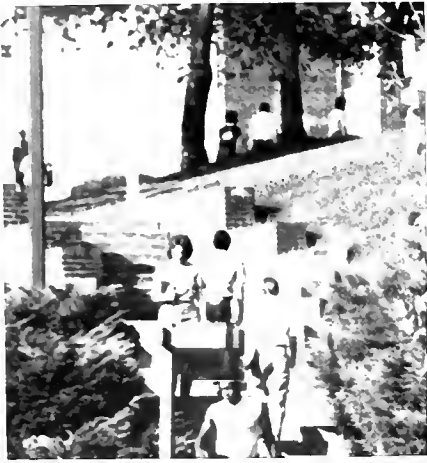

# THE FINAL YEAR

Over one-fifth of the population of Birmingham-Southern is afflicted with a malady known as senioritis. Symptoms of this not-so-rare disease are lethargy, drunkenness, and pessimism. It sets in sometimes around or before the start of one's senior year. In most cases, though, it has been detected in some students as early as the second semester sophomore year. Students suffering from senioritis display nervous tension caused from taking so few classes (the average is two) while simultaneously complaining bitterly of having to get out of bed for their 2:50 class. When they finally do get out of bed, seniors suffer from constant irritability caused by an increased nocturnal consumption of alcohol. The prognosis for those suffering from this dreaded disease is "graduation and the real world or professional schools will cure all". One thing that we forgot to mention was senior apathy, but they don't care.

—MELANIE MERKLE



On the Hilltop (Opposite Left Inset).  
Conferring with Coach Dean (Opposite  
Center Inset). Testing (Opposite Right  
Inset). After class on the Plaza (Left In-  
set). Happiness on the Hilltop (Right In-  
set). The Penthouse View (Left).

# PERSPECTIVES





# PERSPECTIVES







# INDIVIDUALS

# INDIVIDUALS





# INDIVIDUALS

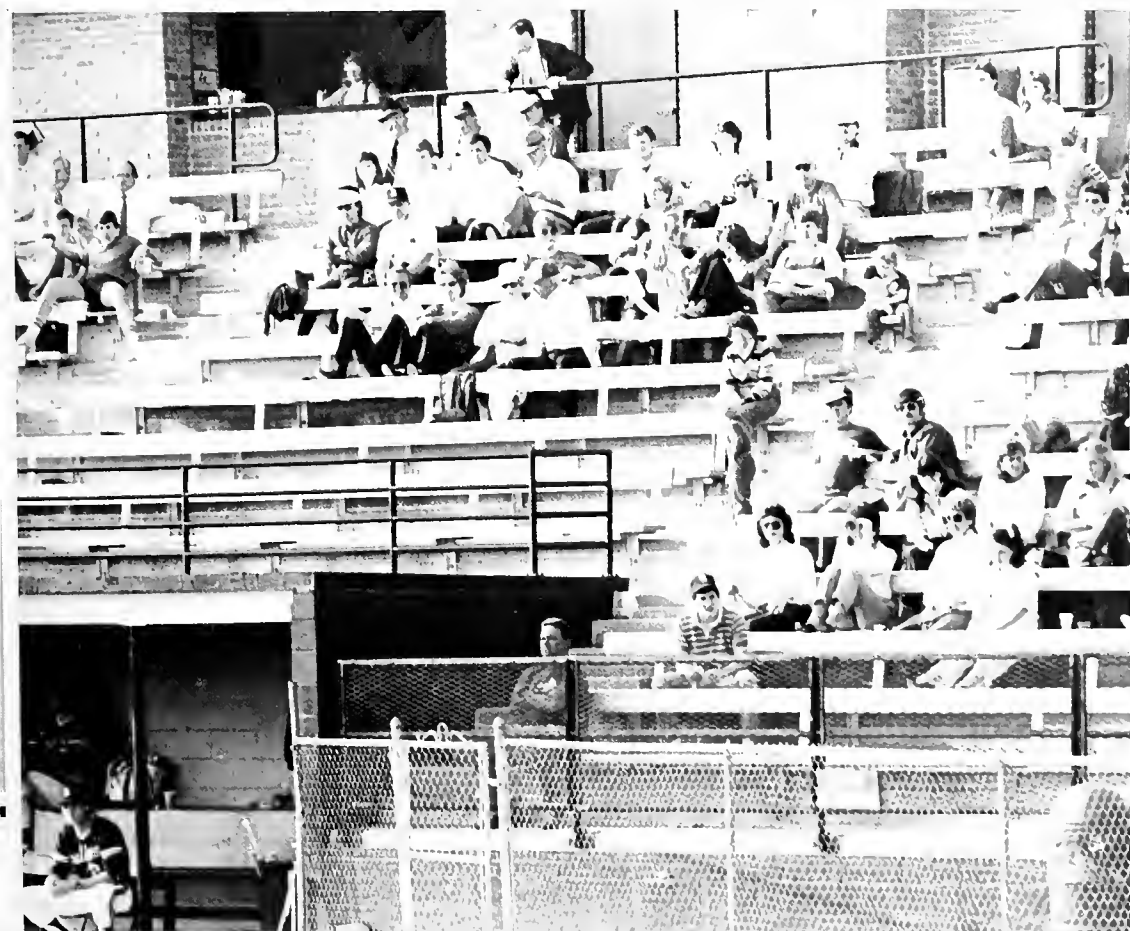

# INDIVIDUALS



# INDIVIDUALS



# INDIVIDUALS





# INDIVIDUALS

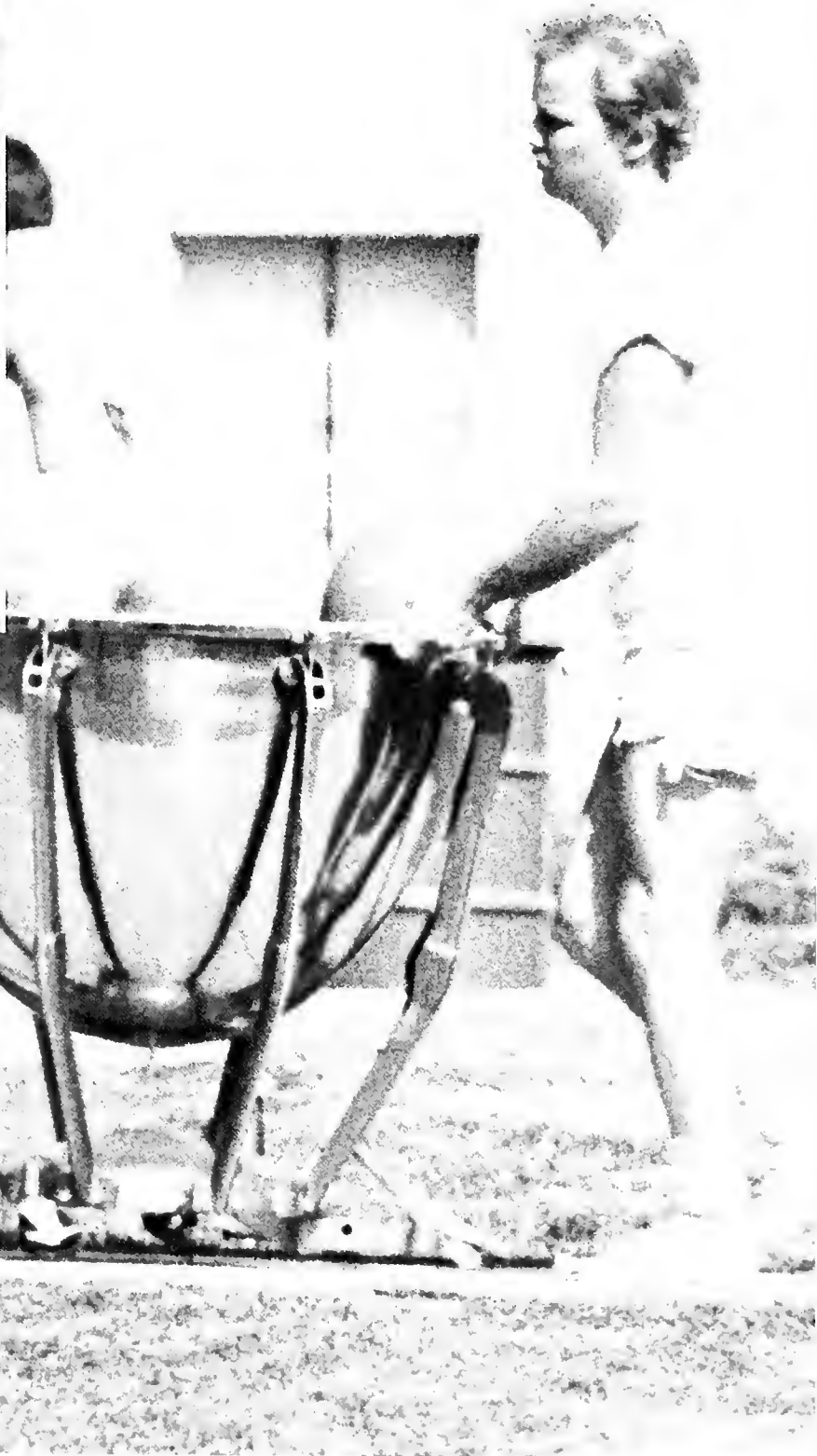

# MISS B-SC



# MISS B-SC



*The 1985 Miss BSC contest was held on February 15 in the College Theater. Ten Contestants competed in swimsuit, evening gown, interview, and talent competitions. Entertainment was provided by 1984 Miss Alabama, Tammy Little, and the Miss Alabama Review. Angela Callahan was named Miss BSC 1985 and was crowned by Leela Sistla, last year's winner. Angela won a \$500 scholarship and the privilege of representing Birmingham-Southern in the 1985 Miss Alabama competition in June. First Runner-Up and the winner of the talent competition was Cynthia Lamar. Second Runner-Up was Susan Hartsell, Third Runner-Up was Dana Terry, and the Fourth Runner-Up was Donna Moseley.*

# ADMINISTRATION

---



***Dudley Long*** (Above Left)  
Dean of Students



***Robert Moxley*** (Above Right)  
Vice President for Financial Affairs

***W. Edmund Moomaw*** (Right)  
Dean of the College

***George Jenkins*** (Opp. Top Left)  
Vice President for Development

***Robert Dortch*** (Opp. Top Right)  
Vice President for Admission Services

***Neal Berte*** (Opp. Right)  
President of the College



# ADMINISTRATION

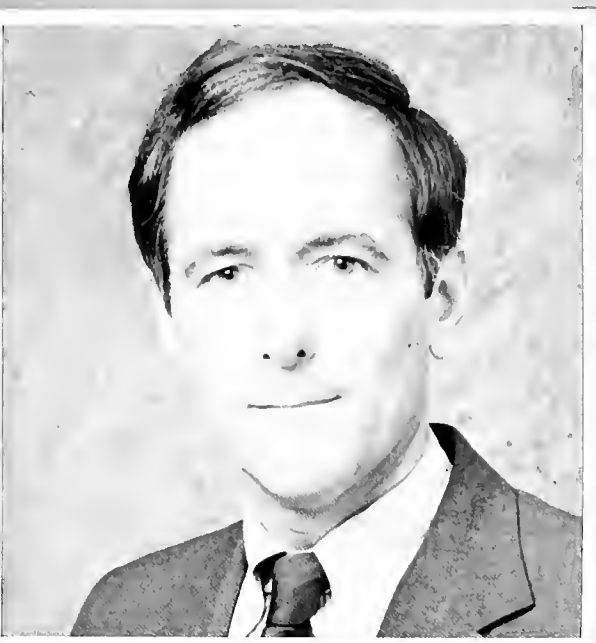

# COLLEGE STAFF



*Office of Student Affairs:* Diane Dietlein, Gina Fawal, Sandra Koulourides, Bud Evers, Chuck Allen, Rena Williams, David Taylor, Bruce Terrell, Gwen Dill, Trey Granger, Mike Robinson, Dudley Long. (far left, top)



*Switchboard Operators:* Catherine Shields and Bernice Russell (top right, pg. 34)

Steve Sewell—Sports Information Director, Martha Carroll—Gift Records  
David Hill—Asst. Dir. Pub. Info., Dave Dyson—Alumni Affairs, Allison Brown—Alumni Affairs, Wynette Thompson—Alumni Affairs, Risa Maier—Publication Specialist, Roy Dollar—Director of Special Projects, Clarice Wade—Special Projects, Charlotte Rueschenberg—Development, Clare Putland—Conference Coordinator, Karla Shackelford—Director of Pub. Info., Freida Boling—Director of Gift Records. (bottom pg. 34)





# COLLEGE STAFF



*Counseling Center:* Betsy Phillips, Stewart Jackson, Judy Harrington, Carrie Anna Pierce, Polly Wheeler. (top, pg. 35)

*Phillips Administration:* Joanne Miner—Financial Aid, Dot Webster—Financial Aid, Frances Kaylor—Admissions, Carol Hyche—Admissions, Nancy Hill—Admissions, Russell Levenson—Admissions, Cardlyn Kimbrell—Financial Aid, Betty Douglas—Financial Aid, Ana Tucker—Records, Cathy Tucker—Admissions. (bottom left, pg. 35)

*Bookstore:* Camille Prator, Betty Winfrey, Dora Lee Johnson, Ben Scokel, Charles Wesley.



# FACULTY AND STAFF





# FACULTY AND STAFF



# FACULTY

**The Division of Behavioral and Social Sciences offers three areas of study: Political Science, Psychology, and Sociology. In addition to these majors, an interdisciplinary major in Human Resources Management is available in the Adult Studies Program. Students may apply for a Dual Degree which would allow them to obtain a Bachelor's and a Master's degree in five years. Also available are major programs that combine disciplines within the Division with studies in other areas.**

**A Political Science student is assured a wide range of options for study. This reinforces the liberal**

**arts education background needed for students interested in careers in law, government, and other related fields.**

**A Sociology student has a choice of two courses of study: Level I prepares students for entering occupations or professional schools upon graduation. Level II is intended for sociology students who plan to continue their education of sociology in graduate school. Graduate degrees in sociology typically prepare students for careers in teaching and research in colleges and universities, private firms, and government agencies. Psychology is also a major for**

**those who continue their education in graduate schools and for those going into a large variety of careers which require an understanding of the principles of human behavior.**



**Nancy Campbell—Goymer (top right) Psychology; Guy C. Dalto (above) Sociology; Irvin Penfield (right) Political Science. Opposite Page: Charles H. Moore (top left) Political Science; Natalie Davis (top right) Political Science; Barbara J. Lester (bottom left) Sociology; Donald Dixon (bottom right) Psychology.**



# FACULTY

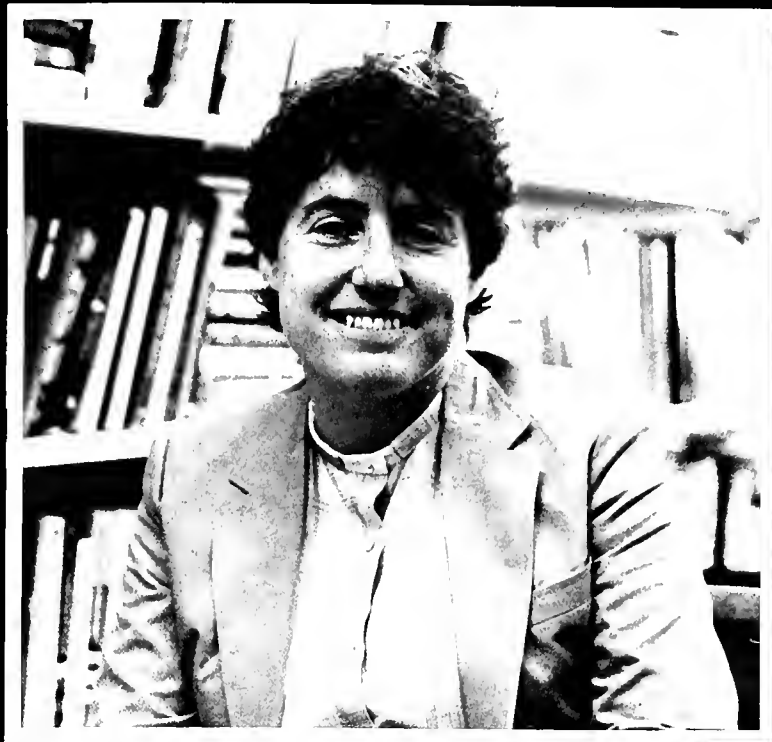

# FINE AND PERFORMING ARTS

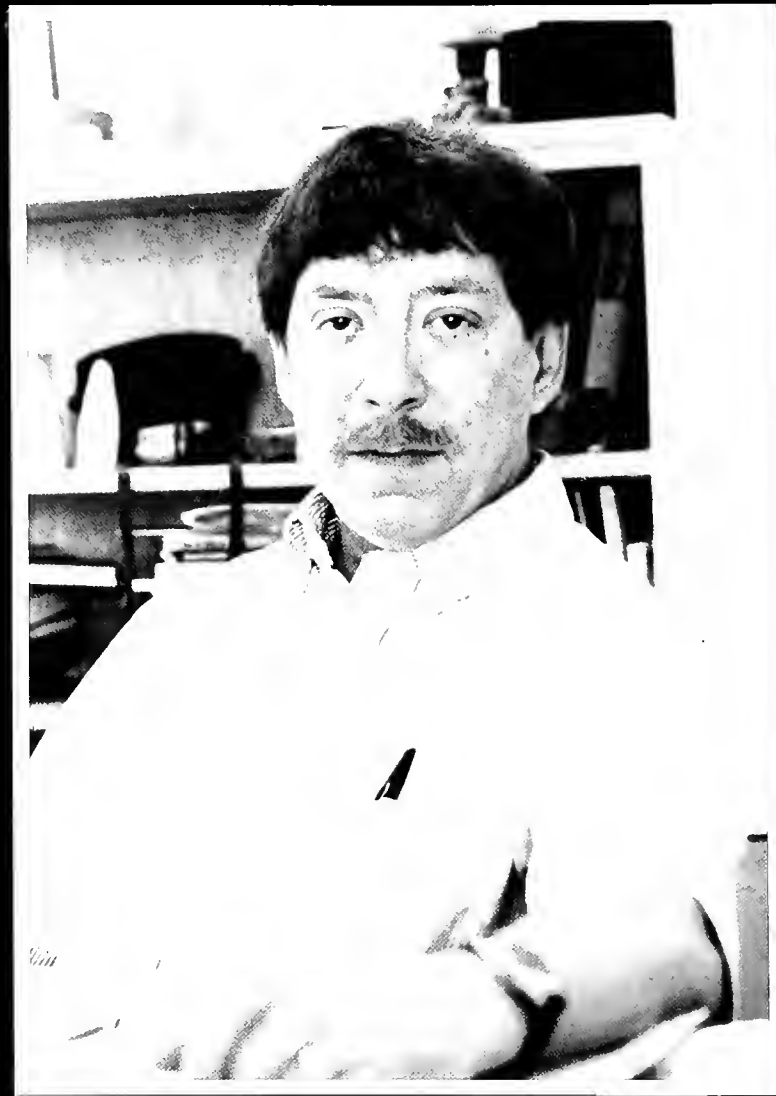



# FINE AND PERFORMING ARTS



*The Division of Fine and Performing Arts has been an integral part of the liberal arts education at Birmingham-Southern for many years. Those who have graduated from BSC with a major in the fine arts have gone on to careers of national and even international acclaim.*

*The division's four different areas—Theatre Arts, Music, Art, and Dance—provide an outlet for creativity for non-majors as well as majors. The Art faculty teach students to function not only as observers but as participants, while the Music faculty introduces non-majors to music*

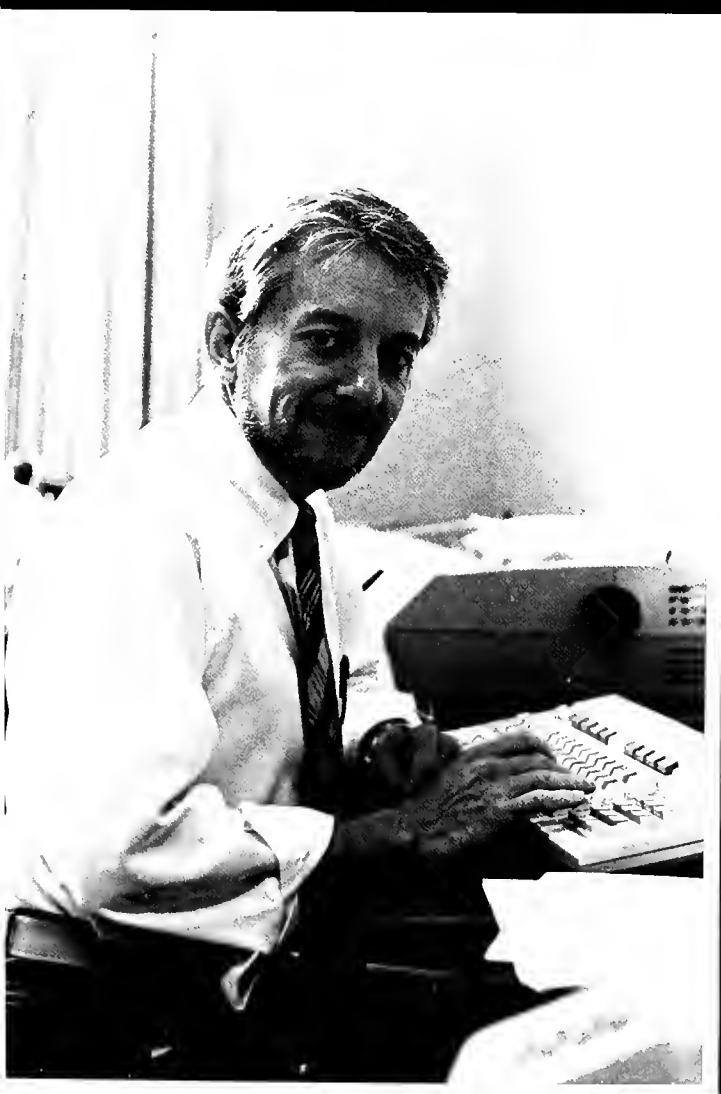

**Opposite page: Linda S. Burgess (top left) Art, Robert J. Tucker, III (top right) Art, Robert Lee Shelton (bottom left) Art, Karen L. Drews (bottom right) Theatre. This page: David J. Smith (top) Music, Thomas J. Gibbs (left) Music, Jane Sirles Glaser (above) Music.**



# FINE AND PERFORMING ARTS



# FINE AND PERFORMING ARTS



Opposite page: Michael Flowers (top left) Theatre, Ronald D. Hooten (top right) Music, Aubrey Berg (bottom left) Theatre, Lloyd G. Slone (bottom right) Art. This page: Andrew Gainey (left) Music; Ruth S. Ammons (bottom left) Dance, William L. DeVan (below) Music.



# HUMANITIES



# HUMANITIES



through faculty and student recitals, choir services, and also through guest artists in concert. The Theatre department offers performances not only on the mainstage, but also in Theatre One, a small "black-box" theatre for experimental productions; all performances are open to the public. The Dance department has become an increasingly popular one in recent years. Courses offered range from ballet to jazz to modern dance exercises. The annual Spring Dance Performance gives the top dancers a chance to

perform many classical and modern pieces.

ALLISON HARDY

*The Department of the Humanities, consisting of the divisions of English, the Classics, History, Modern Languages, Philosophy, and Religion, provides the heart of the liberal arts education. In addition to the majors offered in the aforementioned divisions, majors are available in political science*  
(continued pg. 43)

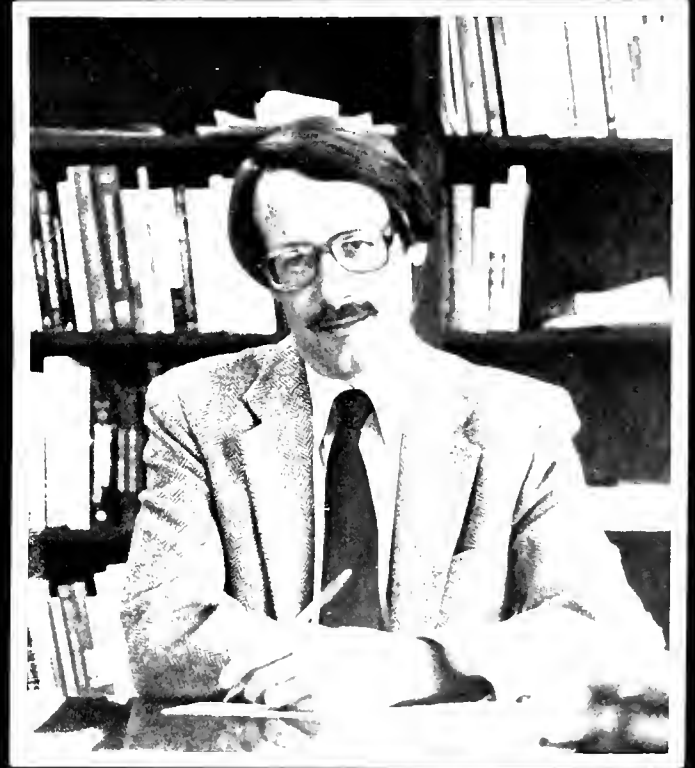

Jane E. Archer (top) English; Elizabeth Renee Norrell (bottom left) French; William M. Ramsey (bottom right) English; Opposite Page: Clockwise from Top Left. William E. Nicholas, History; Diane Brown, French; Robert Wingard, Religion; Catherine Hoff, English; Michael L. McIntuff, English.



# HUMANITIES





# HUMANITIES



and history, religion and philosophy, English and history, in foreign services (political science, history, and foreign languages) and international business (economics, business administration, and foreign languages). Also, students are able to develop majors in response to their own personal interests. The humanities are essential for the liberal arts education as they aid in one's development of imagination and creative skills providing the ability to cope with problems and challenges which face students now and in the future. They also increase our potential for self-realization and service within our community and world.

MELODY TRAYLOR



Grace Marquez (top) Spanish; Roy D. Wells, Jr. Religion; Opposite Page; Maria Gelman, (left) Russian; Jonathan D. Fraley (right) History.

# HUMANITIES



Stephen J. Parisien (top) History, Dorothy Cox Ward (above) German, O.C. Weaver (right) Philosophy. Opposite page; Samuel N. Stayer (top left) History, Susan K. Hagen (top right) English, Elaine Fredeicksen (bottom left) English, Earl Fowler Gossett (bottom right) Religion.

# HUMANITIES



# Business / Accounting

**Marsha A. Atkins (top) Accounting; Ernest Byron Chew (Bottom) Management; (Opposite page; clockwise from top left) Will Carrington Heath Economics, Conrad E. Adair, Business Administration; Majorie E. Gunter, Accounting; Lyman Aubrey Drewry, Jr, Business.**



# Business / Accounting

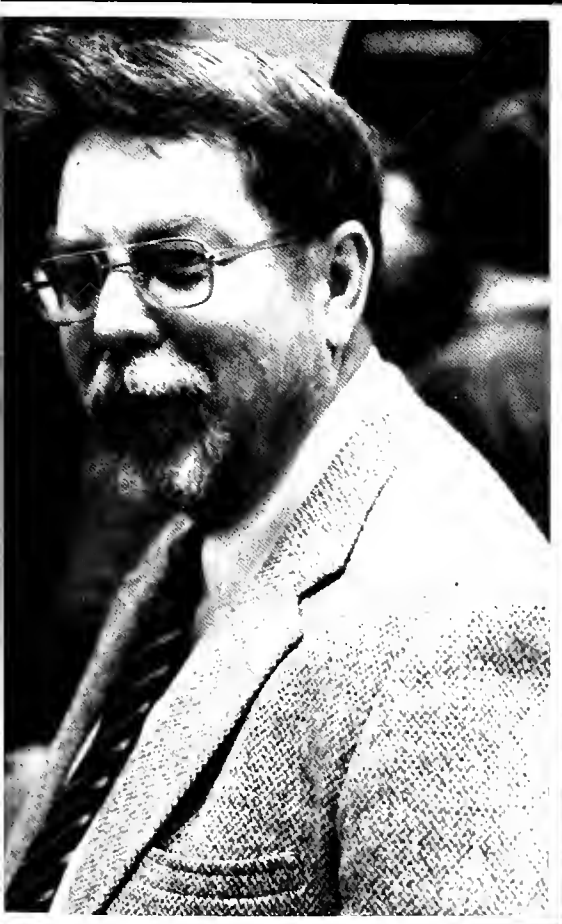
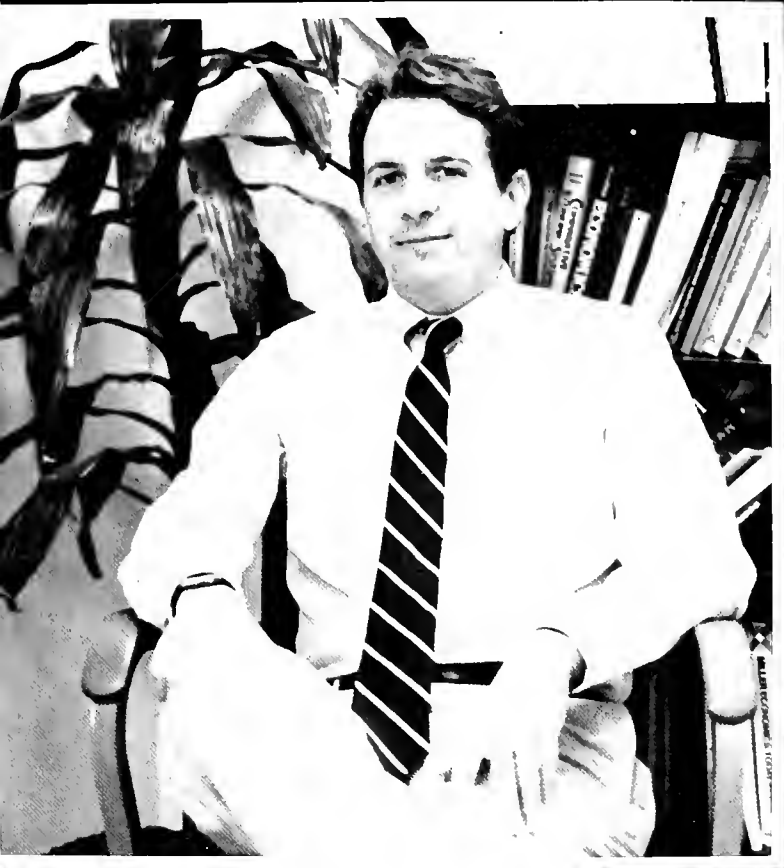



# FACULTY

Donald E. Brady (below) Management and Marketing; Richard J. Fendler (right) Economics; Soad Helmi (below right) Accounting. Opposite page: Debra Hurst (top left) Mathematics; Hoyt Kaylor (top right) Physics and Mathematics; David E. Johnson (left center) Mathematics; Douglas Waites (bottom right) Biology; Lola Kiser (bottom left) Mathematics.

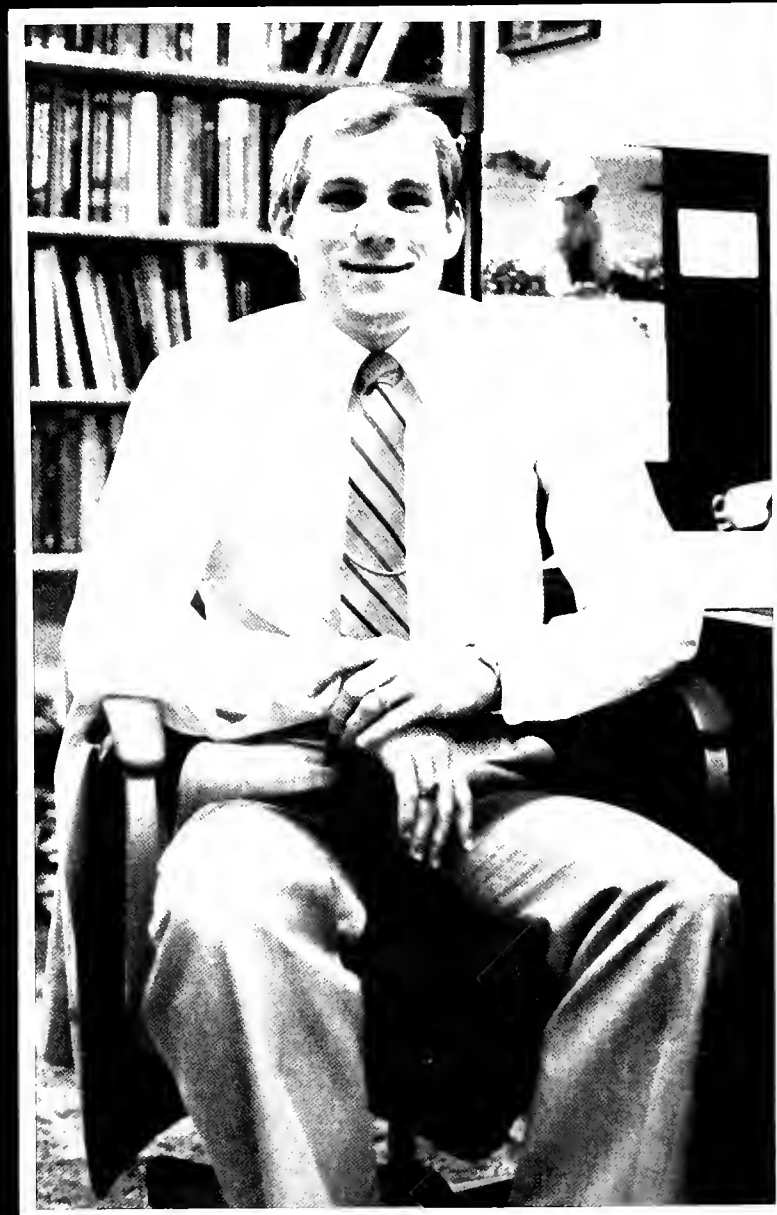

# FACULTY



# SCIENCE AND MATHEMATICS

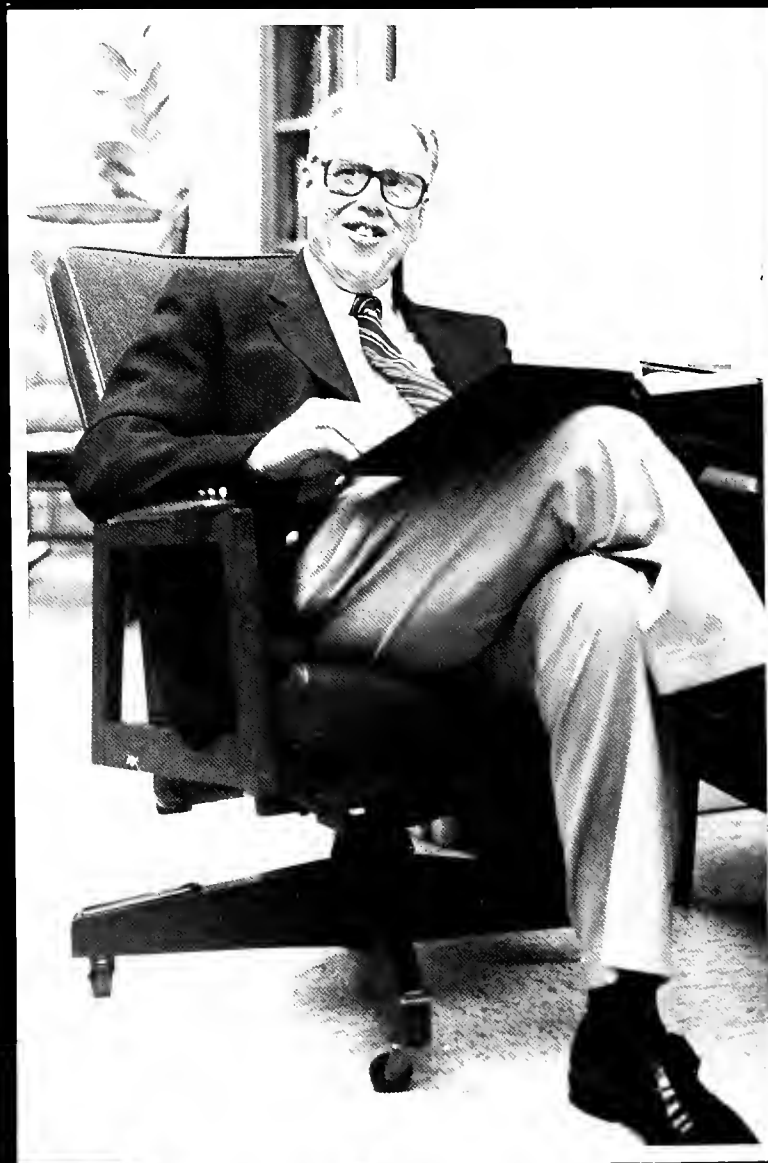

Thomas F. Moore, (top left) Chemistry; Paul Bailey, (top right) Biology; William G Moore, (above) Chemistry; Sarah E. Mullins (right) Mathematics; Opposite Page: H. Wayne Shew (top) Biology; Jeffrey L. Spears (bottom) Computer Science.

# SCIENCE AND MATHEMATICS

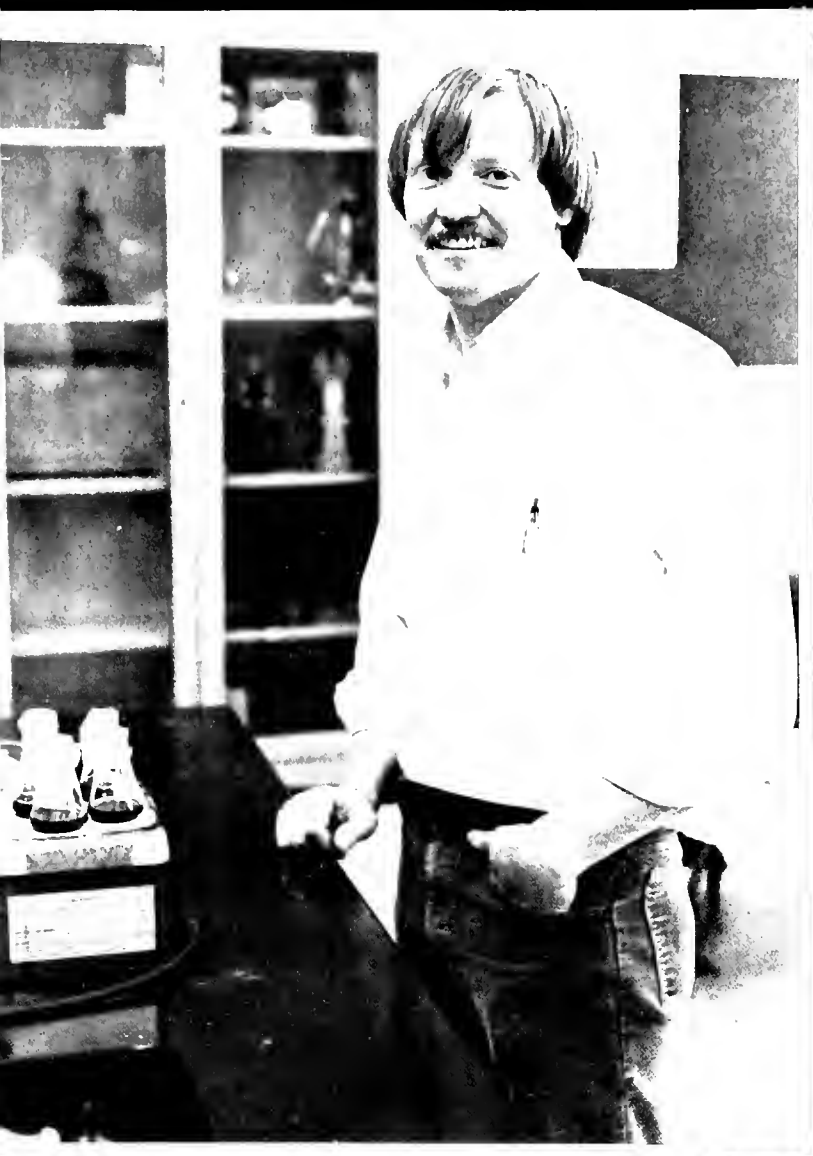

*Birmingham-Southern's Division of Science and Mathematics is one of the best staffed and equipped departments of its kind in the region. Majors are offered in many different fields ranging from Biology to Computer Science to Astronomy. This year, everyone on campus is especially proud of the Olin Foundation Computer Science Building which is now under construction. When completed, this new facility will enable the Administration to expand course offerings in computers and better serve Birmingham-Southern's student body.*



# SCIENCE AND MATHEMATICS





# SCIENCE AND MATHEMATICS



(clockwise from far left) Dr. Johnathon Ford, Dr. Lynn Lewis, Dr. Bosmia, Dr. Dan Holliman, Dr. Stella McCall, Dr. Boardman, Dr. Jeanette Runquist.

# NURSING



Although the Nursing program at 'Southern is new, it has quickly grown to be one of the largest programs on campus. A student wishing to major in nursing must complete the prerequisites during his or her freshman year. These courses include general science classes, such as biology and chemistry, as well as the recommended general education requirements of psychology and sociology. During their sophomore year, nursing students begin their clinicals, nursing labs conducted at Brookwood Medical Center. These sessions are held at the hospital at least once a week and last for six hours. Along with a full day of classes, clinicals make for a very hectic schedule.

Of course, this seems like a lot of hard work, but any BSC nursing

student will tell you that it is well worth the added effort. One of the highlights of this year for the nursing program was the Self Care Fair, consisting of booths concerning high blood pressure, P.M.S., nutrition, contraception, and first aid for baby sitters. On May 3, the nursing students conducted the fair on campus and on May 4, they moved the Fair to Five Points West Mall. With such activities as the Fair, and lectures sponsored by the Student Nurses Association, the program is becoming an important part of health information at BSC as well as an outstanding teaching program for nursing students.

—CONNIE HILL

Clockwise from left: Patsy H. Schmith, Margaret I. Millsap, Keeta P. Easterwood, Nancy Merrill, Patricia S. Furner.



# EDUCATION



*The Education Department at Birmingham-Southern offers a variety of experiences for all students. Courses in education range from Children's Literature to Computers in Education. The Education Department offers degrees in Early Childhood, Elementary, and Secondary Education, plus majors in Educational Services and Christian Education. The "teaching majors" prepare students to become certified to teach in public schools. Education majors at 'Southern have a high rate of success in employment circles. The major in Education Services prepare students for professional service careers such as occupational therapy, educational psychology and social work. The major in Christian Education is an inter-disciplinary major in education and religion, which prepares the student for a career in education within the Church setting.*

—DIANE HOLLIMAN



Phyllis M. Nielson (top), Eileen E. Moore (bottom).

# FRESHMEN

*Lisa Marie Albers—BA*  
*James Dock Anderson—MU*  
*Barry Clark Austin*  
*Mary Bryant Banks*  
*William Jeffrey Banks—CH*  
*Betty Catherine Bagwell*  
*James Daniel Bagwell—MU*



*Amanda Ellen Bagwell—MU*  
*Pamela Daun Beard—EN*  
*Raymond M. Berry—BI*  
*Lesli Karen Blake*  
*Hermine Marie Boardman*  
*Thomas Brannon Bowman—CH, CS*  
*Robert Vann Bragg*



*Deborah A. Breeding—NU*  
*Bradley Kenneth Brock—PY*  
*Kelly Ann Brown—BA*  
*Patrick Collins Burns—PM*  
*Timothy Hird Cain—PS*  
*David Cauar Camp*  
*Marietta Elizabeth Cameron*



*Kristi Ann Coambes—BA, CS*  
*Betsy Coker—BA*  
*Janet Marie Cole—BI*  
*Anita B. Collier—HRM*  
*Valerie Jane Cooper*  
*Joseph C. Cosby—CH*  
*Stephen Harold Craft—BA*



*John Michael Darden—MA*  
*Michael Christopher Davenport—BI*  
*Monica Diane Davis—CS, DA*  
*Glenn Robert Dinell—PY, BA*  
*Jonathan Wade Dinsmore—EN*  
*Cynthia Lynn Duggan—TH*  
*Holly Mims Ellis*



*Wilber Newell Ellis*  
*Lisa Anne Elling—DA*  
*Lori Dee Evans—AC*  
*Carol R. Galloway—EH*  
*Melissa Ann Graddy*  
*Richard Daniel Gregory—BI*  
*Barbra Kay Harris*





# FRESHMEN



Charlotte Ann Hicks—NU  
 Patricia Lynn Higgs—NU  
 Laura Michelle Holden—BA  
 Jacqueline Elizabeth Holden  
 Willy Melvin Holley—BI  
 Heather Wynn Howard—PY, BA  
 Carla M. Hunkapillar

Vernon S. Hurst  
 Kimberly Claudette Hutcherson—PM  
 Cathy Ann Jenkins—PM  
 Ann Jennings—MU  
 Buck Johnson  
 Sherry Renee Jones  
 W. Chad Jones—EN

Jack Steven Keck—CS  
 Joel Daniel Kitchens—HI  
 Nancy Karen Kitchens—ED  
 Laura Kohr—NU  
 Mark C. Llewallyn  
 Eleanor J. Lowrance  
 Melanie Lynn Luther—EN

Christine Diane McDonald—PY  
 George Michael Matre, Jr.—PM  
 Harry Edward McConnell—BA  
 Mona L. McPherson—PM, BI  
 Karen Louise McRight  
 Demetrice Deltrease Miller—ED  
 Michael William Moore—PY

Andrea Paige Moss  
 Peter B. T. Mudwina—ED, RE  
 Tiffany K. Murdock—MU, GN  
 Carol Annette New—HRM  
 Rick Anthony Niolon—BI  
 Natalie Kathryn Nix—BA  
 Angie Renee Odom

Tara Berniel Parham—PM  
 Nancy Cobe Peake—AC  
 John Charles Scribner Pierce—CH  
 Richard Rosa Randall—CH  
 Judy A. Ranelli  
 Damon Otto Rarick—CH  
 Rollis Edward Reisner—BA

Braden Richmond—PM  
 Albert Lynn Ridgeway—BI  
 John Randall Riehl  
 Christopher Thomas Ritchey  
 Karen R. Rogers—NU  
 Susan Lane Rutland—TH  
 Catherine Ann Schauer—CS



# FRESHMEN

Debbie LeAnn  
Shady—AC  
Angela Elaine  
Shepard—TH

Leight Ann Short  
James William  
Simmons—PS

Garad "Wade"  
Smith—DA  
Jackie Laverne  
Square—NU

Claudia Redfearn  
Steele—AC  
Whitney Renee  
Stewart

Stacey E.  
Strickland—BI  
Forrest Murray  
Stuart—BA

Stephanie Leigh  
Taylor  
Will Maurice  
Tonsmeire

Mary Trent—MA, CS  
Jeffrey Lynn Turner

Sara Katharine  
VanCleave  
Victoria Lee Van  
Valkenburgh—PS, EC

Susan Leilanie  
VanWagoner  
Ruth Vann

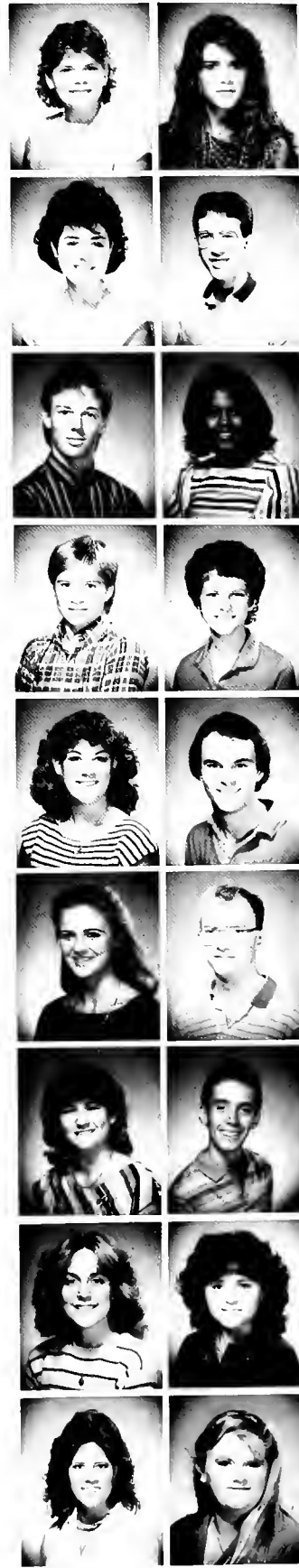

# FRESHMEN

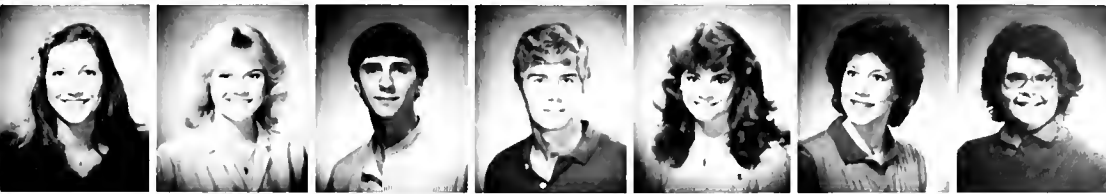

Mary Beth Vono—BI  
 Hilde Marie Waerstad—BI, PY  
 Steve Bradley Werling—BA  
 Douglas John Wester—PM, CH  
 Kelly Marie Whitehead  
 Rebecca Ellis Worth Whitten  
 Melissa Garrett Willette—MU ED



Susan Leigh Williams—PY



Michael Gill Williamson—BI



Marsha Elaine Wood—MA



Ellen Marie Woodward—BA, EC



# SOPHOMORES

Andrea Sue Adams—AC  
 Robert Brown Aderholt—PS  
 Oscar Wesley Allen, Jr.—RE  
 William Stanton Allen—BA, EN  
 Paula J. Baker—PL, RE  
 Christine Marie Baumann—CH  
 Robert C. Bay—HI



Donna Melissa Beck—MA, CH  
 Holley Carlson Belt—BI, PM  
 Raetta J. Bevan—CH  
 Derak S. Bevis—ED  
 Leroy George Beyer—MA  
 John Gerald Blackwell II—AR  
 Mary Eliza Brady—NU



Apsie MacMillian Brown—BI  
 Tonya Frazier Bureson  
 Elizabeth Regan Buzzard—ED  
 James C. Camel—AC  
 Charity Chiweshe—BA  
 Mary Lantrip Clements—BI, FR  
 Heather Elaine Comfort



Lisa Susanne Cook—BI, PY  
 Daniel Joseph Coyle III—PM  
 James A. Crego—AC  
 Ola Danielle Cross—ED  
 Barbara Jo Crump  
 John Thomas Dabbs III—BI  
 John W. DeWitt—EH



Diane Patricia Dietlein—BI, PY  
 Thomas Walter Doggett—EC, BA  
 Lisa Renee Dunlap—MU  
 John Townsend Finklea—MA  
 Amy Lee Fisher—CH, RE  
 Jason S. Fowler—CH  
 David Allen Francis—EC, PM



Thomas Gachet—AR  
 Beverly Jill Gaston  
 Bryan S. Geerlings—EN  
 Carolyn Rose Gisler—PY, TH  
 J. Stanton Glasscox—PS  
 Sabine Tina Goetz—MA, CH  
 Brad Gosdin—CH



# SOPHOMORES



Tonya Ann Gooding—PY  
 Roy Charles Goodman, Jr.—SP  
 Todd Wendell Goodwin—PH  
 Janet Elizabeth Graves—BI  
 Robert Morris Gray—CH  
 Ronnie Irwin Green—NU  
 Nancy Anne Griffith—BA

Andrea Kay Harrell—MA  
 Evan Lee Hart—AC  
 William Stephen Hart—PS  
 Charles Wayne Hartzog, Jr.—CH, BI  
 Judy Ruth Hastings—BA  
 Cecie Morrissette Howard—HI  
 Melinda Howell—MA

Kristen Marie Hull—SO  
 Troy E. Jackson—PS, BA  
 Billy Joseph Jennings—MU ED  
 Richard H. Johnson—HI, EC  
 Harold David Jones—PL, RE  
 Mary Beth Kiker  
 Ellen Koppersmith—AC

Sandra Koulourides—ED  
 Jeff G. Langner—CH  
 Jayme P. Lartigue—EC  
 John J. Lee—MU  
 Albert Day Legg III  
 Angela Paige Lumpkin—PM, MA  
 Lucy Radcliff Lyons

Jeanne Marie Majerik  
 John Ernest Manser—CS  
 Tracy Leigh Mayfield—MA  
 Sally E. McCleskey—RE, PL  
 Russell John McCann—PM, BI  
 Carolyn Jane McCord—HRM  
 Frances Lucinda McDaniel—MU

Jack Burton McDonald, Jr.—AC, BA  
 Karen Diane McElroy—PS  
 Susan Denise Meads—PM, CH  
 Gary W. Milligan—NU  
 Melinda Helen Mitchell—PY, ED  
 Steven A. Moore—BA  
 Hugh C. Nickson III—BI



# SOPHOMORES

Laura Jean Norris—HI  
 JulieAnne Pieroni—BA, EC  
 Kathryn Marie Ray—MA, Gn, Pm

Ramsey Phillips Rickart—AR, BA  
 Mark W. Ridings—MU ED  
 Carolyn Robertson—SP

Daveta R. Robinson—BA  
 Aaron Scott Roebuck  
 Lori T. Rueschenberg—ED

Jonathan M. Rutherford—MU  
 Mary Elizabeth Schauer—CS  
 Melissa S. Self—EH, HI, ED

Cassandra K. Shuler—BI  
 Diane Theresa Sisbarro—BI, PY  
 James David Sisk—BA

Christopher Francis Slatsky—NU  
 Jane Bradshaw Smith—HI  
 Laurie Jo Smith—MA

John Kenneth Sowell—CH  
 Amy E. Speake—PS, SP  
 Kimberly Ann Stewart—ED

Billy Gene Street—AR  
 Anna B. Swindle—BA, EC  
 Pamela Joyce Swinney—NU, AR

Gary Michael Thomas—BA, EC  
 Kristi Lyn Tingle—TH  
 Kathryn Elaine VanSickle—ED





# SOPHOMORES



*Deborah Lynn Walden—PS, SO*  
*Brantley Ray Watts—BA, AC*

*Stephen Pierce West—SO*  
*John David Wheeler—CH*

*Kym A. Williams—TH*  
*Stephanie J. Williams—PY, EH*

*James Lewis Williamson*  
*Martha Renee Yeilding—ED*



# JUNIORS



L. Milette Acton—MU ED  
 Brooks T. Adams—AR MN  
 Jairus B. Adams—MA, CH  
 Maria V. Adlercreutz—PY  
 Christian John Albers—PS, SO  
 Charles Thomas Allen—BA  
 Jodie C. Atchley—BA



Sara Lisa Bailey—ED  
 Donald K. Barnett—RE, MU  
 Lillian S. Barnwell—BA  
 Lana Jan Bates—BI  
 Sue Ellen Bean—BA  
 Michael Thomas Beasley—BA  
 Brenda Elaine Bennett—NU



Edward E. Blair—PY, PL  
 Lois Elizabeth Boggs—ED  
 Lois "Lacey" Booth—AC, BA  
 Pamela Elaine Boswell—AC  
 Howard Lee Brazil—CH  
 James Walton Bridges—BA  
 Joan Marie Briggs—DA



Audrey Lynn Bryan—BA  
 Jody Bryant—BA  
 Fallisha Calloway—MU, AC  
 Kelly Ann Campbell—BA  
 Jerome C. Chapman—EH  
 Richard Shipley Chen—AC  
 Emily Delane Clark—ED



Lisa Yvette Cobb—ED, BI, MA  
 Cara Joyce Coker—ED  
 Brian Gerard Cole—MA, CH  
 Cathy S. Collins—NU  
 Charles E. Cramer—MA, PY  
 Ellen Cunningham—AC  
 Thomas Franklin Curington—EH



Denise Marie Darnell—NU, ED  
 Julie A. DesRoche—AC  
 Elizabeth M. Dominick—ED  
 Elizabeth Price Donahoo—CH  
 Nancy Carol Duffey—MU ED  
 Emily F. Duke—ED, EH, PY  
 Gregory Keith Evans—PS



# JUNIORS



Rocky Dale Farmer—PD  
Gina R. Fawal—EH  
Roseanne Flippen—BA, AR  
Sarah Seleda Floyd—NU  
Angie Gwyn Ford—CH  
Pamela Kay Forsythe—NU  
Jaydie Lynne Gamble—BI

Lori Germain—EH  
Devlon R. Goodman—MU  
Robert Jeffrey Harmon—PS, SO  
Susan Elizabeth Hartsell—HI, PY  
Carla Annette Higgins—PY  
Constance L. Hill—PS  
Tracey Lee Hinton—AC, BA

Claire Hite—BA  
Ingrid Hollis—NU  
Jane Cawthon Howard—ED  
Adrienne DeLesa Jackson—BA  
Susan Lane Jackson—AC  
Elizabeth A. Janes—NU  
Patricia Marie Jann—BU

Sally S. Johnston—AC  
Margaret C. K. Kay—EH  
Karen Leigh Kesler—MU, EH  
Mary Elias Khalaf—CH  
Nancy Khalaf—CH  
Sangeeta Khurana—CH  
Damian Quentin Laster—PY

Verna Louise Leopard—NU  
John W. London—ED  
Nik Makarenko—HI  
Mark Edward Mascolo—BA  
Ellen Mann Mauldin—PY  
Melissa M. McAnnally—ED  
R. George McCluney—BU, EC

Christine Jo McKelvey—BA  
Bonita Lee McKinney—NU  
Julie McLemore—NU  
Pamela Sue McLendon—NU  
Mary F. McNutt—BA, AC  
D. Webb McQuiddy—BA  
Mary E. McWilliams—CS



# JUNIORS

Suzanne Montgomery—ED  
 Donna M. Moseley—TH  
 Nghitewa Mwahala  
 Jeana Katrina Myrick—NU  
 Gail Marie Nash—NU  
 Brian E. Nicholson—AC  
 Todd Gregory Nielson—PS



Janet Patricia Parker—MA  
 Kerry Frances Parker—ED  
 Dana P. Partridge—NU  
 John Ashley Peacock—BI  
 Shea Worth Peacock—HI  
 William Kent Pearson—MA, PM  
 William E. Pipkin, Jr.—HI



Monique Randall—ED  
 Jacqueline A. Ray—BA  
 Sarah Jeanine Reed—MA  
 Deborah F. Rigsby—BI  
 Angela M. Sanzotera—CH, MA  
 Andrea Jane Saxon—BI  
 Timothy Bryan Searcy—MA, BA



Jennifer C. Seifert—CH  
 Katie Seffron  
 Martha Shimmin Sellar—BA, AC  
 Hank Sherrod—PS  
 Debbie P. Shih—CH, PM  
 Leela Sistla—HI  
 Phillip Smith—EH, PM

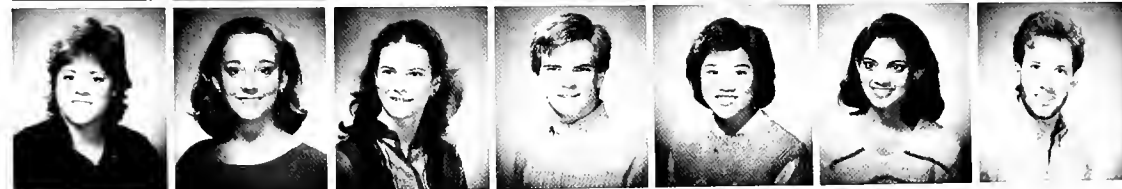



# JUNIORS



*Eva I. Spears—BA*  
*Bradley Todd Spencer—AC, BA*



*Kathryn Ann Sprain—ED*  
*Elizabeth J. Stiff—ED*



*Hideo Suzuki—SO*  
*David F. Taylor—MA*



*Beth Ann Teague—NU*  
*Dana Kyle Terry—MU ED*  
*Sonya Jeanne Thomas—AC, BA*



*Kelly Janneal Thompson—ED*  
*Melody F. Traylor—RE, SO*  
*Mark Alan Trimm—BI, PM*



*Bill Tucker—BI*  
*John Kevin Tucker—MA*  
*Michael Vickery—EN*



*Vernon E. Viehe—BA*  
*Howard Barr Wagstaff—BA*  
*John Phillips Walker—AC, BA*

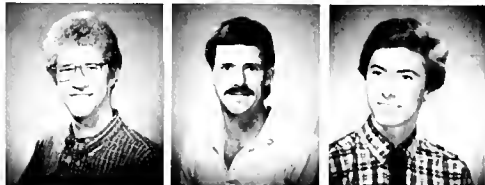

*Thomas E. Waters—AC, BA*  
*Michael W. White—BI*  
*Michael R. Williams—AC, BA*



*Rosalind Janes Williams—BA, EC*  
*Tanya Kaye Williams—BI*  
*Kathy Renee Wingo—CH*



# SENIORS



# SENIORS



# Seniors

*Carol R. Adams*  
EH—Decatur, AL

*John Randall Adams*  
HI/PH—Miami, FL

*Paul J. Adams*  
MA—Chicago, IL



*Kristi Dawn Adcock*  
HI—Athens, AL

*Monica Agarwal*  
AC—Huntsville, AL

*Mary Alice Almand*  
PY/BI—Marianna, FL



*Carol Lynn Anderson*  
CH—Gardendale, AL

*Perry James Argires*  
BI—Lancaster, PA

*Brenda C. Atkins*  
ED—Gardendale, AL



*Brandon F. Austin*  
PY/SO—Clarksville, TN

*Donna Elizabeth Austin*  
AC—Gulf Breeze, AL

*Jody K. Baptist*  
AC—Birmingham, AL



# Seniors



*Melissa Lynn Bates*  
NU—Mt. Olive, AL

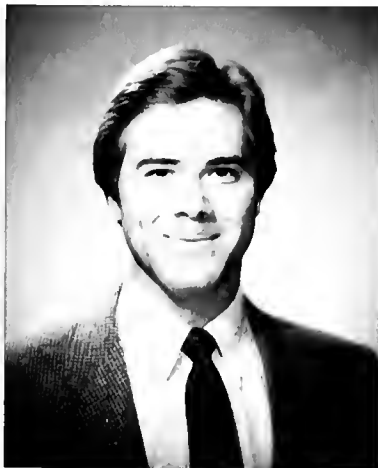

*Carl Scott Blankenship*  
BI—Pinson, AL



*Gregory B. Boling*  
TH/ED—Birmingham, AL



*Paul P. Bolus*  
PS—Birmingham, AL



*Maron Joseph Boohaker*  
BI—Birmingham, AL



*Lisa Ann Bradford*  
EC—Gulf Shores, AL



*Emily Elizabeth Burge*  
DA—Linden, AL



*Stephen Wayne Burgess*  
OH—Alabaster, AL



*Kathryn H. Burnett*  
HRM—Gadsden, AL

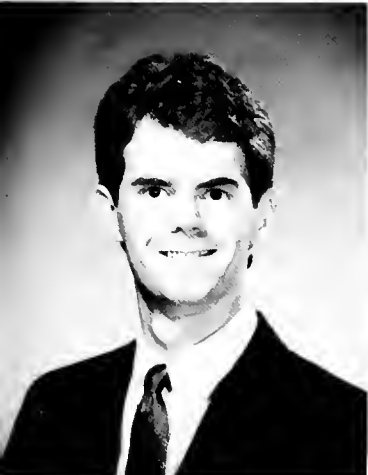

*John Hudson Burton, Jr.*  
EC—Northport, AL



*Julie Pryor Bushmier*  
PS—Pensacola, FL



*Gary Alan Calhoun*  
BI—Crossville, AL



# SENIORS

*Donald James Camp*  
RE EH—Gardendale, AL

*Terry Lee Carlisle*  
MU ED—Birmingham, AL

*John Chang*  
CH—Homewood, AL



*Susan Leslie Cheronos*  
TH—Tuscaloosa, AL

*Venice Childress*  
NU—Birmingham, AL

*Jeff G. Clark*  
BI—Graysville, AL

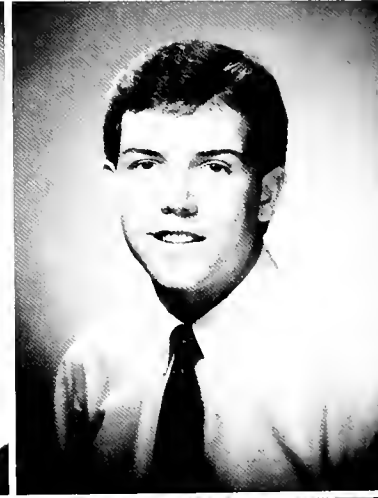

*Marion H. Clark*  
BA—Birmingham, AL

*James Robert Cobb*  
CS—Birmingham, AL

*Charles William Copeland, Jr.*  
EC/BA—Florence, AL



*Shawn D. Cospers*  
NU—Ohatchee, AL

*Charles T. Cowin*  
HI—Birmingham, AL

*Stuart Randolph Davies*  
CH/EC—Huntsville, AL





# SENIORS



*Theodore Stubbs Davis*  
MU—Homewood, AL

*Lisa E. Dean*  
CH—Birmingham, AL

*Gwendolyn Elizabeth Dees*  
RE/ED/SO—Birmingham, AL



*Jonathan Blain Denton*  
BI/PH—Tallahassee, FL

*Ellen Annie Dhiwayo*  
AC—Harare, Zimbabwe

*Dinah E. Dickard*  
BA—Tuscaloosa, AL



*Sandra Kathryn Dickerson*  
BA—Birmingham, AL

*Rebecca Antoinette DeWine*  
ED/RE—Birmingham, AL

*Trella Sue DeYoung*  
BI—Foley, AL



*Nancy Elizabeth Eagerton*  
CH—Montgomery, AL

*Suzanne Lavelle Etheredge*  
MU/PM—Pell City, AL

*C. Edward Evers*  
CS—Evergreen, AL

# SENIORS

*Leah Shawn Ford*  
BA—Birmingham, AL

*Tracy M. Fulkerson*  
ED—Dallas, TX

*Ellen D. Furio*  
SO—Decatur, AL



*Vivian Bess Gallups*  
MPPM—Birmingham, AL

*Mary Clare Golson*  
RE—Birmingham, AL

*Susan Lynne Grabryan*  
BA/EC—Sheffield, AL



*Sean Patrick Groark*  
BI/CH—Birmingham, AL

*Margaret A. Gunn*  
BI/PY—Birmingham, AL

*Kim White Haley*  
NU—Birmingham, AL

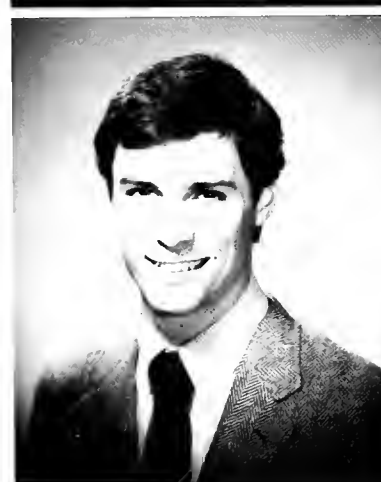

*Thomas Andrew Hanson*  
BI—Edwardsville, IL

*Allison Leigh Hardy*  
AR—Birmingham, AL

*Karen Marie Hawkins*  
EH—Panama City, FL



# SENIORS



*James Leslie Head*  
BI—Birmingham, AL

*Shari Lynne Helton*  
HI—Birmingham, AL

*Kathleen Adcock Holifield*  
BA—Tuscaloosa, AL



*Roger Glenn Hooton*  
HI—McMinville, TN

*Scott Graham Howard*  
PY—Birmingham, AL

*Theresa Hudson*  
MU TH—Birmingham, AL



*James Wesley Hughes*  
HI—Birmingham, AL

*Daphne P. Hyter*  
ED—Huntsville, AL

*Gregory Lamar James*  
BI/PY—Hartselle, AL



*Janet L. James*  
BA—Oxford, AL

*Robert Willson Jenkins*  
PS/HI—Florence, AL

*Karin Ann Johnson*  
MA—Montgomery, AL

# SENIORS

*B. Celeste Johnson*  
HI—Atlanta, GA

*Debra S. Jordan*  
PY—Columbianna, AL

*Barry W. Kay*  
MU—Lacey's Spring, AL



*Rian P. Kegerreis*  
HI—Pensacola, FL

*Lisa Jacqueline Kelly*  
PS—Huntsville, AL

*Karen E. Kendrick*  
BA—Montgomery, AL



*Debra Kyle Kennedy*  
AC—Birmingham, AL

*John H. Kerper*  
MA/BA—Birmingham, AL

*Diana Rose Kirk*  
CH—Mobile, AL



*William Sedgley Knoll*  
CH—Gulf Breeze, AL

*Cynthia Lamar*  
MU/PL—Birmingham, AL

*Ricci Oliver Lattanzi*  
HI/PS—Smyrna, GA





# SENIORS



*Troy A. Layton*  
BI—Tarrant, AL

*Katherine G. Leos*  
BI/PY—Vestavia Hills, AL

*Jerry Cheng-Shen Lin*  
MA/CH—Birmingham, AL



*Jeffrey G. Looney*  
BA—Vestavia Hills, AL

*James Howard Lott, III*  
CH—Birmingham, AL

*Lisa Annette Lucas*  
AC/BA—Alabaster, AL



*Joseph Buck Luttrell*  
CH—Brewton, AL

*Sheela Rani Madasu*  
BA—Florence, AL

*Ronald T. McBurnett*  
BI/SO—Vance, AL



*Dana Carol McCaslin*  
AC—Birmingham, AL

*Tracy Ann McCay*  
BA/EC—Birmingham, AL

*C. Dale McGeehon*  
EH—Birmingham, AL



# SENIORS

*Glen Robert McKinney*  
BA—Jasper, AL

*Gary N. McLean*  
PS—Huntsville, AL

*Eugenia Lynn McMeekin*  
PY—Birmingham, AL



*Frank Blalock McRight*  
BA—Mobile, AL

*Joel Templin Megginson*  
HI/EC—Bloomington, IN

*Shawn F. Menke*  
BA/EC—Hendersonville, TN



*Stephen Andrew Mowery*  
CS/PY—Huntsville, AL

*Michele Elizabeth Munsey*  
PS—Sheffield, AL

*Clarence M. Myrick*  
MU ED—Hayden, AL

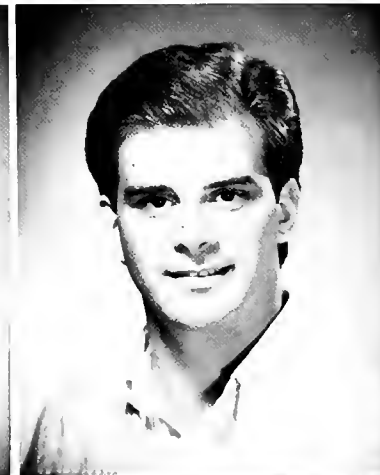

*William Robert Nettles, III*  
MA—Birmingham, AL

*Veronica Marie Nicholson*  
ED—Birmingham, AL

*Wilma R. Packer*  
NU—Cleveland, OH



# SENIORS



*Robert E. Palmer*  
CS—Florence, AL

*Maurice Woodrow Patterson, Jr.*  
AR/BA—Birmingham, AL

*John Martin Pendergast*  
MU—Opelika, AL



*Jonathan Gregory Phillips*  
BI—Hueytown, AL

*Julie C. Plant*  
CH—Birmingham, AL

*Victor Adam Powell*  
MA/BA—Birmingham, AL



*Theresa Anne Prestwood*  
HI—Nashville, TN

*Kelvin Gerard Ramsey*  
PS—Birmingham, AL

*Mark Stephen Renda*  
HI—Birmingham, AL



*Carla W. Richardson*  
HRM/BA—Birmingham, AL

*N. Daniel Rogers, III*  
HI/PL—Birmingham, AL

*Jane Marie Rueschenberg*  
NU—Vestavia Hills, AL

# SENIORS

*Lisa Lynn Rueve*  
FR—Pelham, AL



*Don Sanders*  
BI—Birmingham, AL



*Traci deVon Satisfield*  
NU—Birmingham, AL



*Dishongh A. Scavo*  
TH—Venice, FL



*Sheryl Ella Scholl*  
BA—Vestavia, AL



*Landis Sexton*  
PS—Fayette, AL



*David Robert Shelton*  
FR—Birmingham, AL



*Pattisue Simpson*  
BI—Birmingham, AL



*Jennie V. Smith*  
MA—Goodwater, AL



*Bellamy Jayne South*  
BI—Athens, AL



*Judith Ann Tanquary*  
MA—Vestavia Hills, AL



*James Taylor Randall*  
PS—Birmingham, AL



# SENIORS



*Judith Rebecca Thomas*  
PE/MA—Birmingham, AL

*Jody Thompson*  
EH—Raoul, Pakistan

*David Alton Tubbs*  
PS/Hi—Birmingham, AL



*John Slay Warren, III*  
BA—Birmingham, AL

*Keyna Maria Warren*  
MA—Birmingham, AL

*Janice C. Webb*  
MA—Birmingham, AL



*Sarah Elizabeth Wilder*  
AC/BA—Montgomery, AL

*Cynthia Rena Williams*  
BI—Cleveland, MS

*Robert A. Williams, Jr.*  
EC—Mobile, AL



*Tracy Lynne Williams*  
ED/MA/CH—Birmingham, AL

*Debbie Willis*  
PY/ED—Albertville, AL

*Janet Beth Willis*  
CH—Huntsville, AL



# SENIORS

Michael C. Vaughan  
MU—Midfield, AL



Krystal Allison Wolford  
SC—Sheffield, AL



Amy Carol Womack  
MU—Huntsville, AL



Lisa Lynn Woods  
PS—Homewood, AL





# SENIORS



Foster Fletcher Yielding  
BA/EC—Birmingham, AL

Kimi Mia Kim  
PS/BA—Talladega, AL

Hiroshí Yokoyama  
AC—Ibaraki, Japan



Kevin J. Alexander  
Cumberland School of Law  
University of Alabama Law School  
Tulane University Law School

Kevin J. Alexander  
University of Alabama School of Dentistry  
Emory University School of Dentistry  
Medical University of South Carolina—College of  
Dental Medicine

Carol Lynn Anderson  
University of Alabama School of Medicine  
University of South Alabama College of Medicine

Brandon Austin  
Candler School of Theology, Emory University  
Vanderbilt School of Divinity

Michael L. Bell  
Academic Scholarship to Cumberland School of  
Law

Paul Peter Bolus  
Honor Scholarship to Tulane School of Law  
Vanderbilt School of Law  
Southern Methodist University School of Law  
University of Alabama School of Law

Lisa Ann Bradford  
University of Alabama School of Law  
Cumberland School of Law

John Hudson Burton, Jr.  
Stanford School of Law  
Harvard School of Law  
University of Virginia School of Law  
New York University School of Law  
University of Chicago School of Law Scholarship  
Columbia University School of Law  
Yale University School of Law  
Hugo Black Scholarship at The University of  
Alabama School of Law

Gary Alan Calhoun  
University of Alabama School of Medicine

Donald James Camp  
Divinity School Scholar at Yale University  
Harold Stirling Vanderbilt Scholarship at Vanderbilt  
University  
Elsa Marty Entering Fellowship in Ministry at the  
University of Chicago

Gwendolyn Elizabeth Dees  
Carrie U. Littlejohn Scholarship at The Southern  
Baptist Theological Seminary School of Social  
Work

Denson N. Franklin, III  
Vanderbilt University School of Law  
Tulane University School of Law  
Southern Methodist School of Law

Mary Clare Golson  
Dean's Award at Emory University Candler School  
of Theology  
The Legacy Scholarship at Vanderbilt University  
Divinity School

Sean Patrick Groark  
Tuition Scholarship to The University of South  
Alabama School of Medicine  
University of Alabama School of Medicine  
Vanderbilt University School of Medicine  
Tulane University School of Medicine  
Tuition Scholarship to Johns Hopkins School of  
Medicine

Alan Lester Gruman  
University of South Alabama School of Medicine  
Merit Scholarship to University of Alabama School  
of Medicine

Mark Lester Hagood  
University of Alabama School of Medicine  
University of South Alabama College of Medicine  
Tulane University School of Medicine

Robert S. Harlin, Jr.  
University of Alabama School of Law

Mark Hughes  
Vanderbilt School of Law

Gregory Lamar James  
*University of Alabama School of Medicine*

Rian P. Kegerreis  
*Asbury Theological Seminary*

Lisa Jacqueline Kelly  
*New York University School of Law*  
*Cornell University School of Law*  
*Northwestern University School of Law*  
*Boston University School of Law*

Geeta Khare  
*University of Alabama School of Medicine*  
*University of South Alabama College of Medicine*

Diana Rose Kirk  
*University of South Alabama College of Medicine*

William Sedgley Knoll  
*University of California in Berkeley (Chemistry)*  
*Graduate Fellowship in Chemistry—University of Illinois*

Texas A & M University (Chemistry)  
*University of North Carolina at Chapel Hill (Chemistry)*  
*Atlantic Richfield Foundation Fellowship to University of Tennessee*

Cynthia Lamar  
*Harvard School of Law*  
*Yale University School of Law Scholarship*  
*Stanford University School of Law*  
*University of Virginia School of Law*  
*University of Michigan School of Law*

Troy A. Layton  
*University of Alabama School of Medicine*  
*University of South Alabama College of Medicine*

Jimmy Lott  
*University of South Alabama College of Medicine*  
*University of Alabama School of Medicine*

Joseph Buck Luttrell  
*University of Alabama School of Medicine*

Joel Templin Megginson  
*Indiana University School of Law*  
*Vanderbilt University School of Law*

Louann McWhorter  
*Harvard School of Law*  
*Tuition Scholarship at Vanderbilt School of Law*  
*Tuition Scholarship at Emory School of Law*  
*Tuition Scholarship at Duke University School of Law*  
*University of California at Berkeley School of Law*

Jonathan Gregory Phillips  
*University of Alabama School of Dentistry*

Jay Keith Simmons  
*Tuition Waiver and Stipend to the University of Alabama (Political Science)*  
*Stipend to the University of Georgia (Political Science)*

Clarke Stallworth, III  
*University of California at Berkeley (Fine Arts)*  
*Teaching Assistantship at the University of Southern California*

Richard Steven Sturgeon  
*Asbury Theological Seminary*

Judith Ann Tanquary  
*University of Alabama School of Medicine*  
*University of South Alabama College of Medicine*

Michael Vaughn  
*Assistantship at Northwestern University School of Music*

Robert A. Williams, Jr.  
*Cumberland School of Law*

Lisa Lynn Woods  
*University of Alabama School of Law*  
*Cumberland School of Law*  
*Wake Forest School of Law*

Foster Yeilding  
*Vanderbilt University School of Management*  
*Emory University School of Management*



Allison Hardy • Diana Kyser • Jeffery Mitchell • Daniel Moore • Nicole Woody  
Patterson • Clarke Stallworth

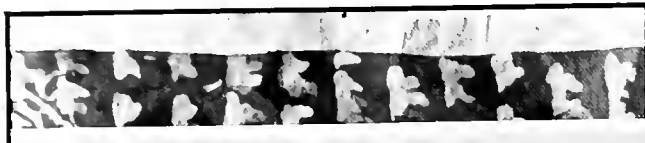

# 1985 SENIOR ART

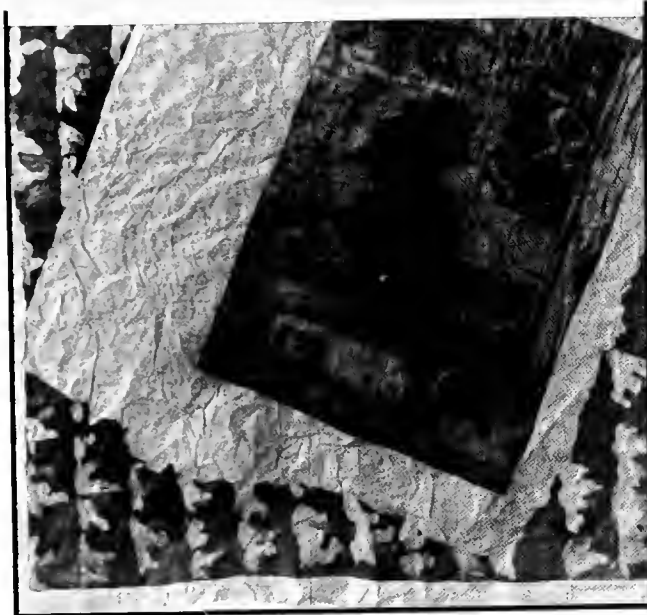



# EXHIBITION

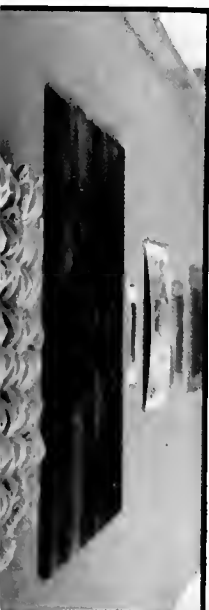

**1985 SENIOR EXHIBITION**  
April 18 — May 10  
Doris Wainwright Kennedy  
Art Center Gallery  
Birmingham-Southern College  
Reception—April 28—3-5 p.m.





# POT•POUR•RI,

(pō''purē'), . . . any collection of mixed or unrelated parts.









# FEATURES



# AWARDS DAY



*Graduates of the Master of Arts in Public and Private Management: Robert J. Bordes, Lisa Sims Harrison, Merlyn Jackson Hughes, John Carroll Mills, Dorothy Anderson Morgan, Benny J. Pritchett, Vivian Bess Gallups; British Studies At Oxford: Rodney Keith Ferguson, Elizabeth Gardner, Terrell Barr Linton, Leela Sistla; International Studies in London: Ellen Koppersmith, Martin Christopher Mead, Lori Miner, John West; Harry S. Truman Scholarship Nomination: Martin Christopher Mead; Birmingham City Panhellenic Active Scholarship Award: Alpha Chi Omega; Phi Eta Sigma Scholarship Plaque: Theta Chi; Alpha Chi Omega Pledge Scholarship Award: Alpha Chi Omega; Louise Hall and Robert W. Echols Scholarship in Mathematics: Janet Parker; Cigna Foundation Scholarship: Victor A. Powell, Tunga Rene Green; Acton Award in Mathematics: Sarah Reed; Fred B. Joyner Scholarship: Leela Sistla; Kappa Mu Epsilon Award: Judith Tanquary; Kappa Mu Epsilon: Raetta Jane Bevan, Leroy George Beyer, Howard Lee Brazil, Tonya Frazier Burleson, Meredith Joy Folland, Sabine Tina Goetz, Andrea Kay Harrell, Ginger Alisa Holmes, Katherine Lee Holt, Angela Paige Lumpkin, Tracey Leigh Mayfield, Martin Christopher Mead, Kathryn Marie Ray, Deborah Pei-Yu Shih, John Frederick Simon, Hideo Suzuki, Judith Lacey Tarrant, James Curtis Tucker, John Kevin Tucker; J.G.H. Morris Scholarship in Accounting: Kathryn Elaine Smith, Mary Frances McNutt; Small Business Career Scholarship: Robert Hayslette; Purchasing Management Scholarship: John West; Vance Public Speaking Award: Ellen Furio, Carol Adams; Pi Kappa Lambda; Ted Davis; David J. Vann Endowed Scholarship: Lisa Ann Narrell; English Award: Donald James Camp; English Award for Achievement in Literary Study: Jody Thompson; The Alabama Society of Certified Public Accountants: Peggy Lee Vandergrift, Dana McCaslin, Clarissa A. Gant Carter; American Institute of Chemists Award: William Sedgley Knoll; Phi Lambda Upsilon: Mark Lester Hagood, Sean Patrick Groark, Lisa E. Dean, Joseph Buck Luttrell; Beta Beta Beta Award: Sean Patrick Groark; Biology Award: Sean Patrick Groark; John Marshall Gersting Award: Betty B. Pittman; Wall Street Journal Award: Mark Hughes; Presser Scholar: Milette Acton; BSC College Arts Council Award for Academic and Creative Excellence in Theatre Arts: Deborah L. Palmes; Raymond J. McMahon Award: Allison Hardy; Phi Eta Sigma Award: John Hudson Burton, Donald J. Camp, Alan L. Gruman, William Knoll, Cynthia Lamar, Deborah Palmes, Richard Sturgeon; Phi Alpha Theta Award: Richard Sturgeon; William James Psychology Award: Rutherford Ray Black Outstanding Teacher Award: Catherine Abbott Yon; American Bible Society Award: Donald J. Camp.*

# HONORS DAY



*Who's Who Among Students in American Universities and Colleges 1985:* John Adams, Kevin Alexander, Carol Anderson, Donna Austin, Michael Bell, Paul Bolus, Cathy Brooks, Kathy Burnett, John Burton, Don Camp, Lisa Dean, Jon Denton, Bud Evers, D. Franklin, Rita Fulton, Clare Golson, Sean Groark, Mark Hagood, Greg James, Karin Johnson, Lisa Kelly, Cynthia Lamar, Joe Luttrell, Gary McLean, Deborah Palmes, Paige Perkins, Betty Pittman, Margery Sams, Richard Sturgeon, Judy Tanquary, Jody Thompson, Kenya Warren, Rena Williams, Catherine Yon; *Student Government Association:* President—Andy Hawkins, Vice-President—David Fawal, Secretary—Tom Doggett, Treasurer—Bailey Falls; *Student Government Legislature:* Melody Allison, Andy Arias, Lana Bates, Tony Daniel, Earl Freeman, Stan Glasscox, Wynn Hayes, Hal Jones, Mary Khalaf, Barr Linton, Marty Mead, Lisa Narrell, John Pierce, Pravin Reddy, Deborah Rigsby, Lucy Tatman; *Elections Board Chairman:* Lisa Narrell; *Student Judiciary:* Lee Beyer, Brannon Bowman, Betsy Dominick, Lori Germain, Chuck Goodman, Nancy Khalaf, Ellen Koppersmith, James Pennington, Lynn Ridgeway, Debbie Shih, Jack Simon, Brad Spencer, David Taylor, Kevin Tucker, Hilde Waerstad, Chris Wenning; *Student Publications Editors:* Southern Accent—Cari Gisler, The Hilltop News—John DeWitt, Quad—Joanie Stiff; *Publications Board Chairman:* Chuck Allen; *Quest II Coordinators:* Jim Poist, Trey Granger; *Miss BSC of 1985-86:* Angela Callahan; *Miss Alabama Preliminary Pageant Winners 1985:* Dana Terry, Meredith Folland.

# WORLD EVENTS

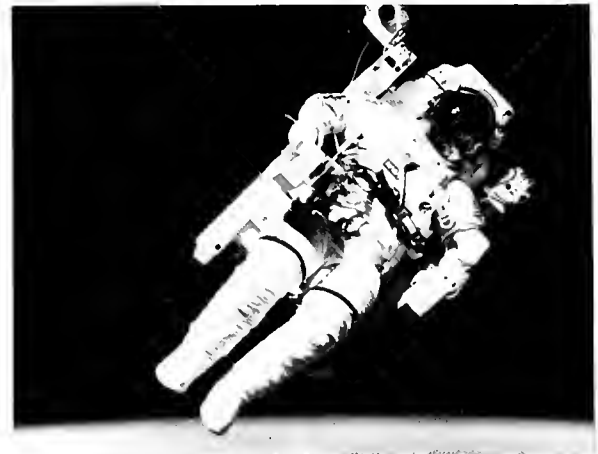

*President Reagan won re-election with the biggest electoral vote in the nation's history. He won 49 states with 49 percent of the total vote. The photo (top left) shows President and Mrs. Reagan at the victory celebration on election night, November 6, 1984.*

*Mission specialist Bruce McCandless takes a walk in space in early 1984. In the photo (top right) he is seen using the so-called manned maneuvering unit as he moved away from the Shuttle Challenger during the eight day space*

*mission.*

*Pope John Paul II was traveling in 1984. In May he went to South Korea, Thailand, Papua New Guinea and the Solomon Islands; in June he went to Switzerland; in September to Canada and in October to Spain, Dominican Republic and Puerto Rico. The photo (above) shows the Pope in Mt. Hagen, Papua New Guinea where he met some of the 200,000 natives that turned out to meet him in the highland jungle country.*

# WORLD EVENTS



After years of civil war, elections were held in El Salvador in 1984. Jose Napoleon Duarte was elected president in what international observers called the most open and free election in that country in 50 years. The photo (top left) shows a soldier reading a newspaper at the Rio Lempa checkpoint near San Salvador, the headline was "There is faith in the Electoral Process."

The United States Marines arrived in

Beirut in 1982. Lebanon was torn by civil war and foreign invasion. The Marines left in 1984 (top right) after more than 260 of them had died.

Vanessa Williams was forced to give up her title as Miss America because she had posed nude in sexually explicit photos. Suzette Charles, the first runner-up, assumed the title and crowned Sharlene Wells (above right) as Miss America 1985.



# WORLD EVENTS

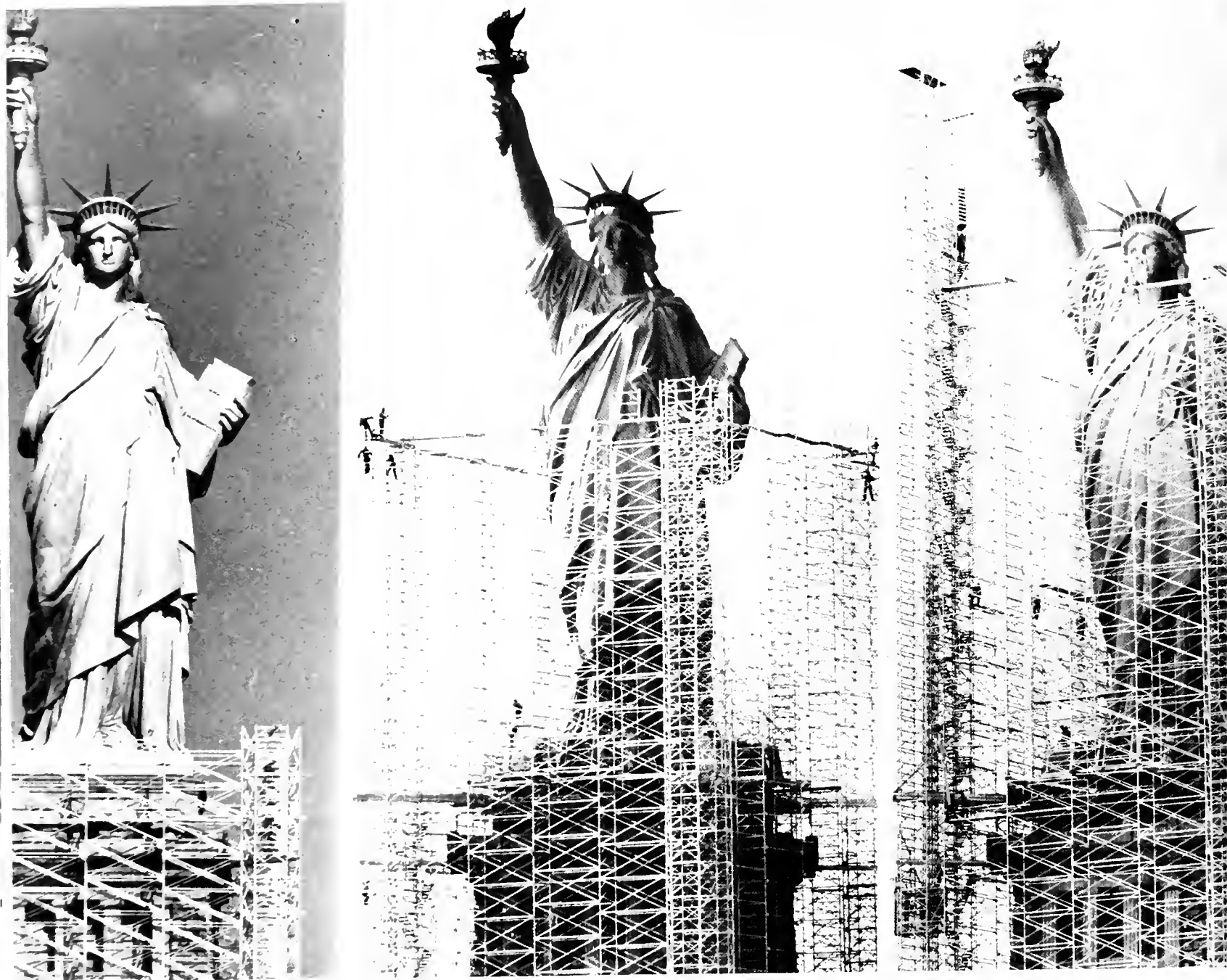

**A facelift was begun in 1984 for the Statue of Liberty (above) who was suffering from 98 years of erosion and corrosion.**

# WORLD EVENTS

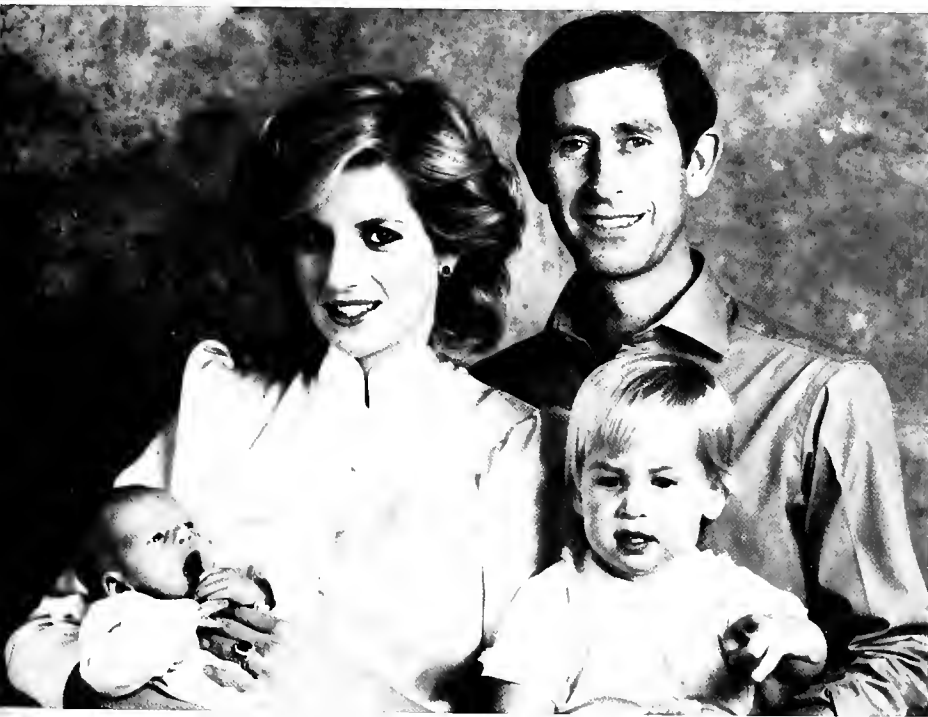

**Detroit Tiger Kirk Gibson** (top left) jumps for joy after scoring in the final game of the World Series. The Tigers won the series four games to one over the San Diego Padres.

**Carl Lewis** runs toward his 100 meter relay victory (top center) in the 1984 Summer Olympics.

**Gymnast Mary Lou Retton** (top right) won the overall gymnastics gold medal

in the Los Angeles Olympics, along with the hearts of thousands.

**Princess Diana** gave birth to Prince Harry (above left) in late 1984. The photo shows Prince Charles with their two-year old Prince Williams.

**Figure skater Scott Hamilton** won one of the U.S.'s four gold medals in the Yugoslavia Winter Olympics.

# ELECTION '84



# ELECTION '84



**"You're a fascist!"**

**"Of course I am, compared to a neo-liberal communist like you."**

So the exaggerations fill the air as November 6 grows closer. Friends, roommates, even strangers are eager to convince each other that theirs is the best candidate. Whether Democrat, Republican, or Independent, most students had a definite opinion about at least one political race. Although the insults and name-calling were mostly in jest, the campaign work that many students undertook was taken very

seriously.

Here at 'Southern, the College Republicans sold FritzBuster T-shirts, passed out campaign literature, and even went door-to-door to further their cause. Along with their on-campus work, the Republicans also worked at the local headquarters of Ronald Reagan, Albert Lee Smith, and Jabo Waggoner. The Young Democrats were also quite visible both on campus and off. When Walter Mondale came to Birmingham, the YDs were on hand to welcome him. They also provided absentee

ballot applications for those who couldn't get home to vote.

Was it worth the work? The Republicans can boast about President Reagan's re-election and the several new Republican seats in the U.S. House. The Democrats can also claim victory in the re-elections of Senator Howell Heflin and Representative Ben Erdreich. Whether their candidates won or lost, members of both groups got a feeling of accomplishment from all their work.

—Connie Hill  
ELECTION'84 99



# THE FIRST WEEK

Before the fall semester begins at Southern, the first few days of activity revolve around registration. This is always an unsettling time for new students, but many upperclassmen help to make the first week easier. The most visible of these are the sophomore members of the Triangle Club who assist the new students in everything from moving luggage to handling registration red tape.

As soon as moving in is completed, and all the parental goodbyes are said, new students are faced with a whirlwind of seminars, convocations, and meetings designed to help them start college on the right foot. The most obvious symbols of registration are the handi-packs of information that each student loves and carries with him everywhere. Dinners and parties help everyone meet new friends, and Rush enables all of its participants to meet the upper-classmen.

Finally, as registration and orientation end, everyone is beginning to settle down to their new home. The course is set for the new students, and the end of their first week at BSC begins their journey through the world of higher education called college.

—VICKI VAN VALKENBURGH

The "Begin Registration" sign (above left) is a rather grim part of registration week when compared with its exiting end on bid day (above center). Students spend hours filling out registration forms (opposite top right). Triangle Club members help registration to run smoothly (right and opposite center). Without the computer everything would take much longer (opposite right and opposite left).



# THE FIRST WEEK

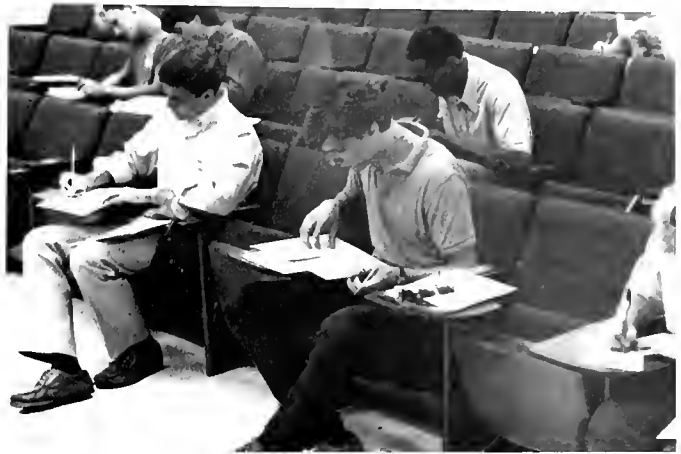

# SPEAKERS

*The Political Science Department hosted Senator Paul Sarbanes to speak to the Freshman Seminar and at the Ninth Annual Model Senate. Sarbanes, who is a Greek immigrant, is also a Harvard graduate and has served on various committees during his two terms in the Senate.*

*Murray L. Weidenbaum spoke at the 3rd Annual B.A. Monaghan Lectureship in Economics. Dr. Weidenbaum is hailed as Reagan's first Chairman of the Council of Economic Advisors and directs the Center for Study of American Business at Washington University, St. Louis.*

*One of our visitors was Willie Morris, author of **NORTH TOWARD HOME** and **THE COURTING OF MARCUS DUPREE**. Morris entertained those in attendance with tales of his childhood in Yazoo City, Mississippi, and his experiences in Texas and Oxford, and with his companions, one of the most notable being the late Truman Capote.*

*Bringing a different cultural bent was Glynne W.G. Wickham, Professor Emeritus at Bristol University, England. Wickham spoke to English, history, and theatre classes during his two-week stay at 'Southern. His visit was sponsored by the consortium of colleges on the Southeast that sponsors the British Studies at Oxford Program.*

—CARLA HIGGINS



# SPEAKERS



*Economist Murray L. Weidenbaum (above right and opposite bottom right). Senator Paul Sarbanes (right and opposite top left). Professor Glynne Wickham (opposite top right). Author Willie Morris (opposite bottom left).*



# FALL PARTIES

Ruckus at Southern Comfort (Top Right). Lead Guitarist (Opposite Left Below). The Users (Opposite Right). Damon Retoric and Chris McDonald at the Halloween Party (Inside Right). Lynn McMeekin (Inside Center). More Halloween Party (Inside Below). Butch Schotz and Stacey Strickland rock with Ruckus (Below). "Halloween" on the Quad (Bottom).

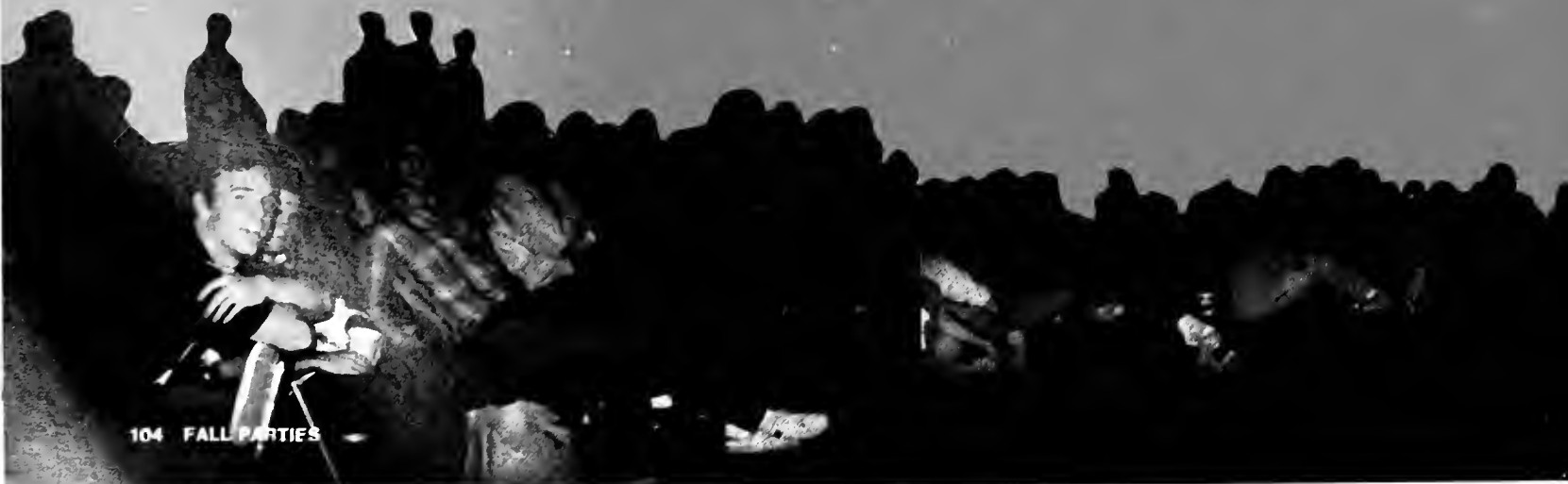

# FALL PARTIES

Some years ago, the SGA-sponsored group Quest II began the tradition of hosting a three or four day party extravaganza, dubbed "Southern Comfort." In 1984, the big tradition was split into two traditions—an attempt to give the professors yet another event to condemn and give students something else to blame slipping GPAs.

Fall of 1984's Southern Comfort saw the easy listening of *Muse* the first night, and on the second night, the sound and lights of *Ruckus* graced the Party Barn's stage. No one enjoyed their talents more than our own Student Affairs secretary, Gwen Dill, and her husband, Chuck.

In addition to Fall Southern Comfort, the SGA sponsors numerous parties throughout the year. Many students took advantage of the ATSI's Halloween party that followed Quest II's movie on the quad. Good food and drinks boosted the spirits of students who were despondent about not being able to be with family at this joyous time.

—BUD EVERS

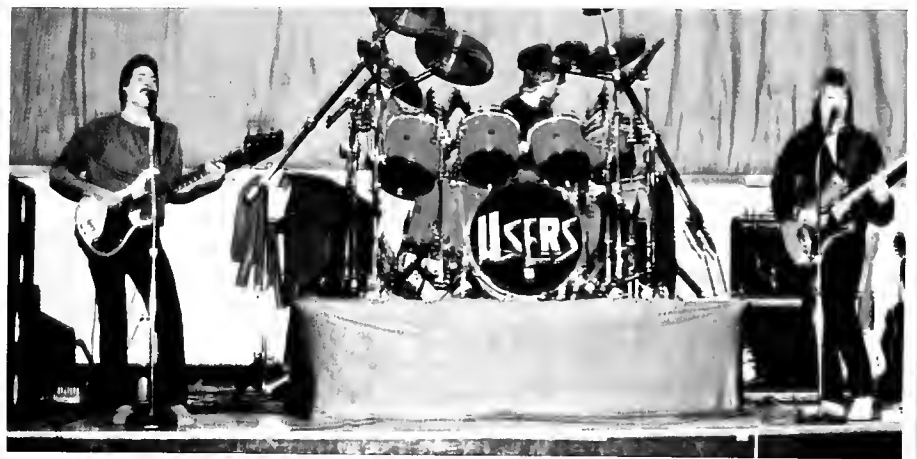

# UNDER CONSTRUCTION

*With the help of a \$2.6 million grant from the Olin Foundation, construction began on the new science and mathematics building in August. If all goes according to schedule, the building should be ready by the fall of 1986. When finished the building will house an impressive computer system that will enable every student on campus to use the computer, not only in Computer Science courses, but in all facets of academic life. The facility will be one of the finest in the South, if not the entire country. This addition to the ever-expanding Birmingham—Southern curriculum once again justifies the college's place as a leader in liberal arts education throughout the United States.*

—TOM DOGGETT



# UNDER CONSTRUCTION





# CHRISTMAS ON THE HILLTOP

*"At Christmas play and make good cheer, for Christmas comes but once a year."* This quote by author Thomas Husser could qualify as a forecast for Birmingham-Southern during the holiday season. Christmas becomes a special time at 'Southern which is celebrated in many ways. The annual Carol Service at McCoy Methodist is always a hit. Television specials of our youth such as

**CHARLIE BROWN** and **THE GRINCH WHO STOLE CHRISTMAS**, present sufficient reasons for having festive dorm parties. And of course, whether 14 inches or 14 feet tall, spruce or pine, real or plastic, right side up or upside down; the Birmingham-Southern Christmas Tree remains matchless.

—TOM DOGGETT



# CHRISTMAS ON THE HILLTOP



Bud Evers and Tynes Cowan (right). The annual Carol Service at McCoy Methodist (below). Couple putting finishing touches on tree at Christmas party in Simpson (opposite top left). Christmas tree in Library (opposite middle). Guests at Tom Doggett's *Grinch Party* (opposite below)—“the social event of the Christmas season,” said Gene Schallit of NBC-TV.



# ALICE IN WONDERLAND

**DIRECTED BY:** Aubrey Berg

**CAST:** Angela Smith, Barry Austin, Kris Hull, Marty Mead, Deborah Palmes, Quinton Cockrell, Perry Leopard, Donna Moseley, Susan Rutland, and Michael Flowers

**SET:** Karen Drews

**LIGHTING:** Karen Drews

**COSTUMES:** Patti Manning



# CRIMES OF THE HEART



**DIRECTED BY:** Michael Flowers

**CAST:** Angela Smith, Susan Cherones, Bobby Williams, Deborah Palmes, Donna Moseley, and Perry Leopard

**SET:** Karen Drews

**LIGHTING:** Shon Scavo

**COSTUMES:** Patti Manning





# BYE-BYE, MISS AMERICAN PIE

**DIRECTED BY:** Deborah Palmes,  
Perry Leopard, and Angela  
Smith

**CAST:** Quinton Cockrell, Wesley  
Hughes, Kris Hull, Scott Ivey,  
Tina Lilly, Lisa McCarroll, Donna  
Moseley, Deborah Palmes, and  
Angela Smith

**SET:** Aubrey Berg

**LIGHTING:** Shon Scavo

**COSTUMES:** Patti Manning

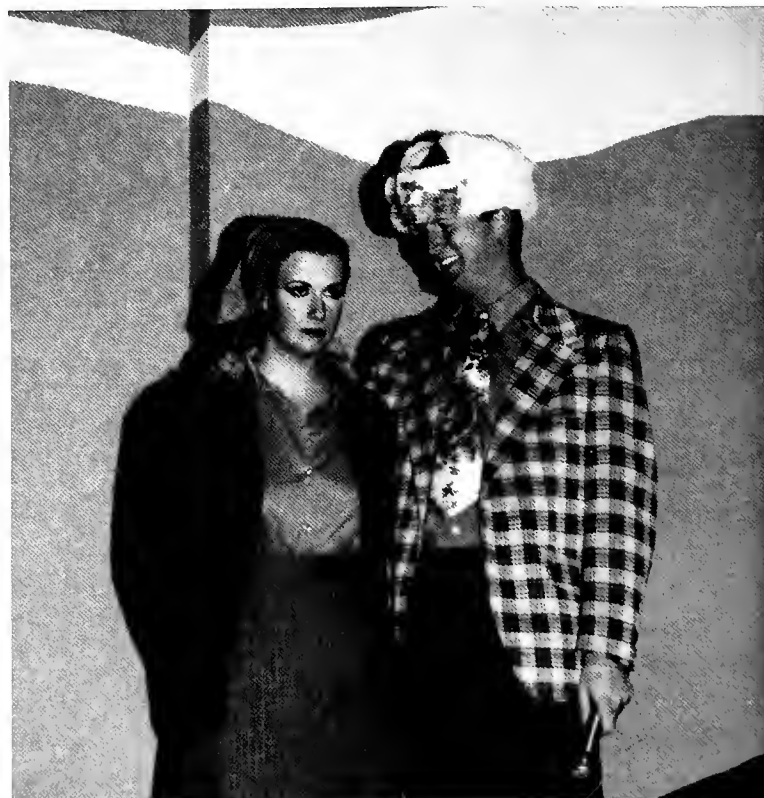

# OTHELLO

*DIRECTED BY:* Aubrey Berg

*CAST:* Quinton Cockrell, Perry Leopard, Michael Flowers, Brandon Richmond, Bob Penny, Aubrey Berg, Michael Bay, Bill Street, Greg Boling, Bobby Sexton, Angela Smith, Deborah Palmes, Tina Lilly

*SET:* Karen Drews

*LIGHTING:* Karen Drews

*COSTUMES:* Patti Manning



# CHARLOTTE SWEET

**DIRECTED BY:** Michael Flowers

**CAST:** Michael Bay, Eric McMillan-McCall, Falisha Calloway, Kristi Tingle, Paul Chisolm, Louise Bond, Jim Newman, Adelia Patrick, Barry Austin

**SET:** Karen Drews

**LIGHTING:** Karen Drews

**COSTUMES:** Patti Manning



# WHOSE LIFE IS IT ANYWAY?

---

**DIRECTED BY:** Aubrey Berg

**CAST:** Deborah Palmes, Angela Smith, Donna Mosely, Jim Newman, Bobby Williams, Bob Penny, Elizabeth Janes, Kris Hull, Michael Bay, Paul Chisolm, Tina Lilly, Aubrey Berg

**SET:** Karen Drews

**LIGHTING:** Karen Drews

**COSTUMES:** Patti Manning





# GALA 7



# GALA 7



*GALA 7 was held on May 9-10; its purpose was not only to honor nationally recognized women, but also to raise scholarship funds for the Fine and Performing Arts Department.*

*The event opened with a Patron's Dinner at the South Central Bell Building on Thursday, and a fine arts showcase at the College Theatre followed by an Honorees Luncheon and news conference on Friday. GALA 7 was brought to a close with an elaborate awards dinner at the Civic Center Friday evening.*

*The list of honorees included Buffy Cafritz, Rosalynn Carter, Marcia Israel, Mary Lasker, Dina Merrill, Grace Mirabella, Anna Moffo, Paloma Picasso, Wilma Rudolph, Diane Sawyer, Lee Thaw, and Marietta Tree.*



# SPRING PARTIES

Like twisting paper clips drawn by a magnet, students were jerked out of their dorm rooms to the collage of music vibrating from the circus tent on the quad. Bands such as The Deltones, Surf, and the Lost in the Mail Band, not to mention The White Animals and the Extras, had students be-bopping all term long. Special party events such as Casino and Mr. Hilltopper provided an escape to an evening of fun, fantasy, and frolic. Combined, these and other calamities keep 'Southern students sane on a sometimes insane Hilltop.



# SPRING PARTIES

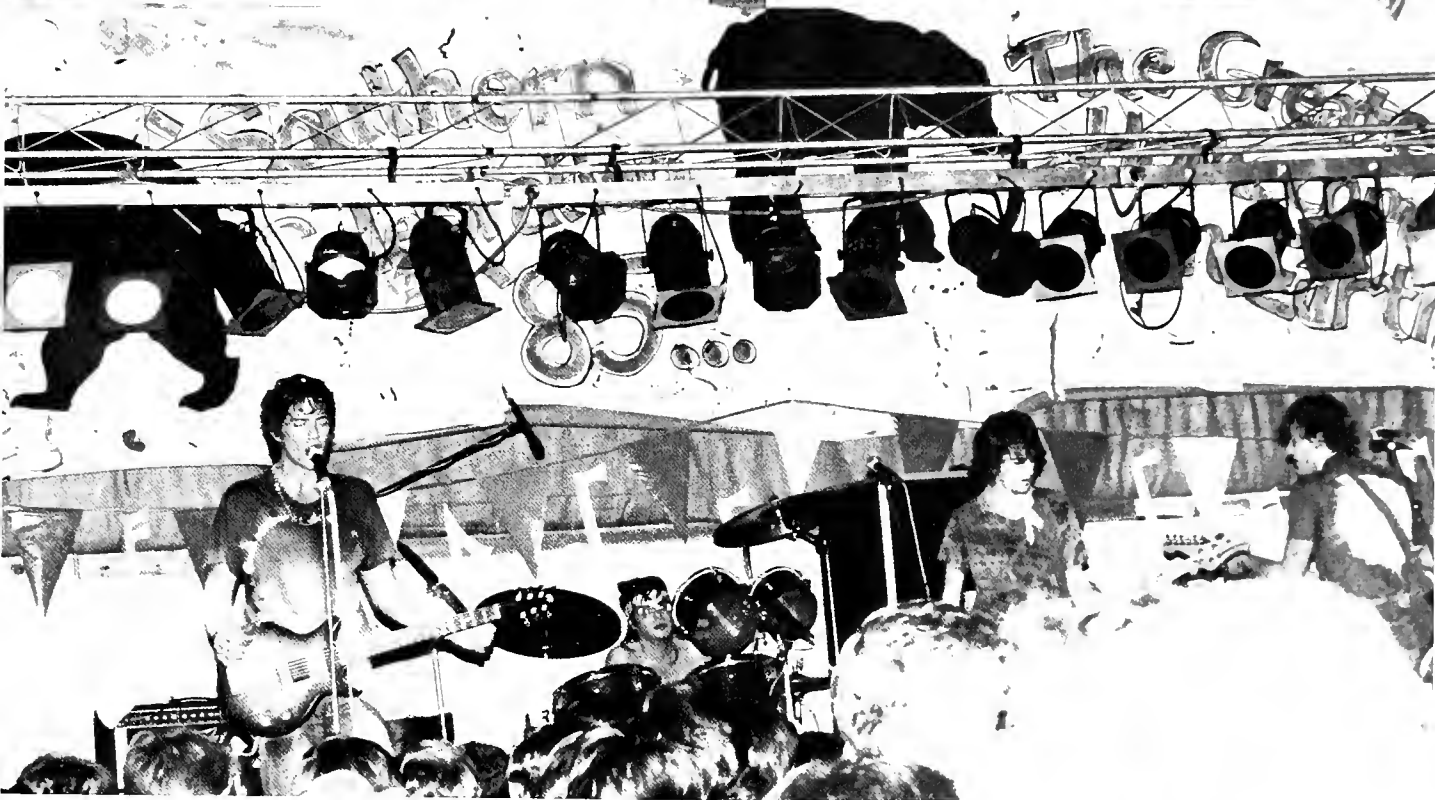





## HOME COMING 1985—The Greatest

Homecoming '85 was a week long celebration Southern Style. Homecoming games were held throughout the week to involve the entire Student Body. On Thursday night the Birmingham Heritage Band played Simpson Hall to set





## Show On Earth!

the mood. After BSC's triumphant victory Friday night against the UAH Chargers, a full scale Party-Barn Throw Down was held featuring the White Animals.

# GREEK WEEK

*Greek Week at Birmingham-Southern:* it has always been a time of intense competition, creativity, concentration of effort, and sweat, besides being a whole lot of fun. This year's Greek Week was no exception. Whether they were searching for obscure Scavenger Hunt items, giving blood, participating in athletic events, or singing their hearts and lungs out, 'Southern's Greeks held true to form in the spirit of Greek Week. In this spirit, competition was tough, to say the least. In Greek Games, there was a tie for the win between Sigma Alpha Epsilon and Alpha Tau Omega in the men's division. Alpha Omicron Pi was the women's winner. The highlight of Greek Week was Greek Sing. Zeta Tau Alpha was victorious again, and the men of Kappa Alpha held on to their Greek Sing crown. The Overall winners for Greek Week were Sigma Alpha Epsilon and Zeta Tau Alpha. Even though everyone could not win, everyone had a great time all week.

—STAN GLASSCOX



# GREEK WEEK



# STUFF





# STUFF



# WHO'S WHO



# WHO'S WHO



Page 126, clockwise from top left: John Randall Adams, Cynthia Rena Williams, Margery Elizabeth Sams, Cathy Dawn Brooks. Page 127, Clockwise from bottom right: Sean Patrick Groark, Karin Ann Johnson, Joseph Buck Luttrell. Page 128 Clockwise from top left: Lisa Jacqueline Kelly, Deborah Leigh Palmes, Rita Evelyn Fulton Watkins, Richard Steven Sturgeon, John Hudson Burton, Jr. Page 129, Clockwise from top left: Mark Lester Hagood, Keyna Maria Warren, Donna Elizabeth Austin, Denson Nauls Franklin, III, Paul Peter Bolus.



# WHO'S WHO





# WHO'S WHO



# GRADUATION



# GRADUATION



*On Graduation Day, May 26, 1985, all went smoothly from processional to recessional. The invocation was given by Bishop Robert C. Morgan of Jackson, Miss., followed by the address by Mr. Henry C. Goodrich of SONAT, Inc. Mr. Goodrich's speech was basically a description of his business philosophies and how they relate to modern education, liberal education in particular. Following his speech was the presentation and awarding of degrees by Dean Penfield and Dr. Berte. With the completion of the singing of the alma mater, the benediction was given by Rev. B.B. Hughes of Birmingham. The Concert Band played as the graduates recessed outside the Methodist Center.*



# GRADUATION



*Above: The proud family of a new graduate poses for a photo of their own. Top and left: Dr. Berte and Dr. Penfield during the awarding of degrees. Opposite Page—Top: Major Lee A. Rials and the newly commissioned officers. Right: Tynes Cowan. Far Right: Trey Wood.*



# GRADUATION







# ORGANIZATIONS

# GREEKS AT BSC



*Greek life at Birmingham*—Southern offers each individual student the opportunity to grow and learn in an environment conducive to personal development. By joining a Greek organization you are promising to give of yourself in order to promote a higher level of understanding and cooperation with your fellow man.

*Being a Greek at BSC* does not inhibit your individuality. On the contrary, Greek life enables you to share and grow with a group of friends who are concerned with

helping you achieve your personal ambitions.

*Greek life provides* a social and recreational outlet through formal and informal gatherings and a competitive intramural program. More importantly, it offers the opportunity to make life-long friends and allows an individual to become involved in a leadership role in the fraternity, on the campus and in the community. Fraternities also have active scholarship programs.



# ALPHA TAU OMEGA



James R. Meehan  
 Keith Parker  
 Michael R. Williams  
 Tim Searcy  
 T. Brannon Bowman  
 Howard Brazil  
 Charlie T. Cowin  
 Chuck Cramer  
 Stuart R. Davies  
 J. Wade Dinsmore  
 Mike Eglin  
 Sean P. Groark

Randy Howard  
 Chad Jones  
 Steve Keck  
 Joel Kitchens  
 Chuck Krauth  
 Steven A. Moore  
 Kent Pearson  
 Damon O. Rarick  
 Steve Tondera  
 Will Tonsmeire  
 Mark Trimm  
 David P. York

# ALPHA PHI ALPHA



# KAPPA ALPHA ORDER



- |                  |                  |                  |
|------------------|------------------|------------------|
| Andy Arias       | Andy Hawkins     | Pravin Reddy     |
| Jeff Banks       | Wilson Jenkins   | Danny Rogers     |
| Ron Berry        | Jeff Johnson     | Landis Sexton    |
| Jim Bridges      | Richard Johnson  | John Shaia       |
| John Burton      | Wilbur Knoll     | Jimmy Sharp      |
| Gray Byrum       | Jayne Lartigue   | Hank Sherrod     |
| Scott Campbell   | Norman Latona    | Jack Simon       |
| Jerry Chapman    | Steve Layne      | Jim Strong       |
| George Corvin    | Barr Linton      | Ted Strong       |
| John Dabney      | Jimmy Lott       | Forrest Stuart   |
| John Dalton      | Jay McBurnett    | David Taylor     |
| Bill Daniels     | Todd McBurnett   | Albert Trousdale |
| Barry Decatur    | Harry McConnell  | Barr Wagstaff    |
| Jim Dicus        | Dale McGeehon    | Thomas Waters    |
| Glenn Dinella    | Jay McKinney     | Skip Watson      |
| Chris Dupont     | Chris McManus    | Wayne White      |
| Mac Feely        | Charles McRae    | Keith Wooley     |
| Peter Frankowski | Mike Maitre      | Mark Young       |
| Mack Fraser      | John Manser      |                  |
| Michael Geer     | Michael Merino   |                  |
| Bryan Geerlings  | Hugh Nickson     |                  |
| Stan Glasscox    | John E. Norris   |                  |
| Rob Gullet       | James Pennington |                  |
| Greg Hamilton    | John Pierce      |                  |
| Bobby Harlin     | Bill Pipkin      |                  |
| Landis Harris    | Danny Potts      |                  |

# SIGMA ALPHA EPSILON



Hugh Sims  
Slay Warren III  
Foster Yielding  
Gilbert Grimes  
Kein Alexander  
Troy Layton  
Joseph Luttrell  
Jeff Looney  
Don Shotts, Jr.  
Charles Huguley, Jr.  
Robert Morgan  
Frank McRight, Jr.  
Scott Pyburn  
E.Y. Freeman  
Scott McCary  
Bradley Spencer

Stephen Jackson  
Wesley Hughes  
Denson Franklin  
Joel Megginson  
Stuart Smith  
Claude Estes  
Rodney Ferguson  
David Tubbs  
Stephen Snypes  
Mark Pullen  
John Watts  
Robert Tapscott  
David Higginbotham  
Michael Bay  
Scott Bryant  
Bobby Porter

Richard Chen  
Davis Houston  
Darby Henley  
Grady Ramsey  
Robert Shufflebarger  
Jonathan Williams  
David Rice  
Jack McDonald  
Lee Taylor  
Kevin Fuller  
Robert Bay  
Jonathan Hand  
Doug Lumpkin  
Bart Nelson  
James Wilson  
Joab Lesesne

Brantley Watts  
John Sowell  
Stephen Noser  
Shannon Smith  
James Tucker  
Chad Wachter  
James Liddon  
Davis Whittelsey  
Trey Granger  
David Chancey  
Barry Austin  
Richard Gregory  
Charles Hartzog  
Ben Looney  
Braden Richmond  
Jerry Rayfield

James Poist  
Perron Tucker  
Mark Robertson  
Leo Boohaker  
Jack Bryant  
Vann Bragg  
David Camp  
Michael Helms  
Kenneth Roberts  
Fentress Seagroves  
Ernest Fehler  
Vernon Hurst  
Wesley Talley  
Joseph Kemp



# THETA CHI

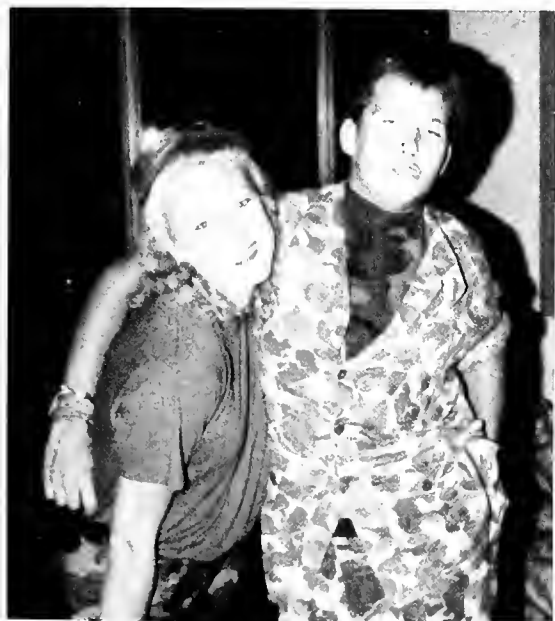

- |                    |                    |                   |
|--------------------|--------------------|-------------------|
| Albers, Chris      | Goodwin, Todd      | Nicholson, Brian  |
| Allen, Bill        | Gosdin, Brad       | Nicholson, Eric   |
| Beyer, Lee         | Hagood, Mark       | O'Neil, Ed        |
| Black, Brody       | Halliburton, David | Peake, Ben        |
| Blankenship, Scott | Hanson, John       | Randall, Richard  |
| Brantley, Rusty    | Harmon, Larry      | Richardson, Rob   |
| Brown, David       | Hayes, Wynn        | Ridings, Marc     |
| Burford, Steve     | Head, Tom          | Riehl, Randy      |
| Campbell, Phil     | Holliman, John     | Rowell, Mike      |
| Carpenter, Jim     | Hughes, Mark       | Satterwhite, Ed   |
| Clark, Jeff        | Jackson, Bruce     | Senn, Kurt        |
| Collar, John       | Johnson, Buck      | Shelton, Brent    |
| Collins, Pistol    | Lambert, Chris     | Simmons, Jay      |
| Cosby, Jody        | Lambert, Don       | Sutherland, Jeff  |
| Craft, Steve       | Makarenko, Nik     | Synnot, Steve     |
| Dalley, David      | Martin, John       | Viner, Mark       |
| Danley, Pat        | Mead, Marty        | Walker, John      |
| Darden, John       | Menke, Marc        | Webb, Mike        |
| Dunnam, Kevin      | Manke, Shawn       | Wester, John      |
| Ellis, Wilber      | Milligan, Gary     | Wheeler, J.D.     |
| Falls, Bailey      | McClellan, Gery    | White, Mike       |
| Fowler, Matt       | McCluney, George   | Williams, David   |
| Glasgow, David     | McCrary, Paul      | Williamson, James |
| Gonia, Ron         | McQuiddy, Webb     |                   |

# ALPHA CHI OMEGA

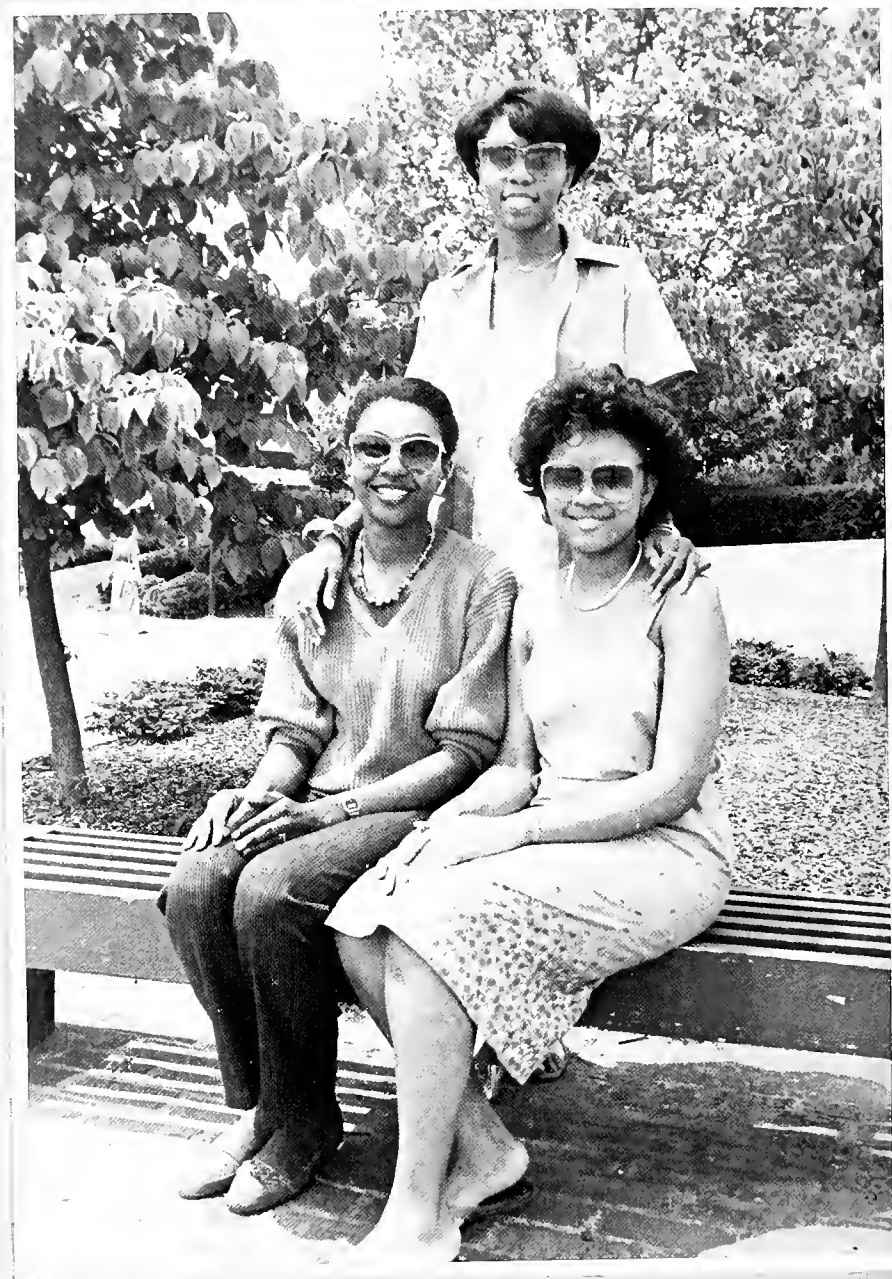

PRESIDENT — Rena Williams  
VICE-PRESIDENT — Tracy Williams  
SECRETARY — Tunja Greene  
ASSISTANT SECRETARY — Traci Satisfield  
TREASURER — Faith Anchrum

# ALPHA KAPPA ALPHA



- |                  |                   |                    |
|------------------|-------------------|--------------------|
| Milette Acton    | Susan Ghabryan    | Ashlyn Pierce      |
| Carol Adams      | Lesli Gunter      | Mara Rainvill      |
| Elizabeth Allen  | Dottie Hanline    | Sabina Rayfield    |
| Jody Baptist     | Ginger Holmes     | Lacey Robertson    |
| Lillian Barnwell | Mikie Hontzas     | Melissa Self       |
| Ellen Beal       | Jennifer Howard   | Deborah Shelton    |
| Sue Ellen Bean   | Kevin Hurd        | Debbie Shih        |
| Lacey Booth      | Janet James       | Eileen Sites       |
| Kelly Campbell   | Karin Johnson     | Laurie Smith       |
| Jenne Chastain   | Sherry Jones      | Pardis Sooudi      |
| Kristi Coombes   | Nan Kitchens      | Kelly Thrasher     |
| Janet Cole       | Mary Beth Kikir   | Isabell Thomas     |
| Julie DesRoche   | Tammie Klipper    | Dana Usher         |
| Diane Dietein    | Laura Kohr        | Beth Vann          |
| Emily Duke       | Ellen Koppersmith | Kathryn Van Sickle |
| Ann Eason        | Melanie Markham   | Vivian Vines       |
| Margaret Embry   | Lori Miner        | Kristin Weaver     |
| Carole Fischer   | DeLynn Moring     | Debbie Willis      |
| Tracy Fulton     | Lisa Narrell      | Janet Willis       |
| Kristi Gilmore   | Nancy Peake       | Krystal Wolfard    |
| Beth Golson      | Beth Pharris      |                    |

# KAPPA DELTA



Mary Banks  
Tracey Barnes  
Christy Baumann  
Wendy Beason  
Holly Belt  
Shelley Bethay  
Elizabeth Botsford  
Dawn Bottorff  
Lisa Bradford  
Susan Brannon  
Lynn Brotherton  
Kelly Brown  
Jody Bryant  
Stacy Bryant  
Julie Bushmlaer  
Cindy Cadenhead  
Jane Campbell  
Julie Carwie  
Terri Chanslor  
Meg Clark  
Betsy Coker  
Cara Coker  
Rhonda Cook

Paula Davie  
Rebecca DeWine  
Liz Donahoo  
Liz Elder  
Sharon Ferguson  
Angie Ford  
Wendy Gibb  
Martha Hayee  
Patti Hipp  
Kathleen Hollifield  
Kathy Holt  
Cecile Howard  
Janie Howeard  
Elizabeth Hurley  
Lane Jackson  
Lisa Kelly  
Kyle Kennedy  
Dorothy Little  
Lucy Lyons  
Leigh Ann Mathie  
Tracy McCay  
Karen McElroy  
Chrie McKelvey

Wimberly McLain  
Evan McWilliam  
Palge Moss  
Natalie Nix  
Ramsey Rickart  
Carolyn Roberton  
Susan Rutland  
Margery Same  
Katie Sefton  
Angela Shepard  
Jill Snapp  
Claudia Steele  
Laura Steffey  
Kelly Stevens  
Stacey Strickland  
Lynn Sumrall  
Anna Swindie  
Paula Tidwell  
Anna Wells  
Kathleen Wler  
Sarah Wilder  
Stacy Wright  
Renee Yielding





# ALPHA OMICRON PI



Maria Adlercreutz  
 Lisa Albers  
 Leigh Ann Alexander  
 Donna Austin  
 Lesli Blake  
 Eliza Brady  
 Kathy Burnett  
 Angela Callhan  
 Mary Clements  
 Dayna Clower  
 Heather Comfort  
 Monna Daugeette  
 Betsy Dominick  
 Rose Mary Evans  
 Gina Fawal  
 Meredith Folland  
 Ellen Furlo  
 Jaydie Gamble  
 Elizabeth Gardner  
 Amelia Gunn  
 Beth Haggard  
 Barbra Harris  
 Susan Hartsell

Judy Hastings  
 Tracey Hinton  
 Claire Hite  
 Heather Howard  
 Margaret Jenkins  
 Sally Johnston  
 Karen Kendrick  
 Krista Kidd  
 Sandra Koulourides  
 Erin Kuehn  
 Jody Kussman  
 Cynthia Lamr  
 Kathy Leos  
 Melanie Luther  
 Kristin Manthey  
 Karen McRight  
 Melinda Mitchell  
 Kathi Morris  
 Gail Nash  
 Ginger Nettles  
 Adelia Patrick  
 Paige Perkins  
 Charlotte Petznick

Agatha Pihakis  
 Terilane Ramsey  
 Patti Reaves  
 Jane Rueschenberg  
 Lori Rueschenberg  
 Sandra Ryan  
 Sherril Scholl  
 Diane Sisbarro  
 Leela Sistla  
 Bellamy South  
 Sonya Thomas  
 Kristi Tingle  
 Mindy Van Matre  
 Mary Lynn Wells  
 Chris Wenning  
 Mary Wenning  
 Kelly Whitehead  
 Kym Williams  
 Susan Williams  
 Tanya Williams  
 Lisa Wood  
 Ellen Woodward

# PI BETA PHI



Monica Agarwal  
 Lisa Bailey  
 Audrey Bryan  
 Luanne Carter  
 Lisa Cobb  
 Monica Davis  
 Suzanne Ethridge  
 Tracey Fulkerson  
 Julia Gibbons  
 Susan Gilliam  
 Sabine Goetz  
 Carla Hunkapillar  
 Nancy Johnson  
 Sunny Kim

Chris MacDonald  
 Sheela Madasu  
 Mary McNutt  
 Melanie Merkle  
 April Mullins  
 Kathy Ray  
 Karen Rodgers  
 Cathy Schauer  
 Cassandra Shuler  
 Jada Strachan  
 Becky Thomas  
 Melissa Willette  
 Jimi Yim





Patricia Jann  
 Deborah Riggsby  
 Emily Clark  
 Beth Gulley  
 Beth Eagerton  
 Kristi Adock  
 Theresa Prestwood  
 Julie Plant  
 Natalie Kellum  
 Sangeeta Khurna  
 Amy Speake  
 Regan Buzzard  
 Whitney Stewart  
 Amanda Bauer  
 Jill Limbaugh  
 Lori Germain  
 Kerry Parker

Julie Pieroni  
 Melissa McAnally  
 Mary Beth Schauer  
 Nancy Griffith  
 Nancy Duffey  
 Karlie Sharp  
 Lucy Tatman  
 Cricket Trent  
 Lamea Shaaban  
 Joanie Stiff  
 Connie Hill  
 Julia Hodges  
 Lisa Klein  
 Michele Sylvester  
 Sharon Lynch  
 Melissa Graddy  
 Cara Grady

Jaque Holder  
 Betsy Rish  
 Suzy Hornung  
 Jenny Seifert  
 LeAnn Shady  
 Kim Staffa  
 Jane Cockburn  
 Mina Boardman  
 Eleanor Lowrance  
 Tonya Gooding  
 Anne Jennings  
 Holly Ellis  
 Laura Holden  
 Leigh Ann Short

# BLACK STUDENT UNION

The *Black Student Union* is an organization open to all BSC students. The group is designed to create unity and cultural awareness among its members and in the college community. Programs are held monthly, ranging from films to charitable events, on as well as off campus. During the month of February, Black History Month, programs are designed to

honor outstanding Blacks who have achieved in all aspects of life.

*Members:* Rená Williams, Tunja Greene, Lisa McCarroll, Daveta Robinson, Vernice Childress, Traci Satisfield (Not shown: Tracy Williams, Jackie Ray, Kevin Tucker, Paula Baker, Victor Powell, Kelvin Ramsey, Apsie Brown, Lisa Jackson, James Camel, Jody Jacobs, John London, Valerie Robinson—Advisor.)





# YOUTH AMBASSADORS

Here are the Youth Ambassadors hard at work, getting away from BSC? Well, that's not entirely it. These seven went to local Methodist churches doing UMFF programs.

*Members were—Carla Higgins, Cynthia Lamar, Brandon Austin, Claire Golson, Greg James, Kathy Burnett, Andy Hawkins*



# SOUTHERN CHORALE

**MEMBERS:** Chuck Allen, Dock Anderson, Donny Barnett, Lillian Barnwell, Kyle Bass, Emily Bell, Leslie Blake, Mina Boardman, Joan Briggs, Andrea Brown, Audrey Bryan, Jack Bryan, Timothy Cain, Marietta Cameron, Terry Carlisle, Janet Cole, Stephen Dannelly, Trella Deyoung, Diane Dietlein, Lisa Dunlap, Ann Eason, John Finklea, Tracy Fulkerson, Cari Gisler, Clare Golson, Ron Gonia, Ginger Holmes, Rebecca Hulse, Kyle Ingram, Ann Jennings, Sherry Jones, Karen Kelsner, John Lee, Lynn Lewis, Melanie Luther, Mike Myrick, Steve Parissien, Anne Pruitt, Judy Ranelli, Christopher Ritchey, Karen Rogers, Beth Teague, Becky Thomas, Davis Tompkins, Kevin Tucker, Ann Walker, Megan Wells, Melissa Willette, Bobby Williams, Janice Winter

*The Southern Chorale* is a mixed group of students, and even a few professors, who enjoy the experience of concerted singing. Southern Chorale was founded for the enjoyment and enlightenment of the group itself, as well as those who

hear them perform. Under the direction of Dr. William Baxter, they have several performances every year, including the annual Christmas Service at McCoy Methodist Church in conjunction with BSC's Concert and Alumni Chords.



# KAPPA MU EPSILON



*KME recognizes excellence in the field of mathematics and develops an appreciation for the knowledge of mathematics.*

**MEMBERS:** Judy Tanquary, Richard Sturgeon, Keyna Warren, Karin Johnson, Sarah Mullins, Carol Anderson, Andy Arias, Carl Blankenship, Dr. William Boardman, Dr. Natwarlal Bosmia, David Brown, Phillip Campbell, Brian Cole, Beth Eagerton, Steve Franklin, Sean Groark, Randy Howard, Ms. Debbie Hurst, Patricia Jann, Dr. David Johnson, Dr. Hoyt Kaylor, Mary Khalaf, Geeta Khare, Dr. Lola Kiser, William Knoll, Cheng Shen Lin, Jimmy Lott, Joe Luttrell, Robert Mayer, Robbie Nettles, Janet Parker, Kent Pearson, Victor Powell, Sarah Reed, Angela Sanzotera, Jennie Smith, Laura Steffey, David Taylor, Rita Watkins.



# CIRCLE K

*For those of you who wanted to go Greek, but never made it through Rush, you now have another opportunity, sort of. Alpha Phi Omega is Birmingham-Southern's service fraternity. The club provides such services as entertaining the elderly at local nursing homes and ushering special events at the College Theatre and Civic Center. Alpha Phi Omega tries to help the community with its needs and at the same time gives it's members a chance to have a lot of fun.*





# ALPHA PHI OMEGA

**MEMBERS** Diane Holliman—President, Pam Traylor—Vice President, Carol New, Lamea Shaaban, Jayne Cockburn, Tom Doggett, Chuck Huguley, Beth Gulley, Kathy Holt, Wes Hughes, Russ Parker, Whitney Stewart, Tom Hanson, Karin Johnson, Tracy Williams, Kelvin Ramsay, Liz Donahoo, Angie Ford, Foster Yeilding, Sam Williamson, Jamie Simmons, Marlo Lewwilyn, Stephanie Williams, Cathy Jenkins.

*Open to all students, members sponsor service projects for the campus and the community at large. It is affiliated with the Downtown Kiwanis Club.*



# RADIO FREE SOUTHERN

*One of the new organizations on the Campus in 1984 was Radio Free Southern. The goal of this group is to start a radio station here at BSC. The group got off to a good start, with a petition drive, securing over 800 signatures of*

*students to support their cause. The club hopes that soon the Campus will be twisting along to the sounds of Chubby Checker, The Mamma's and the Pappa's, and Devo.*



# WESLEY FELLOWSHIP



*The Wesley Fellowship* is a student lead group that provides time for stories, sharing, and good humor. While the focus of the group changes from term to term, the consistency of the group lies in its care and concern for each other. The meetings are held weekly on Thursday nights, and are usually finished in time to watch *Hill Street Blues*. While most of the students are of the United Methodist Tradition, all students are welcome.



# PRESIDENT'S STUDENT SERVICE ORGANIZATION

*The focus of PSSO is serving BSC through projects in the President's Office, Church Relations, Public Relations, Development Office, and a number of activities related to life at BSC.*

**MEMBERS:** Milette Acton, Maria Adlercreutz, Kevin Alexander, Chuck Allen, Donna Austin, Paul Bolus, David Brown, Kathy Burnett, John Burton, Manuel Castellanos, Brian Cole, Monna Dugette, Stuart Davies, Lisa Dean, Jon Denton, Rebecca DeWine, Kathy Dickerson, Betsy Dominick, Bailey Falls, Rodney Ferguson, Meredith Folland, D. Franklin, Earl Freeman, Tracy Fulker-son, Ellen Furio, Jaydie Gamble, Elizabeth Gardner, Clare Golson, Sean

Groark, Alan Gruman, Leslie Gunter, Mark Hagood, Andy Hawkins, Connie Hill, Tracey Hinton, Chuck Huguley, Greg James, Willson Jenkins, Karen Johnson, William Knoll, Diana Kyser, Cynthia Lamar, Barr Linton, Dorothy Little, Jeff Looney, Jimmy Lott, Joe Luttrell, Gary McLean, Joel Megginson, Melanie Merkle, Harold Owens, Adelia Patrick, Jim Poist, Victor Powell, Kelvin Ramsey, Margery Sams, Traci Satisfield, Sheri Scholl, Lew Sellars, Leela Sistla, Stuart Smith, Steve Snypes, Laura Steffey, Judy Tanquary, David Taylor, David Tubbs, William Tubbs, Keyna Warren, Slay Warren, Thomas Waters, Chris Wenning, Rena Williams, Tanya Williams, Tracy Williams, Trey Wood, Lisa Woods, Sarah Yates, Foster Yielding, Kimi Yim.

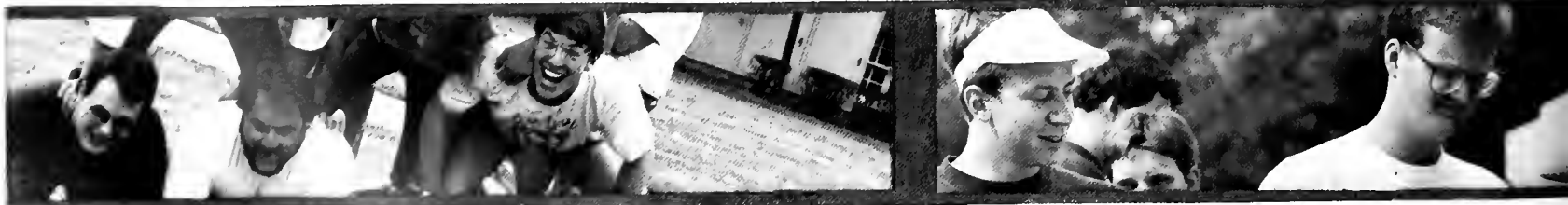



# EDUCATION SOCIETY

The members of BSC's Education Society are a special interest group geared toward those interested in teaching or education in general. The student members recently decided to change their name to the SLATE Education Society. This new name was adopted to better title the Society. Under the guidance of Dr. Patrick Hawley

the group has grown stronger as well as becoming a more vital part of the campus community.

**MEMBERS:** Lisa Bailey, Betsy Dominick, Veronica Nicholson, Joanie Stiff, Janie Howard, Diane Holliman, Emily Clark, Daphne Hyter



# ART STUDENTS LEAGUE



*The Art Students League helps provide educational and social experiences for BSC students interested in visual arts. They sponsor fieldtrips, speakers, and art exhibitions.*

**MEMBERS:** Everette Allgood, Whitney Hamilton, Darwin Gentry, Randy Gachett, Mike Swan, John Farmer, Clarke Stallworth, Bill Street, Kirk Brannon, Elizabeth Woodward



# STUDENT NURSES ASSOCIATION



*The Student Nurses Association is a professional organization for nursing students and pre-nursing students. The purpose of the SNA is to contribute to nursing education, to provide programs of current professional interest, and to aide in the development of quality professional nursing graduates. The BSC chapter is a constituent of the National Student Nurses Association.*

**REPRESENTATIVES:** Dana Patridge, president; Patti Reaves, Vice-president; Cathy Collins, secretary; Gail Nash, Sophomore Rep; Sara Royer, Junior Rep



# ROTC

*Southern students earn college credit for military officers training through arrangement with area colleges.*

**MEMBERS:** Julia Gibbons, Jeff Dunn, Steve Scott, Randy Howard, Brian Cole, John Wester, Lee Beyer.





# TRIANGLE CLUB

*Thirty members selected by faculty, staff, and students, render service to the college by assisting with Orientation, Scholarship Days and other events throughout the year.*

**MEMBERS** Bill Allen, Sparky Daniels, Stan Glascox, Jonathan Hand, John Holliman, Tien Minh Le, Joey Lesesne, Trent Lowery, Doug Lumpkin, John Manser, Marty Mead, Steve Moore, Mark Ridings, Shannon Smith, Chad Wachter, Taylor Wicker, Leigh Ann

Alexander, Paula Baker, Holly Belt, Jenne Chastain, Mary Clements, Sabine Goetz, Beth Golson, Ginger Holmes, LaDonna Hutcherson, Mary Beth Kiker, Ellen Koppersmith, Melanie Markham, Kathy Ray, Melissa Self, Debbie Shih, Mary Lynn Wells.



# AMERICAN CHEMICAL SOCIETY

*ACS gives students in chemistry and related sciences the opportunity to hear speakers from the other campuses talk about current research topics.*

**MEMBERS:** Geeta Khare, William Knoll, Andrea Saxon, Joe Luttrell, Beth Eageron, William Roy, Jenny Lin, Christy Baumann, Rusty Brantley, Lee Bullock, Steve Burgess, John Chang, Sparky Daniels, Liz Donahoo, Angie Ford, Andy Hawkins, Chuck Huguley, Mary Khalaf, Sangeeta Khurana, Harlan Knight, Diana Kirk, Jimmy Lott, Paige Lumpkin, Julie Plant, David Rice, Angie Sanzotera, Steve Snypes, John Sowell, Mary Lynn Wells, Janet Willis, Steven Champlin, Tracy Williams, Rae Bevan, Melanie Markham.

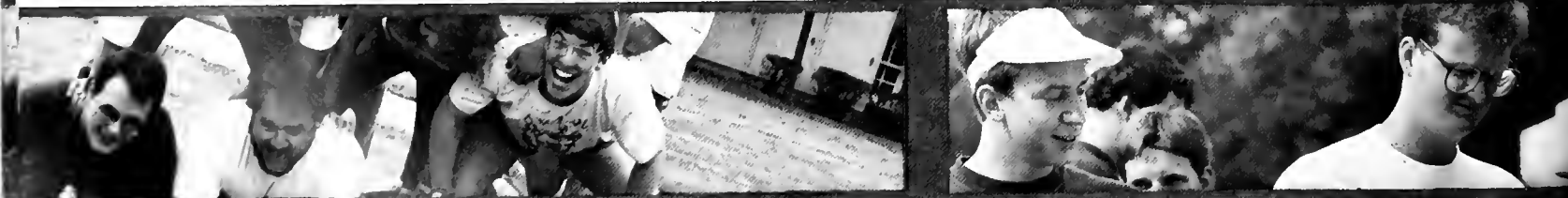

# BETA BETA BETA

**Tri Beta promotes scholarship in biology and encourages research in biology for BSC students.**

**ACTIVES:** Kevin Alexander, Perry Argires, Lana Bates, Susan Beard, Scott Blankenship, Melissa Blythe, Taylor Bragg, Rusty Brantley, Jack Burns, Alan Calhoun, Phillip Campbell, Shannon Cason, Jeff Clark, Sparky Daniels, Bobby Flurry, Jaydie Gamble, Sean Groark, Tom Hanson, Jim Head, Kathy Holt, Karen Johnson, Larry LaGrove, Steve Layne, Troy Layton, Todd McBurnett, Betsy Rich, Donnie Sanders, Ed Satterwhite, Andrea Saxon, Hugh Sims, Mike White, Tanya Wil-

liams.

**ASSOCIATE MEMBERS:** Carol Adams, Christy Baumann, Holly Belt, Rae Bevan, Max Blalock, Maron Boohaker, Howard Brazil, Apsie Brown, Mike Brummitt, Paula Davis, Lisa Dean, Diane Dietlein, David Francis, Ellen Harris, Harry Harris, Kimberly Hutcherson, Greg James, Debra Jordan, Mary Khalaf, Nancy Khalaf, Sangeeta Khurana, Diana Kirk, Jay McKinney, Ashley Peacock, David Phillips, Greg Phillips, Raymond Poore, Pattisue Simpson, Leela Sistla, Chris Slatsky, Victor Stevenson, Judy Tanquary, Curtis Tucker, Amy Turnage, Keyna Warren, Mary Lynn Wells, Jon Williams, Rena Williams.



# PUBLICATIONS BOARD

*Pub Board monitors and advises Quad, Southern Accent and Hill-top News.*

**MEMBERS:** David Taylor, Mary Khalf, Andy Hawkins, Kevin Alexander, Carla Shackleford, Dudley Long, Chuck Allen, Lisa Dean, Wayne Shew, Allison Hardy, Landis Sexton, Margaret Kay.





# PSI CHI



*The purpose of Psi Chi is to advance the science of psychology and to encourage, stimulate, and maintain scholarship of the individual members in all fields, particularly in psychology. Membership is based on an overall 3.0 GPA and 3.25 in psychology courses.*

**MEMBERS** Carla Higgins, Paul Davis, Debra Jordan, Greg James, Steve Mowrey, Debbie Willis, Brandon Austin, Donald Dixon—Advisor



# YOUNG DEMOCRATS

*The Young Democrats at Birmingham-Southern College are affiliated with the Alabama Young Democrats and are active in politics both on and off campus. YD's sponsor letter writing campaigns, help with Democratic Party events, and sponsor speakers on campus. Although their views vary from quite conservative to ultra liberal, the organization invites debate on issues. The Young Democrats' motto is "Politics can be fun!"*

**MEMBERS** Don Camp, Theresa Prestwood, Landis Sexton, James Terry, Carol Anderson, Emily Bell, Rob Harmon, James Williamson, Jim Dicus, Jamie Simmons, Philip Bohannon, Megan Wells, Diane Holliman, Jayne Cockburn, Ashley Peacock, Shea Peacock, Bill Tubbs, Cari Gisler, Kris Armstrong, Apsie Brown, Jill Gaston, Lucy Tatman, Connie Hill (Pres.), Stan Glasscox (V.P.), Paula Baker (Sec.), Kevin Tucker (Treas.), Sharon Lynch (Activities), Lamea Shaaban (Programs)



# PRELAW SOCIETY

*The purpose of the PreLaw Organization is to inform pre-law students of alternatives in legal education. Members occasionally sponsor representatives from various law schools around the nation to share information about their programs.*

**MEMBERS** Paul Bolus, James Pennington, Joel Megginson, Greg Evans, John Burton, Dean Penfield (Advisor)

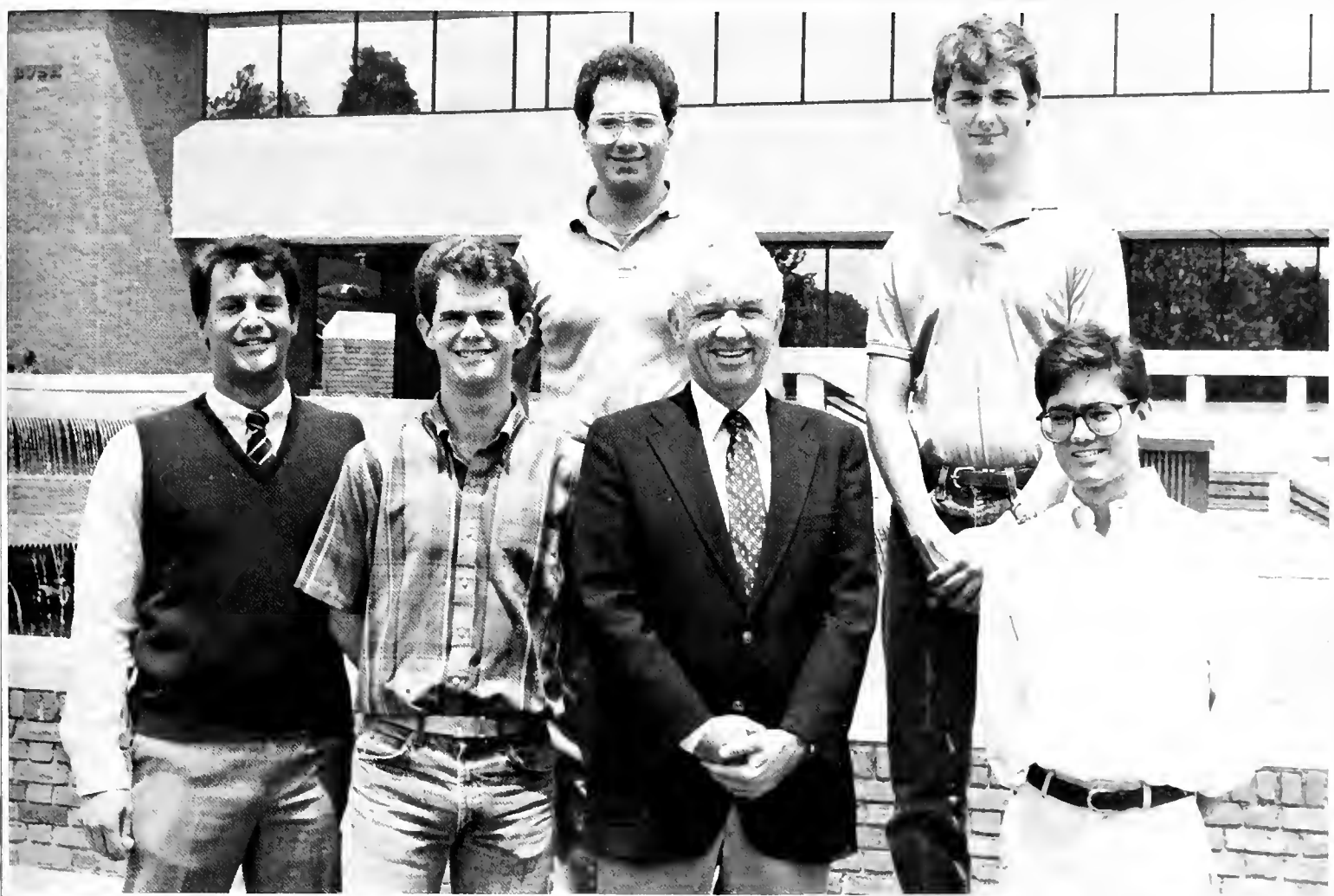

# EDUCATION SOCIETY

*The Education Society provides an opportunity for discussion and a support group for those interested in education. Its meetings enable the members to discover more about the education field through discussion, speakers, and visits from former members.*

**MEMBERS** Regan Buzzard, Kelly Thompson, Melissa McAnnally, Emily Clark





# FRIENDSHIP



# PRE-HEALTH PEER ADVISORY COMMITTEE

*Pre-Health Peer Advisory Committee:*  
From left—Mark Hagood, Marion Boo-  
haker, Keyna Warren, Brian Cole

*The PPAC advises freshmen pre-  
med students to help them make  
mature decisions about their aca-  
demic and extracurricular activi-  
ties.*

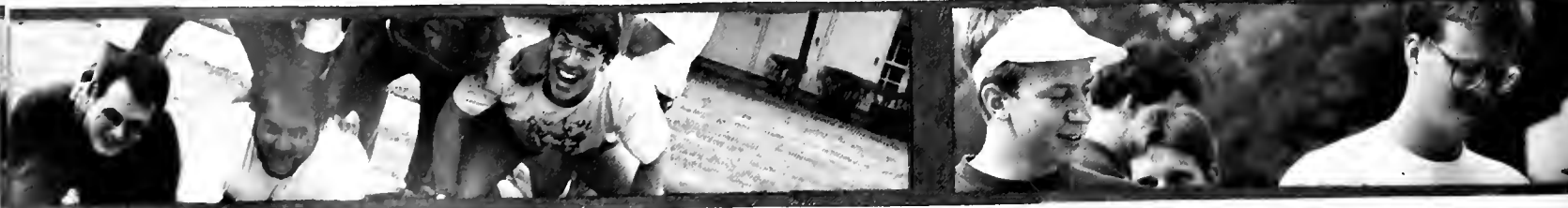

# PSYCHOLOGY STUDENTS ASSOCIATION

The PSA was organized this year for the purpose of allowing all students interested in Psychology an opportunity to become more acquainted with the growing science. In addition to the PSA newsletter which kept students aware of educational and career opportunities in psychology, PSA spon-

sored other events. Some members visited the Yerkes Primate Lab in Atlanta, Georgia to study language development, and PSA members with other psychology students worked on the Southside Children's Festival running booths which enabled children to utilize their creativity.



# PANHELLENIC COUNCIL



*The Panhellenic Council* was devised to administer to all business of the Panhellenic Association, including enforcement of the rushing and pledging regulations of BSC sororities. The Council is composed of one delegate from each sorority chapter, and every member of a member sorority is a member of the Council itself.





# CHRISTIANS FOR SOCIAL JUSTICE

*The members of Christians For Social Justice were very active on BSC's Campus, as well as in the Birmingham Community. The members have done everything from going on door-to-door dorm searches for canned foods at*

*Christmas, to spending nights at various shelters in Birmingham helping those who need lodging. Their activities have been greatly appreciated, and they have become more aware of the social problems facing our city.*



# INTERNATIONAL STUDENTS ASSOCIATION

*As the population of Birmingham-Southern becomes more and more diverse, the necessity to meet the needs of students of all nationalities grows apparent. The ISA strives to fulfill these needs by providing a forum for these students. BSC is an Educational Associate Member of the Institute of International Education Members.*

**MEMBERS** Petes Mudiwa, Ellen Dhlwayo, Helvi Nghtewa, Hideo Suzuki, Charity Chiweshe

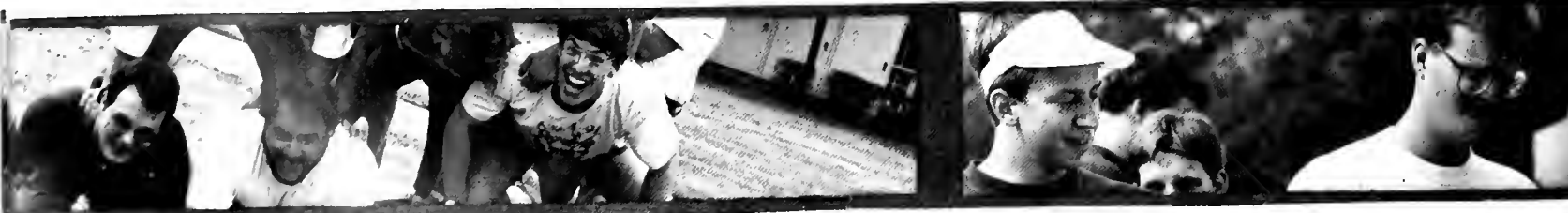

# MORTAR BOARD

*Mortar Board is a College Senior Honor Society which chooses its members each Spring on the basis of quality "scholastic ability, outstanding and continual leadership, and dedicated service to the college or university community."* Historically an honorary recognizing college women, Mortar Board

chose its first male members in 1975. On the Birmingham-Southern campus, Mortar Board elects a member of the college who has dedicated him/herself to service in the Birmingham community. The 1984-85 recipient was Lynn Lewis.

**MEMBERS** David Taylor, Judy Tanquary, Clare Golson, Melanie Merkle, Hideo Suzuki, Dudley Long, Cynthia Lamar, Mary Khalaf, Lisa Kelly, Betsy Dominick, Diane Holliman, Scott McCary, Carol Anderson





# HILLTOP SINGERS

*Hilltop Singers are a select group of singers that perform for civic groups, churches, and high schools primarily in Alabama. They also provide a lighter side of the program on the Concert Choir Winter Tour.*

**MEMBERS:** Brooks Adams, Melissa Bates, Falisha Caloway, Greg Hamilton, David Higginbotham, Theresa Hudson, Scott Ivey, Greg James, Natalie Kellum, Joel Megginson, Adelia Patrick, Mark Riding, Jon Marc Rutherford, Kristi Tingle





# PHI BETA KAPPA



*The Birmingham-Southern chapter of Phi Beta Kappa was established in 1937 and is one of only two chapters in the state. Students are elected by resident members of Phi Beta Kappa after a rigorous analysis of grades and course distribution. No more than 10% of the graduating class may be elected to membership.*



# ALPHA LAMBDA DELTA

*Alpha Lambda Delta, a national freshmen honorary, is open to students who attain at least a 3.5 grade point average during their first year at Birmingham-South-*

*ern. The honorary promotes superior scholastic achievement, intelligent living, and a continued high standard of living.*



# PANTHER SPIRIT CLUB



*Panther Spirit Club*, developed out of the desire of a few 'Southern students to widen the involvement of the college community in BSC sports activities—especially our newest campus sport, soccer. Projects for the group include pre-game and half time activities such as serving refreshments to spectators, giving away prizes for attendance, and publicizing game information.

*Members:* Bobby Williams, Kathy Rae, Isabel Thomas, John Finklea, Tracy McKay, Chuck Allen, Pat Danley, and Mina Boardman





# DEBATE SOCIETY

*The Debate Society is a forum for students to express and debate their opinions and beliefs while developing valuable communications skills. A variety of topics are explored including political, social, and campus issues. All students are invited to participate. Let your voice be heard! Get it straight, come debate!*

(Debate Society Members are not required to attend public media events, including annual photograph sessions).

**MEMBERS** Lamea Shaaban, Shea Peacock, Jamie Simmons, Lisa Klein, Perry Lepord, John Adams, Mike Marino

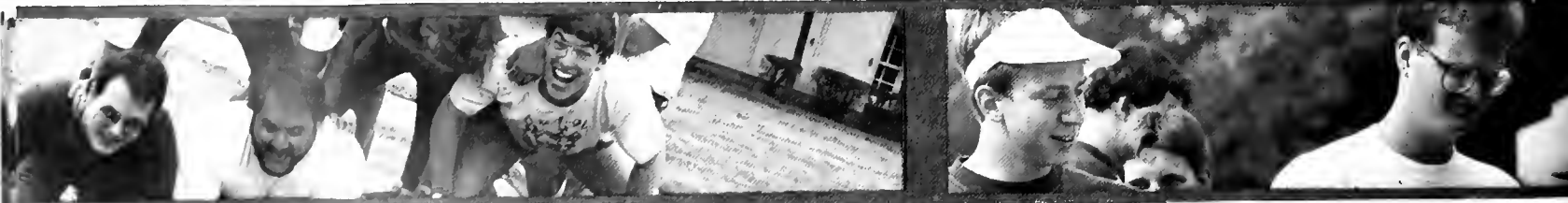



# CAMPUS OUTREACH

*Sponsored in part by Briarwood Presbyterian Church, Campus Outreach is one of the many faith related groups that have sprung up on campus. Functioning on the basic premise of spreading the "Good News", Campus Outreach has given birth to many small and intimate Bible studies known as discipleships.*

**MEMBERS** Forrest Stewart, Brannon Bowman, Tonya Gooding, Dana Usher, Karen Kendrick, Regan Buzzard, Scott Howard



# PHI ETA SIGMA

*Phi Eta Sigma* is a National Honor Society for Outstanding Freshman. In order to be eligible for membership, a young man or woman must maintain at least a 3.5 cumulative GPA, carry a normal class load, and be in the upper 20% of his or her class. During the year, the group sponsors many speakers on a wide range of topics. This year's officers are: Richard Randall—Pres.; George Corvin—Vice-Pres., and Vernon Hurst—Sec.

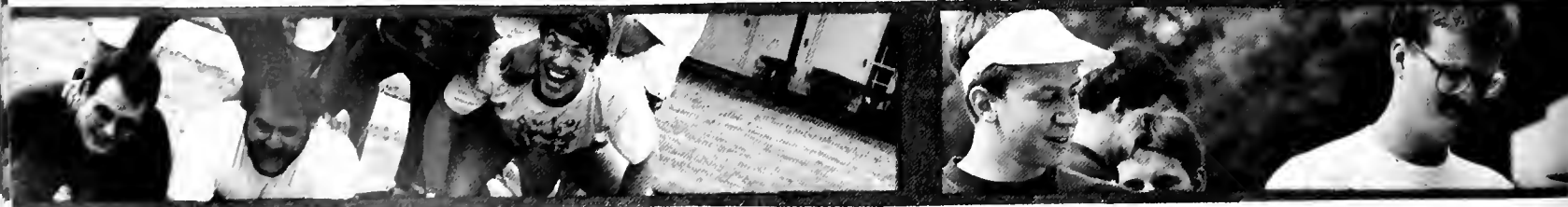

# SIGMA TAU DELTA

*Sigma Tau Delta* works closely with the English and Classics Department at Birmingham-Southern to recognize excellence in Eng-

lish, literature, and writing. The organization provides a creative outlet for gifted students in these fields.



# PHI SIGMA IOTA

*Phi Sigma Iota* is the only international Foreign Language Honor Society in the United States. The Upsilon Chapter at BSC was founded over fifty years ago and is one of the oldest in the nation. Its purpose is the recognition of remarkable ability and attainment in languages and literatures, the stimulation of advanced work and research in these fields, and the promotion of a sentiment of amity

between our nation and the nations using these languages. Members are chosen from among outstanding advanced undergraduate students of foreign languages and literature. Students must have completed at least one advanced course, have a B+ average in all language courses and rank in the upper 35% of their college class.





## QUEST II

*Quest II* is an SGA subsidiary funded by the student activity fee budget. The organization provides movies and entertainment for the Student Body, and sponsors var-

ious seminars and workshops. Each Spring, Quest II also presents an entertainment festival which includes comedy and musical acts on campus.



# QUAD

*Quad* provides an outlet for student works in creative writing, literature, and photography in a professional publication and aids students in gaining experience in editing, layout, and distribution. This experience proves to be invaluable to those interested in a career in publishing.

**MEMBERS:** Margaret Kay, editor, Kristin French, asst. editor, Bente Flatland, Carol New, Lamea Shaaban, Jamie Simmons, Tom Doggett, Damon Rarick, Joanie Stiff, Carol Galloway.



# THE HILLTOP NEWS

*The Hilltop News* publishes 20 newspapers per year. The newspapers inform students of campus activities, and events of student interest in the Birmingham area.

**MEMBERS:** Landis Sexton, editor, Dale McGeehon, asst. editor, Charles Copeland, business manager, Mac Feely, Diana Kyser, Michael Bay, AJ Belongia, Rodney Ferguson, Barry Decatur, John DeWitt, Tom Doggett, Bobby Harlin, Barr Linton, Eleanor Lawrence, Sharon Lynch, John Martin, Bobby Meyer, Amy Speake, Joanie Stiff, Kevin Tucker, Vicki Van Valkenburgh, Chris Wenning, Trey Wood, Stan Glasscox, Jay McKinney, Lisa Dean.



# THE YEAR





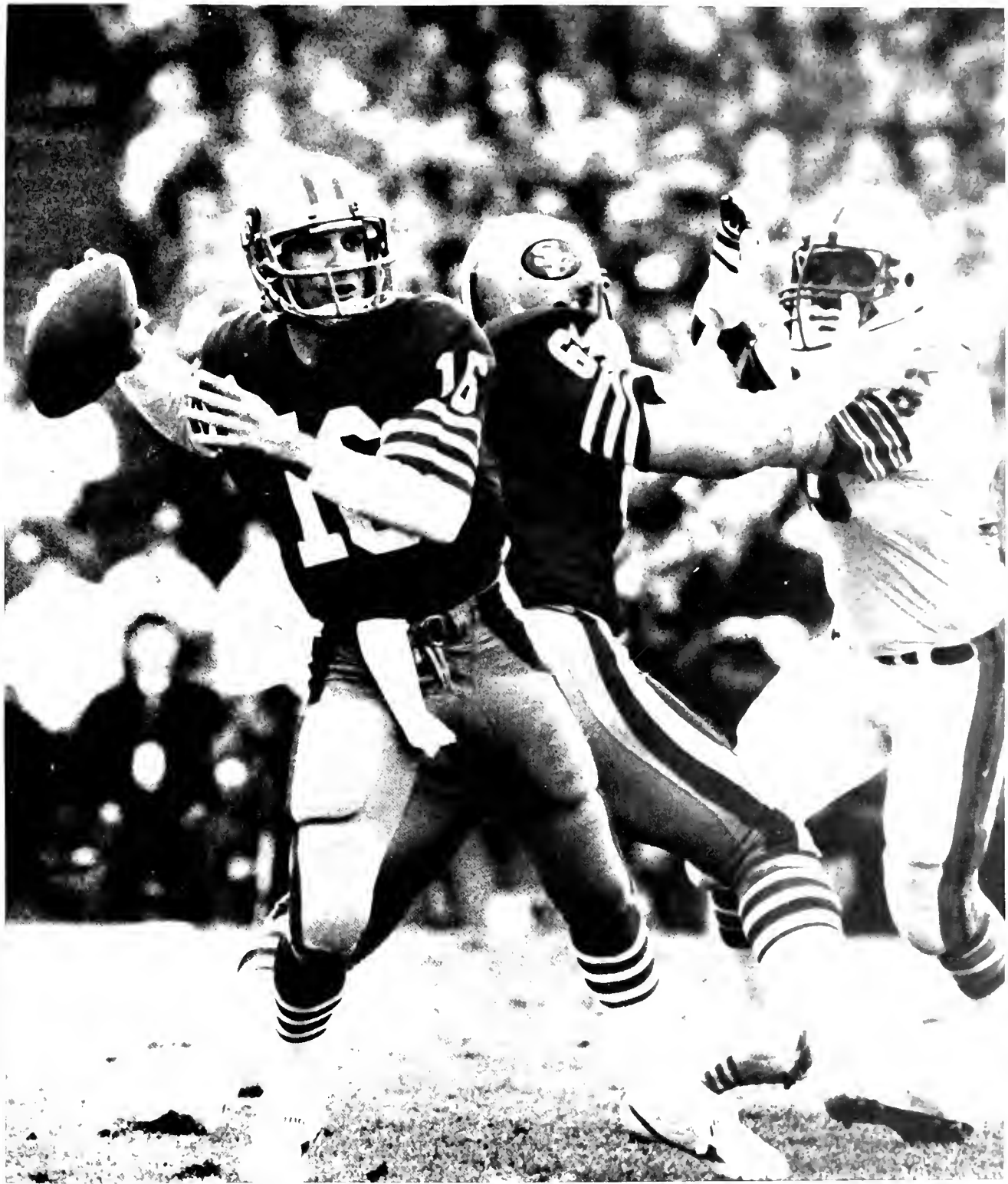

—1984/85—





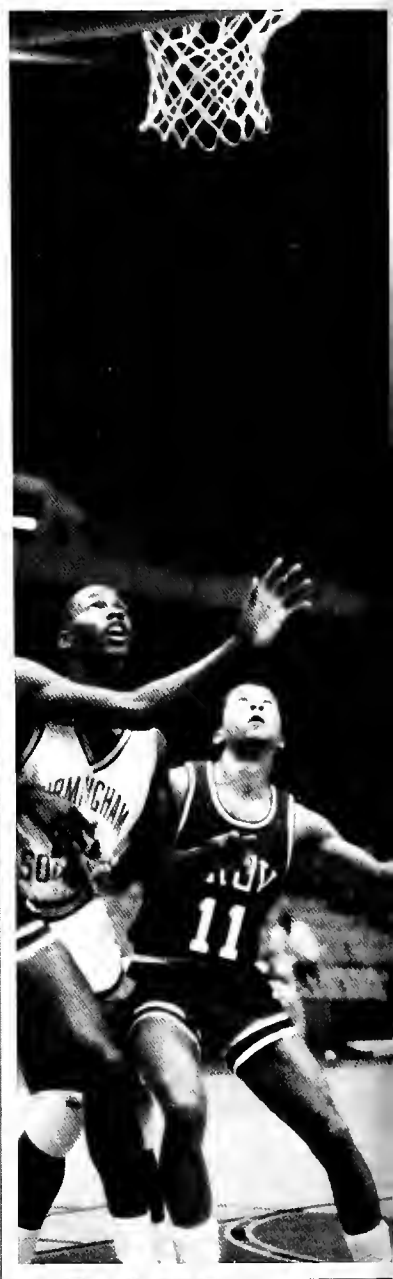





# SPORTS



It starts in September and continues until May. The intramural season gives the students a chance to compete outside academics. Playing sports ranging from football to swimmeets, Intramurals gives everyone a chance to compete athletically. In Men's Intramurals, Sigma Alpha Epsilon began the Intramural Season by winning football, after football the men moved right into volleyball where Kappa Alpha came out on top. Interim provides the only break for the Intramural teams. In the spring Theta Chi took the Basketball Championship leaving only softball to decide the Men's Intramural Champion. Softball finally produced the Champions in May

marking the end of the Intramural year. Sigma Alpha Epsilon took softball and won the closest race for the Championship in years.

The Ladies began the intramural season in the fall with the swimming competition, where Kappa Delta took the honors. The volleyball season followed with Zeta Tau Alpha winning the season. Women's Intramural also took a breather during Interim and resumed with basketball leaving the race for the overall Women's Intramural Title wide open. Zeta Tau Alpha was victorious in softball and won the Women's All Sports Trophy.



# INTRAMURALS



# BSC CHEERLEADERS



**ROWDY**  
*Lucy Tatman, 1984-85*  
Rowdy, describes herself as "the epitomy of panther spirit." The job was tough, but Rowdy always came through. Although she worked mostly at basketball games, Lucy was present at a few soccer games, and even represented her sorority, Zeta Tau Alpha, for the Association for Retarded Citizens.





# BSC CHEERLEADERS



*The 1984-85 Birmingham-Southern Cheerleaders were chosen during tryouts this April. From a field of 12 energetic men and women, only 6 were chosen. The cheerleaders were active in the basketball program.*

*MEMBERS Tracy McCay, Rebecca DeWine, Kathy Holt, Leigh Ann Mathis, Rena Williams, Greg Boling, Lucy Tatman (Rowdy), Advisor: Mike Robinson*

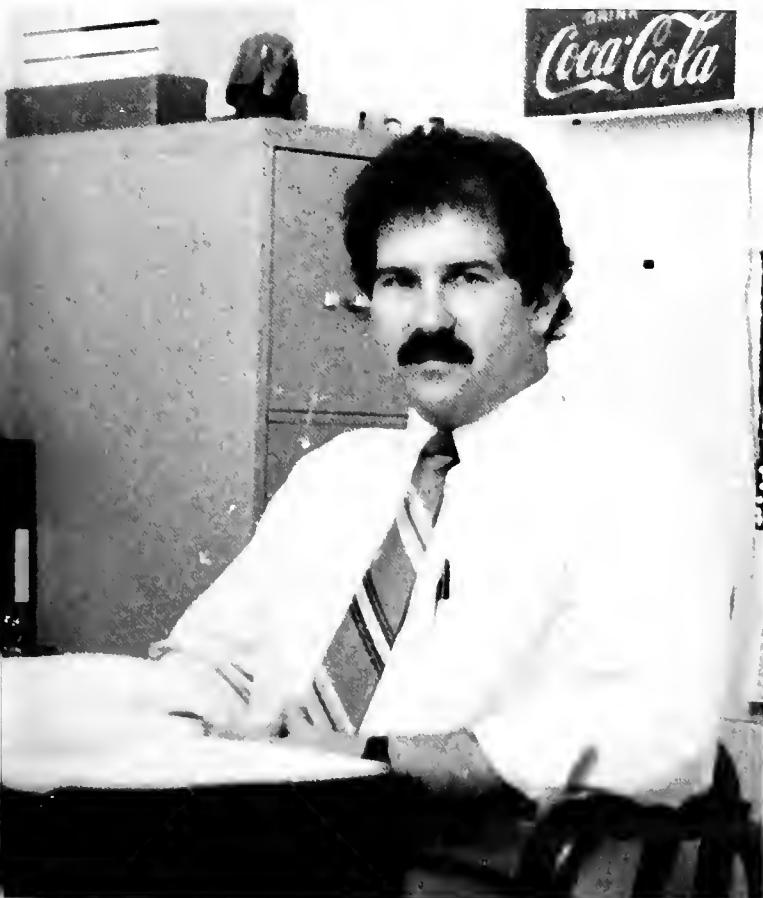

# TENNIS



## 1985 Women's Schedule

DATE	OPPONENT	PLACE	
FEBRUARY	Sat 2	Berry College	Home
	Wed 6	Spring Hill	Away
	Fri 8	Okaloosa Walton	Away
	Sat 9	West Florida	Away
	Sat 23	Alabama Christian	Away
MARCH	Mon 4	Jacksonville State	Home
	Wed 6	U.A.B.	Away
	Fri 8	Huntingdon	Away
	Sat 16	West Florida	Home
	Tues 19	Brenau College	Home
	Thurs 21	Jeff State	Away
APRIL	Wed 27	Jacksonville State	Away
	Sat 30	Huntingdon	Home
	Mon 1	Vanderbilt	Away
	Tues 2	Austin Peay	Away
	Wed 3	Western Kentucky	Away
	Thurs 4	Middle Tennessee	Away
	Wed 10	U.A.B.	Away
	Tues 16	Jeff State	Home
	Fri 19	Emory University	Home
	Sat 20	Millsap	Home
MAY	Sat 27	Alabama Christian	Home
	Fri 3	NAIA District Tourn	Away
	Sat 4	NAIA District Tourn	Away
	Mon 20	NAIA Championship	Away

## 1985 Men's Schedule

DATE	OPPONENT	PLACE	
FEBRUARY	Sat 2	Berry College	Home
	Wed 6	Spring Hill	Away
	Thurs 7	Eglin A.F.B.	Away
	Fri 8	Okaloosa Walton	Away
	Sat 9	West Florida	Away
MARCH	Mon 25	U.A.B.	Home
	Thurs 28	Big Gold Tournament	Away
	Fri 1	Big Gold Tournament	Away
	Sat 2	Big Gold Tournament	Away
	Tues 5	Samford	Away
	Fri 8	Huntingdon	Away
	Sat 9	A.U.M.	Away
	Tues 12	U.A.B.	Away
	Sat 16	West Florida	Home
	Mon 18	Tennessee Tech	Home
	Sat 23	Oglethorpe	Home
	Mon 25	Jeff State	Away
	Wed 27	Jacksonville State	Away
APRIL	Fri 29	Shorter College	Home
	Sat 30	Huntingdon	Home
	Mon 1	Vanderbilt	Away
	Tues 2	Austin Peay	Away
	Wed 3	Western Kentucky	Away
	Thurs 4	Middle Tennessee	Away
	Tues 9	Samford	Home
	Fri 12	Shorter Invitational	Away
	Sat 13	Shorter Invitational	Away
	Mon 15	Jeff State	Home
	Sat 20	Emory University	Home
	Sun 21	A.U.M.	Home
	MAY	Fri 3	NAIA District Tourn
Sat 4		NAIA District Tourn	Away
Mon 20		NAIA Championships	Away



# TENNIS



*Left to Right:* Emily Duke, Coach Al Jones, Julie Bushmiaer, Barry Decatur, Nancy Griffith, John Watts, Sheri Scholl, Nik Makarenko, Erin Kuehn, Mark Viner, Heather Comfort, John Colar, John Manser, Coach Ann Dielen. Not pictured: Linda Hershfelt, Chris Dupont. Opposite Page: Coach Ann Dielen, top; Coach Al Jones, bottom.

# TENNIS



*The Men's Tennis Team* returned five solid players from the 1983-84 season, and also two outstanding recruits—Mark Viner, a freshman who was All-Conference last year at Lake Mary High School, and Barry Decatur, a junior transfer from Brandenburg, Kentucky. Returning senior Chris DuPont and junior Nik Makarenko, who was ranked in top 20 in the NAIA last year, teamed up to post a 16-5 mark as last season's number one doubles team. DuPont also proved a strong singles player, as did sophomore John Manser and juniors John Collar and John Watts.

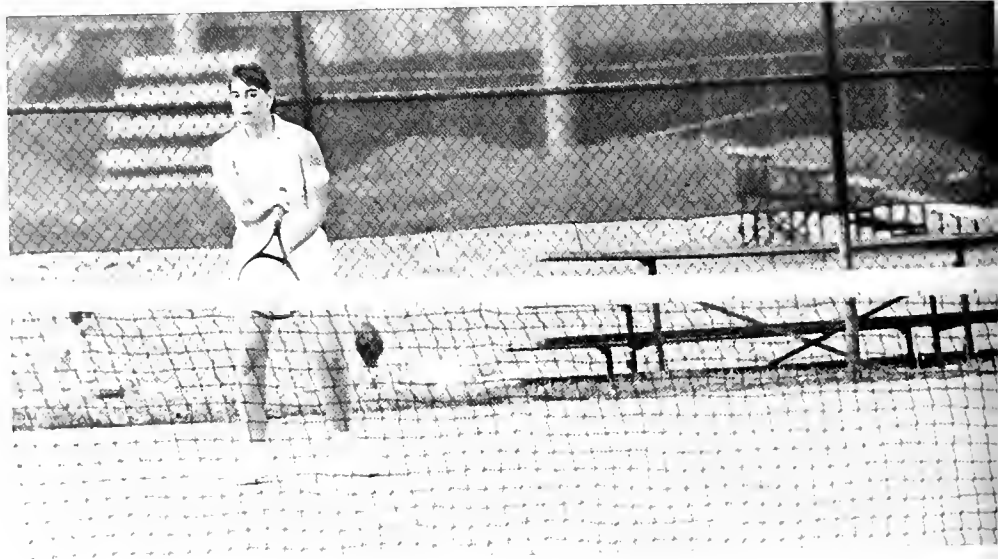



# TENNIS



*The Women's Tennis Team* had six returning players from last year's team, which finished 15-5, won the District 27 Title and earned a fourth straight trip to the NAIA National Tournament. Sheri Scholl, Julie Bushmiaer, and Linda Hershfelt, the senior members of the team, along with three sophomores, Heather Comfort, Nancy Griffith, Erin Kuehn, comprise the returning members. Comfort was the District Champion in the Number One position last year. Griffith won the Number Three spot in the District, and Scholl won the Number Five singles position. This experience and talent combined with the addition of Emily Dukes, and impressive transfer from the University of Alabama, provided an exciting year for the 1985 BSC Women's Tennis Team.

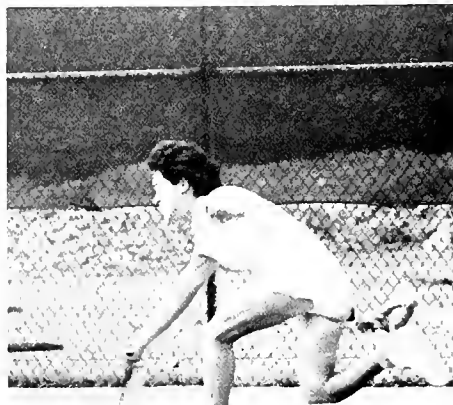





# TENNIS



# SOCCER

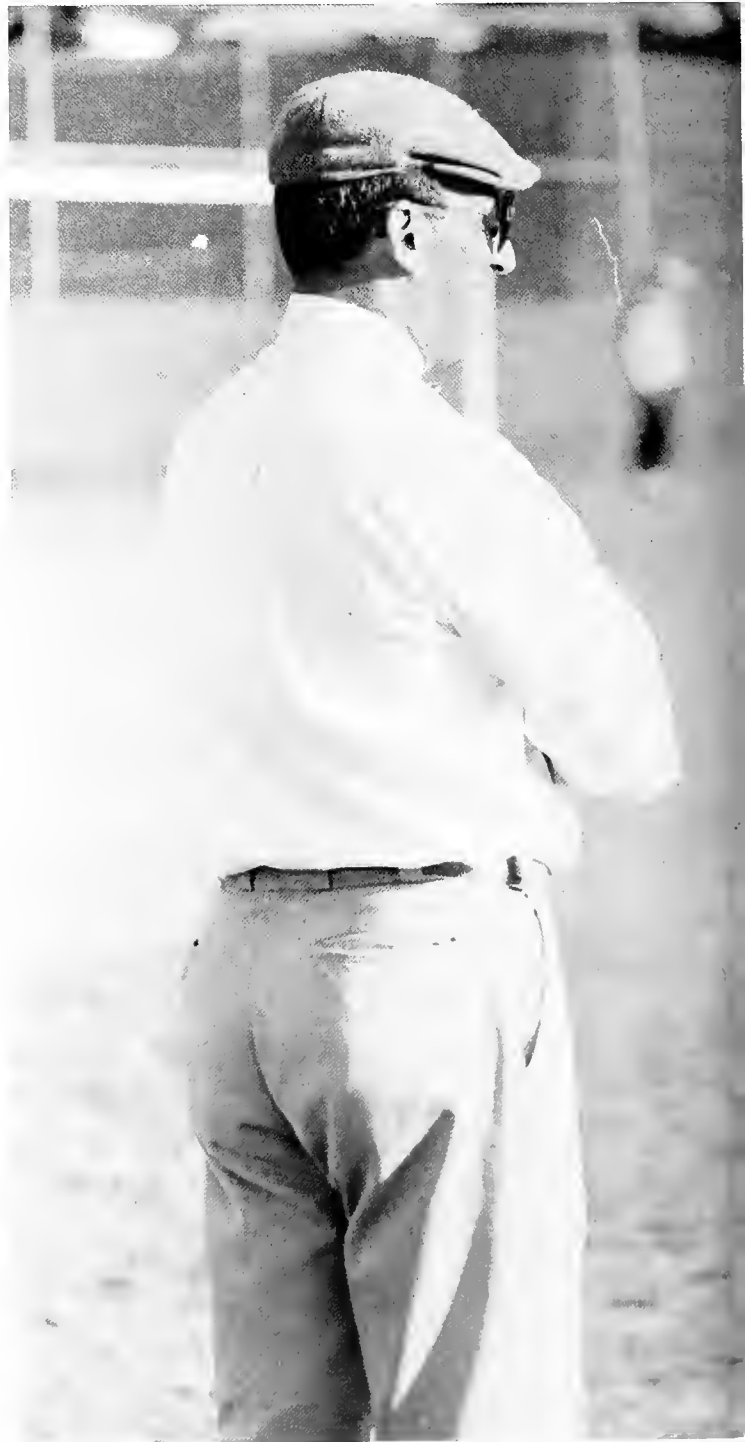
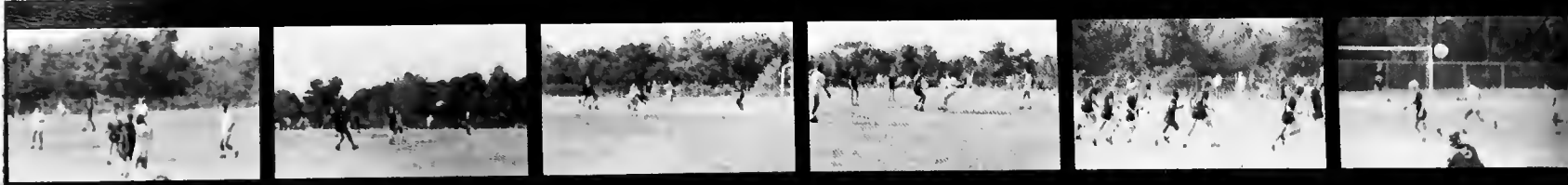

Coach Preston Goldfarb (above and right). Opposite page, left to right; David York, Scott Bryant, Gray Byrum, Randy Riehl, Anthony Onyegbula, Chris Moseley, Steve Rueve, David Bryant, Coach Preston Goldfarb, John Dalton, David Roe, Jeff Sutherland, Darby Henley, David Nowak, Barr Wagstaff, Kurt Senn, Bill Brown.



# SOCCER



## 1984 BSC SCHEDULE

DATE	OPPONENT	SITE
<b>SEPTEMBER</b>		
15	Shorter College	Away
21	Samford	Home
22	UT-Chattanooga	Home
25	UAB	Away
29	North Georgia College	Home
<b>OCTOBER</b>		
3	Oglethorpe	Away
9	Samford	Away
13	Shorter College	Home
15	Coastal Carolina	Away
16	Francis Marion	Away
19	UAB	Home
20	Bryan College	Home
21	Nicholls State	Home
25	Mercer	Home
28	Tougaloo College	Home
<b>NOVEMBER</b>		
3	Maryville College	Away
4	Tennessee Tech	Away



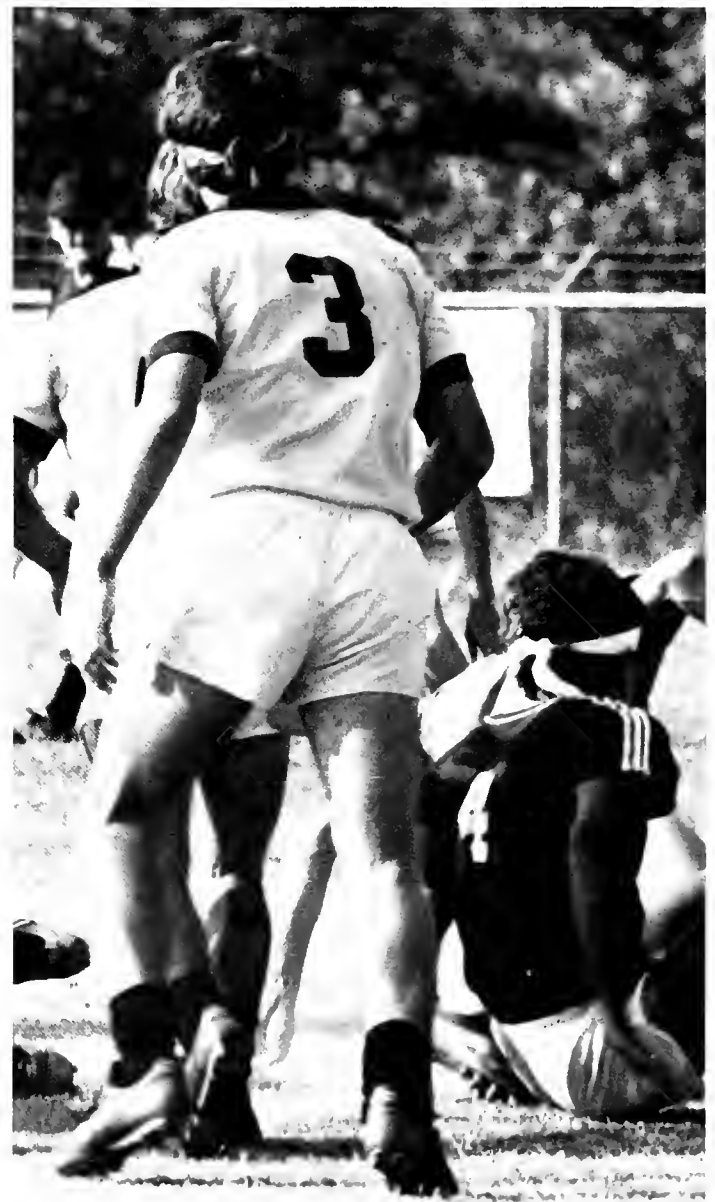

# SOCCER



# SOCCER



*With the return of 11 experienced players and the arrival of six outstanding freshmen, 1984 was the coming-out party of Birmingham-Southern Soccer.*

*1984 marked only the second year of true intercollegiate soccer on The Hilltop. In his first season, 1983, Coach Preston Goldfarb fielded a young team which came on strong late in the year to win four of its final six matches and finish with a 4-11 record.*

*This year there was an air of excitement surrounding the young program at Birmingham-Southern. Improvements were made to the 'Southern Soccer Field, Coach Goldfarb put together a competitive and challenging 18 game schedule which included rivals Samford and UAB, and all 9 home games were televised on Birmingham Cable Television. Goldfarb also instituted a rigorous off-season training program and developed in his players an enthusiasm and a style of play which greatly enhanced their competitiveness in 1984. In short, the stage was set for an exciting beginning to another outstanding athletic tradition on The Hilltop.*

*Among those who returned from the 1983 squad were: junior Scott Bryant, the team's leading scorer a year ago and one of the captains on this year's squad; David York, a senior captain described by Goldfarb as "an intelligent player;"*





# SOCCER



Greg Bryant, a senior and one of the most consistent performers on the team; and Gray Byrum, a junior Goldfarb calls, "a one-hundred percent player." Joining the veterans were six freshmen who brought with them an impressive list of awards and accomplishments from their high school playing careers. Randy Riehl, from Huntsville High School, was twice a member of the Alabama Select Soccer Team and was rated one of the top goalkeepers in the Southeast; John Dalton, from Huntsville's Grissom High School, was an All-City performer who is capable of controlling from his sweeper back position; Jeff Sutherland is an All-State selection from Mountain Brook High School; Steve Rueve, from Indian Springs High School, is an Alabama Select Team player who was MVP of the 1982 Indian Springs Tournament; Kurt Senn is an outstanding all-around athlete who was All-City in four sports at Grissom; and David Nowak, who is also a freshman, was a starter for UAB before transferring last year.

# SOCCER



## PRESTON GOLDFARB Head Soccer Coach

*Preston Goldfarb has been active in Birmingham-Southern Soccer programs for the past ten years and is in his second season as Birmingham-Southern's Head Soccer Coach.*

*Coach Goldfarb, along with two other soccer enthusiasts, established the Mid-State Youth Soccer Organization, the largest youth soccer program in Alabama, and from 1973-75, he served as soccer coach at Birmingham University School.*



# SOCCER

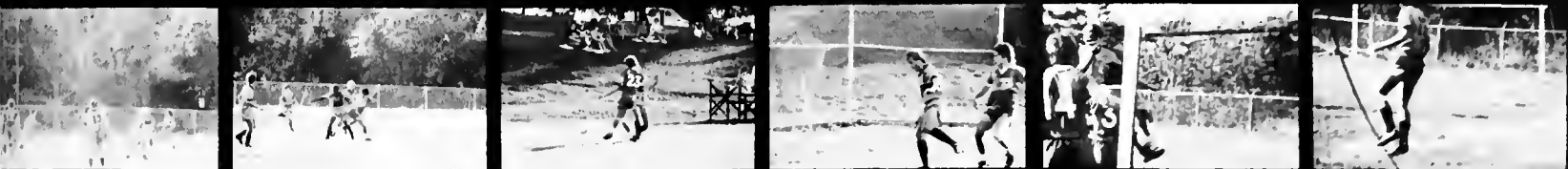

*He attended the University of Oklahoma his freshman year on a basketball scholarship, returned to Birmingham to receive a bachelor of science degree from the University of Alabama in Birmingham. He has a master's of education from the University of Montevallo and a J.D. degree from the Birmingham School of Law.*

*Since July 1983, Coach Goldfarb has been working steadily on recruitment, promotion, and on the field training and coaching. Through his efforts, Birmingham-Southern Soccer is emerging as another winning team on the Hill-top.*

# SOCCER



“The game against UAB was probably the most important because they have beaten us in the past four years and they’d been calling us all sorts of names in the program. They said we were a bunch of losers, we couldn’t play soccer, and our way stunk. We beat them 6-1, the biggest range we ever had.”

DARBY HINLEY





# SOCCER

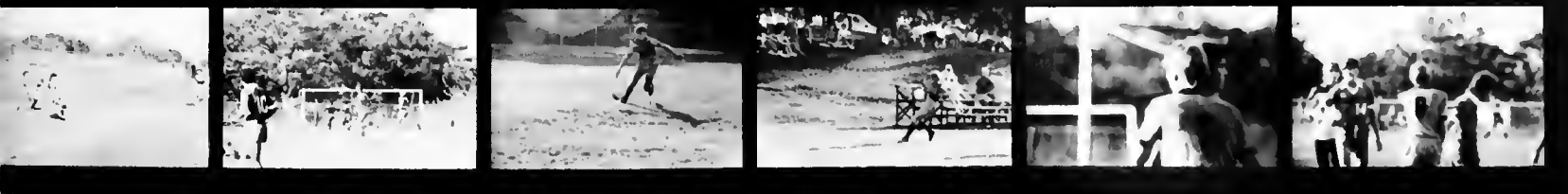

“The first year was a joke. We only won two games. It’s all turned around because of Coach Goldfarb. Next year it will be the best team in Birmingham, easy—that includes UAB and Samford.”

DAVID NOVAK



# BASKETBALL



<i>DATE</i>	<i>OPPONENT</i>	<i>SITE</i>
Nov. 13	Belmont College	Home
16-17	Cumberland Invitational	Away
20	William-Carey College	Home
24	Belmont College	Away
28	Univ. of Georgia	Away
Dec. 5	Spring Hill College	Home
7-8	BSC/Coca-Cola Tourn.	Home
11	William-Carey College	Away
15	Brescia College	Home
17	Troy State	Away
27	Edward Waters College	Away
29	St. Leo's College	Away
Jan. 7	St. Leo's College	Home
10	Athens State	Away
14	UAH	Away
19	Montevallo	Home
24	Al. Christian College	Home
26	Auburn of Montgomery	Home
28	Spring Hill College	Away
31	Talledega College	Home
Feb. 7	Auburn of Montgomery	Away
9	Al. Christian College	Away
14	Montevallo	Away
16	Talledega College	Away
20	Athens State	Home
22	UAH	Home
Mar. 2-5	District 27 Playoffs	TBA



# BASKETBALL



**Front Row (L-R):** Paul McCrary, Jim Crego, Jody Jacobs, Coach Roby Phillips, Coach Joe Dean, Jeff Piersall, Tovoris Rooks, John London, and Kelvin Elston. **Back Row (L-R):** Athletic Director Robert Moxley, Landis Harris, Sam Oates, Alan Gruman, Russell Smith, Brody Black, Gary Clark, Todd Neilson, and Jerry Narramore.

**(Opposite Above)** Coach Joe Dean, **(Opposite Left)** Assistant Coach Roby Phillips, **(Opposite Right)** Assistant Coach Jeff Piersall.

# BASKETBALL

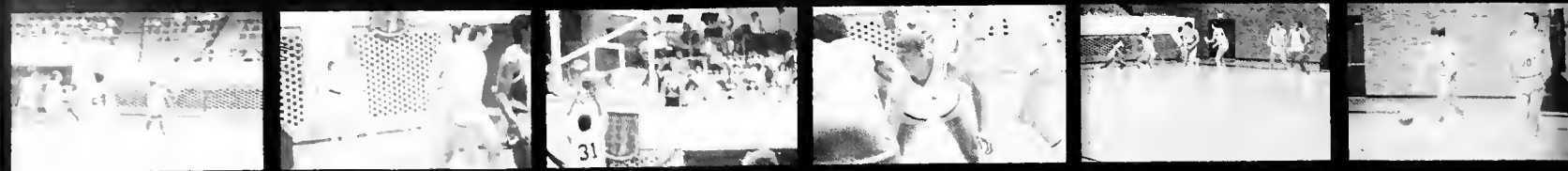

## JOE DEAN Head Basketball Coach

*Coach Dean came to Birmingham-Southern from the University of Kentucky in 1983, and in his first season as head coach guided the Panthers to a 23-8 record and a trip to the NAIA National Tournament. The 30-year-old Louisiana native was named Coach of the Year in both the Southern States Conference and NAIA District 27 at the end of the season.*

*Dean served as an assistant coach at Kentucky from 1977-1983 and during that period the Wildcats won the 1978 National Title, four Southeastern Conference championships and compiled an overall record of 145-42. Dean collaborated with Kentucky Head Coach Joe B. Hall to write *KENTUCKY OFFENSIVE BASKETBALL* which was published last year.*

*Prior to his work at Kentucky, Coach Dean was a graduate assistant coach at Mississippi State University. He earned both a bachelor's and master's degree in physical education and was a three-year basketball letterman for the Bulldogs.*

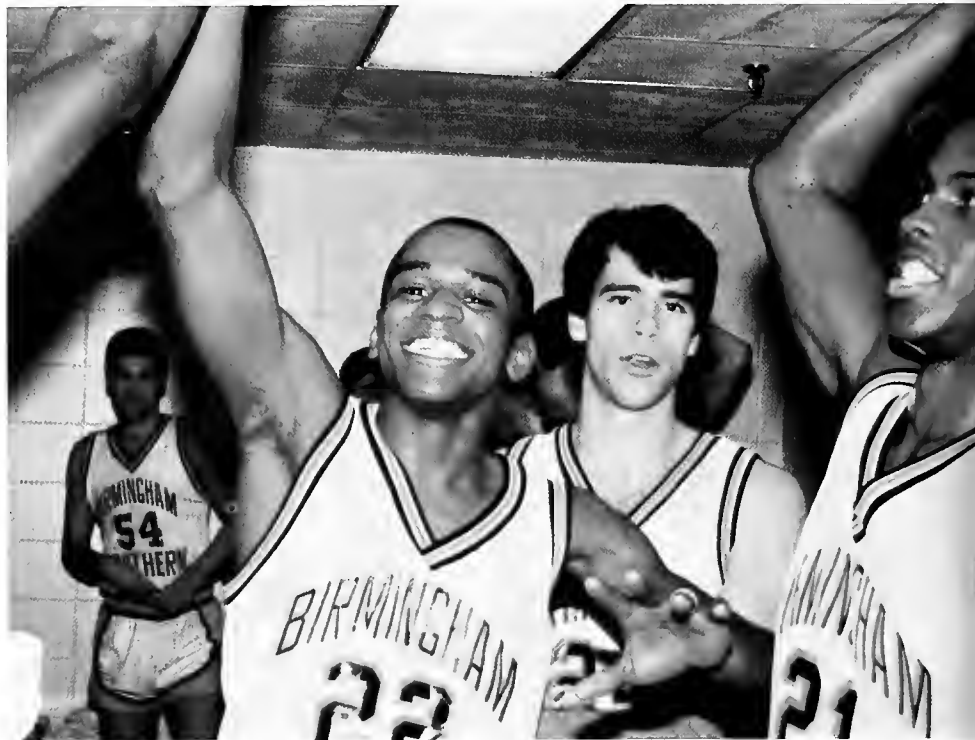



# BASKETBALL



*In addition to the many hours devoted to coaching, 'Southern's enthusiastic young coach puts in many hours off the court. He began the BSC Black Tie Club, a support group for BSC basketball. He also started the Birmingham-Southern Basketball Day School and, along with Associate Coach Roby Phillips, headed that successful camp last summer. Coach Dean has also involved himself in the community, and last year was selected by the Birmingham Jaycees as one of the Outstanding Young Leaders in the Birmingham Area.*



**Coach Joe Dean's pre-season comments on the 1984-1985 Panthers: "This should be an exciting team to watch and one that will improve as the season progresses. The inexperience of our new players is a question mark, but one which we can overcome through hard work, discipline, and dedication. I believe we have the kind of young men who will display those characteristics."**

# BASKETBALL

*This year Coach Dean had the tough chore of finding replacements for six of his outstanding seniors who graduated in 1984. Those players finished their playing careers without ever losing a game in Bill Battle Coliseum. The return of three solid seniors, led by Academic All-American Alan Gruman, made the task somewhat easier. Gruman, a 6'9" center from Birmingham's John Carroll High School, was fourth in scoring in the '83-'84 season and third in rebounding. Gruman turned in his best performance when he scored 18 points and pulled down nine rebounds in a 92-83 victory over number one ranked West Virginia Wesleyan. Gruman showed marked improvement throughout the season and blocked six shots in the post-season Southern States Conference All-Star game.*

*The other two returning seniors also contributed a great deal to the Panther's success in the '84 season. Gary Clark, a 6'5" center with excellent jumping and shooting abilities, came off the bench to spark several victories during that season. Clark shot better than 52 percent for the year. Tovoris Rooks, a 6'1" guard-forward from Birmingham's Holy Family School, won the "Panther Award" for his hustle and team spirit in the '84 season.*

*Redshirt freshman Paul McCrary, a 6'1" guard from Huntsville, worked hard during his year lay-off and showed tremendous improvement in the Birmingham Summer Basketball League.*



# BASKETBALL



Four juniors came out of tough junior college leagues in Alabama, Mississippi, and Tennessee. Kelvin Elston, a 6'0" guard from Chattanooga, was an All-Western Division selection in the Tennessee Junior college League and brought with him an exciting leaping ability that wooed fans in the Birmingham Summer Basketball League. Jody Jacobs, a 6'3" guard from Phenix City, Alabama, led his Chattahoochee Valley Junior College team to the State Junior College Finals where he was named to the five-man All-Tournament Team. John London, a 6'3" guard-forward from Brookhaven, Mississippi, was selected to the Mississippi-Louisiana All-Region Junior College Team. Sam Oates, a 6'4½" forward from Cherokee, Alabama, led Calhoun Community College to the National Junior College Tournament in his freshman year.

*Two freshmen also* made their presence known for BSC this season. Russell Smith, a 6'10" center from Pennington High School in Blountsville, Alabama, and Brody Black, a 6'6" forward from Athens, Alabama, added to the depth of the team.

*The Panthers also* had help from walk-ons Todd Nielson, a 6'4" guard from Creston, Iowa, and Landis Harris, a 6'3" guard—forward from Mountain Brook High School in Birmingham.

# BASKETBALL



## THE TRADITION CONTINUES

*The Birmingham-Southern basketball team continued their winning streak to 39 games in a row in Bill Battle Coliseum. The Panthers have not lost on their home floor since January 30, 1982.*

*"The streak is something for us to take pride in and work to keep going," says Coach Dean. "Birmingham-Southern has a great basketball tradition and to keep a long winning streak going at home just continues to add to our tradition."*

*This season, the Panthers put the streak on the line 12 times, beating some of their fiercest competitors. One thing is certain. The Panthers are hard to beat at home.*





# BASKETBALL



## BSC's BLACK TIE CLUB

*The Birmingham-Southern College Black Tie Club began in 1983 as a support group for Panther basketball. More than 100 people demonstrated their support for BSC basketball by joining the organization. Black Tie members had the opportunity to hear some of the top names in basketball in the Southeast such as Murray Arnold, head coach at UT—Chattanooga; Alabama Coach Wimp Sanderson; University of South Alabama Coach Mike Hanks; Auburn's Sonny Smith and Vanderbilt's C.M. Newton. At this year's BTC Awards Banquet, members had the opportunity to hear Coach John Wooden, former head coach at UCLA.*

# BASKETBALL

*The 1984-85 edition of the Birmingham-Southern College basketball team continued the winning tradition on the Hilltop. The squad was almost completely new with only two players returning from last year. The team was exciting to watch as they exhibited good outside shooting, strong inside play, exceptional leaping ability, and aggressive defense. The Panthers ranked among the conference leaders in several statistical categories including field goal percentage, rebounds per game, points allowed per game, and field goal percentage allowed.*

*A major strength of the team was balanced scoring with all five starters averaging in double figures. The best point production came from the guard positions with John London, Kelvin Elston, and Jody Jacobs leading the way. Alan Gruman and Sam Oates provided inside support and accounted for more than twenty points per game. Each of the five starters lead the team in scoring for at least two games during the season.*

*The Panthers played outstanding defense throughout the year allowing opponents just over 40 points per game. Good size and quickness made full-court pressure and man-to-man coverage effective defense weapons.*

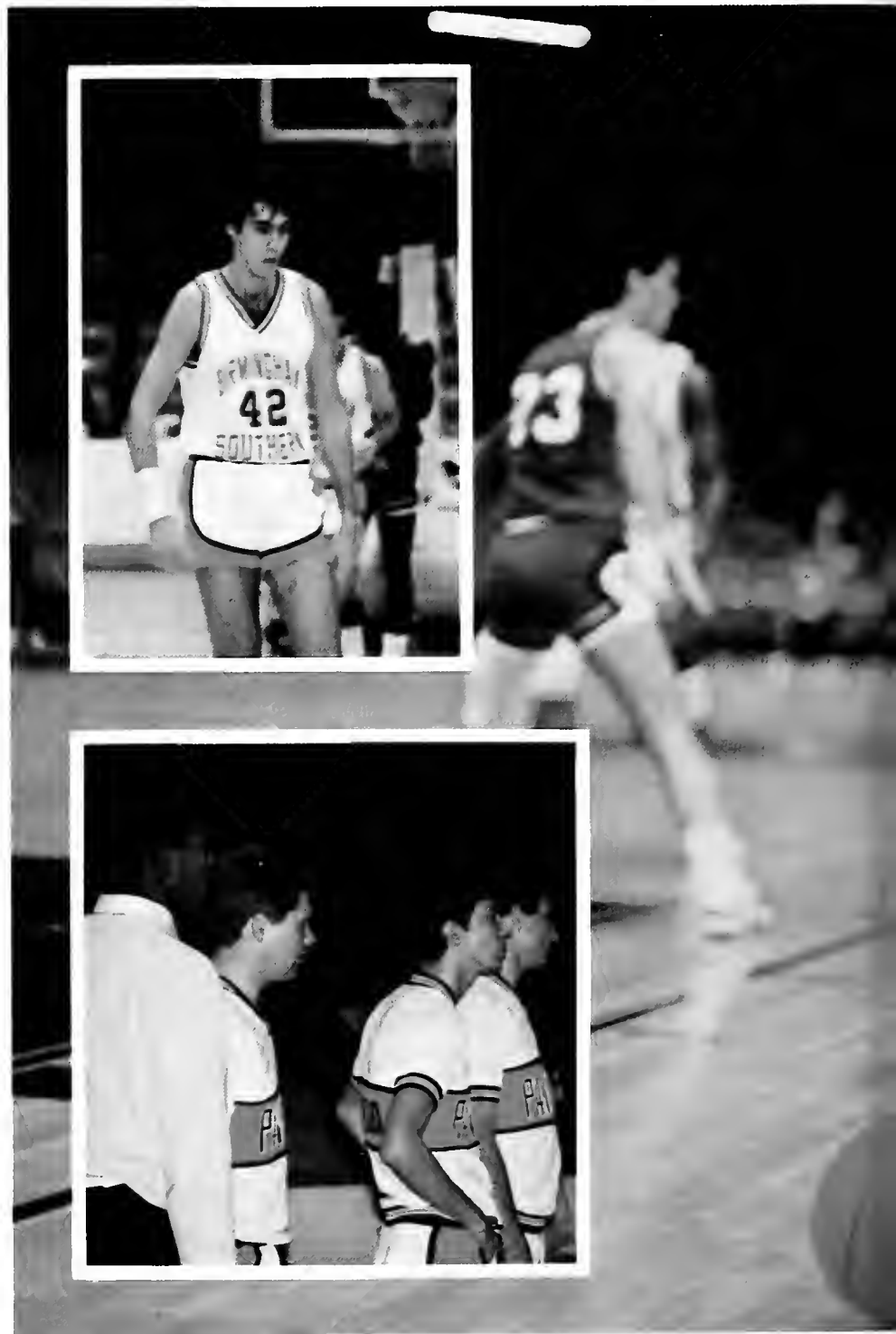

# BASKETBALL



*The string of consecutive wins at home grew to almost forty games during the season. Bill Battle Coliseum is gaining a reputation as one of the most difficult places in the country for the visiting team to win.*

*The 1984-1985 Panthers used good talent, hard work, and aggressive play to produce another successful campaign and continue the winning tradition of BSC basketball*

DR. T. MOORE

# BASKETBALL

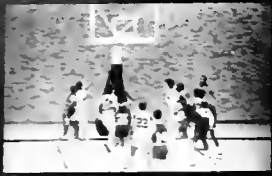

“When I get out on the floor at a home game, losing doesn’t seem as possible as on the road. I don’t feel as if we are going to lose when we play a game at home. If it’s a close game, I know we’ll pull it out. We’ve been doing it for three years and it’s not going to stop now. The streak doesn’t cause pressure, it relaxes us more.”

JIM CREGO

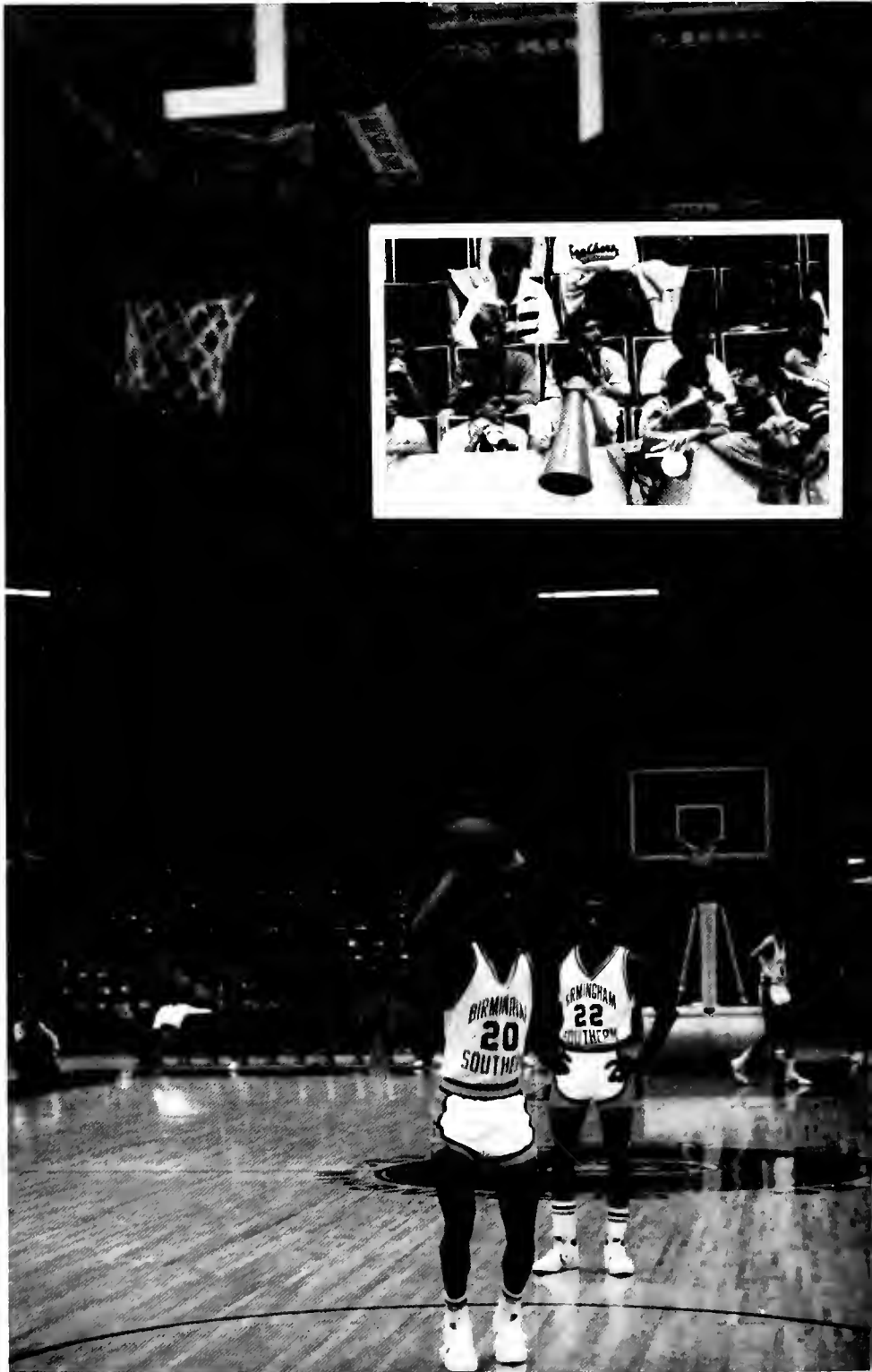



# BASKETBALL



"The key to winning is caring about your teammates. We have unity on this year's team. It's just five guys out there working together. I don't consider our team as having just one star. We work together as the star is the whole team."

KELVIN ELSTON



# BASEBALL

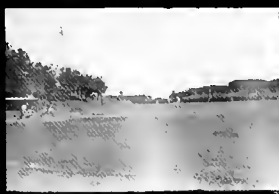

Top Right and Left—Coach Gary Randall, Bottom Left—Mike Mills, Bottom Right—Michael Griesbach

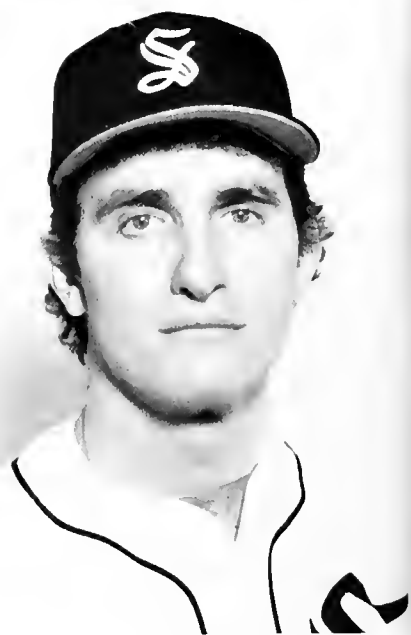

# BASEBALL

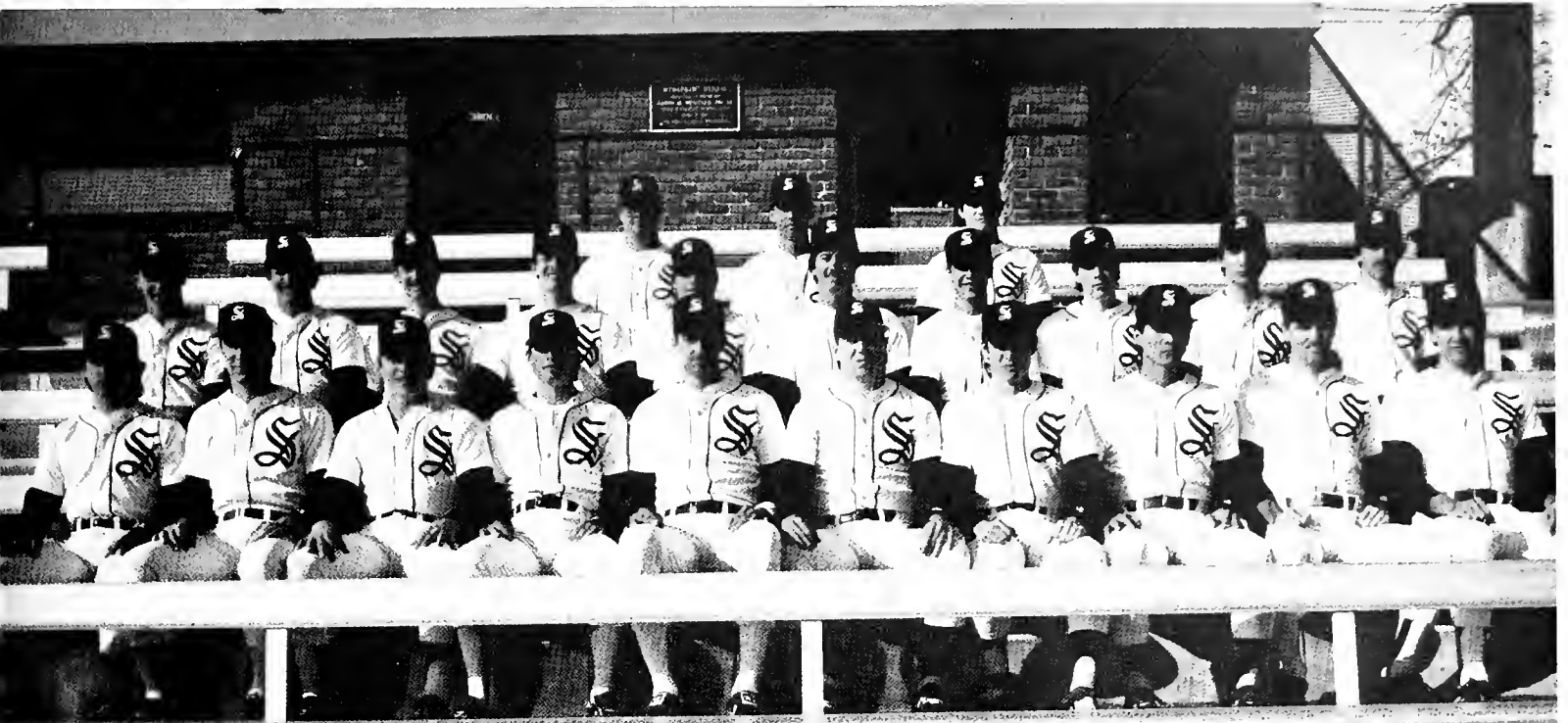
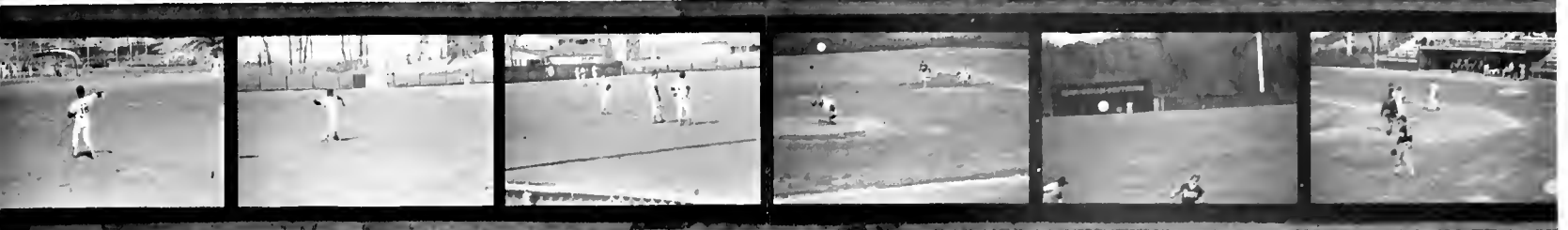

**First Row:** L to R—Richard Chen, Jeff Soles, Dale Dobbs, Marc Mullins, Van Shumaker, Trent Lowery, Gil Grimes, Dale Nelson, Rocky Farmer, Joe Bend. **Second Row:** L to R—Mark Mascola, Derek Sharp, Ricci Lattanzi, John Hackett, Terry Sloan, Scott Sibley, Jon Massey, Daren Burns, Jeff Prozan, Mark North. **Third Row:** L to R—Asst. Coach Mike Mills, Coach Gary Randall, and Asst. Coach Michael Griesbach.

DATE	OPPONENT	SITE			
FEBRUARY			23	Ohio State University	Home
			25	Kalamazoo College	Home
24	Troy State University	Away	26	University of West Florida	Away
26	Samford University	Away	30	University of Montevallo	Away
27	Jacksonville State University	Home	APRIL		
28	Samford University	Home	2	Kennesaw College	Away
MARCH			3	Georgia College	Away
2	Livingston University	Away	4	University of Georgia	Away
4	Jacksonville State University	Away	6	Huntingdon College	Away
6	Auburn University	Home	9	Alabama Christian College	Home
7	Saginaw Valley State College	Home	11	Auburn University	Away
9	Livingston University	Home	13	University of West Florida	Home
12	UAB	Home	14	UNA	Home
13	Mississippi State University	Home	16	University of Montevallo	Home
14	Mississippi State University	Home	18	Troy State University	Home
16	Albion College	Home	24	Huntingdon College	Home
17	Albion College	Home	27	Alabama Christian College	Away
18	Baldwin-Wallace College	Home	MAY		
20	UNA	Away	4	UAB	Away
22	Ohio State University	Home			

# BASEBALL

## GARY RANDALL Baseball Coach

*Coach Randall returned to Birmingham-Southern last year following four years as an assistant to Roy Mewbourne at Vanderbilt.*

*A 1978 graduate of BSC, Randall was the last athlete to participate in both basketball and baseball at Birmingham-Southern. He was a pitcher on Coach Mewbourne's 1977 and 1978 teams and played forward for Coach Murray Arnold on the 1977 BSC basketball team.*

*A native of St. Petersburg, Florida, Randall attended Boca Ciega High School where he lettered three years in both basketball and baseball. He attended St. Petersburg Junior College his freshman and sophomore years and was named to the Florida Junior College All-Star Baseball team and the All-Division III Basketball squad. He was a second leading scorer in Florida junior college basketball during his sophomore season.*

*At Birmingham-Southern Randall was a Dean's List Student and received the Tom S. Yielding Memorial Scholarship which is awarded to outstanding scholar athletes. He was named to the NAIA All-District 27 Baseball team following his senior season.*

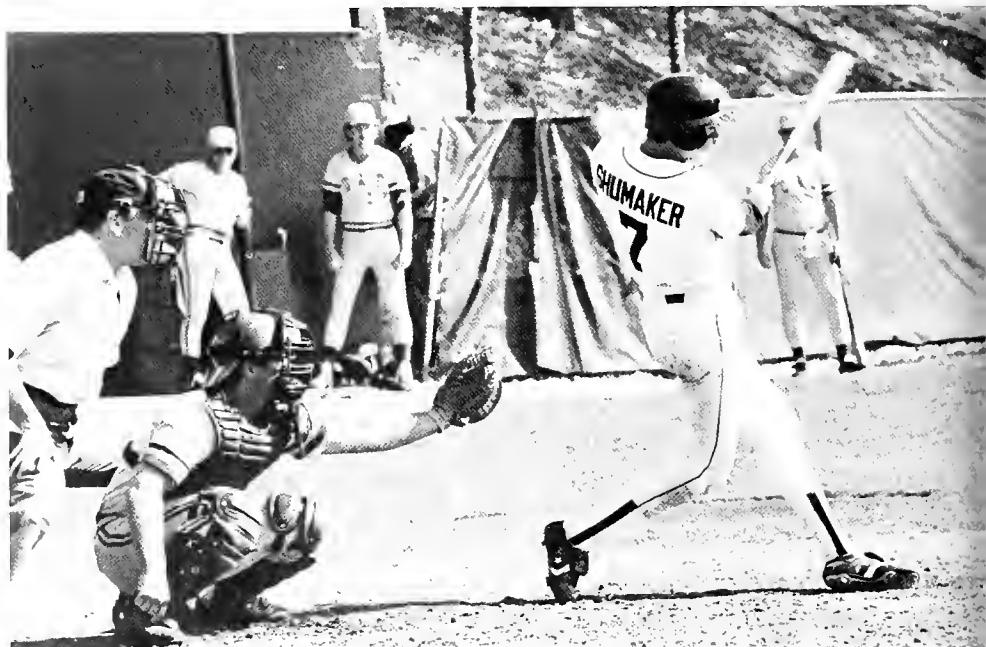



# BASEBALL



*After graduating from BSC he served as a graduate assistant baseball coach at the University of Tennessee. He received his master's degree in physical education from Tennessee in 1979.*

*During his four years at Vanderbilt as pitching coach, the Commodores won 110 and lost 88 and won the Southern Conference Championship in 1981. Three Vandy pitchers were drafted by professional baseball teams during Coach Randall's time at the school.*

*In addition to guiding BSC to its 16th consecutive winning season and 13th straight District 27 bid in his first season, Coach Randall began working to improve all areas of the baseball program last year. He started the BSC Baseball Diamond Club, which is the support group for 'Southern Baseball, organized an annual BSC Alumni game and started the BSC All-Star Baseball Camp. Also under his direction as head coach, improvements have been made to the baseball field and surrounding facilities, the BSC Media Guide has been expanded and improved and the Diamond Darlings, BSC's team of batgirls, have been added to the program. Birmingham-Southern also hosted the High School All-Star game and the Junior College Fall Baseball Tournament last year.*

# BASEBALL



*Last season the Birmingham-Southern lineup included seven players who hit .300 or better and as a team the Panthers completed the year hitting a very healthy .312 clip. But at the season's close Head Coach Gary Randall faced the task of having to replace six of those big bats as well as two starting pitchers. In all, BSC lost 14 players to graduation from the 27-19 squad which finished second in the Southern States Conference.*

*After such a devastating blow most coaches would quickly term the upcoming season a rebuilding year. But Randall, who entered his second term as a head coach, was a bit more optimistic following a successful recruiting year and was even ready to say that the 1985 Panthers had more potential than last year's group. BSC was faced with finding replacements this season for All-District 27 pitcher Kirk Barnard, who lead the team with six wins and 72 innings pitched, and Lou Griffey, who had a team-high 52 strikeouts. Returning to the mound will be Derek Sharp, 5-2 last season with the lowest ERA on the team (2.26), and John Hackett, who was 5-3 as a starter last season.*

*Joining Hackett and Sharp in the starting rotation was junior col-*



# BASEBALL

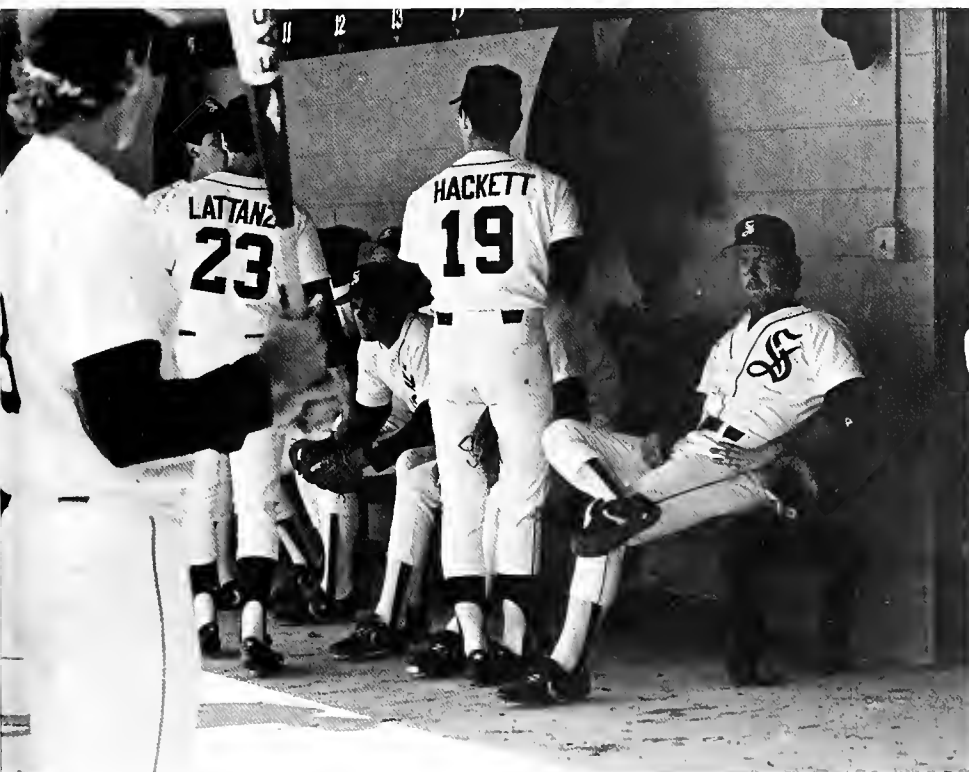

lege transfers Joe Bend and Mark North. Bend was 9-0 last season with a 1.53 earned run average for Triton Junior College in Illinois. Bend impressed the BSC Coaches during the fall season with his curve ball and outstanding control. North was 9-3 for Jefferson State last year and fanned 89 batters in 69 innings. According to Randall, the big left-hander "has all of the tools to be a top-notch performer." Two talented freshmen, Daren Burns from Gardendale and Jeff Prozan from Toney, Alabama, also contributed to the team. Burns, considered by many scouts as the top high school pitcher in the Birmingham area last year, compiled a 23-6 career record at Gardendale High School and was MVP of the state tournament. Prozan made significant strides during the fall and the lefthander from Sparkman saw action this year as a spot starter and reliever. Two players who were counted on in the outfield and to pull mound duty this year. Dale Bobbs and Terry Sloan, both hard-throwing righthanders, were used as relievers when the need arose.

*Academic All-American* catcher Dale Nelson, the team's leading hitter last season with a .393 batting average, returned in 1985 to close out a stellar four-year career. Nelson earned All-District

# BASEBALL

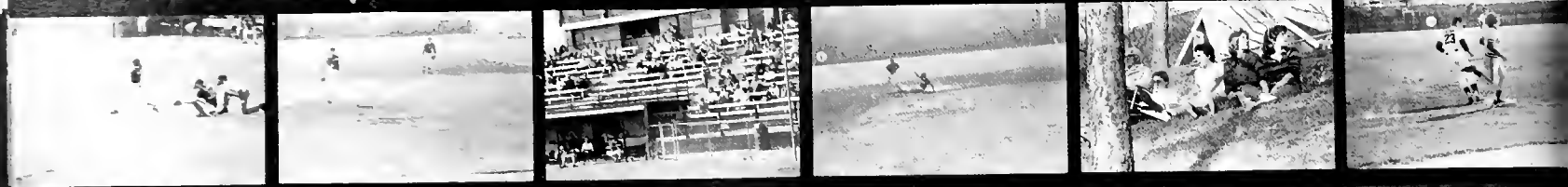

honors for the second straight year as he tied for the league lead in hitting. A trio of capable back-up catchers allowed Nelson to spend time in the outfield and as the designated hitter. Mark Mascola from Aquinas Junior College in Nashville has excellent skills behind the plate and added power to the BSC lineup. Mascola also saw time as a designated hitter. Jeff Soles from Dekalb Junior College possessed the strongest arm of the catchers and continued to improve as a hitter. Trent Lowery improved steadily behind the plate since his arrival as a freshman and continued improvement in 85.

*Co-Captain Ricci Lattanzi*, sidelined last season with a hand injury, was switched to first base for the 1985 season. A fierce competitor, Lattanzi hit .282 last season in his 39 plate appearances. Marc Mullins, an outstanding fielder and a .400 hitter last season at Wallace Community College in Dothan, nailed down the starting slot at second base. Backing Mullins up was Richard Chen, who was the fastest player on the team, was counted on heavily last season as a pinch and designated runner. Jon Massey, a transfer student from the University of Tennessee, stepped in to fill the third base position. Massey brought lefthanded power to the lineup. Gil Grimes, a senior, provided back-up help at third base.





# BASEBALL



Van Shumaker, an excellent fielder who hit .313 for Chattanooga State Community College last season, held down the shortstop position.

*Co-Captain Scott Sibley* was the only returner in the outfield. Sibley hit .258 and tied for the team lead in walks last year with 33. Battling for the other two outfield positions was Dale Dobbs, who started in the infield last season before being injured; Rocky Farmer, a .287 hitter last season at Chatahoochee Valley Community College who stole 34 of 36 bases, and Terry Sloan, who hit .388 with 8 homers and 37 runs batted in last season in junior college. Farmer can also play in the infield and did some this year. Nelson also helped in the outfield.



*1985 was not* the best season for the BSC Panthers, but it was a good rebuilding year. Next year's team promises to be even better!

# SPORTS



# SPORTS



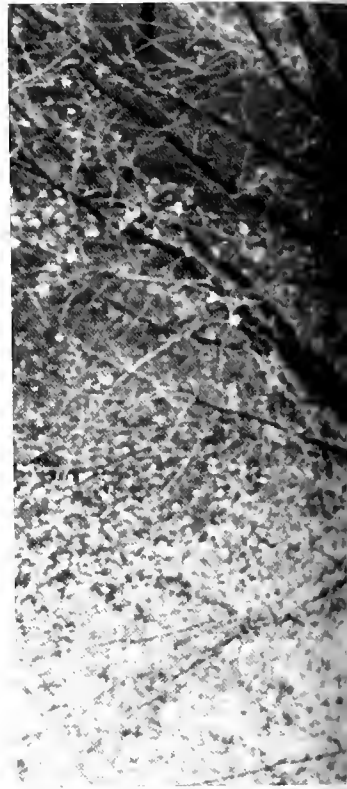

# CLOSING







# CLOSING



# CLOSING

---



# SOUTHSIDE

While the downtown areas of many large cities are grimy, dangerous, and unappealing, Birmingham's recently revitalized Southside section contradicts this image, offering the public a clear, pleasant place to go for shopping, food, and entertainment. To Birmingham residents, and Birmingham-Southern students, in particular, Southside is an institution. Although Five Points South is a few miles away, most people find it well worth the drive. Many residents from the Hilltop can be found ending a rough week of studying at Louie Louie's, Birmingham's Mecca for local bands. And if the band isn't entertaining enough, most will find it highly amusing to stand near the door and watch area high school students unsuccessfully try to gain entrance with fake I.D.'s. Another popular weekend attraction is the jazz pianist at Joe's, easily Southside's most atmospheric bar. Both Clyde Houston's and Rube Burrow's also entertain the BSC crowd, offering lunch, dinner, and famous Long Island Teas, while Kaoute's Chinese fast food remains a BSC late night favorite. On a warm spring afternoon, one can find many 'Southerner's delighting in Stillman's many flavors of ice cream. Another popular Southside nightspot, the Courtyard, closed its doors during the school year, and many diehard fans from 'Southern migrated to Louie's to console themselves with a batch of Happy Hour specials. Shortly thereafter, however, the old club reopened and is maintaining its popularity under the name of Austin's. All of these are just a few of the places that make up Southside, the home of partying for Birmingham's upstanding citizens of tomorrow.

—VICKI VAN VALKENBURGH





# SOUTHSIDE



# A HILLTOP WINTER



# A HILLTOP WINTER



*The phrase "what a difference a day can make" was certainly applicable to January 19, 1985. Compared to normal winter standards, it was a beautiful spring day. Then at 9:30 pm the Alberta Clipper passed through Birmingham. By 1:00 am the snow began falling, and the temperature had already dropped to fourteen degrees, thirty-eight degrees lower than earlier that afternoon. It eventually went down to two degrees below zero. On Sunday, Birmingham-Southern students awoke to a one-inch blanket of snow covering the ground and a high temperature of only seven degrees. With gusts of wind over twenty miles per hour, the wind chill factor sank to a frightfully low thirty-three degrees below. The actual temperature went to six degrees below zero, the coldest temperature recorded in Birmingham in this century. Classes were cancelled, to the delight of students, who obviously enjoyed their day of playing in the snow.*

—TOM DOGGETT

*Ramsey behind a snow covered academic quad, opposite above. Todd Nielson, opposite left, enjoys the cold weather. Someone gives a helping hand to a tired tray-slider, opposite right. Mac Feely and Bobby Harlin "coke-crate skiing" behind a car, above left. A big snowman greets everyone on the dorm quad, left.*

# RUNNING SMOOTHLY



*Every prospective student* who visits the Birmingham-Southern campus sees a small, well-ordered world that seems to function by itself with ease. Once the student arrives at 'Southern, however, he discovers that this order and efficiency is the product of more effort than is apparent to the outside world. For every apparent to the outside world. For every service offered by BSC, there is a

multitude of people working behind the scenes to provide it to the students. BSC hires hundreds of work-study students to help keep things running smoothly in every academic area, every building, and every administrative office. Maintenance workers keep the campus clean and beautiful, while staff members in BSC's many administrative offices handle the necessary red-tape of offering a

quality education. Everyone acts as a part of the whole machine, helping to make the entire system work more efficiently. From President Neal Berte to the workers who cut the grass on campus, every Birmingham-Southern staff member cooperates with the other members, students, and faculty to make the Hilltop a better place for us all to work and live

—VICKI VAN VALKENBURGH



# RUNNING SMOOTHLY

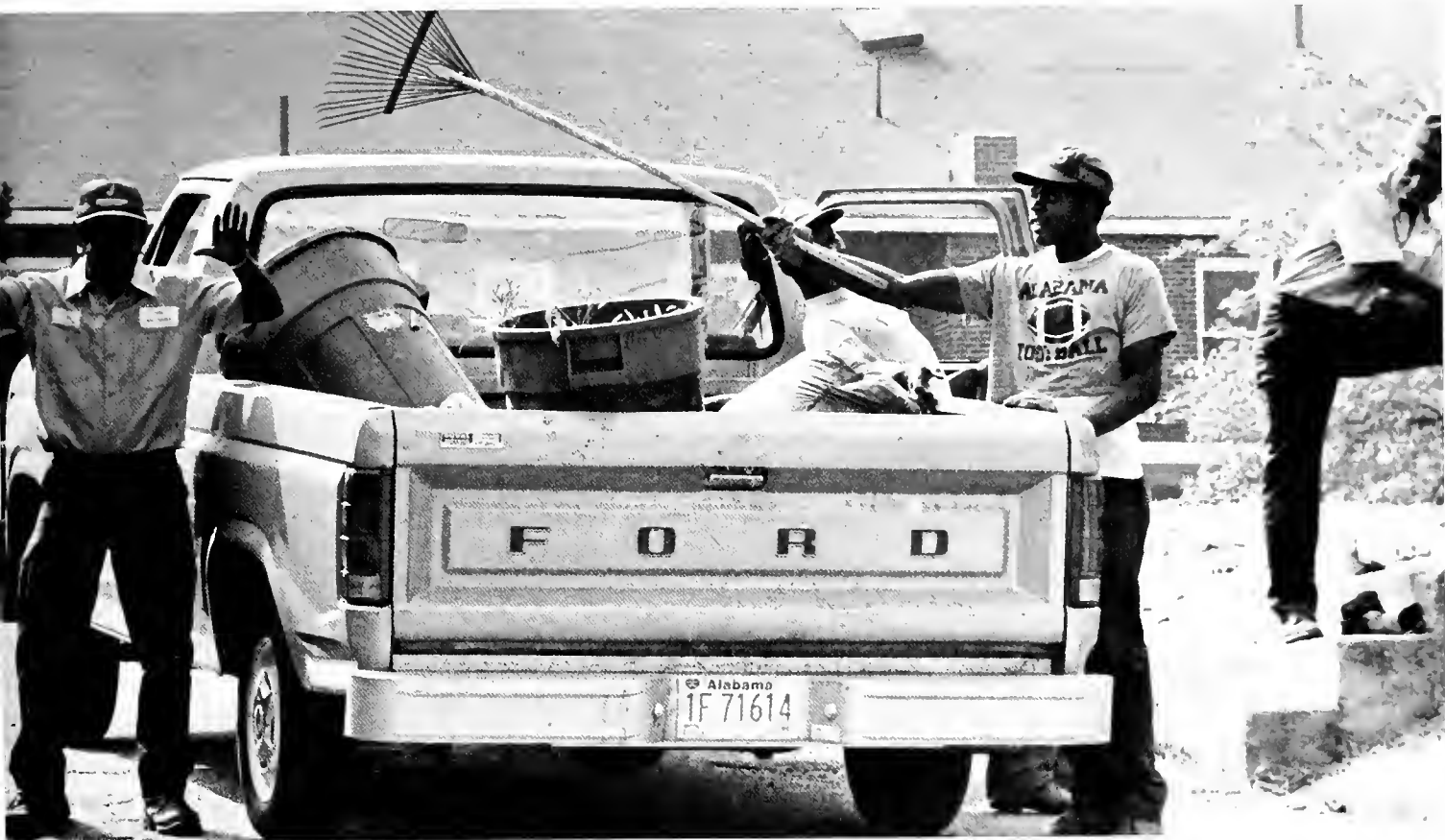

*Elise Moss, Assistant to the President and legal Counsel to the College, opposite left. Lori Evans, opposite right, enjoys working in the College Bookstore. DeLynn Mooring, top left, spends her work-study hours at the circulation desk in the Library. Gwen Dill is always ready to help students in the Office of Student affairs, top right. The maintenance men, above, help keep our campus looking nice.*





# ADVERTISING



after  
Six

EXPENSIVE SUITS  
AT  
INEXPENSIVE PRICES

**Gunter's**

OLD SPRINGVILLE ROAD SHOPPING CENTER

CRAIG GUNTER  
GREG GUNTER  
856-1220

5178 OLD SPRINGVILLE ROAD  
BIRMINGHAM, ALABAMA 35126

**Groom's  
Tux  
Free**



PHONE 870-4337



*Red Carpet Photo Service*  
35 MM SPECIALISTS

RAYBURN PHILLIPS  
Plant Manager

2704 19TH ST. SOUTH  
BIRMINGHAM, AL 35209



2011 HIGHLAND AVE.

Southside  
Birmingham, Alabama

**T. M. BURGIN**  
DEMOLITION Co., INC  
*"The South's Largest"*

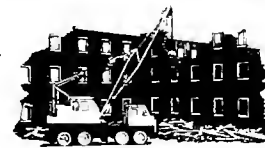

**T. M. BURGIN**  
PRESIDENT

PHONE  
787-8661

108 7TH STREET, S. W.  
BIRMINGHAM ALA 35211

• USED LUMBER • OLD BRICK • LARGE BEAMS • DOORS & WINDOWS • NEW BUILDING MATERIAL

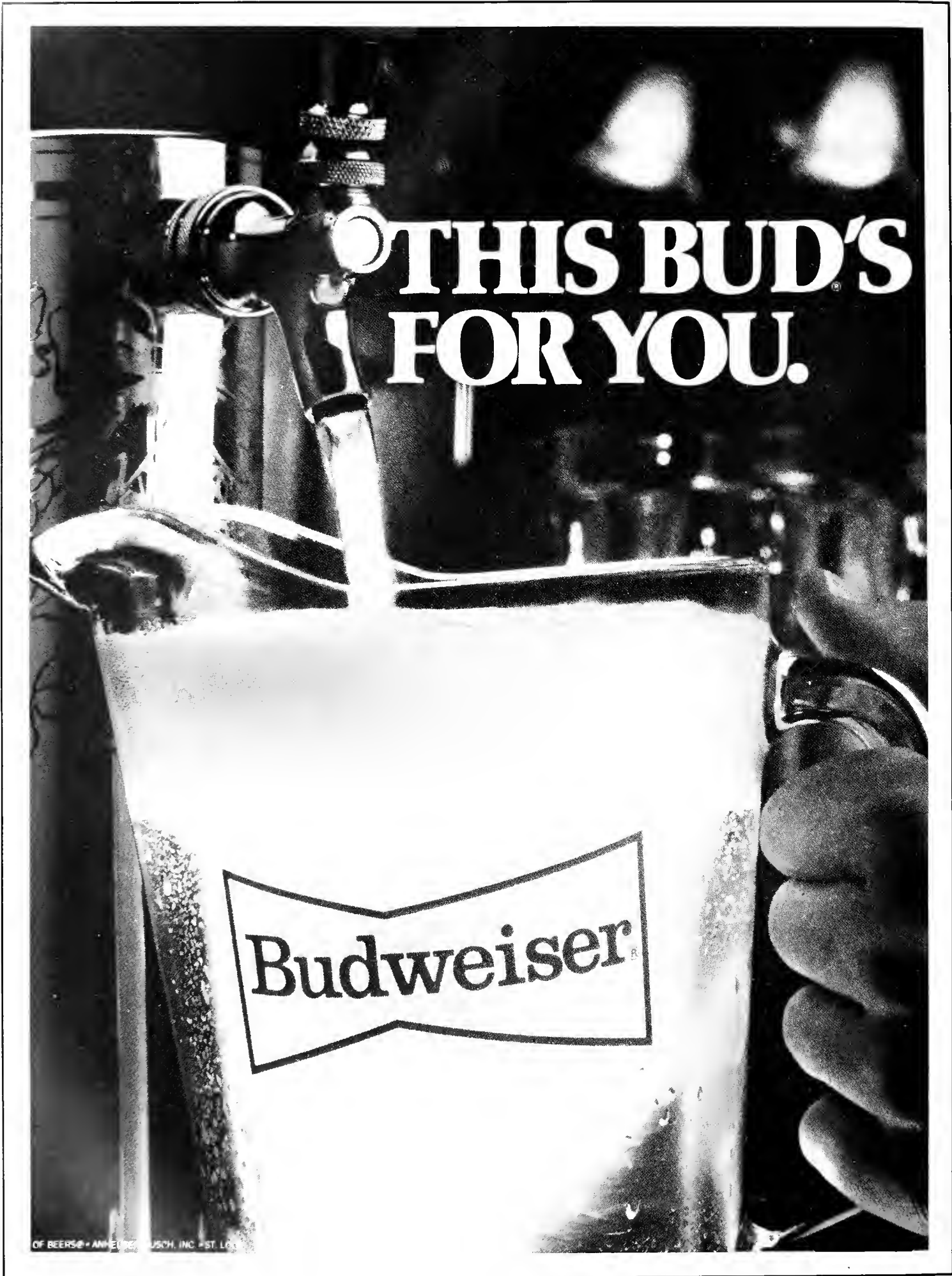

**THIS BUD'S  
FOR YOU.**

**Budweiser<sup>®</sup>**

OF BEERS<sup>®</sup> • ANHEUSER-BUSCH, INC. • ST. LOUIS

# Rube Burrows

## Food & Spirits



Meet your friends  
at  
Rube Burrows

Early and Late  
Happy Hours

1015 20th Street So.  
**324-5570**



# HOPPER'S

EATING & DRINKING PARLOR



## Glyde Houston's

### Five Points' Cafe

**FEATURING:**

- YUCATAN NACHOS • CHICKEN & AVOCADO SALAD
- BARON OF BEEF BURGER
- SOMBRERO SALAD

**ALSO FEATURING:**

- CLYDE'S GLIDE • LONG ISLAND TEA
- LONG ISLAND LEMONADE

1814 11th Ave., South — Phone: 251-0278



## Austin's Food & Spirits



Printing FOR THE JOB YOU NEEDED YESTERDAY

# MINUTEMAN PRESS

942-2200

Your Complete Full Service Print Center

- \*OffSet Printing
- \*Resumes
- \*Booklets
- \*Newsletters
- \*Photo Copies
- \*Envelopes

Free Color Ink on Scheduled Days

Blue.....Monday      Red.....Tuesday  
Green .Wednesday      Brown.... Thursday

Hours Mon-Fri 8:15-5 P.M.

44 Green Springs Hwy.—Green Springs Plaza

# Ranelli's®

"Where everyone can have a Rich Man at his table!"

5 Points West  
1225 South 20th Street  
Century Plaza

Vestavia  
720 Old Town Road  
410 North 20th Street

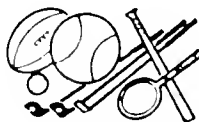

TEAM  
INDIVIDUAL  
INSTITUTIONAL

## HOMWOOD SPORTING GOODS

GENE BREEDEN  
Phone (205) 879-2828

2933 South 18th Street  
Homewood, AL 35209

# Got big plans after graduation?

A job. More school. Marriage. Travel. Chances are whatever you're planning will require some thought. And some money management.

That's where Central Bank comes in. We have a full range of financial services from credit cards to checking accounts. Loans and investment plans. And most offices are open on Saturdays because we realize that you've got big plans during the week.

After graduation plan on Central Bank.



**CENTRAL BANK**  
OF THE SOUTH

Member FDIC

## Keep it simple. Centralize.



# CARING

(kâr'ing)n. The ability to feel and express concern and understanding. The desire to provide for the well-being of another.

**Shamrock Food Service**—  
a company of skilled food service management professionals sensitive to the intangible needs of your residents.



**SHAMROCK  
FOOD SERVICE**

3375 Northeast Expressway, Suite 169  
Atlanta, GA 30341  
(404) 457-3164 • 800-241-3779



*join  
me  
at*

**E L**

**CHARRO**

*1118 3rd ave.*

**Niki's**



**Steak & Seafood  
Restaurant**

**233 FINLEY AVE., WEST**

252-5751

**FRESH SEAFOOD  
CHARCOAL BROILED STEAKS  
FRESH MEATS  
& FRESH VEGETABLES**

Banquet—50-100

MON.-SAT.

5 A.M.-10 P.M.



# **COLLEGE HILLS SUPER MARKET**

**Hours 8 a.m.-6 p.m. Mon. thru Thurs.,  
Fri. 8 a.m.-7 p.m., Sat. 8 a.m.-6:30 p.m.  
Open Sundays 8 a.m.-5 p.m.**

**735 8th Avenue, West—Birmingham, Alabama 781-1826**



Coca-Cola

Coke is it!

"Coca-Cola" and "Coke" are registered trademarks of The Coca-Cola Company.

Birmingham-Southern,  
We're Right For You.



*The*  
**Right**  
card  
FirstAlabamaBank  
ON D. GREEN

**FirstAlabamaBank**  
Member FDIC

## AMSouth IS MAKING STUDENT LOANS

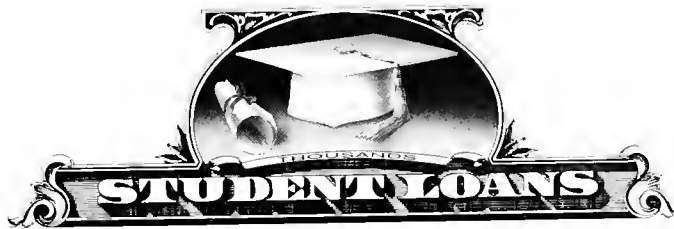

## BY THE THOUSANDS.

College is just around the corner. And so is your local AmSouth bank. With professionals ready to put you in touch with the benefits of our student loan programs. Like no repayment as long as you qualify as an eligible student and optional plans depending upon family income.

To find out more about AmSouth student loans, go by your nearest AmSouth bank at 38 convenient locations in Birmingham. Or, call us at 326-5691.

*Keep in touch with us.*

**TREADWELL  
BARBER AND STYLE SHOP**

2700 Culver Road

MOUNTAIN  
BROOK

By Appointment  
If Desired

870-9210



J.T. Treadwell  
Owner

**Rocky's  
Pizza**  
WE DELIVER FREE

**328-2800**

**JOHN'S  
RESTAURANT**

Specializing in  
Fresh Seafood

112 21st North  
Hours 11 A.M. — 10 P.M.  
Monday — Saturday

*Marsh Bake Shop*

"An Old Fashioned Bakery"

BREAKFAST • LUNCH • MEAT TRAYS  
WEDDINGS • BIRTHDAYS • PARTIES  
PIES BAKED FRESH DAILY

SPECIAL ORDERS  
6:00 a.m.-6:00 p.m., Mon.-Sat.  
**781-3621**  
3 Bks. East of Fairgrounds  
2916 3rd Ave. West

# Super Savings Selection & Service

## Jim Limbaugh

 • CHRYSLER • *Plymouth* • IMPERIAL

I-59 West at Ensley Ave. Exit • Open Nights Till 8:30 • 780-3680









