

Archives  
LD  
451  
.B5664  
1992  
copy 2

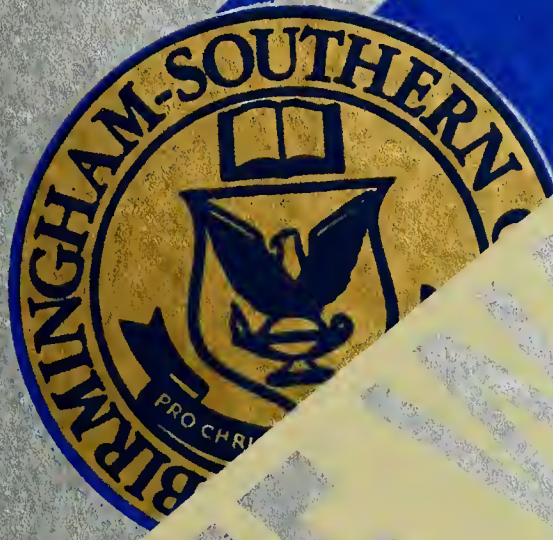

# Leading

SOUTHERN  
ACCENT  
1 ♦ 9 ♦ 9 ♦ 2



LIBRARY  
OF  
BIRMINGHAM-SOUTHERN  
COLLEGE

BIRMINGHAM-SOUTHERN COLLEGE



5 0553 01050631 6



Archives  
LD  
451  
B5664  
1492  
copy 2

# *Leading*

## **Inside**

**Student Life**  
16

**Academics**  
36

**People**  
50

**Organizations**  
106

**Fine Arts**  
144

**Sports**  
158

**To Be Continued . . .**  
184

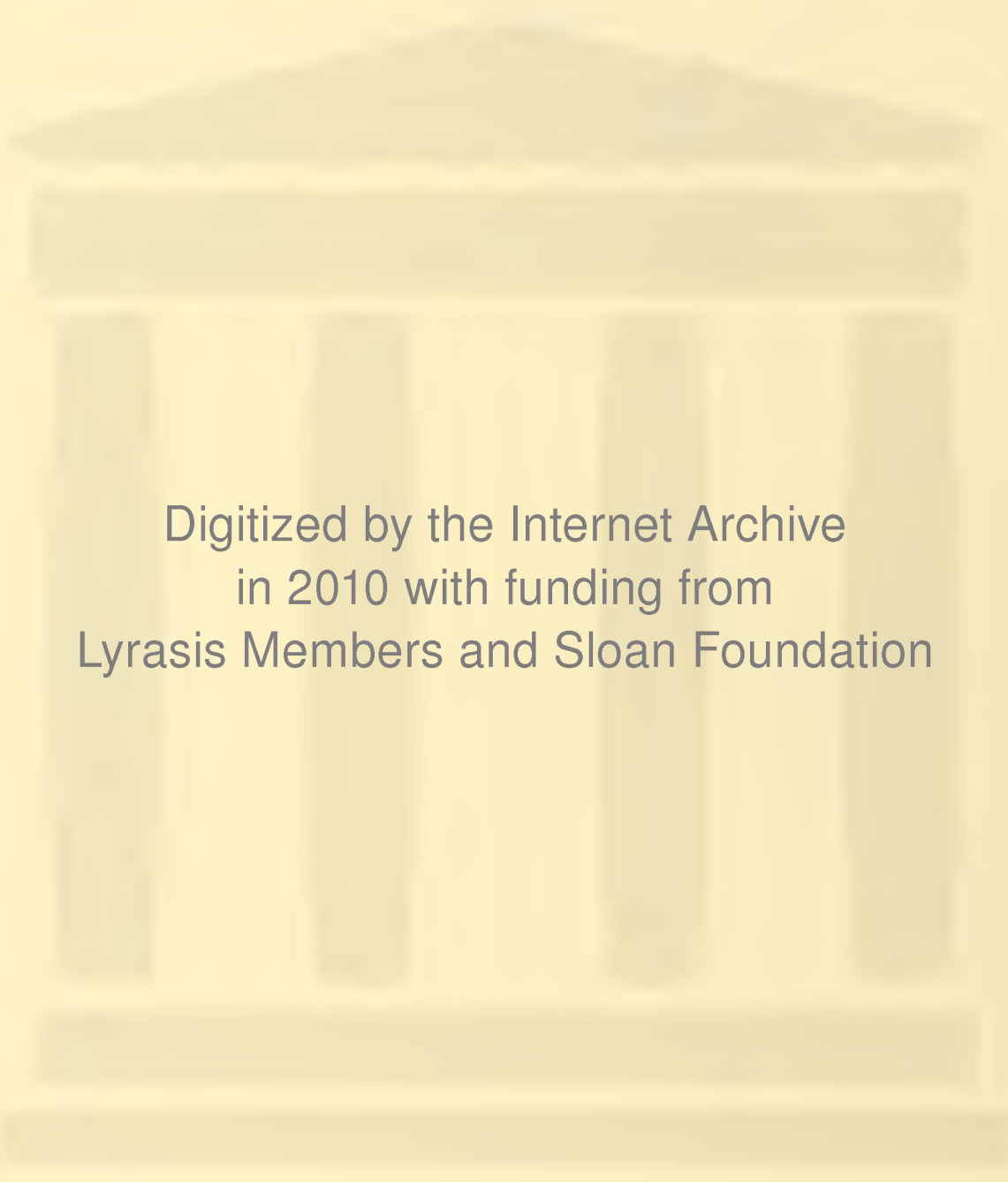

Digitized by the Internet Archive  
in 2010 with funding from  
Lyrasis Members and Sloan Foundation

<http://www.archive.org/details/southernaccent1992birm>



# Leading

TRIMMINGS

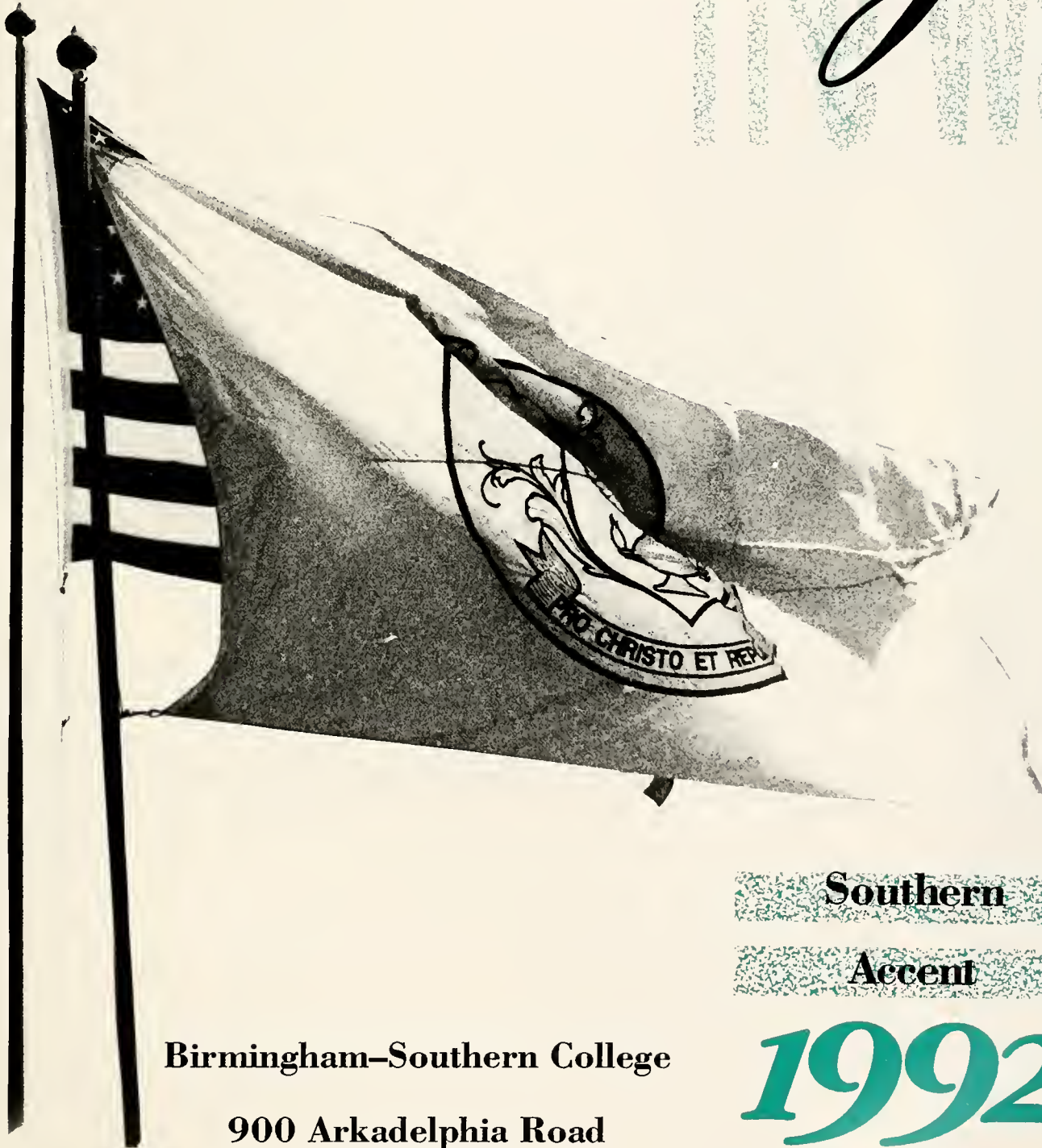

Birmingham-Southern College  
900 Arkadelphia Road  
Birmingham, Alabama 35254

205•226•4600

Southern

Accent

1992

Volume 51

Carlton Chamblin, Editor

# LEADING



*Deirdre Jackson walks along the academic quad.*





# THE

# WAY



*Members of the BSC bands parade their float in the Homecoming procession.*

In the last decade, Birmingham-Southern has come to represent leadership in higher education. National rankings and public opinion reflect the fact that 'Southern is an outstanding school. Naturally, we take pride in this, because these ratings not only represent an institution, they also reflect us, the students. We are ***Leading the Way*** in more ways than one and our time on the Hilltop will continue this path of excellence that has been laid.

# PREPARING

## THE WAY

Success isn't easy. For every victory, athletic teams practice day in and day out. For every A, students spend hours studying. No one would argue, though, that the effort isn't worth it. Practice truly does pay off and it decides the difference between those who are first and everyone else. BSC students spend their time ***Preparing the Way*** for success now and later in life.





*As part of their practice routine, the soccer team warms up by running laps around the soccer field.*



*Ellen Schendel and Kuniko Shimaoka study English in the Writing Lab.*



# CREATING

# THE





# WAY

Everybody has some creativity inside of them. If or how they express it is up to them. In the Fine and Performing arts, students use theatre, dance, music, and visual images to express themselves. Art is an outlet of feelings and emotions transmitted through the artists' talents. By ***Creating the Way***, artists entertain us and make us think.



*During their fall show, BSC dancers perform in the College Theatre.*

*Hilary Harkness and Tracy Parnell continue work on their paintings of a model who had posed for their class.*

*Tennis player Ann-Marie McRae watches her teammates compete.*





# ALONG

School starts. Before you know it, it's time for finals, and not long after, the school year ends. Every year has both high and low points. For students, the stress of school work is balanced by the good times. Time flies, and *Along the Way*, we experience things that change our outlook on life and meet the people who will be our lasting friends.

THE



*Melanie Thomas and Heath Thorson pause for a moment on their way to classes.*

# WAY



# PAVING

Reaching out through community service has become an integral part of campus life. Southern Volunteer Services gives students the chance to get involved in outreach projects in the surrounding area. Whether they are tutoring a child or clearing brush in an overgrown riverside, they are ***Paving the Way*** for a more caring and civic-minded generation.

*At McCoy Methodist Church, Weilly Soong tutors an elementary student in the church's afterschool study program.*



Courtesy of SVS







*At a picnic site beside the Cahaba River, Greg Bearden and Vijay Purugulla help clear kudzu and brush as part of an Outreach Day project.*

# THE WAY

Courtesy of SVS



H  
A  
V  
I  
N  
G

*A group of students enjoy the sun on the dorm quad.*



I  
T





Eric Schwethelm

At 'Southern, relaxation is a part of life. Students lounge by the fountain, loiter in the cafeteria, and sleep in the library. ***Having It Our Way*** means enjoying the laid-back atmosphere and our comfortable surroundings.

OUR

WV  
Y A



For a change of pace, Alicia Fritz and Angela Hall eat their dinner by the fountain.

# GETTING

The week that everyone waits for: Spring Break. Students cram clothes, food, beverages, and themselves into any available vehicle to escape the monotony of the school year. Everyone has their favorite vacation spots. Many head south to Florida, while others travel to cooler climates as far away as the Rocky Mountains. Where doesn't matter; all that's important is *Getting Away*.

# AWAY







Jeff Roberts

*Taking a break on the slopes in Beaver Creek, Colorado, are (from L-R) Lee Wallace, Chris Patterson, David Tabor, and Eric Brosch.*

*At Ft. Walton Beach, Florida, Perry Hubbard, Erin Whitehart, and Christy Killcreas enjoy the good weather.*



Burlee Putman

STUDENT LIFE  
STUDENT LIFE  
STUDENT  
STUDENT  
ST



LIFE  
LIFE  
STUDENT LIFE  
STUDENT LIFE





Jazz Band members (L-R) Al DeMent, Holland Hopson, Kevin Bounds, and Steven Sugg kick off Homecoming '92.



Marc Allen chauffeurs basketball Coach Duane Reboul and players Keith Bradley and Darrin Moore in the Homecoming Parade.

## Jazzing Things Up

BSC came alive with the sights and sounds of Bourbon St., New Orleans for Homecoming, 1992. During the first annual Homecoming parade, student organizations threw candy and moon pies to help celebrate Mardi Gras, which was this year's theme.

The Homecoming Committee also strove to hold more activities and get more people involved. "I think Homecoming '92 was better because more students took an active part in a broader variety of activities. It seems like there was someone from every group represented," said Judd Harbin.

Students began **Jazzing Things Up** as the week got underway with the ever-popular Miss Rowdy pageant, a bead toss and a moon-pie-eating contest.

Jill Balch was named Homecoming Queen and AOTI won the overall week's activities.

Eddie Childers, Eric Miles, and Brian Patz take part in the Homecoming Parade.







*Rushton Johnston masquerades in a colorful Mardi Gras mask.*

*Susan Fisher, Angela Cooper, Donna Driver and Shannon Rayfield stroll with parasols in the parade.*



# The Homecoming Court



From L-R: President Neal R. Berte, 1992 Homecoming Queen Jill Balch escorted by Christophe Rousell, 1991 Homecoming Queen Leah Garrett, and First Lady Mrs. Anne Berte.



Kitty Collier escorted by Bill Collier.



Heather Hanson escorted by Troy Harris.



Tracy Real escorted by Brian Bostick.



Amy Simmons escorted by Greg Johnson.



Laura Hammett escorted by Joe Fanning.



Kathy Keenan escorted by Andrew Roberts.



Lauren Hawkins escorted by Bryan Sisson.



Kirstin Joffrion escorted by Clay Phillips.



Ashley Boatright escorted by Sid Dassinger.



Julie Payne escorted by Todd Warren.





Sissy Monroe escorted by Rod Kanter.



Nelda Waller escorted by Bob Waller.



Jaqueline Irwin escorted by Will Irwin.



Terry Smiley attempts a goal against Faulkner in the Homecoming game.



Parents of senior basketball players were honored during halftime of the Homecoming game. FROM L-R: Jeff Woody and his mother Diane Woody, Marion Cooper and her son Brent Cooper, Chris Smith and his grandmother Mary Jo Adams, father Rev. Jack Smith, and sister Joy Smith.



# Reaching Out

Good times at BSC aren't limited to just parties. This year, over 500 people from the school participated in Outreach Day, and **Reaching Out** not only helped the community, it was also fun.

Outreach projects ranged from working at a nursing home to painting and repairing a Humane Society shelter.

"I really enjoyed just talking to the people who lived at the Nursing Home. We planted flowers and painted the railings" said Missy Book.

"I think BSC is very fortunate to have an organization like SVS and such terrific response from the students." — Pat Flowers, SVS Coordinator



Courtesy of GPI

*A neighborhood child helps Missy Brook during her Outreach Day project at Oak Knolls nursing home.*



*A group of students take a break from painting Central United Methodist Church during an Outreach Day project.*





“Everybody  
can be great  
because  
everybody can  
serve.”

— MARTIN LUTHER KING,  
JR.



*Elizabeth Price walks  
with two children at the  
Girls' Ranch.*

*Lauren Hawkins poses  
with children during the  
Avondale Community  
School Halloween  
Carnival.*

All photos courtesy of SVS.





*Sandy McLaughlin and Sallie Speed bag leaves during their project at the Salvation Army building.*



*Jonathan Merkle, busy at work, while at an Outreach Day project*







*Andy Harrell and George Lane spent Outreach Day working at the Humane Society.*



*John Coley, Chris Rowell, and Jeff Jones also take part in repairing the Humane Society shelter.*

*Meg Meiman works at the project at Oak Knolls Nursing Home.*

**“I really like animals and it was great helping the Humane Society”**

— Andy Harrell

All photos courtesy of SVS



# A Cut Above

One of the fiercest competitions at Birmingham Southern doesn't occur on an athletic field or court, rather it takes place in the genteel atmosphere of the College Theatre. Not only is there a sizable sum of scholarship money up for grabs, but Miss BSC is also a preliminary to the Miss Alabama pageant. Because of the high stakes involved, and the high standards of the competitors, Miss BSC is a Cut Above most other pageants.

Contestants entered for several reasons. "I entered basically for the scholarship money. Then of course, it's a preliminary to Miss Ala-

bama and there's a lot more scholarship money there," said Shannon NeSmith.

Talent seemed to be the favorite even among the contestants. Eleadrea Burkes said "Talent is different because I get to show my talents and the other girls get to showcase their own talents."

Shannon NeSmith was crowned as Miss BSC 1992. First runner-up was Day McDonald, second runner-up was Sissy Monroe, third runner-up was Laura Patterson, and fourth runner-up was Eleadrea Burkes.



**FROM LEFT TO RIGHT:** Laura Patterson (3rd runner-up), Day McDonald (1st runner-up), Wendy Neuendorf, (Miss Alabama 1991), Shannon NeSmith (Miss BSC 1992), Gina Pearson (Miss BSC 1991), Sissy Monroe (2nd runner-up), Eleadrea Burkes (4th runner-up).

*Eleadrea Burkes and Dionna Stevens wait with other contestants during rehearsals for the Miss BSC Pageant.*







*Gina Pearson with Miss Alabama Wendy Neuendorf crowns Shannon NeSmith as Miss BSC 1992.*



*Jolie Robinson performs "Zing Went the Strings of My Heart" during the talent competition.*



*Eleadrea Burkes congratulates Shannon after the pageant.*



*Gina Pearson, Dionna Stevens and Shannon NeSmith sing during rehearsal for the group ensemble in the Miss BSC Pageant.*





*Jack Smith leads the way for a new ΣΑΕ pledge class.*





# The Way It Begins

After an intense week of Rush activities, Greeks welcome their new pledges. This celebration has come to be known as Bid Day. Part of this old Birmingham-Southern tradition is throwing each other in the fountain.

Afterwards, everyone heads down to Fraternity Row for a night of parties. The next day, pledges' acceptance in their chosen Greek organization begins. Greek life will play a major role in new members' lives. For new pledges, this is *The Way It Begins*.

*Julie Payne and Felicia Raines embrace after receiving a bid from AOH.*

*Stephen Mitchell, the last big brother of AXΩ, joins in the Bid Day festivities.*



*Lance Granger races to the fountain with ΣN pledge Jimmy Hughes.*



*ATΩ members Greg Eickholt and Stuart Worth splash about in the fountain.*

*Senior KΔ's Laura Anne Ottaviani and Andrea Snow look on at their last Bid Day.*



Students from Cullen Daniels sing Christmas carols on the deck.

## A Way of Life

**B**SC is more than just our school, it's our home. Students eat, sleep, work, and play within the confines of the campus. For students, attending Birmingham-Southern has become **A Way of Life.**

Although we have the conveniences of housing and the cafeteria, most students would argue that living here is much different than home sweet home.

"Caf food isn't all that bad, it simply takes one's imagination to swallow it."

— Jeff Ottaviano







*Makoto Nakasone and Takumi Sasaki wait while their food is being prepared in the campus store.*



Eric Schwethelm



*Charles Fry participates in a game of Nerf football on the dorm quad.*

*Robin Burks sits on the steps of the fountain.*



*Mike Granato plays a game of tennis in his spare time.*

*Jeff Ottaviano uses his imagination to entertain onlookers during dinner.*





*Terry Dunn spots for Jonathon Drewry as he bench presses in the old gym.*

*David Rains and Tripp Head sit and talk in front of the library.*





*Donna Salmon ascends the stairs to Phillips Science building.*



*During Freshman Orientation, Leah Tesney, Sarah Van Valkenburgh, Jennifer Hughes, and Bryan Sisson take part in the watermelon mixer.*

*Cynthia Sisson picnics on the dorm quad with a visiting student.*

*Mark Schick runs across campus.*



*Saturo Yoshida plays a game of solitaire on the dorm quad.*



*Amelia Logan and LaShundra Kelly stop in the Campus Store for some late-night refreshment.*

*David Dill performs for Rowdy during the Miss Rowdy Pageant.*





*Sissy Loegler works on an art project in her design class.*

*Jason Parkman and Mary Alex Tampary talk together outside Snavely Student Center.*



*Chris Hughen competes for the title of Greek God for ΣN during Greek Week.*



**ACADEMICS**  
**ACADEMICS**  
**ACADEMICS**  
**ACADEMICS**  
**ACADEMICS**  
**ACA**



**ACADEMICS**  
**ACADEMICS**  
**ACADEMICS**  
**ACADEMICS**  
**ACADEMICS**







# Beyond the Classroom

Classroom lectures are the expected norm at most institutions. At BSC, however, teachers take the learning experience outside the traditional lecture hall. Science students spend time in the lab to gain hands-on experience. Every year, some teachers take their classes to foreign countries during interim. Some professors focus their classes on student interaction, while others hold classes outside to lighten the atmosphere. At Southern, learning goes **Beyond the Classroom**.



*Professor DeRamus teaches one of his advanced French classes on the Academic Quad.*



“Learning is a lot like dreaming, when you wake up there is a fifty-fifty chance of not remembering any of it.” — ANONYMOUS



*Kristin Glaese and Lee Ann Shannon perform titrations in a Chemistry lab.*





**D**uring Awards Day 1992, Faculty members applaud the accomplishments of students. At Awards Day, the campus community honored students who received graduate school scholarships, fellowships, or grants, and those who were recognized for outstanding merit at BSC.



*Carter Brown and Randy McClellan discuss lab results in astronomy class.*



# The Faculty

“A teacher affects eternity; he can never tell where his influence stops.”

— HENRY ADAMS  
*The Education of Henry Adams*

Conrad E. Adair, Ph.D.  
Mildred Allen, M.M.  
Jane E. Archer, Ph.D.  
Cammie Atkins, Ed.D.  
Carrie Bamberg, M.A.



William J. Boardman, Ph.D.  
Natwarlal Bosmia, Ph.D.  
Shirley M. Brannan, Ph.D.  
Nancy R. Campbell, Ph.D.  
Marietta Cameron, M.S.



Roger N. Casey, Ph.D.  
Dolores Ceballos, M.A.  
E. Byron Chew, Ph.D.  
Paul A. Cleveland, Ph.D.  
Steve F. Cole, M.F.A.







James H. Cook, Ph.D.  
 Judith Cox, Ph.D.  
 Gary Dale, M.A.  
 Guy C. Dalto, Ph.D.  
 Natalie M. Davis, Ph.D.



T. Barnett DeRamus, Ph.D.  
 William L. DeVan, Jr., M.M.  
 L. Aubrey Drewry, Ph.D.  
 James L. Dubard, Ph.D.  
 Michael Flowers, M.F.A.



Charlotte Ford, M.L.S.  
 Jonathan B. Ford, Ph.D.  
 David Fraley, Ph.D.  
 James Paul Franke, Ph.D.  
 Sherry L. Gale, Ph.D.

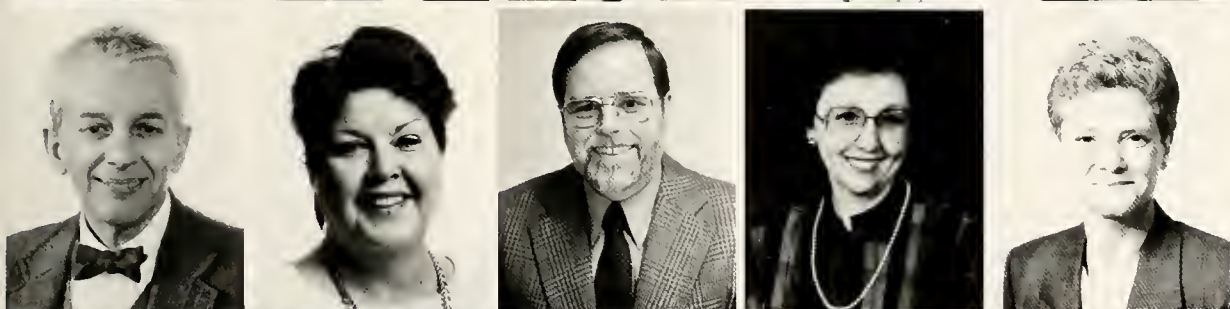

Thomas J. Gibbs, Ph.D.  
 Jane S. Glaser, M.M.  
 Earl F. Gossett, Jr., Ph.D.  
 Marjorie E. Gunter, C.P.A.  
 Susan K. Hagen, Ph.D.



Bonnie H. Hairrell, M.Ac.  
 Robert S. Hendley, Ph.D.  
 Ruth Ammons Henry,  
 M.A.  
 Dan C. Holliman, Ph.D.  
 Ronald D. Hooten, Ph.D.



Philip C. Jackson, Jr.  
 David E. Johnson, Ph.D.  
 Katherine G. Kirkpatrick, Ph.D.  
 Lola F. Kiser, Ph.D.  
 Joan H. Kuipers, Ed.D.



Craig B. Lagrone, Ph.D.  
 Edward S. LaMonte, Ph.D.  
 Barbara J. Lester, Ph.D.  
 V. Markham Lester, D.Phil.  
 Alan Litsey, Ph.D.



Karen F. Lucas, Ph.D.  
 Charles N. Mason, D.M.A.  
 Cecilia McInnis-Bowers, Ph.D.  
 Matthew S. Mielke, M.F.A.  
 Eileen E. Moore, Ed.D.



William E. Nicholas, Ph.D.  
 Renee Norrell, Ph.D.  
 Louis Patterson, Ph.D.  
 W. William Pennington, M.S.  
 Gamaliel Perruci, Ph.D.

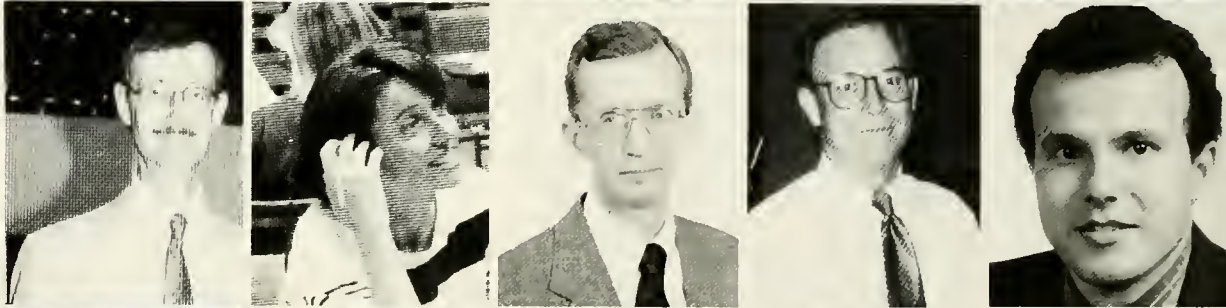

Samuel J. Pezzillo, Ph.D.  
 Kem Pinegar, Ph.D.  
 Janice J. Poplau, M.A.  
 Ronald J. Rindo, Ph.D.  
 Jeanette Runquist, Ph.D.



Carl Salter, Ph.D.  
 Robert Shelton, M.A.  
 H. Wayne Shew, Ph.D.  
 Robert J. Slagter, Ph.D.  
 Lloyd G. Slone, M.A.



David J. Smith, D.M.A.  
 Janie F. Spencer, Ph.D.  
 Sandra L. Sprayberry, Ph.D.  
 Samuel N. Stayer, Ph.D.  
 Cheryl B. Stratton, Ph.D.







John H. Strohl, Ph.D.  
 Tara N. Sudderth, M.Ac.  
 Jack A. Taylor, J.D.  
 J. Hugh Thomas, L.H.D.  
 Melinda R. Thompson, M.A.



Robert J. Tucker, III, M.A.  
 Pamela Ann Venz, M.F.A.  
 E. Douglas Waits, Ph.D.  
 Roy D. Wells, Jr., Ph.D.  
 Bob D. Whetstone, Ph.D.



Delana W. Williams, M.S.  
 Robert W. Wingard, D.Min.  
 Dorian Yeager, Ph.D.

H. Irvin Penfield, Jr., Ph.D.  
 Dean of the College

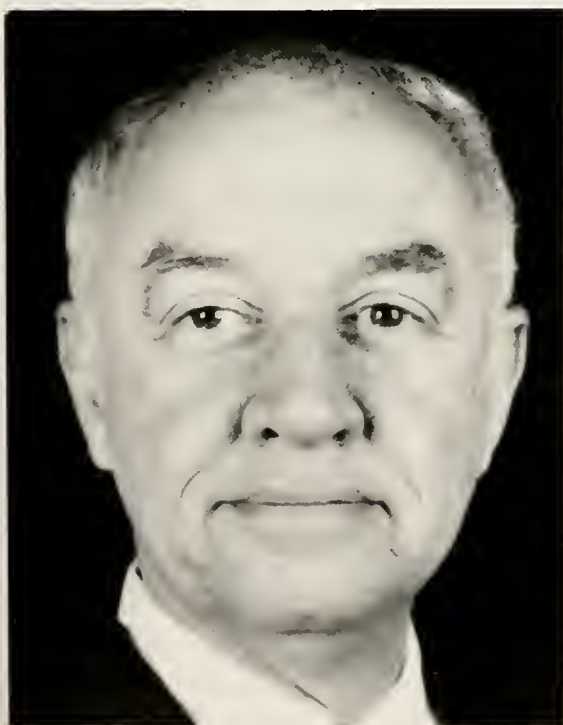

Neal R. Berte, E.D.D.  
 President of the College





# Getting Out

During the Interim term students not only had the opportunity to take classes on campus, but also to take part in study-travel projects, and service-learning experiences.

These special programs give students the unique chance to learn in a new environment.

"The group experience was very rewarding and it was insightful learning about a foreign culture," said Carrie Smith, who went on the service interim to Zimbabwe.

**Getting Out** of the traditional academic setting proved very rewarding to many students.



Courtesy of OPI

"Interim is a time for exploration, a chance to look at potential careers, and a chance to do some independent study you have always wanted to do." — Martha Ann Stevenson, Director of Interim

*Brian Dudgeon and Stacy Pyburn help feed children in Zimbabwe.*



Joe Fanning



*On the Giza Plateau, participants in the study trip to Egypt receive a lecture.*

*Andy Copeland poses with two Beefeaters in London during Interim '92.*



Chris Hoke





*"... (it) was a real exciting time to get some very interesting frames using the different element of sand, sun, clouds, water and plants." — From Lee Yielding's, A PICTORAL JOURNAL OF THE MIDWEST, an independent photo study interim*



*Mother Jeanette Andrews, who works in the President's Office, practices capping her daughter Michelle before the ceremony.*

## Have You Capped Your Grad Today?

Although it's a fairly young tradition on BSC's campus, the third annual capping ceremony hosted by the Student Alumni Association has become very popular among graduating seniors. The purpose of the ceremony is to honor the family and friends of graduates by giving them the opportunity to "cap" the senior with his mortar board.

The ceremony is also enhanced by a lighthearted speaker, usually a faculty member chosen by the senior class. There is also a slide show accompanied by music to highlight the past four years. To conclude the ceremony, is the presentation of the senior class gift, which was a financial donation to go towards the construction of the new student center.

*During the capping ceremony, seniors wait for their name and the name of their cappers to be called so they can be capped.*





*Business professor Byron Chew tells an amusing anecdote to those attending the capping ceremony while Co-Chairs of the Senior Activities Committee Tracy Real and Jeff Woody look on.*



*Alicia Fritz awaits the start of the capping ceremony with her mother.*

*Gloria Blaxton, Mildred Meadows, Brian Lester, and Darrell Stovall take part in the capping ceremony.*

---

## 133rd Commencement Graduates Largest Class

---

**B**irmingham-Southern College's class of 1992 is the largest in the history of the school. Four hundred and fifty-six graduates received degrees in the William Harris State Fair Arena. The commencement address was given by Louis J. Willie, chairman and CEO of the Booker T. Washington Insurance Company. Willie expressed the importance of community and how we must work together as human beings in order to live peacefully. Steve Hodges and April Whitten received the Robert Hewlin Jackson Meritorius Scholarship Award in recognition of maintaining the highest GPAs in their class.

*Rusty Turner, Kristin Proud, Tisa Moore, and Barclay McConnell process during commencement exercises.*



*Commencement exercises took place at the Bill Harris State Fair Arena.*



*Kathy Tucker, Secretary of Admissions looks for Maggie Robinson's graduation confirmation card before the ceremony.*



*Barry Crowe is all smiles as he looks forward to graduating.*

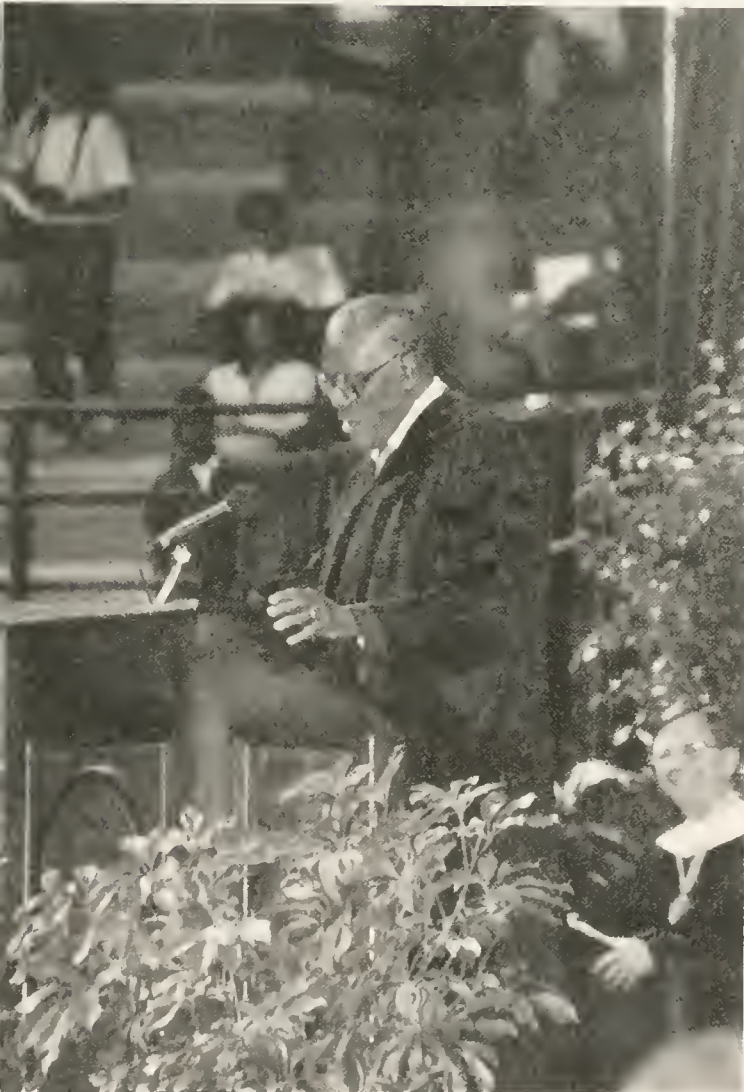

*Kevin McPherson gratefully accepts his degree from Dr. Berte.*

*Louis J. Willie gives the commencement address.*

PEOPLE

PEOPLE

PEOP

PEO

PE

PE

PE

PE

PE

PE

PE

PE

PE

PE

PE

PE

PE

PE

PE

PE

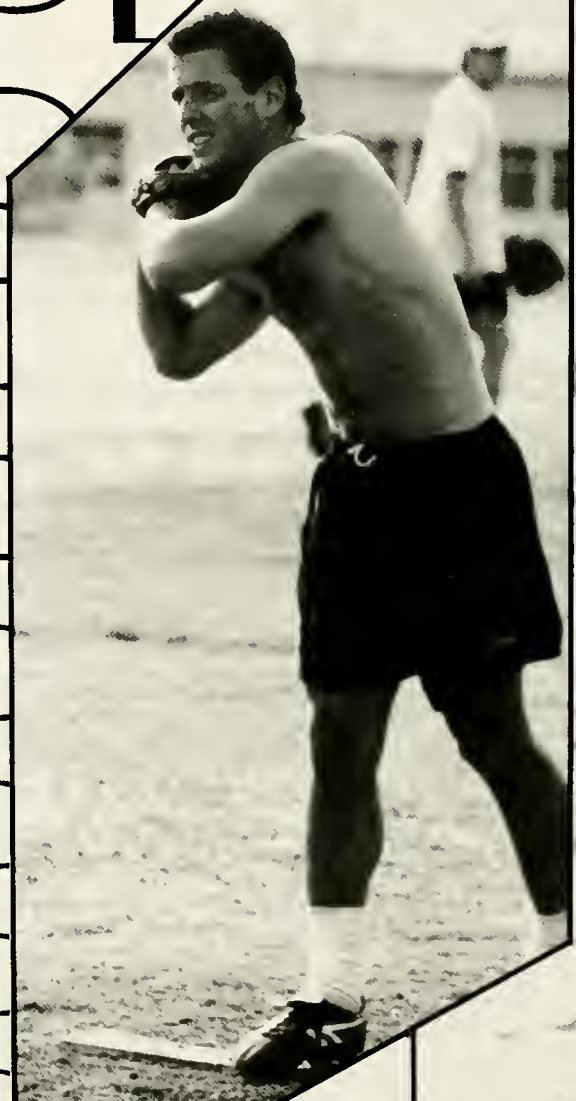

PEOPLE  
PEOPLE  
PEOPLE  
PEOPLE





# DIVISION OF ADULT STUDIES

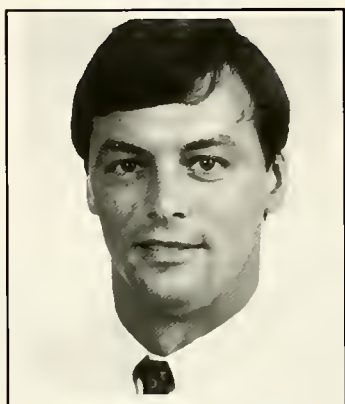

Kevin Alexander



Malinda Bluce



Sherry Brundidge



Stanley Burroughs



Leticia M. Coar

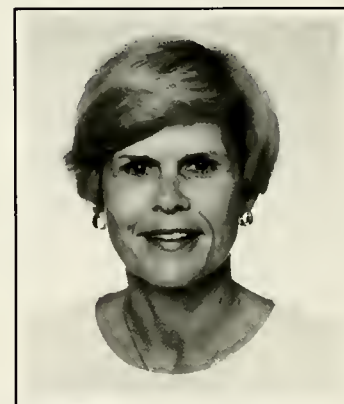

Carolyn Edge



Jackie Erwin



Charles Garfield



Brigitte George





Jane Gibbs



Jacqueline Glass



Melvin Glass



Kevin Hyche



Kerry Lambert



Norman Magnuson



Elizabeth Marble



Millie Meadows



Linda Robbins



Cynthia Robinson



Rebecca Scott



Greg Williams





Sean Michael and Denise Mason take time for dinner during the Senior Barbeque. The Barbeque was just one of the activities planned for Senior Week.

**“The things that I will miss most about Birmingham-Southern are all the good friends that I’ve made and being able to spend lazy, sunny, afternoons by the fountain.” — Denise Mason**



Charles Abney  
Fultondale



Craig Adams  
Alexander City



Michelle Andrews  
Birmingham



Lewis Armstrong  
Birmingham



Brook Balogh  
Montgomery



Kelly Balzli  
Daphne



John Bennett  
Columbus, GA



Steve Berkau  
Brentwood, TN



Jonathan Berryhill  
Pleasant Grove



Boon Bickerstaff  
Columbus, GA



Tiffany Blackwell  
Semmes





Kentry Adams  
Morse, LA

Martha Albritton  
Florence

Amy Alderman  
Northport

Austin Anderson  
Birmingham

Donald Anderson  
Birmingham



Robin Ashe  
Birmingham

Butch Bagsby  
Dickson, TN

Andrew Bairnsfather  
Winchester, MA

John Bakkegard  
Huntsville

Jill Balch  
Huntsville



Daniel Barksdale  
Jackson, MS

Bonnie Barrett  
Birmingham

William Bartee  
Clover, SC

James Beasley  
Crossville, TN

Liza Beebe  
Avon, CT



Belinda Boman  
Fort Payne

Kartik Boorgu  
Sheffield

Beth Boots  
Birmingham

Brian Bostick  
Tuscaloosa

Jenny Bottegal  
Huntsville



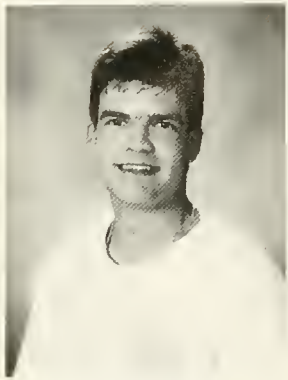

Kevin Bounds  
Huntsville

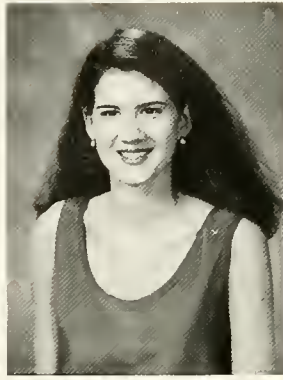

Virginia Brooks  
Sylacauga

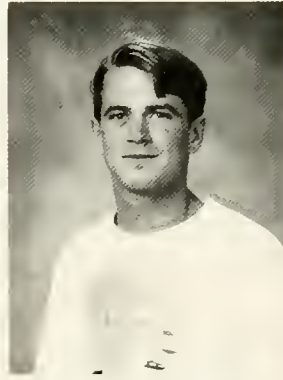

Richard Bryant  
Huntsville



Sam Burn  
Athens, OH



David Burnham  
Jacksonville

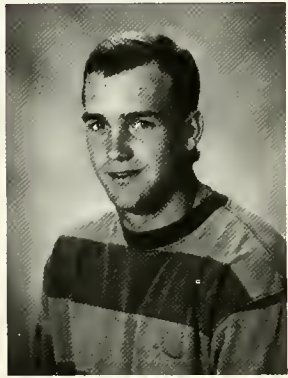

Rob Carter  
Wingo, KY



Chris Carwie  
Mobile



Clifton Casey  
Birmingham



Nathan Chamberlain  
Columbiana



Aaron Chancey  
Columbiana



Kelly Clem  
Birmingham



Beth Cole  
Jackson, MS



Undrea Coley  
Birmingham



Kitty Collier  
Enterprise



Richard Collins  
Birmingham



Susan Crow  
Birmingham

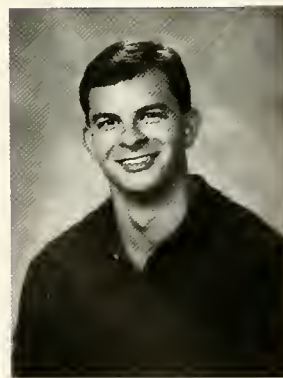

Barry Crowe  
Troy



David Daniel  
Montgomery



Jason Daniel  
Jasper



Stanton Davis  
Birmingham





Andy Burris  
Loxley



Kathryn Callaway  
Eufaula



Heather Campbell  
Montgomery



Katrina Cargill  
Birmingham



James Carroll  
Peachtree City, GA

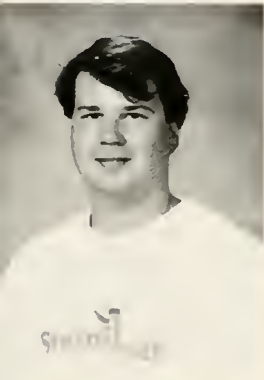

Eddie Childers  
Nashville, TN



Martha Jo Christian  
Fayette



Madelyn Christie  
Birmingham



Peggy Clark  
Pensacola, FL



Robert Clawson  
Charleston, SC



Allen Collinsworth  
Birmingham



Brad Coltraine  
Lithonia, GA



Whit Colvin  
Vestavia Hills



Brent Cooper  
New Port Rickey, FL



Sarah Cooper  
Birmingham



Michelle DeCelles  
Decatur



Melanie DeMent  
Pell City



Melanie DeShazo  
Mobile



Ellie Dees  
Mathews



Bo Devane  
Dothan



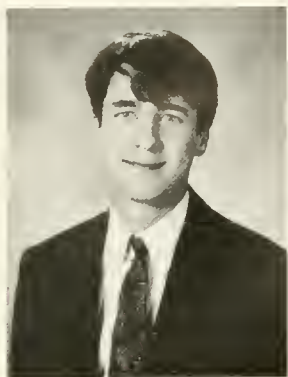

David Dill  
Birmingham



Amy Dingler  
Newnan, GA



Monisha Douglas  
Birmingham



David Dunlap  
Mobile



Heather Dunn  
Birmingham



John Eades  
Birmingham



Kimberly Eakes  
Troy



Jeff Eastin  
Huntsville



Greg Ebbert  
Longwood, FL



Mike Eddins  
Pensacola



Wesley Edwards  
Columbus



Greg Eickholt  
Decatur

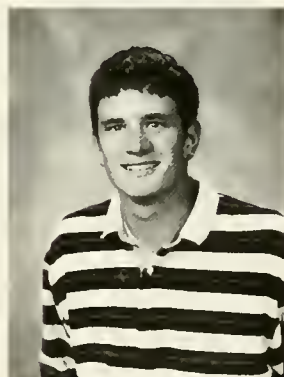

James Elmore  
Birmingham



Carla Engbretson  
Wetumpka



Scott Ennis  
Montrose

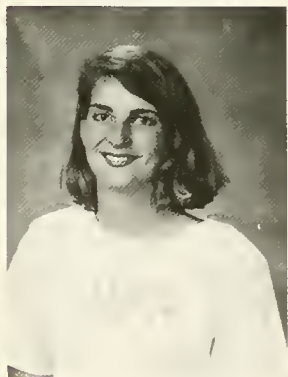

Dana Flynn  
Augusta, GA



Elizabeth Foster  
Auburn



Susan Frazer  
Montgomery



Alicia Fritz  
Fairfield



Linda Fues  
Memphis, TN





Anne Dutia  
Huntsville



Michael Edwards  
Gadsden



**B**asketball team captain Chris Smith takes the ball down the court in a home game. After graduation, Chris will visit Australia to study business in Sydney as a result of his Rotary Scholarship

**“One of the things I’m most looking forward to about being in Sydney is having the chance to share experiences with the people I meet there.” — Chris Smith**



Beth Fairchild  
Suwanee, GA



Carol Lee Farr  
Sheffield



Scott Ferguson  
Birmingham



Gavin Finklea  
Montgomery



Rick Fitzpatrick  
Somerset, KY



Mary Funston  
East Peoria, IL



David Gamble  
Tuscaloosa



Adria Garry  
Gadsden



Cuevas Gasque  
Myrtle Beach, SC



David Gatsos  
Bay Village, OH





Christian Genetski  
Vestavia Hills



Scott Goodwin  
Gadsden



Mary Elizabeth Gover  
Huntsville



Curtis Graf  
Mobile



Barbara Green  
Berryville, AR



Kristy Hager  
Hueytown



Heather Hanson  
Oneonta



Stephen Hanson  
Albertville



Judd Harbin  
Haleyville



Meredith Hardwick  
Huntsville



Heidi Herrington  
Gadsden



Christopher Hicks  
Hueytown



Charles Hill  
Birmingham



Patrice Hobbs  
Lafayette, GA



Robin Horner  
Gallatin, TN



Billy Hughes  
Huntsville



Scott Hull  
Annandale, NJ



Kent Hutchens  
Dearborn, MI



Kelly Hyche  
Cropwell



Tim Issel  
Baltimore, MD





Jeff Green  
Birmingham



Yonna Griffith  
Helena



Malea Gross  
Parrish



Karen Gurley  
Pinson



Eddy Guthrie  
Birmingham

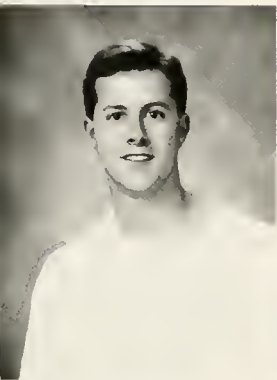

Rick Hatfield  
Birmingham



Susanna Hayes  
Tuscaloosa



Leigh Ann Haynie  
Hartselle



Tripp Head  
Wetumpka



Melissa Helton  
Madison



Travis Howard  
Fairhope



David Howe  
Brentwood, TN



Perry Hubbard  
Huntsville



Amorak Huey  
Trussville

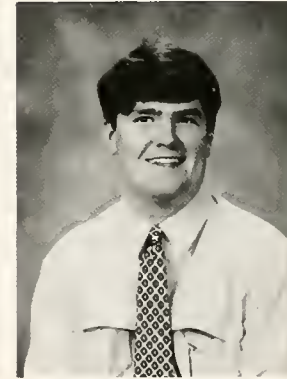

Trammell Huey  
Birmingham



Stephanie Jackson  
Adamsville

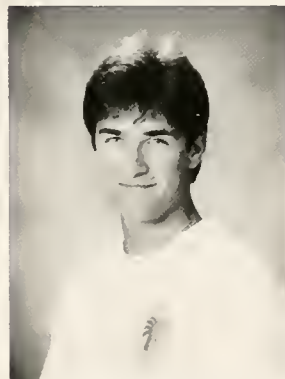

Bradford Johnson  
Huntsville



Greg Johnson  
Birmingham



Jennifer Johnson  
Columbiana



Michelle Johnson  
Adamsville



Seniors had the chance to get out their caps and gowns for the first time during Honors Day. Heather Hanson and Jennifer Sloan reflect at the reception that followed.

**"I can't believe that four years have come and gone so quickly. It seems like only yesterday that Heather and I were freshmen." — Jennifer Sloan**



Scott A. Johnson  
Huntsville



Jim Kaufman  
Mobile



Kevin LaCasse  
Indian Springs



Michelle Ladd  
Huntsville



Kerry Lahey  
Birmingham



Frederick Langworthy  
Mobile



Kim Lathem  
Birmingham



Wendy Lepp  
Hoover



Brian Lester  
Washington, D.C.



Drew Lipscomb  
Tupelo, MS



Melissa Lipscomb  
Birmingham



Risa Lischkoff  
Birmingham





Eden Jones  
Gardendale



Jeff Jones  
Columbiana



Kelli Jones  
Montgomery



Kelly Jones  
Wetumpka



Rajendra Kanuru  
Sheffield



Meredith Kessinger  
Carrollton, GA



Watt Key  
Point Clear

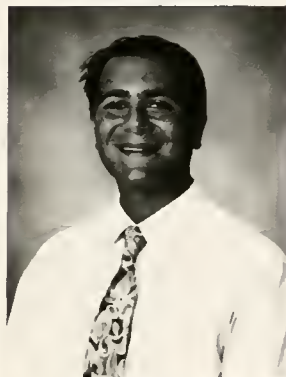

Raja Khalaf  
Birmingham



Joseph King  
Birmingham



Robert Kodobocz  
Douglasville, GA

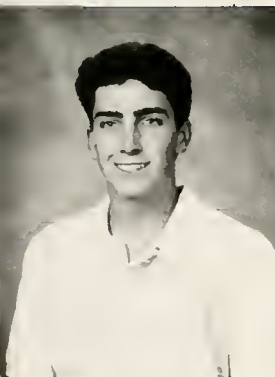

Kevin C. Laush  
Mobile



Julie K. Law  
Birmingham



Beth Lawes  
Duluth, GA



Michael Lay  
Birmingham



Cooper Leach  
Selma



Robert Lockwood  
Macon, GA



Amelia Logan  
Huntsville



Christina Lohmann  
Birmingham



Forrest Long  
Mobile



Kevin MacPherson  
Gadsden, AL





Anu Mahatekar  
Pinson



Andreas Mannsfield  
Mobile



Beth Martin  
Birmingham



Shannon Masdon  
Birmingham



Denise Mason  
Ocean Springs, MS



Leslie McFall  
Florence



Missy McInnes  
Montgomery

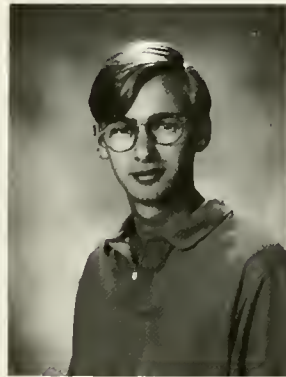

Tommy McKinnon  
Birmingham



Sandy McLaughlin  
Ozark



Joel McMahon  
Birmingham



Sean Michael  
Cullman



Tricia Mills  
Mountain Brook



Monica Mirelman  
Birmingham

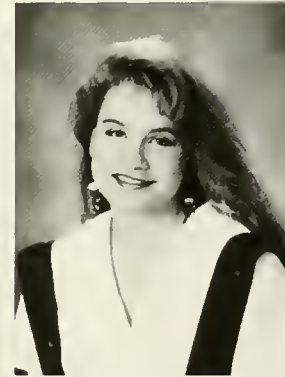

Leana Mitchell  
Huntsville



Stephen Mitchell  
Pensacola, FL



Lara Nelson  
Homewood

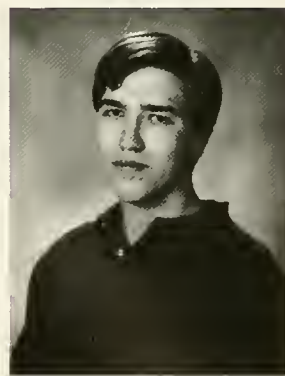

Matthew Nemirow  
Wausau, WI



Margaret Nicrosi  
Montgomery



Gina Oglesby  
Gilbertown

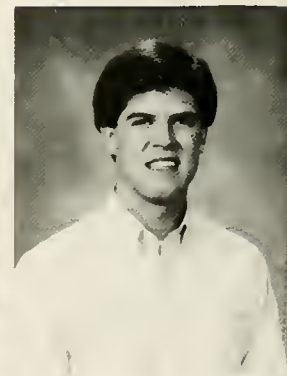

Mark Orr  
Trussville





Randy McClellan  
Huntsville

Barclay McConnell  
Leeds

Day McDonald  
Greenville

Leah McDonald  
Huntsville

Huck McElveen  
Birmingham

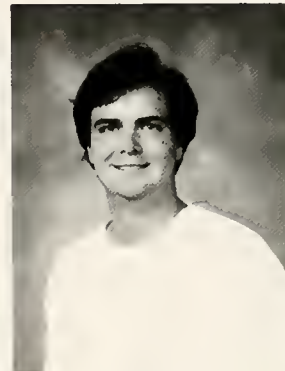
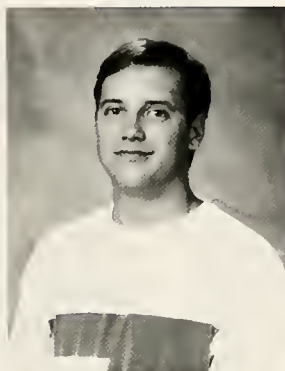

Brian McVeigh  
Anniston

Marc Mead  
Arab

Nikki Meek  
Adamsville, TN

Jonathan Merkle  
Faunsdale

Natalie Meyer  
Sheppard AFB, TX

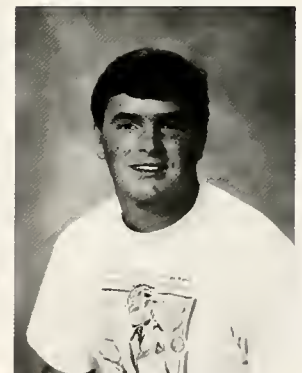

Tyrone Mobley  
Ft. Lauderdale, FL

Sissy Monroe  
Chattanooga, TN

Tisa Moore  
Gadsden

Coke Morgan  
Knoxville, TN

Lawrence Mosley  
Nashville, TN



Tammy Lynn Orr  
Hueytown

Laura Anne Ottaviani  
Cincinnati, OH

Jeff Otaviano  
Loudon, TN

Christopher Ou-Tim  
Birmingham

Elizabeth Owen  
Mountain Brook





Bryant Owens  
Jacksonville, FL



William C. Owens  
Pleasant Grove

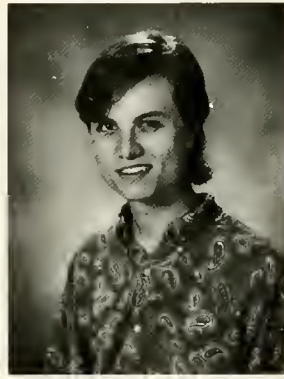

Jonathan Padgett  
Mobile

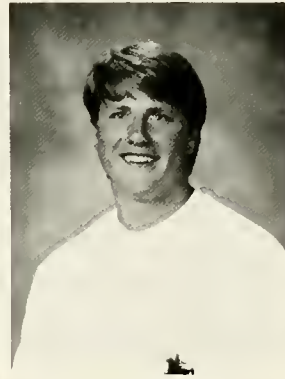

Sam Parker  
Millbrook

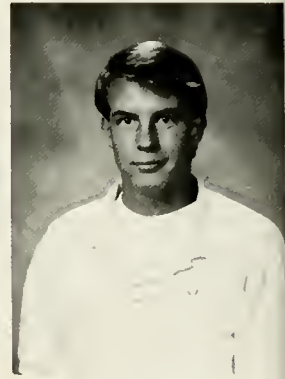

Brad Parrish  
Dothan



Rondi Patterson  
Huntsville



Sarah Patton  
Montgomery



Randy Paul  
Jasper



Gina Pearson  
Homewood



Matthew I. Penfield  
Birmingham



Albert D. Perkins  
Montgomery

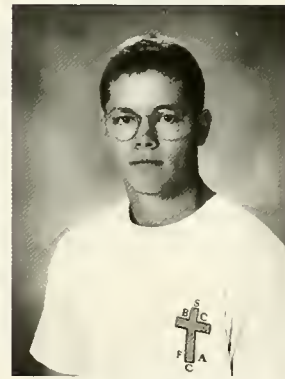

Christopher Perkins  
Alabaster



Will Phillips  
Montgomery



Laurel Philpott  
Montgomery

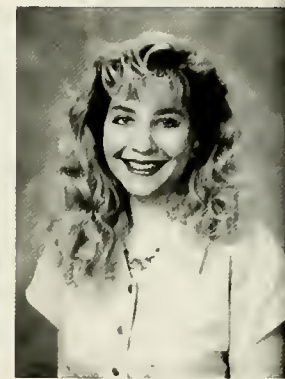

Sandra Piekarski  
New Orleans, LA



Brad Proctor  
Sylacauga



John Raney  
Pulaski, TN



Madhavi Rao  
Huntsville



Tracy Real  
Birmingham

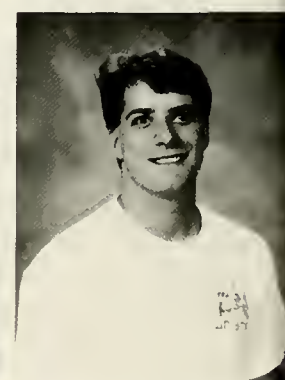

Edward S. Reaves  
Anniston





Jeanne Patterson  
Leeds



Anita Pennington  
Homewood



Clay Rowell, Stacy Roper, and Dana Flynn eat out on the dorm quad deck. The deck and the store were two places where students took a break from work.

**“Taking a study break is one thing that I never have to force myself to do.” — Clay Rowell**



Robert Poczatek  
Vestavia Hills



Jeff Pomeroy  
Fairhope



Jerry Poplin  
Huntsville



Cheairs Porter  
Montgomery



Mary Ellen Poynter  
Hoover



Lori Reed  
Birmingham



Laura Renno  
Montevallo



Amanda Richards  
Chattanooga, TN



Shannon Ridgeway  
Birmingham



Dan Ripoll  
Skipperville





Jose Rizo-Patron  
Houston, TX

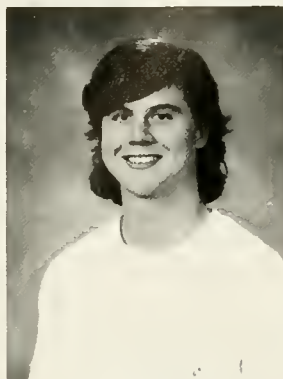

Jeff Roberts  
Cookeville, TN



Alyce Robertson  
Montgomery



Grover Robinson  
Pensacola, FL



Margaret J. Robinson  
Daphne



Paige Ryan  
Leeds

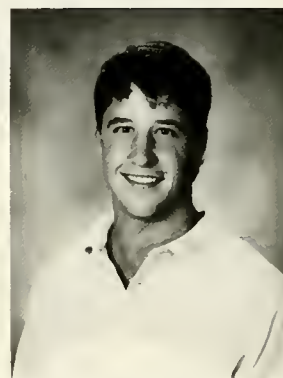

Michael Sanders  
Birmingham



Emily Sanford  
Fayette



Kathleen Sarsfield  
Baton Rouge, LA



Mary Katherine Scalise  
Birmingham



Jennifer Sloan  
Mountain Brook



Jennifer Small  
Satsuma



April Smartt  
Birmingham

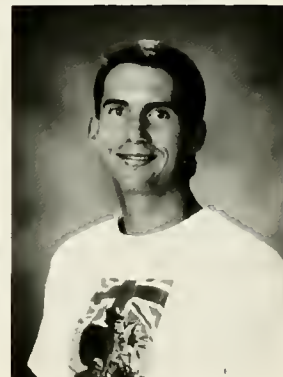

Chris Smith  
Winfield



Jenifer Smith  
West Point, GA

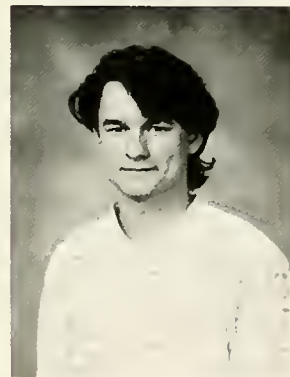

Vincent Spraul  
Birmingham



Tara Stallworth  
Beatrice



Dale Steinreich  
Huntsville



Charlie Stewart  
Birmingham



Samantha Stewart  
Birmingham





Robyn Robley  
Huntsville

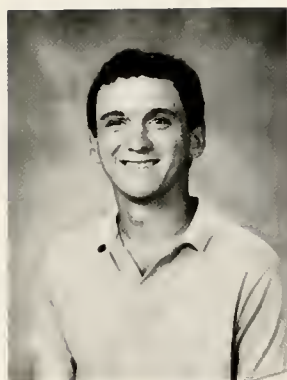

Brian Romine  
Bessemer



Staci Roper  
Birmingham



Clay Rowell  
Birmingham



Nicole Russo  
Chattanooga, TN



George Shabo  
Auburn



Sheila Shah  
Birmingham

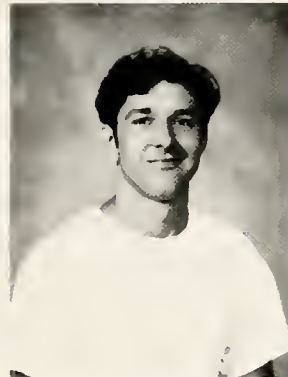

Steven Shroyer  
Fayette



Salem Shunnarah  
Birmingham



Amy Simmons  
Nashville



Timothy Smith  
Marietta, GA



Andrea Snow  
Birmingham



John Spain  
Birmingham



Julia Spazzarini  
Huntsville



Thomas Spence  
Niceville, FL

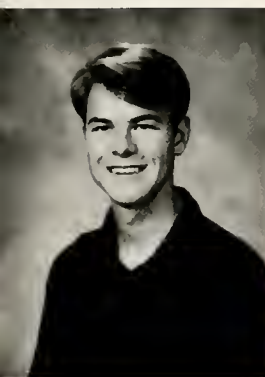

Darrell Stovall  
Birmingham



David Sutherland  
Huntsville

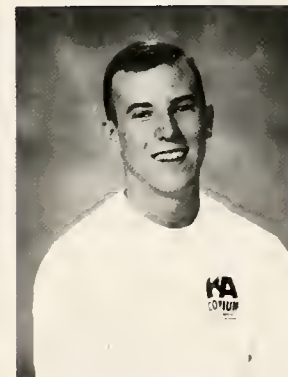

David Tabor  
Decatur, GA



Bradley Taylor  
Columbus, MS



Kathleen Thomas  
Birmingham





Tracy Thomas  
Fairfield



Butch Thompson  
Aberdeen, MS



Amy Thrasher  
Tuscumbia



Brian Tinsley  
Florence



Chip Trimmier  
Birmingham



Natalia Vallejo  
Enterprise



Julie Van Valkenburgh  
Huntsville



Allen Wade  
Meridian, MS



Benjamin Wall  
Jasper



David Walton  
Birmingham

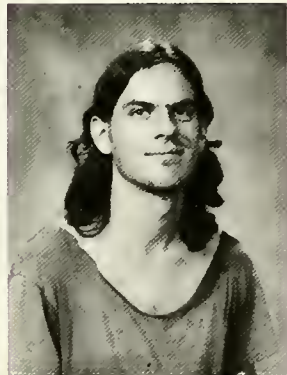

Kendrick Wells  
Birmingham

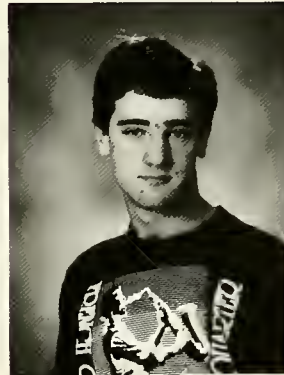

Brad White  
Birmingham



Perry White  
Decatur



Wythe Whiting  
Mobile

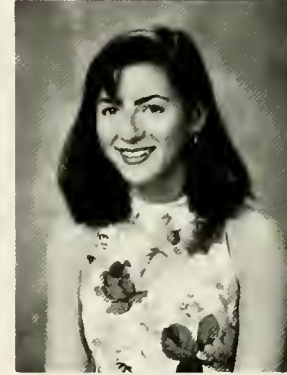

April Whitten  
Birmingham



Jeanie Wright  
Nashville, TN



Janica York  
Huntsville

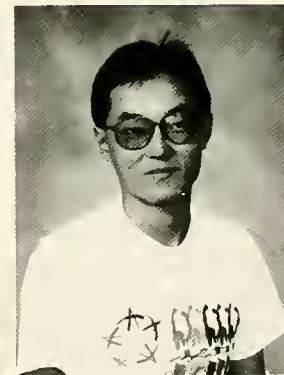

Satoro Yoshida  
Japan



Claire Zorn  
Pensacola, FL



Elizabeth Zorn  
Pensacola, FL





Todd Tropeano  
Birmingham

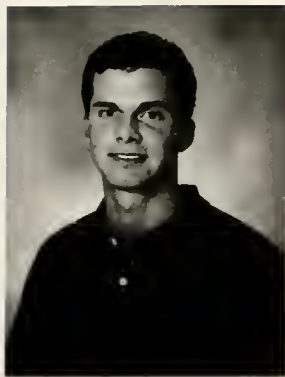

Max Tucker  
Birmingham



Phillip B. Turner  
Birmingham



Wells Turner  
Cullman



Buddy Underwood  
Jasper



Jill Warren  
Huntsville



Patrick Watkins  
Huntsville



Elizabeth Watts  
Vestavia Hills



Cherie Wayne  
Huntsville

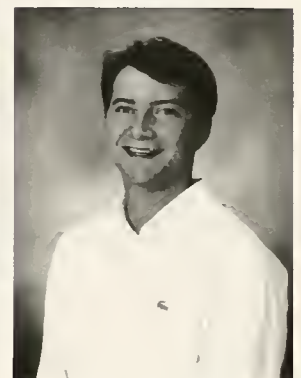

David Webb  
Birmingham



Nina Winslow  
Homewood



Kimberly Witcher  
Birmingham



Michael Witcher  
Hoover



Daniel Woloschok  
Canada



Jeff Woody  
Franklin, TN





During Casino, an annual sorority fund-raiser, Chris Mileski deals at a blackjack table.

“Now that I’ve moved onto campus after being a commuter for a semester, it’s been a lot easier to get involved with on-campus social functions.” — *Chris Mileski*



Erik Adamec  
Ashlea Akins  
Marc Allen  
John Mark Allen  
John Allison

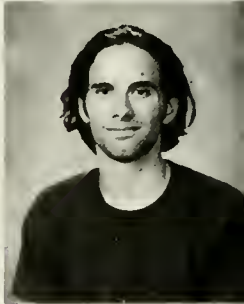
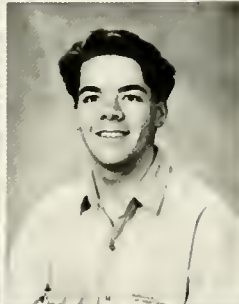

Matt Allison  
Erin Angelini  
Sarah Baggette  
Brad Bailey  
Rodney Bargainer

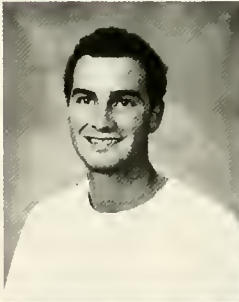

Julie Barrineau  
Mark Baxley  
Katie Benedict  
Kelly Berry  
Shane Black







Craig Borden  
Scott Bowman  
Keith Bradley  
Molly Brewer  
Al Brimer

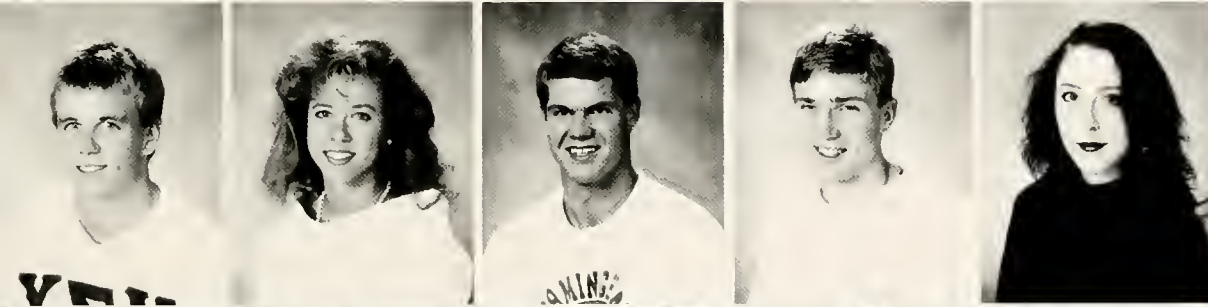

Eric Brosch  
Bonnie Brown  
Carter Brown  
Jamie Brown  
Janet Burruss

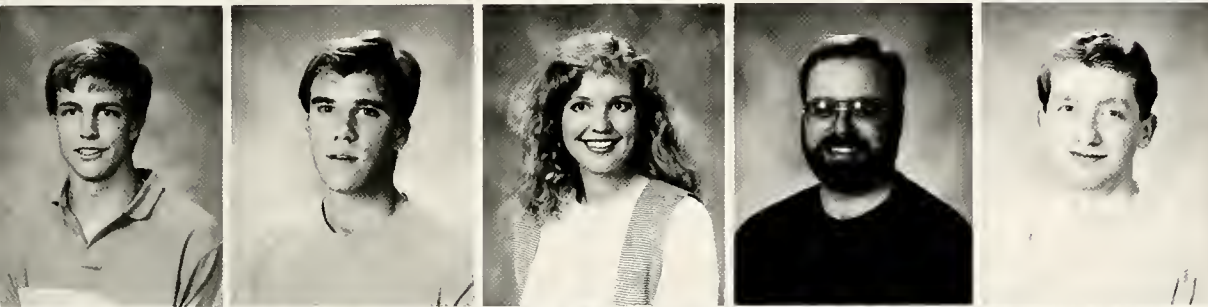

Colton Byars  
Carson Byrd  
Adam Caine  
Amy Campbell  
Ronald Canada  
Brian Carlisle



Brittany Carnley  
Karen Causey  
Carlton Chamblin  
John Chancey  
Heather Clarke



Shawn Clemmer  
Christana Cody  
Hope Cogen  
Andrea Coltrane  
Lynn Compton



Bill Condon  
JoAnn Cook  
Wade Crowe  
Jim Crum  
Mark Dacumos



Edward Daniel  
 J.S. Daniel  
 Caryl Daugherty  
 Deborah Davis  
 Marlee Davis  
 Robyn Davis  
 Natasha Dean



Millie Dillard  
 Amy Dixon  
 Laura B. Drennen  
 Jason Dudley  
 Mary Elizabeth  
 Durham  
 John Earnhardt  
 Kelly Elliott



Miriam Elliott  
 Lee Estes  
 Joe Fanning  
 Robert Franklin  
 Richard Free  
 Leigh Galloway  
 Ginger Gannon

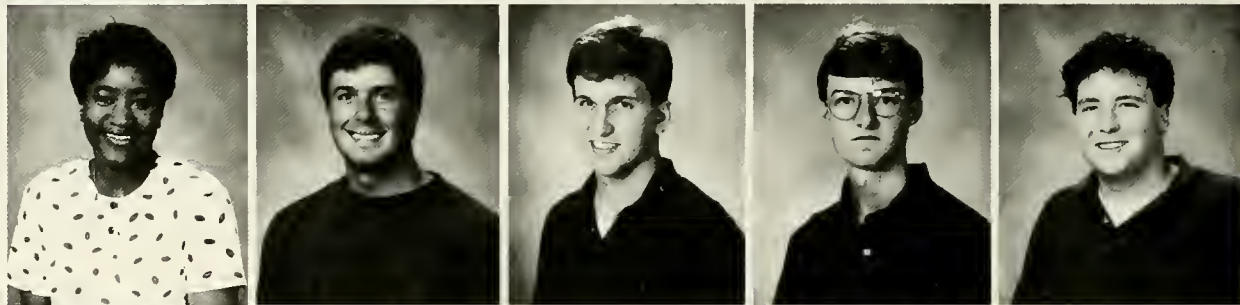

John Gardner  
 June Garzon  
 Heath Gatlin  
 Lauri George  
 Erin Gilbert  
 Christie Gilder  
 Harry Giles

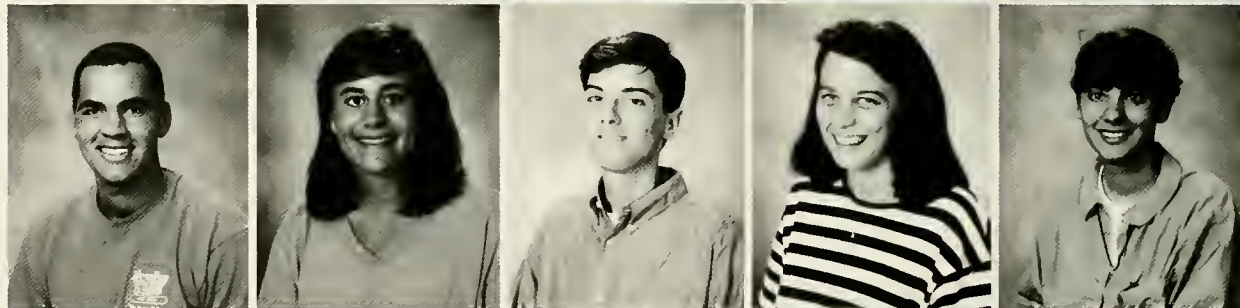

Jody Gilstrap  
 Jason Godin  
 Amee Goodhew  
 Marcus Grace  
 Christopher  
 Graham



Mike Granato  
 Laura Gray  
 Eric Greene  
 Sheldon Griffin  
 Jerry Grissom





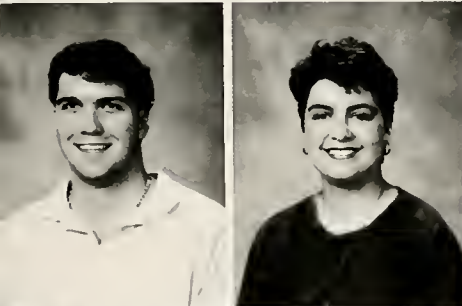

During the Secretaries of State Conference held this year at BSC, Clint Peinhardt and Kim Wimmer help to host former Secretaries Dean Rusk and Edmund Muskie. Both Clint and Kim are members of the President's Student Service Organization, which assisted at the Conference.

**"It was great to actually put faces with the history I had learned." — *Clint Peinhardt***



Lee Guthrie  
Rebecca Haigler  
Tim Haley  
Laura Hammett  
Holly Hanson

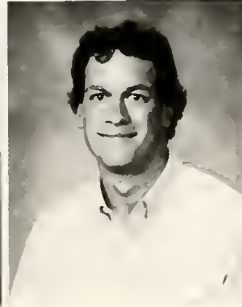

Wendy Hardin  
Jennifer Harrell  
Helen Harrison  
Pamela Hartley  
Michael Hemphill



Laura Hendley  
 Jennifer Highfield  
 Felicia Hight  
 Kevin Hobbs  
 Beth Hodges



Chris Hoke  
 Dan Hoke  
 Jennifer Holder  
 Alice Hood  
 Holland Hopson



Patrick Hornbuckle  
 Jody Houser  
 Jennifer Houston  
 Lori Hudson  
 Jonathon Hudgins



Chris Hughen  
 Jim Hughes  
 Meg Jackson  
 Robin Jackson  
 Terry Jenkins



Rebekah Johns  
 April Johnson  
 Kurt Johnson  
 Erin Jones  
 Nicole Judge



Rod Kanter  
 David Kearney  
 Kathy Keenan  
 Brett Kennedy  
 Christy Killcreas





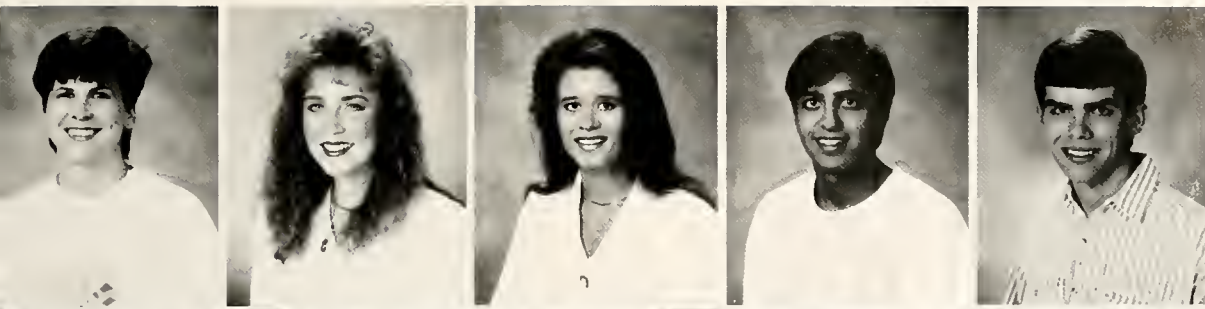

T.J. Kimbrell  
Courtney Kirby  
Kristy Kirkham  
Andy Kulik  
Ben Larkin



Bill Laycock  
Will Leagie  
Alice Legge  
Heather Lepore  
Jeff Lewis

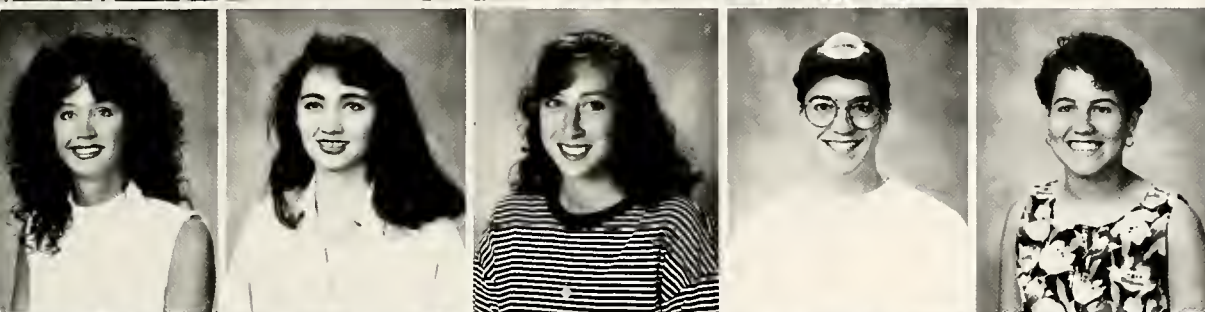

Kara Linton  
Denise Long  
Kelly Looney  
Andy Luccasen  
Maria Luther

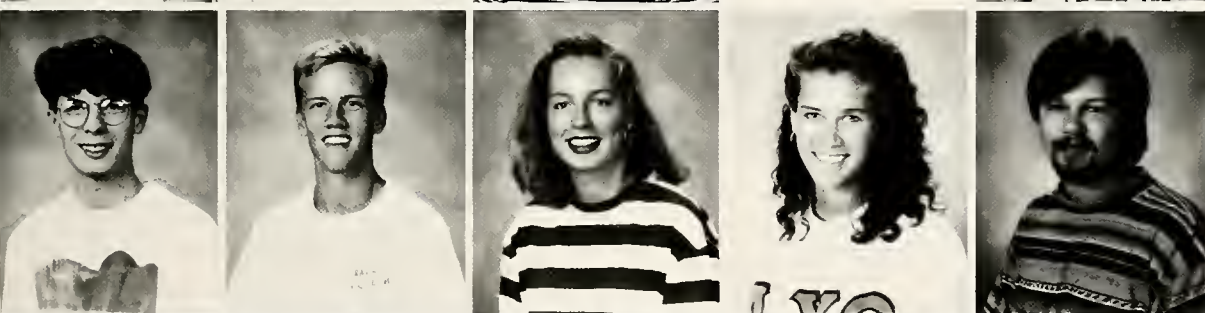

Grant Lynde  
Carl Lynn  
Melissa Lytle  
Cindy Macfarlane  
Craig Mader



Parag Mahatekar  
Will Marks  
Michele Marston  
Cari Martin  
Laura M. Martin



Amy May  
Mike McCracken  
Keiron McGowin  
Brandon McIntosh  
Ashley McLendon





As part of the Bid Day celebration, Joe Fanning cools off in the fountain. By the end of the day, most of the members of Greek organizations spent some time in the water.

**“Aaaaaahhhhhhhhhhh!” — Joe Fanning**

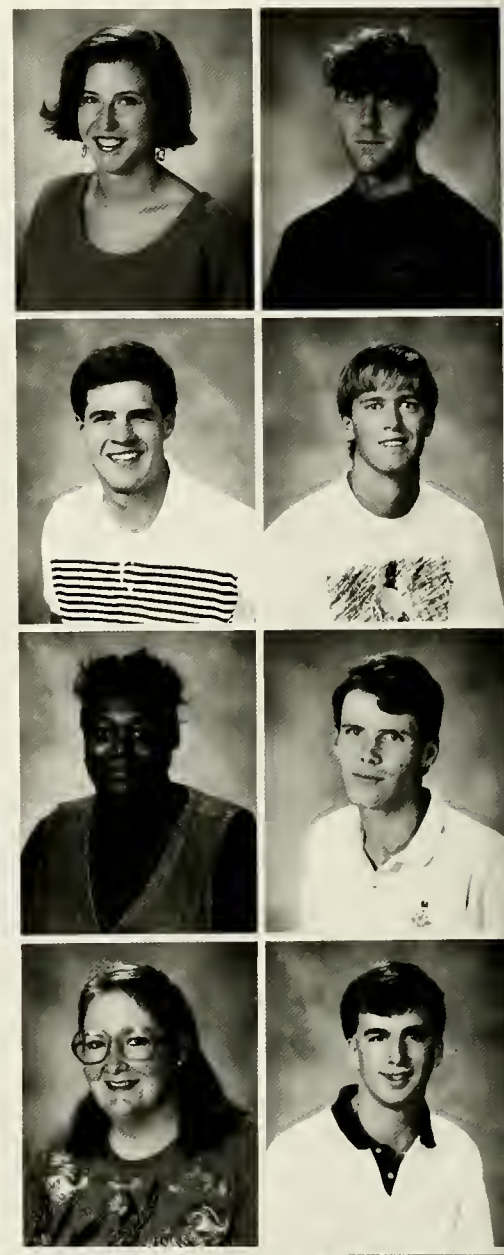

Davie McMahon  
 Ryan McNamara  
 Anne-Marie McRae  
 Helen Megginson  
 Kristin Meyer

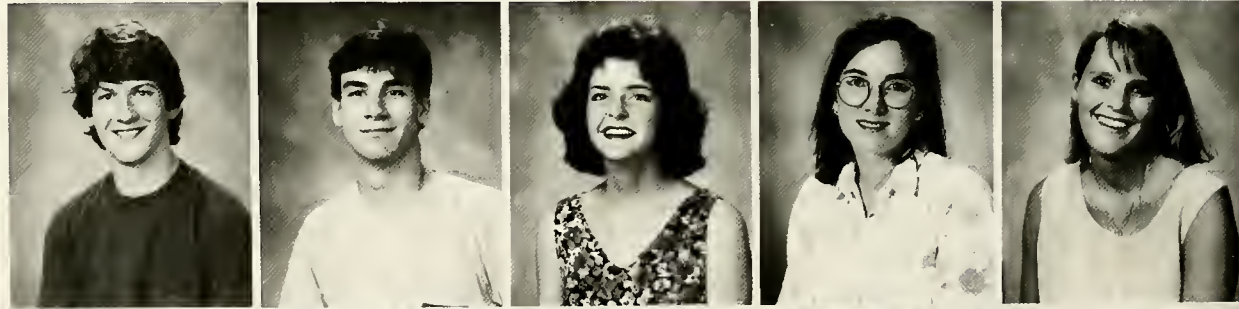

Lisa Michitti  
 Chris Mileski  
 Chiku Misra  
 Vangie Mixon  
 Michelle Mooney





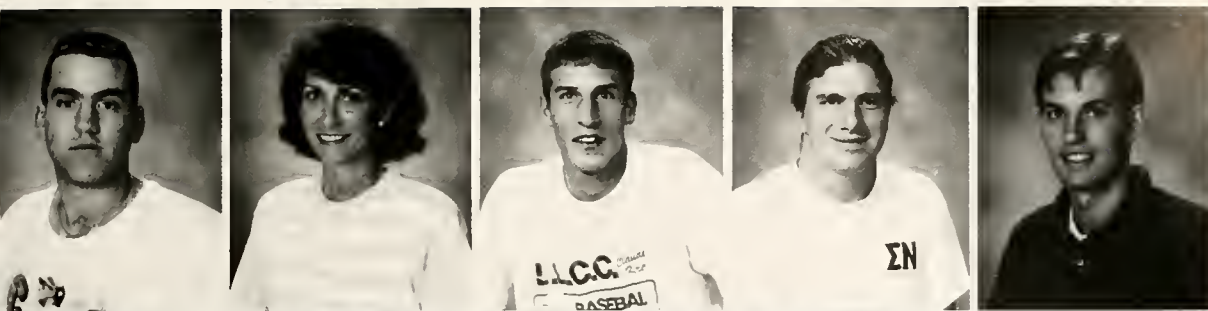

Meredith Monroe  
Michael Morman  
Jim Morse  
Cheryl Muglach  
Stephen Murphy  
Benson Murray  
Howie Myers



John Myers  
Terry Neill  
Wendy Newman  
Stephen Nickson  
Stan Nix  
Melina Oei  
Michelle Osborn



Janet Pace  
Andrew Parker  
Wade Parmer  
Christopher Patterson  
Christy Patterson  
Laura L. Patterson  
Clint Peinhardt

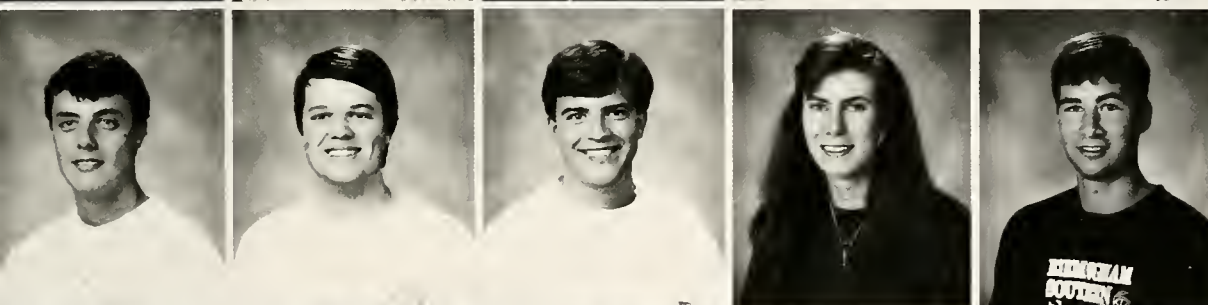

Jean Perry  
Peter Petruzzi  
Clay Phillips  
Ben Philpott  
Jason Pinyan  
Nicola Ploetz  
Les Porter



David Pote  
Julie Preskitt  
Elizabeth Price  
Melanie Purvis  
Burlee Putman



Christopher Rains  
David Rains  
Leanne Randall  
Ann Elizabeth  
Ratcliffe  
Brandy Ray



Shannon Rayfield  
Ann Marie Redgren  
Jill Reid  
Ben Riddlehoover  
Wendy Riggins



Gregory A. Ragsdale  
Mary Margaret Relfe  
Russell Rice  
Jolie Robinson  
Christine L. Rodick

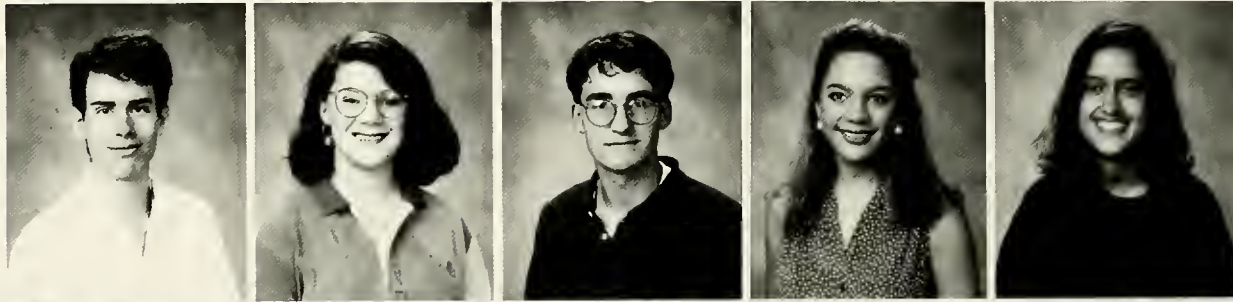

Melissa Rodick  
Hubert Rodriguez  
Leslie Rogers  
Christophe Roussel  
Edward Rowan



Donald Rubin  
Richard Rubin  
Julie Rush  
Marianne Russell  
Kathy Salmon



Katherine Samuel  
Ellen Schendel  
Schley Rutherford  
Deneen Senasi  
Danny Servick

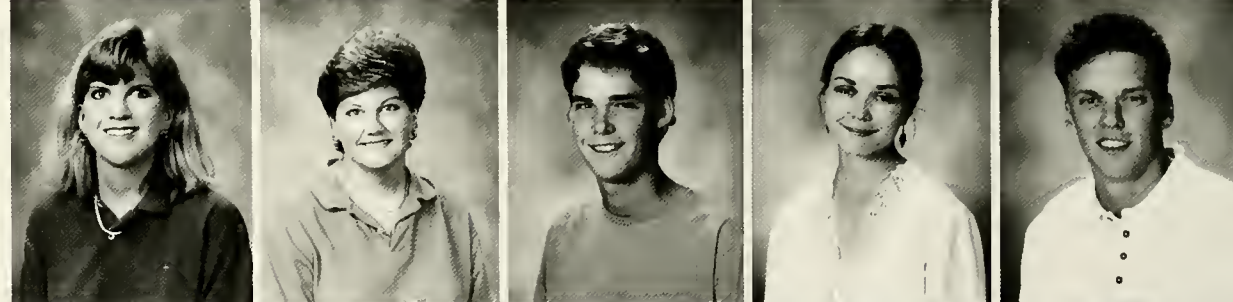

John Shamblin  
Gary Shanks  
Nicholas Sharp  
Jennie Sheley  
Jennifer Shelor







Lisa Yancey and Kathy Keenan parade as nominees for Junior Attendant during Homecoming.

“This past year I have taken the time to relax a little bit more and enjoy some of the things that have passed me by before.” — *Kathy Keenan*

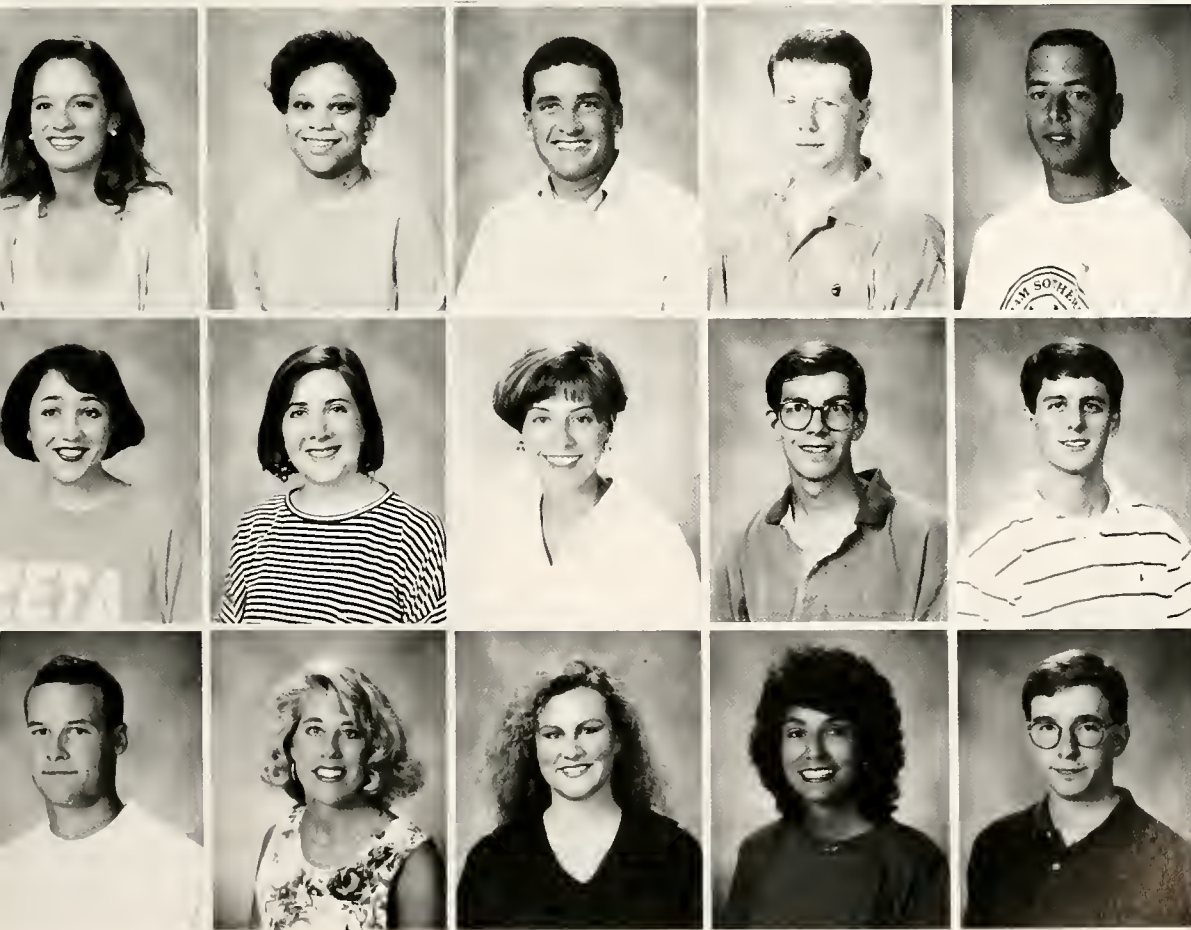

Susan Shelton  
 Jacqueline Sheppard  
 Stewart Shields  
 Mike Shook  
 Daryl Shore

Becky Smith  
 Caroline Smith  
 Carrie Smith  
 Frederick Smith  
 Kirk Smith

Marc Smith  
 Melissa Smith  
 Aimee Sparks  
 Lorraine Spataro  
 Amery Staub



William Stewart  
 Susan Strain  
 Lisa Stubblefield  
 Carolyn Sweet  
 Yuko Takano  
 Laurel Tarpley  
 Erica Taylor



James Taylor  
 Spence Taylor  
 Jeffery Terrell  
 Roman Teska  
 Melanie Thomas  
 Murphy Thomas  
 Jimmy Thompson



Lori Thurston  
 DeWayne Trainer  
 Richard Turner  
 Katherine Turpin  
 Julia Tyra  
 Sean Utz  
 Narisra Vanichanan

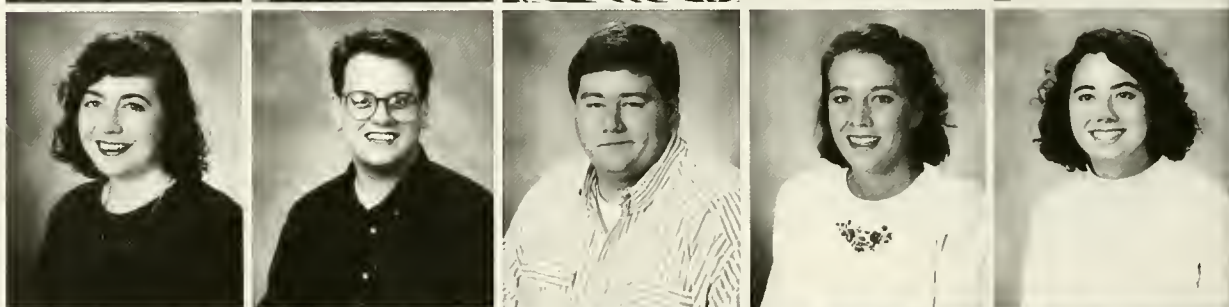

Jon Van Wezel  
 Lee Vaughn  
 Mary Alice  
 Wadsworth  
 Erica Walker  
 Susan Ware  
 Jennifer Webber  
 Brad Wells



Valerie Whaley  
 Kristan E. White  
 Rebecca E. Whitten  
 Eden W. Williams  
 Ron Williamson



Shane Michael  
 Wilson  
 Kim Wimmer  
 Erica Wingo  
 Daniel Woo  
 Brian M. Wood

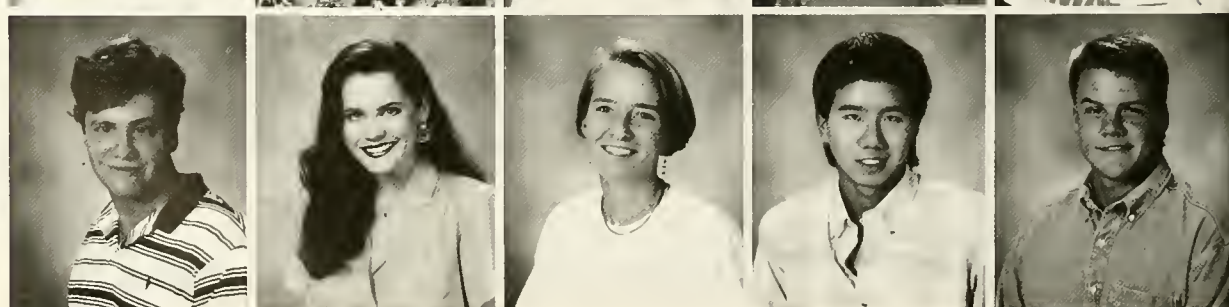





Amee Goodhew, Elizabeth Price, and Carson Byrd enjoy the warm weather on the steps leading down to the soccer field.

**"It's times like this when I can sit back with my friends that helps me to keep my perspective when things get very stressful." — Aimee Goodhew**



Carrie Woods  
Richard Woods  
Katie Woychak  
Ashley Wynne  
Lisa Yancey



Srinath Yedla  
Lee Yielding  
Tim York  
Laurie Young



Lincoln Martin makes his way to breakfast through the early-morning fog.

“Mornings like this are kinda nice because it’s quiet and you know your day has gotten off to a good start.” — *Lincoln Martin*

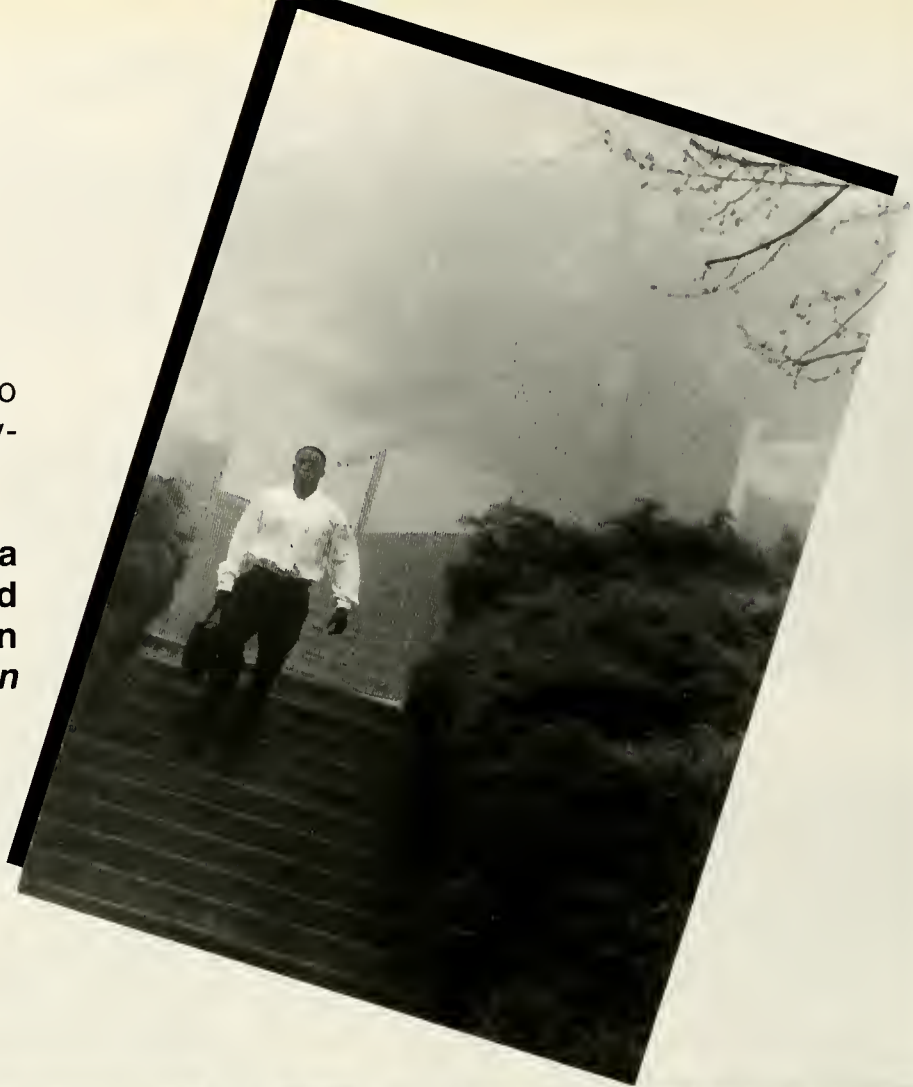

Angela Adair  
Angel Aderholt  
Tonya Alexander  
Ashlea Alkire  
Melissa Allen



Wade Amis  
Chris Armstrong  
Charlotte Atkins  
Will Axon  
Karen Ballard

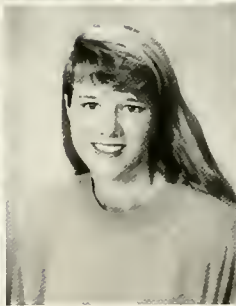

Holly Barnes  
Jennifer Bergy  
Stephanie Bishop  
Barbara Balke  
Chris Bodnar







Alicia Boles  
Missy Book  
Kurt Bothwell  
Michelle Bowen  
Robin Brandwell



Robert D. Bray  
Misti Bridges  
Holly Brown  
LaShawn Brown  
Rachel Brown



Paul Bullington  
Bonnie Buntain  
Eleadrea Burkes  
Caroline Burns  
Laura Button

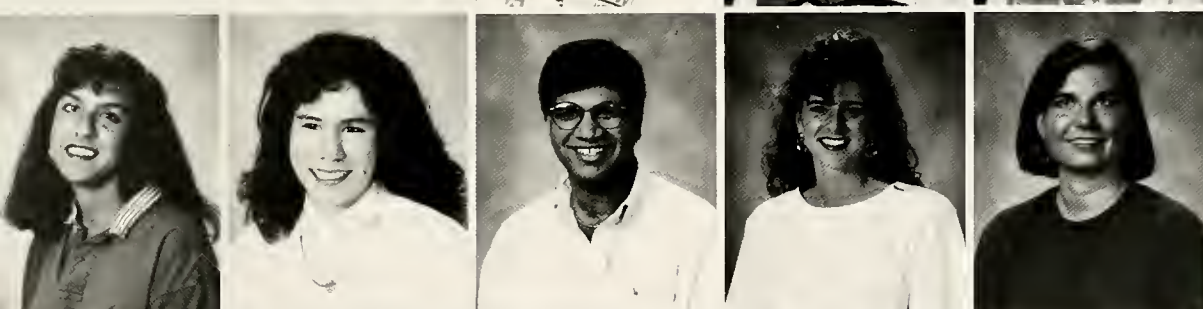

Holly Byrne  
Claudia E.  
Cabrera  
Sundeepl Caplash  
Christy Carlisle  
Tiffany Carter



Andrea Casey  
Shawn  
Castleman  
Amy Cau  
Will Chapman  
Jennifer Chew



Joseph Chicarello  
Gina Clark  
Jennifer Clark  
Christopher  
Cochran  
Emily Comer



Andy Cook  
Murray Coon  
Angela Cooper  
Carol Cooper  
Thomas Cox  
Jeanne Crockard  
Mallory Cross



Johanna Crowe  
Carol Culebro  
Tiffany Cundith  
Tony Daniel  
Chad Davis  
Christi Davis  
Dawn DeGraffenreid

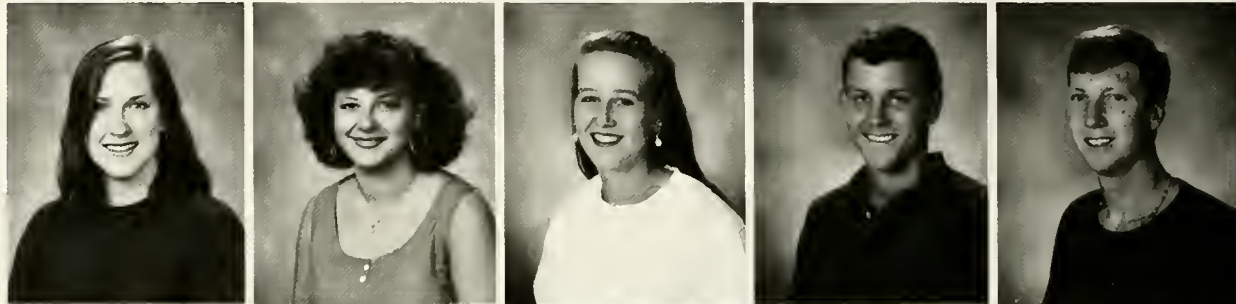

Allan D. DeMent  
Karina DiVittorio  
Nikki Dixon  
Charla Durham  
Jennelle Durrance  
Julie Dyas  
Lisa Eckman  
Bryan Ellis



Neal Evans  
Koethi Farina  
Tonya Flanigan  
Jennifer Fleming  
John Foley  
Thomas E. Forbes  
Stephanie Fowler  
Kimberly Freeman



Nicolia Freeman  
Jay Fulmer  
Atul Gambhir  
Dianne Garman  
Kirk Gerndt



Kristin Glaese  
Bill Glover  
Elizabeth  
Gniadek  
Julie Girham  
Lance Granger

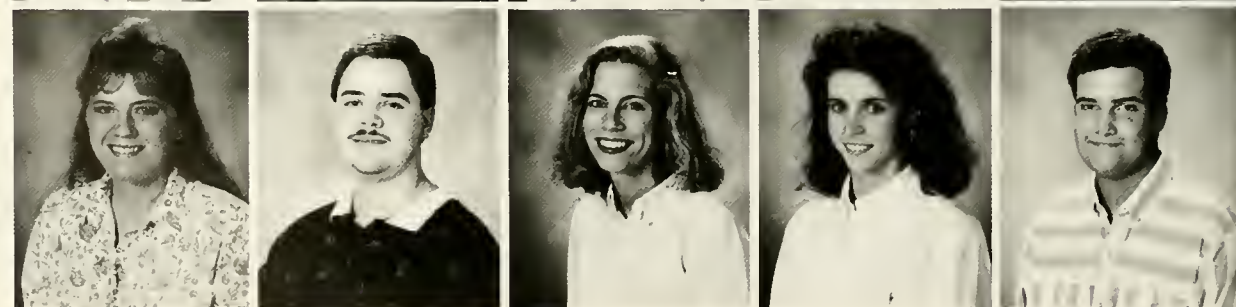



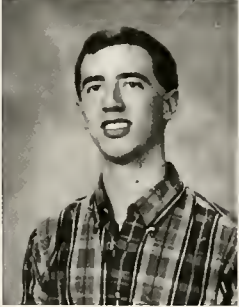

**M**ary Neal, Keith Ingram, and Derrick Burnett gather by the fountain.

**“Mary, I promise I won’t use this picture in the yearbook. I’m just trying to get rid of this roll of film.” — Carlton Chamblin**

Lisa Green  
Todd Green  
William Green  
Kelly Hager  
Keira Hall

Namiko Hammamoto  
Greg Hand  
Alan Hargrove  
William Pratt  
Harris  
Lauren Hawkins



Matt Henderson  
 Rod Henderson  
 Trevor Henderson  
 Heather Herrington  
 Pamela Ann Hofer



Jessica Hogland  
 Allwin Horn  
 Laura Houston  
 Ruth Houston  
 Jonathan Howe



Eric Hunt  
 Candice Jackson  
 Deidre Jackson  
 Clint Jacobs  
 Alan Jestice



Kirstin Joffrion  
 Jill Johnson  
 Rushton Johnson  
 Tasha Johnson  
 Thomas Lee  
 Johnston



Timothy Kaufman  
 Nancy Keith  
 Rebecca Kellogg  
 Eric Kennedy  
 Dru Kenyon

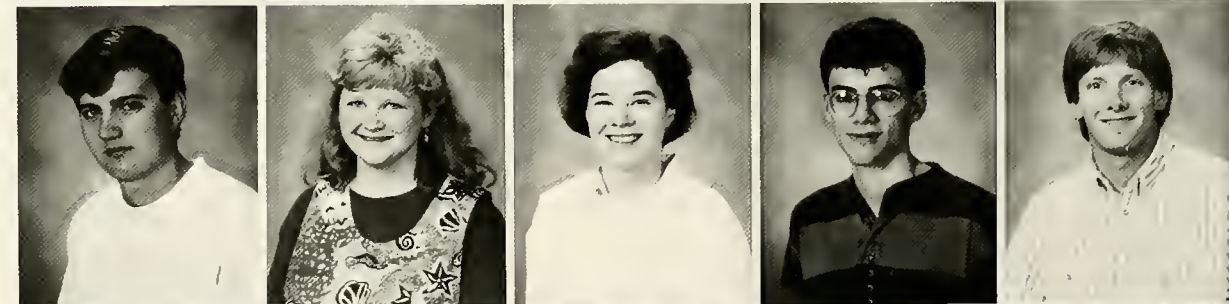

Bo Yon Kim  
 Lawson Kirkland  
 Jeana Koh  
 Amy Krider  
 Chad DeWitt Lanier







Adrienne de Lathouder  
Chris LeCrox  
Helen Lee  
Cooper Linton  
Kristine Lloyd



Sissy Loegler  
Lester Luna  
Payton Lusk  
Alan Mackey  
Laura Sue Malone

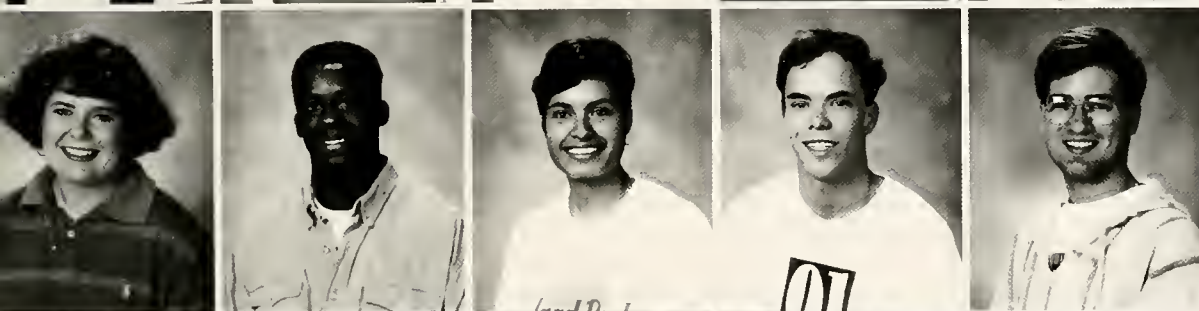

Shannon Mancin  
Lincoln Martin  
Patricia Mattos  
Ross McCain  
Tony McGrath



Cami Monk  
Kenneth Royce Moore  
Heidi Moos  
Kristine Morriss  
Jonathan Morton



Charles Muise  
Heather Muise  
Morgan Murphy  
John Paul Mussleman  
Mary Neal

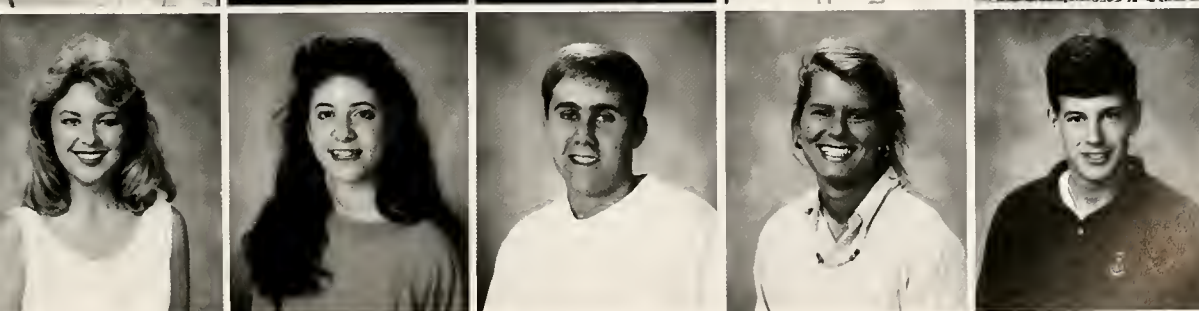

Shannon NeSmith  
Mary Beth Newbill  
Al Newman  
Stacey Newpher  
Andy Newton





Triangle Club members Melissa McAbee, Vijay Purugulla, Patricia Mattos, and Bryan Sisson pause to have their picture taken during one of this year's Preview Days.

**"The thing I enjoyed most about being in the Triangle Club was interacting with the prospective students and sharing with them my excitement about college life." — Patricia Mattos**



Ange Newton  
Mitch Nicholson  
Eric Nickelsen  
Missy Norris  
Roger Norris

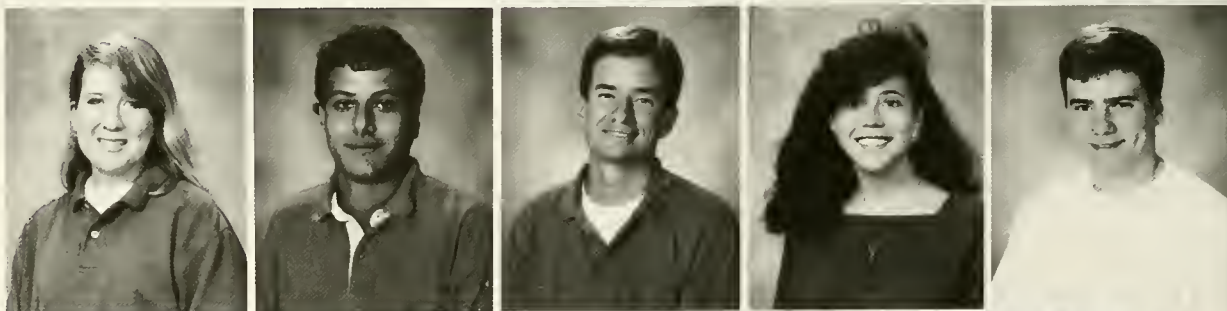

Alex O'Briant  
Jon Ognibene  
Chika Okabe  
Robert A. Parker  
Jason Parkman





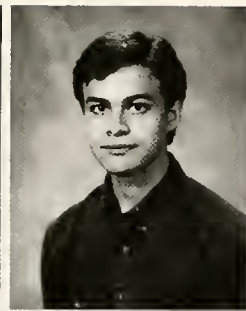
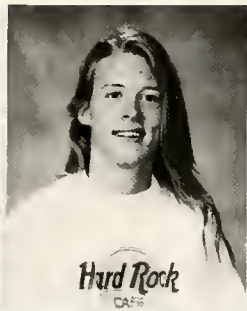

Ryan Parmley  
Tracy Parnell  
Dana Pender  
Allen Petersen  
Michael Philpott  
Scott Pierce  
Peter Pitts

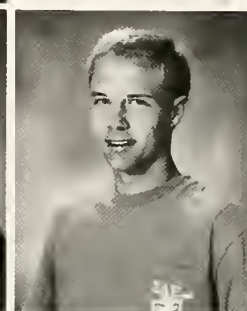
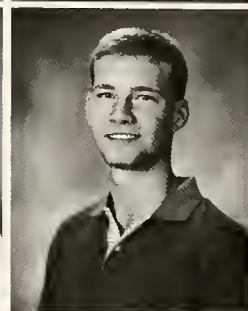
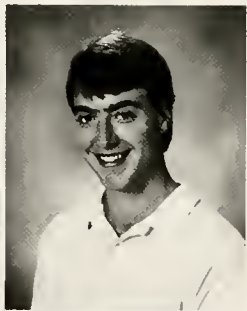

Randall Pitts  
Ken Polk  
Joseph Perry Potter  
John Precise  
Vijay Purugulla  
Troy Raffiled  
Jim Ransom

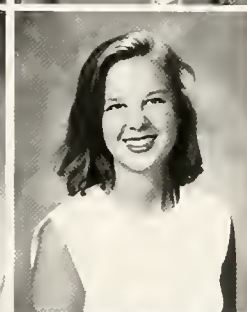
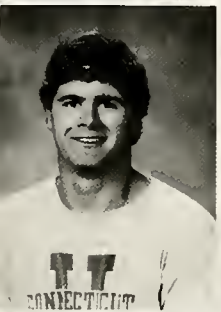

Grant Rhodes  
Page Robble  
Taylor Roberts  
Susan Rogers  
Greg Rohling  
Isaac Roitman  
June Rowell

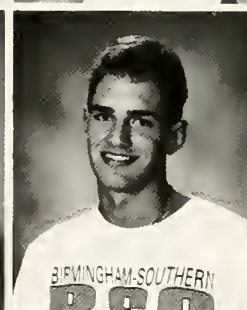
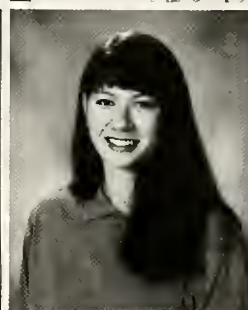

Sara Saliba  
April Jane Sarrell  
Takumi Sasaki  
Mark Schick  
Emma Stacy Sealy  
Joji Seki  
Lee Ann Shannon  
Chris Shaver

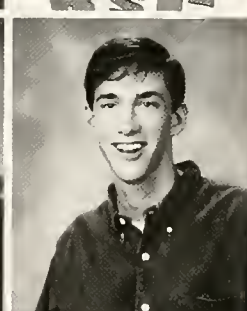
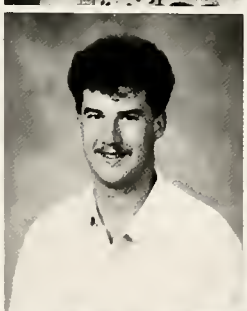
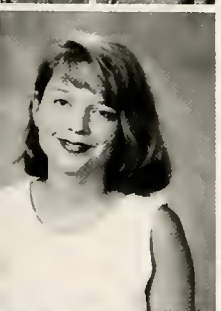

Katie Sherrill  
Chris Shields  
Ryan Simpson  
Stacy Simpson  
Bryan Sisson



Terry Smiley  
Brook Smith  
William M. Smith  
Sallie K. Speed  
Claiborne  
Stanford



Susan Steen  
 Dionna Stevens  
 Dwight Stewart  
 Elizabeth Strange  
 Holly Stubblefield  
 Lynya Talley

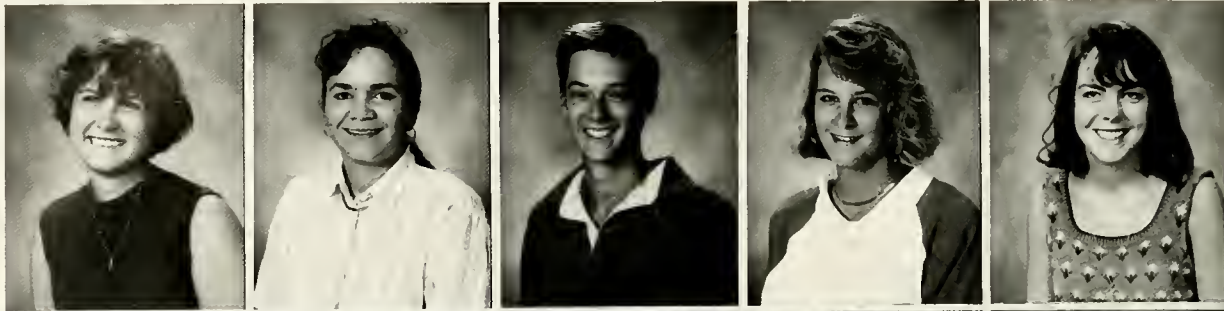

Cynthia Tant  
 Jane Thayer  
 Baba Thomas  
 David Thompson  
 Angela Thornton  
 Heath Thorson



Susan Till  
 Frances Tillery  
 Fuyuki Tokumasu  
 Miriam Tomblin  
 Jennifer Tomlin

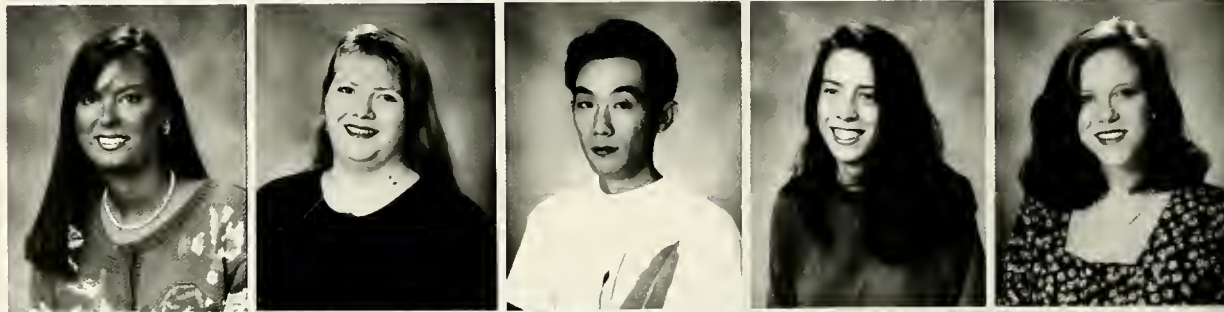

Jodi Tucker  
 Nop Unnaoppet  
 Paulomi Vaidya  
 Jennifer Venable  
 Steven Von  
 Bodungen



Brian Wade  
 Scott Walker  
 Susan Walker  
 Lee Wallace  
 Todd Warren



Catherine Watson  
 Wendy  
 Weatherspoon  
 Tracy Wharton  
 Erin Whitehart  
 Jason Wilks





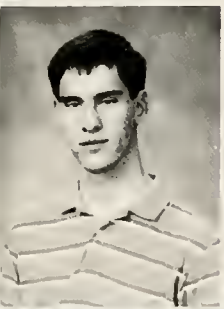
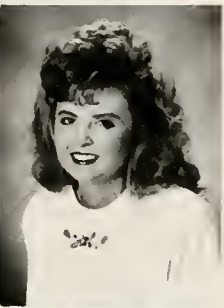

Mike Miller eats a moonpie during the Mardi Gras Homecoming celebration.

*“Mmmmmmmmmmmmmmm” — Mike Miller*



Michelle Wilcox  
Brooke Williams  
Colin Williams  
Meredith Williams  
Noelle Williams



Shantel Willis  
Beth Wood  
Kerry Woodyard



**K**ayce Cook and her dog Lacy spend one of Kayce's classes out of doors.

**"Even after living on campus sixteen years, my freshman year has still been a big change for me." — Kayce Cook**



Nathan Abbott  
Shannon Acton  
Brian Adams  
Normand Adkisson  
Anna Alford

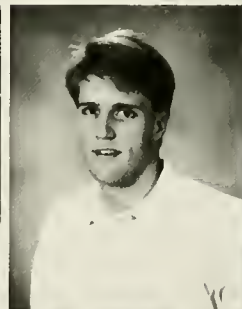
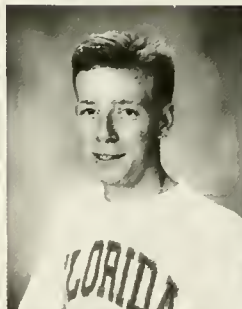
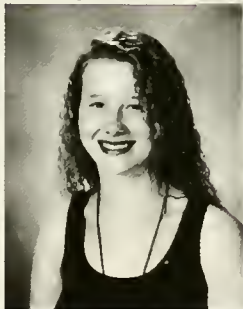

Wendy Alldredge  
Alaric Allen  
Jason Anderson  
Ben Assaf  
Bradford Bailey

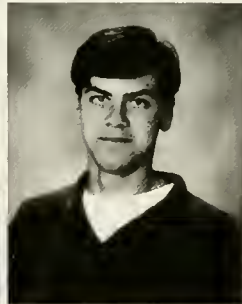

Michelle Bajjalieh  
Cheryl Banez  
Bridget Banks  
Cory Barker  
Nicole Bates







Greg Bearden  
 Jeff Beasley  
 Barclay Bell  
 Jim Bennett  
 Theresa Berrell



Marc Berry  
 Greg Bland  
 Ashley Boatright  
 Julie Bonham  
 Amy Booth

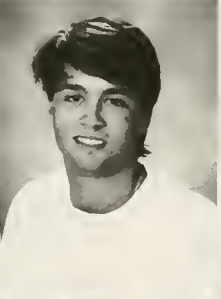

David Bowman  
 Britney Brady  
 Andrea Breemes  
 Jennifer Brown  
 Sherman Brown

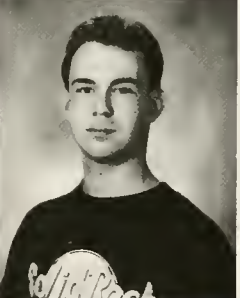

Cherie Bryant  
 Julius Buchanan  
 Amanda Buck  
 Ben Bullard  
 Finley A. Bullard



John Burgess  
 Robin Burks  
 Nikki Bush  
 Tom Butler  
 Colleen Campbell



Lisa Cervera  
 Helen Chandler  
 Heather Christensen  
 Betty Clark  
 David Clark



Kayce G. Clark  
 Rachelle Cody  
 John Coleman  
 John Coley  
 Susan Collier  
 Ellery Cook  
 Kacie Cook



Ethan P. Copeland  
 Claire Coppage  
 Dianne Cotter  
 Kathy June Cotton  
 Christopher P. Couch  
 Christy Cox  
 Jeremy Creech



Sid Dassinger  
 Chris Davis  
 Lisa Delaney  
 Anne K. DeIBene  
 Mary Dever  
 Adrian DiVittorio  
 Brooke Dodson



Pete Donohoo  
 Anna Donovan  
 Jonathan Drewry  
 Donna Driver  
 Tonya Duckett  
 Susan E. Duggar  
 Terry Dunn

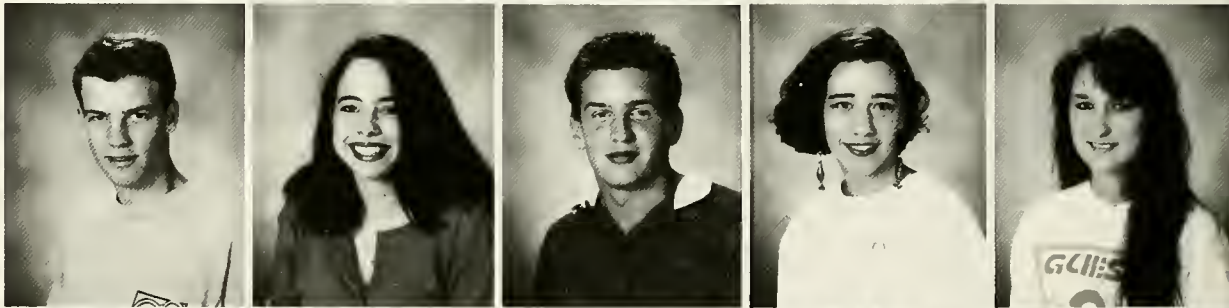

Gary Dutton  
 Gwin Dye  
 Julie Dykes  
 Elizabeth Edwards  
 Janie Edwards



Kathryn Elam  
 Spencer T. Elrod  
 Cinnamon Emmert  
 Matthew S. Emmert  
 Janet Estes





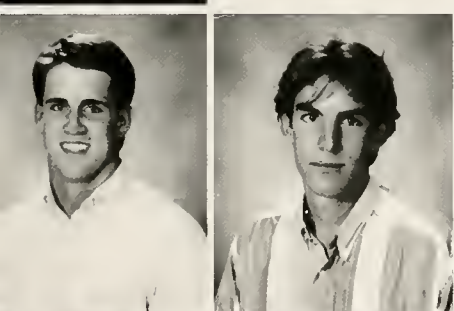
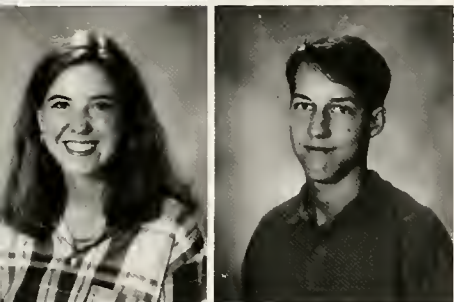

It snowed in Birmingham for the first time in several years during interim. Taking advantage of the rare opportunity, Rajiv Gala and his friend Jay Lewis begin to build a snowman.

**“This was the first chance I had to build a snowman since I was eight years old. It brought back a lot of fond memories. It was nostalgic.” — Rajiv Gala**

Hays Eans  
Vincent Evers  
Emerson Fann  
Debbie Farmer  
Leigh Felton

Jenny Fenner  
Susan Fisher  
Karen Folk  
Elizabeth Foster  
Lisa Franklin



Stephanie Franks  
 Kelly Freeman  
 Courtney French  
 Kathleen Frich  
 Charles Fry



Rajiv Gala  
 Alok Gambhir  
 Tesha Garcia  
 Kristen Gartman  
 Michael F. Gay



Honor Genetski  
 Gene Gill  
 Brent Glasgow  
 Angie Godwin  
 Christopher S. Goetz

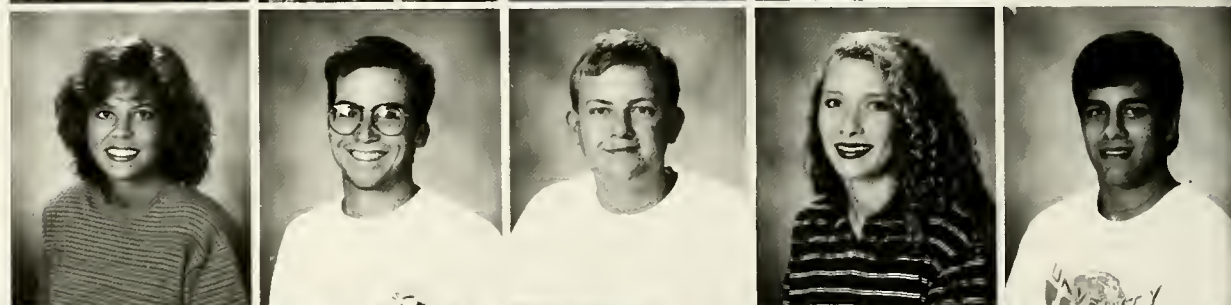

Grace Graham  
 Hank Gravel  
 Adrienne M. Gray  
 Alan M. Green  
 Mikael Hagglof



Scott R. Haller  
 Erin Hambrick  
 Martin Hamilton  
 Brian Hamm  
 Kelly Harper

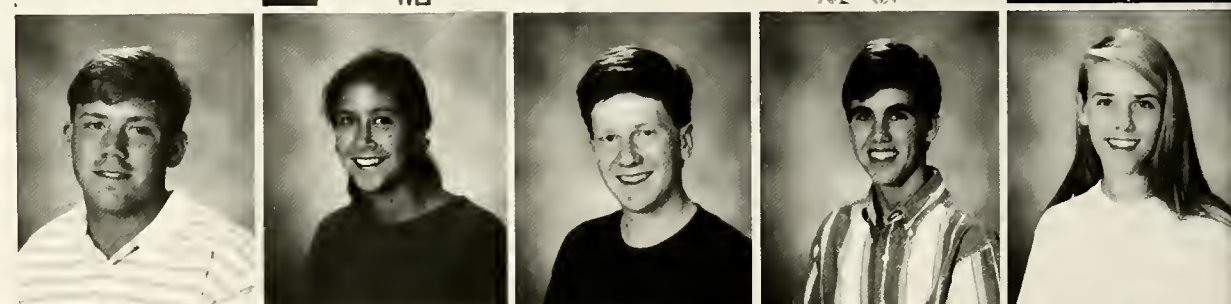

Andy Harrell  
 Nikki Harris  
 Marjorie Hatcher  
 Jennifer Hatchett  
 Allen Hawkins







Susan E. Hayes  
 Carolyn Hembree  
 Christopher M.  
 Henderson  
 Heather Henderson  
 Erik Heninger



Deila Herrington  
 Melinda Herrington  
 Sarah Hershberger  
 Cynthia Hewgley  
 Sarah Hicks

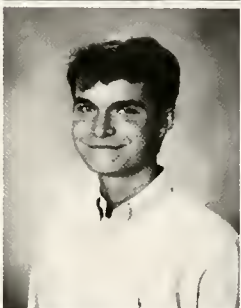

Hank Hilliard  
 Julie Hodge  
 Jon Holbrook  
 Neil Honea, Jr.  
 Matthew Howell

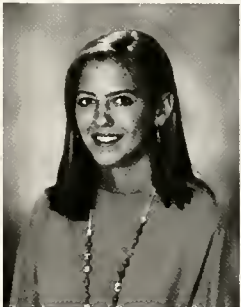
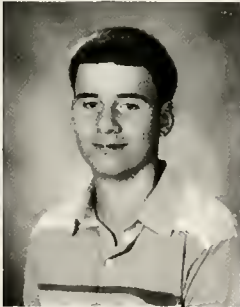

Monte Ruth Huey  
 Hunter Humphrey  
 Rob Humphreys  
 Heather Hyche  
 Keith Ingram

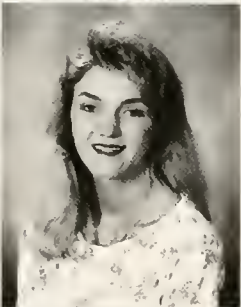
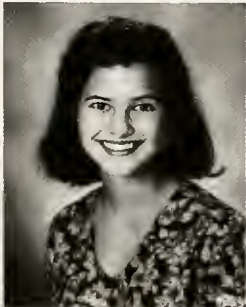

Cindy Jackson  
 Cameron  
 Johnson  
 Ivey Johnson  
 Kerry E. Johnson  
 Kim Jordan



Beth Keenan  
 LaShundra S. Kelly  
 Betsy Key  
 John Kincaid  
 Stacie Kinderman





Michael Gay plays pool for the first time in the Old Gym. The Old Gym is a favorite hang-out for many students because of all the recreational activities available there.

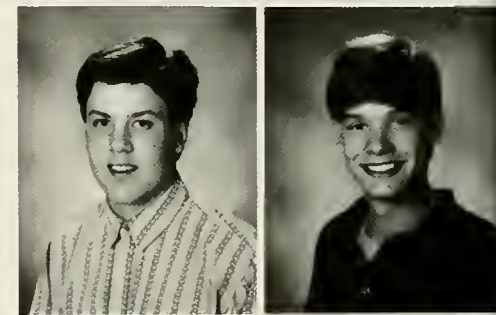

Bill King  
Robert Ryan Kirby  
Ward Lacy  
Veronica J. Lamar  
Alan Lane



George Thomas Lane  
Heather Langford  
Andy Langston  
Doug Latham  
Robb J. Leavell

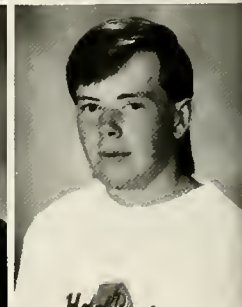
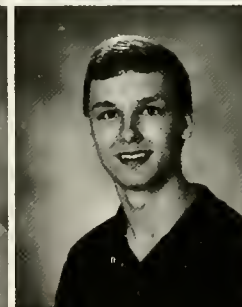





Rich Ledyard  
 Mike Lewis  
 Mark Alan Linn  
 Button Lovoy  
 Caren Lowery  
 Stephanie Lowery  
 Jennifer Marcato



Marc Mattasits  
 David May  
 Chris Mayo  
 Clay McCaslin  
 Kevin McDonald  
 Marion McElroy  
 Scott McEwen



Jon McLendon  
 John M. McMillen  
 Meredith McNamee  
 Kim McWhite  
 Julie Meeker  
 Brian Melof  
 Neil Melton



Eric Miles  
 David Miller  
 Amy Mixon  
 Lance Mollison  
 Catherine Montero  
 Amy Montgomery  
 Bill Moore



Darrin More  
 Mary Morrow  
 Makoto Nakasone  
 Johanna New  
 Chris Nicholls



Ericka O'Cain  
 Mary Ann Oliver  
 Kelly Parker  
 Sarah W. Parker  
 Richard Daniel  
 Partain



Lia Pate  
 Brian Patz  
 Julie Payne  
 Pamela Ann Payne  
 Lee Pearson



Leigh Ann Peters  
 Sandy Phillips  
 Les Potts  
 Elise Presley  
 Julie Price

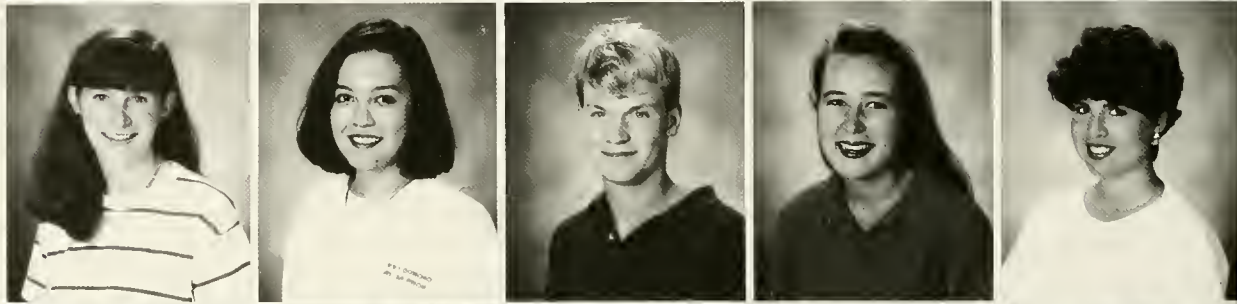

Jack David Raia  
 Felicia Rains  
 John Rampulla  
 Cameron Ray  
 Kelcey Ray



Seth Rayburn  
 Catherine Redd  
 Maria Rivera  
 David Roach  
 Lyn Roberts



Stacey Robertson  
 Jimmy Robinson  
 Trey Rosdick  
 Chris Rowell  
 David Royse



Donna Salmon  
 Eric Schwethelm  
 Shea Shackelford  
 Reshma Shah  
 Kuniko Shimaoka







Austin Wimberly and Vincent Evers, a foreign exchange student from the Netherlands, bump into each other between classes.



Catherine Shinn  
Susan Lynn  
Simmons  
Adrienne Simon  
Mike Simpson  
Tory Simpson

Cynthia Sisson  
Angela Blake Sitz  
Russell Sloan  
Lisa M. Smith  
Pat Smith

Bradley Snow  
Weily Soong  
David  
Southerland  
Jay Spencer  
Jackie Steffey



Scott Steib  
 Sloane Stephens  
 Steven Sugg  
 Lara Sykes  
 Jill Sylte



Mary Alex  
 Tampary  
 Mort Taylor  
 Todd Taylor  
 Leah Tesney  
 Adam Thomas



Greer Thomas  
 Jason Tickle  
 Matthew Toone  
 Jason Tropeano  
 Cecily Trussell



John Trybus  
 Rocky Turner  
 Laura Underwood  
 Todd Underwood  
 Michael Vann



Sarah Van  
 Valkenburgh  
 William Veale  
 Jonathon Vickery  
 Greg Vinson  
 James Walsh



Laura Warren  
 Kelly Weir  
 Madalyn  
 Wetherbee  
 Ted Whisenhunt  
 Scott Whitehurst

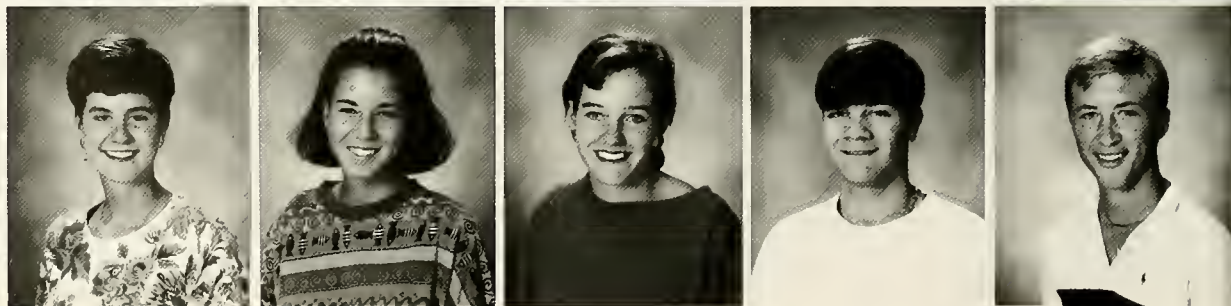



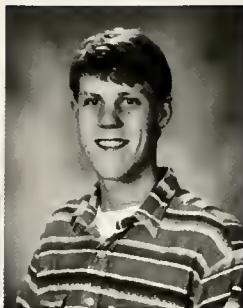

Gavin Whitsett  
 Christopher Wigley  
 Jeff Willard  
 Austin Wimberly  
 Erin Wingo

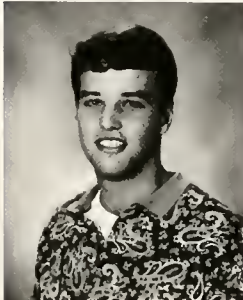

Chuck Wooding  
 Shawn Worthy  
 Lela Wright  
 Mark Yanosky  
 Kimberly  
 Yarbrough



Ginger Young  
 Ralph Young



After serving an ace in an intramural volleyball game, Terry Dunn celebrates his success.

**“Because I am Independent, the intramural sports have given me the chance to meet a lot of people.” — Terry Dunn**



**ORGANIZATIONS  
ORGANIZATIONS  
ORGANIZATIONS  
ORGANIZATIONS  
ORGANIZATIONS  
ORGANIZATIONS  
ORGANIZATIONS  
ORGANIZATIONS  
ORGANIZATIONS  
ORGANIZATIONS**

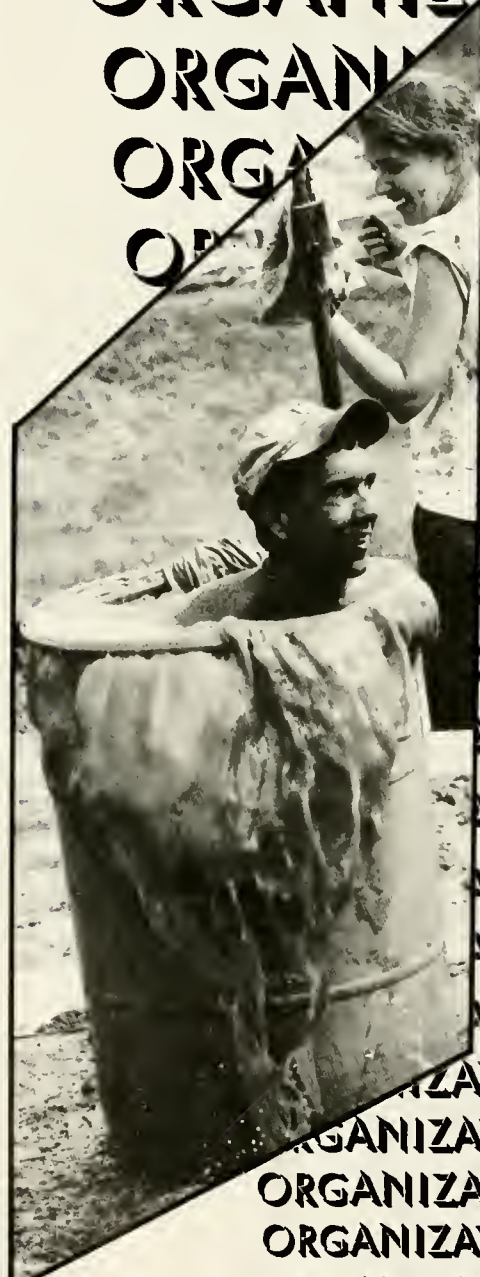

**ORGANIZATIONS  
ORGANIZATIONS  
ORGANIZATIONS  
ORGANIZATIONS  
ORGANIZATIONS  
ORGANIZATIONS**







## ALPHA LAMBDA DELTA

Alpha Lambda Delta is made up of students who attain a 3.5 GPA their freshman year. Its purpose is to encourage superior scholastic achievement among students in their first year in college.

**ALPHA LAMBDA DELTA. FRONT ROW:** Steven Sugg, Julius Buchanan, Amanda Buck, Kelly Freeman, Ivey Johnson, Leigh Ann Peters, Kim McWhite, Anna Alford, Missy Book, Jane Thayer, Reshma Shah, Kuniko Shimaoka, Laura Underwood. **SECOND ROW:** Claire Coppage, Cyndy Hewgley, Cindy Jackson, Pam Payne, Charla Durham, Julie Payne, Sarah Hicks, Clay McCaslin, Lia Pate, Angie Godwin, Cameron Johnson, Carolyn Hembree, Cheryl Banez, Finley Bullard. **THIRD ROW:** Weilly Soong, Stacy Kinderman, Leigh Felton, Jill Johnson, Emily Comer, Kirstin Joffrion, Hunter Humphrey, Rajiv Gala, Chris Nichols, Emma Stacy Sealy. **LAST ROW:** Alok Gambhir, Emerson Fann, Myra Croft Watson, Tom Cox, Charles Fry, Andy Harrell, Brent Glasgow, Brian Patz, Sid Dasinger, Jay Spencer, Paul Bullington.



## PHI ETA SIGMA

Phi Eta Sigma is made up of all freshmen men and women who have a 3.5 GPA and are in the top twenty percent of their class. Its purpose is to encourage and reward high scholastic attainment by freshmen.



**PHI ETA SIGMA. FRONT ROW:** Charla Durham, Ivey Johnson, Kelly Freeman, Leigh Ann Peters, Emily Comer, Leigh Felton, Angie Godwin, Sarah Hicks, Anna Alford, Missy Book, Reshma Shah, Laura Underwood, Mary Morrow. **MIDDLE ROW:** Cindy Jackson, Hunter Humphrey, Seth Rayburn, Stacie Kinderman, Cyndy Hewgley, Melissa McAbee, Jamie Edwards, Amanda Buck, Bridget Banks, Kirstin Joffrion, Pam Payne, Kim McWhite, Cheryl Banez, Finley Bullard, Julius Buchanan, Steven Sugg, Carolyn Hembree, Julie Payne. **LAST ROW:** Charles Fry, Myra Croft Watson, Emerson Fann, Brent Glasgow, Chris Nichols, Cameron Johnson, Andy Harrell, Weilly Soong, Tom Cox, Clay McCaslin, Brian Patz, Rajiv Gala, Sid Dasinger, Jay Spencer, Jonathon Morton, David Roach, Alok Gambhir, Paul Bullington.



*Alpha Lambda Delta President Greg Tapscott welcomes new initiate Emerson Fann into the honorary during the annual initiation ceremony.*



**OMICRON DELTA KAPPA**

The purpose of Omicron Delta Kappa is to honor students who have shown outstanding qualities of leadership and scholarship in campus and community affairs.

**OMICRON DELTA KAPPA. FRONT ROW:** Champ Thomaskutty, Melanie Looney, Martha Jo Christian, Mary Elizabeth Durham, Michelle Andrews, Jennie Sheley, Professor Janie Spencer. **BACK ROW:** Carlton Chamblin, Molly Brewer, Wesley Edwards, Natalie Meyer, Brad Coltrane, Clint Peinhardt, Leigh Ann Haynie, Mark Orr, Holland Hopson.



**KAPPA DELTA EPSILON. FRONT ROW:** Julie Barrineau, Jill Warren, Nancy Leonard, Kelly Hyche. **MIDDLE ROW:** Professor Judith Hand, Kelly Berry, Kristin Proud, Pam Austin. **LAST ROW:** Berry Byington, Karen Gurley, Kathy Keenan, Professor Katherine Kirkpatrick.

### KAPPA DELTA EPSILON

Kappa Delta Epsilon is an education honorary limited to students in the Teacher Education Program with a 3.1 GPA or higher. Members meet to undertake community service projects in area schools and to discuss career plans.



### ALPHA SIGMA LAMBDA

Alpha Sigma Lambda is an honorary limited to the top ten percent of adult students who are at least sophomores. The organization awards a plaque each year to the Outstanding Professor in the Adult Studies Program.



**ALPHA SIGMA LAMBDA. FRONT ROW:** Jane Turner, JoAnn Garrett, Carol Johnston. **MIDDLE ROW:** Deborah Hooie, Carmen Dobbs. **ON STAIRS DESCENDING LEFT TO RIGHT:** Fred McAdams, Kathleen Glencer, Gertrud Clements, Elaine Williams, Marjorie Johnson, Jimmy Wells.





*Robed faculty members proceed into Munger Hall during the annual Honors Day ceremony.*



## MORTAR BOARD

The Mortar Board is an honorary which recognizes outstanding senior women and men for eminence in scholarship, leadership, and service. Members are elected from the top thirty-five percent of their class.

**MORTAR BOARD. FRONT ROW:** Anu Mahatekar, Amy Alderman, Leigh Ann Haynie, Gina Armstrong, Anne Dutia, Dana Flynn, Michelle Andrews, Julie Van Valkenburgh. **MIDDLE ROW:** Janica York, Nelda Waller, Beth Cole, Alicia Fritz, David Sutherland, Beth Martin, Brad Coltrane, Champ Thomaskutty. **LAST ROW:** Wesley Edwards, Judd Harbin, Amorak Huey, Derrick Burnett, Grover Robinson, Christian Genetski, Robert Lockwood, Professor Judith Hand.



### ALPHA EPSILON DELTA

The purpose of Alpha Epsilon Delta is to recognize excellence in pre-medical scholarship and to stimulate an appreciation of the importance of premedical education in the study of medicine.

**ALPHA EPSILON DELTA. FRONT ROW:** Anita Pennington, Wendy Riggins, Ann Elizabeth Ratcliffe, Terri Jenkins. **MIDDLE ROW:** Greg Guthrie, Isaac Roitman, Grant Lynde, Barry Crowe, Ed Guthrie, Chris LaCroy, Amy Campbell, Brian Wade, Jo Ann Cook, Kristen Glaese. **LAST ROW:** Melinda Oei, John Meyer, Stacy Newpher, Al Newman, Michael Miller, Jody Gilstrap, Brian Dudgeon, Julie Preskitt, Julia Tyra, Professor Craig Lagrone.



### BETA BETA BETA

Beta Beta Beta is made of students who major in biology and have at least a 3.0 GPA. Its purpose is to promote scholarship in biology and to promote the dissemination of biological knowledge.



**BETA BETA BETA. FRONT ROW:** Cindy Tant, Anita Pennington, Ed Guthrie, Barry Crowe, Terri Jenkins, Lisa Yancey, Julia Tyra, Ryan McNamara. **LAST ROW:** Jennifer Webber, Jim Crum, Robyn Davis, John Meyer, Susan Strain, Professor Leo Pezzementi, Nathan Chamberlain, Wendy Riggins, Matt Allison, Kati Woychak, Chris Shaver, Harry Giles, Brian Wade, Lili Ann Searcy, Ann Elizabeth Ratcliffe, Brittany Carnley, Julie Preskitt, Claudia Cabrera, Isaac Roitman, Bonnie Brown, Stan Nix, Grant Lynde.



**KAPPA MU EPSILON. LEFT ROW (BOTTOM TO TOP):** Professor Shirley Branan, Richard Rubin, Heath Gattlin, Julia Spazzarini, Ruth Houston, Laura Anne Ottaviani. **RIGHT ROW:** Peter Petruzzi, Namiko Hamamoto, Kelly Elliot, Meredith Hardwick, Elizabeth Gniadek, Susan Steen, Anne-Marie McRae.



### **KAPPA MU EPSILON**

Kappa Mu Epsilon is made up of students who have excelled at mathematics. The purpose of Kappa Mu Epsilon is to recognize excellence in the field of mathematics and to develop an appreciation for the beauty of mathematics.

*Tri-Beta Member Nathan Chamberlain demonstrates dissection techniques to a local middle-school science class.*





## STUDENT GOVERNMENT ASSOCIATION

The SGA is a legislative body which represents all BSC students. It is composed of officers and representatives elected by the students. One of SGA's functions is to allocate the funds collected through the Student Activity Fee.

**STUDENT GOVERNMENT ASSOCIATION. FRONT ROW:** Will Phillips, Susan Ware, Brian Dudgeon. **LAST ROW:** Marc Allen, Scott Perry, David Miller, Larry Mosley, Helen Chandler, Andrew Parker, Stuart Worth, Laura Hammett, Dudley Long, Andi Snow, Stephen Nickson, Brad Parrish, Professor Janie Spencer.



## STUDENT JUDICIARY

The Student Judiciary, a judicial body which is selected by the SGA, hears cases concerning alleged student violations of the Honor Code. The Honor Code is binding on all BSC students and is applicable to both academic and social areas.



**STUDENT JUDICIARY. FRONT ROW:** Kathi Turpin, Clint Peinhardt, Anu Mahatekar, David Longworth, Jeannie Scheley, Andy Newton, David Sutherland. **LAST ROW:** Professor Janie Spencer, Michael Hemphill, Kim Wimmer, Beth Larkin, Wendy Hardin, Jamie Roberts, Kirk Smith, John Earnhardt, Grover Robinson, Kevin Parker.



**QUEST II, ASCENDING (LEFT TO RIGHT):** Robb Leavell, Jolie Robinson, Stewart Shields, David Robinson, Whit Colvin, David Walton, Heather Christensen, Mary Beth Newbill, Morgan Murphy, Angie Godwin, Melanie Purvis, Chris Bodnar, Kathleen Sarsfield, Kerry Woodyard, Bryant Owens, Nicole Bates, Bill Laycock.



## QUEST II

Quest II is an entertainment programming board responsible for enhancing the social life of BSC students. Quest II puts on Southern Comfort, Entertainment Festival, movies on the Quad, and sponsors entertainers to appear on campus.



**BSC CONSERVANCY. FRONT ROW:** Stuart Worth, Melanie Purvis, Christiana Cody, Diane Garman, Roald Hazelhoff, Elizabeth Wheat, Heather Muise. **LAST ROW:** Stacy Newpher, Jeff Jones, Will Phillips, Charlie Muise, Satoru Yoshida, Rick Rowan, Kevin Lausch.

## BSC CONSERVANCY

The purpose of the Conservancy is to create and encourage awareness of conservation resources among members of the campus community. Members aid in beautifying and landscaping the campus.



*Students take part in the Second Annual Mud Ball tournament, which was hosted by SAA.*



### STUDENT ALUMNI ASSOCIATION

The Student Alumni Association is made up of students drawn from all areas of the campus. Its purpose is to serve as a liason between the BSC National Alumni Association and the current student body.



**SAA. FRONT ROW:** David Rains, Jason Pinyan. **MIDDLE ROW:** Chika Okabe, Charla Durham, Reshma Shah, Pam Hoffer, Lori Hudson, Melissa McAbee, Kathy Salmon, Tiffany Cundith, Lauri George, Mary Beth Newbill. **LAST ROW:** Vijay Purugulla, Kelly Berry, Roman Teska, Kristen Glaese, Andrea Breemes, Lee Ann Shannon, Doug Latham, Rick Hatfield, Bonnie Brown, Troy Harris, Susan Strain, Caryl Daugherty, Todd Green.



**TRIANGLE CLUB. FRONT ROW:** Kristen Glaese, Chika Okabe, Emily Comer, Tiffany Cundith, Sally Speed, Ruth Houston, Missy Book, Ange Newton, Karen Ballard, Dionna Stevens, Bryan Sisson. **MIDDLE ROW:** Jennifer Watters, Ric Nickelsen, Todd Warren, Elizabeth Gniadek, Jay Fulmer, Patricia Mattos, Greg Hand, Deirdre Jackson, Vijay Purugulla, Erin Whitehart, Sarah Webb, Jamie Roberts, Karina DiVittorio, Lee Ann Shannon, Jane Thayer, Lauren Hawkins, Kirstin Joffrion. **LAST ROW:** Scott Berte, Scott Perry, Chad Davis, Brian Wade, Jon Pinkston, Chris Shaver, Christy Carlisle.



### TRIANGLE CLUB

The purpose of the Triangle Club is to render service to the college by assisting with Orientation, Preview and Scholarship Days, and other events throughout the year.



### PRESIDENT'S STUDENT SERVICE ORGANIZATION

PSSO is made up of students who have, as individuals, contributed to the mission of the college. Its purpose is to provide service to the college community.

**PSSO. FIRST ROW:** Natalie Meyer, Terri Woods, Kelly Elliot, Wendy Hardin, Melanie Purvis. **SECOND ROW:** Marc Allen, Bonnie Barrett, Hubert Rodriguez, Kathi Turpin, Kelly Jones, Kitty Collier, Mark Orr. **THIRD ROW:** Kim Wimmer, Tim York, Mike McCracken, Tisa Moore, Caryl Daugherty, Nelda Waller. **FOURTH ROW:** Joel Megginson, Meg Jackson, Miriam Elliot, Beth Cole, Judd Harbin. **LAST ROW:** Jeff Jones, Katrina Cargill, Alicia Fritz.



**SOUTHERN ACADEMIC REVIEW. FRONT ROW:** Michelle Andrews, Leslie McFall. **LAST ROW:** Russell Rice, Ellen Schendel.

### SOUTHERN ACADEMIC REVIEW

The purpose of the Southern Academic Review is to organize and produce a scholarly journal for the BSC community. Entries for SAR are taken from outstanding academic papers submitted to the SAR staff.



### THE HILLTOP NEWS

The Hilltop News staff is responsible for publishing twenty newspapers every year. Each edition of The Hilltop News covers campus news and other news of interest to students.



**HILLTOP NEWS:** David Burnham, Patricia Mattos, Sarah Hershberger, Heather Muise, Katie Benedict, Clint Peinhardt, Robin Braudwell, Tom Cox, Martha Jo Christian, Allen Peterson, Tracy Real, Jamie Roberts.





*Hilltop News Editor Martha Jo Christian, Publications Board Chairperson Janica York, and SAR staff member Russell Rice display campus publications at Organizations Open House during Orientation.*



**PUBLICATIONS BOARD. FRONT ROW:** Jamie Roberts, Ellen Schendel, Janica York, Martha Jo Christian. **LAST ROW:** Professor Pam Venz, Marc Allen, Matt Henderson, Carlton Chamblin, Lori Reed, Brian Dudgeon, Russell Rice, Brett Kennedy.

## PUBLICATIONS BOARD

The purpose of the Publications Board is to monitor and advise the four student publications, Southern Accent, The Hilltop News, Quad, and Southern Academic Review.



**ALPHA PHI OMEGA. FRONT ROW:** Amy Cou, Lisa Green, Teresa Scruggs, Caroline Burns, Todd Underwood, Heather Muise. **MIDDLE ROW:** Yuko Takano, Robin Braudwell, Emerald Atkins, Katie Benedict. **LAST ROW:** Scott Steib, Brian Carlisle, Alok Gambhir, Saturo Yoshida.

## ALPHA PHI OMEGA

The purpose of Alpha Phi Omega is to encourage friendship, leadership, and service through fellowship and service projects on campus and in the community.



## CIVITAN

The purpose of Civitan is to promote and to serve the community through service work. This is done by filling human needs that are not met by other organizations or by individual effort.



**CIVITAN. BOTTOM ROW:** Julie Dykes, Angela Tharp, Tesha Garcia, Becky Clark, Wendy Weatherspoon. **LAST ROW:** Rick Hatfield, Weilly Soong, Hunter Humphrey, Lynya Talley, Cooper Linton, Rob Bray.





*RHA members Robin Braudwell and Jennifer Venerable serve non-alcoholic margaritas during Alcohol Awareness Week.*



**RESIDENCE HALL ASSOCIATION. BOTTOM ROW:** Michael Vann, Karen Ballard, Jennifer Venerable, Jenelle Durrance, Robin Broadwell, April Sarrell. **LAST ROW:** Sara Hoover, Yuko Takano, Julius Buchanan, Susan Fisher, Claire Coppage, Matt Emmert, Reshma Shah, David Southerland, Cinnamon Emmert, Brian Patz, Adam Thomas, Austin Anderson, Doug Latham, Dionna Stevens, Rushton Johnson.

## RESIDENCE HALL ASSOCIATION

RHA is made up of students elected to represent their dorms. Its purpose is to make life as rewarding and interesting as possible for the students that live at BSC.



*The BSC Rugby Football Club and the Middle Tennessee State rugby team battle for possession of the ball in a scrum down.*

### SOUTHERN STARS

The purpose of the Southern Stars is to enhance and promote spirit at BSC home basketball games and other campus events by providing entertainment in the form of dance.



### CHEERLEADERS

The purpose of the Cheerleaders is to be dedicated to maintaining enthusiasm and school spirit whenever representing the college and to cheer at all basketball games, both home and away.



**CHEERLEADERS. FIRST ROW:** Jill Reid, Deila Herrington, Alicia Fritz, Lisa Smith, Bonnie Brown, Tiffany Cundith, Kathy Salmon. **LAST ROW:** Brian Wood, Chris Nicholls, Troy Harris, Rajiv Gala.





## RUGBY FOOTBALL CLUB

The purpose of the BSC Rugby Football Club is to give the students and interested alumni of BSC the opportunity to compete with other colleges around the Southeast in an unusual and interesting sport.

**RUGBY FOOTBALL CLUB. FIRST ROW:** Larry Mosley, Chip Graham, Cooper Linton, Page Robble, Juan Moreno, Wes Rodgers, Mike Peacock, Ken Langworthy, Will Phillips. **LAST ROW:** Coach Kyle Kirkwood, David South, Patrick Watkins, Ed Guthrie, Trip Trimmier, Vincent Evers, Richard Bryant, Matt LaMonte, Greg Bland, Barry Crowe, Greg Eickholt, Allwin Horn, Jimmy Hughes, Lee Guthrie.



## BLACK STUDENT UNION

The purpose of the Black Student Union is to create unity and cultural awareness among BSU members and in the college community. Members take an active role in both BSU and college activities.

**BLACK STUDENT UNION:** Shantel Willis, Todd Underwood, Keith Ingram, Deirdre Jackson, Robin Burkes, Adrienne Gray, Veronica Lamar, Jacqueline Sheppard, Alan Green.



## INTERNATIONAL STUDENTS ASSOCIATION

The purpose of the ISA is to determine the needs of BSC international students and to develop programs to help meet these needs and to promote interaction between BSU students of all nationalities.



**INTERNATIONAL STUDENT ASSOCIATION:** Lori Reed, Namiko Hamamoto, Fuyuki Tokumasu, Patricia Mattos, Carol Culebro, Chika Okabe, Gwen Dill.



**SOUTHERN VOLUNTEER SERVICES. FRONT ROW:** Kerry Lahey, Beth Fairchild, Jo Ann Cook, Rushton Johnson. **BACK ROW:** Bo Yon Kim, Julia Tyra, Carrie Smith, Pat Anderson-Flowers.



### **SOUTHERN VOLUNTEER SERVICES**

The purpose of SVS is to broaden and deepen students' experiences, perspectives, and involvement in the community and to complement students' personal development.

### **YOUTH AMBASSADORS**

Youth Ambassadors is an honorary service organization in which members provide programs to represent Birmingham-Southern in local United Methodist Churches.



**YOUTH AMBASSADORS:** Wendy Hardin, Wendy Newman, Brian Dudgeon, Ashley Martin, Patricia Mattos, Heidi Moos, Bryan Sisson, Kathi Turpin.



### COLLEGE DEMOCRATS

The purpose of the College Democrats is to encourage student participation in political affairs on behalf of Democratic candidates and to generally support the activities of the Democratic Party on a local, state, and national level.

**COLLEGE DEMOCRATS. FRONT ROW:** Jimmy Robinson, Julie Van Valkenburgh, Jennifer Webber, Natalie Meyer, Leslie McFall, Courtney French. **LAST ROW:** Wesley Edwards, Brady Ray, Jonathan Morton, Leigh Haynie, Hampton Baxley.



### COLLEGE REPUBLICANS

The purpose of the College Republicans is to promote a better understanding of politics at local, state, and national levels and to serve as an official auxiliary of the Alabama Republican Party.



**COLLEGE REPUBLICANS:** Leah Tesney, Jennifer Chew, Skip Perkins, Jamie Edwards.



**AIR FORCE ROTC:** Jay Fulmer, Natalie Vallejo, David Tabor, Elizabeth Price.



### **AIR FORCE ROTC**

BSC students enrolled in Air Force ROTC attend Military Science, Physical Training, and other classes at Samford. Students who complete the Air Force ROTC program are eligible to become officers in the U.S. Air Force.



### **ASSOCIATION FOR COMPUTING MACHINERY**

The Association for Computing Machinery's purpose is to promote interest, knowledge, and involvement in all aspects of computing.

**ACM. FRONT ROW:** Heather Muise, Charlie Muise, Alok Gambhir, Denise Long, Laurie Young, Atul Gambhir, Ben Assaf. **LAST ROW:** Scott Steib, Professor Lewis Patterson.





### CONCERT CHOIR

The purpose of the Concert Choir is to provide students with valuable experience in choral performance through its annual choral services and interim tour.



**CONCERT CHOIR. FRONT ROW:** Mort Taylor, Steven Mitchell, Adam Thomas, Janet Estes, Susan Rogers, Dionna Stevens, Ann DelBene. **SECOND ROW:** Courtney French, John Kincaid, Mary Alex Tampary, Amy May, Isaiah Thomas, Frances Tillery, Huck McKelveen, Wade Crowe. **THIRD ROW:** Grant Rhodes, Chris Graham, Vangie Mixon, Kevin Bounds, Todd Underwood, Angela Thornton, Tommy Johnston. **LAST ROW:** Caryl Daugherty, Coke Morgan, Heather Henderson, Alex O'Briant, Christy Carlisle, David Dill, Paul Bullington.



**SOUTHERN CHORALE. FRONT ROW:** Cheryl Banez, Finley Bullard, Dana Penders, Amy Thrasher, Jane Thayer, Bo Yon Kim, Melissa Helton. **MIDDLE ROW:** Elizabeth Clark, Andrea Breemes, Angie Godwin, Wendy Weatherspoon, Maria Glaser, Nancy Keith, Jean Perry, Wendy Aldredge, Erica O'Cain, Diane Polk, Stacy Spenser, Diane Garman, Angela Sitz. **LAST ROW:** Tony McGrath, Eric Hunt, Rocky Turner, Kevin MacPherson, Russell Sloan, Normand Adkisson, Lewis Armstrong, Greg Hand, Marc Berry, Ben Bullard, Andy Harrell, Ben Assaf, Jamie Roberts, Valerie Whaley.



## SOUTHERN CHORALE

The purpose of Southern Chorale is to sing for the enjoyment and enlightenment of the group and others. Members of Southern Chorale take it as a class for credit.



**HILLTOP SINGERS. FRONT ROW:** David Daniel, Amy May, John McClendon. **MIDDLE ROW:** Jennie Sheley, Kim Wimmer, Nikke Meek, Christy Carlisle, Kathleen Thomas, Day McDonald. **LAST ROW:** David Dill, Clint Peinhardt, Kerry McInerney, Michael Hemphill, Coke Morgan, Ben Philpott, Tommy Johnston.

## HILLTOP SINGERS

The purpose of the Hilltop Singers is to perform pop music with choreography, both on-campus and off-campus for service clubs, churches, and high schools as representatives of BSC.





**A X Ω**  
**Alpha Chi Omega**

- Ashlea Akins
- Holly Barnes
- Bonnie Barrett
- Kelly Berry
- Amy Booth
- Rachel Brown
- Brittany Camley
- Lisa Cervera
- Beth Cole
- Tiffany Cundith
- Caryl Daugherty
- Dawn deGraffenried
- Susan Dugger
- Gwin Dye
- Kelly Elliott
- Janet Estes
- Leigh Felton
- Elizabeth Foster
- Kelly Hager
- Kristy Hager
- Kelly Hammersmith
- Laura Hammett
- Heather Hanson
- Holly Hanson
- Wendy Hardin
- Marjorie Hatcher
- Felicia Hight
- Melinda Hemington
- Jennifer Highfield
- Christy Killcreas
- Stacie Kinderman
- Bo Yon Kim
- Melissa LaGroue
- Heather Langford
- Button Lovoy
- Cindy MacFarlane
- Beth Martin
- Michelle Marston
- Marion McElroy
- Julie Meeker
- Amy Mixon
- Mary Beth Newbill
- Dana Pender
- Sandy Phillips
- Marguerite Powell
- Leigh Precise
- Julie Preskitt
- Elizabeth Price
- Mary Poynter
- Leanne Randall
- Jamie Roberts
- Robyn Robley
- Julie Rush
- Katie Sherrill
- Grace Simms
- Amy Sloan
- Jennifer Sloan
- Lorraine Spataro
- Julia Spazzarini
- Susan Steen
- Susan Strain
- Leah Tesney
- Kathleen Thomas
- Lori Thurston
- Jennifer Tomlin
- Kathi Turpin
- Susan Vise
- Sarah Webb
- Kelly Weir
- Erin Whitehart
- Erica Wingo
- Erin Wingo
- Jeanie Wright
- Lisa Yancey
- Kim Yarbrough
- Janica York



The BSC Chapter of AXΩ was established in 1926. AXΩ started this year with its first rush in the new sorority townhouse.

To raise money for the Easter Seals Foundation, the pledge class started a project called "Breakfast in Bed" in which students placed orders for someone they knew to have breakfast in bed. The AXΩ pledges then served the person breakfast in their dorm rooms early in the morning.

AXΩ also held its annual Casino fundraiser, which gave BSC students the chance to play blackjack, poker, and to spin the roulette wheel.



*Kelly Weir, Jennifer Sloan, Julie Preskitt, and Jeannie Wright enjoy the festivities at the Halloween Social.*



The Nu Delta chapter of AKA was established at BSC in 1979. This year, AKA initiated two new members: Jacqueline Jackson and Veronica Lamar into their chapter. Also, two members went to the AKA Southeastern Regional Conference in Mobile.

In May, AKA hosted the Omicron Omega Pink Fantasia Nine. And during Greek Week, members competed in the Greek Sing.

This year, AKA moved into its new chapter room in the International House.



*Patricia Hyatte and Alicia Fritz perform their step show in the annual Greek Sing.*



## A K A Alpha Kappa Alpha

Katrina Cargill  
Alicia Fritz  
Angela Hall  
Patricia Hyatte  
Jacqueline Jackson  
Veronica Lamar  
Andrea Thompson





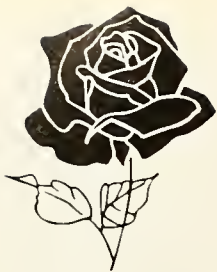

## A O Π Alpha Omicron Pi

Marhta Albriton  
Denise Baker  
Barbara Blake  
Ashley Boatright  
Molly Brewer  
Misti Bridges  
Amanda Buck  
Christy Carlisle  
Andrea Casey  
Helen Chandler  
Gina Clark  
Kitty Collier  
Ellery Cook  
Jo Ann Cook  
Janie Edwards  
Dana Flynn  
Ginger Gannon  
Honor Genetski  
Holly Hall  
Kelly Harper  
Kristin Harper  
Lauren Hawkins  
Heather Herrington  
Robin Homer  
Laura Houston  
Ruth Houston  
Candice Jackson  
Ivey Johnson  
Kelli Jones  
Kathy Keenan  
Beth Keenan  
Betsy Key  
Kerry Lahey  
Lori Lunsofrd  
Maria Luther  
Melissa Lytle  
Shannon Mancin  
Ashley Martin  
Laura Martin  
Sandy McLauchlin  
Ashley McLendon  
Kim McWhite  
Sissy Monroe  
Wendy Newman  
Missy Norris  
Jeanne Patterson  
Julie Payne  
Pam Payne  
Gina Pearson  
Anne Pennington  
Leigh Ann Peters  
Stacy Pybum  
Felicia Rains  
Ann Elizabeth Ratcliffe  
Tracy Real  
Cathenne Redd  
Shannon Ridgeway  
Wendy Riggins  
Lyn Roberts  
Alyce Robertson  
Jolie Robinson  
Staci Roper  
Jennie Sheley  
Jennifer Shelor  
Susan Shelton  
Amy Simmons  
Carrie Smith  
Jane Thayer  
Jodi Tucker  
Julia Tyra  
Julie Van Valkenburgh  
Sarah Van Valkenburgh  
Susan Ware  
Laura Warren  
Jill Warren  
April Whitten  
Kim Wimmer  
Elizabeth Woodman  
Jennifer Woodman  
Carrie Woods  
Ginger Young  
Claire Zom  
Elizabeth Zom



The Tau Delta chapter of AOPi was established in 1925. AOPi started this year by initiating one hundred percent of its pledge class.

AOPi held its 50th Annual Mr. Hilltopper charity event to raise money for Arthritis Research. Members who currently serve as SVS Coordinators also helped to sponsor Habitat for Humanity, Women's Shelter, McCoy Tutoring, and other community-help programs.

In intramural sports, AOPi won both the volleyball and basketball championships.



*Laura Houston, Heather Herrington, Lauren Hawkins, and Misti Bridges enjoy the Rose Ball.*



The Omicron Lambda Chapter of XΩ was established at BSC in 1988. The chapter started this year by moving into the new Sorority House.

In athletic events, XΩ won the intramural football championship for the second year in a row and were the overall winner in the Greek Games.

XΩ took part in several charitable events, including the bowl-a-thon to benefit the Crohn's and Colitis Foundation, Birmingham Kid's Day, and they sponsored a canned food and clothing drive for the homeless.



*Lisa Stubblefield and Ashley Wynne attend the annual XΩ Classic.*



X Ω  
**Chi Omega**

- Amy Alderman
- Anna Alford
- Bridget Banks
- Stephanie Bishop
- Karen Brock
- Amy Campbell
- Heather Campbell
- Kathryn Cannon
- Madelyn Christie
- Jennifer Clark
- Hope Cogen
- Susan Collier
- Andrea Coltrane
- Carol Cooper
- Christy Cox
- Christi Davis
- Melanie deShazo
- Carol Lee Farr
- Elizabeth Gniadek
- Angie Godwin
- Barbara Green
- Erin Hambrick
- Meredith Hardwick
- Sarah Hicks
- Patrice Hobbs
- Beth Hodges
- Jennifer Holder
- Monte Huey
- Kelly Hyche
- Meg Jackson
- Robin Jackson
- Kirstin Joffrion
- April Johnson
- Kerry Johnson
- Meredith Kessinger
- Courtney Kirby
- Beth Lawes
- Wendy Lepp
- Kara Linton
- Kelly Looney
- Melanie Looney
- Caren Lowery
- Kristen Meyer
- Natalie Meyer
- Vangie Mixon
- Meredith Monroe
- Tisa Moore
- Christine Morriss
- Lara Nelson
- Shannon NeSmith
- Stacey Newpher
- Tammy Orr
- Sarah Parker
- Lia Pate
- Melanie Purvis
- Cameron Ray
- Kelcey Ray
- Lori Reed
- Mary Margaret Relfe
- Maria Rivera
- Christine Rodick
- June Rowell
- Kathleen Sarsfield
- Brook Smith
- Missy Smith
- Sloane Stephens
- Elizabeth Strange
- Holly Stubblefield
- Lisa Stubblefield
- Mary Alex Tampary
- Melanie Thomas
- Amy Thrasher
- Susan Till
- Cecily Trussell
- Ashley Wynne





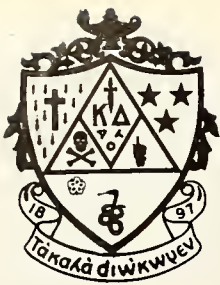

K Δ  
Kappa Delta

- Charlotte Atkins
- Jill Balch
- Julie Bamineau
- Barclay Bell
- Tiffany Blackwell
- Alicia Boles
- Jenny Bottegal
- Stacy Brown
- Colton Byars
- Karen Causey
- Jennifer Chew
- Heather Christensen
- Kayce Clark
- Kelly Clem
- Emily Comer
- Carol Culebro
- Lisa Delaney
- Mera Dill
- Karina DiVittorio
- Heather Dixon
- Laure Drennen
- Audrey Duke
- Kathryn Elam
- Jennifer Fleming
- Amber Flynt
- Karen Folk
- Susan Frazer
- Kelly Freeman
- June Garzon
- Amee Goodhew
- Anna-Katherine Graves
- Laura Leigh Gray
- Polly Harper
- Nixon Harris
- Suzanna Hayes
- Deila Herrington
- Heidi Herrington
- Julie Hodge
- Jessica Hogland
- Terri Jenkins
- Amy Krider
- Helen Lee
- Missy McInnes
- Lisa Michitti
- Ashli Mizelle
- Michelle Mooney
- Johanna New
- Margaret Nicrosi
- Mary Ann Oliver
- Laura Anne Ottaviani
- Ashley Owen
- Sarah Patton
- Laurel Philpott
- Elise Presley
- Catherine Shinn
- Tory Simpson
- Cynthia Sisson
- Jenifer Smith
- Andi Snow
- Tara Stallworth
- Jackie Steffey
- Lara Sykes
- Angela Thorpe
- Greer Thomas
- Catherine Watson
- Cherie Wayne
- Madalyn Wetherbee
- Gavin Whitsett
- Katie Woychak



The Alpha Upsilon chapter of KΔ was established at BSC in 1930. The chapter started the year with its first rush in the sorority townhouse.

KΔ sponsored several charity events, starting with the Second Annual KΔ Comedy Club, with all proceeds going to local prevention of child abuse. Also, they held an all-day carwash, which raised money for the National Prevention of Child Abuse.

In addition, KΔ held three social functions: the 54th Steak Fry, the White Rose Formal, and the Spring Party.



*Julia Hodge and Jennifer Chew enjoy the KΔ Steak Fry.*



The Alabama Alpha Chapter of ΠΒΦ was established at BSC in 1991. The chapter started this year by moving into the new Sorority House.

Members of ΠΒΦ took part in several campus events and organizations, such as Outreach Day, SVS, the Kid's Fair, and intramurals. Their skit won in Mr. Hilltopper for the second year in a row and they placed third in Homecoming.

ΠΒΦ also started a traditional hayride for Fall Party and a Beaux and Arrows Spring Formal.



*Sally Baggett, Beth Wood, and Susan Walker take time off from the Professional Golf Association Mixer co-sponsored by ΑΤΩ.*



**Π Β Φ  
Pi Beta Phi**

- Melissa Allen
- Robin Ashe
- Sally Baggett
- Jennifer Barber
- Michelle Bowen
- Ginny Brooks
- Jennifer Brown
- Tiffany Carter
- Peggy Clark
- Heather Clarke
- Angela Cooper
- Claire Coppage
- Diane Cotter
- Johanna Crowe
- Donna Driver
- Debbie Farmer
- Jenny Fenner
- Susan Fisher
- Stephanie Fowler
- Jennifer Greene
- Keira Hall
- Susan Hayes
- Pam Hofer
- Carmen Jones
- Jennifer Marcato
- Carl Martin
- Meredith McNamee
- Cathy Montero
- Ange Newton
- Shannon Rayfield
- Jill Reid
- Sara Saliba
- Katherine Samuel
- Lili Searcy
- Susie Simmons
- Caroline Smith
- Lisa Smith
- Jill Sylte
- Lynya Talley
- Susan Walker
- Beth Wood





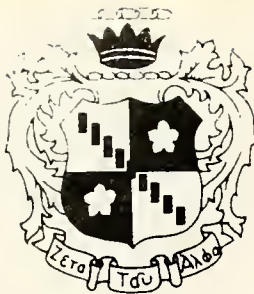

## Z T A Zeta Tau Alpha

Tonya Alexander  
 Michelle Andrews  
 Katie Benedict  
 Julie Bonham  
 Bonnie Brown  
 Laura Button  
 Claudia Cabrera  
 Betty Clark  
 Lynn Compton  
 Robyn Davis  
 Anne Dutia  
 Julie Dykes  
 Stephanie Franks  
 Kim Freeman  
 Tesha Garcia  
 Lauri George  
 Kristen Glaese  
 Becky Haigler  
 Helen Hamson  
 Pamela Hartley  
 Jennifer Houston  
 Denise Long  
 Amy May  
 Melissa McAbee  
 Nikke Meek  
 Chika Okabe  
 Christy Patterson  
 Lee Pearson  
 Sandra Piekarski  
 Ann Marie Redgren  
 Donna Salmon  
 Kathy Salmon  
 April Sarrell  
 Ellen Schendel  
 Emma Stacy Sealy  
 Lee Ann Shannon  
 Stacy Simpson  
 Angela Sitz  
 Becky Smith  
 Aimee Sparks  
 Sallie Speed  
 Carolyn Sweet  
 Mary Alice Wadsworth  
 Elizabeth Watts  
 Wendy Weatherspoon  
 Jennifer Webber  
 Kristan White  
 Nina Winslow



The Alpha Nu Chapter of ZTA was established at BSC in 1922.

ZTA continued to support charities by hosting the Third Annual Battle of the Bands, with proceeds going to the Association for Retarded Citizens.

ZTA also worked with the Delta Psi Chapter at Samford and the Birmingham Alumnae Chapter to help with ARC's pilot program for fetal alcohol.

Academically, the Alpha Nu Chapter was recognized by the National Fraternity as having a "highly commendable" GPA.



*Chika Okabe and Kristin Glaese sit by the fireplace during a winter mixer.*





### PANHELLENIC COUNCIL

The purpose of the Panhellenic Council is to administer all business related to the overall welfare of the BSC Panhellenic Association and to compile rules governing the Panhellenic Association.

**PANHELLENIC COUNCIL. FRONT ROW:** Sally Speed, Jennifer Clark, Katie Sherrill, Elizabeth Gniadek. **BACK ROW:** Lisa Michitti, Michelle Bowen, Misti Bridges, Michelle Marston, Dudley Long.



### ORDER OF OMEGA

The purpose of the Order of Omega is to recognize those fraternity men and women who have attained a high standard of leadership in interfraternity activities.

**ORDER OF OMEGA. FRONT ROW:** Nikke Meek, Anne Dutia, Amy Thrasher, Melanie Looney, Jill Warren, Kitty Collier. **BACK ROW:** Kevin Lausch, Mike Pastrick, Jeff Jones, Champ Thomaskutty, Beth Cole, Jeannie Wright, Grover Robinson, Fred Johnson.



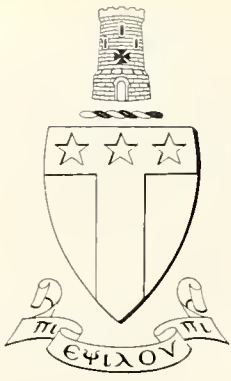

## ΑΤΩ Alpha Tau Omega

Brian Adams  
 Greg Bland  
 Sam Bum  
 Chris Carey  
 Chris Chapman  
 David Clark  
 Robert Clawson  
 Jonathan Coltrane  
 Ken Cross  
 Mark Dacumos  
 Edd Daniel  
 Greg Eickholt  
 Vincent Evers  
 Tom Forbes  
 Richard Free  
 Todd Green  
 Mikael Hagglof  
 Jon Holbrook  
 Mat Howell  
 Jeff Jones  
 Raja Khalaf  
 Ken Langworthy  
 Phillip Diab  
 David Robinson  
 Cooper Leach  
 Robb Leavell  
 Andy Mannsfeld  
 Clay McCaslin  
 Jonathan Merkle  
 Miller Montague  
 Brad Parish  
 Rich Partain  
 Randall Pitts  
 Dan Ripoll  
 Isaac Roitman  
 Trey Rostick  
 Nick Sharp  
 Claiborne Stanford  
 Chip Trimmier  
 Nop Unnoppet  
 Scott Walker  
 David Walton  
 Brad Wells  
 Jason Wilks  
 Jeff Woody  
 Stuart Worth



The Beta Beta Chapter of ATΩ was established at BSC in 1885. This year, the chapter was recognized by the National Fraternity as having the highest GPA of any ATΩ chapter in Alabama, and they received a Chapter Proficiency Award. Also, ATΩ's GPA was higher than the all-mens' average at BSC.

ATΩ participated in several charity and service programs, including the Firehouse Men's Shelter, Habitat for Humanity, Toys for Tots, and the Adopt-a-Mile program.



Mark Dacumos, Matt Howell, David Clark, Todd Green, Greg Bland, Robb Leavell, Ken Langworthy, and Stuart Worth express "Suppressed Desires".



The Phi Chapter of KA Order was established at BSC in 1882. This year, the chapter won its eighth consecutive Ammen Award, which is given to the KA chapter with the highest GPA among incoming pledges.

KA supports several charities, including the Muscular Dystrophy Association, through a bowl-a-thon, and the Firehouse Men's Shelter.



*John Coley and Charles Fry are adorned in Scottish dress for the Highlander Party.*



## K A Kappa Alpha

Dan Avery  
 Brook Balogh  
 John Barganier  
 Dan Barksdale  
 Jim Bennett  
 Boon Bickerstaff  
 Tom Butler  
 Jason Clark  
 John Coley  
 Bill Condon  
 Mallory Cross  
 Barry Crowe  
 Paul Davis  
 David Dill  
 Brian Dudgeon  
 Jason Dudley  
 John Eamhardt  
 Scott Ennis  
 Hays Evans  
 Emerson Fann  
 Joe Fanning  
 Gavin Finklea  
 Charles Fry  
 David Graham  
 Bill Green  
 Sheldon Griffin  
 Eddy Guthrie  
 Tim Haley  
 Alan Hargrove  
 Andy Harrell  
 Tripp Head  
 Michael Hemphill  
 Rod Henderson  
 Charlie Hill  
 Dan Hoke  
 David Howe  
 Jon Howe  
 Jimmy Hughes  
 Kelly Jones  
 Dru Kenyon  
 Watt Key  
 Ward Lacy  
 David Lancaster  
 Alan Lane  
 Drew Lipscomb  
 Lawrence McCrary  
 Sean Michael  
 David Miller  
 Stephen Mitchell  
 Steven Nichols  
 Mitch Nicholson  
 Jon Ognibene  
 Jeff Ottaviano  
 Bob Parker  
 Sam Parker  
 Wade Parmer  
 Chris Perkins  
 Skip Perkins  
 Will Phillips  
 Cheairs Porter  
 Less Porter  
 Les Potts  
 David Rains  
 John Raney  
 Ed Reaves  
 Page Robble  
 Jeff Roberts  
 David Royce  
 Eric Schwethelm  
 Chris Shaver  
 Ryan Simpson  
 David Tabor  
 Jeffrey Terrell  
 David Thompson  
 Jimmy Thompson  
 Richard Turner  
 Rusty Turner  
 Brian Wade  
 Todd Warren  
 David Webb  
 Steve Yow







Σ Α Ε  
**Sigma Alpha Epsilon**

- Jason Anderson
- Will Axon
- Hamp Baxley
- Graham Bishop
- Will Blount
- David Bowman
- Richard Bryant
- Paul Bullington
- Adam Caine
- Chris Carwie
- Aaron Chancey
- Jon Robert Chancey
- Will Chapman
- John Coleman
- Allen Collinsworth
- Whit Colvin
- Murray Coon
- Sid Dasinger
- Brook Dodson
- Jonathon Drewry
- Lee Estes
- John Foley
- Michael Gay
- Christian Genetski
- Jason Godin
- Scott Goodwin
- Curtis Graf
- Greg Guthrie
- Lee Guthrie
- Allwin Horn
- Travis Howard
- Ted Jones
- Jim Kaufman
- Tim Kaufman
- Forest Long
- Will Marks
- Ross McCain
- Lance Mollison
- Terry Neill
- Andy Newton
- Stephen Nickson
- Shepard Partridge
- Clay Phillips
- Jim Ransom
- Taylor Roberts
- Edward Rowan
- Schley Rutherford
- Bryan Sisson
- Jack Smith
- Kirk Smith
- Marc Smith
- Pat Smith
- Jay Spencer
- Charlie Stewart
- Greg Tapscott
- Spence Taylor
- Lee Vaughn
- William Veale
- Allen Wade
- Perry White
- Shane Wilson
- Kerry Woodyard
- Shawn Worthy



The Alabama Iota Chapter of ΣΑΕ was established at BSC in 1878. This year, the chapter received the Chapter Achievement Award, which is given to the top ten ΣΑΕ chapters nationwide, and the ΣΑΕ National Scholastic Award, which is given to the top academic fraternity in the nation.

ΣΑΕ supported several charities, through fundraisers and volunteers. It hosted the sixth annual K-Mao Party to raise money for Birmingham Childrens' Hospital. Also, ΣΑΕ sends two volunteers per week to the Men's Shelter.



*Curtis Graf and Will Axon enjoy the night at the pledge party.*



The BSC Chapter of XΣX was established at BSC in 1989. The chapter received the Blount-Monaghan Best Pledge Award and the Fraternity Proficiency Award.

XΣX also supports several charitable causes, including the Cleo Wallance Center for abused and disabled children, the Firehouse Men's Shelter, the Birmingham Botanical Gardens, and it adopted a local elementary school.

XΣX also has several members in leadership positions, including editors-in-chief of *Quad* and *The Hilltop News*.



Clay Rowell and Kerry McInerney have "Spring Fever".



## X Σ X Chi Sigma Chi

Marc Allen  
Cory Barker  
Paul Brantley  
Rob Bray  
Eric Brosch  
Julius Buchanan  
Sundeep Caplash  
Rick Collins  
Al DeMent  
Jay Fulmer  
Tommy Johnston  
Brett Kennedy  
Ben Larkin  
Kevin Lausch  
Mark Linn  
Parag Mahatekar  
Kerry McInerney  
Bill Moore  
Chris Ou-Tim  
Christopher Patterson  
Jeff Pomeroy  
Russell Rice  
Ben RidleHoover  
Clay Rowell  
Mort Taylor  
Lee Wallace  
Brad White  
Chris Wigley







Σ Ν  
Sigma Nu

- Craig Adams
- Greg Bearden
- Shane Black
- Kurt Bothwell
- Jamie Brown
- Carson Byrd
- Wade Crowe
- David Daniel
- Pete Donohoo
- Robert Franklin
- Courtney French
- Duke Gatsos
- Brent Glasgow
- Harry Giles
- Lance Granger
- Eric Greene
- Brian Hamm
- Greg Hand
- Stephen Hanson
- Troy Harris
- Rick Hatfield
- Hank Hilliard
- Ben Hudson
- Chris Hughen
- Clint Jacobs
- Kurt Johnson
- John Kincaid
- Lawson Kirkland
- Andy Langston
- Andy Luccasen
- Mike McCracken
- Scott McEwen
- Tony McGrath
- Ryan McNamara
- Mike Miller
- Benson Murray
- Al Newman
- Chris Nicholls
- Roger Norris
- Peter Petruzzi
- Ben Philpott
- Jason Pinyan
- Troy Raffield
- John Shamblin
- Fred Smith
- Dwight Stewart
- David Sutherland
- Brian Wood



The Lambda Theta Chapter of ΣΝ was established at BSC in 1987. The chapter received the Stephen Noser Award for having the highest average GPA on campus, which it has won for the last three years.

ΣΝ also supports several charitable causes, including Childrens' Hospital, the American Cancer Society, Men's Shelter, and Urban Ministries.

Socially, ΣΝ hosts events through the entire course of the year. Besides parties, ΣΝ also host the White Rose Formal and the Undertaker's Cotillion.



*Fred Smith and Ben Hudson enjoy themselves at the Red Carnation Ball.*





Θ Χ

## Theta Chi

Nathan Abbott  
 Al Allen  
 Wade Amis  
 Brad Bailey  
 Bradford Bailey  
 Allen Barksdale  
 Steve Berkau  
 Scott Berte  
 Chris Bodnar  
 John Michael Bodnar  
 Kartik Boorgu  
 Brian Bostick  
 Carter Brown  
 Nathan Chamberlain  
 Ed Childers  
 Chris Cochrane  
 Bard Coltrane  
 Andy Cook  
 Ethan Copeland  
 Jeremy Creech  
 Jim Crum  
 Tony Daniel  
 Chad Davis  
 Chris Davis  
 Stanton Davis  
 Adrian DiVittorio  
 Bart Dorough  
 Mike Eddins  
 Jay Elmore  
 Scott Ferguson  
 Rick Fitzpatrick  
 Kirk Gemdt  
 Jody Gilstrap  
 Chris Goetz  
 Scott Haller  
 Jody Houser  
 Trammell Huey  
 Kent Hutchens  
 Tim Isseel  
 Alan Jestice  
 Greg Johnson  
 Scott Johnson  
 Rod Ranter  
 Rajendra Kanuru  
 Bill King  
 Andy Kulik  
 Andy Laird  
 Chad Lanier  
 Bill Laycock  
 Robert Lockwood  
 David Longworth  
 Chris Mayo  
 Randy McClellan  
 Marc Mead  
 Eric Miles  
 Bailey Morgan  
 Larry Mosely  
 Ric Nickleson  
 Bryan Owens  
 Drew Parker  
 Mike Pastrick  
 Nathan Patterson  
 Brian Patz  
 Mike Peacock  
 Scott Perry  
 Jon Pinkston  
 David Pote  
 John Rampulla  
 Jeff Rickels  
 Jose Rizo-Patron  
 Grover Robinson  
 Herbert Rodriguez  
 Greg Rohling  
 Christophe Roussel  
 Gary Shanks  
 Ben Shelton  
 Mike Shook  
 Salem Shunnarah  
 Bradley Snow  
 Jimmy Taylor  
 Champ Thomaskutty



*Jody Gilstrap and Scott Perry spend time at the Rose Ball.*

The Beta Xi Chapter of ΘΧ was established at BSC in 1942. This year, the chapter was named the best ΘΧ chapter in the nation. It also won the Chapter Proficiency Award.

ΘΧ excelled in intramurals, with undefeated seasons, in football, soccer, volleyball, and basketball, which helped them to win the BSC All-Sports Trophy.

ΘΧ also won the Greek Week competition, with first place in the Greek Sing, Greek Games, and the Greek Week Party/Mixer.

The ΘΧ flag-football team represented BSC in the National Flag Football Championship.



Jon Van Wezel  
 Steve Von Bodungen  
 Ben Wall  
 Pat Watkins  
 Ted Whisenhunt  
 Brooke Williams  
 Colin Williams  
 Mark Yanosky  
 Lee Yielding  
 Tim York



ARTS  
ARTS  
ARTS



ARTS  
ARTS  
ARTS







# Millfire

Champ (Kerry McInerney) has an argument with Bo (Brian Lester), and Jemison (Carlton Chamblin) in the mill office.

"I know a mill town by the smell of it," says Sally Nemeth, the author of "Millfire." Her inspiration for the play came from her father, a steelworker, who moved to Birmingham in 1974 and worked at a small local mill. As early as five years old, she became familiar with the mill environment. "It's the most killing work you can do when trying to deal with relationships or raise a family." Nemeth internalized all of these feelings and emotions into "Millfire," a story about redemption and forgiveness. When a fatal mill explosion takes the lives of some workers, the main character, one of the widows, has to learn to give it up in



order to heal and carry on with her life. The "giving it up" that Nemeth refers to is the process of letting go of the rage, the memories, and the emotions associated with the tragedy.

Nemeth came to Birmingham-Southern during rehearsal to visit with the cast in order to give them a more in-depth understanding of her work.

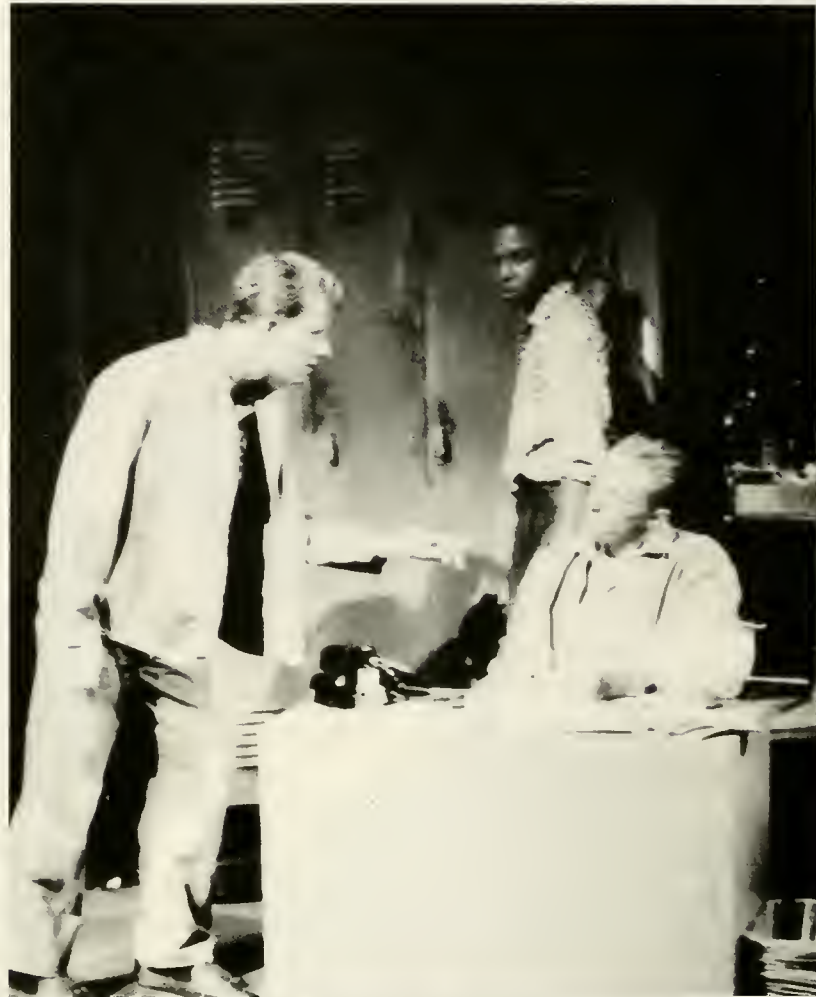

## CAST

### Widows

Angel Aderholt, Kelly Balzli,  
Tracy Wharton

### Marlene

Marlee Davis

### Champ

Kerry McInerney

### Sunny

Amy Simmons

### Bo

Brian Lester

### Jemison

Carlton Chamblin

### Minister

Murry Coon

### OSHA Investigator

David McMahon



**MILLFIRE CAST AND CREW. FRONT ROW:** Erica Wingo, David McMahon, Kevin MacPherson, Michael Flowers, Stewart Shields. **MIDDLE ROW:** Erin Gilbert, Tracy Wharton, Melissa Lipscomb, Angel Aderholt, Kelly Balzli, Kerry McInerney, Marlee Davis, Brian Lester, Amy Simmons, Katie Benedict, Carolyn Hembree, Kristan White. **LAST ROW:** Lori Thurston, Sissy Loegler, Patti Manning, Murry Coon, Jonathan Padgett, Holland Hopson, Carlton Chamblin.



*Costume Designer Patti Manning assists Kerry McInerney with his costume while director Michael Flowers looks on.*



*Erin Gilbert, Kelly Balzli, Carolyn Hembree, and Kristan White help load up "Millfire" props to take to the ACTF competition.*

*Murray Coon, Amy Simmons, David McMahon, and Erica Wingo help build the set to "Millfire."*



# The Grapes of Wrath

*Ma Joad (Betty Campbell) comforts Rose of Sharon (Kelly Balzli).*



*Tom Joad (Kerry McInerney) returns home to find his house destroyed as Muley (Lewis Armstrong) and Casey (Jonathan Padgett) tell him what's going on in town.*





**THE GRAPES OF WRATH CAST AND CREW. FRONT ROW:** Lewis Armstrong, Kerry McInerney, Kelly Balzli, Carolyn Hembree, Jonathan Padgett, Betty Campbell, Bryan Sisson, David McMahon, Marlee Davis, Scott Hathcock, Mary Alex Tampary, Murray Coon. **SECOND ROW:** James Cook, Jim Luker, Austin Wimberly, Kristan White, Kirkland Ahern, Katie Benedict, Lori Thurston, Jeanette Stelzenmuller, Chris Graham, John Wright. **THIRD ROW:** William Veale, Grant Rhodes, Kim Wimmer, Bonnie Barrett, Stewart Shields, Finley Bullard, Brian Lester, Jon Holbrook. **LAST ROW:** Jason Parkman, Bill Stewart, Kevin MacPherson.



*Rose of Sharon (Marlee Davis), Ma Joad (Betty Campbell), and Al (David McMahon) travel to California.*

**CAST**

**Jim Casey**  
Jonathan Padgett

**Tom Joad**  
Kerry McInerney

**Pa**  
John Wright

**Ma**  
Betty Campbell

**Gramma**  
Jeanette Stelzenmuller

**Grampa**  
Jim Luker

**Noah**  
Scott Hathcock

**Ruthie**  
Katie Benedict

**Uncle John**  
Brian Lester

**Winfield**  
Bryan Sisson

**Rose of Sharon**  
Kelly Balzli, Marlee Davis

**Connie Rivers**  
Murray Coon

**Al**  
David McMahon

**ENSEMBLE**

Lewis Armstrong  
Finley Bullard  
James Cook  
Judy Cook  
Murray Coon  
Chris Graham  
Scott Hathcock  
Carolyn Hembree  
Jon Holbrook  
Chris Lawson  
Woodie Parkman  
Grant Rhodes  
Mary Alex Tampary  
William Veale  
Kristan White  
Austin Wimberly



# Romance Romance

*Sam (Kerry McInerney) discusses extramarital affairs with Monica (Kim Wimmer).*

## CAST

**Josefine Weninger/Monica**  
Kim Wimmer

**Alfred Von Wilmers/Sam**  
Kerry McInerney

**Lina/Mitzi/Barb**  
Angel Aderholt

**Lars/Emil/Fritz/Lenny**  
Chris Graham



*Lina (Angel Aderholt) and Lars (Chris Graham) confess their love to each other.*



*Mitzi (Angel Aderholt) helps to dress Josefine (Kim Wimmer) for an outing with Alfred (Kerry McInerney) as Fritz (Chris Graham) watches on.*



# Vital Signs



## CAST

**Jessie**  
Jill Balch

**Nadine**  
Marlee Davis

**Laura**  
Carolyn Hembree

**Maddi**  
Bo Yon Kim

**Art**  
Grant Rhodes

**Alma**  
Melissa Lipscomb

**Marjorie Ann**  
Kristan White

**Maurice**  
Austin Wimberly

**Olivia**  
Erica Wingo

*Maurice (Austin Wimberly) dances with Nadine (Marlee Davis).*

*The cast of "Vital Signs" tell their stories.*





# Dance



*Adrienne Simon and Kiera Hall prepare for a pirouette.*



*Brook Smith gets into costume before dance dress rehearsal.*



*Presenting a scene from the Spring Dance are Todd Underwood, Sissy Monroe, Steven Shroyen, and Sloane Stephens.*





*Dance instructor Mira Popavich goes over a combination with her advanced ballet class.*



*Cindy Hewgley exercises during her dance class.*



*Stephen Shroyner and Chris Alloways demonstrate strength and balance.*





*Jennifer Webber and Steven Sugg perform at the Spring Concert*

*Dr. Hugh Thomas conducts a rehearsal for the Concert Choir.*







*Lester Siegel lectures during a music class.*



*Chris Graham practices voice with Professor Mildred Allen.*



*Adjunct Professor Scott Fuller instructs Bryant Owens in a drawing class.*



*A young patron enjoys Mary Elizabeth Gover's senior exhibition.*







*Ann Mazzonovich, Barclay McConnell, and Virginia Dunn hang out on the steps of the art building.*



*Professor Bob Tucker helps Lisa Michitti, and Hilary Harkness with an art project.*



**SPORTS**  
**SPORTS**  
**SPO**  
**SP**



**SPORTS**  
**SPORTS**  
**SPORTS**





Wether



# Baseball



*Bradley Taylor slides back into first base against Huntingdon College.*

*Greg Ebbert fields a hit at the District Tournament in Montgomery.*

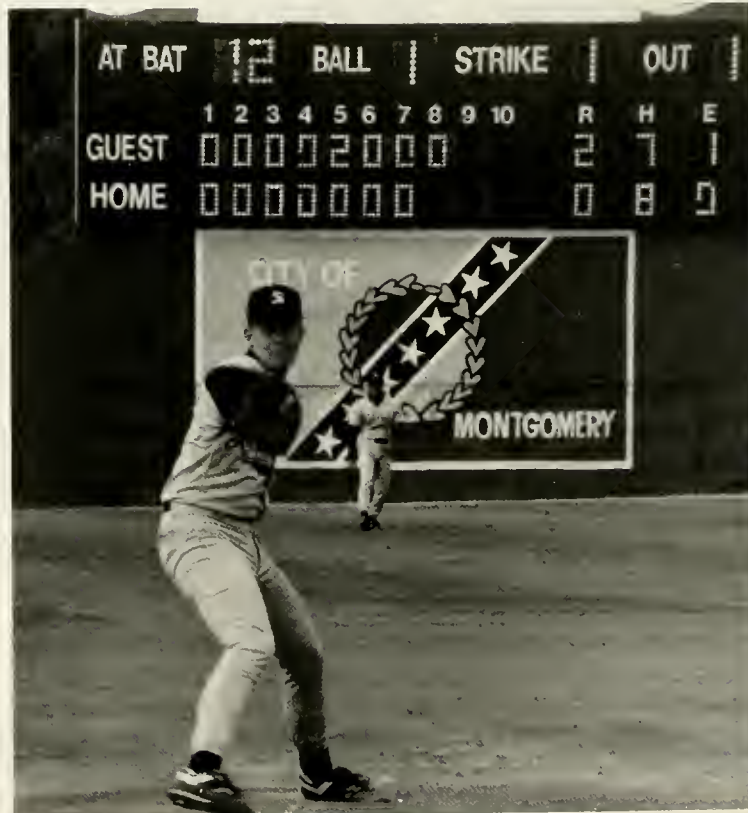





Marc Mattasits and Scott Hall prepare to go to bat.

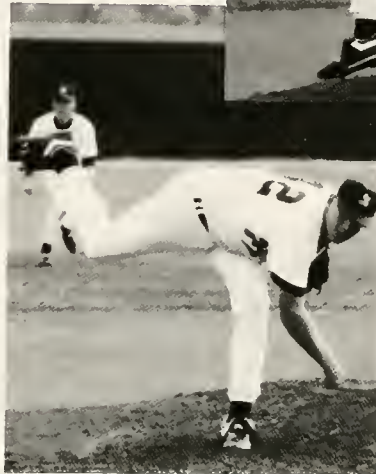
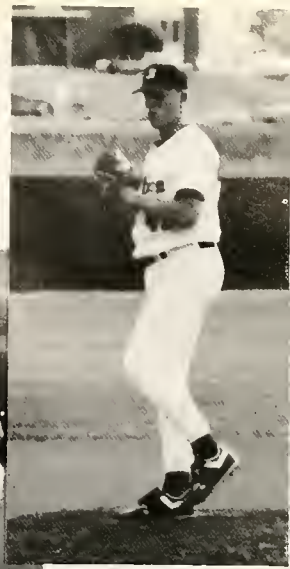
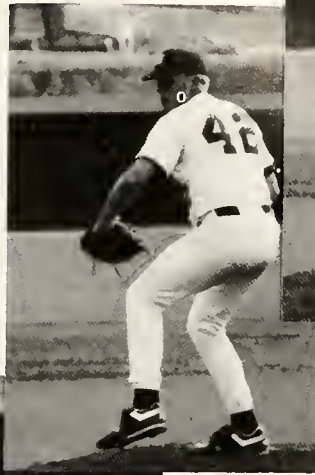

Butch Bagsby goes through a pitching wind-up.

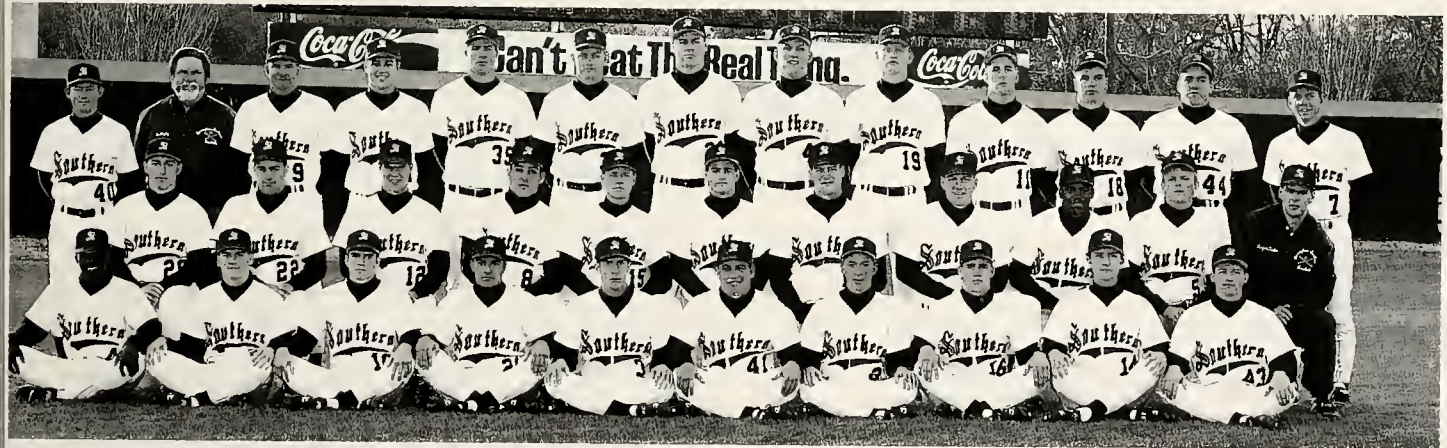

**BSC BASEBALL TEAM. FRONT ROW:** Lincoln Martin, Gary Dutton, Ken Polk, Kentry Adams, Steve Murphy, Bradley Taylor, Scott Whitehurst, Hays Evans, Mike Edwards, Brett Steele. **MIDDLE ROW:** Butch Thompson, Ralph Carter, Carter Brown, Marcus Grace, Scott Hull, Jerry Grissom, Marc Smith, Rick Fitzpatrick, Keith Ingram, Rob Humphreys, Cooper Linton. **LAST ROW:** Scott Mitchell, Doc Bagley, Daron Schoenrock, Mark Yanowski, Lee Estes, Greg Ebbert, Charlie Hicks, Butch Bagsby, Bill King, Marc Mattasits, David May, Jim Morse, Brian Shoop.



Most photos by Rob Humphreys.



*Rick Fitzpatrick and Coach Scott Mitchell discuss the upcoming game.*



*The Panthers say a prayer before the start of the game.*





Charlie Hicks pitches against West Florida.



Kentry Adams slides into first base to avoid being picked off.

**Opponent**

**Score**

|                                |          |
|--------------------------------|----------|
| Loyola University, New Orleans | 13 - 0W  |
| Tulane University              | 5 - 6L   |
| Tulane                         | 3 - 11L  |
| Samford                        | 10 - 9W  |
| Siena Heights                  | 2 - 0W   |
| Siena Heights                  | 5 - 1W   |
| Siena Heights                  | 10 - 1W  |
| Siena Heights                  | 2 - 0W   |
| Austin Peay                    | 5 - 4W   |
| Middle Tennessee State         | 7 - 1W   |
| Tennessee Tech                 | 2 - 3L   |
| Livingston Universtiy          | 6 - 5W   |
| Mobile College                 | 12 - 11W |
| Christian Brothers             | 13 - 2W  |
| Milligan College               | 16 - 10W |
| Milligan College               | 3 - 2W   |
| Livingston University          | 12 - 11W |
| Mobile College                 | 9 - 4W   |
| Mobile College                 | 14 - 5W  |
| Montevallo                     | 9 - 8W   |
| Montevallo                     | 7 - 2W   |
| Montevallo                     | 14 - 2W  |
| Milligan College               | 7 - 2W   |
| Worcester State                | 16 - 0W  |
| Tennessee Wesleyan             | 1 - 2L   |
| Talladega College              | 10 - 0W  |
| Talladega College              | 5 - 0W   |
| Delta State                    | 5 - 1W   |
| West Florida                   | 7 - 15L  |
| West Florida                   | 0 - 2L   |
| West Florida                   | 5 - 3W   |
| Millsaps                       | 14 - 0W  |
| Millsaps                       | 10 - 3W  |
| Mississippi State              | 1 - 4L   |
| Kennesaw State                 | 3 - 6L   |
| Kennesaw State                 | 5 - 4W   |
| Samford                        | 5 - 6L   |
| Huntingdon                     | 0 - 1L   |
| Huntingdon                     | 4 - 1W   |
| Huntingdon                     | 16 - 12W |
| Belmont                        | 7 - 0W   |
| Jacksonville State             | 0 - 2L   |
| Auburn                         | 5 - 13L  |
| Faulkner University            | 5 - 4W   |
| Faulkner University            | 13 - 6W  |
| Faulkner University            | 2 - 3L   |
| Montevallo                     | 8 - 2W   |
| Auburn - Montgomery            | 5 - 6L   |
| Auburn - Montgomery            | 10 - 9W  |
| Auburn - Montgomery            | 5 - 14L  |
| Huntingdon                     | 5 - 2W   |
| Talladega                      | 14 - 4W  |

**NAIA District 27 Tournament**

|                     |         |
|---------------------|---------|
| Huntington          | 4 - 3W  |
| West Florida        | 7 - 14W |
| Montevallo          | 9 - 17L |
| Auburn - Montgomery | 5 - 6L  |



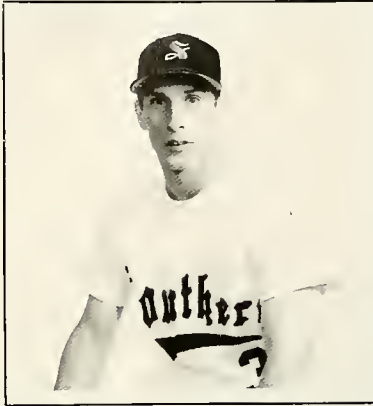

Junior outfielder Steve Murphy was selected to participate in the Olympic Trials. Murphy was one of only 40 college baseball players to be selected for the trials. He said that he was "really excited" and planned to put forth his best effort.

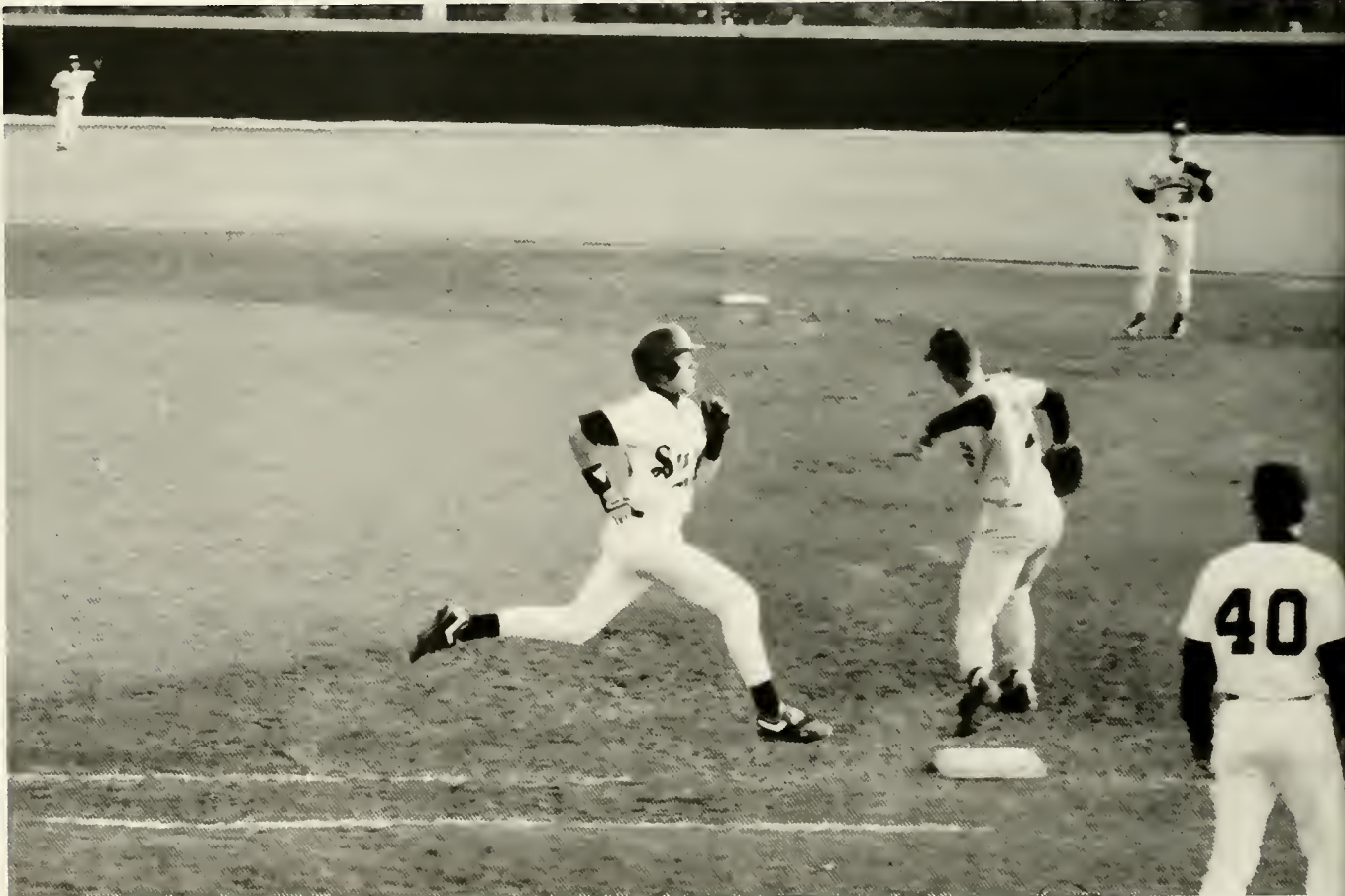

Scott Hull is tagged out while running to first base.



*As Jerry Grissom makes a hit, Marcus Grace prepares to run home.*



*Jim Morse practices bunting.*

*Kentry Adams and Lincoln Martin work out with weights as part of their baseball training.*



*Marcus Grace practices in the batting cage.*



# Soccer

*Mike Morman dribbles the ball across the field.*



*Marc Schick works on goalkeeping fundamentals during practice.*



*Jason Tropeano makes an aggressive defensive play.*



*Goalie Darrel Shore snags a potential score made from a corner kick.*





*Defensive marking backs Lee Yielding and Gary Shanks converge on a UAB offensive player to regain possession.*



**BSC SOCCER TEAM. FRONT ROW:** Andy Burris, John Bakkegard, Greg Vinson, Scott Berte, Daryl Shore, Mark Schick, Randy McClellan, Todd Tropeano, **SECOND ROW:** Head Coach Preston Goldfarb, Lee Yielding, David Kearney, Gary Shanks, Carl Lynn, Lester Luna, Ron Williamson, Will League, Mike Morman, Assistant Coach Billy Hughes. **LAST ROW:** Manager Laura Malone, Gene Gill, David Raia, Jason Tropeano, Alan Hawkins, John Michael Bodnar, Chris Bodnar, Jeff Lewis, Kevin LaCasse, Manager Laura Anne Ottaviani, Assistant Coach Brian Schick.





*Coach Goldfarb gives halftime instruction during a night game against Samford.*



*During the off season, soccer players trained in the Old Gym.*







*On a road trip to Orlando, the team took time to visit Goofy at Disney World.*



*Chris Bodnar, Lester Luna, Jeff Lewis, and Randy McClellan appear exhausted after a 90 minute game.*

*Greg Vinson makes a diving save.*







*Players watch the game from the bench.*

*Will League shields the ball against two opponents to keep possession.*







*Randy McClellan makes a head shot past his opponent.*



*Jon Bakkegard executes a side volley.*

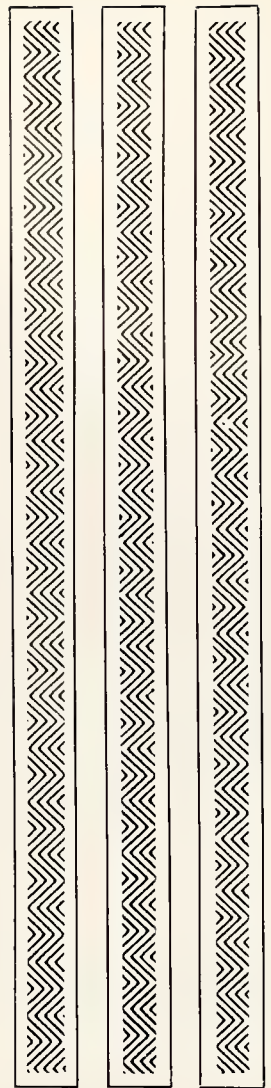

*Goalies Daryl Shore and Scott Ber-te head for the field for a practice.*





# Basketball

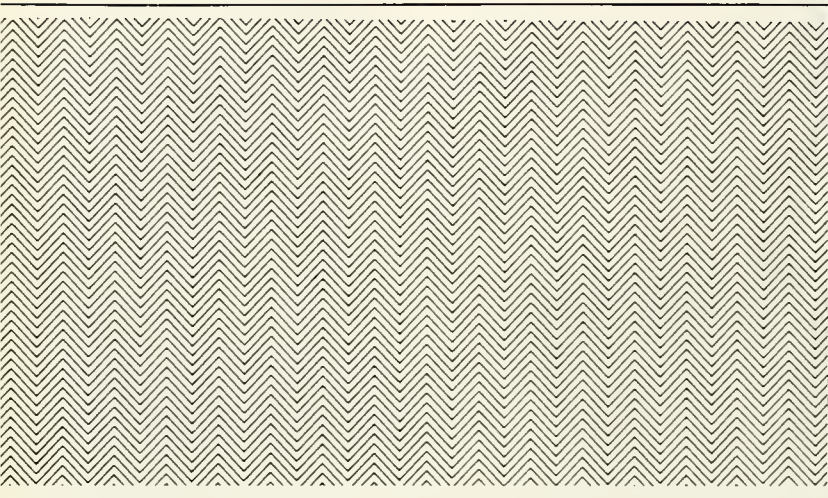

*Coach Rebol sends in a play during a time out.*



*Terry Smiley slams one home against CBU.*



*At the National Championship Tournament, Brent Cooper looks for an opening.*





*Darrin Moore skies over a defender.*

*Rowdy fans show their moral support for the Panthers.*



*Stealing the basketball is a definite possibility with Keith Bradley's killer "D."*



Terry Smiley anxiously awaits the ball on the post.



Point Guard Danny Servick scans the floor.



Mike Granato looks to dribble out of the corner.

WE  the LES Bill Keith Coe  
 PANTHERS  
 CHASEL JON TERRY BRENT PROCTOR DARRIN  
 WATSON HI





**BSC BASKETBALL TEAM. FRONT ROW:** Keith Bradley, Mike Granato, Danny Dervick, Les Porter, Chris Smith, Darrin Moore, Chris Armstrong, Jon Pinkston.  
**LAST ROW:** Assistant Coach Paul Brown, Student Assistant Jeff Woody, Terry Smiley, Brent Cooper, Bill Condon, Chris Shaver, Rodney Barganier, Al Allen, Work Study Chris Mayo, Assistant Coach Ralph Watson, Head Coach Duane Rebol.



*The opposing defender doesn't stand a chance against Bill Condon.*

*Chris Smith dishes out an assist on a fast break.*



*Al Allen finishes a free throw.*



*BSC's broadcasting crew, Brent Carter and Rob Moxley give the play by play.*

**Opponent**

**Score**

|                                |             |
|--------------------------------|-------------|
| Graceland University           | 138 - 77 W  |
| St. Andrews                    | 106 - 79 W  |
| Central State                  | 96 - 75 W   |
| Gardner Webb                   | 83 - 79 W   |
| Belmont Abbey                  | 86 - 77 W   |
| University of North Alabama    | 79 - 93 L   |
| Univ. of Alabama at Huntsville | 91 - 87 W   |
| Brewton-Parker                 | 87 - 73 W   |
| Christian Brothers             | 90 - 87 W   |
| Univ. of Alabama at Huntsville | 86 - 78 W   |
| DeVry University               | 123 - 53 W  |
| Christian Brothers             | 117 - 101 W |
| Univ. of Alabama at Huntsville | 78 - 51 W   |
| Union College                  | 77 - 73 W   |
| Allen University               | 137 - 88 W  |
| Selma University               | 122 - 62 W  |
| Spring Hill                    | 81 - 65 W   |
| Faulkner University            | 89 - 84 W   |
| Talladega                      | 102 - 88 W  |
| Athens State                   | 74 - 62 W   |
| Auburn-Montgomery              | 68 - 71 L   |
| Montevallo                     | 83 - 79 W   |
| Tennessee Temple               | 95 - 88 W   |
| Talladega                      | 91 - 84 W   |
| Athens State                   | 81 - 84 L   |
| Selma University               | 92 - 73 W   |
| Baptist Christian              | 111 - 83 W  |
| Auburn-Montgomery              | 95 - 80 W   |
| Faulkner University            | 96 - 99 L   |
| Tennessee Temple               | 109 - 84 W  |
| Montevallo                     | 74 - 92 L   |

**District Tournament**

|                     |           |
|---------------------|-----------|
| Auburn-Montgomery   | 73 - 67 W |
| Faulkner University | 78 - 88 L |

**National Tournament**

|                |           |
|----------------|-----------|
| Malone College | 98 - 96 W |
| Georgetown     | 71 - 72 L |





*Chris Saver shoots a jumpshot over two defenders.*

*Rowdy and an official have a pleasant conversation.*



*Coach Reboul and players watch the action on the floor.*



# Tennis



*Erin Hambrick anticipates an overhead smash.*



**TENNIS TEAM. FRONT ROW:** Anne-Marie McRae, Elizabeth Carol Foster, Julie Meeker, Erin Hambrick, Amy Alderman, Laurel Philpott, Kelly Weir, Kerry Lahey. **LAST ROW:** Head Coach Ann Dielen, Trey Rosdick, Mike Miller, Allen Collinsworth, Jason Wilks, Bryan Owens, Terry Neill, Nop Unnoppet, Will Chapman, Chris Carwie, Mike Eddins, Assistant Coach Al Jones.





*Captain Bryan Owens serves an ace.*

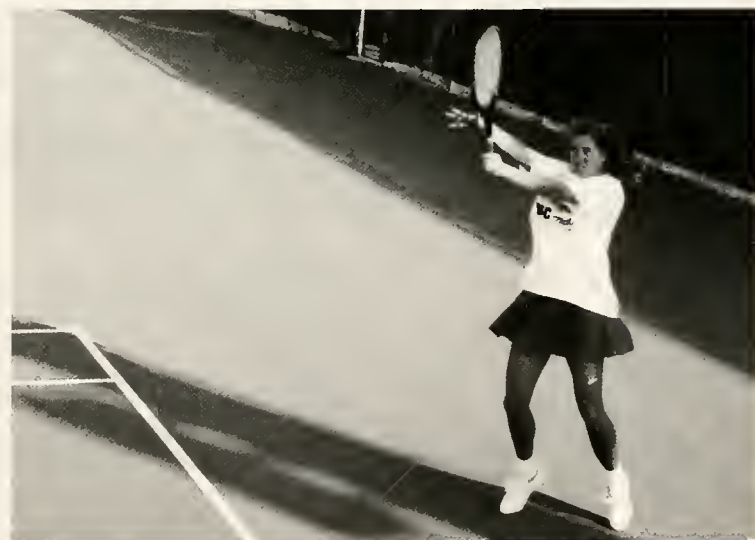

*Women's Captain Kerry Lahey makes a powerful return against her opponent.*

*Allen Collinsworth returns a forehand.*



*Michael Miller hits a forehand during practice.*

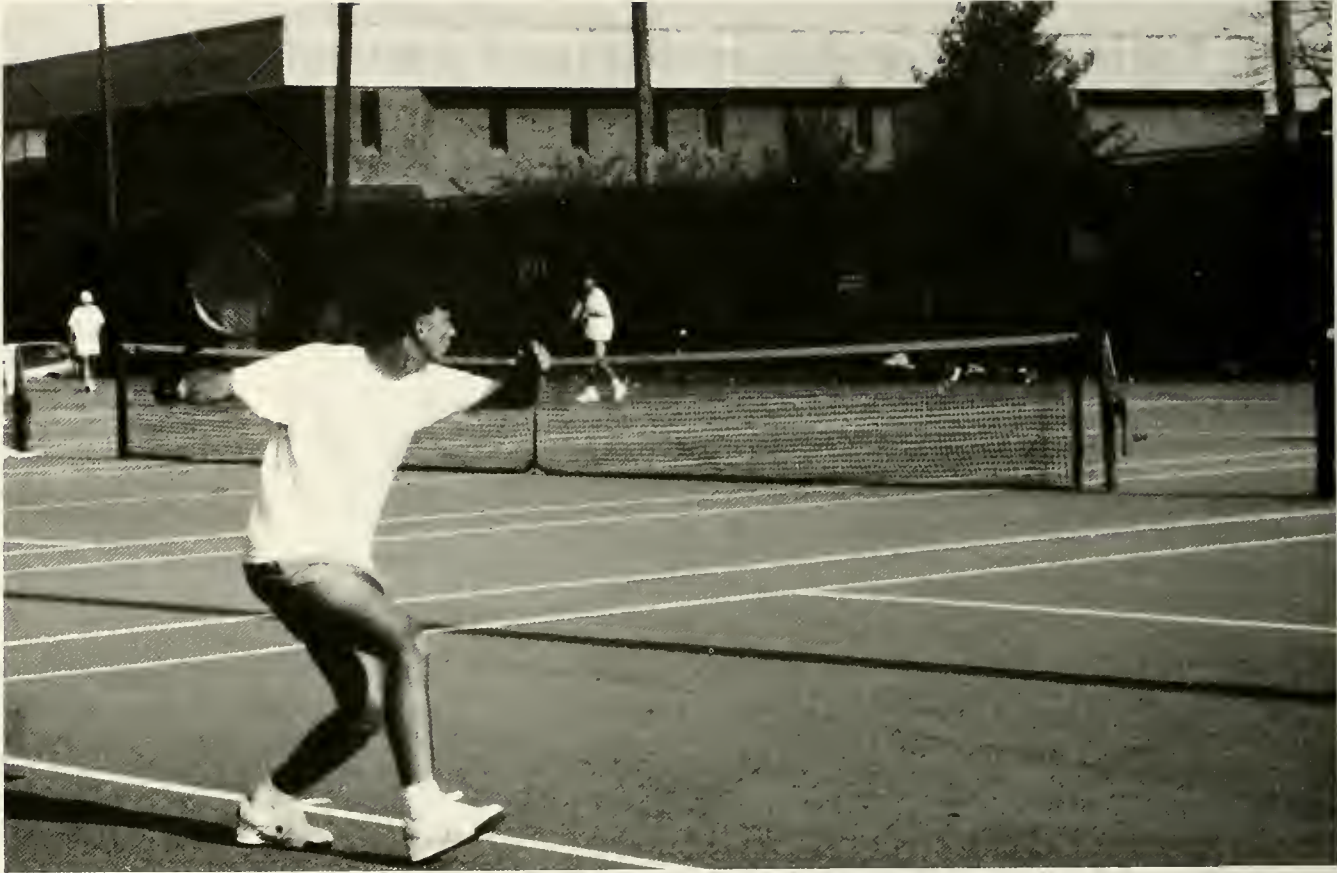

*Jason Wilks heads for afternoon tennis practice.*

*Kelly Weir competes at the National Tournament in Kansas City, Missouri.*

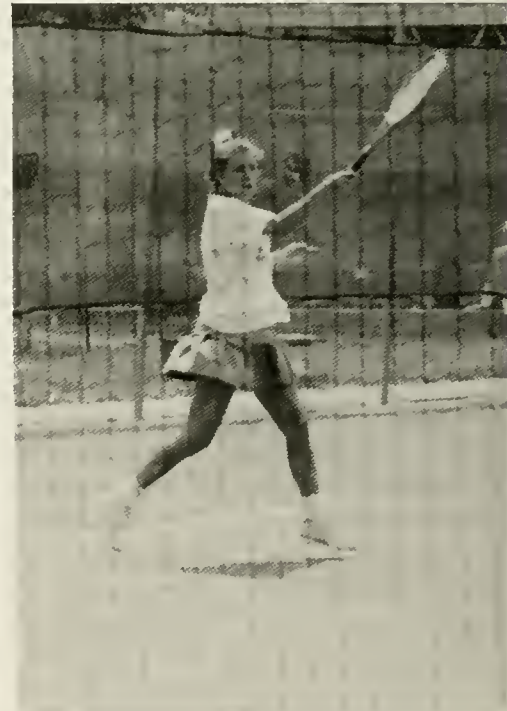





*Laurel Philpott hits a serve at the National Tournament in Kansas City.*

*Liz Foster prepares to serve.*



*Amy Alderman makes a forehand shot during practice.*



# TO BE

CONTINUED

CONTINUED

CONTINUED

CONTINUED

CONTINUED



CONTINUED  
CONTINUED  
CONTINUED  
CONTINUED  
CONTINUED







*Rodney Bargonier, Keith Bradley, Al Allen, and Kerry Johnson enjoy a cookout on the deck.*



*During a rare snowfall, students take time to have a snowball fight.*







*ATO Jeff Woody, performs for his fraternity with help from Tiffany Cundith and Rachel Brown in the Greek God competition.*



*Mike Sanders, Bo Devane, and Perry Hubbard enjoy the refreshments at the RHA Mocktail Party before Alcohol Awareness Week.*

*Carl Lynn, Rod Henderson, and Jon Pinkston make their way to the Caf for lunch.*

## Having a Good Time

---

In 1992, BSC students continued to make a tradition of having a good time. There were numerous social events held by campus organizations, but mostly students relaxed and enjoyed the laidback atmosphere that they lived in every day. From the informal chatter of the Caf to parties in Simpson, people took the opportunity to hang out with friends, relax after school, and just enjoy themselves.





*Rajendra Boorgu prepares to make a catch in intramural baseball.*

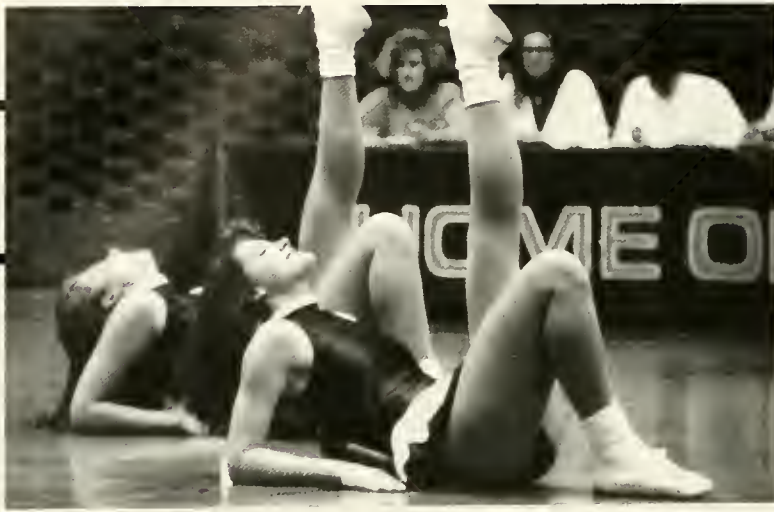

*Robin Ashe and Marianne Russell perform with the Southern Stars during a home basketball game.*

*Members of the  $\Sigma X \Sigma$  intramural volleyball team plot their strategy before a game.*

*Diamond girls supervise the concession stand during a baseball game.*



# The Sporting Life

---



The sporting life at BSC is not limited to intercollegiate activities. There are also many other athletic organizations, including the Southern Stars dance team and the cheerleaders. Both these groups require a high degree of athletic skill. In addition, many students compete for their Greek organization or for the Independents in intramural sports. Every year, a championship trophy is awarded to the best intramural team in flag football, volleyball, basketball, soccer, and other sports.



*Jody Houser swims some laps in the pool in Old Gym.*

*Drew Lipscomb catches a pass during a BSC Rugby Football Club game.*



*Scott Pierce and Will Smith take a break between classes in the Sundial Plaza.*



*Ann-Elizabeth Ratcliffe and Chris Shaver try to talk over the noise of a party in Simpson.*

*Erica Taylor and Allen Peterson take a moment to talk on their way to class.*

*Baseball players Bill King, Butch Bagsby, and Rob Carter enjoy a meal in the Caf.*



*Gina Pearson and Sandy McLaughlin head back to their rooms after class.*



*Hemp Baxley, Scott Goodwin, Jim Ransom, and Will Axon eat a cookout lunch by the fountain.*



*Sam Parker crashed on the KA porch after Greek Weekend.*





*Namiko Hamamoto reflects a moment on the Hilltop.*



*Lewis Armstrong and Kevin Hobbs have a conversation by the fountain.*



*Grace Simms tries to pay attention to a lecture.*



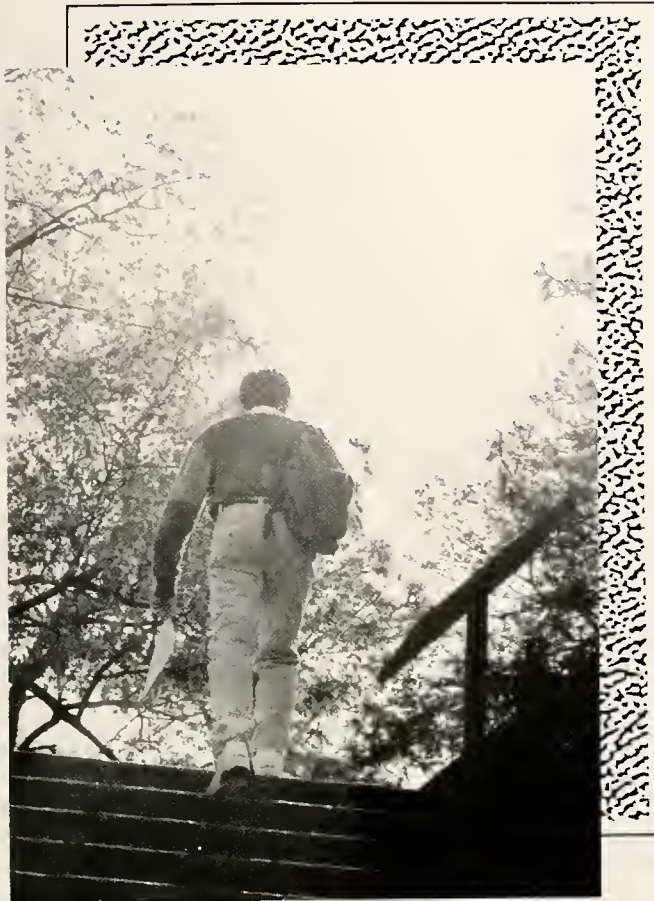

*Harry Giles heads back to his room after a long day of class.*



*Chris Cochrane moves out for the summer.*



In Loving Memory  
Of  
Sherman Wesley Brown  
Class of 1995



In Beloved Memory  
of  
Angelo Bruno  
and  
Lee Bruno



# Congratulations Kim Wimmer



Miss Alabama  
1992





*Vijay Purugulla,  
David Rains, and  
Missy Book,  
perform in the  
Homecoming Lip  
Sync  
competition.*

Producer's  
of  
**SAND AND CLAY MIX**  
For your infield and mound area

**SAND**

**CLAY**



**TOPSOIL**

*Rt. #1 Woodstock, AL  
Phone 205-938-7291*





*Carlton Chamblin tries on  
Richard Bryant's mortar  
board during graduation.*

Compliments of



**Lovoy, Summerville & Co., P.C.**

Certified Public Accountants

2114 First Avenue North  
P.O. Box 11666  
Birmingham, Alabama 35202-1666  
205-324-6547





*Erica Walker and Todd Underwood discuss the Black Student Union at the Organizations Open House during Orientation Week.*



*Roman Teska takes time off his project at the Discovery Place on Outreach Day.*



# Action Printing Company

Complete Area Computer Composition,  
Art Work & Printing

Highway 78 West  
Adamsville, Alabama 35005

**(205) 674-3531**



# HERFF JONES



Special Thanks to

**Steve Elliot**

Yearbook Consultant



*“Education makes us what we are.”*

*—C.A. Helvetius*



**We at EBSCO believe in the importance of education in achieving success and encourage you to make the most of your educational opportunities so that you can make the most of your future.**



International Headquarters  
P.O. Box 1943  
Birmingham, AL 35201  
(205) 991-6600













**SOUTHERN ACCENT STAFF:** Nissie Vanichanan (Photographer), Jennifer Highfield (Photographer), Alex O'Briant (Photographer), Emily Comer (Layout Editor), Matt Henderson (Copy Editor), Pam Venz (advisor), Carlton Chamblin (Editor-in-Chief). **NOT PICTURED:** Mary Margaret Relfe (Business Manager).

*Leading the Way*, the 51st volume of *Southern Accent*, produced by the Publications Board of Birmingham-Southern College, 900 Arkadelphia Road, Birmingham, Alabama 35254. Herff Jones Yearbooks, Inc., printed 1400 copies of the 200 page Smythe-sewn 9×12 book in the Montgomery, Alabama plant. The Birmingham-Southern Yearbook Staff was assisted by Herff Jones Technical Consultant Steve Elliott.

*Southern Accent* operated on a budget of approximately \$30,000, which was provided by the Student Government Association through Student Activity Fees. Books are provided to all students who paid the Activity Fee, and are also available at a cost of \$25 to faculty, staff, and all others.

The theme *Leading the Way* was inspired by Birmingham-Southern College's leadership in the areas of academics, athletics, environmentalism, and overall ranking as a liberal arts college.

The vast majority of type is set in Helvetica or variations of Helvetica. Division page spreads were designed by the Yearbook Staff Faculty Advisor Pam Venz. The cover was designed jointly by Editor Carlton Chamblin and Steve Elliot. The title page was designed by Ralph Young. Copy was written by Matt Henderson and Carlton Chamblin unless otherwise noted.

Staff Photographers used T-Max 400 speed film for all black and white photographs. These were developed in the Publication Board darkroom. Color photographs were sent off to different developers for processing. Student Portraits in the People section of the book were taken by Belmont Studios. All remaining photographs were taken by BSC students, the Office of Public Information, and BSC Theater.

The staff would like to thank SGA for funding the purchase of a new Macintosh computer for publications. Also, special thanks to Art and Dorothy Ward for technical advice, and to Steve Elliot for coming back one more year.

#### Editor's Notes:

I would like to thank the Office of Student Affairs, especially Dudley Long and Gwen Dill, for all their patience and advice. Also, my thanks to Denny Turner and the Operations Staff for all the renovations they performed on the Southern Accent room and Pub Board darkroom. Ron Council, Chris Hershey and the OPI Staff earned my deepest gratitude for contributing so much. I would like to thank all of my staff and advisor Pam Venz for all they have done to bring innovations to this year's book. Finally, my thanks go out to a good friend who was always willing to listen. *Look at me!*





LIBRARY  
OF  
BIRMINGHAM-SOUTHERN  
COLLEGE

*Lending*



