

Archives
LD
451
.B5664
1992
copy 2



Leading

SOUTHERN
ACCENT
1 ♦ 9 ♦ 9 ♦ 2

LIBRARY
OF
BIRMINGHAM-SOUTHERN
COLLEGE

BIRMINGHAM-SOUTHERN COLLEGE



5 0553 01050631 6



Archives
LD
451
E3664
1453
copy 2

Leading

Inside

Student Life
16

Academics
36

People
50

Organizations
106

Fine Arts
144

Sports
158

To Be Continued . . .
184

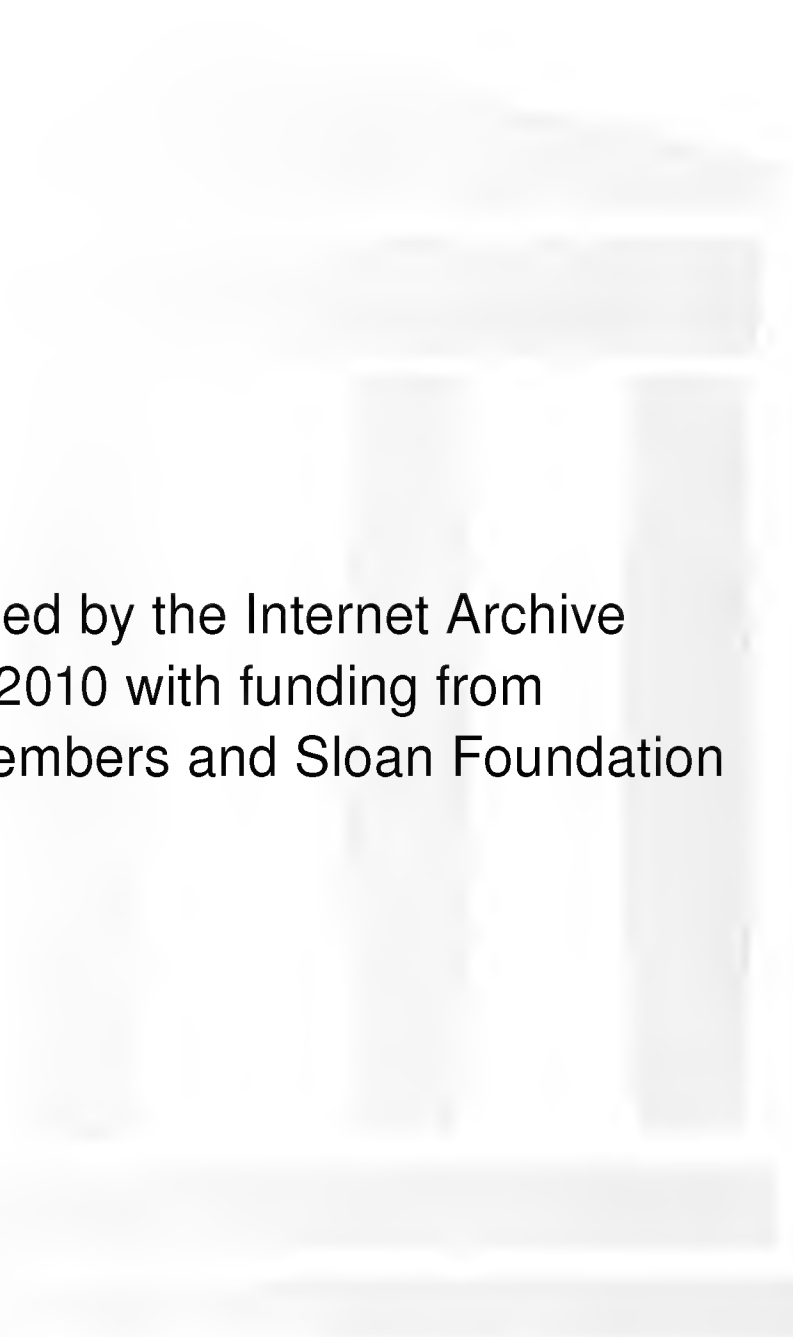

Digitized by the Internet Archive
in 2010 with funding from
Lyrasis Members and Sloan Foundation

<http://www.archive.org/details/southernaccent1992birm>

Leading

1992

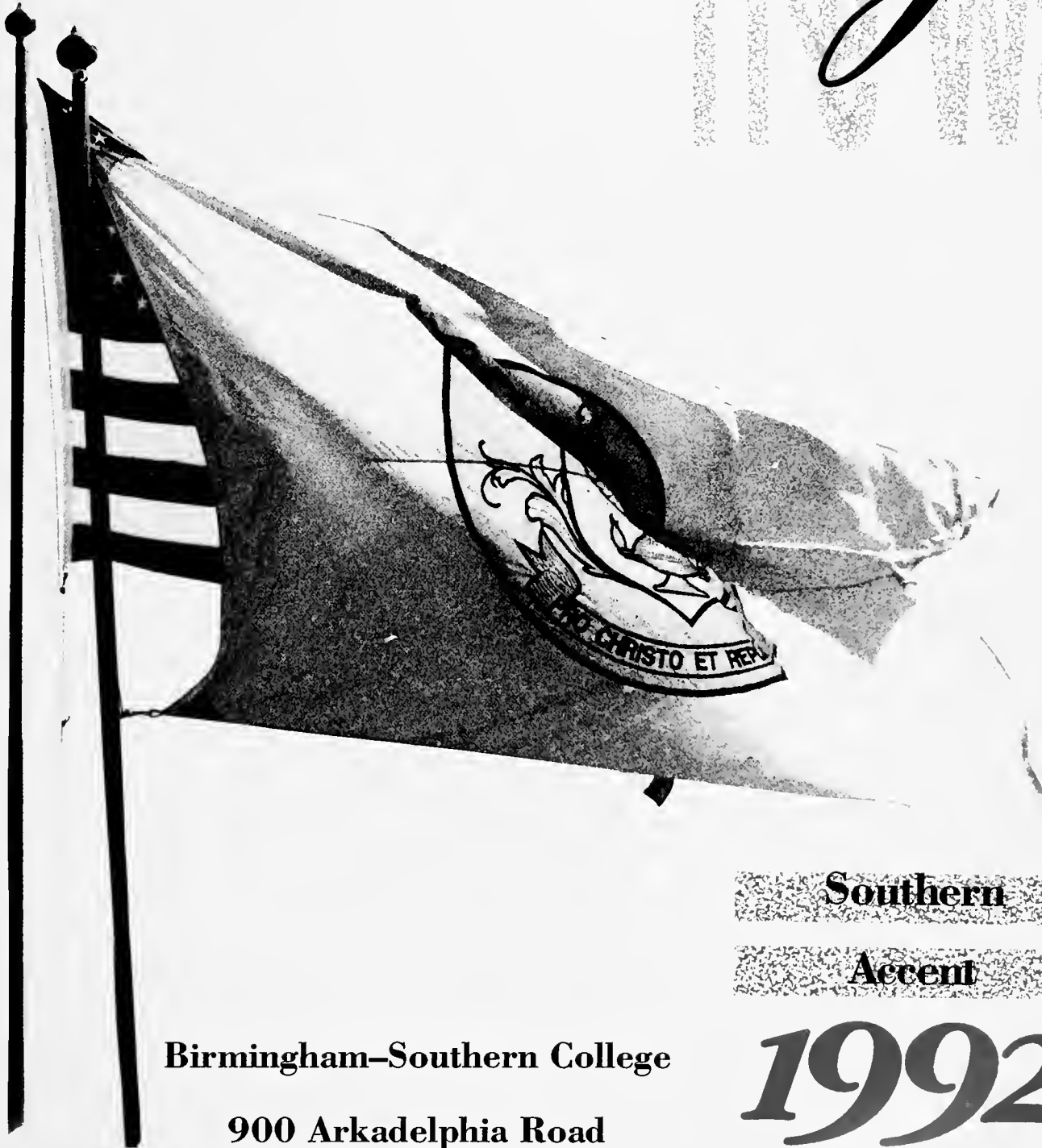

Birmingham-Southern College
900 Arkadelphia Road
Birmingham, Alabama 35254

205•226•4600

Southern

Accent

1992

Volume 51

Carlton Chamblin, Editor

LEADING



Deirdre Jackson walks along the academic quad.

THE

WAY



Members of the BSC bands parade their float in the Homecoming procession.

In the last decade, Birmingham-Southern has come to represent leadership in higher education. National rankings and public opinion reflect the fact that 'Southern is an outstanding school. Naturally, we take pride in this, because these ratings not only represent an institution, they also reflect us, the students. We are ***Leading the Way*** in more ways than one and our time on the Hilltop will continue this path of excellence that has been laid.

PREPARING

THE WAY

Success isn't easy. For every victory, athletic teams practice day in and day out. For every A, students spend hours studying. No one would argue, though, that the effort isn't worth it. Practice truly does pay off and it decides the difference between those who are first and everyone else. BSC students spend their time ***Preparing the Way*** for success now and later in life.



As part of their practice routine, the soccer team warms up by running laps around the soccer field.



Ellen Schendel and Kuniko Shimaoka study English in the Writing Lab.



CREATING THE



WAY

Everybody has some creativity inside of them. If or how they express it is up to them. In the Fine and Performing arts, students use theatre, dance, music, and visual images to express themselves. Art is an outlet of feelings and emotions transmitted through the artists' talents. By ***Creating the Way***, artists entertain us and make us think.



During their fall show, BSC dancers perform in the College Theatre.

Hilary Harkness and Tracy Parnell continue work on their paintings of a model who had posed for their class.

Tennis player Ann-Marie McRae watches her teammates compete.



ALONG

School starts. Before you know it, it's time for finals, and not long after, the school year ends. Every year has both high and low points. For students, the stress of school work is balanced by the good times. Time flies, and *Along the Way*, we experience things that change our outlook on life and meet the people who will be our lasting friends.

THE



Melanie Thomas and Heath Thorson pause for a moment on their way to classes.

WAY

PAVING

Reaching out through community service has become an integral part of campus life. Southern Volunteer Services gives students the chance to get involved in outreach projects in the surrounding area. Whether they are tutoring a child or clearing brush in an overgrown riverside, they are ***Paving the Way*** for a more caring and civic-minded generation.

At McCoy Methodist Church, Weilly Soong tutors an elementary student in the church's afterschool study program.



Courtesy of SVS





At a picnic site beside the Cahaba River, Greg Bearden and Vijay Purugulla help clear kudzu and brush as part of an Outreach Day project.

THE WAY

Courtesy of SVS

H
A
V
I
N
G

A group of students enjoy the sun on the dorm quad.



I
T



Eric Schwethelm



For a change of pace, Alicia Fritz and Angela Hall eat their dinner by the fountain.

At 'Southern, relaxation is a part of life. Students lounge by the fountain, loiter in the cafeteria, and sleep in the library. ***Having It Our Way*** means enjoying the laid-back atmosphere and our comfortable surroundings.

OUR

WAY

GETTING GETTING

The week that everyone waits for: Spring Break. Students cram clothes, food, beverages, and themselves into any available vehicle to escape the monotony of the school year. Everyone has their favorite vacation spots. Many head south to Florida, while others travel to cooler climates as far away as the Rocky Mountains. Where doesn't matter; all that's important is *Getting Away*.

AWAY





Jeff Roberts

Taking a break on the slopes in Beaver Creek, Colorado, are (from L-R) Lee Wallace, Chris Patterson, David Tabor, and Eric Brosch.

At Ft. Walton Beach, Florida, Perry Hubbard, Erin Whitehart, and Christy Killcreas enjoy the good weather.

Burlee Putman

STUDENT LIFE
STUDENT LIFE
STUDENT
STUDENT
STUDENT

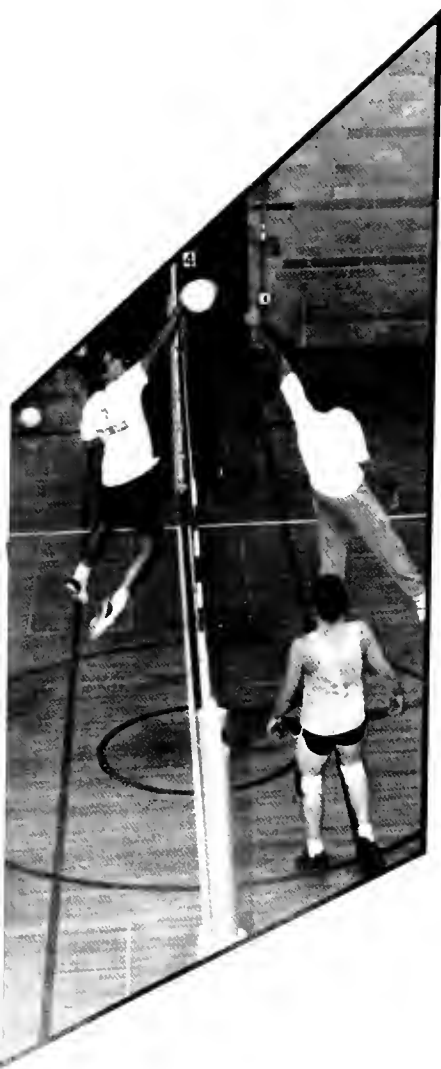

LIFE
LIFE
STUDENT LIFE
STUDENT LIFE



Jazz Band members (L-R) Al DeMent, Holland Hopson, Kevin Bounds, and Steven Sugg kick off Homecoming '92.



Marc Allen chauffeurs basketball Coach Duane Reboul and players Keith Bradley and Darrin Moore in the Homecoming Parade.

Jazzing Things Up

BSC came alive with the sights and sounds of Bourbon St., New Orleans for Homecoming, 1992. During the first annual Homecoming parade, student organizations threw candy and moon pies to help celebrate Mardi Gras, which was this year's theme.

The Homecoming Committee also strove to hold more activities and get more people involved. "I think Homecoming '92 was better because more students took an active part in a broader variety of activities. It seems like there was someone from every group represented," said Judd Harbin.

Students began **Jazzing Things Up** as the week got underway with the ever-popular Miss Rowdy pageant, a bead toss and a moon-pie-eating contest.

Jill Balch was named Homecoming Queen and AOTI won the overall week's activities.

Eddie Childers, Eric Miles, and Brian Patz take part in the Homecoming Parade.





Rushton Johnston masquerades in a colorful Mardi Gras mask.

Susan Fisher, Angela Cooper, Donna Driver and Shannon Rayfield stroll with parasols in the parade.

The Homecoming Court



From L-R: President Neal R. Berte, 1992 Homecoming Queen Jill Balch escorted by Christophe Rousell, 1991 Homecoming Queen Leah Garrett, and First Lady Mrs. Anne Berte.



Kitty Collier escorted by Bill Collier.



Heather Hanson escorted by Troy Harris.



Tracy Real escorted by Brian Bostick.



Amy Simmons escorted by Greg Johnson.



Laura Hammett escorted by Joe Fanning.



Kathy Keenan escorted by Andrew Roberts.



Lauren Hawkins escorted by Bryan Sisson.



Kirstin Joffrion escorted by Clay Phillips.



Ashley Boatright escorted by Sid Dassinger.



Julie Payne escorted by Todd Warren.



Sissy Monroe escorted by Rod Kanter.



Nelda Waller escorted by Bob Waller.



Jaqueline Irwin escorted by Will Irwin.



Terry Smiley attempts a goal against Faulkner in the Homecoming game.



Parents of senior basketball players were honored during halftime of the Homecoming game. FROM L-R: Jeff Woody and his mother Diane Woody, Marion Cooper and her son Brent Cooper, Chris Smith and his grandmother Mary Jo Adams, father Rev. Jack Smith, and sister Joy Smith.

Reaching Out

Good times at BSC aren't limited to just parties. This year, over 500 people from the school participated in Outreach Day, and **Reaching Out** not only helped the community, it was also fun.

Outreach projects ranged from working at a nursing home to painting and repairing a Humane Society shelter.

"I really enjoyed just talking to the people who lived at the Nursing Home. We planted flowers and painted the railings" said Missy Book.

"I think BSC is very fortunate to have an organization like SVS and such terrific response from the students." — Pat Flowers, SVS Coordinator



Courtesy of GPI

A neighborhood child helps Missy Brook during her Outreach Day project at Oak Knolls nursing home.



A group of students take a break from painting Central United Methodist Church during an Outreach Day project.



“Everybody
can be great
because
everybody can
serve.”

— MARTIN LUTHER KING,
JR.



*Elizabeth Price walks
with two children at the
Girls' Ranch.*

*Lauren Hawkins poses
with children during the
Avondale Community
School Halloween
Carnival.*

All photos courtesy of SVS.

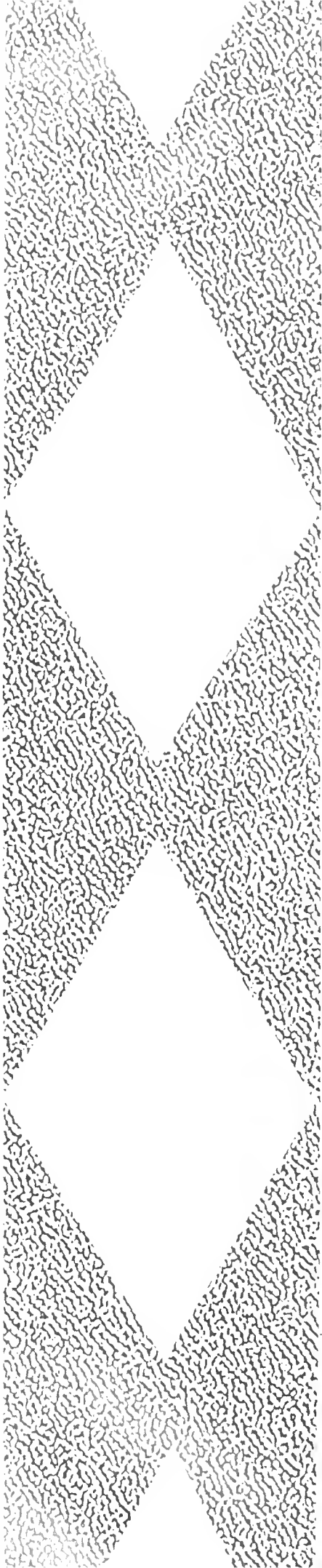

Sandy McLauchlin and Sallie Speed bag leaves during their project at the Salvation Army building.



Jonathan Merkle, busy at work, while at an Outreach Day project





Andy Harrell and George Lane spent Outreach Day working at the Humane Society.



All photos courtesy of SVS



John Coley, Chris Rowell, and Jeff Jones also take part in repairing the Humane Society shelter.

Meg Meiman works at the project at Oak Knolls Nursing Home.

“I really like animals and it was great helping the Humane Society”

— Andy Harrell

A Cut Above

One of the fiercest competitions at Birmingham Southern doesn't occur on an athletic field or court, rather it takes place in the genteel atmosphere of the College Theatre. Not only is there a sizable sum of scholarship money up for grabs, but Miss BSC is also a preliminary to the Miss Alabama pageant. Because of the high stakes involved, and the high standards of the competitors, Miss BSC is a Cut Above most other pageants.

Contestants entered for several reasons. "I entered basically for the scholarship money. Then of course, it's a preliminary to Miss Ala-

bama and there's a lot more scholarship money there," said Shannon NeSmith.

Talent seemed to be the favorite even among the contestants. Eleadrea Burkes said "Talent is different because I get to show my talents and the other girls get to showcase their own talents."

Shannon NeSmith was crowned as Miss BSC 1992. First runner-up was Day McDonald, second runner-up was Sissy Monroe, third runner-up was Laura Patterson, and fourth runner-up was Eleadrea Burkes.



FROM LEFT TO RIGHT: Laura Patterson (3rd runner-up), Day McDonald (1st runner-up), Wendy Neuendorf, (Miss Alabama 1991), Shannon NeSmith (Miss BSC 1992), Gina Pearson (Miss BSC 1991), Sissy Monroe (2nd runner-up), Eleadrea Burkes (4th runner-up).

Eleadrea Burkes and Dionna Stevens wait with other contestants during rehearsals for the Miss BSC Pageant.





Gina Pearson with Miss Alabama Wendy Neuendorf crowns Shannon NeSmith as Miss BSC 1992.



Jolie Robinson performs "Zing Went the Strings of My Heart" during the talent competition.



Eleadrea Burkes congratulates Shannon after the pageant.



Gina Pearson, Dionna Stevens and Shannon NeSmith sing during rehearsal for the group ensemble in the Miss BSC Pageant.



Jack Smith leads the way for a new pledge class.



The Way It Begins

After an intense week of Rush activities, Greeks welcome their new pledges. This celebration has come to be known as Bid Day. Part of this old Birmingham-Southern tradition is throwing each other in the fountain.

Afterwards, everyone heads down to Fraternity Row for a night of parties. The next day, pledges' acceptance in their chosen Greek organization begins. Greek life will play a major role in new members' lives. For new pledges, this is *The Way It Begins*.

Julie Payne and Felicia Raines embrace after receiving a bid from AOH.

Stephen Mitchell, the last big brother of AXΩ, joins in the Bid Day festivities.



Lance Granger races to the fountain with ΣN pledge Jimmy Hughes.



ATΩ members Greg Eickholt and Stuart Worth splash about in the fountain.

Senior KΔ's Laura Anne Ottaviani and Andrea Snow look on at their last Bid Day.

Students from Cullen Daniels sing Christmas carols on the deck.

A Way of Life

BSC is more than just our school, it's our home. Students eat, sleep, work, and play within the confines of the campus. For students, attending Birmingham-Southern has become **A Way of Life.**

Although we have the conveniences of housing and the cafeteria, most students would argue that living here is much different than home sweet home.

"Caf food isn't all that bad, it simply takes one's imagination to swallow it."

— Jeff Ottaviano

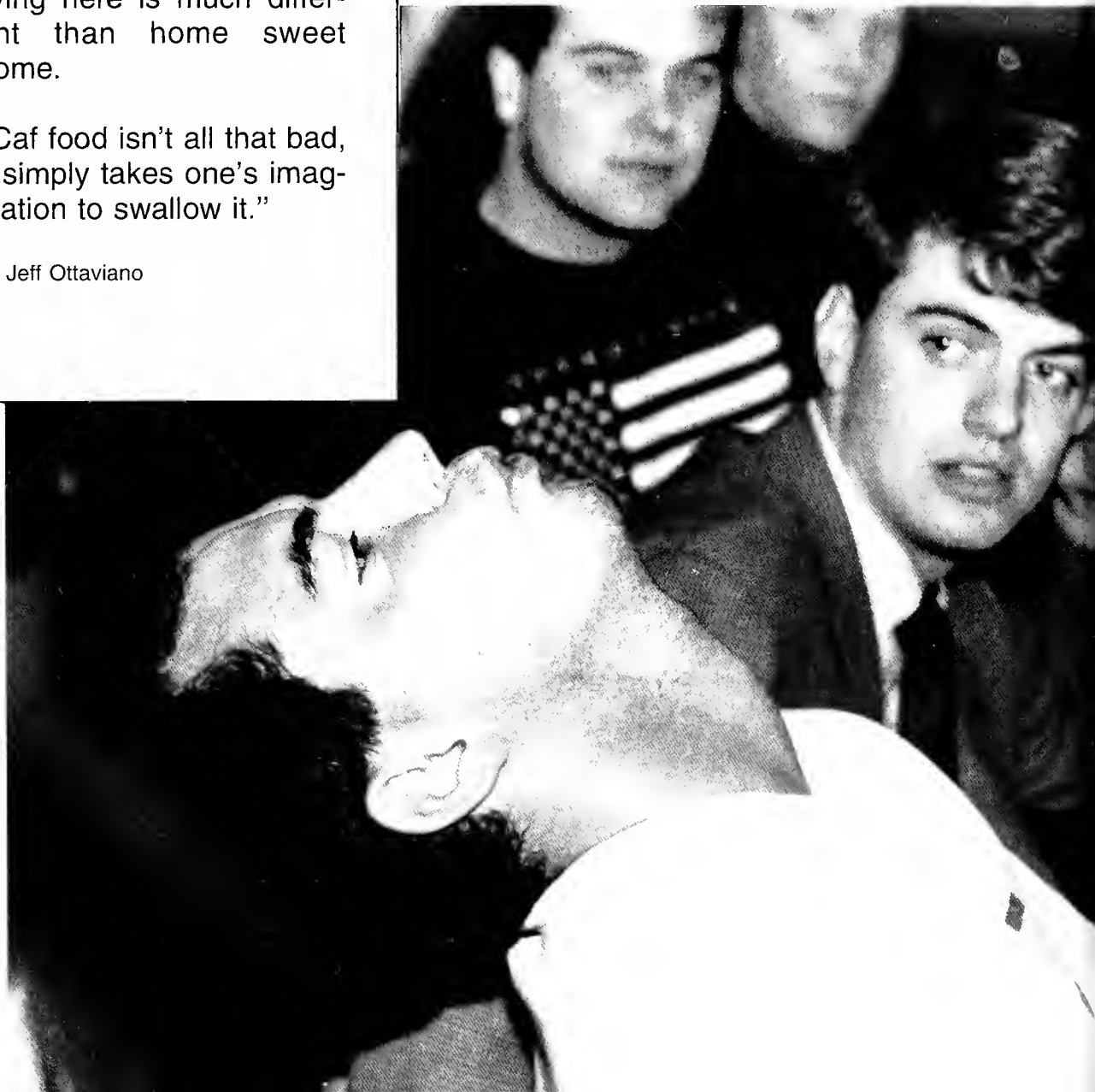

PEPSI

Makoto Nakasone and Takumi Sasaki wait while their food is being prepared in the campus store.



Eric Schwetelm

Charles Fry participates in a game of Nerf football on the dorm quad.

Robin Burks sits on the steps of the fountain.



Mike Granato plays a game of tennis in his spare time.

Jeff Ottaviano uses his imagination to entertain onlookers during dinner.



Terry Dunn spots for Jonathon Drewry as he bench presses in the old gym.

David Rains and Tripp Head sit and talk in front of the library.



Donna Salmon ascends the stairs to Phillips Science building.

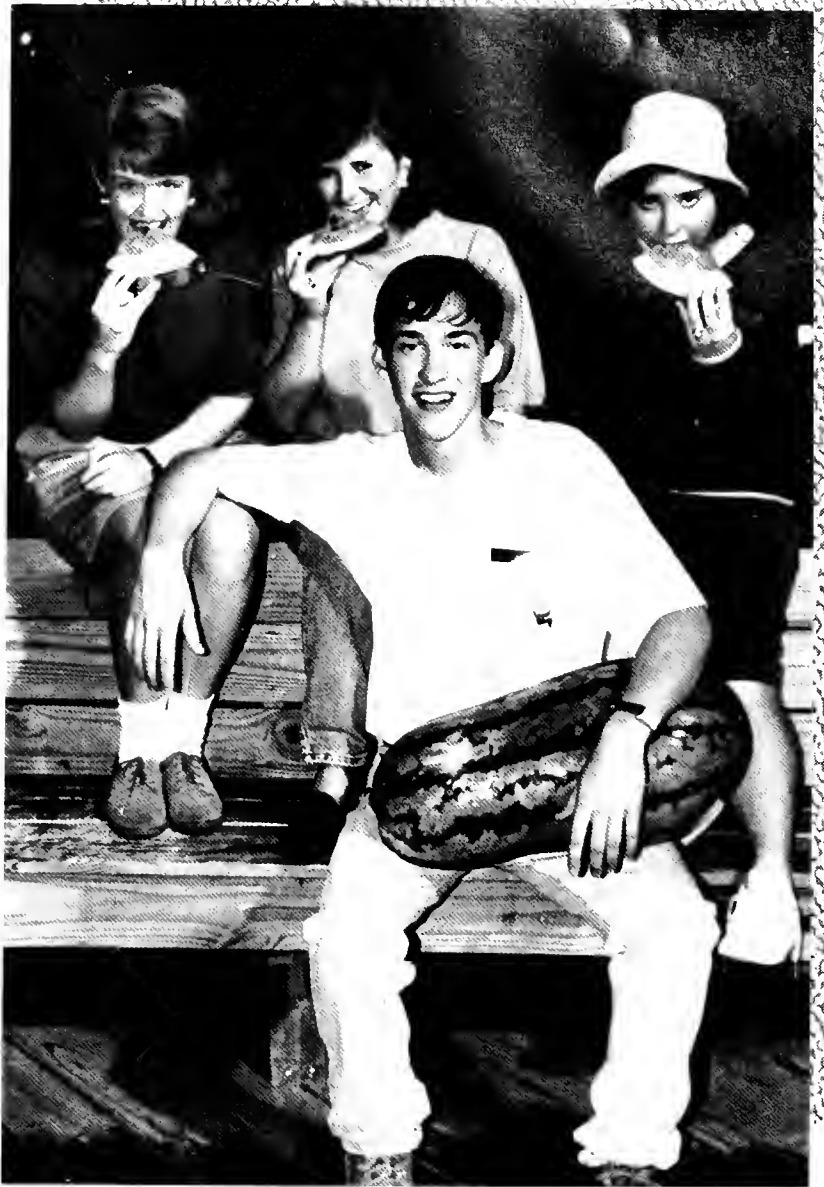

During Freshman Orientation, Leah Tesney, Sarah Van Valkenburgh, Jennifer Hughes, and Bryan Sisson take part in the watermelon mixer.

Cynthia Sisson picnics on the dorm quad with a visiting student.

Mark Schick runs across campus.

Saturo Yoshida plays a game of solitaire on the dorm quad.



Amelia Logan and LaShundra Kelly stop in the Campus Store for some late-night refreshment.

David Dill performs for Rowdy during the Miss Rowdy Pageant.



Sissy Loegler works on an art project in her design class.

Jason Parkman and Mary Alex Tampary talk together outside Snavely Student Center.

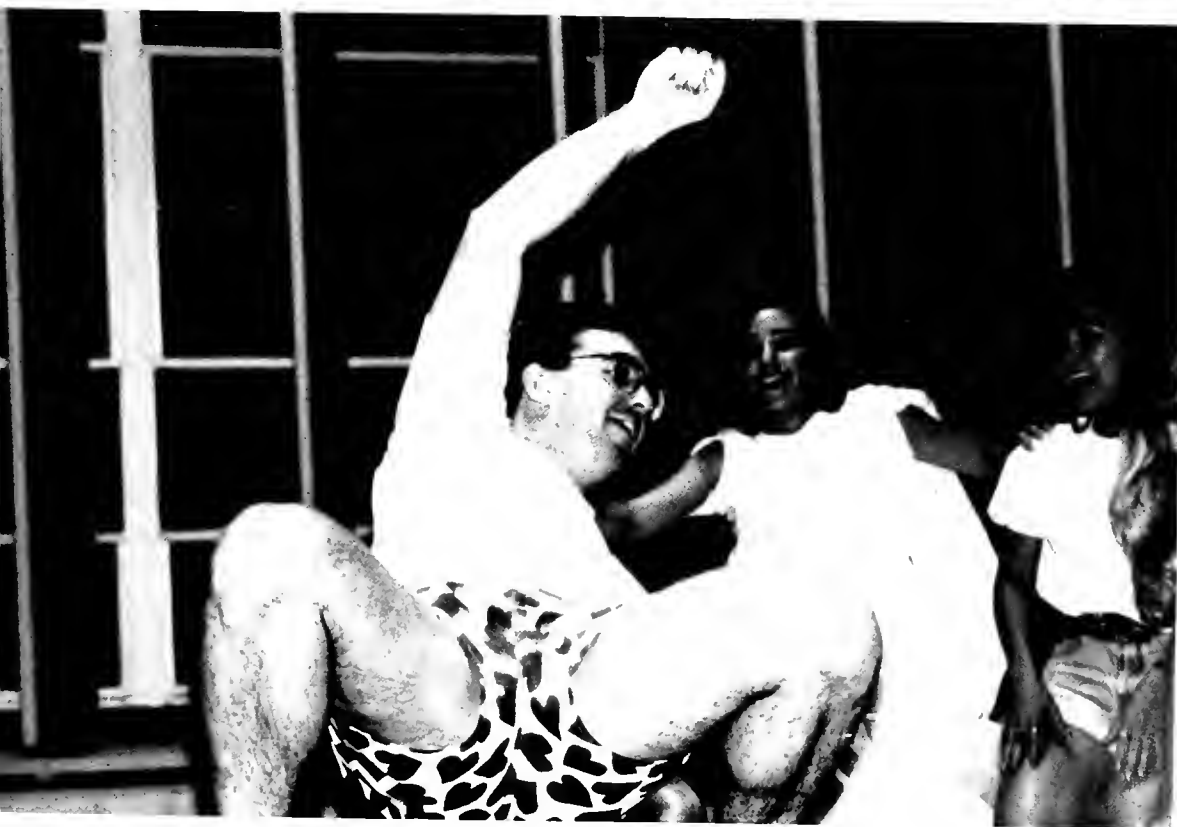

Chris Hughen competes for the title of Greek God for ΣN during Greek Week.

ACADEMICS
ACADEMICS
ACADEMICS
ACADEMICS
ACADEMICS
ACA



ACADEMICS
ACADEMICS
ACADEMICS
ACADEMICS



Beyond the Classroom

Classroom lectures are the expected norm at most institutions. At BSC, however, teachers take the learning experience outside the traditional lecture hall. Science students spend time in the lab to gain hands-on experience. Every year, some teachers take their classes to foreign countries during interim. Some professors focus their classes on student interaction, while others hold classes outside to lighten the atmosphere. At Southern, learning goes **Beyond the Classroom**.



Professor DeRamus teaches one of his advanced French classes on the Academic Quad.



“Learning is a lot like dreaming, when you wake up there is a fifty-fifty chance of not remembering any of it.” — ANONYMOUS



Kristin Glaese and Lee Ann Shannon perform titrations in a Chemistry lab.



During Awards Day 1992, Faculty members applaud the accomplishments of students. At Awards Day, the campus community honored students who received graduate school scholarships, fellowships, or grants, and those who were recognized for outstanding merit at BSC.



Carter Brown and Randy McClellan discuss lab results in astronomy class.

The Faculty

“A teacher affects eternity; he can never tell where his influence stops.”

— HENRY ADAMS
The Education of Henry Adams

Conrad E. Adair, Ph.D.
Mildred Allen, M.M.
Jane E. Archer, Ph.D.
Cammie Atkins, Ed.D.
Carrie Bamberg, M.A.



William J. Boardman, Ph.D.
Natwarlal Bosmia, Ph.D.
Shirley M. Brannan, Ph.D.
Nancy R. Campbell, Ph.D.
Marietta Cameron, M.S.



Roger N. Casey, Ph.D.
Dolores Ceballos, M.A.
E. Byron Chew, Ph.D.
Paul A. Cleveland, Ph.D.
Steve F. Cole, M.F.A.





James H. Cook, Ph.D.
 Judith Cox, Ph.D.
 Gary Dale, M.A.
 Guy C. Dalto, Ph.D.
 Natalie M. Davis, Ph.D.



T. Barnett DeRamus, Ph.D.
 William L. DeVan, Jr., M.M.
 L. Aubrey Drewry, Ph.D.
 James L. Dubard, Ph.D.
 Michael Flowers, M.F.A.



Charlotte Ford, M.L.S.
 Jonathan B. Ford, Ph.D.
 David Fraley, Ph.D.
 James Paul Franke, Ph.D.
 Sherry L. Gale, Ph.D.



Thomas J. Gibbs, Ph.D.
 Jane S. Glaser, M.M.
 Earl F. Gossett, Jr., Ph.D.
 Marjorie E. Gunter, C.P.A.
 Susan K. Hagen, Ph.D.



Bonnie H. Hairrell, M.Ac.
 Robert S. Hendley, Ph.D.
 Ruth Ammons Henry, M.A.
 Dan C. Holliman, Ph.D.
 Ronald D. Hooten, Ph.D.



Philip C. Jackson, Jr.
 David E. Johnson, Ph.D.
 Katherine G. Kirkpatrick, Ph.D.
 Lola F. Kiser, Ph.D.
 Joan H. Kuipers, Ed.D.

Craig B. Lagrone, Ph.D.
 Edward S. LaMonte, Ph.D.
 Barbara J. Lester, Ph.D.
 V. Markham Lester, D.Phil.
 Alan Litsey, Ph.D.



Karen F. Lucas, Ph.D.
 Charles N. Mason, D.M.A.
 Cecilia McInnis-Bowers, Ph.D.
 Matthew S. Mielke, M.F.A.
 Eileen E. Moore, Ed.D.



William E. Nicholas, Ph.D.
 Renee Norrell, Ph.D.
 Louis Patterson, Ph.D.
 W. William Pennington, M.S.
 Gamaliel Perruci, Ph.D.



Samuel J. Pezzillo, Ph.D.
 Kem Pinegar, Ph.D.
 Janice J. Poplau, M.A.
 Ronald J. Rindo, Ph.D.
 Jeanette Runquist, Ph.D.



Carl Salter, Ph.D.
 Robert Shelton, M.A.
 H. Wayne Shew, Ph.D.
 Robert J. Slagter, Ph.D.
 Lloyd G. Slone, M.A.



David J. Smith, D.M.A.
 Janie F. Spencer, Ph.D.
 Sandra L. Sprayberry, Ph.D.
 Samuel N. Stayer, Ph.D.
 Cheryl B. Stratton, Ph.D.





John H. Strohl, Ph.D.
 Tara N. Sudderth, M.Ac.
 Jack A. Taylor, J.D.
 J. Hugh Thomas, L.H.D.
 Melinda R. Thompson, M.A.



Robert J. Tucker, III, M.A.
 Pamela Ann Venz, M.F.A.
 E. Douglas Waits, Ph.D.
 Roy D. Wells, Jr., Ph.D.
 Bob D. Whetstone, Ph.D.



Delana W. Williams, M.S.
 Robert W. Wingard, D.Min.
 Dorian Yeager, Ph.D.

H. Irvin Penfield, Jr., Ph.D.
 Dean of the College

Neal R. Berte, E.D.D.
 President of the College

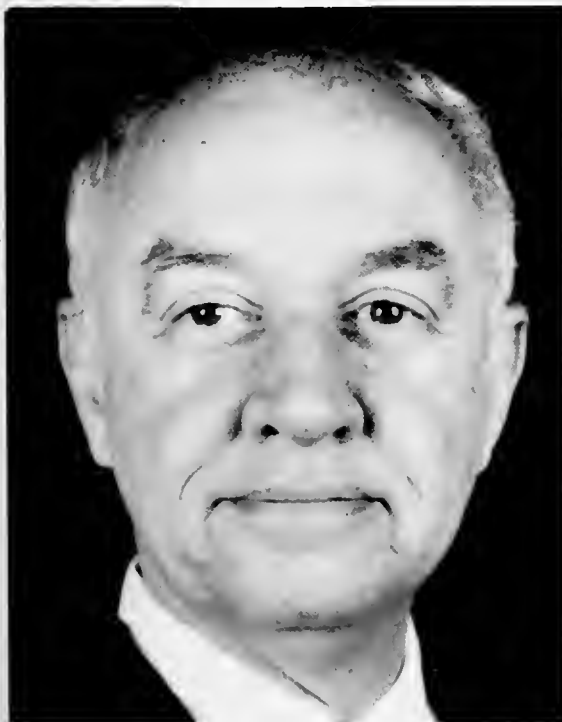

Getting Out

During the Interim term students not only had the opportunity to take classes on campus, but also to take part in study-travel projects, and service-learning experiences.

These special programs give students the unique chance to learn in a new environment.

"The group experience was very rewarding and it was insightful learning about a foreign culture," said Carrie Smith, who went on the service interim to Zimbabwe.

Getting Out of the traditional academic setting proved very rewarding to many students.



Courtesy of OPI

"Interim is a time for exploration, a chance to look at potential careers, and a chance to do some independent study you have always wanted to do." — Martha Ann Stevenson, Director of Interim

Brian Dudgeon and Stacy Pyburn help feed children in Zimbabwe.



Joe Fanning



On the Giza Plateau, participants in the study trip to Egypt receive a lecture.

Andy Copeland poses with two Beefeaters in London during Interim '92.



Chris Hoke



“ . . . (it) was a real exciting time to get some very interesting frames using the different element of sand, sun, clouds, water and plants.” — From Lee Yielding’s, A PICTORAL JOURNAL OF THE MIDWEST, an independent photo study interim

Have You Capped Your Grad Today?

Although it's a fairly young tradition on BSC's campus, the third annual capping ceremony hosted by the Student Alumni Association has become very popular among graduating seniors. The purpose of the ceremony is to honor the family and friends of graduates by giving them the opportunity to "cap" the senior with his mortar board.

The ceremony is also enhanced by a lighthearted speaker, usually a faculty member chosen by the senior class. There is also a slide show accompanied by music to highlight the past four years. To conclude the ceremony, is the presentation of the senior class gift, which was a financial donation to go towards the construction of the new student center.

During the capping ceremony, seniors wait for their name and the name of their cappers to be called so they can be capped.

Mother Jeanette Andrews, who works in the President's Office, practices capping her daughter Michelle before the ceremony.



Business professor Byron Chew tells an amusing anecdote to those attending the capping ceremony while Co-Chairs of the Senior Activities Committee Tracy Real and Jeff Woody look on.



Alicia Fritz awaits the start of the capping ceremony with her mother.

Gloria Blaxton, Mildred Meadows, Brian Lester, and Darrell Stovall take part in the capping ceremony.

133rd Commencement Graduates Largest Class

Birmingham-Southern College's class of 1992 is the largest in the history of the school. Four hundred and fifty-six graduates received degrees in the William Harris State Fair Arena. The commencement address was given by Louis J. Willie, chairman and CEO of the Booker T. Washington Insurance Company. Willie expressed the importance of community and how we must work together as human beings in order to live peacefully. Steve Hodges and April Whitten received the Robert Hewlin Jackson Meritorius Scholarship Award in recognition of maintaining the highest GPAs in their class.

Rusty Turner, Kristin Proud, Tisa Moore, and Barclay McConnell process during commencement exercises.



Commencement exercises took place at the Bill Harris State Fair Arena.

Kathy Tucker, Secretary of Admissions looks for Maggie Robinson's graduation confirmation card before the ceremony.



Barry Crowe is all smiles as he looks forward to graduating.



Kevin McPherson gratefully accepts his degree from Dr. Ber-te.

Louis J. Willie gives the commencement address.

PEOPLE
PEOPLE
PEOPLE
PEOPLE
PEOPLE



PEOPLE
PEOPLE
PEOPLE
PEOPLE



DIVISION OF ADULT STUDIES



Kevin Alexander



Malinda Bluce



Sherry Brundidge



Stanley Burroughs



Leticia M. Coar



Carolyn Edge



Jackie Erwin



Charles Garfield



Brigitte George



Jane Gibbs



Jacqueline Glass



Melvin Glass



Kevin Hyche



Kerry Lambert



Norman Magnuson



Elizabeth Marble



Millie Meadows



Linda Robbins



Cynthia Robinson



Rebecca Scott



Greg Williams



Sean Michael and Denise Mason take time for dinner during the Senior Barbeque. The Barbeque was just one of the activities planned for Senior Week.

“The things that I will miss most about Birmingham-Southern are all the good friends that I’ve made and being able to spend lazy, sunny, afternoons by the fountain.” — Denise Mason



Charles Abney
Fultondale



Craig Adams
Alexander City



Michelle Andrews
Birmingham



Lewis Armstrong
Birmingham



Brook Balogh
Montgomery



Kelly Balzli
Daphne



John Bennett
Colombus, GA



Steve Berkau
Brentwood, TN



Jonathan Berryhill
Pleasant Grove



Boon Bickerstaff
Columbus, GA



Tiffany Blackwell
Semmes



Kentry Adams
Morse, LA

Martha Albritton
Florence

Amy Alderman
Northport

Austin Anderson
Birmingham

Donald Anderson
Birmingham



Robin Ashe
Birmingham

Butch Bagsby
Dickson, TN

Andrew Bairnsfather
Winchester, MA

John Bakkegard
Huntsville

Jill Balch
Huntsville



Daniel Barksdale
Jackson, MS

Bonnie Barrett
Birmingham

William Bartee
Clover, SC

James Beasley
Crossville, TN

Liza Beebe
Avon, CT



Belinda Boman
Fort Payne

Kartik Boorgu
Sheffield

Beth Boots
Birmingham

Brian Bostick
Tuscaloosa

Jenny Bottegal
Huntsville

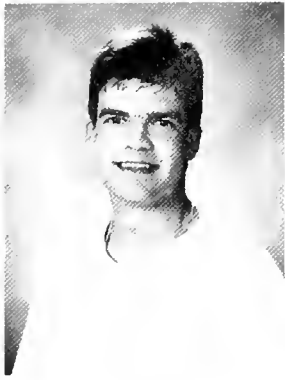

Kevin Bounds
Huntsville



Virginia Brooks
Sylacauga

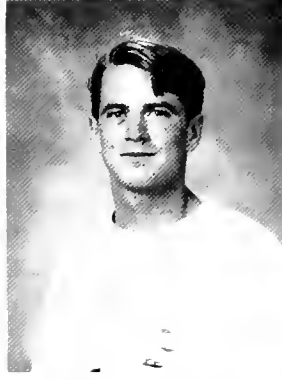

Richard Bryant
Huntsville



Sam Burn
Athens, OH

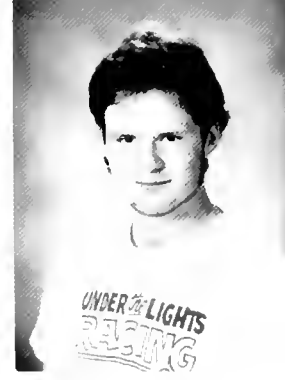

David Burnham
Jacksonville

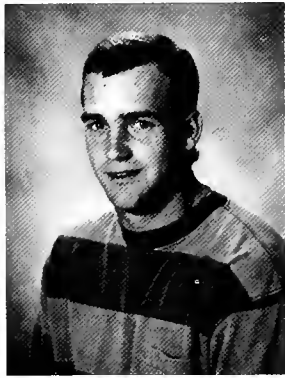

Rob Carter
Wingo, KY



Chris Carwie
Mobile



Clifton Casey
Birmingham

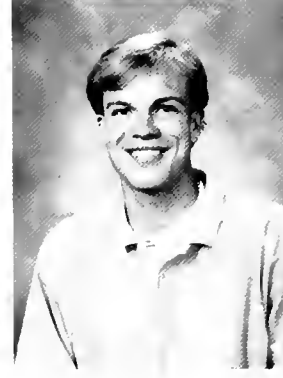

Nathan Chamberlain
Columbiana

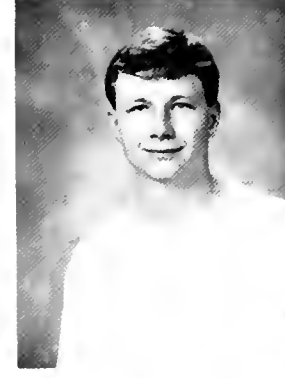

Aaron Chancey
Columbiana



Kelly Clem
Birmingham



Beth Cole
Jackson, MS



Undrea Coley
Birmingham



Kitty Collier
Enterprise



Richard Collins
Birmingham



Susan Crow
Birmingham

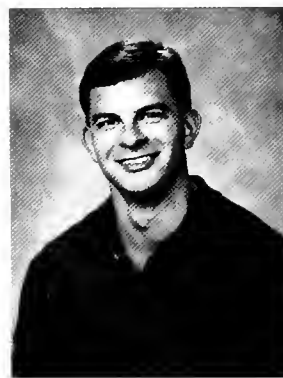

Barry Crowe
Troy



David Daniel
Montgomery



Jason Daniel
Jasper



Stanton Davis
Birmingham



Andy Burris
Loxley



Kathryn Callaway
Eufaula



Heather Campbell
Montgomery



Katrina Cargill
Birmingham

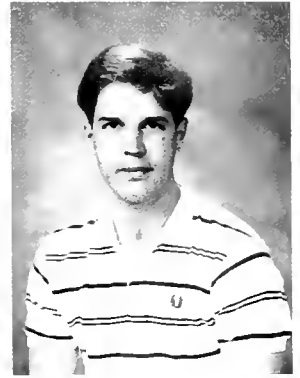

James Carroll
Peachtree City, GA



Eddie Childers
Nashville, TN



Martha Jo Christian
Fayette



Madelyn Christie
Birmingham



Peggy Clark
Pensacola, FL



Robert Clawson
Charleston, SC



Allen Collinsworth
Birmingham



Brad Coltraine
Lithonia, GA



Whit Colvin
Vestavia Hills



Brent Cooper
New Port Rickey, FL



Sarah Cooper
Birmingham



Michelle DeCelles
Decatur



Melanie DeMent
Pell City



Melanie DeShazo
Mobile



Ellie Dees
Mathews



Bo Devane
Dothan



David Dill
Birmingham



Amy Dingler
Newnan, GA



Monisha Douglas
Birmingham



David Dunlap
Mobile



Heather Dunn
Birmingham



John Eades
Birmingham



Kimberly Eakes
Troy



Jeff Eastin
Huntsville

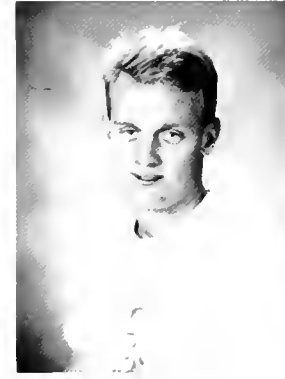

Greg Ebbert
Longwood, FL



Mike Eddins
Pensacola



Wesley Edwards
Columbus

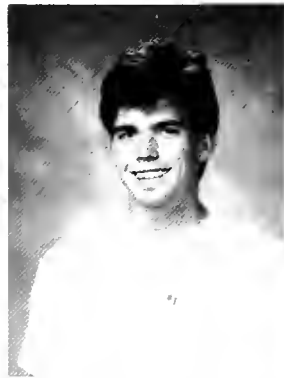

Greg Eickholt
Decatur

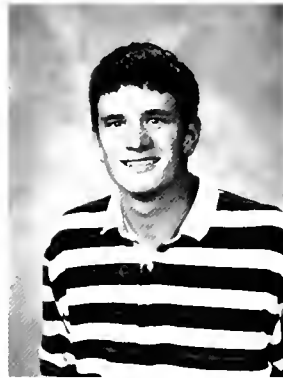

James Elmore
Birmingham



Carla Engbretson
Wetumpka



Scott Ennis
Montrose



Dana Flynn
Augusta, GA



Elizabeth Foster
Auburn



Susan Frazer
Montgomery



Alicia Fritz
Fairfield



Linda Fues
Memphis, TN



Anne Dutia
Huntsville



Michael Edwards
Gadsden



Basketball team captain Chris Smith takes the ball down the court in a home game. After graduation, Chris will visit Australia to study business in Sydney as a result of his Rotary Scholarship

“One of the things I’m most looking forward to about being in Sydney is having the chance to share experiences with the people I meet there.” — Chris Smith



Beth Fairchild
Suwanee, GA



Carol Lee Farr
Sheffield



Scott Ferguson
Birmingham



Gavin Finklea
Montgomery



Rick Fitzpatrick
Somerset, KY



Mary Funston
East Peoria, IL



David Gamble
Tuscaloosa



Adria Garry
Gadsden



Cuevas Gasque
Myrtle Beach, SC



David Gatsos
Bay Village, OH



Christian Genetski
Vestavia Hills



Scott Goodwin
Gadsden



Mary Elizabeth Gover
Huntsville



Curtis Graf
Mobile



Barbara Green
Berryville, AR



Kristy Hager
Hueytown



Heather Hanson
Oneonta



Stephen Hanson
Albertville



Judd Harbin
Haleyville



Meredith Hardwick
Huntsville



Heidi Herrington
Gadsden



Christopher Hicks
Hueytown



Charles Hill
Birmingham



Patrice Hobbs
Lafayette, GA



Robin Horner
Gallatin, TN

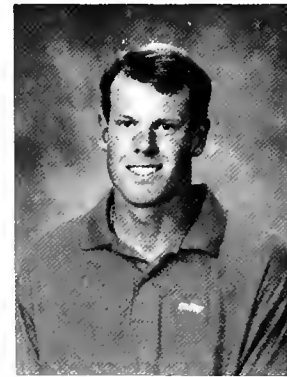

Billy Hughes
Huntsville



Scott Hull
Annandale, NJ



Kent Hutchens
Dearborn, MI



Kelly Hyche
Cropwell



Tim Issel
Baltimore, MD



Jeff Green
Birmingham



Yonna Griffith
Helena



Malea Gross
Parrish



Karen Gurley
Pinson



Eddy Guthrie
Birmingham



Rick Hatfield
Birmingham



Susanna Hayes
Tuscaloosa



Leigh Ann Haynie
Hartselle



Tripp Head
Wetumpka



Melissa Helton
Madison



Travis Howard
Fairhope



David Howe
Brentwood, TN



Perry Hubbard
Huntsville



Amorak Huey
Trussville



Trammell Huey
Birmingham



Stephanie Jackson
Adamsville

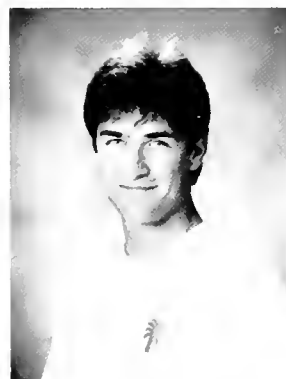

Bradford Johnson
Huntsville



Greg Johnson
Birmingham



Jennifer Johnson
Columbiana



Michelle Johnson
Adamsville

Seniors had the chance to get out their caps and gowns for the first time during Honors Day. Heather Hanson and Jennifer Sloan reflect at the reception that followed.

"I can't believe that four years have come and gone so quickly. It seems like only yesterday that Heather and I were freshmen." — Jennifer Sloan



Scott A. Johnson
Huntsville



Jim Kaufman
Mobile



Kevin LaCasse
Indian Springs



Michelle Ladd
Huntsville



Kerry Lahey
Birmingham



Frederick Langworthy
Mobile



Kim Lathem
Birmingham



Wendy Lepp
Hoover

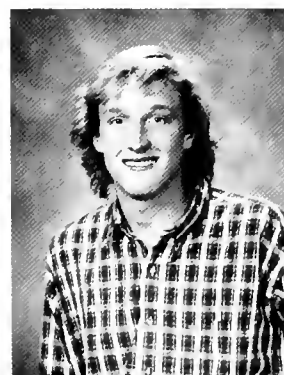

Brian Lester
Washington, D.C.



Drew Lipscomb
Tupelo, MS



Melissa Lipscomb
Birmingham



Risa Lischkoff
Birmingham



Eden Jones
Gardendale



Jeff Jones
Columbiana



Kelli Jones
Montgomery



Kelly Jones
Wetumpka



Rajendra Kanuru
Sheffield



Meredith Kessinger
Carrollton, GA



Watt Key
Point Clear



Raja Khalaf
Birmingham



Joseph King
Birmingham



Robert Kodobocz
Douglasville, GA



Kevin C. Laush
Mobile



Julie K. Law
Birmingham



Beth Lawes
Duluth, GA



Michael Lay
Birmingham



Cooper Leach
Selma



Robert Lockwood
Macon, GA



Amelia Logan
Huntsville



Christina Lohmann
Birmingham



Forrest Long
Mobile



Kevin MacPherson
Gadsden, AL



Anu Mahatekar
Pinson



Andreas Mannsfield
Mobile



Beth Martin
Birmingham



Shannon Masdon
Birmingham



Denise Mason
Ocean Springs, MS



Leslie McFall
Florence



Missy McInnes
Montgomery



Tommy McKinnon
Birmingham



Sandy McLaughlin
Ozark



Joel McMahon
Birmingham



Sean Michael
Cullman



Tricia Mills
Mountain Brook



Monica Mirelman
Birmingham



Leana Mitchell
Huntsville



Stephen Mitchell
Pensacola, FL



Lara Nelson
Homewood



Matthew Nemirow
Wausau, WI



Margaret Nicrosi
Montgomery



Gina Oglesby
Gilbertown

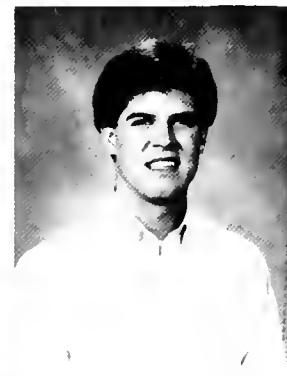

Mark Orr
Trussville



Randy McClellan
Huntsville

Barclay McConnell
Leeds

Day McDonald
Greenville

Leah McDonald
Huntsville

Huck McElveen
Birmingham

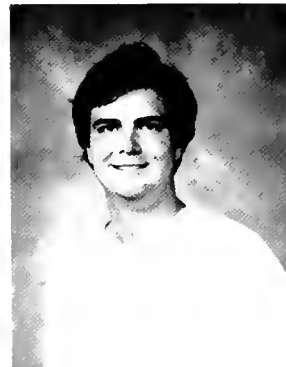

Brian McVeigh
Anniston

Marc Mead
Arab

Nikki Meek
Adamsville, TN

Jonathan Merkle
Faunsdale

Natalie Meyer
Sheppard AFB, TX



Tyrone Mobley
Ft. Lauderdale, FL

Sissy Monroe
Chattanooga, TN

Tisa Moore
Gadsden

Coke Morgan
Knoxville, TN

Lawrence Mosley
Nashville, TN



Tammy Lynn Orr
Hueytown

Laura Anne Ottaviani
Cincinnati, OH

Jeff Otaviano
Loudon, TN

Christopher Ou-Tim
Birmingham

Elizabeth Owen
Mountain Brook



Bryant Owens
Jacksonville, FL



William C. Owens
Pleasant Grove



Jonathan Padgett
Mobile

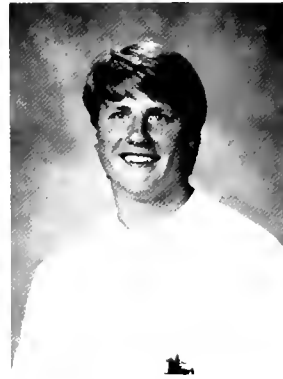

Sam Parker
Millbrook



Brad Parrish
Dothan



Rondi Patterson
Huntsville



Sarah Patton
Montgomery



Randy Paul
Jasper



Gina Pearson
Homewood



Matthew I. Penfield
Birmingham



Albert D. Perkins
Montgomery

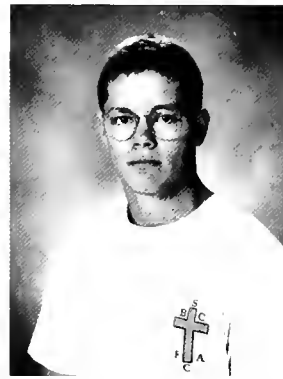

Christopher Perkins
Alabaster



Will Phillips
Montgomery



Laurel Philpott
Montgomery



Sandra Piekarski
New Orleans, LA



Brad Proctor
Sylacauga



John Raney
Pulaski, TN



Madhavi Rao
Huntsville



Tracy Real
Birmingham

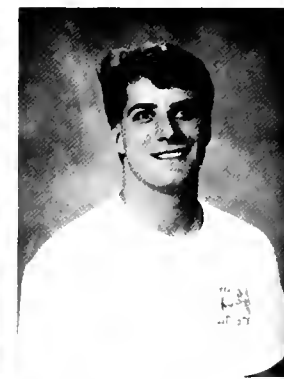

Edward S. Reaves
Anniston



Jeanne Patterson
Leeds



Anita Pennington
Homewood



Clay Rowell, Stacy Roper, and Dana Flynn eat out on the dorm quad deck. The deck and the store were two places where students took a break from work.

“Taking a study break is one thing that I never have to force myself to do.” — Clay Rowell



Robert Poczatek
Vestavia Hills



Jeff Pomeroy
Fairhope



Jerry Poplin
Huntsville



Cheairs Porter
Montgomery



Mary Ellen Poynter
Hoover



Lori Reed
Birmingham



Laura Renno
Montevallo



Amanda Richards
Chattanooga, TN



Shannon Ridgeway
Birmingham



Dan Ripoll
Skipperville



Jose Rizo-Patron
Houston, TX



Jeff Roberts
Cookeville, TN



Alyce Robertson
Montgomery



Grover Robinson
Pensacola, FL



Margaret J. Robinson
Daphne



Paige Ryan
Leeds



Michael Sanders
Birmingham



Emily Sanford
Fayette



Kathleen Sarsfield
Baton Rouge, LA



Mary Katherine Scalise
Birmingham



Jennifer Sloan
Mountain Brook



Jennifer Small
Satsuma



April Smartt
Birmingham



Chris Smith
Winfield



Jenifer Smith
West Point, GA



Vincent Spraul
Birmingham



Tara Stallworth
Beatrice



Dale Steinreich
Huntsville



Charlie Stewart
Birmingham



Samantha Stewart
Birmingham



Robyn Robley
Huntsville



Brian Romine
Bessemer



Staci Roper
Birmingham



Clay Rowell
Birmingham



Nicole Russo
Chattanooga, TN



George Shabo
Auburn



Sheila Shah
Birmingham



Steven Shroyer
Fayette



Salem Shunnarah
Birmingham



Amy Simmons
Nashville



Timothy Smith
Marietta, GA



Andrea Snow
Birmingham



John Spain
Birmingham



Julia Spazzarini
Huntsville



Thomas Spence
Niceville, FL



Darrell Stovall
Birmingham



David Sutherland
Huntsville



David Tabor
Decatur, GA



Bradley Taylor
Columbus, MS



Kathleen Thomas
Birmingham



Tracy Thomas
Fairfield

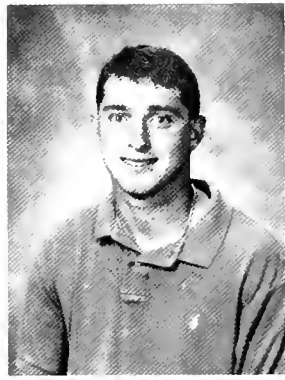

Butch Thompson
Aberdeen, MS



Amy Thrasher
Tuscumbia



Brian Tinsley
Florence



Chip Trimmier
Birmingham



Natalia Vallejo
Enterprise



Julie Van Valkenburgh
Huntsville



Allen Wade
Meridian, MS



Benjamin Wall
Jasper



David Walton
Birmingham

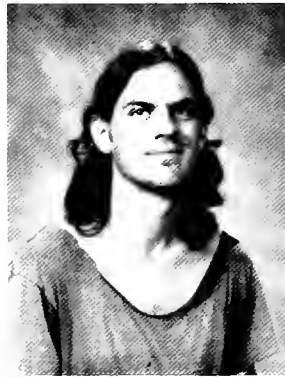

Kendrick Wells
Birmingham



Brad White
Birmingham

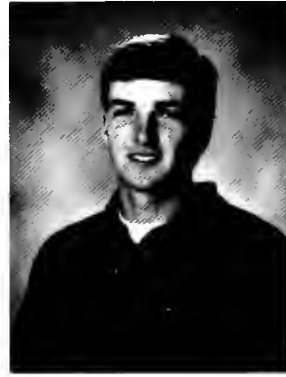

Perry White
Decatur



Wythe Whiting
Mobile



April Whitten
Birmingham



Jeanie Wright
Nashville, TN



Janica York
Huntsville



Satoro Yoshida
Japan



Claire Zorn
Pensacola, FL



Elizabeth Zorn
Pensacola, FL



Todd Tropeano
Birmingham

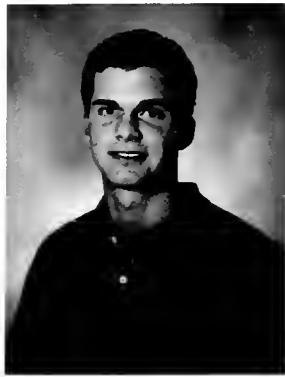

Max Tucker
Birmingham



Phillip B. Turner
Birmingham



Wells Turner
Cullman



Buddy Underwood
Jasper



Jill Warren
Huntsville



Patrick Watkins
Huntsville



Elizabeth Watts
Vestavia Hills



Cherie Wayne
Huntsville



David Webb
Birmingham



Nina Winslow
Homewood



Kimberly Witcher
Birmingham



Michael Witcher
Hoover



Daniel Woloschok
Canada



Jeff Woody
Franklin, TN



During Casino, an annual sorority fund-raiser, Chris Mileski deals at a blackjack table.

“Now that I’ve moved onto campus after being a commuter for a semester, it’s been a lot easier to get involved with on-campus social functions.” — Chris Mileski



Erik Adamec
Ashlea Akins
Marc Allen
John Mark Allen
John Allison

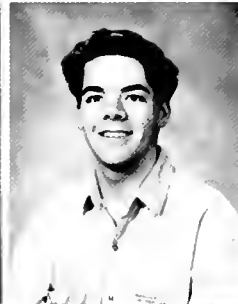

Matt Allison
Erin Angelini
Sarah Baggette
Brad Bailey
Rodney Bargainer

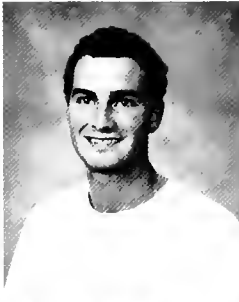

Julie Barrineau
Mark Baxley
Katie Benedict
Kelly Berry
Shane Black

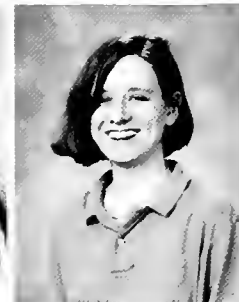



Craig Borden
Scott Bowman
Keith Bradley
Molly Brewer
Al Brimer

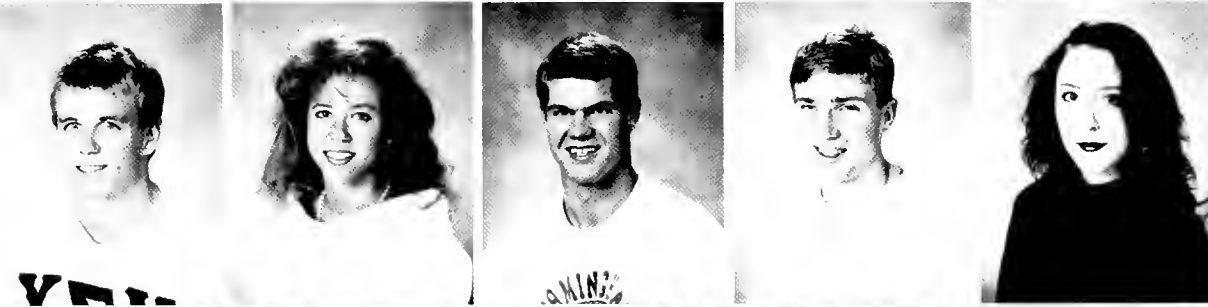

Eric Brosch
Bonnie Brown
Carter Brown
Jamie Brown
Janet Burruss



Colton Byars
Carson Byrd
Adam Caine
Amy Campbell
Ronald Canada
Brian Carlisle



Brittany Carnley
Karen Causey
Carlton Chamblin
John Chancey
Heather Clarke



Shawn Clemmer
Christana Cody
Hope Cogen
Andrea Coltrane
Lynn Compton

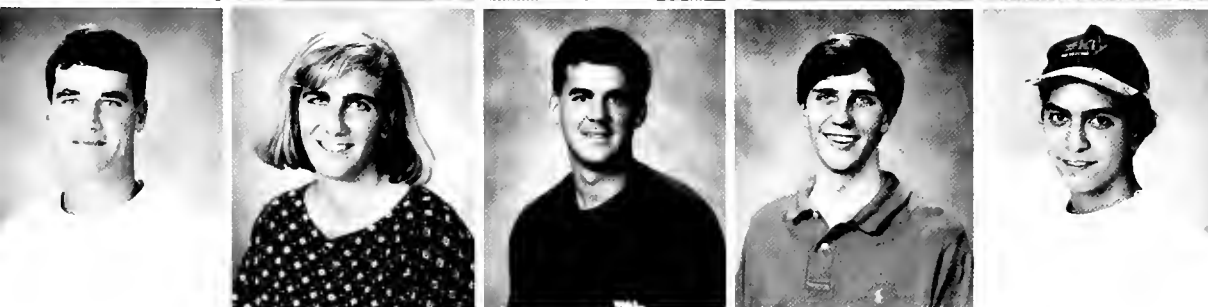

Bill Condon
JoAnn Cook
Wade Crowe
Jim Crum
Mark Dacumos

Edward Daniel
 J.S. Daniel
 Caryl Daugherty
 Deborah Davis
 Marlee Davis
 Robyn Davis
 Natasha Dean



Millie Dillard
 Amy Dixon
 Laura B. Drennen
 Jason Dudley
 Mary Elizabeth
 Durham
 John Earnhardt
 Kelly Elliott



Miriam Elliott
 Lee Estes
 Joe Fanning
 Robert Franklin
 Richard Free
 Leigh Galloway
 Ginger Gannon



John Gardner
 June Garzon
 Heath Gatlin
 Lauri George
 Erin Gilbert
 Christie Gilder
 Harry Giles



Jody Gilstrap
 Jason Godin
 Amee Goodhew
 Marcus Grace
 Christopher
 Graham



Mike Granato
 Laura Gray
 Eric Greene
 Sheldon Griffin
 Jerry Grissom

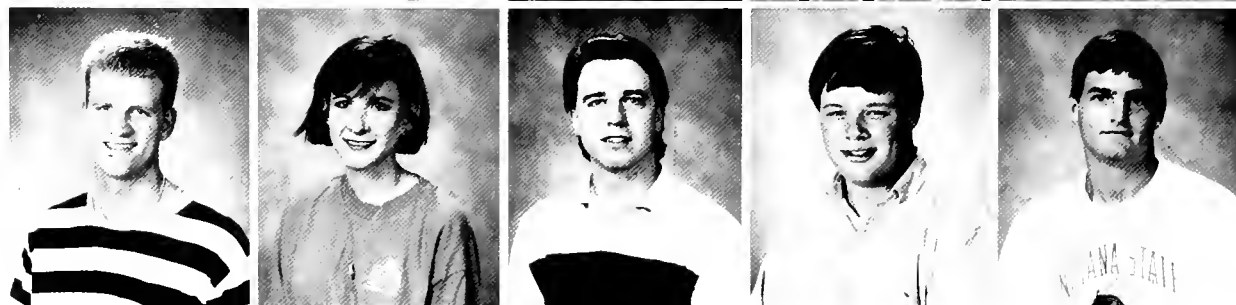



During the Secretaries of State Conference held this year at BSC, Clint Peinhardt and Kim Wimmer help to host former Secretaries Dean Rusk and Edmund Muskie. Both Clint and Kim are members of the President's Student Service Organization, which assisted at the Conference.

"It was great to actually put faces with the history I had learned." — *Clint Peinhardt*



Lee Guthrie
Rebecca Haigler
Tim Haley
Laura Hammett
Holly Hanson



Wendy Hardin
Jennifer Harrell
Helen Harrison
Pamela Hartley
Michael Hemphill

Laura Hendley
 Jennifer Highfield
 Felicia Hight
 Kevin Hobbs
 Beth Hodges



Chris Hoke
 Dan Hoke
 Jennifer Holder
 Alice Hood
 Holland Hopson



Patrick Hornbuckle
 Jody Houser
 Jennifer Houston
 Lori Hudson
 Jonathon Hudgins



Chris Hughen
 Jim Hughes
 Meg Jackson
 Robin Jackson
 Terry Jenkins



Rebekah Johns
 April Johnson
 Kurt Johnson
 Erin Jones
 Nicole Judge



Rod Kanter
 David Kearney
 Kathy Keenan
 Brett Kennedy
 Christy Killcreas





T.J. Kimbrell
Courtney Kirby
Kristy Kirkham
Andy Kulik
Ben Larkin



Bill Laycock
Will Leagie
Alice Legge
Heather Lepore
Jeff Lewis



Kara Linton
Denise Long
Kelly Looney
Andy Luccasen
Maria Luther



Grant Lynde
Carl Lynn
Melissa Lytle
Cindy Macfarlane
Craig Mader



Parag Mahatekar
Will Marks
Michele Marston
Cari Martin
Laura M. Martin



Amy May
Mike McCracken
Keiron McGowin
Brandon McIntosh
Ashley McLendon

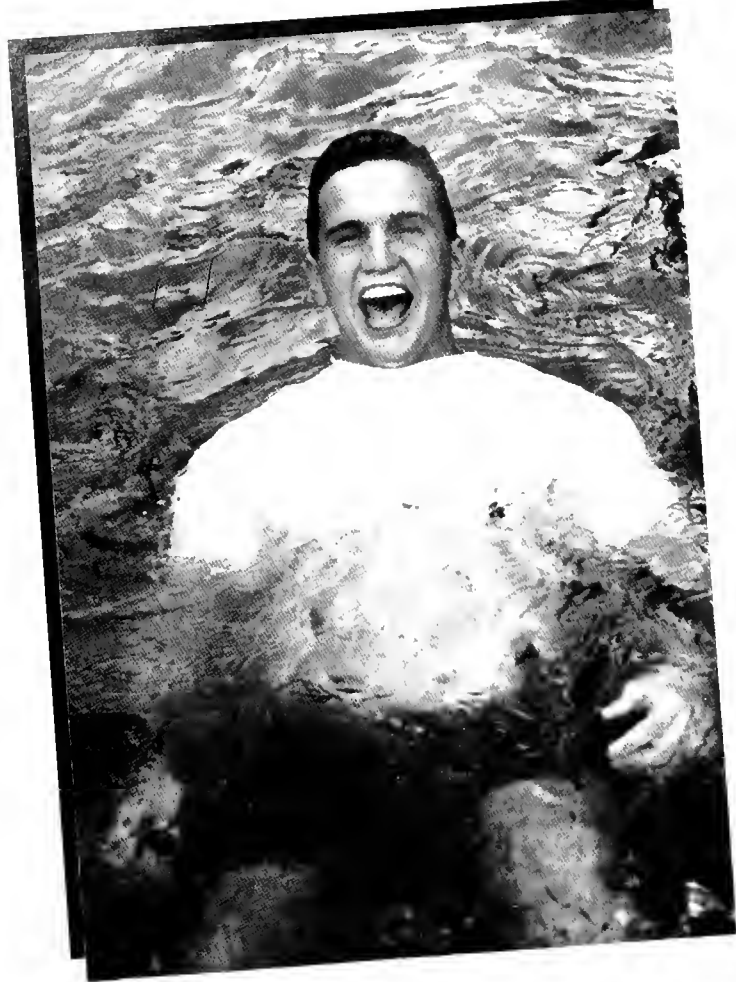

As part of the Bid Day celebration, Joe Fanning cools off in the fountain. By the end of the day, most of the members of Greek organizations spent some time in the water.

“Aaaaaahhhhhhhhhhh!” — Joe Fanning

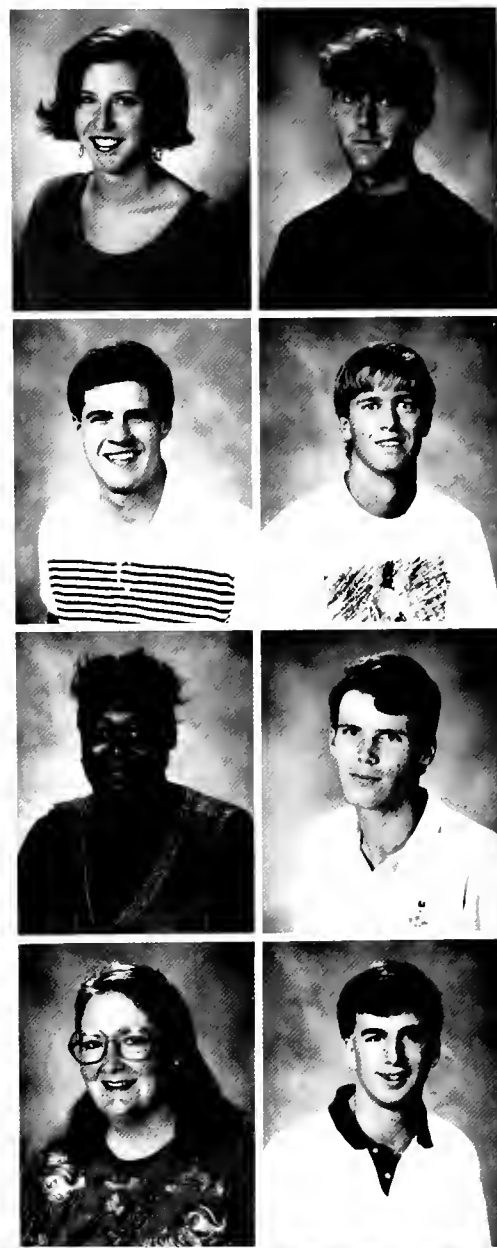

Davie McMahon
 Ryan McNamara
 Anne-Marie McRae
 Helen Megginson
 Kristin Meyer



Lisa Michitti
 Chris Mileski
 Chiku Misra
 Vangie Mixon
 Michelle Mooney



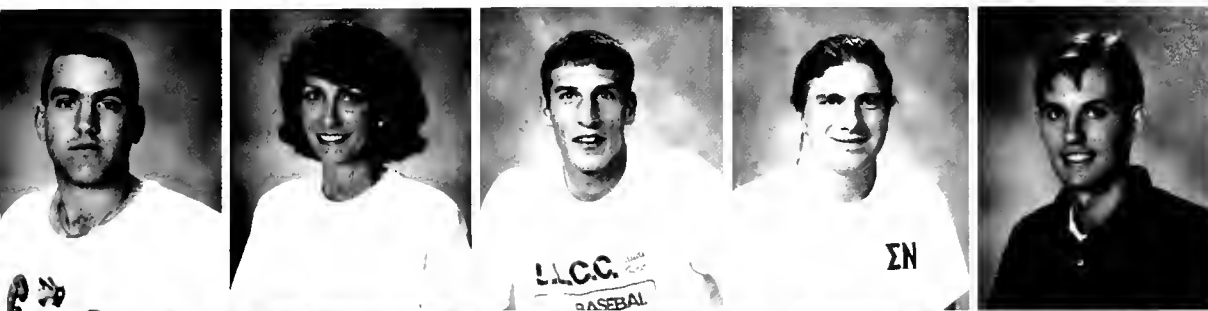

Meredith Monroe
Michael Morman
Jim Morse
Cheryl Muglach
Stephen Murphy
Benson Murray
Howie Myers



John Myers
Terry Neill
Wendy Newman
Stephen Nickson
Stan Nix
Melina Oei
Michelle Osborn



Janet Pace
Andrew Parker
Wade Parmer
Christopher Patterson
Christy Patterson
Laura L. Patterson
Clint Peinhardt

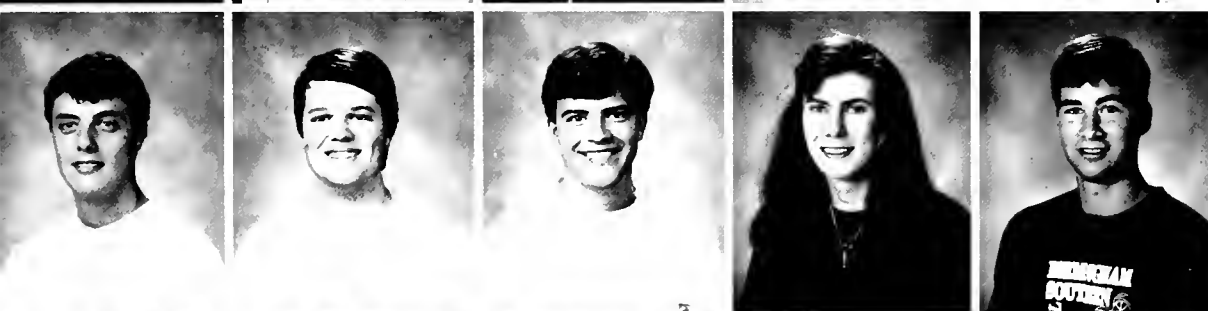

Jean Perry
Peter Petrucci
Clay Phillips
Ben Philpott
Jason Pinyan
Nicola Ploetz
Les Porter



David Pote
Julie Preskitt
Elizabeth Price
Melanie Purvis
Burlee Putman



Christopher Rains
David Rains
Leanne Randall
Ann Elizabeth
Ratcliffe
Brandy Ray

Shannon Rayfield
 Ann Marie Redgren
 Jill Reid
 Ben Riddlehoover
 Wendy Riggins



Gregory A. Ragsdale
 Mary Margaret Relfe
 Russell Rice
 Jolie Robinson
 Christine L. Rodick



Melissa Rodick
 Hubert Rodriguez
 Leslie Rogers
 Christophe Roussel
 Edward Rowan



Donald Rubin
 Richard Rubin
 Julie Rush
 Marianne Russell
 Kathy Salmon



Katherine Samuel
 Ellen Schendel
 Schley Rutherford
 Deneen Senasi
 Danny Servick

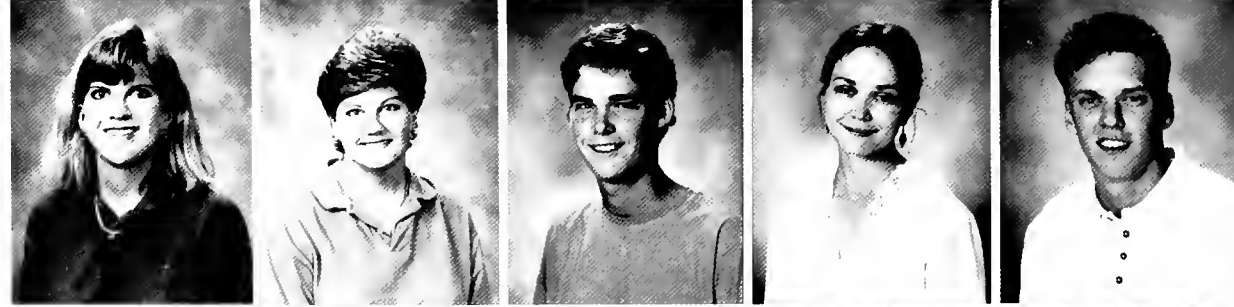

John Shamblin
 Gary Shanks
 Nicholas Sharp
 Jennie Sheley
 Jennifer Shelor





Lisa Yancey and Kathy Keenan parade as nominees for Junior Attendant during Homecoming.

"This past year I have taken the time to relax a little bit more and enjoy some of the things that have passed me by before." — *Kathy Keenan*

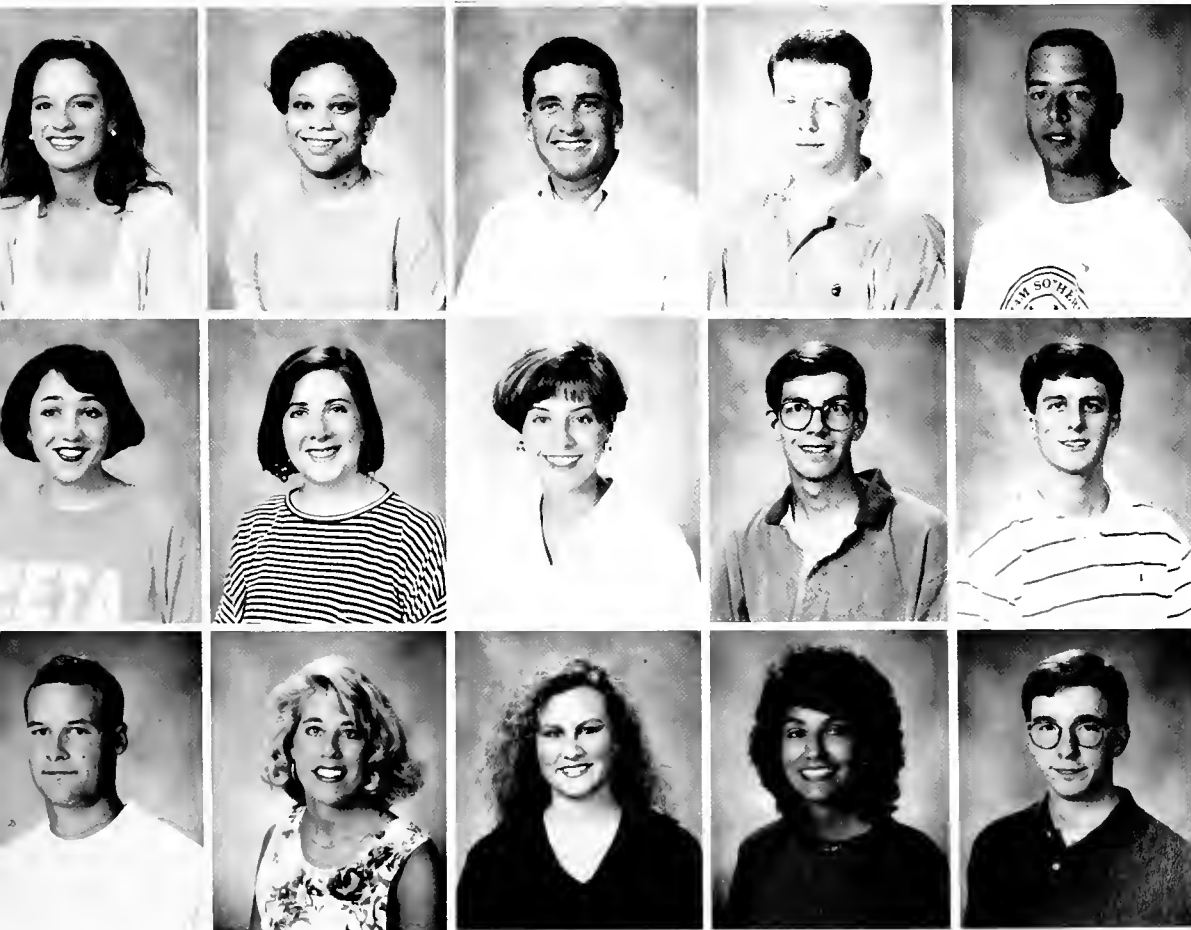

Susan Shelton
 Jacqueline Sheppard
 Stewart Shields
 Mike Shook
 Daryl Shore

Becky Smith
 Caroline Smith
 Carrie Smith
 Frederick Smith
 Kirk Smith

Marc Smith
 Melissa Smith
 Aimee Sparks
 Lorraine Spataro
 Amery Staub

William Stewart
 Susan Strain
 Lisa Stubblefield
 Carolyn Sweet
 Yuko Takano
 Laurel Tarpley
 Erica Taylor



James Taylor
 Spence Taylor
 Jeffery Terrell
 Roman Teska
 Melanie Thomas
 Murphy Thomas
 Jimmy Thompson



Lori Thurston
 DeWayne Trainer
 Richard Turner
 Katherine Turpin
 Julia Tyra
 Sean Utz
 Narisra Vanichanan



Jon Van Wezel
 Lee Vaughn
 Mary Alice
 Wadsworth
 Erica Walker
 Susan Ware
 Jennifer Webber
 Brad Wells



Valerie Whaley
 Kristan E. White
 Rebecca E. Whitten
 Eden W. Williams
 Ron Williamson



Shane Michael
 Wilson
 Kim Wimmer
 Erica Wingo
 Daniel Woo
 Brian M. Wood





Amee Goodhew, Elizabeth Price, and Carson Byrd enjoy the warm weather on the steps leading down to the soccer field.

"It's times like this when I can sit back with my friends that helps me to keep my perspective when things get very stressful." — Aimee Goodhew



Carrie Woods
Richard Woods
Katie Woychak
Ashley Wynne
Lisa Yancey



Srinath Yedla
Lee Yielding
Tim York
Laurie Young

Lincoln Martin makes his way to breakfast through the early-morning fog.

“Mornings like this are kinda nice because it’s quiet and you know your day has gotten off to a good start.” — *Lincoln Martin*



Angela Adair
Angel Aderholt
Tonya Alexander
Ashlea Alkire
Melissa Allen



Wade Amis
Chris Armstrong
Charlotte Atkins
Will Axon
Karen Ballard



Holly Barnes
Jennifer Bergy
Stephanie Bishop
Barbara Balke
Chris Bodnar





Alicia Boles
Missy Book
Kurt Bothwell
Michelle Bowen
Robin Brandwell



Robert D. Bray
Misti Bridges
Holly Brown
LaShawn Brown
Rachel Brown



Paul Bullington
Bonnie Buntain
Eleadrea Burkes
Caroline Burns
Laura Button



Holly Byrne
Claudia E.
Cabrera
Sundeepl Caplash
Christy Carlisle
Tiffany Carter



Andrea Casey
Shawn
Castleman
Amy Cau
Will Chapman
Jennifer Chew



Joseph Chicarello
Gina Clark
Jennifer Clark
Christopher
Cochrane
Emily Comer

Andy Cook
 Murray Coon
 Angela Cooper
 Carol Cooper
 Thomas Cox
 Jeanne Crockard
 Mallory Cross



Johanna Crowe
 Carol Culebro
 Tiffany Cundith
 Tony Daniel
 Chad Davis
 Christi Davis
 Dawn DeGraffenreid



Allan D. DeMent
 Karina DiVittorio
 Nikki Dixon
 Charla Durham
 Jennelle Durrance
 Julie Dyas
 Lisa Eckman
 Bryan Ellis



Neal Evans
 Koethi Farina
 Tonya Flanigan
 Jennifer Fleming
 John Foley
 Thomas E. Forbes
 Stephanie Fowler
 Kimberly Freeman



Nicolia Freeman
 Jay Fulmer
 Atul Gambhir
 Dianne Garman
 Kirk Gerndt



Kristin Glaese
 Bill Glover
 Elizabeth
 Gniadek
 Julie Girham
 Lance Granger



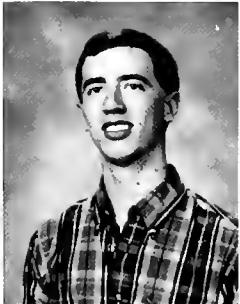

Mary Neal, Keith Ingram, and Derrick Burnett gather by the fountain.

“Mary, I promise I won’t use this picture in the yearbook. I’m just trying to get rid of this roll of film.” — Carlton Chamblin

Lisa Green
Todd Green
William Green
Kelly Hager
Keira Hall

Namiko Hammamoto
Greg Hand
Alan Hargrove
William Pratt
Harris
Lauren Hawkins

Matt Henderson
 Rod Henderson
 Trevor Henderson
 Heather Herrington
 Pamela Ann Hofer



Jessica Hogland
 Allwin Horn
 Laura Houston
 Ruth Houston
 Jonathan Howe



Eric Hunt
 Candice Jackson
 Deidre Jackson
 Clint Jacobs
 Alan Jestic



Kirstin Joffrion
 Jill Johnson
 Rushton Johnson
 Tasha Johnson
 Thomas Lee
 Johnston



Timothy Kaufman
 Nancy Keith
 Rebecca Kellogg
 Eric Kennedy
 Dru Kenyon



Bo Yon Kim
 Lawson Kirkland
 Jeana Koh
 Amy Krider
 Chad DeWitt Lanier





Adrienne de Lathouder
Chris LeCrox
Helen Lee
Cooper Linton
Kristine Lloyd



Sissy Loegler
Lester Luna
Payton Lusk
Alan Mackey
Laura Sue Malone

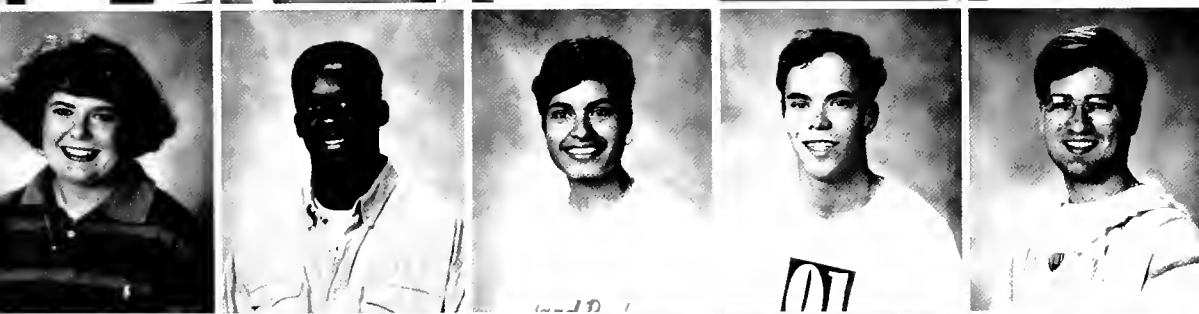

Shannon Mancin
Lincoln Martin
Patricia Mattos
Ross McCain
Tony McGrath



Cami Monk
Kenneth Royce Moore
Heidi Moos
Kristine Morriss
Jonathan Morton



Charles Muise
Heather Muise
Morgan Murphy
John Paul Mussleman
Mary Neal



Shannon NeSmith
Mary Beth Newbill
Al Newman
Stacey Newpher
Andy Newton



Triangle Club members Melissa McAbee, Vijay Purugulla, Patricia Mattos, and Bryan Sisson pause to have their picture taken during one of this year's Preview Days.

"The thing I enjoyed most about being in the Triangle Club was interacting with the prospective students and sharing with them my excitement about college life." — Patricia Mattos

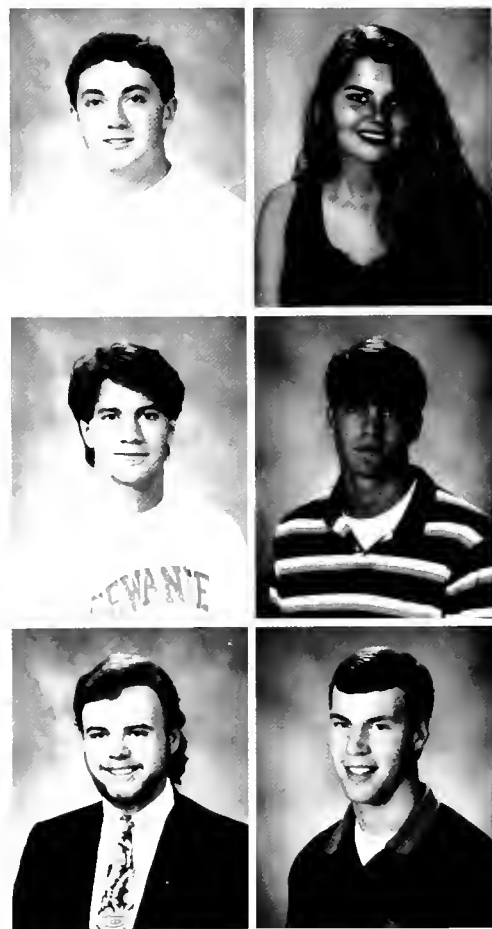

Ange Newton
Mitch Nicholson
Eric Nickelsen
Missy Norris
Roger Norris

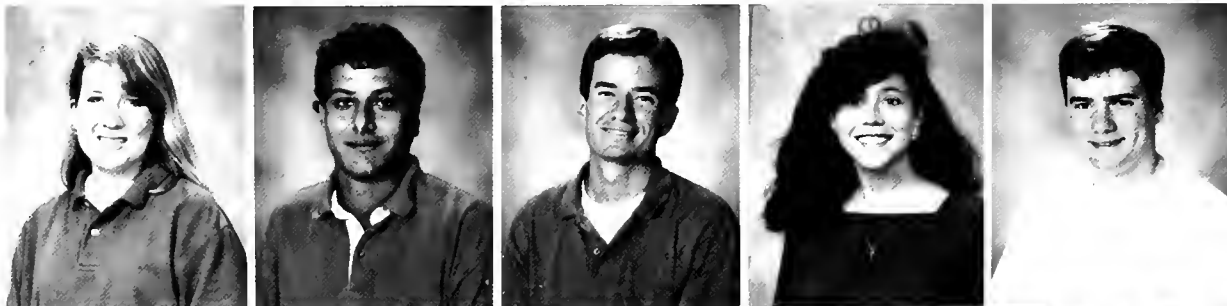

Alex O'Briant
Jon Ognibene
Chika Okabe
Robert A. Parker
Jason Parkman





Ryan Parmley
Tracy Parnell
Dana Pender
Allen Petersen
Michael Philpott
Scott Pierce
Peter Pitts



Randall Pitts
Ken Polk
Joseph Perry Potter
John Precise
Vijay Purugulla
Troy Raffiled
Jim Ransom

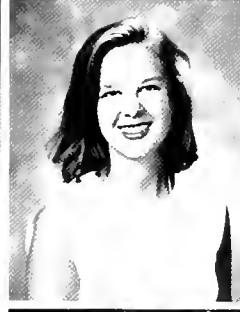

Grant Rhodes
Page Robble
Taylor Roberts
Susan Rogers
Greg Rohling
Isaac Roitman
June Rowell

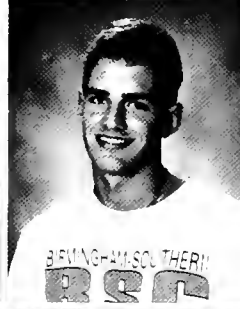

Sara Saliba
April Jane Sarrell
Takumi Sasaki
Mark Schick
Emma Stacy Sealy
Joji Seki
Lee Ann Shannon
Chris Shaver



Katie Sherrill
Chris Shields
Ryan Simpson
Stacy Simpson
Bryan Sisson



Terry Smiley
Brook Smith
William M. Smith
Sallie K. Speed
Claiborne
Stanford

Susan Steen
 Dionna Stevens
 Dwight Stewart
 Elizabeth Strange
 Holly Stubblefield
 Lynya Talley



Cynthia Tant
 Jane Thayer
 Baba Thomas
 David Thompson
 Angela Thornton
 Heath Thorson



Susan Till
 Frances Tillery
 Fuyuki Tokumasu
 Miriam Tomblin
 Jennifer Tomlin



Jodi Tucker
 Nop Unnaoppet
 Paulomi Vaidya
 Jennifer Venable
 Steven Von
 Bodungen



Brian Wade
 Scott Walker
 Susan Walker
 Lee Wallace
 Todd Warren



Catherine Watson
 Wendy
 Weatherspoon
 Tracy Wharton
 Erin Whikehart
 Jason Wilks





Mike Miller eats a moonpie during the Mardi Gras Homecoming celebration.

“Mmmmmmmmmmmmm” — Mike Miller

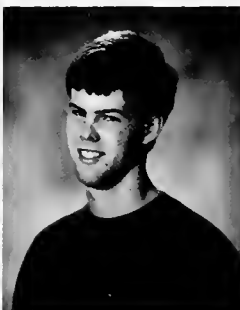

Michelle Wilcox
Brooke Williams
Colin Williams
Meredith Williams
Noelle Williams



Shantel Willis
Beth Wood
Kerry Woodyard

Kayce Cook and her dog Lacy spend one of Kayce's classes out of doors.

"Even after living on campus sixteen years, my freshman year has still been a big change for me." — Kayce Cook



Nathan Abbott
Shannon Acton
Brian Adams
Normand Adkisson
Anna Alford



Wendy Alldredge
Alaric Allen
Jason Anderson
Ben Assaf
Bradford Bailey

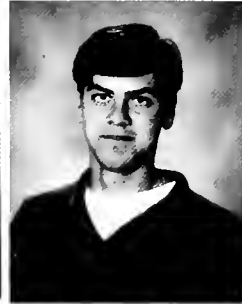

Michelle Bajjalieh
Cheryl Banez
Bridget Banks
Cory Barker
Nicole Bates





Greg Bearden
 Jeff Beasley
 Barclay Bell
 Jim Bennett
 Theresa Berrell

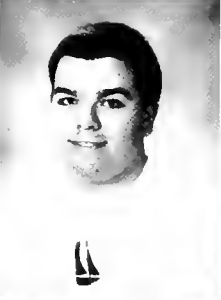

Marc Berry
 Greg Bland
 Ashley Boatright
 Julie Bonham
 Amy Booth



David Bowman
 Britney Brady
 Andrea Breemes
 Jennifer Brown
 Sherman Brown



Cherie Bryant
 Julius Buchanan
 Amanda Buck
 Ben Bullard
 Finley A. Bullard



John Burgess
 Robin Burks
 Nikki Bush
 Tom Butler
 Colleen Campbell



Lisa Cervera
 Helen Chandler
 Heather Christensen
 Betty Clark
 David Clark

Kayce G. Clark
 Rachelle Cody
 John Coleman
 John Coley
 Susan Collier
 Ellery Cook
 Kacie Cook

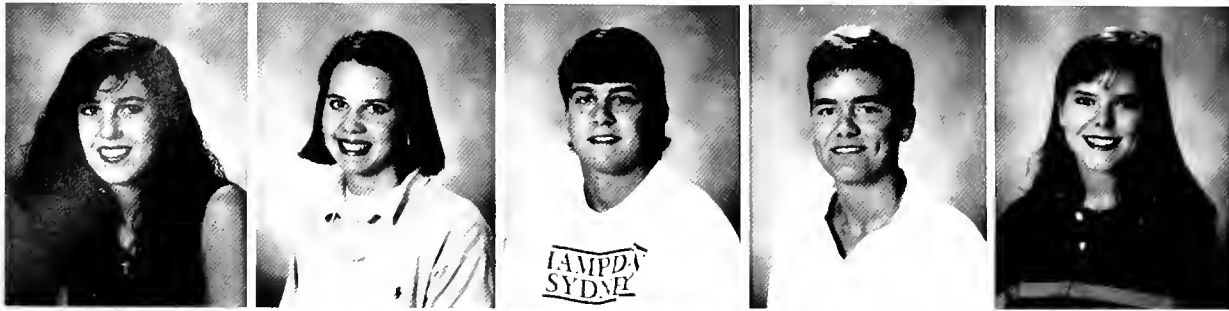

Ethan P. Copeland
 Claire Coppage
 Dianne Cotter
 Kathy June Cotton
 Christopher P. Couch
 Christy Cox
 Jeremy Creech



Sid Dassinger
 Chris Davis
 Lisa Delaney
 Anne K. DeIBene
 Mary Dever
 Adrian DiVittorio
 Brooke Dodson



Pete Donohoo
 Anna Donovan
 Jonathan Drewry
 Donna Driver
 Tonya Duckett
 Susan E. Duggar
 Terry Dunn



Gary Dutton
 Gwin Dye
 Julie Dykes
 Elizabeth Edwards
 Janie Edwards



Kathryn Elam
 Spencer T. Elrod
 Cinnamon Emmert
 Matthew S. Emmert
 Janet Estes



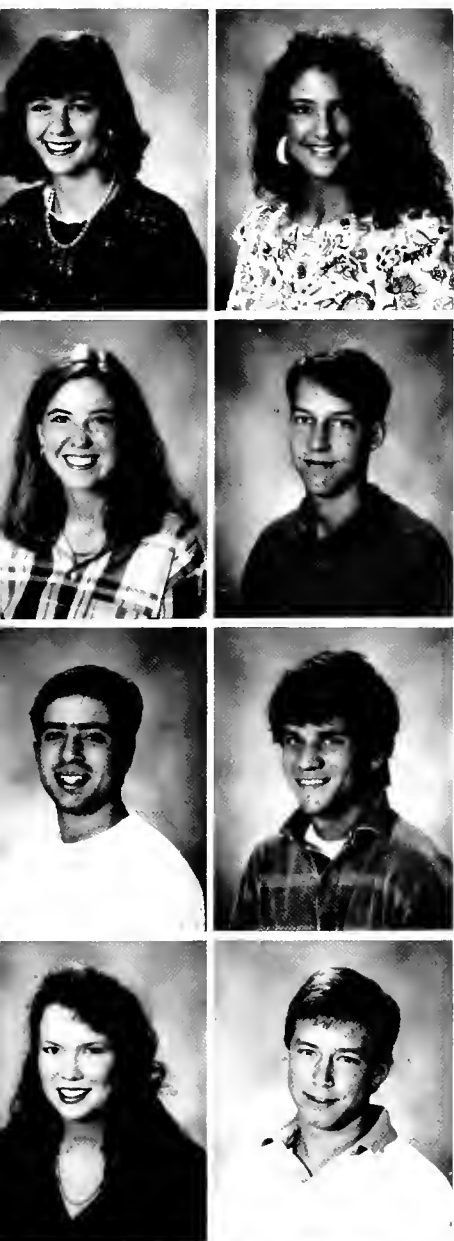

It snowed in Birmingham for the first time in several years during interim. Taking advantage of the rare opportunity, Rajiv Gala and his friend Jay Lewis begin to build a snowman.

“This was the first chance I had to build a snowman since I was eight years old. It brought back a lot of fond memories. It was nostalgic.” — Rajiv Gala



Hays Eans
Vincent Evers
Emerson Fann
Debbie Farmer
Leigh Felton

Jenny Fenner
Susan Fisher
Karen Folk
Elizabeth Foster
Lisa Franklin

Stephanie Franks
 Kelly Freeman
 Courtney French
 Kathleen Frich
 Charles Fry



Rajiv Gala
 Alok Gambhir
 Tesha Garcia
 Kristen Gartman
 Michael F. Gay



Honor Genetski
 Gene Gill
 Brent Glasgow
 Angie Godwin
 Christopher S. Goetz



Grace Graham
 Hank Gravel
 Adrienne M. Gray
 Alan M. Green
 Mikael Hagglof



Scott R. Haller
 Erin Hambrick
 Martin Hamilton
 Brian Hamm
 Kelly Harper



Andy Harrell
 Nikki Harris
 Marjorie Hatcher
 Jennifer Hatchett
 Allen Hawkins





Susan E. Hayes
 Carolyn Hembree
 Christopher M.
 Henderson
 Heather Henderson
 Erik Heninger



Deila Herrington
 Melinda Herrington
 Sarah Hershberger
 Cynthia Hewgley
 Sarah Hicks



Hank Hilliard
 Julie Hodge
 Jon Holbrook
 Neil Honea, Jr.
 Matthew Howell



Monte Ruth Huey
 Hunter Humphrey
 Rob Humphreys
 Heather Hyche
 Keith Ingram



Cindy Jackson
 Cameron
 Johnson
 Ivey Johnson
 Kerry E. Johnson
 Kim Jordan



Beth Keenan
 LaShundra S. Kelly
 Betsy Key
 John Kincaid
 Stacie Kinderman



Michael Gay plays pool for the first time in the Old Gym. The Old Gym is a favorite hang-out for many students because of all the recreational activities available there.

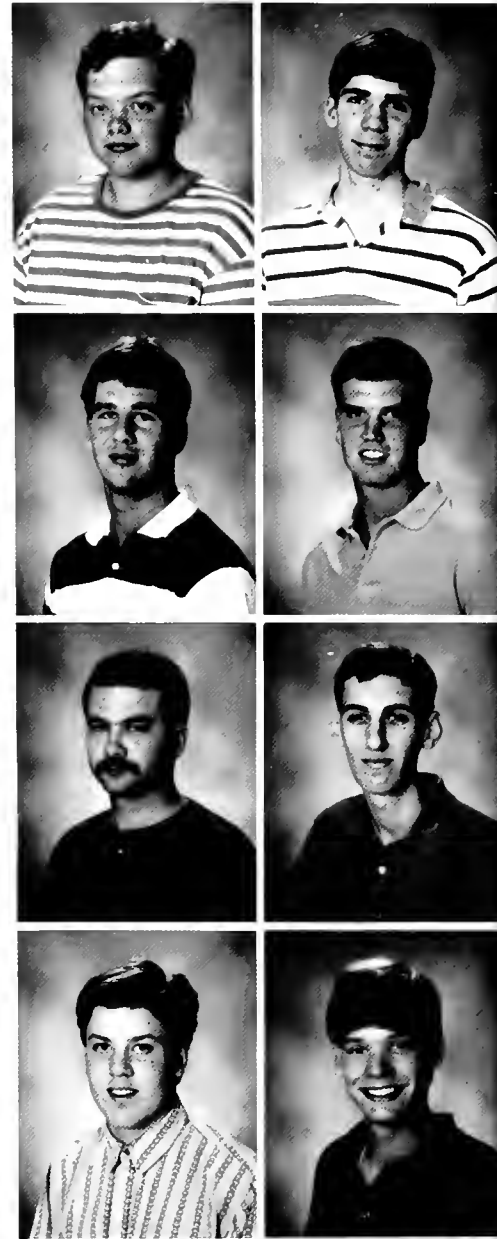

Bill King
Robert Ryan Kirby
Ward Lacy
Veronica J. Lamar
Alan Lane

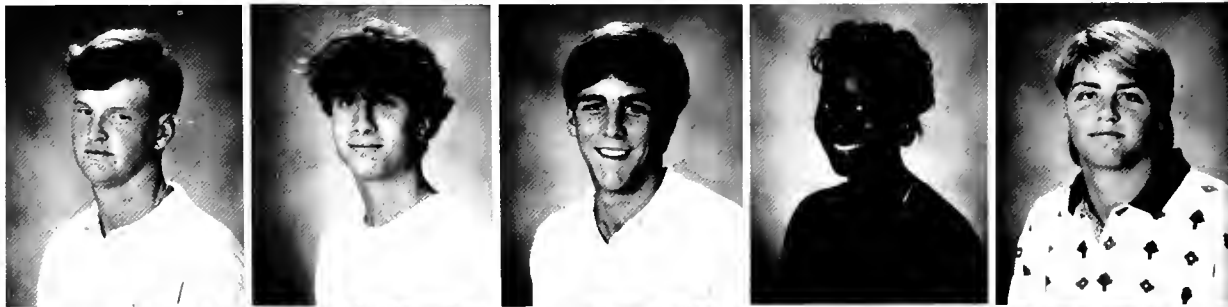

George Thomas Lane
Heather Langford
Andy Langston
Doug Latham
Robb J. Leavell

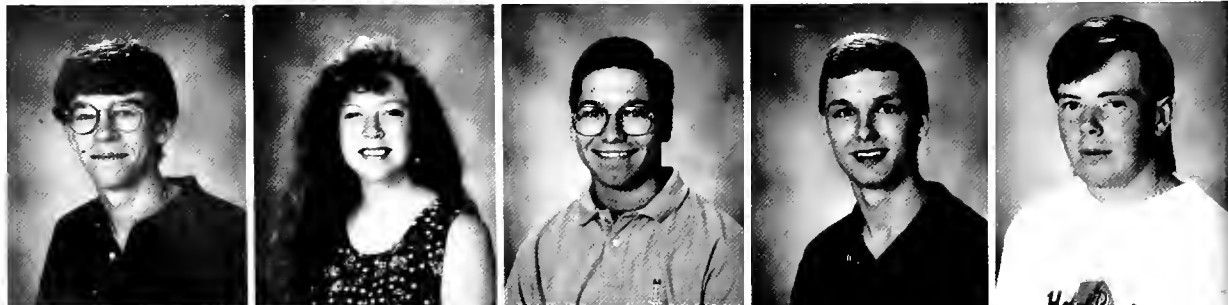



Rich Ledyard
 Mike Lewis
 Mark Alan Linn
 Button Lovoy
 Caren Lowery
 Stephanie Lowery
 Jennifer Marcato

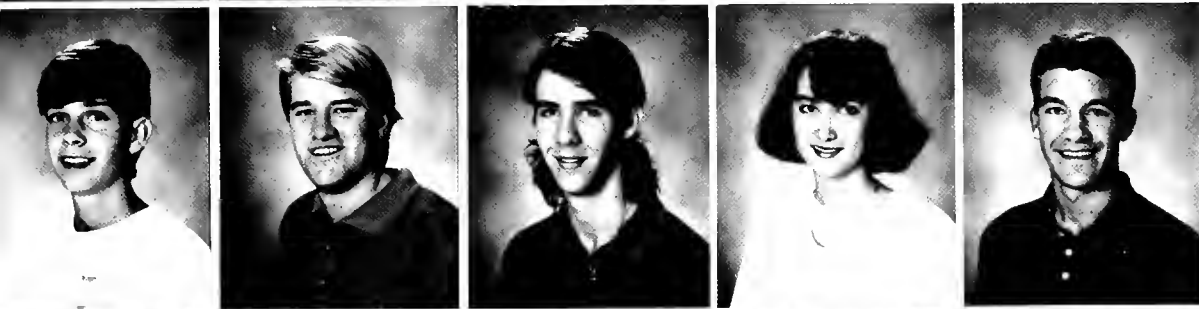

Marc Mattasits
 David May
 Chris Mayo
 Clay McCaslin
 Kevin McDonald
 Marion McElroy
 Scott McEwen



Jon McLendon
 John M. McMillen
 Meredith McNamee
 Kim McWhite
 Julie Meeker
 Brian Melof
 Neil Melton



Eric Miles
 David Miller
 Amy Mixon
 Lance Mollison
 Catherine Montero
 Amy Montgomery
 Bill Moore



Darrin More
 Mary Morrow
 Makoto Nakasone
 Johanna New
 Chris Nicholls



Ericka O'Cain
 Mary Ann Oliver
 Kelly Parker
 Sarah W. Parker
 Richard Daniel
 Partain

Lia Pate
 Brian Patz
 Julie Payne
 Pamela Ann Payne
 Lee Pearson



Leigh Ann Peters
 Sandy Phillips
 Les Potts
 Elise Presley
 Julie Price



Jack David Raia
 Felicia Rains
 John Rampulla
 Cameron Ray
 Kelcey Ray

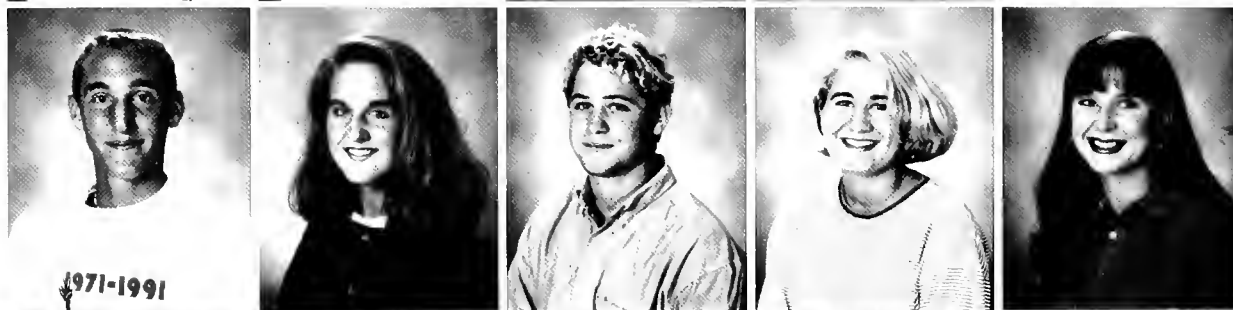

Seth Rayburn
 Catherine Redd
 Maria Rivera
 David Roach
 Lyn Roberts



Stacey Robertson
 Jimmy Robinson
 Trey Rosdick
 Chris Rowell
 David Royse



Donna Salmon
 Eric Schwethelm
 Shea Shackelford
 Reshma Shah
 Kuniko Shimaoka





Austin Wimberly and Vincent Evers, a foreign exchange student from the Netherlands, bump into each other between classes.



Catherine Shinn
Susan Lynn
Simmons
Adrienne Simon
Mike Simpson
Tory Simpson

Cynthia Sisson
Angela Blake Sitz
Russell Sloan
Lisa M. Smith
Pat Smith

Bradley Snow
Weily Soong
David
Southerland
Jay Spencer
Jackie Steffey

Scott Steib
 Sloane Stephens
 Steven Sugg
 Lara Sykes
 Jill Sylte



Mary Alex
 Tampary
 Mort Taylor
 Todd Taylor
 Leah Tesney
 Adam Thomas

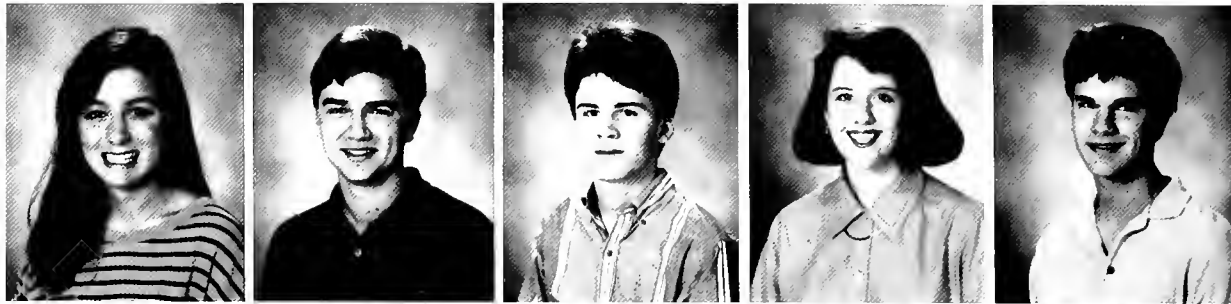

Greer Thomas
 Jason Tickle
 Matthew Toone
 Jason Tropeano
 Cecily Trussell



John Trybus
 Rocky Turner
 Laura Underwood
 Todd Underwood
 Michael Vann



Sarah Van
 Valkenburgh
 William Veale
 Jonathon Vickery
 Greg Vinson
 James Walsh



Laura Warren
 Kelly Weir
 Madalyn
 Wetherbee
 Ted Whisenhunt
 Scott Whitehurst



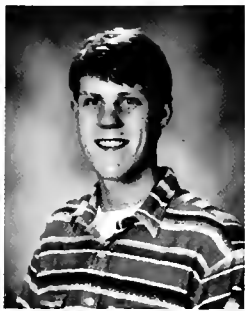

Gavin Whitsett
 Christopher Wigley
 Jeff Willard
 Austin Wimberly
 Erin Wingo



Chuck Wooding
 Shawn Worthy
 Lela Wright
 Mark Yanosky
 Kimberly
 Yarbrough



Ginger Young
 Ralph Young

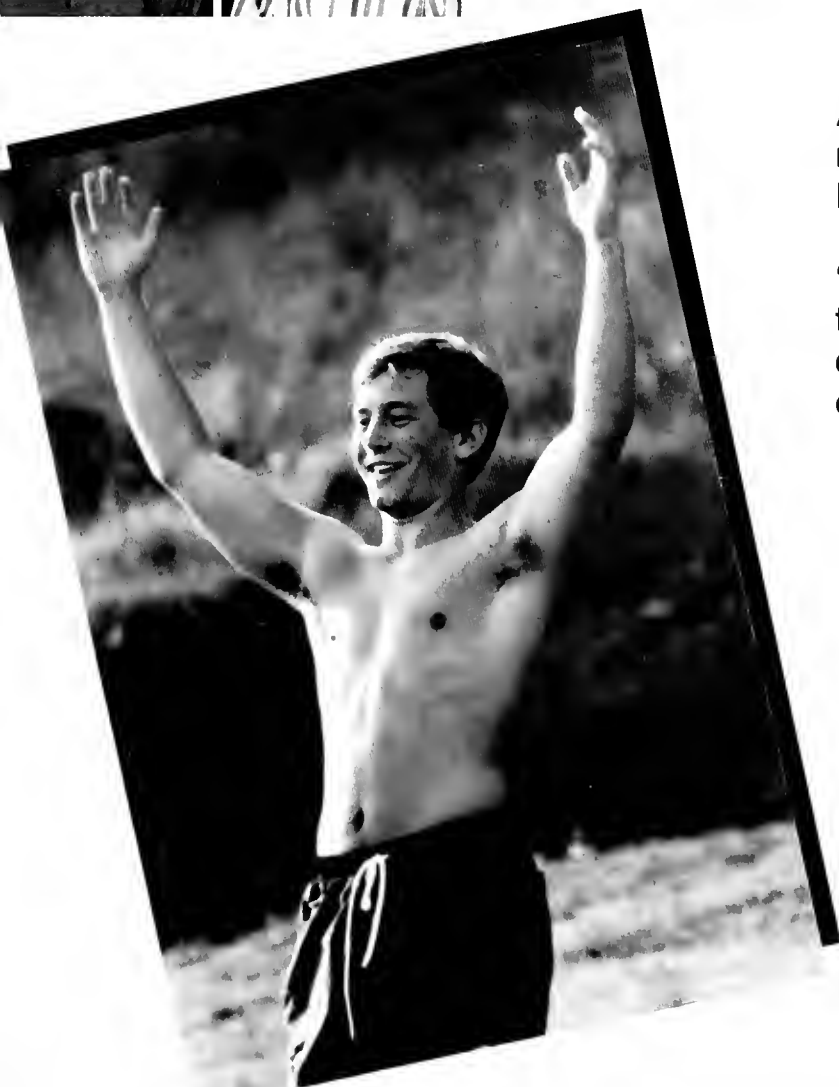

After serving an ace in an intramural volleyball game, Terry Dunn celebrates his success.

“Because I am Independent, the intramural sports have given me the chance to meet a lot of people.” — Terry Dunn

**ORGANIZATIONS
ORGANIZATIONS
ORGANIZATIONS
ORGANIZATIONS
ORGANIZATIONS
ORGANIZATIONS
ORGANIZATIONS
ORGANIZATIONS
ORGANIZATIONS
ORGANIZATIONS**



**ORGANIZATIONS
ORGANIZATIONS
ORGANIZATIONS
ORGANIZATIONS
ORGANIZATIONS
ORGANIZATIONS**



ALPHA LAMBDA DELTA

Alpha Lambda Delta is made up of students who attain a 3.5 GPA their freshman year. Its purpose is to encourage superior scholastic achievement among students in their first year in college.

ALPHA LAMBDA DELTA. FRONT ROW: Steven Sugg, Julius Buchanan, Amanda Buck, Kelly Freeman, Ivey Johnson, Leigh Ann Peters, Kim McWhite, Anna Alford, Missy Book, Jane Thayer, Reshma Shah, Kuniko Shimaoka, Laura Underwood. **SECOND ROW:** Claire Coppage, Cyndy Hewgley, Cindy Jackson, Pam Payne, Charla Durham, Julie Payne, Sarah Hicks, Clay McCaslin, Lia Pate, Angie Godwin, Cameron Johnson, Carolyn Hembree, Cheryl Banez, Finley Bullard. **THIRD ROW:** Weilly Soong, Stacy Kinderman, Leigh Felton, Jill Johnson, Emily Comer, Kirstin Joffrion, Hunter Humphrey, Rajiv Gala, Chris Nichols, Emma Stacy Sealy. **LAST ROW:** Alok Gambhir, Emerson Fann, Myra Croft Watson, Tom Cox, Charles Fry, Andy Harrell, Brent Glasgow, Brian Patz, Sid Dasinger, Jay Spencer, Paul Bullington.



PHI ETA SIGMA

Phi Eta Sigma is made up of all freshmen men and women who have a 3.5 GPA and are in the top twenty percent of their class. Its purpose is to encourage and reward high scholastic attainment by freshmen.



PHI ETA SIGMA. FRONT ROW: Charla Durham, Ivey Johnson, Kelly Freeman, Leigh Ann Peters, Emily Comer, Leigh Felton, Angie Godwin, Sarah Hicks, Anna Alford, Missy Book, Reshma Shah, Laura Underwood, Mary Morrow. **MIDDLE ROW:** Cindy Jackson, Hunter Humphrey, Seth Rayburn, Stacie Kinderman, Cyndy Hewgley, Melissa McAbee, Jamie Edwards, Amanda Buck, Bridget Banks, Kirstin Joffrion, Pam Payne, Kim McWhite, Cheryl Banez, Finley Bullard, Julius Buchanan, Steven Sugg, Carolyn Hembree, Julie Payne. **LAST ROW:** Charles Fry, Myra Croft Watson, Emerson Fann, Brent Glasgow, Chris Nichols, Cameron Johnson, Andy Harrell, Weilly Soong, Tom Cox, Clay McCaslin, Brian Patz, Rajiv Gala, Sid Dasinger, Jay Spencer, Jonathon Morton, David Roach, Alok Gambhir, Paul Bullington.

Alpha Lambda Delta President Greg Tapscott welcomes new initiate Emerson Fann into the honorary during the annual initiation ceremony.



OMICRON DELTA KAPPA

The purpose of Omicron Delta Kappa is to honor students who have shown outstanding qualities of leadership and scholarship in campus and community affairs.

OMICRON DELTA KAPPA. FRONT ROW: Champ Thomaskutty, Melanie Looney, Martha Jo Christian, Mary Elizabeth Durham, Michelle Andrews, Jennie Sheley, Professor Janie Spencer. **BACK ROW:** Carlton Chamblin, Molly Brewer, Wesley Edwards, Natalie Meyer, Brad Coltrane, Clint Peinhardt, Leigh Ann Haynie, Mark Orr, Holland Hopson.

KAPPA DELTA EPSILON. FRONT ROW: Julie Barrineau, Jill Warren, Nancy Leonard, Kelly Hyche. **MIDDLE ROW:** Professor Judith Hand, Kelly Berry, Kristin Proud, Pam Austin. **LAST ROW:** Berry Byington, Karen Gurley, Kathy Keenan, Professor Katherine Kirkpatrick.

KAPPA DELTA EPSILON

Kappa Delta Epsilon is an education honorary limited to students in the Teacher Education Program with a 3.1 GPA or higher. Members meet to undertake community service projects in area schools and to discuss career plans.



ALPHA SIGMA LAMBDA

Alpha Sigma Lambda is an honorary limited to the top ten percent of adult students who are at least sophomores. The organization awards a plaque each year to the Outstanding Professor in the Adult Studies Program.



ALPHA SIGMA LAMBDA. FRONT ROW: Jane Turner, JoAnn Garrett, Carol Johnston. **MIDDLE ROW:** Deborah Hooie, Carmen Dobbs. **ON STAIRS DESCENDING LEFT TO RIGHT:** Fred McAdams, Kathleen Glencer, Gertrud Clements, Elaine Williams, Marjorie Johnson, Jimmy Wells.



Robed faculty members proceed into Munger Hall during the annual Honors Day ceremony.



MORTAR BOARD. FRONT ROW: Anu Mahatekar, Amy Alderman, Leigh Ann Haynie, Gina Armstrong, Anne Dutia, Dana Flynn, Michelle Andrews, Julie Van Valkenburgh. **MIDDLE ROW:** Janica York, Nelda Waller, Beth Cole, Alicia Fritz, David Sutherland, Beth Martin, Brad Coltrane, Champ Thomaskutty. **LAST ROW:** Wesley Edwards, Judd Harbin, Amorak Huey, Derrick Burnett, Grover Robinson, Christian Genetski, Robert Lockwood, Professor Judith Hand.

MORTAR BOARD

The Mortar Board is an honorary which recognizes outstanding senior women and men for eminence in scholarship, leadership, and service. Members are elected from the top thirty-five percent of their class.

ALPHA EPSILON DELTA

The purpose of Alpha Epsilon Delta is to recognize excellence in pre-medical scholarship and to stimulate an appreciation of the importance of premedical education in the study of medicine.

BETA BETA BETA

Beta Beta Beta is made of students who major in biology and have at least a 3.0 GPA. Its purpose is to promote scholarship in biology and to promote the dissemination of biological knowledge.

ALPHA EPSILON DELTA. FRONT ROW: Anita Pennington, Wendy Riggins, Ann Elizabeth Ratcliffe, Terri Jenkins. **MIDDLE ROW:** Greg Guthrie, Isaac Roitman, Grant Lynde, Barry Crowe, Ed Guthrie, Chris LaCroy, Amy Campbell, Brian Wade, Jo Ann Cook, Kristen Glaese. **LAST ROW:** Melinda Oei, John Meyer, Stacy Newpher, Al Newman, Michael Miller, Jody Gilstrap, Brian Dudgeon, Julie Preskitt, Julia Tyra, Professor Craig Lagrone.



BETA BETA BETA. FRONT ROW: Cindy Tant, Anita Pennington, Ed Guthrie, Barry Crowe, Terri Jenkins, Lisa Yancey, Julia Tyra, Ryan McNamara. **LAST ROW:** Jennifer Webber, Jim Crum, Robyn Davis, John Meyer, Susan Strain, Professor Leo Pezzementi, Nathan Chamberlain, Wendy Riggins, Matt Allison, Kati Woychak, Chris Shaver, Harry Giles, Brian Wade, Lili Ann Searcy, Ann Elizabeth Ratcliffe, Brittany Carnley, Julie Preskitt, Claudia Cabrera, Isaac Roitman, Bonnie Brown, Stan Nix, Grant Lynde.



KAPPA MU EPSILON. LEFT ROW (BOTTOM TO TOP): Professor Shirley Brannan, Richard Rubin, Heath Gattlin, Julia Spazzarini, Ruth Houston, Laura Anne Ottaviani. **RIGHT ROW:** Peter Petruzzi, Namiko Hamamoto, Kelly Elliot, Meredith Hardwick, Elizabeth Gniadek, Susan Steen, Anne-Marie McRae.



KAPPA MU EPSILON

Kappa Mu Epsilon is made up of students who have excelled at mathematics. The purpose of Kappa Mu Epsilon is to recognize excellence in the field of mathematics and to develop an appreciation for the beauty of mathematics.

Tri-Beta Member Nathan Chamberlain demonstrates dissection techniques to a local middle-school science class.



STUDENT GOVERNMENT ASSOCIATION

The SGA is a legislative body which represents all BSC students. It is composed of officers and representatives elected by the students. One of SGA's functions is to allocate the funds collected through the Student Activity Fee.

STUDENT GOVERNMENT ASSOCIATION. FRONT ROW: Will Phillips, Susan Ware, Brian Dudgeon. **LAST ROW:** Marc Allen, Scott Perry, David Miller, Larry Mosley, Helen Chandler, Andrew Parker, Stuart Worth, Laura Hammett, Dudley Long, Andi Snow, Stephen Nickson, Brad Parrish, Professor Janie Spencer.



STUDENT JUDICIARY

The Student Judiciary, a judicial body which is selected by the SGA, hears cases concerning alleged student violations of the Honor Code. The Honor Code is binding on all BSC students and is applicable to both academic and social areas.



STUDENT JUDICIARY. FRONT ROW: Kathi Turpin, Clint Peinhardt, Anu Mahatekar, David Longworth, Jeannie Scheley, Andy Newton, David Sutherland. **LAST ROW:** Professor Janie Spencer, Michael Hemphill, Kim Wimmer, Beth Larkin, Wendy Hardin, Jamie Roberts, Kirk Smith, John Earnhardt, Grover Robinson, Kevin Parker.

QUEST II, ASCENDING (LEFT TO RIGHT): Robb Leavell, Jolie Robinson, Stewart Shields, David Robinson, Whit Colvin, David Walton, Heather Christensen, Mary Beth Newbill, Morgan Murphy, Angie Godwin, Melanie Purvis, Chris Bodnar, Kathleen Sarsfield, Kerry Woodyard, Bryant Owens, Nicole Bates, Bill Laycock.



QUEST II

Quest II is an entertainment programming board responsible for enhancing the social life of BSC students. Quest II puts on Southern Comfort, Entertainment Festival, movies on the Quad, and sponsors entertainers to appear on campus.



BSC CONSERVANCY

The purpose of the Conservancy is to create and encourage awareness of conservation resources among members of the campus community. Members aid in beautifying and landscaping the campus.

BSC CONSERVANCY. FRONT ROW: Stuart Worth, Melanie Purvis, Christiana Cody, Diane Garman, Roald Hazelhoff, Elizabeth Wheat, Heather Muise. **LAST ROW:** Stacy Newpher, Jeff Jones, Will Phillips, Charlie Muise, Satoru Yoshida, Rick Rowan, Kevin Lausch.

Students take part in the Second Annual Mud Ball tournament, which was hosted by SAA.



STUDENT ALUMNI ASSOCIATION

The Student Alumni Association is made up of students drawn from all areas of the campus. Its purpose is to serve as a liason between the BSC National Alumni Association and the current student body.



SAA. **FRONT ROW:** David Rains, Jason Pinyan. **MIDDLE ROW:** Chika Okabe, Charla Durham, Reshma Shah, Pam Hoffer, Lori Hudson, Melissa McAbee, Kathy Salmon, Tiffany Cundith, Lauri George, Mary Beth Newbill. **LAST ROW:** Vijay Purugulla, Kelly Berry, Roman Teska, Kristen Glaese, Andrea Breemes, Lee Ann Shannon, Doug Latham, Rick Hatfield, Bonnie Brown, Troy Harris, Susan Strain, Caryl Daugherty, Todd Green.

TRIANGLE CLUB. FRONT ROW: Kristen Glaese, Chika Okabe, Emily Comer, Tiffany Cundith, Sally Speed, Ruth Houston, Missy Book, Ange Newton, Karen Ballard, Dionna Stevens, Bryan Sisson. **MIDDLE ROW:** Jennifer Watters, Ric Nickelsen, Todd Warren, Elizabeth Gniadek, Jay Fulmer, Patricia Mattos, Greg Hand, Deirdre Jackson, Vijay Purugulla, Erin Whikehart, Sarah Webb, Jamie Roberts, Karina DiVittorio, Lee Ann Shannon, Jane Thayer, Lauren Hawkins, Kirstin Joffrion. **LAST ROW:** Scott Berte, Scott Perry, Chad Davis, Brian Wade, Jon Pinkston, Chris Shaver, Christy Carlisle.



TRIANGLE CLUB

The purpose of the Triangle Club is to render service to the college by assisting with Orientation, Preview and Scholarship Days, and other events throughout the year.



PRESIDENT'S STUDENT SERVICE ORGANIZATION

PSSO is made up of students who have, as individuals, contributed to the mission of the college. Its purpose is to provide service to the college community.

PSSO. FIRST ROW: Natalie Meyer, Terri Woods, Kelly Elliot, Wendy Hardin, Melanie Purvis. **SECOND ROW:** Marc Allen, Bonnie Barrett, Hubert Rodriguez, Kathi Turpin, Kelly Jones, Kitty Collier, Mark Orr. **THIRD ROW:** Kim Wimmer, Tim York, Mike McCracken, Tisa Moore, Caryl Daugherty, Nelda Waller. **FOURTH ROW:** Joel Megginson, Meg Jackson, Miriam Elliot, Beth Cole, Judd Harbin. **LAST ROW:** Jeff Jones, Katrina Cargill, Alicia Fritz.

SOUTHERN ACADEMIC REVIEW. FRONT ROW: Michelle Andrews, Leslie McFall. **LAST ROW:** Russell Rice, Ellen Schendel.

SOUTHERN ACADEMIC REVIEW

The purpose of the Southern Academic Review is to organize and produce a scholarly journal for the BSC community. Entries for SAR are taken from outstanding academic papers submitted to the SAR staff.

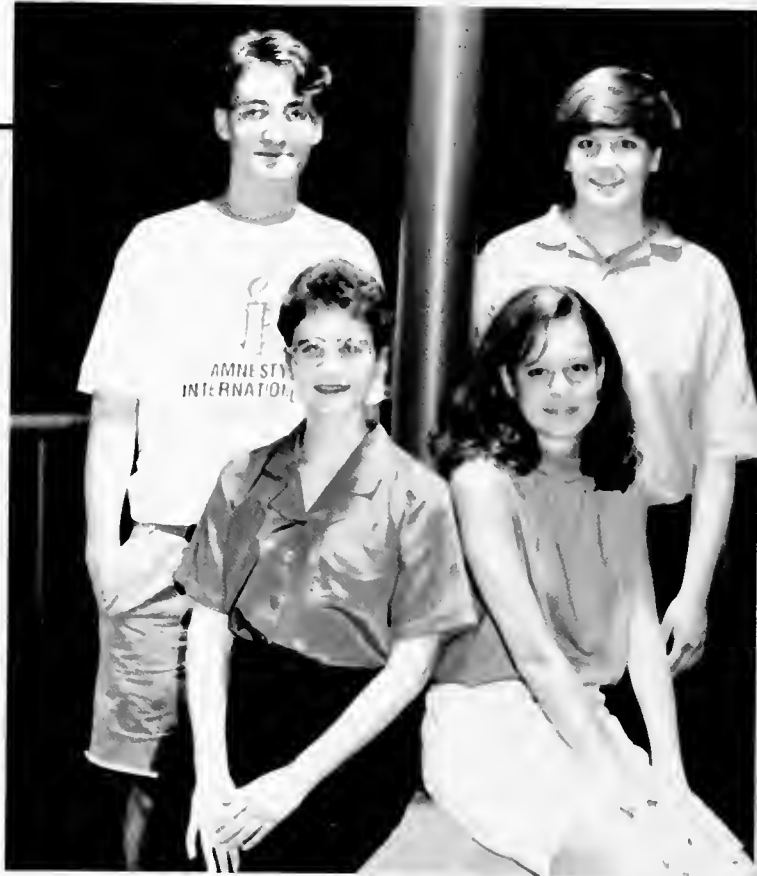

THE HILLTOP NEWS

The Hilltop News staff is responsible for publishing twenty newspapers every year. Each edition of The Hilltop News covers campus news and other news of interest to students.



HILLTOP NEWS: David Burnham, Patricia Mattos, Sarah Hershberger, Heather Muise, Katie Benedict, Clint Peinhardt, Robin Braudwell, Tom Cox, Martha Jo Christian, Allen Peterson, Tracy Real, Jamie Roberts.



Hilltop News Editor Martha Jo Christian, Publications Board Chairperson Janica York, and SAR staff member Russell Rice display campus publications at Organizations Open House during Orientation.



PUBLICATIONS BOARD. FRONT ROW: Jamie Roberts, Ellen Schendel, Janica York, Martha Jo Christian. **LAST ROW:** Professor Pam Venz, Marc Allen, Matt Henderson, Carlton Chamblin, Lori Reed, Brian Dudgeon, Russell Rice, Brett Kennedy.

PUBLICATIONS BOARD

The purpose of the Publications Board is to monitor and advise the four student publications, Southern Accent, The Hilltop News, Quad, and Southern Academic Review.

ALPHA PHI OMEGA. FRONT ROW: Amy Cou, Lisa Green, Teresa Scruggs, Caroline Burns, Todd Underwood, Heather Muise. **MIDDLE ROW:** Yuko Takano, Robin Braudwell, Emerald Atkins, Katie Benedict. **LAST ROW:** Scott Steib, Brian Carlisle, Alok Gambhir, Saturo Yoshida.

ALPHA PHI OMEGA

The purpose of Alpha Phi Omega is to encourage friendship, leadership, and service through fellowship and service projects on campus and in the community.

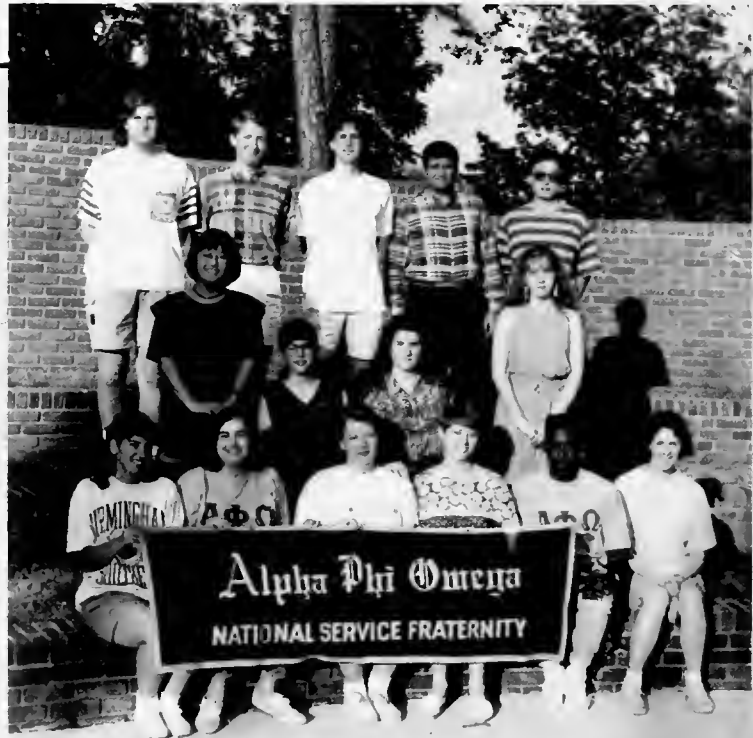

CIVITAN

The purpose of Civitan is to promote and to serve the community through service work. This is done by filling human needs that are not met by other organizations or by individual effort.



CIVITAN. BOTTOM ROW: Julie Dykes, Angela Tharp, Tesha Garcia, Becky Clark, Wendy Weatherspoon. **LAST ROW:** Rick Hatfield, Weilly Soong, Hunter Humphrey, Lynya Talley, Cooper Linton, Rob Bray.



RHA members Robin Braudwell and Jennifer Venerable serve non-alcoholic margaritas during Alcohol Awareness Week.



RESIDENCE HALL ASSOCIATION. BOTTOM ROW: Michael Vann, Karen Ballard, Jennifer Venerable, Jenelle Durrance, Robin Broadwell, April Sarrell. **LAST ROW:** Sara Hoover, Yuko Takano, Julius Buchanan, Susan Fisher, Claire Coppage, Matt Emmert, Reshma Shah, David Southerland, Cinnamon Emmert, Brian Patz, Adam Thomas, Austin Anderson, Doug Latham, Dionna Stevens, Rushton Johnson.

RESIDENCE HALL ASSOCIATION

RHA is made up of students elected to represent their dorms. Its purpose is to make life as rewarding and interesting as possible for the students that live at BSC.

The BSC Rugby Football Club and the Middle Tennessee State rugby team battle for possession of the ball in a scrum down.

SOUTHERN STARS

The purpose of the Southern Stars is to enhance and promote spirit at BSC home basketball games and other campus events by providing entertainment in the form of dance.



CHEERLEADERS

The purpose of the Cheerleaders is to be dedicated to maintaining enthusiasm and school spirit whenever representing the college and to cheer at all basketball games, both home and away.



CHEERLEADERS. FIRST ROW: Jill Reid, Deila Herrington, Alicia Fritz, Lisa Smith, Bonnie Brown, Tiffany Cundith, Kathy Salmon. **LAST ROW:** Brian Wood, Chris Nicholls, Troy Harris, Rajiv Gala.



RUGBY FOOTBALL CLUB

The purpose of the BSC Rugby Football Club is to give the students and interested alumni of BSC the opportunity to compete with other colleges around the Southeast in an unusual and interesting sport.

RUGBY FOOTBALL CLUB. FIRST ROW: Larry Mosley, Chip Graham, Cooper Linton, Page Robble, Juan Moreno, Wes Rodgers, Mike Peacock, Ken Langworthy, Will Phillips. **LAST ROW:** Coach Kyle Kirkwood, David South, Patrick Watkins, Ed Guthrie, Trip Trimmier, Vincent Evers, Richard Bryant, Matt LaMonte, Greg Bland, Barry Crowe, Greg Eickholt, Allwin Horn, Jimmy Hughes, Lee Guthrie.

BLACK STUDENT UNION

The purpose of the Black Student Union is to create unity and cultural awareness among BSU members and in the college community. Members take an active role in both BSU and college activities.

BLACK STUDENT UNION: Shantel Willis, Todd Underwood, Keith Ingram, Deirdre Jackson, Robin Burkes, Adrienne Gray, Veronica Lamar, Jacqueline Sheppard, Alan Green.



INTERNATIONAL STUDENTS ASSOCIATION

The purpose of the ISA is to determine the needs of BSC international students and to develop programs to help meet these needs and to promote interaction between BSU students of all nationalities.



INTERNATIONAL STUDENT ASSOCIATION: Lori Reed, Namiko Hamamoto, Fuyuki Tokumasu, Patricia Mattos, Carol Culebro, Chika Okabe, Gwen Dill.

SOUTHERN VOLUNTEER SERVICES. FRONT ROW: Kerry Lahey, Beth Fairchild, Jo Ann Cook, Rushton Johnson. **BACK ROW:** Bo Yon Kim, Julia Tyra, Carrie Smith, Pat Anderson-Flowers.



SOUTHERN VOLUNTEER SERVICES

The purpose of SVS is to broaden and deepen students' experiences, perspectives, and involvement in the community and to complement students' personal development.

YOUTH AMBASSADORS

Youth Ambassadors is an honorary service organization in which members provide programs to represent Birmingham-Southern in local United Methodist Churches.



YOUTH AMBASSADORS: Wendy Hardin, Wendy Newman, Brian Dudgeon, Ashley Martin, Patricia Mattos, Heidi Moos, Bryan Sisson, Kathi Turpin.

COLLEGE DEMOCRATS

The purpose of the College Democrats is to encourage student participation in political affairs on behalf of Democratic candidates and to generally support the activities of the Democratic Party on a local, state, and national level.

COLLEGE DEMOCRATS. FRONT ROW: Jimmy Robinson, Julie Van Valkenburgh, Jennifer Webber, Natalie Meyer, Leslie McFall, Courtney French. **LAST ROW:** Wesley Edwards, Brady Ray, Jonathan Morton, Leigh Haynie, Hampton Baxley.



COLLEGE REPUBLICANS

The purpose of the College Republicans is to promote a better understanding of politics at local, state, and national levels and to serve as an official auxiliary of the Alabama Republican Party.



COLLEGE REPUBLICANS: Leah Tesney, Jennifer Chew, Skip Perkins, Jamie Edwards.

AIR FORCE ROTC: Jay Fulmer, Natalie Vallejo, David Tabor, Elizabeth Price.



AIR FORCE ROTC

BSC students enrolled in Air Force ROTC attend Military Science, Physical Training, and other classes at Samford. Students who complete the Air Force ROTC program are eligible to become officers in the U.S. Air Force.



ASSOCIATION FOR COMPUTING MACHINERY

The Association for Computing Machinery's purpose is to promote interest, knowledge, and involvement in all aspects of computing.

ACM. FRONT ROW: Heather Muise, Charlie Muise, Alok Gambhir, Denise Long, Laurie Young, Atul Gambhir, Ben Assaf. **LAST ROW:** Scott Steib, Professor Lewis Patterson.

Senior Coke Morgan performs his final recital in the Hill Recital Hall.



CONCERT CHOIR

The purpose of the Concert Choir is to provide students with valuable experience in choral performance through its annual choral services and interim tour.

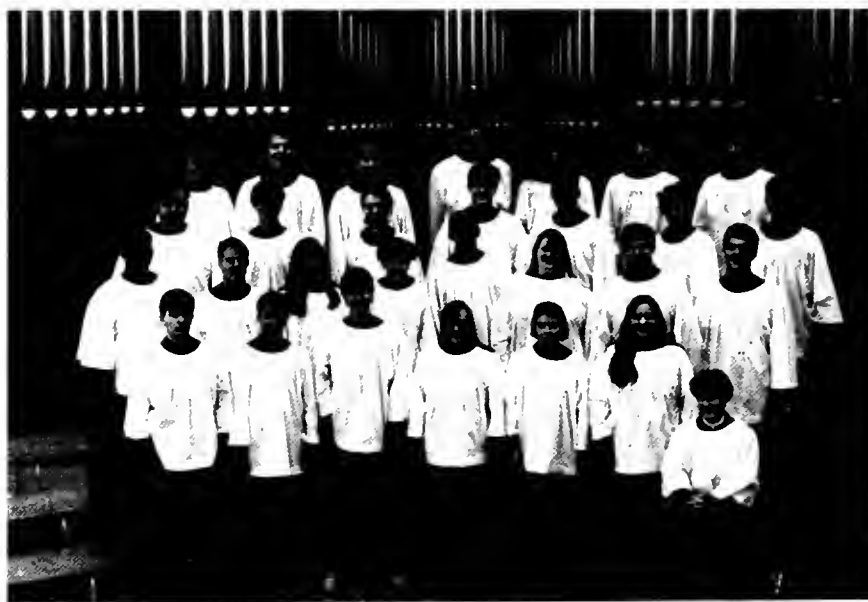

CONCERT CHOIR. FRONT ROW: Mort Taylor, Steven Mitchell, Adam Thomas, Janet Estes, Susan Rogers, Dionna Stevens, Ann DelBene. **SECOND ROW:** Courtney French, John Kincaid, Mary Alex Tampary, Amy May, Isaiah Thomas, Frances Tillery, Huck McKelveen, Wade Crowe. **THIRD ROW:** Grant Rhodes, Chris Graham, Vangie Mixon, Kevin Bounds, Todd Underwood, Angela Thornton, Tommy Johnston. **LAST ROW:** Caryl Daugherty, Coke Morgan, Heather Henderson, Alex O'Briant, Christy Carlisle, David Dill, Paul Bullington.

SOUTHERN CHORALE. FRONT ROW: Cheryl Banez, Finley Bullard, Dana Penders, Amy Thrasher, Jane Thayer, Bo Yon Kim, Melissa Helton. **MIDDLE ROW:** Elizabeth Clark, Andrea Breemes, Angie Godwin, Wendy Weatherspoon, Maria Glaser, Nancy Keith, Jean Perry, Wendy Aldredge, Erica O'Cain, Diane Polk, Stacy Spenser, Diane Garman, Angela Sitz. **LAST ROW:** Tony McGrath, Eric Hunt, Rocky Turner, Kevin MacPherson, Russell Sloan, Normand Adkisson, Lewis Armstrong, Greg Hand, Marc Berry, Ben Bullard, Andy Harrell, Ben Assaf, Jamie Roberts, Valerie Whaley.



SOUTHERN CHORALE

The purpose of Southern Chorale is to sing for the enjoyment and enlightenment of the group and others. Members of Southern Chorale take it as a class for credit.



HILLTOP SINGERS. FRONT ROW: David Daniel, Amy May, John McClendon. **MIDDLE ROW:** Jennie Sheley, Kim Wimmer, Nikke Meek, Christy Carlisle, Kathleen Thomas, Day McDonald. **LAST ROW:** David Dill, Clint Peinhardt, Kerry McInerney, Michael Hemphill, Coke Morgan, Ben Philpott, Tommy Johnston.

HILLTOP SINGERS

The purpose of the Hilltop Singers is to perform pop music with choreography, both on-campus and off-campus for service clubs, churches, and high schools as representatives of BSC.

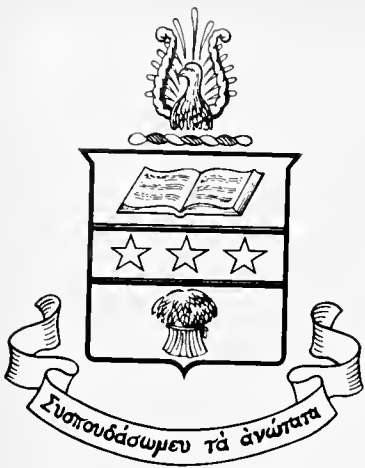

A X Ω
Alpha Chi Omega

- Ashlea Akins
- Holly Barnes
- Bonnie Barrett
- Kelly Berry
- Amy Booth
- Rachel Brown
- Brittany Camley
- Lisa Cervera
- Beth Cole
- Tiffany Cundith
- Caryl Daugherty
- Dawn deGraffenried
- Susan Dugger
- Gwin Dye
- Kelly Elliott
- Janet Estes
- Leigh Felton
- Elizabeth Foster
- Kelly Hager
- Kristy Hager
- Kelly Hammersmith
- Laura Hammett
- Heather Hanson
- Holly Hanson
- Wendy Hardin
- Marjorie Hatcher
- Felicia Hight
- Melinda Hemington
- Jennifer Highfield
- Christy Killcreas
- Stacie Kinderman
- Bo Yon Kim
- Melissa LaGroue
- Heather Langford
- Button Lovoy
- Cindy MacFarlane
- Beth Martin
- Michelle Marston
- Marion McElroy
- Julie Meeker
- Amy Mixon
- Mary Beth Newbill
- Dana Pender
- Sandy Phillips
- Marguerite Powell
- Leigh Precise
- Julie Preskitt
- Elizabeth Price
- Mary Poynter
- Leanne Randall
- Jamie Roberts
- Robyn Robley
- Julie Rush
- Katie Sherrill
- Grace Simms
- Amy Sloan
- Jennifer Sloan
- Lorraine Spataro
- Julia Spazzarini
- Susan Steen
- Susan Strain
- Leah Tesney
- Kathleen Thomas
- Lori Thurston
- Jennifer Tomlin
- Kathi Turpin
- Susan Vise
- Sarah Webb
- Kelly Weir
- Erin Whitehart
- Erica Wingo
- Erin Wingo
- Jeanie Wright
- Lisa Yancey
- Kim Yarbrough
- Janica York



The BSC Chapter of AXΩ was established in 1926. AXΩ started this year with its first rush in the new sorority townhouse.

To raise money for the Easter Seals Foundation, the pledge class started a project called "Breakfast in Bed" in which students placed orders for someone they knew to have breakfast in bed. The AXΩ pledges then served the person breakfast in their dorm rooms early in the morning.

AXΩ also held its annual Casino fundraiser, which gave BSC students the chance to play blackjack, poker, and to spin the roulette wheel.



Kelly Weir, Jennifer Sloan, Julie Preskitt, and Jeannie Wright enjoy the festivities at the Halloween Social.

The Nu Delta chapter of AKA was established at BSC in 1979. This year, AKA initiated two new members: Jacqueline Jackson and Veronica Lamar into their chapter. Also, two members went to the AKA Southeastern Regional Conference in Mobile.

In May, AKA hosted the Omicron Omega Pink Fantasia Nine. And during Greek Week, members competed in the Greek Sing.

This year, AKA moved into its new chapter room in the International House.



Patricia Hyatte and Alicia Fritz perform their step show in the annual Greek Sing.

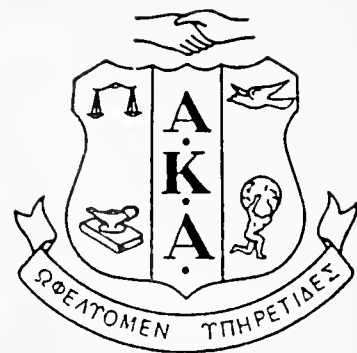

**A K A
Alpha Kappa Alpha**

Katrina Cargill
Alicia Fritz
Angela Hall
Patricia Hyatte
Jacqueline Jackson
Veronica Lamar
Andrea Thompson



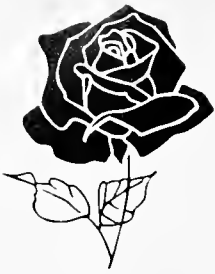

A O Π
Alpha Omicron Pi

Marhta Albriton
Denise Baker
Barbara Blake
Ashley Boatright
Molly Brewer
Misti Bridges
Amanda Buck
Christy Carlisle
Andrea Casey
Helen Chandler
Gina Clark
Kitty Collier
Ellery Cook
Jo Ann Cook
Janie Edwards
Dana Flynn
Ginger Gannon
Honor Genetski
Holly Hall
Kelly Harper
Kristin Harper
Lauren Hawkins
Heather Herrington
Robin Homer
Laura Houston
Ruth Houston
Candice Jackson
Ivey Johnson
Kelli Jones
Kathy Keenan
Beth Keenan
Betsy Key
Kerry Lahey
Lori Lunsofrd
Maria Luther
Melissa Lytle
Shannon Mancin
Ashley Martin
Laura Martin
Sandy McLauchlin
Ashley McLendon
Kim McWhite
Sissy Monroe
Wendy Newman
Missy Norris
Jeanne Patterson
Julie Payne
Pam Payne
Gina Pearson
Anne Pennington
Leigh Ann Peters
Stacy Pybum
Felicia Rains
Ann Elizabeth Ratcliffe
Tracy Real
Catherine Redd
Shannon Ridgeway
Wendy Riggins
Lyn Roberts
Alyce Robertson
Jolie Robinson
Staci Roper
Jennie Sheley
Jennifer Shelor
Susan Shelton
Amy Simmons
Carrie Smith
Jane Thayer
Jodi Tucker
Julia Tyra
Julie Van Valkenburgh
Sarah Van Valkenburgh
Susan Ware
Laura Warren
Jill Warren
April Whitten
Kim Wimmer
Elizabeth Woodman
Jennifer Woodman
Carrie Woods
Ginger Young
Claire Zom
Elizabeth Zom



The Tau Delta chapter of AOPi was established in 1925. AOPi started this year by initiating one hundred percent of its pledge class.

AOPi held its 50th Annual Mr. Hilltopper charity event to raise money for Arthritis Research. Members who currently serve as SVS Coordinators also helped to sponsor Habitat for Humanity, Women's Shelter, McCoy Tutoring, and other community-help programs.

In intramural sports, AOPi won both the volleyball and basketball championships.



Laura Houston, Heather Herrington, Lauren Hawkins, and Misti Bridges enjoy the Rose Ball.

The Omicron Lambda Chapter of XΩ was established at BSC in 1988. The chapter started this year by moving into the new Sorority House.

In athletic events, XΩ won the intramural football championship for the second year in a row and were the overall winner in the Greek Games.

XΩ took part in several charitable events, including the bowl-a-thon to benefit the Crohn's and Colitis Foundation, Birmingham Kid's Day, and they sponsored a canned food and clothing drive for the homeless.



Lisa Stubblefield and Ashley Wynne attend the annual XΩ Classic.



X Ω
Chi Omega

- Amy Alderman
- Anna Alford
- Bridget Banks
- Stephanie Bishop
- Karen Brock
- Amy Campbell
- Heather Campbell
- Kathryn Cannon
- Madelyn Christie
- Jennifer Clark
- Hope Cogen
- Susan Collier
- Andrea Coltrane
- Carol Cooper
- Christy Cox
- Christi Davis
- Melanie deShazo
- Carol Lee Farr
- Elizabeth Gniadek
- Angie Godwin
- Barbara Green
- Erin Hambrick
- Meredith Hardwick
- Sarah Hicks
- Patrice Hobbs
- Beth Hodges
- Jennifer Holder
- Monte Huey
- Kelly Hyche
- Meg Jackson
- Robin Jackson
- Kirstin Joffrion
- April Johnson
- Kerry Johnson
- Meredith Kessinger
- Courtney Kirby
- Beth Lawes
- Wendy Lepp
- Kara Linton
- Kelly Looney
- Melanie Looney
- Caren Lowery
- Kristen Meyer
- Natalie Meyer
- Vangie Mixon
- Meredith Monroe
- Tisa Moore
- Christine Morriss
- Lara Nelson
- Shannon NeSmith
- Stacey Newpher
- Tammy Orr
- Sarah Parker
- Lia Pate
- Melanie Purvis
- Cameron Ray
- Kelcey Ray
- Lori Reed
- Mary Margaret Relfe
- Maria Rivera
- Christine Rodick
- June Rowell
- Kathleen Sarsfield
- Brook Smith
- Missy Smith
- Sloane Stephens
- Elizabeth Strange
- Holly Stubblefield
- Lisa Stubblefield
- Mary Alex Tampary
- Melanie Thomas
- Amy Thrasher
- Susan Till
- Cecily Trussell
- Ashley Wynne



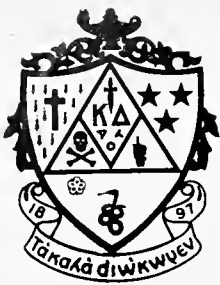

K Δ
Kappa Delta

- Charlotte Atkins
- Jill Balch
- Julie Bamineau
- Barclay Bell
- Tiffany Blackwell
- Alicia Boles
- Jenny Bottegal
- Stacy Brown
- Colton Byars
- Karen Causey
- Jennifer Chew
- Heather Christensen
- Kayce Clark
- Kelly Clem
- Emily Comer
- Carol Culebro
- Lisa Delaney
- Mera Dill
- Karina DiVittorio
- Heather Dixon
- Laure Drennen
- Audrey Duke
- Kathryn Elam
- Jennifer Fleming
- Amber Flynt
- Karen Folk
- Susan Frazer
- Kelly Freeman
- June Garzon
- Amee Goodhew
- Anna-Katherine Graves
- Laura Leigh Gray
- Polly Harper
- Nixon Harris
- Suzanna Hayes
- Deila Herrington
- Heidi Herrington
- Julie Hodge
- Jessica Hogland
- Terri Jenkins
- Amy Krider
- Helen Lee
- Missy McInnes
- Lisa Michitti
- Ashli Mizelle
- Michelle Mooney
- Johanna New
- Margaret Nicrosi
- Mary Ann Oliver
- Laura Anne Ottaviani
- Ashley Owen
- Sarah Patton
- Laurel Philpott
- Elise Presley
- Catherine Shinn
- Tory Simpson
- Cynthia Sisson
- Jenifer Smith
- Andi Snow
- Tara Stallworth
- Jackie Steffey
- Lara Sykes
- Angela Thorpe
- Greer Thomas
- Catherine Watson
- Cherie Wayne
- Madalyn Wetherbee
- Gavin Whitsett
- Katie Woychak



The Alpha Upsilon chapter of KΔ was established at BSC in 1930. The chapter started the year with its first rush in the sorority townhouse.

KΔ sponsored several charity events, starting with the Second Annual KΔ Comedy Club, with all proceeds going to local prevention of child abuse. Also, they held an all-day carwash, which raised money for the National Prevention of Child Abuse.

In addition, KΔ held three social functions: the 54th Steak Fry, the White Rose Formal, and the Spring Party.



Julia Hodge and Jennifer Chew enjoy the KΔ Steak Fry.

The Alabama Alpha Chapter of ΠΒΦ was established at BSC in 1991. The chapter started this year by moving into the new Sorority House.

Members of ΠΒΦ took part in several campus events and organizations, such as Outreach Day, SVS, the Kid's Fair, and intramurals. Their skit won in Mr. Hilltopper for the second year in a row and they placed third in Homecoming.

ΠΒΦ also started a traditional hayride for Fall Party and a Beaux and Arrows Spring Formal.



Sally Baggett, Beth Wood, and Susan Walker take time off from the Professional Golf Association Mixer co-sponsored by ΑΤΩ.



Π Β Φ Pi Beta Phi

Melissa Allen
Robin Ashe
Sally Baggett
Jennifer Barber
Michelle Bowen
Ginny Brooks
Jennifer Brown
Tiffany Carter
Peggy Clark
Heather Clarke
Angela Cooper
Claire Coppage
Diane Cotter
Johanna Crowe
Donna Driver
Debbie Farmer
Jenny Fenner
Susan Fisher
Stephanie Fowler
Jennifer Greene
Keira Hall
Susan Hayes
Pam Hofer
Carmen Jones
Jennifer Marcato
Cari Martin
Meredith McNamee
Cathy Montero
Ange Newton
Shannon Rayfield
Jill Reid
Sara Saliba
Katherine Samuel
Lili Searcy
Susie Simmons
Caroline Smith
Lisa Smith
Jill Sylte
Lynya Talley
Susan Walker
Beth Wood



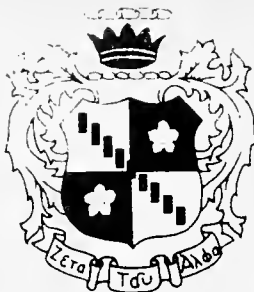

Z T A Zeta Tau Alpha

Tonya Alexander
 Michelle Andrews
 Katie Benedict
 Julie Bonham
 Bonnie Brown
 Laura Buton
 Claudia Cabrera
 Betty Clark
 Lynn Compton
 Robyn Davis
 Anne Dutia
 Julie Dykes
 Stephanie Franks
 Kim Freeman
 Tesha Garcia
 Lauri George
 Kristen Glaese
 Becky Haigler
 Helen Hamson
 Pamela Hartley
 Jennifer Houston
 Denise Long
 Amy May
 Melissa McAbee
 Nikke Meek
 Chika Okabe
 Christy Patterson
 Lee Pearson
 Sandra Piekarski
 Ann Marie Redgren
 Donna Salmon
 Kathy Salmon
 April Sarrell
 Ellen Schendel
 Emma Stacy Sealy
 Lee Ann Shannon
 Stacy Simpson
 Angela Sitz
 Becky Smith
 Aimee Sparks
 Sallie Speed
 Carolyn Sweet
 Mary Alice Wadsworth
 Elizabeth Watts
 Wendy Weatherspoon
 Jennifer Webber
 Kristan White
 Nina Winslow



The Alpha Nu Chapter of ZTA was established at BSC in 1922.

ZTA continued to support charities by hosting the Third Annual Battle of the Bands, with proceeds going to the Association for Retarded Citizens.

ZTA also worked with the Delta Psi Chapter at Samford and the Birmingham Alumnae Chapter to help with ARC's pilot program for fetal alcohol.

Academically, the Alpha Nu Chapter was recognized by the National Fraternity as having a "highly commendable" GPA.



Chika Okabe and Kristin Glaese sit by the fireplace during a winter mixer.



PANHELLENIC COUNCIL

The purpose of the Panhellenic Council is to administer all business related to the overall welfare of the BSC Panhellenic Association and to compile rules governing the Panhellenic Association.

PANHELLENIC COUNCIL. FRONT ROW: Sally Speed, Jennifer Clark, Katie Sherrill, Elizabeth Gniadek. **BACK ROW:** Lisa Michitti, Michelle Bowen, Misti Bridges, Michelle Marston, Dudley Long.



ORDER OF OMEGA

The purpose of the Order of Omega is to recognize those fraternity men and women who have attained a high standard of leadership in interfraternity activities.

ORDER OF OMEGA. FRONT ROW: Nikke Meek, Anne Dutia, Amy Thrasher, Melanie Looney, Jill Warren, Kitty Collier. **BACK ROW:** Kevin Lausch, Mike Pastrick, Jeff Jones, Champ Thomaskutty, Beth Cole, Jeannie Wright, Grover Robinson, Fred Johnson.

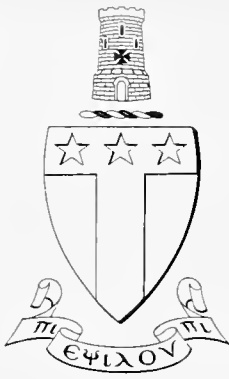

ΑΤΩ Alpha Tau Omega

Brian Adams
 Greg Bland
 Sam Bum
 Chris Carey
 Chris Chapman
 David Clark
 Robert Clawson
 Jonathan Coltrane
 Ken Cross
 Mark Dacumos
 Edd Daniel
 Greg Eickholt
 Vincent Evers
 Tom Forbes
 Richard Free
 Todd Green
 Mikael Hagglof
 Jon Holbrook
 Mat Howell
 Jeff Jones
 Raja Khalaf
 Ken Langworthy
 Phillip Diab
 David Robinson
 Cooper Leach
 Robb Leavell
 Andy Mannsfeld
 Clay McCaslin
 Jonathan Merkle
 Miller Montague
 Brad Parish
 Rich Partain
 Randall Pitts
 Dan Ripoll
 Isaac Roitman
 Trey Rostick
 Nick Sharp
 Claiborne Stanford
 Chip Trimmier
 Nop Unnoppet
 Scott Walker
 David Walton
 Brad Wells
 Jason Wilks
 Jeff Woody
 Stuart Worth



The Beta Beta Chapter of ATΩ was established at BSC in 1885. This year, the chapter was recognized by the National Fraternity as having the highest GPA of any ATΩ chapter in Alabama, and they received a Chapter Proficiency Award. Also, ATΩ's GPA was higher than the all-mens' average at BSC.

ATΩ participated in several charity and service programs, including the Firehouse Men's Shelter, Habitat for Humanity, Toys for Tots, and the Adopt-a-Mile program.



Mark Dacumos, Matt Howell, David Clark, Todd Green, Greg Bland, Robb Leavell, Ken Langworthy, and Stuart Worth express "Suppressed Desires".

The Phi Chapter of KA Order was established at BSC in 1882. This year, the chapter won its eighth consecutive Ammen Award, which is given to the KA chapter with the highest GPA among incoming pledges.

KA supports several charities, including the Muscular Dystrophy Association, through a bowl-a-thon, and the Firehouse Men's Shelter.



John Coley and Charles Fry are adorned in Scottish dress for the Highlander Party.



K A Kappa Alpha

Dan Avery
 Brook Balogh
 John Barganier
 Dan Barksdale
 Jim Bennett
 Boon Bickerstaff
 Tom Butler
 Jason Clark
 John Coley
 Bill Condon
 Mallory Cross
 Barry Crowe
 Paul Davis
 David Dill
 Brian Dudgeon
 Jason Dudley
 John Eamhardt
 Scott Ennis
 Hays Evans
 Emerson Fann
 Joe Fanning
 Gavin Finklea
 Charles Fry
 David Graham
 Bill Green
 Sheldon Griffin
 Eddy Guthrie
 Tim Haley
 Alan Hargrove
 Andy Harrell
 Tripp Head
 Michael Hemphill
 Rod Henderson
 Charlie Hill
 Dan Hoke
 David Howe
 Jon Howe
 Jimmy Hughes
 Kelly Jones
 Dru Kenyon
 Watt Key
 Ward Lacy
 David Lancaster
 Alan Lane
 Drew Lipscomb
 Lawrence McCrary
 Sean Michael
 David Miller
 Stephen Mitchell
 Steven Nichols
 Mitch Nicholson
 Jon Ognibene
 Jeff Ottaviano
 Bob Parker
 Sam Parker
 Wade Parmer
 Chris Perkins
 Skip Perkins
 Will Phillips
 Cheairs Porter
 Less Porter
 Les Potts
 David Rains
 John Raney
 Ed Reaves
 Page Robble
 Jeff Roberts
 David Royce
 Eric Schwethelm
 Chris Shaver
 Ryan Simpson
 David Tabor
 Jeffrey Terrell
 David Thompson
 Jimmy Thompson
 Richard Turner
 Rusty Turner
 Brian Wade
 Todd Warren
 David Webb
 Steve Yow

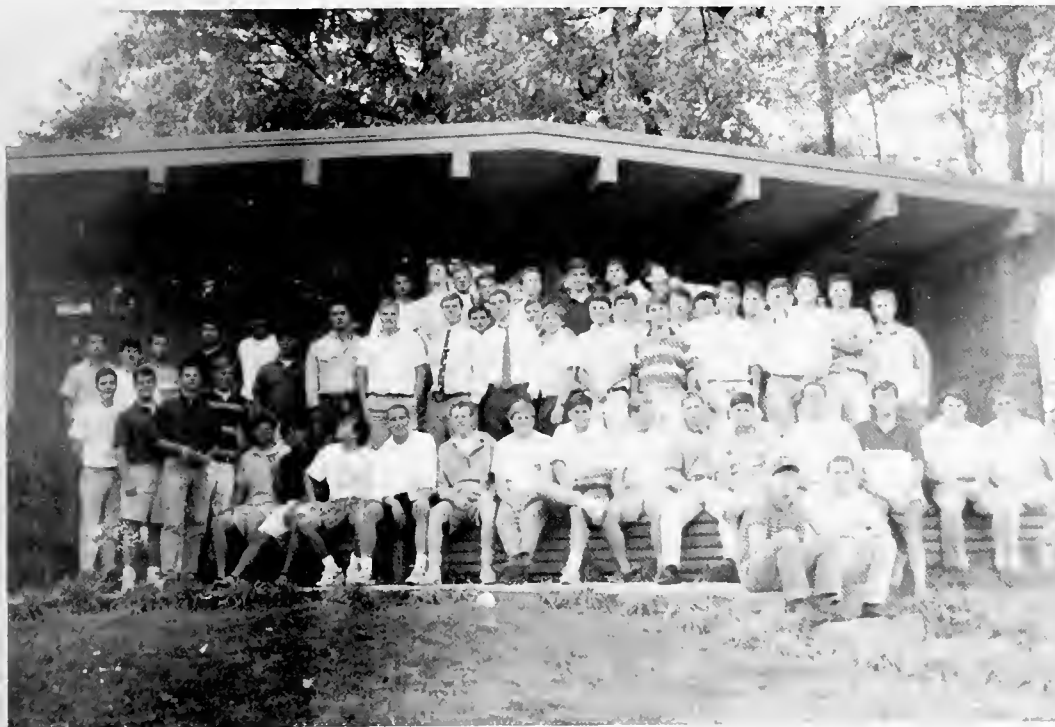



Σ Α Ε Sigma Alpha Epsilon

Jason Anderson
 Will Axon
 Hamp Baxley
 Graham Bishop
 Will Blount
 David Bowman
 Richard Bryant
 Paul Bullington
 Adam Caine
 Chris Carwie
 Aaron Chancey
 Jon Robert Chancey
 Will Chapman
 John Coleman
 Allen Collinsworth
 Whit Colvin
 Murray Coon
 Sid Dasinger
 Brook Dodson
 Jonathon Drewry
 Lee Estes
 John Foley
 Michael Gay
 Christian Genetski
 Jason Godin
 Scott Goodwin
 Curtis Graf
 Greg Guthrie
 Lee Guthrie
 Allwin Horn
 Travis Howard
 Ted Jones
 Jim Kaufman
 Tim Kaufman
 Forest Long
 Will Marks
 Ross McCain
 Lance Mollison
 Terry Neill
 Andy Newton
 Stephen Nickson
 Shepard Partridge
 Clay Phillips
 Jim Ransom
 Taylor Roberts
 Edward Rowan
 Schley Rutherford
 Bryan Sisson
 Jack Smith
 Kirk Smith
 Marc Smith
 Pat Smith
 Jay Spencer
 Charlie Stewart
 Greg Tapscott
 Spence Taylor
 Lee Vaughn
 William Veale
 Allen Wade
 Perry White
 Shane Wilson
 Kerry Woodyard
 Shawn Worthy



The Alabama Iota Chapter of ΣΑΕ was established at BSC in 1878. This year, the chapter received the Chapter Achievement Award, which is given to the top ten ΣΑΕ chapters nationwide, and the ΣΑΕ National Scholastic Award, which is given to the top academic fraternity in the nation.

ΣΑΕ supported several charities, through fundraisers and volunteers. It hosted the sixth annual K-Mao Party to raise money for Birmingham Childrens' Hospital. Also, ΣΑΕ sends two volunteers per week to the Men's Shelter.

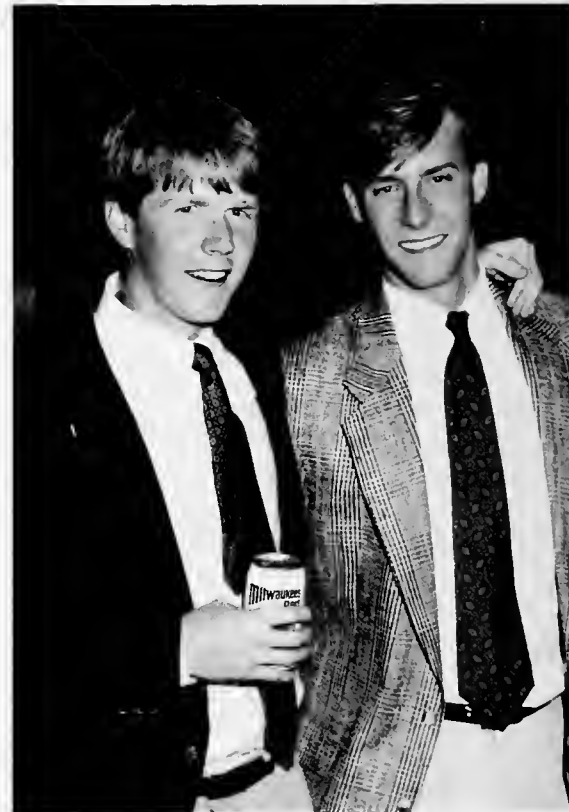

Curtis Graf and Will Axon enjoy the night at the pledge party.

The BSC Chapter of XΣX was established at BSC in 1989. The chapter received the Blount-Monaghan Best Pledge Award and the Fraternity Proficiency Award.

XΣX also supports several charitable causes, including the Cleo Wallance Center for abused and disabled children, the Firehouse Men's Shelter, the Birmingham Botanical Gardens, and it adopted a local elementary school.

XΣX also has several members in leadership positions, including editors-in-chief of *Quad* and *The Hilltop News*.



Clay Rowell and Kerry McInerney have "Spring Fever".



X Σ X Chi Sigma Chi

Marc Allen
Cory Barker
Paul Brantley
Rob Bray
Eric Brosch
Julius Buchanan
Sundeep Caplash
Rick Collins
Al DeMent
Jay Fulmer
Tommy Johnston
Brett Kennedy
Ben Larkin
Kevin Lausch
Mark Linn
Parag Mahatekar
Kerry McInerney
Bill Moore
Chris Ou-Tim
Christopher Patterson
Jeff Pomeroy
Russell Rice
Ben RiddleHoover
Clay Rowell
Mort Taylor
Lee Wallace
Brad White
Chris Wigley





Σ Ν
Sigma Nu

- Craig Adams
- Greg Bearden
- Shane Black
- Kurt Bothwell
- Jamie Brown
- Carson Byrd
- Wade Crowe
- David Daniel
- Pete Donohoo
- Robert Franklin
- Courtney French
- Duke Gatsos
- Brent Glasgow
- Harry Giles
- Lance Granger
- Eric Greene
- Brian Hamm
- Greg Hand
- Stephen Hanson
- Troy Harris
- Rick Hatfield
- Hank Hilliard
- Ben Hudson
- Chris Hughen
- Clint Jacobs
- Kurt Johnson
- John Kincaid
- Lawson Kirkland
- Andy Langston
- Andy Luccasen
- Mike McCracken
- Scott McEwen
- Tony McGrath
- Ryan McNamara
- Mike Miller
- Benson Murray
- Al Newman
- Chris Nicholls
- Roger Norris
- Peter Petruzzi
- Ben Philpott
- Jason Pinyan
- Troy Raffield
- John Shamblin
- Fred Smith
- Dwight Stewart
- David Sutherland
- Brian Wood



The Lambda Theta Chapter of ΣΝ was established at BSC in 1987. The chapter received the Stephen Noser Award for having the highest average GPA on campus, which it has won for the last three years.

ΣΝ also supports several charitable causes, including Children's Hospital, the American Cancer Society, Men's Shelter, and Urban Ministries.

Socially, ΣΝ hosts events through the entire course of the year. Besides parties, ΣΝ also host the White Rose Formal and the Undertaker's Cotillion.



Fred Smith and Ben Hudson enjoy themselves at the Red Carnation Ball.



Θ X

Theta Chi

Nathan Abbott
 Al Allen
 Wade Amis
 Brad Bailey
 Bradford Bailey
 Allen Barksdale
 Steve Berkau
 Scott Berte
 Chris Bodnar
 John Michael Bodnar
 Kartik Boorgu
 Brian Bostick
 Carter Brown
 Nathan Chamberlain
 Ed Childers
 Chris Cochrane
 Bard Coltrane
 Andy Cook
 Ethan Copeland
 Jeremy Creech
 Jim Crum
 Tony Daniel
 Chad Davis
 Chris Davis
 Stanton Davis
 Adrian DiVittorio
 Bart Dorough
 Mike Eddins
 Jay Elmore
 Scott Ferguson
 Rick Fitzpatrick
 Kirk Gemdt
 Jody Gilstrap
 Chris Goetz
 Scott Haller
 Jody Houser
 Trammell Huey
 Kent Hutchens
 Tim Isse!
 Alan Jestice
 Greg Johnson
 Scott Johnson
 Rod Ranter
 Rajendra Kanuru
 Bill King
 Andy Kulik
 Andy Laird
 Chad Lanier
 Bill Laycock
 Robert Lockwood
 David Longworth
 Chris Mayo
 Randy McClellan
 Marc Mead
 Eric Miles
 Bailey Morgan
 Larry Mosely
 Ric Nickleson
 Bryan Owens
 Drew Parker
 Mike Pastrick
 Nathan Patterson
 Brian Patz
 Mike Peacock
 Scott Perry
 Jon Pinkston
 David Pote
 John Rampulla
 Jeff Rickels
 Jose Rizo-Patron
 Grover Robinson
 Herbert Rodriguez
 Greg Rohling
 Christophe Roussel
 Gary Shanks
 Ben Shelton
 Mike Shook
 Salem Shunnarah
 Bradley Snow
 Jimmy Taylor
 Champ Thomaskuty



Jody Gilstrap and Scott Perry spend time at the Rose Ball.

The Beta Xi Chapter of ΘX was established at BSC in 1942. This year, the chapter was named the best ΘX chapter in the nation. It also won the Chapter Proficiency Award.

ΘX excelled in intramurals, with undefeated seasons, in football, soccer, volleyball, and basketball, which helped them to win the BSC All-Sports Trophy.

ΘX also won the Greek Week competition, with first place in the Greek Sing, Greek Games, and the Greek Week Party/Mixer.

The ΘX flag-football team represented BSC in the National Flag Football Championship.

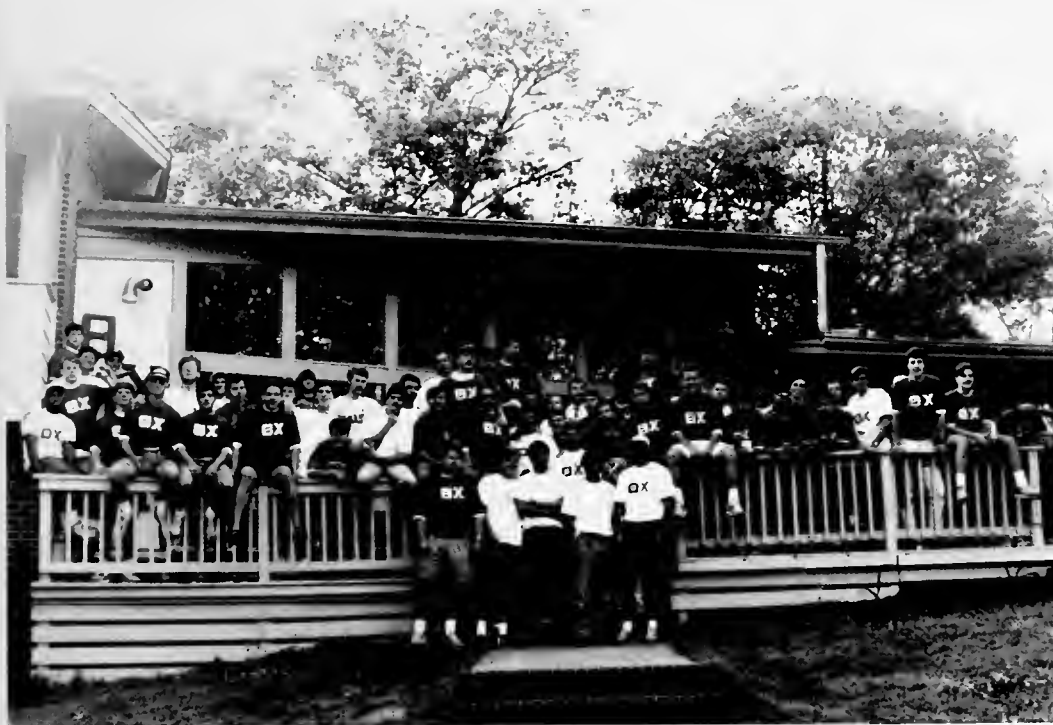

Jon Van Wezel
 Steve Von Bodungen
 Ben Wall
 Pat Watkins
 Ted Whisenhunt
 Brooke Williams
 Colin Williams
 Mark Yanosky
 Lee Yielding
 Tim York

ARTS
ARTS
ARTS



ARTS
ARTS
ARTS



Champ (Kerry McInerney) has an argument with Bo (Brian Lester), and Jemison (Carlton Chamblin) in the mill office.

Millfire

"I know a mill town by the smell of it," says Sally Nemeth, the author of "Millfire." Her inspiration for the play came from her father, a steelworker, who moved to Birmingham in 1974 and worked at a small local mill. As early as five years old, she became familiar with the mill environment. "It's the most killing work you can do when trying to deal with relationships or raise a family." Nemeth internalized all of these feelings and emotions into "Millfire," a story about redemption and forgiveness. When a fatal mill explosion takes the lives of some workers, the main character, one of the widows, has to learn to give it up in



order to heal and carry on with her life. The "giving it up" that Nemeth refers to is the process of letting go of the rage, the memories, and the emotions associated with the tragedy.

Nemeth came to Birmingham-Southern during rehearsal to visit with the cast in order to give them a more in-depth understanding of her work.



CAST

Widows

Angel Aderholt, Kelly Balzli,
Tracy Wharton

Marlene

Marlee Davis

Champ

Kerry McInerney

Sunny

Amy Simmons

Bo

Brian Lester

Jemison

Carlton Chamblin

Minister

Murry Coon

OSHA Investigator

David McMahon



MILLFIRE CAST AND CREW. FRONT ROW: Erica Wingo, David McMahon, Kevin MacPherson, Michael Flowers, Stewart Shields. MIDDLE ROW: Erin Gilbert, Tracy Wharton, Melissa Lipscomb, Angel Aderholt, Kelly Balzli, Kerry McInerney, Marlee Davis, Brian Lester, Amy Simmons, Katie Benedict, Carolyn Hembree, Kristan White. LAST ROW: Lori Thurston, Sissy Loegler, Patti Manning, Murry Coon, Jonathan Padgett, Holland Hopson, Carlton Chamblin.

Costume Designer Patti Manning assists Kerry McInerney with his costume while director Michael Flowers looks on.



Erin Gilbert, Kelly Balzli, Carolyn Hembree, and Kristan White help load up "Millfire" props to take to the ACTF competition.

Murray Coon, Amy Simmons, David McMahon, and Erica Wingo help build the set to "Millfire."

The Grapes of Wrath

Ma Joad (Betty Campbell) comforts Rose of Sharon (Kelly Balzli).



Tom Joad (Kerry McInerney) returns home to find his house destroyed as Muley (Lewis Armstrong) and Casey (Jonathan Padgett) tell him what's going on in town.



THE GRAPES OF WRATH CAST AND CREW. FRONT ROW: Lewis Armstrong, Kerry McInerney, Kelly Balzli, Carolyn Hembree, Jonathan Padgett, Betty Campbell, Bryan Sisson, David McMahon, Marlee Davis, Scott Hathcock, Mary Alex Tampary, Murray Coon. **SECOND ROW:** James Cook, Jim Luker, Austin Wimberly, Kristan White, Kirkland Ahern, Katie Benedict, Lori Thurston, Jeanette Stelzenmuller, Chris Graham, John Wright. **THIRD ROW:** William Veale, Grant Rhodes, Kim Wimmer, Bonnie Barrett, Stewart Shields, Finley Bullard, Brian Lester, Jon Holbrook. **LAST ROW:** Jason Parkman, Bill Stewart, Kevin MacPherson.



Rose of Sharon (Marlee Davis), Ma Joad (Betty Campbell), and Al (David McMahon) travel to California.

CAST

Jim Casey
Jonathan Padgett

Tom Joad
Kerry McInerney

Pa
John Wright

Ma
Betty Campbell

Gramma
Jeanette Stelzenmuller

Grampa
Jim Luker

Noah
Scott Hathcock

Ruthie
Katie Benedict

Uncle John
Brian Lester

Winfield
Bryan Sisson

Rose of Sharon
Kelly Balzli, Marlee Davis

Connie Rivers
Murray Coon

Al
David McMahon

ENSEMBLE

Lewis Armstrong
Finley Bullard
James Cook
Judy Cook
Murray Coon
Chris Graham
Scott Hathcock
Carolyn Hembree
Jon Holbrook
Chris Lawson
Woodie Parkman
Grant Rhodes
Mary Alex Tampary
William Veale
Kristan White
Austin Wimberly

Romance Romance

Sam (Kerry McInerney) discusses extramarital affairs with Monica (Kim Wimmer).

CAST

Josefine Weninger/Monica
Kim Wimmer

Alfred Von Wilmers/Sam
Kerry McInerney

Lina/Mitzi/Barb
Angel Aderholt

Lars/Emil/Fritz/Lenny
Chris Graham



Lina (Angel Aderholt) and Lars (Chris Graham) confess their love to each other.



Mitzi (Angel Aderholt) helps to dress Josefine (Kim Wimmer) for an outing with Alfred (Kerry McInerney) as Fritz (Chris Graham) watches on.

Vital Signs



CAST

Jessie
Jill Balch

Nadine
Marlee Davis

Laura
Carolyn Hembree

Maddi
Bo Yon Kim

Art
Grant Rhodes

Alma
Melissa Lipscomb

Marjorie Ann
Kristan White

Maurice
Austin Wimberly

Olivia
Erica Wingo

Maurice (Austin Wimberly) dances with Nadine (Marlee Davis).

The cast of "Vital Signs" tell their stories.



Dance



Adrienne Simon and Kiera Hall prepare for a pirouette.



Brook Smith gets into costume before dance dress rehearsal.

Presenting a scene from the Spring Dance are Todd Underwood, Sissy Monroe, Steven Shroyen, and Sloane Stephens.



Dance instructor Mira Popavich goes over a combination with her advanced ballet class.



Cindy Hewgley exercises during her dance class.



Stephen Shroyner and Chris Alloways demonstrate strength and balance.



Jennifer Webber and Steven Sugg perform at the Spring Concert

Dr. Hugh Thomas conducts a rehearsal for the Concert Choir.





Lester Siegel lectures during a music class.



Chris Graham practices voice with Professor Mildred Allen.

Adjunct Professor Scott Fuller instructs Bryant Owens in a drawing class.



A young patron enjoys Mary Elizabeth Gover's senior exhibition.





Ann Mazzonovich, Barclay McConnell, and Virginia Dunn hang out on the steps of the art building.



Professor Bob Tucker helps Lisa Michitti, and Hilary Harkness with an art project.

SPORTS
SPORTS
SPO
SP



SPORTS
SPORTS
SPORTS



Luther

Baseball



Bradley Taylor slides back into first base against Huntingdon College.

Greg Ebbert fields a hit at the District Tournament in Montgomery.

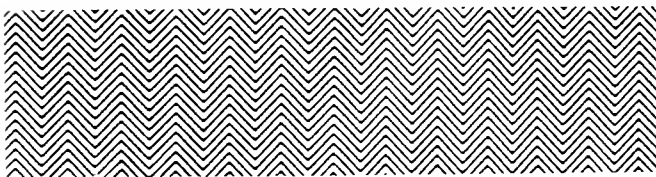
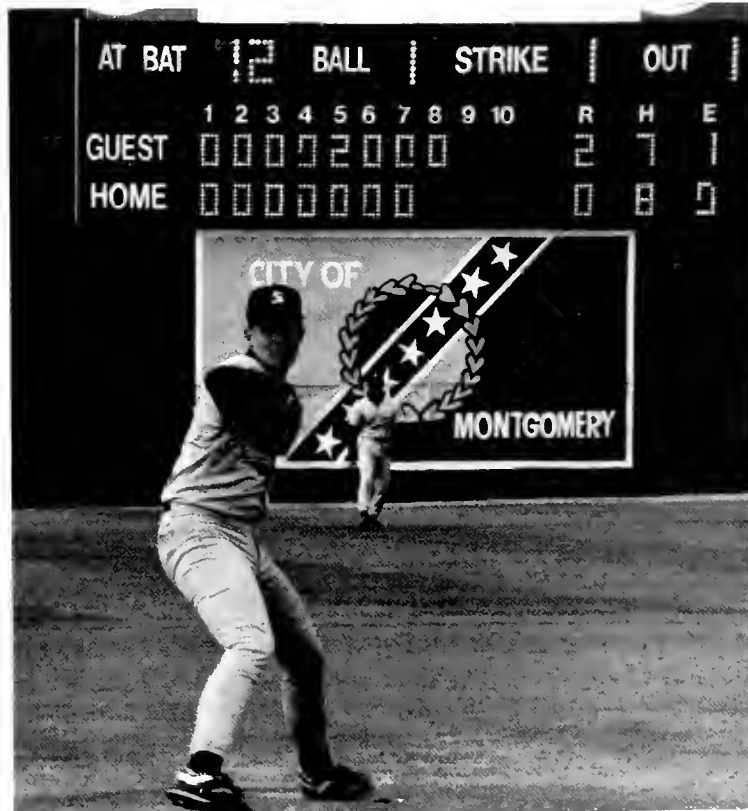



Marc Mattasits and Scott Hall prepare to go to bat.

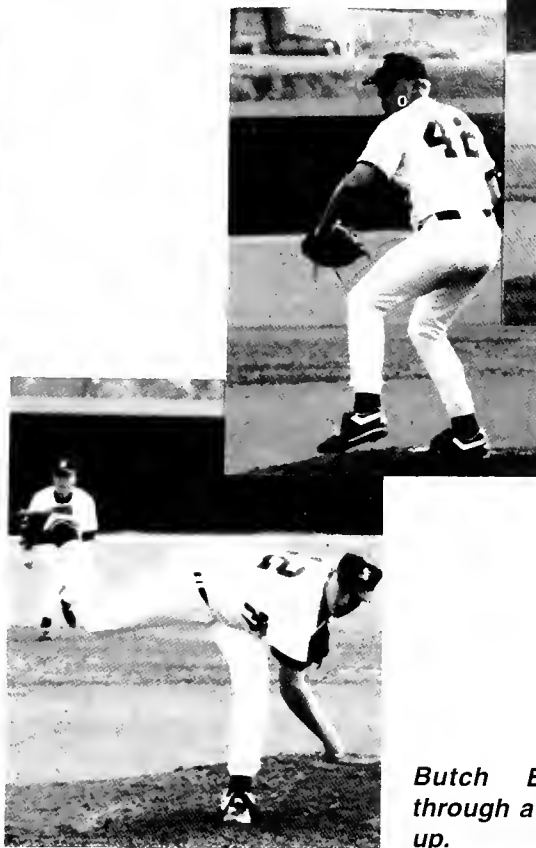

Butch Bagsby goes through a pitching wind-up.

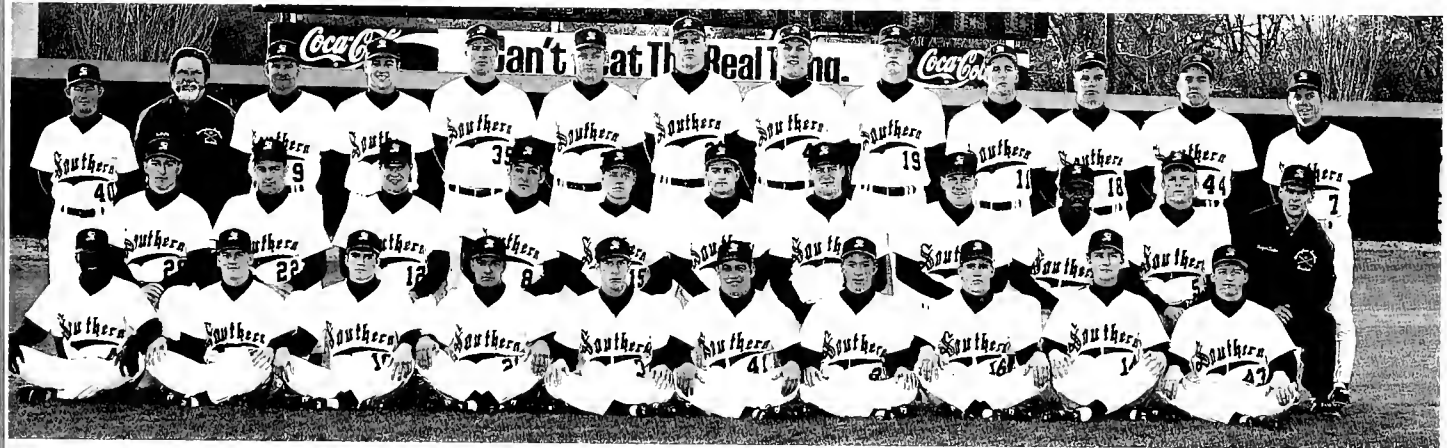

BSC BASEBALL TEAM. FRONT ROW: Lincoln Martin, Gary Dutton, Ken Polk, Kentry Adams, Steve Murphy, Bradley Taylor, Scott Whitehurst, Hays Evans, Mike Edwards, Brett Steele. **MIDDLE ROW:** Butch Thompson, Ralph Carter, Carter Brown, Marcus Grace, Scott Hull, Jerry Grissom, Marc Smith, Rick Fitzpatrick, Keith Ingram, Rob Humphreys, Cooper Linton. **LAST ROW:** Scott Mitchell, Doc Bagley, Daron Schoenrock, Mark Yanowski, Lee Estes, Greg Ebbert, Charlie Hicks, Butch Bagsby, Bill King, Marc Mattasits, David May, Jim Morse, Brian Shoop.

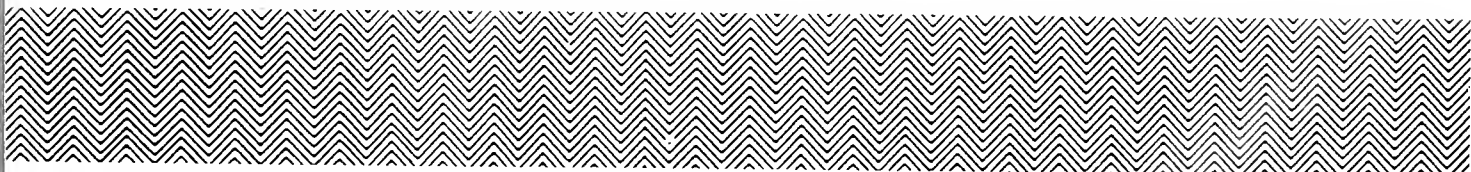

Most photos by Rob Humphreys.

Rick Fitzpatrick and Coach Scott Mitchell discuss the upcoming game.



The Panthers say a prayer before the start of the game.



Charlie Hicks pitches against West Florida.

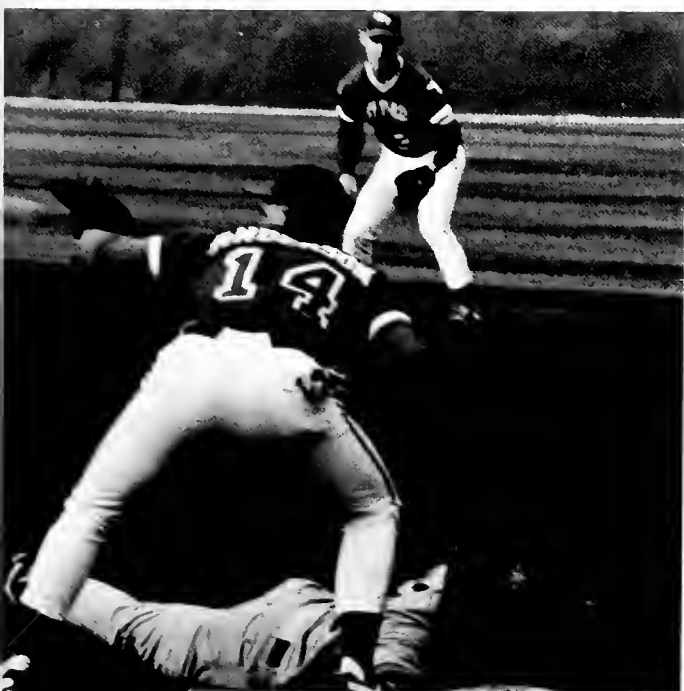

Kentry Adams slides into first base to avoid being picked off.

Opponent	Score
Loyola University, New Orleans	13 - 0W
Tulane University	5 - 6L
Tulane	3 - 11L
Samford	10 - 9W
Siena Heights	2 - 0W
Siena Heights	5 - 1W
Siena Heights	10 - 1W
Siena Heights	2 - 0W
Austin Peay	5 - 4W
Middle Tennessee State	7 - 1W
Tennessee Tech	2 - 3L
Livingston University	6 - 5W
Mobile College	12 - 11W
Christian Brothers	13 - 2W
Milligan College	16 - 10W
Milligan College	3 - 2W
Livingston University	12 - 11W
Mobile College	9 - 4W
Mobile College	14 - 5W
Montevallo	9 - 8W
Montevallo	7 - 2W
Montevallo	14 - 2W
Milligan College	7 - 2W
Worcester State	16 - 0W
Tennessee Wesleyan	1 - 2L
Talladega College	10 - 0W
Talladega College	5 - 0W
Delta State	5 - 1W
West Florida	7 - 15L
West Florida	0 - 2L
West Florida	5 - 3W
Millsaps	14 - 0W
Millsaps	10 - 3W
Mississippi State	1 - 4L
Kennesaw State	3 - 6L
Kennesaw State	5 - 4W
Samford	5 - 6L
Huntingdon	0 - 1L
Huntingdon	4 - 1W
Huntingdon	16 - 12W
Belmont	7 - 0W
Jacksonville State	0 - 2L
Auburn	5 - 13L
Faulkner University	5 - 4W
Faulkner University	13 - 6W
Faulkner University	2 - 3L
Montevallo	8 - 2W
Auburn - Montgomery	5 - 6L
Auburn - Montgomery	10 - 9W
Auburn - Montgomery	5 - 14L
Huntingdon	5 - 2W
Talladega	14 - 4W

NAIA District 27 Tournament

Huntington	4 - 3W
West Florida	7 - 14W
Montevallo	9 - 17L
Auburn - Montgomery	5 - 6L

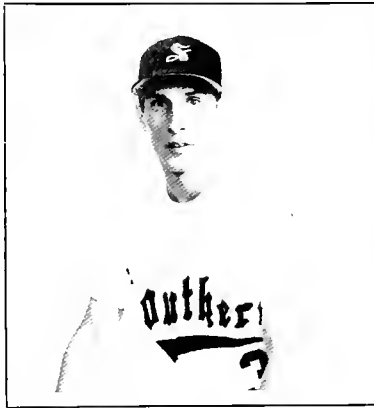

Junior outfielder Steve Murphy was selected to participate in the Olympic Trials. Murphy was one of only 40 college baseball players to be selected for the trials. He said that he was "really excited" and planned to put forth his best effort.



Scott Hull is tagged out while running to first base.

As Jerry Grissom makes a hit, Marcus Grace prepares to run home.



Jim Morse practices bunting.

Kentry Adams and Lincoln Martin work out with weights as part of their baseball training.



Marcus Grace practices in the batting cage.

Soccer

Mike Morman dribbles the ball across the field.



Marc Schick works on goalkeeping fundamentals during practice.



Jason Tropeano makes an aggressive defensive play.



Goalie Darrel Shore snags a potential score made from a corner kick.



Defensive marking backs Lee Yielding and Gary Shanks converge on a UAB offensive player to regain possession.

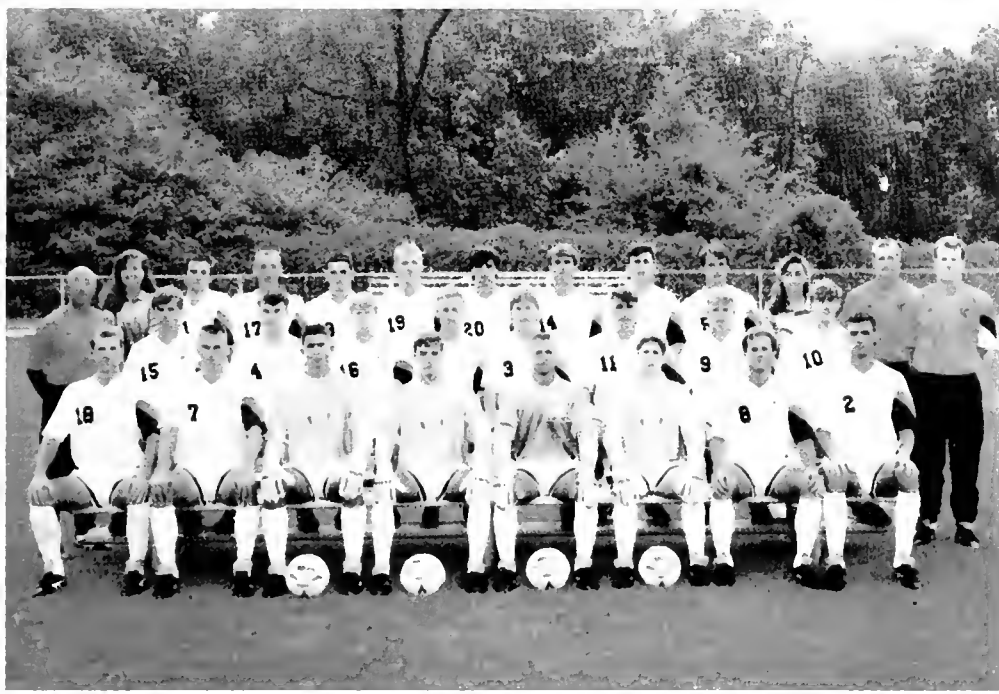

BSC SOCCER TEAM. FRONT ROW: Andy Burris, John Bakkegard, Greg Vinson, Scott Berte, Daryl Shore, Mark Schick, Randy McClellan, Todd Tropeano, **SECOND ROW:** Head Coach Preston Goldfarb, Lee Yielding, David Kearney, Gary Shanks, Carl Lynn, Lester Luna, Ron Williamson, Will League, Mike Morman, Assistant Coach Billy Hughes. **LAST ROW:** Manager Laura Malone, Gene Gill, David Raia, Jason Tropeano, Alan Hawkins, John Michael Bodnar, Chris Bodnar, Jeff Lewis, Kevin LaCasse, Manager Laura Anne Ottaviani, Assistant Coach Brian Schick.

Coach Goldfarb gives halftime instruction during a night game against Samford.

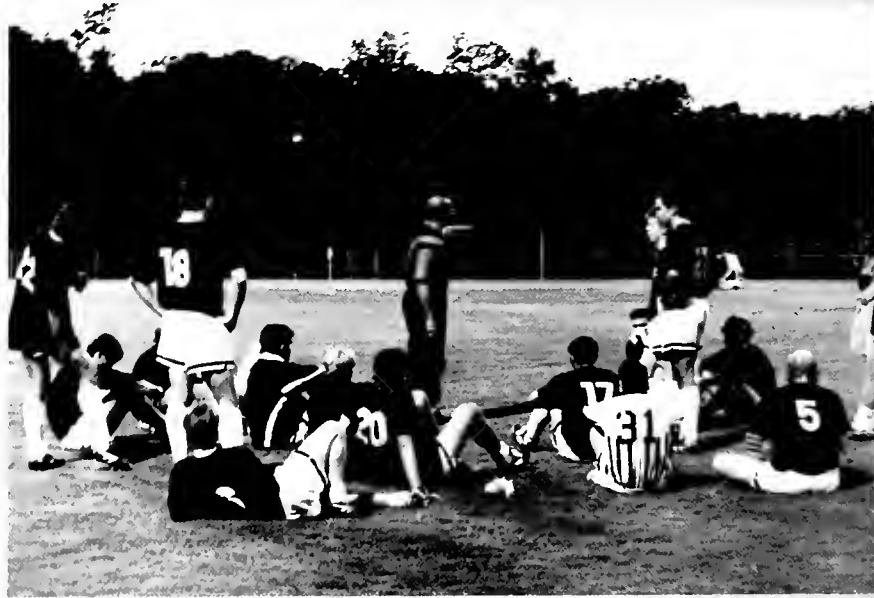

During the off season, soccer players trained in the Old Gym.





On a road trip to Orlando, the team took time to visit Goofy at Disney World.

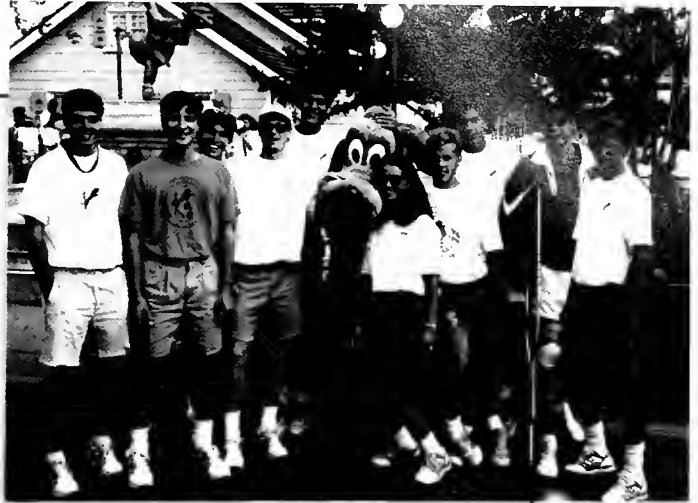

Chris Bodnar, Lester Luna, Jeff Lewis, and Randy McClellan appear exhausted after a 90 minute game.

Greg Vinson makes a diving save.





Players watch the game from the bench.

Will League shields the ball against two opponents to keep possession.





Randy McClellan makes a head shot past his opponent.



Jon Bakkegard executes a side volley.

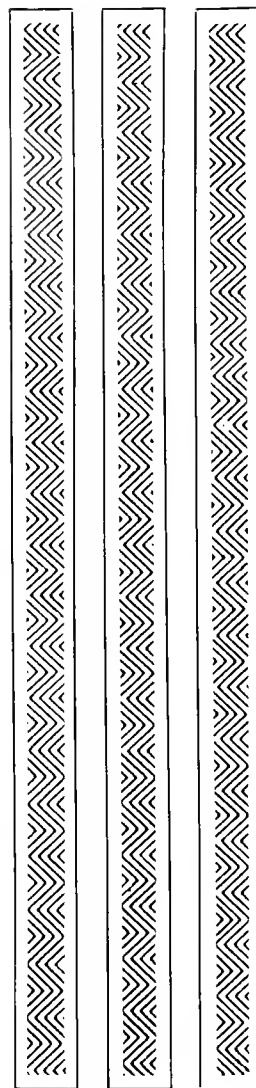

Goalies Daryl Shore and Scott Ber-te head for the field for a practice.



Basketball

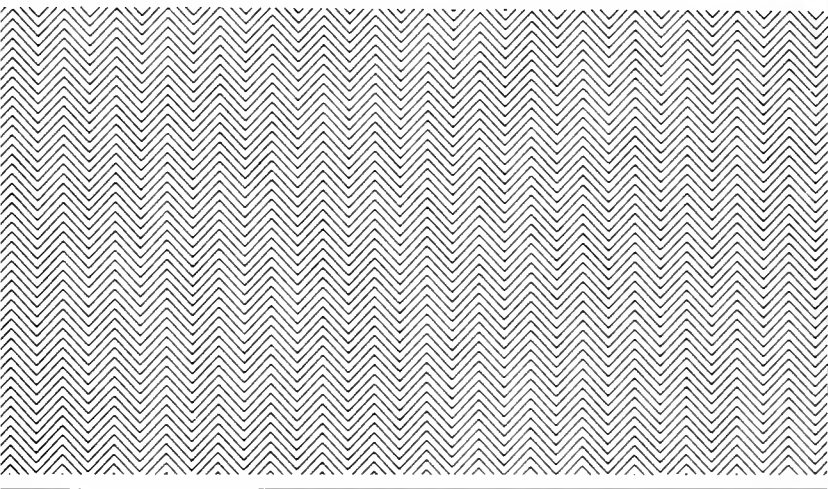

Coach Reboul sends in a play during a time out.



Terry Smiley slams one home against CBU.



At the National Championship Tournament, Brent Cooper looks for an opening.



Darrin Moore skies over a defender.

Rowdy fans show their moral support for the Panthers.



Stealing the basketball is a definite possibility with Keith Bradley's killer "D."

Terry Smiley anxiously awaits the ball on the post.

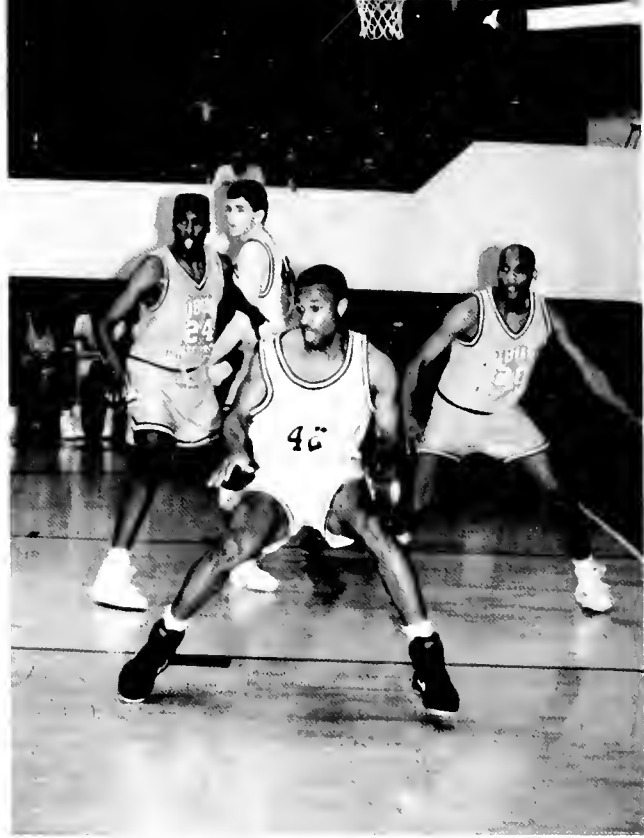

Point Guard Danny Servick scans the floor.



Mike Granato looks to dribble out of the corner.

WE ♥ THE LES BILL PANTHERS
TERRY BOHENT PROCTOR DANKIN



BSC BASKETBALL TEAM. FRONT ROW: Keith Bradley, Mike Granato, Danny Dervick, Les Porter, Chris Smith, Darrin Moore, Chris Armstrong, Jon Pinkston. **LAST ROW:** Assistant Coach Paul Brown, Student Assistant Jeff Woody, Terry Smiley, Brent Cooper, Bill Condon, Chris Shaver, Rodney Barganier, Al Allen, Work Study Chris Mayo, Assistant Coach Ralph Watson, Head Coach Duane Rebol.

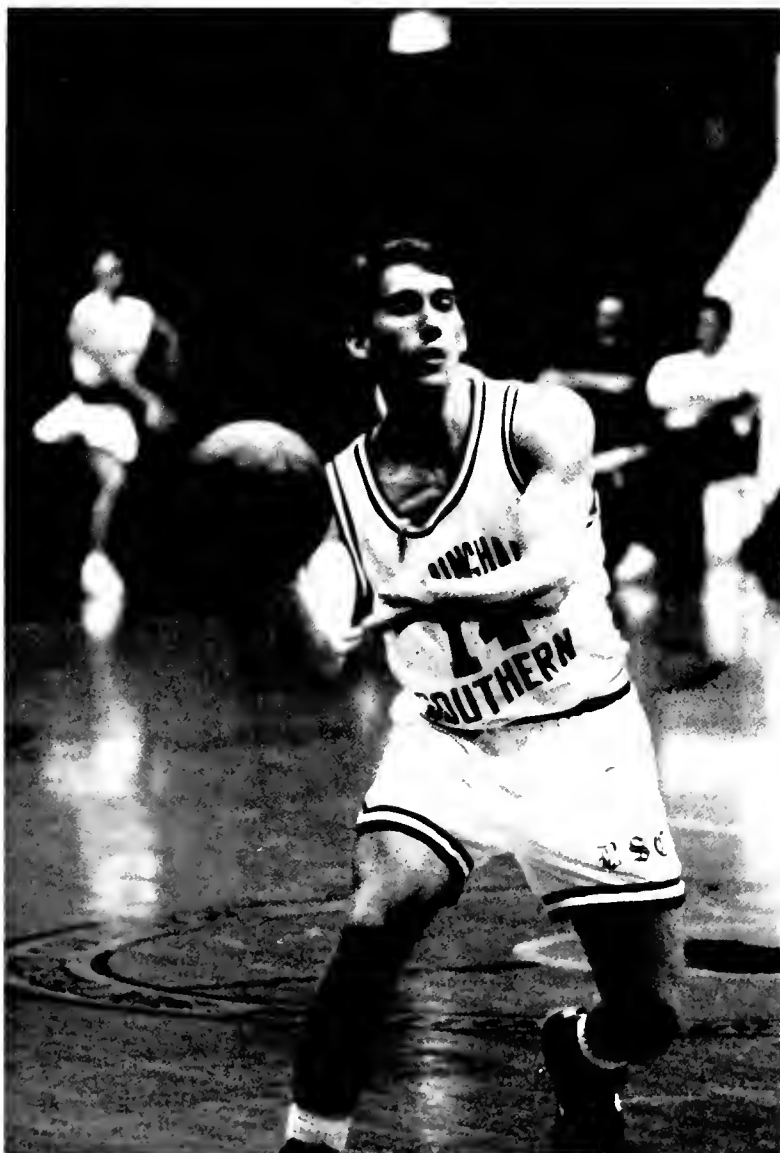

The opposing defender doesn't stand a chance against Bill Condon.

Chris Smith dishes out an assist on a fast break.

Al Allen finishes a free throw.



BSC's broadcasting crew, Brent Carter and Rob Moxley give the play by play.

Opponent

Score

Graceland University	138 - 77 W
St. Andrews	106 - 79 W
Central State	96 - 75 W
Gardner Webb	83 - 79 W
Belmont Abbey	86 - 77 W
University of North Alabama	79 - 93 L
Univ. of Alabama at Huntsville	91 - 87 W
Brewton-Parker	87 - 73 W
Christian Brothers	90 - 87 W
Univ. of Alabama at Huntsville	86 - 78 W
DeVry University	123 - 53 W
Christian Brothers	117 - 101 W
Univ. of Alabama at Huntsville	78 - 51 W
Union College	77 - 73 W
Allen University	137 - 88 W
Selma University	122 - 62 W
Spring Hill	81 - 65 W
Faulkner University	89 - 84 W
Talladega	102 - 88 W
Athens State	74 - 62 W
Auburn-Montgomery	68 - 71 L
Montevallo	83 - 79 W
Tennessee Temple	95 - 88 W
Talladega	91 - 84 W
Athens State	81 - 84 L
Selma University	92 - 73 W
Baptist Christian	111 - 83 W
Auburn-Montgomery	95 - 80 W
Faulkner University	96 - 99 L
Tennessee Temple	109 - 84 W
Montevallo	74 - 92 L

District Tournament

Auburn-Montgomery	73 - 67 W
Faulkner University	78 - 88 L

National Tournament

Malone College	98 - 96 W
Georgetown	71 - 72 L

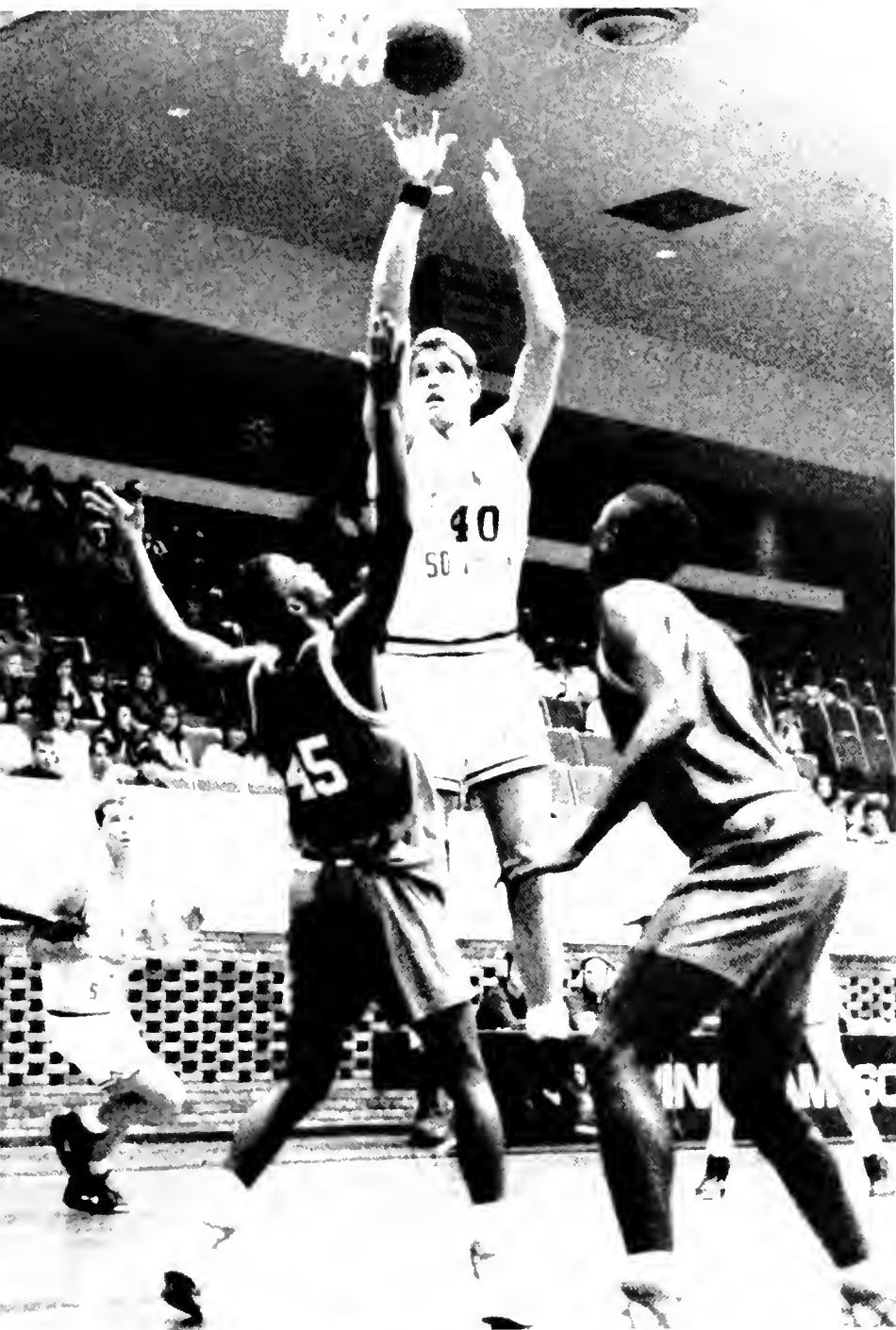

Chris Saver shoots a jumpshot over two defenders.

Rowdy and an official have a pleasant conversation.



Coach Reboul and players watch the action on the floor.



Tennis



Erin Hambrick anticipates an overhead smash.



TENNIS TEAM. FRONT ROW: Anne-Marie McRae, Elizabeth Carol Foster, Julie Meeker, Erin Hambrick, Amy Alderman, Laurel Philpott, Kelly Weir, Kerry Lahey. **LAST ROW:** Head Coach Ann Dielen, Trey Rosdick, Mike Miller, Allen Collinsworth, Jason Wilks, Bryan Owens, Terry Neill, Nop Unnoppet, Will Chapman, Chris Carwie, Mike Eddins, Assistant Coach Al Jones.



Captain Bryan Owens serves an ace.

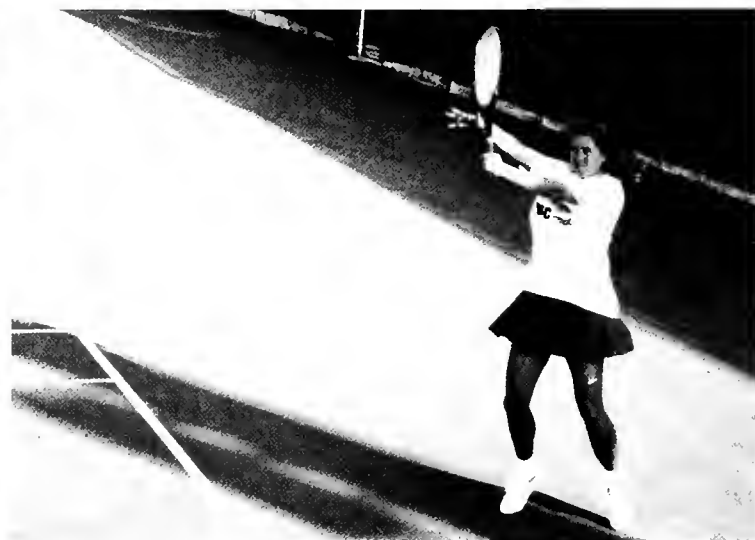

Women's Captain Kerry Lahey makes a powerful return against her opponent.

Allen Collinsworth returns a forehand.

Michael Miller hits a forehand during practice.



Jason Wilks heads for afternoon tennis practice.

Kelly Weir competes at the National Tournament in Kansas City, Missouri.



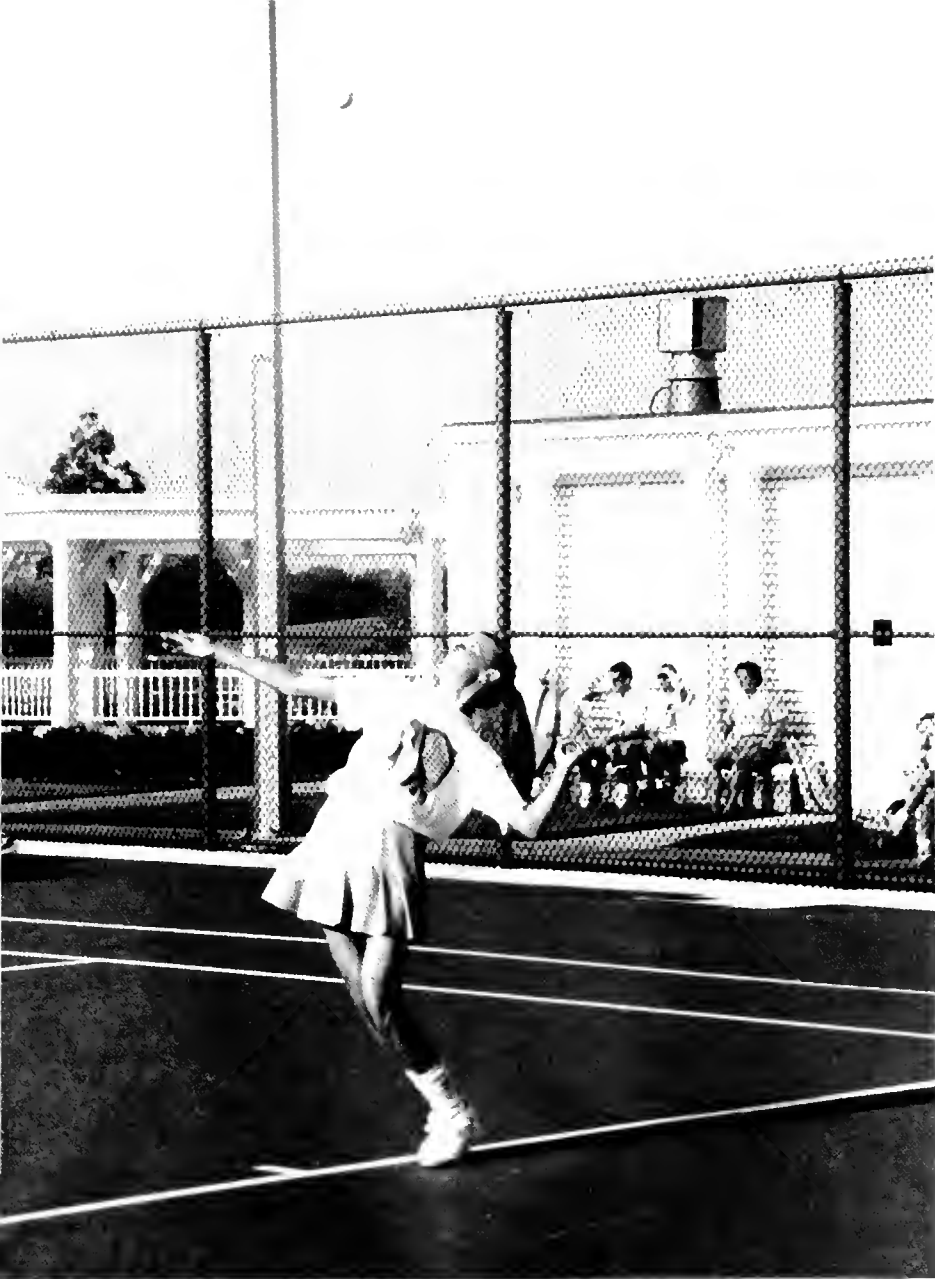

Laurel Philpott hits a serve at the National Tournament in Kansas City.

Liz Foster prepares to serve.

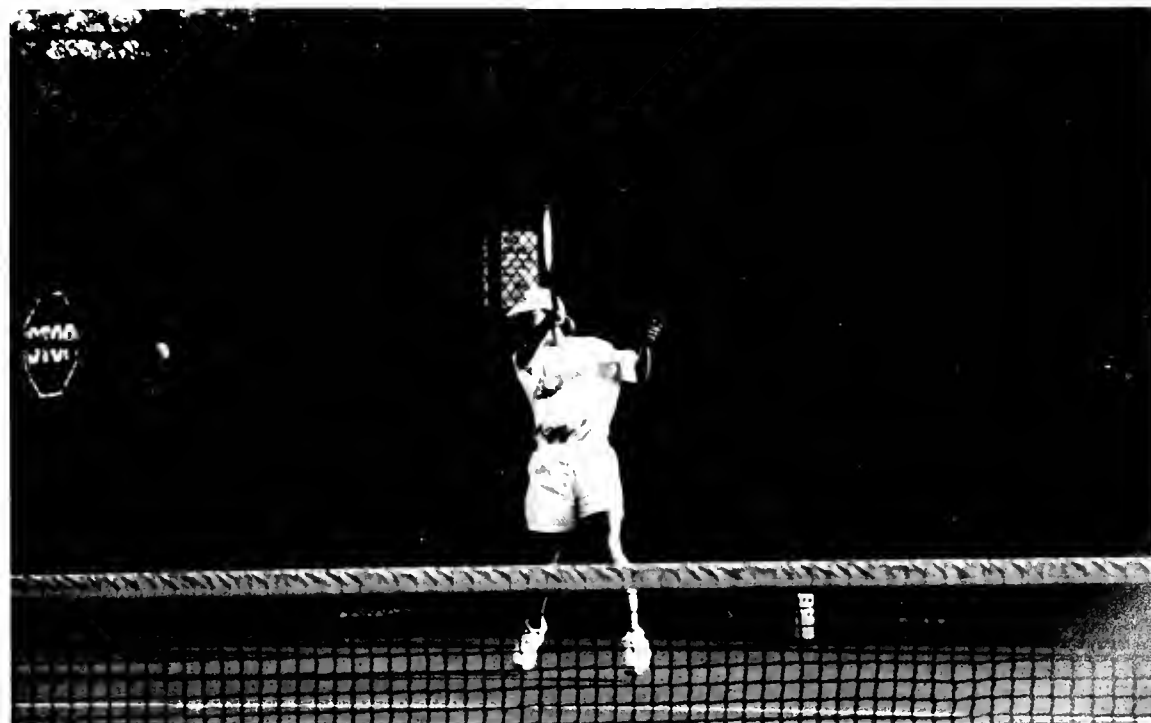

Amy Alderman makes a forehand shot during practice.

TO BE

CONTINUED

CONTINUED

CONTINUED

CONTINUED

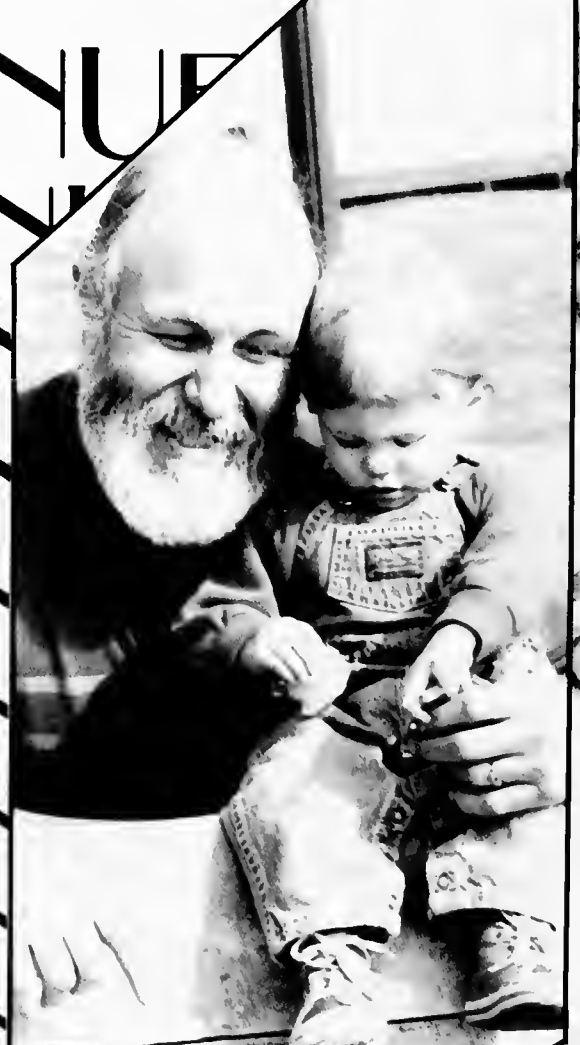

CONTINUED
CONTINUED
CONTINUED
CONTINUED
CONTINUED



Rodney Bargonier, Keith Bradley, Al Allen, and Kerry Johnson enjoy a cookout on the deck.



During a rare snowfall, students take time to have a snowball fight.





ATO Jeff Woody, performs for his fraternity with help from Tiffany Cundith and Rachel Brown in the Greek God competition.



Mike Sanders, Bo Devane, and Perry Hubbard enjoy the refreshments at the RHA Mocktail Party before Alcohol Awareness Week.

Carl Lynn, Rod Henderson, and Jon Pinkston make their way to the Caf for lunch.

Having a Good Time

In 1992, BSC students continued to make a tradition of having a good time. There were numerous social events held by campus organizations, but mostly students relaxed and enjoyed the laidback atmosphere that they lived in every day. From the informal chatter of the Caf to parties in Simpson, people took the opportunity to hang out with friends, relax after school, and just enjoy themselves.



Rajendra Boorgu prepares to make a catch in intramural baseball.

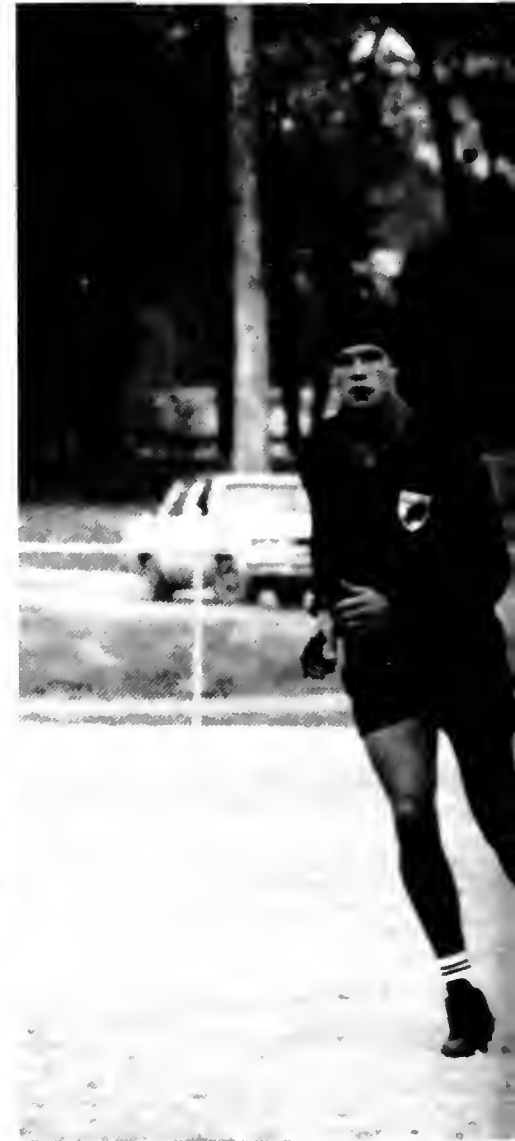
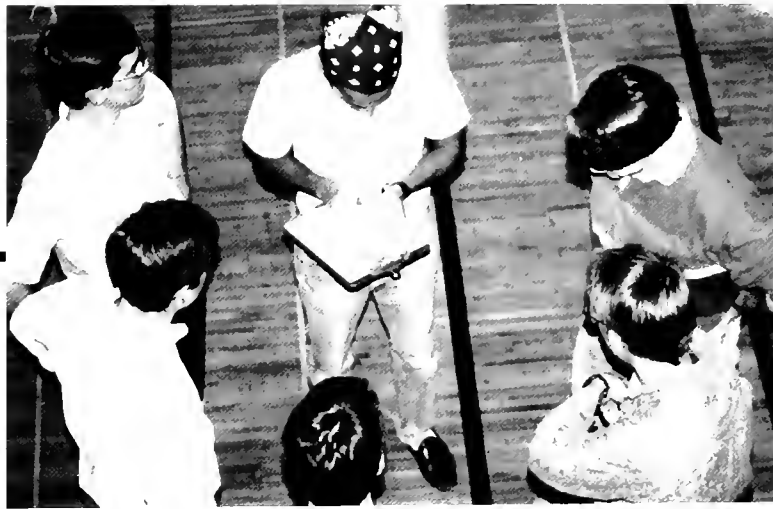

Robin Ashe and Marianne Russell perform with the Southern Stars during a home basketball game.

Members of the ΣΧΣ intramural volleyball team plot their strategy before a game.

Diamond girls supervise the concession stand during a baseball game.

The Sporting Life



Jody Houser swims some laps in the pool in Old Gym.



Drew Lipscomb catches a pass during a BSC Rugby Football Club game.

Scott Pierce and Will Smith take a break between classes in the Sundial Plaza.



Ann-Elizabeth Ratcliffe and Chris Shaver try to talk over the noise of a party in Simpson.

Erica Taylor and Allen Peterson take a moment to talk on their way to class.

Baseball players Bill King, Butch Bagsby, and Rob Carter enjoy a meal in the Caf.

Gina Pearson and Sandy McLaughlin head back to their rooms after class.



Hemp Baxley, Scott Goodwin, Jim Ransom, and Will Axon eat a cookout lunch by the fountain.

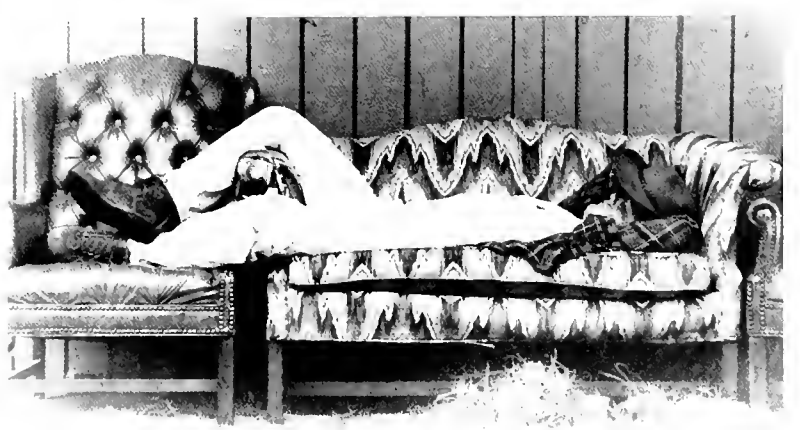

Sam Parker crashed on the KA porch after Greek Weekend.



Namiko Hamamoto reflects a moment on the Hilltop.



Lewis Armstrong and Kevin Hobbs have a conversation by the fountain.



Grace Simms tries to pay attention to a lecture.

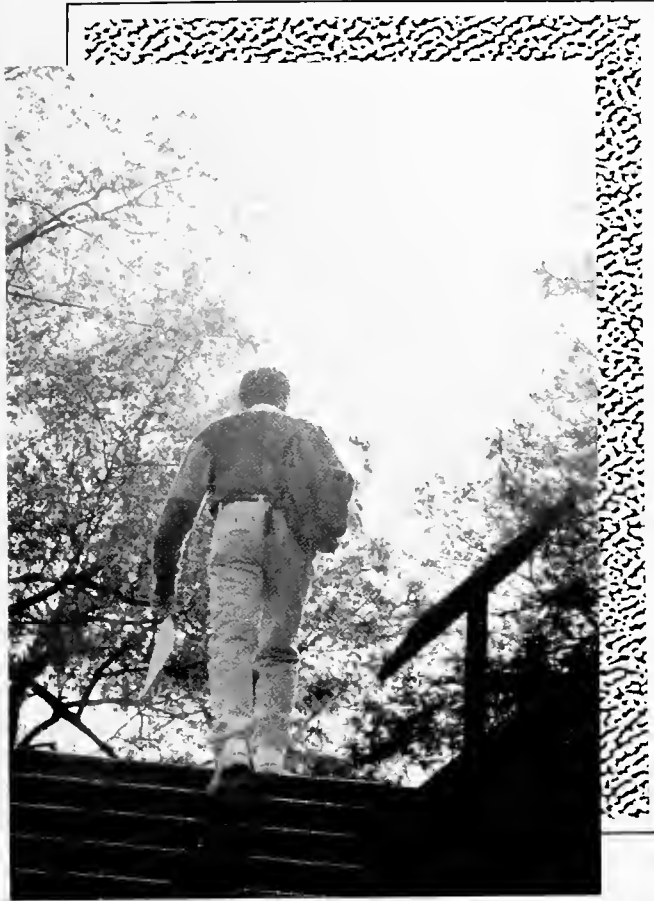

Harry Giles heads back to his room after a long day of class.



Chris Cochrane moves out for the summer.

In Loving Memory
Of
Sherman Wesley Brown
Class of 1995



In Beloved Memory
of
Angelo Bruno
and
Lee Bruno

Congratulations Kim Wimmer



Miss Alabama
1992



*Vijay Purugulla,
David Rains, and
Missy Book,
perform in the
Homecoming Lip
Sync
competition.*

Producer's
of
SAND AND CLAY MIX
For your infield and mound area

SAND

CLAY



TOPSOIL

*Rt. #1 Woodstock, AL
Phone 205-938-7291*



Carlton Chamblin tries on Richard Bryant's mortar board during graduation.

Compliments of



Lovoy, Summerville & Co., P.C.

Certified Public Accountants

2114 First Avenue North
P.O. Box 11666
Birmingham, Alabama 35202-1666
205-324-6547



Erica Walker and Todd Underwood discuss the Black Student Union at the Organizations Open House during Orientation Week.

Roman Teska takes time off his project at the Discovery Place on Outreach Day.



Action Printing Company

Complete Area Computer Composition,
Art Work & Printing

Highway 78 West
Adamsville, Alabama 35005

(205) 674-3531

HERFF JONES



Special Thanks to

Steve Elliot

Yearbook Consultant

“Education makes us what we are.”

—C.A. Helvetius



We at EBSCO believe in the importance of education in achieving success and encourage you to make the most of your educational opportunities so that you can make the most of your future.



**International Headquarters
P.O. Box 1943
Birmingham, AL 35201
(205) 991-6600**



SOUTHERN ACCENT STAFF: Nissie Vanichanan (Photographer), Jennifer Highfield (Photographer), Alex O'Briant (Photographer), Emily Comer (Layout Editor), Matt Henderson (Copy Editor), Pam Venz (advisor), Carlton Chamblin (Editor-in-Chief). **NOT PICTURED:** Mary Margaret Relfe (Business Manager).

Leading the Way, the 51st volume of *Southern Accent*, produced by the Publications Board of Birmingham-Southern College, 900 Arkadelphia Road, Birmingham, Alabama 35254. Herff Jones Yearbooks, Inc., printed 1400 copies of the 200 page Smythe-sewn 9×12 book in the Montgomery, Alabama plant. The Birmingham-Southern Yearbook Staff was assisted by Herff Jones Technical Consultant Steve Elliott.

Southern Accent operated on a budget of approximately \$30,000, which was provided by the Student Government Association through Student Activity Fees. Books are provided to all students who paid the Activity Fee, and are also available at a cost of \$25 to faculty, staff, and all others.

The theme *Leading the Way* was inspired by Birmingham-Southern College's leadership in the areas of academics, athletics, environmentalism, and overall ranking as a liberal arts college.

The vast majority of type is set in Helvetica or variations of Helvetica. Division page spreads were designed by the Yearbook Staff Faculty Advisor Pam Venz. The cover was designed jointly by Editor Carlton Chamblin and Steve Elliot. The title page was designed by Ralph Young. Copy was written by Matt Henderson and Carlton Chamblin unless otherwise noted.

Staff Photographers used T-Max 400 speed film for all black and white photographs. These were developed in the Publication Board darkroom. Color photographs were sent off to different developers for processing. Student Portraits in the People section of the book were taken by Belmont Studios. All remaining photographs were taken by BSC students, the Office of Public Information, and BSC Theater.

The staff would like to thank SGA for funding the purchase of a new Macintosh computer for publications. Also, special thanks to Art and Dorothy Ward for technical advice, and to Steve Elliot for coming back one more year.

Editor's Notes:

I would like to thank the Office of Student Affairs, especially Dudley Long and Gwen Dill, for all their patience and advice. Also, my thanks to Denny Turner and the Operations Staff for all the renovations they performed on the Southern Accent room and Pub Board darkroom. Ron Council, Chris Hershey and the OPI Staff earned my deepest gratitude for contributing so much. I would like to thank all of my staff and advisor Pam Venz for all they have done to bring innovations to this year's book. Finally, my thanks go out to a good friend who was always willing to listen. *Look at me!*



LIBRARY
OF
BIRMINGHAM-SOUTHERN
COLLEGE

Reading

