



This is a digital copy of a book that was preserved for generations on library shelves before it was carefully scanned by Google as part of a project to make the world's books discoverable online.

It has survived long enough for the copyright to expire and the book to enter the public domain. A public domain book is one that was never subject to copyright or whose legal copyright term has expired. Whether a book is in the public domain may vary country to country. Public domain books are our gateways to the past, representing a wealth of history, culture and knowledge that's often difficult to discover.

Marks, notations and other marginalia present in the original volume will appear in this file - a reminder of this book's long journey from the publisher to a library and finally to you.

### **Usage guidelines**

Google is proud to partner with libraries to digitize public domain materials and make them widely accessible. Public domain books belong to the public and we are merely their custodians. Nevertheless, this work is expensive, so in order to keep providing this resource, we have taken steps to prevent abuse by commercial parties, including placing technical restrictions on automated querying.

We also ask that you:

- + *Make non-commercial use of the files* We designed Google Book Search for use by individuals, and we request that you use these files for personal, non-commercial purposes.
- + *Refrain from automated querying* Do not send automated queries of any sort to Google's system: If you are conducting research on machine translation, optical character recognition or other areas where access to a large amount of text is helpful, please contact us. We encourage the use of public domain materials for these purposes and may be able to help.
- + *Maintain attribution* The Google "watermark" you see on each file is essential for informing people about this project and helping them find additional materials through Google Book Search. Please do not remove it.
- + *Keep it legal* Whatever your use, remember that you are responsible for ensuring that what you are doing is legal. Do not assume that just because we believe a book is in the public domain for users in the United States, that the work is also in the public domain for users in other countries. Whether a book is still in copyright varies from country to country, and we can't offer guidance on whether any specific use of any specific book is allowed. Please do not assume that a book's appearance in Google Book Search means it can be used in any manner anywhere in the world. Copyright infringement liability can be quite severe.

### **About Google Book Search**

Google's mission is to organize the world's information and to make it universally accessible and useful. Google Book Search helps readers discover the world's books while helping authors and publishers reach new audiences. You can search through the full text of this book on the web at <http://books.google.com/>

F  
867  
T7  
TRUMAN, B.C.  
SOUTHERN CALIFORNIA.

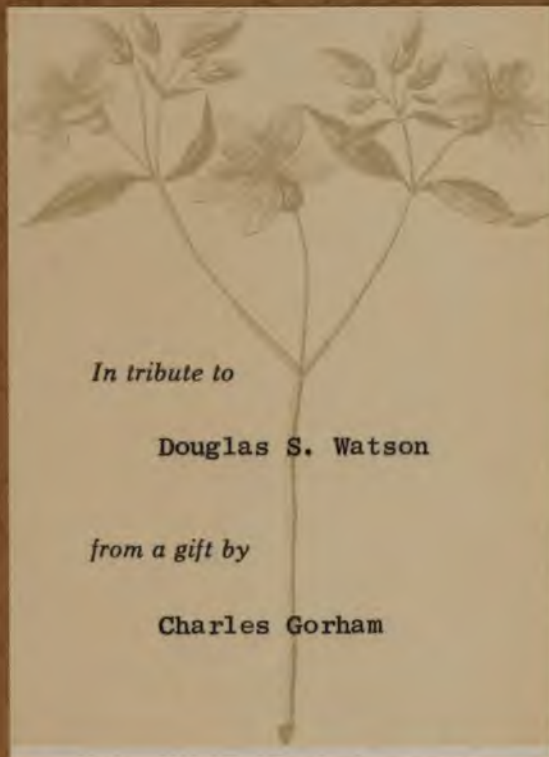

*In tribute to*

**Douglas S. Watson**

*from a gift by*

**Charles Gorham**





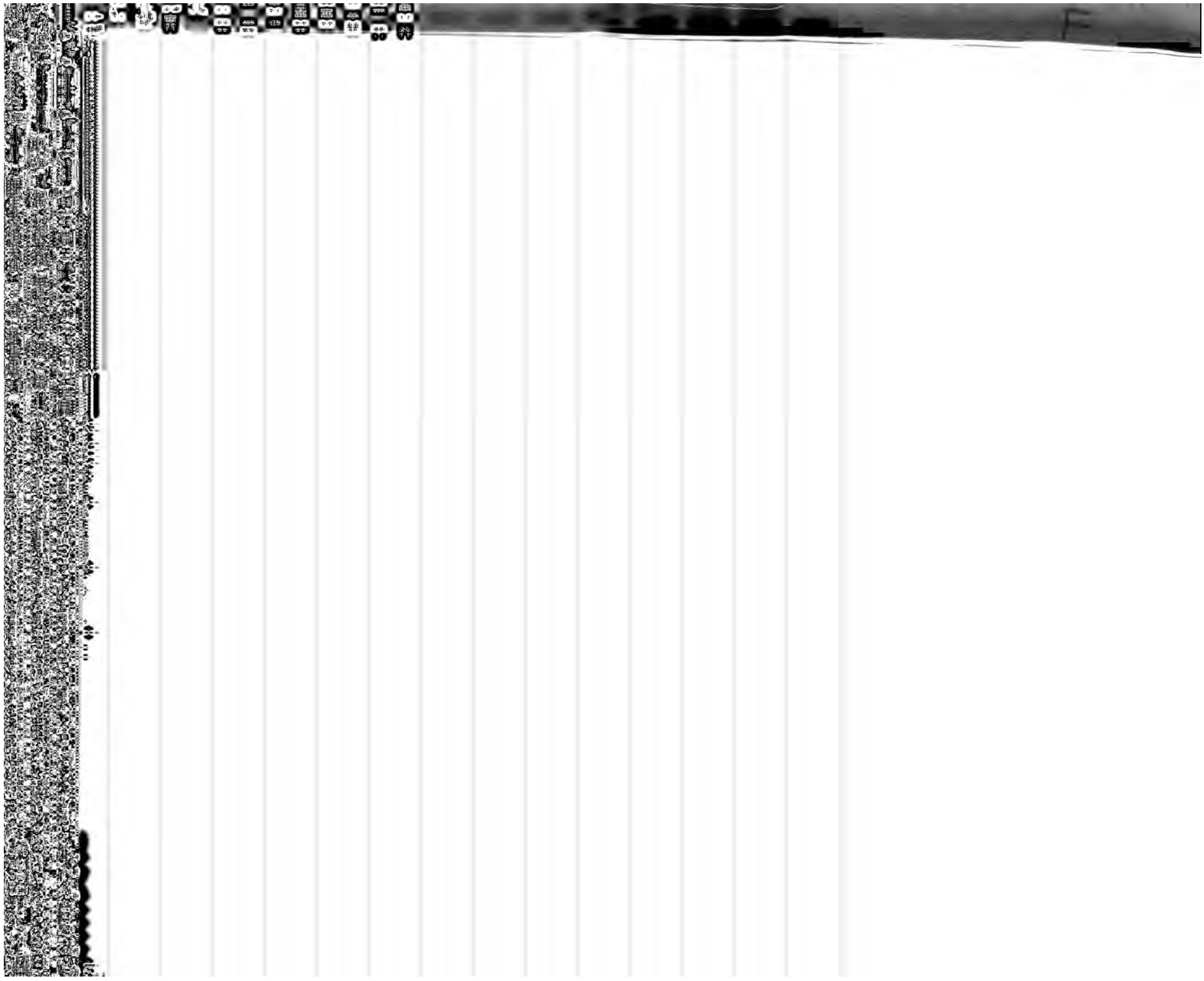



1911

# SOUTHERN CALIFORNIA



SPV

Published by  
**M. RIEDER**

34 New High Street, Los Angeles

PRESS OF  
**AVIL PRINTING CO.**  
PHILADELPHIA, PA.



# SOUTHERN CALIFORNIA.

By MAJOR BEN C. TRUMAN.

COPYRIGHTED, 1903, BY M. RIEDER.

THAT part of California lying south and east of Point Conception on the ocean and west of the Coast range of mountains, embracing Santa Barbara, Ventura, Los Angeles, Orange, San Bernardino, Riverside and San Diego Counties, is geographically and prominently known as Southern California—and sometimes as “Semi-Tropical California,” on account of its being the natural home of the lemon, the orange, the citron, the pomegranate, the guava and the fig. By a peculiar configuration of nearly two hundred miles of mountains at a distance of from thirty to ninety miles from a warm sunny sea, with detached and other spurs reaching out from the mother range in various directions and sometimes abutting the sea, there has been created a land such as exists nowhere else in the world—where there are no excessive heats and no uncomfortable colds; neither pronounced summer nor pronounced winter; where for the entire year there exists that delightful interlude known in the east, or elsewhere than in the section being described, as Indian Summer; where flowers bloom and grasses lengthen and fruits ripen every week in the year, and where the green pea and the strawberry—those two nobles of the garden—may be picked and served every month from January to December; where no snows, no freezing, no sunstrokes and no disastrous winds have ever been recorded, and where there are so many blandishments and other enticements of climate and of healthfulness and soil that it has become known throughout the remotest part of the United States as the gem spot of the world.

The whole of Southern California forms a panorama such as exists nowhere else on the globe, and is spread over with beautiful and thriving cities and towns, orange groves and vineyards, and thousands of magnificent homes of the cultivated and wealthy from all parts of the United States, while there are mountain resorts, and island and other seaside resorts innumerable. Go where you may throughout this favored section and you will see thousands of homes festooned in flowers the year round and surrounded by orange and lemon trees, from which fruit is picked every day in the calendar, and where the mockbird, the linnet and the thrush mingle their melodies with the fragrant spices and sweets from flower and herb.

There is a flavor of romance about orange growing that captivates seekers after occidental homes. It strikes them as the most fascinating of all the occupations of husbandry, where there is enticing labor among perennial verdure and fragrant blossoms which are supposed to produce a bountiful harvest of doubly golden fruit. The habitat of the orange is suggestive of a good rich soil and of a semi-tropical climate. And while the young tree is coy and sometimes wayward and requires intelligent and affectionate caressing, it is neither difficult to manage nor abstruse in the theories which make it an appreciative and profitable pet.

When all things are considered, therefore, Southern California is by far the most beautiful and generally attractive section of country in the world, and is so pronounced by all cultivated travelers and eastern tourists. Take Los Angeles: It lies midway between sea and mountain; and there are times during what is termed the winter months elsewhere when persons may indulge in snow-balling or sleigh-riding in the woods along the railroad up Mount Lowe and in two or three hours afterward frolic in the waves at Santa Monica, Long Beach or San Pedro. Such a thing is impossible anywhere else in the world. With the bare exception of Nice—where the climate is semi-tropical, of course, yet often bleak and humid—there is no city on the globe to be at all compared with Los Angeles, whose attractions cannot be adequately enumerated. Nowhere are there so many lovely homes and so many magnificent gardens. Nowhere are there grander mountains or more enticing slopes and valleys. Meat, fish, game, poultry, fruits and flowers are within the reach of everyone every day in the year. Its systems of railroads far surpass those of San Francisco or any other city of the Pacific Coast. Its electric street railways have much more mileage than any other city of its size in any country. And nearly as much may be said of all the fine cities of this remarkable Southern California country. San Diego and its interior valleys and hillsides are the most desirable places even in California for people suffering from pulmonary, neuralgic and many other complaints. Her mountains abound in pine groves and ice-cold springs of crystal water and her sea breezes are delicious beyond description. Pasadena, Redlands and Riverside are gems that carry ecstasy to all hearts. And Santa Barbara—that pearl of a place—boasts a climate so salubrious and so delightful, and a situation so enchanting, as to make all other places jealous of its irresistible charms. And then there is that entrancing island of Santa Catalina, less than thirty miles from San Pedro, whose witchery of situation and loveliness of clime constitute a veritable Vallambrosa, where the seeker after health or rest or piscatorial adventure revels in his ideal. A selected number of the salient features described are presented in the following pages, which have been prepared with great care and considerable expense, as the accuracy of reproduction, elegant paper and excellent printing amply testify.

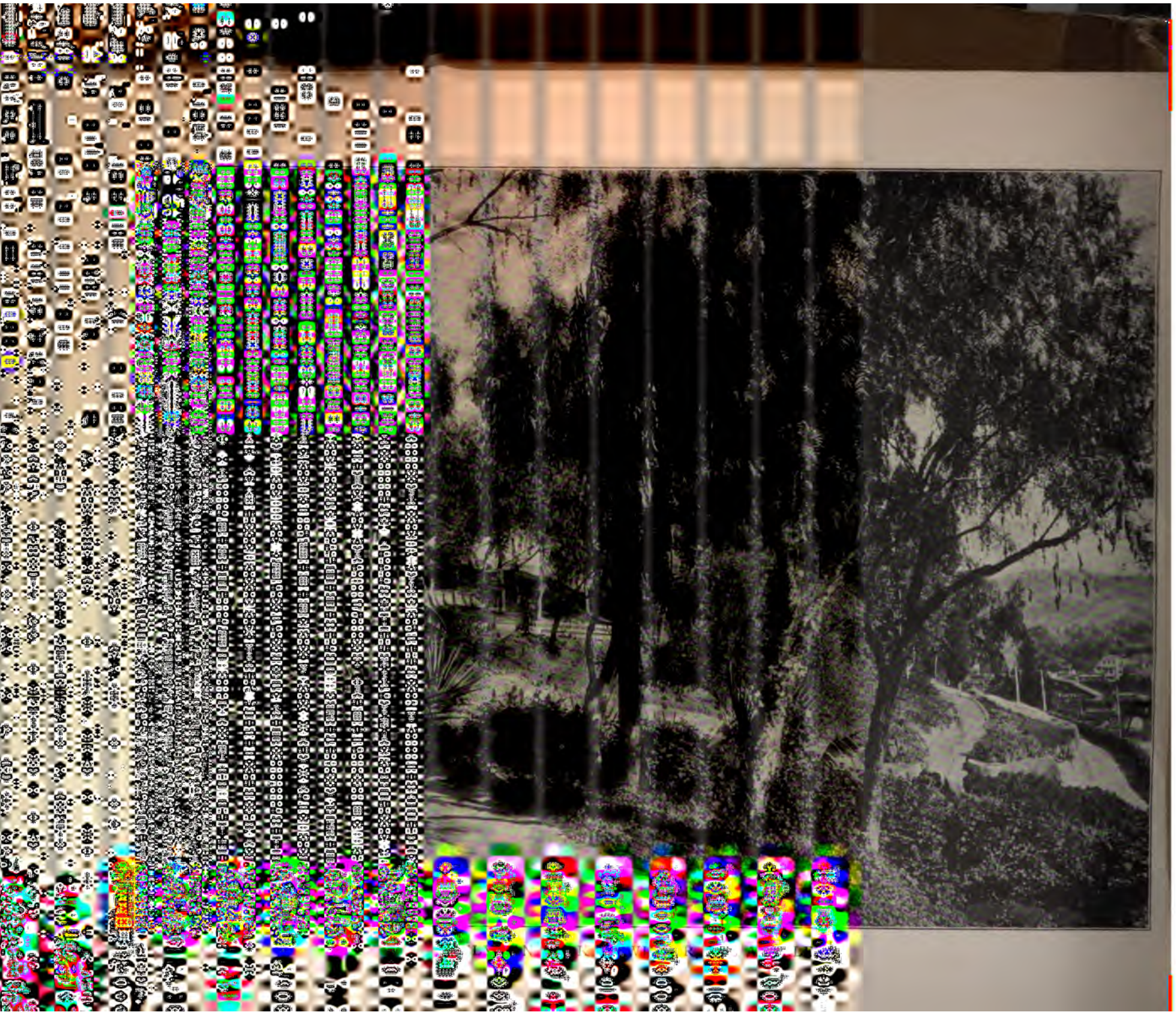

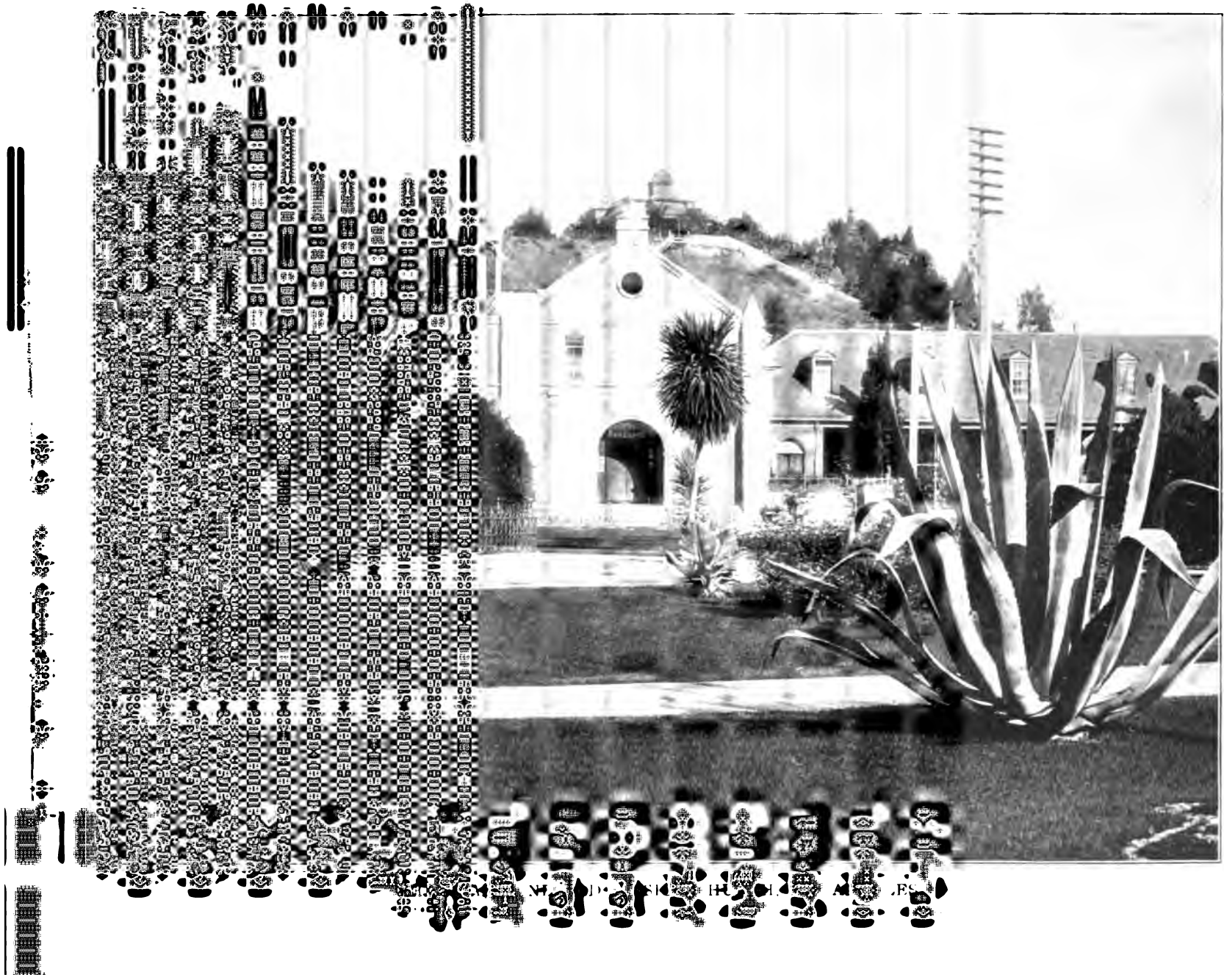

ES  
A  
H  
N  
I  
X

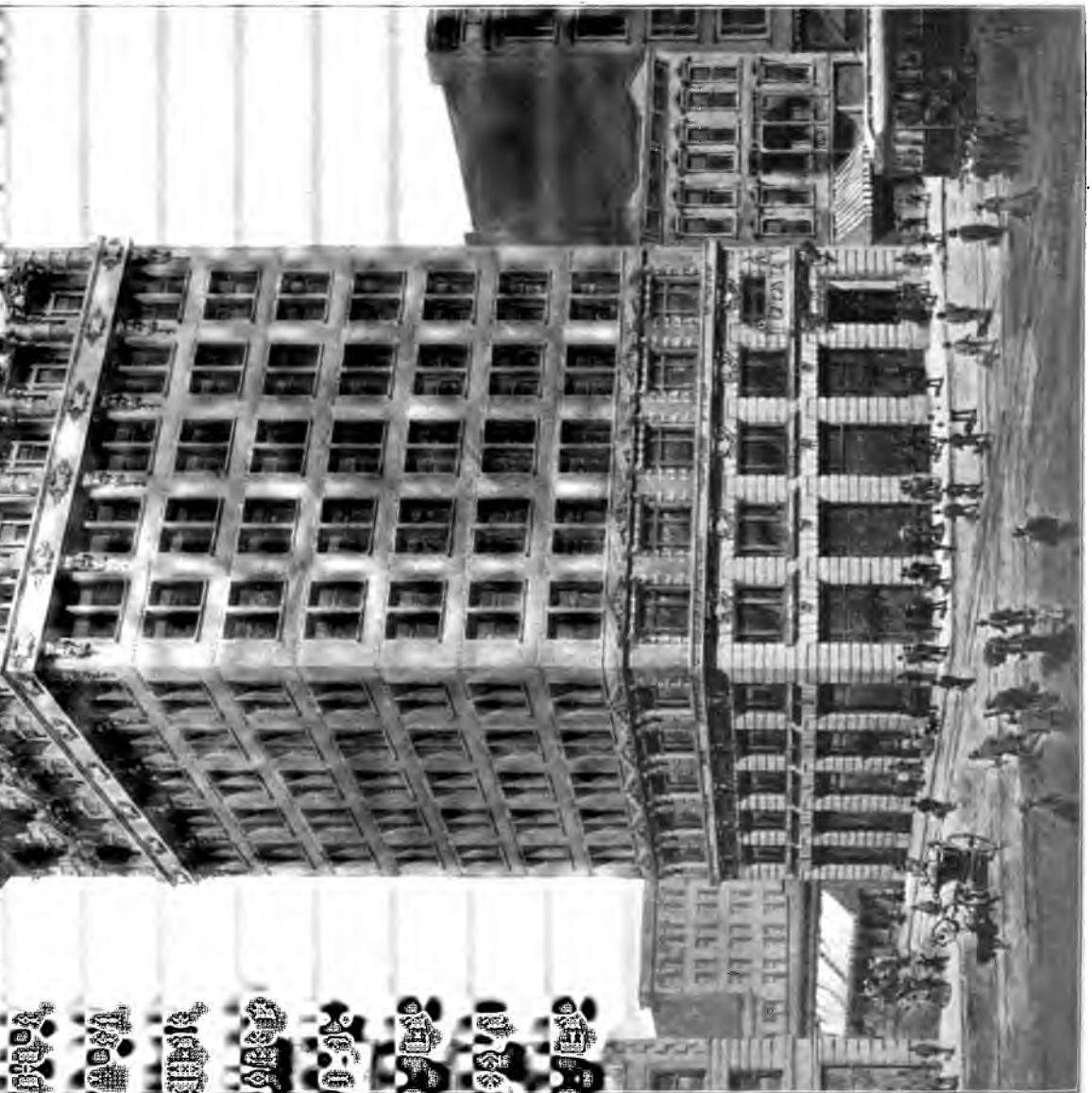

ಶ್ರೀ ಮಹಾರಾಜಾಜಿ ಕೃಷ್ಣೇಂದ್ರವರ್ಮಾಜಿ  
ರಾಜ್ಯಪಾಲರು  
ಮೈಸೂರು

ಶ್ರೀ ಮಹಾರಾಜಾಜಿ ಕೃಷ್ಣೇಂದ್ರವರ್ಮಾಜಿ  
ರಾಜ್ಯಪಾಲರು  
ಮೈಸೂರು

ಶ್ರೀ ಮಹಾರಾಜಾಜಿ ಕೃಷ್ಣೇಂದ್ರವರ್ಮಾಜಿ  
ರಾಜ್ಯಪಾಲರು  
ಮೈಸೂರು



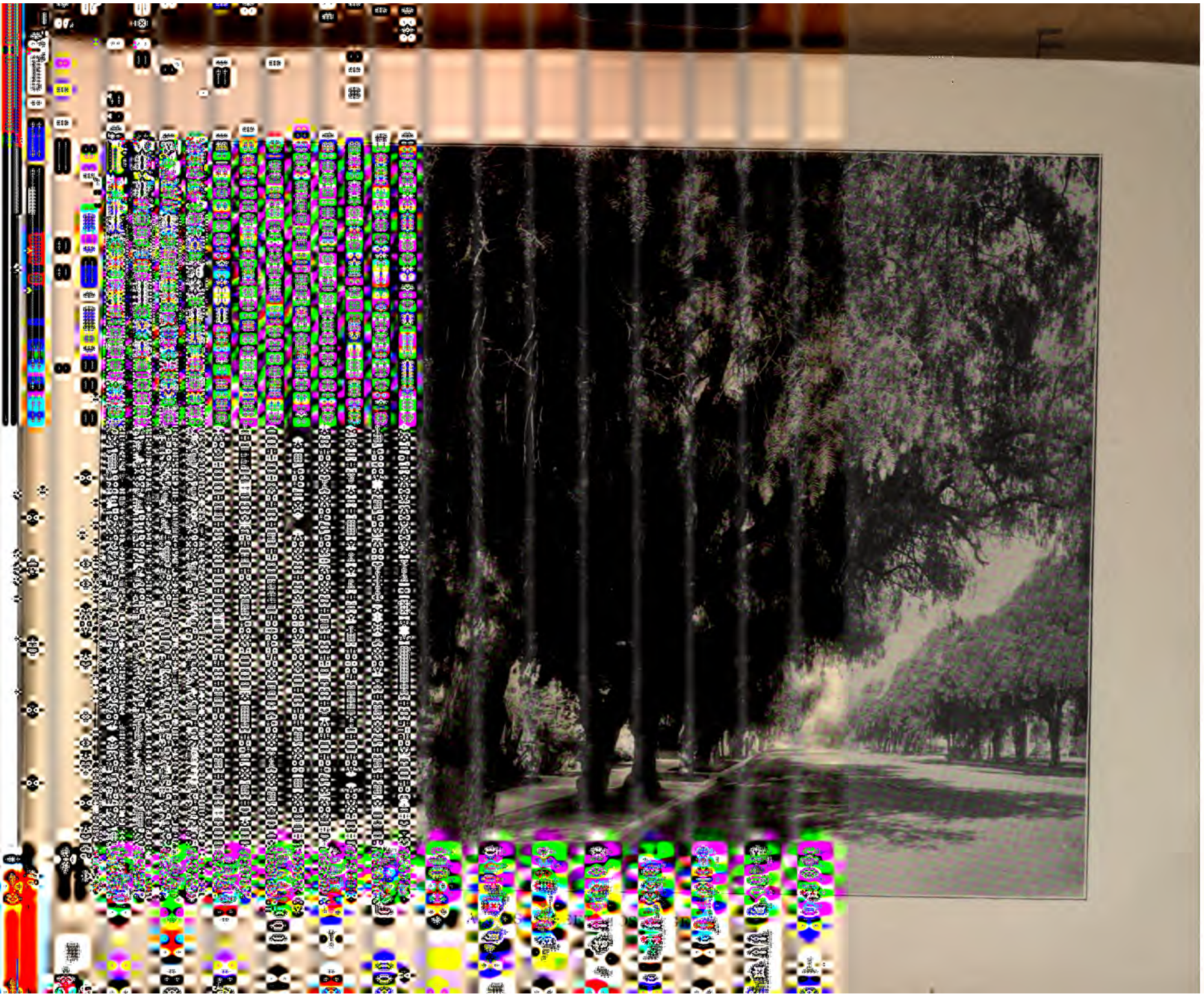



www.panoramic.com

www.panoramic.com

www.panoramic.com



PANORAMIC

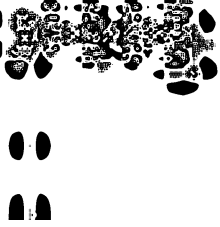
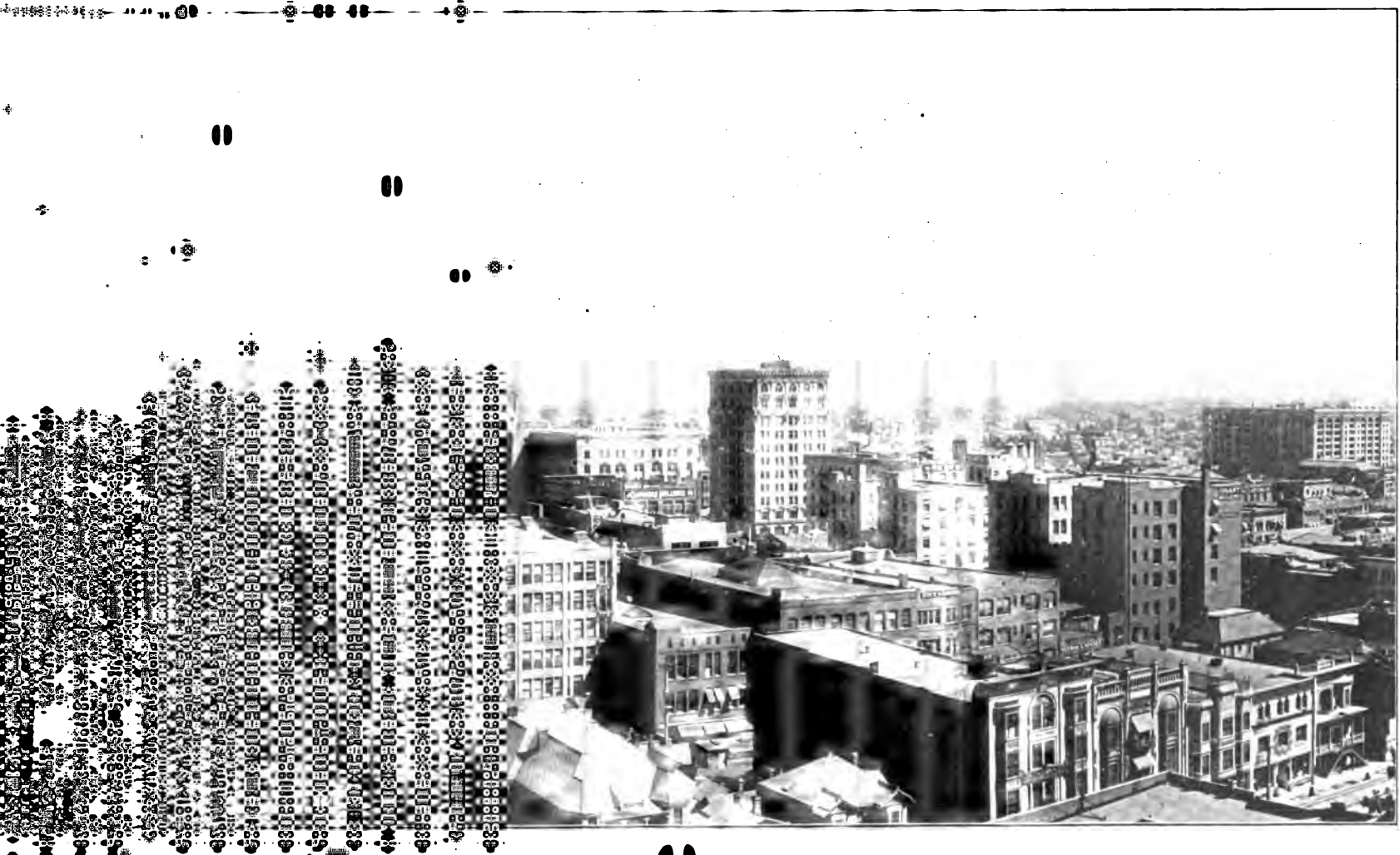



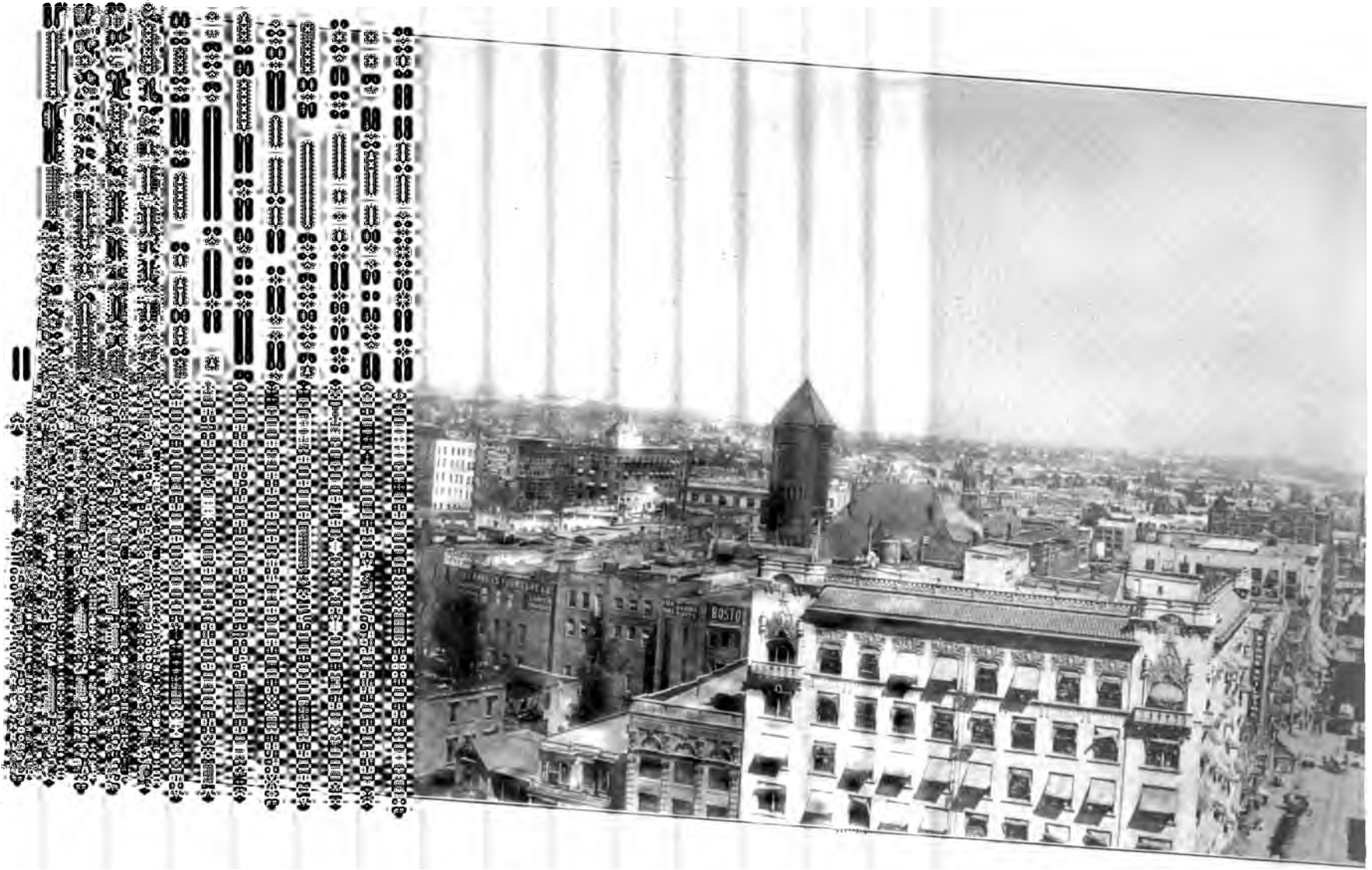

PANORAMIC VIEW

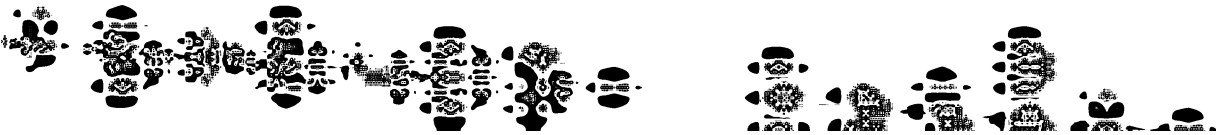

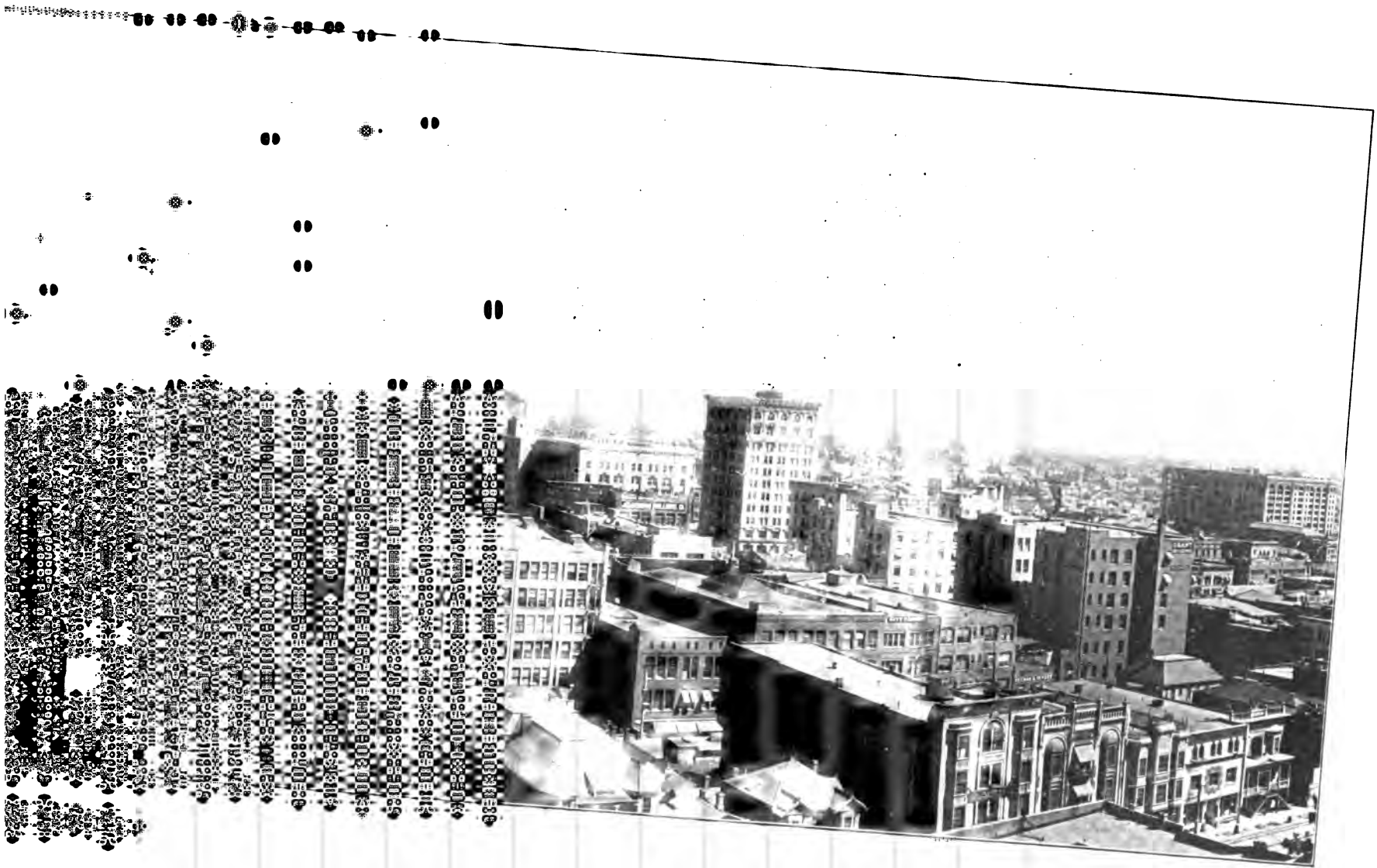

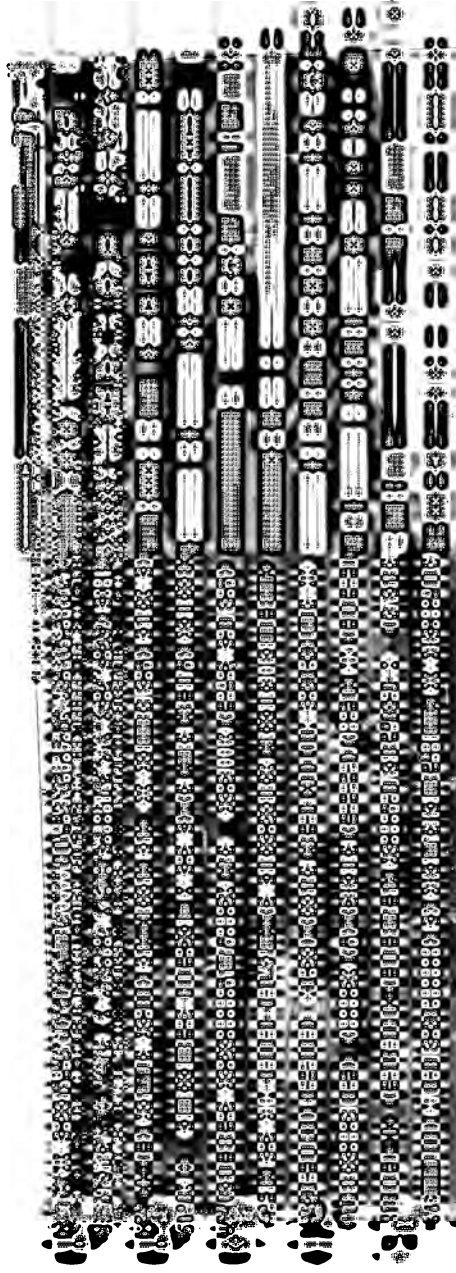



SPRING STREET, LOS ANGELES.



TO OUR AGENTS

1931

THE  
MOUNTAIN  
VIEW  
HOTEL  
AND  
RESTAURANT  
IS  
NOW  
OPEN  
FOR  
BUSINESS  
AND  
IS  
THE  
BEST  
PLACE  
TO  
STOP  
ON  
YOUR  
TRIP  
TO  
THE  
MOUNTAINS  
FOR  
A  
REST  
AND  
A  
MEAL  
SERVED  
BY  
OUR  
ATTENTIVE  
WAITERS  
AND  
WAITRESSES  
THE  
HOTEL  
IS  
A  
FINE  
EXAMPLE  
OF  
MODERN  
HOTEL  
CONSTRUCTION  
AND  
IS  
WELL  
EQUIPPED  
WITH  
ALL  
THE  
LATEST  
APPLIANCES  
AND  
FURNITURE  
THE  
RESTAURANT  
SERVES  
A  
FINE  
DINNER  
AND  
LUNCHEON  
AND  
IS  
OPEN  
ALL  
DAY  
LONG  
THE  
HOTEL  
IS  
A  
FINE  
PLACE  
TO  
STOP  
ON  
YOUR  
TRIP  
TO  
THE  
MOUNTAINS  
FOR  
A  
REST  
AND  
A  
MEAL  
SERVED  
BY  
OUR  
ATTENTIVE  
WAITERS  
AND  
WAITRESSES  
THE  
HOTEL  
IS  
A  
FINE  
EXAMPLE  
OF  
MODERN  
HOTEL  
CONSTRUCTION  
AND  
IS  
WELL  
EQUIPPED  
WITH  
ALL  
THE  
LATEST  
APPLIANCES  
AND  
FURNITURE  
THE  
RESTAURANT  
SERVES  
A  
FINE  
DINNER  
AND  
LUNCHEON  
AND  
IS  
OPEN  
ALL  
DAY  
LONG  
THE  
HOTEL  
IS  
A  
FINE  
PLACE  
TO  
STOP  
ON  
YOUR  
TRIP  
TO  
THE  
MOUNTAINS  
FOR  
A  
REST  
AND  
A  
MEAL  
SERVED  
BY  
OUR  
ATTENTIVE  
WAITERS  
AND  
WAITRESSES

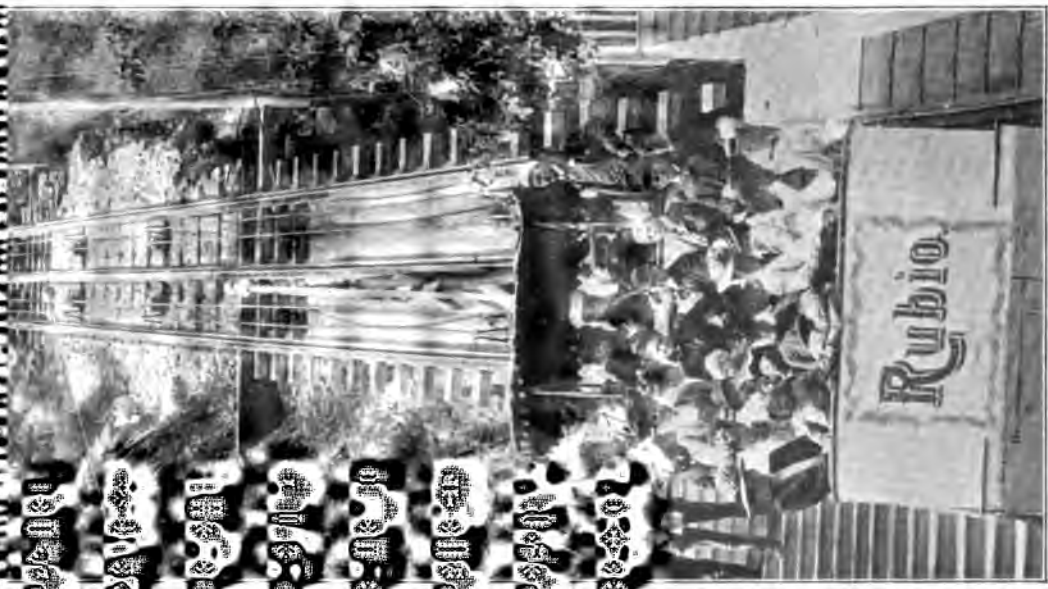
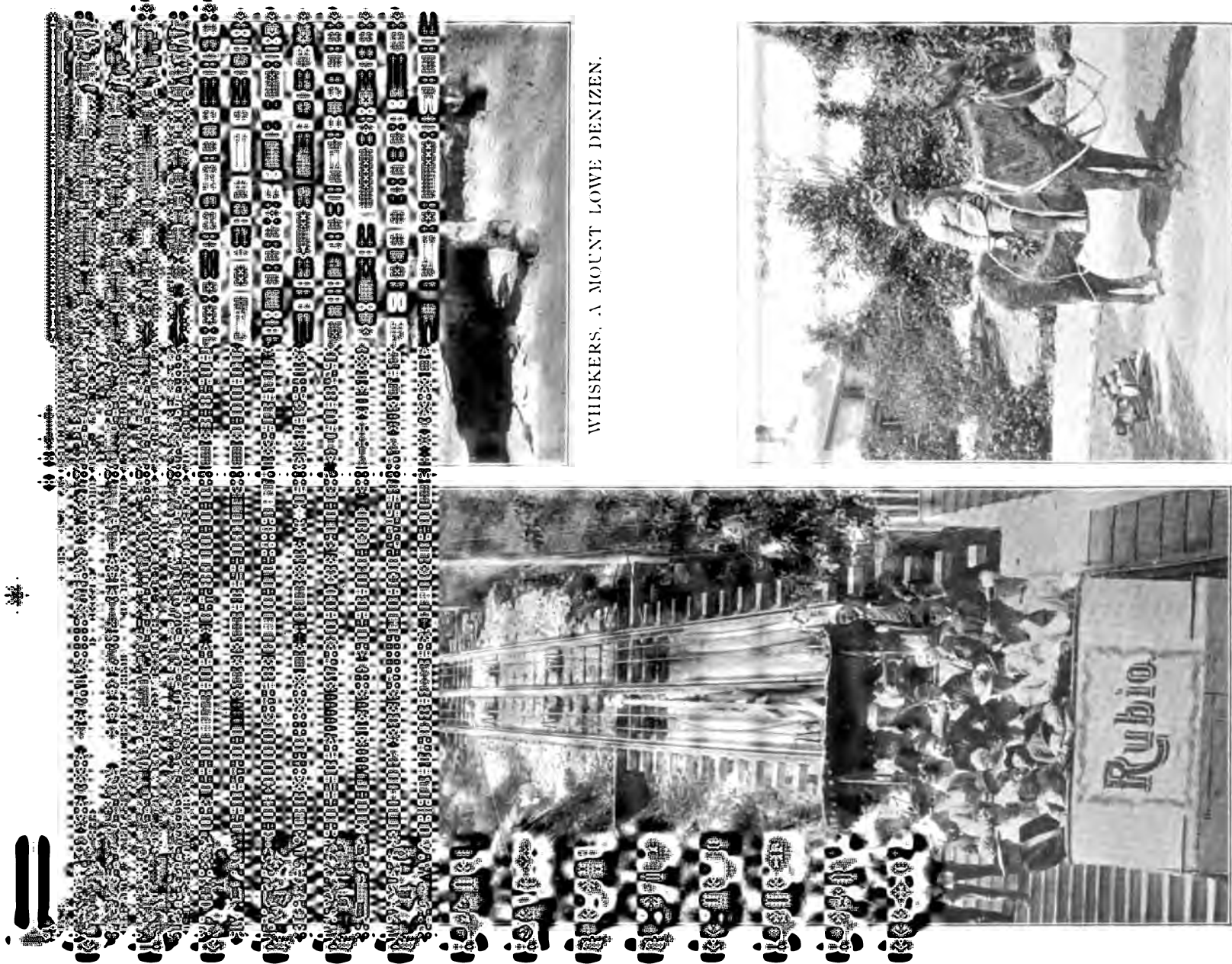

THE MOUNT LOWE RAILWAY INCLINE.



WHISKERS, A MOUNT LOWE DENIZEN.



MUTUALLY SATISFIED.



# புத்தக வரிசை

1. புத்தக வரிசை : 100 ரூபாய்  
 2. புத்தக வரிசை : 200 ரூபாய்  
 3. புத்தக வரிசை : 300 ரூபாய்  
 4. புத்தக வரிசை : 400 ரூபாய்  
 5. புத்தக வரிசை : 500 ரூபாய்  
 6. புத்தக வரிசை : 600 ரூபாய்  
 7. புத்தக வரிசை : 700 ரூபாய்  
 8. புத்தக வரிசை : 800 ரூபாய்  
 9. புத்தக வரிசை : 900 ரூபாய்  
 10. புத்தக வரிசை : 1000 ரூபாய்  
 11. புத்தக வரிசை : 1100 ரூபாய்  
 12. புத்தக வரிசை : 1200 ரூபாய்  
 13. புத்தக வரிசை : 1300 ரூபாய்  
 14. புத்தக வரிசை : 1400 ரூபாய்  
 15. புத்தக வரிசை : 1500 ரூபாய்  
 16. புத்தக வரிசை : 1600 ரூபாய்  
 17. புத்தக வரிசை : 1700 ரூபாய்  
 18. புத்தக வரிசை : 1800 ரூபாய்  
 19. புத்தக வரிசை : 1900 ரூபாய்  
 20. புத்தக வரிசை : 2000 ரூபாய்  
 21. புத்தக வரிசை : 2100 ரூபாய்  
 22. புத்தக வரிசை : 2200 ரூபாய்  
 23. புத்தக வரிசை : 2300 ரூபாய்  
 24. புத்தக வரிசை : 2400 ரூபாய்  
 25. புத்தக வரிசை : 2500 ரூபாய்  
 26. புத்தக வரிசை : 2600 ரூபாய்  
 27. புத்தக வரிசை : 2700 ரூபாய்  
 28. புத்தக வரிசை : 2800 ரூபாய்  
 29. புத்தக வரிசை : 2900 ரூபாய்  
 30. புத்தக வரிசை : 3000 ரூபாய்

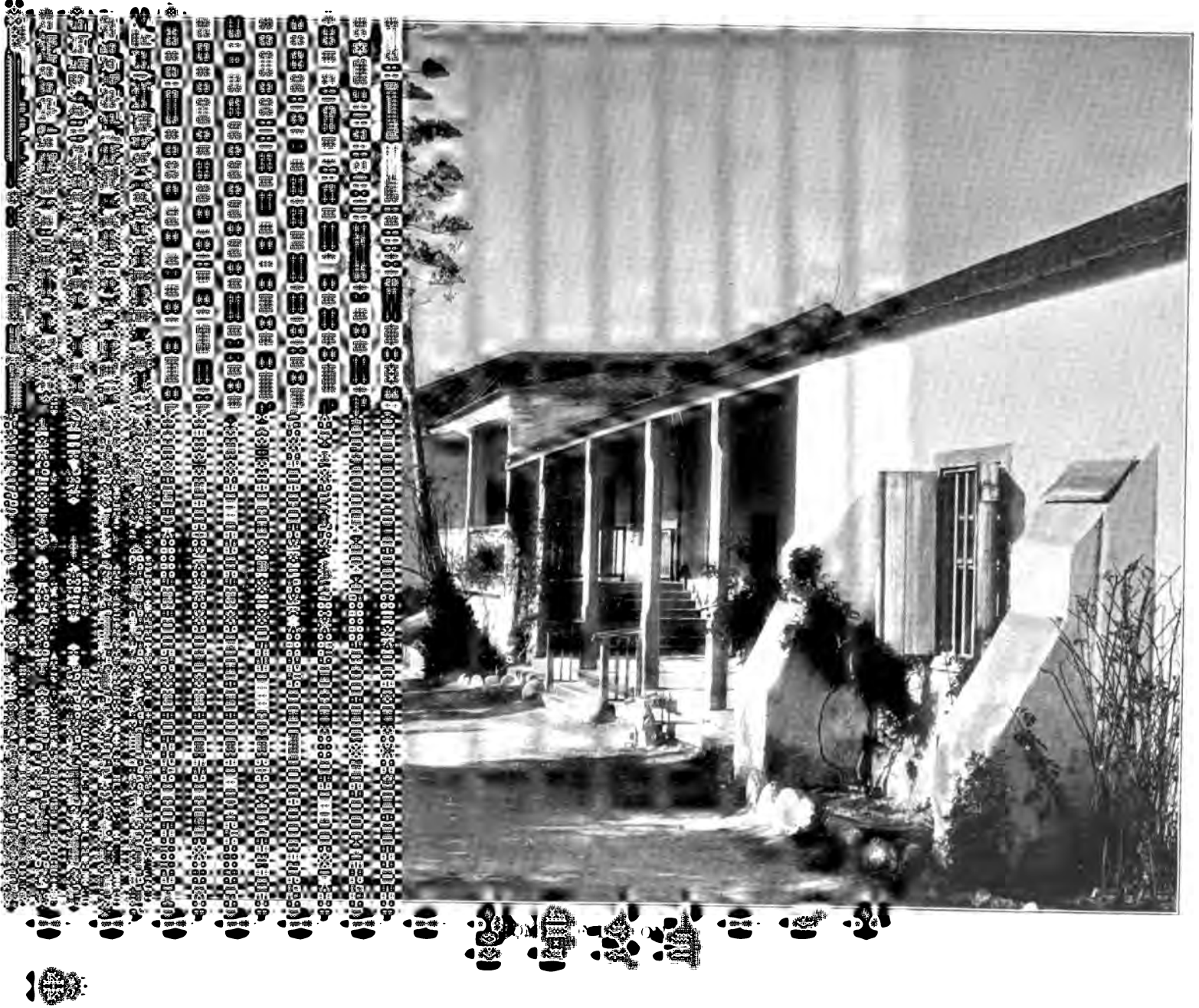



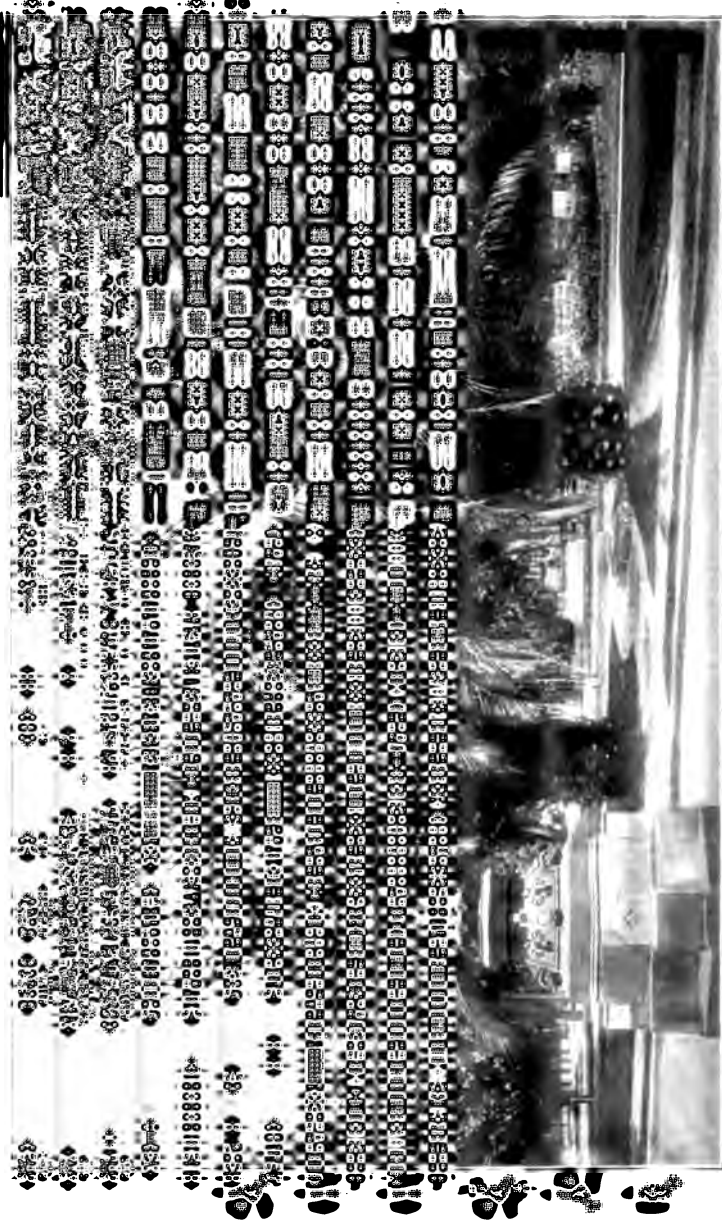

ST. JAMES PARK, LOS ANGELES (WINTER).



CHESTER PLACE, LOS ANGELES (WINTER).

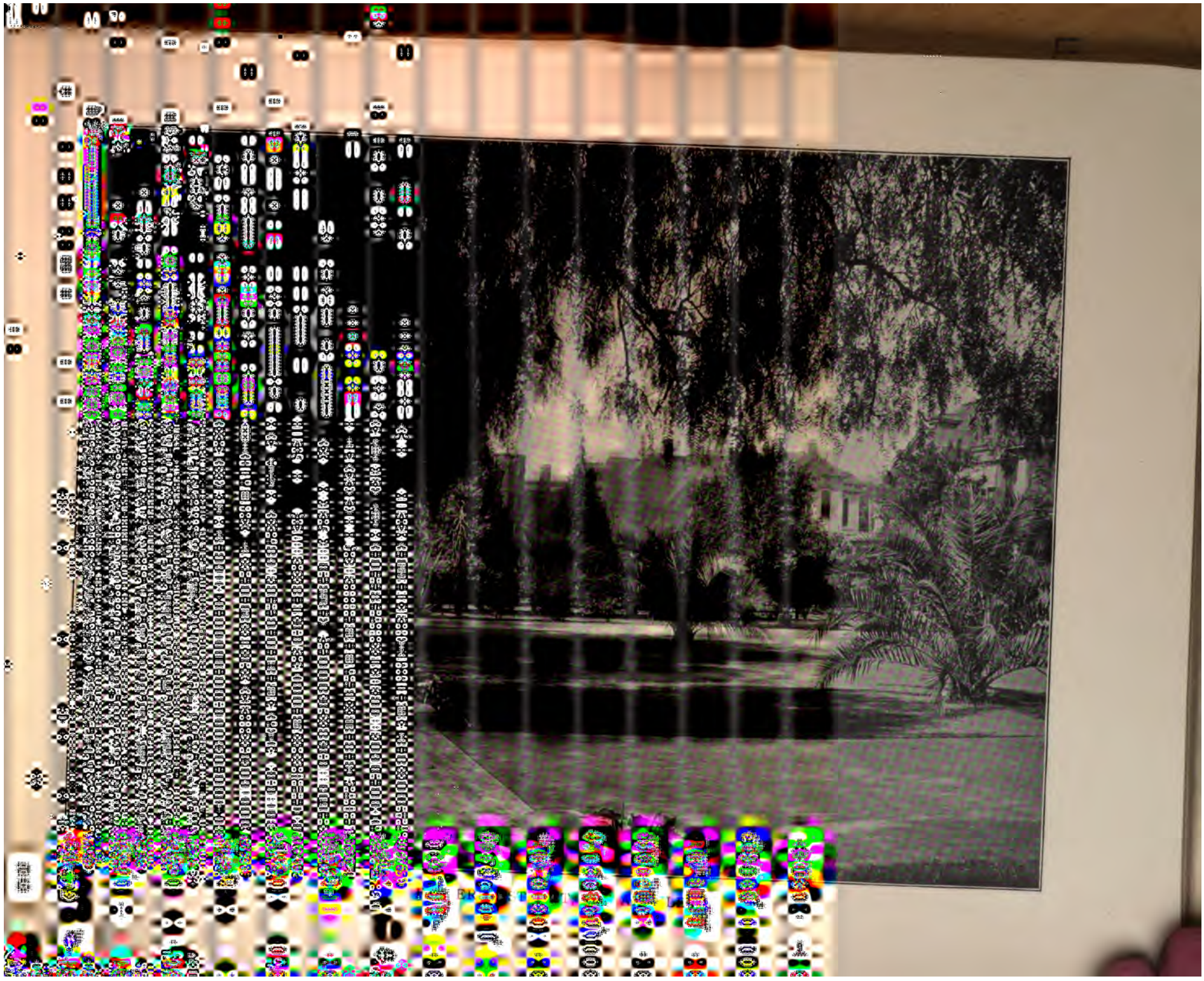



DRIVE, IN REDLANDS.

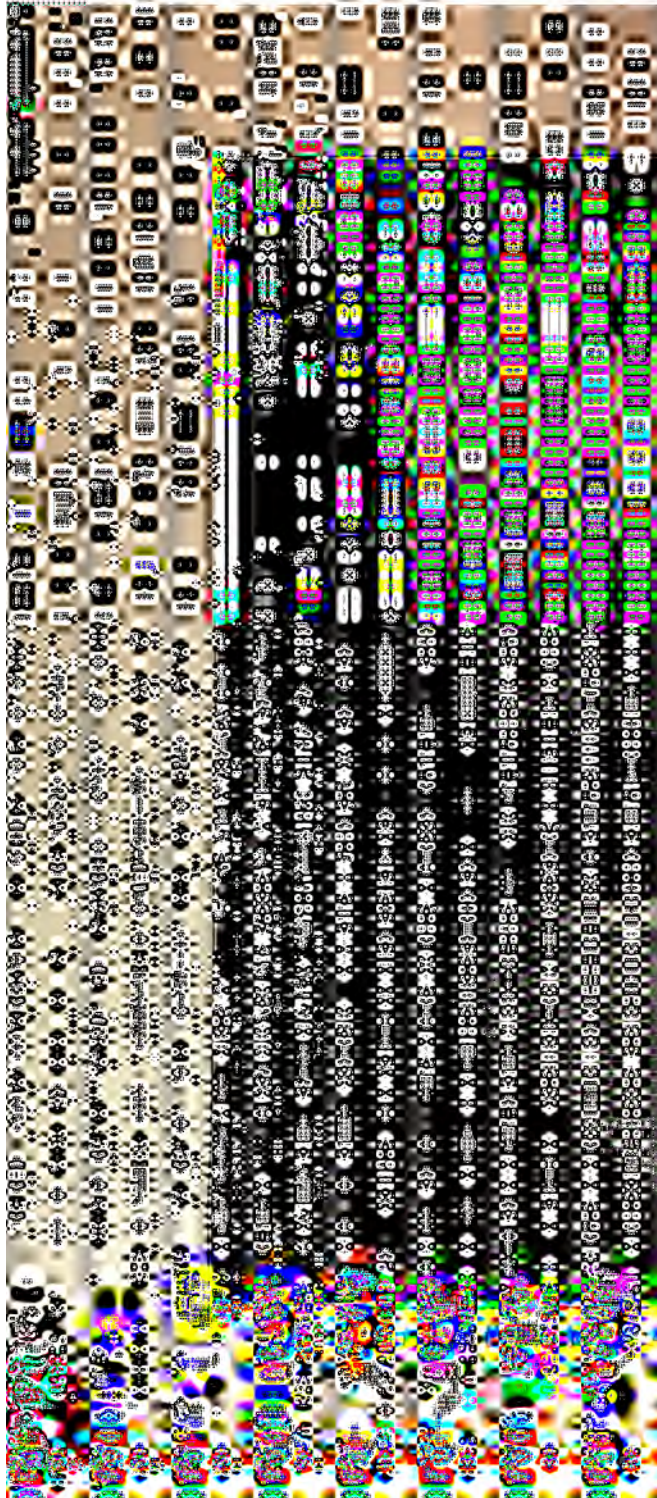

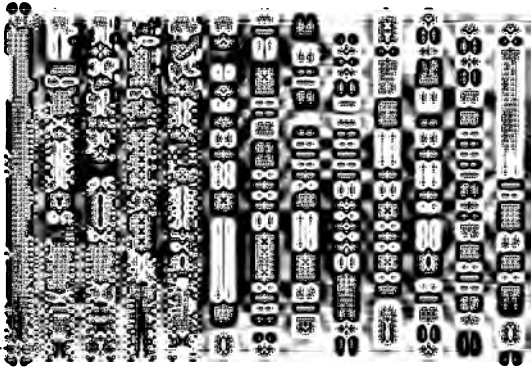

FIGUEROA STREET, LOS ANGELES.

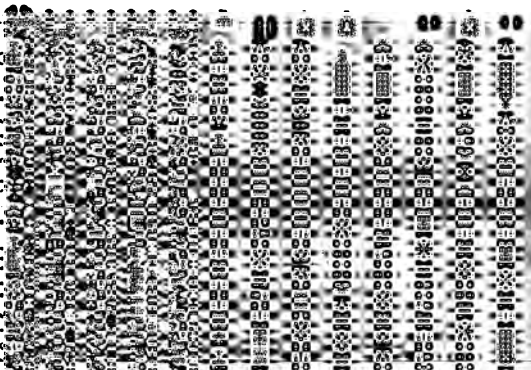

OCEAN PARK.

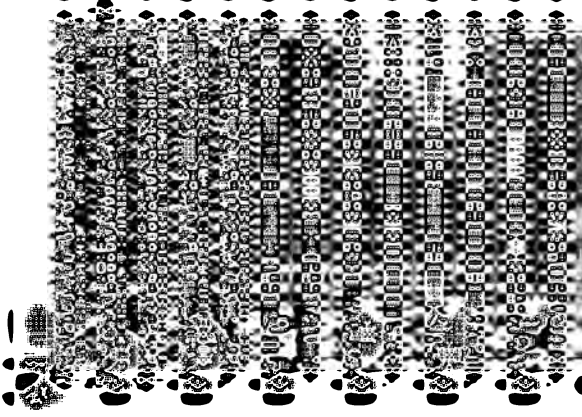

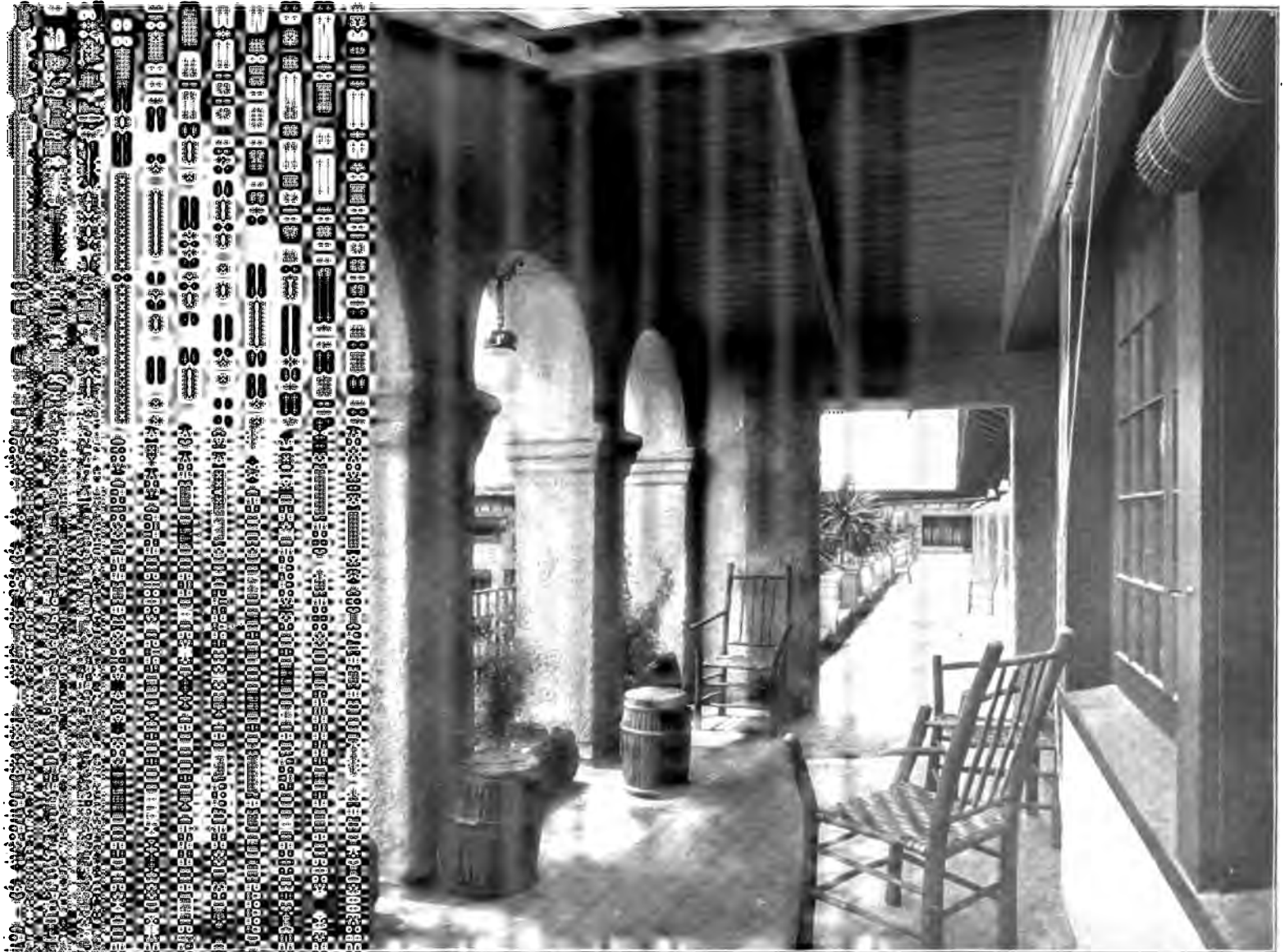

WALKWAY ON INSIDE.

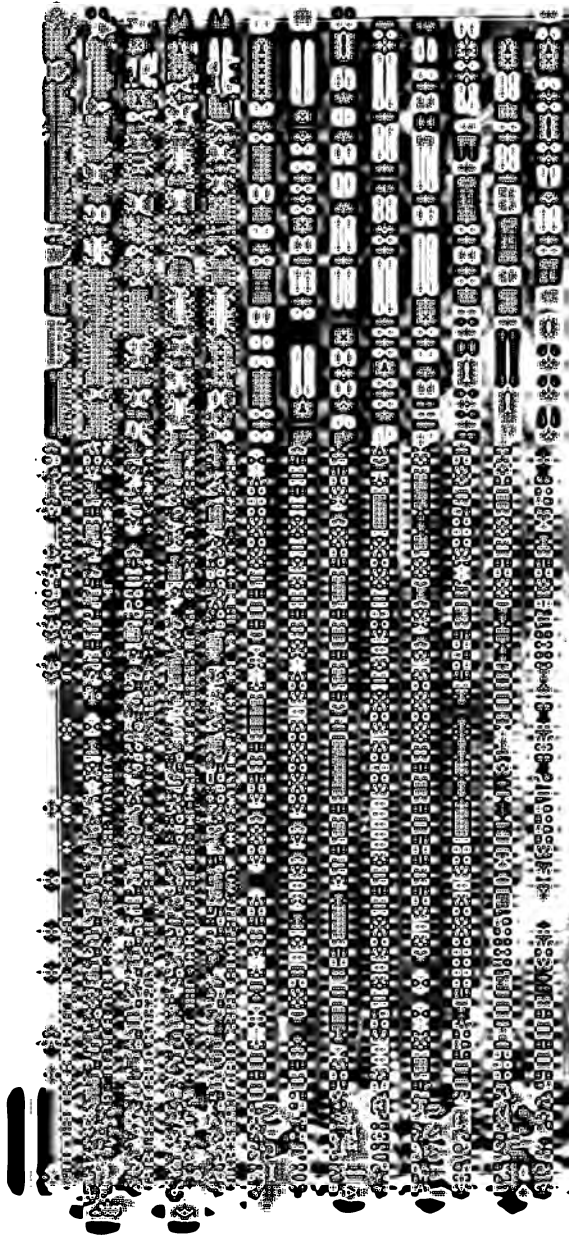



THE PALM CANYON RIVERSIDE CALIFORNIA  
A SCENIC VIEW OF THE RIVERSIDE CALIFORNIA  
Palm Canyon, Riverside, California, showing a view of the  
canyon with several palm trees in the foreground and a  
river in the distance. The scene is captured in a black and  
white photograph, likely from a vintage postcard or  
travel brochure. The palm trees are tall and slender, with  
their fronds clearly visible. The river in the background  
is a narrow, winding waterway that flows through the  
canyon. The overall atmosphere is one of a peaceful,  
natural setting.



PALM CANYON, RIVERSIDE.

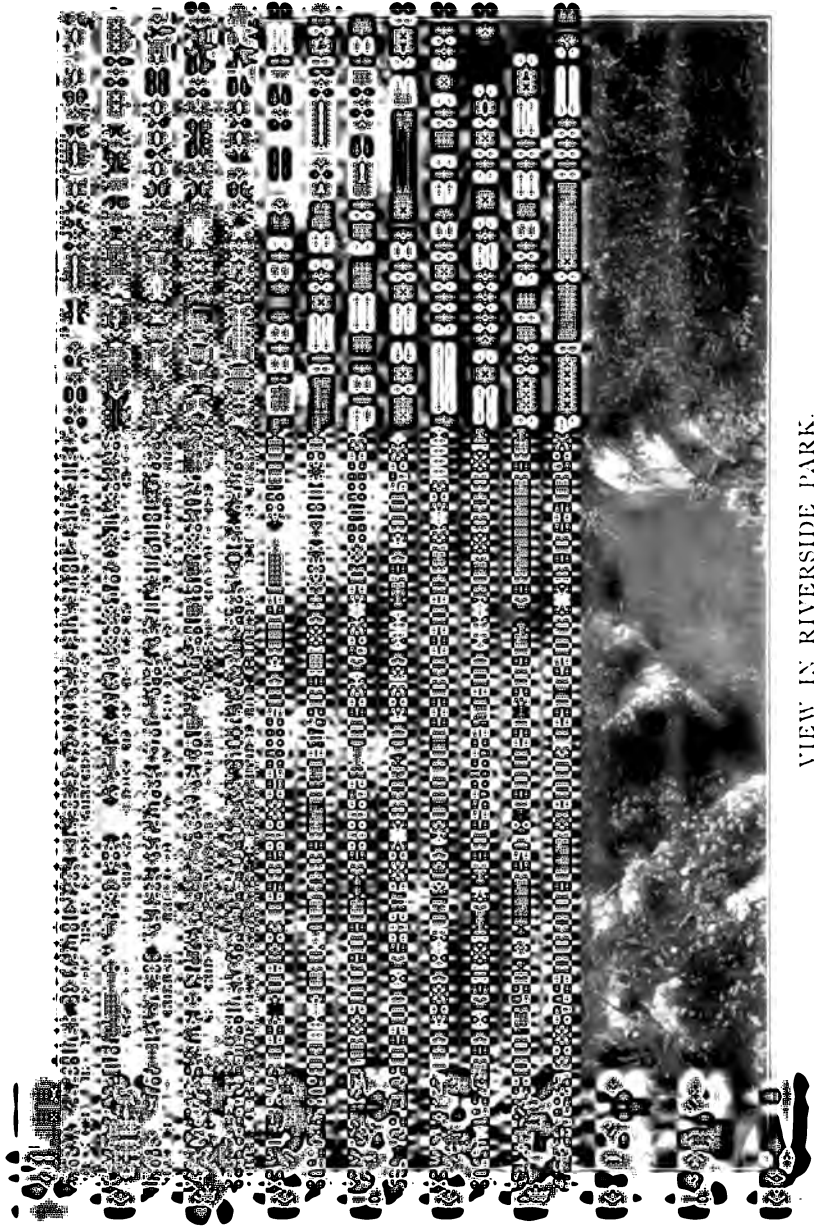

VIEW IN RIVERSIDE PARK.

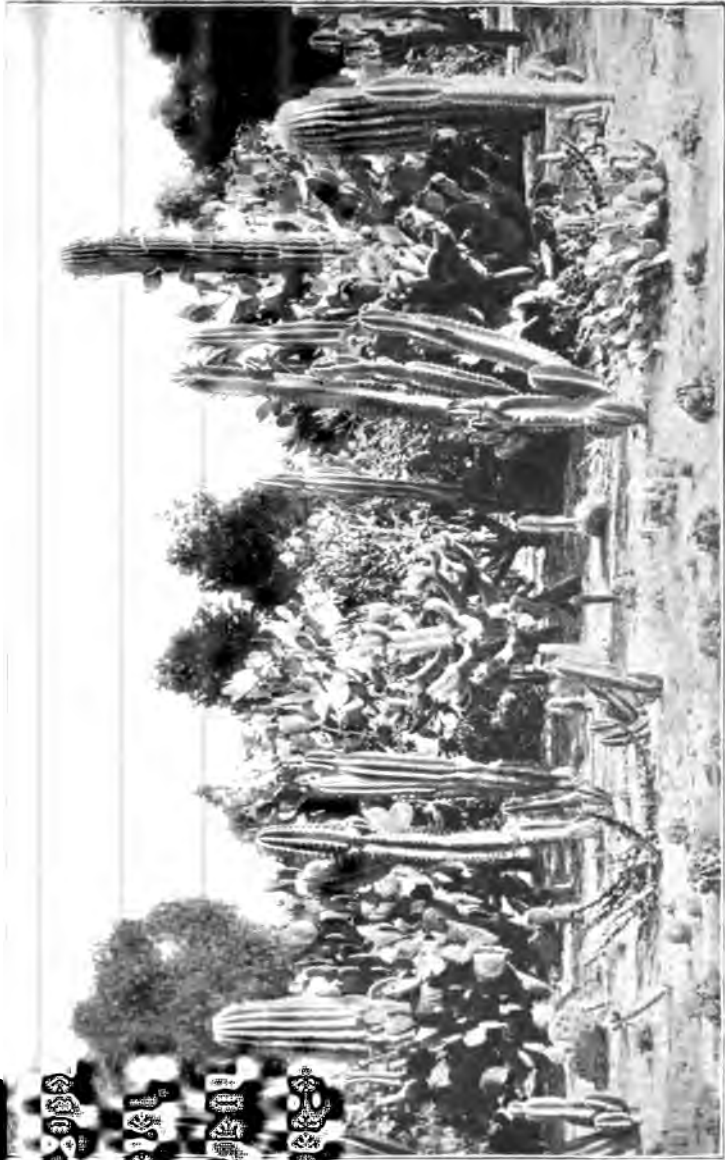

CACTI IN CITY PARK, RIVERSIDE.





PALM CANYON, RIVERSIDE.

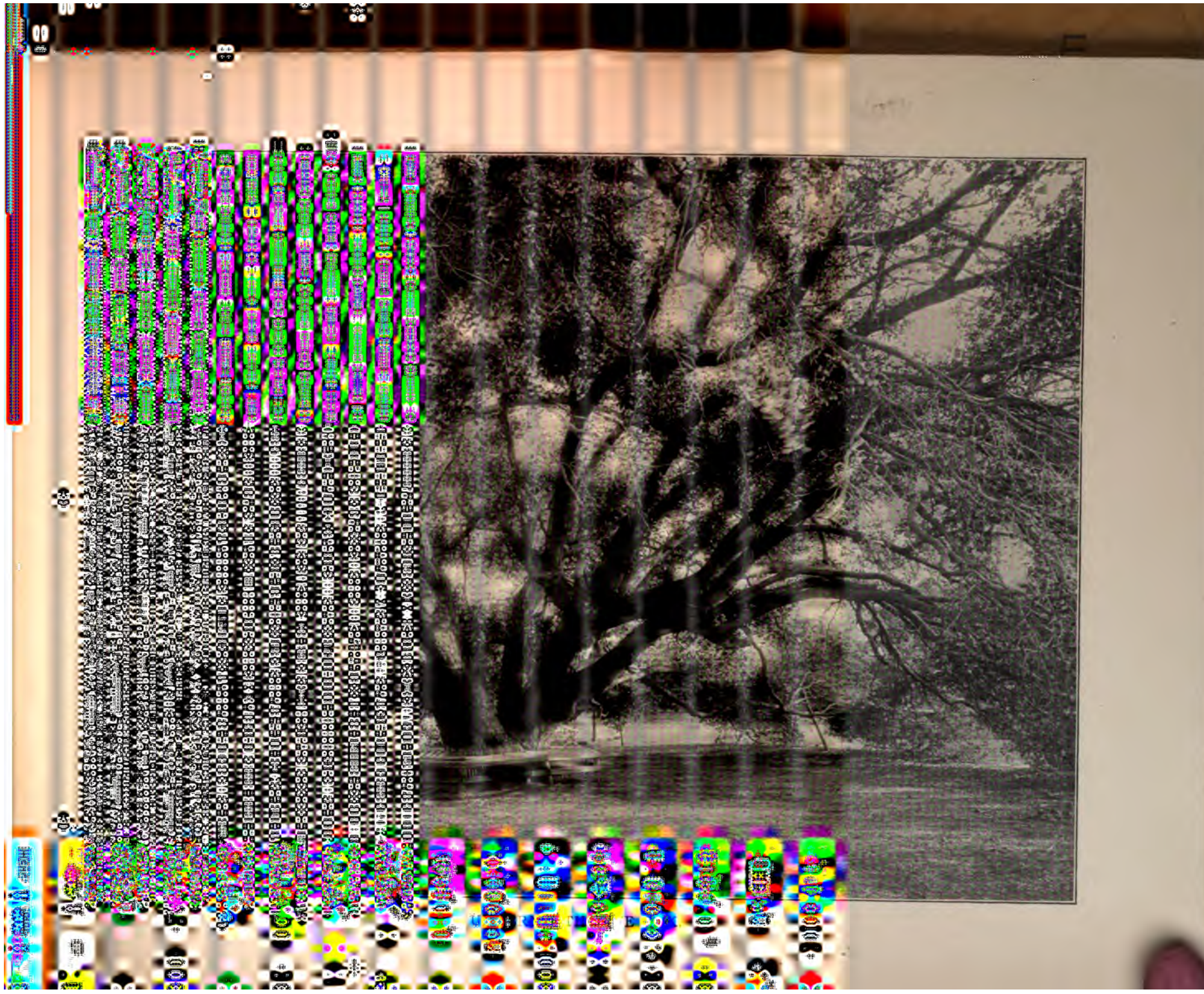

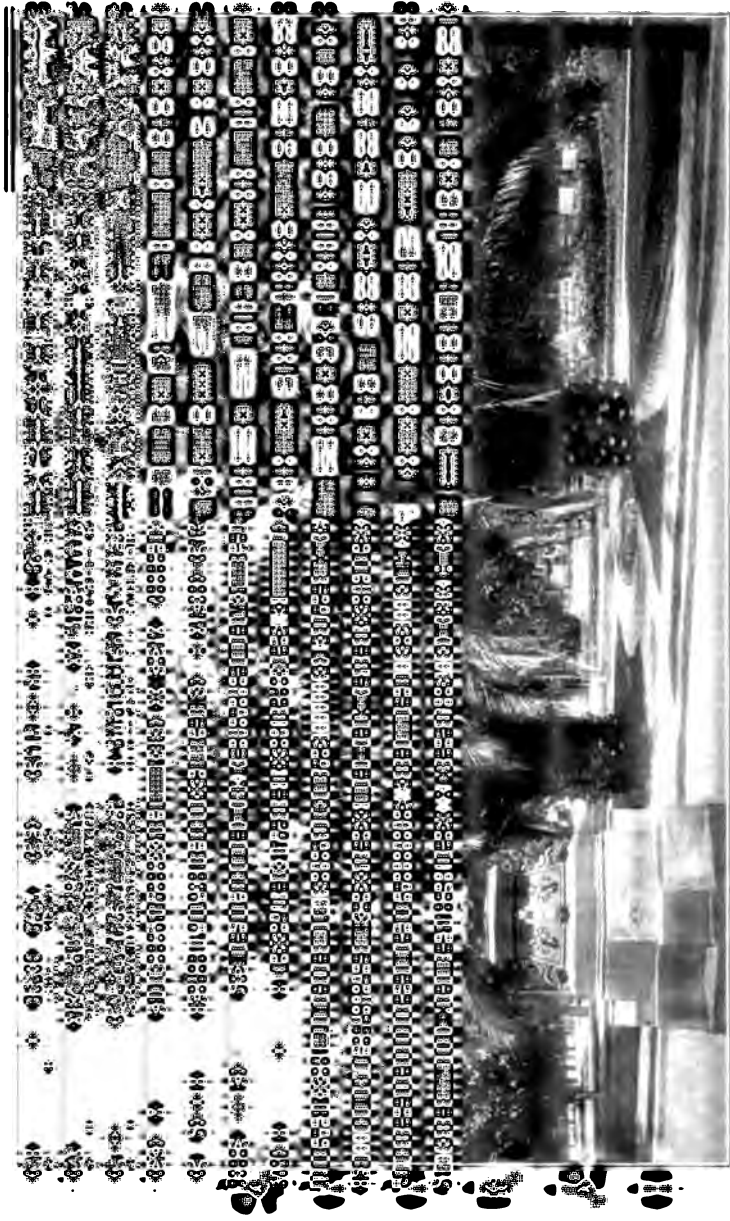

ST. JAMES PARK, LOS ANGELES (WINTER).



CHESTER PLACE, LOS ANGELES (WINTER).



THE EAST SIDE  
PARK  
VIEW  
OF  
THE  
BUILDING  
FROM  
THE  
PARK

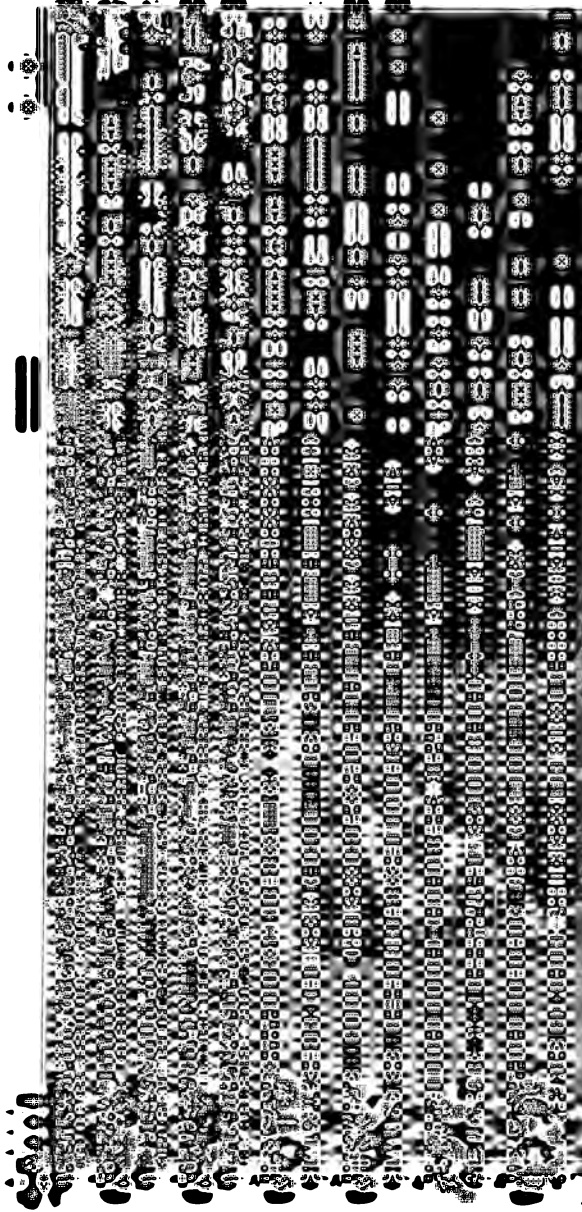

THE  
PARK  
VIEW



ORANGES AND ROSES.



PEPPERS AND BLOSSOMS.



LIVE OAK ON ORANGE GROVE AVENUE, PASADENA.



CAWSTON OSTRICH FARM, SOUTH PASADENA.

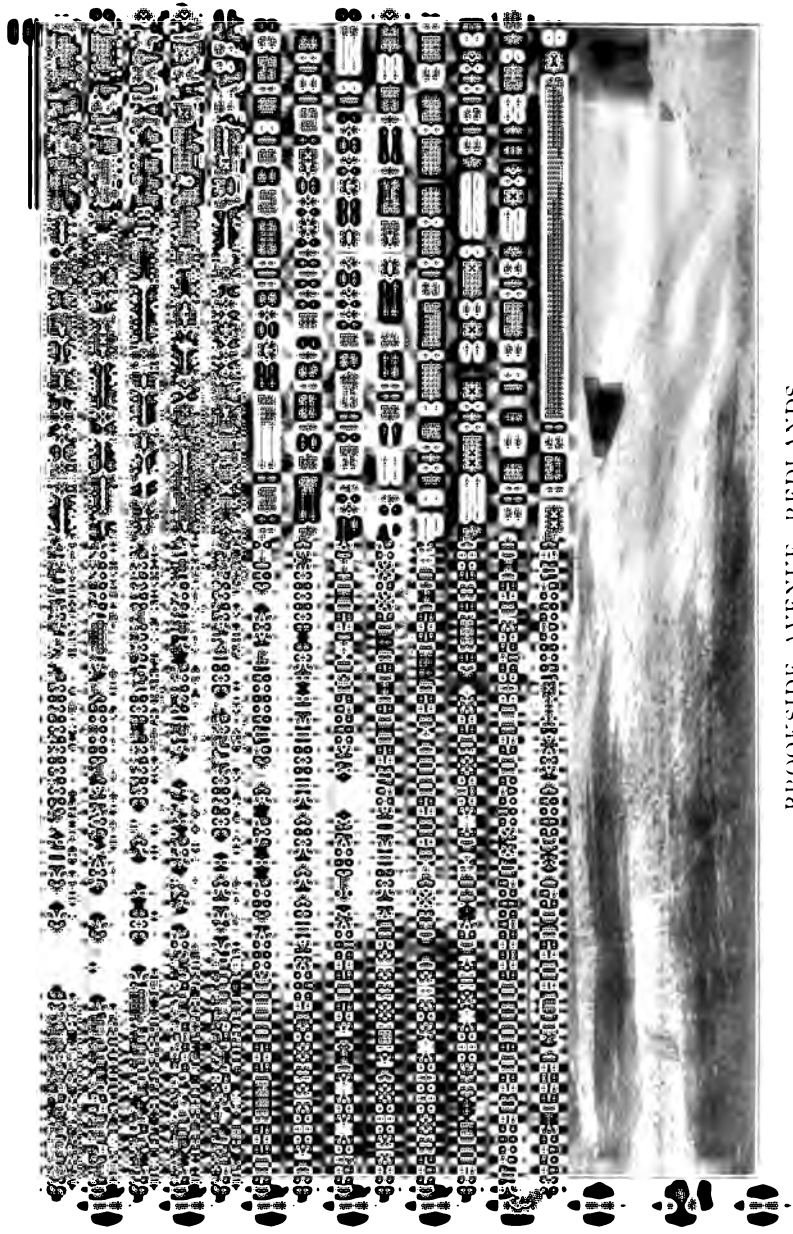

BROOKSIDE AVENUE, REDLANDS.

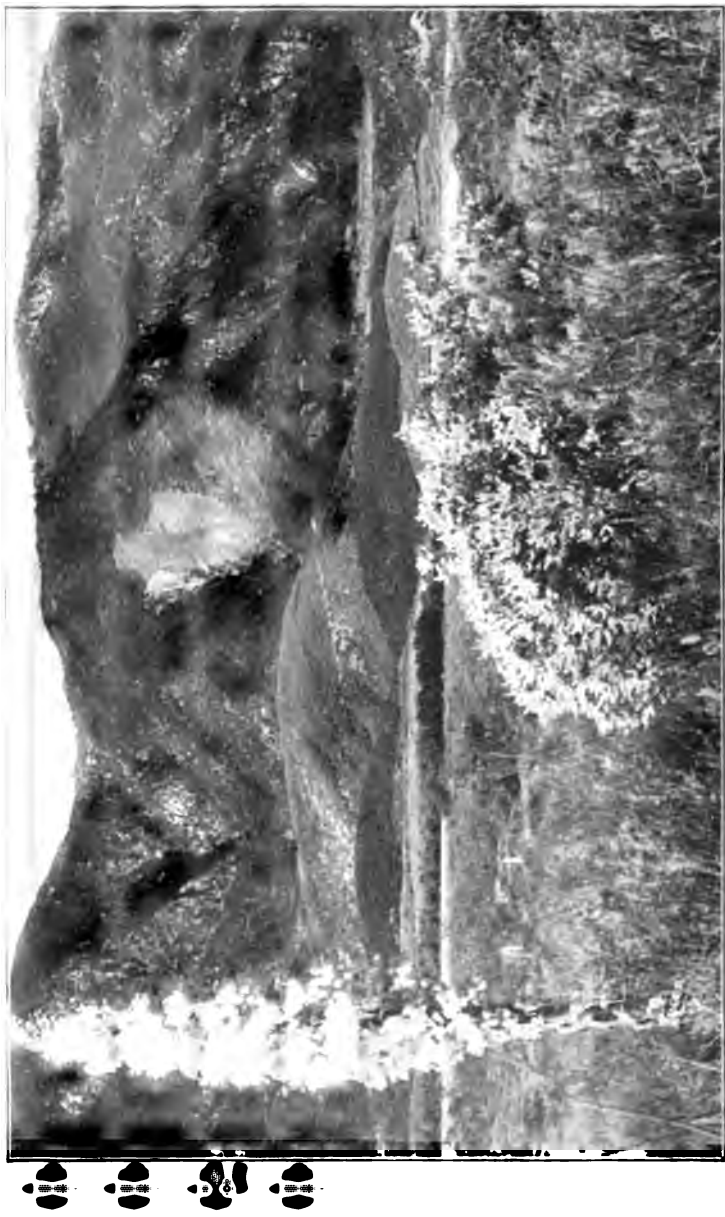

ARROWHEAD MOUNTAIN, NEAR SAN BERNARDINO.

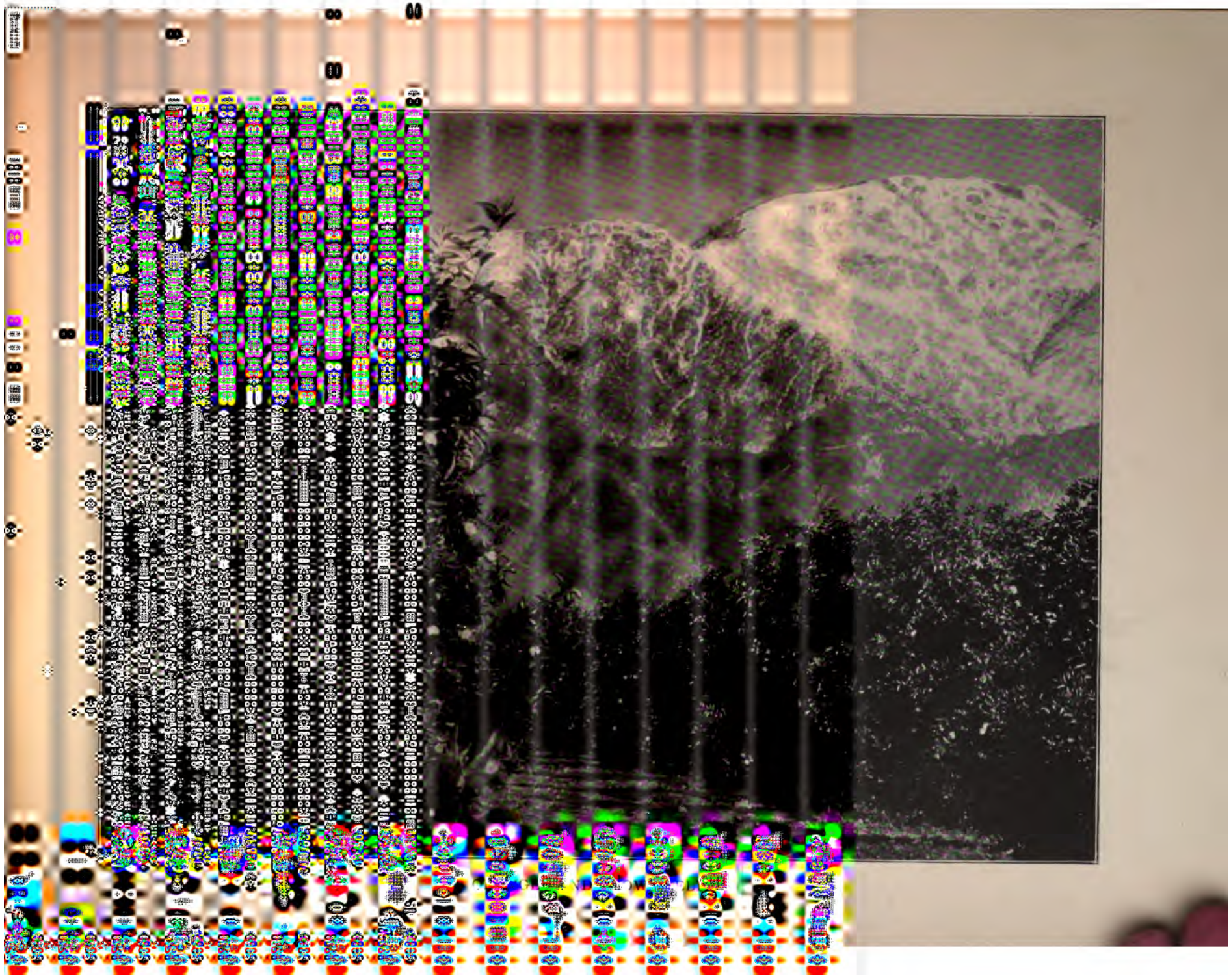





BROOKSIDE AVENUE, REDLANDS.



ARROWHEAD MOUNTAIN, NEAR SAN BERNARDINO.

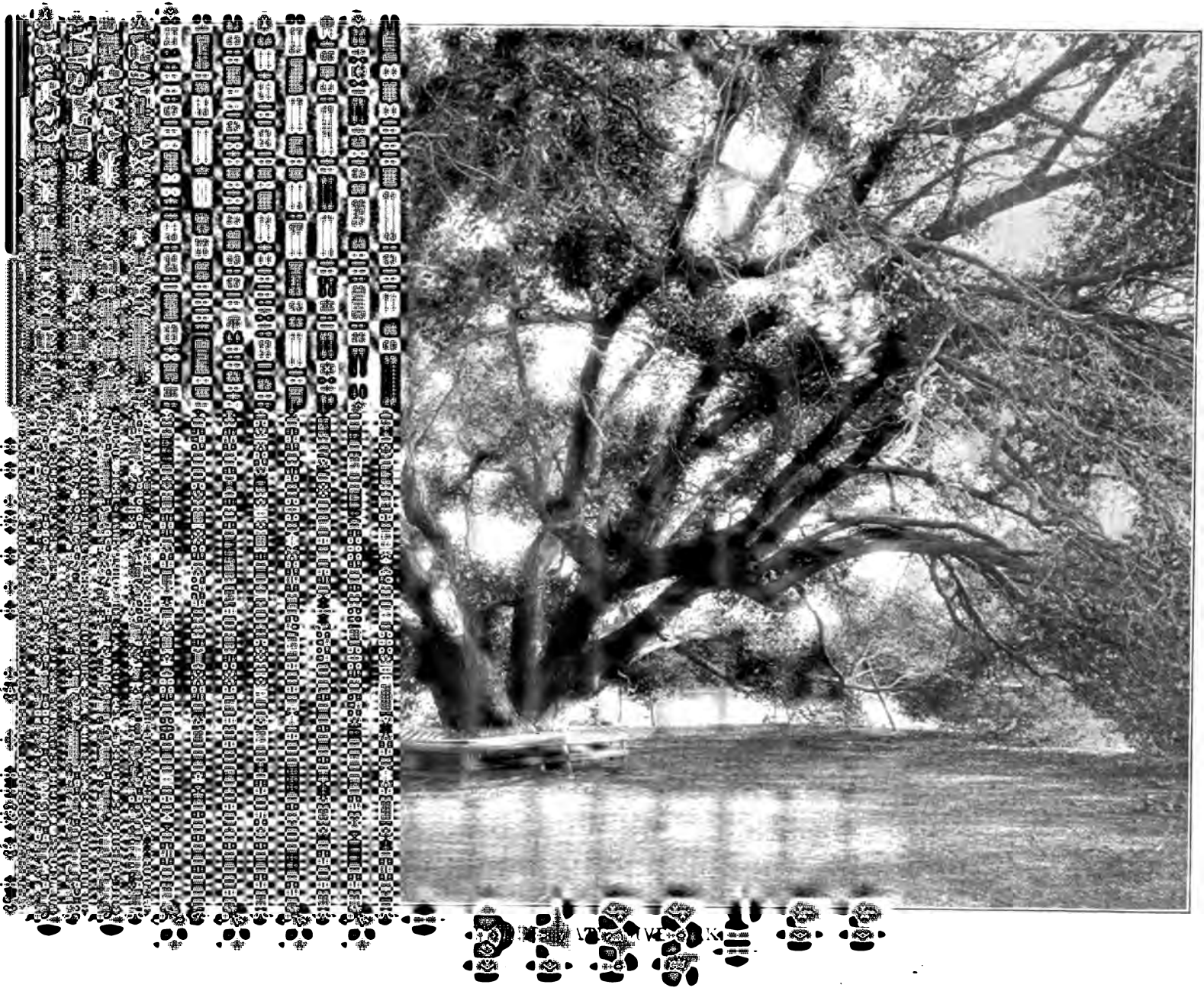



SMILEY RESIDENCE AT SMILEY HEIGHTS, REDLANDS.



SMILEY LIBRARY, REDLANDS.

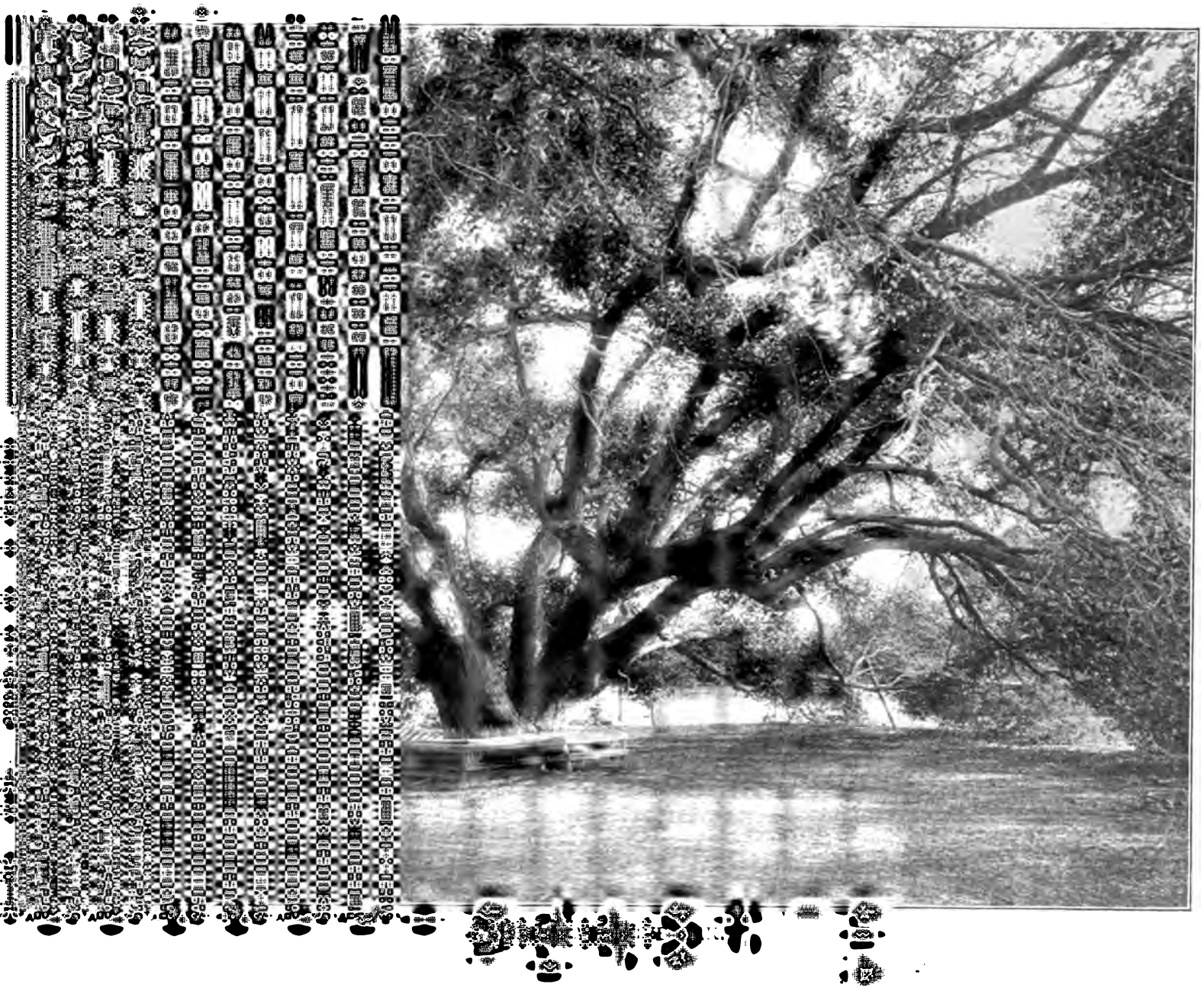



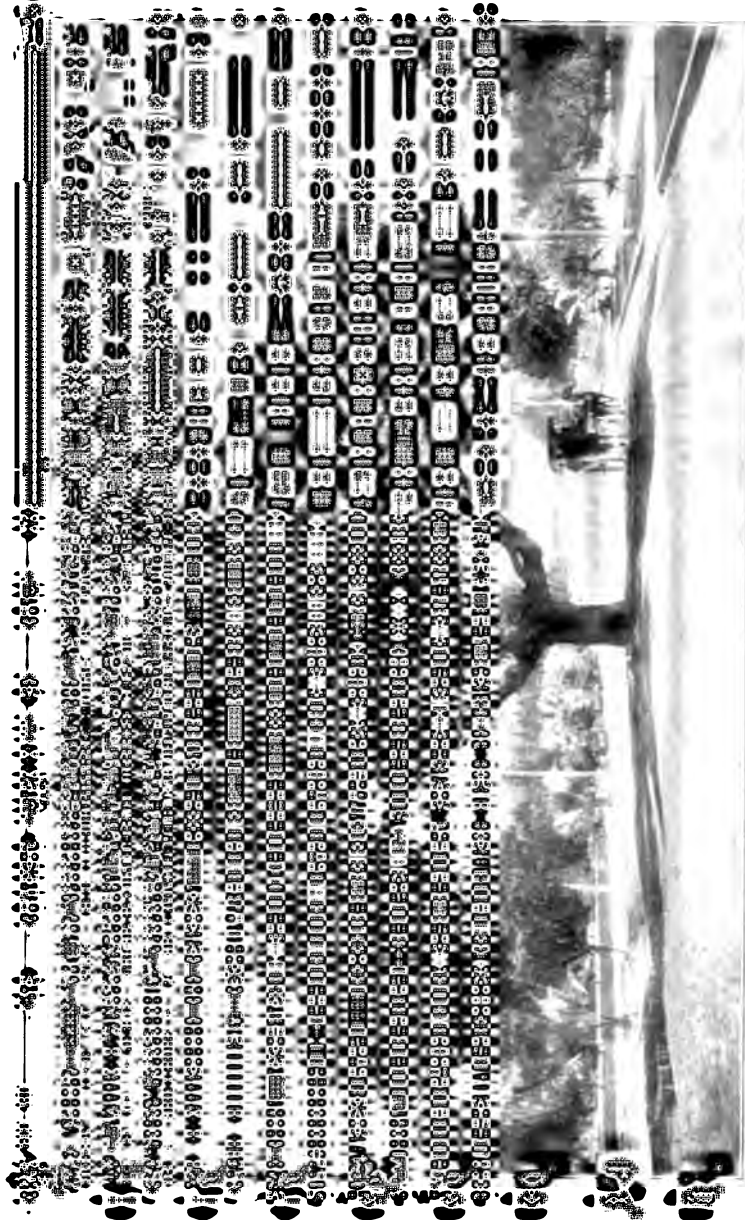

LIVE OAK ON ORANGE GROVE AVENUE, PASADENA.

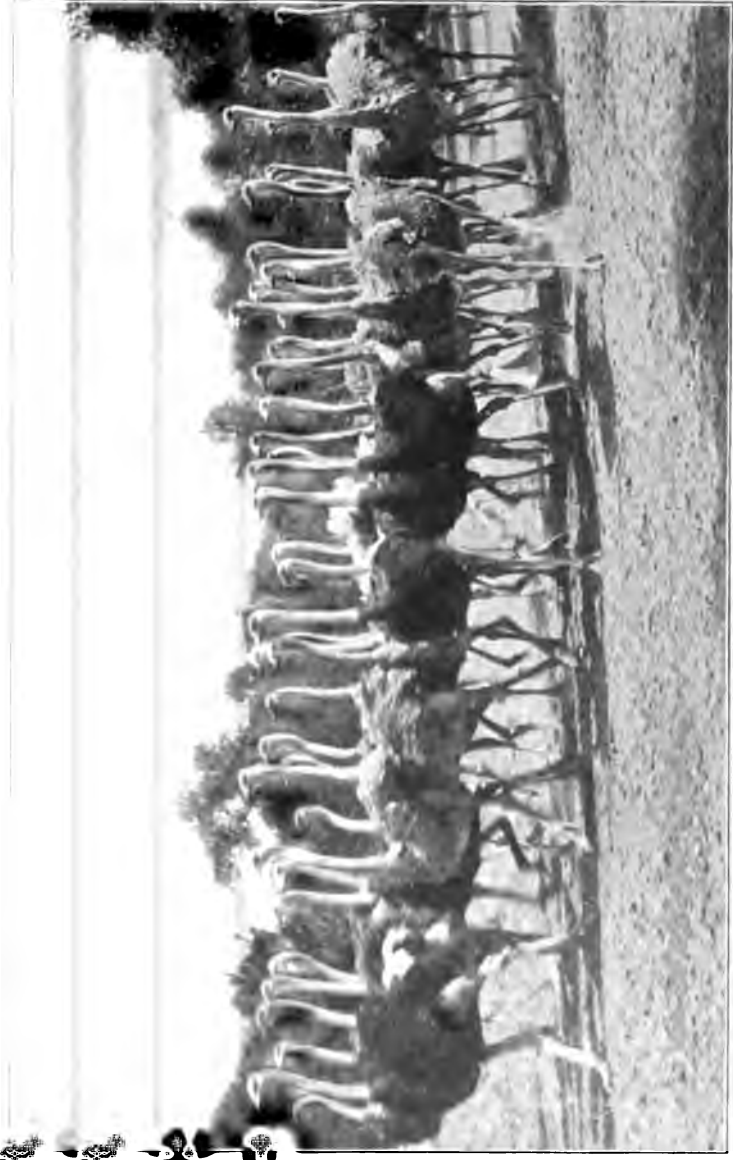

CAWSTON OSTRICH FARM, SOUTH PASADENA.



ON THE BEACH, SANTA MONICA.



A LOG CABIN HOUSE.

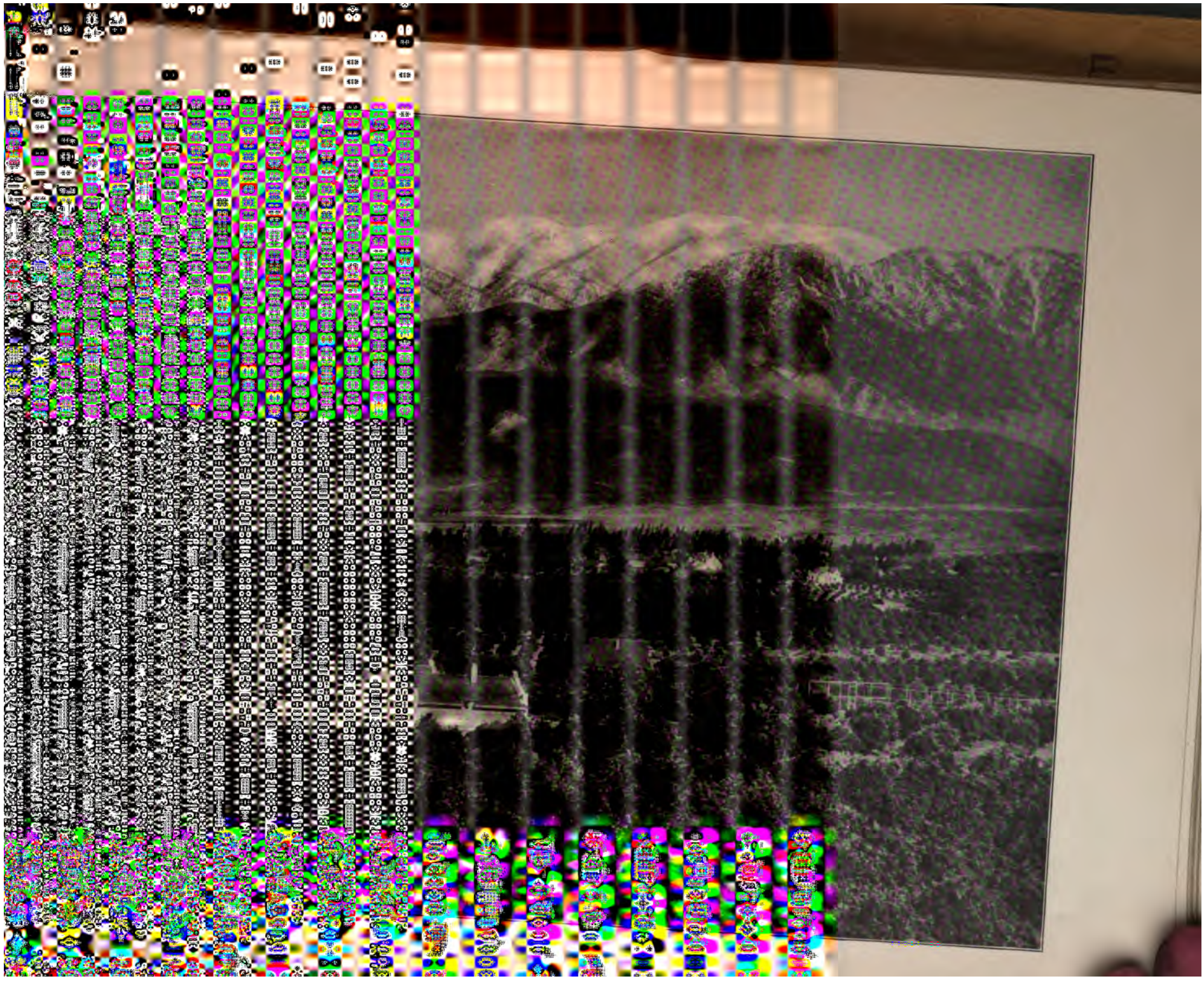



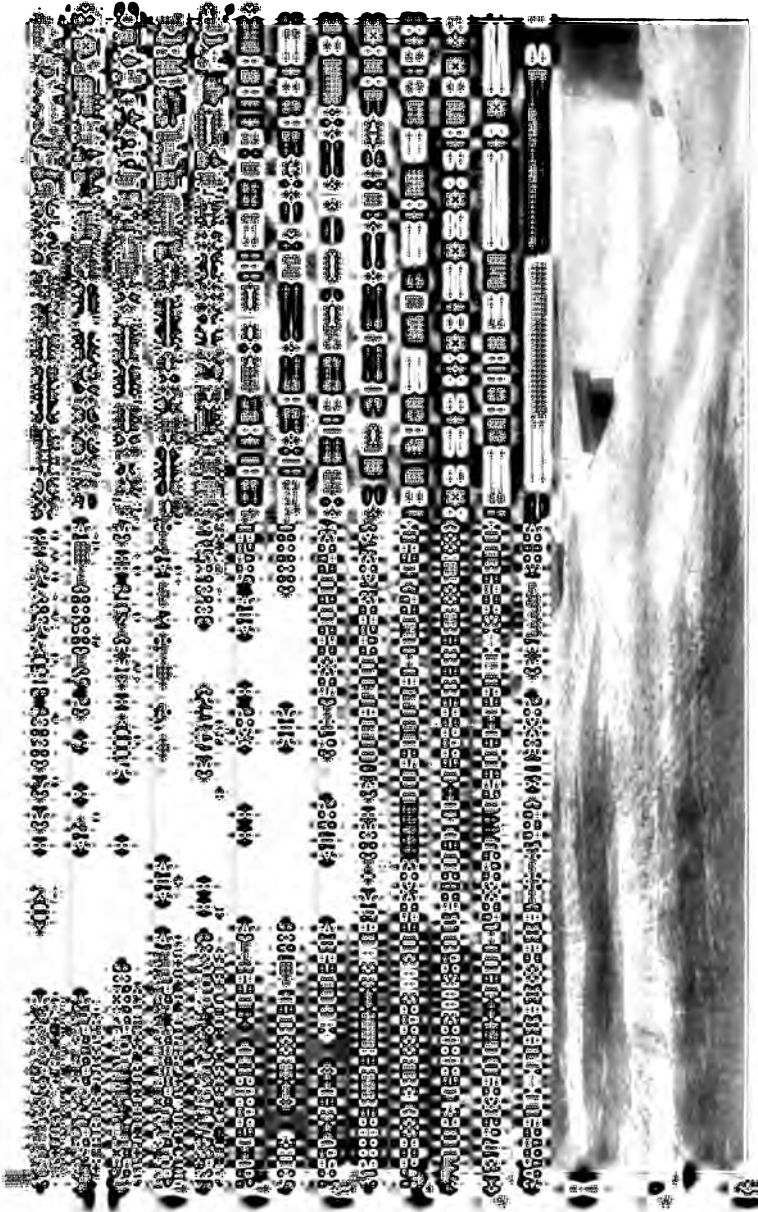

BRONXVILLE AVENUE, REDLANDS.



ARROWHEAD MOUNTAIN, NEAR SAN BERNARDINO.

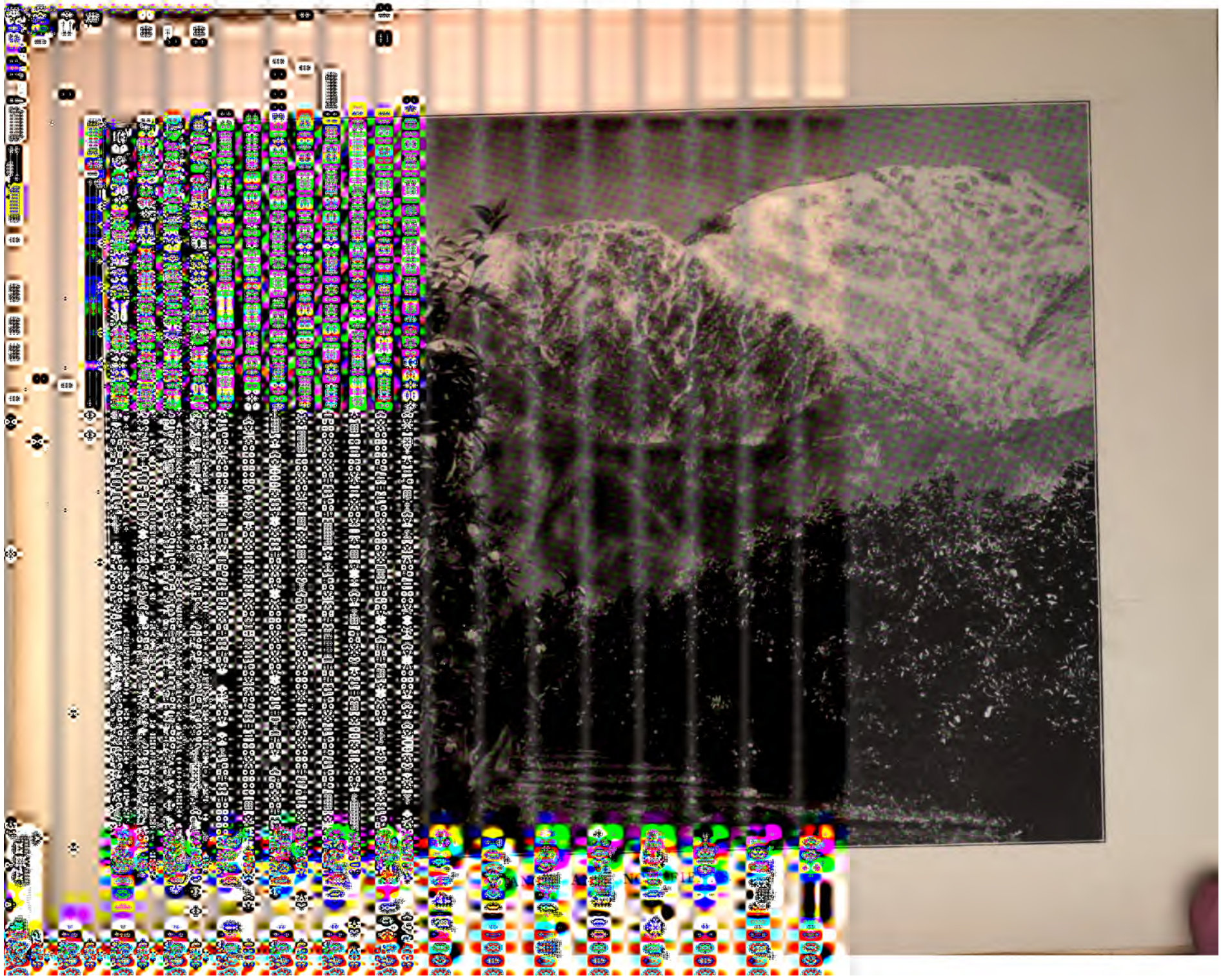

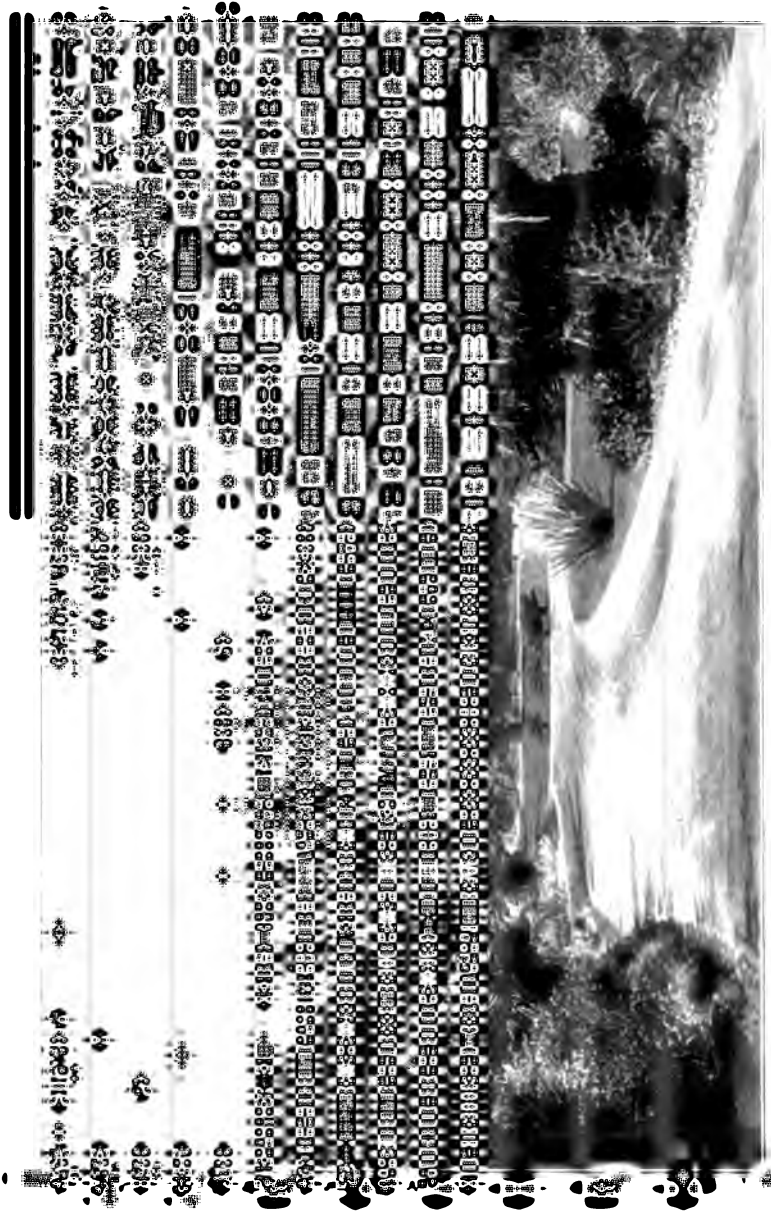

SMILEY RESIDENCE AT SMILEY HEIGHTS, REDLANDS.



SMILEY LIBRARY, REDLANDS.

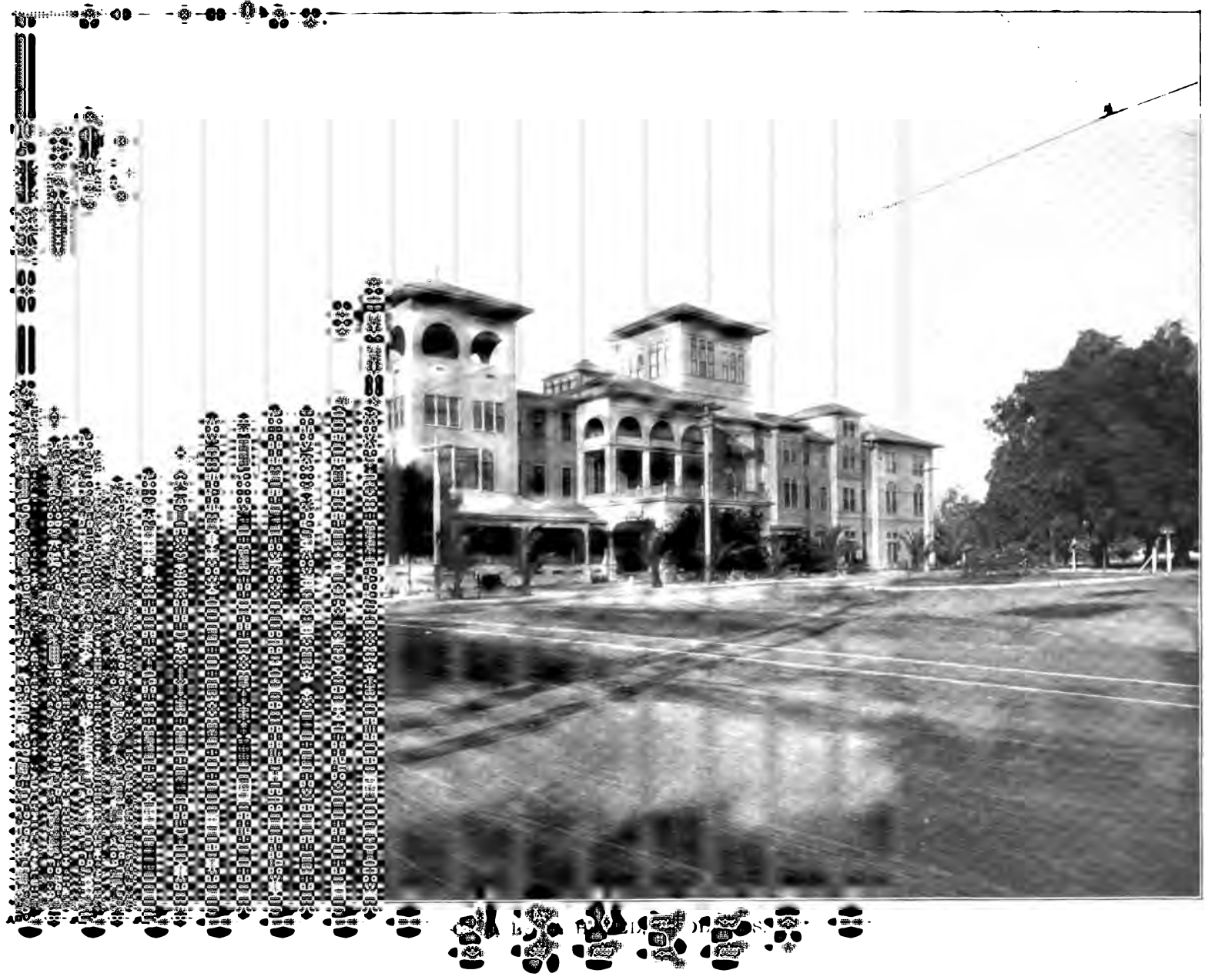

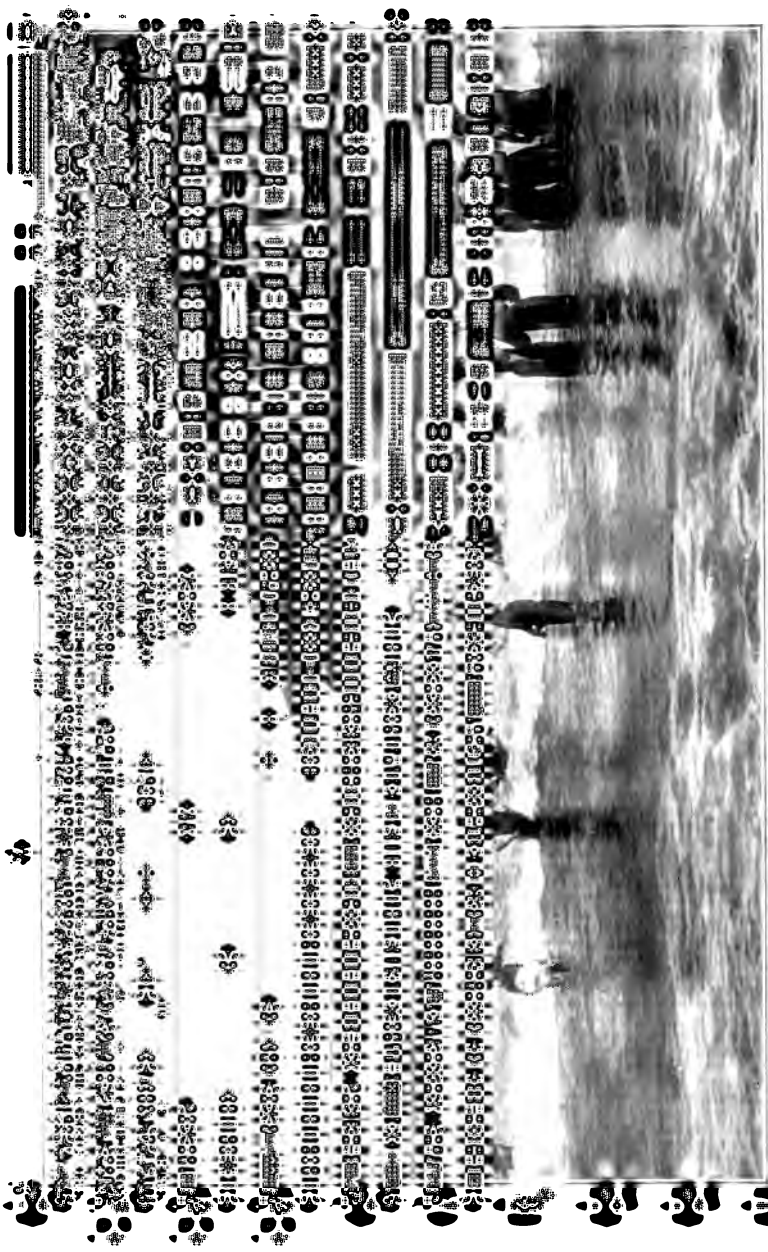

THE BREAKERS, LONG BEACH.

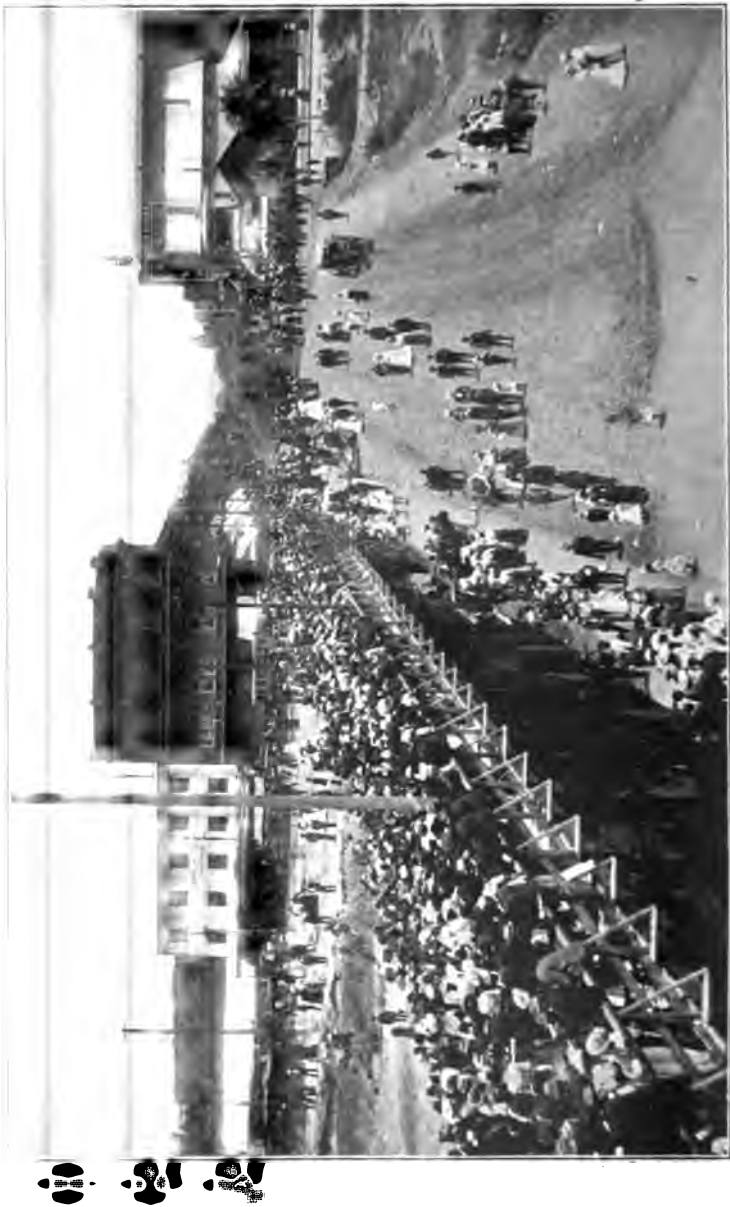

LONG BEACH.

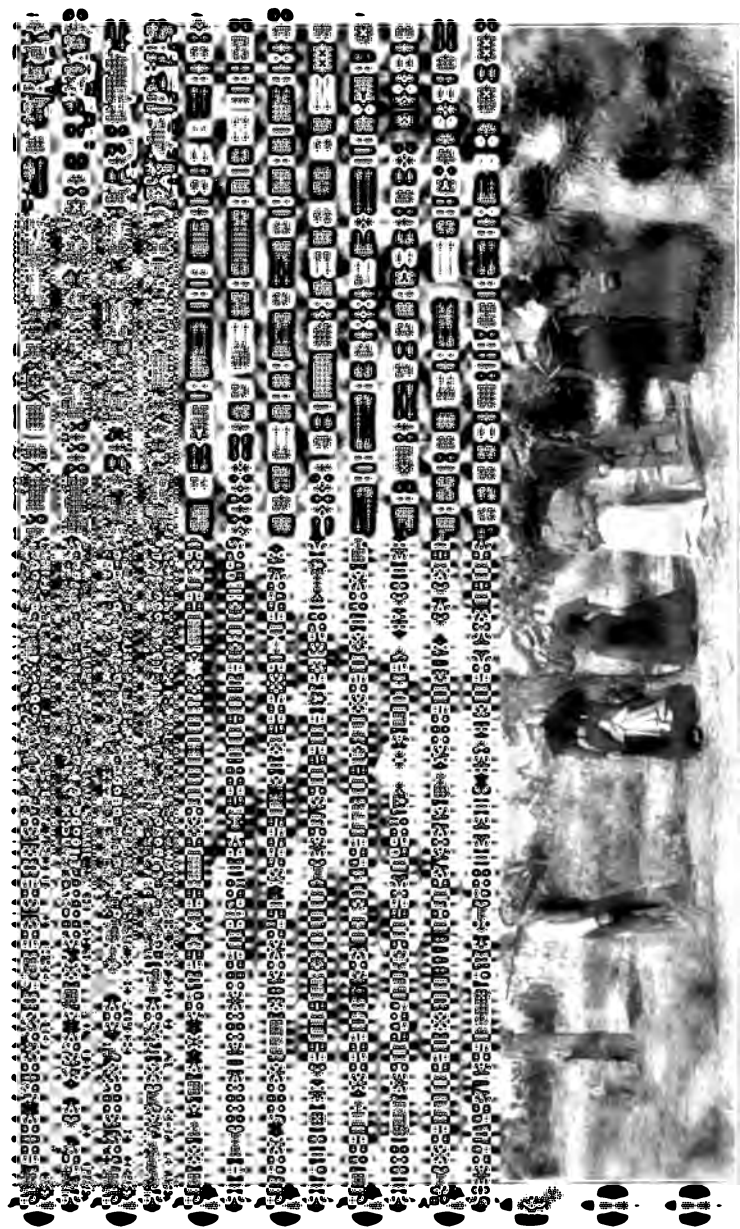

CACTUS FOREST. ANTELOPE VALLEY.

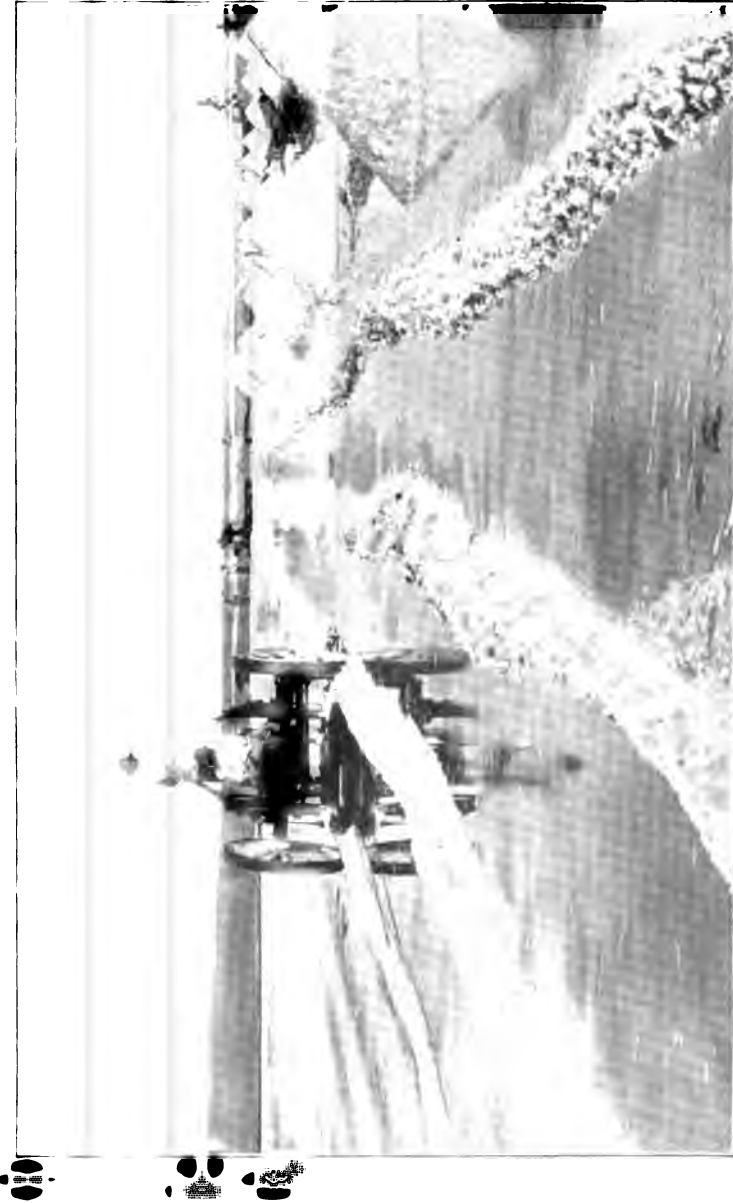

SALT FIELDS.

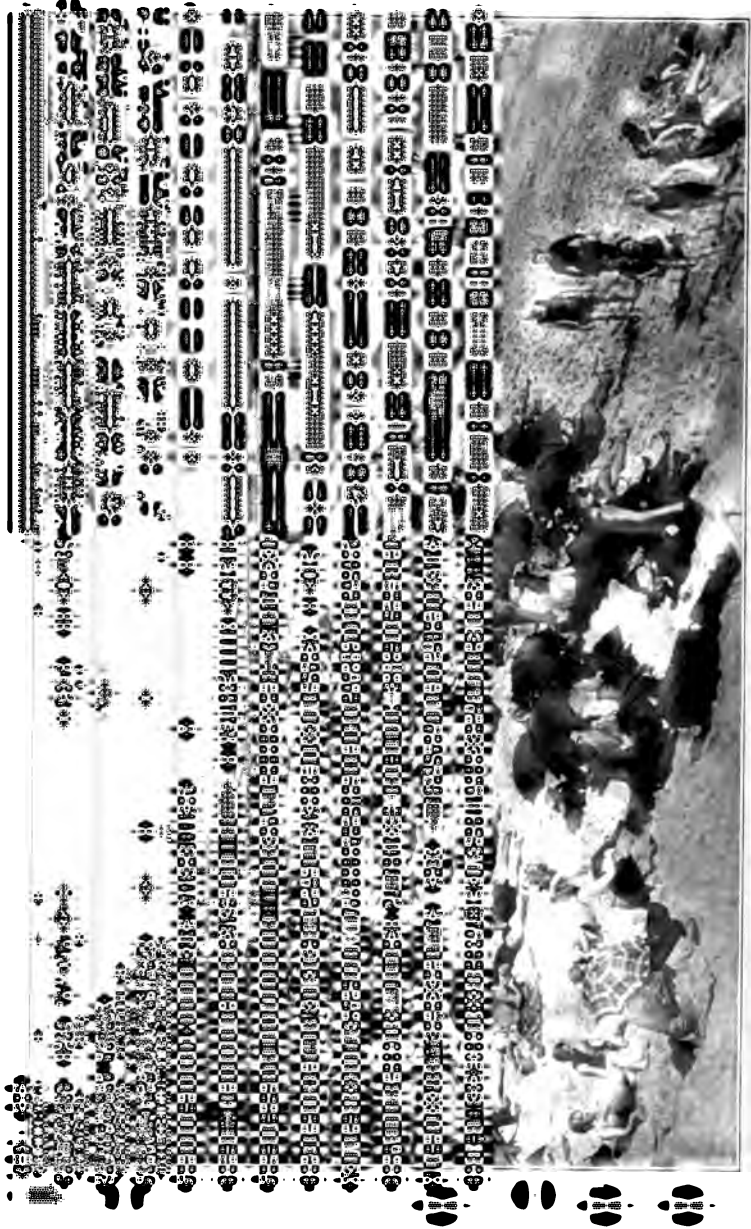

ON THE BEACH, SANTA MONICA.



A LOG CABIN HOUSE.

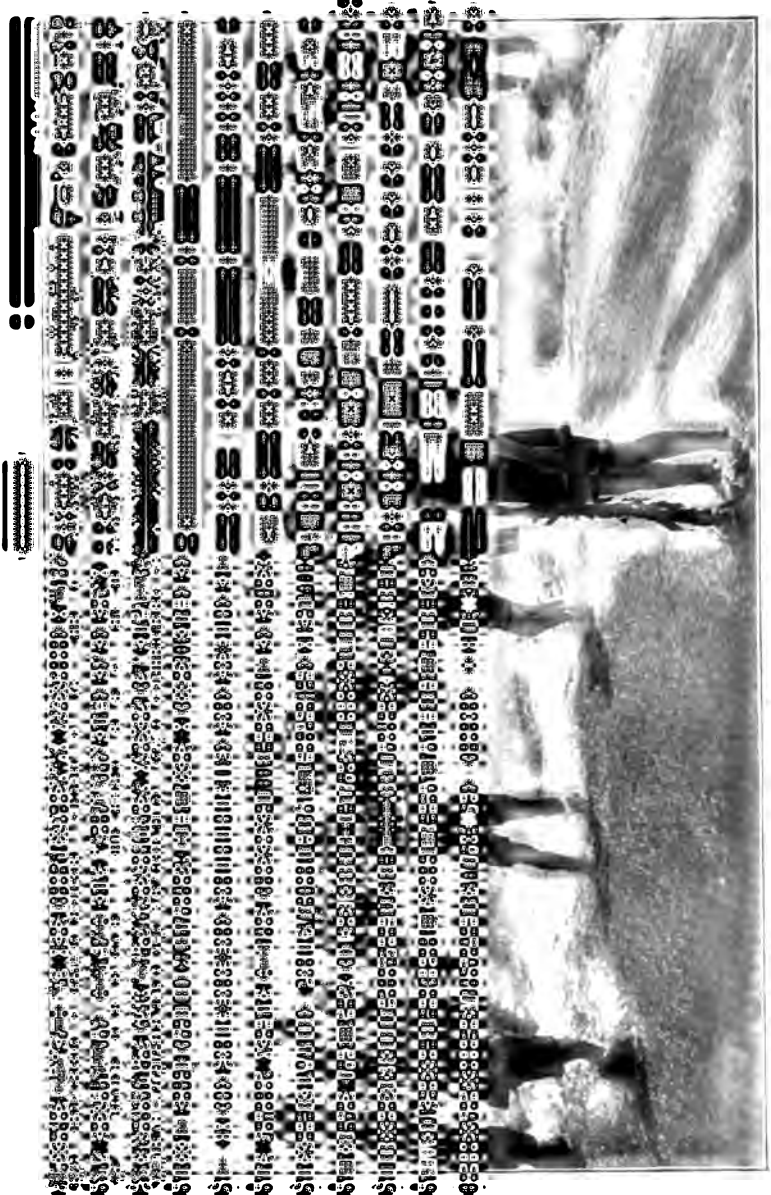
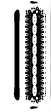

IN THE SURF AT SANTA MONICA.



ARCH ROCK, SANTA MONICA.



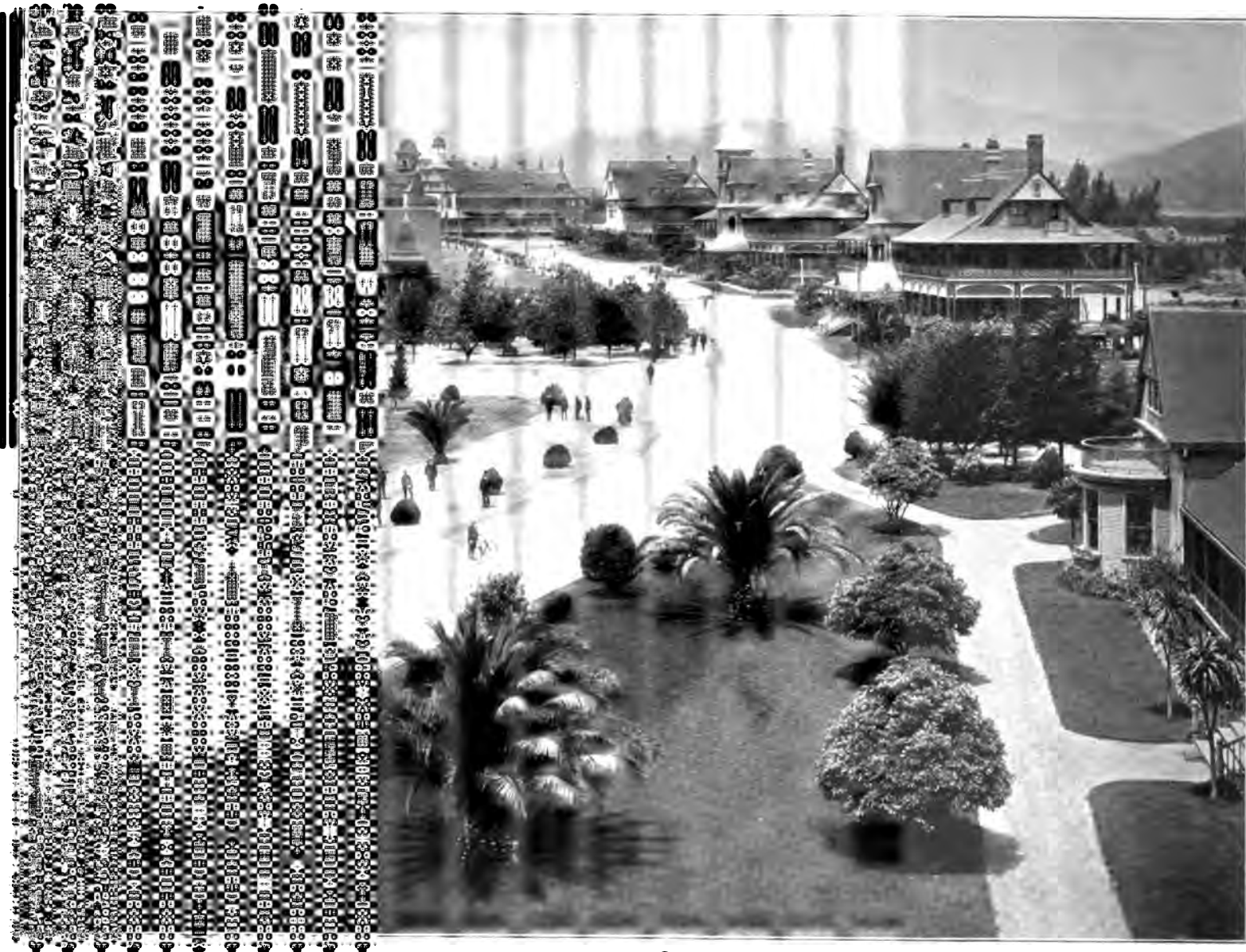

SOLDIERS' HOME, BEAUFORT, MON. CAL.

100  
100



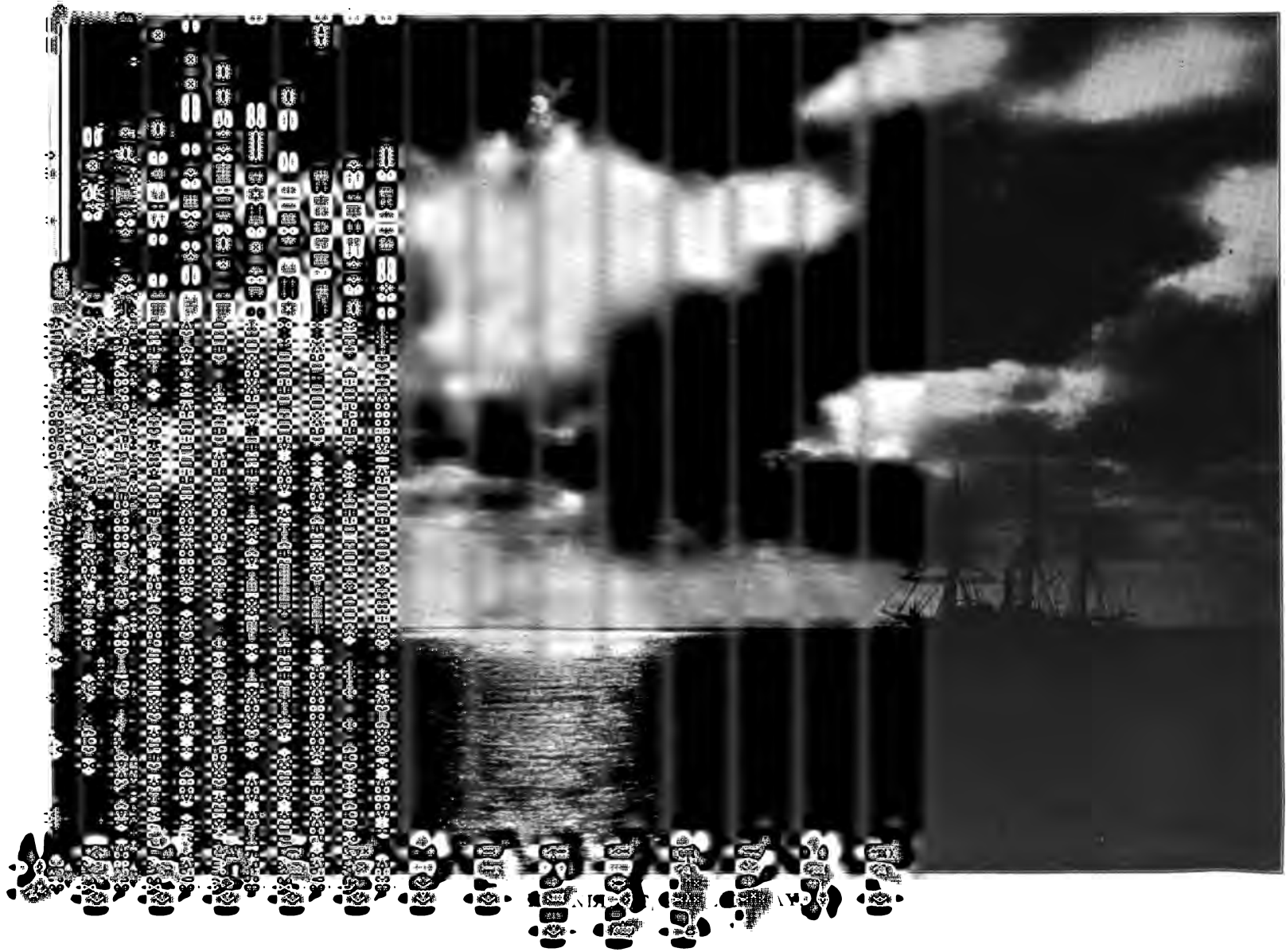



SOLDIERS' HOME, NEAR SANTA MONICA.



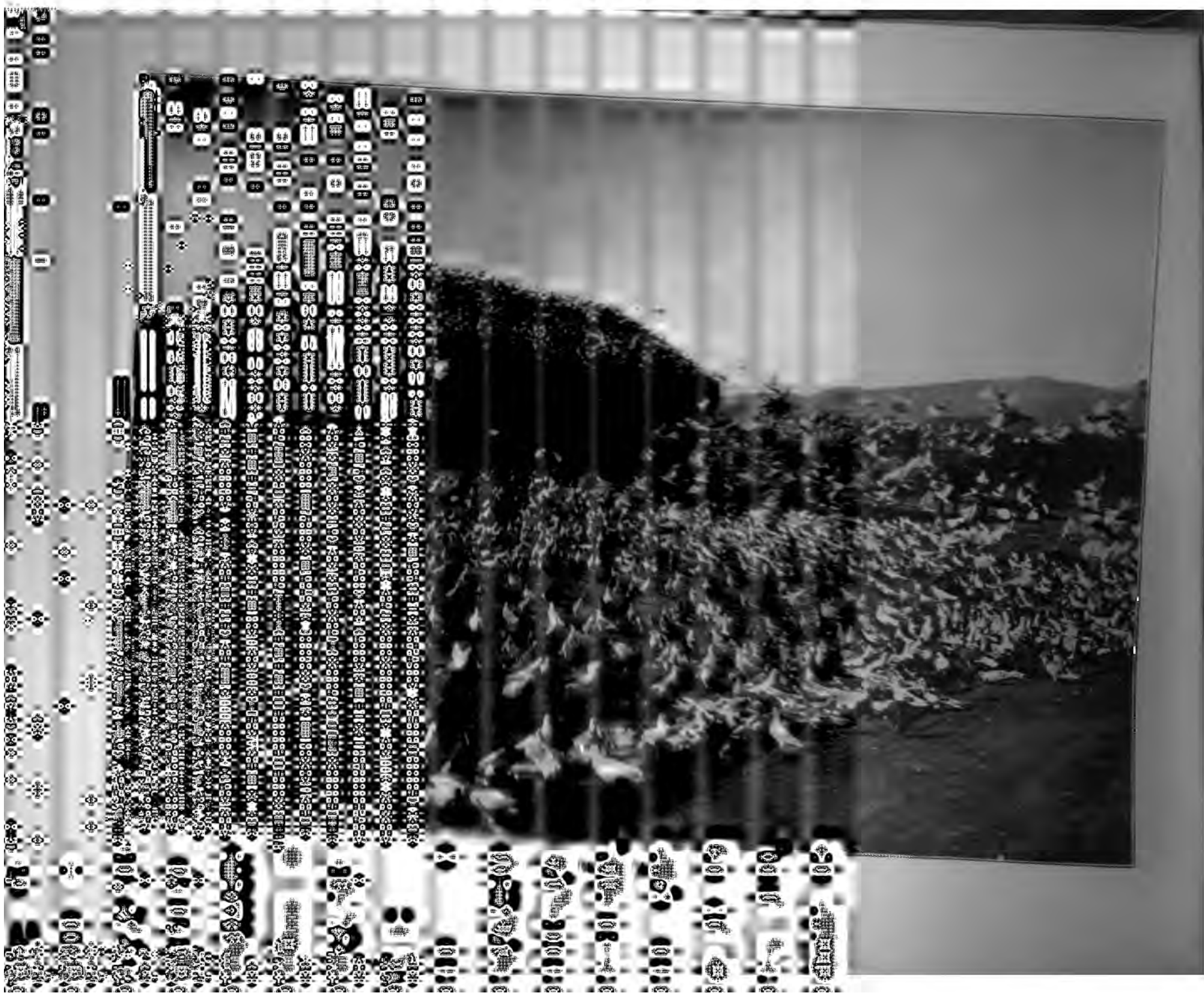



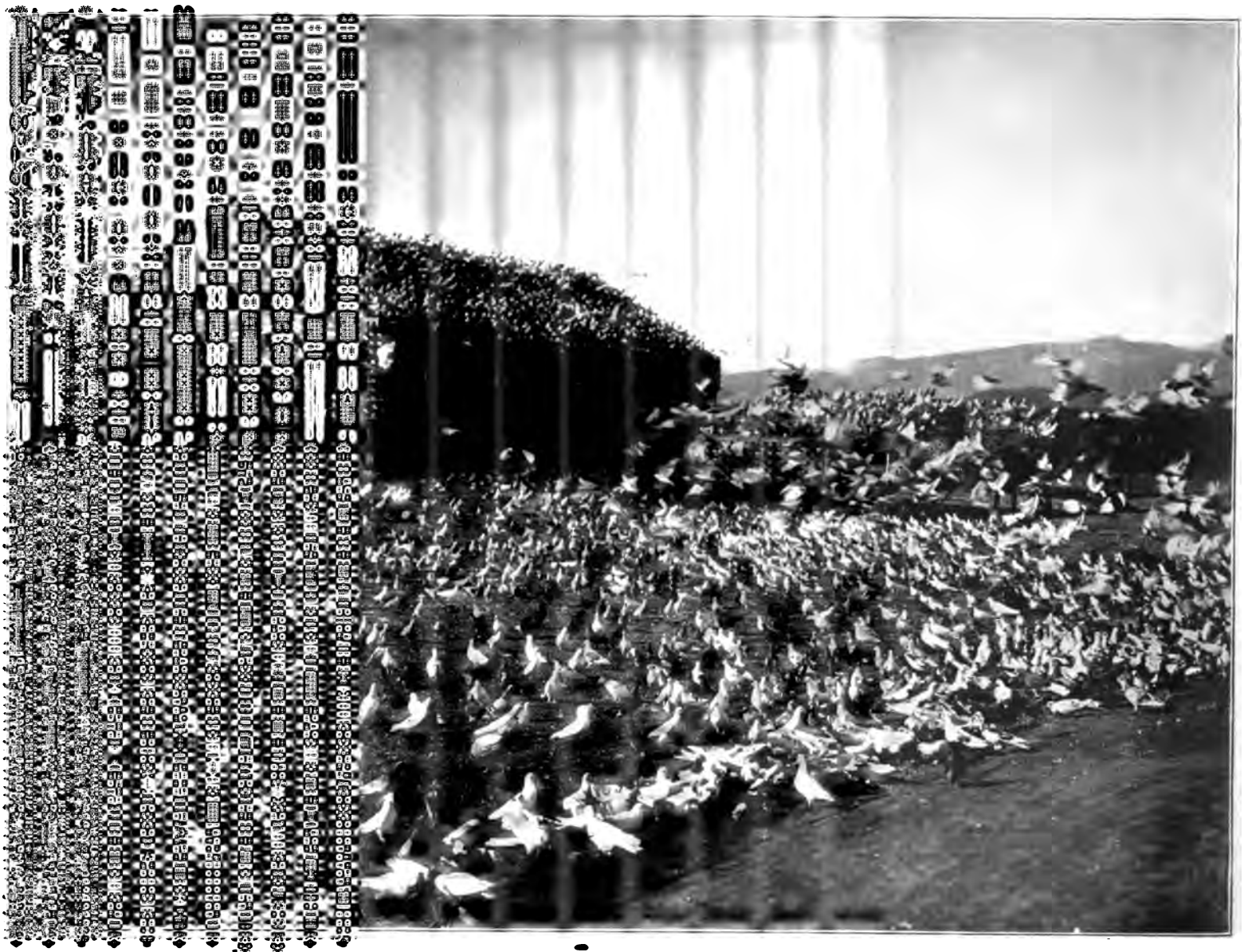

RAJAH



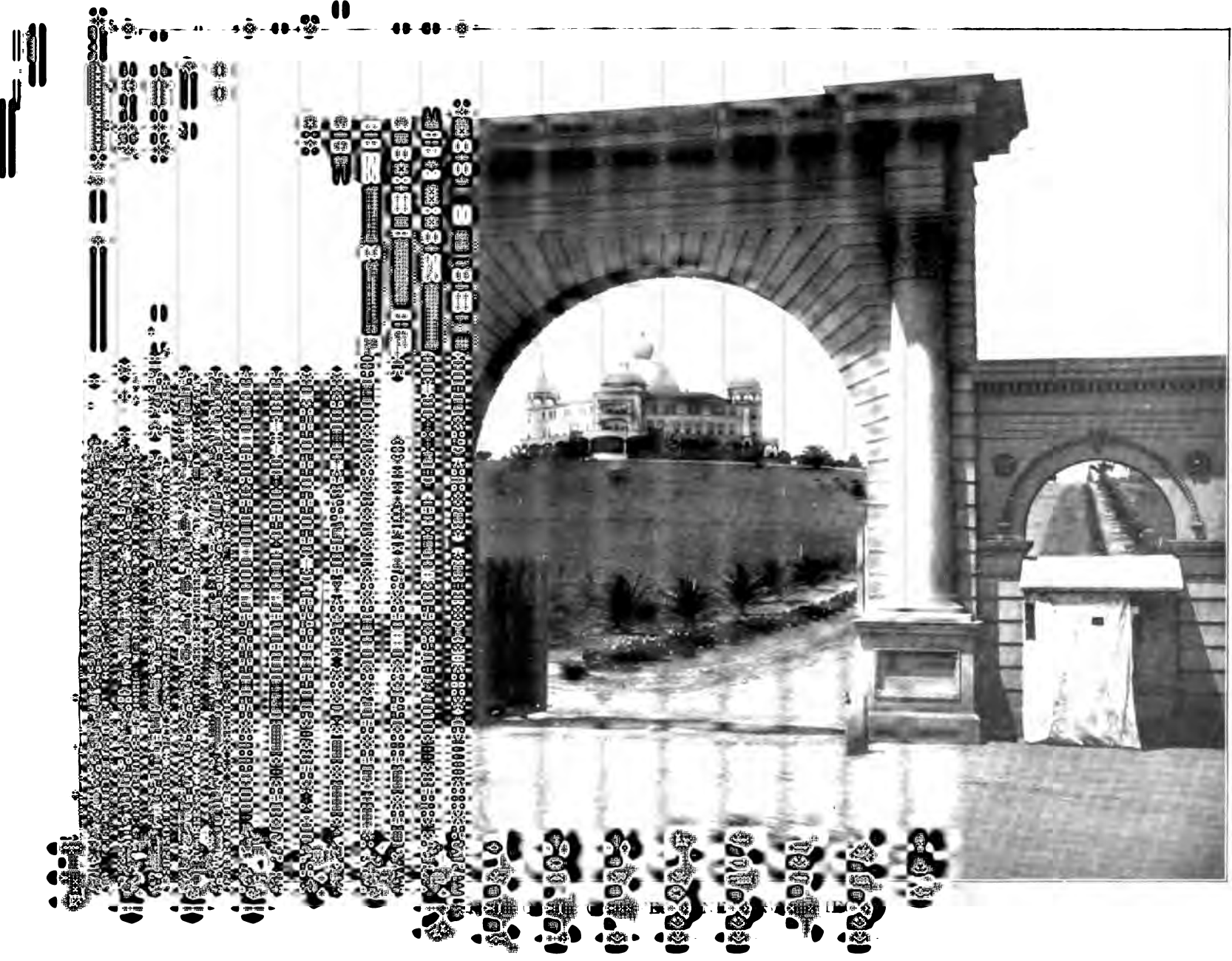





... (FOUNDED BY ... IN ... RA ... 1769). FIRST MISSION FOUNDED.





118

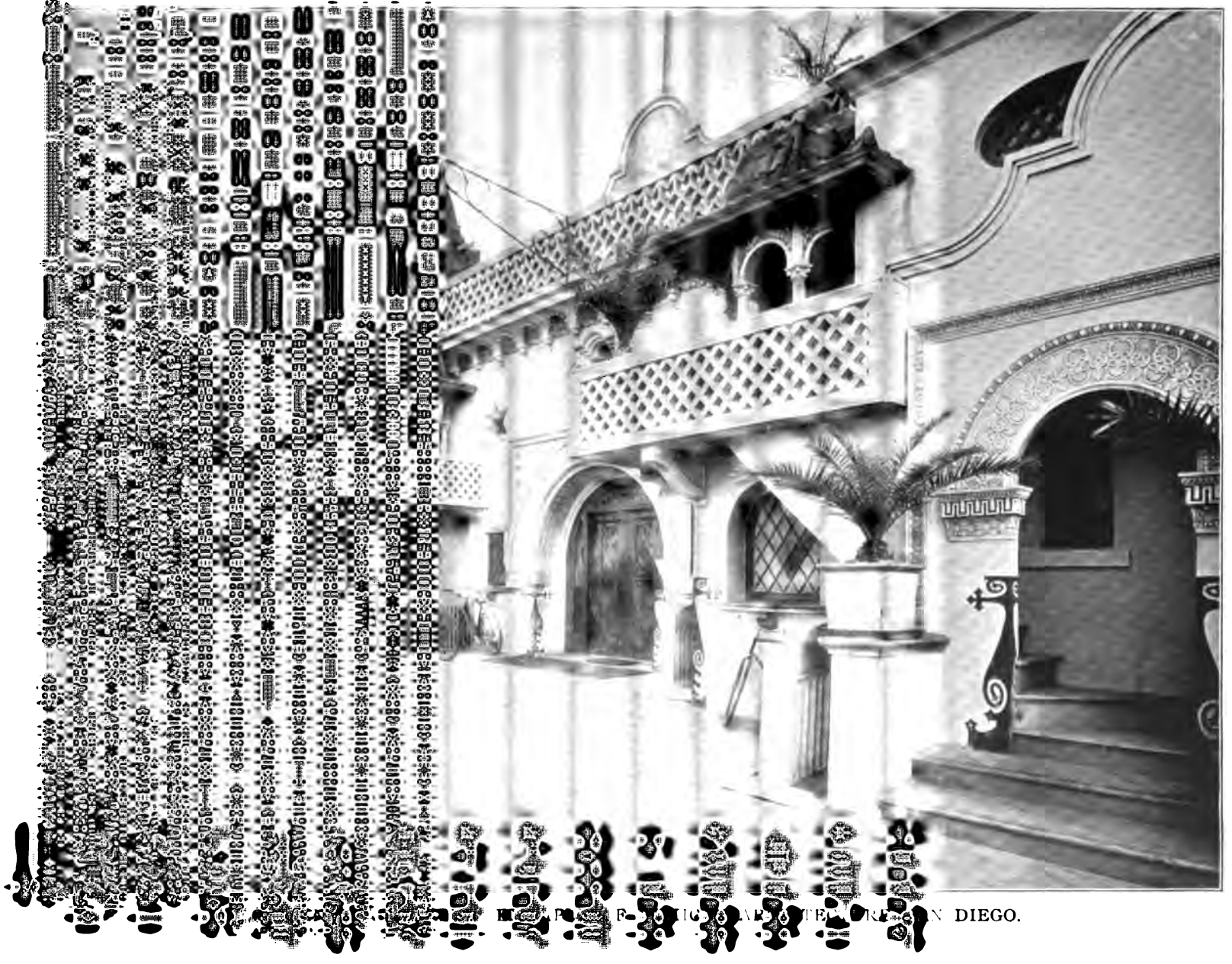

PHOTOGRAPH BY THE COURTESY OF THE UNIVERSITY OF CALIFORNIA, SAN DIEGO.



THE  
HOTEL  
MOUNTAIN VIEW  
COURTNEY, CALIFORNIA  
TELEPHONE 456-7890  
FACSIMILE 456-7890  
TELETYPE 456-7890  
CABLE 456-7890  
RADIO 456-7890  
WIRELESS 456-7890  
MAILING LIST 456-7890  
ADVERTISING 456-7890  
PUBLICATIONS 456-7890  
BOOKS 456-7890  
RECORDS 456-7890  
MUSIC 456-7890  
ARTS 456-7890  
SCIENCE 456-7890  
HISTORY 456-7890  
LITERATURE 456-7890  
SPORTS 456-7890  
TRAVEL 456-7890  
BUSINESS 456-7890  
POLITICS 456-7890  
RELIGION 456-7890  
HEALTH 456-7890  
FOOD 456-7890  
FASHION 456-7890  
ENTERTAINMENT 456-7890  
TECHNOLOGY 456-7890  
ENVIRONMENT 456-7890  
SOCIAL ISSUES 456-7890  
CULTURE 456-7890  
LANGUAGE 456-7890  
GEOGRAPHY 456-7890  
CLIMATE 456-7890  
PLANT LIFE 456-7890  
ANIMAL LIFE 456-7890  
COSMOS 456-7890  
EARTH 456-7890  
OCEANS 456-7890  
ATMOSPHERE 456-7890  
SUN 456-7890  
MOON 456-7890  
PLANETS 456-7890  
STARS 456-7890  
GALAXIES 456-7890  
UNIVERSE 456-7890

THE  
HOTEL  
MOUNTAIN VIEW  
COURTNEY, CALIFORNIA  
TELEPHONE 456-7890





CLIFF DRIVE, NEAR SANTA BARBARA.



SANTA BARBARA MISSION.

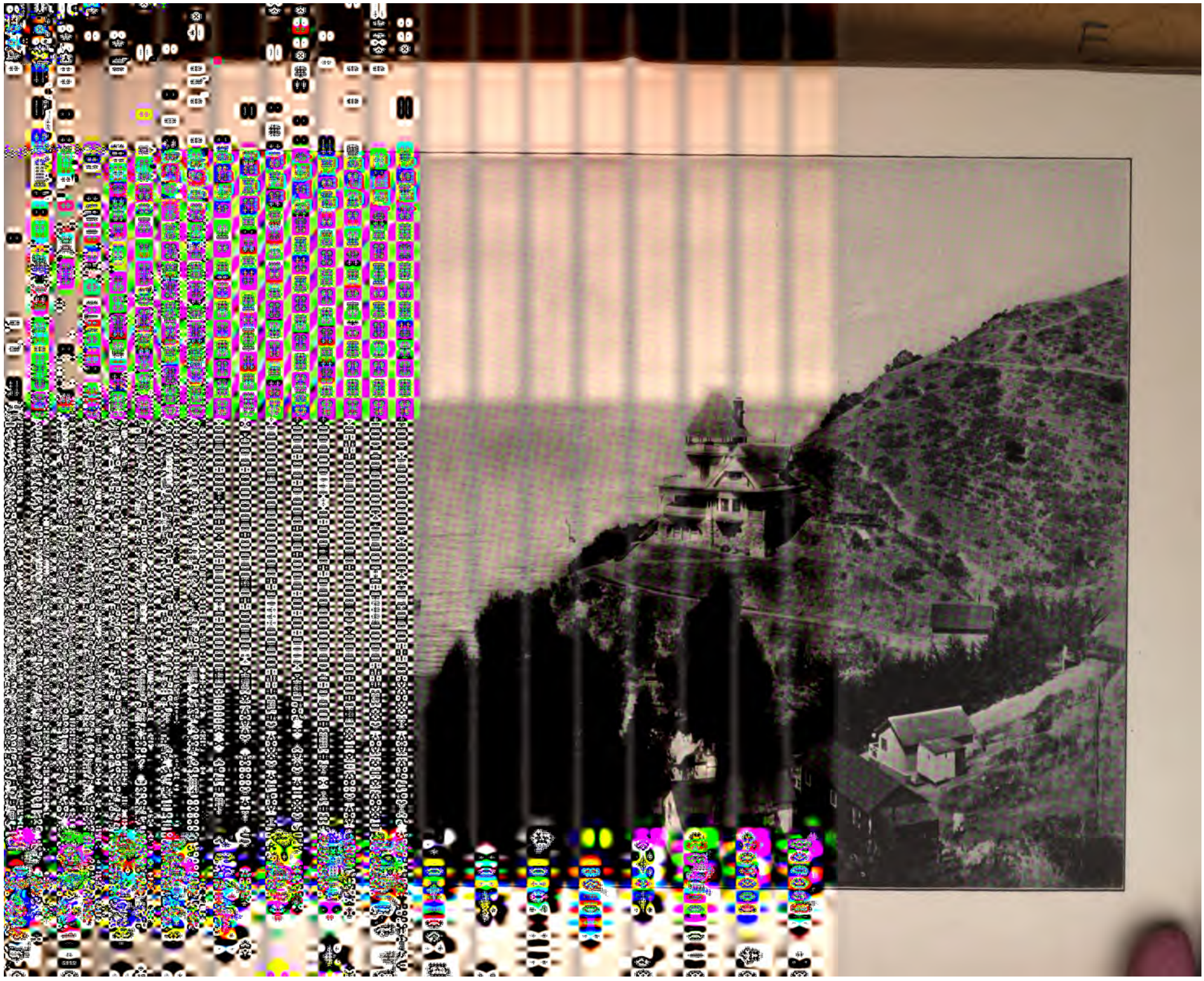

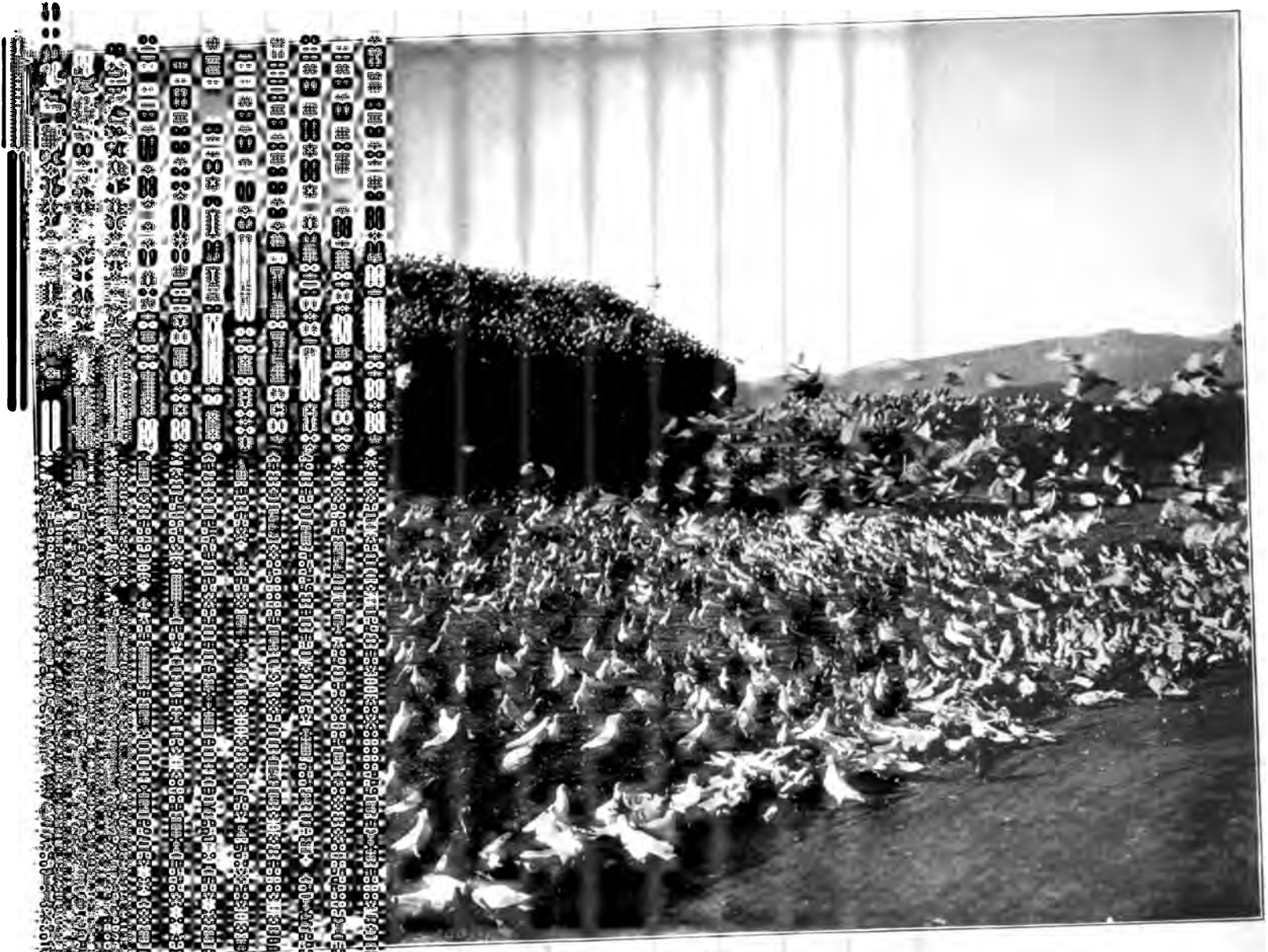

PIG ON RANCH

1911

1911

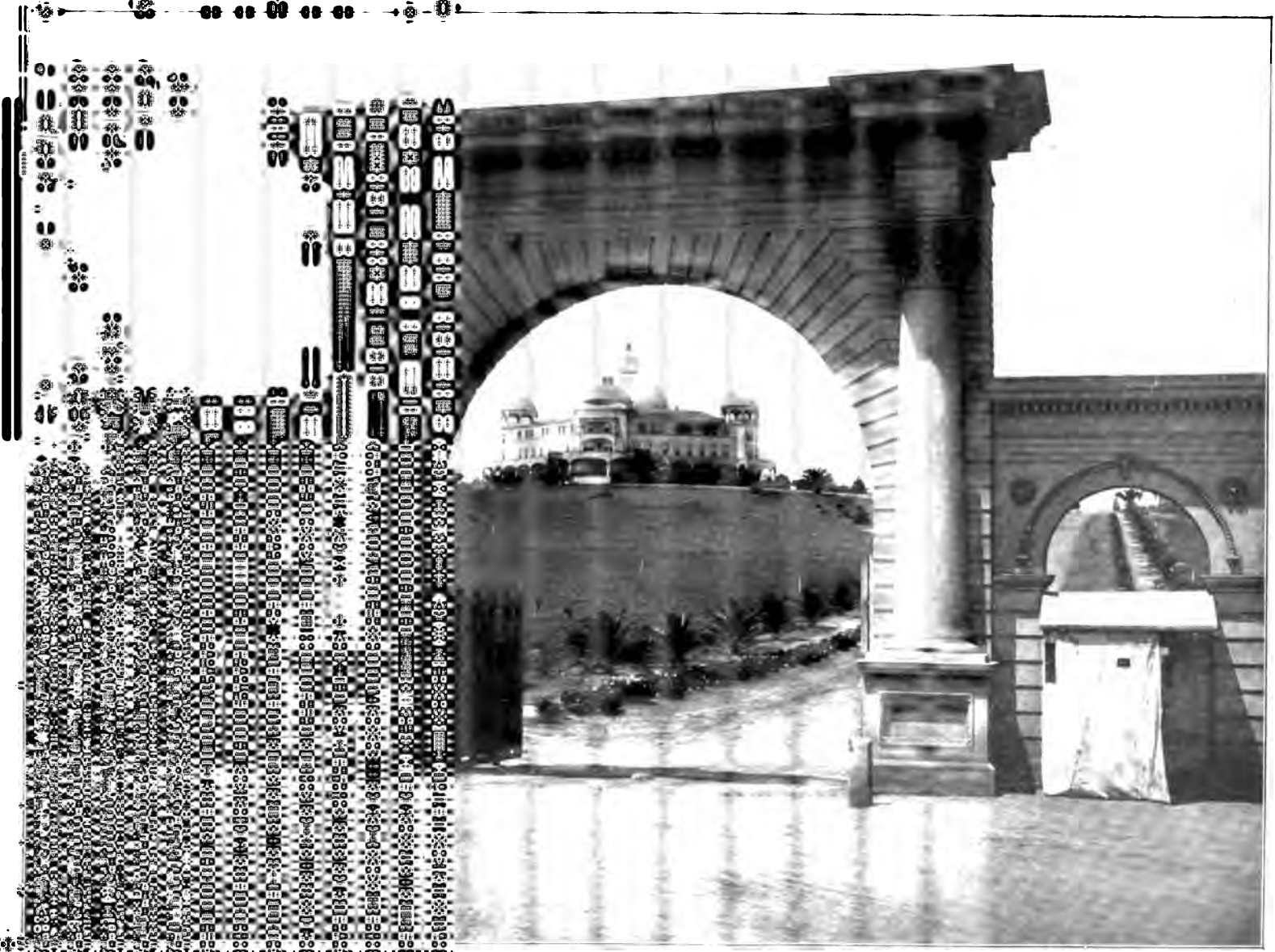

MA... AD... IN... CGC





CASTLE ROCK



SANTA BARBARA.





HOTEL DEL CORONADO.







CASTLE ROCK, SA

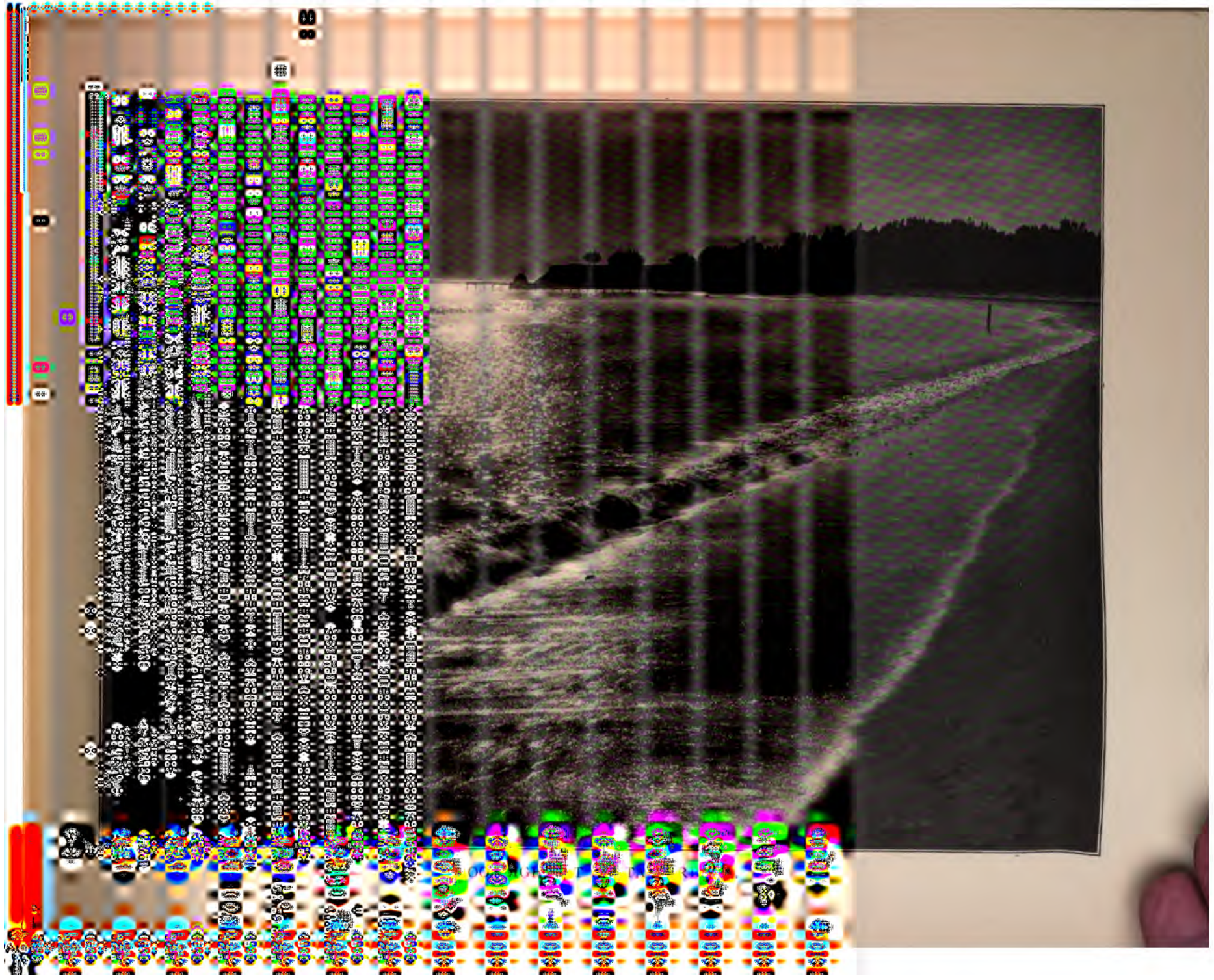



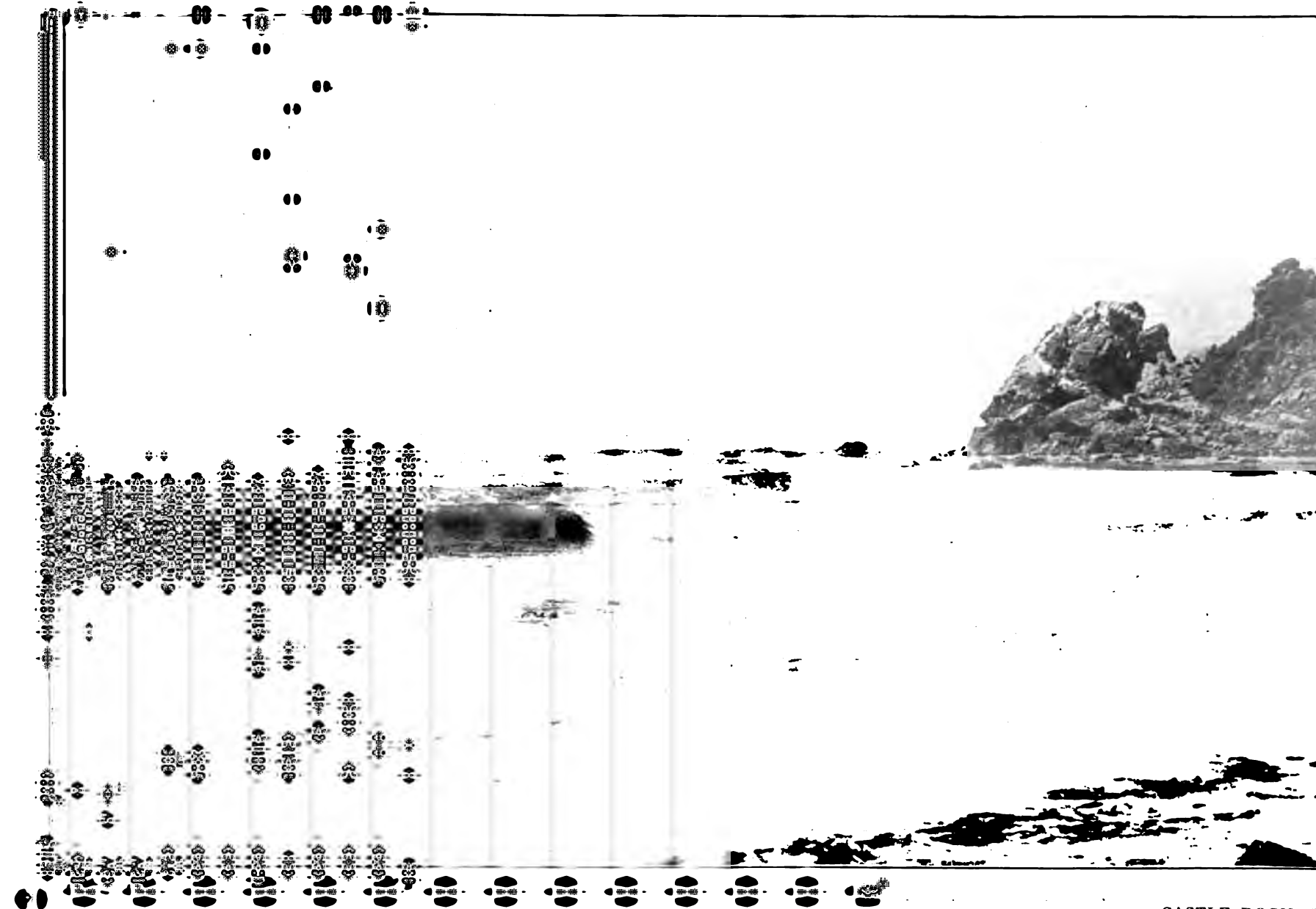

CASTLE ROCK, S





BARBARA.



LARGEST GRAPE-VINE IN THE WORLD, AT MONTECITO, NEAR SANTA BARBARA.



THE  
C. A.  
C. A.  
C. A.  
C. A.  
C. A.  
C. A.

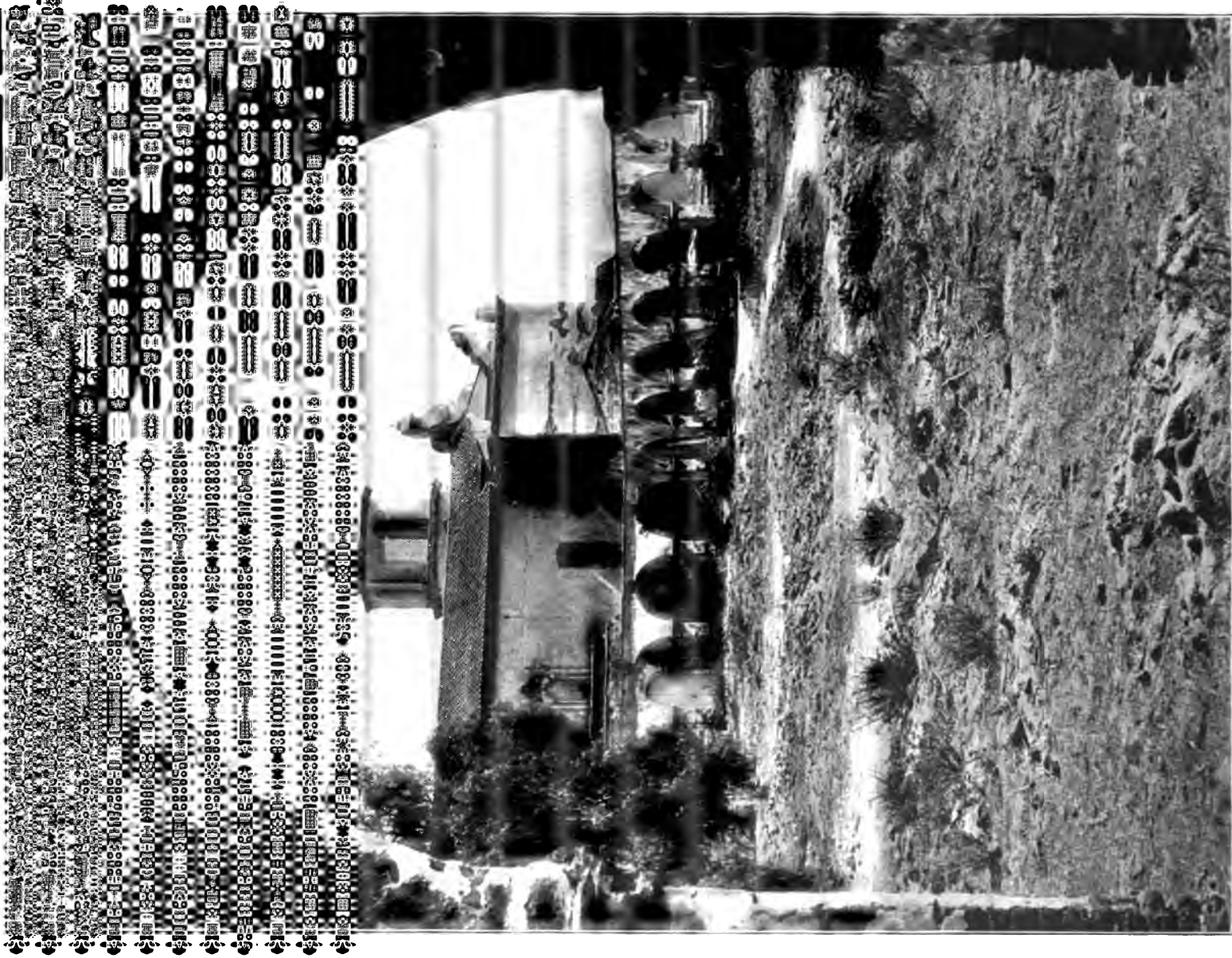

SAN LUIS REY MISSION, NEAR OCEANSIDE, SAN DIEGO.



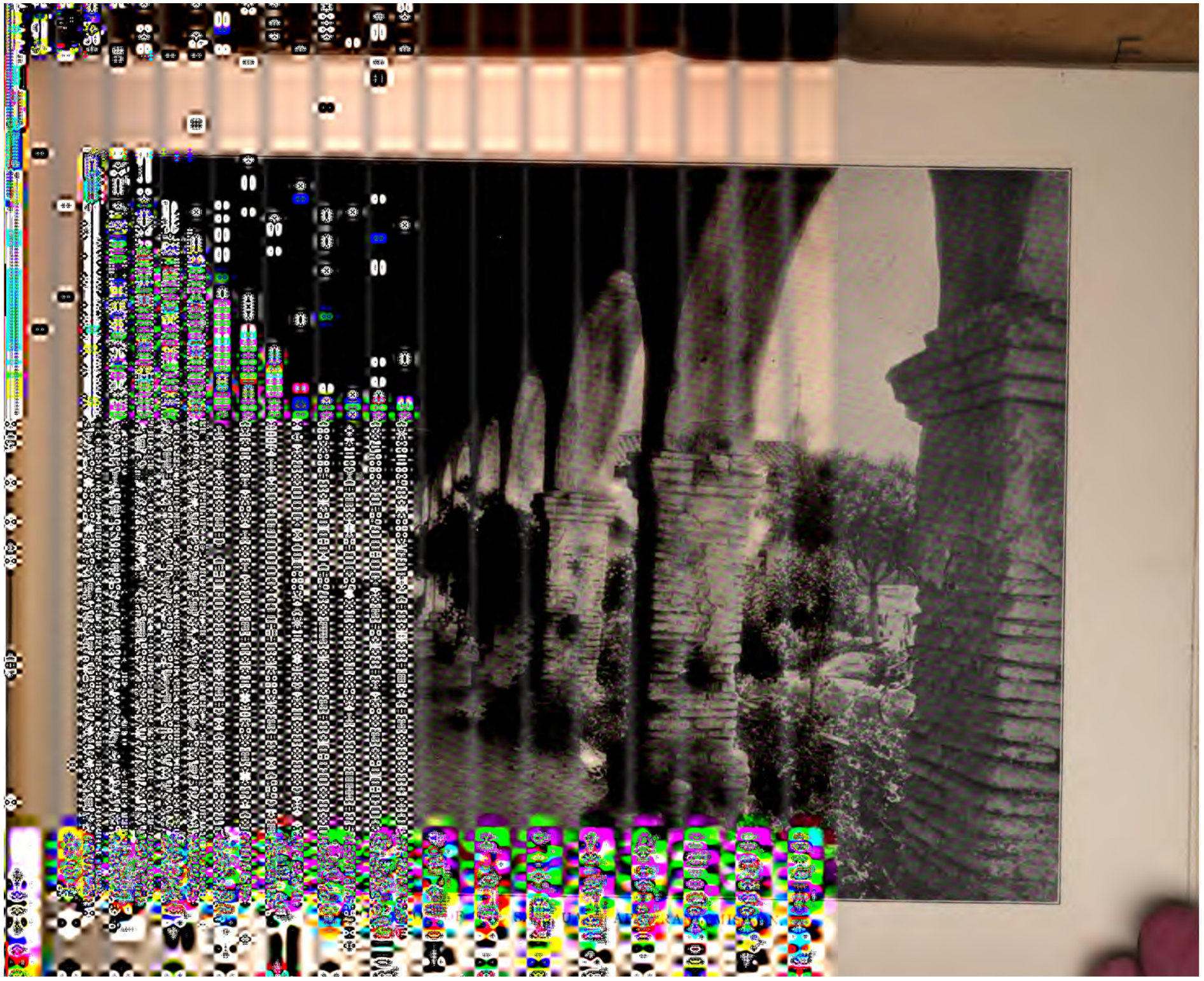

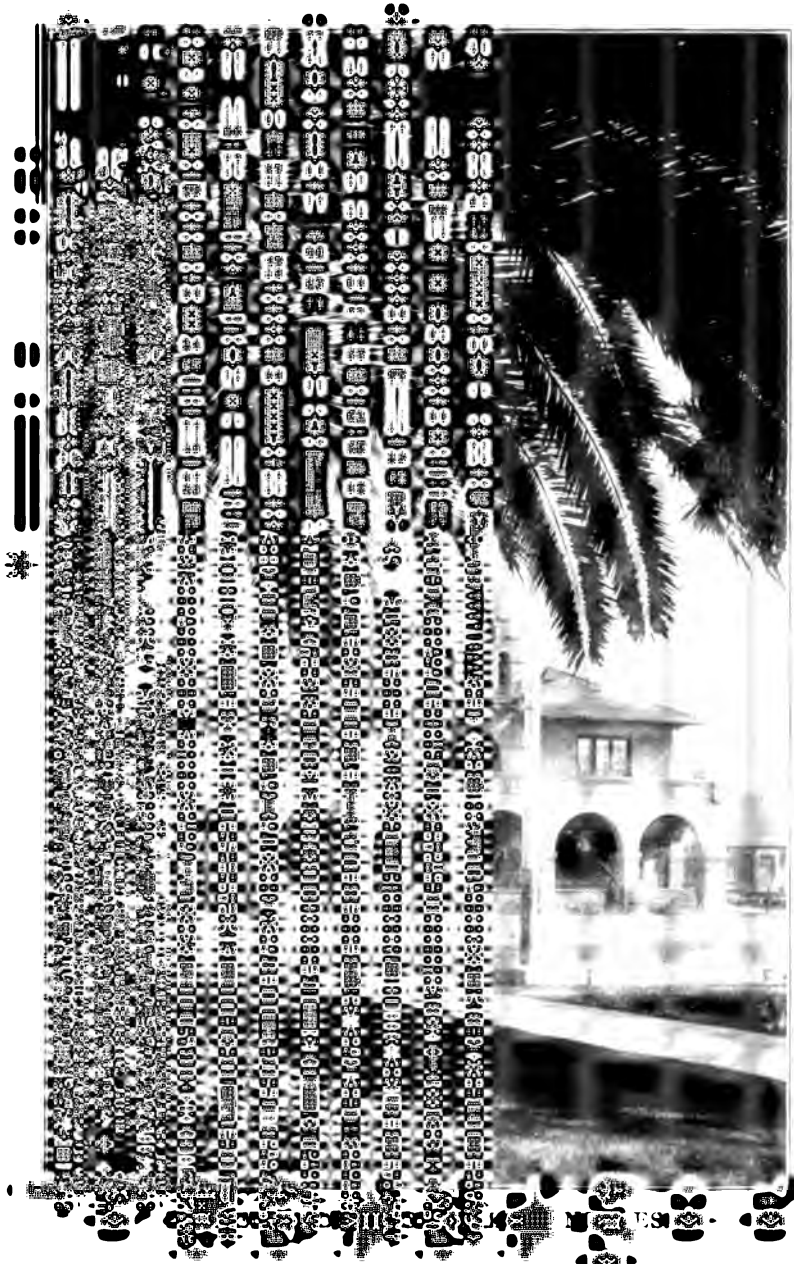

AN DIEGO (PLANTED 1769).



MISSION STEPS.

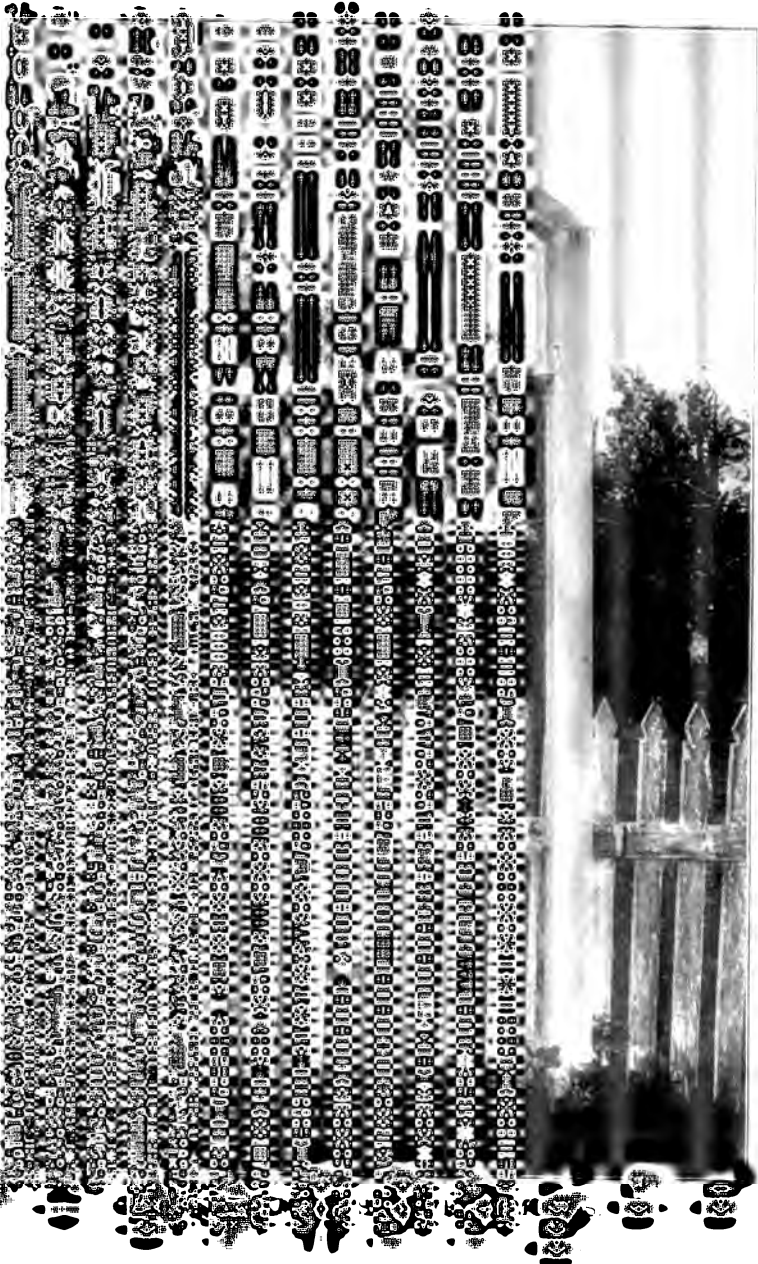





SAN GABRIEL MISSION BELLS.



.A PEACEFUL REVERIE.

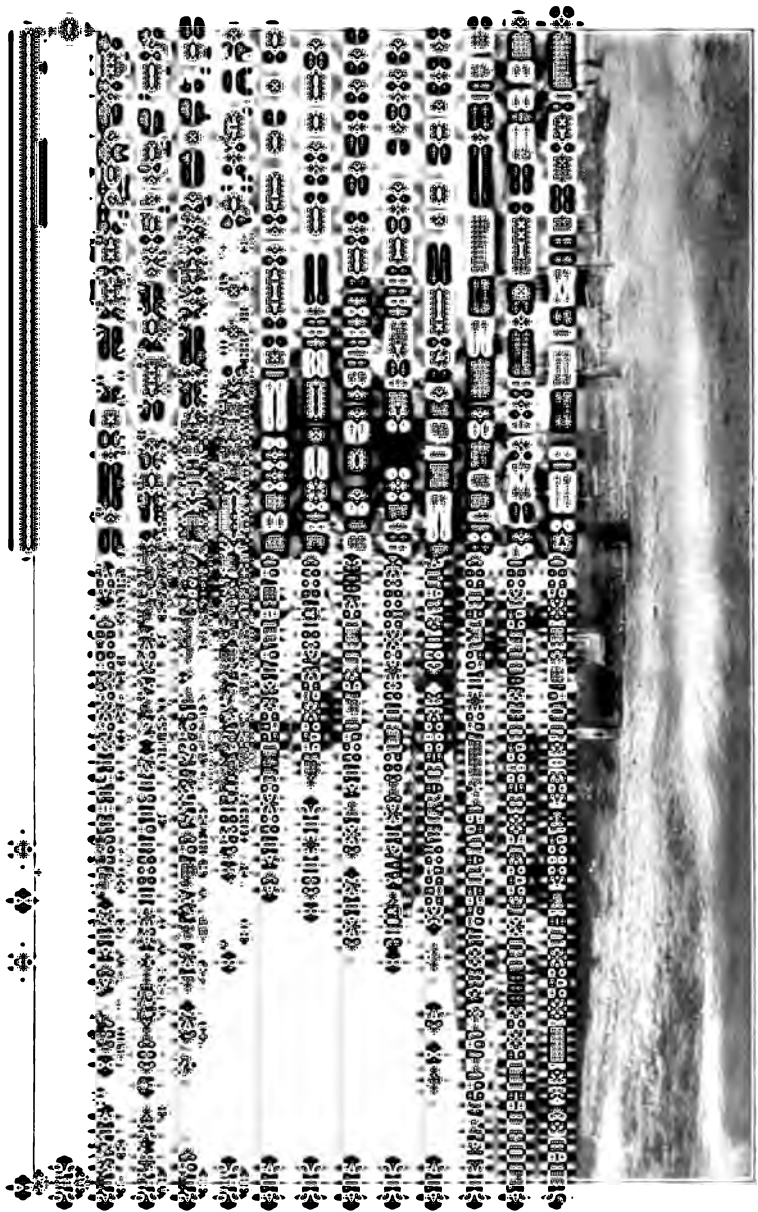

ADOBE HOUSE AT OLD SAN DIEGO (CALLED MARRIAGE-PLACE OF RAMONA).



OIL WELLS, SUMMERLAND.

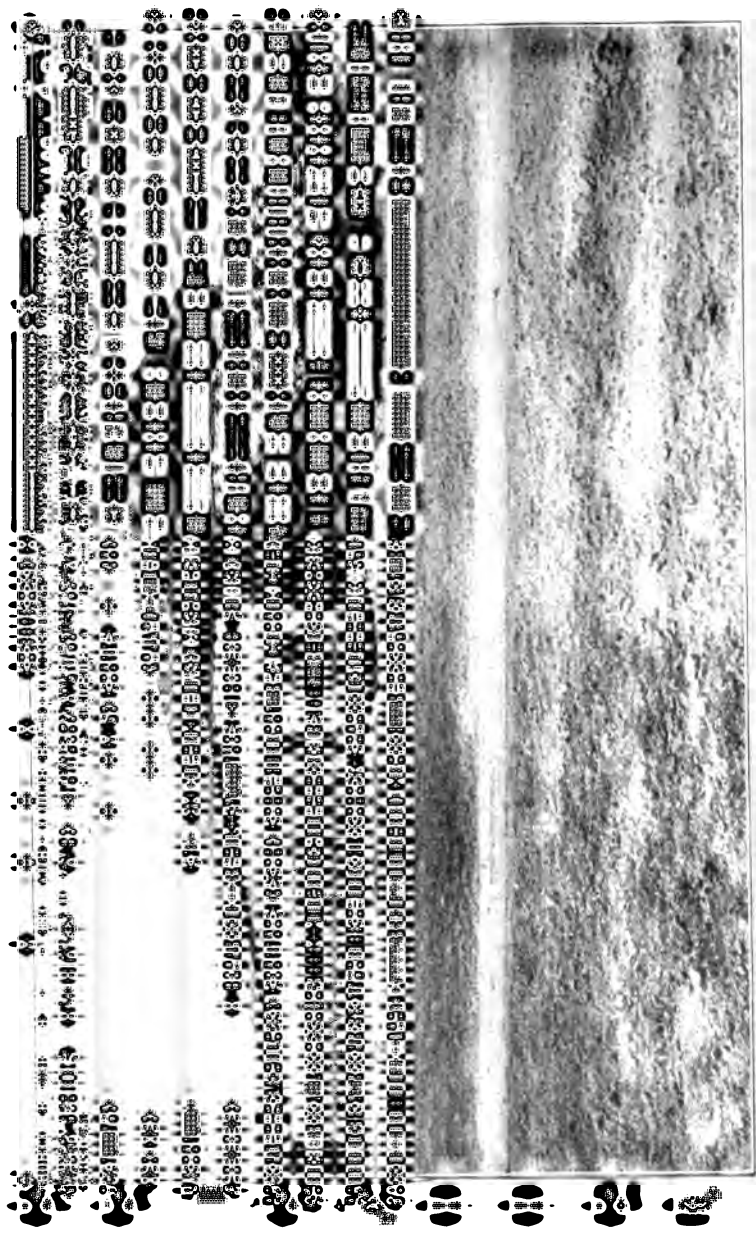

SAN FERNANDO MISSION.

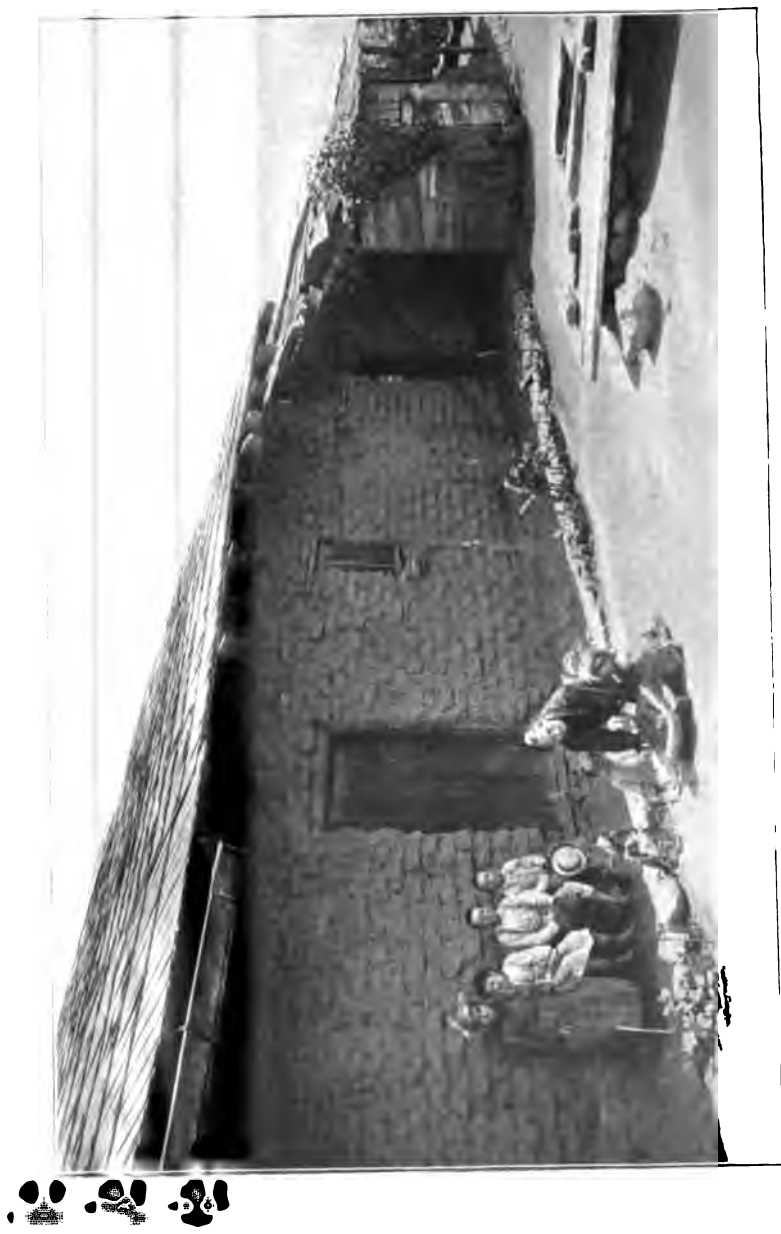

COTTAGE MAKER AT CAPISTRANO.



2

1

.

1

F  
867  
T7

F 867 .T7  
Southern California /  
Stanford University Libraries  
  
3 6105 041 572 368

CECIL H. GREEN LIBRARY  
STANFORD UNIVERSITY LIBRARIES  
STANFORD, CALIFORNIA 94305-6004  
(650) 723-1493  
gncirc@sulmail.stanford.edu  
All books are subject to recall.

DATE DUE

MAR 3 2003  
2003

Stanford University Libraries  
Stanford, California

Return this book on or before date due.

SEP 12 2003

