

MY PRYER

COPYRIGHT

BY

THE ASSOCIATED STUDENTS

OF

THE UNIVERSITY OF CALIFORNIA

AT LOS ANGELES

F R A N K S I M O N S

E D I T O R

T O M F R E E A R

M A N A G E R

1940



S O U T H E R N

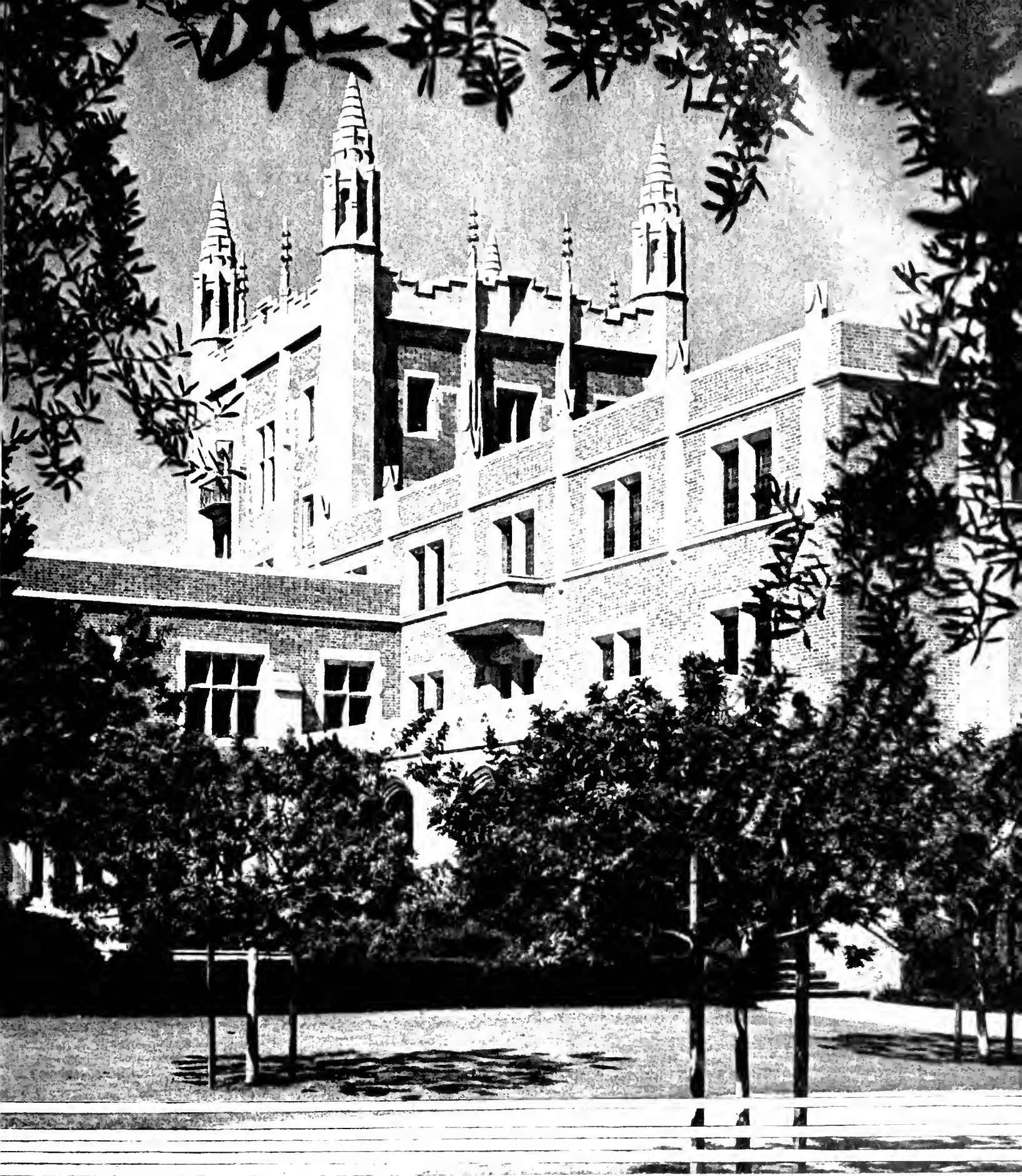

C A M P U S



FOREWORD

THE USUAL COMPLAINT ABOUT ANNUALS IS THAT THEY ARE ALL THE SAME. THIS YEAR'S STAFF HAS MADE A CONCERTED EFFORT TO REMEDY THIS DEFECT AND AS A RESULT THE 1940 SOUTHERN CAMPUS DIFFERS IN SEVERAL RESPECTS FROM ITS PREDECESSORS. NO EFFORT HAS BEEN MADE TO INCORPORATE A THEME INTO ITS MAKEUP—THE THEME IS THE UNIVERSITY YEAR 1939.1940. ON THE OTHER HAND, NO EFFORT HAS BEEN SPARED TO COVER AS FULLY AS IS PRACTICABLE ALL UNIVERSITY EVENTS AND TO GIVE AS MANY INDIVIDUALS REPRESENTATION ON ITS PAGES AS POSSIBLE. THE ADDITION OF SEVERAL NEW SECTIONS HAS AIDED THESE EFFORTS. A CHRONOLOGICAL LIST OF IMPORTANT EVENTS, WHICH GIVES A SHORT BUT COMPLETE HISTORY OF THE YEAR, HAS BEEN INCLUDED IN THE ADVERTISING SECTION. IT IS OUR HOPE THAT THIS VOLUME MEETS FULLY THE REQUIREMENTS OF THE ASSOCIATED STUDENTS FOR A PICTORIAL RECORD OF THE YEAR'S ACHIEVEMENTS, AND THAT IT WILL BE REFERRED TO WHENEVER INFORMATION ABOUT THE YEAR IT MIRRORS IS DESIRED

THE STAFF



HAP FRASER.

DEDICATION



DEAN VERN O. KNUDSEN

IN OUR DYNAMIC WORLD, THE MAN OF SCIENCE OCCUPIES A POSITION OF DISTINCTION. MANKIND LOOKS TO HIM FOR THE SOLUTION OF ITS PROBLEMS WHEN THESE REQUIRE CLEAR, CALM REASONING. TOO OFTEN, HOWEVER, WE FIND THAT THE SCIENTIST LOSES HIS PERSPECTIVE AND BECOMES A MACHINE INSTEAD OF A HUMAN BEING. IT IS TO A MAN WHO HAS AVOIDED THIS PITFALL AND HAS SUCCESSFULLY COUPLED SCIENTIFIC GENIUS WITH RARE UNDERSTANDING, WHO HAS CHOSEN AS AN EXTRA-CURRICULAR ACTIVITY THE BUILDING OF A RANKING GRADUATE SCHOOL, AND WHO HAS NOT FORGOTTEN HOW TO BE A TEACHER, THAT WE RESPECTFULLY DEDICATE THIS, VOLUME XXI, OF THE SOUTHERN CAMPUS.



THE SECTION OF THIS ANNUAL DEVOTED TO THE PICTURIZATION OF THE CHARM AND SERENITY OF THE WESTWOOD CAMPUS WOULD BE INCOMPLETE IF MENTION WERE NOT MADE OF THE OTHER MAJOR UNIT OF THE UNIVERSITY. LARGEST AND MOST VENERABLE OF THE SEVEN CAMPUSES, CALIFORNIA AT BERKELEY IS HONORED AS AN ILLUSTRIOUS PARENT WHOSE PRECOCIOUS OFFSPRING IS MORE AND MORE ASSERTING ITS INDEPENDENCE. THE BUILDING ABOVE IS CALIFORNIA HALL, BUILT IN 1905 AND USED FIRST FOR CLASSROOMS, THEN FOR ADMINISTRATION. WITH THE COMPLETION OF A NEW ADMINISTRATION BUILDING, CAL HALL WILL FURNISH CLASSROOMS FOR THE LAW SCHOOL.

BERKELEY CAMPUS



NESTLED ON THE NORTH SIDE OF THE CAMPUS IS THE HEARST MINING BUILDING. HOME TO THE BERKELEY ENGINEERING STUDENTS THE BUILDING WAS GIVEN TO THE UNIVERSITY BY MRS. PHOEBE HEARST IN MEMORY OF HER HUSBAND, SENATOR GEORGE HEARST, AND CONSTRUCTION WAS BEGUN ON NOVEMBER 18 1902

III N





MEMORIAM

FACULTY

DEAN MARVIN L. DARSIE

DR. WILLIAM CONGER MORGAN

STUDENT

JOSEPH PETER PIERANO





Staff

FRANK SIMONS

TOM FREEAR

JAMES OSGOOD

ROBERT MELDRUM

WILLIAM JOHNKE

HAROLD FRASER

STEPHEN MELNYK
ASSISTANT EDITOR

BARBARA BETTIN
ASSISTANT EDITOR

JEAN TRAUGHBER
ASSISTANT EDITOR

BETTY BEAL

MARY FRANCES RICKERSHAUSER

HANFORD FILES

BILLIE THOMAS

EDITOR

MANAGER

ASSOCIATE EDITOR

ASSOCIATE MANAGER

PHOTOGRAPHER

ARTIST

MARY JO FUNK
SENIOR RESERVATIONS

ALMA STEWART
SALES MANAGER

LORRAINE HOFFMAN
OFFICE MANAGER

GAY PRYOR

JOE JACOBUCCI

MARGARET FRANK

BETH ANNE STEVENS

BOOK I · ADMINISTRATION ... BOOK II · CLA
SSES ... BOOK III · ACTIVITIES ... BOOK IV
· UNIVERSITY WOMEN ... BOOK V · UNIVER
SITY MEN ... BOOK VI · ATHLETICS ... BOO
K VII · SOCIETY ... BOOK VIII · COMMERC
E ... BOOK I · ADMINISTRATION ... BOOK
II · CLASSES ... BOOK III · ACTIVITIES ...
BOOK IV · UNIVERSITY WOMEN ... BOOK V
· UNIVERSITY MEN ... BOOK VI · ATHLETI
CS ... BOOK VII · SOCIETY ... BOOK VIII
· COMMERCE ... BOOK I · ADMINISTRATIO
N ... BOOK II · CLASSES ... BOOK III · AC

CONTENTS

BOOK I	ADMINISTRATION
BOOK II	CLASSES
BOOK III	ACTIVITIES
BOOK IV	UNIVERSITY WOMEN
BOOK V	UNIVERSITY MEN
BOOK VI	ATHLETICS
BOOK VII	SOCIETY
BOOK VIII	COMMERCE



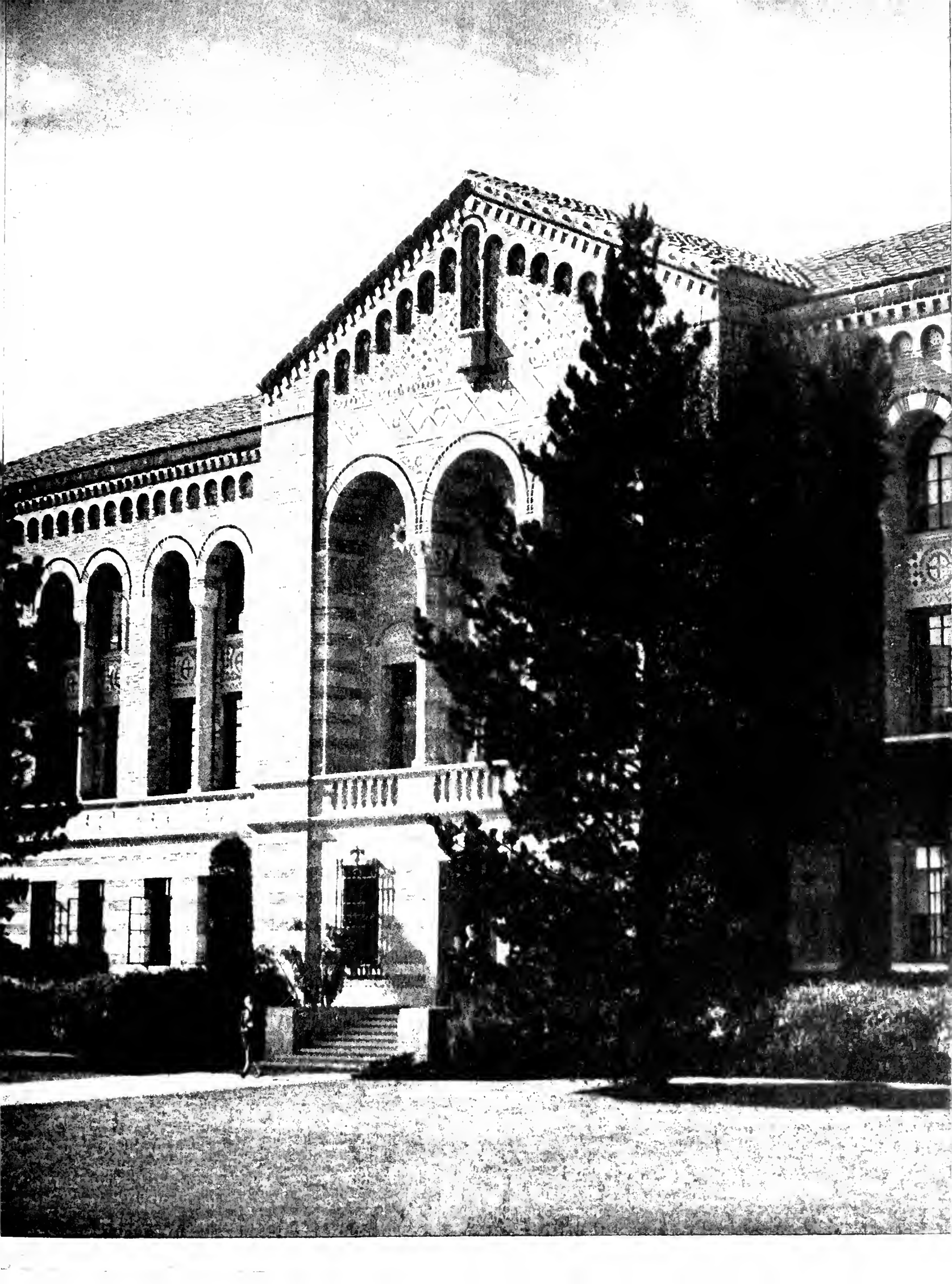

ADMINISTRATION



HAD FRASER

ADMINISTRATIVE OFFICERS





P R E S I D E N T

Robert Gordon Sproul, President of the University of California, is a true California man. He is a graduate of the campus at Berkeley, where he, like most students in their college careers, for reasons best known to himself, changed from one major to another. As an undergraduate, he was prominent in campus activities. He went in for the military, acted as drum major, was a sports announcer, ran the two-mile track, and held several student body offices. His presidency was preceded by his acting as Cashier and Assistant Comptroller of the University, Secretary of the Regents, Vice-President and Comptroller of the University. He is informal in manner, and much sought after as a speaker. His speaking is characterized by an apparent phobia regarding the efficiency of the microphone. When he says, "All those within range of my voice . . .", it seems likely that he means it as a direct address to all his listeners in California.



PROVOST

Earle Raymond Hedrick, Vice-President and Provost of the University of California, finds his primary interest in the growth of school spirit in the University, as the reader has probably noticed if he has ever seen Mr. Hedrick and his hat at a football game. His second interest, and a more personal one, is in the culture of canna lilies. If you meet him, he will probably invite you to pick one from the bed at the back of the Library. And don't let the gardener stop you. Provost Hedrick has a large family of which he is justly proud. He was President of the American Mathematical Association in 1929 and in 1930, besides being the author of several books on that subject. He succeeded Dr. Ernest Carroll Moore as Provost of the University of California at Los Angeles in 1937.





CULBERT L. OLSON

Acting as Chairman of the Board of Regents of one of the largest Universities in the country, **Governor Culbert L. Olson** more than adequately fills his position. Governor Olson has been one of the foremost proponents of advancing the prestige and rank of the University. Through his support of the self-help cooperative plan, he has enabled a greater number of people to avail themselves of the University facilities. Whenever the University participates in an athletic contest, he is there as an ardent rooter, sharing the distinction along with President Sproul of always being on the winning side in all California-U.C.L.A. contests.



Boards of Regents, seated clockwise: Harold Ellis, Head of University News Service; Stuart O'Melveny; Monroe Deutsch, Vice President, University at Berkeley; Joseph D. Hodgen; James Mills; Charles Adolph Ramm; Robert M. Underhill, Secretary-Treasurer of Regents; Culbert L. Olson, Governor of California; Robert Gordon Sproul, President of University; Mortimer Fleishacker; Luther A. Nichols, Comptroller of University; John U. Calkins, Attorney for the Regents; James K. Moffett; Garrett McEnerney.

Aside from his deany duties, **Hurford E. Stone** of the Undergraduate Division enjoys mountain life and gardening. Dean Stone also shows preference for red neckties and new cars.



If he is neither traveling, playing tennis, writing books, nor hiking, **Dean Watkins** is sure to be performing his duties as Dean of the College of Letters and Science.

Dean Noble of the College of Business Administration keeps golf scores with **Dean Watkins** and writes books on The Principles of Accounting.

THE LAWS OF THE

Dean of Women Helen M. Laughlin has been practically everywhere and knows practically everyone and has done practically everything. Needless to say, she is as popular as she is efficient.



Interested in a "golden age of sound", Dean Knudsen of the Graduate Division does avocational research into acoustics and music.



Acting Ass't. Dean of Agriculture Hodgson is a good fellow despite his imposing title of Subtropical Horticulturist. He is fond of travel and his many foreign decorations.

UNIVERSITY

Dean Cozens of the College of Applied Arts has his finger in our academic pie for the twenty-five years. In addition to his official duties, Dean Cozens also teaches track and field classes.



The rapid increase in the size of the College of Education and its attendant high standards are fitting tributes to the ability of the late Marvin L. Darsie, Dean of Education. His untiring devotion to his work will not soon be forgotten.

Dean Williams heads the Summer Session for six weeks and then spends the other forty-six of the year in planning for the next session and attending the meetings of innumerable committees.



A. S. U. C. EXECUTIVES





FRED KOEBIG . . . PRESIDENT

A whacking good politician, Fred Koebig stepped into the presidential office after four years of crew and military experience. Colonel Koebig handled the full-time job of trying to please every-one with handsome diplomacy and stage presence. Through the "reign of tutors" Fred also tactfully brought up the literate standard of his subjects.

LUCRETIA TENNEY • VICE-PRESIDENT

Burdened with her top-heavy title, Lucretia Tenney delved calmly into her social and official responsibilities as Vice-President of the Associated Students. "Cretie", for all her beguiling petiteness, had big ideas and proved the efficiency of femininity as both a capable and a charming political figure.





2. Ackerman dictates to Marty Grim

Bruin Publications



Executive officers of Kerckhoff have their work and their whimsies. Affectionately known as "Sturzy", **A. J. Sturzenegger** has charge of all transportation, athletic storerooms, and equipment, while Ticket-Manager **Harry Morris** plays with model trains in his off-hours. **Graduate Manager Ackerman** coaches the tennis teams, **Ben Person** capably manages the Athletic News Bureau, and **Joe Osherenko** controls Bruin publications—but shuns the personal publicity of Kerckhoff fame. Stepping into the jobs vacated by the resignations of **C. M. McClure** and **Bob Rasmus**, **Mrs. Fern D. Kelly** manages the Co-op with a domestic touch, while **Ralph Stillwell** handles book-business in the Student Store.

K E R C C H O F F



T H E S T U D E N T C O U N C I L



Seated: Mary Lee McClellan, Lucretia Tenney, Fred Koebig, Evelyn Vinton, Barbara Wight. Standing: Norm Padgett, Jim Stewart, Fred Bruderlin, Karl Gustafson, George Oliver, Dean Hurford E. Stone, Sandy Mock, Hank McCune

The administrative and legislative body of the A.S.U.C.L.A. is composed of the Student Council, and was headed this year by **Fred Koebig**, student body president. The purpose of the organization is to form active policies which will benefit not only the present students of U.C.L.A., but also those future members of the University. Through the efforts of the Council such bodies as the Labor Board, the Peace Council, and the Cooperative Store have been formed. This year has seen the establishment of the first Associated Student weekly radio program, "The Bruin Speaks", under the direction of the Music and Service Board, and the inauguration of broadcast rallies on campus. A nation-wide Collegiate Peace Poll representing the opinions of a hundred thousand students of the United States was also authorized by the Student Council. And by the end of the fall semester the long-awaited paved parking lot was completed. Situated north of the Administration Building, the lot accommodates four hundred fifty cars. On all roads of student activity and welfare, the progressive wheels of our University are dependent upon the legislative power of the Student Council.

Fred Koebig and Mike MacBan, S.C. student body prexy, seem to be enjoying themselves as Dean Stone ponders and Barbara Wight just looks



Johnny Jackson studies a momentous issue as Dean Stone seems to have stumped Karl Gustafson on something, to judge from the latter's expression

Oh! happy day, joy reigneth supreme. Prexy Fred grins engagingly, Mary Lee McClellan dimples coyly, and George Oliver laughs during one of the lighter moments



Seated: Martha Grim, Helen M. Laughlin, Lucretia Tenney. Standing: Bill Ackerman, Deming Maclise, Fred Koebig, John Jackson, Dick Jones.

B O A R D O F C O N T R O L

As the Student Council formulates the policy of the Associated Students, so the Board of Control is final authority on all monetary matters. The unprecedented success of the last football season, and increased A.S.U.C. income should somewhat relieve the Board from its penny-pinching problems during the next year. **Comptroller Maclise, Deans Stone and Laughlin, Alumni Secretary Jackson, and Graduate Manager Ackerman** are permanent members of the Board by virtue of their offices. **Student Body President Fred Koebig, Vice-President Lucretia Tenney, and O.C.B. Chairman Dick Jones** served as student members for this past year.



Seated: Betty Billingsley, Dick Jones, Billie Thomas.
 Standing: Pauline Savage, Mason Flowers, Gay Pryor,
 Ben Sprecher, Bob Rubin, Dick Patton, LaDrue Willard-
 son, Wolfe Gilbert



O. C. B. Chairman Jones keeps a
 few office hours and a large staff
 of secretaries

ORGANIZATION'S CONTROL BOARD

The O.C.B. is perhaps one of the most ambitious, if not the most effective of campus organizations. Chairman Dick Jones put a rather reactionary measure before the Student Council the fall semester. His proposal that unrecognized organizations be denied publicity in Bruin publications was passed by the Student Council. Aroused student opinion forced the Council to rescind its decision. Undaunted, the O.C.B. still maintained its duties, regulating organization recognition, social activities, and welfare functions for student transportation and mail.



The Jones Girls, Billie Mae Thomas and Mary Alice Madden, add efficiency as well as pulchritude to Kerckhoff Hall 209

F A C U L T Y



THE FACUL

Lectures



D. J. Frederick P. ...

T Y



THE FACUL



T Y



Dr. E. M. ...

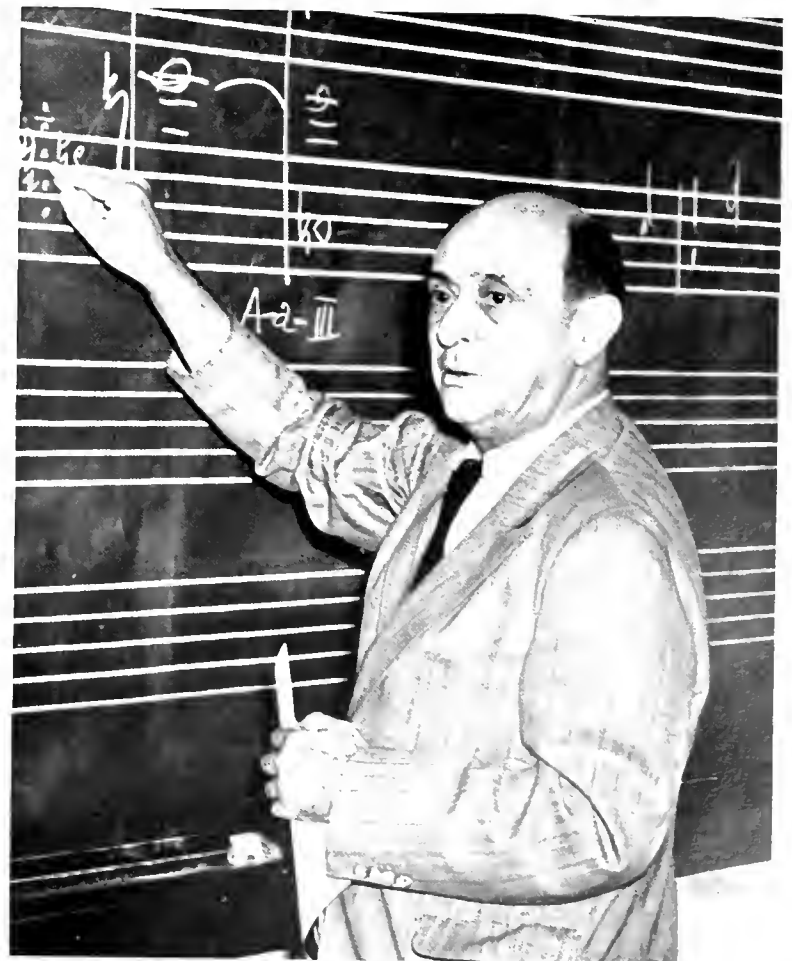

THE FACULTY



Miss Josephine Ketcik advocates modern dance as a creative opportunity for expression and so emotes her own vibrant personality. Dismissing the theme of the "problem" F.E. in her Miss Ketcik would rather earn a rock than play a string quartet.

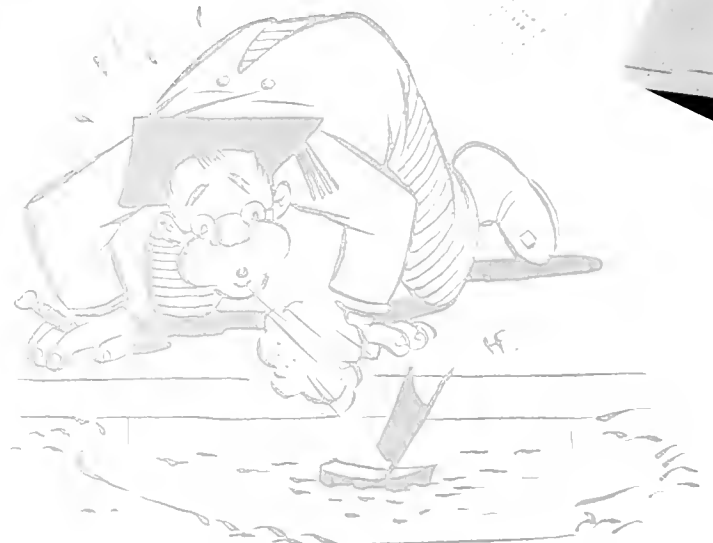



THE FAC



Handwritten signature or initials in cursive script.



FACULTY



A L U M N I



Alumni President and official speech-maker,
Mr. Philip Davis acts as public relations
ambassador.



Ambitious Ann Sumner, Alumni Vice-President and member of the
U.C.L.A. News Bureau, finds time to manage University Broadcasts.



Deming G. Maclise, Assistant Comptroller, and Treasurer of the
Alumni, works in coordination with David Yule, Chairman of the
Finance Committee.



Genial John B. Jackson, Secretary, coordinates Alumni activities and edits the U.C.L.A. Magazine.

A lawyer by profession and the President of the Alumni by election, **M. Philip Davis** divides his interests between his business and his alums. Active in campus work, **Miss Ann Sumner**, Vice-President, and **Deming G. Maclise**, Treasurer, also share their executive abilities. However, **Miss Sumner** has been a member of the Alumni Council and numerous other alumni committees despite her activities in conjunction with the University News Bureau, Extension Division News, and University Broadcasts. And **Mr. Maclise's** position as Assistant Comptroller of the University makes him the ideal person to handle the alumni association's finances. In undergraduate days, he was a star hurdler at Berkeley, and he now assists **Harry Trotter** in coaching Bruin hurdlers as another side-track of his official duties. **John B. Jackson**, Secretary, is the only alumni officer who holds a full-time position. "**Johnny**" was editor of *Southern Campus* a football letterman, and a track man in his college days. He now edits the alumni magazine, and since taking office last year, has changed the policy to boost both Alumni and student activities.



Seated: Emily Patterson, Rowe Baldwin, M. Philip Davis, Mary Morrison. Standing: Colver Briggs, Fred Koebig, Frank Klingberg, Deming Maclise, John Jackson, Walt Stickel, A. Gearhard Eger.

Alumni Activities



Sophomores Betty Beal, Johnny Wardlaw—and some eight hundred others—step out of class at the Alumni Homecoming dance

Del Hobbs, Alumni Homecoming Chairman, risks all for the sake of his alma mater and the Bruins A-Bursting alumni show. Meat-cleaving magician Russell Swann holds the blade.



Hashing over "old days" at the Alumni buffet supper, J. L. Jones, Frank Balthis, and Fred Houser hail back to the halls of Kerckhoff for some good old Co-op chow and pow-wow!

ies



This year finds the U.C.L.A. Alumni Association increasing its membership at a rapid rate. There has been a reawakening of interest in football on the part of the Alumni this year, which fact is probably responsible for the ensuing increase. The Association publishes two magazines. One is a football supplement and is devoted to information about the team and to dressing room dope. It is printed on the evening following every game. The other is a monthly publication which reports spicy information concerning campus personalities and activities. The Alumni also have a scholarship program. Last June, four scholarships were given to incoming Freshmen, who were not, necessarily, football players. Next year the Alumni plan to double this number of scholarships. In conjunction with its other activities, the Association also sponsors several Regional clubs in outlying districts, such as Glendale, San Diego, Santa Barbara, Ventura, etc., at which speakers from the University are present, and movies of the games are shown. There are two homecomings each year; one is in the spring and is academic in nature. The other is in the fall, and is devoted purely to social activities, such as the parade, the bonfire, and a large dance in the Gymnasium. The Alumni Association solicits gifts for the University and is in large part responsible for many of the donations which have been made us.



UBDIVISIONS
· SENIORS · JUNIORS · YOUNG
OPHOMORES · FRESHMEN ·

We, the Senior Class, have just been writing the final pages to our four volume book entitled "College." The first three books are complete, but the fourth and last remains to be written, so with that old feeling of sad farewells we take pen in hand and record the first chapter of this, the last volume, which regards the elections of the Senior Officers who served their offices well. The second chapter regards the successful events which President **John Cole**, Vice-President **Sue Van Dyke**, Secretary **LaVerne Anderson**, Treasurer **Dave MacTavish** and the council planned for us. The social season began with a big turkey dance in November, apropos to Thanksgiving. Tom, the turkey, was made the center of attraction because the person at the dance with the lucky number "Got the Bird," which was none the worse for its extended flights through Royce Aud. Smaller affairs like the picnics on Kerckhoff lawn and a few closed dances continued through the winter, but events were really in the upswing in the spring. Everyone enjoyed the very exclusively-senior beach party. A few unsuspected ducklings and some very delectable sand-flavored food made the party all the more fun. But what we will probably remember longest was Senior Week in early June. Aside from the usual run of luncheons and dinner parties, there were farewell addresses that almost made us sorry we were finally graduating. Then came a Senior Prom that truly satisfied all of our anticipation—breakfast, orchestra, entertainment,—everything was perfect. Well, now only one thing remains to be written—Chapter III, the last in the book. It tells of gladness and sadness, the end of an old pursuit and the beginning of a new. This was graduation. The years have come and gone and 'tis time that on this last page of the book we inscribe

FINIS



Thanks a million, Johnny, for the grand senior affairs you put over so well.

One Theta + charm + beauty + brains + efficiency + being Vice-President = Sue Van Dyke.

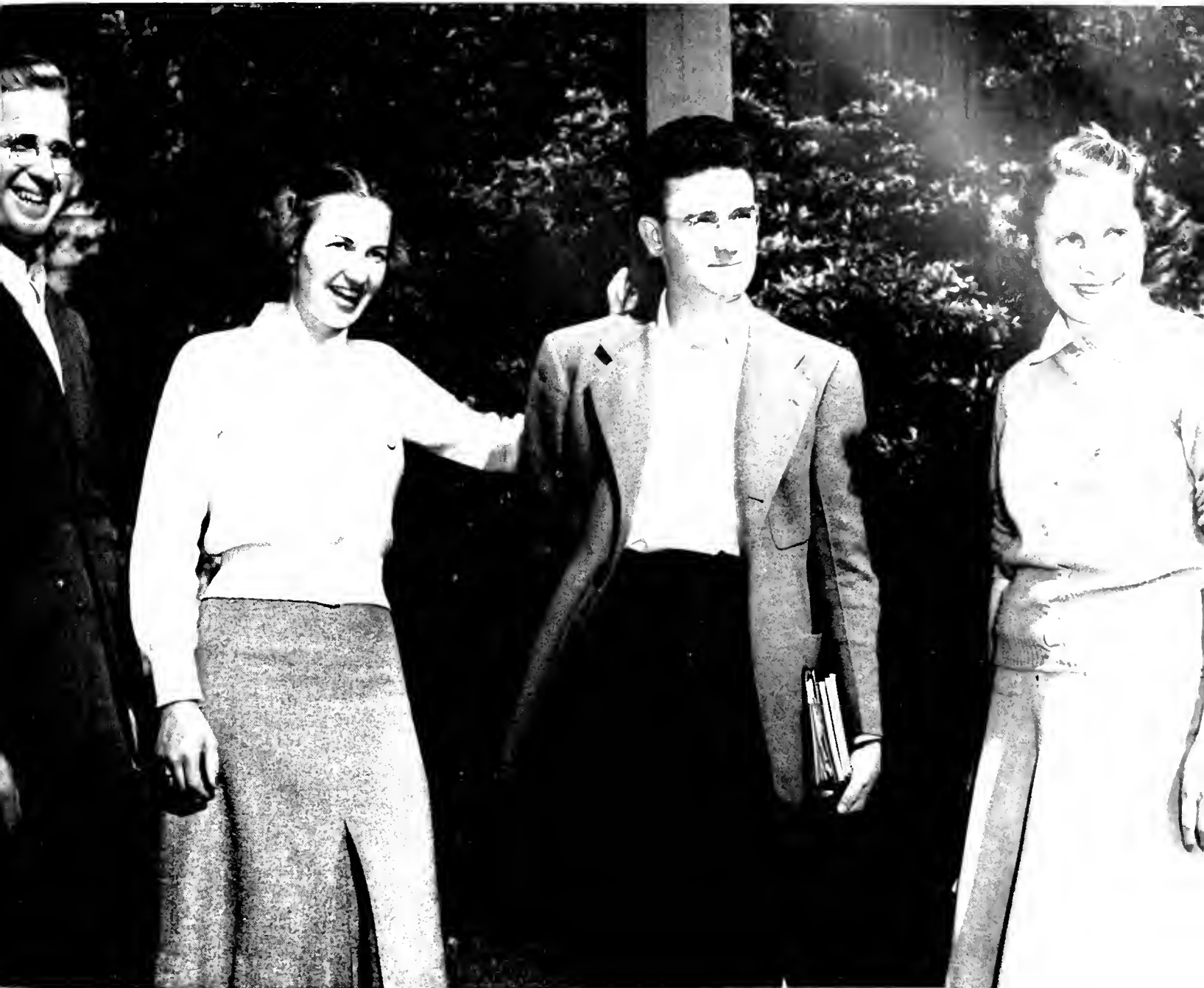

The senior officers and councilmen gathered for their usual Wednesday get-togethers, better known as council meetings. Meeting was called to order by genial Johnny Cole (except when he had his tonsils out and couldn't talk), social events listed by scintillating Sue Van Dyke, minutes read by lovely LaVerne Anderson, and the fines collected by dashing Dave MacTavish. Aside from the usual small talk and thinking up "Confucious say," the meetings did have their serious sides, when lots of good things were planned for the senior class. Highlighted was the climax of four full years—the Senior Ball, Senior Week which came early in June, consisted of a series of breakfasts, luncheons, and dinners, informal dances, farewell addresses, and worrying about their final finals.

Council minutes and all the senior class correspondence kept LaVerne good and busy.

Dave MacTavish probably pinched Lincoln's face off the pennies the seniors' saved.





Row I: Charles Melhorn, Jo Butler, Gladys Voyda, Jean Barnbrock, Barbara Spaulding, Allison Boswell, George Bliss, Betty Lee, Ellen Rogers, Ruth Nelson, Sue Van Dyke, Jane Nuttall, John Cole, Beverly Tucker, John Gaskill. Row II: Gerrie Griffith, Barbara Wetherbee, Helen Paeschke, Louise Parker, Evelyn Bluemle, Pete Yamasaki, Janice Lipking, Barbara Meigs, La Verne Anderson, Shirley Perron, Phyliss Hoffman, Jeanette Slavin, Rosemary Ropp, Bill Johnke, Norman Padgett, Forest Fleming, Bob Hartley, Julian Blodgett, Hap Fraser, Gale Stafford, Bud Harris, Harold Gilliam, Tom Stevens, Fred Flo, Kimball Moore, Dale Finley, Arnold Broyle, Herbert London, Jack Blaikie, David MacTavish.



Ipana Toothpaste has asked for the copyrights on this little gem

Here is some real evidence of the Senior Council at work. Johnnie certainly got near-sighted if he's actually reading those plans.



By the time the Senior Picnic was over everyone had his swallows perfectly timed to "Oh, Johnnie".

Eleanor isn't running for the exercise; she was dragged into this exciting game of "Drop the handkerchief." Seniors are frequently seen indulging in such sophisticated games.



The holder of the lucky ticket gets it!



A toast to the guy who gets the bird!



HONOR AWARDS

"BEST DISTINGUISHED AS CALIFORNIANS"

ALISON FARISH BOSWELL
MILTON COHEN
FREDERICK KURT KOEBIG
MARY ELIZABETH LEE

VIRGINIA LEE LINDSEY
MARY LEE McCLELLAN
HENRY RUSSELL McCUNE
GEORGE SCOTT MILLER
NORMAN CLIFTON PADGETT
RICHARD KENNETH PRYNE
FRANK STANTON SIMONS
ROBERT RALPH STREETON
LUCRETIA PAULA TENNEY
KENNETH STANLEY WASHINGTON
VIRGINIA LEE WILKINSON



BIN •
ADY •
MES •
CARP •
RICH •
ALLIST •



EDWARD JOHN ABOITIZ, B.S.
Subtropical Horticulture
C. & U., Philippine Islands
Alpha Gamma; Alpha Zeta;
Agriculture Club; Soccer, 1.



DORIS ELAINE ADAMS, B.E.
Education
Fedlands
Phi Psi, C.T.A.



LOUIS AIDELLS, B.S.
Accounting
Minneapolis, Minn.
Physical Education Assistance, 2.



ELIZABETH BURTON ALDERSON, A.B.
English
Los Angeles
Prateres; Kappa Phi Zeta; University Camp Counselor.



JEAN ALEXANDER, A.B.
German
Pasadena

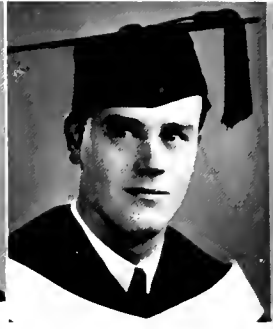

ROBERT LAING ALEXANDER, A.B.
Economics
Santa Monica
Beta Theta Pi; Blue C; Crew, 2.



ELEANOR E. ANDERSON, B.E.
Education
St. Paul, Minn.
Phi Beta; Masonic Club; U. D. S., 4, 5; Bruin; Hi Jinks Committee, 4; Hello Day, Committee, 4; Ki Psi.



JACK EDWARD ANDERSON, B.S.
Accounting
Minneapolis, Minn.
Beta Theta Pi; Alpha Kappa Psi; Ice Hockey, 3, 4.



LA VERNE ANDERSON, B.S.
Marketing
Huntington Park
Gamma Phi Beta; Spurs; Guildon; Class Council 1, 2, Secretary 4; W.A.A., 1, 2.



ROBERT THOMAS ANDERSEN, B.S.
Accounting
Los Angeles
Alpha Gamma Omega; Alpha Kappa Psi; Crew, 1.



ROBERTA ARNOLD ANDERSON, A.B.
French
Long Beach
Theta Pi Alpha; Pi Delta Phi; Southern Campus, 1; A.W.S. Vocational Comm., 1; Le Cercle Francais.



VIRGINIA LEE ANDERSON, A.B.
Geography
Roscoe
Phrateres, 1, 2, 3, 4; Geographic Society, 1, 2, 3, 4; Masonic Club, 1, 2, 3, 4.

Kentucky Colonel Koebig, pride and prejudice of the Bluegrass Betas, found it necessary to paddle down Hilgard peddling cigarettes. However, Fred gained the admiration of the campus by being the most conscientious president in a long time.

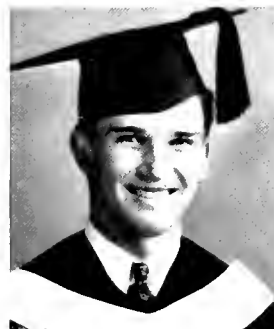

DONALD PETER ARTH, B.S.
Marketing
Fedlands
Y.M.C.A.; Swimming, 1.



BYRON HARRY ATKINSON, A.B.
English
Burbank
Sigma Nu; Scabbard and Blade.



CLEON EVERAL ATWATER, B.E.
Music
Hollywood
Phi Mu Alpha; Band, 4; Orchestra, 4.



STEWART BARTON AXTELL, A.B.
Zoology
San Diego
Y.M.C.A.; Congregational Club; Masonic Club.



JAMES CECIL BARTLETT, A.B.
History
Huntington Beach
Masonic Club; Y.M.C.A.; International Relations Club; Wesley Club.



DONALD FRANCIS BAYLEY, A.B.
Economics
Minneapolis, Minn.
Y.M.C.A.



MARGARET CLARE BEACH, A.B.
English
Los Angeles
Alpha Delta Pi, Southern Campus, 1.



NORTON GARDNER BEACH, B.S.
Marketing
Los Angeles
Kappa Alpha; Alpha Kappa Psi; Blue C; Tennis, 4.



ELEANOR BELLE ALLEBRAND, A.B.
History
Glendale
Alpha Phi; Bruin; Y.W.C.A.

BARBARA LOU ALLEN, A.B.
History
Hollywood
Pi Beta Phi; Southern Campus; Y.W.C.A.; Homecoming Committee 4

ANNETTE ALTKORN, A.B.
Psychology
Los Angeles

ARNOLD O. ANDERSON, A.B.
Economics
Santa Rosa
Sigma Nu



Rudy Binder is that rare jewel, a good man and an SAE, too. Wears an army uniform when he has to, studies geology when he has to, and acts normal the rest of the time. Strong and silent, a man's man.



JAMES WILLIAM ANGWIN, A.B.
English
Los Angeles

ELIZABETH KINNE APPELMAN, A.B.
Sociology
Los Angeles
Sigma Kappa; Prateres; A.W.S. Council

ELEANOR ARGULA, B.E.
Education
Los Angeles
Scurs; Psi-tanant; Alpha Chi; Alpha; Elementary; Class Council, 2, 3; Southern Campus, 1, 2, 3, 4

ROBERT ARNOLD, A.B.
English
Los Angeles
Poshing; Piles; Newman Club; U.D.S., 3, 4

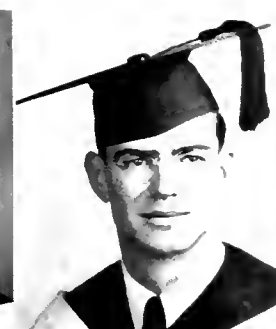

DONALD EVERETT BAILEY, B.S.
Accounting
El Segundo
Alpha Kappa Psi

ZAN VILL BALLSUN, B.S.
Business Administration
Los Angeles
Theta Chi; Alpha Kappa Psi; Homecoming, 3, 4; Men's Week, 3, 4; Tennis, 1; Track, 1

FRANCIS JAMES BARKER, A.B.
Geology
Los Angeles
Delta Chi; A.I.M.E.

EDWARD JOSEPH BARNES, A.B.
Political Science
Los Angeles
Circle C; Blue C; Track, 2; Delta Delta Delta; Cross Country, 1, 2, 3, 4

MARTHA JANE BARNES, A.B.
English
San Gabriel
Delta Delta Delta

JANE CRAIG BARRETT, A.B.
English
Los Angeles
Christian Science Organization; Southern Campus; Y.W.C.A.



TEDDY LEE BEAR, A.B.
Geology
Santa Monica
Sigma Gamma Epsilon; A.I.M.E.; President's Council; A.M.S. Council

HAROLD LUFKIN BEARD, A.B.
Economics
Los Angeles
Y.M.C.A.; Campbell Club

ERNESTINE AUGUSTA BEASLEY, A.B.
Sociology
Smithville Texas
Delta Sigma Theta

WILLIAM EDWARD BEIFUSS, A.B.
English
Cleveland Ohio
I.D.S.; Polo, 4

JOHN NANCE BELKNAP, B.S.
Accounting
Pomona, Va.

HARRY WILLARD BELL, B.S.
Marketing
Bellevue, Va.
Kappa Alpha



KATHERINE TITUS BELL, A.B.
Political Science
Hollywood

Kappa Kappa Gamma; Pi Sigma Alpha; International Relations Club; Pi Sigma Fellowship

ISABELL BENDER, A.B.
Household Science
Los Angeles

LUCILE EVELYN BENDOWSKI, A.B.
Art
Los Angeles

ELIZABETH BENN, B.E.
Education
Los Angeles

Gurdon; Class Council, 3; General Elementary Club.

DON LEROY BENNETT, B.S.
Accounting
Bellflower

Alpha Tau Omega; Track.

DORIS LUCILE BERGER, B.E.
Education
Compton

Phrateres; Westminster Club.

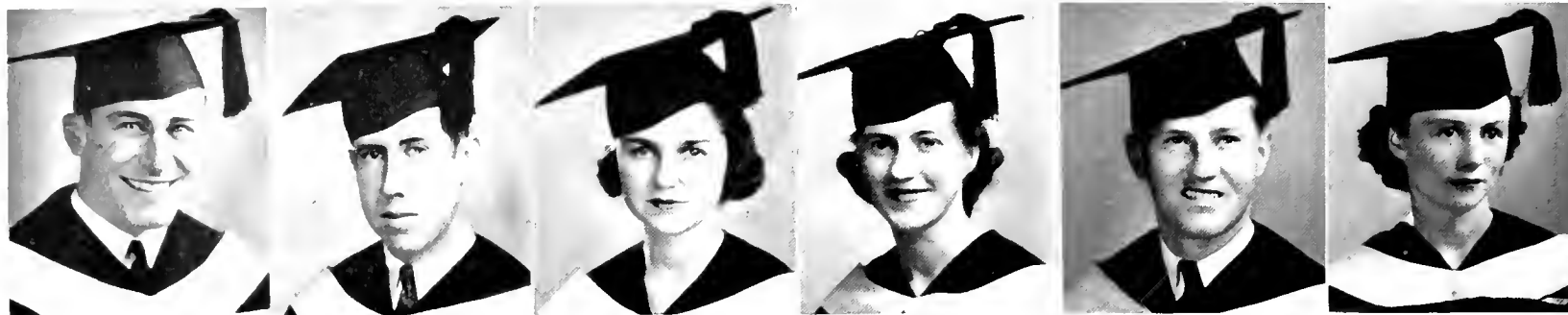

RUDY JOHN BINDER, A.B.
Geology
El Segundo

Sigma Alpha Epsilon; Sigma Gamma Epsilon; Scabbard and Blaster Circle; Rifle Team, 2, 3, 4; Swimming, 1

EDWARD JOHN BLACK, A.B.
Economics
Los Angeles

VIRGINIA LEE BLACK, A.B.
History
Big Pine

Kappa Alpha Theta; Gurdon; Class Council, 1, 2, 3, 4; Homecoming Queen, 2; Southern Campus

RAMONA ATWOOD BLAIR, A.B.
Music
Los Angeles

Mu Phi Epsilon

ROSS MARQUAND BLAKELY, B.S.
General Business
Colton

Track, 4, 5

EDITH S. BLAYNEY, B.E.
Education
Los Angeles

For a Delta Gamma, Allison Boswell really gets around. Maybe it's because she's democratic. The last of the D. G. politicians, she lists enough activities for more people. What a typical co-ed should be like.



VERA JEAN BOBSENE, B.S.
Accounting
Santa Monica
Phi Chi Theta; Philia.

RICHARD NEWTON BODINUS, B.S.
Banking and Finance
Alhambra

Kappa Alpha; Alpha Kappa Psi; Class Council, 1, 2; Soph Yell Leader.

ELEANOR PATRICIA BOHN, B.E.
Home Economics
Los Angeles

Alpha Sigma Alpha; Home Econ. Club; Campus Capers, 3; A Capella Choir.

MURIEL MORSE BOHNING, A.B.
History
Santa Monica

Sigma Kappa; Newman Club.



JOHN ROBERT BOULTON, A.B.
Physics
Van Nuys

BETTY-GRAY BOWLING, B.E.
Art
Culver City

U.D.S., 3, 4; Phi Sigma, 3, 4

DOROTHY ELIZABETH BOWMAN, B.E.
Art
Hollywood

ESTHER M. BOWMAN, B.E.
Education
Sacramento

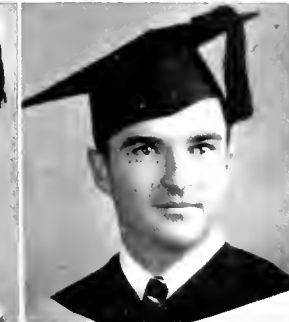

JEAN RAE BERGLIND, A.B.
History
Huntington Park
Phi Kappa Phi.

PAULA LOIS BERMAN, A.B.
French
Los Angeles
Phi Sigma Sigma; Alpha Chi Alpha; Daily Bruin, 1, 2, 3, 4

SIDNEY ALLEN BERNSTEIN, A.B.
Zoology
Los Angeles
Phi Beta Delta; Class Council; 3; B Football, 4.

GENE WALKER BILDERBACK, A.B.
Zoology
Inglewood
Alpha Gamma Omega, Crew,

Five years of civilization haven't taken that Jawja drawl from Arnold Broyles. Pulls an oar once in a while, so he must be a Sigma Nu. Reputed to have a brain, which certainly makes him heterogeneous.



RUTH ALLERTON BLISS, A.B.
Philosophy
Carpinteria
Chi Omega; Y.W.C.A.; Phrateres.

JULIAN ROBERT BLODGETT, A.B.
History
Beverly Hills
Delta Kappa Epsilon; Homecoming Committee; Senior Council; A.M.S. Board; Interfraternity Council President.

GERALD BARRON BLOOM, A.B.
Bacteriology
Los Angeles
Crew, 1.

EVELYN BERNICE BLUEMLE, B.E.
Education
Huntington Park
Sigma Kappa; Spurs; Class Council, 2, 3, 4.



ELIZABETH ANNE BORCHARD, B.E.
Education
Santa Ana
Theta Upsilon.

LINNIE VERNEIL BORDERS, A.B.
Political Science
Kansas City, Kansas
Alpha Kappa Alpha

LOUIS RUBEN BORSHEFSKY, A.B.
Chemistry
Chicago, Illinois

JUDITH BORSTEIN, B.E.
Home Economics
Los Angeles
Home Economics Club; Bruin, 1

ALISON FARISH BOSWELL, A.B.
History
Los Angeles
Delta Gamma; Mortar Board; Pythecian; Spurs; Phi Kappa Gamma Club; Y.W.C.A.; Religious Conference; Class Council

RUTH MARY BOSWELL, B.E.
Education
Westwood
Chi Omega; Entertainment Club; Hells Day.

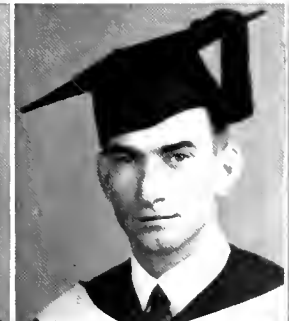

EDWARD LEWIS BRADY, A.B.
Chemistry
Los Angeles
Phi Beta Kappa; Phi Lambda Upsilon; Phi Eta Sigma

EMOGENE DOROTHY BREDE, B.E.
Education
Los Angeles
Alpha Chi Omega; French Club; Y.W.C.A.

KATHRYN OTIS BREEDON, A.B.
English
Hermosa Beach

ANTHONY WAYNE BREWER, A.B.
Political Science
Lexington, Kentucky

BETTY ANN BREYER, A.B.
History
Los Angeles
Kappa Kappa Gamma

DEANE A. BRIGGS, A.B.
Political Science
Los Angeles
Sigma Nu; Scabbard and Blade; Class Council, 1, 2, 3; Phi Kappa Phi Fraternity Council



ELSIE BROCKSIEPER, B.E.
Education
Los Angeles
Alpha Eta Omega



FLORENCE BRODSKY, A.B.
Sociology
Los Angeles



CLAUDE CURRY BROOKS, B.S.
Marketing
Kansas City, Missouri
Alpha Delta Sigma; Masonic Club; Campbell Club; Y.M.C.A.; Co-operative Housing Association.



PHILIP E. BROTHERTON, A.B.
Economics
Los Angeles



DOROTHY CHARLOTTE BROWER, B.E.
Education
Beverly Hills
Phi Beta Phi; Ki-Pis; Homecoming Committee; Y.W.C.A.; A.S.U.C. Social Committee, 4.



BEVERLY C. BROWN, A.B.
Psychology
Santa Monica
Mortar Board; Y.W.C.A.; University Camp; Phrateres; Student Counsellor.



MIRIAM ALICE BROWN, A.B.
French
Los Angeles
Alpha of Areta; Le Cercle Francais; Glee Club; Tennis.



NADINE MARIE BROWN, A.B.
Psychology
Keene



RUTH ELIZABETH BROWN, B.E.
Education
Los Angeles



SHIRLEY ELLEN BROWN, B.E.
Art
Monterey Park
Delta Epsilon



SHIRLEY THAIS BROWN, A.B.
History
Los Angeles
Aremc; U.D.S.; Bruin, 1, 2.



ARNOLD NASH BROYLES, B.S.
Marketing
Atlanta, Georgia
Sigma Nu; Crew, 1, 2, 3, 4; Football, 1; Class Council, 4; Bruin Rowing Club.

This is Dorothy Covert, who goes to college for no reason, spends hours in the Co-Op, speaks to Betas and Phi Deltas, reads books before finals, and dresses like a queen. She wears the Kappa key, of course.



ALICE LOUISE BURNS, A.B.
English
Beverly Hills
Phi Beta Phi; Newman Club; Y.W.C.A.; Southern Campus, 2; Dance Recital, 2, 4; A Capella Choir, 3, 4; Staff & Masc.



LUIS MORTON BURRIS, B.S.
Marketing
La Canada
Phi Delta Theta; Labor Board, 3; Coop, 3, 4; Swimming, 2.



JUSTIN BURSTON, B.E.
Music
San Diego
Phi Mu Alpha; Orchestra, 1, 2, 3, 4; Band, 4; Masonic Club.



ELAYNE DIANTHA BUTTS, B.E.
Music
Los Angeles
Phi Beta; A Capella Choir, 1, 2.



HUGH AITKEN CAMPBELL, B.E.
Music
Los Angeles
Phi Mu Alpha; Glee Club; Orchestra.



MARGARET BEATRICE CAMPBELL, A.B.
History
Los Angeles
Alpha Gamma Delta; Pi Gamma Mu; Y.W.C.A.; History Club; Far Helonic Council, 3.



VIRGINIA ELOISE CAMPBELL, B.E.
Education
Huntington Park
Phi Upsilon Pi; A Capella Choir, 1.



RUBY EVELYN CAPLAN, B.E.
Physical Education
Los Angeles
W.A.A.; Physical Education Club; Dance Recital, 1, 2, 3; Campus Capers, 1.



This grinning gorilla is the mainstay of the SAE house. Favorite quotations: "I'm Carter Crall, you know". Good baseball player except for his big feet. Called "Porky", but we can't imagine why.

CORALIE LUISE BROWN, A.B.
Psychology
Los Angeles
Alpha Chi; Omega; Spurs; Bruin, 1, 2, 3; Class Council, 1.

DOROTHY ETHEL BROWN, B.E.
Art
Hollywood
Alpha Sigma Alpha; Phi Beta.

ELIZABETH LEONA BROWN, A.B.
Zoology
Los Angeles

ELOUISE I. BROWN, B.E.
Education
Bakermat, California



GRACE MURIEL BRUBAKER, A.B.
History
Los Angeles
Phi Beta; Class Council; Y.W.C.A.

ELIZABETH JANE BRUMFIELD, A.B.
English
Bluffton, Indiana

HELEN MAE BRYAN, B.E.
Education
Glendale
Phi Beta.

CATHERINE JEAN BURLEIGH, B.E.
Art
Los Angeles
Phi Beta; Class Council.



WILLIAM EDWARD BYERTS, JR., B.S.
Business Administration
Los Angeles
Delta Upsilon; Rally Committee; Fresh Rally Reserves; Sophomore Service; Scabbard and Blade; D.C.B.; Class Council, 2.

EDMUND JACK CAFORIO, A.B.
Political Science
Ball

MARGARET JANE CALLIHAM, A.B.
English
Redondo Beach
Phi Omega Psi.

MARIAN HELEN CAMERON, A.B.
History
San Pedro
Sigma Kappa; Southern Campus, 3; Student Counsellor, 2, 3; Hi-Jinks, 3.

REYNOLDS CAMP, A.B.
Economics
Mountain View
Trotta Club.

DONALD N. CAMPBELL, B.E.
Mechanic Arts
Los Angeles
Phi Delta Theta.



WINIFRED CARIDIS, B.E.
Commerce
Hollywood
Sigma Kappa; Alpha Chi Delta; Crew, 3, 4; W.A.A.

FRED REESE CARLIN, A.B.
Economics
Gridley

LAWRENCE RUSSELL CARNEY, B.S.
Marketing
Wichita, Kansas
Delta Sigma Phi; Beta Gamma Sigma; International Council, 2, 4.

IGNACIO CARRANZA, A.B.
Spanish
Oxnard
Sigma Delta Psi; Phi Delta Theta.

RUTH ELIZABETH CARTER, A.B.
English
Pasadena

ROSE ALICE CASTLE, A.B.
Economics
Brea
Nu Beta Gamma.



**PATRICIA HESTON
CAVANAUGH, B.E.**
Art
Encine

Phi Beta Phi; Delta Epsilon; Phi
Kappa; U.D.S. 3, 4; Y.W.C.A.
Dance; P.E. 3, 4; Southern
Campus; Zeta Phi Eta



**ROBERT WILLIAM
CHAMBERS, B.E.**
Physical Education
Inglewood

Kappa Alpha; Phi Epsilon Kappa
Football 2; Rugby



**VIRGINIA DOROTHY
CHAMBERS, B.S.**
Accounting
Glendale



**VIRGINIA ELLEN
CHAMPNEY, A.B.**
Economics
Santa Monica

Alpha Omicron Pi; Alpha Chi
Delta; Phrateres; Spurs; Y.W.C.A.;
Southern Campus, 1;
Bruin 1



**LAURA JULIA
CHAPMAN, A.B.**
History
Los Angeles

Phi Beta Phi; Class Council, 1,
2, 3, 4; Vice-President, 2; Phi-
tanca; Spurs; Guirton



**IRENEA CARMELA
CHAVES, A.B.**
English
Hollywood



**ELIZABETH RICHMOND
CLARK, A.B.**
English
Los Angeles

W.A.A.



**LOIS BEE
CLARK, B.E.**
Art
Eagle Rock

Delta Epsilon; Phrateres



**MARY ELIZABETH
CLARK, B.E.**
Home Economics
Bakersfield

Phrateres; Home Economics
Club; W.A.A., 2, 4



**RICHARD JOHN
CLARK, JR., B.S.**
Accounting
North Hollywood

Circle C; Soccer



**PEGGY
CLARKE, B.E.**
Music
San Jose

Chi Omega; Sigma Alpha Iota;
Phi Delta Phi; Glee Club, 1



**WENDELL HENNING
CLAUSON, B.S.**
Business Administration
Fontana



**BONNEY-ELLEN
CLOUGH, A.B.**
History
Los Angeles

Kappa Alpha Theta; Southern
Campus 3, 4; Bruin 1



**DORIS ELNA
COCHRAN, A.B.**
English
Monrovia

Phrateres; Wesley Foundation



**EVYLYN ALICE
COHEN, A.B.**
Sociology
Los Angeles



**RICHARD HENRY
COHEN, B.S.**
Banking and Finance
Los Angeles

Phi Beta Delta



**JOSEPH EARL
COLLINS, A.B.**
Psychology
Chicago, Ill.

Phi Beta Delta; Phi Kappa



**RICHARD LELAND
COLLINS, A.B.**
Zoology
Los Angeles

Phi Beta Delta; Phi Kappa



**ANTHONY
CONDOS, A.B.**
Chemistry
Los Angeles

Tack; California Men



**FULVIA
CONTINI, A.B.**
French
New York, N. Y.

She looks like a Tri-Delt, dresses like a Tri-Delt, talks like a Tri-Delt, and acts like a Tri-Delt, so she must be Jean deGarmo. Dibbles in politics, dabbles in journalism, and toddles most everywhere.





URSULA A. CHAVEZ, A.B.
Spanish
Los Angeles
Sigma Delta Pi; Y.W.C.A. Cabinet; 1: A.W.S. Committees; Spurs.



MARGARET JEAN CHISHOLM, B.S.
Commerce
North Hollywood
Sigma Kappa; Alpha Chi Delta; W.A.A.; Southern Campus 1; 2-3: Pan-Hellenic Council 4.



PHYLLIS RUTH CLAASSEN, B.E.
Education
Paso Robles
Phi Upsilon Pi



WILLIAM T. CLAPHAM, B.S.
Management, Industry
Long Beach
Geographical Society



A lamb among wolves is Phi Kap's Hap Fraser. How they ever got an artist is more than anyone knows, including Hap, who is still dazed. Seen around the Pi Phi house frequently, but says it doesn't mean a thing.



MARGARET ELAINE CLAYVILLE, B.E.
Physical Education
Boise, Idaho
Theta Upsilon



DORIS CLEGG, B.E.
Home Economics
Los Angeles
Alpha Delta Pi; Home Economics Club; A.S.U.C. Social Committee; 2: Y.W.C.A.



DONALD MILTON CLELAND, B.E.
Education
Van Nuys
Stevens Club; C.T.A. Class Council



MARGARET ELIZABETH CLINTON, A.B.
English
Westminster
Fraternities



LAVONNE CHRISTINE COLE, A.B.
Spanish
Los Angeles
Delta Sigma Theta; Alpha Gamma Sigma



LEON COLEN, B.S.
General Business
Newark, New Jersey
Sigma Alpha Mu



BETTY LOUISE COLESTON, B.E.
Education
Los Angeles



MARGARET ELMA COLESTON, A.B.
History
Los Angeles



HELMUTH WILHELM COLLEBOHM, A.B.
Physics
Santa Monica
Fraternity; Bands; Orchestras



MYLES ANTHONY COLLIGAN, A.B.
Geology
Los Angeles
Sigma Gamma Epsilon



CARMON COOK, A.B.
Spanish
Venice
Sigma Delta Pi



ESTHER LOUISE COOKE, B.E.
Art
Brawley
Theta Phi Alpha; Preview Dance Recital; Newman Club; 3: Pan-Hellenic Council



FRED W. COOPS, B.S.
Business Administration
Fontana



BURMA ROSE COPE, B.E.
Education
San Bernardino
Y.W.C.A.



MARGARET KIMBRO CORBELL, A.B.
English
Waterman
Alpha Fraternities; Stevens Club; Dance Recital; 2: A.W.S. Christmas Drive 12



MARGARET COREY, A.B.
History
Riverside



MARGARET CORNWELL, B.S.
Business Administration
Laurel Bldg.
Trenton, N.J.



MARGARET ALIDA CORUM, A.B.
Spanish
Los Angeles
Zeta Tau Alpha; Spurs; Phi Sigma; Organization



HAROLD GLENN CORWIN, A.B.
Chemistry
Los Angeles
Alpha Chi Omega



JOHN GERARD COTTER, A.B.
English
Carro, Illinois
Newman Club; Staff and Mask; U.D.S. 3, 4



JAMES VIVIAN COUCHE, A.B.
Chemistry
San Diego



DOROTHY ANNE COVERT, A.B.
English
Los Angeles
Kappa Kappa Gamma; Spurs



PAUL ROWE CRAWLEY, A.B.
Economics
Berkeley, Calif.

Zeta Psi; Chi Chi; Water Polo, 1, 2, 3, 4; Captain, 4; Interfraternity Council, 4



WILLIAM MIRICE CRICKARD, B.S.
Marketing
Glendale

Delta Pi; Blue C, Tennis, 3, 4



MILDRED ALICE CRILLY, A.B.
English
Colton

Phi Kappa Phi



JEAN MARGARET CROSE, A.B.
Psychology
Baldwin Park

Phi Kappa Phi



ROSEMARY LOUISE CROSS, B.E.
Education
Glendale

Phi Kappa Phi



MARY MARGARET CROZIER, B.E.
Education
South Pasadena

A smooth gal is Alpha Chi's Rosemary Fleming. Claims the honor of Pan-hell presidency; usually speaks to friends. Not exactly a politician, she achieved her ends by more subtle methods.



JEAN ELEANOR CURTISS, A.B.
History
San Mateo
Delta Gamma; Y.W.C.A.



VINCENT ALEXANDER DAGORT, B.E.
Music
Honolulu, T.H.
Phi Mu Alpha; Band; Orchestra



RALPH LYNTON DALTON, A.B.
Political Science
Beverly Hills
Alpha Sigma Phi; Class Council, 1, 2



ALSACE LORRAINE DANIELS, A.B.
History
Los Angeles



BETTY BERNICE DAVIS, A.B.
French
Glendale
Kappa Phi Zeta; Phi Kappa Phi; Le Centre Francais



LOUISE EUGENIE DAVIS, A.B.
French
Los Angeles
Phi Delta Phi; Sigma Delta Pi



NADINE ROBERTA DAVIS, B.E.
Education
San Pedro
Phi Kappa Phi Council



WILLIAM EUGENE DAYWALT, B.E.
Art
Van Nuys
Delta Epsilon



MARJORIE FRANCES COWAN, A.B.
Spanish
Los Angeles
Sigma Delta Pi.

MARJORIE ELIZABETH CRAIG, A.B.
History
Santa Monica
Alpha Delta Pi; Y W C A;
Christian Science Organization;
University Religious Conference

CYNTHIA LOUISE CRANE, B.S.
Marketing
Glendale
Swimming; Y W C A

CATHERINE JANE CRAVENS, A.B.
Bacteriology
Kingman, Arizona
Swimming; Phrateres



Thick necks and square heads adorn most Sigma Pi's and Don Hesse is no exception. Been around so long that no one notices him any more. Played at football, army, and politics, and loves to be called "Curly".

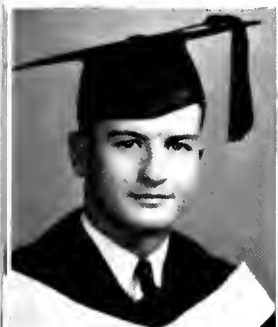

JAMES ARTHUR CRUTCHFIELD, JR., A.B.
Economics
Long Beach
Kappa Alpha; Soccer, 4.

EDWARD H. CULVER, B.S.
Accounting
Hollywood

SALLY VIRGINIA CUNNINGHAM, A.B.
Psychology
Long Beach
Phrateres; A Capella Choir
3, 4.

MARGARET LILA CURTIS, A.B.
Psychology
San Diego
Alpha Gamma Delta, A.W.S.
Freshman Teas Committee, 3,
4 W.A.A.



GLEN CHARLES DANKS, A.B.
History
Evanston, Wyo.

RUTH ANN DANSON, A.B.
French
Los Angeles
Pi Delta Phi.

LEWIS LYNN DARLING, A.B.
Political Science
Los Angeles
Bruin, 3, 4; International Relations Club.

LINDA LUCILE DAVIES, A.B.
French
Los Angeles
Sigma Delta Pi; Pi Delta Phi;
Le Cercle Francais

MILDRED ELINOR DAVIES, A.B.
Economics
Beverly Hills
Alpha Delta Pi; Bruin, 1; Y.W.C.A.
C.A. 1, 2, 3

STEVEN NORMAN DAVISS, A.B.
Geology
Pomona
Sigma Gamma Epsilon



DOROTHY DEAN, A.B.
English
Westwood
Sigma Kappa.

LENORA FAYE DE BOER, B.E.
Education
Los Angeles

VIRGINIA JEANNE DEBOLT, B.E.
Education
Arcadia
Phrateres.

JEANNE REDIN DEGARMO, A.B.
History
Los Angeles
Delta Delta Delta; Mortar Board; Alpha Chi Alpha; Student Board Religious Conference; Bruin, 1, 2, 3.

KATHERINE GREY DEMPSEY, B.E.
Education
Inglewood
Newman Club; K. Pi.

MARIE KATHERINE DENNERLE, B.S.
Public Health Nursing
Santa Monica



PAULINE VIRGINIA DEPUTY, B.E.
Education
Inglewood
Phi Kappa Chi

MARY JOSEPHINE DERRICK, A.B.
French
Los Angeles

ROBERT ELLIS DESHON, B.S.
Business Administration
Los Angeles

Phi Gamma Delta; Class Council, 1, 2, 3; Intersaternity Council, Pres., 4; Rally Committee; Blue Key.

BARBARA WINDETT DONNELL, B.E.
Art
Los Angeles

Alpha Phi; Philoalia; U.D.S.; Y.W.C.A., A.W.S. Hostess.

JOSEPH H. DOWNEY, B.S.
Management, Industry
Van Nuys

Sigma Pi; Management Club; Soccer, 3, 4.

CLIFFORD BARNES DRAKE, A.B.
Physics
Los Angeles

Sigma Nu; Scabbard and Blade; Homecoming, 2, 3, 4; Football, 1.

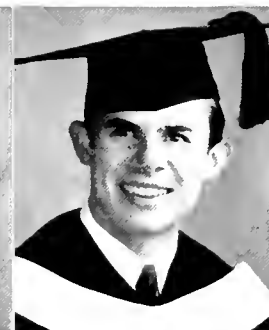

KENNETH E. DUSE, B.E.
Music
La Junta, Colorado
Phi Mu Alpha; Orchestra, 2, 3, 4; Band, 1, 2, 3, 4, 5.

JANE ELIZABETH DUSTMAN, B.E.
Education
Glendale
Phi Kappa Sigma; Phi Psi; Westminster Club; Glee Club, 3, 4.

ANDREW GERALD EBL, A.B.
Economics
Glendale

JAMES GILBERT EDINGER, A.B.
Physics
Beverly Hills

WALTER COLLINS EDMISTEN, A.B.
Chemistry
Los Angeles
Handball.

RICHARD HARBIN EDWARDS, A.B.
Mathematics
Los Angeles
Pi Mu Epsilon.

Marge Lawson is in a daze most of the time, so she must be a Chi Omega. Says "Hel-lo" to the D.U.s and "Hullo" to the rest. A politician, which means little, and a member of Guidon, which means less.



LOIS MAE ELLISON, A.B.
English
Tujunga
Southern Campus, 1; Bruin, 2.

LEWIS S. ELMENDORF, A.B.
Psychology
Beverly Hills
Alpha Phi Omega.

ELIZABETH GALE EMERSON, A.B.
Political Science
Los Angeles
Delta Gamma; Religious Conference; Freshman Club.

SARA LOUISE EMERSON, A.B.
History
Los Angeles
Phi Kappa Chi; Y.W.C.A.

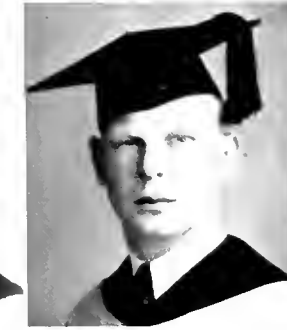

JEANETTE HELEN EVANS, B.E.
Education
Montebello
Phi Kappa Chi

ELEANOR ISABEL EVERETT, A.B.
Spanish
Huntington Park
A Cappella Choir, 3; Debate, 3; Homecoming Queen, 4.

PRISCILLA JOY EVERTS, A.B.
History
Los Angeles
Kappa Alpha Theta.

DONALD J. EWING, A.B.
English
Exeter
Lambda Chi Alpha; U.D.S., 2, 3, 4; Drama Board, 4; Newman Club; Kap and Bells.

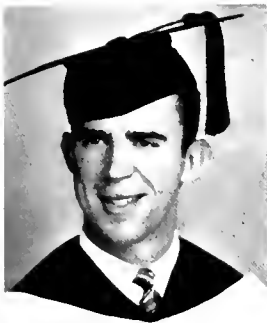

WILLIAM ELWOOD DREW, B.S.
Banking and Finance
San Jose
Masonic Club; Wesley Club.

SEYMOUR PHILIP DROVISS, B.S.
Marketing
Los Angeles
Alpha Delta Sigma; Circle C; California Men; Boxing, 2, 3, 4; Bruin.

VIRGINIA MARGARET DULITZ, B.E.
Home Economics
Westwood
Phi Kappa Phi; Home Economics Club.

THOMAS LORENZO DUQUE, A.B.
Political Science
Los Angeles
Delta Kappa Epsilon

Chief engineer on the Kerckhoff gray train was Harry Landis. Claimed that managing the Bruin kept his palms too greasy, which everyone believed, so then he managed advertising, which was much easier than working.



SPENCER PENROSE EDWARDS, JR., A.B.
Zoology
La Canada
Delta Chi; Lambda Sigma, Interfraternity Council; Stevens Club; Rally Reserves; Minute Men.

ALICE MAUDE EGGERS, B.E.
Education
Long Beach
Westminster Club

JAMES WAGNER ELLIOTT, A.B.
Zoology
Montebello
Glee Club, 4

KATHRYN HORTENSE ELLIS, B.E.
Education
Pasadena
Alpha Kappa Alpha.

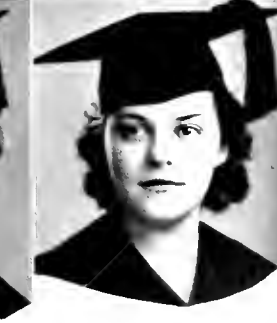

HARRIET ENNIS, A.B.
History
Los Angeles
Phi Kappa; W.A.A.

MARGARET HELEN ERICSON, B.E.
Education
Canoga Park
Alpha of Areta; Phi Kappa Sigma.

CHARLES ROBERT ERNST, B.S.
Marketing
Occasnde
Delta Kappa Epsilon

OLIVE BROWN ERSKINE, B.E.
Education
Ventura

CLARINDA HELEN EVANS, A.B.
Philosophy
Los Angeles

GEORGIA LEAH EVANS, A.B.
English
Reila Missouri
Praterus.

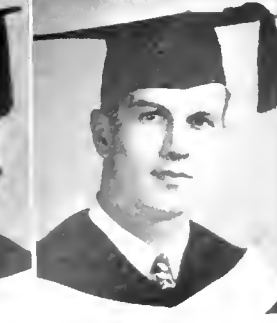

JANIS JEAN FAGIN, B.E.
Education
Los Angeles
Alpha Gamma Delta; W.A.A.; Freshman Tea Committee; Consultation Committee.

VERNON A. FAGIN, B.E.
Education
Van Nuys
Fencing, 2, 4.

CARL FREDERICK FALK, A.B.
Chemistry
Los Angeles
Alpha Chi Sigma

RAGENE ALBERT FARRIS, B.E.
Music
Escondido
Phi Mu Alpha Band, 2, 3, 4; Glee Club, 3, 4; Orchestra, 2.

MARY MAHALA FAWLEY, B.E.
Physical Education
Los Angeles
Phi Kappa Phi; W.A.A.; H. V. Dance Recital.

GEORGE HAROLD FEISTER, A.B.
Geology
Los Angeles
Gamma Alpha Epsilon; Sure; California Blade; Sigma Phi; Eastern Club; C. C. Club; Fire Team, 3.



ELAINE BETTY FISCHEL, A.B.
Political Science
Santa Monica
Phi Kappa Phi 3

RUTH SHIRLEY FISCHEL, A.B.
History
Santa Monica
Tennis 1

OLGA HELEN FITZPATRICK, A.B.
Household Science
Los Angeles
Alpha Mission Club

MARTHA ABUSDAL FLANNERY, A.B.
Spanish
English
Santa Monica 2

Hank McCune must be the most hated man on campus, as he won the title of "Most pursued man" in a contest, and certainly no friends would do that to him. Conducts All-U sings, talks entirely too much, and is a Fiji.



LEE ROBERT FORGY, B.E.
Mechanic Arts
Los Angeles

LILLIAN MARIE FORRESTER, B.E.
Education
Los Angeles
Pratties; K. Phi

ALBERTA FRANCES FOSTER, A.B.
Economics
Hollywood
Phi Beta Kappa C.A.

DAVID R. FOUST, A.B.
Economics
Shelton 1
Sigma Alpha Epsilon; Artus
Omicron Delta Gamma; Bruin
2, 3, 4; Phi Eta Sigma



JOHN EDMOND FREDRICKS, B.S.
Accounting
Santa Monica
Theta Chi; Masonic Club; Baseball Manager 2, 3

MAX BERNARD FRIEDMAN, B.S.
Physics
Maywood
Physics Club

MORT FRISHMAN, B.S.
Accounting
Chicago, Illinois
Physics Committee; Ch. Phi
Men's Rugby Club

FRANCES RUTH FUDGE, B.E.
Art
San Marino
Alpha Delta Phi

MARIE ADELINE FUQUA, A.B.
Psychology
Los Angeles
Delta Delta Delta; U.C. Phi
Francis

ROVENA HELEN FURNIVALL, B.E.
Art
Los Angeles
Phi Mu; Phi Kappa Phi; Upsilon
Campus 3; Bruin 2, 3; Y.W.C.A.
CA 2, 3



DORIS EVELYN GEAR, B.S.
General Business
Los Altos
Phi Beta Phi; Homecoming 3
Phi; Southern Campus 1; Bruin
2; A.S.U.C. Committees
Y.W.C.A.

LAVONA CHARLOTTE GEBB, A.B.
Mathematics
Long Beach
Pratties

LOUIS ADAMS GIAMBONI, A.B.
Physics
Los Angeles
Phi Mu; Epsilon

JOSEPHINE ANITA GIAMPAOLO, A.B.
Spanish
Garwood, New Jersey

HARRIETTE MARTHA GIBBS, A.B.
English
Los Angeles

MARY ELIZABETH GIBSON, B.E.
Education
Los Angeles
Phi Kappa Phi



ROMA WALSH GIBSON, B.E.
Physical Education
North Hollywood
Phi Kappa Phi, W.A.A. 1, 2, 3, 4
A.A.A. 4



MARY LEONE GIEZENTANER, A.B.
English
Los Angeles



SALLY MARY GLASS, A.B.
English
Pasadena
Kappa Phi Zeta; Dance Recital,
Social Committee; Hi Jinks.



WARREN MARVIN GLASSER, A.B.
History
Los Angeles



MILNOR EARL LEAVES, A.B.
Political Science
Los Angeles



NORMAN WILLIAM GLICKMAN, A.B.
Economics
Venice
Chi Phi; Masonic Club; A.M.S. Board, 1; International Relations Club; Parshing Rifles.



HAZEL GERALDINE GOODNIGHT, B.S.
Commerce
Bellflower
Pi Chi Triets; Phrateres; Dance Recital, 3, 4; Southern Campus 2; Occupational Conference, 4, 5



LEONARD VICTOR GORDON, A.B.
Psychology
Montreal, Canada
Religious Conference; Masonic Club; Kap and Be's



ROSABEL GOSS GOSS, B.E.
Home Economics
Durand, Wisconsin



OLIVER SPENCER GRANT, JR., A.B.
Economics
Los Angeles
Pi Kappa Delta



ROBERT FREDERICK GREEN, A.B.
Psychology
Los Angeles
Kappa Alpha Psi; Track, 1, 2; Blue C; University Negro Club.



HOWARD GREKEL, A.B.
Chemistry
Los Angeles
Alpha Chi Sigma.



JEANNETTE GROMAN, B.E.
Education
Los Angeles
Pi Sigma Sigma; Religious Conference, 1



CALVIN EDWARD GROSS, A.B.
Mathematics
Santa Monica
Pi Mu Epsilon; Orchestra, 2, 3, 4; Rifle Team, 3; Mathematics Club; Westminster Club; Masonic Club.



MARTHA FRANCES GROTH, B.E.
Home Economics
Monrovia
Home Economics Club.



SAM GRUDIN, B.S.
General Business
Beverly Hills
Zeta Beta Tau; Basketball, 1; Class Council, 4.



Michaela Robbins (Mickey to both her friends) is interested in journalism, wastes her time on the Bruin, follows publications closely, reads newspapers. Can be found, when wanted, with a dull gleam in her eyes.



BETTY O. HADSELL, B.E.
Education
Burbank
Home Mathematics Club; Westminster Club



VIVIAN LOUISE HAGEY, B.S.
Accounting
Los Angeles
Alpha Chi Delta; Phi Kappa



MILTON REYNOLDS HALES, A.B.
Zoology
Los Angeles



BETTY LOU HALLER, A.B.
Psychology
Long Beach
Alpha Gamma Delta; Pi Gamma Mu; Class Council, 2; A.S.U.C. Social Committee.



JOHN LEWIS GOFF, JR., A.B.
Zoology
Valier, Montana

Phi Kappa Sigma; Interfraternity Council; Scabbara and Blade; Masonic Club; Band, 1, 2



GEORGE GOLDMAN, A.B.
Political Science
Los Angeles

Phi Beta Delta; Homecoming, 1, 2, 3; Stunt Chairman, 3; Rally Committee, 2, 3; O.C.B., 2, 3; Yeomen.



PAUL LOUIS GOLDMANN, A.B.
Geology
Hollywood

Sigma Nu; Sigma Gamma Epsilon; Fresh Rally; Reserves; Swimming, 1



STANLEY GOODMAN, B.S.
Accounting
Los Angeles

Tennis; A Capella Chorus



Here's that well known smoothie, Sumner Hatch. Never having done anything worth while, we don't know why he should be well known, so maybe he isn't. Head of the Occupational Conference and guiding star of Alpha Kappa Psi.



MARJORIE EVELYN GRIFFIN, B.E.
Commerce
Los Angeles

Zeta Tau Alpha; Southern Campus, 1, 2, 3; Bruin, 1, 2, 3, 4; U.D.S., 2, 3; Phillia; Y.W.C.A.; A.W.S. Committees.



GERRIE GERALDINE GRIFFITH, A.B.
Physical Education
Santa Ana

Alpha Gamma Delta; Alpha Phi Mu; A.W.S. Social Hour; Chi Alpha; Bruin, 3, 4, 5; Goalpost, 4; Phrateres; Class Council, 5; Dance Recital, 4.



JOAN CATHERINE GRIMM, A.B.
English
San Bernardino

Phi Mu; A.W.S. Social Hour



LORIN GRISET, B.S.
Marketing
Santa Ana

Alpha Kappa Psi; University Bible Club



LOUISE GULDSTRAND, B.E.
Education
Los Angeles

Gamma Phi Beta; Bruin, 1; Homecoming, 2; Christmas Dance Committee, 2.



ARTHUR FREDERICK GUSTAFSON, A.B.
Mathematics
Los Angeles

Phi Mu Epsilon



WILLIAM ERNEST GUYER, B.E.
Physical Education
Riverside

Baseball, 3, 4



FRANK JAY HAAS, A.B.
Zoology
Los Angeles

Sigma Phi



BETTY HADDOCK, B.E.
Home Economics
Los Angeles

Phrateres; Alpha Omicron Nu; A.W.S.; Council; Y.W.C.A.



HARRIET FUSON HADLEY, A.B.
French
Redlands

Sigma Kappa Kappa Phi; Zeta Phi; Circle Francis; Y.W.C.A. Council



VIRGIL HAM, JR., B.S.
Accounting
Los Angeles

Alpha Kappa Psi; Beta Gamma Sigma; Y.W.C.A. Council, 1, 2, 3; A.M.S. Council, 4



MALCOLM L. HAND, B.S.
Marketing
Burbank

Alpha Kappa Psi



JANE KATHRYN HANKS, B.E.
Music
Los Angeles

Alpha Gamma Delta; Phi Beta; Y.W.C.A.; Orpheus; Committee



KATHRINE MARIE HARDMAN, B.E.
Education
Los Angeles

Seers; Y.W.C.A.; A.W.S. Council; U.D.S.



SYLVIA HARRISON, A.B.
Sociology
Los Angeles

Los Angeles

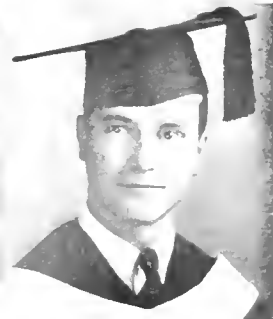

FRANK SMITH HARRYMAN, A.B.
Economics
Montclair, N.J.

Zeta Psi



CHARLES McKEY HART, B.S.

Marketing
Fullerton, H
D. + T. + D. + L. + C. + S. +
2 + Basketball 1 + 2



ROBERT SWANSON HARVEY, B.S.

Marketing
Los Angeles
Sigma Alpha Epsilon + Sigma
Kappa and Beta Alpha Kappa
Rel. Class Council 3 Track



JACK HASKIN, A.B.

Geography
Los Angeles
Geography Society, Band 2



H. SUMNER HATCH, B.S.

Accounting
Los Angeles
Alpha Kappa Psi



ELIZABETH JOY HATFIELD, B.E.

Home Economics
Los Angeles



HERMAN HAUPT, JR., A.B.

Political Science
Los Angeles
Chi Phi; Interfraternity, Coun-
cil 3



HELEN ALLEN HAY, A.B.

History
Fullerton
Alpha Phi Gamma



CROSSAN HAYS, B.E.

Physical Education
La Canada
Zeta Psi; Scabbard and Blade;
Blue C; Blue Key; Class Coun-
cil 2, 3; Basketball, 1, 2, 3, 4



HAROLD ALEX HAYUTIN, A.B.

Psychology
Los Angeles
Phi Beta Delta; Rally, Reserves;
Homecoming, 2; A S U C Social
Committee 1, 2; Wrestling
1, 2; Football 4



BUFORD PATTEN HELFERICH, A.B.

Physics
Los Angeles
Industrial Physics Society; Band,
3, 4; A Capella Choir, 3



MARIAN FRANCIS HENCK, B.E.

Education
San Bernardino
Helen Mathewson Club; Stu-
dent Teachers' Association;
President's Council



ELSA LIEBERG HENDRIKSEN, A.B.

German
Los Angeles
Phi Omega Psi

Leslie Ann Martin once said something sensible, and has been admired ever since, though she never repeated. Knows most of the Alpha Phis, perhaps because she's an Alpha Phi. Activity gal and perennial student.



DONNA FRANCES HIGHTOWER, B.E.

Education
Los Angeles



CHARLOTTE HILDEBRAND, A.B.

English
Los Angeles
Gamma Phi Beta; Spurs; Class
Council, 1, 2, 3; A W S Council,
3; Elections Committee



NATALIE HILL, A.B.

History
Beverly Hills
Kappa Kappa Gamma

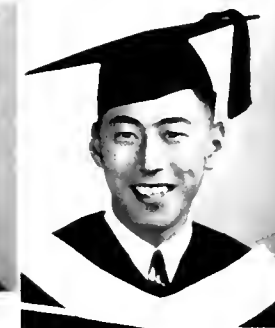

HIROSHI E. HISHIKI, B.S.

Marketing
Los Angeles
Japanese Bruin Club



FLORENCE DOROTHEA HOFFMAN, B.S.

Accounting
North Bend, Ind.



PHYLLIS EILEEN HOFMANN, B.E.

Home Economics
Huntington Park
Phi Beta Psi; Gurdoni; Class
Council, 4



URCEL B. HOLLOWAY, A.B.

History
Bakersfield
California Men



CLARENCE DAVID HONIG, A.B.

Zoology
Los Angeles
Rally Committee; Circle C;
California Men; Bonfire 4;
Elections Board, 4; A M S
Board 4; Fencing, 1, 2, 3, 4



Sandy Mock's idealism suffered a cruel blow when he began to edit the Bruin. Says a lot when he says anything, which is sometimes, when, belongs to Tau Delta Phi and forgets to comb his hair.

BETTY PATRICIA HAUSER, B.E.
Art
Fontana
Phrateres: Philokalia; Dance Recital: 1, 2, 3, 4; Hi-Jinks: 4; Phrateres Council: 3, 4; Southern Campus, 1.

MARY ELIZABETH HAWK, B.E.
Education
Los Angeles

MARJORY E. HAWKINS, B.E.
Home Economics
Los Angeles
Home Economics Club

VERA LEE HAWK, B.E.
Physical Education
Long Beach
Treta Upsilon; Roger Williams Club



EDITH MARIE HENGSTELER, A.B.
History
Fort Wayne, Indiana
Alpha Omicron Psi; U.D.S.; W.A.A.; Y.W.C.A.; Southern Campus.

RAYMOND WALTER HERMANSON, A.B.
History
Los Angeles
Treta Chi; Bruin: 1, 2

MILDRED G. HESS, B.S.
Public Health Nursing
Pasadena
Alpha Tau

DONALD L. HESSE, A.B.
History
Merced
Sigma Phi; Scabbard and Blade; Blue Key; Class Council: 2, 3; Rugby: 2, 3, 4; Football: 2, 3, 4; Campus Cabers: 2; Blue C.



MILDRED GLADYS HITCHCOCK, B.E.
Education
Terrance
Phi Mu; Y.W.C.A.; Geographic Society; Masonic Club; W.A.A.; A.W.S. Committees.

JANE ELIZABETH HIX, A.B.
Latin
Hollywood
Delta Zeta; Classical Club: 2, 3, 4; Homecoming: 4; Y.W.C.A.; A.W.S. Freshman Teas: 1, 2, 3; Bruin: 1, 2; Glee Club: 1, 2.

ROWLAND STANLEY HODGE, B.S.
Banking and Finance
Huntington Park
Sigma Chi; Circle C; Figg; Swimming

LOIS ANN HOGERMAN, B.E.
Physical Education
Los Angeles
Y.W.C.A.; W.A.A.

JESSIE MAY HOENK, B.E.
Physical Education
Long Beach

MARY JANE HOF, B.E.
Home Economics
St. Louis, Missouri
Phi Kappa Sigma; Westminster Club; Glee Club: 2



JAMES EDGAR HOOD, B.S.
Banking and Finance
Seattle, Washington

GWENDOLYN HOPKINS, A.B.
Geography
Tujunga
Geographic Society

CREIGHTON CLARK HORTON, A.B.
Psychology
Los Angeles
Beta Theta Pi; Crew

MILLICENT ESTER HOSTRUP, A.B.
English
Santa Monica

LEO ALBERT HOUGHTON, A.B.
Zoology
Eureka, Utah

EIRWIN VANDERVEER HOWARD, A.B.
Geology
Hollywood
Delta Tau; Delta Sigma Epsilon; Phi Epsilon



KATHARINE ELIZABETH HOWARD, A.B.
English
Los Angeles
Kappa Alpha Theta, Y.W.C.A.



BLENDINE HOYST, B.E.
Education
Taft



HILDEGARDE HUBBELL, B.S.
Public Health Nursing
Los Angeles



ARTHUR JOHN HOCKETT, A.B.
Economics
Los Angeles



BONNIE JEAN HUDSON, B.E.
Education
Moline, Illinois
C.T.A.



MARY ELLEN HULETTE, A.B.
Sociology
Los Angeles
Alpha Omicron Pi; Spurs; Y.W.C.A.; Philia; Southern Campus, 2; Stevens Club; Hostess Committee.



MARION DOROTHY IACULLO, B.E.
Education
Chicago, Illinois
Ki-Pi



SAM JAMES IANTORNO, A.B.
History
Long Beach



JOHN WICKWIRE INGHAM, A.B.
Psychology
Santa Monica
Alpha Phi Omega.



RAYMOND KLIEWER INGOLD, B.S.
General Business
Fontana
Glee Club, 1.



BARBARA RUTH INHOFE, B.E.
Physical Education
Redondo Beach
W.A.A. Board, 2, 3, 4; P.E. Club; Dance Club; Orchestra, 2; Dance Recital, 3, 4.



JOAN TYROLER IRMAS, A.B.
Sociology
Los Angeles
Alpha Epsilon Phi.

Exie Stevens must be a little off, because she works on the Bruin. Eats and sleeps at Hershey, and edits Women's Pages, which is a horrible waste of time. May be seen beaming around Kerckhoff most any time.



ROBERT CLARKE JAMES, A.B.
Mathematics
Van Nuys
Phi Beta Kappa; Pi Mu Epsilon; Phi Eta Sigma



MARY ESTHER JAMESON, B.E.
Education
Los Angeles



FREDERICA JANKE, B.E.
Home Economics
Los Angeles
Y.W.C.A.; Philia; Newman Club; Home Economics Club; Bruin, 1; A.W.S. Hello Day Committee.



ELMO RAY JENKIN, B.S.
Accounting
Santa Maria
Alpha Sigma Phi; Band, 3; U.D.S., 2.



JUNE ELIZABETH JOHNSON, A.B.
Psychology
Los Angeles
Philia, W.A.A., 3; Physical Education Club, 1; A Capella Choir



RAYMOND EVERETT JOHNSON, A.B.
History
Los Angeles
Blue C; Bruin Rowing Club; Crew, 4



RICHARD MARROW JOHNSON, A.B.
Political Science
Los Angeles



MARY ANITA JONES, B.E.
Education
Los Angeles
Pi Lambda Theta.



HARLEY JAMES HUMES, A.B.
Economics
Los Angeles
Blue C; Basketball, 1, 2, 3, 4;

EILEEN MARY HUMPHREYS, A.B.
Home Economics
Los Angeles
Pi Kappa Sigma; PhiIta; Home Economics Club.

HALLIETTE HELEN HUNT, B.E.
Education
San Bernardino
Ki-Pri; C.T.A.

JAMES CLINTON HUTCHISON, B.S.
Accounting
Covina
Sigma Psi; Alpha Kappa Psi; Blue C; Ball and Chain; Interfratrit, Council, 4; Football Manager, 1, 2, Senior, 3



The Delta Chis convinced Dick Pryne that they were a fraternity, but that was when he was more gullible. Staggers under the responsibility of editing the Bruin. How he ever got the job is a complete mystery.



LORNA MAUREEN IRVIN, B.E.
Home Economics
Los Angeles
Phratres; Areme; Masonic Club; Home Economics Club

KATHLEEN FRANCES IRVING, B.S.
General Business
Los Angeles

LEON JACOBS, B.S.
Marketing
Lewistown, Montana
Alpha Delta Sigma; Crew, 3, 4, 5; Blue C; Masonic Club; Rowing Club; Forty Club

EUGENE H. JACOBSON, A.B.
Psychology
Monrovia
Bruin, 1, 2, 3, 4, Goalpost, 4

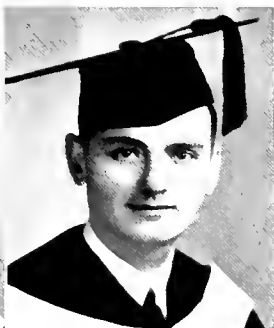

HAROLD OLIVER JENSEN, A.B.
History
Los Angeles

WALTER JOHN JENSEN, A.B.
Political Science
Los Angeles
Theta Chi; Le Corele Francais; Masonic Club; California Men; Bruin, 1.

PRISCILLA JO JEPSON, B.E.
Art
Los Angeles
Phi Mu; Y.W.C.A.; Philokalia

WILLIAM KEEN JOHNKE, A.B.
Psychology
Hempstead, New York
Alpha Sigma Phi; Class Council, 4; Southern Campus; Photographer, 3, 4; Student Counsellor, 4; Homecoming.

DOROTHY JEANNE JOHNSON, A.B.
History
Oxnard
Kappa Phi Zeta

FRANCES GIBBS JOHNSON, A.B.
English
Sherman Oaks
Delta Gamma



WILMA ELLEN ONES, B.E.
Commerce
Long Beach
Alpha Chi Delta.

ROBERTA ROSE JORGENSEN, A.B.
Psychology
Los Angeles
Zeta Tau Alpha; Glee Club, 2; A Capella Choir, 3; Campus Capers, 1.

JOHN JOSEPH JOYCE, A.B.
English
Montebello

ROBERT ELLIOT KAHN, A.B.
History
New York, New York
Tau Delta Phi; Bruin, 4 Track 4.

MARCUS MARTIN KALB, B.S.
Accounting
Los Angeles
Beta Alpha Psi; Beta Gamma Sigma

NOBLE KAPLAN, A.B.
Sociology
Los Angeles



GILBERT T. KATZ, A.B.
Zoology
Los Angeles
Zeta Beta Tau.

DOROTHY JUNE KATZMAN, A.B.
History
Los Angeles

LOUIS KAUFMAN, B.S.
Accounting
Pasente
Zeta Beta Tau, Circle C.

TAKASHI KAWAHARA, B.S.
Marketing
Los Angeles
Japanese Bruin Club.

HOWARD ARTHUR KAY, B.E.
Music
Glendale

HENRY C. S. KEETON, A.B.
History
Los Angeles
Delta Chi; Rally Committee; Election Board, 3; Class Council, 4; Rugby, 3; Interfraternity Council; B Football, 4.

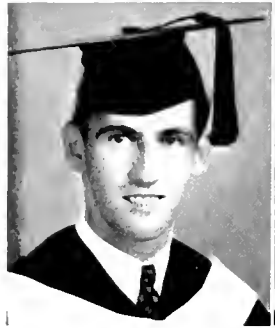

BRADLEY ARTHUR KENDIS, A.B.
Economics
Los Angeles
Zeta Beta Tau; Blue C; Tennis, 2, 3, 4, Captain, 5; Interfraternity Council

DEAN MADISON KENNEDY, JR., A.B.
Pre-Medical
Beverly Hills
Delta Upsilon; Frosh Rally Records; Yeomen; Rally Committee

MARJORIE KENYON, B.E.
Education
Santa Ana
Chi Omega.

RUTH ELEANOR KERN, A.B.
History
Los Angeles
Delta Gamma.

WILLIAM WALLACE KERRIGAN, JR., A.B.
Economics
Beverly Hills
Pi Gamma Mu; Pi Sigma Alpha; Omicron Delta Gamma; Ball and Chain; Circle C; Greek Drama, 3; Cross-Country.

WILLIAM HACKETT KILDOW, A.B.
Physics
Santa Monica

The A.W.S. couldn't get along without the charming and versatile Betty Haddock who flitted about like a busy bee. A capable person, she also was Areme president and a fly in everyone's ointment.



ELAINE DRYFOOS KINGSBACHER, A.B.
Psychology
Pasadena
Alpha Gamma Delta; Pre-Medical Association; Unitarian Club

PHILLIP BERNARD KINNEY, A.B.
Geology
Los Angeles
Sigma Gamma Epsilon.

DORIS ANNE KIRBY, A.B.
Zoology
Santa Monica

LOUISE KISTNER, B.E.
Education
San Marino
Gamma Phi Beta; Southern Campus, 3; Ki-Pri Club.



FRANCES JEANNETTE KOCH, A.B.
History
Atascadero
Alpha Chi Alpha, Phylaretes; Spurs; Pythecian; Y W C A; Southern Campus, 1, 2, 3; A.W.S. Council, 4.

FREDERICK KURT KOEBIG, B.S.
Banking and Finance
Los Angeles
Beta Theta Pi; Blue Key; Blue C; Ball and Chain; Crew, 1, 2, 3, Captain, 4; Class Council, 1, 2, 3, 4; President, 2.

MARIE ELIZABETH KOHN, B.E.
Music
Redding
Theta Phi Alpha.

EDNA KOPER, B.E.
Commerce
Los Angeles
Dance Recital, 1; A.W.S. Social Committee.

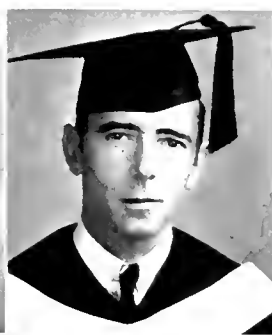

**JULIA BELLE
KEGLEY, A.B.**
History
North Hollywood
Areme.

**MIRIAM
KELLEY, A.B.**
History
Los Angeles
Delta Gamma; Y.W.C.A.

**MAURICE KNOX MCKEE
KELLY, A.B.**
Geology
El Segundo
Sigma Gamma Epsilon

**THELMA LUCILLE
KEMMERER, B.E.**
Education
San Bernardino
Phi Kappa Phi; Y.W.C.A. Masque
Club



A gentleman and a scholar is Jim Stewart. Com-
mutes continuously between Hilgard Ave. and
the Beta dive, which he thinks is a fraternity
house. Grins and cuts his hair quite often, as a
politician should.



**STELLA ELLIS
KILMER, A.B.**
Political Science
Santa Monica

**DOROTHY ADELL
KING, A.B.**
Psychology
Glendale
Alpha of Aries

**MAXINE ELEANOR
KING, A.B.**
Bacteriology
Los Angeles

**KENNETH G.
KINGREY, B.E.**
Art
Santa Ana
Delta Epsilon; Dance Postal
4-5; U.D.S. 4-5

Phi Kappa Phi; W.A.A., 2; A. Capella
Choir, 2, 4; Glee Club, 1, 2, 3,
4; A.W.S. Social Hour Com-
mittee

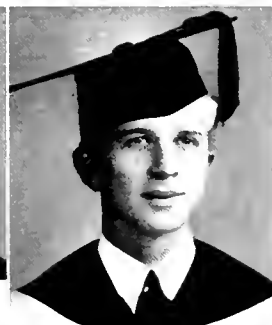

**WANDA ELAINE
KLAUS, B.E.**
Music
Pasadena
Sigma Alpha Iota; Glee Club,
2, 3.

**PAUL OSCAR
KLEIN, B.S.**
Marketing
Washburn, North Dakota
Basketball, 3-4.

**ELIZABETH ANNE
KLOCKSIAM, A.B.**
Economics
Long Beach
Alpha Chi Delta; Glee Club, 2

**LOUIS EDWARD
KNOWLES, A.B.**
English
Long Beach
Alpha Gamma Omega

**LOYD EARL
KNUTSON, A.B.**
English
Beverly Hills

Delta Tau Delta; Kappa Beta
Phi; Scabbard and Blade; Class
Council, 1-4; Basketball, 1,
2, 3

**A. ALAN
KOCH, B.S.**
Management, Industry
Santa Monica

Alpha Kappa Psi; Scabbard
and Blade; Beta Chi Bruin Pow
Club; Beta Chi Club, 1, 3,
4; Labor Board, 4

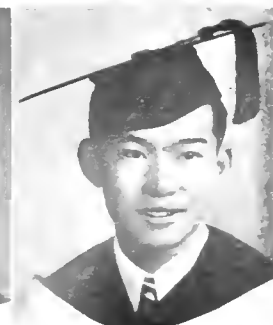

**MILDRED
KORECHOFF, B.E.**
Education
Los Angeles
Pi Lambda Theta; C.T.A.

**MARY ELIZABETH
KORSTAD, B.E.**
Art
Los Angeles
Sigma Kappa, Philokalia, South-
ern Campus, 2-3; Y.W.C.A.;
A.W.S. Hostess Committee.

**DONALD
KOSKOFF, B.S.**
Accounting
Los Angeles

**JESSIE YOSHIKO
KOYAMA, B.E.**
Art
Pasadena
Chi Alpha Delta; Phi Kappa
Phi

**KAROLYN LUCILLE
KRUSE, B.E.**
Education
Beverly Hills
Alpha Iota

**TAKEO
KUBO, B.S.**
Marketing
Los Angeles



FLORENCE GERTRUD
KUHLEN, B.E.

Music
Los Angeles
Phi Kappa Phi Beta A
1, 2, 3, 4



JOHN EMIL
KULLI, B.S.

Accounting
Los Angeles
Phi Kappa Phi Alpha Kappa Psi
Beta 2, 3; Feature Editor 4



ARTHUR T.
KVAAS, A.B.

Physics
Los Angeles
Phi Kappa Phi Physics Society



ROBERT CAIN
LABBE, B.S.

Management, Industry
Los Angeles
A Capella Choir; Society
for the Advancement of Man-
agement



REBA MAE
LADD, B.E.

Education
Ornard
Phi Upsilon Phi



HARRY G.
LANDIS, A.B.

Sociology
Los Angeles
Alpha Delta Sigma; Bruin, 1, 2,
3; Business Manager, 4; Class
Council, 4.



VALERIE ANN
LANIGAN, B.E.

Education
Los Angeles
Phi Kappa Phi CTA 4



CHESTER IRWIN
LAPPEN, A.B.

Economics
Des Moines, Iowa
Basketball 1, 2



HARRISON
LATTA, A.B.

Chemistry
Los Angeles
Phi Kappa Sigma, Phi Eta Sigma;
Phi Lambda Upsilon; Circle C;
Perishing Rifles; Wrestling
2, 3, 4

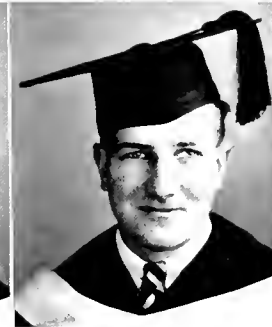

KEITH W.
LAURITZEN, B.S.

Accounting
Ogden, Utah
Deseret Club



ANITA MAE
LAUTZ, B.E.

Education
San Bernardino
Westwood Club



ESTELLE HEWLETT
LAWRENCE, B.E.

Education
Santa Monica
Phi Kappa Sigma

A little girl with big ideas got behind the desk in K.H. 209, flashed a dazzling smile, and broke the heart of many a social chairman and Kerckhoff Cowboy. Everyone seems to be an Alpha Phi, and Mary Alice Madden is no exception.



MARY ELIZABETH
LEE, B.E.

Physical Education
Santa Ana
Phi Kappa Phi Council 4; A.W.S.
Council, 5; Homecoming, 5;
W.A.A., 3, 4; P.E. Club, 3, 4;
Student Counsellor, 5.



PAUL MELVIN
LEE, B.S.

Accounting
Los Angeles
Alpha Kappa Psi



BARBARA JANE
LEEDS, A.B.

Psychology
South Pasadena
Kappa Kappa Gamma; Class
Council, 3.



HAZEL MARGARET
LEFLER, B.E.

Education
Los Angeles
Phi Kappa Phi; Eterni
Council, 3.



MILDRED
LINDROTH, B.E.

Education
Huntington Park
Phi Kappa Phi



JUNE MEREDITH
LINDSAY, A.B.

English
Beverly Hills
Delta Delta Delta; O.C.B., 2
Class Council, 1, 2



VIRGINIA LEE
LINDSEY, A.B.

English
Manhattan Beach
Spurs; Prytanean; Mortar Board; Westwood Club; A Capella
Helen Mathewson Club; Chair-Choir, 4;
man Student Counsellors; Gui-
don, 3, 4; Phi Kappa Phi, 2, 3.



BONNEY BEATRICE
LINSLEY, A.B.

Sociology
Upland



ANTOINETTE LANDSBOROUGH, A.B.
Economics
San Francisco
Kappa Alpha Theta; Alpha Chi Delta.



JOSEPH WILSON LANG, B.S.
Management, Industry
Santa Monica
Delta Sigma Phi; Masonic Club; Cross Country, 4; Tennis, 5.



MARTHA AMY LANGSTAFF, B.E.
Music
Alhambra
Mu Phi Epsilon; A Capella Choir, 4.



LUCILE LANHAM, A.B.
Psychology
South Pasadena
Heon Matrawson Club; Putnam; Pi Lambda Theta; Airmic A.W.S. Council, 3; Y.W.C.A. Cabinet, 2, 3.



Number one man among the non-orgs, Francis Scannell made a strong bid for A.S.U.C. proxy. Overcalled, he turned to a Bruin column for solace. Gets grades, talks a lot, writes a lot, has opinions.



MARJORIE MARION LAWSON, A.B.
Psychology
Los Angeles
Chi Omega; Guidon; Spurs; Class Council, Secretary, 3; Southern Campus, 1; A.W.S. Committees.



LON LEO LAYMON, B.S.
General Business
Colton



RHONA GEORGIA LEAKE, B.E.
Education
Eagle Rock
Sigma Kappa; Y.W.C.A. Freshman Club; W.A.A.



THELMA OLIVE LEATON, B.E.
Music
Glendale
A Capella Choir, 4; Glee Club; Christian Science Organization.



MARJORIE ELEANOR LEHR, B.S.
Business Administration
Pittsburgh, Penn.
Alpha Delta Pi; O.C.B., 3.



ANSELMA SPETH LEMON, B.E.
Home Economics
Los Angeles
Home Economics Club, 3, 4.



FLOYD ERNEST LENARDSON, A.B.
English
Glendale



WILLIAM PARKER LENNON, A.B.
Economics
Glendale
Alpha Tau Omega.



LOIS MERLE LEVINE, A.B.
Political Science
Los Angeles
Alpha Epsilon Phi; Spurs.

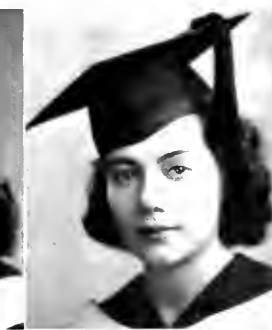

JUDITH LOUISE LIKNAITZ, B.E.
Education
Venice
Pharos; K.F.; Bruin, 2, 3.



SAM LIPSON, B.S.
Accounting
Los Angeles



MARY ELIZABETH LIVINGSTONE, A.B.
English
Los Angeles
Pi Beta Phi; Phi Beta; Dance Recital, 1; Campus Capers, 1.



MILDRED PAINTER LOGAN, A.B.
Sociology
Los Angeles
Gamma Phi Beta; W.A.A., 2; Y.W.C.A., 1.

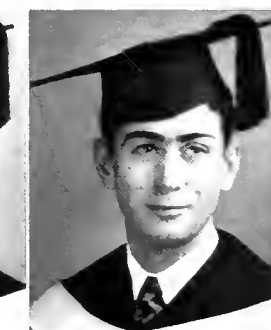

HERBERT LONDON, A.B.
Economics
Evanston, Illinois
Sigma Alpha Epsilon; Artus Omicron; Delta Gamma; Class Council, 1.

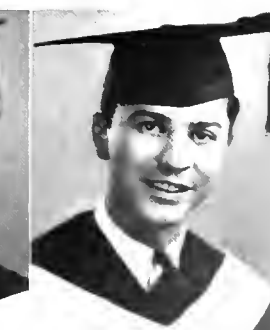

JOHN C. LOOMOS, B.S.
Accounting
Los Angeles



ELIZABETH MARGARET LORD, B.E.
Art
Los Angeles
Kappa Alpha Theta; Phi Kappa Phi; U.S.S., 3, 4; Student Club; Homecoming, 2; Beta Phi Epsilon.



ERMA JEAN
LOWE, A.B.
History
Glendale



RUTH VIRGINIA
LOYAN, B.E.
Commerce
Los Angeles
Alpha Chi Delta



CLAUD WILBER
LUNDY, A.B.
Psychology
Lancaster
Basketball; Track



MILTON MYLES
LURIE, A.B.
Zoology
Los Angeles

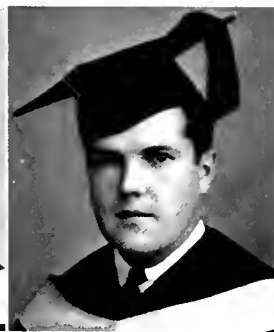

DUNCAN KENNETH
MACDONALD, A.B.
Political Science
Los Angeles



DORIS ANN
MACDOUGALL, A.B.
History
San Marino

Chi Omega; Gurdon; California Club; Class Council, 1, 2, 3, 4; Panhellenic Council, 4.



MARY ANN CATHERINE
MAHON, A.B.
History
Los Angeles

Delta Gamma; Newman Club.



CORAGENE ELIZABETH
MALLORY, B.E.
Education
Pomona

Delta Phi Upsilon; Ki-Pri; C.T.A.



DONALD WILLIAM
MANN, A.B.
Chemistry
Buena Park



GERTRUDE
MANN, A.B.
Psychology
Pasadena

Kappa Kappa Gamma.



EDITH LUCILE
MARCH, B.E.
Music
Los Angeles

Masonic Club; Philia Phrateres; Choral Club, 2.



RITA MARIE
MARKSMAN, B.E.
Education
Los Angeles

All politicians are not Gamma Phis but all Gamma Phis are politicians, so this must be Charlotte Hildebrand. An intellectual, she seems a little out of place. Adds a charming note to the usually sordid Bruin politics.

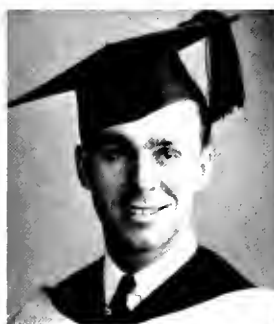

ROBERT HASKELL
MARTIN, B.S.
Marketing
Hermosa Beach
Beta Theta Pi.



SHIRLEYANNE
MASON, B.E.
Education
Santa Fe Springs

Phi Mu; Education Club; Newman Club; Bruin, 3; Y.W.C.A. Hostess Committee, 3, 4; A.W.S. Secretarial Committee, 3, 4.



FLORA ARCA
MATA, A.B.
History
Los Angeles



LARRY BELL
MATHES, A.B.
Zoology
Hollywood



JACK REYNOLDS
McANENY, A.B.
Political Science
Los Angeles



GEORGIA ROSE
McCANN, B.E.
Education
Los Angeles
Westgard Co-op.



MARY LEE
McCLELLAN, A.B.
History
Los Angeles

Alpha Gamma Delta; Alpha Chi Alpha; Prytaneean; Mortar Board; Gurdon; Southern Campus, 1, 2, 3; A.W.S., Pres., 4.



KATHERINE JUNE
McCLURE, B.S.
Nursing
Los Angeles



**JEAN CONSTANCE
MACLEAN, A.B.**
History
Pasadena
Alpha Phi.

**DAVID BULMAN
MACTAVISH, B.S.**
Accounting
Glendale
Theta Xi; Class Council, 3, 4
Treasurer, 4.

**MARY ALICE
MADDEN, B.S.**
Marketing
Glendale
Alpha Phi; O.C.B.
Campus Religious Conference
Captains, 2.

**EDITH LUCILLE
MADGE, A.B.**
History
Venice
Campus Religious Conference



Most of the football team for three seasons, Kenny Washington was U.C.L.A.'s finest athlete in many years. Usually quiet and unassuming, Kenny isn't averse to a little truckin' when urged strongly.



**HAROLD EMMONS
MARSH, JR., A.B.**
Chemistry
Los Angeles
Alpha Chi Sigma; Gym Team,
3, 4; Track, 1; Band, 2, 3, 4;
Orchestra, 1, 2.

**CARMEN
MARTIN, A.B.**
Spanish
Inglewood
Y.W.C.A.; University Bible
Club; W.A.A.; German Club;
Spanish Club; International
Club.

**GAIL BILYNN
MARTIN, A.B.**
Political Science
Los Angeles
Theta Upsilon

**LESLIE ANNE
MARTIN, B.E.**
Art
Los Angeles
Alpha Phi; Gordon Southern
Campus, 4; Bruin, 1; Homecom-
ing, 3; Election Board, 3.



**WILLIAM SHOLEM
MATLIN, B.S.**
Accounting
Los Angeles
Chairman, Open Forum; Chair-
man, Cafe Advisory Commit-
tee.

**JEAN ELIZABETH
MATTIS, B.E.**
Commerce
Glendale
Phi Chi Theta; Phi Psi; W.A.A.
1, 2.

**KENDALL G.
MATTIS, B.S.**
Accounting
Glendale

**MARY GENEVIEVE
MAY, A.B.**
Home Economics
Los Angeles
Areme; Home Economics Club,
Glee Club.

**LILLIAN
MAYERS, B.E.**
Education
Los Angeles

**EDITH BARBARA
MAYFIELD, A.B.**
Political Science
Glendale
Phi Psi; Pi Kappa

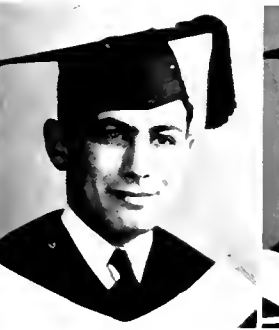

**MYRON
McCLURE, A.B.**
Psychology
Salinas
Y.M.C.A.; Anthropology So-
ciety; Masonic Club.

**MARGARET LOUISE
McCORD, B.E.**
Education
San Diego
Phi Kappa; Ki-Psi; Westminster
Club.

**ETHEL-LOUISE
McCRONE, A.B.**
Psychology
Waterbury, Conn.
Y.W.C.A.; Roger Williams
Club; A.W.S. Council; Swim-
ming, 1, 3; Hockey, 1, 2;
Southern Campus, 1.

**MARY-ALICE
McCUNIFF, B.S.**
Household Science
Los Angeles
Alpha Delta Pi.

**MARY EVELYN
McDONALD, B.E.**
Art
Los Angeles
Areme; Masonic Club; Phi
Kappa; Phi Psi.

**PATSY ANN
McINTOSH, A.B.**
Spanish
Van Nuys
Pi Kappa Sigma; Phi Chi
4; A Capella Choir.

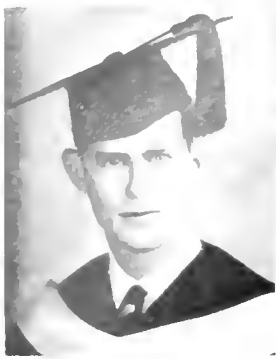

**WILLIAM ARTHUR
McKINLEY, A.B.**
Political Science
Flaming, Chi Omega

**GEORGE T.
McMAHAN, A.B.**
Economics
Santa Monica

**WILLIAM HENRY
McWETHY, A.B.**
History
Los Angeles

**BETTY LYLE
MEIGS, A.B.**
English
Long Beach

**ROBERT LEE
MELDRUM, B.S.**
Management, Industry
Chicago, Illinois

**ELIZABETH ELLEN
MELLUS, B.E.**
Art
Los Angeles

Delta Sigma Epsilon; Alpha Delta Phi; Phi Kappa Phi; Mask; Crew; 3, 4; B; 1, 2; Southern; 2, 3, 4, 5

Beta Theta Phi; Society; Epsilon

Beta Theta Phi

Gamma Phi Beta; Class Council; 4; Election Board; 3; Student Counsellor; 3, 4

Alpha Delta Sigma; Southern Campus; 2, 3; Associate Manager; 4; Publications; Homecoming; Elections Board

Kappa Kappa Gamma; Newman Club; Ki-Pri



**ELMER ARNOLD
MILLER, JR., A.B.**
History
Los Angeles

**LORNA BERTHA MURIEL
MILLER, A.B.**
History
Los Angeles

**RICHARD FRANCIS
MILLER, A.B.**
Zoology
Los Angeles
Masonic Club

**BENJAMIN H.
MILLIKEN, A.B.**
Economics
Riverside
Phi Kappa Psi

**HELEN GERTRUDE
MILLMAN, B.E.**
Education
Los Angeles

**JANE PATRICIA
MILLS, B.E.**
Education
Los Angeles

Sigma Delta Tau; Pi Lambda Theta; Ki-Pri; Masonic Club; Bruin, 1, 2

Y.W.C.A.; Southern Campus; 2; Stevens Clubs; Philia; A.W.S. Social Hour

Evelyn Vinton rose from the ranks of the Y.W.C.A. to the esteemed position of Student Council member as chairman of the Labor Board. The poor girl's mind snapped under the strain, which explains why she acts like that.



**SANFORD JUDSON
MOCK, B.S.**
Business Administration
Beverly Hills

Tau Delta Phi; Bruin, 1, 2, 3, Editor; 4; Student Board; Religious Conference

**ROBERT ALLAN
MOFFITT, A.B.**
Chemistry
Los Angeles

Alpha Chi Sigma

**GENE RICHARD
MONCRIEFF, A.B.**
Political Science
Beverly Hills

**BARBARA
MONTGOMERY, B.E.**
Education
Redlands

Phi Kappa Psi



**VIRGINIA ESTHER
MORELAND, A.B.**
Philosophy
Alhambra

**MELINA FLORENCE
MORLEY, B.E.**
Music
Alhambra

Beta Phi Alpha; Phi Kappa Psi

**GENEVA HAYES
MORRIS, B.E.**
Education
Los Angeles

**BETTY
MORRISON, B.E.**
Education
Mancosca

Delta Phi Upsilon; Ki-Pri; Dance Recital, 2



WESLEY R. CHURCHILL
MELYAN, A.B.
Political Science
Montclair, N. J.
French Club; German Club; President's Council; Wesley Club; International Relations Club.

RICHARD W. MERTES, A.B.
Chemistry
Los Angeles
Alpha Chi Sigma; Phi Kappa Phi; Phi Kappa Phi

MARGARET CONSTANCE
METTE, B.E.
Art
Los Angeles
Phi Kappa Phi

DOROTHY JOY
MILLER, B.E.
Education
Los Angeles
Alpha Epsilon Phi



Pete Yamazaki got a brilliant idea, extorted money from everyone in Kerckhoff Hall, got in everybody's hair, and made a general nuisance of himself. But, when we look at the Cement C, we forgive him all.



PEGGY DICKSON
MILROY, A.B.
History
Los Angeles
Kappa Kappa Gamma.

MILDRED ELEANOR
MINGER, B.E.
Education
Los Angeles

MONNIER M.
MINOCK, B.E.
Mechanic Arts
Los Angeles
Xristina; Epsilon

ANNABEL LEVER
MITCHELL, B.E.
Education
Somis
Prateres; Wesley Club; Glee Club; 2; A. Capella Choir; 2



ANNA GERTRUDE
MOODY, A.B.
History
San Fernando
Gamma Phi Beta.

RUTH ISABELLE
MOONE, B.E.
Education
Los Angeles
Alpha Gamma Delta; Phi Beta; A. Capella Choir; 1; 2; Freshman Teas; 3; Wesley Club; W.A.A.; 3

BETTIE RUTH
MOONEY, B.E.
Education
Beverly Hills
Alpha Omicron Pi; Southern Campus; 1; 2; Dance Foota

CLEMENTINE
MOORE, A.B.
Spanish
Los Angeles
Sigma Delta Pi

DONALD EDWIN
MOORE, A.B.
English
Los Angeles
Phi Delta Kappa; Track; 2; 4; Cross Country; 2; 4; Band; 2

KIMBALL HAINES
MOORE, B.S.
Management, Industry
Los Angeles
Delta Sigma Phi; Society for Advancement of Management; Class Council; 2; 3; Glee Club; 2; 3; Debate Squad



MURIEL MARY
MORRISSEY, A.B.
English
Minneapolis, Minn.
Prateres; Newman Club; Y.W.C.A.

FRANK RICHARD
MORROW, A.B.
Zoology
Columbus, Nebraska

RUTH MARIE
MOSES, B.E.
Home Economics
Beverly Hills
Alpha Omicron Pi; Desert Club

JANET MARY
MOSHER, A.B.
English
Lomita
Prateres; A. Capella Choir; A.W.S.; Hostess Committee

LEE FORREST
MOULTON, A.B.
Political Science
Milwaukee, Wisconsin
Wrestling; 4; Senior Manager; 3; 4; Circle Club; Band; Chair; Cafe; Advisory Committee; 2; Labor Board; 2; Cafeteria

GEORGE E.
MOUNT, A.B.
Psychology
Cedar Falls, Iowa



**PAUL GERHARDT
MUELLER, JR., B.S.**
Applied Arts
Los Angeles

Trustees; Alpha Phi Omega;
Phi Delta Kappa; Ball and
Chain; Beta; Gamma; C; Track
A: 2, 3, 4; Phi Tau: 2, 3, 4

**DOROTHY BLANCHE
MULCARE, A.B.**
Household Science
Los Angeles

Orchestra No.

**AIDA
MULIERI, B.E.**
Music
Los Angeles

Phi Beta; A Capella Choir: 2,
3, 4; Orchestra: 3, 4

**JEAN PORTIA
MURNANE, A.B.**
Psychology
Los Angeles

**COLLEEN
MURPHY, B.E.**
Education
Inglewood

Kappa Delta; Orchestra: 3, 4

**PATSY LOU
MURPHY, B.E.**
Education
Inglewood

Kappa Delta; Orchestra: 1, 2,
3, 4; A.W.S. Social Hour: 1;
W.A.A.: 1, 2



**MARTHA ALBERTINA
NELSON, B.E.**

Art
South Gate
W.A.A.; Phi Tau

**NELLIE MAE
NELSON, B.E.**

Education
Highland

Kappa Tau Delta; Ki-Pri; C.T.A.; Phiateres

**JEANNE RENÉ
NESBIT, B.E.**

Education
Pomona

Phi Beta Phi; Ki-Pri; Y.W.C.A.

**FRANK CLARENCE
NEWELL, A.B.**

History
Long Beach

Circle C; Golf: 4, 5

**JULIUS LEON
NEWMAN, B.S.**

Accounting
Los Angeles

**FLORENCE ELEANOR
NICHOLS, A.B.**

English
Willowbrook

Phiateres; Council: 4

Peggy is the last of A.O.Pi's famous Smiths but we don't mean she is a relic. She behaved like a sane person one day, but said it bored her so she went back to being normal again. Surprised she's graduating, as is everyone else.



**CHARLES KELLER
NORTON, B.S.**

Management, Industry
Beverly Hills

Phi Kappa Sigma; Ball and
Chain; Circle C; Scabbard and
Blade; Water Polo: 1; Swim-
ming Manager: 2, 3, 4

**KAZUKO
NOZAWA, A.B.**

Psychology
Los Angeles

Chi Alpha Delta

**JANE PRUGH
NUTTALL, A.B.**

Philosophy
Hollywood

Alpha Phi; Spurs; Student
Counselor; Class Council: 2, 3,
4; A.W.S. Council: 2, 3; Y.W.-
C.A.: 1, 2; Bruin: 1; W.A.A.

**BARBARA
NYE, A.B.**

Household Science
Los Angeles

Kappa Delta; Areme; Philia;
Elections Board: 4; A.W.S.
Consultation Committee: 1, 2



**JEANNE ADRIENNE
OSWALD, A.B.**

Education
Fullerton

Phiateres Club

**JACQUELYN ELAINE
OTTER, A.B.**

History
Beverly Hills

Areme; Mason's Club; A.W.S.
Council: 3; Y.W.C.A.

**BLANCHE ELIZABETH
OWENS, B.S.**

Physical Education
Pueblo, Colo.

W.A.A.; Physical Education
Club

**JOSEPH M.
OYSTER, A.B.**

Zoology
Coaltinga

Delta Chi; Phi Beta Kappa; Phi
Eta Sigma; Rally Committee



This is Malzubin Ladrubica—er, Zubelin Rubadub—er—aw, shucks, nobody can spell Mladin Zarubica. Plays football, carries a pipe in his mouth, and goes to class for lack of something better to do.

EVELYN ARLENE MYERS, B.E.
Education
Los Angeles
Phi Kappa

ICHIRO NAKAJIMA, B.S.
Marketing
Los Angeles

JOSEPH SUSUMU NAKAMURA, B.S.
Marketing
Los Angeles
Beta Gamma Sigma, Japanese Trieta Delta Club, Club

JACK RUSSELL NELSON, A.B.
Political Science
Los Angeles



CHARLYNE RUTH NOLAN, B.E.
Education
Los Angeles
Alpha Chi Omega

WILLIAM EDWARD NORRINGTON, A.B.
Astronomy
North Hollywood
Circle C; Soccer, 2

GRACE CORNELIA NORTH, A.B.
History
Riverside
Chi Omega

EARLENE NORTHROP, B.E.
Education
El Centro

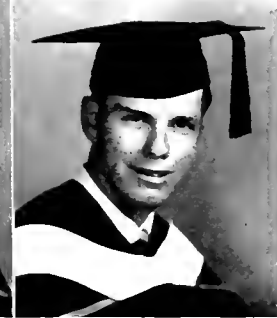

ROBERT WILLIAM OBLATH, A.B.
Political Science
Los Angeles
Pi Sigma Alpha; Circle C; Fencing, 1, 2, 3; Captain, 4; Sking Manager, 3, 4

MISAO OKURA, A.B.
Psychology
Los Angeles
Chi Alpha Delta

OLIVE EVELYN OLIN, B.E.
Art
Los Angeles

BETTY LEE OLMSTED, B.E.
Education
San Marino
Delta Delta Delta, Dance, Fencing, 1, 3; Y.W.C.A.; A.W.S. Committees

ROBERT CHARLES ORTWIN, A.B.
Political Science
Shanghai, China
Circle C; Southern Campus 3; Golf, 2, 3; Captain, 4; Soccer, 4; Cricket, 2, 3, 4; Captain, 3

ANN OSTENBERG, A.B.
English
Scottsbluff, Nebraska
Delta Gamma



BETTY MARIE PAESCHKE, A.B.
Psychology
Milwaukee, Wisconsin
Alpha Xi Delta; Alpha Tau Delta; Class Council; 5; Elections Board; 5; Consultation Committee; Homecoming, 5

CONSTANCE ELEANOR PARK, B.E.
Education
Montebello
Phi Kappa; Masonic Club; Y.W.C.A.; Stevens Club

ROSA MARIA PARRA, A.B.
French
Mexico, D.F.
Sigma Delta Pi

JANICE NANNETTE PAYNE, A.B.
English
Los Angeles
Sigma Kappa

JEANNE ANNE PENNINGTON, A.B.
Sociology
Los Angeles

JACQUELIN PERRY, B.E.
Physical Education
Los Angeles
Physical Education Club; A.A.A.; 2, 3, 4, 5; Finals



MIRIAM LEILA PERSONS, A.B.
French
Beverly Hills
Delta Delta Delta, X.A.A. 1; Blue Club, 4
Y.W.C.A.

JOHN EMMETT PETERS, A.B.
Psychology
Houston, Texas
Phi Sigma Sigma; Bruin, 1; Panhellenic Council, 4

ROBERT THEODORE PETERSEN, A.B.
English
Santa Barbara
Alpha Phi Omega

EDWIN ALAN PETTIT, B.S.
General Business
Los Angeles

CARL A. PFEIFFER, A.B.
Political Science
Santa Monica

SHIRLEY PFEIFFER, A.B.
Psychology
Los Angeles
Phi Sigma Sigma; Bruin, 1; Panhellenic Council, 4



MILTON HAMMOND PIERCE, A.B.
Economics
Hermosa Beach
Football, ...

PRISCILLA RAE PIERCE, A.B.
English
Hermosa Beach
Alpha Omicron Pi; Phi Kappa Phi; Le Cercle; Franciscan; Y.W.C.A.; Panhellenic Council

SAM A. PILTZER, B.S.
Marketing
Los Angeles
Sigma Alpha Mu; 145-lb. Basketball

WILLIAM FRANK POLLOCK, A.B.
Zoology
Los Angeles

RUTH FRANCES POTTLE, A.B.
English
Los Angeles
U.D.S., 2, 3, 4; Zeta Phi Eta; Kap and Bells; Greek Drama, 2

HARRY DOUGLAS PRATT, A.B.
French
Los Angeles
Theta Chi; Y.M.C.A. Cabinet, 1, 2, 3, 4; Class Council, 3; Soccer, 3

G.L.G. (short for Good Looking Goldman) did himself with the best card stunts we have ever seen. At last he has convinced his brother Phi Beta Deltas that he is good for something, a fact long doubted.



PATRICIA EDDINS PRINGLE, B.E.
Education
Los Angeles
Pi Lambda Theta; Phi Upsilon Pi

RICHARD KENNETH PRYNE, A.B.
English
Los Angeles
Delta Chi; Y.M.C.A. Bruin, 1, 2, 3; Editor, 4; Peace Council, 3; Chairman, 4

DUANE LEE PURYEAR, B.S.
Accounting
Los Angeles
Pogo; Williams Club; Student Board Religious Conference

JOSEPH RABIN, B.S.
Accounting
Los Angeles
Boxing, 3; Football, 4



EVA REED, B.E.
Education
Covina
Pi Kappa Sigma; Phi Upsilon Pi; X.A.A.; Y.W.C.A.

NINA JO REEVES, A.B.
English
San Bernardino
Prateres

BILLIE REID, B.E.
Physical Education
Los Angeles
W.A.A.; Prateres; P.E. Club

GAYLORD AVERY REID, A.B.
History
Springville, Iowa



With the editorship of the Southern Campus, Theta Chi, and a geology major Bill Simons was a very busy man during his fifth year. But he did nothing his first four years so it didn't hurt him.

ELVA LEE PFIRRMANN, B.E.
Education
Los Angeles
Zeta Tau Alpha; Phi Kappa Phi; Elementary Club; Y.W.C.A.

BARBARA DAWN PHILLIPS, A.B.
English
Santa Ana

WINIFRED MAE PHINNEY, B.E.
Education
Los Angeles

MARGARET ELIZABETH PIERCE, A.B.
History
Pasadena
Alpha Phi



VIRGINIA ELSIE PRATT, B.E.
Home Economics
Los Angeles
Alpha Delta Pi; Home Economics Club.

CHARLES STANLEY PRICE, B.S.
Marketing
Beverly Hills
Zeta Psi; Seaboard and Blade; Basketball, 3; Alpha Eta Phi; Boxing, 1.

MICHAEL PRICE, B.E.
Education
Los Angeles

JACK KIMBALL PRINCE, A.B.
Geography
Los Angeles
Geography Society

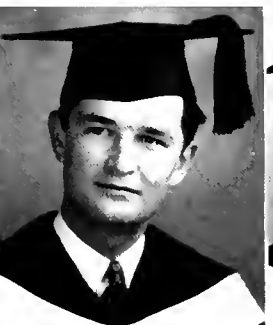

MANNY ABINOWITZ, A.B.
History-Philosophy
Los Angeles
Tennis, 1, 2.

MARGUERITE ELIZABETH RAISH, A.B.
History
Los Angeles
Kappa Delta; Armer; Y.W.C.A.

FRANK LESLIE RANDALL, B.S.
Marketing
Long Beach
Phi Delta Theta

RICHARD CLARK RAVEN, B.S.
Business Administration
Los Angeles
Theta Xi; Alpha Kappa Psi

MARGARET HANNAH RAY, A.B.
English
Los Angeles
Alpha Omicron Pi; Class Council, 3; Southern Campus, 1; Election Board, 3.

RICHARD GALE RAYBURN, A.B.
Mathematics
San Fernando
California Men's Masonic Club; Mathematics Club; Rifle Team, 2, 3.



GEORGE ALBERT FINERTH, A.B.
Geography
Los Angeles
Geographic Society; Band, 4.

DOROTHY ELIZABETH RENAUD, A.B.
French
Los Angeles

ROGER BRUCE RENNER, B.E.
Music
Los Angeles
Phi Mu Alpha; Sintonia

HELEN RESTO, A.B.
English
Santa Monica
Phi Kappa Phi; Orchestra, 4; Y.W.C.A. Luther Club; Bible Club; W.A.A.

FRANCIS ARTHUR REYNOLDS, A.B.
Geology
Atadena
Sigma Gamma Epsilon

BETTY MARCELLA RICHARDSON, B.E.
Education
Orange
Phi Kappa Phi



JULIA MILDRED RICHTER, B.E.

Commerce
Hollywood
Phi Kappa Phi; Phi Delta
Phi; Phi A.W.S.; Treasurer; 3;
W.A.A.; W.C.A.; Freshman
Club; Student Council; 2, 4



RICHARD STANLEY RINGHEIM, A.B.

Psychology
Beverly Hills
Phi Beta Kappa; Phi Eta Sigma
Alpha Chi Omega; Student Fe-
search Committee; 4



IDABELLE RITCHIE, B.E.

Education
Birmingham, Wash.
Phi Phi Student Teachers' Asso-
ciation; Campbell Club



RUTH JANET ROANE, A.B.

Sociology
Puente
Westwood Club; A. Caccia
Crown



MARY ISABEL ROBB, A.B.

English
Los Angeles
Phi Kappa Phi; Zeta



ELSIE MARIE ROBERTS, B.E.
Physical Education
Altadena

Helen Mattewson Club; W.
A.A.; Women's P.E. Club
Board; Dance Recital; Southern
Campus



ELLEN ADELINE ROGERS, B.E.

Education
Los Angeles
Alpha Gamma Delta; Southern
Campus; 1, 2, 3, 4; Class
Council; 1, 2, 3, 4; A.W.S.
Hostess Committee; 1, 2, 3



HELEN CHRISTINE ROHRS, B.E.

Education
Orange
Phi Kappa Sigma; Phi Kappa
Sigma



ROSEMARY DEANE ROPP, A.B.

History
Glendale
Alpha Chi Omega; Class Coun-
cil; 4



BETTYLOU ROSE, B.E.

Education
Los Angeles
Alpha Sigma Alpha



CAROLYN JUNE ROSE, B.E.

Education
Santa Monica



VIRGINIA ANDERSON ROSE, B.E.

Art
West Hollywood
Philokalia

Doris MacDougall went into seclusion after about three years of activity-ing. Then she blossomed forth as a social flyer, entered contests, and stuck herself in the public eye. In spite of it all, she's a Chi Omega.



ROBERT ROSTINE, A.B.

Economics
Santa Monica
Kappa Alpha



SANFORD ROTHMAN, A.B.

History
Los Angeles



ARNOLD FREDRIC ROTHMEIER, B.E.

Music
Gardena
Phi Mu Alpha; Sinfonia Band;
2nd Orchestra; 2



FRANCES ROTSKY, A.B.

Chemistry
Los Angeles



MICHAEL ARTHUR RUGGIERO, B.E.

Music
Los Angeles
Phi Mu Alpha; Orchestra; 2,
3, 4; Band; 2, 3, 4; Glee
Club; Campus Cadets; 1;
Newark Club; Italian Club



DAVID HYMEN RUJA, A.B.

Psychology
Los Angeles
Pre Med Club; Labor Board; 1



MARGARET JANE RUSSELL, A.B.

English
South Pasadena



DOROTHY ELIZABETH RYLAND, A.B.

English
Whittier



EDITH JANET ROBINSON, A.B.
Household Science
Beverly Hills
Phi Omega Pi; Omicron Nu.

RUTH ROBINSON, A.B.
English
Los Angeles
Deseret Club.

DOROTHY DEANE ROBISON, A.B.
English
Burbank

JOANNA ROCK, A.B.
Household Science
Wadsworth, Texas
Phi Mu; Sigma Y & C.A. Bldg.
Homecoming Dance; 3: A
W.S. Soba; 2: Masonic Club



The chairman of the Rally Committee is certain to be thoroughly hated by the rooting section, but Fred McPherson weathered the storm bravely. The only reason for the D.U. house, and admits it freely.



EVELYN ROSENBERG, A.B.
History
Los Angeles

MARVIN J. ROSENBERG, A.B.
Psychology
Los Angeles
Zeta Beta Tau.

BETSY EILEEN ROSS, A.B.
French
Santa Monica
Phi Omega Pi; Phi Delta Phi
Southern Campus; 2: U.C.
Deseret Fraternity

CHARLES ALBERT ROSS, B.S.
Accounting
Bakersfield
Alpha Sigma Phi.



JULES MAYNARD ROUSE, A.B.
Economics
Los Angeles
Theta X.

ROBERT FRANKLIN RUBEN, B.S.
Marketing
Beverly Hills
Blue C. Ball and Chair; O.C.B. Sigma Alpha Mu; U.D.S. Complaint Board Chairman; Jewish Council President; Crew Manager; 4

HERBERT BERNARD RUBIN, A.B.
Zoology
Los Angeles

LILY RUBIN, B.E.
Education
Los Angeles
Phi Lambda Theta; Sigma Delta Phi; Religious Conference; 2: W.A.A.

LOUIS BERNARD RUBIN, A.B.
Chemistry
New York, N. Y.
California Men's A.M.S. Board; Homecoming; 2: 4: Pre-Med Club; Masonic Club; U.D.S.; 1; B. Football; Cement C.; 4

ROSE RUBIN, A.B.
Spanish
Los Angeles
Sigma Delta Phi; Phi Delta Phi; Religious Conference; 2: W.A.A.



MUNEO SAKAUE, A.B.
German
Los Angeles

CHICO CHIYEKO SAKAGUCHI, A.B.
English
North Hollywood
U.D.S.; 1: Tennis; 2: Dance; Priesteres Recital.

RUTH AGNES SALLOT, B.E.
Education
Riverside

MARION LUCILE SALTMARSH, B.E.
Art
Lake Arrowhead
Gamma Phi Beta; Delta Epsilon; Dance Recital; 2: U.D.S.

GEORGE ERNEST SANDALL, B.S.
Accounting
Los Angeles
Alpha Kappa Psi; C. C. Fall; Committee; 2: 3: Wrestling; 2: 3:

MAYLA CAROL SANDBECK, A.B.
Psychology
Los Angeles
Alpha Phi; Beta; 2: 3: Kern Campus; 1: Case; C. 4: Y.W.C.A.; 2: Homecoming Committee; 2: 3:



STAN G. SANDEL, A.B.
Economics
Santa Monica



VIRGINIA MAY SANDELL, B.E.
Education
Los Angeles



JOHN ROWLAND SANDERS, A.B.
Physics
Los Angeles
Physics Society.



JANYCE EARLEEN SAULS, B.E.
Physical Education
Los Angeles
Alpha of Arctia; Dance Festival, 3.



GLADYS FRANCES SAWYER, B.E.
Education
Los Angeles
Pi Lambda Theta; Phi Upsilon Pi.



FRANCIS PATRICK SCANNELL, A.B.
English
New York City
Handball; Bruin, 4; Labo Board; Student Board; Religious Conference.



MARY AGATHA SCHNEIDER, B.S.
Accounting
Los Angeles
Phi Chi Theta.



CECILIA SCHNIEROW, B.S.
General Business
Los Angeles
Phi Sigma Sigma.

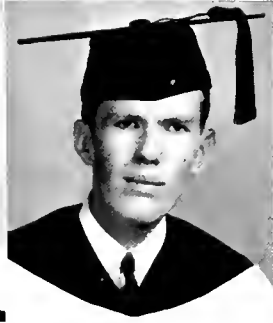

DOUGLAS S. SCHOBERG, A.B.
Physics
Los Angeles
Physics Society; Y M C.A.



DORIS MARGARET SCHUBERT, B.E.
Home Economics
Santa Monica



DOROTHY SCHUFELDT, B.E.
Art
Van Nuys
Delta Epsilon.



NORMAN WEST SCHULTZ, A.B.
Geology
Los Angeles
Sigma Gamma Epsilon.



MARGARET ANN SELBY, A.B.
English
Los Angeles
Gamma Phi Beta; Y W.C.A., 3, 4; W.A.A., 2, 3.



MEREDITH HORTON SHADE, A.B.
Physics
Riverside
Theta Xi.



SUZANNE THERESE SHAFER, B.E.
Art
Los Angeles
Kappa Alpha Theta; Philokalia.



PATRICIA PEARL SHANNON, A.B.
History
Los Angeles
A Capella Choir, 3, 4.



WILBUR BROWN SHERMAN, A.B.
Geology
Los Angeles



SALLY SHERWIN, B.E.
Education
Beverly Hills
Kappa Alpha Theta; Philokalia.



KIKUO G. SHIMODA, A.B.
Zoology
Pasadena



FRANK ROBERT SHINEBERG, A.B.
Political Science
Los Angeles
California Men; Glee Club, 3, 4.

A first class business woman, Julia Richter has done time in A.W.S. politics and in various motley honoraries. She was also queen of Sigma Kappa and counselled poor gullible freshmen into joining it.





SOLOMON SCHALMAN, B.S.
Accounting
Los Angeles

EARL CHARLES SCHERFF, JR., B.S.
General Business
Los Angeles

WAYNE THOMAS SCHLACK, B.S.
Business Administration
Inglewood

MARJORIE LOIS SCHMIDT, B.E.
Education
Orange

Sigma Nu; Alpha Kappa Psi; Scabbard and Blade; Basketball; Homecoming Committee, 1.

Alpha Gamma Omega

Prateres; Tennis 3

Being president of the Deke house, Julian Blodgett was also president of Interfraternity. In spite of being a Deke, he is usually conscious and has a serious side, to be judged by his long face at times.



WILFRIE LOIS SCHULZ, A.B.
English
Pasadena
Alpha of Areta

GERDA F. SCHULZE, A.B.
German
Los Angeles
Sigma Delta Pi; German Club.

IVAN JAMES SCOTT, B.E.
Education
Seal Beach

BARBARA LEA SEELY, B.E.
Art
Highland
Delta Epsilon; Phi Upsilon, Westwood Club.



EUGENE BERNARD SHAPIRO, A.B.
Political Science
Los Angeles
Sigma Alpha Mu; Yeomen; Rally Committee; Interfraternity Council; California Men, Executive Board.

EDWARD LLEWELLYN SHARP, B.S.
Mechanic Arts
Los Angeles
Phi Delta Kappa; Masonic Club; German Club.

DON ST. JOHN SHAW, B.S.
Accounting
Los Angeles
Alpha Kappa Psi; Circle C; Class Council, 1, 2; Water Polo, 1, 2, 3; Swimming, 1, 2, 3, 4.

SUE BENNETT SHELBY, B.E.
Art
Los Angeles
Alpha Chi Omega; Prateres; Dance Recital, 2, 3, 4; Panhellenic Council, 4.

MARY ELIZABETH SHELTON, A.B.
Political Science
Los Angeles
Masonic Club, 3, 4; W.A.A., 3; Y.W.C.A., 3; A.W.S. Consultation Committee, 3.

JUNE SHEPPARD, B.E.
Education
Los Angeles
Phi Lambda Theta; Phi Upsilon Phi; Heon; Matthews Club; Y.W.C.A.; Pledge; Williams Club.

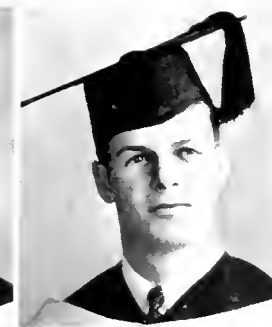

WILLIAM A. SHUBIN, B.S.
General Business
Los Angeles
Circle C; Football, 2, 3, 4; Tennis, 1; Rugby, 3, 4.

BRUCE NORMAN SHYER, A.B.
History
Los Angeles

FRANKLIN BRADLEY SIMMONS, JR., A.B.
Spanish
Pasadena
Alpha Phi Omega; Track, 3, 4.

FRANK STANTON SIMONS, A.B.
Geology
Santa Monica
Theta Chi; Sigma Gamma Epsilon; Blue Key; Crew; Southern Campus Editor, 5.

KATHRYN LOUISE SKIDMORE, B.E.
Art
Munich, D.F.

JOHN ELMER SKRIFORS, B.S.
Accounting
Maywood
Alpha Kappa Psi; Staff; Mask; Football, 4.



DOROTHEA VIVIAN SLATE, A.B.
Political Science
Los Angeles, Iowa
Alpha Epsilon Phi

MARGARET ANNE SLATER, A.B.
Philosophy
Los Angeles

KATHLEEN JULIA SLATTERY, A.B.
History
Mentrose
Phila.

JEANNETTE ELAINE SLAVIN, A.B.
French
Pasadena
Alpha Phi; Southern Campus, 2; Class Council, 4; Homecoming Committee, 2, 3.

OWEN ALWARD SLOANE, A.B.
Political Science
South Pasadena
Phi Delta Theta.

CHARLOTTE SLOANE, A.B.
French
Los Angeles
Kappa Kappa Gamma.

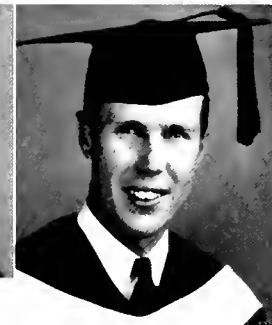

PEGGY SMITH, B.E.
Home Economics
Glendale
Alpha Omega Phi; Southern Campus; 1; Election Board, 2, 3; Spurs

RODNEY PREGITZER SMITH, A.B.
Geography
Glendale
Geographical Society, Y.M.C.A.; Westminster Club.

MARY SELENA SMITHSON, A.B.
Economics
Los Angeles
Chi Omega; Southern Campus, 4; A.W.S. Social Committee, 3; W.A.A., 3

JUDITH MARSHA SOKOL, A.B.
Psychology
Chicago, Illinois

JOHN SOOY, A.B.
Economics
Fontana
Kappa Alpha.

BARBARA SPAULDING, A.B.
Economics
Los Angeles
Kappa Alpha Theta; Class Council, 2, 3, 4; Cement C.

No one would think that Lucretia Tenney was the driver of the mighty Alpha Chi political machine, but she was. Capitalized on the little girl for all it was worth, a novel approach to politics which seemed to pay dividends.



ROBERT KELLER STALEY, JR., A.B.
Philosophy
Hollywood
Rugby, Manager, 2, 3; Glee Club, 2; Class Council, 2

PAT STANLEY, B.E.
Art
Los Angeles
Phi Beta Phi; Philokalia.

NORMAN SAMELOW STANTON, B.S.
Accounting
Chicago, Illinois
Zeta Beta Tau; Tennis, Manager, 3.

MYLA STAY, A.B.
History
Huntington Park

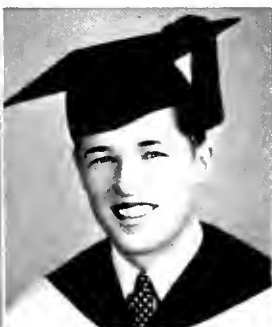

EXIE JEAN STEVENS, A.B.
History
Uzland
Alpha Chi Alpha; Bruin, 1, 2, 3, 4; A.W.S. Board; Phrateres Board.

JAMES KISTLER STEWART, A.B.
History
Beverly Hills
Beta Theta Pi; Blue Key; California Club; Basketball, 2; A.S.U.C. Exec. Council; Student Board; Religious Conf.

AGNES STIASNEY, B.E.
Physical Education
Banning
Physical Education Club; W.A.A.

DONALD RAY STIESS, A.B.
English
Los Angeles



**LUCILLE LILLIE
SLOTNIKOW, A.B.**
Spanish
Covina

Kappa Alpha Phi; Southern
Campus, 1; A.W.S. Social Com-
mittee, 1; Phrateres.



**NANCY ELIZABETH
SMALLWOOD, A.B.**
Psychology
Los Angeles

Alpha of Areta



**MARGARET
SMITH, A.B.**
History
Los Angeles

Phi Kappa Sigma



**MURIEL IRENE
SMITH, A.B.**
Political Science
San Fernando



Boyd Harris was a bit bewildered when he was made manager of the Bruin, but he did a good job, no thanks to his Delta Sig fraternity brethren who were also bewildered, as usual. Very quiet for a newspaperman.



**VIRGINIA
SPENCER, A.B.**
History
Los Angeles
Sigma Kappa.



**MINERVA LOUISE
SPURR, A.B.**
English
Reseda



**ODIET GALE
STAFFORD, B.S.**
Marketing
Long Beach

Phi Delta Theta; Class Coun-
cil, 4



**KENNETH EARL
STAGER, A.B.**
Zoology
Los Angeles



**SHIRLEY LILLIAN
STEIN, A.B.**
Economics
Los Angeles



**RUTH
STEINBERG, B.E.**
Music
Los Angeles

Kap and Bells; U.D.S., 1, 2,
3, 4



**SIGNE MARGARET
STENEHJEM, B.E.**
Education
Los Angeles

C.T.A., K-Phi.



**THOMAS MARQUIS
STERLING, A.B.**
Political Science
Santa Monica



**JAMES CHARLES
STERN, A.B.**
Political Science
Los Angeles

Phi Beta Delta; Class Council,
2; Track, 1



**BETH ANNE
STEVENS, B.E.**
Education
Los Angeles

Southern Campus 3, 4; A.A.,
3; A.S.U.C. Social Committee,
A.W.S. Social Committee;
Crew Queen Attendant, 3.



**DIANA
STIMSON, B.E.**
Education
Los Angeles
Kappa Kappa Gamma.



**HELEN IRENE
STINCHFIELD, B.E.**
Education
Riverside
Phrateres Council.



**MARJORIE EDMONIA
STOKELY, A.B.**
Sociology
Los Angeles
Delta Sigma Theta.



**EARL REYNOLDS
STONE, A.B.**
Political Science
Los Angeles

Sigma Alpha Epsilon; Scabbard
and Blade; Fencing, 2; Campus
Capers.



**VIRGINIA LOUISE
STONE, A.B.**
History
Shafter

Alpha of Areta; History Club.

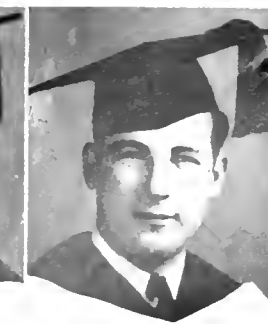

**RICHARD DAVID
STOWELL, A.B.**
Geology
Los Angeles

Sigma Gamma Epsilon.



JEAN ELIZABETH STRAHLE, B.E.
Education
Los Angeles
Kappa Delta

CHRISTINE STEWART STRAIN, A.B.
History
Hollywood
Phrateres: Southern Campus, 2, 3; A.W.S. Council, 3, 4; Y.W.-C.A. Cabinet, 3.

FRIEDA PHOEBE STAITMAN, A.B.
Psychology
Cincinnati, Ohio
Dance Recital, 3

KENNETH EUGENE STREET, A.B.
Physics
Redondo Beach
Masonic Club; Radio Club; Physics Society; Gym Team, 3.

DOROTHY ELLEN STUCK, B.E.
Education
Ventura
Pi Lambda Theta; Pi Gamma Mu; Dance Recital, 3.

SAMUEL ENOCH STUMPF, B.S.
Banking and Finance
Los Angeles
Alpha Kappa Psi; Roger Williams Club; Debate Squad, 3, Oratory, 3.



ELNA ELIZABETH SWANSON, B.E.
Education
Whittier
Phrateres, Luther Club

TAKESHI TABATA, A.B.
Political Science
South Pasadena
Gym Team, 2.

NORMAN TABER, A.B.
Philosophy
Klamath Falls, Oregon
Blue C; Football, 1, 2, 3.

BONNIE BELLE TAFT, A.B.
Art
Los Angeles
Philokalia.

FRANK YASUSHI TAKAHASHI, B.S.
Banking and Finance
Los Angeles
Japanese Bruin Club.

SHIGEJI TAKEDA, B.S.
Accounting
San Fernando
Beta Gamma Sigma; Japanese Bruin Club.

Virginia Lee Lindsey has been the power behind student counselling for a long time, and is now eligible for pension. Cares for a Sigma Pi, which makes her unique, and adds charm and beauty to Phrateres.



LUCRETIA PAULA TENNEY, A.B.
English
Boston, Massachusetts
Alpha Chi Omega; Spurs; Pyrantan; Mortar Board; California Club; Vice Pres. A.W.S., 3; V. Pres. A.S.U.C., 4; O.C.B. 3,4.

CARLTON FRED THOMAS, B.S.
Accounting
Los Angeles
Delta Upsilon; Alpha Kappa Psi; U.D.S., 4.

LUCILLE MAE THOMAS, A.B.
Political Science
Los Angeles
Theta Upsilon.

MATILDA FAY THOMAS, A.B.
Sociology
Los Angeles
Delta Sigma Theta.



BETTY THORSON, A.B.
English
Los Angeles
Kappa Alpha Theta.

ELEANOR GERTRUDE THORSON, A.B.
Household Science
Los Angeles
Chi Omega; Home Economics Club; W.A.A.; 1, 2; A.W.S. Consultation Committee, 2; Southern Campus, 4.

LUCILE KAY TITUS, A.B.
Political Science
Los Angeles

RICHARD TOYAMA, A.B.
Economics
Los Angeles



RALPH WILLIAM STUPP, B.S.
Accounting
Glendale
Beta Alpha Psi.



HENRY TADAKATSU SUGIURA, A.B.
Bacteriology
Torrance
Circle C; Fencing, 2, 3, 4.



J. WILLIAM SUNDERMAN, B.S.
Accounting
Los Angeles
Alpha Beta Psi.



SHIRLEY JEAN SUTHERLAND, B.E.
Education
Long Beach
Kappa Alpha Theta, C.T.A.,
Phi Kappa Phi, Homecoming Com-
mittee.



The main reason for the predominance of Alpha Sig's mugs in the yearbook is photog Bill Johnke, so he's an Alpha Sig. He should be emulsified by now, just like his negatives, but his girl still loves him so he can't be.



JEAN MARGARET TANNER, A.B.
Psychology
Inglewood
U.D.S., 1, 2; W.A.A., 1, 2, 3;
Phi Kappa.



MARIO N. TARTAGLIA, B.E.
Music
Los Angeles



MARY ESTHER TAYLOR, B.E.
Education
Bakersfield
Phi Kappa Phi; Y.W.C.A.



VANCE LEONIDAS TEAGUE, JR., A.B.
English
Los Angeles
Water Polo; Swimming.



TILLMAN BERTRAND THOMAS, A.B.
Psychology
Los Angeles
Kappa Alpha Psi.



BARBARA LUCILLE THOMPSON, A.B.
Art
Los Angeles



DOROTHEA THOMPSON, A.B.
Psychology
Los Angeles
Alpha Gamma Delta; Spurs;
A.S.U.C. Social Committee, 3,
4; Southern Campus, 2, 3; Bruin
I; A.W.S. Social Committee.



MARGARET ALICE THOMPSON, B.E.
Physical Education
Los Angeles
Alpha Gamma Delta; Phi Beta;
Dance Recital, 2, 3, 4; W.A.A.,
1, 2, 3, 4; Beta, 3.



MARIE VICTORIA THOMPSON, B.E.
Education
Santa Monica
Phi Kappa Sigma.



ROBERT JOHN THOMPSON, JR., A.B.
Chemistry
Los Angeles
Alpha Chi Sigma; Bruin, 2.



TALLMAN HARLOW TRASK, JR., A.B.
Geology
Pasadena
Delta Sigma Phi; Sigma Gamma
Epsilon; Circle C; Soccer,
2, 3, 4; Masonic Club, 4; Presi-
dent, 5.



LAVERLE ETHEL TREZISE, B.E.
Music
Los Angeles
Mu Phi Epsilon.



EDGAR PAUL TROEGER, A.B.
Chemistry
Santa Monica



BILLYE ANDREWS TROWBRIDGE, A.B.
Political Science
Long Beach
Alpha Phi.



FUJI TSUNAGARI, B.S.
Psychology
San Diego
Chi Alpha Delta.



CLETYS V. TUCKER, B.E.
Commerce
Long Beach
Alpha Chi Delta.



JEAN TURK, A.B.
Political Science
Win Nuys
A.C.P. 1, 2, 3



MARGARET TURNER, B.E.
Education
Roscoe
Prateres; Masonic Club; Phi. & C.A.; Geographic Society



JANE ELIZABETH TUTTLE, B.E.
Education
Ventura
Delta Zeta; Phi. & Psi. Foundation



TAD EDWARD TWOMBLY, A.B.
Geology
Los Angeles
Delta Sigma Phi; Sigma Gamma Epsilon



MAHITO UBA, A.B.
Zoology
Los Angeles



STEPHEN GABRIEL VALENSI, A.B.
Zoology
Beverly Hills



DOROTHY MARGARET VERNON, A.B.
English
North Hollywood
Aerie; Masonic Club; Phi. & Psi.; Y.W.C.A.; W.A.A.; Wesley. Foundation



VIOLANTE VIANI, A.B.
History
Los Angeles



HARRY BERNARD VICKMAN, A.B.
Accounting
Los Angeles
Phi. Beta Delta



MARJORIE EVA VINCENT, A.B.
English
Los Angeles



EVELYN ATWELL VINTON, A.B.
Political Science
Los Angeles



BETH VOLLSTEDT, B.E.
Home Economics
Los Angeles
Prateres; Pythecan; Labor Board Chairman; 4; Student Council; 4; Y.W.C.A.; 2; Cabinet; 3, 4. Alpha Delta Pi; A.S.U.C. Social Committee; W.A.A.; 1; Home Economics Club.

That path between the Zete house and the bookstore has been worn by Crossan Hays. Won't admit he's a Zete, but he's an athlete, which proves it. Finished his basketball eligibility last year, so we don't know why he's hanging around. Looks studious here, but it's just a pose.



MILTON WALDMAN, A.B.
Psychology
Los Angeles
Sigma Alpha Mu.



MARGARET DOUBLER WALLACE, B.E.
Education
Los Angeles
Gamma Phi Beta; Class Council; 1, 2, 3, 4; W.A.A.; Y.W.C.A.

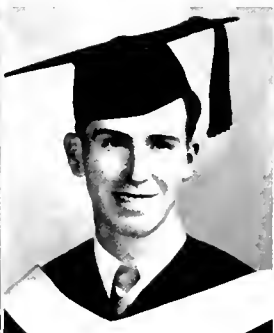

ARTHUR WELDON WALSH, A.B.
Political Science
Mina, Nevada
Alpha Tau Omega; Circle C; Class Council; 4; Baseball; 1, 2; 145-Lb. Basketball; 3, 4.



CHARLES FRANCIS WARD, JR., B.S.
Accounting
Los Angeles
Alpha Kappa Psi; Y.M.C.A.; Co-op Housing Association.



KATHERINE WAY, B.E.
Education
San Bernardino
Sigma Kappa; Ki Psi, C.T.A.



LETA FRANCES WEAVER, A.B.
English
Glendale
Alpha Phi; Spurs; Southern Campus; 1, 2, 3, 4; Homecoming Committee; 4; Y.W.C.A.

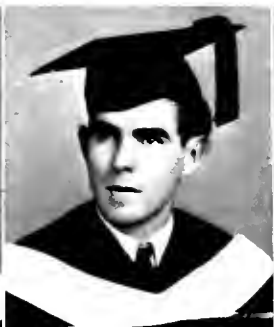

RICHARD WHITSITT WEBBER, A.B.
English
Los Angeles



JANE LOUISE WEBER, B.E.
Education
Santa Monica
Chi Omega; Southern Campus; 2, 3, 4, 5; Bruin; 2, 3; A.W.S. Hello Day Committee; A.W.S. Christmas Dance Committee.



**SUSAN MARION
VAN DYKE, A.B.**
History

Los Angeles
Kappa Alpha Theta; Mortar
Board; Agatha; Spurs; Guidon;
Class Council, 1, 2, 3; Vice-
Pres., 4; Homecoming, 3, 4

**ROBERT GREENE
VAN METER, A.B.**
English

Los Angeles
Sphinx Club

**MURIEL E.
VAN PATTEN, A.B.**
Political Science

Hollywood
Phi Kappa Phi; Elections Board, 4;
Homecoming, Secretarial Com-
mittee, 4; Dance, Football, 3;
A.W.S. Secretarial Committee

**PAULINE GRACE
VARNEY, B.E.**
Physical Education

North Hollywood
W.A.A. Physical Education
Club; A.W.S. Health Com-
mittee



Debonair Sam North usually trots around with
saber and spurs jangling to prove he's in the
army. We don't know which came first, Sigma
Nu or the army, but they're practically insepa-
rable and Sam is no exception. Looks like a
gentleman, which sets him apart from the other
brethren.



**GLADYS
VOYDA, A.B.**
English

Van Nuys
Kappa Delta; U.D.S., 1, 2;
Bruin, 4; Class Council, 4;
Y.W.C.A., 1, 2; W.A.A., 1;
A.W.S. Council, 2

**HUGH A.
WAGNER, A.B.**
Zoology

Los Angeles

**MARY JANE
WAGNER, B.E.**
Education

Brawley
Kappa Delta; Bruin, 3; Home-
coming, 3; Blue C. Football, 3, 4; Track,
3, 4; Rugby, 3, 4

**FRANCIS BROWN
WAI, B.S.**
Economics

Honolulu, T. H.



**JANET ELIZABETH
WARD, A.B.**
Economics

Los Angeles
Delta Gamma; Guidon

**BETH GWENDOLYN
WATKINS, B.E.**
Art

Los Angeles
Sigma Kappa; Philokalia

**MARY ELIZABETH
WATKINS, B.E.**
Commerce

Los Angeles
Alpha Omicron Pi; Alpha Chi
Delta; Arcadia

**ETHEL GLADSTONE
WATT, A.B.**
Spanish

Long Beach

**CHARLES PRIESTLEY
WATTERS, A.B.**
History

Sacramento
Sigma Phi Wrestling, 2, 3, 4; Alpha Kappa Alpha
Singing, 2, 3, 4; Captain, 3

**MARTHA LOIS
WAUGH, A.B.**
French

Los Angeles

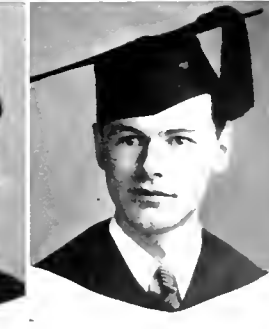

**JOHN SHOUSE
WEBER, A.B.**
Zoology

Long Beach
Delta Sigma Phi; Masonic
Club; Basketball

**ANNA-MARIE
WEDEMEYER, A.B.**
English

Long Beach

**ETTA ELISE
WEDEMEYER, B.E.**
Education

Long Beach

**DOROTHY EVELYN
WEINER, A.B.**
History

Balboa
Prateres Council

**GRAEME PERRY
WELCH, A.B.**
Chemistry-Physics

Hollywood
Alpha Chi Omega; Phi Kappa
Phi; Masonic Club; Band

**SPENCER MORRILL
WERNER, A.B.**
Political Science

Los Angeles
Circle Ch. Ball and Chain Club
Football; Men's Fencing, 2, 3



MILDRED MARIE WEST, B.E.
Commerce
Anaheim

Alpha Chi Delta; Westwood Club



JANICE MAY WHALEN, B.E.
Education
Oxnard

Pi Lambda Theta; Geographic Society



CLELLAND A. WHARTON, B.S.
Accounting
San Diego

Tennis, 5



BETTY WHIDDEN, B.E.
Physical Education
Van Nuys

Phi Beta; Mortar Board; W.A.A.; Dance Recital, 1, 2, 3, 4



HELEN ROSE WHITE, A.B.
History
Beverly Hills

Gamma Phi Beta; Sigma Alpha Iota



BEVERLY RUTH WHITED, B.E.
Education
Inglewood

Kappa Delta; Campus Captains, 4



ASCHER WILK, A.B.
Economics
Los Angeles

A.S.U.C. Peace Council; Orchestra



VIRGINIA LEE WILKINSON, B.E.
Education
Beverly Hills

Delta Delta Delta; Pi Lambda Theta; Spurs; Pythian; Mortar Board; A.W.S. Council; Y.W.C.A.



HELEN DOLORES WILLEFORD, B.E.
Education
Downey

Phi Kappa Phi Council, 4



MARY MARTHA WILLENBORG, B.E.
Home Economics
Los Angeles



BARBARA ELEANOR WILLIAMS, A.B.
History
Pasadena

Kappa Alpha Theta; Panhellenic Council, 4

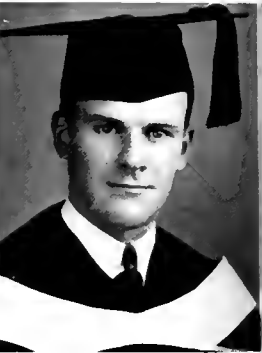

DEAN D. WILLIAMS, A.B.
Chemistry
Sprague, Washington

Theta Chi; Alpha Phi Omega; Circle C; Cross-Country, 1; Rifle, 1

Bob Streeton pulls a mighty sweep on the crew, but we think this rowing stuff is a lot of ballona. Tried to be a politician, but ran into several serious snags, one being, of course, that he let the Phi Kap's rope him in. Parks his number 12's there and eats like nothing human.



HAROLD DUANE WINEGAR, B.E.
Education
Los Angeles

A Capella Choir, 4; Glee Club, 4



GERALDINE M. WODARS, B.E.
Art
Taft

Alpha Omicron Pi; Philokalia; Dance Recital, 1; Swimming, 1, 2



PETER TAMIO YAMAZAKI, A.B.
Economics
Los Angeles

Japanese Bruin Club; Homecoming Committee, Chairman; Cement C.



ELISABETH ANN YEOMAN, B.S.
Home Economics
Los Angeles

Alpha Gamma Delta; Home Economics Club; Y.W.C.A., 1, 2; A.W.S. Committees, 3, 4



JOHN HERBERT WIESE, A.B.
Geology
Hollywood
Sigma Gamma Epsilon.

BARBARA AILEEN WIGHT, B.E.
Physical Education
Los Angeles

Alpha Gamma Delta; Phi Beta; W.A.A.; President; 4; Mortar Board; Dance Recital.

THELMA JOSEPHINE WILCOX, B.E.
Education
Glendale

Phi Kappa Sigma



This is a typical picture of Clarence (ugh!) "Spike" Honig. As you can see, his mouth is open and he is talking like a loudspeaker. Put on a fine Men's Week when all men dressed like tramps. Honig didn't have to dress up.



JOHN COPELAND WILLIAMS, A.B.
Economics
Los Angeles

Phi Delta Theta; Phi Kappa Delta; Fencing, 3, 4; Debate Squad, 3, 4; Forensics Board, 3, 4.

ROXANA VIRGINIA WILSON, B.E.
Commerce
Corning

Alpha Chi Delta; Phateros; Philia; W.A.A.; Wesley Foundation.

FRANCES AUDREY WINDLER, B.E.
Commerce
Manhattan Beach

Phi Chi Theta



STELLA MAE WOLD, B.E.
Education
Montebello

Pi Lambda Theta; Luther Club; Geographic Society; German Club.

RUTH ANITA WOLFORD, A.B.
Sociology
Los Angeles

Kappa Alpha Phi; Southern Campus; 1; Bruin; 1; Philia; A.W.S. Vocational Guidance, 1.

HAROLD THOMAS WOODALL, A.B.
Zoology
Long Beach

MARY ALICE WRIGHT, A.B.
Zoology
Pasadena

Pretoros.

GAIL BOYD WYATT, B.E.
Physical Education
Los Angeles

Phi Epsilon Kappa; Blue C Track; 3.

MAY AYAKO YAMASAKI, A.B.
Sociology
Los Angeles

Chi Alpha Delta; W.A.A.; Y.W.C.A.



JOHN ALEXANDER YEOMAN, A.B.
Physics
Los Angeles

Physics Society, 3, 4; Radio Club, 1, 2, 3, 4.

BARBARA HAZEL YERBY, B.E.
Education
Bishop

Gamma Phi Beta.

GERTRUDE YOUNG, B.E.
Education
Honolulu, T.H.

CLARA THERESA YOUNGER, A.B.
Zoology
Burbank

JOHN J. ZABY, B.E.
Mechanic Arts
Los Angeles

Blue C; Football; 2, 3, 4; Baseball; 2, 3, 4; Greek Drama; 3.

AVALYN LOUREE ZIMMERMAN, A.B.
Economics
Wichita, Kansas



The happy smiles are signs of relief for having completed the plans for the Junior Prom. Treasure Patton was so startled by the sunlight that he forgot to open his eyes. The photographer, however, came to his rescue, and since then he has been known as "Button-eye Dick."

JUNIOR OFFICERS AND



First row: Nichols, Barsky, Stewart, Clark, Park, O'Flaherty, Deuterman, Worth. Second row: Freear, Hall, Patton, Lewis, Jacobucci, Gilmore, M. Thomas, B. Thomas, Oliver, Gillette. Third row: W. Thomas, Forney, Walther, Pyne, Vasilopolis, Froiseth, Yager. Fourth row: Sutton, Puthoff, Ward, Brown, A. Stewart, Melnyk, Curran, Hurd, Morris. Fifth row: Devere, Flowers, McCormick, Gannon, Reynolds, Eddy, Breen, Kindel, Sprecher, Schreck, Thorson.

COUNCIL

Twenty years from now, when you are reminiscing over your carefree days as a college junior, this is the picture you will recall when you read the old 1940 Southern Campus. The first important event was welcoming into office the new class executives. You proudly presented as president a likeable fellow named Ray Gillette. Peggy Stewart, Kay Lewis, and Dick Patton were other luminaries. Not to be outdone by the lower classmen, juniors sponsored the new custom of "dirty cords Wednesday". The event of events was the colossal Junior Prom, where a few jitterbugs jittered and all paid homage to Terpsi chore, ruler of the evening. Thus the fun, frolic, and festivities of the class of '41 became history.



This treat was on President Bob Alshuler. Treasurer Al Paquin advised economy; therefore, the community "coke". The coke streamed away under forced draft as soon as this picture was snapped. Mary Magee and Mary Frances Rickershauser drank down more than their share with all the speed of a Jackie Robinson 60-yard dash.

8 SOPHOMORE OFFICERS AND



Row I: Sinclair, Corrick, Thornburg, Gillespie, Magee, Rickershauser, Entriken, Perry, Spensky, Gibson, Morissey, Wadsworth. Row II: Baschelis, Elam, Renfro, Wilkie, Codd, Black, Buff, Imon, Lyford, Kallejian, Jones, Coyle, Gold, Amland, Webb. Row III: Simons, Verzi, Lloyd, Gregg, Ballyntine, Holberton, Ross, Purkiss, Howard, Alshuler, Woodill, Paquin, Hill, Green, Morehart, Sale, McKee, Gelder, Rea. Row IV: Cerro, Neely, Johnson, McDaniels, Applefield, Yanamura, Wichman, Katzman, Fields, Moore, Frames, Hock, Files, Merritt.

COUNCIL

Recipe for success:—Take a capable president like **Bob Alshuler**, a vice-president like **Mary Frances Rickershauser**; **Mary Magee** for secretary and **Al Paquin** for treasurer—mix them with a couple of thousand enthusiastic sophs—the result is a good class. For color throw in a victorious brawl (the frosh lost, 2-0); for spice add one large barn dance with plenty of straw and corny music. To keep things rolling, whip in a skating party. For a lasting flavor stir in a few pinches of tradition such as formal attire once a week, featuring red hair ribbons, T shirts, and blue jeans. For decoration, a blue and gold "C" guarded by the 42-ers. The finished product is one grand sophomore class.



Spring is here! And the thoughts of the Freshman officers lightly turn away from winter-long problems. Here they are, left to right: Betty Stacy, Secretary; Bob Hine, President; Pat Scott, Vice-President; and Max Dunn, Treasurer. They have really started the new class off with a bang, even taking advantage of the calendar by giving a Leap Year Dance for their constituents. They deserve a rest in the sun after the hard work.

FRESHMAN OFFICERS AND



Left to right, first row: Hober, Zingley, Dunn, McManus, Lawhead, Scott, Urion, Stacy, Locke, Wurtz. Second row: Boyden, Harris, Hayes, Schwabacher, Paul, Thrift, Darbyshire, Derrah, Dreusike, Hulbert, Ware, Trueblood, Hull, Coburn. Third row: Sick-enger, Kittrelle, Rounsavalle, Dunn, Gilchrist, Doe, Edmiston, Daggett, Freutel, Hine, Williams, Gillette, Smith, Brubaker, Hutchins, Weil, Johnston, McNicol, Van Dissen, Farrar, Rydell, Collins, Dancer, Thomas, Morris.

COUNCIL

September 18, 1939. Flash! Two thousand freshmen were born to U.C.L.A. Still gasping for their first breath, the youngsters began to break in their hitherto unused vocal chords. The result—head yeller, **Bob Hine**; **Pat Scott** to substitute if Bob's voice gave out; **Betty Stacy**, recorder; and **Max Dunn**, the lad who cried for dues. The babes got their first baths in the muo with the soops as nurses. Undaunted, the kids adjusted their blue and gold bonnets and set to work making fun, tradition and history. Highlight on the fun list was the Leap Year dance, when the girls cooped the question. Frosh Wednesday, the day for green hair ribbons and dinks, became tradition. Life began in 1940!



Behind the mike you see Stu (Bob Trout) Wilson. I 'ear you talking McCune is busy calling for the next performer.

It's true that some people on campus really enter into things but when they go Hawaiian for the Pajamerino, that's showing real spirit

This is not a surrealist's idea of Ford car but it is an example of what goes on in the annual Soph-Frosh Brawls. The Sophs won.





Above: While the rest of the world gaped in amazement, ambitious Uclans photographed the eclipse

Center: The road to Mandalay is forsaken for the dance floor which leads only in many circles

Right: Finding themselves novices at horseback riding co-eds seek comfort in haystack at Tally's ranch







H. F. ENGER

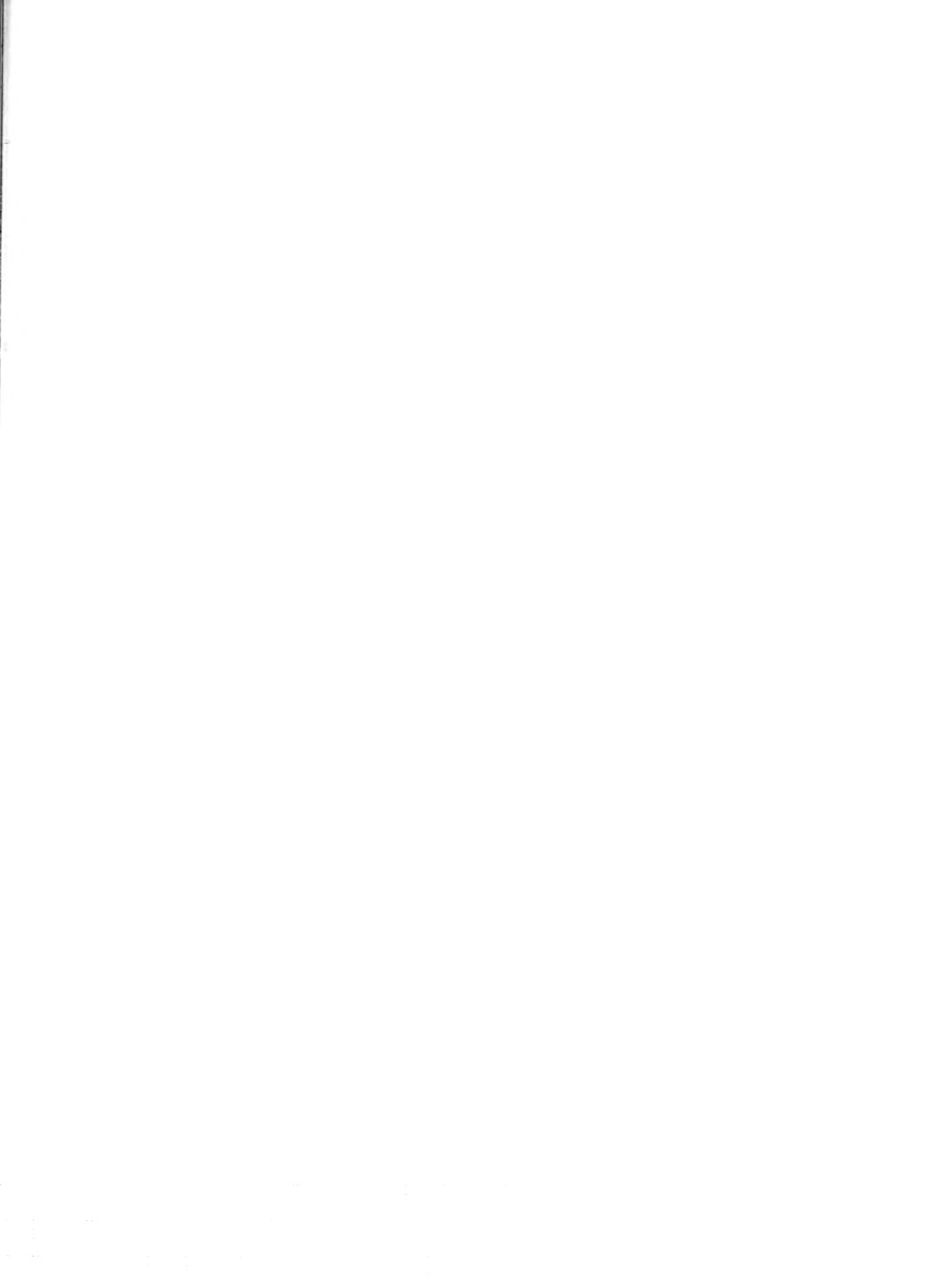

PUBLICATIONS





Left to right, standing: Tom Freear, James Osgood, Boyd Harris, Bob Meldrum, Bruce Cassidy, Joe Osherenko. Seated: Frank Simons, Dick Pryne.

The Publications Board, theoretically a policy-determining body and a filler of positions on the Bruin and the Southern Campus, this year determined no policies and filled no positions. With a fine disregard for the authority of the Board, the Student Council determined policies and made Bruin appointments right and left. This left the Publications Board free to spend its meetings arguing over the difference between news and publicity, while its members variously slept, smiled, hurled insults and waved banners for the freedom of the press.



U.C.L.A.'s first director of Publications, Joe R. Osherenko, who rounds out ten years of service to the University pictured with his assistant Alice Tilden.



*The Linotype machine - the heart
of Publications*







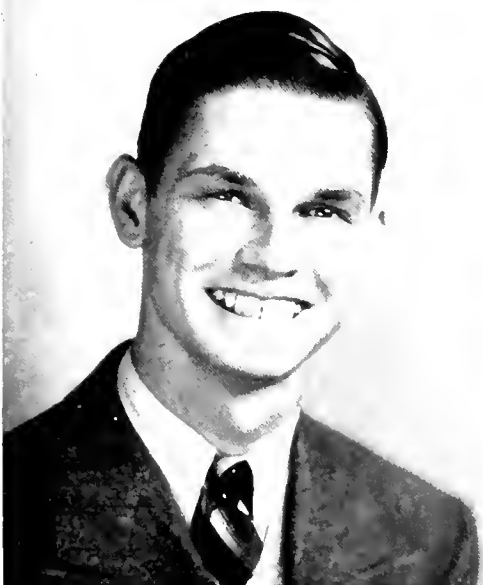







Michaela Robbins
Managing Editor



Bruce Cassidy
Managing Editor

Masthead mention goes to Bruin Big Shots:
 Editors Sandy Mock; Dick Pryne
 Managers Harry Landis; Boyd Harris
 Asst. Ed. Dick Pryne; Sandy Mock
 Managing Ed Michaela Robbins; Cassidy
 Adv. Ed. Boyd Harris; Harry Landis
 Sports Milt Cohen
 Features Gene Jacobson; John Kulli
 Women's Page Gerrie Griffith
 Men's Page E. Markowitz, N. Glickman



Gene Jacobson
Feature Editor



John Kulli
Feature Editor

As the cub learns his newspaper lingo—the social life of a Bruin butterfly is not necessarily that of a night editor; proof is not a good excuse for mamma, nor are low bases scoundrels. Deadlines are not firing squads; galleys, butler's pantries; nor sliced stories, Co-op specials. Column rules are not the dictates of the press, and even a slug is not a snail in every walk of life.



Milt Cohen
Sports Editor



Paula Berman
National Advertising

The Bruin journalist is the man with teletype jitters and typewriter phobia. He is a diplomat with a good story, an apt lead, and an "in" with Sally White. He visits art exhibits and lectures, interviews profs, and scoops the dirt and dope for the daily news. Attending classes when not "sitting on the desk," he also acquires a liberal education, together with a more profane use of the English language.



Headlines of the year—'U.C.L.A. Voted Country Club College.' Freedom of the Press Threatened by O.C.B. Censorship.' 'Minority Problems Attacked by Press.' 'Bruins Skin Bears In Homecoming Game.' 'Suppression Of Civil Liberties Accused.' '100,000 Students Vote Against War In National Peace Poll.' 'Of Thee I Sing, Musical Hit.' 'Moral Uprising Over Philosopher's Ethics.' — and — 'Student Elections Brings Record Vote.'



Gerrie Griffith
Women's Page Editor



Ernie Markowitz
Men's Page Editor



Night editors, left to right, second row:
Jack Hauptli, Norm Farber. First row:
Claire Cox, Bob Barsky, Mac Steinlauf.





Sports staff, left to right, standing: Hank Shatford, Bob Kahn, John Hawley, Bob Sontag. Seated: Milt Cohen.



Women's Page staff, left to right, standing: Peggy Secor, Betty Tremaine, Camilla Johnson, Florence Rosenberg, Ann Hoffman, Virginia Grace, Tony Birsic, Marjorie Heyman. Seated: Harriette Luke, Gerrie Griffith.

FINE ARTS



Ralph Freud, in his first year on campus, startled local audiences with ambitious productions.



D R A M A



Left to right, seated: Bruce Matchette, Fred Bruderlin, Caroline Entriken.
Standing: Grant Shepard, Don Ewing, Jack Morrison.



Starting at the bottom of the picture and working clockwise, we find Betty Gray Bowling, Ruth Pottle, Mary Welch, Stuart Wilson, and Boice Richardson.

Moliere's comedy, "Le Bourgeois Gentilhomme," was the traditional fall All-U play, and second in the series of Great Comedies presented on campus. Produced by the combined work of six departments, it was given in realistic 17th century style, the actors employing the Comedie-Ballet technique. Mary Welch and Fred Devenney played opposite each other in the title roles with romantic leads portrayed by Ruth Pottle and Boice Richardson, low comedy by Betty Gray Bowling and Stu Wilson. Beverly Gardiner and Bruce Matchette added suave sophistication to the four well-attended performances.



Umpire Wilson dusts off home plate with an appraising glance as Betty Gray Bowling grimaces in excruciating agony. It's a quaint way these French have of playing baseball.



Better Buy Buick—And vote for Wintergreen! Jackie Cooper models the latest in 1940 chasses for "Of Thee I Sing" publicity



The Senator from the South receives that feminine touch from flirt Diana Devereaux. Jealous Janes sniff disdainfully



Running on a double ticket for Mr. and Mrs. President, John and Mary embrace for purely platonic and political reasons



Left to right, Front Row: Bob Dickerman, George Oliver, Louanne Nuttall, Martin Bordon. Back Row: John Williams, John Vrba



Left to right: Front Row: Kane, Swabacker, Weinstein, Grodzins, Pius, Ascheim. Back Row: Berenstein, Levine, Barker, Hirsch, Goldstein, Brooks

Forensics students put in a good word or two for the University during the past academic year. The season was opened by the Cal-U.C.L.A. debate over C.B.S. during Homecoming Week, and climaxed by an All-U Extemp contest in the spring. At long last the Associated Students had their say-so. Inter-collegiate competition was held with all representative West Coast colleges in debate, oratory, and extemporaneous speech. The Championship was lost to S.C. in the L.A.C.C. Tournament, but U.C.L.A. ran a close second, and won first laurels for panel discussion at the Stockton meet, most important event of the year.



Forensics Board, seated: Kaiser, Long, Oliver, Everett, Moeller. Standing: Glickman, Moore, Friedman, Vrba, Rudin, Williams, Dickerman, Bordon, Skolovsky, Irvin, McCune, Magee.

It can always be said of Forensics Board chairman George Oliver that he means well. His perpetual grin proves that.



Wesley Lewis, Coach



James Murray, Coach



Ninety members struck up the band for U.C.L.A. and the football season. Regardless of Saturday morning rehearsals, stunt and march practice, the boys turned out to cheer and watch the team fight on for victories. But the Santa Clara half-time stunt almost stole the glory when the band did a take-off on the team, the tuba player fainted, and a substitute was called in. Also snaring honors was fourteen year old mascot **Jimmy Casebier**, California state champion and Bruin drum major. The basketball and ice hockey seasons saw a smaller, more spirited turn-out both for the score boards and the band boys. Practice for the Spring Concert and the National Music Festival began early in the year and what with All-U Sings and other campus affairs which required their turn-out, the boys did a pretty good job of tooting their horns for Leroy Allen, director of the band.

The band, noted for its smoothly executed marching maneuvers, was hampered at the Oregon game by the valiant efforts of the Spurs to form a duck in the middle of the field. The whole idea, which was the inspiration neither of the band nor of the Spurs, laid an egg, but the duck was not even recognizable.

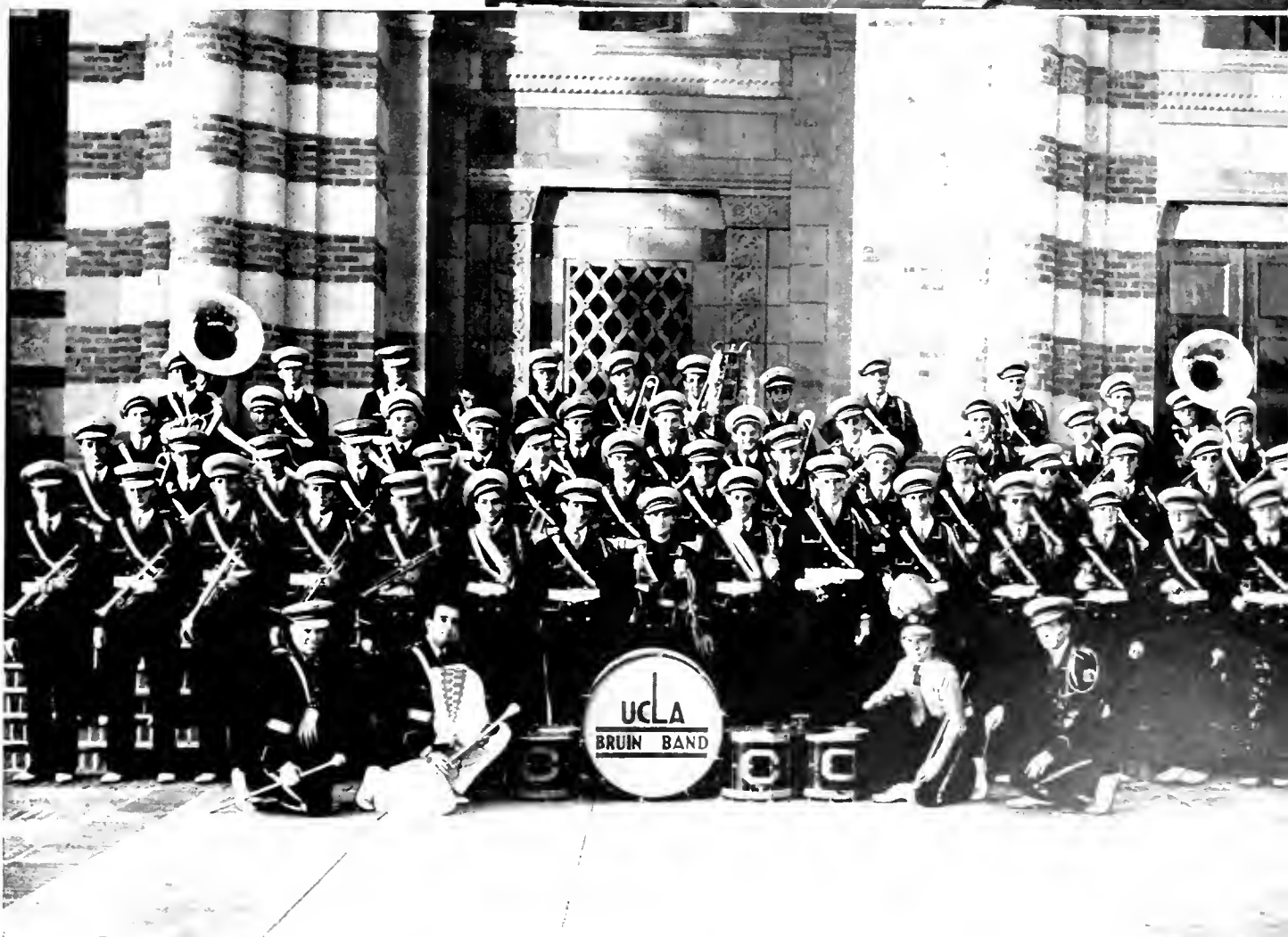

"Through the tunnel at the west end of the Coliseum comes the Bruin Band. Here they are, ladies and gentlemen, the men who made those words ring out."



The Men's and Women's Glee Clubs kept in good voice for the season's programs. Extending their repertoire for the Folk Festival, spring Glee Club contest at Occidental, spring concert, and the May Day Open House, the combined Gleees also participated in many other campus musicales. Rehearsal hours were offset by social hours, hay-rides and banquets. Perhaps it was the spirit of glee that prevailed when members went Christmas caroling in the University library and were promptly ejected.



The Women's Glee Club, led by Stella Kilmer as president and Ray Moreman as director, has been unusually good this year because they have practiced singing with the Men's Glee Club on hayrides.



Since the band gets all the glory, few people know that U.C.L.A. also possesses a fine orchestra which is directed by Leroy Allen. Always highly competent, the group has been particularly well-rounded this year because of additions to the brass and wood-wind sections. Unusual is the fact that most of the musicians are soloists in their own right, as well as being capable ensemble players.

Highlighting a successful season for the A Cappella Choir was the Christmas Concert which attracted an enthusiastic audience in Royce Hall Auditorium. Under the direction of **Ray Moreman**, the group, besides its campus activities, assisted in the church services throughout Southern California. For singing at such occasions, the choir has received much favorable comment.





Ethel Bartlett and Rae Robertson combine their personal careers as man and wife with their musical careers as the outstanding artists in the two-piano field.



On its first trip to the Pacific Coast, the Westminster Chorus of Westminster College sang before an appreciative audience in Royce Hall. The mixed chorus of forty singers, directed by Dr. John Finley Williamson, its founder, has been

U.C.L.A. coeds, practically overwhelmed by Nino Martini's slick good looks, were also impressed by his smooth tenor voice.

December brought enchanting Brazilian soprano Bidu Sayao as a Christmas present for a large Royce Hall audience.





giving concerts for fifteen years and is widely acclaimed as one of the finest groups of its kind in the world. Its repertoire included music both modern and classic, sacred and secular.



Raya Garbousova, an artist of long years of professional experience, though she is not yet thirty, is considered one of the finest living virtuosos of the cello.



Angna Enters, a master in the field of dance-mimicry, fascinated her U.C.L.A. audience with her vivid characterizations.



Donald Dickson, first heard publicly seven years ago, sang in Royce hall in March coming directly from radio successes.

HONORARIES





Exie Stevens
President

Alpha Chi Alpha serves as the University's national honorary journalism fraternity for women. Eligible for membership are women who work on the Daily Bruin or Southern Campus. Following up its purpose, the organization holds luncheon meetings at which speakers from the downtown newspapers appear.

ALPHA CHI ALPHA



Left to right, first row, Actives: Eleanor Argula, Betty Beal, Jeanne DeGarmo, Gerrie Griffith, Claire Hanson, Frances Koch. Second row: Mary Lee McClellan, Masie Ragan, Michela Robbins, Jody Sirdivan, Exie Stevens, Ann Theime. Third row: Jean Traughber. Pledges: Paula Berman, Norene Brownson, Margaret Frank, Mary Jo Funk, Helen Tyre. Not pictured: Actives: Frances Gold, Flora Lewis, Cecelia Myers. Pledges: Clair Cox, Helen Schneider.



Left to right, first row: Charlotte Bermel, Winifred Caridis, Virginia Champney, Margaret Chisholm, Marianne Francis. Second row, Vivia Hagey, Helen Icke, Wilma Jones, Elizabeth Klockslem, Ruth Loyan, Viola Mettler. Third row: Charlotte Moeller, Julia Richter, Virginia Schmissrauter, Cletys Tucker, Marie West, Roxanna Wilson. Not pictured: Margaret Carrigan, June Carrothers, Virginia Doerr, Lorena Hickey, Rilla Knapp, Jane Laurent, Vaughn Shipley, Mary Watkins, Lucile Weigman, Jo Anne Schmissrauter.

ALPHA CHI DELTA

Alpha Chi Delta is the professional economic organization for women. The group is made up of majors in the departments of economics, commerce, and the College of Business Administration. Regular meetings and discussions are the major functions of this honorary.



Wilma Jones
President

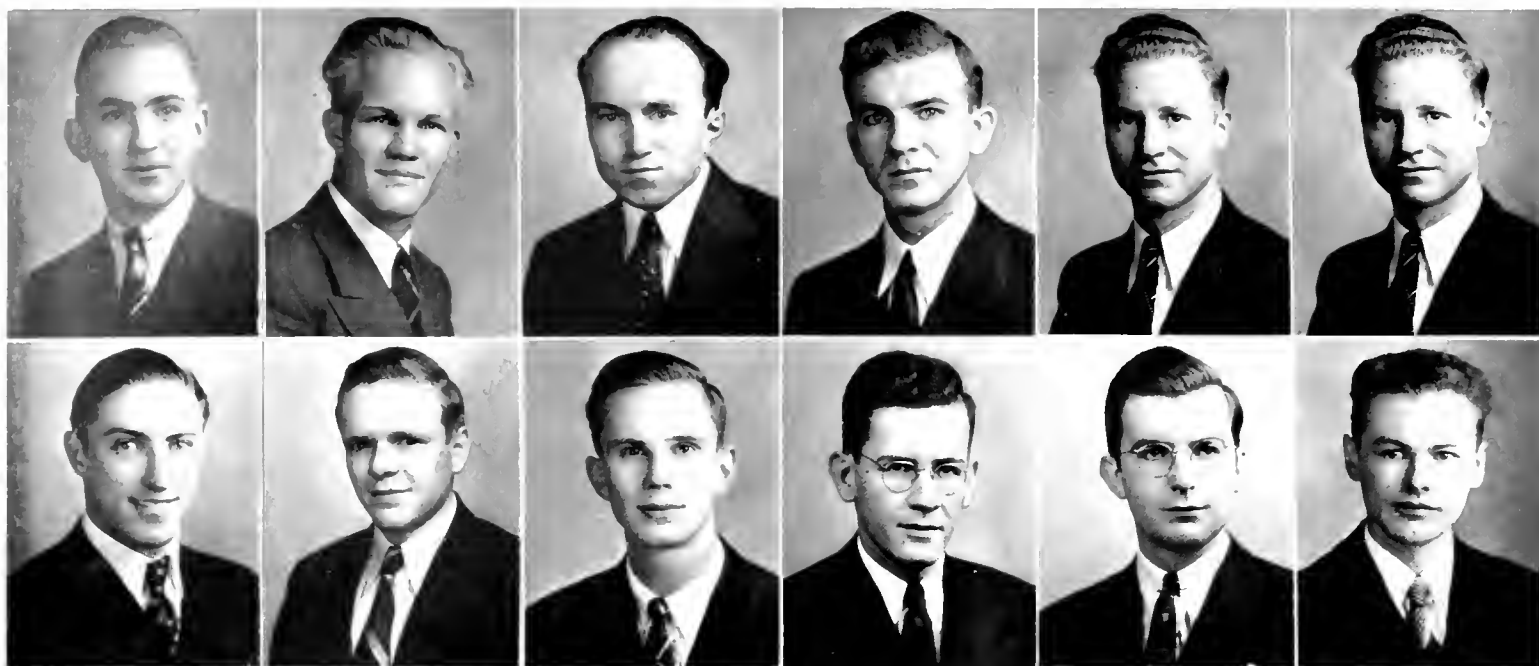

Left to right, first row, Actives: Glen Corwin, Carl Falk, Howard Fife, Howard Grekel, John Hanson, William Hanson. Second row: Harold Marsh, Richard Mertes, Robert Moffit, John Roberts, Robert Thompson, Graeme Welch. Not pictured, Actives: Robert Brown, Harry Burford, Robert Carter, George Caylor, Edwin Duncan, Orrin Gilbert, Payson Gump, Pete Heussenstamm, Victor Kolb, William McMillan, Gordon Nicklin, John Platt, David Shepherd, Frank Walker, Irving Webb. Pledge: David Hagmann.

ALPHA CHI SIGMA



William Hanson
President

Alpha Chi Sigma, chemistry professional fraternity, is an organization that actually performs the functions for which it was originated. That is, it aids the advancement of chemistry. This is done in part by tutoring freshmen chemistry majors and the giving of competitive examinations for prizes. Coming out from behind their cloud of H_2S once a year, the group gives a very successful dance.

The national women's professional education fraternity, Alpha Sigma Alpha, is composed of those women who plan to continue in the career of teaching in either elementary or secondary schools. All the organization's activities are directed toward the advancement of modern methods of education.



Eleanor Bohn
President

ALPHA SIGMA ALPHA



Left to right, first row: Patricia Arndt, Eleanor Bohn, Dorothy Brown, Barbara Chidester, Jane Christensen. Second row: Lois Downey, Juanita Hemperley, Marian Lee Jones, Lois Lyle, Betty Lou Rose, Esther Zager. Not pictured, Actives: Loree Denton, Ruth Plues. Pledges: Jeanne Beswetherick, Edna Calvert, Jane Jackson, Francine Lombard, Gwendolyn Ritter, Dolores Simms.



Sumner Hatch
President

Alpha Kappa Psi, formed in 1905, is the oldest and largest professional business fraternity in the U.S. One of the most active of the honoraries, A K Psi holds bi-monthly meetings in which the problems of modern business are discussed, and solutions of them presented. Also desiring to have social events for its members, Alpha Kappa Psi holds a dance for the membership every semester.

ALPHA KAPPA PSI

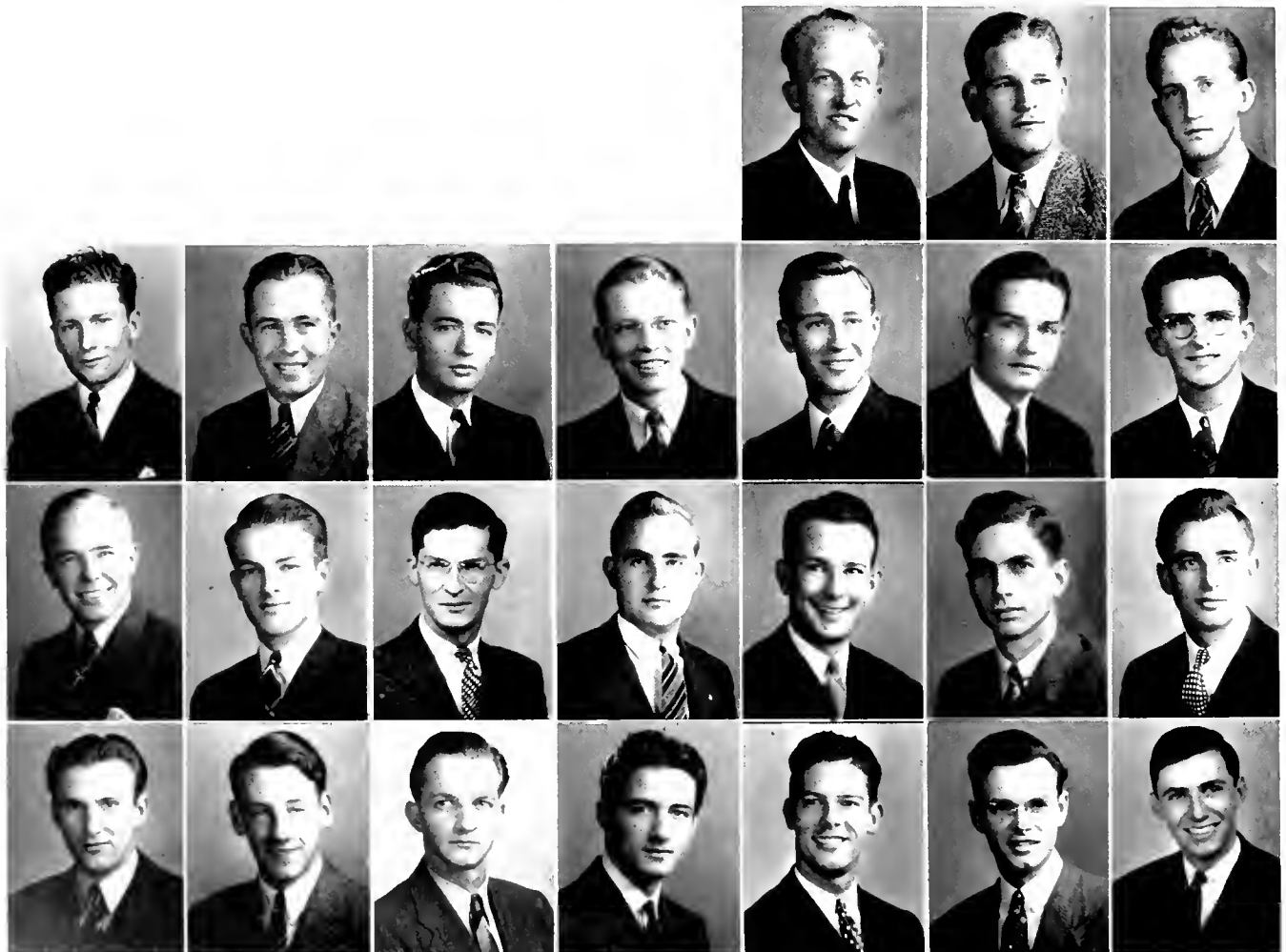

Left to right, first row: Robert Anderson, Donald Bailey, Zan Ballsun. Second row: Harvey Gilmer, Loren Griset, Virgil Ham, Malcolm Hand, Boyd Harris, Sumner Hatch, James Hutchinson. Third row: John Kulli, Arl McCormick, Stephen Melnyk, Donald Nelson, Samuel North, Donald Pratt, Richard Raven. Fourth row: Earl Scherff, Donald Shaw, John Skrifvars, Samuel Stumpf, Dickinson Thatcher, Carl Thomas, Charles Ward. Not pictured, Actives: Al Beck, Norton Beach, Richard Bodinus, Charles Brinton, Robert Brose, Leland Dye, Douglas Harrison, Robert Harvey, Arthur Hauschild, Donald Marsh, Carl McBain, Carl Smith, William Sunderman, Jack Tarr.



Left to right, first row: Ruth Andrews, Ruth Castleberry, Elizabeth Clayson. Second row: Nancy Clayson, Mabel Connett, Margaret Corbell, Barbara Doss, Olga Fitzpatrick, Lucille Garrin, Nancy Garrison, Anne Gyle. Third row: Betty Haddock, Violet Hardies, Merle Harp, Lorna Irvin, Julia Belle Kegley, Mary May, Lois Niemoeller, Barbara Nye. Fourth row: Sally O'Dell, Elaine Oiter, Phyllis Roduner, Ruth Souders, Virginia Stone, Dorothy Vernon, Betty Wells, Lenore Wilcox. Not pictured: Dorothy Arnis, Marian Beardsley, Constance Bell, Margaret Bradley, Mary Brown, Eleanor Campbell, Jean Clarke, Marian Cole, Peggy Crowl, Emeral Drummond, Margery Fabrey, Dorothy Fickes, Frances Foster, Charlotte George, Marguerite Glaze, Pat Hoeland, Frances Jamison, Eunice Jones, Allean Keaney, Dorothy Kanp, Margaret McLeod, Pat Manning, Mary Meaker, Mae Nye, Barbara Page, Charlotte Parsons, Betty Raish, B. J. Robertson, Nelda Row, M. E. Springer, Betty Vellom, Mary Watkins, Mary Welch.

A R E M E

Areme is a group of fifty young women with Masonic affiliation. The purpose of the group is to foster better relationships between women on campus who have connections in Masonry. The principal aims of Areme are social and philanthropic. The organization sponsors bi-monthly dances, two important date dances, and several Sunday evening teas.



Betty Haddock
President



Left to right, first row: Helen Bickford, Virginia Booher, Esther Brewster, Miriam Brown, Virginia Brown, Margaret Ericson, Geraldine Fitzgerald, Second row: Marilaine Frey, Eloise Hunt, Dorothy King, Pauline Mann, Bettye O'Dell, Edith Phillips, Frances Rippetto, Earleen Sauls. Third row: Jeanne Schulz, Wilfrie Schulz, Nancy Smallwood, Pauline Smith, Ruth Spiller, Virginia Stone. Pledges: Mary Malloy, Betty Williams. Not pictured, Actives: Frances Carter, Claire Jennings. Pledges: Ruth Hobson, Lila Rostine.

A R E T A A L P H A



A social sorority for women students of the Christian faith, Areta Alpha is mainly concerned with the spreading of friendship among Christian students. Meeting periodically, for lunches and dinners, the organization directs all its efforts toward the furtherance of its purpose.

Virginia Stone
President

Composed of prominent senior men who have rendered outstanding service to the University, Blue Key has its membership limited to two men in each fraternity and ten non-organization men. This year, the major functions of Blue Key were the sponsoring of the A.M.S. dance at the end of Men's Week and the giving of the Freshmen orientation dinner.



Norman Padgett
President

B L U E K E Y

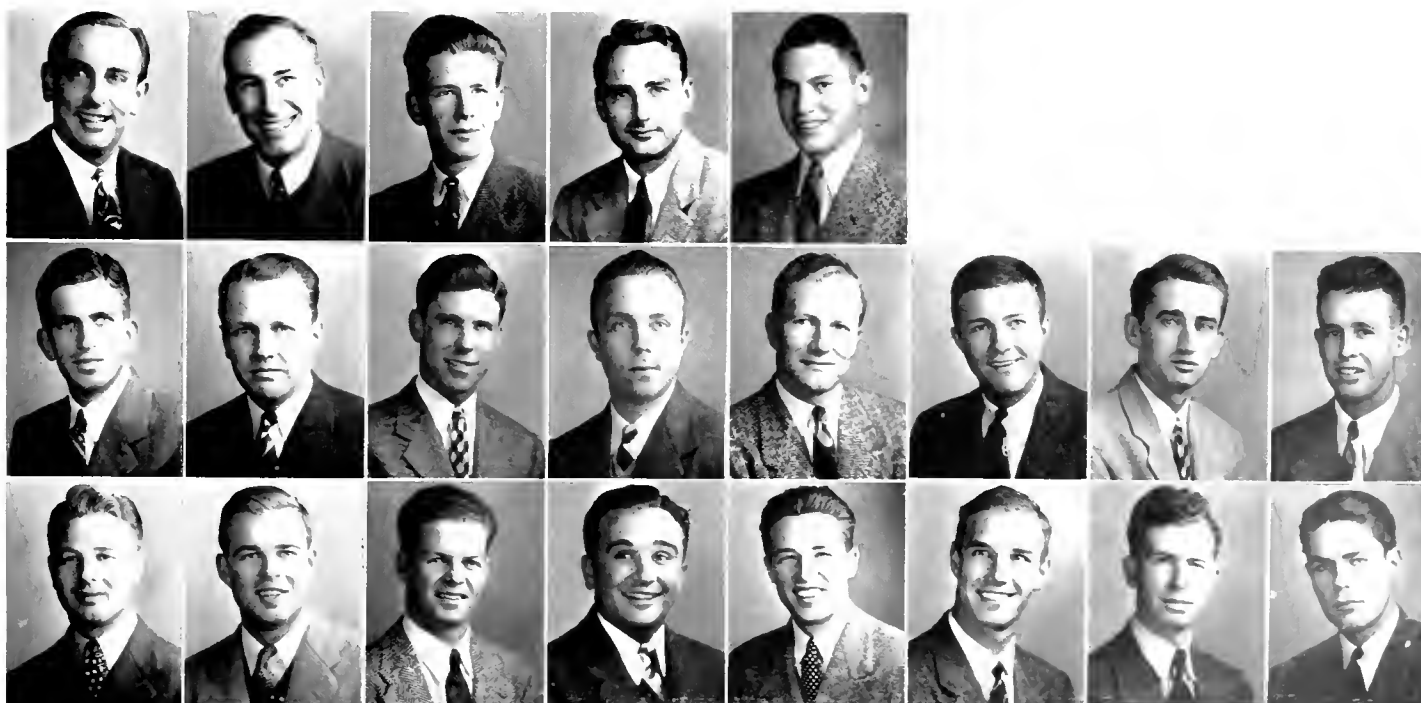

Left to right, first row: Norton Beach, Rudy Binder, Dan Chapman, James Devere, Mason Flowers. Second row: Quin Frazier, John Gaskill, Ray Gillette, John Goff, Fred Koebig, Jack Lamberson, Fred McPherson, A. J. Meyer. Third row: Norm Padgett, Dick Roshe, Frank Simons, Guerne Smith, Jim Stewart, Bob Streeton, Weldon Walsh, Dick Woods. Not pictured: George Bliss, Julian Blodgett, Ned Breen, Spencer Edwards, Francis Farias, Fred Flo, John Frawley, Charles Hart, Crossan Hays, Bruce Johnson, Jim Mitchell, Ray Wilson.



Composed of upper classmen who are actively interested in the field of advertising, Alpha Delta Sigma forms this campus' national professional advertising fraternity. The group holds regular meetings at which men prominent in the field speak and hold discussion on important phases of advertising.

Robert Meldrum
Vice-President

ALPHA DELTA SIGMA



Left to right, first row, Actives: Claude Brooks, Seymour Drovis, Tom Freear. Second row: Leon Jacobs, Bob Meldrum. Pledges: Lloyd Burstein, Ernie Markowitz, Joe Schrechler. Not pictured, Actives: Seymour Knee, Harry Landis, Bill McKinley, Jack Van Gelder. Pledges: Gay Pryor, Ray Rosecrans, Bob Vancott.



Left to right, first row: Alison Boswell, Tom Freear, Alice Marie Gautschi, Bob Hicks. Second row: Fred Koebig, Doris MacDougall, Jim Stewart, Bob Streeton, Billie Thomas. Not pictured: Peggy Stewart.

CALIFORNIA CLUB

From the different campuses of the University of California two Juniors and two Seniors are appointed by President Sproul to membership in the California Club. The purpose of this group is to bring the different campuses closer together. During homecoming, the local members had a luncheon for the visiting members. This year they have been chiefly interested in bringing out a special edition of the Bruin, and in a song contest, the object being to get songs which may be used on all campuses of the University of California.



Alison Boswell
President



Left to right, first row: Louis Koontz, Paul Pearson, Charles Wright, Mort Prince, Paul Frampton. Second row: Frank Simmons, Howard Bromley, Ed Murphy, Dean Williams, Ted Adsit, Henry Yamamoto. Third row: Ed Sharp, Henry Shine, Bob Hummell, Phil Hutchins.

ALPHA PHI OMEGA

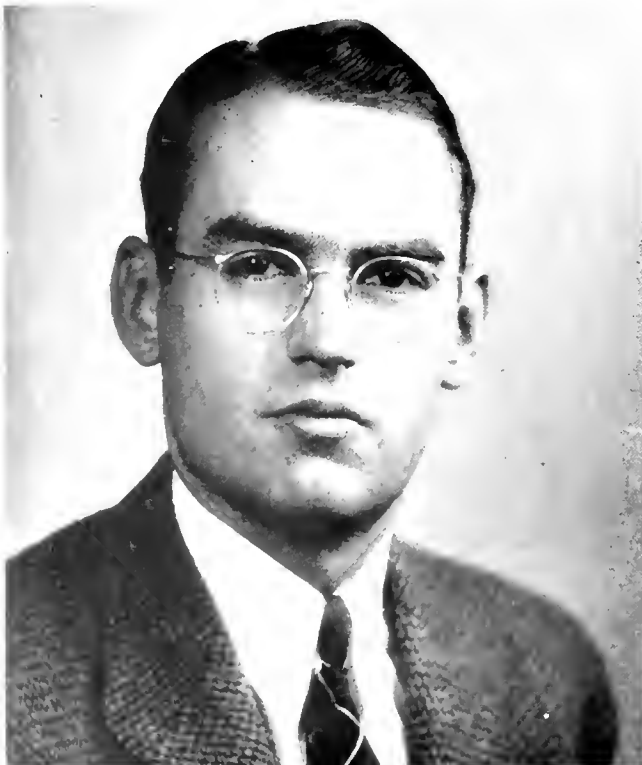

Alpha Phi Omega is an honorary fraternity on this campus for men who are former Boy Scouts. At the moment half of the members are active in Scout work. Principal activity for Alpha Phi Omega is participation in an annual Camporee which takes place at a Boy Scout camp the first week-end in May. Faculty members of this organization are Dr. Koontz, Dr. Bovard, Cece Hollingsworth, and Paul Frampton.

Charles Wright
President

Chosen by three criteria, scholarship, citizenship, and military ability, the members of Pershing Rifles compose the crack drill unit of the Army R.O.T.C. Besides representing U.C.L.A. in parades and ceremonies, the Pershing Rifles maintain a series of social events with dances for its members and a dance open to all the University public.



Lee Clark
Captain

PERSHING RIFLES





Virginia Lee Lindsey
President

Chi Delta Phi is the National Literary Honorary for Women. Membership is restricted to Junior and Senior women. Requirements for membership are scholarship and recommendation by a professor in the English Department. Every year Chi Delta Phi produces a pre-Shakespearean play. This year it is producing "Cambises". The organization also publishes a Miscellany which consists of original manuscripts of members. The principal social activity is a faculty tea.

CHI DELTA PHI



Left to right, first row: Joyce Armitage, Margaret Clinton, Margaret Corbell. Second row: Helen Hill, Millicent Hostrup, Virginia Lee Lindsey, Betty Meigs, Audrey Nelson, Jean Reid. Third row: Michela Robbins, Margaret Russell, Margaret Selby, Lucretia Tenney, Dorothy Vernon, Marjorie Vincent. Not pictured: Elizabeth Alderson, Lulu Artz, Emily Ayoub, Alice Ball, Jean Condie, Doris Leavitt, Irene Lockhart, Lillian Most, Jean Purpus, Chico Sakaguchi, Virginia Scott, Marie Belle Townsend.

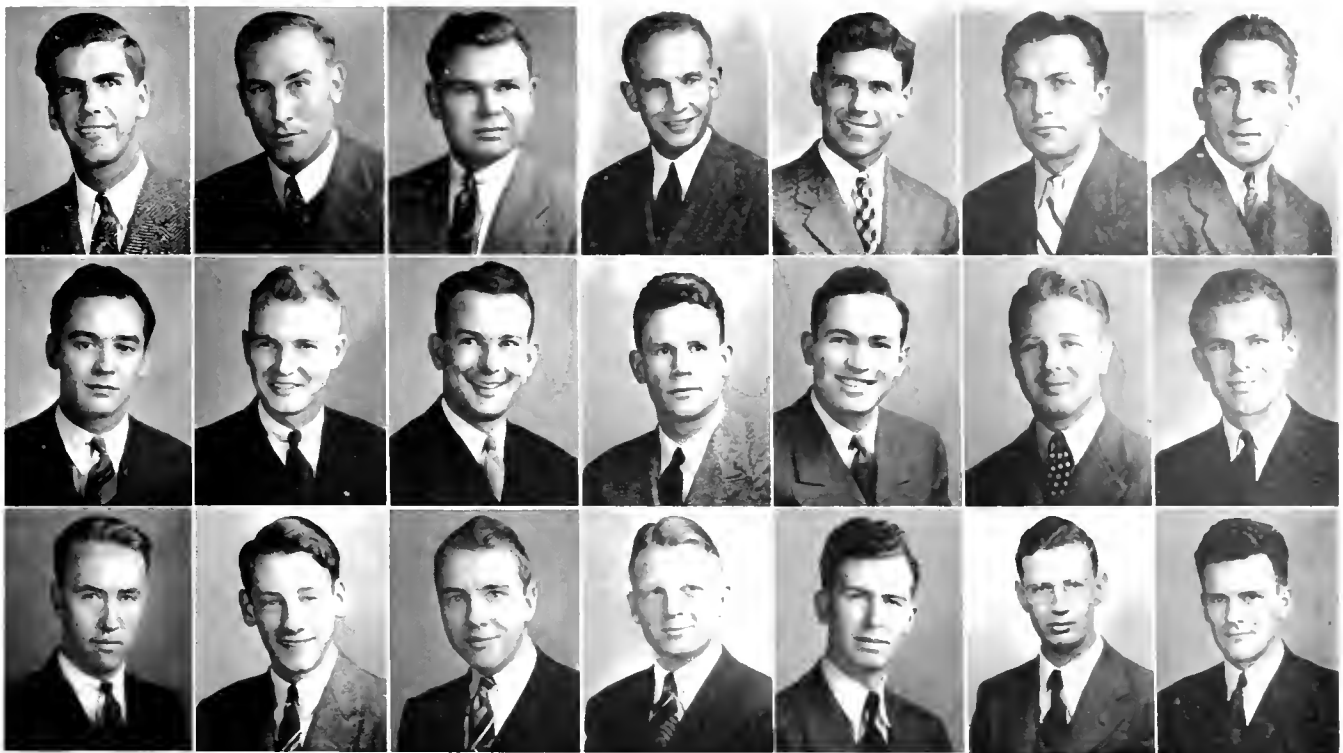

Left to right, first row: Lee Bigler, Rudy Binder, George Carmack, Seymour Drovis, Ray Gillette, Spike Honig, Louis Kaufman. Second row: Harrison Latta, Paul Mueller, Sam North, Charles Norton, Robert Oblath, Norman Padgett, Richard Rayburn. Third row: Matt Saari, Don Shaw, Vic Stancliff, Tallman Trask, Arthur Walsh, Spencer Werner, Dean Williams. Not pictured: Philip Ackley, Harry Allen, William Allington, George Ashton, Robert Banker, Robert Barnard, George Bliss, Don Carman, Frank Carroll, Jim Castruccio, Devere Christensen, Richard Clark, John Drury, Henry Eddy, Keith Emberson, Warfield Garson, Bob Gay, Marshall Groener, Al Haulin, Jack Hayes, George Huston, Allan W. Ianell, Bob Johnston, Marvin Katzman, Stanley L. Keller, William Kerrigan, William Keuline, Lawrence Tipton, Dave MacFarland, Samuel McCame, James McPhee, Frank Newell, William Norrington, Jerome Northrop, Charles Norton, Bob Ortwin, Jack Perkins, Merel Powers, Bill Reardon, Buddy Rosenberg, Earl Stone, Bob Thomas, John Truex, Theodore Vasilopoulos, Bob Ward, Lew Weiner, Charles Watters.

C I R C L E C

Circle C is U.C.L.A.'s minor sports honorary. Composed of holders of letters in minor sports, the group has as its purpose the closer coordination of minor sports activities.

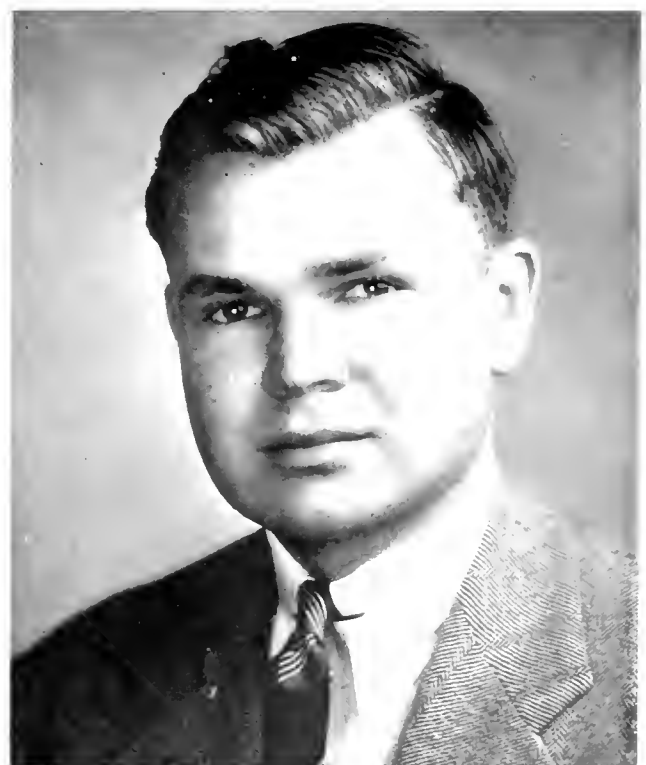

George Carmack
President



Left to right, first row: Mary Barrett, Kathryn Beck. Second row: Eunice Brockway, Norma Lee Burk, Martha Glenn, Betty Morrison. Not pictured: Marian Bannister, Marie Fischer, Marjorie Kennedy, Betty Sherman. Pledge: Marjorie Stephens.

DELTA PHI UPSILON



The upper fifteen per cent of kindergarten-primary majors are the only ones eligible for membership in Delta Phi Upsilon. This national fraternity for women bends all its energies toward the investigation of new teaching methods and the advancement of the proven ones.

Betty Morrison
President

Kap and Bells exists purely as an honorary for a small select group of men and women who have made outstanding contributions in the field of campus dramatics. Members of this honorary serve in the capacity of technical advisors in the productions on campus.



Ray Mahaffie
President

KAP AND BELLS



Left to right, first row: Larry Arnold. Second row: Mary Bellerue, Ray Mahaffie, Ruth Pottle, Ayleen Searl. Not pictured: George Breninger, Fred Bruderlin, Pat Elsey, Caroline Entricken, Beverly Gardner, Fritz Kramer, Bruce Matchette, Susie McCullom, Sammy Rolph, Grant Shepherd, Stu Wilson.



Lois Clark
President

Outstanding art majors with high scholastic averages are eligible for membership in Delta Epsilon. This group, a national honorary, holds meetings twice monthly at which prominent members of the artistic professions speak in order to present their views on the various ramifications of the arts.

DELTA EPSILON



Left to right, first row: Jocelyn Ball, Patricia Cavanaugh, Lois Clark, Esther Clewette, William Daywalt. Second row: Calvin Edinger, Lucia Kaiser, Kenneth Kingrey, Pauline Parker, Dorothy Schufeldt, Barbara Seely. Not pictured: Clinton Adams, Constance Benkesser, Shirley Brown, Phillip Cady, Flora Clar, Fera Gilman, Ruth Fiffe, Mildred Filer, Geraldine Forney, John Jones, Adalie Margules, Marguerite Meyers, Carvel Moore, Samuel Ralph, Doris Robbins, Albert Rubens.

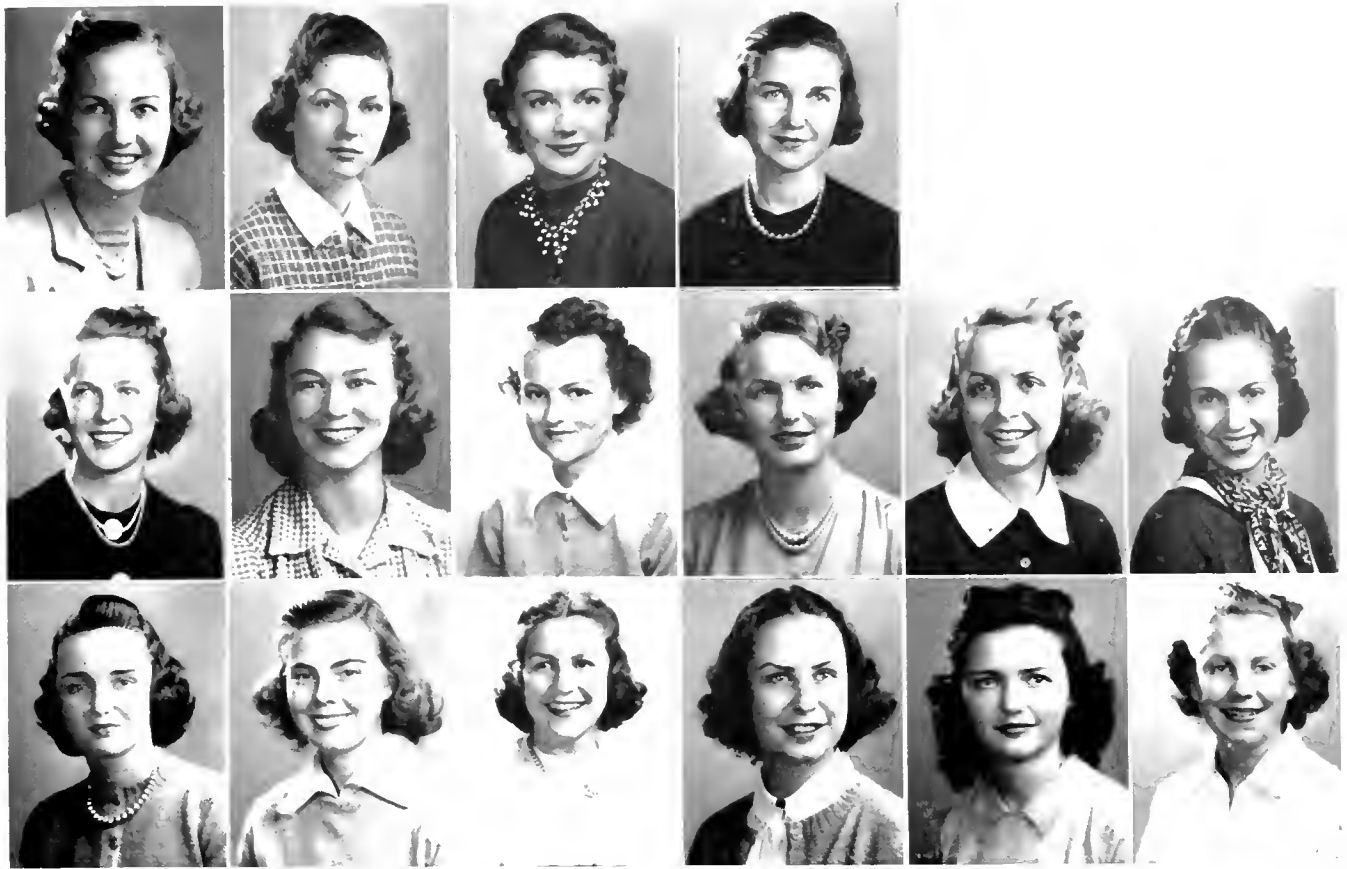

Left to right, first row: LaVerne Anderson, Betty Benn, Betty Billingsley, Virginia Black. Second row: Kathleen Dewitt, Martha Flannery, Helen Hay, Phyllis Hofmann, Marjorie Lawson, Virginia Lee Lindsey. Third row: Doris MacDougall, Leslie Ann Martin, Mary Lee McClellan, Catherine Pyne, Bonnie Turner, Susan VanDyke. Not pictured: Laura Chapman, Betty Quandt, Janey Ward.

G U I D O N

The promotion of better citizenship and greater loyalty to country is the guiding principle of Guidon, the women's auxiliary of Scabbard and Blade. Chosen by the present members, from women in the Junior and Senior classes, pledges are first approved by Scabbard and Blade before being notified. Chief activities of the organization are joint meetings and social affairs with its male counterpart.



Doris MacDougall
President



Left to right, first row: Actives: Mary Anne Allen, Marguerite Bangs, Norma Lu Burk. Second row: Stella Chapates, Dorothy Collins, Pauline Cook, Elise Cooper, Hilda Fidler, Gwendolyn Griffen, Betty Hadsel, Elizabeth Harvey. Third row: Marian Henck, Lucile Lanham, Virginia Lee Lindsey, Jean Miller, Harriet Phillips, Lila Renner, Marie Roberts, Clara Seigel. Fourth row: June Sheppard, Alice Shook, Margaret Stansbury, Una Strayhorn, Marion Wells, Mildred Whittenberg. Pledges: Charlotte Schlichting, Georgina Tiffany. Not pictured, Active: Shirley Cecil.

HELEN MATTHEWSON CLUB



Marian Henck
President

Helen Matthewson Club, an organization for women who are either wholly or partially self-supporting, was founded by Dean Helen Laughlin in 1927. By uniting into this cooperative honorary, the members are able to correlate their ideals and to use the group as a medium of social activity.

Kappa Phi Zeta, Women's Professional Library Honorary Sorority, requires for membership an interest in librarianship as a profession and a C average at the time of initiation. This group has charge of the Library orientation tours which are given for the benefit of new students at the beginning of each semester. Trips to different libraries throughout the city are sponsored for the group as a whole. During the past semester Kappa Phi Zeta has had five book reviews given by faculty members.



Jean Reid
President

KAPPA PHI ZETA



Left to right, first row, Actives: Elizabeth Alderson, Dorothy Casebeer, Frances Colt, Betty Davis, Sally Glass, Marion Goodman. Second row: Harriet Hadley, Dorothy Johnson, Jean Reid, Isabel Robb, Martha Seibel, Mary Anna Selkirk. Third row: Jeannette Wilson. Pledges: Lorraine Hamud, Irene Shapard, Caroline Tupper, Clare Jeane Ward, Norma Waterhouse. Not pictured, Active: Elfrieda Angermayer. Pledges: Patricia Connor, Eva Hlozek, Lorna King, Edith Madge, Alberta Rose.



Earle Brown
President

An organization with over a thousand members, the Masonic Club was launched in 1929 upon the completion of a beautiful clubhouse on the outskirts of the campus. The clubhouse was a gift from the Masons of California. Membership in the club is free for Masonically affiliated students. An activities card costing two dollars per year entitles the student to any activities within the club. Activities include the Wednesday afternoon dances to which affiliates and their friends are invited, exchange dinners between Areme and Men's club, bridge parties, carnivals, and Sunday evening socials, as well as formal and informal dances.

MASONIC CLUB



Left to right, first row: Ted Adsit, Ruth Andrews. Second row: John Bohn, Earl Browne, Mabel Connett, Barbara Doss, Frances Foster, Betty Haddock. Third row: Vernon Harp, Walter Jensen, Elaine Otter, Helene Rodecker, Tallman Trask, Lenore Wilcox. Not pictured: George Bliss, Bill Coston, Charles Gordon, Treloar Ogen, Betty Vellom, Harry Williams.



Left to right, first row: Beverly Brown, Jeanne de Garmo, Alice Marie Gautschi, Virginia Lee Lindsey. Second row: Mary Lee McClellan, Michela Robbins, Lucretia Tenney, Susan Van Dyke, Betty Whidden. Not pictured: Katherine Barman, Constance Benkesser, Alison Boswell, Barbara Wight, Virginia Lee Wilkinson.

M O R T A R B O A R D

Formed this year, Mortar Board was brought to this campus by the formerly local senior women's honorary, Agathai. In thus becoming the seventy-first chapter of Mortar Board, Agathai has accepted the national's purpose of sponsoring high ideals of scholarship, leadership, and personality.



Virginia Lee Lindsey
Vice-President



Left to right, first row, Faculty member: Helen Dill. Members: Ramona Blair, Martha Langstaff, Margaret Moran. Second row: Helen Pifer, Ruth Plough, Clara Anna Rehor, Dorothy Simmons, LaVerle Tregis. Not pictured: Iris Timson.

M U P H I E P S I L O N



U.C.L.A.'s national music sorority, Mu Phi Epsilon, has as members only those music majors selected from the upper fourth of their classes. Furtherance of music and its allied fields as well as the promotion of an interchange of ideas among students in other colleges of music are the chief purposes of the group.

Ramona Blair
President

Formed for the purpose of promoting an exchange of ideas among majors in general elementary and kindergarten primary education, Phi Upsilon Pi performs exactly that function on this campus. In this local professional education honorary, the members are pledged when they are high freshmen and must have a grade average of 1.5.



Virginia Campbell
President

PHI UPSILON PI



Left to right, first row, Actives: Virginia Campbell, Phyllis Classen, Dorothy Dodson, Martha Glenn. Second row: Celeste Jacobus, Pan Kjellgren, Reba Ladd, Gladys Sawyer, June Sheppard. Not pictured: Frances Bowles, Margaret Cosgrove, Pat Pringle, Erna Reher, Norma Reid.



Virginia Clapper
President

Organized at Northwestern University in 1912, Phi Beta, a national professional fraternity of music, drama, and dance, is active in all its fields on this campus. Its membership is composed of women undergraduates who have proved that they have talents in the arts with which the group is concerned. Other than assisting in the University's artistic endeavors, Phi Beta maintains a unity in social life through the giving of two formal dances in the year.

PHI BETA



Left to right, first row, Actives: Eleanor Anderson. Second row: Betty Jane Beattie, Grace Brubaker, Elayne Butts, Virginia Ann Clapper, Frances Foster, Helen Louise Hamilton, Jane Hanks, Shirley Hinze. Third row: Eleanor Kallejian, Mary Livingstone, Marguerite McLeod, Nancy Millar Ruth Moone, Betty Nixon, Kay Rinkel, Helene Rodecker. Fourth row: Peggy Thompson, Betty Whidden. Pledges: Dorothy Broughton, Elizabeth Crispin, Rosemary Laubender, Betty Rand, Beverly Riester, Bonnie Jean Rydell. Not pictured, Actives: Helen Crosier, Doris Hill, Katherine Jett, Barbara McClain, Marianne McKelvey, Ethelyn Ziegler. Pledge: Bettie Derrah.



Left to right, first row: Vera Bobsene, Virginia Chambers, Peggy Crawford, Grace Fox, Geraldine Goodnight, Annabel Johnson. Second row: Edith Johnson, Emily Marquardt, Jean Mattis, Janet Olin, Mary Schneider, Mona Seppi, Marjorie Simms, Dorothy Warne. Third row: Frances Windler. Pledges: Elizabeth Dinnis, Elizabeth Farrar, Ann Gillespie, Dorothea Harris, Margaret McCollim, Elizabeth Scholten, Marjorie Wilke. Not pictured, Actives: Shirley Crag, Nancy Folks, Audrey Huntley, Genevieve Patterson, Janet Souther, Janet Tate, Jean Thurston, Audrey Windler. Pledges: Mary Caward, Emeral Drummond, Frances Miles.

PHI CHI THETA

Phi Chi Theta, professional women's business fraternity, was established on campus two years ago. Its founding purpose was to promote higher business ethics and bring prominent authorities into the group for discussion. Annually Phi Chi Theta awards a national scholarship key to the most outstanding student in the college of business administration having completed junior certificate requirements.

Geraldine Goodnight
President





Left to right, first row: Jocelyn Ball. Second row: Betty-Gray Bowling, Catherine Burleigh, Patricia Cavanaugh, Lois Clark, Jean Daniels, Barbara Donnell, Margaret Fleming, Dona Fragner, Frances Fudge. Third row: Rovena Furnival, Nancy Garrison, Lucille Garvin, Betty Hauser, Priscilla Jepson, Lucia Kaiser, Mary Korstad, Betsy Lord, Leslie Ann Martin. Fourth row: Mary McDonnell, Margaret Mette, Pauline Parker, Barbara Seeley, Sue Shafer, Kathryn Skidmore, Pat Stanley, Beth Watkins, Gerry Wodars. Not pictured: Lucille Anderson, Harriet Baucom, Dorothy Brown, Shirley Brown, Esther Cook, Lillian Cronin, Jane Eisner, Carolyn Fidler, Norma Hecht, Eleanor Jeans, Betsy Kelly, Rosalind Kolan, Jessie Kouama, Jean Law, Vita Legere, Ruth Locke, Fredda McGee, Muriel Merritt, Doris Robbins, Jean Rose, Sue Shelby, Carlotta Stoddart, Bonnie Taft, Barbara Thompson, Isabelle O'Neil.

PHILOKALIA



Betty Hauser
President

Made up of Junior and Senior art majors who intend to make art their life's work, Philokalia is a professional art club aimed at aiding its members in their chosen field. This purpose is attained through the use of professional and business meetings in which commercial and artistic problems are discussed and correlated to the art curriculum of the University.

Scabbard and Blade is a national organization for R.O.T.C. cadet officers. Numbering on its rolls some of U.C.L.A.'s outstanding cadets, this year's activities have proven unusually successful. Among them could be numbered the traditional Scabbard and Blade Formal, dinners held in conjunction with Guidon, and informal events for the members only.



Lloyd Knutson
President

SCABBARD AND BLADE

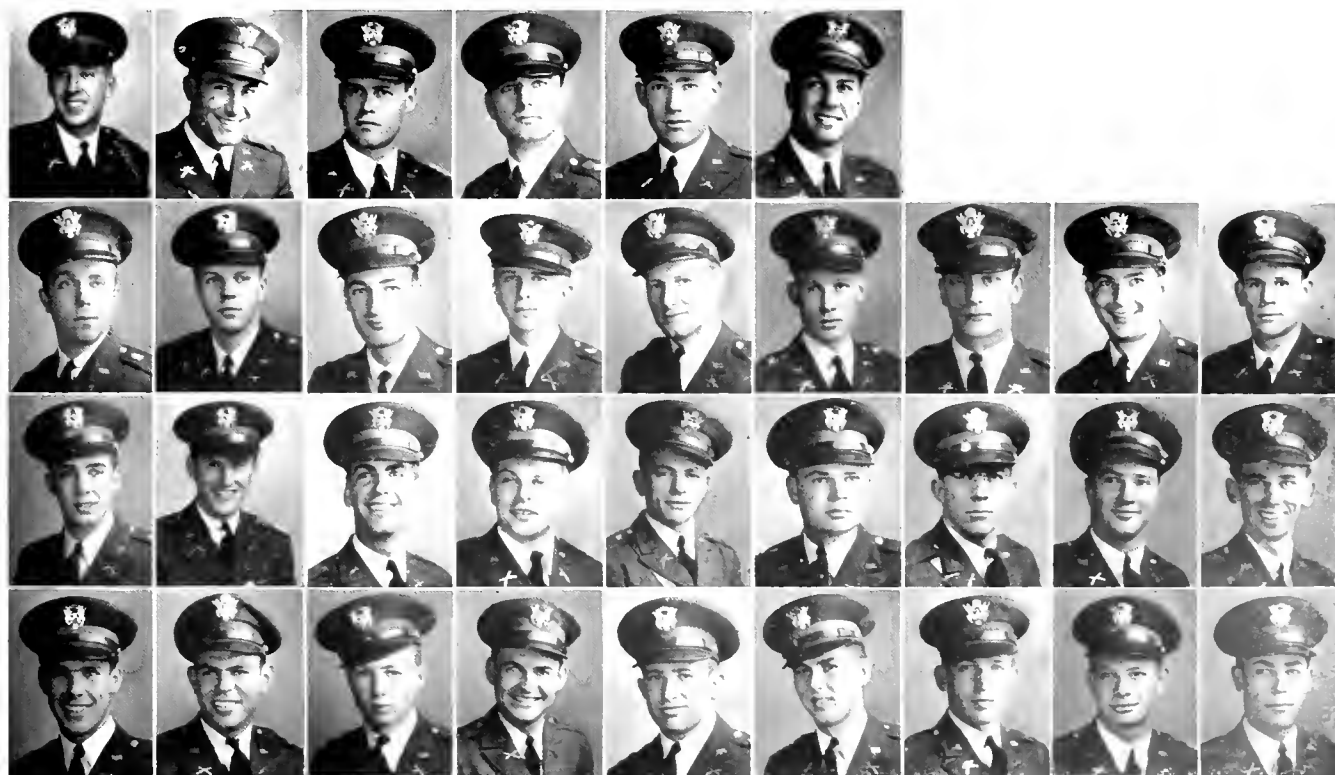

Left to right, first row, Actives: Byron Atkinson, Rudy Binder, Deane Briggs, James Devere, Cliff Drake, George Feister. Second row: John Goff, Earle Hanson, Robert Harvey, Lloyd Knutson, Fred Koebig, Robert Larson, Jack McCann, Sam North, Charles Norton. Third row: Charles Price, Earl Scherff. Pledges: Lee Bigler, George Bliss, William Byerts, George Carmack, Frank Carroll, Robert Doupe, Hap Fraser. Fourth row: Ray Gillette, Karl Gustafson, George Huston, George McMahon, Morgan McNeely, Earl Stone, John Strong, George Thorson, Richard Woods. Not pictured, Actives: John Blaikie, Carter Crall, Crossan Hays, Dick Jensen Fred Lettice, Robert Maynard, Robert Maze, Norm Padgett, Dick Roshe. Pledges: Edward Breen, John Frawley, Richard Gillespie, Homer Graf, Neal Lakenan, William Marsh, Jim Mitchell, William Rinehart.



Stephen Melnyk
President

Pi Delta Epsilon is U.C.L.A.'s national honorary journalistic fraternity. Composed of upper-classmen actively engaged in the field of college publications, the organization has as its goal the betterment of the publications with which it is concerned. Reorganizing after several inactive years, the fraternity has already started on its program by holding monthly meetings at which prominent journalists speak and present their views on the current problems in journalism.

PI DELTA EPSILON

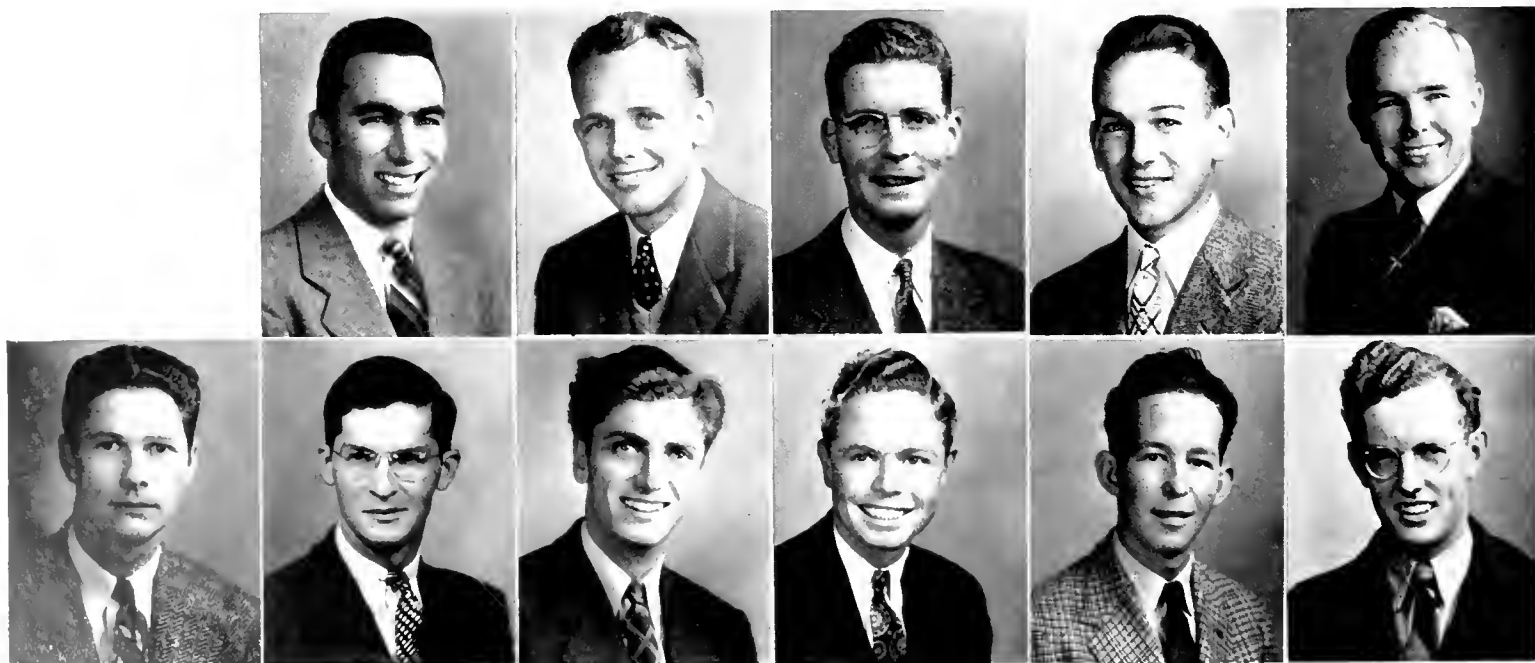

Left to right, first row: Milt Cohen, Tom Freear, Jack Gilchrist, Bill Johnke, John Kulli. Second row: Bob Meldrum, Steve Melnyk, Sandy Mock, Jimmy Osgood, Al Paquin, Dick Pryne. Not pictured: Dick Patton, Ray Rosecrans.



Left to right, first row: Helen E. Brown, Peggy Clarke, Florence Lee Hall. Second row: Wanda Klaus, Dorothy Metro, Dika Newlin, Peggy Sterett, Betty Walter, Helen White. Not pictured: Grace Ivanhoe, Beth Linthicum, Claudia Price. Pledges: Charlotte Anderson, Marianne Maslach, Marjorie Mason.

SIGMA ALPHA IOTA

Musical talent and a desire to follow music professionally are the requirements for membership in Sigma Alpha Iota. This national professional music fraternity for women is a medium for the exchange of ideas and the presentation of the members' work. Most of the group's energies throughout the year are devoted to the staging of its annual concert in Royce Hall.



Helen Brown
President



Left to right, first row: Evelyn Allen, Jane Dustman, Margaret Erickson, Mary Jane Hof. Second row: Eva Reed, Helen Rohrs, Margaret Smith, Margaret Stone, Marie Thompson, Dorothy Warne. Third row: Thelma Wilcox. Pledges: Margery Howe, Margaret Gauer, Clarice Jordon, Helen Stinchfield, Jean Weill. Not pictured: Betty Benson.

PI KAPPA SIGMA



Mary Jane Hof
President

A national education sorority, Pi Kappa Sigma chooses its members from the ranks of women who are enrolled in education courses. Besides its activities in the educational line of endeavor, the organization also goes in for social events and altruistic work.

To bring together upper-class geology majors is the purpose of Sigma Gamma Epsilon, professional geology fraternity. Outstanding activity is the annual spring banquet to which leading geologists of Southern California are invited. In addition to this contact with prominent men of the field, a guest speaker attends each monthly meeting.



Teddy Bear
President

SIGMA GAMMA EPSILON

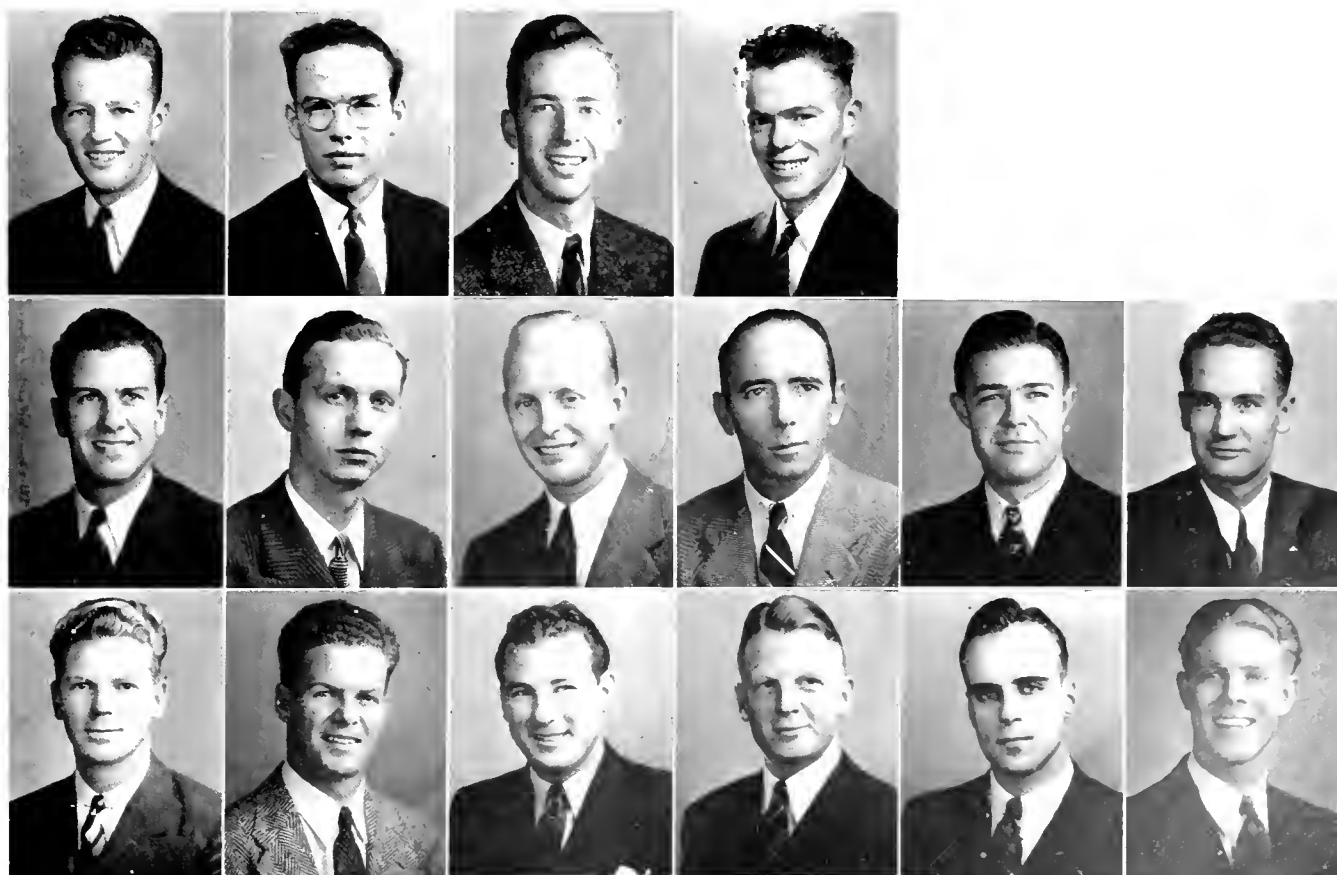

Left to right, first row: Teddy Bear, Myles Colligan, Frank Creasey, Steve Davies. Second row: George Feister, Paul Goldman, Van Howard, Maurice Kelly, Bernard Kinney, Frank Reynolds. Third row: Norman Schultz, Frank Simons, Richard Stowell, Tallman Trask, Tad Twombly, John Wiese. Not pictured: Robert Adams, Harold Billman, Tom Eakin, Erle Halliburton, Jack Kingston, Everett Pease, Parke Snavely, Tom Steven, Harold Sullwold, William Thomas.



After serving on the Frosh Rally Reserves and Yeoman, upperclassmen are eligible for membership in the Rally Committee. This most exclusive men's service organization has as its chief function the originating of complicated stunts in order to confuse the rooting section at football games.

Fred McPherson
Chairman

RALLY COMMITTEE

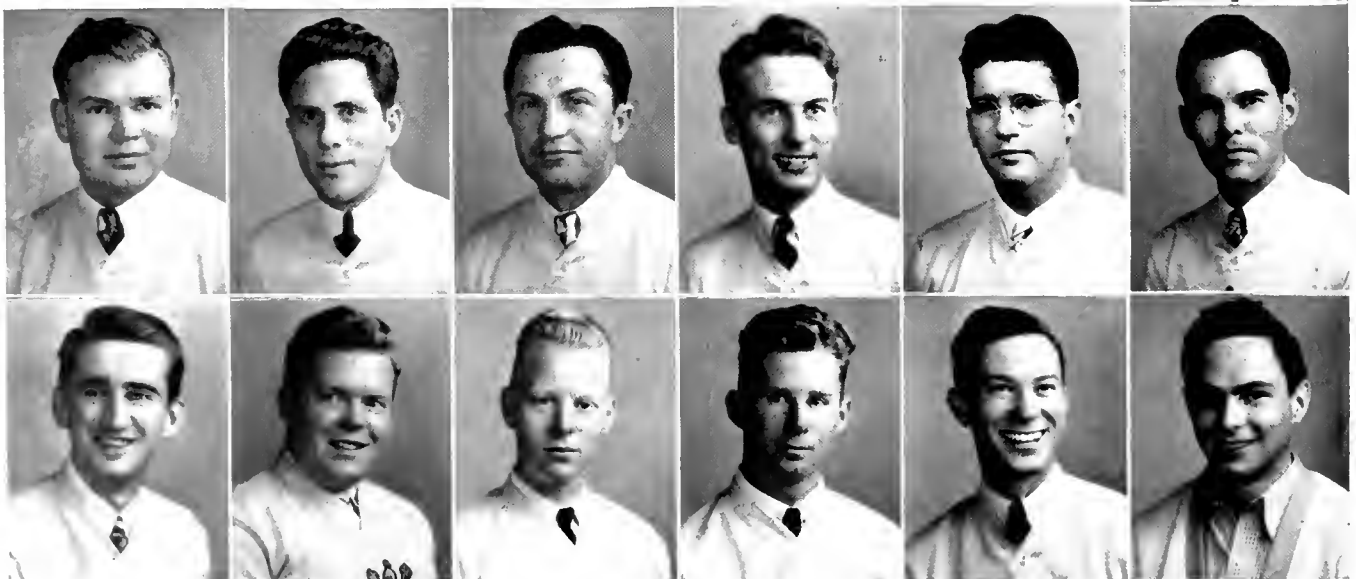

Left to right, first row: George Bliss. Second row: George Carmack, George Goldman, Clarence Honig, Joe Jacobucci, Henry Keeton, Dean Kennedy. Third row: Fred McPherson, Hal Nygren, Joe Oyster, Richard Preston, Gene Shapiro, John Vrba. Not pictured: Al Adelman, Marvin Berkowitz, Otis Bowdoin, Bruce Cassidy, Richard Catterlin, Robert Deshon, Dale Findley, Pierce Gannon, John Hamner, Robert Hannah, Douglas Harrison, Wallace Kindel, Fred Koebig, Fred Lettice, Ray Magee, Robert Maynard, Sam North, Robert Park, Maury Shapiro, Milton Stein, Milton Stratford, Al Woodill, Richard Woods.

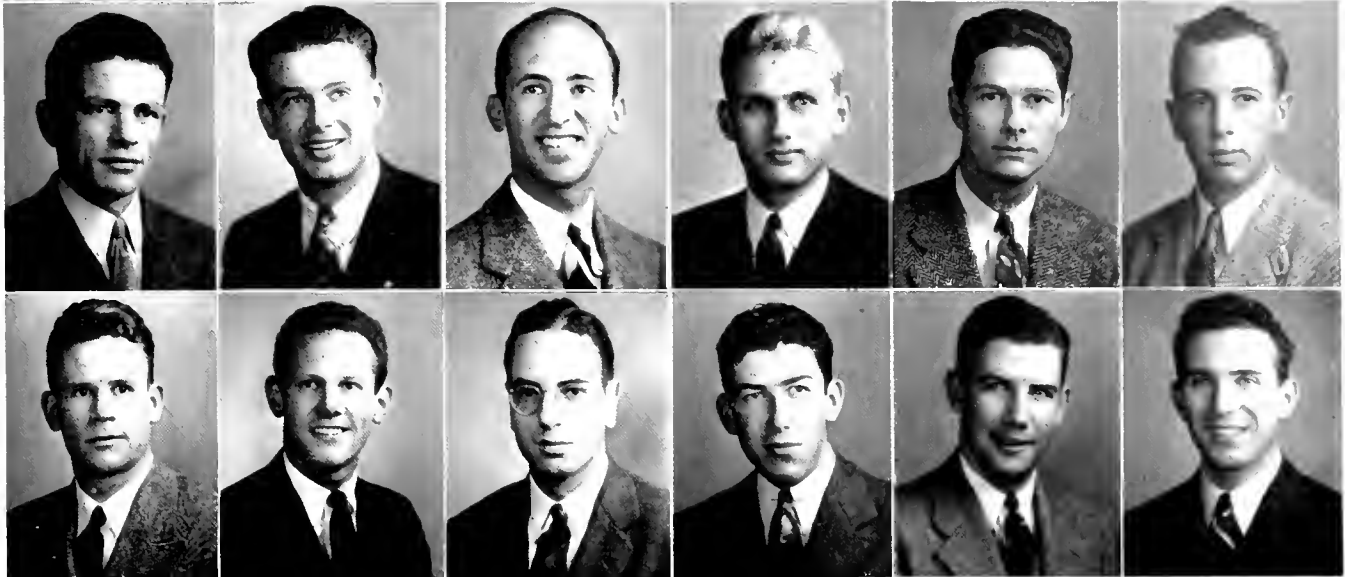

Left to right, First row: Archie Baker. Second row: William Byerts, William Chapham, Donald Emerman, Eugene Erickson, Robert Meldrum, Henry Milledge. Third row: Charles Norton, William Petit, Robert Schneider, David Smith, Walter Wayman, Hubert Weiss. Not pictured: Eugene Broberg, Victor Colton, Elwood Henry, John Mitchell, Kimball Moore, Kenneth Patterson, Roy Potter, Robert Thomas.

SOCIETY FOR THE ADVANCEMENT OF MANAGEMENT

This organization, a student branch of the Society for the Advancement of Management, busies itself mainly with the carrying out of conferences in conjunction with downtown business men. Besides this function the members also undertake to carry out surveys and analyses for business concerns in this area.



William Byerts
President

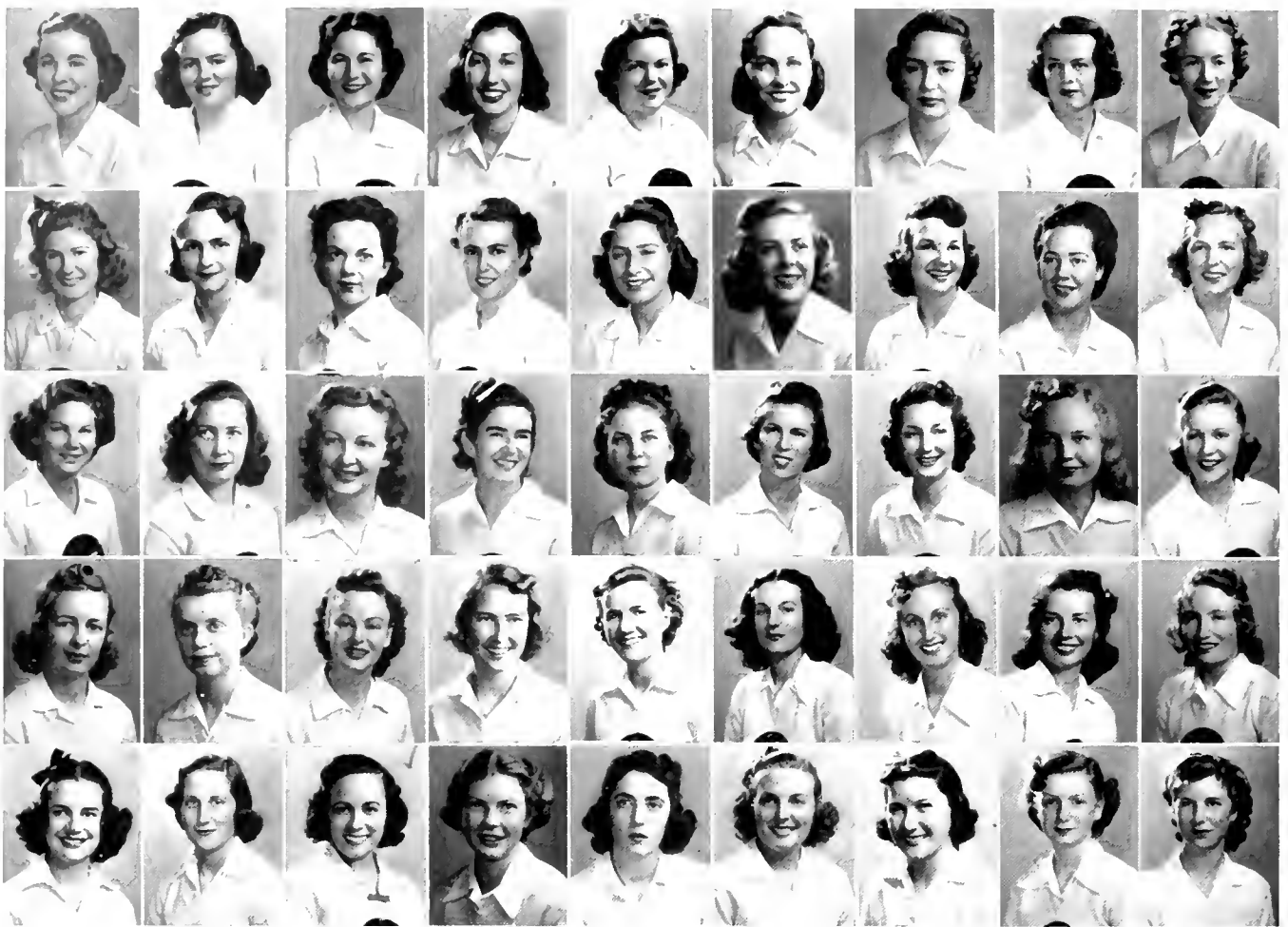

Left to right, first row: Dorothy Allison, Mary Anderson, Betty Beal, Barbara Black, Valerie Bonapart, June Breck, Ann Briniger, Maryima Brown, Eleanor Campbell. Second row: Betty Carlisle, Lisa Chamberlain, Babs Coye, Carmel Feldman, Margaret Frank, Susan Gibson, Margaret Jones, Dorothy Keating, Jean Launer. Third row: Alva Lloyd, Robin Lyford, Jean Magee, Mary Magee, Jo Ann McCandless, Marjorie Middlemiss, Kassy Priester, Masie Ragan, Dorothy Renfro. Fourth row: Mary F. Rickershauser, Barbara Ringheim, Ethel Sherman, Lyla Sherwood, Clara Siegel, Jean Sleight, Shirley Smith, Irene Spensley, Marcella Sutton. Fifth row: Jane Thornburgh, Ann Thieme, Rosalie Trop, Carolyn Tupper, Helen Tyre, Alice Wheaton, Marjorie Wilke, Rhea Wilkinson, Olive Zanella. Not pictured: Christy Backus, Frances Gold, Flora Lewis, Margaret Michel, Ann Pulliam, Constance Purkiss, Mae Landis.

S P U R S



Spurs, the Sophomore women's service organization, has an exceptionally active list of functions. Members are chosen for Spurs from outstanding Freshmen, and from this technique has come the stamina as well as the life-blood of the organization. Besides selling all kinds of campus doodads to gullible males, the group keeps itself on the run by assisting in Freshman orientation, by helping the Yeoman prepare the rooting section for football games, and even by participating with the band in their half-time stunts.

Alva Lloyd
President

The University Dramatics Society, better known as U.D.S., has for its purpose the promotion of dramatic interest on this campus. A person is eligible for pledging if he has been cast in a play, or has put in a certain number of hours in production work. The pledge is eligible for membership after having put in fifty hours of pledge work. U.D.S. produces about ten play readings a semester. It cooperated in the all-U play, "Le Bourgeois Gentilhomme," and is responsible for the highly successful "Of Thee I Sing," presented on campus last March.



Ayleen Searl
Technical Director

UNIVERSITY DRAMATICS SOCIETY



Left to right, first row, Actives: Eleanor Anderson, Larry Arnold, Second row: Robert Arnold, William Beifuss, Mary Belleue, Betty-Gray Bowling, Earle Browne, Patricia Cavanaugh, John Cotter, Marcelle Fortier, JoAnne Hollister. Third row: Irene Holsinger, Eleanor Kallejian, Betty Jane Lissner, Elizabeth Lord, Rhoda Mace, Jean MacKenzie, Barbara Mann, Nyda Neutzman, Ruth Pottle. Fourth row: Peggy Rea, Helen Rodecker, Ayleen Searl, Natalie Street, Dorothy Tete, Mary Lou Thilo, Rosalee Trop, Aileen Weber, Mary Welch. Fifth row: Ray Mahaffie. Pledges: Marguerite Bangs, Barbara Doss, Dorothy Fleischmann, Betty Hauser, Jane Lloyd-Jones, Patricia Morrissey, Harriet Phillips, Mary Franklin Thompson.



James Stuart
Chairman

The Student Board of the Religious Conference, is one of the most beneficial groups at the University. This statement is borne out by the fact that the Board is the guiding light of the University Camp, the Round Table discussions, and the well-known Triologue Teams. With its members chosen by invitation, the Board is made up of outstanding campus leaders.

UNIVERSITY RELIGIOUS CONFERENCE



Left to right, first row: Bruce Cassidy, Jean deGarmo. Second row: Tom Freear, Claire Hanson, Bob Hicks, Jean McKenzie, Sandy Mock, Dan O'Flaherty. Third row: Frank Scannell, James Stewart, Bob Streeton, Barbara Tesche, Helen Tyre, Sue VanDyke. Not pictured: Bob Hannah, John Hessel, Farlan Myers, Peggy Stewart, Barbara White, Loretta Yager.

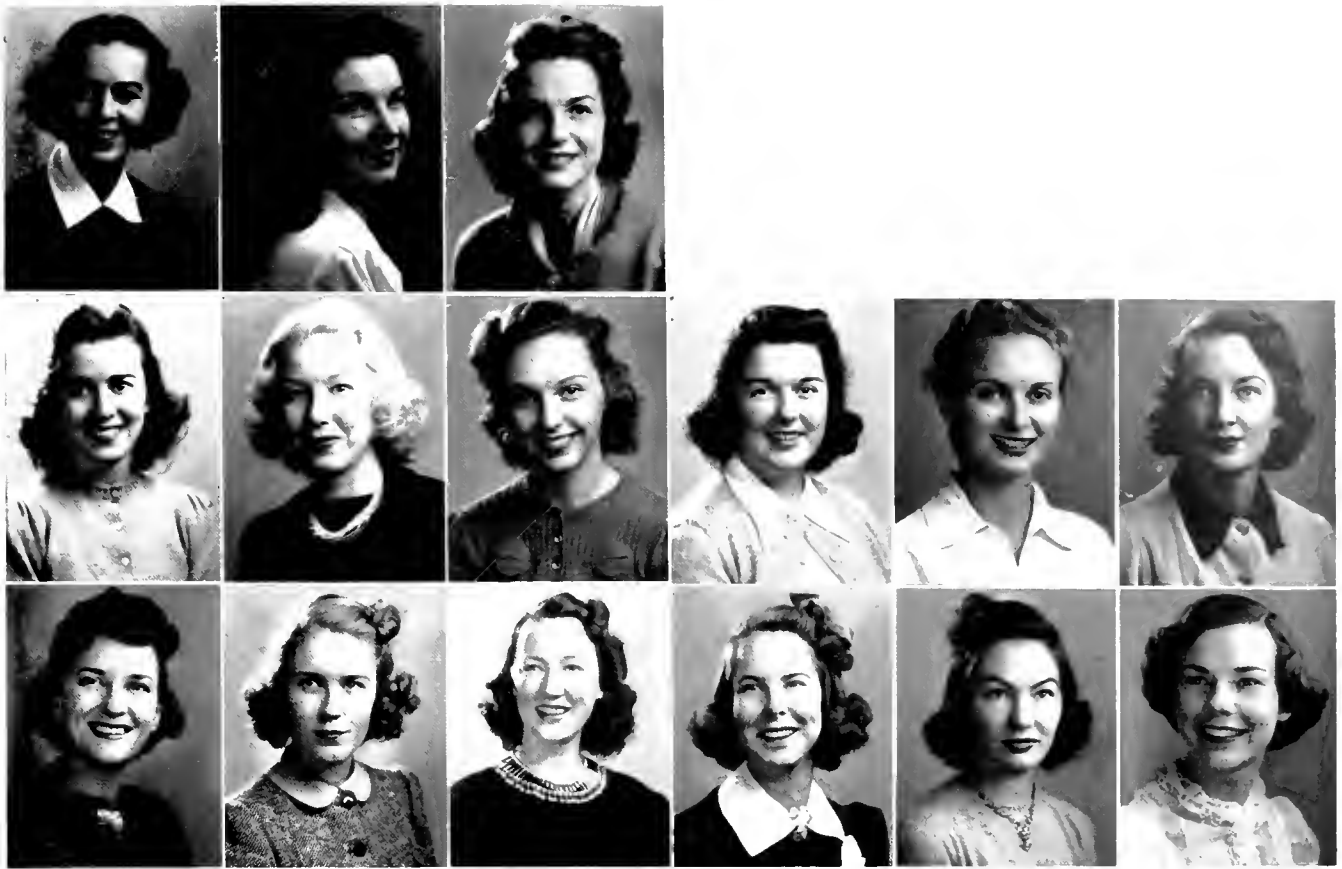

Left to right, first row: Mary Bellerue, Marcelle Fortier, Barbara Mann. Second row: Jean McKenzie, Nyda Neutzman, Ruth Pottle, Margaret Rea, Ayleen Searl, Dorothy Tete. Third row: Aileen Weber. Pledges: Patricia Cavanaugh, Jane Lloyd-Jones, Betty Lord, Mary Lou Thilo, Mary Welch. Not pictured, Actives: Meri Ottis. Pledge: Gloria Devore.

Z E T A P H I E T A

Zeta Phi Eta, professional speech arts organization, was originated and continues for the purpose of stimulating speech endeavors and furthering development in this field. All members intend to continue professionally and at present are active in U.D.S. productions and other dramatic work in the University. Two activities sponsored by this group are the annual poetry reading festival and the children's theater play.

Mary Bellerue
President



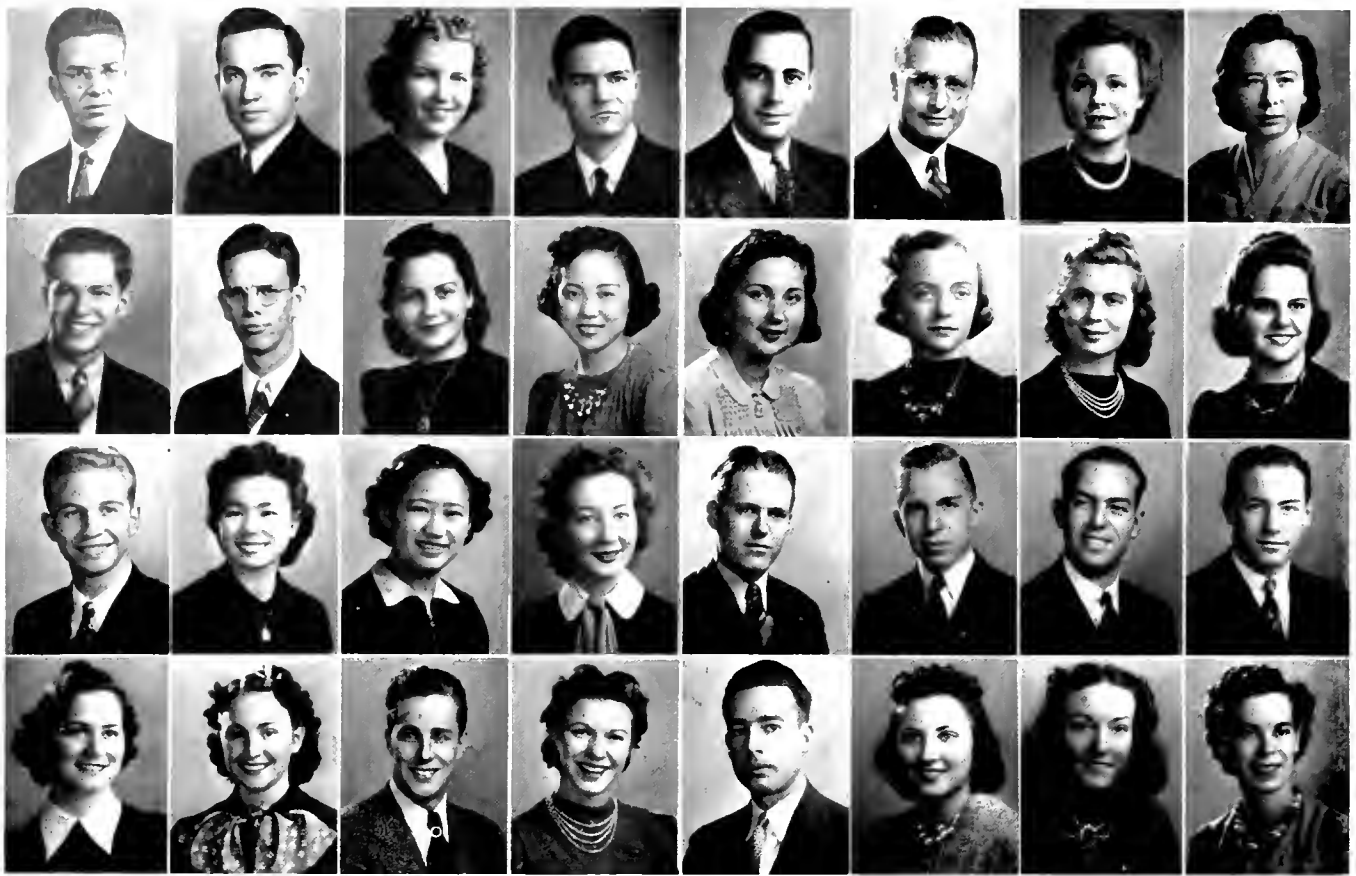

Left to right, first row: Stew Axtell, James Bartlett, Mary Beaumont, Waller Bounds, Claude Brooks, Byron Brown, Lucille Burgess, Patricia Conner. Second row: Robert Corrado, James Crawford, Sally Cunningham, Lilly Fujioka, Betty Gelsin, Mary Gillespie, Esther Girvetz, Helen Hall. Third row: Robert Hart, Aki Hirashiki, Fumiyo Kodani, Georgia McCann, Thomas Murray, Dave Norton, Gene Park, Robert Park. Fourth row: Virginia Lee Peck, Mary Rosio, William Schlosser, Natalie Street, Leonard Swanson, Bernice Tramontini, Evelyn Vinton, Irene Williams. Not pictured, Actives: Roy Barnes, Harold Billman, Carolyn Bryan, Richard Carhart, Anita Carter, Randolph Crews, Dixie Croft, Nancy Davidson, James Elliot, Jo Gaines, Alex Gordon, Galen Howell, Joanne Jenkins, Joseph Kern, Helen Kerr, Irene Lebedeff, Yuriko Maruyama, Paul Nielson, Casper Rea, Bernard Rush, Angelina Simon, John Slevin, Mary Slevin, Gladys Strom, Bill Taylor, Thomas Urton. Pledges: Margaret Cosgrove, Arthur Street.

WESTGARD CO-OPERATIVE



An unusual and beneficial organization is the Westgard Co-operative. Made up of 26 women students and 26 men students, the organization is co-operative in the sense that it does all buying of foodstuffs as a unit as well as having its members prepare and serve the meals. Socially, it is active having an annual formal dance and numerous impromptu affairs.

Bernice Tramontini
President

Westwood Club is an honorary living group for women. In selecting members, the rushing system is employed and girls are bid into the house, after which they go through a period of formal pledge-ship. Social activities include a Spring formal and an alumni benefit dance. Numerous other dances are held throughout the year.



Barbara Seely
President

WESTWOOD CLUB



Left to right, first row: Mary Gibson, Marie Gollands, Jo Anne Hollister, Irene Holsinger, Eleanor Hunt, Martha Langstaff, Anita Lautz, Margery Mae Lindgren. Second row: Bonney Linsky, Audrey Nelson, Ruth Roane, Charlotte Rowen, Barbara Lea Seely, Vernetta Skellenger, Mary Franklin Thompson, Mary Alice Van Buskirk. Third row: Marie West, Lenore Wilcox, Pledges: Barbara Bettin, Dorothy Bossardt, Dorothy Fleischmann, Miriam Laffler, Dorothy Park, Cornelia Patterson. Not pictured, Actives: Evelyn Dorrel, Peggy Kip, Eleanor Salmon, Betty Wilcox. Pldgcgs: Roslyn Daic, Rosalie Whitledge.

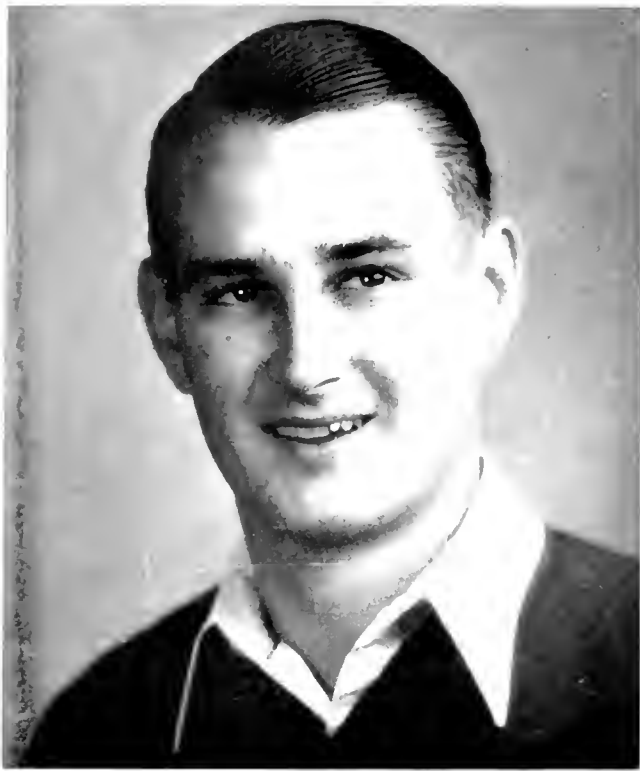

Drawing its members from the ranks of the Frosh Rally Reserves, Yeomen thus becomes the Sophomore men's service organization. Supplementing the Rally Committee, the group assists them at football games and makes itself generally useful at other University events.

Howell McDaniel
President

Y E O M E N

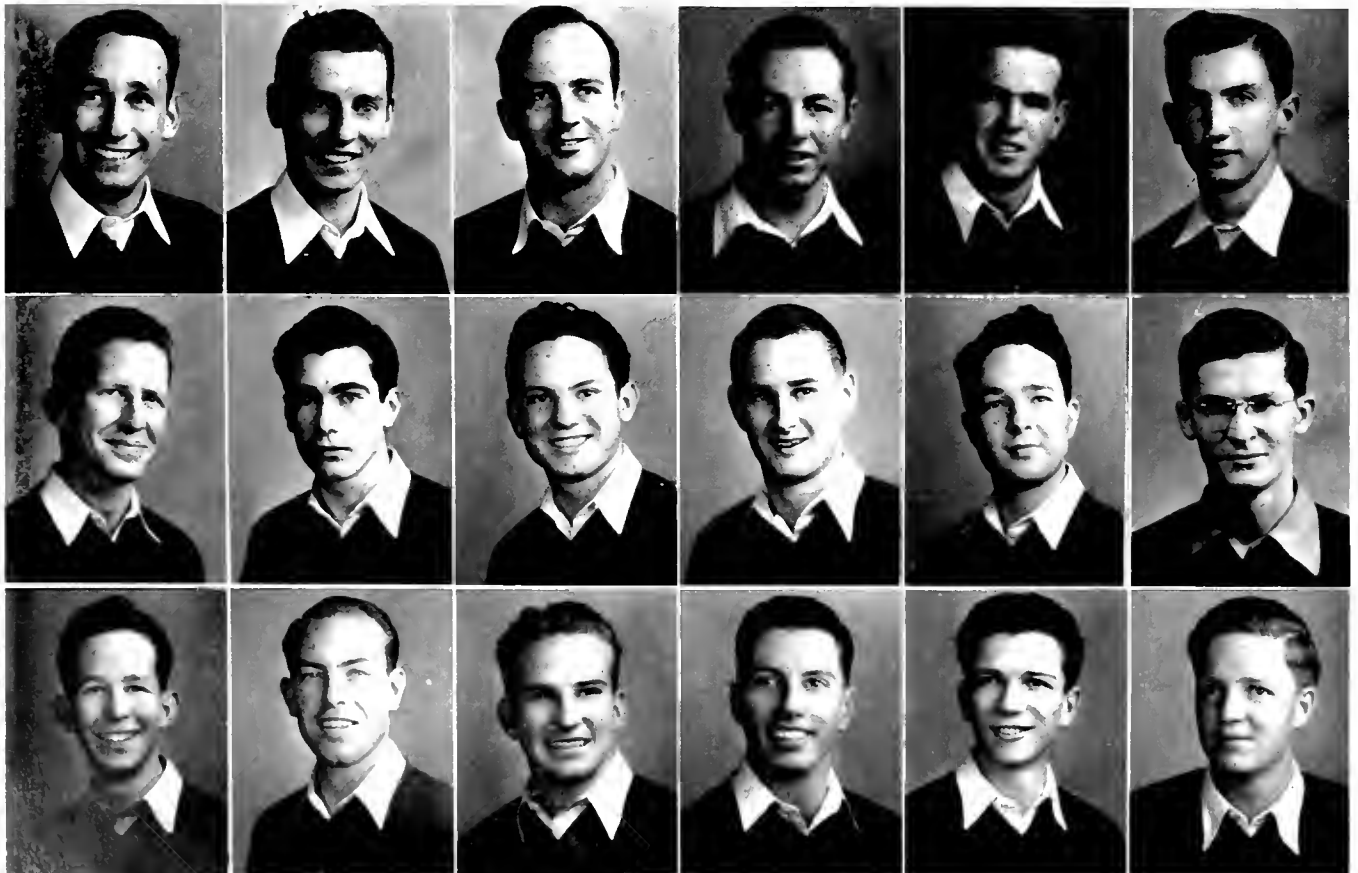

Left to right, first row: Berny Applefield, Fred Bemis, Howard Culver, Travers Hilson, Bill Johnson, Walter Jones. Second row: Marvin Katsman, Jack Mahon, Paul Mascot, Howell McDaniel, Neil McNeil, Steve Melnyk. Third row: Al Paquin, Gene Park, Charles Petty, Evans Slatter, Bob Wiley, Jim Zastro. Not pictured: Bob Alshuler, Sandy Cameron, Glenn Davis, Earle Dumont, Wade Errett, Lenord Goldglier, Skipp Gregg, Charlie Harris, Bud Hill, Stacy Moore, Marty Morhar, Louie Theilan, La Drue Willardson, Hitoshi Yonemura, Otis Yost, Paul Ziegler.



Left to right, first row: Ethelin Bell. Second row: Beverly Brown, Norene Bronson, Lucille Burges, Lisa Chamberlain, Marjorie Craig, Betty Crawford, Isabel Darbyshire, Mary Delaney. Third row: Alice Marie Gautschi, Helen Gilchrist, Betty Haddock, Ikua Imon, Marcelle Jabour, Betty Kimball, Jean Kunkel, Sally Kusayanagi. Fourth row: Ethel McCarthy, Patricia Morrissey, Dorothy Renfro, Michela Robbins, Helen Shipley, Clara Siegel, Dolly Vaughn, Evelyn Vinton. Not pictured: Phyllis Marston, Joy Richards, Beatrice Tremontini.

Y . W . C . A .

Under the Y.W.C.A.'s principle of social justice, its cabinet operates to better the life of U.C.L.A. students. Under this heading comes the Y's freshman orientation program, the sponsoring of group discussions on public affairs, and the presentation of events in the Asilomar Conference.



Alice Marie Gautschi
President



FASHION MAGAZINE



HAP FRASER

WOMEN'S ORGANIZATIONS





Left to right, seated: Grace Fox, Harriet Stacey, Mary Lee McClellan, Loretta Yager, Dolly Reeves. Standing: Dorothy Renfro, Betty Haddock, Frances Koch, Patricia Hartley, Marjorie Hall, Exie Stevens, Christine Strain, Muriel Wolfson, Bee Brown, Dorothy Sackin.



"Mother" McClellan of the Associated Women Students holds office hours from two to three "most every afternoon," presides at the weekly freshman teas, and requisitions ping pong balls and hot water bottles for the Women's Lounge. In spare moments Mary Lec attends to other odd jobs, classes, and her collection of maps.



V-P and social chairman, Loretta Yager plans to culminate her college career in the academic role of school marm.



Up-to-the-minute Harriet Stacy serves on the A.W.S. cabinet as secretary.

4,074 strong, the A.W.S. keeps most of its freshman women busy with committee work and the earning of activity credits for Spurs. Many other honoraries also tap from the ranks of the A.W.S. service groups, so that the spring activity banquet is an exciting event for the B.W.O.C.—Big Women On Campus. New committee heads and A.W.S. officers are also introduced at this time, and awards and certificates presented to outstanding workers in campus activities. Amazons all, the A.W.S. are still interested in the much discussed A.M.S. New ventures this year were the first and very popular A.W.S.-A.M.S. dances held after the Monday night Sings. Next year's stag line will form to the right.



Dolly Reeves, P.E. major, guards the coffers



Truck on down! The K.D.s strut their stuff for the Hi-Jinks judges. Swinging a "Hit Parade of Dance," they stepped high, wide and fancy for an honorable mention—regardless of the seedy "gent" at left.



Five night-caps—and we see quintuplets. The Alpha Gams celebrated winning first place. Fauntleroy curtseys to the judges.

Bringing them back alive, the A Chi Os did a graveyard sequence that unearthed a new low in talent, but took third place. George Washington and Napoleon rendered the Big Apple.

October 20th was a red-letter day for the women students as it marked the celebration of the annual Hi-Jinks. For women only! Two and a half thousand women—and eight males—crowded into Royce for the big show while vigilant Spurs policed entrances with brooms and dust mops. Catch of the evening was Bruin supporter Bob Barsky, "The male must go through!" He was the captive and paid the price by escorting the captives to the women's gym for dancing, and then he won a prize afterwards after the program. A contest will be held to decide next year's Hi-Jinks.



A . W . S . ACTIVITIES



Top: The Spurs, Dean Laughlin, and Mrs. Russell enjoy refreshments while acting as sponsors

Center: It is considered good manners to pay some attention to one's partner no matter how dull he may be

Left: Santa Claus left cokes, cookies and Jacques Renard in this chimney for the tramps at the Christmas Dance





Ably heading the campus Amazons and still managing not to appear the least bit Amazonish is the record of Alpha Gam's WAA President Barbara Wight.



Left to right, seated: Jacqueline Perry, Ruth Nelson, Mary Fawley, Barbara Wight, Mrs. Trussell, Koto Inui. Standing: Billie Steitz, Martha Glenn, Barbara Hale, Shirley Peterson, Betty Whidden, Eunice Brockway, Jean Kunkel, Dolly Reeves, Marirma Brown, Virginia Bishop, Joyce Munson, Jessie Thompson, Barbara Inhofe.

Queen of the coffers was Jacquelin Perry. As treasurer she handled the W.A.A. funds. Some fund, eh?



Vice-President Mary Fawley had charge of banquets and special programs, and handled most of Barbara Wight's dirty work, as a vice-president should.



Koto Inui spent hours writing up minutes, which is very confusing. Ruth Nelson as corresponding secretary wrote all the letters, which she enjoyed doing because she liked to lick the stamps.

Perhaps the women use a different set of signals because the smile on the batter's face belies the fact that she seems to have three strikes against her already



Jane Little and her cohorts are all set to demonstrate that twenty-five yards of swimming pool isn't so long after all

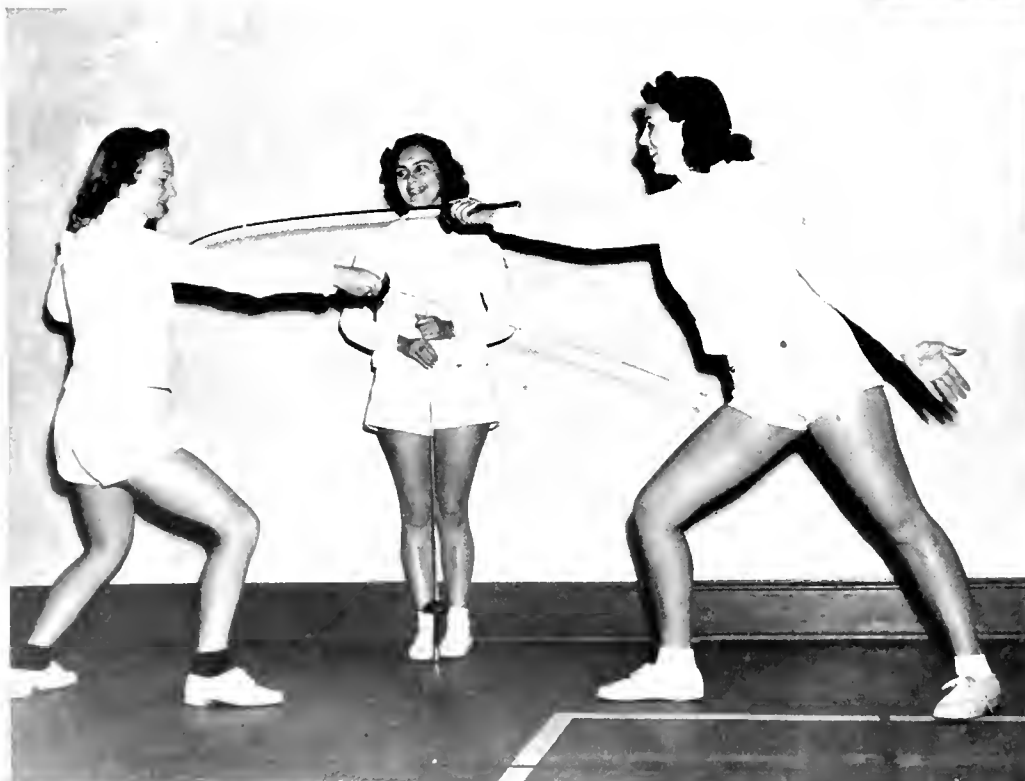

Eunice Brockway, head of Women's Fencing, has shown the girls that it's really only a game and should not be taken too seriously

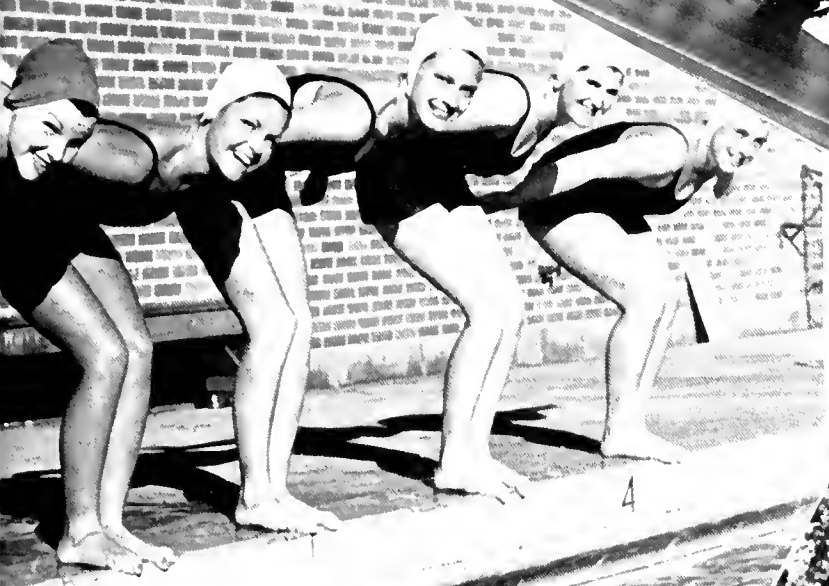

Archery enthusiasts really get a break
—They don't have to dress

Q U E E N S





"She is a Queen" said the Homecoming Committee, when they discovered the gaiety and beauty which had been tucked away in the Spanish department in the person of Eleanor Everett. Experts agreed with them and Eleanor became U.C.L.A.'s co-ed number one.

The lovely face of Ayleen Searl is a familiar sight to many people on campus because of her participation in Phi Kappa Phi, Phi Kappa Phi, and her affiliation with Tri Delta. Ayleen's charming personality, and ready smile have contributed much to her popularity.





The campus has shown its recognition of Barbara Nichols' pulchritude by naming her Attendant to the Homecoming Queen and favorite model of A.W.S. fashion shows. Glamorous Barbara is an outstanding asset to the Delta Gamma's front line.

In September Elinor Vetter, a freshman at Central College, was unheard of out Westwood way; however, her beauty, grace, and sparkling beauty were not ignored for long. She soon became Homecoming Queen attendant and the first pageant.





Distinctive and refreshing is lovely Jeanne Battelle, nugget of Hershey Hall. Although Jeanne is but a lower classman, she has gained recognition in the Art department, and she is credited with making Hershey's Tea Dances socially successful.

Mary Shorkley's regal beauty, enhanced by her French training. After 15 years of concentrated work in extra-curricular activities, Mary turned her attention to academic and social life. Despite her popularity and acclaim, she remains reserved and completely charming.





Barbara Hull, winner of a freshman scholarship, has proved that academic and non-academic activities can be mixed if industry and charm are present as catalysts. The Alpha Phis are proud of Barbara as a scholar, activity-girl, and social whirler.

Dorothy Dodge is the charming Chi Omega who has taken practically every honor awarded at U.C.L.A. for feminine beauty. Because of her natural loveliness and friendly personality Bruins acclaimed Dottie as the most popular Crew Queen ever selected.





HAP FRASER

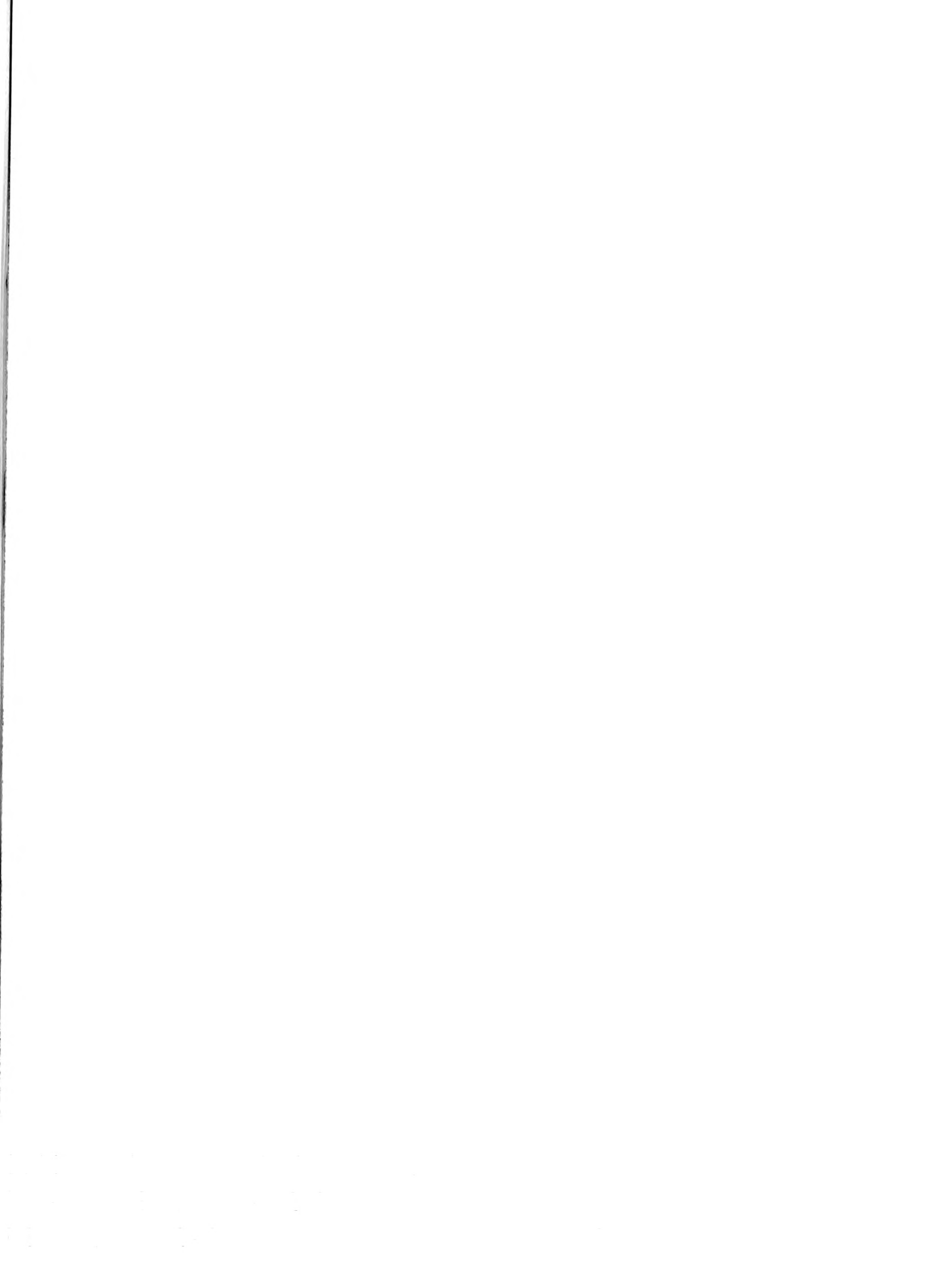

MEN'S ORGANIZATIONS





The AMS Council meets, eats, and talks . . .



Norm Padgett builds tradition for men's activities

Able headed this year by **Norm Padgett**, the Associated Men Students has sprung from a five-year lethargy into an awareness of its duties. Of course, after the long period of stagnation, much groundwork had to be relaid. To this end, the Council, a group of men representative of the various student activities, has become a research group to untangle the problems of housing for men and the orienting of old, as well as new, students. Not only have these snarls been attacked, but also the A.M.S. has begun the task of being the service organization that it should. In this field, work has started on the compilation of places, orchestras and prices available for social events, the coordination of all activities of campus men, and the revival of interest in sports for non-organized men. Men's Week, as the traditional A.M.S. blowout, was a well run success with several real beads and a number of hairs that tried very hard to do things. With the firm foundation that such work has put down, the succeeding men should find the row much easier to hoe.



Karl Gustafson



The Athletic Board has charge of athletic awards, passes on the eligibility of the school's athletes, and makes up the schedules of several of the minor sports.



The odor of these people was distinctly disagreeable, a form of intentional "BOO"

Starting out with no more than the usual campus abnormalities, Men's Week built up to a stench. The reek of unwashed male bodies was nauseating, stubble grew into itchy undergrowth, and clothes stood by themselves when, and if, removed. Headed by **Spike Honig**, the period of reversion to tripe was successful and, for a change, entertaining. The infested fiesta began on Monday, with an All-U Sing: **Will Osborne** and his orchestra played; **Lionel Hampton** literally whipped the xylophone, piano and drums; and **Gaylord Carter** really made the organ sit up and beg. After the Sing the evening was just under way, for there was a dance in the Women's Gym (this was the first day, so it was still possible to get close enough to the men to dance with them). Tuesday, and Wednesday all was quiet: the Stag was called off. No fun without funds, it was said.



Hospital Case History: "Dead on arrival"



And for a long while, all that was heard was the champing of many well-oiled jaws



Here is a wild group of U.C.L.A. men. They have just seen the most thrilling event ever staged at a Men's Do. They didn't get the point, but some of them have learned they are supposed to applaud when an act is finished.



Why, boys! What would Emily say?

Thursday, however, it was a different story, for the men had a picnic on the lawn in front of Kerckhoff. It turned out to be a shambles, but the bodies were carried away before they became too noticeable. Then came Friday, Tramp Day with the Men's Do that evening. During the day, Honig and his filthy crew heckled all those who didn't have beards and dirty clothes. Hecking isn't always fun, though. Especially, when it is being done twenty-five feet beneath fifteen gallons of suddenly unashed water. Everything was all under control by evening, however, and the Men's Do did. The program consisted of several wrestlers, judo artists, rosters Joe E. Brown and Alan Hale, and a cast of other stars. It was good. But the climax came when a large pile of Co-op spaghetti and meat sauce was dumped and floated home over the roof of the



The Pershing Rifles, U.C.L.A.'s crack drill unit, has represented the school at parades and ceremonies as efficiently with the new streamlined drill as it did under the old.



Earl Hanson
Cadet Colonel, 1st semester



James Devere
Cadet Colonel, 2nd semester

The military unit at U.C.L.A. is composed of Infantry, Coast Artillery, and the newly formed Naval R.O.T.C. The army unit is trained by a staff of Regular Army officers headed by **Col. Severson**, and the naval unit is under the direction of **Captain Battle**. The course of training is divided into the basic and the advanced course, each course comprising two years. Students of the army R.O.T.C. who have shown outstanding ability are selected for the advanced course, and become the cadet officers, and as such they are required to attend a summer training camp. In the Navy the fellows take a cruise to the Hawaiian Islands where they can enjoy all the activities that most of us get no closer to than pictures in a book. This year both units have adopted the army's new streamlined drill, which is simpler, but still sufficient to attain the required standard of efficiency. This efficiency of the units has become a tradition at U.C.L.A., both having received the highest rating possible for general excellency in 1939 and 1940.



Part of U.C.L.A.'s army changes direction at "Column Right MARCH"



The Coast Artillery gets training on one of the Army's new 3' anti-aircraft guns



In the short space of two years the Naval R.O.T.C. has grown so healthy that it can now put a whole battalion on the field

K I N G S





George Feister is a geology major. This is enough for most people, as it means tramping all over southern California every weekend, but handsome George also succeeds in winning medals and waving a wicked sabre in the R.O.T.C. and in captivating the Hilgard lassies.

An enviable ability to make friends with everybody has aided modest Ray Magee in making a name for himself. Formerly somewhat of a politician and activity man, Ray is spending his last year at U.C.L.A. as student, man-about-campus, and Phi Kap par excellence.





Sweetheart of the row and favorite son of the Phi Delt house is Danny O'Flaherty. This likeable son of Erin has also engaged in practically every activity for which men are eligible, including the Organizations Control Board, Homecoming, and class politics.

Minor sports and personable Scott Miller are almost synonymous. His untiring work to establish ice hockey has resulted in its becoming the most important and only self-sustaining minor sport. He is also secretary of the Interfraternity Council.





Tall and dark Pierce Gannon knows all the best places to go and the best people to be seen with, for which the Beta house points to him with pride. Rally committeeman, class councilman, and politician, he is popular with both men and women of campus society.

An all-around activity man, George Bliss has taken part in such diversified things as politics, track and cross country, advanced R.O.T.C., Rally Committee, Scabbard and Blade, and Blue Key. Friendly and agreeable, George has as many friends as any student in the University.





The army and the track team point to Jack Blaikie with pride, and with good reason. A fine officer and athlete, Jack numbers among his accomplishments two major sports letters, Scabbard and Blade, positions on class councils, and a most infectious grin.

A journalist of some note, Hal Gilliam has written many sparkling articles for the Daily Bruin feature page. He has also proven himself a fine leader, giving the California Men new life while serving as their president this year. Incidentally, he is an excellent student.





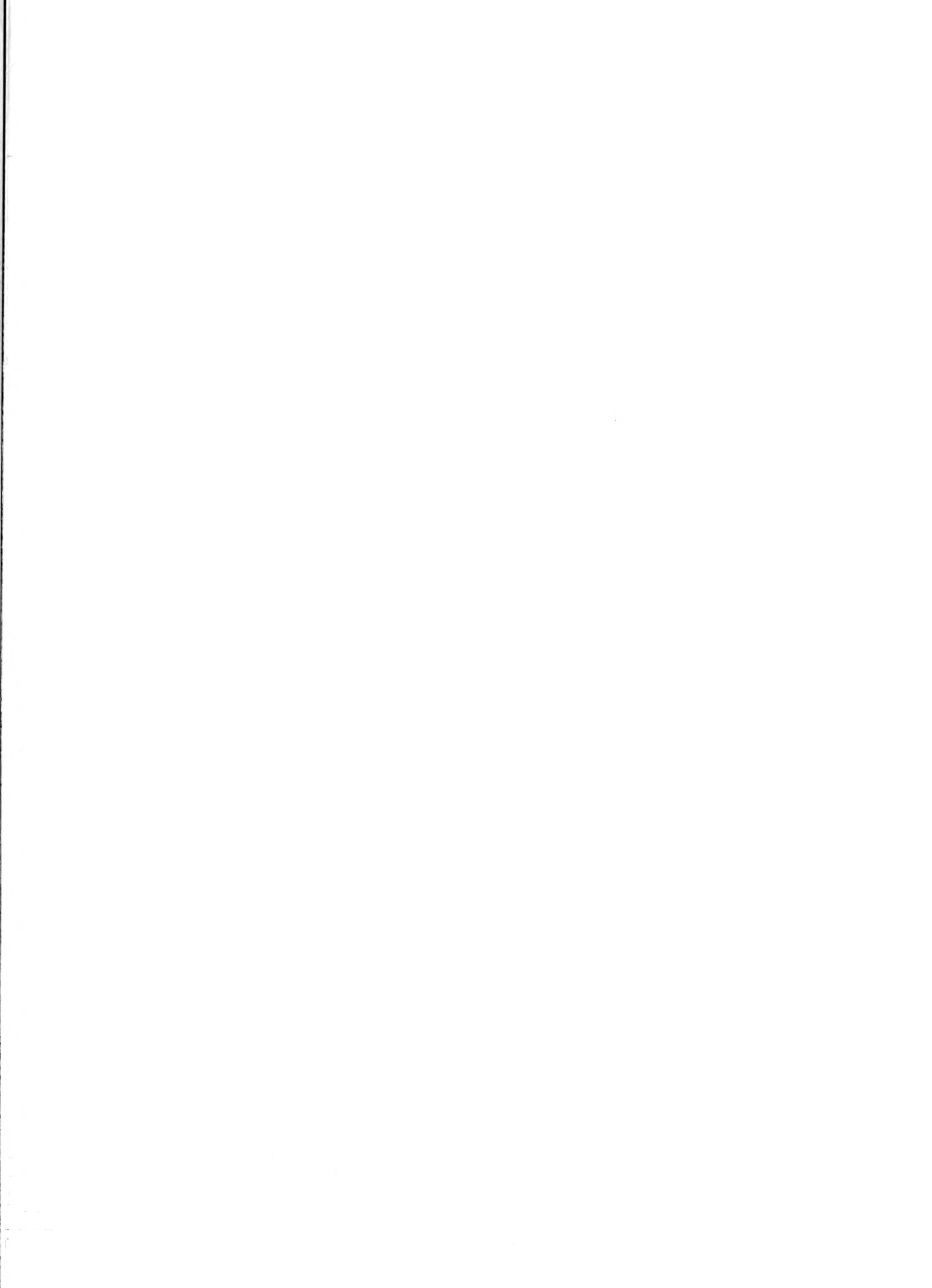

SPORTS PERSONALITIES



Southern Pacific
TIME TABLES



SCENIC ROUTES
Specially served
CALIFORNIA OREGON
ARIZONA NEW MEXICO
TEXAS LOUISIANA

Southern Pacific
TIME TABLES



THE NEW TRAIN
on Southern Pacific's
SCENIC ROUTES
also the
SAN FRANCISCO
WORLD'S FAIR

TWO Daylight: DAILY

815  12 



Edwin C. Horrell coached, in 1939, an undefeated Bruin football team. The "Babe" carries on next year as head coach with a new contract under his belt.

Ben Wallis continues to contribute his services to the building of U.C.L.A. crew. Ben completes his seventh year as head coach of crew.



Jim Schaeffer replaced Marty Krug as number one baseball mentor this year. Jim has also coached rugby and soccer here.





Wilbur Johns, former U.C.L.A. basketballer, took over the varsity basketball coaching spot from Caddy Works this year. Johns was trainer and assistant coach.



Harry Trotter coaches Bruin track and field men. Trotter has a great reputation for turning out individual stars from U.C.L.A.



Graduate Manager Bill Ackerman turns out U.C.L.A.'s outstanding tennis teams. Rooters expect much from Bill's well-trained men.



John Frawley, sturdy guard was co-captain. The lucky Irishman rarely failed to call the fall of the coin before the game.



Buck Gilmore was the other co-captain. When free from injuries, Buck was one of the more dependable Bruin speed merchants.



Norton Beach, captain of the tennis squad (1940), has a fine record of steady play. He leads a strong team this year.



Alex Rafalovich was chosen captain of the basketballers. "Raf" completes three years of fine guarding on the first string.



Carl McBain was leader of U.C.L.A.'s track and field performers. McBain, outstanding Bruin hurdler and middle distance runner, is one of the best in the conference.



Bob Streeon, captain of the crew and Commodore of the Bruin Rowing Club, has been a dependable portside oarsman for three years.



Billy Guyer was 1940's baseball captain. Bill has maintained a good, healthy mixture of hard hitting and sharp fielding beside the keystone sack.

John Vrba — Head Yell Leader



Stuart Russell



Marv Katzman



Hitoshi Yonemura



Owen Sloan

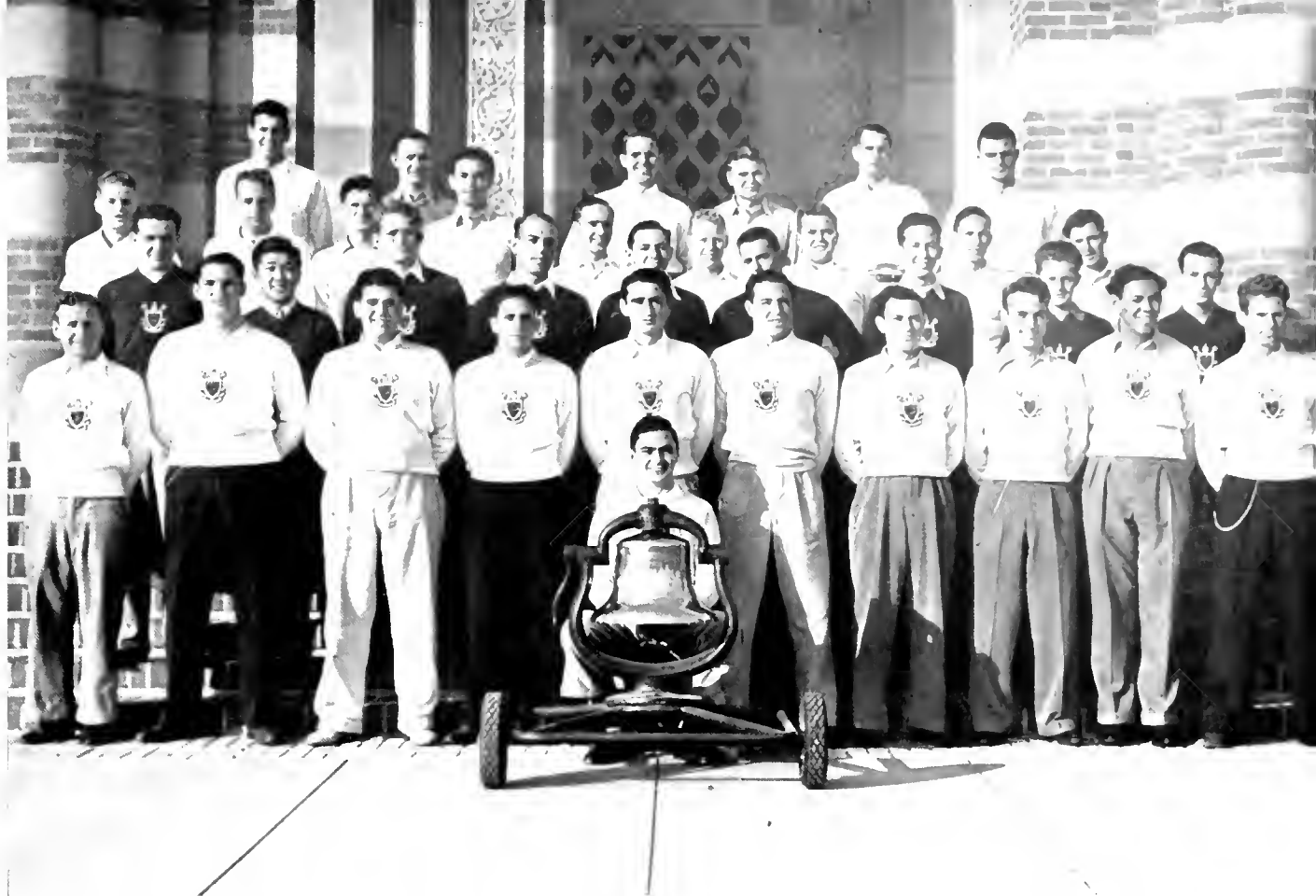

Left to Right: front row: Vrba; second row: Stein, Berkowitz, Keeton, Goldman, McPherson, B. Park, Shapiro, Jacobucci, Bowdoin, Preston; third row: Johnson, Yonemura, Hill, E. Park, Hilson, Slater, Paquin, Ziegler, Dumont; fourth row: Bliss, Yost, Melynk, Adelman, Catterlin, Oyster, Nygren, Hamner, Harris; fifth row: Field, Moore, Hannah, Carmack, McDaniel, Kindel.



Fred McPherson
Rally Committee Chairman



Jimmy Casebier
Drum Major

F O O T B A L L



UCLA

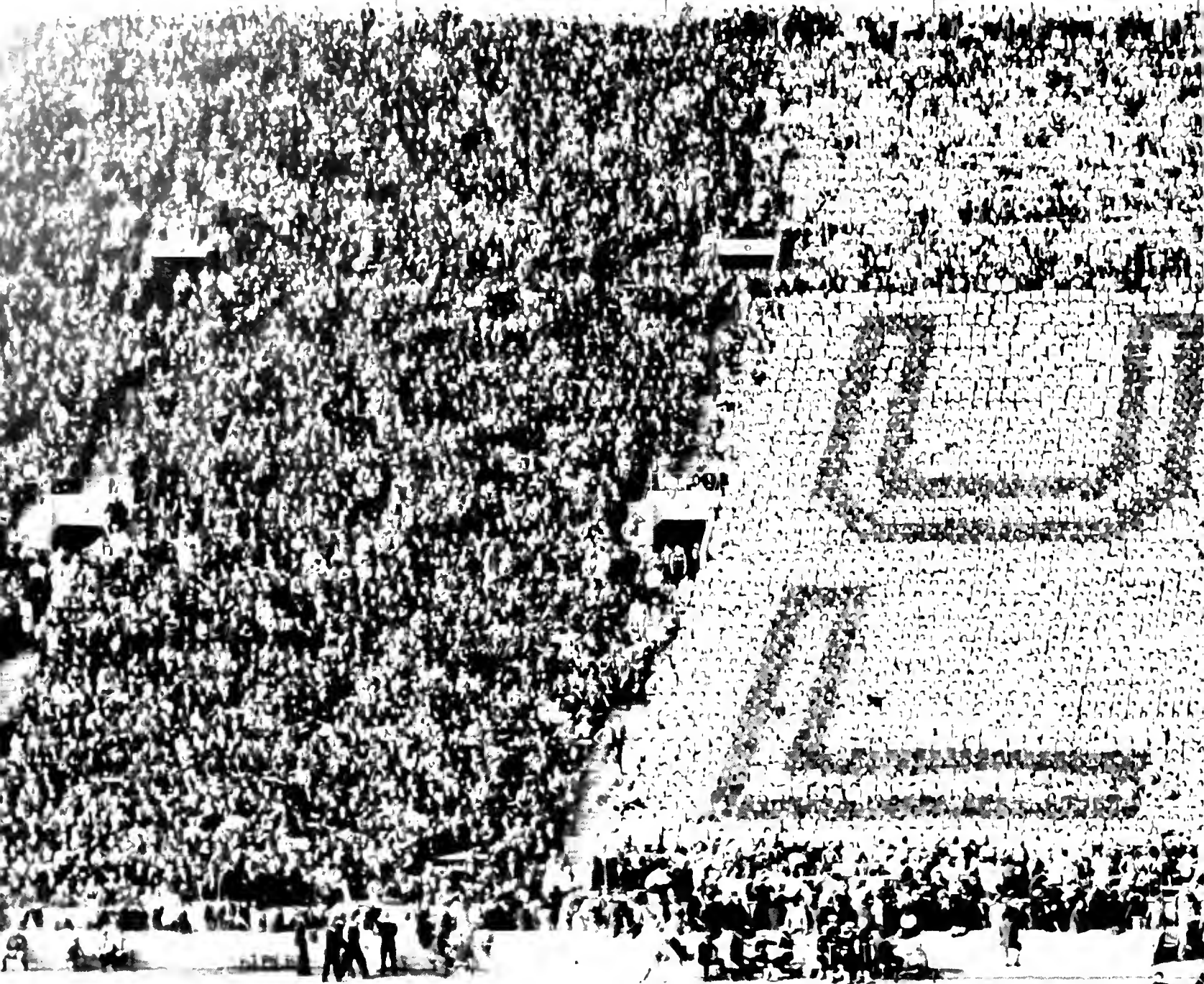





Kenny Washington
Left half

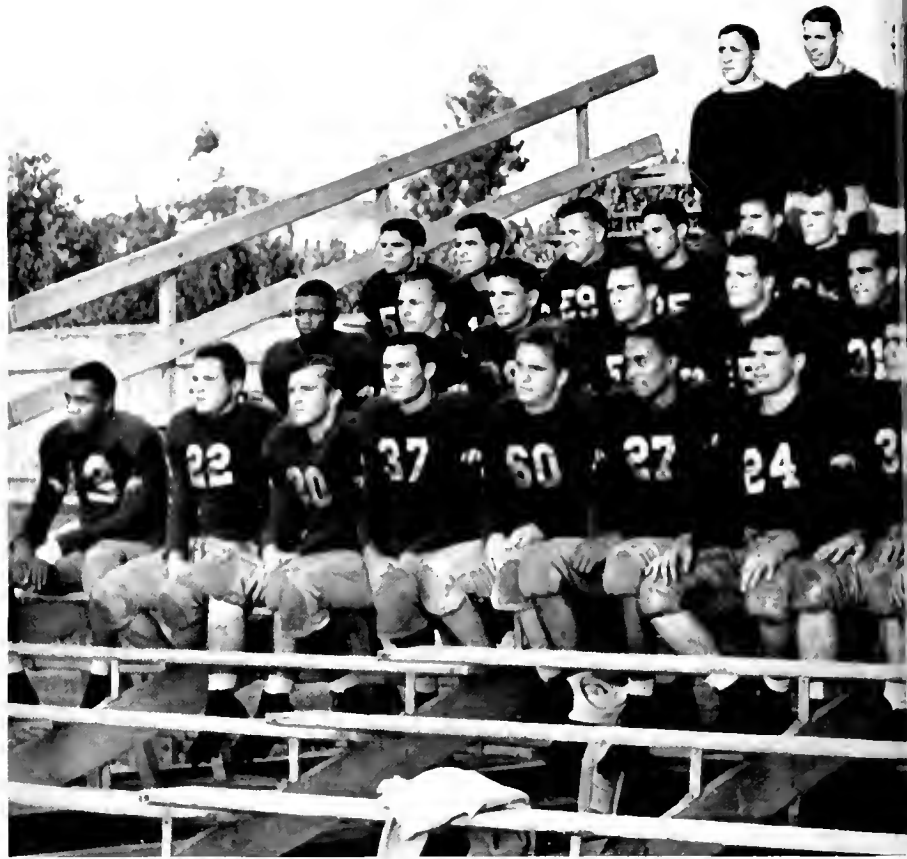

Left to right, 1st row: Carroll, Cohen, Williams, Mitchell. 2nd row: Matheson, Reuttgers, Simpson, Zaby, Shubin. 3rd row: Fenenbock, Overlin, Hale, Wai, Kinney, Hill, Cascales. 4th row: Sommers, Steadman, George, Bartlett, Irwin, Smith, Gaston, Hesse.



Jackie Robinson
Right half



Jack Sommers
Left guard



Left to right, 1st row: Washington, Francis, Kyzivat, Jones, Armstrong, Strode, Zarubica, Viger. 2nd row: Robinson, Toland, Hoeger, Whitebook, Lyman, DeFrancisco. 3rd row: Mathews, Frawley, Dye, Gilmore, Alder, Macpherson, Cantor. 4th row: Coach Richards, Coach Horrell, Coach Blewett.



Ned Mathews
Quarterback



Woody Strode
Left end



Don MacPherson
Right end



Ray Richards
Line coach



Jim Blewett
Backfield coach



Mike Chambers
Trainer



Cece Hollingsworth
Scout



Bus Sutherland
Cub coach



Left to right, front row: Scott, Bopp, Levi, Wolfskill, Gair, Takimura. Back row: Saunders, Richmond, Davidson, Howland, Budroe.



Clem Jacomini
Senior manager



Ned Mathews clears the way as Kenny Washington sprints through the opposing line



Bruin tacklers swarm in for the kill

Opening the season with a style of play hitherto foreign to U.C.L.A. football teams, the Bruin varsity proceeded to cut down the highly-touted footballers from Texas Christian University. The time-worn hidden ball play completely baffled the Texans and accounted for six points and victory for U.C.L.A. With gains made by each team only in the middle of the field, the first half ended without score. The Bruins opened the third quarter with a sustained drive to a touchdown. Bill Overlin and Kenny Washington took turns carrying the piece, while the Horned Frogs chased after the elusive defensive Jackie Robinson. Texas Christian threatened a neutral ground but lost the ball on downs. On the next play, the Bruins won their two points on a safety.





Showing plenty of speed and deception, the Bruin varsity chalked up its second victory of the season: its first conference win. The one touchdown margin of victory does not adequately show the superior brand of football the local team displayed. The lone Husky tally was the result of a fumble in the first quarter. In the second half, the northerners were helpless as the local boys bore down in a versatile offense. Jackie Robinson took a punt in the third quarter and ran it sixty-five yards down the field to the Husky five-yard line. Kenny Washington carried the ball over from there and Robinson kicked a goal for the first seven points. The Bruins scored again after Gilmore intercepted a pass in the last minute of the fourth quarter.

Robinson must have been scared by the totem pole

With no snowstorm to assist them, the Husky team didn't have a chance of stopping Kenny





Relax please, nothing could be that bad, or maybe it could

Lyla Blackburn takes a holiday from Ackerman's office with some Cal chums



Ed Pitts, Burgess ran second to Sally Rand; ...

Brunettes used their charms the night before the game to inspire the team



The Palo Alto station was overrun with Bruin immigrants. Hello Jo



Joe Bruin and Dorothea chin up on the windshield wiper



Has anybody seen . . . Oops pardon me please



Every town on the trip was serenaded by Bruin troubadors from the observation platform



Stanford men are amazed as a teammate plays a dirty choke on Robinson

Bad punting and a fighting Stanford team combined to give U.C.L.A. a bad day on the gridiron. Stanford showed in statistics and very nearly came out ahead on the scorecard. After the local shock troops had been routed back in the first quarter, **Horrell** went in the regular. **Robinson** immediately rushed the ball fifty-two yards down the field to the Stanford thirty-six yard line. After turning the ball on downs, the Bruins came back in the second quarter to recover an Indian fumble. Five plays later the Bruins scored a touchdown with **Overlin** carrying the ball with a ten yard run around end. In the third quarter, after a Bruin punt that netted eight yards, **Wynne** blocked an enemy punter. With three and a half minutes left in the fourth quarter **Robinson** intercepted a punter's ball and returned it to the enemy eight yard. **Cantor** and **Washington** kicked the ball over from **Robinson** to give the Bruins a lead by kicking the extra



Wynne blocks as Gilmore gets off a short punt

BRUINS 14

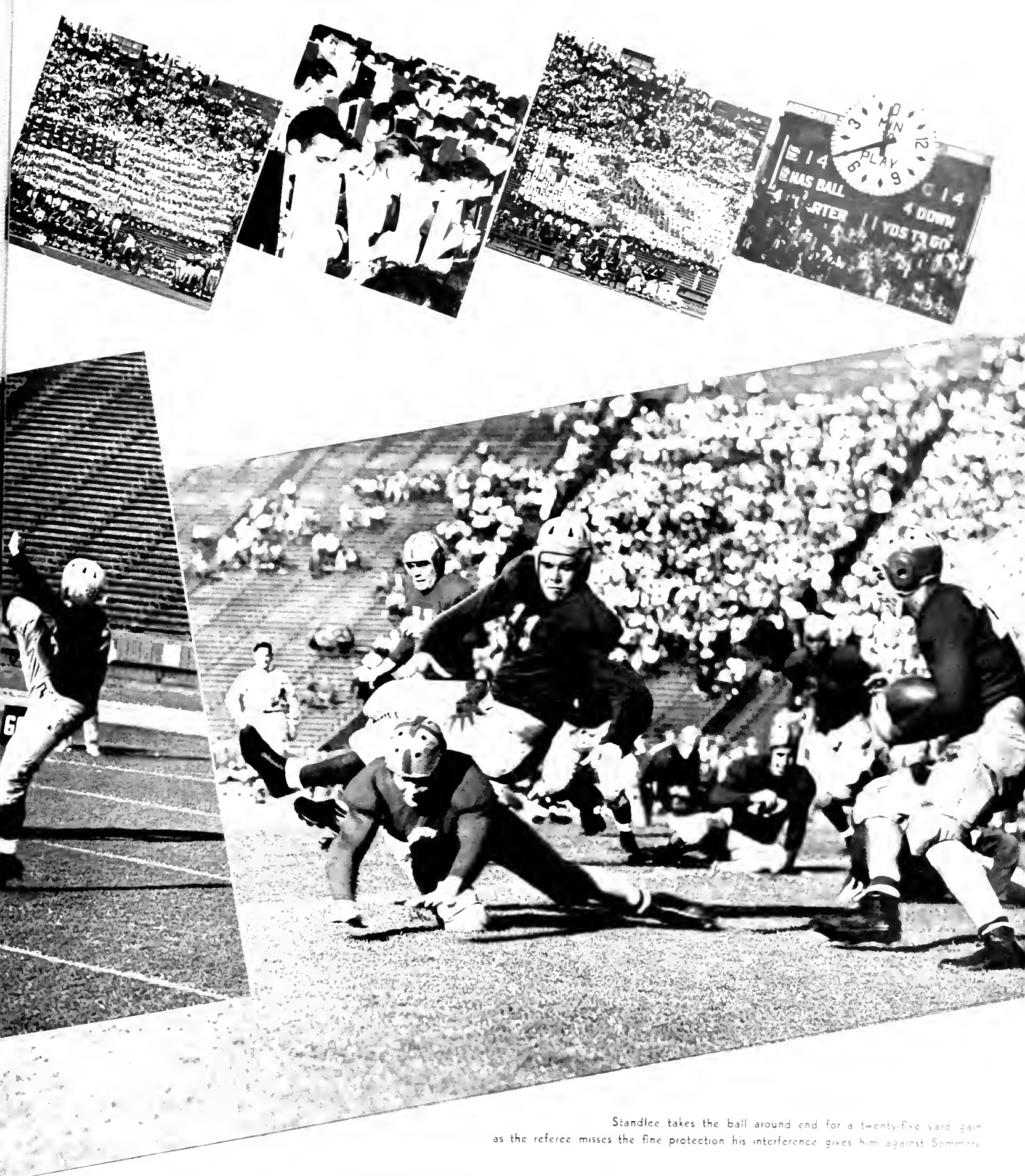

Standlee takes the ball around end for a twenty-five yard gain as the referee misses the fine protection his interference gives him against Sommers

- STANFORD 14



Carroll covers as Grizzly end snags the ball

Effective blocking gave Montana kickers time to push the Bruin offensive back in a hole

As a comeback from the previous week's Stanford showing, the Bruin Varsity easily overwhelmed a fighting Montana team. The regulars started the game for the first time this season and made two quick scores in the first quarter. Both touchdowns were made by **Kenny Washington**; the first followed a sixty-eight yard run. The second score was made from the six yard line. The reserves played the rest of the game, with the exception of a few minutes in the third quarter when the first string rushed in to make another score. Again **Washington** made the tally, this time on an eleven yard sprint. The conversions were made by co-captain **Frawley**. Montana's touchdown was made in the waning moments of the fourth quarter when **Hudacek** plunged over from the one yard line.





Oregon's Webfoot did the work part of the game. The Ducks pushed and pulled the Bruin line, and the great **Robinson** broke through the line with two terrific under-down thrusts. Oregon made an extra point down in C.L.A. four. **Jack Sommers'** great center was a star and one of the best linemen in the field. The Ducks' line guard began the scoring by booting an anging field goal for three points. Oregon opened the second period by driving sixty-three yards to their only score. Several days later **Washington** stood on his own 25 and passed to **Robinson** on the Oregon 23, who dodged two defensive backs and jugged across the goal. After **Sommers** and **Frawley** recovered two Oregon fumbles within the Bruin 10, **Robinson** took the ball on his 17, and sped eighty-two yards to day dirt.

Webfoot speed was too much for Frawley



This sorry scene of a shattered Bruin line explains Oregon's superiority in ground gaining

Eleanor Everett leads the well guarded procession to her coronation as queen



The Alpha Gamma Delta float, sweepstakes winner, best represented the 1940 Homecoming theme

H O M E C

With the theme "The Babe gets a Bearskin", Homecoming in the 1939 style was a production to rival Hollywood's best. Week-long activities to welcome home the Alumni, to entertain the student body, and to wear out the habitués of Kerckhoff Hall brought many a laugh plus a great loss of sleep. This year's affair was especially marked by the completion of the big C (which managed to stay blue until after the festivities anyway), and the breaking of a habit by the mighty Sophomores when they won the annual brawl from the Freshmen. Of course, the climax, after the coronation of a queen as Queen, came with the parade and bonfire which did not disappoint: for there were females in shorts, males in three-cornered lingerie, and the perennial rose-decorated floats. As soon as the bonfire had behaved as all good bonfires should, the Bruins, Joe and Josephine, trekked to the Men's Gymnasium to jig to the music of Carl Hoff and to be entertained by Bob Hope. Thus, in a blaze of searchlights ended the Bruins' doings except that on Saturday the Babe skinned his Bear, and the Victory Flag was aired once again.



Were the officials on the platform or was that the audience?

Broadcasting of homecoming festivities was anxiously awaited in the reviewing stand

Bonfire builders did not always look quite so happy

OMING



They don't get around Kenny. Cal man gets nailed trying to circle Strode's end

After a Bruin fumble gave California a one-touchdown lead in the first quarter, the local team came back to outplay completely the Golden Bears. The Bruins showed an ability to go places, even without Jackie Robinson, whose injured knee kept him on the sidelines. Ray Bartlett and Charlie Fenenbock alternated at right half. Kenny Washington rambled 65 yards to give U.C.L.A. its first touchdown. A Washington to MacPherson pass accounted for the opening tally. Another of Washington's passes, this time to Woody Strode, gave the Bruins their third touchdown for a convincing victory. The outstanding line play at the line also stamped them as a different team from the ones they faced at Stanford and Oregon. The Uclans outplayed, outpassed, outcharged, and even out-punted their opponents for a complete triumph.

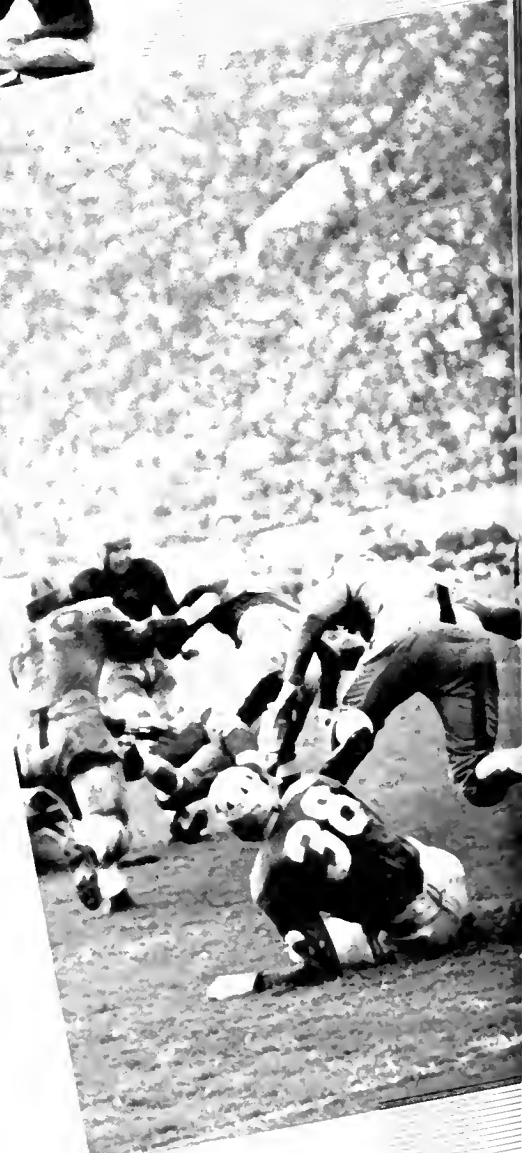

Frawley kicks the extra point that ties the score

BRUINS 20



The line yawns open for Washington on the hidden ball play. Cantor fakes around to the left; Robinson is already over to the sidelines

CALIFORNIA 7



Jack Sommers was usually on hand to reinforce the line and take the pow out of power plays

No Bronco could push Strode around much

A rearing, plunging Bronco came south to meet a slashing, clawing Bruin; honors were even. Highlighting the bruising, scoreless battle were the three main futile scoring drives; two by Santa Clara and one by the Bruins. Santa Clara in the second quarter reached the Bruin two; and again in the third the Broncos got to the nine yard line, where a fourth down field goal try failed. With six minutes to play, the Blue and Gold really rolled when, sparked by Leo Cantor and "Klubbing Kenny" Washington, it moved steam-roller fashion to the Bronco three. There, with five seconds left, a fifteen yard penalty set the Bruins back, and a twenty-eight yard place kick by Jack Sommers fell heartbreakingly short. Pleasant surprise was the continued improvement in Bruin line play. This game was the first of a series to be played with Santa Clara.





It took a lot of the Bruin's strength during the first half to get down into the game. Clark and ... the last seven, netted a ... Bruin team ... 62 yard ... Leo Cantor ... Oregon State right ... Frawley's ... version attempt was wide ... period when Kenny Washington ... Ned Mathews who ... Frawley ... placement. The powerful Beaver ... part, and Younce ... Kisselburgh ... center to ... The last minute ... 5 minutes of football during which the ... seemed certain. But they pulled something out of nowhere and did it again.



Bruin halfbacks were a hard lot to catch

An unidentified Bruin tackles an unidentified Beaver for what was probably a loss

Although U.C.L.A. crushingly outplayed Washington State, the Bruins trailed 7-6 for half of the game. The local boys looked tough as they marched eighty-two yards and scored on a **Washington-to-Strode** aerial. **Frawley** muffed the attempted conversion. The Cougars surged right back and early in the second quarter they crossed the goal and converted. As playing time diminished in the fourth quarter, the Blue and Gold attack exploded into action. A sustained power-drive took the ball down to the Cougar twenty-five where **Washington** passed to **Robinson** for a score that put the Bruins in the lead. **Robinson** quickly scored again on a thirty-five yard run. In the last minute of play the local reserves scored a touchdown on their own.



The Cougar running attack, dangerous at first, bogged down and then was snowed under in the final period



U.C.L.A.'s invisible backfield made the most of the foggy night when the Golddust Twins ran wild in the last quarter

Bruin rooters, 3750 of them, impress the band at S.C. game

The men seem slightly bored as they listen to McPherson

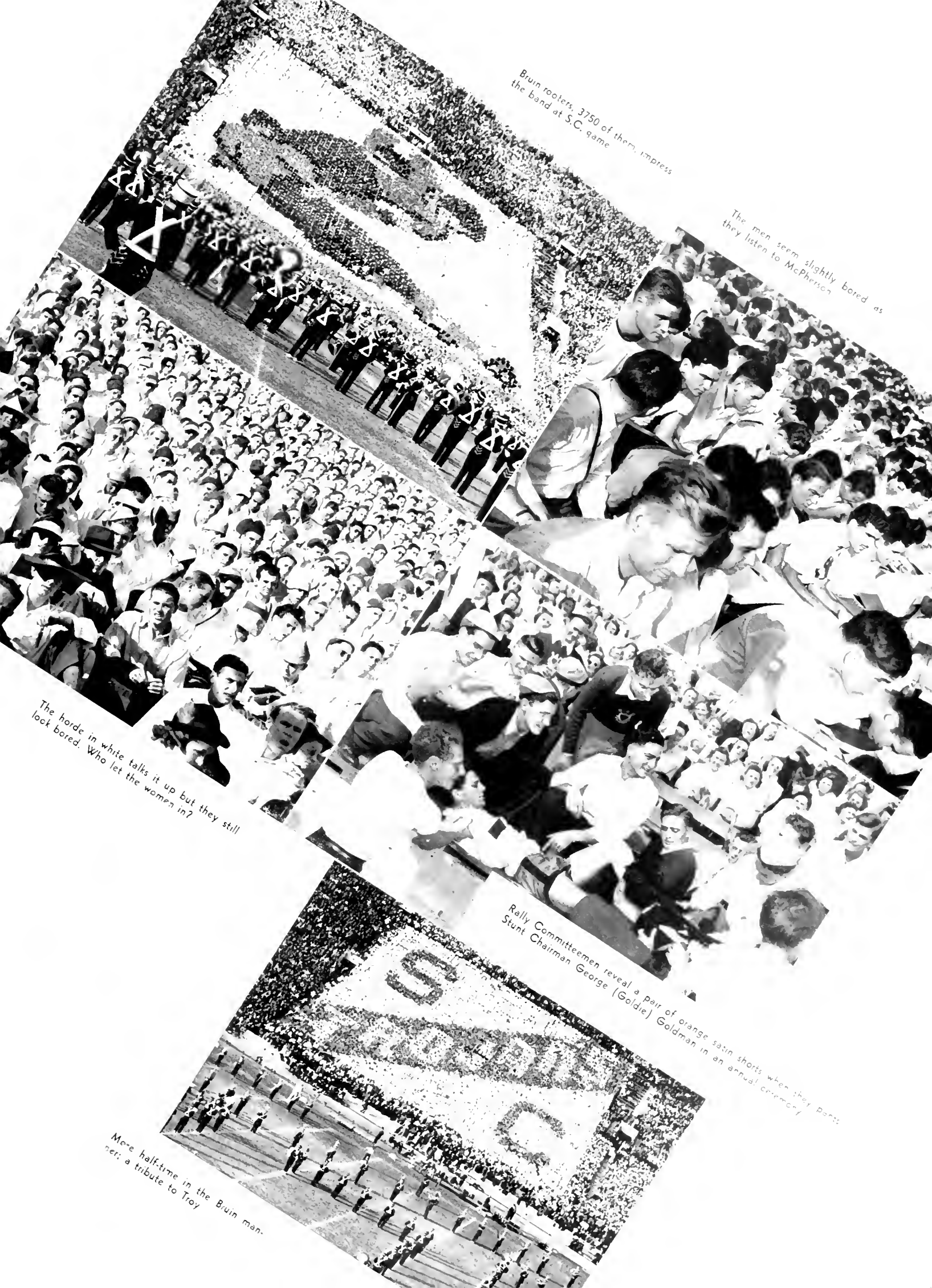

The horde in white talks it up but they still look bored. Who let the women in?

Rally Committeemen reveal a pair of orange satin shorts when they present Stunt Chairman George (Goldie) Goldman in an annual ceremony

More half-time in the Bruin manner; a tribute to Troy



Nave didn't get through every time, but it took a lot of Bruin to stop him

Battling for four scoreless quarters, the Bruins maintained their undefeated record for the year, but were nosed out of the Rose Bowl bid by the conference vote for U.S.C. Repeated fumbling kept the Blue and Gold warriors from getting an offense under way in the first half. The Trojans very nearly scored in the first quarter when a running attack brought the ball down to the one yard line, but **Lansdell** fumbled there when he was hit by **Mathews** and **Robinson**, and **Strode** recovered in the end-zone for an automatic touchback. For Bruin rooters the game really began when the Bruin fourth-quarter rally produced five successive first downs. Paced by **Kenny Washington's** passing and running, the ball was brought to the Trojan two yard line. Here, two yards from victory in the Bowl, the advance was stopped and U.C.L.A. lost the ball. Pugged clay on the part of sophomores and juniors in the game heralded a great team for 1940.



The Trojan beef trust had been laying for Robinson

BRUINS 0



U.S.C.'s Bob Robertson ran the ball farther than anyone else, but he seldom got past the line of scrimmage and Washington on his reverses

SO. CALIFORNIA O

FROSH

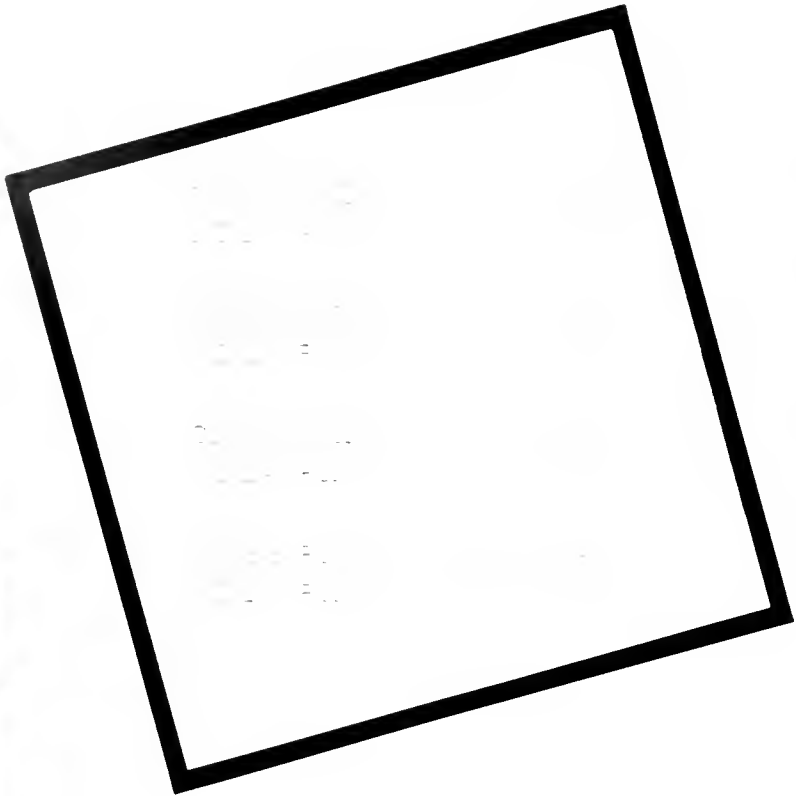

Johnny Johnson
Captain



Left to right, 1st row: Newfield, Heintz, Freedman, Stupin, Russo, Gilchrist, Lescoulie, Clark, Rounseville. 2nd row: Hooten, Norstrand, Nakaoka, House, Johnston, Meacher, Chartraw, Smith, Santana, Moore. 3rd row: Coach Oster, Lapinski, Cherness, Kalionzes, Burns, Browning, Sparlis, Pinney.

Hampered tremendously by a small squad and an avalanche of injuries, **Freddie Oster's** 1939 Brubabes finished a disastrous season without a victory and were forced to cancel the all-important S.C. game because they couldn't field a full team. The injury jinx started immediately with the first game which the frosh lost to Santa Ana Junior College, 24-0. Six backs, including **Leo Meacher** and **Glen Burns**, were lost from the already inadequate squad. Oceanside Junior College tripped the peagreeners in the next game, 16-0, and removed for the season **Lapinski**, a valuable guard. The Berkeley frosh arrived and for the first half the Brubabes clicked; then the heat and the lack of reserves took their toll, the final score being 41-14 in favor of the northern brothers. **Herb Weiner**, outstanding end, was injured. The handful of yearlings left invaded the Stanford reservation and met a strong Papoose team that ran roughshod over them to win 41-0. The City College and S.C. games were then cancelled, and the powers above began to think about material for next year.



Santana is stopped hard by Clark and Johnston as Chartraw sprawls out after missing him.



A nice hole opens up for Johnston, while his interference takes Sparlis and Stupin out.

BASKETBALL





All together and dressed in their new blue and silver outfits, the 1940 varsity basketball team is pictured with their new coach, Wilbur Johns. Standing, left to right: Audry Richardson, Bob Null, Lloyd Anderson, John Colla, Paul Klein, Roger Hillis and Ray Bartlett. Seated: Harley Humes, Clark George, Larry Gittler, Captain Alex Rafalovich, Bill Ward, Vic Millar and Ernie Handlesman.



Sandy Cameron
Center



Jack Robinson
Forward



Senior Manager Bill Kugler is pictured with his assistant managers after completing a successful season. Managers, left to right, are: Joe Lutens, Pete Dolby, Earl Dorance, Gordon Hewson, Fred Martin and Dick Harris.



Raf' grabs the ball out of the air as Sandy Cameron and two Loyola men do their best to get it for themselves. In the background Jackie Robinson can be seen in the midst of the play.

Compared to other hoop seasons, the 1940 Bruin practice session was mediocre. Due to lack of organized material, Westwood's new casaba mentor, **Wilbur Johns**, was forced to spend considerable time and strategy in forming suitable combinations to fit adequately his style of play. Inaugurating a system entirely different from that of past years, Johns had to experiment with his men and find the very best combination that would conform to his strategy—that is, making every man eligible for a breakaway. Three sophomores and one junior lettermen returned this year and were bolstered by up and coming freshmen in addition to several experienced junior college transfers. With their new coach, their new silver and blue uniforms and a new outlook on basketball, the Uclan cagers surprised everyone with their constant improvement. With one senior appearing on the team roster, hopes are high for a strong squad next season.



...grounded by opposing play-
...H...y...retrieves the ball for a
...an exciting moment
...M...t...

Coach Wilbur Johns and his Bruin hoopsters opened their practice season with the top-ranking San Diego State quintet at San Diego. Dropping the opener, the Bruins recovered sufficiently to nip the Staters the following evening, 31-28. The next week, back at home, a sharp Bruin team defeated the Bank of Americas, 39-38. Then, up in the Bay region, the Johnsmen dropped a tilt to powerful Santa Clara and split a double header with San Jose State. The remaining pre-season games were played in the Westwood gym. First, the Bruins dropped contests to two industrial teams composed of ex-college stars—North American Aircraft and Fox Studios. The final polish was applied in two successive week-end double headers in which the Uclans paired with Loyola and Southern California and played host to California Aggies, New Mexico State, and St. Mary's. The Bruins dropped contests to New Mexico and Loyola and defeated the California Aggies and the St. Mary's five.



Down on their knees go Jackie Robinson and a lively St. Marys forward while fighting for the ball. The Bruins defeated the Gaels during a double-header played in the Bruin gym.

From the looks on their faces you would think they had seen a ghost but it was the only way Johnnie Colla and Sandy Cameron could remove the basketball from the possession of an opposing player.

Muscles tense, eyes steady and all ready for a long shot, a Loyola man is just about ready to let go as Captain Rafalovich and Jackie Robinson keep their eagle eye on him.

Big Bill Biggerstaff of the Bears senses opposition near as Anderson and Cameron of the Bruins move in to block his shot

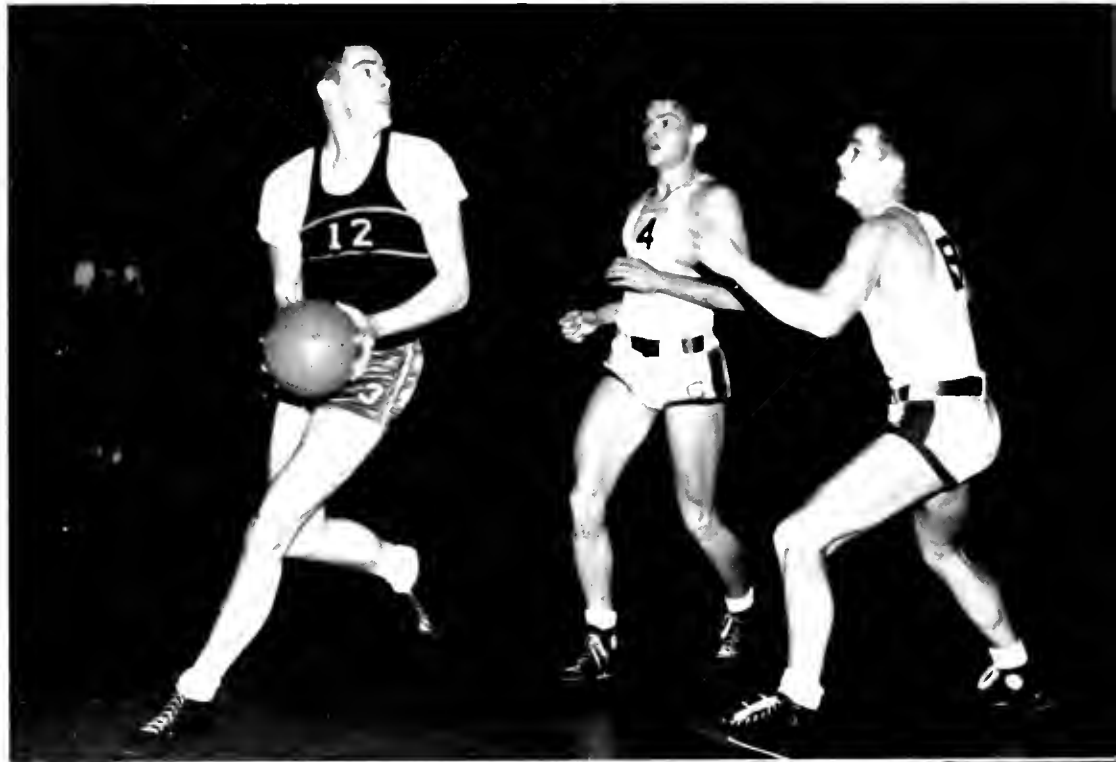

Biggerstaff and Ward go up in the air for a jump-off at the foul line as Referee Jim Tunney keeps his eagle eye on them.



The important series between the California Bears and the Westwood Bruins occurred with both contending for the cellar position. The first evening at Berkeley the Bruins narrowly missed a win, but the second game resulted in the Bruins' first conference win in two and one-half years. The excitement of the first game was a little too much for the local hoopsters, and the Bears eked out a 39-36 victory. The following game reversed the action and the Uclans came through in the last half. This victory marked the beginning of a new spirit among the basketballers. U.C.L.A. had a fighting team that was laying for the Berkeleyites when they came south. Again in the southern series, the Bruins played second fiddle to their foes in the first game, but in the game on the following night they came out fighting mad to blast the Bears 35-33. Robinson pushed through the winning basket.



Working for a tip-in shot are Cameron and Rafalovich as two Stanford men block their attempts



A fast bit of action under the Bruin basket during one of the exciting Stanford-Uclan tilts at Westwood

The U.C.L.A.-Stanford series produced some of the most thrilling Bruin contests of the 1939-40 season. By virtue of their 42-31 upset win over the Indians in the final game of the series, the Bruins broke a four-year jinx held over them by Stanford. The first two games played at Palo Alto resulted in two wins for the Redskins, but not until **Jackie Robinson** had put 23 points on the board to outscore **Don Williams**, Stanford ace, for high scoring honors of the evening as well as of the season. The Bruins led the first game by some fifteen points, but the following night **Coach Johns** teamed up a combination that kept the Indians hustling until the final whistle in order to win the game. Stanford won the Northern series by scores of 53-38 and 40-36. A different light was shed on the subject in the Southern series played at Westwood gym, for the Bruin five played the type of basketball they were capable of playing. The Uclans measured their foes on Friday night losing a close game, 51-42, and then went on to upset them in an overtime thriller the next evening.

S. C. SERIES



Jackie Robinson gets high off the ground in order to sink a set up shot while a Trojan tries vainly to block the shot. Sandy Cameron and Bob Null watch.



Despite efforts by Bob Null and Audry Richardson, Trojan sharpshooters get the ball off the Bruin basket. Only the scoreboard would indicate that the Bruins were behind.



A jump-off at the center between Cameron and Sears of the Trojans starts play between the two teams during one of the games played at the U.C.L.A. gym.

FRESH

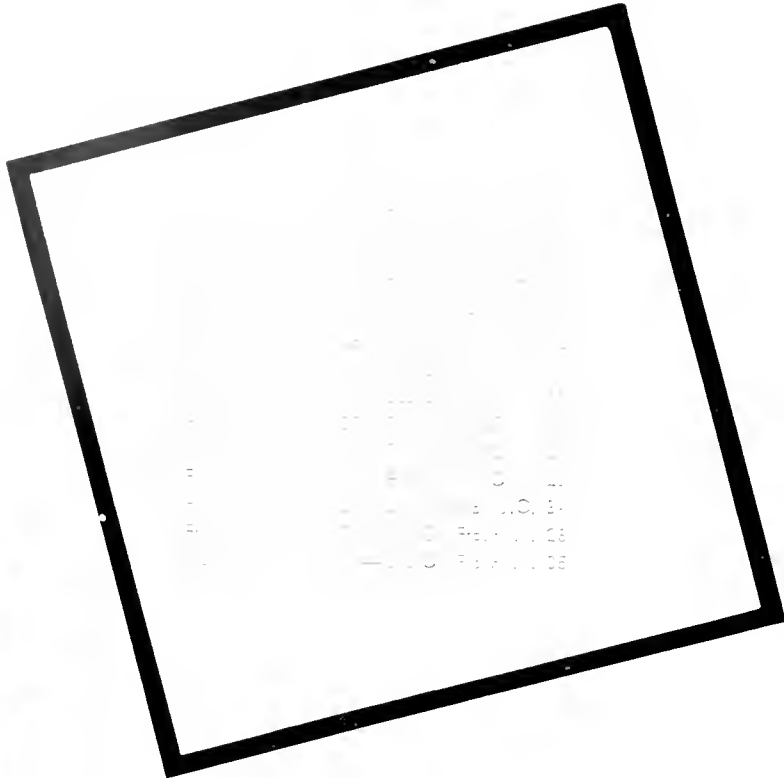

Under the fine coaching of Don Ashen, the Freshmen yearlings, after numerous setbacks, completed a very successful season climaxed by a startling win over the S.C. Trobables. Seated, left to right: Spencer Williams, Al Towne, Ralph Donnally, Roger Bozzone (Captain), Nat McKeivitt, Homer Hocker, Bob King (Mgr.). Standing: Dave Sacks, Al Izmerian, Dick Horton, Tom Pollack, Warren Chambers, Kevork Tashjian, Coach Don Ashen.

Coach Don Ashen's yearling hoopsters, while not winning too many games during the season, accomplished what they set out to do, namely put an end to the S.C. Trobables' long string of victories. A good deal of the team strength was lost by the middle of the season. The starting combination, Ray Chartraw, Bob Perry, John Fryer, Bill Arnot, and Ralph Donnelly was lost from the roster, due to either grades, injuries, or ineligibilities. In spite of these setbacks, Coach Ashen molded a group of second and third stringers into a well balanced team. The locals boasted victories over Glendale J.C., Loyola Frosh, Sacramento J.C., Santa Monica High, Santa Monica Harbor Police, and Santa Monica J.C. Small, speedy Homer Hooker and consistent high point man Tom Pollock held the two forward spots most of the season; Dick Horton, stepping into the pivot position after Fryer was declared ineligible, was a standout on defense and the best tip-in artist on the team; Captain Roger Bozzone and Ralph Donnelly capably filled the important guard positions during the conference season.



B A S E B A L L

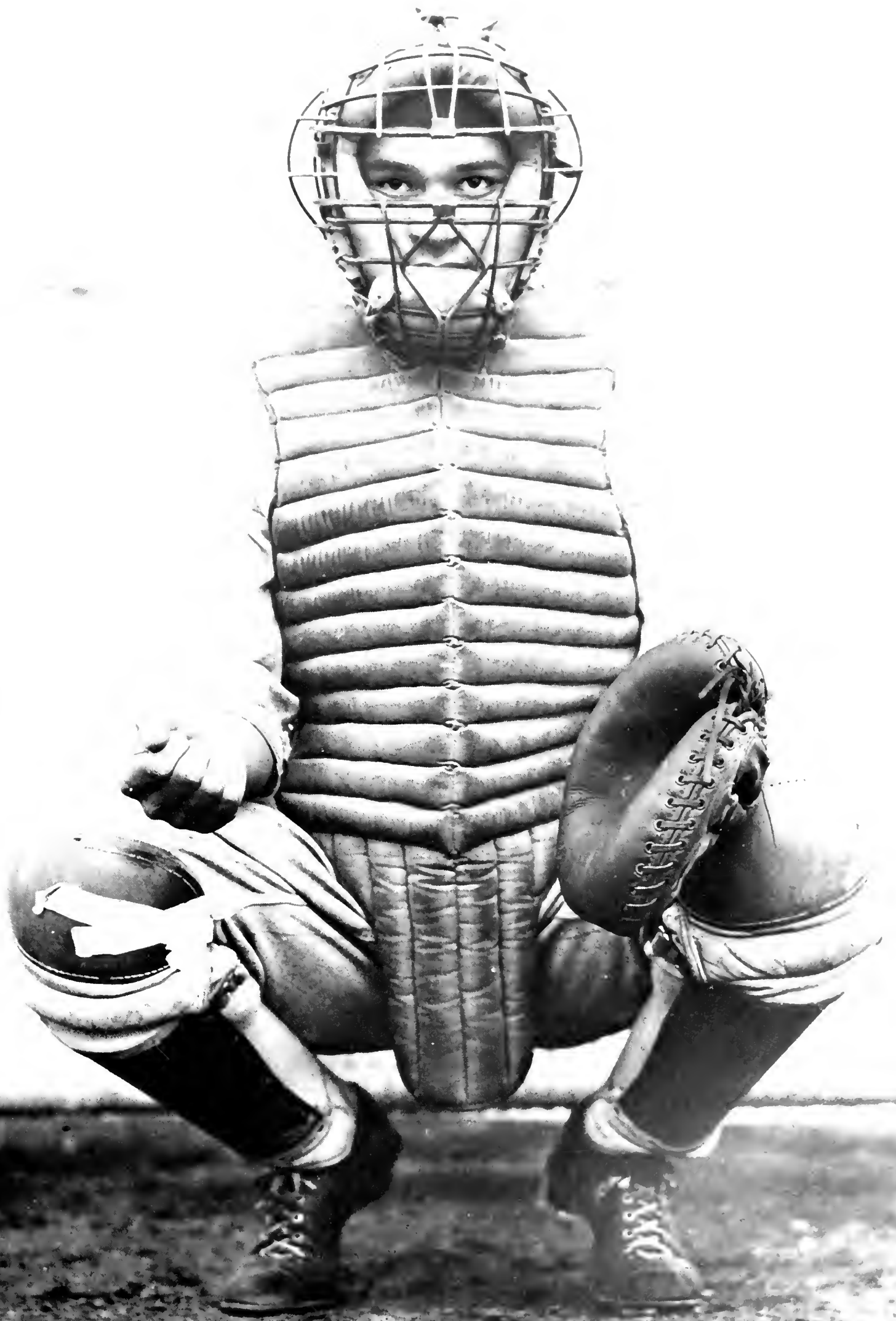



Left to right, kneeling: Sinclair, Colla, Hummes, Fredericks, Bell, Zampathas, Jaffee, Coach Schaeffer, Manager Edson. Standing: Robinson, Cohen, Hill, Hale, Park, Cameron, Hess, Johnson, Bartlett, George, Moore, Sur, Null.



John Colla
Pitcher



John Moore
Outfield





Bruin catcher, Ray Bartlett, lets a fly ball go as he sees he has no chance to get it



Up one week and down the next, **Coach Jim Schaeffer's** varsity nine made a valiant attempt to stay abreast with the Conference baseball rivals and did manage to beat each team at least once. **Rudy Hummes**, Sophomore hurling sensation, stole the spotlight for individual play when he almost single-handedly won games for the Bruins with his superb pitching. When he was out of the lineup, the team fell to pieces. **Jackie Robinson**, in turning down track for baseball, added his name to the records for consistent field play and base running. The squad was far from complete until basketball season was over, for five of the team's strongest players were tied up with basketball duties far into the baseball season. Such players as **Bob Null**, **Ray Bartlett**, **Jackie Robinson**, **Clark George** and **John Colla** were highlights on the basketball floor as well as on the grass field. **Captain Billy Guyer**, **Kirk Sinclair** and **Max Hess**, all on the short side, were the leading hitters.



It's a hit and a Bruin baseballer strides out from the home plate toward first base.



Lynn Hale, outfielder, beats out a bingle, reaching first base before Jack Clemments, City College first baseman, can put his foot on the bag

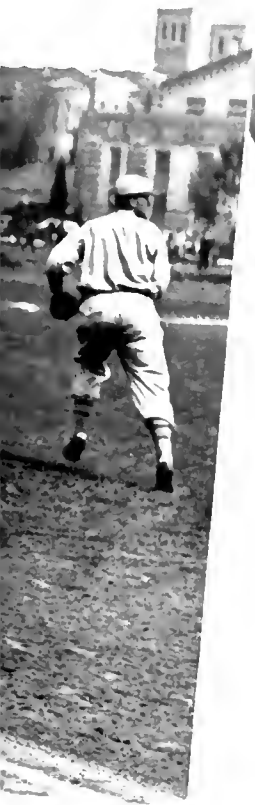

Johnny Colla rounds first base while stretching his hit into a two-bagger

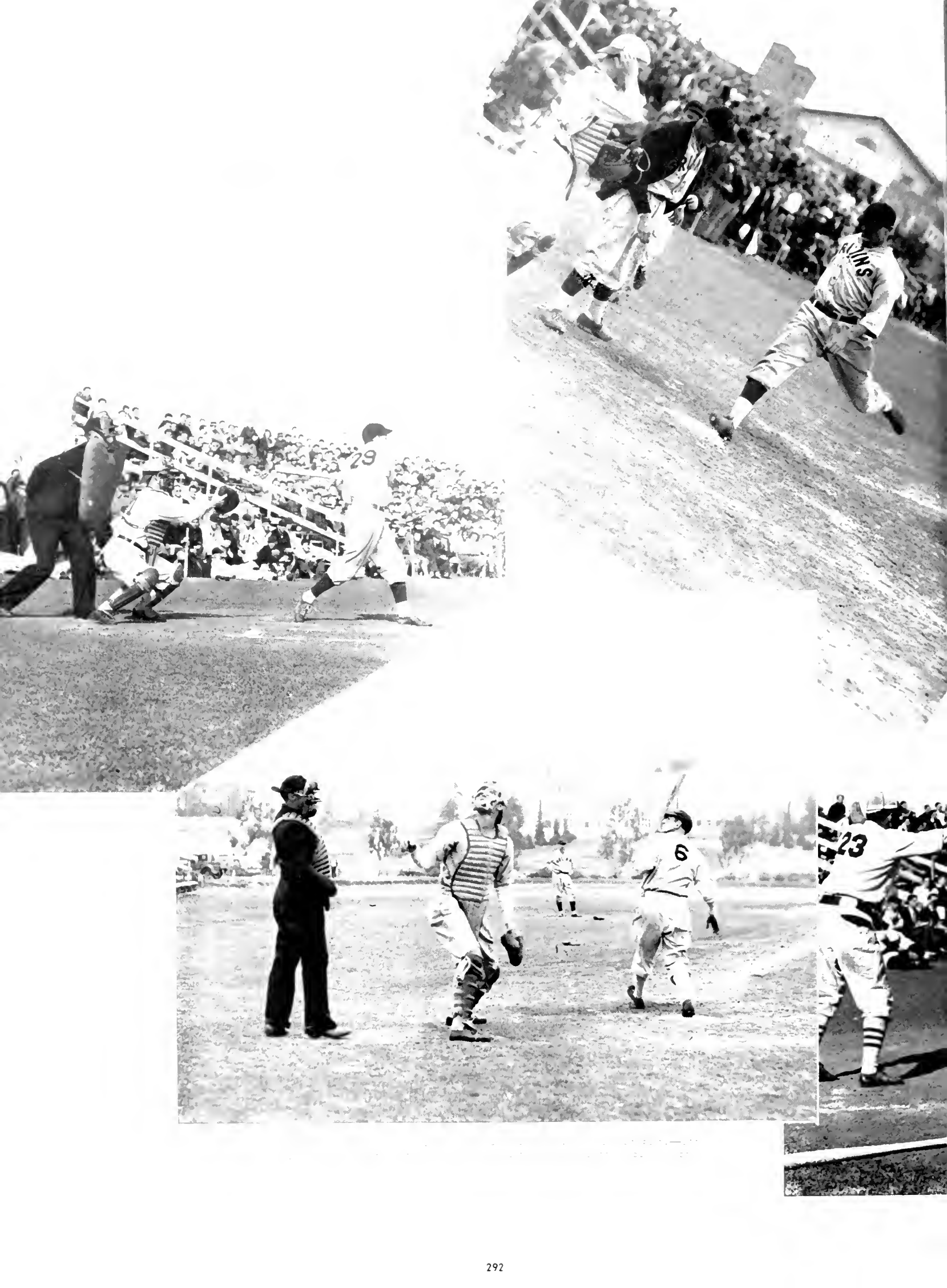



Red Berber, second baseman of the Bruins, is seen at an early game, home run in his early season.

The Bruin baseballs made an impressive start with a victory over Glendale J.C., a decisive win over Pasadena J.C. defeated the City College Cubs 7-3 and finished off the Glendale once again. In their first Conference game with Cal State, the players and two hundred rabid Bruin rooters put an end to the contest with a near riot. The umpire called the game no contest. The Bruins won the next game and went home as the winners of the series. Santa Clara was next up and lost a close one to the locals 12-11. Before leaving for their northward jaunt, the Bruins split the series with the Stanford Indians. While in the Bay region, the Uclans managed to grab off only one victory—that over California. **Rudy Hummes** and his great hurling stopped the Indians and the Gaels of St. Marys on successive week-ends. St. Marys later slaughtered the Bruins 20-2. All in all the Bruins played a fairly consistent brand of baseball and were right in the running until the final game.



Cal State Bruins' pitcher Rudy Hummes, in the foreground, is seen in the middle of a game. The spectators are in the background.



Cal State Bruins' pitcher Rudy Hummes, in the foreground, is seen in the middle of a game. The spectators are in the background.

F R O S H

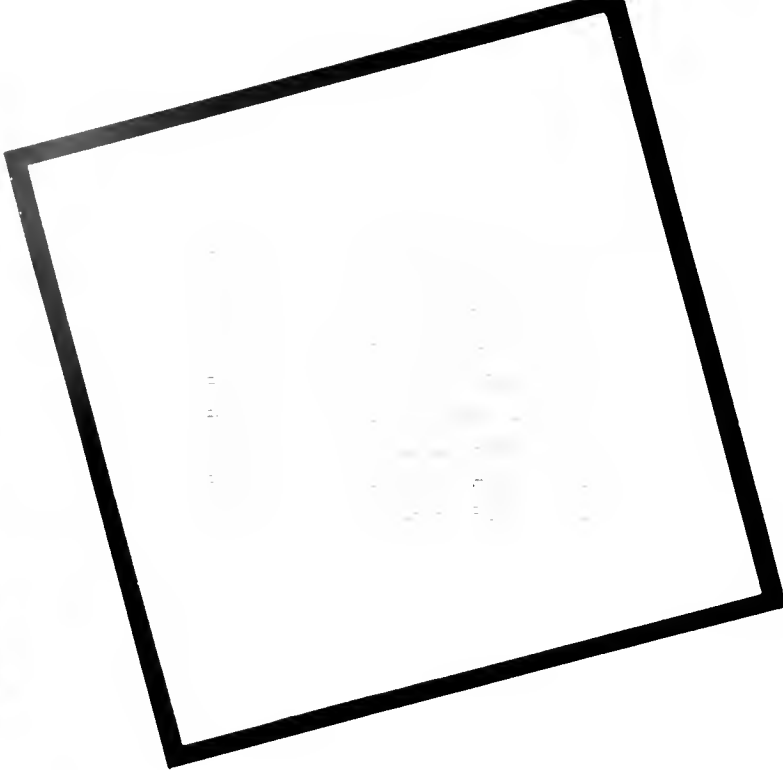

Art Reichle
Coach



Nick Angeles
Captain



Frosh baseball squad, left to right, first row: Burns, O'Neal, Condos, Angeles, Guyer, Halferty. Second row: Sacks, Kobayashi, Britton, Stupin, Riddle, Coach Reichle. Third row: Mgr. Hollman, Roach, Eckberg, Ernst, Compton, Kahn.

Coach Art Reichle and his peagreen baseballers decided to call the whole thing off after the members dropped out for spring football practice. The Brubabes won four out of eight contests, being held to a deadlock by Fairfax High School. The Brubabes started off the season with a bang by winning their first three starts—Southwestern Business School, California Poly and Whittier Frosh. Loyola proved to be too much for the locals and walked away with two victories, 5-2 and 9-6. Several outstanding players were developed and throughout the season showed promise as future varsity material. Nick Angeles, Lynn Compton, Don Britton and Glen Burns, all top prep school material, stood out among their teammates for their sterling play. With a turnout of only eighteen men, Coach Reichle moulded a powerful nine, not only in fielding technique but also in hitting power.



C R E W



VARSITY

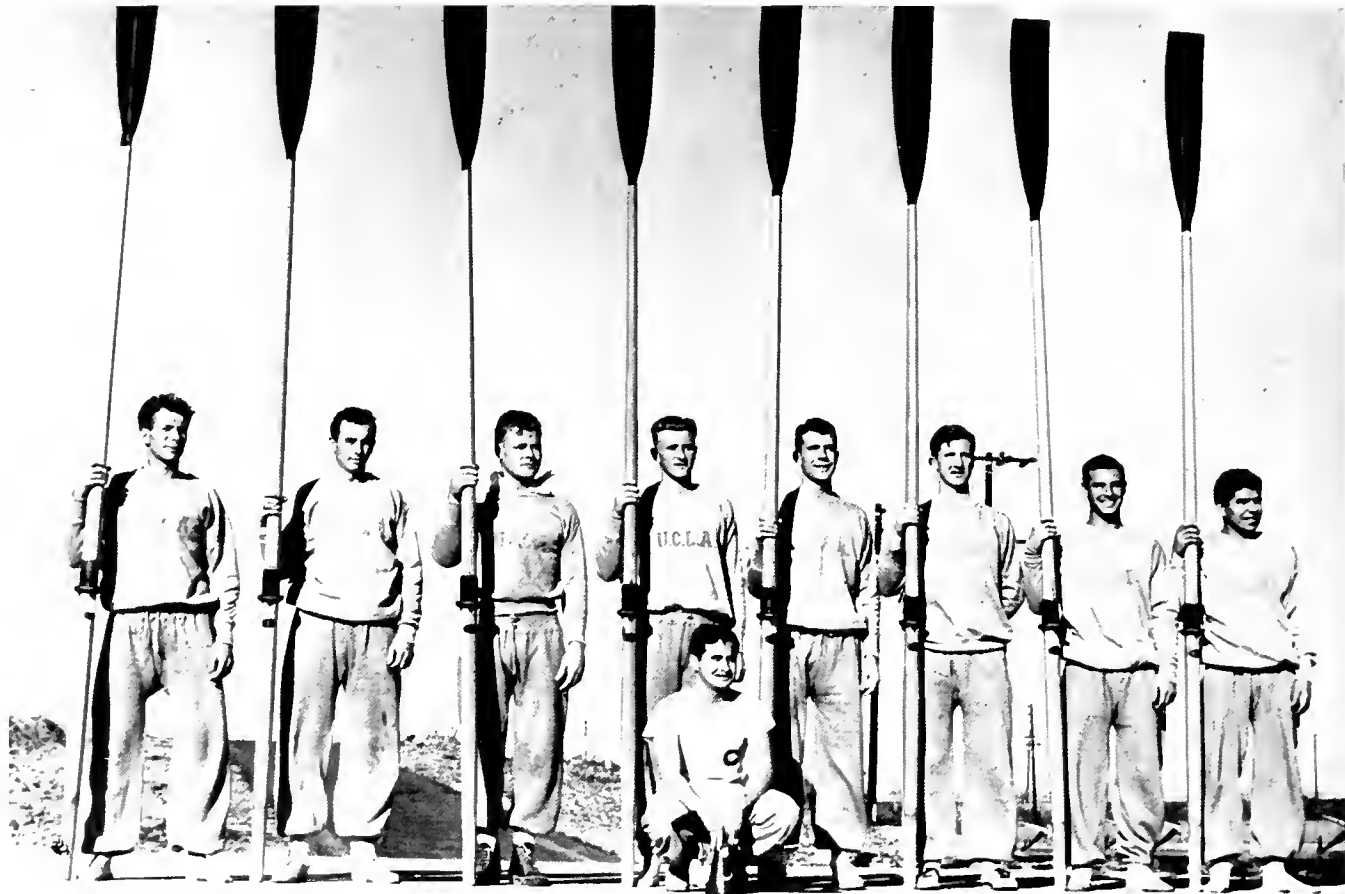

Left to right: Cullison, Milledge, Cable, Mihm, Jacobs, Johnston, Clark, Streeton, Quejada.



Up at the catch, the first boat prepares for its workout. Stiff drills were in order throughout the short season

BOAT

Varsity crew at U.C.L.A. increased its prestige this year by trimming the favored Oregon State crew and turning in creditable performances against Sacramento J.C. and California. Four men in the varsity boat rowed their last race for the Bruins against Cal: A. J. Meyer, five; Shelby Cullison, four; Bob Streeton, two; and Ignacio Quejada, bow. Up from last year's frosh were Bud Staley, seven, and Cedric Scudder, six; Stroke Kingston Cable and three-man

Homer Mihm have another year of eligibility. With a strong junior varsity to draw on, Coach Ben Wallis experimented all season to find his best eight man combination to race against Cal. In the finest physical condition any Uclan crew has ever known, the Varsity eight was known for having about the fastest start of any boat on the coast.

Stroke Shelby Cullison strains somewhat in practice on Ballona Creek



The varsity boat's victory over Oregon State called for a dunking of coxswain Leon Jacobs





Left to right: Pease, Meyer, Millikan, Fuller, Jacobs, Johnston, Staley, Lloyd-Morris, Files.



The jayvee was often stopped to receive instructions from Coach Wallis in the launch

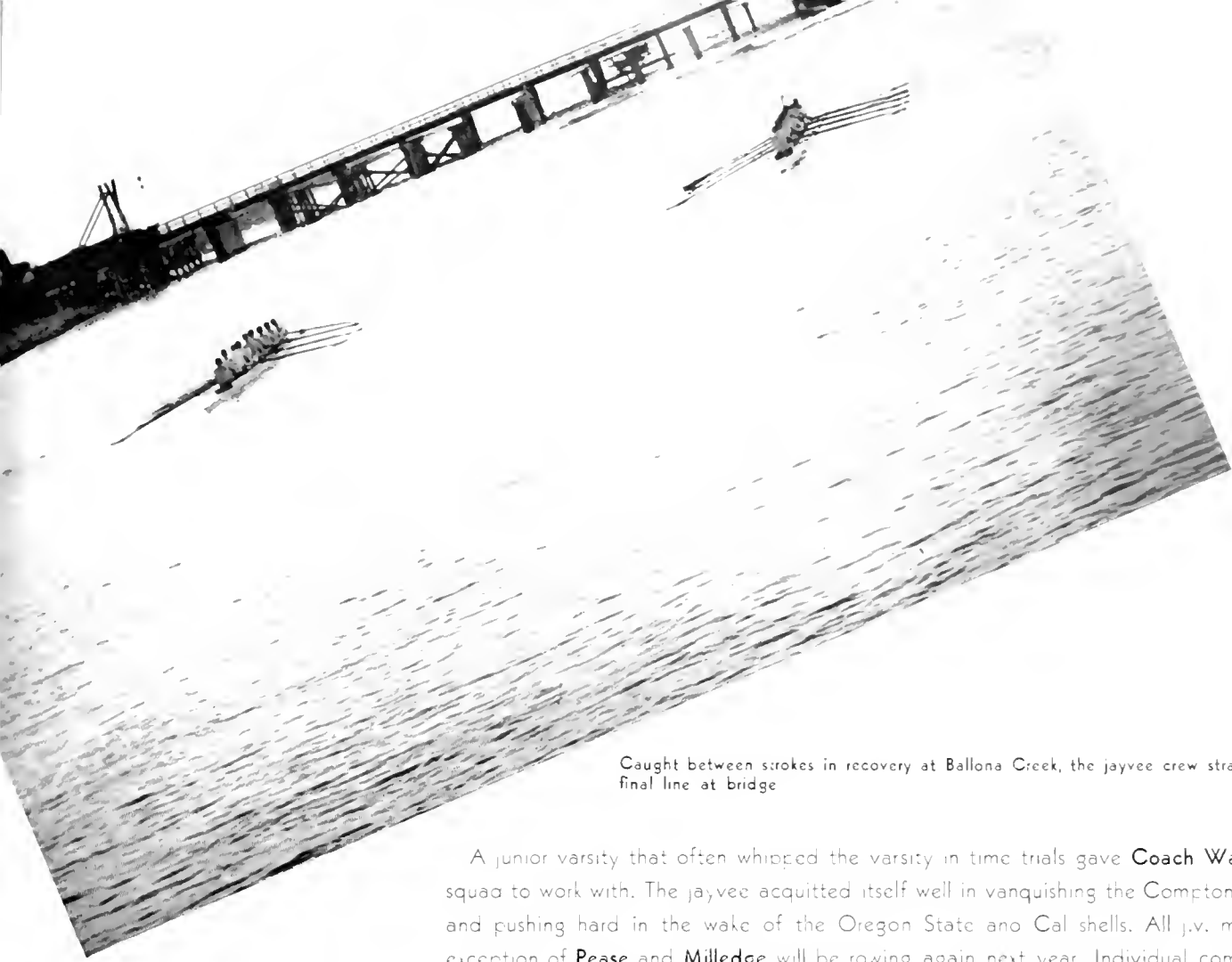

Caught between strokes in recovery at Ballona Creek, the jayvee crew strams toward the final line at bridge

A junior varsity that often whipped the varsity in time trials gave **Coach Wallis** a strong squad to work with. The jayvee acquitted itself well in vanquishing the Compton J.C. varsity and pushing hard in the wake of the Oregon State and Cal shells. All j.v. men with the exception of **Pease** and **Milledge** will be rowing again next year. Individual competition for seats in the varsity shell was so strong throughout the season that **Ben Wallis** was kept busy playing checkers with the men in the two boats.

The varsity eight, resting after its victory, allowed the Beavers to take their shell in first



FRESH BOAT

The class of '43 put on the water the strongest freshman crew that the school has seen in four years. Ineligibilities kept the frosh from racing more than one shell during the season. First race on the schedule was with the second boat from Sacramento J.C. which finished little more than a deck's length ahead of the unseasoned frosh. The yearlings showed their mettle later in the season in winning by two lengths over the Compton J.C. varsity, rowing on the Compton course at Long Beach. Schooled in the fundamentals of rowing by **Pete Hall**, the frosh oarsmen developed to the point where they rivaled the varsity in speed and effort, if not in form and power. The freshman boat averaged 169 pounds, with **Captain Neal Dundas**, a power plant at either five or six, tipping the scales at 190. The two promising frosh coxswains are expected to replace the varsity and j.v. helmsmen who are graduating. Having displayed a great deal of spirit for their first experience in the sport, the whole boatload of freshmen is expected to report next year.

The varsity, inspecting their shell with the coach, often had to wait around for the tide to come in

The Frosh had the hardest-working boat on the water, often rowing by themselves after the other crews had gone in



Left to right: Wallace, Buffum, Dundas, Massman, Levitt, Sellers, Heintz, Bain, Hallberg.

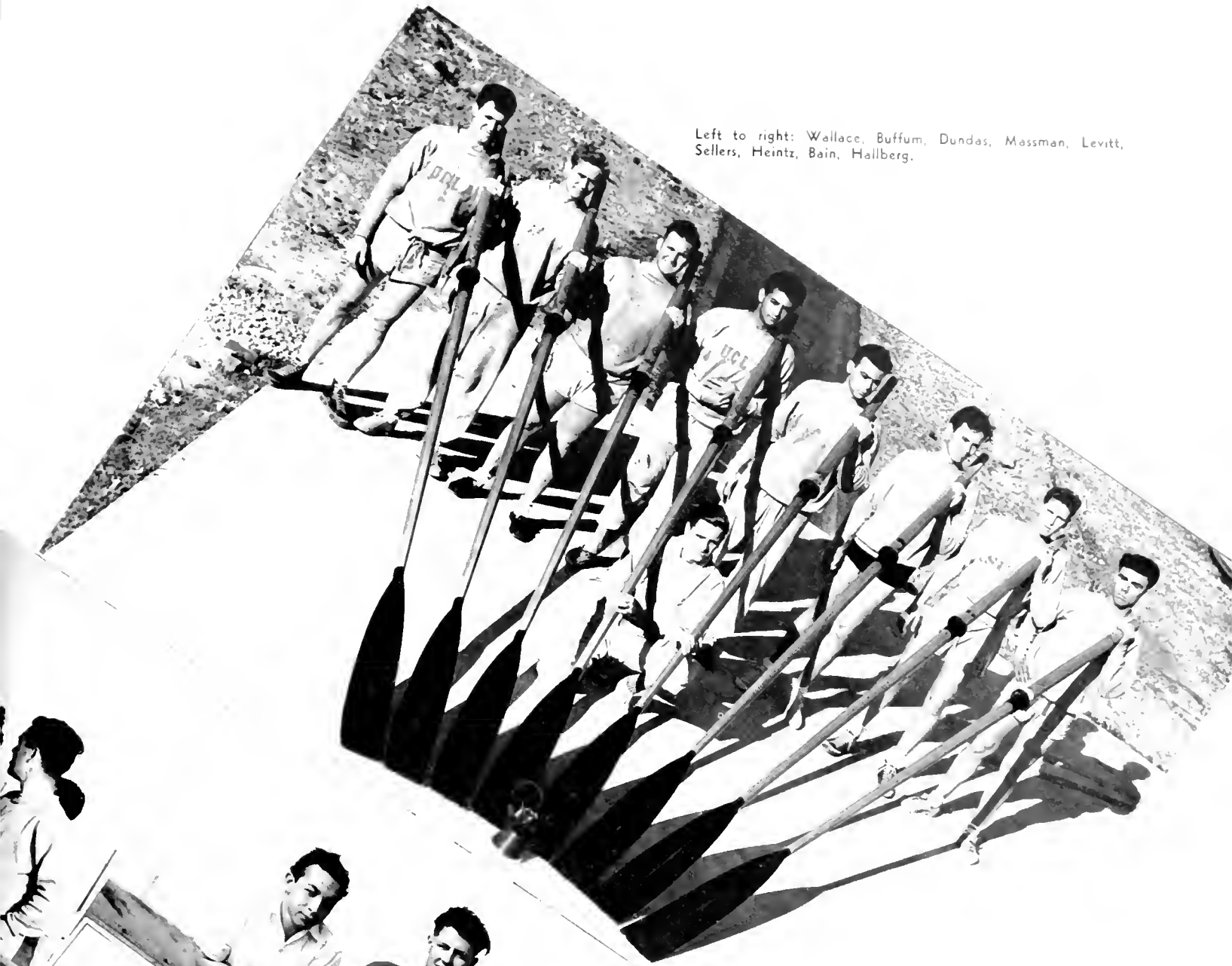

Crew managers, left to right: Simons, Harrison, senior manager Bill Stufft, and Tinch.

TENNIS





Varsity tennis squad, left to right, first row: Bright, Shamhart, Wharton, Prodan, Fox, Capt. Beach, Morgan. Second row: Coach Ackerman, Arensmeyer, Gordon, Stanford, Crickard, Galloway, Sugich, Sr. Mgr. Perdw.



J. D. Morgan
6th singles



Kristo Sugich
5th singles



Tennis managers, left to right, standing: Mayle, Lantz, Stanton, Hilson, Morton. Kneeling: Sr. Mgr. Perdeu.

1940 just wasn't U.C.L.A.'s year on the tennis courts. A spirited but inexperienced varsity found potent, star-studded squads from Berkeley, Palo Alto, and Figueroa Street to be in another class. The Bruins lost six out of six Coast Conference matches. Preparing for its disastrous conference season, U.C.L.A.'s racket-twirlers matched practice strokes with five other Southern California teams beginning in February. **Coach Bill Ackerman's** men in white outpointed Redlands University, 6-4; Cal Tech., 8-4; Pepperdine College, 4-2; while taken to the cleaners by U.C.L.A. alumni, 1-11; L.A. Tennis Club, 0-9.

A long stretch, a backhand drive, and a good follow through rated Gordon a good shot. Of course J. D. Morgan's concentration helped the ball over the net

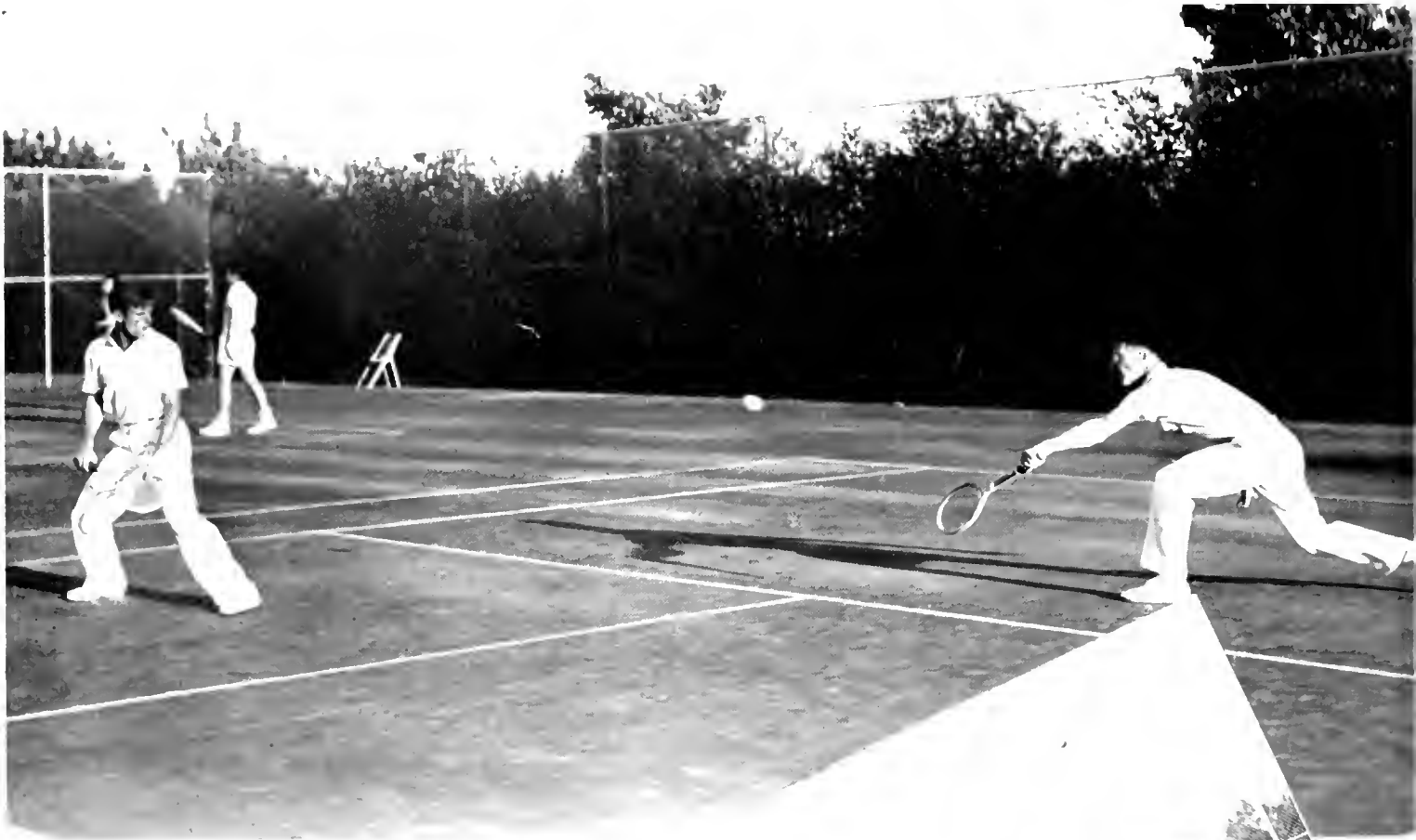

In the far corner we have Captain Norton Beach waiting for Bartell's ace. Hope this one is good because the first one was in the net





Our own local courts were the scene of the matches when Stanford paid us a visit. Seavers and Brock are two good reasons why we took such a beating

In the same Stanford series U.C.L.A.'s Kristo Sugich and Tony Prodan were paired for one of the doubles matches. Sugich is poised for a ferocious forehand drive



U.C.L.A. tennismen took the severest setback in many a season when a barnstorming Stanford team blanked the local lads 9-0. In a return engagement a week later in Palo Alto the Bruins did a little better in losing to the Indian power-house 2-7. Sam Fox, playing at fifth singles out-fought Stanford Captain Dave Brock, 6-4, 2-6, 6-1. The other win came in convincing fashion in the first doubles match when lanky, smooth-stroking Bob Stanford, and cool-headed Alex Gordon pulled an upset in taking Redskins Stan Owens and Bob Low, 6-1, 6-0.

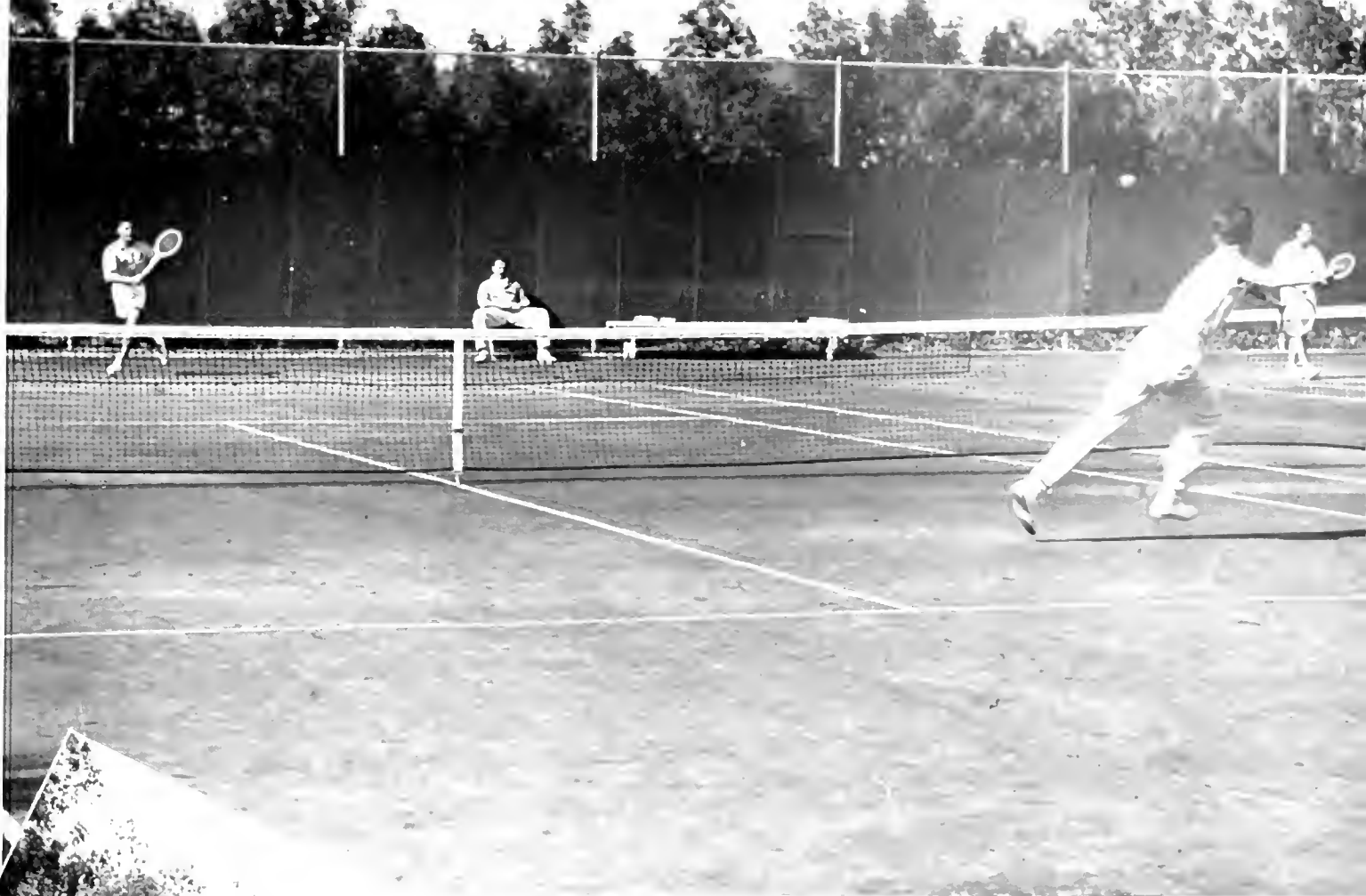

Dean Ackerman in action on the courts at The Bruins tennis center.



In losing their last two matches, the Bruins did not give the conference champion Trojans a harder time than they indicate. The fighting Uclans breeched the Bruins' defense on the Westwood courts 6-1, but forced four of the nine matches to three sets in addition to the lone win of a margin of one game on clay. Alex Gordon and J. D. Morgan, both of whom Bob Stanford is the hero of the second series with the Bruins, were able to prevent the Bruins from a blank day, however. George Toley, in the other matches, Ackerman's boys were not able to give the conference Trojan champs much to worry about.

F R O S H

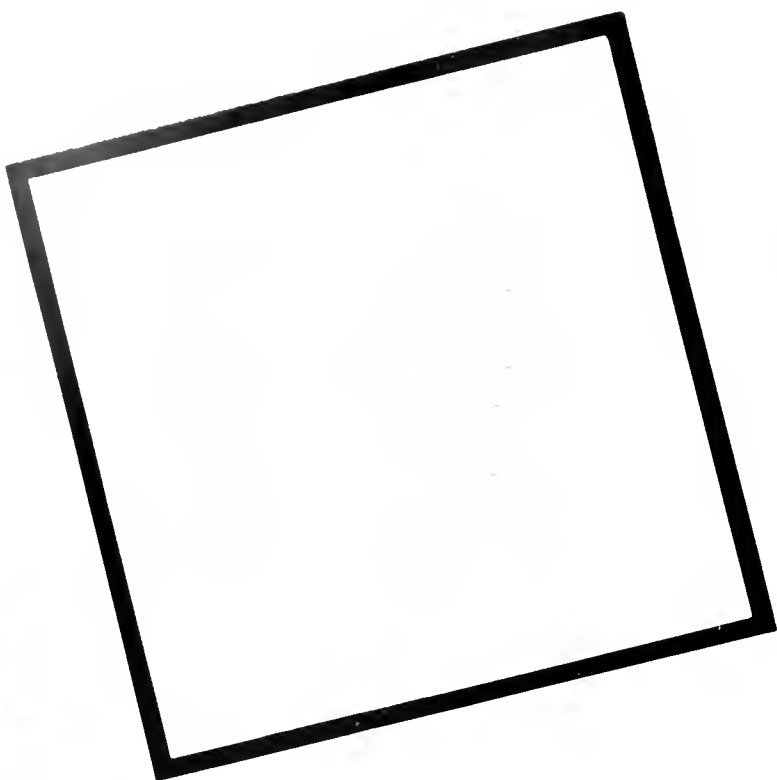

Bill Ackerman
Coach



Sidney White
Captain



Frosh tennis squad, left to right, first row: Mgr. Stanton, Mgr. Hilson, Taylor, Feigunbaum, Christoff, Laun, Sinsheimer.
Second row: Dunn, Levy, Frank, Ashton, Daggett, Elson, Coach Ackerman.

A smooth-stroking, well-coordinated 1940 freshman tennis team had the winning punch the varsity couldn't find and breezed through the usual aggregation of nine Southern California junior colleges and high schools with but one setback. **Coach Ackerman's** yearlings went on to polish off U.S.C.'s frosh in their only conference matches, 8-1 and 9-0. Pacing the Brubabe outfit were some of the best prospective varsity material in the history of Westwood tennis. Number one singles spot was held down by **Jean Feigunbaum**, and number two by **Captain Sidney White**. **Milo Frank** and **Angelo Christoff**, a pair of steady lads, shared the number three and four singles assignments. Other first string men were **Robert Laun**, **Conrad Kinstad**, **Max Dunn**, **Naoyki Takasugi**, **Harley Taylor**, **Arnold Schwab**, and **Harold Gwynne**.



The Freshies will bring down the house for sure when they play the varsity.



T R A C K





Left to right, seated: Miller, Sugita, Morhar, Carlberg, Donovan, Edinger, Steed, McBain, French, Wyatt, Molyneaux, Cerro, Schilling, Holcomb, Shaughnessy. Standing: Trainer Chambers, Assistant Coach Drake, Bennett, Honda, Rawls, Moore, Edwards, Perrin, Hoeger, Bradley, Hastings, Hillett, Lewis, Blakely, Shoaff, Lacefield, Sinclair, Coach Trotter, Manager Jacobucci.



Bill Lacefield
Broad Jump, Hurdles



Clark Shaughnessy
Javelin



1934-1935
1935-1936



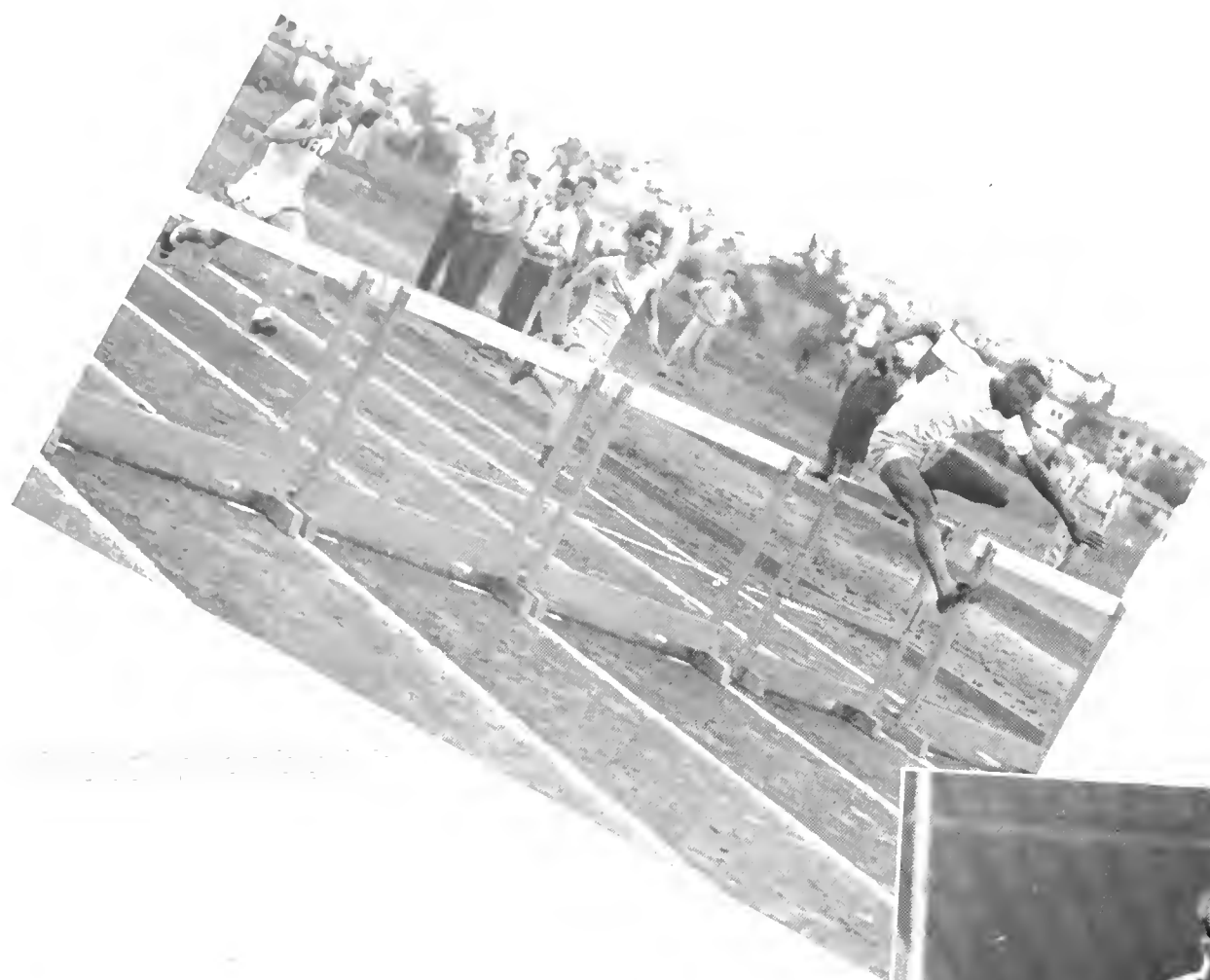

Señor Bruin, due for one of the greatest track years in his history, got one setback after another until his record for 1940 looks little more than mediocre. Ineligibility, failure of second and third place strength to materialize, and the comparative failure of ranking men to come through proved too much of a barrier to success. **Captain Carl McBain**, potentially one of the greatest hurdlers on the coast, finally hit his stride in the Stanford meet, winning the lows in 23.7. **Hal Sinclair**, colored sprinter, gained confidence in himself rapidly, winning both dashes against California and the 220 against Stanford. The broadjumping trio of **Schilling, Lacefield, and Turner** brought that sparkle to **Coach Trotter's** eye more than once. **Bradley and Wyatt** were outstanding in the middle distances. **Hoeger** in the shotput, **Edinger** in the pole vault, **Schoaf** in the high jump, and **Shaughnessey** with his javelin could always be counted on for points.

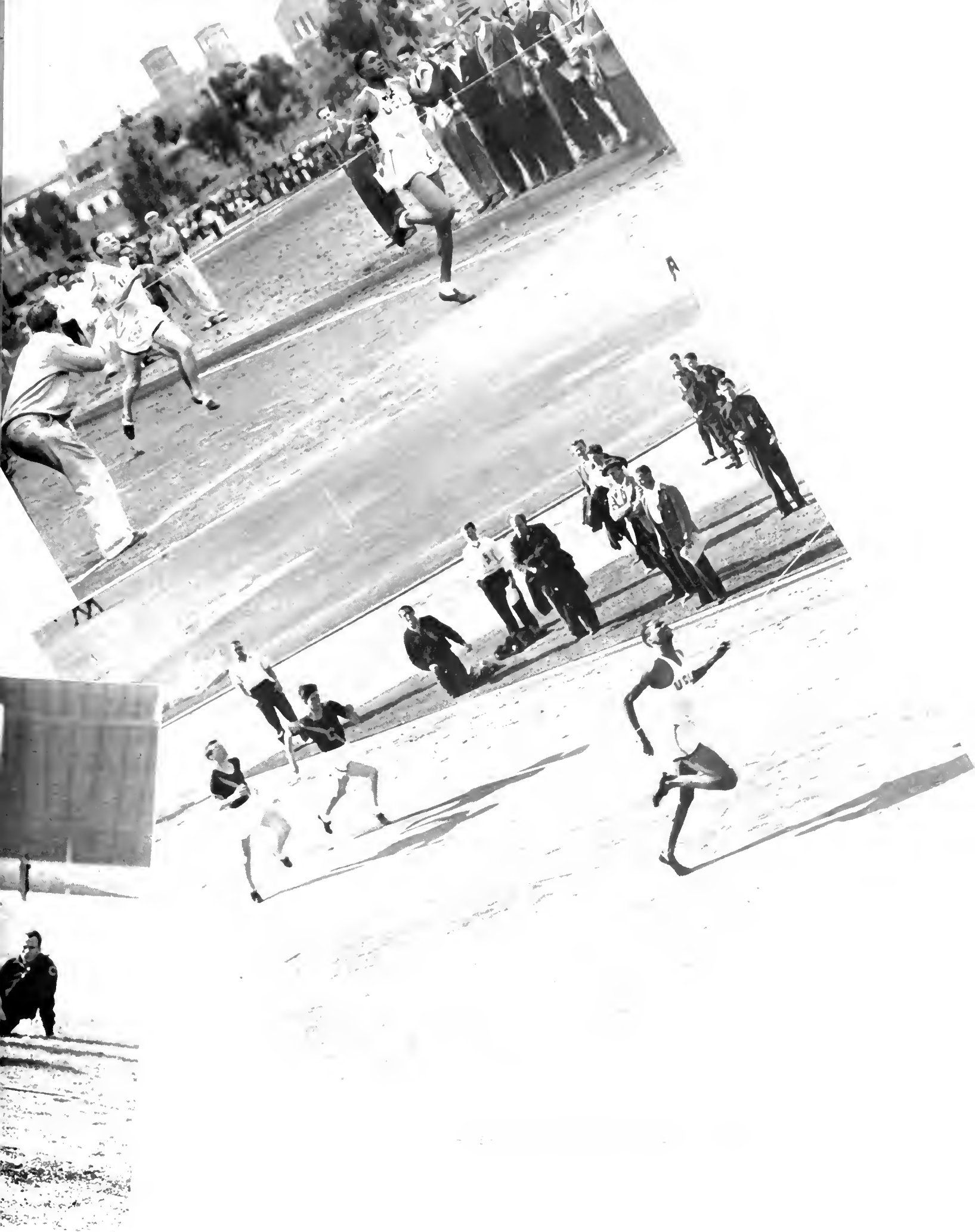

Left: Setting up for a hurdle race. Middle: A runner in action. Right: A basketball player in action.

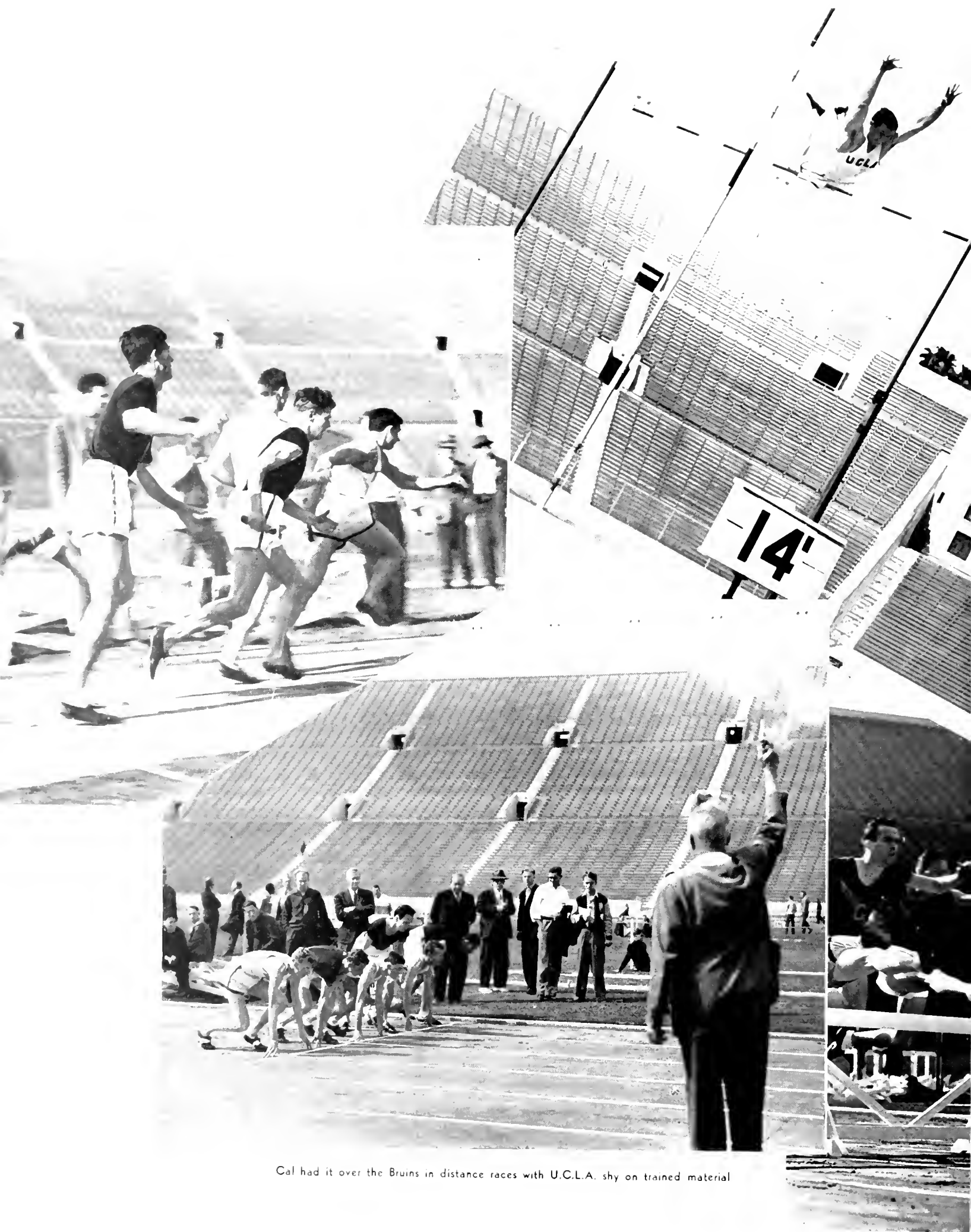

Cal had it over the Bruins in distance races with U.C.L.A. shy on trained material

M E E T

The track season got under way with a victory, against a weak Arizona team, with U.C.L.A. scoring 81½ to Arizona's 49½. Schilling and Turner tied in the broad jump at 23' 8", and McBain won the low hurdle race in 23.7. Next came the Southern California Athletic Association. Tom Bradley ran a 49 second quarter and a relay team showed its potentialities in a fast win. The Bruins played host the next week to a mighty Golden Bear team, and despite Sinclair's double win, Edinger's vault of 13' 6", and Lacefield's first in the broad jump, the score sheet looked rather lopsided: U.C.L.A., 39; California, 92. Leaving the southland next, the Bruins met a strong Stanford contingent at Palo Alto and fared little better. Feature of the meet was the relay. The Stanford boys led all the way but were pushed to a new world's record of 3:10.5.

Edinger's vaults didn't make him famous, but they always added points to the Uclan score



Captain Carl McBain finally proved in competition this year that he was one of the best hurdlers on the coast



Since high jumping was not U.C.L.A.'s long suit, the usual Bruin quota in the event was one place

FROSH

Frosh 40	Pasadena J.C. . . 82
Frosh 69	Santa Mon. J.C. 62
Frosh 44	Long Beach J.C. 87
Frosh 85	Glendale J.C. . . 76
Frosh 82	Inglewood H.S. . 31
Frosh 63	University H.S. . 40



Left to right, first row: Lockhart, Denimeyer, Panovich, Maggard, Hosford, Newman, Chiojec, Feldman, Boyd, Moody, Duke, Co-captain Kaiser, Painter. Second row: Coach Trotter, Assistant Trainer Goetsch, Silver, Brazier, Byrne, Izmirian, Diez, Miller, House, Co-captain Russo, Condos, Rounsavell, Johnson, Richardson, Trainer Mike Chambers, Frosh Coach Drake.

Displaying strength in several events the 1940 Bruin Frosh went through its season with four wins and three losses. Outstanding by virtue of his 49' 5" effort in the shot put as well as for his status of high-point man of the squad was big **Mario Russo**. Competing in both shot put and discus, **Russo** rarely missed winning both. Also outstanding was little **Kenny Boyd**, distance man whose year's efforts were high-lighted by a 1:58.2 half mile in the Long Beach J.C. encounter. **Duke** and **Kaiser** were consistent point winners in the sprints, giving promise of materially strengthening the 1941 varsity in those events. **Coach "Ducky" Drake** was more than pleased with the work of **Maggard** who averaged better than 12' 6" in the pole vault. **Diez**, despite a leg injury which hampered him all season, turned in several creditable wins in the low hurdles. **Miller**, in the high hurdles, and **Johnston** in the discus, placed consistently. Outstanding meet of the year was the Inglewood High fray which found the Frosh taking every first place but one. The yearlings will be a welcome addition to next year's varsity.



Duke puts on a driving finish to gather another first place for the frosh scantyclad lads



A frosh high jumper goes up into the ozone as Jack Schilling, last year's ace, watches his form

MINOR SPORTS





Left to right, kneeling: Acevedo, Bliss, Morhar, Moore, Donovan, Williams. Standing: Drake, McFarland, Morden, Brown, Carlberg, Miller, Van De Water.

CROSS COUNTRY



Intermingled with runners from L.A.C.C. and Long Beach J.C., the Bruins start a grueling race over the Westwood course

A well-balanced team of harriers led by Lane Donovan and followed in close order by Don Morden, Leon Miller, Bill Carlberg and Don Moore went through a successful season with one loss and four victories. The loss came at the hands of the star-studded squad from Berkeley with a 56-17 score. Santa Monica J.C. bowed twice before the Bruins, first by a score of 46-17 and the second by a wider margin. LaVerne College was subdued by an overwhelming margin to account for the third victory. The most convincing win of the season was the 17-43 score over Glendale J.C.

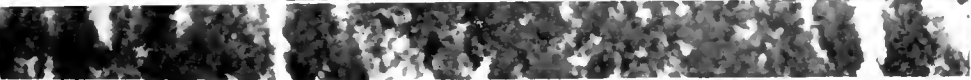

Left to right, seated: Shaw, Gordon, McKenzie, Crutchfield, Lyle, Ortwin, Abotiz. Second row: Smith, Johnson, Hill, McRoskry, Gross, Clark, Lert, Manager Hanlin, Ramos. Third row: Hostler, Cornitius, Stone, Howard, Co-captain Banker, Coach Stevenson, Co-captain Carmack, Southmayd, Rawls.

Two members of the Stanford team are pictured between Abotiz (center of picture) and McKenzie on the local field as they follow the ball.

S O C C E R

Bruin soccer stock took a drop when the locals won only one game, that the opener against Los Angeles C.C. by a 4-1 score. The shin-kickers were defeated on the home field 3-1 by Cal, 9-1 by the marauding Stanford Indians, and 3-1 by a revengeful City College team. The final home game ended in a 2-2 tie with San Mateo J.C. Away from home the local Bears were defeated by Cal 2-0, and by San Mateo 3-0. The L.A. Cubs won the deciding game of their series by a 2-1 score. Co-captain Carmack, Haskins, Southmayd, and Clark shone on defense, Lyall and Banker on offense.

I C E H O C K E Y

An undermanned, but never outfought, team of pucksters began a disastrous season by losing to Toronto and Gonzaga by scores of 2-0 and 4-0 respectively. Regular league play found the Bruins with a 4-3 victory over Loyola, along with 0-0 and 3-3 ties and a 1-5 defeat. L.A.A.C. proved a tougher foe by beating the locals. Even harder to take were the losses dealt by the Trojans, ultimate league champs, who swept the series 4-2, 7-1, and 5-2. Santa Rosa J.C., northern champs, won a post-season game 5-1. Bright spot was picking **Miller, McPhee, and Pechet** as all-league.



Captain Scotty Miller (6) and Bill Ewonus attempt to steal the puck from their University of Toronto foe.



Left to right, front row: Dawson, McPhee, Bishop, Bartholomew, Captain Miller, and Pechet. Second row: Assistant Coach Duncan, Hirschfield, Mellon, Perkins, Carroll, Christofferson, Coach Tafe, and Manager Smith.



Intra-squad practice finds a struggle for the ball going on between Hart, Saunders, Assistant Coach Ashton, and Casson

145 - LB. BASKETBALL

Strange as it may seem, Southern California high schools were the only teams to defeat our lightweight basketball team. Santa Monica, Loyola, Taft and St. Helena were the high schools to win from their collegiate foes. The game with Santa Monica witnessed the scoring of 29 points of his team's 30 by **Jack Saunders** with the prepsters scoring 31 points to nullify his achievement. The 145 pounders made the season a success by defeating Pasadena J.C., Antelope Valley J.C., the All-Nations Club, and other strong teams. Cal was defeated 31-34 and 46-50 in two games with the locals.



Left to right, kneeling: Casson, Anton, Captain Sied, Hart, Keller, Wollcott. Standing: Hartsfield, Cramer, Fried, Saunders, Meiklejohn, Miller, Leebody.

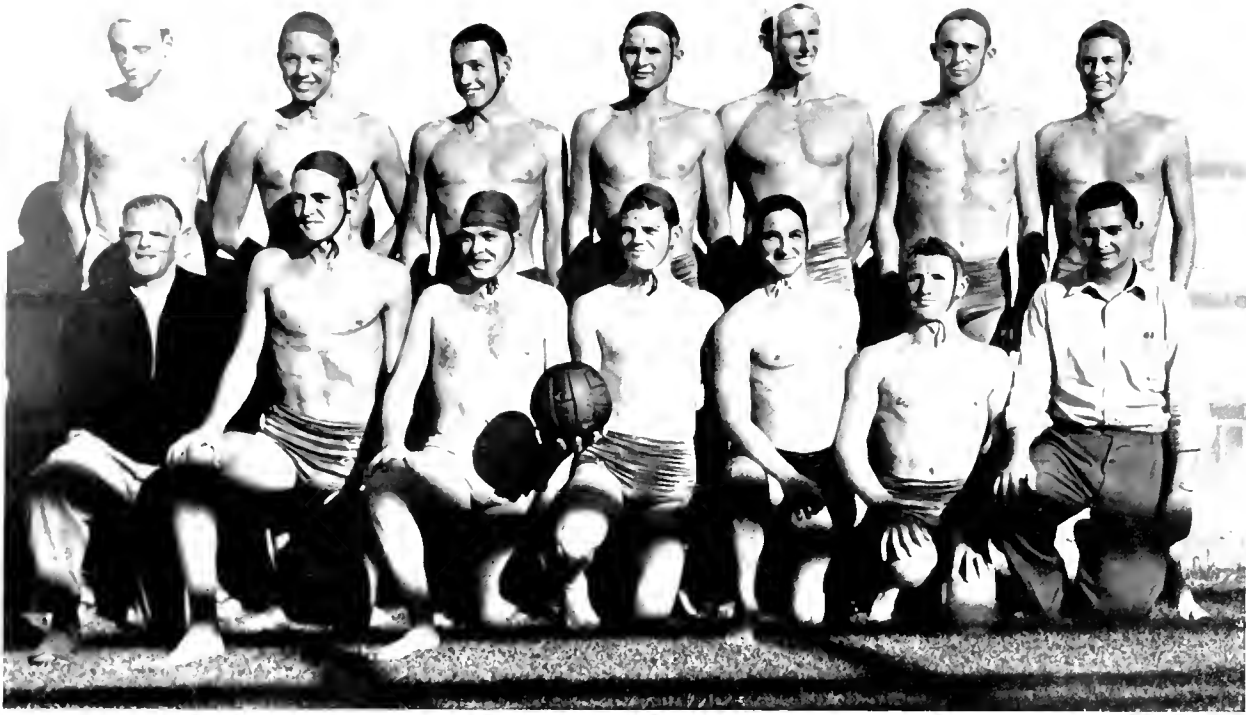

Left to right, kneeling: Coach Don Park, John Mitchell, Bill Reordon, Captain Paul Crawley, John Siegal, Doug Lawhead, Manager Frank Schiavani. Standing: Don Shaw, Gordon French, Bill Kuehne, Jim Hokom, Bob Orr, Devere Christensen, Verne Kelsey.

W A T E R P O L O



A capacity audience witnessed this close game in the local pool. White-capped Trojan is seen passing the ball toward the Bruin goal.

Untied and unbeaten! Such was the brilliant record set by UCLA's championship water polo team. Undefeated in practice games against the strongest competition in the Southland, the habit lasted throughout the league season. California was defeated 8-5 and 7-2, with Stanford yielding 5-3 and 5-1. S.C.'s Trojans were submerged in two thrilling games 4-2 and 3-1. The brilliance of the team was shown when **Christensen, Mitchell, Kelsey, Crawley, and Orr** were picked on the first team of the all-coast septet, and **Siegal** on the second team, with **Lawhead** highly rated.



Left to right: Charles Melhorn, Charles Watters, Louis Danielson, Wolfgang Koessler.



Over the Ski jump goes Muddy Watters to demonstrate U.C.L.A. strength and form

S K I T E A M

Participating in the Yosemite Intercollegiate Ski meet as well as meets held at Donner Pass and at Mount Baldy, the Ski Team, captained by **Charles Melhorn**, who was hampered by injuries early in the season, was disappointed in its championship hopes. **Lew Danielson**, an outstanding Freshman from Montana and number one man on the team has been chosen as captain for next year. Other strong hopes for the season were **Charles "Muddy" Watters** and **Wolfgang Kessler**. The team weakness lay in slalom and cross country.



Seen in Intra-squad action are, left to right: Vasilopolous, Boulian, Peterson, and Austin.

Left to right, first row: Frishman, Eiduson, Levitt, Austin, Boulian, and Simmons. Second row: Coach Helt, Peterson, Schwartz, Vasilopolous, Crandell, Epstein, and Maggipinto.



H A N D B A L L

The Blue and Gold handball team came through with a comparatively successful season by virtue of breaking out of the loss column for the first time in several seasons. Defeats this year were again numerous, including losses of 0-4 and 1-3 to the Hollywood Y, 0-4 and 1-3 to the L.A. Y., by the same scores to the Elks Club, and 1-3 to the Pasadena Athletic Club. Wins, came at the expense of the San Diego Y and the Long Beach Y. Both teams were held to 2-2 ties as well as being defeated by 3-1 scores. In the only collegiate game the team defeated the Bruins 8-1.



Left to right, first row: Harris, Domoto, Uematsu, Conrad, Captain Thomas, Ito, Urata, Endo. Second row: Drooz, Walker, Badger, Rosenberg, Porterfield, Minnock, Jones. Standing: Manager Moulton, Ward, Marriam, Micks, Lyman, Coach Briggs Hunt, Smyth, Cunningham, Sellars, Latta, Manager Applefield.

Tommy Iwamoto really takes his opponent for a ride in a Judo match.

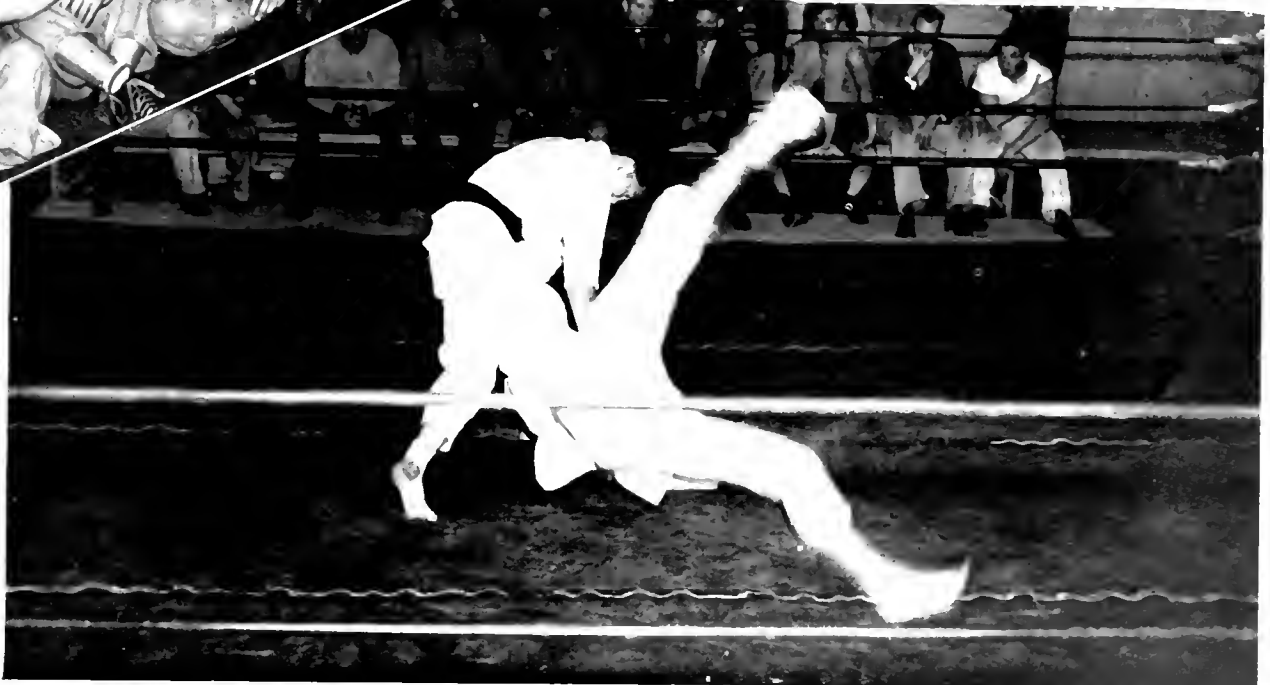

W R E S T L I N G

This year's grunts and groans provoked more than a few expressions from their fans. Leading off with U.C.L.A.'s victory over the L.A. Athletic Club, the Bruins went on to defeat Whittier, the 160th Infantry and other teams in practice matches. Cal was defeated 13-14 by virtue of the Bruin wins turned in by **Thomas, Drooz, Latta, and Micks**. Cal reversed the decision by winning the Conference meet with 29 points to 27 for the Westwood team. One point victories were piled out over Fullerton J.C. and Sherman Institute in the Southern California A.A.U. and Intercollegiate meets.



C. Aubrey Smith, with cane, referees a game with the Hollywood Cricket Club. Boris Karloff is doing the bowling as Lou Kaufman waits for his turn at bat.

C R I C K E T



Left to right, sitting: Sockett, Slobodien, Thomas, Green, Grieff, Perluss. Standing: Kimmelman, Kaus, Godkin, Hilson, Blunden, Frishman, Kaufman, Captain Ortwin, Bergh, Bigler, McCulloch, Bachelis, Lantz, Shatford, Kecton, Sommerville.

Captain Bob Ortwin and Sam McCulloch combined to lead the cricket team in winning over Venice 131-83, thus continuing with last year's unbeaten season. The highly touted Hollywood Club was bowled over 90-47 in a game featuring the skill of the Bruin bowlers Peter Kinnel, McCulloch, and Ortwin, and the fielding of Lee Bigler. A long series of victories was brought to an end when the Corinthian Cricket Club upset the team 120-84. The Blue and Gold banner resumed its victory march when the L. A. Cricket Club could score only 90 points to 91 for seven wickets for the Bruins.



Left to right, first row: Captain Bob Ortwin, Red Garson, Frank Newell, Don Hall, Bierce Bailey, Don Carman. Second row: Coach Don Park, Howard Culver, Everett Urbach, Everett Smith, Earl Hughes, Manager Miller Murphy



Captain Bob Ortwin demonstrates the technique of driving as the members of the team look on with more or less appreciation

G O L F

Pomona College offered the first competition of the golf season, and was handed a $1\frac{1}{2}$ to $8\frac{1}{2}$ defeat as thanks for playing host to the Bruin team. Garson of U.C.L.A. turned in the best individual score with a 69 for a par 70 course. Santa Monica J.C. was the next victim, losing 1 to 8. Conference competition proved to be somewhat tougher, as witnessed by the Stanford score of $25\frac{1}{2}$ to $1\frac{1}{2}$ over the visiting Bruins. The Big Bear of the North was somewhat more lenient, being satisfied with a $20\frac{1}{2}$ to $1\frac{1}{2}$ victory. Though never lenient, the Trojans were not so impregnable, beating the locals 12 to 6.

S W I M M I N G

Paced by **Bill Kuehne** and **Devere Christensen**, the swimming team had little difficulty in submerging Compton J.C. 41-34 and Pasadena J.C. 45-29. This same pair of natatore were undefeated in the sprints throughout the season. **Kuehne** set new Bruin records in both the 50 and 100 yard dashes. The superior strength of the Texas Longhorns in the other events brought the invading Southerners a 46-28 triumph. A record-breaking relay team composed of **Shaw, Glasband, Kuehne, and Christensen** provided the margin of victory in the 41-34 win over Cal. Stanford defeated the Bruins 38-37.

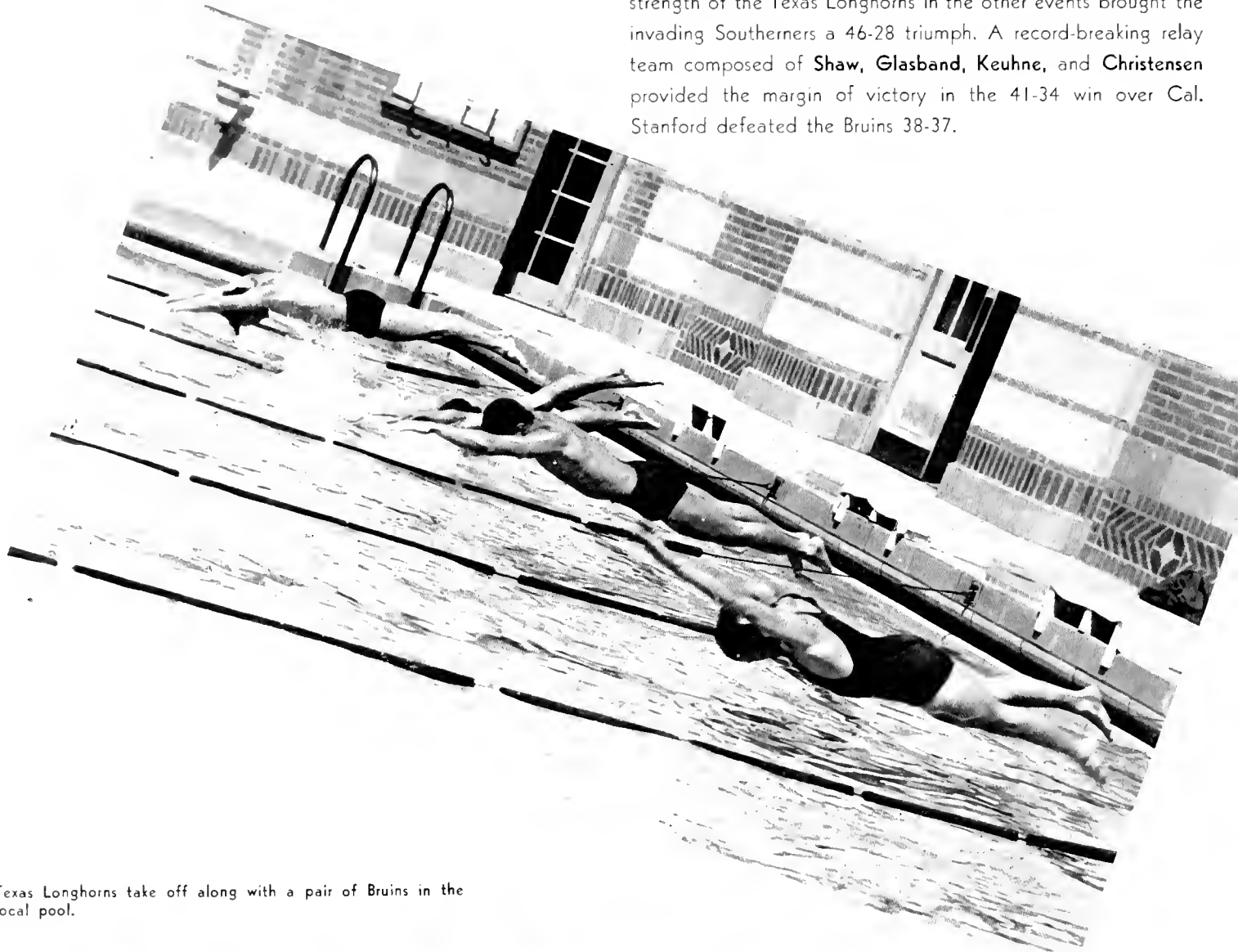

Texas Longhorns take off along with a pair of Bruins in the local pool.



Left to right, front row: Steve Valensi, Gene Glasband, Don Shaw, Bill Kuehne. Second row: Coach Don Park, John Siegal, Paul Francis, Devere Christensen, Captain Bob Orr.



Range practice finds John Truex, Captain Phil Ackley, George Smith, and Morris Golden firing from the kneeling position.

R I F L E T E A M

Victories to the sharpshooting Westwood team came from all corners of the nation. College teams from almost every state, as well as Hawaii, wired in their scores only to find their Bruin foes with more imposing totals. This unblemished record applied both to the Varsity and R.O.T.C. matches. Medals were awarded to the outstanding members with **Howard Boblet** receiving the gold medal. **Truex** and **Smith** were awarded silver medals, with bronze trophies going to **Ackley**, **Golden**, **Stephens**, **Gleason**, **Rhine**, **Menard**, **Preston**, **Brown**, **Kirkland**, **Heaton**, **Michaelson**, and **Rayburn**.



Left to right, kneeling: Truex, Captain Ackley, Golden, Smith, Menard. Standing: Coach Thomas, Rayburn, Michaelson, Rhine, Hobart, Heaton, Manager Detrich.

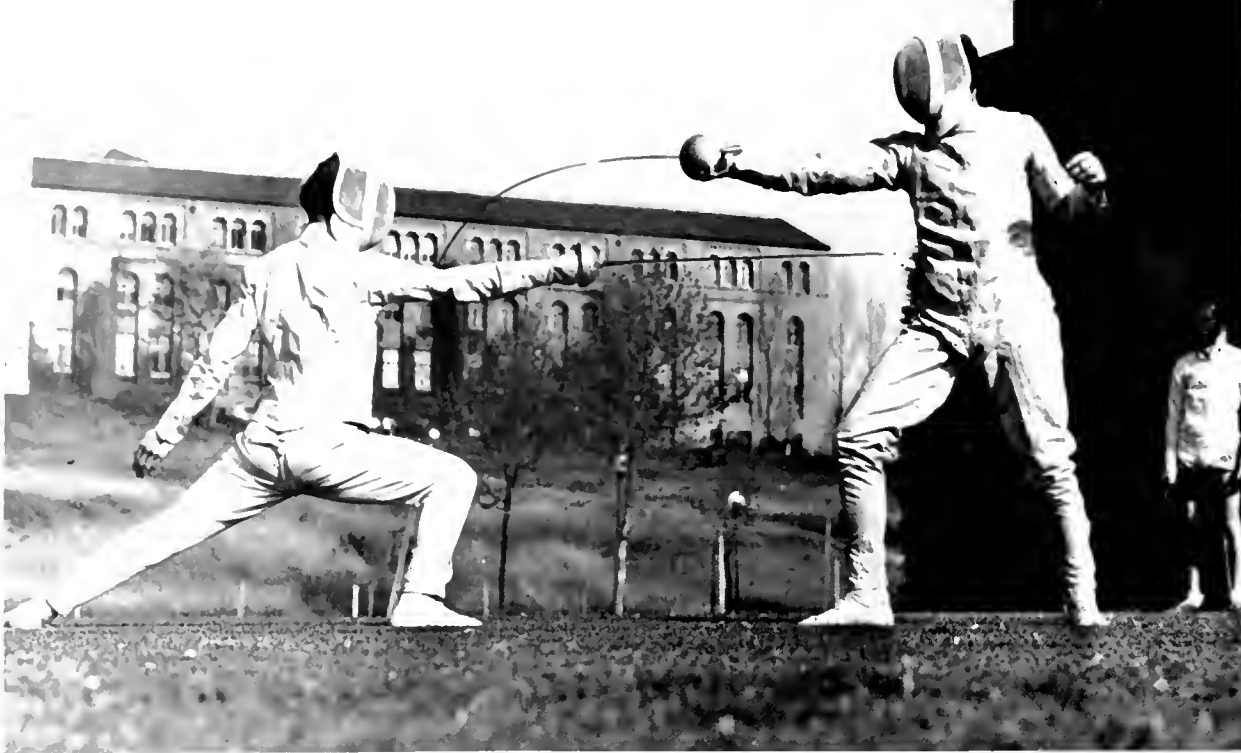

Henry Sugiura seems to have malicious thought in regards to Captain Bob Oblath's mid-section as they pair off with epees.

F E N C I N G



Left to right: Manager Werner, Emerman, Coach Murphy, Saari, Williams, Laughlin, Honig, Edmundson, Snyder [kneeling], Captain Oblath, Sugiura, Jarmie [kneeling], Snaveley, Ramirez, Stove.

U.C.L.A.'s feint-and-thrust artists used these same tactics to good advantage in winning all their dual meets. **Emerman** won all his sabre bouts to lead his team to a 14-12 victory over L.A. City College. The Cubs later went down before the onslaught of **Larry Laughlin** and his cohorts. **Laughlin** won all his sabre and foil bouts to aid materially in the 13-10 win. Ably supported by **Captain Bob Oblath** and **Don Emerman**, this Bruin iron-man paved the way to two successive victories over S.C. In the Southern Division Championships, Cal and S.C. relegated the locals to third place.

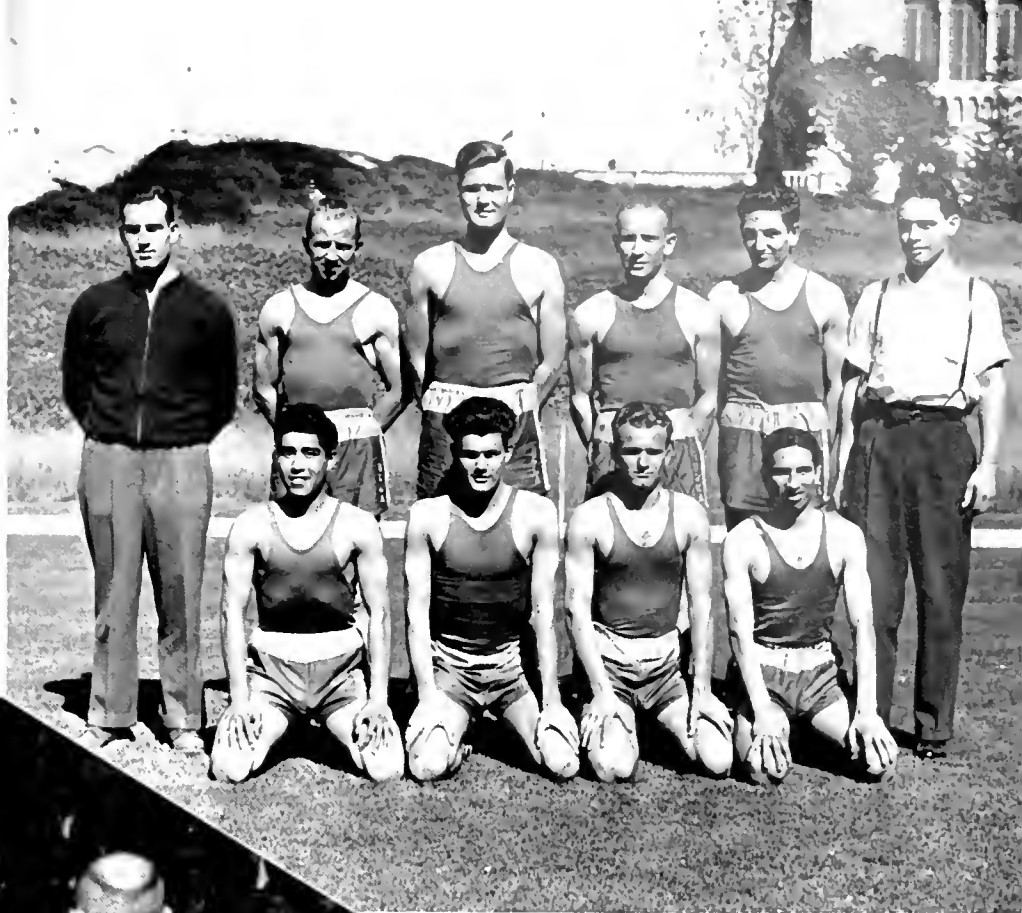

Left to right, kneeling: Phil Torres, Jack Van Gelder, Hal Tolin, Hector Anton. Standing: Coach Norman Duncan, Gil Woolweber, Jack Christiansen, Seymour Drovis, Ed MacKevett, Manager Frank Frias.



San Jose State man ducks a left lead and prepares to counter with his own left

B O X I N G

A short season ended with the Bruins two down and one up. The slugfest with Stanford ended 3-2 in favor of the locals. **Torres, Van Gelder, and Woolweber** defeated their foes to bring about the season's only victory. Against the always potent Cal Aggies, **Woolweber's** draw and **Swan's** victory gave the team $1\frac{1}{2}$ points to $5\frac{1}{2}$ for the husky farmers. The Golden Bears handed their brother maulers an overwhelming defeat. **Hal Tolin** provided the one victory of the 8-1 score.



Left to right, first row: George Campbell, Harry French, Russell Bidwell, Oliver Gross. Second row: Delbert Haskell, Harry Yarrow, Captain Bruce Conner. Third row: Bob Fink, Bob Hudson, Rolland Dougherty, Bill Corwin.



May the triangle be eternal—at least until the applause is forthcoming

G Y M N A S T I C S T E A M

One of the highlights of Bruin sports was the brilliant showing made by the gym team. Marred only by a 40-41 loss to L.A.C.C., the records show a series of easy victories over collegiate foes. The Trojans of S.C. were defeated in two encounters, 76-10 and 70-16. In the conference meet they won with 116 points to 79½ for Cal and 23½ for S.C. Next to bow before the mighty Bruins were the highly rated Aztecs of San Diego, who were outmuscled 75-5. **Captain Bruce Connor, Bill Corwin, Harry Yarrow, Russell Bidwell, and John Campbell** were standouts in every meet.



Howard Culver of the Betas takes what seems to be a telling blow during one of the interfraternity games.

It looks like a bit of an overthrow as the first baseman valiantly tries to right a team-mate's wrong.



INTRAMURAL SPORTS

Intramural competition gave the tongs ample cause to rally to the support of their organizations. Theta Delta Chi won the tong battle, but were defeated by the Blanks for the all-University crown. Phi Kappa Psi and the Butchers met to determine the school champs in basketball, with the non-orgs emerging victorious. Theta Delta Chi won its second crown in volleyball, and made the triumph complete by defeating the Physical Education Club. Phi Gamma Delta led the S.A.E.'s by a close margin to annex the track meet. Theta Xi bowled over Phi Kappa Sigma to win in bowling.

Francis War of the Economics team comes up from the rear in an attempt to take the ball away from Smith in a non-org game



INTRAMURAL SPORTS



This ball carrier seems to be off to a good gain as his fraternity foes close in on him



Wally Kindell of Theta Xi fraternity shows good form in winning the 100 yard dash from Kaiser and Hill, who placed second and third

Believe it or not this is a version of interfraternity football, though the runner seems to be undecided about that fact



Jack Montgomery dribbles past Billy Guyer in a game between two of the Physical Education teams



Al Taft trails Dor Bennett in the interfraternity mile, in which Bennett finished second to Meadowcroft

LIBRARY

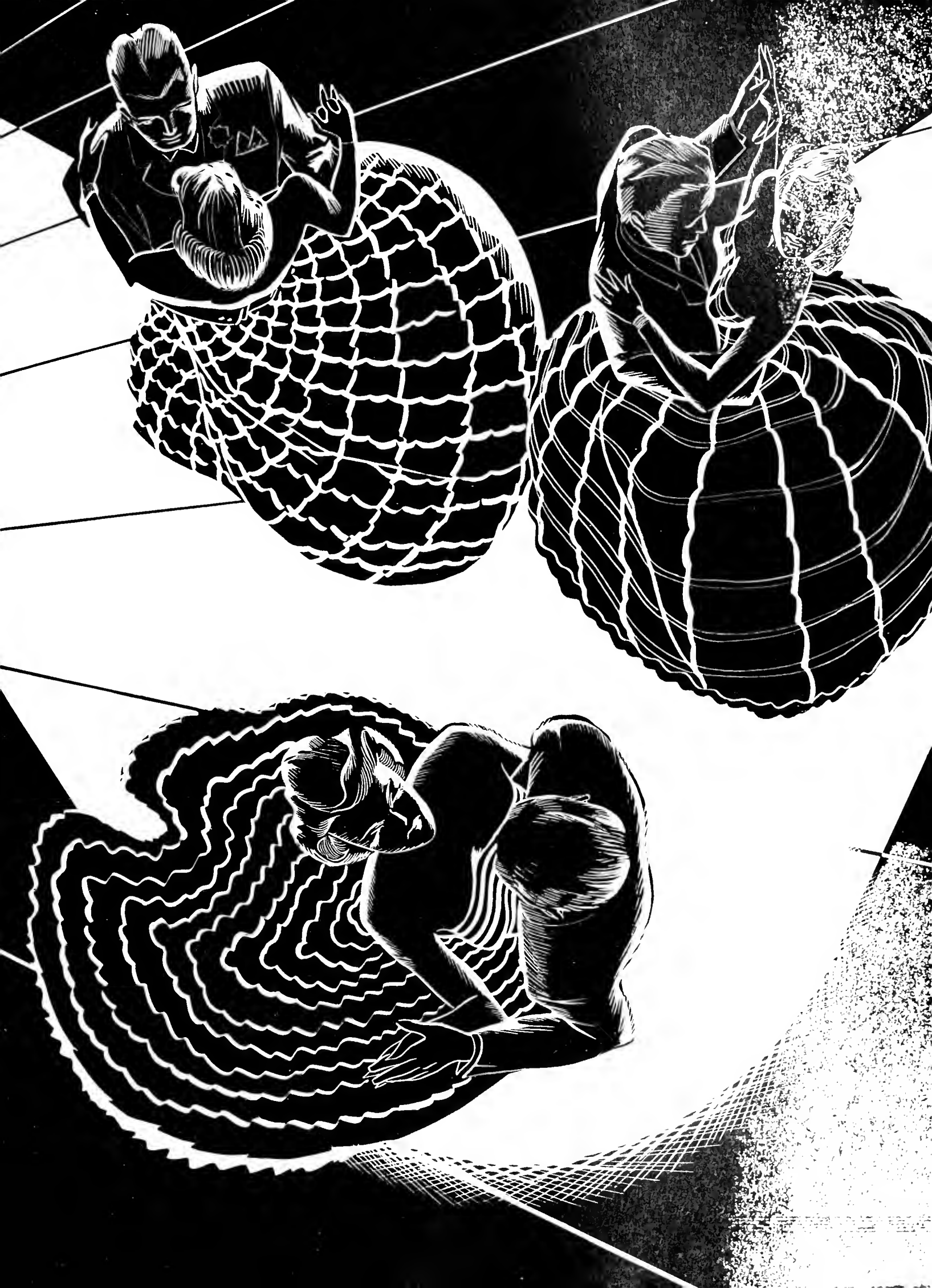

SUBDIVISIONS · · RECREATION · · · · ·
S · RECREATION · SORORITIES · · · · ·
SORORITIES · PHRATERES · ENTERTAINMENT · · · · ·

RECREATION





JOE AND



Phi Delt's Dan O'Flaherty and Jim Devere and Beta Orv Clarke are happy about something at the Junior Prom. Someone probably burned a hole in the table cloth. Note the adoring look Jim's getting.

Ooh! this is too terrible to describe. What's the matter with Barbara Tesche? Don Brown looks solicitous, but it doesn't seem to help at all

Tracy Moore looks sour, somebody looks sad, and Norton Beach looks surprised, while Dorothy Halliday dimples at Johnny Wardlaw. All this went on at the Junior Prom.





The annual Interfraternity Ball, held this year at the Beverly Wilshire Hotel, brought added prestige to U.C.L.A. when it was broadcast from coast to coast on a national hookup, with **Hank McCune** as master of ceremonies. The festivities went on in both the Florentine and Gold Rooms of the hotel. Those who arrived early danced to **Ray Noble** in the Florentine Room; those who got there after nine o'clock pushed into the Gold Room, and danced to a hill-billy orchestra, much to their disgust. A later formal affair, the Junior Prom, held on April 19, with theme based on UCLA's so-called "country club" reputation, featured the music of **Carl Ravazza**. At this affair one of the famous country club "convertible coupes" was given away, a model T Ford.

The moguls of the Interfraternity Ball, **Carter Crall**, who was responsible for the dance, and **Julian Blodgett**, president of the Council, gab with one another while **Dolly** beams approvingly.

Spike Honig rests his weary head on a pretty shoulder at the Junior Prom. He's just pretending he's tired, we think. The others are too engrossed to notice.

Bottom: Oblivious to everyone but herself, including **Bill Anderson**, her partner, **Beth Anne** struggles to retain modesty, but the odds seem to be against her





Top: Look at the birdie! They did, and look at the results. It couldn't have been that funny



Other dancers are too polite to notice girl at far left—gad what agony

Bottom: Pledge dance at the Alpha Gam House. At least one couple didn't notice the congestion



Center: A collage of photographs showing the popularity of the dance. George Bliss agrees.



Once in a while you gotta do some dancing. But when? and where? From time to time throughout the year the fraternities and sororities give informal dances, which are supplemented by other all-university dances such as Bruin jigs, Christmas dance, and the AWS-AMS dance. At certain times during the year, notably around elections, many of the organizations hold open houses, to create through the medium of entertainment and refreshment a favorable prejudice towards their candidates.

YOU'VE
DO SOME



Top: Crossed sabres make an impressive setting for the charming honorary colonel, Helen Hay

Center: Not to be outdone by the soldiers, the sailors also went social, at their annual Navy ball

Bottom: Intermission time finds guests at the Navy ball making a reconnaissance of the situation



Even the business-like Army and Navy men like to relax once in a while, and dancing seems to be a favorite way. Outstanding traditional affair has always been the Scabbard and Blade Formal, held this year at the Riviera Country Club. Feature of the evening was the tapping of new members of Scabbard and Blade and the introduction of **Helen Hay** as Honorary Colonel. The Navy unit also gave a ball, and this Navy dance bids fair to become a prominent event in University society. In April the Pershing Rifles and Conning Tower combined to give a very successful formal, also at the Riviera Club.



Footballer Don MacPherson and A.M.S. prexy "Pudgy" Padgett look pretty in their newly-pressed uniforms. Rosemary Fleming doesn't look too happy—wonder why?



Dick Pryne goes through the arch at Scabbard and Blade. The lack of uniforms is astounding.

Bottom: Doesn't seem to be orders from the front. Everyone looks too happy



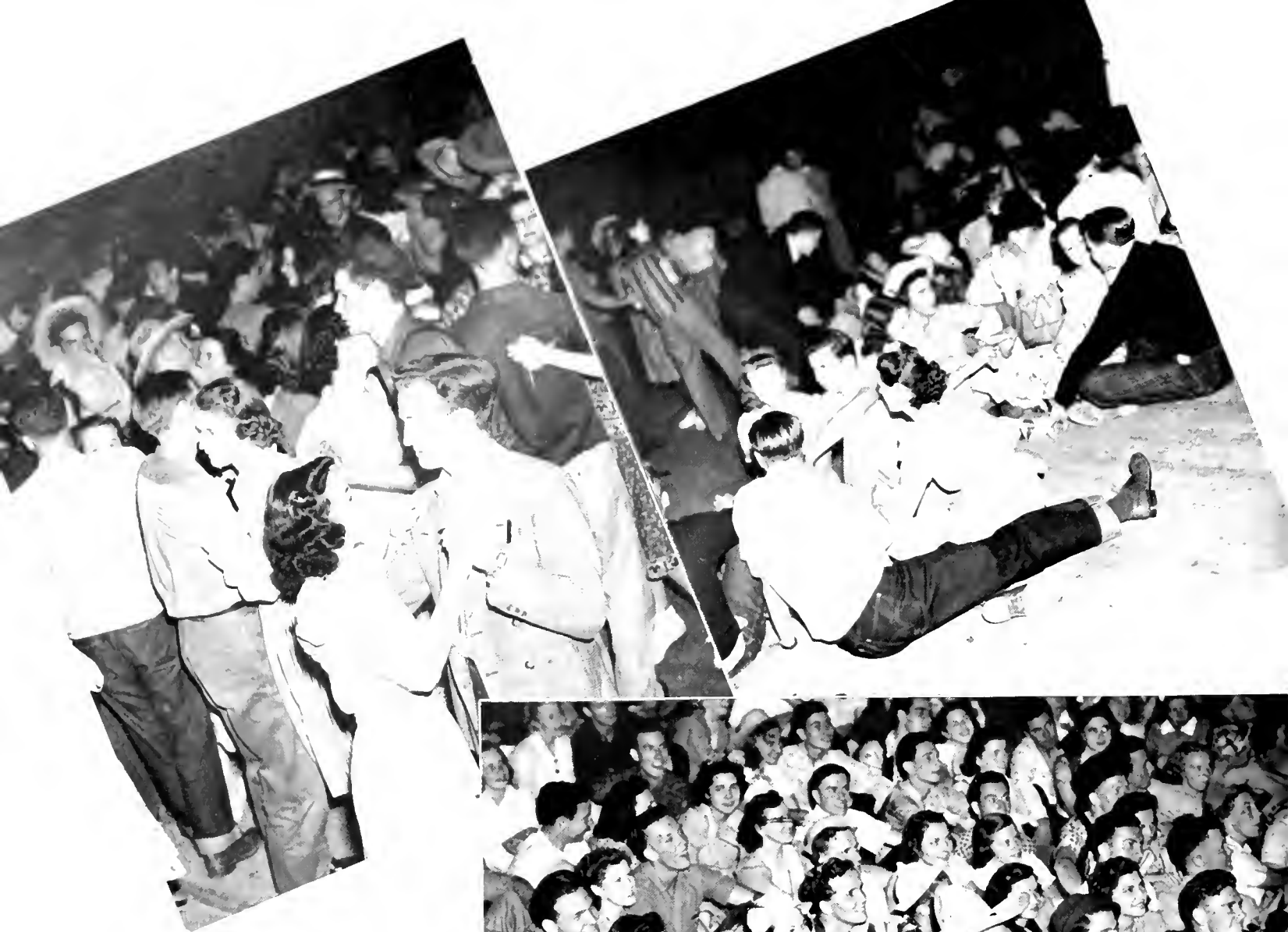

Zan Ballsun waited at least five minutes for the photog to take this picture, with the above results. Don't people look silly sometimes?

Second childhood comes as seniors and juniors relax on the floor at the Frosh-Soph Barn Dance. Whoops! May Jo Funk is a soph, isn't she?

From the looks of this, the Barn Dance was a howling success. Most everyone looks happy, a few pensive. What's the matter, Pris?



Every year finds barn dances still the most popular features in the way of entertainment a la informal on campus. Smartly dressed coeds and dapper stags like to transform themselves every-so-often into hillbilly hayseeds and hicks. Some barn dances are held in the woods.

(Beware coeds!) Others are held in just plain old barns with hay and stuff. Traditional barn dances find the Kappas at Whiting Woods, the Kappa Sigs in their own back yard, in their own barn, too, believe it or not, and the Theta Chis also have . . . but why go on? Common sense says that all the Greeks on campus ought to be thoroughly nauseated at the thought of them. But they aren't.

WE LET OUR



See the happy little morons, and notice the maniacal glee on everyone's face. Morris Parry seems to be doing a bit of knifing behind his pal's back.

Monte Steadman looks lovely, but Mary Boynton's eyes and the camera clicked at the same time, with disastrous results. There's Anderson again, looking really ugly.

Left: The Kappa Sig barn dance was a real brawl. The photographer was very surprised when this picture came out all right.

That glorious affair, the annual Fresh-Soph Barn Dance, was held this year at the Little Verdugo Club Barn (or something like that). Music was furnished by a real 'risterkrat-hatin' Feather Merchant band, and intermission entertainment was due mainly to the valiant efforts of

Jim Zastro, John Lindgren, and ex-veller Johnny Vrba, whose attempts to win various and sundry prizes (including a lovely hot water bottle) were the source of much amusement and comment. The night was perfect, so only about half the farmers present were dancing at any one time, which was fortunate because the place was really packed. This was strange, because nobody knew where the place was or how they ever got there.

HAIR DOWN



WE SING AWAY THOSE LONELY BLUES

Top: Ray Noble and Kay Kyser, top-notch orchestra leaders, who appeared at the same sing, much to the delight and surprise of the 2000 students, get together to compare notes

Left: After lying dormant for some time, Royce Hall Tonight was revived. This skit presented by Uclans proved as popular as most of the big name performers

Right: The International Hot Club, Woody Strode, Bob Wai, and Lenny Safir, accompanies Martha Tilton. It was hard to decide whether Strode or Tilton was more popular



The audience is enjoying the Chee-chee-chee girl's enjoying herself. The thought of appearing before a university audience holds no qualms for her.

The most popular on-campus social affairs are the all-University Sings, which during the past season have played to full houses, and then some, with students banging on the doors for admittance during half the entertainment. Much credit is due **Hank McCune**, chairman of the music and service board. Hank is responsible for the appearance of such big-time names as Kay Kyser, Ray Noble, Glen Gray, Muzzy Marcelino, Will Osborne, Gaylord Carter, Lionel Hampton, and UCLA's own Pat Freiday.

Wai stands out while his trio takes the spotlight



Top left: Frankly people, presents aren't that funny

Top right: Well, the boys look comfortable anyway

Bottom: Hmm. He didn't talk that long to me



Semi-annually after formal pledging each sorority presents its pledges to the campus at a tea dance. Formals and corsages are in order for the pledge line; while one fraternity on campus dared to follow this custom, with the boys not wearing formal gowns. No, they wore dinner jackets, blue jeans, and vegetable corsages. Customarily, presents are held from four until six in the afternoon when students are more likely to be free from classes. This is open season for the boys, who shop around from house to house and look over likely dating prospects for future wives. The girls who stand in the pledge lines usually describe themselves as "reflexive." Besides, the actives usually have the edge on the eligibles, at least when it comes to the eligible males.

THE BOYS LOOK 'EM OVER



Top left: Snag that birdie, Tillie, but don't snap anything

Top right: The Gene Purpus' swing it. In costume, too

Those popular insects on a dance floor—jitterbugs

There is only one prerequisite for the W.A.A. Recreational's energy—energy to play badminton, ping pong, volleyball, box hockey, and pin bowling. Then when a state of ice sets in, moreover, there is swimming and dancing. And if it is still possible to laugh, nothing is

more humorous than a 225 pound football guard swaying grandfully in all directions and sections to the scorching music of a polka. In plain language, these things are a lot of fun. They provide a tree of entertainment that is not available anywhere else, and the success of the program has resulted in their continuation throughout the year and even on into summer months. Just to be taken before an important quiz.

THE W.A.A. RECREATIONALS

SORORITIES





Left to right, first row: Sue Shelby, Doris Clegg. Second row: Joan Irmas, Dorothea Thompson, Priscilla Pierce, Jane Nuttall, Virginia Kennedy, Doris MacDougall, Jeanne de Garmo. Third row: Frances Johnson, Marianne Francis, Louise Guldstrand, Jane Cooper, Patsy Murphy, Rachel Williams, Joanna Rock. Fourth row: Betty Jane Curtis, Shirley Pfeiffer, Sally Grady, Evelyn Bluemle, Esther Cooke, Anne Borchard, Janet Barry.

P A N H E L L E N I C

Panhellenic council members - presidents:

- Sue Shelby Alpha Chi Omega
- Doris Clegg Alpha Delta Pi
- Joan Irmas Alpha Epsilon Phi
- Dorothea Thompson Alpha Gamma Delta
- Priscilla Pierce Alpha Omicron Pi
- Jane Nuttall Alpha Phi
- Virginia Kennedy Alpha Xi Delta
- Doris MacDougall Chi Omega
- Jean deGarmo Delta Delta Delta
- Frances Johnson Delta Gamma
- Marianne Francis Delta Zeta
- Louise Guldstrand Gamma Phi Beta
- Jane Cooper Kappa Alpha Theta
- Patsy Murphy Kappa Delta
- Rachel Williams Kappa Kappa Gamma
- Joanna Rock Phi Mu
- Betty Jane Curtis Phi Omega Pi
- Shirley Pfeiffer Phi Sigma Sigma
- Sally Grady Pi Beta Phi
- Evelyn Bluemle Sigma Kappa
- Esther Cooke Theta Phi Alpha
- Anne Borchard Theta Upsilon
- Janet Barry Zeta Tau Alpha



Rosemary Fleming
President

Panhellenic council members - representatives:

Rosemary Fleming	Alpha Chi Omega
Louise Parker	Alpha Delta Pi
Geraldine Wolf	Alpha Epsilon Phi
Mary Lee McClellan	Alpha Gamma Delta
Marrcele Von Dietz	Alpha Omicron Pi
Dorothy Lee Beldon	Alpha Phi
Virginia Kennedy	Alpha Xi Delta
Betty Bartlett	Chi Omega
Jean MacKenzie	Delta Delta Delta
Betty Rand	Delta Gamma
Barbara Wetherbee	Delta Zeta
Betty Meigs	Gamma Phi Beta
Jean Sutherland	Kappa Alpha Theta
Mary Walker	Kappa Delta
Ann Pulliam	Kappa Kappa Gamma
Frieda Liebscher	Phi Mu
Marcella LeGer	Phi Omega Pi
Dorothy Malinou	Phi Sigma Sigma
Jean Fulcher	Pi Beta Phi
Janice Froiseth	Sigma Kappa
Marcella McCorry	Theta Phi Alpha
June Jellineck	Theta Upsilon
Janice Lipking	Zeta Tau Alpha



Janice Lipking
Vice-President

C O U N C I L



Left to right, first row: Rosemary Fleming, Louise Parker. Second row: Geraldine Wolf, Mary Lee McClellan, Marrcele Von Dietz, Dorothy Lee Beldon, Virginia Kennedy, Betty Bartlett, Jean MacKenzie. Third row: Betty Rand, Barbara Wetherbee, Betty Meigs, Jean Sutherland, Mary Walker, Ann Pulliam, Frieda Liebscher. Fourth row: Marcella Le Ger, Dorothy Malinou, Jeanne Fulcher, Janice Froiseth, Marcella McCorry, June Jellineck, Janice Lipking.



Sue Shelby
President

Founded 1885
Active chapters 61
Inactive chapter 1
Membership 17,518

Alpha Chi Omega was organized on the campus of De Pauw University at Greencastle, Indiana, and the Alpha Psi chapter was established at U.C.L.A. in 1926. Founded originally as a music sorority, it has continued to aid in the field of creative art by maintaining the Star Studio at the MacDowell Colony in Peterboro, New Hampshire. This institution affords the struggling writer, singer, or painter a quiet, secluded spot in which to study at almost no expense. Numbering many prominent women among its members, the sorority is especially proud of Dorothy Thompson, Gladys Swarthout, and Mrs. Edward MacDowell. Socially the local chapter has been very active and every fall holds its biggest dance in the Blossom Room of the Hollywood Roosevelt Hotel.

ALPHA CHI OMEGA

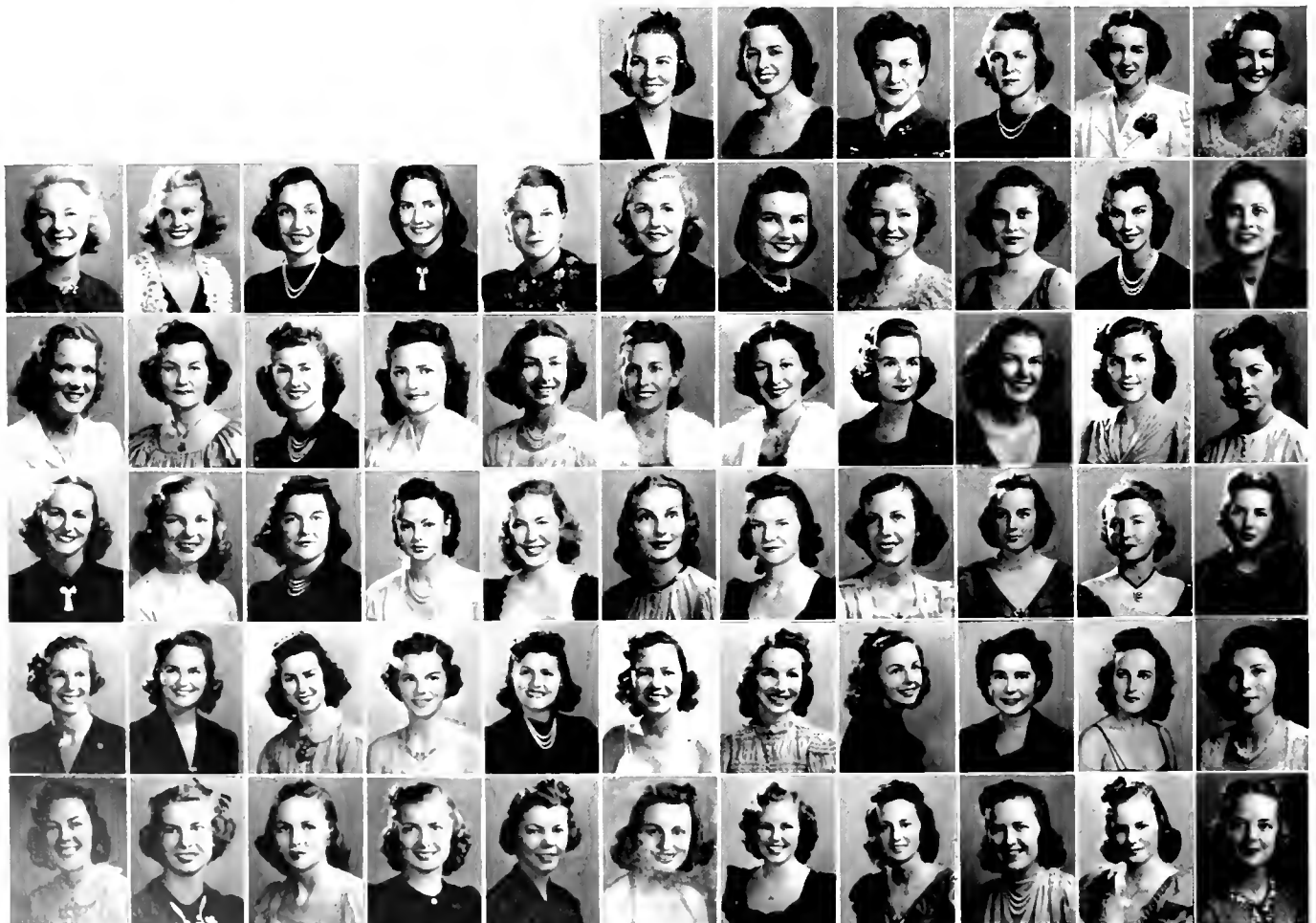

Left to right: first row, Seniors: Emogene Breda, Elsie Bräuseker, Coralie Brown, Kathleen DeWitt, Betty Fick, Rosemary Fleming. Second row: Lorraine Hendry, Catherine McMan, Rosemary Repp, Sue Shelby, Lucretia Tenney. Juniors: Jane Althouse, Texanna Bates, Geraldine Frederick, Frances Jamison, Margaret McMan, Margaret Moor. Third row: Sarah Ryan, Harriet Stacy, Mary Tompkins, Bonnie Turner, Barbara White. Sophomores: Marjorie Beyer, Virginia Brown, Mary Cashell, Eleanor Flynn, Betty Lou Jackson, Bette Ludwick. Fourth row: Ruth Mills, Miriam Otto, Margaret Rea, Ethel Sherman, Virginia Starnes, Jean Stream, Prudence Thrift, Marian Wood. Freshmen: Barbara Boland, Jean Boyer, Katherine Crowell. Fifth row: Virginia Crowell, Mary Louise Hawley, Bertha Kelly, Elaine Lettice, Mary Jo McManus, Jean Patterson, Mary Paul, Marjorie Pledge, Mary Ann Sparks. Sixth row: Patsy Butterfield, Betty Cary, Jean Davis, Dorothy Gaffney, Lenore Murdock, Eleanor Owen, Arlene Patten, Gayle Taylor, Ruth Vandegrift, Ruth Weineke. Not pictured: Harriet Hessel, Helen Clark, Dorothy Keating.



Left to right, first row, Seniors: Joan Irmas, Lois Levine, Dorothy Miller, Dorthea Slate. Second row, Juniors: Shirlee Elias, Lorraine Krasne, Edith Kunin, Annette Lippman, Adalie Margules, Pearl Robbin, May Rothenberg, Shirley Schreiber, Ruth Shapiro, Ruth Tanner, Hortense Weill. Third row: Geraldine Wolf, Muriel Wolfson, Shirley Wolin, Lila Zekin. Sophomores: Betty Ann Carlisle, Sara Cooper, Elaine Cowan, Shirley Desser, Shirley Fihrer, June Friedman, Sylvia Friedman. Fourth row: Bertha Schneider, Rollie Schwartzman, Dorothy Skroopka, Eleanor Tyre, Minnette Winnick. Freshmen: Jacqueline Brin, Beverly Chapman, Joann Ferbstein, Louise Grossblatt, Jean Ann Rosenbaum, Francine Sprecker. Fifth row: Etta Sugarman, Charlotte Weisstein. Pledges: Ruth Adelman, Lillian Bennett, Paula Block, Marjorie Blum, Erna Lou Harris, Joyce Klein, Shirley Kroll, Hennie Lelie, Roma Rattner. Sixth row: June Riave, Doris Robbin, Bernice Robinson, Florence Robinson, Joann Rosenbaum, Audree Smolier, Elaine Stromberg, Natalie Taraday, Elaine Walters, Doris Weisel, Winifred Wolf. Not pictured: Beverly Broudy, Charlotte Horowitz, Elinor Karp, Florence Sessin, Emily Wallerstein, Rosalie Abell, Adele Goldenberg, Rita Leavitt, Jean Roddy, Paula Wurtzel, Inez Liffman, Helen Sichel, Judith Cohn, Natalie Hamburger.

ALPHA EPSILON PHI

Founded	1909
Active chapters	26
Inactive chapters	0
Membership	4,538

To bind acquaintanceship was the main factor in the founding of Alpha Epsilon Phi at Barnard College. The local chapter, Phi, came to this campus in 1924, and has well lived up to the standards of the national in its philanthropic work. Main in this field were the formal ball held for the benefit of the Cripple Children's Ward of the Mt. Sinai Hospital and the complete Christmas party given to the Julia Ann Singer Day Nursery. The first of these affairs was attended by 500 couples and was held in the Fiesta Room of the Ambassador Hotel. The chapter, headed this year by Reba Blustein Cohen, has had a successful administration and feels amply repaid for its efforts.

Joan Irmas
President





Left to right, first row, Seniors: Barbara Buckner, Margaret Campbell, Margaret Curtis, Jean Fagin, Jane Ferguson, Gerrie Griffith, Betty Lou Haller, Elaine Kingsbacher, Virginia Magee, Mary Lee McClellan. Second row: Ruth Moore, Betty Morris, Ellen Rogers, Dorothea Thompson, Peggy Thompson, Barbara Wight, Bett, Yerman. Juniors: Mina Buckner, Virginia Cavett, Betty Crawford, Lucille Hartley, Aidamae Huston. Third row: Harriette Luke, Ruth Shedd, Helen Jean Shipley, Alma Stewart, Dolly Vaughan, Betsy Lu Wells. Sophomores: Betty Brewer, Eunice Brockway, Claralce Brown, Helen Crosier, Patty Elam, Glendine Fulton. Fourth row: Jeanne King, Mary Magee, Mary Moore, Roberta Mortenson, Lola Munroe, Patricia O'Brien, Louise Pollock, Dorothy Renfro, Dorothy Schweikert. Freshmen: Marjorie Crawford, Sally Fluck, Elizabeth Hollman. Fifth row: Jane Smithwick, Leona Wallin. Pledges: Genevieve Abrams, Gerry Ames, Jean Bisbee, Leona Bradfield, Evelyn Brewster, Dorothy Broughton, Pauline Campbell, Carmen Chase, Betty Doerr, Dolly Fischel. Sixth row: Jeanne Halsos, Ursula Kahle, Helen Lund, Marjorie Middlemiss, Marjorie Moore, Ellen Grace Pope, Carolyn Price, Georgie Randle, Susanne Shuman, Margaret Squire, Joan Tingley, Betty Jo Wakefield. Not pictured: Betty Kay Roche, Dorothy Argabrite, Helen Rising, Marjorie Vaughan, Josephine Gurdert, Virginia Sittler.

ALPHA GAMMA DELTA



Dorothea Thompson
President

Founded	1904
Active chapters	48
Inactive chapters	2
Membership	12,000

It was at Syracuse University that Alpha Gamma Delta held its first meeting to organize the social sorority that established its Delta Epsilon chapter on this campus in 1925. Interested in several charities the house places the most emphasis on the maintenance of two summer camps for underprivileged children: one in Jackson, Michigan, and the other in Welland, Ontario. Several prominent women, Sarah Henderson Hay, Agnes Newton Keith, and P. Mabel Nelson, have belonged to and aided the Alpha Gams in this work. Socially minded also, the local chapter always climaxes its social season with a well attended Rose Banquet.

Founded 1872
 Active chapters 37
 Inactive chapters 0
 Membership 12,500

Founded at Syracuse University in 1872, Alpha Phi is by way of being one of the oldest sororities in the U. S. Locally, the Beta Delta chapter was installed in 1924, and has since become a prominent factor in campus activities. Testifying to the standards of Alpha Phi national membership are women of such prominence as Anna Roosevelt Boettiger, and Frances Willard. Local chapter activities take in the social and altruistic lines of work: socially, two formal dances, a pair of pledge affairs, and a costume ball head the list; charitably, the largest benefit was a Fun House Party held to raise money for the needy children of Sawtelle. Other interests led to a Mothers' Day Breakfast and monthly Faculty Dinners.



Jane Nuttall
President

A L P H A P H I



Left to right, first row, Seniors: Eleanor Allebrand, Jane Bowhay, Barbara Donnell, Olive Fisher, Helen Hay, Karolyn Kruse, Jean MacLean, Mary Alice Madden, Leslie Ann Martin, Jane Nuttall, Perlita Penberthy. Second row: Peggy Pierce, Mayla Sandbeck, Jeanette Slaven, Kathryn Slidman, Barbara Tesche, Billye Trowbridge, Leta Frances Weaver. Juniors: Dorothy Belden, Shirley Cameron, Margaret Corrigan, Patsylyn Cuneo, Joy Dalrymple. Third row: Nancy Fawcett, Merlise Gunther, Pat Hillard, Alice Holt, Helen Malmgren, Jean Moir, Joyce Timmins, Kathryn Wilson. Sophomores: Jean Bradbury, Betty Clifford, Joan Covert, Doris Disque. Fourth row: Claire Gelder, Barbara Glaze, Ruth Anne Green, Betty Jane Lemon, Marjorie Proctor, Conny Purkiss, Mary Ryan, Sarah Shelnut, Carolyn Webb. Freshmen: Mariellen Boone, Patty Dalrymple, Anne Faries. Fifth row: Jean Fisher, Margaret Hails, Barbara Hull, Betty Jane Isenour, Dorothy Jones, Geraldine Mahaney, Katherine Manly, Vivian Mirow, Nancy Nilson, Mary Ward. Pledges: Barbara Chambers, Marilyn Dennis. Sixth row: Sheila D Nelly, Mildred Eason, Ann Gillespie, Audrey Hughes, Peggy Lawhead, Mary Alice Love, Jane MacDonald, Margaret MacHaffie, Nova Lou Parker, Mary Richards, Dorothy Swegles, Lorraine Tarbox. Not pictured: Jane Carter, Phyllis Worth.



Doris Clegg
President

Founded 1851
 Active chapters 58
 Inactive chapters 2
 Membership 15,000

In Macon, Georgia, on the campus of Wesleyan Female College, Alpha Delta Pi became the first women's secret fraternity. Aid to needy students is the pet charity of the A D Pis with the Abigail Davis Student Loan Fund. The U.C.L.A. chapter appeared in 1925, and the standards of Alpha Delta Pi have been adhered to religiously. One of the reasons for the Alpha Chi chapter's loyalty to these principles has been in order to live up to the quality of the national's membership, for it includes women such as Florence George, Dr. Sara Branham, Elizabeth Love, and Mrs. Walter D. Lamar. On the social side, the Alpha Chi chapter has had an active season. Entertained by the alumnae with a bridge tea at the Victor Hugo that included both the S.C. and U.C.L.A. chapters, the house has filled the rest of the time with two formal dances, several buffet suppers, and a goodly number of house dances.

A L P H A D E L T A P I

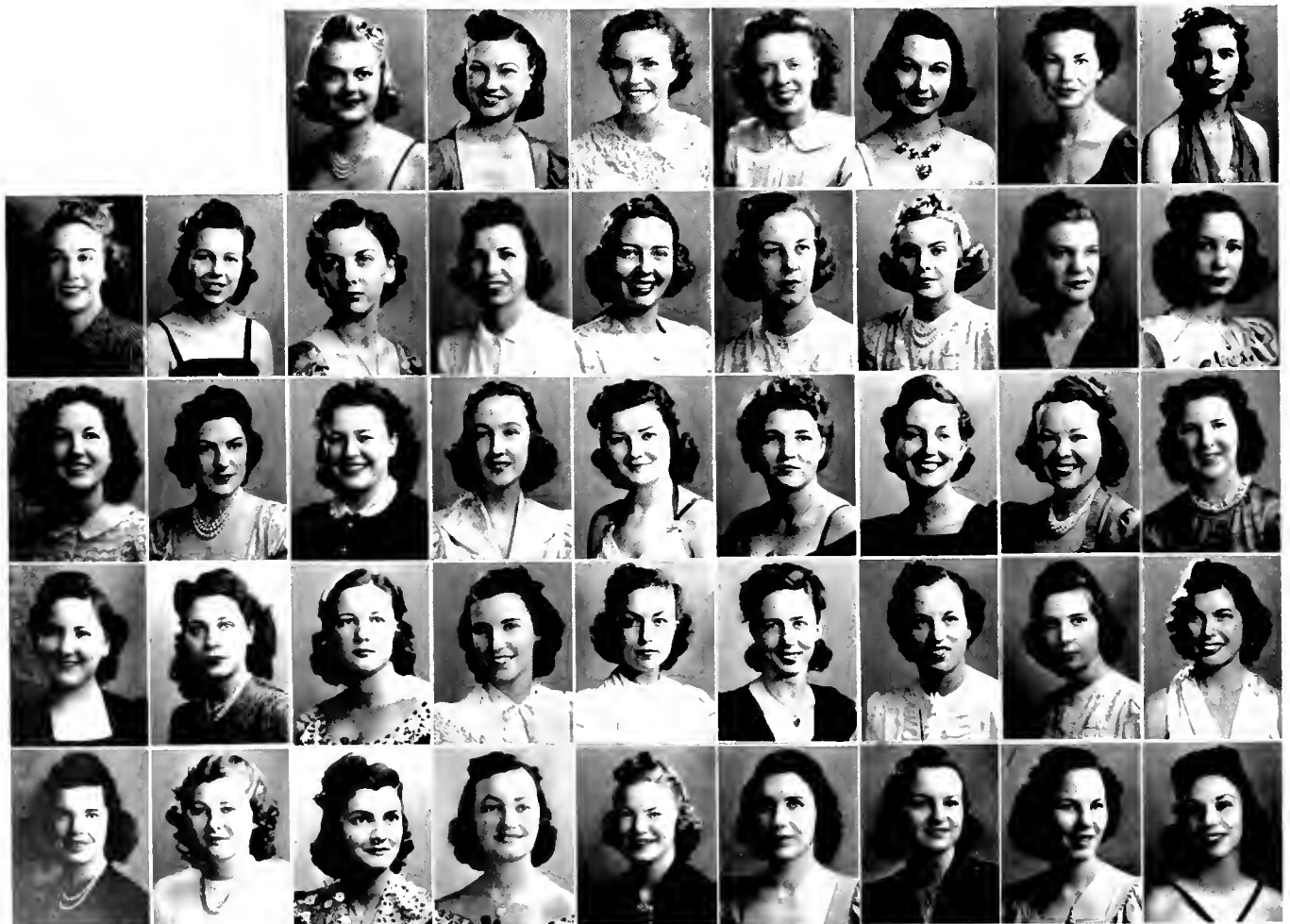

Left to right, first row, Seniors: Margaret Beach, Doris Clegg, Marjorie Craig, Mildred Davies, Dorothy Fox, Marjorie Lehr, Mary-Alice McCuniff. Second row: Virginia Fratt, Beth Vellstedt. Juniors: Cae Charlton, Virginia Hunt, Patricia Mahoney, Louise Parker, Betty Phillips. Sophomores: Reneta Behrens, Robin Lyons. Third row: Marilyn MacLennan, Paula Paris, Mildred Patridge, Nancy Philips, Marie Stirling, Dorothy Turner, Claire Ward, France Wilson. Freshmen: Vera M. Henry. Fourth row, Pledges: Anne Baruch, Vivian Bemiss, Jeanne Biggar, Jean Branson, Margie Lee Brown, Pat Catlin, Frances Cechner, Virginia Ford, Nancy Garrison. Fifth row: Helen Gilchrist, Helen Louise Hamilton, Shirley Kiken, Jeanne Kramer, Jane Monroe, Sallie Norton, Alice K. Pascoe, Margaret Stevan, Mimi Thornton. Not pictured: Mary Louise Rathfon, Helen Gdynia, Muriel Goddard, Patty Kitto, Clare Michaud.

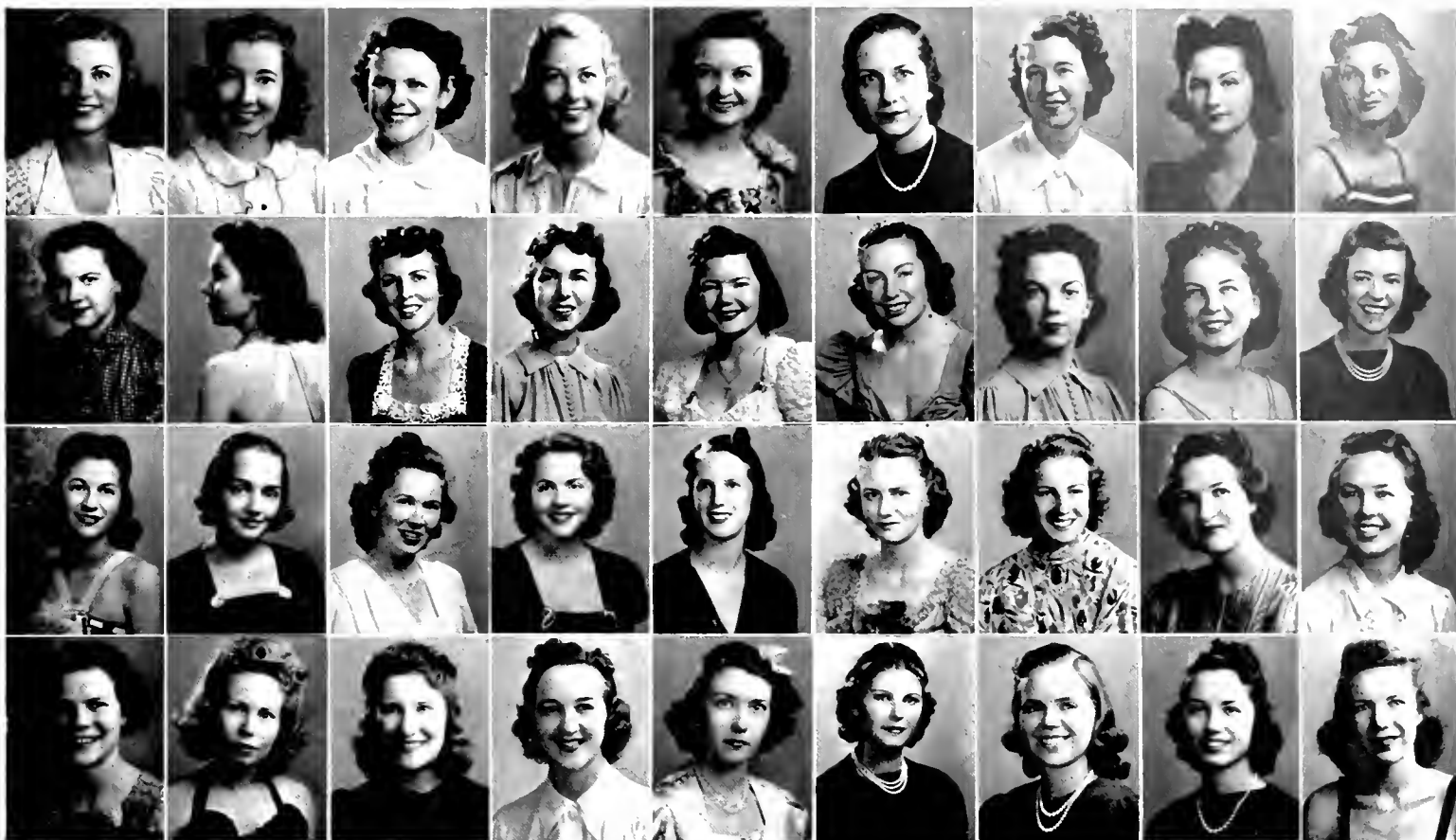

Left to right, first row, Seniors: Bebe Hengsteler, Bettie Mooney, Ruth Moses, Priscilla Pierce, Margaret Ray, Peggy Smith, Mary Watkins, Gerie Wodars, Juniors: Mary Cunningham. Second row: Marcele von Dietz, Katherine Key, Marian Mail, Faith Thompson. Sophomores: Jane Campion, Ruth Castleberry, Barbara Coye, Jo Ann McCandless, Natalie McCrone. Third row: Virginia Rush. Freshmen: Fay Bringer, Mary Daze, Delene Jensen, Norma Marshall, Barbara Snow, Betty Thatcher. Pledges: Jean Baumen, Virginia Grace. Fourth row: Jean Herdman, Nancy Kumnick, Berniel McKell, Jesse Officer, Betty Pollard, Patricia Rainey, Nancy Stanford, Virginia Towle, Betty Webster. Not pictured: Marian Beswick, Mary Fitzpatrick, Betty Husband, Constance Walker, Katherine Williams, Glona Regal, Margaret Stanley.

ALPHA OMICRON PI

Founded 1894
 Active chapters 44
 Inactive chapters 6
 Membership 10,850

In spreading to over 44 campuses since its inception at Barnard College, Alpha Omicron Pi came here with its Kappa Theta chapter in 1925. With such well-known feminine personalities as Mary Ellen Chase, Margaret Bourke-White, Margaret Tallichet, and Helen Gahagan on its rolls the sorority can well be proud of its alumnae. Plus turning out these leaders, the house's charitable work among the backwoods communities of Kentucky has brought it much favorable attention. On this campus, the local chapter upholds the standards of the national in the altruistic field, and maintains an active social life as evidenced by its semi-annual formal dances, which, led by Priscilla Pierce, have been very successful this past year.



Priscilla Pierce
 President



Left to right, first row, Graduates: Pauline Green, Marion Picton. Seniors: Mabel Jorgenson, Melvina Morley. Second row, Juniors: Janice Coffman, Dorothy Melendy. Sophomore: Dorothea Eiler. Freshmen: Margie Bacon, Betty Knight.

B E T A P H I A L P H A



Melvina Morley
President

Founded	1909
Active chapters	23
Inactive chapters	10
Membership	

The first meeting of the Beta Phi Alpha took place at U.C.B. on May 8, 1909. The object of that meeting was to found, from a small nucleus of chosen women, a group to meet a housing need at Berkeley. From that idea, the organization grew into a social sorority with the object of promoting scholarship, friendship, and a more rounded social life. On Beta Phi Alpha's membership list are to be found the names of such feminine leaders as Alice Hanson Jones, Anna Ratzberger, Violet E. Kearney, and Frances Klamp. Reorganizing locally this year, the house has not had a great deal of time for other activities, but has been able to extend the organization's aid to a Summer Camp Fund and to their own Mary Gordon Scholarship Fund.

Founded 1928
 Active chapters 1
 Inactive chapters 0
 Membership 74

Here on the University of California at Los Angeles' campus a sorority to fill a very definite need was formed. This organization, Chi Alpha Delta, is a house devoted exclusively to women students of Japanese heritage. Fully as active as many a larger group, Chi Alpha Delta has aided in the University's altruistic work plus assisting the Japanese Children's Home and sponsoring a Student's Scholarship Fund. A well-filled social calendar completes the program; an Orientation Tea for all new Japanese women students, a pledge dance and dinner, formal initiation dances, and a Charter Day Dinner.



Kazuko Nozawa
 President

CHI ALPHA DELTA



Left to right, first row, Seniors: Jessie Koyama, Kazuko Nozawa, Misao Okura, Fuji Tsumagari, May Yamasaki, Chieko Yuzawa. Juniors: Mitsuru Imoto. Second row: Koto Inui, Edna Sakimoto. Sophomores: Aki Hirashiki, Ikuo Imon, Toshiko Oshima, Edna Suzuki. Pledges: Lilly Fujioka, Kiyoko Hosoura, Kay Kumai. Third row: Sally Kusayanagik, Yuriko Maruyama, Rose Sakemi, Chieko Shigekawa, Marie Shimidzu, Sumire Sujita, Mary Takahashi, Tomi Taniguchi, Frances Yamasaki. Not pictured: Mary Sawahata, Hatsuye Mizutani.



Beryl Corbin
President

Founded	1893
Active chapters	55
Inactive chapters	0
Membership	14,000

Since the first assembling of founders at Lombard University in Galesburg, Illinois, Alpha Xi Delta has gathered to itself some 55 chapters. The U.C.L.A. chapter came into the fold in 1924. Actively engaging in aiding needy students, the organization supports several scholarship funds: The Founders' Memorial Scholarship Loan Fund and The Grace Ferris Memorial Scholarship Fund. Harriet Leula McCallum is one of the alumnae of whom the house is very proud, and Pat Frieday is the show-piece of the local chapter. Led this year by Beryl Corbin, the Alpha Xi Delta social season was highlighted by the annual Rose Ball and the Founders' Day Banquet and Dance, both of which turned out to be well attended and well planned affairs.

ALPHA XI DELTA

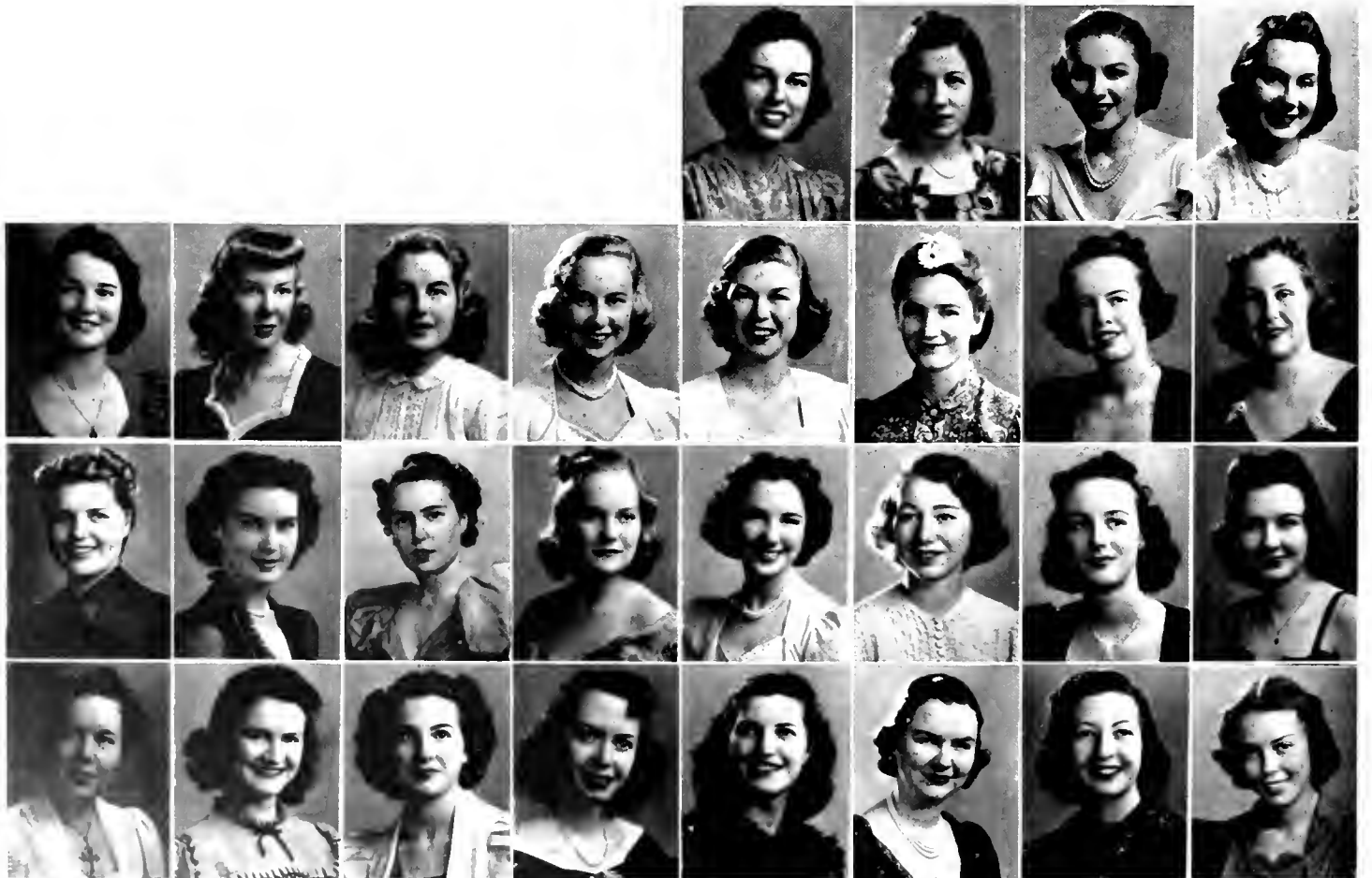

Left to right, first row, Seniors: Kit Fitzpatrick, Betty Fausch. Juniors: Beryl Corbin, Anne Gyle. Second row: Dorothy Halliday, Virginia Kennedy, Margaret Mar, Mary Ann, Barbara Phoenix, Bernice Willets, Margaret Wilton. Sophomores: Marjma Brown, Harriet Coston. Third row: Stanna Curtis, Vivian A. Patricia Frieday, Jane Singletary. Freshmen: Elizabeth Bigler, Jean Morgan. Pledges: Dorothy Arnold. Fourth row: Helene Dillon, Neuhoff, Charletti, Parsons, Teressa Oulico, Helen Scuffins, Mary Springer, Patricia Ward. Not pictured: Betty Ryan.



Left to right, first row, Seniors: Eleanor Cope, Dona Fragner, Marianne Francis, Jane Hix, Jane Tuttle. Juniors: Elizabeth Beard, Norene Brownson. Second row: Mona Seppi, Janet Tate, Betty Walter, Barbara Wetherbee. Sophomores: Margaret Doyle, Frances Holcomb, Dorothy Klimmer, Jane Price. Third row: Lois Puffer, Bette Ryan, Marian Seyster, Betty Warren. Freshmen: Boniface Bobb, Brownie Corbin, Sidney Elizabeth Long, Peggy Palmer. Fourth row: Irma Delle Sperry. Pledges: Alice Huttenbach, Constance Kottmeier, Janet McGuire, Viola Mettler, Evelyn Miller, Vera Tillman, Mary Trent.

DELTA ZETA

Founded	1902
Active chapters	41
Inactive chapters	20
Membership	10,400

Miami University, Oxford, Ohio, served as the scene for the first meeting of Delta Zelta in 1902. On the sorority's rolls are the names of numerous prominent women: Dean Helen Laughlin, Gail Patrick, Leslie Ford, and Princess Martha of Norway. In 1925 the local chapter, Alpha Chi, was initiated, and here has upheld the principles and ideals of the national in aiding the charitable work of the house. This work, the maintenance of an entire community at Vest, Kentucky, brings advantages for health and education to the underprivileged there. On a social scale, the organization has been very active with a Winter Formal at the Victor Hugo, a Rose Formal in the Spring, and various and assorted house dances.



Marianne Francis
President



Left to right, first row, Seniors: Ruth Bliss, Ruth Boswell, Elouise Brown, Betty DeSerpa, Marjorie Kenyon, Marjorie Lawson. Second row: Doris MacDougall, Grace North, Mary Smithson, Lorna Spriggs, Eleanor Thorson, Beverly Tucker, Jane Weber. Juniors: Betty Bartlett, Bessie Barto, Cecilia Blair, Bee Brown. Third row: Kay Clements, Barbara Greenwood, Kay Lewis, Joann Ratliff, Betty Rice, Jane Sheldon, Roberta Zolle. Sophomores: Dorothy Amland, Dorothy Dodge, Josephine Jacks, Margaret Jones. Fourth row: Jean Launer, Bonnie Mitchell, Joyce Ruegg, Betty Scott, Suzanne Whitlock. Freshmen: Jeanne Burger, Larene Hamer, Martha Jane Henry, Frances Kramer, Dorothy Nickel, Marjorie Smith. Fifth row, Pledges: Carolyn Bohlken, Betty Jane Eaton, Eva Gates, Elva Jane Gilbert, Pat Hamby, Joan Lewis, Helen Ludman, Vergene Myers, Phyllis Roduner, Jean Tuck, Virginia Ware. Not pictured: Shirley Ware, Peggy Dunlevie, Rosemary Stinton.

CHI OMEGA



Doris MacDougall
President

Founded	1895
Active chapters	94
Inactive chapters	0
Membership	26,500

The founders of Chi Omega on the University of Arkansas campus made their goal a sorority to show no geographical discrimination; the first to do so since the Civil War. Nationally, the house has on its rolls such leading women as Judge Georgia Bullock, Mabel Walker Willebrant, and Laura Krey. Here Chi Omega initiated its Gamma Beta chapter in 1923 on petition of the local sorority, Phi Kappa Gamma. In keeping with the standards of philanthropic work Chi Omega conducts the Toy Loan Library at the Assistance League in Los Angeles. This activity, coupled with the house's dances and other affairs, is the type of thing that enables the organization to maintain its prestige on campus.

Founded 1874
 Active chapters 53
 Inactive chapters 14
 Membership 17,835

Established at Oxford School, Mississippi, Delta Gamma is one of the first social sororities in the United States. This campus' Alpha Sigma chapter, since its inception in 1925, has aided the national in maintaining the Nursery School for Visually Handicapped Children. Noted among the members are Ruth Bryan Owen, Gracia Countryman, and Lois M. Rosenberry. Locally, the sorority is well known for its social activity. Notable in this line is the annual D.G.-Delt Ball, a formal dance put on jointly by Delta Gamma and Delta Tau Delta. Also heading the social calendar is their Christmas party and dance held every year at the chapter house and one of Los Angeles' better night spots. Capably leading Alpha Sigma chapter this year was Frances Johnson.



Frances Johnson
President

DELTA GAMMA



Left to right, first row, Seniors: Alison Boswell, Jean Curtiss, Bettygale Emerson, Martha Flannery, Alice Gilbert, Ruth Haskell, Frances Johnson, Miriam Kelly, Eleanor Kern, Mary Ann Mahon. Second row: Janet Ward. Juniors: Mary Lou Cletro, Ruth Jordan, Lois Miller, Florence Nelson, Barbara Nichols, Betty Nixon, Judy Saye, Sue Sistrom, Peggy Stewart. Sophomores: Bette Corrick. Third row: Elizabeth Crispin, Shirley Entriken, Carolyn Johnson, Barbara Perry, Betty Rand, Elizabeth Slyfield, Irene Spensley, Jane Thornburg, Marion Widdicomb. Pledges: Patsy Lou Archibald, Martha Austin. Fourth row: Christ Brown, Dorothy Browne, Harnet Cass, Gale Chase, Barbara Collins, Betty Derrah, Dorothy Franklin, Mary Jane Hayward, Mary Henn, Eldean Hulbert, Barbara Johnson. Fifth row: Katherine Johnson, Beverly Craemer, Nancy Newton, Ann Ostenberg, Bette Parke, Betty Parker, Denise Rector, Patricia Union, Barbara Warren, Patricia Weitzmann, Florence Williams. Not pictured: Klara Spinks, Patricia McCune, Margaret Bennett, Marianne Jesberg, Thomasina Mix, Hattiebelle Root, Beryl Heisler, Anna Marie Svedrofsky, Elizabeth Wilson.



Jean de Garmo
President

Founded	1888
Active chapters	88
Inactive chapters	0
Membership	27,500

The first chapter of Delta Delta Delta was organized at Boston University, and the Theta Pi chapter was formed here in 1925. Maintenance of a scholarship fund for graduate study abroad is the national philanthropy while the U.C.L.A. chapter endeavors to make the burden of the patients in the Orthopedic Hospital lighter. Standing out on the membership lists of Tri-Delt are feminine personalities such as Lila Bell Acheson, Mrs. Henry Wallace, and Doris Bowden. One of the leaders in the social parade, Delta Delta Delta holds both a winter and a spring formal besides a higher than average number of informal affairs. The house, led this year by Jeanne de Garmo has been active in all campus political and scholastic fields.

DELTA DELTA DELTA



Left to right, first row, Seniors: Martha Barnes, Margaret Bussert, Jeanne deGarmo, Shirley Ferron, Marie Fuqua, Florence Hall, June Lindsay, Betty Lee Olmsted, Miriam Persons, Virginia Lee Wilkinson. Second row: Peggy Lou Bardwell, Jean Beavon, Mary Bellerue, Betty Billingsley, Dorothy Cushman, Carol Jean Howard, Betty Jean Kindig, Carol Kingsley, Dorothy Kowalski, Jean MacKenzie, Emy Jean Prouty, Virginia Reisner, Aylene Seal, Dorothy Warner. Third row, Sophomores: Betty Jane Lissner, Alva Lloyd, Louanne Nuttal, Betty Jean Peck, Rhea Wilkinson, Adelaide Khan. Freshmen: Sallie Barnett, Janice Beavon, Carolyn Blackmore, Dorothy Cornell, Helen Eckes. Fifth row: Mary Ellen Haver, Gertrude Klamm, Jane Lloyd-Jones, Liza Miller, Mary Kay Paup, Marie Whitmore. Pledges: Ilo Bergling, Peggy Brown, Margaret Bushnell, Ruth Dean, Patricia Gibbs. Sixth row: Jean Harvis, Macelou Hutton, Jean McAtee, Florence Macrae, Bernice Nelson, Betty Jane Reed, Betty Russell, Arline Saylin, Mary Welch, Jane Vatcher, Len Zeller. Not pictured: Phyllis Connell, Madelyn McCallum, Virginia Bulpitt, Helen Currer, Virginia Stavely, Mildred Weiler, Harriet Whitmer.



Left to right, first row, Seniors: Susan Skaggs, LaVerne Anderson, Marie Beckler, Barbara Foley, Louise Guldstrand, Charlotte Hildebrand, Louise Kistner, Betty Meigs, Marion Saltmarsh, Peggy Selby. Second row: Barbara Yerby. Juniors: Annette Adams, Eleanor Banker, Ethelin Bell, Mary Blahnik, Mary Caward, Margaret Cheeseman, Gerry Forney, Miriam Grant, Virginia Grondahl, Evelyn Olmstead. Third row: Bettye Quandt, Helen Wayman. Sophomores: Kathleen Curren, Jean DeSpain, Dorothy Fuller, Mary Jo Funk, Margaret Harper, Marie Johnson, Helene Leckman, Mary Frances Richershauser, Dorothy Stewart. Fourth row: Betty Warren, Virginia Willoughby. Freshmen: Harriet Bacon, Ann Barnet, Mary Ann Coburn, Jacqueline Goulette, Helen Rupert. Pledges: Eleanor Adams, Dorothy Anne Browne, Margaret Costello, Helen Douglas. Fourth row: Barbara Hitchcock, Frances Lane, Peggy McConville, Betsy Morse, Anita Neeb, Betty Rhodes, Janet Souther, Jean Tulloch, Arvia Swan, Betty Jane Warfel, Jane Welcome. Not pictured: Doris Colgan, Marlene Art.

G A M M A P H I B E T A

Founded	1874
Active chapters	46
Inactive chapters	3
Membership	15,500

Syracuse University was the scene of the first meeting of Gamma Phi Beta, and there the purposes of the sorority were declared: scholarship, service, and social and cultural advancement. Leading the parade of Gamma Phi Beta women are Aileen Higgins Sinclair, Margaret Wilson, Charlotte Kellogg, Gertrude Comfort Sinclair, and Maude Loveless. Since coming to this campus in 1924, the Alpha Iota chapter has actively entered into all branches of university life. Especially well known are their social functions headed this year by Louise Gulstrand. On the list are such affairs as the Orchid Ball, a benefit for underprivileged children; the Crescent Dance, a celebration of the founding of the organization; and the Circus Dance, a party given by the pledges.



Ethelin Bell
President



Left to right, first row, Seniors: Virginia Black, Bonney Ellen Clough, Priscilla Joy Everts, Jane Henshaw, Katherine Howard, Betty Lord, Ruth Nelson, Suzanne Shafer, Sally Sherwin, Barbara Spaulding. Second row: Jean Sutherlands, Betty Thorson, Susan Van Dyke, Barbara Williams. Juniors: Margaret Allen, Jocelyn Ball, Virginia Barnett, Tony Churchill, Jane Cooper, Mary Delaney, Nancy Folks. Third row: Marjorie Hall, Anne MacFarland, Anne Mossgrove, Lucille Otis, Barbara Shafer, Alcene Zacher. Sophomores: Rosemary Ball, Alice Bernard, Barbara Black, Susan Gibson, Sarabelle Goodwin. Fourth row: Ann Granger, Margaret Mary Howard, Joanna Prescott, Anne Reed, Jean Shaw, Pat Wirsching, Josephine Wyatt. Pledges: Joan Bartlett, Virginia Beckin, Virginia Boyden, Virginia Chapman. Fifth row: Jo Anne Clippener, Beverly Douglass, Ruth Dreusike, Katherine Ferguson, Barbara Gastil, Janet Hargrave, Ann Ellen Harris, Anita Hays, Marjorie Henshaw, Oscola Herron, Betty Howell. Sixth row: Thomasine Klipstein, Janet McNeely, Victoria Peay, Joan Riddell, Phyllis Powell, Mary Schmidt, Patricia Silent, Aletha Smith, Dorsey Smith, Mary Jane Van Vranken, Winifred Williamson. Not pictured: Ellen Doody, Julia Dorn, Suzanne MacAdam, Mary Lou Thrapp.

KAPPA ALPHA THETA



Barbara Williams
President

Founded	1870
Active chapters	65
Inactive chapters	0
Membership	25,000

Betty Locke Hamilton founded Kappa Alpha Theta at De Pauw University, Greencastle, Indiana, as the first sorority among women to use Greek letters in its name. In a roll call of Kappa Alpha Theta, responses would be obtained from such leading figures as Margaret Mitchell, Agnes de Mille, Irene Taylor Heineman, and Helen Jacobs. The local chapter, Beta Xi, was organized in 1925 from the Sigma Alpha Kappa sorority. Philanthropically, the house annually takes some of the needy children from Sawtelle and gives them a merry Christmas of dinner and presents for all afterwards. Known as one of the most active of the social sororities, the Thetas throw their biggest dance every Spring in strictly formal attire. Besides this yearly ball, there is the Founders' Day Banquet attended by the combined Southern California chapters and a procession of exchange dinners, alumnae teas, and faculty dinners.

Founded 1913
 Active chapters 21
 Inactive chapters 5
 Membership 2,270

In November of 1913 on the campus of Hunter College in New York, Phi Sigma Sigma was organized for the purpose of furthering social and charitable activities. The national organization sponsors, besides its fraternal duties, a great deal of charitable work. It contributes to the National Jewish Fund and the Student Refugee Fund in addition to assisting various local agencies in the East. At U.C.L.A., Phi Sigma Sigma was the first national sorority to establish a chapter. That was in 1921, and since that date the house has maintained the spirit of the founding principles. In this respect it has aided in the support of United Jewish Welfare Fund and the Julia Ann Singer Nursery. On the social side are affairs like the annual Charity Ball, the Patroness Teas, and Mothers' and Fathers' affairs.



Shirley Pfeiffer
President

PHI SIGMA SIGMA



Left to right, first row, Seniors: Paula Berman, Mildred Blass, Jane Eisner. Second row: Jeanette Groman, Shirley Pfeiffer, Irma Rosenberg, Cecilia Schrieber, Sylvia Silbert. Juniors: Florence Cohen, Ruth Farbstein, Janice Heiman, Esther Labowitz, Dorothy Malinow, Jeri Matvas. Third row: Lorraine Miller, Natalie Platt, Joan Rosenfield, Dorothy Sackin. Sophomores: Dorothy Coon, Shirley Corenblum, Bernice Feinfeld, Muriel Freeman, Edythe Pecker, Ora Sauber, Esther Schaffer. Fourth row: Thelma Singer, Arlene Soloman, Rosalie Trop, Helen Tyre, Selma Wolfberg. Freshmen: Ruth Bretzfelder, Sylvia Drexler, Jewel Frisch, Bernice Gross, Faith Gitlin, Louise Hoffman. Fifth row: Gladys Robinson, Natalie Shostak, Goldine Spark, Evelyn Stark. Pledges: Anita Alpert, June Bondar, Helen Gotkin, Sylvia Greenberg, Rosalie Kaplan, Evelyn Lasher, Elizabeth Lein. Sixth Row: Marcia Malsman, Erma Martin, Bernice Meadows, Natalie Meyers, Louise Ann Pollack, Adelane Rich, Shirley Rosenbaum, Rae Rudin, Jeanne Samuels, Beatrice Wolf, Shirley Wolf. Not pictured: Muriel Panush, Shirley Glatt, Phyllis Nesselroth, Arlene Newman.



Patsy Murphy
President

Founded	1897
Active chapters	68
Inactive chapters	0
Membership	17,157

Kappa Delta was established at Virginia State Normal School in 1897 and locally in 1926 after granting a charter to a local sorority, Kappa Psi Zeta. Since its inception, the Kappa Deltas have had not a few prominent women on their rolls; a fair cross-sample of whom would be Pearl Buck, Helen Claire, and Georgia O'Keefe. At U.C.L.A. the house has combined social activity with philanthropic work by the holding of benefits. Among these could be listed the annual Shamrock Shindig held in April and the KD Benefit Bridge put on every year by the S.C. and U.C.L.A. chapters in the Biltmore Bowl. Besides these affairs, there is the Senior Breakfast served the morning of the Baccalaureate Service.

K A P P A D E L T A



Left to right, first row, Seniors: Margaret Fleming, Frances Fudge, Lucille Garvin. Second row: Alice Marie Gautschi, Colleen Murphy, Patsy Murphy, Patricia Nye, Betty Paisch, Janet Randall, Jean Strahle, Gladys Voyda, Mary Jane Wagner, Beverly Whited. Third row, Juniors: Jean Bradley, Dottie Dalton, Bill Handrickson, Dolores Kleven, Enid Lilly, Jean Litsey, Mae Nye, Peggy Secor, Mary Walker, Loretta Yager. Fourth row, Sophomores: Lisa Chambers, Janet Griffith, Marguerite Mairal, Doris Mansfield, Katherine Priester. Freshman: Betty McKinney. Pledges: Lucille Adderholt, Betty Anderson, Fanny Anderson, Maran Gills. Fifth row: Lois Jellineck, Virginia Love, Shirley Maester, Helen Mottram, Emilie Oas, Bette Jane Reber, Florence Sawyer, Betty Tomberlin. Not pictured: Betty Bittinger, Virginia Carrigan, Betsy Kelly, Ruth Reinecke, Virginia Wells, Rose Marie Hitchin.



Left to right, first row, Seniors: Betty Ann Breyer, Rose Alice Castlen, Dorothy Covert, Natalie Hill. Second row: Jane Leeds, Gertrude Mann, Norma McLellan, Betsy Mellus, Peggy Milroy, Charlotte Sloane, Diana Stimson. Juniors: Margaret Adams, Mary Blenkiron, Susan Cranfield. Third row: Barbara Hamilton, Carmen Lepper, Mary McLaughlin, Catherine Pyne, Betty Richer, Ellnor Vetter, Rachel Williams, Odette Walsh, Margaret Young, Lorraine Yourell. Sophomores, Fourth row: Donna Barnett, Priscilla Bradburn, Marjory Dudley, Valerie Hanrahan, Peggy Maltby, Barbara Jean Mauerhan, Ann Pulliam, Beatrice Standish, Alice Wheaton. Freshmen: Sheila Kerr. Fifth row: Molly Malcolmson, Jacqueline Trucblood. Pledges: Nancy Garlinghouse, Edith Huber, Dorothy Ledger, Helen Ledger, Beverly Joyce Newman, Virginia Newport, Ann Richards, Billie Thomas. Not pictured: Josephine Butler, Alberta Habberfelde, Ernestine Koska, Natalie Sevier, Louise Wood, Louisa Shankland, Katherine Dennis, Susan Edwards, Mary Heinzelman, Carol Huseman, Isabel Luce, Patricia Wallace.

KAPPA KAPPA GAMMA

Founded	1870
Active chapters	73
Inactive chapters	0
Membership	29,410

Formed in 1870 on the campus of Monmouth College in Illinois, Kappa Kappa Gamma has since spread to 73 campuses all over the nation. Known for the well-known personalities on its roll, the house boasts of such women as Alice Duer Miller, Dorothy Canfield Fisher, Virginia Gildersleeve, Helen Wills Moody, and Lou Henry Hoover. This campus gained its chapter, Gamma Xi, on May 8, 1925. Entering actively into all campus projects, the Kappas have put especial emphasis on aiding the University Camp, participation in intersorority athletics, and all social events. On their own, the house has a social season consisting in part of the pledge dances, the initiation dances, and the Kappa Open House every December at the Los Angeles Tennis Club.

Josephine Butler
President





Left to right, first row, Seniors: Joan Grim, Mildred Hitchcock, Priscilla Jepson. Second row: Shirleyanne Mason, Joanna Rock. Juniors: Catherine Albrecht, Dolores Bunts, Yvonne Hamilton, Irene Madaras, Barbara Ward. Third row, Sophomores: Muriel Black, Jean Bowers, Jean Breninger, Eleanor Campbell, Virginia Copeland, Winifred Fien, Hazel Henderson. Fourth row: Frieda Liebscher, Dorothy Withely. Freshman: Meta-Marie Amiot. Pledges: Rosalie Brown, Annabelle Frederick, Marilyn Moon, Charlotte Thorne. Not pictured: Dorothy Gilman, Jean Herring, Marjorie Smith.

P H I M U



Joanna Rock
President

Founded	1852
Active chapters	64
Inactive chapters	0
Membership	14,000

The origin of Phi Mu took place on the campus of Wesleyan College, Macon, Georgia, but it was in 1904 that it adopted its present Greek letter name. Biggest event on the house's calendar in 1939 was the absorption of Alpha Delta Theta, a former national sorority. As one of the oldest women's groups, Phi Mu naturally has a number of prominent members: May Merrill Miller, Judge Annabelle Matthews, and Mrs. Ogden Campbell. 1927 was the date for the establishment of the Eta Delta chapter on this campus, and since that time has entered into the national's support of the Healthmobile, a child hygiene truck operating in the state of Georgia. Socially awake, the U.C.L.A. chapter gives two formal dances each school year in addition to a number of informal gatherings.

Founded 1910
 Active chapters 20
 Inactive chapters 8
 Membership 4,850

Begun on the campus of the University of Nebraska in 1910, Phi Omega Pi has as its ideal the promotion of friendship among women students and to aid its members in social and intellectual advancement. The local chapter, since its inception in 1925, has wholeheartedly entered to the organization's useful charity: the prevention of blindness among small children. Phi Omega Pi is proud of its exceptionally successful membership, for it claims such women as Olga Steig, Dr. Huberta M. Livingstone, and Dorothy Ayers Loudon. Leading the house through a well administered year, Betty Jane Curtis has been noted especially for the well run and attended Christmas and Spring formals.



Betty Jane Curtis
President

PHI OMEGA PI

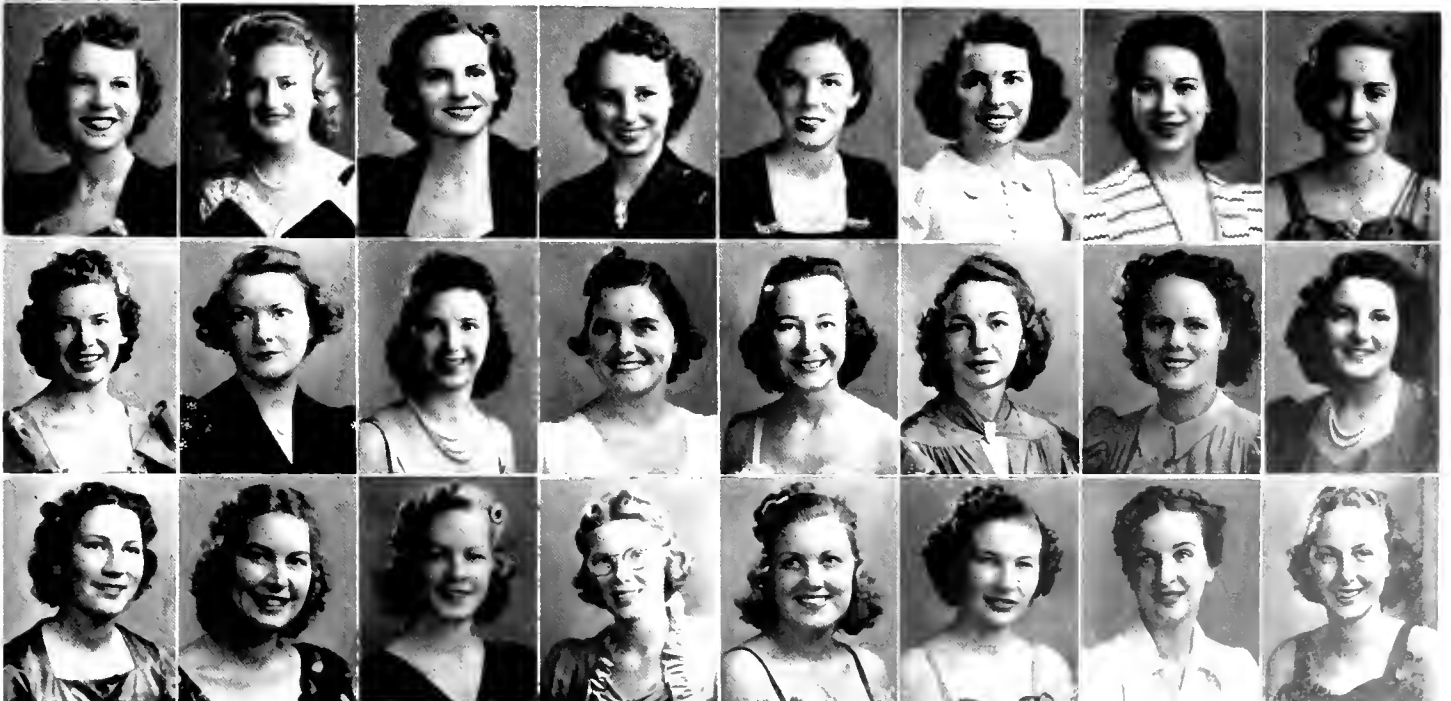

Left to right, first row, Seniors: Jane Callham. Second row: Betty Jane Curtis, Theada Erikson, Betsy Ross. Juniors: Doris Beaver, Helen Gorman, Betty Goulet, Marcella LeGer. Sophomore: Ann Bringer. Third row: Margaret Painter, Jean Stevens, Norma Waterhouse. Pledges: Elizabeth Farrar, Jean Fetherolf, Peggy Goulet, Jeanette Jellison, Barbara Jones. Fourth row: Jeanette Lake, Bobbie Lou Marlatt, Eleanor McAllister, Margaret McCollim, Cynthia Mills, Darlyne Mohr, Beverly Snyder, Helen Willey. Not pictured: Barbara Gailmard.



Sally Grady
President

Founded	1867
Active chapters	82
Inactive chapters	0
Membership	32,485

At Monmouth College in 1867 Pi Beta Phi was founded, as one of the earliest women's college sororities. Pi Phi was also the first to establish alumnae clubs of which it now has 188. Besides being the leader in this function, the house has a claim to being first in starting an altruistic social project. To be expected are prominent members—women like Mrs. Calvin Coolidge, Carrie Chapman Cott, and Mrs. J. F. Balfour. Pi Beta Phi appeared at U.C.L.A. in 1927 with its California Delta chapter. Since that date the chapter has entered into the national's charities: the support of the Pi Beta Phi Settlement School in Gattlenburg, Tennessee, and the maintenance of fellowship funds and student loan funds. Socially alive the Pi Phis are known for the quality of their winter and spring formals.

P I B E T A P H I



Left to right, first row, Seniors: Barbara Allen, Dorothy Brower, Alice Burns, Patricia Cavanaugh, Laura Chapman, Doris Gear, Elizabeth Hill, Phyllis Hoffman. Second row: Jean Nesbitt, Patricia Stanley. Juniors: Barbara Bassett, Janet French, Sally Grady, Patricia Jones, Barbara Mann, Ethel McCarthy, Emma Puthoff, Ida Puthoff, Mary Shorkley. Third row: Dorothy Thornburg, Alice Williams. Sophomores: June Barber, Barbara Buff, Jean Fulcher, Vivian Harth, Vana Haupt, Betty Jesse, Patricia Morrissey, Rosemary Pennington, Jean Sleight. Fourth row: Virginia Snure, Dorothy Stanley, Betty Upham. Freshmen: Isabel Darbyshire, Ann Kaiser, Ella Keane, Margaret King, Roberta Law, Patricia McCarthy, Mary McNeal, Marjorie Moffatt. Fifth row: Elizabeth Scott, Eleanor Thomas. Pledges: Phyllis Creighton, Alice Grimes, Polly Hayward, Louise Magill, Zoula Nunn, Jean Rouse, Sue Reynolds, Louanne Spratt, Betty Traylor. Not pictured: Katherine Barman, Betty Bole, Degolia Earl, Carlotta Stoddard, Dolly Wilson, Patricia Hartley, Mary Elizabeth Perkins, Luanna Hay, Jean Morse, Betty Anne Boash, Patricia Corder.



Left to right, first row, Seniors: Elizabeth Appleman, Evelyn Bluemle. Second row: Muriel Bohning, Marian Cameron, Winifred Caridis, Margaret Chisholm, Jean Daniels, Dorothy Dean, Harriet Hadley, Annabel Johnson, Mary Korstad, Florence Kuhlen, Rhona Leake. Third row: Janice Payne, Julia Richter, Beth Watkins, Kathryn Way. Juniors: Nelda Bowen, Virginia Ann Clapper, Janice Froiseth, Thyra Naughton, Claire Newman, Dolly Reeves, Barbara Sheldon. Fourth row: Margaret Teague, Phyllis Ward, Lillian Westman. Sophomores: Velma Alden, Kathryn Baumgardt, Helen Briggs, Betsy Burns, Kathleen Denbigh, Marian Just, Marybelle McIntyre. Freshmen: Gretchen Burns. Fifth row: Vivian Hemsath, Nancy Millar. Pledges: Doris Ayres, Marguerite Bass, Margo Craft, Margaret Duff, Eleanor Emtman, Bettie Jane Highland, Barbara Knuth, Elizabeth Schloten, Genevieve Sweeney. Not pictured: Eleanor Jones, Emily Scott, Lois Marie Zelsdorf.

S I G M A K A P P A

Founded	1874
Active chapters	42
Inactive chapters	2
Membership	10,335

Colby College of Waterville, Maine, was the scene for the first meeting of Alpha Omicron Pi in 1874. The founders of the sorority were the first five women ever to enroll in the college and for that reason banded together to form the bonds of fellowship that exist in the house until today. Establishing itself on this campus in 1925, the house initiated the Alpha Omicron chapter which was led for the past year by Margaret Chisholm. Carrying on the national's altruistic enterprise, the Maine Seacoast Mission, the local chapter has inaugurated an annual benefit dance to raise funds for its support. Also entering into the school's philanthropies, it actively aids the University Camp Fund by another annual dance. Leading the alumnae parade are Anne Stonebreaker, Mildred Struble, and Jessie Locke Moffet.



Evelyn Bluemle
President



Left to right, first row: Seniors: Anne Borchard, Margaret Clayville, Margaret Cornwell, Vera Lee Hawn, Gail Martin, Lucille Thomas. Juniors: Marcy Davis. Second row: Mary Nalle Graham. Sophomores: Shirley Bystrom, Mary Evans, Ruth Gates, June Jellineck, Annalu Larey, Marjorie Lawson, Peggy Lee Teachout. Third row: Peggy Whyman. Freshmen: Harriette Field, Mary Gallagher, Margaret Phillips. Pledges: Marjorie Heer, Marjorie Needham, Betty Lou Plotkin, Peggy Sheldon. Not pictured: Norma Hazelton, Betty McKnight, Dorothy Walter, Myrna Adams, Kay Howse, Fern Swan.

THETA UPSILON



Anne Borchard
President

Founded	1914
Active chapters	26
Inactive chapters	4
Membership	4,163

Theta Upsilon got its start at the University of California at Berkeley in 1914, and since that date a steady rate of growth has brought it to the present strength of 26 active chapters. Omicron chapter, initiated in 1927, has followed the ideals of the national in that it brings together girls who have principles in common. The national organization indulges itself philanthropically in aiding the support of Berea College, an institution for the benefit of underprivileged children in Kentucky. In the social field, Theta Upsilon has had a good record with Winter and Spring formals at the Grove and an Oriental Dance in the house. The chapter holds an annual Fathers' Banquet and semi-annual Parents' Dinners.

Founded 1898
 Active chapters 64
 Inactive chapters 10
 Membership 12,500

At Virginia State Normal, Farmville, Virginia, Zeta Tau Alpha was formed to fill a need for more sororities on southern campuses. In spreading to other parts of the country, the house came to the U.C.L.A. campus with the Beta Upsilon chapter in 1926. Nationally, the sorority engages in the philanthropic enterprise of supporting the Children Health Center at Currin Valley, Virginia. A list of leading feminine personalities belonging to the organization would include such well known names as Faith Baldwin, Judge Ellen K. Raedy, Ellen Hall, and Marion McMullan. The local chapter has been an active social factor on campus and among its especially well known events are the traditional benefit dance, an affair held in conjunction with the S.C. chapter; the Mardi Gras Ball in the fall of each year; and the annual White Violet Formal Dance.



Janet Barry
 President

Z E T A T A U A L P H A



Left to right, first row, Seniors: Aileen Walter, Margaret Corum, Jean Grey, Marjorie Griffin, Roberta Jorgensen, Janice Lipkina. Second row: Elin Pfirman, Dorothy Torchia. Juniors: Janet Barry, Jane Duling, Mary Jean Galvin, Rhoda Mace, Olive Zanella. Sophomores: Marjorie Jorgensen. Third row: Mary Lauterwasser, Dona Rita McCune, Josephine Renzi. Freshmen: Irene Galvin, Margaret Hollingsworth, Emmy Lou Johns. Pledges: Shirley Aspin, Pamela Barry. Fourth row: Lila-Jeanne Begue, Oma Dear, Elsa Edwards, Camilla Johnson, Mary Ann Low, Emily Marquardt, Alison Miller, Ruth Rouse. Not pictured: Beverly Gardner, Ruth Lawrence, Elaine Monkhouse, Catherine Russell.



Esther Cooke
President

Founded	1912
Active chapters	24
Inactive chapters	3
Membership	22,515

Theta Phi Alpha was organized on the campus of University of Michigan, Ann Arbor, Michigan, in 1912 for the purpose of providing a Catholic environment for Catholic students at non-Catholic colleges and universities. Prominent women are prevalent on their rolls and a fair sample of them would be Anna Rose Kempel, Rose McKee Emerson, Dr. Ellen M. Geyer, and Dorothea Wagner. Here at U.C.L.A., Theta Phi Alpha absorbed the local sorority, Rho Mu Pi, in 1926 to become an active part of the campus life. Socially, the house, led by Esther Cooke, has especial pride in the success of its two semi-annual formal dances.

THETA PHI ALPHA



Left to right, first row, Seniors: Rita Ahern, Patricia Anderson, Roberta Anderson. Second row: Esther Cooke, Marie Kahn. Juniors: Roberta Chambers, Mary [unclear], [unclear], [unclear], [unclear], [unclear]. Third row, Sophomores: Vilma Jarabek, Marcella McCorry, Mary Jane Reilly. Freshman: Mary Jo Smith. Pledges: [unclear], [unclear], Betty Enlund. Not pictured: Beatrice Micheli, Leonore Nutt.



Left to right, first row: Constance Bell, Beverly Brown. Second row: Eleanor Cleland, Frances Corcoran, Betty Hauser, Marjorie Howe, Margaret Jones, Betty Lee, Mildred Lindroth. Third row: Margaret Lundall, Mary Jane Mendelsohn, Annabel Mitchell, Janet Mosher, Eleanor Nichols, Constance Park, Polly Parker. Fourth row: Betty Rhodes, Virginia Schmissrauter, Exie Stevens, Helen Stinchfield, Betty Warnack, Helen Willeford, Loretta Zager. Not pictured: Jeanne Oswald, June Elliott, Louise McCord, Joanne Jenkins, Connie Renkesser, Roberta George, Ida Mae Carlston, Dorothy Weiner, Hazel McCarty, Irene Williams, Mimi Munter.

PHRATERES CABINET

Phrateres Cabinet is a coordinating body, which functions as a unifying group for the whole body of Phrateres as each individual dormitory has its own activities and programs. The cabinet plans activities for the group as a whole, and has about one activity a month. The membership of the cabinet is composed of the president of each dormitory, and the president of Philia. However, the officers of the group are selected by every member of Phrateres from the group as a whole, in other words the actual officers of the Cabinet may not be holding any other offices in their respective houses but are chosen at large from the entire membership of 600 women. The activities planned by the Cabinet include a tea in September to acquaint girls who are likely to become members. Later, there is a fireside party for new members from each dormitory. In November there is a barn dance, and in December a fashion tea at Bullock's Westwood. In February they have another tea, and in March two affairs: a fun house party and a formal dance at the Santa Monica Beach Club. And in May comes the installation banquet.



Mary Elizabeth Lee
President



Left to right, first row, Juniors: Elizabeth Farrar, Dorothy Halliday, Margaret Lundahl. Second row: Margaret McCollim. Sophomore: Margaret Watson. Freshmen: Mary Jane Mendelsohn, Esther Pines, Ruth Wieneke. Special: Elizabeth Nesbitt. Not pictured: Viola Akehurst, Lillian Hall, Mary Mayo, Elizabeth Meyer, Maud Nelson, Marjorie Pirby, Sally Shaw, Rachel Stafford, Naoma Troxell, Bobbie Friend, Margaret Heidenrich, Blendine Hoyst, Carolyn Rains, Margaret Ralston, Signe Stenehjem, Edith Bevan, Norma Dennis, Elizabeth Early, Ruth Fisher, LaRue Geiger, Helen Goldman, Christine Ham, Lois Lasker, Margaret O'Conner, Yolanda Pasquini, June Robertson, Virginia Smith, Mary Spoor, Betsy Suddarth, Barbara Symms, June Walling, Marjorie Webb, Doris Wenitraub, Ruth Winingger, Phyllis Brand, Lee Harrell, Virginia Keaton, Kathleen Kidd, Alene Newman, Edythe Pecker, Mary Thilo, Mary Berry, Jane Duchering, Gloria Feld, Miriam Gelperin, Peggy McConnel, Polly McConnel, Patricia Phelan, Alice Wheeler, Blanche Connor, Elizabeth Stewart.

BANNISTER HALL



Margaret Lundahl
President

Since its construction in 1929, Bannister Hall has served as the campus headquarters for some fifty women each year. Providing social entertainment as well as living facilities, the hall engages in the presentation of open houses, informal dances, and casual gatherings around the open fireplace. A sub-chapter of Phrateres, the group lives up to its motto, "Famous for Friendliness", and enters into all Phrateres events.

Westwood Hall, formerly Doheny, first appeared as a women's living group in 1929 and was simultaneously installed as a sub-chapter of Phrateres. As active as any more closely knit organization, the sub-chapter enters into all Phrateres events putting especial emphasis on the aid given to campus charities. On the social side of the ledger was a complete set of events: winter and spring formal supper dances, a theatre party when the hall took over the Theatre Mart to see *The Drunkard*, and a long list of open houses, house dances, and teas. It has been said that the major problem of Westwood Hall is to get enough telephones in the building to accommodate the 100 women that live there.



Eleanor Cleland
President

WESTWOOD HALL



Left to right, first row, Seniors: Beverly Brown, Eleanor Cleland, Geraldine Goodnight, Elizabeth Klockseim, Muriel Morrissey, Elna Swanson. Second row: Mary Alice Wright. Juniors: Flo Bergling, Marjorie Davis, Martha Williams. Sophomore: Jean Ramsing. Freshman: Puth Adelman.



Betty Rhodes
President

Douglass Hall appeared on the U.C.L.A. campus in the same year as the university, 1929. In the hall, many of the school's prominent graduates have been members of the Douglass sub-chapter of Phrateres: women such as Ilse Huttner. Living in the hall now is Evelyn Boldrick, Southern California singles and doubles badminton champion. Entering into all-Phrateres social and charitable work, the hall also acts as a separate unit in such affairs. Among its most notable social events are the formal Christmas Tree Dinner and Party, the annual winter and spring formal dances, and the formal graduates' dinner. Besides these dances and parties, there are also various open houses and informal dances. In the ledger of aid to needy persons, Douglass contributed its part by holding a benefit for the University Camp.

D O U G L A S S H A L L



Left to right, first row, Seniors: Pearl Finn, Eleanor Nichols. Second row: Helen Rohrs, Marjorie Schmidt. Juniors: Margie Lee Brown, Janice Coffman, Betty Davis, Ona Louise Dear, Patricia Peterson, Betty Rhodes. Third row, Sophomore: Nelda Row. Freshmen: Sallie Barnett, Marilyn Berkley, Evelyn Brewster, Dorothy Ann Brown, Minam Burwell, Barbara Chambers, Irene Deck. Fourth row: Audrey Hughes, Rosemary Lawbender, Carrie Lee Patridge, Laura Lee Phelps, Nancy Prescott, Phyllis Roduner, Phyllis Root, Irene Shanklin. Not pictured: Elizabeth Deacon, Irma Hartman, Henny Johnson, Linette Card, Ruby Gentry, Anna Fearols, Alberta Stokes, Wanda Todd, Elsie Tyler, Eula Wood, Evelyn Boldrick, Geraldine Bryson, Eva Cassirer, Marian Cole, Peggy Fogle, Elizabeth Steinman, Betty Taylor, Dorothy Johnson, Louise Jones, Mildred Rohrs, Flora Gano, Barbara Hackett, Jane Jackson, Margaret Kell, Gladys Larkin, Olga Lobastoff, Lillis Nerling, Leslie Newton, Gerry Peck, Gwendolyn Ritter, Delores Simms, Mary Lou Young.



Left to right, first row, Seniors: Marjorie Griffin, Mabel Jorgenson, Valerie Lanigan, Dorothy Malendy, Melina Morley. Juniors: Kitty Cooley, Margaret Rowe. Second row: Elizabeth Scholten, Betty Warnack, Wilma Wiles, Loretta Yager. Sophomores: June Breck, Nancy Garrison, Marjorie Middlemiss, Barbara Perry, Lyla Sherwood. Third row: Caroline Tupper, Marjorie Wilkie. Freshmen: Evelyn Brewster, Rosalie Brown, Gretchen Burns, Margaret Costello, Virginia Grace, Margaret Hollingsworth, Delores Hornfeld. Fourth row: Marilyn Moon, Maxine Movius, Florence McManus, Norrisa Paulson, Shirley Rosenbaum, Doris Schow, Peg Sheldon, Joan Tingley, Jean Warriner.

P H I L I A

Philia is a sub-chapter of Phrateres. Its purposes are to promote friendly relations among women on campus, and an opportunity to make more frequent contacts with their associates. Philia is a democratic organization, membership being open to any woman who lives at home or in a sorority house and who wishes to be a member of Phrateres. Many and varied are the activities of this organization. They start out in February with an Orientation tea to acquaint new women on campus with purposes and activities of Phrateres and its sub-chapters. This tea is followed by an Orientation dinner for those women who are interested in Philia alone. Prospective members must then pass an examination in the history of the chapter, after which there is a formal initiation dinner. On April 10 Philia gave a fashion show and tea. Other affairs include a sport dance with buffet supper, a Mother's tea, a dinner with the Cal Men, and a picnic.



Betty Warnack
President



Marjorie Howe
President

It was in September of 1931 that the largest student residence at the University, Hershey Hall, was founded. In the length of time that Hershey has been at U.C.L.A., it has made its presence known to every student interested in the affairs of the University. Its social events—bi-monthly tea dances, the two formals, the informals, and the open house—have made campus history. The University Camp has received Hershey's enthusiastic support, and the Hall's special events make campus life more enjoyable for the 130 women who reside in it. Among the prominent alumnae of Hershey are such leaders as Ann Stewart Stockton, Mary Frances Hawkin, and Nancy McClish.

M I R A H E R



Left to right, first row, Seniors: Virginia Anderson, Mary Elizabeth Clark, Frances Corcoran. Second row: Jane Dickman, LaVona Gebb, Betty Hauser, Ann Stewart Stockton, Betty Lee, Lois Lyle, Lois McConnell, Janet Mosher. Third row: Rosa Maria Parra, Exie Stevens, Billye Trowbridge. Juniors: Virginia Anderson, Jane Brader, Jane Christensen, Adrienne Ferrell, Margaret Gauci. Fourth row: Merticee Gunther, Marjorie Howe, Katherine Nuffer, Pauline Nuffer, Virginia Schmissrauter, Billie Mae Thomas, Esther Zegar.

Not pictured: Elizabeth Carbee, Mildred Eason, Helen Fischer, Barbara Flesher, Geraldine Gidley, Geraldine Goecke, Barbara Halverson, Joy Harris, Garland Hirsch, Dorothy Neilson, Sara Scofield, June Snow, Josephine Sully, Annell Sunderland, Mary Swift, Lois Tuchscherer, Jane Baxter, Eleanor Childers, Peggy Dahlstrom, Ellamac Fraser, Shirley Hinze, Virginia Keaton, Grace Luppescu, Barbara McLain, Mary Murata, Sibyl Passman, Kathleen Skelly, Anne Thieme, Ruth Wechtel, Georgette Willett, Patricia Ackerman, Helen Albert, Phyllis Arnim, Billie Becker, Mary Bennett, Barbara Bettin, Jean Beswetherick, Agnes Boland, Elizabeth Brockmeier, Jean Condie, Marjorie Coombs, Elizabeth Early, Charlotte Fallis, Annette Foaner, Lovina Goulter, Virginia Hartman, Leola Hetzler, Sheila Hughes, Juanita Murdock, Carmen Penwarden, Lillian Regan, Gwen Ritter, Louise Wolff, Rosemary Zeigemeier, Evelyn Allen, Nadine Brown, Margaret Corey, Nadine Davis, Mary Drinker, Grace Ivanhoe, Frances Koch, Pauline Moffat, Ruth Sallott, Betty Stark, Virginia Stone, Christine Strain, Elna Woodbury, Lillian Shade, Louise Shade, Virginia Stavley, Ardeth Study, Sachi Tamaki, Helen Taylor, Barbara Tilson, Patricia Wheeling, Dorothy Wirth, Mary Zerbel, Margaret Telford, Norma Dennis, Evelyn Downing, Jeanette Thomson, Noreen VanVliet, Agnes Nader, Virginia Reid, Jean Weill, Frances Corcoran, Isabelle O'Neil, Lucille Slotnikow, Nina Jo Reeves.



Jane Christensen
President

S H E Y H A L L



Left to right, first row: **Sophomores:** Jeanne Battelle, Betty Jane, Beattie, Antoinette Birsic. **Second row:** Carolyn, Betty, Frances, Louise, Ann Schmissrauter, Vivian Spradlin, Marcella Sutton, Betty Tomson. **Freshmen:** Mary Arnold, Edna Calvert. **Third row:** Mary Coburn, Barbara C, Nancy Garlinghouse, Margaret Hollingsworth, Barbara Hull, Beverly Kraemer, Renee LeRoy, Florence Macrae. **Fourth row:** Marjoleen Powers, Gloria Platt, Helen Rupert, Eleanor Thomas, Mary Frank Warren, Mary Elizabeth Ward, Elizabeth Williams, Bessie Mae Ferris.



Annabel Mitchell
President

In late 1929, Dean Laughlin, realizing the inadequate housing facilities for women on the new campus, called on several persons to build halls for women. Responding to this suggestion, Dr. Neil Rudy had constructed in 1930 the hall which bears his name. In the ten years since its inception, Rudy Hall has had six presidents of all-Phrateres and other prominent women including Betty Haddock and Phyllis Culbert. Outstanding social events for the past year would be the two formal dances, an open house, and several date dances. To fill out the social program there are orientation parties and date dinners. Each year at Christmas, the hall presents a family with its needs for a big dinner and supplies necessary for a complete week in addition to making annual contributions to the University Camp.

R U D Y H A L L

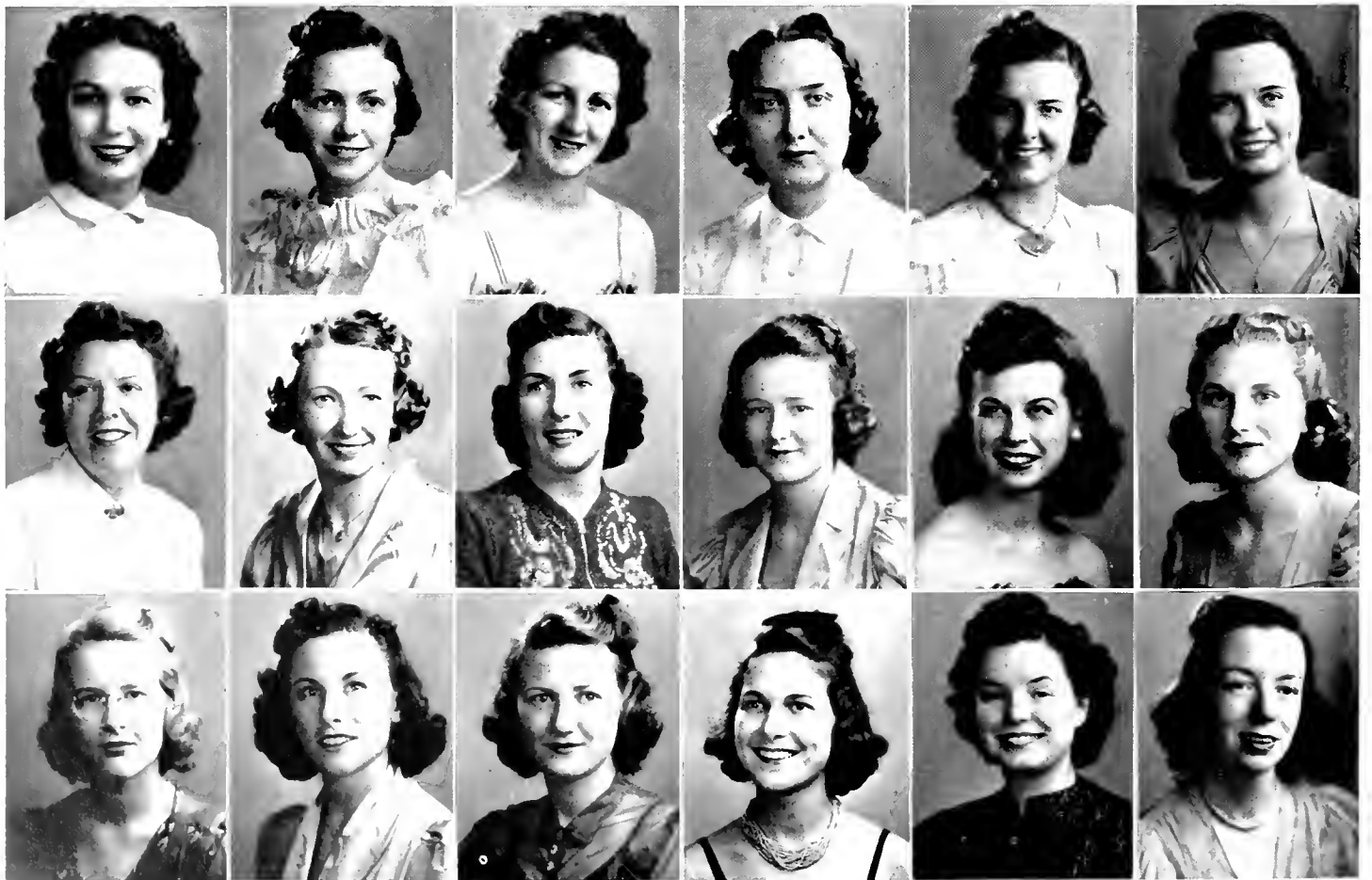

Left to right, first row, Seniors: Thelma Kemmerer, Reba Ladd, Annabel Mitchell, Nellie Mae Nelson, Eva Reed, Margaret Smith. Second row: Adna Elizabeth Swanson, Janice Whalen, Helen Willeford, Roxanna Wilson. Juniors: Barbara Craig, Juanita Hemperley. Third row: Barbara Knuth, Mary Ann Wink, Merna Talmage, Carolyn Wilson. Sophomores: Helen Crosier, Betty Freuhling. Not pictured: Betty Collins, Lucile Elder, Francis Evans, Ethel Geabard, Norma Lipp, Lila Norling, Toddie Riley, Marjorie Ablutz, Virginia Bertch, Betty Cropsey, June Elliott, Lois Jenner, Francis Sarson, June Ward, Jean Zarnack, Susan Armstrong, Jean Atchley, Coral Mae Bailiff, Marian Beach, Laura Bishop, Helen Bradford, Barbara Brown, Betty Craig, Charlotte Gage, Vera Harvey, Dayetta Hutchinson, Eunice Jones, June Lehigh, Joan Mahn, Marianne McKelvey, Anita Nicolaus, Helen Pifer, Norma Reid, Margaret Peters, Elaine Pess, Jean Schmid, Jean Stearns, Jessie Thompson, Nanette Walker, Nancy Wilson, Susan Baker, Betty Balliett, Margaret Clinch, Margaret Cross, Jean Crose, Betty Deacon, Georgia Evans, Irma Hartman, Edith Keim, Margaret McClintock, Jean Reed, Dorothy Weiner, Maxine White, Betty White, Beryl Langley, Beth Rogers, Sophie Stamer, Betty Stow.



Left to right, first row, Seniors: Elizabeth Agee, Jean Rae Berglund. Second row: Doris Cochran, Shirley Ferron, Ann Golay, Mildred Lindroth, Constance Park, Helen Stinchfield. Third row, Juniors: Joy Dalrymple, Ann Hendricksen, Edna Louve, Doris Messenger. Sophomores: Mary Anderson, Patty Dalrymple. Not pictured: Virginia DeBolt, Jeanette Evans, Lillian Forrester, Dorothy Mall, Jean Beswetherick, Helen Cunningham, Martha Cunningham, Elizabeth Dinnis, Jewel Gardner, Nan Hayden, Marjorie Mason, Agnes McKenna, Josephine McLellan, Betty Reed, Virginia Roberts, Virginia Bishop, Rosemary DeLiban, Virginia Dusch, Mary Greene, Wauneva Gunnet, Ruth Hermann, Barbara Hiatt, Janet Larson, Rosalie Lincoln, Margaret Matson, Fayma McDonauld, Mary Chapman, Margaret Clarke, Rita Germain, Elsa Nord, Lorraine Pitman, Vera Wygod, Doris Reed.

W I N S L O W A R M S

In the fall of 1929, Winslow Arms was opened to help alleviate the need for more and better living quarters for women students. Named after its owner, Donald Winslow, the hall was installed as a sub-chapter of Alpha Chapter of Phrateres in the Fall of 1930. On its roster have been such prominent women as Catherine Sackstefer and Ruth Healy. As well as supporting all the social events sponsored by Phrateres, Winslow is, within itself, a social unit. A spring formal, an annual open house for parents, and a series of open houses are among the affairs. Other activities include financial aid to the support of the University Camp and assistance to orphaned French children via Madeleine Carroll.



Mildred Lindroth
President

FRATERNITIES



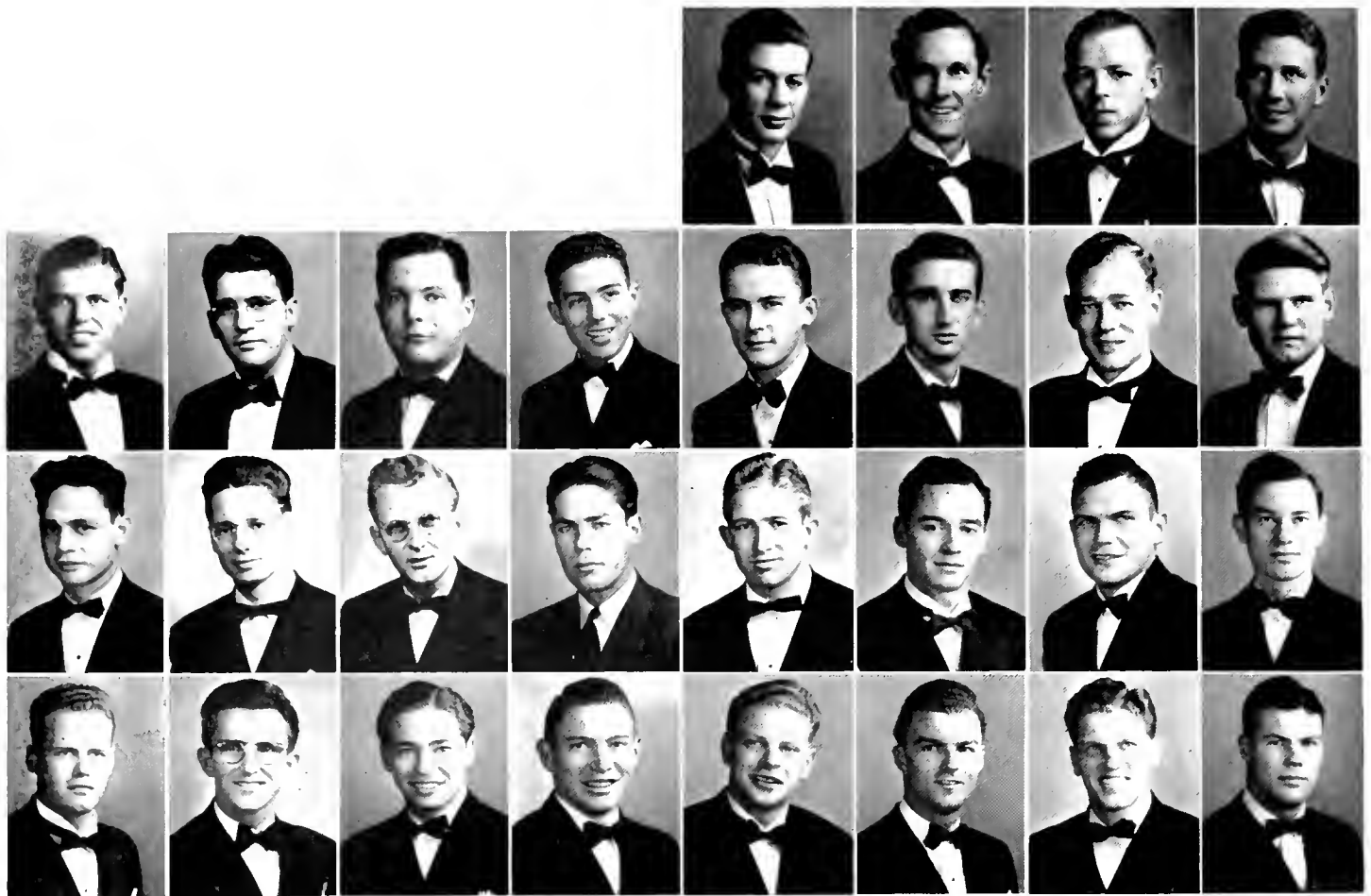

Left to right, first row: Dale Foster, Bob Tally, Frank Wasson, William Fields. Second row: Louis Knox, Henry Keeton, Julian Blodgett, Larry Carney, Charles Hart, Fred McPherson, Scott Miller, Robert Maynard. Third row: Francis Farias, Henry Vickerman, Robert Hoag, Richard Woods, Morgan McNeely, Harrison Latta, Carter Crall, Eugene Shapiro. Fourth row: Deane Briggs, James Hutchinson, Warren Cowan, Mason Flowers, George Bliss, Wallace Kindel, Sam Grudin, Crossan Hays.

INTERFRATERNITY COUNCIL



Julian Blodgett
President

The Interfraternity Council coasted through an eventless year without doing anything spectacular. Workhorse Scotty Miller was invaluable to President Julian Blodgett, serving as secretary, treasurer, and all-around trouble shooter. The council sponsored the annual Interfraternity Dance at the Beverly-Wilshire Hotel, where about 500 couples danced where there was room for 50. The only matter of importance to come up during the year was the \$150 yearly assessment to be levied against each house for the financing of an Interfraternity Advisor. Although a large number of houses voiced strong objections, the position, to be filled by Clyde Johnson, an alumnus of Phi Kappa Sigma, appears to have been settled. The patron saint of the council, Dean of Men Hurford Stone, was present at all meetings and showed a great interest in the welfare of the fraternity group on campus.

Founded 1865
 Active chapters 95
 Inactive chapters 22
 Membership 37,500

"No North, no South, no East, no West; but one great nation, heaven blest," was the timely motto of Alpha Tau Omega, founded in 1865 at the close of the Civil War. With a flair for the picturesque, fifteen members of the local chapter were quarantined this year with scarlet fever. While thus jailed, the fifteen men made up a pool which was to go to the first one coming down with fever. But as nobody else was afflicted, the money taken in the pool was given to a kiddie's camp. On campus are Junior and Sophomore class treasurers, Dick Patton and Al Paquin. Famous national members list Dean Noble of U.C.L.A., and Governor Blanton Winship, Governor of Puerto Rico. This year, the A.T.O.s have had an Alumni Barn Dance, an exchange dance with the Delta Sigma Phi fraternity at S.C., and an annual basketball tournament with the A.T.O. chapter at Occidental.



Alan Tarbell
 President

ALPHA TAU OMEGA

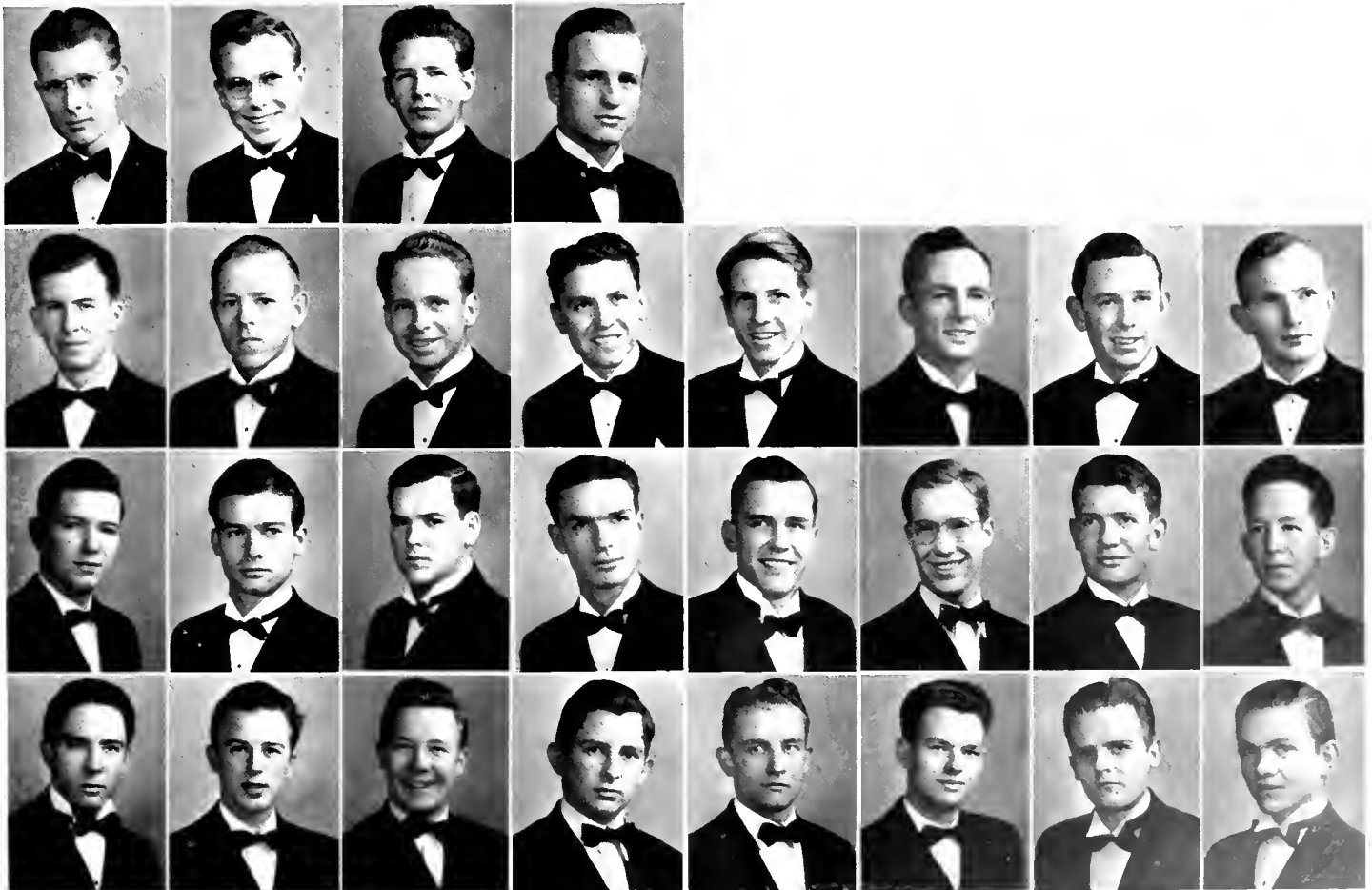

Left to right, first row, Graduate: Ray Olding. Seniors: Donald Bennett, Daniel Chapman, William Lennon. Second row: Arthur Walsh, Frank W. Juniors: John Dent, William Ewonus, Joseph Hawks, Harry Kirby, William Murphy, Richard Patton. Third row: Raborn Phillips, Jack Saunders, Alan Tarbell. Sophomores: Alan Elston, Paul Lane, Joe Luder, Tom McCarthy, Albert Paquin. Fourth row: Roland Partridge, Elbert Schinmann, John Sudduth, Robert Wolcott. Freshman: William Sanner. Pledges: Charles Coman, Lawrence Kollin, Robert Lewis. Not pictured: Richard Stevens, Merel Powers, Tefer Reynolds, Wayne Scott.



Robert Andersen
President

Founded	1928
Active chapters	2
Inactive chapters	0
Membership	114

The Alpha chapter of Alpha Gamma Omega was established on this campus in 1928. The organization now has a Beta chapter on the Berkeley campus and is making plans to go national in the near future. Alpha Gamma Omega was founded for the purpose of bringing together men interested in Christian activities. All the members are active in church and young people's work in their respective Protestant groups. Alumni members include Louis Perry, teaching assistant in the Economics Department on campus; Percy Crawford, President of King's College, Philadelphia; and Burton Goddard, Professor of Hebrew at Harvard University. Prominent undergraduate members are Bob Orr, All-Coast water polo goalie; and Ralph Hill, varsity track. The Alpha Gamma Omegas have an annual Founder's Day Banquet, and the organization also sponsors an annual snow party.

ALPHA GAMMA OMEGA

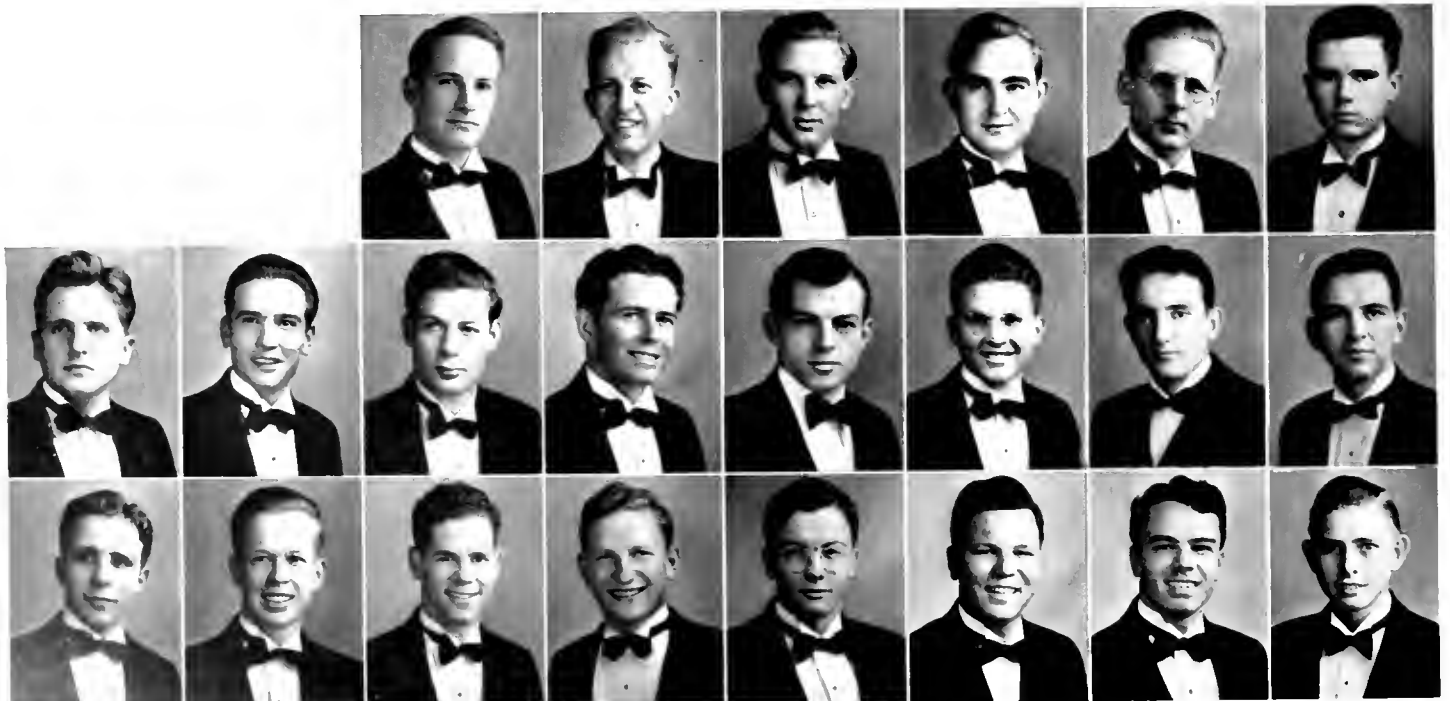

Left to right, first row, Seniors: Wilson Albright, Robert Andersen, Louis Knowles, Donald Nelson, Perry Schlack, Wayne Schlack. Second row, Juniors: Fredrick, Anthony, Roger Davey, Dale Foster, Paul Hamlin, Ralph Hill, Ira Smith, Frank Vanderhoof, Donn Yoder. Third row, Freshmen: Kenneth Boyd, William Lantz, Roland Peterson. Pledges: Kenneth Arnestad, Richard Brazier, Delbert Haskell, Carl Johnson. Not pictured: Don Austin, Kenneth Gold, Benjamin Gold, Louis Perry, Richard Griffin, Robert Orr, Dwight Pomeroy.



Left to right, first row, Seniors: Milnor Gleaves, Herman Haupt, Trafford Workman. Juniors: Joe Blake. Second row: Earle Dorrance, Donald Hall, Louis Knox, O'Neill Osborn, John Pennington, Robert Ward. Sophomores: Donald Arries, George Edwards. Third row: Wade Hill, Robert Orwig, Robert Wiley, Freshman: Gurney Smith, Pledges: Barry Crossman, Harold Gwynne, Roy Knox, George Reynolds. Not pictured: James Barr, John Ellingston, Jim Raker, Robin Williams, Forrester Mashbir, Thomas Pollock.

C H I P H I

Founded	1824
Active chapters	35
Inactive chapter	0
Membership	14,550

"We nearly shouted 'em down last time," say the Chi Phis, concerning the S.C.-U.C.L.A. grid fest last December. All this took place at the combined Christmas formal that the local chapter has with S.C. every year, the night of the S.C.-U.C.L.A. game, when the respective houses rehash the game, play by play. The Chi Phis also go Tyrolean once a year at a buffet-supper dance at their house, complete with Strauss waltzes, Bavarian polkas, and strains of "O Du Schone." Active in student organizations are the following Chi Phis: Bob Ward, President of the Y.M.C.A.; Milnor Gleaves, Associated Men Students Board member; and Robin Williams, varsity guard. Outstanding alumni of Chi Phi include Hiram Johnson, Senator from California; and the Right Reverend Frederick R. Graves, Bishop of Shanghai.



Joe Blake
President



Left to right, first row, Seniors: Ralph Dalton, William Johnke, Stanley Klausner, Frank Lindholm, Jim Mitchell, Robert Tally, Joe Viger. Second row, Juniors: Walter Allington, John Chapman, Charles Hughes, Leonard Roest, Eugene Winchester. Sophomores: William Anderson, Gordon Douglas, Monte Steadman, John Wardlaw. Third row, Pledges: Howard Bodger, Al Casarola, Robert Cowen, Roscoe Good, Harry Hanson, Harry Hosford, Earl Hughes, Brown Kincheloe, Bill Knoll. Fourth row: Stewart Laurenson, Homer Newman, Jack Palmer, Mickey Panovich, Ray Purpus, Nelson Rosemont, Walter Teubner, Ed Tyler, Belan Wagner. Not pictured: Lennis Ackerman, Charles Ross, Dick Hughes, Dennis Francis, Ted Kelly, Jim Thurmond.

ALPHA SIGMA PHI



Lennis Ackerman
President

Founded	1845
Active chapters	40
Inactive chapters	4
Membership	15,000

The first fraternity to build a house on campus, the local chapter of Alpha Sigma Phi was founded in 1926. At the fraternity now is an exchange student from the University of Florence, Fausto Ricci. From the local chapter, Jack Leggett is studying at the University of Rome. Prominent on campus are Bob Talley, concert pianist; Johnny Chapman, baritone; Joe Viger, quarterback; Monte Steadman, all-around athlete; and Jim Mitchell, awarded the trophy for the best scholarship and spirit on the football team. Distinguished alumni are Charles Kullman of the Metropolitan Opera; and George Marmaduke, governor of Missouri. Traditional for Bruin Alpha Sigs is the Black and White Dance to which members and their dates come dressed only in black and white. More famed is their Beach-comber Dance where everyone is costumed as a character from the Laughton picture, The Beach-comber.

Founded 1839
 Active chapters 90
 Inactive chapters 0
 Membership 45,740

Sarongs, grass skirts, and beachcombers spring up from all parts of the campus once a year when Beta Theta Pi gives its annual spring Tahitian Dance. Last year the Betas took part in a New Year's Eve Ball with the Phi Deltis and the S.C. Sigma Chis; and they also participate in the Miami Triad, a dance which commemorates the founding of three fraternities at Miami University. Other social activities of the Betas include golfing, flying (two members are licensed pilots), and indulging in interfraternity athletics. The Betas point with pride to on-campus members Fred Koebig, President of the A.S.U.C., and Jim Stewart, Chairman of the Religious Conference. Among distinguished alumni are the late Senator William Borah; Paul V. McNutt, Federal Security Administrator; and cartoonist Ding Darling.



James Stewart
 President

B E T A T H E T A P I

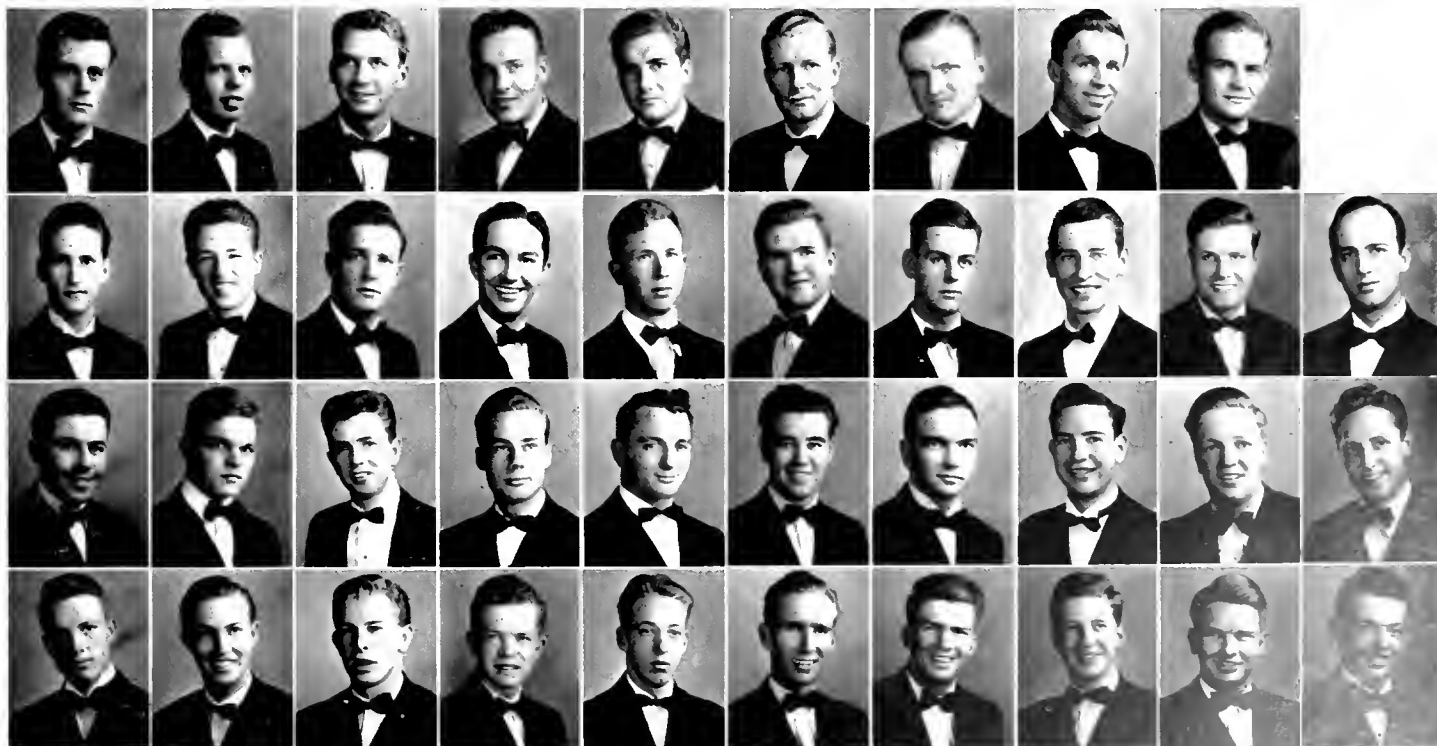

Left to right, first row, Seniors: Robert Alexander, Stephen Donohue, William Field, Robert Galloway, Charles Horton, Fred Koebig, Paul Martin, Robert Martin, George McMahon. Second row: William McWethy, James Stewart. Juniors: Orville Clark, Joseph Gannon, Charles Snodgrass, Tommie Jones. Sophomores: Thomas Bagget, Frederick Bemis, John Christiansen, Howard Culver. Third row: Howard Douglas, John Eckenack, Robert Hummel, William Jones, Edward Smyth, Thomas Soriero, Walter Switzer, Donald Wells, James Zastro. Freshmen: Richard Daily. Fourth row: Clifford Dancer, Robert Hill, Norman Lyon, Robert Thomas, Alexander Vail. Pledges: Donald Brubaker, Warren Edwards, Bradford Hovey, Chuck Johnston, John McLeah. Not pictured: Jack Anderson, Melvin George, Jack Wadsworth, Russell Jacobs, Robert Olier, Guy Freutel, James Van Scoyoc, Wells Morris.



Joseph Oyster
President

Founded	1890
Active chapters	34
Inactive chapters	8
Membership	12,350

Four editors of college dailies on the Pacific Coast are members of Delta Chi. On our own campus we have Delta Chi Dick Pryne, editor of the Daily Bruin. Originally, the organization started as a professional legal fraternity, and although the house has no professional restrictions, the large number of legal alumni is notable. As alumni members, the house has Mayor Fletcher Bowron, and many of the superior court judges in Los Angeles. Members of the local chapter include Phi Beta Kappa Joe Oyster; and Rally Committeemen, Henry Keaton, and Harold Nygren. At the moment the Delta Chis are parking their cars in the street because they tore up their garage to make a pine-panelled rumpus room. This past semester, the chapter entertained its national president, Dean M. Thompson of the University of Illinois.

DELTA CHI

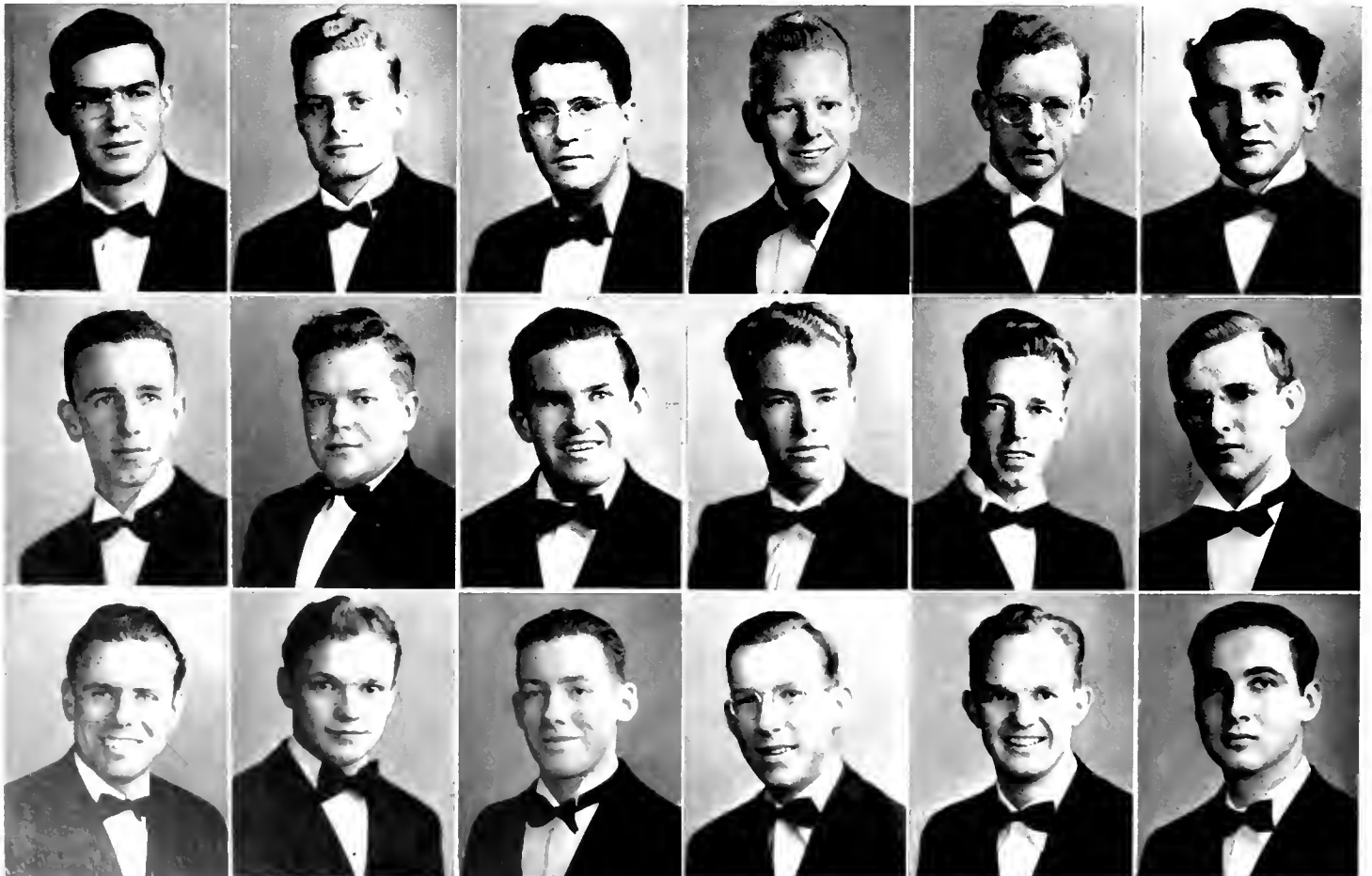

Left to right, First row, Seniors: Fran Barker, Spencer Edwards, Henry Keaton, Joseph Oyster, Richard Pryne, Juniors: Charles Braithwaite, Second row: Juniors: Robert Howard, Leon Miller, Third row: John Paterson, Robert Pritchard, Freshman: Robert Pritchard, Pledges: Gene Haddock, Eugene MacDonald, Charles Pidgeon. Not pictured: Robert Wright, David MacFarland, Lloyd Tevis, Robert Pritchard, Robert Nichols.

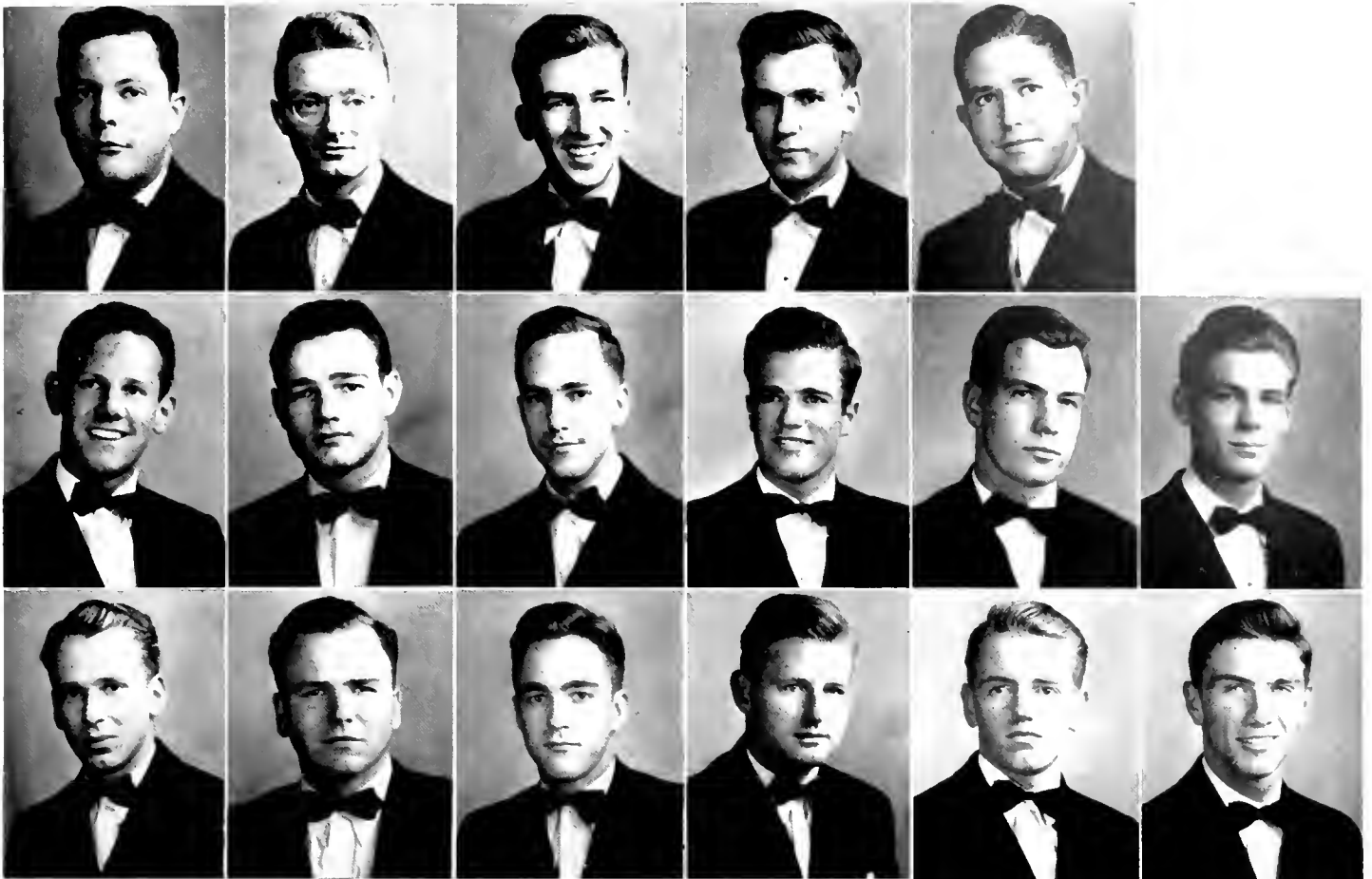

Left to right, first row, Seniors: Julian Blodgett, Charles Ernst. Juniors: Edward Breen, Franklyn Dana, David Duque. Second row: William Petiz. Sophomores: Alexander Cameron, Edward Gair, John Hustler, Howard McCulloch, Albert Ralphs. Third row, Pledges: Stuart Cross, James Evans, Freeman Gossett, William Hodge, Douglas Laidlaw, James A. Stuart. Not pictured: Thomas Duque, Edward Gould, Robert Morton, Terry Holberton, Deveraux Johnston.

DELTA KAPPA EPSILON

Founded 1844
 Active chapters 48
 Inactive chapters 10
 Membership 27,000

Theta Rho, the local chapter of Delta Kappa Epsilon, was founded in February, 1932, in conformance with the established Deke policy of colonization. The charter members were obtained from the chapters at Berkeley and Stanford. Now a very prominent house on campus, the Dekes number among their members: Julian Blodgett, President of Interfraternity; Ned Breen, member of the Organizations Control Board; Bob Morton, Senior Football Manager; and Sandy Cameron, Basketball. Among alumni members are Babe Horrell, Theodore Roosevelt, J. P. Morgan, and Harold Janss. Social events include a Founder's Day Picnic at Point Magu, participation in the Four-Way Formal, as well as a traditional formal dance at Bel-Air. For a social event with a novel turn to its title, the Dekes have the "Last Supper," a stag affair, at the end of every Spring semester.



Julian Blodgett
 President



Left to right, first row, Seniors: Lawrence Carney, Fred Flo, Charles Folker, Boyd Harris, Joe Lang, Henry Milledge, Kimball Moore. Second row: Cy Trask, Tad Twombly. Juniors: William Coston, Lloyd Dunn, Harry Freeman, Donald Hardin, William Phillips, Wayne Rives, Ray Rosecrans, Andrew Smith. Third row: Barry Sugden, William Thomas, Norman Todd, Thomas Wright, Jack Wynns. Sophomores: Phillip Anderson, John Bohn, Keith Cochrane, William Ramsdell, John Severson. Fourth row, Freshmen: Waldo Percy, Frank Spearman, Donald Wall. Pledges: William Alberts, Bill Brown, Frank Cary, Dave Driscoll, Martin Fisher, Ralph Gabriel, James Gardner. Fifth row: Clarence Johnston, Jack Mendius, Zell Myers, William Pagen, Kenneth Rewick, William Schallert, Wesley Snappy, James Shurreffs, Robert Singleton, Jim Wood. Not pictured: Thomas Crooks.

DELTA SIGMA PHI



Lawrence Carney
President

Founded	1899
Active chapters	46
Inactive chapters	5
Membership	10,900

Nationally founded in 1899, the local chapter of Delta Sigma Phi came into existence in 1929. A traditional Delta Sigma Phi affair is their Carnation Ball given this year at the Beverly Wilshire. The Delta Sigs, because of their national informal ritual, are commonly known as sailors, so every year they have a Sailor Dance at the house which is decorated with movie props to represent a ship, replete with ship's wheels and a gang plank over which the guests enter. The fraternity takes to the sea once a year after Spring finals, for a yacht trip to Catalina. They also make an annual snow trip to a camp in Big Pines between semesters. Among Delta Sig alums are three successful musicians: Jan Garber, Hal Kemp, and Ted Weems. On the Bruin campus are Bruce Johnson and Fred Flo, members of Blue Key; and Business Manager of the Bruin, Boyd Harris.

Founded 1850
 Active chapters 39
 Inactive chapters 16
 Membership 11,960

With enough crewmen in the house to make a full boatload, Phi Kappa Sigma also includes a varsity hockey star, Jim McPhee, among its members. Claude Swanson and the DuPonts are among prominent alumni. Socially active, the Phi Kaps traditionally give date dinners before the night football games, as well as frequent date luncheons throughout the year. A Skull Dance at which the guests come costumed as someone from the past is an annual tradition of the Phi Kaps, as a skull is one of the emblems on their crest. Other Phi Kappa Sigma activities include a Hawaiian Dance, and a Founder's Day Banquet, as well as a Christmas Stag and an Alumni Stag, at which the feature of the day is a baseball game between alumni and actives. At Christmas, the Phi Kaps play Santa Claus to a group of underprivileged boys.



Emmett Harvey
President

PHI KAPPA SIGMA



Left to right, first row, **Graduate:** Burwell Palm, **Seniors:** Robert Barnard, Robert Brady, Robert Brose, George Carmack, **Second row:** Robert Dyer, **Third row:** Findley, Harold Fraser, John Goff, Emmett Harvey, Harrison Latta, Carvel Moore, Charles Norton, Robert Streeton, Vic Stancliff, **Third row, Juniors:** Stanley Aylmer, Robert Burnette, Bruce Crane, Roy Doupe, Carl Ghormley, Luther Hiltner, Warren Hostler, Arl McCormick, **Sophomores:** Lee Clark, Hanford Files, **Fourth row:** Edward Hillie, **Freshmen:** Seibley Buffum, Lou Danielson, Max Dunn, **Pledges:** Ray Avery, Joe Axline, Howard Bullen, Phillip Dowds, Ralph Donnelly, Neal Dundas, **Fifth row:** William Goodrich, George Grey, Louis Heintz, James McPhee, Hugh Plumb, Jess Ranker, Jerome Roland, Harley Taylor, Lew Williams, Paul Wolven. **Not pictured:** John Inman, Roy Rhoades.



Charles Hart
President

Founded	1858
Active chapters	75
Inactive chapters	0
Membership	31,000

Originally organized for the purpose of bringing eight close friends together, Delta Tau Delta has considerably expanded since it was founded in 1858. The U.C.L.A. chapter went national in 1926. Among prominent on-campus members we find Del Lyman, football; Vic Miller and Bill Kugler, senior basketball; Harley Merritt, varsity tennis; and Whitey Knutson, President of Scabbard and Blade. Prominent national members are Henry Wallace, Secretary of Agriculture; Nelson Johnson, Ambassador to China; Irving J. Reuter, Governor of Colorado; and Pinky Tomlin, song writer and band leader. The outstanding social event hosted by the Delts is the Bowery Dance. On this occasion the house is turned into an extravagant bowery scene with the aid of studio props. The top formal event is the Delta Tau Delta-Delta Gamma Ball, held annually in the Biltmore Blueroom.

DELTA TAU DELTA

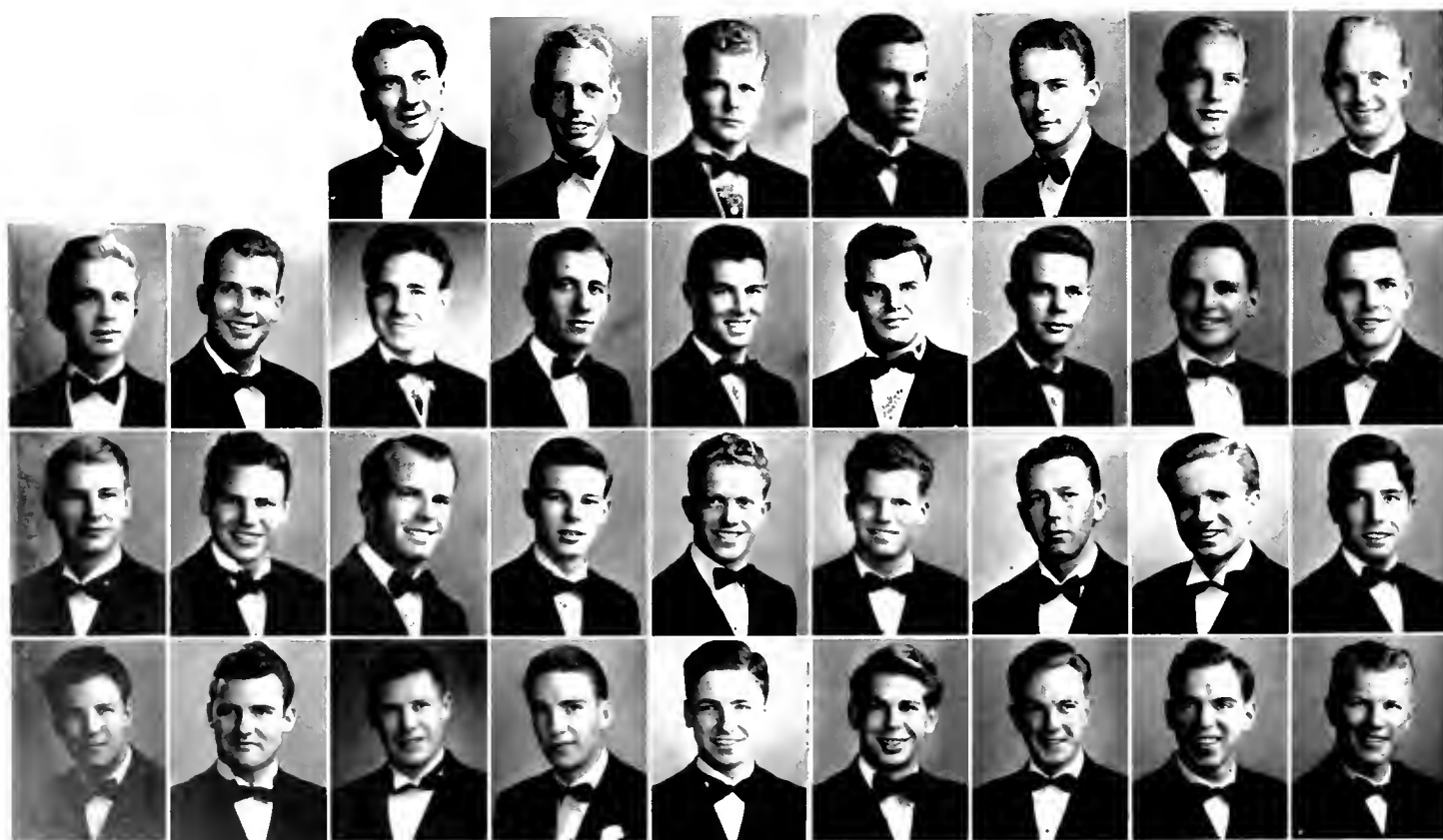

Left to right, first row, Graduate: Kemper Campbell. Seniors: Robert Belsey, Kingston Cable, Whitney Collins, Charles Hart, Charles Howard, Van Howard. Second row: L. J. Knutson. Juniors: Lane Bardeen, Robert Douglass, William Kugler, Victor Millar, Jack Millikan. Sophomores: John Cain, Neil Payne, Richard Harris. Third row: Stuart McKenzie, Thomas Neely, Gordon Payne, Robert Winegardner, Richard Zacher. Freshmen: Richard Horton, Philip Heath, Richard Kirtley, Jack Young. Fourth row, Pledges: Len Brown, Owen Davis, William Duddleson, Gordon Hewson, Frank Howard, Philip Johnson, Raymond Johnson, Frank Klingberg, Gerald Sieck. Not pictured: Robert Gay, John Hessel, Robert Howell, Dell Lyman, Armand Ballantyne, William Matson, Harry Morris, William Veneman, Joseph Jones, Clark Tinch.



Left to right, first row, Seniors: Irl Dowd, Dudley Field, Robert Maynard, Joe Pelt, Roy Wilson. Juniors: Jim Beckett, Bernard Boomer, Marion Cline. Second row: William Hogg, Pete Hollingsworth, John Micks, Bill Overlin, Gene Palm, Roger Vandegrift. Sophomores: Merrill Adams, Frank Durkee, Harry Hurd. Third row: Jerry McClellan, Stacy Moore, John Newman, Louis Thielen. Freshmen: Roy Baber, Larry Collins, Rex May, Ray Stone, Leonard Wilson. Fourth row, Pledges: Phillip Collins, William Cooper, John Geddes, William Gray, George McConnell, Kenneth Merz, Thomas Smith, Ted Wickman, Tom Wood. Not pictured: Erle Halliburton, Curtis Young.

K A P P A S I G M A

Founded 1869
 Active chapters 110
 Inactive chapters 0
 Membership 42,663

The second largest yacht in the world carried a crowd of carefree Kappa Sigs out Santa Barbara way one weekend last term, then turned around and brought them back again. Outstanding social events were the Tri-chapter dance and the annual masquerade. The Kappa Sigma Mother's Club recently presented the local house with a large pool table. Besides playing pool the boys amuse themselves by projecting amateur movies on a screen in their projection room. Every other Friday night finds the boys gathered in the house for an informal get-together. Prominent active members are Bill Overlin, Ed Law, and Bob Maynard. National alumni include Lowell Thomas, composer Hoagy Carmichael, Bill Spaulding, and the national Commander of the American Legion, Stephen Chadwick.



Robert Maynard
 President

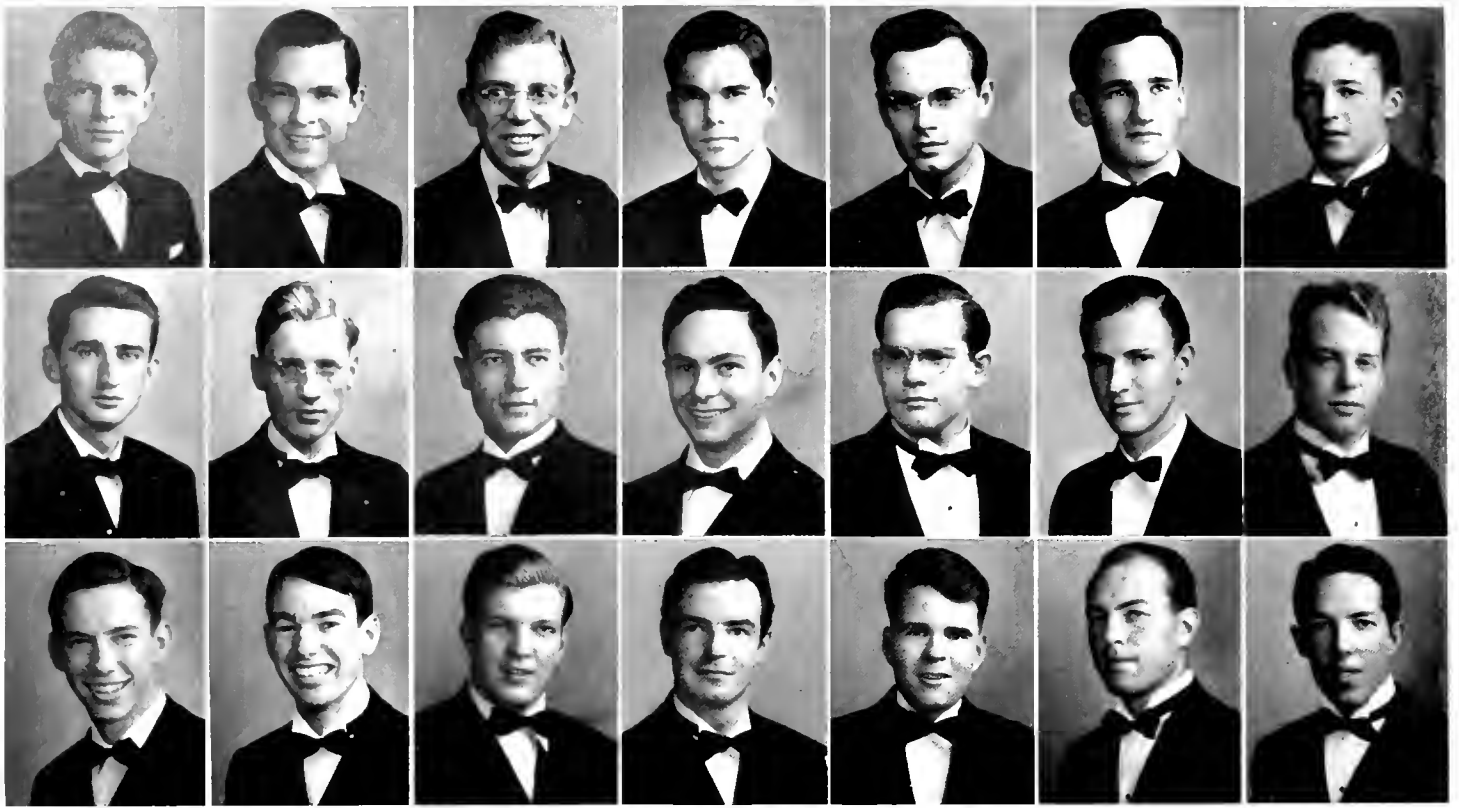

Left to right, first row, Seniors: William Byerts, William Corbett, Bettis Heard, Dean Kennedy, Carl Thomas, Juniors: Howard Childers, Sidney Howard, Second row: Fred McPherson, Richard Moore, Leland Teets, John Vrba, Sophomores: Victor Smith, Herbert Twitchel, Otis Yost, Third row, Freshmen: Jack McGill, David Poole, Pledges: Howard Barker, William Fratus, William Hancy, Gene Parks, Norman Wilson. Not pictured: James Collins, J. W. Bill, William Burk, Frank Weir, Art Adair.

DELTA UPSILON



William Corbett
President

Founded	1834
Active chapters	63
Inactive chapters	0
Membership	27,000

As the only non-secret fraternity, the Delta Upsilon have become very prominent, and were one of the first national fraternities to establish themselves on this campus. The D.U.s have become noted for their annual "Bad Taste" dance, to which everyone comes garbed in the worst clothes combination possible. The D.U.s describe the decorations for the affair to be in "extremely poor taste." Prominent members on campus include Stan Reel, Cashier of the A.S.U.C.; Fred McPherson, Chairman of the Rally Committee; and Johnny Vrba, Head Yell Leader. Nationally prominent members are Charles Evans Hughes, John Erskine, and Charles G. Dawes. Currently, the D.U.s are occupied with plans for a new house on Gayley, and they describe their philanthropy as "paying a \$61 water bill for a neighboring fraternity."

Founded 1865
 Active chapters 67
 Inactive chapters 0
 Membership 29,000

Kappa Alpha was established on the campus of Washington and Lee University in 1865, and was inspired by Robert E. Lee who had just been elected president of the university. It was originally a social engineering fraternity, but later professional restrictions were removed. Among prominent alumni members we find Richard E. Byrd, J. Edgar Hoover, Randolph Scott, and Munro Leaf. The local Kappa Alpha's are represented in sports with Don McPherson, co-captain of the football team, and Scott Miller, captain of the ice hockey team. The fraternity also has Norm Padgett, president of Men Students, and Earl Hanson, cadet colonel of the R.O.T.C. Traditional for all chapters of Kappa Alpha are the Lee Banquet and the Dixie Ball. The first honors the birthday of Robert E. Lee, and it was at this banquet that Linda Darnell was made the official sweetheart of the fraternity.



Scott Miller
 President

K A P P A A L P H A

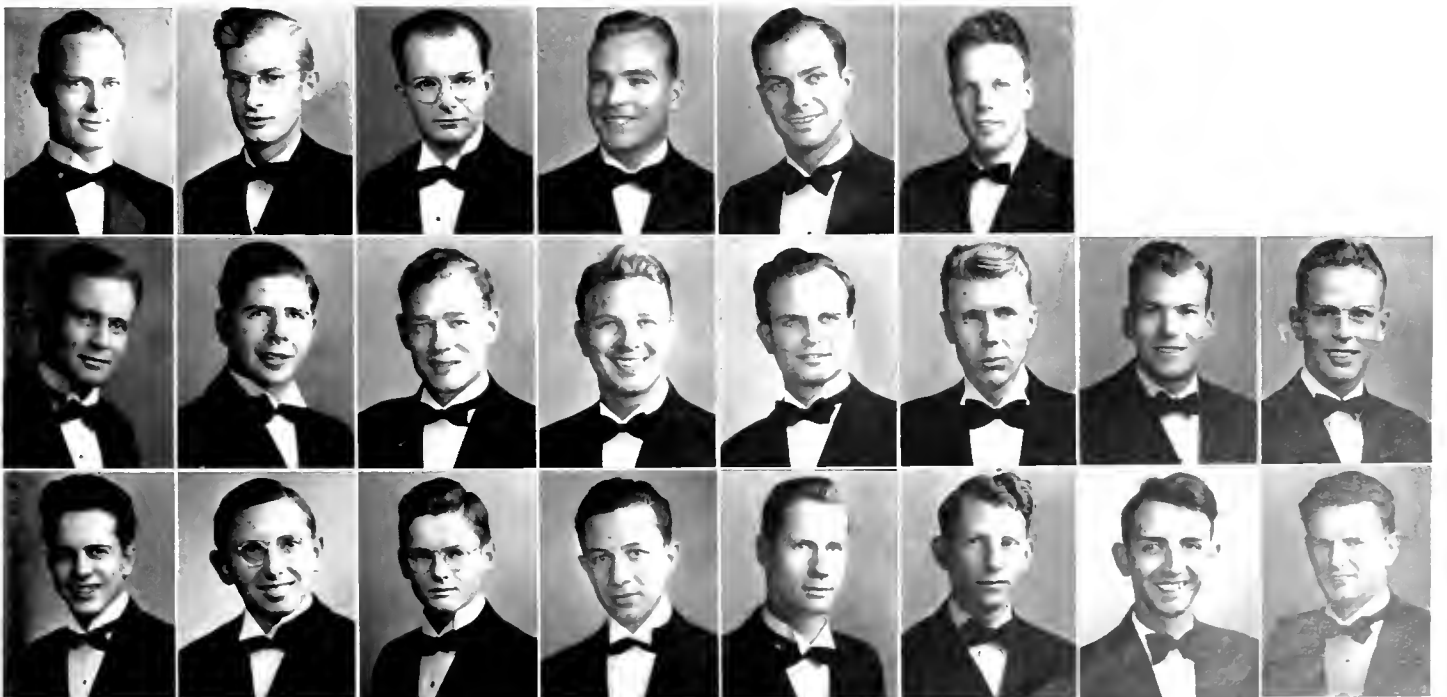

Left to right, first row, **Graduates:** Robert Frazer, Andrew Horn, Richard Murdock, **Seniors:** Harry Bel, Grant Gard, Earl Hanson. **Second row:** Grant Huntley, William Irvin, Scott Miller, Norman Padgett, Robert Rostine, John Sooy. **Juniors:** Donald MacPherson. **Sophomores:** Frank Johnson. **Third row:** Lee Packard. **Freshman:** Donald Waggoner. **Pledges:** Orton Duling, Al Gammon, Everett Hahn, John Ross, Schuyler Van Renssler, Jack W. [unclear]. **Not pictured:** Robert Forbes, Norton Beach, Richard Bodinus, Robert Chambers, James Crutchfield, Murray Sneoden, William Trelvel, William Gray, Douglas Schwartz, James Bartholomew, Reginald Dawson, Marvin Goettsch, Salve Matheson, George Smith.



Francis Farias
President

Founded 1909
 Active chapters 106
 Inactive chapters 4
 Membership 27,000

Last fall, amazed citizens of San Francisco saw a caravan of ten motor glides bearing an equal number of Lambda Chi Alphas invade their city for their national convention there. The hardy ten made the 500-mile trip in a record breaking 18 hours. The Lambda Chis social calendar has been travelled through at much the same rate. Social events included the following: Pledge dance; Pre-S.C. game dance; Parent's luncheon and football party at Santa Clara game, parents' dinner, alumni dinner, initiation banquet, Founder's Day banquet, and a Spring formal. Interested in scholarship, Lambda Chis maintain an endowment fund to aid deserving students, and have won the interfraternity scholarship both semesters of the 1939 school year. Prominent Lambda Chis include Cecil Dye, and Don Ewing. Alumni members are Micky Cochran and Leroy Prinz.

LAMBDA CHI ALPHA

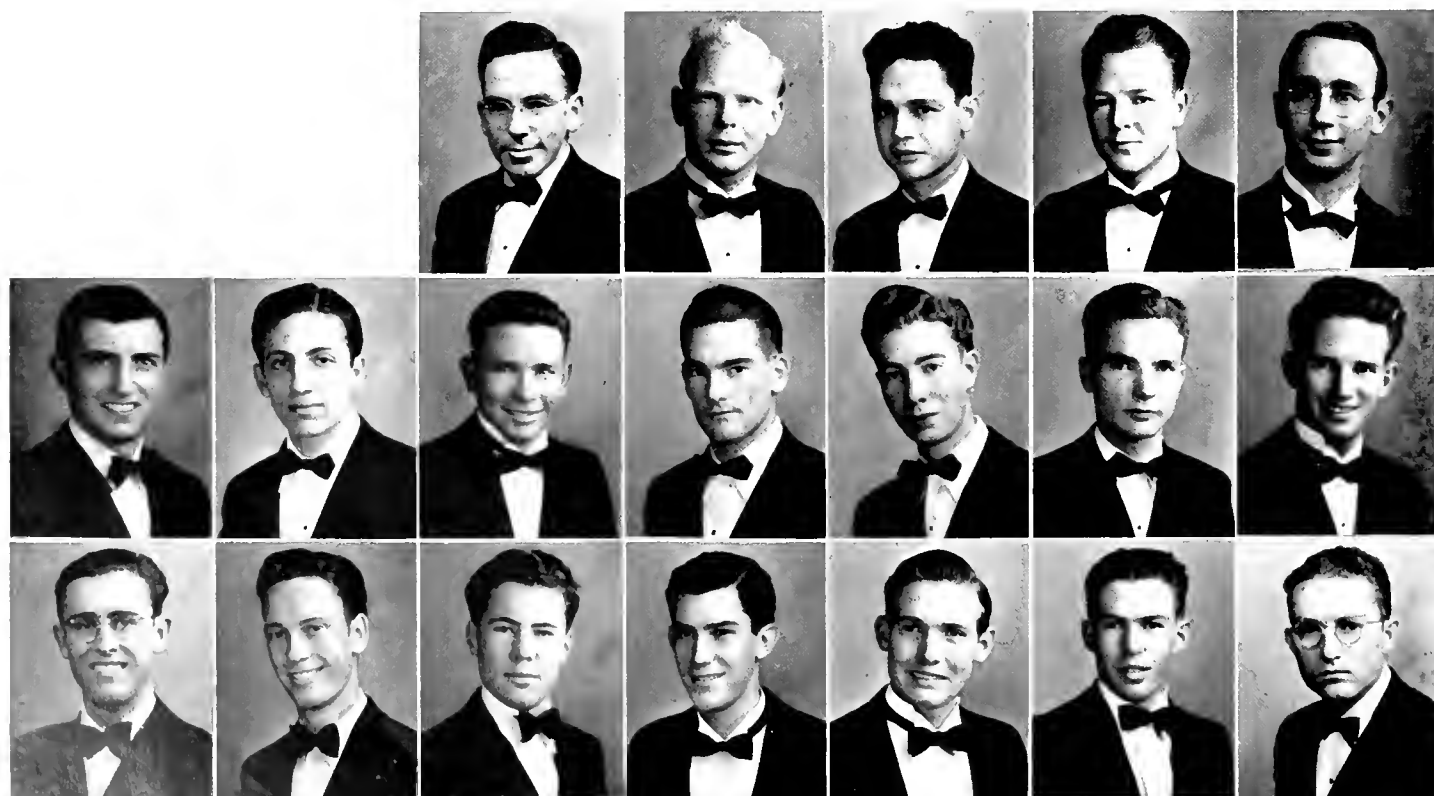

Left to right, first row, Seniors: Francis Crandall, Donald Ewing, Francis Farias. Juniors: Wilbur Fredell, Douglas Goff. Second row: Charles Pinney, Victor Ewing. Sophomores: John Allan, William Cox, Wilmar Dahle, Phillip Halloran, John Richmond. Third row: Alfred Shinn, Richard Whittle. Freshman: John White. Pledges: Wilbur Dettmar, Alfred Evers, Kenneth Price, Stevens Price. Not pictured: Henry Baron, Richard Collins, Cecil Dye, Jack First.

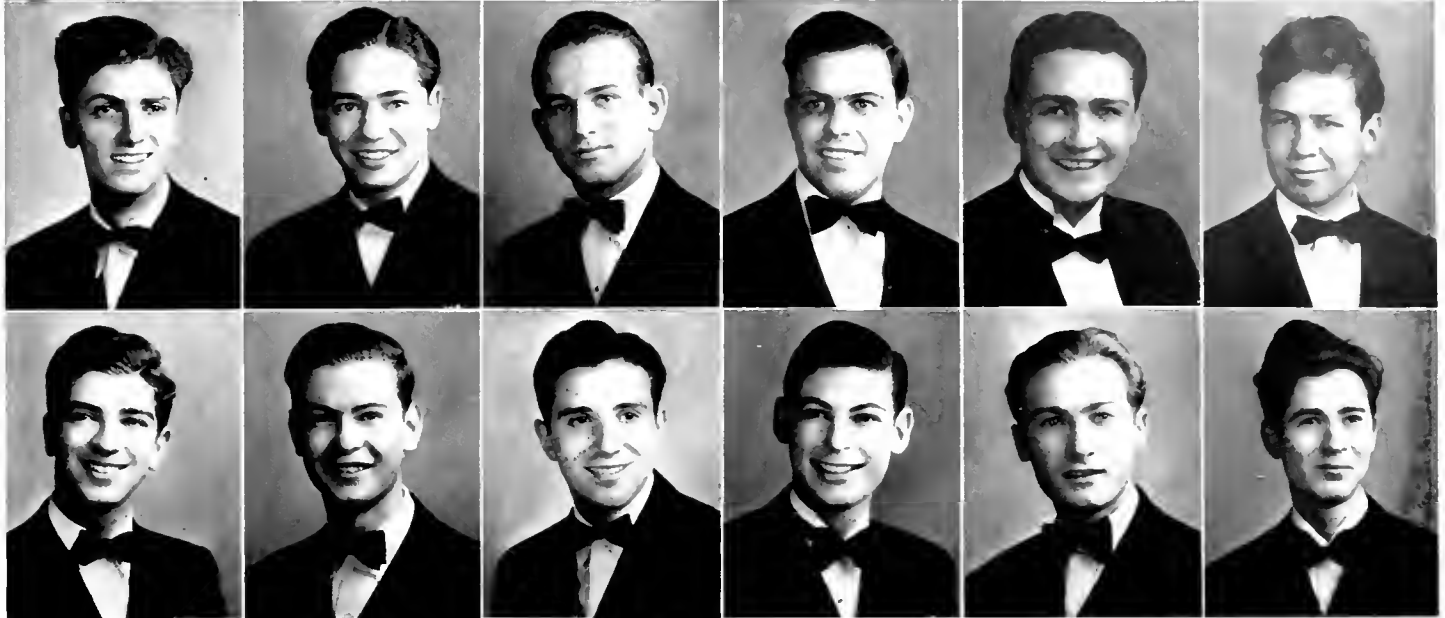

Left to right, first row, Seniors: Robert Kahn. Second row: Sanford Mock. Juniors: Warren Cowan, Penrose Desser, Raymond Kopp, Mark Norton, Norman Sokolow. Third row, Sophomores: Marvin Gunter, Seymour Lindenbaum, Howard Weisberg. Freshman: Gerald Sills. Pledges: Daniel Brown, Jack Factor. Not pictured: Herbert Hollzer, David Klein, Malcolm Steinlauf, Edwin Broffman, Gustave Lindenbaum, Allan Aaron, Meyer Katzen, Arnold Provisor.

TAU DELTA PHI

Founded	1910
Active chapters	23
Inactive chapters	0
Membership	12,125

The first and most original local fraternity present was that of Tau Delta Phi, at which the pledges were presented wearing ragged dress suits and carrot corsages. Social highlights for the fraternity included the ultra-formal pledge dance at Earl Carroll's, and the traditional Blue and White dance at the Victor Hugo—men wearing blue, their dates in white. In the way of informal affairs the Tau Delts feature a fall masquerade and a Hard Time dance. Musicales are an important feature of this fraternity which is noted for its large collection of recordings, both classical and popular; and at informal discussions every Sixth Sunday night members of the faculty are invited for bull sessions. Sandy Mock, Assistant Editor of the Bruin, is a Tau Delta Phi, and prominent alumni members include David Sarnoff, head of R.C.A.; and Irving Rapper, Warner Brothers director.



Warren Cowan
President

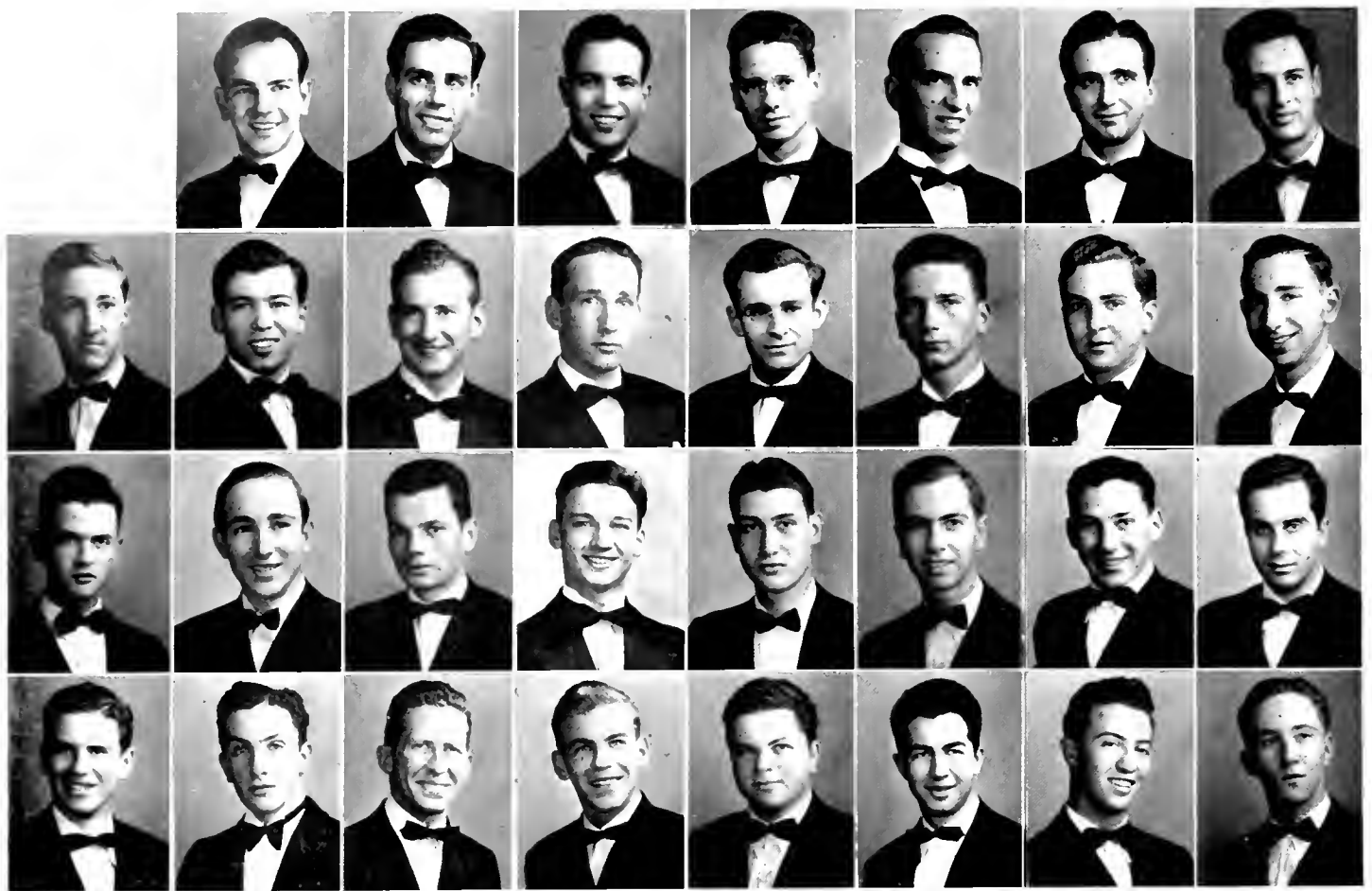

Left to right, first row, Seniors: Sidney Bernstein, Albert Levie, Maury Shapiro, Harry Vickman, Jack Wain. Juniors: Albert Elmer, Jerry Levie. Second row: James Maas, Arnold Rudin, Ralph Stone. Sophomores: Bernard Applefield, Charles Harris, Benjamin Kimmelman, Morris Pechet. Freshmen: Alex Fishman. Third row: John Freund, Donald Klipper, Robert Vickman. Pledges: Howard Bromberg, Harold Epstein, Daniel Gam, Joseph Gantman, Howard Helfman. Fourth row: Allan Hyman, Louis Kaplan, Marvin Katzman, Sheldon Korones, Bruce Miller, David Sacks, Charles Sockett, Norman Stern. Not pictured: Irving Levine, George Goldman, Benjamin Kvitky, Arthur Zoloth, Alvin Greenwald, Joel Kane, Lester Shear, Seymour Radin, Phillip Zebker.

PHI BETA DELTA



Harry Vickman
President

Founded	1903
Active chapters	26
Inactive chapters	7
Membership	3,300

Remove the Delta and add in its place Kappa, and you won't be far wrong in determining the scholastic achievement of the enterprising gentlemen of Phi Beta Delta fraternity. The house has two members who have maintained straight A's during the past year. Prominent members are Milt Cohen, sports editor of the Bruin; Benny Kvitky, grid star; and George Goldman, stunt chairman. At their November Dance, life was a circus for the Phi Beta Deltas, who had their living room decorated as a tent and containing full carnival regalia. Spooky memories are all that remain of the New Year's Eve affair, which had for its motif elements of the supernatural. A series of Friday night Radio Dances and Stags provided the needed escape from the swirl of formality. Prominent alumni members of the fraternity are Louis B. Mayer, Rabbi Magnin, and the Honorable Joseph A. Shapiro.

Founded 1848
 Active chapters 73
 Inactive chapters 0
 Membership 35,000

The Phi Gamma Deltas, better known as the Fijis, are proud to announce that they are living in a new house this year. In the library of the house is a Fiji mural which was done by one of the boys, Edgar Twomey. Another affair in keeping with the Phi Gamma Delta nickname is the Fiji Island Dance, a grass skirt affair. Every other Friday night the fellows get together for informal bull sessions if somebody furnishes the refreshments. The house claims exclusive rights on a catalogue which is maintained for the private use of actives and pledges. This catalogue has most complete and up-to-date biographies—past, present, and future possibilities—of the women on the row. National alumni include Alf Landon, Calvin Coolidge, Lloyd Douglas, and Newton D. Baker. On campus are Hank McCune of All-U Sing fame; and Bill Mitchell, All-Coast Water Polo player.



Richard Woods
 President

PHI GAMMA DELTA



Left to right, first row, Seniors: Robert Deshon, Henry McCune, James Morris, Walter Wayman, Richard Woods, Juniors: William Fordyce, Harvey Gallinger. Second row: Harvey Gilmer, James Hensley, William McCall, William Fierdan, Robert Smith, Arthur W. Sappington, Peter Dolbee, Richard Hesse. Third row: Robert Kern, William Mitchell. Freshmen: John Cain, William Farrar, John Jonsson, Arthur K. Walter Ranney. Pledges: Nicholas Angeles, Stephen Cavanaugh, Douglas Hudson, Everett Pidale, Thomas Prussav, Thomas Thompson, Arthur Weber. Not pictured: William Howe, Frederick Lettice, Fletcher White, James Holom, James O'Brien.



Robert Hoag
President

Founded	1848
Active chapters	106
Inactive chapters	21
Membership	50,043

Phi Delta Theta lays claim to more Rhodes Scholars from the national organization than any other social fraternity. About scholarship, the Phi Deltas have nothing more to say. However, when it comes to social events the local fraternity is right up among 'em. They participate in the Four-Way Formal, and in the Miami Triad, as well as have a Spring formal, and Hogwallows after finals, which affairs are just what the name implies. Prominent members of the local fraternity are Jimmy Devere, member of the Organizations Control Board; Bob Hoag, editor of the Claw, and according to the Bruin last semester, the man of the month; also, the house has Bob Simpson, football player; and Gale Stafford, Senior Council member. Prominent alumni are Lou Gehrig, Harold Ickes, Justice James C. McReynolds, and Benjamin Harrison.

PHI DELTA THETA



Left to right, first row, Seniors: Luis Burris, Donald Campbell, Bill Monkman, Frank Randall, Owen Sloan, Gale Stafford, Thomas Stevens, Robert Thomas. Second row: Jim Williams. Juniors: Warren Bettcher, James Devere, Harlan Eastman, Robert Graf, Robert Hoag, John Lane, Carl Randall, Richard K. Third row: Don Inland. Sophomores: Donald Fellows, Langdon Gregg, Randy Keim, Dwight McCallum, Bob Simpson, Bob Stanford. Freshmen: Redmond Daggett, Hugh Geyer. Fourth row, Pledges: Clark Dalquist, Bill Drake, Howard Fitzpatrick, Bill Godfrey, Bob Overpeck, Staff: Donald Stalder, Jim Williams, Bob Wilson. Not pictured: Jerry Hawley, David Hill, Neal Lakenan, Eugene Alder.



Left to right, first row, Seniors: Byron Atkinson, Deane Briggs, Arnold Broyes, Cliff Drake, Robert Larson, Sam North, Earl Scherff, William Schmitz, Robert Tavis. Juniors: Arnolds Anderson. Second row: Angelo Antonini, Martin Barnes, Richard Gillespie, Bob Hicks, George Huston, Bill Jaccard, Murdo Mackenzie, A. J. Meyer, Bob Park, George Partridge. Third row: Ben Sanford, John Southmayd, George Thorson, Harley Walther, Lawrence Walther. Sophomores: Adrian Attwill, Lester Frame, Loran Kitch, George Mellin, Tracy Moore. Fourth row: Jack Ross, Joe Yungfleisch. Freshmen: Ken Bayless, Jack Davidson, John Lindgren, Richard Merweather. Pledges: Frank Bishop, William Christien, Bob Fogarty, Bill Kettler.

S I G M A N U

Founded	1869
Active chapters	96
Inactive chapters	16
Membership	38,500

Before the U.C.L.A. chapter of Sigma Nu went national in 1930, the local chapter was Alpha Delta Tau, and because of this the members were known as "awful damn tramps." In lieu of this, once a year, the Sigma Nus have a traditional Tramp Dance. In addition to this headline social event, there are Christmas and Spring Formals, as well as an exchange dance with the S.C. chapter of Sigma Nu. A Tudor English style house is being built by the local fraternity, groundbreaking for which took place in February with Provost Hedrick officiating. Founded on the campus of the Virginia Military Academy, the house is noted for its military background. This type of activity is encouraged, and a high percentage of Sigma Nus are members of Scabbard and Blade. In keeping with this policy it seems natural to find Major Norris, head of the Coast Artillery at U.C.L.A. an alumnus.



Deane Briggs
President

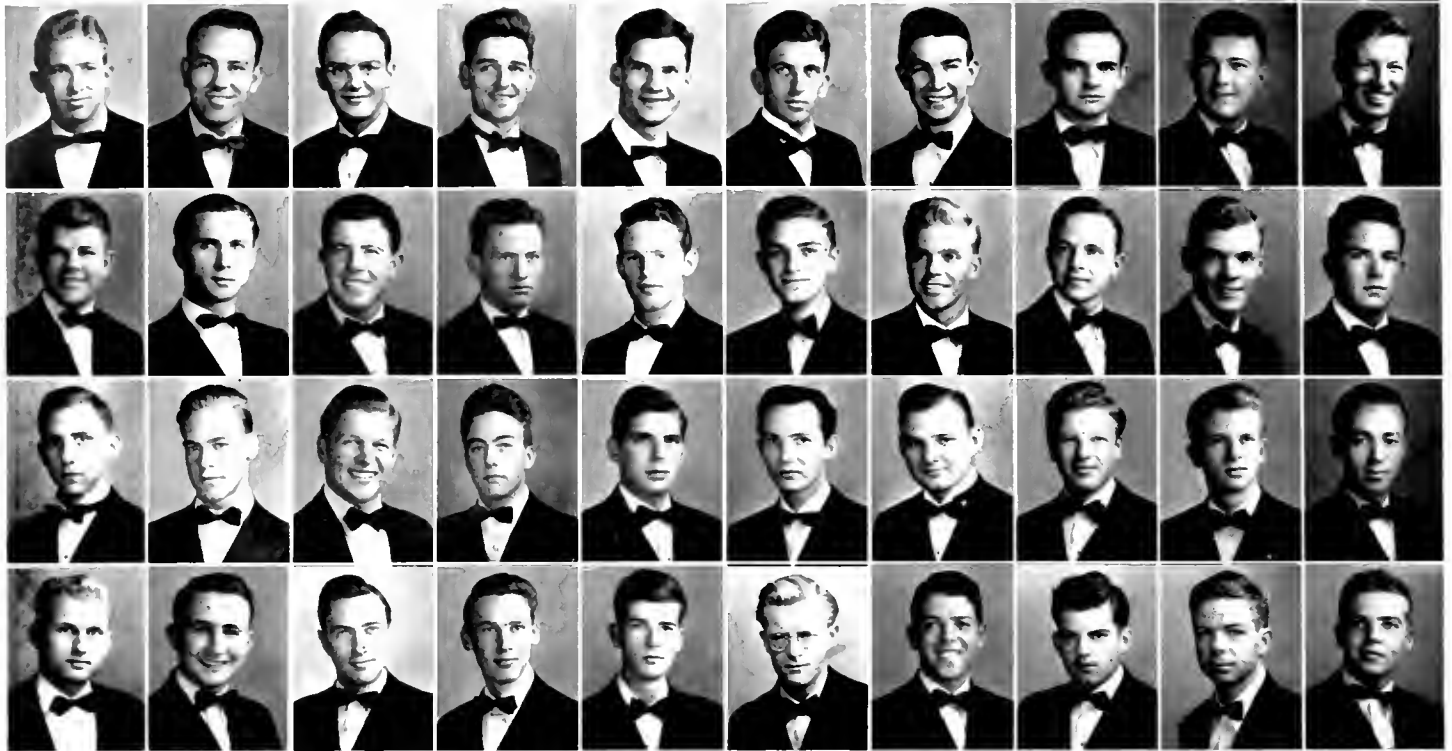

Left to right, first row, Seniors: John Cole, Wilbur Jacobs, William McClellan. Second row: Morgan McNeely, James Morris. Juniors: John Beckler, Edward Canavan, Donald Carman, Quin Frazier, Grever Gauntt, George Grassmeuck, Jack Lamberson, William Marsh. Third row: James Ruby, Clark Shaughnessy. Sophomores: Robert Alshuler, Lynn Compton, Sheldon Craddock, John Edmiston, Edward Fearon, Burnett Foster, John Howard, Donald James. Fourth row: John Perkins, John Power, Jack Simons. Freshmen: Paul Sims, William Tanner, Hurd Thornton, Lennis Wichman. Pledges: Charles Carey, Douglas Christensen, Robert Coates. Fifth row: Eugene Erickson, Eugene McConahy, Douglas Meadowcroft, Harrison Negley, William O'Brien, William O'Neill, Jack Quigg, John Reid, Joseph Seward, Hugh Walter. Not pictured: John Allen, Charles Bagby, Frank Gehrie.

PHI KAPPA PSI



Morgan McNeely
President

Founded	1852
Active chapters	52
Inactive chapters	2
Membership	27,000

Phi Kappa Psi was founded in 1852 at Jefferson College. Both nationally and locally the fraternity attempts to maintain a balance among all classes of university life by taking an active interest in scholastic, political, and athletic activities. The fraternity is proud to name Woodrow Wilson among its prominent alumni. Outstanding members of the local chapter including John Cole, President of the Senior Class, and Bob Alshuler, President of the Sophomore Class. Holding to a tradition, the new pledges were presented to the campus the year, which fact greatly surprised all the Hilgard lasses who thought they had a monopoly on this activity. Naturally they thought the whole idea was pretty chintzy. They also hold several dances during the year.

Founded 1856
 Active chapters 113
 Inactive chapters 0
 Membership 50,388

Sigma Alpha Epsilon, the largest national fraternity, tests its seaworthiness once a year when it has a ship theme masquerade. However, the tradition of the sea is violated somewhat on this occasion, for the boys pick up their dates in hay wagons. Once a year the S.A.E.'s literally take to the sea in the "Mariner," a 106-foot Gloucester schooner, for a trip to the Catalina Isthmus, which affair the boys describe as "pretty sharp." Members of S.A.E. include Frank Carroll, on the Athletic Board and Student Council; Carter Crall, Vice-President of Interfraternity Council; and Tom Freear, Southern Campus Manager. Prominent alumni are William Bankhead, Rudy Vallee (who incidentally came with his whole company to the S.A.E. Tri-Chapter Dance), and Bobby Jones. In the fall the S.A.E.'s will be living in a much publicized new house on Gayley.



Carter Crall
 President

SIGMA ALPHA EPSILON



Left to right, first row, Seniors: Rudy Binder, Frank Carroll, Carter Crall. Second row: George Feister, David Foust, Ralph Funk, Jan. J. Frick, Robert Fulmer, Robert Harvey, Richard Hougham, Herbert London, Earl Stone, John Strong. Third row: Dickenson Thatcher. Juniors: Tom Freear, Clark George, Robert Hannah, Joe Howse, James Leighton, Gay Pryor, Tom Shumaker, James Stevens, Alfred Taft. Fourth row: La Drue Willardson. Sophomores: Rodger Applegate, Harry L'Heureux, George Lowerre, Byron Morton, Robert Newcomb, Kirk Sinclair, Archie Slover, James Vitale, Bill Wilson. Fifth row, Freshmen: Elwy Jones, Burt Poore. Pledges: Eddie Almond, Ray Binder, Hugh Cupernelli, Jack Gardner, Robert Knotts, Jack Lund, Harold Schydie, Frank Smith. Not pictured: Paul Jarvis, Mahlon Rinchart, Harold Thompson, Bill Diver, Bill Dyer, Ed Nolton.



Eugene Shapiro
President

Founded	1909
Active chapters	35
Inactive chapters	3
Membership	5,600

Formerly Sigma Chi Delta, Sigma Alpha Mu went national in 1926. Highlight social affair is an all day siege held at a local country club. Alumni and undergraduates compete in various sports with the winner of the baseball game receiving the traditional trophy, an ancient and battered cocktail shaker. A dinner dance climaxes the evening. Prominent on campus are Al Hoffman, 145 pound former Golden Gloves champion; Al Adelman and Eugene Shapiro, Rally Committeemen; and Herbert Ruben, president of the Jewish Council. The house has had several bull sessions this year with faculty members Davis, in Psychology, and Hultzen of the English Department, present. Outstanding national members are Harry Joe Brown, film producer; Professor T. Erin Levy, Secretary of the Circuit Court of Appeals and Professor of Law at Syracuse University.

S I G M A A L P H A M U



Left to right, first row, Graduates: William Newman, William Rosenfeld. Seniors: Leon Cohen, Sidney Elster. Second row: Irving Grody, Sam Piltzer, Herbert Rubin, Eugene Shapiro, Milton Waldman. Juniors: Hermit Bartlett, Theodore Berlin, Leo Cogen. Third row: Simon Colen, Sid Gewirtz, Bernard Green, Arthur Gorman, Lee Kaplan, Stanley Heller, Nathan Lozanov. Sophomores: Aaron Aaron. Fourth row: Henry Scott. Freshman: Jerome Goodkin. Pledges: Jack Berman, Howard Brown, William Frank, Robert Friedman, Leonard Goodman, Herbert Rubins. Not pictured: Arthur Aaron, Albert Adelman, Eugene Shapiro, Jack Berman, Nathan Gewirtz, Joe Berman, Jack Goldstein, Jack Gruberman, William Levine, Leo Penn, Milton Torn, Marvin

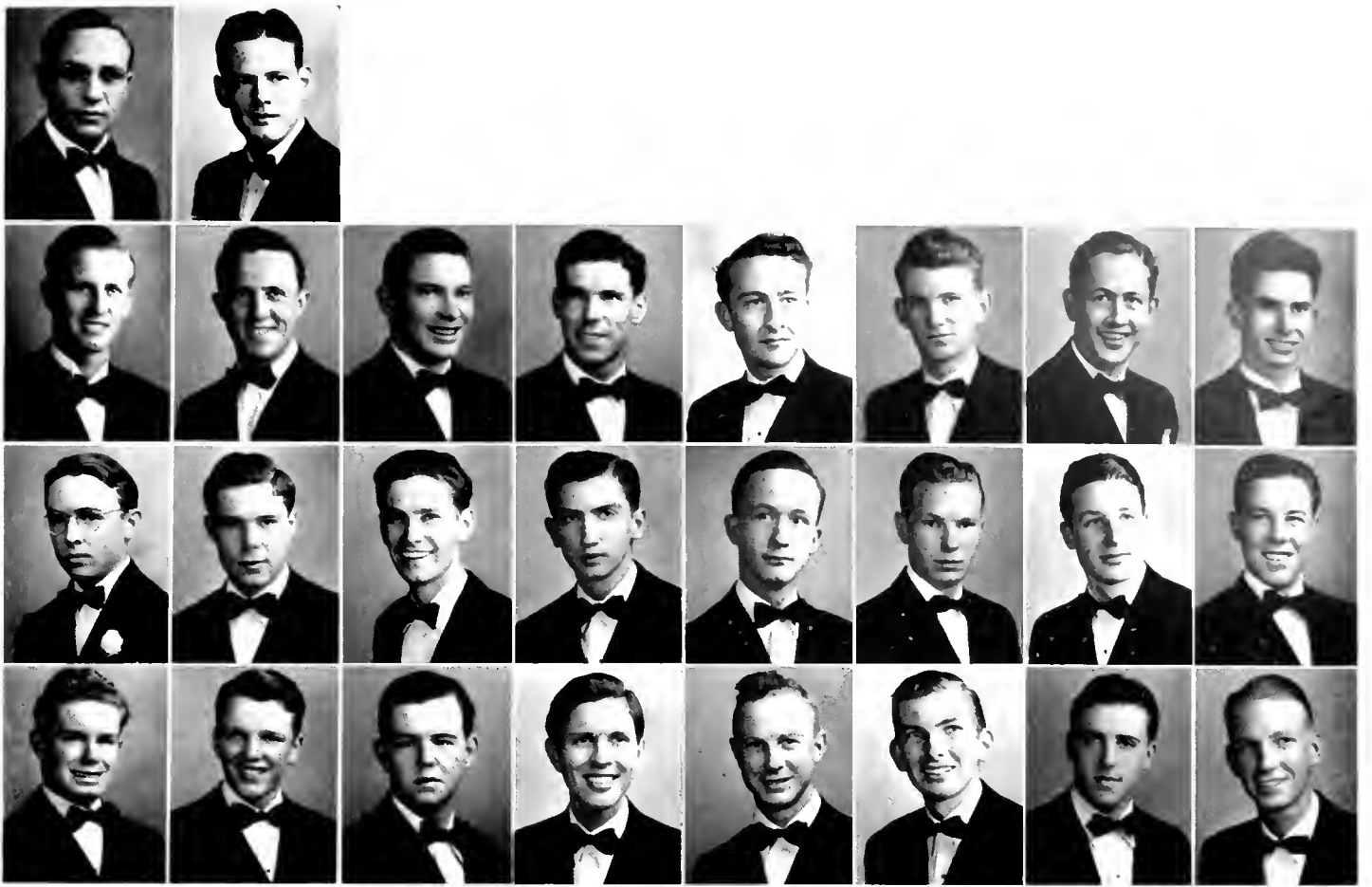

Left to right, first row, Seniors: Charles Bowen, Luther Fleming. Second row, Juniors: Bob Dittnick, Henry Eddy, Mason Flowers, Ray Gillette, Ridgway Sutton. Sophomores: Charles Adams, Wooten Bailey, Bruce Carpenter. Third row: Dryden Davenport, Bob Gillette, Jack Hoch, Walter Jones, Bill Latham, Jack Sell. Freshmen: William Berger, Fred Martin. Fourth row: Duncan Moore, Spencer Williams. Pledges: Charles Adams, Jay Gould, Ted Eklof, John Gray, Nemo Leeman, Carter Ruby. Not pictured: Bierce Conant.

THETA DELTA CHI

Founded 1847
 Active chapters 28
 Inactive chapters 12
 Membership 14,500

Athletically inclined, Uclan Theta Delta Chis have captured three of the last seven trophies awarded for interfraternity football, volleyball, and general athletic ability. Alexander Woolcott, "The Man Who Came to Dinner;" Frank Buck; and John Hay, Lincoln's Secretary of State, form part of an impressive list of former members. The fraternity is famous for its annual spring Barn Dance, given the last week in March, with the house transformed into a barn, complete with hayricks and a Hill Billy trio. Also, this year, a formal dinner dance was given at the Beverly Hills Hotel in honor of Burton King, head of the International House at Berkeley, and president of the national fraternity. Bruin Theta Deltis include Ray Gillette, President of the Junior Class; Mason Flowers, Camp Fund Committee; Hank Eddie, water polo; and Dryden Davenport, varsity crew.



Mason Flowers
 President



Left to right, first row, Seniors: James Bradshaw, William Crickard, James Hutchison, John Kulli, Harold Mahn, Robert Thomas, Charles Watters, Seymour Watts. Second row, Juniors: George Breninger, James Gessner, Clement Jacomini, Robert King, Raymond Schreck, Robert Smart. Sophomores: Roy Billings, Stanley Cerro. Third row: Lane Donovan. Pledges: Richard Benner, Ross Bennett, William Bugky, Baker Conrad, Robert Fulkerson, Richard Gillaland, William Greenwald. Fourth row: Frank Haas, George Howland, Gene Lica, Roy Menashe, David Potts, Charles Sickenger, Donald Wheeler, Stacie Zampathos. Not pictured: Doyle Graves, Joseph Beeson, Donald Cox, John Greene, George Haas, Henry Jewett, Frederick Sanders, George Uman.

S I G M A P I



Clement Jacomini
President

Founded	1897
Active chapters	30
Inactive chapters	6
Membership	7,192

The national chapter of Sigma Pi came into existence on the campus of the University of Vincennes just before the outbreak of the Spanish-American War. The local chapter went national in 1924. Sigma Pi's are noted for their costume dances which attract novelties in dress from the four corners of the campus. The most famous of these affairs is the "Nut Club Dance". Among prominent alumni members we find the late Marvin Darsie; Gene Krupa, band leader; and Donald Collins, Bruin team physician. The fraternity is well represented on campus, having members on the freshman, sophomore, and junior councils. Prominent members of Sigma Pi are Robert Thomas, 135 pound Pacific Coast Wrestling Champion, and Charles "Muddy" Watters, ski team. Sigma Pi has held the senior football managership consecutively with one exception, since 1929.

Founded 1856
 Active chapters 52
 Inactive chapters 2
 Membership 15,500

Originally a local chapter of De Molay, the organization became affiliated with the national chapter of Theta Chi. Outstanding members on this campus find two journalists, Bruce Cassiday, managing editor of the Bruin; and Frank Simons, editor of the Southern Campus. As for social events the Theta Chis have the eternal Spring and Christmas formals, but be it not said that they do nothing original, for they had this past semester a Kid Party. For this party, the house was decked out as a nursery, complete with almost everything in the way of equipment. Along the wall hung diapers, and on each diaper there was a picture of a member of the house. Described as a big affair by everyone who attended was the Theta Chi barn dance given in February. Outstanding national alumni include Governor T. Christianson, and General William T. Sherman.



George Bliss
 President

THETA CHI

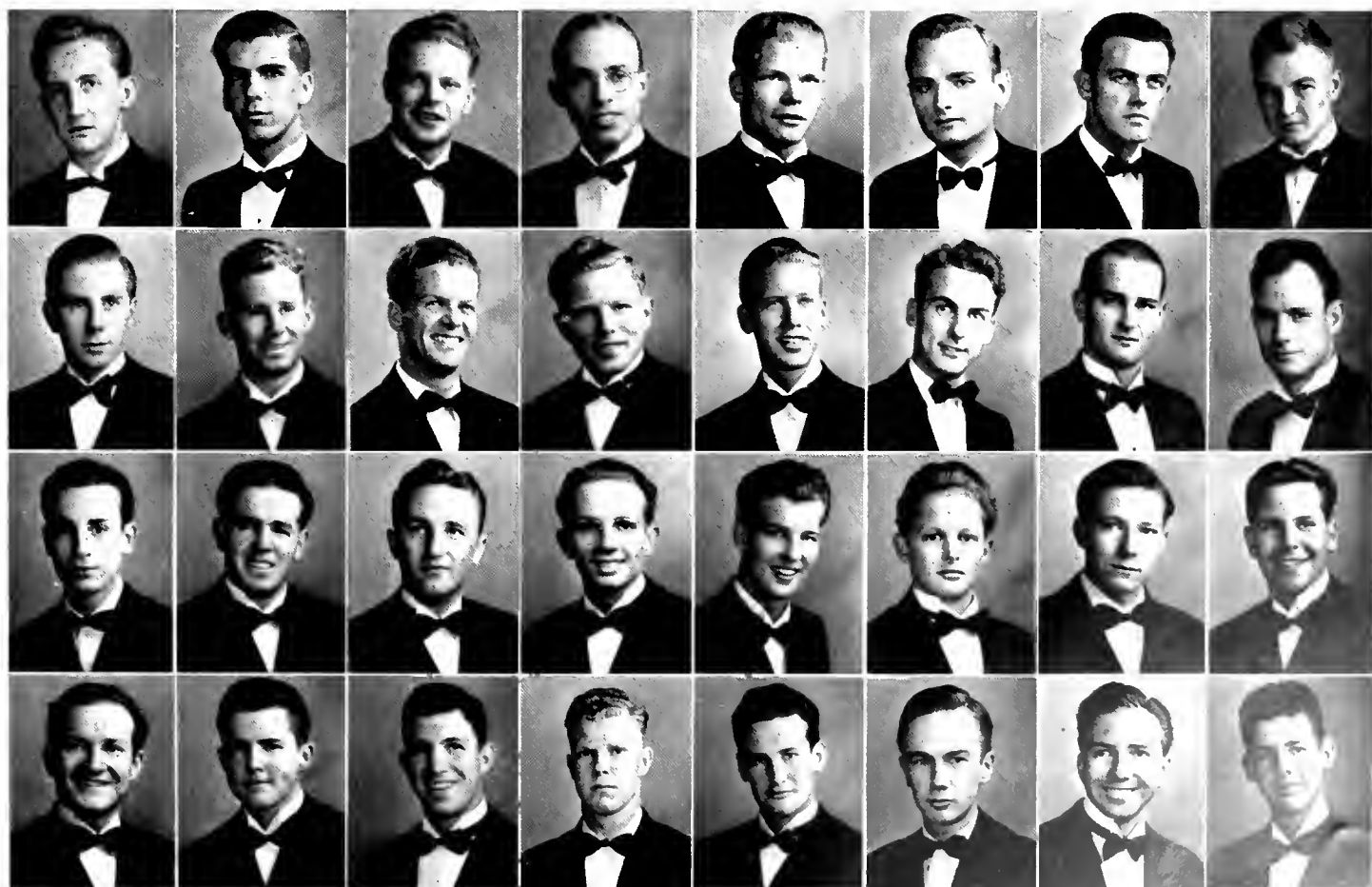

Left to right, first row, Seniors: Zanville Ballsun, Lee Bigler, George Bliss, Reynolds Camp, John Fredricks, Walter Jensen, Bob McCrea, Paul M. Parry. Second row: Harry Pratt, Dick Preston, Frank Simons. Juniors: John Butler, Edgar Holmson, Joseph Jacobucci, Howell M. Daniel. Sophomores: Matt Parry. Third row: Earle Dumont, Bill Johnson, Francis Moritis, Charles Rowan, Gayle Windsor, Paul Ziegler. Freshman: Edward Brown. Pledges: William Brodek. Fourth row: Harry French, Richard Godber, Paul Hunter, Jack Meagher, Ken Oliphant, William Orr, William Schrouder, Wesley Williams. Not pictured: Charles Bliss, Wendell Catlin, John Winn, Barr King, James Vande Water, Bruce Cassiday, George Myron, John Zauniger.

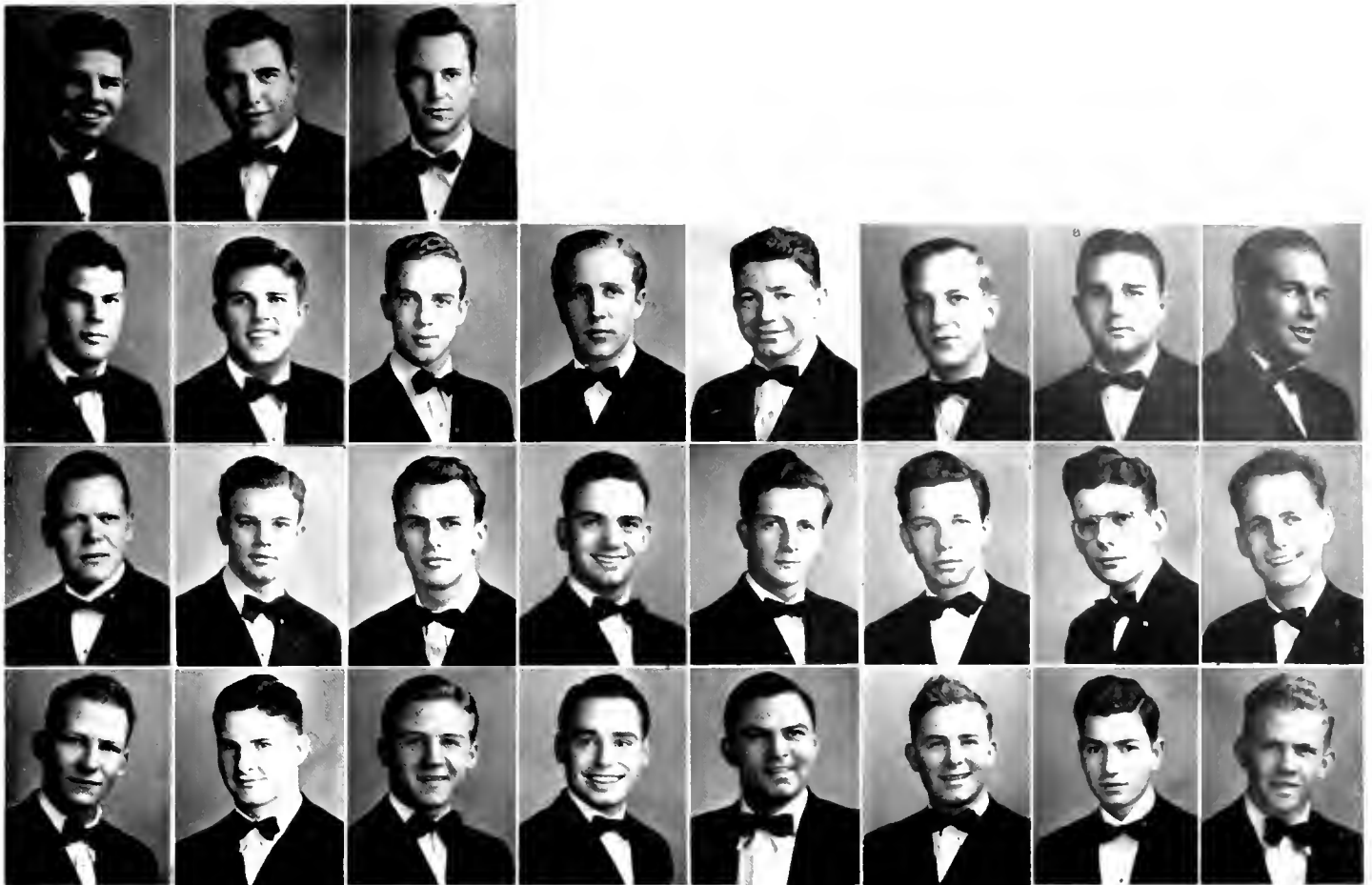

Left to right, first row, Seniors: Paul Crawley, John Frawley, Frank Harryman. Second row: Crossan Hays, Jack Perrin, Charles Price, William Richards, Juniors: James Cooper, James Lagomarsino, Stuart Russel, Jack Sommers. Third row: Ray Terr. Sophomores: William Brand, Jack Freer. Pledges: Frank Buckley, Arthur Calkins, Marshal Cleland, George Cotton, John Emery. Fourth row: Herbert Evans, John Gilchrist, Miles Gliddin, Richard Hunt, Frank Manning, Thomas McLaughlin, Allan Richardson, Victor Smith. Not pictured: Devere Christensen.

Z E T A P S I

Founded	1847
Active chapters	31
Inactive chapters	0
Membership	11,000

Zeta Psi was the first national fraternity on this campus. When it comes to strong organization, the house is noted for its philosophy of laissez-faire. Prominent members of Zeta Psi on this campus are mostly active in athletics, as for instance, John Frawley, Co-Captain of the 1939 football team; Paul Crawley, captain of the championship water-polo team; Devere Christensen, outstanding swimmer in school; and Jack Sommers, football guard. Socially active, the Zeta Psis are participants in the Four-Way formal, have monthly house dances called Hogwallows, numerous exchange breakfasts and dinners, suppressed costume dances, and snow trips. Prominent alumni are well represented in the following: Joe E. Brown; Burt Bradner, Los Angeles attorney; Red Grange, the "galloping ghost" from Illinois; and James Reynolds, President of the Southern California Automobile Club.



Paul Crawley
President



Left to right, first row, Graduate: Bradley Kendis. Seniors: Morris Bronstein, Sam Grudin, Jerry Karp, Gilbert Katz, Louis Kaufman, Marvin Rosenberg. Second row: Norman Stanton. Juniors: Lester Adelman, Armand Archard, Ivan Breetwor, Fred Gilbert, Wolfe Gilbert, Alvin Grossblatt, Joe Godowitz, Irvin Greenbaum, Marvin Kalin. Third row: Ralph Kunin, Bates Metzenbaum, Bennett Sprecher. Sophomores: Robert Green, Martin Mohar, Robert Weil. Freshmen: Bayard Berman, Orlin Friedman, Joe Grosslight, Alfred Hyman. Fourth row: Lester Levitt, Robert Reinschreiber, Marvin Saltzman, Harold Snyder. Pledges: Julius Bell, Leon Cole, George Epstein, Robert Feldman, Arthur Gronskey, Harry Kaufman. Fifth row: Martin Lieberman, Joe Mitchell, Harold Nebenzahl, Jack Ofstrosky, Edward Sanders, Dore Schwab, Myron Slobodien, Eugene Satan, Larry Udell, Bill Willner. Not pictured: Norman Reskin, Robert Birnkrant, Paul Simon.

Z E T A B E T A T A U



Sam Grudin
President

Founded	1898
Active chapters	35
Inactive chapters	0
Membership	6,500

The Venice Fun House is taken over bodily by a group of active Zeta Beta Taus for their annual pledge affair. Other Z.B.T. social activities include an initiation dance at Earl Carroll's, and a mammoth barn dance given jointly with their U.S.C. chapter. During the past year the Zeta Beta Taus have contributed funds to bring a refugee couple over from Germany. Among their national alumni, Zeta Beta Tau numbers such well-known figures as Supreme Court Justices Felix Frankfurter, and Benjamin Cardozo, as well as Henry Horner, Governor of the State of Illinois. On the Bruin campus, the Z.B.T.s have active members Wolfe Gilbert, Daily Bruin columnist and member of the Organization's Control Board; Sam Grudin, member of the Senior Council; and Bennet Sprecher, O.C.B. member and assistant homecoming chairman.



Group-of-the-month for September was the Music and Service Board, the stellar membership of which is seen above. These two cute kiddies combined to put on a slam-bang radio show for the T.C.U. game and started the entertainment year off in fine style. Hank McCune is grimacing in a ghoulish manner (like a master of ceremonies) while Johnny Vrba may be trying to make a flea flee. Note the loving manner in which they clasp each other. In spite of their coyness, they really did a lot.



Undoubtedly the outstanding person of March was this handsome devil. Dirty, unshaven, smelly, and ugly, Spike Honig guided the trembling feet of the school's men through the agony of another Men's Week with singular success, and had as many friends at the end as at the beginning, which doesn't prove anything. In spite of some very cute interference by the football team, Honig conducted the Kangaroo Court with dignity befitting the bar (?). Men's Week was really swell, though, Spike.

Editor's note: Because of lack of room in other parts of the book, recognition of the above groups and persons was deferred until this page. We feel that the work they did deserves special recognition anyway, so we here present several "Personalities of the Month" for your approval.

THESE ALSO SERVED



In October Jim Devere began work on the annual Alumni Homecoming, thus receiving the title of personality of the month. Homecoming was a notable success, so he followed up this achievement by being chosen Colonel of the R.O.T.C., a natural stepping-stone to the office of Student Body President, into which he gracefully slid by a substantial margin on April 24. Best of luck with your new job, Jimmy.



We understand the only time that the whole Elections Board got together at the same time was when this picture was taken. Nevertheless, Muriel Van Patten and her board handled Election Week in satisfactory manner and so receive our gun-fallon for April. The board inaugurated the style of using nicknames, if desired, on the ballot, but it didn't do "The Lunatic" any good. Voting machines cut the group's work down to even less than before, which nobody yelled about.

C O M M E R C E



HAR FRASER



SUBDIVISIONS · · ADVERTISEMENTS · INDEX · ADVERTISEMENTS · INDEX ·
ADVERTISEMENTS · INDEX · ADVERTISEMENTS · INDEX · ADVERTISEMENTS ·
INDEX · ADVERTISEMENTS · INDEX · ADVERTISEMENTS · INDEX · ADVERTIS

1939

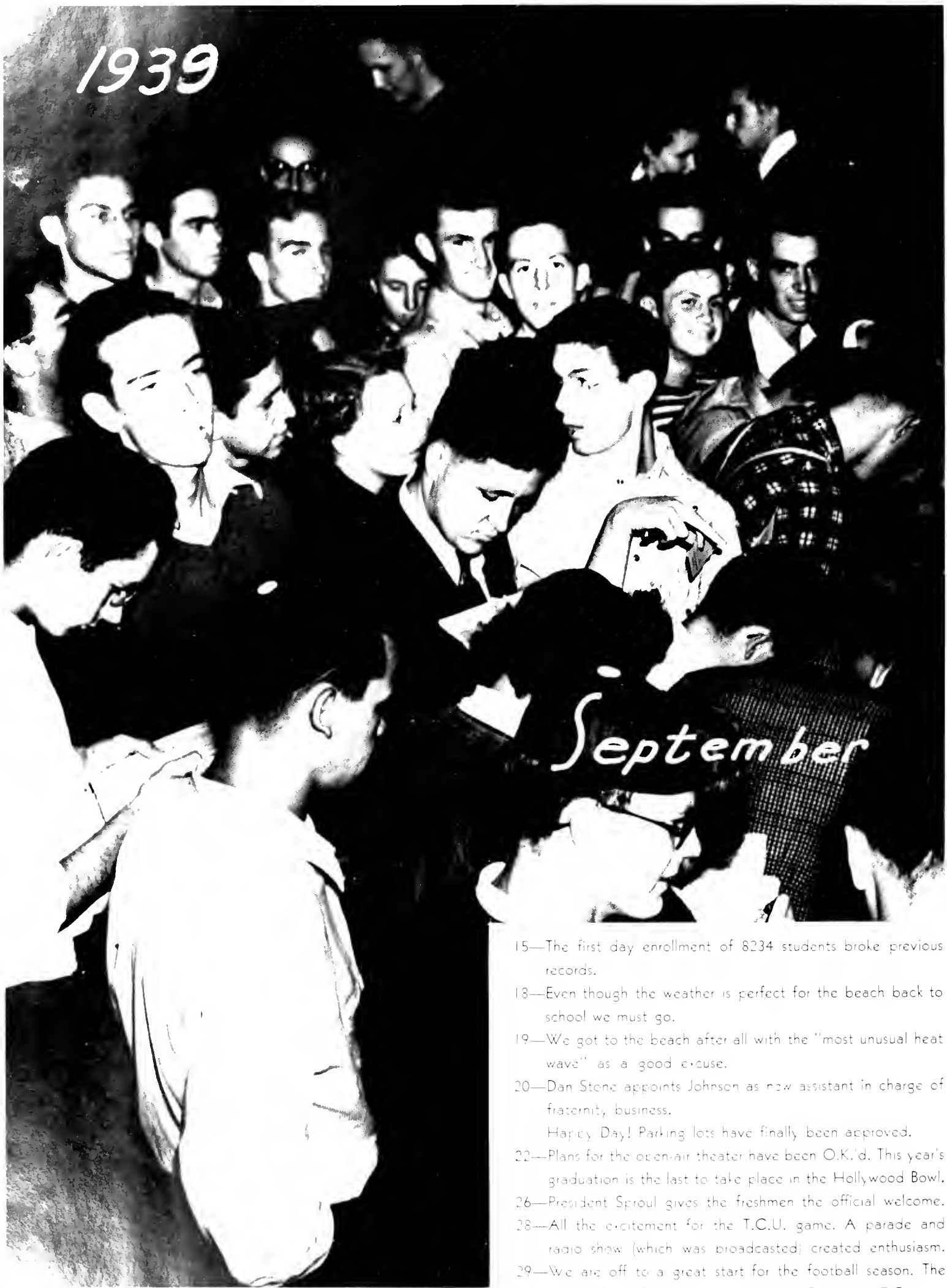

15—The first day enrollment of 8234 students broke previous records.

18—Even though the weather is perfect for the beach back to school we must go.

19—We got to the beach after all with the "most unusual heat wave" as a good excuse.

20—Dan Stone appoints Johnson as new assistant in charge of fraternity business.

Happy Day! Parking lots have finally been approved.

22—Plans for the open-air theater have been O.K.'d. This year's graduation is the last to take place in the Hollywood Bowl.

26—President Sproul gives the freshmen the official welcome.

28—All the excitement for the T.C.U. game. A parade and radio show (which was broadcasted) created enthusiasm.

29—We are off to a great start for the football season. The result of the first night game was U.C.L.A., 6; T.C.U., 2.

I N D E X T O A D V E R T I S E R S



Adohr Milk Farms	444
T. V. Allen-C. W. Ritter Co.	445
Allison Coffee Company	444
American Dye Works	443
Arden Farms, Inc.	444
Associated Students Co-op & Cafe	451
Barbara Ann Baking Co.	437
Beverly Hills Hotel	441
Biltmore Hotel	435
The Bru-Inn	444
Bundy Quill & Press	447
California Daily Bruin	449
Campbell's Book Store	441
College Stylist	444
Robert Dale Company, Inc.	437
General Office Furniture Co.	441
Henderson Trade Bindery	450
Hollywood Hospital	441
Jeffries Banknote Co.	437
Peter Kadlec	441
Martel-Howlett Studios	439
Monarch Laundry Co., Inc.	445
The Music Shop	443
Myer Seigel & Co.	444
Neithart's Market	443
O'Melveny & Myers	444
Potter's Hardware	441
Rand McNally & Co.	441
Sawyer School of Business	445
Tanner-Gray Line	441
Underwood Elliot Fisher Co.	445
Union Oil Co.	437
U.C.L.A. Alumni Association	443
University Camp	443
Western Badge & Button Co.	445
Wright MacMahon Secretarial School	444

October



2—McCune comes out of hibernation and presents the first All-U-Sing. Surprise of the evening was Ray Noble and his orchestra.

4—The Beer Barrel Polka came into its own at the first Wednesday night recreational.

5—The council turns down the Book Exchange proposal.

10—Y.W.C.A. gives an All-Association banquet. Plans are made by Al Handfuss for a U.C.L.A. international house.

11—A new link is added to U.C.L.A.-Berkeley communications in the form of a two-way radio service.

Editor Mock begins the Bruin National Peace Poll. U.D.S. Workshop presents "Golden Boy."

12—Days of searching for a homecoming theme produced a winner: "Babe gets a bearskin."

13—2500 students take to the rails and the open road and follow the football team to Stanford.

16—The Bruin bear and the Stanford Indian fought it out to a 14-14 tie.

Julian Blodgett conducts the first open forum on the book exchange problem.

7—Professor Peichenbach is the guest speaker at the first Philosophical Union.

7—A campus wide initiative vote approved the book exchange program.

17—Hi-Jinks! another successful Hi-Jinks!



21—The Montana Grizzlies were squelched 20-6 by the tried and true Bruins.

23—The second All-U-Sing attracts the scholars from all the nooks and corners of the campus.

The school is enriched by the valuable art collection of the late Willits J. Hole.

27—Nino Martini opens the Royce concert series.

The Cement C is rounded out. Now the Trojans have a definite object to their nocturnal visits.

28—U.C.L.A. 16—Oregon 6. Need we say more!

30—The sophs made the frosh eat the mud in the annual brawl. Another All-U-Sing. This time local talent is in the limelight.

31—The National Peace Poll optimistically reports that 91.7% of the balloters are against war.



Plan Your Private Party

... at the **BILTMORE**



The Ballroom

Scene of Southern California's most elaborate social events . . . the most regal party room in the West.

The Rendezvous

A Night Club in the Afternoon . . . an intimate rendezvous for partying.

The Music Room

The spirit of grace and charm captured in its decorative motif enhances the most brilliant affair.

The Biltmore Bowl

Supper Club of the Stars . . . renowned the world over as Western America's most glamorous entertainment spot.

•
Attendants take and return cars without charge.

Acknowledged the center of social activities in the Southland . . . Western America's largest, finest Hotel . . . an ideal setting for memorable occasions. Every facility of this great organization is at your command to help you make your party an outstanding success . . . expert planning, sensible prices, exclusive features found only at the Biltmore are but a part of the accommodations afforded.

Let Biltmore's Staff of Experts Help You Plan Your Next Party



BILTMORE *Hotel*
Baron Long, President
LOS ANGELES, CALIFORNIA

- 4—Homecoming week includes the Alumni revue in the gym that had them rolling in the aisles.
- 5—Carnie Biswell and Bob Hope brighten up the informal dance in the men's gym. A bigger and better bonfire
- 6—Three cheers for the beating we gave Cal. We gave them 7 points in exchange for 20.
- 9—U.D.S. gave an interesting reading of "Little Foxes".
- 10—The Phrateres took their blue jeans and straw hats out of cold storage and trucked out to their barn dance.
- 11—At long last—a vacation. Armistice Day.
- 13—Manchester Boddy gives "Views on the News".
Dick Jones booms forth with his new brainstorm in the form of some unpopular constitutional amendments.
- 15—"Le Bourgeois Gentlehomme" is the first major U.D.S. production.

- The book exchange is sanctioned by the council.
- 17—The army stages a fine Scabbard and Blade dance.
- 18—Santa Clara proved tougher than we had expected. There was a 0-0 tie-up.
- 20—The mermen got into the swim by capturing the coast Water Polo title.
- 21—The W.A.A. eats at the annual spread.
- 22—Once more the juniors make tradition with "Dirty pants Wednesday".
Thanksgiving gives us the slip.
- 27—U.C.L.A. is once again recipient of a football tie. Oregon State was lucky in holding us to 13-13.
George Oliver wins the only place in the Stockton debate. The council appoints Mary Alice Madden to succeed Jones in the O.C.B.
- 28—Y.W.C.A. holds open house to inaugurate the newly built wing.
- 29—U.D.S. gives a double feature. "The Romancers" and "The Beginning of the End".
- 30—The proper beginning of Thanksgiving recess was the night football game that resulted in the Washington Cougars getting a 24-7 shellacking.

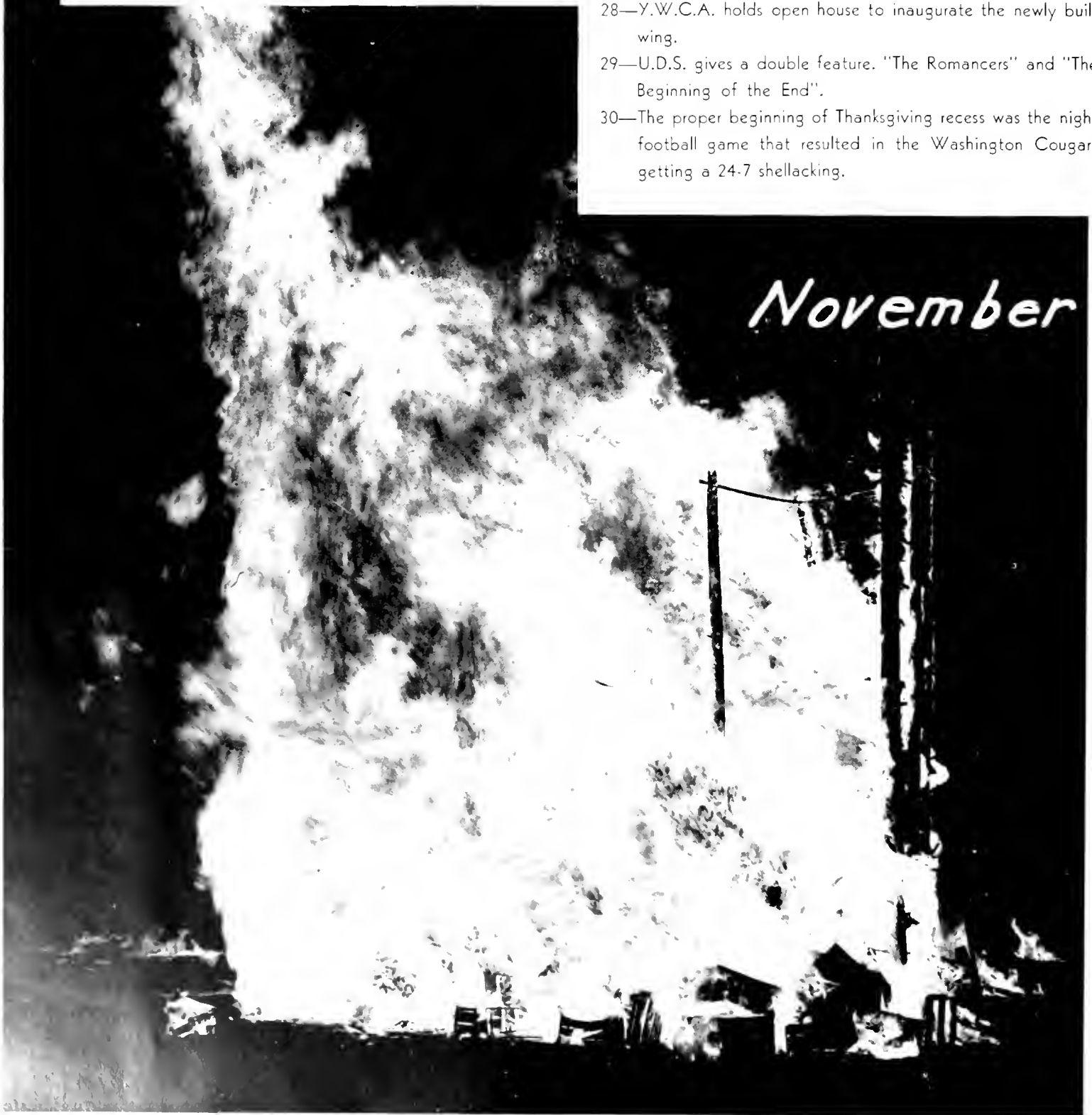

November

EDITION BOOK BINDING

A Complete Plant

ROBERT DALE COMPANY, INC.

3035-3037 Andrita St.

Los Angeles

ALbany 4846



UNION OIL COMPANY

1890—INDEPENDENT

1940—STILL INDEPENDENT

EVERYONE LIKES IT



Barbara Ann

CERA-LAC BREAD

*The name Barbara Ann on
any baking product means fine
quality, extra goodness,
genuine value.*

JEFFRIES BANKNOTE CO.

Since 1894

- Printing
- Engraving
- Lithographing

SPECIALIZED PRINTING OF
BOND AND STOCK CERTIFICATES

117 Winston Street
Los Angeles

Telephone
TRinity 9511



December

The Nations' Guard paid us a twenty-minute visit for new traditions.

Basilians in Phys. Halls concert.

4. A. C. D. with the football team entertaining. The "sweet" was a variation on the night.

6. The school of the night, brother and wife. "See How" by the D. S. a ring of it.

8. The school of the night, brother and wife. The beginning of the year.

10. The school of the night, brother and wife. A blessing of the year.

12. The school of the night, brother and wife. A loyal of the year.

14. The school of the night, brother and wife. A loyal of the year.

McCune as the most popular campus male.

Construction has really begun on the parking lots.

7.—This is the historical day that we were two yards from the Rose Bowl. We'll never forget the scoreless tie of that great cross-town classic.

11—A Christmas serenade by the A Cappella Choir.

12—The Philosophical Union hears Dr. Davis on Determinism. A.W.S. and W.A.A. stage a pageant to swell the Xmas fund.

3 The physical education squad was the scene of the annual Christmas Festival.

Hugh Cupernell becomes the man of the month by winning the Times' movie title contest. That \$12,000 ain't hay. The Drake deaters took a 3-0 beating from the Bruins.

4 At long last—vacation! Nineteen glorious days of rest (?).

CONGRATULATIONS



It is with Pleasure we extend to the Senior Class and the Associated Students, Congratulations.

As official Photographers, we have enjoyed serving you and are sorry to see you go. May we extend our best wishes for your future success.



MARTEL-HOWLETT STUDIOS

3227 West Sixth Street
Los Angeles, California. DR. 2234

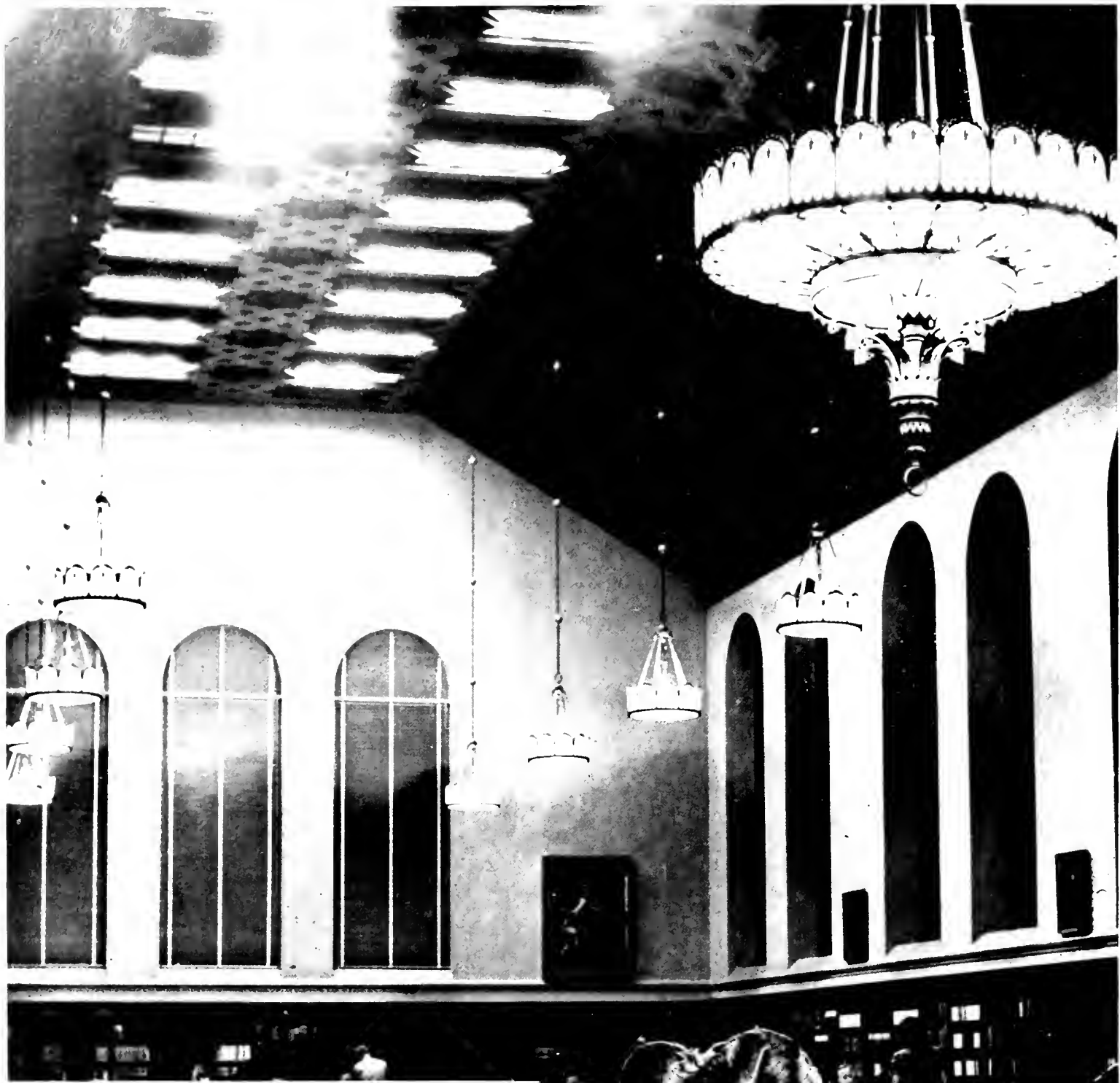

3—Back to school. Time to start worrying about finals.

Marty Frug resigns to take up his new post with the Detroit Tigers.

Council rejects amendment requiring a majority vote of the entire student body on initiative and referendum measures.

4—Pryne as new editor was the only one to survive the onslaught.

5—The woman's place may be in the home, but today is their day to shine in the field of journalism. The gals turned in for the day.

6—The lectures on the Baltic situation.

7—The girls packed them in at the Beverly-Wilshire at the end of the semester. But The dance was so successful that you could have easily got in to hear the orchestra.

8—The girls were all upon our heads.

9—The semester.



January 1940

Maps
Books

Globes
Atlases

RAND McNALLY & COMPANY

125 East Sixth Street

Los Angeles

TUcker 5307

PRESBYTERIAN HOSPITAL — OLMSTEAD MEMORIAL

Lessee

HOLLYWOOD HOSPITAL

Approved by American College of Surgeons

X-Ray & Physio-Therapy Departments newly equipped

Paul C. Elliott, Exec. Sec'y & Administrator

1322 No. Vermont Ave.

OLympia 1151



For **BOOKS, STATIONERY,
GLASS SUPPLIES**

Shop and Save at

★ **CAMPBELL'S Book Store** ★
10918 LE CONTE AVENUE WESTWOOD VILLAGE

Telephone:

BRadshaw 2-1077

• W.L.A. 3-3770

- Whether It's Dinner for Two with a Dash of Romance, or
- Whether It's a Formal Dance for Five Hundred
- You'll Find the Smartest Facilities—the Most Alert Service

AT THE

Beverly Hills Hotel and Bungalows

"The Hotel with a Country Club Atmosphere"

1201 SUNSET BLVD.

CRestview 18131

Dinner Dancing Thursdays and Sundays

SIGHTSEEING

IN

CALIFORNIA and ARIZONA

Regularly scheduled, distinctive tours of Southern California.

• DE LUXE PARLOR CARS for Sightseeing and Charter purposes.

LIMOUSINES with liveried chauffeurs.

5-Passenger ECONOMY Cars.

Up-to-date U-DRIVE Cars at Low rates.

Phone: MU-3111

TANNER - GRAY LINE

MOTOR  TOURS

Main Office:

320 S. Beaudry Ave., LOS ANGELES

Branches in Phoenix and Tucson, Ariz.,
and throughout Southern California

POTTER'S HARDWARE

10935 WEYBURN AVENUE

Westwood Village

Telephone W.L.A. 36514

B. L. Britton

A. L. Segal

GENERAL OFFICE FURNITURE
COMPANY

Office and School Furniture

1049 S. Los Angeles St.

PR. 5123

Peter Kadlec
FURRIER

8634 Wilshire Blvd.

Beverly Hills, Calif.

Phone
BR. 22355

COMPLETE FUR
SERVICE

February

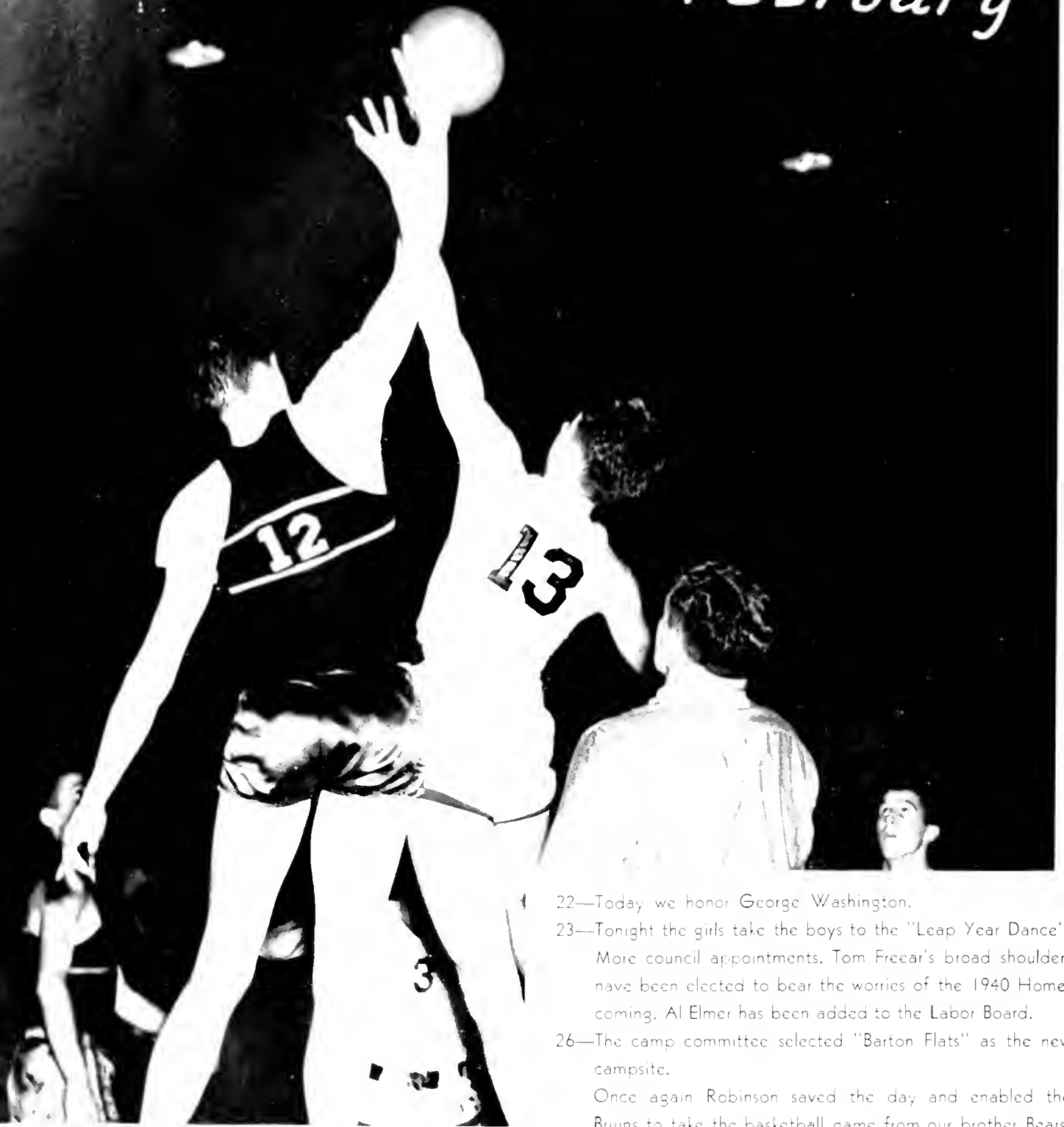

12—Two for each row of stations.

14—The car of the Ho-King rings once more in our cars so there is nothing left to do but go back to our classes.

15—Lunch at "A Slice of Art".

16—A. T. and MacClelland and Panzetti officially welcome the new freshmen.

20—The first of the year luncheon was the appointment of the Club as the chairman of the athletic board. The first representative on the Board of Control is...

21—The first of the year luncheon was the appointment of the Club as the chairman of the athletic board. The first representative on the Board of Control is...

22—Today we honor George Washington.

23—Tonight the girls take the boys to the "Leap Year Dance". More council appointments. Tom Freear's broad shoulders have been elected to bear the worries of the 1940 Homecoming. Al Elmer has been added to the Labor Board.

26—The camp committee selected "Barton Flats" as the new campsite.

Once again Robinson saved the day and enabled the Bruins to take the basketball game from our brother Bears.

27—Palmer shows grand pictures of undersea life.

Student agitation on the Beecroft case is brought to an end by the Senate closing the matter.

28—At the Men's Stag George Givot was booed right off the stage in favor of Mrs. Arturo Godoy. It only goes to prove that the men can't get along without the women even long enough to stage a stag.

The Los Angeles Philharmonic Orchestra came to school.

29—Clarence Hong is made responsible for all the grime and grit and beards and bugs of Men's Week.

The Forensics Tourney begins on the L.A.C.C. campus. Russell received his appointment to the New York City College. Today is the start of all the fun.

**Maintain
Contact**

*with your
University*



*A Free
Subscription to
THE U.C.L.A. MAGAZINE*

*The News
of U.C.L.A. in Your
Home Every Month*

The Far-seeing Senior....

... is the one who joins the Alumni Association of his Alma Mater. By so doing, he maintains contact with his University for life, receiving many advantages beneficial to himself, and at the same time makes possible an extensive program for the furtherance of the institution which has given him so much.

For details write, phone or call at the office of

THE U.C.L.A. ALUMNI ASSOCIATION

Room 308 Kerckhoff Hall

Remember

UNIVERSITY CAMP

In Appreciation of Your
Patronage

THE MUSIC SHOP

943 Westwood Blvd.

W.L.A. 30000



DRY CLEANERS

"SINCE 1888"
The official cleaners
and dyers for the
University of California
at Los Angeles.

Bel-Air - Brentwood -
West Los Angeles -
Westwood.

Phone ZEnith 1140
(No toll charge)

PArkway 3131
3602 CRENSHAW BLVD.

NEITHART'S QUALITY MARKET

Wholesale and Retail Meat

Specializing

Frozen Fruits, Vegetables, Fish, Shrimp

Phone STate 5-0531

6271 Van Nuys Blvd.

Van Nuys, Calif.

FRIENDS

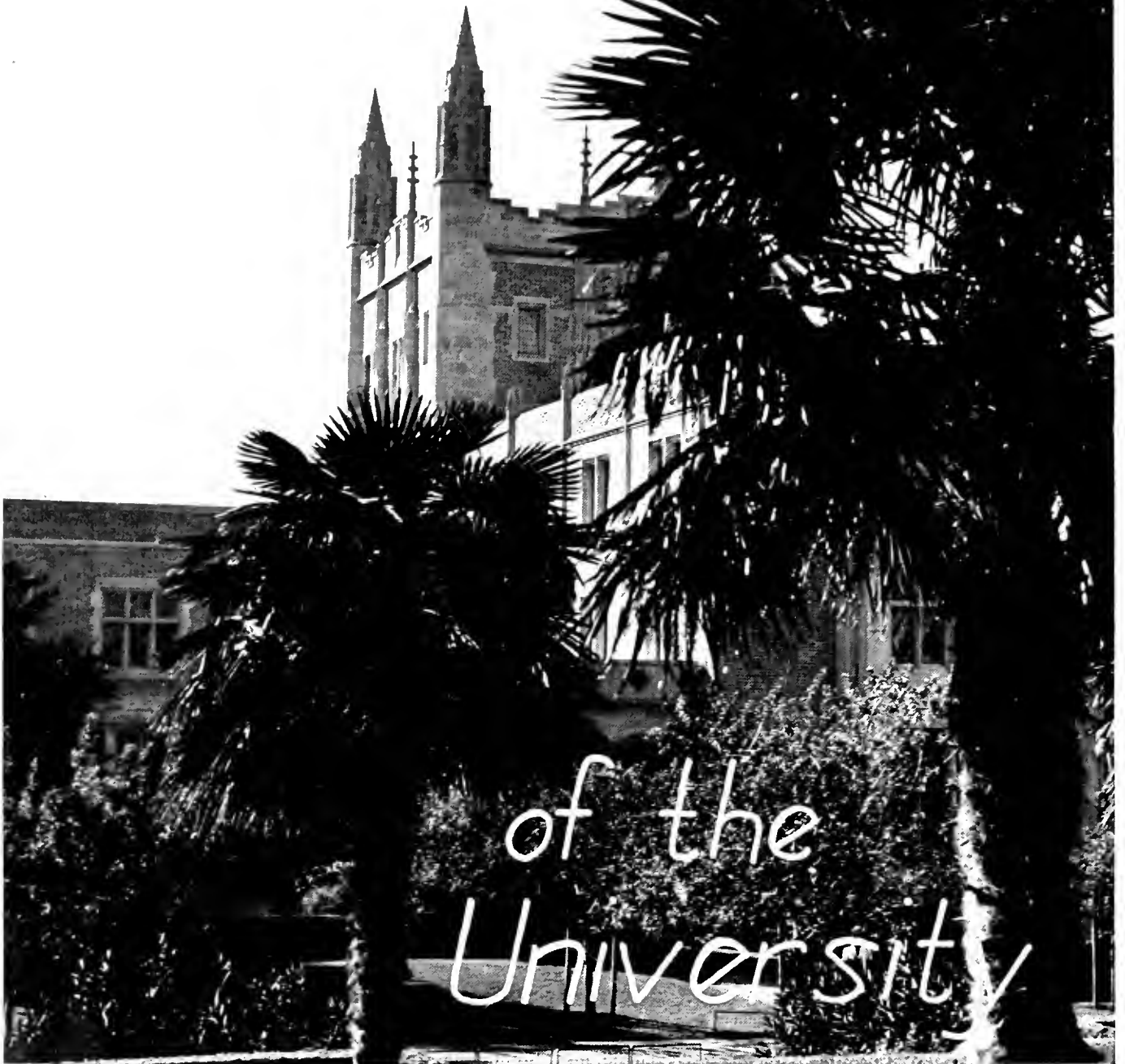

of the
University

The Southern Campus makes grateful acknowledgment to those men and organizations of Southern California who have wished to express their appreciation for their association with the University in business.

ADOHR MILK FARMS
ALLISON COFFEE COMPANY
ARDEN FARMS, INC.
THE BRU-INN

COLLEGE STYLIST
MYER SEIGEL & COMPANY
O'MELVENY & MYERS
UNIVERSITY BOOK STORE

WRIGHT MACMAHON SECRETARIAL SCHOOL

T. V. Allen - C. W. RITTER - Company

Class rings—pins—diplomas and cases
Announcements and cards

2922 S. Main St., L. A.

RI. 9211

**MONARCH LAUNDRY
COMPANY, Inc.**

3612 Crenshaw Boulevard

Los Angeles

PArkway 9118

CELLULOID BUTTONS PREMIUM RIBBONS
TROPHY CUPS BADGES AND MEDALS
ATHLETIC FIGURES

**WESTERN
BADGE AND BUTTON
COMPANY**

1109 West Seventh Street

Los Angeles, California

MIchigan 9336

**Underwood
Portable
Typewriters**

The swift, willing keys of the UNDERWOOD
PORTABLE make all your writing easier, neater,
faster.

●
*There's an authorized UNDERWOOD DEALER
in your community.*

●
UNDERWOOD ELLIOTT FISHER COMPANY



WANTED *College Graduates
with Business Training*

Sawyer's free placement services report that there are always excellent jobs with high beginning salaries open to properly-trained college graduates.

A thorough course of study in all commercial subjects vastly increases your earning capacity. Enroll NOW at Sawyer School of Business for the special course we offer college graduates. Small classes under University-trained instructors. Both day and night school. A Sawyer School at the U.C.L.A. gates . . . and one downtown, in Pasadena, and in Long Beach.

ASK FOR FREE CATALOG

SAWYER
SCHOOL OF BUSINESS

941 Westwood Blvd., Westwood Village, WLA 31185
Also Los Angeles, Pasadena and Long Beach

Dear Gang:

The office is quiet tonight as the ad section goes to press. Tomorrow work on the 1940 Southern Campus will cease, our fun and worries will end and we will realize that finals are but two short weeks away. To all of you who have so loyally aided in the management of this book, I am deeply grateful.

To Jo, loyal friend and willing worker, many thanks. To Gay, Frank, Leslie Ann, Bill, and Ed belongs the Ad section, it's swell. For many letters and odd jobs, orchids to Lorraine, Peggy and Georgie. Sally Norton, for her art work on the "Friends" page, has earned my undying love.

Tillie, patient creature, if I've worried you, I'm sorry.

To Frank Stanton Simons, Jr., for your imperious interest in our section and for your most sincere cooperation, may you reap as you have so nobly sown.

Best of luck to Tom and Steve next year.

Bob.

- 10—The concert line in the concert arena tonight is a record. Carl and Donald Dick win share honors.
- 11—The Bruin basketball team makes a bow in the annual Bruin A.W.S. game.
- 12—A new time again.
- 13—Wick has given an enjoyable reading of "The White Horse." (10)
- 14—Miss Alice Madam is elected by the Council to succeed Dick as the O.C.B. Chairman.
- 15—Exhibition time drew a real turn out when Alice Marble and Wally Van Horn appeared in the men's gym. Compulsory R.O.T.C. remains a reality.
- 16—All the local skaters turned out at the Lakehorne skating rink.
- 17—The first league baseball game with Cal was called off in

a near riot.

- 13—The council is in a rejecting mood again. This time the concert levy gets the gong.
- 18—Baseball: Broncos 5—U.C.L.A. 1.
- 19—Dorothy Dodge becomes Queen of the Crew.
- 20—"Of Thee I Sing" makes its debut.
- 21—The crew started off with its best foot forward and gave the Beavers a trimming.
- 25—The Whiskers grow berserk, dirty cords become dirtier, and the males in general have a high old time. Yep, it's Men's Week.
- Count and Countess Thornrider present the chimes to the university. The chimes are rung for the first time to open the Charter Day exercises celebrating the 72nd anniversary of the school. President Conant of Harvard speaks.



Years . . .

OF MUTUAL CONSTRUCTION IN
THE BUILDING OF EACH VOLUME OF

Southern Campus . . .

HAVE PLACED THIS PERFORMANCE IN
THE CATEGORY OF INSTITUTIONAL
CO-OPERATION



WE FEEL HIGHLY HONORED TO HAVE HAD
THE CONFIDENCE OF THE OFFICIALS, THE
FACULTY, AND THE STUDENT BODY OF

**UNIVERSITY OF CALIFORNIA
AT LOS ANGELES**

FOR SUCH A LONG PERIOD OF TIME
IN THE PRODUCTION OF THEIR ANNUALS



CARL A. BUNDY QUILL & PRESS

1228-30 South Flower Street

LOS ANGELES

T E L E P H O N E P R O S P E C T 0 3 4 7

11—The Concert Orchestra gave a concert on campus. It was a success.

12—Representatives were announced as delegates to Japan. Professor Broeck from Berkeley addresses a Royce audience on "Frontiers of the Future".

4—Spring vacation and the scene rapidly shifts to Balboa.

7—Peeling noses and sunburned backs are all that's left to remember of a short, short vacation.

10—The inimitable Myra Kinch brings her interesting dance troupe to the Royce Hall stage.

The council rejects the revision on proportionate representation on the student council. The U.D.S. budget was approved. That assured bigger and better productions.

13—Feathers fly when the Sophs and Frosh combined to have a fling. The Feather Merchants Ball, they called it.

15—The problem of what to be and what not to be was analyzed at the 5th annual Occupational Conference.

19—Tonight we're afraid to go to the Junior Prom for fear we'll get the door prize.

20—Annual Open House.

April



The results of the General Student Body Elections, held on April 24th and 26th are as follows:

- A.S.U.C. President
James Dwyer
- A.S.U.C. Vice-President
Billie Mae Thomas
- O.C.B. Chairman
Mason F. Brown
- Head Yell Leader
Marion Patterson
- A.M.S. President
Bill Foyles
- A.W.S. President
Harnet Staley

- A.W.S. Vice-President
Dorothy Penfic
- A.W.S. Secretary
Joan Launer
- A.W.S. Treasurer
Connie Purkiss
- Senior Class President
John Vreba
- Senior Vice-President
Bert Brown
- Senior Secretary
Dorothy Belden
- Senior Treasurer
Richard Preston
- Junior Class President
Jerry McClellan

- Junior Vice-President
Alva Lloyd
- Junior Secretary
Mary Moore
- Junior Treasurer
Hitoshi Yonemura
- Sophomore Class President
Redmond Daggett
- Sophomore Vice-President
Eleanor Thomas
- Sophomore Secretary
Jo Anne Hollister
- Sophomore Treasurer
Bill Farrer

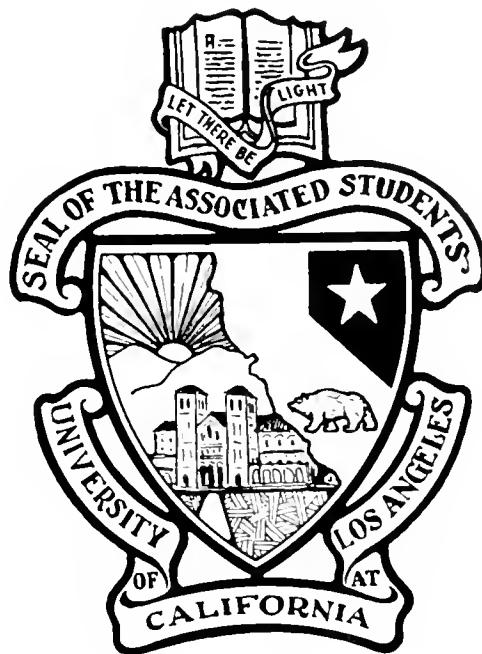

Hundreds of our Alumni keep in touch with the cultural aspects of their alma mater by subscribing to the California Daily Bruin.

We invite the graduates of the class of 1940 to continue receiving the California Daily Bruin. The subscription price is only \$4.00 a year.

California  Daily Bruin

Believe It or Not!

WE ARE REALLY THE MOST COMPLETE BINDERY IN
THE WEST

You know, all we want credit for in the making of this book is the cover. We are proud of our work and want you to know that it was done in our own plant. We originate new and modern cover ideas and will bind a dummy to help you visualize your book in a Henderson made cover and binding. Call us at any time.

Henderson Trade Bindery & Cover Company

2814 South Grand Avenue, Los Angeles, California

PRospect 7392



- 4—Delt-DeeGee Ball attracts the smart set.
- 8—Cassady and Rosecrans named to head Bruin staff for next year.
- 9—Bruin Breakfast Club gets us up early again.
- 10—Success marked the presentation of the Dance Recital.
- 17—Janice Lipking installed as new president of Pan-Hel. It was a swell party.
- 24—Graduation parade marks the end of Army days.
- 29—Finals again. Kerckhoff termites invade library!
- 30—Memorial Day.
- ?—SOUTHERN CAMPUS makes its debut.

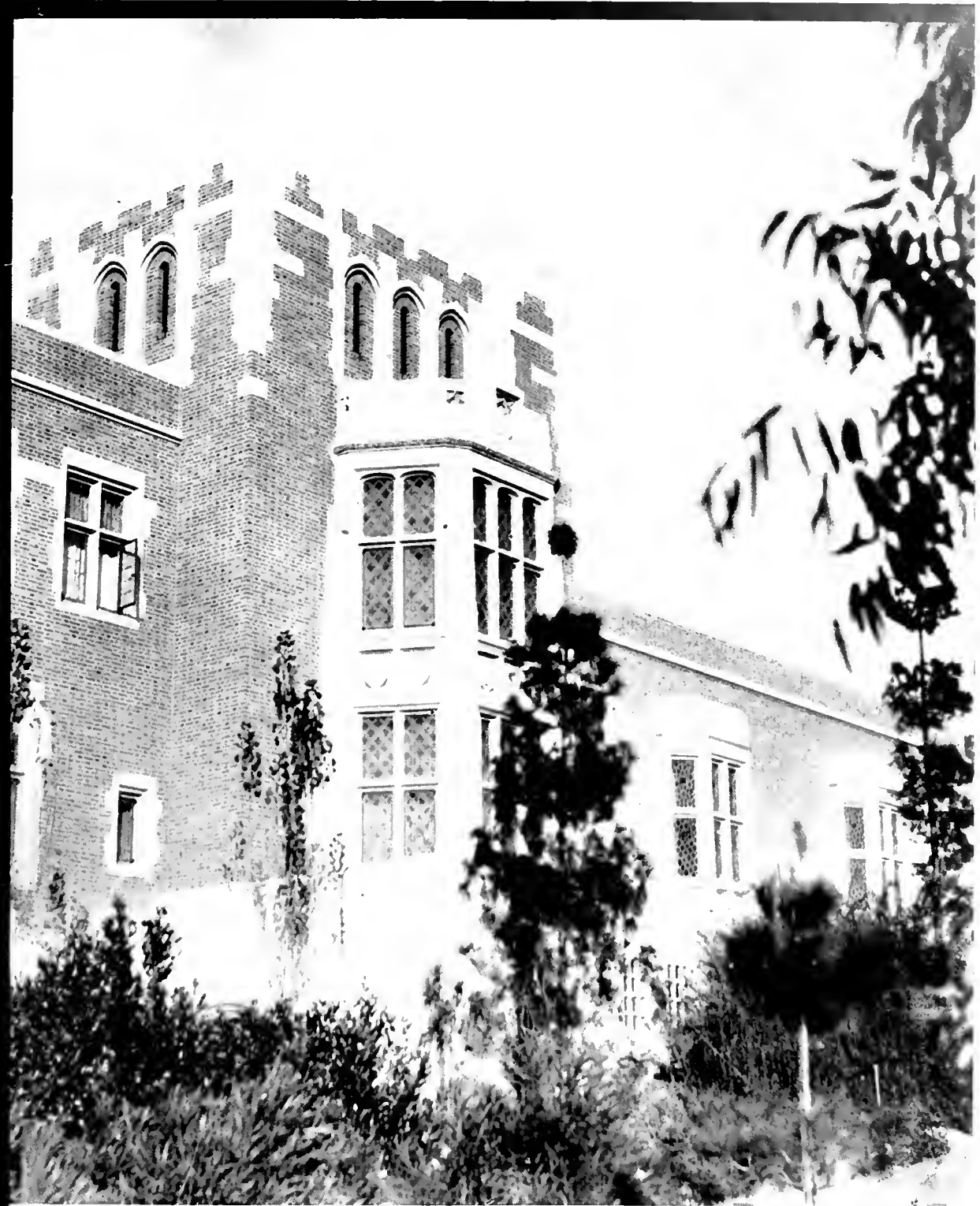

Our Sincere Appreciation to The Class of 1940

For their loyal patronage of the
University Book Store
and the Students' Cafe



K E R C K H O F F H A L L

EDITORIAL STAFF

The tumult and the shouting has died, the captains and the kings have departed, and all that's left is a feeling of relief tinged with melancholia. The office is too clean, the typewriters are too quiet, there are no deadlines to meet, no staff to growl at, no service men on my neck. It's all rather unreal, after seven months of work and play. I guess everyone is glad that Volume XXI is finished. Jimmy Osgood's last piece of copy is in, though he never thought it would be. He wrote and read copy for everything, and proved to be efficiency plus. Thanks a lot, Jim. And copy No. 545 has gone down, so Steve Melnyk can relax again. His careful work on engraving copy was invaluable, so thanks, Steve. When I come to Hap Fraser, there is nothing I can say that the book doesn't say for me. The layouts, divisions, and cover are his work, and it was a one man job. Without good pictures, engraving can do but little, and Bill Johnke's pictures are superlative. 95% of the photography was his work. Bill believed that the easiest way to get a thing done is to do it yourself, and he did. Barbara Bettin took over the grind of organizations, organized a tremendous staff which pasted 4000 pictures, wrote 16,000 names, used up reams of paper and 2 gallons of paste. When we come to book editors, credit must be given to all, but I want to commend especially

Betty Beal (no Jane, as she is a big girl now) for her hard, conscientious work. Ricky was amazing because she was in practically every other activity on campus and still had time to edit the Activities Book. Hanford Files handled the sports like a veteran, and amassed quite a staff. Marge Frank was the general utility girl, editing the Classes Book and writing odds and ends, including the calendar. With some timely help from Virginia Scott and Jack Gilchrist, Beth Anne Stevens got the Social section out. Billie Thomas handled the Women's section with finesse and Russell Simpson, working on the book for the first time, did a fine job with minor sports. DeForest Fisher buried his nose in hypo and turned out dozens of good enlargements. I also wish to express my appreciation for their cooperation to John Morley of Carl Bundy's; to Al Butterworth of Star Engraving; to Joseph Fleischer of Henderson's Trade Binders; and to Tom Meek of Robert Dale Binders. Your work was excellent at all times. To the rest of the staff, however much or little you did, or however important or unimportant it was, thanks a million. I hope none of you will ever forget working on the book—I know I won't. Thanks to all of you again.

Bill

ACADEMIC STAFF

Betty Beal Editor
Beverly Vener
Lily Marie Johnson

ACTIVITIES STAFF

Mary Frances Rickershauser Editor
Helen Jo McDaniel
Peggy McConville
Betty Beal
Ellen Grace Pope

ART STAFF

Harold Fraser Artist
Jack Mahon
Sally Norton
Janet French

CLASSES STAFF

Margaret Frank Editor
Emily Lehan

COPY STAFF

James Osgood Editor
Ruth Bliss
Mimi Koumrian
Josephine Jacks
Helen Lund
Jo Anne Hollister
Jane Mary Eklund
Margery May Lindgren

UNIVERSITY WOMEN STAFF

Billie Thomas Editor
Betty Beal

ORGANIZATIONS STAFF

Barbara Bettin Editor
Al Paquin Photo Librarian
Virginia Scott
Marcella Sutton
Tony Bircic
Carolyn Bohlken
Betty Crawford
Mildred Eason
Nancy Garlinghouse
Margaret Karl
Beverly Kraemer
Miriam Otto
Carrie Lee Partridge
Nancy Prescott
Frances Ridgely
Eleanor Thomas
Phyllis Ward
Mary Frank Warren
Rosalie Whitledge
Louise Wolf
Bonnie Mitchell
Florence Macrae
Nancy Kumnick
Lois Tuchscherer
Betty Berry
Mary Brubaker
Sally Marincovich
Peggy McConville
Josephine Jacks
Ann Hagerman
Emily Lehan

PHOTOMOUNTING STAFF

Steve Melnyk Editor
Marie Dashiell
Jo Anne Hollister
Robin Lyford
Peggy McConville
Helen Jo McDaniel
Georgie Randle
Eleanor Argula

PHOTOGRAPHY STAFF

Bill Johnke Photographer
De Forest Fisher Laboratory
Keith Covey
Robert Hubbard
Dorothea Thompson
Herb Dallingier
Frank Lindholm
Nelson Rosemont
Bob Pritchard
Margaret Frank
Betty Beal
Jack Gilchrist
Brown Kincheloe
Forrest Mashbir

SOCIAL STAFF

Beth Anne Stevens Editor
Jack Gilchrist
Virginia Scott
Phyllis James
Emily Lehan
Ruth Bliss
Peggy McConville
Harrison Negley
Beatrice Wolf
George Thorson
Beverly Vener

SPORTS STAFF

Hanford Files Editor
Russell Simpson Minor Sports
Gordon Hewson
Bill Duddleson
Joe Howse
James Osgood
Margaret Frank
Harley Merritt

M A N A G E R I A L S T A F F

This is the end of our work—the 21st book is finished and sold and has become of age. The office is closed and yet we have not received the first completed copy of the 1940 Southern Campus. During this lull I want to thank the staff. Bob Meldrum, Mary Jo Funk, Alma Stewart, and Lorraine Hofmann worked brilliantly to produce a staff that planned wisely, moved fast, hit hard, and in its time, coasted with the rest.

Alma Stewart managed a Sales Drive that had every book sold two weeks before they were off the presses and so made the best sales record in years. Bob Meldrum handled Organizations and ended up with a new high of organizations represented in the book and an appeased Inter-fraternity Council supporting his new policy. He then turned to Advertising to provide the best section in the Book's twenty-one years. Mary Jo Funk sold Senior Reservations and amazed everyone with her all-time high of seniors represented. Lorraine Hofmann with a closely organized staff kept office

work turned out faster than it could be assigned.

I especially liked Bob's trouble-shooting on unpleasant assignments; Mary Jo's devotion to "U.C.L.A.'s best activity"; Alma's strategy of winning her last sales battle; and Lorraine's search for more work for her staff. Of the many others without whose work the book could not have been completed, I can mention only a few: Joe Jacobucci, Anne Brown, Barbara Black, Betty Scott, Georgie Randle, and Peggy Jane Brown.

Mr. Joe Osherenko deserves my best for giving advice and assistance without attempting to dictate decisions. Alice Tilden has acted wonderfully as the Southern Campus's sub-rosa Public Relations Director and Efficiency Expert. I hope Alice from her listening post hears my three cheers for her.

For the Managerial Staff I want to tell Bill Simons that we have enjoyed working with his crew—we hope and know that the 1940 Southern Campus is going to be the best in history.

Tom

SENIOR RESERVATIONS

Betty Lou Jackson
Eleanor Banker
Dorothy Allison
Dorothy Franklin
Georgie Randle
Mary Caward
Gerry Forney
Charles Adams
Jean Boyer
Beverly Davies
Ellen Gardner
Jeanne Halsey
Jean Hamilton
Marion Hartfield
Martha Jane Henry
Alice Holt
Barbara Hull
Joe Jacobucci
Eleanor Kallejian
Betty Knight
Sheila Kerr
Rosemary Laubender
Geraldine Mahaney
Mary Jo McManus
Gay Pryor
Barbara Ringheim
Peggy Secor
Mary Smithson
Eleanor Thorson
Alice Tilden
Mary Ward
Virginia Ware

OFFICE STAFF

Lorraine Hofmann Manager
Dorothy Anderson
Mary Jane Ballard
Eleanor Banker
Anne Baruch
Helen Bradley
Bee Brown
Christie Brown
Marieta Cane
Mary Caward
Barbara Cogar
Dorothy Gaffney
Jane Gardner

Dorothy Garner
Elva Gilbert
Molly Gordon
Jean Halsey
Pauline Harband
Marian Hastfield
Marianne Hays
Martha Jane Henry
Betty Lou Jackson
Pat Jones
Norma Marshall
Matherine Mastopietro
Mary Joe McManus
Betsy Morse
Beverly Newman
Joann Ratliff
Joyce Ruegg
Twila Spencer
Margaret Stevan
Leona Wallin
Mary Ward
Carolyn Webb

ADVERTISING STAFF

Eddie Almond
Frank Dana
Jo Funk
Leslie Ann Martin
Bill McKinley
Gay Pryor

SALES STAFF

Alma Stewart	Manager
Dorothy Allison	Captain
Barbara Black	Captain
Patty Elam	Captain
Kassy Preister	Captain
Patricia Archibald	
Anne Baruch	
Priscilla Bradburn	
Helen Bradley	
Evelyn Brewster	
Dorothy Broughton	
Anne Brown	
Peggy Jane Brown	
Barbara Chambers	
Margaret Craft	
Betty Jane Eaton	
Betty Enlund	

Virginia Ford
Dorothy Gaffney
Virginia Grace
Jean Hamilton
Pauline Harband
Mary Ellen Haver
Martha Jane Henry
Betty Jane Highland
Jo Anne Hollister
Pat Hunt
Betty Lou Jackson
Barbara Jones
Margaret Jones
Rosemary Laubender
Elaine Lettice
Mildred Lindroth
Mary Alice Loye
Helen Ludman
Donarita McCune
Helen Jo McDaniel
Margaret McHaffie
Mary Jo McManus
Rhoda Mace
Norma Marshall
Nancy Miller
Marilyn Moon
Jean Morse
Maxine Movius
Evelyn Newhoff
Sara Norton
Barbara Nye
Peggy Parlmer
Georgie Randle
Denice Rector
Phyllis Root
Helen Rupert
Betty Russell
Betty Scott
Peggy Secor
Margaret Sheldon
Irene Shanklin
Lyla Sherwood
Jane Smithwick
Twyla Spencer
Margaret Stevan
Marcella Sutton
Melba Talmadge
Natalie Tarada
Mimi Thornton
Mary Ward
Olive Zanella
Roberta Zolle

I N D E X

A

Aaron, Aaron	422
Abernethy, Rodney	402
Aboitiz, Edward	64
Abrams, Genevieve	366
A CAPPELLA CHOIR	147
Ackerman, William	32, 241
Adams, Annette	377
Adams, Charles D.	423
Adams, Charles E.	423
Adams, Doris	64
Adams, Eleanor	377
Adams, Margaret	381
Adams, Merrill	411
Adderholt, Lucille	380
Adelman, Lester	428
Adelman, Ruth	365, 391
ADMINISTRATIVE OFFICERS	18
Agee, Elizabeth	397
Ahern, Rita	388
Aidells, Louis	64
Albrecht, Catherine	382
Albright, H. Wilson	402
Alden, Velma	385
Alderson, Elizabeth	64, 171
Alding, Ray	401
Alexander, Jean	64
Alexander, Robert	64, 405
Allan, John	414
Allebrand, Eleanor	65, 367
Allen, Barbara	65, 384
Allen, Bennet	44
Allen, Evelyn	182
Allen, Margaret	368
Allen, Mary Ann	170
Allington, Walter	404
Allison, Dorothy	186
Almond, Eddie	421
Alperis, Anita	379
Alperis, William	408
ALPHA CHI ALPHA	152
ALPHA CHI DELTA	153
ALPHA CHI OMEGA	364
ALPHA CHI SIGMA	154
ALPHA DELTA PI	368
ALPHA DELTA SIGMA	160
ALPHA EPSILON PHI	365
ALPHA GAMMA DELTA	366
ALPHA GAMMA OMEGA	402
ALPHA KAPPA PSI	156
ALPHA PHI	367
ALPHA OMICRON PI	369
ALPHA SIGMA ALPHA	155
ALPHA SIGMA PHI	404
ALPHA TAU OMEGA	401
ALPHA XI DELTA	372
Alshuler, Robert	110, 420
Althouse, Jane	364
Altkorn, Annette	65
ALUMNI	50
ALUMNI ACTIVITIES	54, 55
Ames, Gerry	366
Amiot, Meta-Marie	382
Amland, Dorothy	374
A.M.S. COUNCIL	220
Anderson, Arnold	65, 419
Anderson, Betty	380
Anderson, Eleanor	64, 176, 187
Anderson, LaVerne	59, 64, 169, 377
Anderson, Lloyd	277
Anderson, Mary	186, 397
Anderson, Patricia	388
Anderson, Philip	408
Anderson, Robert	64, 156, 402
Anderson, Roberta	64, 388
Anderson, Virginia	64, 394
Anderson, William	404
Andrews, Ruth	170
Andsit, Ted	170
Angeles, Nicholas	417
Angwin, James	65
Antomini, Angelo	419
Applefield, Bernard	192, 416
Applegate, Rodger	421
Appleman, Elizabeth	65, 385
Archerd, Armand	428
Archibald, Patsy Lou	375
AREME	157
ARETA ALPHA	158
Argula, Eleanor	65, 152
Armitage, Joyce	154
Arms, Meri	368
Arndt, Patricia	155
Arnestad, Kenneth	402
Arnold, Dorothy	372
Arnold, Larry	167, 187
Arnold, Mary	395
Arnold, Robert	65
Arries, Donald	403
Arth, Donald	64
Aseltine, Shirley	387
A.S.U.C. EXECUTIVES	28
Atkinson, Byron	64, 179, 419
Attwill, Adrian	419
Atwater, Cleon	64
Austin, Martha	375
Avery, Ray	429
A.W.S. ACTIVITIES	201
A.W.S. COUNCIL	198
A.W.S. HI JINKS	200
Axline, Joe	429
Axtell, Stewart	64, 190
Aylmer, Stanley	429
Ayres, Doris	385

B

Baber, Roy	411
Bacon, Harriet	377
Bacon, Margie	370
Bagby, Charles	420
Baggot, Thomas	405
Bailey, Donald	65, 156
Bailey, Laurence	49
Bailey, Wooten	423
Baler, Archie	185
Ball, Jocelyn	168, 178, 378
Ball, Rosemary	378
Ballsun, Zanville	65, 156, 425
BAND	145
Bangs, Marguerite	170, 187
Banker, Eleanor	377
BANNISTER	390
Barber, June	384
Bardeen, Lane	410
Bardwell, Peggy Lou	376
Barker, Francis	65, 406
Barker, Howard	412
Barnard, Robert	429
Barnes, Edward	65
Barnes, Martha Jane	65, 376
Barnes, Martin	419
Barnett, Ann	377
Barnett, Donna	383
Barnett, Sallie	376, 392
Barnett, Jane E.	65
Barnett, Virginia	378
Barrett, Mary L.	166
Barry, Barbara	387
Barry, Janet	362, 387
Bartlett, Betty	363, 374
Bartlett, James	64, 190
Bartlett, Joan	378
Bartlett, Kermit	422
Barto, Bessie	374
Baruch, Anne	368
BASEBALL	286
BASEBALL—C.I.B.A.	292, 293
BASEBALL—FROSH	294, 295
BASEBALL MANAGERS	289
BASEBALL—PRACTICE	290, 291
BASEBALL SQUAD	288
BASKETBALL	274

BASKETBALL—145-LB.	329
BASKETBALL—CALIFORNIA	280
BASKETBALL—FROSH	284, 285
BASKETBALL MANAGERS	277
BASKETBALL—PRACTICE	278, 279
BASKETBALL—SO. CAL.	282, 283
BASKETBALL—SQUAD	276
BASKETBALL—STANFORD	281
Bass, Marguerite	385
Bassett, Barbara	384
Bates, Texanna	364
Battelle, Jeanne	212, 395
Battle, Charlton	47
Baumen, Jean	369
Baumgardt, Katherine	385
Bayless, Ken	419
Bayley, Donald	64
Beach, Margaret	64, 368
Beach, Norton	64, 159, 242
Beal, Betty	152, 186
Bear, Teddy Lee	65, 183
Beard, Elizabeth	373, 394
Beard, Harold L.	65
Beasley, Ernestine	65
Beattie, Betty Jane	176, 395
Beaumont, Mary	190
Beaver, Doris	383
Beavon, Janice	376
Beavon, Jean	376
Beck, Kathryn	166
Beckett, Jim	411
Beckler, John	420
Beckler, Marie	377
Begue, Lila-Jeanne	387
Behrens, Reneta	368
Beifus, William E.	65, 187
Bekins, Virginia	378
Beldon, Dorothy Lee	363, 367
Belknap, John	65
Bell, Constance	389
Bell, Ethlin	193, 377
Bell, Harry W.	65, 413
Bell, Julius	428
Bell, Katherine	66
Bellerue, Mary	167, 187, 189, 376
Belsey, Robert	410
Bemis, Fred	192, 405
Bemiss, Vivian	368
Bender, Isabell	66
Bendowski, Lucile	66
Benn, Elizabeth	66, 169
Benner, Richard	424
Bennett, Don	66, 401
Bennett, Lillian	365
Bennett, Ross	426
Berger, Don	66
Berger, William	423
Berglund, Jean Rae	67, 397
Bergling, Ilo	376, 391
BERKELEY CAMPUS	8, 9
Berkley, Marilyn	392
Berlin, Theodore	422
Berman, Bayard	428
Berman, Leon	422
Berman, Paula	67, 132, 152, 399
Bermel, Charlotte	153
Bernard, Alice	378
Bernstein, Sidney	67, 416
Berry, Aubrey	27
BETA PHI ALPHA	370
BETA THETA PI	405
Bettcher, Warren	418
Bettin, Barbara	126, 191
Beyer, Marjorie	364
Bickford, Helen	158
Biggar, Jeanne	368
Bigler, Elizabeth	372
Bigler, Lee	165, 179, 425
Bilderback, Gene	67
Billings, Roy	424
Billingsley, Betty	169, 376
Binder, Ray	421

Binder, Rudy	66, 159, 165, 179, 421
Birsic, Antoinette	395
Bisbee, Jean	366
Bishop, Frank	419
Bishop, George	426
Black, Barbara	186, 378
Black, Edward	66
Black, Muriel	382
Black, Paula	365
Black, Virginia	66, 169, 378
Blackmore, Carolyn	376
Blahnik, Mary	377
Blaikie, Jack	234
Blair, Cecilia	374
Blair, Ramona	66, 174
Blake, Joe	403
Blakely, Ross	66
Blayney, Edith	66
Blenkiron, Mary	381
Blewett, Jim	252
Bliss, George	179, 184, 233, 400, 425
Bliss, Ruth	67, 374
Blodgett, Julian	67, 400, 407
Bloom, Gerald B.	67
Bloss, Mildred	379
BLUE KEY	159
Bluemle, Evelyn	67, 362, 385
Blum, Marjorie	365
BOARD OF CONTROL	36
Bobb, Boniface	373
Bobsene, Vera Jean	66, 177
Bodger, Howard	404
Bodinus, Richard	66
Bohken, Carolyn	374, 395
Bohn, Eleanor	66, 155, 170
Bohn, John	408
Bohning, Muriel	66, 385
Boland, Barbara	364
Bondar, June	379
Bonaparte, Valerie	186
Booher, Virginia	158
Boomer, Bernard	411
Boone, Mariellen	367
Booth, Jack	406
Borchard, Anne	362, 386
Borchard, Elizabeth	67
Borders, Linnie	67
Borshefsky, Louis	67
Borstein, Judith	67
Bossardt, Dorothy	191
Boswell, Alison	67, 161, 375
Boswell, Ruth	67, 374
Boulton, John R.	66
Bounds, Walle	190
Bowen, Charles	423
Bowen, Nelda	385
Bowere, Jean	382
Bowhay, Jane	367
Bowling, Betty-Gray	66, 178, 187
Bowman, Dorothy E.	66
Bowman, Esther	66
BOXING	339
Boyd, Kenneth	402
Boyden, Virginia Lee	378
Boyer, Jean	364
Bradburn, Priscilla	381
Bradbury, Jean	367
Bradfield, Leona	366
Bradley, Jean	380, 394
Bradshaw, James	424
Brady, Edward L.	67
Brady, Robert	429
Braithwaite, Charles	406
Brandt, William	427
Branson, Jean	368
Braun, Gustav	46
Brazier, Richard	402
Breck, June	186, 393
Brede, Dorothy, Emogene	67, 364
Breeden, Kathryn O.	67
Breen, Edward	407
Breetwor, Ivan	428

Breninger, Jean 382
 Bretzfelder, Ruth 379
 Brewer, Anthony W. 67
 Brewer, Betty 366
 Brewster, Esther 158
 Brewster, Evelyn 366, 392, 393
 Breyer, Betty Ann 67, 381
 Briggs, Deane 67, 179, 400, 419
 Briggs, Helen 385
 Brin, Jaqueline 365
 Brininger, Ann 186, 383
 Brininger, Fay 369
 Brockseiper, Elsie 68, 364
 Brockway, Eunice 166, 366
 Brodek, William 425
 Brodsky, Florence 68
 Bromberg, Howard 416
 Bronstein, Morris 428
 Brooks, Claude C. 68, 160, 190
 Brooks, Joan 364
 Brose, Robert 429
 Brotherton, Phillip 68
 Broughton, Dorothy 176, 366
 Brower, Dorothy C. 68, 384
 Brown, Bee 374
 Brown, Beverly 68, 173, 193, 389, 391
 Brown, Bill 408
 Brown, Byron 190
 Brown, Christy 375
 Brown, Coralie 69, 364, 366
 Brown, Dorothy 69, 155
 Brown, Dorothy Anne 392
 Brown, Edward 425
 Brown, Elizabeth 69
 Brown, Eloise 69, 374
 Brown, Helen E. 181
 Brown, Howard 422
 Brown, Len 410
 Brown, Margie Lee 368, 392
 Brown, Miriam 68, 158
 Brown, Marirna 186, 372
 Brown, Nadine 68
 Brown, Peggy 376
 Brown, Rosalie 382, 393
 Brown, Ruth Elizabeth 68
 Brown, Shirley E. 68
 Brown, Shirley T. 68
 Brown, Virginia 158
 Browne, Dorothy Anne 375, 377
 Browne, Earle 170, 187
 Brownson, Norene 152, 193, 373
 Broyles, Arnold 68, 419
 Brubaker, Donald 405
 Brubaker, Grace 69, 176
 Brumfield, Elizabeth J. 69
 Brunnenkant, Dickson 417
 Brush, Henry 41
 Bryan, Helen M. 69
 Buckley, Frank 427
 Buckner, Barbara 366
 Buckner, Mina 366
 Buff, Barbara 384
 Buffum, Seibley 329
 Bufky, William 424
 Bullen, Howard 429
 Bunts, Dolores 382
 Burger, Jeanne 374
 Burgess, Lucille 190
 Burk, Norma Lee 166, 170
 Burleigh, Catherine 69, 178
 Burnette, Robert 429
 Burns, Alice 68, 384
 Burns, Betsy 385
 Burns, Gretchen 385, 393
 Burris, Luis M. 68, 418
 Burstein, Lloyd 160
 Burston, Justin 68
 Burtchett, Floyd 48
 Burwell, Miriam Sue 392
 Bush, George 406
 Bushnell, Margaret 376
 Bussert, Margaret 376
 Butter, John 425
 Butterfield, Patsy 364
 Butts, Elaine 68, 176
 Byerts, William 69, 179, 184, 185, 412

Bystrom, Shirley 386

C

Cable, Kingston 410
 Caforio, Edmund J. 69
 Cain, John 410, 417
 CALIFORNIA CLUB 161
 Calkins, Arthur 427
 Callihan, Jane 383
 Callihan, Margaret J. 69
 Calvert, Edna 395
 Cameron, Marian 69, 385
 Cameron, Sandy 276, 407
 Cameron, Shirley 367
 Camp, Reynolds 69, 425
 Campbell, Donald 69, 418
 Campbell, Eleanor 186, 382
 Campbell, Howard 426
 Campbell, Hugh 68
 Campbell, Margaret 68, 366
 Campbell, Pauline 366
 Campbell, Virginia E. 68, 175
 Campion, Jane 369
 Canavan, Edward 420
 Caplan, Ruby E. 68
 CAPTAINS 242, 243
 Carey, Charles 420
 Carey, John 426
 Caridis, Winifred 69, 153, 385
 Carlin, Fred 69
 Carlisle, Betty Ann 186, 365
 Carmack, George 165, 179, 184, 429
 Carman, Donald 420
 Carney, Larry 69, 400, 408
 Carpenter, Bruce 423
 Carranza, Ignacio 69
 Carroll, Frank 179, 421
 Carter, Ruth E. 69
 Carsola, Al 404
 Cary, Betty 364
 Cary, Frank 408
 Casebeer, Dorothy 171
 Casebier, Jimmy 245
 Cass, Harriet 375
 Cassidy, Bruce 130, 188
 Casson, Neil 410
 Castleberry, Ruth 157, 369
 Castlen, Rose Alice 69, 381
 Catlin, Pat 368
 Catterlin, Richard 426
 Cavanaugh, Patricia 70, 168, 178, 187, 189, 384
 Cavanaugh, Stephen 417
 Cavett, Virginia 366
 Caward, Mary 377
 Ceccarini, Frances 368
 Cerro, Stanley 424
 Chamberlain, Lisa 186, 193, 380
 Chambers, Barbara 367, 392
 Chambers, Robert 252
 Chambers, Robert 70
 Chambers, Roberta 388
 Chambers, Virginia 70, 177
 Champney, Virginia 70, 153
 Chapman, Beverly 365
 Chapman, Daniel 159, 401
 Chapman, John 404
 Chapman, Laura 70, 384
 Chapman, Marge 388
 Chapman, Virginia 378
 Chapates, Stella 170
 Charlton, Cae 368
 Chase, Carmen 366
 Chase, Gale 375
 Chaves, Irene 70
 Chavez, Ursula 71
 Cheeseman, Margaret 377
 CHI ALPHA DELTA 373
 CHI DELTA PHI 164
 Chidester, Barbara 155
 Childers, Howard 412
 CHI OMEGA 374
 CHI PHI 403
 Chisholm, Margaret 71, 153, 385

Christensen, Douglas 420
 Christensen, Jane 155, 394
 Christian, William 419
 Christiansen, John 405
 Churchill, Tony 378
 CIRCLE C 165
 Claassen, Phyllis 71, 175
 Clapham, William 71, 185
 Clapper, Virginia Ann 176, 385
 Clark, Elizabeth R. 70
 Clark, Lee 429
 Clark, Lois 70, 168, 178
 Clark, Mary 70, 394
 Clark, Orville 405
 Clark, R. J. 70
 Clarke, Peggy 70, 181
 Clauson, Wendell 70
 Clayton, Nancy 157
 Clayville, Margaret 71, 386
 Clegg, Doris 71, 362, 368
 Cleland, Donald 71
 Cleland, Eleanor 389, 391
 Cleland, Marshall 427
 Clements, Kay 374
 Cletro, Mary Lou 375
 Clewette, Esther 168
 Clifford, Betty 367
 Cline, Marion 411
 Clinton, Margaret E. 71, 164
 Clippener, Jo Anne 378
 Clough, Bonney Ellen 70, 378
 Clouy, Elizabeth 157
 COACHES 240, 241
 Coates, Robert 420
 Coburn, Mary Ann 377, 395
 Cochran, Doris 70, 397
 Cochran, Keith 408
 Coffman, Janice 370, 392
 Cogen, Leo 422
 Cohen, Evelyn 70
 Cohen, Florence 379
 Cohen, Milton 132, 180, 289
 Cohen, Richard 70
 Cole, John 58, 420
 Cole, Lavon C. 71
 Cole, Leon 428
 Colen, Leon 71, 422
 Colen, Simon 422
 Coleston, Betty 71
 Coleston, Marjorie 71
 Colla, John 288
 Collbohm, H. W. 71
 Colligan, Myles A. 71, 183
 Collins, Barbara 375
 Collins, Dorothy 170
 Collins, Joseph 70
 Collins, Larry 411
 Collins, Phillip 411
 Collins, Richard 70
 Collins, Whitney 410
 Colt, Frances 171
 Colton, George 427
 Coman, Charles 401
 Compton, Lynn 420
 CONCERT SERIES 148, 149
 Condos, Anthony 70
 Conner, Patricia 190
 Connett, Mabel 157, 170
 Conrad, Baker 424
 Contini, Fulvia 70
 Cook, Carmon 71
 Cook, Pauline 170
 Cooke, Esther 71, 362, 388
 Cooley, Kitty 393
 Coon, Dorothy 379, 383
 Cooper, Elise 170
 Cooper, James 427
 Cooper, Jane 362, 378
 Cooper, Sara 365
 Cooper, William 411
 Coops, Fred 71
 Cope, Burma R. 71
 Cope, Eleanor 373
 Copeland, Virginia 382
 Corbell, Margaret 71, 157, 164
 Corbett, William 412

Corbin, Beryl 372
 Corbin, Browne 373
 Corcoran, Frances 389, 394
 Corenblum, Shirley 379
 Corey, Margaret 71
 Cornell, Dorothy 376
 Cornwell, Margaret 72, 386
 Corrado, Robert 190
 Corrick, Bette 375
 Corrigan, Margaret 367
 Corum, Margaret 72, 387
 Corwin, Glenn 72, 154
 Costello, Margaret 377, 393
 Coston, Harriet 372
 Coston, William 408
 Cotler, John 72, 187
 Couche, James 72
 Covert, Dorothy 72, 381
 Covert, Jean 367
 Cowan, Elaine 365
 Cowan, Marjorie 73
 Cowen, Robert 404
 Cowan, Warren 400, 415
 Cox, William 414
 Coye, Barbara 186, 369
 Cozens, Dean Frederick 26
 Craddock, Sheldon 420
 Craig, Barbara 396
 Craig, Marjorie 73, 193, 386
 Crall, Carter 400, 421
 Crandall, Francis 414
 Crane, Bruce 429
 Crane, Cynthia 73
 Cranfield, Susan 381
 Cravens, Catherine 73
 Crawford, Betty 193, 366
 Crawford, James 190
 Crawford, Marjorie 177, 366
 Crawley, Paul 72, 427
 Creasy, Frank 183, 384
 CREW 296
 CREW—FROSH 302, 303
 CREW—JAYVEE 300, 301
 CREW—VARSITY 298
 Cricard, William 72, 424
 CRICKET 334
 Crilly, Mildred 72
 Crispin, Elizabeth 176, 375
 Croft, Margo 385
 Crose, Jean 72
 Crosier, Helen 366, 396
 Cross, Rosemary 72
 Cross, Stuart 407
 CROSS COUNTRY 326
 Crossman, Banett 403
 Crowell, Katherine 364
 Crozier, Mary M. 72
 Crutchfield, J. A. 73
 Culver, Edward 73
 Cuneo, Roselyn 367
 Cunningham, Mary 369
 Cunningham, Sally 73, 190
 Cupernell, Hugh 421
 Curran, Kathleen 377
 Curtis, Betty Jane 362, 383
 Curtis, Constance 364
 Curtis, Margaret 73, 366
 Curtis, Stanna 372
 Curtiss, Jean E. 72, 375
 Cushman, Dorothy 376

D

Daggett, Redmond 418
 Dagort, Vincent 72
 Dahle, Wilmar 414
 DAILY BRUIN 130
 DAILY BRUIN STAFF 134, 135
 Daily, Richard 405
 Dalquist, Clark 418
 Dalrymple, Joy 367, 397
 Dalrymple, Patty 367, 397
 Dalton, Dottie 380
 Dalton, Ralph 72, 404
 Dana, Franklyn 407

Dancer, Clifford 405
 Daniels, Alsace 72
 Daniels, Jean 178, 385
 Danielson, Lou 429
 Danks, Glen 73
 Darbyshire, Isabel 193, 384
 Darling, Lewis 73
 Darrah, Betty 375
 Darsic, Dean Marvin L. 26
 Das, Amilie 380
 Dashiell, Marie 364
 D'Aura, Vivian 372
 Davenport, Dryden 423
 Davey, Roger 402
 Davidson, Jack 419
 Davies, Linda 73
 Davies, Mildred 73, 368
 Daviess, Steve 73, 183
 Davis, Betty 39, 72, 171
 Davis, Frank 42
 Davis, Jean 364
 Davis, Louise 72
 Davis, Marcy 386
 Davis, Marjorie 391
 Davis, Martha 47
 Davis, M. Philip 52
 Davis, Nadine 72
 Davis, Owen 410
 Dawson, Ruth 73
 Daze, Mary Jane 369
 Dean, Dorothy 73, 385
 Deane, Ruth 376
 DEANS 24, 25, 26
 Dear, Oma Louise 387, 392
 DEBATE SQUAD 143
 De Boer, Lenora 73
 De Bolt, Virginia 73
 De Bruler, Ray 426
 Deck, Irene 392
 de Garmo, Jeanne 73, 152, 173
 183, 362, 376
 Delaney, Mary 193, 378
 DELTA CHI 406
 DELTA DELTA DELTA 376
 DELTA EPSILON 168
 DELTA GAMMA 375
 DELTA KAPPA EPSILON 407
 DELTA PHI UPSILON 166
 DELTA SIGMA PHI 408
 DELTA TAU DELTA 410
 DELTA UPSILON 412
 DELTA ZETA 373
 Dempsey, Katherine 73
 Denbigh, Kathleen 385
 Dennerle, Marie 73
 Dennis, Marilyn 367
 Dent, John 401
 Deputy, Pauline 74
 Derrick, Mary J. 74
 De Serpa, Betty 374
 Deshon, Robert 74, 417
 De Spain, Jean 377
 Desser, Penrose 415
 Dettmar, Wilbur 414
 Devere, James 159, 179, 224, 418
 De Witt, Kathleen 169, 364
 Dickman, Jane 394
 Dill, Helen 174
 Dillon, Helene 372
 Dinnis, Elizabeth 177
 Disque, Doris 367
 Dittrick, Bob 423
 Dodge, Dorothy 215, 374
 Dodson, Dorothy 175
 Doerr, Betty 366
 Dolbee, Peter 417
 Donnell, Barbara 74, 178, 367
 Donnelly, Ralph 429
 Donohue, Stephen 405
 Donovan, Lane 424
 Dorrance, Earle 403
 Doss, Barbara 157, 170, 187
 Douglas, Gordon 404
 Douglas, Helen 377
 Douglas, Howard 405
 Douglass, Beverly 378

DOUGLASS HALL 392
 Douglass, Robert 410
 Doupe, Robert 179, 429
 Doupe, Roy 429
 Dowd, Irl 411
 Dowds, Phillip 429
 Downey, Joseph 74
 Downey, Lois 155
 Doyle, Margaret 373
 Drake, Bill 418
 Drake, Clifford 74, 179, 419
 DRAMA BOARD 138
 Dresser, Shirley 365
 Dreusike, Ruth 378
 Drew, William 75
 Drexler, Sylvia 379
 Driscoll, Dave 408
 Drovis, Seymour 75, 160, 165
 Duddleson, William 410
 Dudley, Marjorie 381
 Duff, Margaret 385
 Duling, Jane 387
 Duling, Orten 413
 Dulitz, Virginia 75
 Dumont, Earle 425
 Dundas, Neal 429
 Dunn, Lloyd 408
 Dunn, Max 112, 429
 Dunn, Patty Lou 380
 Duque, David 404
 Duque, Thomas 75
 Durkee, Frank 411
 Duse, Kenneth 74
 Dustman, Jane 74, 182
 Dwiggin, Frank 426

E

Easau, Mildred 367
 Eastman, Harlan 418
 Eaton, Betty Jane 374
 Ebbi, Andrew G. 74
 Ecternach, John 405
 Eckes, Helen 376
 Eddy, Henry 423
 Edinger, Calvin 168
 Edinger, James G. 74
 Edmiston, John 420
 Edmiston, Walter 74
 EDUCATION BUILDING 15
 Edwards, Elsa 387
 Edwards, George 403
 Edwards, Hiram 27
 Edwards, Richard 74
 Edwards, Spencer 75, 406
 Edwards, Warren 405
 Eggers, Alice 75
 Eiler, Dorothea 370
 Eisner, Jane 379
 Eklof, Ted 423
 Elam, Patty 366
 Elias, Shirlee 365
 Elliot, James 75
 Ellis, Joseph 45
 Ellis, Kathryn 75
 Ellison, James 426
 Ellison, Lois 74
 Elmendorf, Lewis 74
 Elmer, Albert 416
 Elmer, Carlos 426
 Elster, Sidney 422
 Elstom, Alan 401
 Emerman, Donald 185
 Emerson, Elizabeth 74, 375
 Emerson, Sara L. 74
 Emery, John 427
 Emtman, Eleanor 385
 Enlund, Betty 388
 Ennis, Harriet 75
 Entriken, Shirley 375
 Epstein, George 428
 Epstein, Harold 416

Erickson, Eugene 185, 420
 Ericson, Margaret 75, 158, 182
 Erikson, Theada 383
 Ernst, Charles 75, 407
 Erskine, Olive 75
 Evans, Clarinda H. 75
 Evans, Georgia 75
 Evans, Herbert 427
 Evans, James 407
 Evans, Jeanette 74
 Evans, Mary Evelyn 386
 Everett, Eleanor 74, 208
 Evers, Alfred 414
 Everts, Priscilla Joy 74, 378
 Ewing, Donald 74, 414
 Ewonus, William 401

F

Factor, Jack 415
 Fagin, Jean J. 75, 366
 Fagin, Vernon 75
 Falk, Carl 75, 154
 Farbstein, Ruth 379
 Farias, Francis 400, 414
 Faries, Anne 367
 Farrar, Elizabeth 177, 383, 390
 Farrar, William 417
 Farris, Ragene 75
 Fawcett, Nancy 367
 Fawley, Mary 75
 Fearon, Edward 420
 Feinfeld, Bernice 379
 Feister, George 75, 179, 183
 228, 421
 Feldman, Carmel 186, 372
 Feldman, Robert 428
 Fellows, Donald 418
 FENCING 338
 Ferbstein, Joan 365
 Ferguson, Jane 366
 Ferguson, Katherine 378
 Ferguson, M. Jane 76
 Fering, Bessie Mae 395
 Ferrell, Adrienne 394
 Ferron, Shirley 76, 376, 397
 Fetherwolf, Jean 383
 Fichtner, Elizabeth 76
 Fick, Betty 76, 364
 Fidler, Hilda Caroline 170
 Field, Dudley 411
 Field, Harriette 386
 Field, William 400, 405
 Fien, Winifred 382
 Fife, John Howard 76, 154
 Filer, Mildred 76
 Files, Hanford 300, 429
 Findley, Dale 429
 FINE ARTS 136
 Finn, Pearl 392
 Fischel, Dolly 366
 Fischel, Elaine 77
 Fischel, Ruth 77
 Fisher, Jean 367
 Fisher, Martin 408
 Fisher, Olive 367
 Fishman, Alex 416
 Fitzgerald, Geraldine 158
 Fitzpatrick, Howard 418
 Fitzpatrick, Kit 372
 Fitzpatrick, Olga 77, 157
 Flannery, Martha 77, 169, 375
 Fleischmann, Dorothy 187, 199
 Fleming, Luther 423
 Fleming, Rosemary 76, 363, 364
 Flemming, Margaret 76, 178, 380
 Flo, Fred 76, 408
 Flowers, Mason 159, 400, 423
 Fluck, Sally 366
 Flynn, Eleanor 364
 Fogarty, Bob 419
 Foley, Barbara 76, 377
 Folker, Charles 408

Folks, Nancy 378
 FOOTBALL 246
 FOOTBALL—CALIF. 264, 265
 FOOTBALL—FROSH 272, 273
 FOOTBALL MANAGERS 252
 FOOTBALL—MONTANA 260
 FOOTBALL—OREGON 261
 FOOTBALL—ORE. STATE 267
 FOOTBALL—SANTA CLARA 266
 FOOTBALL—S. CAL. 269, 270, 271
 FOOTBALL SQUAD 250
 FOOTBALL—STANFORD 256, 257
 258, 259
 FOOTBALL—TEX. CHRISTIAN 254
 FOOTBALL—WASHINGTON 255
 FOOTBALL—WASH. STATE 268
 Foote, Robert 76
 Ford, Virginia 368
 Fordyce, Robert 417
 Foreman, Mildred 27
 FORENSICS BOARD 142
 FOREWORD 4
 Forgey, Maxine 76
 Forgy, Lee 77
 Forney, Jerry 377
 Forrester, Lillian 77
 Fortier, Marcelle 187, 189
 Foster, Alberta 77
 Foster, Berrit 420
 Foster, Dale 400, 402
 Foster, Frances 170, 176
 Foust, David 77, 421
 Fowler, Dorothy 76
 Fox, Dorothy 368
 Fox, Grace 177
 Fagner, Dona 76, 178, 373
 Frame, Lester 419
 Francis, Marianne 76, 153, 362, 373
 Frank, Margaret 152, 186
 Frank, William 422
 Franklin, Dorothy 375
 Fraser, Harold 127, 179, 429
 Fratus, William 412
 Frawley, John 242, 427
 Frazer, Robert 413
 Frazier, Quin 76, 159, 420
 Fredell, E. Wilbur 414
 Frederick, Anabelle 382
 Frederick, Geraldine 364
 Fredericks, John 77, 425
 Freear, Tom 125, 160, 161
 180, 188, 421
 Freeman, Harry 408
 Freeman, Muriel 379
 Freer, Jack 427
 Freiday, Patricia 372
 French, Harry 425
 French, Janet 384
 FRESHMAN COUNCIL 113
 FRESHMAN OFFICERS 112
 Fretter, Virginia 364
 Freud, Ralph 138
 Freuhling, Betty 396
 Freund, John 416
 Frey, Marilane 158
 Friedman, June 365
 Friedman, Max 77
 Friedman, Orlan 428
 Friedman, Robert 422
 Friedman, Sylvia 365
 Frinnell, James 421
 Frisch, Jewel 379
 Frishman, Mort 77
 Froiseth, Janice 363, 385
 Fudge, Frances 77, 178, 380
 Fujiaka, Lilly 190, 373
 Fulcher, Jeanne 363, 384
 Fulkerson, Robert 424
 Fuller, Dorothy 377
 Fulmer, Richard 421
 Fulton, Glendine 366
 Funk, Mary Jo 125, 152, 377
 Funk, Ralph 421
 Fuqua, Marie 77, 376
 Furnival, Rovena 77, 178
 Furumura, Jack 76

G

Gabriel, Ralph	408	Goodman, Leonard	422	Hales, Milton	78	Hendricksen, Ann	397
Gair, Edward	407	Goodman, Marion	171	Hall, Donald	403	Hendrickson, Elsa	80
Gaffney, Dorothy	364	Goodman, Stanley	79	Hall, Florence	181, 376	Hendrickson, Lill	380
Gallagher, Margaret	386	Goodnight, Hazel	78, 171, 391	Hall, Helen	190	Hengsteier, Edith	81, 369
Gallinger, Harvey	417	Goodrich, William	429	Hall, Marjorie	378	Henn, Mary Margaret	375
Galloway, Robert	76, 405	Goodwin, John	27	Haller, Betty Lou	78, 366	Henry, Martha Jane	374
Galvin, Irene	387	Goodwin, Sarabelle	378	Halliday, Dorothy	372, 390	Henshaw, Jane	378
Galvin, Mary	387	Gordon, Leonard	78	Halloran, Phillip	414	Henshaw, Marjorie	378
Gam, Daniel	416	Gorman, Helen	303	Halsey, Jeanne	366	Hensley, James	417
GAMMA PHI BETA	377	Goss, Rosabel	78	Ham, Virgil	79, 156	Hermanson, Ray	81
Gannon, Margaret	364	Gossett, Edward	407	Hamby, Pat	374	Herring, Jean	382
Gannon, Pierce	232, 405	Gotkin, Helen	379	Hamer, Lorene	374	Herrnfeld, Dolores	393
Gantman, Joseph	416	Gould, Jay	423	Hamilton, Barbara	381	Herron, Osceola	378
Gard, Brant	413	Goulet, Betty	383	Hamilton, Helen Louise	176, 368	HERSHEY HALL	394, 395
Gardiner, Jack	421	Goulet, Peggy	383	Hamilton, Yvonne	382	Hess, Mildred	81
Gardner, James	408	Goulette, Jacqueline	377	Hamlin, Paul	402	Hesse, Don	81
Garlinghouse, Nancy	381, 395	Grace, Virginia	369, 393	Hamner, John	426	Hesse, Richard	417
Garrison, Nancy	157, 178, 368, 393	Grady, Sally	362, 364	Hamud, Lorraine	171	Hewson, Gordon	410
Garvin, Lucille	76, 157, 178, 380	Graf, Robert	418	Hand, Malcolm	79, 156	Hicks, Bob	161, 188, 419
Gaskill, John	159, 426	Graham, Mary	386	HANDBALL	332	Highland, Bettie Jane	385
Gastil, Barbara	378	Gramman, Al	413	Haney, William	412	Hightower, Donna	80
Gates, Eva	374	Granger, Ann	378	Hanks, Jane	79, 176	Hildebrand, Charlotte	80, 377
Gates, Ruth	386	Grant, J. A. C.	40	Hannah, Robert	421	Hill, Elizabeth	384
Gauer, Margaret	182, 394	Grant, Miriam	377	Hanrahan, Valerie	381	Hill, Helen	164
Gauntt, Grover	420	Grant, Olive	78	Hansen, Harry	404	Hill, Merton	27
Gautschi, Alice	76, 161, 173	Grassmuck, George	420	Hanson, Claire	152, 188	Hill, Natalie	80, 381
	193, 380	Gray, George	429	Hanson, Earl	179, 224, 413	Hill, Ralph	402
Gear, Doris	77, 384	Gray, John	411	Hanson, John	154	Hill, Wade	403
Gebb, LaVona	77, 394	Green, Pauline	370	Hanson, William	154	Hillard, Pat	367
Geddes, John	411	Green, Robert	78, 428	Hard, Harry	411	Hillie, Edward	429
Gelder, Claire	367	Green, Ruth	367	Hardies, Violet	157	Hilton, Travers	192
Gelsin, Betty	190	Greenbaum, Irwin	428	Hardin, Donald	408	Hiltner, Luther	429
George, Clark	421	Greenberg, Sylvia	379	Hardman, Katherine	79	Hine, Robert	112, 405
Gessner, James	424	Greenwald, William	424	Hargrave, Janet	378	Hinge, Shirley	176
Gewirtz, Sid	422	Greenwood, Barbara	374	Harp, Merle	157	Hirashiki, Aki	190, 373
Geyer, Hugh	418	Gregg, Langdon	418	Harp, Vernon	170	Hishiki, Hirashi	80
Ghormley, Carl	429	Grekel, Howard	78, 154	Harper, Margaret	377	Hitchcock, Barbara	377
Giamboni, Louis	77	Grey, Jean	387	Harris, Ann Ellen	378	Hitchcock, Mildred	81, 382
Giampaolo, Josephine	77	Griffin, Gwendolyn	170	Harris, Boyd	133, 156, 408	Hix, Jane Elizabeth	81, 373
Gibbs, Harriette	77	Griffin, Marjorie	79, 178, 387, 393	Harris, Charles	416	Hoag, Robert	400, 418
Gibbs, Patricia	376	Griffith, Gerrie	79, 133, 152, 366	Harris, Dorothea	177	Hoch, Jack	423
Gibson, Mary	77, 191	Griffith, Janet	380	Harris, Erna Lou	365	Hodge, Rowland	81
Gibson, Roma	78	Grim, Joan	79, 382	Harris, Richard	410	Hodge, William	407
Gibson, Susan	186, 378	Grim, Martha	32	Harrison, Sylvia	79	Hodgson, Dean Robert	25
Gieentaner, Mary	78	Grimes, Alice	384	Harryman, Frank	79, 427	Hoegerman, Lois	81
Gilbert, Alice	375	Griset, Loren	79, 156	Hart, Charles	80, 400, 410	Hoek, Jessie	81
Gilbert, Elva	374	Grody, Irving	422	Hart, Robert	190	Hof, Mary Jane	81, 182
Gilbert, Wolfe	428	Groener, Marshall	426	Harth, Vivian	384	Hoffleit, Herbert	49
Gilbert, Fred	428	Groman, Jeanette	78, 379	Hartley, Lucille	366	Hoffman, Albert	422
Gilchrist, Helen	193, 368	Gron Dahl, Virginia	377	Harvey, Elizabeth	170	Hoffman, Florence	80
Gilchrist, John	180, 427	Gronsky, Arthur	428	Harvey, Emmett	429	Hoffman, Louise	379
Gilliland, Richard	424	Gross, Bernard	422	Harvey, Jean	376	Hofman, Phyllis	80, 169, 384
Gillespie, Ann	177, 367	Gross, Bernice	379	Harvey, Robert	80, 179, 421	Hofmann, Lorraine	127
Gillespie, Mary	190	Gross, Calvin	78	Haskell, Delbert	402	Hogg, William	411
Gillespie, Richard	419	Grossblatt, Alvin	428	Haskell, Ruth	375	Hogst, Barbara	82
Gillette, Ray	108, 159, 165, 179, 423	Grossblatt, Louise	365	Haskin, Jack	80	Holcomb, Frances	373
Gillette, Robert	423	Grosslight, Joseph	428	Hatch, Sumner	80, 156	Hollingsworth, Cece	252
Gilliam, Harold	235	Groth, Martha	78	Hatfield, Elizabeth	80	Hollingsworth, Margaret	387
Gills, Marian	380	Grudin, Sam	78, 400, 428	Haupt, Herman	80, 403		393, 395
Gilmer, Harvey	156, 417	Gryde, Kermit	402	Haupt, Vangi	384	Hollingsworth, Pete	411
Gilmore, Dale	242	GUIDON	169	Hauser, Betty	81, 178, 187, 389, 394	Hollister, Jo Anne	187, 191
Girvetz, Esther	190	Guldstrand, Louise	79, 362, 377	Haver, Mary Ellen	376	Hollman, Elizabeth	366
Gitlin, Faith	379	Gunter, Marvin	415	Hawk, Mary	81	Holloway, Urcel	80
Glass, Sally	78, 171	Gunther, Mertice	367, 394	Hawkins, Mary	81	Holman, David	426
Glasser, Warren	78	Gustafson, Arthur	79	Hawks, Joseph	401	Holmson, Edgar	425
Glaze, Barbara	367	Gustafson, Karl	179, 221	Hawley, Mary Louise	364	Holsinger, Irene	187, 191
Gleaves, Milnor	78, 403	Guyer, William	79, 243	Hawn, Vera L.	81, 386	Holt, Alice	367
GLEE CLUB—MEN'S	146	Gwynne, Harold	403	Hay, Helen	80, 169, 367	HOMECOMING	262, 263
GLEE CLUB—WOMEN'S	146	Gyle, Ann	157, 372	Hays, Anita	378	Honig, Clarence	80, 165, 184
Glenn, Martha	166, 175	GYM TEAM	340	Hays, Crossan	80, 400, 427	HONORARIES	150
Glickman, Norman	78			Hayutin, Harold	80	HONOR AWARDS	63
Glidden, Miles	427			Hayward, Mary Jane	375	Hood, James	81
Godber, Richard	425			Hayward, Polly	384	Hopkins, Gwendolyn	81
Godfrey, William	418			Heard, Bettis	412	Horn, Andrew	413
Godowitz, Joe	428			Hedderly, Lorraine	364	Horell, Edwin	240
Goff, Douglass	414			Hedrick, Provost Earle R.	21	Horton, Charles	405
Goff, John	79, 159, 179, 429			Heer, Marjorie	386	Horton, Creighton	81
Golay, Ann	397			Helferich, Buford	80	Horton, Richard	410
Goldman, George	79, 184			Heiman, Janice	379	Hosford, Harvey	404
Goldman, Paul	79, 183			Heintz, Louis	429	Hosoura, Kiyoko	373
GOLF	335			HELEN MATTHEWSON CLUB	170	Hostler, Warren	429
Gollands, Marie	191			Helfman, Howard	416	Hostrup, Millicent	81, 164
Good, Roscoe	404			Hemperly, Juanita	155, 396	Hougham, Richard	421
Goodkin, Jerome	422			Hemsoth, Vivian	385	Houghton, Betty Lou	372
				Henck, Marian	80, 170	Houghton, Leo	81
				Henderson, Hazel	382	House, James	410

H

Hovey, Bradford 405
 Howard, Carol Jean 376
 Howard, Charles 410
 Howard, Eirwin 81, 183, 410
 Howard, Frank 410
 Howard, John 420
 Howard, Katherine 82, 378
 Howard, Margaret Mary 378
 Howard, Robert 406
 Howard, Sidney 412
 Howe, Margery 182, 389, 394
 Howell, Betty 378
 Howland, George 424
 Howse, Joe 421
 Hubbel, Hildegard 82
 Huber, Edith 381
 Hockett, Arthur 82
 Hudman, Jean 369
 Hudson, Bonnie 82
 Hudson, Douglas 417
 Hughes, Audrey 367, 392
 Hughes, Chase 404
 Hughes, Earl 404
 Hulbert, Eldean 375
 Hulette, Mary 82
 Hull, Barbara 214, 367, 395
 Hutton, Mabel 376
 Humes, Harley 83
 Hummel, Robert 405
 Humphreys, Eileen 83
 Hunt, Eleanor 191
 Hunt, Eloise 158
 Hunt, Hallette 83
 Hunt, Richard 427
 Hunt, Virginia 368
 Hunter, Paul 425
 Huntley, Clifford 413
 Hustler, John 407
 Huston, Aidamae 366
 Huston, George 179, 419
 Hutchins, Philip 410
 Hutchinson, James 83, 156, 400, 424
 Huttenbach, Alice 373
 Hyman, Alfred 416, 428

I

Iaculla, Marion 82
 Iantorno, Sam 82
 ICE HOCKEY 328
 Icke, Helen 153
 Imon, Iku 193, 373
 Imoto, Mitsuru 373
 Ingold, Ray 82
 Ingram, John 82
 Inhofe, Barbara 82
 IN MEMORIAM 10, 11
 INTERFRATERNITY COUNCIL 400
 INTRAMURAL SPORTS 341
 342, 343
 Inui, Koto 373
 Irmas, Joan 82, 362, 365
 Irvin, Bill 413
 Irvin, Lorna 83, 157
 Irving, Kathleen 83
 Izenour, Betty Jane 367

J

Jabour, Marcelle 193
 Jaccard, Bill 419
 Jacks, Josephine 374
 Jackson, Betty Lou 364
 Jackson, John B. 53
 Jacobs, Leon 83
 Jacobs, Tom 160
 Jacobs, Wilbur 420
 Jacobson, Eugene 83, 131
 Jacobucci, Joseph 127, 184, 425
 Jacobus, Celeste 175
 Jacomini, Clement 253, 424
 James, Donald 420
 James, Robert 82

Jameson, Mary 82
 Jamison, Frances 364
 Janke, Frederica 82
 Jarabek, Vilma 388
 Jellineck, June 363, 386
 Jellineck, Lois 380
 Jellison, Jeanette 383
 Jenkins, Elmo 82
 Jensen, Deliene 369
 Jensen, Harold 83
 Jensen, Walter 83, 170, 425
 Jepson, Priscilla 83, 178, 382
 Jesse, Betty 384
 Johnke, Bill 83, 127, 180, 404
 Johns, Emmy Lou 387
 Johns, Wilbur 241
 Johnson, Annabel 177, 385
 Johnson, Barbara 375
 Johnson, Bill 192, 425
 Johnson, Camilla 387
 Johnson, Carl 402
 Johnson, Carolyn 375
 Johnson, Charles 405
 Johnson, Dorothy 83, 171
 Johnson, Edith 177
 Johnson, Frances 83, 362, 375
 Johnson, Frank 413
 Johnson, John 272, 417
 Johnson, June 82
 Johnson, Katherine 375
 Johnson, Marie 377
 Johnson, Raymond 82, 410
 Johnson, Richard 82
 Johnston, Clarence 408
 Jones, Barbara 383
 Jones, Dorothy 367
 Jones, Elwy 421
 Jones, Margaret 186, 374, 389
 Jones, Marian Lee 155
 Jones, Marjorie 387
 Jones, Mary A. 82
 Jones, Patricia 384
 Jones, Richard 37
 Jones, Wallace 405
 Jones, Walter 192, 423
 Jones, Wilma 83, 153
 Jordan, Clarice 182
 Jordan, Ruth 375
 Jorgenson, Mabel 370, 393
 Jorgenson, Roberta 83, 387
 Joyce, John 83
 JUNIOR COUNCIL 109
 JUNIOR OFFICERS 108
 Just, Marian 385

K

Kahl, Marcus M. 83
 Kahle, Ursula 366
 Kahn, Marie 388
 Kahn, Robert 83, 415
 Kaiser, Arthur 417
 Kaiser, Lucia 168, 178
 Kalin, Marvin 428
 Kallejian, Eleanor 176, 187
 KAP AND BELLS 167
 Kaplan, Leo 422
 Kaplan, Louis 416
 Kaplan, Noble 83
 Kaplan, Rosalie 379
 KAPPA ALPHA 413
 KAPPA ALPHA THETA 378
 KAPPA DELTA 380
 KAPPA KAPPA GAMMA 381
 KAPPA PHI ZETA 171
 KAPPA SIGMA 411
 Karp, Jerry 428
 Katz, Gilbert 84, 428
 Katzman, Dorothy 84
 Katzman, Marvin 192, 294, 416
 Kaufman, Louis 84, 165, 428
 Kaufman, Martin 428
 Kawahara, Takahashi 84
 Kay, Howard 84

Kayser, Ann 384
 Keane, Ella 384
 Keating, Dorothy 186
 Keeton, Henry 84, 184, 400, 406
 Kegley, Julia Belle 185, 157
 Keim, Randy 418
 Keller, Adrian 44
 Keller, Stanley 422
 Kelley, Fern 33
 Kelley, Miriam 85
 Kelly, Bertha 364
 Kelly, Maurice 85, 183
 Kelly, Miriam 375
 Kemmerer, Thelma 85, 396
 Kendis, Bradley 84, 428
 Kennedy, Dean 84, 184, 412
 Kennedy, Virginia 362, 363, 372
 KENYON, Marjorie 84, 374
 KERCKHOFF HALL 2, 3
 Kern, Eleanor 375
 Kern, Robert 417
 Kern, Ruth E. 84
 Kerr, Sheila 381
 Kerrigan, William 84
 Ketcik, Josephine 46
 Kettler, Bill 419
 Key, Katherine 369
 Kiken, Shirley 368
 Kildow, Nina 84
 Kilmer, Stella 85
 Kimball, Betty 193
 Kimmelman, Benjamin 416
 Kincheloe, Brown 404
 Kindel, Wallace 400, 426
 Kindig, Betty Jean 376
 King, Dorothy 85, 158
 King, Jeanne 366
 King, Margaret 384
 King, Maxine 85
 King, Robert 424
 Kingrey, Kenneth 85, 168
 KINGS 226
 Kingsbacher, Elaine 84, 366
 Kingsley, Carel 376
 Kinney, Bernard 183
 Kinney, Phillip 84
 Kirby, Doris 84
 Kirby, Harry 401
 Kistner, Louise 84, 377
 Kitch, Lorán 419
 Kirtelle, Richard 410
 Kjellgren, Pan 175
 Klaus, Wanda 85, 181
 Klausner, Stanley 404
 Klein, Joyce 365
 Klein, Paul 85
 Kleven, Delores 380
 Klimmer, Dorothy 373
 Klingberg, Frank 410
 Klipper, Donald 416
 Klipstein, Thomasine 378
 Klocksiem, Elizabeth 85, 153, 291
 Knight, Betty 370
 Knolly, Bill 404
 Knotts, Robert 421
 Knowles, Louis 85, 402
 Knox, Louis 400, 403
 Knox, Roy 403
 Knudsen, Dean Vern 5, 25
 Knuth, Barbara 385, 396
 Knutson, Loyd 85, 179, 410
 Koch, A. Alan 85
 Koch, Frances 84, 152
 Kodani, Fumiyo 190
 Koebig, Fred 30, 64, 84, 159
 161, 179, 405
 Kohn, Marie 84
 Kollin, Lawrence 401
 Koper, Edna 84
 Kopp, Raymond 415
 Korechoff, Mildred 85
 Korones, Sheldon 416
 Korstad, Marjorie 178, 385
 Korsted, Mary E. 85
 Koskoff, Donald 85
 Kottmeier, Constance 373

L

Labbé, Robert 86
 Labowitz, Esther 379
 Ladd, Reba 86, 175, 396
 Lafler, Miriam 191
 Lagomarsino, James 427
 Laidlaw, Douglas 407
 Lake, Jeannette 383
 LAMBDA CHI ALPHA 414
 Lamberson, Jack 159, 420
 Landis, Harry 86, 132
 Landsborough, Antoinette 394
 Lane, Frances 377
 Lane, John 418
 Lane, Paul 401
 Lang, Joseph 87, 408
 Langstaff, Martha 87, 174, 191
 Lanham, Lucille 87, 170
 Lanigan, Valerie 86, 393
 Lantz, William 402
 Lappen, Chester 86
 Larey, Anna Lu 386
 Larson, Robert 179, 419
 Lasher, Evelyn 379
 Latham, Bill 423
 Latta, Harrison 86, 165, 400, 429
 Laubender, Rosemary 176, 392, 395
 Laughlin, Dean Helen M. 25
 Launer, Jean 186, 374
 Laurenson, Stewart 404
 Lauritzen, Keith 86
 Lauterwasser, Margaret 387
 Lautz, Anita 86, 191
 Law, Roberta 384
 Lawhead, Peggy 367
 Lawrence, Estelle 86
 Lawson, Marjorie 87, 169, 374, 386
 Layman, Lon Leo 87
 Leake, Rhona 87, 385
 Leaton, Thelma 87
 LE BOURGEOIS GENTIL-
 HOMME 139
 Leckman, Helene 377
 Ledger, Dorothy 381
 Ledger, Helen 381
 Lee, Betty 389, 394
 Lee, Marjorie 86
 Lee, Paul 86
 Leebody, Robert 406
 Leeds, Barbara 86
 Leeds, Jane 381
 Leeds, Joe 401
 Leeman, Nemo 423
 Leffler, Hazel 86
 LeGer, Marcella 363, 383
 Lehr, Marjorie 87, 368
 Leighton, James 421
 Lein, Elizabeth 379
 Leindahl, Margaret 390
 Lelie, Hennie 365
 Lemon, Anselma 87
 Lemon, Betty Jane 367

Lenardson, Floyd	87	MacTavish, David	59	McClure, Myron	89	Miller, Alvin	387
Lennon, William	87, 401	MacTavish, Don	89	McCollim, Margaret	177, 390	Miller, Bruce	416
Lepper, Carmen	381	Madaras, Irene	382	McConahy, Eugene	420	Miller, Dorothy	91, 365
LeRoy, Renée	395	Madden, Mary Alice	89, 367	McConnell, Louis	394	Miller, Elmer	90
Lettice, Elaine	364	Madge, Edith	89	McConnell, George	411	Miller, Evelyn	373
Lettice, Frederick	417	Maeser, Shirley	380	McConville, Bob	425	Miller, Jean	170, 406
Levie, Albert	416	Magee, Mary	110, 186, 366	McConville, Peggy	377	Miller, Lois	375
Levie, Jerrie	416	Magee, Ray	229	McCord, Margaret	89	Miller, Lorna	90
Levine, Loise	87, 365	Magee, Virginia	366	McCormick, Arl	429	Miller, Lorraine	379
Levitt, Lester	428	Magill, Louise	384	McCormick, Ed	156	Miller, Lucy	376
Lewis, Joan	374	Mahaffie, Ray	167, 187	McCorry, Marcella	363, 388	Miller, Richard	90
Lewis, Kay	108, 374	Mahn, Harold	424	McCrone, Ethel	89	Miller, Scott	231, 400, 413
Lewis, Robert	401	Mahon, Jack	192	McCrone, Natalie	369	Millikan, Jack	41
Lewis, Wesley	143	Mahon, Margaret	88	McCulloch, Howard	407	Milliken, Benjamin	90
L'Heureux, Harry	421	Mahon, Mary Ann	375	McCune, Donarita	387	Millman, Helen	90
Lica, Jane	424	Mahoney, Geraldine	367	McCune, Henry	417	Mills, Cynthia	383
Lieberman, Martin	428	Mahoney, Patricia	368	McCuniff, Mary A.	89, 369	Mills, Jane	90
Liebscher, Freida	363, 382	Mail, Marian	369	McDaniel, Howell	192, 425	Mills, Ruth	364
Liknaitz, Judith	87	Maitral, Marguerite	380	McDonald, Mary	89	Milroy, Peggy	91, 381
Lilly, Enid	380	Malcomson, Molly	381	McDonnell, Marjorie	178	Milton, Constance	364
Lindenbaum, Seymour	415	Malinow, Dorothy	363, 379	McGill, Jack	412	Minger, Mildred	91
Lindgren, Margery Mae	191	Mallory, Coragene	88	McGrath, Mary	388	Minock, Monnier	91
Lindholm, Frank	404	Malloy, Mary	158	McGuire, Janet	373	MINOR SPORTS	324
Lindroth, Mildred	86, 389, 397	Malmgren, Helen	367	McIntosh, Patsy	89	Mirow, Vivian	367
Lindsay, June	86, 376	Malsman, Marcia	379	McIntyre, Marybelle	383	Mitchell, Annabel	91, 389, 396
Lindsey, Virginia Lee	86, 164, 169, 170, 173	Maltby, Peggy	381	McKee, William	426	Mitchell, Bonnie	374
Linsley, Bonney	86	Manley, Katherine	367	McKell, Bernice	369	Mitchell, Jim	404
Linsky, Bonney	191	Mann, Barbara	187, 189, 384	McKenzie, Stuart	410	Mitchell, Joe	428
Lipking, Janice	363, 387	Mann, Donald	88	McKinley, Betsy	368	Mitchell, William	417
Lippman, Annette	365	Mann, Gertrude	88, 381	McKinley, William	90	Mock, Sanford	90, 130, 180, 188, 415
Lipson, Sam	87	Mann, Pauline	158	McKinney, Beth	380	Moeller, Charlotte	153
Lissner, Betty Jane	187, 376	Manning, Frank	427	McKinnon, Dr. Donald	27	Moffat, Marjorie	384
Litsey, Jean	380	Mansfield, Doris	380	McLaughlin, Mary	381	Moffitt, Robert	90, 154
Livingstone, Mary E.	87, 176	Mansfield, Harland	426	McLaughlin, Thomas	427	Mohr, Darlyne	383
Lloyd, Alva	186, 376	March, Edith	88	McLeah, John	405	Moir, Jean	367
Lloyd-Jones, Jane	187, 189, 376	Margules, Adalie	365	McLellan, Norma	381	Moncrieff, Gene	90
Lockey, Joseph	40	Markowitz, Ernest	133, 160	McLeod, Marguerite	176	Monkman, Bill	418
Logan, Mildred	87	Marksman, Rita	88	McMahon, George	90, 179, 405	Monroe, Lola	366
London, Herbert	87, 421	Marlatt, Bobbie Lou	383	McManus, Florence	393	Monong, Patsy	92
Long, Sidney	373	Marquardt, Emily	177, 387	McManus, George	144	Monroe, Jane	368
Loomos, John	87	Marsden, Ralph	405	McManus, Mary Jo	364	Montgomery, Barbara	90
Lord, Elizabeth	87, 178, 187, 378	Marsh, Harold	89, 154	McNeal, Mary	384	Moody, Anna	90
Louve, Edna	397	Marsh, William	420	McNeely, Janet	378	Moore, Marilyn	382, 393
Love, Virginia	380	Marshall, Norma	369	McNeely, Morgan	179, 400, 420	Moone, Duncan	423
Low, Mary Ann	387, 396	Martin, Carmen	89	McNeill, Neil	192	Moone, Marjorie	366
Lowe, Erma Jean	88	Martin, Erma	379	McPhee, James	429	Moone, Ruth	90, 177, 366
LOWER DIVISION DEBATE	142	Martin, Fred	423	McPherson, Fred	159, 184, 245, 400, 412	Mooney, Bettie	91, 369
Lowerre, George	421	Martin, Gail	89, 386	McReynolds, Donald	426	Moor, Martaret	364
Loyan, Ruth V.	88, 153	Martin, Leslie Ann	89, 169, 178, 367	McWethy, William	90, 405	Moore, Carvel	429
Loye, Mary Alice	367	Martin, Robert	88, 405	Meacher, Leo	417	Moore, Clementine	91
Lozanov, Nathan	422	Maruyama, Uriko	373	Meadowcraft, Douglas	420	Moore, Donald	91
Ludman, Helen	374	Mascot, Paul	192	Meadows, Bernice	379	Moore, Johnny	288
Ludwick, Bette	364	MASONIC AFFILIATE		Meagher, Jack	425	Moore, Kimball	91, 408
Luke, Harriette	366	COUNCIL	170	Meigs, Betty	90, 164, 363, 377	Moore, Mary	366
Lund, Helen	366	Mata, Flora	88	Meldrum, Robert	90, 136, 160, 180, 185	Moore, Richard	412
Lund, Jack	421	Mathes, Larry	88	Melinda, Dorothy	370, 393	Moore, Stacy	411
Lundall, Margaret	389	Mathews, Ned	251	Mellin, George	419	Moore, Tracy	419
Lundy, Lloyd	88	Matlin, William	89	Mellus, Elizabeth	90, 381	Moran, Margaret	174
Lurie, Milton	88	Mattis, Jean	177	Melnyk, Stephen	125, 156, 180, 192	Moreland, Virginia	90
Lyford, Robin	186, 368	Mattis, Kendall	89	Melyan, Wesley	91	Morhar, Martin	428
Lyle, Lois	155, 394	Matyas, Jeri	379	Menashe, Ray	424	Moritis, Francis	425
Lyon, Norman	405	Mauerhan, Barbara Jean	381	Mendelsohn, Mary Jane	389, 390	Morlay, Melina F.	90, 370, 393
		May, Margaret	89	Mendus, Jack	408	Morris, Betty	366
		May, Mary	157	MEN'S ATHLETIC BOARD	221	Morris, Geneva	90
		May, Rex	411	MEN'S ORGANIZATIONS	218	Morris, Harry	33
		Mayers, Lillian	89	MEN'S DO	223	Morris, James	417, 420
		Mayfield, Edith	89	MEN'S WEEK	222	Morrison, Betty	90, 166
		Maynard, Robert	400, 411	Mertes, Richard	91, 154	Morrissey, Muriel	91, 391
		McAllister, Eleanor	383	Meriwether, Richard	419	Morrissey, Patricia	187, 193, 384
		McAneny, Jack	88	Merz, Kenneth	411	Morrow, Frank	91
		McAtee, Jean	376	Messeneer, Doris	397	Morse, Betsy	377
		McBain, Carl	243	Metro, Dorothy	181	MORTAR BOARD	173
		McCall, William	417	Mette, Margaret	91, 178	Mortinson, Roberta	366
		McCallum, Dwight	418	Mettzer, Viola	153, 373	Morton, Byron	421
		McCandless, Joanne	186, 369	Metzenbaum, Bates	428	Morton, Dave	190
		McCann, Georgia	88, 190	Meyer, A. J.	159, 419	Moses, Ruth	91, 369
		McCann, Jack	179	Meyers, Natalie	379	Mosgrove, Anne	378
		McCarthy, Ethel	193, 384	Micks, John	411	Mosher, Janet	91, 389, 394
		McCarthy, Pat	384	Middlemiss, Marjorie	186, 366, 393	Mottram, Helen	380
		McCarthy, Tom	401	Middleton, Richard	426	Moulton, Lee Forest	91
		McClellan, Jerry	411	MILITARY	224, 225	Mount, George	91
		McClellan, Mary Lee	88, 152, 169, 173, 198, 363, 366	Millar, Nancy	176, 385	Movias, Maxine	393
		McClellan, Myrta	48	Millar, Victor	410	MU PHI EPSILON	174
		McClellan, William	420	Milledge, Henry	185, 408	Mueller, Paul	92, 165, 425
		McClure, Katherine	88				

Mulcare, Dorothy . . . 92
 Mulieri, Aida . . . 92
 Murdock, Lenore . . . 364
 Murdock, Richard . . . 413
 Murnane, Jean . . . 92
 Murphy, Colleen . . . 92, 380
 Murphy, Patsy . . . 302, 380
 Murphy, William . . . 401
 Murray, James . . . 143
 Murray, Thomas . . . 190
 Myer, Evelyn . . . 93
 Myers, Vergene . . . 374
 Myers, Zell . . . 408

N

Nakajima, Ichiro . . . 93
 Nakamura, Joseph . . . 93
 NAVAL R.O.T.C. . . . 225
 Nebenzahl, Harold . . . 428
 Neeb, Anita . . . 377
 Needham, Marjorie . . . 386
 Neely, Thomas . . . 410
 Negley, Harrison . . . 420
 Nelson, Audrey . . . 164, 191
 Nelson, Bernice . . . 376
 Nelson, Donald . . . 156, 402
 Nelson, Florence . . . 375
 Nelson, Jack . . . 93
 Nelson, Martha . . . 92
 Nelson, Nellie . . . 92, 396
 Nelson, Ruth . . . 378
 Nesbit, Jeanne . . . 92, 384
 Nesbitt, Elizabeth . . . 390
 Neutzman, Nyda . . . 187, 189
 Newcomb, Robert . . . 421
 Newell, Frank . . . 92
 Newhoff, Evelyn . . . 372
 Newlin, Dika . . . 181
 Newman, Beverly Jane . . . 381
 Newman, Claire . . . 385
 Newman, Homer . . . 404
 Newman, John . . . 411
 Newman, Julius . . . 92
 Newman, William . . . 422
 Newport, Virginia . . . 381
 Newton, Nancy . . . 375
 Nichols, Barbara . . . 210, 375
 Nichols, Florence Eleanor . . . 92, 389
 392
 Nickel, Dorothy . . . 374
 Niemoeller, Lois . . . 157
 Nilan, Nancy . . . 367
 Nixon, Betty . . . 176, 375
 Noble, Dean Howard . . . 24
 Nolan, Charlyne . . . 93, 364
 Norrington, William . . . 93
 North, Grace . . . 93, 374
 North, Sam . . . 156, 165, 179, 419
 Northrup, Earlene . . . 93
 Norton, Charles . . . 92, 165, 179
 185, 429
 Norton, Mark . . . 415
 Norton, Sallie . . . 369
 Noughton, Thyr . . . 385
 Nozowa, Kazuko . . . 92, 373
 Nuffer, Katherine . . . 394
 Null, Robert . . . 277
 Nunn, Zoula . . . 384
 Nuttall, Louanne . . . 376
 Nuttall, Jane . . . 92, 362, 367
 Nygren, Harold . . . 184, 406

O

Oblath, Robert . . . 73, 165
 O'Brien, Patricia . . . 366
 O'Brien, William . . . 420
 O'Dell, Bettye . . . 158
 O'Dell, Sadie . . . 157
 O'Donnell, Lawrence . . . 426
 Officer, Jessie . . . 369
 O'Flaherty, Dan . . . 188, 230

O'Grady, Jack . . . 428
 OF THEE I SING . . . 140, 141
 Okura, Misao . . . 93, 373
 Olin, Janet . . . 177
 Olin, Olive . . . 93
 Oliphant, Ken . . . 425
 Oliver, George . . . 143
 Olmstead, Evelyn . . . 377
 Olmstead, Betty . . . 93, 376
 Olson, Governor Culbert L. . . 22
 O'Neill, William . . . 420
 O'Nelly, Sheila . . . 367
 ORCHESTRA . . . 147
 ORGANIZATIONS CON-
 TROL BOARD . . . 37

Orr, William . . . 425
 Orwin, Robert . . . 93
 Orwig, Robert . . . 403
 Osborn, O'Neil . . . 403
 Osgood, James . . . 124, 180
 Oshenko, Joe . . . 33, 122
 Oshima, Tashiko . . . 373
 Ostenberg, Ann . . . 93, 375
 Oswald, Jean . . . 92
 Otis, Lucille . . . 378
 Otter, Elaine . . . 92, 157, 170
 Otto, Miriam . . . 364
 Overlin, William . . . 411
 Overpack, Bob . . . 418
 Owen, Eleanor . . . 364
 Owens, Blanche . . . 92
 Oyster, Joseph . . . 92, 184, 406

P

Packard, Lee . . . 413
 Padgett, Norman . . . 159, 165, 220, 413
 Paeschke, Betty . . . 93, 372
 Pagen, William . . . 428
 Painter, Margaret . . . 383
 Palm, Bruwell . . . 429
 Palm, Gene . . . 411
 Palmer, Alice Rae . . . 368
 Palmer, Jack . . . 404
 Palmer, Peggy . . . 373
 PAN-HELLENIC
 COUNCIL . . . 362, 363
 Panorich, Micky . . . 404
 Paquin, Albert . . . 110, 180, 192, 401
 Paris, Paula . . . 368
 Park, Bob . . . 419
 Park, Constance . . . 93, 389, 397
 Park, Dorothy . . . 191
 Park, Gene . . . 190, 192, 412
 Park, Robert . . . 190
 Parke, Bette . . . 375
 Parker, Betty . . . 375
 Parker, Louise . . . 363, 368
 Parker, Pauline . . . 168, 178, 389, 394
 Parra, Rosa Maria . . . 93, 394
 Parry, Morris . . . 425
 Parsons, Charlotte . . . 372
 Partridge, Carrie Lee . . . 392
 Partridge, George . . . 419
 Partridge, Mildred . . . 368
 Partridge, Roland . . . 401
 Patten, Arlene . . . 364
 Patterson, Carnelia . . . 191
 Pattisson, Jean . . . 364
 Patton, Richard . . . 108, 401
 Paul, Mary Kay . . . 364, 376
 Payne, Gordon . . . 410
 Payne, Janice . . . 93, 385
 Peay, Victoria . . . 378
 Pechet, Morris . . . 416
 Peck, Betty Jean . . . 376
 Peck, Virginia Lee . . . 190
 Pecker, Edythe . . . 379
 Pelt, Joe . . . 411
 Penberthy, Pearlita . . . 367
 Pennington, Jake . . . 403
 Pennington, Jeanne . . . 93
 Pennington, Rosemary . . . 384
 Percy, Waldo . . . 409

Perkins, John . . . 420
 Perrin, Jack . . . 427
 Perry, Barbara . . . 375, 393
 Perry, Jacqueline . . . 93
 Person, Ben . . . 33
 PERSHING RIFLES . . . 224
 Persons, Miriam . . . 94, 376
 Peters, John . . . 94
 Peterson, John A. . . . 496
 Peterson, Patricia . . . 392
 Peterson, Robert . . . 94
 Peterson, Roland . . . 402
 Pettit, William . . . 185, 407
 Pettit, Edwin A. . . . 94
 Petty, Charles . . . 192
 Pfeiffer, Carl . . . 94
 Pfeiffer, Shirley . . . 362, 379
 Pfirrmann, Elva . . . 94, 387
 Phelps, Laura Lee . . . 392
 PHI BETA . . . 176
 PHI BETA DELTA . . . 416
 PHI CHI THETA . . . 177
 PHI DELTA THETA . . . 418
 PHI GAMMA DELTA . . . 417
 PHI KAPPA PSI . . . 420
 PHI KAPPA SIGMA . . . 429
 PHILIA . . . 393
 Phillips, Barbara . . . 95
 Phillips, Betty . . . 368
 Phillips, Edith . . . 158
 Phillips, Harriet . . . 170, 187
 Phillips, Margaret . . . 386
 Phillips, Nancy . . . 368
 Phillips, Raborn . . . 401
 Phillips, William . . . 408
 PHILOKALIA . . . 178
 PHI MU . . . 382
 Phinney, Winifred . . . 95
 PHI OMEGA PI . . . 383
 PHI SIGMA SIGMA . . . 379
 PHI UPSILON PI . . . 175
 Phoenix, Barbara . . . 372
 PHRATERES CABINET . . . 389
 PI BETA PHI . . . 384
 Fickett, Virginia . . . 388
 Pickett, Marion . . . 370
 PI DELTA EPSILON . . . 180
 Pidgeon, Charles . . . 406
 Pierce, Milton . . . 94
 Pierce, Peggy . . . 95, 367
 Pierce, Priscilla . . . 94, 362, 369
 Pifer, Helen . . . 174
 PI KAPPA SIGMA . . . 182
 Piltzer, Sam . . . 94, 422
 Finer, Esther . . . 390
 Pinney, Charles . . . 414
 Platt, Natalie . . . 379
 Plotkin, Betty Lou . . . 386
 Plough, Ruth . . . 174
 Plumb, Hugh . . . 429
 Pollack, William . . . 94
 Pollard, Betty . . . 369
 Pollock, Louise . . . 366, 379
 Poole, David . . . 412
 Poore, Burt . . . 421
 Pope, Ellen Grace . . . 366
 Pottle, Ruth . . . 94, 167, 187, 189
 Potts, David . . . 424
 Poulson, Norriss . . . 393
 Power, James . . . 406
 Power, John . . . 420
 Powers, Marionlou . . . 395
 Pratt, Bill . . . 418
 Pratt, David . . . 156
 Pratt, Harry . . . 94, 425
 Pratt, Virginia . . . 95, 363
 Prescott, Joanna . . . 378
 Prescott, Nancy . . . 392
 Preston, Richard . . . 184, 425
 Price, Carolyn . . . 366
 Price, Charles Stanley . . . 95, 179, 427
 Price, Jane . . . 373
 Price, Kenneth . . . 414
 Price, Michael . . . 95
 Price, Stevens . . . 414

Priester, Katherine . . . 186, 380
 Prince, Jack . . . 95
 Pringle, Pat . . . 94
 Pritchard, Robert . . . 406
 Proctor, Marjorie . . . 367
 Prouty, Emmy Jean . . . 376
 Pryne, Richard . . . 94, 111, 180, 406
 Pryor, Gay . . . 127, 421
 PUBLICATIONS . . . 120, 121
 Puffer, Lois . . . 373
 Pulliam, Ann . . . 363, 381
 Purkiss, Connie . . . 367
 Purpus, Ray . . . 404
 Puryear, Duane . . . 94
 Puthoff, Emma . . . 384
 Puthoff, Ida . . . 384
 Putnam, William . . . 43
 Pyne, Catherine . . . 169, 381

Q

Quandt, Bettye . . . 377
 QUEENS . . . 206
 Quigg, Jack . . . 420
 Quilico, Teresa . . . 372

R

Rabin, Joseph . . . 94
 Rabinowitz, Danny . . . 95
 Rafalovitch, Alex . . . 242
 Ragan, Masie . . . 152, 186
 Rainey, Patricia . . . 369
 Raish, Marguerite . . . 95, 380
 RALLY COMMITTEE . . . 184, 245
 Ralphs, Albert . . . 407
 Ramsdell, William . . . 408
 Ramsing, Jean . . . 391
 Rand, Betty . . . 176, 363, 375
 Randall, Carl . . . 448
 Randall, Frank . . . 95, 418
 Randall, Janet . . . 380
 Randle, Georgie . . . 366
 Ranker, Jess . . . 429
 Ranney, Walter . . . 417
 Ratliff, Joan . . . 374
 Rattner, Roma . . . 365
 Raven, Richard . . . 95, 156, 426
 Ray, Margaret . . . 95, 369
 Rayburn, Richard . . . 95, 165
 Rea, Margaret . . . 187, 189, 364
 Reber, Bettie Jane . . . 380
 RECREATION . . . 346
 Rector, Denise . . . 375
 Reed, Anne . . . 378
 Reed, Betty Jane . . . 376
 Reed, Eva . . . 94, 182, 396
 Reeves, Dolly . . . 199, 203, 385
 Reeves, Nina Jo . . . 94
 Reeves, Ruth . . . 387
 REGENTS, BOARD OF . . . 23
 Rehor, Clara Ann . . . 174
 Reid, Billie . . . 94
 Reid, Gaylord . . . 94
 Reid, Jean . . . 164, 171
 Reid, John William . . . 470
 Reilly, Mary Jane . . . 388
 Reinerth, George . . . 95
 Reinschreiber, Robert . . . 428
 Reisner, Virginia . . . 376
 Renaud, Dorothy . . . 95
 Renfro, Dorothy . . . 186, 193, 366
 Renner, Lila . . . 170
 Renner, Roger . . . 95
 Renzie, Josephine . . . 387
 Reordan, William . . . 417
 Resto, Helen . . . 95
 Rewick, Kenneth . . . 409
 Reynolds, Francis . . . 95, 183
 Reynolds, George . . . 403
 Reynolds, Sue . . . 384
 Rhine, Malcolm . . . 426

Rhodes, Betty 377, 389, 392
 Riavc, June 365
 Rice, Betty 374
 Rich, Adelane 379
 Richards, Ann 381
 Richards, Ray 252
 Richards, William 427
 Richardson, Allan 427
 Richardson, Betty 95
 Richer, Betty 381
 Richmond, John 414
 Richter, Julia 96, 153, 385
 Rickershauser, Mary Francis... 110
 186, 377
 Riddell, Joan 378
 Riddle, Everett 417
 Ridgley, Frances 394
 Riestler, Beverly 176
 RIFLE TEAM 337
 Rinck, Gayle 364
 Ringheim, Barbara 186
 Ringheim, Richard 96
 Rinkel, Kay 176
 Rippetto, Francis 158
 Ritchie, Idabelle 96
 Rives, Wayne 408
 Roane, Ruth 96, 191
 Robb, Isabel 171
 Robb, Mary 96
 Robbin, Doris 365
 Robbins, Michela 130, 152, 164
 173, 193
 Robbins, Peral 365
 Roberts, Elsie 96
 Roberts, John 154
 Roberts, Marie 170
 Robertson, G. Ross 44
 Robinson, Bernice 365
 Robinson, Dorothy 97
 Robinson, Edith 97
 Robinson, Florence 365
 Robinson, Gladys 379
 Robinson, Jack 250, 276
 Robinson, Ruth 97
 Rock, Joanna 97, 362, 382
 Rodecker, Helene 170, 176, 187
 Roduner, Phyllis 157, 374, 392
 Roest, Leonard 404
 Rogers, Ellen 96, 366
 Rohrs, Helen 96, 182, 392
 Roland, Jerome 427
 Rolfe, Franklin 41
 Ronnsavell, Thomas 417
 Root, Phyllis 392
 Ropp, Rosemary 96, 364
 Rose, Betty Lou 96, 155
 Rose, Carolyn 96
 Rose, Virginia 96
 Rosecrans, Ray 488
 Rosemont, Nelson 404
 Rosenbaum, Jean Ann 365
 Rosenbaum, Joann 365
 Rosenbaum, Shirley 379, 393
 Rosenberg, Evelyn 97
 Rosenberg, Irma 379
 Rosenblatt, Gloria 395
 Rosenburg, Marvin 97, 428
 Rosenfeld, William 422
 Rosenfield, Joan 379
 Roshe, Richard 159, 418
 Rosio, Mary 190
 Ross, Betsy 97, 383
 Ross, Charles 97
 Ross, John 413, 419
 Rostine, Robert 96, 413
 Rothenberg, May 365
 Rothman, Sanford 96
 Rothmeier, Arnold 96
 Rotsky, Frances 96
 Rouse, Jean 384
 Rouse, Jules 97
 Row, Nelda 392
 Rowan, Charles 425
 Rowe, Margaret 293
 Rowell, Phyllis 378
 Rowen, Charlotte 191

ROYCE HALL 12
 Ruben, Robert 97
 Rubens, Hergert 422
 Rubin, Herbert 97, 422
 Rubin, Lily 97
 Rubin, Louis 97
 Rubin, Rose 97
 Ruby, Carter 423
 Ruby, James 420
 Rudin, Arnold 416
 Rudin, Rae 379
 RUDY 396
 Ruegg, Joyce 374
 Ruggiero, Michael 96
 Ruja, David 96
 Rupert, Helen 377, 395
 Rush, Arthur 426
 Rush, Virginia 369
 Russell, Bertrand 42
 Russell, Betty 376
 Russell, John 418
 Russell, Margaret 96, 164
 Russell, Stuart 244, 427
 Ryan, Bette 373
 Ryan, Mary 367
 Ryan, Sarah 364
 Rydell, Bonnie Jean 176
 Ryland, Dorothy 96

S

Sackin, Dorothy 379
 Sacks, David 416
 Sakaguchi, Chico 97
 Sakaue, Muneo 97
 Sakimi, Rose 373
 Sakimoto, Edna 373
 Sallot, Ruth 97
 Saltmarsh, Marian 97, 377
 Saltzman, Marvin 428
 Samuels, Jeanne 379
 Sandall, George 97
 Sandbeck, Mayla 97, 367
 Sandel, Stan 98
 Sandell, Virginia 98
 Sanders, Edward 428
 Sanders, John 98
 Sanford, Ben 419
 Sanner, William 401
 Satan, Eugene 428
 Sauber, Ora 379
 Sauls, Earleen 158
 Sauls, Janice 98
 Saunders, Jack 165, 401
 Sauri, Matt 165
 Sawyer, Florence 380
 Sawyer, Gladys 78, 175
 Saye, Judy 375
 Saylin, Arline 376
 SCABBARD AND BLADE 179
 Scannell, Francis 98, 188
 Schaeffer, Jim 240
 Schaffer, Esther 379
 Schallert, William 428
 Schalmann, Solomon 97
 Scherff, Earl 99, 156, 179, 419
 Schinmann, Elbert 401
 Schlack, Perry 402
 Schlack, Wayne 99, 402
 Schlichting, Charlotte 170
 Schlosser, William 190
 Schloten, Elizabeth 177, 385, 393
 Schmidt, Marjorie 99, 392
 Schmidt, Mary 378
 Schmissrauter, Joan 153, 395
 Schmissrauter, Virginia 153, 389, 394
 Schmitz, William 422
 Schneider, Bertha 365
 Schneider, Mary 98, 177
 Schneider, Robert 185
 Schnierow, Cecilia 98, 379
 Schoberg, Douglas 98
 Schoenberg, Arnold 45
 Schow, Doris 393

Schrechler, Joe 163
 Schreck, Raymond 424
 Schreiber, Shirley 365
 Schrouder, William 425
 Schubert, Doris 98
 Schufeldt, Dorothy 98, 168
 Schultz, Norman 99, 183
 Schulz, Jeanne 158
 Schulz, Wilfrid 99, 158
 Schulze, Gerda 99
 Schwab, Doré 423
 Schwartzman, Rollie 365
 Schweikert, Dorothy 366
 Schydler, Harold 421
 Scott, Andrew 426
 Scott, Betty 374
 Scott, Elizabeth 384
 Scott, Henry 422
 Scott, Ivan 99
 Scott, Patricia 112
 Scott, Robert 417
 Scuffins, Helen 372
 Seapy, Wesley 408
 Searl, Ayleen 167, 187, 189, 209, 376
 Secor, Peggy 380
 Seely, Barbara 99, 168, 178, 191
 Seibel, Martha 171
 Seigel, Clara 170
 Selby, Margaret 98, 164, 377
 Selkirk, Mary Anna 171
 Sell, Jack 423
 SENIOR ACTIVITIES 60, 61
 SENIOR COUNCIL 60
 SENIOR OFFICERS 59
 Seppi, Mona 177, 373
 Seward, Joseph 420
 Seyster, Marian 373
 Shade, Meredith 98, 426
 Shafer, Barbara 378
 Shafer, Suzanne 98, 178, 378
 Shanklin, Irene 380, 392
 Shannon, Pat 98
 Shapard, Irene 171
 Shapiro, Eugene 99, 184, 400
 416, 422
 Shapiro, Ruth 365
 Sharp, Edward 99
 Shaughnessy, Clark 420
 Shaw, Donald 99, 156, 165
 Shaw, Jean 378
 Shedd, Ruth 366
 Shelby, Sue 99, 362, 364
 Sheldon, Barbara 385
 Sheldon, Jane 374
 Sheldon, Margaret 386
 Shelnut, Sarah 367
 Shelton, Mary 99
 Sheppard, June 99, 170, 175
 Sherman, Ethel 186, 364
 Sherman, Wilbur 98
 Sherwin, Sally 98, 378
 Sherwood, George 48
 Sherwood, Lyla 186, 393
 Shigekawa, Chieko 373
 Shimidzu, Marie 373
 Shimoda, Kikuo 98
 Shineberg, Frank 98
 Shinn, Alfred 414
 Shipley, Helen 190, 366
 Shirreffs, James 408
 Shook, Alice 170
 Shores, Charles 405
 Shores, Terrell 405
 Shorkley, Mary 213, 384
 Shostak, Natalie 379
 Showman, Harry 27
 Shubin, William 99
 Shumaker, Tom 421
 Shuman, Susanne 366
 Shyer, Bruce 99
 Sickenger, Charles 424
 Sieck, Gerald 410
 Siegel, Clara 186, 193
 SIGMA ALPHA EPSILON 421
 SIGMA ALPHA IOTA 181
 SIGMA ALPHA EPSILON 183

SIGMA KAPPA 385
 SIGMA ALPHA MU 422
 SIGMA NU 419
 SIGMA PI 424
 Silbert, Sylvia 379
 Silent, Patricia 378
 Sills, Gerald 415
 Silvhani, Victor 414
 Simmons, Dorothy 174
 Simmons, Franklin 99
 Simms, Marjorie 177
 Simons, Frank 99, 124, 159, 183, 425
 Simons, Jack 420
 Simpson, Bob 418
 Sinclair, Kirk 299, 421
 Singer, Thelma 379
 Singletary, Jane 372
 Singleton, Robert 408
 Sirdevan, Joanne 152
 Sistrom, Suzanne 375
 Skaggs, Susan 377
 Skellenger, Vernetta 191
 Skidmore, Kathryn 99, 178, 367
 SKI TEAM 331
 Skrifvars, John 99, 156
 Skroopka, Dorothy 365
 Slate, Dorothea 100, 365
 Slater, Evans 192
 Slater, Margaret 100
 Slattery, Kathleen 100
 Slavin, Jeanette 100, 367
 Sleight, Jean 186, 384
 Sloan, Owen 100, 244, 418
 Sloane, Charlotte 100, 381
 Slobodien, Myron 428
 Slotnikow, Lucile 101
 Slover, Archie 421
 Slyfield, Elizabeth 375
 Smallwood, Nancy 101, 158
 Smart, Robert 424
 Smith, Aletha 378
 Smith, Andrew 408
 Smith, David 185
 Smith, Dorsey 378
 Smith, Frank 402, 421
 Smith, Guernsey 159, 403
 Smith, Margaret 101, 182, 396
 Smith, Marjorie 374, 382
 Smith, Mary Jo 388
 Smith, Muriel 101
 Smith, Pauline 158
 Smith, Peggy 100, 369
 Smith, Rodney 100
 Smith, Shirley 186
 Smith, Thomas 411
 Smith, Victor 412, 427
 Smithson, Margaret 100
 Smithson, Mary 374
 Smithwick, Jane 366
 Smolier, Audree 365
 Smyth, Edward 405
 Snider, Beverly 383
 Snow, Barbara 369
 Snure, Virginia 384
 Snyder, Harold 428
 SOCIETY FOR THE AD-
 MANAGEMENT OF 185
 Sockett, Charles 416
 Sokol, Judy 100
 Sokolow, Norman 415
 Solomon, Arlene 379
 Sommers, Jack 250, 427
 Sooy, John 100, 413
 Sooy, Louise 41
 SOPHOMORE COUNCIL 111
 SOPHOMORE OFFICERS 110
 Soicro, Thomas 405
 Souders, Ruth 157
 Souther, Janet 377
 SOUTHERN CAMPUS 124
 SOUTHERN CAMPUS
 STAFF 13, 128, 129
 Southmayd, John 419
 Sparek, Goldine 379
 Spaulding, Barbara 100, 378

Spaulding, William 47
 Spearman, Frank 408
 Spencer, Virginia 101
 Spensely, Irene 186, 375
 Sperry, Irma Dell 373
 Spiller, Ruth 158
 Spindt, Herman 27
SPORTS PERSONALITIES 238
 Spradlin, Vivian 395
 Spratlen, Louanne 384
 Sprecher, Bennett 428
 Sprecher, Francine 365
 Spriggs, Lorna 374
 Springer, Marietta 372
 Sproul, President Robert Gordon 20
 Spurr, Minerva 101
SPURS 186
 Squire, Margaret 366
 Stacy, Betty 112
 Stacy, Harriet 199, 364
 Stafford, Dale 418
 Stafford, Gale 101, 418
 Stager, Kenneth 101
 Stalder, Donald 418
 Staley, Robert 100
 Stancliff, Vic 429
 Standish, Beatrice 381
 Stanford, Bob 418
 Stanford, Nancy 369
 Stanley, Dorothy 384
 Stanley, Pat 100, 178, 384
 Stanley, Virginia 376
 Stansbury, Margaret 170
 Stanton, Norman 100, 428
 Stark, Evelyn 379
 Stay, Myla 100
 Steadman, Monte 404
 Stein, Norman 416
 Stein, Shirley 101
 Steinberg, Ruth 101
 Steinen, Paulette 364
 Stenchjem, Signe 101
 Sterett, Margaret 181
 Sterling, Thomas 101
 Stern, James 101
 Stevan, Margaret 368
 Stevens, Beth Anne 101
 Stevens, Exie 100, 152, 389, 394
 Stevens, James 421
 Stevens, Jean 383
 Stevens, Thomas 418
 Stewart, Alma 125, 366
 Stewart, Dorothy 377
 Stewart, James 100, 159, 161
 188, 405, 407
 Stewart, Peggy 108, 375
 Stiasney, Agnes 100
 Stiess, Donald 100
 Stillwell, Ralph 33
 Stimson, Diana 101, 381
 Stinchfield, Helen 101, 182, 389, 397
 Stirling, Marie 368
 Stockwell, Marvel 43
 Stokely, Marjorie 101
 Stolp, Beth 380
 Stone, Dean Hurford 24
 Stone, Earl 101, 179, 421
 Stone, Margaret 182
 Stone, Ralph 416
 Stone, Ray 411
 Stone, Virginia 101, 157, 158
 Stonebraker, Anne 52
 Stowell, Richard 101, 183
 Strahle, Jean 102, 380
 Strain, Christine 102
 Straitman, Frieda 102
 Strayhorn, Una 170
 Stream, Betty Jean 364
 Street, Kenneth 102
 Street, Natalie 190
 Streeton, Bob 188, 243, 429
 Streeton, Jack 159
 Strode, Woodrow 251
 Stromberg, Elaine 365
 Strong, John 179, 421
 Stuck, Dorothy 102

STUDENT COUNCIL 34, 35
 Stumpf, Donald 102
 Stumpf, Samuel 103, 156
 Sturzenegger, A. J. 32
 Sudduth, John 401
 Sugarman, Etta 365
 Sugden, Barry 408
 Sugiura, Henry 103
 Sunderman, J. W. 103
 Sutherland, Gus 252
 Sutherland, Shirley Jean 103, 363
 378
 Sutton, Marcella 186, 395
 Sutton, Ridgeway 423
 Suzita, Sumire 371
 Suzuki, Edna 373
 Swan, Arvia 377
 Swanson, Elva Elizabeth 102, 391
 396
 Swanson, Leonard 190
 Sweeney, Genevieve 385
 Swegles, Dorothy 367
SWIMMING 336
 Switzer, Walter 405

T

Tabata, Takeshi 102
 Taber, Norman 102
TABLE OF CONTENTS 14
 Taft, Alfred 421
 Taft, Bonnie 102
 Takahashi, Frank 102
 Takahashi, Mary 373
 Takeda, Shigeji 102
 Tally, Robert 400, 404
 Talimage, Melna 396
 Tamberlin, Betty 380
 Taniguchi, Tomi 373
 Tanner, Jean 103
 Tanner, Ruth 365
 Tanner, William 420
 Taraday, Natalie 365
 Tarbell, Alan 401
 Tarbox, Lorraine 367
 Tartaglia, Marie 103
 Tate, Janet 373
TAU DELTA PHI 415
 Tavis, Robert 419
 Taylor, Harley 429
 Taylor, Mary 103
 Teachout, Peggy Lee 386
 Teague, Margaret 385
 Teague, Vance 103
 Teets, J. Leland 412
 Templeman, Robert 426
 Tenney, Lucretia 31, 102, 164
 173, 364
TENNIS 304
TENNIS—CALIFORNIA 310
TENNIS—FROSH 312, 313
TENNIS—MANAGERS 307
TENNIS—PRACTICE 308
TENNIS—SO. CALIFORNIA 311
TENNIS SQUAD 306
TENNIS—STANFORD 309
 Terry, Ray 427
 Tesche, Barbara 188, 367
 Tete, Dorothy 187, 189
 Teubner, Walter 404
 Thatcher, Betty 369
 Thatcher, Dickinson 156, 421
 Theime, Ann 152, 186
THETA CHI 425
THETA DELTA CHI 423
THETA PHI ALPHA 388
THETA UPSILON 386
THETA XI 426
 Thielen, Louis 411
 Thilo, Mary Lou 187, 189
 Thomas, Billie 161, 381, 394
 Thomas, Carl M. 102, 156, 412
 Thomas, Eleanor 384, 395
 Thomas, Lucille 102, 386
 Thomas, Matilda 102

Thomas, Robert 403, 418, 424
 Thomas, Tillman 103
 Thomas, Wayne 426
 Thomas, William 408
 Thompson, Barbara 103
 Thompson, Dorothea 103, 362, 366
 Thompson, Faith 369
 Thompson, Margaret 103, 176, 366
 Thompson, Marie 103, 182
 Thompson, Mary 187, 191
 Thompson, Robert 103, 154
 Thompson, Thomas 417
 Thornburg, Dorothy 384
 Thornburgh, Jane 186, 375
 Thorne, Charlotte 382
 Thornton, Hurd 420
 Thornton, John 187
 Thornton, Mimi 368
 Thorson, Betty 102, 378
 Thorson, Eleanor 102, 374
 Thorson, George 179, 419
 Thrift, Prudence 364
 Tilden, Alice 122
 Tillman, Vera 373
 Timmins, Joyce 367
 Tingley, Joan 366, 393
 Titcomb, Dr. Lillian 27
 Tittany, Georgina 170
 Titus, Lucille 102
 Todd, Norman 458
 Toland, Don 418
 Tompkins, Mary 364
 Tomson, Betty 395
 Torchia, Dorothy 387
 Towle, Virginia 369
 Toyama, Richard 102
TRACK 314
TRACK—CALIFORNIA 320, 321
TRACK—FROSH 322, 323
TRACK—MANAGERS 317
TRACK—S.C.A.A. 318, 319
TRACK SQUAD 316
 Tramontini, Bernice 190
 Trask, Tallman 165, 170, 183, 408
 Traugher, Jean 126, 152
 Tremayne, Betty 384
 Trent, Mary 373
 Trenear, Merelda 388
 Treyise, La Verle 103, 174
 Troeger, Edgar 103
 Trop, Rosalie 186, 187, 379
 Trotter, Harry 241
 Trowbridge, Billye 103, 367, 394
 Trueblood, Jacquelinie 381
 Tsumagari, Fuji 103, 373
 Tuck, Jean 374
 Tucker, Beverly 374
 Tucker, Cletys 103, 153
 Tulloch, Jean 377
 Tupper, Caroline 171, 186, 393
 Turk, Jean 104
 Turner, Bonnie 169, 364
 Turner, Dorothy 368
 Turner, Margaret 104
 Turner, Marjorie 364
 Tuttle, Jean 104
 Tuttle, Jane 373
 Twitchel, Herbert 412
 Twohy, Richard 417
 Twombly, Tad 104, 183, 408
 Tyler, Edward 404
 Tyler, Nancy 364
 Tyre, Eleanor 365
 Tyre, Helen 152, 186, 188, 379

U

Uba, Mahito 104
 Udell, Larry 428
 U.D.S. 187
UNDERGRADUATE
 LIFE 114, 115, 116, 117
UNIVERSITY RELIGIOUS
 CONFERENCE 188
 Upham, Betty 384
 Urion, Patricia 375

V

Vail, Alexander 405
 Valense, Steven 104
 Van Buskirk, Mary Alice 191
 Vandergrift, Bette 364
 Vandergrift, Roger 411
 Vanderhoof, Frank 58
 Van Dyke, Susan 105, 169, 173
 188, 378
 Van Meter, Robert 105
 Van Patten, Muriel 105
 Van Renssler, Schuyler 413
 Van Vranken, Mary June 378
 Varney, Pauline 105
 Vatcher, Jane 376
 Vaughn, Dolly 193, 366
 Vernon, Dorothy 104, 157, 164
 Vetter, Ellinor 211, 381
 Viani, Violante 104
 Vickman, Henry 104, 400, 416
 Vickman, Robert 416
 Viger, Joe 404
 Vincent, Marjorie 104, 164
 Vinson, David 426
 Vinton, Evelyn 104, 190, 193
 Vitale, James 421
 Vollstedt, Beth 104, 368
 Von Dietz, Marcele 363, 369
 Voyda, Gladys 105, 380
 Vrba, John 184, 244, 412

W

W.A.A. COUNCIL 202
W.A.A. SPORTS 204, 205
 Wagganer, Donald 413
 Wagner, Belan 404
 Wagner, Mary Jane 105, 380
 Wai, Francis 105
 Wain, Jack 416
 Wakefield, Betty Jo 366
 Waldman, Milton 104, 422
 Walin, Shirley 365
 Walker, Mary 363, 380
 Wall, Donald 428
 Wallace, Margaret 104
 Wallace, Ralph 426
 Wallin, Leona 366
 Wallis, Ben 240
 Walsh, Arthur 104, 165, 401
 Walsh, Odette 381
 Walsh, Weldon 159
 Walter, Aileen 365
 Walter, Betty 181, 373
 Walter, Hugh 420
 Walther, Harley 419
 Walther, Lawrence 419
 Ware, Virginia 374
 Ward, Barbara 382
 Ward, Charles 104, 156
 Ward, Clare 171, 368
 Ward, Janet 105, 375
 Ward, Mary 367
 Ward, Mary Elizabeth 395
 Ward, Patricia 372
 Ward, Phyllis 385
 Ward, Robert 403
 Ward, William 277
 Wardlaw, John 404
 Warfel, Betty Jane 377
 Warnack, Betty 389, 393
 Warne, Dorothy 177, 182, 376
 Warren, Barbara 375
 Warren, Betty 373, 377
 Warren, Mary 395
 Warrener, Jean 393
 Washington, Kenny 250
 Wasson, Frank 400, 401
WATER POLO 330
 Waterhouse, Norma 171, 383
 Watkins, Beth 105, 178, 385
 Watkins, Dean Gordon 24
 Watkins, Mary 369

TECHNICIANS

CARL A. BUNDY QUILL AND PRESS

John Morley, representative

STAR ENGRAVING COMPANY

Al Butterworth, representative

MARTELL-HOWLETT STUDIOS

Joseph Fleischer, manager

George Fales, photographer

HENDERSON TRADE BINDERY

John Henderson

ROBERT DALE CO., Inc.

Tom Meek, representative

F I N I S

The editor and manager of the Southern Campus wish to thank the following people for their invaluable help during the production of the book:

HERB DALLINGER
BOB PRITCHARD
ALICE TILDEN



