

# UCLA

Engineering - Law



*Montage*

# montage

---

(mon tazh'), *n.* 1. the combination or blending of different elements 2: a composite of a variety of ideas, thoughts or items arranged as one.

**W**e enter UCLA in huddled masses, though each of us have our own collection of emotions whirling inside. With a curious blend of anxiety, fear and eager anticipation we begin a new phase of our lives; a time to decide and shape our futures. We want to be writers, doctors, dancers and lawyers. We are optimists. We are opportunists. We are individuals.

Our personal desires lead us to probe disciplines foreign to others. At first cautiously discriminating, we test and explore, gradually finding something that piques our interest. We find security in common ground and often restrict ourselves to a particular domain. North Campus. Bio-Med. The Sculpture Garden. Powell. These are the places we characteristically run to and stake out as our own; here we are sure to find people who share our passions, and that in itself is comforting. Our niche is chosen.

But staying within the confines of a homogenous environment leads to stagnation and imbalance. We progress only by exposing ourselves to new and different situations. We benefit from being challenged as well as actively challenging others.

Collectively, however, we form a special unit. We are a community made up of a vast pool of resources and talent—a *montage*. The cam-

(continued on back flap)







---

# M O N T A G E



**W**hen you're in a crowded room, you know you're not alone. You're surrounded by people, and you're part of a community. You're not just a collection of individuals, you're a part of something bigger. You're part of a team, a group, a community. You're part of something that's bigger than you are. You're part of something that's bigger than you are.

Our business decisions are made with a long-term perspective. We're not just looking for a quick profit, we're looking for a sustainable business. We're looking for a business that will last for years to come. We're looking for a business that will be a part of our community for years to come. We're looking for a business that will be a part of our community for years to come.

But staying within the borders of a long-term perspective can lead to stagnation and complacency. We progress only by exposing ourselves to new and different situations. We benefit from being able to learn as well as observe and learn from others.

Our business decisions are made with a long-term perspective. We're not just looking for a quick profit, we're looking for a sustainable business. We're looking for a business that will last for years to come. We're looking for a business that will be a part of our community for years to come. We're looking for a business that will be a part of our community for years to come.

But staying within the borders of a long-term perspective can lead to stagnation and complacency. We progress only by exposing ourselves to new and different situations. We benefit from being able to learn as well as observe and learn from others.

—RICK

# montage

VOLUME 63

## C O N T E N T S

<b>SCENES</b>	4
<b>STUDENT LIFE</b>	16
<b>PERSPECTIVE</b> finding an identity at ucla	18
<b>VIEW</b> people—traditions—routines—style—hangouts—westwood—los angeles	20
<b>CALENDAR</b> events of the 1981-1982 year in a nutshell—on and off campus news—speakers—ackerman movies—a special look at homecoming and mardi gras	42
<b>THE ARTS</b> theater—music—art—wright gallery—natural history museum—botanical, sculpture and japanese gardens	68
<b>ASUCLA</b> the inner workings of a school corporation	84
<b>INVOLVEMENT</b> government—blue key—bruin belles—outreach programs—unicamp	92
<b>COMMUNICATION</b> daily bruin—special interest papers—westwind—kla radio	106
<b>SPORTS</b>	112
<b>PERSPECTIVE</b> a photo montage and a behind-the-scenes look at collegiate athletics	114
<b>COMPETITION</b> a composite of ucla sports—including intercollegiate, intramurals, and the university recreation association—along with the ucla spirit squads	118
<b>SCOREBOARD</b>	192
<b>LIVING GROUPS</b>	196
<b>PERSPECTIVE</b> a time to move on	198
<b>LIFESTYLES</b> dorms—suites—co-operative—apartments—commuting—greek life, including a look at housemothers	204
<b>GREEKS</b> need we say more?	224
<b>SENIORS</b>	306
<b>PERSPECTIVE</b> seniors: at a crossroad	308
<b>THE CLASS OF 1982</b> including spotlights on senior talent and profiles on special seniors	312
<b>FRESHMEN</b>	380
<b>PERSPECTIVE</b> becoming a part of ucla	382
<b>THE CLASS OF 1985</b>	386
<b>ORGANIZATIONS</b>	414
<b>PERSPECTIVE</b> to join or not to join...	416
<b>INNER CIRCLES</b> rec clubs, sports teams, school committees and more	418
<b>POSTSCRIPT</b>	448
<b>INDEX</b>	470







*A society that hates its young has no future.*  
- Fred Dutton, California Board of Regents





*I like the dreams of the future better  
than the history of the past.*

*~ Thomas Jefferson*

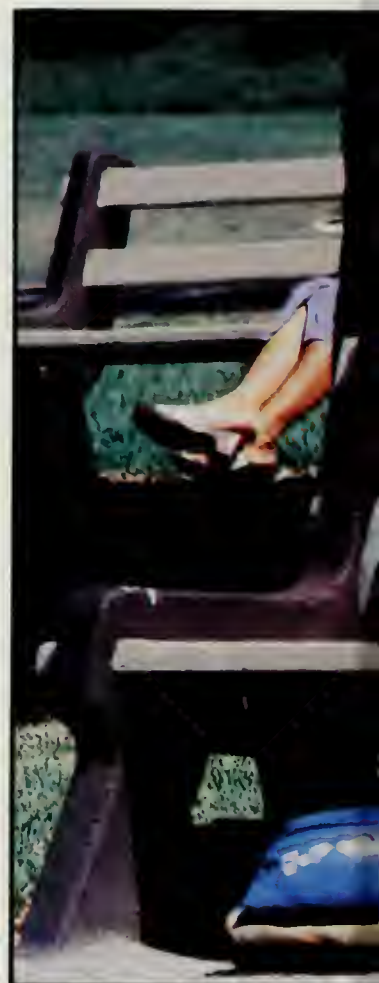



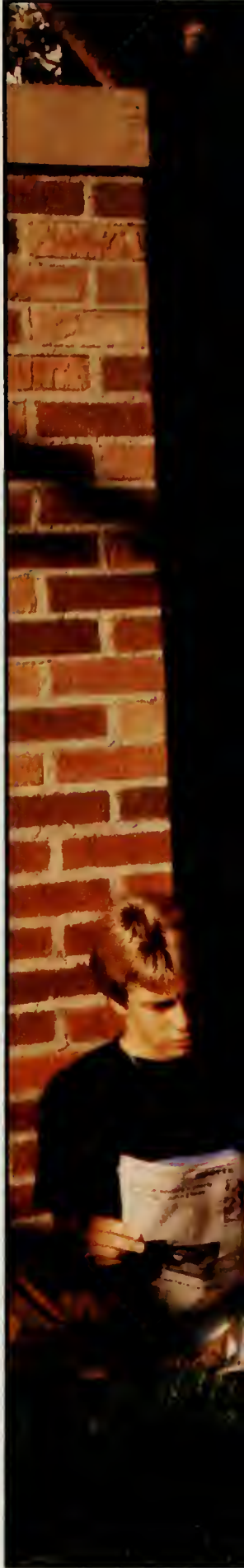
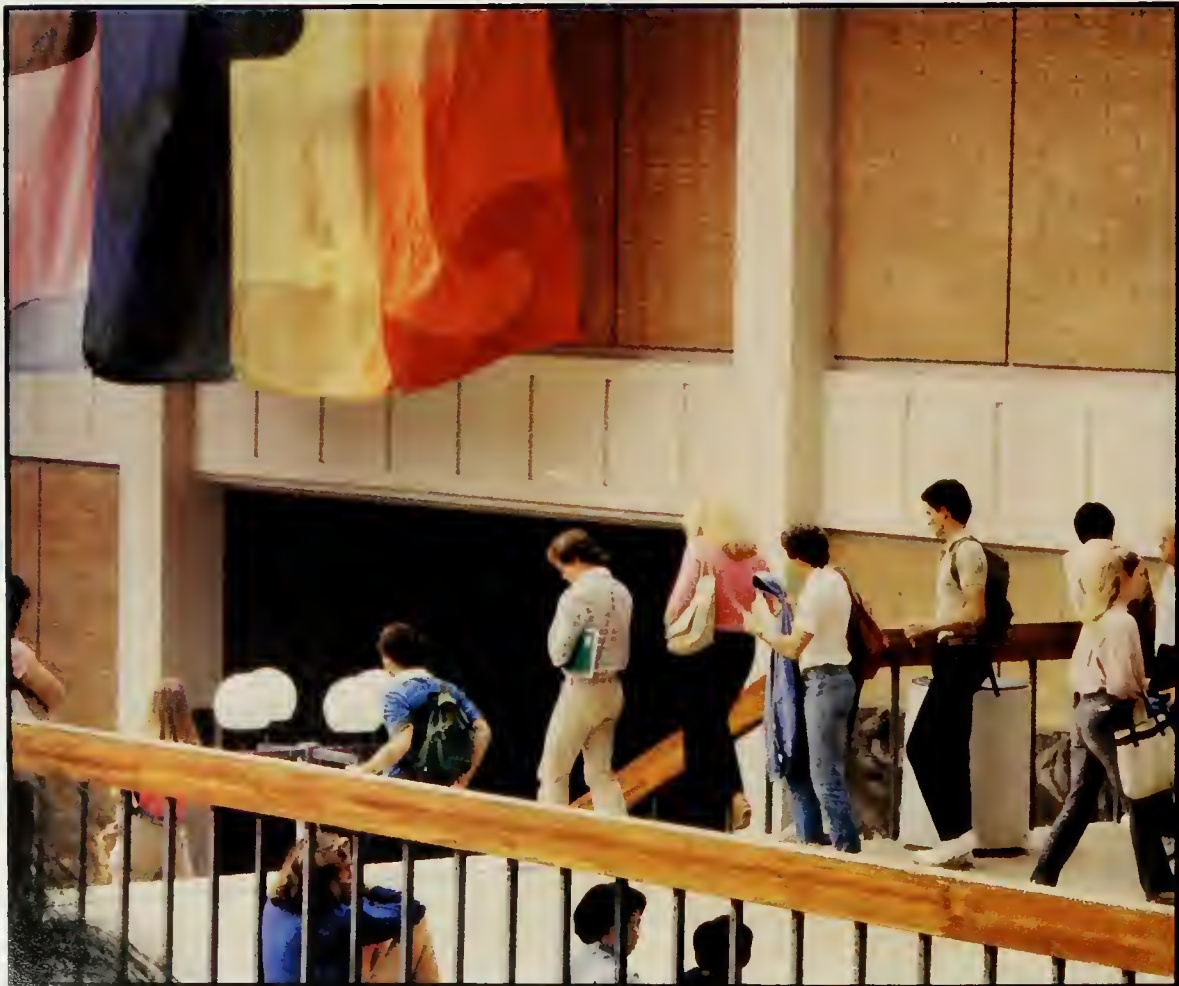



*I would like to  
do something  
worthwhile like  
perhaps plant  
a tree on the  
ocean, but I'm  
just a guitar  
player.*

*~ Bob Dylan,  
"Tarantula"*

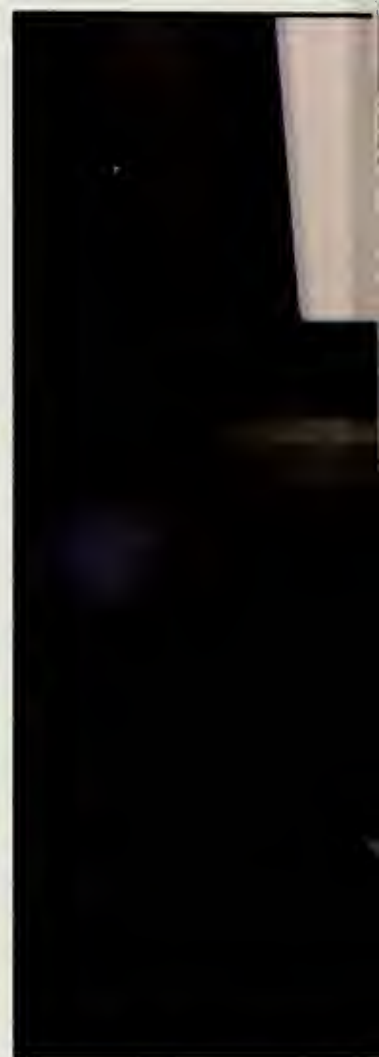



*I know who I was when I got up this morning,  
but I must have changed several times since then.*

*— Lewis Carroll,  
"Alice in Wonderland"*





*Much is unknowable  
No problem shall be faced  
Until the problem is;  
I, born to fog, to waste,  
Walk through hypothesis  
An individual.*

*The street lamps, visible,  
Drop no light on the ground,  
But press beams painfully  
In a yard of fog around.  
I am condemned to be  
An individual.*

*~Thomas Gunn,  
"Human Condition"*



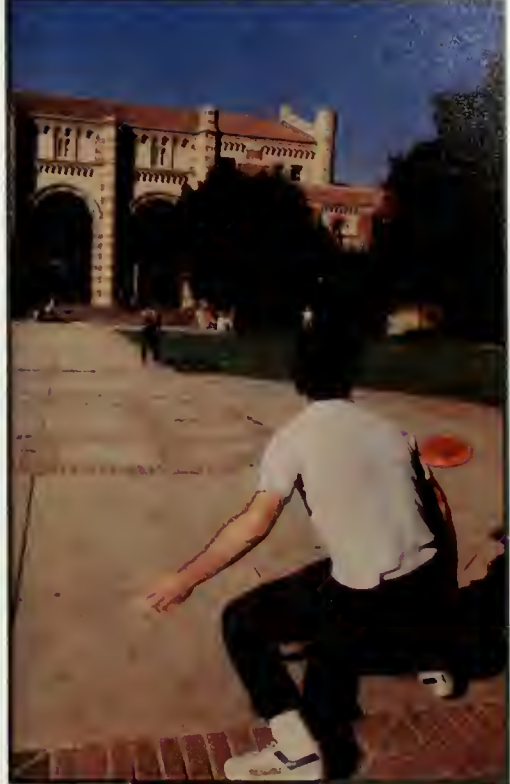



*I have never found a companion  
that was so companionable  
as solitude.*

*— Henry David Thoreau*

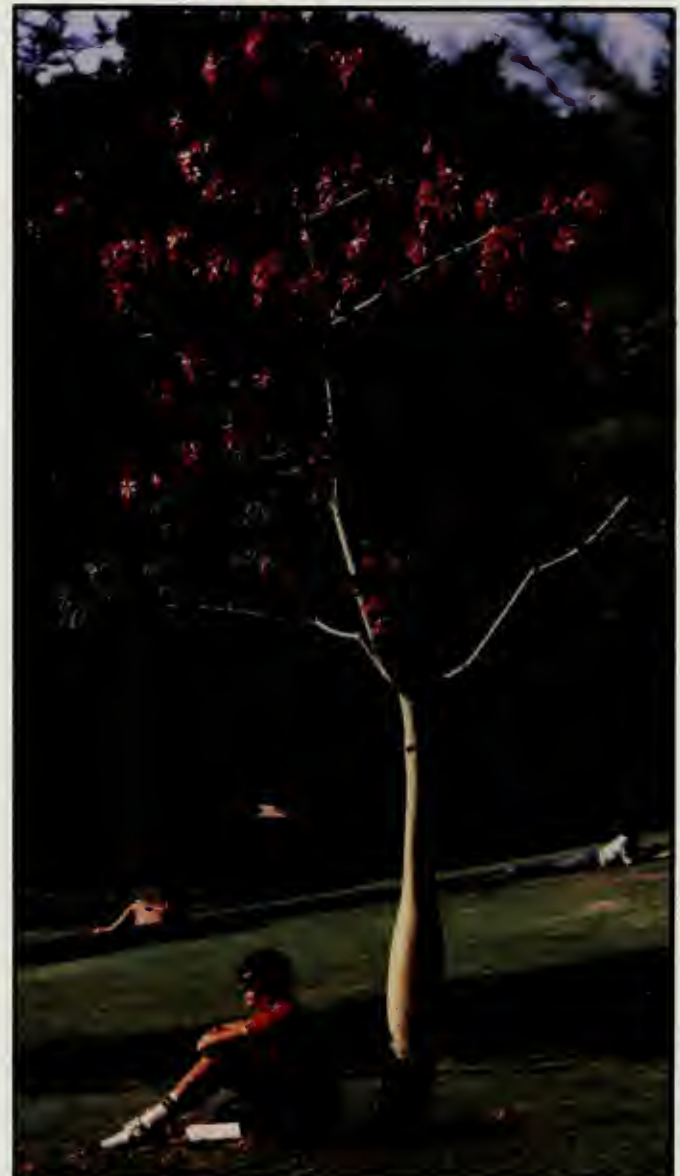

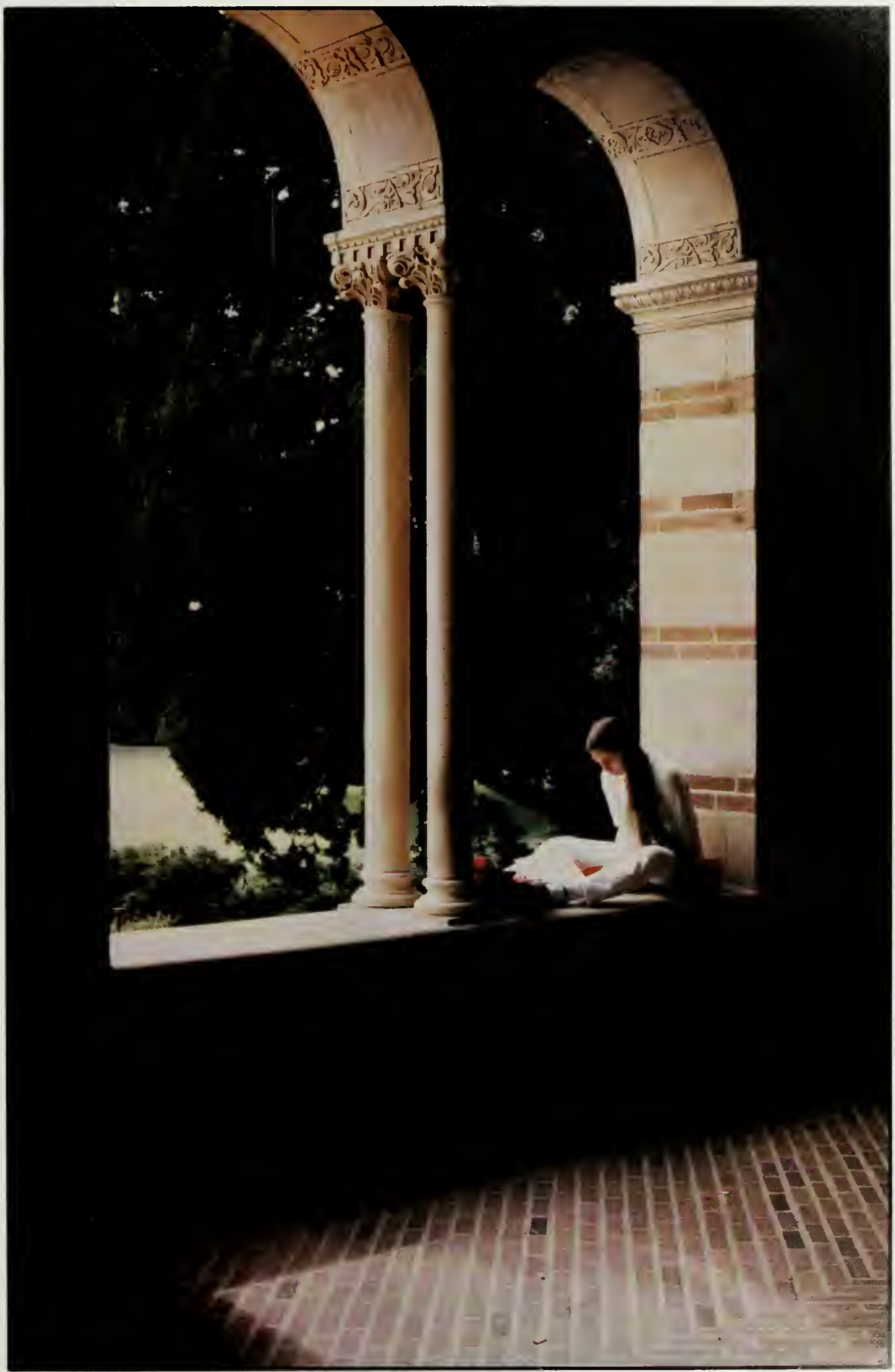



aidas



# STUDENT LIFE



How long the road is.  
But, for all the time the journey has  
already taken,  
How you have needed every second of it  
In order to learn what the road passes by.  
—Dag Hammarskjöld

# On the Fifth Circuit

**Y**ou were sure you'd taken the wrong exit to UCLA—after all, since when is Sunset Boulevard University Drive? You kept your eyes open for “School Crossing,” “Slow,” “Speed Limit 25,” the signposts of academic life. You had learned these in Driver's Training, forgotten them on the license test. On your fifth circuit of the school though, a realization sideswiped you—this was life in the fast lane.

Shifting gears, you soon exchange “Freshman” for a college identity. You become the commuter, the apartment dweller, the dormie, the athlete. Yet all share common bonds—a photo I.D., a registration card, a backpack. Surveying our stereos' packing crate housing with satisfaction, we leave our rooms and enter theirs.

Moore 100. Rolfe 1200. Haines 39. Young 2500. These define the Space Age. “Come with me and explore the cosmos of learning,” the Professor intones, with a quizzical quirk of an eyebrow. Suddenly, empty seats verify the existence of black holes. The uninitiated ignore this as well as the apparently irrelevant statistics given in fine print on the syllabus: “There are 1,680 hours in ten weeks. A normal person is expected to sleep only a third of that time.”

With the condensing of our time, we condense our language. The ten minute passing period becomes a forum for this lingo, a place to exchange abbreviations and monosyllables. “How goes it?” “The same.” “12 at the Coop.” “For sure.” The casualness is deceptive; these communications become extremely vital for otherwise a student faces days of not seeing a familiar face.

The majors we have chosen dictate our paths, both literally and figuratively. Friends with classes in

Young Hall are unwilling to trek to North Campus for spaghetti; English majors are just as uninterested in discussing organic chem test results over Bombshelter falafel. We begin to distance ourselves geographically and mentally as we progress to upper division classes. Yet the stirrings of intellectual independence are soon put to the test, and we become as one again, all facing imminent grading.

You appear as 003413784 on all the necessary documents, as do others in your position. Warily, you have attempted to meet the demands of professors, students, administration. “Shape up or we'll ship you out” is a familiar threat. Depleted by midterms, you prepare for the last onslaught of studying. You are a UCLA vending machine during finals week.

Unbeknownst to the College of Letters and Science, students can best be evaluated by monitoring their vending machine visits. For example, a student's progress through Lehninger's *Biochemistry*: a tale easily told by the number of empty M & M packages littering his desk. He has hit bottom after package #9. This method truly realizes the notion of “brain food.”

You know you've really made it at UCLA when you're invited out for coffee. Notorious for their coffee consumption, students double their intake during the quarter's last weeks. Hot, cold or with ice cream, a swift infusion of cappuccino “gets me through to dawn,” admitted several caffeine junkies. But the dearth of Jujubees in the vending machines is a clear indication that students do not live by sleeplessness alone.

What do students live by then? Their deeply felt desire for truth and knowledge? Please—this can hardly be



expected of minors, much less undeclared majors. Their lecture notes? Not quite—if you need these to find out when the summer solstice is, you're already in trouble. No, the guiding principle behind the evolution of the UCLA student is that inevitable step beyond Darwin: Survival of the wittiest.

Sure, extra sensory perception, that "sixth sense," may get you on "That's Incredible!"; but it takes a finely honed sense of irony to make it at UCLA. How else can a student face the staggering blow of having the computer go down just as his turn comes? Or listing an out-of-state address and still getting Lot 32? Students have learned to deal with these crises through a special curriculum—Subject S or remedial sarcasm.

Every morning, the UCLA student downs his Scorn Flakes, fortified with ten essential vitamins and irony, and hikes to the campus. He checks his schedule—Art, how to draw rhetorical moustaches on the moon-faced decrees of Murphy Hall; Military Science, how to remain stoically inattentive; Linguistics, how to ferret out the bourgeois origins of professors' names; Meteorology, how to make lightning-fast retorts. Certainly a well-rounded schedule, but alas, the System rejects the course credit petition by simply pointing out that repartee merely fills a breath not a breadth requirement.

You make a 180° turn. Coming to your senses, you realize that the next four, five or six years cannot be spent gathering cocktail party material. UCLA is rather a place to cultivate your sense of self, not to vegetate in. And in a society whose greatest reward is the expense account lunch, that idea becomes food for thought. □

—SJG



VIEW

---

# PEOPLE

**F**rom all over the world and from all across the country people converge on UCLA. People from all different cultures, religions and ethnic backgrounds all intergrate and

blend together to make up this university's student body of approximately 32,742 (give or take a bruin or two). UCLA is a potpourri of people and is reknown for its diversity. yet,

we are all here for essentially the same purpose—to gain a degree of higher education (or maybe even a spouse!)

Yes indeedy, we are all here together and whether we are black or white, red or yellow, brown or pink, punk or preppy, we somehow manage to adapt to the same university customs. Yet, learning to adapt is a little harder for some students than it is for others—especially if you are a foreign student.

There are many cases in





which foreign students arrive in Los Angeles with nowhere to live, no one they know, and no sense of how to get where they want to go (in other words, "welcome to UCLA"). Above and beyond the aforementioned obstacles, the foreign student has to contend with the language barrier here, not to mention a whole new way of life. I honestly cannot even imagine what it must be like for these brave and adventurous students. I'm sure it's quite a

challenge for them just to face (what seems to the average Joe Bruin as) the ordinary aspects of everyday life. I mean, geez, it's not easy being a student at UCLA, let alone being a foreign one.

Speaking of problems to overcome, let's not forget about the most courageous souls of all—the handicapped. This sector of "diverse students" is one made up of super-students. Can you actually imagine yourself traversing Bruin Walk without

your eyesight, or trying to buy lunch at North Campus in a wheel chair? Life is extra tough for those determined and gifted students. The handicapped Bruins are just incredible, in fact if I had just half their will and perseverance, I could have graduated on time after all.

Meanwhile back at the ranch, we all learn to cope with the college way of life, come hell or high water. And eventually we find that special place on campus we call "home." Some may

find themselves leading the artist's way of life—lugging art materials to and from their lockers in Dickson. It is here in ultra-north campus that the conceptual is made visual. Ideas are represented in clay, cloth, glass, metal, on canvas, sketch pads, celluloid and on stage. Among the students of Fine Arts, creativity is the spice of life, and imagination supplies the food for thought (I just love verbosity).

Now we can move to the other extreme—geographically and conceptually. On south campus we discover a radically different set of people. Instead of seeing students dragging art supplies around, you'll find them toting calculators in hip holsters. Here is where the inquisitive minds of the Letters and Science students are nourished with elements of logic and reason. Ideally and realistically, the science and technology of our society rests within the grasps of these calculator punchers (Kind of makes you feel important, don't it?).

---

*"We not only absorb knowledge from books, but from people, too."*

---

I've given you the one extreme to the other, but don't forget the wide inbetween—everything from poli sci to philosophy, econ to music, etc. can be found within this spectrum. We call those students who fit into this category, MOC (middle of campus) students. And while we're on the subject of people, let's not forget about our beloved professors. The ones who inspire us and provide us with profound insight. Where would we be without them? (At the beach, no doubt!)

College is a true learning experience—academically and socially. We not only absorb knowledge from books, but from people, too. And the variety of people here at the Big U offers Joe and Josephine Bruin a vast pool of human resources. UCLA. It's not just an education; it's an adventure. □ —TN



MR. AND MRS.  
NORTH CAMPUS

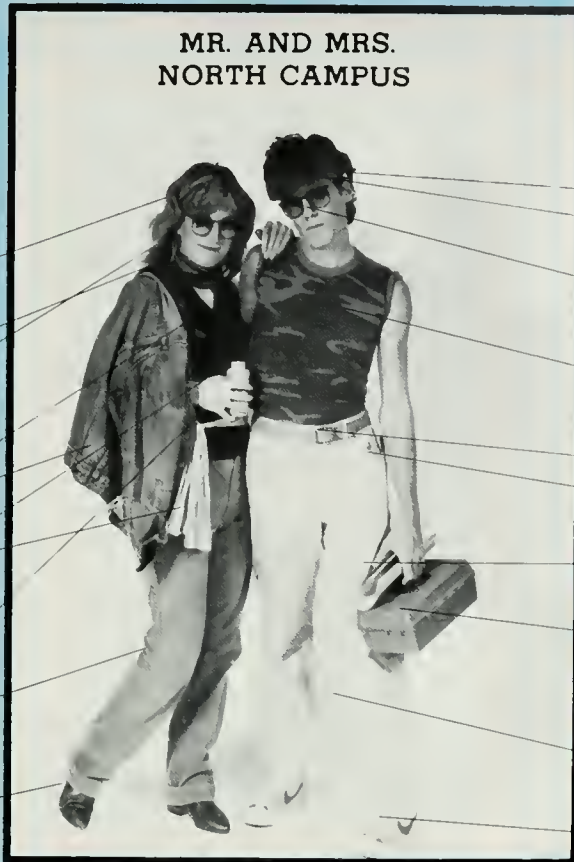

Wash-n-wear hair

The "Yes, I have a water-bed" smile

Fishing lure earrings

Family heirlooms:

Dad's old V-neck sweater

Older brother's Levi jacket

Mom's gold lame belt

Bubble maker (for reflective moments)

Solder ring made in Art 31A

Denim blues

Real cowboy boots from Thriftmart

Punk hair style #17

Headband

Foster Grant "Hide-your-preference" sunglasses

Camouflage tee for those late night maneuvers

Swiss army belt

Spare paint brush

The Sesame Street Coloring Book (text for Art 121C)

Survival kit:  
Art supplies  
Lunch  
Stash

Fuchsia painter pants

Nikes worn since jr. high

MR. AND MRS.  
SOUTH CAMPUS

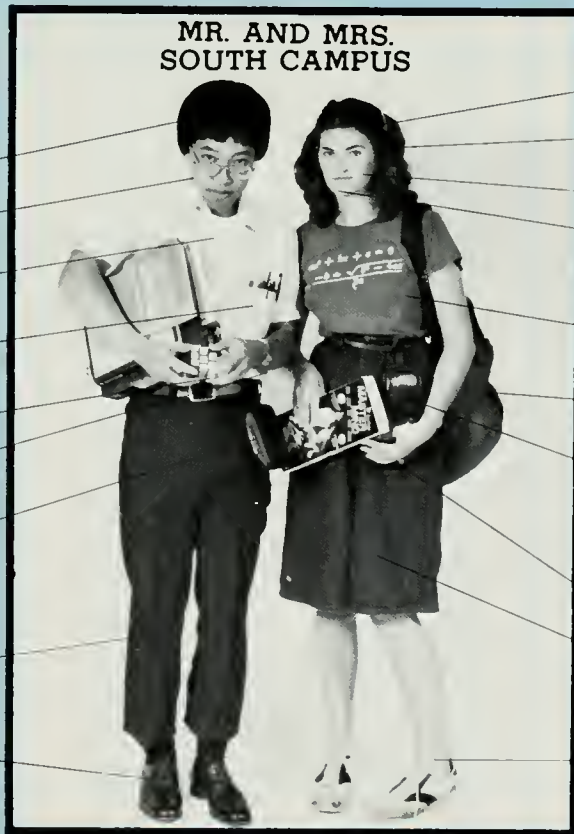

Size 7½ bowl

20/500 vision

Fruit-of-the-loom designer crew neck tee-shirt

Pens for every occasion (pocket protector optional)

Record time: 1.28139742 minutes

160-function solar powered wristwatch

HP 2000M (the "M" stands for *macho*), a man's calculator

Polyester highwaters with built-in calculator case

Dad's old work shoes

Washed strictly with pH balanced shampoos

Pink plastic barrettes shaped like little flowers

A Boelter Hall glow

Multi-lingual. Speaks English, Fortran, and Cobol

Quadratic Equation tee-shirt

Latest issue of *Paramecium Today*

The HP Petite, a woman's calculator. Features include sensi-touch keys, built-in spectrometer, and compact, all encased in lustrous simulated Corinthian vinyl.

Mood ring (no comment...)

Denim skirt, circa 1973

Track shoes... we don't want to be late to class!



# Time-honored Memories



"...in ten years...we shall look with amazement upon the development of this University, for it is certain to be greater, far greater, than the imagination of any of us can foresee."

*Southern Campus, 1920*

These were optimistic words from Dr. Ernest Carroll Moore, first UCLA Provost, voiced only a year after the "University of California, Southern Branch" was established, and nine years before UCLA's landmark, Royce Hall, opened for classes. Dr. Moore's prediction for the University has indeed been fulfilled, far beyond the original vision of the Royce Quad, which included Haines, Kinsey, and Powell Library. The physical face of the campus is still changing, yet UCLA's development also extends off-campus through its worldwide academic reputation.

Long before "ook-la" or "uk-la" Bearwear became the latest fad in Europe and Japan, UCLA

was exporting its ideas. Major contributors to this endeavor include some familiar names: Ralph BUNCHE, winner of the Nobel Peace Prize and Undersecretary General of the United Nations; Frank Prescott ROLFE, former Dean of Letters and Science and authority on 17th century prose and Victorian literature; Llewelyn M.K. BOELTER, founding dean of the School of Engineering; Edward A. DICKSON, former Regent, reporter, publisher, and known as the "Godfather of UCLA"; and, of course, Dr. Ernest Carroll MOORE, educator and philosopher.

Though surrounded by all this history, students have left their own mark on UCLA traditions. For example, Mardi Gras was begun in 1941 to benefit UNICAMP, the University's summer camp for underprivileged children. There were ten booths that year. Today's Mardi Gras spans the intramural field and is a fully-equipped carnival. Another tradition preserved is the

rallies at the foot of Janss Steps. Constructed in the early 1930's, it has been the scene of both political and sport rallies—from John F. Kennedy to Larry Brown.

Perhaps the most enduring UCLA tradition is the football rivalry with USC. This manifests itself in many ways including bogus *Daily Trojan* papers, massive priority ticket lines, and special t-shirts. Here again, students draw on tradition, through the fight songs, including George Gershwin's hit "Strike Up the Band." The Gershwins presented this song to UCLA in 1937, appending a "for UCLA" to the title. The lyrics to this song as well as those to the "Fight Song" are usually forgotten, except for the famous 8-clap endings added by the students.

In recent years, students have moved a form of the 8-clap into the classroom. Written evaluations of the instructors pale in comparison; the real estimate of success in a lecture hall being, as in life, the loudness of the applause. □

—SJC

# Routines: Reflections of Reality

Yesterday I trudged up and down Bruin Walk eleven times. I can't believe it! When they told me about the high attrition rate here I thought they were talking about academic prowess and not physical stamina. As we all know, UCLA thrives on its diversity. Yet, some statistician must have neglected the fact that all of those diversified knowledge seekers seem to stand in the same lines, ride the same shuttle bus to Lot 32 and walk up Bruin Walk time and time again.

class, "Terrorism Today." I think I'll go see my TA after class, or maybe right after I play a little "Pac-Man" first...

Better yet, I'll go to my prof during his office hour...First I think I'll thumb through the Bruin over a cup of coffee in Kerckhoff to make sure nothing exciting is happening on campus...Gee, what's going on in Meyerhoff Park? Oh, another religious zealot...I wonder when the new schedule of classes comes out?...Is the psych department going to offer "The Psych-

---

*"Here it is—my college experience, that new epoch in my life, the stepping stone to my multi-million dollar career—and here I am, routine-ridden."*

---

It's scary how big of a rut I'm in. Here it is—my college experience, that new epoch in my life, the stepping stone to my multi-million dollar career—and here I am, routine-ridden! I brush my teeth every morning (Mom's orders) along with ten other people from my dorm. I read the personals in the *Daily Bruin* while waiting for my prof to arrive. I play "Pac-Man" until I clear the board at least three times on my way back up Bruin Hike. I check to see if the late book for my history class has come in yet (yes, the final is in two weeks). I could go on forever, but I'm afraid this list would become another routine thing!

You know what? Something is fishy about all these routines. I had Psych 10 fall quarter and I remember reading something about "mind control patterning." I think I may have stumbled across some sort of elitist plot or something. (If it's not the administration's plan, then I'm sure those "Young, Irate and Ticked-Off Socialistic Agitators" are in on it.) I can't believe it—what a paper topic for my

ology of Routines?"...Boy, am I hungry...I'll have to see my prof about this tomorrow...I'd better do some studying tonight...I really should do my laundry before I start my paper...I always have a hard time finding a place to study in URL...I can't wait until tomorrow, I can sleep 'til nine...Why not play a quick game of "Pac-Man" before I go back to the dorm, then I'll start my homework.

I really think there is something to these routines after all. Hold it! Just wait one cotton-pickin' minute! I seem to recall a "high school routine," "a summer-time routine," and I even have a "dating routine." Gee, these routines can't be that bad, at least I know what to do after the nice dinner, the movie and the extended drive home with Sarah Lee Sleeze. Now I can see these routines in a new light! I think these things help us to get along day to day without undue stress and strain. Move over Freud baby, I have a new topic in mind—"Routine Ways Make for Better Days." (Aren't flashes of genius great?) □ —JDL





VIEW



WITH  
**STYLE**

“**W**hat is it?” “Who’s got it?” “And where can I some?” Well, first off, style isn’t something you can buy; it’s intangible. According to Webster’s, it’s the way something is said or done. For example, translated into fashion, style is not just the clothes you wear; it’s the manner in which you wear them. Individuality is the key to style. You can dress with style

---

---

*“Fashion is fantasy; it’s meant to be fun.”*

---

---

and not be fashionable (and vice versa). We all have our own way of doing things, or own “style,” right? Sure.

Anyhow, getting back to styles





in fashion, uh, well, fashion is a widely used and abused word. People call just about anything fashion these days—from a piece of plastic jewelry to a pair of designer socks. And the truth is that people, in general, really don't know just what *is* fashion, and they tend to take fashion much too seriously (you know who all your Rodeo Drive die-hards are). Fashion is a certain

look which projects a certain mood. It says something about you. Fashion is fantasy; it's meant to be fun. So who cares if everyone in your anthro class is giving you funny looks? Fashion is flexible. You can wear a certain fashion and mold it to your own style. And to top it off, fashion provides us with variety since it never stays in one place too long.

## VIEW



---

---

*"... headbands are cool;  
plaid shorts are just too  
preppy; new wave is hip;  
punk is peachy ..."*

---

---

In these ever-changing times, fashions change rapidly from season to season. Usually by the time I get around to purchasing the latest fashions, they have already gone out of style. (I wonder what I can do with those metallic purses, shoes and belts I bought? I guess I'll save them for Halloween or maybe use them to decorate our Christ-

mas tree.) Now let's all just pray that somebody doesn't come out with Nancy Reagan designer jeans—in red! (yish!)

Well, humming right along, what are the biggies in style on the campus scene this year? Let me see here, focusing on particular trends in "fashion," we see that (in popularity) the cute little alligator has miraculously



transformed into a rather pompous looking fellow on a polo horse; accessories have become a bit shinier and metallic; the combat fatigue look has invaded campus; low heeled pumps are for your feet; pants that look like shorts and shorts that look like skirts are all chic; miniskirts are back for those who dare; anything sweatshirt is casual;

headbands are cool; plaid shorts are just too preppy; new wave is hip; punk is peachy; Dolphins reveal more than you think; hair for women—volume is vogue and the messier the better; for guys, short and styled hair is GQ; those portable radio/tape/headphone units are great; author John Irving has been selling quite a few books; bikes

and mo-peds are sporty; the Pretenders and Pat Benatar dominate the dance floor and the Go Go's "have got the beat."

So there you have it, kids. I'm sure you can all relate to the aforementioned fads and fashions of 1981-82. Well, it's been real far out, and it's been funky. And it's been real far out and funky. □  
—TN

VIEW



# Hangin' Out at UCLA

**D**id you ever realize that there is an art to hanging out? That's a fact, Jack! Where

catch some rays, to read the *Bruin*, or to watch people bop by. If you just sit down and list where you go when you do not have class to go to (or maybe even where you go when you do not go to class), you will discover a pattern of hangouts not unlike the migratory paths of Canadian geese in mating season.

You must be on the edge of your seat now, just waiting for me to divulge my secret know-

and study halls flung about campus for people in the study-scene.

The next step from this academic solitude is the great outdoors. For serenity there is always the grassy knolls of Bruin Hill. For more bustle there is the inverted fountain (around it, not *in* it) and the benches in front of the West Center. When you are looking for not mere bustle, but hustle bustle you can head indoors for most any



you hang out depends upon your friends, your mood, your next class, your next midterm, etc. This can seem very elementary to some of you snoots out there, right? That is, you may be thinking, "No doy, kill joy! Of course I go to the study lounge when I want to study." What I want you to know is deeper than this sim-pletonian view.

There are places on campus which people hang out at to see people they know, to make sure they do not see people they know, to make sure they do not see anyone, to hear the latest radical or religious zealot, to

ledge about the hangout scene on campus. But there is no secret—you know all about it. You know where you like to hang out. Wellll, OK, I'll mention some hangouts so those of you who are hangoutless will be able to start hanging out like you know what you are doing. (As in, "That's right, we bad...")

For starters, let's survey the places for peace and quiet: there is always Kerckhoff Study lounges with nice, soft, comfy chairs and sofas (for Zzzz); the halls of URL and Powell are quite popular for quite studying; then there are the other libraries

eatery. The Coop, the Treehouse, or the Bombshelter will do you well for food hangouts.

Now we come to the kings of the hangouts—North Campus Eating Facility and its surrounding area (talk about a hangout!) and Kerckhoff Coffee House. You can go to these places to watch people, talk to people, study and especially hangout. If any of these places are not your thing, then there is always the bowling alley, the game room or maybe the gymnasium is more your style...□

—JDL

VIEW

The Changing Faces of

BRUIN

DOLBY STEREO

CHARIOTS C

00.1

Westwood



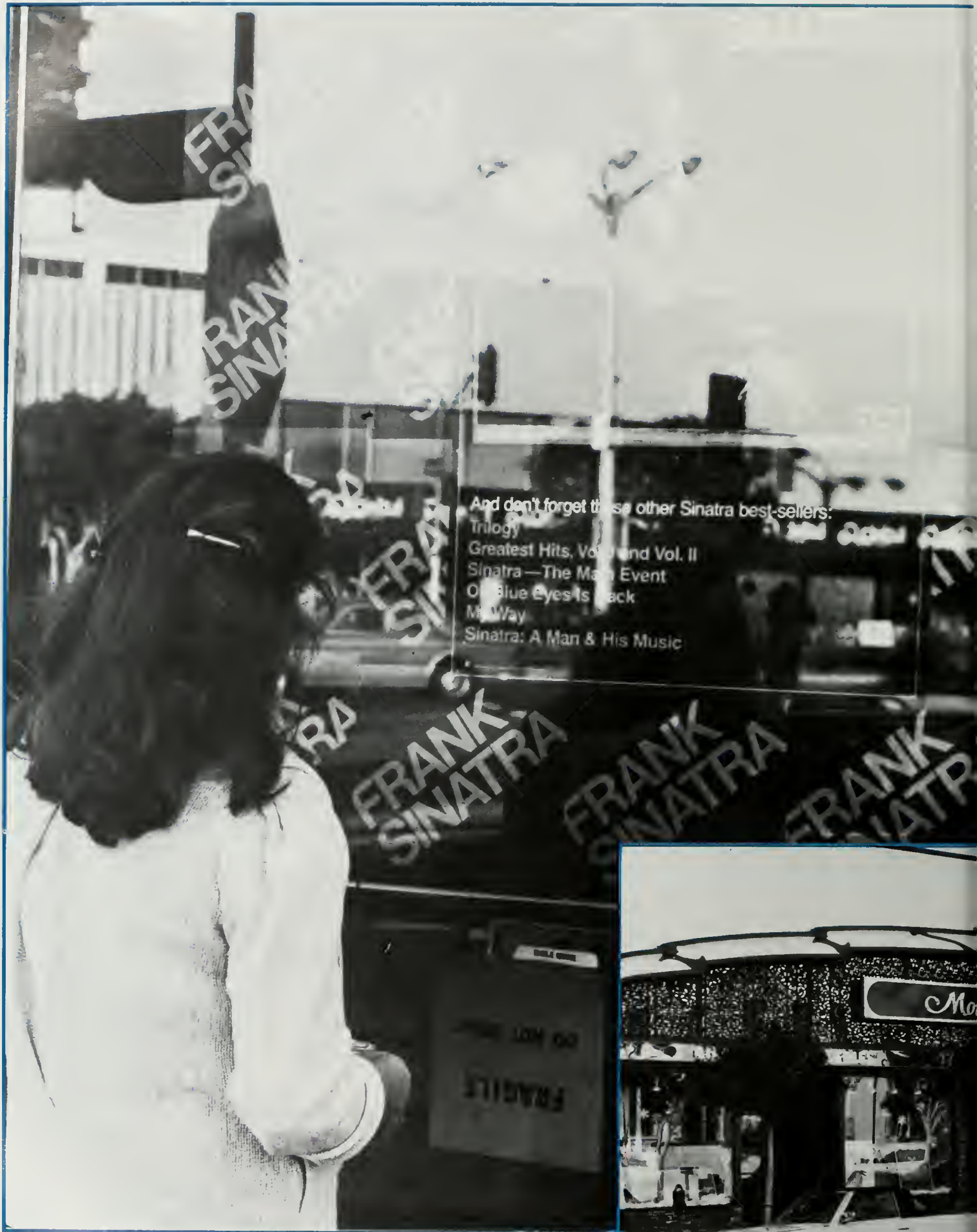



# Westwood

Is Westwood a college town? Subsequently, is Southern California weather really conducive to the wearing of Shetland sweaters? These questions are debatable. To answer them, however, a definition of "college town" is necessary. Here are some offerings:

- a) A town on a college's doorstep.
- b) A region used as a hang-out by college students.
- c) A small metropolitan area filled with a seemingly endless number of little restaurants serving outrageously overpriced and mediocre fettucini; also contains an abundance of fast food places. Bookstores tend to stock more Shelley than Sidney Sheldon.
- d) c, but more could be said.
- e) Any or all of the above.

Westwood is not defined exactly by any of these categories, yet it has elements of all of them.

Westwood has always possessed an element of the elite, catering to a wealthier and usually non-student clientele. Yet the patronage of students is significant, as the numerous ads in the *Daily Bruin* attest; after all, there is a potential market of over 30,000 students. (Though it is unlikely that this number or even a quarter of this number

would be significantly moved to purchase Cole-Haan penny loafers.)

The mercantile bent of Westwood was seen most obviously prior to the fall edition of the 24th semi-annual Westwood Art Show. Over 100 merchants petitioned to have the show moved, since the huge traffic problems make their stores inaccessible to shoppers. But the objections are more than economic ones; the chic image of Westwood is tarnished by the questionable aesthetics of fabric mooses and other such novelty sold at the "art" fair. But the fair will endure, as long as the market for abstractly arranged ferns remains steady, as it undoubtedly will. After all, weren't Grapenuts born in California?

Reaching up to the sky, they cast the area in perpetual shade. So dominating their presence that the lone man looks up in awe at the extent of Creation. Then, shaking his head, he crosses Wilshire to the opposite side of Westwood Boulevard.

The face of Westwood is changing; the horizon is not only obscured by smog but now by skyscrapers at the outskirts of Westwood Village. Inside the village, similar changes are

taking place, with the up-dating of existing structures and the construction of new ones. Westwood displays all the symptoms of the chic take-over.

Wood and brick have been discarded for glass and chrome. So too has clothing been exchanged for costumes. This is the Age of the Future—"Star Wars" has left its mark. Even the shabbily homey Westwood Bookstore is leaving its space to move to glassy new headquarters at the Gayley Center.

Along with the physical changes in Westwood comes a change in mentality. The new merchants display a fervid patriotism—to France. Most would object to calling Westwood a town; rather, it is *la ville*. (This, unlike its country cousin "ville" as in Mudsville, is pronounced "la vee.") These new developments seem at first to be gross discrimination against the masses who speak (and are often unaware of their) badly pronounced French. Yet entrepreneurs firmly believe that in a health-conscious society such as Southern California's, letting "them eat cake" would signal danger to thousands of Pritikin diets. Thus, they invented the "croissant." □

—SJK



VIEW

# Los Angeles

City of  
the Angels

Los Angeles spans a vast area, all parts being accessible only by the freeways. The virtual monopoly of the auto industry is truly recognized—L.A. is the origin of the Rapid Transit District. U.S. citizenship is not required; only vehicle registration.

Where is Los Angeles? There is the Downtown Area with City Hall (a myth to many UCLA students), West Los Angeles (homesweethome), and that nebulous zone between these two (known only to Tommy's hamburgers junkies). Geographically, Los Angeles covers an area that runs along the coast. Yet in all regions,

culture reigns supreme, from "C" to shining "C."

Los Angeles has always had a reputation for being the epitome of mellowness, of Southern California-ness, a languid state

induced by the sunny weather. Though it is true that self-realization books and Cusinart cookbooks consistently make the L.A. bestseller list, all Angelenos should not be judged merely

by the reading habits of those who live close to the water.

Your vehicle moves cautiously up the incline, progressing only inches during what seems an indeterminable amount of time. Your heartbeat races in







## Bicentennial Celebrated

Two hundred years ago, on September 4, 1781, forty-four settlers founded a tiny pueblo that was to become Los Angeles. The settlers had been recruited by decree of Spain's colonial policy. When Los Angeles finally came under American rule in 1850, the former village was still only a bit of the city of today, spanning 463 square miles.

As part of the Bicentennial celebration, Los Angeles saw a host of activities. Commemorative coins and books were sold along with other paraphernalia. On local Channel 2, historical television "commercials" were aired during the year, each hosted by different personalities. The largest and best Street Scene Festival was held in October.

Los Angeles looks to the future. Even here at UCLA, preparations for the 1984 Olympics are taking place, both UCLA and Los Angeles being known as international centers.





## VIEW

anticipation. You are

a) experiencing the Matterhorn at Disneyland.

b) playing space cadet.

c) following a tour bus, jam-packed with polyester, up Sunset Boulevard.

Los Angeles gets more than its fair share of gawking, especially West Los Angeles. This is due either to the preponderance of famous and wealthy people in the neighborhood adjacent to UCLA or the preponderance of star-struck Midwesterners making the pilgrimage to California to fulfill their wildest Photoplay dreams. Pressured for a solution to this problem, one T.V. network tried shifting their headquarters to Burbank. But the tourist traffic was not so easily misled; they soon discovered that Johnny Carson commutes.

Tourists often forget that cardinal rule of travel: in this case, when in Los Angeles, do as the Angelenos do, go where the Angelenos go. (This does not include buying postcards from Mann's—not Grauman's—Chinese Theater.)

The best film event of the year is the Los Angeles International Film Exposition or FILMEX, as each year's new batch of black T-shirts advertise. Held in the spring, FILMEX presents a myriad of foreign features at several Hollywood locations. The organization helped sponsor the Los Angeles showing of "Napoleon," Abel Gance's 1926 silent film classic.

Theatre flourishes from the cavernous Dorothy Chandler Pavilion to the small-scale

Westwood Playhouse. Besides the traditional offerings of "Peter Pan" and "Camelot," the smaller theatres offer Brecht, D.H. Lawrence, Peter Weiss.

Outdoor concerts of all types are a natural to Southern California. Catch Pendergrass at the Greek or Perlman at the Hollywood Bowl or the Stones at the Coliseum. The Universal Amphitheatre, however, will soon

---

*"Los Angeles has always had a reputation for being the epitome of mellow-ness."*

---

join the numerous indoor facilities when remodeling is completed. The best and baddest of the New Wave groups are showcased in clubs like the Roxy, the Golden Bear, the Whiskey and Madame Wong's, to name a few.

Send a pirate outfit back to Auntie Em or metallic boots to Mom. To get "the look," Angelenos have a huge selection of shopping districts from which to choose. Melrose and Rodeo Drive are a shopper's dream. "Heaven" may be found in Century City. Santa Monica's "The Place" adds yet another dimension to shopping malls.

Los Angeles' greatest attraction is naturally its natural resource—beaches. Choice locations in the area include Will Rogers, Dockweiler, Santa Monica, Malibu, Zuma. But tourists are advised that there is usually heavy student traffic here. □

—SJK





# Calendar

## FALL

**T**he fall season may signal the dormancy of plant life and bears in the cruel world, but in Bruin country things are just beginning to jump. What with football going so great (we want the roses!) and the thousands of freshmen and returnees, the campus is full of energy. And anyway, Mr. Weather doesn't seem to want to play the game by the rules either—this fall has been more like a continuation of summer than the precursor to winter. The heat-wave has added spunk to the Bruins' drive into the new school year.

Along with the optimal weather conditions, there were the dorms, residential suites, apartments, commuting, rush, Westwood, clubs and lines to promote hot activity for the back-to-school Bruin. Whether it was putting up with your roommate or the traffic, the fall quarter is to be remembered for its almost lull-less speed at which it passed. (WHOOSH!) Homecoming with its parade, rally, reunions and fun was here and gone. That brand new checking account sure flies when it's having fun! How about those Dodgers? Los Angeles just loves a winning "World Series" team—even if they can't sing "New York, New York" very well.

With disgust over the rising reg fees, the Bruins looked for new jobs, tightened their budgets, held a few rallies, yet, ultimately came to the conclusion that maybe a month off in December will liven their lives up a bit! One quarter down, two to go—man, oh man, if only this summer weather could last a few more months (I study so well at the rec center). There's nothing like a suntan for when I go back home to brag about Southern California . . .

---

# Summertime

---

Summer. Most students are at home working to save up enough money for next fall's reg fees. Some travel, some bask in the sun for three straight months. There are also those unusual few who go to summer school.

But wherever we were, whatever we were doing, there were many newsworthy events occurring during the summer of 1981 that have surely been entered into the annals of history.

**Internationally:** Prince Charles and Lady Diana tied the nuptial knot. Televised all over the world, this royal wedding was the grandest in English history . . . Hunger strikes in Ireland, led by IRA member Bobby Sands, protested British rule.

**Nationally:** Air traffic controllers found themselves out of a job when they went on strike and President Reagan fired them all .

. . . Sandra Day O'Connor became the first woman appointed to the U.S. Supreme Court . . . First Lady Nancy Reagan became the butt of many jokes when she purchased a \$200,000 set of dishes and redecorated the family quarters in the White House during this recessionary period . . . The Rubik craze swept the nation. While most of us struggled to restore one side of the dreaded cube, a 13-year-old held the world's record for solving the puzzle with a time of 39 seconds . . . *General Hospital* became the highest rated daytime show. Luke and Laura became America's sweethearts and Milos and his weather machine got what they deserved. After an entire summer of espionage, Luke and Laura capped it off with their own royal wedding. Even Elizabeth Taylor joined in on the festivities by making a special appearance as Milos' widow.



●MADE IN THE SHADE AT VENICE BEACH





**Entertainment:** Raiders of the Lost Ark, starring Harrison Ford, was the big blockbuster movie of the summer . . . The most talked-about twosome was Brooke Shields and her skintight Calvins . . . The hottest news of the music industry was the reuniting of Simon and Garfunkel for a one-time concert held in New

York's Central Park . . . Despite its slow start on TV, Hill Street Blues walked away with nine Emmy Awards and very increased ratings.

**Sports:** The big baseball strike put a damper on America's summer sport. When play finally resumed in August, it seemed as if the season started all

over again. But in the end, it was the Los Angeles Dodgers who defeated the New York Yankees in the World Series in seven games . . . Two Americans won the coveted Wimbledon title. Tracy Austin defeated Chris Evert Lloyd while John McEnroe defeated Bjorn Borg . . . In the most

publicized bout of the summer, Sugar Ray Leonard TKOed Thomas Hearns.

**California:** Governor Jerry Brown finally ordered Medfly spraying in Northern California after the little pests started spreading throughout the state. Some Medflies were even spotted in the L.A. area. □

Calendar

SUMMER '81

# Homecoming: A Celebration





**U**CLA's 55th Homecoming was "A Celebration," in theme and in the festivities planned for the October 23-25 weekend. Stressing the importance of the entire UCLA community, Homecoming '81 involved the efforts of alumni, students, faculty, administrators, Westwood residents and merchants.

Activities began at noon, Friday, with the crowning of an honorary Homecoming King and Queen, the popular former jazz instructor Paul Tanner and his wife Bunny. It was singularly appropriate that Mr. Tanner's long-playing engagement in Schoenberg Hall should be honored during Homecoming, his jazz classes having been taken by literally thousands of alumni.

The traditional parade through Westwood was crowned by yet another UCLA "institution"—Grand Marshal John Wooden. Following the fanfare of the UCLA Marching Band, "Coach" Wooden (as he will ever be known) led a parade that included approximately 60 entries entered by fraternities, sororities, dorms and other associations, as well as several dignitaries.

Famous alumni were in evidence, including former football greats Kermit Johnson, Rev. Don Moomaw and Rob Scribner, and basketball stars Gail Goodrich, Abdul Rahman (Walt Hazzard), Lynn Shackelford and Mike Warren. New basketball head coach Larry Farmer, himself a Wooden alumnus, was also greeted enthusiastically by the crowds lining the streets of Westwood.

An awards ceremony for the best floats was held after the parade capturing both the Greek and Sweepstakes Awards were Alpha Delta Pi and Theta Xi. In keeping with the theme of celebration, they constructed a miniature Mardi Gras, complete with Ferris wheel and other carnival elements. Of the non-Greek entrants, Hedrick Hall was judged as the winner.

Saturday was highlighted by a football confrontation with Cal, preceded by an alumni picnic and rally. The Bruins' 34-6 victory over the Bears climaxed the Homecoming celebration.

Sunday officially and nostalgically closed Homecoming with the celebration of 11 UCLA class reunions, ranging from the class of '26 to the class of '76. □

—SJK

# Calendar

## FALL

Students returning to UCLA were greeted with a \$75 increase in registration fees and promises of even more fee increases in the near future. With the UC budget reduced by a big 7 percent, quarter fees may be \$455 in Fall 1982. A tuition rally to protest budget cuts and tuition hikes was held with 2,500 students crowding into Ackerman Grand Ballroom for Governor Brown's appearance.



●ANTI-TUITION RALLY

●GOV. JERRY BROWN

●JANE FONDA

●TIMOTHY HUTTON

●BRUCE JENNER



The College of Letters and Science announced stricter policies regarding requirements and admissions. Eighteen upper division courses will be required instead of the current number of thirteen. Late and transfer students will be discouraged by the new policy of requiring a student's final 68 (rather than 36) units to be courses taken at UCLA.

A wide range of personalities were brought to you by the Campus Events Speakers Program. Film stars, comedians and plain ol' reknown personages could be heard speaking out or merely commenting on a variety of topics. Indeed, the fall quarter had its share of speakers to distract the student from his pending one o'clock class.

Timothy Hutton, the Oscar-winning supporting actor in *Ordinary People*, commented on his career and the film following a special screening of it. Ex-Congressman Yvonne Burke spoke out on the need for greater minority and female participation in the political realm. Also accentuating the lack of political activity, Jane Fonda demanded that students get up and go out and become politically aware of the world around them. Speaking at the World Hunger Fair, Buckminster Fuller—philosopher and architectural genius—professed an architectural cure to the hunger problem the Third World faces.



More student participation was called for. Undergraduate President San. Law for "Project Mad Dog," a protest of the football seating plan. Unreserved seats for students had been moved to the side by twenty yards. The only visible sign of the protest, however, was the sidelined card show.

Alumni and students joined in mourning for long-time band director Kelly James, who succumbed to a stroke suffered last year during the Cal football game. Besides directing many innovative halftime shows, James established several traditions at UCLA, including the fight song "Sons of Westwood."

On the lighter side of the speaker program, "CHiPS" star Bruce Jenner recalled his Olympics glory and the subsequent changes his life has gone through. Comedian George Carlin joked and spoke of his career and his future plans. Following a screening of Heaven Can Wait, writer/director/actor Buck Henry answered questions about his personal and professional life. New wavers called The Romantics filled Ackerman Grand Ballroom with slammers and dancers who bopped to their beat.

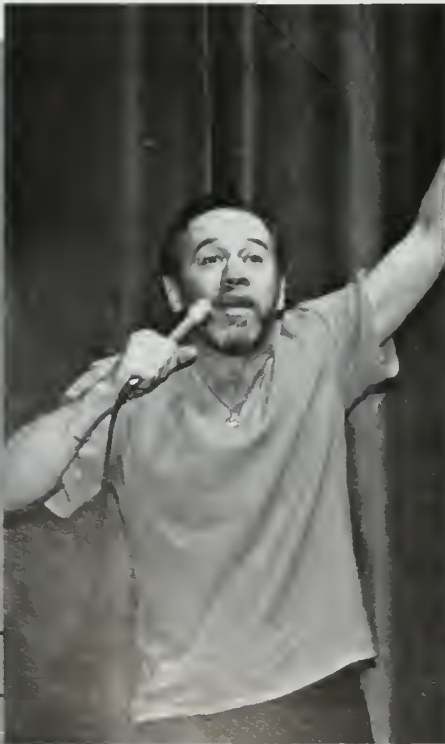

●BUCK HENRY

●THE ROMANTICS

●GEORGE CARLIN

●JAMES SCHESLINGER

●ALVIN AILEY AMERICAN DANCE THEATER

●D. TRAVANTI AND V. HAMEL, HILL STREET BLUES

World news hit UCLA on October 6 in the form of the shocking assassination of Egyptian President Anwar Sadat by extremist soldiers. Sadat's death was yet another event rocking the unstable Mideast. Adding fuel to the fire, the U.S. Senate failed to halt the sale of AWAC planes to Saudi Arabia, despite strong protests.

Controversy was again raised on campus as the Boelter Hall nuclear reactor facing relicensing investigations. Of less import but no less controversial was the pending approval of ASUCLA's liquor license.



Former Cabinet member James Schlesinger commented on national security and defense. The cast of the multiple-E Emmy-award-winning television show *Hill St. Blues* was present for a question/answer session. Tricia Toyota and Arthur Ashe were also a part of this quarters' Speakers program. Each spoke of their respective fields—television news and world tennis. These topics align the spectrum of the Speakers program.

If campus and international hubbub is not enough to keep Joe Bruin on top of the world, there is always the next quarter during which he can broaden his background. And it is so much easier to attend those Speakers programs with nice, mellow weather. What better education is there than being enlightened to some international or apathetically caused crisis at Meyerhoff Park and soaking up some rays as well? □

—JDL/SJG



Calendar

FALL







---

---

Calendar

---

---

WINTER

---

Once I began attempting to remember what the winter quarter was like, all I could think of was the weather. Do you remember winter quarter? My atmo. prof said winter was wet and cold, but nooo . . . surf city here I come. Many a Bruin began sunning with their studies. Then it all came down to a drenching dead week, but anyway, it's hard to re-read *Major Accent* highlighting in the sun. Rain gives me the atmosphere I need for studying, and John Belushi sort of died too, which added to my drive to study the past and its mistakes.

But, really now, are the weather and fallen comics the only memorable items of the winter of 1981-82? To tell you the truth, after glancing through my accumulation of old *Daily Bruins* I wasn't really rivetted over any hot breaking news of the quarter. But even without campus toppling events, I was reminded of the numerous speakers, rallies and protests, etc., etc., which will go down in this recollection of the "winter calendar."

It's always amazing to look at the list of campus speakers and think that I had the opportunity to see and question some pretty big names. The speakers program invites a variety of per-



*Calendar*  
WINTER

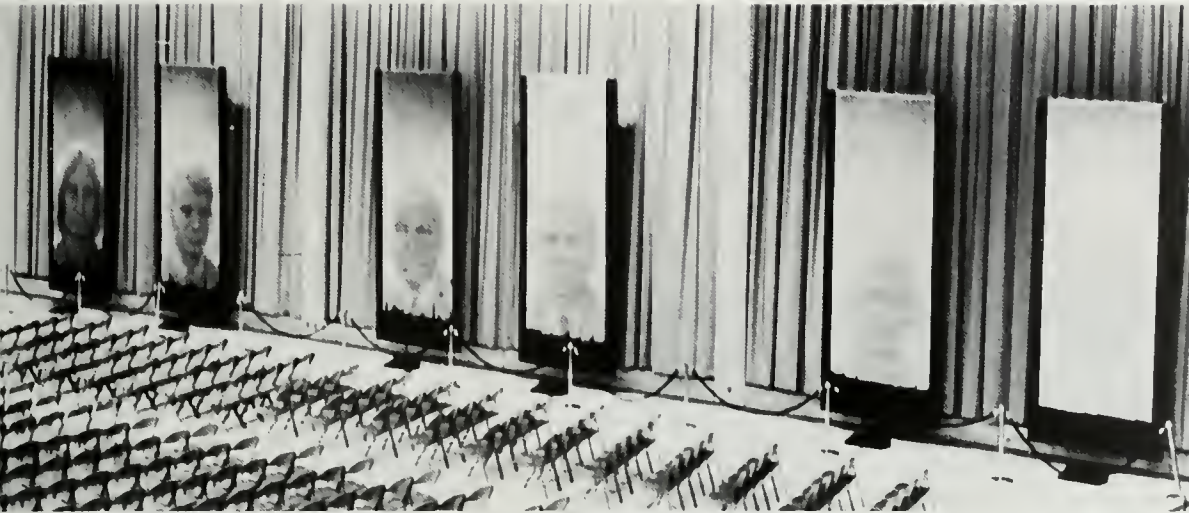

sonnages from a wide spectrum of interest — this quarter's ranged from the CIA to Eye-witness News, ex-radical to contemporary radical, and the genres march on.

For no particular reason whatsoever, I will encapsulate the long list of speakers in a chronological, long list: Disillusionment in the CIA was discussed by ex-agent Gene Riche-son; Connie Chung pointed an accusing finger at attention-getting hype which television news falls prey to; Tony Award winner Virginia Capers dis-cussed career goals in the field; Elliot Gould rambled on about life; Tom Hayden called for active support for the sagging ERA movement; future *Superman III*, Christopher Reeves, berated the film industry and also expounded upon life; the cast of "Barnum" held juggling workshops and the like and brought a taste of the big top to campus; ex-radical and ex-UCLA professor Angela Davis was here during Black History Month; recording artist Tom Petty chatted about the music industry; Dennis Christopher was present at a sneak preview

of his film "Don't Cry It's Only Thunder;" political power was the topic of Assembly Speaker Willie Brown's speech; and on a more serious note, the threat of nuclear arms was pointed out by George McGovern (no, he hasn't died).

Above and beyond mere speak-ers, there really were events, not rocking events mind you, but happenings nonetheless. You may vaguely recall the Ar-menian uprising over Professor Shaw's denial of the Armenian genocide. Shaw went on to resign from the quarter. The never-present-pub controversy did not dry up, but the pub remained as such when the liquor license was denied once again. Reorganization plans were announced for Ackerman Union, under which *Bruin Bowl* may soon be a thing of the past as a proposed theater is to take its place.

Bowling alleys may not be the only thing of the past, as tuition for out-of-state students was raised by ten percent. (It's just as well, who will be able to afford to come here to bowl anyway?) Undergraduate presi-

*(continued on page 58)*

● MARCEL MARCEAU

● CONNIE CHUNG

● DAN PIEL EXHIBIT: "PATHS INTO DARKNESS"

● CHRISTOPHER REEVE

# Showing Their Spirit and Unity

Greek Week's origin dates back to the heyday of Sorority and Fraternity life back in the early 50's and 60's, but died off during the anti-establishment days of the later 60's and early 70's. When it was revived again in 1979 the Greek Sing College Bowl Dance Marathon, and Greek Olympics were the main highlights of the week. In 1980 and 1981 most of the events were opened up to the University as a whole, yet still the

games one of the most fulfilling things they had ever done.

Monday at noon was the traditional rally/psych-up in front of Janss Steps, to key up for the week of spirit and unity within the Greek system. Moonlight Madness, a two mile race around the perimeter of the campus, attracted 600 people, with 250 of the lucky participants receiving Miller Beer tee shirts. Headed by Vicky Ross and Scott Tsugita and assisted by Mike Larice and

assisted by Nancy Dieiter, invited campus leaders, Panhellenic and IFC officials, House Mothers and distinguished Administrators for the reception. The Variety show, organized by Dan Bethlahmy and Marian Koltai, showcased the three top winners in preliminary competition in 5 categories — All Dance, All Instrumental, Singing, Comedy/Vaudeville and Musical Production. Tommy Hawkins, local D.J. and former Lakers player, hosted the evening. Numerous celebrity judges were dispersed throughout the audience and added to the fun of it all.

Thursday found the Greeks eating ice cream, people passing, egg dropping, chariot racing and marathon running for the second day of the Olympics. An Olympic Forum was held that evening with guests Perry O'Brien, shot put gold medalist; Dr. Norman P. Miller, director of UCLA 1984 Olympic Planning; gold medalist Brian Goodel; and Randy Rich, arbitrator for the leasing of the greek properties for the Olympics. Shelia Hoffman and Brian Knapp co-directed this event.

Greek Week was concluded Friday night with a car rally and an All-Greek party at Phi Kapp and Sigma Pi. It was truly a week to remember — Greeks were encouraged to have fun, participate in a community service event, and all the while generate good publicity for the system as a whole. □

—MRK

---

*"Over 2000 people packed into Ackerman Grand Ballroom for Movie night, where twenty-eight houses put together fourteen three-minute films with the theme 'A Funny Thing Happened on the Way to the Exchange'."*

---

Greeks "run." This year Greek Week has again been closed to the campus as a whole, with the Sing, College Bowl and Marathon being taken over by other campus groups. This left Shelia Hoffman and Bobby Zauzmer, co-directors of the week, with a goal of a non-stop week of activity to plan. To help subsidize their allotted SLC budget, Miller Beer was enlisted as a co-sponsor of the week.

Greek Week started with the Special Olympics, an athletic event run for mentally retarded children and adults. Karin Derr, director, and her assistants Marchia Tinkler and Dave McCarthy, had 300 Greek volunteers who played, hugged and cheered on the participants. All those who participated found the

Teresa Siriani, the event, the first of its kind, came off unexpectedly well.

Movie night, the following night, was another extremely successful event. Twenty-eight houses put together fourteen three minute films with the theme "A Funny Thing Happened on the Way to the Exchange." Randy Fontane and Sharon Dazon found over 2000 people packed into Ackerman Grand Ballroom — a more than capacity crowd.

Wednesday was an especially busy day with the first part of the Olympics in the afternoon with its serious competitive events followed by the Alumni Reception that evening which preceded the Greek Variety Show in Royce. Cindy Brewer,



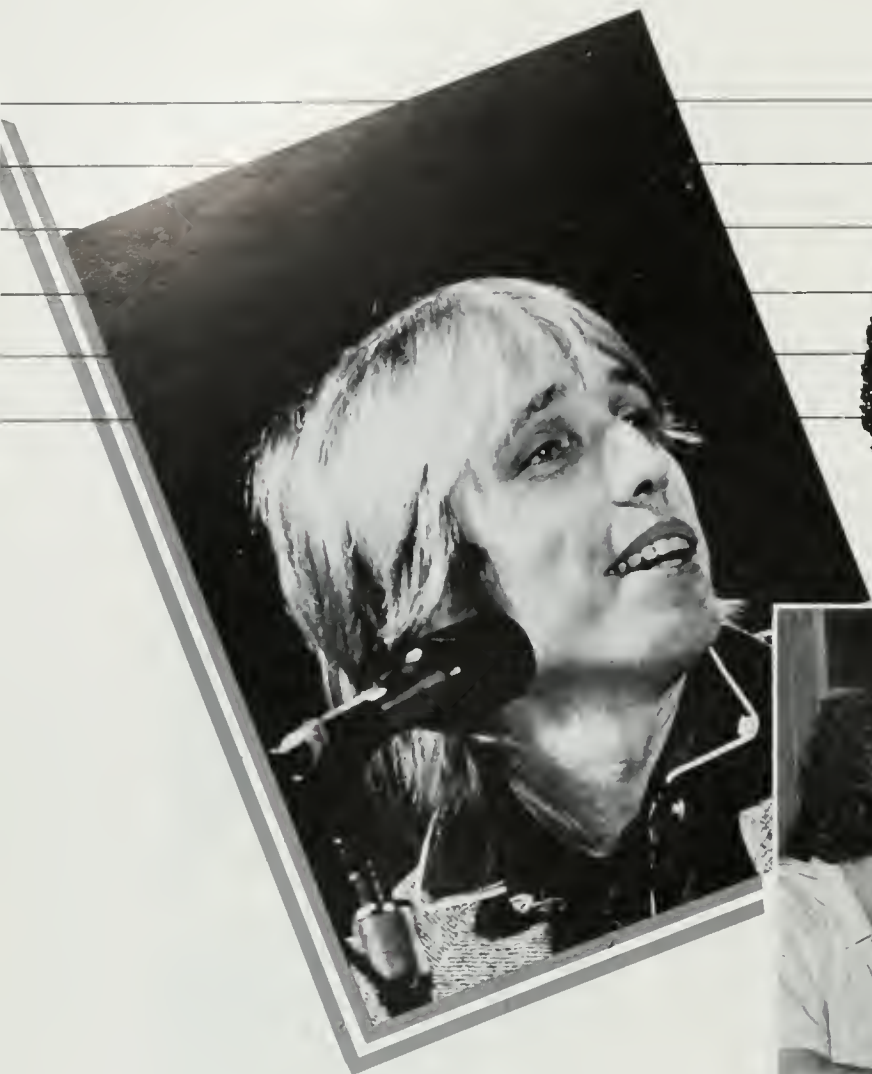

# Calendar

## WINTER



(continued from page 55)

dent Sam Law raised a political stink for himself with Russ Hagey over the chairmanship of the Board of Control. A political stink on an international scale took place on our very doorstep: the Turkish Consulate was assassinated in Westwood. Less lethal, but still affecting people's lives, the Admissions Office had to turn away 3500 prospective Bruins due to overpopulation at UCLA.

Concern over illicit dealings during UCLA's basketball era gone by, was dredged out in an expose in the *Los Angeles Times* on Sam Gilbert — "Godfather of UCLA Basketball." Another dirty deal in the world of sports

was the suggestion of charging a dollar per ticket for the traditionally free football games. As of yet, the tickets will remain complementary. (Thank you very much, I'd hate to pay for the privilege of attending the games which are all the hell the way over at the Coliseum.) Speaking of pretentions, the Pretenders rocked Pauley Pavilion on Valentine's Day. Then, always the sweethearts, Parking Service initiated an audit upon parking permits and their geneology.

Disgruntled student groups made their presence known to a generally unenthusiastic student body. (Face it, how many times have you thought "Who cares?" when accosted on Bruin

Walk for some cause or another?) The campus as a whole ignored nuclear proliferation rallies, nursing school cuts protests, ERA support groups, law school minority sit ins, El Salvadorian consciousness proponents, and the like. Then, speaking of quiet responses — Marcel Marceau mimed his way through Royce. And the Beta House was damped by a charter revocation over numerous Beta-like activities.

Even though some greeks were being run off campus, the other greeks were running on campus for Greek Week. This year the Special Olympics kicked the grand week off. Then, while the greeks were kicking,

● ANDY GIBB

● TOM PETTY

● COLLEGE BOWL

● ANGELA DAVIS

● THE PLIMSOULS



Governor Brown was slashing. The university system had its budget cut by two and a half percent, with more slashes ahead. Though budget cuts seemed imminent, the Plimsouls, a rising new band, were a "Million Miles Away." The group was "truly epic" stated one fanatic pogoer.

Further droning is out of place, as this has been the Winter Quarter of 1982. Believe it or not, what may seem to be dull and dreary here, may in fact be a reflection upon the writer and his era. Yet as time treads on, these moments will shimmer as the fluorescent highlighter does in that assigned textbook called your life.

—JD







# Calendar

## SPRING

**I**s the year over already? Spring quarter so soon? Wasn't I just longing for the summer? My psych prof was right, my life is beginning to flee. It's far too easy to fall into the sentimental trap when writing about the end of another school year. So, let's change the subject — let me think more of what was going on in the spring instead of how melancholy it may seem now that it's over.

Spring quarter is notorious for that summertime temptation of going to the beach or rec center to prep for your suntan instead of your midterm. Senioritis attacks in epidemic proportions. (And you thought mono was contagious!) This springtime condition cannot be explained, but I know you can feel it around you as you think to yourself on the way to class with your sunglasses on, and feel the

- MARDI GRAS
- TONY CHI FAI CHEUNG EXHIBIT: "ENERGETIC FALL"
- ENGINEERS' WEEK
- SPRING SING

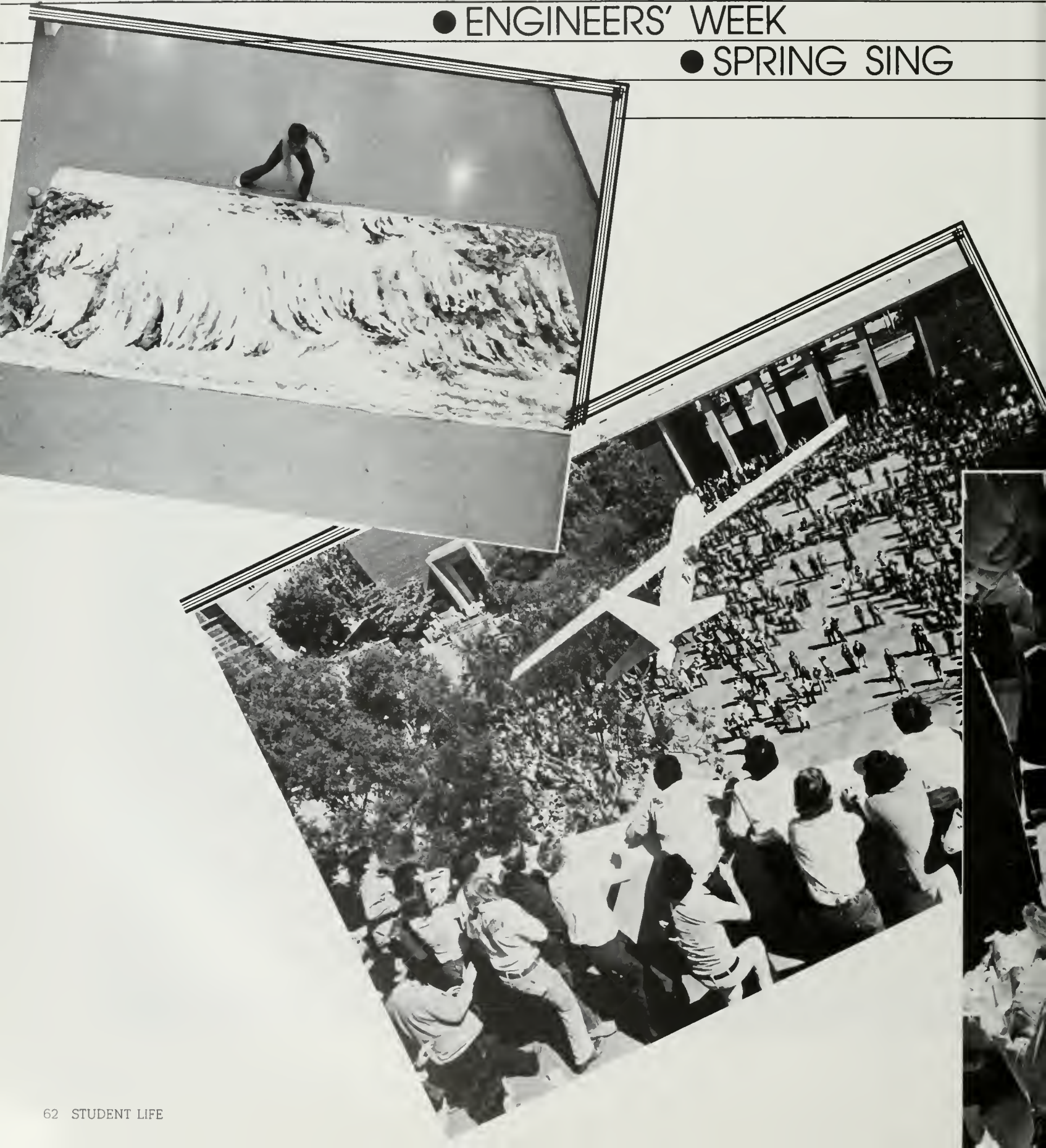

Calendar

SPRING

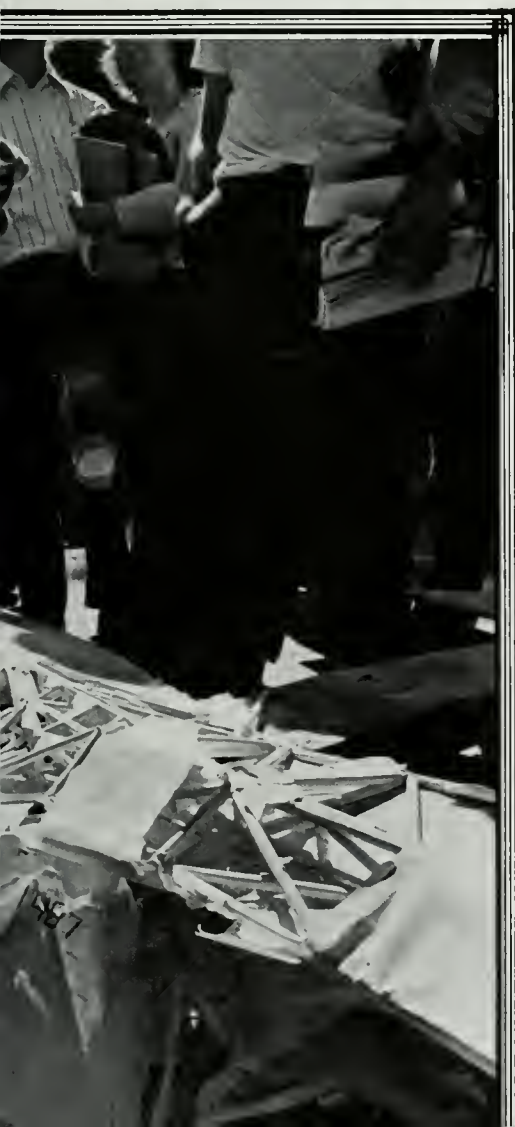
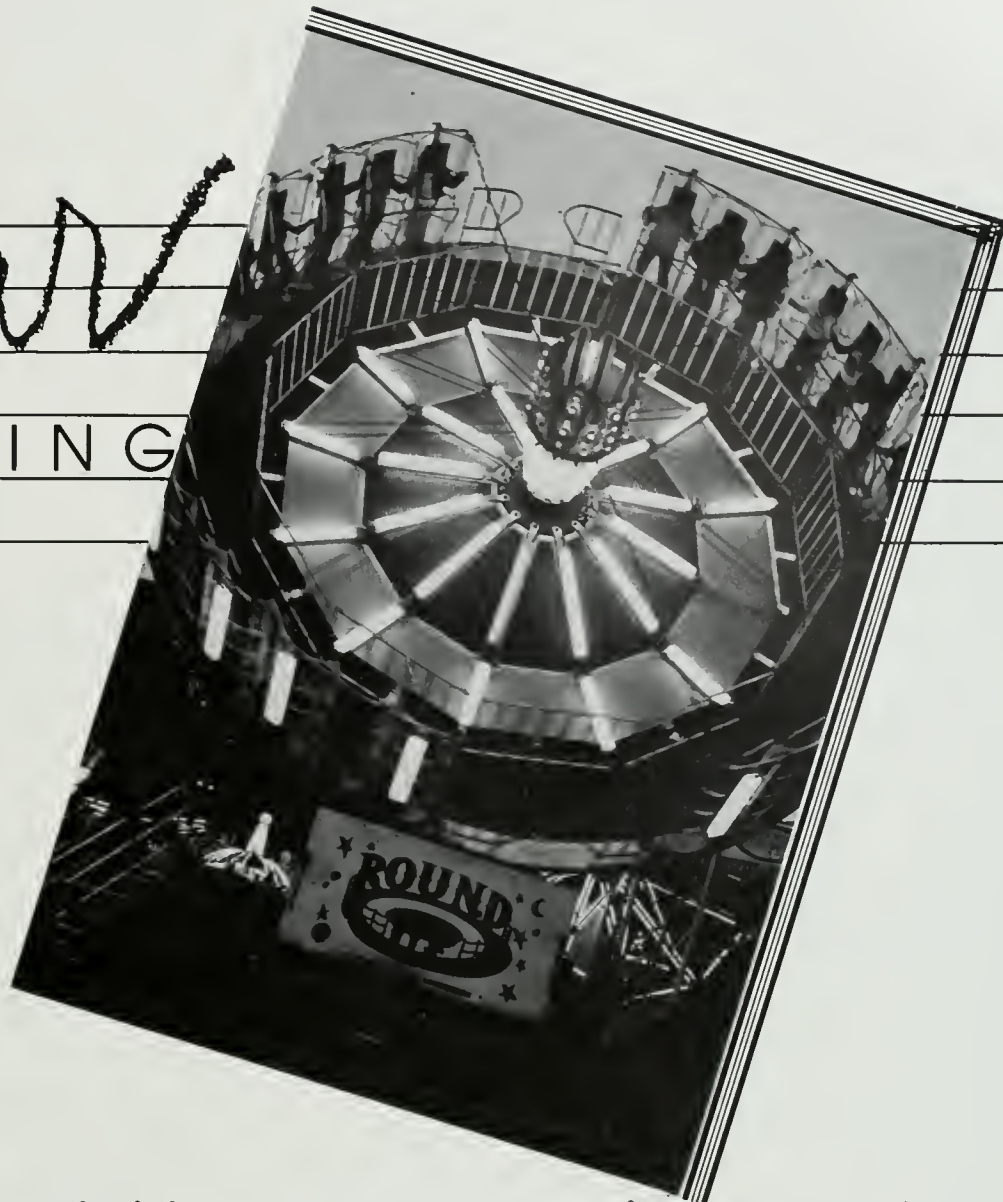

warmth of the sun penetrate through your Izod shirt.

Another thought that enters your mind on the way to class is the onslaught of speakers on campus: a co-star of that spectacle "Watergate," John Ehrlichman; Phyllis Schlafly, ERA opponent extraordinaire; author Gore Vidal on a campaign stop, plugging for his bid for a senate seat; and yes, there were many more. Then, when the evenings rolled around, didn't the Ackerman movies tempt you away from your studies? (Just when you were trying to make up for that class you skipped to sleep in the quad.)

When there weren't enough movies on campus to keep you occupied, did you ever sit up with friends discussing how you all had better go to see the new Oscar-winning movies? "How could 'Chariots of Fire' beat 'On Golden Pond' when both Fonda and Hepburn won the big ones for acting?" The inevitable

response from your roommate is, "Well, if you would just go to see it, you'd know why." So off the Westwood, without a jacket because it's so nice out at night. I love the spring — except when it floods. Oh well, summer will take care of excess water.

Spring quarter seemed to be one string of "weeks." There was International Week, Engineers' Week, UniCamp Week, Gay Awareness Week, Mardi Gras Week, Spring Sing Week, Dead Week, and (Oh No!) Finals Week. I still don't know how Mardi Gras lures me away from my studies after three years of it. There's just something about the people you meet at a carnival.

The events kept coming and before I knew it, friends were graduating. I wonder when/if I'll graduate. There are so many people at this place, it's truly amazing that you will actually feel that you're an integral part of the place called UCLA when it comes time to graduate. □

—JDL

# Mardi Gras

**E**xciting, Entertaining and Fun. Those are but a few of the adjectives used to describe the UCLA Mardi Gras. Serving as a source of relief from mid-spring quarter tensions, Mardi Gras allows the entire community to become engulfed in a weekend of madness. It also yields great joy to thousands of inner city children each summer by serving as a fund-raiser for UCLA's UniCamp. While the weekend of Mardi Gras comes and goes quickly, the planning and organizing of its magnificence begins months ahead of time.

The Mardi Gras Committee commenced work during winter quarter. In addition to acquiring needed publicity, judges, and traveling carnival company contracts, committee workers contacted fraternities, sororities, clubs and organizations and even dorm floors to organize the entertainment and food and game booths.

By the beginning of spring quarter most of the work was done. Advertisements for Mardi Gras were now seen on television, in newspapers, on billboards, and heard on the radio. Students began to feel the "Mardi Gras Mania" in the air and look forward to its arrival. The final touches on all booths were done, the carnival rides were moved in

and the Committee could now sigh a deep breath of relief.

Thursday night was set aside for the many groups and organizations sponsoring the various booths. These workers were now allowed a trouble-free and uncrowded evening to enjoy their great accomplishment. But even while relaxing, there was still tension in the air in anticipation of tomorrow's grand opening.

On Friday night, the true joy and splendor of Mardi Gras could be felt. Music, fireworks, games, food, and entertainment abounded with individuals of all age levels joining in on the fun. Mardi Gras was now operating in full swing, and the enthusiasm of its presence did not die until the final closing of the gate on Sunday afternoon.

After the grandeur of Mardi Gras, the time came for its most beneficial aspect to come into effect . . . all proceeds were contributed to UniCamp.

UniCamp represents a UCLA-supported camp for underprivileged children which offers UCLA students the opportunity to develop leadership skills through service to the community.

The camp was founded in 1935 by the board of The University Religious Conference, an organization comprised of the major religious groups serving the



CALENDAR

# Mardi Gras at UCLA

*"Mardi Gras allows the entire community to become engulfed in a weekend of madness."*



# Countdown to Excitement

UCLA campus. At its start, UniCamp was mainly operated through the solicitation of funds, but because of its popularity among students, UniCamp became the official charity for Mardi Gras and UCLA in the 1940's.

Over the years thousands of children have attended UniCamp. The children are referred by social service agencies, schools, and neighborhood centers throughout the Los Angeles area.

---

*"Mardi Gras was now operating in full swing and the enthusiasm of its presence did not die until the final closing of the gate on Sunday afternoon."*

---

The two camps of UniCamp are each located in the Barton Flats area of the San Bernardino National Forest. Each camp hosts groups of 65 and 80 children, providing a full range of activities including arts and crafts, archery, swimming, hiking, fishing, sports, evening camp fires, and campwide events. While each UniCamp session consists of ten days, the students and children involved learn a lot about giving of themselves in the process of sharing their friendship and talents with others.

Through UniCamp, the greatness of Mardi Gras is felt in two separate manners. It not only provides immediate joy to thousands through Mardi Gras' three-day session, but also provides life-time memories to thousands of needy children each year. □

—LC



# The Arts

---

*"Art comes to you proposing frankly to give nothing but the highest quality to your moments as they pass."*

—Walter Pater  
*The Renaissance*

**M**uch of the vigor and vitality in a major university takes place in its creative arts programs. Here, in UCLA's North Campus, artists and designers, film majors, dancers, musicians and theater arts majors create a special energy that is evident in the exhibits, films, dances, art shows and plays put on by the students.

The North Campus creative arts buildings, Dickson Art Center, MacGowan Hall, Melnitz and the Freud Playhouse become the home away from home for many students. Their work is not simply learned in a classroom or from a book; it requires hours, if not years of practicing lines, trying new techniques, learning musical scores and getting the final project "just right."

Take a walk through the North Campus Statue Garden during lunch hour and surround yourself with creative energy. Artists are sketching, absorbed in their work, while jugglers perform, and dancers practice to music only they can hear. A musician may play, unconcerned, as actors roar or whisper their lines, and people stroll, skate, skip and saunter among the statues, adding to the creative atmosphere. □

—LEB







## THE ARTS

# Surrounded by the Grandeur of Design

*"Cradled in the rolling hills of California's Pacific slope, five miles inland from the sea, with broad vistas, spacious quadrangles, and landscaped gardens that reflect the changing color of the seasons, UCLA is one of the most beautiful campuses in the nation."*

—U.C. Regents

### Architecture

Moving in 1929 from its original cramped and outgrown quarters on Vermont Avenue in mid-town Los Angeles, UCLA laid down its foundations on the barren chaparral-covered hills of Westwood. From what was once just four structures (Royce Hall, Powell Library, Kinsey Hall and Haines Hall) standing majestically in the middle of a deep arroyo there has grown a campus with some 125 buildings with the charm and grace that rivals many centuries-old and ivy-clad Eastern schools.

But with ten minute passing periods and seemingly endless streams of exams and papers, we often fail to appreciate the grand display of architectural details and workmanship that we pass daily. The four original buildings around Dickson Quad were all designed in the Romanesque style reminiscent of northern Italy and suggests the rich academic tradition of the Renaissance. Royce Hall's bold towers, graceful arches, sturdy columns and the portico enclosing the main entrance to the auditorium were patterned after the basilica of San Ambrogio in Milan, Italy.

Powell Library strikes a resemblance to the Church of San Zenove in Verona, Italy, yet bear heads that line the banisters and pillars carved with the twelve disciples representing the twelve disciplines of knowledge and education add distinctive touches that make this structure unique.

Stone carvings, a distinctive feature of medieval architecture and deemed frivolous in today's sleek construction, can be found

---

*"With ten minute passing periods and seemingly endless streams of exams and papers, we often fail to appreciate the grand display of architectural details and workmanship that we pass daily."*

---

along Kinsey Hall. Above the entrances to this building are carved the entreaty from Psalms (119:18), "Open Thou mine eyes that I may behold wondrous things of Thy law" and a quote attributed to English scientist Michael Faraday, "Nothing is too wonderful to be true" complemented by fluid arabesques and lace-like patterns. These details are lasting examples of a period when detailed and intricate craftsmanship were an integral aspect of a building's overall design.

Kerckhoff Hall, headquarters for the Associated Students' government and publications and once UCLA's first student



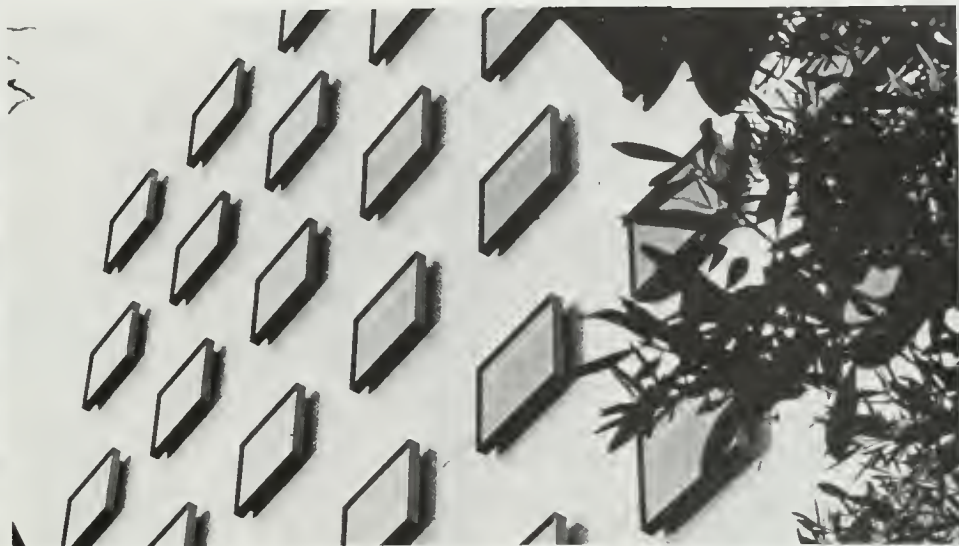

union, is the only campus structure in Tudor Gothic architecture and resembles Henry VII's chapel in Westminster. The light that filters through its finely leaded and hand-painted window panels gives the interior a mystical glow which accents the building's vaulted archways.

After World War II, however, the original architecture style employed in the campus' original buildings was abandoned for a more economical contemporary style that displayed the minimalist design concept. Using modern glass and steel, Bunche Hall, Molecular Biology Building, Jerry Lewis Neuro-muscular Research Center,

Placement and Career Planning Center and UCLA's newest addition, the Louis Factor Building, are all tributes to this sleek style. Christopher Georgescu's metal sculpture, "Splits Radiation" punctuates the James E. West Center's clean design and finds itself among picturesque gardens designed and donated by Japanese Americans.

Although construction is still continuing throughout the campus, care is taken by planners to coordinate and blend the old with the new, creating the varied surroundings that reflects the equally diverse student population. □

—BSK

# Remember My Name

**T**heater Arts majors at UCLA are often figures of envy. Common childhood fantasies of becoming a star are one step closer to reality for these versatile performers. However, despite the glamour, their future depends on each newly assigned project and, consequently, each newly earned grade.

## Theater Arts

Acting, directing, producing, learning set design, lighting,

theory, and even theater management are all part of this demanding major. Workshops are often held in MacGowan Hall

---

*"Several famous actors, actresses, directors, producers, and cinematographers have graduated the UCLA Theater Arts Department."*

---

allowing students to familiarize themselves with sophisticated equipment and get better acquainted with the field of theater. Productions are sometimes held in the Little Theater, Freud Playhouse, and 1340, which is a classroom-type theater. Many of these presentations are classic plays although contemporary and original works are also utilized.

Several famous actors, actresses, directors, producers,





and cinematographers have graduated the UCLA Theater Arts Department. Often one of these graduates returns to campus and participates in student projects.

Theater Arts as a major at UCLA is hardly a task of ease. It requires determination and strong dedication — a lifestyle for a very unique kind of student. □

-JLM

# Practice Makes Perfect





## Music

The UCLA Department of Music offers a varied curriculum of practical, theoretical, and historical studies in the musical field.

Because it is one of UCLA's noteworthy assets, the music department is useful not only to a music major, but all UCLA students and the surrounding community with frequent musical presentations.

Among 1981-82 recitals were the UCLA Performance Organizations: the A Cappella Choir, Madrigal Singers, Men's Glee Club, Women's Glee Club, the Collegium Musicum, the Opera Workshop, the Musical Theater Workshop, Symphony Orchestra, Chamber Ensembles, Concert Band, Jazz Ensemble and Wind Ensemble. The Marching and Varsity Bands are also considered a major part of the Music Department. Student performances are held in Schoen-

berg Auditorium, Jan Popper Theater, and Royce Hall.

The home of the UCLA music department is Schoenberg Hall and Annex, named in honor of Arnold Schoenberg, Professor of music at UCLA from 1936 to 1944. The facilities are well equipped with almost seventy practice rooms housing pianos, organs or listening equipment, an electric piano studio, a media center, teaching studios, Ethnomusicology Archive and classrooms, Early music and Systematic Musicology laboratories and the Electronic Music studio.

With talented and dedicated faculty, excellent facilities, extensive resources, and tremendous support, the UCLA Music Department offers outstanding opportunities to hear, to participate, and to learn while developing musical and academic skills. □

-JLM



## THE ARTS

# Creativity Flourishes

### Art/Design

**D**o you ever wonder where all those unique-looking students carrying blue plastic tackle boxes and oversized sketch pads come from? Chances are, these semi-humans wearing turquoise cowboy boots and lavender t-shirts are the product of Dickson Art Center located in (you guessed it) North Campus.

Dickson is the home of three separate majors in the Art

Department: Art History, Design and Painting/Sculpture/Graphic Arts. The latter includes courses such as painting, drawing, printmaking, sculpture, and photography. Design covers a broader spectrum of courses involving ceramics, glass, clothing, textiles, video, graphics, landscape/shelter, industrialization, and product. The other major of the Art Department is







Art History, which involves indepth studies of art from different periods and cultures. Art History majors utilize a more traditional classroom-type atmosphere—a rarity in Dickson.

The unique atmosphere of Dickson is by no means a new tradition. After all, how do you think Michelangelo Buonaroti got started?□

—TN



**T**he artistic heart of UCLA lies deep in North Campus. With Dickson Art Center to one side and Macgowan Hall to the other, North Campus creates the DiVinci's and Picasso's of the future.

### **Sculpture Garden**

Where once stood a mere dusty North Campus parking lot, now stands the Franklin D. Murphy Sculpture Garden. This expansive setting, named in honor of former Chancellor Franklin D. Murphy, is the fulfillment of the dream of two men—Franklin Murphy and Ralph Cornell, a distinguished professional landscape artist.

The dream was to create a green open space which would

---

*"North Campus creates the DiVinci's and Picasso's of the future."*

---

collaborate between nature and man combining the creative genius of the sculpture with the constantly changing creativity of plant life. Without a doubt, this dream has been marvelously fulfilled. This landscape now has over sixty sculptures, including the work of such artists as Jean Arp, Jacques Lipchitz, and Henri Matisse.

The Sculpture Garden's hospitable setting provides a peaceful atmosphere for lunch, socializing, studying, or just "vegging out". Cornell planned the garden without benches but with free-form seating areas well designed into the landscape.



# North Campus Focus on Art



## Wight Art Gallery

The Frederick S. Wight Art Gallery is still another part of the North Campus art scene.

In 1972 the UCLA Art Council gave \$400,000 for the renovation and expansion of the gallery, making it a spacious well equipped building. The Gallery

is open not only to UCLA students, but members of the community as well. Young school children are often given tours of the gallery along with informal lectures about the exhibitions.

The Gallery frequently presents student art shows for undergrad and graduate art

majors. Also, cultural and ethnic presentations are given with international art shows.

The Franklin D. Murphy Sculpture Garden and the Frederick S. Wight Art Gallery are two major assets of artistic involvement at UCLA. □

—JLM

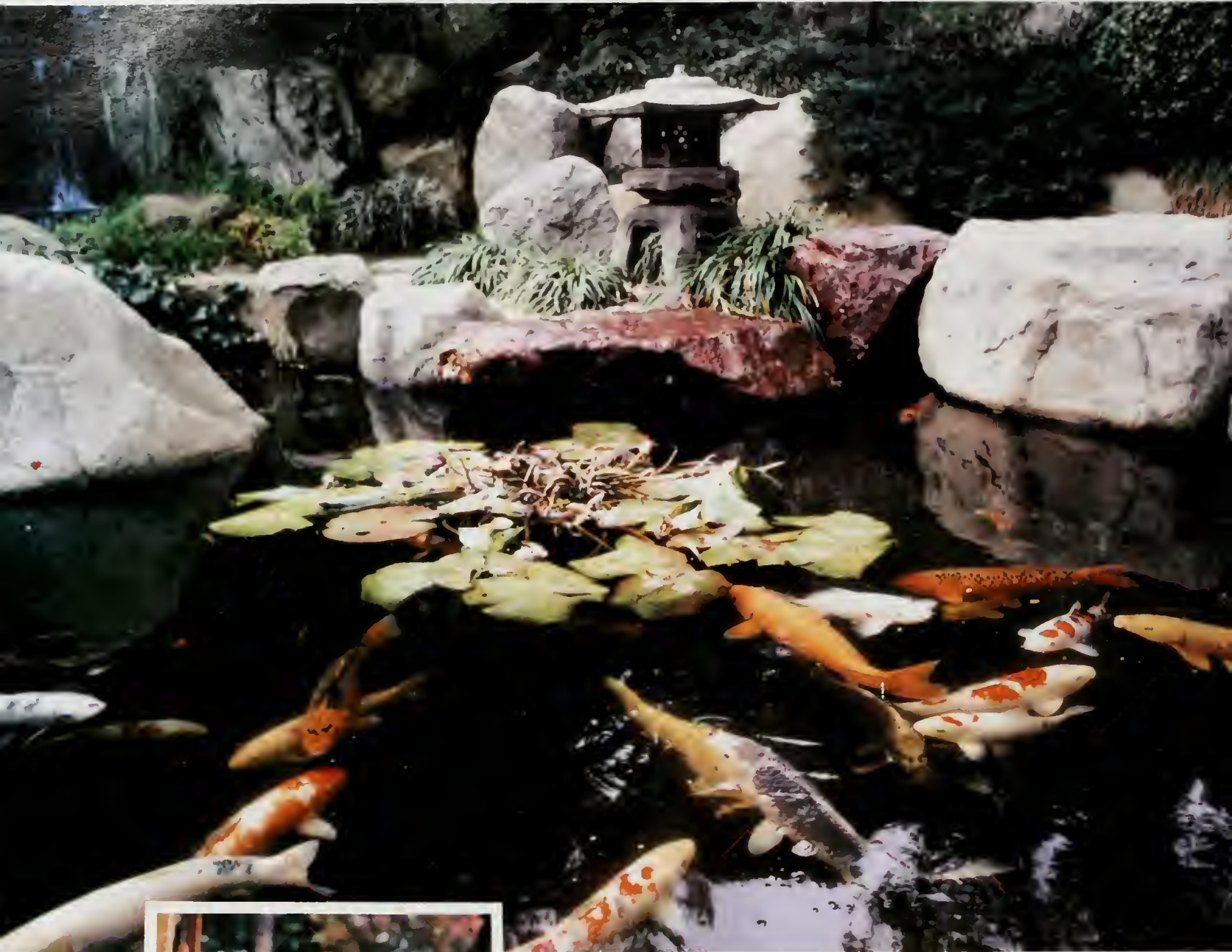

## THE ARTS

# Take a Walk on the Wild Side

**F**eel like taking a short trip to Japan or wandering through a lush green forest? Well, you can, right here and you don't have to travel miles and miles or across the ocean to

experience it. Because UCLA has its own Japanese Garden and Botanical Garden.

### Japanese Garden

The Japanese Garden is lo-



cated in Bel Air and was a donation to the University in 1965. The garden serves as an adjunct in the teaching programs of several UCLA departments, but it's also open to the public by reservation. Upon arrival, you are confronted with a delicately constructed, temple-like main gate fashioned in the style of the famous Ichida estate in Kyoto. And once you pass through the entrance, you are miraculously transported into the peaceful and tranquil realm of the Orient. Nearly all the trees and plants belong to species that

are grown in Japan while the major structures in the garden—the main gate, the teahouse,

---

*“ . . . once you pass through the entrance, you are miraculously transported to the Orient.”*

---

bridges, and the shrine were all built in Japan and reassembled here by Japanese artisans. Even the major symbolic rocks were

shipped from Japan. In the central region of the garden, there is a beautiful pond surrounded by a pebbled shoreline and pine trees. The pond is filled with huge, colorful koi fish and did you know that koi can live as long as two-hundred years or so?

The gardens in Japan were traditionally built by the ruling elite and by monasteries as places for peaceful contemplation and worship. So if you ever feel like getting a bit of foreign culture into your life or just meditating in a beautiful, tranquil atmosphere, come by and visit the Japanese Garden.

### Botanical Garden

Another garden spot can be found at UCLA, and more specifically, in the southeastern part of the campus. Located here is the Mildred E. Mathias Botanical Garden, started in 1929 when UCLA was first established on this campus. The eight acre garden serves primarily for the teaching of botany and ornamental horticulture, with some lab classes held in the garden.

Within the garden, you'll find a wide variety of plant life, over 3500 species to be more precise. There are eucalyptus, laurel, fig, cork, carob and even redwood trees. There's also a tropical region where birds of paradise, bamboos, palms, gingers and banana trees flourish in our sunny Southern California climate. Along with the plant life there naturally exists animal life. You may see a furry squirrel scurrying up a tree or a swooping blue jay here and there. Across the bridge is a pond filled with carp (English American for koi) and turtles, too.

Well folks, if you ever feel the need to relax and get a little closer to Mother Nature, do drop by the Botanical Garden. □

—TN



## Museum of Cultural History

**U**CLA has its own museum-gallery located right here on campus in Haines Hall. The Museum of Cultural History, originally called the Museum of Laboratories of Ethnic Arts and Technology, was first established in 1963.

The Museum houses over 120,000 objects, representing contemporary, historic, and prehistoric cultures of Africa, Oceania, the Americas, Asia, the Near East and Europe. Of spe-

cial note is the Sir Henry Wellcome Collection, especially rich in materials from Africa and Oceania, which was presented to the University in 1965. The Museum's primary role is that of an educational institution; it collects objects of scholarly or aesthetic value, preserves and maintains them in the best conditions possible. In addition, the Museum exhibits and interprets the objects for students, faculty, and the general public. So by actively encouraging the utilization and enjoyment of its

holdings and resources, the Museum has become a dynamic and innovative teaching arm of the University.

Each year, the Museum develops one major exhibition which is shown in UCLA's Fredrick S. Wight Art Gallery. The Museum also sponsors activities in conjunction with its exhibitions, including lectures, performances, and symposia.

The gallery in Haines Hall was established in 1978. The 1,800 square foot multi-purpose facility is used for exhibits

# Campus Culture: Where the Past Meets the Future



directly related to teaching and research. The gallery also serves as a focal point for classes, seminars, and lectures. The Museum maintains hall cases in various buildings on campus and installs changing exhibits throughout the year. The themes for the cases range from newly-documented information, requests from other research centers, departments, student groups or individual research projects based on museum collections, but the majority of displays are organ-

ized to enrich and highlight concurrent course lectures and associated readings.

The Museum of Cultural History is unique in the variety and quality of its programs, and represents an invaluable resource for the University as well as the community. Since its inception, the Museum has flourished and is now internationally known for the quality of its collections, programs, publications, and exhibitions. □

—TAN

ASUCLA

# A Student Corporation





**U**CLA's student body, although considered part of the "me" generation, is also unconsciously a member of an organization far larger and complex than itself. Membership into this organization is gained automatically with the payment of registration fees. The organization functions each day of the school year, operating on various levels from student leadership to the many eateries and food services on campus. Have you guessed yet what this great conglomeration is called? Why it's the Associated Students of the University of California, Los Angeles, of course! That's right, ASUCLA while maintaining 31,000 members, functions relatively secretly on campus, generally only leaving its mark on your checkbook.

---

---

*"The extent of these services is, in a word, incredible!"*

---

---

The swift yet smooth management of this vast enterprise lies with the Board of Control which assists in the policy and decision making of the university. The BOC attempts to abide by the rules and concepts of the university while adopting new procedures aimed at bettering student relations.

Working with the BOC is the Communications Board which represents all student publications on campus. The Comm Board's main role is that of a commentator between the BOC



## ASUCLA



and the student body, making students aware of all major issues within the University.

Other important functions of the ASUCLA is to provide a wide range of services for students. The extent of these services is, in a word, incredible!

**CONVENIENCE**—Did you know that without leaving campus you could make reservations for a trip to Hawaii, Mexico, Europe or you name it? The ASUCLA Travel Service will gladly plan and arrange a whole vacation for you. They also can provide great student discounts!

**FOR THAT CREATIVE TOUCH**—Set any artist free in the School and Arts supply department and its could be hours before they come out—their arms full of new supplies. There is a wide range

---

---

*" . . . little black books for those important names and numbers!"*

---

---

of supplies available; from mechanical pencils, grade cards and french curves to notebooks, picture frames and they even have little black books for those important names and numbers! There are so many items in School and Arts Supplies, it is easy to get confused. Just ask one of the helpful employees in the bright blue vests (usually covered with buttons!) and they can assist you.

**STEP OUT IN STYLE**—Whether you are an avid Bruin fan, a super jock or interested in the

latest fashions, the departments in Ackerman Union can dress you in style. Anything blue and yellow and says UCLA

*"... available in sizes to fit infants up to the 5th year senior!"*

on it or could possibly have a Bruin printed on it, is most likely available in the Bearwear department. Mugs, keychains, bumper stickers, shirts, shorts (available in sizes to fit infants up to the 5th year senior) line the shelves.

The shelves are stocked with Nike, Adidas and Puma tennis shoes plus other sporting goods in the men's section. Backpacks, tennis racquets, swimgear, good ol' Levis 501 jeans as well as the latest in pocket calculators to really snaz up anyone's wardrobe.



Nike and Adidas: step out in style!



Bear Wear: Go Bruins!



# ASUCLA



31 Flavors: Nanci Ormasa enjoys a scoop or two or . . .



The Cooperage: worth the wait

**ENTERTAINMENT**—After class it's always nice to sit back, relax and be entertained. At the Kerck-

*"Treat yourself to a 31 Flavors ice cream cone!"*

hoff Coffee House, you can enjoy not only coffee (or tea), but great night entertainment! Studied hard all week and deserve a little something? Treat yourself to a 31 Flavors ice cream cone! If you have the energy why not challenge a friend to a game of pool or go bowling in Ackerman's Bowling center? The winner can buy the pizza and beer at the all new Cooperage!



Country Store

**HURRY UP AND WAIT**—The unavoidable lines are particularly apparent around the textbooks, Country Store and Lecture Notes sections. Under the same roof, you could conceivably purchase a cookbook, buy ingredients needed for one of the book's recipes and hop home to cook while reading the notes on the class you are missing. The Textbook department offers not only books for your classes, but magazines, calendars, and books on almost any subject.



*Books and more*

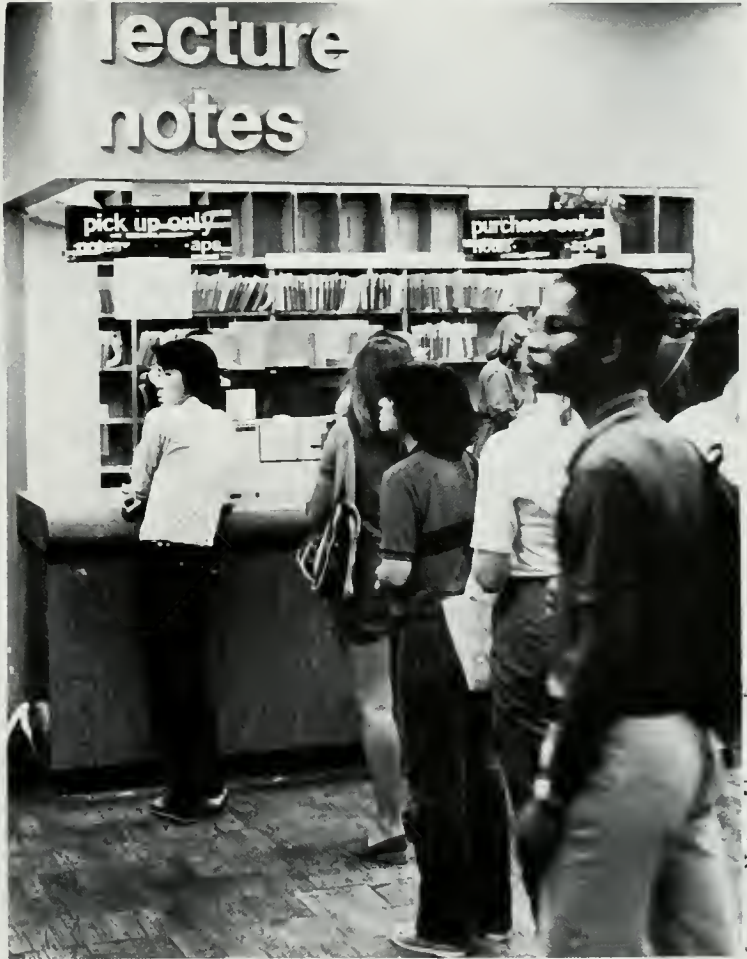

*Lecture Notes: Always a line*

# ASUCLA: Provides for You!

DELICIOUS TOO!—What'll it be today: pasta, soup and salad, a burger or maybe just some yogurt and a Tab? Whatever it is, UCLA has over 7 different food services to dish it up for you. You would have to go to all parts of LA to find such an assortment in foods. Beginning at the south end of campus, at the Bomb Shelter, one can enjoy a terrific roast beef sandwich. Moving north, you stop for a bit to eat at The Treehouse in Ackerman Union. Still hungry? Try a dish of frozen yogurt at The Corner Pocket, located across from Kerckhoff. The vending machines are always a

great way to grab a bite before you enter north campus. At North Campus you can make yourself a huge salad for lunch, the only problem is finding a place to sit down and enjoy it! There is more to school than what is printed in books—eating and people watching at North Campus is truly an experience.

While mainly functioning on the business and working level, there also exists a light and entertaining side to ASUCLA known as Campus Events. This level of the ASUCLA enterprise serves solely as a means of enjoyment for the students. Along with the many guest

speakers from the entertainment and political world, Campus Events also sponsors student oriented activities such as the annual Halloween Party in Ackerman Union. Campus Events thereby provides the students with an inexpensive outlet from the booze and books.

While maintaining these many services within the ASUCLA organization, its main and most important function is to assist and please its members: the students. So remember, Joe Bruin, you have the "Association" behind you. □

—LB



Halloween at ASUCLA, October 30th



31 Flavors: You deserve a break!!



Vending Machines: Good for a quick bite!



## Cooperage's Grand Opening

**T**aking The Coop's place by the bowling alleys in Ackerman Union is UCLA's all new eatery, The Cooperage. On September 10, 1981 the Cooperage finally opened its doors to students and faculty. Business has been quite good according to the division manager, Mike Berry. There are over 225 employees working as bartenders, food preparers, servers and as clean up crews.

A cooperage is a warehouse which stores barrels of wine, which lends its name quite appropriately to UCLA's Cooperage. To carry out the wine barrel theme, wood planks and bold graphics decorate the interior. Banners with a grape motif hang from the ceiling. One wall has four huge barrels protruding out with prime years labeling them. The years represent 1919, the establishing year of University of California, Southern Campus, 1929, UCLA's founding year and

1969, when Ackerman was built and the vintage year of 1980-81 when The Cooperage was established.

There is quite a wide range of food available at The Cooperage. The Two Bears from Italy serves up the tastiest pizza around, Casa Del Oso serves great mexican tostadas, tacos, burritos. Fred's Green Grocer offers fresh fruits, cheese and croissants and, for you traditionalists, Cooper's Grill has all types of burgers for you.

The Cooperage has entertainment also. Bands play everything from Punk to Jazz as well as occasional stand up comedians. A big TV screen really packs in the Monday night football fans, as well as the World Series games (go Dodger Blue!) and the college football games too.

The Cooperage was long time coming, but it was well worth it!

David Schreier Robin Katz



## STUDENT GOVERNMENT, for the students, by the students

**S**tudent government — a bunch of students filling up resumes with great sounding jobs, playing inconsequential games of power tripping, and socially clicking with one another, while getting paid out of student registration fees. True, perhaps only to the uninformed student. Yet student government, for the student and by the student, affects even the most mundane aspects of life at UCLA, allowing those taught to take an active part in their curriculum, personal safety, health, comfort and entertainment.

SLC is comprised of board members, each heading their own departments, with their own staffs and interests. The board itself is mainly a policy making body, recommending stands on political issues both on and off campus that pertain to students. They allocate monies to the various committees, make financial recommendations, and help the president's office make many of the hundreds of appointments of students to committees on campus. They, as a whole, reflect the various ethnic racial and special interest

groups on campus, allowing a good mix of viewpoints reflected on the board's decisions. Two important resolutions made by this year's board were the endorsement of a bill in Congress dealing with "Pro-Choice", a woman's right to decide for herself about abortion, as well as the problem of discrimination of students in the housing market.

Sam Law, this year's undergraduate president, was elected in a windfall vote during the 1981 Spring Quarter. Bringing with him proven experience, having been president of the Asian Coalition, making it the largest special interest group on campus. He promised to make student government active and visible. His office succeeded in many student rights oriented projects including what was nicknamed "Mad Dog", the reclamation of reserved fifty-yard line seating from student season ticket holders and back to the student body as a whole. At the beginning of the year, a rally in Meyerhoff Park against proposed budget cuts to the University from the State budget succeeded in getting a meeting

for Sam with Governor Jerry Brown, who was on campus speaking on the possibility of nuclear war. This show of concern on the part of students eventually convinced the Governor to reduce the original 5% cut to 2.5%. A so-called "paper victory", nonetheless, showed that students could band together for a crucial common cause. Another long range project started by the office would be the increasing of the membership fee for the Undergraduate Students Association, included in every student's registration fees. This fee hike would raise the present six dollar price, which has been in effect since the 1940's, in order to compensate for raising costs incurred within the workings of the government itself.

Working within the office of the president are the student lobby groups: the National Student Lobby, U.C. Student Lobby, Metro Lobby and the UCLA Housing Lobby. These lobby groups represent the UCLA student body in the outside world, when issues pertaining to students are prevalent. At the beginning of the





Conn. Lutz



Monique Stamps



Kevin Cussler

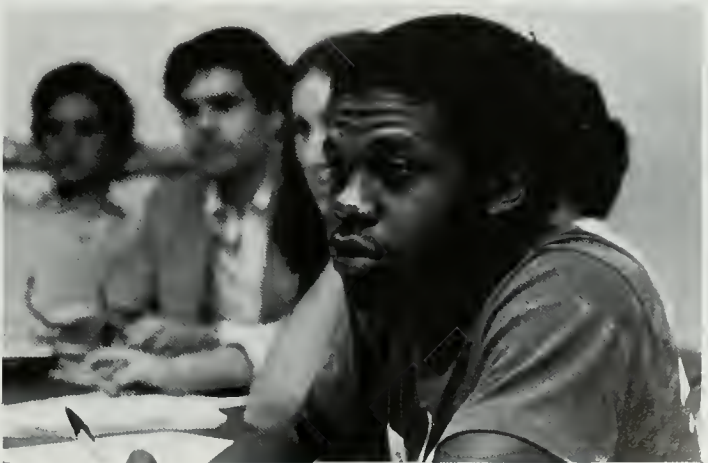

Bobby Grace

# INVOLVEMENT

year, the U.C. Student Lobby set up a General Telephone complaint service for students having phone problems, as well as a voter registration campaign during winter quarter. Long term goals being worked on range from concern over student discrimination with regards to renting, and parking solutions, with the possibility of converting more parking space on the West Campus.

---

*"The Financial Supports Commission addresses the financial concerns of the students, disseminating information on financial aid and showing alternatives to financing an education."*

---

Next in line to the President's office is the Administrative Vice President's. Taking care of council business and hiring the secretarial staff is the only mundane part of the job. After that business is taken care of, the vice-president and his staff are open to any projects he deems appropriate. This fall, the office sponsored the "Fall Kick-off Celebration", where all the organizations on campus set up booths and recruited or informed interested students. Some 4000 people were estimated at attendance. Another innovation brought in this year was an in-house newsletter designed to let the student body as a whole know some of the inside scoops going on in government, an effort to open up student government.

SEPC, Student Educational Policy Commission, is divided further into four subcommittees; Academic Senate Affairs, Departmental Affairs, Student Mini Grants and Student Relations/Planning. Students participating actively in the direction of their own education.

ASA, Academic Senate Affairs, places almost thirty students on various faculty policy committees. The students them-

selves have no official vote, yet their opinions are considered invaluable. Looking toward long range policy issues; nevertheless, this office deals with such current problems as undergraduate admissions, including the Academic Support Program, and tutorial program for unprepared incoming students. This is a very prevalent issue, for the question asked by lawmakers and college officials is whether to up admission standards, offer remedial courses in college to help prepare struggling freshmen or to ignore the problem on the whole. Another project is the revision of the undergraduate core curriculum, also known as breadth requirements, which many feel can be too unstructured to be of any service to the student. This office also helped two majors keep themselves together this year. The Business-Economics major was being phased out, but because of the effort within this commission, the major was reinstated.

Student Mini-Grants, slate money for instructional improvement grants of up to \$750, can be granted to students wanting to put on a class presentation or wishing to sponsor a class of their own.

Student Welfare Commission sponsored their traditional

drive was also held during spring quarter, making the student body once again aware of the concern we all should have for the future of our planet.

The Financial Supports Commission addresses the financial concerns of the students, disseminating information on financial aid and showing alternatives to financing an education. This year's biggest project was the Computollar Scholarship Search Service, which was essentially a financial aid referral service for UCLA undergrads. With no cost to the student, a questionnaire is filled out and run through a computer that will let the applicant know what scholarships or awards he/she might be eligible for.

Bank Day was held fall quarter. Banks came and distributed literature highlighting their special services for students. A "Starving Student" exposition was held at the beginning of winter quarter, showcasing the many free services on campus. Several meetings of the SAAC, Student Aid Association of California, were held to help students fill out their student aid applications. Students were also often informed about upcoming deadlines via ads in the Daily Bruin.

Something for every student's interests. The first vice-presi-

---

*"Student government, for the student and by the student, affects even the most mundane aspects of life at UCLA, allowing those taught to take an active part in their curriculum, personal safety, health, comfort and entertainment."*

---

once-a-quarter blood drives, each quarter collecting on the average of 1300 pints. Also sponsored by their departments are the Peer Health counselors, and the Women's Issues Committee. The evening tram service, still a budding project, was revised again this year with the purchase of two vans driven by Community Service Officers, allowing the service more route stops, faster service and an eventual savings over the present service. An aluminum can

dent takes care of the budgeting for all the special interest groups as well as the offices on SLC. The General Reps are the connection between students' voices and the voice of government. Campus Events, probably the most visible group on campus, takes care of the Ackerman movies and the speakers program. Although student government is not always as visible as Campus Events, it is an active government, really making a difference in the life of the everyday student. □

—MRK



*Melissa Eifron, Campus Events*



*Student Welfare Christine Sanz, Susanne Wakamoto*



*Martin Enriquez-Marquez*

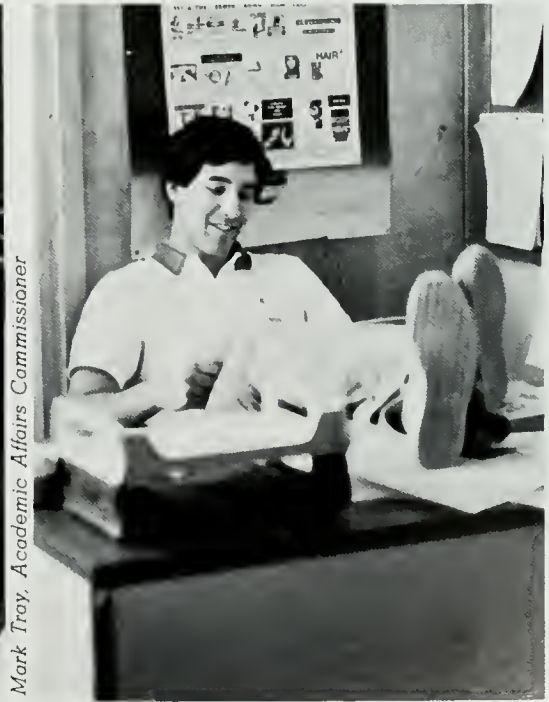

*Mark Troy, Academic Affairs Commissioner*

## INVOLVEMENT



**L I F E . B E I N I T .**

# A Range of Learning Experiences Off-Campus

If you think that the classroom is the only place for the student to gain an education, then you'd better open your eyes and take a look around at all the opportunities UCLA offers for involvement off-campus. CSC is one opportunity for students interested in community affairs, to help people who are in need of assistance or companionship. In addition, EXPO offers students opportunities for cross-cultural experiential education. And to top it all off, if you like to travel and wish to study abroad or even just somewhere else in the States, then the EAP is for you.

### CSC

Ever wonder just what the initials CSC stand for? Well, if you don't already know, I'll tell you. It's an abbreviation for Community Service Commission, which is a student-run organization to help other members within our community. Through CSC, you will be able to gain an education in consumer affairs, enrichment through better community relations and experience in tutoring and motivation. There are presently thirteen different projects you can become involved with: Amigos Del Barrio, the Asian

Education Project, the Community Theater Workshop, the Consumer Protection Project, the Exceptional Children's Tutorial Project, Project MAC, Project Motivation, the Prison Coalition, the Senior Citizens Project, the Student Educational Exposure Project, the UCLA Special Olympics, the UCLA Village CO-OP, and Uni-camp.



### EXPO

If you've ever wanted to serve an internship either in a governmental/non-governmental field or in an international field, EXPO can place you in the assignment depending upon your interest, background and the agencies' needs. The internship program is offered during all four quarters of the year to

any full-time undergraduate or graduate student at UCLA including graduating seniors. EXPO also hosts the Model United Nations Program, trains students to become counselors for the VITA (Volunteer Income Tax Assistance) program and even offers a Semester at Sea program. EXPO is located in the EXPO Center on A-Level in Ackerman Union.

### EAP

The Education Abroad Program offers students in their junior year the opportunity to travel and study overseas. The program has information and services located in the EXPO Center. Each year 120-125 students are selected to travel to twenty-four different countries. And if you would like to study or work in a country not listed in the twenty-four, or would rather not stay for the full one year, the EXPO Center will provide you with other options.

So there you have it, Bruins, a variety of exciting and educational experiences offered outside of the classroom. Why not take advantage of these learning opportunities and get involved with life! □

MOVEMENT

SE HABLA ES

WANT  
JOIN THE  
END

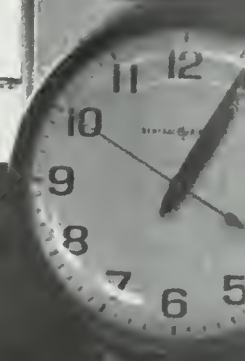

PROJ  
M  
T  
I  
V  
A  
T  
I  
O  
N

HEL  
HIGH S  
IN  
EDUC  
Vol

minima

825-47  
411 KERCK

AMIGOS  
del  
BARRIO

# Service Organization

Campus Service Organizations play an important role on a campus as large as UCLA. UCLA service organizations provide indispensable aid to decrease student apathy and to increase student involvement since they provide for many school oriented activities. Blue Key and Bruin Belles are the two most established service organizations here at UCLA and have many active members.

## Blue Key

Blue key is a campus service organization whose involvement runs parallel to Bruin Belles. It is a National Honor Fraternity accepting only juniors and seniors with a minimum 3.0 GPA. Although Blue Key is not associated with the Greek system, most members are fraternity men. However, Blue Key welcomes and

encourages non-Greeks to seek membership.

Last year Blue Key made contributions to the Heart Association through proceeds from

---

*"Blue key has earned a reputation as being the 'hosts' of UCLA."*

---

their "All-U" party fundraiser. Other activities included participation in a charitable telethon, halftime crowd control, and Mardi Gras participation. At the end of the year Blue Key held the "Blue Ball" formal dance sending off the graduating seniors and celebrating the end of another successful year.

Deservingly, Blue Key has earned a reputation as being the "hosts" of UCLA.



## Bruin Belles

Bruin Belles is an all-girl service organization often referred to as the "Hostesses of UCLA". Comprised of 130 girls (at least thirty from each class), Bruin Belles are chosen by judges from the Alumni Association.

The group categorizes their





activities into three areas: social, athletic, and philanthropic. Although many social functions in the past were for mainly outside causes, formals were often held within the group this year. Athletic involvement concerned greeting visitor teams and providing support for female as well as male sports.

Other important endeavors last year included volunteer work for the Red Cross and the Marion Davies Cancer Clinic. Also, they worked alongside the Student Committee for Fine Arts in welcoming many of UCLA's guest artists.

For the Bruin Belles, 1982 was, as usual, a productive, worthwhile year. They once again succeeded in representing UCLA and upholding its outstanding social reputation. □

—JLM

**BLUE KEY.** *first row:* John Sheperd, Jeff Lewis, Ian Moxan, Jason Hirshman, Gary Horowitz, Doug Wickham, Steve Smith, Rick Wandrocke, Greg Harlan *second row:* Mark Rowan, Dan Bryant, Steve Hoeller, Jake Stone, John Gebhardt, Mike Gottlieb, Steve Layton, Pete Schoenfeld, Luke Palmo, Matt Doretto, Court Shannon, John Cellar, Kurt King, Bob Eiseman, Sean Hargaden, Ray Jencks, Chad DiMarco, Lee Weisenberg, Jay Spalane, Brett Powell (President). *Not pictured:* Craig Johns, Bob Rovzar, Bob Obaggy, Kurt Heisel, Scott Sellens.

**BRUIN BELLES.** *first row:* Paula Dugan, Laura Effron, Mary Ann Vallario, Debbie Luckey, Andrea Sloan, Serena Walker, Anna Araujo, DiAnn Sanchez, Suzanne Wakamoto, Anne Winarski. *second row:* Linda Yim, Krista Jacobsen, K.J. Alexander, Beth Dustigian, Margy Raiklen, Christine Willich, Merlene Colucci, Barbara Callaghan, Jil Hatamiya, Karen Goldstein, Dana Mack, Jean Eng, Alli Acker, Cathie Waters, Joan Gilbert, Marissa Castro, Susan Wynne, Barbara Jacobs, Michele Borkowski.



*third row:* Sheila Sindt, Arlene Yang, Susan Ishi, Crystal Melcher, Caroline Lim, Nicola Shocket. *fourth row:* Lauren Ehrenfeld, Ronni Peterman, Laura Kim, Cheryl Lynn Parsons, Karen Siltan, Gail Harada, Lori Ginsburg, Dianna Vuist, Melinda Llanes, Felicia Sison, Tina Britt, Katie McGaughey, Robin Love, Kathy Katzaroff, Janet Green, Regina Wright, Julie Downs, Nancy Haight, Karyl Knopp, Sheryl Bednar, Nancy Dutra, Debbie Campanelli, Lori McNight, Kim Austin, Sheila Morris. *fifth row:* Gail Slutsky, Dianne Sherman, Christy Bethell, Anne Esrig, Shawn Allen, Terry Fox, Jennifer Chard, Sheila Kriegel, Lisa Brown, Marley Weaver, Catherine Fitzgerald, Gretchen Mark, Kristen Gunn, Olga Araujo, Rosemarie Padovani, Dianne Drake, Lynn Eger, Wendy Grevel, Kim McGillicuddy, Nancy Riley, Lawndia White, Claudia Wainer, Bridgette Murphy, Denise Rochietti. *sixth row:* Ruby Rato, Caradawn Anderson, Margaret Fine, Chris Sennewald, Denise Wynne, Julie Johnson, Nancy Cutting, Catherine Phillips, Laura Whitmyer, Jodi Bleckman, Terri Anderson, Pam Mason, Holly Sneed, Kelly Gilmore, Sharon Cowan, Andrea Devay, Grace Caneta, Julie Smith, Martha Gorenberg, Karen Veteran, Teressa Nav, Jill Tannenbaum, Stacy Dunn.

**BRUIN BELLE EXECUTIVE BOARD.** *first row:* Lisa Zusman, president; DiAnn Sanchez, secretary; Paula Dugan, social; Anna Araujo, spirit and historian; Anne Winarski, junior rep; Mary Ann Vallario, sophomore rep; *second row:* Serena Walker, v.p.; Debbie Luckey, treasurer; Andrea Sloan, public relations; Suzanne Wakamoto, senior rep.; Lauren Effron, freshman rep.

# Reaching Out With Outreach

**N**eed to rap with someone about a personal problem, or just want to talk to somebody who will listen? Need advice about technical University policies and procedures or at least directions to someone who can help you? Need medical information, counselling, or referrals? All these services are available right here at UCLA. Simply reach out to the outreach programs: Helpline, Academic Student K/Counselors (ASK), and Peer Health Counselors (PHC).

## Helpline

Helpline (825-4357) is a student-run program formed in 1970. According to Cary Porter, adviser to the program, the program was formed because many people were reluctant to really discuss their problems or just talk to "establishment" programs. Since Helpline is a volunteer-staffed, non-establishment organization, there is very little risk to callers.

Helpline is presently staffed wholly by students, but volunteers are welcome from the

faculty and staff. The volunteers must go through an eight-week training program where they

---

*"...non-establishment...  
very little risk..."*

---

are prepared to handle situations that may occur when they are "on-line." Currently there are twenty students on the lines with fifteen more in training.

Callers to the program have





ranged from lonely people just wanting to talk to someone to people considering suicide. Drug, sexual problems, family problems, and rape are also areas discussed on the Helpline.

"Our strategy, to summarize it in one word, would be empathy as opposed to sympathy or advice," concludes Porter.

### ASK

Scattered throughout the campus from URL to the Court of the Sciences, from Murphy

Hall to Ackerman, and three other places besides, ASK is prepared to answer questions regarding university policies and provide referrals if they cannot provide an answer.

Staffed by sixteen fellow College of L & S members, ASK assists approximately 1,500 students per week. ASK counselors receive their training in an initial two-week period and also continuously through the weekly meetings. Their effectiveness is evaluated by the

program coordinator and by exercises at the weekly staff meetings, and of course from

---

*"...from URL to the Court of the Sciences, from Murphy Hall to Ackerman..."*

---

feedback from students.

Formed in 1972 by the College of L & S, ASK is based on the

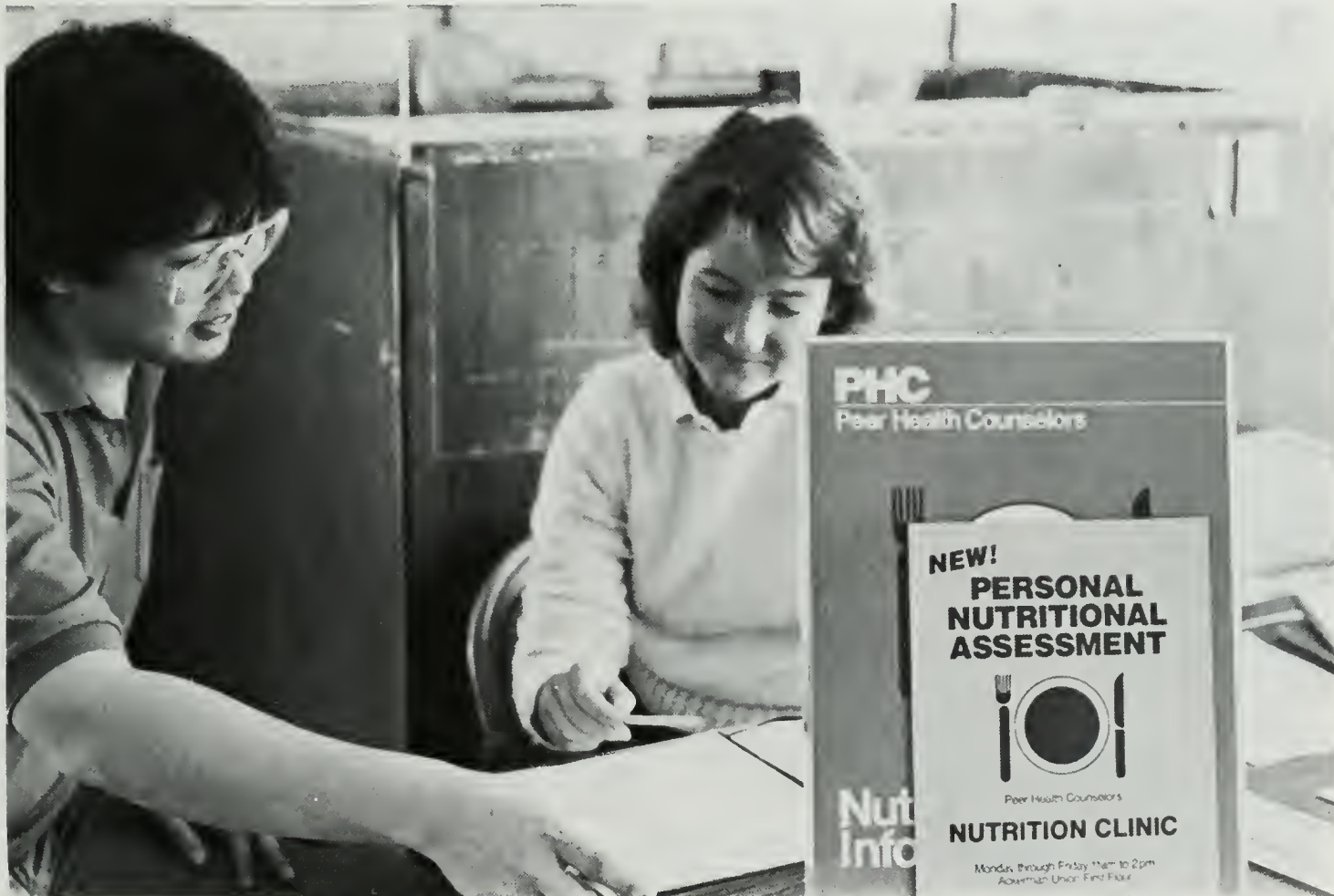

## INVOLVEMENT

assumption that peers could better relate to student needs, thus providing a more effective means of counselling. With 1,500 students counselled a week, the assumption definitely was right.

### Peer Health Counselors

From birth control to the

common cold, the Peer Health

---

*"PHC offers information, counseling, resource, and referrals..."*

---

Counselors (PHC) are ready to

help Bruins with their afflictions.

PHC offers information, counselling, resources, and referrals for more serious cases. PHC volunteers must apply for positions and pass through an interview process before they receive permission to enroll in Public Health 19, the training grounds for Peer Health counselors.

There are ten different areas where PHC is concentrated. Among them: self-help weight control and nutrition, stress reduction training, information tables, counselling office, cold clinic, fitness inventory testing clinic, hypertension screening, women's health service, contraception counselling and education, and pregnancy screening.

While the others are more or less self-explanatory, the fitness inventory testing clinic may need clarification. It provides supervised fitness tests to determine the right exercise program for the individual.

Another interesting program is the stress reduction training. The program teaches relaxation techniques and other avenues to relieve tension. This should prove especially useful during finals week. □

—RRG



ASK COUNSELORS. *first row:* Blake Kuwahara, Sheri Goodman, John Hotta, Lenora Wu; *second row:* Alison Bowles (coordinator), Allen Ginsborg, Susan Poulsen, Steve Lipman, David Gursky, Mike Novicoff, Sheri Delahousie; *third row:* Sharon Doctor, Gretchen Garnett, Tricia Winter, Bonnie Schneider, Susan Savitt, Cheryl Jay, Bob Mekjian; *top:* Brad Pakula; *Not pictured:* Larry Albers.





# Unicamp

---

Nestled up in the San Bernardino Forest, among the pinetrees, snow-fed streams and wildlife, there is Unicamp. Unicamp's two campsites are located about one mile apart in the Barton Flats area and they play host to the 175 plus UCLA student volunteers acting as camp counselors to underprivileged children.

The student-run organization over the years has been able to provide over 12,000 kids with a full range of camp activities, including arts and crafts, archery, swimming, hiking, fishing, sports, evening campfires, and special campside events.

The children are referred by social service agencies, schools, and neighborhood centers throughout the Los Angeles area on the basis of need — poverty, racial discrimination, neglect, abuse, broken homes, physical and emotional handicaps. Unicamp benefits all involved;

many of the counselors maintain contact with their campers after the summer has ended and have an annual reunion at a UCLA football game.

The kids learn about sharing and friendship, just as the counselors do. Unicamp offers UCLA students the opportunity to develop leadership skills through service to the community.

---

---

*"The student run organization over the years has been able to provide over 12,000 kids with a full range of camp activities."*

---

---

Unicamp originated in 1935 by students on the board of the University Religious Conference. The organization is an independent organization com-

prised of the major religious groups at UCLA. It is operated by the University Camps Council, a board of directors composed of UCLA students, alumni, University and community members. Unicamp is accredited by the American Camping Association.

Many students associate Unicamp with Mardi Gras, and rightly so. Unicamp is the official charity of UCLA and over half of Unicamp's operating costs come from the annual UCLA Mardi Gras. Unicamp also receives support from individuals and organizations in the Los Angeles community.

It is with great appreciation and devotion that the volunteering students from UCLA make Unicamp the greatest place in the world for so many deserving children, who otherwise would never be exposed to any type of camp and friends. □

—LB



## COMMUNICATION

# The Voice of UCLA

**C**ommunications of UCLA. Just what does this mean? For UCLA this includes not only publications, but air waves also. Under the auspices of the Comm Board of ASUCLA, UCLA produces a daily newspaper, six special interest papers, and a daily radio format. (Not to mention the UCLA yearbook, *Southern Campus*, and *Westwind* the literary magazine.) Each of these are unique forms of communications in their own right.

### Daily Bruin: What's Bruin?

What makes a Bruin, really feel like a Bruin? Is it mastering the "Bruin Walk Hike?" Is it maintaining one's "Boelter Hall Glow?" Is it singing rather than mouthing the words to "Hail to the Hills of Westwood?" NO! It's . . . reading the *Daily Bruin*! That's right, no Bruin is complete without his/her daily dosage of *DB Review*, *Viewpoint*, *Perspective* and don't forget the *Personals*.

Under the watchful eye of Editor-in-Chief, Jesse Coronado, the *DB* writers, photographers, advertising staff, and sports staff distribute a daily paper that is arousing, enlightening, and entertaining.

Covering everything from student protests to Halloween seminars, the staff leaves no stone unturned, no branch unbroken, and no leaf uncrumbled to get its story. The *DB* has its finger on the pulse of the Big U! It serves as the commentator of the university, making students aware of all changes and occurrences in University procedures.

But happenings within the university represent only half of *DB's* coverage, for is also in-

cludes national and world headlines, along with the latest in movies, music, and books.

Besides being a great source of information, the *Daily Bruin* also has a hundred and one other uses, i.e., may be used as an umbrella on a rainy day, may be used as a great means of ruining your favorite clothes with ink, or give your dorm meal a proper burial.

---

*" . . . no Bruin is complete without his/her daily dosage of DB Review, Viewpoint, Perspective, and don't forget the Personals."*

---

So remember, being a hip Bruin is not figuring out the drainage system of the Inverted Fountain, it's turning on to the 4th largest paper in the nation . . . *The Daily Bruin*.

DAILY BRUIN STAFF. *foreground:* Tom Hughes; *first row:* Dave Carey, Andy Basiago, Mitzi Geges, Lani Dishington, Jean Bulpitt, Amy Gusman, Eric Nakamura, Alison Luzar, James Allen, Dusty Davidson, Linda Beiderman, Elisa Williams, Susan Shaktman, Mike Lipman, Randy Farhi, Chris Hoard; *second row:* Robin Loomis, Lynn Margherita, Mike Pack, Marlene Keuther, Susan Goodman, Kim Austin, Mary Robertson, Peter Mok, Holly Tennyson, Tore Dietrich, Jane Rosenberg, Andy Schlei, Greg Turk, Kevin Frankel, Ann Kopecky, Jonathan Tasini, Brian Fuller, Heidi Swanbeck, Steve Chagollan, Jeanne Mae Wong, Tracy Lieu, Brian Lowry, Helen Banks, Jesse Coronado, Robina Luther; *third row:* Kevin Modesti, Mark Reda, Denise Andres, Sean Hargaden, Dawn DaCosta, Adam Gold, Katie Bleifer, Alan Reifman, Brian Hanrahan, Natalie Douglas, Sean Hillier, Jeff Wexler, Susan Steade, Michael Javier, Colin Crawford; *fourth row:* Bill Von Grempp, Mike Mace, Art Atkinson, Jeannine Johnson, Suneel Ratan.



*Daily Bruin*



# COMMUNICATION

## SIPs

Representation of minorities on a campus as large as UCLA is not an easy task, but the Bruins get the job done with its series of Special Interest Papers published specifically for the minority student. These papers include *La Gente* for Latinos; *Nommo* for Blacks; *Ha'am* for Jews; and *Pacific Ties* for Asians. Also represented are women via *Together*, and gays and lesbians through *Ten Percent*.

Within the Special Interest Papers, concentration is focused on the needs and interests of the minority student. The SIPs provide current information regarding events, literature, and the various services available to students of each race, sex, and inclination.

Although focused on the views of minorities, the Special Interest Papers also serve as a source of information to other

Ten Percent



Pacific Ties





Westwind

Bruins, enlightening them to activities and gatherings of each group. This flow of communication allows all to grow together toward one prosperous unit.

### Westwind

UCLA's journal of the arts, *Westwind*, serves as a forum from which the artistic innovators of UCLA may express their craft. Existing in publication since 1950, *Westwind* is distributed three times a year by the ASUCLA Communications Board. In an effort to stimulate its readers to set their own standards for artistic and literary quality, *Westwind* includes poetry, drama, photography, and prose, thereby reflecting the total spectrum of UCLA's creativity.

TEN PERCENT STAFF. *left to right*: Tim Curran, Michael Logan, Clay Doyle, Belinda Taylor, David Kinnick.

PACIFIC TIES STAFF. *first row*: Kay Orias, Susan Tom, Judy Lee, Karen Yang, Stephanie Endo; *second row*: Joe Virata, Andrea Akita, Abraham Ferrer, Valerie Soe, Ruby Ogawa, Clement Young.

WESTWIND STAFF. *left to right*: Dan Curtis, Mary Holtman, Evelgard Ditmars; *not pictured*: Jill Cochran, James Smalls, Amy Stein.

La Genie



Ho'm



## COMMUNICATION

### KLA: Rockin' UCLA

UCLA's radio station, KLA — the sound of UCLA — broadcasts daily on both the AM and FM dials. Through the Theta Cable, students may tune in for the latest news, sports, weather, and of course, music.

But the range of KLA is not limited to the campus, for it may also be heard in many communities within the Los Angeles, thereby gaining an expanded audience.

KLA not only serves as an informative source to its listening audience, but also assists students interested in radio through its quarterly meetings on management, sports, and on-the-air news.

While maintaining a staff of over 200, KLA functions smoothly in assuring top-notch information and entertainment for its listeners. □ —LC



**LA GENTE STAFF.** Tomas Gaspar, Kathy Escobedo, Jose Dufrasne Gonzalez, Teresa Santana, Sylvia Cruz, George Codina, Consuelo Flores, Marisa Zains, Lilia Virgen.

**HA'AM STAFF.** *first row:* Brant Rosenberg, Paul Rodensky, Natalie Gluck, Marc Greenberg, Ruth Engelman; *second row:* April Walker, Viviane Wildmann, Cindy Rogoway, Lely Yashar, Leslie Adatto; *third row:* Sharon Mathog, Dalia Kollin, Martin Berman.

**TOGETHER STAFF.** *left to right:* Debra Duffin, Noral Lester, Suzanne Goulet, Maureen Barten, Greta Nash, Debra Kirlin, Jeanne Slater.

**KLA STAFF.** Bob Anderson, Richard Aries, Suzanne Berry, Mark Bresee, Arnold Brier, Jean Broderick, David Burke, Adrianna Cohn, Jim Cordes, Chris Fay, Dave Ferrara, Steve Fishman, Ken Fox, Julie Garton, Mark Glasser, Lori Greenbaum, Dean Guillotis, Make Guinee, Eric Haaland, Mike Halaburda, Mary Herczog, Dave Hyman, Grant Johnson, Steve Katz, Sean Kavanagh, Mark Landis, Denise Lawson, Howard Leff, Micheal Leventhal, Karen Mackinnon, Justin Mastro, Ruth Mauri, Mel Mecham, Marty Menin, Chuck Mickey, Shelley Norden, Terri Patchen, Karen Pikulin, Debbie Pinkston, Mark Pitt, Rachel Powell, Gordon Prend, Phil Ragona, Ken Ralidis, Steve Ramirez, Marina Rome, Ron Rosengarten, David Safier, Gary Schoenfeld, Chris Skiff, Brenda Stainfield, Scott Stane, Dave Storaker, Tom Vanderford, Rich Yamashita, Cindy Gibson, Matt Wright (Program Director), Louis Schwing (General Manager).





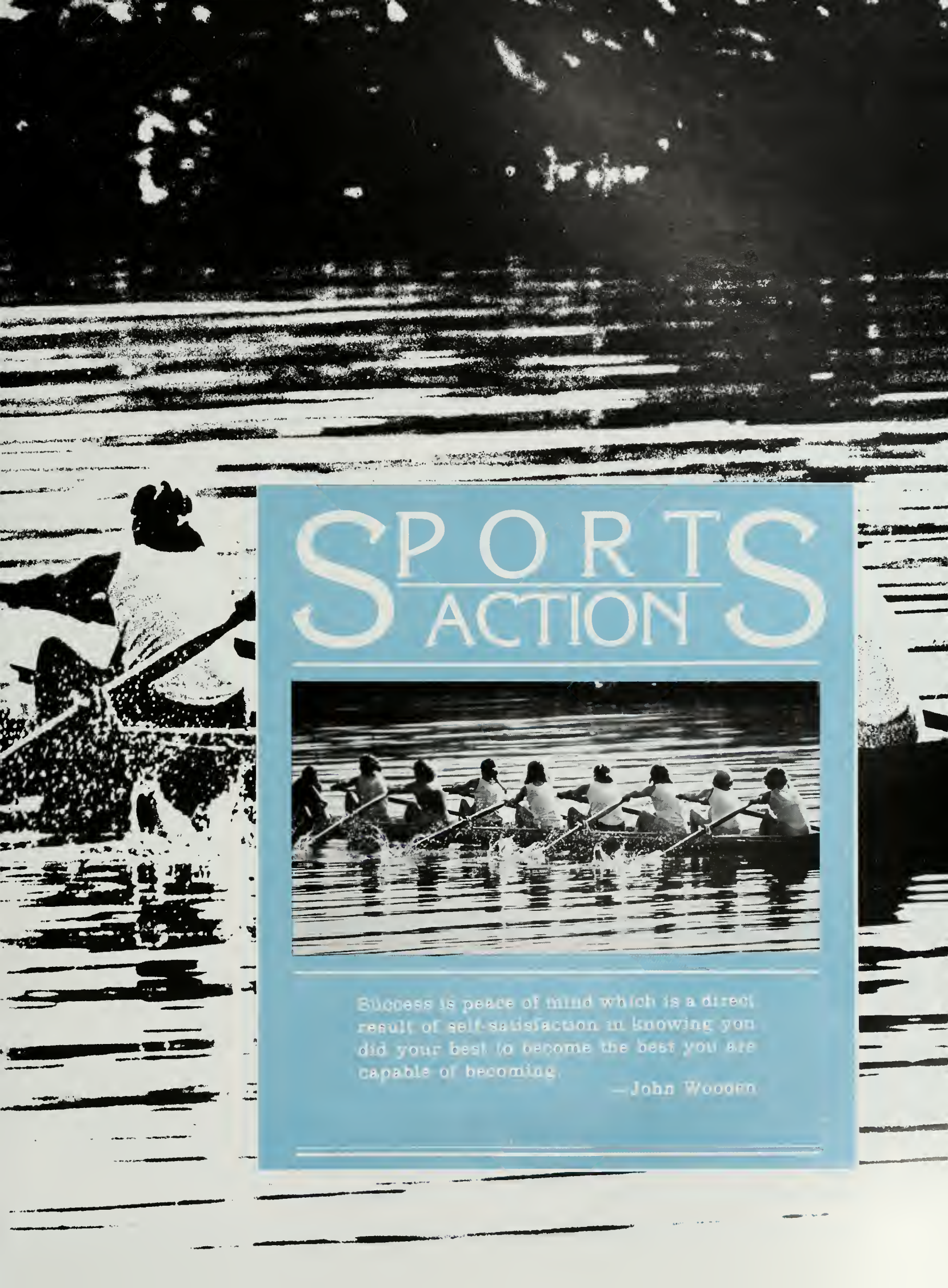

# SPORTS ACTION



Success is peace of mind which is a direct result of self-satisfaction in knowing you did your best to become the best you are capable of becoming.

—John Wooden

# SPORTS

## COMPETTITION





# The Preparation

**B**efore any athlete faces his competition, he must go through training and all the necessary preparation. There is more to the preparation before a game than just the physical training and having one's body in shape. There is the mental aspect also and that plays a very large role in any athlete's performance. The preparation really depends on the individual and varies from the type of person who gets really hyped-up in the anticipation of his sport, to the athlete whose mental preparation consists of a lot of self-discipline and devotion. The weeks, months and years that many athletes spend preparing themselves takes severe determination. The time-consuming, often gruelling hours spent doing sprints, running distances, jumping rope and lifting weights becomes a way of life for many athletes.

The training is building more than just muscles. Practice builds self-assurance. The self-confidence an athlete has in himself is vital to his performance. A positive attitude is essential. Many athletes look back on their previous games remembering their weak points and try to improve their strengths. They visualize the game ahead of them and try to mentally prepare how they will react under various circumstances; by having already "played the game," a certain confidence is established. Many athletes are superstitious and believe

strongly in lucky charms. Some feel that by wearing the same "lucky" pair of socks, shorts, what have you, they maintain that winning streak they believe was brought about by wearing those items.

The physical training itself is often an athlete's way of psyching up. For some, the preparation becomes a total preoccupation. They walk, talk and think of nothing but their game, match, bout or tournament. Living with the other team members, the preoccupation is multiplied. Each athlete talking about what competition is ahead is a big part of the pre-game mental preparation. When a goal is set, it gives one something to strive towards and work for. Ah, the sweet smell of success! However, to win, someone must lose and there is always the possibility of being injured. These feelings must be surpassed and pushed to the back of one's mind. An aggressive, "balls out" attitude must prevail. The fear of defeat can have a positive effect by becoming a motivator and a real driving force. No one likes to lose, to let down the fans, the team and most of all, oneself. One of the most frustrating feelings an athlete can experience is when they have lost control. To put everything in, both physically and mentally, and have it not be enough, is one of the most aggravating and frustrating moments for any athlete. Losing is part of game.





The long hours, the sore aching muscles, the cramps, shin splints, special diets and drained hopes are all part of the sports we play and the price that some must pay.

As mentioned, the athlete's attitude before a game is as important as the many hours of training invested. Whatever it takes to increase confidence and get the adrenaline going. Many different aspects of preparation are taken. For some, the key is to "look good, feel good." New or special clothing, whether it's a new tennis dress or a pair of boxing trunks can often make you feel and perform better. Getting to "know" one's equipment is also important for many people. Athletes are sometimes seen wearing their mouthpiece hours before it's necessary or subconsciously twirling their racquet in their hand while in a deep mental state. These athletes are getting in touch with their equipment and with themselves. Many athletes choose to be alone before a match. Others enjoy music as a psych-up.

Athletes can practice head fakes, sprints, running up and down the stairs or test their physical strength against one another in a group. The best of athletes must also practice their psych-up. They must have their mind in shape also. The mental preparation and conditioning requires a personal workout. □

—LB

• C O M P E T I T I O N •

"It's a tough game to lose. I couldn't be prouder of our players. It's a big disappointment for our players and coaches. I thought our team played with great character. We're obviously disappointed, but we've accepted a Blue Bonnet Bowl invitation to play against Michigan."

—Terry Donahue  
UCLA/USC game

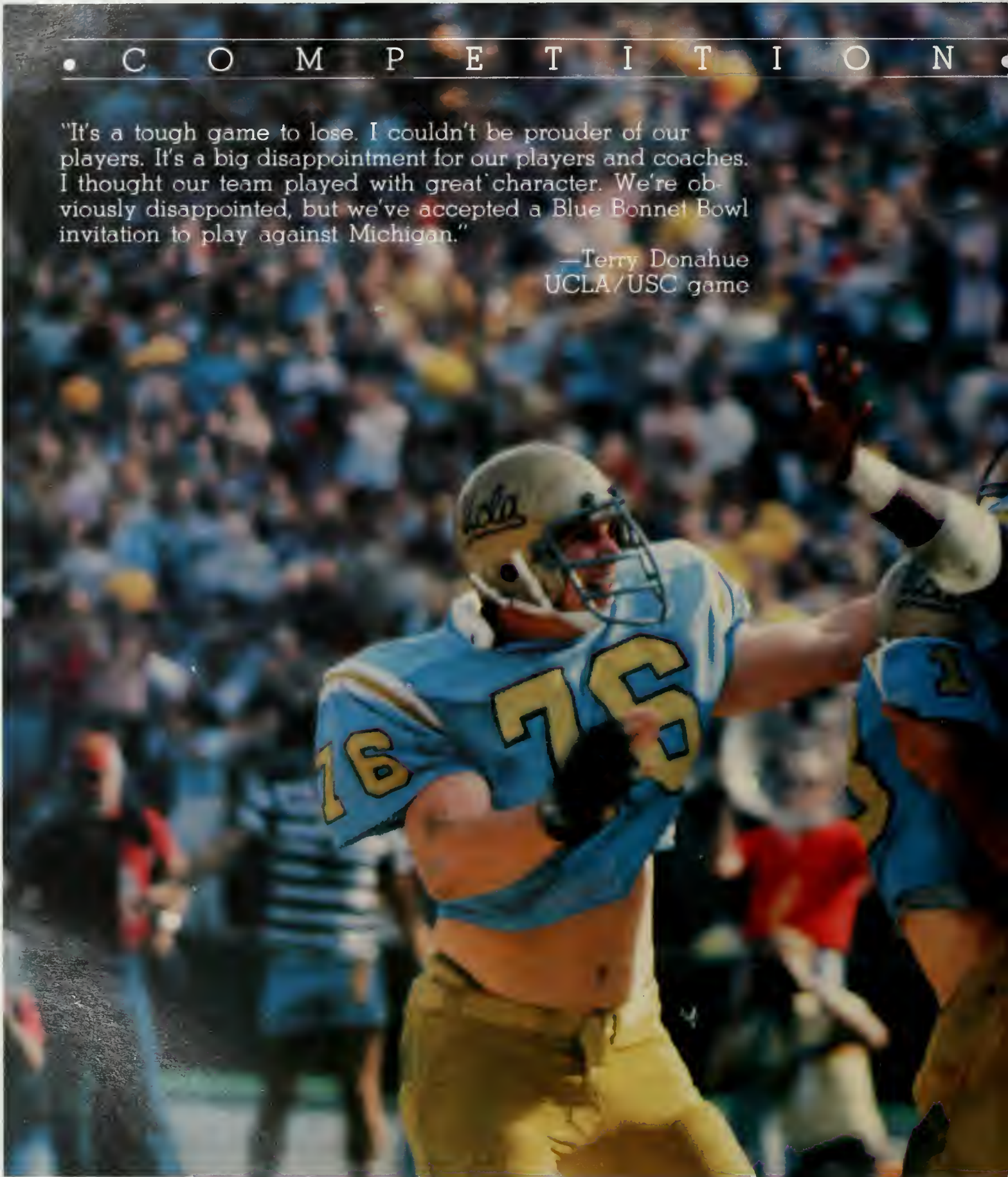



## Football

“**H**ear and Character” are the two words that best describe this year’s UCLA football team. After six games the Bruins held a 1-1-1 Pacific-10 Conference record and a 3-2-1 record overall, and had many people saying, “Wait till next year”. However, the Mighty Bruins refused to give up. And they came back to win four out of their last five games, coming within one kick of the Rose Bowl, and winning an invitation to the Blue Bonnet Bowl.

(continued on page 123)

• C O M P E T I T I O N •

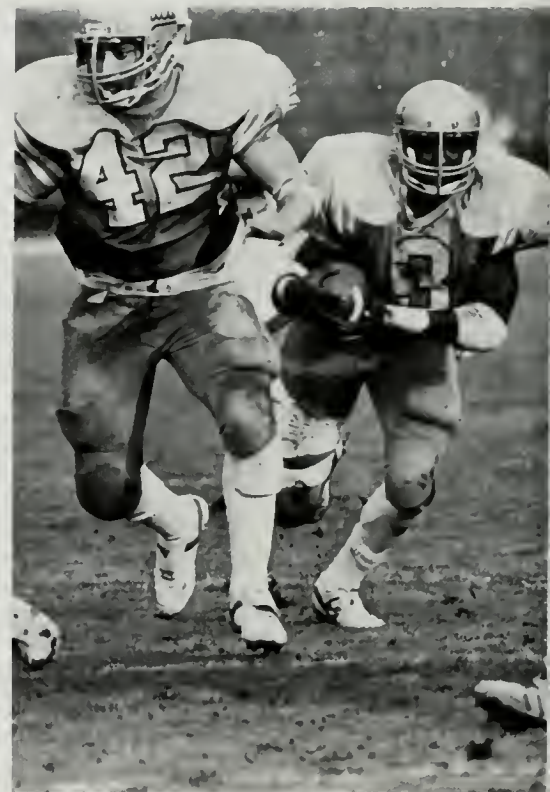

# Football

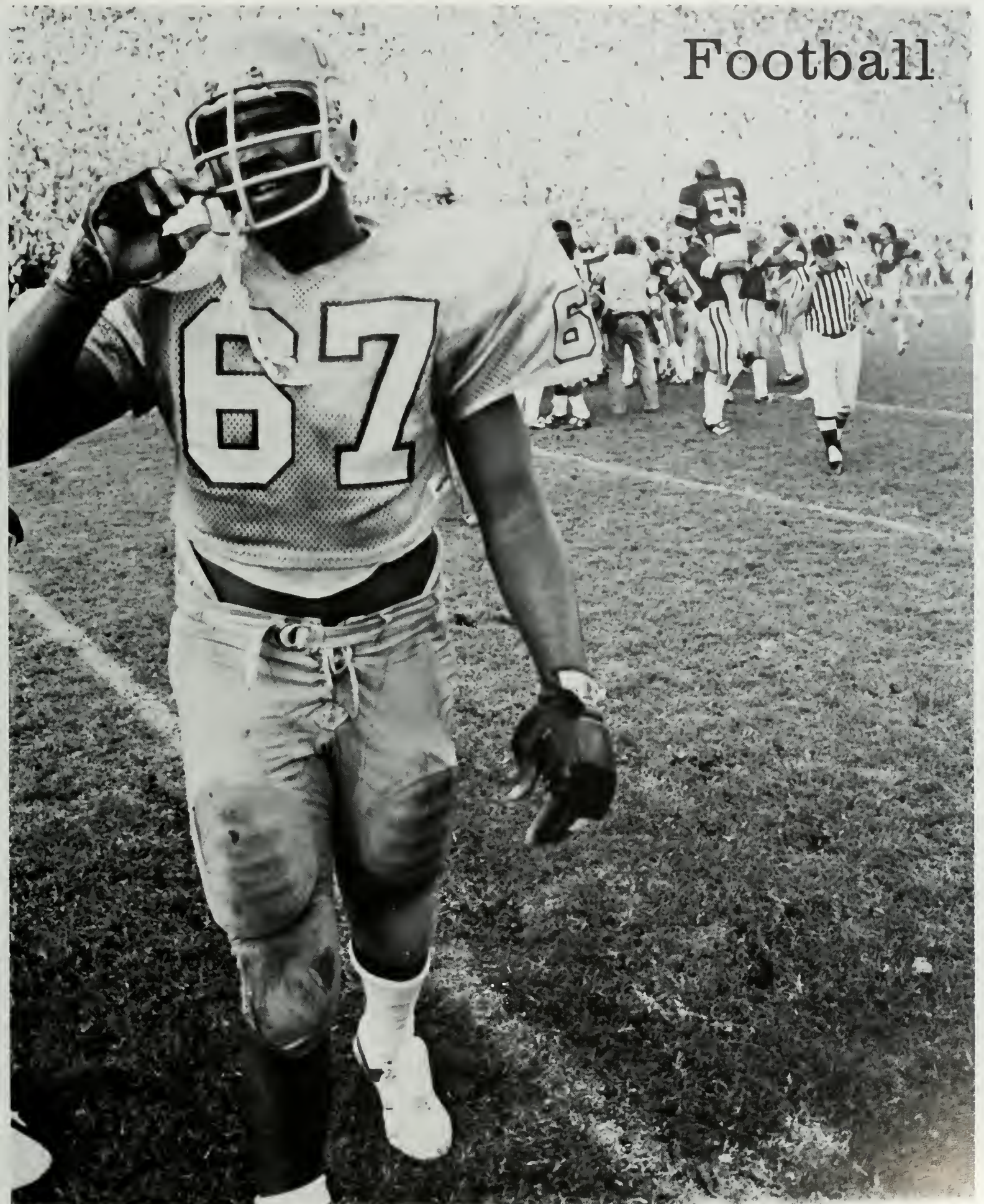



*vs. USC, 11/21/81*



*vs. Stanford, 10/10/81*



*Eatman vs. USC, 11/21/81*



Ramsey vs. Stanford, 10/10/81

(continued from page 119)

Under the guidance of Head Coach Terry Donahue, this relatively young squad improved greatly as the season wore on, and by the end they were playing like professionals. The Bruins seemed to get better with every game, and the experienced seniors, All-American tight end Tim Wrightman, offensive tackle Luis Sharpe, and talented kicker Norm Johnson all provided the team with poise and leadership. Thus it was with the efforts of the senior class that the Bruins were able to rebound so strongly during the second half of the season.

This year the exciting Bruin offense averaged an impressive 26 points per game. The offense was led by the passing of quarterback Tom Ramsey, the acrobatic catches of Cormac Carney and the slashing runs of Kevin Nelson. After revamping their

offense last season in an effort to become more diversified, the Bruins added even more new formations and plays this year. The offensive squad used these added dimensions to their advantage and became a threat to score whenever they had the ball.

---

*"If the UCLA offense played well this year, then the defense played superbly."*

---

If the UCLA offense played well this year, then the defense played superbly. The defense held the opponents to under 20 points seven times this year, and the Bruins were 6-0-1 in those games. The anchors of the Bruin defense were their two free safeties, Tom Sullivan and Don

Rogers. These two tough hitters led the team in tackles and intercepted more passes. With other standout defenders such as junior tackle Irv Eatman and sophomore linebacker Ron Butler, the Bruins stopped some of the best teams in the nation.

Even though the Bruins didn't quite make it to the Rose Bowl, they still have a very impressive past season to reflect upon: the four big victories in the last half of the season, the amazing shut-out win over the Rose Bowl-bound Washington, and the fantastic playing of Nelson, Ramsey, Carney, Sullivan, and so many others. If there's one thing that the 1981 Bruins will be remembered for, it would have to be for their indomitable spirit. They could have given up after their poor start, but they refused. And they came back and played even harder. □

—RN

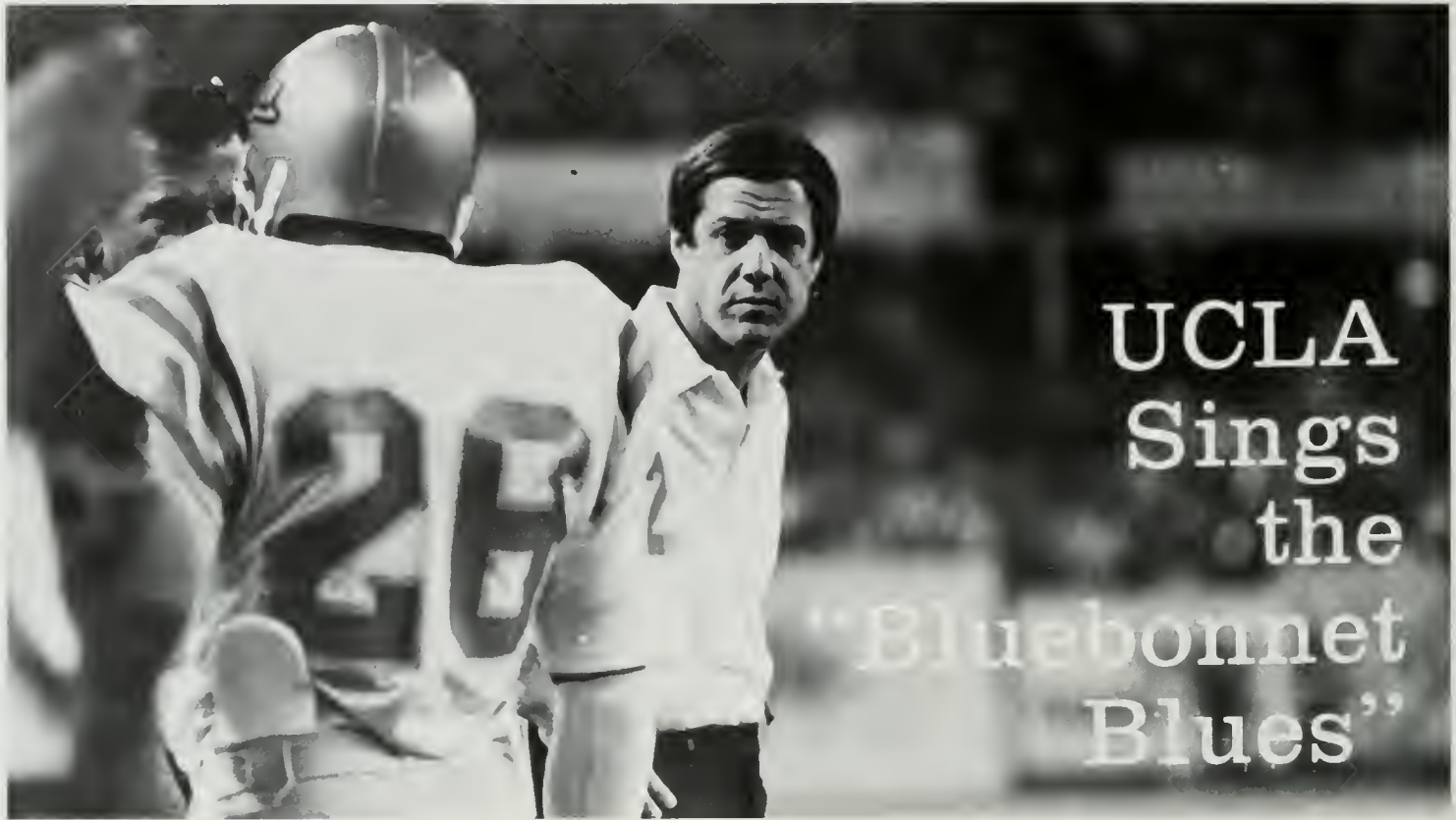

## UCLA Sings the "Bluebonnet Blues"

Billed by many to be a better matchup than the Rose Bowl, UCLA falls to Michigan in a 33-14 rout.

**T**he 1981 Bluebonnet Bowl, featuring the Pac 10's UCLA Bruins and the Big 10's Michigan Wolverines, was billed as an attractive alternative to the Rose Bowl. Posters advertised that the contest would be "Smellin' Like a Rose." As it turned out, all the game did was smell.

Before a crowd of 40,309, who probably wished they had done something else on New Year's Eve, UCLA was soundly beaten by a more physical Michigan squad, 33-14.

The Bruin offense and defense took turns being ineffective. In the first half, the offense was nonexistent. Midway through the second quarter, Michigan had outgained UCLA, 212-0. The Bruins didn't get a first down until seven minutes were left in the half. Quarterback Tom Ramsey missed on his first seven passes, completed three in a row, and then threw an inter-

ception when hit by his own lineman, Chris Yelich.

Michigan ran up over 200 yards in the first half, but only scored 10 points, partly due to the Bruin defense, but mostly due to its own sloppy play. The Wolverines broke the Bluebonnet Bowl record for most penalties and penalty yards in a game in the first half. Twelve penalties were assessed for 118 yards. By the end of the game, the officials, throwing flags around like party favors, called 23 infractions for 242 yards. That's 47 more yards than UCLA's offense gained.

Yet, with the score only 10-0, on a 50-yard Steve Smith to Anthony Carter pass and Ali Haji-Sheikh's 24-yard field goal, UCLA was still in the game. If only the offense could start moving, that was the hope in the Bruin locker room. It did. Unfortunately for the small UCLA contingent in the Astrodome, the Bruin defense had its turn at

playing poorly.

Bo Schembechler's Wolverines had the ball only four times in the entire second half. What they lacked in opportunities was made up for in efficiency. Michigan's drives in the last 30 minutes resulted in a field goal and three touchdowns.

When Ramsey threw his second touchdown pass of the night to Tim Wrightman with over seven minutes left in the game, UCLA was only trailing by five, 19-14. If the defense could hold, it appeared the offense could score again. But it didn't happen. Behind the running of Butch Woolfolk, who rushed for 186 yards on the night, and Smith, who had 216 yards in total offense, Michigan drove 80 of the easiest yards in its whole season. After a sack, two Ramsey incompletions and a punt, the Wolverine second string plowed 55 yards for a final, humiliating score. □





spir-it / 'spir-et/n.1:

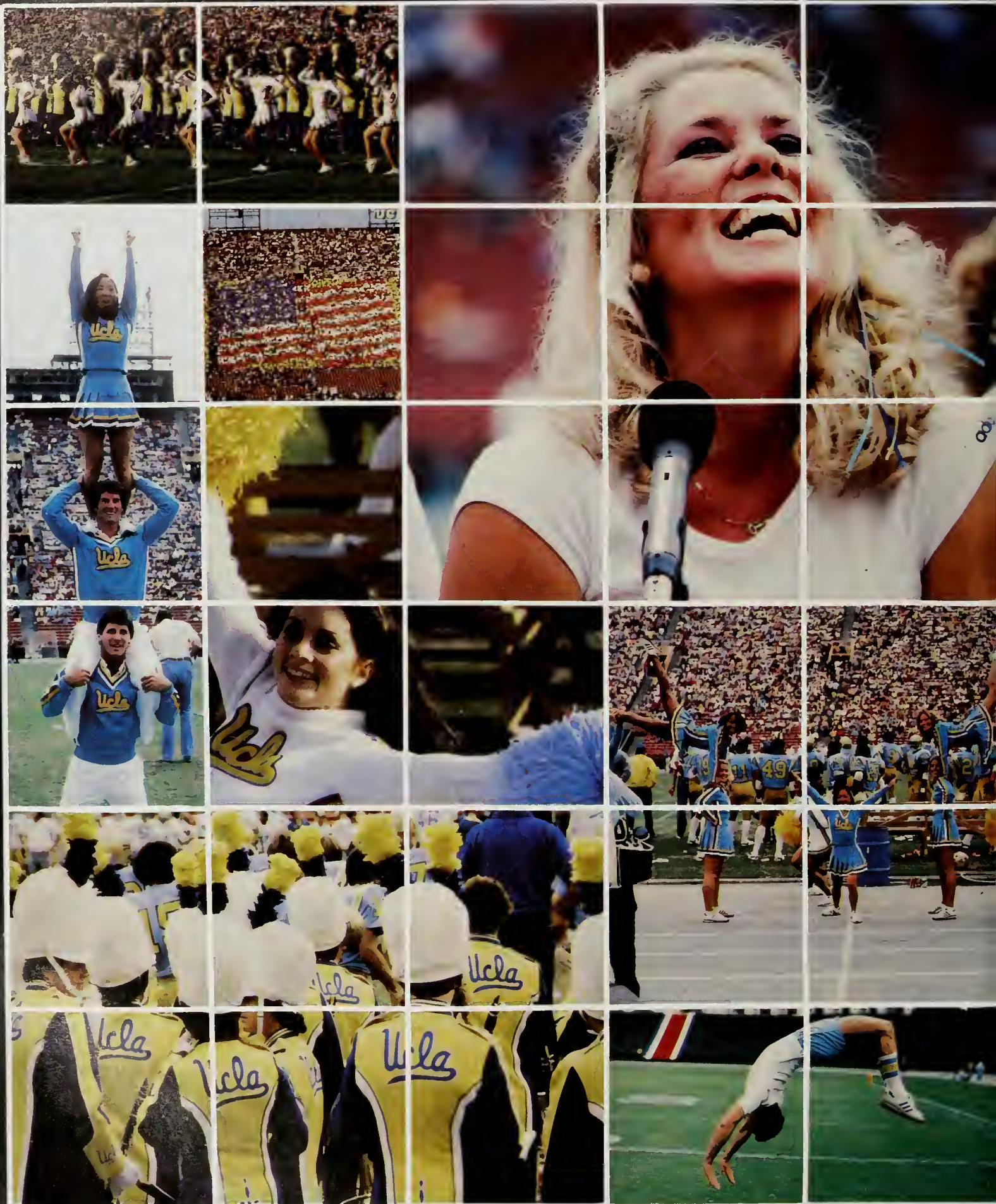

# a life-giving force



# Cheers!

The drums echoed throughout the stadium as the band solemnly and endlessly marched out of the black tunnel. The silent Coliseum began to rumble and the roar of the crowd became more intense. Both spirit squads and the mascots ran across the field just ahead of the team. The rally committee was already preparing for half-time. Spirit was awakened in every Bruin. Throughout the year this is what every fan saw front and center, but there is more to spirit than meets the eye

## Spirit Squad

It was spring quarter as they stretched, worked out, nervously cried, and stretched some more; they attached their cardboard six by eight tryout numbers on their blue and gold shirts; they fluffed their pompoms and triple tied their new shoes; they began to sweat; they laughed, told stories, and cheered each other on; they yelled, drank hot tea, and yelled some more; they

taped their ankles, fixed their hair, put their cards and flowers down from well-wishers, and took a deep breath. Good luck. The judges scratched the last score down. Tryouts were over. They waited and waited and nervously waited some more; their envelopes, containing either letters of regret of congratulations, were ready to be picked up; their hands trembled; suddenly, screaming . . . tears . . . hugging . . . a hush . . . "I've got to call mom" . . . (embrace) . . . "I can't believe it" . . . "it was nice meeting you" . . . "oh my gosh I did it" . . . chills . . . smiles . . . intensity . . . "thanks for being a friend" . . . relief . . . "yah!" . . . a sigh . . . the 1981-82 Spirit Squad was finally selected.

This year's yell leaders — David White (captain), Dave Edelstein, Kim Wells, Lisa Garrett, "Freddie", Karen Imagawa, and Terri Sousa — combined a number of pyramids, double stunts, gymnastics, and

arm motions to provide UCLA fans with one of its most memorable years of spirit. Cheering alongside the yell leaders were the song leaders — Krisann Pulos (captain), Dana White,



Danna Clements, Kit Marchel, and Kim Fractious — who cleverly arranged an array of new material for their many dances. This new dance material ranged from using beach balls and top



And true to thee our hearts will be



hats to the traditional jazz and fight song routines. The team proved to be extremely entertaining for students and alumni.

But we must not forget the year's fantastic mascots, Elizabeth Milner (Josephine Bruin), Maurice Lemons (Joe Bruin),

---

*"There's a lot more to the spirit squad than meets the eye."*

---

and Mike Laurice (Big Bear) who touched the hearts of many, especially the young children at the games.

This year's Spirit Squad has participated in a number of various school activities and other events. Not limited to traditional activities of attending and supporting athletic

*(continued on page 132)*



*A double stunt*



*Spin-out*

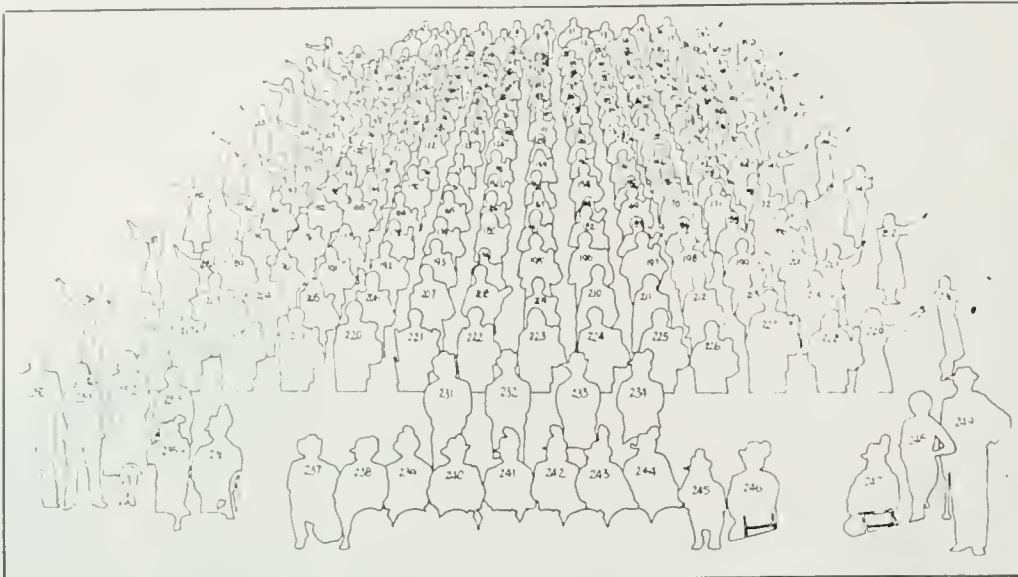

# UCLA Marching Band

UCLA MARCHING BAND. 1. Joel Fierberg 2. Bill Adler 3. Scott Norvell 4. Mike Bowman 5. Bill Pinto 6. Keith Elliot 7. Jay Turner 8. David Silverman 9. Bill Bradbury 10. Robert Dean 11. Ed Zaragoza 12. Stever Berger 13. Monica Jones 14. Dave Carr 15. Gary Kiser 16. Jack Hart 17. Edson Smith 18. Jennifer McCarthy 19. Diane Klingbeil 20. Kandy Mink 21. Greg Chapman 22. Bill Wheelock 23. Scott Whitcomb 24. Brian Diamond 25. Frank Silva 26. Mike Greenfield 27. Wendy Rosentsweig 28. Karen Latka 29. Craig Bailey 30. Carol Newman 31. Ed Nunez 32. Robert McCoy 33. Gil Ashley 34. Susan Stanley 35. Jean Collins 36. Richard Wales 37. Maria Bottomstone 38. Diane Crandell 39. Beth Feinberg 40. Greg Segall 41. Marty Campman 42. Amanda Carr 43. Andy Stock 44. Matt Searfoss 45. Rand Larson 46. Scott Morsh 47. Rick Ponce 48. Ron Ramos 49. Laura Perkins 50. Liz Bolinger 51. Melody Schram 52. Mary Archer 53. Kris Winter 54. Kris Henrichson 55. Rhonda Runyon 56. Sandra Washington 57. Philip Rowe 58. Martine Miccozzi 59. Sheryl Osado 60. Anne Lord 61. Johanna Johnson 62. Evi Desser 63. Jens Riege 64. Sandy Klingbeil 65. Marta Golding 66. Marcy Swenson 67. Lisa Hutton 68. Meredith Manning 69. Tina Rylards 70. Rachael Rosenbaum 71. Susie Stonefield 72. Debbie Cotton 73. Kathi Park 74. Anne Czarkowski 75. Nannette Andreuccetti 76. Leah Delancey 77. Cheryl Franks 78. Marilyn Patterson 79. Liz Griego 80. Karen King 81. Susan Garrison 82. Socorro Guerrero 83. Sbirley Kitauchi 84. Misa Hidalca 85. Yolanda Gardea 86. Shelly Hara 87. Shirley McCombs 88. Ruth Hall 89. Wendi Morris 90. Ami Unger 91. Randy Jones 92. Neil Muranaka 93. Suzie Stokes 94. Eric Kurth 95. Steve Tobenkin 96. Richard Goddard 97. John Hansen 98. Paul Morgan 99. Paula Nuzzo 100. James



Ponce 101. Paul Falcone 102. Cheryl Guder 103. Elizabeth Plott 104. Carol Lim 105. Odis Medley 106. Eric Sternbach 107. Lance Haliday 108. Tony Romo 109. Dean Blodgett 110. Karen Hunter 111. Erik Rose 112. Howard Smart 113. Doug Anderson 114. Dave Emmanuel 115. Neil Muranaka 116. Trino Lopez 117. Brenda Harvey 118. Sandra Patterson 119. Lori Bostick 120. Michelle Law 121. Joyce Shields 122. Brian Henry 123. Adam Spiegall 124. Greg Yoshita 125. James Alderete 126. Mark Abramowitz 127. Kent Kawagoe 128. Jeff Warling 129. Marc Silverman 130. John Hansen 131.

Joan Jordan 132. Celia Cudiamat 133. Ricky Hoyt 134. Beth Sidlow 135. Lori Haggard 136. Carolyn Lee 137. Joyce Shields 138. Leigh Hodges 139. Shelly Black 140. Maureen Shea 141. Mike Shane 142. Mike Reilly 143. Steve Herin 144. Harold Buchman 145. Gail Haake 146. Judy Bosset 147. Terry O'Neal 148. Todd Spencer 149. Kim Mallow 150. Mike Trilling 151. Lynne Feller 152. Andrea Goldenberg 153. Ernest Mata 154. Les Sarff 155. Mike Koshimizn 156. Scott Hagen 157. John Yamashita 158. Redentor Gonzales 159. Carolyn Kubota 160. Patricia Bogaty 161. Ron King 162. John



Adams 163. Jeff Shoop 164. Ken Wilton 165. Colleen Standley 166. Melody Diehm 167. Connie Olson 168. Inge Pocy 169. Vartan Madonian 170. Joanna Pieper 171. Jeff Downey 172. Laura Whitmyer 173. Laurie Pang 174. Christine Horejsi 175. Rob Ro 176. Bill Sentlinger 177. Charlotte Dalton 178. Kim Drutz 179. Phyllis Fleschler 180. Eileen Holt 181. Dave Ebersold 182. Rolf Christe 183. David Kronenfeld 184. Kevin Uren 185. David Wang 186. Brooks Hoffman 187. Julie Pang 188. Jeanne Berstein 189. Mike Mertens 190. Debbie Levine 191. Kristi Rhody 192. David White 193. Dan

Kalantarian 194. Tracy Scott 195. Joe Sinnott 196. Andy Walston 197. Jeff Peterson 198. Dwayne Ramos 199. Ira Feirberg 200. David Nosan 201. Robin Spencer 202. Tamar Lish 203. David Keys 204. Phil Flad 205. Marla Miller 206. Mike Rose 207. Paul Hoyt 208. John McGinnis 209. Dan Maljanian 210. John Moore 211. Steve Schwab 212. James Blair 213. Robert Scannell 214. Joel Block 215. Sharann Hisamoto 216. Amy Mulcahy 217. Paul Natzke 218. Mike Zdravec 219. Calvin Man 220. Alex Iles 221. Mark Emmons 222. Jeff Miller 223. Paul DeWeese 224. Chip Meyer 225. Oleg

Chaikovsky 226. Lori Brown 227. Steve Graham 228. Greg Hanzel 229. Shari Horn 230. Joy Nakamura 231. Wilbur Babb 232. Mark Karbo 233. Guy Rockefeller 234. Mel Avanzado 235. Wes Weaver 236. David Cieslak 237. Greg Owens 238. Harry Schned 239. David Jock 240. Robert Amadeo 241. Jeff Ruderman 242. Brian Lanser 243. David Safier 244. Brian Williams 245. Gina Amadeo 246. Grace Lin 247. Stephanie Morton 248. Debbie Campanelli 249. Randy Hage 250. Mr. Gerald Anderson 251. Jennifer Judkins 252. Carol Klingbeil 253. Naomi Norwick.

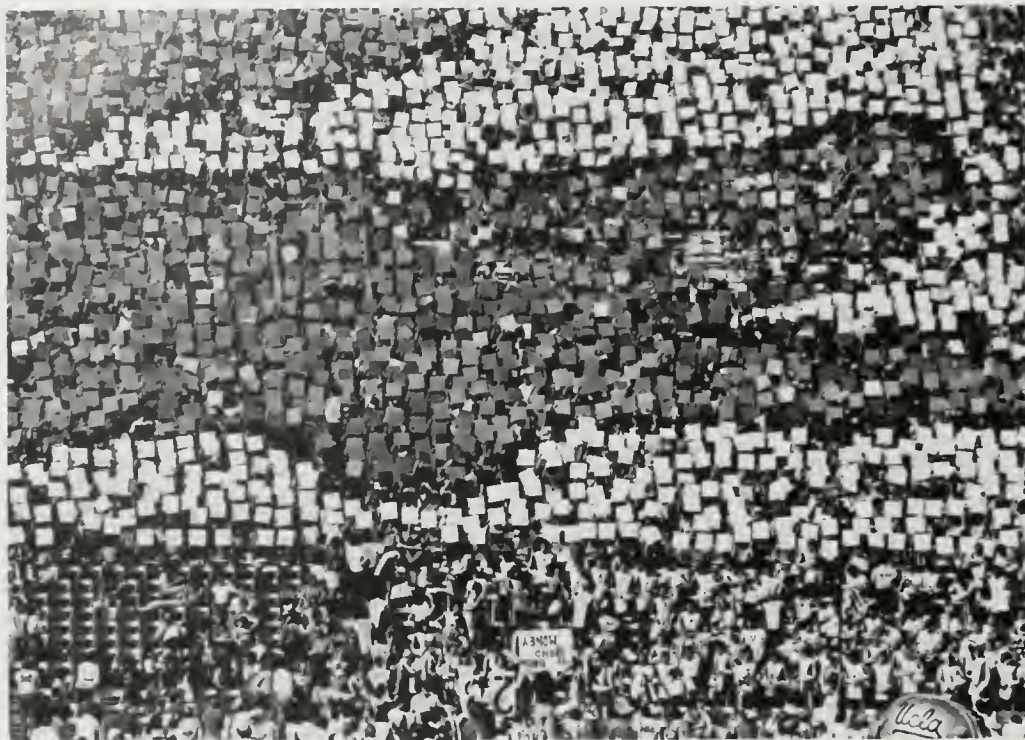

(continued from page 129)

events, the squad attended several breakfasts, tailgate parties, and banquets as well as over ten rallies throughout the year. These included the traditional Homecoming and USC night rallies and a Bay Area Rally at Marriott's Great America in San Francisco.

The squad participated in a number of service functions which included judging several cheerleading competitions, the United Way Rally at the Dorothy Chandler Pavilion, the UCLA vs. USC Blue and Gold Charity softball game, and the annual spring UCLA Child Day Care Walk-a-thon.

Along with service functions, the squad made a number of other various performances throughout the year. The performances took place on, around and off campus. They included the Chancellor's Fall Reception, the International Adidas Fashion Show at the Biltmore, the Metromedias National Collegiate Talent Search, the Homecoming Parade in Westwood, several high school appearances during the North California Tour, and the squad's premier invitation to perform with the band at the pregame show of the 1981 World Series at Dodger Stadium.

The infamous spirit squad has appeared in such publications as *Time Magazine*, *Sports Illustrated*, *Playgirl*, the *Daily News* and the *Los Angeles Times*. The articles featured tryout procedures, cheerleading as a national sport, the first brother-sister spirit team, and crowd rapport. The squad has also appeared on many television shows such as "Two on the Town," "Eye on L.A.," "ESPN," and "Real People." Story lines included road trips, rallies, tailgate parties, and UCLA's and USC's spirit squads' preparation for football's fall classic.

As you can see, there's a lot more to the spirit squad than meets the eye. Their amazing performances and numerous engagements throughout the year receive much recognition from school, public and mass media. Their force sparks life into every Bruin fan. No wonder UCLA's Spirit Squad ranks as one of the top ten squad in the nation. □

#### Band

—DRW/HLH

**U**CLA's Band, over 250 members strong, entertained and delighted many people (not exclusively Bruins) with their solid gold sound the entire year. Members and staff

alike spent considerable hours juggling hectic schedules of practice, actual showtime, and school.

The most hectic job of Band Director was aptly filled by Jennifer Judkins after the untimely illness and death of Director Kelly James. Ms. Judkins coordinated the marching formations, the instruments, and the music. Not an easy job: but done with much success. Several half-time shows informed as well as entertained coliseum audiences by presenting various musical styles and the stories behind those styles. One very special show dedicated to Kelly James centered around the theme "People" which also happened to be his favorite song. Jennifer had her hands full but as one band member said, "She's great! Just great!"

Extra on-campus activities included performing for other athletic teams besides football, Alumni functions, the Spring Sing, Greek Week Variety Show, and the Special Olympics to name a few. Outside performances involved taping segments for the *Love Boat* and Dan Fogelberg's latest album *Age of Innocence*.

One interesting note: the majority of the band is not made





Go Bruins



Strike up the Band

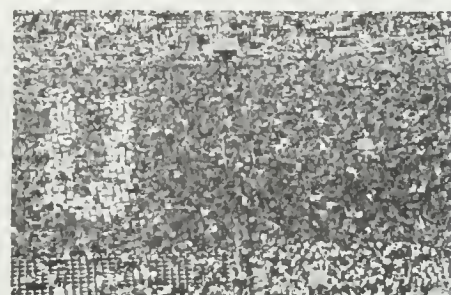

"U-clap, clap, clap"

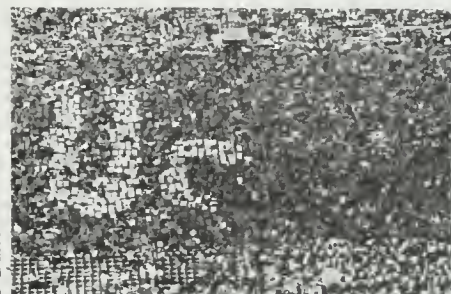

"C-clap, clap, clap"

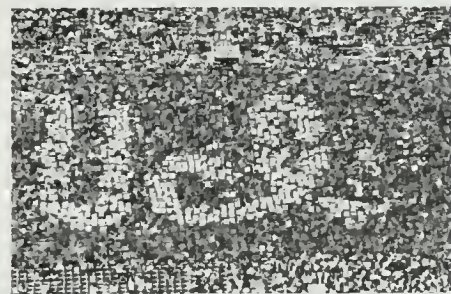
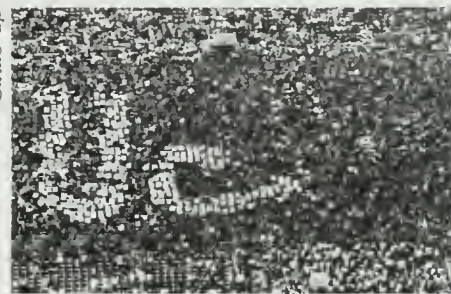

"L-clap, clap, clap"

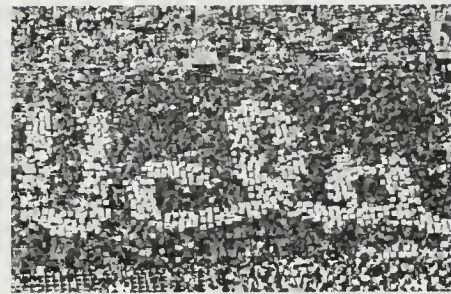

"A-clap, clap, clap"



"UCLA-light, fight, fight"

up of music majors. Most members play for fun, relaxation, and the fringe benefits (like traveling).

The year's highlight — a trip to Houston for the Bluebonnet Bowl — certainly made all that practice worthwhile. But the best part (culled from reliable sources) definitely involved the flight home. They had *three* New Year's parties! — one in Houston, one over Nevada, and one when they touched ground in LA.

Undoubtably, UCLA's band and staff deserves more recognition and respect than they receive. Their musical contributions to UCLA and the entertainment industry give them professional credibility. And the Band will always be a leader among UCLA's most spirited.

### Rally Comm

Rarely given the recognition they deserve, the Rally Committee worked feverishly hard to ignite some good ol' school spirit into Joe Bruin. Card stunts, rallies, and ever needed crowd control comprised the committee duties.

The Committee began its duties with football season by presenting the famous Coliseum card stunt show for fans and television audiences. Each stunt

described a particular event that related in some way to the collegiate experience. Stunts were trendy like the "IZOD Alligator." Others were topical, like "Reaganomics" and "Dad, Please Send Money." Still others spied toward the future, especially UCLA's involvement with the 1984 Summer Olympics. Yet, of all the stunts, the UCLA signature stunt raises a roar throughout the Coliseum. It's the most popular with participants and watchers alike.

Besides card stunts, the committee hosted many spirit rallies. The most notable rallies were Homecoming and the nationally televised dual-rally between USC and UCLA involving over 3000 people. Food and entertainment accompanied much of the activity: Nowhere in the world except at UCLA rallies can you get a hot dog, a coke and entertainment for only fifty cents!

Most importantly, the Rally Committee involve long-standing tradition. A tradition of love for one's school. These most spirited people keep and spread that tradition through their time-consuming activities. Thank you Rally Committee for your dedication to UCLA. □

—HLH



Gray vs. Washington

This year the UCLA basketball team ended their season early because of probation penalties off the court — the first time since 1966 that the Bruins had not gone to the post-season play-offs.

Despite this unfortunate incident, Head Coach Larry Farmer's 1981-1982 team overstepped their anticipated 20-win season with a 21-6 overall record and finished in second place in the Pac-10 conference. As a result, the Bruins set a new record despite probation — having sixteen straight years with at least twenty wins each year.

---

*"By the second half to the season it seemed like the team had everything together — winning twelve straight games in a row."*

---

In the beginning of the season, the mighty Bruins wavered, losing two out of their first three games and three more soon thereafter. Stuart Gray, 7-0 freshman center, attributed the slow start to the new adjustments. Says Gray, "We had a new coach and we were still learning about him and his program. We were still learning how he wanted things run and what each person could do." By the second half of the season it seemed like the team had everything together — winning twelve straight games in a row. The Bruins then lost to Oregon State, breaking their amazing winning streak, but finished up by beating their last three opponents.

Since Larry Brown (who?) left last year to coach a pro team back east, UCLA has acquired a new head basketball coach in Larry Farmer. Farmer, however, is no stranger to the University. He has been a member of the UCLA varsity staff since 1975, and last year was assistant coach under Brown. In addition, Farmer is an ex-Bruin basketball star, having played for three years (1971-1973) under the Wizard himself — John Wooden. A strong believer in the Wooden

# Basketball

There are some who think that the Bruins would've gone on to claim the NCAA championship title. And there are those who disagree. But for the players themselves, it was an all too short season — bittersweet, filled with both success and disappointment.



Daye vs. Arizona State

# Basketball

system, Farmer states that his "basketball philosophy is comprised of three elements. The first is team play, where players sacrifice some of their personal goals for the betterment of the team. We want our players to think 'we' and 'us' instead of 'I' and 'me'. The second is that the team will be in great physical condition and the third is that the team will be fundamentally sound."

On the court, this season's starting five consisted of: Mike Sanders, Kenny Fields, Stuart Gray, Ralph Jackson and Rod Foster. At forward, leading the club in both points and rebounds, is 6-6 senior Mike "Slew" Sanders, whom Farmer

calls "the best small forward in the nation." Sanders ranks among the top ten of UCLA's career leaders in both field goal and free-throw percentages.

---

*"We want our players to think 'we' and 'us' instead of 'I' and 'me'."*

---

Also at forward, ranking at number three in field goal percentage, is sophomore Kenny Fields. Fields has proven to be one of the most consistent players and a definite offensive threat.



Coach Larry Farmer





Anderson, Miguel, Maloncon, Wright vs. Oregon



Holton vs. Washington State

# Basketball

Standing at 7-0, is freshman center Stuart Gray. Throughout the season, Gray continued to improve, making the type of progress the Bruin coaches had been looking for in a center. Occupying the backcourt, along with backcourt, along with playmaker Ralph Jackson, was pre-season All-American "Rocket" Rod Foster. Foster got off to a poor start, but made more than his share of points as the season wore on. Against Oregon, the junior guard entered the thirty-five point club and ended up with a seasonal percentage of .956 — a new NCAA free-throw record.

---

*"What it comes down to is pride. You have to have pride in yourself."*

---

Coming off the bench were juniors Michael Holton (at guard) and Darren Daye (at forward). Holton and Daye, both fine shooters and exceptional ball handlers, spurred the team on in the clinch.

On reserve, adding more fuel to the Bruin Powerhouse, were seniors Tony Anderson (f), Dean Sears (f), Mark Eaton (c) and junior Randy Arillaga (g). Besides Gray, the incoming freshmen this year were: Gary Maloncon (f), Niguel Miguel (g), and Brad Wright (c) — all who proved to be promising assets to the team. Cliff Pruitt, a third year forward, transferred schools during mid-season.





*Jackson vs. Arizona State*



*Fields vs. Washington*

# Basketball

For the 1981-1982 Bruins the season ended all too soon. It was a tough year for the team and a new experience working under Coach Farmer. It was a happy and also sad year for everyone. Perhaps Stuart Gray summed it up best. When asked if being on probation affected his or the team's performance as a whole, Gray replied, "It's hard to say. You don't know how you're feeling deep down inside, but each time we were on the court we wanted to win. What it comes down to is pride. You have to have pride in yourself. That's something (probation) we had no control over. We just did the best we could." And the Bruins certainly did. □

—TACILM

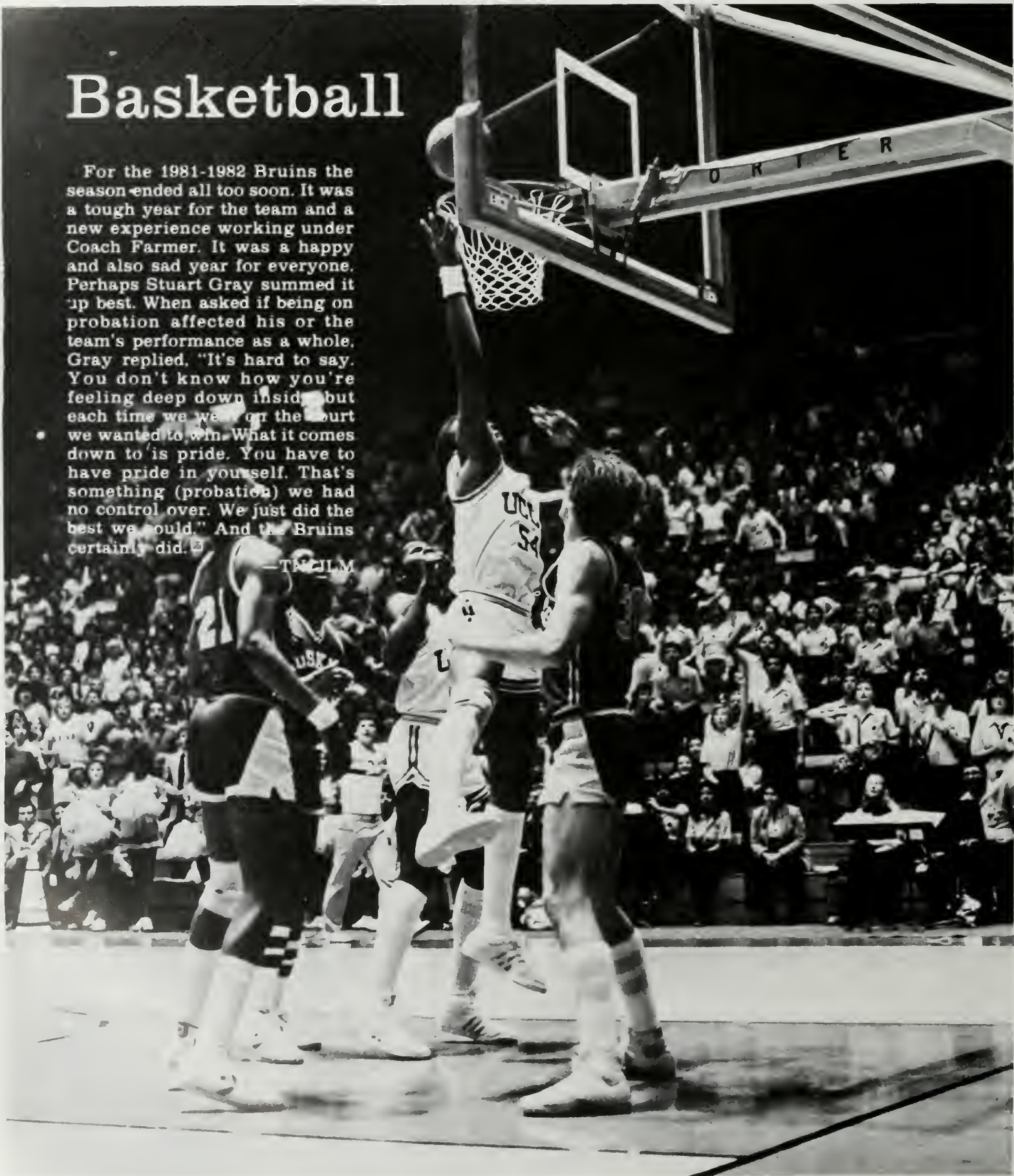





Wright, Fields vs. Washington



Thompson vs. Oregon, 1/30/82



Hegarty vs. Brigham Young, 11/27/81

## Women's Basketball

The Bruins had the best shooting team in school history last year and started the season with a school record of 13 straight wins. This year's team is younger and may not start as fast but ... watch out!

**T**he 1981-82 UCLA Women's Basketball Team, the youngest in school history, got off to a slow start, but the Bruins came on strong at the end of the season. Coach Billie Moore's team played the toughest schedule in the nation and traveled all over the country, including road games in New Jersey, Indiana, Louisiana, Mississippi, Kentucky, Illinois and Missouri.

UCLA started but one senior and had only two seniors on the roster. Three freshmen saw regular playing time and virtually the whole team will be back for 1982-83. "We knew before the season that we would have a very young team, but I would rather have a young and talented team than an older experienced team that didn't possess the outstanding players that we have in our program,"

said Moore. At the top of that list of "outstanding" players was 6-1 sophomore center Necie Thompson. After being a Freshman All-American last year, Thompson continued to excel during her second year and led the team in scoring and rebounding.

Senior guard Susie Swenson, who never started regularly before this season, was the second leading scorer and assist person on the team and provided



Jones vs. Arizona, 1/16/82

# C O M P E T I T I O N

continual leadership with her spirit and hustle. She had several games of more than 20 points and was the team's most consistent outside shooter.

Sophomore point guard Mary Hegarty was slowed in the early season by a series of leg injuries, but came on strong in the second half of the season to show the form that allowed her to break Ann Meyer's single season assist record as a freshman, when she also led the conference.

---

*"I was disappointed that we did not play better in the early season, but I was very pleased with the way we came on at the start of the conference season."*

---

Forward Jackie Joyner, a Freshman All-American in both basketball and track & field, was again UCLA's top defensive player and a good offensive player in the important games.

Freshman Charlotte Jones from Compton, started virtually every game at forward and was the team's third leading scorer and second leading rebounder. She had many games in double figures in both scoring and rebounding.

Coach Moore also had an outstanding group of substitutes for 1981-82. Freshman Merja Connolly of Culver City, who was outstanding in volleyball, joined the team late in basketball and did well. Another freshman, point guard Angel Hardy, was slowed by a foot injury the first part of the season, but she showed she is going to be an outstanding player.

Sophomore forward Deborah Thurston continued to improve offensively and was a top defensive player. Junior guard Vera James returned to contribute to the success of the team after missing almost two seasons with a knee injury.

Sophomore point guard Dietra Hanible continued to be a crowd



Swenson vs. Pepperdine, 11/28/81



Joyner vs. Oregon, 1/30/82

favorite with her quickness, but she missed some games with a leg injury at mid-season. Center Melanie Horn was also a crowd favorite and the 6-5 senior had several fine games off of the bench for the Bruins. Sophomore guard Kendee Eulert started off the season very well, but hurt her back after the fifth game and never played again the rest of the season. Two-year basketball player Jeanne Beauprey decided to sit out the basketball season after completing an outstanding volleyball season.

"I was disappointed that we did not play better in the early season, but I was very pleased with the way we came on at the start of the conference season," said Moore. "Necie Thompson and Susie Swenson were our two key players during the season and when they played well, the team usually did well. We needed both of them to be on at the same time because of their importance to our team offensively and defensively." □

-LB/MS



All-Cal. Tournament, 1/15/82

## Men's Volleyball

The 12 returning lettermen have more than just the ability to perform, they have what it takes... extensive experience...

**T**he UCLA men's volleyball team is the number one ranked team for 1982 in the pre-season poll. This title has been earned by the twelve returning lettermen on the team and by every one of last year's freshmen who either lettered or had extensive experience from junior varsity competition.

With all of this experience behind the Bruins, it is no wonder Coach Al Scates feels, "this year's team has the potential to be stronger than last year's NCAA Championship team. If we can stay healthy and continued to progress at our present rate of development, we could defend our title successfully."

UCLA definitely has the power to win the NCAA title in 1982, and for that ability, the coaching staff must be commended. Assistant coaches Denny Cline, Peter Ehrman, Mike Timmons as well as trainer Mike Wells are definite assets to the team. However, to be commended most of all, is the "Wizard of Westwood," Coach Al Scates. Scates is the dean of UCLA coaches and is entering his 20th year as Head Volleyball coach.

In 1970, volleyball became an NCAA sport. Over that 11 year period, Coach Scates has guided the UCLA men's volleyball team into 8 NCAA titles. Scates has compiled an amazing 308-44 (.875) won-lost record and an outstanding 26-3 (.896) record in

NCAA tournament.

The talent on this year's team is incredible. "We probably have the top setter in the country in Karch Kiraly, and the top power hitter in Dave Saunders," commented Coach Scates.

Karch Kiraly is considered the best collegiate volleyball player in the United States. He is three-time All-American and is a two-time NCAA All-Tournament player. Karch leads the Bruins in kills (.377), has the leading killing average (.575) as well as being the top in killing efficiency (.466).

Dave Saunders has been considered one of the hardest hitters in collegiate volleyball, as well as one of the Bruins leading hitters last year.

Luyties vs. USC, 1/27/82

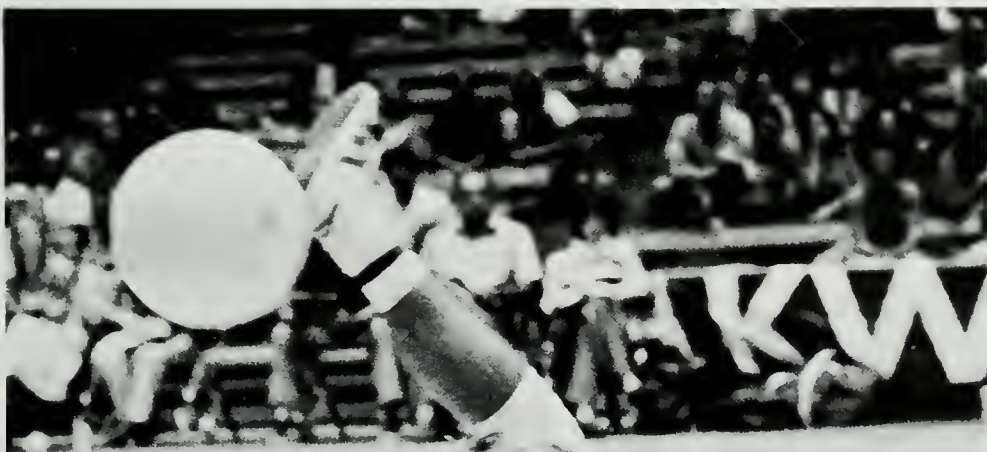
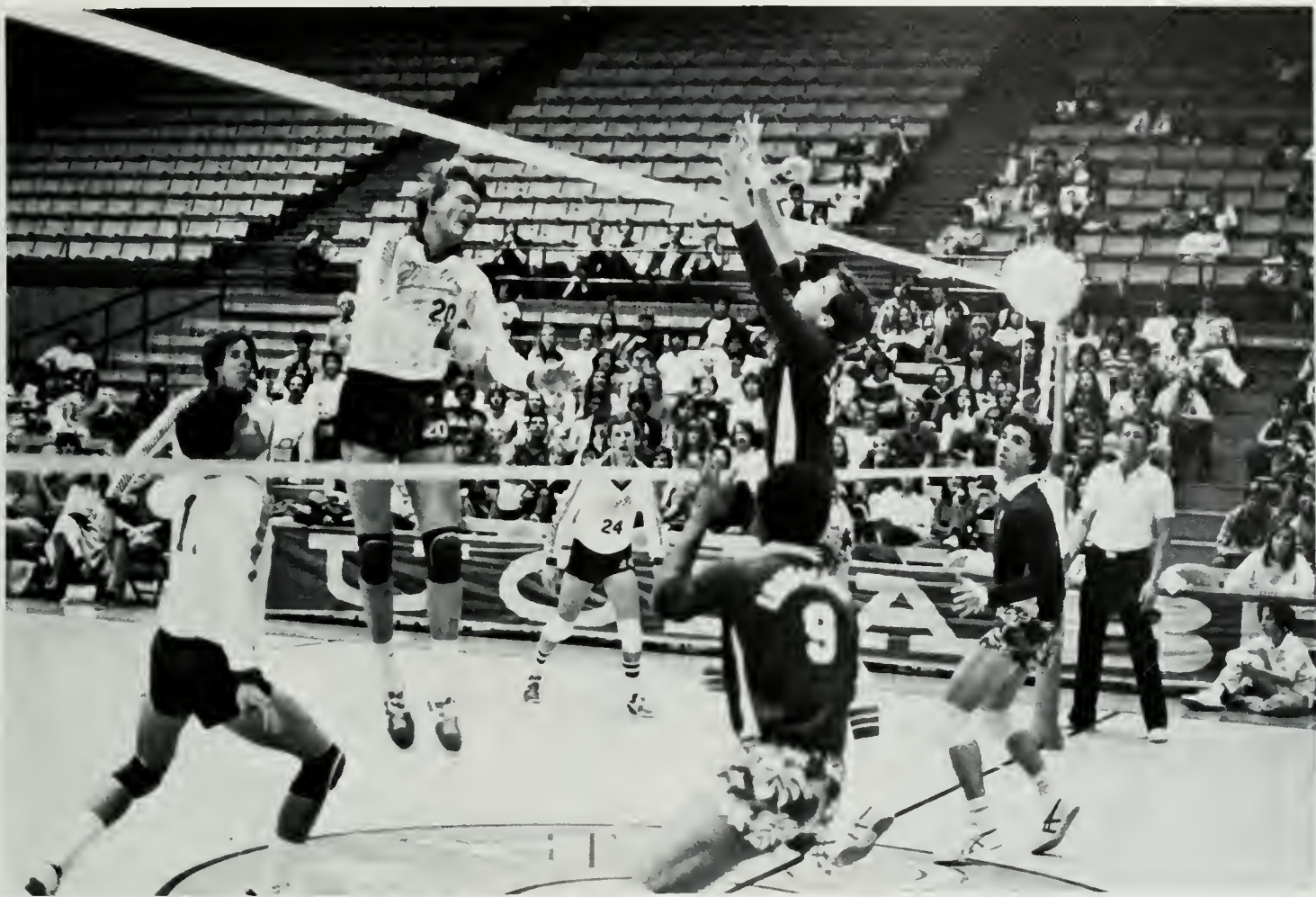

Kiraly vs. USC, 1/27/82



Both senior lettermen Kiraly and Saunders, are strong candidates for the 1984 U.S. Olympic Team.

Another dominant force on the team is setter Ricci Luyties. Ricci was one of the country's foremost freshmen setters last season.

---

*"This years team has the potential to be stronger than last year's NCAA Championship Team," said Al Scates*

---

Coach Scates remarked that, "last year, our depth was a critical factor in our success, and I think we have an even deeper team this year." With excellent depth at every position and considering the caliber and experience making up UCLA's 1982 men's volleyball team, the Bruins should not have any trouble in claiming their 9th NCAA title. □

—LB

• C O M P E T I T I O N •





# Women's Volleyball

Talent and strength lead the veteran team through a demanding and challenging season.

The UCLA Women's Volleyball team worked hard to meet their demanding 1981-82 challenges. UCLA's Pauley Pavilion was the site of the first NCAA Women's Volleyball National Championship on December 18 and 20. The USC Women's team edged UCLA in the tourney finals in five sets.

The Bruins had a veteran team with returning players at all three positions. All eight of the

---

*"UCLA's Pauley Pavilion was the site of the first NCAA Women's Volleyball championship . . ."*

---

returning players have started at least one match for UCLA and the four seniors have come close to winning titles during previous years.

UCLA returned five starters from last year's 38-14 team. They were two-time All-American power hitter, senior Linda Robertson; senior middle blocker and Jr. National All-Amer-

ican Kathy Herse; junior setter and Jr. National All American and tournament MVP, Jeanne Beauprey; senior setter and USVBA H.M. All American Wendy Baldwin; and junior middle blocker and All-Conference selection Cammy Chalmers.

Other experienced returnees were senior power hitter Mandy Wickman; sophomore power hitter and two-time Jr. National All-American Patty Orozco and sophomore setter Suzie Crone.

The Bruin's four talented freshmen were Merja Connolly from Culver City, Coleen Koop from Bakersfield, Tracy Saying from Manhattan Beach, and Dawn Kenny from Redondo Beach. UCLA's transfer players were Stacy Brittain, who was a starter for the University of Washington last year, and Kim Larson who was a starter for the University of Minnesota last season.

Coach Banachowski, who has been coaching this team for the last fifteen years and has had more top four finishes than any other coach in collegiate history, felt the past year's team was "the strongest team I've had in recent years!" □ -JLM

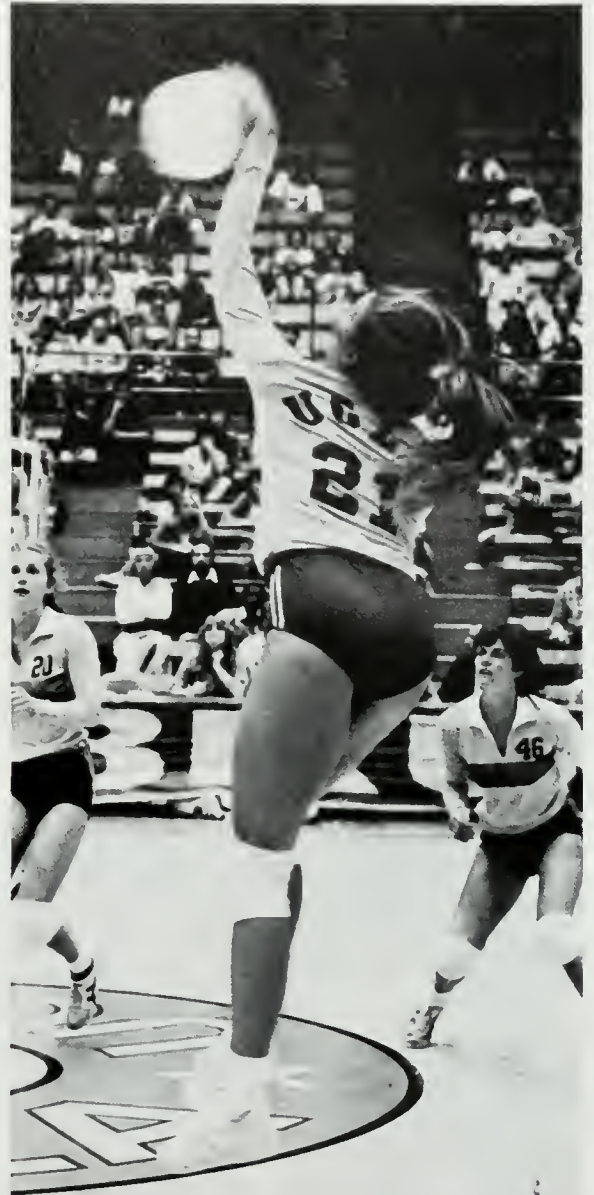

# Men's Gymnastics

The new NCAA rules will permit five gymnasts to compete in each event with every score counting. Coach Shurlock plans to sue four all-around gymnasts and one specialist in each event to comply with the rules.

**H**ead Coach Art Shurlock and the men's gymnastic team have high hopes of bettering their third place performance last year at the NCAA. Their sole obstacle is first-ranked Nebraska, who has won

truly the power house of the team.

Other top all-around gymnasts on the team include: Tim Daggett, member of the USA World Games team and USA National team; Alex Schwartz, a

---

*"UCLA's team had one sole obstacle to capture the NCAA championship — first ranked Nebraska."*

---

the collegiate title for the past three years. To make matters worse for the Bruins, the National Championships are again located on the Nebraska campus, placing the Cornhuskers on home ground. However, the young Bruin squad has an excellent chance of snatching the title.

Peter Vidmar, ranked 13th in the world, is a junior on the team and a top candidate for the 1984 USA Olympic team (not to mention the top gymnast in UCLA history). At 17 he was a member of the world team, at 18 years in 1980, he was a member of the USA Olympic team, and last year was a member of the USA World Games team that traveled to Moscow. Peter is

Junior and perhaps the top rings specialist in the nation; Chris Caso, a freshman from Fullerton, with outstanding potential; and Mark Caso, a junior and older brother of Chris, whose remarkable comeback after a serious neck injury two years ago has not hampered his career. He captured third all-around in the PAC 10 last year, and is ready for another outstanding year.

The new NCAA rules will permit five gymnasts to compete in each event with every score counting. Coach Shurlock plans to use four all-around gymnasts and one specialist in each event to comply with the rules. Coach Shurlock, who competed in the 1964 Olympics,



Caso

has been at UCLA for 18 years, with the last two years being his most successful. A graduate of Cal Berkeley, Coach Shurlock has been selected as PAC 10 Coach of the Year in each of the last two seasons.

Makota Sakamoto, assistant men's coach for the past five years, went to the Olympics in 1964 and also in 1972. Coaching on the US team last summer for the World University Games in Romania, Makota is currently Assistant Coach for the USA National men's team.



Gaspard



Vidmar

# Women's Gymnastics

Pressure: the stress or urgency of matters demanding attention. School, homework, work, practice, meets, traveling, extra activities, a social life (?). The complicated life of the student is only compounded by being an athlete.

A season that begins with injuries to key members is what every coach has nightmares about, but hopes will never become a reality. Yet dreams do come true, and so it was for the beginning of this year's women's gymnastics team. Four of their top gymnasts were out with injuries —

meets and make the later rotation group spots at the NCAA qualifying meet, they have a good chance to rank highly again this year. The Bruins are up against first ranked Utah and other powerhouse teams Oregon, Arizona, and Fullerton.

Sharon Shapiro, top collegiate gymnast last year with the

Beach, and Deanne Koulos of La Crescenta. University of Utah transfer Konna Kemp could be one of the top all arounders on the team once she completely

---

*"Sharon Shapiro is the key gymnast in UCLA's surge nationally in women's gymnastics and has achieved every collegiate goal except a National Team title."*

---

Sharon Shapiro, UCLA's number one gymnast was out with a foot injury suffered in Taiwan, along with number-two girl Donna Harris who suffered a broken rib at the international meet in Taiwan. Number three and four gymnasts Anne Kitabayashi, with a wrist injury, and Karen Cogan with a knee injury, were also out of competition for a time. Besides the challenge of recovering from injuries, these women also put much emotional strain on themselves to make up for lost time and individual points. "The only thing I can tell them is to relax and do the best they can," says coach Jerry Tomlinson, "the pressure they have put on themselves is great, and all I can try to do is not add too much of my own."

This year's team, aside from its many injuries, still looks good for the rest of the season. If they place high in their last four

possibility of grasping the first spot again this year, returns to the Bruin team for the third year in a row. Winning five National Collegiate all-around titles and as a member of the USA National Team that represented the United States in World University Games in Romania last summer, Sharon is the key gymnast in UCLA's surge nationally in women's gymnastics.

Besides Shapiro, who is regarded as one of the top gymnasts in collegiate history, Coach Tomlinson also returned with senior Captain Donna Harris, junior Anne Kitabayashi, sophomore Suellen League and senior Cherly Leader who are all "all arounders."

Tomlinson has outstanding additions in freshmen Janet Ferrari (of Fremont), Karen Cogan of Rancho Palos Verdes, Michelle Erhlich of Sacramento, Debbie Knowles of Huntington



Harris

recovers from off-season knee surgery.

Jerry Tomlinson, head women's coach for three years, has not only established the Bruins as a national powerhouse in women's gymnastics but also established himself as one of the foremost teachers in the United States. This past summer Tomlinson received one of his highest honors yet when he was selected as one of the United States' women's gymnastic coaches for the World University Games in Romania. His assistant coaching staff includes Bonnie Jordan from Denver, Colorado, and Scott Bull who previously coached at the University of Arizona for three years before coming to UCLA. □

—MRK

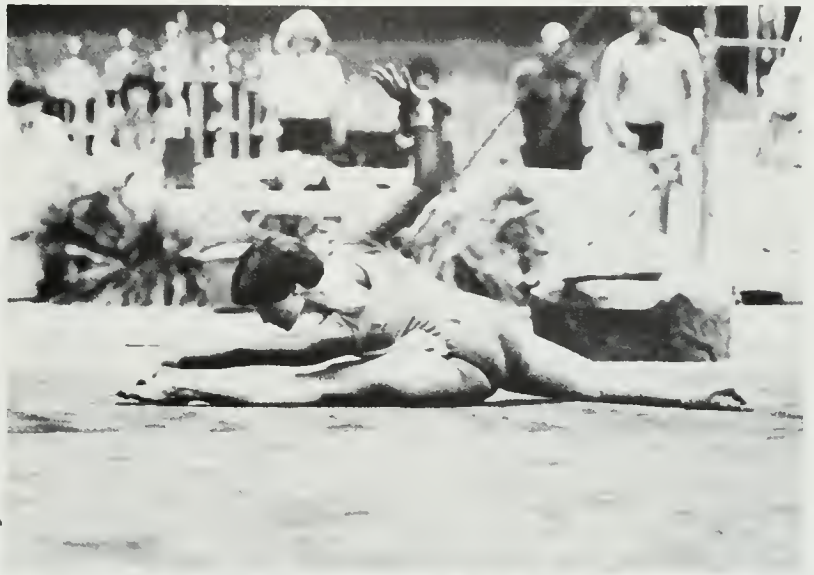

League

Shapiro

# Badminton

We'll probably win league and state and be successful at the national level.

—Coach John Britton before '82 season

**S**ound confident? He should. With the material second-year coach Britton had to work with, the co-ed Badminton team will live up to his expectations. Although little is known at UCLA (one receptionist for Men's Athletics thought the only UCLA Badminton team was part of the Intramural Sports program; they are part of Women's Athletics for reasons explained later), the Bruins are well-known in the seven team league in which they operate.

Contributing heavily to the Bruin effort were Tony Alston and Gary Shelstad, both former U.S. National Junior Champions, and both members of the U.S. National Team. The Bruin attack was also armed with Quah Poh and Kurt Stephan, former Malaysian Junior Champion and one-half of the Pan-American Junior Mixed Doubles Champions, respectively.

Since badminton is a co-ed sport, there are no men's and women's teams but male and female badminton players. So far only the male players have been discussed, but the female players are no less talented. Barbara Bitterman leads the group, winning the AIAW singles championship last year. Ferrar, a freshman, was the CIF runner-up before graduating from high school.

For several years, UCLA's major competition has come

from Arizona State and CSULA and this year was no different; although Britton figures the

---

*"Britton figures the Bruins will come out on top of the league and the state . . ."*

---

Bruins will come out on top of the league and the state, as they did last year when they were the

#1 co-ed college team in the nation.

Since the program is in the AIAW (which is why they are part of Women's Athletics) there is only a national competition for the female players. However, points out Britton, he and other coaches put together an "invitational" tournament for the outstanding male players. "We're constantly looking for acceptance from the NCAA as a co-ed sport," adds Britton. □

—RRG





Alston Burr



Ferrer

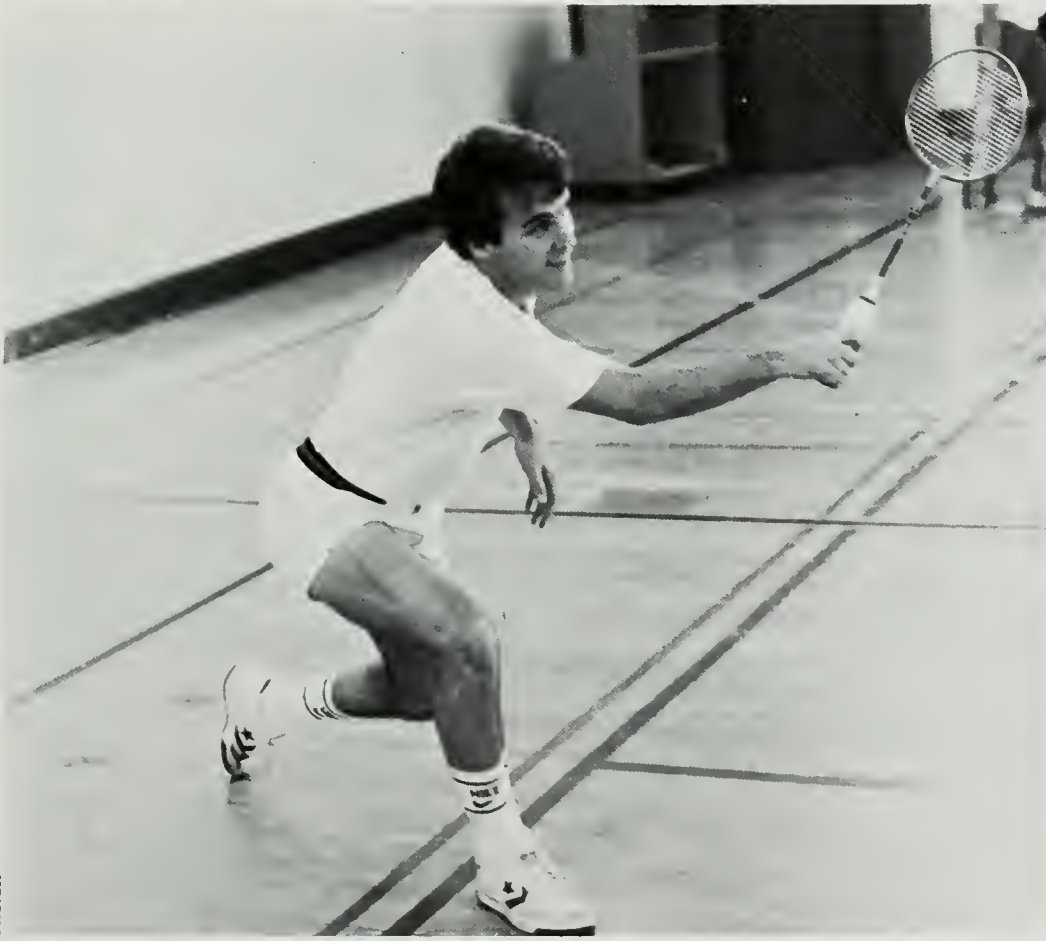

Alston



Fryer



Coach Horn reviews team strategies

## Waterpolo

"This year's season was an overall success. We overcame several injuries and came back strong. This team characterized itself with competitiveness, determination, and pride."

Despite a relatively slow beginning, this year's Bruin polo men exemplified their talent by placing 6th in this year's NCAA Championship Tournament at Belmont Pool in Long Beach. The Bruins, who were ranked third in the nation at the beginning of the season, began with great optimism. However, much like last year, early season injuries dampened the team's hopes. Characteristic of Bruin teams, however, the polo men overcame these early difficulties to put together an amazing second half of their season. In this awesome half, the team returned to Westwood from the prestigious Pepperdine Tournament bearing a first place trophy. This rebound in

the second part, won the Bruins an invitation to the NCAA Finals, an honor enjoyed by the top 8 teams in the nation.

---

*"The polo men overcame early difficulties to put together an amazing season"*

---

The Bruins will miss the leadership and play of the team's high point man, senior Vince Jonne. However, returning to the line-up next year is Vince's co-captain Brian "Boogie" Black. Also returning is Robin Leamy, whose 19.3 second 50 meter time makes him the fastest human in the waters of

this world. Peter Gordon, who proved himself as one of the league's strongest men guarding the nets, will also be back with what Coach Bob Horn calls "a 1982 team with incredible potential."

Coach Horn added that "this year's season was an overall success. We overcame several injuries and came back strong. This team characterized itself with competitiveness, determination and pride."

With the performance of Tom Punchak, Marc Sanders, David Baird and David Towle this season, and with all of them returning in 1982, the pools of Westwood could possibly prove to be even more exciting than they were this year. □

—LB



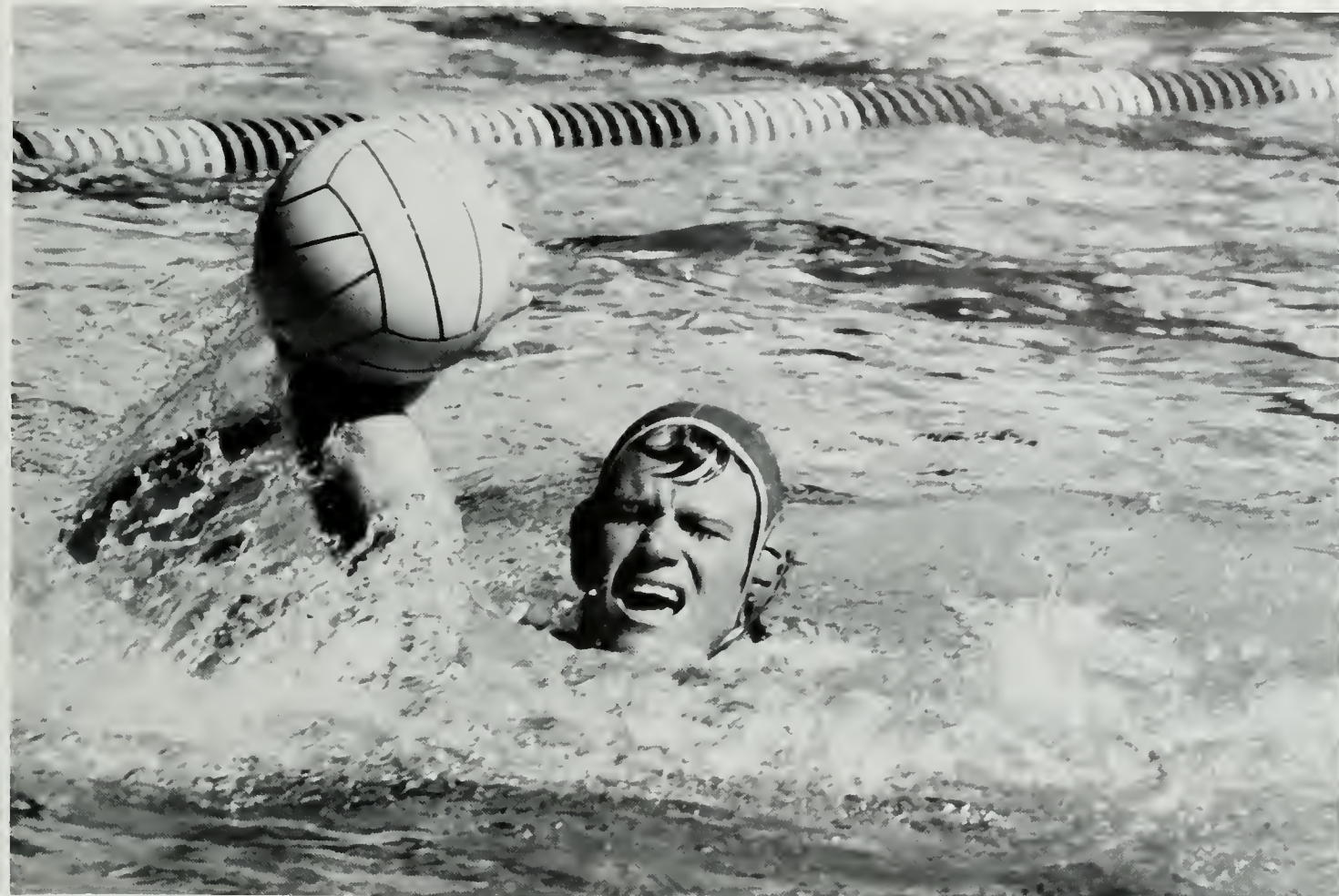

Brian 'Boogie' Black vs. Stanford 10/17/81



Leamy and Sanders vs. Stanford, 10/17/81



## Men's Crew

Crew is the epitome of team sports. For the unit to work successfully, each component in the rowing machine must operate efficiently and smoothly with each other. In tune, in time, as a team.

**T**here are no individual statistics, no national recognition, no individual acclaim. However, there is the camaraderie, the challenge of pushing your limit to its utmost and being a part of the truest team sport: that is crew.

In crew, speed comes with efficiency, and efficiency only comes when the entire eight man team works as one. There is no one save yourself who can tell if that extra effort is not there; Coach Bob Newman has difficulty in picking the varsity eight. But it is this test of yourself that builds what Newman calls "guts, initiative,

desire, and healthy positive attitudes."

The nucleus of the varsity

---

*"In crew, speed comes with efficiency, and efficiency comes only when the entire eight man team works as one."*

---

eight, seniors Dave Arnold, John Daglas, Dave Nelson, and Russell Rowell, are all returnees from last year's second-place Pac-10 team. The Bruins' major

competition this year as in years past were Cal and Washington, but UCLA also saw action against local teams and the nation's best at the Crew Classic, April 3, where they came in fourth place.

Crew members have nine land and water workouts a week and Newman estimates they work slightly under 30 hours a week. As difficult as that may sound, it has been going on for some time. Crew was the first collegiate sport. At UCLA crew has been a club sport since 1933, but as a fulltime program only since 1963. □

—RRG





## Women's Crew

Although this year's crew is rather small, it is a team of quality not quantity.

If by chance you were out jogging in the wee morning hours in the Marina Del Rey area, you'd probably see a group of young women rowing away. The group is UCLA's women's crew and they rise with the sun to get in their before-school practice at Balona Creek.

Crew training is quite strenuous and begins in October and runs through Spring quarter. The varsity team works out twice daily, six days a week. The morning hours are devoted to crew speed and technique. Crew is definitely a sport requiring a lot of team effort.

The biggest and strongest women sit in the center of the boat which gives balance and power. The center position is given to the person with a good sense of timing and who rows the strongest. There is no set seating arrangement as Coach Larry Daughterty feels that it is best to move a crew member to the position that they could best fill, and this varies.

Wendy Larson, a senior and fourth year crew member "has consistent and good technique,

better than anyone I've ever seen on the team," remarked Coach Daughterty. The average height of the team is 5'9½", which (compared to past years) is small. Height is a definite advantage in crew; in fact, it is better to have tall weak mem-

---

*"Rowing involves about 50% strength and endurance and 50% rowing technique. . ."*

---

bers than strong, shorter members. That is not to say strength is not important, strength is another definite advantage.

This year's afternoon training is geared towards building endurance, strength and speed. In rowing, the power of the initial stroke is supported by the legs. For that reason, the training emphasizes exercises to develop leg muscles, strengthen the arms and running to build cardiovascular endurance.

"Rowing involves about 50% strength and endurance and 50% rowing technique. This year the emphasis is on working on the endurance portion of our training," said Coach Daughterty.

UCLA Crew's main competition is within the Pac-10, mainly the University of Washington Huskies and Cal-Berkeley's Bears. This year the Nationals were hosted by the East coast and as the hosting team, they got to decide the meter distance to race. The duel racing distance was set for 1500 meters and with UCLA's endurance training, distance proposed no difficulties.

Ideally a team is made up of 16 women, the top eight being chosen to race. However UCLA's team had eleven members; ten varsity rowers and one coxswain. This size provided only two "spare" members. Coach Daughterty feels the on-campus recruiting could be better, however this year's crew worked hard and well together and was a fine example of "quality not quantity." □

—LB



# Men's Swimming

Lead by co-captains Robin Leamy and Bill Barrett, the 81-82 Bruin swimmers have "the potential to be the best team ever at UCLA" according to head coach Ron Ballatore. With twenty-three returning lettermen including eight world class swimmers and five NCAA or World record-holders, the team has an abundance of talent in all events.

**E**ven with the loss of Brian Goodell, (nine time NCAA record holder), the Bruins have one of the strongest teams ever. The lineup includes super sprinter Robin Leamy, world record-holder in the fifty meter freestyle and known as the fastest swimmer in the world. Another top sprinter is Chris Silva, ranked thirteenth in the world. Specialists Chris Lanier and Pat Thomas, a freshman, are the top backstrokers for the Bruins, while leading butterflyers include Robin Leamy and Dave Pole. Ranked twelfth in the world, senior Bill Barrett is the star breastroker, holding Pac

10 records in both the 200 and 100 meter distances. Barrett also holds the NCAA record in the 200 Individual Medley. Joining

---

*"The lineup includes Robin Leamy . . . known as the fastest swimmer in the world."*

---

Barrett in the breaststroke events are junior Ron Zhiss and freshman Dave Chernek, winner of the Junior National Championship which was against the Soviet Union.

Long distance swimmers add greatly to the strength of this year's team. Leading the group is Rafael Escales, last year's NCAA 1650 freestyle champion. In the 500, Bruce Hayes and Bruce Dorman are leading the pack. Also strong in long distance are junior Craig Nadel and sophomore Walt Beddeo.

Coach Ballatore feels that the freshmen are one of the factors in the success of the team. The ten youngsters should all be strong competitors for the Bruins. With all this talent, the Bruins have the power to top last year's impressive second place finish in the NCAA! □

—HLG



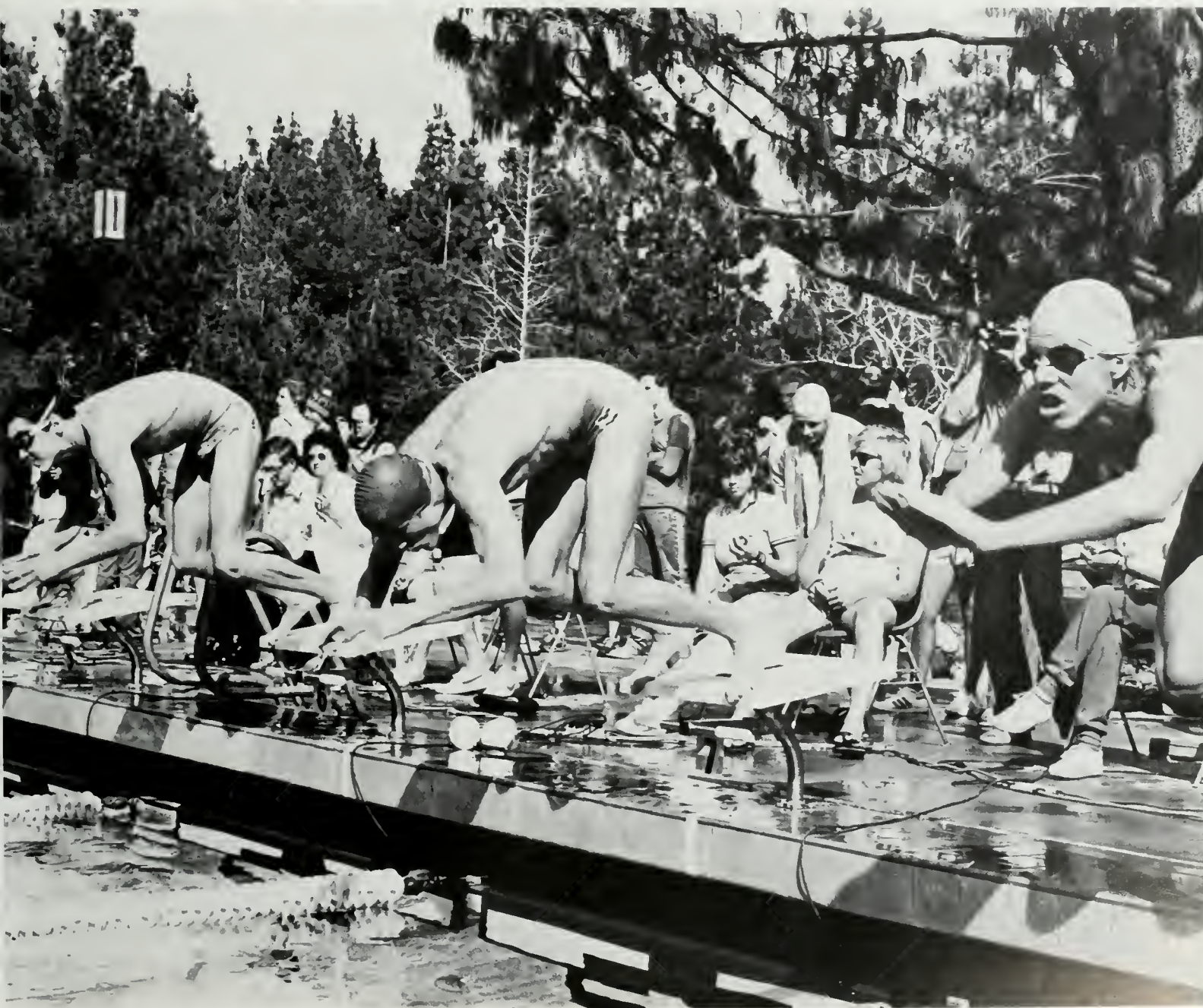
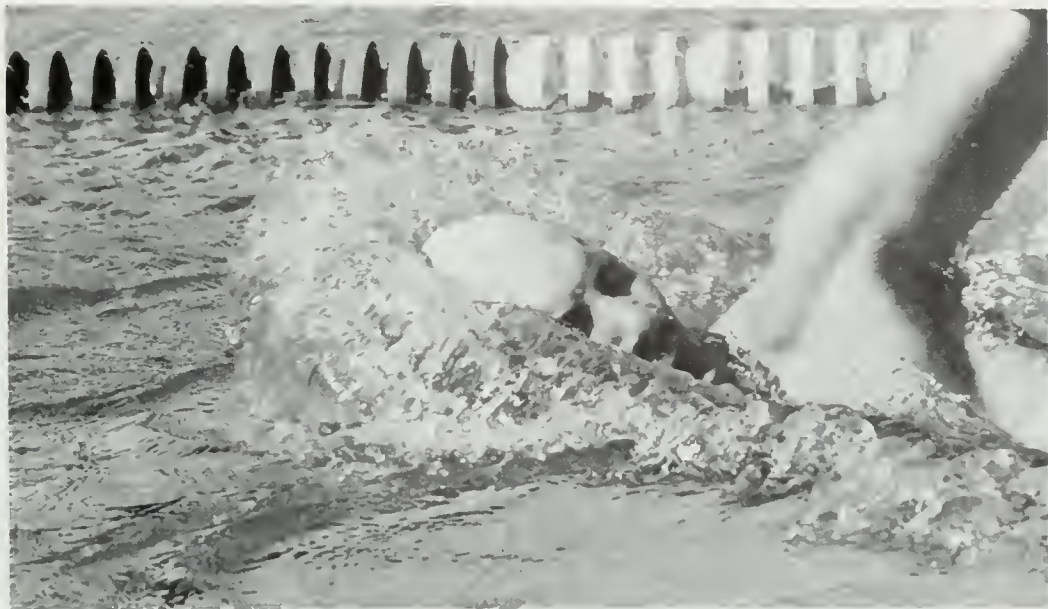

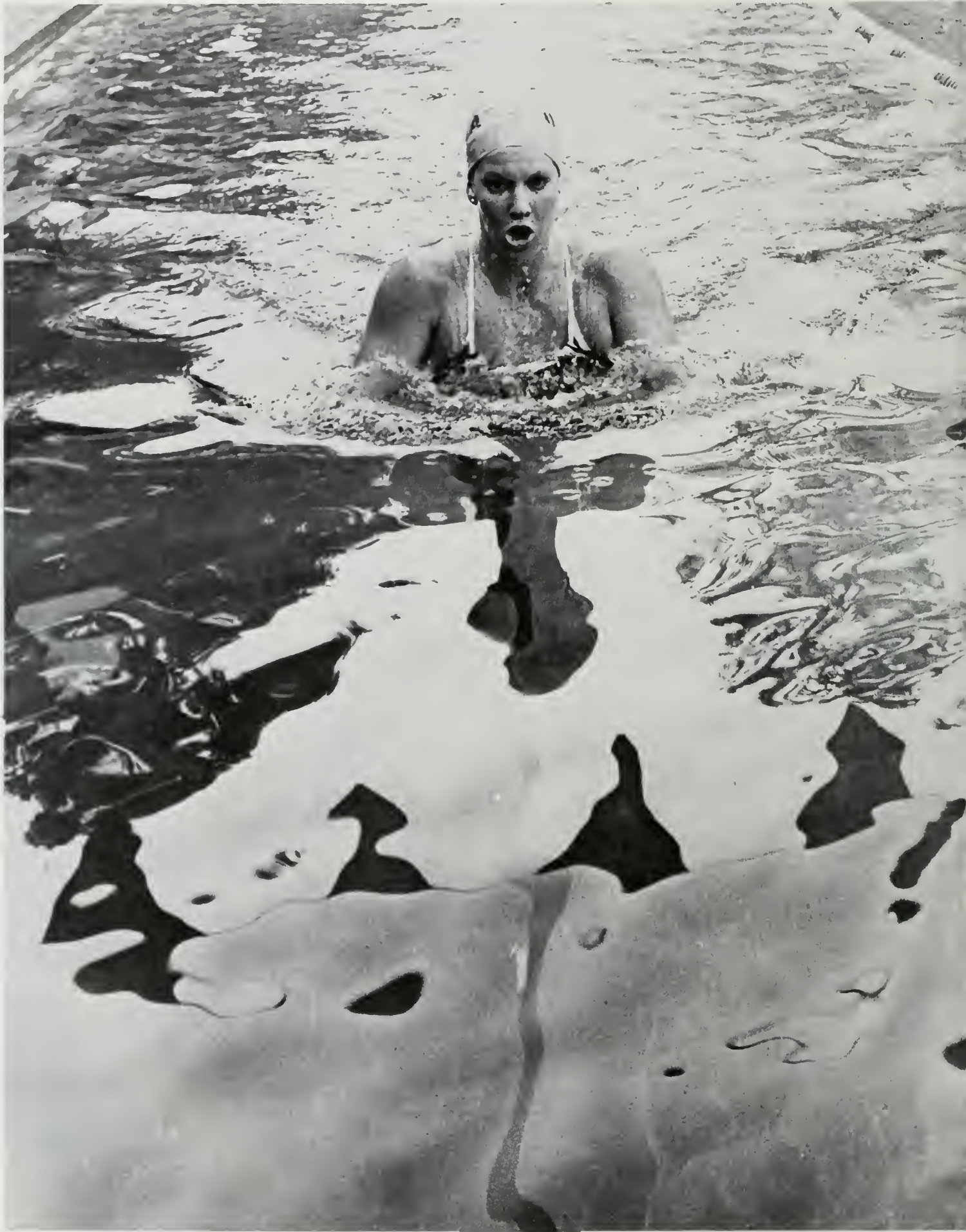





## Women's Swimming

UCLA Bruins Women's Swimming and Diving team should be improved for the 1982 season.

**F**irst-year UCLA women's swimming interim Head Coach Cindy Schilling expected considerable improvement in her team over 1981 when they combined with the diving team to place eleventh in the National finals. Her major reason for optimism is the return of most of the top athletes from last year, plus the addition of several top recruits that should contribute immediately.

"I definitely think we will be in the top ten nationally this year and we should have several All-Americans on the team," says Coach Schilling.

Heading the UCLA swimming returnees is All-American butterflyer and I.M. standout Jody Alexander. Also returning are All-Americans Nancy (butterfly) and Linda (backstroke) Placak, team captain Cyndi McCullum (long free), Ellen Ferguson (long free), Kathy Dimaggio (free), and Tanya Nielen (free, back).

UCLA had a tremendous re-

cruiting year landing Mission Viejo back and I.M. specialist Loren Rozowsky of South Africa, nationally ranked short freestyle specialist Julie Williams from El Toro, standout breaststroker Cassie Cockran of Scottsdale, Arizona, and Mission Viejo I.M. and freestyler Tawny Hood. Brigham Young,

Schilling believes USC and Arizona State are the teams to beat in the Western Collegiate Athletic Association (WCCA) conference, with Arizona also having a fine team. Nationally, Stanford is a clear favorite, with NCAA host Florida also having a very strong team.

"We should be competitive in

---

*"I definitely think we will be in the top ten nationally this year and we should have several All-Americans on the team."*

---

University transfer Corinna Seibit should help in the backstroke events.

The 28-year-old Coach Schilling, a former AAU All-American, has had many years of coaching experience on both the collegiate and age-group levels. Here at UCLA she is in charge of all areas of coaching and recruiting, and has tremendous potential as head coach.

every one of our dual meets, with the highlight being the tri-meet against USC and AIAW champion Texas," said Schilling. "We expect our returning people to be improved and we think we have a fine group of newcomers. Also, this is the best diving team we have ever had, which should help us in dual meets and in scoring at nationals." □

—MRK



De Haven



Bailey



Koval

## Diving

Like a winged acrobat, the diver plummets through the air towards the still water below. The poise, grace, strength and intense concentration essential for competitive diving can hardly be matched by any other sport.

Included as a part of the UCLA swim team are the men and women divers. The divers compete with the swimmers in dual and Pac-10 meets during the season, and this year the men's and women's team scored more than their share of points for the swim team. This year the women's team won all their meets and finished in first place in the Pac-10 conference tournament. And the men's team lost only one meet and split one and are presently on the road to a hopeful Pac 10 title.

Both teams are also looking forward to the NCAA Championship meets. Of the men's team, two out of five have qualified for the NCAA's and all but one out of eight have qualified from the women's team.

With such an impressive season for both teams, it's hard to believe that prior to three years ago there was virtually no diving program at UCLA.

---

*"Now with its program built up, UCLA is in position to recruit the top divers in the country to add to their talented line-up."*

---

Since the acquisition of the men's Head Diving Coach, Dennis Taylor, and women's Head Coach, Jerrie Weiss, the diving team has risen from the ranks of the unknown to become NCAA

Championship material. Now with its program built up, UCLA is in the position to recruit the top divers in the country to add to their talented line-up. On the men's team this year there were three outstanding divers: Dan O'Keefe, Jon Reel, and Bill Ryan. Julie De Haven, Tina Lassiter, Linda Koval and Jenny McMahon were the exceptional divers on the women's team.

The Bruin divers have come a long way in a very short time. All the long hours of practicing everyday come rain or shine, not to mention rigorous weight training program, have certainly paid off for both the men's and women's team. Now both the divers and swimmers compete as a top rank unit. □

—TN

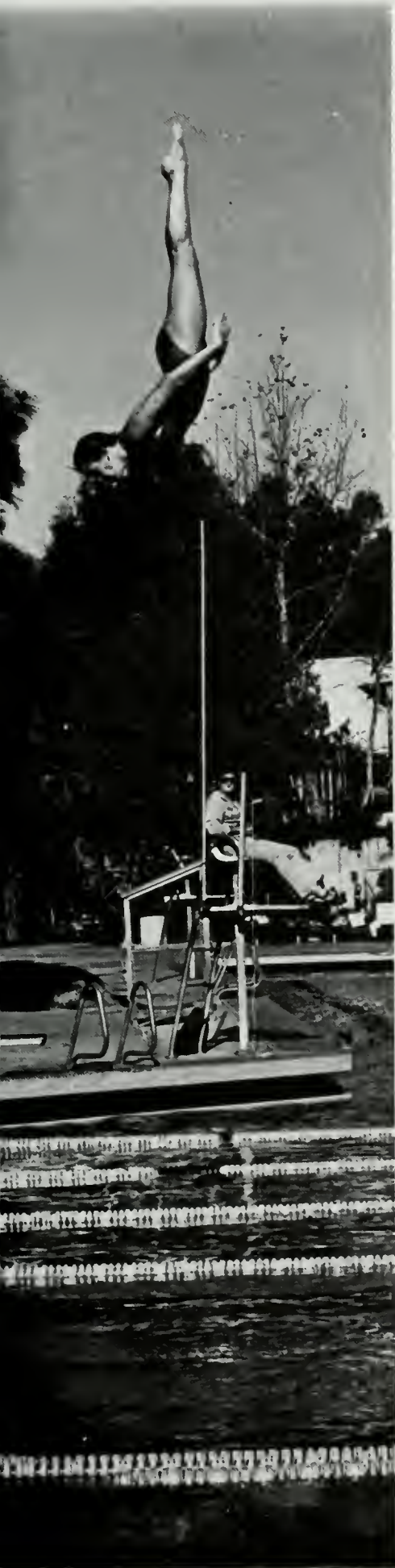

*Coffey*



*Symons*

# Men's Tennis

The Intercollegiate Tennis Coaches Association has vaulted the Bruins to the No. 1 position among the country's best teams.

**A**s Head Coach Glenn Bassett entered his fifteenth year at the helm of his alma mater, he guided a squad with all the ingredients for his sixth NCAA Team Tennis Championship. The 1982 edition of UCLA tennis had it all: experience, depth, and talent.

The 1981-82 group included the nation's No. 1 and 2 ranked singles players and eleven lettermen from a team that won its 23rd conference title and placed second in the 1981 NCAA Team Championships.

The country's two top players, Robbie Venter and Marcel Freeman, were returned from the previous year. Venter, a left-hander from Johannesburg, South Africa, recorded an outstanding 20-4 singles mark as a junior and won the NIKE All-America Tournament in 1981. Freeman, whose 55 career singles victories rank him third among all-time Bruins, sported a 17-7 mark in singles competition and went undefeated in doubles. A three-time All American, he and Venter gave the Bruins the most formidable one-two punch in collegiate tennis.

Senior Blaine Willenborg ranked tenth in the pre-season polls. An All American as a junior and sophomore, Willenborg's 59-16 career singles mark ranked him second in UCLA annals. He posted a 19-5 singles mark in 1981 after consecutive 20-win seasons in his first two years. Fourth and fifth was junior Danny Saltz and sophomore John Davis, respectively. Saltz, who is ranked twentieth among the nation's elite, turned in a 16-3 singles mark a year ago after winning eight of nine

singles matches as a freshman. Davis, who is the fifth UCLA player ranked among the country's top singles players, recorded a 16-8 singles mark and a 16-4 doubles record as a freshman. He also reached the semi-finals of the Pac-10 singles and Michelob All-America tournaments.

Bruce Brescia, a three year letterman, figured to be the number 6 man. An all-time UCLA leader in career singles victories with 60, including a record 23 straight wins in 1980, Brescia's experience and leadership was a key factor in the Bruin's season.

To complement his talent, Bassett added a fine crop of recruits to an already impressive list of returning squad members. Senior Jacques Maset, a doubles specialist with

---

*"The 1982 edition of UCLA tennis had it all: experience, depth, and talent."*

---

partner Freeman, returned to give UCLA great tournament experience in the doubles matches, while sophomores Randy Part, Craig Venter and juniors Todd Katz and Bobby Berger gave UCLA excellent depth.

Top newcomers included freshmen Mark Basham, the 1981 U.S. National Amateur Singles Champion, Jeff Klaparda, the 1980-81 Los Angeles City prep champion from Fairfax High School, and David Livingston, who defeated Glenn Machibata, Pepperdine's top ranked player last November. □

—JLM



Freeman



Klaparda



Katz

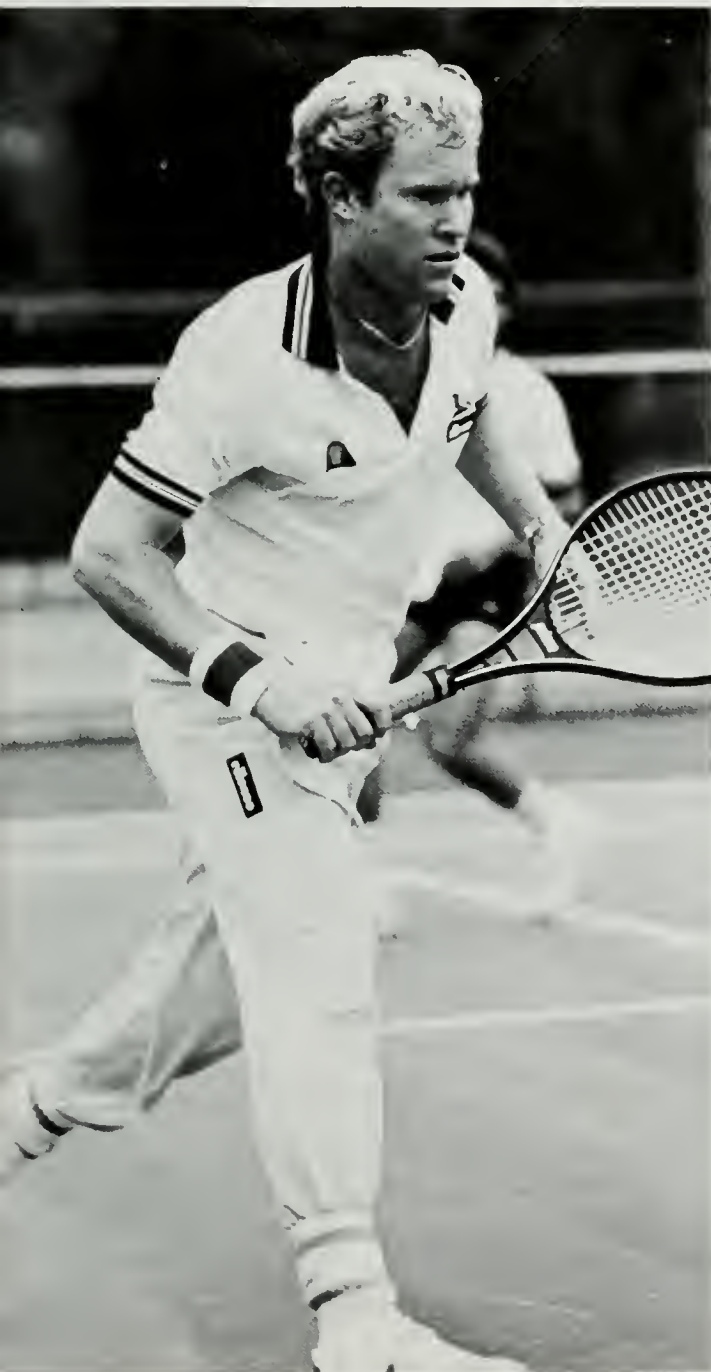

Berger



Farr

# Women's Tennis

*"Our four top players are all capable of playing the No. 1 position. The top positions are really competitive. A lot of times, it's just going to depend on who's playing well at a particular time."*

**T**he outlook for the UCLA women's tennis team in 1982 is . . . excellent. Last year, UCLA Head Women's tennis coach Gayle Godwin, led the Bruins to their first national championships.

Although the team is young and has lost some of last year's players, the team remains strong. "Last year we were a young team that got better as the season progressed. This year, we have primarily the same young team, but we have a year of experience behind us and we've added some people that will make us even stronger," stated Godwin.

Returning this year, and adding the main forte to the team, are four All-American players. Sophomore Kathrin Keil is one of the country's top collegiate players and the Bruins' 1981 MVP. Kathrin has the edge for the No. 1 position because she played so well last year. However team captain, Kathy O'Brien, a senior, has been one of the top and most consistent performers ever in the Bruin program and will definitely be a strong contender for the No. 1 slot. Also in hunt of the top singles position, is sophomore Shelly Solomon. She is a member of the U.S. Junior Federation Cup Team and last year earned the coach's All-American Honors. The Bruins have

Brigham Young All-American transfer Heather Ludloff, also a top contender.

"Our four top players are all capable of playing the No. 1 position. The top positions are really competitive. A lot of times, it's just going to depend on who's playing well at a particular time," commented Coach Godwin.

---

*"We are a lot stronger at doubles than last year because we try so many combinations."*

---

With the top singles positions well covered, Godwin is expecting the most improvement in doubles. The Bruins' top doubles team last year was Kathy O'Brien and Helena Manset. Both All-Americans will be returning this year. Having won the AIAW Regional Title in 1981, their No. 1 standing appears stable. The addition of Heather Ludloff and freshman Lynn Lewis should give much more flexibility over last year's doubles teams. Godwin stated, "We are a lot stronger at doubles than last year because we can try so many combinations. When someone isn't on their game, we can try someone else at their spot." □ —LB







Pelle vs. Santa Barbara. 11/7/81

## Soccer

With a relatively young team, head coach Sigi Schmid brought the Bruins to another successful season. Having an overall record of 12-5-3, this year's team saw new recruits, as well as many experienced players working well together.

The Bruins had a host of returning talent, in every area. Premier forwards included top scorers Peter Trifunovich and Gary Kretzschmar, with eight goals each. A strong midfield was led by Harry Tweedie, chosen as one of four West Coast players for the prestigious Senior Bowl, as well as senior Bill Bugbee. Also valuable in the midfield was junior Steve Hazzard, who earned the team's MVP award. Outstanding

is the best way to describe sophomore goalie Tim Harris, who has already had seventeen out of thirty career shutout games. Harris was selected to the All Far West 1st Team. With his help, the Bruins' strong defense set a record for the least goals allowed in a season.

Some of the Bruins' toughest competition came from northern rival San Jose State and the University of San Francisco. Although losing closely to these

teams, they pulled off an impressive tie with a tough San Diego State team. One of the team's best games came while the team was traveling back east. The Bruins were able to beat Rhode Island, a strong team rated second in their division.

As coach Sigi Schmid put it, "We had a good season and we now have a strong nucleus for next year." □

-HLG





Hornis vs. San Jose State, 10/17/81



Bugbee vs. Santa Barbara, 11/7/81



Kreitzschmar vs. Santa Barbara, 11/7/81



## Rugby

Consider the team that was the smallest physically that the coach can remember, half of which had never played the sport before. Picture this team in a sport where strength and experience mean winning. Consider too, that the team won the division title.

**T**here's a myth that all rugby players have had at least three knee operations, and have broken every bone in their bodies twice. And that is exactly what it is, a myth. In the past fifteen years at UCLA, there has been an average of under one broken bone a year. Another myth about this season's rugby team was that it would not be very successful, while UCLA has traditionally fielded strong teams. And that too, proved to be myth, unless you call winning the division title and going to the NCAA regionals unsuccessful.

Consider also that this year's team did not benefit from having football players on the team as other strong teams in the nation have. Because of the winter training program of football, rugby has been unable to attract

any football players to the squad since 1978. To demonstrate how important having football players on the team is, all one has to do is look at the impressive

---

*"... over the last fifteen years UCLA probably has the best overall record of any collegiate team."*

---

record UCLA rugby has had in years past. Coach Dennis Storer estimates that over the last fifteen years UCLA probably has the best overall record of any collegiate team. In that period, the squad rolled to a 316-34-3 record and won the national title twice.

Storer also says that the team was the smallest physically he has had in his fifteen years here as coach. Although usually many of the students who make the squad know little or nothing about the sport, half of this year's team had never played rugby in their lives. Considering all these obstacles, having a good year and winning the division is in Storer's words, a "minor triumph." Storer attributes the team's success to "enthusiasm, fitness, quickness, hustle and intensity."

The Bruins were led this year by Tom Garcia, Andrew Warne and Mark Messerschmidt, a third year letterman. John Henderson and Dave McIntyre, both first year players also contributed to the team's efforts. □

—RRG



## Riflery/Fencing

Although riflery is not among the "big" sports at UCLA, popularity has nothing to do with the intensity of the sport. Shooters must aim for a target 1 to 1½ inches in diameter from a distance of 50 feet. Like riflery, fencing also requires hitting the target, the opponent. Depending upon the weapon used, foil or sabre, the target can be the legs, torso, or the whole body.

Riflery at UCLA isn't as popular as some of the major sports like basketball and football. Let's face it, about the same amount of people that know that there once was a shooting range under the men's gym, know about UCLA riflery. With only four members on this year's team, part-time coach John Malone feels fortunate if he can get all the members assembled at a tournament. However, shooting as a team is not as important as one might think.

Riflery is a very individual sport and the shooters can compete individually in local tournaments to get the scores needed to be invited to compete in the NCAA national tournament, which has only come into being two years ago. Key shooters on this year's team were Drew Suetter, a senior who has been on the team for four years, and Eric Wong, a sophomore.

Riflery is a year-long "continuous" program with the culmination of the season in March with the NCAA's. However

another important tournament for the team was the Silver State Invitational held in Reno. Al-

---

*"The shooter . . . competes individually in local tournaments to get the scores needed to be invited to compete in the NCAA national tournament . . ."*

---

though most of the major riflery powers are located in the East, UCLA competes with eight or so teams in the West.

As an independent team, the UCLA fencing squad did not compete in many collegiate meets this season, however they met with moderate success in AFLA league competition, which provides tougher competition

than collegiate meets. When the fencing team did compete in college tournaments, they did fairly well, placing third in the All-Cal Tournament and fourth in the NCAA Western Regionals.

Led by Greg Zimmerman (who placed sixth in the All-Cal Tournament) and Ophelia Fung, the Bruins had a fair year, but nothing to compare with the Bruin powerhouse team of the past. Out of 368 dual meets, the teams of yesteryear lost only 18, and ran up a string of 174 consecutive victories. Not to mention 19 conference championships.

However, Coach Mel North, who was coach during the glory years and has returned after a six year absence, is not optimistic about repeating those successes immediately. Since the sport is limited by budget and the squad being wholly composed of walk-ons, he believes that in a couple of seasons with proper budgeting, fencing might just be the power it once was. □

—RRG

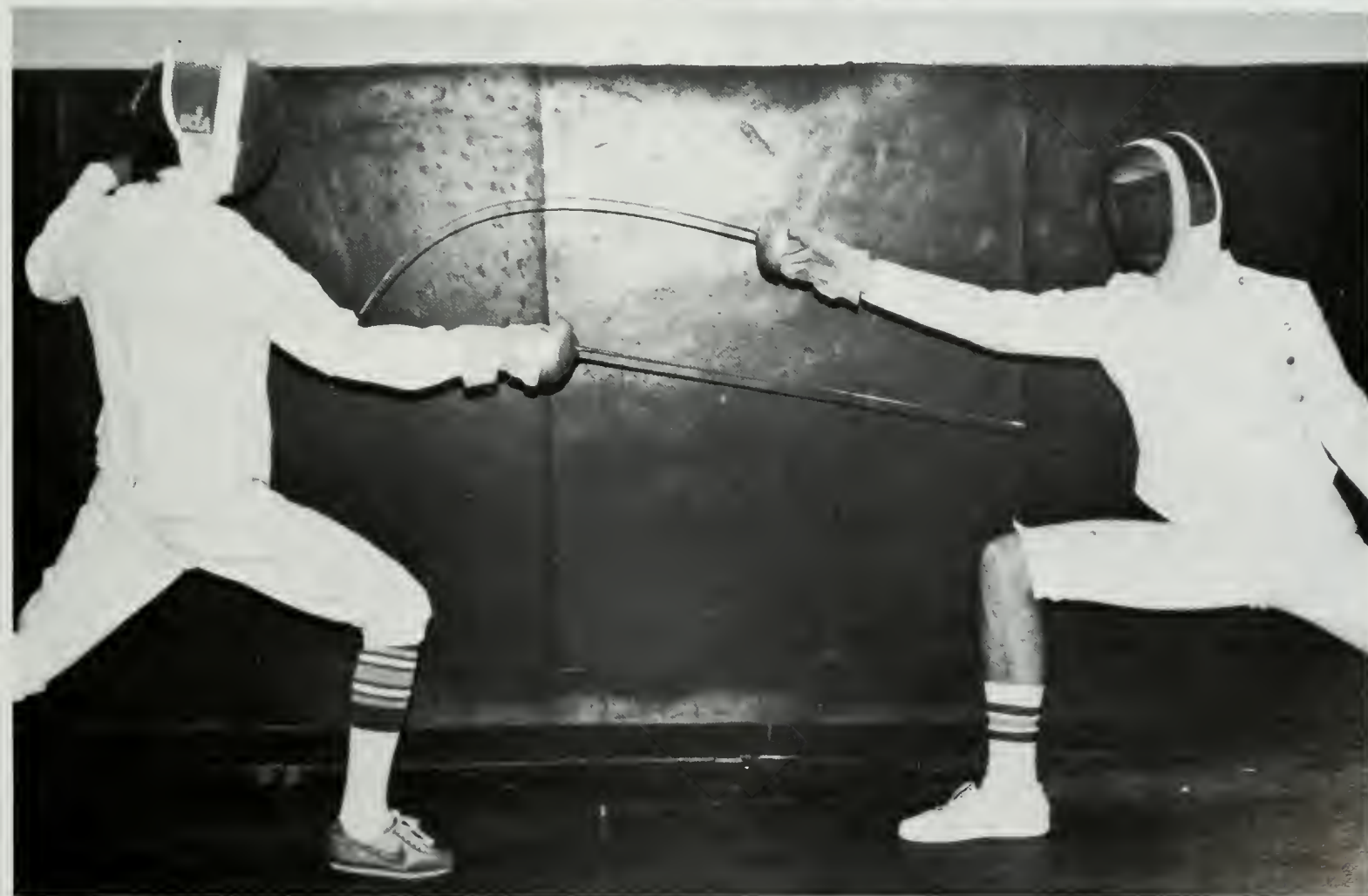

# Cross Country

The Sunset Blvd. Cross Country racing course is one of the most challenging in the NCAA, with a grueling hill parallel to the north side of Circle Drive, just a mile into the course. Collegiate Cross Country racing teaches endurance, self-discipline and, most importantly, team work — the act of working for the good of the whole.

## Men's Cross Country

**C**limbing back up to the top for the second year in a row, UCLA's Men's Cross Country came in first place again in the Pac 10 conference, a league that has been dominated for decades by the northern schools of Oregon and Washington States. Having started the season as an "unfavored" team, and not having been able to shake that label by mid-season with their poor showing, the Bruins ultimately came from behind, not only placing first in the Pac 10, but fifth in NCAA. The team also won four out of five invitationals that they entered this year, including the UCLA invitational, Stanford, Brigham Young in Utah, and the Southern Pac 10 invitational.

"We're quite excited about the fifth place at NCAA," relates Coach Bob Larsen, "especially because we compete with teams that play foreign athletes, while our team is composed almost fully of athletes drawn from Southern California." And with a team that will lose only one man to graduation, the team looks excellent for next year as

well.

Dave Daniels, the team captain and the only senior, placed third All-American (having placed second last year), while Jon Butler, an incoming freshman, placed second. Steve McCormack, a recruit from Grossmont Jr. College in San Diego, also did exceptionally well this year. Yet for these men, the year has just begun, for all the members of the team compete as well on the regular track team.

## Women's Cross Country

With only two returning runners on this year's team of ten women, this young Cross Country team did surprisingly well in this year's season—placing third in the Pac 10, sixth in the regionals, and ranked tenth in the nation.

"The reorganization of the NCAA regions is what hurt us," explained Scott Chisam, Women's Cross Country coach for the past six years. "There were six of the top ten teams in the nation competing within the Western Region, and only four were

allowed to go to the nationals."

This year, according to the coach's point of view, was focused on preparing for the upcoming track and field season. Next year however, there will be a much more serious attitude towards running, as all of the top runners of the team

---

*"The season started out with a backpacking trip for the whole team in the high Sierras, making runners out of girls."*

---

plan to return. This will result in a much stronger and experienced team for next year.

This year's two top runners, Michelle Bush and Linda Goen, both placed in All Conference, and Linda did well in the NCAA nationals in Wichita, Kansas. Rounding out the top five runners were Terrie Brown, Shelly Hazlett and Anabelle Villanueva. □

—MRK



Roberts, Daniels, Butler

Goen



UCLA Invitational, Sept. 19, 1981

# Track and Field

Although all the public glory and adulation are missing, in the sport of track and field the real rewards are personal and self-gratifying. Every person is an individual functioning as a part of a whole unit. Each person must perform his best in order for the entire team to succeed. Support requires team participation. Winning is a team effort.

## Men's Track and Field

**S**o far this season, the UCLA men's track and field team has gone undefeated: a record that has not been broken in three years. Last year, the Bruins finished fifth place in the NCAA meets, which marked the fourteenth year in seventeen that they have placed among the nation's top five. In the Pac-10, the club finished in third and scored a perfect overall dual meet mark of 8-0.

The man behind all this success is Bruin head coach, Jim Bush. As head coach, Bush has been with UCLA for eighteen years and claims the best dual meet record in the conference (130-18) and six Pac-10 titles to go along with his four NCAA crowns. Bush has high hopes for this year's team, "We probably have the best all around dual team in the nation. I don't think anybody has an overall team for dual meets as we have. We have every event covered."

Although the team is mostly inexperienced, the young newcomers have proven their excellence along with the veteran seniors. The team, as a whole, is very strong in all distances, not to mention events in weight, throwing and jumping.

Last year, the Bruins won the conference and placed second (losing to Tennessee) in the national championship meet.

Of the sixty-seven team members, some of the top performers were: Eric Brown (sprinter), Delvon Davis (high jump),

Dokie Williams (long/triple jump), Chip Benson (long/triple jump), Marcus Allen (high hurdler), Tony Banks (400 meters), John Brenner (shot put/discus), Anthony Curan (pole vault), Dave Daniels (distance),

---

*"We probably have the best all around dual meet team in the nation . . . We have every event covered."*

---

Steve Ortiz (distance), Jon Butler (distance) and Steve Nickerson (discus throw). No doubt, with a team as talented as these young athletes, Coach Bush's 1982 Bruins will be looking forward to another shot at the NCAA championship title.

## Women's Track and Field

At this point in the season, the women's track and field team has competed in three non-scoring meets, and had they been scored, UCLA would have easily swept them all. Unlike the men's team, the women's doesn't compete in a set conference schedule. Because of the team's high reputation, UCLA is forced to agree to a non-scoring meet so as to attract other schools for competition. To qualify for the WCAA conference championship meet, individual athletes

need only a qualifying time as opposed to a qualifying team record.

This will be the first year for women's track and field competition in the NCAA's, and they will be paired with the men's team in the championship dual meet. In the future, the women's team will probably be competing in more dual meets with the men's team which will provide better exposure for the team and also a better meet for the spectator.

Depth-wise, the team's strongest events are in the sprints and relays. The key strengths of the Bruins rest with All American Arlise Emerson (400 meter), and Cindy Cumbess (sprints/relays). The Bruins were also strong in the middle distances, boosted by All American juniors Linda Goen and Michele Bush.

On the sidelines, entering his fourth year as UCLA's head women's coach is middle and long distance specialist Scott Chisam. Chisam claims an amazing record of having only one dual meet loss during the span of his UCLA career. Handling the sprints, jumps and hurdles is second year assistant coach Bob Kersee, who is highly regarded as one of the best sprinting coaches in the U.S.

The 1982 women's track and field team is certainly off to an impressive start, and appears to be on its way to a successful season and a hopeful win at the NCAA Championship meet. □

-TN





# UCLA Golf

This year's team is young, but with the strength and experience of 5 All-American players on the team, the Bruins look hopeful of keeping their national championship title.

## Men's Golf

**B**ruin Golfers of 1981-82 held a demanding schedule with tournaments at several major courses nationwide. The team visited Oregon, Louisiana, San Francisco, Santa Cruz, San Diego, and naturally their home course, the Bel-Air Country Club.

Head Coach Ed Merrins welcomed back eight lettermen from a squad which recorded ten wins without a loss in dual meets, and won three tournaments in 1980-81.

Seniors Corey Pavin and Mickey Yokoi added to the excellence of the new group. Pavin, a scratch golfer from Oxnard, won the North-South Amateur Championship, was a member of the U.S. Walker Cup Team, and was a Maccabiah Games medalist. Yokoi is a former Los Angeles City Men's Amateur champion.

Top returnees included junior Steve Pate, who tied for third in The Fresno State Classic and placed fourth in the Cal State Northridge Matador Tournament and the tough Southwestern Intercollegiates, and junior Jay Delsing, who tied for first in the UCLA Bill Bryant Tournament.

Other returnees were sophomore Duffy Waldorf, who won the West Coast Amateur Tour Invitational, and is the first alternate for the U.S. Amateur Team. Also, senior Jeff Johnson

and juniors Louis Bartoletti, John Perles, Oliver Rheinfurth and Stuart Smith added strength to this group of outstanding dedicated Bruins.

## Women's Golf

UCLA Women's head coach Jackie Steinmann, who is moving into her fifth season at UCLA, returned four of the first five golfers from last year and recruited three exceptional freshmen. Another letter winner and two transfers also contributed to Steinmann's success with the Bruins.

---

*"Head Coach Ed Merrins welcomed back eight lettermen from a squad which recorded ten wins without a loss in dual meets, and won three tournaments in 1980-81."*

---

The top returnee was All-American candidate Mary Enright, the 1981 U.S. Public Links Champion. Seniors Marianne Huning and Carol Hogan and sophomore Tara Zielenski went to nationals in 1981 with Enright to help the Bruins to the fifth place national finish after placing eleventh in 1980 and ninth in 1979. Junior Cindy Scholefield, who traveled last year, also returned.

Steinmann's three outstand-

ing freshmen recruits were Jennifer Steiner, California State Jr. Girls' Champion; Sophie Lapaire, French Jr. Standout; and Nancy Mockett, U.S. amateur qualifier. Hawaii transfers Julie Fulton and Sandy Nickerson rounded out the ten person Bruin team.

The team met one of the toughest schedules in the nation competing around the country as well as in local tournaments. Coach Steinmann is known for demanding strict schedules as a means of improving the team.

"Our national schedule is very important in preparing the team for nationals," said Coach Steinmann. "We like to play all types of courses, both nationally and locally, so the players on the team will be able to handle any situation."

The Bruins are members of the Western Collegiate Athletic Association (WCAA), which includes Arizona, Arizona State, Cal State Fullerton, Cal State Long Beach, San Diego State, and USC. Arizona State was thought of as the strongest team outside UCLA in the WCAA last year, but the conference was balanced overall.

UCLA is respected nationally in women's golf and continues to produce top college players like Mary Enright because Coach Steinmann and assistant coach Amy Alcott (one of the premier golfers on the Ladies Professional Golf Association Tour) both work diligently for the success of the team. □

—JLM





Mock vs. Pepperdine, 2/5/82



Amaral vs. Pepperdine, 2/5/82

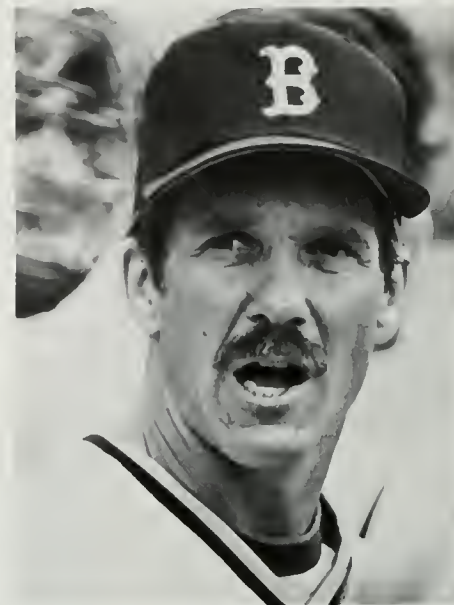

Head Coach, Gary Adams

# Baseball

Although the Bruins have the youngest squad in the league, the team is fast and made up of some excellent athletes.

Last year Gary Adams had his first losing season in 12 years as head coach. Remembering this loss posed a challenge to the coach and team, as well as giving extra incentive to not repeat last season's record. For the first time in three years a majority of the team were returnees. However, the majority of the returnees were sophomores. This gave the Bruins the youngest squad in the league, if not the entire country. Although the team is young and relatively inexperienced, the Bruins started off the season well. The performance was somewhat inconsistent, but the overall performance was better than expected.

Co-captains Jeff McDonald and Brian Graham were the leaders of the team. Coach Adams was pleased with Jeff's progress as pitcher and commented, "Jeff has three good pitches that are big league

pitches." Jeff definitely has shown potential for being one of the best pitchers in the Pac-10. Jeff pitched a complete game over Irvine (5-3) early on in the season.

Co-captain Brian Graham was a very rare four year starter who changed positions every year.

---

*"For the first time in three years a majority of the team were returnees."*

---

Coach Adams has great confidence in Graham's abilities. "Brian has major league tools. He's a good runner, has a strong arm, good instincts and he's hit around .300 every year. In short, he has everything the scouts like to see," boasts Adams.

The '82 team is a fast team overall and is made up of some excellent athletes. Pete Beall has an excellent arm and is the

leader in RBIs and the league leader in HRs. Two top hitters, average-wise, are sophomore Rich Amaral and Vince Beringhele. Providing power to the team was Lindsay Meggs, third baseman, who demonstrated outstanding defensive plays.

Most of the baseball team members are recruits, but Mike Burkland is a freshman walk-on pitcher for the team as well as a member of the Bruins football team. Other key players were pitchers Pat Clements and Colin Ward. Ward pitched a shut-out at Irvine (16-4).

The young age and inexperience of the team purposed a definite challenge for the '82 baseball team, and this challenge was accepted and met. The players really had to perform as a team and although there were rough spots going into the season, by the end, the team was working well together and showed great progress. □

—LB

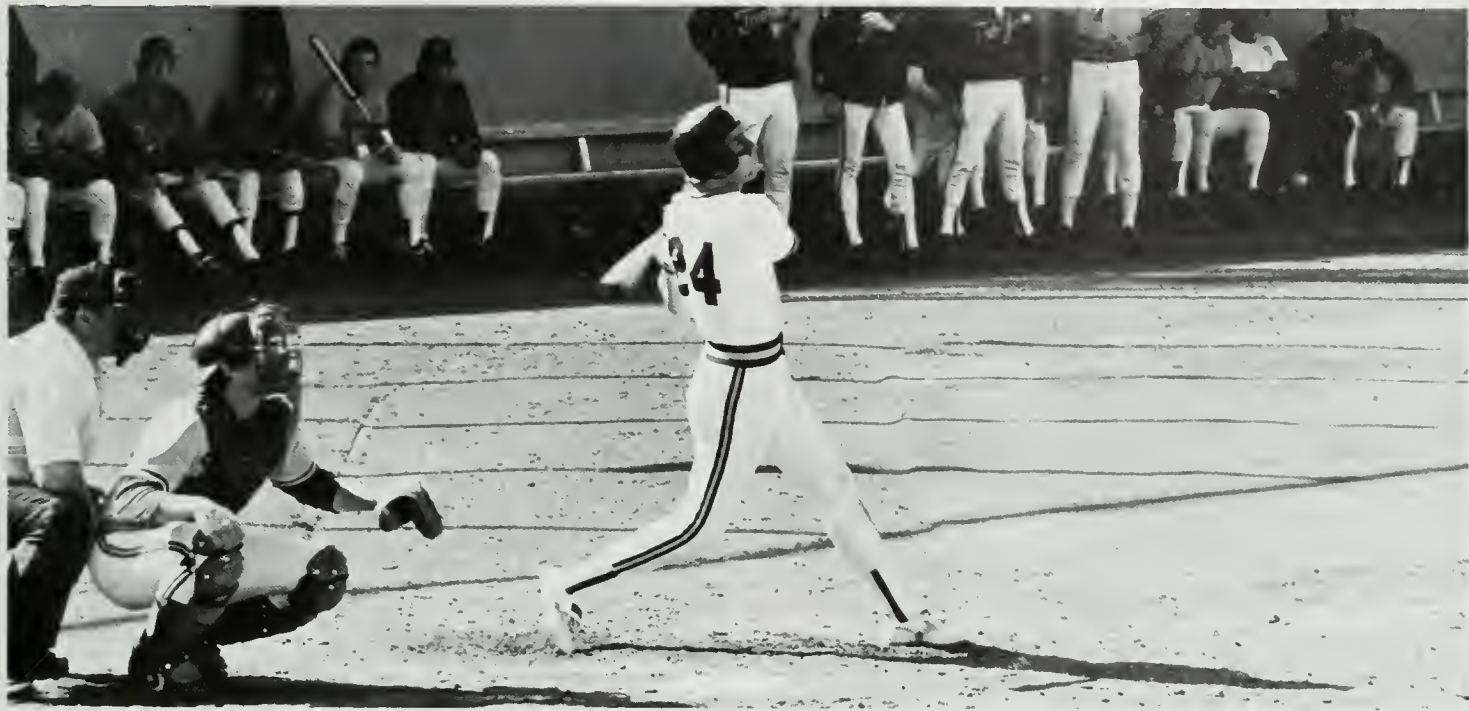

Graham vs. USC, 2/27/82



Meggs vs. ASU, 3/11/82



Crabtree vs. ASU, 3/11/82

# Softball

UCLA softball players combine the perfect blend of talent and experience comprising one of the nation's leading teams.

**W**omen's softball coach Sharron Backus had an excellent recruiting year as well as an excellent return of key players. Pitching was the forte last year in women's softball and Backus had two excellent returnees with Karen Andrews and Lori Warkentin.

Backus recruited undoubtedly the two top pitching prospects in the United States in ASA Most Valuable Player Debbie Doom of Tempe, Arizona and CIF 4A Player of the Year Tracy Compton of Santa Maria. Both have been dominating pitchers in both high school and ASA competition and they adapted very well to the college game. "Karen and Lori are outstanding returning pitchers and I think that Debbie and Tracy are the two best young pitchers in the country," said Backus.

Top returning hitter is two-time All-American shortstop Dot Ricardson, who was 1981 ASA Most Valuable Player and Top Defensive Player when she led her team to the title. Richardson was the team leader who

---

*... an excellent recruiting year as well as an excellent return of key players."*

---

aided the Bruins with her hitting, defense, and ability to score runs.

Backus had experience behind the plate with the return of All-Conference catcher Barb Booth and defensive standout Shelly Aguilar, both juniors. Senior

Debbie Hauer and sophomore slugger Sheila Cornell also returned. Freshman Stacey Winsberg of Granada Hills was prime at second base. Freshman Leslie Rover of Palm Desert and sophomore Barbara Young played center diamond positions. ASA All-American Sue Eskierski had a solid season at third base.

Coach Backus started her seventh season this year at UCLA. She established the Bruins as one of the top women's softball programs in the United States, producing numerous All-American and top caliber teams. "We have unlimited potential," said Backus. "We have an outstanding blend of young talent to go along with proven experience and we have the best pitching staff in the country." □

—JLM





## University Recreation Assn.

The University Recreation Association (URA) fills that gap between competitive sports and just getting together for a friendly game. That is as good a definition as any because the URA has such a variety of clubs servicing the different whims of Bruins whether it be windsurfing, Go, or jujitsu.

**E**ver feel like playing lacrosse, cricket, or going wind-surfing? How about really getting into a heady game like chess, backgammon, or Go? Or what about martial arts — kenpo, karate, jujitsu? Well, you can do all these and a lot more in the University Recreation Association (URA). The URA, if you haven't guessed by now, is a group of special recreational interest clubs.

All one needs to do to join one of these clubs is to be the typical registered, ID-toting student. You would then jog on up to Kerckhoff 600, register, and bingo! — you're in.

Speaking of which, say you were really into bingo and there's no bingo club in the

---

*"... 3,900 students were members of the URA and there are new clubs being formed all the time..."*

---

URA. Simply talk to the URA supervisor to arrange all the details.

Last year, 3,900 students were members of the URA and there

are new clubs being formed all the time. Bob Henry, director of the URA program estimates that four or five new clubs are formed every year.

The URA also tries to find space and equipment for the clubs, not to mention providing financial support for the club's basic operations. "It's an opportunity for students to learn new activities and as an aspect of programming, (deciding) what they want to do," concluded Henry.

So don't lose hope, you Solitaire fanatics. The URA could be just the thing for you. □

—RRG



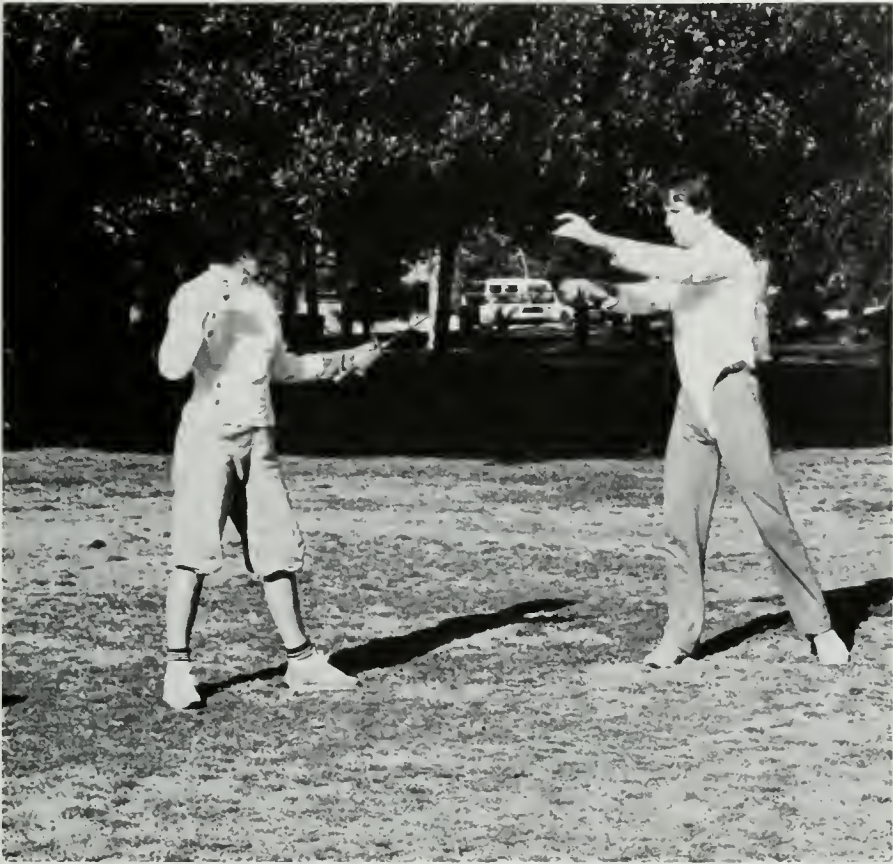

# Intramurals

Intramural sports — a great way to get exercise, fun, and maybe even vent a little anger over the last midterm. More and more Bruins are joining in on the program, as evidenced by the dramatic increase of 135% over the past six years.

What started out over fifty years ago as a small program has ballooned to immense proportions. There has been an increase of 135% over the past six years with even higher figures in sight. No, the subject is not inflation; instead it's a program where students can compete against each other in an atmosphere of fun that they call intramural sports.

With a varying selection of courses offered each quarter, the

---

*" . . . a variety of sports from Ultimate Frisbee to the Turkey Relays."*

---

program tries to satisfy the appetites of thousands of Bruins. Last year, there was a total of 15,876 participants in the intramural program playing a variety of sports from Ultimate Frisbee to the Turkey Relays. Of course, more conventional sports such as flag football, basketball, softball, volleyball, tennis, track and field, soccer, racquetball, golf, cross country, badminton, table tennis . . . well, you get the message, don't you?

The program is divided into four programs: men's, women's,

coed, and open. Last year, 9,730 male undergrads took part in the proceedings, with 3,302 in the coed, 2,522 in the women's, and 320 in the open program. And according to one member of the Intramural staff, this year most

of the sports offered have equalled or surpassed their numbers this year. In 1984, over 50% of the student body is expected to take part in intramural sports. Not bad for a "small" program. □

—RRG







## Men's Scoreboard

### B A S E B A L L

vs. Azusa Pacific .....	12-8
vs. USIU .....	13-0
vs. Pepperdine .....	18-4,4-17
vs. Loyola Marymount .....	6-4
vs. Cal State Dominguez Hills .....	7-1
vs. Cal Poly Pomona .....	9-4,11-13,13-12
vs. UC San Diego .....	17-1,7-6
vs. Cal State Fullerton .....	16-6,7-9
vs. Pomona-Pitzer .....	14-1
vs. UC Irvine .....	4-2,1-0
vs. Cal State Long Beach .....	6-11
vs. USC .....	1-4,8-1,6-12
vs. Cal State Los Angeles .....	7-6
vs. California .....	11-9,3-15,6-7
vs. Arizona State .....	2-4,3-4
vs. Stanford .....	5-11,7-5,8-11

### B A S K E T B A L L

vs. Brigham Young .....	75-79
vs. Pepperdine .....	76-69
vs. Rutgers .....	54-57
vs. Boston .....	77-43
vs. De Paul .....	87-75
vs. Louisiana State .....	83-76
vs. Maryland .....	90-57
vs. Notre Dame .....	75-49,48-47
vs. Washington State .....	51-57,57-54
vs. Washington .....	50-56,68-67
vs. USC .....	71-86,69-66
vs. Arizona .....	65-56,88-73
vs. Arizona State .....	75-59,72-60
vs. Stanford .....	42-34,79-53
vs. California .....	83-56,70-65
vs. Oregon State .....	74-68,58-72
vs. Oregon .....	84-61,88-66

### C R O S S C O U N T R Y

vs. UCLA Invitational .....	1st place
vs. San Deigo State	
Aztec Invitational .....	3rd place
vs. Stanford Invitational .....	1st place
vs. Brigham Young Invitational .....	1st place
vs. Pac-10 Southern	
Division Championships .....	1st place
vs. Pac-10/District 8	
Championships .....	1st place
vs. NCAA Championships .....	5th place

### F O O T B A L L

vs. Arizona .....	35-18
vs. Wisconsin .....	31-13
vs. Iowa .....	7-20
vs. Colorado .....	27-7
vs. Stanford .....	23-26
vs. Washington State .....	17-17
vs. California .....	34-6
vs. Oregon .....	28-11
vs. Washington .....	31-0
vs. Arizona State .....	34-24
vs. USC .....	21-22
vs. Michigan	
Blue Bonnet Bowl .....	14-33

### G O L F

vs. Oregon State Invitational .....	1st place
vs. Morton Braswell	
Tournament .....	1st place
vs. LSU National Invitational .....	1st place
vs. USC/Stanford .....	2nd place
vs. UOP Autumn Invitational .....	2nd place

vs. Southern California	
Intercollegiates .....	1st place
vs. CSUN Matador	
Tournament .....	1st place
vs. Pacific Coast	
Intercollegiates .....	2nd place

### G Y M N A S T I C S

vs. Cal State Fullerton .....	1st place
vs. Illinois .....	1st place
vs. California .....	1st/2nd place
vs. UCLA Invitational .....	2nd place
vs. Cal State Long Beach .....	1st place
vs. Nebraska .....	2nd place
vs. Pac-10 Invitational .....	1st place

### R U G B Y

vs. San Diego State .....	4-0
vs. Cal Poly Pomona .....	33-0
vs. Arizona .....	16-4
vs. Arizona State .....	17-8
vs. Stanford Invitational .....	1st place
vs. UC Santa Barbara .....	1st place
vs. Southwestern	
Intercollegiates .....	1st place
vs. USIU .....	1st/2nd place
vs. Cal State Long Beach .....	1st/2nd place
vs. Cal State	
Dominguez Hills .....	1st/2nd place
vs. Ventura .....	1st/1st place
vs. UC Irvine .....	tie
vs. Gary Sanders	
Memorial Tournament .....	6th place
vs. Bill Bryant Invitational .....	1st place
vs. Ventura College .....	1st place
vs. Stanford Invitational .....	1st place



vs. Stanford	6-22
vs. University of Victoria	8-30
vs. Cal State Long Beach	17-6
vs. USC	44-0
vs. UC Santa Barbara	28-14
vs. UC San Diego	18-0

**S O C C E R**

vs. Cal State Northridge	9-0
vs. Cal State Dominguez Hills	4-0
vs. Boston College	1-2
vs. Syracuse	3-0
vs. Boston	1-3
vs. Rhode Island	4-2
vs. Fresno State	1-0
vs. Westmont	0-0
vs. California	0-0
vs. UC Riverside	5-0
vs. UC Davis	1-0
vs. Cal State Fullerton	5-0
vs. Stanford	2-0
vs. San Francisco	0-2
vs. San Jose State	0-1
vs. San Diego State	0-0
vs. Santa Clara	3-1
vs. Las Vegas	2-3
vs. UC Santa Barbara	2-1
vs. Cal State Long Beach	7-0

**S W I M M I N G**

vs. Arizona	61-52
vs. Arizona State	56-57
vs. Texas	61-52
vs. Long Beach	67-48
vs. Mission Vejo	65-48
vs. Stanford	67-46

vs. California	70-43
vs. UC Santa Barbara	65-50
vs. USC	65-48
vs. Pac-10 Conference	
Championship	2nd place
vs. NCAA Championships	1st place

**T E N N I S**

vs. Redlands	9-0
vs. UC Santa Barbara	8-1
vs. Cal State Bakersfield	7-2
vs. San Diego State	7-2
vs. Clemson	8-1
vs. Pepperdine	3-6,5-4
vs. Utah*	5-1
vs. Clemson*	4-5
vs. UC Irvine	9-0
vs. UC San Diego	7-2
vs. Utah	7-2
vs. Cal State Long Beach	7-2
vs. South Carolina	9-0
vs. SMU	7-2
vs. Princeton	8-1
vs. Harvard	5-1

**T R A C K A N D F I E L D**

vs. Texas	82-72
vs. Cal State Long Beach	113-39
vs. Cal Poly San Luis Obispo	107-38
vs. Arizona	91-60
vs. San Jose State	107-47
vs. Fresno State	107-47
vs. UC Irvine	97-47

**W A T E R P O L O**

vs. Fresno State	12-7
vs. San Diego State	19-7
vs. Air Force	12-7
vs. Pepperdine	12-3,15-10,11-4
vs. Alumni	13-11
vs. UC Irvine	7-5,7-9,4-5,10-10
vs. San Francisco State	12-1
vs. Cal State Fullerton	13-4,15-13
vs. UC Santa Barbara	6-4,10-10,10-8
vs. USC	6-6,11-6,11-8
vs. Cal State Long Beach	3-8,8-6,9-7,6-12
vs. Stanford	6-10,6-11,121-18
vs. California	5-7

**V O L L E Y B A L L**

vs. USC	3-1
vs. UC Santa Barbara	
Collegiate Tournament	4-0
vs. Stanford	3-1
vs. Pepperdine	3-0,3-0
vs. Cal State Long Beach	3-0,3-1
vs. Loyola	3-0,3-0
vs. UC Santa Barbara	3-0
vs. USC	3-0
vs. San Diego State	3-0
vs. Hawaii	3-0



## Women's Scoreboard

### B A S K E T B A L L

vs. Brigham Young .....	83-73
vs. Pepperdine .....	93-76
vs. Rutgers .....	69-91
vs. Notre Dame .....	50-45
vs. Tennessee .....	66-71
vs. Missouri .....	57-59
vs. Southern Illinois .....	85-44
vs. Kentucky .....	72-83
vs. Maryland .....	74-81
vs. Illinois State .....	62-65
vs. Old Dominion .....	60-85
vs. Oklahoma .....	82-63
vs. Louisiana State .....	81-63
vs. Arizona State .....	79-70, 62-74
vs. Arizona .....	78-68, 85-68
vs. Nevada-Las Vegas .....	84-60
vs. California .....	68-62
vs. Cal State Fullerton .....	88-66, 73-61

vs. Cal State Long Beach ...	73-74, 61-63
vs. Oregon .....	90-74
vs. San Diego State .....	70-64, 76-51
vs. USC .....	94-97, 83-92
vs. Delta State .....	65-73
vs. Louisiana Tech .....	63-103

### C R O S S C O U N T R Y

vs. UCLA Invitational .....	3rd place
vs. UC Riverside Invitational	1st place
vs. WCAA Conference Championship .....	3rd place
vs. District 8 .....	6th place

### G O L F

vs. Brigham Young Invitational ...	2nd place
vs. Singing Hills Tournament	1st place
vs. Dick McGuire Invitational ....	10th

vs. Lady Gator Invitational ..	7th place
vs. Stanford Invitational .....	7th place
vs. USIU Invitational .....	3rd place
vs. USC Invitational .....	2nd place
vs. UCLA Invitational .....	1st place

### G Y M N A S T I C S

vs. Kips Invitational .....	3rd place
vs. Cal State Northridge, Fresno State .....	2nd place
vs. San Diego State State, Arizona, Cal State Fullerton .....	2nd place
vs. Cal State Fullerton .....	2nd place
vs. Utah .....	2nd place
vs. UCLA Invitational .....	3rd place
vs. Pennsylvania State .....	1st place
vs. WCAA Meet .....	3rd place
vs. NCAA Regionals .....	1st place
vs. NCAA Nationals .....	6th place



**S O F T B A L L**

vs. Cal State Northridge	0-1,3-0
vs. San Diego State	4-0,2-1
vs. Creighton	2-3,1-0
vs. Cal Poly Pomona	1-2,1-0
vs. Arizona	2-0,5-0
vs. Arizona State	1-0,1-0
vs. Weber State	1-0,1-0
vs. California	3-0

**S W I M M I N G**

vs. San Diego State	1st place
vs. Colorado State	1st place
vs. UC Santa Barbara	1st place
vs. Mission Viejo	2nd place
vs. USC	2nd place
vs. Texas	2nd place
vs. Cal State Long Beach	1st place

vs. WCAA	4th place
vs. NCAA	17th place

**T E N N I S**

vs. Cal State Northridge	7-2
vs. San Diego State	7½-1½
vs. University of the Pacific	9-0
vs. Southern Methodist	9-0
vs. UC Santa Barbara	8-1
vs. Cal State Long Beach	9-0
vs. Pepperdine	9-0
vs. Cal State Fullerton	9-0
vs. UC Irvine	9-0
vs. Arizona	9-0
vs. Arizona State	9-0
vs. Indiana*	8-1
vs. USC*	7-2
vs. Miami*	9-2
vs. Stanford*	3-6

vs. San Diego State	6-3
vs. USC	5-4
vs. Colorado	8-1
vs. Texas	7-2

\*Indoor National Championships

**V O L L E Y B A L L**

vs. Arizona State	3-2,3-0
vs. Arizona	3-2,3-0
vs. Cal State Fullerton	3-0,3-0
vs. San Diego State	2-3,2-3
vs. Cal State Long Beach	3-1,3-0
vs. USC	3-0
vs. Purdue*	3-2
vs. Stanford*	3-2
vs. San Diego State+	3-1
vs. USC+	2-3

\*NCAA Regionals  
+NCAA Championships





... 1980 ...  
... 1980 ...  
... 1980 ...  
... 1980 ...  
... 1980 ...  
... 1980 ...  
... 1980 ...

# LIVING GROUPS



Are you getting enough fiber? Remember  
what happened to your cousin Irving ...  
—Momi

## PERSPECTIVE

# A Time to Move On

**A**ll your life, you've lived under the thumb of Mom and Pops. And all your life you've told yourself, "Wait until I can finally move out of this fascist dump." Well, you finally graduate from high school and it's time to come to UCLA. Time to move out. Time to be on your own. Time to be independent. Time to experience life. Time to get scared . . .

Living at UCLA is definitely a once-in-a-lifetime experience. While everyone eventually grows accustomed to it, getting started can sometimes be a harrowing experience.

Maybe that "dump" with two cars, two TV sets, and a refrigerator full of food wasn't so bad . . .

### Steps to finding a place to live at UCLA

1. Apply to dorms in November '80 for a space during fall quarter '81.
2. No word from housing office for ten months.
3. Letter from dorms one week before school starts. Didn't make it. But they tell you not to despair, you're only #4256 on the waiting list.
4. Buy a couple of LaCoste and Polo

- shirts and a pair of topsiders/espadrilles and rush a greek house.
5. Congratulations! You're now a pledge! But there's a two year waiting list for a room in the house. Time to depledge.
6. Co-op? Naaaaaaah. . .
7. Look for an apartment.

### Finding an apartment at UCLA

No problem you say. Oh, such naive. . .

You get a hot tip from a friend who knows a guy who has a sister going out with the son of a man who owns an apartment building in Westwood. Lucky break! But no dice. You have to turn it down because the four girls living above are all majoring in flamenco dance.

Desperation time. Three days until the start of the quarter and the only bed in sight is the backseat of your Pinto. You finally realize that the first place you should have looked is the Housing Office in the basement of Dodd Hall. You reach Dodd Hall and write down every available apartment within ten miles of UCLA and start calling.

You soon discover that within the past



24 hours, every vacant apartment in the LA area renting for under \$500 a month has mysteriously been inhabited.

Finally surrendering to the adage, "Beggars can't be choosers," you end up with the cheapest place still available—a \$650 a month one bedroom apartment in Brentwood.

#### **Finding a roommate**

After paying first and last month's rent and examining your net worth (possibly a negative value), you decide to add a roommate.

You go back to Dodd Hall and put up a notice for a roommate.

*WANTED: One male roommate to share one bedroom with clean cut freshman at UCLA. Apartment is near bus lines and your share of the rent is \$325 per month plus utilities. No smokers or dopers please. Ask for Winthrop: 825-2640.*

Simple enough, right? Wrong! That night you get a call from every smoker and dope fiend within a five mile radius



of your apartment.

Just as you are about to throw in the towel and move back into the Pinto, an ex-fellow pledge calls and agrees to share the place with you.

Fantastic, you've found a roommate. Next comes the real test. . .compatibility.

### Getting along with your roommate

You go to sleep promptly at ten o'clock everynight. He goes to sleep at four o'clock every morning. You get up at 7:00 a.m. to get to your 9:00 class. He gets up at 11:00 a.m. to get to his 10:00 class. You like a clean, spotless kitchen. Face it, he's a slob. You like to study in complete silence. He likes to study to the beat of the GoGo's. You like to watch Hill Street Blues. He'd rather watch your girlfriend instead. You like to play backgammon. He'd rather be skiing. You like jigsaw puzzles. He thinks you're wasting your time. You think he talks a little too much. He doesn't like your attitude. You don't like his temper. He doesn't care for your singing in the shower at 7:30 every



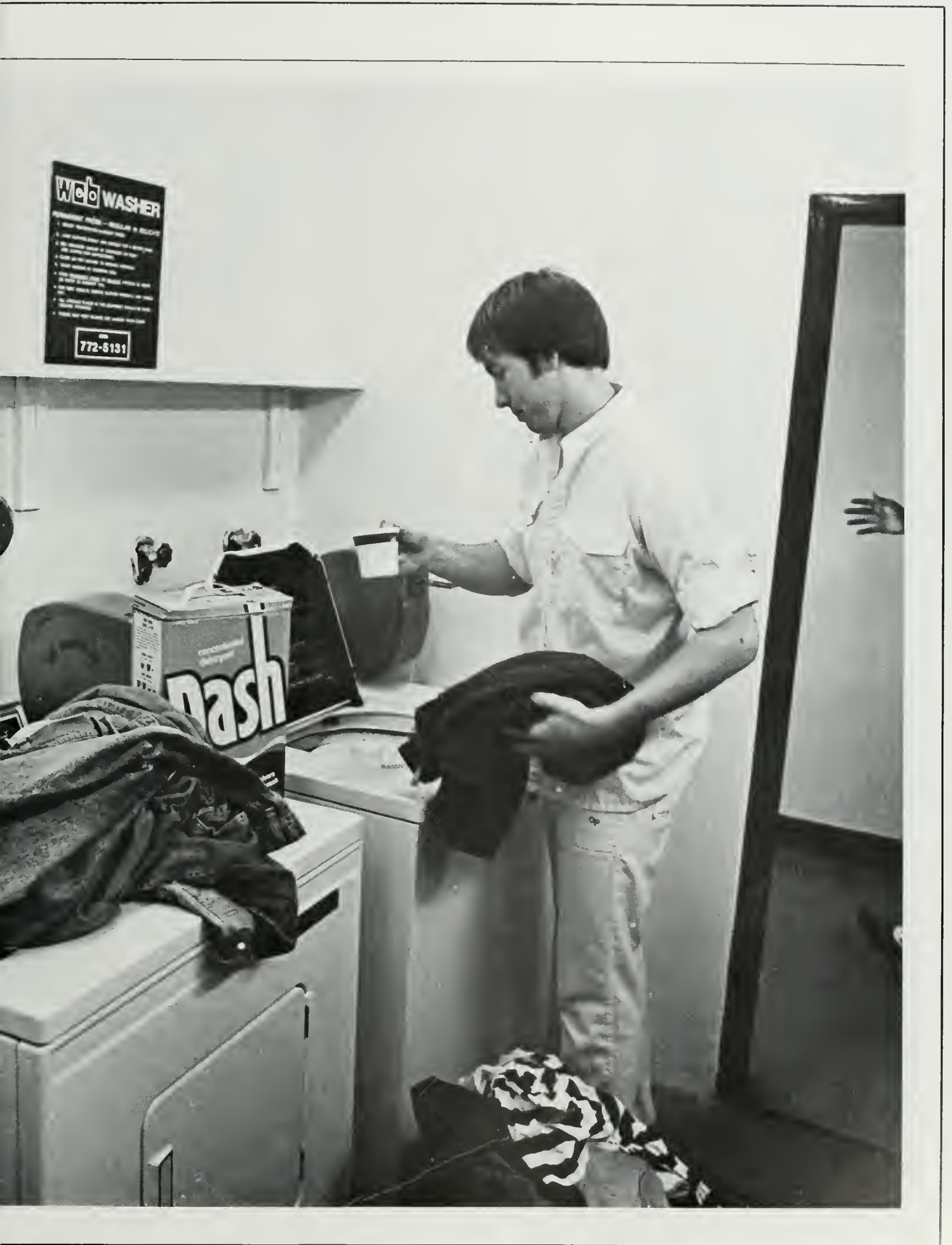

## PERSPECTIVE

morning. You don't like listening to Oingo Boingo at 2:30 in the morning. He doesn't like having a nit-picky roommate. You hate it when he picks his teeth with the antenna of your transistor radio. He doesn't like your...

But at least you get along. . .

### Diet

(or How to Starve in One Easy Quarter)

If you were lucky (or unlucky) enough to get into the dorms, you probably have a nutritious, balanced meal (no comment on taste) waiting for you three times a day.

If you were lucky (or unlucky) enough to get into the co-op, you probably have a meal (no comment on taste, looks, or nutritional value) waiting for you three times a day.

If you were lucky (or unlucky) enough to pledge a frat or a sorority, then you are guaranteed one nice meal a week (Monday night meeting).

But if you were lucky (or unlucky) enough to live in an apartment, guard your popcorn popper with your life. . .

As someone wise said long ago, "Man can not live by bread alone." But students can get by on popcorn and large quantities Cream of Wheat.

### Budgeting your money

No one else does it, why should you? Besides, it's Dad's money anyway, right? . . .

### Money Problems

Serves you right for not budgeting.

You're walking through Westwood Village with friends. You come across a small boutique with the most darling pair of Frye boots in the window. They cost \$75. But you just gotta have them. You don't have the money on you but you vow to come down the next day and buy them. You go home. You find out your share of the rent is due and your father's credit card isn't any good anymore because you surpassed this month's credit limit a week ago.

Time to call Dad. . .

—KOR





# Life is Never Dull In Dykstra



Settled somewhere in the immediate outskirts of campus, stands Dykstra Hall — the largest and oldest of UCLA's dormitory residence halls. Located at the bottom of De Neve Drive, this ten floor high wonder is by no means just an ordinary dorm, oh no. Don't let the shabby, drab appearance deceive you. For within its confines, reside 800 wild and crazy college students most of whom are freshmen who probably experienced a deprived and sheltered childhood and are now let loose.

During the day when most

people are in class, the long and narrow halls of Dykstra remain quiet except for an occasional blaring stereo. Then in the evening, students return to the

---

*"800 wild and crazy college students . . ."*

---

dorm to relax, socialize and most important of all — eat. The dorm cafeteria-style meals are, uh . . . just like Mom's home-cooking! (Well, actually not quite, but it fills you up.)

After dinner there is a wide

variety of activities for one to indulge in including ping pong, pool, basketball, television, popcorn parties, party parties, frisbee in the hallways, water-balloon fights, shaving cream wars and so on. And if you're not in the mood for fun, then you can always pick up a book and study (but only as a last resort).

Incidentally, every year Dykstra holds two big social events — Las Vegas Night and the Luau. And now and then there are dances with live bands. I tell ya, life is never dull in Dykstra, but don't say a word to Mom and Pops! □

—TN





# Hedrick Hall: It's Better On Top

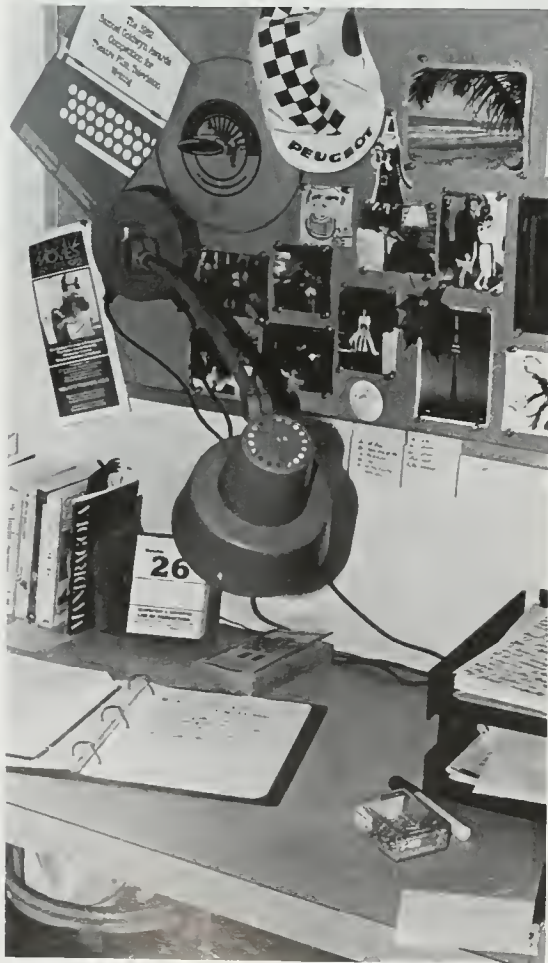



**T**he "Top of the Hill" Hedrick Hall holds a reputation of individuality with a special character all its own. Its residents are a diverse group including swimmers, greeks, jokers, and studiers. The down to earth atmosphere offers friendliness and support for Hedrick's residents. There's always a door open and someone to chat with.

Hedrick, which is the newest of the dorms, has a lot to offer the UCLA student. Hall government by the floor system offers the opportunity to get involved. Intramural teams are organized through each floor — friendly competition within the building. Also, Hedrick Hall participates in the Mardi Gras with a booth and Homecoming with a float. There's a winter formal, special dinners for special occasions and plenty of meet-your-neighbor parties throughout the year.

All this is just 128 steps (so they say) up Sunset Boulevard from campus — 128 steps to home. □

—JLM



Although not apparent from its facade, Rieber Hall has undergone a lot of drastic changes over the last ten years. The only major construction renovations have been in the cafeteria, but it's had changes within to modify it over the years to match the 1982 lifestyle.

For instance, in 1972 the two wings of Rieber were separated: one housed the men, the other was for women. Not only were the men and women in separate wings, but if a guy slipped over to the women's side after 10 pm, alarms went off!

As we all know, this is 1982 and separate male and female wings are a thing of the past at Rieber. However, there are certain floors that house just women or just men. But, for the most part, Rieber is coed.

The dormitory life has grown more popular in the last decade. In 1972, it was not unheard of to have a 'single' room. In fact, Hedrick Hall remained half empty. There was maid service once a week and besides just tidying up and vacuuming, your bedsheets were washed for you! Well, that was then, this is now: the waiting list for dorm housing is over 6,000 and the single occupant room is definitely a thing of the past (as is the maid service!). If clean up is to be done at all, it is undertaken by the two roommates.



# Improving With Age

The main desk sorts and distributes its residents' mail, checks out room keys as well as supplying residents with recreational equipment for games like basketball, volleyball, pool and ping-pong. Rieber Hall, like the other dorms, supplies its residents with entertainment. Every Thursday night, movies are shown there and there are theme dorm dances. There is some form of entertainment provided every weekend in one of the dorms on a rotating basis.

---

*"In 1972, it was not unheard of to have a 'single' room . . ."*

---

When the cafeteria was remodeled, so was the food policy. No more mass quantity of burgers or eggs fried up and left sitting. Now food is cooked to order. The quality of the food has also improved. Dorm residents are given food coupons that may be redeemed for a meal on campus if they can't make it back to the dorms for meals. The price one pays to live in Rieber can probably not be compared to the 1972 dorm residents' fee but then neither can all the alterations 1982 has brought. □

—LB



# Sproul Hall, "Where the Party Begins"

The Sproul Hall tee shirt exclaims "Where the Party Begins." And so it was, with their annual street dance which attracted over a thousand dorm residents and friends on the weekend before school commenced. What a terrific psyche up for all the freshmen in the dorm this year. But college life and dorm life isn't all fun and games as the residents soon discovered; hardship and patience were introduced right into their curriculum when meals were to be served at Dykstra. A face lift on Sproul Halls cafeteria was earmarked for the beginning of fall quarter, and until mid-spring quarter, residents had to "truck-on down" to Dykstra for their daily nourishment(?). And if that wasn't bad enough, they even had to "hop on back up" after eating. (Have you ever hopped on a full stomach of "Chicken Berzerk?")

"There's been a great surge of enthusiasm this year in Sproul, perhaps it's the freshman, or just the great people that reside here" so said, hall president

Steven Pantilat. And who could argue, with the likes of Miss California Cindy Kerby or members of the gymnastic and tennis teams floating around.

The atmosphere of enthusiasm

---

*"Residents had to truck-on down to Dykstra for their daily nourishment(?). And if that wasn't bad enough, they even had to hop on back up after eating. (Have you ever hopped on a full stomach of "Chicken Berzerk?")"*

---

translated itself into projects such as Homecoming. Third place was taken by their float in the parade, as well as third place for their marching group. Halloween was also celebrated in a big way, with a haunted house in the basement of the dorm, through which one had to travel in order

to get to the dance on the other side.

Winter quarter, as always, was a settling quarter for the dorm, as students got down to business after the newness of fall. But Winter quarter was not all a complete bore, as a gala semi-formal was celebrated at the Sheraton. A good time was, of course, had by all.

A Mardi Gras Booth and a charity ball, held at the James E. West center for the UCLA Pediatrics Ward, were the highlights of Spring Quarter. The booth was the first one that the hall as a whole has sponsored in years, and it gave one more outlet for all the "go-get-em" residents. Spring quarter was also the time for fun parties in the lounge on the seventh floor, with its wooden dance floor and special lighting. The only one of its kind in the dorms, it was a special treat to be able to sponsor the numerous parties up there. But seventh floor wasn't the only place where they party began... □

—MRK







## LIFESTYLES

# How Suite It Is

“It’s more of apartment-style living,” explains Julie Villareal, resident coordinator of the Northern suites. Ah, the suite life—the vital proximity to the big U like the dorms, yet the tranquil serenity of apartment life (in other words, no loud music coming through the floors at 2 a.m.). For the 695 students fortunate enough to receive suite housing, it is sweet indeed.

For only \$600 more than the dorms, the suites offer two bedrooms, bathroom facilities,

and a living room, all furnished. Each of the suites also has a service building where all of the laundry facilities and the all-important vending machines can be found. The only drawback is that the suite-dwellers lack a food facility and must trek over to the dorms for meals (the Southern to Rieber and the Northern to Hedrick).

Now the only question remaining is why the hell do the sides of the suites look like a roof . . . □

—RRG





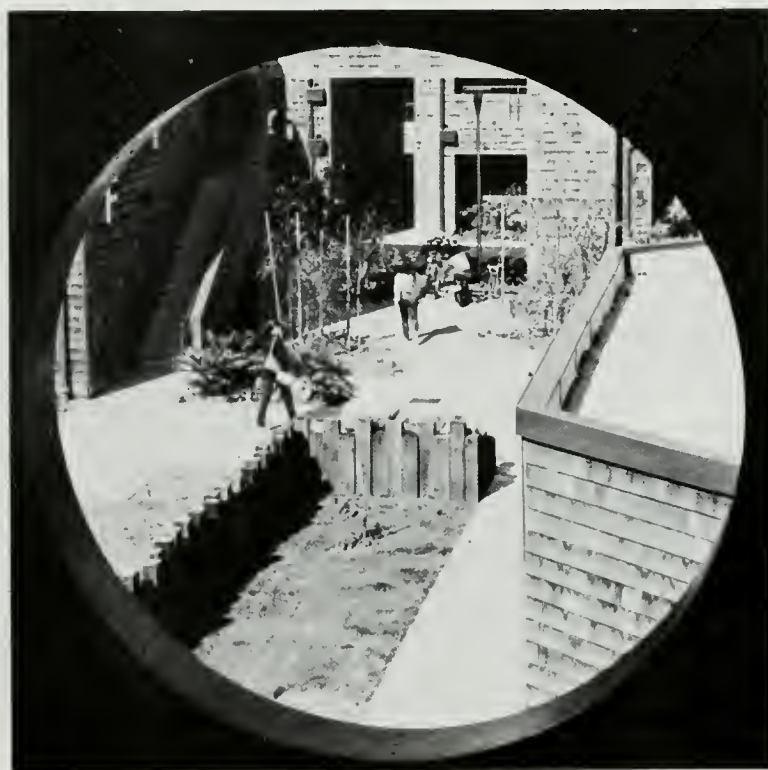

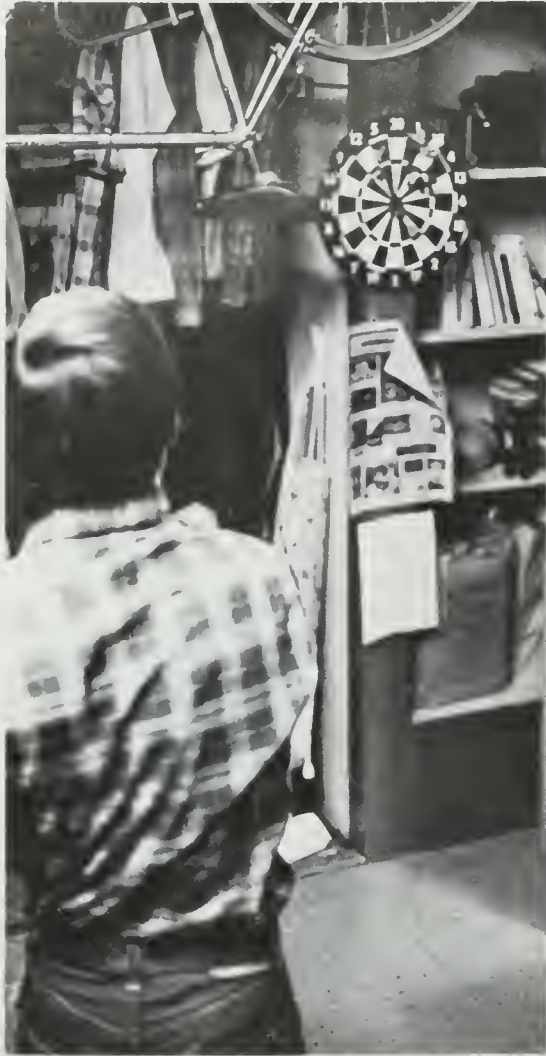

# CO-OP: Housing, Work and Fun

**N**o dorm. Not enough money for an apartment. The army? Nix on that. Well, there is the CO-OP . . . The CO-OP, the mere mention of which would make the most hardened student shudder. Cramped living quarters, cluttered messy lounges, food . . . for lack of a better term . . . all these images of the dreaded CO-OP are conjured up by students.

And, like so many conceptions, this one is a misconception. The CO-OP teaches students responsibility, offers lower costs, and proves to the student that cooperation is the only way a large number can survive as a whole.

Each student is responsible for a certain job necessary for the smooth operation of the CO-OP. Whether it be cooking or general maintenance work, the student does his share for the good of everyone.

By doing their own maintenance work, the CO-OP student can save money and use it for the essential aspects of

student life, like registration fees, books, Asteroids and Heineken. Compared to about \$660 per quarter for the dormitories, the CO-OP rooms start at \$384 per quarter.

Besides the financial advantages, the CO-OP teaches the student that cooperation is the key to survival. It's students working with and for each other—this is how a community thrives. The student gets a sense of self-worth by his contributions.

Add this to the other material benefits of parking, study rooms, game room, library, laundry facilities, CO-OP store, and proximity to UCLA and Westwood Village, and the CO-OP becomes not only a viable housing alternative, but a good first choice. □

—GBS

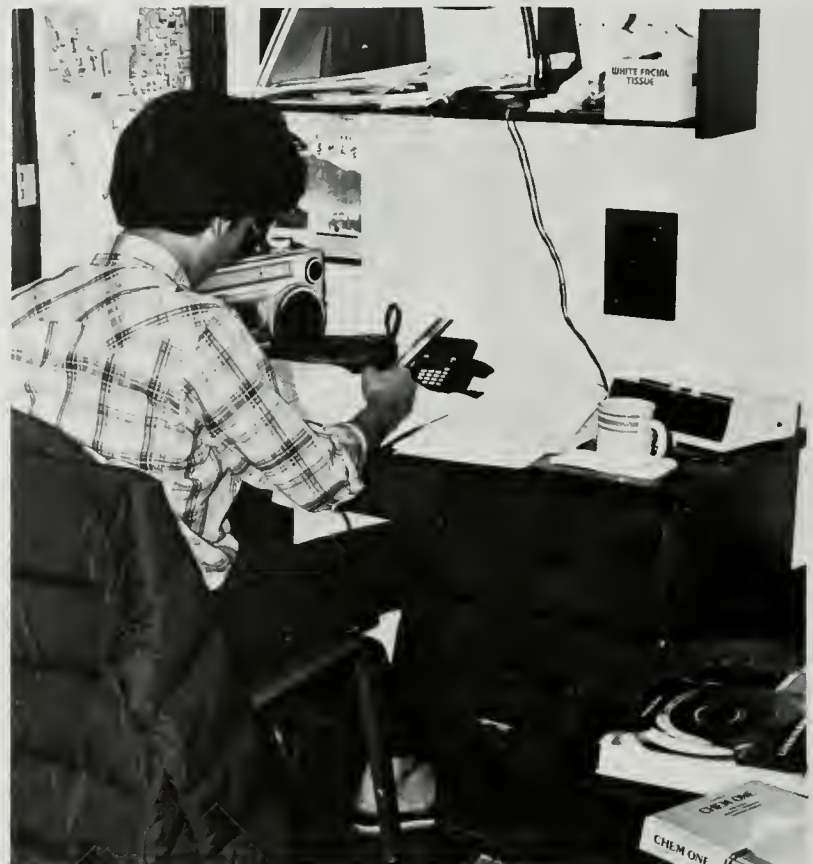



# The Girls in Apartment #103

**6:30** AM Buzzzzzz . . .  
7:08 AM Jan  
(moan): Marie! Wake up and turn off that fricking alarm!  
Marie (grumble): Uh, whaaa . . . oh, yah, yah, sorry. Click. Holy Moly, it's past 7:00! I'm gonna be late for class! Time for a super quick shower.  
7:11 AM Marie: Eeeek! When is our crummy manager gonna fix our hot water?  
7:20 Marie: Hey, what happened to all the Sugar Smacks?  
Jan: Sorry, Mar, I gave all the rest to Puddin'. You know how

he loves cereal in his milk.  
Marie: That fat cat. He's got enough food in him to last twenty lives.  
7:25 AM Marie: Yish, I'd better jam. Wait, I don't have enough change for the bus. D'ya have thirty-five cents I can borrow?  
3:27 PM Marie: Hi kids! I'm home.  
Roommates: Howdy Marie! How was school?  
Marie: Rough day, lemme tell ya. I had to wait twenty minutes in line to cash a check on cam-

pus, and then I found out that one of my checks bounced. Pfff! Oh yeah, I saw Steve and Mike on campus today. They said they might drop by round dinner-time.  
Jan: What? This place is a total mess. There's a ton of dishes piled up in the kitchen and the bedroom, well, half of the bedroom . . .  
Trixie: Hey are you insinuating that I'm a slob? I mean, there's nothing wrong with my side of the room. So what's a little mess here and there? At



least it's organized, sort of — okay, okay, I'll clean it up.

---

*"You know, we oughta be more responsible now that we're college students and living out on our own."*

---

Jan: Well, what can we serve the boys for dinner if they come by?  
Trixie: Let's see, how about

cottage cheese and apples? Or popcorn? How about some popcorn?

Marie: No way. Guys like solid food, like meat. I think I have some macaroni and cheese, and we can go to the store for some hot dogs. Sounds good?

Trixie: Sure, s'alright with me. But how do we cook them?

Jan: Bake them, of course.

Marie: Sounds fine to me, too, but I've gotta study tonite so I'll have to eat and run. Sorry I can't stay. Oh, before I forget I'd better call my dad now and ask him to

send rent money.

Trixie: Wait, you can't call your dad. The phone is disconnected.

Marie: What? I thought we paid the bill.

Trixie: We did. Two weeks late.

Marie: It figures. You know, we oughta be more responsible now that we're college students and living out on our own.

Jan: Yeah, I guess you're right, Marie. We're adults now. I think I'll do my laundry now since it's been three weeks. Does anybody have any Tide I can borrow? □

—TAN





## LIFESTYLES

# The Two Sides of Commuting

There are two sides to the commuting situation here at UCLA, those that commute by bus, and those that take the seemingly easier route of the car. Each has its advantages, and each as its headaches. Time is of the utmost importance to each commuter, and no matter what, there just never seems to be enough of it.

The bussed commuter faces challenges, obstacles, and tensions that the driving commuter can only envision via a terrifying nightmare. This commuter's hassles begin long before actually obtaining a seat on the bus, for with the crowded Wilshire bus line, simply getting a bus to stop becomes a problem.

Once on board (due mainly to the tender heart of a compassionate bus driver), the busing commuter faces hassle #2: finding a seat. The bus is generally packed wall to wall with people, all of whom are holding on for dear life. This situation prevents any possibility of gaining a few extra minutes of study.

After gaining a seat, this commuter faces hassle #3: the heavy guilt of sitting while the little old woman standing balances unsteadily. This guilt tears at the commuter despite the fact that the old woman has

nothing but a small pocketbook while the student has a heavy bookbag and three notebooks. The guilt soon becomes too stong and once again the commuter is standing.

Enter hassle #4: fighting the temptation to yell when a seat becomes empty at Wilshire Blvd. and Westwood. The commuter, after standing for 30 minutes, earns the privilege of sitting for

---

*"He must search out every corner, curve, and crevice before (if lucky) finding that much awaited and longed for parking space."*

---

The problems of the driving commuter are distinct from those faced by the bused commuter. While not faced with bus seat hassles, this commuter maneuvers around obstacles of a different sort.

Obstacle #1: forcing one's self to let the car warm up. This obstacle for the seasoned-driving-commuter is simple for he has learned that an unwarmed car may result in a terrifying freeway experience.

Once on the freeway, obstacle #2 finds its way into the commuter's path: the decision to memorize ID terms for today's test or to listen to the radio. But this obstacle is soon dismissed with the simple justification that freeway study is hazardous to one's driving.

Now, obstacle #3 creeps its way into the commuter's path: to resist the temptation to yell obscenities at the jerk that just cut you off. Understanding must now govern the commuter . . . understanding and a lot of will power.

Once off the freeway and on campus, obstacle #4 arises: Where on earth is there a parking space? The commuter now envisions life with the infamous "Blue-X." Detective thinking and patience must now aid the driving commuter. He must search out every corner, curve, and crevice before (if lucky) finding that much awaited and longed for parking space.

Yet once on campus and functioning with the flow of daily college life, the hassles and obstacles of each commuter disappear, leaving him with time to concentrate on more important matters, like the realization that a Bruin's life no matter how taxing is still worth its weight in Blue and Gold. □

—LC



---

---

# Greeks

---

---

Rush, Little Sister, Phi Mu colonization, beer bust, charter, big brother, House, party, probation, inquest, Beta, scam, pollenization, Monday night meeting, Mardi Gras, initiation, Greek Week, "Brother," weekend, football, Pledge, Active, All U's, Spring Sing, Homecoming, mic, "Preppy," formal, pictures, ribbons, cowboy boots, House mother, exchanges, legacy elections, hasher, Presents, popcorn, White Rose, Pajamarina, Red Light Affair, Shipwreck, Carnation Ball, Paddy Murphy, FINE, Panhellenic, raid, keg, IFC, intramural, basketball, serenade, pinning, Drop Trow, "Damn Glad to Meet You," hazing, room parties, kamikazis, Pacman, brotherhood, thumper, quarters, leadership, involvement, Fun House, Haunted House, TGIF, class notes, test file, "Man on second," mysto, street painting, secret handshakes, philanthropic, heart fund, Lanz, mexican dresses, topsiders, GH, GQ, G&T, GPA, Go-Go's, Pretenders, Grateful Dead, Tab, pizza, road trips, Las Vegas, Stanford, ski trips, pantie raids, "Where's the Composite?," eight clap, wall songs, candle passing, kite, arrow, lion, Trojans, cops, rivalries, Top Ramen, Sizzler, Yesterdays, Brat the "Flame," Tomascals, rec. center, "snow," Ore House, mud pie, Bruin, Personals, North Campus, 4th floor URL, Bio Med, Tommy's runs, friendship, scoops, Numero Unos, Breakfast Jack, munchies, Westward Ho, Vendome, 502, 501's, Calvin, Liz, Gloria, Yve, Ralph, Levi, Brooks, Izod, Sacs, Neiman, Bullocks, Geoffrey, Cartier, messages, rotating ID's, all-nighters, Kerckhoff coffee, vendos, memories, sisterhood, San Francisco Saloon, Mexico, Acapulco, Econ, Strathmore, Gayley, chili fries, Tom's #5, Hilgard, Tequila Sunrise, Spring Streak, Bluebonnet Bowl, Espadrilles, Palm Springs, Mammoth, All-CAL, scavenger hunt, signatures, shots, Carlos and Pepes, Pancho Villa, Ackerman movies, the Dungeon, Pledge Porch, toads, neophytes, Pauley sleepovers, Dance Marathon, feuding neighbors, "Urgent," "Physical," "Back in Black," "Bette Davis Eyes," Pat Benatar, Sweetheart Ball, Bordeaux Beau, studies abroad, Bruin Belles, Blue Key, community service, internships in Washington D.C., pie sale, ice cream social, slave auctions, spaghetti dinner, Plebes, Speeches of Roosevelt, Jazz, California Geography, the Zap, Everclear, punch, Skip 'n Go Naked, Animal House, good times, hangovers, "Wasted Days and Wasted Nights," involvement, identity, participation, "totally," "psyched," "jazzed," "rad," "keyed," "stoked," sailing, golf, tennis, scuba, summer, winter, Jungle Juice, Vurnets, Thinnery, Haagen Daz, Newport Beach, backpacks, Minsky's, blood donations, tee shirts and more tee shirts, Halloween, well-rounded, pearls, trendy, conservative, activity, sweat pants, Greek letters, confidence, togetherness, dedicating, burn-out, alumni, scrap books, enthusiasm, troll, ZZZ's, Foo's, Coos, terms, Stroids, do B's with the Bros, PATA, aboluly, zoom — schwartz — profigliano, I'm sure, AEO.

The Greek system in words and phrases, reflecting this year, and all years. Different names, different hangouts, different fads but still just the same, an important place in college memories. □

—MRK









## Housemothers

To those not associated with the Greek system here at UCLA, the word "housemother" probably does not hold any special meaning. But to those young women in a sorority, a housemother is a very special person.

The housemother is the official hostess of the sorority. She welcomes the rushees into the house as well as the alumni, the parents and friends of "her" girls. The housemother is the overseer and coordinator of the house. It is her responsibility to help plan the meals and order the food. She must interview and hire the help for the house's daily upkeep. These responsibilities go on and on. It is a 24-hour a day job. The housemother's role is key in the smooth functioning of a house, both up front and behind the scenes.

Naturally a housemother is going to feel the most proud of "her girls" and the house where she lives; however, all of the housemothers realize the importance of helping out one another.

Food and supplies are traded between houses when needed. It is the give and take, the sharing that goes on with neighboring houses, that helps to strengthen the bond along the sorority row.

One very dear woman, who has been a housemother longer than any other of UCLA's housemothers, is Mrs. Ruby Long.

---

*"No one knows as much as a graduated high school senior. Their first year on their own, you can't tell them anything . . ."*

---

Kappa Alpha Theta is so very lucky and proud of this lady. 1982 marks her eleventh year here at UCLA's Beta Xi chapter.

Overseeing over 200 young women is not an easy task for anyone, but Mrs. Long does the job wonderfully. Having been a mother of three, grandmother of six, Mrs. Long is highly qualified and she really understands

the young women. "No one knows as much as a graduated high school senior. Their first year on their own you can't tell them anything, it wouldn't do any good. I offer my guidance, my suggestions . . . I trust them."

The Thetas put their love and trust in Mrs. Long as well. In tribute to Mrs. Long's dedication, a special dinner is given in her honor once a quarter. Members present Mrs. Long cards and gifts and sing a song written especially for her.

Each year Mrs. Long receives cards and photographs of the girls who graduated years ago who now have careers and family of their own. For these reasons and many more, Mrs. Long reflects upon her role as housemother at Kappa Alpha Theta as "an active, but so rewarding and gratifying life."

It is because of Mrs. Long and the other housemothers on the row that the sororities become not a house, but a home. □

—LB



# The Greek system, alive and flourishing

The Greek system is alive, flourishing and active here on the UCLA campus. In contrast to the late sixties and early seventies, membership in the houses is continually on the rise and their visibility on campus matches their popularity. The Greek system grows ever larger, this year saw two new chapters reestablishing themselves. Sigma Alpha Mu (or SAMI) was admitted into IFC in November of 1981, and has grown in just seven short months from its original membership of 15 guys to that of 32. Phi Mu's recolonization took place two weeks into the Fall quarter and by October 17th, initiation night, there were 85 members.

The Greek system has also been struck with its inevitable pitfalls, as houses don't always get along or follow the rules. This year Beta Theta Pi (or Beta) was brought up on charges of hazing, a violation of IFC regulations as well as California law. Because they were already on probation from previous actions, their membership in IFC was automatically suspended with a recommendation sent to their national that their charter be revoked.

SAMI fraternity, with chapters at USC and Long Beach, folded here in 1969 when Greek membership was at its low point. It was revived this year by two UCLA men who were unchallenged by the present selection of fraternities. They were contacted by a visiting field secretary of SAMI through mutual friends and the organization was formed. Dave Lowenthal and Gary Shapiro, president and vice president respectively of the house, have worked closely with both their local alumni and National to become one of the fastest growing colonizing chapters that SAMI has. Their goal in resurrecting SAMI was to offer an alternative to the "traditional" fraternity and appeal to those men who are looking for responsibility and

challenge, as well as good times in their fraternal experience.

Looking towards their future, the next big step is the acquisition of a house. Help from their National in this respect has been slow in coming, due to a Catch-22 situation—their National feels it needs to see the stability that comes with time for the colony before they make a large financial commitment. The members believe that only with an actual structure will they be able to maintain and increase their membership in keeping with competition with other houses. "We see our membership growing strong," states Dave Lowenthal, "our house is young, and can only increase in number within the next few years."

Phi Mu's recolonization, on the other hand, was the culmina-

---

*"The Greek system was also struck with its inevitable pitfalls, as houses don't always get along or follow the rules."*

---

tion of long range plans to bring the sorority back on campus by their National and local Alumni groups. National officers and recent collegiate members from other campuses were brought in to rush and recolonize the chapter. Rushing in their refurbished chapter house (during their own designated week of rush) with great support from Panhellenic and other sororities, the Alumni took 85 motivated and challenged women. The road has not been easy, for most of these women had never met each other before, yet their numerous exchanges, raids and active involvement on campus has solved that initial unfamiliarity.

Phi Mu's future looks very bright. Participating with informal rush this spring, Phi Mu was able to have a "practice

run" on their rushing techniques, as most of these women have never even experienced rush, let alone rush on the receiving end. Their advisory council, along with local support from their alumni groups, provided invaluable idea input and financial support to the chapter, and this most definitely will insure their success.

The Executive Council and Judicial Board of the Interfraternity Council have the designated power to bring charges against its members and to revoke their membership in IFC if necessary. Charges of hazing were brought against the Beta house (which was already on probation) by a member of the community who found a Beta pledge stranded outside her home in Palos Verdes. The Beta house was found guilty of hazing, and because of their previous record, their membership in IFC was automatically suspended. This suspension, for a period of one year, prevents Beta from formally or informally rushing and from participating as a group in any type of greek activities. To rejoin IFC, they must reapply next school year after Fall rush, and petition once again for membership within IFC.

The measure taken by IFC was quite a shock to the greek system itself. The action, ironically, has had a positive effect on the fraternity system itself, giving validity to IFC and its powers and proving to the community that, yes, the Greeks can handle their problems internally.

Betas' future is considered positive by many. An Alumni review board came in to reduce the present group of men to a good and strong core group. Money has been poured into the structure itself, mainly by a strong and active alumni, and many believe that Beta will be back on campus by next fall deservingly so. □

—MRK

---

# Panhellenic, Women of the Eighties

---

Who can keep track of 2700 sorority women at UCLA, an average of 1500 women rush-ees each year, and keep them all enthusiastic and involved? Not quarterback Tom Ramsey, or the Sigma Nu House, and certainly not Chancellor Young. The answer is none other than Panhellenic, the UCLA sorority governing body. Panhellenic, consisting of one delegate from each sorority and an eleven member elected executive board, provides organization and service to the seventeen national and the one local sorority that have colonized at UCLA.

Panhellenic's main concern, especially at the beginning of the Fall Quarter is Formal Rush, which lasts on this campus for nine activity packed days. Yet Panhellenic, in its never-ending goal for innovative program-

ming, instituted this year such things as a Women's Awareness Week, which held programming on rape prevention, sexual harassment (especially related

---

*"Panhellenic involvement for the sorority members offers academic, Intramural, social and philanthropic involvement both on campus and within the community."*

---

to the collegiate scene), and discussion session on relationships. Self-defense classes were also offered periodically throughout the year.

An increased emphasis on

scholarship throughout the system as a whole has led Panhellenic to sponsor scholarship programs this year. Scholarships geared especially towards the fall pledges but also focused recognition throughout the system for outstanding scholars. Intramurals also has had a resurgence in recent years and Panhellenic has fulfilled that interest by offering intrasorority tournaments ranging from tennis to handball.

Panhellenic also sponsors many school-wide programs in conjunction with the Interfraternity Council (like Greek Week, Homecoming and Mardi Gras), which included an added philanthropic activity this year — the Special Olympics for handicapped children and adults. □

—MRK



**I**FC, Inter Fraternity Council, consists of a group of 20 elected and appointed fraternity men, along with one representative from each of the 27 houses. It is the official link between the Greek fraternity system and the Administration of UCLA. Funded under the first Vice-President's office as a special interest group, IFC receives \$5,000 from the University. They grant permission for a fraternity's charter on campus as well as

---

*"Probably the most important service that IFC performs is the sponsoring of Fraternity Rush, this Fall with a barbecue and volleyball tournament followed by an orientation meeting and row tours of all the houses."*

---

monitor potential and actual problems between the University and the system, or between the fraternities themselves.

More informally IFC sponsors large events such as Greek Week, Homecoming and Mardi Gras, in conjunction with Panhellenic as well as six major interfraternity athletic tournaments. In the fall there was football, co-sponsored by Flashman distilling, and Basketball co-sponsored by Miller Beer Co., with the Spring season bringing in Water Polo and Softball. These activities as well as others brought IFC's operating budget close to \$20,000 this year.

Probably the most important service that IFC performs how-



ever is the sponsoring of Fraternity Rush, which is their biggest program in the Fall. They mail flyers out in every reg packet and then respond to the 1,400 or so interested students with brochures on the various houses. IFC sponsors the first day of rush, this Fall with a barbecue and volleyball tournament up at the Sunset Recreation Center, an orientation meeting followed by row tours of all the houses, as well as advice for those rushing.

The council itself meets every other week on Wednesday for a formal dinner alternating between different fraternity houses. Their philanthropic event this spring was for the Hemophelic Foundation, as well as a Dodger Day for inner city kids in Los Angeles. "IFC has grown to have a real effect on the Administration's outlook on the fratern-

IFC. first row: Brian Cameron, John Jeter, Matt Doretti, Steve Layton, Ian Moxon; second row: Roger Johanson, Gary Kin, Arturo Zaldivar, Everette Evans, Tim Ryan, Bobby Zauzmer, Lloyd Chapman, Jeff Louis, Mark Kallen, Bob Rovsar, Micheal James.

ity system, as well as an effective influence on the fraternities themselves," states Matt Doretti, president of IFC. "In the past few years since the revision of our constitution, we've greatly diminished problems between the University and the fraternities, as well as problems between the fraternities and the community. We have the legitimacy of a governing body."

IFC cultures leadership skills along with giving the men the advantage of getting to know fraternity members outside of their own houses well. □

—MRK

---

## IFC, Culturing Leadership Skills

---

# ALPHA CHI OMEGA

The Alpha Psi chapter of Alpha Chi Omega here at UCLA consists of 150 members. Alpha Chi offers lifetime membership to its initiates, encouragement to develop one's fullest potential, acquaintance with many avenues of service to others, high standards, many lasting friendships, and a lot of fun!

This year Alpha Chi contributed considerable hours and dollars to altruistic projects such as Easter Seals and the Cystic Fibrosis Foundation. Alpha Chi was also very active on the UCLA campus. We placed third with our Homecoming Parade Float created with ZBT. We also experienced a great Greek Week where we teamed up with the Phi Kappas, while at Mardi Gras we fashioned a Casino booth with ATO. Alpha Chi has also been active in various intramural sports such as football, softball, and volleyball.

Alpha Chi had a Dad's day when we took them to the UCLA vs. Washington football game. Also we had a fashion show for our Mom's. We had a lot of fun, both at our exchanges and our Alpha Chi parties. Our exchanges had many different themes: from a 50's sock hop, to a western hoedown, a pajama party, and a Christmas party. Special parties included our Presents party in Pacific Palisades, our fall Pirate party on the Princess Louise, and our formal which was held at the Riviera Country Club.

ALPHA CHI OMEGA. 1. Julie Roberts 2. Diana Guglielmo 3. Connie Guglielmo 4. Chris MacLaughlin 5. Rima Flores 6.

Linda Reimann 7. Debbie Stugelmeyer 8. Emily Andree 9. Valerie Nishime 10. Anna Alba 11. Linda Westmann 12. Alecia Rhu 13. Marla Orloff 14. Lisa Watson 15. Monica Brown 16. Lynn Tyman 17. Wendy Greuel 18. Felice Kanzel 19. Marie Trapnell 20. Mary Walters 21. Lori Reynolds 22. Cindy Roberts 23. Carol French 24. Theresa Bardwil 25. Jennifer Rogers 26. Margaret Tooch 27. Mary McEachen 28. Janey Keaton 29. Marisa LeMasters 30. Margie Kim 31. Tracy Blyth 32. Michelle Tate 33. Meg Molumphy 34. Pam Scurr 35. Debbie Bidwell 36. Martha Sharrer 37. Johanna Rose 38. Sara Nealon 39. Erin Bates 40. Doris Slawoff 41. Linda Schack 42. Joy Duncan 43. Betty Brasdy 44. Sheri Gaughen 45. Paula Warner 46. Lisa Latham 47. Dawn Bridges 48. Lori Kolitz 49. Alice Miano 50. Jennifer Rogers 51. Patty Dykstra 52. Leah Delancey 53. Liz Switzer 54. Laura Catura 55. Megan Marquez 56. Jenny Koines 57. Moira Jones 58. Nancy Morrison 59. Kath Cranwell 60. Gabriela Wells 61. Jennee Tawil 62. Liz Burnat 63. Robin Satterlee 64. Julie Jeffers 65. Marit Portwood 66. Robin Weller 67. Heather Daly 68. Gennie Herman 69. Arline Orner 70. Miriam Utrilla 71. Andrea Picchione 72. Mary Jones 74. Linda Black 75. Alecia Lucas 76. Kathy Whittemore 77. Sally Zvanut 78. Robin Love 79. Jean Bulpitt 80. Tobi Yoakum 81. Angelia Dickerson 82. Susan Isensee 83. Mary Kripner 84. Bev Baker 85. Lori Addis 86. Nancy Binder 87. Julie Englander 88. Sandy Leopold 89. Lisa Walski 90. Vicky Schinnerer 91. Sheila Borland 92. Grisel Feldfeber 93. Laura Black 94. Sanja Viskovich 95. Cynthia Beattie 96. Jamie Sperling 97. Connie Burge 98. Mary Bahny 99. Susan Duff 100. Melanie Rettman 101. Corinne Hubbard 102. Jaane Wiseman 103. Elaine Bauer 104. Kimm Kaston 105. Margo Mar 106. Nancy Bradsher 107. Melanie Fuentevilla 108. Leslie Pellerin 109. Lisa Gillette 110. Shelly Pettit 111. Ellen Hedges 112. Laura Craver 113. Carla Kentle 114. Michele Platman 115. Laura Ban Deventer 116. Julie Hurlburt 117. Karen Carminati 118. Loz Templin 119. Susan Smith 120. Julie Darden 121. Sheila Sullivan 122. Meg Schulley 123. Lisa Feldman 124. Allison Diamond 125. Andi Hogan 126. Tracy Andrews 127. Michelle Agul 128. Chrissy Haggard 129. Donna Blazewich 130. Julie Johnson 131. Rose Fink 132. Connie Garcia 133. Karen Ball 134. Joy Brumm

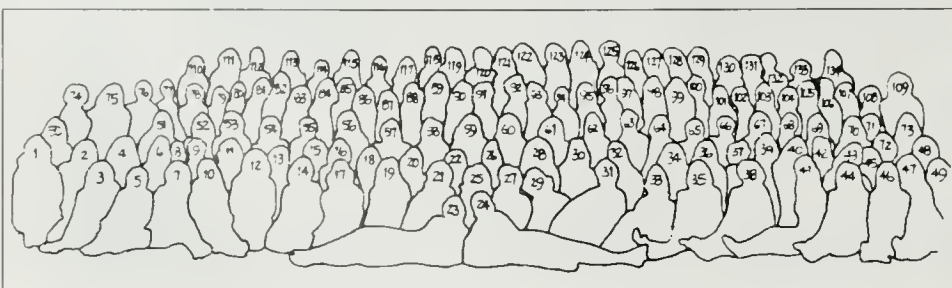





ALPHA CHI OMEGA  
PLEDGING DAY 1981



## ALPHA DELTA PI

Alpha Chi of Alpha Delta Pi established itself in 1925 when the Southern Campus, UCLA, was located near central Los Angeles. And when UCLA decided to relocate itself due to expansion and move to the Hills of Westwood, naturally ADPi followed. Royce and Powell weren't the only structures built in 1929. The members of the first college greek organization moved into their newly built home at 808 Hilgard Avenue. The southern architecture reminds members of our founding at Wesleyan Female College in Macon County Georgia in 1851.

Alpha Chi has grown since those fundamental beginnings. We are over 150 members strong and the largest chapter of Alpha Delta Pi, and we have served the campus and community for over fifty-seven years.

Throughout these years, ADPis have been involved in such organizations and activities as Bruin Belles, *The Daily Bruin*, Community Service Commission, KLA, *Southern Campus Yearbook*, Marching Band, Women's Choir, Mardi Gras, Greek Week and Spring Sing Committees, Spirit Squad, Peer Health and ASK Counselors, and much more. We're everywhere! Besides the involvement, many of the girls have held leadership positions — not afraid of the challenges that await them.

This year brought a new challenge to ADPi concerning our philanthropy, The Ronald McDonald House. A new, exciting fundraiser, The First Annual Alpha Delta Pi Winterfest at Ski Sunrise, let many people enjoy the great outdoors while raising money for a wonderful cause. Everybody deserves a break now and then.

Sure enough, ADPi's, also known as Al's Pals, began the year by clowning around with the brothers of Theta Xi when we teamed up to create "A Celebration of Charity" — our Homecoming float which placed first

Though the cold winter winds blew, all ADPis had a warm feeling in their hearts because it was Friendship Week and time for our pledges to be initiated. Eugenia would have been proud. Winter quarter also brought the exciting Pledge/Active Party with the military in full force at ADPi's USO Show. As Greek Week rolled around, ADPis teamed up with the brothers from Phi Kappa Psi to sing, dance, and have a lot of fun.

Spring quarter started out with the Pis traveling to mountain, sea, and shore. The traveling included trips to Mammoth, Palm Springs, and to Santa Barbara for the big volleyball tournament. ADPi also traveled with their moms to Santa Anita for a day at the races. In May it was time for the Diamond Ball, ADPi's annual spring formal. Everyone looked beautiful and had a great time. For Mardi Gras we teamed up with Phi Kappa Sigma to raise money for Uni-Camp. ADPi ended their year by having a "Last Bash" sponsored by the seniors as their last hurrah before graduation. WL-FEO.

ALPHA DELTA PI. 1. Kathy Vanderveer 2. Laura Hinton 3. Laurie Allen 4. Ilona Karme 5. Katie Becker 6. Cindy Davis 7. Dana Fredlund 8. Marian Mykkanen 9. Lisa Hedenberg 10. Jan Morris 11. Lucy Rector 12. Lori Mackey 13. Kim Pressley 14. Diane Bruns 15. Linda James 16. Susan Nicolas 17. Evie Hill 18. Lori Talley 19. Lauren Latimer 20. Karen Redgwick 21. Kristy Odermatt 22. Amy Burland 23. Barbara Zieglgansberger 24. Joy Anderson 25. Pam McKibbin 26. Kathy Casterson 27. Vicky Baldewin 28. Michelle Rossetti 29. Holly Klock 30. Lauren Kravetz 31. Stacey Feller 32. Barbara Hall 33. Denise Wynne 34. Lisa Wenger 35. Ruthie Hall 36. Debbie Strano

37. Carolyn Ornitz 38. Charlott Boniols 39. Alice Sarkisian 40. Annie Belinn 41. Pam Pizzo 42. Kathy Fleisher 43. Tammy LaTour 44. Heather Hellman 45. Cathy Friedman 46. Holly Dodson 47. Karen Overstreet 48. Lyndal Owsley 49. Kathie DiMaggio 50. Rhonda Miller 51. Laura Collier 52. Dawn Barrett 53. Lorraine Carlson 54. Natalie McCallick 55. Stephanie Alexiou 56. Chris Sennwald 57. Natalie McCallick 58. Carol McEnaney 59. Stephanie Underhill 60. Bridget Murphy 61. Lynn Margherita 62. Vicki Churchman 63. Marlene Colucci 64. Wren Baldwin 65. Diane Kratzle 66. Shelley Wilson 67. Susie Friday 68. Priscilla Chang 69. Ann-Marie Filler 70. Linda Gordon 71. Heidi Resnik 72. Paula Sarkisian 73. Maggi Donnelly 74. Donna Knickman 75. Nicole Bader 76. Loree Patterson 77. Kathleen Howe 78. Jennifer Shank 79. Susie VanNatter 80. Hilary Hilton 81. Andrea Marcone 82. Caren Campbell 83. Julie Smith 84. Joy Pepperman 85. Debbie Riordan 86. Cindy Allen 87. Teresa Siriani 88. Julie Hinman 89. Daphne Satter 90. Nancy Goosmann 91. Melissa Dingwell 92. Jill Hofmann 93. Michelle Ankeny 94. Gigi Tierney 95. Vicky Kettelkamp 96. Maureen Baskin 97. Lise Simons 98. Marty Hirsch 99. Debbie Harwell 100. Barbie Clarke 101. Barb Magpusao 102. Rosalind Auzenne 103. Rani Pettis 104. Diane Singer 105. Shannon Spellman 106. Jill Williams 107. Dana White 108. Janis Pollack 109. Cathi Campbell 110. Pam Clark 111. Julie O'Malley 112. Jackie Meaney 113. Denise Beland 114. Genette Del Rosario 115. Kathy Downs 116. Gina Ralke 117. Jeannine Dupuy 118. Marina Rome 119. Monica Regal 120. Kathie Nirschl 121. Gwen Gorham 122. Stacey Drant 123. Lindsay Graber 124. Mary Williams 125. Margo Boston 126. Amy Woodward 127. Martha Miller 128. Gina Zirbes 129. Erin Burnham 130. Susan Weinstein. Not Pictured. Liz Coker, Keelie Maly, Kathleen Conway, Jeanine Sullivan, Mari Newton, Kathy Schachtner, Marian Koltai, Renee Amen, Karen Armstrong, Amy Brasseur, Danna Clements, Lisa Curtain, Nancy Givens, Lori Gutheim, Susan Wynne, Pam Mooney, Katie Horton, Susan Hunter, Nancy Knorr, Debbie Marshall, Jennifer McClure, Melanie Moore, Donna "Cat" Reiss, Kathy Ross, Sheri Silveria, Shelley Smith, Michelle Welch.

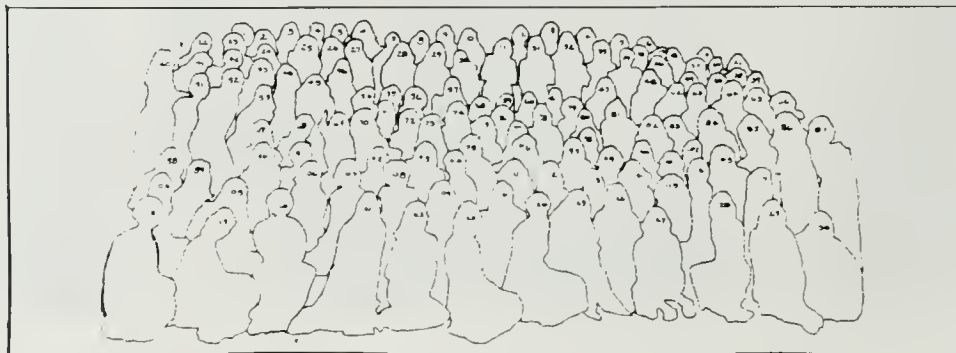



ΑΕΦ



# ALPHA EPSILON PHI

**A** is for All the good times we share,  
**E** is for Earning all the pearls that we wear,  
**P** is for making a Pledge that will last,  
**H** is for Having the others out-classed,  
**I** is for Incredible charm, wit, and zest,  
**S** is for Sisters who know they are the best,  
**O** is for Opening every new door,  
**R** is for Reaching a goal set before,  
**O** is for Oneness—our standards are high,  
**R** is for Ready and willing to try,  
**I** is for that warm Inner glow,  
**T** is for being the Top of the row,  
**Y** is for the Year now come to a close,  
 another petal open on the bud of a rose . . .

—KA 82

ALPHA EPSILON PHI. 1. Wendy Kirschner 2. Cory Borden 3. Jill Tucker 4. Fran Wiviott 5. Lori Cooperman 6. Jackie Borden 7. Ann Fragan 8. Pam Michael 9. Alisa Deutsch 10. Pam Schwartz 11. Patti Pollack 12. Tamara Jurman 13. Lily Weinstein 14. Andy Weissman 15. Jill Tannenbaum 16. Debbie Davidson 17. Anne Samborne 18. Leslie Goldberg 19. Jodi Moss 20. Robin Tolmas 21. Laura Julien 22. Laurie Bansh 23. Hiya Handel 24. Debbie Steinberg 25. Susie Sugerma 26. Sandy Gerber 27. Beth Titlebaum 28. Arlyn Egers 29. Alaine Bernstein 30. Kim Austin 31. Stephanie Hall 32. Stephanie Ray 33. Sheri Goodman 34. Karen Africk 35. Kim Beber 36. Lynn Drasin 37. Wendy Jaffe 38. Lisa Karp 39. Randy Shafton 40. Lauren Berman 41.

Nancy Azaren 42. Susie Stengel 43. Arie Yuster 44. Alice Jacobs 45. Lisa Landis 46. Jody Fox 47. Randy Gelfand 48. Alice Jacobs 49. Ronnie Peterman 50. Nicole Glass 51. Allison Cowitt 52. Allison Liebhaber 53. Leslie Jacobs 54. Amy Rand 55. Debbie Fohrman 56. Heidi Calof 57. Tammy Fahn 58. Lianne Tarica 59. Laura Berton 60. Lonnie Hoffman 61. Holly Leff 62. Susan Klineberg 63. Nina Korchein 64. Pam Brand 65. Darryn Yuster 66. Liz Turner 67. Shelly Gross 68. Susan Winer 69. Randy Gerstenfeld 70. Tina Stern 71. Liz Much 72. Jo Yeun 73. Laurie Shapiro 74. Donna Sanders 75. M. Fine 76. Fran Simon 77. Wendy Golden 78. Cheryl Goldman 79. Ann Pedowitz 80. Lori Hochman 81. R. Katz 82. Susie Deutsch 83. Jody Frey 84. Juliet Yawitz.

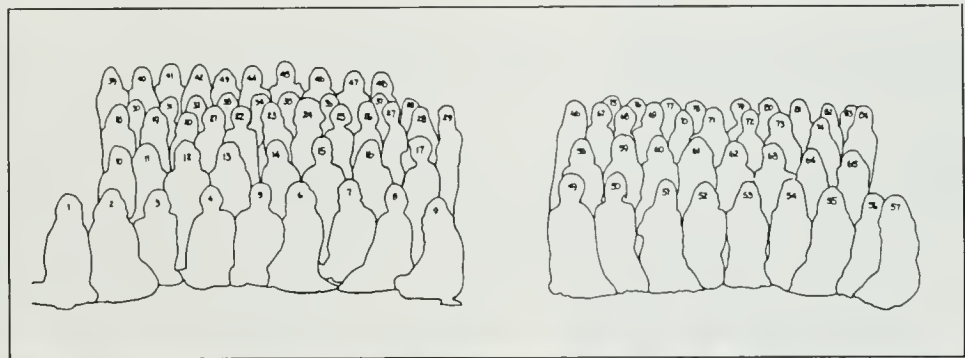

# ALPHA EPSILON PI

**A**lpha Epsilon Pi's chapter at UCLA, Xi Deuteron, has consistently been involved in all aspects of campus life. AEPi has had brothers elected to the offices of General Representative and Student Body Vice President. We have brothers on the Registration Committee, Election Board, IFC's Judicial Board, and in the Student Housing Lobby.

Xi Deuteron has continuously participated in intramural and varsity athletics: crew, cross-country, lacrosse, and diving. We also contribute off campus through community service projects, such as visiting a nursing home, working at the UCLA Child Care Center, and hosting our campus' International Day.

Social activities have always been important to us. Brothers plan rush parties, sorority raids and exchanges, little sister parties and excursions, "road-trips", beach-bashes, and our annual formal. These activities, worthwhile for their fun alone, engender a brotherly and cooperative spirit within our fraternity. Spirit among the brothers goes beyond the walls of our "Pi" house. Along with trips to football games with our little sisters, Pi's have been on

the field with the UCLA Spirit Squad for the past couple of years.

Outside activities don't interfere with AEPi's traditional academic excellence. Brothers belong to Phi Eta Sigma and Mortar Board. AEPi's continue to excel outside of the college environment. Jerry Lewis, Gene Wilder, Simon & Garfunkel, Fred Silverman, Al Davis, and Steve Stone are just some of our distinguished alumni.

ALPHA EPSILON PI. 1. Irwin Wittlin 2. Mike White 3. Phillip Hain 4. Steve King 5. Arturo Zaldivar 6. Mike Larice 7. Tom Giles 8. Jason Song 9. Dale Sloan 10. Mark Tuey 11. Jonathan Weiss 12. Andy Ansel 13. Craig Tanio 14. Craig Wasserman 15. Bill Papanickolas 16. Jory Barrad 17. Alex Demyanenko 18. Bob Remstein 19. Ron Part 20. Rob Salinger 21. Michael Sanders 22. Mike Grossblatt 23. Ian Osborn 24. Bob Aronson 25. Juan Rocha 26. Mark Irvine 27. Gary McCombs 28. Jeff Miller 29. Joel Cherman 30. Kurt Thomas 31. Ron Maroko 32. Steve Felsen 33. Scott Warner 34. Tom Lorenzen 35. Bobby Zauzmer 36. Doug Woo 37. Ed Zimmerman 38. Jeff Kropf. Not Pictured: Steve Berkson, Scott Blum, Sam Cohon, Dan Einstein, Andy Erazo, Scott Freshman, Steve Girsky, David Karcher, Rick Learman, Evan Littman, Dave Park, Jason Pemstein, Ted Rittmaster, Marty Ross, Jay Toibin, Dave Turner, Mark Weber, Andy Willis, Mark Epstein, Samuel Gonzales, Thang Ho, Todd Schubert, Daniel Seider.







## ALPHA GAMMA OMEGA

**A**lpha Gamma Omega has been on the UCLA campus since 1928 and located at 515 Landfair Avenue for the past twenty years. The house currently consists of 60 members, 44 of whom live in the house. Membership in the house is a great

source of fellowship and brotherhood, as well as fellowship with our auxiliary, the Little Sisters of Maranatha and with our sister sorority, Alpha Delta Chi. One example of this fellowship is our weekly Wednesday-night Bible Study. Annual activities include

our Little Sister Retreat in the Fall, and the AGO-ADX Retreat in the Winter. One of the highlights of the year is our Christmas formal. Although AGO provides many social and athletic activities, our primary objective is to glorify Christ, and the house provides a great opportunity to grow and mature in Christ.

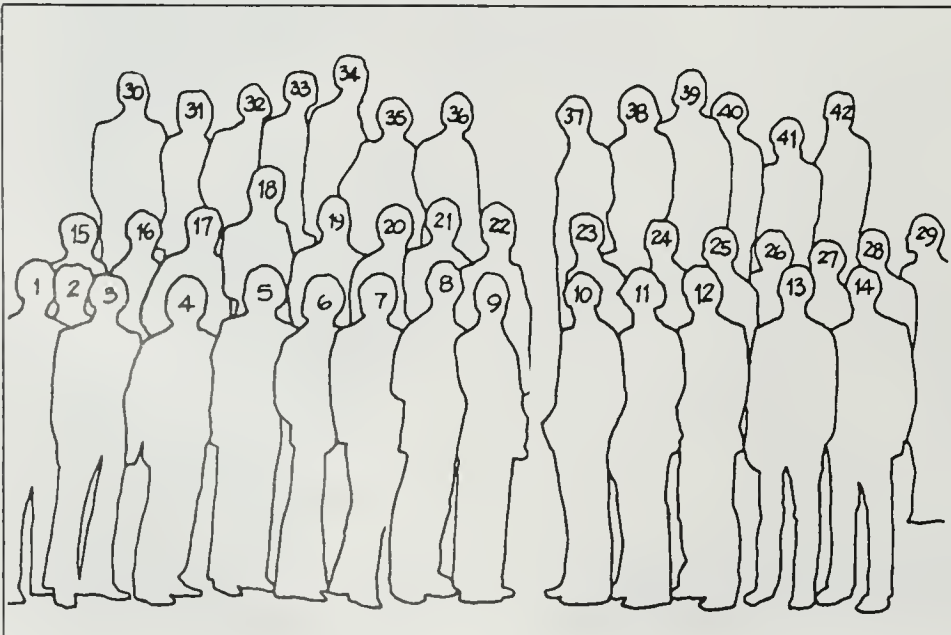

ALPHA GAMMA OMEGA. 1. W. Rock Schoonover 2. Tim Grubb 3. J. Wendell Nagle 4. Steve Chang 5. Andy Low 6. Steve Lee 7. Clarence Av 8. Bob Lancaster 9. Jeff Bodine 10. Fernando Caballero 11. Mark Zastrow 12. Doug Titherly 13. Brian K. Owen 14. Frank Peters 15. Phillip Wang 16. Wei Chin 17. Bernard Ela 18. Brad Armstrong 19. Santiago Rios 20. D. Bradley Zagrodny 21. Edmond DuPont 22. Greg Bodine 23. Bud Kinzel 24. Brian Walter 25. Timothy Fischer 26. John Mhyer 27. Dan Maljanian 28. Darryl Banton 29. Ben Melendez 30. Marc Blais 31. Eric Ouchi 32. Dan Garcia 33. Tom Strevlow 34. Chris McHorney 35. Jim Edwards 36. Rick Eller 37. Davia Killion 38. Brian S. Mercer 39. Andy Shachenbach 40. Alan Call 41. Burton Lee 42. Manuel Arreguin. Not Pictured: Christopher Blow, Carl Ecklund, Brian Fong, Gus Galindo, Alex Gonzales, Jeff Lettow, Ron Mead, Dan Valdez, Ken Villa, Jay Yepp, Joel Guggennos, Scott Morsch, Craig Wall.







## ALPHA GAMMA DELTA

**A**lpha Gams are active on Campus. Their activities range from their annual bake sale for Juvenile Diabetes, to Intramural Volleyball Division Champs, to honoring Paul Tanner at Homecoming with their first place banner, to a Winter Wonderland party, to a Pledge-Active party, to their Spring Formal.



ALPHA GAMMA DELTA. 1. Elizabeth Plott 2. Tracy Van Leeuwen 3. Janine Candelario 4. Monica Amboss 5. Amy Strauss 6. Pam Walker 7. Rebecca Bell 8. Pamela ShROUT 9. Lori Andresick 10. Erin Pell 11. Teresa Nakamoto 12. Cary Taylor 13. Carolyn Ellis 14. Heather Bell 15. Kris Odencrantz 16. Cathy Williams 17. Masami Yamada 18. Beth Julian 19. Dorsey Mapa 20. Sheryl Stratton 21. Emiko Yamamoto 22. Joanna Kramer 23. Bonnie Barber 24. Leslie Soo Hoo 25. Holly Sneed 26. Kim Smith 27. Jean Wagner. Not Pictured: Catherine Portillo.

# ALPHA PHI ALPHA

**A**lpha Phi Alpha's motto is "First of all, servants of all, we shall transcend all," and we follow that motto by stressing scholarship, brotherhood and community service. Scholarship is stressed because we believe the best way to uplift our members is by educating them. Brotherhood is stressed because we believe having brothers to share our college experiences will make college life memorable. Community service is especially stressed, and Gamma Xi is currently involved in tutorial projects dealing with high school students in Los Angeles.

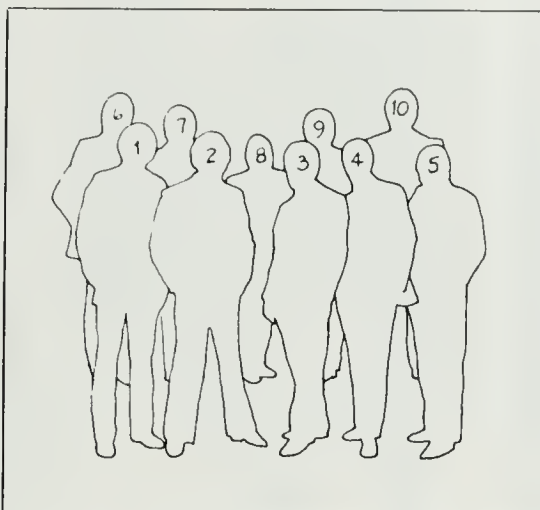

Gamma Xi also participates in intramural athletics, gives fund raising social functions, selects a sweetheart court, and has members active in the running of government, and the Black Student Alliance. We are very proud, not only of our fraternity, but of our chapter and the many things we have accomplished.

**ALPHA PHI ALPHA.** 1. Marvin Ussery 2. David Alexander 3. Eric White 4. Marcus Lampley 5. Jimmy Chambers 6. Bennie Brown 7. Robert Gillespie 8. Brett York 9. Bobby Grace 10. Rodney Kearney. Not Pictured: Marcus Barber, Eugene Hall, Greg Belcher, Lawrence Quinn, Peter Bostick, Brian Woods, Curtis Floyd, Dave Lewis, Steve Wilson, Mike Lucien.





# ALPHA PHI

**L**eadership, involvement, and lasting friendships are only a few of the positive aspects that sorority life offers, and Alpha Phi is no exception. Colonized on the campus in 1924, the Beta Delta chapter has grown to be more than 160 strong and is one of the largest on campus. Attracting girls of many varied interests and involvements on campus and the community as well, Alpha Phi boasts a diverse membership who add variety and spice to the running of the chapter.

This year's schedule started a full month before the beginning of school with rush. Yet Alpha Phi was there in strong numbers, rushing hard, in the moderate weather (for a change) of a Los Angeles August. Fifty-nine pledges were taken during formal and informal rush.

Fall quarter saw Alpha Phi co-sponsoring a Homecoming float with Theta Chi, exchanges with Alpha Tau Omega, and the Phi Kaps. The pledges also had their traditional spaghetti dinner and attended a game show taping with Lambda Chi Alpha as fund raising projects. The pledge class president was stolen for a ransom of canned goods during Thanksgiving by TKE, which sparked a picture in the *Los Angeles Times*. Visitation of a rest home during the Christmas Holidays was also an event to remember.

Winter quarter started right in, with initiation beginning Monday night of the first week. The weeks went by quickly: Greek Week with Kappa Sigma and the beginnings of Mardi Gras preparations with Phi Psi for the "Haunted House". Sheila Hoffman, a junior in our house co-chaired Greek Week. Social highlights of the quarter included the Winter Formal at the Sheraton and a "Phi"esta sponsored for all greek houses with Phi in their names.

Spring quarter found Alpha Phi busy at work on Mardi Gras with Phi Psi. The Haunted

House, one of the largest booths at Mardi Gras, took many man hours, yet resulted in a fund raiser for UniCamp and a lot of fun for both houses while we were at it. Spring Sing and a fund raising orchid sale for our philanthropy, the Heart Fund, also kept the Phi's plenty busy. The spring Luau Cruise topped off the school year, making a big splash at year's end!

ALPHA PHI. 1. Sarah Sontheimer 2. Karin Krug 3. Laura Hughes 4. Kendall Cloidt 5. Sharon Pratt 6. Bambi Wills 7. Laura McFarland 8. Kathy Grace 9. Keri Greer 10. Lisa Marie Kennedy 11. Sally Graves 12. Diane Nicholson 13. Colleen Palmer 14. Robin Goldman 15. Diana Wolf 16. Lisa Fried 17. Jill Smith 18. Michelle Goldberg 19. Joanne McCormick 20. Barbara Merrill 21. Gigi Giraudo 22. Elise Collins 23. Lianna Hatfield 24. Patty Yelle 25. Maureen Kuptz 26. Sharon Williams 27. Julie Zacks 28. Jade Plye 29. Julie Kjos 30. Libby Spearman 31. Kirsten Speers 32. Pam Mason 33. Suzanne Locke 34. Maria Blaser 35. Theresa Barulich 36. Cathie Batson 37. Andrea Leftitz 38. Joannie Burstein 39. Shawn Erlin 40. Gillian Garcia 41. Sherry Baker 42. Rena Kashmere 43. Mary Gross 44. Debbie Slavichek 45. Rhonda Basham 46. Jennifer Coyle 47. Sheila Wilson 48. Katy Kostyzak 49. Lisa George 50. Kelly Brown 51. Sharla Taylor 52. Denise Gelfand 53. Sharon Woo 54. Janet Henriksen 55. Chris Wenzel 56. Lenette Ball 57. Laurie Holmes 58. Dana Sigal 59. Abby Alleman 60. Kelly Ellis 61. Lucinda Hamill 62. Faith Esterson 63. Marchell Brennan 64. Lee Leonard 65. Sarah Alexander 66.

Laurie Riccard 67. Teri Bowman 68. Kristin Lundstrom 69. Jenny Heckman 70. Jill Jacobson 71. Lauren Cohen 72. Kerryn Johnson 73. Colleen Carey 74. Cynthia Helsley 75. Debbie Morgan 76. Linda Brown 77. Ann Good 78. Megan Dobrott 79. Lisa Pierozzi 80. Erin Ferguson 81. Debbie Blatt 82. Lori Price 83. Lori Bardwil 84. Whitney Smith 85. Julie Schwarz 86. Julie Simon 87. Rozze Scholey 88. Kerstin Kemper 89. Diana Wilson 90. Liz Roberts 91. Julie Mayer-son 92. Carole Baker 93. Jill Rossi 94. Val Chuba 95. Diana Mudgway 96. Rhonda Leach 97. Lory Treadaway 98. Lisa Schonfelder 99. Joanne Rogers 100. Unidentifiable 101. Patty Suiker 102. Pam Hosegood 103. Diane Song 104. Tracy Earle 105. Liz Moussouros 106. Lisa Ohtomo 107. Sally Hugh 108. Lisa Katona 109. Lise Berg 110. Lindy Mauch 111. Julie Zarro 112. Ellen Santon 113. Steffi Grossman 114. Terri Hermanns 115. Liz Seidner 116. Julie Sporer 117. Robin Brigham 118. Laurette Schiff 119. Karen Leither 120. Lisa Fisher 121. Susan Reed 122. Faith Rodarte 123. Susan Henridsen 124. Lynnea Olsen 125. Mandy Hix 126. Carla Melendez 127. Pam Scott 128. Cathy Lentz 129. Jennifer Herman 130. Deena Porthoff 131. Laura Sudman 132. Cathy Smith 133. Julie Rice 134. Wendy Temkin 135. Becky Hansen 136. Kathleen Coffey 137. Debbie Smolarski 138. Cindy Brewer 139. Ann Killion 140. Maria Trompsa 141. Sherri Devereaux. Not Pictured: Diane Campo, Carolyn Cory, Teri Daly, Vicki Friedman, Sally Goll, Michelle Hernandez, Sheila Hoffman, Marianne Kearney, Roberta Koz, Lori Lerman, Lesa Lockwood, Ilissa Lev, Julie Marsella, Andrea Nevens, Laura Panosian, Caren Reff, Karen Riley, Susan Selecky, Lorraine Tapia, Julie Wahl, Karen Wilson, Diana Wolf, Audrev Jones, Nancy Lang.



# ATΩ



# ALPHA TAU OMEGA

**A**lpha Tau Omega Fraternity is a dynamic and diversified organization of individuals.

Although leaders academically, socially, and athletically, the members of Alpha Tau Omega have set themselves apart by their unique non-pledge structure. They have eliminated a cumbersome pledge program and in its place have formed a cohesive brotherhood of diverse backgrounds. All members are active and hold equal weight in the house. Personal motivation and pride in the house, not fines, hazing, and punishment keeps ATO on top.

Their philosophy has proved highly effective as evidenced by the achievements of all the members. Several Brothers are active in student government, the Interfraternity council, various clubs, and intercollegiate sports. Academically ATO's belong to such coveted honor societies as Phi Eta Sigma, Phi Gamma Mu, Blue Key, and Phi Beta Kappa.

At the organizational level, ATO participates in such activities as Mardi Gras, Greek

Week, and numerous social outings, such as trips to Palm Springs and Lake Tahoe.

Thus ATO offers an excellent environment to achieve scholastic, athletic, and social success as well as an environment in which to build lifelong friendships and memories.

ALPHA TAU OMEGA. 1. Mitch Bramar 2. Kenny Karpman 3. Rik Nyman 4. Mark Hsi 5. Scott Howard 6. Jamin' Cunneen 7. Len Torres 8. Bob Lazzariene 9. Fluffy Gregory 10. Dave Dietrich 11. Dave Henriks 12. I.B. Payne 13. K.C. Stromgen 14. Joe Mama 15. Lane Shepherd 16. Dave Cannon 17. J.B. Luzar 18. Ed Quan 19. Doug Faber 20. Henry Weiner 21. Steve Afrados 22. Rick Wandroke 23. Nigel Endersby 24. Brian Devany 25. Tango Krango 26. Peter Kroelin 27. Dana Wandrocke 28. Dave Isolarelli 29. Augie Johnson 30. Mike Filardo 31. John Baja 32. Jon Riorden 33. Jeff Cunningham 34. Doug Collins 35. Andrew Hadra 36. Sir Charles Moyer 37. Cholo Valentine 38. Fed Goldberg 39. Disco Sims, Not Pictured: Greg Albright, Rick Chancellor, Tom Carson, John Dixon, Alan Ehrenkranz, Gunner Gulnac, Phil Hayman, Condo Kallen, Jon Katz, Kino Kinnison, Squiggy Lacombe, Bill Legg, Kevin MacDonald, Herman Millington, Ken Stradtman, Cabbage Tomlinson, Dave Wilson, Sam Yaziji, Teddy Yu, Ray Bolanos, Randy Fontana, Jamie Graupner, Barebo Irvine, Dan Louks, Jeff Coldani, Scott Aal, Pat McAlister, Steve Sims, Kenny McDonald.



## CHI OMEGA

In 1926, Chi Omega built the first sorority house at UCLA. With a total of 169 chapters, Chi Omega is the largest sorority in the country. The main objective of the UCLA Chi-O chapter is to maintain a balance between scholarship, social activities and community service work. Chi Omega has one of the highest grade point averages on the row. Our fundraisers for the house philanthropy, the Special Olympics, are always very successful, and we were able to send thirty-three retarded children to the National Special Olympics in Washington D.C.

Chi Omega had a wonderful rush in the fall and we are more than thrilled with our 1981 Pledge Class. The pledges wasted no time getting acquainted with UCLA and to fraternity row. Their first venture was an exchange with the fall Sigma Nu Pledge Class, followed by a four way exchange with Sigma Chi, Kappa, and the Betas. Then, they branched out and had a Cowboy and Indian Party with the SAE's from across town at USC.

Dad's Day was tremendous as usual. This year we piled our dads into buses after serving them brunch and headed off to the Arizona State Football game. Later in the quarter we donned our "South of the Border" gear and went on over to ZBT for a fiesta complete with a mariachi band and a gigantic tostada dinner!

The first bash of winter quarter for the Chi-O's was a six way exchange with ATO, Kappa, Kappa Sigma, Theta, and Phi Psi. Dancing to the beach rock music of the "Ventures" we were oblivious to the pouring rain outside. The annual Chi-O Cake Cafe was again a success and helped finance our spring rush retreat in the Big Bear Mountains. One of the funnest events of the year was our "day at the races" with the Lambda Chi House. Other exciting events the Chi Omegas engaged in winter quarter include Inspiration and

Initiation week for the 1981 Pledges, an ice skating party for the Dee Gee's, a Professor's night, the Pledge-Active which had a Chi-O Country Club theme, Greek Week with Theta Xi, and the favorite of all — the Winter Formal.

Spring Quarter we started a new tradition to complement Dad's Day, a Mom's Day. The Chi Omega voices were heard once again at the "Spring Sing" this year, and of course we were also involved in Mardi Gras. This year we helped ZBT build the Frisbee booth. The Spring Party was the traditional Luau. The Chi Omegas were sorry to see all of our graduating seniors leave us in June, but we wish them and the rest of the 1982 UCLA graduates the best of luck in all their endeavors in the future!

CHI OMEGA. 1. Alexis Gleiter 2. Brianne Gelston 3. Carol Gergers 4. Darcy Champion 5. Karen Sencerbox 6. Lisa Clifford 7. Lisa Livingston 8. Danice Courtney 9. Dalette Brady 10. Cindy Oleyar 11. Colleen O'Rourke 12. Michelle Reese 13. Karen Perles 14. Gina Fraeger 15. Suzanne Askew 16. Sandy Delaplane 17. Kim Saltikov 18. Rebecca Smith 19. Lisa Matkowski 20. Donna Boesky 21. Denise Worrall 22. Karen Simpson 23. Claire Wolf 24. Cathy Murnigan 25. Susan Sharpe 26. Anne Schillinger 27. Evaline Desbarats 28. Severn Perona 29. Kristin Rains 30. Carli Sigerseth 31. Lisa

Holland 32. Ann Kolla 33. Kendall Baldwin 34. Joan Berend 34. Laurie Friedman 36. Sherri Johnson 37. Lynne Michael 38. Terese Dankowski 39. Daviann Brooks 40. Chris Baytosh 41. Andi Silber 42. Melissa Effron 43. Beth Rowan 44. Tracy Savage 45. Barbara Stordahl 46. Desiree Vierra 47. Lori Poston 48. Laurenne Crockett 49. Pam Covin 50. Margie Sahab 51. Debbie Lam 52. Lisa Haughey 53. Betsy Stansell 54. Katia Chironis 55. Jo Ann Arden 56. Kayla Conroy 57. Cammi Cohen 58. Becky Overstreet 59. Kathy Burke 60. Linda De Soto 61. Tracy Corbo 62. Melanie Muir 63. Nancy Krisilas 64. Carol Currey 65. Lisa Berry 66. Corrie Smith 67. Jenny Mowery 68. Julie Maddelena 69. Tammy Warner 70. Lynne Norman 71. Tammi Tinkler 72. Jamie Green 73. Marissa Tranquilli 74. Amy Hamilton 75. Marli Weaver 76. Karen Stephenson 77. Kim Stron 78. Kim Sykes 79. Sandy Pasini 80. Carlene Hardesty 81. Carol Malouf 82. Karen Toms 83. Nancy Deiter 84. Elaine Fresch 85. Cheryl Leader 86. Julie Campbell 87. Song Cho 88. Amy Kaplan 89. Sharon Cicero 90. Beth Becker 91. Leslie Litt 92. Stephanie Pearl 93. Terri Heikilla 94. Robin Windes 95. Vicki Schweitzer 96. Lyn Rossi 97. Randi Gittleman 98. Dana Heichman 99. Laurie Connor 100. Vicki Mestel 101. Jolie Barnett 102. Tracy Hodge 103. Leslie Stone 104. Sandy Soto 105. Elyse Shapiro 106. Eliz Smith 107. Barbara Early 108. Monica Hall 109. Marilyn Early. Not Pictured: Cynthia Surface, Gail Russo, Cheryl Clark, Julie Johnson, Jill Holwager, Juliet Falce, Georgia Sproul, Lynne Vanzeeland, Susan Meisel, Jane Shoneman, Kelly Burton, Laurie Birenbaum, Sandy Teslow, Sheri Mason, Suzanne Marshall, Martha Potter, Chrissy Miller, Doreen Lane, Grace Kujiraoka, Libby Scarano, Lynn Hamilton.

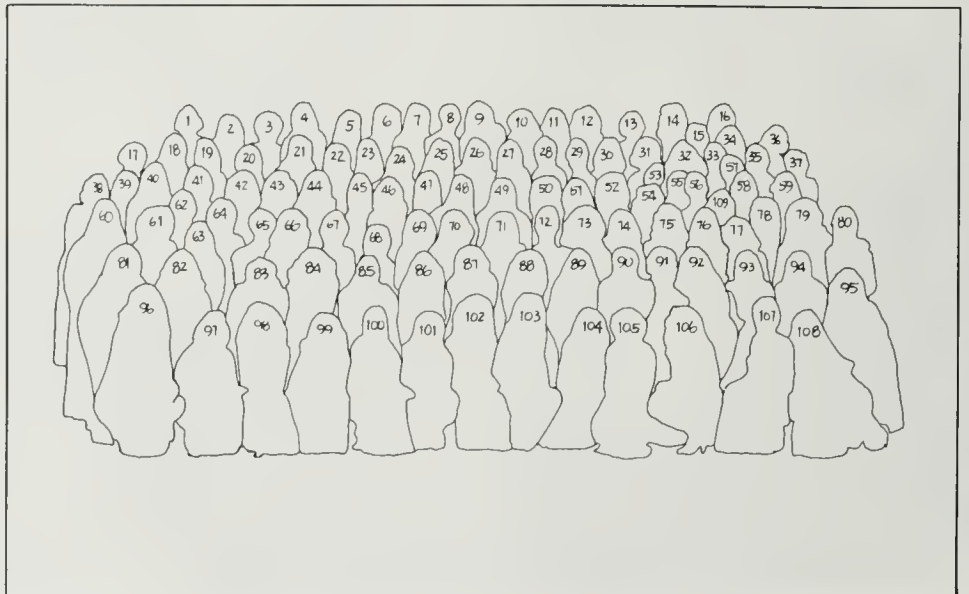







**D**elta Delta Delta, with numerous active members, brings a wide variety of characteristics to its chapter which was established in 1929. Tri Deltas are involved on campus as well as in the house. Many of our members represent UCLA in Bruin Belles and also hold responsible positions within that organization. Some members work for Campus Events and the Daily Bruin. One Tri Delt also represents UCLA with much spirit as a cheerleader.

Delta Delta Delta's calendar of events accumulates throughout the year. Annual events such as our popular Ice Cream/Brownie Social and our Spring Car Wash raise money for Tri Deltas philanthropy, the Children's Hospital. Other social activities include Dad's Day, Mom's Day, Homecoming, Greek Week, Mardi Gras, and the festive Spring Sing, just to name a few.

Always strong in intramural sports, Tri Deltas have placed first the last three consecutive years.

Activities in the house are important. Whether it is studying with each other, sunning, or skiing at Mammoth, Tri Delt activities bring special unity to the chapter. Both scholastic and social activities brought a year of growth, learning, and fun—all of which are essential for the short and unforgettable years of college.

DELTA DELTA DELTA. 1. Julie Guinn 2. Ellen Dolfie 3. Leigh Baker 4. Kristy Keup 5. Maria Ryan 6. Becky Sornsen 7. Jacqui Logan 8. Kristin Fredricksen 9. Susan Fulmer 10. Melissa Merta 11. Sheila Morris 12. Linda Johnson 13. Heidi Jenkins 14. Anne-Marie Mihatov 15. Dale Race 16. Dianne Drake 17. Kathy Katzaroff 18. Lucia Coxoca 19. Susan Shellabarger 20. Judy Harders 21. Ingrid Chesnut 22. Debbie Cunningham 23. Marie Piersol 24. Lisa DiLucca 25. Paige Becker 26. Kate Zovich 27. Carol Lio 28. Tracey Fulmer 29. Cathy Lenzion 30. Sara Peterson 31. Missy Kooistra 32. Theresa Davidson 33. Carin Badger 34. Janet Maderious 35. Joan Bucher 36. Melissa Gaines 37. Monica Kreps 38. Beth Burgess 39. Cathy Dukes 40. Debbie Richards 41. Terri Sousa 42. Nancy Bothwell 43. Julie Hayek 44. Debbie Campanelli 45. Alyson Edgerton 46. Lori Ives 47. Kirsten Berg 48. Julie Fried 49. Lori Martyns 50. Julie Anderson 51. Terry Sadowski 52. Tami Accosta 53.



# DELTA DELTA DELTA

Carol Parkinson 54. Kym Belger 55. Thia Christensen 56. Bev Bauman 57. Cathy Dewey 58. Beth Ullrich 59. Merrijane Morrison 60. Alison Maxwell 61. Nancy Nahin 62. Jenny Edson 63. Paulette Ditzler 64. Helen Stosel 65. Paula Dugan 66. Janice Karel 67. Julie Jeter 68. Courtney McNicholas 69. Mary Lynn Small 70. Lori Magnus 71. Betsy Jarvis 72. Connie Hering 73. Leslie Williams 74. Cathy DuBridg 75. Holly Hennike 76. Martha Dolfie 77. Lori Lawler 78. Katie Fitzgerald 79. Nancy Phillips 80. Kathy Erickson 81. Jeanne Malmo 82. Lori Wiederkehr 83. Shelly Myers 84. Kelly Givas 85. Ellen Boothby 86. Amy Stathos 87. Stacy Dunn 88. Stacey Seamon 89. Kathi Sweet 90. Stacy Panagakis 91.

Debbie Ablitt 92. Linda Ryan 93. Allyson Pearlman 94. Gail Slutzky 95. Andrea Sloan 96. Joanne Patman 97. Marjorie Corneel 98. Pam Smith 99. Lea Anne Stubbs 100. Melissa Overle 101. Dana Hammond 102. Debbie Clark 103. Leslie Heard 104. Lori Stone 105. Becky Casey 106. Julie Isemnam 107. Pam Slate 108. Denise Cosgrove 109. Elise Newman 110. Ann Crowley 111. Diane Griffin 112. Kelly Muller 113. Alison Mashin 114. Leslie Schneider 115. Susan Yamada 116. Catherine Dodd 117. Kelley Fitzgerald 118. Lisa Varner 119. Pam LaValley 120. Sandy Itkoff 121. Sheriann Glass 122. Lynne Butler 123. Tracey Casamiquela 124. Vicky Wright 125. Karen Mora 126. Betsy Bergmark 127. Annette Rivezzo

128. Lois Davidson 129. Patricia Ruggiero 130. Sharon Sterling 131. Leslie Gilman 132. Jennifer Chard 133. Tracy Owen 134. Ann Swift 135. Elise Owens 136. Anne Esrig 137. Cherilyn Parsons 138. Claudia DesMarais. Not Pictured: Diane Bailey, Robin Bern, Micki Bryson, Shawna Chambers, Kay Cocke, Cynthia Crossland, Karen Davidson, Joanne Devlin, Linda Evans, Anne Forschler, Karen Gater, Lisa Gater, Stephanie Georgieff, Karen Johnson, Siri Jostad, Lisa Klaustermeyer, Heather Levin, Sally Lieber, Mica Magee, Caryn Markus, Anne Maxwell, Carol Ng, Yvonne O'Dell, Laura Pender, Liz Perkins, Lee Pope, Denise Rocchietti, Tammy Ryan, Leza Salvador, Colleen Tate, Becky Taylor, Janet Vickrev.

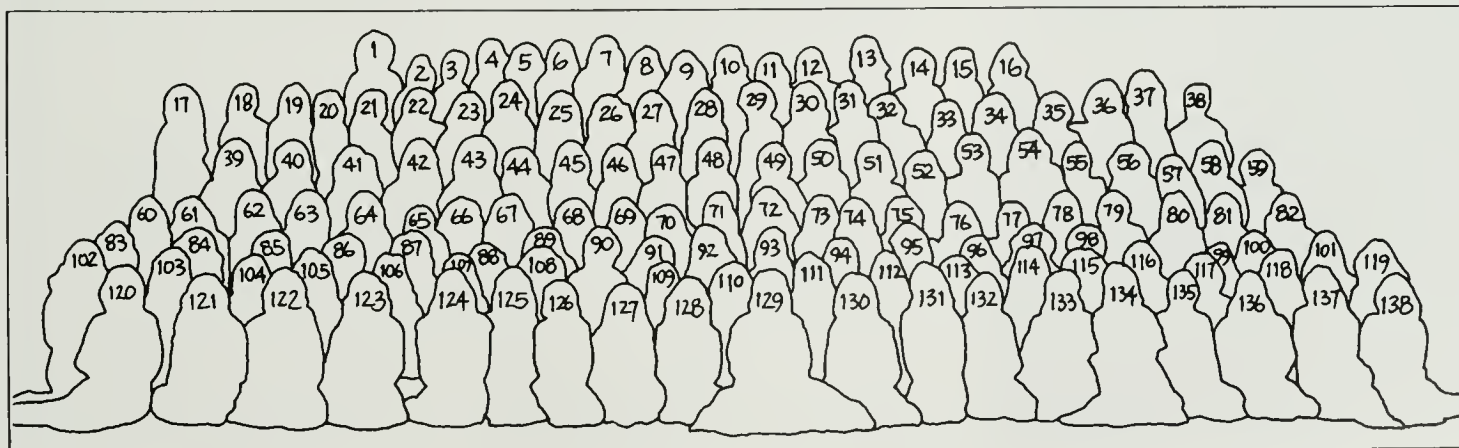



## DELTA GAMMA

Nearly one hundred years ago, the first Delta Gamma chapter was organized when three young women at the Louis School in Oxford Mississippi found themselves unable to return home for the Christmas holidays. Today, Delta Gamma is recognized as one of the nation's top sororities and represents friendship, scholarship and community service for young women all over the country.

In 1929, Alpha-Sigma chapter was established at UCLA on its property at 652 Hilgard—a house designed by the famous Frank Lloyd Wright. The UCLA

“Dee Gees” have been active in many campus programs. After a very enjoyable and successful Fall Rush, they participated in UCLA's Homecoming with a float made with Sigma Chi. Winter quarter included Greek Week with the Lambda Chis, while the Delta Gamma intramural football team fought to defend last year's sorority championship. Spring brought another fun Mardi Gras project with Theta Xi Fraternity, and Spring Sing.

The Dee Gees are proud of the individuality and many accomplishments of their members. Several were scholarship

winners this year or were members of honors programs in their departments. Three girls were actresses in major network television programs, and three others had represented California as beauty pageant winners. This year's Sigma Chi Sweetheart was also a Delta Gamma.

Delta Gamma is the major supporter of the Blind Children's Center in Los Angeles—the most outstanding facility of its kind on the West Coast. Past fundraisers have included the fun and popular “Anchor Splash,” a swimming competition between various campus teams.

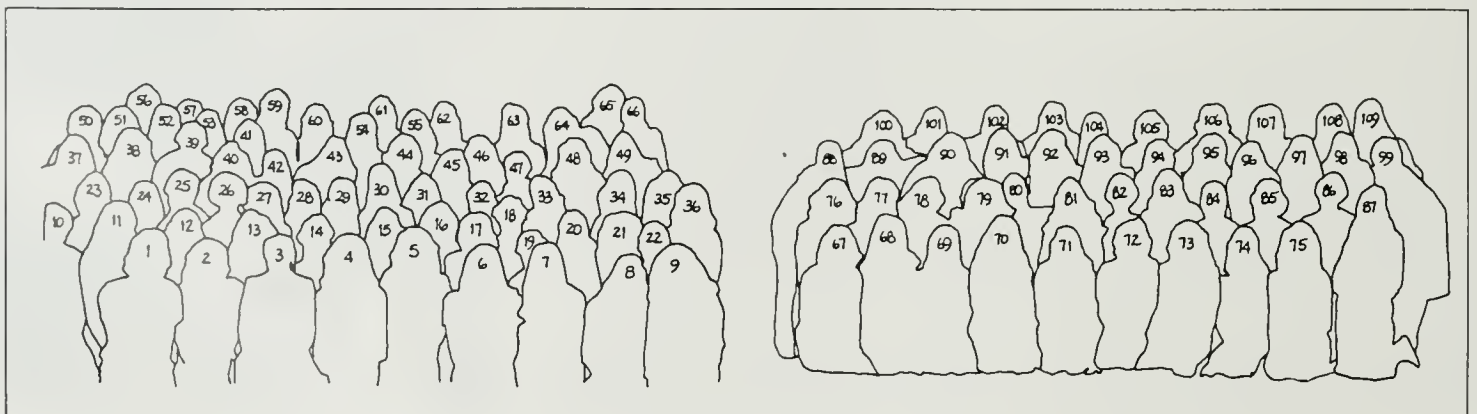



"Anchor Man" Kevin Baldridge of Sigma Chi was elected at last year's "Splash" to serve as Delta Gamma's favorite male Sweetheart.

DELTA GAMMA. 1. Cee-Cee Morgan 2. Leslie Mayer 3. Andre Lake 4. Sara Meza 5. Elena Stiteler 6. Kathy McCarthy 7. Holly Tennyson 8. Lynda Hewitt 9. Barbie Lowe 10. Jody Faust 11. Cheryl Becker 12. Mitzi Merino 13. Michelle Marchetti 14. Julie Lozano 15. Karen Mendez 16. Kit Marchel 17. Jini Bernstein 18. Donna Sherman 19. Liz Gitner 20. Sue Richardson 21. Debbie Roberts 22. Tammy McCallum 23. Kathleen Cowderoy 24. Cindy Choisser 25. Nancy Cutting 26. Shiela Krigel 27. Stacie Levitz 28. Diane Pratt 29. Stacy Weinberg 30. Amy Spring 31. Julie Doud 32. Diana Blumberg 33. Carolyn Binsacca 34. Linda Stanten 35. Valerie Jelinek 36. Kathleen Branda 37. Kari Markussen 38. Carol Berru 39. Peggy Lech 40. Danai Katsurakis 41. Sharon Muldoon 42. Pam Scott 43. Lisa Massey 44. Andrea Gesas 45. Carrie O'Keefe 46. Nancy Porter 47. Liz Hall 48. Debbie Solomon 49. Connie Johnston 50. Kay Sweeney 51. Celina Wang 52. Malory Greene 53. Laurie Farwell 54. Dayna Lowry 55. Julie Downes 56. Susan Hickey 57. Donna Hogle 58. Cindy Kerby 59. Kathy Duffy 60. Becky Dean 61. Robyn Larson 62. Bridget Flynn 63. Lisa Lindgren 64. Laurie Feller 65. Karen Weise 66. Lydia

Kubin 67. Sheryl Bednar 68. Christine Coffey 69. Mary Coughlin 70. Katie McGaughey 71. Sharon Sigillito 72. Sue Vinik 73. Linda Hanna 74. Karen Gilsleider 75. Susan Gile 76. Stephanie King 77. Lynda Hewitt 78. Laurie Feller 79. Karen Weise 80. Lydia Kubin 81. Sandra Bakke 82. Carol Pedersen 83. Karen Gurley 84. Janet Lenk 85. Diane Sherman 86. Lisa Minter 87. Andrea Fein 88. Heather Robertson 89. Jill Brock 90. Maria Crosetti 91. Tia Dott 92. Lisa DeBella 93. Tracy Roberts 94. Sue Schaefer 95. Melinda Hartle 96. Trudi Leonhardt 97. Liz Pendo 98. Cheryl Taylor 99. Beth Cotter 100. Kathy McVay 101. Jane Byrnes 102. Shari Bredendick 103. Susan Bauer 104. Joan Williams 105. Sandy Harper 106. Jenny Kann 107. Keley Gilmore 108. Sandra Radlovic 109. Linda Kerby. Not pictured: Judie Aronson, Lesley Grayson, Heidi Hohener, Heather Janis, Sharon Koffner, Becky Kubin, Diane Papan, Julie Roberson, Denise Surina, Maria Wollschlaeger, Marlene Atkinson, Pam Bille, Laurel Brown, Betsy Brunell, Barbara Burlin, Roni Caligagan, Cindy Campbell, Debbie Campion, Mina Charn, Carol Clarke, Julia Davis, Julie Davis, Linda Elm, Jennifer Gerich, Adrienne Grant, Shannon Hayes, Shannon Healy, Brenda Holden, Tarni Hoops, Karen Johansson, Ann Lord, Shannon Ludwick, Christine Martin, Renee Martin, Jill McColm, Shelley Oveson, Kathryn Peirano, Marci Pool, Julia Poppen, Cherly Rehman, Leslie Roepke, Maria Savasta, Kristen Schow, Sharon Seliene, Karen Swanson, Ava Verdes, Stacey Watson, Shelley Williams, Lisa Zusman.





# DELTA SIGMA PHI

Delta Sigma Phi has enjoyed fifty-five years of brotherhood at UCLA and has had a long standing tradition in education, sports, Student Government and IFC. The brothers believe that the foundation of our house is centered around friendship and brotherhood.

Of course, education is the prime reason for the existence of our fraternity, so Delta Sig helps each of its members to gain the most possible from their college education. Our high standards have been achieved through the use of our "Positive Scholarship Program," whereby the academic progress of each pledge and active is watched closely by the pledgemaster and scholarship director, respectively. Moreover, our chapter house maintains an atmosphere which is comfortable for and conducive to studying.

One of the most enjoyable features of Delta Sig is the quality of our social program. Some of the more traditional functions are the Lake Tahoe Casino night, the formal Carna-

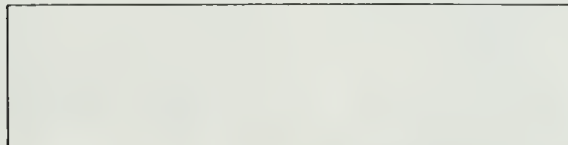
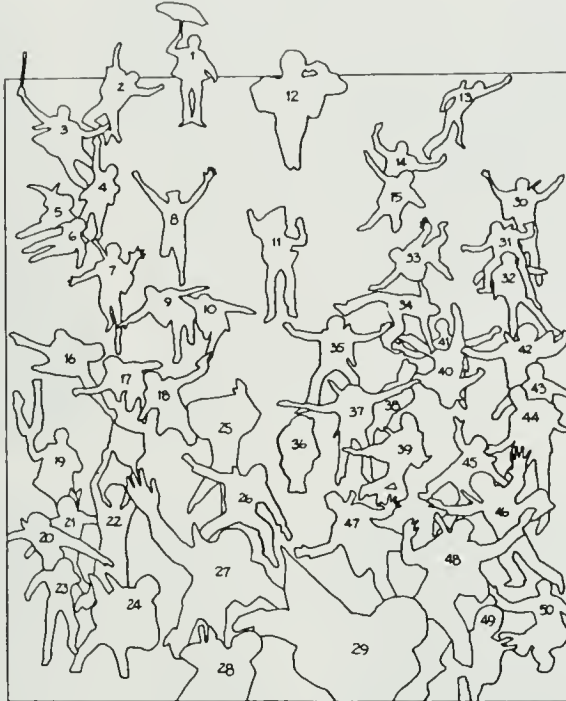

toin Ball, and the Tahitian Sailor's Ball. Much of our program is focused on the women of sorority row and we have become extremely proud of our accomplishments in Homecoming, Greek Week, and Mardi Gras.

DELTA SIGMA PHI. 1. John Nelson 2. Chris Williams 3. Joe Smalls 4. Wally Jackson 5. Bill Walthall 6. Dean Guiliotis 7. Frank Linden 8. Dave Zabarsky 9. Jeff Truitt 10. Mike Shattuck 11. Eric Frerer 12. Dave Miles 13. John Reese 14. Ed Solley 15. Scott Kubey 16. Steve Hanga-mi 17. Stuart Hoshide 18. Matt McCaskill 19. Dave Leatherberry 20. John Fiero 21. Matt Wood 22. Joe Costa 23. Todd Fraser 24. Jeff Schur 25. Joe Ng 26. Doug Bontemps 27. Hal Bastian 28. Chris Zyda 29. Sandy Argabrite 30. Neal Elzenga 31. George Sarantinos 32. Dave McCarthy 33. Tim Rosebroug 34. Larry Compton 35. Jeff Katofsky 36. Phil Elhai 37. Bill Amsbury 38. Jerry Ernst 39. Ken Bauer 40. Tim Lockwood 41. Jim Goydos 42. Bob Stropky 43. Tony Schmidt 44. John Whipple 45. Jonh Sun 46. Dave Solberg 47. Carlton Masi 48. Lloyd Chapman 49. Kent Sugino 50. Gary Gibson. Not Pictured: Dave Anderson, Jim Cowing, Don Lamoureux, Scott Land and his puppets, Ken Subotnick, Ray Worrell, Scott Lorenz, Dave Ohman, Jay Rosenthal, Joe Thelander.









## DELTA TAU DELTA

**W**e are a family of college men bound together in the fraternal bond of Delta Tau Delta. Whether it be sports, parties, exchanges, serenades, or beer chugs, you'll always find the Delts ready and waiting. Since we were re-chartered in 1976, DTD has evolved into one of the more respected and progressive fraternities on the row. In just this past year we have doubled our membership and plan on continuing our growth at an unrelenting pace.

Pride is an important part of being a Delt; it is necessary in order to have confidence and faith in one's self. Ever since our re-charter, at every stage in our development, we have always had pride in our house, enabling us to do our utmost to improve the house. Thus, each year we

start out one step higher and one step closer to perfection. THE DELTS—A FAMILY OF PRIDE.

DELTA TAU DELTA. 1. Ken Haas 2. Stu "Doc" Schneider 3. Dave "Squirely" Wehrly 4. Jon "Badfinger" Lee 5. Greg "Augie" Michael 6. Lowell "Orson" Hart 7. Art "Rooney" Shively 8. Kevin "Spanky" McCarthy 9. Grant "Cubeman" Pew 10. Mark "V" Vinella 11. Tim "Buffy" Metzinger 12. Mike "Moik" Simon 13. Tim "Bake" Bakeman 14. Mark "Mc D" McDermott 15. Dave "Angus" Lira 16. Craig "Gilligan" Weinstein 17. Brett "Mutt" Perlmutter 18. Eduardo ... Batres 19. James "Tattoo" Aldereti 20. Dave "Alfalfa" Marquez 21. Dave Fall 22. Scott McCauley 23. Mark "Stein" Richardson 24. Dave "Bam Bam" Miner 25. Brian "The Dog" Nelson 26. Kris "Kegger" Krieger. *not pictured:* Seth "Scammer" Siegel, Dave "Travis" Gerardi, Duane Castenada, Jeff Goehring, Tripp "Tripper" Sheehan, Rick Smith, John Whitely, Brad Meeker, Jerry Fasel, Fouad Lagreco, James "Killer" Ko, Drew Boronkay, Charles Chun, Cliff Gelman, Ron "Mick" Gales, Harry Yim, Jeff Zatlin, Mark "The Kid" Johnston.





# GAMMA PHI BETA



**G**amma Phi Beta Sorority was founded November 14, 1874 at Syracuse University and came to UCLA in 1924. Gamma Phis regularly participate in many campus activities including Bruin Belles, Alumni Scholars, Greek Week, Spring Sing, Women's Glee, Women's Soccer, A.F.R.O.T.C., Peer Health Counseling, Theatrical Productions, UCLA Band, Women's Tennis, and little sisters at many different houses.

The Gammi Phi social calendar marked such exciting events as Pledge Presents, the Pledge/Active Party, "Fantasize with Gamma Phi," The Crescent Ball, Spring Luau, Parents Day, a Mother/Daughter Luncheon, and a Father/Daughter Baseball Day.

What Gamma Phi Beta means to all her members is as different as each individual. Through such activities as Rush, candle passings, singing, late night pizza runs, and making friends for life, we take pride in ourselves as we learn how to deal with life and develop our potential.

Mrs. Francis M. Corby came to Gamma Phi in the fall of 1980 after being a long time resident of Bel Air. She received her R.N. degree from St. Elizabeth's

School of Nursing, Boston, and has worked as head nurse at Stanford University Hospital. Mrs. Corby has done extensive world traveling and through her strong efforts has made Gamma Phi Beta a happier and safer place to call home.

- GAMMA PHI BETA. 1. Daina Fernandez 2. Marisa Chatterton 3. Shari Lee 4. Lee Tyler 5. Whitney Mathews 6. Sheila Dow 7. Yvonne Kwa 8. Marta Carrington 9. Ann Shepphird 10. Carmel White 11. Deborah Aylott 12. Beverly Coughlin 13. Lynne Robinson 14. Susan Hughes 15. Sue McBride 16. Lindy Toman 17. Audrey Kleister 18. Katherine Joan Vorsick 19. Sandy Line 20. Laura Lemmo 21. Brenda Borst 22. Carye Campbell 23. Katryn Anderson 24. Elissa Rashkin 25. Tracy Sandler 26. Suzanne Garrison 27. Leslie Stafford 28. Pamela Baker 29. Anita Lande 30. Margaret Dicks 31. Ellin Rosenberg 32. Heatherun Whipple 33. Sandra Gehrt 34. Leslie Taylor 35. Kathryn Mattice 36. Hilary Johnson 37. Patricia Thoman 38. Dori Robinson 39. Patricia Rosenwald 40. Brenda Freshman 41. Rebecca Lynch 42. Kirsten Rood 43. Kelley Murphy 44. Heidi Penner 45. Patricia Cronin 46. Cheryl Becker 47. Annette Hutton 48. Alicia Hollinger 49. Leslie Baccaro 50. Janan Awni 51. Melissa Lent 52. Karen McCre 53. Julia Havens 54. Rebecca Nathanson 55. Suzanne Becker 56. Christine Flores 57. Rhonda Gowdy 58. Donna Grandy 59. Elizabeth Huprich 60. Cathy Clardy 61. Brenda Stainfield 62. Erika Schlarman 63. Kristin Staehley 64. Regina Wright 65. Kathryn Moreen 66. Linda Benning 67. Lynn Flemer 68. Christina Cravotta 69. Vera Sapp.



# KAPPA ALPHA THETA

To most people, we are known as "THETA." To ourselves, we are nearly 200 young women pursuing one of the most fulfilling courses college offers: *Friendship*. More than anything else, Theta means friendship.

What makes a Theta friendship so meaningful is its richness. Ours is a diverse house. Whether musical, mathematical, athletic or political—talent seems to fill our home. Gathering this diversity under the guise of "Theta" not only gives our sorority national recognition, but it gives each of us a wealth of fascinating people with whom to build lasting friendships. It is not a contradiction to say that our diversity binds us together.

UCLA's chapter of Kappa Alpha Theta is nationally recognized as a superior house. Why? Because we manage, and even more, we take advantage of our enormous size. We carefully sustain our unity in spirit by assuring every person's involvement. Each member has an individual role in the chapter's organization and each role plays a significant part in the chapter's success. We are many women working individually for a common, rewarding end.

We are proud to be a part of Kappa Alpha Theta. This pride encourages us to share the talents we bring to the house and to appreciate the vast diversity that we represent in unity. Kappa Alpha Theta is not mere-

ly a house, it is our home.

KAPPA ALPHA THETA. 1. Sandy Hansen 2. Mary Dougherty 3. Roberta Nedry 4. Susan Convirs 5. Jennifer Hervy 6. Katie Camson 7. Jill Papac 8. Nicole Nasser 9. Romi Straussman 10. Susan Spira 11. Kelly Tobin 12. Nancy Potter 13. Sheri Mulrooney 14. Laura Mahone 15. Judy Johnson 16. Susan Dreyfuss 17. Madeline Crabb 18. Carol Dreyfuss 19. Leslie Schwartz 20. Karen Ellefsen 21. Gerrit Mulholland 22. Lucinda Schultz 23. Susie Wilke 24. Dawn Kimmel 25. Kathy Miller 26. Ivy Okamura 27. Kari Bjorklund 28. Krissie Norby 29. Laurie Schindel 30. Sandy Gustafson 31. Denise Blanda 32. Michelle Borkowski 33. Jody Israelsky 34. Kelly Groves 35. Sheri Cobb 36. Katie Kessler 37. Sue Otterman 38. Laura Smith 39. Nancy Crowhurst 40. Julie Calton 41. Christy Kafetzopoulous 42. Jean Kelly 43. Susan Ballard 44. Diane Gramly 45. Leigh Baker 46. Elizabeth Milner 47. Caradawn Anderson 48. Kathy Hannon 49. Julie Young 50. Kim Singer 51. Lynne Ritchie 52. Lisa Orgolini 53. Theresa DeCastro 54. Lauren Ehrenfield 55. Debbie Quigley 56. Heather Dobbs 57. Louise Swindle 58. Donna Chadwick 59. Cindy Swan 60. Liz Lepenske 61. Susan Yolland 62. Swati Adarkar 63. Lori Gunderson 64. Gail Harrison 65. Kristin Rights 66. Pam Conner 67. Tami Alterman 68. Beth Johnson 69. Peggy Porter 70. Jonna Vietch 71. Stacy French 72. Pepper Eisner 73. Victoria Irwin 74. BJ Frova 75. Mrs. Long 76. Kristi Berglund 77. Cathy Barker 78. Tracy Breuner 79.

Tracy Mullin 80. Karen Helfrich 81. Teri Hirotsu 82. Danielle Black 83. Libby Montagne 84. Patty McGuire 85. Susan Condon 86. Teri McJenkin 87. Jennifer Looper 88. Lisa Horn 89. Betsy Beattie 90. CC Porter 91. Patty Robinson 92. Mindy Miller 93. Kelly Halligan 94. Liz Knowlton 95. Kelly Lee 96. Denita Long 97. Lynnne Levin 98. Leanne Kuhn 99. Kathy Hannon 100. Robin Buxton 101. Paula Ferrigno 102. Darcy Lee 103. Tracy Decker 104. Shannon Redfoot 105. Drea Dedena 106. Valencia Giacco 107. Cathy Sassin 108. Ali Acker 109. Mary McMullen 110. Kathleen McCaffrey 111. Anne Worrell 112. Donna Riley 113. Laura Curtiss 114. Kristin Gunn 115. Sally Conrirs 116. Carol George 117. Dominique Renda 118. Annie Kinsell 119. Kathy Hayes 120. Lynn Anderson 121. Deena Esensten 122. Jennifer Rakow 123. Cathy Waters 124. Kristen Cullen 125. Trina Breuner 126. Karyn Wood 127. Holly Gould 128. Laura Spence 129. Karen Wallace 130. Karen Marmion 131. Carolyn Ignacio 132. Mary Foster 133. Jill Pasalaqua 134. Lynn Rouso 135. Kelly Brock 136. Tracy Robbins 137. Julie Taormina 138. Kendle Koontz 139. Nanci Ormasa 140. Robbie Ross 141. Joanne Murphy 142. Kim Cunningham 143. Lori Scandalious 144. Cheryl Fraser 145. Lauren Barnes 146. Krisa Jacobson 147. Lynn Witherspoon 148. Janet Ciccarella 149. Rae Sanchini 150. Amy Pryor 151. Laura Pierce 152. Terri Levinson 153. Erin Sullivan 154. Lisa Thurston 155. Krissan Pulos. Not Pictured. Karen Marshall, Rhody Davis.

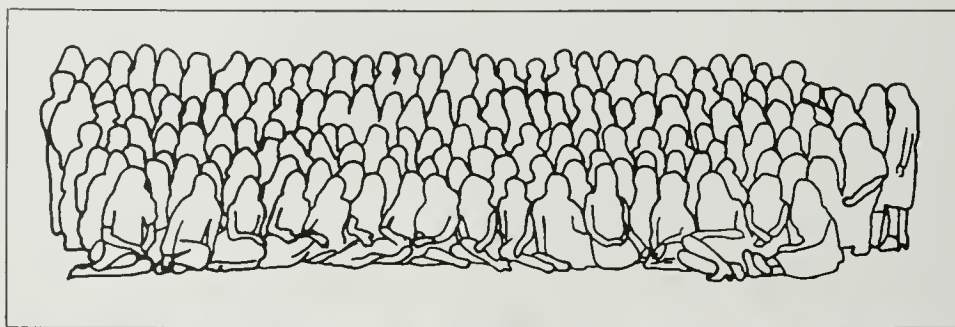





# KAPPA DELTA

**W**e as Kappa Deltas pride ourselves on our individualism. We learn from the personalities of each girl and pull together to strive for that which is honorable, beautiful, and highest. For all of us who are a part of Kappa Delta . . . Kappa Delta is wanting to do instead of having to do.

KAPPA DELTA. 1. Pam Marton 2. Teri Lane 3. Jenny Jacobs 4. Caroline Hawkins 5. Corrin Yep 6. Roxana Smith 7. Rachael Winston 8. Janet Griest 9. Kim Mellor 10. Tracy Kiuchi 11. Barbara Davidson 12. Jill Gabrielli 13. Jenny Carr 14. Ann Marie Liggett 15. Dani Eve Carlis 16. Laura Bajuk 17. Brenda Palo 18. Anna Forssen 19. Jamie Fryer 20. Lee Nicholson 21. Tarin Olson 22. Kelly Conlon 23. Sue Coe 24. Wendy Rude 25. Cindy Ross 26. Lauri James 27. Kris Long 28. Dana Theus 29. Carol Stocking 30. Carrie Scott 31. Sandi Thistlewaite 32. Donna Nieson 33. Odette DeLusignan 34. Caren Lieberman 35. Karen Hallerman 36. Kathy Van Saun 37. Karen King 38. Patti Lavenson 39. Barbara Perez 40. Jackie Gambino 41. Lisa Sanman 42. Mel Nordhaus 43. Molly Watkins 44. Christine McNearny 45. Lynn Center 46. Karen McNeil 47. Patti Lindewall 48. Katie Waitman 49. Mary Kay Hafeman 50. Sue Lewis 51. Ruth Ann Dunn 52. Indra Turn 53. Catherine Angier 54. Sue Zechter 55. Susie Wasicek 56. Tina Lund 57. Linda

Harvey 58. Lori Pegg 59. Jil Hatamiya 60. Susie Carter 61. Kerry Cicotte 62. Kathy Winfrey 63. Aneta Bates 64. Kathy Martinez 65. Meg Love 66. Shawn Allen 67. Lisa Caram 68. Natalie Blatchford 69. Christie Willich 70. Robin Kirchoff 71. Cindy Call 72. Sandra Bohay 73. Kathy Arndt 74. Kim Clifner 75. Renee McFolin 76. Mackey Mathews 77. Lynn Bailey 78. Michelle Mendenhall 79. Candysse Miller 80. Jamie Chusid 81. Jacqueline Lerner 82. Becky Takeda 83. Shellie Stockton 84. Kate Thornley 85. Lori Rand 86. Lynn Tavarozzi 87. Lea Simoni 88. Michelle Dynowski 89. Veth Rustigan 90. Linda Murphy 91. Kathe Rae 92. Janet Gorman 93. Elise Paul 94. Janice Graham 95. Erin Baker 96. Collette Pankopf 97. Michelle Allgeier 98. Victoria Rollins 99. Pellie Jones 100. Susanne Resnick 101. Susan Bell 102. Anne Hutchinson 103. Joanne Smith 104. Dawn Lipsky 105. Jennifer Bell 106. Karin Abend 107. Lori Grosnitz 108. Stacey Bauman 109. Jenny Jordan 110. Michelle Melone 111. Lynn Weil 112. Kathy Winterrowd 113. Karen Abbey 114. Lynn Felty 115. Wendy Phillips 116. Yuria Kim 117. Kathleen Cameron 118. Laura Lacy 119. Linda Placak 120. Lori Hamilton 121. Teresa Smith 122. Cheryl Borden 123. Jackie Bourland 124. Tracy Borucki 125. Sheila Irani 126. Sandra Watson 127. Lisa Kaylin 128. Kelly Kelso. Not Pictured: Elena Brazil, Laurie Eastes, Terri Mammano, Allison Mowell, Kathy Otis, Donna Prokop, Carole Schaffer, Judy Sekler.

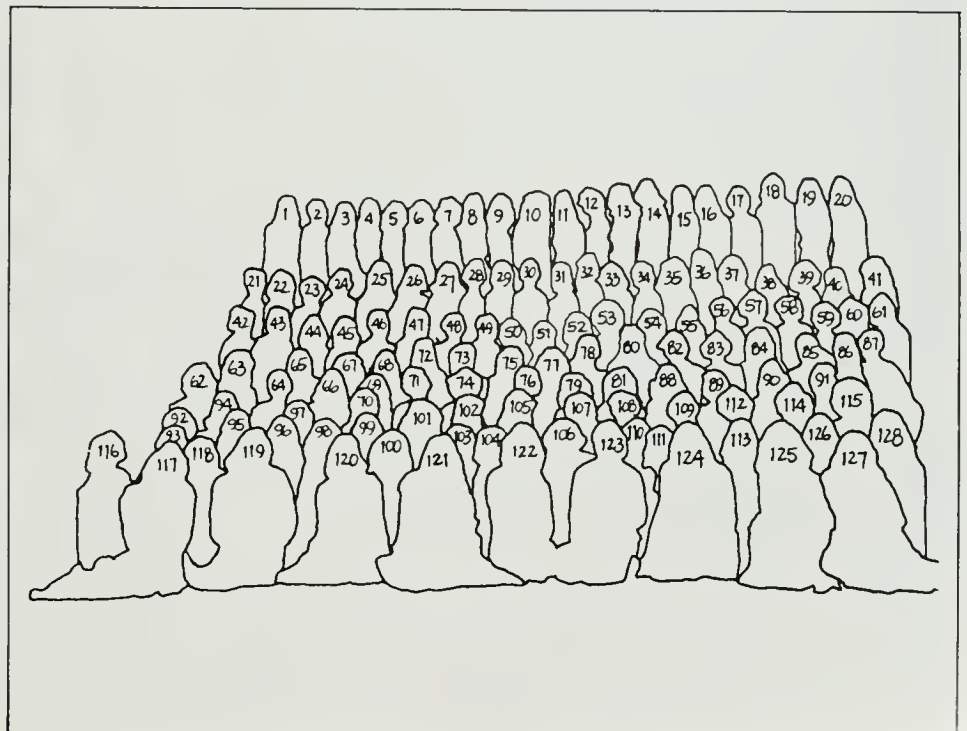

# KAPPA KAPPA GAMMA

**H**alfway up Hilgard, right at the heart of the row is Kappa Kappa Gamma. Kappa is the route by which the student number is erased and UCLA is shrunk to a manageable size. One hundred and seventy strong, Kappa started the year off with a beach party at Temescal Canyon. Directed towards firing the house up for rush, the barbeque definitely served its purpose as it ushered in a great rush and a fantastic pledge class of fifty-three.

Fall quarter was filled with Dad's Day where Kappa dads filled the coliseum as they aided their daughters in cheering the Bruins to victory. Later in the quarter, the girls walked the plank at the Fall Theme Party, "Pirates of Kappa." Combining their float-making talents with Sigma Alpha Epsilon, Kappa celebrated Homecoming in the grand traditional way.

Winter quarter meant worthwhile philanthropic work as the Kappas became involved in "Project Mac," a program which comes to the aid of abused children. The Kappas also concerned themselves with the "Rose McGill Foundation," an organization that provides assistance to disabled alumni. Winter also brought the ini-

tiating of our amazing pledges in celebration of the end of pledgeship.

Warm weather, Greek Week, rushworkshops and getting wild on the patio—the Kappas came out of winter's hibernation, anxious to indulge in spring quarter. Kappa moms were "Queen for the Day" at a special brunch. Mardi Gras was a "fantastic" experience as they teamed up with Lambda Chi Alpha to present the infamous "Fun House." The Spring Formal was a classy way to end the fabulous year.

**KAPPA KAPPA GAMMA.** 1. Mary Johnson 2. Julie Brechwald 3. Stephanie Anzivino 4. Ellen Kirkbride 5. Kim Kral 6. Suzi Beugen 7. Elaine Plows 8. Ann Wiley 9. Debbie Shader 10. Sallie Schoellkopf 11. Christina Hovanessian 12. Unidentifiable 13. Stacy Anger 14. Shawnessee Colaw 15. Anna Lisa Canty 16. Paula Nelson 17. Marie Storum 18. Suzanne Delangis 19. Unidentifiable 20. Jill Britten 24. Leslie MacDiarmid 25. Kristin Hedenberg 26. Janet Littschwager 27. Michelle Nelson 28. Lisa Alderman 29. Celeste Phaneuf 30. Unidentifiable 31. Lisa Self 32. Kathie Doll 33. Lucy Hooten 34. Cyndy Burke 35. Mary Wakefield 36. Kerie Stannard 37. Lisbeth Lundy 38. Denise Turner 39. Susan Terry 40. Missy Wells 41. Gail Bidner 42. Julia Harrel 43. Cathie Voigt 44. Babette Perry 45. Julie Millan 46. Joni D'Amato 47. Nancy MacDonald 48. Melanie Blank 49. Linda Glick 50. Jill Wakeman 51. Dana Mack 52. Polly Whipple 53. Kelly Neece 54. Lisa Burns

55. Melissa Buckelew 56. Lynee Sadler 57. Alison Light 58. Mary Knox 59. Unidentifiable 60. Lisa Epsen 61. Unidentifiable 62. Unidentifiable 63. Unidentifiable 64. Meg Johnson 65. Anne Lambert 66. Kim Byrne 67. Erin Carnahan 68. Michelle Reidy 69. Tammy Wolfe 70. Molly Hobin 71. Jamie Friedman 72. Nancy Biershank 73. Laura Kim 74. Cheri Dickerson 75. Sue Perry 76. Kristi Anderson 77. Sandy Schultz 78. Lisa D'Amato 79. Pam Perry 80. Lisa Zaleski 81. Becky Conroy 82. Janet Morris 83. Laura Roberts 84. Beth Karlsberg 85. Susan Martyn 86. Susan Choisser 87. Kristi Nelson 88. Lisa Doan 89. Tina Britt 90. Clare O'Donnell 91. Tracy Ryder 92. Nancy LeValley 93. Jan Franklin 94. Jan Franklin 95. Gwen Hindt 96. Cheryl Canty 97. Eve Szurley 98. Janie Sinclair 99. Kathy Farrow 100. Virginia Carey 101. Jill Siegal 102. Robin Riopelle 103. Lisa Karamanos 104. Sera Sanderson 105. Carolyn Clark 106. Lianne Hanson 107. Cindy Harper 108. Unidentifiable 109. Unidentifiable 110. Helen Weatherall 111. Vici Shipkowitz 112. Anne McFarland 113. Heidi Durant 114. Marion Cardenas 115. Tamey Taylor 116. Casey McCarthy 117. Karen Haverty 118. Helen Larkin 119. Angela Rains 120. Kerrie Hutchings 121. Laura Falk 122. Sheri Boggess 123. Colleen Mooney 124. Brenda Griffin 125. Kym Kish 126. Ellen Sullivan 127. Mary Freeborn 128. Stephanie Young 129. Katie Hummer 130. Lisa Bartow 131. Cindy Hoffman 132. Erin Ellis 133. Kelly Lynch 134. Julie Dahlberg 135. Mary Short 136. Adele Jacob 137. Carie Crandall 138. Lisa Stock 139. Chris Wormald 140. Amy Gusman 141. Nancy Brenner 142. Rose Nguyen 143. Beth Ochsner 144. Mrs. Linda Birke—Advisor 145. Mrs. Fran Newby—Advisor 146. Eric Escher—Hasher. Not Pictured: Corinne Crothers.







# KAPPA SIGMA

**K**appa Sigma, the atypical fraternity. This year was stoked; so stoked we were jazzed; so jazzed we were psyched; so psyched we were totally rad', but more than rad', we were humbly awesome. With outstanding individual grovelling efforts by Cahes, Gonzo, the Duke, Dog-boy and Noodle, we swam through seas of jungle juice and fraternized, terrorized, and mesmer-

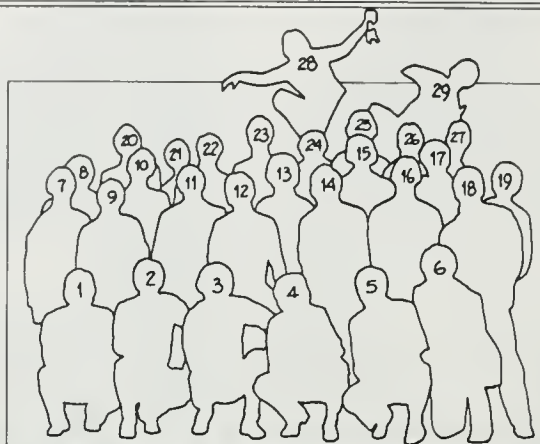

ized more than a few of the bourgeois of Westwood. "These guys taught me everything I know."  
—J. Ehrlichman—Famous K-Sig

**KAPPA SIGMA.** 1. Dave Suruki 2. Mike Platto 3. Mike Asawa 4. Peter Mok 5. Ed Wilde 6. Hohn Dodd 7. Martin Weihrauch 8. Dave Affeld 9. Stan Knobbe 10. Bob Louk 11. Mike Gottlieb 12. Victor Gian 13. Steve Appier 14. Shawn Coscia 15. Greg Froomer 16. Bill Mosk 17. Mike Rebuldela 18. Eric Troy Nicolaisen 19. Kevin Sasaki 20. Ted Graham 21. Dave McKinzie 22. Mike Cavana 23. Pat



Manion 24. Rob Wallstrom 25. Doug Ford  
 26. Robert Allan 27. Ross Myers 28.  
 Charly Geragi 29. C.J. Mansfield. Not  
 Pictured: J.J. McGaw, Ed Knobbe,  
 Leonard Torrealba, Kurt Hannaford,  
 Rick Vawter, Tom Christian, Lloyd  
 White, Marc Hofman, Scott Ritsema,  
 Rick Gaan, Max Dery, Jeff Brown, Noah  
 Manduke, Brian Edwards, Todd Forden,  
 Heng-I Lu, Brian Shea, Todd Moffett,  
 Scott Hendrickson, Joe Hakim, Tony  
 Lowe, Derek Pakiz, Dan Santiago, Doug  
 Edwards, Dwayne Edwards, Kevin  
 Tamashiro, Paul Callahan, Tom Harper,  
 Jeff Bratzler, John Stipanov.





# LAMBDA CHI ALPHA

Summer's end saw the bronzed sungods of Lambda Chi Alpha return to school to face an intense year of partying, studying, and other assorted activities under the guiding hand of President Scott Sellens. Also returning for her 16th record-breaking year in the Lambda Chi kitchen was beloved cook Florida Taylor and her co-conspirator John. Kicking off the year in outstanding style was a successful Fall Rush that netted 18 new members, raising Lambda Chi's membership to an all-time high of more than 115 brothers.

Rollicking parties included a four-way Presents Bash with the Thetas, Pi Phis and SAEs, a wild "Nerd Party" with the Kappas—complete with South campus squids and pencil geeks, and the exotic "Amazon Jam" escapade in Fall. Also packing the peerless social calendar at Lambda Chi was the Little Sister "Crescent Classic 'Golf' Tournament," a "Day at the Races" with the Chi Omegas, the annual Dee Gee "100 Club" madness, as well as the superlative Winter Crescent Formal at the posh Santa Barbara Biltmore.

1981-82 was also a banner year for campus involvement, including a Homecoming Float with the Tri-Delts, Greek Week with the Dee Gees, Spring Sing, and of course, Mardi Gras' flagship attraction—the award-winning "Fun House" presented with the Kappa Kappa Gammas. Keeping the House well represented in campus activities was UC Student Regent David Neuman, SLC Campus Events Commissioner Kevin Cassidy, AS-UCLA Speakers Program Director Daniel Godwin, UniCamp Board of Directors member Steven Sann, as well as a flood of other Lambda Chis involved in Blue Key, Ski Club, IFC, and as members of various Bruin intercollegiate teams.

As if all that wasn't enough to keep the Lambda Chis tirelessly busy, there was the annual "Big

Trip" up to Stanford, a Little Sister Ski Weekender, the infamous "Annex Parties," and even a pinning or two or three. Once again in Intramural Sports competition, the Lambda Chis were a House to reckon with, fielding especially strong teams in soccer, water polo, and softball as well as IFC's championship volleyball squad.

The year was topped off in grand style with the hottest ticket in town—the outrageous Second Annual "Playboy Celebrity Ball" as only Lambda Chi Alpha could pull off. Amazingly, some Lambda Chis even managed to earn some grades during the year, with a record number of more than 35 brothers graduating, including many headed for medical school, dental school, law school and into business. Suddenly for many, the fleeting world of frantic partying, Bratskellar Happy Hours, and other assorted fraternal fare comes to a screeching halt. Oh, well, as they say, "Stop the World, I want to get off!"

LAMBDA CHI ALPHA. 1. Jeffrey Pollak 2. Christopher Proctor 3. Scott Kay 4. Thomas Kelly 5. Gregg Giansiracusa 6. Allan Heck 7. George Ishkanian 8. Joshua Heard 9. Duane Clark 10. Eric Spitz 11. Scott Sellens 12. John Cellar 13. Gary Horwitz 14. Carl Dispenziere 15. Sean O'Brien 16. Stephen Aylward 17.

Matthew Morgan 18. Gregory Roberts 19. Charles Silvia Jr. 20. Thomas Marshall 21. Milton Stumpus 22. James Christensen 23. Hans Berggren 24. Mois Navon 25. Michael Leifer 26. Russell Hirsch 27. Steven Sann 28. Robert Mekjian 29. Michael Pappas 30. Michael Leos 31. Kenneth Foss 32. Scott Forman 33. Eron Martin 34. Keith Michael 35. Adam Pitt 36. Timothy MacDonald 37. John Mayer IV 38. David Neuman 39. Daniel Hatch 40. James Botko 41. Bruce Schuman 42. Dorian Khouri 43. Donald Beck 44. John Mayall 45. Mark Weisbrod 46. Peter Williams III 47. Christopher Plows 48. Paul Vignaroli 49. Michael Dreyfus 50. Mark Bucklin 51. Leslie Szabo 52. Timothy Skelly 53. John Gebhardt 54. Lawrence Cane 55. James McMillan 56. Thomas Toohey 57. James Silvia 58. Reuben Franco 59. Daniel Godwin 60. Willard Reese. NOT PICTURED: Wayne Basist, Kenneth Beall, Philip Berlioz, Ross Berry, William Bradbury, Kevin Cassidy, Matt Christensen, Mark Claggett, Roger Clay Jr., Brian Cohen, Douglas Cole, Christopher Connolly, William Cudmore Jr., Scott Cunningham, Cameron Dye, Eric Fernald, Richard Figueroa, David Frank, Nicholas Frederick, Arthur Galan, Gregory Gardner, Matthew Gichtin, Dean Gittle-son, Lee Goldberg, David Gordon, Mark Gordon, Timothy Gudim, David Hahn, Matthew Harris, Robert Hoffman Jr., Thomas Hughes, Scott Johnson, Robert Katnik, Richard Kiel Jr., Steven Klein, Daniel McQueen, Matthew Morgan, Ralph Mozingo, James Neiger III, Harold Owens Jr., Scott Raub, Mark Richardson, Daniel Rothschild, Mark Rowen, Brian Schlosser, Peter Siegel, Christian Skov, Steven Smith, Florida Taylor, John Taylor, Michael Taylor, Bryan Troxler, Keith Van Dyke, Byron Violet, Stephen Walbridge, Jon Weiglin, Steven Westerman, Jeffery Zinn, and Joseph Zuccaro.

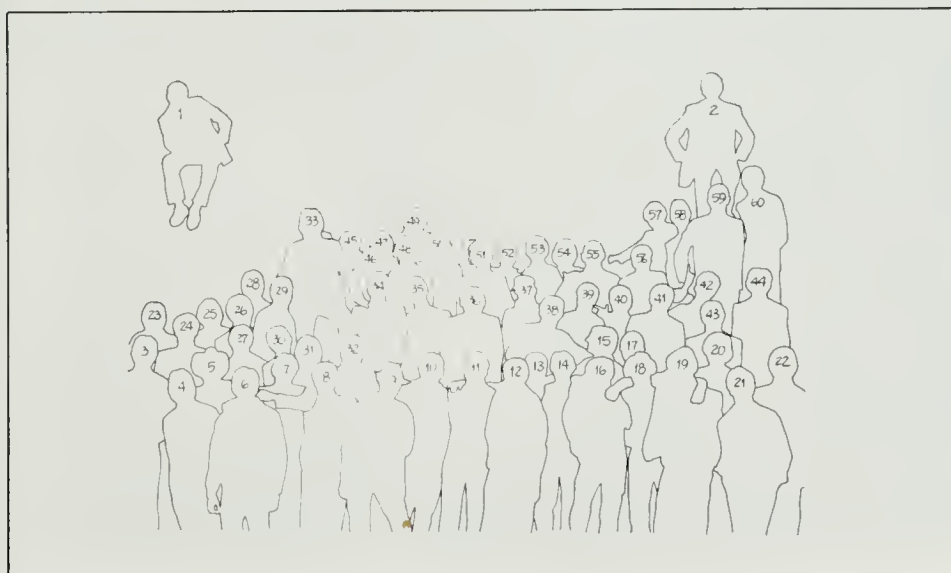

# LAMBDA PHI EPSILON

Lambda Phi Epsilon Fraternity entered the 1981-1982 academic year with twice as many members as our previous establishing year, due to a great rush program. Having endured the trials of that first year of existence with a certain amount of success, the goal in this, our second year, was to strive to become an established and known member of UCLA and the local community.

Even though we are, by membership, an Asian Fraternity, we as Lambdas like to stress that we are a service organization which seeks to interact with the entire campus population. Our calendar was filled with exchanges, fundraisers, and service projects which gave us publicity that was essential to our growth. We also had teams in intramural sports such as football and basketball. Our football team advanced to the quarter-finals in the C league playoffs before losing to the

eventual champions.

All of these activities served to strengthen our ties with each other and molded us into a single unit. We have become a close knit group whose members can not be afraid of themselves. All the Lambdas are greatly pleased with our rapid rise from obscurity in such a short time-span. We also pride ourselves in knowing that we are in the process of setting a tradition instead of following one. We look forward to the greater events in the future.

LAMBDA PHI EPSILON. 1. Randy Fujimoto 2. Adrian Tang 3. Steve Wong 4. Kelvin Sakai 5. Jonathan uchima 6. Chuck Miyahira 7. Alvin Ung 8. Fredrick Wong 9. Keith Tanaka 10. Hugo Higa 11. Dean Kumagawa 12. Craig Ishigo 13. Berry Lou 14. Ernest Khaw 15. Dan Sakurai 16. Matt Okui 17. Joshua Hsieh 18. Neil Miyazaki 19. Robert Gaan 20. Jeff Kaku 21. Jim Kumura 22. Albert Sun 23. Hunter Chang 24. Choi Y. Tse 25. Gary Kakuda 26. Bennet Wong 27. Weyton Tam 28. Jim P. Lee. Not Pictured: Bobby Kawai, Ted Mihara, Darryl Mu, Kevin Shida, Donn Taketa, Kurt Yamamoto.

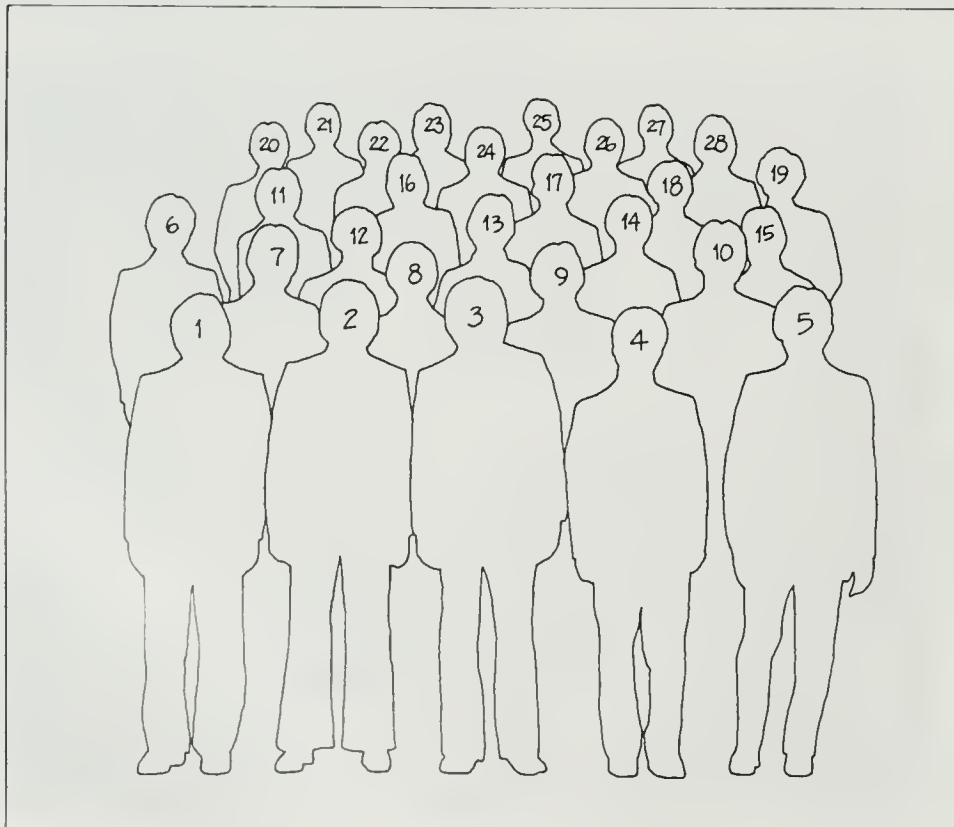



## KAPPA ALPHA PSI

**K**appa Alpha Psi Fraternity is one of the largest black organizations in America. We have chapters in every state as well as in Germany and the Bahamas. Our organization is a fraternity in the true sense of the word. We are built on strong brotherhood and achievement in every aspect of human endeavor. Our objectives are to reach within the black community and educate the young leaders of tomorrow, the leaders of today and those of yesterday with respect to political and social sanctions which affect the black race and culture.

Upsilon Chapter of Kappa Alpha Psi is a city-wide chapter with a membership of sixty. There are currently ten members in our chapter—Arthur Akers, Everette Evans, Mario Holley, Walter Lang, Blanchard Montgomery, Royce Simon, Anthony Tate, Kourt Williams, Vincent Harris, and Kevin Kinsey. The fact that the numbers are less than other greek letter organizations does not stop Kappa Alpha Psi from contributing significantly to campus and community functions.

Year in and year out, members of Kappa Alpha Psi participate in numerous and diversified extracurricular and scholarly activities on UCLA's campus.

We are not a club, we are a corporation. Our members are men who strive for the highest goals at all times, have within themselves the intestinal fortitude to keep fighting when the chips are down and to reciprocate the knowledge which we have acquired to those who are less knowledgeable. We are an

organization that desires growth, however, we will not overlook our objectives in order to expand. Kappa Alpha Psi is for those who possess intelligence, character, strength and an unquenchable appetite to achieve.

**MANY ARE CALLED; FEW ARE CHOSEN.**

KAPPA ALPHA PSI. 1. Kourt Williams 2. Walter Lang 3. Everette Evans 4. Royce Simon 5. Mario Holley 6. Kevin Kinsey 7. Arthur V. Akers. Not pictured: Blanchard Montgomery, Vincent Harris, Anthony Tate.





## PHI KAPPA TAU

In the second year of re-establishment at UCLA, Phi Kappa Tau proved itself in every way. On campus, Phi Tau pins could be seen in the Interfraternity Council, the Mardi Gras Committee, Greek Week Committee, Rally Committee, the Pre-Law Society, and the Undergraduate History Association. Many of the brothers were put to work at ASUCLA, while one of the bros was a campus chaperone.

Athletically, Phi Tau began to stir discontent in the fraternity system, as the colony's athletic program began to take shape. Scholastically, the brothers performed very well, with Brother Jeff Marshall being accepted into Tau Beta Pi, the engineering honorary. Socially, the Phi Taus dared to do the impossible—and did well at it.

Fall was marked by a series of three consecutive raids, Little Sister parties, and various "get-togethers". Winter Quarter meant our voices had to be taken out of storage, and led by our fearless (and tone deaf) leader,

Larry Meyers, we Phi Taus sang sweet melodies and soft harmonies, bringing sorority row a luscious lullaby which will always remain on the lips of those who heard. After a great Winter theme party, we all thawed out for finals, after which Spring Quarter appeared. With that, we added just a tad more raids, serenades, and of course, our first annual Red Carnation Ball. And who can forget Homecoming, Greek Week, U-Sing, and the Phi Tau Five Tau? Finally, the brother-

hood and fellowship of Phi Kappa Tau was felt in a way that helped instill pride in our colony and our fraternity. After a year such as this, we can truthfully say that the men of Phi Kappa Tau are truly on their way!

PHI KAPPA TAU. 1. Larry Myers 2. Carlos Higuchi 3. John Hill 4. Richard Gee 5. Jeff Marshall 6. Larry Clevenger 7. Joel Stark. Not Pictured. Ray Bacerdo, Marc Bandman, Louie Grinfeld, Richard Harlow, Javier Maldonado, Burton Ogata, Wade Richards, Phil Talsky, Harry Tarnoff, Kevin Uriu.

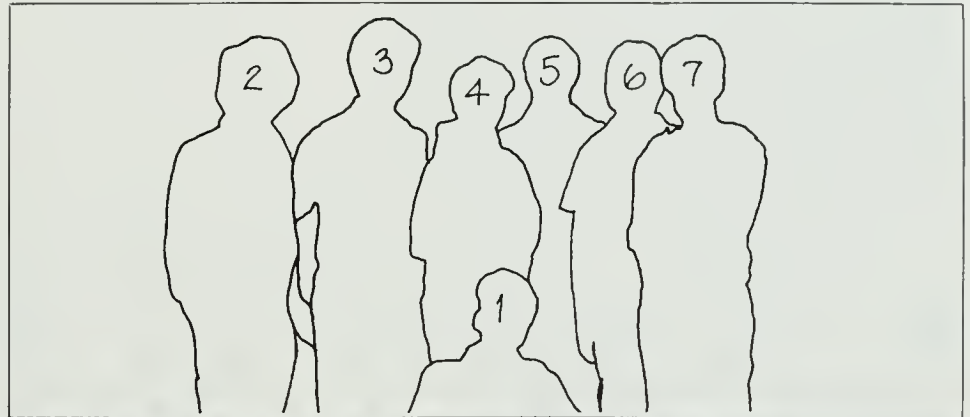





## PHI DELTA THETA

**P**hi Delta Theta prides itself in being one of the most diverse Fraternities at UCLA. We hold no "stereotype" image here. We're young, and we're growing.

Letting the good times roll is big with us here at Phi Delta Theta. Getting together for theme parties, sorority exchanges, mountain retreats, and sporting events are just a few of the good times we share.

We actively participate in intramural sports and other campus activities and events. We have won awards for having the most profitable booth in our category at Mardi Gras for the past few years.

Founded in 1848, Phi Delta Theta has grown into the third largest international Fraternity

with nearly 150 chapters and over 140,000 initiates. Phi Delta Theta alumni have distinguished themselves in all walks of life, including past President of the United States Benjamin Harrison, first man on the moon Neil A. Armstrong, baseball great Lou Gehrig, actor Bill Bixby, President of the Xerox Corporation C. Peter McCollough, and Burger King founder Jim McLamore, to name a few.

PHI DELTA THETA. 1. Paul Thatcher 2. Bruce Swann 3. Brenden Durrett 4. Steve Grimaud 5. Ric Caunan 6. David Barnes 7. Mike Shkolnik 8. Norman Thomas 9. Jeff Romeo 10. Rajan Samtani 11. Perry Jones 12. Barnaby Barry 13. Tony Goldsmith 14. Mike Molinaro 15. Mike Grim 16. Mark Shaler. Not Pictured: Rick Andrade, Roan Blacker, Thor Chalgren, Thom Jones, Brian Kelly, Paul Lewis.

# R-RING

FOR US.

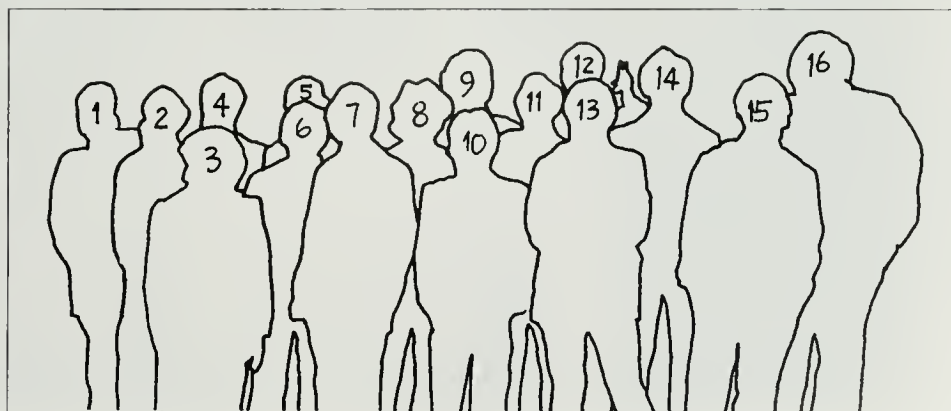

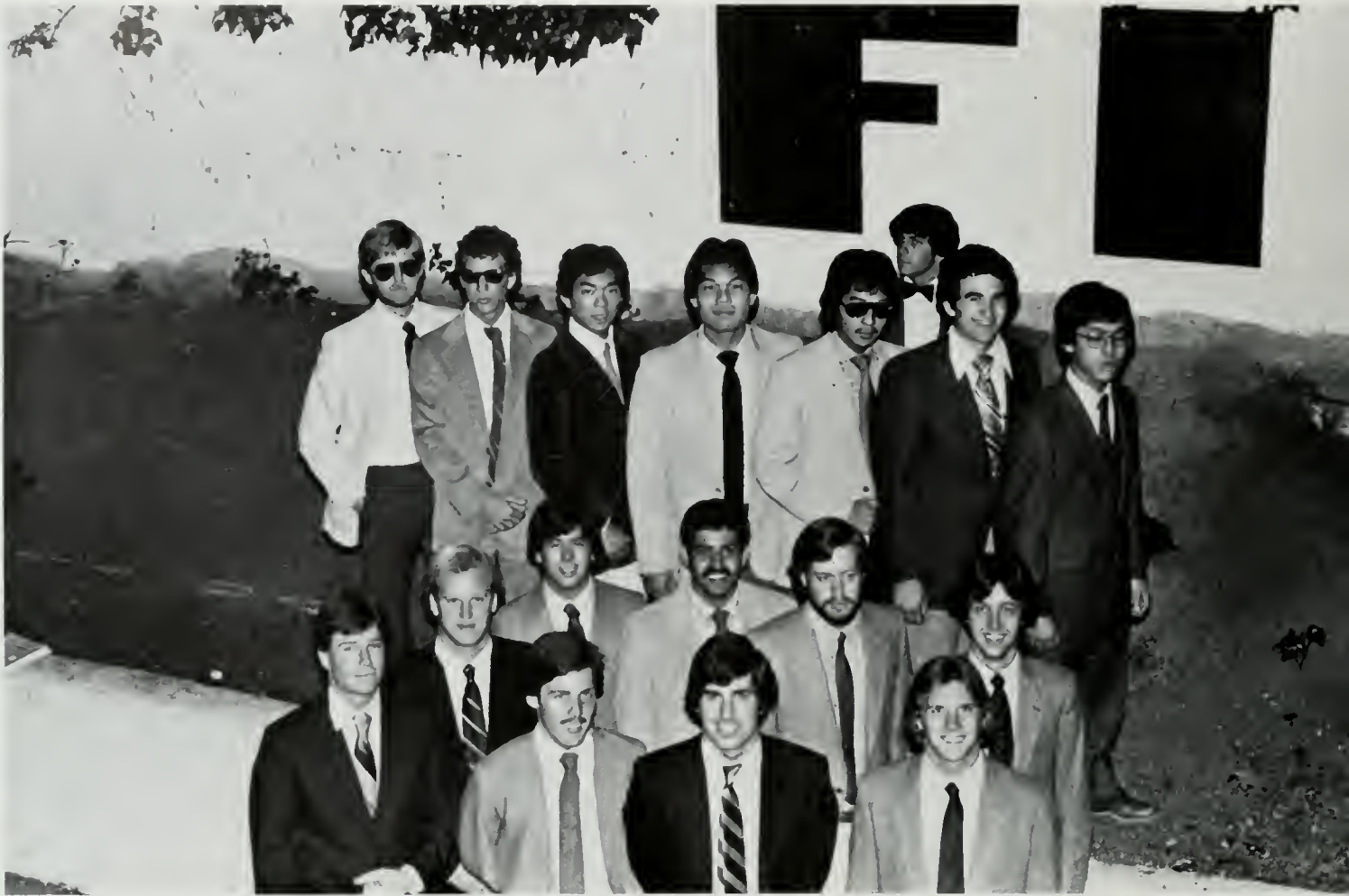

**T**he Lambda Alpha Chapter, one of 117 chapters of Phi Gamma Delta, has expanded to become involved in many aspects of UCLA life—high scholarship, student government, community service, an ever progressing intramurals program, plus better and wilder social functions. But now after fifty years of expansion outward, we're beginning to expand upward with the addition of our new house, enlarging capacity from 24 to 50.

Our social programs are designed to be unique—the Annual Purple Garter Affair (last year held at the Beverly-Wilshire Hotel), the Annual Fiji Islander (last year held at the Colorado River), the Hairy Buffalo, the Bago to Berkeley Trip, the Pig Dinner, the All-Fiji Ski Trip during the Christmas



## PHI GAMMA DELTA

break, and the Annual Bikeathon for Ataxia (our yearly large scale community service event).

Most important is scholarship, so we emphasize "Scholarship First!" Since scholarship is stressed heavily, we have created an academic program with the "Fiji" graduate brothers and have established a chapter library to assist the undergraduates.

Those who have chosen "Fiji" regard the house as a home to where each can bring his sorrows, pleasures, friends and ideas. Thus, Phi Gamma Delta teaches something that textbooks cannot teach: brotherhood, helping, teaching, and having fun together. Furthermore, our brotherhood extends to the graduates showing that "Phi Gamma Delta is not for college days alone."

PHI GAMMA DELTA. 1. Kent Keeler 2. Doug Sydow 3. Greg Castle 4. Dan Rubin 5. Steve Ralston 6. Dave Hemmerling 7. Angel Calvo 8. Ed Schatz 9. Ron Fremont 10. Brad Ratliff 11. Brad Epstein 12. Bill Maruyama 13. Ross Arakaki 14. Cris Mercurio 15. Steve Brooks 16. Dan Cohen 17. Aki Kiriya 18. Kirk Bocek 19. Craig Woo 20. Jon Thompson 21. Terry Kramer 22. Dan Gong 23. Dan Bethlahmy 24. Al Dawson 25. Dave Hancock 26.

James McNamara 27. Dan Goichman 28. Rick Bromely 29. Pete Pastore 30. Steve Trotter 31. Mark Howard 32. Mark Elliot 33. Steve Stanley 34. Greg Proulx 35. Ken Johnson 36. Jeff Miller. Not Pictured: Mike Stumpe, Brad Allen, Steve Kaplan, Greg Moore, Jon Primer, Dave Rothstein, Gary Hamrick, Manoj Khandelwal, Eric Demangate, Jim Ely, Kevin Gallivan, Ken MacArthur, Scott Schrivener, Gary Hill, Lito Calimlim, Jeff Katz.

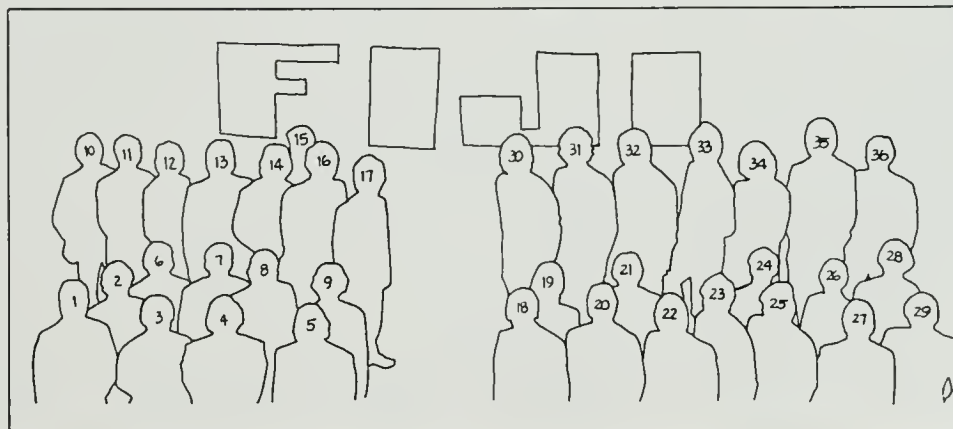

# PHI KAPPA PSI

Phi Psi . . . is road trips, the Palm Springs retreat, Mammoth with our little sisters, "Bagos" up north, and midnight drives to Vegas. Phi Psi is Homecoming, Greek Week, the House of Horrors, University Sing, and the Blue Flame. Phi Psi is kegger softball, intramurals, All-U and I.F.C. football champs. Phi Psi is exchanges, raids, serenades, the Christmas Party, the Pajamarino, the Formal, and the infamous Viva Zapata. Phi Psi is eighty men rushing, pledging, studying, partying, passing, failing, agreeing, disagreeing, winning, losing, eating, drinking, working and living together . . . as brothers.

PHI KAPPA PSI. 1. Jim Silverstein 2. Chris Williams 3. Tom Reinecke 4. Daniel Leanse 5. Brian Morelan 6.

George Le Porte 7. Steve Kehela 8. Dan Toomey 9. Kip Long 10. Mike Khougaz 11. Tom Middleton 12. Dave Larimer 13. Vince Cameron 14. Mike DiRoma 15. John Shepherd 16. Peter Pellizon 17. Bob Morse 18. Rocky Lane 19. Walter Manuelo 20. Peter Barbis 21. John Woodhead 22. Mike Tobian 23. Dave Burrows 24. John Vlautin 25. Eric Bernd 26. Eric Sand 27. John Wasley 28. John Irons 29. Mark Meites 30. Stowe Akron 31. Mark Smelzer 32. Robert Wallen 33. Jimbo Roth 34. Paul Pellizzon 35. Mark Messersmith 36. Don Bohay 37. Craig O'Rourke 38. Ray Gnarley 39. Matt Bennett 40. Rick Bradley 41. Randy Schnack 42. Jeff Coyle 43. Biff Hallin 44. Lewis Averill 45. Tom Jensen 46. Earl Hewell 47. Jeff Mamet 48. Mike Prestridge 49. J.J. Kukawka 50. Dave Boyd 51. Andy Reikes 52. Geo Brenseke 53. Ben Van De Bunt 54. Brad Black 55. Joe Huhn 56. Laird Perkins 57. Jack Noe 58. Tony Rodman 59. Matt Hagan 60. Jeff Noe 61. Steve Guinn 62. Dave Peck  
Not Pictured: Ray Center, Robert Chamberlain, Dave Caponero, Kevin Clarke, Scott Delaplaine, Mike Dutton, Duke Fenady, John Gallogly, Bill Gillis, Chris Gleiter, Sean Hargaden, Jeff Lewis, Doug Marshall, Peter Reikes, Bret Sarnoff, Kevin Wardrop, Andy Weiss.

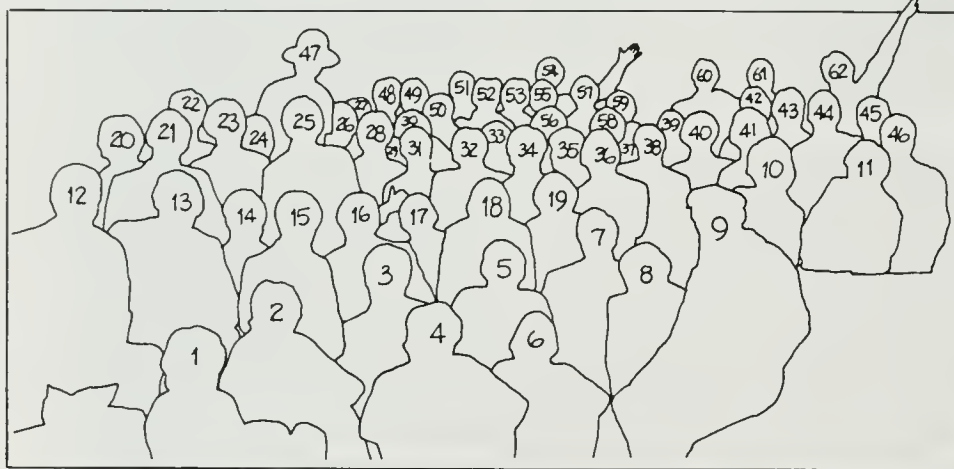



ΦΚΣ





# PHI KAPPA SIGMA



Phi Kappa Sigma 10938 Strathmore Drive  
University of California at Los Angeles



Phi Kappa Sigma, overlooking the University high atop the corner of Landfair and Strathmore, is the flagship of Fraternity Row. Sporting the largest membership, combined with the lowest house bills, we maintain the most envied and active social calendar, while retaining the distinction of having the highest G.P.A. in the Greek System. We boast award winning chefs and a two-time all around intramural championship team. Our Olympic-sized swimming pool, large Nautilus facility, and championship bowling lanes provide the brothers with recreation and physical fitness. Our Steinway Grand Piano is lauded by the UCLA Music Faculty as being of the highest quality. Our outstanding alumni include Jimmy Stewart, Pope John Paul II, Richard Pryor, and President Ronald Reagan. Phi Kappa Sigma stands proud as UCLA's finest fraternity.

PHI KAPPA SIGMA. 1. Eric "Orm" Autor 2. Jack "Fatty" Starnes 3. Dennis Pacheco 4. Steve Carbone 5. K.C. Pete Kraatz 6. Tom "Fly" Pearson 7. Ken "Squeaky" Moreen 8. Chapter Advisor, Sir F. Board 9. Rob Nelson 10. Kerry

Moser 11. Andy "Swoop" Hunter 12. Rich Newton 13. Chris Benaduce 14. Brett "Dad" Cameron 15. Gary Berke 16. Joe Slaughter 17. Dave Callegas 18. Jim "Wheels" Adams 19. Chris Romero 20. Rich "Og" Baldwin 21. Rich Ciao (Baby) 22. Mark Kelly 23. Dan "Grimace" Grimm 24. Robb Collins 25. John Mason 26. Dave Pascal 27. Garry "Bro Crow" MacCarthy 28. Mark Beisswanger 29. Bruce "Happy" Mattick 30. Tom "Buford" Elliott 31. Brett Gottlieb 32. Kerry "Pita" Kerwin 33. "Commando" Kent Ivey 34. Brian "Uncle" Cameron 35. Jeff "Scoobie" Skubic 36. Jon "Cubby" Foster 37. Tim "Tiny" Emanuels 38. Jim Carbone 39. Chris Lemler 40. Jack Gottsche 41. Dave Janes 42. Steve "Spunky" Ehrenfried 43. Mike Uzelac 44. Kevin "Big Bird" Murray 45. Bill "Misera-Bill" Dunn 46. Shahab "Shoobob" Ameli 47. Rick "Spot" Arneal 48. Dave "Wayne, Bootleg" Butler 49. Rob "Bernie" Bernhardt 50. Paul Burstein 51. Colonel Gary Robinson. Not Pictured: Bob Awawa, Gordon Bender, Dave Casty, Gary "G.C." Coleman, Dave "Poodle" Crowley, Bob "Surf King" Dureault, Ken "Opie" Faulkner, Mike "Frankie" Flaherty, Jay Gardner, Ronald Lauren Hirsch "Ronnie," Rick "Caveman" Lee, Jim Levin, Steve Light, Bill Melater, Paul E. Pavillion, Tom "Fly" Pearson, Kevin Pedretti, Alex Schroeder, Jay Spillane, Brett "Mater" Threlkeld, Ted Tomasek, Sequoia Walker, Zimblist Walker, Mark Walsh, Doug Webster, Dean P. Weiler, Chuck Young, Kevin McNulty, John Balling, Bruce Clawson, Mike Estrada, Steve Lico, Kurt Popke, George Rogers, Terry Ward.

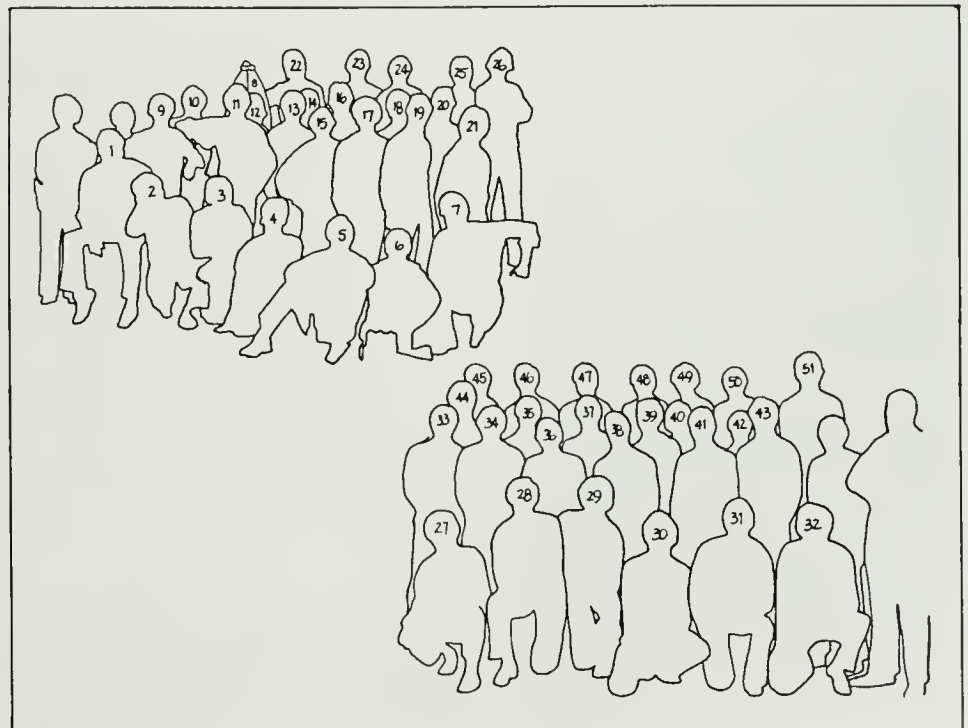

# ΦΜ



# PHI

Over 130 years ago, the Philomathean Society was founded at Wesleyan College, Macon, Georgia. Now known as Phi Mu, it is the second oldest and one of the largest secret organizations for women. 1981 marked the recolonization of its Eta Delta Chapter here at UCLA. The new Phi Mus came from all over the country, representing every college major and including every personality type. The absence of actives gave these new members the unique opportunity of building a house the way they wanted to, with each young woman bringing to Phi Mu her expectations and hopes of what Phi Mu would mean to her.

Phi Mu means many things to

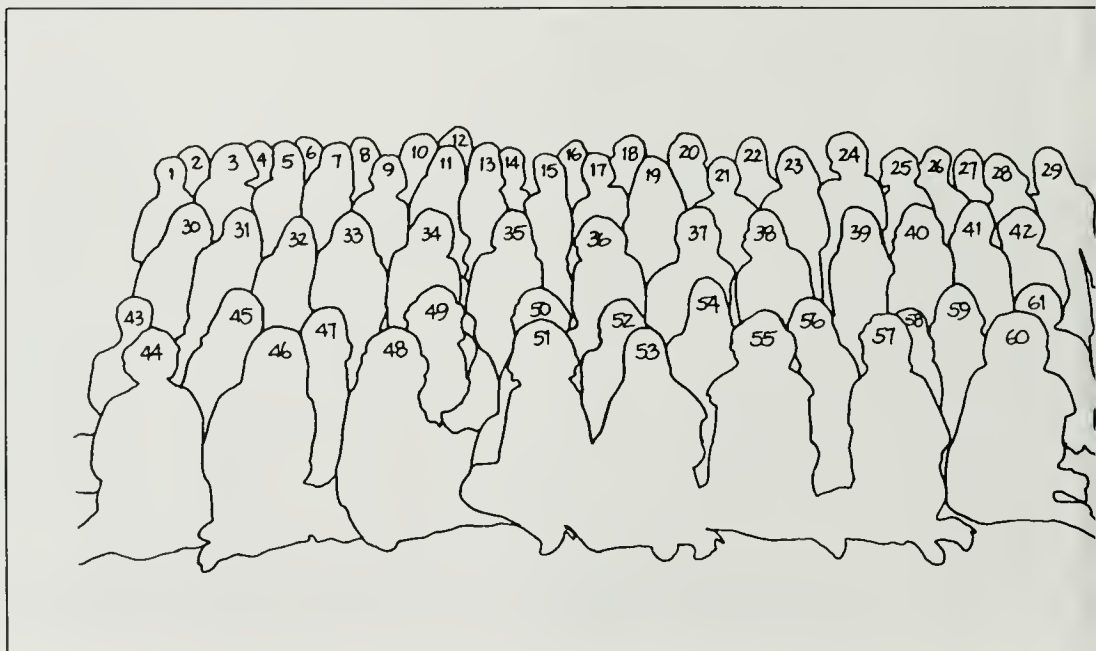



## MU

many people. To the provisional member, or Phi, Phi Mu means being accepted into a new circle of friendship, an instant social life, a second family. To the initiated member, Phi Mu means a place to find support and assistance, an opportunity for shaping one's life, showing one's leadership, and sharing one's ideas. Phi Mu means loving and laughing, caring and crying, playing and planning, singing and studying. Phi Mu means fantastic formals, exciting exchanges, super serenades, radical raids, perfect parties, and relaxing retreats.

Phi Mu means involvement in student government, ASUCLA, honor societies, Band, blood drives, Bruin Belles, and *Southern Campus*. Phi Mu

means captivating conversation, soothing silence, winning work, fascinating fun, and invigorating intramurals. Phi Mu means doing one's best, learning more than all the rest, growing day by day, finding love along the way. Phi Mu means the freedom to be one's self and the courage to succeed. Phi Mu means scholastic, social, cultural, philanthropic, and spiritual challenges. Phi Mu means love, honor, and truth. Phi Mu means everything that's worth anything. Phi Mu means... **THE BEST!**

PHI MU. 1. Linda Olivi 2. Tracey Ryan 3. Eileen Simon 4. Brenda Gentry 5. Sabrina Hulsey 6. Janet Traut 7. Allison Smith 8. Maureen Shea 9. Angela Mandic 10. Joanne Fitzpatrick 11. Dana Brody 12. Pam Hassen 13. Suzanne Cole 14. Sue

Neiman 15. Winonah Paras 16. Sharon Phelan 17. Heidi Poncetta 18. Elizabeth Enken 19. Gail Janin 20. Maria Bottomstone 21. Christina Branger 22. Laura Perkins 23. Maria Sahagun 24. Randi Teichman 25. Cindy Rhoads 26. Cindy Mushet 27. Laura Hyman 28. Lori Sperling 29. Nicole Lauren 30. Laura Mounce 31. Lisa Thomas 32. Julie Roxburgh 33. Jennifer Lynch 34. Kimberly Moore 35. Theresa Beaulieu 36. Debbie Luckey 37. Debbie Perry 38. Elizabeth Burns 39. Janice Chelinger 40. Keevil Markham 41. Marv Shipp 42. Tara Waskin 43. Cheryl Johnson 44. Brenda Gant 45. Deena Merrill 46. Leslie Freed 47. Teresa Lee 48. Konnie Kwon 49. Heidi Bruder 50. Marla Gluck 51. Lisa Dolab 52. Melissa Sammel 53. Tricia Halloran 54. Lisa Stiller 55. Michelle Ranch 56. Rena Einhorn 57. Pauline Jiminez 58. Jolee Martin 59. Gretchen Garnett 60. Andrea Biddle 61. Julie Brooks. Not Pictured: Chris Karayan, Tami Bishop, Joan Goodfellow, Joan Harnish, Sally Hughes, Denise Lawson, Lisa McKinnis, Lori Mader, Beth Marits, Janet Reid, Lisa Spalding.

## PI BETA PHI

The symbol of Pi Phi is the arrow, and at UCLA's Chapter, these arrows point in many directions. Pi Phi prides itself on being a house filled with diversity and individuality. Women ranging from athletes to intellectuals come together to share their goals and dreams through the traditions of Pi Phi. Many traditions date back to 1867 when Pi Beta Phi was first founded at Monmouth College, Illinois. Some of these traditions include Pi Phi's main philanthropy—Arrowcraft School of Art, Pi Phi's annual Pie Sale, candle passings, and special ceremonies.

Football games with dads, Floatbuilding, Palms Springs Retreats, Mardi Gras, and Theme Parties are just some of the many activities that bring Pi Phi's together. A highlight of these activities was the Winter

Pi Phi "Crush" Party, featuring the naming of Pi Phi's "Crush King" Sweetheart, Nicholas Frederick of Lambda Chi. But even with this busy year-long schedule, nothing stopped Pi Beta Phi from achieving the highest GPA on sorority row. Perhaps the biggest tradition of them all is the sharing of all that Pi Phi spirit!

PI BETA PHI. 1. Robin Assof 2. Lisa Owen 3. Mitzi Moon 4. Kim Nelson 5. Lisa Ellman 6. Margi Troy 7. Gayle Parker 8. Mary Kay Behrens 9. Virginia Beattie 10. Lindsey Haines 11. Joyce Mauredakis 12. Anita Anderson 13. Jody Kniesal 14. Miiko Chaffey 15. Unknown 16. Kristy Kreh 17. Mary Alice Pardel 18. Dana Kopfer 19. Nancy Furlong 20. Claire Long 21. Karen Derr 22. Linda Diestal 23. Cheryl Adams 24. Libby Carlson 25. Dana Raisch 26. Ann Baldwin 27. Carrie Bashaw 28. Tracy Bott 29. Nancy Cox 30. Charlotte MacLeod 31. Martha O'Haven 32. Joy Tandy 33. Nancy Placak 34. Jayne Albert 35. Megan Bigelow 36. Janelle Hall 37. Sue Paelulli 38. Nancy 39. Carrie Moomaw

40. Kirsten Frandsen 41. Lisa Osterhaut 42. Brooke Pinkerton 43. Cindy Gannon 44. Kristy Schwendinger 45. Sharon Shapiro 46. Margie Norton 47. Kelsey Hill 48. Rebecca Plott 49. Cindy Ann Felton 50. Katy Coate 51. Libby Wilhite 52. Brooke Garmen 53. Nancy Walton 54. Cathy Stoughten 55. Kathy Stolte 56. Kathy Johnson 57. Kim Richardson 58. Heidi Krieger 59. Sheila Felton 60. Leslie Dewitt 61. Allison Gee 62. Kathleen Gagnier 63. Troy Kaupp 64. Jill Jones 65. Cathy Stanley 66. Setta Asorian 67. Shelley Frye 68. Kim McKee 69. Janie Sibbett 70. Linda Merrihew 71. Jan Harder 72. Christy Hobart 73. Pari Anest 74. Adele Carlson 75. Christy Brown 76. Stephanie Brier 77. Maria Richards 78. Dana Fillinger 79. Unknown 80. Tracy Salciccia 81. Tracy Westphal 82. Unknown 83. Unknown 84. Mary Hayward 85. Karen Oddy 86. Juliette Johnson 87. Juie Horsley 88. Julie Lockhart 89. Patty Goglianesse 90. Heidi Ernst 91. Jo Ann Farrington 92. Ellen Fraser 93. Lori Speranza 94. Kat Forrester 95. Linda Gurley 96. Dee Marcinkowski 97. Stephanie Torrance 98. Mary Lou Arnett 99. Kathleen Henze 100. Sophie Salit 101. Shari Munson 102. Nancy Hendrikson 103. Laura White 104. Jane Campbell 105. Angela Agrusa 106. Andy Ceriogioli 107.



Pam Roskam 108. Suzie Roh 109. Beth Johnson 110. Pattie Page 111. Rhonda Rickel 112. Carol Lin 113. Claudia Lampner 114. Michiko Katamine 115. Joan Bergna 116. Ann Mallonee 117. Cheryl Guder 118. Michelle Gaubert 119. Meg Butler 120. Patti Tom 121. Laura Wilhite 122. Sara Gerwe 123. Laura Morrison 124. Patty Pastre 125. Susie Reinstein 126. Barb Kowalzyk. Not Pictured: Kimberly

Barbis, Paula Beck, Cynthia Campoy, Ann Clifford, Kathy Crawley, Susan Dick, Catherine Finley, Deena Fogle, Janet Fraser, Heidi Gerhart, Sandy Gherini, Linda Hanson, Sarah Hartley, Patty Kangas, Susan Kellogg, Lisa Koutouratsas, Elizabeth Krause, Kathryn Lilliard, Carol Lin, Renee Mathis, Nanette Mayer, Michele McCracken, Kiame McMullan, Ann Mineta, Laura

Morrison, Kelly Pagni, Missy Pash, Tracy Peterson, Janis Potter, Trish Sigler, Claire Smrekar, Marcia Tinkler, Dana Waldmire, Caroline Walrond, Stephanie Wark, Hilary Whiting, Jerelyn Wright, Conni Young, Katie McCrory, Bonnie Carr, Alex Wilson, Kathleen Hickey, Sharon Kazan, Kelly Thies, Terrie Walsh.





# SIGMA ALPHA EPSILON



**S**igma Alpha Epsilon has been part of the UCLA Greek system since this campus opened in 1929. Since our chapter's founding over fifty years ago, our members have developed a strong tradition of brotherhood which has been perpetuated to those of us who are current actives in school. This fraternal devotion can be seen in the unrivaled support of our alumni organization, both financially and in an advisory capacity. Over the years many of California Delta's brothers have gone on to become notable successes outside of college. Famed actor Lloyd Bridges and his son Beau and many other famous SAE's are still loyal brothers even though their days at UCLA are over.

Among our active membership, we take pride in what we feel is diversity in its best form. Our brothers realize the importance of academic pursuits, as evidenced by our house GPA—one of the best on the row. Our social calendar shows that we're not afraid to have a good time either. SAE parties traditionally roar late into the night, long after the neighboring houses have turned out their lights. This is especially true of our big party of the year, Paddy

Murphy, which is the talk of the campus as Memorial Weekend approaches.

Our brothers are especially proud of our athletic achievements. SAE's presence is felt in nine intercollegiate sports at UCLA, through the efforts of our 35 varsity athletes. Double Olympic Gold medalist and nine-time NCAA swimming champion Brian Goodell is the most reknown of these brothers. Our influence in intercollegiate athletics is rivaled only by our success in intramural sports. For five of the last six years we have captured the coveted Intramural Trophy, awarded to the fraternity who is most successful in all sports over the course of the year.

SIGMA ALPHA EPSILON. 1. Tom Wyngarden 2. David Swan 3. Steve Honis 4. Tim Stidham 5. Randall Wassem 6. Michael Linkletter 7. James Bechter 8. Matthew Morrison 9. Dean Heck 10. Steve Gustafson 11. Jay Jarvis 12. Robert Crump-ler 13. Jim MacKenzie 14. Mike McKone 15. Steve Holland 16. Brett Holden 17. Kevin Long 18. Legallet 19. Jimmy Dunton 20. Jim Wolcott 21. Clark Bloom 22. Michael Jankewicz 23. Don Smith 24. David Calvillo 25. Rhett Tophan 26. Rommel Aquilar 27. Scott Meehan 28. Jay King 29. Paul Bryant 30. David Mahjouri 31. Carl Risin 32. Bruce Black 33. Jim Grover 34. ? 35. Ed Hayek  
Not Pictured: Those who were sleeping, drinking, eating, studying, or . . .







# SIGMA CHI



The Delta Eta Chapter of the Sigma Chi Fraternity at UCLA has continuously been honored as one of the top fraternities in the United States. Along with many national honors, Delta Eta has built a solid reputation as one of the most outstanding houses on the row. Much of this success results from the wide diversity of our fraternity members as well as a strong brotherhood.

Scholastically, the overall house GPA rates consistently above the university men's average, with the past winter pledge class posting near perfect marks. An extensive social calendar is highlighted by our annual Shipwreck Party and the extravagant Sweetheart Ball. Athletically, Sigma Chi perennially finishes among the top three houses in the IFC sports program, always striving for that number one standing.

With the active chapter of nearly 100 members and a Fall Rush that produced a very qualified pledge class, Sigma Chi seems assured of its continued success as one of UCLA's top fraternities.

SIGMA CHI. 1. Spooey Gordon 2. Peter Bacci 3. Valley Lewis 4. Maaaxx Medeina 5. Lerch Simpson 6. Hoost Wuesthoff 7. Dave Dosti 8. Ozzy Osborn 9. Sharp-

shooter Carpenter 10. Foosman Poe 11. Kurt Nelson 12. Chowman Pearson 13. Indian Carboneau 14. Paul Tini 15. Charley Brickersan 16. John Frye 17. Paul Schmidt 18. Steve Atherton 19. Dan Finnigan 20. John Cannon 21. Danny Goodkin 22. Urban Noal 23. Dave Affil 24. Mark McMillan 25. Jeff Davis 26. Steve Rogers 27. Kent Rhodes 28. Steve Thompson 29. Kevin Plummer 30. Jim Jackson 31. Greg Marsella 32. Flip Lavnard 33. Rat Merrick 34. Pat Griffin 35. Dave Miles 36. Kibbles n' Bits St. Claire 37. Greg Borg 38. Scott Benson 39. Fuzzhead Hartney 40. Paul Fishman 41. Ken McVay 42. God!? Blocker 43. Josh Woodward 44. Kevin Iate 45. Matt Gammel 46. Toon Ryan 47. Rob Murar 48. Hilly So Sileo 49. Moke Clay 50. John Hess 51. Little Buddy Carrol 52. Twacy Chalmers 53. Smiley Lenihan 54. TSM White 55. Gnat Jeter. Not Pictured: Eric Allman, B-man Anderson, Jorge Arilaga, Brian Bergmark, Spanky Bernardy, Walter Briggs, Chas Burke, Loggerhead Compton, Whale Cronin, Colby Culbertson, Pete the Greek, Dane Ehring, The Gardener, Gumby Gambill, Two-tone Gordon, Batman, Lucifer Greenberg, Issac Halapoff, Paul Hering, Scott Hodson, Trout Hooker, Assassin Hubbard, Andrew Jayne, Vic Karidakis, Horsehead Knowles, VT Lavine, Lay-lo Leslie, Allen Lynch, Greg Maletis, Q-tip Mannon, Robert Medena, Mike Merg, Dick Milkman, Jay Mitchell, Mohammed Muir, Dean Panfilli, Brian Pierson, Torso Hug Roy, Scott Salabags, Jeff Scott, Doug Gelder, Steve Winbags, Adam Acone, Eggplant Asiano, Dave Habas, Zoom Howell, John Ireland, Jeff Johnson, Chris Kavanaugh, Bob Robinson, Chris Schaefer, Randi Sherwood, Brad Schwartz, Jarhead Richardson, Davee Ryan, McNeil Crockett, Kevin Baldy, Muscles Mayerson.



---



---

# SIGMA DELTA TAU

---



---

Only a few words can express some of the feelings that the girls of Sigma Delta Tau feel for each other. SDT is a home away from home—with love and friendship needed for emotional growth and stability. Being in a sorority means growing and maturing in an environment that returns love, friendships, and fond memories of those fleeting moments of youth.

SDT is a place where we belong, where we can feel comfortable, where we can laugh, where we can cry, where we can grow, and where we can learn. SDT is that place where we want to be.

With that freedom to express ourselves and to be accepted as we are, the girls of SDT are thankful for those givings—

special givings. This giving and taking expresses SDT to us.

SIGMA DELTA TAU. 1. Francene Lickhalter 2. Debbie Bankler 3. Adriane Lane 4. Amy Levitt 5. Effy Massari 6. Nancy Sayer 7. Andrea Robbins 8. Annette Fogal 9. Judy Goodman 10. Lori Kaplan 11. Susan Schnitt 12. Beth Sidlow 13. Wendy Carson 14. Lori Greenbaum 15. Debbie Davis 16. Beth Lee 17. Rebecca Bernstein 18. Rachael Pittler 19. Sigi Kottler 20. Stephanie Glaser 21. Andrea Weiss 22. Lori Rubenstein 23. Terri Worshell 24. Sally Shore 25. Susie Mano 26. Ann Aronson 27. Laura Liberman 28. Laura Schwartz 29. Tami Tariea 30. Diana Miller 31. Ellen Friedman 32. Leah Wiel 33. Petra Kune 34. Aliessa Wilkens 35. Karen Maltz 36. Randy Minck 37. Sara Rosenthal 38. Karin Christopher 39. Karen Maltz 40. Caroline Guttman 41. Carole Schnier 42. Heather Glassman 43. Laurie Arnoff 44. Linda Agay 45. Val Mellman 46. Sue Schwartz 47. Terri Breitman 48. Luran Bernstein 49. Mindy Fox. Not Pictured: Janis Cohen, Lori Fenston, Gaylynn Ducker, Susan Roseman, Leslie Amstader.

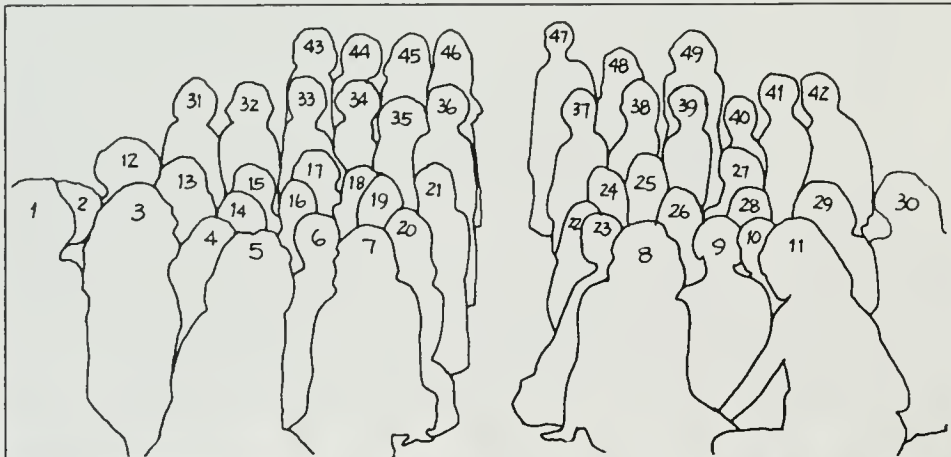





# SIGMA KAPPA



**D**uring the past year, Sigma Kappa has enjoyed involvement in social, athletic, academic, and on-campus activities. The diversity of our house provided a ready supply of talent to supply a wide variety of events. Intramural sports rated high on our list of favorites, with girls on teams ranging from volleyball to football. Sigma moms and dads enjoyed an afternoon at the theater and a day of football fun with their daughters.

Our social calendar was filled with late night raids, exchanges, serenades and elegant formals. We will not soon forget our Violet Ball held at the luxurious Huntington Sheraton nor our Presents party at the Beverly Wishire.

Sigma Kappa's can be found in many events on campus: the Daily Bruin, KLA radio, Bruin Belles, Student Government, and theater just to name a few.

Our most exciting events of the year include Homecoming, Greek Week, and Mardi Gras. We had to work hard (well most of the time!), but the fun of working was well worth the effort. To wind up the year, we grabbed our swimsuits and beach towels and headed for Catalina. Studying, papers, and midterms were forgotten as we enjoyed a weekend of sunshine, swimming, and

sailing.

SIGMA KAPPA 1. Stacy A. Baker 2. Katie Gorian 3. Marlene Kuether 4. Lauren Kanig 5. Janice Yamaga 6. Genevieve Mow 7. Veronica Ockert 8. Meryl Schwartz 9. Peggi Decarli 10. Kim Swanson 11. Diana Hariton 12. Lisa Blansett 13. Ruth Spitzer 14. Jill Jordan 15. Lynn Weisberger 16. Jennifer Roth 17. Joann Ogawa 18. Deanna Calvete 19. Cathy Fitzgerald 20. Janet Mason 21. Linda Carlson 22. Janna Flad 23. Erika Kotite 24. Laura Whitmyer 25. Martha Goremburg 26. Lorraine O'Connor 27. Suzanne Holtz 28. Linda Pineiro 29. Julia Waitman 30. Hillary Black 31. Linda Mullen 32. Judy Tsuruda 33. Michelle Werstuk 34. Elizabeth Russell 35. Gretchen Moltz 36. Donna Efron 37. Mignon Dubreuil 38. Terry Patterson 39. Janine Weisman 40. Kathy Yesson 41. Valerie Susman 42. Dania Feiles 43. Debbie Steinberg 44. Marta Laken 45. Gail Gilfillan 46. Laura Tannas 47. Susan Lundin 48. Elaine Oh 49. Michaela Nedovic 50. Diane Kruse 51. Andrea Edelman 52. Shari Baer 53. Deanna Kidd 54. Marcie Robinson 55. Bellena Kranzler 56. Annie Shum 57. Michelle Ellison 58. Jennifer Morris 59. Diane Clark 60. Heidi Freudenstein 61. Renee Munns 62. Linda Yuan 63. Maggie Metzinger 64. Elizabeth Byun 65. Caron Westland 66. Dee Dee Paige 67. Kristy Walker 68. Jane Sandberg 69. Rhonda DeMore 70. Aida Hoekendijk 71. Karen Goldstein 72. Kari Kuenn 73. Marilyn Wiley 74. Jennifer Cody 75. Carla Cook 76. Sandy Zahlen 77. Lee Rhein 78. Pamela Wong 79. Michelle Cornblum 80. Marla Schlom 81. Jodie Ybarra 82. Gina Truncale 83. Amy Handle 84. Mercedes Mendoza 85. Amy Huling 86. Susan Yorshis. Not Pictured: Lisa Headley, Debbie Almo, Susan Agee, Karen Basting, Donna Freed, Laurie McDaniel, Bess Petlak, Jane Power, Karen Rauchman, Kathy Sanchez.

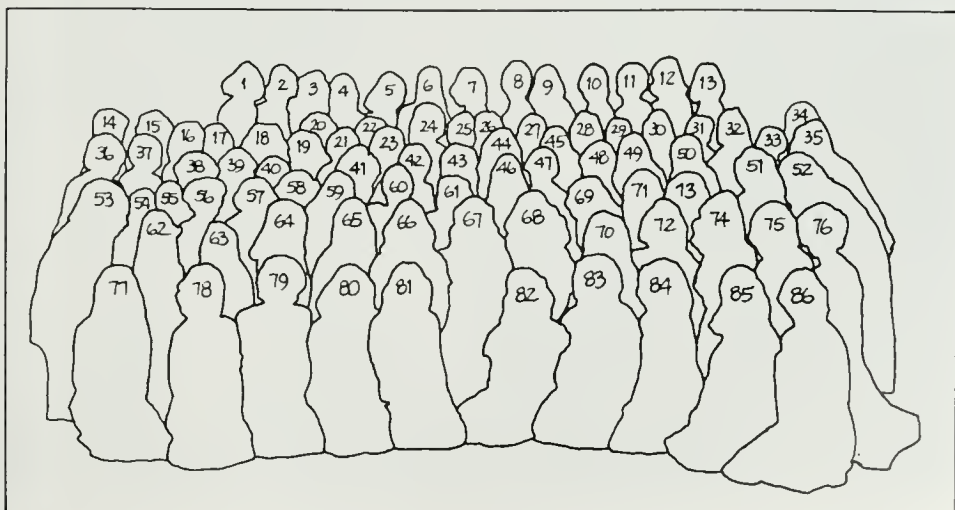



## SIGMA NU

**S**igma Nu Fraternity, located at 601 Gayley Avenue, has consistently been ranked as a top fraternity on the UCLA campus. The chapter was granted its charter in 1931. Since that time the house has been dedicated to foster an atmosphere that is conducive to the maintenance of rich brotherhood.

Not only does Sigma Nu excel in the area of brotherhood but it also does in different areas that make it a "top" house. Included in this category are its prowess in I.M. Athletics, its unparalleled social calendar, and its beautiful little sisters.

Above all, the fraternity, as a whole, is dedicated to the ideals of love, truth and honor. The members pursue these in their own diversified ways. Together with a dedicated alumni, the house is expected to prosper and excel in the years to come

SIGMA NU. 1. Giles Allison 2. Rich Van Duzer 3. Mike Puls 4. Bob Worrel 5. Jeff Harper 6. Dean Powell 7. Tom Sheffield 8. Dave Reed 9. Fred Voss 10. Dave Butts 11.

Gary Messick 12. John Benfanti 13. John Harris 14. Chris Elsea 15. Drew Cree 16. Jim Lawson 17. Craig Johns 18. Mike McCaffrey 19. Kurt Benze 20. John Erdiakoff 21. Scott Meggs 22. Clay Haberman 23. Bruce Carlson 24. Bret Powell 25. Don Salem 26. Adam Michaels 27. Mike Scandalios 28. Steve Kappos 29. Mark Passalacqua 30. Dave Husen 31. Scott Seagers 32. Mark Burns 33. Rick Hobson 34. Jeff Levin 35. Clay Hough 36. Bret Parker 37. John Brunson 38. Jim Miller 39. Sandy MacDougall 40. Randy Mendoza 41. Mark Hoffman 42. Pierre Loubet 43. Court Shannon 44. Luke Palmo 45. Webb Farrer 46. Steve Layton 47. Jim Hall 48. John Tweedie 49. John Lagudis 50. Jaime Miller 51. Gary Oliver 52. Ned Finkle. Not Pictured: James Arendt, Stan Baer, John Barth, Jim Boada, Chip Clemens, Jeff Closs, Matt Defendis, Chris Garner, Kevin Garrity, Adam Godfrey, Mark Gustafson, Kurt Heisel, Bryan Holvey, Doug Huntington, Robert Jacobs, Michael James, Bob Johnson, Jim Kalmbach, James Manassen, Ted Martin, Michael McClenahan, Michael McCollum, John McCutcheon, Mike Miller, Jeff Minett, Rick Neuheisel, Jerry Nevin, Jon Newby, Dave Obbagy, Tom Perrier, Bob Rovzar, Chris Schwarz, David Taylor, Dennis Trammer, Armando Trejo, Thomas Weling, Chris Williams, Jim Young, Tom De Luca, Scott Franklin, Randy Gustafson, Eric Johnson, Emmett McEleney, Bill Peckovich, Ken Petersen, Brad Gardner.

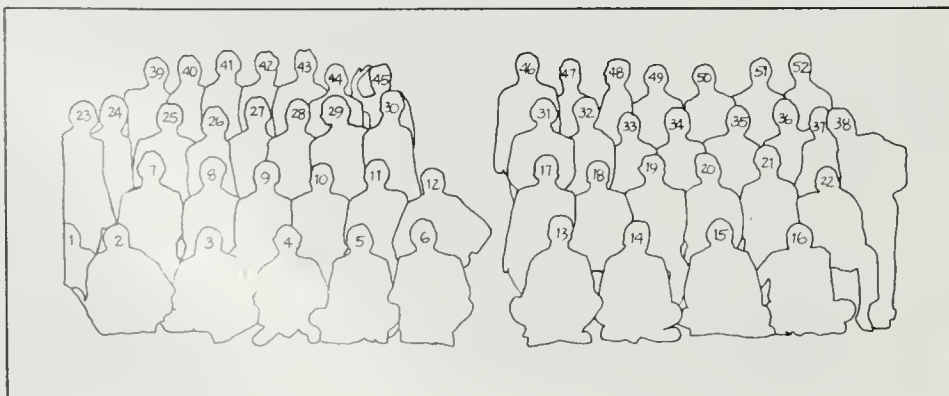
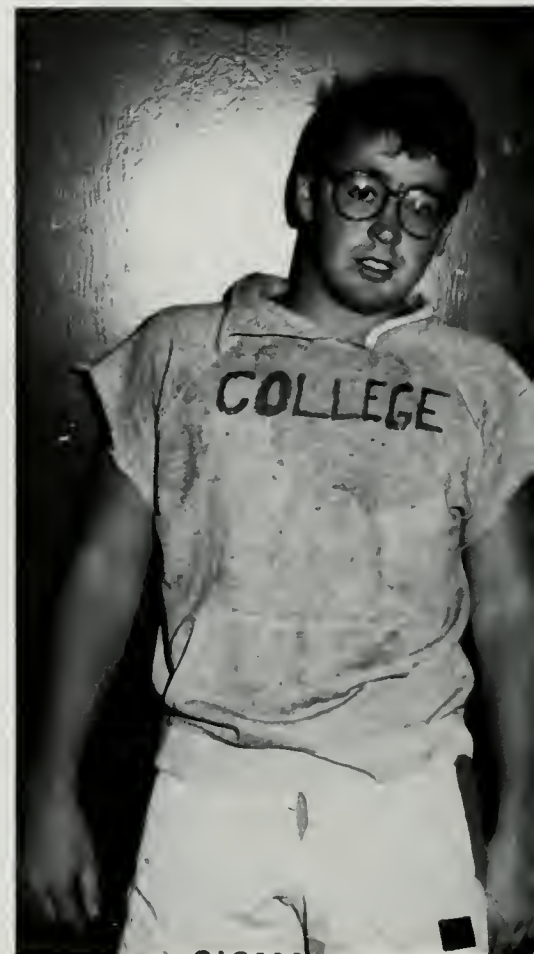







# SIGMA PI



**D**ear Mom,  
This year has been great here at UCLA! Most of the quarter was spent studying . . . alcohols' effect on the human brain. The brothers used the calm of dead week to buy their books and then crammed for the finals. Seniors and juniors made grades the usual way, while the underclassmen studied. I scored a 1.06 grade point average—the highest in the house since our twenty-five Phi Beta Kappas graduated. Well, I've decided to attend class today but I'll see you this summer.

Love, your son,  
Brock McDonald

P.S. Please send food and money! We just fired our cook.

SIGMA PI. 1. Russ Schaadt 2. Ken Lehmer 3. Bob Fisher 4. Bruce Dillon 5. Ian Moxon 6. Jay Merlado 7. Peter Drake 8. Lou Kerner 9. Jeff Sargent 10. Mark Hazelwood 11. Steve Huber 12. James Peterka 13. Kit Kilgore 14. Steve Laine 15. Russ Abbott 16. Kevin Morrison 17. Scott Tsugita 18. Bill "I'm shy" Korb 19. Fautman Strink 20. Bill Fine 21. Dieter Litsch 22. Matt Whealand 23. Brock McDonald 24. John O'Callahan 25. Scott Vento 26. Jeff Samuelson 27. Greg Harlan 28. Brian Rowe 29. Mike Davis 30. Ron Claves 31. Chris Moye 32. Rew Ikazaki 33. Spencer Hertler 34. Pat Brown 35. Gary Utter 36. Chris Norris 37. Daryk Tenorio 38. D. Richmond 39. Sean McGoey 40. Fenton Booth 41. Jeff Brothers 42. Graig Brothers 43. Ken Hironaka 44. Ty Buddy. Not Pictured: Ron Atmur, Chi Wai Eng, Rich Finklestein, Matt Finn, Robert George, Linsay Johnson, Brent Kunimoto, Tom Robinson, Stan Smith, Wayne Smith, Chip Tardyke, Big John, Ted Yu's little brother Tom, Harry Behar, Jim Oppenborne, Randy Pingree.





## TAU KAPPA EPSILON

**T**au Kappa Epsilon is the largest fraternity in the nation. Because we are the largest and one of the oldest, our national organization ranks supreme. Our alumni include many famous individuals, including President Ronald Reagan, Conrad Hilton, and Terry Bradshaw.

For college students, participation in athletics is a very beneficial and often necessary study break. We at TKE have had consistent success in the intramural sports program. In the last four years our teams have gone to the upper division in every sport. Athletics are an integral part of our fraternity, but success in the classroom is given top priority.

A well-rounded college education includes social as well as academic pursuits. The fraternity sponsors a number of theme parties during the school year. In the past, brothers and their dates have danced clothed in gangsters attire, and dressed as tough and ready pimps with their "ladies" at our traditional Pimp and Hooker Party. The highlight of the year comes with the elegant "Red Carnation Ball," in which tuxedos and evening gowns glide across the dance floor. In addition, our many exchanges with sororities give the brothers a great chance to party with the ladies in a casual and entertaining surrounding.

Our "Little Sister" program is also very popular and active in the fraternity. Whether it be a party out by our pool, a Dodger game, or one of their infamous early morning breakfasts or late night surprise parties, this little sister chapter of TKE is a big part of our fraternity.

Athletically, academically, and socially, Tau Kappa Epsilon is tops at UCLA. We believe our motto best describes our organization; "not the best because we're the biggest . . . but the biggest because we're the best!"

TAU KAPPA EPSILON. 1. David John Daly 2. Geoff Knight 3. Scott Dennis 4. Chris Murray 5. Eric Wong 6. Pledge Pres 7. Adolph O. Busch 8. Dwayne Cooper 9. Kyle "Fouts" Klein 10. Anders "Blanders" Plett 11. Jim Cordes 12. Grant Johnson 13. Bill Powers 14. Ron "Spam"

Falconer 16. Jim "Dancin'" Martin 17. Soren Ashmall 18. Frank "Alumni" Gobar 19. Steve "Falsetto" Ramey 20. Ronald Reagan 21. Matt "Matthu" Wright 22. Pete Schlaus 23. Mark Best 24. Colin "Chores" Jones 25. Lar-bob Owen 26. Ken Pledgeman 27. Bernd Hauschildt 28. Bob Westlake 29. Eagle Eyes 30. Eric Haaland 31. Dana Todd Iketani 32. Dave Nixon 33. Erwin "Beef" Williams 34. Sean Cavanaugh 35. Jay Nunez 36. Scott Stane 37. Frank Mavroudis (President) 38. Ken Pledgester 39. Steve "Lloyd" Kronghold 40. Albert Perez 41. Chris Hollister 42. Mark Grabis. Not Pictured: Ed Rossi, Chris Burr, Joe Puterbaugh, Lars Lohan, Steve Katz, Brad Johnson, Ben Pearson, Paul Frankel, Marty Slee, Lance Easley, Ted Ohnsted, Dan Jackson, Tom Vanderford, Plinio Garcia, John McNicholas, Mike Levine, Mark Lacey, Jon Bem, Bob Brownow, Ken Ralidis, Dan Halsted, Jack Lenell, Stan Schriger, Charlie Lampy, Larry Albinski, Calos Cabral, Kurt Ramirez, Steve Bach, Jim Gaynor.







# THETA DELTA CHI

Theta Delta Chi Fraternity at UCLA is a brotherhood founded on the principles of academics, athletics, and insanity. Our membership is comprised of some of the most unique individuals on the UCLA campus. As such, we pursue active terrorism and disobedience in manners distinctive from the common fraternity clones.

At Theta Delta Chi we also believe strongly in the development of athletic abilities along with academics. Our pool, basketball/volleyball court, weight room, sauna, jacuzzi, racquetball/tennis court, and driving range/putting course are always open for conditioning and relaxation. Moreover, since nearly all of our members have competed in high school varsity sports, we field teams in every possible intramural sport (including tanning).

We at Theta Delta Chi also keep an active social calendar to balance out our scholarly and athletic pursuits. Our little sisters are often parachuting out of planes with us, in addition to

other notorious social events. Other highlights on our social calendar include the Halloween party, the Pajama party, the Red Carnation Formal, the UCLA Band Jams, the Virgin Islands Luau, the Tahoe ski/gamble weekender, Minsky's Mardi Gras Burlesque show, and road trips to our private Swiss chalet. The legend lives on.

THETA DELTA CHI. 1. Gary Kim. 2. Matt Tucker 3. Marc Hamilton 4. Pete Lacombe 5. Eric Belle 6. Tom Garzlaff 7. Edward Scott Malynn 8. Bob Lewin 9. Marty Katz 10. Patrick Pieper 11. Tim Guttridge 12. Clark Lateral 13. Bill Schumman 14. Wayne Golditch 15. Geoff Meneses 16. Jeff Greb 17. Brent Davis 18. Dave Timmerman 19. Mike Hudak 20. Andy Bartha 21. Ken Stephenson 22. Darren Conroy 23. Dave Reaves 24. Dave Bek 25. Gavin Brown.

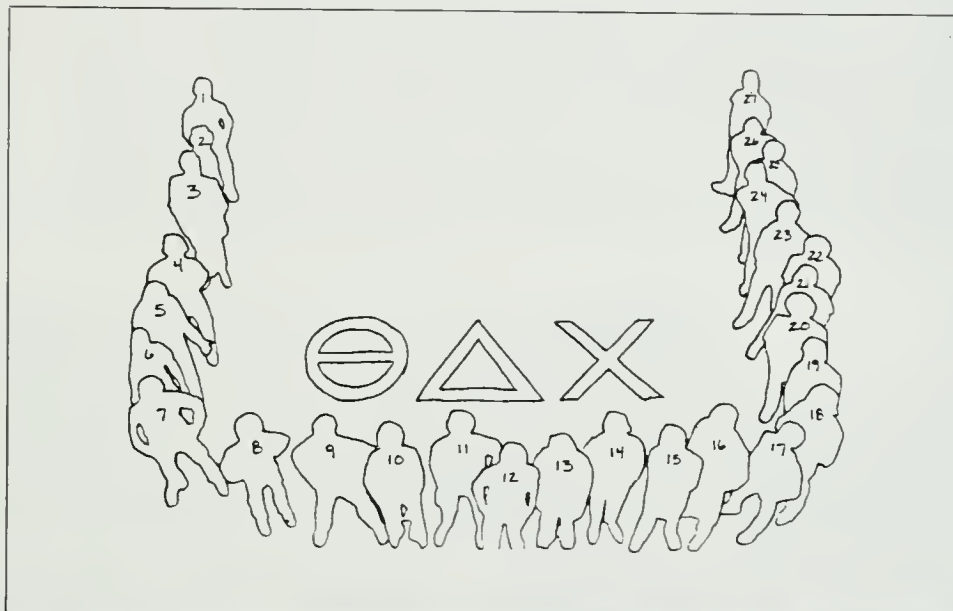

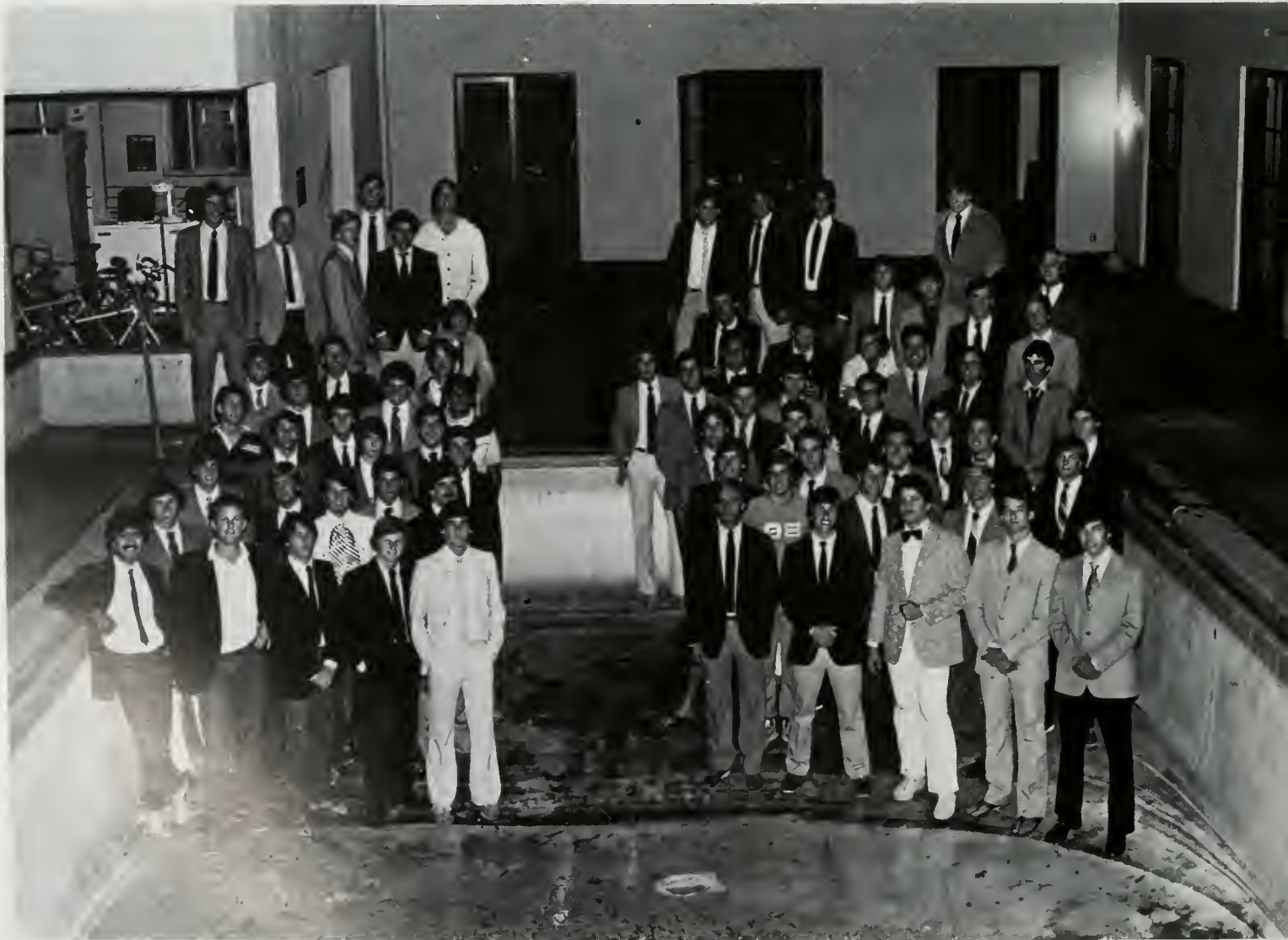

# THETA XI



The Alpha Zeta Chapter of Theta Xi was founded in 1929 in conjunction with the opening of UCLA's Westwood Campus. Over the years, Theta Xi has emerged as a leading Fraternity at UCLA. This is due to the strong Brotherhood and unique partying atmosphere present at 629 Gayley. Fall Quarter witnessed a lot of "clowning around" during Homecoming, a Sweepstakes winning float, and an incredibly wild "Bacchanalian Orgy" Pledge-Active Party. However, when Spring Quarter rolled around, we were ready for the non-stop entertainment at Mardi Gras when the Brothers sang and danced their way to fame in "The Palace Theatre." The internationally famous Theta Xi Sea and Ski Tanning Classic also provided a chance for UCLA students to expose themselves to those sun rays and compete for prizes. At the end of Spring Quarter, however, it was the Brothers' turn to expose themselves!!

P.S. Our group picture is fondly dedicated to the Brothers of Phi Kappa Psi Fraternity.

THETA XI. 1. Armando Pedroza 2. Sean Hulen 3. Aaron Franck 4. Doug Hillary 5. John Trapnell 6. Ron Rale 7. Brad Feld 8. John Bauer 9. Chet Cramin 10. Jeff Kay 11. Eugene Putman 12. Mark Hagerman 13. Mark Hanley 14. Jim Boulgarides 15. John Mintz 16. Brad Stolshek 17. Mike Meston 18. Ron Johnson 19. Doug Meyer 20. Mike Gruener 21. Steve Copeland 22. Gary Cook 23. Scott Houston 24. John Duff 25. Robert Blank 26. Mike Engle 27. Tom Hoff 28. Clark Totten 29. Dave Berman 30. Fritz Miller 31. Jeff Walker 32. Chris Cook 33. Dave Rohdy 34. Eric Brugger 35. Dave Brown 36. Wes Nadel 37. Bob Westland 38. Rich Harris 39. Dave McIntyre 40. Greg Garner 41. Dimitri Gautier 42. Kelly Scott 43. Clive Furrows 44. Bob Dowling 45. Bruce Kink 46. Steve Leslie 47. Bill Losch 48. Jeff Strabala 49. Paul Laris 50. Robert Epplin 51. Brian Gates 52. Brian Dauk 53. Mark Sexton 54. Blair Brown 55. James Allen 56. Mike Dowling 57. Derek Wrobel 58. Chris Stenzel 59. Jim Zehmet 60. Dick Jones (Chapter Advisor) 61. Allan Latta 62. Jeff Graham 63. Andy Kaye 64. Mike Goetsch 65. Rick Friedman 66. Rob Maitland 67. Bob Layton 68. Marty Malysz. Not Pictured: Hal Abrams, Mark Albin, Mark Blesius, Paul Chasua, Dave Downes, Bill Ferrari, Stuart Ferry, Mark Green, Tony Kaufman, Steve Levy, Jim Mallon, Bob Martinez, Mike Meston, Greg Nathanson, Mark Remme, Sei Shimoguchi, Rich Sipos, Rick Telles, Danny Tietschied, Frank Yeh, Kevin Ayers, Rick Chelevedos, Robert Gangi, Kevin Howard, Dave Lovingood, Rick Ruehlin, Nick Tomasic, Steve Mever.

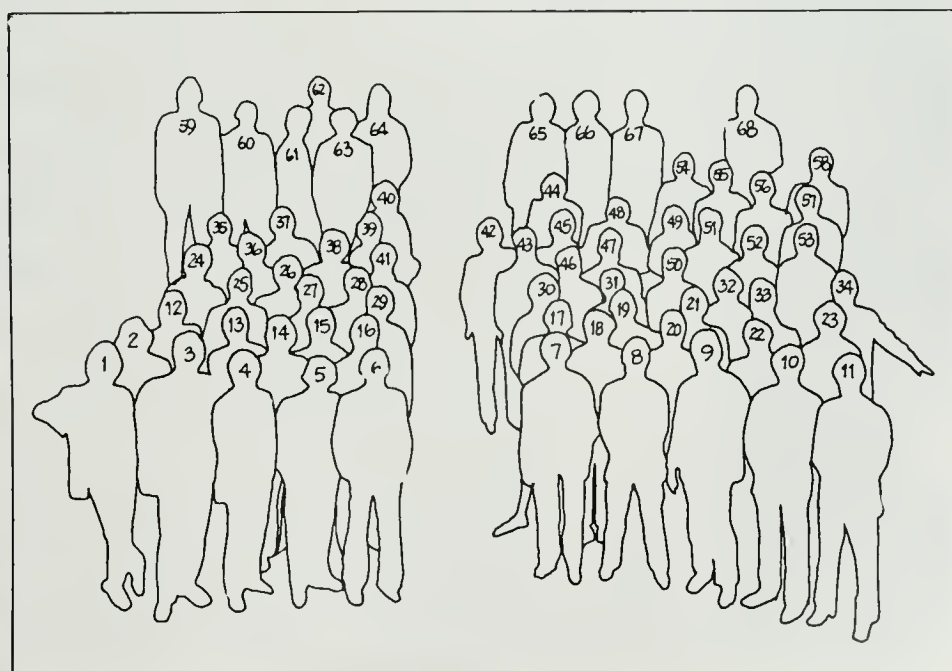





# TRIANGLE

**T**riangle is a national fraternity with membership limited to students majoring in Engineering, Math and the Physical Sciences. The restricted membership has many advantages to Triangle members. Science and Engineering are rigorous, competitive majors that require a strong study effort. The extra emphasis that all Triangles place on school work creates a living environment that is more conducive to study.

Triangle is socially, as well as academically, oriented. Our social calendar includes events with our awesome little sisters, exchanges with sororities, Greek Week events, and intramural athletics. Some highlights include our yearly road trip to the Bay Area for the Cal or Stanford football game, a Halloween costume party, alumni poker nights, water ski trips to Lake Shasta and the Colorado River, and snow ski trips. Triangle actively participates in Engineer's Week at UCLA, which is held each winter quarter.

We also participate in inter-

fraternity events such as the Miller basketball tournament, the Coors ultimate frisbee tournament, the Metaxa soccer tournament, and the Lonestar/Zeta Psi All Greek Beer Chug. Perhaps the greatest event of the year is Mardi Gras, the nation's leading college carnival, when we build and operate our award winning booth, Showboat, in which we provide live entertainment and carnival games.

TRIANGLE. 1. Dawson Kesling 2. Ken Atkins 3. Erich Kroy 4. Agiluma Sea Filviali 5. Greg O'Neil 6. Bill Sambolich 7. Sandy Fisher 8. Joe Engler 9. Drew Gerard 10. Rajeeu Aneja 11. Dan Roller 12. Brett Wander 13. John Gomes 14. Chris Messick 15. Arthur Itkin 16. Marty Larcabal 17. Paul Burnett 18. Dan McMonagle. Not Pictured: Dean Jennings, Paul Anderson, Doug Dimerelli, Mark Ford, Oren Meytes, Charles (CAP) Patterson, Tim Kacerik, Winston Chung, Bill Jacobson, Mark Saliman, Manuel Alonzo, Steve Stromberg, Carlos Avila, Gerry Wheeler, Eric Nelson, Dan Penny, Bob Siegal.



# ZETA BETA TAU

**W**e at ZBT are a brotherhood which stands for diversity in membership and activities. Over the past four years we have maintained the highest grade point average of any organization on campus, far above the university men's average of any organization on campus, far above the university men's average. After graduation, our members go on to become doctors, lawyers, dentists, businessmen and others. Some of our distinguished alumni include the late Jack Benny, Leonard Bernstein, William S. Paley, Danny Thomas and Chuck Barris.

ZBT is one of the strongest houses in athletics, consistently placing high in fraternity intramural standings. We participate in over twenty sports throughout the academic year. We usually enter at least two teams in every intramural sport; one for those who wish to play on a more competitive basis and one for those who just enjoy getting outside and having a good time.

Our social program provides our Brothers with a break from the books. Each year our activities include pledge-active parties, buses to football games, formals, and little sister events. ZBT's social functions with sororities include such events as Homecoming, Greek Week, Mardi Gras, exchanges, and late night raids, as well as the famous Red Light Affair.

As the largest fraternity at

UCLA, we are proud of our diversity and our excellence.

ZETA BETA TAU. 1. Adam Venit 2. Gary Rosenfeld 3. Joey Kaplan 4. Rudy Bermodes 5. Gregg Weinberg 6. Daniel Galaif 7. David Wank 8. Marc Goldfarb 9. Mike DeKouner 10. Steve Rossar 11. Steve Levine 12. Jeff Forman 13. Jeff Crausman 14. Steve Cohn 15. Gary Futterman 16. Todd Feinman 17. Bob Redding 18. Ross Hirschman 19. Greg Feinberg 20. David Crausman 21. Harold Krettenberg 22. Randy Schwab 23. Derick Brown 24. Todd Strassman 25. Barry Cranis 26. Steve Gelber 27. Greg Segal 28. Scott Mund 29. Todd Becker 30. Rich Goldfarb 31. David Assil 32. Brady Connell 33. Jerry Sher 34. Spencer Cooper 35. Geoffrey Taylor 36. David Carey 37. David Lettiere 38. Charlie Doff 39. Steve Kreitenberg 40. Mark Wolgin 41. Ricky Wolfson 42. Eddie Rabin 43. Randy Green 44. Dana Perlman 45. Craig Kain 46. Steve Schultz 47. Keith Elkins 48. Rich Aries 49. Joel Rudich 50. Howard Lovus 51. Larry Benson 52. Jeff Osser 53. Tony Greene 54. Mitch Chupach 55. Jeff Goldberg 56. Mike Price 57. Mike Ross 58. Gregg Rosenblum 59. Mike Hauser 60. Brad Serwin 61. Adrien Darbouze 62. Alan Ben-Porat 63. Jeff Nebel 64. Marty Meninn 65. Brad Pakula 66. Marty Green 67. Jeff Schoenfeld 68. Jeff Lerman 69. Blake Holler 70. Don Reigrod 71. Kenny Jacobs 72. Mike Sachs 73. Jeff Wise 74. Dave Leiman 75. Mauricio Fux 76. Eric Kentor 77. Scott Forman 78. Gary Schoenfeld 79. Andy Costin 80. Larry Urena. Not Pictured: Marc Andres, Darryl Asher, Bill Auerbach, Chuck Barren, Stew Baum, Ron Bornstein, Adam Bodian, Howard Braunstein, Alan Diamond, Brad Friedman, Jon Galaif, Craig Henick, Scott Howard, Glenn Jaffe, Ernie Krietenberg, Randy Kwak, Jon Lieberman, Neal Marder, Matt Ober, Jonathan Rader, Kenny Rosenblatt, Brad Schy, Mike Steron, Mark Shinbane, Shawn Skelton, Mark Tannenbaum, Mike Wank, Gary Weiner, Aaron Zigman, Josh Zigman.

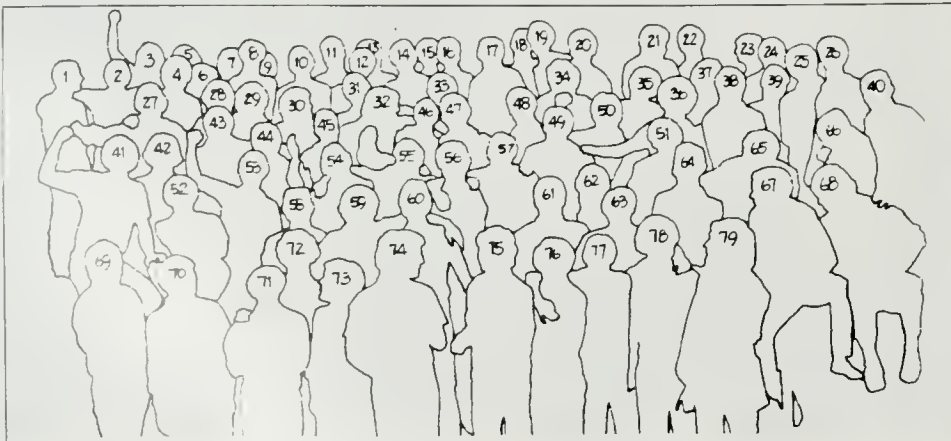





## ZETA TAU ALPHA

**Z**eta Tau Alpha . . . a sorority proud of its heritage and individuality. This has been a fantastic year for the Beta Epsilon Chapter. We began by pledging a wonderful group of girls — the marvelous Mu's. Fall quarter featured such activities as Presents, our fall quarter party — western style, Dad's Day, our annual frat-president kidnap dinner for canned goods, a serenade with our sisters from Pomona, and a float in the Homecoming parade.

Winter quarter brought us Zeta Week and Initiation, our pledge-active at the Marriott Hotel, Greek Week activities (movie, song, dance), and elections. Spring quarter we enjoyed Mardi Gras, the University Sing, our White Violet Formal at Yamashiro's, Zeta Day at the Valley Hilton, and our annual Luau.

Zetas were unrivaled in their participation in intramurals this year. Volleyball, racketball, tennis, football, and softball were just a few of the sports we participated in. We are also proud of our inter-collegiate athletes participating in Women's Crew and the UCLA ski team.

This year the Zeta house took on a whole new look — as our exterior remodeling got underway. Plans for additional exterior and interior improvements are in preliminary stages.

We were very proud to have our Zeta representatives in Panhellenic Executive Board,

Bruin Belles, Peer Health Counseling, Mardi Gras Committee, UCLA Band, Dance Marathon, and fraternity "Little Sister" programs, as well as other campus organizations.

To end this fantastic year, many Zetas are planning to attend the Zeta Tau Alpha Convention held in St. Louis, Missouri. There they will be able to meet Zetas from other college campuses. Zeta Tau Alpha is proud of the opportunities for members to experience personal growth through leadership, social activities, and friendships.

ZETA TAU ALPHA. 1. Catherine Phillips 2. Lori Kadden 3. Karen Conroy 4. Pamela Farthing 5. Leigh Hodges 6. Beth Thompson 7. Jane Hadinger 8. Kris

Henrichsen 9. Nomi Roth 10. Suzanne Cooper 11. Christina Musso 12. Dorrette Craft 13. Julie Ambrose 14. Katie Rock 15. Georgia Liakopolis 16. Lori Cawile 17. Lori Schwartz 18. Margret Murphy 19. Caroline Higa 20. Kris Wong 21. Marlou DeLuna 22. Racheal Diaz 23. Marita Thompson 24. Karen Halpin 25. Felicia Sison 26. Ronda Werner 27. Sandy Klingbeil 28. Roxan Sawborn 29. Heather Smith 30. Tracy Harrison 31. Rondi Werner 32. Karen Juliun 33. Sali Gold 34. Lori Gilchrist 35. Liz Maldonado 36. Elyce Addleson 37. Lynn Howard 38. Carolyn Durant 39. Ami Unger 40. Deanne Brixey 41. Nancy Hertel 42. Gloria LaMont 43. Kath Bartlett 44. Lisa Ranier 45. Karen Benz 46. Nadia Hammond 47. Kiley Inman 48. Marta Golding 49. Angelica Martinez 50. Yuki Shamoto 51. Valerie Morgan 52. Susan Neben 53. Deanna Doerr 54. Cathy Johnson. Not Pictured: Shari Anderson, Debbie Best, Chris Fina, Angie Frank, Merry Jane Howard, Maureen Johnson, Robin Kelly, Debi Smith, Patzy Valdez, Leslie Vogel, Laurie Jean Weissman.

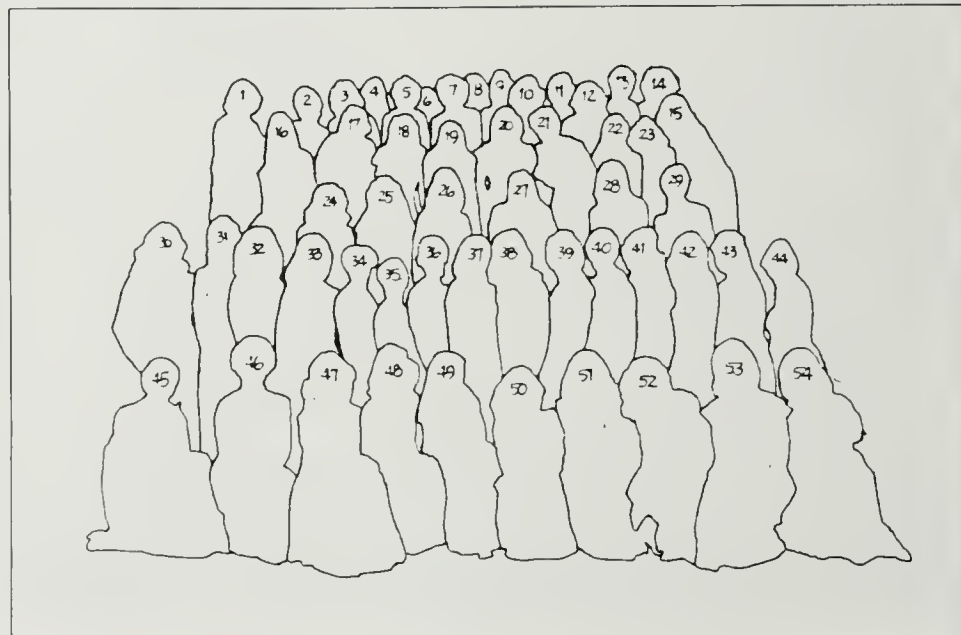





# CLASS OF

---

1 9 8 2 F

---



With knowledge comes opportunity—with  
perseverance comes success.

—J.C. Johnson

## PERSPECTIVE

---

# A Story of Survival

---

“If you are coming to UCLA hopeful and a little scared, you are like most entering students. UCLA offers both educational possibilities which can fulfill your hopes, and new and strange experiences which can be frightening, but, since you’ve made it this far and met the standards for admission, your chances for success are good.”

—Dr. Jules Zenter, *UCLA Orientation Handbook*, 1978

It seemed like something straight out of “Father Knows Best”. There I was with my hands full trying to balance a backgammon set, a tennis racket, a dying Boston fern and holding three bags under each arm. Dad was holding Mom, and Mom was holding back the tears. “Take Care,” “Write often,” “Be

good,” and such flew back and forth. Even my dog followed me barking her good-byes as I drove down the block. It was all so Main Street USA. It made you want to puke at its corniness, laugh in disbelief and cry at its tenderness; I couldn’t help it — I did the latter.

Having just enjoyed and shared the last few months of summer with the most remarkable circle of friends, the thought of starting out college away from them was a task I’d rather do without, thank you very much. But I was leaving home if only for a while to sample my new found independence, gradually weening myself from what had previously been my security and constant source of comfort. And that in itself made me feel better.

The adjustment went surprisingly





smoothly, and I soon felt at ease with 30,000 other Bruins. The minor changes came with time. After years of being brainwashed never to write in text books, it became the rule rather than the exception. You never asked, "What grade are you in?" — it was, "What year are you." Biology was never "biology," rather it was "bio". Just as Political Science was "poly sci" and, Economics was "econ". Wallabies were out and Topsiders were in. Pee Chees were nonexistent — legal pads were ubiquitous. It was a matter of, not so much changing I guess, but fitting into a new environment.

Textbooks were things you used to read in a year — not in 10 weeks. Lunch used to be from 12:00 till 1:00 without exception — not in between classes

## PERSPECTIVE

---

running from Young to Bunche. Probation used to happen to convicts — not students, and 32 was simply a number that followed 31 and not a parking lot way out in Boonesville.

Even ordering food became a new art form — “I’ll take a cheese burger-basket, a red toe, cheeps and an order of sticks” — Remember the old Coop with the red and white checkered tablecloths and runned down jukebox?

E10, E11, EAP, CS 20, CSC, SLC, STD, ARC, AAP, ASK, DB, IM, TA, RA, URA and URL became more than just letters and numbers but had special meaning in the campus lingo. And UCLA became more than a four letter word. It became a place to learn — to learn about academics, philosophies, ideas, people, communicating, listening, contributing, sharing, succeeding, and surviving.

After going through more

highlighters, Pilot pens, Mountain Man backpacks, Blue Books, 10x10 mm graph paper, number 2 pencils, spiral notebooks, Scan-Trons and grade cards than I care to think about, I finally received the magic and long awaited “GS” on my study list — the golden key to privileges galore. I like to think that it stands for Grand Survivor rather than Graduating Senior. Afterall, it takes a certain drive, determination and insanity to constantly have to take on new challenges without giving up and actually coming out alive. If getting through four (five in some cases . . .) years at UCLA doesn’t constitute survival, I don’t know what does.

I can integrate trig functions, write a thesis statement, balance chemical equations, tell you all the sulci, gyri and lobes of a sheep’s brain like the palm of my hand and know exactly



which items in the Country Store add up to exactly one dollar. But these claims to fame, I'm afraid, will soon fade into oblivion or filed under "T" for trivia. In perspective those things really are trivial compared to the people, the fun, the exposure to the odd, the unique, the new, and the exciting — all of which are but a part of the UCLA experience. So far I've followed the prescribed academic pathway, and arrived at the end of it all too soon. I'll have to make my own tracks now — one's outside the confines of this safe ol' place armed with four more years of learning behind me.

I'll be leaving home soon if only to test my new found strengths, gradually weening myself from what had previously been my security and comfort. I'm moving forward and that in itself makes it worthwhile. □

—BSK

# showcase

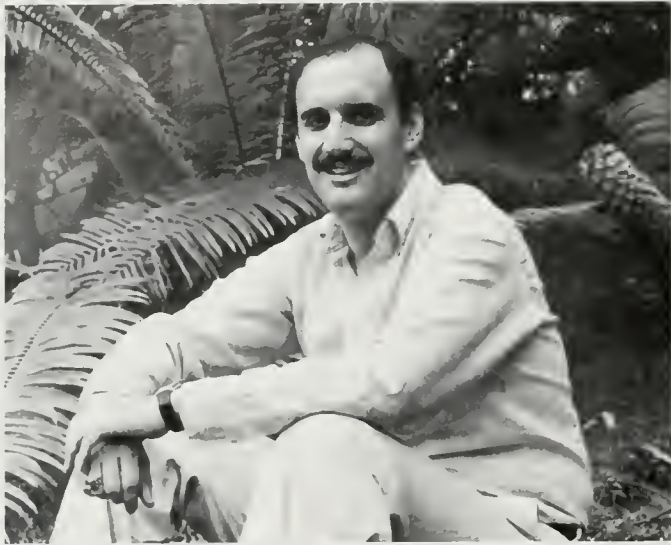

A letter of recruitment brought Joel Fierberg to UCLA, after he was apparently spotted at a High School Music Festival here. "We'd love to have you as a part of our music program here at UCLA," read the letter. When he responded in the affirmative (figuring that UCLA couldn't be that big if they took the time to write him a personal letter) he got the royal runaround by the administration before he was finally allowed to transfer in (as he had originally planned to attend U.C. Santa Barbara).

From an entering freshman tuba player, with aspirations to become a High School Band Director, to a graduating Senior, member and president of the Band Fraternity, Kappa Kappa Psi, a big part of Joel's life has been music — especially associated with the band. Travel with the band has brought Joel on many trips up North, out to Arizona, and even to Japan for the Mirage Bowl. "The people in the band are great, always friendly

and helpful," states Joel. "UCLA is also a very good academic community, (it has) a lot of resources. There are people who go through this University without ever going to the Rec. Center, or going to a football game, or doing any of the other extra curricular activities that make UCLA so great. These are things that aren't a part of the formal education, yet make up a large part of the over-all learning experience."

Joel works for the UCLA Women's Athletics department. He is making the teams' travel arrangements, and is assistant events manager, in charge of what happens on the floor of major women's sporting events. Looking towards next year, Joel hopes to be hired permanently (depending on budget cuts) here, and eventually becoming an Athletic Director at a major university.

"I can't wait to graduate. I have been in school since I was five, I'm 20 now, I've had enough; it's that simple!"



- |  |   |                                      |   |
|--|---|--------------------------------------|---|
| Kim L. Abernathy<br>BA Psychology              | Arthur V. Akers<br>BA History/<br>Afro-American | Renee S. Amen<br>BA Economics        | Vernita R. Antoine<br>BS Psychology             |
| Steven M. Acosta<br>BA Psychology              | Susan G. Aklyama<br>BA Business/<br>Economics   | Bertram B. Amlri<br>BS Psychobiology | Gary Appleby<br>BA English                      |
| James A. Adams<br>BA Economics                 | Scott W. Alderton<br>BA Political<br>Science    | Bryan C. Anderson<br>BA Economics    | James J. Arandt<br>BA Political<br>Science      |
| Karen J. Alrick<br>BA Communication<br>Studies | Susan E. Alexander<br>BA Geography              | Denise T. Andres<br>BA History       | Sanford H. Argabrite<br>BA Political<br>Science |
| Linda J. Agay<br>BS Math/Computer<br>Science   | Sandra J. Allen<br>BS Public Health             | Sylvia J. Andrews<br>BA Theater Arts | Karen L. Armstrong<br>BA Design                 |
| Peter Aitelli<br>BA History                    | Victoria E. Allen<br>BS Public Health           | Andrew M. Ansel<br>BA Economics      | Timothy B. Armstrong<br>BA History              |

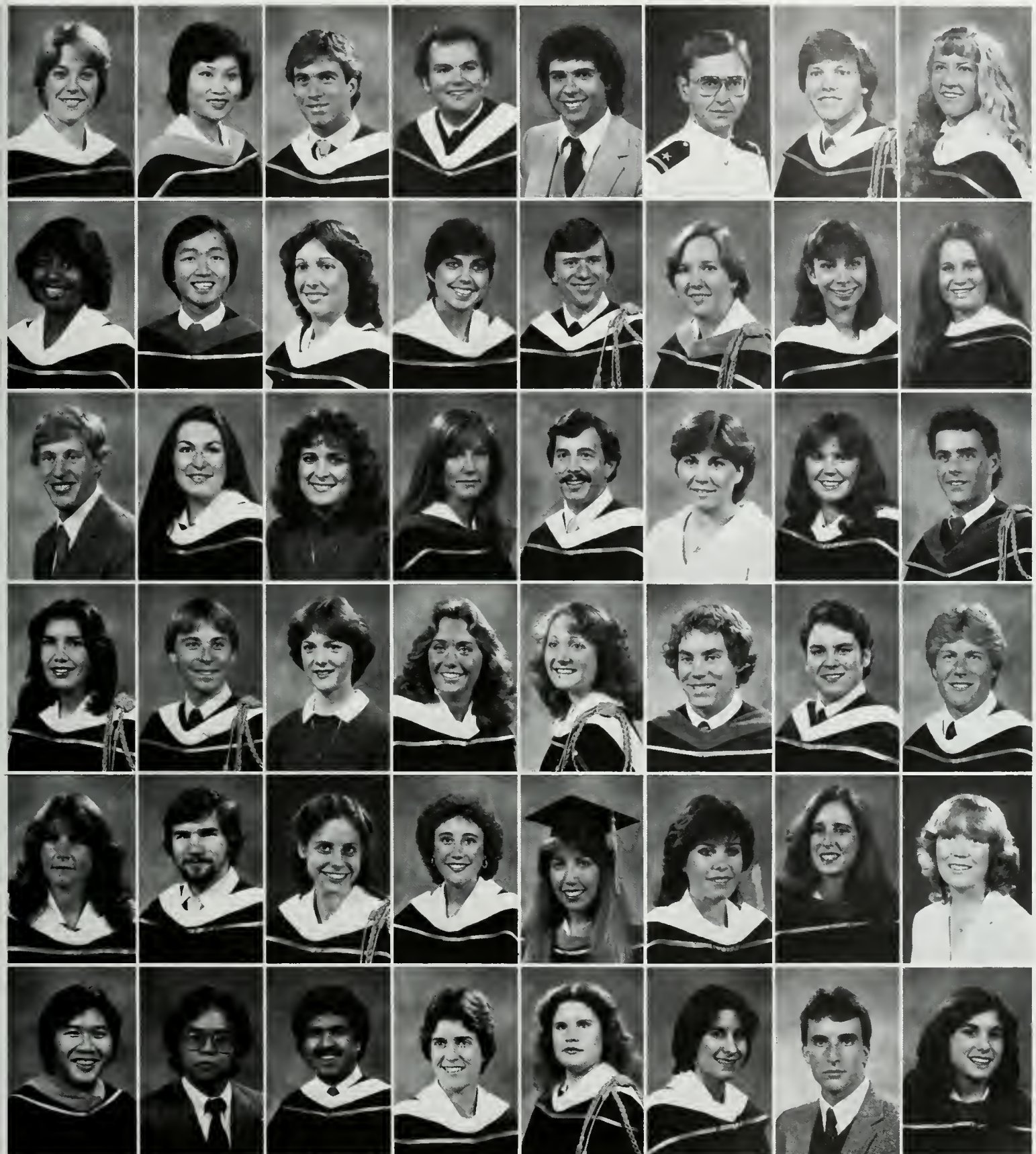

Mary Lou Arnett BA History	Grace K.O. Au MS Computer Science	Randall L. Babcock BA Business/ Economics	Mark P. Barbolak BA Communication Studies	Gary Baseman BA Communication Studies	Bryan T. Bebb BS Engineering	Mark Leonard Beisswanger BA Business/ Economics	Linda Lee Benning BA Political Science
Anita Elaine Arnold BA Political Science	Philip W. Au BS Bio-Engineering	Leslie S. Baccaro BA English	Theresa A. Bardwil BA History	Harold Arthur Bastian BA Political Science	Leslie Ann Bebb BSN Nursing	Denise M. Beland BA Psychology	Kirsten Karn Berg BA Business/ Economics
David G. Arnold BA Economics	Kimberly DeAnn Austin BA Spanish/ Linguistics	Shari L. Baer BA Sociology	Lauren E. Barnes BA Design	Kenneth J. Bauer BA Political Science	Lisa A. Bechinsky BA Sociology	James L. Bechter BA Psychology	Lee J. Berg BFA Design
Julia L. Arujo BA Economics	Mary A. Ball BS Kinesiology	Mary A. Ball BS Kinesiology	Elizabeth A. Barnett BA Sociology	Beverly H. Bauman BA Biology	Jonathan Frank Bem BA Psychology	Hans T. Berggren BA Communication Studies	Hans T. Berggren BA Communication Studies
Rochelle D. Atlas BA Economics	Hannah R. Balter BA Sociology/ Communication Studies	Hannah R. Balter BA Sociology/ Communication Studies	Jolie L. Barnett BA Sociology	Esther Cynthia Baumoh BA Microbiology	Beth Allison Becker BA Psychology	Judith E. Bengelsdorf BFA Design	Beth A. Bergman BA Psychology
Clarence K. Au BS Psychobiology	Richard D. Aycock BA Anthropology	Richard D. Aycock BA Anthropology	Marianne L. Barrett BA Psychology	Matthew T. Bennett BA Economics	Suzanne L. Becker BA Economics	Matthew T. Bennett BA Communications	Lauran H. Bernstein BFA Design
	Armando V. Azarcon BS Chemistry	Mamoun Yousef Banjar MA T.E.S.L					

# S E N I O R S

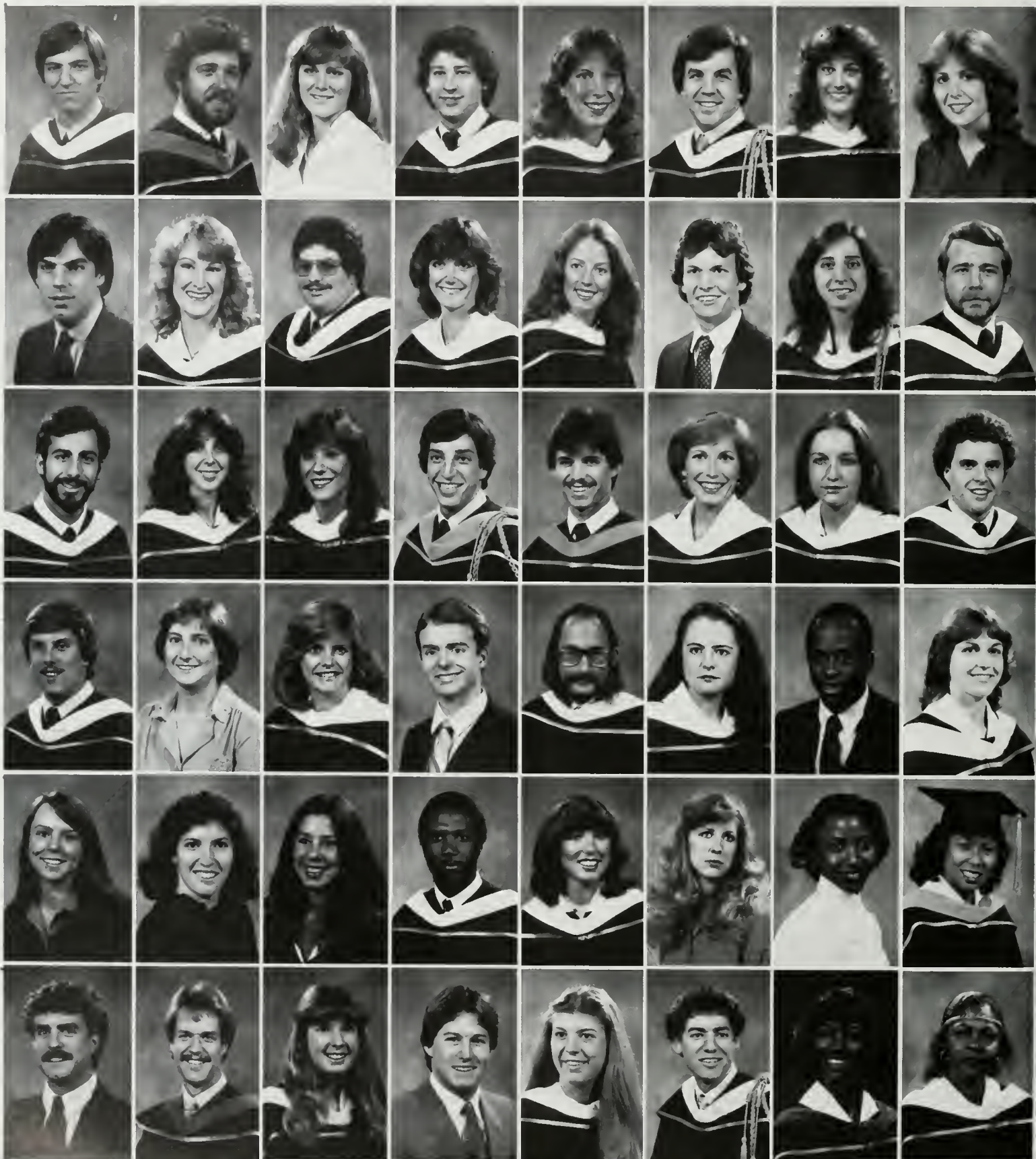

**Marc D. Bernstein**  
 BA Political Science/  
 Economics  
**Steven B. Berson**  
 BA Business/  
 Economics  
**Daniel A. Bethlahmy**  
 BA Economics/  
 French  
**Thomas M. Betts**  
 BA Geography  
**Tracy L. Beyerle**  
 BA Communication  
 Studies  
**Kyle David Bickel**  
 BS Psychobiology

**Andrew S. Bicos**  
 BS Engineering  
**Debra L. Bidwell**  
 BA Political Science  
**Wendy B. Bierman**  
 BA Economics  
**Paula J. Bilovsky**  
 BS Engineering  
**Abigail M. Birms**  
 BA English  
**H. Walker Birrell**  
 BS Bioengineering

**Jennifer K. Black**  
 BA History  
**Mark S. Blackman**  
 BA Political Science  
**Lisa J. Blackoff**  
 BA Psychology  
**Kathleen M. Bliss**  
 BA Sociology  
**Laurie Bloom**  
 BA Sociology  
**Maria K. Blue**  
 BS Psychology

**Scott C. Blum**  
 BA East Asian  
 Studies  
**Tracy E. Blyth**  
 BA History  
**Adam Ben Bodlan**  
 BS Biology  
**Gregory R. Bodne**  
 BA Psychology  
**Willie L. Bohannon**  
 BA Afro-American  
 Studies  
**Don R. Bohay**  
 BS Psychobiology

**Charlotte A. Bonolis**  
 BA Business/  
 Economics  
**Nancy J. Bothwell**  
 BA History  
**Gregory H. Bowman**  
 BS Math/  
 Computer Science  
**George A. Boyd**  
 BA Psychology  
**Hazel Bracey**  
 BA Psychology  
**Lisa A. Brackelmanns**  
 BA Psychology

**Mitchell S. Braman**  
 BA Psychology  
**William Scott Bramlett**  
 BA Communication  
 Studies/Economics  
**Elena I. Brazil**  
 BA Economics  
**Donna Suzanne  
 Brennan**  
 BA Political Science  
**Dawn D. Bridges**  
 BA Communication  
 Studies  
**Arnold E. Brier**  
 BA Economics

**Robin L. Brigham**  
 BA Psychology  
**Laurie S. Brook**  
 BA Psychology  
**Cathy Lynn Brown**  
 BA English  
**Eric P. Brown**  
 BA Political Science  
**Joylin Brown**  
 BA Economics  
**Vanessa A. Brown**  
 BA Music

**Mara S. Bruckner**  
 BA Psychology  
**Donald W. Brusasco**  
 BA Linguistics  
**Daniel N. Bryant**  
 BA Psychology  
**Lauren E. Buckley**  
**Mary C. Budlongan**  
 BS Psychology  
**Joy A. Buford**  
 BA Psychology



# portfolio

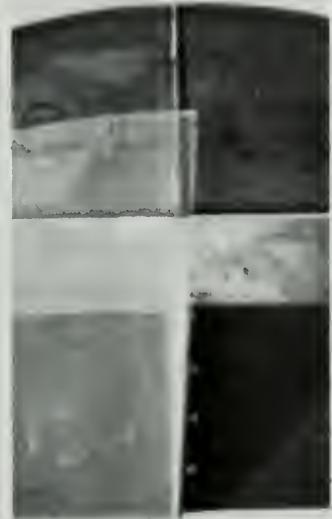

**Artist:** Laura Victoria Panosian  
**Hometown:** Bel Air, California  
**Major:** Art, with emphasis on sculpture  
**Career Goals:** Professional Artist, plans for graduate study and travel  
**Title:** Citta Nuova  
 "We must become mystics again. We must relearn to love, the source of all understanding."  
 Aurier

- |   |   |  |                                    |  |  |  |  |
|---|---|--|------------------------------------|--|--|--|--|
| <b>Long M. Bui</b><br>BS Electrical Engineering | <b>Stephanie D. Bullock</b><br>BS Economics | <b>Beth A. Burgess</b><br>BA Communication Studies | <b>Jean F. Burke</b><br>BA Biology | <b>Barbara J. Burlin</b><br>BA Political Science | <b>Lisa A. Burlini</b><br>BA Political Science | <b>Dorothy Elizabeth Burns</b><br>BA Sociology/Urban Studies | <b>Daniel A. Cabrera</b><br>BA/MA Latin American Studies |
|   |   |  |                                    |  |  | <b>Kelly L. Burton</b><br>BA Economics                       | <b>Brett D. Cambren</b><br>BA Economics                  |
|   |   |  |                                    |  |  | <b>Catherine A. Bushnell</b><br>BA Sociology                 | <b>Cathy L. Campbell</b><br>BA Communication Studies     |
|   |   |  |                                    |  |  | <b>Faye M. Butler</b><br>MSW Social Welfare                  | <b>Dominic Cantalupo</b><br>BA Economics                 |
|   |   |  |                                    |  |  | <b>Tracy L. Buzze</b><br>BA Psychology                       | <b>Howard T. Caplan</b><br>BA Economics                  |
|   |   |  |                                    |  |  | <b>Lotty B. Byra</b><br>BA Linguistics                       | <b>Donna M. Capraro</b><br>BA Communication Studies      |

showcase



**K**im knew that she had arrived when she stood at the bottom of Bruin Walk, looked up and wondered at the majestic old brick building. "This is the place! This is where I've been meaning to go!" And so it was. **Kim Austin** had arrived at UCLA, where she would continue and complete her collegiate career (coming in her second year from a junior college).

A Spanish Linguistics major, Kim has been extremely involved in campus activities. As a Campus Ambassador, Kim acts as a liaison between foreign students here and regular student body, "helping them to integrate into the American lifestyle." As one of the coordinators for the program, she organizes dinners, welcome picnics, tutors, etc., and even writes prospective students abroad to tell them what to expect when they arrive. Kim is also active in Bruin Bells and the Undergraduate Spanish/Portuguese Association. Kim speaks Portuguese, French and Italian in

addition to Spanish, and has aspirations in mastering Romanian and German.

Kim pledged Alpha Epsilon Phi Sorority during the fall of 1979. She was encouraged to join by her roommate during a summer session. Her roommate convinced her to go through rush by showing how the good aspects of sorority life outweigh the bad. "You can certainly integrate into school and do a lot of other things without being a Greek, but it is another open door."

Kim's future? "Diplomatic Service, and travel. People! It feels good to graduate. I'm not glad to be leaving, just glad to know that I've come this far. I've got a degree behind me — hey world, I went to UCLA . . . There are so many opportunities here we don't even realize. I could spend the next five years here and still not take advantage of all that's here, and the sad thing is that it's not till you're a junior or senior when you realize what is available. But, hey Mom — I MADE IT!"



Carmen T. Carrillo  
BA Economics/  
Psychology  
LauraAnne N. Carroll  
BA English  
Scott T. Case  
BS Math/  
Computer Science  
Mary E. Castillo  
BA English  
Frank J. Castro  
BS Political Science  
John Bret Cellar  
BA Psychobiology

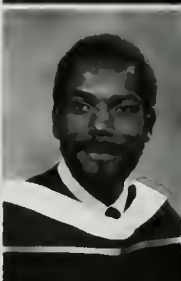

Ha Seung Chae  
BS Math/  
Computer Science  
Jennifer K. Jin Chal  
BA Psychology  
Agnes Wal Ling Chan  
BS Kinesiology  
Catalina K. Chan  
BS Math/  
Computer Science  
David M. Chang  
BS Psychobiology  
Lin Chang  
BS Biochemistry

Sandra L. Chang  
BS Com Eng  
Soo Hee Chang  
BS Math/  
Computer Science  
Lloyd K. Chapman  
BA Bus/Econ  
Melody S. Cheng  
BS Math/  
Computer Science  
Benny Sum-Hung  
Cheung  
BS Com Eng  
Raymond C. Cheung  
BA Ethnic Arts/  
Theater Arts

Ouray Chhlap  
BS Chemistry  
Hiroyuki R. Chln  
BA Geography/  
Ecosystems  
Louis A. Chitty  
BA Communication  
Studies  
Joanne M. Cho  
BA History  
So-Yang Cho  
BA Psychology  
Deborah In Choe  
BA Music



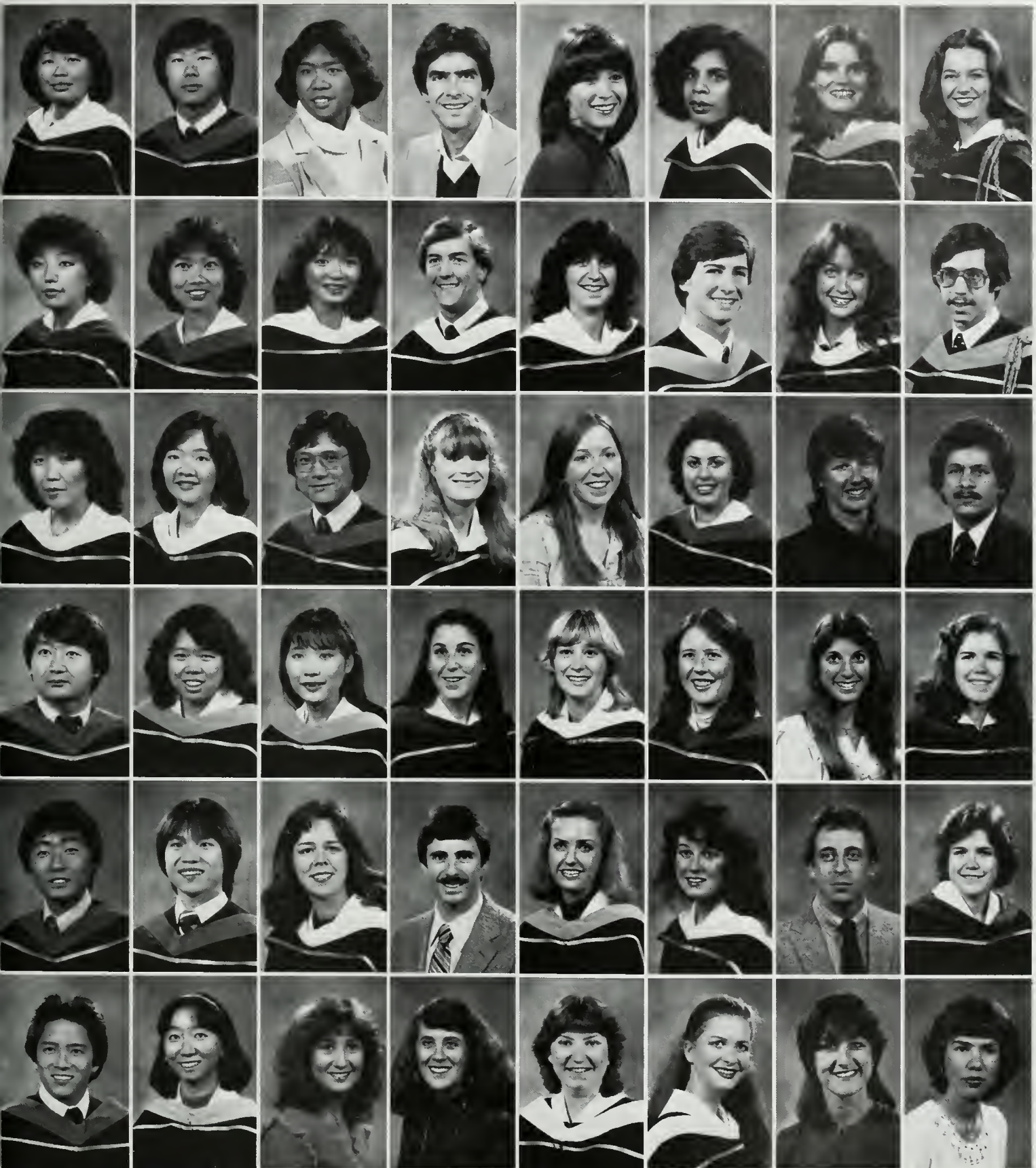

Ilen H. Choi BA Applied Math	Robert R. Choo BS Mechanical Engineering	Beatrice L. Chun BA Psychology	Fred G. Cisneros BA Portuguese	Judith E. Cohen BA Economics	Jean M. Collins BA Sociology	Pamela A. Conner BS Kinesiology	Judy L. Corfman BA Dance
Young W. Chol BA Fine Art	Kimberly W. Chow BS Electrical Engineering	Betty Y. Chung BA Business/Economics	Porter F. Clemens BA Economics	Katherine L. Cohen BA Political Science	Kevin Michael Collins MS Computer Science	Laurie E. Connor BA English	Richard A. Corn BS Psychobiology
Yung I. Chol BA Economics	Mary A. Chow BA Microbiology	Kwok Ho Chung BS Chemical Engineering	Kathleen E. Coffey BA Political Science	Hillary A. Cole BA Theater Arts	Edna M. Colmenero BS Engineering	Laura G. Conti BA Italian/Speech Fields	Jesse I. Coronado BA Latin American Studies
Richard E. Chol BS Engineering	Suzie M. Chow BS Kinesiology	Tanping Chung BS Math/Computer Science	Debra Sue Cohen BA Art	Anne E. Coleman BA Microbiology	Kristen R. Colton BS Electrical Engineering	Hazel M. Conto BA Ethnic Arts	Charlotte Cosgrove BA Design
Dance Y. Chon BS Mechanical Engineering	Ching M. Choy BS Computer Engineering	Sandra L. Ciccarella BA Sociology	Harris L. Cohen BA Economics	Janet Eileen Coleson BS Economics/System Science	Patricia M. Colton BA English	Charles L. Cooper BA Psychology	Chlra Cosgrove BA Design
Albert R. Chong BS Electrical Engineering	Vei-Vei Chu BS Public Health	Sharon M. Cicero BS/BA Kinesiology/Psychology	Janis L. Cohen BS Psychology	Marie Colletti BA Psychology/Geography	Katherine Rldley Conklin BA Political Science	Alison L. Copeland BA Design	Barbara C. Cox BA Psychology

# S E N I O R S



Joann Crawford  
BA Microbiology  
Kerry E. Clegg  
BA Psychology  
Monica Ann Cretin  
BA Economics  
Frank Michael Crimi  
BA History/  
Political Science  
Corrine L. Crothers  
BA Economics  
Nancy L. Crowhurst  
BA History

Carmen Agnon Cruz  
BA Psychology  
David John Cueto  
BA Geography  
Kimberly J.  
Cunningham  
BS Political Science  
Thelma P. Custodio  
BA Geography/  
Ecosystems  
Anne Marie  
Czarkowski  
BS Kinesiology  
Cindy S. Czerniak  
BA Psychology

Harry J. Daglas  
BS Math/  
Computer Science  
John Daglas  
BS Economic  
System Scier  
Julla A. Dahlberg  
BA Political Science  
Donna J. Dalton  
BS Electrical  
Engineering  
Hien Duy Dam  
BS Math/  
Computer Science  
Davis Daneshrad  
BS Biochemistry

Gaye A. Daniels  
BA Psychology  
Brian S. Dauk  
BA Economics  
Barbara J. Davidson  
BA Music  
Deborah Alyse  
Davidson  
BA Psychology  
Matt Davidson  
BA Economics  
Mary C. Davies  
BA English

John Bruce Davis  
BA Economics  
Julianne Davis  
BS Nursing  
Regan A. Davis  
BS Economics  
Allan M. Dawson  
BA History/  
Economics  
Lee Ellyn Day  
BA Psychology  
Margaret M. Decarli  
BA Design

Sharon J. de Goede  
MS Engineering  
Nancy F. Deiter  
BA Communication  
Studies  
Susan M. Delohery  
BA Economics  
Jeffrey Leon Densa  
BA Political Science  
Vicken A. Derballan  
BA Biology  
John D. DeRoy  
BS Math/  
Computer Science

Sherri L. Deversaux  
BA Political Science  
Craig Michael Diamond  
BA Economics

Raschelle Z. Dichter  
BA Psychology  
David W. Dietrich  
BA Psychology



## portfolio

**Artist:** Steve Sue  
**Hometown:** Oakland, California  
**Major:** Design, emphasis: glass blowing  
**Career Goals:** Applicant to law school  
 Steve found his original major, economics, very dry and repetitive, and, for all practical purposes, impractical.

"I've had a good time in design. With a design background and a law degree, in the business, I could be devastating."

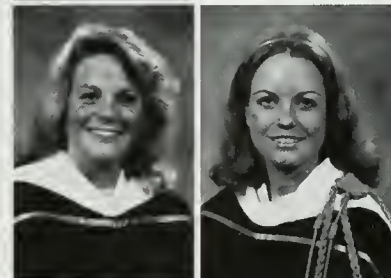

**Tore G. Dietrich**  
 BA Business/  
 Economics  
**Robert F. Diez**  
 BA Economics



**Lani F. Dishington**  
 BA Sociology  
**Tony K.A. Djie**  
 BS Physics



**Huong G. Do**  
 BS Chemistry  
**Charles P. Dolan**  
 BS Math/Computer  
 Science



**Demetra N.  
 Geges-Dolan**  
 BA History  
**Phillip C. Doles**  
 BA Psychology



**Ellen L. Dollie**  
 BA Communication  
 Studies  
**Gordon L. Dollie, Jr.**  
 MBA Finance/  
 Accounting



**Terry Dong**  
 BS Electrical  
 Engineering  
**Richard J. Doren**  
 BA History



**David P. Doski**  
 BA Political Science  
**Darlene Ann Dragan**  
 BA Psychology  
**Diana L. Draper**  
 BA English  
**Cathleen M. Dukes**  
 BA Communication  
 Studies  
**Jeanmare V. Dunk**  
 BA Sociology  
**Stacy A. Dunn**  
 BA English



**Theodore Dupas**  
 BS Engineering  
**Edmond A.R. duPont**  
 BA Geography  
**Mark Durstenfeld**  
 BS Math/  
 Computer Science  
**Nancy P. Dutra**  
 BS Public Health  
**Carrie-Lee Early**  
 BA History  
**Jennifer L. Eastman**  
 BS Nursing



Andrea B. Edelman  
BS Kinesiology  
Alyson D. Edgerton  
BS Psychobiology  
Annette J. Edmonds  
BS Math/  
Computer Science  
James Lloyd Edwards  
BS Physics  
Melody A. Eells  
BA History  
Alan D. Ehrenkranz  
BS Engineering

Ghassan Y. Elbaba  
BA Political Science  
William F. Ellison  
BA Political Science  
Linda L. Elm  
BA Economics  
Marilyn Elperin  
BA Communication  
Studies  
Karen Jean Elton  
BS Kinesiology  
Nigel B. Endersby  
BA Economics

Lori H. Endo  
BA Political Science  
Carol Y. Eng  
BA Biology  
Margaret Eng  
BA Psychology  
Zeev Ephrat  
BA Business/  
Economics  
Kathy A. Escobedo  
BA Political Science  
Christie A. Estrada  
BA Psychology

## showcase



**J**eff Makoff, a Political Science major whose career goal is to become a photojournalist was drawn to UCLA "because both of my parents are graduates of UCLA (Mom, a biochemist and Dad, a successful business man) . . . I had the feeling that if I put the quality intensity into it, I would get quality education back." Jeff is currently working for a freelance photographer while working on a quality education.

During his sophomore year, Jeff went on a study abroad program to India, and it affected his outlook on UCLA and life in general, very deeply. "When I returned from India, I got much more out of my time here at UCLA . . . it was an added dimension to my collegiate experience . . . the trip gave me a lot of focus, and most importantly, it gave me motivation. It gave me a reason to do things, to select certain classes . . . I went out of my way to take courses I wouldn't otherwise have taken (like a graduate course in Indian politics) . . . It still motivates me."

"In Southeast Asia there's

a constant neurosis when you're traveling about getting sick, but you can't worry about it too much, because it ruins your trip. Using my camera, I have documented the image and character of wealth and destitution juxtaposed. In places where men and women break their backs toiling for a family's survival, a token of attention such as a photograph can provide a small source of pride in an environment where dignity is a scarce resource."

Jeff's immediate future includes a wedding in June to his travel-mate on his second trip through Southeast Asia last fall. "An experience at UCLA definitely has to be complemented with some other type of experience, whether it's working at a part-time job, or volunteer work . . . somehow break the barrier between academia and reality . . . especially by going away — it gives you focus, and the cultural perspective you need. Go somewhere and then come back — you'll get a lot more out of school. STEP OUT OF IT!"



Jose Miguel Estrada  
BS Civil Engineering  
Craig B. Etlin  
BA Business/  
Economics  
Christopher L. Fahey  
BA History  
Sandra Knudsen  
Farewell  
BA Art  
Michael S. Feinberg  
BA Communication  
Studies  
Joan Deborah Feldman  
BA Dance



<p>en B. Feller A Economics urie A. Feller A Economics ald I. Felmus Engineering ri G. Fensten A Political Science na M. Fenton A Ethnic Arts mra L. Fenton A English</p>	<p>John B. Fernandez, Jr. BS Chemical Engineering Laura M. Fields BA Psychology Joel S. Flerberg BA Music Felix Flks BA Russian Civilization Stephanie L. Flnn BA English Paul J. Fisch BS Psychobiology</p>	<p>Mark David Fisher BA Psychology Kathleen M. Fisken BFA Design Janna M. Flad BA Sociology Sherril M. Flores BA Spanish/ Linguistics Yvonne B. Fogelman BA Political Science Anne B. Forsyth BA Dance</p>	<p>Judith L. Fox BA Business/ Economics Kimberly Fractlous BA Sociology Llisa A. Franceska BA Business/ Economics David Merrill Frank BA Political Science Nora S. Frank BA Psychology Eric J. Frankenberg BA Economics</p>	<p>Cheryl L. Fraser 3A Art/Design Janet A. Fraser BS Kinesiology Susan L. Fraser BS Psychobiology Deborah M. Frederic BA Sociology G. Mary Freeborn BA Communication Studies Susan H. Freeman BA Communication Studies</p>	<p>Ronald H. Fremont II BA English Elaine K. Fresch BA History Lisa Beth Friedman BA Dance Edward Davies Frlerson BFA Theater Arts Michelle Courtney Frost BA Political Science Barbara J. Frova BA English</p>	<p>Richard M. Fujikawa BA Psychology/ Sociology Linda Fujimoto BA Design Susan E. Fulmer BA Economics/ Geography Harley Fung BS Chemistry Jerry G BA History Edward A. Gabriel BS Psychobiology</p>	<p>L. Christine Gahagen BA History Arthur E. Galan BS Political Science Linda A. Galceran BA Economics Evelyn C. Galeon BS Kinesiology Roberto R. Gailcla BA Political Science Laura Gallo BA Geography/ Ecosystems</p>
---	--	--	---	--	---	---	---

# S E N I O R S



John J. Gallogly  
BA Business/  
Economics  
Jay B. Gardner  
BA Sociology  
Kurt N. Garman  
BS Mechanical  
Engineering  
Shalonda Elaine  
Garnett  
BA History  
Sheri J. Gaughen  
BFA Art  
Sanora D. Gadeon  
BA Political Science

Ronald P. Gee  
BA Microbiology  
Charles J. Geletko, Jr.  
BA Communication  
Studies  
Robin Sue Gelfand  
BA History  
Fernando F. Gen-Kuong  
BS Electrical  
Engineering  
Mark A. Gerard  
BS Psychobiology  
Hugh D. Gerflin  
BA Business/  
Economics

Yosef Geri  
BS Math/  
Computer Science  
Stephen Sean Gerrity  
BA Business/  
Economics  
Steven E. Ghormley  
BA Political Science  
Gregg M. Giansiracusa  
BA Economics  
Sandra L. Gill  
BS Kinesiology  
Robert L. Gillespie  
BS Psychobiology

Cheryl M. Gilmer  
BA Political Science  
Allen Mark Ginsborg  
BA History  
Joel C. Gitterman  
BA Political Science  
Ignazina Maria  
Giuliana  
MA Italian  
H. Sabrina Gledhill  
BA English  
John W. Goddard  
BA History

Dodie L. Gold  
BA Communications  
Sali A. Gold  
BA Economics  
Warren Frederick Gold  
BA Economics  
Michelle E. Goldberg  
BA Communication  
Studies  
Susan E. Goldfarb  
BA Psychology  
Phillip B. Goldfine  
BA Biology

Tami L. Goldsmith  
BA Spanish/  
Linguistics  
Avery E. Goldstein  
BA Psychology  
Laura M. Gomez  
BS Math/  
Computer Science  
Kim C. Gonzales  
BA History  
Sheri L. Goodman  
BA Communication  
Studies  
Melissa R. Gordon  
BA Theater

Sheri Lynne Gordon  
BFA Theater Arts  
Patricia E. Gorham  
BA Communication  
Studies

Katherine L. Gorian  
BA Business/  
Economics  
Pamela H. Goto  
SA Psychology

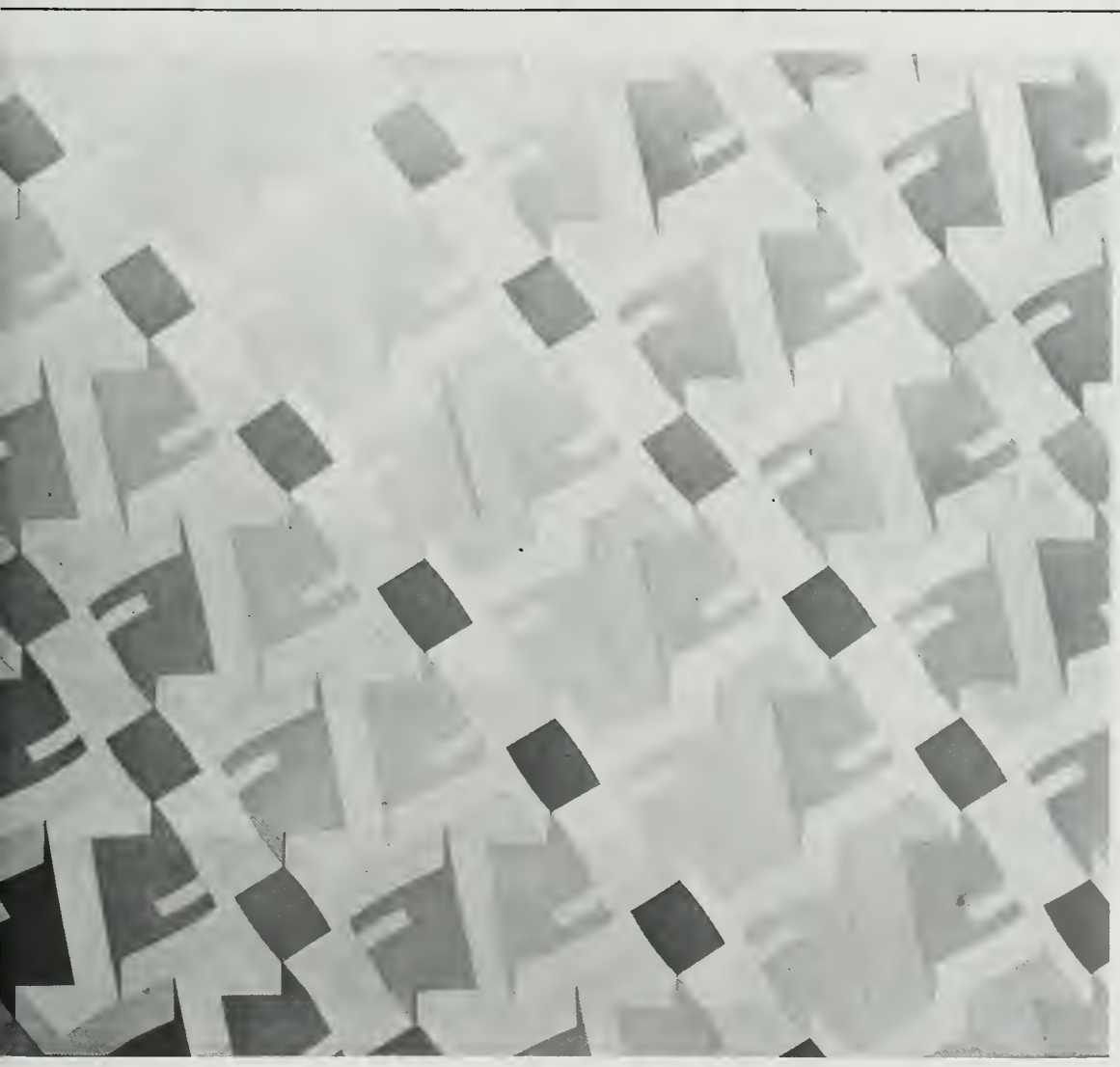

## portfolio

**Artist:** Karen Leitner  
**Hometown:** Beverly Hills  
**Major:** Design  
**Career Goals:** Textile artist in fabric design  
 "I've been lucky to have had the opportunity to explore the different arts, and from all my various experiences, to realize what my specialty is, and to have time to find the area I enjoy."

**Suzanne J. Goulet**  
 BA Spanish/  
 Linguistics  
**Shelli R. Graff**  
 BA Communication  
 Studies

**J. Brian Graham**  
 BA Sociology  
**Donna F. Grandy**  
 BA English

**Gary J. Grayson**  
 BA Psychology  
**Jeffery Greb**  
 BA English

**Martyn S. Green**  
 BS Psychobiology  
**Janet T. Greenberg**  
 BA Psychology

**Allison K. Greene**  
 BA Communications  
**Diane B. Griffith**  
 BS Psychobiology

**Thomas Bradley  
 Grinstead**  
 BA Economics  
**Douglas A. Griscorn**  
 BA Economics

**Terri Ann Grissom**  
 BA Economics  
**Selena J. Gross**  
 BA Political Science

**Cheryl D. Guder**  
 BA Psychology  
**Edgar S. Gucco**  
 BA Math/  
 Applied Science



Sachiko Gunde  
BA Linguistics/  
Psychology  
Amy E. Gusman  
BA English  
Mark D. Gustafson  
BA Political Science  
Stephen R. Gustafson  
BS Mechanical  
Engineering  
Ann L. Guth  
BA English  
Ralph H. Gutierrez  
BS Electrical  
Engineering

Deann Gutowski  
BA History  
Karen C. Guyot  
BFA Art  
Gall A. Haake  
BA Dance  
Ann Y. Hakikawa  
BA Economics  
Kamran Hakim  
BA Biology  
Monica M. Hall  
BA Communication  
Studies

Rochelle D. Hall  
BA History  
Terri L. Hall  
BA History  
Andrea L. Halperin  
BA Economics  
Cindy K. Han  
BA Fine Arts  
Hea R. Han  
BS Math/  
Computer Science  
Steven S. Hanagami  
BS Chemical  
Engineering

Venus Hanasab  
BS Civil Engineering  
Nancy J. Hansen  
BA Psychology  
Sandra J. Hansen  
BA Psychology  
Sherri E. Hare  
BS Economics  
Sean Thomas Hargaden  
BA Business/  
Economics  
Sheryl Lynn Harmon  
BA Spanish/  
Linguistics

## showcase



**Cheryl Jay on coming to UCLA:** "You come in from high school and there's so much to do, and there's so much going on . . . I was kind of awestruck by the whole thing. It was a nice mix of the hardcore academic stuff with softcore environment, like Westwood . . . so I came to UCLA."

**Cheryl Jay on Berkeley:** "Berkeley is like UCLA placed in Venice."

**Cheryl Jay on Commuting:** "I hate it — the worst decision I ever made was to commute. If I had to do it all over again — no commuting."

**Cheryl Jay on being an ASK Counselor:** "Reg week, people are pulling out their hair, first through fourth is crazy, sixth week everyone wants to know how to drop a class, seventh and eighth are quiet then by the ninth and tenth weeks, everyone wants to know how to drop that class again."

**Cheryl Jay on Spare Time:** "Spare time? What spare time?"

**Cheryl Jay on Moonies:** "My freshman year the moonies were on campus . . . they were here for a week . . . I must have been stopped 7 or 8 times that week. I must have looked like I had no purpose in my life!"

**Cheryl Jay on Biochemistry:** "It's competitive, but it's a healthy kind of competition. It's the kind of competition that makes you want to go out there and do your best, not to go out there and wipe out everybody else. You feel as if you not only made it through UCLA, but you made it through the Chem Dept."

**Cheryl Jay on Grad School:** "It's like living your day by the mail box. Every day I run home to see if I got a letter. Getting a paycheck is a disappointment compared to hearing from a med school."

**Cheryl Jay on Graduating:** "It's a time for a change, I can't wait. I've learned a lot, not just academically, but in dealing with life . . . There are so many obstacles that are thrown in your way. Learning to cope with Murphy Hall, the computer, the parking service, and all the bureaucratic institutions makes UCLA a good training ground for life. I have come to the conclusion that life can't be worse than life at UCLA. The years I've spent here have been the most interesting, the most frustrating, and the most challenging years of my life."





Cynthia A. Harper  
BA Political Science  
Donald Carl Harrington  
BA Psychology  
Debbi L. Harris  
BA Linguistics  
Tracy M. Harrison  
BA Sociology/  
History  
Rebecca K. Hartl  
BA Psychology  
Sarah Anne Hartley  
BA Psychology

Linda Ann Harvey  
BA Psychology  
Susan E. Hashimoto  
BA Philosophy  
Lindsey A. Hathcock  
BA English  
Julla C. Havans  
BA Political Science  
Karen J. Haverty  
BA Theater Arts  
Nancy E. Hawkins  
BA Sociology

Julle L. Hayek  
BS Psychology  
Erin A. Hazlett  
BA Psychology  
Terrie L. Heikkila  
BA History  
John S. Helm  
BS Psychology  
John P. Henderson  
BA History  
Kathleen A. Henze  
BA Latin American  
Studies/Economics

Adrienne C. Hera  
BS Math/  
System Science  
Edward H. Herskovits  
BS Biochemistry  
Leslie Divilva Hickling  
BA Economics/  
Geography  
John N. Hicks  
BS Engineering  
Brian K. Hlga  
BA Music  
Glenn S. Hlga  
BS Electrical  
Engineering

Michael M. Hlgashi  
BS Electrical  
Engineering  
Teri Anne Hildreth  
BA History  
Cynthia Hiller  
BA Communication  
Studies  
Judy A. Hlner  
BA History  
Eric M. Hlrata  
BS Electrical  
Engineering  
Jeanne Atsuko Hlrata  
BA Psychology

Ronald L. Hirsch  
BS Psychology  
Jason T. Hirschman  
BA Economics  
Sharann Mari Hlsamoto  
BS Math/  
Applied Science  
Eric M. Hodes  
BS Biochemistry  
Tracy G. Hodge  
BA Sociology  
Victoria M. Hoekstra  
BA Economics

Catherine A. Hoeven  
BA Communication  
Studies  
Mark Gregory Hoffman  
BS Psychology  
Robert A. Hoffman, Jr.  
BA Business/  
Economics  
Kevin E. Hogan  
BA Economics  
Craig B. Holland  
BA English  
Mario J. Holley  
BA Psychology

Dannele K. Hollinger  
BA French  
Joyce A. Holmes  
BA Economics  
Jung K. Hong  
BA Economics  
Teresa K. Honnold  
BA Sociology  
Michael W. Hooker  
BA Economics  
Tarni Hoops  
BA Political Science

# S E N I O R S

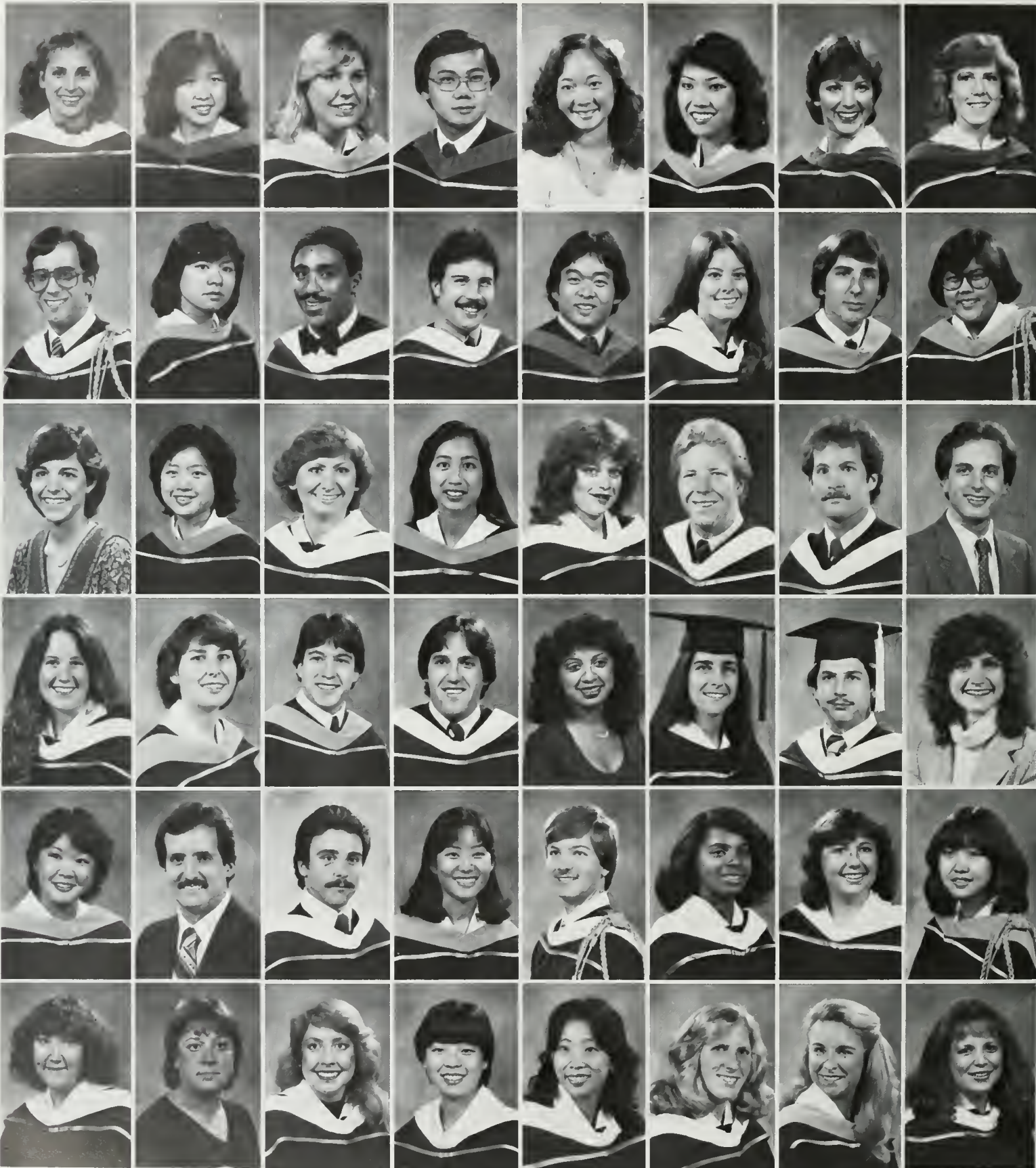

Mary A. Horn  
BA Political Science  
Kenneth R. Horner  
BA English  
Erin S. Horowitz  
BA Psychology  
Katherine T. Horton  
BA English  
Robin G. Hoshizaki  
BS Psychobiology  
Rissa A. Houghton  
BA Psychology

Helena Hslew  
BS Electrical  
Engineering  
Vivian Lin-Lin Hsieh  
BS Math/Computer  
Science  
Carolanne L. Huang  
BS Math/  
Computer Science  
Beverly A. Hudspeth  
BS Biochemistry  
James R. Hundhausen  
BS Economics  
Marlanne Huning  
BA Sociology

Jahl A. Hunter  
BS Public Health  
Guy M. Hunter  
MA Counseling  
Susan G. Hunter  
BA Spanish  
George E. Hurrell, Jr.  
MA Biology  
Eric E. Huttger  
BA Psychology  
Annette Hutton  
BA Political Science

Thoai Quang Huynh  
BS Electrical  
Engineering  
David M. Hyman  
BA Psychology  
Joyce Gomez Ibanez  
BS Kinesiology  
Rigo G. Ibarra  
BA Spanish/  
Linguistics  
Arleen C. Ikemiya  
BS Biology  
Katherine F. Ikuta  
BA Japanese

Karen Kay Imagawa  
BS Psychobiology  
Kevin Mitchell Imoto  
BS Electrical  
Engineering  
Irene Intelligator  
BA Psychology  
Monica L. Iral  
BA Communication  
Studies  
Craig S. Isom  
BA Economics/  
Geography  
Rie Itabashi  
BA French

Marcia S. Ito  
BS Kinesiology  
Lori L. Ives  
BA History  
Kent L. Ivey  
BA Political Science  
Bonnie A. Jackson  
BA Art  
Michelle A. Jackson  
BA English  
Pamela S. Jackson  
BA Psychology

Michelle Jacobi  
BA Dance  
Kenneth J. Jacobs  
BS Psychobiology  
John F. Jaeger  
BA Business/  
Economics  
Ronald A. Jakob  
BA Economics/  
Political Science  
Jill L. Janecak  
BA Geography/  
Ecosystems  
Wendy S. Jansky  
BS Kinesiology

Sandra J. Janusch  
BA Theater Arts  
Cheryl Ann Jay  
BS Biochemistry  
Raymond N. Jenks  
BA Economics  
Barbara Jean Jeskey  
BA Political Science  
Heyun Jeung  
3S Math/  
Computer Science  
Patrice Maureen  
Joachim  
BA French



## portfolio



**Artist:** Sigrid Kittleson  
**Hometown:** Saratoga, California

**Major:** Design

**Career Goals:** Commercial photographer and/or graphic designer.

"You only live once, so feel free to express yourself. Whatever makes oneself happy is of the utmost importance. Live life to the fullest and don't worry about what people think. It's you, yourself, that is the most important one."

Karen A. Johannesson  
BS Nursing

Chris B. Johnson  
BA Economics

Kenneth A. Johnson  
BS/BA  
Psychobiology/  
Economics

Linda A. Johnston  
BA Economics

Monique R. Jones  
BA Political Science

Jo. Luba Jordan  
BA Economics/  
Psychology

Teri L. Jue  
BA Economic

Karen A. Julian  
BA Design

# S E N I O R S



Lynn M. Julian  
BS Public Health  
Paul A. Jusko  
BS Chemical  
Engineering  
James A. Juvera  
BA Economics  
Swandajanti Juwono  
BS Mechanical  
Engineering  
Lori B. Kadden  
BA Sociology  
Patricia K.  
Kafetzopoulos  
BA Design

David R. Kahan  
BA Microbiology  
Julla U. Kajihara  
BA Business/  
Economics  
Karen K. Kakuda  
BS Math/  
Computer Science  
Mark A. Kallen  
BA Communication  
Studies

Alex Kapelnikov  
MS Computer  
Science  
Stephen M. Kappos  
BA Political Science  
Orly Karkoogly  
BA Linguistics/  
Psychology  
Michael W. Karp  
BA Psychology  
Kenneth B. Karpman  
BA Economics  
Michael P. Kassarijan  
BS Engineering

Michiko Katamine  
BA Psychology/  
Linguistics  
Karen A. Katz  
BS Kinesiology  
Simone F. Katz  
BS Psychobiology  
Sondra Ruth Katz  
BA Jewish Studies  
Kimberly J. Kaufman  
BA Psychology  
Fariba Kavoussirad  
BS Electrical  
Engineering

Joni A. Kawakami  
BS Nursing  
Scott D. Kay  
BA Economics  
Janette M. Keaton  
BA Sociology  
Arlene G. Kehela  
BA Communication  
Studies  
Russell J. Kelban  
BA Political Science  
Lillian D. Kelemen  
BS Kinesiology

Karen Denise Kelley  
BA Dance  
Maureen Angela  
Kellier  
BA Theater Arts  
Christine V. Kellogg  
BA History  
John C. Kelly  
BA English  
Tom Kelly  
BA Economics  
Elizabeth A. Kendrick  
BA Political Science

Linda Marie Kerby  
BA Communication  
Studies  
Terri A. Kerr  
BS Kinesiology  
Christine L. Keup  
BA History  
Charles O. Kim, Jr.  
BA Biology  
Cynthia C. Kim  
BA Economics  
Debbie H. Kim  
BS Kinesiology

Edward H. Kim  
BS Engineering  
Hea K. Kim  
BA Math  
Janice Y. Kim  
BA Economics  
Jong H. Kim  
BS Math/  
System Science  
Marjorie Y. Kim  
BA Linguistics/  
Psychology  
Miri Kim  
BA Economics

# showcase



“Hey! Who’s that guy hashing at that sorority, who’s in that fraternity over there, who’s the guy throwing rocks at SC cars?” Jim questions in drawing a picture of himself. **Jim Bechter**, Sigma Alpha Epsilon brother from Northern California (Millbrea on the San Francisco peninsula) and self-proclaimed “Great Defender of the North.” Then what made him come to UCLA?

“I always wanted to come down to Southern California. UCLA was kind of an All American place. They have had a lot of good athletic teams and I liked the beaches and the Southern California weather. I was the only guy who went to UCLA from my high school. . . I felt attracted to it. When I got here I was kind of shocked at all the things that I could participate in . . . intramurals . . . the dorms . . . all the things that were going on in this school. You could go to a movie on campus, or you could see a political speaker who ten years ago was trying to overthrow the government, or you could

go down to Westwood to see the weirdos, or you could go . . . UCLA carries with it a pretty good name and people are especially impressed in Northern California — ‘Oh, you go to UCLA?’ I’m pleased to graduate with that.”

A civil-engineering major, member of SAE fraternity and the American Society of Civil Engineers (for resume purpose only), Jim has recently gotten into country music, but has always enjoyed sports and girl watching. The future is uncertain, perhaps an American consultant to a Japanese Engineering firm?!

“I feel that I’ve accomplished something — I think getting through engineering and having fun was a good combination. I’m happy I had a great time and these were the great years of my life . . . I’ll leave thinking this is a great place, and I’m going to defend UCLA wherever I go. I’m ‘keyed’ to get out, I’m ready to get out. I want to get out into the world, and make some money for a change, try something new!”



**Paul Kyo-sub Kim**  
BS Electrical Engineering  
**Seong H. Kim**  
BA Mathematics  
**Sunmi Kim**  
BS Math/  
Computer Science  
**Susan Y. Kim**  
BS Biochemistry  
**Yong Hee Kim**  
BA Mathematics  
**Yong Mi Kim**  
BS Computer Engineering

**Ronald E. King**  
BA Communication Studies  
**Terri M. Kinjo**  
BS Math/  
Computer Science  
**Ellen Anne Kirkbride**  
BA History  
**Traci A. Kirkbride**  
BA Political Science  
**Robert Keith Kirkwood**  
BS Engineering  
**Sigrld Ann Kittleson**  
BA Design

**Betty P. Kiu**  
BA Mathematics  
**Bernard J. Klein**  
BS Psychobiology  
**Carol R. Klingbell**  
BA Design  
**Fred F. Knauf**  
BA History  
**Nancy J. Knezetic**  
BA English  
Literature  
**Robert W. C. Ko**  
BS Engineering

**Tien C. Ko**  
BS Biochemistry  
**Brian Conrad Koch**  
BS Civil Engineering  
**Thomas A. Koes**  
BS Chemistry  
**John Michael Kohut**  
BA Economics  
**Karen K. Kokame**  
BS Psychobiology/  
Economics  
**Martin R. Kolkey**  
BA Psychology

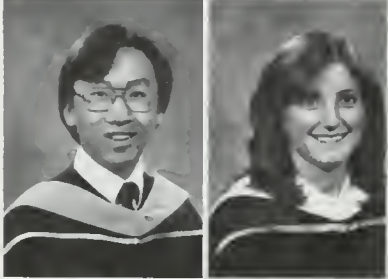
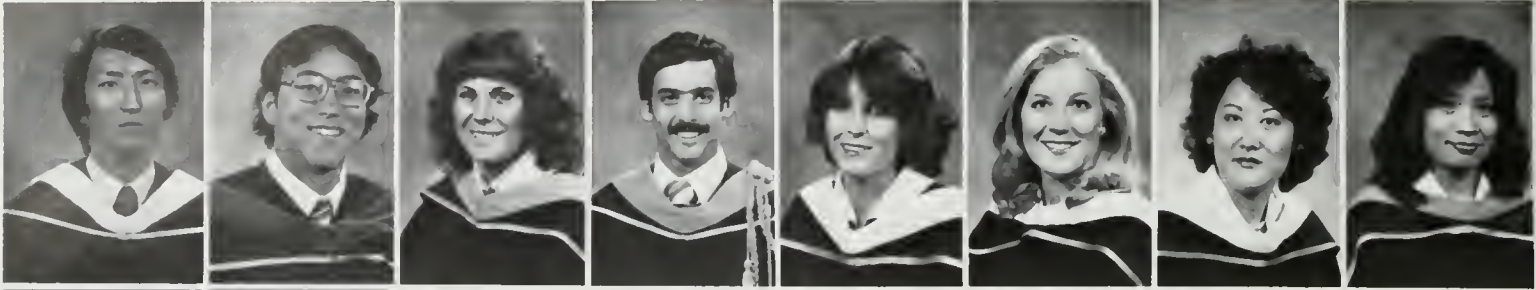

portfolio

FELLINI



CITY OF WOMEN • STARRING MARCELLO MASTROIANNI • with ETTORE MANNI ANNA PRUCNAL BERNICE STEGERS • DONNATELLA DAMIANI • music by LUIS BACALOV GAUMONT FILMS, 1981

FELLINI



CITY OF WOMEN • STARRING MARCELLO MASTROIANNI • with ETTORE MANNI ANNA PRUCNAL BERNICE STEGERS • DONNATELLA DAMIANI • music by LUIS BACALOV GAUMONT FILMS, 1981

Tae Ung Kong  
BA Political Science  
Benny Wen-Ping Koo  
BS Cybernetics  
Melissa S. Kooistra  
BA Political Science  
William N. Korb  
BS Mechanical  
Engineering  
Anthony D. Kornarens  
BA English  
Julia L. Kortum  
BA Economics

William H. Koski  
BA Motion Pictures/  
Television  
Roberta Kaz  
BA Communication  
Scitudies  
Terry D. Kramer  
BA Economics  
Brad D. Krasnoff  
BA Psychology  
Gloria L. Krauss  
BA English  
Lauren H. Kravetz  
BA Linguistics/  
French

Sandra N. Kravitz  
BS Kinesiology

Ricky C. Krlkorian  
BS Economics/  
System Science

Jacqueline A. Krukas  
BA Sociology

Lydia M. Kubin  
BS Engineering/  
Math/Computer  
Science

Lisa Kim Kubokawa  
BA Political Science  
Jean N. Kuo  
BS Kinesiology

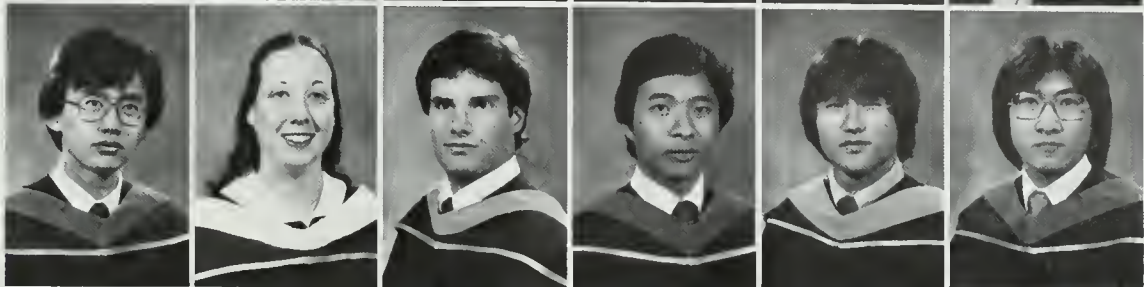

**Artist:** Irene Kruppa  
**Hometown:** Seattle, Washington  
**Major:** Design  
**Career Goals:** Graphics designer for art and or music  
 "My experience here at UCLA has been valuable. It's what I love more than anything else. I want to bring art into advertising. I have a responsibility to the aesthetics."

- |  |  |  |   |  |  |   |   |
|--|--|--|---|--|--|---|---|
| <b>Brian M. Kusunoki</b><br>BA Economics | <b>Michio D. Kuwabara</b><br>BS Chemistry            | <b>Blake S. Kuwahara</b><br>BS Psychobiology       | <b>Lily K. Lal</b><br>BS Engineering                  | <b>Gloria Hart LaMont</b><br>BA Communication Studies  | <b>Stephanie Ilene Lazarus</b><br>BA Political Science/Sociology | <b>Charly Lee</b><br>BA Socioloty                   | <b>In G. Lee</b><br>BS Mechanical Engineering   |
| <b>Carol M. Kwan</b><br>BA Design        | <b>Peter W. K. Kwan</b><br>BS Electrical Engineering | <b>George K. Kwok</b><br>BS Electrical Engineering | <b>Sang A. Lai</b><br>BS Electrical Engineering       | <b>Claudia Suzanne Lampner</b><br>BA Political Science | <b>Robert L. Lazzarini</b><br>BS Communication Studies           | <b>Chlen Hsing Lee</b><br>BS Electrical Engineering | <b>Judy Lee</b><br>BS Kinesiology               |
| <b>Anna Louise Kwong</b><br>BA Economics | <b>Kenny C. Lai</b><br>MS Electrical Engineering     | <b>Diane Michele Laifman</b><br>BA History         | <b>Nancy Andre Lake</b><br>BA Psychology              | <b>Perry E. Lanaro</b><br>BS Physics                   | <b>Loc Nguyen Le</b><br>BS Electronics Engineering               | <b>Chong S. Lee</b><br>BS Math/System Science       | <b>Paul Dn Kwok Lee</b><br>BS Civil Engineering |
|  |  | <b>Jennifer L. Lakritz</b><br>BA Sociology         | <b>Elaine M. Landucci</b><br>BA Communication Studies | <b>Luc Le</b><br>BFA Design                            | <b>Christine Q. Lee</b><br>BA Psychology                         | <b>Paul S. Lee</b><br>BA Math                       | <b>Younghin Lee</b><br>BA Math/System Science   |
|  |  | <b>Jacquelyn M. Lamb</b><br>BS Kinesiology         | <b>Hillary M. Lattman</b><br>BA Psychology            | <b>Truong Xuan Le</b><br>BS Math/Computer Science      | <b>Cindy A. Lee</b><br>BA East Asian Studies                     | <b>Cathy E. Leerhoff</b><br>BFA Design              |   |
|  |  |  | <b>Mathilde C. Laumen</b><br>BS Math/Computer Science | <b>Catherine Ann Leacock</b><br>BA Communication       |  |   |   |

# S E N I O R S



**Albert K. Legaspi**  
 BS System Science/  
 Engineering/Math  
**Karen R. Leitner**  
 BA Design  
**S. Kari Lekven**  
 BA Business/  
 Economics  
**C. Marissa LeMasters**  
 BA Psychology  
**Cathy A. Lenzion**  
 BFA Design  
**Peter A. Leon**  
 BA Political Science

**Sandra C. Leopold**  
 BS Kinesiology  
**Denise R. Lerman**  
 BA Economics  
**Beth S. Leshgold**  
 BA Business/  
 Economics  
**Janet Marie Letson**  
 BA Political Science/  
 Linguistics  
**Joseph A. Leung**  
 BS Engineering  
**James Mitchell Levin**  
 BS Electrical/  
 Manufacturing  
 Engineering

**Mark L. Levin**  
 BS Mechanical  
 Engineering  
**Tobi E. Levine**  
 MPH Nutritional  
 Science  
**Sylvia Antoinetteston**  
 Livingston  
 BA Political Science  
**Terri S. Levinson**  
 BA Design  
**Eric J. Lew**  
 BA Biology  
**Peter L. Lew III**  
 BS Math/  
 Computer Science

**Jeffrey C. Lewis**  
 BA Communication  
 Studies  
**Pamela K. Lewis**  
 BS General  
 Chemistry  
**Chui Mei Li**  
 BA Economics/  
 Psychology  
**Batel Libes**  
 BA Political Science  
**Bruce J. Licht**  
 BA Political Science  
**Gin W. Lieu**  
 BS Engineering

**Chewlan Liew**  
 BS Electrical  
 Engineering  
**Alison G. Light**  
 BA History  
**Lynn E. Miller Lilledahl**  
 BA Linguistics  
**Ho-Peng Lim**  
 PhD Applied  
 Linguistics  
**Shi-Yji Lin**  
 BA Quantitative  
 Psychology  
**Simon Hungtse Lin**  
 PhD Computer  
 Science

**Ingrid E. Lindberg**  
 BFA Design  
**Patricia K. Lindewall**  
 BA Economics  
**Michael A. Linkletter**  
 BA Political Science  
**Gary S. Lipari**  
 BS Atmospheric  
 Science  
**Lori S. Litke**  
 BA English  
**Marshall M. Liu**  
 BA Economics

**William Chuan-Yang**  
 Liu  
 BS Electrical  
 Engineering  
**Gorretti Lo**  
 BFA Design  
**Eric J. Logan**  
 BS Math/  
 Computer Science  
**Julla C. Longo**  
 BS Public Health  
**Cynthia M. Lopez**  
 BA Psychology  
**Gary J. Lorch**  
 BA Political Science

**Scott Alan Lorch**  
 BS Kinesiology  
**Thomas A. Lorenzen**  
 BA Psychology  
**Stephanie F. Lou**  
 BA French/Biology  
**Stan G. Loule**  
 BS Biochemistry  
**Susan S. K. Low**  
 BS Kinesiology  
**Tanya K. Lu**  
 BS Math/  
 Computer Science



# showcase



**S**ome people just make you sick. How many people do you know that get a more than decent score on their MCAT and then take the LSAT for the heck of it? And to top it all off, get a 750 (out of a possible 800 points)!

He can say goodbye to any friends majoring in law . . .

Biochemistry major Ed Herskovits just happens to be one of those people. Ed has hopes to enter Yale Medical School next fall and aspires to go into some field of medicine (to be determined at a later date).

This man's claim-to-fame, other than his outstanding academics, is his passion for video games. Spending much of

his free time at the Dec-10 computer and the arcade in Ackerman, Ed has built up quite an aptitude in video games. Scores over 800,000 points on *Missile Command* are not unusual.

If you have ever been skeptical about how humanitarian doctors *really* are, then take heed of Ed's philosophy. He believes that one's purpose in life is, "not just to make your life as pleasant as possible, but to make life for others pleasant. It's kind of like the Golden Rule, but not exactly . . . My definition of a good person is one who tries not to hurt others, as opposed to just helping others."

I think we're in good hands.

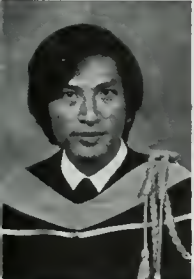
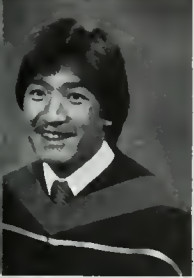

Paul C. Lui  
BS Math/  
Computer Science  
Helene L. Lum  
BS Psychobiology  
Joey P. Lum  
BS Electrical  
Engineering  
Kristin L. Lundstrom  
BS Kinesiology  
Huy H. Luong  
BS Math/  
Computer Science  
Denise Lynnette Lyles  
BA Dance

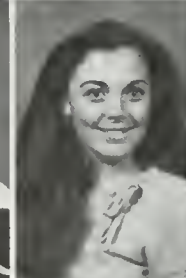
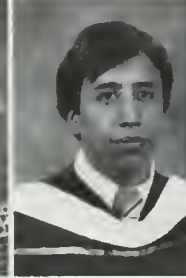
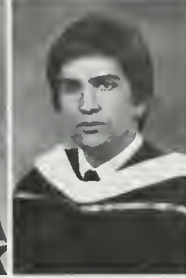
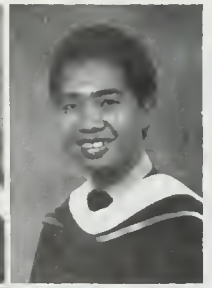

Michael C. Mace  
BA Political Science  
Karyn S. Mack  
BA Art  
Lori L. Mackey  
BA Psychology  
Sheryl E. Macofsky  
BA Art History  
Hyon-Suk Maeng  
BA Music  
Composition  
Micolyn M. Magee  
BA Sociology  
Barbara L. Magpusao  
BA Psychology  
Yuk-King K. Mak  
BA Chinese  
Rene A. Maldonado  
BA Economics  
Arthur A. Malatz  
BA Psychology  
Elena S. Malitz  
BA Economics  
Carmen L. Malone  
BS Sociology  
Ruben T. Maningding  
BS Psychology  
Salpy Manjikian  
BA Math  
Theresa J. Maranzano  
BA Sociology  
Joan S. Marcus  
BA Political Science  
Neal Ross Marder  
BA History  
Margie Marenus  
BA Psychology

# S E N I O R S



Elisa J. Margolis  
BA Sociology  
Pamela J. Marlino  
BA Psychology  
Beverly L. Mark  
BA Biology  
Barbara L. Mark  
BS Biology  
Melissa Marker  
BA Psychology  
Joel S. Marks  
BS Chemical  
Engineering

Caryn A. Markus  
BA Psychology  
Ron Maroko  
BA Business/  
Economics  
Sholeh Maroofian  
BA Design  
Evelyn M. Marquez  
BA Sociology  
Alexander Marr  
BS Economics  
Julie F. Marsella  
BA Political Science

Debra S. Marshall  
BA Economics  
Richard D. Marshall  
BA Geography

Timothy M. Martinez  
BA Sociology  
Stephanie A. Martz  
BA Spanish

Deborah A. Mason  
BA Political Science  
Jacquelyn R. Mason  
BA Psychology

Craig T. Masuda  
BS Math/Computer  
Science  
Edward Y. Matsumoto  
BS Math/  
System Science

Carolyn D. Mauch  
BS Psychobiology  
Majella Calixthan  
Mauricio  
BS Biochemistry

Frank N. Mavroudis  
BA Political Science  
Leslie J. Mayer  
BA Communications

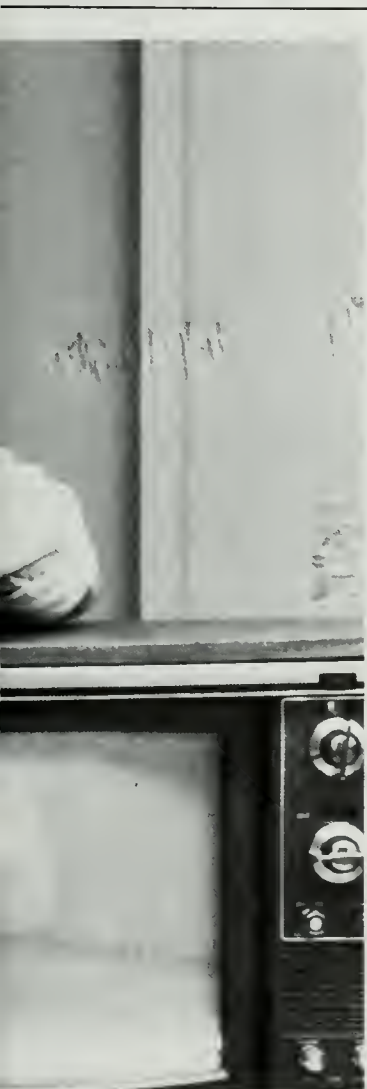

## portfolio

**Artist:** Douglas Barton  
**Hometown:** Phoenix, Arizona  
**Major:** Design, emphasis: video  
**Career Goals:** Image maker for recording artists.  
 "Love life and giving, sharing is the most wonderful thing in human relationships because if you have everything in the world (materialistic amenities) it doesn't matter. It's no fun unless you have someone to share it with."

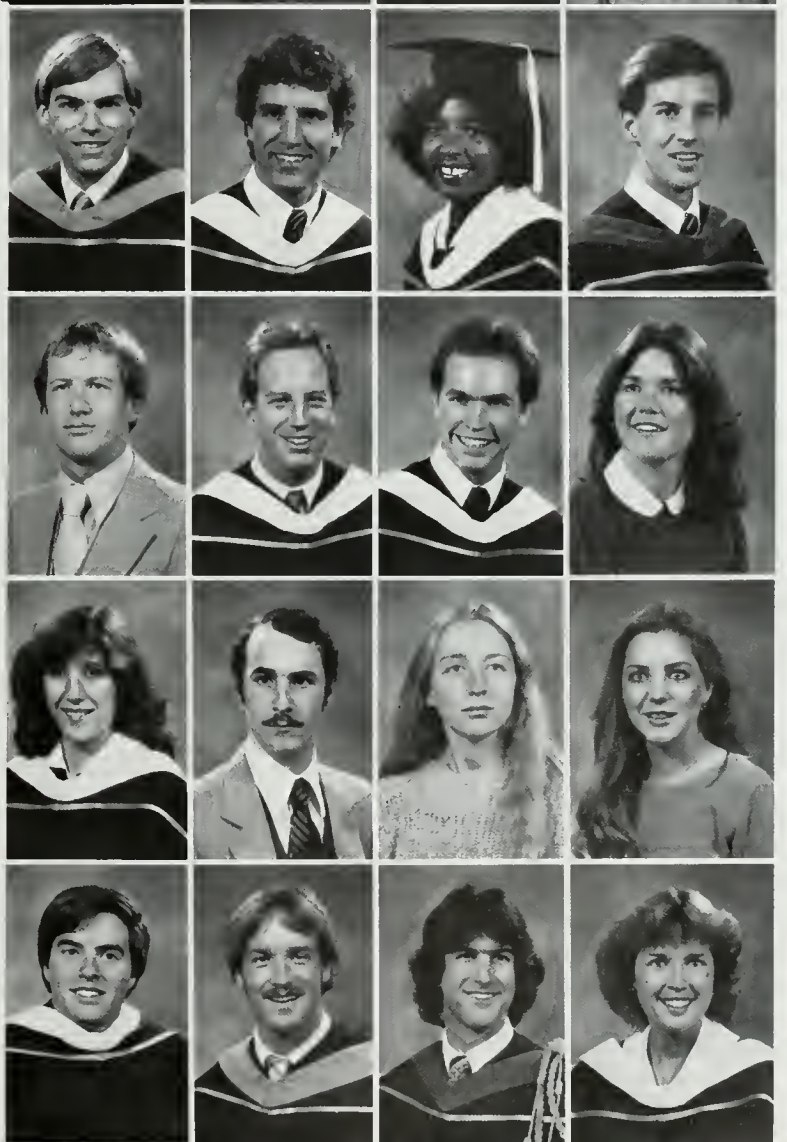

- |   |   |   |  |   |   |   |  |
|---|---|---|--|---|---|---|--|
| <b>Nanette A. Mayer</b><br>BA Sociology     | <b>Julle A. Mayerson</b><br>BA Communications | <b>Fariborz Mazdlsnlan</b><br>BS Biochemistry     | <b>Gerald E. McCarthy</b><br>BA Economics  | <b>Karen A. McClure</b><br>BS Public Health                                 | <b>Mary J. McEachen</b><br>BS Political Science             | <b>James P. McKay</b><br>BS Engineering                 | <b>Catherine McManus</b><br>BA Theater Arts  |
| <b>Vivian Mayer</b><br>BA Political Science | <b>Farhad Mazdlsnlan</b><br>BS Physics        | <b>Gladys Kaye McCall</b><br>BA Political Science | <b>Michael J. McClenahan</b><br>BA Spanish | <b>Michael E. McCollum</b><br>BA History                                    | <b>Hillary J. McElhaney</b><br>BA English                   | <b>Christy K. McKnight</b><br>BA Business/<br>Economics | <b>Cynthia Jane Naylor</b><br>McNabb         |
|   |   |   |  | <b>Gary A. McCombs</b><br>BS Math/<br>Computer Science                      | <b>Gregg McElhinney</b><br>BA Economics                     | <b>LaVon D. McKnight</b><br>BA Political Science        | <b>BFA Design</b>                            |
|   |   |   |  | <b>Raymond W. McCoy</b><br>MS Kinesiology                                   | <b>Matthew V. McEvilly</b><br>BA Political Science          | <b>Michael M. McKone</b><br>BA Economics                | <b>James M. McNamara</b><br>BFA Design       |
|   |   |   |  | <b>Karen Maureen McCre</b><br>BA Poli Science/<br>Organizational<br>Studies | <b>Jonathan W. McGaw</b><br>BS Nuclear<br>Engineering       | <b>L. Alyson McLamore</b><br>BA Music                   | <b>Christine A. McNerney</b><br>BA Economics |
|   |   |   |  | <b>Donald B. McDougall</b><br>BA Math                                       | <b>David S. McIntyre</b><br>BS Economics/<br>System Science | <b>John S. McLaughlin</b><br>BS Engineering             | <b>Marie T. McTeague</b><br>BA Economics     |
|   |   |   |  |   |   |   | <b>Kathleen J. McVay</b><br>BA Psychology    |

# S E N I O R S

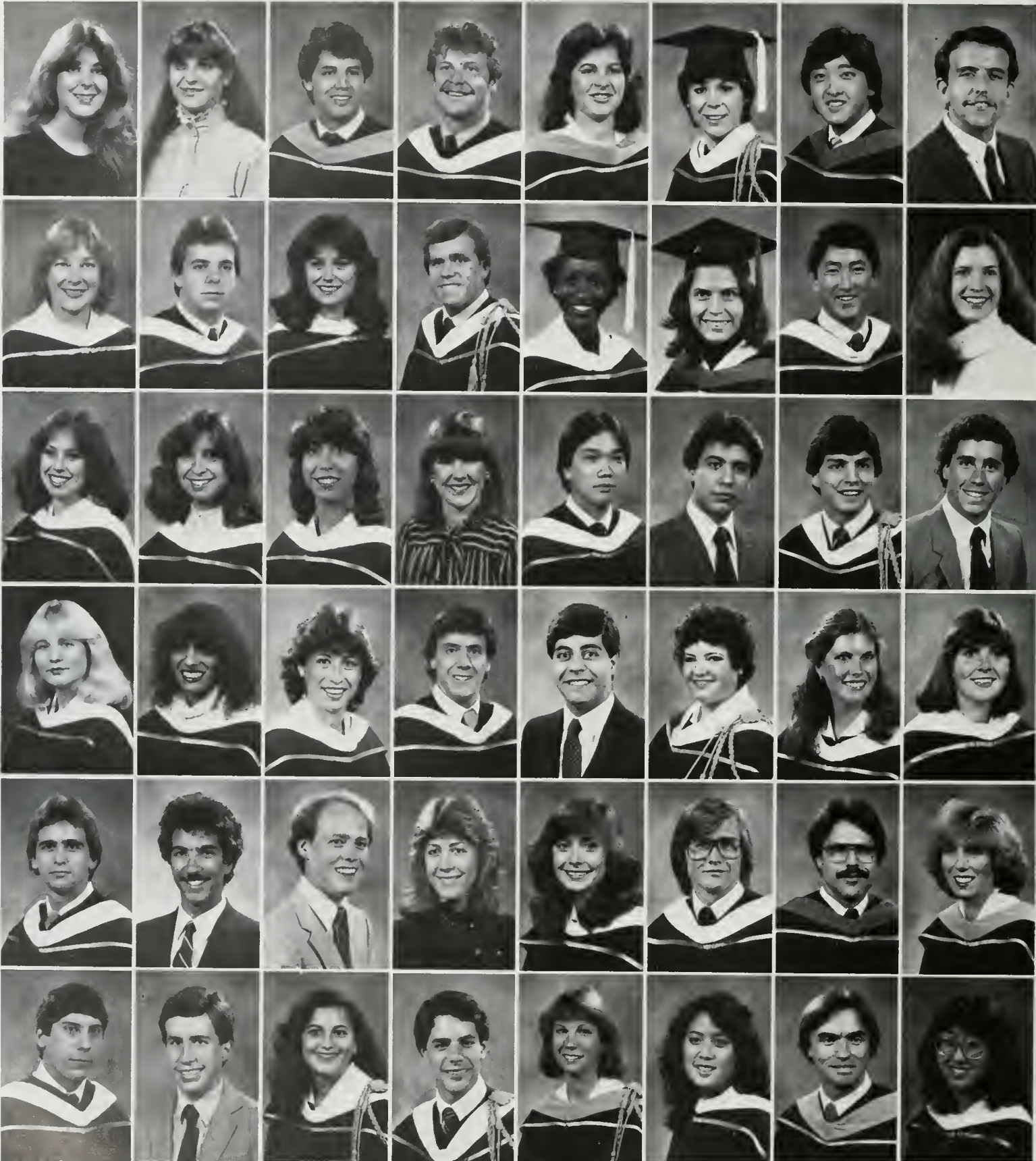

Catherine Anne Mehling BS Political Science Susan C. Meisel BA Linguistics/ Psychology Valerie A. Mellman BA Psychology Kimberley P. Mellor BA Geography Robert K. Mendonsa BA Economics Randall A. Mendoza BA Political Science	Sandra D. Mermelstein BA History Gary Messick BA Economics Vicki B. Mestel BA Political Science Arlyne Metaxas BA English Conrad A. Meyer BA Economics Richard A. Meyer BA English	Scott H. Meyer BS Psychobiology Sara Elizabeth Meza BA English Alice A. Miano BA Spanish Pamela A. Michael BA Psychology Charles E. Mickey BA Economics Martine A. Micozzi BA French	Thomas E. Middleton BA Economics Richard A. Mielke BA English Tina A. Miller BA Music/Dance Scott T. Millington BA Psychology Allison A. Milne BA English Ronald Mintz BA Political Science	Ronda D. Mintz BS Nursing Rosarie P. Mitchell BA Psychology Alan K. Miyamoto BA Economics Eric L. Mizrahi BA Economics/ French Christy Moeller BA Spanish Margaret Anne Molumphy BS Kinesiology	Harlee M. Monkarsch BA Political Science Kim-Ellen Monson BS Electronics Engineering Robert Montano BS Electrical Engineering Theresa M. Montemorra BA Communications Bruce M. Morehead BA Economics Denise N. Morita BA Psychology	Robert M. Morita BS Engineering Michael N. Morizumi BA Japanese/ East Asian Studies James Morris BA Applied Math Janet L. Morris BA History Steven L. Morris BS Mechanical Engineering Kerry C. Moser BS Math/ Computer Science	Steven E. Moskovic BA Economics Jill A. Moulton BA English Ian W. Moxon BS Geology Linda L. Mullen BS/BA Psychology/ Kinesiology Diana J. Mudgway BA Psychology Mary M. Murakawa BA Biology
--	---	---	--	---	--	---	---

# showcase



When Terry O'Neal left McComb, Mississippi (population 400), for California, there was some skepticism as to his eventual success. "A lot of people said, 'you won't graduate, you won't make it in California.' They felt that I would never make it out here, but I knew one day I would be graduating from UCLA and they will see my diploma, and that time has come!"

A transfer from Cal State Los Angeles, where he ended up through a mistake made by a counselor at his high school, Terry chose UCLA not only for its academic excellence, but for the "second" life that UCLA offers. The social life that UCLA offers — athletic events, speakers programs, and Mardi Gras. "UCLA offers a well-rounded program and a multi-cultural setting with a broad spectrum of people and events which heighten one's cultural awareness."

Terry has been actively involved on and off campus. Terry is a member of Kappa Kappa Psi, a na-

tional band fraternity, and plays clarinet and saxophone for the marching and varsity bands. He is also involved in Phi Alpha Theta, the History Society, the UCLA Gospel Choir, and the Mentor program. Terry's job with the Judicial Review Board (set up by Chancellor Wilson to restructure the rules and regulations on campus regarding organizations on campus) put him in better touch with the school.

Terry's history degree will lead him to law school, "where I hope my philosophy can best be put into action, reflecting the strong beliefs I have in the public interest, working as a significant positive social force." And what about graduation? "Thilled! I feel my three years at UCLA haven't been wasted. I feel that I am now on the road to success, with UCLA being the initial step. It's a joy to be leaving . . . because I know I am going forward, going to better things, but to leave the campus behind is a sad thing."



Grace A. Murayama  
BA French/  
Linguistics  
Joanne M. Murphy  
BA Art History  
Richard B. Myers  
BA History  
Marian Jane  
Mykkanen  
BA Economics  
Thomas C. Nadal  
BS Mechanical  
Engineering  
Laurie J. Nadamoto  
BA Economics

Nancy A. Nahin  
BA English  
Ronald Jay Naiditch  
BA Music  
David J. Nakamura  
BS Mechanical  
Engineering  
Jean M. Nakashioya  
BA Psychology  
Rene Colleen Nakasone  
BA Math  
Sylvia Narvaez  
BS Spanish  
Literature



Sara Anne Nealon  
BS Kinesiology  
Catherine L. Nelson  
BA Microbiology  
David A. Nelson  
BS Kinesiology  
Gayle M. Nelson  
BA Sociology  
Julle A. Nelson  
BS Kinesiology  
Pamela F. Nelson  
BS Engineering

Carol E. Newman  
BA Economics  
Paul P. Ng  
BS Math/  
Computer Science  
Khol Doan Thanh Ngo  
BS Engineering  
Hung V. Nguyen  
BS Electrical  
Engineering  
Nguyet-Hong Thi  
Ngyen  
BA French  
Susan Stewart Nicolas  
BA Psychology



## portfolio

**Artist:** Nancy Winde-  
sheim

**Hometown:** Berkeley,  
California

**Major:** Design, graphics  
**Future plans:** Move back  
to San Francisco and  
work in a design firm,  
hoping to start her own in  
the future.

*"I feel good about gradu-  
ating from UCLA."*

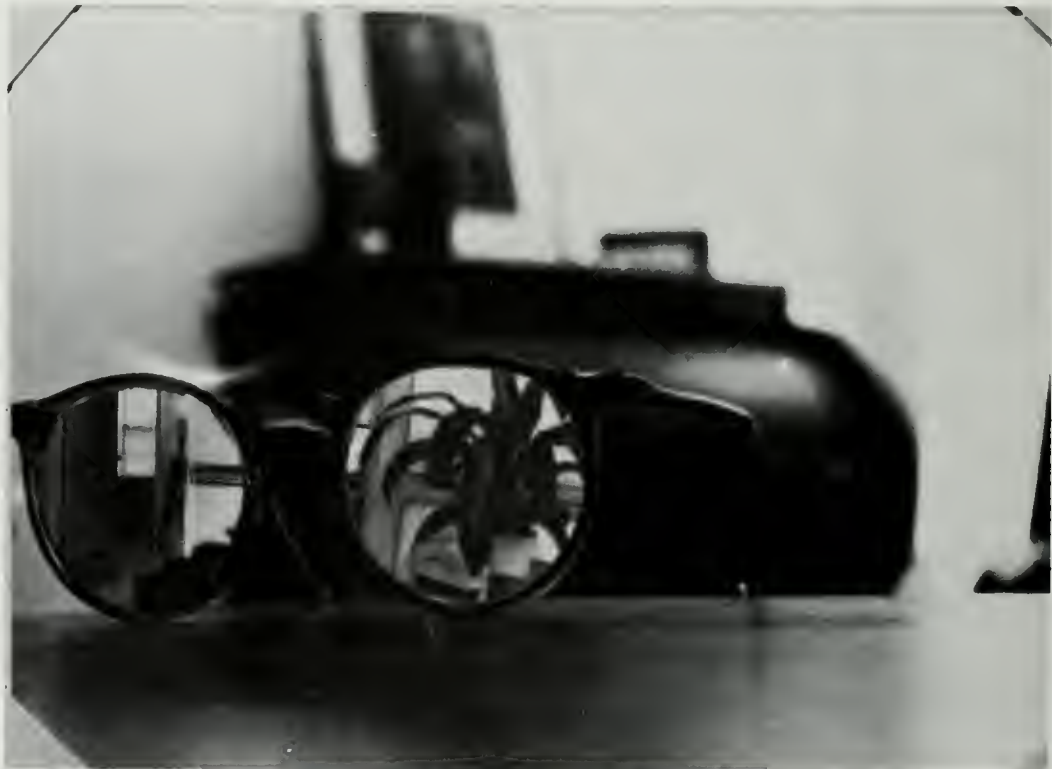

**Lydia Carganilla Nimer**  
BA Sociology

**Daniel V. Nixon**  
BA Political Science  
**Wendy J. Nomura**  
BA English  
**Gregory Ell Norman**  
BA Political Science

**Stephanie A. Norman**  
BA Economics  
**Denise Michelle Norton**  
BA Communication  
Studies/Sociology  
**Hamid Nourmand**  
BS Economics

**Michael L. Novicoff**  
BA Political Science  
**Frances H. Nozaki**  
3A Psychology  
**Jay A. Nunez**  
BA Political Science

**Fernando "Ed" Nuno**  
MA/MBA  
International  
Management  
**Paula D. Nuzzo**  
BA Psychology  
**David W. Obbagy**  
BA Political Science

**Matt O. Ober**  
BA Economics  
**Andrea L. Oberman**  
BA Art  
**Judith L. Oberman**  
BA Psychology

**Lori A. Obinger**  
BA Psychology/  
Philosophy  
**Linda J. O'Byrne**  
BA Sociology/  
Psychology  
**Kristiana Odencrantz**  
BA Mathematics

**Young H. Oh**  
BS Mechanical  
Engineering  
**Christina M. Ohara**  
BS Math/  
Computer Science  
**Noaki Ohto**  
BA Economics



Joan M. Okada  
BS Math/  
Computer Science  
Jane Atsuko Okida  
BA East Asian  
Studies  
Tarin F. Olson  
BS Economics

David M. Omori  
BA Economics  
Benedictus Ompl  
BS Engineering  
Omar G. Ondoy  
BS Biology

Donald O. O'Neal  
BS Engineering  
Terry B. O'Neal  
BA History  
Catherine C. Ono  
BA Linguistics/  
Psychology

Kay M. Orlas  
BA English  
Carolyn K. Orida  
BA Economics  
Nancy J. Ormasa  
BS Political Science

Arine A. Urner  
BA Psychology  
Kenneth R. O'Rourke  
BA Economics  
David H. Orr  
BA Economics  
William J. Osgood  
BA Political Science  
Kyla A. Oswald  
BA English  
Eric K. Ouchi  
BS Math/  
Computer Science

Kim R. Duchida  
BA Economics  
Dennis W. Pacheco  
BA Economics/  
Psychology  
Nelson O. Pal  
BA Biology  
Yoon H. Pak  
BA Psychology  
Bradley A. Pakula  
BS Psychobiology  
Luke John Palmo  
BA Business/  
Economics

Gaeton O. Panfili  
BA Economics  
Laura V. Panostan  
BFA Art  
Pedro J. Pansanmaclas  
BS Engineering  
Vickie A. Pantaleo  
BA Economics  
Betsy A. Panting  
BS Nursing  
Gale L. Papkoff  
BFA Design

David C. Park  
BA History  
David S. Park  
BS Physics  
Yongmoon Park  
BS Public Health  
Caren M. Parnes  
BA English  
Jacqueline Parnian  
BA German  
John S. Pasco  
BA Political Science

# S E N I O R S



**Patricia A. Pastre**  
 BA Economics  
**Terry Lynn Patterson**  
 BS Math/Computer  
 Science  
**Armando Pedroza**  
 BA Business/  
 Economics  
**Keith A. Pelkey**  
 BA Political Science  
**Emilia Pena**  
 BA Latin American  
 Studies/  
 Political Science  
**Joyce Y. Penn**  
 BA Psychology

**Ana Maria Perez**  
 BA Economics  
**Holly M. Perez**  
 BA English  
**Sheldon D. Perham**  
 BA Business/  
 Economics  
**Adam H. Perkal**  
 BA History  
**Brett R. Perlmutter**  
 BA Communications  
**Robert J. Peters**  
 BS Cybernetics

**Karen L. Peterson**  
 BS Psychology  
**Raymond P. Petty, Jr.**  
 BS Kinesiology  
**Van-Anh Thi Pham**  
 BS Computer  
 Science  
**Van T. Pham**  
 BS Mechanical  
 Engineering  
**Quyem G. Phan**  
 BS Electrical  
 Engineering  
**My G. Phan**  
 BS Math/  
 System Science

**Mark E. Phillipl**  
 BA Political Science  
**Carolyn J. Pierce**  
 BA Business/  
 Economics  
**Premnath Pillal**  
 BA Economics  
**Cheryl A. Pitts**  
 MSW Social Welfare  
**Marisela Plasencia**  
 BA French  
**Steven A. Plotkin**  
 BA Political Science

**Ingo L. Poey**  
 BA Psychology  
**Thomas J. Polls**  
 BA Political Science  
**Janice R. Pollack**  
 BS Kinesiology  
**Linda M. Pollack**  
 BA Psychology  
**Steven B. Pomush**  
 BS Math/  
 Computer Science  
**Stacy L. Posner**  
 BA Psychology

**Bruce David Preston**  
 BA Psychology  
**Christopher S. Proctor**  
 BS Psychobiology  
**Marc D. Prushan**  
 BA Political Science  
**Amy E. Pryor**  
 BA History  
**Michael C. Puentes**  
 BA Economics/  
 History  
**Daniel E. Pugh**  
 BA Communication  
 Studies

**J. Brian Putler**  
 BA Economics  
**Janet S. Pyon**  
 BS Math/  
 System Science  
**Rose Leah B. Quesada**  
 BS Math/Computer  
 Science  
**Stephen D. Raber**  
 BA Psychology  
**Neil R. Rabin**  
 BA Communication  
 Studies  
**Gina L. Ralke**  
 BA Psychology

**Alan C. Ramirez**  
 BS System Science  
**Afsaneh Y. Rashtian**  
 BS Math/  
 Computer Science  
**Karen B. Rauchman**  
 BA Economics  
**Katrina M. Reider**  
 BA History/  
 Women's Studies  
**Dwight L. Reinke**  
 BA Political Science  
**Anne Reitzenstein**  
 BA Psychology



# showcase



Being married and mother of two while carrying a full class load of Art/Sculpture classes hasn't been an easy task for **Bonnie Jackson**. "My parents prompted me to complete my degree; and they were right: you're wasting your intelligence if you don't use it. And if you want that degree bad enough, you can do it. My kids are pretty independent — my daughter, 13, and son, 10; that helps a lot. My husband and the kids have been morally supporting me throughout my academic career. Personally, I'm glad that I'm graduating before my children. I'm glad that I'm older going back to school. When I was younger, I liked going to school, but I had too many other things on my mind, like dating — things that pull your mind away. I'm sorry to leave, I love going to class. I could spend the rest of my life doing this."

Bonnie immersed herself in pursuit of her goal, first attending Santa Monica Junior College at night (while she held down a full time computer programming job for UCLA admissions), earning the credits necessary to enter UCLA. She plans to pursue a Masters of Fine Arts immediately in the fall or will take a year off to get her portfolio in shape.

"Come hell or high water, I'm going to be an artist — even if I have to work at something else. I can at least be doing something I truly enjoy and love. You have to have some reason for your work. I've seen a change in students. Most go to school so they can get a better job: there's something wrong. Education is to broaden and enhance one's being and mind or soul. Humanities are an absolute joy."

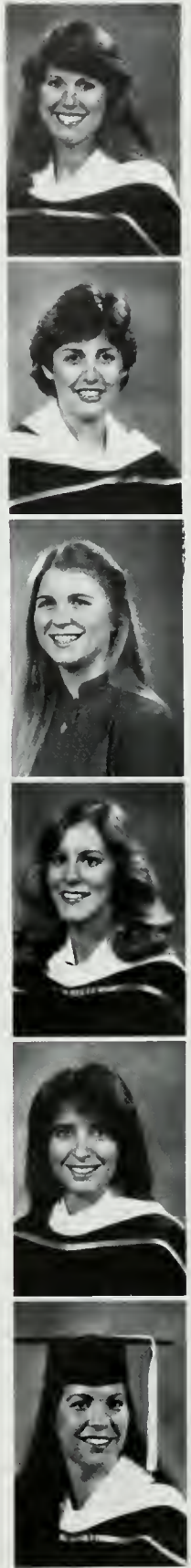

**Julie A. Reynolds**  
BA Business/  
Economics  
**Lori A. Reynolds**  
BA Political Science  
**Kyongsun Kate Rhee**  
BS Math/  
Computer Science  
**Roy B. Rhee**  
BS Electrical  
Engineering  
**Steven M. Rhlne**  
BA Psychology  
**Julie A. Rice**  
BS Psychobiology

**Elise S. Rickenbach**  
BA English  
**Frances A. Ricks**  
BA Psychology  
**Nancy D. Rielea**  
BA Socioloty  
**Karen R. Rilley**  
BA Political Science  
**Debra S. Ringwald**  
BA Psychology  
**Deborah J. Riordan**  
BA History

**Kim L. Rlvenes**  
BA Political Science  
**Sung K. Ro**  
BS Electrical  
Engineering  
**Michael D. Robblns**  
BS Math/  
Computer Science  
**Michelle D. Robblns**  
BA Psychology  
**Charles T. Roberts**  
BS Geology  
**Jennifer E. Roberts**  
BA English

**Theresa M. Roberts**  
BS Political Science  
**Laura J. Robinow**  
BA Economics  
**Judy L. Robinson**  
BA Dance  
**Melissa L. Robinson**  
BA History  
**Denise L. Recchietti**  
BA Business/  
Economics  
**Susan E. Rodehaugh**  
BA English

# S E N I O R S



Cynthia R. Roe  
BA Spanish/  
Linguistics  
Sanford E. Rogers  
BA Psychology  
Maureen D. Rogne  
BA English  
Lisa Jean Rosa  
BA Psychology  
Gilbert Rosas  
BA Political Science  
Stewart L. Roseman  
BA Quantitative  
Psychology

Elissa R. Rosen  
BA Psychology  
Elliot L. Rosenbaum  
BA Economics  
Benjamin Rosenberg  
BS Psychobiology  
Gregory S. Rosenblum  
BA History  
Thomas A. Rosenfield  
BA Economics  
Jill M. Rossi  
BA Economics

Lyn A. Rossi  
BA Communication  
Studies  
Phillip C. Rossi  
BA Political Science  
Raymond E. Rothfelder  
BA Economics  
Gary E. Rummelsburg  
BS Electrical  
Engineering  
Lori Ann Russell  
BSN Nursing  
Sandra L. Russell  
BS Nursing

David Mark Ryan  
BA History  
Susan N. Sachs  
BA History  
Tracy A. Sacks  
BA History  
Lynce D. Sadler  
BA Political Science  
Lela Sagheb  
BA Political Science  
Timothy T. Sallor  
BA Political Science

Saard Sajjavirlya  
BS Electrical  
Engineering  
Glenn Misao Sakamoto  
BS Electrical  
Engineering  
Nooshlin Salah-  
Randjbar  
BFA Art  
Sheri L. Salazar  
BS Kinesiology  
Connie J. Salcido  
BA Political Science  
Jay Alan Samit  
BA Political Science

Francisco R. Sanchez  
BA Political Science  
Debra C. Sanders  
BA Business/  
Economics  
Jennifer C. Sanders  
BS Economics/  
Systems Science  
Andrew M. Sandler  
BA Psychology  
Ellen Santon  
BA Sociology  
Liza Saplala  
BS Psychobiology

Alice B. Sarkisian  
BA Economics  
Donna M. Sasaki  
BA Psychology  
Lester M. Sasaki  
BS Biology  
Lisa A. Sasaki  
BA Sociology  
Deborah Sassounian  
BS Math/  
Computer Science  
Nancy E. Sattler  
BA Communication  
Studies

Lori M. Scandallos  
BS Sociology  
Katherine D.  
Schachtner  
BA Sociology  
Linda E. Schack  
BS Psychobiology  
Susan M. Schaefer  
BA Political Science  
Darryl L. Schall  
BA History  
Laurette M. Schlff  
BS Psychology

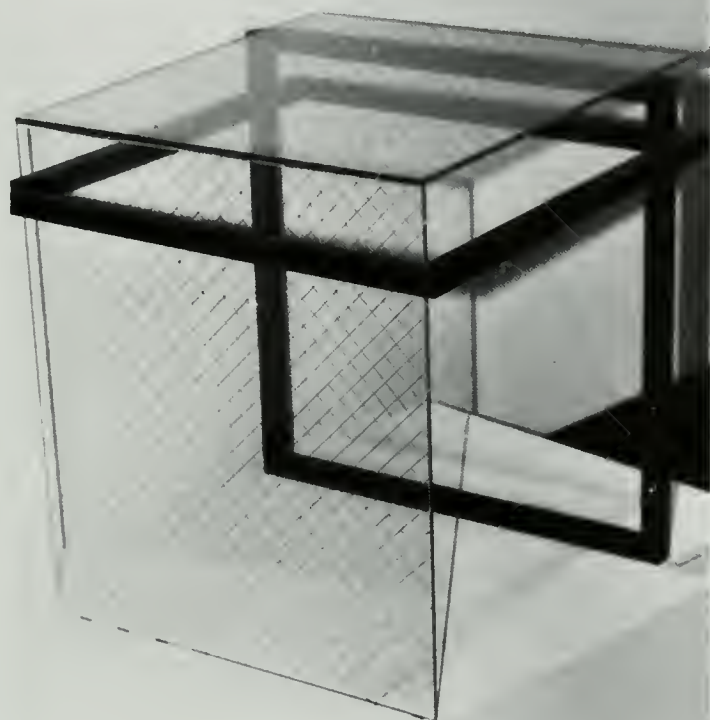
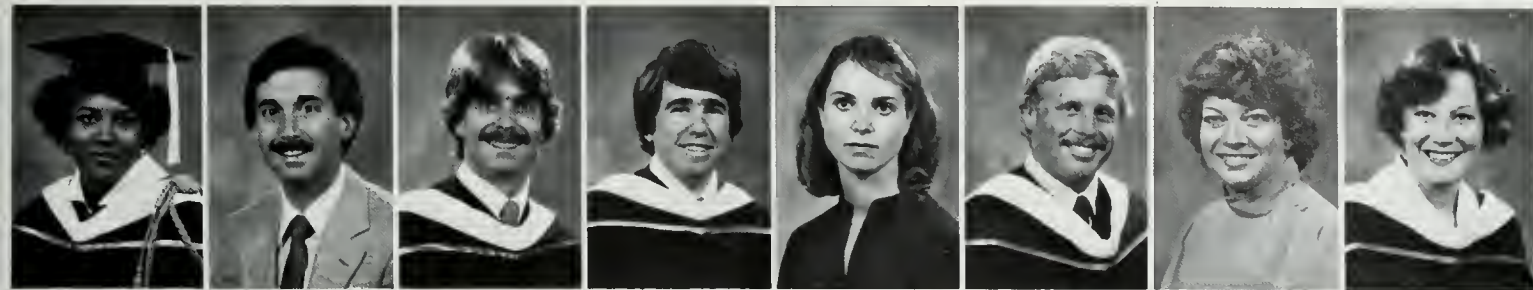

## portfolio

**Artist:** Michael Black  
**Hometown:** Menlo Park, California  
**Major:** Design  
**Career Goals:** Sculpture in functional art (furniture as sculpture) or photography, graphic design  
 Michael worked at The Bicycle Shop Cafe for 4 years to pay for school. About his major: "The major is conceptual and not technical. Theory and concepts are what it's all about."

Nona Emmellne Schmedes  
 BA History

David E. Schmidt  
 BS Biology

Randall W. Schnack  
 BA History

Harry Schned  
 BA Biology

Leslie Alynn Schnelder  
 BA Communication

Philip V. Schneider, Jr.  
 BA Political Science

Teresa M. Scholl  
 BFA Art

Ann C. Schorno  
 BA Economics

# S E N I O R S

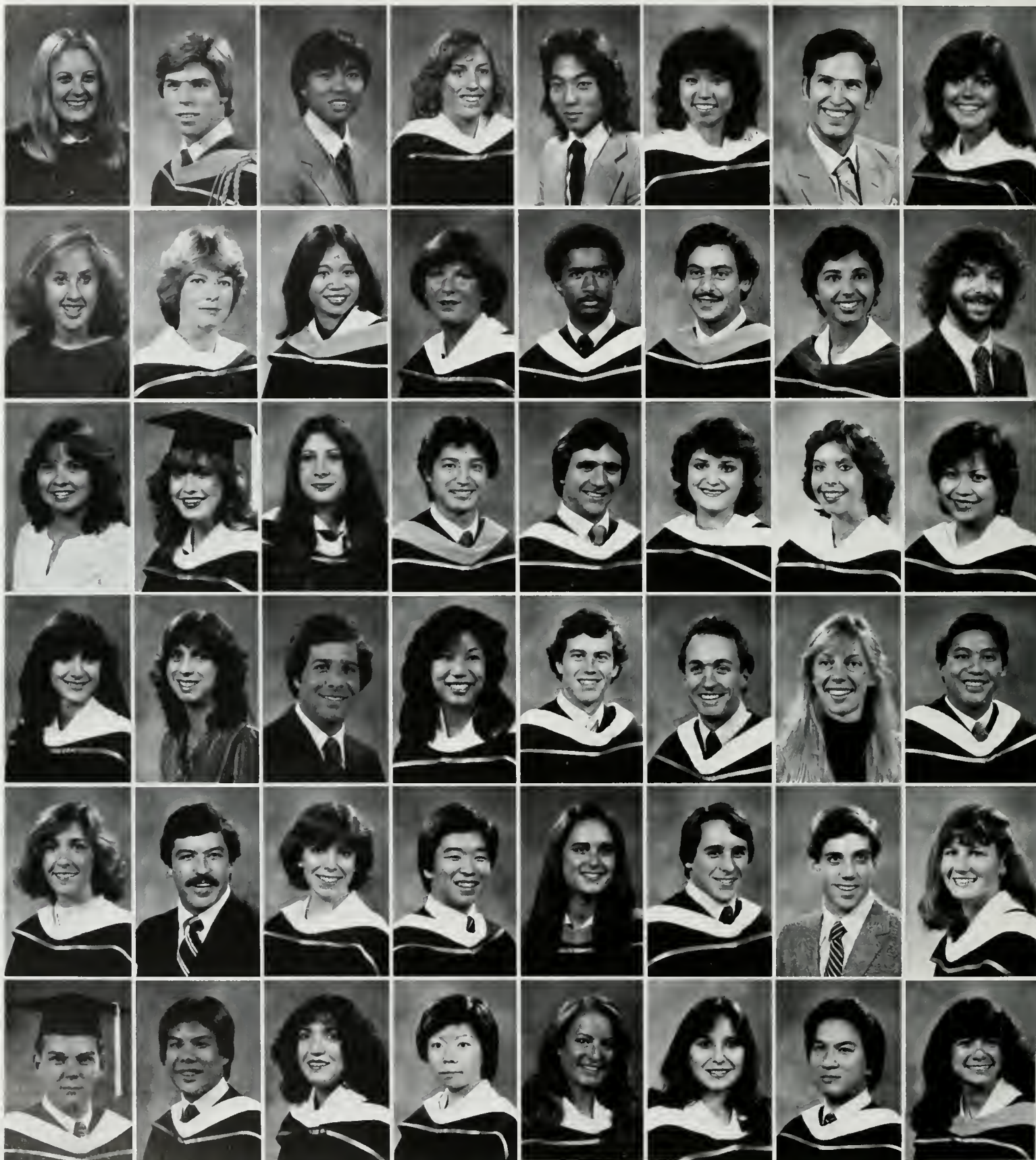

Judith L. Schrader  
BA Economics  
Wendy L. Schrier  
BS Sociology/  
Political Science  
S. Elaine Schultze  
BS Psychobiology  
Susan L. Schwartz  
BA Political Science  
Carrie A. Scott  
BA English  
Michael M. Scott  
BA History

Scott A. Seaton  
BS Math/  
Computer Science/  
Economics  
Karilyn E. Seeger  
BA Psychology  
Elizabeth Audrey  
Seldner  
BA Mass  
Communications  
Nancy Seifert  
BA Psychology  
J. Scott Sellens  
BA Biology  
Darwin Y. K. Sen  
BA Business/  
Economics

Gary Lee Seto  
BA Biology/English  
Dana Marle Sevilla  
BS Biochemistry  
Sandra G. Shalometh  
BA Psychology  
Larry Herb Shapazian  
BA Political  
Science/Economics  
Elyse R. Shapiro  
BA Psychology  
Cecile Shea  
BA History

Rebecca T. P. Shearer  
BA Political Science  
Linda M. Sherman  
BA Economics  
Kenneth T. Shlmizu  
BS Biochemistry  
Ellen M. Shlmomura  
BA Communication  
Studies  
Mark M. Shinoda  
BA Japanese  
Carol L. Shishido  
BA Psychology

Keith Shishido  
BA Psychology  
James Edward Shivers  
BA History  
Mark A. Shoemaker  
BA Political Science  
Jeffery R. Shoop  
BA Economics  
Mary H. Short  
BS Kinesiology  
Pamela J. Shrout  
BA Economics

Annie S. Shum  
BA Economics  
Richard B. Shumacher  
BS Psychobiology  
Sandra P. Siedler  
BA Economics  
Peter R. Siegel  
BA Economics  
Michael A. Siglilito  
BA Economics  
Sharon A. Siglilito  
BA Business/  
Economics

Russ J. Silberman  
BA History  
Deborah A. Sillas  
BA Design  
Linda J. Silverman  
BA Political Science  
Julla D. Simmons  
BS Math/  
Computer Science  
Gregory Garabed  
Simsarian  
BS Engineering  
Somsak  
Singhapattanapong  
BA Mathematics

Teresa Dawn Sirlani  
BA Sociology  
David Isidore Siskin  
BA History  
Cynthia R. Sison  
BA Psychology  
Kenneth M. Sison  
BA Psychology  
Millicent Slamar  
BA Communication  
Studies  
Doris J. Slawoff  
Bs Kinesiology

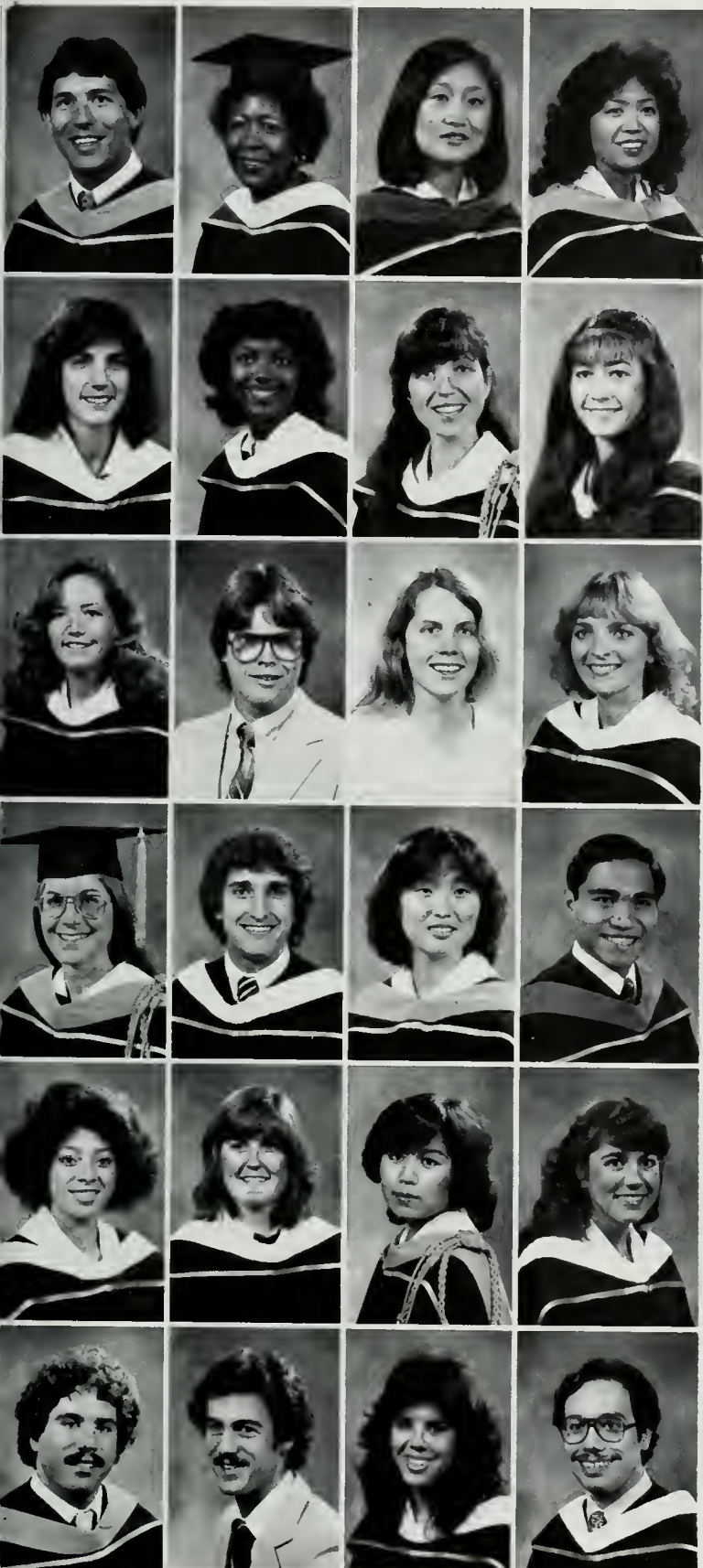

Bennett D. Sloan  
BS Psychobiology  
Amy Irene Smith  
BA Communication  
Studies  
Elizabeth L. Smith  
BA Psychology  
Lori Ann Smith  
BS Math/  
Computer Science  
Meredith A. Smith  
BA Psychology  
Michael S. Smith  
BS Psychobiology

Minnie Cella Smith  
MSW Social Welfare  
Rachel Cecilia Smith  
BA Psychology  
Rick C. Smith  
BS Engineering  
Steve B. Smith  
BA Economics  
Claire E. Smrekar  
BA Political Science  
Samuel E. Soesbe  
BS Biology

Cecilia Soh  
BFA Design  
Bonnie Lynn Solomon  
BA Psychology  
Constance B.  
Sommerfeld  
BA Economics  
Julle J. Son  
BS Math/  
Computer Science  
Haenam Song  
BS System Science  
Vicki E. Sonnabend  
BA Economics

Leslie K. Soo Hoo  
BA Math/  
Applied Science  
Donna L. Sorensen  
BA Sociology  
Paula J. Sorenson  
BA English  
James C. Soriano  
BS Electrical  
Engineering  
Sandra L. Soto  
BA Economics  
William Z. Spelgel  
BA Political Science

## showcase



“Everyone needs pressure to achieve a goal, and for me acting was a motivating force.” Phil Goldfine’s goal was to overcome his stuttering, which he’s had since about the age of eleven. Phil has been successful not only with the eradication of his former affliction, he also has a great head start at an acting career.

The acting bug bit Phil when he became involved in drama at high school. After graduating, he began to attend “cattle calls” for commercials and his career was launched. Phil has appeared in commercials for *Ralph’s* and several other stores and has had guest roles on the television programs “Star-sky and Hutch” and “The Paper Chase.” Following graduation in June, Phil will begin work on the film “The Stones of Silence” for PBS, in which he will play a high school student who stutters.

So what has Phil been studying at UCLA? Biology of course! What? “I might as well study a subject that I enjoy while at college,” states Phil. He transferred from Berkeley because he felt that there was more opportunity for his career down here. “A lot of people say Los Angeles is phony, LA’s this, LA’s that, but it’s not! It’s great down here.”

Phil’s immediate plans after summer is graduate school of film. He hopes to go into production and direction. And after that? Dental school of course! “I’ve wanted to be a dentist for a long time, and I think I have the grades to do it, but I want to do film first.”

“It sure is good to be graduating. I’m relieved . . . a little bit sad, but then I figure there’s so much more out there after this. I’m looking forward to graduate school, something new.”

# showcase

**D**efinition of a roommate: one of two or more persons occupying the same room. Ah, but this doesn't wholly define the true meaning of roommate; they laugh with you, cry with you, make excuses to unwanted callers for you, take care of you when you're sick, and hopefully are your friends while at school. Barbara Davidson and Linda Harvey are both roommates — both have been Kappa Deltas for their four years here at UCLA, they like the same music, but that's about the extent of it.

Barbara is a Northern California gal (from Marin County to be exact) and came down to UCLA for school "mainly because Berkeley was so close." Majoring in voice performance, Barbara has been active in various groups on campus ranging from honor societies (Alpha Lambda Delta, Freshman honor society; Alumni Scholars and Mortar Board), to her musical interests (Mu Phi Epsilon music fraternity and the UCLA Opera Workshop). Then there are the social outlets — the Kappa Delta sorority and little sister-ship at both Phi Kappa Sigma and Alpha Tau Omega.

"It's kind of hard fitting the goals of a serious musician in with the overall social side of college life. That's why I sometimes feel there are two halves of me — one is the 3.95 honor student and musician scribbling research notes on music staff paper; and then there is the sorority regular, drinking her dinner at Acapulco's happy hour. It makes life difficult when, in addition to regular



studying, you have to explain to your roommate that yes, you really do have to go back up to Schoenberg on a Sunday afternoon just to sing. But music is the one thing I've always wanted to do. It's something that keeps me going when the rest of school and life gets too much for any human to bear!" Barbara hopes to eventually devote her talents to professional opera, and in the meantime her immediate future includes marriage in July (her fiancée studying for a Ph.D. in Art History).

Linda, on the other hand, is a true blue Southern Californian from Orange County, and a born and bred Bruin. "There was no question that I would come to UCLA. My diapers were blue and gold. I cuddled with a Teddy Bruin at the age of three. I could also recite the Greek

Alphabet forward and backward in Kindergarten." Linda certainly has kept to her prescribed tradition, active on campus as a member of Panhellenic Council, involved impressively in Kappa Delta Sorority (this year acting as Rush Chairman and reeling in a quota pledge class), as well as Bruin Bells and Sailing Club.

Linda's academic pursuits have been less distinctive than those of Barbara. Nonetheless she will graduate with a diversified liberal arts degree which has given her a broad background in Liberal Arts in preparation for an education degree as an elementary teacher. "I was born to be a Greek Bruin. I'm a third generation UCLA Sorority girl. Tradition — isn't that what UCLA's all about?"



Susan T. Spencer  
BA Psychology  
Todd S. Spencer  
BA Business/  
Economics  
Elaine Spiropoulos  
BA Economics  
Todd A. Spitzer  
BA English  
/American Studies  
Margaret A. Spratt  
BA Socioloty  
Lucinda K. Stafford  
BA Sociology

Michael E. Starr  
BA Economics  
Edgar J. Steele  
JD Law  
Megan E. Stefanki  
BA Political Science  
Klamberley E. Stein  
BA Sociology  
Christopher J. Stenzel  
BA Economics  
Hannelore G. Stephens  
BS Economics/  
System Science

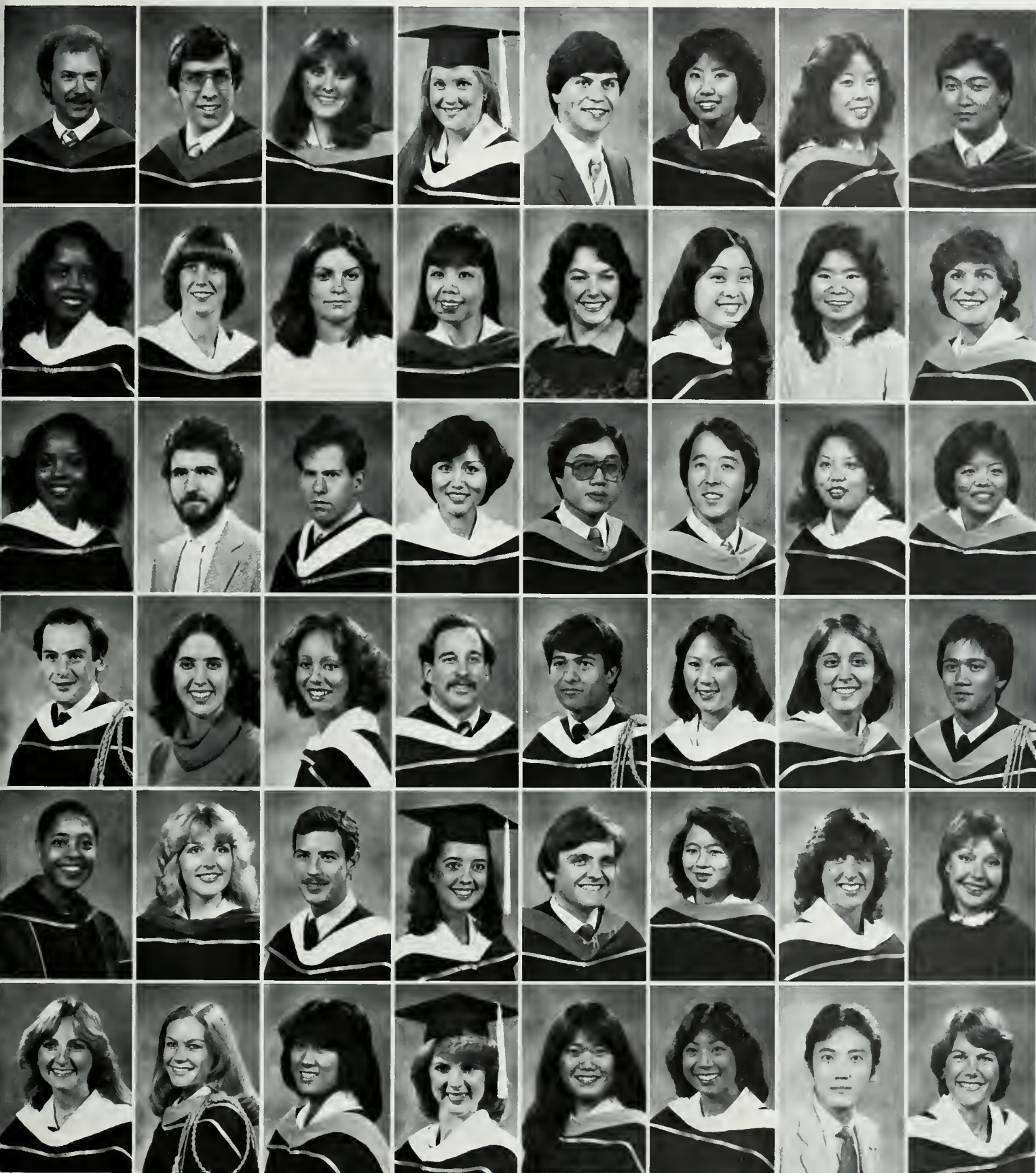

John C. Stephens  
BS Engineering  
Melanie Romayne  
Sterling  
BA Spanish  
Literature  
Stephanie Lorayne  
Sterling  
BA Spanish  
Eric A. Sternbach  
BA Political  
Science/Economics  
Twyla W. Stewart  
PhD Education  
Elaine M. Stieglitz  
BA Communications

LaRoc L. Stobbe  
BS Engineering  
Carol A. Stocking  
BA Psychology  
Mitchell Stoddard  
BS Psychobiology  
Carolyn James  
Stolaroff  
BFA Art  
Vera L. Stone  
BA Ethnic Arts  
Leslie H. Stone  
BS Economics/  
System

Helen Stosel  
BA Psychobiology  
Laura M. Stough  
BA Psychology  
Jeffrey W. Strabala  
BS Engineering  
Jill A. Strawbridge  
BA Psychology/  
Women's Studies  
Mark S. Sufrin  
BA Communication  
Studies  
Eri Sugino  
BS Biology

Jeanne Carol Sullivan  
BA Economics  
Makiko Sumida  
BFA Fine Arts  
Kazuko Susuki  
BA East Asian  
Studies  
David M. Swan  
BA Economics  
Karen L. Swanson  
BA Psychology  
Kimberly Jo Swanson  
BA Political Science

Craig C. Swartz  
BA Economics  
Deborah Lynn  
Swimmer  
BA Psychology  
Joseph Kurt S. Syclyp  
  
Sepehr N. Tabrizi  
BA Microbiology  
Thomas M. Tael  
BS Mechanical  
Engineering  
Laurie K. Talra  
BS Physics

Lorna E. Takagawa  
BA Design  
June H. Takeda  
BA Japanese  
Glenn A. Takenaga  
BS Biochemistry  
Linda K. Takeshita  
BA Sociology  
Vlanna K. Tam  
BS Math/  
Computer Science  
Emily K. Tamada  
BA Psychology

Joy C. Tamanaha  
BS Math/  
Computer Science  
Charlene M. Tamura  
BA Mathematics  
Lori L. Tanaka  
BA Geography  
Patricia Y. Tanaka  
BS Kinesiology  
Jill Tannenbaum  
BA Communication  
Studies  
Manoon Tansavatdi  
BS Chemical  
Engineering

Alan C. Tao  
BA Design  
Judith I. Tarnok  
BS Kinesiology  
Mary K. Taw  
BS Chemistry  
David T. Tay  
BS Psychobiology  
Alison E. Taylor  
BA Art  
Cheryl A. Taylor  
BA Political  
Science/Sociology



portfolio



**Artist:** Clint McKnight  
**Hometown:** Los Angeles, California

**Major:** Design, with an emphasis on graphics  
**Career Goals:** Editorial Cartoonist

"For me, the two most important characteristics to keep are humor and optimism, especially since my life will be so closely focused on the endless madhouse of politicians and politics."

Patricia E. Taylor  
 BA Dance  
 Luis A. Tejada  
 BA History/  
 Economics  
 Linda K. Teslow  
 BA Economics  
 Sandra R. Teslow  
 BA Economics  
 Eleanor B. Testan  
 BA Psychology  
 Jeannette Thu-Van Thi  
 Thal  
 BS Biochemistry

Honor T. Tham  
 BA Psychology  
 Lisa A. Thiel  
 BS Kinesiology  
 Dorothy Horton  
 Thomas  
 BA Political Science  
 Jeffrey S. Thompson  
 BS Physics  
 Ron E. Thompson II  
 BA Economics  
 Charlene B. Thompson  
 MA Counseling

Teryl A. Thompson  
 BA English  
 Jonathan A. Tice  
 BA Psychology  
 Michael J. Tierney  
 BA Economics  
 Michael J.  
 Timmerman  
 BA Communication  
 Studies  
 Martha D. Ting  
 BA Psychology  
 Beth S. Titlebaum  
 BA Spanish  
 Linguistics

Steven P. Tobenkin  
 BA Business/  
 Economics  
 Hung Xuan Tran  
 BS Electrical  
 Engineering  
 Eddie M. Trask  
 BS Psychobiology  
 Lory L. Treadaway  
 BS Geography/  
 Ecosystems  
 Mary-Janice Trepany  
 BA Spanish/  
 Linguistics  
 Mai-Anh Trinh  
 BS Math/  
 Computer Science

Helen Tsai  
 BA Linguistics/  
 Computer Science  
 Wing Sum Winnie Tsoi  
 BS Math/  
 Computer Science  
 Marcella A. Tyler  
 BA Political Science  
 Jacqueline T. Ueda  
 BS Psychobiology  
 Jeanne H. Um  
 BS Kinesiology  
 Glen Shoichi Umeda  
 BA Political Science

Charlene L. Underhill  
 BA Psychology  
 Sharon A. Underwood  
 BA Scandinavian  
 Language  
 Renee M. Ung  
 BA Business/  
 Economics  
 Candice M. Uriu  
 BS Kinesiology  
 Brian L. Utterback  
 BS Math/Computer  
 Science  
 Dena VanBuskirk  
 BA History



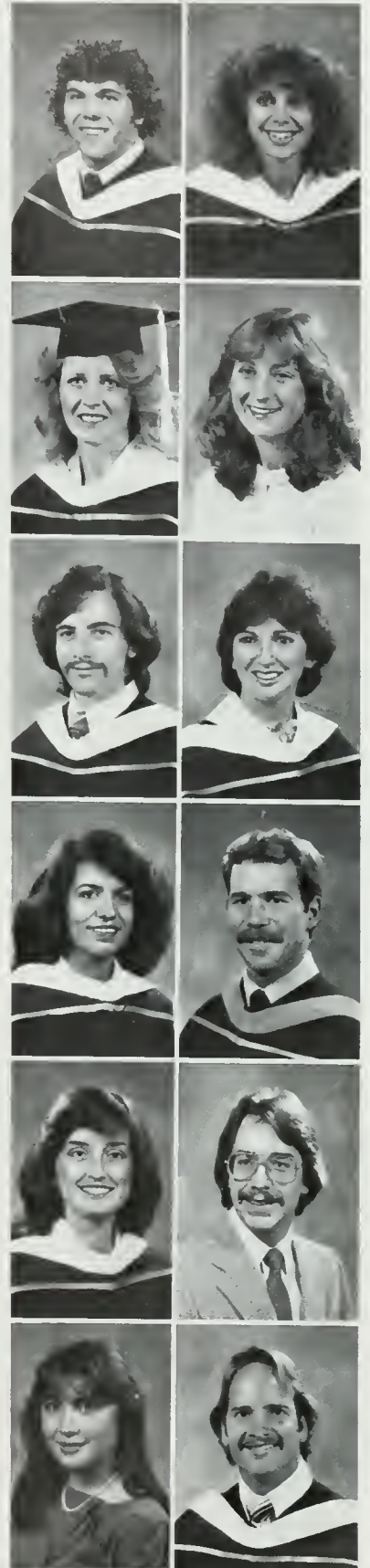
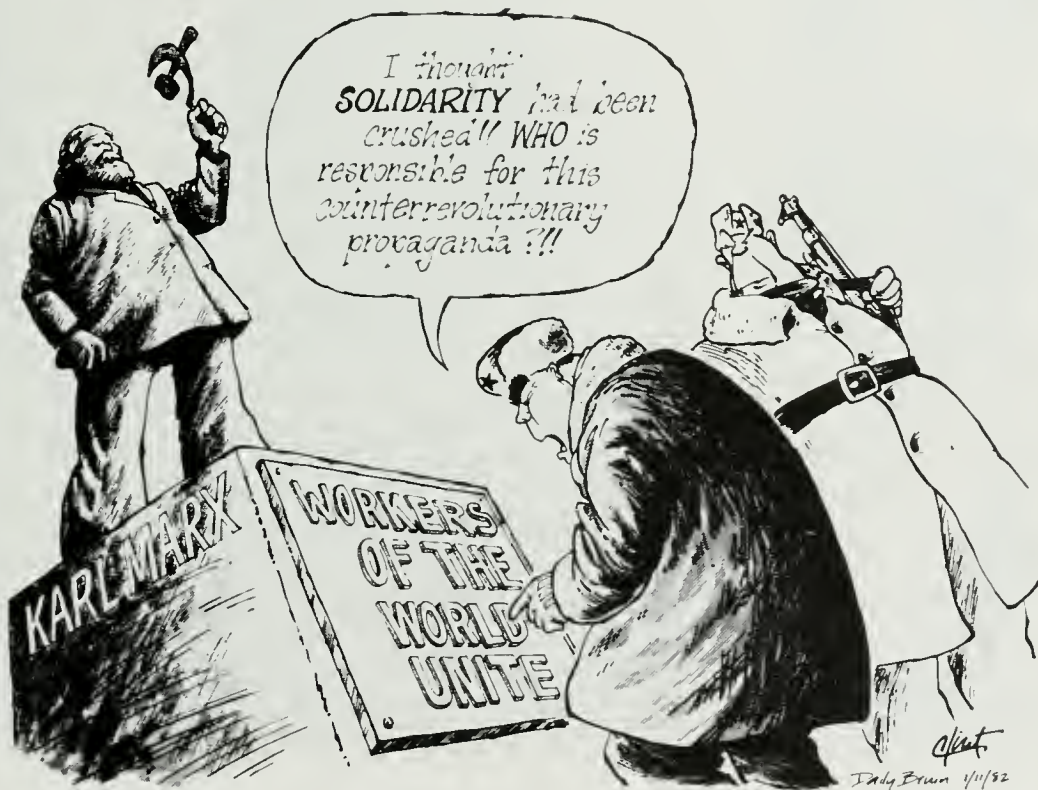

Richard A. Vance, Jr. BA Communication Studies	Dawn I. Velligan BA Psychology
Bernadette E. Varela BA Psychology	Valerie J. Vento BA Communication Studies
Eric Varnen BA Political Science	Robin L. Vernatchi BA History
Maria I. Vasquez BA Spanish Literature	Kevin A. Viorra BS Biochemistry
Diane L. Velasco BA Spanish Literature	Matthew John Villalre BS Psychobiology
Francisca Lucia Velasco BA Economics	Byron J. Violet BA Economics



## portfolio

**Artist:** Michael Kory  
**Hometown:** Los Angeles, California  
**Major:** Design, emphasis in graphics  
**Future plans:** Go on to Art Center and receive his MA, and hopes to enter the field of computer graphics.  
 "UCLA has the best program in the UC system. They don't teach some of the basic (technical) skills, but they do allow you to be much more creative and free with your work."

Jeanne (Jay) von Rajcs  
 BSN Nursing  
 Eveleen Kay Vrtjak  
 BA Psychology  
 Timothy M. Waag  
 BA Math/Computer Science  
 Deanna M. Wade  
 BA Economics  
 Joseph W. Wagner  
 BA Economics  
 Eric Y. Waki  
 BS Chemical Engineering

Marc Y. Waki  
 BS Chemical ring  
 Kathleen E. Wallace  
 BS Kinesiology  
 Robert L. Wallan  
 BA History  
 Jacqueline L. Walther  
 BA Art History  
 Dana Wandrocke  
 BA Business/Economics  
 Cellna J. Wang  
 BA Business/Economics

Michael L. Wang  
 BS Psychobiology  
 David B. Wank  
 BA Economics

Susan Deborah Ward  
 BA Linguistics/Psychology  
 Sandra Voree  
 Washington  
 BA Music

Susan E. Wasicek  
 BA Economics  
 Clay Watkins  
 BA Study of Religion

Philip A. Waxman  
 BA Political Science  
 Stephen G. Weakley  
 BS Math/Computer Science

Michael S. Webster  
 BS Mechanical Engineering  
 Dana Wechter  
 BA English

Tracey B. Weddle  
 BA Fine Arts/Theater Arts  
 Georgette M. Welhrauch  
 BS Economics/System Science

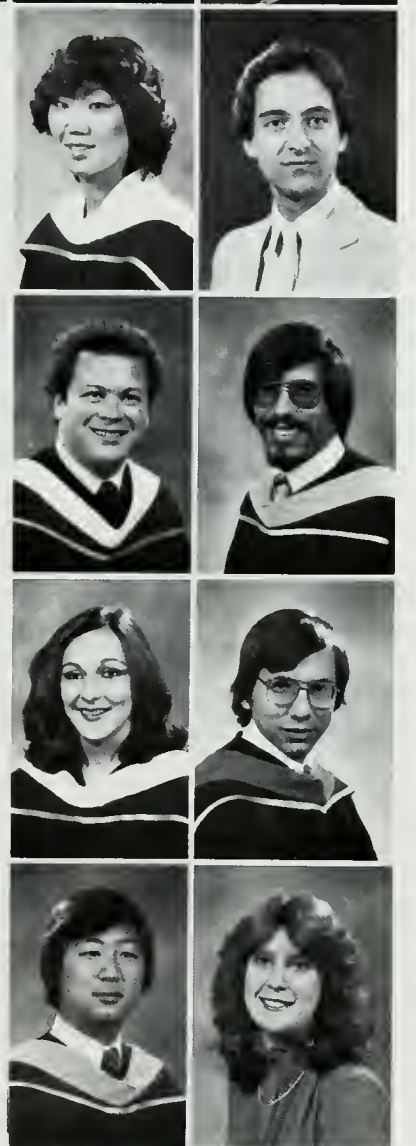
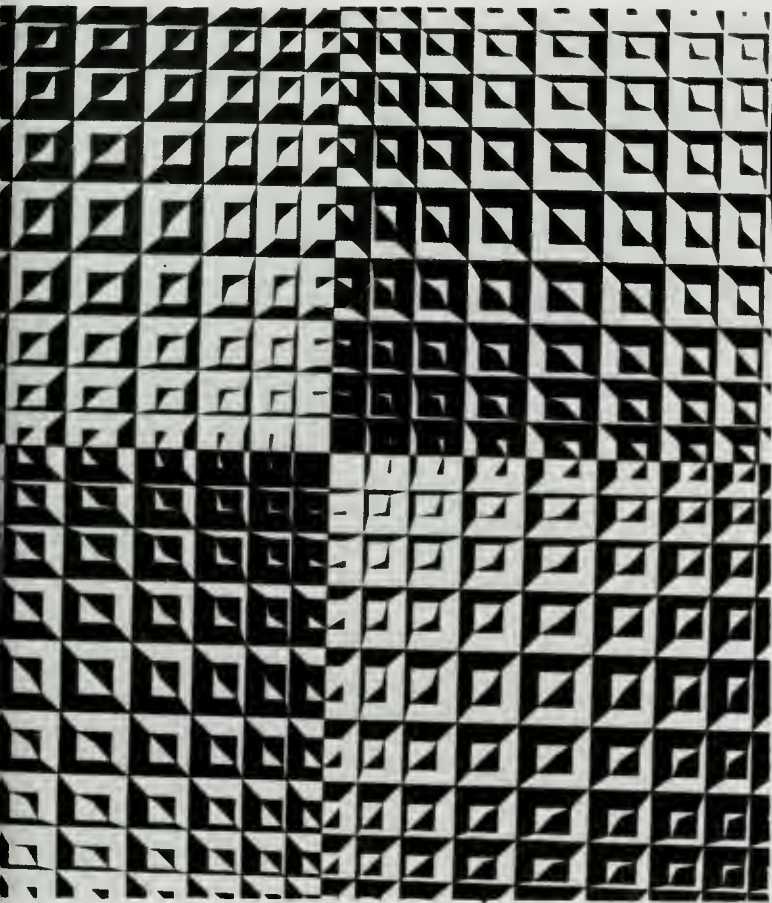

Joshua M. Weinberg  
BA Sociology  
Craig Douglas  
Weinsteln  
BA Philosophy

Judy Weintraub  
BA Psychology  
Karen Helen Welse  
BA Communication  
Studies

Mindy Renee  
Weisleder  
BA Math  
Janine C. Welsman  
BA English

Andrew Duff Weiss  
BA Economics  
Joanne Weiss  
BA Communications

Robin L. Weller  
BA English  
Kimberley J. Wells  
BA Ethnic Arts

Michelle L. Werstuck  
BA Psychology  
Linda A. Westmann  
BA Business/  
Economics

Mark A. Wheatley  
BS Math/  
Computer Science  
Marlissa A. White  
BA Psychology  
Phyllis Lee Whitmarsh  
BS Kinesiology  
Joseph L. Whitney  
BA Sociology  
Robert L. Wildman  
BA Sociology  
Ina G. Wiesener  
BA Psychology

Cindy-Lou Willems  
BA Psychology  
Elisa L. Williams  
BA Political Science  
Karen D. Wilson  
BS Biology  
Shelley C. Wilson  
BA History  
Meredith Robin  
Windes  
BA English/  
Economics  
Glenn E. Windam  
BA Sociology

# S E N I O R S

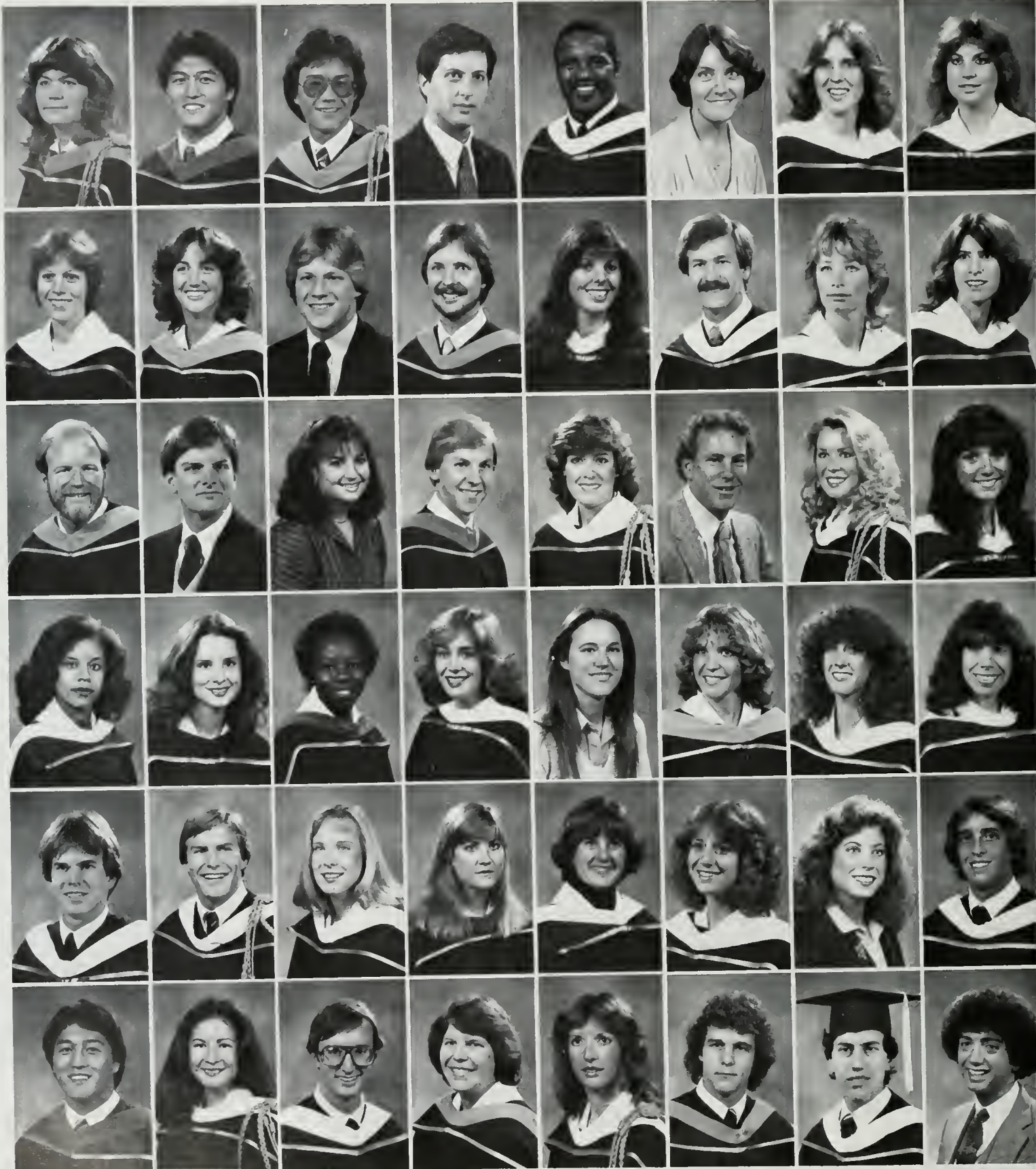

Bryan H. Winter  
BA Economics  
Kathleen S. Winter  
BA Economics/  
Psychology  
Lynn M. Witherspoon  
BA Sociology  
Carol J. Wixom  
BA Psychology  
Mark A. Wolgin  
BA Biology  
Stuart Noel Wolpert  
BA Philosophy

Kenneth K. Wong  
BS Math/  
Computer Science  
Marilyn J. Wong  
BA Economics  
Philip Wong  
BA Business/  
Economics  
Raymond B. Wong  
BA Geography/  
Ecosystems  
Siu-Fun Wong  
BS Biochemistry  
Sue S. Wong  
BS Kinesiology

Douglas Q. Woo  
BA East Asian  
Studies/  
Political Science  
Kent Woo  
BS Mechanical  
Engineering  
Walter B. Woo  
BS Electrical  
Engineering  
Warren C. Woo  
BA Economics  
L. Kelley Wright  
BA Theater Arts  
Rosemary Wright  
BA History

Sharon E. Wright  
BA Anthropology  
Pamela R. Wrona  
BA Communication  
Studies  
Lenora M. Wu  
BA Economics  
Susan Eileen Wynne  
BA Political Science  
Laura L. Wright  
BA Economics  
Michael C. Yang  
BA Economics

Maurice H. Yang  
BS Math/  
System Science  
Grace T. Yamaguchi  
BS Kinesiology  
Judith L. Yamashita  
BS Engineering  
Albert Yamin-Kashani  
BS Civil  
Engineering  
Lawrence G. Yarber  
BA History  
June H. Yeo  
BS Public Health

Candice U. Yi  
BA Economics  
Linda K. Yogi  
BS Biology  
Linda A. Yonemoto  
BS Engineering  
Emeline M. Yong  
BA Linguistics  
Amos Wilder  
Yong, Jr.  
BA Political Science  
Young II Yoo  
BS Electrical  
Engineering

Mijin Yoon  
BA Math/  
System Science  
Aeri Yoon  
BS Mech Eng  
Joy A. Yoshihara  
BA Econ / Psych  
Mason L. Yost  
BA Political Science  
Gwen A. Yount  
MA Romance  
Linguistics and  
Literature  
Theodore T. Yu  
BS Math/  
Applied Science

Victoria E. Yust  
BA Italian/  
Arie J. Yuster  
BA Psychology  
Peter L. Zachar  
BA/MA Economic  
Edward J. Zaragoza  
BS Biochemistry  
Lawrence J. Zarago  
PhD Environment  
Science &  
Engineering  
Susan C. Zechter  
BA Economics/  
Sociology

# showcase



**C**arlos Gonzales' GPA his first quarter was a 1.2. By the time his first year was up, it had risen to just below a 2.0. Yet his first year at the big U was not to detour him, and he will graduate with Departmental Honors in Engineering with about a 3.4 — a true success story of what a little elbow grease and some hard studying can do for you.

Carlos, a native born Cuban, is into body surfing and skin diving. His activities in school presently include Assistant Commissioner to the first Vice President in S.L.C. and numerous school plays. His plans for the

immediate future? "I will see my father in Cuba this summer for the first time since my mother smuggled me out of Havana in 1961." He hopes to produce a film while down there to document the social atmosphere of the times. And after that? "I will try to be a Hollywood 'Star' for about one year, then if I still want to punish myself, I will pursue a joint J.D./M.B.A. degree."

What else is Carlos known for? "I play trumpet with my mouth, but without a trumpet. I speak fluent Spanish . . . I wear braces . . . and I smile a lot."



Hamidreza F. Abari  
BS Engineering  
Robert I. Aboulafia  
BS Engineering  
Julie Adelson  
BS Math/  
Computer Science  
Ina Y. Aharonoff  
MPH  
Epidemiology  
Randall L. Ahn  
BA Psychology  
Alacín M. Akers  
BA Classical  
Civilization

Belen M. Alba  
BS Kinesiology  
Theodore L. Alben  
BA English Lit.  
Belinda Charing  
Alcantara  
BA English  
Veronica A.  
Al-Janabi  
MSW Social  
Welfare  
Eric Allaman  
BFA Theatre Arts  
Abdulaziz M.  
Al-Nahari  
PhD Library  
Science



Deborah L. Amaya  
BA English  
Anthony Q.  
Anderson  
BA Theater  
Jacqueline  
Anderson  
BA English  
Jana M. Anderson  
BA Design  
Marc L. Andres  
BA Economics  
Craig D. Andrus  
BA Political  
Science

Dario F.  
Angeldegreiff  
BS Economics  
Hope M. Arakaki  
BS Engineering  
Anna Ma. Araujo  
BA Psychology  
Stenie G. Arencibia  
BA French  
Ara Aroustamian  
BA Poli Science  
Michael J. Arthur  
BA Ancient Near  
Eastern Civil.

# S E N I O R S



**Mike H. Asawa**  
 BA Geography/  
 Ecosystems  
**Gilbert R. Ashley II**  
 BA Music  
**Mary Astadourian**  
 BA History  
**William G. Auerbach**  
 BA Business/  
 Economics  
**Lewis Edward**  
**Averill**  
 BA Geography  
**Jonan L. Awni**  
 BA Sociology

**Shahpar Azar**  
 BS Civil  
 Engineering  
**Daniel J. Azaren**  
 BS Engineering  
**Carin T. Badger**  
 BA Sociology  
**Mary L. Bahny**  
 BA Design  
**Stephany D. Bailey**  
 BS Psychology  
**Beverlee A. Baker**  
 BS Kinesiology

**Leigh A. Baker**  
 BS Math/ System  
 Science  
**Richard T. Bakman**  
 BA Psychology  
**Linda J. Balian**  
 BA Sociology  
**Sharmila Banerjee**  
 BA English  
**Daniel D. Bank**  
 BA Psychology  
**Sheila Y. Bankhead**  
 BA Poli Science

**Patricia J. Barbara**  
 BS Psycho/Bio  
**Raymond A.**  
**Basconcillo**  
 BS Psycho/Bio  
**Catherine E. Batson**  
 BA Poli Science  
**Daniel S. Bauler**  
 BS Poli Science  
**Gregory Baxter**  
 BS Economics  
**Dawn L. Beagle**  
 BA History

**William W. Beam III**  
 BS Economics/  
 System Science  
**David J. Beaston**  
 BA Psychology  
**Mary R. Beaston**  
 BA Psychology  
**Barbara Beaudette**  
 BA Italian  
**Madeleine M.**  
**Beaumont**  
 BA Poli Science  
**Todd B. Becker**  
 BA Poli Science

**Denisa A. Beckmann**  
 BA  
 Communication  
**Maggie Bejany**  
 BS Public Health  
**Elaine J. Benaksas**  
 BS Chemistry  
**Janice L. Berkowitz**  
 BA  
 Communications  
**Steven M. Berkson**  
 BA Economics  
**Philip P. Berlioz**  
 BS Math/  
 Computer Science

**Alan N. Berro**  
 BA Economics  
**Robert Bessen**  
 BS Kinesiology  
**Suzy L. Beugen**  
 BA History  
**Barbara A. Birney**  
 MA Education  
**Sidney W. Bishop III**  
 BA Math  
**Brad W. Blocker**  
 BA Poli Science/  
 History

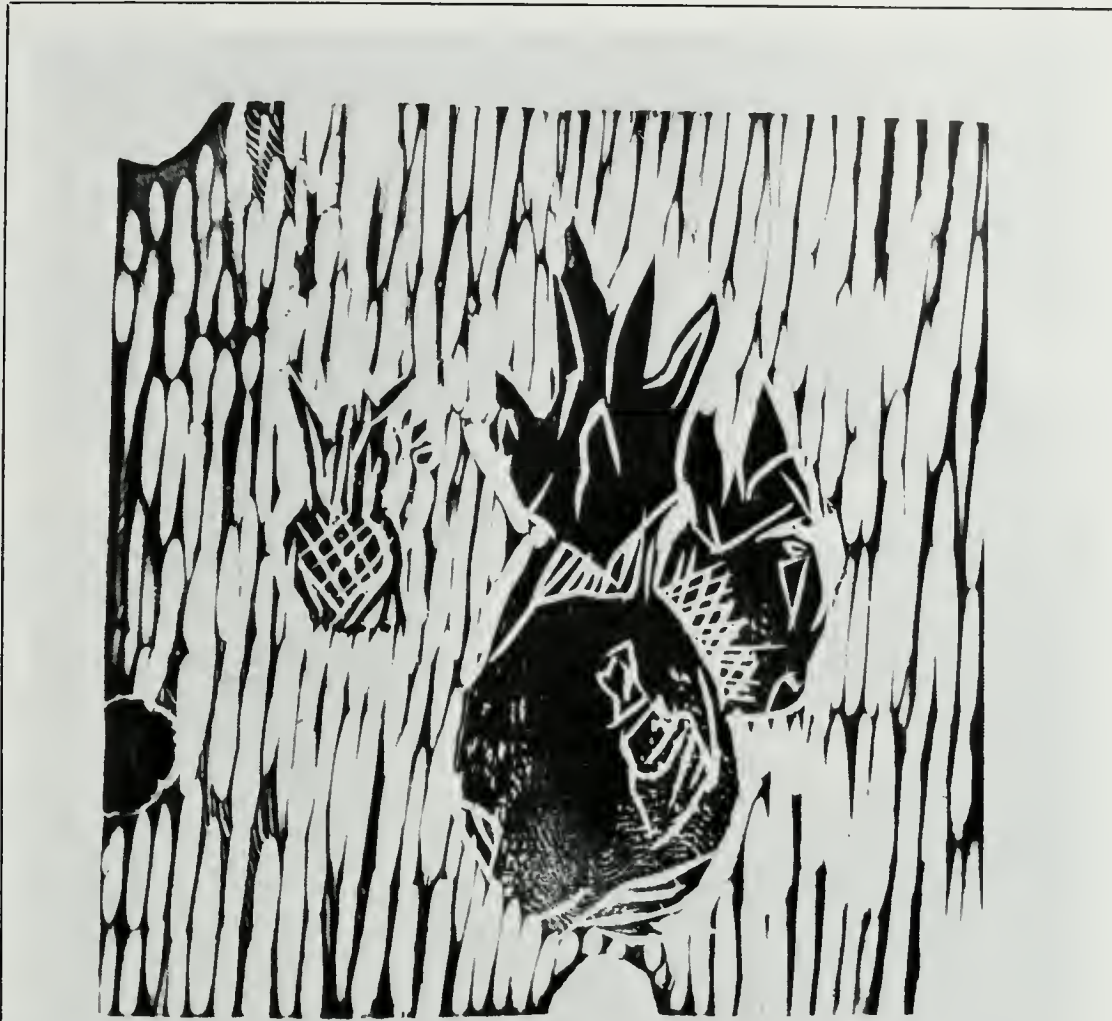
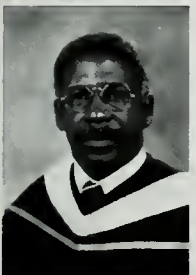

## portfolio

**Artist:** Mike Roy  
**Hometown:** Stockton, California  
**Major:** Art  
**Career Goals:** Roy leaves this up to the reader.  
 Mike's woodcut prints were made for his class in Art Analysis and Criticism. Their title, "Pineapples."

- Valerie E. Bloom  
AB Comm Studies
- Sheri A. Bluebond  
BA Jewish Studies
- Steven Blumenfeld  
BS Economics
- Akbar T. Bnafa  
BA Psychology
- Dianne P. Bongiorno  
BA Poli Science
- Michele Barkowski  
BA Economics

# S E N I O R S



Orly F. Bouskila  
BA History  
David M. Boyd  
BA Biology  
Thomas R.  
Brajkovich  
BS Mechanical  
Engineering  
Laura A. Branch  
BA Economics  
David Brand  
BA Poli Science  
Tracy W. Branson  
BA Economics

Mark B. Braunstein  
BS Biochemistry  
Nancy A. Brennan  
BA Spanish/  
Linguistics  
Cynthia A. Brewer  
BA Economics  
Eric B. Brewer  
BA Economics  
Curtiss R. Briggs  
BA MP/TV  
Lena A. Brown  
BA Spanish/  
Linguistics

Melodie M. Brown  
BA Psychology  
Rhonda L. Brown  
BA Sociology  
Christopher S.  
Browning  
BA Sociology  
Mark C.  
Buckingham  
BA Bus Econ  
Sharon A. Burœ  
BA French  
Diane M. Burgess  
BA Socinloov

Greg A. Burgos  
BA Political  
Science  
James S. Burns  
BS Electrical  
Engineering  
Chris J. Burr  
BA Sociology  
Qedusizi E.  
Buthelezi  
MA TESL  
Fred Jr. Butler  
BA Psychology  
Alejandro R.  
Caballero  
BA Poli Science

Dante A. Cabanas  
BA English  
Salvador H.  
Cabaruvias  
BS Computer Engr  
Steven L. Canepa  
BA Poli Science/  
Economics  
Maria T. Cantu  
BA Spanish  
James L. Carbone  
BS Mathematics  
John A. Carbonneau  
BS Math  
Computer Science

Michael J. Carlin  
BA Mathematics  
Lorraine M. Carlson  
BA Psychology  
Cameron Cassidy  
BA Poli Science  
Lilia F. Castillo  
BA Anthropology  
Patricia L. Catran  
BA Poli Science  
Lourdes C. Cawile  
BA English

Steve M. Chagollan  
BA English  
Robert b.  
Chamberlain  
BA Business Econ  
Craig L. Chan  
BS Engineering  
Tat M. Chan  
BS Computer Sci  
Vickie T. Chan  
BS Math/  
Computer Science  
Mario E. Chang  
BS Electrical Engr



# showcase



**B**orn in London, United Kingdom, Premnath (Prem) Pillai has spent most of his 21 years moving from country to country, with the United States being his seventh "home" in his lifetime. Why? His father works for the United Nations. During his travels he's managed to see a myriad of cultures, people of various backgrounds and different religions.

"It was hard to ever completely assimilate, completely assimilate moving every three years, I never really had one neighborhood to grow up in, never just one set of friends. I never had any real attachment to one place, one country, or school . . . I wish I would have though." A transfer from the American University in Cairo, where he spent his first two years of college, Prem chose UCLA because he wanted to complete his education in the United States and

in particular, Southern California.

An economics major, Prem has been extremely active in the Community Service Commission in such programs as the Special Olympics and the Exceptional Childrens Tutorial Program. "I recommend volunteer work for everyone. I wish I could convince people to do more of it. It's the most rewarding thing I've ever done." Prem plans to obtain a special education credential, but would eventually like to do research.

"College has had its ups and downs, overall I've enjoyed it. Looking back, the times I've spent down and depressed are far outnumbered by the positive . . . It's been a growing experience. All my experiences traveling, etc. . . have been narrowed and framed in my mind through education and brought through that into focus."



Steve I. Chang  
BS Electrical Engr  
Yin-wu Chang  
BS Electrical Engr  
Dane S. Chapin  
BA Economics  
Marcia D. Chapirson  
BA Poli Science  
Vincent Cheong  
BA Economics  
Tal Lin Chi  
BA Biology

Yong C. Choe  
BS Computer Sci  
Hyang-Rim Chol  
BA Linguistics  
Michael Jin Chol  
BA English  
Linda K. Chow  
BA Psychology  
James A.  
Christensen  
BS Math/  
Computer Science  
Cindy C. Chu  
BA Economics

George Chuang  
BA Economics  
Cara E. Churchill  
BA Psychology  
Janet P. Ciccarella  
BA Kinesiology  
David M. Cieslak  
BA Economics  
Gregory A. Clarke  
BA Art  
Ward S. Clay  
BA Poli Science



## portfolio

**Artist:** Jana Anderson  
**Hometown:** Mill Valley, California  
**Major:** Design  
**Career Objective:** Professional photographer.





David M. Cobert  
BS Chemistry  
Lori S. Cohn  
BA Sociology  
Catherine Cohon  
BA History  
Elizabeth A. Coker  
BS/BA  
Kinesiology-Psych  
Tanya L. Cole  
BS Biochemistry  
Mac A. Collins  
BA Economics

Anne E. Cook  
BA Poli Science  
Stanley W. Cook  
BA History  
Stephen J. Cordano  
BA Economics  
Humberto A.  
Coronado  
BA Poli Science  
Mary E. Coughlin  
BA Sociology  
James A. Cowing  
BA Economics  
Psychology

Angeli L. Cuesta  
BA Poli Science  
William M. Curran  
BA Psychology  
Barbara B. Cutting  
BA History  
Kathleen M. Dainko  
BA Psychology  
James R. Davila  
BA Ancient Near  
Eastern Civil  
Connie M. Davis  
BA Hist/Psych

James W.  
Cowman Jr.  
MS Biology  
Katherine M. Davis  
BA English  
Lottie S. Davls  
BS Sociology  
Karen L. Deeter  
BS Psychology  
Matthew D.  
DeFendis  
BA Poli Science  
Mark A. DeLuna  
BA Poli Science

James J. Der, Jr.  
BA English  
Edie L. Derian  
BS Psychobiology  
Tagoush Der  
Kiureghian  
BA Psychology  
Brian T. Devaney  
BA Psychology  
Frank C. Devera  
BA Poli Science  
Gilbert J. Devillez  
MS Computer Sci

Alipio A. DeVeyra Jr  
BA History  
Isauro Diaz  
BA Economics  
Joel F. Diaz  
BA Psychology/  
French  
Brad K. Dickey  
BA Poli Science  
Bruce W. Dillon  
BA Economics  
Jacqueline  
Dingfelder  
BA Ecosystems  
Geography

Michael G. DiRoma  
BA Poli Science  
Quyen D. Do  
BS Engineering  
Stephan O. Donche  
BA Poli Science  
Sharon G. Dressler  
BA English  
Milan Z. Dubravlic  
BSE Indust. Syst  
Engineering  
John W. Duff  
BA Poli Science

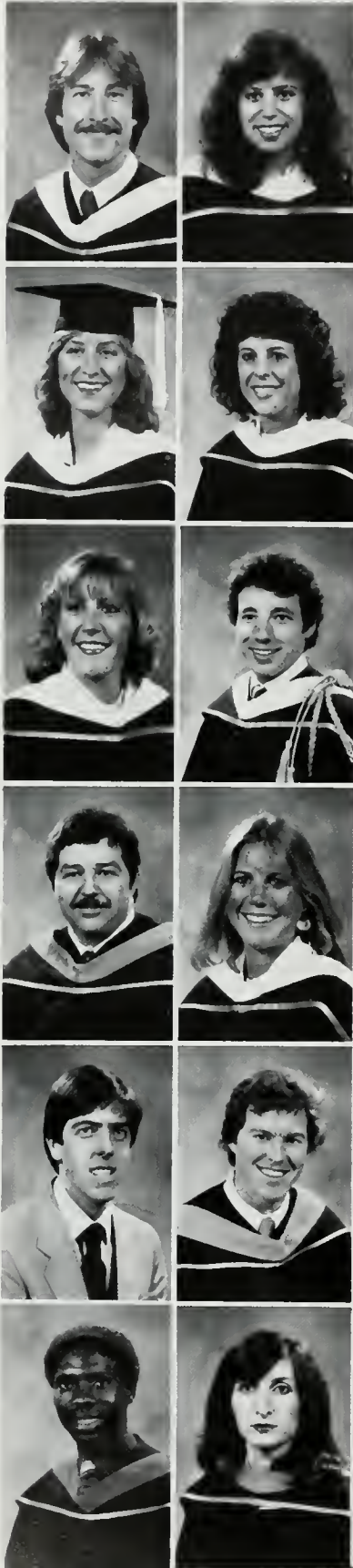

# showcase



**H**ailing from Nashville, Tennessee, **Eddie Frierson** originally came to California to play baseball for UCLA. Eddie was following his big sister Dianne who played women's basketball here from 1977 to 1980. "I loved the two years that I played ball here. But I really didn't have much of a future. I could have either not been playing, or layed on the J.V. team. But I wouldn't trade my two years on the team for anything. It's what got me so involved in so many things. I took the option of converting my average existence at Sawtelle Field to the more predictable career of the theatre. Since then I've taken part in eight or so productions up and around MacGowan Hall."

Besides keeping busy up in North Campus, Eddie is a volunteer on the staff of the UCLA Women's Athletics de-

partment and is an NCAA Volleyball Official. "I used to sell programs at the matches and just help out. One night at the USC game, the lineman called couldn't make it, so I filled in. I've been doing it ever since. I've even officiated at National meets, and have traveled with both the men's and women's teams. My best friend from Tennessee is out here now, going to USC. Howie Klausner and I are now partner officials for volleyball. His friends don't make as many UCLA jokes as we make USC jokes."

And Eddie's future after graduation? "It's scary, especially being a theatre major. The future is wide open. But I'm glad to get out, I'm ready to go on. I'm planning to give it a shot, in Los Angeles or New York, perhaps in Nashville, for Operylan productions."

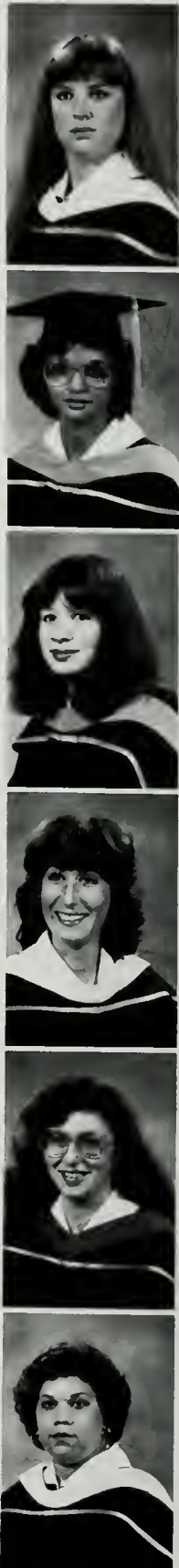

Steven D. Dunlap  
BA Psychology  
Pamela H. Durston  
BA Geography  
Ecosystem  
Lori L. Eastes  
BA Sociology  
Ron Eaton  
MS Computer  
Science  
Jeffrey A. Edwards  
BS Math/  
Computer Science  
Emmanuel E.  
Egbagbe  
MS Engineering-  
Systems

Marla J. Eglash  
BA Spanish/  
Linguistics  
Julie Eisenberg  
BA Sociology  
Noel Effant  
BA Poli Science  
Erin P. Ellis  
BA Psychology  
Michael J. Ellison  
BS Kinesiology  
Soraya Esmalll  
BS Math/  
Computer Science

Lori P. Evenson  
BA Psychology  
Shakeela Fatima  
BS Biochemistry  
Margot C. Felmar  
BS Psychobiology  
Paula L. Feuer  
BA Comm. Studies  
Hilda H. Fidenlan  
BS Electrical  
Engineering  
Heather A. Fields  
BS Poli Science



Joel Fine  
 A Psychology  
 Catherine A. Finley  
 A Oriental  
 Languages  
 William S. Flske  
 A Economics/  
 Political Science  
 Roxana A. Fltch  
 A Italian  
 Douglas A. Flax  
 A Economics  
 Lies L. Fleming  
 B Music

Patricia M. Flockhart  
 BS Engineering  
 Danial Floyd  
 BA Economics  
 Paula Flynn  
 BA History  
 Adrienne E. Folley  
 BS Mechanical  
 Engineering  
 Joan A. Fondell  
 BA English  
 Leonard Fong  
 BS Psychology

Michael E. Frank  
 BA Comm. Studies  
 Martina L. Fong  
 BS Math  
 Computer Science  
 Natalie A. Fong  
 BA Psychology  
 Mark Ford  
 BS Aerospace  
 Engineering  
 Kevin P. Fox  
 BS Psychobiology  
 Michael R. Frager  
 BA Economics

Julie E. Fried  
 BA Economic  
 Anni K. Friederichs  
 BA Degisn  
 Kenneth C. Frost  
 BA Sociology  
 Mary E. Frost  
 BA French  
 Cliff N. Fukuda  
 BS Engineering  
 Debra J. Gaines  
 BA English

David C. Gambill  
 BA Economics  
 Catherine J. Garlpay  
 BS Cybernetics  
 Cynthia L. Garlpay  
 BS Cybernetics  
 Alfred L. Gaspar  
 BA Poli Science  
 Michelle C. Gaubert  
 BA Psychology  
 John A. Gebhardt  
 BA Economics

Steven R. Gee  
 BS Engineering  
 Mark R. Gelger  
 BA Music  
 Sara K. Gerwe  
 BA Psychology  
 Renee M. Gibson  
 BA English  
 Mark Giesbrecht  
 BS Nursino  
 Steven M. Glitt  
 BS Psychobiology

Randi Gittleman  
 BA Sociology  
 Eli H. Glowlinsky  
 BA Comm. Studies  
 Adam C. Gold  
 BA Comm. Studies  
 Suzyn Goldenberg  
 BS Poli Science  
 Wayne L. Golditch  
 BS Engineering  
 Carlos a. Gonzales  
 BS Engineering-  
 Systems

# S E N I O R S



**Lesley S. Gordon**  
BA Poli Science  
**Mark H. Gordon**  
BA Economics

**Jamie C. Green**  
BA History  
**David P. Greenberg**  
BA History

**Stephen E. Grimaud**  
BA Economics  
**Paul G. Gross**  
BS Biology

**Theodore C. Grouya**  
BA History  
**Vera C. Grünke**  
BA Economics/  
Sociology

**Thomas M. Guttman**  
BS Psychology  
**Margot K. Hackett**  
BA Poli Science

**Disfree Hamzeh**  
BA Economics  
**Timothy A. Hanks**  
BS Electrical Engi

**Brant M. Hanna**  
BS Math/  
Computer Science  
**Joanne L. Harada**  
BA East Asian  
Studies



# portfolio

Artist: Lauren Barnes  
 Hometown: San Marino,  
 California  
 Major: Design  
 Career goals: Probably go  
 on to grad school, but  
 may just dive right into  
 the market.

Melanie E. Harrison  
 AB Economics  
 Masami Hasagawa  
 MS Computer  
 Science

Deborah M. Hauer  
 BA Sociology  
 Berna D. Hauschildt  
 BA Economics

Jeffrey P. Hause  
 BA English  
 Christopher Hayes  
 BA Psychology  
 Dean C. Heck  
 BA Political  
 Science  
 Julie L. Hattend  
 BA Sociology  
 Michelle M.  
 Hernandez  
 BA Political  
 Science  
 David J. Henriks  
 BA Economics

Terese S. Higashida  
 BA International  
 Relations/East  
 Asian Studies  
 Douglas L. Hillary  
 BA Political  
 Science/  
 Economics  
 Gwendolyn Jo Hindi  
 BA English  
 Cathleen A. Hoche  
 BS Linguistics  
 Sandra J. Hollmann  
 BS Kinesiology  
 Audrey J. Hokoda  
 BS Psychobiology

Wade K. Hokoda  
 MA Architecture/  
 Computer-Aided-  
 Design  
 Alicia Laurel  
 Hollinger  
 BA MP/TV  
 Christopher W.  
 Hollister  
 BS Appl Geophys  
 William C. Haleh  
 BA Poli Sci  
 Amella L. Huckabee  
 BA Philosophy  
 Marilynn Joann Huff  
 BA History/Afro-  
 American Studies

Kimble Huynh  
 BA French  
 Mabel Hwang  
 BA Design  
 William B. Hwang  
 BS & MS  
 Engineering  
 Elizabeth A. Inadomi  
 BA Political  
 Science  
 Susan Barbara  
 Isaacs  
 BA Economics  
 George Ishkanian  
 BA Economics

Mary E. Ito  
 BA History  
 Barbara E. Jacobs  
 BA English  
 Krista L. Jacobson  
 BA Political  
 Science  
 Robert I. Jaramillo  
 BA Political  
 Science  
 Cheryl E. Jensen  
 BA Sociology  
 John I. Jeter  
 BA Economics

# S E N I O R S



Deborah L. Johnson MA Business Administration Kevin R. Johnson BA Economics Laura H. Johnson BA Psychology Paula Kay Johnston BA History Dianne E. Jones BS Kinesiology Peter C. Jones BA Math	John T. Kamas BA History Dong Min Kang MS Engineering Joseph Kang BA Psychology Cynthia L. Kanning BA English Cheri L. Kaplan BA English Holley J. Karsten BA Design	Lori Anne N. Kato BA Biology AnnMarie Kavanagh BA Economics Traci R. Kawahara BA Economics Warren Y. Kawakami BA English Paulina Kawasaki BA Microbiology Marianne R. Kearney BA Geography	Scott E. P. Kelland BA Business Economics Bradley B. Keller BA Political Science L. Robin Keller PhD Management Susan Kellogg BA Sociology Minnie Jean Kelly BA Political Science Julie E. Kennedy BA English	Paul J. Kent BA Motion Picture/Television Writing Hermann A. Kepter BA Economics Pravin D. Khatau BA Business Economics Dongsook Kim BS Math/ Computer Science Hui-Soo Kim BA Psychology Hyung D. Kim BA Economics	Jongsik Kim BS Electrical Engineering Jung H. Kim BS Math/System Science Nam Hul Kim BS Chemistry Young I. Kim PhD Engineering Young K. Kim BS Engineering Jay A. King BS Mechanical Engineering	David C. Klein BA Psychology Edward T. Knobbe BS Engineering Louis C. Knox BA Political Science Anne S. Kopecky BA History Sandra Koppe BA Psychology Barbara P. Kowalczyk BA History
--	---	---	---	---	--	--



# showcase



“When I was a freshman, I used to get a kick out of walking through South Campus and behind professors and pick up on their conversations. I used to get blown away. But all you have to learn is the terminology and there you have it.” Marty Green was offered several football scholarships at “lesser” schools, but came to UCLA “for the big university atmosphere, the Greek system. UCLA is outstanding in both scholastics and social life, and that combination is pretty hard to beat.”

A psychobiology major, Marty has been active on campus as a Peer Health Counselor for the past few years, was in charge of the Stress Reduction Clinic, has been a patient escort at the UCLA hospital. A four year member and live-in of ZBT fraternity, Marty has found good times as well as encouragement in his studies. “Looking back, the fraternity has really helped a lot. I need a support group . . . going to the library with a bunch of guys, or studying on

Sunday . . . it really helps to have that friendship to bring you there. You don’t get much sleep in the fraternity, that’s all.”

Marty is looking towards a future and dental school (of which he has been accepted into seven!). He plans to gear his studies toward oral surgery. What about graduation? “Most seniors have this feeling, it’s a conflicting feeling of thoughts — where you have two competing ideas. First, you want to be happy, you’re getting somewhere, you’re going to be more on your own, you’re going to see what the world is all about; Then you have the other thing in your mind — it’s going to be upsetting, it’s going to be depressing. You’re going to leave all your friends, you’re not going to have this life. You think of the past and how much fun you’ve had. But you have to keep everything in perspective . . . you have to keep an equilibrium between those two thoughts, and you’ll stay at a pretty decent level. Just go all out your senior year.”



R. Jose Kozul  
BA Political  
Science  
Cynthia B. Kramer  
BA Sociology  
Heldi J. Krieger  
BA History  
Irene Jane Kruppa  
BA Design  
Carolyn Kubota  
BS Mathematics/  
Computer Science  
Narbeh Kureghian  
BS Psychobiology

Danna L. Kurtzman  
BA Economics  
Charles Mark Lacey  
BA Economics  
David K. Lacombe  
BS Engineering  
Lisa S. Lalli  
BA Psychology  
Felipe LL. Lamug Jr.  
BA Economics  
Sandra J. Landen  
BS Psychology

Ted E. Langford  
BS Math/  
Computer Science  
Helen M. Larkin  
BS Kinesiology  
Tina C. Lassiter  
BS Engineering  
Corie A. LaTorre  
MA Nursing  
Michelle G.  
Laurencot  
BA Psychology/  
Women’s Studies  
J. Clarke LaVine  
VA Business  
Economics

# S E N I O R S



Judy Marie Lawrence  
BA Political Science  
Steve R. Layton  
BA Economics/Sociology  
Thu T. Le  
BS Math/Computer Science  
Bonnie Leach  
BA Anthropology  
Cheryl B. Leader  
BA English  
Jonathan D. Leaf  
BA Geography/Ecosystems

Lee A. Learman  
BS Psychobiology  
Marek T. LeBlanc  
BA Business/Economics  
Sonja M. Ledergerber  
BA Psychology  
Eun Sook Lee  
BS Math/Computer Science  
Hong B. Lee  
BS Mathematics  
Jeffrey M. Lee  
BS Engineering

Kevin Hiroshi Lee  
BS Biology  
Linda Helena Lee  
BS Math/System Science  
Cecilia O. Lei  
BS Chemistry  
Peter F. Lennon  
BS Mechanical Engineering  
Huong Kim Lethi  
BA Economics  
Heather Near Levin  
BA Design

James K. Lew  
MS Computer Sciences  
Marilou L. Li  
BS Mathematics/Computer Science  
Jill J. Lifter  
BA Economics  
Andrea S. Lightman  
BS Economics/Systems Science  
Elsie C. Lim  
BS Mathematics/Computer Science  
Hwee T. Lim  
BS Physics

Yoo-Kyung Lim  
BS Mathematics/Systems Science  
Lori P. Lindner  
MS Public Health  
Amy K. Liu  
BS Mathematics/Applied Science  
Wendy K. Lomen  
BA Psychology  
Scott M. Long  
BA Political Science  
Jeffrey L. Longacre  
BS Psychobiology

Jacqueline Loo  
BS Mathematics/Computer Science  
Fidel M. Lopez  
BA Spanish Literature



## portfolio

**Artist:** Julie Mortimer  
**Hometown:** Walnut Creek, California  
**Major:** Design  
**Career Goals:** Motion picture, TV, or theater costuming  
"Picasso said, 'Art is 5% talent and 95% work.' I think that's very true. An idea isn't an idea until you have it down. You have to have the energy to execute it."





## portfolio

Artist: Tom Capalety  
 Hometown: Napa, California  
 Major: Industrial product design  
 Career goals: Designer/director for manufacturing firm; designing and reworking existing products and packaging.  
 Favorite artist: Jerome Gould  
 "I'm very pleased with the education I've received at UCLA. I turned down a scholarship at Art Center because I wanted a "Renaissance-type" education: A balance of academics and the traditional technical aspects of design."



Jaime R. Lopez  
 BS Psychobiology  
 Debra Leah Losnick  
 BA Political  
 Science  
 Kevin T. Lu  
 BS Mathematics/  
 Computer Science  
 Barry W. Ludwick  
 BS Mathematics/  
 Computer Science  
 Kelly E. Lynch  
 BA Economics  
 Michael Kevin  
 MacDonald  
 BA Psychology

Timothy A.  
 MacDonald  
 BA Economics  
 Victoria  
 Mahgerelfteh  
 BS Math-  
 Computer Science  
 Gregory B. Maletis  
 BS Engineering  
 Jeanne M. Malmo  
 BS Economics  
 Jeffrey B. Mamet  
 BA Political  
 Science/  
 Psychology  
 Terri L. Mammano  
 BA Art

Noah J. Manduke  
 BA Political  
 Science  
 William C. Mao  
 BA Economics  
 Janet A. Marer  
 BA Comm Studies

William Steven  
 Martin Jr.  
 BS Math/  
 Computer Science  
 Lori A. Martyns  
 BA Psychology  
 Laura M.  
 Masanovich  
 BA English

Sheryl L. Mason  
 BA Comm Studies  
 Juliette R.  
 Mortimore  
 BFA Design  
 Judi K. Matsukawa  
 BA Design

Atsuko Matsumoto  
 BS Math/  
 Computer Science  
 John S. Mayall  
 BS Engineering  
 Ruth M.S. McClain  
 BA Philosophy

Andrew M.  
 McConnachie  
 BA English  
 Fritz J. McDonald  
 BA English  
 Kathleen A.  
 McDonald  
 BA English



Peter A. McDonald  
BS Acoustical  
Engineering  
Timothy K.  
McDonald  
BS Physics  
Harry J. McIntyre  
BS Engineering

Clinton T. McKnight  
BA Design  
Llonel L. McLeod  
BA History  
David Lawrence  
McNeill  
BA English

Jon H. Melners  
BA Economics  
Sergio L. Melgar  
BA Economics  
Cecilia M. Mena  
BA Geography

Sheryl Lynn  
Merkow  
BA Art  
Shahram Mesbahi  
BS Engineering  
Monica Y.  
Messenger  
BA English

Lawrence P.  
Meyers, Jr.  
BA Economics  
Ted W. Mihara  
BA Economics  
Craig B. Miller  
BA Math-Applied

Daniel F. Miller  
MS Computer  
Science  
Edward A. Miller  
BA Economics  
Kenneth Miller  
BS History

Ken R. Minani  
BA Economics  
Geography  
Lori Maral Minasian  
BA Mathematics  
Allan K. Miyata  
BS Engineer

# S E N I O R S



Julia Mohr  
BA Economics  
Sunny K. Monolias  
BS Biochemistry  
Kenneth A. Moreen  
BS Kinesiology  
Matthew H. Morgan  
BA Business  
Economics  
Laura H. Morrison  
BA Design  
Allison J. Mowell  
BA Psychology

Milan R. Mueller  
BA Geography/  
Ecosystems  
Bruce R. Muir  
BA Political  
Science  
Shari A. Munson  
BA English  
Paul G. Nagle  
BA Communication  
Studies  
Daniel M. Nakagawa  
BA Psychology  
Steven T. Nakamura  
BA Economics

Stewart K.  
Nakamura  
BA Economics  
Teresa Jeanne Nau  
BS Quantitative  
Psychology  
Petra Naujoks  
BA Economics  
Benjamin L. Navarro  
BS Engineering  
Roberta Kathleen  
Nedry  
BS Linguistics  
Cleve Newell III  
BA Economics

Lieu T. Ngo  
BS Electrical  
Engineering  
Anne S. Ngu  
BA Motion Picture  
and Television  
Cuc Hoang Nguyen  
BA Design  
Thu Kim Nguyen-  
Phuoc  
BA Economics  
Mineo Nishi  
BA Mathematics  
Daniel F. Noal  
BS Engineering

Kerry E. Noonan  
BA Theatre Arts  
Christie B. Nunez  
BA Psychology  
Dion J. O'Connell  
BA Political  
Science  
Luc-Andre  
Odabashian  
BA Political  
Science  
Cindy L. Ohara  
BA Geography  
Michael R. Olcott  
BA History

LaTanya A. Olive  
BA Political  
Science  
Jan Y. Okinishi  
BA Political  
Science  
Victoria E.  
O'Melveny  
BA English  
James T. Onaga  
BS Engineering  
Sheryl S. Osato  
BA Psychology  
Susan E. Osborne  
BA Biology

Karl K. Oshima  
BA Psychology  
John K. Ostrom  
BA Biology  
Chang Mi Paek  
BS Chemistry  
Patricia Starr Page  
BA Communication  
Studies  
Richard C. Pai  
BA Economics  
Teresa Paniccia  
BA Italian

# showcase



“The biggest pain that I’ve experienced this year has been not being able to park my car. I’ve always gotten parking permits — and my senior year? Of course not.” Paul Jusko, a chemical engineering major from Sherman Oaks, has enjoyed his senior year. “You can’t take a hard core last year, there’s just no motivation. I took five years to complete my undergraduate education just so I could take full advantage of all UCLA had to offer.” Paul has been active in school this year as vice president of the Ski Club and an instructor and assistant in the Sailing Club, as well as a math tutor. “I was originally a pre-med student, and suddenly it hit me. I didn’t need this so I decided the only way for me to keep most of my chemistry background useful was to go into chemical engineering. . . . then I signed up for my first ski-trip. That’s when I discovered a fun and wild world. Next was Mardi Gras, Sailing Club, Phrateres and more skiing. I have now decided that school was just a part of my life here at UCLA.”

Paul’s future is uncertain, like most of ours. “My immediate goal is backpacking in Europe this summer. I’ve talked to a lot of people, and they say once you’re into a business, you get two weeks off, and it’s going to be hard to take time off. Do what you want now. If you can go to Europe, get the traveling out of your system. You aren’t going to be able to do it later.”

“My time at UCLA has been fun, interesting, enjoyable, and at times harder than hell. It’s everything when you don’t want it . . . during the middle of the quarter when the best parties are around. You make as good a time of it as you put into it, as much as you put in, you get out.”



Brian Y. Park  
BA Political  
Science  
Rose Angela Pash  
BA History  
Mark L. Passalacqua  
Ba Economics  
Charles Allen  
Patterson  
BA Economics  
Rhonda Q. Patton  
BA Political  
Science  
Rebecca R. Paul  
BA Political  
Science



Jessica Marie Payan  
BA English  
Paul Anthony  
Pellizzon  
BA Economics  
Joy Pepperman  
BA History  
Bradley J. Peterson  
BS System  
Science/Econ  
Jeffrey D. Peterson  
BA Psychology  
Marina Petrossian  
BA French  
Rani H. Pettis  
BS Geology  
Brian Alden Pierson  
BA English/  
Economics  
Robert C. Placak  
BA Economics  
Michael J. Platto  
BS Political  
Science  
Elaine R. Plows  
BS L.A.S.  
Stewart R. Polakov  
BA Economics

# S E N I O R S

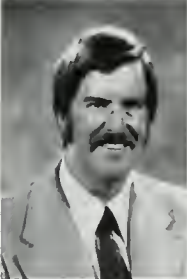
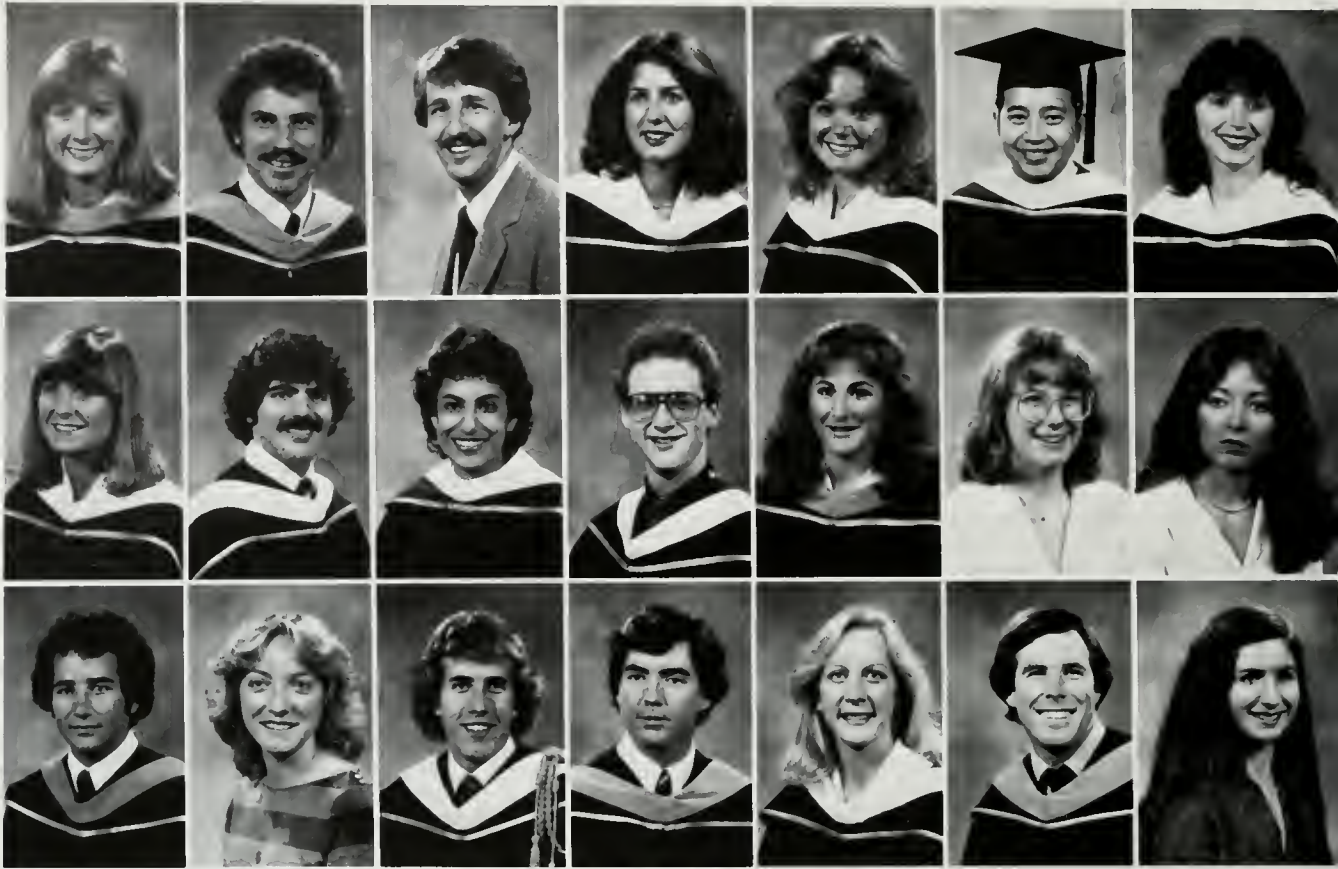

Peggy Porter  
BS Biology  
Janis K. Potter  
BA Sociology  
Darryl K. Potyk  
BS Psychobiology  
Brett S. Powell  
BA Political  
Science  
Gary W. Price  
MA Architecture  
and Urban  
Planning  
Raul Prieto, Jr.  
BA Biology

Thomas A. Propster  
BS Kinesiology  
Edward M. Rabin  
BA Economics  
Sheila E. Ralston  
BS Kinesiology

David A. Raphael  
BS Psychobiology  
Elissa M. Rashkin  
BA Communication  
Studies  
Douglas Michael  
Raskin  
BA Business  
Economics

Stacy A. Ratner  
BA Sociology  
Daniel Redding  
BA French  
Timothy S. Reid  
BS Physics

M. Carolyn Reinhart  
BA Economics  
Susan Gale  
Reinstein  
BS Psychobiology  
Donna C. Reiss  
BA Political  
Science

Valvincent A. Reyes  
MSW Social  
Welfare  
Linda Anne Richard  
BA History  
Steven M.  
Richardson  
BS Geology

Stacia R. Richmond  
BA Classics  
Leah L. Ridge  
BS Psychobiology  
Brenda A. Riemer  
BS Kinesiology



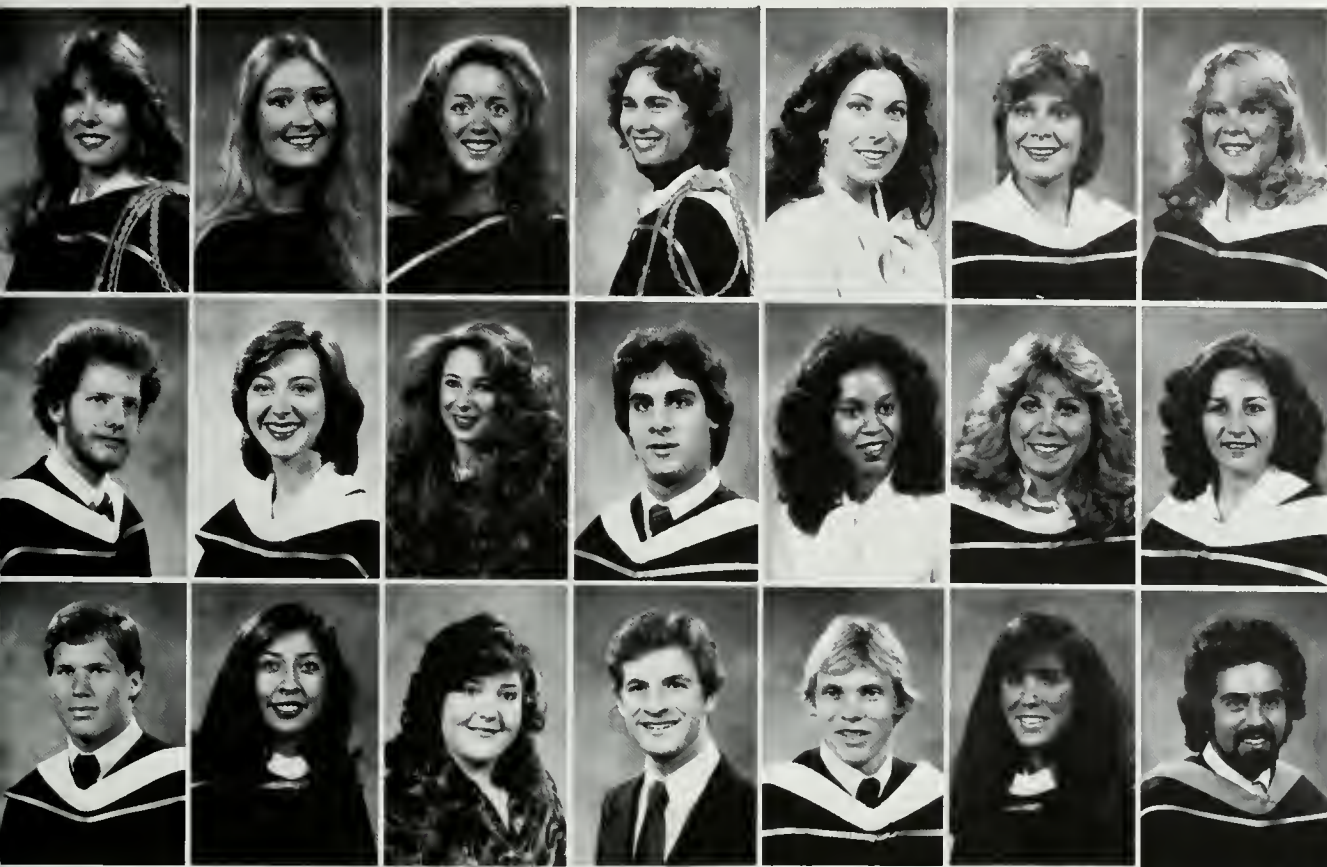

## portfolio

**Artist:** Karen Franklin  
**Hometown:** Pasadena, California  
**Major:** Fine Arts, emphasis in painting  
**Career hopes:** Receive her MFA and free-lance.  
**Favorite artists:** Jasper Johns and Picasso.  
 "I like Picasso because he takes the physical world into an emotional world."



Nikila J.M. Rigby  
 BA Design/Fine Arts  
 James A. Robertson, Jr.  
 BA History  
 Edward M. Robinson  
 BA History

Kalin A. Robinson  
 BS Psychobiology  
 Giselle K. Rocha  
 BA Psychology  
 Faith D. Rodarte  
 BA Sociology

Suzanne J. Roh  
 BS Kinesiology  
 Lisa Keely Rolfe  
 BA Theater Arts  
 Susan V. Roseman  
 BA Communication Studies

Nina S. Rosenfeld  
 BA Sociology  
 Ronald D. Rosengarten  
 BA Political Science  
 Jeffrey C. Roth  
 BA Biology

Teri Rhonda Roth  
 BA Social Psychology  
 L'Tanya D. Rountree  
 BA Economics  
 Skyles E. Runser III  
 BA English

Nancy A. Rudningen  
 BA Sociology  
 Lisa Michelle Rusheen  
 BA Sociology  
 Patricia M. Rusheen  
 BA Political Science

Jenniler Lynn Ryan  
 BA Sociology  
 Soheila Saadat  
 BA French  
 Hassan M. Sallouri  
 BS Math/Computer Science  
 John Haig Saloyan  
 BA Political Science  
 Diana Salazar  
 BS Electrical Engineering  
 Laurence Salgarolo  
 BA History

showcase

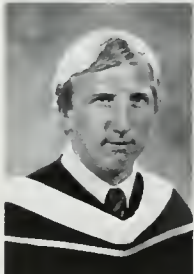
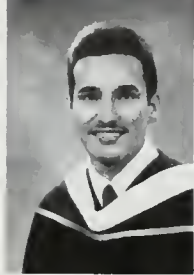

“In life so many good things come by that if you pass them all up, you miss out. You can’t go for everything, but you have to take that chance, and give things a shot. A lot of times it works out.”

Allen Ginsberg, a graduating senior in history, has been very active in campus government as well as in other campus activities. This has been his third year on SLC’s Judicial Board, this year presiding as Chief Justice. He’s an ASK Counselor, and belongs to Mortar Board. “Have a good time — that’s what it’s all about . . . you’ve missed out if you don’t do all those things. That’s what is UCLA. It’s the students, faculty and all the things that are happening, and getting into as many things as you want to.”

Living in Southern California all his life, Allen hopes to go away from

UCLA to Law school. About graduating: “I have a combination of feelings, a montage really . . . In a way I’m excited about the prospects of getting out of school and getting out into the real world. I’m about ready to move on and yet I’m going to miss so much that’s here. College is the greatest way to live your life; if you could live your life in suspended animation in college, it would be such great fun. There’s a part of me that’ll be sorry to leave, and another part that’s going to be excited to be what I’m doing.”

“I’m going to miss the sensations about UCLA — UCLA physically. You know right outside of Kerckhoff Hall — the pepper corn trees on the ground after the rain, the smell is so aromatic, it always sticks with me. I’ll miss everything about life here . . . college life is so unique.”



Rae Sanchini  
BS Psychobiology  
Arthur Santana Jr.  
BA Political  
Science  
Bret C. Sarnoff  
BA Economics  
Annamarie  
Saunders  
BA Latin  
American Studies  
Russell Neil Schaadt  
BS Business/  
Economics  
Lizanne L. Schader  
BA French  
Literature

Howard B. Schall  
BA Microbiology  
Mojdeh Shamouni  
BS Economics  
Elham Shayan  
BA Design  
John J. Schenone  
BA Political  
Science  
Teresa M.  
Schlesinger  
BA Political  
Science/Urban  
Studies  
William  
Schoellkoff III  
BA Poli Sci

Jeffrey M.  
Schoenfeld  
BA Business-  
Economics  
Peter N. Schoenfeld  
BA Economics  
Jane R. Schoneman  
BA Sociology  
James C. Schulte  
BA Mathematics  
Jeffrey A. Schur  
BA Biology  
Jeannie T. Schwab  
BA Psychology

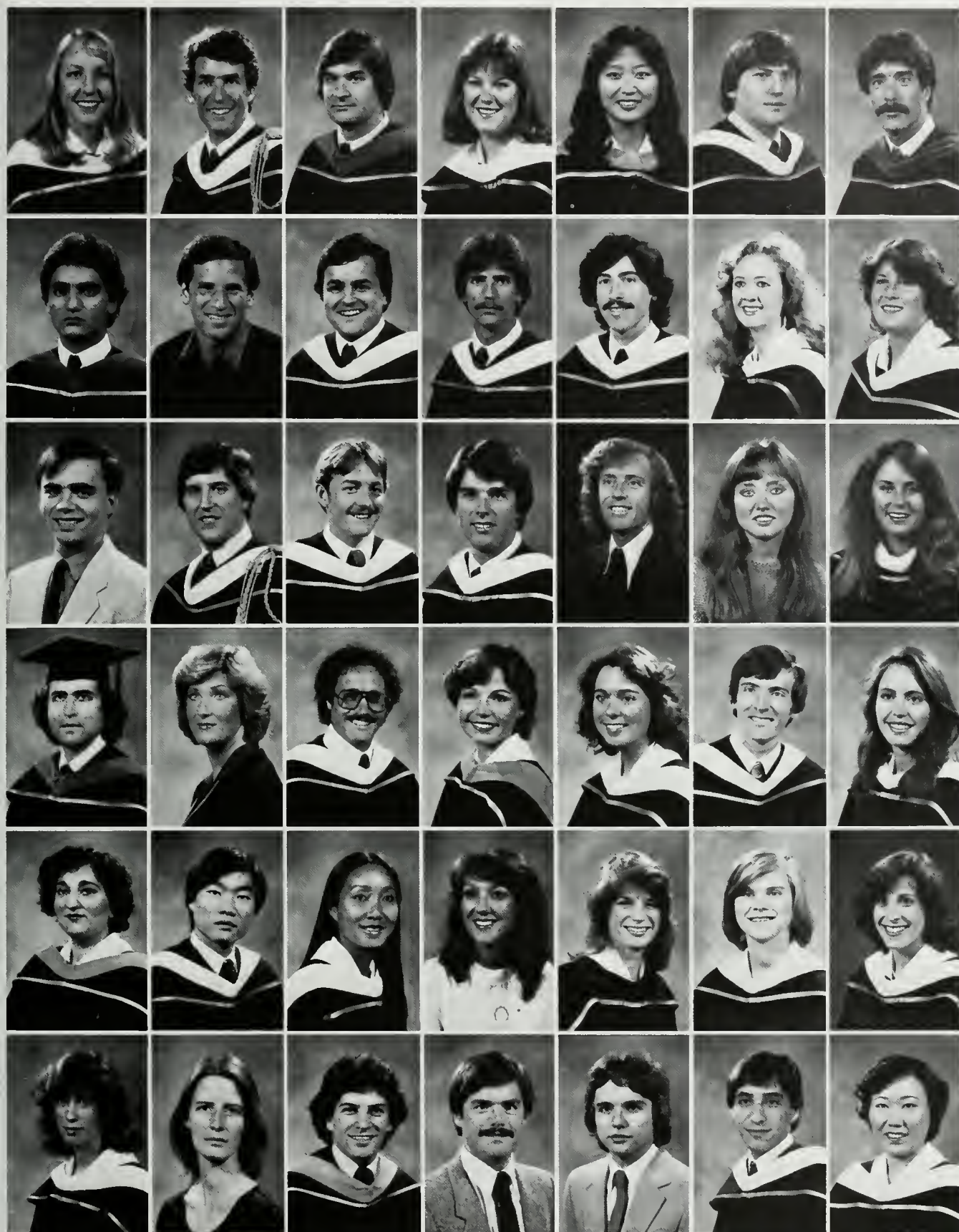

Tamara Elizabeth Seeburger  
BA Economics  
Fariborz Selki  
BS Mechanical Engineering  
John R. Selmer  
BA History  
Frank Shaffer  
BS Engineering  
Hoda F. Shahinfar  
BS Mathematics  
Susan L. Shaktman  
BA Psychology

Courter B. Shannon  
BA Economics/  
Sociology  
Michael J. Share  
BA Spanish  
Richard M. Shearer  
BA Political  
Science/History  
Carole S. Shnier  
BA French  
Shuen Shum  
BS Mathematics/  
Computer Science  
Gail E. Stimmons  
BA Dance

James Steven Simpson  
BS Engineering  
Kenneth M. Sims  
BA Business  
Economics/  
Political Science  
Adam D. Singer  
BA Biology  
Sanford J. Slater  
BA Psychology  
Kim Sloane  
BA Psychology  
Brian E. Small  
BS Geography-  
Ecosystems

Catherline A. Smith  
BA Economics  
David A. Smith  
BA English  
Jody A. Smith  
BA Psychology  
Kimberly L. Smith  
BS Nursing  
Shelley Anne Smith  
BA Psychology  
Bryan R. Snyder  
BA Political  
Science.

Songhui S. Soh  
BS Computer  
Science  
Eric Chapman  
Spears  
BA English  
John T. Spence  
BS Mathematics/  
Computer Science  
Laura M. Spence  
BA Communication  
Studies  
Julie Adina Sporer  
BA Design  
Frank C. Spotnitz  
BA English

Roy C. Stark  
BA Biology  
Katherine J. Staudt  
BA French  
Stephanie G. Steckel  
BS Biochemistry  
Craig C. Stevens  
BA Political  
Science  
Deborah L. Stewart  
BA English  
Peter R. Stone  
BA Business-  
Economics

Garreth Andrew Stover  
BA Art  
Sheryl Stratton  
BA English  
Shannon Marie Strybel  
BA English  
Marleigh A. Stuart  
BA Sociology  
Laura M. Sudman  
BA Political  
Science  
June S. Sumi  
BA Japanese

# S E N I O R S

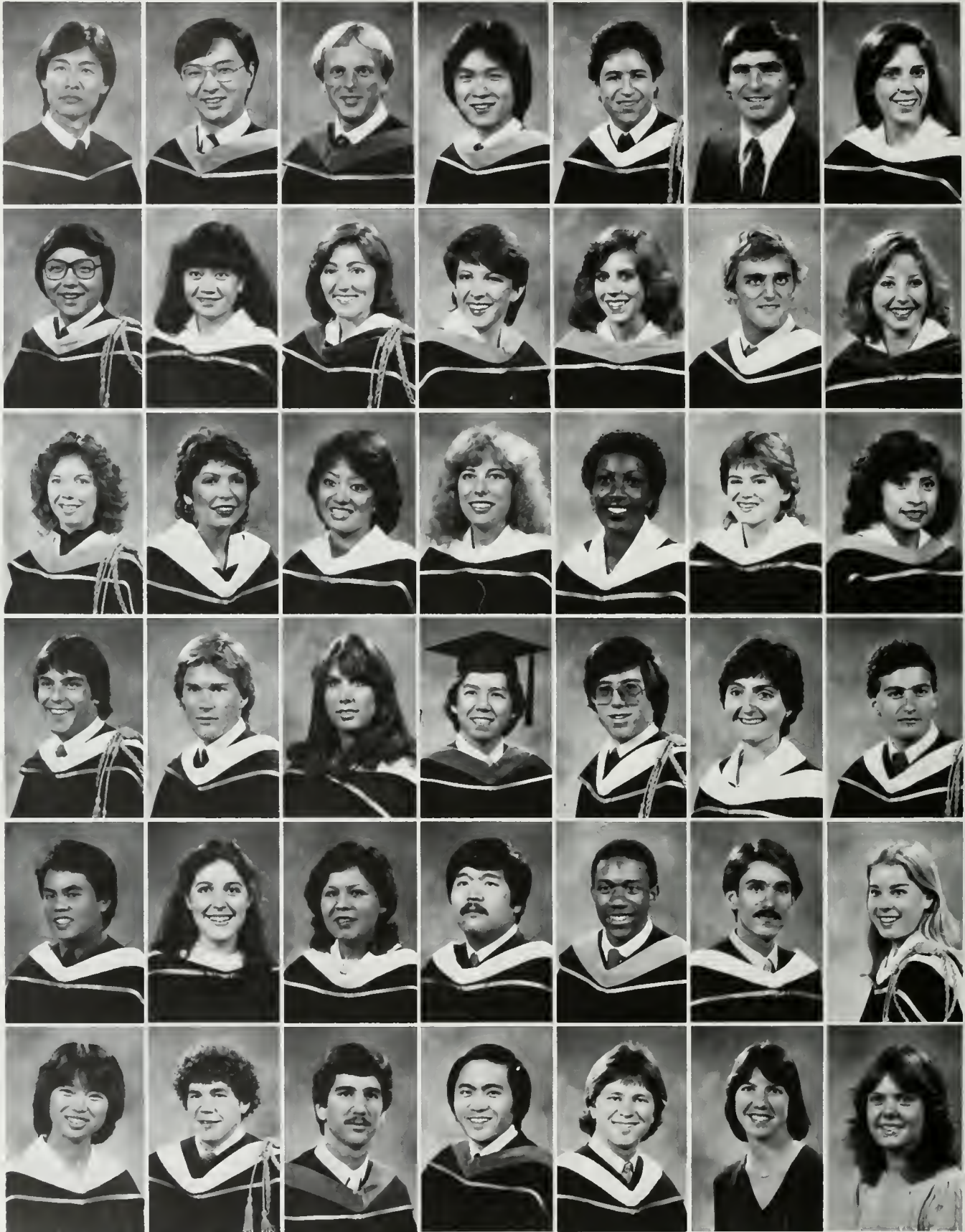

John Sun  
BA Design  
Steve Chang-Yi Sun  
BS Public Health  
Victoria M.  
Surbatovich  
BS Math/  
Computer Science  
Peter S. Szurley  
BA History  
Jeffrey L. Tade  
BA Economics/  
Philosophy  
Mari Takahashi  
BA Psychology

Kazuaki Takamatsu  
MS Management  
Dewi K. Tanar  
BA Economics  
Lorraine Tapia  
BA Sociology  
Daniel A. Teitscheid  
BA Economics  
Joan C. Thalken  
BA History  
Juan Carlos Thom  
BS Political  
Science

Rodger D. Thomas  
BS Engineering  
Joan M.  
Toggenburger  
BA Theater Arts  
Gloria Thom  
BA Economics  
Margaret J. Tooch  
BA History  
Ana M. Torres  
BA Spanish/  
Linguistics  
Leonard M. Torres  
BS Engineering

Trung C. Tran  
BS Mathematics/  
Computer Science  
Carla J. Troeger  
BS Kinesiology/  
Psychology  
Nancy E. Tronick  
BA Psychology  
Robert Tso  
MS Electrical  
Engineering  
John H. Tsukahira  
BA Economics  
Mark W. Tuey  
BS Engineering

Jeffrey A. Turkell  
BA History  
Lynne Turner  
BS Economics/  
Systems Science  
Adele E. Twicken  
BA History  
Gary A. Uberstine  
BA Political  
Science  
Marvin V. Ussery III  
BS Psychobiology  
Thomas N.  
Vanderford  
BA Political  
Science

Kevin R.  
VanderSchans  
BA Psychology  
Keith F. VanDyke  
BA Political  
Science  
Amy B. Vandeveld  
BA Sociology  
Claudia I.  
Vasconcellos  
BA Latin  
American Studies  
Constantin J.  
Velicescu  
BA Poli Sci  
Susan M. Vezzetti  
BA Biology

Terri D. Villarreal  
BA Psychology  
Susan Paula Vinik  
BS Design  
Lilia Virgen  
BS Psychobiology  
Demetrios Vryonis  
BA History  
Carol J. Waddington  
BA Political  
Science  
Beth A. Wagner  
BS Sociology



Claudia Drew  
Wainer  
BA Political  
Science  
Lisa Jan Walker  
BS Mathematics/  
Computer Science  
Michael J. Walsh  
BA Biology  
Stanley S. Wang  
BS Electrical  
Engineering  
William Wang  
BA Economics  
Alan S. Washizaki  
BA Economics

Jesse S. Wei  
MS System  
Science  
Leah E. Weil  
BA Political  
Science  
David R. Wexhler  
BS Atmospheric  
Science  
Albert T. Whitaker  
MA Urban Planning  
Laura R. White  
BA Psychology  
William D. Wiegand  
BA Political  
Science

Laura Shelby  
Wilhite  
BA Psychology  
Christopher A.  
Williams  
BS Political  
Science  
Deborah D. Willie  
BA Sociology  
Andrew T.  
Willyoung  
BA Theater Arts  
David L. Wilson  
BA Business  
Economics  
Lisa A. Wilson  
BS Kinesiology

## showcase



Listed in the "Little Black Book of Hawaii," Albert Chong thus is considered one of the most eligible bachelors on the islands. So what is he doing in Southern California? "I like the pace here, at least for a while. It would have been too mellow at the University of Hawaii. Leaving home for college has been an experience in itself, especially when you know only a couple of other people going there, you don't get into the dorms the first quarter, and to top it off, when you do finally get in, you only get to live there for Spring quarter."

Does he find a difference here on the "mainland"? "It is very significantly different in terms of culture. Back in Hawaii — known as the melting pot of the Pacific — these different races, European, Caucasian, Japanese, Samoian,

Hawaiian, all more or less get along. There are flare ups of course, but there's a lot of 'Aloha' as they say in the islands. People can joke with each other and no one cares . . . it's not as culture conscience, we share our cultures."

Albert is graduating with an Electrical Engineering degree and is working presently with a consulting firm Fredrick, Russel, Brown and Associates. He plans to eventually run his father's Engineering business, "it will be tough once I get into it." "Four years here have been interesting, educational and memorable, and I'm glad I made my choice to come to UCLA. School is as impersonal as you make it . . . you can't expect a university of this size to reach out to everyone. They're there if you put out." His philosophy of life? "GO FOR IT!"

# S E N I O R S



Nancy Windesheim  
BA Design  
Andrew S. Winer  
BA History/  
Political Science  
Elisa B. Wolfe  
BS Public Health  
Glenda Rachele  
Wolle  
BA Design  
Linnea F. Wolf  
MA Theater Arts  
Richard C. Wolfson  
BS Psychobiology

Carolyn Wong  
MS Management  
Science  
Jellrey M. Wong  
BA Business/  
Economics  
Linda Wong  
BS Biochemistry  
Susan G. Wong  
BA Linguistics/  
Computer Science  
Craig Woo  
BA History  
Elizabeth Woo  
BA Psychology

Calvin Tai Woon  
BS Engineering  
Christine D.  
Wormald  
BA Psychology  
Elizabeth P.  
Wozniak  
BS Psychobiology  
Jerelyn J. Wright  
BA History  
Marinna L. Wright  
BA Philosophy  
Phillip F. Wright  
BA Psychology

Rebecca A. Wyatt  
P.S.G.A.  
Dayle S. Yamatani  
BS Cybernetics  
Sharzad Yamin-  
Kachani  
BA Political  
Science  
Ming Yang  
BA Psychology  
Roberty Yang  
BA Economics  
Frank Yeh Jr.  
BA Economics

Chi H. Yi  
BS Chemical  
Engineering  
Kirstin J. Yonke  
BS Kinesiology  
Chris S. Yoon  
BS Biochem  
Dal Hyun T. Yoon  
BA Political  
Science  
Nooshin Yooseli-  
Elizei  
MS Structural  
Engineering  
Conni D. Young  
BA Sociology

James R. Young  
BA Economics  
Lesli E. Young  
BA Psychology  
Mary Frances Ypma  
BA Biochemistry  
David S. Yuan  
BS Electrical  
Engineering  
Sidney W.K. Yuan  
MS Chemical  
Engineering  
Shirley S. Yu-Tsui  
BS Mathematics/  
Computer Science

Ruth M. Zacarias  
BA English  
Fariba Zargarpour  
BA Design  
Mark Kevin Zastrow  
BS Psychobiology  
Robert A. Zauzmer  
BA Political  
Science  
Julie Zedan  
BA Psychology  
James H. Zehmer  
BS Economics



## portfolio

**Artist:** Julie Sporer  
**Hometown:** San Jose, California.

**Major:** Design, with emphasis in photography and graphics.

**Career Goals:** To be successful with her own work, using graphic arts and art in combination.

"I feel there's a real dichotomy between the two fields of 'Art' and 'Design.' The aesthetics of creativity are just as valuable in the design of a chair as in an oil painting of a piece of sculpture. I would like to 'marry' the two worlds in my future work."

Igor Zey  
 BA Slavic  
 Literature

Steven H. Zidell  
 BA Economics

Mara Jean Ziegler  
 BA Psychology

John H. Zimmerman Mike T. Zink  
 BA Political Science BA English

Joseph M. Zuccaro  
 BS Electrical  
 Engineering

Lisa L. Zusman  
 BA Sociology





# CLASS OF

---

1 9 8 5

---



Tomorrow to fresh woods and pastures new.  
—Milton

## A Time for Change

Although there were about 25 different freshman orientations throughout the summer, I still believe that mine was the best. It seemed like a lot less than the three days it was, mainly because we were always busy. Our days were planned out to the minute. We hardly had time to breathe before it was off to the next lecture, meal or whatever. From the first afternoon we were bombarded with information about UCLA, and what makes it tick. We were expected to be experts on it by the time we left our fast-paced orientation.

We were welcomed to orientation with the shock treatment. We were informed that only a small percentage of us would make it to graduation and that our high GPA's would bite the dust. Next it was mass confusion as some of us scrambled to find our way to our counselor. Each group consisted of 6-12 students with common majors, and two counselors with related majors. I will never forget my counselors because it was through them that I had my first taste of UCLA. I listened carefully to everything they said and desperately tried to absorb every word I could about the big U. Although we were going non-stop everyday from seven in the morning until one the next morning, we also had to do our "homework." This consisted of planning out a schedule of classes and completing exercises in our "Degree Planner" (so we could be sure of taking the right courses for our major—if only we knew it?). Even though I didn't catch everything at

orientation, I do remember a few basic rules:

1) Get an American Express reg card and photo ID (don't leave home without it!). I soon learned that it is virtually impossible to function on campus without both.

2) Get a *Daily Bruin* every morning so you don't miss out on vital university information (not to mention the fact that you can look cool while reading it in class).

Your shopping list: topsiders and button-down collars are a must . . .

Another fond memory of my orientation was the dorm experience. It was like a constant party: open 24 hours a day. There was always someone's door open—a virtual welcoming sign. And seriously, the dorm food wasn't all that bad. (It wasn't all that good, but it wasn't all that bad either.)

The last night of orientation was the very best. It all started off with an activities fair. All sorts of organizations with opportunities for us to get involved with on campus were there (gee—there's so much to do here.) Another highlight was the "Counselors on Review" at Kerckhoff Coffee House. This is where they showed us their "true" talent: from brushing their teeth communally (you know if you were there) to reenacting a certain Royal Wedding. There were impersonations of the freshmen girls ("Hey, big counselor, why don't you spend a little time counseling me?") and a rousing version of "Old McDonald."

The orientation to UCLA was truly



complete with an invigorating rendition (the first for some of us eight-clap virgins) of everyone's favorite cheer—the eight-clap. The closing cheer brought an end to my orientation and the beginning of a Bruin experience.

I got used to lines pretty quickly around here. After a thrilling two hour wait for my *official* photo ID card, I was ready for anything. (Anything just happened to include another wait to see the infamous COMPUTER). The computer wasn't as I had pictured it—a great ominous room filled with wall to wall flashing lights and an uncountable number of buttons to push. Instead I was greeted by a person with a typewriter-type machine on his lap who calmly punched in all the necessary information and shifted my classes for me. By the next Monday I was totally “psyched” for my first week of college life . . .

I met more people and had more fun than I can remember. I had temporarily forgotten the meaning of the word “study” and spent all my free time socializing (and finding my classes). Unfortunately it didn't last long, but by the next week I found myself in a routine and relearned how to study. By the third week I felt as if I had mastered the college life. Just as I was beginning to feel like a local, someone pulled a “Freshman Reception” on us, (to remind us who we are). I went along with some 2,000 fellow classmates to meet Chancellor Young. While waiting in the greeting line (of course it was long), we were able to feed upon an



Cabaret Entertainment, Kerckhoff Hall



ASUCLA sponsored barbeque, Summer Orientation





endless array of edibles from fish to fresh vegetables and cold cuts to chocolate croissants. The next best thing to standing and munching out was mingling with friends old and new.

After some inspiring speeches from Chancellor Young and undergraduate president Sam Law, we were entertained by the cheerleaders and all joined in on the eight-clap. Then there was recreation—we had the run of Ackerman Union, including free bowling and billiards, a country-western band in the newly opened Cooperage as well as another live band in the Grand Ballroom. After it was all over, I felt as if I was on my own. No more special treatment to the “new” Bruins. We had been through it all now—lines, socializing and eight-claps. What else is there to UCLA? □

—HLG/AMV





## The Man Behind the Missive



It's easy to take for granted the "Charles E. Young" on the bottom of the form letter welcoming you to UCLA. But there's much more to the man behind the missive. After receiving an A.B. from UC Riverside and his M.A. in 1957 and Ph.D. in 1960 from UCLA, Young worked his way up to the Chancellorship in 1968 at age 36. He also assumed teaching responsibilities during 1960-69 when he taught political science at UCLA. He was appointed as a Professor of political science in 1969.

In addition to the responsibilities of his position, the Chancellor is also active in civic affairs. He is vice-president of the Young Musicians Foundation and on the Board of Directors of the Southern California Theater Association. Young also is a board member of the Los Angeles Olympic Organizing Committee. The Los Angeles World Affairs Council and the Mansfield Center for Pacific Affairs are other examples of his community involvement. □

-RRG

Jennie Abbott  
Fattah Abdel  
Jerrold Abeles  
Paul Abramson  
Mehrdad Aghai  
Joseph Agillozzo

Robert Ahearn  
Naseem Ahmed  
Kay Hye-Kyoung Ahn  
Geoffrey Airey  
Andrea Akita  
Stephanie Aklyama

Jane Albert

Robert Alcantara

Mir Ali

Michelle Allgeler

Manuel Alonzo

Brian Altounlan



Nora Alvarez	Teri Anderson	Julle Arntsen	Donna Ausby	Tom Balne	Erico Barrera	Zabel Benenyan	Mark Bernard
Minal Amln	Gloria Angulo	Jesus Arriaga	Marla Avila	Brandy Ballew	Tim Barton	Brian Benson	Richard Bernhelmer
Paul Anders	Mary Ann Apodaca	Edward Ascencio	Allcia Aviles	Frank Banueloz	Mark Basham	Ruth Berg	Ed Berro
John Andersen	Fernando Aponte	Kelemwork Aslaw	Michael Ayotte	Adrienne Barat	Michael Beat	Kimberly Bergman	Libona Beyene
Ian Anderson	Sylvia Arguta	Cassie Ashlock	Suzanne Bacon	Sevan Asa	Jennifer Bell	Bonnie Berkhemer	Rachel Bin
John Anderson	David Arnott	Slamak Assefi	Ron Baham	Barmaksezlan	Troy Bender	Jennifer Berman	Farhad Bina
				Violet Barraza			

# F R E S H M E N

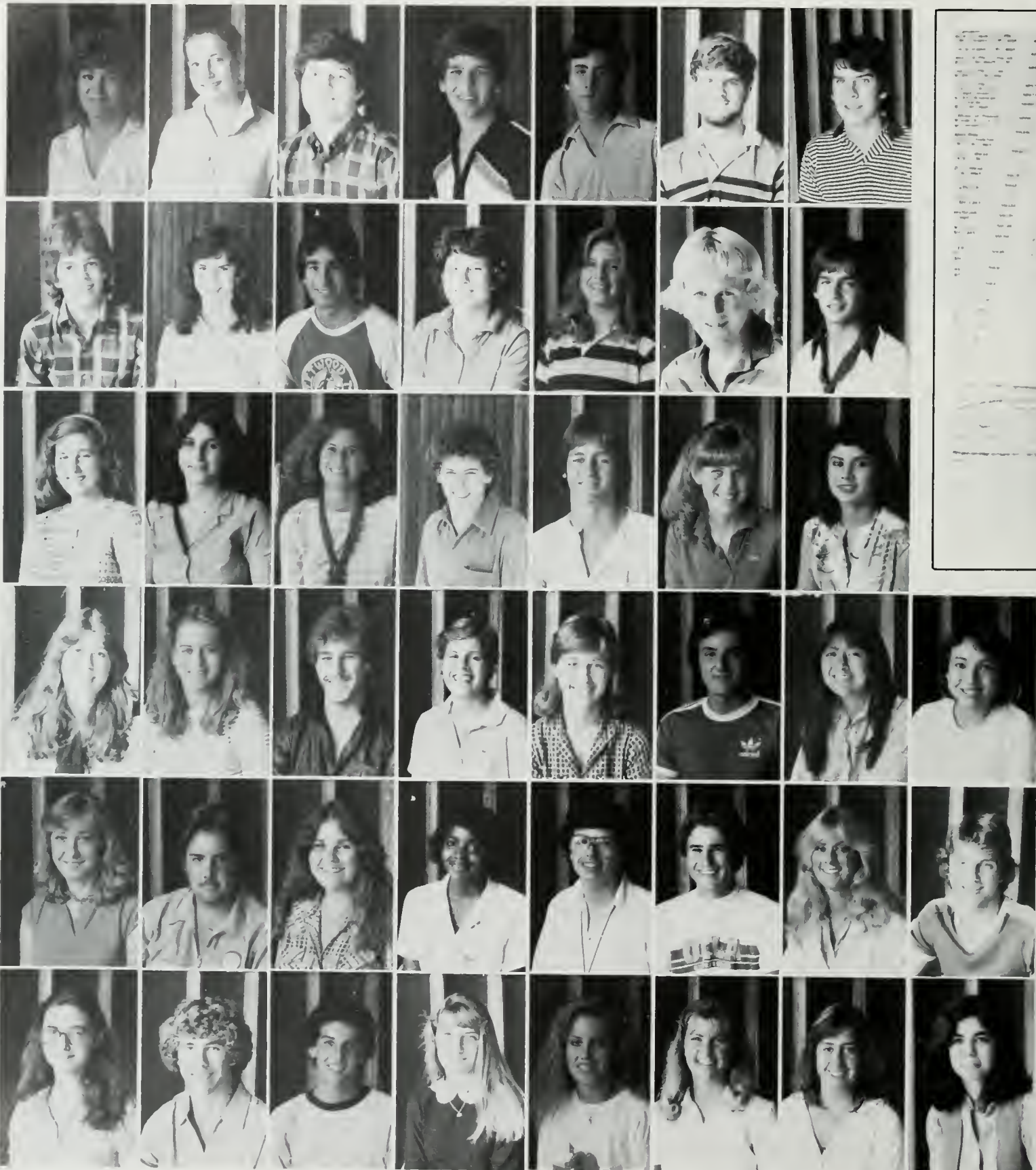

*[Faded text, likely a list of names or a page number, mostly illegible due to low contrast.]*

Patti Binczak  
John Birke  
Laura Black  
Natalie Blatchfold  
Michele Boddy  
Sharon Bohan

Jan B. Bohrer  
Michelle Bolton  
Maureen Bostin  
Michele Bourcier  
Dave Bowdish  
Mike Bowman

James Boyd  
Marc Bran  
Lisa Braunstein  
Paul Brennan  
Sherry Brennan  
Anthony Brill

Todd Brock  
Jean Broderick  
Robert Bronow  
Joyce Brown  
Michael-Ann Brown  
Terrie Brown

Scott Brukman  
Kathy Brundo  
Billy Bryant  
Janie Bryant  
Leston Buell  
Dana Burkard

James Burt  
Robert Bush  
Kim Byrne  
Pedro Caballero  
Rich Calligaris  
Barb Callaghan

Michael Callis  
Chris Camilleri  
Priscilla Campos  
Suelana Campos  
Annalisa Canty  
Vicki Carlin

Margaret Carmine  
Kacy Carpenter  
Lisa Carrasco



# focus

Notice how you always seem to have one of those days during reg week? ☐

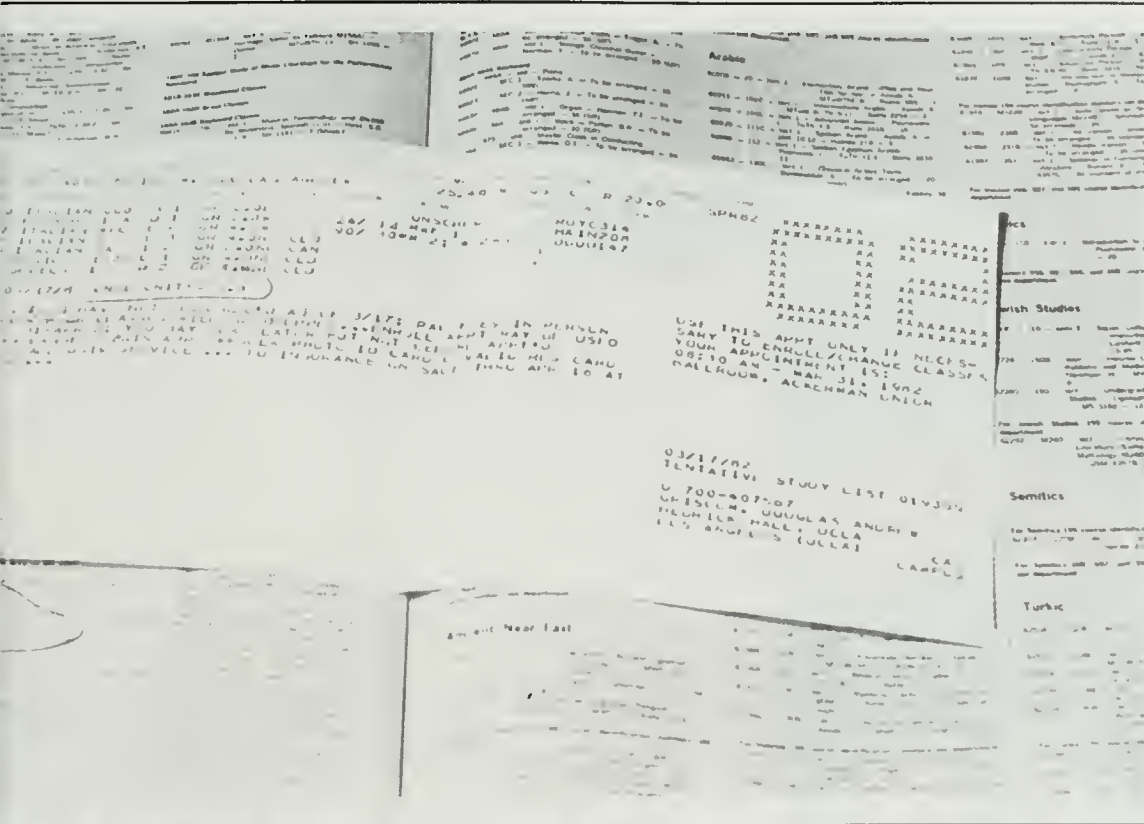

Glenn Carroll  
Rene Castro  
Kim Chafin

Hui-Wen Chai  
Steven Chan  
Mike Chang

Wade Char  
Jennifer Chard  
Debra Chavez

Licia Chavez  
Rich Chenault  
Roger Chi

Ming-Lee Chien  
Gyn-Moon Cho  
James Choi

James Chongyoo  
Aian C.L. Chu  
Chris Chung

Sai-wah Chung  
Jamie Chusid  
Crystal Cianfrini

Debbie Clark  
Lisa Clifford  
Douglas Cobb

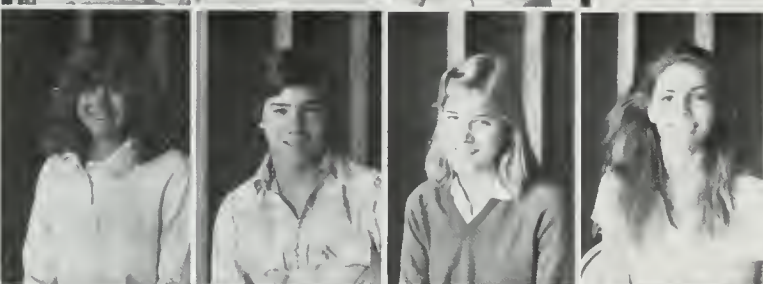

## Pacmania

**2:26** a.m. You a-waken in a cold sweat. You dreamed "Blinky," "Pinky," "Inky" and "Clyde" just deflated you. In your sleepy trance you observe that being a Pac-man is not easy.

**7:59** a.m. You are in the arcade. You have all your Pac-men and are closing in fast on the high score. You also have an eight o'clock class.

**8:00** a.m. Well, you wouldn't have made it to class anyway. You continue . . . and continue.

**12:59** p.m. You've skipped lunch and played Pac-man. You try to tear yourself away. You realize it will be hard, but if you move gradually . . . No

good — your muscles don't respond. Instead, they skillfully guide the Pac-man over numerous cherries, strawberries and oranges.

**2:26** p.m. You're out of quarters. You're desperate, but no one is interested in a slightly used Casio watch without a game function. You slink away. You sigh. What does it all mean? What is the purpose? Does anyone really know what time it is? Suddenly you laugh and happily skip away. The sea of hardened faces of video addicts turns towards the skipping figure. They all know, you'll be back tomorrow. □

-RRG



Howard Coburn  
Karen Cogan  
Karmen Cohen  
Shawneese Colaw  
Sharon Compton  
Hillary Cone

Catherine A. Conley  
Kathleen  
Constantine  
Richard Contreras  
Carla Cook  
Christopher Cook  
Lisa Cooke

Robert Cordova  
Daniel Corona  
Scott Corwin  
Maureen Costin  
Anna Coulbourn  
Pam Covin

Stacey Cowen  
Allison Cowitt  
John Cranston  
Charles Crary  
Maria Crosetti  
Andy Crow

Beilinda Curtis  
Vytes Dabsys

Heather Daly  
Nancy Damiani

Sonia Damico  
Angela Daneshrad

Thang Dang  
Kurt Daniels

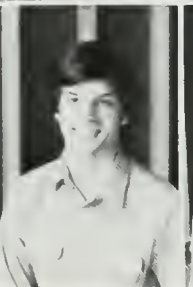
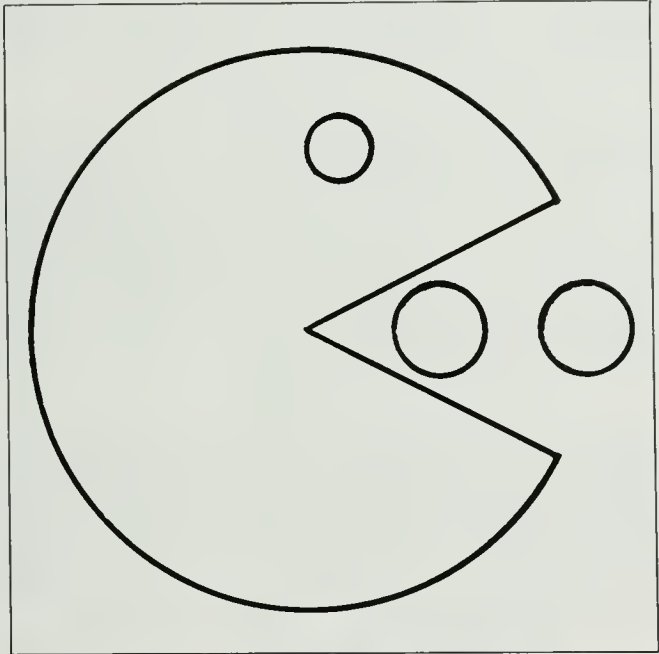

Melanie Danko  
Wendy Danzig

Marilyn Day  
Glenda DeGuzman

Charile deMedio  
Eileen De Sagun

James DeVico  
Mike Deaver

Cassandra Delgado  
Bob Dellavalle  
Richard Demotte  
Scott Dennis  
John Derago  
Richard Desmond

Angella Dickerson  
Sara Dickerson  
Sharon Ding  
Melissa Dingwell  
Jeff Dintzer  
Caroline Ditenyer

Megan Dobrott  
Adam Dodd  
Anthony Domingo  
Joan Dorsey  
Roberta Doucet  
Gavin Doughtle

Stephanie Doy  
Terence Doyle  
James Dubey  
Judith Duffel  
James Duffin  
John Duffy



focus

Inspiration is a light that shines upon all; few see it. □

Monica Dunahee    Kelle Duncan    Brandon Durrett    Oleg Dymovsky    Barbara Dzluba    Kristen Edwards    Lauren Efron

Stan Egger  
Cathleen Egorov  
Michelle Ehrlich  
Howard Eisenberg  
Suzanne El-Hefni  
Lisa Ellman



David Emanuel  
James Engelman  
Rachel Enger  
Michael Enguldanos  
Shawn Erlln  
Heidi Ernst

Deborah Eskew  
Sharla Faddis  
Mary Faircloth  
Paul Feinberg  
Celeste Ferrer  
Robert Filipplan

Hilary Finch  
Kevin Fischer  
Elizabeth Fisk  
Kim Fletcher  
Guy Flint  
Pamela Flores

Annette Fogel  
Debbie Fohrman  
Jimmy Fong  
Michael Fong  
Jeffrey Fox  
James Francis

Janet Frankel  
Leslie Freed  
Leslie French  
Michael Friedman  
Melanie Fuentevilla  
Jun Fukawa

Toahlya Fukul  
Nataile Gage  
Beth Galanty  
Lisa Galer  
Harold Gamityan  
Matt Gammel

Brenda Gant  
Cynthia Garcia  
Suzanne Garrison  
Linda Gendal  
Heather George  
Hubert Gesser

Kambiz Gheysar  
Francoise Glacalone  
Robert Gitre  
Sherlann Glass  
Dana Glazer  
David Goerz



## Prices Up, Up and Away

Time for a little word association. Ready? OK, "increase." No, no, not "decrease." The correct reply is "prices." Why you ask? Because it happens to be what this spread is about. Here you will find a listing of essentials for the college student and their relative prices (relative to avoid prosecution). We picked 1976 as the comparison date, reasoning that five years would be enough to show price changes, but still be recent enough to be relative (there's that word again). Yup, I remember 1976. Why, way back then a dollar was worth . . .

—RRG

ESSENTIAL ITEM	1981	1976
Calvin Klein jeans	\$40	Calvin who?
Izod Lacoste shirt	\$20-40	purchase possible only if buyer could prove attendance at Exeter or likewise
Levi jeans	\$17	\$11
Topsiders	\$35	is that some kind of tennis stroke?
Pencils (12)	\$2	\$1
Pinball (3 plays)	\$.75	\$.25
K-Swiss tennis shoes	\$35	\$25
Albums		
rock	\$7	\$4
jazz	\$8	\$3
soul	\$7	\$4
disco	\$4	\$4
punk	\$7	say what?
Candy bar	\$.30	\$.15
Tennis balls	\$2.50	\$1.50
Bubble gum	\$.10	\$.02
Beer	\$2-7	hey, you were too young to drink anyway



Jeff Goldberg  
Wendy Golden  
Dave Goldfarb  
Robert Gonzalez  
Rosa Gonzalez  
Rosemary Gonzalez

Ann Good  
Judith Goodman  
Brad Gordon  
Jeffrey Goss  
Ted Graham  
Richard Green

Anthony Greene

Malory Greene

Joe Greenslade

Katie Gruber

Mike Gruener

Alan Guerrero

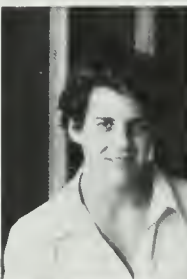

Socorro Guerrero Roy Guillermo

Darin Gustafson  
David Habas  
Arnold Hackett  
Ava Hacopian  
Cynthia Haddad  
Janie Hadinger

Lori Haggard  
Jennifer Hainstock  
Karl Hamner  
John Hanan  
Vance Handley  
Rashid Hannibal

Mary Hansen  
Susan Harrington  
Jennifer Harris  
Joanne Harris  
Ben Harvey  
Michael Hashiro

Kathy Hassinger  
Randy Hatley  
Sharon Hausman  
Diane Hawkins  
Jessica Hawks  
Mary Hayward

Gordon Hein  
Joelene Helms  
Cathleen Hender  
Ted Hendersen  
Leslie Hendricks  
Brian Herhusky

Judy Herrmann  
Guy Hertfelder  
Lynda Hewitt  
Hanneli Hildaigo  
Marcia Hiebert  
Valerie Higgins



## focus

First child to walk on the moon? Godzilla's frisbee? The ninth hole at King Kong's golf course? Wrong again, oh camel breath. It's the infamous Inverted Fountain. Shame on you if you thought anything else. □



Sara Hiteshew  
K.C. Ho

Nancy Ho  
Christy Hobart

Sherry Holden  
Laurie Holmes

David Honeychurch  
Anita Hoogasan

Rod Hori  
Kevin Howard

Deloris Hslung  
John Hsu

KhetKhet Htway  
Brooks Huffman

Sally Hugh  
Amy Huling





Daniel Imamoto Craig Inada	Lee Ann Inadomi Kim Irvin	Felicia Isaacs Susan Ishii Lisa Itokazu Bob Iversen Hironi Izutani Brenda Jackson	Edward Jamgotchian Heather Janis Dan Jansen Paul Jarman Lionell B. Jenkins Ann Marie Jensen	Jackie Jesek Armando Jimenez Peter Johannsen Althera Johnson Ed Johnson Mariko Johnson	Robin Johnson Connie Johnston Cecilia Jones Christopher Jones Danny Jones Laura Jones	Seungduk Jun Sylvia Juncosa Sandra Jung Miriam Kanemaru Anita Kapadia Susie Kapamaci	Joseph Kaplan Douglas Kato Jeff Katoisky David Kattan Farinaz Kavoustrad Kent Kawagoe
-------------------------------	------------------------------	--	---	---	--	---	--

# FRESHMEN



Mark Kelly  
Bela Kenessey  
Gary Kenworthy  
Steve Keys  
Alan Kidder  
Jeff Killingsworth

Alex Kim  
Danny Kim  
Debbie Kim  
Hedy Kim  
Hyuntae Kim  
Mi Kyong Kim

Ray Kim  
Y. Samuel Kim  
Sang Kim  
Jeffrey King  
David Kinnick  
Kent Kinoslán

Dieg Kiselev  
Jeffrey Kleln  
Jeanmarie  
Klingenbeck  
Donna Knickman  
Ronald Knoll  
Debbie Knowles

Linda Koffman  
Daniel Kon  
Carla Koren  
Matthew Korot  
John Kratzer  
Arkady Kruglak

Karlín Kunstmann  
Eric Kwan  
Joe LaRagione  
Pam LaValley  
Russell Lal  
Hieu Lam

Lorelei Landero  
Don Landis

Adrienne Lane  
Roman Lansing



## Building for the Future

Change is an essential feature of the Southern Campus montage. The student changes as a result of his environment; in turn, the environment changes for the student. Evidence of these changes are not hard to find: dirt piles, workmen and the sounds of hammers, saws, and drills at work.

These environmental changes are constant. Future plans in the "Prelim-Design" stage, still pending, call for a southern regional library which would store library materials for the Southern California UC cam-

pus. Another proposal makes provisions for a north campus facility to be located between the law school and GSM.

Already approved is the UCLA owned and operated telephone system which will serve the campus. The university currently employs General Telephone for installation, maintenance, and switching, but after the new UCLA system is in operation, it will assume those duties. The switching systems will be located in Culver City and are scheduled for operation in February of 1985.

Ongoing projects include the John Wooden Center and renovating Kinsey Hall. The Wooden Center is slated for occupancy by December 1982 and will alleviate the overcrowding in the athletic facilities. Kinsey Hall has undergone extensive modifications to bring its safety levels up to today's standards.

While the change is constant, it can also be subtle. A simple tree trimming, a fresh coat of paint; all alterations in the framework of the montage. □ —RRG

Mary Large  
Josef Larson

Steven Lau  
Gerry Lavina

Martin John Lax  
Robert Layton

Jeannie LeFevre  
Jae Lee

Jimmy Lee  
Kwang Suk Lee

Shari Lee  
Steven Lee

Dana Leland  
Brian Lenz

Trudi Leonhardt  
Nora Lester



## focus

“Hey, can you just throw a burger out here?!?” □



Wen Liaw  
Mike Libow  
Judy Lichtman  
Fran Lickhalter  
Gordon Llieu  
Brian Light

Carol Lim  
Kerry Lim  
Petrea Lindgren  
Steve Linko  
Dawn Lipsky  
Illiana Llaneras

John Loftus

Stacey Lokitz

Denita Long

Ching W. Loong

Jose Lopez

Trinidad Lopez



Scott Lorenz

Jennifer Love  
Nicole Low  
Ted Low  
Janet Lowrie  
Sheau-Ping Lu  
Rena Lum

Lulse Lundblade  
Kong Lung  
Laurel Lynch  
John MacShane  
Michele Mack  
June Madsen

Larry Magpantay  
Winston Mah  
Sean Maher  
David Mahler  
Daniel Mallanjan  
Stefanie  
Malkemhorst

Marjorie Mandelblat  
Stewart Manlowe  
Michael Mann  
Andrew Manning  
Brian Manore  
C.J. Mansfield

Elaine Marchant  
Vincent Marlori  
Stewart Margolis  
Mark Markus  
Greg Marsella  
Thomas Martinez

Glenn Masukawa  
Mackey Matthews  
Greta Maurer  
Eleanor Mauriclo  
Jeli Mayer  
Natalie McCallick

Lisa McCrea  
Mark McDonald  
Robert McDonald  
Wayne McDonald  
Susan McElwain  
Carol McEnaney

# F R E S H M E N



Tori McJenkin  
Michael McMahan  
Herbert Medina  
Michelle Melone  
Raul Mendez  
Vincent Mandillo

Michel Meneler  
Deena Merrill  
Nancy Measlah  
Dan Michaelson  
Jeff Miles  
Lisa Miller

Mindy Miller  
Diga Miller  
Robert Miller  
Whitney Mills  
Tim Minami  
Karen Mitchell

Mark Miyaoka  
Cindy Moga  
Phillip Mogavero  
James Moll  
Pat Monroe  
Bill Montage

Blake Montage  
Heather G. Montage  
Heather "WLFEO"  
Montage  
James Montage  
Jim Montage  
Keith Montage

Kimberly Montage  
Lauren Montage  
Marianne Montage  
Randy Montage  
Richelle Montage  
Sigrid Montage

Trice Montage  
Debbie Montoya  
Demetrice Moore  
Shahram  
Moradpour  
Maria Moran  
Eriko Moray

Lisa Moretti  
Janine Morford  
James Morris  
Scott Morse  
Ali Moatolizadeh  
Bill Mueller

# Looking Back...



Years from now, the current UCLA graduating class will think of 1981-82 as the year that mini-skirts returned to fashion and golden accessories sparkled during social events. In music, jazz increased in popularity, Frank Sinatra songs returned to favor and New Wave Bands became more sophisticated. The rock groups to really hit the charts were groups like The Cars, The Police, Earl Klugh, Blondie, and Toto. The Rolling Stones toured the country and played to record crowds.

Making sports headlines, the Dodgers won the World Series, Mohammed Ali lost his World Boxing title and the University of Washington went to the Rose Bowl again. On an individual level, racquetball gained popularity and the Beverly Hills Diet was the latest way to lose extra weight.

In the news, President Reagan was injured during an assassination at-

tempt, El Salvador erupted into civil war and Iran entered into war with Iraq. Prince Charles of England married Lady Diana Spencer in one of the most lavish and highly publicized weddings the world has ever seen.

Martial law was declared in Poland in a governmental crackdown on Solidarity, the Columbia Space Shuttle made two manned journeys into space, which made it the world's first re-used space craft. Natalie Wood drowned in a tragic boating accident, Liz Taylor announced yet another separation, Devon Peter Nevius was born and Brooke Shields was the most ubiquitous of models.

The average home in LA county cost \$120,000 as the recession deepened. The Rubik's Cube was the most popular puzzle game in the world. And that's the way it was, back in the good ol' days of 1981-82. □

—LB



Kevin Mullally  
Karen Mumper  
Gustavo Mungula  
Gail Murakami  
Cris Murillo  
Sean Murray

Roberta Muse  
John Mustala  
Shelly Myers  
Babak Naficy  
Lisa Nagai  
Patty Nagle

Andy Naworsky  
Sue Neban  
Karen Nelson  
Ken Nelson  
Renee Nelson  
Richard Newton



focus

“**F**light 27846, runway clear for take-off . . . Roger tower, will comply . . .” It looks like you are moving to another plane. □

Vincent Ng

Wallmond Ng

Thanhnga Nguyen

Francis Nickels III

Roy Ninonuevo

David Nishida

Christina Njotokusumo

Ine Njotokusumo





Lynn Norman  
 Marjorie Norton  
 Kitt O'Malley  
 Jessica Oel  
 David Okuno  
 Greg Ong

Phaedra Onuma  
 Colleen Orouke  
 Israel Ortiz  
 Christian  
 Ostergaard  
 Mark Overton  
 Joy Oyama

Todd Oyler  
 Arash Padidar  
 Gia Rae Paladino  
 Eunjoo Park  
 Marla Parra  
 Camellita Pascua

Sherry Paskus  
 Laurle Pastel  
 Rob Pattison  
 John Paul  
 David Payne  
 Jose Paz

Gary Pearl  
 Stephen Pearlman  
 Karen Pedersen  
 Mike Pellerlto  
 Patricia Pellizzon  
 Maria Perez

Andrew Pessin  
 David Peters  
 Kenneth Petersen  
 Steve Peyton  
 Hoang Phanle  
 Greg Pierson

Cynthia Polse  
 James P. Ponce  
 Catherine (C.C.)  
 Porter  
 William Power  
 Erin Prell  
 Lynne Pullan

Paul Raber  
 Marta Ramirez  
 Jeff Randle  
 Lucy Rector  
 Shannon Redfoot  
 Anne Leslie Reeder



John Reese  
 Rachelle Reese  
 Edgar-Paul  
 Regalado  
 Eric Rehwaldt  
 Curtls Reichenleid  
 Janet Reid

William Reid  
 Michele Reidy  
 Andy Relkes  
 Richard Reitz  
 Michael Renler  
 Dale Richards

Steve Rick  
 Conrad Riggs  
 Cesar Rios  
 Lois Roberson  
 Debbie Roberts  
 Sherl Robison

Martin Rocha  
 George Rodriguez  
 Trish Rogers  
 Michael Rogic  
 Kevin Roiston  
 Evan Roman

Hai Roseman

Michelle Rossetti

Leslie Rover

Eve Rubell



International Student

L STUDENT CENTER



# Center



A montage can be made up of many things, but there is no better example than the montage of people. Different cultures, colors, creeds, and races all struggling to live together, though oftentimes it seems like no one is trying at all. Fortunately, there are groups like the Peace Corps and Amnesty International that care not only about what is happening but what is happening to people. In this spirit, the International Student Center (ISC) was formed in 1952. ISC seeks to create "a greater awareness among people of different cultures."

Through programs, services, and events, the ISC tries to bring visitors from abroad, foreign and

American students, and people from the Greater Los Angeles community together.

One such program, the "Know Your World" series, focuses its events on one country, with a different country each month. A newly formed program, the ISC Assistants Program, deals with helping foreign students adapt to UCLA and Los Angeles life and is staffed by volunteer students. Besides these, the ISC sponsors many other programs, such as the English Conversation Sessions and the International Womens Club.

In providing these services, it is nice to know that ISC helps the pieces of the montage all fit a little better. □ —RRG

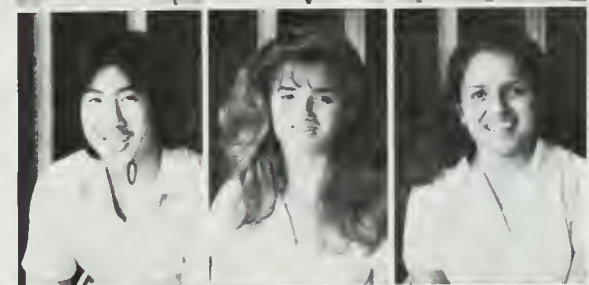

Laura Runyen  
Brian Russell  
Annalee Ryan  
Kristina Rylands  
Tim Salto  
Wajed Salam

Ciema Salem  
Carlene Salonites  
Alex Sanchez  
Charles Sanchez  
Idelsis Sanchez  
Ray Sanchez

David Sandrich  
Sharon Sandusky  
James Sankovich  
Christopher Santhon  
Terry Santillan  
Melissa Sanvictores

Jeff Rubenstein    David Ruby    Patricia Ruggiero    Ethan Ruhman    Paul Ruiz

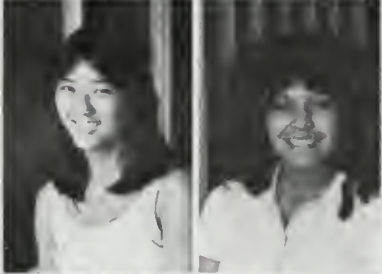

## focus

**B**ooks — you use them once and they become lost in the pile once known as your desk. Or worse yet, you sell them, like they were just dead weight, back to the bookstore. Ever wonder how they must feel? They are your constant companions during finals week and they never go to sleep before you do. And what do they get in return? Marked and torn pages! Bent covers and broken bindings! It's enough to make any librarian cry. □



Brian Sato  
Sharon Sato  
Susan Schnitt  
Diana Scholar  
Lucinda Schultz  
Diana Schultzel

Susan Schwartz  
Gina Scott  
Matthew Searfoss  
Alan Sechrest  
Michele Seefried  
Kevin Segal

Gregory Segall  
Nina Segbarth

Maureen Sellhelm  
Richelle Semenza

Christine  
Sennewald  
Gary Shaplo

Lisa Shavers  
Elaine Shlmomaye

All Shirani  
Michael Shires

George Sifaras  
Lance Slegel

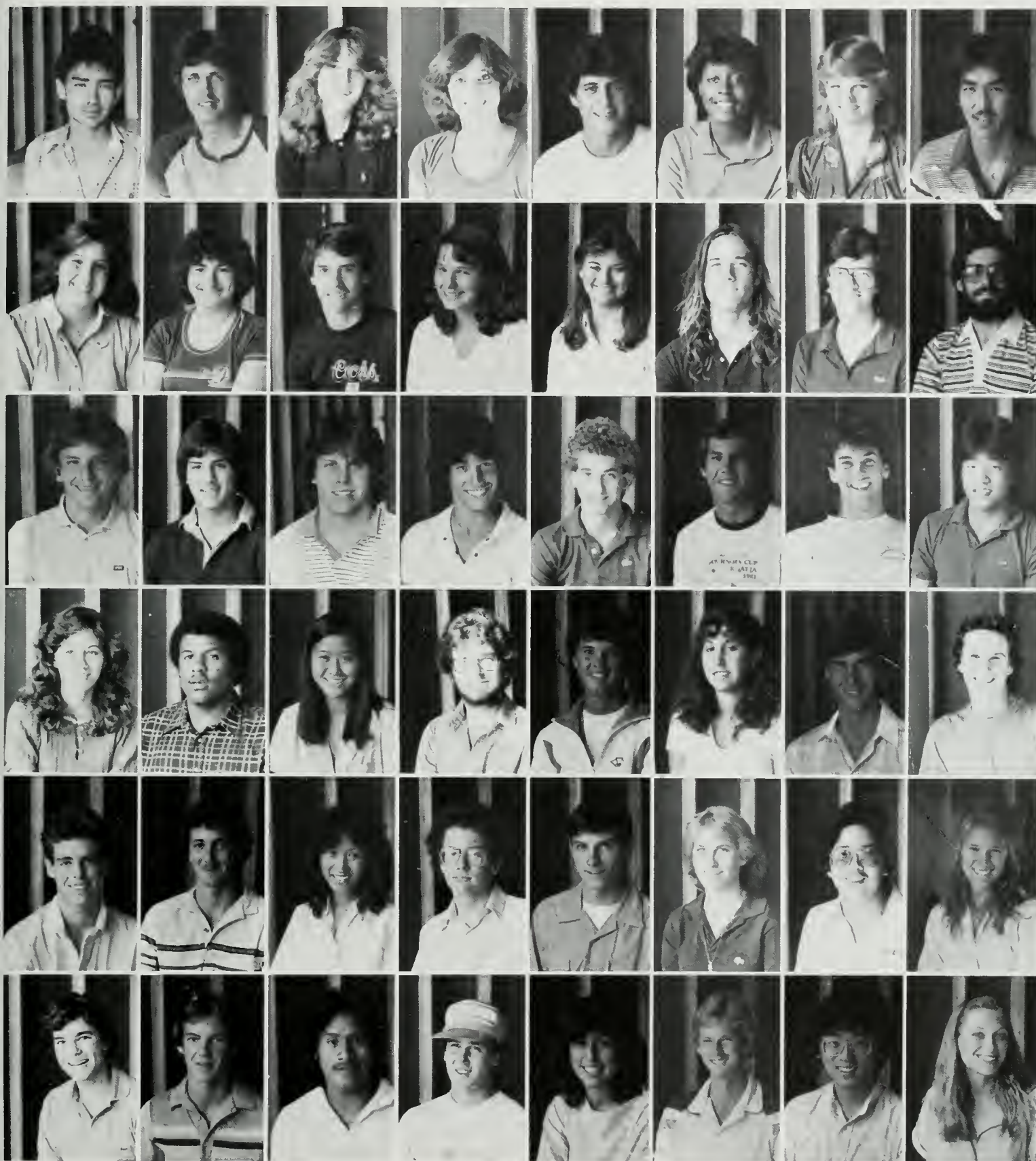

Javler Silva  
Erika Silver  
Val Silvian  
Carla Simpson  
Jeff Simpson  
Steve Sims

Robert Sjostrand  
Marian Sloan  
Christopher Smith  
Earl Smith  
James H. Smith  
Kevin Smith

Marianne Smith  
Shane Smith  
John Snider  
Sharon Soottoo  
Angela Sorasithi  
Mike Soriano

Jamie Sperling  
Lori Sperling  
Adam Spiegel  
Steven Spinoglio  
Chris Spittler  
Steve Statham

Ben S. Stein  
Karin Steinbach  
Keven Steinberg  
Curtis Stephan  
Edward Stephens  
Sharon Sterling

Victoria Stevens  
Guy Stillson  
Kyle Stonecipher  
Amy Strauss  
Debbie Strauss  
Tom Strelow

Debi Stromer  
Maria Strong  
Dan Stroot  
William Stuart  
Christopher Sue  
George Sun

Reed Sunahara  
Mitch Sussman  
Trent Suzuki  
Bruce Swann  
Susan Carol Swanson  
Kathy Sweet

# F R E S H M E N



Linda Takahashi  
Mark Takasugi  
Tracy Talbot  
Nobuyuki Tamura  
Nancy Tang  
Craig Tanimoto

Laura Tannas  
Lianne Tarica  
Tamara Tarica  
William Tassell  
Allison Taud  
Ronald Taylor

Tracy Taylor  
Jill C. Terry  
Steve Tessier  
Greg Theriault  
Ronna Throgmorton  
Jon Tindel

Nicholas Todd  
Troy Tompkins  
Audrey Tonal  
Mark Tracey  
John Trapnell  
Greg Trattner

Steve Trelease  
Margie Troy  
Mathilde Tsai  
Rita Tse  
Nollito Tungpalan  
Liz Turner

Gina Utterberg  
Rene Valdry  
Heidi Van Dorsten  
George Van  
Valkenburg  
Julie Vicalja  
Linda Vickers

Eric Vigna  
Lydia Villalobos  
Anabelle Villanueva  
Vivien Villapando  
Lisa Viner  
Jim Wagoner

Julie Waldron  
Kristy Walker  
Andrew Walston  
Lisa Waltuch  
Phillip Wang  
Omega Ward



## For Whom the Whistle Blows



If you should happen to be on campus at six o'clock on the last day of finals, you will experience some very bizarre sounds. At first you might expect the beginning of World War Three. But no! Everyone ignores these obnoxious sounds if they are old Bruins. Why? The answer is simple — if you're a freshman then you just don't recognize the sound of a UCLA tradition.

On top of Boelter Hall stands a large steam whistle. Every quarter, after the last hour of finals, a proud group of engineering students sound the whistle to finalize another term. Unfortunately, despite their pride for this rare privilege, the students must sacrifice their hearing for the following six weeks! — a small price to pay for such a thrill.

So if you still have an undeclared major, why not look into engineering? Who knows? You might become one of the privileged steam whistle blowers! □

-JLM



Dan Weigart  
Wendy Weinstein  
Nina Weisman  
Gilya Weiss  
Craig Weisz  
Mary Catherine  
Wells

Tamera Warner    Kevin Warnock    Bobbie Wasserman    Regina Way    Robert Webster    Rebecca Wedell    Brian Weeks



## focus

You can cut out this picture if you want. Yes, your eyes aren't deceiving you, it is actually a deserted parking lot. It took a long time for our photographer to get this gem. Enjoy it, you may never see this phenomenon again. □



Lisa Wenger  
Eve Werlick  
Trisha Werner  
Loren Wessel  
Beth Whalon  
Laura Whitescarver

Jim Whitesell  
Mark Widawer

Lori Wiederkehr  
Charlie Wilbur

Barbro Williams  
Erwin Williams

J.R. Williams  
Kerry Williams

Mike Williams  
Michael Wayne  
Wilson

Trulaine Woken  
Moon Won

Barry Wong  
Brian Wong





Grace Wong Kenny Wong	Marlo Wong Nelson Wong	Pamela Grayce Wong Lloyd Wood	Josh Woodard Regina Woods	Terri Worchell Adam Wright	Sasan Yadegar Anna Yae Sandy Yamamura Glen Yamana Lori Yamane Tats Yamasaki	Joel Yang Glendale Yapo Trudy Yasko Patricia Yelle Daniel Yen Jeffrey Yeoman	Carrle Young George Young Suzanne Young Tuowen Zhou Richard Ziff Kyrle Zuelow
--------------------------	---------------------------	-------------------------------------	------------------------------	-------------------------------	--	---	--



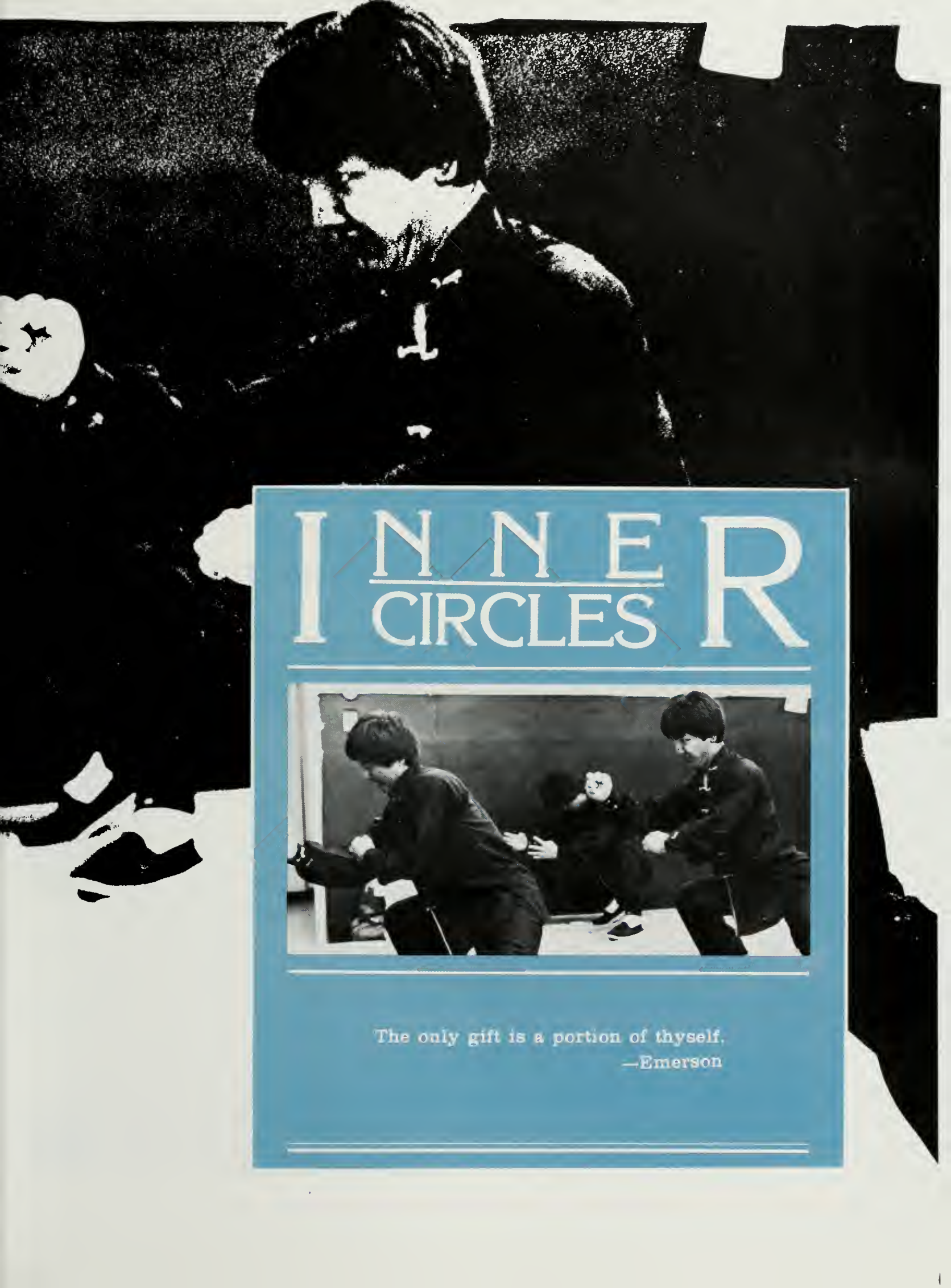

# INNER CIRCLES R



The only gift is a portion of thyself.  
—Emerson

## PERSPECTIVE

# The Social Experience

**C**ontrary to what many true blue (and gold) Bruins may believe, UCLA is not merely an institution for those seeking a higher education. It is also a valuable opportunity to share in government activities; to participate in social and cultural events; and even create new clubs, organizations and programs. Active participation in campus organizations has been rapidly increasing in popularity, becoming a major means for student involvement.

An explanation for the increasing interest in campus groups is, without a doubt, due to the highly impersonal nature of UCLA. Human beings are, for the most part, gregarious; therefore, the need to be accepted by peers is strong. Needless to say, joining a club is a great way to break down the isolation of such an overwhelming university. After all, what does anyone have to lose in meeting people with similar interests or backgrounds (except for maybe a little spare time?).

Another reason for the increase in club

involvement can be attributed to everyone's insatiable appetite for mere fun. Everybody has interests. And everybody enjoys a break from books now and then. Student groups provide a great escape from anxiety. Wherever your interests lie, UCLA has a club to match.

The Armenian Student Union, the Women's Rugby Club, and the Integral Yoga Association are only a few of the many interesting groups on campus. The Immoral Majority provides a change of pace with their questioning of dogmatic beliefs. Many honor societies have been formed for graduate as well as undergraduate students. Also, the Concerned Faculty group exists to foster education and discuss social issues of concern to faculty members.

The Organizational and Interorganizational Relations Office (ORG), formerly known as the Campus Programs and Activities Office (CPAO/SR), is the office which oversees such school activities,



organizations, and programs. ORG provides guidelines and counseling on how to start and how to keep clubs going. All campus functions register with ORG before their founding and at the beginning of every school year.

For many UCLA students, whether or not to get involved is a major decision at one time or another. Which club and how to go about doing it can also be a problem.

Joining a club is easy. One simple visit to the ORG office in Kerckhoff is all it takes. A complete list of all clubs including their meeting place and time is available on request. Just stop in any time and say hello; new members are always welcome.

Thanks to ORG and the numerous registered campus organizations, UCLA provides a multitude of opportunities extending far beyond the scope of formal education. Such opportunities should, by all means, not be missed. □

—JLM

## JUDICIAL BOARD

*Left to right:* Morgan Chen, Randy Wasserman, Lindsee Granfield, Allen Ginsborg (Chief Justice), Joey Adashek, Steve Merino, Lyle Timmerman (advisor). Not pictured: Kim Roberts, Becky Paurton.



## SPRING SING COMMITTEE

*First row:* Denise Lawson, Heather Hellman, Meg Butler, Karen Derr. *Second row:* Keith Ryono, Kevin Pedretti (Chairman), Christopher Zyda, Bobby Zauzmer. Not pictured: Margie Kim, Lisa Matkowski, Rhonda Miller, Scott Tsugita.



# INNER CIRCLES



## MORTAR BOARD

Helene Bauman, Mary Beth Colpo (President), Barbara Davidson, Shirah Feldman, Allen Ginsburg, Michelle Goldberg, Sheri Goodman, Russell Hagey, Jeffrey Hause, Edward Herskovits, Jason Hirschman, Mark Hoffman, Lori Ives, Cherly Jay, Abbie Kasner, Linda Kirby, Bernard Klein, Blake Kuwahara, Robert Lazzarini, Elena Malita, Carolyn Mauch, Stephen Raber, Denise Rocchietti, Jill Rossi, D. Rae Sanchini, Kimberly Smith, Laura Spence, Deborah Stewart, David Tay, Gary Uberstine, Timothy Waag, Arthur Wang, Douglas Woo, Elissa Wurf, Robert Zauzmer.



## ELECTIONS BOARD

First row: David de Heras, Louis Chitty (Chairman), Andrea Sloan; Second row: Erick Feitshans, Maria Niles, Kamyar Assil; Third row: Edward Muramoto (Vice Chairman), Jack Cline. Not pictured: Beth Rustigan, Robert See, Theresa Barulich, Jon Schlicting.



**BOARD OF CONTROL**  
First row: Cindy Chernow, Dick Ebbert, Lauren Kelly, Sam Law, Bill Mills-Curran, Christian

Smith, Steve Salm, Jason Reed, Beth Inadomi, Carolyn Vena, Victor Jimenez; Second row: Bart Weitz, Sheila Bankhead,

Russ Hagey, Tom Morgan, Ray Goldstone, and Woods Gleason.



# INNER CIRCLES



## COMMUNICATIONS BOARD

*Left to right:* Michelle Moore, Steve Harmon, Hannele Rubin,

Deanna Peterson, Nick Grossman, Laurie Connor, Dirk Van de Bunt, MaryAnn Wymore (Media Advisor), Dawn da Costa

(Advertising Coordinator), Dick Sublette, Royce Simon, Prentice Deadrick. Not pictured: Hal Fuson.



## ASUCLA SERVICES DIRECTORS

ASUCLA operates the Food Service, Students' Store, and other auxiliary services on campus. The Services & Enterprises portion of ASUCLA is headed by a student-majority

Board of Control. But day-to-day management of ASUCLA's enterprises is entrusted to Executive Director Jason Reed and eight Services Directors.

*Left to right:* Val Tamsen, Personnel Director; Rich Wheeler, Food Service Director; Dorothy

Symons, Finance Director; Dick Sublette, Publications Director; Mark Pnatier, Student Union Services Director; Jason C. Reed, Executive Director; Julie LaFond, Services Director; Tim Bayley, Students' Store Director.

# INNER CIRCLES



## STUDENT PUBLICATIONS CAREER-STAFF

Left to right: Dawn daCosta  
(Advertising), Lee Monteleone

(Daily Bruin Accounting),  
MaryAnne Wymore (Media Ad-  
visor), Dick Sublette (Publica-  
tions Director), Denise Andres

(Publications Accounting Man-  
ager), and Rose Holsey (Daily  
Bruin Editorial Secretary).

UCLA SECRET SERVICE  
AND  
FUTURE C.I.A. AGENTS  
OF AMERICA CLUB

Left to right: Jim Adams, Kerry Moser, and Bob Dureault. (Sponsored by VANS "Off the Wall" — "It's not a shoe — Its a way of life.")



PHI KAPPA SIGMA  
BLACK AND GOLD FORMAL 1982

THE TED TOMASEK  
FAN CLUB

Left to right: Orm, Sky King, Surf King, Tundra, and Bernie.



PHI KAPPA SIGMA  
BLACK AND GOLD FORMAL 1982

# INNER CIRCLES



## FACES

*Left to right: Kariface, Dunnaface, Heathface, and Palkidface; Flowers: Sasakiface.*



## MILE HIGH CLUB

*Surviving senior pilots: Adam Bodian, MD2B; Brad Pakula, MD2B.*



Acacia Fraternity

# INNER CIRCLES





**THE SHADES OF GREY  
FAN CLUB**

Left to right: Stacy Ann

Shramm, Blakesley Atkin,  
Karen Harautuneian, Jim Laur,  
Heather Hellman, Marianne  
Kearney, Keith Ryono, Irene

Kruppa, and Blake Kuwahara.



# INNER CIRCLES



## SKI CLUB

*Left to right:* Kevin Johnson, Alyson Edgerton (President),

Warren Gold, Bernard Alexander, Lisa Pierozzi, Cathy Dewey,

John Gebhardt, Paul Jusko, Lynn Turner, Sean Hargaden.

## SPIRIT SQUAD

First row: Lisa Friedman, Dana White, Kim Fractious, Maurice Lemon; Second row: Elizabeth Milner, "Freddie," Terri Sousa, Lisa Garret; Third row: Kit Marchel, Kim Wells, Anne White, Danna Clemments; Fourth row: Dave Edelstein, David White; Fifth row: Karen Imagawa, Krisanne Pulos.



## WOMEN'S SPIRIT SQUAD

First Row: Maurice Lemons;  
Second Row: Merritt Shair,  
Belinda Stubblefield, Les Sarff,  
Sue Wagoner.



# INNER CIRCLES



## RALLY COMMITTEE

1. Tracie Warren. 2. Kim Mac-Clay 3. Paula Schwartz 4. Diane Heise 5. Kelly Flynn 6. Alison Taub 7. Kris Odercrantz 8. Hilary Cone 9. Debbie Kim 10. Bonnie Barber 11. Dave Darling 12. Wayne Disher 13. Eddie Falucho 14. Steve Simon 15. Kim Christensen 16. Gus Martin 17.

Carl Christensen 18. Vinson Boyce 19. Gabe Wainfield. Not Pictured: Lydia Villalobos, Linda Wheat, Joanne Palmieri, David Anisman, Greg Mock, Vance Handley, Colleen Nelson, Diane Boon, Alan Ragins, Steve Lee, Tim Patrick, Kevin Kuykendall, Charlie Braken, Carl Doby, Ed Muramoto, Lavant

Whooten, Phil Greenberg, Phil Doles, Dave Murray, Dave Tyau, Jose Estrada, Brian Gilbert, Cameron Jobe, Alexis Lossky, Greg Meier, Tony Myles, Paul Padilla, Kathy Swigart, Liz Topkis, Sam Gomez, Janis Finkle, Erico Barrera, John Weise.



**MEN'S BASKETBALL**

*First row:* Ralph Jackson, Michael Holton, Nigel Miguel. *Second row:* Tadashi Yokoyama, Chris Lippert, Kevin

O'Connor, Coach Larry Farmer, Craig Impelman, Elvin C. "Ducky" Drake. *Third row:* Darren Daye, Dean Sears, Kenny Fields, Stuart Gray, Mark

Eaton, Brad Wright, Gary Maloncon, Tony Anderson, Mike Sanders.

# INNER CIRCLES



**WOMEN'S BASKETBALL**  
First row: Dietra Hanible, Jackie Joyner, Susie Swenson, Angel Hardy, Mary Hegarty. Second

row: Stephanie Hart (Manager), Jane Rosenkrans (Asst. Coach), Coach Billie Moore, Anita Ortega (Asst. Coach). Third row:

Vera James, Merja Connolly, Charlotte Jones, Melanie Horn, Necie Thompson, Deborah Thurston, Kendee Eulert.



### VARSIITY 8 CREW

Dave Arnold, Pat Cotter, Drew Cree, John Daglas, Charles Hughes, Kevin Jones, Henry

Mackel, Andy Murphy, Dave Nelson, Brad Nixon, Craig O'Rourke, Bill Peckovitch, Russ Rowell, Craig Schmidt, Jim

Schnauss, Kevin Still, Craig Tilson, Kirk Urata, Tom Weling, Chris Wheaton, Kevin Wolfgram, Head Coach Bob Newman.

# INNER CIRCLES



## LIGHTWEIGHT CREW

Dan Anderson, Vernon Austel, Jim Berry, Christina Branger, Mike Burchfield, Brooks Daggman, Peter Ferrano, Fred Forgy, Damian Gallagher, Mark Gris-

wold, Robert Guynn, Mark Kawanami, John Keller, Cameron Kennedy, Daizo Kobayashi, John Leary, David Leatherberry, Brian Mandre, Mitch Markowitz, Reed Miller, Tom Miller, Charles

Rollins, Joe Szelong, John Tobias, Constantin Velisescu, Detroy Womack, Coach Bob Newman.





# INNER CIRCLES



## FOOTBALL TEAM

*Numerical roster:* 2 Walter Lang, 3 Kevin Nelson, 4 Ken Potter, 6 Lyndon Crawford, 7 Don Rogers, 8 Norm Johnson, 9 David Norrie, 10 Rick Neuheisel, 12 Steve Bono, 14 Tom Ramsey, 17 Kevin Buenafe, 18 Willie Curran, 19 Toa Saipale, 20 Larry Thomas, 21 Lupe Sanchez, 22 Bryan Wiley, 23 Chester Goynes, 24 Danny Andrews, 25 Terry Moore, 26 Jojo Townsell, 27 Blanchard Montgomery, 28 Joe Gasser, 29 Mike Durden, 30 Dokie Williams, 31 Chuck Faucette, 32 Tom Sullivan, 33 Eugene Leoni, 35 Jimmy Turner, 36 Ricky Coffman, 37 Burness Scott, 39 Neal Dellocono, 40 Karl Morgan, 41 Doug West, 42 Frank Bruno, 43 Danny Lauter, 44 Terry Morehead, 46 Frank Cephous, 47 Ron Pitts, 48 Steve Jarecki, 49 Tony Phillips, 50 Mark Ferguson, 51 Dave Otey, 52 Russell Rowell, 53 Joe Gary, 54 Paul Bombolis, 55 Martin Moss, 56 Mark Mannon, 57 Rex Gray, 58 Tommy Taylor, 59 Dan Dufour, 60 Steve Williams, 61 Duval Love, 62 Don Mahlstedt, 63 Mike Hartmeier, 65 Kevin Cronin, 66 Chris Yelich, 67 Luis Sharpe, 68 Blake Wingle, 70 Jeff Chaffin, 71 Dave Baran, 72 Scott Gordon, 73 Mike Mason, 74 Steve Gemza, 75 Irv Eatman, 76 Mike Jolly, 77 Drake Hodge, 81 Gene Mewborn, 82 Mike Young, 83 Cormac Carney, 85 Lee Knowles, 86 Ron Butler, 87 Glenn Windom, 88 Scot Tiesing, 89 Mike Barbee, 90 James Forge, 91 Tim Wrightman, 92 Ike Gordon, 93 Fred Krzysiak, 94 Paul Bergmann, 95 Mark Walen, 96 Kenny Page, 97 Harper Howell, 98 Mike Mahan.

## MEN'S GYMNASTICS

*Left to right:* Makoto Sakamoto (Asst. Coach), Tim Dagget, Mark Caso, Alex Schwartz, Kirby Real, Rob Campell, Lewis Averill, Tom Rouse, Chris Caso, Mitch Gaylord, Eric Gaspard, Richard Tower, Peter Vidmar, Mark Miyaoka, Coach Art Shurlock.



## MEN'S GOLF

*Front row:* Jay Delsing, Brad Bell, Mike Reidel, Duffy Waldorf, Roger Gunn, Jeff Johnson, Steve Pate, Mike Long. *Second row:* Coach Ed Merrins, Vic Kelley (Sr. Asst. Coach), Louis Bartoletti, Oliver Rheinfurth, Stuart Smith, Brian Mahon, Scott Lorenz, Corey Pavin, Dr. Ray Snyder (Academic Advisor), Chuck White (Asst. Coach). *Not pictured:* John Perles, Mikey Yokoi, Bob Hamlett, Tom Pernice (Asst. Coach).



# INNER CIRCLES



## WOMEN'S GYMNASTICS

*Left to right:* Scott Bull (Asst. Coach), Cheryl Leader, Debbie Knowles, Anne Kitabayashi, Michelle Ehrlich, Suellen League, Janet Ferrari, Coach Jerry Tomlinson, Donna Harris, Deanne Koulous, Karen Cogan, Donna Kemp, Sharon Shapiro, Bonnie Jordan (Asst. Coach).



## WOMEN'S GOLF

*First row:* Amy Alcott (Asst. Coach), Tara Zielenski, Marianne Huning, Mary Enright, Carol Hogan, Coach Jackie Steinmann. *Second row:* Sophie Lapaire, Cindy Scholefield, Nancy Mockett, Jennifer Steiner, Edithe Hathaway, Sandy Nickerson, Julie Fulton.



**SOFTBALL**

*First row:* Gina Vecchione  
Shelia Cornell, Tracy Compton,  
Debbie Doom, Sue Eskieski,

Barbara Young, Dot Richardson.  
*Second row:* Coach Sharon  
Backus, Shelly Aguilar, Karen  
Andrews, Barb Booth, Laurie

Warkentin, Stacy Winsberg,  
Leslie Rover, Debbie Haur,  
Karen Owens, Sue Endquist  
(Asst. Coach).



## MEN'S SWIMMING AND DIVING

Bill Barrett, Walt Beddeo, Ron Bregman, Dave Chernek, Brandon Day, Bruce Dorman, Rafael Escales, Dave Forrest, Steve Forrest, Jean-Marc Francois, Dan Gall, Jack Gottsche, Lawrence (Bruce) Hayes, Brian

Johnson, Henri Komrij, John Kratzer, Chris Lanier, Robin Leamy, Stu MacDonald, Phil Matchett, John Miller, Ross Myers, Craig Nadel, Dave Pole, Scott Powell, Bill Purcell, Chris Silva, Mike Strauch, Roger

Svensson, Head Coach Ron Ballatore, Head Diving coach Dennis Taylor, Assistant coaches Tye Hochstrasser, Rich Corso, Brian Goodell, Marc Caleb.



### RUGBY TEAM

Randy Alley, Stan Baer, Ron Baua, Craig Benner, Matt Bogen, Bruce Carlson, Dave Casty, Mark De Roche, Bruce Dillon, Dean Donohoe, Dave Doski, Larry Dressler, John Erdiakoff, Alex Espinosa, Ron Fields, Mike Flaherty, Brad Friedman, Rick Friedman, Tomas Garcia, Victor Gian, Mike Gottlieb, Roger Grant, Ray Greenlee, Mike Gruener, Karl Hamner, Mike Harrison, Roberto Hewins, Rob

Hixson, Brett Holden, Charles Hyland, Mike Jeppeson, Hank Jones, Jon Katz, Pete Lacombe, Bruce Lathrop, Wayne Levin, David Lickhalter, Kevin Long, Blake Longo, Doug Marshall, Dan McDermott, Dave McIntyre, Jay Mercado, Mark Messersmith, Dirk Meyer, Pat Mizrahi, Duane Morris, David Moyne, Dave Mueller, Sean O'Brien, Dean Panfili, Tony Parisi, Mark Passalacqua, Michael Perez, Clark Polsen, Brett Powell, Dean

Powell, Bill Power, Jesse Re Monoz, Mark Richardson, Scott Ritsema, Jeff Samuelson, David Sandrick, Marcelo Sciurano, Ihab Shahawi, Jay Sirabala, Billy Smith, Brian Smith, Tommy Smith, David Tatian, Jay Toibin, James Treadway, Jesus Trejo, Anthony Vasley, Andrew Warne, Rick Weiner, William Wiegand, Head Coach Dennis Storer, Coach Steve Gray.



## WOMEN'S CREW

*First row:* Jennifer Margolis, Carlene Solonitas, Beth Laskey, Laura Whitescarver, Koren Paalman, Wendy Larson, Julie Nelson, Susan Akiama, Lillian

Walsh, Julie Fimpler, Sheri Shinoda. *Second row:* Terri Lochner, Tara O'Riley. *Third row:* Pat, Helen Ellsberg, Jennifer Margolis, Karen McCollch, Cathy Bushnell, Lisa Baker,

Susan Clark. *Fourth row:* Coach Larry Daugherty, Erin, Carlene Krelovich, Monica Pederson, Sandy Lewallen, Cindy, Claudia Vicas, Rebecca Hemzik, Diane Foray, Becky Garcias.



**MEN'S VOLLEYBALL**

*First row:* Kevin Taguchi, Roger Clark, Wally Goodrick, Mark Anderson, Kent Smith, Carl Brittain, Mark Slevocove, Sammy Rivera - Suspeydes,

Dave Saunders. *Second row:* Peter Ehrman (Grad. Asst.), Mike Timmons (Grad. Asst.), Mike Wells (Trainer), Karsci Kiraly, Mark Kinnison, Doug Partie, Dave Mochalski, Steve

Gulnac, Brian Rofer, Wally Martin, Reed Sunahara, Ricci Luyties, Denny Cline (Asst. Coach), Coach Al Scates.



# INNER CIRCLES



**WOMEN'S VOLLEYBALL**  
*First row:* Tracy Saying, Coleen Koop, Patty Orozco, Linda Robertson, Jeanne Beau-

prey, April Johnson, Suzie Crone. *Second row:* Coach Andy Banachowski, Nina Matthies (Asst. Coach), Dawn Kenny,

Kathy Herse, Wendy Baldwin, Merja Connolly, Cammy Chalmers, Kim Larson, Stacy Brittain, Denise Corlett (Grad. Asst.).

## MEN'S TENNIS

*First row: Todd Katz, Bruce Brescia, Jeff Klaparda. Second row: Ron Cornell (Asst. Coach), John Davis, Blaine Willenborg, David Livingston, Danny Saltz, Marcel Freedman, Coach Glenn Bassett. Third row: Craig Venter (Captain), Mark Basham, Bobby Berger, Jacques Manset, Randy Part, Tony Trear. Not pictured: Mike Harrington (Asst. Coach).*



## FENCING

*Left to right: Asst. Jule Fisch, Scott Semel, Tim Mayile, Anne Friederichs, Peter Troedson, Head Coach Mel North.*



# INNER CIRCLES



## WOMEN'S TENNIS

*First row:* Andrea Bruno, Heather Ludloff, Sara Pappelbaum, Cindy Campbell, Kathy O'Brien, Katherine Keil, Shelly Solomon, Karin Huebner. *Second row:* Bill Ziama (Asst. Coach), Jenny Geddes (Asst. Coach), Jill Jablonow, Lynn Lewis, Helena Manset, Becky Bell (Asst. Coach), Coach Gayle Godwin.



## BADMINTON

*First row:* Roy Gonzales, Curtis Stephan, Tony Alston, Chris Burr, John Nintithorne. *Second row:* Jamie Fryer, Georgia Sproul, Celeste Ferrer, Tina Hutto, Emmie, John Britton. *Not pictured:* Debbie Ely, Shelley Pettit, Gary Shellstead, Tara Sweeney, David Wowchuck.



# POST SCRIPT

---



---

And in chasin' what I thought were moonbeams,  
I had run into a couple of walls . . .  
But in looking back at all the faces I've been,  
I would sure be the first one to say  
When I look at myself today,  
Wouldn'ta done it any other way.

—Jim Croce, "The Hard Way Every Time"

---





*The happy highways where I went and cannot  
come again.*

*-A.E. Housman*





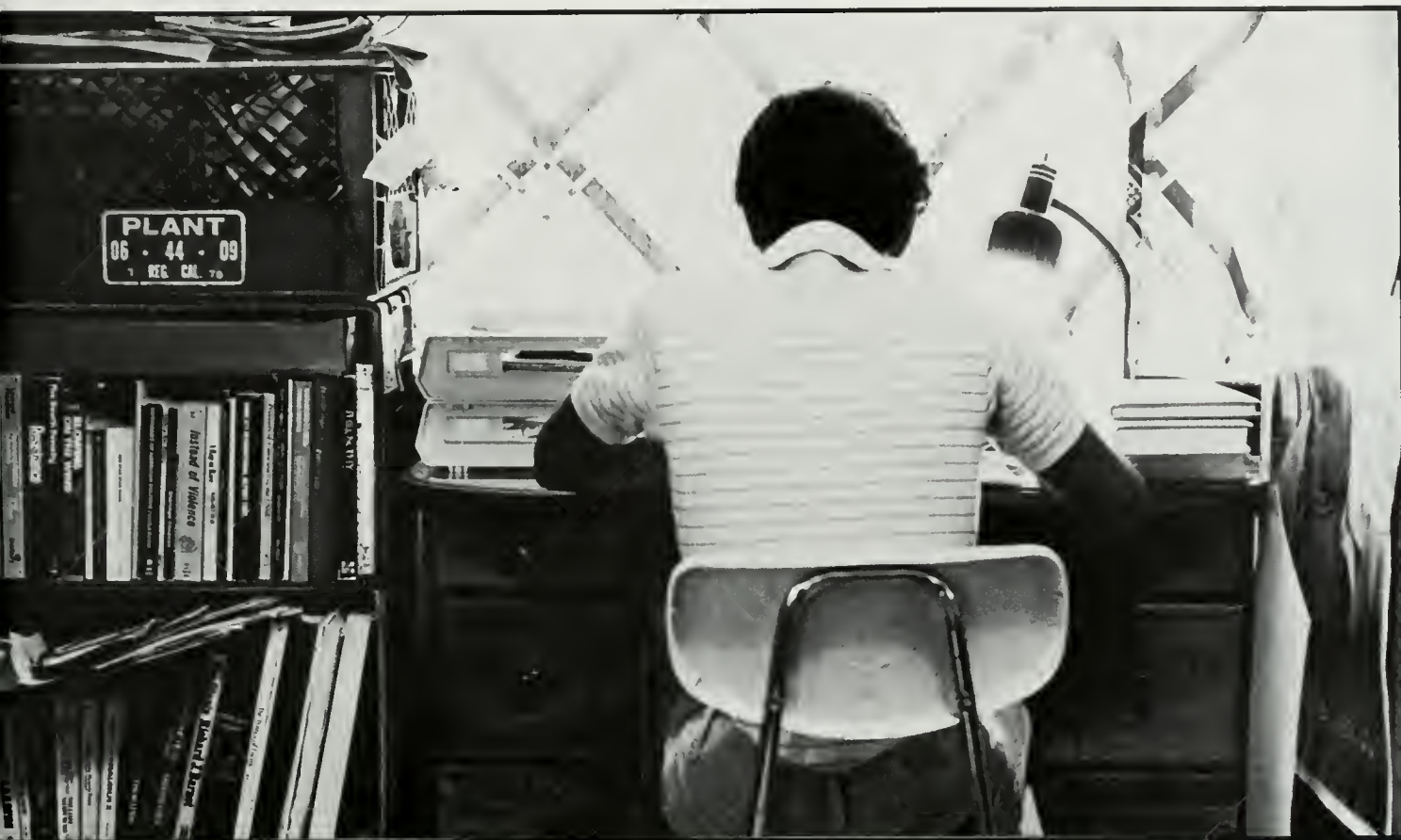

*Backward, turn backward,  
O Time, in your flight,  
And tell me just one thing  
I studied last night.*

*— Hobart Brown*





*If you want the present and the future to be different from the past, Spinoza tells us, study the past, find out the causes that made it what it was and bring different causes to bear.*

*-Will and Ariel Durant*





*We are all here for a spell,  
get all the good laughs  
you can.*

*-Will Rogers-*







*And in today already walks tomorrow.*  
*-Samuel Coleridge*







*Moments that can never  
happen again and never  
lost their wonder.*

*— Stephen Spender*





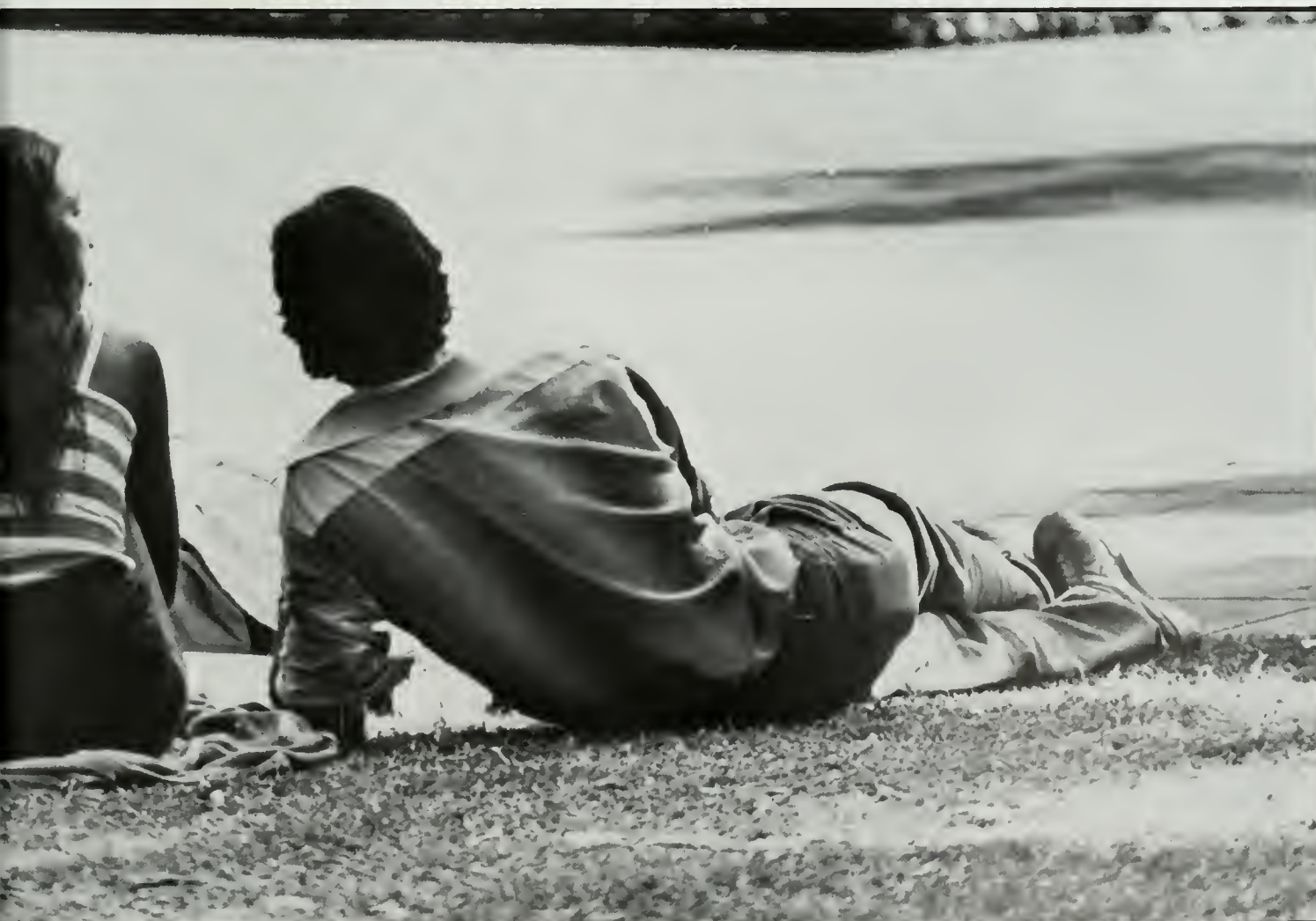





*Every individual has a place  
to find in the world and is  
important in some respect  
whether he chooses to be so or  
not.*

*— Nathaniel Hawthorne*



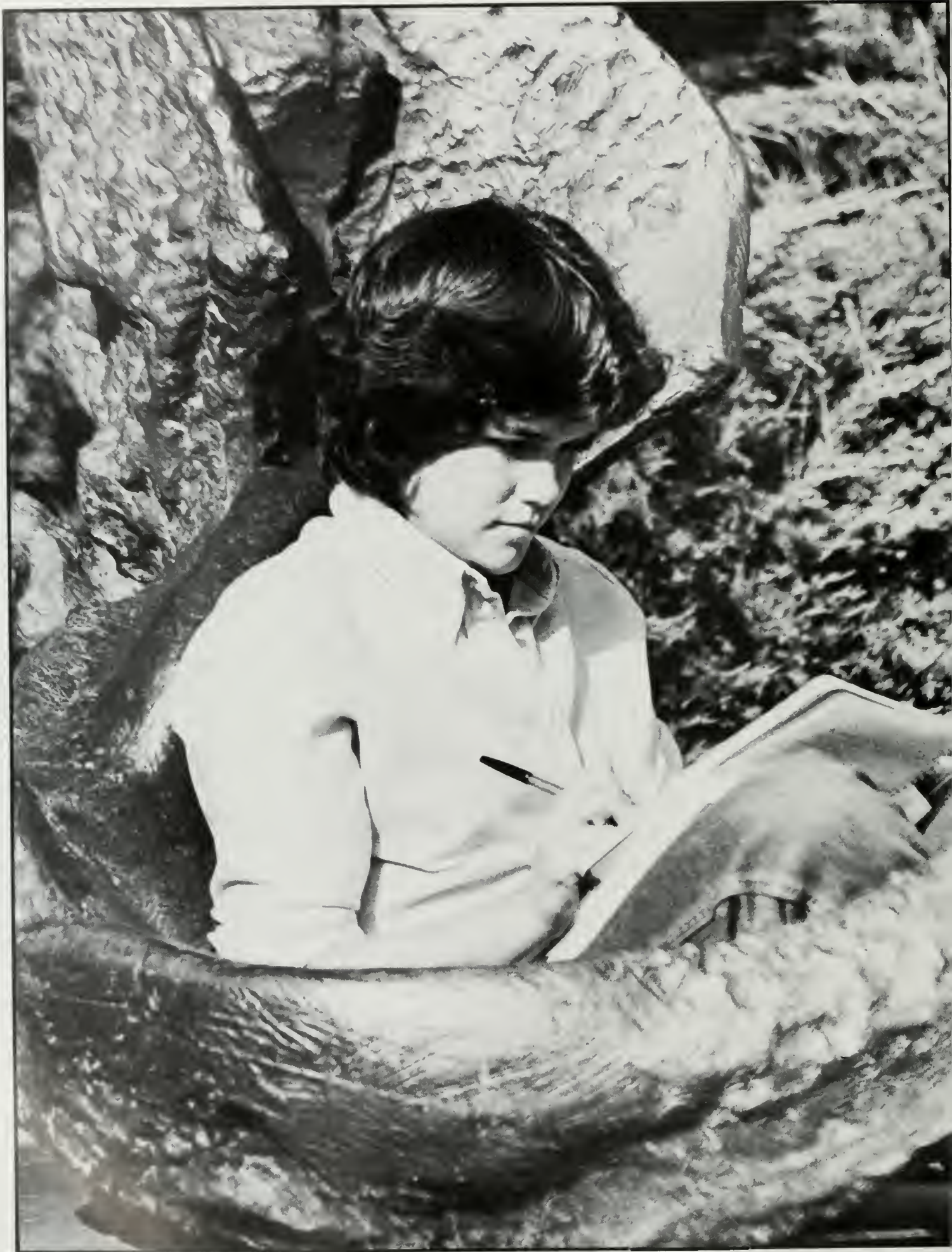



*My life has been a tapestry  
of rich and royal hue;  
An everlasting vision of the  
everchanging view.  
A wondrous woven magic in  
bits of blue and gold  
A tapestry to feel and see,  
impossible to hold.*

*~Carole King, Tapestry*





# SOUTHERN CAMPUS STAFF

Editor-in-Chief: Keith Ryono

## DESIGN

Art Director: Blake Kuwahara  
 Layout: Lauren Barnes  
 Layout: Randy Gee  
 Layout: Marianne Kearney  
 Layout: James Moll  
 Layout: Trice Nambu  
 Intern: Heather George

## COPY

Copy Editor: Jim Laur  
 Writers: Staff

## BUSINESS

Business Manager: Heather Hellman  
 Assistant Manager: Kimberly Moore

## PHOTOGRAPHY

Photo Editor: Doug Griscom  
 Photographer: Sigrid Kittleson  
 Photographer: Richelle Semenza

## CONTRIBUTORS

Layout: Linda Collins  
 Copy: Sandy Gee  
 Photographer: Bill Lee  
 Writer: Richard Nambu  
 Layout: Mark Reda  
 Layout: Andrea Valmore  
 Layout: David White

## SPECIAL THANKS

Publications Director: Richard Sublette  
 Advertising Coordinator: Dawn da Costa  
 Media Advisor: Mary Ann Wymore  
 Typography Manager: Art Atkinson  
 Typography Manager: Ann Fowler  
 Typesetter Extraordinaire: Louise Yarnall  
 Campus Studios: Terry O'Donnell  
 Senior Portraits: Wally Villenica  
 Lab Technician: Kim Walker  
 Lab Technician: Frank Mogavero  
 Daily Bruin Photo Editor: Colin Crawford  
 Daily Bruin Photo Editor: Andy Schlei  
 Campus Studios Photographer: Cameron Jobe  
 Sports Bureau: Michael Sondheimer  
 Communications Director: Anne Pautler  
 Taylor Representative: Dick LoFachin  
 Taylor Representative: Denny Clappier  
 Taylor Representative: Cory Mundweiler

UCLA MONTAGE YEARBOOK STAFF: (l to r)  
 Randy Gee, Heather George, Kimberly Moore,  
 Heather Hellman, James Moll, Marianne Kearney,  
 Sigrid Kittleson, Trice Nambu, Jim Laur, Blake  
 Kuwahara, Keith Ryono. Not pictured: Lauren  
 Barnes, Doug Griscom, Richelle Semenza.

© Copyright 1982 ASUCLA Communications Board

The 1982 Southern Campus  
Yearbook sincerely thanks the follow-  
ing people for their support in making  
this yearbook possible:

at-Ease Clothing Store

Dr. and Mrs. James A. Blee

Dawn daCosta

Mr. and Mrs. Dan Gee

Mr. and Mrs. James W. Kearney

Mr. and Mrs. Shig Kuwahara

Robert and Patricia Laur

Village One Hour Photo

Mr. and Mrs. Tak Ryono

Taylor Publishing Company

U.C.L.A. Alumni Association

MaryAnn Wymore



Editing this yearbook has really been quite an experience, filled with its good moments as well as its major headaches. It is something that I never would have wanted to miss... but on the other hand, I never want to do again.

This year's staff has had to work especially hard this past year to produce the 1982 UCLA *Southern Campus Montage* Yearbook. Late nighters were not uncommon for some of us die-hards whose task it was to crank out UCLA's largest yearbook in 14 years. But in addition to its increased size, this book contains almost three times more full color than any yearbook in UCLA history.

My sincere thanks go to those people who really made this book possible. They're all listed on page 467. (Take a look right now, I'll wait...). But just a listing of a name doesn't seem appropriate for those who put in those extra hours. Marianne—even though you didn't rejoin the staff until January, thanks for all the time and effort you put in above and beyond your job description, including getting me organized. Jim—you did a fantastic job of bringing us out of the slumps before our last deadline—may we both become perpetual UCLA students so that we can get a 10% discount at Uncle John's for the rest of our lives. Blake—thanks for being "too artsy"—we'll form a merger in twenty years after you take over *Architectural Digest* and I take over *Communication Arts*. Dick LoPachin—Thanks for being an understanding yearbook rep and putting up with all of our excuses. To Art Atkinson, all I want to say is, "May 'miracles' never cease."

I think an old friend of mine put it best when he analogized the creation of this yearbook with a pregnancy. "You sweat and swear for nine months wondering who or what the baby will look like, occasionally having second thoughts about whether or not the commitment should have been made to undertake such a project. But, alas, the baby does arrive, you take one good look, and you know that you had made the right decision all along." Let me add to that analogy—I think conception was the most fun.

Sincerely,

Keith Ryan

Keith Ryan  
Editor.

# I N D E X

## SUBJECT INDEX

Alpha Chi Omega	228-229	Football	118-125	Riflery	176-177
Alpha Delta Pi	230-231	Gamma Phi Beta	254-255	Routines	26-27
Alpha Epsilon Phi	232-233	Golf	182-183	Rugby	174-175
Alpha Epsilon Pi	234-235	Greek Life	220-223	Scoreboard	192-195
Alpha Gamma Delta	238	Greek news	224-225	Sculpture Garden	79
Alpha Gamma Omega	236-237	Greek Week	56-57	Sigma Alpha Epsilon	282-283
Alpha Phi	240-241	Gymnastics, men's	150-151	Sigma Chi	284-285
Alpha Phi Alpha	239	Gymnastics, women's	152-153	Sigma Delta Tau	286-287
Alpha Tau Omega	242-243	Hangouts	32-33	Sigma Kappa	288-289
Apartment Life	216-217	Hedrick Hall	206-207	Sigma Nu	290-291
Architecture	70-71	Helpline	100-103	Sigma Pi	292-293
Art	76-77	Homecoming	46-47	SLC	92-95
ASK Counselors	100-103	Housemothers	223	Soccer	172-173
ASUCLA	84-91	IFC	227	Softball	186-187
Badminton	154-155	Intramurals	190-191	Special Interest Papers	108-111
Band, Marching	130-133	Japanese Gardens	80	Spirit	126-133
Baseball	184-185	Kappa Alpha Phi	268	Spring Calendar	60-67
Basketball, men's	134-141	Kappa Alpha Theta	256-257	Sproul Hall	210-211
Basketball, women's	142-145	Kappa Delta	258-259	Swimming, men's	162-163
Blue Key	98-99	Kappa Kappa Gamma	260-261	Swimming, women's	164-165
Botanical Gardens	81	Kappa Sigma	262-263	Tau Kappa Epsilon	294-295
Bruin Belles	98-99	KLA Radio	110-111	Tennis, men's	168-169
Chi Omega	244-245	Lambda Chi alpha	264-265	Tennis, women's	170-171
Commuting	218-219	Lambda Phi Epsilon	266-267	Theatre	72-73
Co-operative	214-215	Los Angeles	38-41	Theta Delta Chi	296-297
Crew, men's	158-159	Mardi Gras	64-67	Theta Zeta	298-299
Crew, women's	160-161	Music	74-75	Track	180-181
Cross Country	178-179	Natural History Museum	82-83	Traditions	24-25
CSC	96-97	Organizations	418-447	Triangle	300-301
Daily Bruin	106-107	Outreach Programs	100-103	UniCamp	104-105
Delta Delta Delta	246-247	Panhellenic	226	URA	188-189
Delta Gamma	248-249	Peer Health Counselors	100-103	Volleyball, men's	146-147
Delta Sigma Phi	250-251	Phi Delta Theta	270-271	Volleyball, women's	148-149
Delta Tau Delta	252-253	Phi Gamma Delta	272-273	Water Polo	156-157
Diving	166-167	Phi Kappa Psi	274-275	Westwood	34-37
Dykstra Hall	204-205	Phi Kappa Sigma	276-277	Wight Gallery	78
EXPO Center	96-97	Phi Kappa Tau	269	Winter Calendar	52-59
Fall Calendar	42-51	Phi Mu	278-279	Yearbook	466-467
Fashion	28-31	Pi Beta Phi	280-281	Zeta Beta Tau	302-303
Fencing	176-177	Rally Committee	132-133	Zeta Tau Alpha	304-305
Fine Arts	68-83	Residential Suites	212-213		
		Rieber Hall	208-209		

# A

Abbey, Karen	258
Abblatt, Debbie	247
Abbott, Russ	293
Abend, Karen	258
Abramowitz, Mark	130
Accosta, Tami	246
Acker, Ali	99, 256
Adams, Cheryl	280
Adams, Jim	277
Adams, John	131
Adarkar, Swati	256
Addis, Lori	229
Addleson, Flyce	305
Adler, Bill	130
Affeld, Dave	262
Affil, Dave	285
Africk, Karen	232
Agay, Linda	287
Agrusa, Angela	280
Agul, Michelle	229
Akers, Arthur	268
Akiama, Susan	443
Akita, Andrea	109
Akron, Stowe	275
Alba, Anna	229
Albert, Jayne	280
Albinski, Larry	295
Alcott, Amy	439
Alderete, James	130, 252
Alderman, Lisa	261
Alexander, David	239
Alexander, J. K.	99
Alexander, Sarah	240
Alexiou, Stephanie	230
Alfrados, Steve	242
Alleman, Abby	240
Allen, Cindy	230
Allen, James	106, 299
Allen, Laurie	230

Allen, Robert	262
Allen, Shawn	99, 258
Alley, Randy	442
Allgeier, Michelle	258
Allison, Giles	293
Alston, Tony	447
Alterman, Tami	256
Amadeo, Gina	131
Amadeo, Robert	131
Amboss, Monica	238
Ambrose, Julie	305
Ameli, Shahab	277
Anderson, Anita	280
Anderson, Bob	111
Anderson, Caradawn	99, 256
Anderson, Dan	434
Anderson, Doug	130
Anderson, Joy	230
Anderson, Julie	246
Anderson, Kathryn	255
Anderson, Kristi	261
Anderson, Lynn	256
Anderson, Mark	444
Anderson, Terri	99
Anderson, Tony	432
Andree, Emily	229
Andres, Denise	106
Andresick, Lori	238
Andreuccetti, Nannette	130
Andrews, Danny	436
Andrews, Karen	440
Andrews, Tracy	229
Aneja, Rajeeu	301
Anest, Pari	280
Anger, Stacy	261
Angier, Catherine	258
Ankens, Michelle	230
Ansel, Andy	234
Anzivino, Stephanie	261
Appier, Steve	262
Aguilar, Rommel	283
Aguilar, Shelly	440
Aragahrite, Sandy	250
Arakaki, Ross	273
Araujo, Anna	99
Araujo, Olga	99
Archer, Mary	130

Aries, Richard	111, 302
Armstrong, Brad	237
Arndt, Kathy	258
Arneal, Rick	277
Arnett, Mary Lou	280
Arnoff, Laurie	287
Aronson, Ann	287
Arnold, Dave	435
Aronson, Bob	234
Arreguin, Manuel	237
Asawa, Mike	262
Ashley, Gil	130
Ashmall, Soren	295
Askew, Susan	245
Asorian, Setta	280
Assil, David	302
Assol, Robin	280
Atherson, Steve	285
Atkins, Ken	301
Art Atkinson	106
Austel, Vernon	434
Austin, Kim	99, 106, 232
Autor, Eric	277
Auzenne, Rosalind	230
Av, Clarence	237
Avanzado, Mel	131
Averill, Lewis	438
Averill, Lewis	275
Awni, Janan	255
Aylott, Deborah	255
Aylward, Stephen	265
Azaren, Nancy	232

# B

Babb, Wilbur	131
Baccaro, Leslie	255
Bacci, Peter	285
Bacardo, Ray	269
Bader, Nicole	230

Badger, Carlin	99, 246
Badman, Marc	269
Baer, Shari	289
Baer, Stan	442
Bailey, Cindy	166
Bailey, Craig	130
Bailey, Lynn	258
Bahny, Mary	229
Bajuk, Laura	258
Bakeman, Tim	252
Baker, Bev	229
Baker, Carole	240
Baker, Lisa	443
Baker, Pamela	255
Berg, Lise	240
Baker, Enn	258
Baker, Leigh	246
Baker, Stacy	289
Bakke, Sandra	249
Baker, Sherry	240
Baldwin, Vicky	230
Baldwin, Ann	280
Baldwin, Kendall	245
Baldwin, Rich	277
Baldwin, Wendy	445
Baldwin, Wren	230
Ball, Karen	229
Ball, Lenette	240
Ballard, Susan	256
Bankler, Debbie	287
Banks, Helen	106
Bansh, Laurie	232
Barber, Barber	238
Barbis, Peter	275
Bardwill, Theresa	229
Baja, John	242
Banton, Darryl	237
Baran, Dave	436
Barbee, Mike	436
Bardwill, Lori	240
Barker, Cathy	256
Barnes, Lauren	466
Barnes, David	270
Barnes, Lauren	256
Barrad, Jory	234
Barrett, Bill	441
Barrett, Dawn	230

Barry, Barnaby	270
Barten, Maureen	111
Bartha, Andy	297
Bartlett, Kath	305
Baroletti, Louis	433
Bartow, Lisa	261
Barulich, Theresa	240
Basham, Mark	446
Basham, Rhonda	240
Bashaw, Carrie	280
Basiago, Andy	106
Baskin, Maureen	230
Bastian, Hall	250
Bates, Aneta	258
Bates, Erin	229
Batres, Eduardo	252
Batson, Catnie	240
Bauer, Elaine	229
Bauer, John	299
Bauer, Susan	249
Bauman, Bev	247
Bauman, Stacey	258
Bava, Ron	442
Baytosh, Chris	245
Beattie, Betsy	256
Beattie, Cynthia	229
Beattie, Virginia	280
Beaulieu, Theresa	279
Beauprey, Jeanne	445
Beber, Kim	232
Bechter, James	283
Beck, Donald	265
Becker, Beth	245
Becker, Cheryl	248, 255
Becker, Katie	230
Becker, Paige	246
Becker, Susan	255
Becker, Todd	302
Becky, Hansen	240
Behrens, Mary Kay	280
Beiderman, Linda	106
Beisswanger, Mark	277
Bek, Dave	297
Beddeo, Walt	441
Beland, Denise	230
Belger, Kym	247
Belinn, Annie	230
Bednar, Sheryl	99
Bell, Brad	438
Bell, Heather	238
Bell, Jennifer	258
Bell, Rebecca	238
Bell, Susan	258
Belle, Eric	297
Bem, Jon	295
Bendar, Sheryl	249
Benaduce, Chris	277
Bernstein, Rebecca	287
Berra, Carol	248
Berry, Jim	434
Berry, Lisa	245
Berry, Suzanne	111
Berstein, Jeanne	131
Berton, Laura	233
Best, Mark	295
Bethell, Christy	99
Bethlahmy, Dan	273
Beuger, Suzi	261
Biddle, Andrea	279
Bidner, Gail	261
Bidwell, Debbie	229
Biershank, Nancy	261
Bigelow, Megan	280
Binder, Nancy	229
Binsacca, Carolyn	248
Bishop, Tam	279
Bjorklund, Kari	256
Black, Brad	275
Black, Bruce	283
Black, Danielle	256
Black, Hillary	289
Black, Laura	229
Black, Linda	229
Black, Shelly	130
Blair, James	131
Blais, Marc	237
Blanda, Denise	256
Blank, Melanie	261
Blank, Robert	299
Blansett, Lisa	289
Blaser, maria	240
Blatchford, Natalie	258
Blatt, Debbie	240
Blazewich, Donna	229
Bleckman, Jodi	99
Bleifer, Katie	106
Block, Joel	131
Bocker, G	285
Blodgett, Dean	130
Blumberg, Diana	248
Blyth, Tracy	229
Boeck, Kirk	273
Bodine, Greg	237
Bodine, Jeff	237
Boesky, Donna	245
Bogaty, Patricia	130
Bogen, Matt	442
Boguess, Sheri	261

Bohay, Don	275
Bohay, Sandra	258
Bollinger, Liz	130
Bombolis, Paul	436
Bonolis, Charlotte	230
Bono, Steve	436
Bontemps, Doug	250
Booth, Barb	440
Booth, Fenton	293
Boothby, Ellen	247
Borden, Cheryl	258
Borden, Cory	232
Borden, Jackie	232
Borg, Greg	285
Borkowski, Michelle	256
Borland, Sheila	229
Borst, Brenda	255
Borucki, Tracy	258
Bosset, Judy	130
Bostick, Brenda	130
Boston, Margo	230
Bothwell, Nancy	246
Botko, James	265
Bott, Tracy	280
Bottomstone, Marie	130, 279
Boulgarides, Jim	299
Bourland, Sheila	258
Bowles, Alison	102
Bowman, Mike	130
Bowman, Terri	240
Boyd, Dave	275
Bradbury, Bill	130
Bradley, Rick	275
Brady, Dalette	245
Bradsher, Nancy	229
Bramar, Mitch	242
Brand, Pam	233
Branda, Kathleen	248
Branger, Christina	279, 434
Brasdy, Betty	229
Bratzler, Jeff	262
Brechwald, Julie	261
Bredendick, Shari	249
Bregman, Ron	441
Breitman, Tetric	287
Brennan, Marshall	240
Brenner, Nancy	261
Brenseke, Geo	275
Brescia, Bruce	446
Bresee, Mark	111
Breuner, Tracy	256
Brewer, Trina	256
Brewer, Cindy	240
Brickersan, Charley	285
Bridges, Dawn	229
Brier, Arnold	111
Brier, Stephanie	280
Brigham, Robim	240
Britt, Tina	99, 261
Brittain, Carl	444
Brittain, Stacy	445
Britten, Jill	261
Britton, John	447
Brixey, Deanne	305
Brock, Jill	249
Brock, Kelly	256
Brody, Dana	279
Bromely, Rick	273
Brook, Julie	279
Brooks, Daniann	245
Brooks, Steve	273
Brown, Bennie	239
Brown, Blair	299
Broderrick, Jean	111
Brown, Kelly	240
Brown, Lisa	99
Brown, Lori	131
Brownlow, Bob	295
Brown, Christy	280
Brown, Dave	299
Brown, Derrick	302
Brown, Jeff	262
Brown, Pat	293
Brothers, Craig	293
Brothers, Jeff	293
Brown, Gavin	297
Brown, Linda	240
Brown, Monica	229
Bruder, Heidi	279
Brugger, Eric	299
Brumm, Joy	229
Bruno, Andrea	447
Bruno, Frank	436
Bruns, Diane	230
Brunson, John	291
Bryant, Dan	99
Bryant, Paul	283
Bucher, Joan	246
Buehman, Harold	130
Buckelew, Melissa	261
Bucklin, Mark	265
Buddy, Ty	293
Buenafe, Kevin	436
Bugbee, Bill	173
Bulpitt, Jean	229
Bulpitt, Jean	229
Bulpitt, Jean	106
Burfield, Mike	434
Burge, Connie	229
Burgess, Beth	246

Burke, Cyndy	261
Burke, David	111
Burke, Kathy	245
Burland, Amy	230
Burnat, Liz	229
Burnham, Erin	230
Burns, Elizabeth	279
Burns, Lisa	261
Burns, Mark	291
Burr, Chris	295, 447
Burrows, Dave	275
Burstein, Joannie	240
Burstein, Paul	277
Busch, Adolph	295
Bushnell, Cathy	443
Butler, Lynne	247
Butler, Meg	280
Butler, Ron	436
Butler, Wayne	277
Butts, Dave	291
Buxton, Rohin	256
Byrne, Kim	261
Byrnes, Jane	249
Byun, Elizabeth	289



Cahaller, Fernando	237
Cahral, Carlos	237
Call, Alan	237
Call, Call	258
Callaghan, Barbara	99
Callahan, Paul	262
Callegas, Dave	277
Calof, Heidi	233
Calton, Julie	256
Clavete, Deanne	289
Calvillo, David	283
Calvo, Angel	273
Cameron, Brett	277
Cameron, Brian	245, 277
Cameron, Kathleen	258
Cameron, Vince	275
Campanelli, Debbie	99, 131, 246
Campbell, Caren	230
Campbell, Carye	255
Campbell, Cathi	230
Campbell, Cindy	447
Campbell, Jane	280
Campbell, Julie	245
Campell, Rob	438
Campman, Marty	130
Camson, Katie	256
Candelario, Janine	238
Cane, Lawrence	265
Caneta, Grace	99
Cannon, Dave	242
Cannon, John	285
Canty, Anna Lisa	261
Canty, Cheryl	261
Caram, Lisa	258
Carbone, Jim	277
Carbone, Steve	277
Carboneau, Indian	285
Cardenas, Marion	261
Carey, Colleen	240
Carey, Dave	106, 302
Carey, Virginia	261
Carlis, Dani Eve	258
Carlson, Adele	280
Carlson, Bruce	291, 442
Carlson, Libby	280
Carlson, Linda	289
Carlson, Lorraine	230
Carminati, Karen	229
Carnahan, Erin	261
Carney, Cormac	436
Carpenter, Sharpshooter	285
Carr, Amanda	130
Carr, Dave	130
Carr, Jenny	258
Carrington, Martha	255
Carrol, LB	285
Carson, Wendy	287
Carter, Susie	258
Casamiquela, Tracey	247
Casey, Becky	247
Casterson, Kathy	230
Castle, Greg	273
Castro, Marissa	99
Caso, Chris	438
Caso, Mark	438
Casty, Dave	442
Casu, Robert	267
Catura, Laura	229
Cavana, Mike	262
Cavanaugh, Sean	295
Caunan, Ric	270
Cawile, Lori	205
Cellar, John	99, 265

Center, Lynn	258
Cephus, Frank	436
Ceriogioti, Andy	280
Chadwick, Donna	256
Chaffey, Miko	280
Chaffin, Jeff	436
Chagollan, Steve	106
Chaikovsky, Oleg	131
Chalmers, Cammy	445
Chalmers, Twacy	285
Chambers, Jimmy	239
Champion, Darcy	245
Chapman, Greg	130
Chapman, Lloyd	227
Chang, Hunter	267
Chang, Priscilla	230
Chang, Steve	237
Chard, Jennifer	99, 247
Chatterton, Marisa	255
Chelinger, Janice	279
Cherman, Joel	234
Cherneck, Dave	441
Chestnut, Ingrid	246
Chn, Wei	237
Chronis, Katia	245
Cho, Song	245
Choisser, Cindy	248
Choisser, Susan	261
Chraste, Rolf	131
Christensen, James	265
Christensen, Thia	247
Christian, Tom	262
Christopher, Karin	287
Chuba, Val	240
Chupach, Miteh	302
Churchman, Vicki	230
Chusid, Jamie	258
Ciao, Rich	277
Ciccarelli, Janet	256
Cicero, Sharon	245
Cicotte, Kerry	258
Cieslak, David	131
Clardy, Cathy	255
Clark, Bloom	283
Clark, Carolyn	261
Clark, Debbie	247
Clark, Duanne	265
Clark, Diane	289
Clark, Pam	230
Clark, Roger	444
Clark, Susan	443
Clarke, Barbie	230
Clay, Moke	285
Clayes, Ron	293
Clevenger, Larry	269
Clifford, Lisa	245
Cloidt, Kendall	240
Coate, Katy	280
Cobb, Sheri	256
Cody, Jennifer	289
Coe, Sue	258
Coffey, Christine	249
Coffey, Kathleen	240
Coffman, Ricky	436
Cogan, Karen	439
Coghlanese, Patty	280
Cohen, Cammi	245
Cohen, Dan	273
Cohen, Lauren	240
Cohn, Adrianna	111
Cohn, Steve	302
Colaw Shawnessee	261
Cole, Suzanne	279
Collier, Laura	230
Collins, Doug	242
Collins, Flise	240
Collins, Jean	130
Collins, Robb	277
Colucci, Marlene	230
Compton, Tracy	440
Condon, Susan	256
Conlon, Kelly	258
Connell, Brady	302
Conner, Pam	256
Connolly, Merja	433, 445
Connor, Laurie	245
Conriss, Sally	256
Conroy, Becky	261
Conroy, Darren	297
Conroy, Karen	305
Conroy, Kayla	245
Convirs, Susan	256
Cook, Carla	289
Cook, Chris	299
Cook, Gary	299
Cooper, Dwayne	295
Cooper, Suzanne	305
Cooperman, Lori	232
Copeland, Steve	299
Cordes, Jim	111, 295
Corbo, Tracy	245
Cornblum, Michelle	289
Cornel, Marjorie	247
Cornell, Sheila	440
Coronado, Jesse	106
Coscia, Shawn	262
Cosgrove, Denise	247
Costa, Joe	250

Costin, Andy	302
Cotter, Beth	249
Cotter, Pat	435
Cotton, Debbie	130
Coughlin, Beverly	255
Coughlin, Mary	249
Courtney, Danice	245
Covin, Pam	245
Cowan, Sharon	99
Cowderoy, Kathleen	248
Cowitt, Allison	233
Cox, Nancy	280
Coxoca, Lucia	246
Coyle, Jeff	275
Coyle, Jennifer	240
Crabb, Madeline	256
Craft, Dorrette	305
Cramin, Cher	299
Crandall, Carrie	261
Crandell, Diane	130
Cranis, Barry	302
Cranwell, Kath	229
Crausman, David	302
Crausman, Jeff	302
Craver, Laura	229
Crayotta, Christine	255
Crawford, Colin	106
Crawford, Lyndon	436
Cree, Drew	291, 435
Crockett, Laurence	245
Cronin, Kevin	436
Cronin, Patricia	255
Crone, Suzie	445
Crossetti, Maria	249
Crowley, Ann	247
Crumpler, Robert	283
Crowhurst, Nancy	256
Cudiamat, Celia	130
Cullen, Kristen	256
Curreen, Jamin	242
Cunningham, Jeff	242
Cunningham, Kim	256
Curran, Tim	109
Curran, Willie	119, 436
Carrey, Carol	245
Curtis, Dan	109
Curtiss, Laura	256
Cutting, Nancy	99, 248
Czarkowski, Anne	130

## D

D'Amato, Joni	261
D'Amato, Lisa	261
Da Costa, Dawn	106
Dagget, Tim	438
Daglas, John	435
Dagman, Brooks	434
Dahlberg, Julie	261
Dalton, Charlotte	131
Daly, Heather	229
Dankowski, Terese	245
Darbouze, Adrien	302
Darden, Julie	229
Darren, Yuster	233
Dauk, Brian	299
David, Mahjour	283
Davidson, Barbara	258
Davidson, Debbie	232, 287
Davidson, Dusty	106
Davidson, Lois	247
Davis, Brent	297
Davis, Cindy	230
Davis, Jeff	285
Davis, John	446
Davidson, Theresa	246
Davis, Cindy	230
Davis, Mike	293
Dawson, Al	273
Day, Brandon	441
Daye, Darren	432, 135
Dean, Becky	248
Dean, Robert	130
DeBella, Lisa	249
Decarli, Peggi	289
DeCastro, Theresa	256
Decker, Tracy	256
Dedena, Drea	256
De Haven, Julie	166
Deiter, Nancy	245
De Kouner, Mike	302
Delahouse, Sheri	102
Delancey, Leah	130, 229
Delangis, Suzanne	261
Delaplaine, Sandy	245
Delocono, Neal	436
Del Rosario, Genette	230
Delsing, Jay	438
DeLuna, Marlou	305
Delusignan, Odette	258
DeMore, Rhonda	289

Demjanenko, Alex	234
Dennis, Scott	295
Derany, Brian	242
DeRoche, Mark	442
Derr, Karen	280
Dery, Max	262
Desharais, Evaline	245
DesMarais, Claudia	247
DeSoto, Linda	245
DeVay, Andrea	99
DeWeese, Paul	131
Desser, Est	130
Deutsch, Alisa	232
Deutsch, Susie	233
Deventer, Laura Ban	229
Devereaux, Sherri	240
Dewey, Cathy	247
Dewitt, Leslie	280
Diamond, Allison	229
Diamond, Brian	130
Diaz, Rachel	305
Dickerson, Angela	229
Dickerson, Cheryl	261
Dicks, Margaret	255
Diehm, Melody	131
Diestal, Linda	280
Dietrich, Dave	242
Dietrich, Tore	106
Dillon, Bruce	442, 293
Dilucca, Lisa	246
Di Maggio, Kathie	230
DiMarco, Chad	99
Dingwell, Melissa	230
Di Roma, Mike	275
Dishington, Lam	106
Dispenziere, Carl	265
Ditmars, Ivelgard	109
Ditzler, Paulette	247
Doan, Lisa	261
Dobbs, Heather	256
Dobrott, Megan	240
Doctor, Sharon	102
Dodd, Catherine	247
Dodd, Hohn	262
Dodson, Holly	230
Doerr, Deanna	305
Doff, Charlie	302
Dolab, Lisa	279
Dollie, Ellen	246
Dollie, Martha	247
Doll, Kathie	261
Donnelly, Maggi	230
Donohoe, Dean	442
Doom, Debbie	440
Doretti, Matt	99, 227
Dorman, Bruce	441
Doski, Dave	442
Dosti, Dave	285
Dott, Tia	249
Doud, Julie	248
Dougherty, Mary	256
Douglas, Natalie	106
Dow, Sheila	255
Dowling, Bob	299
Dowling, Mike	299
Downes, Julie	248
Downey, Jeff	131
Downs, Julie	99
Downs, Kathy	230
Doyle, Clay	109
Drake, Diane	97, 246
Drake, Peter	297
Drant, Stacey	230
Drasin, Lynn	232
Dressler, Larry	442
Dreyfus, Michael	265
Dreyfuss, Carol	256
Dreyfuss, Susan	256
Drutz, Kim	131
Dubreuil, Mignon	289
DuBridge, Cathy	247
Duff, John	299
Duff, Susan	229
Duffin, Debra	111
Duffy, Kathy	248
Dufour, Dan	119, 436
Dugan, Paula	247
Dugan, Paula	99
Dukes, Cathy	246
Duncan, Joy	229
Dunn, Bill	277
Dunn, Ruth Ann	258
Dunn, Stacy	99, 247
Dunton, Jimmy	283
Du Pont, Edmund	237
Dupuy, Jeannine	230
Durant, Carolyn	305
Durant, Heidi	261
Durden, Mike	436
Durrett, Brenden	270
Dustigian, Beth	99
Dutra, Nancy	289
Dykstra, Patty	229
Dynowski, Michelle	258

## E

Earle, Tracy	240
Early, Barbara	245
Early, Marilyn	245
Easley, Lacey	295
Eatman, Irv	125, 436
Eaton, Mark	432
Ebersold, David	131
Edelman, Andrea	289
Edgerton, Alyson	246
Edson, Jenny	247
Edwards, Brian	262
Edwards, Doug	262
Edwards, Dwayne	262
Edwards, Jim	237
Effron, Lauren	99
Effron, Melissa	95, 245
Efron, Donna	289
Eger, Lynn	99
Egers, Arlyn	250
Ehrenfeld, Lauren	99, 256
Ehrenfried, Steve	277
Ehrlich, Michelle	439
Einhorn, Rena	279
Eisenman, Bob	99
Eisner, Pepper	256
Ela, Bernard	237
Elkins, Keith	302
Ellefsen, Karen	256
Eller, Rick	237
Elliot, Keith	130
Elliot, Mark	273
Elliot, Tom	277
Ellis, Carolyn	238
Ellis, Erin	261
Ellis, Kelly	240
Elison, Michelle	289
Ellman, Lisa	280
Elsberg, Helen	443
Elsea, Chris	291
Elzenga, Neal	250
Emken, Elizabeth	279
Emanuel, Tim	277
Emmanuel, Dave	130
Emmons, Mark	131
Ederby, Nigel	242
Endo, Stephanie	109
Eng, Jean	99
Englander, Julie	229
Engle, Mike	299
Engler, Joe	301
Enright, Mary	439
Enriquez-Marquez, Martin	95
Epplin, Robert	299
Erstein, Brad	273
Erdakoff, John	291, 442
Erickson, Kathy	247
Erlin, Shawn	240
Ernst, Heidi	280
Escales, Rafael	441
Escher, Eric	261
Esensten, Deena	256
Eskieski, Sue	440
Espen, Lisa	261
Espinosa, Alex	442
Esrig, Anne	99, 247
Esterson, Faith	240
Evans, Everette	227, 268
Evlert, Kendee	433

## F

Faber, Doug	242
Fahn, Tammy	233
Falcone, Paul	130
Falk, Laura	261
Fall, Dave	252
Farhi, Randy	106
Farrer, Webb	291
Farrington, Jo Ann	280
Farrow, Kathy	261
Farthing, Pamela	305
Farwell, Laurie	248
Faucette, Chuck	436
Faust, Jody	248
Fay, Chris	111
Feiles, Dania	289
Fein, Andrea	249
Feinberg, Beth	130
Feinberg, Greg	302
Feinman, Todd	302
Feirberg, Ira	131
Feld, Brad	299

Feldfeber, Grisel	229
Feldman, Lisa	229
Feller, Laurie	248
Feller, Lynne	130
Feller, Stacey	230
Felsen, Steve	234
Felton, Cindy Ann	280
Felton, Sheila	280
Felly, Lynn	258
Ferguson, Erin	240
Ferguson, Mark	436
Fernandez, Daina	255
Ferrara, Dave	111
Ferrano, Peter	434
Ferrari, Janet	439
Ferrer, Abraham	109
Ferrer, Celeste	447
Ferrigno, Paula	256
Fields, Kenny	432
Fields, Ron	442
Fierberg, Joel	130
Fiero, John	250
Filadro, Mike	242
Fillinger, Dana	280
Filviali, Agiluma	301
Fimpler, Julie	443
Fine, Bill	293
Fine, Margaret	99, 233
Fink, Rose	229
Finkle, Ned	291
Finnigan, Dan	285
Fischer, Timothy	237
Fisher, Bob	293
Fisher, Lisa	240
Fisher, Sandy	301
Fishman, Paul	285
Fishman, Steve	111
Fitzgerald, Catherine	99, 289
Fitzgerald, Katie	247
Fitzgerald, Kelley	247
Fitzpatrick, Joanne	279
Flad, Janna	289
Flad, Phil	131
Flaherty, Mike	442
Fleischer, Kathy	230
Flemer, Lynn	255
Fleschler, Phyllis	131
Filler, Ann-Marie	230
Flores, Christine	255
Flores, Rima	229
Flynn, Bridget	248
Fogal, Annette	287
Fohrman, Debbie	233
Foray, Diane	443
Ford, Doug	262
Forden, Todd	262
Forge, James	436
Forgy, Fred	434
Forman, Jeff	302
Forman, Scott	265, 302
Forrest, Dave	441
Forrester, Steve	441
Forrester, Kat	280
Forscen, Anna	258
Foss, Kenneth	265
Foster, Mary	256
Foster, Jon	277
Fox, Jody	232
Fox, Ken	111
Fox, Mauricio	302
Fox, Mindy	287
Fox, Terry	99
Fraeger, Gina	245
Fragan, Ann	232
Franck, Aaron	299
Franco, Reuben	265
Francois, Jean-Marc	441
Franolsen, Kirsten	280
Frankel, Kevin	106
Frankel, Paul	295
Franklin, Jan	261
Franks, Cheryl	130
Fraser, Cheryl	256
Fraser, Ellen	280
Fraser, Todd	250
Fredlund, Dana	230
Fredricksen, Kristin	246
Frieborn, Mary	261
Freed, Leslie	279
Freedman, Marcel	446
Freeman, Marcel	168
Fremont, Ron	273
French, Carol	229
French, Stacy	256
Frerer, Eric	250
Fresch, Elaine	245
Freshman, Brenda	255
Freudenstein, Heidi	289
Frey, Jody	233
Friday, Susie	230
Fried, Julie	246
Fried, Lisa	240
Friedman, Brad	442
Friedman, Cathy	230
Friedman, Ellen	286
Friedman, Jamie	261
Friedman, Laurie	245
Friedman, Rick	442, 299

Friedrichs, Anne	446
Froomer, Greg	262
Frova, BJ	256
Frye, John	285
Frye, Shelley	280
Fryer, Jamie	447, 258
Fuentevilla, Melanie	229
Fujimoto, Randy	267
Fuller, Brian	106
Fulmer, Susan	246
Fulmer, Tracey	246
Fulton, Julie	439
Furlong, Nancy	280
Furrows, Clive	299
Futterman, Gary	302



Gaan, Rick	262
Gabrieli, Jill	258
Gagnier, Kathleen	280
Gaines, Melissa	246
Galat, Daniel	302
Gall, Dan	441
Gallagher, Damian	434
Gambino, Jackie	258
Gammel, Matt	285
Gannon, Cindy	280
Gant, Brenda	279
Garcia, Connie	229
Garcia, Dan	237
Garcia, Gilhan	246
Garcia, Plinio	295
Garcia, Tomas	442
Garcias, Becky	443
Gardea, Yolanda	130
Garmen, Brooke	280
Garner, Greg	299
Garnett, Gretchen	102, 279
Garrison, Suzanne	130, 255
Garion, Julie	111
Gary, Joe	436
Garzloff, Tom	297
Gaspard, Eric	438
Gasser, Joe	436
Gates, Brian	299
Gaubert, Michelle	280
Gaughen, Sheri	299
Gautier, Dimitri	299
Gaylord, Mitch	438
Gaynor, Jim	295
Gebhardt, John	99, 265
Gee, Allison	280
Gee, Randy	466
Gee, Richard	269
Geges, Mitzi	106
Gehrt, Sandra	255
Gelber, Steve	302
Gelfand, Denise	240
Gelfand, Randy	233
Gelfond, Brienne	245
Gemza, Steve	436
Gentry, Brenda	279
George, Carol	256
George, Heather	466
George, Lisa	240
Geraghty, Charly	262
Gerard, Drew	301
Gerber, Sandy	232
Gergers, Carol	245
Gerstenfeld, Randy	233
Gerwe, Sara	280
Gesas, Andrea	248
Giacco, Valencia	256
Gian, Victor	262, 442
Giansiracusa, Gregg	265
Gibson, Cindy	111
Gilbert, Joan	99
Gilchrist, Lori	305
Gile, Susan	249
Gillfillan, Gail	289
Gillespie, Robert	239
Gillette, Lisa	229
Gilman, Leslie	247
Gilmore, Kelly	99, 249
Gilsleider, Karen	249
Ginsberg, Allen	102
Ginsburg, Lori	99
Girardo, Gigi	240
Gitner, Liz	248
Gittleman, Randi	245
Givas, Kelly	247, 111
Glaser, Stephanie	287
Glass, Nicole	233
Glass, Sheriann	247
Glasser, Mark	111
Glassman, Heather	287
Gleiter, Alexis	245
Glick, Linda	261
Gluck, Marla	279
Gnarley, Ray	275
Gobar, Frank	295

Goddard, Richard	130
Godwin, Daniel	265
Goetsch, Mike	299
Goichman, Dan	273
Gold, Adam	106
Gold, Sari	305
Goldberg, Leslie	232
Goldberg, Michelle	240
Golden, Wendy	233
Goldenberg, Andrea	130
Goldberg, Jeff	302
Goldfarb, Marc	302
Goldfarb, Rich	302
Golding, Marta	130, 305
Golditch, Wayne	297
Goldman, Cheryl	233
Goldman, Robin	240
Goldstein, Karen	99, 289
Goldsmith, Tony	270
Gong, Dan	273
Gonzales, Redentor	130
Gonzalez, Roy	447
Good, Ann	240
Goodell, Brian	441
Goodkin, Danny	285
Goodman, Judy	287
Goodman, Sheri	232
Goodman, Sheri	102
Goodman, Susan	106
Goodrick, Wally	444
Goosman, Nancy	230
Gordon, Linda	230
Gordon, Scott	436
Gordon, Spooey	285
Gorham, Gwen	230
Gorman, Jane	258
Gottlieb, Brett	277
Gottlieb, Mike	99, 442
Gottsche, Jack	277, 441
Gould, Holly	256
Goulet, Suzanne	111
Gousmann, Nancy	230
Gowdy, Rhonda	255
Goynes, Chester	436
Graber, Lindsay	230
Grahis, Mark	295
Grace, Bobby	93, 239
Grace, Kathy	240
Graham, Jeff	299
Graham, Steve	131
Graham, Janice	258
Graham, Ted	262
Gramly, Diane	256
Grandy, Donna	255
Grant, Roger	442
Graves, Sally	240
Gray, Rex	436
Gray, Stuart	432
Greb, Jeff	297
Greenbaum, Lori	287
Green, Jamie	245
Green, Janet	99
Green, Marty	302
Green, Randy	302
Greenbaum, Lori	111
Greene, Malory	248
Greene, Tony	302
Greenfield, Mike	130
Greenlee, Ray	442
Greer, Keri	240
Gregory, Fluffy	242
Greuel, Wendy	229
Grevel, Wendy	99
Griego, Liz	130
Griest, Janet	258
Griffin, Brenda	261
Griffin, Diane	247
Griffin, Pat	285
Grim, Mike	270
Gimaud, Steve	270
Grimm, Dan	277
Grinfeld, Louie	269
Griscom, Doug	466
Griswold, Mark	434
Grosputz, Lori	258
Gross, Mary	240
Gross, Shelly	233
Grossblatt, Mike	234
Grossman, Steffi	240
Grover, Jim	283
Groves, Kelly	256
Grubb, Tim	237
Gruener, Mike	299, 442
Guder, Cheryl	130, 280
Guerrera, Socorro	130
Guglielmo, Connie	229
Guglielmo, Diana	229
Guliotus, Dean	111, 258
Gunn, Julie	246
Gulnac, Steve	444
Guinee, Mike	111
Guinn, Steve	99, 258
Gunderson, Lori	256
Gunn, Kristen	99, 256
Gunn, Roger	438
Gurley, Karen	248
Gurley, Linda	280
Gursky, David	102



Gusman, Amy	106, 261
Gustafson, Sandy	256
Gustafson, Steve	283
Guttman, Caroline	287
Guttridge, Tim	297
Guynn, Robert	434
Haake, Gail	130
Haaland, Eric	111
Haas, Ken	252
Haberman, Clay	291
Hadlinger, Jane	305
Hadra, Andrew	242
Hafeman, Mary Kay	258
Hagan, Matt	275
Hage, Randy	131
Hagen, Scott	130
Hagerman, Mark	299
Haggard, Chrissy	229
Haggard, Lori	130
Haight, Nancy	99
Hain, Phillip	234
Haines, Lindsey	280
Hakim, Joe	262
Halaburda, Mike	111
Haliday, Lance	130
Hall, Barbara	230
Hall, Janelle	280
Hall, Jim	291
Hall, Liz	248
Hall, Monica	245
Hall, Ruth	130, 230
Hall, Stephanie	232
Hallerman, Karen	258
Halligen, Kelly	256
Hallin, Biff	275
Halloran, Tricia	279
Halpin, Karen	305
Halsted, Dan	295
Hamill, Lucinda	240
Hamilton, Amy	245
Hamilton, Lori	258
Hamilton, Marc	297
Hammond, Dana	247
Hammond, Nadia	305
Hammer, Karl	442
Hancock, Dave	273
Handel, Hiya	232
Handle, Amy	289
Hangami, Scott	250
Hanible, Dietra	433
Hanley, Mark	299
Hanna, Linda	249
Hannaforde, Kurt	262
Hannon, Kathy	256
Hanrahan, Brian	106
Hansen, John	130
Hansen, Sandy	256
Hanson, Lianne	261
Hanzel, Greg	131
Hara, Shelly	130
Harada, Gail	99
Harder, Jan	280
Harders, Judy	246
Hardesty, Carlene	245
Hardy, Angel	433
Hargaden, Sean	99, 106
Hariton, Diana	289
Harlan, Greg	99, 293
Harlow, Richard	269
Harper, Cindy	261
Harper, Jeff	293
Harper, Sandy	249
Harper, Tom	262
Harrel, Julie	261
Harris, Donna	152, 439
Harris, John	291
Harris, Rich	299
Harrison, Gail	256
Harrison, Mike	442
Harrison, Tracy	305
Hart, Jack	130
Hart, Lowell	252
Hart, Stephanie	433
Hartle, Melinda	249
Hartmeier, Mike	436
Hartney, F	285
Harvey, Brenda	130
Harvey, Linda	258
Harwell, Debbie	230
Hassen, Pam	279
Hatamiya, Jill	99, 258
Hatch, Daniel	265
Hatfield, Lianna	240
Hathaway, Edith	439
Haughey, Lisa	245
Haur, Debbie	440
Hauser, Mike	302
Havens, Julia	255
Haverty, Karen	261

Hawkins, Caroline	258
Hayek, Id	283
Hayek, Julie	246
Hayes, Kathy	256
Hayes, Lawrence	441
Hayward, Mary	280
Hazelwood, Mark	293
Heard, Joshua	265
Heard, Leslie	247
Heck, Allan	265
Heck, Dean	283
Heckman, Jenny	240
Hedenberg, Kristin	261
Hedenberg, Lisa	230
Hedges, Ellen	229
Hegarty, Mary	142, 433
Heichman, Dana	245
Heikilla, Terri	245
Helfrich, Karen	256
Hellman, Heather	230, 466
Helslev, Cynthia	240
Hemmerling, Dave	273
Hemzik, Rebecca	443
Hennike, Holly	247
Henrichson, Kris	130, 305
Hendrickson, Scott	262
Hendridsen, Susan	240
Hendriks, Dave	242
Hendrickson, Nancy	280
Henriksen, Janet	240
Henry, Brian	130
Henze, Kathleen	280
Herczog, Mary	111
Herna, Steve	130
Herring, Connie	247
Herman, Gennie	229
Herman, Jennifer	240
Hermanns, Terri	240
Herse, Kathy	445
Hertel, Nancy	305
Hertler, Spencer	293
Hervy, Jennifer	256
Hess, John	285
Hewell, Earl	275
Hewins, Roberto	442
Hewitt, Lynda	248, 249
Hickey, Susan	248
Hidalca, Misa	130
Higa, Caroline	305
Higa, Huga	267
Higuich, Carlos	269
Hill, Evie	230
Hill, John	269
Hill, Kelsey	280
Hillary, Doug	299
Hilher, Sean	106
Hilton, Hilary	106
Hindt, Gwen	261
Hinman, Julie	230
Hinton, Laura	230
Hironaka, Ken	293
Hirotsu, Teri	256
Hirsch, Marty	230
Hirsch, Russell	265
Hirshman, Jason	99
Hirschman, Ross	302
Hisamoto, Sharann	131
Hix, Mandy	240
Hixson, Rob	442
Hoard, Chris	106
Hobart, Christy	280
Hobin, Molly	261
Hobson, Rick	291
Hochman, Lori	233
Hodge, Drake	436
Hodge, Tracy	245
Hodgies, Leigh	130, 305
Hoekendijk, Aida	289
Hoeller, Steve	99
Holman, Marc	262
Hoff, Tom	299
Holman, Jill	230
Hoffman, Brooks	131
Hoffman, Cindy	261
Hoffmann, Jill	230
Hoffman, Lonnie	233
Hoffman, Mark	291
Hogan, Andi	229
Hogan, Carol	439
Hogie, Donna	248
Holden, Brett	283, 443
Holland, Lisa	245
Holland, Steve	283
Holler, Blake	302
Holley, Mario	268
Hollinger, Alicia	255
Hollister, Chris	295
Holmes, Laurie	240
Holt, Eileen	131
Holtman, Mary	109
Holton, Michael	432
Holtz, Suzanne	289
Honis, Steve	283
Hooten, Lucy	261
Horejs, Christine	131
Horn, Lisa	256
Horn, Melanie	433
Horn, Shari	131

Horowitz, Gary	299
Horsley, Julie	280
Horwitz, Gary	265
Hosegood, Pam	240
Hoshida, Stuart	250
Hotia, John	102
Howard, Lynn	305
Howard, Mark	273
Howard, Scott	242
Howe, Kathleen	230
Howell, Harper	436
Hough, Clay	291
Houston, Scott	299
Hovanesian, Christina	261
Howe, Kathleen	230
Hoyt, Paul	131
Hoyt, Ricky	130
Hsi, Mark	242
Hsieh, Joshua	267
Hubbard, Corinne	229
Huber, Steve	293
Hudak, Mike	297
Huebner, Karin	447
Hugh, Sally	240
Hughes, Charles	435
Hughes, Laura	240
Hughes, Susan	255
Hughes, Tom	106
Huhn, Joe	275
Hulen, Sean	299
Huling, Amy	289
Hulse, Sabrina	279
Hummer, Katie	261
Huning, Marianne	439
Hunter, Andy	277
Hunter, Karen	130
Huprich, Elizabeth	255
Hurlburt, Julie	229
Husen, Dave	291
Hutchins, Kerrie	261
Hutchinson, Anne	258
Hutton, Annette	255
Hutton, Lisa	130
Hutton, Tina	447
Hyland, Charles	442
Hyman, Dave	111
Hyman, Laura	279



Iate, Kevin	285
Ignacio, Carolyn	256
Ikazaki, Rew	293
Ike, Gordon	436
Iketani, Dana Todd	295
Iles, Alex	131
Iloha-Karme	230
Impelman, Craig	432
Ingrid, Chesnut	246
Inman, Kiley	305
Irani, Sheila	258
Irons, John	275
Irvine, Mark	234
Irwin, Victoria	256
Isemnam, Julie	247
Isensee, Susan	229
Ish, Susan	99
Ishigo, Craig	267
Ishkanian, George	265
Isolarelli, Dave	242
Israelsky, Jody	256
Itkoff, Sandy	247
Ives, Lori	246
Ivey, Kent	277

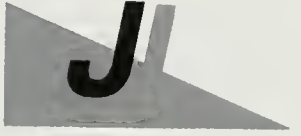

Jablonow, Jill	447
Jackson, Dan	295
Jackson, Jim	285
Jaekson, Ralph	432
Jackson, Wally	250
Jacob, Adelle	261
Jacobs, Alice	232, 233
Jacobs, Barbara	99
Jacobs, Jenny	258
Jacobs, Kenny	302
Jacobsen, Krista	99
Jacobson, Jill	240
Jacobson, Krisa	256
Jaffe, Wendy	232
James, Lauri	258
James, Linda	230

James, Michael	227
James, Vera	433
James, Dave	277
James, Linda	230
Jankewicz, Michael	283
Jann, Gail	279
Jarecki, Steve	436
Jarvis, Betsy	247
Jarvis, Jay	283
Javier, Michael	106
Jay, Cheryl	102
Jeffers, Julie	229
Jelinek, Valerie	248
Jemenza, Richelle	466
Jencks, Ray	99
Jenkins, Heidi	246
Jensen, Tom	275
Jepperson, Mike	442
Jesse, ReMonoz	442
Jeter, Gnat	285
Jeter, John	227
Jeter, Julie	247
Jimenez, Pauline	279
Jock, David	131
Johanson, Roger	245
Johns, Craig	291
Johnson, April	445
Johnson, Augie	242
Johnson, Beth	256, 280
Johnson, Brad	295
Johnson, Brian	441
Johnson, Cathy	305
Johnson, Cheryl	279
Johnson, Grant	111, 295
Johnson, Hilary	255
Johnson, Jeannine	106
Johnson, Jeff	438
Johnson, Johanna	130
Johnson, Judy	256
Johnson, Julie	99, 229
Johnson, Juliette	280
Johnson, Kathy	280
Johnson, Ken	273
Johnson, Kerryln	240
Johnson, Linda	246
Johnson, Mary	261
Johnson, Meg	261
Johnson, Norm	436
Johnson, Ron	299
Jahnsen, Sherri	245
Johnston, Connie	248
Jolie, Barnett	245
Jolly, Michael	119, 436
Jones, Charlotte	433
Jones, Colin	295
Jones, Dick	299
Jones, Hank	442
Jones, Jill	280
Jones, Kevin	435
Jones, Mary	229
Jones, Moura	229
Jones, Monica	130
Jones, Pellic	258
Jones, Perry	270
Jones, Randy	130
Jordan, Jenny	258
Jordan, Jill	289
Jordan, Joan	130
Joyner, Jackie	433
Judkins, Jennifer	131
Julian, Beth	238
Juhen, Laura	232
Julian, Karen	305
Jurman, Tamara	232



Kadden, Lori	305
Kafetzopoulos, Christy	256
Kain, Craig	302
Kaku, Jeff	267
Kakuda, Gary	267
Kalantarian, Dan	131
Kallen, Mark	227
Karig, Lauren	289
Kann, Jenny	249
Kanzel, Felice	229
Kaplan, Amy	245
Kaplan, Joey	302
Kaplan, Lori	287
Kappos, Steve	291
Karamanos, Lisa	261
Karbo, Mark	131
Karl, Janice	247
Karlsberg, Beth	261
Karme, Ilona	230
Karp, Lisa	232
Karpman, Kenny	242
Kashmere, Rena	240
Kaston, Kimm	229

Katamine, Michiko	280
Katone, Lisa	240
Katsufurakis, Dana	248
Katz, Jon	442
Katz, Marty	297
Katz, Rohin	92, 233
Katz, Steve	111, 295
Katz, Todd	169, 446
Katzroff, Kathy	99, 246
Kaupp, Troy	280
Kavanagh, Sean	111
Kawagoe, Kent	130
Kawanami, Mark	434
Kay, Jeff	299
Kay, Scott	265
Kaye, Andy	299
Kearney, Marianne	466
Kearney, Rodney	239
Keaton, Janey	229
Keeler, Kent	273
Kehela, Steve	275
Keil, Kathrine	447
Keller, John	434
Kelly, Jean	256
Kelly, Mark	277
Kelly, Thomas	265
Kelso, Sandra	258
Kemp, Donna	439
Kemper, Kirstin	240
Kennedy, Cameron	434
Kennedy, Lisa Marie	240
Kenny, Dawn	445
Kentle, Carla	229
Kentor, Eric	302
Kerby, Cindy	248
Kerby, Linda	249
Kerner, Lou	293
Kerwin, Kerry	277
Kesling, Dawson	301
Kessler, Katie	256
Kettlekamp, Vicky	230
Keup, Kristy	246
Keuther, Marlene	106
Keys, David	131
Khaw, Ernest	267
Khogaz, Mike	275
Khouri, Dorian	265
Kidd, Deanna	289
Kilgore, Kit	293
Killion, Ann	240
Killion, Davia	237
Kim, Clifner	258
Kim, Gary	297
Kim, Laura	99, 261
Kim, Margie	229
Kim, Yuria	258
Kimmel, Dawn	256
Kim, Gary	227
King, Jay	283
King, Karen	130, 258
King, Kurt	99
King, Ron	130
King, Stephanie	249
King, Steve	234
Kink, Bruce	299
Kinnick, David	109
Kinnison, Mark	444
Kinsel, Bud	237
Kinsell, Anne	256
Kinsey, Kevin	268
Kiraly, Karch	147, 444
Kirchoff, Robin	258
Kiryama, Aki	273
Kirkbridge, Ellen	261
Kirlin, Debra	111
Kirseher, Wendy	232
Kiser, Gary	130
Kish, Kym	261
Kitabayashi, Anne	439
Kitachi, Shirley	130
Kittleson, Sigrid	466
Kiuchi, Tracy	258
Kjos, Juhe	240
Klaparda, Jeff	168, 446
Klein, Kyle	295
Klingbeil, Carol	131
Klingbeil, Diane	130
Klingbeil, Sandy	130, 305
Klineherer, Susan	233
Klock, Polly	230
Knickman, Donna	230
Knieval, Jody	280
Knight, Geoff	295
Knobbe, Ed	262
Knobbe, Stan	262
Knopp, Karyl	99
Knowles, Debbie	439
Knowles, Lee	436
Knowlton, Liz	256
Knox, Mary	261
Kobayashi, Daizo	434
Koines, Jenny	229
Koltz, Lori	229
Kollia, Ann	245
Komru, Henri	441
Koostira, Missa	246
Koontz, Kendle	256
Koop, Colleen	445

Kopecky, Ann	106
Kopner, Dana	280
Korb, Bill	293
Korchein, Nina	233
Koshimizu, Mike	130
Kostyuk, Katy	240
Kottie, Frika	289
Kottler, Sigi	287
Koulous, Deanne	439
Koval, Linda	166
Kowalzyk, Barb	280
Kraatz, Pete	277
Kral, Kim	261
Kramet, Joanna	238
Kramer, Terry	273
Kranzler, Bellena	289
Kratzer, John	441
Kratzle, Diane	230
Kravetz, Lauren	230
Kreh, Kristy	280
Kreitenberg, Steve	302
Krelovich, Carlene	443
Kreps, Monica	246
Kreitenberg, Harold	302
Kriegel, Sheila	99
Krieger, Heidi	280
Krieger, Kris	252
Krigel, Sheila	248
Kripner, Mary	229
Krisilas, Nancy	245
Kroelin, Peter	242
Kronenfeld, David	131
Kronghold, Steve	295
Kropf, Jeff	234
Kroy, Erich	301
Krug, Karin	240
Kruse, Diane	289
Krzyziak, Fred	436
Kteister, Audrey	255
Kubey, Scott	250
Kubin, Lydia	248
Kubota, Carolyn	130
Kuenn, Kari	289
Kuether, Marlene	289
Kuhn, Leanne	256
Kakawka, J J	275
Kumagawa, Dean	267
Kumura, Jim	267
Kune, Petra	286
Kuptz, Maureen	240
Kurth, Eric	130
Kuwahara, Blake	102, 466
Kwa, Yvonne	255
Kwon, Konnie	279



Lacey, Mark	295
Lacombe, Pete	297, 442
Lacy, Laura	258
Lagudis, John	291
Laine, Steve	293
Lake, Andre	248
Laken, Marta	289
Lam, Debbie	245
Lambert, Anne	261
LaMont, Gloria	305
Lampley, Marcus	239
Lampher, Claudia	280
Lampy, Charlie	295
Lancaster, Bob	237
Lande, Anita	255
Landis, Mark	111
Lane, Adriane	287
Lane, Rocky	275
Lane, Teri	258
Lang, Walter	268, 436
Lanier, Chris	441
Lanser, Brian	131
Lapauere, Sophie	439
Landis, Lisa	232
Larimer, Dave	275
Laris, Paul	299
Larkin, Helen	261
Larson, Kim	445
Larson, Rand	130
Larson, Robyn	248
Larson, Wendy	443
Lasky, Beth	443
Latham, Lisa	229
Lathrop, Bruce	442
Latimer, Lauren	230
Latka, Karen	130
La Tour, Tammy	230
Latta, Allan	299
Latteral, Clark	297
Laur, Jim	466
Lauren, Nicole	279
Lauter, Danny	436

IaValley, Pam	247
Iavenson, Patti	258
Iavnard, Flip	285
Law, Michelle	130
Lawler, Lori	247
Lawson, Denise	111
Lawson, Jim	291
Layton, Bob	299
Layton, Steve	99, 227, 291
Lazzariene, Bob	242
Leach, Rhonda	240
Leader, Cheryl	439
Leader, Cheryl	245
League, Suellen	439
Leamy, Robin	441
Leanse, Daniel	275
Leary, John	434
Leatherberry, Dave	250, 434
Lee, Peggy	248
Lee, Beth	287
Lee, Burton	237
Lee, Carolyn	130
Lee, Darcy	256
Lee, Jim	267
Lee, Jon	252
Lee, Judy	109
Lee, Kelly	256
Lee, Leonard	240
Lee, Shari	255
Lee, Steve	237
Lee, Teresa	279
Leff, Holly	233
Leff, Howard	111
Lefitz, Andrea	240
Legallet, .....	283
Lehmer, Ken	293
Leifer, Michael	265
Leiman, Dave	302
Leitner, Karen	240
LeMasters, Marisa	229
Lerner, Jacqueline	258
Lemler, Chris	277
Lemmo, Laura	255
Lendzion, Cathy	246
Lenell, Jack	295
Lenihan, Smiley	285
Lenk, Janet	249
Lent, Melissa	255
Lentz, Cathy	240
Leonhardt, Trudi	249
Leoni, Eugene	436
Leopold, Sandy	229
Leos, Michael	265
Lepenske, Liz	256
Le Porte, George	275
Lerman, Jeff	302
Leslie, Steve	299
Lester, Noral	111
Lettiere, David	302
LeValley, Nancy	261
Levin, Jeff	291
Levin, Lynne	256
Levin, Wayne	442
Levine, Mike	295
Levine, Debbie	131
Levine, Steve	302
Leventhal, Micheal	111
Levinson, Terri	256
Levitt, Amy	287
Levitz, Stacie	248
LeWallen, Sandy	443
Lewin, Bob	297
Lewis, Jeff	99
Lewis, Lynn	47
Lewis, Sue	258
Lewis, Valley	285
Liakapolis, Georgia	305
Lieberman, Laura	287
Lickhalter, David	442
Lickhalter, Francene	287
Lieberman, Caren	258
Liebhauer, Allison	233
Lieu, Tracy	106
Liggett, Ann Marie	258
Light, Alison	261
Lim, Caroline	99, 130
Lin, Carol	280
Lin, Grace	131
Linden, Frank	250
Lindewall, Patti	258
Lindgren, Lisa	248
Line, Sandy	255
Linkletter, Michael	283
Lio, Carol	246
Lipman, Mike	106
Lipman, Steve	102
Lippert, Chris	432
Lipsky, Dawn	258
Lira, Dave	252
Lish, Tamar	131
Litsch, Dieter	293
Litt, Leslie	245
Littschwager, Janet	261
Livingston, David	446
Livingston, Lisa	245
Llanes, Melinda	99
Lochner, Shri	443

Locke, Suzanne	240
Lockhart, Julie	280
Logan, Jacquie	246
Logan, Michael	109
Lohan, Lars	295
Long, Claire	280
Long, Demita	256
Long, Kevin	283, 442
Long, Kip	275
Long, Kris	258
Longo, Mike	438
Longo, Blake	442
Loomis, Robin	106
Looper, Jennifer	256
Lopez, Trino	130
Lord, Anne	130
Lorenz, Scott	438
Lorenzen, Tom	234
Losch, Bill	299
Lov, Barry	267
Loubet, Pierre	291
Louis, Jeff	227
Louk, Bob	262
Love, Duval	436
Love, Meg	258
Love, Robin	99, 229
Lovus, Howard	302
Low, Andy	237
Lowe, Barbie	248
Lowe, Tony	262
Lowry, Dayna	248
Lozano, Julie	248
Lu, Heng-I	262
Lucas, Alecia	229
Luckey, Debbie	99, 279
Ludloff, Heather	447
Lund, Tina	258
Lundin, Susan	289
Lundstrom, Kristin	240
Lundy, Lisbeth	261
Luther, Robina	106
Luytes, Ricci	147, 444
Luzar, Alison	106
Luzar, J B	242
Lynch, Jennifer	279
Lynch, Kelly	261
Lynch, Rebecca	255



MacCarthy, Garry	277
MacDiarmid, Leslie	261
MacDonald, Nancy	261
MacDonald, Stu	441
MacDonald, Timothy	265
MacDougall, Sandy	291
Mace, Mike	106
Mack, Dana	261
Mackel, Henry	435
MacKenzie, Jim	283
Mackey, Lori	230
Mackinnon, Karen	111
Mack, Dana	99
MacLaughlin, Chris	229
MacLead, Charlotte	280
Maddelena, Julie	245
Maderious, Janet	246
Madonian, Vartan	131
Magnus, Lori	247
Magpugano, Barb	230
Mahan, Mike	436
Mahlstedt, Don	436
Mahon, Brian	438
Mahone, Laura	256
Maitland, Rob	299
Maldonado, Liz	305
Maljanian, Dan	131, 237
Mallonee, Ann	280
Mallow, Kim	130
Malmo, Jeanne	247
Maloncon, Gary	432
Malonado, Javien	269
Malouf, Carol	245
Maltz, Karen	287
Malynn, Edward	297
Malysz, Marty	299
Mamet, Jeff	275
Man, Calvin	131
Mandic, Angela	279
Mandre, Brian	434
Manduke, Noah	262
Mannon, Pat	262
Manning, Meredith	130
Mannon, Mark	436
Mano, Susie	287
Manset, Helena	447
Manset, Jacques	446
Mansfield, C. J	262
Manuelo, Walter	275
Mapa, Dorsey	238

Mar, Margo	229
Marchel, Kit	248
Marchetti, Michelle	248
Marcinkowski, Dee	280
Marcone, Andrea	230
Margherita, Lynn	106, 230
Margohs, Jennifer	443
Mark, Gretchen	99
Markham, Keevil	279
Markowitz, Mitch	434
Markussen, Kari	248
Marmion, Karen	256
Maroko, Ron	234
Marquez, Dave	252
Marquez, Megan	229
Marsella, Greg	285
Marshall, Doug	442
Marshall, Jeff	269
Marshall, Thomas	265
Martin, Eron	265
Martin, Jim	295
Martin, Jolee	279
Martin, Wally	444
Martinez, Angelica	305
Martinez, Kathy	258
Marton, Pam	258
Martyn, Susan	261
Martyns, Lori	246
Maryama, Bill	273
Mashin, Alison	247
Mason, Janet	289
Mason, John	277
Mason, Mike	436
Mason, Pam	99, 240
Massari, Elfy	287
Massey, Lisa	248
Mastro, Justin	111
Mata, Ernest	130
Matchett, Phil	441
Mathews, Mackey	258
Mathews, Whitney	255
Matkowski, Lisa	245
Mattice, Kathryn	255
Mattick, Bruce	277
Mauch, Lindy	240
Mauredakis, Joyce	280
Mauri, Ruth	111
Mauroudis, Frank	295
Maxwell, Alison	247
Mayall, John	265
Mayer, John IV	265
Mayer, Leslie	248
Mayerson, Julie	240
Mayle, Tim	446
McBride, Su	255
McBride, Sue	255
McCaffrey, Kathleen	256
McCaffrey, Mike	291
McCallick, Natalie	230
McCallum, Tammy	248
McCarthy, Casey	261
McCarthy, Dave	250
McCarthy, Jennifer	130
McCarthy, Kathy	248
McCarthy, Kevin	252
McCaskill, Matt	250
McCauley, Scott	252
McCollech, Karen	443
McCombs, Gary	234
McCombs, Shirley	130
McCormick, Joanne	240
McCoy, Robert	130
McCrea, Karen	255
McDermott, Dan	442
McDermott, Mark	252
McDonald, Brock	293
McEachen, Mary	229
McEnaney, Carol	230
McFarland, Anne	261
McFarland, Laura	240
McGaughey, Katie	99, 249
McGillicuddy, Kim	99
McGinnis, John	131
McGowan, Sean	293
McGraw, J. J	262
McGuire, Patty	256
McHorney, Chris	237
McIntyre, Dave	299, 442
McJenkins, Teri	256
McKee, Kim	280
McKibbin, Pam	230
McKinzie, Dave	262
McKone, Mike	283
McMillan, James	265
McMillan, Mark	285
McMullen, Mary	256
McNamara, James	273
McNeary, Christine	258
McNeil, Karen	258
McNicholas, Courtney	247
McNicholas, John	295
McNight, Lori	99
McVay, Kathy	249
McVay, Ken	285
Meaney, Jackie	230
Mecham, Mel	111
Medena, Max	285

Medley, Odis	130
Meehan, Scott	283
Meites, Mark	275
Meggs, Scott	291
Mekjian, Bob	102, 265
Melcher, Crystal	99
Melendez, Ben	237
Melendez, Carla	240
Mellman, Val	287
Mellor, Kim	258
Melone, Michelle	258
Mendenhall, Michelle	258
Mendez, Karen	248
Mendoza, Mercedes	289
Mendoza, Randy	291
Meneses, Geoff	297
Menn, Marty	111
Mennin, Marty	302
Mercado, Jay	442
Mercer, Brian S	237
Mercurio, Cris	273
Merino, Mitzi	248
Merlado, Jay	293
Merrick, Rat	285
Merrihew, Linda	280
Merrill, Barbara	240
Merrill, Deena	279
Merita, Melissa	246
Mertens, Mike	131
Messersmith, Mark	275, 442
Messick, Gary	291
Mestel, Vicki	245
Meston, Mike	299
Metzinger, Maggie	289
Metzinger, Tim	252
Mewborn, Gene	436
Meyer, Chip	131
Meyer, Dirk	442
Meyer, Doug	299
Meza, Sara	248
Mhyer, John	237
Miano, Alice	229
Michael, Greg	252
Miccozzi, Martine	130
Michael, Keith	265
Michael, Lynne	245
Michael, Pam	250
Michaels, Adam	291
Middleton, Tom	275
Mickey, Chuck	111
Miguel, Nigel	432
Mihatov, Anne-Marie	246
Miles, Dave	250, 285
Millan, Julie	261
Miller, Candysse	258
Miller, Diana	286
Miller, Fritz	299
Miller, Jaime	291
Miller, Jeff	131
Miller, Jeff	234
Miller, Jeff	273
Miller, Jim	291
Miller, John	441
Miller, Kathy	256
Miller, Maria	131
Miller, Martha	230
Miller, Mindy	256
Miller, Reed	434
Miller, Rhonda	230
Miller, Tom	434
Miller, Elizabeth	256
Minck, Randy	287
Miner, Dave	252
Mink, Kandy	130
Minter, Lisa	249
Mintz, John	299
Miyahira, Chuck	267
Miyaoaka, Mark	438
Miyazaki, Neil	267
Mizrahi, Pat	442
Mochalski, Dave	444
Mockett, Nancy	439
Modesti, Kevin	106
Moffett, Todd	262
Mok, Peter	106, 262
Molinaro, Mike	270
Moll, Jamez	466
Moltz, Gretchen	289
Molumphy, Meg	229
Moomaw, Carrie	280
Montage, Bill	402
Montage, Blake	402
Montage, Heather	402
Montage, Heatha "Wilco"	402
Montage, James	402
Montage, Jim	402
Montage, Keith	402
Montage, Kimberly	402
Montage, Lauren	402
Montage, Marianne	402
Montage, Randy	402
Montage, Richele	402
Montage, Sigrid	402
Montage, Trice	402
Montagne, Libby	256
Montgomery, Blanchard	436
Moon, Mitzi	280

Mooney, Colleen	261
Moore, John	131
Moore, Kimberly	279, 466
Moore, Terry	436
Mora, Karen	247
Moreen, Kathryn	255
Moreen, Ken	277
Morehead, Terry	436
Morelan, Brian	275
Morgan, Cee-Cee	248
Morgan, Debbie	240
Morgan, Karl	436
Morgan, Matthew	265
Morgan, Paul	130
Morgan, Valerie	305
Morris, Duane	442
Morris, Jan	230
Morris, Janet	261
Morris, Jennifer	289
Morris, Sheila	99, 246
Morris, Wendi	130
Morrison, Kevin	293
Morrison, Laura	280
Morrison, Matthew	283
Morrison, MerriJane	247
Morrison, Nancy	229
Morse, Bob	275
Morsh, Scott	130
Morton, Stephanie	131
Moser, Kerry	
Mosk, Bill	262
Moss, Jodi	232
Moss, Marni	436
Mounce, Laura	279
Moussouros, Liz	240
Mow, Genevieve	289
Mowery, Jenny	2435
Mowery, Jenny	245
Moxan, Ian	99
Moxon, Ion	293
Moye, Chris	293
Moyer, Charles	242
Moyne, David	442
Mudgway, Diana	240
Mueller, Dave	442
Mur, Melanie	245
Mulcahy, Amy	131
Muldoon, Sharon	248
Mulholland, Gerrit	256
Muller, Kelly	247
Mullin, Tracy	256
Mulrooney, Sheri	256
Much, Liz	233
Mullen, Linda	289
Mund, Scott	302
Muns, Renee	289
Munson, Shari	280
Muranaka, Neil	130
Murnigan, Cathy	245
Murphy, Andy	435
Murphy, Bridget	99, 230
Murphy, Joanne	256
Murphy, Kelley	255
Murphy, Linda	258
Murphy, Margret	305
Murar, Rob	285
Murray, Chris	295
Murray, Kevin	277
Musket, Cindy	279
Musso, Christina	305
Myers, Larry	269
Myers, Ross	262, 441
Myers, Shelly	247
Mykkanen, Marian	230

# N

Nadel, Craig	441
Nadel, Wes	299
Nagle, J. Wendell	237
Nahin, Nancy	247
Nakamoto, Teresa	238
Nakamura, Eric	106
Nakamura, Joy	131
Nambu, Trice	466
Nash, Greta	111
Nasser, Nicole	256
Nathanson, Rebecca	255
Natzke, Paul	131
Nay, Teresa	99
Navon, Mois	265
Nealon, Sara	229
Nebel, Jeff	302
Neben, Susan	305
Nedovic, Michaela	289
Nedry, Roberta	256
Nece, Kelly	261
Neiman, Sue	279
Nelson, Brian	252
Nelson, Dave	435

Nelson, John	250
Nelson, Julie	443
Nelson, Kevin	436
Nelson, Kim	280
Nelson, Kristi	261
Nelson, Kurt	285
Nelson, Michelle	261
Nelson, Paula	261
Nelson, Rob	277
Neuhsel, Rick	436
Neuman, David	265
Newman, Carol	130
Newman, Flise	247
Newton, Rich	277
Ng, Joe	250
Nguyen, Rose	261
Nicolas, Susan	230
Nicholson, Diane	240
Nicholson, Lee	258
Nickerson, Sandy	439
Nicolaisen, Eric	262
Nicolas, Susan	230
Nieson, Donna	258
Ninthorne, John	447
Nirschl, Kathie	230
Nishime, Valerie	229
Nixon, Brad	435
Nixon, Dave	295
Noal, Urban	285
Noe, Jack	275
Noe, Jeff	275
Norby, Krissie	256
Norden, Shelley	111
Nordhaus, Mel	258
Norman, Lynne	245
Norrie, David	119, 436
Norris, Chris	293
Norton, Margie	280
Norvell, Scott	130
Norwick, Naomi	131
Nosan, David	131
Novokhoff, Mike	102
Nunez, Ed	130
Nunez, Jay	295
Nuzzo, Paula	130
Nyman, Rik	242

# O

O'Brien, Kathy	447
O'Brien, Sean	265, 442
O'Callahan, John	293
Ochsner, Beth	201
Ockert, Veronica	289
O'Connor, Kevin	432
O'Connor, Lorraine	289
Oddy, Karen	280
Odenchantz, Kris	238
Odermatt, Kristy	230
O'Donnell, Clare	261
Ogata, Burton	269
Ogawa, Joann	289
Ogawa, Ruby	109
Oh, Elaine	289
O'Haven, Martha	280
Ohnsted, Ted	295
Ohtomo, Lisa	240
Okamura, Ivy	256
O'Keefe, Carrie	248
Okui, Matt	267
Oleyar, Cindy	245
Oliver, Gary	291
Olivi, Linda	279
Olsen, Lynnea	240
Olson, Connie	131
Olson, Tarin	258
O'Malley, Julie	230
O'Neal, Terry	130
O'Neil, Greg	301
Orgolini, Lisa	256
Orias, Kay	109
O'Riley, Tara	443
Orloff, Marla	229
Ormasa, Nanci	256
Orner, Arline	229
Ornitz, Carolyn	230
O'Rourke, Colleen	245
O'Rourke, Craig	275, 435
Orozco, Patty	445
Osado, Sheryl	130
Osborn, Ian	234
Osser, Jeff	302
Osterhaut, Lisa	280
Otey, Dave	436
Otterman, Sue	256
Ouchi, Eric	237
Overle, Melissa	247
Overstreet, Becky	245
Overstreet, Karen	230, 465
Owen, Brian K.	237
Owen, Lisa	280

Owen, Tracy	247
Owens, Elise	247
Owens, Greg	131
Owens, Karen	440
Owsley, Lyndal	230

# P

Paalman, Koren	443
Pacheco, Dennis	277
Pack, Mike	106
Padovani, Rosemarie	99
Paclulli, Sue	280
Page, Kenny	436
Page, Pattie	280
Paige, Dee Dee	289
Pakiz, Derek	262
Pakula, Brad	302
Palmer, Colleen	240
Palmo, Luke	99, 291
Palo, Brenda	258
Paluka, Brad	102
Panagakis, Stacy	247
Panfili, Dean	442
Panfili, Dean	442
Pang, Julie	131
Pang, Laurie	131
Pankopf, Collette	258
Papac, Jill	256
Papanickolas, Bill	234
Pappas, Michael	265
Pappelbaum, Sara	447
Paras, Winonah	279
Pardel, Mary Alice	280
Parisi, Tony	442
Park, Kathi	130
Parker, Bret	291
Parker, Gayle	280
Parkinson, Carol	247
Parsons, Cherylynn	99, 247
Part, Randy	169, 449
Part, Ron	234
Partie, Doug	444
Pasalacqua, Jill	256
Pascal, Dave	277
Pasini, Sandy	245
Passalacqua, Mark	291, 442
Pastore, Pete	273
Pastre, Patty	280
Patchen, Terry	111
Pate, Steve	438
Patman, Joanne	247
Patterson, Loree	230
Patterson, Marilyn	130
Patterson, Terry	289
Paul, Elise	258
Pavin, Corey	438
Payne, I. B.	242
Pearl, Stephanie	245
Pearlman, Allyson	247
Pearson, Ben	295
Pearson, Chowman	285
Pearson, Tom	277
Peck, Dave	275
Peckovitch, Bill	435
Pedersen, Monica	443
Pederson, Carol	249
Pedowitz, Ann	233
Pedroza, Armando	299
Pegg, Lori	258
Pell, Erin	238
Pelle, Tibor	172
Pellenn, Leslie	229
Pellizon, Peter	275
Pellizzon, Paul	275
Pendo, Liz	249
Penner, Heidi	255
Pepperman, Joy	230
Perez, Albert	295
Perez, Barbara	258
Perez, Michael	442
Perkins, Laird	275
Perkins, Laura	130, 279
Perles, Karen	245
Perlman, Dana	302
Perlmutter, Brett	252
Perona, Severn	245
Perry, Babette	261
Perry, Debbie	279
Perry, Pam	261
Perry, Sue	261
Peterka, James	293
Peters, Frank	237
Peterson, Jeff	131
Peterson, Sara	246
Peterman, Ronnie	99, 233
Pettis, Ram	230
Pettit, Shelly	229
Pew, Grant	252
Phaneuf, Celeste	261
Phelan, Sharon	279

Phillips, Catherine	99, 305
Phillips, Nancy	247
Phillips, Tony	436
Phillips, Wendy	258
Picchione, Andrea	229
Pieper, Joanna	131
Pieper, Patrick	297
Pierce, Laura	256
Pierozzi, Lisa	240
Piersol, Marie	246
Pikulin, Karen	111
Pineiro, Linda	289
Pinkerton, Brooke	280
Pinkston, Debbie	111
Pinto, Bill	130
Pitt, Adam	265
Pitt, Mark	111
Pittler, Rachael	287
Pitts, Ron	436
Pizzo, Pam	230
Placak, Linda	258
Placak, Nancy	280
Platman, Michele	229
Platto, Mike	262
Plett, Anders	295
Plotz, Elizabeth	130, 238
Plotz, Rebecca	280
Plows, Christopher	265
Plows, Elaine	261
Plummer, Kevin	285
Plye, Jade	240
Pocy, Inge	131
Poe, Fooman	285
Pole, Dave	441
Pollack, Janis	230
Pollack, Jeffrey	265
Pollack, Patti	232
Polsen, Clark	442
Ponce, James	130
Ponce, Rick	130
Poncetta, Heidi	279
Porter, CC	256
Porter, Nancy	248
Porter, Peggy	256
Porthoff, Deena	240
Portwood, Marit	229
Poston, Lori	245
Potter, Ken	436
Potter, Nancy	256
Poulson, Susan	102
Power, Bill	442
Powers, Bill	295
Powell, Brett	99, 291, 442
Powell, Dean	293, 442
Powell, Rachel	111
Powell, Scott	441
Pratt, Diane	248
Pratt, Sharon	240
Prend, Gordon	111
Pressley, Kim	230
Prestridge, Mike	275
Price, Lori	240
Price, Mike	302
Proctor, Christopher	265
Proulx, Greg	273
Pryor, Amy	256
Pulos, Krissan	256
Puls, Mike	293
Purcell, Bill	441
Puterbaugh, Joe	295
Putman, Eugene	299

# Q

Quan, Ed	242
Quigley, Debbie	256

# R

Rabin, Eddie	302
Race, Dale	246
Radlovic, Sandra	249
Rae, Kath	258
Ragona, Phil	111
Raiklen, Margy	99
Rains, Angela	261
Raisch, Dana	280
Rains, Kristin	245
Rakow, Jennifer	256
Rale, Ron	299
Raldis, Ken	111, 295
Ralke, Gina	230
Ralston, Steve	273



Ramey, Steve	295	Roller, Dan	301	Sarff, Lee	130	Sharrer, Martha	229
Ramirez, Kurt	295	Rollins, Charles	434	Sargent, Jeff	293	Shattuck, Mike	250
Ramirez, Steve	111	Rollins, Victoria	258	Sarkisian, Alis	230	Shea, Brian	262
Ramos, Dwayne	131	Rome, Marina	111, 230	Sarkisian, Paula	230	Shea, Maureen	130
Ramos, Ron	130	Romero, Chris	277	Sasaki, Kevin	262	Shea, Maureen	279
Ramsey, Tom	125, 436	Romeo, Jeff	270	Sassin, Cathy	256	Sheffield, Tom	293
Rand, Amy	233	Romo, Tony	130	Satter, Daphne	230	Shellabarger, Susan	246
Rand, Lori	258	Rood, Kirsten	255	Satterlee, Robin	229	Shepherd, John	99
Ranier, Lisa	305	Rose, Erik	130	Saunders, Dave	444	Shepherd, John	275
Rashkin, Elissa	255	Rose, Johanna	229	Savage, Tracy	245	Shepherd, Jane	242
Ratan, Suneel	106	Rose, Mike	131	Savitt, Susan	102	Shepphird, Ann	255
Ratliff, Brad	273	Rosenbaum, Rachel	130	Sawborn, Roxan	305	Sher, Jerry	302
Rato, Ruby	99	Rosenberg, Ellin	255	Sayer, Nancy	287	Sherman, Diane	249
Rauch, Michelle	279	Rosenberg, Jane	106	Saying, Tracy	445	Sherman, Dianne	99
Ray, Stephanie	232	Rosenblum, Gregg	302	Scandalios, Mike	291	Sherman, Donna	248
Raymond, Dion	95	Rosenfeld, Gary	302	Scandalios, Lori	256	Shields, Joyce	130
Real, Kirby	438	Rosengarten, Ron	111	Scannel, Robert	131	Shinoda, Lillian	443
Reaves, Dave	297	Rosenthal, Sara	287	Schaadt, Russ	293	Shpkowitz, Vicki	261
Rebuldela, Mike	262	Rosenwald, Patricia	255	Schack, Linda	229	Shipp, Mary	279
Rector, Lucy	230	Rosentsweig, Wendy	130	Schaefer, Sue	249	Shirely, Art	252
Reda, Mark	106	Roskam, Pam	280	Schatz, Ed	273	Shkolnik, Mike	270
Redding, Bob	302	Ross, Cindy	258	Schiff, Laurette	240	Shocket, Nicola	99
Redfoot, Shannon	256	Ross, Mike	302	Schillinger, Anne	245	Shoop, Jeff	131
Redgwick, Karen	230	Ross, Robbie	256	Schindel, Laurie	256	Shore, Sally	287
Reed, Dave	293	Rossar, Steve	302	Schinnerer, Vicki	229	Short, Mary	261
Reed, Susan	240	Rosetti, Michelle	230	Schlarman, Erika	255	Shrout, Pamela	238
Reese, John	250	Rossi, Ed	295	Schlaus, Pete	295	Shum, Annie	289
Reese, Michelle	245	Rossi, Jill	240	Schlei, Andy	106	Sibbett, Janie	280
Reese, Willard	265	Rossi, Lyn	245	Schlom, Maria	289	Sidlow, Beth	287
Regal, Monica	230	Roth, Jennifer	289	Schmidt, Craig	435	Sidlow, Beth	103, 287
Reidel, Mike	438	Roth, Jimbo	275	Schmidt, Paul	285	Siegal, Jill	261
Reidy, Michelle	261	Roth, Nomi	305	Schmitt, Susan	287	Sigal, Dana	240
Reifman, Alan	106	Rouse, Tom	438	Schnack, Randy	275	Sigerseth, Carl	245
Reigrod, Don	302	Rouso, Lynn	256	Schnauss, Jim	435	Siglietto, Sharon	249
Reikes, Andy	275	Rover, Leslie	440	Schneo, Harry	131	Silber, Andi	245
Reilly, Mike	130	Rovsar, Bob	227	Schneider, Bonnie	102	Sileo, Hill	285
Reimann, Linda	229	Rowan, Beth	245	Schneider, Leslie	247	Silton, Karen	99
Reinecke, Tom	275	Rowan, Mark	99	Schneider, Stu	252	Silva, Charles, Jr	265
Reinstein, Suzie	280	Rowe, Brian	293	Schnier, Carole	287	Silva, Chris	441
Reinstein, Bob	234	Rowe, Philip	130	Schoellkopf, Sallie	261	Silva, Frank	130
Renda, Dominique	256	Rowell, Russ	436	Schoenfeld, Gary	111, 302	Silva, James	265
Renee, McFolin	258	Roxburgh, Julie	279	Schoenfeld, Jeff	302	Silverman, David	130
Resnik Heidi	230	Rubin, Dan	273	Schoenfeld, Pete	99	Silverman, Marc	130
Resnick, Susanne	258	Rude, Wendy	258	Scholefield, Cindy	439	Silverstein, Jim	275
Resnik, Heidi	230	Rubenstein, Lori	287	Scholey, Rozze	240	Simon, Eileen	279
Rettman, Melanie	229	Rudich, Joel	302	Schoonfelder, Lisa	240	Simon, Fran	233
Reynolds, Lon	229	Ruderman, Jeff	131	Schoonover, W Rock	237	Simon, Julie	240
Rhein, Lee	289	Ruggiero, Patricia	247	Schram, Melody	130	Simon, Mike	252
Rheinfurth, Oliver	438	Runyon, Rhonda	130	Schreiber, David	92	Simon, Royce	268
Rhoads, Cindy	279	Russell, Elizabeth	289	Schriger, Stan	295	Simoni, Lea	258
Rhodes, Kent	285	Rustigan, Veth	258	Schulley, Meg	229	Simons, Lise	230
Rhody, Kristi	131	Ryan, Linda	247	Schultz, Lucinda	256	Simpson, Karen	245
Rhu, Alecia	229	Ryan, Maria	246	Schultz, Steve	302	Simpson, Lerch	285
Riccard, Laurie	240	Ryan, Tim	227	Schultz, Sue	261	Sinclair, Jamie	261
Rice, Julie	240	Ryan, Toon	285	Schuman, Bruce	265	Sindt, Sheila	99
Richards, Debbie	246	Ryan, Tracey	279	Schumman, Bill	297	Singer, Diane	230
Richards, Wade	269	Ryder, Tracy	261	Schur, Jeff	250	Singer, Kim	256
Richardson, Dot	440	Rylards, Tina	130	Schwab, Randy	302	Sinnot, Joe	131
Richardson, Kim	280	Ryono, Keith "Boots"	466	Schwab, Steve	131	Sirabala, Jay	442
Richardson, Maria	280			Schwartz, Alex	438	Sirani, Teresa	230
Richardson, Mark	252, 442			Schwartz, Julie	240	Sison, Felicia	99, 305
Richmond, D	293			Schwartz, Laura	287	Skelly, Timothy	265
Rickel, Rhonda	280			Schwartz, Leslie	256	Skiff, Chris	111
Riege, Jens	130			Schwartz, Lori	305	Skubic, Jeff	277
Rights, Kristin	256			Schwartz, Meryl	289	Slater, Jeanne	111
Riley, Donna	256			Schwartz, Pam	232	Slaughter, Joe	277
Riley, Nancy	99			Schwartz, Sue	287	Slavichek, Debbie	240
Riopelle, Robin	261			Schweitzer, Vicki	245	Slawoff, Doris	229
Riordan, Debbie	230			Schwendinger, Kristy	280	Slee, Marty	295
Riordan, Jon	242			Schwing, Louis	111	Slevocove, Mark	444
Rios, Santiago	237			Scurano, Marcelo	442	Sloan, Andrea	99, 247
Risin, Carl	283			Scott, Burness	436	Sloan, Dale	234
Ritche, Lynne	256			Scott, Carrie	258	Slutzky, Gail	99, 247
Ritsema, Scott	262			Scott, Kelly	299	Small, Mary Lynn	247
Ritsema, Scott	262, 442			Scott, Pam	240, 248	Smalls, Joe	250
Rivera-Suspeydes, Sammy	444			Scott, Tracy	131	Smart, Howard	130
Rivizzo, Annette	247			Scurr, Pam	229	Smelzer, Mark	275
Ro, Rob	131			Seagers, Scott	291	Smith, Allison	279
Roberts, Cindy	229			Seamon, Stacey	247	Smith, Billy	442
Roberts, Debbie	248			Searfoss, Matt	130	Smith, Brian	442
Roberts, Gregory	265			Sears, Dean	432	Smith, Cathy	240
Roberts, Julie	229			Segall, Greg	130, 302	Smith, Corrie	245
Roberts, Laura	261			Seidner, Liz	240	Smith, Don	283
Roberts, Liz	240			Self, Lisa	261	Sksmith, Edson	130
Roberts, Tracy	249			Sellens, Scott	165	Smith, Eliz	245
Robertson, Heather	249			Sellens, Scott	265	Smith, Heather	305
Robertson, Linda	445			Semel, Scott	446	Smith, Jill	240
Robertson, Mary	106			Sencerbox, Karen	245	Smith, Joanne	258
Robbins, Andrea	287			Sennewald, Chris	99, 230	Smith, Julie	99, 230
Robbins, Tracy	256			Sentlinger, Bill	131	Smith, Kent	444
Robinson, Dori	255			Sanchez, Brad	302	Smith, Kim	238
Robinson, Lynne	255			Sanchez, Lupe	436	Smith, Laura	256
Robinson, Marcie	289			Sanchini, Rae	256	Smith, Pam	247
Robinson, Patty	256			Sand, Eric	275	Smith, Rebecca	245
Rocha, Juan	234			Sandberg, Jane	289	Smith, Roxanne	258
Rochietti, Denise	99			Sanders, Donna	233	Smith, Steve	99
Rock, Katie	305			Sanders, Michael	234, 432	Smith, Stuart	438
Rockefeller, Guy	131			Sanderson, Sera	261	Smith, Susan	229
Rodarte, Faith	240			Sandler, Tracy	255	Smith, Teresa	258
Rodgers, Joanne	240			Sandrick, David	442	Smith, Tommy	442
Rochman, Tony	275			Sanman, Lisa	258	Smith, Whitney	240
Rofer, Brian	444			Sann, Steven	265	Smolarski, Debbie	240
Rogers, Don	436			Santiago, Dan	262	Sneed, Holly	99, 238
Rogers, Jennifer	229			Santon, Ellen	240	Soe, Valerie	109
Rogers, Steve	285			Sanz, Christine	95	Solley, Ed	250
Roh, Suzie	280			Sapp, Vera	255	Solomon, Debbie	248
Rohdy, Dave	299			Sarantinos, George	250	Solomon, Shelly	447

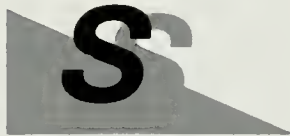

Solonitas, Carlene	443
Song, Diane	240
Song, Jason	234
Sontheimer, Sara	240
Soo Hoo, Leslie	238
Sornsen, Becky	246
Soto, Sandy	245
Sousa, Terri	246
Spalane, Jay	99
Spearman, Libby	240
Speers, Kirsten	240
Spellman, Shannon	230
Spence, Laura	256
Spencer, Cooper	302
Spencer, Robin	131
Spencer, Todd	130
Speranza, Lori	280
Sperling, Jamie	229
Sperling, Lori	279
Spiegel, Adam	130
Spira, Susan	256
Spitz, Eric	265
Spitzer, Ruth	289
Sporer, Julie	240
Spring, Amy	248
Sproul, Georgia	447
Stamps, Monique	93
Stainfield, Brenda	111
Standley, Colleen	131
Stane, Scott	111
Stane, Scott	295
Stanley, Susan	130
Stannard, Kerne	261
Stark, Joel	169
Stark, Joel	269
Stanley, Steve	273
Stansell, Betsy	245
Stanten, Linda	248
Stathos, Amy	247
Stead, Susan	106
Steiner, Jennifer	439
Steinberg, Debbie	232
Stengel, Susie	232
Stephan, Curtis	447
Stephenson, Karen	245
Stephenson, Ken	297
Sterling, Sharon	247
Stern, Tina	233
Sternbach, Eric	130
Stidham, Tim	283
Still, Kevin	435
Stiller, Lisa	279
Stipanov, John	262
Stuteler, Elena	248
Stock, Andy	130
Stock, Lisa	261
Stocking, Carol	258
Stockton, Shellie	258
Stokes, Suzie	130
Stone, Jake	99
Stone, Leslie	245
Stone, Lori	247
Stonefield, Susan	130
Storaker, Dave	111
Stordahl, Barbara	245
Storum, Marie	261
Stosel, Helen	247
Straehley, Kristin	255
Stafford, Leslie	255
Stainfield, Brenda	255
Stanley, Cathy	280
Sjarnes, Jack	277
St. Claire, K.	285
Steinberg, Debbie	289
Stolshek, Brad	299
Stolte, Kathy	280
Stoughten, Cathy	280
Strabala, Jeff	299
Strano, Debbie	230
Strassman, Todd	302
Stratton, Sheryl	238
Strauch, Mike	441
Strauss, Amy	238
Straussman, Romi	256
Stenzel, Chris	299
Strevlow, Tom	237
Strink, Fautman	293
Stromgen, K. C.	242
Stron, Kim	245
Stubbs, Lea Anne	247
Stugelmeyer, Debbie	229
Stumpus, Milton	265
Sudman, Laura	240
Sugerman, Susie	232
Suiker, Patty	240
Sullivan, Ellen	261
Sullivan, Erin	256
Sullivan, Sheila	229
Sullivan, Tom	436
Sun, Albert	267
Sunahara, Reed	444
Suruki, Dave	262
Susman, Valerie	289
Svensson, Roger	441
Swan, Cindy	256
Swan, David	283
Swanbeck, Heidi	106

Swann, Bruce	270
Swanson, Kim	289
Sweeney, Kay	248
Sweet, Kathi	247
Swenson, Marcy	130
Swenson, Susie	145, 433
Swift, Ann	247
Swindle, Louise	256
Switzer, Liz	229
Sydow, Doug	273
Sykes, Kim	245
Szabo, Leslie	265
Szelong, Joe	434

# T

Taguchi, Kevin	444
Takeda, Becky	258
Talley, Lori	230
Talsky, Phil	269
Tam, Weyton	267
Tamashiro, Kevin	262
Tanaka, Keith	267
Tandy, Joy	280
Tang, Adrian	267
Tanio, Craig	234
Tannas, Laura	289
Tannenbaum, Jill	99, 232
Taormina, Julie	256
Tarica, Tami	286
Tarica, Lianne	233
Tarnoff, Harry	269
Tasim, Jonathan	106
Tate, Michelle	229
Tatian, David	442
Tavarozzi, Lynn	258
Tawil, Jennee	229
Taylor, Belinda	109
Taylor, Cary	238
Taylor, Cherly	249
Taylor, Geoffrey	302
Taylor, Leshe	255
Taylor, Sharla	240
Taylor, Tamey	261
Taylor, Tommy	436
Teichman, Rand	279
Temkin, Julie	240
Templin, Loz	229
Tennyson, Holly	106, 248
Tenorio, Daryk	293
Terry, Susan	261
Thatcher, Paul	270
Theus, Dana	258
Thistlewaite, Sandi	258
Thoman, Patricia	255
Thomas, Kurt	234
Thomas, Larry	436
Thomas, Lisa	279
Thomas, Norman	270
Thosel, Helen	305
Thompson, Beth	273
Thompson, Jon	305
Thompson, Marita	305
Thompson, Necie	142, 433
Thompson, Steve	285
Thornley, Kate	258
Thurston, Deborah	433
Thurston, Lisa	256
Tierney, Gigi	230
Tiesing, Scot	436
Tilson, Craig	435
Timmerman, Dave	297
Tim, Paul	285
Tinkler, Tammi	245
Titherly, Doug	237
Titlebaum, Beth	232
Tobenkin, Steve	130
Tobian, Mike	275
Tobias, John	434
Tobin, Kelly	256
Tobin, Jay	442
Tolmas, Robin	232
Tom, Patti	280
Tom, Susan	109
Toman, Lindy	255
Tomas, Karen	245
Tooch, Margaret	229
Toohy, Thomas	265
Toomey, Dan	275
Tophan, Rhett	283
Torrance, Stephanie	280
Torrealba, Leonard	262
Torres, Len	242
Totten, Clark	299
Tower, Richard	438
Townsell, Jojo	436
Tranquill, Marissa	
Trapnell, John	299
Trapnell, Marie	229
Traut, Janet	279
Treadway, Lory	240

Treadway, James	442
Trear, Tony	446
Trejo, Jesus	442
Trilling, Mike	130
Troedson, Peter	446
Trompsa, Maria	240
Trotter, Steve	273
Troy, Margi	280
Troy, Mark	95
Truitt, Jeff	250
Truncala, Gina	289
Ise, Choi	267
Isguta, Scott	293
Tsuruda, Judy	289
Tucker, Jill	232
Tucker, Matt	297
Tuey, Mark	234
Turk, Greg	106
Turn, Indra	258
Turner, Denise	261
Turner, Jay	130
Turner, Jimmy	436
Turner, Liz	233
Tweedie, John	291
Tyler, Lee	255
Tyman, Lynn	229

# U

Uchima, Jonathan	267
Ullrich, Beth	247
Underhill, Stephanie	230
Ung, Alvin	267
Unger, Ami	130, 305
Urata, Kirk	435
Uren, Kevin	131
Urena, Larry	302
Uru, Kevin	269
Ussery, Marvin	239
Utter, Gary	293
Uzela, Mike	277

# V

Vallario, Mary Ann	99
Van De Bunt, Ben	275
Vanderford, Tom	III, 295
Vanderveer, Kathy	230
Van Duzer, Rich	293
Van Leeuwen, Tracy	238
Van Natter, Susie	230
Van Saun, Kathy	258
Varner, Lisa	247
Vasley, Anthony	442
Vawter, Rick	
Vecchione, Gina	440
Velisescu, Constantin	434
Venit, Adam	302
Venter, Craig	446
Venter, Robbie	446
Vento, Scott	293
Veteran, Karen	99
Vicas, Claudia	443
Vidmar, Pete	438
Vierra, Desiree	245
Vietch, Jonna	256
Vignaroli, Paul	265
Vinella, Mark	252
Vinik, Su	249
Virata, Joe	109
Viskovich, Sanja	229
Vitawski, Cherie	287
Vlautin, John	275
Voigt, Cathie	261
Von Grempe, Bill	106
Vorsick, Katherine, Joan	255
Voss, Fred	291
Vuist, Dianna	99

# W

Wagner, Jean	238
Wainer, Claudia	99
Waiteman, Katie	258
Waitman, Julia	289
Wakamoto, Suzanne	95, 99

Wakefield, Mary	261
Wakeman, Jill	261
Waldorf, Duffy	438
Walen, Mark	436
Wales, Richard	130
Walker, Jeff	299
Walker, Kristy	289
Walker, Pam	238
Walker, Serena	99
Wallace, Karen	256
Wallen, Robert	275
Wallstrom, Rob	262
Walsh, Terri	443
Walski, Lisa	229
Walston, Andy	131
Walter, Brian	237
Walters, Mary	229
Waltz, Bill	250
Walthall, Bill	250
Walton, Nancy	280
Wander, Brett	301
Wandrocke, Dana	242
Wandrocke, Rick	99, 242
Wang, Celina	248
Wang, David	131
Wang, Philip	237
Wank, David	302
Warkentin, Laurie	440
Waring, Jeff	130
Warne, Andrew	442
Warner, Paula	229
Warner, Scott	234
Warner, Tammy	245
Washington, Sandra	130
Wasieck, Susie	258
Waskin, Tara	279
Wasley, John	275
Wassem, Randall	283
Wasserman, Craig	234
Waters, Cathy	99, 256
Watkins, Molly	258
Watson, Lisa	229
Weatherall, Helen	261
Weaver, Marley	99, 245
Weaver, Wes	131
Wehrly, Dave	252
Wehrauch, Martin	262
Weil, Lynn	258
Weinberg, Gregg	302
Weinberg, Stacy	248
Weiner, Henry	242
Weiner, Rick	442
Weinstein, Craig	252
Weinstein, Lily	230
Weinstein, Susan	232
Weisberger, Lynn	289
Weisbrod, Mark	265
Weise, Karen	248
Weisenberg, Lee	99
Weisman, Jarine	289
Weiss, Andrea	287
Weiss, Jonathan	234
Weissman, Andy	232
Weling, Tom	435
Weller, Robin	229
Wells, Gabriela	229
Wells, Missy	261
Wenger, Lisa	230
Wenzel, Chris	240
Werner, Rhonda	305
Werner, Rhonda	305
Werstuk, Michelle	289
West, Doug	436
Westlake, Bob	295
Westland, Bob	299
Westland, Caron	289
Westmann, Linda	229
Westphal, Tracy	106
Wexler, Jeff	280
Whealand, Matt	293
Wheaton, Chris	435
Wheelock, Bill	130
Whipple, Heatherun	255
Whipple, Polly	261
Whitcomb, Scott	130
White, Carmel	255
White, Dana	230
White, David	131
White, Eric	239
White, Laura	280
White, Lawndia	99
White, Lloyd	262
White, Mike	234
White, T.	285
Whitescarver, Laura	443
Whitmyer, Laura	99, 131, 289
Whittemore, Kathy	229
Wickham, Doug	99
Wiederkehr, Lori	247
Wiegard, William	442
Wiel, Leah	286
Wilde, Ed	262
Wiley, Ann	261
Wiley, Bryan	436
Wiley, Marilyn	289
Wilhte, Laura	280
Wilhte, Libby	280

Wilke, Susie	256
Wilkens, Alessa	286
Wilkens, Sharon	287
Willenborg, Blaine	446
Williams, Brian	131
Williams, Cathy	238
Williams, Chris	250, 275
Williams, Dokie	436
Williams, Elisa	106
Wilhalm, Erwin	295
Williams, Jill	230
Williams, Joan	249
Wilhalm, Kourt	268
Williams, Kourt	268
Williams, Leshe	247
Williams, Mary	230
Williams, Peter, III	265
Williams, Sharon	240
Williams, Steve	436
Willich, Christine	99, 258
Wills, Bambi	240
Wilson, Diana	240
Wilson, Sheila	240
Wilson, Shelley	230
Wilton, Ken	131
Wiviott, Fran	232
Winarski, Anne	99
Windes, Robin	245
Windom, Glenn	436
Winer, Susan	233
Winfrey, Kathy	258
Wingle, Black	436
Winter, Kris	130
Winter, Tricia	102
Winterourd, Kathy	258
Winsberg, Stacy	440
Winston, Rachael	258
Wise, Jeff	302
Wiseman, Jane	229
Witherspoon, Lynn	256
Wittlin, Irwin	234
Wolcott, Jim	283
Wolf, Claire	245
Wolf, Diana	240
Wolfe, Tammy	261
Wollgram, Kevin	435
Wolfson, Ricky	302
Wolgin, Mark	302
Womack, Detroy	434
Wong, Bennet	267
Wong, Eric	295
Wong, Frederick	267
Wong, Jeanne Mae	106
Wong, Kris	305
Wong, Pamela	289
Wong, Steve	267
Woo, Craig	273
Woo, Doug	234
Woo, Sharon	240
Wood, Karyn	256
Wood, Matt	250
Woodhead, John	275
Woodward, Amy	230
Woodward, Josh	285
Wormald, Chris	261
Worrall, Denise	245
Worrell, Anne	256
Worrel, Bob	293
Worshell, Terri	287
Wright, Brad	432
Wright, Mattchu	295
Wright, Regina	99, 255
Wright, Vicky	247
Wrightman, Tim	436
Wrobel, Derek	299
Wu, Lenora	102
Wvesthoff, Hoost	285
Wynyarden, Tom	283
Wynne, Susan	99

Yolland, Susan	256
York, Brett	239
Yorshis, Susan	289
Yshita, Greg	130
Young, Barbara	440
Young, Clement	109
Young, Julie	256
Young, Mike	436
Young, Stephanie	261
Yuan, Linda	289
Yuster, Arie	232

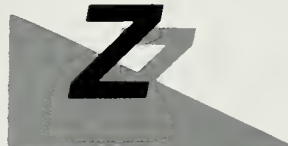

Zabarsky, Dave	250
Zacks, Julie	240
Zadravec, Mike	131
Zagrodny, D. Bradley	237
Zahlen, Sandy	289
Saldivar, Arturo	227, 234
Zaleski, Lisa	261
Zaragoza, Ed	130
Zarro, Julie	240
Zastrow, Mark	237
Zaumer, Bobby	227, 234
Zechter, Sue	258
Zehmet, Jim	299
Zieglansberger, Barbara	230
Zielenski, Tara	439
Zimmerman, Ed	234
Zirbes, Gina	230
Zovich, Kate	246
Zusman, Lisa	99
Zvanut, Sally	229
Zyda, Chris	250



Yamada, Masami	238
Yamada, Susan	247
Yamaga, Janice	289
Yamamoto, Emiko	238
Yamashita, John	130
Yamashita, Rich	111
Yang, Arlene	99
Yang, Karen	109
Yawitz, Juliet	233
Ybarra, Jodie	289
Yelich, Chris	436
Yelle, Patty	240
Yep, Corrin	258
Yesson, Kathy	289
Yeun, Jo	233
Yim, Linda	99
Yoakum, Tobi	229
Yokoyama, Tadashi	432

# PHOTO CREDITS

**DOUG GRISCOM:** 1, 15, 17, 27, 32, 39, 41, 42, 49, 78, 79, 82, 83, 84, 86, 87, 88, 89, 90, 91, 94, 95, 98, 99, 101, 102, 103, 118, 122, 133, 134, 135, 148, 149, 154, 155, 185, 202, 204, 205, 206, 207, 208, 209, 210, 211, 212, 213, 221, 264, 282, 284, 291, 298, 302, 312, 316, 320, 324, 333, 337, 341, 383, 384, 385, 386, 394, 398, 400, 402, 408, 410, 413, 415, 455, 456, 460, 462.

**SIGRID KITTLESON:** 6, 8, 9, 11, 19, 21, 22, 24, 26, 28, 29, 30, 31, 32, 33, 34, 35, 36, 37, 38, 46, 47, 56, 57, 60, 70, 71, 76, 77, 96, 97, 115, 117, 120, 122, 123, 124, 126, 128, 132, 138, 139, 141, 146, 156, 157, 168, 169, 175, 177, 182, 183, 197, 204, 205, 206, 207, 208, 209, 214, 215, 217, 221, 222, 224, 227, 234, 242, 267, 272, 276, 288, 292, 294, 296, 300, 311, 343, 348, 381, 392, 406, 442, 446, 452, 454, 457, 458, 464, 466.

**RICHELLE SEMENZA:** 31, 100, 103, 108, 109, 110, 111, 186, 187, 188, 189, 190, 191, 224, 226, 254, 346, 447.

**BILL LEE:** 4, 5, 14, 26, 46, 107, 108, 127, 129, 133, 203, 210, 211, 219, 237, 252, 262, 275, 417, 448, 450, 451, 453, 461.

**KEITH RYONO:** 2, 5, 7, 10, 12, 13, 20, 24, 27, 29, 32, 38, 39, 40, 65, 76, 120, 122, 126, 127, 129, 132, 159, 160, 161, 177, 183, 189, 192, 194, 199, 200, 202, 209, 222, 307, 331, 384, 404, 443, 455, 456, 458, 459, 463, 465.

**TRICE NAMBU:** 8, 13, 21, 23, 28, 30, 32, 76, 77, 80, 81, 128, 216, 217, 388.

**LAUREN BARNES:** 88.

**CHADWICK SMITH:** 223.

**BURKE/McNALLY:** 250.

**DAILY BRUIN FILES:** 44, 45, 48, 49, 54, 55, 58, 59, 66, 67, 84, 85, 90, 91, 92, 93, 120, 121, 124, 125, 129, 136, 137, 140, 147, 152, 153, 162, 163, 166, 167, 168, 169, 170, 171, 180, 181, 201, 212, 213, 218, 219, 309.

**CAMPUS STUDIO FILES:** 52, 114, 115, 130, 142, 143, 144, 145, 147, 150, 151, 164, 165, 172, 173, 178, 179, 184, 185, 186, 187, 432, 433, 436, 437, 438, 439, 440, 441, 444, 445, 446, 447.

**YEARBOOK ARCHIVES:** 62, 63, 111, 113, 126, 127, 219, 396.

**UNICAMP ARCHIVES:** 104, 105.

\*Note: Unless noted above, all photos appearing in the Greeks section were provided to the yearbook by their respective organizations.







*(continued from front flap)*

pus offers an opportunity to interact and flourish in the diversity of its surroundings. It is an environment which encourages the exchange and interaction of ideas while still allowing us to maintain a sense of self. College is much more than a way station; it is an enriching process.

Alive with such interchange and filled with vitality, Kerckhoff Hall is the center for a myriad of campus organizations, student publications and the student government. Radiating energy, its kinetic nature sets the campus in motion—a catalyst for personal development. From the riches here, we build for ourselves a strong foundation, one that will carry us beyond the security of this guarded society.

We leave UCLA like light beams from its source—initially as a unified group, en masse as we came, only to gradually scatter as separate and unique entities—always part of and ever changed by the montage. □

—BSK

*jacket design by Flake Kuwahara  
and Keith Byono*

SOUTHERN CAMPUS  
YEARBOOK

UNIVERSITY OF CALIFORNIA LIBRARY