



Digitized by the Internet Archive  
in 2009 with funding from  
Lyrasis Members and Sloan Foundation

<http://www.archive.org/details/southerncolumns383coll>

# C SOUTHERN S COLUMNS

Magazine of Southern College of Seventh-day Adventists

Volume 38, No. 3, 1986



THE MACE  
THE GRAND MARSHAL  
THE INAUGURATION

# SOUTHERN COLUMNS

The official magazine of  
Southern College of Seventh-day Adventists,  
published by the Alumni Association  
to provide news and information to former students  
and to the Southern Union family.

Southern College Alumni Association  
P.O. Box 370  
Collegedale, Tennessee 37315-0370  
(615) 238-2831

Office hours: Weekdays 8 a.m. - 5 p.m.  
Fridays 8 a.m. - 12 noon

**FORGIVE US.** Your name may be on more than one mailing list. If you receive more than one SOUTHERN COLUMNS, won't you please write to us at the address listed above. Thank you.

#### Alumni Association Officers 1986-1988

ROBERT LORREN, '57	President
JAN O. RUSHING, '58	President-Elect
JOHN WM. HENSON III, '54	Past President

#### Executive Committee Members

JOHN WM. HENSON III, '54	DEBRA E. MCKEE, '81
RUTH JACOBS, hon.	PETER READ, '55
JOLENA KING, '61	JAN O. RUSHING, '58
ROBERT LORREN, '57	DAVID R. WINTERS, '71

#### The College

DONALD SAHLY	President
WILLIAM ALLEN	Vice President for Academic Administration
KENNETH SPEARS	Vice President for Finance
KENNETH R. DAVIS	Vice President for Student Services
JACK McCLARTY	Vice President for Development and Alumni Relations
RON BARROW	Vice President for Admissions and College Relations
KENNETH R. DAVIS	Associate Director of Alumni Relations
VINITA SAUDER	Director of Public Relations

#### Staff of SOUTHERN COLUMNS

DORIS STICKLE BURDICK	Editor
ERIC TANNER, JEFF LEMON	Photographers
TINA FRIST, JENNIFER REID	Student Writers

#### SOUTHERN COLUMNS Editorial Board

KENNETH R. DAVIS, Chairman	FRANCES ANDREWS
WILLIAM TAYLOR	RON BARROW
VINITA SAUDER	ROBERT LORREN
JANN GENTRY	JACK McCLARTY

COPYRIGHT — The entire contents of SOUTHERN COLUMNS is copyrighted by Southern College of Seventh-day Adventists, © 1986.

## Alumni President's Message

### What's Happened?

This school year is about half gone and a number of interesting events have taken place on the campus. One of the most significant was the inauguration of Dr. Sahly as the twenty-second president of the college. This event provided a very positive image of the school to many visitors to the campus.

Alan Collins, sculptor from Loma Linda University, provided meaningful presentations, "The Passions of Man" and the "The Ages of Man," for the President's Lecture Series. The photos on the next page only hint of the artistry and inspiration shared with the audiences.

The main event for the Alumni Association has been Homecoming '86. The officers worked hard to provide an interesting and worthwhile weekend for those who were able to attend.

I believe that each alumnus of this school holds a golden key to the future of our college. If each one of us encourages the young people that we know to attend Southern College of Seventh-day Adventists, it would be invaluable in increasing its enrollment.

I have appreciated the opportunity to represent each of you thus far and look forward to the coming year.

With kind wishes,



Robert A. Lorren, D.D.S., '57

## Mailbag

I hope that the people of the Chattanooga area and specifically of Collegedale and Southern College understand the great degree of acknowledgement and respect which has come your way as a result of the installation of the new organs on campus. It is with amazement that many of these "westerners" comment on this great accomplishment for such a "small" heretofore "unknown" school. We all, of course, know better. Anyway, the respect is there and I hope that the college will capitalize on this unique opportunity for advancing music as well as the name of the school.

Judy Glass is a performer equal to the caliber of all the guests of the dedication weekend. Were it not for her friendship and work with many of these guests, you well may not have enjoyed what became nearly an historic event in organ circles.

John T. Brown  
Tempe, Arizona

I am so proud to have been a student at Southern. This feeling intensified as I sat in one of my graduate classes, in the School of Education on the La Sierra campus of Loma Linda University.

Last class session we happened to be discussing communication and we got sidetracked on the subject of friendliness on Adventist college campuses. My professor had just returned about three weeks earlier from Southern College and he remarked that out of all the college campuses he has been to, Southern was the friendliest. Believe me, he has been to all of the campuses and that made me feel super.

Hilma L. Griffin  
Riverside, Calif.

## Sculptor Collins Awes Audiences With Portrayal Of Mankind

"Clay in the potter's hand" took on new dimensions of meaning for audiences attending the President's Lecture Series in September.

British-born sculptor Alan Collins transformed 100-pound pieces of modeling clay through the emotions of living and the stages of life in a Thursday convocation and a Friday night vespers. To a background of fine music, and a literary script written and directed by Dorothy Minchin-Comm, the audience watched the chronicling of fear, anger, pride, greed, mirth, and contentment. (Pictured at right.) The second program depicted infancy, childhood, the lover, the soldier, maturity, old age, and a joyful epilogue of immortality.

Sculptor Collins is a professor of art and Dr. Minchin-Comm, a professor of English, at Loma Linda University. Besides meeting with several classes during the week, on Thursday evening the duo conducted a seminar in creativity.

Collins, a Fellow of the Royal Society of British Sculptors, has created sculptures for churches and public buildings in Britain and America. He was commissioned by the Kennedy Memorial Trust to design and carve the memorial to the late President Kennedy at Runnymede, England. Dr. Comm is the author of four biographies, including *His Compassions Fail Not*.





Official greetings arrived from scores of colleges and universities across the country.

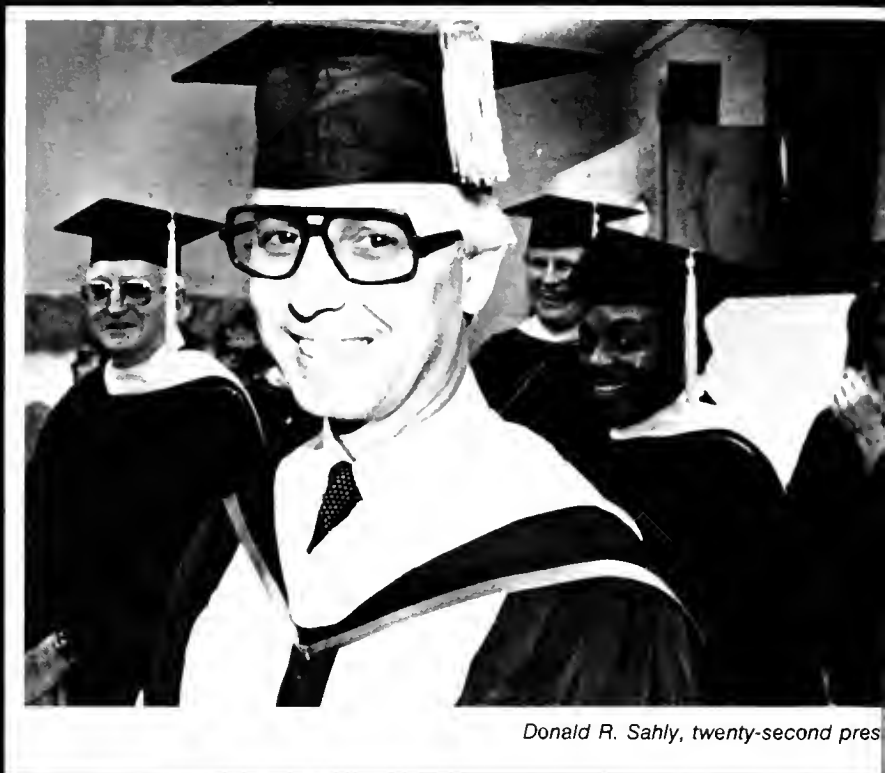

Donald R. Sahly, twenty-second president

# THE INAUGURATION: REAFFIRMED

**H**arvard was here. Yale was here. So were Clemson and UTC and official delegates from 40 other colleges and universities.

It was an occasion like none other in Southern's 96-year history. Though President Don Sahly is the 22nd president to undertake the challenge of leading this institution, his was the first formal inauguration.

Rather than focusing on the new president, however, the event centered on a reaffirmation of Christian values, and celebrated commitment to the mission of the college. Faculty and board members joined together in reconsecration.

A number of students attended, in addition to those singing with Die Meistersinger, playing in the Brass Ensemble, or helping as ushers.

Dr. Norman J. Woods, president of Loma Linda University, gave a brief inaugural address, but not until greetings were presented on behalf of various entities, such as the Board of Higher Education in Washington, D.C., and the Chattanooga business community. Bill Bass spoke for the

Student Association, and Ray Hefner for the faculty and staff. Other student delegates included Brenda Gabbert, senior; Rodney Dixon, junior; Jill Rice, sophomore; and Keith Di Domenico, freshman.

"From a student viewpoint, I thought it was an impressive and colorful event," said one student. "I especially liked the speakers because they got right to the point. Though there were quite a few of them, they kept moving right along with very little repetition."

A freshman added, "I really like those flags out in front. I wish they could stay up all the time." He was referring to the first unfurling of the eight state flags, a recent gift from an alumnus, which will be flown with the American flag for graduations and other special occasions.

In Dr. Wood's main address, he told of recently asking "What is ultimate freedom?" of the new class at Loma Linda (which, incidentally, includes 17 students from SC who had just entered the School of Medicine). He was pleased to report that a frequent answer expressed the idea of

"losing myself in service to others." He spoke of perspectives and pointed up in a number of ways why a private school such as ours has its own vitally important place in a society which strongly supports public education.

After Board Chairman A. McClure's Challenge to Leadership and Dr. Sahly's response, Gordor Bietz presented him with the Bible.

"The inauguration made me feel ten feet tall," said Laurel Wells, financial aid director. "It was the most impressive thing I have ever attended. People are going to know we are on the map, and I feel we are going to reap some definite benefits. The board members who so generously financed the inauguration from their own pockets could not have made a better investment," she went on.

"I know a lot of kids who wish they had been there," said one coed who was present. "If they had come, they might have understood a lot more about what an inauguration is like and how good it was for us to have one."



The president's platform party included representatives of several groups.



The Clydesdale horses, provided by area businessman Ross Lane.



Norman Woods, speaker, Loma Linda University president

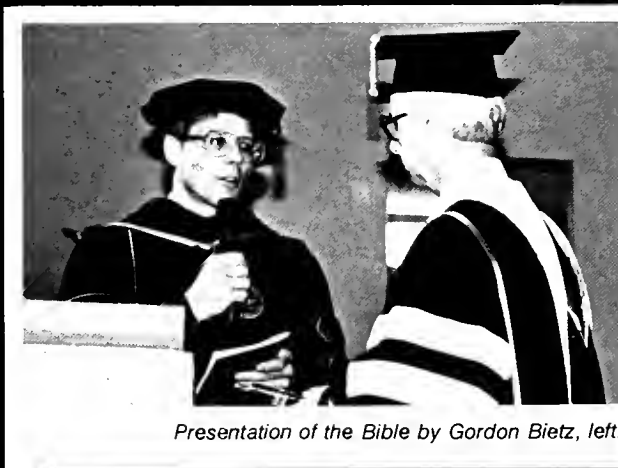

Presentation of the Bible by Gordon Bietz, left.



The Ashton string ensemble provided dinner music.



The inaugural reception included a historical display.

# CHRISTIAN VALUES

Somebody who chatted with the delegate representing the University of California at Berkeley also reported favorable impressions. He had attended several inaugurations in the Southeast, and "This one topped them all. The ideal campus setting, the organ, the pageantry, the organization of the entire program—it was really worth coming from Oak Ridge to participate."

Apparently, there were only a couple of hitches in the program and those connected the Clydesdale horses with the parade wagon in which the "Newly Inaugurated" president and his wife rode with Board Chairman Al McClure and his wife from the church to the inaugural banquet.

Moving right into his responsibilities as president, the next morning Dr. Sahly met for the first time with the Board of Trustees for its annual fall meeting to consider a broad agenda.

Souvenir copies of the printed program are still available by writing to the Public Relations Office at Southern College.



## THE MACE AND THE GRAND MARSHAL

Pictured on the cover is Wayne VandeVere, professor of business, and grand marshal for the inaugural procession. His green and white regalia is in the school colors. He carries the Southern College mace, crafted this year by John Durichek. Its base is of pine from Jones Hall. The seven rings indicate completeness, and the four-sided segment represents balanced mental, spiritual, physical, and social development. The copper flame speaks both of the Holy Spirit and the torch of learning. (Photo by Dave Jenkins)

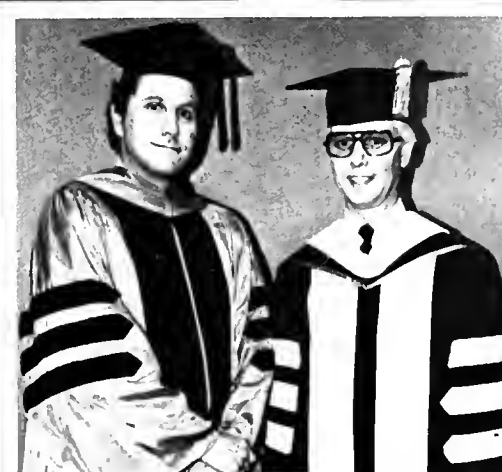

Ortha James Morgan represented Harvard, his alma mater.

# Southern Update

## White Memorial Chair of Religion Gets Its Start

by Tina Frist

Enhanced Christian growth was the objective of an inaugural lectureship for the Ellen G. White Memorial Chair of Religion which took place in November.

Dr. Gerhard Hasel, dean of the Theological Seminary at Andrews University, was the first guest to lecture under the auspices of the newly endowed chair. His morning and evening lecture series were "Christian Living in a Secular World" and "The Bible Today." He also spoke on Sabbath.

The endowed chair was established last June. Interest earned from the initial gift is providing for visiting lecturers during this school year. It is anticipated the religion chair will be occupied by a full-time professor after funding of close to half a million dollars is completed in 1987 through the generosity of undisclosed benefactors.

Dr. Gordon Hyde, professor of religion and division chairman, in-

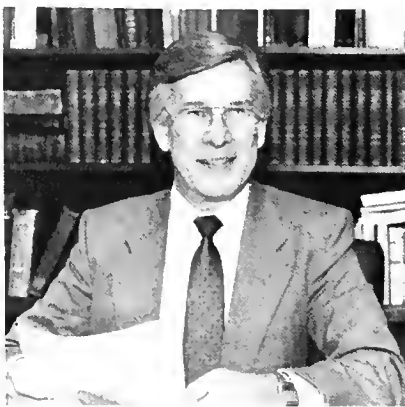

Gerhard Hasel, Guest Lecturer

itiated the concept of the chair and sought out the funding. "A second purpose for the chair is to underwrite the publication of occasional papers in a journal-sized bulletin," Dr. Hyde explained. The bi-yearly publication would include articles, news about the division, and research being done by campus teachers.

"This is the first chair in the reli-



CARE (Collegiate Adventists Reaching Everyone) is led by six student leaders who provide the campus with over 30 varied programs designed to cultivate Christian growth and service. Pictured, left to right, are: Bob Folkenberg, Jr., of Charlotte, N.C., chaplain's assistant; Allan Martin, of Williston, Fla., Campus Ministries assistant and CLAS (Christian Leadership Advancement Source) leader; Mike Fulbright, of Apopka, Fla., Campus Ministries leader; Tec Huskins, of Arden, N.C., CABL (Collegiate Adventists for Better Living) leader; Jill Bishop, of Benton Harbor, Mich., secretary; and Kevin Costello, of Bronx, N.Y., president of the Collegiate Missions Club. Jim Herman (not pictured) is campus chaplain.



A reception for Bob Edwards, second from right, host of "Morning Edition," the award-winning news and information program from National Public Radio, followed his lecture in celebration of FM90.5 WSMC's Silver Anniversary. On November 13, 1961, the radio station became the first noncommercial radio station in southeast Tennessee. With identity as "The Classic Experience," it now broadcasts 24 hours a day.

gion area of Adventist denominational schools on the undergraduate level," said Dr. Jerry Gladson, professor of religion. "It's a wave of the future, and I hope to see more on this campus and at other institutions."

Early in the fall semester, students enjoyed a religion division retreat at Cohutta Springs Camp in Georgia. Dr. Joe Battistone administered profiles on leadership. The retreat and guest speaker were also funded by the chair.

Inaugural speaker Dr. Hasel, a native of Germany, taught at Southern College for several years and pas-

tored in New England before joining the Andrews faculty in 1967.

"Our college holds a leadership position within the denomination a pioneer of endowed chairs," commented Dr. William Allen, vice president for academic administration. "Endowments not only enrich departments, but also add quality and interest to the campus. As enrollment and the college's financial situation fluctuate, endowed chairs provide stability to the school as separately funded teaching posts that are immune to these changes," Dr. Allen continued.



# Alumni Homecoming '86



**TOGETHER AGAIN**

# Homecoming

## NEWS

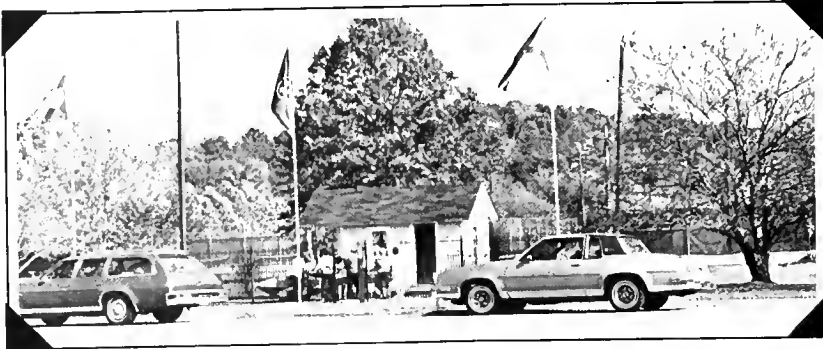

Where it all began: Registration at Doll House, Friday, October 31.



A warm handshake between old friends provides a bridge of time.



"Coming home" elicits memories and smiles.

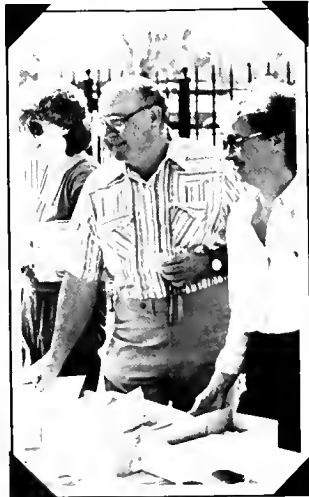

Perfect fall weather prevailed for outdoor registration.

## REGISTRATION



Alumni received programs and ID buttons.



O. D. McKee is flanked by Daniel Jensen in Confederate attire and Southern belle Jennifer Little.



# Homecoming

## NEWS

### FOUNDERS' DAY



The R. L. Odoms pause a moment at the home of Genevieve and Russell Williams, hosts for an open house at what was once Maude Jones' home.



Alumni gifts had helped finance Miss Jones' cottage in the 1940's. She lived in Collegedale from 1917 to 1961.



So-Ju-Conians who had known Maude Jones as an English, math, or language teacher participated in a memorial service at the Collegedale Cemetery.



Dozens of her students sought out Maude Jones' love and advice while she was still living. Now they returned to visit her former home.



Helen Boykin and Ruth Jacobs joined Miss Jones' great-grandnephew John Richert to honor the grave of Maude Jones.



Kathryn Wilhelm reads a tribute.



Charlie Boykin reads favorite scriptures.

## NEWS

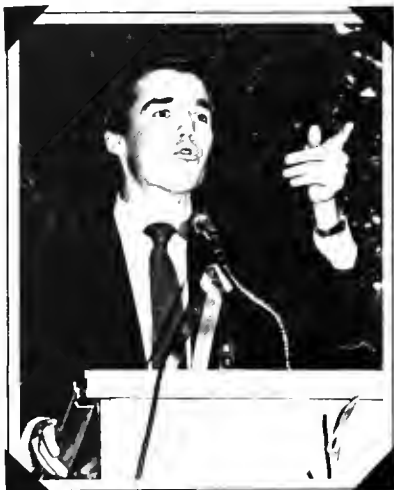

Greg King, '81



Larry Stephens, '61



Sara Grant Mitchell

### AWARDS

Southern College is its students—and its graduates. Three individuals were recognized this year for outstanding achievement and exemplary service. Two 20-year graduates shared the honors as Alumni of the Year:



David C. Taylor, '66, is now working with the Adventist Development and Relief Agency (ADRA) in the Sudan, and formerly was a missionary in Peru and Bolivia.

Lloyd H. "Buddy" Fisher is a certified public accountant in Loma Linda, Calif., and an especially active alumni chapter president.

The alumni association executives pulled off a surprise for Debbie McKee, '81, one of their number, by selecting her as Young Alumna of the Year. She is vice president for personnel at McKee Baking Company.



Larry Blackwell



Charles Stephenson and his aunt, Kathryn Stephenson Wilhelm



Leslie Pendleton and Dewitt Bowen

# Homecoming

## NEWS

"THOSE NOSTALGIC YEARS"



*Chick Fleming, emcee*



*The Adelpian Quartet: Don Crook, John Thurber, Jim McClintock, and Wayne Thurber*



*Gale Jones Murphy, '76*



*The Wedgwood Trio: Bob Summerour, Jerry Hoyle, and Gary Evans*



*Sue Mills VanCleave, '72*



*Juggler Dave Perkins*



*Mickey with  
Marcia Hildreth McGrath*

# Homecoming

## HONOR CLASSES



1926

*Left to right: Katharyn Anderson Crowder, Minam Bruce Boyd, Ruth King McKee (honorary)*



1936

*Left to right, front row: Pearl Davis Perez, Sadie Liles, Sara Grant Mitchell, Ercel Bradley Bennett, Martyn Ingram McFarland, Louise Sisk Laird, Ann Brooke Culiens, Bertha Lee Braddock Johnston, Lora Hazard*  
*Second Row: Margaret Deaux Taylor, Leslie Newman, E. Lewell Smith, Sr., Helen Kickliter*



1946

*Left to right: Connie Dortch Burns, Margarita Mernman, Ann Morgan Wheeler, Joyce Young Wood, Ruby Aikman Shields, Juanita Mathieu Norrell, Louise Olsen Walther*

# Homecoming

## HONOR CLASSES

1961

**Left to right, front row:**  
Janet Beckner Brock,  
Martha Silver, Janice  
Black Short, Marilyn  
Bottomley, Jolena Taylor  
King, John Lonberg, Ann  
Rorabow Clark, Gene  
Crawford, Mary Ruth  
Seibert Hughes, Sarah  
Whitt French, Pat Elliott,  
Gladys Lawless Fowler  
**Second Row:** Dwayne  
Dickerson, Julius Garner,  
Richard Green, Dan  
Rozell, Randall Fox,  
Charles Watkins, Sara  
Brown Torres, Betsy  
Carawan Cline, Sylvia  
O'Brien Mahrie, Jeanne  
Petis Miller



1976

**Left to right, front row:**  
Lnda Lowe Morns, Heidi  
Neptune Weaver, Vadis  
Umlauf Sagadraca, Floyd  
Fincher, Dale Townsend,  
Janet Kramer Townsend,  
Lester Keizer, Gale  
Jones Murphy, Bill  
Hoover, Roger Wiehn,  
Russell L. Lazarus,  
Jocelyn Styron  
Abernathy, Susan  
Hamington Carey  
**Second Row:** Darleen  
Elkins Handal, Jude  
Wade Forbes, Pamela  
Bleich Patterson, Gloria  
Medford Cooper, Madge  
Lambeth Davis, Joan  
Clarke, Teresa Williams  
Hunt, Karen Reed, Judy

Wright Clarke, Ruth Earle  
Wiehn, Michael Cruz,  
Nancy Bacheller,  
Shawna Graham Downs,  
Lnda Vanderlaan  
Waagen  
**Third Row:** Cherie Baize  
Hay, Suzanne Knight  
Roach, Karen Taylor  
Carthers, Myra Miller  
Cowlley, Diane Parsons  
Wineland, Rebecca  
Colliver, Gene Pelletier,  
Larry Lee, Bob Fekete,  
Jim Pratt, E Rackley  
Ivey Jack Waagen  
**Fourth Row:** Duane C  
Anderson, June  
Anderson, Jean Herman  
Smith, Tina deVnes Ruf,  
Eulita Wyatt Heisey, Herb  
Carthers, Tim Snow,  
Rob Mills, Jim Clarke,  
Clyde Runyan



1981

**Left to right, front row:**  
Donna Lee Zackrisson,  
Christie La Fave Land,  
Jessie Bright Adams,  
Claudia Ziebart Smith  
**Second Row:** Michelle  
Buch Crosby, Evonne  
Hanson Gallimore,  
Melanie Satterfield  
Graves, Kathleen Ann  
Fillman, Marjorie Klose  
Durham, Maxine Kay,  
Karla Robertson, Debbie  
McKee  
**Third Row:** Mark  
Crosby Bo Garwile, Fred  
Land, Randy Daniel,  
Philip Young, Charles  
Beck, Fairl Sparkman



# SOUTHERN PEOPLE



Jeanette Bryson



Peg Bennett



Bill Oliphant



Katie Lamb



Dean Kinsey



Marvin Robertson

■ The Board of Trustees has appointed **Jeanette Bryson** as an associate dean. She moved to Collegedale from Garden Grove, Calif., where she taught English at Orangewood Academy. She and her late husband, George E. Bryson, spent 12 years in mission service in West Africa. Mrs. Bryson is the author of the book *Kudar*.

■ The post of director of libraries has been given to **Peg Bennett**, an associate professor of library science and former head cataloger. McKee Library has a collection of about 180,000 volumes, 10,000 of which form a nursing material resource center on Southern's extension campus in Orlando, Fla. Miss Bennett, a graduate of Southern College, received her B.A. degree in chemistry in 1956, later shifting her career from medical technology to library science. She earned her master's degree in

library science at Florida State University in 1971, after which she returned to Southern College as a faculty member. Miss Bennett is a member of Beta Phi Mu and various library associations.

■ **C. A. (Bill) Oliphant** has joined the faculty as chairman of the journalism and communication department. He will assume teaching duties in January. Dr. Oliphant has immediate plans to add classes to the present curriculum in the areas of public relations, journalism, and broadcast production. A Journalism Professional Advisory Council is being set up to help meet goals of the department. Dr. Oliphant, who holds a doctorate in mass communication from the University of Iowa, previously served as senior vice president for Coffey Associates, Inc., and editor of the journal *Health Scene*. He has 13 years of

college and university teaching experience.

■ The acting chairman for the Division of Nursing in the absence of Cathy Knarr, who is on doctoral study leave at Loma Linda University, is **Katie Lamb**, associate professor of nursing. In her new management role, Mrs. Lamb oversees the activities of the division and represents both Orlando and Southern College campuses. She is also the curriculum coordinator and upper division coordinator for the nursing division, and is responsible to the State Board of Nursing. Mrs. Lamb joined the staff in 1972. She graduated from Union College in Nebraska, and from the University of Central Arkansas, and is now working toward her doctorate. She and her husband, Ed Lamb, a behavioral science teacher at Southern, have a son and a daughter, both attending Southern College.

■ The new associate vice president for development and planned giving is **Dean Kinsey**. Mr. Kinsey has taken the place of Stewart Crook, now director of endowment for the Southern Union of Seventh-day Adventists. Mr. Kinsey previously served as endowment director for the Florida Conference, and as vice president for administration at Southern College's Orlando campus. He also spent eight years as principal of Forest Lake Academy. Mr. Kinsey, '56, earned a history degree at Southern, and a master of education degree at Boston University. The Kinseys have two sons, Scott and Rick, who currently attend SC.

■ **Marvin Robertson** has been appointed director of summer sessions and director of continuing education as part of his new position as director for the Division of Adult Studies and Special Programs at Southern College. Dr. Robertson's duties include coordinating long- and short-term conferences, seminars, workshops, and programs for continuing education. A special program for gifted children and programs connected with the college departments are among future goals for the division. The division headquarters is in the Conference Center, a housing facility for campus and community guests. In addition to conducting Die Meistersinger, the 31-member male chorus, which is working toward a Soviet Union tour in May 1987, Dr. Robertson is the minister of music for the Collegedale Church.

■ **Wayne VandeVere**, chairman of the business department, has been named to the Ruth McKee Chair of Entrepreneurship and Business Ethics. This is the first fully endowed chair on a North American Adventist college campus. Because Dr. VandeVere was already on the faculty funding was opened up for another teaching position in the business department. Screening of candidates is still in progress. Kent Campbell, previously invited to join the department, declined due to personal circumstances. The chair honors Ruth King McKee who has displayed strong entrepreneurial skills as vice president for purchasing and receiving at McKee Baking Company, working alongside her husband, C. D. McKee, since 1934.



# SOUTHERN PEOPLE

■ Five lay individuals have been elected to the Southern College Board of Trustees: **James Boyle, Harvey Murphy, Robert Murphy, Winton Preston, and Bonnie Wilkens.** The new president, **Donald Sahly**, is also new to the board.

**James Boyle** recently joined the Adventist Health System/Sunbelt corporate offices in Orlando, Fla., as executive vice president. In his new position he will chair the board of managers at Tennessee Christian Medical Center in Madison, Tenn., where he formerly was president. Boyle graduated from Southern in 1966 with a theology major, and minors in biology, education, and Greek.

**Harvey Murphy** is semi-retired from Murphy Body Works, a firm which manufactures refrigerated truck bodies and trailers. An elder and treasurer of the Roanoke Rapids SDA Church, in Roanoke, N.C., he served nine years on the Carolina Conference Executive Committee. He has served on the board of directors of the Truck Body and Equipment Association in Washington, D.C. for the past 15 years.

**Robert Murphy**, who has owned and operated Murphy Builders, Inc. in Longwood, Fla., for the past 14 years, graduated from Southern in 1965 with double majors in communications and religion. He presently serves on the Florida Conference Endowment Committee, the Southern Union Endowment Investment Committee, and the Endowment Committee of Southern College.

**Winton Preston**, president of Preston Graphic Communications, Inc., in Cleveland, Tenn., has spent most of his life involved in printing,

publishing, and the graphic arts. A former manager of the College Press in Collegedale, Preston has served on numerous committees, and is currently the president of Cohutta Springs Development Associates. He graduated from Southern in 1948 with a degree in business administration, and is a member of the Bowman Hills SDA Church.

**Bonnie Wilkens**, a wife and mother, is in her eleventh year as board chairman for the SDA elementary school in Jellico, Tenn. She has served on the Georgia-Cumberland Conference Board of Education and the Georgia-Cumberland Academy board. Mrs. Wilkens attended Columbia Union College and Loma Linda University, receiving her master's degree in nursing. She and her husband have two sons attending Southern College, Greg and Todd.

■ **Marsha Rauch** has returned to the faculty of Southern College as associate director for the division of nursing at the Southern College Orlando campus. She assumed her duties on August 1.

■ Board member **Eugene A. Anderson** has provided funds for the Heiler Organ Concert Series which began the end of October. On Tuesday, February 17, guest organist Peter Planyavsky continues the sequence and on Thursday, March 26, Guy Bovet will wrap up the series of four concerts.

■ **Frank Di Memmo**, instructional media director, announces the availability of Dr. Gerhard Hasel's recent lectures on copyrighted tape (see article on page 6). The

entire set of 11 audiotapes is \$28.95 including postage and handling. Call (615) 238-2111, Ext. 726, or write to Instructional Media Department, P.O. Box 690, Southern College, Collegedale, TN 37315-0370. Information is also available concerning VHS videotapes of the series or single audiotaped lectures.

■ Thirty-two students are spending the current school year as Student Missionaries in various countries. Seven of the 32 are serving in Seoul, South Korea. They are: **Bryan Boyle, Dennis Golightly, Blanca Grand, Scott Kemmerer, Chris Lang, Clark Larrabee, and Robert Portugal.**

Another seven are serving in Bangkok, Thailand: **Karen Carter, Liz**

**Cruz, Sharon Dyke, Debi Pickle, Pam Sadler, John Solo, and Brenda Sparks.** Four students—**Shannon Born, Anita Moreland, Randy Reece, and Mark Wedel**—are teaching on the Marshall Islands. **Becky Boyer and Lornette Francis** are serving in Mayaguez, Puerto Rico, and **Lisa Springett and Werner Stavenhagen** are serving in Agat, Guam.

Other student missionaries are: **Dana Austin**, in Montemorelos, Mexico; **Gary Bradley**, serving in Taiwan; **David Fries** in Zambia, Africa; **Don Goodwin** in Kolonia, Pohnpei; **John Grys** in Grand Lancy, Switzerland; **Rhonda Larrance** in Port-au-Prince, Haiti, West Indies; **Twyla Shank** in Tokyo; **Kevin Spicer** in Menton, France; and **Karen Williams** serving in Osaka, Japan.



## Food Fair Raises Funds

*Vanessa Radovan, left, vice president of the Collegiate Missions Club, coordinated the International Food Fair held in November. Nalini Manukonda, right, one of the students representing 27 foreign countries at SC this year, participated in the Southern Asia booth. Exotic dishes typical of the Orient, Europe, and other regions were served. Profits of \$2,299 from the fund-raising event will assist Student Missionaries who devote a year of service in an overseas post. The Student Missionaries raise at least three-fourths of their travel expenses, but sometimes need additional help. Jan Rice and Chaplain Jim Herman are the club sponsors.*

# Those Who Walked These Halls

Compiled by Jennifer Reid

## 1920's

**Martha (Montgomery) Odom**, '24, is retired from being a teacher, secretary, and missionary, but continues to write. She and her husband, Robert, live in Chattanooga, Tenn.

**H. Raymond Shelden**, student '29-'31, is retired from teaching chemistry at Loma Linda University, La Sierra Campus.

## 1930's

**Nena (Lovinggood) McAlpine**, student '35-'37, is a retired elementary school teacher who has been widowed for almost eight years. She lives in Selma, Ala.

**Albert C. Smith**, student '29-'35, is retired from the Louisiana Division of Employment Security, and from pastoring the Mansfield, La., SDA Church. He and his wife live in Shreveport, La.

**Alberta (Pines) Spanos**, '32, is living in Creve Coeur, Mo., with her husband, Ted. She sends best wishes to all of her friends.

## 1940's

**Violet (Stewart) Lang**, '45-'47, and her husband, Harold, live in Berrien Springs, Mich. They have three grown children, Robert, Jerry, and Sharon.

**Margarita (Diemel) Merriman**, '46, is a professor of music at Atlantic Union College. She and her husband live in South Lancaster, Mass.

**Catherine (Fox) Mizelle**, student '40-'42, and '44, is an elementary school teacher and principal in a small school in Salisbury, Md., where her husband, Fenton, is a volunteer aide. They are entering their third year on Maryland's eastern shore. They invite all to stop by for visitors' dinner at the Park SDA Church, Rt. 50E, Hobbs Rd., Salisbury, Md.

**Dorothy (Graves) Salhany**, '49, is a housewife and secretary, and served 15½ years with her husband in territory of the Eastern African Division. She and her family make their home in Lawrenceburg, Tenn.

**Ruby (Aikman) Shields**, '46, is a reference librarian for archives and manuscripts at the Minnesota Historical Society. She and her husband plan to move to the Collegedale vicinity for retirement. The Shields presently live in Minneapolis, Minn.

**Max L. Ritchie**, student '43-'47, and his wife, **Catherine (Farrell)**, student '42-'47, live in Egnar, Colo. After 37 years in the ministry as a minister and minister's wife, they retired two years ago on 85 acres in southwestern Colorado, at Big Pine Ranch. Their activities include building a house, traveling, and helping with the local church.

## 1950's

**James Fulfer**, '50, and his wife Olive (Tyson), are living in Haiti, West Indies, where Jim is the ADRA/Haiti director and Olive directs ADRA's mother/child health project.

**Weldon D. Martin**, '51, and his wife live in Georgetown, Ky., where he is a principal/teacher.

**Jerry F. Medanich**, '54, who is the administrator of Highland Hospital in Portland, Tenn., was advanced to membership status in the American College of Healthcare Executives. The college is an international professional society representing over 21,000 healthcare executives. Membership is the second level of professional achievement in the college. Jerry has been a hospital administrator for hospitals in Tennessee, Kentucky, and Florida for the past 14 years.

**Harold Miler**, student '53-'55, is a minister in the Cape Girardeau, Mo., district, where he is pastoring three churches. He and his wife spent 10 years in the Texas Conference, and have been in the Iowa-Missouri Conference for 21 years.

**H. Brooker Mills**, student '49, '56, and '57, is a physician working at Maxwell Air Force Base in Montgomery, Ala. His wife, **Joyce (Anderson)**, student '52, and '56, is a homemaker. The couple have three sons, Randy, Mike, and Ira, a senior at Bass Memorial Academy, and a daughter, Beth, who is a student at SC.

**Raymond H. Nasvall**, '50, is a retired ordained minister living in Paradise, Calif., with his wife.

**Robert E. Northrop**, '53, graduated with a B.A. in business, and continued his education at Andrews University, earning his M.B.A. He is presently the assistant chief accountant for Loma Linda University Foundation, and lives in Loma Linda, Calif., with his wife, **LaVerne**, '53, an administrative secretary. They have four children, Judy, Joy, Dale, and Dean.



With **Violet (Stewart) Lang** and her husband **Harold** (seated), is their family. Left to right, **Diane (Wilson) Lang**; **Diane's husband, Robert Lang**; **Jerry Lang**, and **Shar-on Lang**.

**R. T. "Dick" Northrop**, '56, is working in sales in the health food industry. He and his wife live in Keene, Texas.

**Virginia (Lynd) Orr**, student '52-'54, is a coordinator for medical property at Loma Linda University. She and her husband, Jack, live in Riverside, Calif.

**Oluf Edwin Olsen**, '54, and his wife reside in Orlando, Fla., where he works as an ophthalmologist.

**Garland Charles Peterson**, '50, is a music teacher at a public school, and his wife, **Betty (Hardy)**, '47 and '50, is the financial aid director at Southwestern Adventist College in Keene, Texas.

**Phaize J. Salhany**, '50, is a minister for the Kentucky-Tennessee Conference. Formerly the youth director of the Eastern African Division, he is now the director of endowment for the Kentucky-Tennessee Conference. He and his wife live in Lawrenceburg, Tenn.

**R. Lynn Sauls**, '56, who taught English at Southern College from '61 to '69, has accepted a position at Andrews University, in Berrien Springs, Mich., teaching journalism. His wife is **Helen (Braat)**, '52 and '63.

**Carol (Whidden) Smith**, student '50-'54, is a physician in family practice who was recently in active duty as a captain for the U.S. Coast Guard. She has two daughters who married brothers in Takoma Park, Md. Her third daughter is in high school. **Carol Jean** is teaching medical assistant courses in a local college, is doing state and military disability evaluations, and maintains her private medical practice. She sails with her special friend every spare minute. She lives in Asheville, N.C.

**Ruth Sorrell**, '51, is a retired teacher living in Bowling Green, Ky. She believes adding years to life does not dull living. She keeps busy puttering with flowers, quilt making, landscaping, gardening, giving Bible studies, and contemplates writing a book. Of course her husband does joyfully the heavy chores.

**Vernon C. Sparks**, '58, is a physician and lives with his wife in Knoxville, Tenn.

**Lloyd N. Sutter**, student '51-'53, is a retired plant engineer at Loma Linda Foods. He and his family will be moving from Riverside, Calif., to Collegedale this year.

**Stella (Walter) Stone**, student '47-'52, works as a registered nurse, and takes care of her aged parents with the help of her husband, **Thomas**, '52, who is a semi-retired teacher in Durham, N.C., where they live.

**Walter L. Schwab**, '50, graduated with a B.S. in business administration and is a semi-retired salesman at Scotty's. He and his wife hope to get by SC someday to see the improvements that have been going on there.

**Lorraine (Penner) Thomas**, student '55-'56, graduated from Loma Linda University in 1959 with her A.S. in nursing. Her husband, **Fritts**, graduated from the University of Tennessee in Knoxville in 1951. They moved to Athens, Tenn., in 1983 and since then Lorraine has worked as a private duty nurse, while Fritts has retired after 31 years as a chemical engineer with Monsanto Co. in St. Lewis, Mo. They have one daughter, **Alicia**, '85, a nurse, who married **Jon Robertson** in May 1986. Lorraine and Fritts would be delighted to hear from both friends and classmates: P.O. Box 774, Athens, TN 37303.

## 1960's

**Glenda (Sharpe) Jordan**, attended '60 and '68, lived in western North Carolina for several years and hopes eventually to move to Asheville, her dream city in the mountains. Currently she is with U.S. Defense Contracts in Marietta, Ga., in the finance division. Her address is: 90 Boyd Valley Rd., Rome, GA 30161.

**Kathleen Lewis Koebberling**, student '60-'63, is a phototypesetter and free-lance writer in Ohio (1915 Knoll Dr., Bellbrook, OH 45305). She and her husband, Bernd, have two children, Carla, 21, and Chris, 18. Kathleen would like to hear from former classmates.

**Jim MacAlpine**, student '68 and '69, is an orthodontist who is married and lives in Asheville, N.C.

**Carole (Branch) McCracken**, '64, is a professional secretary living in Morganton, N.C. She and her husband have two daughters, Julie and Jennifer.

**Arlene Martone**, '68, is a physician living in Franklin, N.C.

**Kerstin (Pettersson) Meyers**, student '64-'67, is a dental assistant living in Brighton, Colo.

**Jeanne (Pettis) Miller**, student '55-'57 and '59-'61, and her husband live in Hemet, Calif., where she teaches grades 1-3 at Hemet Valley Adventist School.

**Joyce (Jasper) Mitchell**, '68, is an R.N. and lives with her husband in Poyson, Ariz.

**W. Benny Moore**, '62, and his wife, **Barbara**, have moved to Charlotte, N.C. after 28 years in Collegedale. Barbara works as a secretary in the education department and Benny was elected secretary of the Carolina Conference. Following graduation, Benny worked in public accounting for 15 years. The next nine years Benny and Barbara were involved in public evangelism with the Kenneth Cox team. The Moores have three children, Lanier, a pilot living in Atlanta, Ga., **Cynthia Knecht**, '83, '85, a nurse at Memorial Hospital, and **Deanna**, a sophomore at Mt. Pisgah Academy.

**Philip D. Morton, Jr.**, '63-'65, graduated from dentistry in 1969 from Loma Linda University. His dental practice is in Fletcher, N.C., where he and his wife, **Linda**, reside. Their son, **Philip D. Morton III**, '83-'84, is living in Jacksonville, Fla.

**David R. Moulton**, '65, is an auditor for the U.S. Army in Fort Campbell, Ky. He and his wife live in Clarksville, Tenn.

**Ib Muderspach**, '67, is a physician and lives with his family in Gresham, Ore.

**David E. Mullinax**, '64, and his wife live in Worcester, Vt., where he is an insurance underwriting supervisor.

**David Arthur Myers**, student '62-'64, is an accountant and business manager at the Yuchi Pines Institute, in Seale, Ala., where he lives.

**Patricia (Eastwood) Myers**, '65, is widowed and lives in Orange, Texas, where she works with the sales of photocopiers.

**Thomas M. Myers**, '66, and his wife live in Kerrville, Texas, where he is a title insurance salesman.

**William S. Nelson**, '66, is an abstractor/indexer in Falls Church, Va., where he lives.

**Rosanne (Ahl) Norman**, student '67 and '68, lives in Simi Valley, Calif., and is a self-employed medical transcriber.

**Judy (Edwards) Osborne**, '64, is married and lives in Sterling, Mass., where she works as an interior designer.

**Anna Mae Parker**, '63, has returned to school to earn her master's degree in dietetics after working at Park Ridge Hospital in Fletcher, N.C. as diet technician. She is living at Western Carolina University in Cullowhee, N.C., and comments, "Now I can appreciate all the long hard hours of study the older students put in when I was in college."

**Larry**, student '60-'61, and **Sandra (Swain) Peterson**, student '59-'61, live in Collegedale, where Larry is a painting contractor, and Sandra is an executive secretary.

**Galen A. Petty**, student '59-'62, and his wife, **Anne (Davidson)**, '59, live in Eureka, Calif., where Galen is a self-employed physical therapist.

**Tui DeVere Pitman**, '65, is a pastor and teacher at Bass Memorial Academy. He and his wife live in Purvis, Miss.

**Don L. Platt**, '67, and his wife, **Gwen (Young)**, student '64-'66, have two daughters, **Jennifer** 13, and **Leslie**, 9. Don is the vice president of Reeves County Hospital (Adventist Health System/Sunbelt), and his wife is the director of purchasing for the hospital. They live in Pecos, Texas.

**Linda (Draper) Pritchett**, '64, received her master in education degree June 11, 1986, from Georgia Southwestern College. She and her husband live in Dawson, Ga.

**Ruth (Bolton) Prosser**, '66, is a full-time housewife and lives with her family in Hagerstown, Md.

**Anita (Jackson) Rauf**, '65, is married, and works as an anesthetist in Arlington, Va., where she lives.

**Mary (Branch) Rhoney**, '63, for the past 19 years, has been the secretary for the state supported mental retardation facility in North Carolina. She has one daughter, **Kelly**, 20. She is a member of Laurel SDA Church in Morganton, N.C., and is the editor of a district newsletter for the state employees association of North Carolina. She lives in Vale, N.C.

**Jerry Rickaby**, '65, and his wife, **Linda (Hallock)**, '66, live in Bremerton, Wash., where he is an elementary school principal/teacher. Linda does private daycare at home and teaches art at the elementary school. They have been in Bremerton for 11 years and have two sons, **Marc**, 8, and **Mathew**, 6.

**Need a Transcript?**  
As a service to graduates and former students, transcripts are available from the Records Office.

The regular charge for this service is \$2 per transcript. For efficiency, such requests are batched and prepared on a regular schedule.

When special circumstances require same-day mailing, however, the charge is \$5.

**Kathryn Schneider**, '69, is an assistant professor of nursing at Pacific Union College. She lives in Angwin, Calif.

**Ruth (Tyler) Strefling**, '60, is retired from nursing and is living on a farm with her husband in Stephenson, Mich.

**Evelyn (Hedrick) Swafford**, student '65-'68, is a secretary, and lives with her family in Jonesboro, Ga.

**Amy (Manous) Sheffield**, '68, is teaching in Groveland, Fla. where she and her husband live.

**Richard Stewart, Ph.D.**, '68, and his wife, **Ann (Sample)**, '68, live in Coconut Grove, Fla. Rick is the chorus director at Miami-Norland Senior High and the choir director for St. Christopher's By-the-Sea Episcopal Church, where Ann is the accompanist on the organ. Rick's chorus recorded "We Care," a Dade County fund raiser that brought in \$200,000 for famine relief. The song was written by a Metro-Dade policeman, and the Miami-Norland chorus was chosen to record it. As a result of this, the chorus was asked to be a part of the Junior Orange Bowl Queen float and marched in the King Orange Parade on New Year's Eve in Miami on national television. The float theme was "Children of the World," and the chorus sang "We Care."

**William Luke Strong**, '69, is an ordained minister serving as principal of Louisville Jr. Academy. His wife, **Dixie (Halvorsen)**, '69, is a medical records clerk. They live in Louisville, Ky.

**Terry Trivett**, '64, was recently named "Educator of the Year" at Pacific Union College in Angwin, Calif. where he has been teaching since receiving his doctorate in microbiology 17 years ago. His wife, **Karen (Brown)**, student '62-'64, is a public health nurse with Hospice of Napa Valley. They have twin sons, **Mark** and **Michael**, 14.

**Barry Ulloth, Sr.**, '66, and his wife, **Jane (Meade)**, '65, have three children, **Barry**, **Joel**, and **Julian**. Barry spent ten years pastoring churches in the Carolina Conference and was the health and temperance director in Peoria, Illinois. Barry is now the pastor of the Loomis/Lincoln district in California.

**Woody Wilson Whidden**, '67, is living in Martinsville, N.J., (840 N. Vosseller Rd., 08836) and preaches in the Morristown district twice a month. "The Lord has blessed us and we praise Him for having a part in His work," states Woody. He hopes to complete his work at Drew University in the fall of 1988, and would be pleased to hear from former classmates.

## 1970's

**Kathy (Oakley) Aitken**, '78, graduated with double majors in behavioral science and communications. She earned her M.P.H. degree at Loma Linda University in 1981, and spent two years working for the School of Health there. Presently she works in employee wellness at the Loma Linda Center for Health Promotion. In December, 1984, Kathy married **Bob Aitken**, a graduate of Pacific Union College. They are living in Grand Terrace, Calif.

**Darlene Elizabeth (Wilson) Becker**, student '75, daughter of **Woodrow M. Wilson**, '39, married **Dennis Arthur Becker**, nephew of Elder Allison

# Those Who Walked These Halls

C. Becker, June 15, 1986, in Darlene's hometown, Blairsville, Ga. Darlene and Dennis now live near Collegedale. Dennis graduated in 1980 with departmental honors in photography and minored in art at Union College. Dennis is employed with McKee Baking Company and enjoys his art at home. Darlene enjoys being a happy and busy housewife.

Larry Becker, '79, was ordained to the gospel at the 1986 Georgia-Cumberland Conference of SDA camp meeting in Collegedale. He is presently ministering in the Warner Robins and Dublin, Ga., churches. Larry is married to Laura (Cox), '78, and '82.

Beverly (Benchina) Brett, '78, graduated from Loma Linda University in the spring of 1986, where she received her master's degree in English.

John T. Brown, '78, is now in Tempe, Ariz., where he will be working toward a D.M.A. in choral music at Arizona State University. Prior to this move, he was at Rio Lindo Academy in California as the choral and vocal instructor.

Sheila Burnette, '75, is the new assistant director of admissions at Columbia Union College. Sheila earned a bachelor of science degree in education at Southern College, and joins the staff of CUC after working as graduate admissions supervisor at Andrews University. Her husband, Bob, is the acting chairman and instructor in the business department at CUC.

Franklin Cobos, '70, graduated with a bachelor of arts degree in Spanish, and received his master of arts in education, and his doctorate from East Tennessee State University. He and his wife, Kathy (Horton) were married August 30, 1986.

Dan Hall, '78, and his wife, Susan (Brougham), '75, are living in Evansville, Ind., where Susan works as an R.N. at Bethel Sanitarium and Dan pastors the Evansville - New Harmony district. Dan formerly pastored the Hershey - Lebanon district in Pa. Their daughters, Carolyn, 8, and Sharon, 5, are making their adjustments and enjoying their new friends.

Sharon (Powell) Johnson, '79, and her husband, Richard Erwin Johnson, '80, announce the birth of their twin daughters, Megan Brittany and Melody Lauren, on September 24, 1986. Mother and daughters are doing very well. The Johnsons have lived in Slidell, La., for the past three years, where Rick pastors the Slidell and Bogalusa SDA churches. He was ordained into the ministry in June. Sharon was teaching second grade at the Little Oak Elementary School until the babies were born. She now has a classroom of two.

Barry Mahorney, '70, and his wife, Sharryn (Hughes), '69, live in Baxley, Ga., where Barry is the district pastor. Sharryn graduated with her B.S. in elementary education. For two weeks in June the couple went to LaVida mission in New Mexico with teen Pathfinders on mission challenge. Barry led out in Vacation Bible School and Sharryn did the cooking.

Kenneth Mathews, Jr., '72, is a physician working as the assistant professor of preventive medicine at East Tennessee State University in Johnson City, Tenn. He and his wife, Cheryl, who have been happily married for 11 years, have two sons, Kenny, 3, and Timothy, 10 months.

Lydia (Earle) McAllister, '70, graduated with her A.S. in nursing and works in Atlanta, Ga., as the administrative nurse coordinator at Crawford Long Hospital. She and her husband and their two daughters live in Decatur, Ga. She now has her master's degree in nursing.

Joan (Jensen) Meharry, '78, graduated with her A.S. in nursing. Her husband, Clinton, student '76-'79, is pastoring three churches in the Rhineland, Wis., area. They have one son, Jonathan, 14 months, and are expecting their second child in January.

Charles Mills, '73, and his wife, Dorinda (Kuebler), live in Hagerstown, Md., where they work together in their own media production company, Christian Communications. Many of their video and audio-visual projects are on contract for the church organizations.

Daniel Pabon, '79, a graduate of theology, married Milca (Bermudez), '78, a nursing graduate. This summer Dan was appointed to the position of youth director for the Greater New York Conference.

Cindy (Reynolds) Paris, '75, is married to Trevor H. Paris, who graduated from the School of Medicine, Medical University of South Carolina. Trevor is presently doing his residency in physical medicine and rehabilitation at Loma Linda University Medical Center. They have two boys, Thomson Mason, 1, and Taylor Cunningham, 4 months. Cindy is a full-time mother.

Thorkild Pedersen, student, '72-'74, is a pastor and relief worker in Nairobi, Kenya. He has served five years in West Indonesia Union College and three years as union auditor for the East African Union. He and his wife have two grown daughters who are in nursing from Sydney Adventist Hospital. One recently graduated.

Robbi Pierson, '79, is living in Staunton, Va., and in September was promoted to director of communications for the Potomac Conference.

Jim Pleasants, '72, received his master of divinity degree from Andrews University in 1974. He is now the executive director of health promotion services at the Tennessee Christian Medical Center in Madison, Tenn. His wife, Janie (Loor) graduated from Andrews University in 1973 with a degree in elementary education. She is teaching first grade at the Madison Campus School in Madison, Tenn. She received her master's degree in 1985. Jim and Janie have three sons, Jimmie, Ryan, and Jeremy.

Rick Pleasants III, '70, received his master of divinity degree from Andrews University in 1972. He is now executive director of church ministries in the Potomac Conference and lives in Staunton, Va. His wife, Nancy (Davis), '71, an R.N., works three days a week. They have two girls, Natalie and Michelle.

Linda (Holland) Roberts, '72, is married to R. Eldon Roberts, '72. They have three of their own children and two foster children, Lori, 18, Damien, 6, Tyson, 6, Charisse, 3, and Jonathon, 10 months. They have been in Bakersfield, Calif., for eight years. Eldon teaches in a junior high public school and is chairman of the reading department there. Linda stays busy being a wife, mother, and keeper of the house.

Ken Rogers, '78, is the new youth pastor at the Collegedale SDA Church. He and his wife, Lynette (Latsha), have three sons, Brandon, Brock, and Brent. Ken was formerly the youth pastor of the Napa Church in California.

Stanley Rouse, '72, and his wife, Donna, are in their second year at Blue Mountain Academy. He is the vice principal and Donna works full time at home as mother and wife. Their two children, Tony, 7, and Tricia, 5, are growing quickly. The Rouses are looking forward to ending their work here on earth and meeting you all in heaven.



Clarence and Ginger Small, both '70, with their sons, Loren, 5, and Chris, 11.

Sheila (Meyers) Schomburg, '73, lives in Manchester, Ky., where she is a homemaker. Her husband, Lloyd, has been pastor at Manchester for five years. She is kept busy at home with Andy, 4, and Susie, 3. She also helps out with the church work.

Kari Schultz, '79, is the assistant dean of women at Columbia Union College, and lives in Takoma Park, Md.

Becki (de Pas) Seery, '78, married Kenneth Seery, a graduate of Southwestern Adventist College, in 1980. They are living in Zambia, Africa, where Kenneth is maintenance engineer at Mwami Adventist Hospital. Becki specializes in homemaking, which is challenging in Africa. Their son, Nathan, was 4 years old in November.

Clarence Henry Small, '70, and his wife, Ginger (Fardulis), '70, have two sons, Chris, 11, and Loren, 5. Clarence received his master of divinity degree from Andrews University in September and is pastoring the Huron, Mitchell, and Platte churches in the Dakota Conference. He was ordained to the ministry in June at camp meeting.

Brent Snyder, student '74-'77, serves as vice-president for Tennessee Christian Medical Center, and is presently taking law. He and his wife, Sharolyn (Brass), '79, have two children, Jenee, 4, and Jillian, 18 months. Sharolyn works part time at Vanderbilt Medical Center. The Snyder family lives in Whites Creek, Tenn.

Robert B. Sperrazza, student '76-'79, and his wife, Jackie (Liles), student '77, are enjoying Miami, Fla., but are looking forward to settling somewhere permanently after Bob completes his residency. Their son, Justin, was born last December, and Jackie is loving her new job as full-time housewife and mother.

Brian E. Strayer, '73, is an assistant professor of history at Andrews University where he is revising his dissertation and writing a complete history of the Jackson SDA Church for its sesquicentennial. Jackson, founded by Joseph Bates in 1849, is the oldest SDA church west of the Appalachian Mountains.

George Pei Sun, student '73-'75, is a medical technologist who works at Kettering Medical Center along with his wife, Jacqueline (McLaren), who is an R.N. The couple has a daughter, Jennifer Ann, 3, and were anticipating the birth of another child last August.

Gary Swinyar, '73, and his wife, Carol (Adams), '73, moved to Anchorage, Alaska, this summer where Gary is principal and teaches several classes at the SDA junior academy. Carol works as part-time school secretary and teaches music on a private basis. The Swinyars, including Teddy, 6, and Cara, 3, love Alaska and would like their friends to come visit them there.

**Christine (Pulido) Vargas**, '73, graduated with a B.S. in nursing and is presently working as an R.N. and counselor at the Valley Orthopedic Clinic in Harlingen, Texas. Her husband, **Donald**, is an orthopaedic surgeon and maintains a private practice. Dr. Vargas worked at the Hospital Adventista de Nicaragua for 6 years, where Christine was the assistant director for the school of nursing. During her college years Christine, with others, traveled as a student missionary to Nicaragua and states. "Our trip to Nicaragua as student missionaries highlighted what the existence of our colleges is all about—not money-making, or engrossing the mind for self, but preparing in service for God and mankind." She and her husband have continued assisting students in Central America and across the border. Christine and Donald have four children, David, 11, Chrissy, 10, Lee, 8, and Elizabeth Marie, 4.



*Christine, '73, and Donald Vargas and their family.*

## 1980's

**Bryan Lee Braddock**, '86, and his wife, Deborah (Caughron), were married August 24, 1986. They are now living in South Lancaster, Mass., where Bryan is working as a General Conference auditor in the Atlantic Union.

**Mark Bresee**, '80, was ordained to the gospel during the 1986 Georgia-Cumberland Conference camp meeting in Collegedale. He is currently ministering with the McMinnville and Spencer, Tenn., churches. He is married to **Sharon (Gulley)**, '81, a nursing graduate.

**Mark Driskill**, '80, since August, 1985, has served as the director of communication for Risk Management Services at the General Conference in Washington, D.C.

**Dean Edwards**, '83, and his wife, Gwen (Speck), student '82-'86, were married in June, 1986. They spent the weeks following their marriage visiting relatives and traveling to Belize, Central America, to do mission work at the hospital Dean's father recently opened there. The newlyweds make their home in Crestwood, Ky.

**Tamara (Schlisner) Graham**, '85, married Andrew Harold Graham on August 24, 1986. Tamara earned her B.B.A. degree in accounting, and is presently employed as a staff accountant at Holland, Knowles and Peterson, CPAs. Andrew attended the University of Tennessee at Chattanooga where he received a B.S. degree in finance. He is currently a loaned executive to the United Way of Chattanooga.

**Hilma Griffin**, '82, was the recipient last spring of a new award at Loma Linda University, the School of Education Alumni President's Award. She graduated from the LLU School of Education in June, 1985, with her master's degree in special education and this past June completed an education specialist degree (Ed.S.) in curriculum and instruction. Hilma is now teaching at La Sierra Academy. From 1982-84 she taught in Brooklyn, N.Y.

**Wayne Johnson**, '83, is working toward his M.B.A. at Rollins College in Orlando, Fla., and his wife, **Tamara (Lang)**, '80 and '82, is an emergency room nurse at Florida Hospital. Tamara's sister, **Teresa Lang**, '83 and '85, is living in Colton, Calif., and works as an R.N. in the pediatric intensive care unit.

**Don Keele, Jr.**, '81, and his wife, **Sandy (Rowe)**, student '78-'79, '80-'81, have recently moved from Centralia, Mo., where Don was a Bible teacher, chaplain, and drama coach at Sunnydale Academy, to Loveland, Colo., where Don is campus chaplain and counselor at Campion Academy. Sandy is a full-time housewife and mother to their two children, Andrea, 4, and Donald Keele III, 2.

**Jeff Leonard**, student '82-'83, graduated from Kettering College of Medical Arts in July, 1986, with a degree in respiratory therapy. He was one out of four chosen for a one-year internship in respiratory therapy at Kettering Hospital, which is what he is presently doing.

**Edward Lyons**, student '82-'85, and his wife, **Rhonda**, '83, are happily employed. Edward is teaching math and physics and Rhonda is doing private duty nursing. They live in Mt. View, Calif.

**Dave Mathewson**, '83, is living in Punta Gorda, Fla., where he works for a large construction company, and runs a small T-shirt business. He also presents about 20 nature programs each year throughout the state, including slide shows, field trips, animal studies, and live demonstrations of alligator wrestling, or rattlesnake handling. He and his wife, **Sonni Leanne (Landers)**, student '83-'85, have one daughter, Ashley Kristen, 11 months, and are anticipating the birth of their second child in March.

**Roland Bruce McCorkle**, '83 and his wife, **Kathy (Brooks)**, student '79-'82, were married on July 13, 1986, in Jacksonville, Fla. The couple honeymooned in Gatlinburg, Tenn., and reside in Cleveland, Tenn.

**Loralie McGuire**, '84, graduated with her A.S. in nursing and completed her B.S.N. last May. She is working in the cardiac intensive care unit at Maine Medical Center in Portland, Maine.

**Barbara (Chase) McKinney**, '81 and '85, graduated with her B.S. in health science and is currently a junior medical student at Loma Linda University School of Medicine. Her husband, **Mark**, student '80-'83, is a senior medical student at Loma Linda. The couple live in Colton, Calif.

**Samuel B. Miller**, '80, and his wife, **Teresa (Connell)**, '80, have been living in Berlin, West Germany, for the past two years. Sam is a drug and alcohol abuse counselor at the U.S. Army Hospital in Berlin, and Teresa works as a staff nurse in the emergency room of the hospital. They have one child, Stephen, 4.

**David E. Moore**, '82, received his doctor of medicine degree in May, 1986, from the Bowman Gray School of Medicine of Wake Forest University in Winston-Salem, N.C. David will pursue his medical training in diagnostic radiology at Vanderbilt University Hospital in Nashville,

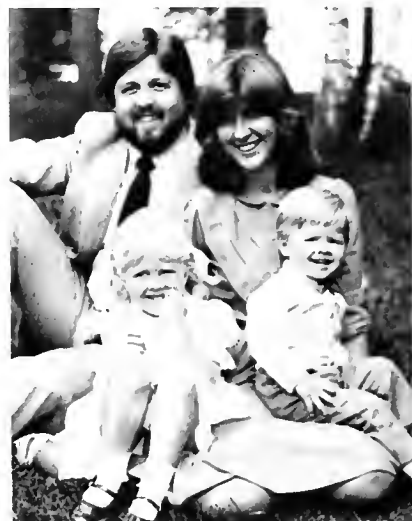

*Donald, '81, and Sandy Keele with Andrea and Donald III.*

Tenn. He is the son of Dr. and Mrs. P.J. Moore, Jr., of Fletcher, N.C.

**Page (Weemes) Morton**, '84, and her husband, **Tom**, '84, are living in Redlands, Calif., where he is a junior at Loma Linda School of Dentistry. Page is the layout and design artist of Holcomb Publishing Inc.

**Richard Mountz**, '82, is the nursing home administrator of Highland Manor in Portland, Tenn., which is a Sunbelt Health Care Center facility. His wife, **Pamela (Justice)**, '82, was expecting their first child this fall.

**Wilfredo Nieves**, student '83 and '84, is a social worker with the city of New York. He began work on a master's degree at St. John's University this fall. He was married July 27, 1986, to Aida Acevedo in Puerto Rico and the couple live in Bronx, N.Y.

**Jim Norton**, '82, graduated in September with an A.S. degree in climate control technology from Spartanburg Technical College. His wife, **Peggy (Strickland)**, '81, works as an R.N. at Spartanburg General Hospital on the IV team. They have a son, Brian, 2, who is a never-ending ball of energy.

**Juvernina (Myers) Oft**, '84, is an R.N. and works as a charge nurse in an orthopedic urology unit. She is widowed and lives in Avon Park, Fla.

**Carmen (Mock) Slavens**, '84, is living in Olathe, Kan., and working for Heritage Centers of America, a subsidiary of Adventist Health System/Eastern & Middle America. She is an administrative secretary at the retirement centers' home office. She married her husband, Brad, on June 9, 1985. He is from the Kansas City area and is presently working for Hallmark Cards, Inc., in Kansas City.

**Robert Wong**, '83, earned a bachelor of arts in theology and is presently living with his wife, Mary, and their son, Wesley, in Tsue Wan, Hong Kong, where he works for the Eastern Asia Committee. Mary works in the Bible Correspondence Department, and Robert is helping to spread the gospel through the new Guam radio station AWR/Asia. He states, "It's a great challenge to spread the gospel to a billion people over there, but in God we trust!" He and his family enjoyed seeing the SC Orchestra perform in Hong Kong on their Orient tour in May 1986.

# Order a Piece of SC



**Item A.** The perfect gift for a birthday or graduation—**walnut bookends**, laser engraved with the college seal, **\$21.00** per pair plus \$1.95 shipping and handling.



**Item B.** Show some Southern spirit with a green and white college **pennant**. Large (shown) 26" **\$3.95** or small, 15" **\$1.75**. Add \$.50 for shipping and handling.

**Item C.** Wear the pride. Ad **sweatshirts** in white with green lettering, 50% acrylic and 50% cotton. Sizes small, medium, large and extra large. (Children's sizes small, medium, and large also available.) **\$16.75**, plus \$1.00 shipping and handling.

**Item D.** Designer **polo shirts** in kelly green or navy blue with name of the college in the upper left hand side of the shirt, 50% cotton, 50% polyester in sizes small, medium, large, and extra large. **\$12.50**, plus \$1.25 shipping and handling.



**Item E.** Share your memories over a hot cup of Postum in a 10-ounce ceramic **mug** made in England. White mug with green and gold imprint. **\$5.35**, plus \$1.00 shipping and handling.



the  
campus  
shop

Name \_\_\_\_\_  
Address \_\_\_\_\_  
City \_\_\_\_\_ State \_\_\_\_\_ Zip \_\_\_\_\_  
Phone (\_\_\_\_) \_\_\_\_\_

Quantity	Item	Description	Color	Size	Price Each	Total Price	Ship Hanc

Multiples of the same item ordered at the same time and shipped to the same address incur only one shipping charge.

**Mail order form and check to:**  
The Campus Shop  
P.O. Box 490  
Collegedale, TN 37315  
(615) 396-2174

Sorry, U.S. orders only.  
Please allow 6-8 weeks for delivery.  
Thank you for your order.

<b>Sub Total</b>	
<b>Sales Tax</b> (Tennessee only, 7¼%)	
<b>Shipping and Handling</b>	
<b>Total Amount</b>	

**Please make check payable to:  
The Campus Shop**

# THOSE WHO GAVE

“We make a living by what we get, but we make a life by what we give.”

—Winston Churchill

**Thank you . . .** from Southern's students, faculty, and staff . . . to each donor.

Donors listed are current, having given within the past three fiscal years (between July 1, 1983, and June 30, 1986). Gift club placement is determined by cumulative contributions of record.

Every attempt has been made for accuracy in these listings. If by chance your name has been misspelled, inadvertently omitted, or misplaced, please accept our apologies and advise the Development Office so that records can be corrected.

Monetary gifts and gifts-in-kind from alumni and friends in 1985-86 represent a grand total exceeding \$2 million. Within this total is almost \$156,000 from alumni participating in the Business Executives' Challenge to Alumni (BECA).

All gifts to Southern College are appreciated. Voluntary gifts expand educational opportunities for students needing a financial boost and encourage quality learning for every student through up-to-date equipment, lecture series, etc.

Gifts are gratefully received and promptly receipted by the Development Office at any time of year. The current alumni annual fund (BECA) concludes June 30, 1987.

## DONOR GIFT CLUBS

### President's Circle \$25,000 and up

Anderson, Eugene A.  
Bowers, Robert E. & Norma  
Cason, Albert & Gail  
Castleberg, David L. & Evelyn  
†Clark, D. J.  
Collins, Thomas  
Cothren, Fred & Edythe  
Fleming, Charles & Betty  
Hulse, Bill & Myrtle  
Iles, Bill & Jean  
McKee, Ellsworth & Sharon  
McKee, Jack & Betty  
McKee, O. D. & Ruth  
McNeilus, Denzil & Donna  
Preston, Forrest  
†Ruf, A. F.  
Schill, Jean Wingham  
Starkey, Frances  
Starkey, Leola  
Stover, Elmyra & Raymond  
†Taylor, Elsie Mae & William  
†Thurmon, Roy & Venice  
Ulmer, Sanford & Martha

### Century Associate \$10,000 to \$25,000

Bowen, Dewitt & Josie  
Burdick, Paul & Billie  
†Butterfield, Arthur  
Byrd, B. T.  
†Campbell, Thomas  
†Chastain, Chalmer  
Cowdrick, Jesse & Lois  
†Cushman, Willis & Thelma  
Dart, Merrill  
†Davis, Jeanne & K.R.  
Dean, Olivia  
Donald, Ruby  
†Eldridge, Charlotte & Howard  
Elkins, Harold  
Eurick, Dewey, Jr.  
†Fuller, Forrest & Norma  
Hall, Albert N.  
Harder, Lyndon & Linda  
†Henriksen, David  
Hunter, Don & Kitty  
Janzen, Wayne & Elaine  
†Kutzner, Waldemar  
†Leland, John  
Levering, Irad & Thelma  
†Maddox, Theo  
†Martin, Gerald & Kathleen  
McElroy, James, Jr. & Joy  
†McGhinnis, Kitty & Bill  
McKinney, James  
†Merchant, Robert & Agnes  
†Rimmer, Neita & Wayne  
†Rogers, Buddy

†Rushing, Patricia & Jan  
Schmidt, Ehrich  
Sharp, Margaret  
Sines, John & Lynora  
†Stanaway, Samuel  
Waller, Louis & Sue  
Watt, Elsie  
Wheeler, Ira  
†Williams, James R.  
Wilson, Charles H.

### Diamond Associate \$7,500 to \$10,000

Baker, Sue  
†Blair, Mardian  
Chong, Dayton  
†Coffey, Barbara & Cecil  
Fuller, Fred & Dorothy  
Graves, Charles  
Haeg, Robert E.  
Henson, J. W. III & Audrey  
†Jarrett, Darlyne & David  
†McClarty, Wilma & Jack  
†Messinger, Martha  
†Nelson, William  
Ost, Walter & \*Genevieve  
Sommerville, Lewis, Sr.

### Golden Associate \$5,000 to \$7,500

†Berkey, Candace & William  
†Boskind, Richard  
Brickman, Theresa  
Brock, Richard  
†Clark, Jerome & Ann  
†Cross, Jessie  
†Durichek, Helen & John  
\*Fogg, Frank  
Ford, A. Carroll & Betty  
†Hulse, Steve  
†Jacobs, Carl & Ruth  
Kendall, Robert  
†Ludington, Clifford  
†Lundquist, Grace  
†Murphy, Harvey & Jean  
†Odum, Robert & Martha  
Preston, Winton & Lorene  
†Reifsnnyder, Edward  
Reiner, Richard & Lynnet  
†Rhodes, James  
†Smith, Evadne Thatcher  
Sommerville, Lewis & Carol  
Spanos, Alberta & Theodore  
†Tait, S. Reid  
†Taylor, Joan & Dennis  
Trimble, Robert & Callie  
†Wagner, John & Lilya  
Wallack, Marijane & Dwight  
Williams, Robert W.

†first time in category  
\*deceased

### Silver Associate \$2,500 to \$5,000

Adams, Robert  
Aussner, Rudolf R. & Kathe  
Austin, Wiley & Alice  
Bainum, Mark E. & Elaine  
†Barnes, Ronald P.  
Barrow, Ron & Colleen  
Barto, Michael A.  
Boulard, T. G.  
†Bowers, David  
†Bowers, Gary  
Boyle, Jim & Darleen  
Brown, Gordon  
Chastain, Andrew F. & Shirley  
†Cross, Billie & Darrell  
†Cruise, Joseph  
†Defoor, Kenneth & Melissa  
†Drake, Harold  
Edgmon, John H. & Marty  
Fitzgerald, C. V. & Janet  
Fitcher, Cyril & Gladys  
Gebert, Paul H.  
Gulley, Norman R. & Leona  
Hanson, Larry & Eleanor  
†Haupt, William  
Hilts, Margaret  
†Howell, Walter  
Keele, A. W.  
\*†Keith, Beatrice  
Larsen, Richard C.  
Lawing, Lloyd & Etheline  
Ledford, O. M.  
Loh, Daniel  
†Lovett, Katherine  
Martin, Don  
McKee, Debra  
McKee, Russell  
Mitzelfelt, Richard W.  
Nelson, William S.  
\*Nicholas, R. F.  
Payne, Doris I.  
Pendleton, Leslie & Barbara  
Reynolds, William O. & Mable  
†Richards, Ruth & Evan  
Rolfé, Cecil & Becky  
Ruf, Rolland & Barbara  
Simmons, Marion S.  
Smith, William  
Speyer, John F.  
Sue, W. A. & Ruby  
Taylor, Victor & Ruth  
Taylor, William H. II & Pam  
Thompson, Lois Rae  
†Townsend, Janet & Dale  
Ward, Jack  
Welch, Wallace D.  
Winters, David & Judy  
Wright, Clara

### Ambassador Club \$500 to \$2,500

†Ackerman, Dot & \*J.M.  
†Adams, Barbara & Howard  
†Adams, Flora  
†Ammons, Frances & Robert  
†Andrews, Frances  
Arellano, Joyce  
†Baehm, Tena & George  
†Baker, Ruth  
†Bennett, Nell & H. Douglas

Bishop, Helen & Wilbur  
Blair, Buddy & Elsie  
†Bohannon, Donald  
†Bowen, Robert & Dorothy  
†Boyd, Miriam & \*Talmadge  
†Boyd, Robert & Maurine  
Center, Richard P.  
†Clapp, Iris & Willard  
Colvin, Gerald  
†Coolidge, W. Everett  
†Cople, Ron  
†Cothren, Elisabeth  
†Cowdrick, Elizabeth  
†Cowdrick, Mary  
Cowley, Doris & Alfred  
†Crandell, William & Doris  
†Crook, Stewart & Martina  
†Cummings, Mary & Des  
†Damazo, Frank  
†Davies, Douglas  
†Davies, James  
†DeValle, Susan & Charles  
†Downs, Norma & Howard  
Drayson, Ronald & Grace  
†Elam, Mary  
†Elkins, E. Lynn  
†Fisher, Betty & R. Dale  
†Fisher, Lloyd  
†Floren, Roger  
†Fuller, Myrtle  
†Gaines, Thomas  
†Garner, Jeff  
†Gelford, Gerald  
†Griffith, D.K.  
†Grindley, Murlita & Tom  
†Gutierrez, John  
†Hall, Stephen A.  
†Hamilton, Jackie & Thomas  
†Hamilton, T.E.  
†Haugen, Harry  
†Haynes, Carole & Kenneth  
†Hefferlin, Ray & Inelda  
†Herin, Mazie  
†Herndon, Benjamin  
†Homer, Mary & Landon  
†Hoover, Robert  
Hurt, Louise  
†Hyde, Gordon & Irma  
†Iles, Avery  
†Jensen, Robert  
†Johannes, Joseph  
Johnson, Bill  
†Jones, Marcy  
Kelly, J. Bruce  
†Kerr, Marga & Elton  
Kinzer, Suzanne  
Kuhlman, H. H. & Marion  
†Kuhlman, Charles  
†Lewis, Daniel  
†Lincoln, Jonathan  
†Liu, Ruth  
†Malleme, Karen & Rollin  
†Martin, Edwin  
†Martin, H.  
McClure, Alfred C. & Frances  
McClure, Baird  
†McFarland, Ina & Thomas  
†McKee, Christopher  
†McKee, Michael  
†McKee, Stephanie  
Menard, Albert L.  
†Metcalfe, William  
†Mills, R.C.  
Moody, Harold W., Jr.  
†Morgan, Gerald  
†Morrison, Patricia & Robert  
†Murphy, Anne & Robert  
†Okimi, Wayne  
Perkins, Christene  
†Quimby, Paul & Mae  
Roll, H. F.  
†Rozell, Joann & Daniel  
†Scott, Bob



*"The rare individual who unselfishly tries to serve others has an enormous advantage. He has little competition."*

Dale Carnegie (1888-1955)

Law, Ronald  
 Lim, Rose  
 Lines, Al, Jr.  
 Smith, Louise  
 Spears, Mildred & Kenneth  
 Teel, Libby & Dennis  
 Stephenson, Charles  
 Stephenson, Daniel & Rochelle  
 Summerour, Brooke & Edna  
 Sutton, Layton  
 Wayze, Donald & Mary  
 Thomas, James  
 Hurmon, James & Judy  
 High, Alexander & Susonya  
 Von Maack, Hazel & Wolfgang  
 Patrous, Myrtle  
 Watson, Ruth & Paul  
 Year, Elisabeth A.  
 Wells, Laurel & Harley  
 Werner, Tom  
 West, Donald & Florence  
 Wheeling, G.C.  
 Whitehead, Betty & Ronald  
 Wilhelm, Kathryn  
 Willis, Jan & William  
 Wylgal, Benjamin  
 Zapara, Tom



*Increasing in popularity are donations of "gifts-in-kind" to SC. This 25' O'Day sailboat was donated by John W. Henson III, of Chattanooga, for the college's sailing class, bringing the number of college boats to three. Some 60 students register each semester for the class.*

**Loyalty Club**  
**\$250 to \$500**

Abu-El-Haj, Joan & Fawzi  
 Adtsford, Jane  
 Arale, Olive & Bradford  
 Brooke, Maude  
 Burdard, Ann & Robert  
 Clark, Walter  
 Clifton, Keith  
 Cothren, Frederec  
 Cothren, Jack  
 Crawford, Joyce & Ben  
 Croker, Susan & John  
 Cunningham, Edith  
 Davis, Doris & Cecil  
 Daugherty, Harry  
 Dittes, Patricia & Albert  
 Duge, Mildred & John  
 Ferree, Nellie  
 Folkenberg, Robert  
 Franz, Lois & Clyde  
 Fuller, Jeannine & Glenn  
 Gentry, David Wayne  
 Gentry, Michael Vance  
 Gentry, Patti L.  
 Gibson, Ruth  
 Gimbel, Karen & Gregory  
 Gladson, Laura & Jerry  
 Green, Waive  
 Hakes, Marjorie & Robert  
 Hale, Gloria & Robert  
 Hall, Mary & Stephen  
 Hazelton, F.  
 Henderson, Lyle 'Rocky' & Linda  
 Henderson, Wilfred & Mary  
 Henson, John & Vanessa  
 Henson, Shandelle  
 Hess, Deborah & Charles  
 Huh, Katherine & Young  
 Humphries, Frank  
 Jacobs, Ray  
 Jansen, Marguerite & Carl  
 Johnson, Harriet & Harold  
 Keppler, Burton & Dorothy  
 Kilgore, Rochelle  
 King, Cecil  
 Klein, Eddie

†Leas, Larry  
 †Lindberg, Evlyn  
 †Lindsey, Sharon & Charles  
 †MacDonald, Nellie  
 †Malgadey, Beth & Peter  
 Markoff, Jane Angell  
 †Mashburn, Sally & Joe  
 †McAllister, Ione  
 †McArthur, Benjamin & Caroline  
 †McClure, Evelyn & Warner  
 †McClure, Herbert  
 †McMillan, Betty & Robert  
 †McMillan, Nancy & Frank  
 †Medford, Menton  
 †Midkiff, Lorabel & Marvin  
 Murphy, Gladys Z.  
 †Myers, Cliff  
 †Palsgrove, John & Carol  
 †Payne, Laurence & Claudia  
 †Perry, Richard  
 †Pierson, Dollis & Robert  
 †Robertson, Marvin & Juanita  
 †Schiefer, Rita & Mark  
 †Servoss, Sue & Ronald  
 †Shim, J.T.  
 Sparks, Vernon C.  
 †Spears, James  
 †Steen, Linda & David  
 †Swamer, Julia & O.  
 †Tate, Winford  
 †Travis, S. Paul & Grace  
 †Troxel, Josephine  
 †Turlington, Rita & Drew  
 †Walther, Louise  
 †Welch, Donald  
 †Wheeler, Mary  
 †Whidden, Charles  
 †Wittenberg, Janice & Merlin  
 †Woodall, Hermon & Irene  
 Yelvington, Clare

**Patron**  
**\$10 to \$250**

Abbott, Dorothy & Maurice  
 Abernathy, Jocelyn  
 Abernathy, Marcia  
 †Acedo, Gisela  
 †Acedo, Juan  
 Acuff, Chloe & Fred  
 Adams, Bonnie J.  
 Adams, Jessie  
 Adels, Daniel  
 Adkins, Lynnette  
 †Adler, Ruth  
 Aebersol, Charles  
 Aquas, Patricia & Michael  
 Aitken, Kathy  
 Akins, Olivia  
 Albock, Doris  
 Albritton, Elizabeth & Jerry  
 †Alden, Charlotte  
 Aldrich, Betty  
 Alexander, James  
 Alicea, Waleska  
 †Allen, Judy  
 †Allen, Kathy  
 †Allen, William  
 Alonso, Waldina & Rene  
 Altrogge, Dennis  
 Alvarez, Silco  
 Amos, Judy & George  
 Anderson, Becky & Lonnie  
 Anderson, David  
 Anderson, Ernest  
 Anderson, Jeanette & Dale

†Anderson, Joanne & Eugene  
 †Anderson, Judith  
 †Anderson, Nancy & Mark  
 †Anderson, Wayne  
 †Angelo, Cherie  
 Arena, Barbara  
 †Arner, Sandra & Dennis  
 †Arnold, Pamela & William  
 Arthur, Richard  
 Artress, Mary  
 Ashlock, Betty & Thomas  
 Ashlock, Marcella  
 Atkins, Beverly & Jacob  
 †Atkinson, Mona  
 Attridge, Sherry  
 †Augustinis, Kimberley  
 †Aycock, William  
 Ayers, Marla  
 Babcock, Marjorie  
 †Bahr, Petra  
 †Bair, Nanci & Timothy  
 Baize, Pearl & Kenneth  
 Baker, Bernice  
 Baker, Karen & Darrel  
 Baker, Murdnal & John  
 †Baker, Valerie  
 Baldwin, Karen  
 †Ballington, Sandra  
 Bame, Mark & Mitzi  
 †Bame, Nancy & Lewis  
 †Banks, Elizabeth & Howard  
 Banks, Edward  
 Banks, Joan  
 Barnes, Laura  
 Barnett, Janet & Jeffrey  
 †Barnum, Randy  
 Barrett, William  
 †Barrow, Douglas  
 †Barrow, Tresa & Ronald  
 Barto, Anita & Leonard  
 †Barton, Teresa  
 †Barts, Ronald  
 †Baskin, Gayle & Richard  
 †Battle, Deborah & Mark

"Don't judge each day by the harvest you reap but by the seeds you plant."

Robert Louis Stevenson (1850-1894)

Bauer, David  
†Bauer, Rondi  
†Bautista, Carmen  
Beardsley, Donnalene & David  
†Beck, Charles & Wanda  
†Beck, Janice & Ronald  
Beckett, Barbara & John  
Beckner, Horace  
Bee, Clifford  
Beers, Robert  
†Bei, Teddie  
†Beihl, Penny  
Benedict, Jeannie  
Benedicto, Donald  
Benge, Debbie & Robert  
†Benjamin, Wilson  
Bennett, Harry & Erce  
†Bennett, Melisa  
Bennett, Peggy  
Bennett, Sarah & Steven  
†Benson, Mary & Paul  
Benton, Patricia  
Bentzinger, Ronald  
Berggren, Mildred  
†Bergman, Shari  
Berrett, Eldoris  
†Berry, Daniel  
Beugnot, Eva  
Bevis, John  
†Biggers, Pamela & James  
Bignall, Seliene & Orville  
Bilbo, Joan  
†Bird, Edna  
Bishop, Joseph  
Bishop, Leon  
Bishop, Loren  
Black, Patricia  
Blackwell, Sarah  
Blake, Steven & Robyn  
Blanco, Jack  
Blinn, Laurey & Gary  
†Block, Louis  
†Blomeley, Heather  
Blum, Claire & Clyde  
Bodtker, Marceil  
Bogar, Doris & Larry  
†Boggess, Kimberly  
†Boles, Joseph  
†Boles, Samuel  
†Boling, Vickie & Paul  
†Bolton, Harriett & Robert  
Bolton, Lillian  
Bolton, Rhonda  
Bonjour, Richard & Kathleen  
†Bosenberry, Susan  
Boston, Bill  
†Boston, Valerie & Ronald  
†Botten, Beverly  
Bottomley, Betty  
†Boundy, Barbara & Timothy  
†Bourget, Jose  
Bowen, Jodee  
†Boyd, Charles & Velma  
Boyd, Kathy  
†Boyd, William  
†Boyer, Donald  
Boykin, Helen & Charlie  
Boyle, Claudine  
†Boynton, Ruth & Paul  
Boyson, Beverly & Jack  
Brackett, Jimmie & Thomas  
†Braman, Marcia  
Brannon, Cheryl & David  
†Breece, Kathy & Dale  
Bresee, Sharon & Mark  
†Brewer, Sallieann  
Brewer, W. Eugene  
†Bricker, Kathy & Douglas  
Bridges, Astrid & John  
Briner, Nancy  
†Britt, Evelyn

Bromback, Jerald  
Brooks, Dorothy  
Brooks, Linda & David  
Brooks, Louise & Clyde  
Brooks, Martha & Philip  
Brooks, William & Ivy  
†Brown, Debbie  
Brown, Diane & Walter  
Brown, Edith  
†Brown, Glenda  
Brown, Harry  
Brown, Jane  
Brown, Koy  
†Brown, Maxine  
Brownlow, Margaret & Harmon  
†Bruce, David  
†Brunk, Joanne & Richard  
Buch, Marc  
Buck, Elsie  
†Buckland, Melanie  
Buhler, Frances  
Bunch, Patricia  
†Burchard, Sharon  
†Burdette, Emma & Ryan  
†Burdick, John  
†Burgdorff, Betsy  
Burger, Dorothy  
†Burke, Cheryl  
Burke, Lisa  
Burke, Mary & M.  
Burke, Theresa & Kenneth  
†Burks, Quinton  
†Burks, Rebecca  
†Burnham, Stefan & Kristi  
Burnham, Virginia & Gilbert  
†Burns, John  
Burns, Richard  
†Burns, William  
†Burnside, Wilberta  
Burnett, Helen & Frank  
†Bushnell, Vinson  
Butler, Alma  
†Butler, James  
Butterfield, Karen  
†Byard, Mary & Donald  
Byers, Lowell  
Byers, Mary  
†Byford, Mark  
Byrd, Bernard & Mary  
†Byrd, Linda  
Cabalo, Gerry  
†Cain, Gregory  
†Cain, Helen & Roger  
†Cain, Kathleen  
Caldwell, Norman  
Campbell, Katherine  
†Campbell, Melvin & Marjorie  
†Cannon, Cris  
†Cannon, Paul  
†Cantrell, Daniel  
Cantrell, Tammy & Terrance  
Carballal, Rebecca & Manuel  
Carithers, Juanita  
†Carlson, Quinette  
†Carlson, Steven  
Carlton, Ashley  
†Carney, Robert  
†Carr, Duane  
Carrall, Frances  
Carron, Ellen  
Carron, Verlie  
†Cartwright, April  
Cash, Robert  
Caudill, Billie  
Cavinness, Linda & Larry  
Chaij, Nicholas  
†Chambers, James  
†Chance, Jean  
†Chandler, Connie  
Chapin, Carl & Betty  
†Chase, Donald

†Chase, Jeanne  
†Chase, Theodore  
Chastain, Allan  
Chastain, Renee  
†Chavez, Sylvia  
Cherne, Scott  
Chesney, Jan & Evan  
†Chesnut, Marsha  
Chesnut, Robert & Ruth  
†Chilson, Jeffrey  
Chisholm, Cheryle  
Chism, Robert  
†Christensen, Carol  
Christiansen, Hugo  
†Christiansen, Kathie  
Chu, Peter & Linda  
Church, Terri  
Cirigliano, Anthony  
†Ciuffiano, Americo  
†Clark, Cheryl  
†Clark, Daisy & Michael  
†Clark, James  
Clark, Karen  
†Clark, Linda  
†Clark, Sherri  
†Clarke, Joan  
†Clarke, Judy & James  
Clayton, Deborah & Rob  
†Cliett, Harold & Joy  
Closser, Myrna & Jim  
Coble, Jr., John  
Coble, Normalou  
Cochran, Lawrence & Mary  
†Cockrell, Lynda & Vann  
Codington, Jo & Mark  
†Coggin, David  
Cole, Roy & Roberta  
Collier, Billy & Nan  
Collins, Betty & E.  
Collins, Lettie  
Collins, Vanetta  
Collins, Virginia & Edward  
†Colvin, Gaye  
†Compton, Kathy & Crawford  
†Compton, Marjorie  
†Comston, Mary  
Cone, Sharon & Arthur  
Conerly, Donna  
†Conerly, Jamie  
†Conerly, Jerre & Carrie  
Connell, Goldie  
†Cook, Cheri & Charlie  
†Cookson, Royce  
Coolidge, Herbert  
Coolidge, William  
Coon, Glenn  
Cooper, L. & Adrian  
†Copley, Marietta  
†Corbett, Patricia & Bernard  
†Corrigan, Monica  
Costerisan, Francis  
Coston, Debra & Jeffrey  
Coston, Howard & Maralea  
Cotham, Joyce  
Cotton, David  
†Couch, Kathleen & Robert  
†Couillard, Marty & Michael  
†Cowan, Lisa  
†Cowley, Myra  
†Cox, James  
†Cox, Norvelle  
†Crabtree, Susan  
Crago, Erric & Sharon  
Crawford, G. & Roy  
Cress, Lynn & David  
†Cress, Robert & Karen  
Crews, Lula & Joseph  
Crews, Sue  
†Critchlow, Janet  
Crosby, Bobra  
Crosby, Carol & Timothy

Cross, Dale  
†Cross, Hubert  
†Cross, Jenny  
Crowder, Katharyn  
Cruz, Damaris  
†Cruz, Ildefonso  
Culbert, Dorothy  
Cullens, Ann  
Culpepper, James  
Culpepper, Judy  
Culvey, Marie  
†Curtis, Ruth & Glenn  
†Czerkasij, Victor & Rene  
Dahl, Jeanette  
†Dake, Rheba  
†Dalton, Marilee & H.  
†Dalusong, Rhona  
†Daly, Denise  
†Damouni, Eliana  
Damron, Mary & Chester  
†Daniel, Dennis  
Darbo, Doris & Jere  
Darnell, Margaret & Nolan  
Dart, Archa  
†Dart, Erl  
†Davidson, Susan & Tommy  
†Davis, Cathy  
Davis, Clifton  
Davis, Cosby  
Davis, Frances & Charles  
†Davis, Gordon  
Davis, John  
†Davis, Michael  
†Davis, Ronald  
†Davis, Terry & Melanee  
†Davis, Victor  
†Davis, W. & Janet  
†Dawaf, Laneta  
†Day, Randy  
Day, Thomas & Cynthia  
DeLay, Judy  
†Dean, Eloise  
†Debard, Robin  
†Dedeker, Judith  
†Dees, Deborah & Don  
Degrave, Sheri  
Deloney, George  
†Denler, Lucille  
†Dennis, David  
Dever, Arlene & Homer  
†Dever, Delores  
†Dever, Ronda  
†Dick, Don & Joyce  
†Dick, Linda  
Dickerhoff, Beverly  
Dickerson, Marjorie & Albert  
Dickinson, Ruth & Robert  
†Disheroon, Terri  
Dittes, Albert  
†Dixon, Benvena  
†Dixon, John  
†Donesky, Melvin & Julie  
Donesky, Peter  
Donets, Peter  
†Dorr, April  
†Dortch, Stacy & Howard  
†Drachenberg, Robert  
†Drafts, Debra  
†Drake, Beverly & Robert  
†Dreos, Mary  
Dresser, Emily  
†Driscoll, Phyllis  
Driskill, Mark  
†Dubois, William  
Dubose, Robert  
†Dubsky, Robert  
†Duckett, Beverly  
†Duckett, Harold  
Duerksen, Russell  
†Duff, Barbara

*"If you have not often felt the joy of doing a kind act, you have neglected much, and most of all yourself."*

A. Nielsen (1897-1980)

Ake, Donna  
 Auman, Leroy  
 Aunder, Terrance  
 Aunn, Maurice  
 Aurbam, Marjorie  
 Aurichek, Betty  
 Aurichek, Jr., Peter  
 Aurocher, Robert  
 Autton, Joy & George  
 Aykes, Donald  
 Aysinger, P.  
 Aarnhardt, Jeanette  
 Asley, Brenda  
 Ast, Marie & Robert  
 Aton, Suzanne  
 Aagmon, Marchie  
 Aedwards, James  
 Airich, Paul  
 Aldridge, Gary  
 Alliot, Kathy  
 Alliot, Richard  
 Alliston, Judy & Bruce  
 Almendorf, Sheila & Frederick  
 Alwin, Sheila  
 Almerling, Robin  
 Angel, Debra  
 Arickson, Joseph  
 Arickson, Richard  
 Armer, Susan  
 Arnst, Robert & Teresa  
 Arskine, Everette  
 Arwin, James  
 Arwin, Juanita & Robin  
 Arwin, Robin & Budehia  
 Arsquilla, Agnes  
 Arsterline, Richard  
 Arstrada, Tamara & James  
 Arverett, Rebecca  
 Aracundus, Leanne  
 Arkowski, Michelle  
 Aranselau, Glenda  
 Arr, Henry  
 Arrell, Steven  
 Arfeldbusch, Patricia  
 Arerguson, Linda  
 Arernandez, Ralph  
 Arernandez, Virginia  
 Arields, Sally  
 Arigueroa, Jorge  
 Ariliberto, Jeffrey  
 Arillman, Don & Dolly  
 Arillman, Jinnie & L.  
 Arinley, Nadine & David  
 Arishell, Karen  
 Arisher, Carolyn & Richard  
 Aritzgerald, Douglas & Anne  
 Aritzgerald, Steven  
 Arlach, Barbara & Charles  
 Arlood, Twila & Richard  
 Arlynt, Emma & Harold  
 Arlogg, Pauline  
 Arfoote, Geraldine & Harvey  
 Arforbes, Harry & Judith  
 Arforbes, Valorie  
 Arforbes, Wanda & Daniel  
 Arford, Blanche  
 Arford, Cindy & Mark  
 Arford, Heide & Hubert  
 Arford, Jennifer & Dale  
 Arforsey, David & Laronda  
 Arfoster, James & Glenda  
 Arfowler, Gladys  
 Arfowler, Lynda & Ronald  
 Arfox, Carol  
 Arfox, Lorene  
 Arfox, Ronald  
 Arframe, June  
 Arfrancis, Lornette  
 Arfrancisco, Linda & Jack  
 Arfranklin, Alvin  
 Arfranklin, Patricia

Franz, Eulalia & Clyde  
 †Frederick, Rosalie & Daniel  
 †Freeman, Berneice  
 †Freeman, Richard & Cathy  
 French, Sarah  
 Fritts, Susan  
 †Frye, Elgin  
 Fulfer, James  
 Fuller, George  
 Fuller, Robert  
 Futchner, Arlene & Terence  
 Futher, Carol  
 Gabbard, David & Rosa  
 Gagne, Denise  
 †Gagnon, George  
 †Gallimore, Evonnie & E.  
 Gano, David  
 Gantt, Mabel  
 †Gardner, Joseph  
 †Gardner, Roger  
 †Garner, Karen  
 †Garrett, Jeffrey  
 †Garrett, Stephen & Kathy  
 Garrigan, Mary  
 Gates, Brenda & Douglas  
 Gates, Meraldine & Richard  
 †Geach, Geneva & Robert  
 Geach, Patricia & Robert  
 †Geach, Roger  
 Gearhart, Bernice  
 †Gearhart, Joel  
 †Gebhard, Mary & Daniel  
 †Geisinger, Jere  
 †Gennick, Ramona  
 Genton, Lola  
 Gershon, James  
 †Gibbon, Bruce & Alice  
 †Gibel, Rita  
 †Gibell, Elizabeth & Richard  
 †Gilbert, Russell  
 Giles, Ollie & Stanley  
 Gilkes, Lucia  
 †Gillen, Tanya  
 †Glantz, Susan & Timothy  
 †Glass, James  
 †Glass, Teria  
 Godenick, Mark  
 †Goeckeritz, Bruce & Laurel  
 †Goff, James  
 †Gohde, Joyce  
 Gonzalez, Rene  
 Gooch, David & Kathryn  
 †Good, Cherie  
 †Good, Cheryl  
 Goodloe, Kathleen  
 †Goodman, Constance  
 Goodner, Elbert  
 †Goodrum, Norris & Pamela  
 †Gracia, Ruth  
 Graham, Coretta & Obed  
 Graham, Doris  
 Graham, L. & Leon  
 Graves, Cecil & Lucille  
 Graves, Mary & Ted  
 Graves, Melanie & George  
 †Graves, Otis  
 †Gray, Kenneth & Brenda  
 †Gray, Rocky  
 †Green, Diana  
 Greenawalt, Dennis  
 Greene, Michael  
 †Greenleaf, Floyd  
 †Gregory, Sheryl & James  
 †Griesman, Kay  
 Griffin, Peggy  
 †Grimm, Terry & Diana  
 †Grimsley, Steven & Patricia  
 Grindley, Jamie & Timothy  
 Groome, Robert & Jewell  
 Grundset, Edgar & Valera  
 †Grys, John  
 Guild, Esther

Guinn, Janye  
 †Guire, Charles  
 †Gullett, Flint  
 Gutekunst, Gerard  
 †Hack, Amy & David  
 †Hackleman, Kristine  
 †Hadley, Carroll  
 Hagan, B. J.  
 Hakes, James  
 †Hale, Freda & Richard  
 †Hale, Joyce & James  
 †Hales, Frances  
 Haley, L.  
 †Haley, Steven & Malinda  
 Hall, Diane & Roger  
 †Hall, Donald  
 †Hall, Tommy & B.  
 †Halley, Gregory  
 †Hallman, David & Peggy  
 †Hallman, Joyce & Wesley  
 Hallock, Dora & Lloyd  
 Hallock, Duane  
 †Halverson, Mary & Nathaniel  
 Hamilton, Cindy  
 Hamm, Minon  
 †Hamm, Thomas  
 †Hammer, Charles & Lora  
 Hammond, Warren  
 Hand, Ronald  
 †Hankins, Sharon  
 Hannum, Judith & James  
 †Hano, Tangi  
 †Hansen, Leif & Donna  
 Hansen, Robert  
 †Hansen, Thomas  
 †Hanson, Cindy  
 †Hanson, Janel  
 †Hanson, Janie  
 †Harawa, Jennifer & David  
 Harder, Margaret & Lloyd  
 †Hardin, Tonia

Harding, Eva & Kenneth  
 Hardy, Linda  
 Harlow, Bruce  
 Harlow, Lynell & Wayne  
 †Harnage, Ronald  
 Harold, Donna  
 †Harper, Marggie  
 Harrelson, Amos  
 †Harrelson, Joyce  
 †Harris, Ruth & Charles  
 †Harrison, Elizabeth  
 †Harrison, Esther  
 †Harrison, Victor  
 Hart, Carol  
 †Hartwell, Jeanne & Raymond  
 Hartwell, Thelma  
 Hasel, Gerhard & Hilde  
 Haskell, Billy  
 Haveman, Leisha  
 †Haveman, Theodore  
 †Hawkins, Lawrence  
 Hawthorne, Bill & Mary  
 Hay, Cherie & Bill  
 Haynes, Paula & Douglas  
 †Haynes, Sanda  
 Hayward, Joseph  
 Heath, Earleen  
 Hedrick, Mary  
 †Hefner, Janlyn & Stephen  
 †Heidinger, Karen  
 †Heisler, Bruce  
 Hellgren, Nancy & Morgan  
 Hendershot, Hazel & Hoyt  
 Hendershot, Ralph  
 †Henderson, Dixie  
 Henderson, Mary & Orville  
 Hendry, Malone  
 Henson, Brenda  
 Henson, Lucy  
 †Henson, Will & Gertrude  
 †Herman, Gary



Other gifts-in-kind include this IBM-compatible terminal shown here with operator Douglas Hursh, a senior religion major. The gift of four terminals, three printers, software, and programming support was made to the Division of Religion by Paul and Bille Burdick. Also in the package: a Scantron Optical Mark Reader Data Terminal for automating grading procedures.

"If a man be endowed with a generous mind, this is the best kind of nobility."

Plato (427-347 B.C.)

†Herman, Ronald & Linda  
†Hernandez, Daniel  
†Herod, Janita & J.  
†Herr, Laurie  
†Herren, Carla  
†Herren, William  
†Herrmann, Teresa & Lyle  
†Hess, Joycelyn & David  
†Heston, Mark  
†Hibbard, Virginia  
†Hickman, James  
†Higby, Ruth  
†Higgins, Ruth  
†Hilaire, Kellman & Shirley  
†Hilderbrandt, Audrey & Dwight  
†Hill, Vernon  
†Hilton, Alma  
†Hines, Donna  
†Hinson, Kathryn  
†Ho, Rosalind  
†Hodder, Richard  
†Hoekenga, David & Carole  
†Holdridge, S.R.  
†Holland, David  
†Holland, Donald  
†Holland, Judith  
†Hollis, Geraldine  
†Holloway, Marie  
†Holmes, Jane  
†Holmes, Oliver & Laura  
†Holowach, Joan  
†Holt, Judith & B.  
†Holt, Ketty & Jerry  
†Honore, Daniel  
†Hooper, Harry & June  
†Hooper, Rainey  
†Hoosier, Marianne  
†Hoover, E.  
†Hoover, Paul & Patricia  
†Horton, Marian  
†Houck, Florence & Duane  
†Howard, Edgar  
†Howard, Keith  
†Howard, Lorella & Larry  
†Howard, Melvin  
†Howard, Patricia  
†Howe, Gary  
†Hoyle, Sharon & Jerry  
†Hoyte, Jahna  
†Huber, Mark  
†Hudson, Jennie  
†Huff, Richard  
†Hughes, Claude & Winnie  
†Hughes, Patti & Gene  
†Hughes, Ross & Betty  
†Huitt, Michael  
†Hulsey, Harry & Berneice  
†Hunt, Bonnie  
†Hunt, Constance & L.  
†Hunt, Dolores  
†Hunt, Katye  
†Hunter, Thomas & Melinda  
†Huntzberry, Mary  
†Hyde, Sylvia & Bradley  
†Hyder, Mark & Florence  
†Hyder, Robert  
†Ilardi, Teresa  
†Ingersoll, James  
†Ingram, Ruth  
†Ingram, William  
†Irizarry, Kathryn  
†Irwin, Ruby & John  
†Ivey, Alyce  
†Ivey, Darlene & E.  
†Jackson, Connie  
†Jackson, Laurie & Jeffrey  
†Jacobs, Lois & Jamile  
†James, Alma  
†James, Gloria & Samuel  
†Jameson, Masie  
†Jansen, Paul

†Jarrett, Darla  
†Jenks, Lowell  
†Jennings, Margie  
†Jensen, Paul & Shirley  
†Jetter, Cheryl  
†Jobe, Bob  
†Jobe, Kelly  
†Johns, Marjory & Kenneth  
†Johnson, Andrea & Delbert  
†Johnson, Curtis  
†Johnson, Frances & Ronald  
†Johnson, Judy & Ertis  
†Johnson, M.  
†Johnson, Priscilla  
†Johnson, Renita  
†Johnson, Sonja & Larry  
†Johnson, Theima  
†Johnson, Valorie  
†Johnston, Echo & Thomas  
†Johnston, Lori  
†Joiner, Johnita & Joseph  
†Joiner, Judy & Jeff  
†Joiner, Mable & James  
†Joiner-Timon, Becki  
†Jones, Barbara & William  
†Jones, Brenda  
†Jones, Cheryl & Steven  
†Jones, Elvine  
†Jones, Theresa  
†Jordan, Annie & Chester  
†Jorgensen, Gail  
†Juhl, Albert  
†Kalmansson, Kathryn  
†Kalmansson, Paul  
†Kamieniski, Robert  
†Kastorsky, Ingrid  
†Kastorsky, Sergio & Collette  
†Kay, James  
†Keaton, Marlene  
†Keele, Don  
†Keevert, Ernestine & Ellis  
†Keith, Nellah & William

†Keizer, LaVerne  
†Keizer, Sheila & Ira  
†Keller, Marie & Gregory  
†Kelley, Larry  
†Kemmerer, Deborah & Frank  
†Kendall, Annabelle  
†Kendall, Karen  
†Kendall, Robert  
†Kennedy, L. & Howard  
†Kennedy, Paul  
†Kenny, Gladys & E.  
†Kenyon, Gerald  
†Kenyon, Sheryl & Robert  
†Kijak, Marie  
†Killen, Edward  
†Kimber, Alice  
†Kinder, F. & J.  
†King, Aubrey  
†King, Gregory  
†King, Joan  
†King, Jolena & Roger  
†King, Mary  
†Kingsbury, Bertha  
†Kinley, Todd & Karen  
†Kinsey, Martha & Herbert  
†Kinsman, Jacqueline  
†Kirkham, Kenneth  
†Kirstein, Bill & Pat  
†Kiture, Andrea  
†Klaver, John  
†Klein, Kay  
†Klein, Sylvia  
†Kleppe, Betty  
†Klim, Dean  
†Klinvex, Elizabeth & Christopher  
†Klinvex, Kevin  
†Knarr, Catherine  
†Knecht, Vickie & Douglas  
†Knight, Rowland  
†Knox, Lori  
†Koester, Beverly & Carl  
†Koobs, David

†Kostenko, Chana & Victor  
†Kovalski, Jr., Gerald  
†Kovalski, Karen  
†Kovalski, Ken  
†Kovalski, Sandra & Gerald  
†Kretschmar, Donna  
†Krishngner, Stephanie  
†Kroeger, Don  
†Kruger, Thomas  
†Kuester, William  
†Kuhlman, Kristin  
†Kujawa, Carolyn  
†Kummer, Christine  
†Labar, Sandra  
†Lacey, Gloria & Charles  
†Lacey, Holly  
†Lafever, Joanne & Beecher  
†Lafever, Susan  
†Lale, Timothy  
†Lampert, Judy  
†Land, Edith  
†Lanfear, Carolyn  
†Larkin, Mary  
†Lau, Carmen & Young  
†Laubach, Florence & Chaucey  
†Laudenslager, Colleen  
†Lauer, Nadine & John  
†Laventure, Richard  
†Lawrence, Paula & David  
†Lawter, Michelle  
†Leach, Roger  
†Learned, Scott & Linda  
†Lebard, Robert  
†Lebaron, Judith & John  
†Leblanc, Argenta & Paul  
†Lechler, Elizabeth  
†Lechler, Linda & Donald  
†Ledford, Linda  
†Lee, Jane  
†Leeper, Judy & James  
†Lemon, Alice  
†Lesko, Lenette & Arthur  
†Lester, Vera  
†Lewis, Rod & Pamela  
†Ley, Kimberly  
†Leyva, Jane & William  
†Liebelt, Lonny  
†Lien, Jerry  
†Liles, Sadie  
†Lilley, Lilah  
†Lincoln, Gladys & Robert  
†Lindsay, John  
†Lindsey, Nathan  
†Link, Mary & James  
†Lippert, Richard & Karen  
†Litchfield, Carol  
†Litchfield, Leclare  
†Litchfield, Thelma  
†Littell, Bonita  
†Livingston, Pamela  
†Livingston, Raymond  
†Lobdell, Opal  
†Lockwitz, Linda  
†Logan, Anna & Hershel  
†Loggins, Cathy  
†Lonberg, John  
†Long, Angeline  
†Long, Matthew & Beth  
†Longley, Max & Jean  
†Lonto, Robert  
†Loor, June  
†Loor, Susan & John  
†Lopez, Delpha & Ruben  
†Lord, William & Eleanor  
†Lothian, Priscilla  
†Lowe, Carolyn & Michael  
†Lowe, Jeanne  
†Lowe, Shawn  
†Lowman, Marvin  
†Ludington, Arlene & Darryl  
†Lukat, Lucille



John Durichek, a former president of the Alumni Association, stands happily next to the MGD Offset Press donated by Howard Sutton. This and 5,000 pounds of paper are just two of many gifts-in-kind donated each year to Southern College. If you would like to know more about donating gifts-in-kind, please contact the Development Office at Southern College, (615) 238-2111, ext. 828.

*"He that does good for good's sake seeks neither praise nor reward, but is sure of both in the end."*

William Penn (1644-1718)

nd, Audice  
 nn, Donna  
 ns, Robert  
 ons, Edward  
 ace, Lisa  
 acias, Magaly  
 acLafferty, Merritt  
 acLafferty, Robert & Ruth  
 acmillan, Katherine  
 acy, Albert  
 adeja, Bonnie  
 ahdem, Har  
 ahrl, Sylvia  
 aiden, Frances  
 alin, Douglas & Nancy  
 ann, Elizabeth  
 ansfield, David  
 arion, Dora  
 arkoff, David  
 arlowe, Linda & James  
 arschner, Max  
 arshall, Mary & John  
 arshall, Walter  
 artin, Betty & Weldon  
 artin, Douglass  
 artin, Eva  
 artin, Laura  
 artin, Merilee  
 artin, Philip  
 artin, Richard & Teresa  
 artin, Scott  
 artin, Virginia  
 artin, Walter  
 arwa, Esther & Esther  
 assengill, Cloie  
 ather, Glen  
 ather, Kathy  
 athews, Dorothy  
 athieu, Ferrel  
 athieu, Raymond  
 atheis, Wanda & Jay  
 ayden, Iris  
 cBride, Nancy  
 cBroom, Dan & Myra  
 cCalla, J.  
 cCandless, Clarence  
 cCaughan, Cindy  
 cClellen, Daniel  
 cClintock, James  
 cClung, Michael  
 cClure, Edith & Alfred  
 cClure, Howard  
 cColpin, Lois & Glenn  
 cConnell, Mary  
 cCoun, Ramona & Edward  
 cCraken, Carole  
 cCullough, Edward  
 cCurdy, Lynda & Robert  
 cDonald, Vicki & Andy  
 cElroy, James  
 cEndree, Sylvia & Robert  
 cFadden, Karen  
 cFaddin, David  
 cFarland, Martyn  
 cGrady, Jay  
 cGrady, Sharon & Glenn  
 cKee, Frances & A.C.  
 cKee, Lois  
 cKenzie, Eugene  
 cKinney, John & Barbara  
 cKinney, William & Lillian  
 cMahen, Lynne & Lonny  
 cMillan, Paul  
 cNeilus, Jack  
 cNulty, John & Frances  
 cPherson, Nanette  
 cTaggart, Jan  
 cVay, Pamela & John  
 cDanich, Jerry  
 cert, Clifford & Dona  
 cshenko, Vincent  
 cndez, Lincoln & Cynthia

Merriman, James & Margarita  
 †Messer, Loretta  
 †Messinger, Jon  
 †Messinger, Nancy & H.  
 Meyer, Bonnie & Mearle  
 †Meyer, Chris  
 †Meyers, Kerstin & Daryl  
 †Michaelis-Pope, Michael & Karla  
 †Middaugh, Patsy  
 †Miler, Harold  
 †Millburn, Barbara & Dennis  
 †Miller, Ann  
 †Miller, Bette & Francis  
 †Miller, Opal  
 †Miller, Rita & Gordon  
 †Miller, Roxanne & Kenneth  
 †Miller, Scott  
 †Miller, Susan & George  
 †Miller, Valerie & Roger  
 †Mills, Joyce & Harry  
 †Mills, Shirley  
 †Miskiewicz, James  
 †Mitchell, Charles  
 †Mitchell, Cynthia & Brian  
 †Mitchell, Sharon  
 †Mitchell, Viola & Alfred  
 †Mizelle, Catherine  
 †Mock, Rhonda & F. Jesse  
 †Mollenkopf, Dawn  
 †Montaperto, Vito  
 †Moore, Barbara & W.  
 †Moore, Cynthia  
 †Moore, Daniel & J.  
 †Moore, Evie  
 †Moore, Gary  
 †Moore, Kay  
 †Moore, P. J.  
 †Moore, P. Jones & Patricia  
 †Morgan, Dale & Johnna  
 †Morris, Sharon  
 †Morris, Stephen & Rebecca  
 †Morris, W.  
 †Morrison, Karen & Gary  
 †Mosley, Keith  
 †Mote, Donald & Rene  
 †Motschieder, Edward  
 †Mountcastle, Timothy & Sherrill  
 †Mueller, Nancy  
 †Mullins, John  
 †Mundy, Susi & Bill  
 †Murphy, Mark  
 †Murray, Myrleene  
 †Myer, Beulah  
 †Myers, Elaine  
 †Myers, Patricia  
 †Myers, Richard & Donna  
 †Neal, Linda & Edward  
 †Neet, Kenneth  
 †Nelson, Harry  
 †Nelson, Katrina  
 †Nelson, Lorene  
 †Newbern, John  
 †Newcomb, Joseph  
 †Nicholaides, Evelyn & Mitchell  
 †Nichols, Jacqueline  
 †Nielsen, Penny  
 †Niswonger, Jerome  
 †Noble, Gad & Dorothy  
 †Nolan, Joseph  
 †Nordling, Mildred  
 †Norskov, Kay & William  
 †Norton, Peggy & James  
 †Numbers, Ronald  
 †O'Day, Carol & Patrick  
 †Oakes, Virginia & William  
 †Odell, Michael  
 †Odom, Myrna  
 †Oetman, Bonnie & Harvey  
 †Oft, Juvemia  
 †Ohman, Lisa  
 †Oliver, John  
 †Olmstead, Lila

Olsen, Hollis & Nathlene  
 Olson, Jessie  
 Orange, Patricia  
 Orr, Jack & Virginia  
 †Osterhout, James  
 †Ott, Helmut & Myrna  
 †Ott, Vivian  
 †Otto, Margaret  
 †Ownsby, Peggy  
 †Oxberger, Everett  
 †Pabon, Milca & Daniel  
 †Paden, Carolyn  
 †Paden, Cecil  
 †Page, Kimberly  
 †Palmer, Elaine  
 †Palmiter, Regina  
 †Palsgrove, Michael  
 †Pangman, Margaret  
 †Pape, Judy  
 †Paradis, John  
 †Park, Betty  
 †Park, Lester  
 †Parker, A. Roland  
 †Parker, Philip  
 †Parker, Vera  
 †Parkhurst, Jorey  
 †Parks, Donita  
 †Parnell, Jack  
 †Parra, Luis & Nancy  
 †Parrish, Craig  
 †Parrish, Todd & Lisa  
 †Partlo, Michael  
 †Pate, Sandi & Donald  
 †Patrick, Linda & A. Stephen  
 †Patrick, Virginia  
 †Patton, Kimberly & Richard  
 †Paul, Wesley  
 †Paxton, Carolyn  
 †Payne, Donald  
 †Payne, Laveta  
 †Payne, Rebecca  
 †Peck, Karen  
 †Peck, Ava & Norman  
 †Peek, Marvin  
 †Peek, Mary  
 †Peeke, Marilyn & John  
 †Peel, Gerald & Tammy  
 †Peel, Michael & Lisa  
 †Pellerin, Holly  
 †Pelletier, Eugene  
 †Pendergrass, Jessie & Gordon  
 †Pennington, Betty & E.  
 †Penno, Candice & Paul  
 †Peters, Louesa  
 †Peterson, Betty & Garland  
 †Peterson, Brenda  
 †Peterson, Jay  
 †Peterson, Judith  
 †Pethel, Michael  
 †Pettengill, Michael  
 †Pettigrew, Charles  
 †Pettigrew, Ursula  
 †Phibbs, Curtis & Cynthia  
 †Phillips, Lorraine & Louis  
 †Philpott, Frankie  
 †Phipps, Sherri  
 †Piatt, Wayne & Linda  
 †Pichler, Floyd  
 †Pickell, Ronald  
 †Pickett, James  
 †Pierce, Beatrice & Charles  
 †Pierce, Bruce & Doris  
 †Pierce, Cheryl  
 †Piercy, Charles  
 †Pierson, Martha  
 †Pierson, Pauline  
 †Pilon, Jerrell  
 †Pine, Jerry  
 †Pitman, Tui  
 †Platt, Barbara & William  
 †Platt, Naomi  
 †Plummer, Suzanne  
 †Poenitz, Emey

†Pohle, Candace  
 †Pohle, Victor  
 †Polen, Donald  
 †Polite, Donna  
 †Pollett, Brian  
 †Pollett, Stephanie  
 †Porter, Duane  
 †Porter, Mary & Gregory  
 †Porter, Meri  
 †Porter, Sheri  
 †Potter, Carole  
 †Potts, Kathy  
 †Powell, George  
 †Powers, Sylvia & Stephen  
 †Powery, Glover  
 †Pratt, Perry & Robin  
 †Predmore, Dawn  
 †Price, Candace  
 †Priddy, Kenneth & Susan  
 †Priest, Joseph  
 †Prins, Peter  
 †Pritchett, W. Gary  
 †Pruski, Jacqueline  
 †Pumphrey, Edward  
 †Quinn, Sharon  
 †Rada, Ephraim  
 †Rada, Norman  
 †Rahn, Vicki & Charles  
 †Ralls, Jane  
 †Rambo, Beverly  
 †Ramsey, Anne  
 †Ramsey, John & Linda  
 †Randolph, Karen & Gary  
 †Randolph, Linda  
 †Rathnam, John  
 †Ray, Herman  
 †Read, Billy & Patricia  
 †Rector, Patty  
 †Reece, Delphyne  
 †Reed, Rowanda  
 †Reese, Carolyn & Gary  
 †Reese, Henry  
 †Regal, Sandra & Austin  
 †Reiber, Eunice & Milton  
 †Reid, Nelda  
 †Reinsch, Deborah  
 †Remley, Hilda  
 †Reyna, Wilfred  
 †Reynolds, Carol  
 †Rhodes, Faye  
 †Rhodes, Harry  
 †Rice, Janice & Desmond  
 †Rice, Kevin & Teresa  
 †Richards, Kenneth  
 †Richards, Linda  
 †Richards, William & Evonne  
 †Richert, Joyce & Arthur  
 †Rickaby, Linda & Gerald  
 †Ricks, John  
 †Riffel, Ruth & Andres  
 †Riggs, Helene & John  
 †Rilea, Florence  
 †Rilea, LaSina & Lester  
 †Rimada, Ethel  
 †Rimmer, Denita  
 †Ringer, Brian & Joelle  
 †Ringer, Carol & Benjamin  
 †Ringstaff, Mykal  
 †Ritchie, Catherine & Max  
 †Rittenhouse, Floyd  
 †Ritzler, Pamela  
 †Robb, Mark & Judy  
 †Roberts, Donna  
 †Roberts, James  
 †Robertson, Alicia & Jonathan  
 †Robertson, Cheryl  
 †Robertson, Earl  
 †Robertson, Karla  
 †Robertson, Randall  
 †Robinson, Alyce  
 †Robinson, Elenora  
 †Roddy, Donna & Harold

*"One man gives freely, yet grows all the richer; another withholds what he should give, and only suffers want."*

*Proverbs 11:24 (Revised Standard Version)*

Roddy, Fairra  
 †Rodgers, Robert  
 Rodgers, Rozelle  
 Rodman, Brenda  
 †Rodriguez, Julio & Maria  
 Rodriguez, Raquel  
 †Rogers, Darlene  
 †Rogers, Kenneth  
 Rogers, Marvin  
 †Rogers, Teresa  
 †Rolfe, Carolyn  
 †Rolfe, Susan & Robert  
 †Rolls, Jana  
 †Rood, Warren & Debra  
 †Roper, Eleanor  
 †Roscher, Wilfred & Lorrie  
 †Ross, Cheryl  
 †Rourke, Drury  
 †Rouse, Byron  
 †Rouse, Gary  
 †Rowland, Douglas  
 Rowlett, Phyllis  
 Rozell, Kenneth  
 Ruckle, Shirley & O. Raymond  
 Ruf, Lucia & Warren  
 Ruggles, Alan  
 †Ruiz, David & Beverly  
 †Rumsey, Mark & Susan  
 †Runnals, Edward  
 Runyon, Clyde  
 †Russell, Denise  
 †Ryals, Virginia & John  
 †Ryan, Brenda  
 †Rynearson, Suzanne  
 †Sager, Charles  
 †Sagert, Mark & Reba  
 †Sales, Deborah  
 †Salgado, Juan  
 †Salhany, Dorothy & Phaize  
 †Salhany, Karen  
 †Sanders, Thomas  
 Saphiloff, Andrew  
 †Sarakas, Mark  
 †Sarakas, Patti  
 Sauder, Vinita & Greg  
 Sauls, Helen & R. Lynn  
 †Sawtell, James  
 †Sax, Carl & Rusti  
 †Schey, Diana  
 Schlisner, Sharon & Everett  
 Schlisner, Suzanne  
 †Schmehl, Malcolm  
 †Schmidt, Steven & Pamela  
 Schoen, Joya  
 Schoen, Valentin  
 Schomburg, Sheila  
 Schriber, John & Marilou  
 †Schriber, Kathleen  
 Schwab, Walter  
 Schwinn, Karl & Katie  
 †Schwotzer, Karen  
 †Scoggins, Nelda  
 †Scott, Barry  
 Seek, Vesta  
 †Seeley, James & Jessie  
 Seeley, Pam & James  
 Seery, Becki  
 Seidel, Lynda  
 †Selby, Kyle  
 †Selent, Harry  
 †Self, Beverley & Donald  
 Serikaku, Dianna & David  
 Seth, Michelle & Douglas  
 †Setters, Kimberly  
 †Severs, William  
 †Severt, Trudy  
 Shafer, Edwin & Judy  
 †Shafer, Joseph  
 †Shaffer, Nancy & Duane  
 Shain, Martha & Martin  
 Sharian, Serphouhi  
 †Shaw, Ann & Kenneth  
 Shaw, Debra & Carl

†Shaw, Kevin & Terryn  
 †Shaw, Terry  
 Sheddan, John  
 †Sheer, Keli  
 †Shelton, Anita & Donald  
 Shepard, Richard  
 Sheram, Imogene  
 †Sherman, Roby  
 †Sherrill, Barbara  
 †Sherrill, Reba  
 †Shields, Charles  
 Shields, Jonathan & Maureen  
 Shields, Ruby  
 †Shoemaker, John  
 †Sholtes, Carole & Robert  
 Short, Garnette & Donald  
 Short, Janice & Donald  
 Shoup, Betty  
 Shrader, Sandra & John  
 Shreve, Ruby  
 †Shriver, Linda  
 †Shull, John  
 Shultz, Kari  
 Sias, Kim  
 Sias, William & Esther  
 Siddall, Rodney & Diane  
 †Siler, June  
 Simmons, Deborah  
 †Simmons, Heather  
 Sims, Hershel & Nelly  
 †Sines, Nancy  
 Sinnett, Karen  
 Skender, Irene & Adolph  
 Slate, Herman  
 Slate, Myrtle  
 Sloan, Thyra & Richard  
 †Small, Tamara  
 Smart, Constance & Leslie  
 Smith, Albert  
 †Smith, Benita  
 Smith, Carol  
 Smith, Carol & Ron  
 Smith, Cherilyn & David  
 †Smith, David  
 †Smith, Doris  
 Smith, Gladys & E. Lewell  
 †Smith, Joseph  
 †Smith, Juanita & David  
 Smith, Kathleen & Ronald  
 †Smith, Nancy  
 †Smith, Reba  
 †Smith, Robert & Susan  
 †Smith, Rochelle  
 †Smith, Sheila  
 Smith, Shirley  
 Smoot, Joseph Grady  
 Snide, Hazel  
 †Snider, Carla & Garry  
 Snider, Heidi  
 †Snider, Sondra  
 Snow, Angela & Timothy  
 †Snyder, Harriet & Terry  
 †Sobotka, Lisa  
 †Soler, Eddie  
 †Solis, Sylvia  
 †Solomon, Carol & Dale  
 Somers, Dorothy  
 Sorensen, Ella  
 †Sorensen, Ruby & Neil  
 Sorrell, Norman & Ruth  
 Sottong, Lincoln  
 Soule, Helen & Joseph  
 †Southard, Bobby & M.  
 Souza, Tammy  
 Sowder, Marilyn & Steven  
 Sowers, Christina  
 Spady, Linda  
 †Spangenberg, Lynda  
 †Spaulding, Salli  
 †Spears, Cynthia & Richard  
 †Spears, Daina & John  
 Spears, Sylvia & Steven

Sperka, Marilyn  
 †Sperling, Elsie  
 Sperrazza, Jacqueline & Robert  
 Spruill, Joy & Milford  
 Stanaway, Barbara  
 †Stanaway, Ian & Cindy  
 †Stanford, Sylvia  
 Stanley, Coleen & Richard  
 Staples, Thomas  
 †Stark, Rebecca  
 Starkey, Darrel & Connie  
 Starr, Dorothy & Wilfred  
 †States, Bruce  
 †Steadman, L. Marie  
 Stebbins, Kelly  
 Steele, Allen  
 Steen, Linda & Alton  
 †Steffens, Linda & Randall  
 †Steiner, Daniel  
 †Steinman, Donald  
 Stepanske, Richard  
 †Stephenson, George & Carey  
 †Stephenson, Veva  
 †Stevens, Hazel  
 †Stevens, Richa & Daniel  
 †Stewart, Alvin  
 Stewart, Eleanor & Ervin  
 †Stewart, Merwin  
 †Stewart, Richard & Ann  
 †Stier, Marla & Richard  
 Stockton, Lenwood  
 Stone, Dennis  
 †Stone, Stella  
 Stone, Thomas  
 Stone, William  
 †Stophel, John  
 Stout, Kathy & Alan  
 Strawn, Evelyn & Donald  
 Strayer, Brian  
 Streffling, Ruth  
 †Streidl, Pamela  
 Strickland, Mona  
 Strickland, Sarah  
 Strong, Dixie & William  
 †Stroud, Joelle  
 Stubbs, William & Barbara  
 Suarez, Judy  
 †Sultzbaugh, Marie  
 Surkey, George & Willie  
 Sutherland, Gregory & Kay  
 †Sutherland, Michael  
 Swafford, Evelyn & John  
 Swann, Betty  
 Swanson, G.  
 †Sweeney, Don & Donna  
 Sweeney, Mary & Roy  
 Swigart, Carmen  
 †Swinson, James & Julie  
 Swinyar, Carol & Gary  
 Tait, Bradley & Jill  
 Tait, Debbie & Stanton  
 Talmage, Metha  
 †Tankersley, Connie  
 Taylor, George & Margaret  
 Taylor, Malvina  
 †Taylor, Mary  
 †Teel, Marsha & James  
 Tennant, M.  
 Terry, Bertha & Hollis  
 Tetz, Emil & Elsie  
 †Tetz, Linda  
 Thames, Judith  
 †Thatcher, Virginia  
 Thimsen, William  
 Thomas, Taletha  
 †Thompson, Carolyn  
 †Thompson, Deborah & Verle  
 †Thompson, Dennis  
 †Thompson, Ira  
 Thompson, Joanne  
 Thompson, Margaret  
 †Thoresen, Brenda & Nelson

†Thurber, Jana & "Mic"  
 Thurber, Virginia & Wayne  
 Timberman, Ellen  
 Tol, Carol & Bill  
 †Tolas, Carl  
 †Tolhurst, Ethel  
 †Tolhurst, Jane & George  
 †Tompkins, Joel  
 †Toomajanian, Jane  
 Torres, Sara  
 †Tourinan, Rocio  
 Towles, Eddie  
 Travis, Aline & Joseph  
 †Travis, Angela  
 †Trawick, Clarence  
 †Trawick, Lynda & Donald  
 Trimble, Aline  
 †Trimble, Tamara  
 Trummer, Max & Esther  
 †Tucker, Benjamin  
 †Tucker, Don  
 Tunnell, Dale & Cheryl  
 †Turner, George  
 Turner, Mary  
 Turner, Walter & Grace  
 †Twombly, David & Kathy  
 Tyler, Esther  
 †Tyson, Elbert & Barbara  
 Ugarte, Randi  
 †Van Ornum, Roger  
 Vanarsdell, Glen  
 Vance, Kenneth  
 †Vance, Susan  
 †VandeVere, Robert & Michelle  
 †Vaughan, Robert  
 †Velbis, Erwin  
 Veltman, Fred & Irene  
 †Vence, Susan & Abdias  
 Viar, Sue & Paul  
 Vieth, Catherine  
 Vincent, Cecilia & Ronnie  
 Vonhof, Leonard  
 Voorheis, Alice  
 Wagner, Cynthia  
 †Wagner, David  
 Wagner, Raymond  
 †Wagner, Rita  
 †Wahlbon, Anita  
 Walden, Relious & Beverly  
 Walker, Judith  
 Walker, Stanley  
 Wallace, Thelma  
 †Wallar, Vivian  
 †Walter, Jed  
 Walters, Dale & Lezlee  
 †Walters, James  
 Walters, Merrie & Clyde  
 †Wampler, James  
 Wampler, William  
 Ward, Mildred & Paul  
 Wareham, Alice  
 Warren, Amanda & Grayson  
 Warren, Steven  
 Waters, Cora & William  
 Watkins, Norma & Charles  
 Watson, James  
 †Watson, William  
 †Watt, Elsie  
 Wear, Barbara & Cecil  
 Weaver, Diana & Leslie  
 †Webster, Theodore  
 Wedel, Janice  
 †Weeden, David & Laura  
 †Weekes, Trudy-Ann  
 Weir, Carolyn & Olavi  
 †Weiss, Aida & Herold  
 Weiss, Violet & Josef  
 †Welch, Brenda  
 †Welch, Donald  
 †Welch, Stephen  
 †Weldemere, Randall  
 †Wells, Wynette

"Education—a debt due from present to future generations."

George Peabody (1795-1869)

Vente, David  
 Vest, Delby & H. Kenneth  
 Vest, Donald  
 Vestphal, Cherie  
 Vetmore, Lynne  
 Whary, Philip & Helen  
 Wheat, Andrew & Carol  
 Wheeler, Alice  
 Wheeler, Ann & Ben  
 Wheeler, Ardeth  
 Wheeler, Betty  
 Wheeler, Martha  
 Whetmore, Debra & George  
 Whicker, Mark  
 White, Frances  
 White, Gary & Darlene  
 White, Karen & Randall  
 White, Napoleon  
 Whiting, Albert & Linda  
 Whitney, Dianna  
 Whitt, Alice  
 Videman, Sandra  
 Wiederkehr, Lynne  
 Viehn, Ruth & Roger  
 Viese, Calvin & Tami  
 Wiesner, Allene & Charles  
 Wightman, Harold  
 Wilcox, Allen & June  
 Wilcox, Brian  
 Wilcox, Karen  
 Wilcox, Sharon  
 Wildes, Ethel  
 Wilhelm, Charles  
 Wilkin, Rick

†Wilkinson, Eva  
 Will, Bennie  
 Will, Elaine & Kenneth  
 Williams, Alice & Gary  
 Williams, Cindy & H.  
 †Williams, Debra & Aubrey  
 †Williams, Gary  
 †Williams, Karen  
 †Williams, Larry  
 †Wills, Tracey  
 Wilson, Barbara & Fred  
 Wilson, Cheryl & Kenneth  
 Wilson, Donald  
 †Wilson, Pamela  
 †Wilson, Priscilla  
 †Wilson, Rebecca  
 †Wilson, Richard  
 Winters, Deborah  
 Winters, Richard  
 Wiser, Linda  
 Wohlers, "Bobbie"  
 Wohlers, William & Rita  
 Wolcott, Linda & James  
 †Wolcott, Nannette  
 †Wolf, Nancy & Ron  
 †Wolfe, John  
 †Wolfe, Terry  
 Wong, Robert  
 Wood, Izora  
 Wood, Robert  
 Wood, Sherry & Michael  
 Woodruff, Krista & Roger  
 †Woodruff, Velma & Don  
 Woods, Cecil

†Woods, Donna  
 †Wooley, Susan  
 †Woolsey, Marcie  
 †Woolsey, Raymond  
 †Wooten, Henry  
 †Wooten, Rick  
 Wrate, Steven & Sonia  
 Wright, Walter  
 †Wurl, Jonathon  
 †Wurl, Loel & Marilyn  
 Wuttke, Ferdinand  
 †Wyche, Jayne & James  
 †Wyness, Beverly  
 Yamniuk, Walter  
 †Yancy, David  
 †Yendzieski, Stephen  
 Yingling, Judy & Bruce  
 †Yost, Ronda  
 †Yost, Stephen  
 †Young, Alva  
 Young, Brenda  
 †Young, Lynn  
 Young, Paul & Karen  
 Young, Phyllis & Richard  
 †Young, Telly & Jimmy  
 Young, Viola  
 †Younts, Phillip  
 Zeigler, James & Freda  
 †Zeman, Nena & Daniel  
 †Zill, William  
 Zoerb, Everett & Ruth  
 Zollinger, Johnnie & Terrell  
 Zollinger, Leland & Virginia



Southern College President Don Sahly receives a check for \$26,500 from George Crumley, treasurer of the North American Division. The college earned the money from the Business Executives' Challenge to Alumni for achieving its 1985-86 annual fund goals. SC's 1987 dollar and donor goals are \$169,500 from 2,400 alumni.

## Class Participation in BECA Giving, 1985-86

Class	Class Agent	Donors	Percent	Amount	Class	Class Agent	Donors	Percent	Amount
19-29	Edythe Cothren	26	55	\$3,927.50	68	George Powell	40	36	1080.00
30-32	Eva Maude Martin	17	41	636.00	69	Bill McChinnis	31	27	892.50
33-37	Ercel Bennett	25	52	1,405.00	70	Terence Futcher	51	39	1,957.00
38-40	John Goodbrad	20	51	730.00	71	Roy Dunn	47	32	755.00
41-43	Clifford Ludington	24	55	666.00	72	John Loor	52	36	2,642.50
44-46	Vern Dortch	19	53	642.50	73	Ben Kochenower	50	29	1,632.50
47-48	Robert Wood	16	39	835.00	74	Joyce Cotham	45	26	710.00
49	Frances Andrews	21	54	372.00	75	John Beckett	53	29	1,925.00
50	Roscoe C. Mizelle	17	41	552.50	76	Dale Townsend	65	23	1,655.00
51	Doug Bennett	40	66	3,832.50	77	Laurey Blinn	58	21	1,107.50
52	Layton Sutton	25	57	2,452.50	78	Vinita Sauder	75	26	1,562.00
53	Wallace "Buddy" Blair	37	51	1,132.50	79	Jim Closser	56	22	630.00
54	J. W. Henson III	30	68	670.00	80	Debbie Tait	45	17	1,070.00
55	Grady Smoot	33	72	2,105.00	81	Val Miller	56	19	2,465.90
56	Dean Kinsey	19	46	267.50	82	Brent Barrow	47	18	750.00
57	Ron Rodgers	19	49	606.00	83	Ronald Barrow	59	14	3,975.00
58	Jan Rushing	20	49	594.50	84	Fred Armstrong	38	10	562.50
59	Robert Burchard	18	49	537.50	85	Doug Gates	119	32	720.13
60	James "Buddy" McElroy	22	41	499.00	86	Senior Class	311	97	1,555.00
61	Dan Rozell	23	38	3,355.50		Subtotal — Graduates	1,641		60,544.53
62	James Culpepper	24	38	795.00		Associates —			
63	Dwight Hilderbrandt	26	36	1,425.00		Nongraduating alumni	504		14,602.50
64	David Osborne	24	36	712.50		Other contributions			
65	Herbert Coolidge	31	38	2,000.50		applied to BECA goal	51		80,771.61
66	John Newbern	41	39	2,130.00		Total BECA giving	2,196	34	\$155,918.64
67	Robert Bolton	37	37	\$1,050.00					

## RELIGIOUS ORGANIZATIONS

Carolina Conference of SDA  
Collegedale Church of SDA  
Florida Conference of SDA  
General Conference of SDA  
Georgia-Cumberland Conference of SDA  
Gulf States Conference of SDA  
Kentucky-Tennessee Conference of SDA

## CORPORATIONS

Adventist Living Centers  
Anacapa Company  
Anesthesiologists Group  
Archer-Daniels-Midland  
Badische Company  
Boise Corporation  
Canadian Health  
Central Soya  
Committee of 100 for SMC  
Collegedale Telephone Company  
Collegedale Casework, Incorporated  
Continental Company

Dixie Portland Mills  
Dow, U.S.A.  
Everhart Steel Construction  
General Products Corporation  
Helene Fuld Trust  
IBM, Incorporated  
McKee Baking Company  
Medical Placement Services  
Midcon Corporation  
O'Neal Steel, Inc.  
Rock-Tenn, Inc.  
Schaff Shep  
Syntex Laboratories, Inc.  
Taco Bell  
Village Market  
Volunteer Sales, Inc.

## FOUNDATIONS

AT&T  
Appalachian Fund  
Benwood Foundation, Inc.  
Chatlos Foundation  
Community Foundation of Greater Chattanooga  
Dixie Yarns Foundation  
Exxon Education Foundation  
George I. Alden Trust  
J. M. Tull Foundation  
K. W. Grader Foundation  
Hand Foundation, Incorporated  
Presser Foundation  
Sears-Roebuck Foundation  
State Farm Foundation  
Thomas F. Staley Foundation  
Westend Foundation



### Committee of 100 at Work

Among recent projects undertaken by the Committee of 100 for SMC, Inc., was a \$45,000 renovation of the Convention Center. Guest rooms received fresh paint and new queen beds, and the lobby was completely redecorated to provide guests with an attractive place to register and visit. A new signboard has also been installed near the entrance just south of Thatcher Hall. During the past year, nearly 5,000 guests have stayed at the Center.

Another major project now being completed is an upper campus promenade between Brock Hall and Lynn Wood Hall. The Committee of 100 appropriated \$105,000 for this concrete, stone, and lighting project which increases the safety as well as the aesthetic beauty of the campus.

The committee, organized in 1963 to assist Southern in capital projects, has generated approximately \$8.5 million in such outlays over the past 23 years. William A. Iles is president of the group. Other officers are Bill McGhinnis, senior vice president/executive director; Thelma Cushman, vice president/secretary; K. R. Davis, coordinator; and Robert Merchant, vice president/assistant treasurer.

# COMMITTEE OF 100

(Members annually contribute \$500 in dues for the benefit of Southern College)

Robert Adams  
E. A. Anderson  
Frances Andrews  
Sue Baker  
Michael Barto  
Buddy Blair  
Mardian Blair  
Jack Blanco  
T. G. Bouland  
Dewitt Bowen  
Robert Bowers  
Jim Boyle  
Philip Brooks  
Al Burdick  
Paul Burdick  
Arthur Butterfield  
B. T. Byrd, Jr.  
Tom Campbell  
Albert Cason  
David Castleberg  
Evelyn Castleberg  
Chalmer Chastain, Jr.  
Jerome Clark  
Frederic Cothren  
Jesse Cowdrick  
Stewart Crook  
Jessie Cross

Des Cummings, Jr.  
Willis Cushman  
Merrill Dart  
James Davis  
K. R. Davis  
Olivia Dean  
Lynn Elkins  
Randy Elkins  
Charles Fleming  
Roger Floren  
Forrest Fuller  
Fred Fuller  
J. M. Garner  
Phil Garver  
H. H. Goggans  
Charles Graves  
Norman Gully  
John Gutierrez  
Albert Hall  
Stephen Hall  
Ted Hamilton  
Lyndon Harder  
Bill Haupt  
C. David Henriksen  
Walter Howell

Bill Hulsey  
Steve Hulsey  
Dale Iles  
Bill Iles  
Carl Jacobs  
Wayne Janzen  
David Jarrett  
Robert Jensen  
O. R. Johnson  
Elton Kerr  
Charles Kuhlman  
Waldemar Kutzner  
J. H. Leland  
Irad Levering  
Charles Lindsey  
Don Ludington  
D. C. Ludington  
Rollin Mallernee  
Gerald Martin  
Jack McClarty  
James C. McElroy  
Tom McFarland  
Bill McGhinnis  
Ellsworth McKee  
Jack McKee

O. D. McKee  
James McKinney  
Denzil McNeilus  
Donna McNeilus  
Robert Merchant  
Martha Messinger  
William Metcalf  
Herbert Michals  
R. C. Mills  
Bob Murphy  
Harvey Murphy  
William Nelson  
Parker Neyman  
Frank Palmour  
Forrest Preston  
Winton Preston  
Ed Reifsnyder  
Richard Reiner  
James Rhodes  
Wayne Rimmer  
Herbert Rogers  
Jan Rushing  
Eric Schmidt  
Bob Scott

Grace Shaffer  
Margaret Sharp  
Rahn Shaw  
J. T. Shim  
Marion Simmons  
Al Sines  
Earl Smith, Jr.  
William O. T. Smith  
Lewis Sommerville  
Don Spears  
Elmyra Stover  
Student Association of SC  
Dennis Taylor  
Victor Taylor  
William H. Taylor  
William H. Taylor II  
James Thomas  
Martha Ulmer  
Sanford Ulmer  
John Wagner  
Louis Waller  
Harley Wells  
Charles E. Whidden  
James R. Williams  
David Winters  
Clara Wright



Travel with Southern College  
and your fellow alumni on

# The Best of Britain Tour 1987

May 26 to June 12

Visit England, Scotland, Wales

Price: \$1595

Write: William R. Wohlers, Director  
Division of Humanities, Southern College, P.O. Box 370  
Collegedale, TN 37315-0370

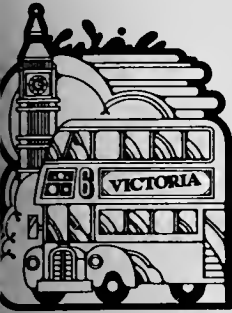

## Carolyn Niemeyer Memorial Scholarship Fund Established

*In honor of Carolyn Cothren Niemeyer, born May 18, 1943, who died July 17, 1986, in Avon Park, Fla.*

Carolyn graduated from Southern College twice—A.S. in 1978 and B.S. in 1980—and subsequently developed curriculum and taught operating room and recovery room procedures for Southern's students on the Orlando campus. She also taught pediatrics and had undertaken master's degrees in counseling and nursing.

She is survived by her husband, Wayne; sons, Matthew and Mark; a sister, Betty Mikk; and the Cothren family.

Former classmates and friends wishing to add to this permanent nursing scholarship fund in her memory may contact the Development Office.

## At Rest



LILAH NESTER LAWSON LILLEY, 82, died September 4, 1986, in Chattanooga. She had taught in the education department at Southern from 1969 until her 1975 retirement. Prior to that, for four years she was principal at A. W. Spalding Elementary School in Collegedale.

Born in Indiana, Lilah began teaching there at age 17. After her marriage to Albert Lawson, a teacher who became a pastor, she taught in Florida, Virginia, Ohio, Pennsylvania, and New York. Pastor Lawson died in 1952 and she returned to college. She graduated from Southern with honors in 1953. She deaned here and taught English the following year, then in 1955 received a master's degree from George Peabody College at Vanderbilt University in Nashville.

Lilah was supervisor of education for the Texas Conference from 1955 to 1959. That year she married Herbert Lilley, a widower employed at Washington Adventist Hospital, and began six years as educational supervisor for the Potomac Conference. While in retirement at Collegedale, she remained actively involved in Christian education and church activities.

Mr. Lilley predeceased her in 1980. Lilah's son, Cedric, died in 1946. Besides his daughter, Glenda Lee Pappas, who was a year old at that time, survivors include two stepsons, Herbert Lilley of Hagerstown, Md., and Donald Lilley of Fulton, Md. Two sisters, Bernice Wilson and Gladys Godwin, both live in Albany, Ind.

## If You're Moving . . .



- Address Change       Name Change  
 Duplication (include all labels, indicating which to drop)

We receive more than 1,300 changes of address each issue . . . and if they come via the Post Office, each one costs us 29¢. A little math will show that this is a big expense. Help us out by letting us know your address changes ahead of time. We thank you and the Post Office thanks you.

Name \_\_\_\_\_ Previous name \_\_\_\_\_ Years attended \_\_\_\_\_

Address \_\_\_\_\_ Phone (\_\_\_\_) \_\_\_\_\_

City \_\_\_\_\_ State \_\_\_\_\_ Zip \_\_\_\_\_

News \_\_\_\_\_

Mail to Alumni Association, Southern College  
Collegedale, TN 37315-0370 / Telephone (615) 238-2111, Ext. 827



## *Presidency Off to a Galloping Good Start*

"Donald Sahly's term as president of Southern College in Collegedale got off to a galloping good start Monday (September 22) as his inaugural ceremonies concluded with a Clydesdale horse-drawn wagon ride through town." This is how the Chattanooga *Times* de-

scribed a similar picture which was also carried on the wire service throughout Tennessee. Dr. Sahly was joined in the parade wagon by his wife, Weslynn, and college Board Chairman Alfred C. McClure and his wife, Frances, waving. (Photo by Dave Jenkins)



**SOUTHERN COLLEGE**  
OF SEVENTH DAY ADVENTISTS

Collegedale, TN 37315

*Address Correction Requested*

Nonprofit Organization

U.S. POSTAGE

**PAID**

Permit No. 6

Collegedale, TN 37315

Car. Rt. Presort



