

PR
2817
L85
1892
MAIN

UC-NRLF

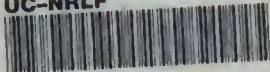

C 2 528 762







SOCIETY OF MEN

SHAKESPEARE'S
KING



HENRY
THE
EIGHTH

presented
AT THE
LYCEUM THEATRE

BY HENRY IRVING
JAN 5 1892

2/1

score

LS SS

PR

2817

L85

1892

MAIX



Digitized by the Internet Archive
in 2008 with funding from
Microsoft Corporation

<http://www.archive.org/details/souveniropshakes00londrich>

London. Lyceum Theatre

SOUVENIR OF

SHAKESPEARE'S HISTORICAL PLAY

KING HENRY
THE EIGHTH,

Presented at the Lyceum Theatre, 5th January, 1892,

BY

HENRY IRVING.

ILLUSTRATED BY

J. BERNARD PARTRIDGE, W. TELBIN, J. HARKER, & HAWES CRAVEN.

LONDON:

THE "BLACK AND WHITE" PUBLISHING COMPANY, LIMITED.

LOAN STACK

PRINTED AT THE OFFICES OF
"BLACK AND WHITE,"
33, BOUVERIE ST., LONDON, E.C.

DRAMATIS PERSONÆ.

King Henry VIII.	MR. WILLIAM TERRISS.	Sir Nicholas Vaux	MR. REYNOLDS.
Cardinal Wolsey	MR. IRVING.	Cromwell (<i>Servant to Wolsey</i>)	MR. GORDON CRAIG.
Cardinal Campeius	MR. BEAUMONT.	Griffith (<i>Gentleman-Usher to Queen Katherine</i>)	MR. HOWE.
Capucius (<i>Ambassador from Charles V.</i>)	MR. TABB.	Gentlemen	{ MR. JOHNSON. MR. ARCHER.
Cranmer (<i>Archbishop of Canterbury</i>)	MR. ARTHUR STIRLING.	Garret, King-at-Arms	MR. BELMORE.
Duke of Norfolk	MR. HAVILAND.	Surveyor to Duke of Buckingham	MR. ACTON BOND.
Duke of Buckingham	MR. FORBES ROBERTSON.	Brandon	MR. SELDON.
Duke of Suffolk	MR. TYARS.	Sergeant-at-Arms	MR. POWELL.
Earl of Surrey	MR. CLARENCE HAGUE.	A Messenger	MR. LORRISS.
Lord Chamberlain	MR. ALFRED BISHOP.	A Scribe	MR. REYNOLDS.
Gardiner (<i>afterward: Bishop of Winchester</i>)	MR. LACY.	A Secretary	MR. CUSHING.
Lord Sands	MR. GILBERT FARQUHAR.	Queen Katherine	MISS ELLEN TERRY.
Sir Henry Guildford	MR. HARVEY.	Anne Bullen	MISS VIOLET VANBRUGH.
Sir Thomas Lovell	MR. STEWART.	An Old Lady	MISS LE THIÈRE.
Sir Anthony Denny	MR. DAVIS.	Patience	MRS. PAUNCEFORT.

Lords, Ladies, Archbishops, Bishops, Judges, Lord Mayor and Aldermen, Barons of the Cinque Ports, Doctors of Divinity, Doctors of Law, Chaplains, Priests, Monks, Secretaries, Gentlemen, Choristers, Pursuivants, Vergers, Rowers, Tipstaves, Guards, Trumpeters, Henchmen, Torchbearers, Drummers, Fifers, Macebearers, Gentlemen Ushers, Pillar-bearers, Cross-bearers, Footmen, Citizen-Soldiers, Executioner, &c., &c.

SYNOPSIS OF SCENERY.

Act I.

SCENE 1.—London—The Palace at Bridewell	<i>J. Harker.</i>
SCENE 2.—Outside the Palace	} <i>Hawes Craven.</i>
SCENE 3.—The Council Chamber in the Palace	
SCENE 4.—A Courtyard	
SCENE 5.—A Hall in York Place	

Act II.

SCENE 1.—The King's Stairs, Westminster	} <i>Hawes Craven.</i>
SCENE 2.—An Antechamber in the Palace	
SCENE 3.—A Garden in the Palace	
SCENE 4.—A Hall in Blackfriars	

Act III.

SCENE 1.—The Queen's Apartment	} <i>J. Harker.</i>
SCENE 2.—The Palace at Bridewell	

Act IV.

SCENE 1.—A Street in Westminster	} <i>W. Telbin.</i>
SCENE 2.—Kimbolton	

Act V.

Greenwich—Church of the Grey Friars	<i>Hawes Craven.</i>
--	----------------------



CARDINAL WOLSEY.
ACT. I., SCENE 3.



QUEEN KATHARINE.
ACT II, SCENE 4.

1078



ACT I., SCENE I.



ACT I., SCENE 2.



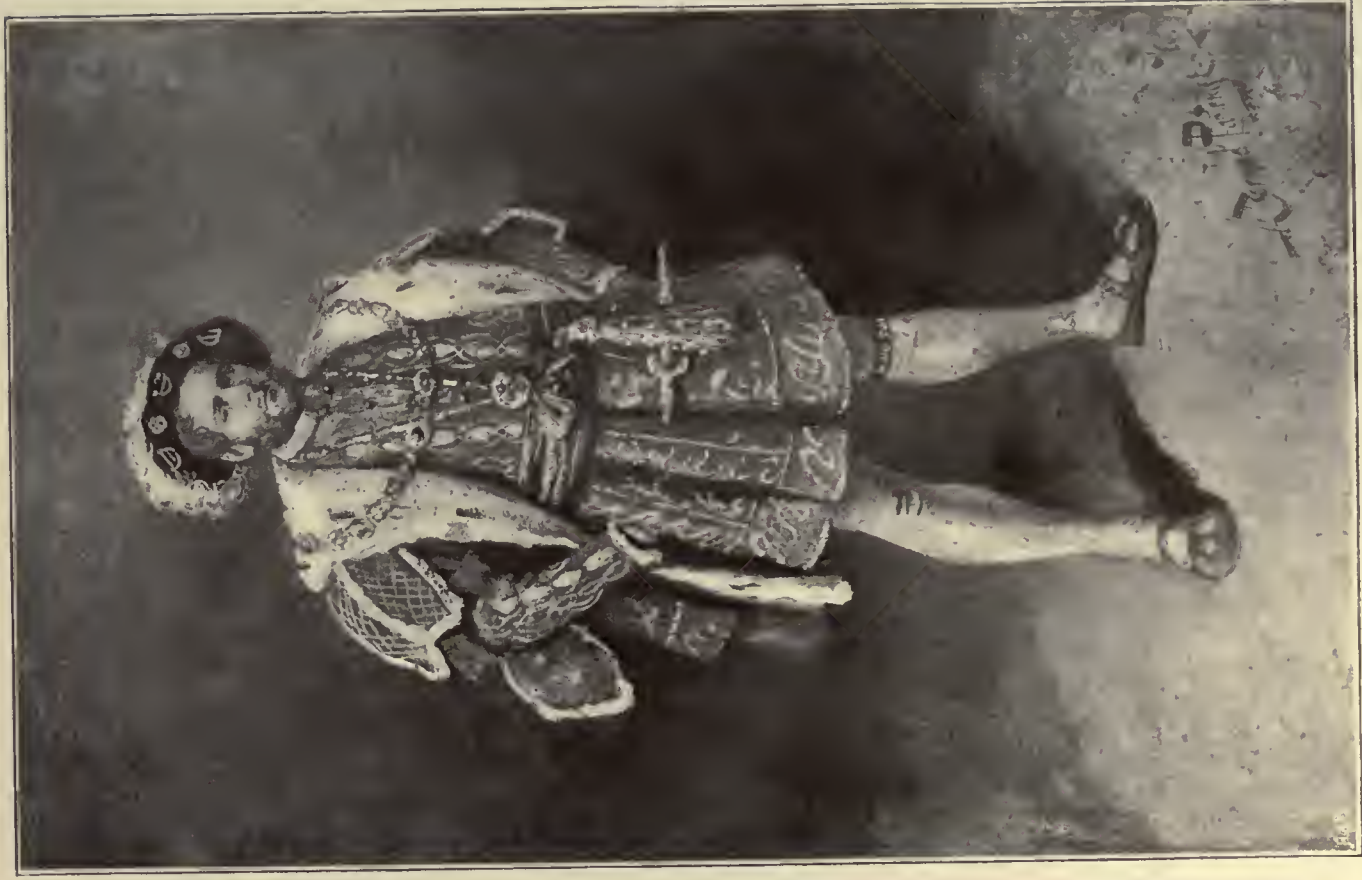

KING HENRY VIII.





ACT I. SCENE 3.





ACT I, SCENE 5.



Strand

St. Mary's Hospital

The Savoy

Durham House

Essex House

The Temple Gardens
The Temple Alsatia

Blackfriars

Baynard Castle

St. Paul's

Cheapside



Whitefriars Fleet River
Bridewell

Bow Church

ACT II., SCENE I.





ACT II., SCENE 4.





ACT III., SCENE I.





CARDINAL WOLSEY.
ACT. III., SCENE 2.





ACT IV., SCENE I.





QUEEN KATHARINE
ACT. IV., SCENE 2.



ACT IV., SCENE 2.

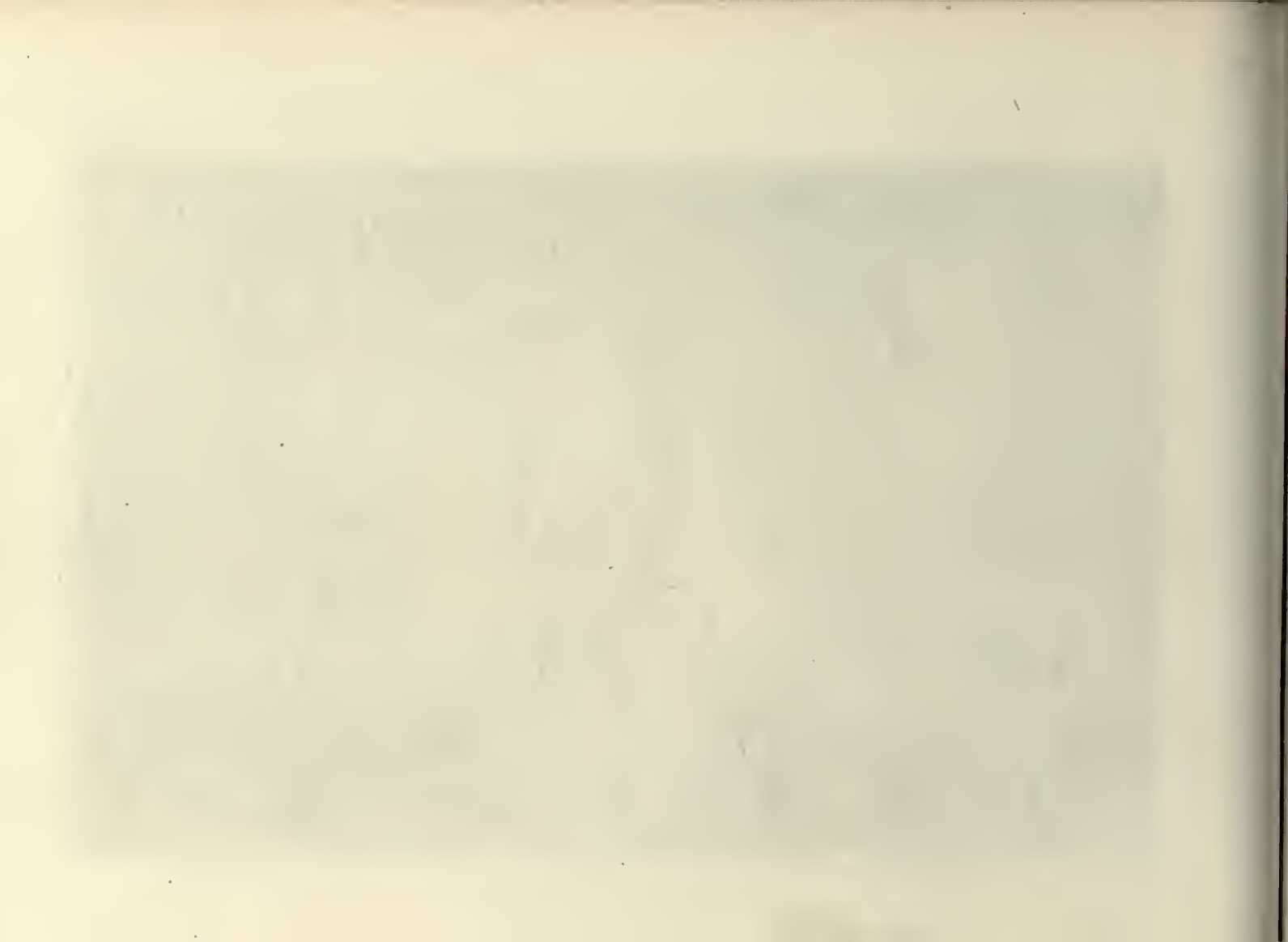



ACT V.









PRINTED AT THE OFFICES OF
"BLACK AND WHITE,"
33, POUVERIE ST., LONDON, E.C.







