BOSTON PUBLIC LIBRARY
3 9999 06317 780 0

DISTRIBUTION IN STATES AND COUNTIES OF WATERFOWL SPECIES HARVESTED DURING 1961-70 HUNTING SEASONS

187

UNITED STATES DEPARTMENT OF THE INTERIOR
FISH AND WILDLIFE SERVICE
Special Scientific Report—Wildlife No. 187

UNITED STATES DEPARTMENT OF THE INTERIOR
Fish and Wildlife Service

DISTRIBUTION IN STATES AND COUNTIES OF WATERFOWL SPECIES HARVESTED DURING 1961-70 HUNTING SEASONS

By

Samuel M. Carney and Michael F. Sorensen

U.S. Fish and Wildlife Service
Office of Migratory Bird Management
Laurel, Maryland

and

Elwood M. Martin

U.S. Fish and Wildlife Service
Migratory Bird and Habitat Research Laboratory
Laurel, Maryland

U.S. Fish and Wildlife Service
Special Scientific Report--Wildlife No. 187
Washington, D. C. • 1975

Library of Congress Cataloging in Publication Data

Carney, Samuel M
Distribution in States and counties of waterfowl species harvested during 1961-70 hunting seasons.

(Special scientific report--wildlife ; no. 187)
Bibliography: p.
Supt. of Docs. no.: I 49.15/3:187
1. Waterfowl shooting--United States--Statistics. I. Sorensen, Michael F., joint author. II. Martin, Elwood, joint author. III. Title. IV. Series: United States. Fish and Wildlife Service. Special scientific report--wildlife ; no. 187.
SK361.A256 no. 187 [SK331] 639'.97'90973s [333.9'5]
75-619086

For sale by the Superintendent of Documents, U.S. Government Printing Office
Washington, D.C. 20402 - Price $2
Stock Number 024-010-00406-1
Catalog Number 149.15/3:187

CONTENTS

	Page
Introduction	1
Estimating procedure	1
Species identification	3
Organization of this report	5
Information included	5
Acknowledgments	5
References	6

ABSTRACT

Average numbers of waterfowl harvested during the 1961-70 hunting seasons are estimated by species for each county in the continental United States. A brief account of the estimating procedure is included.

LIST OF TABLES

Table		Page
1	Scientific names of waterfowl covered in this report	7
2	Distribution of average annual harvest of ducks among counties in Alaska during 1966-70	8
3	Distribution of average annual harvest of ducks among States and counties in the Pacific Flyway during 1961-70	10
4	Distribution of average annual harvest of ducks among States and counties in the Central Flyway during 1961-70	22
5	Distribution of average annual harvest of ducks among States and counties in the Mississippi Flyway during 1961-70	46
6	Distribution of average annual harvest of ducks among States and counties in the Atlantic Flyway during 1961-70	80
7	Distribution of average annual harvest of ducks among flyways in the continental United States during 1961-70	104
8	Distribution of average annual harvest of geese among counties in Alaska during 1966-70	106
9	Distribution of average annual harvest of geese among States and counties in the Pacific Flyway during 1962-70	106
10	Distribution of average annual harvest of geese among States and counties in the Central Flyway during 1962-70	110
11	Distribution of average annual harvest of geese among States and counties in the Mississippi Flyway during 1962-70	116
12	Distribution of average annual harvest of geese among States and counties in the Atlantic Flyway during 1962-70	125
13	Distribution of average annual harvest of geese among flyways in the continental United States during 1962-70	131
14	Organizations whose personnel participated in wing examination sessions	132
15	Personnel of the Section of Waterfowl Harvest Surveys who have contributed to this report	132

LIST OF FIGURES

Figure		Page
1	General procedures followed in estimating annual duck and goose harvest by species	2
2	Waterfowl harvest areas and areas designated as "counties" within this report	4

Introduction

Nationwide surveys of waterfowl harvest in the United States began in 1952 with the initiation of a waterfowl hunter questionnaire survey designed to provide annual estimates of harvest (retrieved waterfowl kill) for each administrative flyway. By 1960, surveys had been expanded to provide more reliable estimates for individual States. In 1961, duck wing collection surveys were operating in all four flyways and, in 1962, nationwide collections of goose tails were initiated. When combined in 1965, duck wing and goose tail surveys became known as the "Waterfowl Parts Collection Survey." A combination of parts collection and questionnaire surveys made possible more precise estimates of the annual harvest for individual species and permitted estimates of geographic distribution for those harvests. Estimates of average annual duck (10 years) and goose (9 years) harvests by species for each county in the continental United States through the 1970-71 hunting season are summarized in the tables. The approximate distribution of waterfowl hunters among counties for the same period has been summarized by Schroeder, et al. (1974). State-level estimates of waterfowl harvests are published annually as "Waterfowl Status Reports" in the Fish and Wildlife Service's Special Scientific Report series.

Estimating Procedure

Annual waterfowl harvest estimates have been made by combining information from the following sources: 1) sales of migratory waterfowl hunting stamps (duck stamps) as reported by the U.S. Postal Service; 2) averages of retrieved kill as reported by hunters in the Service's Waterfowl Hunter Questionnaire Survey; and 3) numbers of wings or tails of each species received in the Service's Waterfowl Parts Collection Survey. The following annual procedure used in combining these data is diagramed in Fig. 1.

To obtain a list of waterfowl hunters, a sample of post offices was randomly selected by means of a computer program and each post office was sent a supply of postcards (contact cards) which were distributed to stamp buyers. Buyers recorded their names and addresses, indicated whether or not they intended to hunt waterfowl, and returned the cards. At the close of the hunting season, approximately 100,000 questionnaires were sent to potential hunters, and their answers were used to calculate the average number of ducks and geese bagged per hunter in each State. To compensate for exaggeration bias, these

WATERFOWL HARVEST SURVEYS

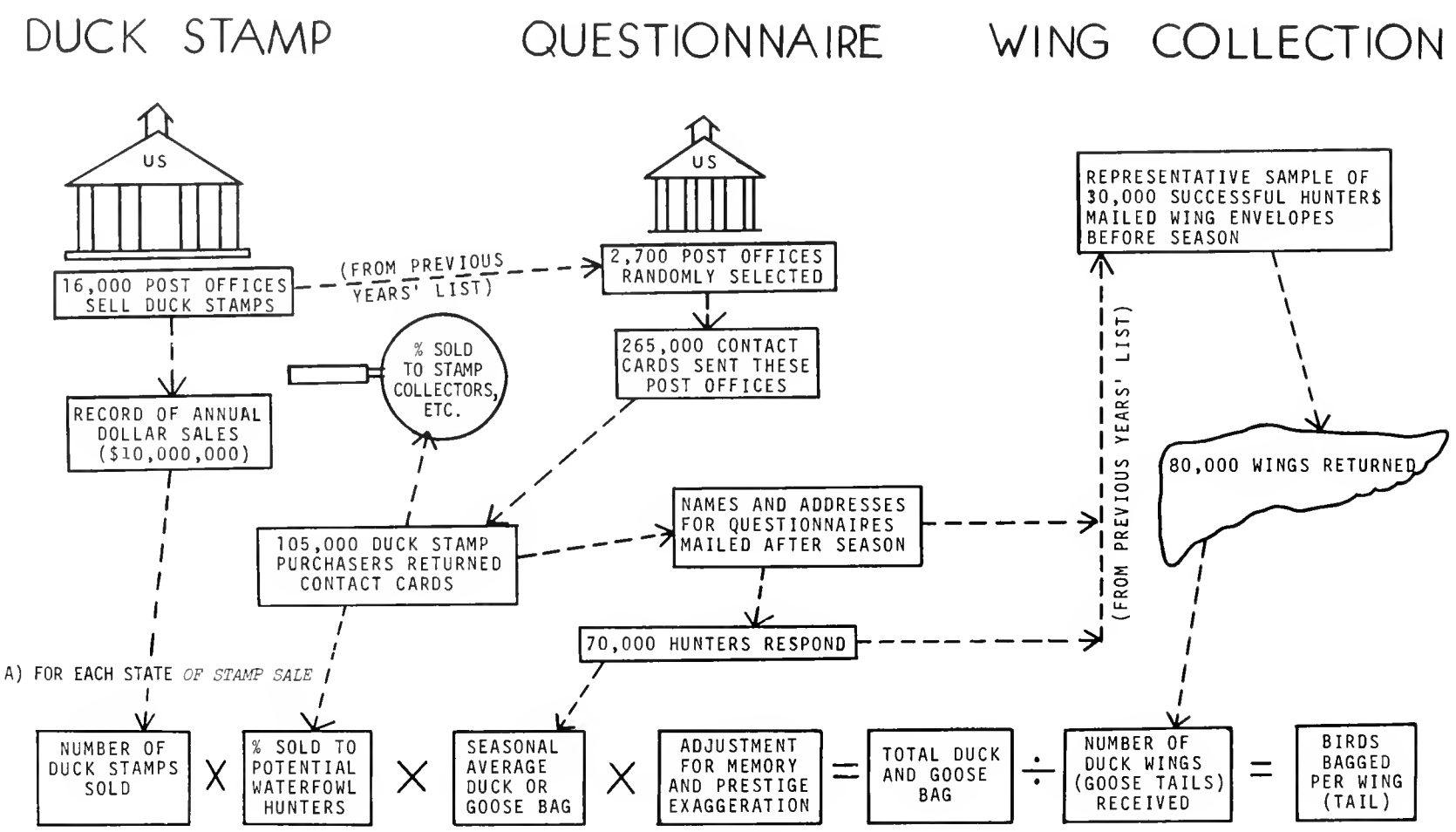

Fig. 1. General procedure followed in estimating annual duck and goose harvest by species.

averages were adjusted downward 13-26% (Atwood, E. L. 1959. Procedures for removing the effect of response bias errors from waterfowl hunter questionnaire response. Unpublished report, U.S. Fish and Wildlife Service, Laurel, Md. 22 pp.). These adjusted averages were then multiplied by numbers of potential hunters in a State to estimate the number of ducks and geese harvested. More detailed discussions of this procedure may be found in Chamberlain et al. (1971) and Martin and Carney (in preparation).

To obtain harvest information by species, State, and county, approximately 30,000 successful respondents to the previous year's questionnaire were sent supplies of franked envelopes, and asked to return a wing or tail from each duck or goose they might bag during the coming season. Dividing estimates of total ducks and geese harvested by the number of duck wings or goose tails submitted gave the harvest each wing represented. These values were apportioned to the States and counties where birds were reported (on the envelopes) to have been shot. County of harvest was unreported for less than 1% of the wing records, and the numbers of birds these represented were prorated to the known distribution. Annual estimates for each county were then summed and averaged for this report.

Sampling is complex, and procedures for estimating sampling variances from Waterfowl Hunter Questionnaire and Waterfowl Parts Collection Surveys have not been developed. Their development represents a pressing need. Although sampling variances at the State level may be large (particularly for minor species) and harvest estimates by county are undoubtedly imprecise, we feel they represent the distribution pattern of the harvest.

Species Identification

Species separation was accurate with a few exceptions. Mallard wings that appeared to differ markedly from those of "normal" mallards were classified as "hand-reared" mallards ("Mallard H.R." in tables). Although every attempt has been made to maintain a consistent procedure, this separation was subjective and, therefore, inexact. Mallard-black duck hybrids, wings intermediate in appearance between the two species, ("Mallard X B." in tables) were subject to the same limitation. No reliable criterion has been found for separating blue-winged from cinnamon teal wings and figures presented are of these species combined. Before sufficient reference material became available in 1965, Barrow's goldeneyes were incompletely separated from common goldeneyes. Some immature king eiders may have been classified as common eiders. Muscovy ducks were not recorded until 1969 when wild stock was released in Florida. Mexican ducks were not sought among wings received from

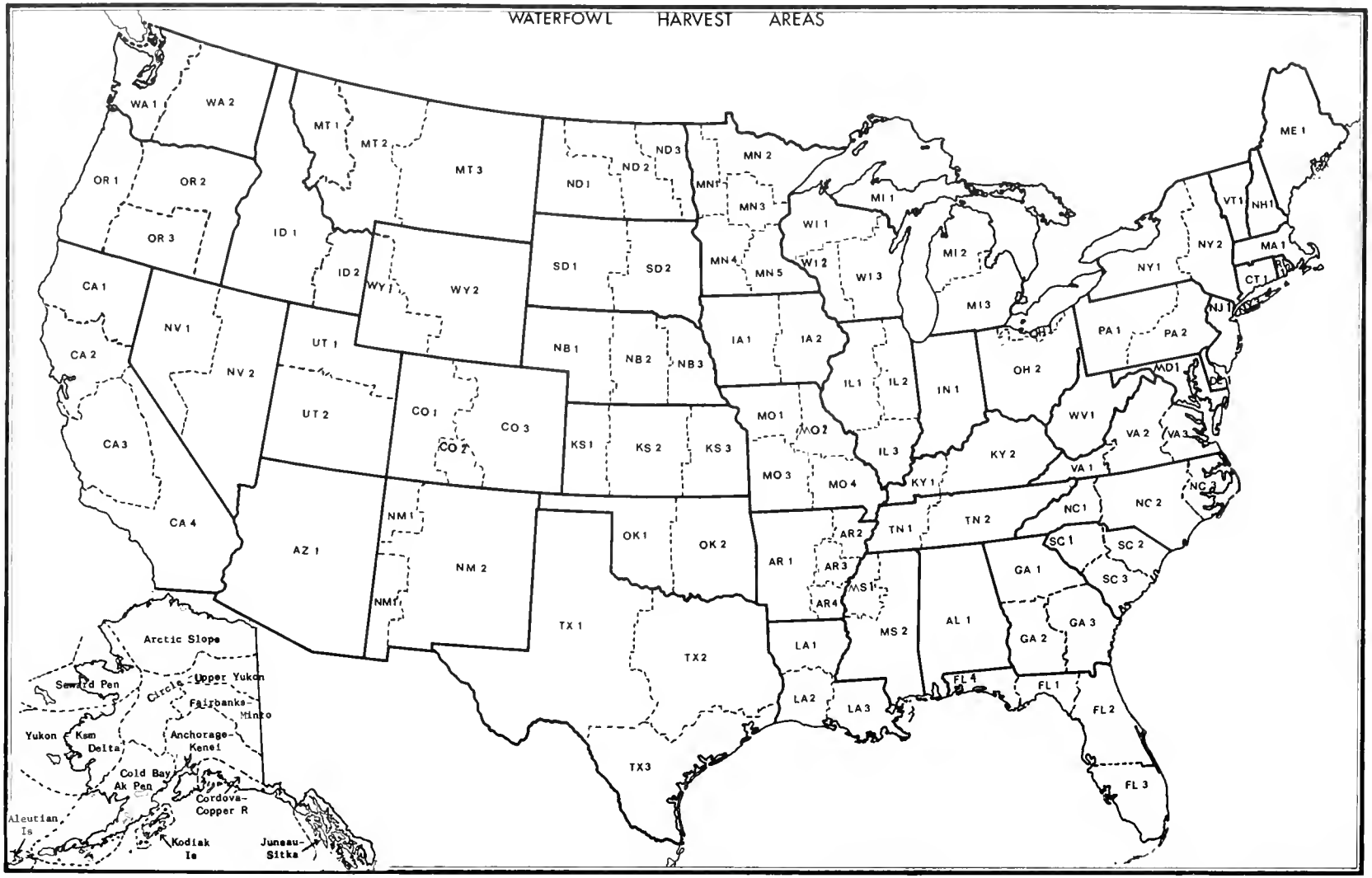

Fig. 2. Waterfowl harvest areas and areas in Alaska designated as "counties" within this report.

Texas and possibly were incompletely identified among wings from Arizona and New Mexico before reference material became available in 1967. In the Gulf States, some mottled ducks may have been classified as black ducks. Among geese, some Ross' geese may have been classified as snow geese, and subspecies of Canada geese could not be separated and, consequently, are represented by combined figures. Common and scientific names (Table 1) are those recognized by the American Ornithologists' Union (1957, 1973).

Organization of this Report

Information relating to duck harvest is presented first. States are arranged in north-to-south order within flyways (Tables 2A-7B). Goose species composition is presented in Tables 8-13. Within States, counties are grouped into waterfowl harvest areas for convenient examination of the harvest in parts of States. Waterfowl harvest areas and areas considered as "counties" in Alaska are presented in Fig. 2. Totals for some counties in Montana, Wyoming, Colorado, and New Mexico are divided between the Pacific and Central Flyways because of boundary changes during the period covered.

Information Included

Estimates presented here represent waterfowl harvested during all regular and special seasons including those experimental seasons for which the harvest was estimated from permits issued rather than duck stamps sold. For the contiguous States, estimates of duck harvest are for 1961-70 and estimates of goose harvest are for 1962-70. Alaskan harvest estimates for both ducks and geese are for 1966-70. Data presented here were derived from 805,040 duck wings, 72,315 goose tails, and 562,232 questionnaire responses and expanded from 17,573,564 duck stamps and 612,902 free permits.

Acknowledgments

This compilation reflects the combined efforts of many individuals and agencies. The Waterfowl Hunter Questionnaire Survey originated under the guidance of Earl L. Atwood, and the Parts Collection Survey was initiated by Aelred D. Geis; Walter F. Crissey aided with initial planning. The Waterfowl Parts Collection Survey has remained an outstanding example of Federal-State cooperation, from early financial support by the Flyway councils to continued annual participation of technicians at "wing bees." Organizations whose personnel participated in wing examination sessions are listed in Table 14. Additional help

has come from the Service's Divisions of Federal Aid, Law Enforcement, Wildlife Refuges, and Wildlife Services (now Technical Assistance). The U.S. Postal Service supplied annual records of duck stamp sales. Many people have been employed in what is now the Section of Waterfowl Harvest Surveys. Among those responsible for preparing annual estimates during the period were: David R. Anderson, Robert L. Croft, Alfred J. Godin, Robert G. Heath, Charles H. Lobdell, M. Edwin Rosasco, M. Glen Smart, and Clinton F. Wells. Those who prepared the surveys for mailing and coded the data received for machine processing are listed in Table 15. Donald E. Coyne developed the programs for editing files, and Noah A. Sealock programed the computer-printed tables. Carolyn J. Jarels typed the text and prepared the figures. Henry M. Reeves and Lonnie D. Schroeder reviewed the manuscript. Finally, we acknowledge the sustained cooperation of the U.S. waterfowl hunter. Without his support, this report would have been impossible.

REFERENCES

American Ornithologists' Union. 1957. The A.O.U. check-list of North American birds. 5th Ed. Lord Baltimore Press, Baltimore. 691 pp.

American Ornithologists' Union. 1973. Thirty-second supplement to the American Ornithologists' Union check-list of North American birds. Auk 90(2):411-419.

Chamberlain, E. B., R. K. Martinson, and S. L. Clark. 1970. Waterfowl Status Report 1970. U.S. Fish Wildl. Serv., Spec. Sci. Rep. Wildl. 138. 157 pp.

Martin, E. M., and S. M. Carney. (In Preparation). Population ecology of the mallard: IV. A review of duck hunting regulations, activity and success, with special reference to the mallard. U.S. Fish Wildl. Serv., Resour. Publ.

Schroeder, L. D., S. M. Carney, and E. M. Martin. 1974. Distribution of duck stamp sales within States during fiscal years 1962-71. U.S. Fish Wildl. Serv., Spec. Sci. Rep. Wildl. 180. 46 pp.

Table 1. Scientific names of waterfowl species covered in this report.

Common Name	Scientific Name
Canada goose	*Branta canadensis*
Brant	*Branta bernicla*
Black brant	*Branta nigricans*
Emperor goose	*Philacte canagica*
White-fronted goose	*Anser albifrons*
Snow goose	
White morph (Snow goose)	*Chen caerulescens*
Dark morph (Blue goose)	*Chen caerulescens*
Ross' goose	*Chen rossii*
Black-bellied tree duck	*Dendrocygna autumnalis*
Fulvous tree duck	*Dendrocygna bicolor*
Mallard	*Anas platyrhynchos*
Mexican duck	*Anas diazi*
Black duck	*Anas rubripes*
Mottled duck	*Anas fulvigula*
Gadwall	*Anas strepera*
Pintail	*Anas acuta*
Green-winged teal	*Anas crecca*
Blue-winged teal	*Anas discors*
Cinnamon teal	*Anas cyanoptera*
American wigeon	*Anas americana*
Northern shoveler	*Anas clypeata*
Wood duck	*Aix sponsa*
Muscovy	*Cairina moschata*
Redhead	*Aythya americana*
Canvasback	*Aythya valisineria*
Greater scaup	*Aythya marila*
Lesser scaup	*Aythya affinis*
Ring-necked duck	*Aythya collaris*
Common goldeneye	*Bucephala clangula*
Barrows goldeneye	*Bucephala islandica*
Bufflehead	*Bucephala albeola*
Ruddy duck	*Oxyura jamaicensis*
Masked duck	*Oxyura dominica*
Oldsquaw	*Clangula hyemalis*
Harlequin duck	*Histrionicus histrionicus*
Common eider	*Somateria mollissima*
King eider	*Somateria spectabilis*
White-winged scoter	*Melanitta deglandi*
Black scoter	*Melanitta nigra*
Surf scoter	*Melanitta perspicillata*
Hooded merganser	*Lophodytes cucullatus*
Red-breasted merganser	*Mergus serrator*
Common merganser	*Mergus merganser*

TABLE 2-A---DISTRIBUTION OF AVERAGE ANNUAL HARVEST OF DABBLING DUCKS AMONG COUNTIES IN ALASKA DURING 1966-70.

STATE & COUNTY OF HARVEST	ALLAM	ORALLAM	ORALLAM	R.H. XLB	DORALLAM	KCUDNCAXEM	KCUDNCAXEM	KCUDELTOM	KCUDELTOM	LLAWDAG	LLAWDAG	NOEGIW	LAETW.	LAETW.	N.YNCSUM	LAETW.	LAETW.	RELEVOHS	RELEVOHS	LIATNIP	LIATNIP	KCUDOB.	KCUDOB.	KCUDOB.	KCUDOB.	KCUDOB.	SDIRBYC.	TOTAL DABBLERS
ALASKA																												
1 SEWARD PEN.	98	-	-	-	-	-	-	-	-	99	327	-	-	-	99	297	-	-	-	-	-	920
1 CIRCLE-U.YUKON	141	-	-	-	-	-	-	-	-	61	74	-	-	-	26	54	-	-	-	-	-	356
1 FAIRBANK-MINTO	3,312	-	-	-	-	-	-	-	-	2,165	918	172	-	-	846	1,380	-	-	-	-	-	8,793
1 YUK.-KSM.DELTA	-	-	-	-	-	-	-	-	-	33	124	-	-	-	92	796	-	-	-	-	-	1,045
1 ANCH'AGE-KENAI	4,542	-	-	-	-	-	-	160	-	3,003	2,828	21	-	-	988	5,110	-	-	-	-	-	16,652
1 CORDOVA-COPR.R	1,917	-	-	-	-	-	-	252	-	1,176	989	-	-	-	409	1,437	-	-	-	-	13	6,193
1 JUNEAU-SITKA	4,468	-	-	-	-	-	-	52	-	1,366	3,677	8	-	-	289	1,692	-	-	-	-	-	11,552
1 KODIAK IS.	1,305	-	-	-	-	-	-	42	-	362	901	-	-	-	-	416	-	-	-	-	-	3,026
1 C.BAY-AK.PEN.	467	-	-	-	-	-	-	77	-	308	108	-	-	-	16	565	-	-	-	-	-	1,541
1 ALEUTIAN IS.	21	-	-	-	-	-	-	42	-	-	106	-	-	-	-	21	-	-	-	-	-	190
SUB TOTAL	16,271	-	-	-	-	-	-	625	-	8,573	10,052	201	-	-	2,765	11,768	-	-	-	-	13	50,268
ALASKA STATE TOTAL	16,271	-	-	-	-	-	-	625	-	8,573	10,052	201	-	-	2,765	11,768	-	-	-	-	13	50,268

TABLE 2-B---DISTRIBUTION OF AVERAGE ANNUAL HARVEST OF DIVING DUCKS AMONG COUNTIES IN ALASKA DURING 1966-70.

STATE	COUNTY OF HARVEST	AEROR	ANCG	BGSL	BKNI	CENR	CRGC	DBLB	DUBB	FDUR	GDMM	HOOD	KDAH	KSLC	LBAK	LWSW	MUSK	RTSH	SNBR	SNCR	TOTAL DIVERS	ALL SPECIES
ALASKA																						
1	SEWARD PEN.	-	-	46	9	-	139	-	43	-	-	43	-	-	-	-	-	-	-	-	280	1,200
1	CIRCLE-U.YUKON	-	17	-	-	-	-	-	-	-	-	-	-	-	-	-	-	-	-	-	17	373
1	FAIRBANK-MINTO	-	76	159	354	-	131	137	411	-	-	-	-	-	-	-	18	9	-	16	-	1,311	10,104
1	YUK.-KSM.DELTA	-	-	9	-	-	-	-	-	-	-	-	-	-	-	-	-	-	-	-	-	9	1,054
1	ANCH'AGE-KENAI	17	21	433	121	20	297	244	144	-	-	48	46	-	-	27	103	68	18	15	18	1,640	18,292
1	CORDOVA-COPR.R	-	9	165	51	35	80	44	8	-	-	13	25	-	-	-	-	8	10	-	96	544	6,737
1	JUNEAU-SITKA	-	10	115	435	29	96	133	259	-	-	-	84	-	-	-	140	690	-	-	10	2,001	13,553
1	KODIAK IS.	-	-	13	8	-	259	277	182	-	-	27	240	-	-	-	-	8	13	21	79	1,127	4,153
1	C.BAY-AK.PEN.	-	74	203	8	-	40	-	-	-	-	-	-	-	-	-	-	-	-	-	-	325	1,866
1	ALEUTIAN IS.	-	-	-	-	-	54	-	-	-	-	-	-	-	-	-	147	-	-	13	-	214	404
	SUB TOTAL	17	207	1,143	986	84	1,096	835	1,047	-	-	131	395	-	-	27	408	783	41	65	203	7,468	57,736
ALASKA STATE TOTAL		17	207	1,143	986	84	1,096	835	1,047	-	-	131	395	-	-	27	408	783	41	65	203	7,468	57,736

TABLE 3-A---DISTRIBUTION OF AVERAGE ANNUAL HARVEST OF DABBLING DUCKS AMONG STATES AND COUNTIES IN THE PACIFIC FLYWAY DURING 1961-70.

STATE AND COUNTY OF HARVEST	ALL MALLARDS	ALL BLACK MALLARDS	ALL MALLARDS	BALDPATES	ALL MALLARDS	GADWALL		GREEN-WINGED TEAL		MEXICAN DUCKS	MEXICAN DUCKS	NORTHERN PINTAIL		NORTHERN SHOVELER		WOOD DUCKS	BLUE-WINGED TEAL	CINNAMON TEAL	TOTAL DABBLERS
WASHINGTON																			
1 CLALLAM	2,309	-	-	-	-	-	-	3,781	959	101	-	49	770	-	-	-	-		7,969
1 CLARK	2,793	-	-	-	-	-	97	4,191	3,757	-	-	502	2,876	152	-	-	-		14,368
1 COWLITZ	3,217	16	-	-	-	-	27	2,351	398	-	-	219	713	-	-	-	-		6,941
1 GRAYS HARBOR	2,986	-	-	-	-	-	10	1,540	1,438	-	-	61	1,299	67	-	-	-		7,401
1 ISLAND	2,493	-	-	-	-	-	-	1,554	735	-	-	158	788	-	-	-	-		5,728
1 JEFFERSON	438	-	-	-	-	-	-	2,821	233	25	-	75	343	-	-	-	-		3,935
1 KING	4,248	34	-	-	-	-	14	2,779	1,997	-	-	642	1,467	68	-	-	-		11,249
1 KITSAP	1,759	-	-	-	-	-	-	892	378	73	-	200	164	-	-	-	-		3,466
1 LEWIS	3,589	-	-	-	-	-	-	2,495	996	-	-	243	1,607	136	-	-	-		9,066
1 MASON	1,374	-	-	-	-	-	57	2,447	389	-	-	66	490	-	-	-	-		4,823
1 PACIFIC	2,432	47	-	-	-	-	-	3,766	1,500	-	-	14	2,002	-	-	-	-		9,761
1 PIERCE	5,502	29	-	-	-	-	108	6,963	2,528	149	-	1,060	832	14	-	-	-		17,185
1 SAN JUAN	29	-	-	-	-	-	-	-	-	-	-	-	-	-	-	-	-		29
1 SKAGIT	16,322	54	-	-	-	-	179	6,083	4,498	9	-	437	4,719	55	-	-	-		32,356
1 SKAMANIA	37	-	-	-	-	-	-	-	79	-	-	-	-	-	-	-	-		116
1 SNOHOMISH	13,623	81	-	-	-	-	40	4,434	3,266	50	-	509	4,199	105	-	-	-		26,307
1 THURSTON	5,268	-	-	-	-	-	37	4,770	2,469	-	-	983	1,407	79	-	-	-		15,013
1 WAHKIAKUM	693	-	-	-	-	-	-	319	56	-	-	-	36	10	-	-	-		1,114
1 WHATCOM	5,065	-	-	-	-	-	-	1,605	659	-	-	457	1,996	-	-	-	-		9,782
SUB TOTAL	74,177	261	-	-	-	-	569	52,791	26,335	407	-	5,675	25,708	686	-	-	-		186,609
2 ADAMS	8,692	-	-	-	-	-	546	1,739	726	-	-	252	599	-	-	-	-		12,554
2 ASOTIN	398	-	-	-	-	-	-	19	8	-	-	-	-	-	-	-	-		425
2 BENTON	7,401	-	-	-	-	-	210	1,259	1,224	16	-	130	720	51	-	-	-		11,011
2 CHELAN	886	-	-	-	-	-	-	192	329	-	-	-	54	30	-	-	-		1,491
2 DOUGLAS	1,336	-	-	-	-	-	16	167	60	-	-	84	102	-	-	-	-		1,765
2 FERRY	129	-	-	-	-	-	-	-	-	-	-	-	8	-	-	-	-		137
2 FRANKLIN	19,237	-	-	-	-	-	149	1,645	1,327	9	-	277	1,210	-	-	-	-		23,854
2 GARFIELD	34	-	-	-	-	-	-	1,500	26	-	-	-	-	-	-	-	-		1,560
2 GRANT	66,474	-	-	-	-	-	3,182	11,553	10,878	556	-	3,084	8,983	39	-	-	-		104,749
2 KITTITAS	1,062	-	-	-	-	-	-	286	162	-	-	41	47	-	-	-	-		1,598
2 KLICKITAT	955	-	-	-	-	-	37	126	147	-	-	-	-	-	-	-	-		1,265
2 LINCOLN	8,980	-	-	-	-	-	244	859	622	8	-	35	555	38	-	-	-		11,341
2 OKANOGAN	1,706	-	-	-	-	-	33	422	430	35	-	87	127	38	-	-	-		2,878
2 PEND OREILLE	2,816	-	-	-	-	-	381	2,139	752	30	-	151	179	-	-	-	-		6,448
2 SPOKANE	12,592	-	-	-	-	-	343	2,856	2,217	53	-	361	1,879	-	-	-	-		20,301
2 STEVENS	1,922	-	-	-	-	-	-	143	201	-	-	-	179	-	-	-	-		2,445
2 WALLA WALLA	3,913	8	-	-	-	-	209	869	699	-	-	285	284	146	-	-	-		6,393
2 WHITMAN	10,317	-	-	-	-	-	-	863	374	-	-	23	615	-	-	-	-		12,192
2 YAKIMA	36,122	-	-	-	-	-	185	4,072	3,919	22	-	298	2,593	971	-	-	-		48,182
SUB TOTAL	184,972	8	-	-	-	-	5,535	30,709	24,101	729	-	5,088	18,134	1,313	-	-	-		270,589
WASHINGTON STATE TOTAL	259,149	269	-	-	-	-	6,104	83,500	50,436	1,136	-	10,763	43,842	1,999	-	-	-		457,198
OREGON																			
1 BENTON	2,392	-	-	-	-	-	70	1,410	1,514	11	-	46	529	487	-	-	-		6,459
1 CLACKAMAS	861	-	-	-	-	-	-	142	82	-	-	7	46	107	-	-	-		1,245
1 CLATSOP	6,241	12	-	-	-	-	58	1,649	2,409	-	-	218	2,626	73	-	-	-		13,286
1 COLUMBIA	12,672	23	-	-	-	-	138	9,284	5,268	33	-	543	5,577	243	-	-	-		33,781
1 COOS	1,615	-	-	-	-	-	71	1,135	770	23	-	255	1,909	117	-	-	-		5,895
1 CURRY	168	-	-	-	-	-	-	-	91	-	-	28	86	-	-	-	-		373
1 DOUGLAS	1,933	-	-	-	-	-	28	2,580	355	-	-	56	1,175	287	-	-	-		6,414
1 JACKSON	2,433	135	-	-	-	-	83	1,508	787	84	-	122	115	507	-	-	-		5,774
1 JOSEPHINE	54	-	-	-	-	-	-	-	9	-	-	-	-	50	-	-	-		113
1 LANE	3,778	11	-	-	-	-	28	2,401	1,490	14	-	191	1,029	675	-	-	-		9,617
1 LINCOLN	833	18	-	-	-	-	129	2,591	335	-	-	-	783	44	-	-	-		4,733
1 LINN	6,818	26	-	-	-	-	24	4,950	2,465	-	-	321	2,059	907	-	-	-		17,570
1 MARION	4,075	-	-	-	-	-	16	1,126	1,168	16	-	141	767	1,034	-	-	-		8,343
1 MULTNOMAH	8,478	-	-	-	-	-	151	6,615	3,003	46	16	1,670	6,073	311	-	-	-		26,363
1 POLK	2,525	-	-	-	-	-	19	1,029	1,533	-	-	208	1,293	264	-	-	-		6,871
1 TILLAMOOK	383	-	-	-	-	-	20	1,564	405	12	-	76	1,056	-	-	-	-		4,116
1 WASHINGTON	2,660	-	-	-	-	-	33	870	1,087	11	-	94	2,537	625	-	-	-		7,917
1 YAMHILL	4,412	-	-	-	-	-	20	1,803	1,794	26	-	104	1,510	1,107	-	-	-		10,776
SUB TOTAL	62,731	225	-	-	-	-	888	40,657	24,565	276	16	4,080	29,170	6,838	-	-	-		169,646
2 BAKER	4,695	-	-	-	-	-	14	107	356	-	-	-	139	-	-	-	-		5,111
2 CROOK	536	-	-	-	-	-	20	111	117	-	-	19	28	-	-	-	-		831
2 DESCHUTES	2,595	-	-	-	-	-	14	2,065	944	60	-	280	600	26	-	-	-		6,584
2 GILLIAM	5	-	-	-	-	-	-	-	-	-	-	-	5	-	-	-	-		10
2 GRANT	1,648	-	-	-	-	-	50	101	473	-	-	-	134	7	-	-	-		2,413
2 HOOD RIVER	66	-	-	-	-	-	-	22	-	-	-	-	-	16	-	-	-		104

TABLE 3-B---DISTRIBUTION OF AVERAGE ANNUAL HARVEST OF DIVING DUCKS AMONG STATES AND COUNTIES IN THE PACIFIC FLYWAY DURING 1961-70.

STATE	COUNTY OF HARVEST	American Coot	Bufflehead	Canvasback	Common Goldeneye	Common Merganser	Hooded Merganser	Lesser Scaup	Redhead	Ring-necked Duck	Ruddy Duck	Red-breasted Merganser	Black Scoter	Surf Scoter	White-winged Scoter	Oldsquaw	Harlequin	Western Grebe	Pied-billed Grebe	Horned Grebe	Red-necked Grebe	TOTAL DIVERS	ALL SPECIES
WASHINGTON																							
1	CLALLAM	-	-	51	-	124	291	-	277	-	-	-	34	-	-	-	-	-	62	-	-	839	8,808
1	CLARK	-	149	21	145	44	20	-	58	36	-	-	-	-	-	-	-	-	20	-	-	493	14,861
1	COWLITZ	-	-	10	15	127	23	-	62	22	-	-	-	-	-	-	-	-	-	-	-	259	7,200
1	GRAYS HARBOR	-	106	187	186	39	89	42	340	9	-	24	-	-	-	-	34	-	-	10	-	1,066	8,467
1	ISLAND	-	-	92	34	83	90	-	227	-	-	-	-	-	-	-	54	124	34	-	-	738	6,466
1	JEFFERSON	-	-	-	9	19	22	-	50	-	-	-	-	-	-	4	105	44	-	-	-	253	4,188
1	KING	-	37	-	136	146	113	-	404	-	-	-	-	-	-	-	-	-	43	-	-	879	12,128
1	KITSAP	29	-	184	281	70	310	37	356	113	-	13	-	-	-	-	67	27	97	-	-	1,584	5,050
1	LEWIS	-	35	124	178	48	-	36	149	-	-	-	-	-	-	-	-	24	109	-	-	703	9,769
1	MASON	-	48	88	-	27	110	127	519	16	-	-	-	-	-	-	115	81	67	36	57	1,291	6,114
1	PACIFIC	23	321	446	161	68	104	-	1650	17	-	-	-	-	-	-	31	16	30	-	-	2,867	12,628
1	PIERCE	-	24	445	551	255	541	137	594	414	-	37	-	-	-	-	-	13	46	24	-	3,081	20,266
1	SAN JUAN	-	-	-	36	-	-	-	-	-	-	-	-	-	-	-	-	-	-	-	-	36	65
1	SKAGIT	144	193	300	516	9	327	16	634	243	-	29	-	-	-	-	24	-	19	-	16	2,470	34,826
1	SKAMANIA	-	-	-	-	-	-	-	-	-	-	-	-	-	-	-	-	-	-	-	-	-	116
1	SNOHOMISH	-	27	143	231	61	75	36	513	156	-	-	-	-	-	-	9	-	79	9	19	1,358	27,665
1	THURSTON	27	78	109	255	297	551	55	676	375	-	-	-	-	-	-	-	-	152	-	9	2,584	17,597
1	WAHKIAKUM	-	-	25	7	10	-	-	26	7	-	-	-	-	-	-	-	-	-	-	-	75	1,189
1	WHATCOM	-	36	-	-	-	-	-	38	-	-	-	-	-	-	-	-	-	-	-	-	74	9,856
	SUB TOTAL	223	1,054	2,225	2,741	1,427	2,666	486	6,573	1,408	-	103	34	-	-	4	439	329	758	79	101	20,650	207,259
2	ADAMS	153	51	-	178	82	204	91	-	7	-	-	-	-	-	-	-	-	-	-	-	766	13,320
2	ASOTIN	-	-	-	-	-	-	-	-	-	-	-	-	-	-	-	-	-	14	-	-	14	439
2	BENTON	-	-	-	-	34	76	-	62	11	-	-	-	-	-	-	-	-	-	-	-	183	11,194
2	CHELAN	-	-	-	-	-	-	-	-	-	-	-	-	-	-	-	-	-	-	-	-	-	1,491
2	DOUGLAS	-	49	-	16	-	-	-	125	-	-	-	-	-	-	-	-	-	11	-	97	298	2,063
2	FERRY	-	-	-	-	-	-	-	-	-	-	-	-	-	-	-	-	-	-	-	-	-	137
2	FRANKLIN	99	7	27	33	89	172	92	148	32	-	13	-	-	-	-	13	-	-	-	8	733	24,587
2	GARFIELD	-	-	-	-	-	-	-	-	-	-	-	-	-	-	-	-	-	-	-	-	-	1,560
2	GRANT	491	213	143	1072	741	1151	-	734	378	-	8	-	-	-	-	34	-	136	-	320	5,421	110,170
2	KITTITAS	-	-	-	-	-	14	-	-	37	-	-	-	-	-	-	-	-	-	-	22	73	1,671
2	KLICKITAT	7	-	-	53	23	38	-	60	-	-	-	-	-	-	-	-	-	-	-	-	181	1,446
2	LINCOLN	42	-	-	22	15	135	106	137	22	-	-	-	-	-	-	-	-	-	-	-	479	11,820
2	OKANOGAN	-	-	-	13	14	55	13	-	-	-	-	-	-	-	-	-	-	-	-	-	95	2,973
2	PEND OREILLE	187	51	-	-	37	196	-	39	-	-	-	-	-	-	-	7	-	-	-	-	517	6,965
2	SPOKANE	196	339	-	510	163	1518	368	220	51	-	-	-	-	-	-	36	30	-	-	7	3,438	23,739
2	STEVENS	-	-	-	-	7	8	-	7	-	-	-	-	-	-	-	-	-	37	-	-	59	2,504
2	WALLA WALLA	87	24	8	106	13	70	19	174	48	-	-	-	-	-	-	-	-	29	-	11	589	6,982
2	WHITMAN	-	-	-	38	-	122	128	-	-	-	-	-	-	-	-	-	-	-	-	-	288	12,480
2	YAKIMA	7	-	-	7	-	75	-	23	7	-	-	-	-	-	-	-	-	-	-	7	126	48,308
	SUB TOTAL	1,269	734	178	2,048	1,218	3,834	817	1,729	593	-	21	-	-	-	-	90	30	227	-	472	13,260	283,849
	WASHINGTON STATE TOTAL	1,492	1,788	2,403	4,789	2,645	6,500	1,303	8,302	2,001	-	124	34	-	-	4	529	359	985	79	573	33,910	491,108
OREGON																							
1	BENTON	-	-	6	23	130	-	-	-	-	-	-	-	-	-	-	-	-	14	-	-	173	6,632
1	CLACKAMAS	-	-	67	11	-	-	-	15	6	-	-	-	-	-	-	-	-	-	-	8	107	1,352
1	CLATSOP	19	112	70	34	52	39	-	42	44	-	19	-	-	-	-	14	14	16	-	-	475	13,761
1	COLUMBIA	-	20	32	105	64	36	14	68	20	-	-	-	-	-	-	-	-	152	-	16	527	34,308
1	COOS	12	327	56	318	61	45	-	77	130	-	-	-	-	-	-	-	38	-	47	-	1,111	7,006
1	CURRY	-	69	83	92	23	-	-	-	-	-	-	-	-	-	-	-	-	-	-	-	267	640
1	DOUGLAS	-	76	1428	857	96	33	42	444	-	-	-	-	-	-	-	-	53	-	12	28	3,069	9,483
1	JACKSON	75	43	35	276	556	-	14	194	287	-	-	-	-	-	-	-	24	-	-	63	1,567	7,341
1	JOSEPHINE	-	-	-	9	42	-	-	-	-	-	-	-	-	-	-	-	-	-	-	-	51	164
1	LANE	-	-	12	168	460	16	-	196	228	-	-	-	-	-	-	-	-	22	-	-	1,102	10,719
1	LINCOLN	18	506	261	57	71	14	-	411	75	-	-	-	-	-	24	87	128	35	-	-	1,687	6,420
1	LINN	9	-	-	98	142	-	-	16	67	-	-	-	-	-	-	-	12	68	28	18	458	18,028
1	MARION	-	-	-	35	71	-	-	42	19	-	-	-	-	-	-	-	-	-	-	19	186	8,529
1	MULTNOMAH	-	125	70	218	152	11	6	150	103	-	-	-	-	-	-	-	14	31	6	15	901	27,264
1	POLK	-	-	38	129	258	11	-	-	6	-	-	-	-	-	-	-	11	19	-	-	472	7,343
1	TILLAMOOK	23	40	164	129	49	41	-	524	49	-	-	-	-	-	-	29	39	12	6	-	1,105	5,221
1	WASHINGTON	-	55	24	49	132	42	-	-	19	-	-	-	-	-	-	-	-	21	-	-	342	8,259
1	YAMHILL	12	28	7	27	168	11	-	17	39	-	-	-	-	-	-	-	-	26	-	-	335	11,111
	SUB TOTAL	168	1,401	2,353	2,635	2,527	299	76	2,196	1,092	-	19	-	-	-	24	130	333	416	99	167	13,935	183,581
2	BAKER	5	-	-	-	-	155	-	-	-	-	-	-	-	-	-	-	-	-	10	33	203	5,314
2	CROOK	-	-	-	30	10	10	10	-	-	-	-	-	-	-	-	-	-	-	-	-	60	891
2	DESCHUTES	121	14	25	346	113	51	78	654	151	-	-	-	-	-	-	-	-	-	-	18	1,571	8,155
2	GILLIAM	-	-	-	-	-	-	-	-	-	-	-	-	-	-	-	-	-	-	-	-	-	10
2	GRANT	-	-	-	13	-	22	-	4	-	-	-	-	-	-	-	-	-	-	-	8	47	2,460
2	HOOD RIVER	-	-	-	-	-	-	-	-	-	-	-	-	-	-	-	-	-	-	-	-	-	104

TABLE 3-A---DISTRIBUTION OF AVERAGE ANNUAL HARVEST OF DABBLING DUCKS AMONG STATES AND COUNTIES IN THE PACIFIC FLYWAY DURING 1961-70--CONTINUED.

STATE	COUNTY OF HARVEST	TOTAL DABBLERS
OREGON		
2	JEFFERSON	281
2	MALHEUR	10,203
2	MORROW	2,239
2	SHERMAN	542
2	UMATILLA	13,818
2	UNION	7,214
2	WALLOWA	559
2	WASCO	853
2	WHEELER	57
	SUB TOTAL	50,819
3	HARNEY	6,042
3	KLAMATH	34,991
3	LAKE	20,211
	SUB TOTAL	61,244
OREGON STATE TOTAL		281,709
IDAHO		
1	ADA	12,778
1	ADAMS	705
1	BENEWAH	2,486
1	BLAINE	277
1	BOISE	173
1	BONNER	4,170
1	BOUNDARY	483
1	BUTTE	294
1	CAMAS	1,154
1	CANYON	38,392
1	CASSIA	4,720
1	CLEARWATER	217
1	CUSTER	1,415
1	ELMORE	11,400
1	GEM	11,343
1	GOODING	15,606
1	IDAHO	796
1	JEROME	8,459
1	KOOTENAI	5,234
1	LATAH	491
1	LEMHI	2,465
1	LEWIS	235
1	LINCOLN	2,237
1	MINIDOKA	8,190
1	NEZ PERCE	1,317
1	OWYHEE	11,293
1	PAYETTE	6,272
1	SHOSHONE	335
1	TWIN FALLS	8,944
1	VALLEY	4,326
1	WASHINGTON	4,729
	SUB TOTAL	170,936
2	BANNOCK	8,864
2	BEAR LAKE	4,285
2	BINGHAM	7,147
2	BONNEVILLE	4,304
2	CARIBOU	6,408
2	CLARK	431
2	FRANKLIN	1,348
2	FREMONT	3,206
2	JEFFERSON	12,138
2	MADISON	2,890
2	ONEIDA	2,070
2	POWER	7,206
2	TETON	3,063
	SUB TOTAL	63,360
IDAHO STATE TOTAL		234,296

TABLE 3-8---DISTRIBUTION OF AVERAGE ANNUAL HARVEST OF DIVING DUCKS AMONG STATES AND COUNTIES IN THE PACIFIC FLYWAY DURING 1961-70--CONTINUED.

ST	COUNTY OF HARVEST	ANTELOPE	BAKER	BENTON	CROOK	GILLIAM	GRANT	HARNEY	JEFFERSON	KLAMATH	LAKE	MALHEUR	MORROW	SHERMAN	UMATILLA	UNION	WALLOWA	WASCO	WHEELER	SUB TOTAL	TOTAL DIVERS	ALL SPECIES
OREGON																						
2	JEFFERSON	-	-	-	-	-	-	-	11	-	-	-	-	-	-	-	-	-	-	11	292	
2	MALHEUR	-	-	7	18	27	47	-	-	-	-	-	-	-	-	-	-	-	-	42	141	10,344
2	MORROW	-	20	-	-	-	43	20	49	-	-	-	-	-	-	-	-	-	36	-	7	175	2,414
2	SHERMAN	-	-	-	6	-	23	-	33	-	-	-	-	-	-	-	-	-	-	-	-	62	604
2	UMATILLA	12	-	10	24	-	35	16	112	10	-	-	-	-	-	-	-	-	-	-	-	219	14,037
2	UNION	-	-	-	-	-	343	-	-	-	-	-	-	-	-	-	-	-	10	-	41	394	7,608
2	WALLOWA	-	-	-	-	-	-	-	-	-	-	-	-	-	-	-	-	-	-	-	-	-	559
2	WASCO	-	-	-	-	-	6	-	-	-	-	-	-	-	-	-	-	-	-	-	-	6	859
2	WHEELER	-	-	-	-	-	-	-	-	-	-	-	-	-	-	-	-	-	-	-	-	-	57
	SUB TOTAL	138	34	42	437	150	735	124	863	161	-	-	-	-	-	-	-	-	46	10	149	2,889	53,708
3	HARNEY	324	1089	-	-	-	75	15	26	15	-	-	-	-	-	-	-	-	15	-	-	1,559	7,601
3	KLAMATH	621	468	82	807	101	599	133	1280	257	-	-	-	-	-	-	9	-	18	-	32	4,407	39,398
3	LAKE	306	234	-	102	42	74	-	327	158	-	-	-	-	-	-	-	-	-	-	6	1,249	21,460
	SUB TOTAL	1,251	1,791	82	909	143	748	148	1,633	430	-	-	-	-	-	-	9	-	33	-	38	7,215	68,459
OREGON STATE TOTAL		1,557	3,226	2,477	3,981	2,820	1,782	348	4,692	1,683	-	19	-	-	24	139	333	495	109	354	24,039	305,748	
IDAHO																						
1	ADA	-	-	-	-	-	59	9	-	14	-	-	-	-	-	-	-	-	-	-	-	82	12,860
1	ADAMS	-	-	-	-	-	-	-	-	27	-	-	-	-	-	-	-	-	-	-	-	27	732
1	BENEWAH	12	-	-	12	24	24	-	-	-	-	-	-	-	-	-	35	-	4	-	-	111	2,597
1	BLAINE	-	-	-	-	-	44	-	-	-	-	-	-	-	-	-	-	-	-	-	-	44	321
1	BOISE	-	-	-	-	-	-	-	-	-	-	-	-	-	-	-	-	-	-	-	-	-	173
1	BONNER	61	-	4	61	151	74	-	49	-	-	-	-	-	-	-	4	-	-	-	-	404	4,574
1	BOUNDARY	-	-	-	-	8	-	-	-	-	-	-	-	-	-	-	-	-	-	-	-	8	491
1	BUTTE	-	-	-	-	-	-	-	-	-	-	-	-	-	-	-	-	-	-	-	-	-	294
1	CAMAS	-	-	-	-	-	68	-	-	-	-	-	-	-	-	-	-	-	-	58	126	1,280	
1	CANYON	14	27	-	47	96	192	-	6	-	-	-	-	-	-	-	-	-	-	21	133	536	38,928
1	CASSIA	98	29	-	29	-	-	-	-	5	-	-	-	-	-	-	-	-	7	-	-	168	4,888
1	CLEARWATER	-	-	-	-	-	-	-	-	-	-	-	-	-	-	-	-	-	-	-	-	-	217
1	CUSTER	-	-	-	-	-	13	-	-	-	-	-	-	-	-	-	-	-	-	-	-	13	1,428
1	ELMORE	27	14	6	11	13	46	-	31	-	-	-	-	-	-	-	-	-	-	-	-	148	11,548
1	GEM	-	20	-	-	-	52	-	-	-	-	-	-	-	-	-	-	-	-	-	-	72	11,415
1	GOODING	27	5	-	112	136	213	-	13	-	-	-	-	-	-	-	-	-	-	-	-	506	16,112
1	IDAHO	-	-	-	4	-	-	-	8	4	-	-	-	-	-	-	-	-	-	-	-	16	812
1	JEROME	67	-	-	30	5	29	-	-	-	-	-	-	-	-	-	-	-	-	-	-	131	8,590
1	KOOTENAI	40	17	-	21	170	42	-	8	-	-	-	-	-	-	-	-	-	-	-	24	322	5,556
1	LATAH	-	-	-	-	-	-	-	-	-	-	-	-	-	-	-	-	-	-	-	-	-	491
1	LEMHI	-	-	-	-	-	-	-	-	-	-	-	-	-	-	-	-	-	-	-	-	-	2,465
1	LEWIS	-	-	-	-	4	4	-	-	-	-	-	-	-	-	-	-	-	-	-	-	8	243
1	LINCOLN	-	5	-	-	5	15	-	-	-	-	-	-	-	-	-	-	-	-	-	-	25	2,262
1	MINIDOKA	273	5	-	10	-	13	-	-	-	-	-	-	-	-	-	-	-	-	-	-	301	8,491
1	NEZ PERCE	-	-	14	-	-	43	-	-	-	-	-	-	-	-	-	-	-	-	-	-	57	1,374
1	OWYHEE	23	-	-	61	-	408	-	27	8	-	-	-	-	-	-	-	-	-	-	-	527	11,820
1	PAYETTE	-	-	-	-	-	9	-	-	15	-	-	-	-	-	-	-	-	-	-	-	24	6,296
1	SHOSHONE	-	-	-	-	-	4	-	-	-	-	-	-	-	-	-	-	-	-	-	-	4	339
1	TWIN FALLS	10	17	-	34	15	70	43	-	-	-	-	-	-	-	-	-	-	-	-	17	206	9,150
1	VALLEY	104	-	-	-	-	325	71	-	-	-	-	-	-	-	-	-	-	-	-	46	546	4,872
1	WASHINGTON	-	-	-	-	-	54	27	27	-	-	-	-	-	-	-	-	-	-	-	11	119	4,848
	SUB TOTAL	756	139	24	432	627	1,801	150	169	73	-	-	-	-	-	-	39	-	11	21	289	4,531	175,467
2	BANNOCK	26	-	-	12	-	197	-	-	-	-	-	-	-	-	-	-	-	-	-	-	235	9,099
2	BEAR LAKE	54	17	-	-	-	37	-	-	-	-	-	-	-	-	-	-	-	-	-	-	108	4,393
2	BINGHAM	51	30	-	-	-	58	-	69	-	-	-	-	-	-	-	-	-	-	-	-	208	7,355
2	BONNEVILLE	242	31	-	-	30	359	45	6	-	-	-	-	-	-	-	-	-	-	-	-	713	5,017
2	CARIBOU	12	-	-	26	19	137	8	61	-	-	-	-	-	-	-	-	-	-	-	30	293	6,701
2	CLARK	-	-	-	-	-	-	-	-	-	-	-	-	-	-	-	-	-	-	-	-	-	431
2	FRANKLIN	-	-	-	-	-	26	-	-	-	-	-	-	-	-	-	-	-	-	-	77	103	1,451
2	FREMONT	52	-	-	69	26	9	-	30	-	-	-	-	-	-	-	-	-	-	-	-	186	3,392
2	JEFFERSON	332	127	-	91	94	304	-	48	-	-	-	-	-	-	-	-	-	-	-	-	996	13,134
2	MADISON	61	-	-	9	-	47	-	-	-	-	-	-	-	-	-	-	-	-	-	9	126	3,016
2	ONEIDA	-	-	-	14	-	14	-	-	-	-	-	-	-	-	-	-	-	-	-	-	28	2,098
2	POWER	180	55	-	12	9	144	8	-	-	-	-	-	-	-	-	-	-	-	-	9	417	7,623
2	TETON	30	-	-	-	30	88	-	-	-	-	-	-	-	-	-	-	-	-	-	-	148	3,211
	SUB TOTAL	1,040	260	-	233	208	1,420	61	214	-	-	-	-	-	-	-	-	-	-	-	125	3,561	66,921
IDAHO STATE TOTAL		1,796	399	24	665	835	3,221	211	383	73	-	-	-	-	-	39	-	11	-	21	414	8,092	242,388

TABLE 3-A---DISTRIBUTION OF AVERAGE ANNUAL HARVEST OF DABBLING DUCKS AMONG STATES AND COUNTIES IN THE PACIFIC FLYWAY DURING 1961-70--CONTINUED.

STATE AND COUNTY OF HARVEST	MALLARD	BLACK DUCK	MEXICAN DUCK	BALDPATE	GADWALL	PINTAIL	GREEN-WINGED TEAL	BLUE-WINGED TEAL	CINNAMON TEAL	SHOVELER	WOOD DUCK	FULVOUS TREE DUCK	WHITE-CHEEKED PINTAIL	TOTAL DABBLERS
MONTANA (W)														
1 DEER LODGE	1,390	-	-	-	-	-	10	202	127	22	-	9	52	-	-	-	-	1,812
1 FLATHEAD	9,283	5	-	-	-	-	115	2,097	1,116	99	-	169	463	97	-	-	-	13,444
1 GRANITE	3,226	-	-	-	-	-	8	55	156	17	-	1	35	38	-	-	-	3,536
1 LAKE	7,660	9	7	-	-	-	68	1,262	528	82	-	109	471	123	-	-	-	10,319
1 LINCOLN	3,282	-	-	-	-	-	36	342	176	17	-	48	154	12	-	-	-	4,067
1 MISSOULA	3,461	-	-	-	-	-	73	180	177	-	-	5	14	129	-	-	-	4,039
1 POWELL	4,127	-	-	-	-	-	36	271	702	57	-	-	237	12	-	-	-	5,442
1 RAVALLI	7,182	-	-	-	-	-	9	181	206	32	-	22	87	28	-	-	-	7,747
1 SANDERS	2,798	-	4	-	-	-	-	54	55	-	-	31	21	45	-	-	-	3,008
1 SILVER BOW	62	-	-	-	-	-	-	-	-	-	-	-	-	-	-	-	-	62
SUB TOTAL	42,471	14	11	-	-	-	355	4,644	3,243	326	-	394	1,534	484	-	-	-	53,476
2 BEAVERHEAD	3,474	-	-	-	-	-	230	499	423	96	-	80	82	31	-	-	-	4,915
2 BROADWATER	1,581	-	-	-	-	-	-	137	97	4	-	45	122	-	-	-	-	1,986
2 CASCADE	2,233	-	-	-	-	-	853	358	199	107	-	784	591	-	-	-	-	5,125
2 CHOUTEAU	262	-	-	-	-	-	88	22	-	-	-	22	22	-	-	-	-	416
2 GALLATIN	2,980	-	-	-	-	-	108	211	212	29	-	16	182	-	-	-	-	3,738
2 GLACIER	341	-	-	-	-	-	31	224	16	-	-	30	45	-	-	-	-	687
2 HILL	2,759	-	-	-	-	-	447	303	75	128	-	93	177	-	-	-	-	3,982
2 JEFFERSON	430	-	-	-	-	-	-	184	14	-	-	-	-	-	-	-	-	628
2 LEWIS & CLARK	2,461	-	-	-	-	-	50	142	386	47	-	45	209	-	-	-	-	3,340
2 LIBERTY	856	-	-	-	-	-	46	-	-	-	-	-	-	-	-	-	-	902
2 MADISON	3,406	-	-	-	-	-	19	166	66	10	-	55	78	-	-	-	5	3,805
2 MEAGHER	481	-	-	-	-	-	-	-	-	4	-	-	-	-	-	-	-	485
2 PARK	1,842	-	-	-	-	-	16	31	48	31	-	6	7	-	-	-	-	1,981
2 PONDERA	320	-	-	-	-	-	23	-	-	-	-	15	31	-	-	-	-	389
2 TETON	4,111	-	-	-	-	-	489	333	207	58	-	258	435	-	-	-	-	5,891
2 TOOLE	1,340	-	-	-	-	-	121	154	70	-	-	75	179	-	-	-	-	1,939
SUB TOTAL	28,877	-	-	-	-	-	2,521	2,764	1,813	514	-	1,524	2,160	31	-	-	5	40,209
MONTANA (W) STATE TOTAL	71,348	14	11	-	-	-	2,876	7,408	5,056	840	-	1,918	3,694	515	-	-	5	93,685
WYOMING (W)																		
1 LINCOLN	3,333	2	2	-	-	-	80	115	74	12	-	9	39	-	-	-	-	3,666
1 SUBLETTE	655	-	-	-	-	-	17	55	42	11	-	-	3	3	-	-	-	786
1 SWEETWATER	845	-	-	-	-	-	25	63	100	27	-	16	79	-	-	-	-	1,145
1 TETON	1,360	3	-	-	-	-	100	43	99	23	-	-	15	3	-	-	-	1,646
1 UINTA	1,706	-	-	-	-	-	24	36	98	6	-	3	73	16	-	-	-	1,962
SUB TOTAL	7,889	5	2	-	-	-	246	312	413	79	-	28	209	22	-	-	-	9,205
WYOMING (W) STATE TOTAL	7,889	5	2	-	-	-	246	312	413	79	-	28	209	22	-	-	-	9,205
CALIFORNIA																		
1 DEL NORTE	159	-	-	-	-	-	-	216	402	-	-	132	132	-	-	-	-	1,041
1 HUMBOLDT	2,224	-	-	-	-	-	167	8,001	4,481	140	-	1,850	3,841	793	-	-	-	21,497
1 LASSEN	10,057	-	-	-	-	-	1,681	3,080	2,654	124	-	1,676	3,368	-	-	-	-	22,640
1 MODOC	9,947	-	-	-	-	-	937	3,063	2,059	131	-	753	4,538	122	-	-	-	21,550
1 PLUMAS	2,591	-	-	-	-	-	646	927	637	22	-	109	1,340	46	-	-	-	6,318
1 SHASTA	4,198	-	-	-	-	-	1,401	4,272	1,610	133	-	336	880	125	-	-	-	12,955
1 SIERRA	312	-	-	-	-	-	71	-	28	-	-	23	147	-	-	-	-	581
1 SISKIYOU	13,012	-	-	-	-	-	1,491	6,239	2,674	209	-	3,617	19,865	124	-	-	-	47,231
1 TEHAMA	1,149	-	-	-	-	-	77	649	495	-	-	13	545	602	-	-	-	3,530
1 TRINITY	110	-	-	-	-	-	-	16	-	-	-	-	-	-	-	-	-	126
SUB TOTAL	43,759	-	-	-	-	-	6,471	26,463	15,040	759	-	8,509	34,656	1,812	-	-	-	137,469
2 ALAMEDA	335	-	-	-	-	-	302	968	957	146	-	3,739	7,337	-	-	-	32	13,816
2 AMADOR	130	-	-	-	-	-	114	-	61	-	-	-	-	352	-	-	-	657
2 BUTTE	26,926	-	-	-	-	-	3,988	17,634	6,693	1,568	-	4,142	21,925	3,549	-	-	-	86,425
2 COLUSA	29,292	-	-	-	-	-	2,199	31,733	18,699	3,440	-	13,266	49,795	1,504	-	-	-	149,928
2 CONTRA COSTA	4,345	21	-	-	-	-	354	2,534	2,248	157	-	1,821	9,785	220	-	-	-	21,485
2 EL DORADO	117	-	-	-	-	-	-	-	-	-	-	-	-	28	-	-	-	145
2 GLENN	11,024	-	-	-	-	-	790	15,778	4,520	574	-	4,229	13,451	579	-	-	-	50,945
2 LAKE	399	-	-	-	-	-	-	33	61	-	-	14	104	37	-	-	-	648
2 MARIN	485	-	-	-	-	-	291	647	558	-	-	400	1,400	-	-	-	-	3,781
2 MENDOCINO	339	-	-	-	-	-	-	461	120	22	-	14	156	1,023	-	-	-	2,135

TABLE 3-8---DISTRIBUTION OF AVERAGE ANNUAL HARVEST OF DIVING DUCKS AMONG STATES AND COUNTIES IN THE PACIFIC FLYWAY DURING 1961-70--CONTINUED.

STATE AND COUNTY OF HARVEST	CANVASBACK	CANVASBACK	SCAUP	SCAUP	REDHEAD	REDHEAD	RING-NECKED DUCK	RING-NECKED DUCK	RUDDY DUCK	RUDDY DUCK	OTHER DIVING DUCKS	OTHER DIVING DUCKS	TOTAL DIVING DUCKS	ALL SPECIES
MONTANA (W)														
1 DEER LODGE	-	-	-	9	6	-	-	9	4	-	-	-	30	1,842
1 FLATHEAD	135	-	18	64	135	342	110	27	24	-	-	12	889	14,333
1 GRANITE	-	-	-	-	-	24	-	-	-	-	-	-	24	3,560
1 LAKE	107	12	-	1	79	185	17	35	5	-	-	-	475	10,794
1 LINCOLN	77	-	24	60	22	136	161	8	-	-	-	-	488	4,555
1 MISSOULA	-	-	-	-	-	98	-	18	-	-	-	-	134	4,173
1 POWELL	17	31	-	30	30	326	40	5	7	-	-	-	486	5,928
1 RAVALLI	-	-	-	-	-	34	-	-	-	-	-	-	34	7,781
1 SANDERS	-	-	-	4	-	28	-	18	-	-	-	-	50	3,058
1 SILVER BOW	-	-	-	-	-	14	-	-	-	-	-	-	14	76
SUB TOTAL	336	43	42	168	272	1,187	328	120	40	-	12	-	2,624	56,100
2 BEAVERHEAD	11	10	-	72	-	66	15	60	-	-	-	-	248	5,163
2 BROADWATER	-	-	-	39	4	97	-	-	-	-	-	-	183	2,169
2 CASCADE	15	-	15	39	-	4	-	-	39	-	9	-	187	5,312
2 CHOUTEAU	-	-	-	44	-	-	-	-	-	-	-	-	44	460
2 GALLATIN	-	-	-	22	-	146	-	-	-	-	-	-	253	3,991
2 GLACIER	16	-	-	16	-	-	-	-	-	-	-	-	32	719
2 HILL	37	4	-	51	-	-	-	-	4	-	-	-	100	4,082
2 JEFFERSON	-	-	-	-	-	-	-	-	-	-	-	-	-	628
2 LEWIS & CLARK	19	-	-	-	-	4	22	115	-	-	-	-	160	3,500
2 LIBERTY	30	-	-	-	-	16	-	-	-	-	-	-	46	948
2 MADISON	22	-	-	12	-	66	-	-	62	-	-	-	177	3,982
2 MEAGHER	-	-	-	-	-	-	-	-	-	-	-	-	-	485
2 PARK	20	-	-	5	-	23	-	-	-	-	-	-	53	2,034
2 PONDERA	-	-	-	-	-	-	24	-	-	-	-	-	36	425
2 TETON	88	93	-	275	-	-	-	66	4	-	-	-	542	6,433
2 TOOLE	66	-	-	16	-	-	-	-	-	-	-	-	82	2,021
SUB TOTAL	324	107	15	591	4	422	61	241	109	9	-	-	2,143	42,352
MONTANA (W) STATE TOTAL	660	150	57	759	276	1,609	389	361	149	9	12	-	4,767	98,452
WYOMING (W)														
1 LINCOLN	-	9	-	1	-	46	12	5	-	-	-	-	79	3,745
1 SUBLETTE	3	-	3	4	14	29	6	1	-	-	-	-	60	846
1 SWEETWATER	106	3	-	13	-	-	-	-	1	-	-	-	123	1,268
1 TETON	-	-	-	-	3	89	20	3	-	-	-	-	137	1,783
1 UINTA	-	-	-	-	-	23	-	-	-	-	-	-	23	1,985
SUB TOTAL	109	12	3	18	17	187	38	9	1	-	-	-	422	9,627
WYOMING (W) STATE TOTAL	109	12	3	18	17	187	38	9	1	-	-	-	422	9,627
CALIFORNIA														
1 DEL NORTE	-	17	78	26	-	-	-	17	17	-	-	-	192	1,233
1 HUMBOLDT	406	258	4248	1340	196	117	-	1390	271	-	-	-	9,260	30,757
1 LASSEN	188	149	50	130	113	514	-	97	494	-	-	-	1,749	24,389
1 MODOC	187	122	11	220	68	286	-	236	172	-	-	14	1,367	22,917
1 PLUMAS	185	91	41	21	142	549	-	339	89	-	-	-	1,504	7,822
1 SHASTA	231	95	63	1443	292	513	-	821	693	-	-	-	4,151	17,106
1 SIERRA	-	-	-	-	-	49	-	-	-	-	-	-	49	630
1 SISKIYOU	744	282	22	136	264	157	-	777	592	-	-	-	3,035	50,266
1 TEHAMA	28	-	-	26	240	80	-	-	81	-	-	-	455	3,985
1 TRINITY	-	-	-	-	-	-	-	28	-	-	-	-	28	154
SUB TOTAL	1,969	1,014	4,513	3,342	1,315	2,265	-	3,705	2,409	-	-	14	21,790	159,259
2 ALAMEDA	64	182	514	2177	237	318	-	3902	171	-	-	-	7,610	21,426
2 AMADOR	-	-	-	-	94	-	-	34	7	-	-	-	135	792
2 BUTTE	111	298	-	32	584	90	-	66	251	-	-	-	1,448	87,873
2 COLUSA	326	715	64	225	1287	205	-	291	568	-	-	-	3,794	153,722
2 CONTRA COSTA	212	151	-	627	194	175	22	71	18	-	-	-	1,470	22,955
2 EL DORADO	-	-	-	-	16	-	-	-	-	-	-	-	16	161
2 GLENN	105	127	47	14	705	48	-	27	214	-	-	-	1,359	52,304
2 LAKE	-	73	-	-	7	-	-	-	-	-	-	-	80	728
2 MARIN	45	860	975	1046	-	117	-	232	155	-	-	-	3,513	7,294
2 MENDOCINO	-	-	158	167	83	21	-	41	31	-	-	-	587	2,722

TABLE 3-A---DISTRIBUTION OF AVERAGE ANNUAL HARVEST OF DABBLING DUCKS AMONG STATES AND COUNTIES IN THE PACIFIC FLYWAY DURING 1961-70--CONTINUED.

| STATE | COUNTY OF HARVEST | [illegible] | [illegible] | [illegible]

TABLE 3-8---DISTRIBUTION OF AVERAGE ANNUAL HARVEST OF DIVING DUCKS AMONG STATES AND COUNTIES IN THE PACIFIC FLYWAY DURING 1961-70--CONTINUED.

STATE OR COUNTY OF HARVEST	AMERICAN EIDER	CANVASBACK	GREATER SCAUP	LESSER SCAUP	HARLEQUIN	OLDSQUAW	RUDDY DUCK	WHITE-WINGED SCOTER	SURF SCOTER	BLACK SCOTER	COMMON GOLDENEYE	BARROW'S GOLDENEYE	BUFFLEHEAD	HOODED MERGANSER	COMMON MERGANSER	RED-BREASTED MERGANSER	RUDDY DUCK	COOT	TOTAL DIVERS	ALL SPECIES
CALIFORNIA																				
2 NAPA	-	160	70	23	-	23	-	111	45	-	-	-	-	-	-	-	23	11	-	-	466	1,480
2 PLACER	46	30	-	27	48	22	-	-	102	-	-	-	-	-	-	-	-	-	-	-	275	16,928
2 SACRAMENTO	113	200	-	321	419	58	-	107	416	-	-	-	-	-	-	-	-	-	-	-	1,634	29,917
2 SAN FRANCISCO	-	-	26	13	-	-	-	-	-	-	-	-	-	-	-	26	40	-	-	-	105	118
2 SAN JOAQUIN	28	451	33	423	705	108	-	85	122	-	-	-	-	-	-	-	-	-	-	-	1,955	38,453
2 SAN MATEO	22	483	369	349	-	96	-	1015	21	-	-	-	-	-	-	-	-	-	-	-	2,355	4,308
2 SANTA CLARA	22	1236	430	2258	-	162	23	231	1326	-	5	-	-	-	-	-	42	11	-	-	5,746	14,915
2 SOLANO	327	1431	735	670	830	444	-	542	2013	-	-	-	-	-	-	-	-	-	-	-	6,992	189,768
2 SONOMA	79	1276	345	561	94	239	-	430	424	-	-	-	-	-	-	-	-	-	-	-	3,448	12,118
2 SUTTER	44	106	76	286	445	144	-	213	230	-	-	-	-	-	-	-	-	-	-	-	1,544	93,335
2 YOLO	107	819	-	376	330	28	-	195	258	-	-	-	-	-	-	-	-	-	-	-	2,113	89,823
2 YUBA	1	108	-	-	149	81	-	21	22	-	-	-	-	-	-	-	-	-	-	49	431	24,986
SUB TOTAL	1,652	8,706	3,842	9,595	6,227	2,379	45	7,614	6,394	-	5	-	-	-	-	152	135	88	72	170	47,076	866,126
3 FRESNO	305	56	13	112	207	-	-	148	462	-	-	-	-	-	-	24	-	-	-	-	1,327	71,538
3 KERN	446	239	-	127	190	9	-	135	1060	-	-	-	-	-	-	-	-	-	-	-	2,206	52,711
3 KINGS	-	-	-	10	10	-	-	-	219	-	-	-	-	-	-	-	-	-	-	-	239	3,350
3 MADERA	13	23	-	-	17	-	-	159	119	-	-	-	-	-	-	-	-	-	-	-	331	6,274
3 MARIPOSA	-	-	-	-	-	-	-	-	-	-	-	-	-	-	-	-	-	-	-	-	-	23
3 MERCED	553	659	18	161	467	-	23	138	1012	-	-	-	-	-	-	-	-	32	-	21	3,084	284,079
3 MONTEREY	-	-	25	85	-	-	-	20	-	-	-	-	-	-	-	41	-	-	-	-	171	1,436
3 SAN BENITO	-	-	-	-	-	-	-	-	-	-	-	-	-	-	-	-	-	-	-	-	-	477
3 SAN LU.OBISPO	-	17	-	39	124	-	-	19	218	-	-	-	-	-	27	27	22	-	27	-	520	1,617
3 SANTA CRUZ	-	-	-	11	44	11	-	11	40	-	-	-	-	-	-	-	-	-	-	-	117	493
3 STANISLAUS	148	178	-	93	340	69	-	-	14	-	-	-	-	-	-	-	-	-	-	14	856	20,659
3 TULARE	-	-	-	-	-	-	-	-	-	-	-	-	-	-	-	-	-	-	-	-	-	9,052
3 TUOLUMNE	-	-	-	-	19	-	-	-	-	-	-	-	-	-	-	-	-	-	-	-	19	219
SUB TOTAL	1,465	1,172	56	638	1,418	89	23	630	3,144	-	-	-	-	-	27	92	22	32	27	35	8,870	451,928
4 ALPINE	-	-	-	-	-	-	-	-	28	-	-	-	-	-	-	-	-	-	-	-	28	35
4 IMPERIAL	441	585	400	1478	461	914	-	685	3416	-	19	-	-	-	-	20	39	-	63	-	8,521	65,862
4 INYO	137	96	7	26	79	-	-	19	77	-	-	-	-	-	-	-	-	-	19	38	498	5,021
4 LOS ANGELES	235	122	-	95	45	-	-	107	95	-	-	-	-	-	-	-	46	-	-	13	758	9,151
4 MONO	100	-	-	26	85	17	-	96	114	-	-	-	-	-	-	-	22	21	-	91	572	5,250
4 ORANGE	-	-	-	-	20	20	-	-	-	-	-	-	-	-	-	-	-	-	-	-	40	2,006
4 RIVERSIDE	239	132	69	530	218	176	-	193	1102	-	-	-	-	-	-	-	20	19	41	16	2,755	38,067
4 SAN BERNARDINO	155	66	10	259	227	-	-	83	1073	-	-	-	-	-	-	-	-	-	-	-	1,873	5,213
4 SAN DIEGO	176	319	90	2093	676	68	-	225	1500	-	11	-	-	-	-	-	177	-	-	-	5,335	15,695
4 SANTA BARBARA	131	-	19	117	13	-	-	-	94	-	-	-	-	-	-	77	19	-	-	-	470	1,419
4 VENTURA	22	85	298	342	33	23	-	130	133	-	-	-	-	-	-	22	66	-	148	-	1,302	12,712
SUB TOTAL	1,636	1,405	893	4,966	1,857	1,218	-	1,538	7,632	-	30	-	-	-	-	119	389	40	271	158	22,152	160,431
CALIFORNIA STATE TOTAL	6,722	12,297	9,304	18,541	10,817	5,951	68	13,487	19,579	-	35	-	-	14	27	890	1,062	249	398	447	99,888	1,637,744
NEVADA																				
1 CHURCHILL	1460	1035	40	106	70	53	-	90	267	-	12	-	-	-	-	-	-	-	9	3	3,145	37,375
1 DOUGLAS	12	3	-	16	17	102	19	24	14	-	-	-	-	-	-	-	-	-	-	77	284	4,614
1 HUMBOLDT	-	-	-	-	9	-	-	-	-	-	-	-	-	-	-	-	-	-	-	-	9	1,030
1 LANDER	15	-	-	-	-	-	-	-	1	-	-	-	-	-	-	-	-	-	-	-	16	375
1 LYON	225	37	-	-	39	17	-	33	55	-	9	-	-	-	-	8	3	5	-	8	439	8,619
1 MINERAL	40	-	-	-	-	9	-	-	13	-	-	-	-	-	-	-	-	-	-	-	62	1,121
1 ORMSBY	-	-	-	-	3	-	-	3	-	-	-	-	-	-	-	-	-	-	-	-	6	179
1 PERSHING	62	3	-	22	-	3	-	9	8	-	-	-	-	-	-	-	-	-	-	-	107	5,032
1 STOREY	-	-	7	7	-	-	-	-	-	-	-	-	-	-	-	-	-	-	-	-	14	68
1 WASHOE	51	7	-	18	1	-	-	20	18	-	-	-	-	-	-	-	-	-	-	-	115	4,464
SUB TOTAL	1,865	1,085	47	169	139	184	19	179	376	-	21	-	-	-	-	8	3	5	9	88	4,197	62,877
2 CLARK	123	40	19	36	112	25	-	39	364	-	-	-	-	-	-	-	-	-	-	-	758	4,349
2 ELKO	112	37	12	15	8	-	-	1	6	-	-	-	-	-	-	-	-	3	-	-	194	2,908
2 ESMERALDA	12	-	12	12	-	-	-	21	41	-	-	-	-	-	-	-	-	-	-	-	98	217
2 EUREKA	-	1	-	-	1	-	-	2	-	-	-	-	-	-	-	-	-	-	-	2	6	292
2 LINCOLN	110	176	14	44	16	27	-	4	204	-	-	-	-	-	-	-	-	-	-	15	610	3,368
2 NYE	516	280	-	27	27	23	-	84	138	-	-	-	-	-	-	-	-	-	-	-	1,095	3,268

TABLE 3-A---DISTRIBUTION OF AVERAGE ANNUAL HARVEST OF DABBLING DUCKS AMONG STATES AND COUNTIES IN THE PACIFIC FLYWAY DURING 1961-70--CONTINUED.

STATE AND COUNTY OF HARVEST	AVERAGE ANNUAL HARVEST	ALABAMA	ALASKA	ARIZONA	ARKANSAS	CALIFORNIA	COLORADO	CONNECTICUT	DELAWARE	FLORIDA	GEORGIA	IDAHO	ILLINOIS	INDIANA	IOWA	KANSAS	KENTUCKY	LOUISIANA	MAINE	MARYLAND	MASSACHUSETTS	MICHIGAN	MINNESOTA	MISSISSIPPI	MISSOURI	MONTANA	NEBRASKA	NEVADA	NEW HAMPSHIRE	NEW JERSEY	NEW MEXICO	NEW YORK	NORTH CAROLINA	NORTH DAKOTA	OHIO	OKLAHOMA	OREGON	PENNSYLVANIA	RHODE ISLAND	SOUTH CAROLINA	SOUTH DAKOTA	TENNESSEE	TEXAS	UTAH	VERMONT	VIRGINIA	WASHINGTON	WEST VIRGINIA	WISCONSIN	WYOMING	TOTAL DABBLERS
NEVADA																																																			
2 WHITE PINE	661	1	-	-	-	-	100	119	141	40	-	21	216	12	-	-	-	1,311																																			
SUB TOTAL	5,808	1	-	-	-	-	668	1,029	2,823	657	-	618	1,249	99	-	-	-	12,952																																			
NEVADA STATE TOTAL	25,557	1	-	-	-	-	6,473	5,217	12,185	2,220	-	7,171	12,562	227	-	-	19	71,632																																			
UTAH																																																				
1 BOX ELDER	15,429	-	-	-	-	-	5,534	5,162	9,624	1,360	-	4,886	17,619	31	-	-	-	59,645																																			
1 CACHE	6,260	-	-	-	-	-	1,137	384	650	289	-	263	1,229	26	-	-	-	10,238																																			
1 DAGGETT	49	-	-	-	-	-	35	4	17	-	-	4	8	-	-	-	-	117																																			
1 DAVIS	9,351	18	-	-	-	-	6,232	2,584	9,947	3,483	-	5,961	12,549	8	-	-	-	50,733																																			
1 DUCHESNE	1,897	-	-	-	-	-	67	150	47	-	-	71	40	-	-	-	-	2,272																																			
1 MORGAN	372	-	-	-	-	-	-	-	18	-	-	-	-	-	-	-	-	390																																			
1 RICH	1,879	-	-	-	-	-	92	63	130	36	-	84	113	-	-	-	-	2,397																																			
1 SALT LAKE	4,088	-	-	-	-	-	2,872	1,457	3,488	1,299	-	4,335	5,861	17	-	-	-	23,417																																			
1 SUMMIT	2,746	-	-	-	-	-	64	105	208	32	-	73	15	-	-	-	-	3,243																																			
1 TOOELE	397	-	-	-	-	-	17	41	29	25	-	-	94	-	-	-	-	603																																			
1 UINTAH	1,070	-	-	-	-	-	239	152	652	114	-	363	75	-	-	-	18	2,683																																			
1 UTAH	2,330	-	5	-	-	-	489	86	825	96	-	470	782	42	-	-	-	5,125																																			
1 WASATCH	1,561	-	-	-	-	-	99	88	207	27	-	50	84	-	-	-	-	2,116																																			
1 WEBER	11,569	-	-	-	-	-	4,519	2,598	7,482	1,672	-	3,521	9,737	15	-	-	-	41,113																																			
SUB TOTAL	59,598	18	5	-	-	-	21,396	12,874	33,324	8,433	-	20,081	48,206	139	-	-	18	204,092																																			
2 BEAVER	247	-	-	-	-	-	-	6	81	-	-	3	217	-	-	-	-	554																																			
2 CARBON	133	-	-	-	-	-	15	30	5	4	-	-	31	-	-	-	-	218																																			
2 EMERY	53	-	-	-	-	-	-	4	-	-	-	4	-	-	-	-	-	61																																			
2 GARFIELD	571	-	-	-	-	-	76	13	28	-	-	-	-	-	-	-	-	688																																			
2 GRAND	-	-	-	-	-	-	16	-	-	-	-	-	-	-	-	-	-	16																																			
2 IRON	47	-	-	-	-	-	-	-	19	-	-	-	4	-	-	-	-	70																																			
2 JUAB	911	-	-	-	-	-	34	161	261	57	-	17	90	-	-	-	-	1,531																																			
2 KANE	66	-	-	-	-	-	-	-	-	53	-	-	22	-	-	-	-	141																																			
2 MILLARD	1,179	-	-	-	-	-	807	1,351	794	163	-	443	1,225	-	-	-	-	5,962																																			
2 PIUTE	2,190	-	-	-	-	-	170	79	307	139	-	7	209	11	-	-	-	3,112																																			
2 SANPETE	668	-	-	-	-	-	219	106	338	35	-	128	153	4	-	-	-	1,651																																			
2 SEVIER	961	-	-	-	-	-	144	54	177	90	-	15	116	39	-	-	-	1,596																																			
2 WASHINGTON	85	-	-	-	-	-	7	-	-	-	-	59	14	-	-	-	-	165																																			
2 WAYNE	1,202	-	-	-	-	-	50	108	338	26	-	-	83	-	-	-	-	1,807																																			
SUB TOTAL	8,313	-	-	-	-	-	1,538	1,912	2,348	567	-	676	2,164	54	-	-	-	17,572																																			
UTAH STATE TOTAL	67,911	18	5	-	-	-	22,934	14,786	35,672	9,000	-	20,757	50,370	193	-	-	18	221,664																																			
COLORADO (W)																																																				
1 ARCHULETA	25	-	-	-	-	-	-	-	-	-	-	-	-	-	-	-	-	25																																			
1 DELTA	1,303	-	-	-	-	-	78	83	195	6	-	33	43	-	-	-	-	1,741																																			
1 DOLORES	73	-	-	-	-	-	-	-	6	-	-	-	-	-	-	-	-	79																																			
1 EAGLE	512	-	-	-	-	-	28	28	58	8	-	8	3	3	-	-	-	648																																			
1 GARFIELD	1,487	-	-	-	-	-	21	36	113	21	-	8	16	-	-	-	-	1,702																																			
1 GRAND	415	-	-	-	-	-	46	31	26	-	-	-	28	-	-	-	-	546																																			
1 GUNNISON	374	-	-	-	-	-	-	12	57	19	-	7	-	-	-	-	-	469																																			
1 LA PLATA	436	-	-	-	-	-	13	79	20	5	-	12	-	-	-	-	-	571																																			
1 MESA	4,576	6	-	-	-	-	117	149	167	-	-	30	19	-	-	-	-	5,064																																			
1 MOFFAT	193	-	-	-	-	-	-	5	38	5	-	-	27	-	-	-	-	268																																			
1 MONTEZUMA	804	-	-	-	-	-	12	16	45	35	-	8	14	-	-	-	-	934																																			
1 MONTROSE	2,226	-	-	-	-	-	11	162	92	-	-	19	27	-	-	-	-	2,537																																			
1 PITKIN	28	-	-	-	-	-	-	-	-	-	-	-	-	-	-	-	-	28																																			
1 RIO BLANCO	391	-	-	-	-	-	66	9	11	-	-	-	-	10	-	-	-	487																																			
1 ROUTT	550	-	-	-	-	-	9	3	24	5	-	9	3	5	-	-	-	608																																			
1 SAN JUAN	4	-	-	-	-	-	-	-	4	-	-	-	-	-	-	-	-	8																																			
1 SAN MIGUEL	61	-	-	-	-	-	-	-	-	-	-	-	-	-	-	-	-	61																																			
1 SUMMIT	300	-	-	-	-	-	8	-	7	-	-	-	-	-	-	-	-	315																																			
SUB TOTAL	13,758	6	-	-	-	-	415	613	863	104	-	134	180	18	-	-	-	16,091																																			
COLORADO (W) STATE TOTAL	13,758	6	-	-	-	-	415	613	863	104	-	134	180	18	-	-	-	16,091																																			

TABLE 3-8---DISTRIBUTION OF AVERAGE ANNUAL HARVEST OF DIVING DUCKS AMONG STATES AND COUNTIES IN THE PACIFIC FLYWAY DURING 1961-70--CONTINUED.

STATE AND COUNTY OF HARVEST	CANVASBACK	REDHEAD	RING-NECKED DUCK	GREATER SCAUP	LESSER SCAUP	COMMON GOLDENEYE	BARROW'S GOLDENEYE	BUFFLEHEAD	HARLEQUIN	OLDSQUAW	WHITE-WINGED SCOTER	SURF SCOTER	COMMON SCOTER	RUDDY DUCK	HOODED MERGANSER	COMMON MERGANSER	RED-BREASTED MERGANSER	TOTAL DIVERS	ALL SPECIES
NEVADA																			
2 WHITE PINE	145	51	-	25	15	8	-	9	14	-	-	-	-	-	-	-	-	267	1,578
SUB TOTAL	1,018	585	57	159	179	83	-	160	767	-	-	-	-	-	-	3	-	3,028	15,980
NEVADA STATE TOTAL	2,883	1,670	104	328	318	267	19	339	1,143	-	21	-	-	-	8	3	8	7,225	78,857
UTAH																			
1 BOX ELDER	1456	687	17	252	102	965	17	400	164	-	-	-	-	-	-	-	-	4,103	63,748
1 CACHE	217	33	14	15	49	43	-	31	-	-	-	-	-	-	-	-	6	416	10,654
1 DAGGETT	-	-	-	-	-	17	-	-	-	-	-	-	-	-	-	-	-	17	134
1 DAVIS	2628	446	5	176	22	156	-	261	848	-	15	-	-	-	-	-	-	4,646	55,379
1 DUCHESNE	44	4	-	16	8	55	-	4	-	-	-	-	-	-	-	-	-	135	2,407
1 MORGAN	-	18	-	-	-	13	-	-	-	-	-	-	-	-	-	-	-	31	421
1 RICH	104	-	-	-	30	130	-	-	-	-	-	-	-	-	-	-	-	264	2,661
1 SALT LAKE	449	32	-	56	28	95	-	65	141	-	15	-	-	-	-	-	-	912	24,329
1 SUMMIT	-	-	-	24	-	132	-	15	9	-	-	-	-	-	-	-	-	238	3,481
1 TOOELE	41	-	-	-	6	-	-	-	-	-	-	-	-	-	-	-	-	47	650
1 UINTAH	20	15	-	-	32	-	-	3	-	-	-	-	-	-	-	-	-	70	2,753
1 UTAH	114	33	-	44	18	78	-	54	101	-	-	-	-	-	-	-	13	455	5,580
1 WASATCH	117	17	-	28	-	5	-	30	17	-	-	-	-	-	-	-	-	231	2,347
1 WEBER	1687	777	32	210	53	149	-	99	211	-	-	-	-	-	9	-	-	97	32	3,356	44,469
SUB TOTAL	6,877	2,062	68	821	348	1,838	17	962	1,491	-	30	-	-	-	9	-	19	233	146	14,921	219,013
2 BEAVER	-	-	-	-	-	18	-	-	-	-	-	-	-	-	-	-	-	-	-	18	572
2 CARBON	30	-	-	-	-	-	-	-	-	-	-	-	-	-	-	-	-	-	-	30	248
2 EMERY	8	-	-	-	-	-	-	-	-	-	-	-	-	-	-	-	-	-	-	8	69
2 GARFIELD	-	-	-	-	-	11	-	-	-	-	-	-	-	-	-	-	-	-	-	11	699
2 GRAND	-	-	-	-	-	-	-	-	-	-	-	-	-	-	-	-	-	-	-	-	16
2 IRON	-	-	-	-	-	-	-	-	-	-	-	-	-	-	-	-	-	-	-	-	70
2 JUAB	-	-	-	25	-	8	-	-	-	-	-	-	-	-	-	-	-	40	73	1,604
2 KANE	8	-	-	-	-	-	-	-	-	-	-	-	-	-	-	-	-	-	8	149
2 MILLARD	195	18	-	39	3	16	-	12	57	-	-	-	-	-	-	-	-	-	340	6,302
2 PIUTE	139	-	-	10	-	95	-	16	18	-	-	-	-	-	-	-	-	35	313	3,425
2 SANPETE	52	15	-	-	-	-	-	-	9	-	-	-	-	-	-	-	-	-	76	1,727
2 SEVIER	96	-	-	29	14	18	-	-	-	-	-	-	-	-	-	-	-	-	157	1,753
2 WASHINGTON	-	-	-	-	10	-	-	-	-	-	-	-	-	-	-	-	-	-	10	175
2 WAYNE	15	15	5	15	15	19	-	-	121	-	-	-	-	-	-	-	-	-	205	2,012
SUB TOTAL	543	48	5	118	42	185	-	28	205	-	-	-	-	-	-	-	-	75	1,249	18,821
UTAH STATE TOTAL	7,420	2,110	73	939	390	2,023	17	990	1,696	-	30	-	-	-	9	-	19	233	221	16,170	237,834
COLORADO (W)																			
1 ARCHULETA	-	-	-	-	-	-	-	-	-	-	-	-	-	-	-	-	-	-	-	-	25
1 DELTA	1	-	-	-	13	76	-	7	-	-	-	-	-	-	-	-	-	-	97	1,838
1 DOLORES	-	-	-	-	-	-	-	-	-	-	-	-	-	-	-	-	-	-	-	-	79
1 EAGLE	15	-	-	8	4	8	-	-	-	-	-	-	-	-	-	-	-	-	35	683
1 GARFIELD	15	-	-	3	5	21	5	-	-	-	-	-	-	-	-	-	-	-	49	1,751
1 GRAND	-	-	-	-	-	17	-	-	-	-	-	-	-	-	-	-	-	-	17	563
1 GUNNISON	-	-	-	-	-	-	-	-	-	-	-	-	-	-	-	-	-	6	6	475
1 LA PLATA	-	-	-	5	5	5	-	-	15	-	-	-	-	-	-	-	-	-	30	601
1 MESA	13	-	-	52	34	201	-	16	6	-	-	-	-	-	-	-	-	10	10	342	5,406
1 MOFFAT	5	-	-	-	28	-	-	-	-	-	-	-	-	-	-	-	-	-	-	33	301
1 MONTEZUMA	5	-	-	8	20	-	-	8	20	-	-	-	-	-	-	-	-	-	-	61	995
1 MONTROSE	-	-	-	-	-	-	-	-	-	-	-	-	-	-	-	-	-	-	-	-	2,537
1 PITKIN	-	-	-	-	-	-	-	-	-	-	-	-	-	-	-	-	-	-	-	-	28
1 RIO BLANCO	-	-	-	-	-	-	-	-	-	-	-	-	-	-	-	-	-	-	-	-	487
1 ROUTT	-	-	-	-	-	-	-	-	-	-	-	-	-	-	-	-	-	-	-	-	608
1 SAN JUAN	-	-	-	-	-	-	-	-	-	-	-	-	-	-	-	-	-	-	-	-	8
1 SAN MIGUEL	-	-	-	-	-	-	-	-	-	-	-	-	-	-	-	-	-	-	-	-	61
1 SUMMIT	-	-	-	-	-	-	-	-	-	-	-	-	-	-	-	-	-	-	-	-	315
SUB TOTAL	54	-	-	76	109	328	5	31	41	-	-	-	-	-	-	-	-	10	16	670	16,761
COLORADO (W) STATE TOTAL	54	-	-	76	109	328	5	31	41	-	-	-	-	-	-	-	-	10	16	670	16,761

TABLE 3-A---DISTRIBUTION OF AVERAGE ANNUAL HARVEST OF DABBLING DUCKS AMONG STATES AND COUNTIES IN THE PACIFIC FLYWAY DURING 1961-70--CONTINUED.

STATE & COUNTY OF HARVEST	ALLAM	DRALLAM	DRALLAM	R.H. X DRALLAM	B. KCALB	KCUDEXEM	KCUDOTOM	KCUDOTOM	DELTAWDAG	LLAWDAG	NOEGIW	LAETW.	LAETW.	N. YCSUM	LAETYVOSN	LELVOHS	LIATNIP	LIATNIP	KOOW	KCUDOTOW	KEERTB.	KEERTB.	KCUDOTOM	KCUDOTOM	SOIRBYHC.	TOTAL DABBLERS
ARIZONA																										
1 APACHE	595	-	-	-	-	-	-	105	80	214	156	-	62	123	-	-	-	-	1,335							
1 COCHISE	598	-	-	-	29	-	-	160	176	457	102	-	266	459	-	9	-	-	2,256							
1 COCONINO	533	-	-	-	-	-	-	135	155	493	279	-	362	723	8	-	-	-	2,688							
1 GILA	896	-	-	-	-	-	-	550	858	769	57	-	379	551	23	-	-	-	4,083							
1 GRAHAM	353	-	-	-	7	-	-	105	123	377	31	-	203	115	-	-	-	-	1,314							
1 GREENLEE	118	-	-	-	-	-	-	7	7	-	29	-	-	60	-	-	-	-	221							
1 MARICOPA	1,174	5	-	-	-	-	-	250	779	2,579	902	-	739	1,483	-	-	-	9	7,920							
1 MOHAVE	154	-	-	-	-	-	-	162	196	234	19	-	139	182	-	-	-	-	1,086							
1 NAVAJO	586	-	-	-	-	-	-	358	211	165	70	-	204	123	-	-	-	-	1,717							
1 PIMA	50	-	-	-	-	-	-	100	95	507	123	-	265	132	24	-	-	-	1,296							
1 PINAL	492	-	-	-	-	-	-	276	829	2,187	536	-	829	1,893	5	-	-	-	7,047							
1 SANTA CRUZ	10	-	-	-	-	-	-	-	41	63	5	-	23	56	-	-	-	-	198							
1 YAVAPAI	972	10	-	-	-	-	-	115	141	586	290	-	143	232	9	-	-	-	2,498							
1 YUMA	392	-	-	-	-	-	-	288	567	1,408	224	-	398	747	-	-	-	-	4,024							
SUB TOTAL	6,923		-		36			2,611		10,039		-		6,879		9		9								
		15		-		-			4,258		2,823		4,012		69		-		37,683							
ARIZONA	6,923		-		36			2,611		10,039		-		6,879		9		9								
STATE TOTAL		15		-		-			4,258		2,823		4,012		69		-		37,683							
NEW MEXICO (W)																										
1 CATRON	114	-	-	-	-	-	-	-	7	20	-	-	-	-	-	-	-	-	141							
1 GRANT	17	-	-	-	-	-	-	-	3	19	-	-	9	13	2	-	-	-	63							
1 HIDALGO	90	-	-	-	-	-	-	28	17	69	38	-	177	28	-	-	-	-	447							
1 MCKINLEY	84	-	-	-	-	-	-	7	-	26	14	-	27	16	-	-	-	-	174							
1 SAN JUAN	1,869	-	-	-	-	-	-	207	215	437	18	-	67	93	5	-	-	-	2,911							
SUB TOTAL	2,174		-		-			242		571		-		150		-		-								
		-		-		-			242		70		280		7		-		3,736							
NEW MEXICO (W)	2,174		-		-			242		571		-		150		-		-								
STATE TOTAL		-		-		-			242		70		280		7		-		3,736							
PACIFIC	1,040,354		18		36			98,528		418,189		39		710,915		9		127								
FLYWAY TOTAL		960		-		-			397,306		66,619		202,240		29,044		371		2,964,755							

TABLE 3-8---DISTRIBUTION OF AVERAGE ANNUAL HARVEST OF DIVING DUCKS AMONG STATES AND COUNTIES IN THE PACIFIC FLYWAY DURING 1961-70--CONTINUED.

STATE AND COUNTY OF HARVEST	CANVASBACK	REDHEAD	RING-NECKED DUCK	GREATER SCAUP	LESSER SCAUP	COMMON GOLDENEYE	BARROW'S GOLDENEYE	BUFFLEHEAD	HARLEQUIN DUCK	OLDSQUAW	WHITE-WINGED SCOTER	SURF SCOTER	BLACK SCOTER	RUDDY DUCK	HOODED MERGANSER	COMMON MERGANSER	RED-BREASTED MERGANSER	UNIDENTIFIED DIVERS	TOTAL DIVERS	ALL SPECIES
ARIZONA																				
1 APACHE	42	-	-	78	30	-	-	75	205	-	-	-	-	-	-	9	-	-	21	460	1,795
1 COCHISE	29	48	16	32	220	-	-	13	37	-	9	-	-	-	-	-	-	-	-	404	2,660
1 COCONINO	730	97	-	75	71	8	-	381	629	-	7	-	-	-	-	-	-	5	-	2,003	4,691
1 GILA	147	165	-	74	269	48	-	35	65	-	-	-	-	-	-	-	-	-	33	836	4,919
1 GRAHAM	56	39	-	6	66	-	-	25	24	-	-	-	-	-	-	-	-	-	-	216	1,530
1 GREENLEE	-	-	-	-	-	-	-	21	-	-	-	-	-	-	-	-	-	-	-	21	242
1 MARICOPA	138	127	7	88	166	76	-	113	179	-	-	-	-	-	-	9	9	18	13	962	8,882
1 MOHAVE	113	-	-	23	36	93	-	145	82	-	5	-	-	-	-	-	-	-	6	503	1,589
1 NAVAJO	135	78	6	38	168	-	-	215	124	-	-	-	-	-	-	-	-	6	7	777	2,494
1 PIMA	80	18	-	120	53	-	-	40	80	-	-	-	-	-	-	-	5	24	-	420	1,716
1 PINAL	163	45	26	197	126	9	-	67	162	-	-	-	-	-	-	-	-	17	28	840	7,887
1 SANTA CRUZ	-	36	-	13	39	-	-	-	3	-	-	-	-	-	-	-	-	-	-	91	289
1 YAVAPAI	98	88	12	33	133	-	-	76	281	-	-	-	-	-	-	-	-	-	5	726	3,224
1 YUMA	129	20	19	44	228	22	-	42	63	-	-	-	-	-	-	19	-	-	-	599	4,623
SUB TOTAL	1,860	761	86	821	1,605	256	-	1,248	1,934	-	21	-	-	-	-	28	18	23	78	119	8,858	46,541
ARIZONA STATE TOTAL	1,860	761	86	821	1,605	256	-	1,248	1,934	-	21	-	-	-	-	28	18	23	78	119	8,858	46,541
NEW MEXICO (W)																				
1 CATRON	-	-	-	-	-	-	-	-	-	-	-	-	-	-	-	-	-	-	-	-	-	141
1 GRANT	2	-	-	33	20	-	-	11	4	-	-	-	-	-	-	-	-	-	4	74	137
1 HIDALGO	22	20	-	11	1	-	-	45	15	-	-	-	-	-	4	-	-	-	-	118	565
1 MCKINLEY	4	21	-	-	7	-	-	-	14	-	-	-	-	-	-	-	-	-	-	46	220
1 SAN JUAN	31	47	7	4	31	91	-	60	19	-	-	-	-	-	-	-	-	6	18	314	3,225
SUB TOTAL	59	88	7	48	59	91	-	116	52	-	-	-	-	-	4	-	-	6	22	552	4,288
NEW MEXICO (W) STATE TOTAL	59	88	7	48	59	91	-	116	52	-	-	-	-	-	4	-	-	6	22	552	4,288
PACIFIC FLYWAY TOTAL	24,612	22,501	14,538	30,965	19,891	22,215	2,398	29,958	28,352	-	259	46	-	14	59	1,642	1,791	1,817	988	2,547	204,593	3,169,348

TABLE 4-A---DISTRIBUTION OF AVERAGE ANNUAL HARVEST OF DABBLING DUCKS AMONG STATES AND COUNTIES IN THE CENTRAL FLYWAY DURING 1961-70.

STATE AND COUNTY OF HARVEST	AM	AM	AM	BW	MG	MG	GW	GW	MU	NP	PI	OW	BF	MI	TOTAL DABBLERS
MONTANA (E)															
2 BEAVERHEAD	304	-	-	-	-	21	40	39	2	4	9	-	-	-	419
2 BROADWATER	108	-	-	-	-	11	-	24	-	2	36	-	-	-	181
2 CASCADE	345	-	-	-	-	98	51	27	9	-	3	-	-	-	533
2 CHOUTEAU	71	-	-	-	-	2	6	24	-	12	7	-	-	-	122
2 GALLATIN	444	-	-	-	-	2	25	19	22	6	11	-	-	-	529
2 GLACIER	95	-	-	-	-	13	33	11	8	-	4	-	-	-	164
2 HILL	57	-	-	-	-	13	31	27	4	9	5	-	-	-	146
2 JEFFERSON	62	-	-	-	-	-	8	18	-	-	25	-	-	-	113
2 LEWIS & CLARK	452	9	-	-	-	12	28	49	18	28	59	9	-	-	664
2 LIBERTY	28	-	-	-	-	3	-	-	-	-	-	-	-	-	31
2 MADISON	393	-	-	-	-	-	15	21	15	4	11	5	-	-	464
2 PARK	273	-	-	-	-	-	28	20	-	4	12	-	-	-	337
2 PONDERA	276	-	-	-	-	19	30	15	19	25	19	-	-	-	403
2 TETON	886	-	-	-	-	34	16	48	28	20	144	-	-	-	1,176
2 TOOLE	170	-	-	-	-	70	76	-	28	9	19	-	-	-	372
SUB TOTAL	3,964	9	-	-	-	298	387	342	153	-	123	364	14	-	-	5,654
3 BIG HORN	2,230	-	-	-	-	84	108	61	26	-	10	19	-	-	-	2,538
3 BLAINE	578	-	-	-	-	46	27	10	31	-	24	47	-	-	-	763
3 CARBON	765	-	-	-	-	9	23	11	14	-	7	7	-	-	-	836
3 CARTER	84	-	-	-	-	-	7	28	-	-	-	7	-	-	-	126
3 CUSTER	112	-	-	-	-	-	-	1	-	-	-	-	-	-	-	113
3 DANIELS	8	-	-	-	-	-	-	-	-	-	-	-	-	-	-	8
3 DAWSON	63	-	-	-	-	-	-	2	1	-	-	-	-	-	-	66
3 FALLON	123	-	-	-	-	15	5	3	12	-	-	10	-	-	-	168
3 FERGUS	1,523	-	-	-	-	75	18	17	49	-	70	10	-	-	-	1,762
3 GARFIELD	9	-	-	-	-	-	9	-	-	-	-	-	-	-	-	18
3 GOLDEN VALLEY	113	-	-	-	-	15	17	18	21	-	-	14	-	-	-	198
3 JUDITH BASIN	636	-	-	-	-	-	-	14	11	-	4	20	-	-	-	685
3 MCCONE	669	-	-	-	-	56	63	4	28	-	20	-	-	-	-	840
3 MUSSELSHELL	59	-	-	-	-	27	29	5	16	-	21	-	-	-	-	157
3 PETROLEUM	115	-	-	-	-	97	57	26	10	-	21	4	-	-	-	330
3 PHILLIPS	1,011	-	-	-	-	189	111	45	61	-	81	116	-	-	-	1,614
3 POWDER RIVER	-	-	-	-	-	14	-	-	-	-	-	-	-	-	-	14
3 PRAIRIE	44	-	-	-	-	-	7	-	1	-	-	-	-	-	-	52
3 RICHLAND	460	-	-	-	-	69	-	16	17	-	15	93	-	-	-	670
3 ROOSEVELT	180	-	-	-	-	4	7	9	11	-	-	-	-	-	-	211
3 ROSEBUD	205	-	-	-	-	14	24	22	12	-	10	-	-	-	-	287
3 SHERIDAN	2,159	-	-	-	-	225	89	48	27	-	11	24	-	-	-	2,583
3 STILLWATER	830	-	-	-	-	45	46	141	234	-	14	7	-	-	-	1,317
3 SWEET GRASS	695	-	-	-	-	40	52	74	123	-	14	27	-	-	-	1,025
3 TREASURE	233	-	-	-	-	6	8	3	1	-	3	-	-	-	-	254
3 VALLEY	1,966	-	-	-	-	35	48	119	28	-	18	8	-	-	-	2,222
3 WHEATLAND	101	-	-	-	-	-	-	1	-	-	-	-	-	-	-	102
3 YELLOWSTONE	2,975	-	-	-	-	149	169	148	214	-	56	57	19	-	-	3,787
SUB TOTAL	17,946	-	-	-	-	1,214	924	826	948	-	399	470	19	-	-	22,746
MONTANA (E) STATE TOTAL	21,910	9	-	-	-	1,512	1,311	1,168	1,101	-	522	834	33	-	-	28,400
NORTH DAKOTA															
1 ADAMS	504	-	-	-	-	131	45	-	5	-	12	63	-	-	-	760
1 BENSON	1,829	-	-	9	-	658	253	192	347	-	117	340	-	-	-	3,745
1 BILLINGS	152	-	-	-	-	28	-	-	-	-	-	-	-	-	-	180
1 BOWMAN	174	-	-	-	-	-	-	39	-	-	-	-	-	-	-	213
1 BURLEIGH	2,392	-	-	8	-	770	178	586	640	-	133	575	28	-	-	5,310
1 DIVIDE	3,096	-	-	8	-	677	410	119	197	-	405	401	-	-	-	5,313
1 DUNN	306	-	-	-	-	22	22	3	1	-	-	14	-	-	-	368
1 EMMONS	819	-	-	-	-	82	117	96	77	-	33	187	-	-	-	1,411
1 GOLDEN VALLEY	28	-	-	-	-	174	4	-	15	-	-	4	-	-	-	225
1 GRANT	131	-	-	-	-	-	19	54	11	-	-	8	-	-	-	223
1 HETTINGER	476	-	-	-	-	130	53	54	71	-	8	44	-	-	-	836
1 MC KENZIE	123	-	-	-	-	13	8	-	44	-	-	17	-	-	-	205
1 MCLEAN	6,593	-	-	-	-	1,248	581	717	289	-	693	542	76	-	-	10,739
1 MERCER	117	-	-	-	-	15	-	89	32	-	10	-	-	-	-	263
1 MORTON	1,552	-	-	-	-	180	135	143	105	-	-	22	84	-	-	2,221
1 OLIVER	351	-	-	-	-	97	50	42	45	-	-	-	-	-	-	585
1 SIOUX	33	-	-	-	-	6	12	-	13	-	-	-	-	-	-	64
1 SLOPE	386	-	-	-	-	30	83	8	11	-	6	13	-	-	-	537
1 STARK	464	-	-	-	-	24	38	37	44	-	-	22	-	-	-	629
1 WILLIAMS	1,428	-	-	-	-	421	162	184	183	-	73	55	-	-	-	2,506
SUB TOTAL	20,754	-	25	-	-	4,706	2,170	2,363	2,130	-	1,490	2,307	188	-	-	36,333

TABLE 4-8---DISTRIBUTION OF AVERAGE ANNUAL HARVEST OF DIVING DUCKS AMONG STATES AND COUNTIES IN THE CENTRAL FLYWAY DURING 1961-70.

STATE AND COUNTY OF HARVEST	AMERICAN EIDER	BARROW'S GOLDENEYE	BLACK SCOTER	BLUE-BILLED	CANVASBACK	COMMON GOLDENEYE	COMMON SCOTER	GREATER SCAUP	HARLEQUIN	LESSER SCAUP	OLDSQUAW	RED-BREASTED MERGANSER	RED-HEADED	RING-NECKED	RUDDY	SURF SCOTER	WHITE-WINGED SCOTER	WHITE-WINGED SCOTER	HOODED MERGANSER	RED-BREASTED MERGANSER	COMMON MERGANSER	TOTAL DIVERS	ALL SPECIES
MONTANA (E)																							
2 BEAVERHEAD	5	5	-	12	-	-	-	2	-	-	-	-	-	-	-	-	-	-	-	3	27	446
2 BROADWATER	-	-	-	-	-	21	-	4	-	-	-	-	-	-	-	-	-	-	-	-	25	206
2 CASCADE	4	-	3	-	5	-	-	-	-	-	-	-	-	-	-	-	-	-	-	-	12	545
2 CHOUTEAU	-	-	-	-	-	-	-	-	-	-	-	-	-	-	-	-	-	-	-	-	-	122
2 GALLATIN	-	-	-	-	-	-	-	-	4	-	-	-	-	-	-	-	-	-	-	5	9	538
2 GLACIER	-	-	-	-	-	-	-	-	-	-	-	-	-	-	-	4	-	-	-	-	4	168
2 HILL	-	-	-	4	-	-	-	-	-	-	-	-	-	-	-	-	-	-	-	-	4	150
2 JEFFERSON	5	-	-	-	-	-	-	-	-	-	-	-	-	-	-	-	-	-	-	-	5	118
2 LEWIS & CLARK	-	-	-	17	4	-	2	-	-	-	-	-	-	-	-	-	-	-	3	-	26	690
2 LIBERTY	-	-	-	-	-	-	-	-	-	-	-	-	-	-	-	-	-	-	-	-	-	31
2 MADISON	-	-	-	-	-	-	-	-	-	-	-	-	-	-	-	-	-	-	-	4	4	468
2 PARK	-	-	-	-	-	-	-	8	-	-	-	-	-	-	-	-	-	-	-	-	8	345
2 PONDERA	-	-	-	9	-	-	-	-	4	-	-	-	-	-	-	-	-	-	-	-	13	416
2 TETON	-	-	-	8	-	-	-	9	-	-	-	-	-	-	-	-	-	-	-	-	17	1,193
2 TOOLE	-	-	-	-	9	-	-	-	-	-	-	-	-	-	-	-	-	-	-	-	9	381
SUB TOTAL	14	5	3	50	18	21	2	23	8	-	-	-	-	-	-	4	-	3	-	12	163	5,817
3 BIG HORN	-	-	3	-	8	3	-	7	-	-	3	-	-	-	-	-	-	-	-	-	24	2,562
3 BLAINE	4	-	-	5	4	-	-	-	-	-	-	-	-	-	-	-	-	-	-	-	13	776
3 CARBON	-	5	-	-	-	-	-	-	-	-	-	-	-	-	-	-	-	-	-	-	5	841
3 CARTER	-	-	-	-	-	-	-	-	-	-	-	-	-	-	-	-	-	-	-	-	-	126
3 CUSTER	-	-	-	-	-	-	-	-	-	-	-	-	-	-	-	-	-	-	-	-	-	113
3 DANIELS	-	-	-	-	-	-	-	-	-	-	-	-	-	-	-	-	-	-	-	-	-	8
3 DAWSON	-	-	-	-	-	-	-	-	-	-	-	-	-	-	-	-	-	-	-	-	-	66
3 FALLON	-	-	-	-	-	-	-	-	-	-	-	-	-	-	-	-	-	-	-	-	-	168
3 FERGUS	7	-	-	35	-	18	-	-	-	-	-	-	-	-	-	-	-	-	-	36	96	1,858
3 GARFIELD	-	-	-	-	-	-	-	-	-	-	-	-	-	-	-	-	-	-	-	-	-	18
3 GOLDEN VALLEY	-	-	-	-	-	-	-	-	-	-	-	-	-	-	-	-	-	-	-	-	5	203
3 JUDITH BASIN	-	-	-	-	-	-	-	4	-	-	-	-	-	-	-	-	-	-	-	-	4	689
3 MCCONE	-	-	-	-	14	-	-	-	-	-	-	-	-	-	-	-	-	-	-	-	14	854
3 MUSSELSHELL	-	-	7	3	-	-	-	-	-	-	-	-	-	-	-	-	-	-	-	-	10	167
3 PETROLEUM	-	-	-	7	-	-	-	-	-	-	-	-	-	-	-	-	-	-	-	-	7	337
3 PHILLIPS	21	17	-	-	-	8	-	-	-	-	-	-	-	-	-	-	-	-	-	-	46	1,660
3 POWDER RIVER	-	-	-	-	-	-	-	-	-	-	-	-	-	-	-	-	-	-	-	-	-	14
3 PRAIRIE	-	-	-	-	-	-	-	-	-	-	-	-	-	-	-	-	-	-	-	-	-	52
3 RICHLAND	8	-	-	23	-	-	-	-	-	-	-	-	-	-	-	-	-	-	-	-	31	701
3 ROOSEVELT	-	-	-	-	-	-	-	-	-	-	-	-	-	-	-	-	-	-	-	-	-	211
3 ROSEBUD	3	-	-	-	-	-	-	-	-	-	-	-	-	-	-	-	-	-	-	-	3	290
3 SHERIDAN	18	45	-	52	-	-	-	-	-	-	-	-	-	-	-	-	-	-	-	-	115	2,698
3 STILLWATER	-	-	-	-	-	-	-	-	-	-	-	-	-	-	-	-	-	-	-	-	-	1,317
3 SWEET GRASS	-	-	-	7	-	-	-	8	-	-	-	-	-	-	-	-	-	-	-	-	15	1,040
3 TREASURE	3	-	-	-	-	-	-	-	-	-	-	-	-	-	-	-	-	-	-	-	3	257
3 VALLEY	-	-	4	13	-	-	-	-	-	-	-	-	-	-	-	-	-	-	-	-	17	2,239
3 WHEATLAND	4	-	-	-	-	-	-	-	-	-	-	-	-	-	-	-	-	-	-	-	4	106
3 YELLOWSTONE	3	-	-	6	-	37	-	16	9	-	-	-	-	-	-	-	-	-	-	8	79	3,866
SUB TOTAL	71	67	19	151	26	66	-	35	9	-	3	-	-	-	-	-	-	-	-	44	491	23,237
MONTANA (E) STATE TOTAL	85	72	22	201	44	87	2	58	17	-	3	-	-	-	-	4	-	3	-	56	654	29,054
NORTH DAKOTA																						
1 ADAMS	-	-	-	-	-	-	-	-	-	-	-	-	-	-	-	-	-	-	-	-	-	760
1 BENSON	92	-	-	289	10	-	-	26	29	-	-	-	-	-	-	-	-	-	-	-	446	4,191
1 BILLINGS	-	-	-	-	-	-	-	-	-	-	-	-	-	-	-	-	-	-	-	-	-	180
1 BOWMAN	-	-	-	-	-	-	-	-	-	-	-	-	-	-	-	-	-	-	-	-	-	213
1 BURLEIGH	110	24	-	42	21	-	-	73	-	-	-	-	-	-	-	-	-	-	-	-	270	5,580
1 DIVIDE	184	46	-	22	-	-	-	-	22	-	-	-	-	-	-	-	-	-	-	-	274	5,587
1 DUNN	-	-	-	-	-	-	-	-	-	-	-	-	-	-	-	-	-	-	-	-	-	368
1 EMMONS	10	-	-	85	-	-	-	-	-	-	-	-	-	-	-	-	-	-	-	-	95	1,506
1 GOLDEN VALLEY	-	-	-	-	-	-	-	-	-	-	-	-	-	-	-	-	-	-	-	-	-	225
1 GRANT	-	-	-	-	12	-	-	-	-	-	-	-	-	-	-	-	-	-	-	-	12	235
1 HETTINGER	-	-	14	14	-	-	-	-	-	-	-	-	-	-	-	-	-	-	-	-	28	864
1 MC KENZIE	-	-	-	-	-	-	-	-	-	-	-	-	-	-	-	-	-	-	-	-	-	205
1 MCLEAN	278	127	10	292	129	-	-	94	61	-	-	-	-	-	-	-	-	20	-	-	1,011	11,750
1 MERCER	-	-	-	-	-	14	-	-	-	-	-	-	-	-	-	-	-	-	-	-	14	277
1 MORTON	14	-	-	155	-	-	-	76	42	-	-	-	-	-	-	-	-	-	-	-	287	2,508
1 OLIVER	-	-	-	-	21	-	-	84	-	-	-	-	-	-	-	-	-	-	-	-	105	690
1 SIOUX	-	-	-	-	-	-	-	-	-	-	-	-	-	-	-	-	-	-	-	-	-	64
1 SLOPE	-	-	-	21	-	-	-	-	-	-	-	-	-	-	-	-	-	-	-	-	21	558
1 STARK	21	-	-	-	-	-	-	-	21	-	-	-	-	-	-	-	-	-	-	-	42	671
1 WILLIAMS	8	22	-	24	-	-	-	-	14	-	-	-	-	-	-	-	-	-	-	-	68	2,574
SUB TOTAL	717	219	24	944	193	14	-	353	189	-	-	-	-	-	-	-	-	20	-	-	2,673	39,006

TABLE 4-A---DISTRIBUTION OF AVERAGE ANNUAL HARVEST OF DABBLING DUCKS AMONG STATES AND COUNTIES IN THE CENTRAL FLYWAY DURING 1961-70--CONTINUED.

STATE	COUNTY OF HARVEST	AMERICAN BLACK DUCK	AMERICAN EUROPEAN WIGEON	AMERICAN GREEN-WINGED TEAL	BALDPATE	BLUE-WINGED TEAL	CINNAMON TEAL	GADWALL	MALLARD	MEXICAN DUCK	NORTHERN PINTAIL	NORTHERN SHOVELER	WOOD DUCK	OTHER SPECIES	TOTAL DABBLERS
NORTH DAKOTA															
2	BARNES	6,017	-	14	16	-	-	2,164	1,232	1,097	2,030	-	1,490	1,195	24	-	-	-	15,279
2	BOTTINEAU	4,473	-	16	14	-	-	566	331	341	247	-	496	504	-	-	-	-	6,988
2	BURKE	1,731	22	-	-	-	-	230	40	144	175	-	179	129	-	-	-	-	2,650
2	DICKEY	5,422	-	19	23	-	-	1,740	675	313	617	-	332	1,672	-	-	-	-	10,813
2	EDDY	1,191	-	-	-	-	-	315	133	36	195	-	30	86	-	-	-	-	1,986
2	FOSTER	2,194	-	-	5	-	-	294	124	61	352	-	26	113	-	-	-	-	3,169
2	KIDDER	2,579	-	-	-	-	-	694	155	292	509	-	236	235	-	-	-	10	4,710
2	LA MOURE	3,514	-	-	50	-	-	1,129	430	186	508	-	125	719	-	-	-	-	6,661
2	LOGAN	2,697	-	-	-	-	-	631	166	82	323	-	133	275	-	-	-	-	4,307
2	MC HENRY	2,446	-	-	-	-	-	873	213	253	256	-	214	383	-	-	-	-	4,638
2	MC INTOSH	1,687	-	-	-	-	-	719	138	148	71	-	84	327	-	-	-	-	3,174
2	MOUNTRAIL	1,218	-	-	-	-	-	201	186	35	54	-	22	47	-	-	-	-	1,763
2	PIERCE	392	-	-	-	-	-	53	15	10	16	-	6	66	-	-	-	-	558
2	RANSOM	2,450	-	-	5	-	-	521	409	266	506	-	172	358	2	-	-	-	4,689
2	RENVILLE	2,020	-	-	-	-	-	234	278	205	81	-	199	179	-	-	-	-	3,196
2	ROLETTE	2,214	-	19	-	-	-	139	209	146	218	-	116	197	-	-	-	-	3,258
2	SARGENT	5,755	-	-	-	-	-	1,818	1,133	612	1,316	-	433	666	-	-	-	-	11,733
2	SHERIDAN	947	-	-	-	-	-	301	95	74	133	-	106	130	-	-	-	-	1,786
2	STUTSMAN	6,914	-	10	26	-	-	2,956	889	574	2,084	-	323	895	-	-	-	-	14,671
2	WARD	5,915	-	-	-	-	-	1,334	509	432	566	-	470	628	8	-	-	-	9,862
2	WELLS	2,078	-	-	-	-	-	578	94	171	408	-	203	413	-	-	-	-	3,945
	SUB TOTAL	63,854		78		-		17,490		5,478		-		9,217		-		10	
			22		139		-		7,454		10,665		5,395		34		-		119,836
3	CASS	2,185	-	-	10	-	-	657	586	539	919	-	252	443	4	-	-	-	5,595
3	CAVALIER	2,841	-	-	14	-	-	605	150	177	317	-	125	483	-	-	-	-	4,712
3	GRAND FORKS	1,581	-	-	-	-	-	288	312	338	790	-	111	224	67	-	-	-	3,711
3	GRIGGS	2,648	-	-	6	-	-	1,147	380	162	507	-	314	297	-	-	-	-	5,461
3	NELSON	6,545	-	-	-	-	-	1,733	1,278	673	1,633	26	1,217	1,660	6	-	-	-	14,771
3	PEMBINA	443	-	-	-	-	-	10	-	72	128	-	60	12	2	-	-	-	727
3	RAMSEY	5,221	-	-	11	-	-	1,020	384	401	1,118	-	863	842	-	-	-	-	9,860
3	RICHLAND	5,205	-	4	32	-	-	1,298	784	677	1,436	-	1,017	692	40	-	-	-	11,185
3	STEELE	2,335	-	-	9	-	-	265	420	171	559	-	119	466	18	-	-	-	4,362
3	TOWNER	4,614	-	-	-	-	-	387	257	334	443	-	160	604	-	-	-	-	6,799
3	TRAILL	131	-	-	-	-	-	22	65	70	85	-	14	41	11	-	-	-	439
3	WALSH	1,913	-	-	23	-	-	137	172	298	308	-	135	232	76	-	-	-	3,294
	SUB TOTAL	35,662		4		-		7,569		3,912		26		5,996		-		-	
			-		105		-		4,788		8,243		4,387		224		-		70,916
	NORTH DAKOTA STATE TOTAL	120,470		82		-		29,765		11,753		26		17,520		-		10	
			22		269		-		14,412		21,038		11,272		446		-		227,085
SOUTH DAKOTA																			
1	BENNETT	13	-	-	-	-	-	-	4	7	-	-	-	-	-	-	-	-	24
1	BUTTE	914	-	-	-	-	-	30	48	10	36	-	-	-	-	-	-	-	1,038
1	CAMPBELL	760	-	-	-	-	-	-	49	12	34	-	-	-	-	-	-	-	855
1	CORSON	862	-	-	-	-	-	49	10	23	39	-	-	-	-	-	-	-	983
1	CUSTER	210	-	-	-	-	-	56	59	71	30	-	16	-	-	-	-	-	442
1	DEWEY	800	-	-	-	-	-	-	5	3	2	-	-	-	-	-	-	-	810
1	FALL RIVER	3,024	-	-	-	-	-	430	277	104	23	-	-	37	-	-	-	-	3,895
1	HAAKON	45	-	-	-	-	-	27	-	39	4	-	-	-	-	-	-	-	115
1	HARDING	43	-	-	-	-	-	-	-	2	25	-	-	-	-	-	-	-	70
1	HUGHES	1,691	-	-	-	-	-	1,017	209	117	51	-	-	69	136	-	-	-	3,290
1	JACKSON	842	-	-	-	-	-	65	59	153	102	-	-	4	-	-	-	-	1,225
1	JONES	465	-	-	-	-	-	37	-	6	7	-	-	12	-	-	-	-	527
1	LAWRENCE	915	-	-	-	-	-	7	44	38	29	-	-	-	-	-	-	-	1,033
1	MEADE	549	-	-	-	-	-	96	138	83	120	-	19	27	-	-	-	-	1,032
1	MELLETTE	115	-	-	-	-	-	25	-	25	-	-	-	-	-	-	-	-	165
1	PENNINGTON	869	-	-	-	-	-	195	262	107	198	-	-	-	14	-	-	-	1,645
1	PERKINS	308	-	-	-	-	-	18	7	10	55	-	-	-	-	-	-	-	398
1	POTTER	378	-	-	-	-	-	110	-	15	30	-	20	11	-	-	-	-	564
1	SHANNON	61	-	-	-	-	-	13	-	13	13	-	-	-	-	-	-	-	100
1	STANLEY	714	-	-	-	-	-	20	33	76	33	-	22	-	-	-	-	-	898
1	SULLY	949	-	-	-	-	-	179	27	9	44	-	-	54	-	-	-	-	1,262
1	TODD	192	-	-	-	-	-	20	31	40	33	-	3	24	-	-	-	-	343
1	WALWORTH	1,182	-	-	-	-	-	-	49	19	55	-	-	66	-	-	-	-	1,371
1	WASHABAUGH	-	-	-	-	-	-	-	-	9	-	-	-	-	-	-	-	-	9
1	ZIEBACH	509	-	-	-	-	-	93	-	16	-	-	31	-	-	-	-	-	649
	SUB TOTAL	16,410		-		-		2,487		1,007		-		304		-		-	
			-		-		-		1,311		963		111		150		-		22,743
2	AURORA	1,438	-	-	25	-	-	366	108	183	185	-	28	103	-	-	-	-	2,436
2	BEADLE	2,512	-	-	-	-	-	1,133	300	692	475	-	145	337	-	-	-	-	5,594
2	BON HOMME	2,777	-	-	4	-	-	482	213	348	250	-	50	172	116	-	-	-	4,412
2	BROOKINGS	3,062	-	-	-	-	-	1,217	1,004	903	1,669	-	543	274	150	-	-	-	8,822

TABLE 4-8---DISTRIBUTION OF AVERAGE ANNUAL HARVEST OF DIVING DUCKS AMONG STATES AND COUNTIES IN THE CENTRAL FLYWAY DURING 1961-70--CONTINUED.

STATE AND COUNTY OF HARVEST	AMERICAN EIDER	BARROW'S GOLDENEYE	BLACK SCOTER	BUFFLEHEAD	CANVASBACK	COMMON GOLDENEYE	COMMON MERGANSER	HOODED MERGANSER	LESSER SCAUP	OLDSQUAW	RED-BREASTED MERGANSER	RING-NECKED DUCK	RUDDY DUCK	SURF SCOTER	WHITE-WINGED SCOTER	AMERICAN SCOTER	UNIDENTIFIED DIVERS	TOTAL DIVERS	ALL SPECIES
NORTH DAKOTA																			
2 BARNES	-	-	-	174	50	-	-	-	-	-	-	-	-	-	-	-	-	2,084	17,363
2 BOTTINEAU	-	-	-	7	-	-	-	-	-	-	-	-	-	-	-	18	-	351	7,339
2 BURKE	-	-	-	11	8	-	-	-	-	-	-	-	-	-	-	-	-	207	2,857
2 DICKEY	-	-	-	51	28	-	-	-	-	-	-	-	-	-	-	-	-	962	11,775
2 EDDY	-	-	-	-	-	-	-	-	-	-	-	-	-	-	-	-	-	279	2,265
2 FOSTER	-	-	-	6	-	-	-	-	-	-	-	-	-	-	-	-	-	115	3,284
2 KIDDER	-	-	-	125	13	-	-	-	-	-	-	-	-	-	-	10	-	2,106	6,816
2 LA MOURE	-	-	-	-	-	-	-	-	-	-	-	-	-	-	-	-	-	162	6,823
2 LOGAN	-	-	-	38	-	-	-	-	-	-	-	-	-	-	-	-	-	215	4,522
2 MC HENRY	-	-	-	-	-	-	-	-	-	-	-	-	-	-	-	-	-	395	5,033
2 MC INTOSH	-	-	-	5	-	-	-	-	-	-	-	-	-	-	-	-	-	541	3,715
2 MCINTRAIL	-	-	-	-	-	-	-	-	-	-	-	-	-	-	-	-	-	56	1,819
2 PIERCE	-	-	-	-	-	-	-	-	-	-	-	-	-	-	-	-	-	9	567
2 RANSOM	-	-	-	22	20	-	-	-	-	-	-	-	-	-	-	-	-	289	4,978
2 RENVILLE	-	-	-	8	-	-	-	-	-	-	-	-	-	-	-	-	-	88	3,284
2 ROLETTE	-	-	-	-	47	-	-	-	-	-	-	-	-	-	-	-	-	561	3,819
2 SARGENT	-	-	-	36	52	-	-	-	-	-	-	-	-	-	-	-	-	1,377	13,110
2 SHERIDAN	-	-	-	-	-	-	-	-	-	-	-	-	-	-	-	-	-	65	1,851
2 STUTSMAN	-	-	-	115	47	-	-	-	-	-	-	-	-	-	-	-	-	2,054	16,725
2 WARD	-	-	-	-	8	-	-	-	-	-	-	-	-	-	-	11	-	306	10,168
2 WELLS	-	-	-	-	4	-	-	-	-	-	-	-	-	-	-	-	-	178	4,123
SUB TOTAL	-	-	-	598	277	-	-	-	-	-	-	-	-	-	-	39	-	12,400	132,236
3 CASS	-	-	-	-	-	-	-	-	-	-	-	-	-	-	-	14	-	374	5,969
3 CAVALIER	-	-	-	-	-	-	-	-	-	-	-	-	-	-	-	-	-	113	4,825
3 GRAND FORKS	-	-	-	-	-	-	-	-	-	-	-	-	-	-	-	-	-	320	4,031
3 GRIGGS	-	-	-	-	-	-	-	-	-	-	-	-	-	-	-	-	-	924	6,385
3 NELSON	-	-	-	12	50	-	-	-	-	-	-	-	-	-	-	12	-	1,828	16,599
3 PEMBINA	-	-	-	30	-	-	-	-	-	-	-	-	-	-	-	-	-	91	818
3 RAMSEY	-	-	-	33	46	-	-	-	-	-	-	-	-	-	-	12	-	1,341	11,201
3 RICHLAND	-	-	-	20	82	-	-	-	-	-	-	-	-	-	-	-	-	1,467	12,652
3 STEELE	-	-	-	11	-	-	-	-	-	-	-	-	-	-	-	-	-	278	4,640
3 TOWNER	-	-	-	-	-	-	-	-	-	-	-	-	-	-	-	-	-	189	6,988
3 TRAILL	-	-	-	-	-	-	-	-	-	-	-	-	-	-	-	-	-	43	482
3 WALSH	-	-	-	4	6	-	-	-	-	-	-	-	-	-	-	-	-	94	3,388
SUB TOTAL	-	-	-	110	184	-	-	-	-	-	-	-	-	-	-	38	-	7,062	77,978
NORTH DAKOTA STATE TOTAL	-	-	-	708	461	-	-	-	-	-	-	-	-	-	-	77	-	19,462	210,214
SOUTH DAKOTA																			
1 BENNETT	-	-	-	-	-	-	-	-	-	-	-	-	-	-	-	-	-	4	28
1 BUTTE	-	-	-	13	4	-	-	-	-	-	-	-	-	-	-	-	-	34	1,072
1 CAMPBELL	-	-	-	-	-	-	-	-	-	-	-	-	-	-	-	-	-	49	904
1 CORSON	-	-	-	-	-	-	-	-	-	-	-	-	-	-	-	-	-	49	1,032
1 CUSTER	-	-	-	33	-	-	-	-	-	-	-	-	-	-	-	-	-	51	493
1 DEWEY	-	-	-	-	-	-	-	-	-	-	-	-	-	-	-	-	-	-	810
1 FALL RIVER	-	-	-	7	-	-	-	-	-	-	-	-	-	-	-	-	69	209	4,104
1 HAAKON	-	-	-	-	-	-	-	-	-	-	-	-	-	-	-	-	-	31	146
1 HARDING	-	-	-	-	-	-	-	-	-	-	-	-	-	-	-	-	-	16	86
1 HUGHES	-	-	-	-	-	-	-	-	-	-	-	-	-	-	-	-	-	77	3,367
1 JACKSON	-	-	-	37	-	-	-	-	-	-	-	-	-	-	-	-	-	82	1,307
1 JONES	-	-	-	-	-	-	-	-	-	-	-	-	-	-	-	-	-	-	527
1 LAWRENCE	-	-	-	-	-	-	-	-	-	-	-	-	-	-	-	-	-	-	1,033
1 MEADE	-	-	-	4	-	-	-	-	-	-	-	-	-	-	-	-	-	29	1,061
1 MELLETTE	-	-	-	10	-	-	-	-	-	-	-	-	-	-	-	-	-	10	175
1 PENNINGTON	-	-	-	19	-	-	-	-	-	-	-	-	-	-	-	-	-	55	1,700
1 PERKINS	-	-	-	-	-	-	-	-	-	-	-	-	-	-	-	-	-	-	398
1 POTTER	-	-	-	-	-	-	-	-	-	-	-	-	-	-	-	-	-	-	564
1 SHANNON	-	-	-	7	-	-	-	-	-	-	-	-	-	-	-	-	-	7	107
1 STANLEY	-	-	-	35	-	-	-	-	-	-	-	-	-	-	-	-	-	51	949
1 SULLY	-	-	-	-	-	-	-	-	-	-	-	-	-	-	-	-	-	13	1,275
1 TODD	-	-	-	33	-	-	-	-	-	-	-	-	-	-	-	-	-	64	407
1 WALWORTH	-	-	-	-	-	-	-	-	-	-	-	-	-	-	-	-	-	41	1,412
1 WASHABAUGH	-	-	-	-	-	-	-	-	-	-	-	-	-	-	-	-	-	-	9
1 ZIEBACH	-	-	-	-	-	-	-	-	-	-	-	-	-	-	-	-	-	48	697
SUB TOTAL	-	-	-	198	4	-	-	-	-	-	-	-	-	-	-	-	69	920	23,663
2 AURORA	-	-	-	62	25	-	-	-	-	-	-	-	-	-	-	14	-	373	2,809
2 BEADLE	-	-	-	36	58	-	-	-	-	-	-	-	-	-	-	-	-	528	6,122
2 BEN HOMME	-	-	-	50	28	-	-	-	-	-	-	-	-	-	-	10	-	396	4,808
2 BROOKINGS	-	-	-	57	79	-	-	-	-	-	-	-	-	-	-	-	-	1,091	9,913

TABLE 4-A---DISTRIBUTION OF AVERAGE ANNUAL HARVEST OF DABBLING DUCKS AMONG STATES AND COUNTIES IN THE CENTRAL FLYWAY DURING 1961-70--CONTINUED.

STATE	COUNTY OF HARVEST	AMERICAN BITTERN	AMERICAN COOT	AMERICAN EGRET	BLACK-BELLIED PLOVER	BLUE-WINGED TEAL	CANADA GOOSE	CANVASBACK	CINNAMON TEAL	COMMON GALLINULE	COMMON SNIPE	DOWITCHER	GADWALL	GREAT BLUE HERON	GREEN-WINGED TEAL	LEAST BITTERN	LESSER SCAUP	LITTLE BLUE HERON	MALLARD	NORTHERN PHALAROPE	NORTHERN PINTAIL	PIED-BILLED GREBE	RED-NECKED PHALAROPE	RING-NECKED DUCK	SHOVELER	SORA	WILSON'S PHALAROPE	WOOD DUCK	YELLOW-LEGS	TOTAL DABBLERS
SOUTH DAKOTA																														
2	BROWN	2,682	-	-	6	-	-	566	196	582	1,044	-	149	169	-	-	-	-	5,394
2	BRULE	2,227	-	-	-	-	-	373	149	399	193	-	96	165	-	-	-	-	3,602
2	BUFFALO	228	-	-	-	-	-	24	34	19	-	-	-	15	-	-	-	-	320
2	CHARLES MIX	5,372	20	-	-	-	-	635	338	611	548	-	284	253	35	-	-	-	8,096
2	CLARK	3,469	-	-	17	-	-	1,573	637	378	621	-	338	555	12	-	-	-	7,600
2	CLAY	3,146	-	-	-	-	-	358	508	490	178	-	54	408	43	-	-	-	5,185
2	CODINGTON	2,405	-	-	-	-	-	860	346	436	1,135	-	218	714	-	-	-	-	6,114
2	DAVISON	343	-	-	-	-	-	53	29	59	107	-	45	50	-	-	-	-	686
2	DAY	5,196	-	12	-	-	-	2,245	647	842	2,089	-	699	1,183	-	-	-	-	12,913
2	DEUEL	1,126	-	-	-	-	-	283	268	102	333	-	46	62	-	-	-	-	2,220
2	DOUGLAS	930	-	-	-	-	-	370	181	246	219	-	10	104	-	-	-	-	2,060
2	EDMUNDS	1,342	-	-	-	-	-	246	-	96	255	-	50	175	-	-	-	-	2,164
2	FAULK	1,364	-	-	-	-	-	129	56	36	82	-	56	23	-	-	-	-	1,746
2	GRANT	730	-	-	-	-	-	153	138	25	192	-	-	21	2	-	-	-	1,261
2	GREGORY	973	-	-	-	-	-	218	88	216	18	-	12	20	-	-	-	-	1,545
2	HAMLIN	2,752	-	-	-	-	-	642	476	384	468	-	167	149	11	-	-	-	5,049
2	HAND	1,928	-	-	-	-	-	401	197	194	115	-	-	103	-	-	-	-	2,938
2	HANSON	104	-	-	-	-	-	266	66	83	108	-	62	47	-	-	-	-	736
2	HUTCHINSON	2,002	-	-	-	-	-	242	145	494	308	-	40	486	10	-	-	-	3,727
2	HYDE	1,880	-	-	-	-	-	167	77	73	20	-	-	33	-	-	-	-	2,250
2	JERAULD	340	-	-	-	-	-	106	34	74	10	-	20	24	-	-	-	-	608
2	KINGSBURY	9,283	-	-	-	-	-	3,202	1,219	1,329	1,542	-	618	1,095	29	-	-	-	18,317
2	LAKE	1,887	7	5	4	-	-	866	904	848	1,758	-	243	432	57	-	-	-	7,011
2	LINCOLN	57	-	-	-	-	-	5	26	79	100	-	-	63	5	-	-	-	335
2	LYMAN	237	-	-	-	-	-	62	33	55	24	-	-	-	-	-	-	-	411
2	MC COOK	1,495	-	-	-	-	-	282	271	462	731	-	54	155	14	-	-	-	3,464
2	MC PHERSON	643	-	-	-	-	-	204	113	189	257	-	30	144	-	-	-	-	1,580
2	MARSHALL	2,301	-	-	-	-	-	837	350	205	838	-	252	228	-	-	-	-	5,011
2	MINER	771	-	-	-	-	-	332	86	147	175	-	74	133	25	-	-	-	1,743
2	MINNEHAHA	1,084	-	-	-	-	-	458	558	695	1,702	-	175	279	20	-	-	-	4,971
2	MOODY	229	-	-	-	-	-	126	138	217	224	-	20	53	37	-	-	-	1,044
2	ROBERTS	3,660	-	-	-	-	-	784	507	978	1,349	-	292	289	86	-	-	-	7,945
2	SANBORN	501	-	-	-	-	-	279	103	203	243	-	10	119	-	-	-	-	1,458
2	SPINK	405	-	-	-	-	-	116	30	93	113	-	-	63	-	-	-	-	820
2	TRIPP	342	-	-	-	-	-	67	55	19	96	-	45	-	-	-	-	-	624
2	TURNER	1,147	-	-	-	-	-	99	38	346	226	-	7	36	15	-	-	-	1,914
2	UNION	528	-	-	-	-	-	57	60	122	102	-	-	11	42	-	-	-	922
2	YANKTON	1,919	-	-	-	-	-	287	240	338	222	-	174	186	6	-	-	-	3,372
	SUB TOTAL	76,817	27	17	56	-	-	21,171	10,966	14,290	20,324	-	5,106	8,931	715	-	-	-	158,420
	SOUTH DAKOTA STATE TOTAL	93,227	27	17	56	-	-	23,658	12,277	15,297	21,287	-	5,217	9,235	865	-	-	-	181,163
WYOMING (E)																														
1	LINCOLN	143	-	-	-	-	-	-	-	-	-	-	-	-	-	-	-	-	143
1	SUBLETTE	95	-	-	-	-	-	-	-	-	-	-	-	-	-	-	-	-	95
1	SWEETWATER	48	-	-	-	-	-	-	-	-	-	-	-	-	-	-	-	-	48
	SUB TOTAL	286	-	-	-	-	-	-	-	-	-	-	-	-	-	-	-	-	286
2	ALBANY	443	-	-	-	-	-	242	183	120	86	-	17	123	-	-	-	-	1,214
2	BIG HORN	607	-	-	-	-	-	53	114	50	20	-	48	32	-	-	-	-	924
2	CAMPBELL	20	-	-	-	-	-	-	4	3	6	-	-	-	-	-	-	-	33
2	CARBON	831	-	-	-	-	-	14	90	167	44	-	22	22	-	-	-	-	1,190
2	CONVERSE	446	-	-	-	-	-	27	18	40	17	-	12	8	-	-	-	-	568
2	CROOK	71	-	-	-	-	-	85	73	14	-	-	3	-	-	-	-	-	246
2	FREMONT	2,265	-	-	-	-	-	67	50	156	51	-	36	8	-	-	-	-	2,633
2	GOSHEN	1,428	-	-	-	-	-	85	66	100	74	-	7	78	-	-	-	-	1,838
2	HOT SPRINGS	539	-	-	-	-	-	155	21	54	13	-	8	11	-	-	-	-	801
2	JOHNSON	336	-	-	-	-	-	21	19	57	16	-	3	-	-	-	-	-	452
2	LARAMIE	548	-	-	-	-	-	11	12	32	60	-	8	26	-	-	-	-	697
2	NATRONA	1,015	-	-	-	-	-	233	268	246	86	-	75	63	-	-	-	-	1,986
2	NIOBRARA	388	-	-	-	-	-	35	29	58	206	-	27	17	-	-	-	-	760
2	PARK	1,617	-	-	-	-	-	88	194	229	13	-	9	44	-	-	-	-	2,194
2	PLATTE	498	-	-	-	-	-	24	18	29	21	-	25	-	-	-	-	-	515
2	SHERIDAN	350	-	-	-	-	-	29	58	45	30	-	-	-	-	-	-	-	512
2	WASHAKIE	361	-	-	-	-	-	-	10	15	6	-	-	-	-	-	-	-	392
2	WESTON	108	-	-	-	-	-	32	58	13	26	-	-	4	-	-	-	-	241
	SUB TOTAL	11,771	-	-	-	-	-	1,201	1,285	1,428	775	-	300	436	-	-	-	-	17,196
	WYOMING (E) STATE TOTAL	12,057	-	-	-	-	-	1,201	1,285	1,428	775	-	300	436	-	-	-	-	17,482

TABLE 4-8---DISTRIBUTION OF AVERAGE ANNUAL HARVEST OF DIVING DUCKS AMONG STATES AND COUNTIES IN THE CENTRAL FLYWAY DURING 1961-70--CONTINUED.

STATE	COUNTY OF HARVEST	AMERICAN EIDER	AMERICAN GOLDENEYE	BARROW'S GOLDENEYE	BLUFFHEAD	CANVASBACK	COMMON EIDER	COMMON GOLDENEYE	KING EIDER	LESSER SCAUP	RING-NECKED DUCK	RUDDY DUCK	SURF SCOTER	WHITE-WINGED SCOTER	AMERICAN MERGANSER	HOODED MERGANSER	RED-BREASTED MERGANSER	TOTAL DIVERS	ALL SPECIES
SOUTH DAKOTA																			
2	BROWN	89	11	-	57	-	-	-	-	-	-	-	-	-	-	-	-	157	5,551
2	BRULE	78	14	-	80	7	-	-	45	4	-	-	-	-	-	-	-	228	3,830
2	BUFFALO	12	-	-	-	-	-	-	-	-	-	-	-	-	-	-	-	12	332
2	CHARLES MIX	332	150	12	208	41	47	-	110	24	-	-	-	-	-	-	-	936	9,032
2	CLARK	258	184	-	138	54	-	-	24	27	-	-	-	-	-	-	-	685	8,285
2	CLAY	167	53	-	357	86	42	-	11	25	-	-	-	-	-	-	-	741	5,926
2	CODINGTON	381	884	5	204	60	-	-	57	54	-	-	-	-	-	-	5	1,650	7,764
2	DAVISON	38	-	-	12	7	-	-	-	-	-	-	-	-	-	-	-	57	743
2	DAY	452	75	25	516	123	18	-	140	38	-	-	-	-	-	-	-	1,387	14,300
2	DEUEL	162	17	5	57	177	-	-	-	151	-	-	-	-	-	-	-	569	2,789
2	DOUGLAS	62	62	-	37	5	-	-	-	-	-	-	-	-	-	-	-	166	2,226
2	EDMUNDS	-	-	-	-	-	-	-	-	-	-	-	-	-	-	-	-	-	2,164
2	FAULK	17	-	-	45	50	-	-	-	-	-	-	-	-	-	-	-	112	1,858
2	GRANT	40	-	-	11	58	-	-	-	-	-	-	-	-	-	-	-	109	1,370
2	GREGORY	48	-	-	-	24	-	-	13	25	-	-	-	-	-	-	-	110	1,655
2	HAMLIN	208	199	-	11	47	-	-	15	51	-	-	-	-	-	-	-	531	5,580
2	HAND	62	25	-	-	30	25	-	-	28	-	-	-	-	-	-	-	170	3,108
2	HANSON	86	-	-	-	13	-	-	-	5	-	-	-	-	-	-	-	104	840
2	HUTCHINSON	25	-	32	123	59	-	-	-	-	-	-	-	-	-	-	-	239	3,966
2	HYDE	17	-	-	-	16	-	-	-	-	-	-	-	-	-	-	-	33	2,283
2	JERAULD	12	-	-	45	10	-	-	-	-	-	-	-	-	-	-	-	67	675
2	KINGSBURY	1311	472	-	480	219	-	-	163	243	-	-	-	-	-	-	29	2,929	21,246
2	LAKE	700	78	10	401	141	-	-	119	38	-	-	-	-	-	-	5	1,492	8,503
2	LINCOLN	14	-	-	59	7	-	-	-	-	-	-	-	-	-	-	-	80	415
2	LYMAN	-	-	-	-	-	-	-	-	-	-	-	-	-	-	-	-	-	411
2	MC COOK	141	24	-	22	29	25	-	65	18	-	-	-	-	-	-	-	324	3,788
2	MC PHERSON	23	-	-	-	-	-	-	-	12	-	-	-	-	-	-	-	35	1,615
2	MARSHALL	253	181	-	434	166	17	-	70	19	-	-	-	-	-	-	5	1,145	6,156
2	MINER	89	17	-	38	27	-	-	-	15	-	-	-	-	-	-	-	186	1,929
2	MINNEHAHA	207	51	-	85	48	-	-	24	12	-	-	-	-	-	-	-	427	5,398
2	MOODY	33	-	-	-	13	-	-	-	-	-	-	-	-	-	-	-	46	1,090
2	ROBERTS	471	111	-	281	150	-	-	116	-	-	-	-	-	-	-	5	1,134	9,079
2	SANBORN	160	26	-	49	12	-	-	-	-	-	-	-	-	-	-	-	247	1,705
2	SPINK	12	-	-	-	-	-	-	-	-	-	-	-	-	-	-	-	12	832
2	TRIPP	7	-	-	26	11	-	-	-	14	-	-	-	-	-	-	-	58	682
2	TURNER	54	-	-	27	91	-	-	-	-	-	-	-	-	-	-	-	172	2,086
2	UNION	-	-	-	33	7	-	-	-	-	-	-	-	-	-	-	-	40	962
2	YANKTON	96	-	4	130	68	52	-	-	12	-	-	-	-	-	-	4	377	3,749
	SUB TOTAL	6,972	2,885	93	4,485	2,177	249	-	1,177	1,005	-	-	-	-	-	-	72	19,155	177,575
	SOUTH DAKOTA STATE TOTAL	7,186	2,917	93	4,754	2,265	295	-	1,375	1,009	-	-	-	-	-	-	72	20,075	201,238
WYOMING (E)																			
1	LINCOLN	-	-	-	-	-	-	-	-	-	-	-	-	-	-	-	-	-	143
1	SUBLETTE	-	-	-	-	-	-	-	-	-	-	-	-	-	-	-	-	-	95
1	SWEETWATER	-	-	-	-	-	-	-	-	-	-	-	-	-	-	-	-	-	48
	SUB TOTAL	-	-	-	-	-	-	-	-	-	-	-	-	-	-	-	-	-	286
2	ALBANY	163	21	5	29	3	-	-	22	41	-	-	-	-	-	-	3	287	1,501
2	BIG HORN	23	-	-	-	-	7	-	37	-	-	-	-	-	-	-	36	103	1,027
2	CAMPBELL	-	-	-	-	-	-	-	-	-	-	-	-	-	-	-	-	-	33
2	CARBON	14	-	-	-	6	11	6	3	-	-	-	-	-	-	-	-	40	1,230
2	CONVERSE	-	-	-	7	-	11	-	-	4	-	-	-	-	-	-	-	22	590
2	CROOK	-	-	-	-	-	4	-	28	8	-	-	-	-	-	-	-	40	286
2	FREMONT	6	4	-	2	-	23	27	7	4	-	-	-	-	-	-	-	73	2,706
2	GOSHEN	4	-	-	-	4	-	-	16	7	-	-	-	-	-	-	23	54	1,892
2	HOT SPRINGS	4	-	-	-	9	19	-	9	-	-	-	-	-	-	-	5	46	847
2	JOHNSON	-	-	-	2	2	-	-	-	-	-	-	-	-	-	-	-	4	456
2	LARAMIE	-	-	-	23	-	-	-	2	3	-	-	-	-	-	-	-	28	725
2	NATRONA	32	-	-	44	4	102	-	-	-	-	-	-	-	4	-	-	186	2,172
2	NIOBRARA	-	-	-	6	-	38	-	10	52	-	-	-	-	-	-	-	106	866
2	PARK	9	7	-	11	3	79	5	7	-	-	-	-	-	-	-	-	121	2,315
2	PLATTE	-	-	-	-	-	-	-	3	8	-	-	-	-	-	-	4	15	530
2	SHERIDAN	7	-	-	2	5	-	-	-	-	-	-	-	-	-	-	-	14	526
2	WASHAKIE	-	-	-	-	-	7	-	-	-	-	-	-	-	-	-	7	14	406
2	WESTON	-	-	-	2	9	-	-	15	4	-	-	-	-	-	-	-	30	271
	SUB TOTAL	262	32	5	128	45	301	38	159	131	-	-	-	-	4	-	78	1,183	18,379
	WYOMING (E) STATE TOTAL	262	32	5	128	45	301	38	159	131	-	-	-	-	4	-	78	1,183	18,665

TABLE 4-A---DISTRIBUTION OF AVERAGE ANNUAL HARVEST OF DABBLING DUCKS AMONG STATES AND COUNTIES IN THE CENTRAL FLYWAY DURING 1961-70--CONTINUED.

STATE	COUNTY OF HARVEST	TOTAL DABBLERS
NEBRASKA		
1	ARTHUR	31
1	BANNER	102
1	BOX BUTTE	1,078
1	CHASE	1,173
1	CHERRY	3,579
1	CHEYENNE	1,034
1	DAWES	2,407
1	DEUEL	177
1	DUNDY	4,048
1	FRONTIER	402
1	GARDEN	2,959
1	GRANT	93
1	HAYES	136
1	HITCHCOCK	631
1	HOOKER	60
1	KEITH	7,245
1	KIMBALL	60
1	LINCOLN	8,232
1	LOGAN	118
1	MC PHERSON	12
1	MORRILL	6,955
1	PERKINS	112
1	RED WILLOW	244
1	SCOTTS BLUFF	4,985
1	SHERIDAN	3,247
1	SIOUX	42
1	THOMAS	195
	SUB TOTAL	49,357
2	ADAMS	2,893
2	ANTELOPE	1,448
2	BLAINE	195
2	BOONE	690
2	BOYD	952
2	BROWN	2,573
2	BUFFALO	12,679
2	CLAY	6,685
2	CUSTER	582
2	DAWSON	4,482
2	FRANKLIN	536
2	FURNAS	32
2	GARFIELD	730
2	GOSPER	1,372
2	GREELEY	29
2	HALL	4,374
2	HAMILTON	1,604
2	HARLAN	1,298
2	HOLT	2,002
2	HOWARD	1,724
2	KEARNEY	2,369
2	KEYA PAHA	18
2	LOUP	252
2	MERRICK	2,547
2	NANCE	2,839
2	NUCKOLLS	417
2	PHELPS	5,316
2	ROCK	1,789
2	SHERMAN	820
2	VALLEY	137
2	WEBSTER	407
2	WHEELER	924
	SUB TOTAL	64,715
3	BURT	1,547
3	BUTLER	2,318
3	CASS	1,040
3	CEDAR	1,415
3	COLFAX	1,854
3	CUMING	632
3	DAKOTA	1,639
3	DIXON	2,145
3	DODGE	1,154
3	DOUGLAS	1,640
3	FILLMORE	5,415
3	GAGE	183
3	JEFFERSON	1,122
3	JOHNSON	50

TABLE 4-8---DISTRIBUTION OF AVERAGE ANNUAL HARVEST OF DIVING DUCKS AMONG STATES AND COUNTIES IN THE CENTRAL FLYWAY DURING 1961-70--CONTINUED.

STATE	COUNTY OF HARVEST	TOTAL DIVERS	ALL SPECIES
NEBRASKA			
1	ARTHUR	-	31
1	BANNER	3	105
1	BOX BUTTE	55	1,133
1	CHASE	12	1,185
1	CHERRY	316	3,895
1	CHEYENNE	11	1,045
1	DAWES	115	2,522
1	DEUEL	-	177
1	DUNDY	190	4,238
1	FRONTIER	28	430
1	GARDEN	49	3,008
1	GRANT	-	93
1	HAYES	-	136
1	HITCHCOCK	-	631
1	HOOKER	-	60
1	KEITH	157	7,402
1	KIMBALL	-	60
1	LINCOLN	193	8,425
1	LOGAN	-	118
1	MC PHERSON	-	12
1	MORRILL	61	7,016
1	PERKINS	9	121
1	RED WILLOW	-	244
1	SCOTTS BLUFF	29	5,014
1	SHERIDAN	439	3,686
1	SIOUX	-	42
1	THOMAS	-	195
	SUB TOTAL	1,667	51,024
2	ADAMS	40	2,933
2	ANTELOPE	167	1,615
2	BLAINE	19	214
2	BOONE	58	748
2	BOYD	14	966
2	BROWN	319	2,892
2	BUFFALO	404	13,083
2	CLAY	213	6,898
2	CUSTER	13	595
2	DAWSON	34	4,516
2	FRANKLIN	83	619
2	FURNAS	-	32
2	GARFIELD	20	750
2	GOSPER	66	1,438
2	GREELEY	-	29
2	HALL	106	4,480
2	HAMILTON	37	1,641
2	HARLAN	-	1,298
2	HOLT	201	2,203
2	HOWARD	14	1,738
2	KEARNEY	20	2,389
2	KEYA PAHA	76	94
2	LOUP	7	259
2	MERRICK	52	2,599
2	NANCE	44	2,883
2	NUCKOLLS	20	437
2	PHELPS	102	5,418
2	ROCK	262	2,051
2	SHERMAN	204	1,024
2	VALLEY	14	151
2	WEBSTER	-	407
2	WHEELER	27	951
	SUB TOTAL	2,636	67,351
3	BURT	131	1,678
3	BUTLER	171	2,489
3	CASS	59	1,099
3	CEDAR	24	1,439
3	COLFAX	126	1,980
3	CUMING	19	651
3	DAKOTA	368	2,007
3	DIXON	53	2,198
3	DOUGE	201	1,355
3	DOUGLAS	199	1,839
3	FILLMORE	181	5,596
3	GAGE	-	183
3	JEFFERSON	50	1,172
3	JOHNSON	-	50

TABLE 4-A---DISTRIBUTION OF AVERAGE ANNUAL HARVEST OF DABBLING DUCKS AMONG STATES AND COUNTIES IN THE CENTRAL FLYWAY DURING 1961-70--CONTINUED.

STATE	COUNTY OF HARVEST	AMERICAN BLACK DUCK	MALLARD	MEXICAN DUCK	BLUE-WINGED TEAL	CINNAMON TEAL	NORTHERN PINTAIL	GREEN-WINGED TEAL	EUROPEAN WIGEON	AMERICAN WIGEON	NORTHERN SHOVELER	WOOD DUCK	FULVOUS TREE DUCK	TOTAL DABBLERS
NEBRASKA														
3	KNOX	3,290	-	-	-	-	-	430	169	265	131	-	183	68	13	-	-	-	4,549
3	LANCASTER	454	-	-	-	-	-	163	177	586	806	-	206	92	16	-	-	-	2,500
3	MADISON	371	-	-	-	-	-	235	135	221	165	-	56	13	137	-	-	-	1,333
3	NEMAHA	830	-	-	-	-	-	13	50	7	37	-	-	85	-	-	-	-	1,022
3	OTOE	111	-	-	-	-	-	-	53	43	67	-	-	-	24	-	-	-	298
3	PAWNEE	74	-	-	-	-	-	11	-	-	12	-	-	-	-	-	-	-	97
3	PIERCE	248	-	-	-	-	-	83	28	150	34	-	14	14	29	-	-	-	600
3	PLATTE	3,326	-	-	-	-	-	150	391	985	306	-	83	166	49	-	-	-	5,456
3	POLK	1,176	-	-	-	-	-	148	82	304	52	-	39	38	13	-	-	-	1,852
3	RICHARDSON	773	-	-	-	-	-	12	-	107	30	-	-	25	11	-	-	-	958
3	SALINE	26	-	-	-	-	-	-	-	106	113	-	8	11	-	-	-	-	264
3	SARPY	683	-	-	-	-	-	93	107	201	117	-	46	11	28	-	-	-	1,286
3	SAUNDERS	2,655	13	-	-	-	-	175	263	744	497	-	42	165	79	-	-	-	4,633
3	SEWARD	404	-	-	-	-	-	48	62	541	332	-	-	47	-	-	-	-	1,434
3	STANTON	242	-	-	-	-	-	68	22	37	27	-	-	-	-	-	-	-	396
3	THAYER	363	-	-	-	-	-	87	156	493	344	-	-	59	10	-	-	-	1,512
3	THURSTON	81	-	-	-	-	-	-	6	18	13	-	-	-	-	-	-	-	118
3	WASHINGTON	408	-	-	-	-	-	56	112	137	112	-	7	23	32	-	-	-	887
3	WAYNE	7	-	-	-	-	-	-	-	-	-	-	-	-	-	-	-	-	7
3	YORK	100	-	-	-	-	-	44	64	338	481	-	43	76	-	-	-	-	1,146
	SUB TOTAL	26,156	20	-	-	-	-	3,107	3,190	9,164	6,693	-	1,229	1,964	979	-	-	-	52,502
	NEBRASKA STATE TOTAL	96,572	27	-	26	-	-	8,933	8,647	24,862	16,514	-	3,665	5,597	1,723	-	-	8	166,574
COLORADO(E)														
1	DELTA	135	-	-	-	-	-	-	-	10	-	-	10	-	-	-	-	-	155
1	EAGLE	10	-	-	-	-	-	-	-	-	-	-	-	-	-	-	-	-	10
1	GARFIELD	48	-	-	-	-	-	-	-	-	-	-	-	-	-	-	-	-	48
1	LA PLATA	145	-	-	-	-	-	-	-	-	-	-	-	-	-	-	-	-	145
1	MESA	337	-	-	-	-	-	-	10	48	-	-	-	-	-	-	-	-	395
1	MONTROSE	299	-	-	-	-	-	-	-	10	-	-	-	-	-	-	-	-	309
1	OURAY	19	-	-	-	-	-	-	-	10	-	-	-	-	-	-	-	-	29
1	PITKIN	29	-	-	-	-	-	-	-	-	-	-	-	-	-	-	-	-	29
	SUB TOTAL	1,022	-	-	-	-	-	-	10	78	-	-	10	-	-	-	-	-	1,120
2	ALAMOSA	4,012	1	-	-	-	-	411	96	247	175	-	225	252	-	-	-	-	5,419
2	CONEJOS	1,870	-	-	-	-	-	296	51	72	35	-	22	49	1	-	-	-	2,396
2	COSTILLA	324	-	-	-	-	-	71	24	9	6	-	15	4	-	-	-	-	453
2	RIO GRANDE	5,633	-	-	-	-	-	547	79	285	194	-	176	390	-	-	-	-	7,304
2	SAGUACHE	2,238	1	-	-	-	-	113	31	159	51	-	31	73	-	-	-	-	2,697
	SUB TOTAL	14,077	2	-	-	-	-	1,438	281	772	461	-	469	768	1	-	-	-	18,269
3	ADAMS	3,325	-	-	-	-	-	532	257	762	101	-	93	321	-	-	-	-	5,391
3	ARAPAHOE	158	-	-	-	-	-	43	15	19	18	-	3	-	-	-	-	-	256
3	BACA	70	-	-	-	-	-	8	-	2	16	-	-	-	-	-	-	-	96
3	BENT	1,242	-	-	-	-	-	137	267	202	17	-	128	62	-	-	-	-	2,055
3	BOULDER	2,257	-	-	-	-	-	316	374	431	73	-	80	35	37	-	-	-	3,603
3	CHAFFEE	332	-	-	-	-	-	5	-	-	4	-	-	-	-	-	-	-	341
3	CROWLEY	257	-	-	-	-	-	24	40	48	42	-	1	-	-	-	-	-	412
3	CUSTER	50	-	-	-	-	-	-	-	7	-	-	4	-	-	-	-	-	61
3	DENVER	22	-	-	-	-	-	36	3	-	-	-	-	3	-	-	-	-	64
3	DOUGLAS	170	-	-	-	-	-	-	-	-	1	-	-	-	-	-	-	-	171
3	ELBERT	-	-	-	-	-	-	-	-	1	2	-	-	-	-	-	-	-	3
3	EL PASO	385	-	-	-	-	-	93	36	85	34	-	13	1	-	-	-	-	647
3	FREMONT	264	-	-	-	-	-	10	-	24	3	-	-	-	-	-	-	-	301
3	HUERFANO	6	-	-	-	-	-	-	-	-	-	-	5	-	-	-	-	-	11
3	JACKSON	32	-	-	-	-	-	6	13	8	15	-	-	-	-	-	-	-	74
3	JEFFERSON	190	-	-	-	-	-	3	66	31	2	-	6	10	-	-	-	-	308
3	KIOWA	55	-	-	-	-	-	2	10	95	52	-	-	8	-	-	-	-	222
3	KIT CARSON	97	-	-	-	-	-	-	32	13	24	-	-	-	-	-	-	-	166
3	LAKE	-	-	-	-	-	-	-	-	12	3	-	-	-	-	-	-	-	15
3	LARIMER	3,016	-	-	-	-	-	242	298	272	87	-	92	155	-	-	-	-	4,162
3	LAS ANIMAS	321	-	-	-	-	-	44	11	18	9	-	17	9	1	-	-	-	430
3	LINCOLN	247	-	-	-	-	-	205	29	42	18	-	45	19	-	-	-	-	605
3	LOGAN	7,052	-	-	-	-	-	365	364	557	54	-	11	110	-	-	-	-	8,513
3	MORGAN	4,901	-	-	-	-	-	506	467	371	72	-	118	311	-	-	-	-	6,746
3	OTERO	979	-	-	-	-	-	113	402	238	287	-	3	89	-	-	-	-	2,111
3	PARK	156	-	-	-	-	-	25	4	39	17	-	-	23	-	-	-	-	264
3	PHILLIPS	70	-	-	-	-	-	-	-	50	2	-	-	11	-	-	-	-	133
3	PROWERS	705	-	-	-	-	-	84	30	62	47	-	21	13	-	-	-	-	962
3	PUEBLO	398	-	-	-	-	-	43	40	127	61	-	36	37	-	-	-	-	742

TABLE 4-8---DISTRIBUTION OF AVERAGE ANNUAL HARVEST OF DIVING DUCKS AMONG STATES AND COUNTIES IN THE CENTRAL FLYWAY DURING 1961-70--CONTINUED.

STATE AND COUNTY OF HARVEST	CANVASBACK	REDHEAD	RING-NECKED DUCK	GREATER SCAUP	LESSER SCAUP	COMMON GOLDENEYE	BARROW'S GOLDENEYE	BUFFLEHEAD	HARLEQUIN DUCK	OLDSQUAW	WHITE-WINGED SCOTER	SURF SCOTER	COMMON SCOTER	RUDDY DUCK	HOODED MERGANSER	COMMON MERGANSER	RED-BREASTED MERGANSER	MISCELLANEOUS DIVERS	TOTAL DIVERS	ALL SPECIES
NEBRASKA																				
3 KNOX	115	14	-	75	13	13	-	39	-	-	-	-	-	-	-	-	-	-	269	4,818
3 LANCASTER	80	-	-	24	49	12	-	11	-	-	-	-	-	-	-	-	-	-	176	2,676
3 MADISON	26	-	-	-	84	-	-	-	13	-	-	-	-	-	-	-	-	-	123	1,456
3 NEMEHA	-	-	-	8	-	-	-	-	-	-	-	-	-	-	-	-	-	-	8	1,030
3 OTOE	-	-	-	16	-	-	-	-	-	-	-	-	-	-	-	-	-	-	16	314
3 PAWNEE	11	-	-	-	-	-	-	-	-	-	-	-	-	-	-	-	-	-	11	108
3 PIERCE	-	-	-	-	28	-	-	-	-	-	-	-	-	-	-	-	-	-	28	628
3 PLATTE	23	-	-	60	22	-	-	27	78	-	-	-	-	-	-	-	-	-	210	5,666
3 POLK	-	-	-	-	-	-	-	20	78	-	-	-	-	-	-	-	-	-	98	1,950
3 RICHARDSON	11	-	-	26	24	-	-	-	-	-	-	-	-	-	-	-	-	-	61	1,019
3 SALINE	-	-	-	-	-	-	-	-	-	-	-	-	-	-	-	-	-	-	-	264
3 SARPY	22	59	-	162	80	37	-	-	5	-	-	-	-	-	-	-	-	-	365	1,651
3 SAUNDERS	24	13	-	54	81	-	-	-	27	-	-	-	-	-	-	-	-	-	199	4,832
3 SEWARD	62	26	-	-	-	-	-	13	-	-	-	-	-	-	-	-	-	-	101	1,535
3 STANTON	-	-	-	-	-	-	-	-	-	-	-	-	-	-	-	-	-	-	-	396
3 THAYER	-	-	-	-	11	-	-	-	-	-	-	-	-	-	-	-	-	-	11	1,623
3 THURSTON	-	-	-	-	-	-	-	-	-	-	-	-	-	-	-	-	-	-	-	118
3 WASHINGTON	-	-	-	47	-	-	-	-	7	-	-	-	-	-	-	-	-	13	67	954
3 WAYNE	-	-	-	-	-	-	-	-	-	-	-	-	-	-	-	-	-	-	-	7
3 YORK	11	-	-	-	-	-	-	-	-	-	-	-	-	-	-	-	-	-	11	1,157
SUB TOTAL	762	183	32	1,191	629	104	-	137	232	-	10	-	-	-	-	-	11	38	3,336	55,838
NEBRASKA STATE TOTAL	1,791	504	48	2,056	1,539	372	-	613	460	-	30	-	-	-	11	32	11	141	7,639	174,213
COLORADO(E)																				
1 DELTA	-	-	-	-	-	10	-	-	-	-	-	-	-	-	-	-	-	-	10	165
1 EAGLE	-	-	-	-	-	-	-	-	-	-	-	-	-	-	-	-	-	-	-	10
1 GARFIELD	-	-	-	-	-	-	-	-	-	-	-	-	-	-	-	-	-	-	-	48
1 LA PLATA	-	-	-	-	-	-	-	-	-	-	-	-	-	-	-	-	-	-	-	145
1 MESA	-	-	-	29	10	10	-	-	-	-	-	-	-	-	-	-	-	-	49	444
1 MONTROSE	-	-	-	-	-	-	-	-	-	-	-	-	-	-	-	-	-	-	-	309
1 OURAY	-	-	-	-	-	-	-	-	-	-	-	-	-	-	-	-	-	-	-	29
1 PITKIN	-	-	-	-	-	-	-	-	-	-	-	-	-	-	-	-	-	-	-	29
SUB TOTAL	-	-	-	29	10	20	-	-	-	-	-	-	-	-	-	-	-	-	59	1,179
2 ALAMOSA	115	13	-	-	3	1	-	16	7	-	-	-	-	-	-	-	1	-	2	158	5,577
2 CONEJOS	19	-	-	-	6	-	-	2	-	-	-	-	-	-	-	-	-	-	1	28	2,424
2 COSTILLA	1	-	-	-	-	-	-	-	-	-	-	-	-	-	-	-	-	-	-	1	454
2 RIO GRANDE	79	3	-	1	1	-	-	7	6	-	-	-	-	-	-	-	-	-	-	97	7,401
2 SAGUACHE	23	-	-	2	-	4	-	15	12	-	-	-	-	-	-	-	-	-	2	58	2,755
SUB TOTAL	237	16	-	3	10	5	-	40	25	-	-	-	-	-	-	-	1	5	342	18,611
3 ADAMS	39	3	-	3	-	37	-	-	-	-	-	-	-	-	-	-	-	-	82	5,473
3 ARAPAHOE	-	-	-	-	3	3	-	-	20	-	-	-	-	-	-	-	-	-	26	282
3 BACA	-	-	-	-	-	-	-	-	-	-	-	-	-	-	-	-	-	-	-	96
3 BENT	-	-	-	33	-	10	-	10	-	-	-	-	-	-	-	-	-	1	54	2,109
3 BOULDER	56	7	-	61	58	30	-	43	3	-	-	-	-	-	-	-	-	25	283	3,886
3 CHAFFEE	-	-	-	-	-	19	-	-	-	-	-	-	-	-	-	-	-	-	19	360
3 CROWLEY	-	-	-	-	-	-	-	37	-	-	-	-	-	-	-	-	-	-	37	449
3 CUSTER	-	-	-	-	-	-	-	-	-	-	-	-	-	-	-	-	-	-	-	61
3 DENVER	-	-	-	-	-	-	-	-	-	-	-	-	-	-	-	-	-	-	-	64
3 DOUGLAS	-	-	-	-	-	-	-	-	-	-	-	-	-	-	-	-	-	-	-	171
3 ELBERT	-	-	-	-	-	-	-	-	-	-	-	-	-	-	-	-	-	-	-	3
3 EL PASO	10	-	-	-	4	14	-	7	10	-	-	-	-	-	-	-	-	-	45	692
3 FREMONT	-	-	-	-	-	-	4	-	10	-	-	-	-	-	-	-	-	-	14	315
3 HUERFANO	-	-	-	-	-	5	-	-	-	-	-	-	-	-	-	-	-	-	5	16
3 JACKSON	-	-	-	5	-	-	-	-	-	-	-	-	-	-	-	-	-	-	5	79
3 JEFFERSON	-	-	-	3	3	3	-	9	-	-	-	-	-	-	-	-	-	-	18	326
3 KIOWA	-	-	-	-	-	-	-	-	-	-	-	-	-	-	-	-	-	-	-	222
3 KIT CARSON	-	-	-	-	-	-	-	-	-	-	-	-	-	-	-	-	-	-	-	166
3 LAKE	-	-	-	-	-	-	-	-	-	-	-	-	-	-	-	-	-	-	-	15
3 LARIMER	26	4	-	32	-	99	-	58	10	-	-	-	-	-	-	-	-	-	229	4,391
3 LAS ANIMAS	4	2	-	18	-	-	-	8	3	-	-	-	-	-	-	-	-	-	35	465
3 LINCOLN	-	12	-	131	-	21	-	7	-	-	-	-	-	-	-	-	-	-	171	776
3 LOGAN	63	-	19	27	-	17	-	33	-	-	-	-	-	-	-	-	-	56	215	8,728
3 MORGAN	63	8	-	31	-	53	-	16	4	-	-	-	-	-	-	-	-	-	175	6,921
3 OTERO	57	11	-	-	4	5	-	31	-	-	-	-	-	-	-	-	-	3	111	2,222
3 PARK	-	-	-	-	-	-	-	4	-	-	-	-	-	-	-	-	-	-	4	268
3 PHILLIPS	-	-	-	-	-	-	-	-	-	-	-	-	-	-	-	-	-	-	-	133
3 PROWERS	11	-	-	-	23	-	-	-	11	-	-	-	-	-	-	-	-	-	45	1,007
3 PUEBLO	16	-	3	21	3	35	-	43	-	-	-	-	-	-	-	-	3	1	12	137	879

TABLE 4-A---DISTRIBUTION OF AVERAGE ANNUAL HARVEST OF DABBLING DUCKS AMONG STATES AND COUNTIES IN THE CENTRAL FLYWAY DURING 1961-70--CONTINUED.

STATE AND COUNTY OF HARVEST	AMERICAN EAGLE	BLACK DUCK	BLUE-WINGED TEAL	CINNAMON TEAL	FULVOUS TREE DUCK	GADWALL	GREEN-WINGED TEAL	MALLARD	MEXICAN DUCK	MOTTLED DUCK	NORTHERN PINTAIL	RING-NECKED DUCK	SHOVELER	WHISTLING SWAN	WOOD DUCK	UNKNOWN DABBLERS	TOTAL DABBLERS
COLORADO(E)																	
3 SEDGWICK	1,131	-	-	-	-	-	21	29	43	3	-	3	-	-	-	-	1,230
3 TELLER	12	-	-	-	-	-	-	-	-	-	-	-	-	-	-	-	12
3 WASHINGTON	570	-	-	-	-	-	-	46	14	35	-	-	-	-	-	-	665
3 WELD	15,709	-	-	-	-	-	1,103	1,017	2,829	357	-	321	283	-	-	-	21,619
3 YUMA	4,458	-	-	-	-	-	228	183	228	25	-	45	60	16	-	-	5,243
SUB TOTAL	48,637	-	-	-	-	-	4,194	4,033	6,630	1,481	-	1,045	1,560	54	-	-	67,634
COLORADO(E) STATE TOTAL	63,736	2	-	-	-	-	5,632	4,324	7,480	1,942	-	1,524	2,328	55	-	-	87,023
KANSAS																	
1 CHEYENNE	274	-	-	-	-	-	28	88	66	10	-	-	34	-	-	-	500
1 DECATUR	43	-	-	-	-	-	41	23	135	86	-	9	-	-	-	-	337
1 FINNEY	663	-	-	-	-	-	319	301	428	226	-	90	176	4	-	-	2,207
1 GOVE	232	-	-	-	-	-	39	-	160	51	-	20	42	-	-	-	544
1 GRANT	277	-	-	-	-	-	-	11	135	88	-	-	15	-	-	-	526
1 GRAY	369	-	-	-	-	-	14	42	473	101	-	16	74	-	-	-	1,089
1 GREELEY	-	-	-	-	-	-	-	-	-	-	-	-	19	-	-	-	19
1 HAMILTON	18	-	-	-	-	-	31	41	63	-	-	-	38	-	-	-	191
1 HASKELL	238	-	-	-	-	-	18	65	311	80	-	31	278	-	-	-	1,021
1 KEARNY	1,403	-	-	-	-	-	201	314	268	102	-	49	86	12	-	-	2,435
1 LANE	122	-	-	-	-	-	11	8	75	-	-	-	16	-	-	7	239
1 LOGAN	174	-	-	-	-	-	-	26	22	12	-	-	-	-	-	-	234
1 MEADE	108	-	-	-	-	-	6	-	23	8	-	11	45	-	-	-	201
1 MORTON	321	-	-	-	-	-	60	76	66	129	-	15	-	4	-	-	671
1 RAWLINS	-	-	-	-	-	-	-	-	43	21	-	-	-	-	-	-	64
1 SCOTT	401	-	-	-	-	-	26	65	257	25	-	58	82	-	-	-	914
1 SEWARD	394	-	-	-	-	-	44	111	162	9	-	28	72	-	-	-	820
1 SHERIDAN	431	-	-	-	-	-	24	64	297	20	-	26	24	4	-	-	890
1 SHERMAN	151	-	-	-	-	-	-	13	47	29	-	4	-	-	-	-	244
1 STANTON	-	-	-	-	-	-	-	56	21	12	-	-	28	-	-	-	117
1 STEVENS	104	-	-	-	-	-	120	11	244	12	-	15	23	-	-	-	529
1 THOMAS	421	-	-	-	-	-	45	18	256	205	-	23	5	-	-	-	973
1 WALLACE	178	-	-	-	-	-	-	-	-	-	-	-	15	-	-	-	193
1 WICHITA	18	-	-	-	-	-	-	9	32	-	-	-	-	-	-	-	59
SUB TOTAL	6,340	-	-	-	-	-	1,027	1,342	3,584	1,226	-	395	1,072	24	-	7	15,017
2 BARBER	160	-	-	-	-	-	106	62	67	207	-	15	-	-	-	-	617
2 BARTON	2,916	-	-	-	-	-	1,340	848	3,890	2,181	-	1,369	1,695	37	-	-	14,276
2 CLARK	66	-	-	-	-	-	66	40	209	16	-	93	22	-	-	-	512
2 CLAY	583	-	-	-	-	-	44	99	586	144	-	103	112	60	-	-	1,731
2 CLOUD	432	-	-	-	-	-	89	50	107	33	-	29	26	-	-	-	766
2 COMANCHE	36	-	-	-	-	-	5	-	5	14	-	-	-	4	-	-	64
2 DICKINSON	208	-	-	-	-	-	99	138	260	32	-	99	18	20	-	-	874
2 EDWARDS	44	-	-	-	-	-	-	-	26	10	-	-	15	4	-	-	99
2 ELLIS	477	-	-	-	-	-	429	290	289	131	-	132	72	-	-	-	1,820
2 ELLSWORTH	896	-	-	-	-	-	433	210	712	259	-	135	178	-	-	-	2,823
2 FORD	211	-	-	-	-	-	26	31	499	126	-	43	98	9	-	-	1,043
2 GRAHAM	107	-	-	-	-	-	48	4	14	12	-	50	-	-	-	-	235
2 HARPER	102	-	-	-	-	-	-	57	30	42	-	3	32	-	-	-	266
2 HARVEY	594	-	-	-	-	-	307	383	1,409	394	-	182	242	-	-	-	3,511
2 HODGEMAN	291	-	-	-	-	-	11	21	332	82	-	23	60	-	-	-	820
2 JEWELL	760	-	-	-	-	-	55	91	223	43	-	49	33	10	-	-	1,264
2 KINGMAN	1,425	-	-	-	-	-	734	593	729	244	-	99	92	47	-	8	3,971
2 KIOWA	-	-	-	-	-	-	-	-	-	10	-	-	-	-	-	-	10
2 LINCOLN	48	-	-	-	-	-	-	52	57	34	-	14	14	-	-	-	219
2 MC PHERSON	632	-	-	-	-	-	347	285	1,652	366	-	114	157	26	-	-	3,579
2 MARION	1,057	-	-	-	-	-	154	294	835	248	-	62	84	-	-	-	2,734
2 MITCHELL	645	-	-	-	-	-	61	113	150	134	-	42	88	14	-	-	1,247
2 NESS	266	-	-	-	-	-	49	55	71	50	-	32	52	-	-	-	575
2 NORTON	243	-	-	-	-	-	57	25	209	440	-	23	14	-	-	-	1,011
2 OSBORNE	164	-	-	-	-	-	60	62	55	98	-	29	15	-	-	-	483
2 OTTAWA	156	-	-	-	-	-	38	14	110	24	-	29	17	-	-	-	388
2 PAWNEE	373	-	-	-	-	-	28	49	321	129	-	37	104	-	-	-	1,041
2 PHILLIPS	1,982	-	-	11	-	-	271	151	357	45	-	108	102	-	-	-	3,027
2 PRATT	294	-	-	-	-	-	12	28	132	80	-	28	93	7	-	-	674
2 RENO	4,273	-	-	-	-	-	561	449	2,411	638	-	230	474	46	-	-	9,082
2 REPUBLIC	608	-	-	-	-	-	110	43	486	244	-	142	133	41	-	-	1,807
2 RICE	313	-	-	-	-	-	223	198	421	257	-	220	37	-	-	-	1,669
2 ROOKS	484	-	-	-	-	-	72	37	115	70	-	22	14	9	-	-	823
2 RUSH	268	-	-	-	-	-	53	18	180	14	-	34	9	-	-	-	576
2 RUSSELL	524	-	-	-	-	-	280	147	215	145	-	60	26	-	-	-	1,397
2 SALINE	130	-	-	-	-	-	284	166	276	122	-	159	110	-	-	-	1,247
2 SEDGWICK	2,365	-	-	-	-	-	797	628	4,143	1,457	-	334	677	55	-	-	10,456

TABLE 4-8---DISTRIBUTION OF AVERAGE ANNUAL HARVEST OF DIVING DUCKS AMONG STATES AND COUNTIES IN THE CENTRAL FLYWAY DURING 1961-70--CONTINUED.

STATE AND COUNTY OF HARVEST	CANVASBACK	REDHEAD	RING-NECKED DUCK	GREATER SCAUP	LESSER SCAUP	COMMON GOLDENEYE	BUFFLEHEAD	HARLEQUIN DUCK	OLDSQUAW	RUDDY DUCK	WHITE-WINGED SCOTER	SURF SCOTER	AMERICAN MERGANSER	RED-BREASTED MERGANSER	HOODED MERGANSER	COOT	TOTAL DIVERS	ALL SPECIES
COLORADO(E)																		
3 SEDGWICK	-	-	-	-	-	-	-	-	-	-	-	-	-	-	-	-	-	1,230
3 TELLER	-	-	-	-	-	-	-	-	-	-	-	-	-	-	-	-	-	12
3 WASHINGTON	-	-	-	-	-	-	-	-	-	-	-	-	-	-	S	-	5	670
3 WELD	121	44	-	126	29	176	-	98	6	-	-	-	-	-	-	16	616	22,235
3 YUMA	101	16	6	34	-	66	-	19	16	-	-	-	-	-	8	-	266	5,509
SUB TOTAL	567	107	28	525	127	593	4	423	93	-	-	-	-	-	3	9	2,597	70,231
COLORADO(E) STATE TOTAL	804	123	28	557	147	618	4	463	118	-	-	-	-	-	4	9	2,998	90,021
KANSAS																		
1 CHEYENNE	14	-	-	-	-	-	-	-	-	-	-	-	-	-	-	-	14	514
1 DECATUR	-	-	-	9	-	-	-	33	-	-	-	-	-	-	-	-	42	379
1 FINNEY	101	46	-	57	18	-	-	77	7	-	-	-	-	-	11	-	317	2,524
1 GOVE	41	-	-	16	-	-	-	-	-	-	-	-	-	-	-	-	57	601
1 GRANT	14	11	-	-	-	-	-	-	-	-	-	-	-	-	-	-	25	551
1 GRAY	-	-	-	-	10	-	-	6	-	-	-	-	-	-	5	-	21	1,110
1 GREELEY	-	-	-	-	-	-	-	-	-	-	-	-	-	-	-	-	-	19
1 HAMILTON	-	-	-	-	-	-	-	-	-	-	-	-	-	-	-	-	-	191
1 HASKELL	-	9	-	-	-	-	-	-	-	-	-	-	-	-	-	-	9	1,030
1 KEARNY	37	-	-	-	-	-	-	-	-	-	-	-	-	-	-	-	37	2,472
1 LANE	-	-	-	-	-	-	-	-	-	-	-	-	-	-	-	-	-	239
1 LOGAN	-	-	-	-	-	-	-	-	-	-	-	-	-	-	-	-	-	234
1 MEADE	-	-	-	16	-	-	-	-	-	-	-	-	-	-	-	-	16	217
1 MORTON	-	-	-	31	-	-	-	12	10	-	-	-	-	-	-	-	53	724
1 RAWLINS	-	-	-	-	-	-	-	-	-	-	-	-	-	-	-	-	-	64
1 SCOTT	16	-	-	-	5	-	-	22	10	-	-	-	-	-	-	-	53	967
1 SEWARD	-	-	-	-	-	-	-	-	-	-	-	-	-	-	-	-	-	820
1 SHERIDAN	14	-	-	31	17	-	-	31	-	-	-	-	-	-	7	-	100	990
1 SHERMAN	-	-	-	-	-	-	-	-	-	-	-	-	-	-	-	-	-	244
1 STANTON	-	-	-	-	-	-	-	-	-	-	-	-	-	-	-	-	-	117
1 STEVENS	-	7	-	11	-	-	-	32	-	-	-	-	-	-	-	-	50	579
1 THOMAS	18	-	-	-	-	-	-	-	-	-	-	-	-	-	-	-	18	991
1 WALLACE	-	-	-	-	-	-	-	-	-	-	-	-	-	-	-	-	-	193
1 WICHITA	-	-	-	-	-	-	-	-	-	-	-	-	-	-	-	-	-	59
SUB TOTAL	255	73	-	171	50	-	-	213	27	-	-	-	-	11	12	-	812	15,829
2 BARBER	23	22	8	31	54	-	-	8	8	-	-	-	-	-	-	-	154	771
2 BARTON	331	52	24	137	33	-	-	151	86	-	-	-	-	-	6	5	-	24	849	15,125
2 CLARK	18	-	-	-	-	-	-	-	-	-	-	-	-	-	-	-	-	-	18	530
2 CLAY	51	-	-	8	14	-	-	-	-	-	-	-	-	-	-	-	-	14	87	1,818
2 CLOUD	25	-	-	29	-	-	-	14	14	-	-	-	-	-	14	-	-	-	96	862
2 COMANCHE	-	-	-	-	-	-	-	-	-	-	-	-	-	-	-	-	-	-	-	64
2 DICKINSON	245	-	-	26	28	-	-	-	-	-	-	-	-	-	-	-	-	-	299	1,173
2 EDWARDS	-	-	-	-	-	-	-	-	-	-	-	-	-	-	-	-	-	-	-	99
2 ELLIS	280	9	-	44	46	9	-	56	98	-	-	-	-	-	-	-	-	-	542	2,362
2 ELLSWORTH	387	66	5	255	132	55	-	103	20	-	-	-	-	-	9	-	40	-	17	1,089	3,912
2 FORD	23	-	6	-	-	6	-	11	-	-	-	-	-	-	-	-	-	-	-	46	1,089
2 GRAHAM	-	-	-	-	-	-	-	4	-	-	-	-	-	-	-	-	-	-	-	4	239
2 HARPER	8	-	-	-	-	-	-	-	-	-	-	-	-	-	-	-	-	-	-	8	274
2 HARVEY	8	-	-	15	33	-	-	15	12	-	-	-	-	-	-	-	-	-	-	83	3,594
2 HODGEMAN	14	14	-	-	10	-	-	28	-	-	-	-	-	-	-	-	-	-	-	66	886
2 JEWELL	-	-	-	43	34	-	-	48	-	-	-	-	-	-	-	-	-	-	-	125	1,389
2 KINGMAN	283	59	8	181	161	30	-	10	15	-	-	-	-	-	-	-	-	-	-	747	4,718
2 KIOWA	-	-	-	57	-	-	-	-	-	-	-	-	-	-	-	-	-	-	-	57	67
2 LINCOLN	12	-	-	-	-	-	-	-	-	-	-	-	-	-	-	-	-	-	-	12	231
2 MC PHERSON	42	26	-	116	67	-	-	23	-	-	-	-	-	-	-	-	5	-	5	284	3,863
2 MARION	141	-	5	130	34	12	-	64	-	-	-	-	-	-	-	-	-	-	-	386	3,120
2 MITCHELL	110	-	-	10	-	-	-	-	-	-	-	-	-	-	-	-	-	-	-	120	1,367
2 NESS	30	42	-	22	18	-	-	-	-	-	-	-	-	-	-	-	-	-	-	112	687
2 NORTON	56	14	-	15	-	-	-	36	-	-	-	-	-	-	-	-	-	-	-	121	1,132
2 OSBORNE	19	-	-	6	18	9	-	-	-	-	-	-	-	-	-	-	-	-	-	52	535
2 OTTAWA	51	-	-	23	14	-	-	-	-	-	-	-	-	-	-	-	-	-	-	88	476
2 PAWNEE	-	-	-	6	-	-	-	-	4	-	-	-	-	-	-	-	-	-	-	10	1,051
2 PHILLIPS	170	5	-	24	7	11	-	65	-	-	-	-	-	-	9	-	-	-	-	291	3,318
2 PRATT	17	-	-	-	-	-	-	-	-	-	-	-	-	-	-	-	-	-	-	17	691
2 RENO	247	23	19	110	17	42	-	56	-	-	-	-	-	-	11	-	25	-	-	550	9,632
2 REPUBLIC	10	43	-	93	11	-	-	10	14	-	-	-	-	-	-	-	-	-	-	181	1,988
2 RICE	70	20	-	36	60	-	-	20	19	-	-	-	-	-	-	-	10	-	-	235	1,904
2 ROOKS	64	5	-	52	25	-	-	153	-	-	-	-	-	-	-	-	-	-	-	299	1,122
2 RUSH	46	-	-	12	18	-	-	11	11	-	-	-	-	-	-	-	-	-	-	98	674
2 RUSSELL	268	14	-	35	86	49	-	14	-	-	-	-	-	-	-	-	-	-	-	466	1,863
2 SALINE	90	-	-	132	154	-	-	35	35	-	-	-	-	-	-	-	-	-	-	446	1,693
2 SEDGWICK	504	-	-	173	248	-	-	51	176	-	-	-	-	-	-	-	6	-	-	1,158	11,614

TABLE 4-A---DISTRIBUTION OF AVERAGE ANNUAL HARVEST OF DABBLING DUCKS AMONG STATES AND COUNTIES IN THE CENTRAL FLYWAY DURING 1961-70--CONTINUED.

STATE AND COUNTY OF HARVEST	AMERICAN EIDER	AMERICAN GOLDEN-EYE	AMERICAN MERGANSER	BLACK DUCK	BLUE-WINGED TEAL	CANVASBACK	CINNAMON TEAL	COMMON GOLDEN-EYE	GADWALL	GREEN-WINGED TEAL	HOODED MERGANSER	MALLARD	NORTHERN PINTAIL	RED-BREASTED MERGANSER	RING-NECKED DUCK	SCAUP	SHOVELER	WOOD DUCK	TOTAL DABBLERS
KANSAS																			
2 SMITH	181	-	-	-	-	-	81	124	90	7	-	50	17	-	-	-	-		550
2 STAFFORD	2,362	-	-	-	-	-	554	558	1,618	329	-	164	493	4	-	-	-		6,082
2 SUMNER	218	-	-	-	-	-	130	51	312	127	-	120	137	-	-	-	-		1,095
2 TREGO	545	-	-	-	-	-	104	90	114	38	-	15	4	9	-	-	-		919
2 WASHINGTON	340	-	-	-	-	-	70	31	102	3	-	-	-	-	-	-	-		546
SUB TOTAL	27,779		-		-		8,188		23,819		-		5,566		-		8		
		-		11		-		6,585		9,079		4,492		402		-			85,929
3 ALLEN	119	-	-	-	-	-	31	12	57	94	-	8	-	17	-	-	-		338
3 ANDERSON	553	-	-	-	-	-	85	105	228	149	-	24	8	14	-	-	-		1,166
3 ATCHISON	1,023	-	-	-	-	-	301	373	662	300	-	147	98	114	-	-	-		3,018
3 BOURBON	201	-	-	-	-	-	328	70	41	33	-	40	17	-	-	-	-		730
3 BROWN	410	-	-	14	-	-	57	10	221	19	-	21	10	29	-	-	-		791
3 BUTLER	682	-	-	-	-	-	67	62	443	148	-	60	30	-	-	-	-		1,492
3 CHASE	174	-	-	-	-	-	16	180	81	-	-	-	15	-	-	-	-		466
3 CHAUTAUQUA	77	-	-	-	-	-	8	15	3	-	-	-	36	-	-	-	-		139
3 CHEROKEE	616	-	-	-	-	-	214	146	397	216	-	209	52	130	-	-	-		1,980
3 COFFEY	422	8	-	-	-	-	221	80	246	167	-	23	57	22	-	-	-		1,246
3 COWLEY	53	-	-	-	-	-	8	8	44	102	-	16	8	8	-	-	-		247
3 CRAWFORD	331	-	-	-	-	-	69	135	239	105	-	46	30	16	-	-	-		971
3 DONIPHAN	104	-	-	-	-	-	-	10	9	20	-	-	-	-	-	-	-		143
3 DOUGLAS	286	-	-	-	-	-	61	110	371	291	-	83	30	79	-	-	-		1,311
3 ELK	32	-	-	-	-	-	8	11	11	-	-	-	-	-	-	-	-		62
3 FRANKLIN	128	-	-	-	-	-	60	10	81	-	-	-	10	-	-	-	-		289
3 GEARY	169	-	-	-	-	-	10	60	98	110	-	29	67	-	-	-	-		543
3 GREENWOOD	1,009	-	-	-	-	-	311	103	274	125	-	23	77	18	-	-	-		1,940
3 JACKSON	50	10	-	-	-	-	-	20	20	-	-	1	10	-	-	-	-		111
3 JEFFERSON	390	-	-	-	-	-	101	162	328	94	-	27	27	-	-	-	-		1,129
3 JOHNSON	46	-	-	-	-	-	15	35	160	-	-	-	-	-	-	-	-		256
3 LABETTE	1,517	-	-	24	-	-	607	192	569	42	-	63	134	390	-	-	-		3,538
3 LEAVENWORTH	351	-	-	-	-	-	54	28	192	79	-	28	-	24	-	-	-		756
3 LINN	4,977	18	-	13	-	-	506	385	647	458	-	178	71	511	-	-	-		7,764
3 LYON	121	-	-	-	-	-	37	90	207	61	-	7	10	13	-	-	-		546
3 MARSHALL	90	-	-	-	-	-	-	-	44	11	-	12	-	3	-	-	-		160
3 MIAMI	266	-	-	-	-	-	15	34	45	55	-	20	14	31	-	-	-		480
3 MONTGOMERY	1,570	-	-	11	-	-	612	365	704	206	-	390	206	259	-	-	-		4,323
3 MORRIS	171	-	-	-	-	-	85	70	207	78	-	15	48	8	-	-	-		682
3 NEMAHA	115	-	-	-	-	-	13	-	-	-	-	-	-	-	-	-	-		128
3 NEOSHO	4,097	-	-	-	-	-	256	270	782	242	-	206	355	136	-	-	-		6,344
3 OSAGE	431	-	-	-	-	-	116	73	190	44	-	-	91	-	-	-	-		945
3 POTTAWATOMIE	252	-	-	-	-	-	27	49	128	23	-	-	22	-	-	-	-		501
3 RILEY	1,156	-	-	-	-	-	148	156	469	108	-	49	41	135	-	-	-		2,262
3 SHAWNEE	368	-	-	-	-	-	34	60	100	25	-	-	10	-	-	-	-		597
3 WABAUNSEE	101	-	-	-	-	-	14	10	107	25	-	10	-	-	-	-	-		267
3 WILSON	108	-	-	-	-	-	19	22	4	13	-	-	8	-	-	-	-		174
3 WOODSON	685	-	-	-	-	-	87	-	221	154	-	40	-	8	-	-	-		1,195
3 WYANDOTTE	30	-	-	-	-	-	11	1	56	-	-	-	-	10	-	-	-		108
SUB TOTAL	23,281		-		-		4,612		8,686		-		1,592		-		-		
		36		62		-		3,522		3,597		1,775		1,975		-			49,138
KANSAS STATE TOTAL	57,400	36	-	73	-	-	13,827	11,449	36,089	13,902	-	6,662	8,230	2,401	-	-	15	-	150,084
NEW MEXICO (E)																			
1 CATRON	28	-	-	-	-	-	-	-	-	-	-	-	-	-	-	-	-		28
1 MCKINLEY	5	-	-	-	-	-	-	-	3	-	-	-	2	-	-	-	-		10
1 SAN JUAN	7	-	-	-	-	-	-	-	-	-	-	-	-	-	-	-	-		7
SUB TOTAL	40		-		-		-		3		-		2		-		-		
		-		-		-		-		-		-		-		-			45
2 BERNALILLO	728	-	-	-	-	-	104	134	213	38	-	14	34	10	-	-	-		1,275
2 CHAVES	558	-	-	-	-	-	453	471	208	144	-	182	182	5	-	-	-		2,203
2 COLFAX	367	-	-	-	-	-	48	41	57	9	-	37	16	-	-	-	-		575
2 CURRY	76	-	-	-	-	-	27	4	44	26	-	34	65	-	-	-	-		276
2 DE BACA	144	-	-	-	-	-	44	22	35	4	-	40	11	-	-	-	-		300
2 DONA ANA	666	-	-	-	13	-	354	281	304	40	-	102	130	-	-	-	2		1,892
2 EDDY	661	-	-	-	-	-	1,423	336	577	125	-	158	174	-	-	-	-		3,454
2 GUADALUPE	75	-	-	-	-	-	118	56	22	-	-	-	8	-	-	-	-		279
2 HARDING	33	-	-	-	-	-	13	7	-	-	-	-	-	-	-	-	-		53
2 LEA	31	-	-	-	-	-	35	45	85	10	-	9	38	-	-	-	-		253
2 LINCOLN	115	-	-	-	-	-	10	10	-	2	-	-	16	2	-	-	-		155
2 LUNA	120	-	-	-	14	-	51	87	33	2	-	29	53	-	-	-	-		389
2 MORA	67	-	-	-	-	-	-	9	32	-	-	-	-	-	-	-	-		108
2 OTERO	61	-	-	-	-	-	6	4	1	6	-	10	-	-	-	-	-		88
2 QUAY	208	-	-	-	-	-	41	23	15	16	-	75	-	-	-	-	-		378

TABLE 4-8---DISTRIBUTION OF AVERAGE ANNUAL HARVEST OF DIVING DUCKS AMONG STATES AND COUNTIES IN THE CENTRAL FLYWAY DURING 1961-70--CONTINUED.

ST	COUNTY OF HARVEST	CANVASBACK	REDHEAD	RING-NECKED DUCK	GREATER SCAUP	LESSER SCAUP	COMMON GOLDENEYE	BARROW'S GOLDENEYE	BUFFLEHEAD	RUDDY DUCK	HOODED MERGANSER	COMMON MERGANSER	RED-BREASTED MERGANSER	OTHER	TOTAL DIVERS	ALL SPECIES
KANSAS																
2	SMITH	80	-	-	7	7	-	-	-	-	-	-	-	-	94	644
2	STAFFORD	188	64	-	75	104	33	-	95	48	-	-	-	-	617	6,699
2	SUMNER	31	8	-	34	16	-	-	-	11	-	-	-	-	115	1,210
2	TREGO	93	-	-	11	6	-	-	18	-	-	-	-	-	128	1,047
2	WASHINGTON	29	-	-	-	-	-	-	-	28	-	-	-	-	57	603
	SUB TOTAL	4,064	486	75	1,948	1,455	256	-	1,099	599	-	-	-	-	10,207	96,136
3	ALLEN	-	-	-	32	-	-	-	-	-	-	-	-	-	32	370
3	ANDERSON	-	-	-	159	25	-	-	1	-	-	-	-	-	187	1,353
3	ATCHISON	72	10	14	335	197	14	-	-	74	-	-	-	-	729	3,747
3	BOURBON	18	-	-	120	45	-	-	-	11	-	-	-	-	194	924
3	BROWN	51	10	-	230	28	-	-	-	-	-	-	-	-	319	1,110
3	BUTLER	82	11	23	159	53	15	-	16	-	-	-	-	-	369	1,861
3	CHASE	14	-	-	14	14	-	-	10	-	-	-	-	-	52	518
3	CHAUTAUQUA	-	-	-	-	8	-	-	-	-	-	-	-	-	19	158
3	CHEROKEE	136	-	11	492	162	6	-	31	-	-	-	-	-	850	2,830
3	COFFEY	32	7	13	64	17	3	-	3	16	-	-	-	-	155	1,401
3	COWLEY	39	-	-	11	51	-	-	8	-	-	-	-	-	109	356
3	CRAWFORD	32	16	-	82	101	-	-	32	22	-	-	-	-	293	1,264
3	DONIPHAN	14	-	-	-	-	-	-	-	-	-	-	-	-	14	157
3	DOUGLAS	-	13	-	219	49	-	-	-	32	-	-	-	-	313	1,624
3	ELK	-	-	-	-	-	-	-	-	-	-	-	-	-	-	62
3	FRANKLIN	-	-	-	9	11	-	-	-	-	-	-	-	-	20	309
3	GEARY	58	-	-	10	59	-	-	-	-	-	-	-	-	142	685
3	GREENWOOD	94	-	-	28	103	21	-	8	10	-	-	-	-	279	2,219
3	JACKSON	-	-	-	84	40	-	-	-	-	-	-	-	-	124	235
3	JEFFERSON	39	-	-	108	37	-	-	49	-	-	-	-	-	233	1,362
3	JOHNSON	-	-	-	10	-	-	-	-	-	-	-	-	-	10	266
3	LABETTE	71	18	7	176	118	20	-	8	-	-	-	-	-	418	3,956
3	LEAVENWORTH	-	-	-	44	29	-	-	-	-	-	-	-	-	73	829
3	LINN	29	10	-	94	159	-	-	-	-	-	-	-	-	302	8,066
3	LYON	33	-	-	156	29	-	-	-	32	-	-	-	-	255	801
3	MARSHALL	-	-	-	-	1	-	-	-	-	-	-	-	-	1	161
3	MIAMI	-	-	-	87	22	-	-	-	-	-	-	-	-	115	595
3	MONTGOMERY	248	50	13	630	356	11	-	-	32	-	-	-	-	1,351	5,674
3	MORRIS	15	-	-	39	-	-	-	-	-	-	-	-	-	54	736
3	NEMAHA	-	-	-	11	-	-	-	-	-	-	-	-	-	11	139
3	NEOSHO	41	37	-	86	104	8	-	29	-	-	-	-	-	315	6,659
3	OSAGE	50	-	-	56	16	-	-	10	-	-	-	-	-	133	1,078
3	POTTAWATOMIE	-	-	-	-	6	-	-	-	-	-	-	-	-	6	507
3	RILEY	114	16	-	63	41	-	-	-	14	-	-	-	-	281	2,543
3	SHAWNEE	-	-	-	162	10	-	-	-	10	-	-	-	-	182	779
3	WABAUNSEE	10	-	-	-	11	-	-	29	-	-	-	-	-	55	322
3	WILSON	-	-	-	123	3	-	-	-	-	-	-	-	-	126	300
3	WOODSON	36	14	-	31	79	-	-	6	-	-	-	-	-	166	1,361
3	WYANDOTTE	-	-	-	-	-	-	-	-	-	-	-	-	-	-	108
	SUB TOTAL	1,328	212	81	3,924	1,984	98	-	240	253	-	-	-	-	8,287	57,425
	KANSAS STATE TOTAL	5,647	771	156	6,043	3,489	354	-	1,552	879	-	-	-	-	19,306	169,390
NEW MEXICO (E)																
1	CATRON	-	-	-	-	-	-	-	-	-	-	-	-	-	-	28
1	MCKINLEY	-	-	-	-	-	-	-	-	-	-	-	-	-	-	10
1	SAN JUAN	-	-	-	-	-	-	-	-	-	-	-	-	-	-	7
	SUB TOTAL	-	-	-	-	-	-	-	-	-	-	-	-	-	-	45
2	BERNALILLO	17	-	-	-	-	3	-	5	4	-	-	-	-	33	1,308
2	CHAVES	25	32	-	11	19	38	-	36	4	-	-	-	-	169	2,372
2	COLFAX	-	26	-	14	-	15	-	7	-	-	-	-	-	64	639
2	CURRY	-	-	-	4	-	10	-	-	12	-	-	-	-	26	302
2	DE BACA	-	-	-	-	-	4	-	-	-	-	-	-	-	12	312
2	DONA ANA	2	1	-	63	38	16	-	8	13	-	-	-	-	160	2,052
2	EDDY	60	22	-	11	31	91	-	65	19	-	-	-	-	305	3,759
2	GUADALUPE	-	3	-	3	8	-	-	11	-	-	-	-	-	25	304
2	HARDING	-	-	-	-	-	-	-	-	-	-	-	-	-	-	53
2	LEA	-	-	-	13	4	15	-	20	-	-	-	-	-	56	309
2	LINCOLN	5	-	-	2	-	-	-	2	-	-	-	-	-	9	164
2	LUNA	3	30	-	3	13	1	-	16	6	-	-	-	-	72	461
2	MORA	-	-	-	-	-	8	-	-	-	-	-	-	-	8	116
2	OTERO	4	-	-	-	-	-	-	4	-	-	-	-	-	8	96
2	QUAY	-	-	-	6	4	-	-	-	7	-	-	-	-	33	411

TABLE 4-A---DISTRIBUTION OF AVERAGE ANNUAL HARVEST OF DABBLING DUCKS AMONG STATES AND COUNTIES IN THE CENTRAL FLYWAY DURING 1961-70--CONTINUED.

STATE AND COUNTY OF HARVEST	MALLARD	MALLARD	MALLARD	BLACK	MALLARD	MALLARD	GADWALL	AMERICAN WIGEON	GREEN-WINGED TEAL	BLUE-WINGED TEAL	CINNAMON TEAL	NORTHERN SHOVELER	NORTHERN PINTAIL	WOOD DUCK	EUROPEAN WIDGEON	REDHEAD	RING-NECKED DUCK	TOTAL DABBLERS
NEW MEXICO (E)																		
2 RIO ARRIBA	564	-	-	-	-	-	408	127	275	33	-	46	128	-	-	-	-	1,581
2 ROOSEVELT	36	-	-	-	-	-	4	13	5	-	-	14	-	-	-	-	-	72
2 SANDOVAL	299	-	-	-	-	-	2	18	31	3	-	5	7	4	-	-	-	369
2 SAN MIGUEL	83	-	-	-	-	-	32	19	2	4	-	2	8	-	-	-	-	150
2 SANTA FE	73	-	-	-	-	-	4	-	2	5	-	-	5	-	-	-	-	89
2 SIERRA	374	-	-	-	2	-	247	158	179	23	-	54	99	-	-	-	-	1,136
2 SOCORRO	717	-	-	-	7	-	176	93	289	82	-	164	198	10	-	-	-	1,736
2 TAOS	92	-	-	-	-	-	2	7	35	2	-	7	-	-	-	-	-	145
2 TORRANCE	3	-	-	-	-	-	-	-	2	-	-	-	-	-	-	-	-	5
2 UNION	2	-	-	-	-	-	-	-	-	-	-	-	-	-	-	-	-	2
2 VALENCIA	923	-	-	-	-	-	116	157	309	108	-	49	42	4	-	-	-	1,708
SUB TOTAL	7,076	-	-	-	36	-	3,718	2,122	2,755	682	-	1,031	1,214	35	-	-	2	18,671
NEW MEXICO (E) STATE TOTAL	7,116	-	-	-	36	-	3,718	2,122	2,758	682	-	1,031	1,216	35	-	-	2	18,716
OKLAHOMA																		
1 ALFALFA	1,092	-	-	-	-	-	1,024	312	546	96	-	181	34	71	-	-	-	3,356
1 BEAVER	105	-	-	-	-	-	105	-	73	25	-	48	60	-	-	-	-	416
1 BECKHAM	21	-	-	-	-	-	-	30	7	-	-	-	-	-	-	-	-	58
1 BLAINE	381	-	-	-	-	-	117	29	215	18	-	7	67	19	-	-	-	853
1 CADDO	1,004	-	-	-	-	-	323	126	179	80	-	64	121	15	-	-	-	1,912
1 CANADIAN	540	-	-	-	-	-	219	55	517	86	-	119	51	4	-	-	-	1,591
1 COMANCHE	972	11	-	21	-	-	1,098	408	713	134	-	54	170	112	-	-	-	3,693
1 COTTON	-	-	-	-	-	-	-	-	5	21	-	21	-	4	-	-	-	51
1 CUSTER	145	-	-	-	-	-	117	24	48	8	-	10	31	-	-	-	-	383
1 DEWEY	416	-	-	-	-	-	51	86	110	36	-	36	59	12	-	-	-	806
1 ELLIS	52	-	-	-	-	-	43	44	51	2	-	9	16	-	-	-	-	217
1 GARFIELD	241	-	-	-	-	-	108	64	350	81	-	74	41	-	-	-	-	959
1 GRADY	56	-	-	-	-	-	143	39	120	45	-	-	67	75	-	-	-	545
1 GRANT	1,283	-	-	-	-	-	430	423	621	227	-	105	245	52	-	-	-	3,386
1 GREER	235	-	-	-	-	-	175	76	121	-	-	-	18	-	-	-	-	625
1 HARMON	32	-	-	-	-	-	45	72	-	10	-	-	19	-	-	-	-	178
1 HARPER	196	-	-	-	-	-	27	30	113	113	-	9	47	-	-	-	-	535
1 JACKSON	261	-	-	-	-	-	85	27	54	10	-	41	32	-	-	-	-	510
1 JEFFERSON	14	-	-	-	-	-	-	14	-	-	-	-	7	-	-	-	-	35
1 KINGFISHER	380	-	-	10	-	-	168	79	226	69	-	95	75	12	-	-	-	1,114
1 KIOWA	367	-	-	-	-	-	431	119	127	20	-	20	52	10	-	-	-	1,146
1 MAJOR	39	-	-	-	-	-	62	84	78	28	-	-	16	-	-	-	-	307
1 ROGER MILLS	-	-	-	-	-	-	47	13	-	24	-	27	-	-	-	-	-	111
1 STEPHENS	159	-	-	-	-	-	152	58	93	22	-	18	52	9	-	-	-	563
1 TEXAS	138	-	-	-	-	-	28	52	154	29	-	21	15	-	-	-	-	437
1 TILLMAN	216	-	-	-	-	-	25	34	67	14	-	14	69	-	-	-	-	439
1 WASHITA	476	-	-	-	-	-	223	187	105	37	-	32	54	-	-	-	-	1,114
1 WOODS	479	-	-	-	-	-	64	83	138	36	-	10	21	18	-	-	-	849
1 WOODWARD	107	-	-	-	-	-	65	36	6	3	-	5	8	-	-	-	-	230
SUB TOTAL	9,407	11	-	31	-	-	5,375	2,604	4,837	1,274	-	1,020	1,447	413	-	-	-	26,419
2 ADAIR	31	-	-	-	-	-	8	-	-	3	-	-	-	-	-	-	-	42
2 ATOKA	127	-	-	-	-	-	9	-	-	-	-	15	-	135	-	-	-	286
2 BRYAN	66	-	-	-	-	-	66	30	167	16	-	4	79	-	-	-	-	428
2 CARTER	589	-	-	7	-	-	572	905	487	41	-	121	116	30	-	-	-	2,868
2 CHEROKEE	5	-	-	-	-	-	-	-	-	-	-	-	-	5	-	-	-	10
2 CHOCTAW	157	-	-	-	-	-	41	-	12	-	-	26	-	162	-	-	-	398
2 CLEVELAND	557	-	-	-	-	-	433	270	436	135	-	42	55	193	-	-	-	2,121
2 COAL	260	-	-	-	-	-	54	29	46	102	-	60	8	69	-	-	-	628
2 CRAIG	209	-	-	-	-	-	91	39	25	22	-	-	13	-	-	-	-	399
2 CREEK	411	-	-	-	-	-	105	29	180	63	-	39	18	48	-	-	-	893
2 DELAWARE	931	35	-	-	-	-	167	22	196	15	-	4	19	20	-	-	-	1,409
2 GARVIN	201	-	-	-	-	-	70	38	134	35	-	66	-	7	-	-	-	551
2 HASKELL	110	-	-	-	-	-	8	27	7	7	-	-	4	-	-	-	-	163
2 HUGHES	174	-	-	-	-	-	29	74	108	-	-	-	6	10	-	-	-	401
2 JOHNSTON	927	-	-	-	-	-	291	266	560	76	-	93	90	262	-	-	-	2,565
2 KAY	921	-	-	-	-	-	43	27	108	38	-	29	42	12	-	-	-	1,220
2 LATIMER	336	-	-	-	-	-	8	-	-	-	-	-	-	154	-	-	-	498
2 LE FLORE	787	-	-	-	-	-	12	8	89	70	-	43	19	74	-	-	-	1,102
2 LINCOLN	850	-	-	-	-	-	255	151	709	131	-	85	74	136	-	-	-	2,391
2 LOGAN	789	-	-	6	-	-	265	312	987	44	-	100	122	31	-	-	-	2,656
2 LOVE	516	-	-	-	-	-	288	206	183	14	-	79	66	20	-	-	-	1,372
2 MC CLAIN	71	-	-	-	-	-	106	35	60	35	-	-	9	-	-	-	-	316
2 MC CURTAIN	94	-	-	-	-	-	37	78	102	49	-	28	15	25	-	-	-	428
2 MC INTOSH	3,187	-	-	-	-	-	479	195	456	165	-	134	214	464	-	-	-	5,294
2 MARSHALL	456	-	-	-	-	-	438	145	508	43	-	123	96	76	-	-	-	1,885
2 MAYES	1,870	-	-	-	-	-	429	226	547	81	-	194	137	39	-	-	-	3,523

TABLE 4-8---DISTRIBUTION OF AVERAGE ANNUAL HARVEST OF DIVING DUCKS AMONG STATES AND COUNTIES IN THE CENTRAL FLYWAY DURING 1961-70--CONTINUED.

STATE	COUNTY OF HARVEST	REDHEAD	CANVASBACK	GREATER SCAUP	LESSER SCAUP	RING-NECKED DUCK	COMMON GOLDENEYE	BUFFLEHEAD	OLDSQUAW	WHITE-WINGED SCOTER	SURF SCOTER	COMMON SCOTER	RUDDY DUCK	HOODED MERGANSER	COMMON MERGANSER	RED-BREASTED MERGANSER	UNIDENTIFIED DIVERS	TOTAL DIVERS	ALL SPECIES
NEW MEXICO (E)																			
2	RIO ARRIBA	20	12	-	8	50	120	-	82	25	-	-	-	-	-	-	-	-	4	29	350	1,931
2	ROOSEVELT	2	4	-	4	-	-	-	-	-	-	-	-	-	-	-	-	-	-	-	10	82
2	SANDOVAL	-	-	-	-	5	-	-	-	-	-	-	-	-	-	-	-	-	-	10	15	384
2	SAN MIGUEL	29	-	-	-	-	7	-	13	-	-	-	-	-	-	-	-	-	-	-	49	199
2	SANTA FE	-	-	-	-	-	3	-	2	-	-	6	-	-	-	-	-	-	-	-	11	100
2	SIERRA	-	-	-	7	2	10	-	7	-	-	-	-	-	-	-	-	-	2	2	14	44	1,180
2	SOCORRO	84	4	-	31	13	-	-	14	10	-	-	-	-	-	-	-	-	-	-	4	160	1,896
2	TAOS	-	-	-	-	-	4	-	-	-	-	-	-	-	-	-	-	-	-	-	-	4	149
2	TORRANCE	-	-	-	-	-	-	-	-	-	-	-	-	-	-	-	-	-	-	-	-	-	5
2	UNION	-	-	-	-	-	-	-	-	-	-	-	-	-	-	-	-	-	-	-	-	-	2
2	VALENCIA	-	7	-	7	8	6	-	15	10	-	-	-	-	-	-	-	-	-	-	7	60	1,768
	SUB TOTAL	251	141	-	187	195	351	-	307	110	-	6	-	-	-	-	-	-	4	6	125	1,683	20,354
NEW MEXICO (E) STATE TOTAL		251	141	-	187	195	351	-	307	110	-	6	-	-	-	-	-	-	4	6	125	1,683	20,399
OKLAHOMA																							
1	ALFALFA	219	35	-	60	77	15	-	29	15	-	-	-	-	-	-	-	-	-	8	458	3,814
1	BEAVER	-	-	-	-	-	-	-	-	11	-	-	-	-	-	-	-	-	-	-	11	427
1	BECKHAM	53	-	-	-	-	-	-	-	-	-	-	-	-	-	-	-	-	-	-	53	111
1	BLAINE	90	17	-	27	4	-	-	17	-	-	-	-	-	-	-	-	-	-	-	155	1,008
1	CADDO	78	37	-	17	17	33	-	-	-	-	-	-	-	-	-	-	-	4	-	186	2,098
1	CANADIAN	155	-	-	110	56	-	-	28	46	-	-	-	-	-	-	-	4	-	-	399	1,990
1	COMANCHE	282	100	15	175	224	48	-	56	4	-	-	-	-	-	-	4	-	-	11	919	4,612
1	COTTON	-	-	-	-	-	-	-	-	-	-	-	-	-	-	-	-	-	-	-	-	51
1	CUSTER	104	18	-	42	71	-	-	10	-	-	-	-	-	-	-	-	-	-	-	245	628
1	DEWEY	26	-	11	54	43	11	-	-	27	-	-	-	-	-	-	-	-	-	-	172	978
1	ELLIS	-	-	-	-	-	-	-	17	-	-	-	-	-	-	-	-	-	-	-	17	234
1	GARFIELD	107	6	-	58	11	-	-	-	33	-	-	-	-	-	-	-	-	-	-	215	1,174
1	GRADY	10	14	-	-	54	-	-	-	-	-	-	-	-	-	-	-	-	-	-	78	623
1	GRANT	107	6	-	35	65	16	-	8	19	-	-	-	-	-	-	-	-	-	16	272	3,658
1	GREER	22	6	-	21	28	-	-	4	-	-	-	-	-	-	-	-	-	-	-	81	706
1	HARMON	-	14	-	-	19	-	-	-	-	-	-	-	-	-	-	-	-	-	-	33	211
1	HARPER	21	-	-	-	21	-	-	-	-	-	-	-	-	-	-	-	-	-	-	42	577
1	JACKSON	4	4	-	42	-	-	-	4	28	-	-	-	-	-	-	-	4	-	-	86	596
1	JEFFERSON	-	7	-	-	7	-	-	-	-	-	-	-	-	-	-	-	-	-	-	14	49
1	KINGFISHER	25	22	-	78	19	-	-	6	11	-	-	-	-	-	-	-	-	-	-	161	1,275
1	KIOWA	-	70	-	-	106	-	-	-	-	-	-	-	-	-	-	-	-	-	-	176	1,322
1	MAJOR	42	-	-	9	44	6	-	6	62	-	-	-	-	-	-	15	-	-	-	184	491
1	ROGER MILLS	-	-	-	31	-	-	-	-	-	-	-	-	-	-	-	-	-	-	-	31	142
1	STEPHENS	23	53	-	43	121	19	-	-	-	-	-	-	-	-	-	-	-	-	-	259	822
1	TEXAS	-	-	-	-	-	-	-	-	-	-	-	-	-	-	-	-	-	-	-	-	437
1	TILLMAN	21	-	-	-	11	-	-	-	-	-	-	-	-	-	-	-	-	-	-	32	471
1	WASHITA	139	23	-	21	127	-	-	-	21	-	-	-	-	-	-	-	-	-	-	331	1,445
1	WOODS	148	-	-	48	52	-	-	-	-	-	-	-	-	-	-	-	-	-	-	248	1,097
1	WOODWARD	-	-	-	86	-	-	-	-	-	-	-	-	-	-	-	-	-	-	-	86	316
	SUB TOTAL	1,676	432	26	957	1,177	148	-	185	277	-	-	-	-	-	-	-	19	8	20	19	4,944	31,363
2	ADAIR	-	-	-	-	-	-	-	-	-	-	-	-	-	-	-	-	-	-	-	-	-	42
2	ATOKA	-	-	-	-	-	-	-	-	-	-	-	-	-	-	-	-	-	-	-	-	-	286
2	BRYAN	4	-	-	4	40	-	-	-	-	-	-	-	-	-	-	-	-	-	-	-	48	476
2	CARTER	349	97	11	644	460	21	-	53	25	-	-	-	-	-	-	-	25	-	18	1,703	4,571
2	CHEROKEE	-	-	-	-	-	-	-	-	-	-	-	-	-	-	-	-	-	-	-	-	-	10
2	CHOCTAW	-	-	-	-	-	-	-	-	-	-	-	-	-	-	-	-	-	-	-	-	-	398
2	CLEVELAND	131	171	11	201	127	-	-	-	14	-	-	-	-	-	-	-	19	-	-	674	2,795
2	COAL	8	-	-	13	19	-	-	-	-	-	-	-	-	-	-	-	19	-	-	59	687
2	CRAIG	-	-	-	-	-	8	-	-	-	-	-	-	-	-	-	-	-	-	-	8	407
2	CREEK	74	10	-	304	45	-	-	14	4	-	-	-	-	-	-	-	-	-	-	451	1,344
2	DELAWARE	16	-	-	54	11	-	-	5	-	-	-	-	-	-	-	-	-	-	-	86	1,495
2	GARVIN	25	15	-	7	17	-	-	14	-	-	-	-	-	-	-	-	-	-	-	78	629
2	HASKELL	-	-	-	4	15	-	-	-	-	-	-	-	-	-	-	-	-	-	-	19	182
2	HUGHES	-	-	-	22	37	-	-	-	-	-	-	-	-	-	-	-	-	-	-	59	460
2	JOHNSTON	-	-	-	40	83	-	-	27	-	-	-	-	-	-	-	-	21	-	-	171	2,736
2	KAY	7	-	-	23	5	42	-	-	-	-	-	-	-	-	-	-	-	-	-	77	1,297
2	LATIMER	-	-	-	-	-	-	-	-	-	-	-	-	-	-	-	-	-	-	-	-	498
2	LE FLORE	-	-	7	59	15	-	-	4	-	-	-	-	-	-	-	-	-	-	-	85	1,187
2	LINCOLN	48	17	-	73	54	-	-	-	10	-	-	-	-	-	-	-	-	-	-	202	2,593
2	LOGAN	369	184	-	363	224	-	-	27	28	-	-	-	-	-	-	-	-	-	-	1,195	3,851
2	LOVE	57	-	-	16	33	4	-	-	-	-	-	-	-	-	-	-	35	-	-	145	1,517
2	MC CLAIN	44	106	-	59	77	-	-	-	-	-	-	-	-	-	-	-	-	-	-	286	602
2	MC CURTAIN	-	-	-	-	15	-	-	-	-	-	-	-	-	-	-	-	-	-	-	15	443
2	MC INTOSH	5	8	-	156	169	-	-	6	-	-	-	-	-	-	-	-	-	-	-	344	5,638
2	MARSHALL	100	-	-	4	24	4	-	44	-	-	-	-	-	-	-	-	8	-	-	184	2,069
2	MAYES	73	-	-	165	151	16	-	7	5	-	-	-	-	-	-	-	5	-	11	433	3,956

TABLE 4-A---DISTRIBUTION OF AVERAGE ANNUAL HARVEST OF DABBLING DUCKS AMONG STATES AND COUNTIES IN THE CENTRAL FLYWAY DURING 1961-70--CONTINUED.

STATE AND COUNTY OF HARVEST	AMERICAN BLACK DUCK	MALLARD	MEXICAN DUCK	MOTTLED DUCK	FLORIDA DUCK	MALLARD-BLACK DUCK HYBRID	GADWALL	PINTAIL	GREEN-WINGED TEAL	BLUE-WINGED TEAL	CINNAMON TEAL	NORTHERN SHOVELER	WOOD DUCK	FULVOUS TREE DUCK	BLACK-BELLIED TREE DUCK	TOTAL DABBLERS
OKLAHOMA																
2 MURRAY	191	-	-	-	-	-	254	189	132	60	-	24	66	15	-	-	-	931
2 MUSKOGEE	342	-	-	-	-	-	107	-	70	99	-	8	23	14	-	-	-	663
2 NOBLE	194	-	-	-	-	-	154	42	38	49	-	8	14	-	-	-	-	499
2 NOWATA	52	-	-	-	-	-	12	20	65	20	-	-	-	37	-	-	-	206
2 OKFUSKEE	151	-	-	-	-	-	262	24	189	101	-	24	-	24	-	-	-	775
2 OKLAHOMA	818	-	-	-	-	-	257	123	417	173	-	67	169	186	-	-	-	2,210
2 OKMULGEE	756	-	-	-	-	-	73	58	132	31	-	59	73	300	-	-	-	1,482
2 OSAGE	1,310	-	-	-	-	-	300	67	344	217	-	70	81	24	-	-	-	2,413
2 OTTAWA	1,031	-	-	-	-	-	229	120	357	38	-	85	20	132	-	-	7	2,019
2 PAWNEE	296	-	-	6	-	-	55	6	158	22	-	-	42	93	-	-	-	678
2 PAYNE	50	-	-	-	-	-	39	95	12	21	-	35	5	-	-	-	-	257
2 PITTSBURG	1,409	-	-	-	-	-	-	16	132	9	-	7	7	504	-	-	-	2,084
2 PONTOTOC	189	-	-	-	-	-	19	149	138	13	-	29	6	-	-	-	-	543
2 POTTAWATOMIE	364	-	-	-	-	-	331	129	281	45	-	61	38	54	-	-	-	1,303
2 PUSHMATAHA	-	-	-	-	-	-	-	-	-	-	-	-	-	-	-	-	-	
2 ROGERS	2,166	-	-	-	-	-	350	160	402	91	-	88	52	199	-	-	-	3,508
2 SEMINOLE	6	-	-	-	-	-	-	-	30	62	-	-	-	-	-	-	-	98
2 SEQUOYAH	834	-	-	-	-	-	229	95	506	88	-	145	15	33	-	-	-	1,945
2 TULSA	366	-	-	-	-	-	79	85	232	44	-	27	5	35	-	-	-	873
2 WAGONER	1,928	-	-	-	-	-	389	184	435	237	-	119	87	42	-	-	-	3,421
2 WASHINGTON	179	-	-	-	-	-	59	-	80	59	-	19	72	63	-	-	-	531
SUB TOTAL	27,264	35	-	19	-	-	7,502	4,674	10,257	2,664	-	2,160	1,977	3,727	-	-	7	60,286
OKLAHOMA STATE TOTAL	36,671	46	-	50	-	-	12,877	7,278	15,094	3,938	-	3,180	3,424	4,140	-	-	7	86,705
TEXAS																		
1 ARCHER	38	-	-	-	-	-	174	79	76	-	-	28	44	-	-	-	-	439
1 ARMSTRONG	65	-	-	-	-	-	-	-	125	-	-	84	20	-	-	-	-	294
1 BAILEY	21	-	-	-	-	-	-	20	14	-	-	-	-	-	-	-	-	55
1 BAYLOR	397	-	-	-	-	-	619	126	223	22	-	58	226	-	-	-	-	1,671
1 BLANCO	-	-	-	-	-	-	7	15	-	-	-	-	-	-	-	-	-	22
1 BORDEN	8	-	-	-	-	-	8	15	-	-	-	-	108	-	-	-	-	139
1 BRISCOE	-	-	-	-	-	-	-	20	-	-	-	-	-	-	-	-	-	20
1 CALLAHAN	23	-	-	-	-	-	350	112	147	48	-	-	31	-	-	-	-	711
1 CARSON	526	-	-	-	-	-	27	29	63	5	-	-	15	-	-	-	-	665
1 CASTRO	161	-	-	-	-	-	-	46	172	8	-	14	146	-	-	-	-	547
1 COCHRAN	-	-	-	6	-	16	-	73	24	-	-	-	64	-	-	-	-	183
1 COKE	102	-	-	-	-	-	184	43	20	-	-	4	92	-	-	-	-	445
1 COLEMAN	6	-	-	-	-	-	223	96	31	-	-	-	53	-	-	-	-	409
1 COLLINGSWORTH	100	-	-	-	-	-	-	16	-	-	-	-	-	-	-	-	-	116
1 CONCHO	6	-	-	-	-	-	6	20	-	-	-	-	-	-	-	-	-	32
1 CRANE	69	-	-	-	-	-	59	259	-	-	-	-	428	-	-	-	-	815
1 CROSBY	509	-	-	-	-	-	91	135	865	8	-	376	679	-	-	-	-	2,663
1 DALLAM	-	-	-	-	-	-	-	-	-	-	-	19	-	-	-	-	-	19
1 DEAF SMITH	848	-	-	-	-	-	12	372	510	10	-	10	113	-	-	-	-	1,875
1 DICKENS	-	-	-	-	-	-	50	-	-	-	-	-	-	-	-	-	-	50
1 DONLEY	16	-	-	-	-	-	16	49	-	100	-	-	-	-	-	-	-	181
1 EL PASO	280	-	-	-	-	15	65	111	364	57	-	189	85	-	-	-	29	1,195
1 FLOYD	11	-	-	-	-	-	4	-	113	37	-	-	42	-	-	-	-	207
1 FOARD	-	-	-	-	-	-	70	-	-	-	-	48	-	-	-	-	-	118
1 GAINES	-	-	-	-	-	-	-	9	-	-	-	-	-	-	-	-	-	9
1 GARZA	16	-	-	-	-	-	82	-	179	33	-	-	-	-	-	-	-	310
1 GILLESPIE	-	-	-	-	-	-	40	63	33	15	-	-	8	-	-	-	-	159
1 GRAY	91	-	-	-	-	-	-	16	78	5	-	29	49	-	-	-	-	268
1 HALE	10	-	-	7	-	-	10	92	151	12	-	11	84	-	-	-	-	377
1 HALL	-	-	-	-	-	-	-	16	15	-	-	-	-	-	-	-	-	31
1 HARDEMAN	8	-	-	-	-	-	8	-	4	-	-	-	-	-	-	-	-	20
1 HASKELL	39	-	-	-	-	-	281	35	186	-	-	25	25	-	-	-	-	591
1 HEMPHILL	12	-	-	-	-	-	56	-	-	-	-	-	-	-	-	-	-	68
1 HOCKLEY	-	-	-	-	-	-	-	-	117	10	-	38	19	-	-	-	-	184
1 HOWARD	92	-	-	-	-	-	336	306	399	22	-	-	470	-	-	-	-	1,625
1 HUDSPETH	315	8	15	15	-	22	46	53	245	62	-	39	20	-	-	-	-	840
1 HUTCHINSON	367	-	-	-	-	-	33	33	77	8	-	-	81	-	-	-	-	599
1 IRION	-	-	-	-	-	-	8	33	-	-	-	-	-	-	-	-	-	41
1 JONES	-	-	-	-	-	-	79	17	16	-	-	37	8	-	-	-	-	157
1 KERR	-	-	-	-	-	-	-	31	-	-	-	-	-	-	-	-	-	31
1 KNOX	52	-	-	-	-	-	19	91	-	-	-	19	-	-	-	-	-	181
1 LAMB	61	-	-	-	-	-	-	-	150	100	-	-	16	-	-	-	-	327
1 LLANO	-	-	-	-	-	-	492	46	599	-	-	196	-	-	-	-	-	1,333
1 LUBBOCK	68	-	-	-	-	-	218	77	225	51	-	-	31	-	-	-	-	670
1 LYNN	16	-	-	-	-	-	49	16	33	22	-	-	-	-	-	-	-	136
1 MC CULLOCH	-	-	-	-	-	-	41	20	-	22	-	-	-	-	-	-	-	83
1 MARTIN	128	-	-	-	-	-	-	-	9	-	-	8	38	70	-	-	-	253
1 MASON	-	-	-	-	-	-	123	79	65	-	-	43	25	-	-	-	-	341
1 MENARD	18	-	-	-	-	-	28	22	22	-	-	-	10	6	-	-	-	106

TABLE 4-B---DISTRIBUTION OF AVERAGE ANNUAL HARVEST OF DIVING DUCKS AMONG STATES AND COUNTIES IN THE CENTRAL FLYWAY DURING 1961-70--CONTINUED.

STATE AND COUNTY OF HARVEST	CANVASBACK	REDHEAD	RING-NECKED DUCK	GREATER SCAUP	LESSER SCAUP	COMMON GOLDENEYE	BARROW'S GOLDENEYE	BUFFLEHEAD	OLDSQUAW	WHITE-WINGED SCOTER	SURF SCOTER	BLACK SCOTER	RUDDY DUCK	HOODED MERGANSER	COMMON MERGANSER	RED-BREASTED MERGANSER	UNIDENTIFIED DIVING DUCKS	MISCELLANEOUS DIVING DUCKS	TOTAL DIVERS	ALL SPECIES
OKLAHOMA																				
2 MURRAY	69	28	-	13	148	-	-	-	-	-	-	-	-	-	-	-	27	-	285	1,216
2 MUSKOGEE	-	-	7	29	30	4	-	-	-	-	-	-	-	-	-	-	-	-	70	733
2 NOBLE	14	-	-	50	26	-	-	7	-	-	-	-	-	-	-	-	-	-	97	596
2 NOWATA	-	-	-	-	-	-	-	-	-	-	-	-	-	-	-	-	-	-	-	206
2 OKFUSKEE	-	27	-	138	53	7	-	-	-	-	-	-	-	-	-	-	-	-	225	1,000
2 OKLAHOMA	129	20	-	40	151	4	-	56	9	-	11	-	-	-	-	-	-	4	428	2,638
2 OKMULGEE	9	-	-	15	25	-	-	-	-	-	-	-	-	-	-	-	12	-	61	1,543
2 OSAGE	119	39	-	148	103	23	-	63	16	-	-	-	-	-	-	-	-	-	511	2,924
2 OTTAWA	11	-	-	51	62	39	-	16	14	-	-	-	-	-	-	-	11	-	215	2,234
2 PAWNEE	-	-	-	-	-	-	-	-	-	-	-	-	-	-	-	-	-	-	-	678
2 PAYNE	36	-	-	278	69	-	-	7	-	-	-	-	-	-	-	-	9	-	399	656
2 PITTSBURG	8	-	-	15	60	-	-	-	-	-	-	-	-	-	-	-	-	-	83	2,167
2 PONTOTOC	6	13	-	118	102	-	-	6	24	-	-	-	-	-	-	-	-	-	269	812
2 POTTAWATOMIE	180	35	-	155	100	12	-	20	-	-	10	-	-	-	-	-	-	-	512	1,815
2 PUSHMATAHA	-	-	-	-	11	-	-	-	-	-	-	-	-	-	-	-	-	-	11	11
2 ROGERS	16	-	-	186	98	-	-	5	10	-	-	-	-	-	-	-	-	-	315	3,823
2 SEMINOLE	-	8	6	-	8	-	-	-	-	-	-	-	-	-	-	-	-	-	22	120
2 SEQUOYAH	25	-	-	640	189	-	-	-	27	-	-	-	-	-	-	-	44	-	925	2,870
2 TULSA	8	-	-	75	80	-	-	6	39	-	-	-	-	-	-	-	-	-	208	1,081
2 WAGONER	16	-	-	115	107	12	-	5	-	-	-	-	-	-	-	-	45	-	300	3,721
2 WASHINGTON	63	8	-	31	45	-	-	-	-	-	-	-	-	-	-	-	-	8	155	686
SUB TOTAL	2,019	786	42	4,308	3,088	196	-	392	225	-	21	-	-	-	-	-	280	4 52	11,413	71,699
OKLAHOMA STATE TOTAL	3,695	1,218	68	5,265	4,265	344	-	577	502	-	21	-	-	-	-	19	288	24 71	16,357	103,062
TEXAS																				
1 ARCHER	17	-	-	-	-	9	-	-	-	-	-	-	-	-	-	-	-	-	26	465
1 ARMSTRONG	-	-	-	-	-	-	-	31	-	-	-	-	-	-	-	-	-	-	31	325
1 BAILEY	-	-	-	-	-	-	-	-	-	-	-	-	-	-	-	-	-	-	-	55
1 BAYLOR	85	9	-	40	33	9	-	-	-	-	-	-	-	-	-	-	-	-	176	1,847
1 BLANCO	-	-	-	-	-	-	-	-	-	-	-	-	-	-	-	-	-	-	-	22
1 BORDEN	8	-	-	-	8	-	-	-	-	-	-	-	-	-	-	-	-	-	16	155
1 BRISCOE	-	-	-	-	-	-	-	-	-	-	-	-	-	-	-	-	-	-	-	20
1 CALLAHAN	-	37	33	56	78	-	-	22	-	-	-	-	-	-	-	-	-	-	226	937
1 CARSON	-	-	-	-	-	-	-	-	-	-	-	-	-	-	-	-	-	-	-	665
1 CASTRO	-	-	-	-	-	-	-	-	-	-	-	-	-	-	-	-	-	-	-	547
1 COCHRAN	-	6	-	16	-	-	-	-	-	-	-	-	-	-	-	-	-	-	22	205
1 COKE	-	-	-	-	-	-	-	-	-	-	-	-	-	-	-	-	-	-	-	445
1 COLEMAN	-	-	-	8	38	-	-	-	-	-	-	-	-	-	-	-	-	-	46	455
1 COLLINGSWORTH	-	-	-	-	-	-	-	-	15	-	-	-	-	-	-	-	-	-	15	131
1 CONCHO	-	-	-	-	-	-	-	-	-	-	-	-	-	-	-	-	-	-	-	32
1 CRANE	-	54	-	17	-	-	-	-	-	-	-	-	-	-	-	-	-	-	71	886
1 CROSBY	-	46	-	-	58	-	-	-	-	-	-	-	-	-	-	-	-	11	115	2,778
1 DALLAM	-	-	-	-	-	-	-	-	-	-	-	-	-	-	-	-	-	-	-	19
1 DEAF SMITH	12	-	-	17	-	-	-	-	-	-	-	-	-	-	-	-	-	-	29	1,904
1 DICKENS	-	-	-	-	-	-	-	-	-	-	-	-	-	-	-	-	-	-	-	50
1 DONLEY	16	33	-	-	-	-	-	33	-	-	-	-	-	-	-	-	-	-	82	263
1 EL PASO	61	25	-	63	15	-	-	-	15	-	-	-	-	-	-	-	-	-	179	1,374
1 FLOYD	-	-	-	-	-	-	-	-	-	-	-	-	-	-	-	-	-	-	-	207
1 FOARD	-	-	-	-	-	-	-	-	-	-	-	-	-	-	-	-	-	-	-	118
1 GAINES	-	-	-	-	-	-	-	-	-	-	-	-	-	-	-	-	-	-	-	9
1 GARZA	-	-	-	-	-	-	-	-	-	-	-	-	-	-	-	-	-	-	-	310
1 GILLESPIE	-	-	-	-	-	-	-	-	-	-	-	-	-	-	-	-	-	-	-	159
1 GRAY	-	33	-	-	16	-	-	-	-	-	-	-	-	-	-	-	-	-	49	317
1 HALE	-	-	-	19	-	-	-	-	-	-	-	-	-	-	-	-	7	-	26	403
1 HALL	-	-	-	-	-	-	-	-	-	-	-	-	-	-	-	-	-	-	-	31
1 HARDEMAN	-	-	-	-	8	-	-	-	-	-	-	-	-	-	-	-	-	-	8	28
1 HASKELL	-	9	-	-	-	-	-	-	-	-	-	-	-	-	-	-	-	-	9	600
1 HEMPHILL	-	-	-	-	16	-	-	-	-	-	-	-	-	-	-	-	-	-	16	84
1 HOCKLEY	-	-	-	-	-	-	-	-	-	-	-	-	-	-	-	-	-	-	-	184
1 HOWARD	125	-	-	-	-	-	-	-	-	-	-	-	-	-	-	-	-	-	125	1,750
1 HUDSPETH	-	-	-	-	-	-	-	-	9	-	-	-	-	-	-	-	-	-	9	849
1 HUTCHINSON	-	-	-	-	16	-	-	-	-	-	-	-	-	-	-	-	-	-	16	615
1 IRION	-	-	-	-	-	-	-	-	-	-	-	-	-	-	-	-	-	-	-	41
1 JONES	-	-	-	8	-	-	-	-	-	-	-	-	-	-	-	-	-	-	8	165
1 KERR	-	-	-	-	-	-	-	-	-	-	-	-	-	-	-	-	-	-	-	31
1 KNOX	21	-	-	-	6	-	-	-	-	-	-	-	-	-	-	-	-	-	27	208
1 LAMB	33	-	-	-	-	-	-	-	-	-	-	-	-	-	-	-	-	-	33	360
1 LLANO	-	56	-	-	21	18	-	-	-	-	-	-	-	-	-	-	18	-	113	1,446
1 LUBBOCK	-	-	-	-	-	-	-	-	-	-	-	-	-	-	-	-	-	-	-	670
1 LYNN	16	-	-	-	-	-	-	16	-	-	-	-	-	-	-	-	-	-	32	168
1 MC CULLOCH	-	-	-	-	-	-	-	-	-	-	-	-	-	-	-	-	-	-	-	83
1 MARTIN	-	-	-	-	-	-	-	30	-	-	-	-	-	-	-	-	-	-	30	283
1 MASON	-	-	-	-	23	-	-	-	-	-	-	-	-	-	-	-	-	-	23	364
1 MENARD	-	-	-	-	-	-	-	4	-	-	-	-	-	-	-	-	-	-	4	110

TABLE 4-A---DISTRIBUTION OF AVERAGE ANNUAL HARVEST OF DABBLING DUCKS AMONG STATES AND COUNTIES IN THE CENTRAL FLYWAY DURING 1961-70--CONTINUED.

STATE	COUNTY OF HARVEST	MALLARD	MALLARD	MALLARD	BLACK	MALLARD	MALLARD	GADWALL	PINTAIL	GREEN-WINGED TEAL	BLUE-WINGED TEAL	CINNAMON TEAL	CINNAMON TEAL	N. SHOVELER	WOOD DUCK	WOOD DUCK	FULVOUS TREE DUCK	WHITE-CHEEKED PINTAIL	TOTAL DABBLERS
TEXAS																			
1	MITCHELL	-	-	-	-	-	-	12	29	6	10	-	-	33	-	-	-	-	90
1	MOORE	1,099	-	-	-	-	-	77	162	701	11	-	-	33	-	-	-	-	2,083
1	NOLAN	-	-	-	-	-	-	30	-	-	-	-	-	-	-	-	-	-	30
1	OLDHAM	250	-	-	-	-	-	-	35	98	-	-	-	16	-	-	-	-	399
1	PARMER	112	-	-	-	-	-	-	182	124	10	-	-	193	-	-	-	-	621
1	PECOS	112	-	-	-	-	-	155	745	6	4	-	-	309	-	-	-	-	1,331
1	POTTER	84	-	-	-	-	-	82	56	87	37	-	36	68	-	-	-	-	450
1	RANDALL	1,055	-	-	-	-	-	93	356	782	132	-	166	393	-	-	-	-	2,977
1	RUNNELS	192	-	-	-	-	-	517	112	90	-	-	12	32	-	-	-	-	955
1	SAN SABA	38	-	-	-	-	-	50	-	19	-	-	9	-	-	-	-	-	116
1	SCURRY	-	-	-	-	-	-	-	67	33	145	-	-	65	-	-	-	-	310
1	SHACKELFORD	-	-	-	-	-	-	-	16	-	-	-	-	-	-	-	-	-	16
1	SHERMAN	91	-	-	-	-	-	-	-	49	22	-	-	-	-	-	-	-	162
1	STERLING	25	-	-	-	-	-	-	8	-	-	-	-	-	-	-	-	-	33
1	STONEWALL	6	-	-	-	-	-	46	11	70	-	-	6	35	-	-	-	-	174
1	SWISHER	298	-	-	-	-	-	-	124	674	105	-	19	257	-	-	-	-	1,477
1	TAYLOR	-	-	-	-	-	-	37	8	227	10	-	-	-	16	-	-	-	298
1	THROCKMORTON	220	-	-	-	-	-	186	99	122	-	-	21	23	-	-	-	-	671
1	TOM GREEN	95	-	-	-	-	-	611	180	373	109	-	304	86	-	-	-	-	1,758
1	UPTON	-	-	-	-	-	-	6	-	-	12	-	4	-	-	-	-	-	22
1	VAL VERDE	-	-	-	-	-	-	7	-	276	-	-	-	-	-	-	-	-	283
1	WARD	-	-	-	-	-	-	58	8	-	-	-	-	-	-	-	-	-	66
1	WHEELER	16	-	-	-	-	-	-	-	-	-	-	-	-	-	-	-	-	16
1	WICHITA	65	-	-	-	-	-	292	98	168	-	-	39	44	-	-	-	-	706
1	WILBARGER	426	-	-	-	-	-	169	28	202	-	-	191	33	-	-	-	-	1,049
	SUB TOTAL	8,663	8	15	28	-	53	6,348	5,015	9,457	1,264	-	2,082	4,650	92	-	-	29	37,704
2	ANDERSON	1,462	-	-	-	-	-	139	121	203	-	-	26	9	741	-	-	-	2,701
2	ANGELINA	575	-	-	7	-	-	76	-	101	19	-	28	56	901	-	-	-	1,763
2	BASTROP	-	-	-	-	-	-	28	-	-	-	-	-	160	-	-	-	-	188
2	BELL	-	8	-	7	-	-	33	155	117	11	-	-	-	-	-	-	-	331
2	BOSQUE	284	-	-	-	-	-	428	198	564	22	-	34	96	4	-	-	-	1,630
2	BOWIE	1,586	-	-	-	-	-	216	150	233	-	-	-	13	630	-	-	-	2,828
2	BRAZOS	845	-	-	-	-	98	35	9	168	28	-	-	177	366	-	-	-	1,726
2	BROWN	188	-	-	-	-	-	970	324	157	23	-	-	98	-	-	-	-	1,760
2	BURLESON	294	-	-	-	-	-	39	18	40	-	-	59	-	166	-	-	-	616
2	BURNET	1	-	-	-	-	-	179	62	58	-	-	-	30	-	-	-	-	330
2	CALDWELL	-	-	-	-	-	-	68	23	-	-	-	-	-	-	-	-	-	91
2	CAMP	183	-	-	-	-	-	98	53	52	-	-	-	-	96	-	-	-	482
2	CASS	569	-	-	-	-	-	77	20	87	8	-	19	-	290	-	-	-	1,070
2	CHEROKEE	211	-	-	-	-	-	70	26	240	18	-	37	-	86	-	-	-	688
2	CLAY	189	-	-	-	-	-	313	103	15	-	-	24	-	-	-	-	-	644
2	COLLIN	1,811	-	-	12	-	-	377	643	1,672	423	-	136	214	165	-	-	-	5,453
2	COMAL	-	-	-	-	-	-	57	59	66	27	-	-	-	-	-	-	-	209
2	COMANCHE	1,971	-	-	-	-	9	321	222	439	-	-	143	123	426	-	-	-	3,654
2	COOKE	99	-	-	-	-	-	171	86	51	4	-	-	-	-	-	-	-	411
2	CORYELL	-	-	-	-	-	-	-	-	-	8	-	-	-	-	-	-	-	8
2	DALLAS	718	-	-	-	-	-	280	83	1,001	30	-	217	121	132	-	-	-	2,582
2	DENTON	1,247	-	-	-	-	-	592	442	1,425	101	-	179	241	141	-	-	-	4,368
2	EASTLAND	772	-	-	-	-	-	142	208	175	-	-	-	61	13	-	-	-	1,371
2	ELLIS	148	-	-	-	-	-	74	118	880	132	-	60	171	-	-	-	-	1,583
2	ERATH	459	-	-	-	-	-	277	551	772	22	-	106	528	13	-	-	-	2,728
2	FALLS	91	-	-	-	-	-	434	596	163	4	-	142	-	60	-	-	-	1,490
2	FANNIN	634	-	6	-	-	-	164	74	310	2	-	150	92	94	-	-	-	1,526
2	FAYETTE	171	-	-	-	-	-	111	58	118	2	-	37	37	73	-	-	-	607
2	FRANKLIN	57	-	-	-	-	-	20	-	20	-	-	20	20	87	-	-	-	224
2	FREESTONE	554	-	-	-	-	-	82	-	225	-	-	-	33	1,136	-	-	-	2,030
2	GONZALES	83	-	-	-	-	-	-	18	18	-	-	-	-	-	-	-	-	119
2	GRAYSON	461	-	-	-	-	-	294	216	612	26	-	22	164	-	-	-	-	1,795
2	GREGG	178	-	-	-	-	-	-	-	21	-	-	11	-	11	-	-	-	221
2	GRIMES	35	-	-	-	-	-	11	53	11	5	-	10	-	22	-	-	-	147
2	GUADALUPE	-	-	-	-	-	-	-	-	4	-	-	-	-	18	-	-	-	22
2	HAMILTON	12	-	-	-	-	-	113	129	38	11	-	26	141	-	-	-	-	470
2	HARDIN	139	-	-	-	-	-	-	-	-	22	-	-	-	17	-	-	-	178
2	HARRISON	172	-	-	-	-	-	112	11	139	118	-	14	-	73	-	-	-	639
2	HAYS	30	-	-	-	-	-	30	87	103	-	-	15	59	-	-	-	-	324
2	HENDERSON	1,775	-	-	-	-	-	51	63	486	-	-	-	9	917	-	-	-	3,301
2	HILL	456	-	-	-	-	-	90	90	340	10	-	68	236	-	-	-	-	1,290
2	HOOD	171	-	-	-	-	-	44	-	67	-	-	61	47	25	-	-	-	415
2	HOPKINS	59	-	-	-	-	-	112	-	231	-	-	20	41	566	-	-	-	1,029
2	HOUSTON	103	-	-	-	-	-	23	104	87	-	-	37	-	123	-	-	-	477
2	HUNT	1,024	-	-	-	-	-	519	210	433	-	-	98	123	111	-	-	-	2,518
2	JACK	35	-	-	-	-	-	-	-	4	-	-	-	-	-	-	-	-	39
2	JASPER	744	-	-	-	-	-	128	85	472	159	-	-	104	1,201	-	-	-	2,893
2	JOHNSON	190	-	-	-	-	-	247	264	655	34	-	19	167	-	-	-	-	1,576
2	KAUFMAN	316	-	-	-	-	-	91	47	593	3	-	121	125	21	-	-	-	1,317
2	LAMAR	905	-	-	-	-	-	287	-	287	16	-	29	45	109	-	-	-	1,678
2	LAMPASAS	-	-	-	-	-	-	-	61	88	-	-	-	-	-	-	-	-	149
2	LEE	421	-	-	-	-	-	524	150	225	-	-	127	4	298	-	-	-	1,749

TABLE 4-8---DISTRIBUTION OF AVERAGE ANNUAL HARVEST OF DIVING DUCKS AMONG STATES AND COUNTIES IN THE CENTRAL FLYWAY DURING 1961-70--CONTINUED.

| STATE | HARVEST | COUNTY OF | ANDREWS | ARCHER | ARMSTRONG | BAILEY | BRISCOE | CALLAHAN | CARSON | CHILDRESS | COCHRAN | COLEMAN | COLLINGSWORTH | CONCHO | CROSBY | DALLAM | DAWSON | DEAF SMITH | DICKENS | DONLEY | ECTOR | FISHER | FOARD | GAINES | GARZA | GLASSCOCK | GRAY | HALE | HALL | HANSFORD | HARTLEY | HASKELL | HEMPHILL | HOCKLEY | HOWARD | HUTCHINSON | IRION | JACK | JONES | KENT | KING | KNOX | LAMB | LIPSCOMB | LUBBOCK | LYNN | MARTIN | MIDLAND | MITCHELL | MOORE | MOTLEY | NOLAN | OCHILTREE | OLDHAM | PARMER | POTTER | RANDALL | ROBERTS | RUNNELS | SCURRY | SHACKELFORD | SHERMAN | STEPHENS | STERLING | STONEWALL | SWISHER | TAYLOR | THROCKMORTON | TOM GREEN | UPTON | VAL VERDE | WARD | WHEELER | WICHITA | WILBARGER | TOTAL DIVERS | ALL SPECIES |
|---|---|---

TABLE 4-A---DISTRIBUTION OF AVERAGE ANNUAL HARVEST OF DABBLING DUCKS AMONG STATES AND COUNTIES IN THE CENTRAL FLYWAY DURING 1961-70--CONTINUED.

STATE	COUNTY OF HARVEST	AMERICAN BLACK DUCK	AMERICAN EUROPEAN WIGEON	AMERICAN GREEN-WINGED TEAL	BLUE-WINGED TEAL	CINNAMON TEAL	MALLARD	NORTHERN PINTAIL	NORTHERN SHOVELER	WOOD DUCK	OTHER DABBLERS	TOTAL DABBLERS
TEXAS												
2	LEON	970	-	-	-	-	231	134	710	34	-	2,388
2	LIBERTY	461	-	-	-	-	257	164	57	33	-	1,640
2	MC LENNAN	35	-	-	-	-	409	1,208	250	97	-	2,293
2	MADISON	123	-	-	-	-	-	-	18	-	-	228
2	MARION	1,100	-	-	-	-	383	131	289	-	-	2,708
2	MILAM	-	-	-	-	-	42	42	78	-	-	173
2	MILLS	-	-	-	-	-	311	398	-	13	-	742
2	MONTAGUE	277	-	-	-	-	104	40	80	-	-	759
2	MONTGOMERY	-	-	-	-	-	-	-	-	-	-	42
2	MORRIS	277	-	-	-	-	282	32	161	11	-	976
2	NACOGDOCHES	-	-	-	-	-	-	-	-	-	-	123
2	NAVARRO	453	-	-	-	-	268	352	883	-	-	2,394
2	PALO PINTO	146	-	-	-	-	67	243	451	-	-	1,014
2	PANOLA	943	-	-	9	-	862	366	419	47	-	4,567
2	PARKER	261	-	-	-	-	150	197	187	42	-	811
2	POLK	254	-	-	-	-	-	-	175	11	-	1,293
2	RAINS	8	-	-	-	-	12	30	25	-	-	180
2	RED RIVER	117	-	-	-	-	106	19	28	-	-	279
2	ROBERTSON	-	-	-	-	-	-	-	9	-	-	44
2	ROCKWALL	220	-	-	-	-	23	36	259	-	-	703
2	RUSK	845	-	-	-	-	101	-	418	-	-	1,406
2	SABINE	-	-	-	-	-	84	-	56	-	-	800
2	SAN AUGUSTINE	-	-	-	-	-	-	-	117	-	-	117
2	SAN JACINTO	273	-	-	-	-	28	55	18	67	-	631
2	SHELBY	632	-	-	-	-	-	29	28	101	-	1,439
2	SMITH	634	-	-	-	-	-	36	38	136	104	1,417
2	SOMERVELL	-	-	-	-	-	-	-	15	-	-	45
2	STEPHENS	205	-	-	-	-	-	768	60	352	-	1,693
2	TARRANT	512	-	-	-	-	-	410	157	458	156	1,947
2	TITUS	230	-	-	-	-	-	41	50	59	-	510
2	TRAVIS	-	-	-	-	-	-	44	-	120	-	164
2	TRINITY	711	-	-	-	-	-	67	134	388	-	1,568
2	TYLER	1,613	-	-	-	-	-	562	401	776	63	5,517
2	UPSHUR	225	-	-	-	-	-	256	32	123	10	716
2	VAN ZANDT	75	-	-	-	-	-	52	70	61	3	546
2	WALKER	-	-	-	-	-	-	-	10	-	-	10
2	WASHINGTON	42	-	-	-	-	-	-	-	26	-	94
2	WILLIAMSON	-	-	-	-	-	-	-	-	-	2	2
2	WISE	368	-	-	-	-	-	72	18	342	21	841
2	WOOD	948	-	-	-	-	-	18	18	175	24	1,564
2	YOUNG	352	-	-	-	-	-	185	83	94	-	723
	SUB TOTAL	35,688	8	6	35	-	371	14,834	10,514	22,214	1,959	112,545
3	ARANSAS	32	-	-	-	-	742	518	3,012	804	160	16,626
3	ATASCOSA	-	-	-	-	-	-	121	190	43	14	466
3	AUSTIN	1,129	-	-	-	-	905	339	379	605	56	4,079
3	BEE	-	-	-	-	-	-	-	-	-	-	
3	BEXAR	111	-	-	-	-	18	2,963	498	1,205	379	6,696
3	BRAZORIA	3,259	-	-	145	-	7,381	6,465	4,579	7,180	1,519	39,980
3	BROOKS	-	-	-	-	-	-	-	63	134	61	623
3	CALHOUN	325	-	-	-	-	1,220	779	3,911	2,349	572	19,938
3	CAMERON	11	-	-	-	-	476	263	338	83	103	2,387
3	CHAMBERS	4,944	8	-	43	-	7,358	3,344	3,665	12,386	2,174	41,704
3	COLORADO	1,313	-	-	7	-	713	644	442	1,189	455	7,178
3	DE WITT	3	-	-	-	-	-	-	-	-	-	3
3	DIMMIT	-	-	-	-	-	-	28	-	29	-	86
3	DUVAL	20	6	-	13	-	-	-	-	4	-	47
3	FORT BEND	1,012	-	-	-	-	825	1,465	1,155	1,247	455	8,218
3	FRIO	142	-	-	-	-	-	50	-	8	-	211
3	GALVESTON	1,671	-	8	69	-	7,517	2,116	4,911	7,779	957	34,244
3	HARRIS	1,724	26	-	27	-	1,129	1,415	709	2,542	927	12,928
3	HIDALGO	-	-	-	-	-	110	131	-	193	103	1,074
3	JACKSON	37	-	-	-	-	1,028	396	409	899	359	4,474
3	JEFFERSON	9,502	4	-	225	-	9,322	8,705	3,318	10,925	7,075	65,488
3	KARNES	-	-	-	-	-	-	8	8	-	-	16
3	KENEDY	-	-	-	-	-	-	-	-	-	-	
3	KINNEY	-	-	-	-	-	-	12	20	-	-	40
3	KLEBERG	3	1	-	-	-	37	173	46	543	43	1,970
3	LAVACA	8	-	-	-	-	-	-	-	-	-	29
3	LIVE OAK	-	-	-	-	-	25	73	-	-	25	123
3	MATAGORDA	1,404	-	8	16	-	4,272	3,034	1,739	5,848	632	23,442
3	MAVERICK	-	-	-	-	-	-	-	-	-	-	23
3	MEDINA	-	-	-	-	-	-	599	173	215	8	1,316
3	NUECES	46	-	-	-	-	187	123	1,157	91	112	6,331
3	ORANGE	545	-	-	-	-	515	456	368	3,037	699	6,760
3	REFUGIO	33	-	-	-	-	199	104	79	341	166	1,256
3	SAN PATRICIO	25	-	-	-	-	146	94	572	311	41	2,627
3	UVALDE	-	-	-	-	-	-	-	-	28	-	28
3	VICTORIA	-	-	-	1	-	-	7	3	3	-	17

TABLE 4-B---DISTRIBUTION OF AVERAGE ANNUAL HARVEST OF DIVING DUCKS AMONG STATES AND COUNTIES IN THE CENTRAL FLYWAY DURING 1961-70--CONTINUED.

STATE & COUNTY OF HARVEST	DEHER	DAVNAC	SABAC	PUACS	PUACS	CENGNI	KEDLOG	NEDLOG	EYEDLOG	EYEDLOG	DUCKSAM	KCUDOSAL	CUDOSAL	NUDOSAL	WIDEAR	DUCKSAL	RIDEAL	RIDEAL	RETOCS	RETOCS	RETOCS	RESNAGRE	RESNAGRE	RESNAGRE	RESNAGRE
TEXAS																									
2 LEON	-	-	-	-	59	-	-	-	-	-	-	-	-	-	-	-	-	-	-	-	-	59	2,447
2 LIBERTY	22	-	-	-	22	-	-	-	-	-	-	-	-	-	-	-	-	-	-	-	-	44	1,684
2 MC LENNAN	147	177	-	872	565	-	-	-	-	-	-	-	-	-	-	-	-	-	-	-	-	1,761	4,054
2 MADISON	-	-	-	37	-	-	-	-	-	-	-	-	-	-	-	-	-	-	-	-	-	37	265
2 MARION	-	125	21	92	549	-	-	-	-	-	-	-	-	-	-	-	-	-	12	-	-	799	3,507
2 MILAM	-	-	-	11	-	-	-	-	-	-	-	-	-	-	-	-	-	-	-	-	-	11	184
2 MILLS	-	-	-	-	41	-	-	-	-	-	-	-	-	-	-	-	-	-	-	-	-	41	783
2 MONTAGUE	19	19	-	162	176	-	-	-	-	-	-	-	-	-	-	-	-	-	-	-	-	376	1,135
2 MONTGOMERY	-	-	-	-	-	-	-	-	-	-	-	-	-	-	-	-	-	-	-	-	-	-	42
2 MORRIS	-	-	-	187	76	-	-	-	-	-	-	-	-	-	-	-	-	-	21	-	-	284	1,260
2 NACOGDOCHES	-	-	-	-	-	-	-	-	-	-	-	-	-	-	-	-	-	-	-	-	-	-	123
2 NAVARRO	263	232	-	801	668	9	-	9	12	-	-	-	-	-	-	-	-	-	9	17	-	2,020	4,414
2 PALO PINTO	50	104	-	125	-	-	-	-	-	-	-	-	-	-	-	-	-	-	-	-	-	279	1,293
2 PANOLA	-	-	-	117	153	11	-	108	12	-	-	-	-	-	-	-	-	-	98	-	-	499	5,066
2 PARKER	75	99	-	51	371	-	-	-	-	-	-	-	-	-	-	-	-	-	-	-	-	596	1,407
2 POLK	-	-	-	33	33	-	-	-	-	-	-	-	-	-	-	-	-	-	-	-	-	66	1,359
2 RAINS	-	-	-	48	4	13	-	13	-	-	-	-	-	-	-	-	-	-	18	-	-	96	276
2 RED RIVER	-	-	-	20	57	-	-	-	-	-	-	-	-	-	-	-	-	-	-	-	-	77	356
2 ROBERTSON	-	-	-	18	-	-	-	-	-	-	-	-	-	-	-	-	-	-	-	-	-	18	62
2 ROCKWALL	53	-	-	-	25	-	-	-	-	-	-	-	-	-	-	-	-	-	19	-	-	97	800
2 RUSK	-	-	-	-	273	-	-	-	-	-	-	-	-	-	-	-	-	-	-	-	-	273	1,679
2 SABINE	-	-	-	-	-	-	-	-	-	-	-	-	-	-	-	-	-	-	-	-	-	-	800
2 SAN AUGUSTINE	-	-	-	-	-	-	-	-	-	-	-	-	-	-	-	-	-	-	-	-	-	-	117
2 SAN JACINTO	-	-	-	-	-	-	-	-	-	-	-	-	-	-	-	-	-	-	-	-	-	-	631
2 SHELBY	-	-	-	33	77	-	-	-	-	-	-	-	-	-	-	-	-	-	-	-	-	110	1,549
2 SMITH	-	-	-	156	66	-	-	-	-	-	-	-	-	-	-	-	-	-	-	-	-	222	1,639
2 SOMERVELL	-	-	-	-	30	-	-	-	-	-	-	-	-	-	-	-	-	-	-	-	-	30	75
2 STEPHENS	38	22	22	367	228	6	-	127	-	-	-	-	-	-	-	-	-	-	12	-	-	822	2,515
2 TARRANT	100	40	23	33	164	-	-	-	-	-	-	-	-	-	-	-	-	-	-	-	-	360	2,307
2 TITUS	-	9	-	20	20	-	-	-	9	-	-	-	-	-	-	-	-	-	-	-	-	58	568
2 TRAVIS	-	-	-	-	-	-	-	-	-	-	-	-	-	-	-	-	-	-	-	-	-	-	164
2 TRINITY	-	-	-	-	88	-	-	-	67	-	-	-	-	-	-	-	-	-	-	-	-	155	1,723
2 TYLER	-	-	-	-	56	-	-	-	-	-	-	-	-	-	-	-	-	-	-	-	-	56	5,573
2 UPSHUR	-	-	-	-	49	-	-	-	-	-	-	-	-	-	-	-	-	-	-	-	-	49	765
2 VAN ZANDT	-	-	-	35	-	-	-	-	-	-	-	-	-	-	-	-	-	-	-	-	-	35	581
2 WALKER	-	-	-	-	-	-	-	-	-	-	-	-	-	-	-	-	-	-	-	-	-	-	10
2 WASHINGTON	-	-	-	107	33	-	-	-	-	-	-	-	-	-	-	-	-	-	-	-	-	140	234
2 WILLIAMSON	-	-	-	-	-	-	-	-	-	-	-	-	-	-	-	-	-	-	-	-	-	-	2
2 WISE	49	41	-	23	280	-	-	23	-	-	-	-	-	-	-	-	-	-	-	-	-	416	1,257
2 WOOD	-	-	-	18	173	-	-	-	-	-	-	-	-	-	-	-	-	-	-	-	-	191	1,755
2 YOUNG	22	40	-	27	70	-	-	-	-	-	-	-	-	-	-	-	-	-	-	-	-	159	882
SUB TOTAL	1,874	2,596	144	8,434	9,371	178	-	614	177	-	-	-	-	-	-	8	-	913	17	29	24,355	136,900
3 ARANSAS	3056	100	14	438	52	9	-	61	-	-	-	-	-	-	-	-	-	9	-	-	3,739	20,365
3 ATASCOSA	-	-	-	-	-	-	-	-	-	-	-	-	-	-	-	-	-	-	-	-	-	-	466
3 AUSTIN	-	-	-	79	203	-	-	-	-	-	-	-	-	-	-	-	-	-	-	-	-	282	4,361
3 BEE	-	-	-	26	-	-	-	-	-	-	-	-	-	-	-	-	-	-	-	-	-	26	26
3 BEXAR	137	93	-	251	138	-	-	139	143	-	-	-	-	-	-	-	-	8	-	-	909	7,605
3 BRAZORIA	435	1371	81	2103	1516	51	-	97	1505	-	-	-	-	-	-	-	56	48	10	-	7,273	47,253
3 BROOKS	-	28	-	-	-	-	-	-	-	-	-	-	-	-	-	-	-	-	-	-	28	651
3 CALHOUN	4072	143	54	501	46	-	-	139	-	-	-	-	-	-	-	10	-	-	54	-	5,019	24,957
3 CAMERON	97	6	6	110	6	1	-	1	25	-	-	-	-	-	-	-	-	-	-	-	252	2,639
3 CHAMBERS	154	278	9	1003	199	22	-	43	66	-	-	-	-	-	-	-	-	71	-	-	1,845	43,549
3 COLORADO	54	21	8	147	102	10	-	-	10	-	-	-	-	-	-	-	-	-	11	-	363	7,541
3 DE WITT	-	-	-	-	-	-	-	-	-	-	-	-	-	-	-	-	-	-	-	-	-	3
3 DIMMIT	-	-	-	14	-	-	-	-	-	-	-	-	-	-	-	-	-	-	-	-	14	100
3 DUVAL	-	-	-	-	-	-	-	-	-	-	-	-	-	-	-	-	-	-	-	-	-	47
3 FORT BEND	-	-	-	82	93	-	-	22	-	-	-	-	-	-	-	-	-	70	-	-	267	8,485
3 FRIO	-	-	-	-	-	-	-	-	-	-	-	-	-	-	-	-	-	-	-	-	-	211
3 GALVESTON	1440	65	114	2582	47	43	-	96	34	-	-	-	-	-	-	-	-	137	32	-	4,590	38,834
3 HARRIS	92	404	43	1133	55	64	-	22	66	-	-	-	-	-	43	-	-	21	21	-	1,964	14,892
3 HIDALGO	-	-	-	231	98	-	-	6	60	-	-	-	-	-	-	-	-	-	-	-	395	1,469
3 JACKSON	25	6	-	79	-	-	-	-	56	-	-	-	-	-	-	-	-	-	-	-	166	4,640
3 JEFFERSON	88	307	-	723	166	22	-	-	56	-	-	-	-	-	-	-	-	61	-	-	1,423	66,911
3 KARNES	-	-	-	12	-	-	-	-	-	-	-	-	-	-	-	-	-	-	-	-	12	28
3 KENEDY	-	-	-	36	-	-	-	-	-	-	-	-	-	-	-	-	-	-	-	-	36	36
3 KINNEY	-	-	-	-	8	-	-	-	-	-	-	-	-	-	-	-	-	-	-	-	8	48
3 KLEBERG	-	-	-	599	-	-	-	-	46	-	-	-	-	-	-	-	-	-	-	-	645	2,615
3 LAVACA	-	-	-	-	-	-	-	-	-	-	-	-	-	-	-	-	-	-	-	-	-	29
3 LIVE OAK	-	-	-	36	-	-	-	-	-	-	-	-	-	-	-	-	-	-	-	-	36	159
3 MATAGORDA	498	33	51	558	9	28	-	94	24	-	-	-	-	-	-	-	-	77	22	-	1,394	24,836
3 MAVERICK	-	9	-	-	-	-	-	-	-	-	-	-	-	-	-	-	-	-	-	-	9	32
3 MEDINA	-	34	-	216	36	4	-	-	-	-	-	-	-	-	-	-	-	-	-	-	290	1,606
3 NUECES	3529	39	14	585	14	-	-	83	-	-	-	-	-	-	-	-	-	-	-	-	4,264	10,595
3 ORANGE	-	-	-	45	-	-	-	-	-	-	-	-	-	-	-	-	-	21	-	-	66	6,826
3 REFUGIO	-	28	-	22	28	-	-	-	-	-	-	-	-	-	-	-	-	25	-	-	103	1,359
3 SAN PATRICIO	341	6	28	208	-	-	-	149	-	-	-	-	-	-	-	-	-	-	-	-	732	3,359
3 UVALDE	-	-	-	-	-	-	-	-	-	-	-	-	-	-	-	-	-	-	-	-	-	28
3 VICTORIA	-	-	-	6	-	6	-	-	-	-	-	-	-	-	-	-	-	1	1	-	14	31

TABLE 4-A---DISTRIBUTION OF AVERAGE ANNUAL HARVEST OF DABBLING DUCKS AMONG STATES AND COUNTIES IN THE CENTRAL FLYWAY DURING 1961-70--CONTINUED.

STATE & COUNTY OF HARVEST	ALLAMAKEE	ALLAMAKEE	ALLAMAKEE	BALLARD	KALEB	CALHOUN	DALLAS	EDWARDS	LAWRENCE	DAGGETT	WILLIAM	NEWAYGO	LAKE	NEW YORK	VANDERBURGH	DAVIESS	HENDRICKS	LAPORTE	LAKE	DUBOIS	KERTH	EDWARDS	HENRY	TOTAL DABBLERS
TEXAS																								
3 WALLER	579	-	-	-	-	322	217	140	844	199	-	920	461	2	-	-	-	3,684
3 WEBB	-	-	-	-	-	-	390	142	197	34	-	96	198	-	-	-	-	1,057
3 WHARTON	1,303	-	-	30	-	1,407	416	355	2,073	278	-	1,156	2,282	26	-	-	-	9,326
3 WILLACY	-	-	-	-	-	78	229	155	408	360	-	310	358	-	-	-	-	1,898
3 WILSON	-	-	-	-	-	-	34	161	70	-	-	18	31	-	-	-	-	314
3 ZAPATA	-	-	-	-	-	-	50	-	19	11	-	6	20	-	-	-	-	106
3 ZAVALA	-	-	-	-	-	-	114	59	35	-	-	118	-	-	-	-	-	326
SUB TOTAL	29,181	45	16	576	-	45,932	35,875	32,756	63,667	17,977	-	24,275	74,500	2,300	-	9	30	327,139
TEXAS STATE TOTAL	73,532	61	37	639	-	46,356	57,057	48,285	95,338	21,200	-	29,697	84,214	20,875	-	9	88	477,388
CENTRAL FLYWAY TOTAL	582,691	230	136	1,113	36	46,356	158,180	111,390	211,267	102,379	26	63,070	133,034	30,573	-	9	130	1,440,620

TABLE 4-8---DISTRIBUTION OF AVERAGE ANNUAL HARVEST OF DIVING DUCKS AMONG STATES AND COUNTIES IN THE CENTRAL FLYWAY DURING 1961-70--CONTINUED.

STATE AND COUNTY OF HARVEST	ALL DIVERS	ALL SPECIES
TEXAS		
3 WALLER	382	4,066
3 WEBB	149	1,206
3 WHARTON	313	9,639
3 WILLACY	235	2,133
3 WILSON	87	401
3 ZAPATA	-	106
3 ZAVALA	-	326
SUB TOTAL	37,330	364,469
TEXAS STATE TOTAL	65,005	542,393
CENTRAL FLYWAY TOTAL	157,035	1,597,655

TABLE 5-A---DISTRIBUTION OF AVERAGE ANNUAL HARVEST OF DABBLING DUCKS AMONG STATES AND COUNTIES IN THE MISSISSIPPI FLYWAY DURING 1961-70.

STATE AND COUNTY OF HARVEST	MALLARD	BLACK DUCK	MOTTLED DUCK	GADWALL	PINTAIL	GREEN-WINGED TEAL	BLUE-WINGED TEAL	CINNAMON TEAL	NORTHERN SHOVELER	WOOD DUCK	FULVOUS TREE DUCK	WHITE-CHEEKED PINTAIL	TOTAL DABBLERS
MINNESOTA													
1 BECKER	3,912	-	-	90	-	-	27	647	1,175	1,547	-	121	118	805	-	-	-	8,442
1 CLAY	2,631	4	-	97	-	-	168	605	835	1,300	-	139	151	105	-	-	-	6,035
1 KITTSON	2,419	-	-	-	-	-	-	161	230	167	-	43	142	-	-	-	-	3,162
1 MAHNOMEN	2,314	-	-	-	-	-	126	775	526	641	-	47	351	149	-	-	-	4,929
1 MARSHALL	4,170	-	-	14	-	-	209	183	181	213	-	31	225	21	-	-	-	5,247
1 NORMAN	1,457	-	-	23	-	-	36	70	-	162	-	75	134	-	-	-	-	1,957
1 OTTER TAIL	12,726	10	61	68	-	-	521	2,439	2,916	5,666	-	664	862	2,975	-	-	-	28,908
1 PENNINGTON	1,083	-	-	-	-	-	-	23	15	1,005	-	-	15	29	-	-	-	2,170
1 POLK	3,603	-	21	115	-	-	248	484	386	910	-	121	129	422	-	-	-	6,439
1 RED LAKE	145	-	-	28	-	-	-	-	51	25	-	-	-	13	-	-	-	262
1 WILKIN	3,428	-	-	-	-	-	530	706	876	1,206	-	169	398	52	-	-	-	7,365
SUB TOTAL	37,888	14	82	435	-	-	1,865	6,093	7,191	12,842	-	1,410	2,525	4,571	-	-	-	74,916
2 BELTRAMI	2,538	-	-	14	-	-	-	236	256	615	-	29	108	389	-	-	-	4,185
2 CARLTON	874	-	-	7	-	-	-	87	159	246	-	-	33	190	-	-	-	1,596
2 CLEARWATER	918	-	-	-	-	-	132	133	202	183	-	34	89	124	-	-	-	1,815
2 COOK	-	-	31	43	-	-	-	3	-	-	-	-	-	-	-	-	-	77
2 ITASCA	10,675	15	-	318	-	-	66	857	1,420	1,905	-	10	287	1,773	-	-	-	17,326
2 KOOCHICHING	1,260	-	-	65	-	-	-	37	222	23	-	-	72	37	-	-	-	1,716
2 LAKE	45	-	-	77	-	-	23	-	23	-	-	-	31	63	-	-	-	262
2 LAKE THE WOODS	3,250	-	28	68	-	-	-	176	75	212	-	-	49	14	-	-	-	3,872
2 ROSEAU	4,493	-	-	123	-	-	67	383	617	529	-	200	350	35	-	-	-	6,797
2 ST LOUIS	5,542	43	17	406	-	-	61	768	822	1,139	-	14	167	378	-	-	-	9,357
SUB TOTAL	29,595	58	76	1,121	-	-	349	2,680	3,796	4,852	-	287	1,186	3,003	-	-	-	47,003
3 AITKIN	4,902	-	-	263	-	-	-	513	794	1,289	-	24	285	1,854	-	-	-	9,924
3 BENTON	1,388	-	-	-	-	-	35	-	279	127	-	-	-	672	-	-	-	2,501
3 CASS	7,852	-	-	72	-	-	125	990	1,545	1,675	-	21	230	1,598	-	-	-	14,108
3 CROW WING	6,299	-	26	145	-	-	145	585	1,069	1,679	-	61	111	2,427	-	-	-	12,547
3 HUBBARD	1,389	21	27	-	-	-	-	142	240	320	-	-	-	302	-	-	-	2,441
3 KANABEC	1,525	-	-	21	-	-	68	126	310	201	-	7	54	854	-	-	-	3,166
3 MILLE LACS	1,551	-	-	19	-	-	30	219	249	442	-	12	138	365	-	-	-	3,025
3 MORRISON	3,848	56	-	23	-	-	23	224	546	874	-	-	445	709	-	-	-	6,748
3 PINE	521	43	-	-	-	-	31	69	102	57	-	-	17	125	-	-	-	965
3 TODD	2,230	-	-	39	-	-	49	399	888	1,247	-	85	56	1,271	-	-	-	6,264
3 WADENA	608	-	-	22	-	-	-	29	110	105	-	43	54	14	-	-	-	985
SUB TOTAL	32,113	120	53	604	-	-	506	3,296	6,132	8,016	-	253	1,390	10,191	-	-	-	62,674
4 BIG STONE	5,071	-	-	47	-	-	1,438	1,929	1,467	2,704	-	859	491	239	-	-	-	14,245
4 BROWN	1,186	-	-	-	-	-	42	161	361	386	-	53	62	364	-	-	-	2,615
4 CHIPPEWA	880	-	-	-	-	-	-	36	48	227	-	-	9	144	-	-	-	1,344
4 COTTONWOOD	956	-	-	9	-	-	136	294	618	940	-	110	343	109	-	-	-	3,515
4 DOUGLAS	3,797	-	-	35	-	-	256	1,057	879	2,292	-	316	307	1,820	-	-	-	10,759
4 GRANT	3,929	-	-	95	-	-	194	1,466	1,302	2,038	-	645	516	362	-	-	-	10,547
4 JACKSON	5,618	-	-	31	-	-	363	641	1,267	1,040	-	428	736	402	-	-	-	10,526
4 KANDIYOHI	4,804	7	10	13	-	-	269	738	2,128	2,310	-	409	411	1,460	-	-	-	12,559
4 LAC QUI PARLE	1,255	-	-	-	-	-	34	160	388	90	-	61	15	97	-	-	-	2,100
4 LINCOLN	1,597	-	-	17	-	-	184	190	337	308	-	86	124	201	-	-	-	3,044
4 LYON	1,499	-	-	-	-	-	279	419	625	916	-	140	332	50	-	-	-	4,260
4 MARTIN	446	7	-	-	-	-	24	89	415	294	-	16	36	529	-	-	-	1,856
4 MEEKER	3,420	-	24	66	-	-	102	507	801	1,674	-	133	248	2,509	-	-	-	9,484
4 MURRAY	1,565	-	-	-	-	-	198	632	840	1,008	-	264	403	243	-	-	-	5,153
4 NOBLES	407	-	-	-	-	-	-	80	251	331	-	18	91	126	-	-	-	1,304
4 PIPESTONE	76	-	-	-	-	-	-	-	73	-	-	-	13	-	-	-	-	162
4 POPE	7,275	41	-	69	-	-	214	728	1,338	2,563	-	190	509	1,239	-	-	-	14,166
4 REDWOOD	2,845	-	-	-	-	-	185	250	1,252	2,229	-	406	274	234	-	-	-	7,675
4 RENVILLE	649	-	-	17	-	-	-	36	233	284	-	26	10	71	-	-	-	1,326
4 ROCK	136	-	-	-	-	-	-	-	-	-	-	73	-	-	-	-	-	209
4 STEARNS	4,190	-	-	-	-	-	313	879	876	2,954	-	29	302	1,882	-	-	-	11,425
4 STEVENS	4,283	16	-	-	-	-	275	531	1,144	1,315	-	431	404	206	-	-	-	8,605
4 SWIFT	1,842	-	-	-	-	-	101	507	479	732	-	108	154	1,164	-	-	-	5,087
4 TRAVERSE	1,951	-	-	-	-	-	398	568	853	735	-	441	414	35	-	-	-	5,395
4 WATONWAN	630	8	-	-	-	-	100	392	355	623	-	51	107	268	-	-	-	2,534
4 YELLOW MED.	1,184	-	17	-	-	-	205	268	383	562	-	216	99	49	-	-	-	2,983
SUB TOTAL	61,491	79	51	399	-	-	5,310	12,558	18,713	28,555	-	5,509	6,410	13,803	-	-	-	152,878
5 ANOKA	3,967	-	43	114	-	-	192	728	1,193	1,086	-	137	342	1,749	-	-	-	9,551
5 BLUE EARTH	1,250	-	-	16	-	-	49	379	631	1,648	-	-	383	763	-	-	-	5,119
5 CARVER	1,525	-	-	31	-	-	139	318	894	1,175	-	148	106	1,331	-	-	-	5,667
5 CHISAGO	1,276	-	18	18	-	-	61	528	675	735	-	10	138	1,413	-	-	-	4,872
5 DAKOTA	2,958	-	15	30	-	-	313	452	476	1,177	-	92	89	2,110	-	-	-	7,712
5 DODGE	112	-	-	-	-	-	-	-	19	8	-	-	-	-	-	-	-	139
5 FARIBAULT	4,207	-	-	176	-	-	150	747	2,076	1,641	-	48	481	2,027	-	-	-	11,553

TABLE 5-8---DISTRIBUTION OF AVERAGE ANNUAL HARVEST OF DIVING DUCKS AMONG STATES AND COUNTIES IN THE MISSISSIPPI FLYWAY DURING 1961-70.

STATE	COUNTY OF HARVEST	AMER. COOT	BUFF.	GR. SCAUP	LES. SCAUP	RING-NECK	CANVAS.	GOLDEN-EYE	BUFF.	RUDDY	COMMON MERG.	HOOD MERG.	RED-BREAST MERG.	RING-NECK	RUDDY	WHITE-WING SCOTER	SURF SCOTER	WHITE-SIDED SCOTER	OLD SQUAW	TOTAL DIVERS	ALL SPECIES
MINNESOTA																					
1	BECKER	792	75	-	5211	2156	381	-	814	138	-	-	-	-	-	-	-	69	-	43	9,679	18,121
1	CLAY	266	64	-	996	831	25	-	122	52	-	-	-	-	-	-	-	-	-	-	2,356	8,391
1	KITTSON	145	86	-	51	222	-	-	-	43	-	-	-	-	-	-	-	-	-	-	547	3,709
1	MAHNOMEN	373	196	-	1601	540	-	-	119	129	-	-	-	-	-	-	-	13	-	-	2,971	7,900
1	MARSHALL	107	69	31	2289	455	120	-	270	26	-	-	-	-	-	35	36	-	-	-	3,438	8,685
1	NORMAN	-	-	-	33	73	-	-	36	-	-	-	-	-	-	-	-	-	-	-	142	2,099
1	OTTER TAIL	1303	276	247	5752	7604	882	-	495	143	-	-	-	-	-	65	13	186	10	-	16,976	45,884
1	PENNINGTON	35	-	-	-	-	-	-	-	-	-	-	-	-	-	-	-	-	-	-	35	2,205
1	POLK	438	171	-	2486	2332	36	-	196	16	-	-	-	-	-	31	-	-	-	-	5,706	12,145
1	RED LAKE	-	-	-	119	-	-	-	-	-	-	-	-	-	-	-	-	-	-	-	119	381
1	WILKIN	21	111	-	175	171	-	-	11	-	-	-	-	-	-	-	-	-	-	-	489	7,854
	SUB TOTAL	3,480	1,048	278	18,713	14,384	1,444	-	2,063	547	-	-	-	-	-	131	49	268	10	43	42,458	117,374
2	BELTRAMI	85	-	-	943	762	250	-	335	25	-	-	-	-	-	-	-	25	-	-	2,425	6,610
2	CARLTON	-	75	-	-	671	-	-	-	-	-	-	-	-	-	-	-	-	-	-	746	2,342
2	CLEARWATER	38	-	-	580	991	33	-	-	-	-	-	-	-	-	-	-	95	-	-	1,737	3,552
2	COOK	23	-	-	55	175	-	-	12	-	-	-	-	-	-	-	-	-	-	-	265	342
2	ITASCA	905	129	534	8811	14392	1077	-	850	23	-	-	-	-	43	-	-	298	-	4	27,066	44,392
2	KOOCHICHING	-	-	-	410	342	36	-	-	-	-	-	-	-	-	-	-	26	-	-	814	2,530
2	LAKE	23	-	-	209	418	-	-	46	-	-	-	-	-	-	-	-	-	-	-	696	958
2	LAKE THE WOODS	79	24	-	278	477	86	-	414	-	-	-	-	-	-	-	-	-	-	-	1,358	5,230
2	ROSEAU	141	26	-	632	274	191	-	77	-	-	-	-	-	34	-	-	35	-	-	1,410	8,207
2	ST LOUIS	195	97	664	4929	8687	792	-	898	-	-	-	-	31	-	103	52	7	108	-	64	16,627	25,984
	SUB TOTAL	1,489	351	1,198	16,847	27,189	2,465	-	2,632	48	-	-	-	31	-	180	52	7	587	-	68	53,144	100,147
3	AITKIN	330	143	18	1359	10029	221	-	256	7	-	-	-	-	-	-	15	-	10	-	-	12,388	22,312
3	BENTON	-	-	-	-	-	-	-	-	-	-	-	-	-	-	-	-	-	-	-	-	-	2,501
3	CASS	997	130	287	4427	12825	926	-	736	-	-	13	-	-	-	-	45	38	186	-	-	20,610	34,718
3	CROW WING	268	58	111	3894	9252	665	-	576	36	-	13	-	-	-	-	-	-	308	-	-	15,181	27,728
3	HUBBARD	62	-	-	553	806	71	-	-	-	-	-	-	-	-	-	-	-	-	-	-	1,492	3,933
3	KANABEC	-	-	-	43	219	-	-	45	-	-	-	-	-	-	-	-	-	-	-	-	307	3,473
3	MILLE LACS	142	42	39	427	1306	185	-	262	30	-	-	-	-	-	-	-	-	53	15	-	2,501	5,526
3	MORRISON	59	-	45	87	1016	-	-	-	-	-	-	-	-	-	-	-	-	38	-	-	1,245	7,993
3	PINE	-	-	-	107	446	43	-	-	-	-	-	-	-	-	-	-	-	-	-	-	596	1,561
3	TODD	294	24	133	1424	1978	445	-	484	-	-	-	-	-	-	-	-	-	148	-	-	4,930	11,194
3	WADENA	-	-	-	165	177	-	-	-	-	-	-	-	-	-	-	-	-	-	-	-	342	1,327
	SUB TOTAL	2,152	397	633	12,486	38,054	2,556	-	2,359	73	-	26	-	-	-	60	38	743	15	-	59,592	122,266
4	BIG STONE	1844	214	-	1604	583	36	-	322	81	-	-	-	-	-	-	-	113	-	-	4,797	19,042
4	BROWN	139	-	-	125	334	-	-	-	-	-	-	-	-	-	-	-	-	-	-	598	3,213
4	CHIPPEWA	-	-	-	-	31	-	-	-	-	-	-	-	-	-	-	-	-	-	-	31	1,375
4	COTTONWOOD	161	37	-	73	19	-	-	-	-	-	-	-	-	-	31	-	-	-	-	321	3,836
4	DOUGLAS	1247	502	110	2178	1535	415	-	442	235	-	-	-	-	-	4	-	90	-	-	6,758	17,517
4	GRANT	968	222	28	1775	277	24	-	342	177	-	-	-	-	-	26	-	116	-	-	3,955	14,502
4	JACKSON	72	-	-	36	131	-	-	108	46	-	-	-	-	-	-	-	-	-	-	393	10,919
4	KANDIYOHI	521	122	50	505	1830	112	-	108	129	-	-	-	-	-	-	-	67	11	55	3,510	16,069
4	LAC QUI PARLE	111	65	-	59	106	-	-	-	-	-	-	-	-	-	-	-	-	-	-	341	2,441
4	LINCOLN	109	-	-	52	32	-	-	-	29	-	-	-	-	-	-	-	-	-	-	222	3,266
4	LYON	913	-	-	57	206	-	-	26	9	-	-	-	-	-	-	-	-	-	-	1,211	5,471
4	MARTIN	7	-	-	-	31	-	-	-	-	-	-	-	-	-	-	-	-	-	-	38	1,894
4	MEEKER	334	31	15	301	1055	31	-	150	323	-	-	-	-	-	-	-	10	-	-	2,250	11,734
4	MURRAY	78	-	-	59	-	-	-	32	-	-	-	-	-	-	-	-	-	-	-	169	5,322
4	NOBLES	-	-	-	17	63	-	-	-	-	-	-	-	-	-	-	-	-	-	-	80	1,384
4	PIPESTONE	143	-	-	-	82	-	-	-	-	-	-	-	-	-	-	-	-	-	-	225	387
4	POPE	1006	351	43	1558	2054	12	-	404	66	-	-	-	-	-	35	-	31	-	-	5,560	19,726
4	REDWOOD	176	-	36	17	167	-	-	-	74	-	-	-	-	-	-	-	-	-	-	470	8,145
4	RENVILLE	-	-	-	27	-	-	-	-	-	-	-	-	-	-	-	-	-	-	-	27	1,353
4	ROCK	-	-	-	-	-	-	-	-	-	-	-	-	-	-	-	-	-	-	-	-	209
4	STEARNS	151	22	-	515	2037	-	-	180	53	-	-	-	-	-	-	-	-	-	-	2,958	14,383
4	STEVENS	416	-	-	333	196	13	-	93	148	-	-	-	-	-	-	-	-	-	-	1,199	9,804
4	SWIFT	349	86	-	68	521	-	-	44	18	-	-	-	-	-	-	-	-	-	-	1,086	6,173
4	TRAVERSE	519	76	-	302	192	-	-	62	-	-	-	-	-	-	-	-	-	-	-	1,151	6,546
4	WATONWAN	61	-	-	312	51	-	-	-	38	-	-	-	-	-	-	-	-	-	-	462	2,996
4	YELLOW MED.	86	17	-	-	131	-	-	31	24	-	-	-	-	-	-	-	-	-	-	289	3,272
	SUB TOTAL	9,411	1,745	282	9,973	11,664	643	-	2,344	1,450	-	-	-	-	-	96	-	427	11	55	38,101	190,979
5	ANOKA	128	24	24	240	1679	24	-	182	107	-	-	-	-	-	-	-	24	-	-	2,432	11,983
5	BLUE EARTH	262	82	-	48	212	-	-	30	-	-	-	-	-	-	-	-	-	-	-	634	5,753
5	CARVER	103	33	30	493	482	-	-	30	15	-	-	-	-	-	-	-	-	-	-	1,186	6,853
5	CHISAGO	47	-	-	348	501	68	-	74	-	-	-	-	-	-	-	-	52	-	-	1,090	5,962
5	DAKOTA	190	126	-	180	361	-	-	-	24	-	-	-	-	-	-	-	-	-	24	905	8,617
5	DODGE	-	53	-	33	-	-	-	17	-	-	-	-	-	-	-	-	-	-	-	103	242
5	FARIBAULT	94	128	-	201	98	-	-	-	67	-	-	-	-	-	-	-	-	-	-	588	12,141

TABLE 5-A---DISTRIBUTION OF AVERAGE ANNUAL HARVEST OF DABBLING DUCKS AMONG STATES AND COUNTIES IN THE MISSISSIPPI FLYWAY DURING 1961-70--CONTINUED.

STATE	COUNTY OF HARVEST	MALLARD	MALLARD	MALLARD	BLACK	MALLARD	MALLARD	GADWALL	AMERICAN WIGEON	GREEN-WINGED TEAL	BLUE-WINGED TEAL	NORTHERN SHOVELER	NORTHERN PINTAIL	WOOD DUCK	RED-HEADED DUCK	TOTAL DABBLERS
MINNESOTA																
5	FILLMORE	301	-	-	-	-	-	-	-	69	34	-	49	-	-	-	-	-	453
5	FREEBORN	1,367	4	4	25	-	-	28	378	1,223	1,173	-	161	273	1,273	-	-	-	5,909
5	GOODHUE	2,612	34	34	49	-	-	122	462	1,180	474	-	34	188	2,574	-	-	-	7,763
5	HENNEPIN	2,773	-	-	10	-	-	342	801	1,041	1,390	-	177	193	1,265	-	-	-	7,992
5	HOUSTON	3,626	7	40	180	-	-	402	1,271	1,131	773	-	128	374	3,087	-	-	-	11,019
5	ISANTI	1,681	-	25	69	-	-	25	149	509	527	-	24	42	869	-	-	-	3,920
5	LE SUEUR	1,770	4	26	16	-	-	67	282	592	1,246	-	120	166	1,439	-	-	-	5,728
5	MC LEOD	2,452	-	-	-	-	-	262	1,156	1,544	1,952	-	252	503	2,020	-	-	-	10,141
5	MOWER	75	19	-	-	-	-	-	-	-	-	-	-	-	-	-	-	-	94
5	NICOLLET	6,501	7	-	88	-	-	613	933	1,702	3,293	-	247	983	1,199	-	-	-	15,566
5	OLMSTED	182	-	-	-	-	-	-	-	-	-	-	-	-	171	-	-	-	353
5	RAMSEY	52	-	-	18	-	-	-	-	-	-	-	-	13	-	-	-	-	83
5	RICE	2,052	4	-	20	-	-	84	244	1,109	476	-	151	121	1,271	-	-	19	5,551
5	SCOTT	1,391	-	-	-	-	-	46	376	489	1,054	-	18	78	1,024	-	-	-	4,476
5	SHERBURNE	2,449	-	31	13	-	-	159	273	567	674	-	18	115	1,416	-	-	-	5,715
5	SIBLEY	3,568	55	-	39	-	-	307	743	2,292	3,686	-	507	533	2,061	-	-	-	13,791
5	STEELE	336	-	-	-	-	-	4	189	75	181	-	-	38	118	-	-	-	941
5	WABASHA	4,934	121	-	465	-	-	851	2,410	1,556	1,817	-	82	356	1,705	-	-	-	14,297
5	WASECA	2,028	-	-	-	-	-	12	280	317	500	-	120	203	519	-	-	-	3,979
5	WASHINGTON	1,167	-	-	28	-	-	73	177	414	592	-	-	65	846	-	-	-	3,362
5	WINONA	1,832	-	-	-	-	-	180	461	503	402	-	16	128	1,296	-	-	-	4,818
5	WRIGHT	4,394	-	-	41	-	-	138	419	871	2,171	-	122	184	2,326	-	-	-	10,666
	SUB TOTAL	62,838		236		-		4,619		23,148		-		6,095		-		19	
			255		1,446		-		14,156		29,885		2,661		35,872		-		181,230
	MINNESOTA STATE TOTAL	223,925		498		-		12,649		58,980		-		17,606		-		19	
			526		4,005		-		38,783		84,150		10,120		67,440		-		518,701
WISCONSIN																			
1	ASHLAND	118	-	-	40	-	-	7	15	122	155	-	-	-	-	-	-	-	457
1	BARRON	1,164	5	18	48	-	-	-	42	224	337	-	7	-	947	-	-	-	2,792
1	BAYFIELD	676	25	8	143	-	-	14	223	240	495	-	7	33	212	-	-	-	2,076
1	BURNETT	2,424	-	62	75	-	-	15	332	419	522	-	78	176	901	-	-	-	5,004
1	CHIPPEWA	637	-	-	9	-	-	-	37	158	119	-	-	-	755	-	-	-	1,715
1	DOUGLAS	1,337	-	8	285	-	-	-	115	149	227	-	5	66	118	-	-	-	2,310
1	DUNN	1,958	-	-	77	-	-	16	351	270	311	-	25	64	1,695	-	-	-	4,767
1	FLORENCE	106	-	-	19	-	-	-	-	-	44	-	-	22	49	-	-	-	240
1	FOREST	451	-	-	345	-	-	-	14	35	86	-	-	18	39	-	-	-	988
1	IRON	136	-	-	143	-	-	-	-	68	46	-	-	-	82	-	-	-	475
1	LANGLADE	145	-	-	137	-	-	-	21	-	21	-	-	-	-	-	-	-	324
1	LINCOLN	537	-	-	50	-	-	7	5	-	189	-	-	-	850	-	-	-	1,638
1	ONEIDA	1,874	32	46	613	-	-	-	20	148	310	-	-	35	402	-	-	-	3,480
1	PIERCE	998	-	-	70	-	-	351	418	247	147	-	21	108	706	-	-	-	3,066
1	POLK	3,200	3	20	56	-	-	20	224	760	588	-	11	65	1,309	-	-	-	6,256
1	PRICE	681	-	-	66	-	-	-	3	122	152	-	-	-	203	-	-	-	1,227
1	RUSK	117	-	-	-	-	-	-	-	2	153	-	-	-	14	-	-	-	286
1	ST CROIX	2,469	-	-	20	-	-	136	205	661	325	-	207	107	645	-	-	-	4,775
1	SAWYER	1,317	-	58	267	-	-	12	67	194	545	-	-	-	819	-	-	-	3,279
1	TAYLOR	681	-	-	-	-	-	-	33	33	138	-	-	-	218	-	-	-	1,103
1	VILAS	1,147	-	5	688	-	-	53	53	162	241	-	-	70	216	-	-	-	2,635
1	WASHBURN	785	-	-	5	-	-	5	28	50	185	-	-	20	298	-	-	-	1,376
	SUB TOTAL	22,958		225		-		636		4,064		-		784		-		-	
			65		3,156		-		2,206		5,336		361		10,478		-		50,269
2	BUFFALO	4,250	7	11	226	-	-	664	2,025	1,090	938	-	36	393	2,963	-	-	-	12,603
2	CLARK	118	-	-	79	-	-	-	-	2	31	-	-	-	82	-	-	-	312
2	CRAWFORD	4,175	3	11	286	-	-	267	2,540	974	1,772	-	59	693	2,570	-	-	-	13,350
2	EAU CLAIRE	367	-	-	158	-	-	-	3	28	7	-	2	-	146	-	-	-	711
2	GRANT	3,564	-	-	286	-	-	257	728	1,151	1,555	-	106	440	4,053	-	-	-	12,140
2	IOWA	116	-	11	9	-	-	-	5	57	109	-	-	-	736	-	-	-	1,043
2	JACKSON	1,490	-	-	49	-	-	22	156	214	159	-	-	80	948	-	-	-	3,118
2	LA CROSSE	6,546	3	26	269	-	-	385	2,455	707	1,049	-	24	721	2,516	-	-	-	14,701
2	LAFAYETTE	340	-	-	-	-	-	-	-	122	216	-	-	3	56	-	-	-	737
2	MONROE	885	21	-	21	-	-	21	365	66	194	-	25	51	486	-	-	-	2,135
2	PEPIN	447	-	-	26	-	-	6	208	128	13	-	8	2	144	-	-	-	982
2	RICHLAND	330	-	-	-	-	-	-	-	40	180	-	-	-	523	-	-	-	1,073
2	TREMPEALEAU	2,807	21	2	170	-	-	492	1,356	602	449	-	4	233	1,370	-	-	-	7,506
2	VERNON	4,328	-	11	176	-	-	321	1,501	566	839	-	38	619	711	-	-	-	9,110
	SUB TOTAL	29,763		72		-		2,435		5,747		-		3,235		-		-	
			55		1,755		-		11,342		7,511		302		17,304		-		79,521
3	ADAMS	1,108	-	5	136	-	-	29	64	266	472	-	-	70	441	-	-	-	2,591
3	BROWN	829	37	5	217	-	-	-	73	324	313	-	63	44	85	-	-	-	1,990
3	CALUMET	824	-	-	168	-	-	-	69	530	387	-	-	47	616	-	-	-	2,641
3	COLUMBIA	5,304	9	20	537	-	-	94	326	598	1,034	-	50	208	1,013	-	-	-	9,193

TABLE 5-8---DISTRIBUTION OF AVERAGE ANNUAL HARVEST OF DIVING DUCKS AMONG STATES AND COUNTIES IN THE MISSISSIPPI FLYWAY DURING 1961-70--CONTINUED.

STATE HARVEST	COUNTY OF HARVEST	CANVASBACK	REDHEAD	GREATER SCAUP	LESSER SCAUP	RING-NECKED DUCK	COMMON EIDER	KING EIDER	HARLEQUIN	OLDSQUAW	BLACK	SURF SCOTER	WHITE-WINGED SCOTER	RUDDY DUCK	HOODED MERGANSER	COMMON MERGANSER	RED-BREASTED MERGANSER	MISCELLANEOUS DIVERS	TOTAL DIVERS	ALL SPECIES
MINNESOTA																				
5	FILLMORE	87	34	-	-	-	-	-	-	-	-	-	-	-	-	-	4	-	-	125	578
5	FREEBORN	243	160	-	296	377	-	-	94	110	-	-	-	-	-	-	12	-	-	1,292	7,201
5	GOODHUE	41	-	-	126	247	68	-	-	-	-	-	-	-	-	-	-	-	-	482	8,245
5	HENNEPIN	129	-	-	42	306	-	-	-	13	-	-	-	-	-	-	15	-	-	505	8,497
5	HOUSTON	28	88	-	83	498	19	-	-	6	-	-	-	-	-	-	38	-	-	760	11,779
5	ISANTI	-	-	-	31	623	-	-	-	45	-	-	-	-	-	-	-	-	-	699	4,619
5	LE SUEUR	41	-	4	213	151	81	-	311	41	-	-	-	-	-	-	42	-	-	884	6,612
5	MC LEOD	333	36	-	735	404	31	-	124	123	-	10	-	-	-	-	13	113	-	1,922	12,063
5	MOWER	-	-	-	-	4	-	-	-	-	-	-	-	-	-	-	-	-	-	4	98
5	NICOLLET	1262	280	-	780	1092	-	-	217	323	-	-	-	-	-	-	34	-	-	3,988	19,554
5	OLMSTED	-	-	-	-	-	-	-	-	-	-	-	-	-	-	-	-	-	-	-	353
5	RAMSEY	-	-	-	24	13	-	-	-	-	-	-	-	-	-	-	-	-	-	37	120
5	RICE	24	-	-	155	171	34	-	-	-	-	-	-	-	-	-	8	-	-	392	5,943
5	SCOTT	215	24	-	98	495	-	-	-	-	-	-	-	-	-	-	35	-	-	867	5,343
5	SHERBURNE	40	-	-	247	1077	-	-	179	48	-	-	-	-	-	-	-	-	-	1,591	7,306
5	SIBLEY	343	202	-	280	382	-	-	127	43	-	-	-	-	-	-	31	-	-	1,408	15,199
5	STEELE	-	-	-	60	36	-	-	25	12	-	-	-	-	-	-	-	-	-	133	1,074
5	WABASHA	261	981	16	650	1410	-	-	132	30	-	-	-	-	-	40	-	24	-	3,544	17,841
5	WASECA	-	42	-	24	40	-	-	12	-	-	-	-	-	-	-	-	-	-	118	4,097
5	WASHINGTON	65	61	-	15	650	-	-	39	-	-	-	-	-	-	-	43	-	-	873	4,235
5	WINONA	35	30	-	-	166	-	-	-	-	-	-	-	-	-	-	-	-	-	231	5,049
5	WRIGHT	616	97	39	627	1730	-	-	180	172	-	-	-	-	-	-	15	-	-	3,476	14,142
	SUB TOTAL	4,587	2,481	113	6,029	13,205	325	-	1,773	1,179	-	10	-	-	-	40	13	490	-	30,269	211,499
	MINNESOTA STATE TOTAL	21,119	6,022	2,504	64,048	104,496	7,433	-	11,171	3,297	-	36	-	31	-	379	107	2,515	36	223,564	742,265
WISCONSIN																				
1	ASHLAND	78	-	40	309	142	-	-	-	-	-	-	-	-	-	-	-	7	-	576	1,033
1	BARRON	12	-	26	56	277	19	-	48	-	-	-	-	-	-	-	-	21	-	459	3,251
1	BAYFIELD	129	21	11	520	720	89	-	356	-	-	-	-	-	-	14	-	38	-	1,898	3,974
1	BURNETT	17	56	-	403	2257	86	-	97	52	-	-	-	15	-	12	-	50	-	3,045	8,049
1	CHIPPEWA	-	-	-	-	10	-	-	-	-	-	-	-	-	-	-	-	-	-	10	1,725
1	DOUGLAS	123	9	138	916	757	177	-	132	-	-	-	-	-	-	9	16	106	-	2,383	4,693
1	DUNN	31	-	7	119	308	7	-	25	-	-	-	-	-	-	-	-	-	-	497	5,264
1	FLORENCE	44	-	-	-	28	-	-	-	-	-	-	-	-	-	-	-	-	-	72	312
1	FOREST	-	-	5	18	248	9	-	15	-	-	-	-	-	-	-	-	22	-	317	1,305
1	IRON	-	-	-	129	473	33	-	3	-	-	-	-	-	-	-	-	48	-	686	1,161
1	LANGLADE	34	7	7	29	72	7	-	7	-	-	-	-	-	-	-	-	-	-	163	487
1	LINCOLN	12	-	5	113	106	-	-	101	5	-	-	-	-	-	-	-	54	-	396	2,034
1	ONEIDA	79	77	284	1621	1949	531	-	579	26	-	-	-	-	-	9	39	39	100	9	28	5,370	8,850
1	PIERCE	-	-	-	34	69	-	-	48	48	-	-	-	-	-	-	-	-	-	-	95	294	3,360
1	POLK	-	-	-	97	258	58	-	316	30	-	-	-	-	-	-	-	-	42	-	-	801	7,057
1	PRICE	-	-	5	-	122	-	-	-	-	-	-	-	-	-	-	-	-	43	-	-	170	1,397
1	RUSK	-	-	-	-	14	-	-	-	-	-	-	-	-	-	-	-	-	-	-	-	14	300
1	ST CROIX	43	-	-	50	264	-	-	39	9	-	-	-	-	-	-	-	-	66	-	-	471	5,246
1	SAWYER	30	-	15	556	809	575	-	407	-	-	-	-	-	-	11	-	-	186	-	-	2,589	5,868
1	TAYLOR	-	-	-	-	14	-	-	29	-	-	-	-	-	-	-	-	-	-	-	-	43	1,146
1	VILAS	242	66	382	1403	1711	121	-	246	-	-	-	-	-	-	39	-	240	-	-	4,450	7,085
1	WASHBURN	29	-	7	49	402	41	-	10	-	-	-	-	-	-	-	-	100	-	-	638	2,014
	SUB TOTAL	903	236	932	6,422	11,010	1,753	-	2,458	170	-	-	-	15	-	113	55	1,123	9	123	25,342	75,611
2	BUFFALO	81	391	-	375	629	40	-	46	7	-	-	-	-	-	-	-	2	-	-	1,571	14,174
2	CLARK	-	-	-	-	3	-	-	-	-	-	-	-	-	-	-	-	-	-	-	3	315
2	CRAWFORD	99	166	31	563	1044	79	-	56	-	-	-	-	-	-	-	-	2	29	-	2,069	15,419
2	EAU CLAIRE	-	-	-	-	-	-	-	-	-	-	-	-	-	-	-	-	-	-	-	-	711
2	GRANT	29	-	22	126	486	-	-	13	48	-	-	-	-	-	-	-	25	-	-	749	12,889
2	IOWA	-	-	-	-	26	-	-	-	-	-	-	-	-	-	-	-	-	-	-	26	1,069
2	JACKSON	-	-	-	25	208	28	-	-	-	-	-	-	-	-	-	-	29	-	-	290	3,408
2	LA CROSSE	99	87	4	229	383	113	-	97	24	-	29	-	-	-	-	-	44	-	-	1,109	15,810
2	LAFAYETTE	-	-	-	-	53	-	-	-	-	-	-	-	-	-	-	-	-	-	-	53	790
2	MONROE	22	-	-	64	134	21	-	-	-	-	-	-	-	-	-	-	-	-	-	241	2,376
2	PEPIN	-	-	-	-	110	-	-	-	3	-	-	-	-	-	-	-	-	-	-	113	1,095
2	RICHLAND	-	-	-	-	3	34	-	-	-	-	-	-	-	-	-	-	-	-	-	37	1,110
2	TREMPEALEAU	56	264	-	111	695	21	-	-	-	-	-	-	-	-	-	-	13	-	-	1,160	8,666
2	VERNON	147	500	27	942	815	58	-	62	29	-	-	-	-	-	3	-	4	-	-	2,587	11,697
	SUB TOTAL	533	1,408	84	2,435	4,589	394	-	274	111	-	29	-	-	-	3	-	119	29	-	10,008	89,529
3	ADAMS	29	9	-	244	356	-	-	3	-	-	29	-	-	-	-	-	-	-	-	670	3,261
3	BROWN	179	234	96	795	145	137	-	87	16	-	-	-	-	-	-	-	99	-	29	1,817	3,807
3	CALUMET	-	-	17	79	12	53	-	53	47	-	-	-	-	-	-	-	35	-	-	296	2,937
3	COLUMBIA	22	65	69	266	403	11	-	-	46	-	-	-	-	-	-	-	-	-	-	882	10,075

TABLE 5-A---DISTRIBUTION OF AVERAGE ANNUAL HARVEST OF DABBLING DUCKS AMONG STATES AND COUNTIES IN THE MISSISSIPPI FLYWAY DURING 1961-70--CONTINUED.

STATE AND COUNTY OF HARVEST	MALLARD	BLACK DUCK	MOTTLED DUCK	FULVOUS TREE DUCK	GADWALL	AMERICAN WIGEON	GREEN-WINGED TEAL	BLUE-WINGED TEAL	CINNAMON TEAL	NORTHERN SHOVELER	NORTHERN PINTAIL	WOOD DUCK	OTHER DABBLERS	TOTAL DABBLERS
WISCONSIN														
3 DANE	4,069	9	22	364	-	-	120	361	1,382	943	-	89	217	1,471	-	-	-	9,047
3 DODGE	15,867	25	154	1,628	-	-	860	3,134	4,387	4,668	-	1,064	1,797	2,471	-	-	-	36,055
3 DOOR	85	-	-	11	-	-	-	-	-	-	-	-	-	-	-	-	-	96
3 FOND DU LAC	2,546	-	-	255	-	-	66	745	590	627	-	72	269	348	-	-	-	5,518
3 GREEN	475	-	-	36	-	-	-	141	51	341	-	-	43	322	-	-	-	1,409
3 GREEN LAKE	2,216	53	-	313	-	-	12	443	174	386	-	93	360	542	-	-	-	4,592
3 JEFFERSON	4,505	26	39	589	-	-	194	1,143	2,522	2,308	-	306	674	2,051	-	-	-	14,357
3 JUNEAU	2,676	-	-	220	-	-	22	314	532	279	-	-	126	1,610	-	-	-	5,779
3 KENOSHA	406	-	-	18	-	-	-	93	156	106	-	-	51	162	-	-	-	992
3 KEWAUNEE	409	-	-	42	-	-	27	112	69	114	-	16	52	94	-	-	-	935
3 MANITOWOC	3,584	17	-	419	-	-	111	304	581	915	-	45	211	1,512	-	-	-	7,699
3 MARATHON	3,933	22	-	244	-	-	122	267	1,253	1,418	-	69	160	1,268	-	-	-	8,756
3 MARINETTE	664	-	45	191	-	-	-	162	529	303	-	-	26	401	-	-	-	2,321
3 MARQUETTE	2,167	-	-	315	-	-	55	345	386	909	-	13	218	677	-	-	-	5,085
3 MILWAUKEE	14	-	-	-	-	-	-	-	-	-	-	-	-	-	-	-	-	14
3 OCONTO	1,100	-	10	135	-	-	-	91	73	171	-	-	-	402	-	-	-	1,982
3 OUTAGAMIE	3,888	57	29	635	-	-	52	442	1,137	677	-	-	65	1,307	-	-	-	8,289
3 OZAUKEE	650	-	-	43	-	-	-	70	244	167	-	13	51	205	-	-	-	1,443
3 PORTAGE	213	-	-	17	-	-	-	76	176	79	-	-	-	54	-	-	-	615
3 RACINE	730	-	-	117	-	-	25	248	533	863	-	58	67	514	-	-	-	3,155
3 ROCK	2,049	77	-	25	-	-	128	259	453	943	-	80	180	1,580	-	-	-	5,774
3 SAUK	384	-	-	97	-	-	5	14	318	138	-	9	3	984	-	-	-	1,952
3 SHAWANO	1,432	-	-	120	-	-	-	200	143	180	-	31	35	915	-	-	-	3,056
3 SHEBOYGAN	1,388	31	40	68	-	-	14	362	471	297	-	17	72	774	-	-	-	3,534
3 WALWORTH	1,941	-	5	291	-	-	51	437	874	763	-	121	224	714	-	-	-	5,421
3 WASHINGTON	295	-	-	-	-	-	-	156	89	-	-	38	5	154	-	-	-	737
3 WAUKESHA	2,173	26	3	160	-	-	79	194	701	987	-	65	83	814	-	-	-	5,285
3 WAUPACA	2,984	9	64	570	-	-	161	584	704	1,016	-	9	260	1,954	-	-	-	8,315
3 WAUSHARA	1,661	-	-	95	-	-	87	283	415	376	-	-	40	643	-	-	-	3,600
3 WINNEBAGO	11,927	12	163	1,983	-	-	353	4,964	2,107	3,357	-	263	889	1,363	-	-	-	27,381
3 WOOD	1,581	-	-	144	-	-	-	506	436	421	-	-	81	470	-	-	-	3,639
SUB TOTAL	86,077	410	604	10,203	-	-	2,667	16,982	23,204	25,958	-	2,584	6,628	27,931	-	-	-	203,248
WISCONSIN STATE TOTAL	138,798	530	901	15,114	-	-	5,738	30,530	33,015	38,805	-	3,247	10,647	55,713	-	-	-	333,038
MICHIGAN														
1 ALGER	50	-	-	57	-	-	-	32	66	13	-	-	-	-	-	-	-	218
1 BARAGA	172	-	-	13	-	-	-	-	37	4	-	-	-	97	-	-	-	323
1 CHIPPEWA	476	-	27	338	-	-	39	167	111	120	-	-	52	46	-	-	-	1,376
1 DELTA	761	-	38	1,045	-	-	122	265	534	350	-	7	99	191	-	-	-	3,412
1 DICKINSON	168	-	-	18	-	-	-	-	66	37	-	12	1	37	-	-	-	339
1 GOGEBIC	204	-	-	43	-	-	-	-	139	35	-	-	-	1	-	-	-	422
1 HOUGHTON	178	-	-	11	-	-	3	-	19	36	-	-	1	48	-	-	-	296
1 IRON	65	-	4	20	-	-	-	-	1	3	-	-	-	44	-	-	-	137
1 KEWEENAW	69	-	-	-	-	-	-	-	-	-	-	-	-	-	-	-	-	69
1 LUCE	191	-	-	67	-	-	-	14	14	10	-	-	-	36	-	-	-	332
1 MACKINAC	700	-	-	392	-	-	19	4	86	28	-	-	35	70	-	-	-	1,334
1 MARQUETTE	207	-	-	173	-	-	-	140	77	61	-	-	5	1	-	-	-	664
1 MENOMINEE	728	-	-	247	-	-	18	185	172	103	-	-	47	223	-	-	-	1,723
1 ONTONAGON	18	-	-	1	-	-	-	-	82	-	-	-	-	16	-	-	-	117
1 SCHOOLCRAFT	149	-	14	144	-	-	-	-	28	17	-	-	-	41	-	-	-	393
SUB TOTAL	4,136	-	83	2,569	-	-	201	807	1,432	817	-	19	240	851	-	-	-	11,155
2 ALCONA	636	-	5	295	-	-	-	41	192	268	-	-	29	237	-	-	-	1,703
2 ALPENA	325	-	-	121	-	-	-	5	104	30	-	-	-	35	-	-	-	620
2 ANTRIM	376	-	-	25	-	-	-	-	-	-	-	-	25	70	-	-	-	496
2 BENZIE	607	-	-	174	-	-	4	-	252	18	-	-	49	74	-	-	-	1,178
2 CHARLEVOIX	53	-	4	11	-	-	-	-	-	-	-	-	-	-	-	-	-	68
2 CHEBOYGAN	189	-	-	42	-	-	11	13	111	25	-	-	6	43	-	-	-	440
2 CLARE	1,040	-	6	326	-	-	-	40	133	70	-	20	-	403	-	-	-	2,038
2 CRAWFORD	228	-	-	215	-	-	-	-	10	31	-	-	-	31	-	-	-	515
2 EMMET	339	-	-	98	-	-	-	4	150	37	-	-	6	4	-	-	-	638
2 GLADWIN	192	-	4	5	-	-	-	64	3	8	-	-	-	-	-	-	-	276
2 GRAND TRAVERSE	588	-	-	164	-	-	-	56	105	10	-	62	31	131	-	-	-	1,147
2 IOSCO	727	4	-	584	-	-	-	29	262	198	-	-	42	167	-	-	-	2,013
2 ISABELLA	509	-	10	31	-	-	-	3	154	31	-	-	3	323	-	-	-	1,064
2 KALKASKA	26	-	-	14	-	-	-	-	6	-	-	-	-	57	-	-	-	103
2 LAKE	50	-	31	74	-	-	-	-	-	7	-	-	-	20	-	-	-	182
2 LEELANAU	269	-	-	154	-	-	6	36	105	-	-	-	-	79	-	-	-	649
2 MANISTEE	250	-	-	114	-	-	-	-	4	155	-	39	-	124	-	-	-	686
2 MASON	791	-	-	60	-	-	4	115	195	544	-	4	35	771	-	-	-	2,519
2 MECOSTA	859	-	23	254	-	-	-	7	129	73	-	-	-	324	-	-	-	1,669
2 MIDLAND	871	-	4	140	-	-	17	83	174	111	-	-	-	416	-	-	-	1,816

TABLE 5-8---DISTRIBUTION OF AVERAGE ANNUAL HARVEST OF DIVING DUCKS AMONG STATES AND COUNTIES IN THE MISSISSIPPI FLYWAY DURING 1961-70--CONTINUED.

STATE OF HARVEST	COUNTY OF HARVEST	American Coot	Bufflehead	Canvasback	Common Goldeneye	Greater Scaup	Hooded Merganser	Lesser Scaup	Red-breasted Merganser	Redhead	Ring-necked Duck	Ruddy Duck	Common Merganser	Unidentified Mergansers	White-winged Scoter	Surf Scoter	Black Scoter	Harlequin Duck	Oldsquaw	Eiders	TOTAL DIVERS	ALL SPECIES
WISCONSIN																						
3	DANE	57	66	-	326	257	40	-	45	97	-	-	-	-	-	-	29	5	34	-	-	956	10,003
3	DODGE	421	327	29	661	1306	134	-	173	866	-	-	-	-	-	-	-	-	108	-	22	4,047	40,102
3	DOOR	-	-	29	133	16	112	-	85	-	-	-	-	-	-	-	-	-	-	5	-	380	476
3	FOND DU LAC	158	77	131	830	453	32	-	128	210	-	-	-	-	-	-	-	30	-	14	-	2,063	7,581
3	GREEN	-	-	-	52	7	-	-	-	-	-	-	-	-	-	-	-	-	53	-	-	112	1,521
3	GREEN LAKE	222	253	-	899	532	58	-	187	73	-	-	-	-	-	-	-	-	53	22	-	2,299	6,891
3	JEFFERSON	153	72	75	311	1603	30	-	198	198	-	-	-	-	-	11	-	-	80	-	-	2,731	17,088
3	JUNEAU	53	9	34	4	376	122	-	129	-	-	-	-	-	-	26	-	26	52	-	-	831	6,610
3	KENOSHA	84	79	-	133	240	-	-	-	13	-	-	-	-	-	-	-	-	-	-	-	549	1,541
3	KEWAUNEE	56	26	-	345	52	186	-	318	-	-	-	-	-	-	-	-	-	-	-	-	983	1,918
3	MANITOWOC	16	54	5	140	136	9	-	85	23	-	-	-	-	-	-	3	-	35	-	-	506	8,205
3	MARATHON	-	-	38	133	527	-	-	33	-	-	-	-	-	-	-	-	-	67	-	-	798	9,554
3	MARINETTE	12	-	72	254	629	166	-	98	-	-	-	-	-	-	-	16	16	189	22	26	1,484	3,805
3	MARQUETTE	49	-	-	271	920	14	-	10	16	-	-	-	-	-	-	-	-	87	-	33	1,400	6,485
3	MILWAUKEE	-	-	-	-	48	-	-	-	-	-	-	-	-	-	-	-	-	-	-	-	48	62
3	OCONTO	-	58	95	480	872	34	-	98	-	-	-	-	-	-	-	-	-	388	-	-	2,025	4,007
3	OUTAGAMIE	-	24	22	378	171	170	-	33	76	-	-	-	-	-	-	-	-	31	-	-	905	9,194
3	OZAUKEE	101	-	136	244	111	138	-	197	40	-	26	-	-	-	-	-	-	90	62	-	1,145	2,588
3	PORTAGE	-	-	-	12	17	-	-	-	-	-	-	-	-	-	-	-	-	-	-	-	29	644
3	RACINE	27	12	12	100	182	34	-	24	58	-	-	-	-	-	-	-	-	12	12	-	473	3,628
3	ROCK	27	-	-	82	51	-	-	40	28	-	-	-	-	-	-	-	-	-	-	-	228	6,002
3	SAUK	-	29	-	29	14	-	-	-	3	-	-	-	-	-	-	-	-	-	-	-	75	2,027
3	SHAWANO	235	12	240	856	845	136	-	116	11	-	52	-	-	-	-	-	-	116	-	-	2,619	5,675
3	SHEBOYGAN	226	200	64	378	680	-	-	68	120	-	-	-	-	-	-	-	-	43	-	-	1,779	5,313
3	WALWORTH	13	87	13	192	479	79	-	40	49	-	-	-	-	-	-	-	-	23	-	-	975	6,396
3	WASHINGTON	77	62	-	281	523	176	-	101	202	-	74	-	-	-	-	-	-	14	-	-	1,510	2,247
3	WAUKESHA	138	60	52	526	759	188	-	117	172	-	11	-	-	-	25	-	25	72	-	25	2,170	7,455
3	WAUPACA	189	224	-	413	2269	86	-	205	31	-	-	-	-	-	-	-	-	41	46	-	3,504	11,819
3	WAUSHARA	118	112	-	66	714	-	-	-	-	-	-	-	-	-	-	-	-	-	-	-	1,010	4,610
3	WINNEBAGO	1461	2713	654	6191	2646	206	-	919	1405	-	-	-	-	-	52	26	-	201	-	-	16,474	43,855
3	WOOD	-	34	-	131	351	5	-	100	14	-	-	-	-	-	-	-	-	-	-	-	635	4,274
	SUB TOTAL	4,123	4,898	1,883	16,235	18,702	2,356	-	3,690	3,814	-	192	-	-	-	114	58	102	1,923	183	135	58,408	261,656
WISCONSIN STATE TOTAL		5,559	6,542	2,899	25,092	34,301	4,503	-	6,422	4,095	-	221	-	15	-	134	174	157	3,165	221	258	93,758	426,796
MICHIGAN																						
1	ALGER	42	5	63	169	175	27	-	73	-	-	36	-	-	-	-	10	26	105	-	-	731	949
1	BARAGA	-	-	-	21	-	-	-	-	-	-	-	-	-	-	-	-	-	29	19	-	69	392
1	CHIPPEWA	360	37	332	867	1119	177	-	464	-	-	113	-	-	-	27	80	44	150	29	39	3,838	5,214
1	DELTA	187	-	115	225	198	130	-	339	6	-	-	-	-	-	-	6	10	114	-	7	1,337	4,749
1	DICKINSON	-	-	-	72	8	-	-	35	-	-	-	-	-	-	-	-	-	-	4	-	119	458
1	GOGEBIC	43	-	83	237	39	63	-	74	-	-	-	-	-	-	-	21	-	-	-	35	595	1,017
1	HOUGHTON	31	-	35	328	100	28	-	35	-	-	-	-	-	-	-	1	14	13	28	14	627	923
1	IRON	-	-	50	161	113	24	-	163	-	-	-	-	-	-	-	1	-	25	-	-	537	674
1	KEWEENAW	-	-	-	-	-	-	-	-	-	-	-	-	-	-	-	-	-	-	-	-	-	69
1	LUCE	-	-	39	37	106	-	-	-	-	-	-	-	-	-	6	-	20	-	-	-	208	540
1	MACKINAC	188	36	382	1014	618	648	-	480	-	-	-	-	-	-	-	10	-	101	20	-	3,497	4,831
1	MARQUETTE	12	-	-	101	47	-	-	-	-	-	-	-	-	-	-	-	-	17	-	-	177	841
1	MENOMINEE	78	78	115	935	1050	1918	-	1233	-	-	-	-	-	-	27	-	-	49	64	7	5,554	7,277
1	ONTONAGON	-	-	1	64	24	-	-	-	-	-	-	-	-	-	-	-	-	-	-	-	89	206
1	SCHOOLCRAFT	11	-	-	24	136	-	-	6	-	-	-	-	-	-	-	-	-	73	-	-	250	643
	SUB TOTAL	952	156	1,215	4,255	3,733	3,015	-	2,902	6	-	149	-	-	-	60	129	114	676	164	102	17,628	28,783
2	ALCONA	75	-	15	229	433	84	-	155	-	-	-	-	-	-	-	-	-	50	-	-	1,041	2,744
2	ALPENA	20	-	33	92	8	147	-	56	-	-	-	-	-	-	-	46	-	4	4	29	439	1,059
2	ANTRIM	-	-	-	25	4	-	-	7	-	-	-	-	-	-	-	-	-	-	-	-	36	532
2	BENZIE	117	-	134	508	168	41	-	751	-	-	-	-	-	-	-	-	-	49	3	11	1,782	2,960
2	CHARLEVOIX	-	-	15	6	11	6	-	91	-	-	-	-	-	-	-	-	-	-	-	-	129	197
2	CHEBOYGAN	58	49	25	165	46	75	-	80	-	-	28	-	-	-	-	-	-	65	25	25	641	1,081
2	CLARE	-	-	-	32	77	-	-	20	-	-	-	-	-	-	-	-	-	61	-	-	190	2,228
2	CRAWFORD	-	-	-	31	17	-	-	17	-	-	-	-	-	-	-	-	-	17	-	-	82	597
2	EMMET	57	-	50	158	93	31	-	231	-	-	-	-	-	-	-	6	-	125	-	-	751	1,389
2	GLADWIN	-	-	-	-	38	-	-	-	-	-	-	-	-	-	-	-	-	-	-	-	38	314
2	GRAND TRAVERSE	28	-	28	101	46	21	-	166	20	-	-	-	-	-	10	-	-	122	6	29	577	1,724
2	IOSCO	91	5	219	327	467	32	-	254	-	-	-	-	-	-	-	91	71	20	11	-	1,588	3,601
2	ISABELLA	-	-	32	32	3	-	-	-	-	-	-	-	-	-	-	-	-	-	-	-	67	1,131
2	KALKASKA	-	-	11	11	-	11	-	47	-	-	-	-	-	-	-	-	-	22	-	-	102	205
2	LAKE	-	-	-	51	80	-	-	17	17	-	-	-	-	-	-	-	17	-	-	-	182	364
2	LEELANAU	10	-	159	120	-	-	-	95	-	-	-	-	-	-	25	-	-	-	-	93	502	1,151
2	MANISTEE	-	-	-	60	60	94	-	-	-	-	-	-	-	-	-	-	-	-	-	-	214	900
2	MASON	23	17	381	346	216	53	-	205	23	-	-	-	-	-	-	-	29	6	-	-	1,299	3,818
2	MECOSTA	19	-	33	41	150	144	-	54	4	-	-	-	-	-	-	-	-	12	-	-	457	2,126
2	MIDLAND	-	-	-	-	36	-	-	10	-	-	-	-	-	-	-	-	-	-	-	-	46	1,862

TABLE 5-A---DISTRIBUTION OF AVERAGE ANNUAL HARVEST OF DABBLING DUCKS AMONG STATES AND COUNTIES IN THE MISSISSIPPI FLYWAY DURING 1961-70--CONTINUED.

STATE & COUNTY OF HARVEST	AMERICAN BALDPATE	AMERICAN EGRET	AMERICAN MERGANSER	BLACK DUCK	BLUE-WINGED TEAL	CANVASBACK	GADWALL	GREEN-WINGED TEAL	HOODED MERGANSER	LITTLE BLUE HERON	MALLARD	NORTHERN PINTAIL	RED-BREASTED MERGANSER	SCAUP	SHOVELER	WOOD DUCK	TOTAL DABBLERS
MICHIGAN																	
2 MISSAUKEE	364	4	7	110	-	-	33	29	64	77	-	-	61	18	-	-	767
2 MONTMORENCY	232	-	-	202	-	-	29	29	-	-	-	-	-	31	-	-	523
2 MUSKEGON	849	-	11	430	-	-	108	299	456	459	-	41	71	665	-	-	3,389
2 NEWAYGO	721	4	30	290	-	-	9	10	120	-	-	-	9	155	-	-	1,348
2 OCEANA	304	-	14	286	-	-	-	-	72	21	-	-	6	225	-	-	928
2 OGEMAW	219	4	-	144	-	-	-	45	6	14	-	-	28	71	-	-	531
2 OSCEOLA	576	-	-	105	-	-	-	-	30	35	-	-	42	131	-	-	919
2 OSCODA	-	-	-	45	-	-	-	-	10	-	-	-	-	-	-	-	55
2 OTSEGO	287	-	-	245	-	-	-	-	-	-	-	-	-	28	-	-	560
2 PRESQUE ISLE	485	-	-	148	-	-	-	-	5	20	-	-	-	20	-	-	678
2 ROSCOMMON	825	-	14	285	-	-	-	133	113	91	-	-	60	279	-	-	1,800
2 WEXFORD	190	-	-	78	-	-	-	-	17	-	-	-	-	23	-	-	308
SUB TOTAL	13,977	16	163	5,269	-	-	221	1,041	2,982	2,333	-	166	503	4,955	-	-	31,626
3 ALLEGAN	3,451	4	87	1,039	-	-	101	381	643	362	-	78	179	2,107	-	-	8,431
3 ARENAC	776	-	36	328	-	-	-	45	223	184	-	-	4	32	-	-	1,628
3 BARRY	1,303	-	57	178	-	-	36	-	254	282	-	-	30	353	-	-	2,493
3 BAY	2,804	10	20	818	-	-	140	332	1,571	1,405	-	21	411	149	-	-	7,681
3 BERRIEN	667	17	-	78	-	-	19	41	292	363	-	12	-	1,194	-	-	2,683
3 BRANCH	794	2	17	193	-	-	-	26	130	163	-	-	2	416	-	-	1,743
3 CALHOUN	445	-	17	60	-	-	-	-	35	17	-	-	-	245	-	-	819
3 CASS	643	4	4	105	-	-	15	29	223	239	-	12	32	975	-	-	2,281
3 CLINTON	481	-	-	81	-	-	-	74	207	224	-	62	8	166	-	-	1,303
3 EATON	216	-	-	25	-	-	-	-	50	96	-	-	-	571	-	-	958
3 GENESEE	488	-	13	15	-	-	-	98	37	109	-	-	18	238	-	-	1,016
3 GRATIOT	574	-	11	105	-	-	-	17	168	30	-	-	36	113	-	-	1,054
3 HILLSDALE	203	-	-	28	-	-	-	36	81	-	-	-	9	172	-	-	529
3 HURON	3,560	-	13	1,086	-	-	48	417	1,035	515	-	38	329	342	-	-	7,383
3 INGHAM	396	-	-	46	-	-	-	11	52	43	-	19	11	504	-	-	1,082
3 IONIA	101	-	-	7	-	-	-	-	17	-	-	-	-	300	-	-	425
3 JACKSON	1,293	-	4	324	-	-	45	150	533	511	-	12	142	446	-	-	3,460
3 KALAMAZOO	1,108	-	-	114	-	-	-	74	288	258	-	-	21	428	-	-	2,291
3 KENT	669	-	11	131	-	-	-	-	146	2	-	17	-	537	-	-	1,513
3 LAPEER	303	-	10	41	-	-	-	72	21	92	-	-	-	456	-	-	995
3 LENAWEE	193	-	-	21	-	-	-	-	45	38	-	-	-	52	-	-	349
3 LIVINGSTON	1,339	19	-	81	-	-	41	115	223	239	-	-	48	860	-	-	2,965
3 MACOMB	997	-	14	330	-	-	3	83	55	75	-	14	84	250	-	-	1,905
3 MONROE	3,459	8	68	1,737	-	-	147	410	1,075	397	-	48	622	268	-	-	8,239
3 MONTCALM	866	13	19	171	-	-	-	96	127	40	-	12	30	800	-	-	2,174
3 OAKLAND	1,518	-	47	366	-	-	-	257	162	275	-	-	-	438	-	-	3,063
3 OTTAWA	992	13	16	372	-	-	19	85	267	312	-	-	31	368	-	-	2,475
3 SAGINAW	6,335	18	76	1,339	-	-	68	474	1,073	429	-	27	754	637	-	-	11,230
3 ST CLAIR	3,449	4	71	1,114	-	-	71	624	1,457	706	-	130	770	79	-	-	8,475
3 ST JOSEPH	995	-	13	387	-	-	13	36	160	300	-	19	72	1,363	-	-	3,358
3 SANILAC	111	-	-	55	-	-	14	19	155	5	-	-	-	42	-	-	401
3 SHIAWASSEE	532	24	-	91	-	-	-	41	59	61	-	-	34	212	-	-	1,054
3 TUSCOLA	3,991	-	24	1,255	-	-	29	401	1,157	601	-	94	309	26	-	-	7,887
3 VAN BUREN	889	4	7	27	-	-	13	12	157	89	-	-	13	869	-	-	2,080
3 WASHTENAW	955	-	-	255	-	-	29	348	265	124	-	49	54	823	-	-	2,902
3 WAYNE	949	19	14	447	-	-	48	143	79	262	-	65	141	43	-	-	2,210
SUB TOTAL	47,845	159	668	12,850	-	-	899	4,947	12,522	8,848	-	729	4,194	16,874	-	-	110,535
MICHIGAN STATE TOTAL	65,958	175	914	20,688	-	-	1,321	6,795	16,936	11,998	-	914	4,937	22,680	-	-	153,316
IOWA																	
1 ADAIR	16	-	-	-	-	-	-	-	13	14	-	-	-	-	-	-	43
1 ADAMS	11	-	-	-	-	-	-	-	-	-	-	-	-	-	-	-	11
1 AUDUBON	78	-	-	-	-	-	43	11	23	36	-	-	-	64	-	-	255
1 BOONE	54	-	-	-	-	-	23	24	111	57	-	33	-	59	-	-	361
1 BUENA VISTA	430	-	-	-	-	-	136	6	58	125	-	16	70	67	-	-	908
1 CALHOUN	341	-	-	-	-	-	26	26	228	238	-	28	-	21	-	-	908
1 CARROLL	154	-	-	-	-	-	13	26	4	81	-	-	13	-	-	-	291
1 CASS	239	-	-	-	-	-	50	33	202	65	-	-	13	183	-	-	785
1 CERRO GURDO	1,342	6	6	43	-	-	106	170	580	868	-	39	204	338	-	-	3,702
1 CHEROKEE	65	-	-	5	-	-	-	25	22	41	-	-	-	24	-	-	182
1 CLARKE	-	-	-	-	-	-	-	11	22	-	-	-	-	-	-	-	33
1 CLAY	2,006	-	-	-	-	-	216	500	1,015	1,186	-	115	198	89	-	-	5,325
1 CRAWFORD	90	-	-	-	-	-	57	17	100	25	-	109	40	28	-	-	466
1 DALLAS	322	-	-	-	-	-	45	88	267	168	-	164	6	411	-	-	1,471
1 DECATUR	-	-	-	-	-	-	30	-	13	-	-	-	-	-	-	-	43
1 DICKINSON	541	-	-	-	-	-	-	74	349	693	-	127	55	159	-	-	1,998
1 EMMET	2,271	13	-	-	-	-	86	271	586	1,854	-	36	302	593	-	-	6,012
1 FRANKLIN	288	-	-	-	-	-	-	30	9	168	-	33	9	64	-	-	601

TABLE 5-8---DISTRIBUTION OF AVERAGE ANNUAL HARVEST OF DIVING DUCKS AMONG STATES AND COUNTIES IN THE MISSISSIPPI FLYWAY DURING 1961-70--CONTINUED.

STATE	COUNTY OF HARVEST	CANVASBACK	GREATER SCAUP	LESSER SCAUP	REDHEAD	RING-NECKED DUCK	OTHER	BUFFLEHEAD	COMMON GOLDENEYE	HOODED MERGANSER	COMMON MERGANSER	RED-BREASTED MERGANSER	RUDDY DUCK	OTHER	TOTAL DIVERS	ALL SPECIES
MICHIGAN																
2	MISSAUKEE	104	17	-	80	91	34	-	123	-	-	-	-	-	-	507	1,274
2	MONTMORENCY	-	-	-	271	90	-	-	-	29	-	-	-	-	-	433	956
2	MUSKEGON	632	122	543	802	147	281	-	514	65	-	-	-	-	24	3,275	6,664
2	NEWAYGO	-	-	-	14	24	-	-	-	-	-	-	-	-	-	49	1,397
2	OCEANA	6	6	6	11	4	-	-	11	-	-	-	-	-	-	44	972
2	OGEMAW	-	-	30	161	95	30	-	-	-	-	-	-	-	-	316	847
2	OSCEOLA	-	-	-	-	30	-	-	-	-	-	-	-	-	-	30	949
2	OSCODA	-	-	5	10	5	-	-	5	-	-	-	-	-	-	30	85
2	OTSEGO	25	25	-	50	208	-	-	33	-	-	-	-	-	-	355	915
2	PRESQUE ISLE	-	-	-	61	73	44	-	83	-	-	-	-	-	-	293	971
2	ROSCOMMON	197	36	343	619	477	40	-	297	29	-	-	-	7	13	2,192	3,992
2	WEXFORD	6	-	6	34	11	17	-	85	-	-	-	-	-	-	165	473
	SUB TOTAL	1,468	277	2,068	4,448	3,208	1,185	-	3,407	187	-	28	-	66	156	17,852	49,478
																807	266	
3	ALLEGAN	18	-	-	27	127	7	-	19	-	-	-	-	-	-	217	8,648
3	ARENAC	157	63	43	257	63	56	-	271	-	-	-	-	13	-	1,047	2,675
3	BARRY	-	-	-	91	133	39	-	175	14	-	-	-	-	-	471	2,964
3	BAY	523	280	257	1086	137	59	-	316	65	-	-	-	49	38	2,987	10,668
3	BERRIEN	47	-	29	28	100	34	-	52	20	-	-	-	-	-	365	3,048
3	BRANCH	112	17	37	292	80	69	-	151	50	-	-	-	-	-	808	2,551
3	CALHOUN	-	-	-	-	-	-	-	-	-	-	-	-	-	-	-	819
3	CASS	-	-	-	-	48	20	-	-	27	-	-	-	-	-	123	2,404
3	CLINTON	-	-	-	-	34	-	-	19	-	-	-	-	-	-	91	1,394
3	EATON	-	-	-	-	-	-	-	-	-	-	-	-	-	-	-	958
3	GENESEE	-	-	-	59	-	-	-	-	19	-	-	-	-	-	78	1,094
3	GRATIOT	-	-	-	-	-	-	-	-	-	-	-	-	-	-	-	1,054
3	HILLSDALE	-	-	-	-	3	-	-	-	-	-	-	-	-	-	3	532
3	HURON	1949	412	964	2048	681	596	-	915	14	-	109	-	41	146	8,170	15,553
3	INGHAM	-	-	-	-	-	-	-	-	-	-	-	-	-	-	-	1,082
3	IONIA	-	12	41	34	61	50	-	98	-	-	-	-	-	-	313	738
3	JACKSON	238	86	107	229	583	52	-	161	167	-	-	-	-	-	1,654	5,114
3	KALAMAZOO	61	38	24	153	159	244	-	277	19	-	17	-	-	34	1,026	3,317
3	KENT	11	-	-	-	-	-	-	-	-	-	-	-	-	-	11	1,524
3	LAPEER	160	93	72	220	111	21	-	124	95	-	-	-	-	62	1,030	2,025
3	LENAWEE	71	-	24	89	151	14	-	32	24	-	34	-	-	-	454	803
3	LIVINGSTON	14	-	48	238	133	24	-	173	14	-	-	-	-	-	699	3,664
3	MACOMB	996	1369	1466	1314	145	213	-	504	41	-	-	-	4	55	6,182	8,087
3	MONROE	256	191	326	1152	33	39	-	130	203	-	-	-	28	23	2,565	10,804
3	MONTCALM	30	-	13	39	61	60	-	51	-	-	-	-	-	-	305	2,479
3	OAKLAND	30	-	5	130	70	4	-	33	-	-	-	-	-	-	276	3,339
3	OTTAWA	49	-	20	88	70	-	-	94	39	-	-	-	-	-	372	2,847
3	SAGINAW	194	67	61	49	207	-	-	85	5	-	-	-	14	-	713	11,943
3	ST CLAIR	2593	964	990	1586	353	384	-	789	52	-	22	-	14	109	7,951	16,426
3	ST JOSEPH	-	-	-	-	4	-	-	-	15	-	-	-	-	-	19	3,377
3	SANILAC	56	20	33	50	29	14	-	86	-	-	-	-	-	-	288	689
3	SHIAWASSEE	17	14	-	-	17	-	-	-	-	-	-	-	-	-	48	1,102
3	TUSCOLA	834	341	505	374	167	217	-	395	-	-	14	-	-	43	3,111	10,998
3	VAN BUREN	-	-	-	-	20	39	-	17	-	-	-	-	38	-	169	2,249
3	WASHTENAW	666	169	123	560	676	117	-	268	77	-	-	-	4	-	2,753	5,655
3	WAYNE	476	458	1387	4184	119	96	-	63	825	-	-	-	68	86	7,870	10,080
	SUB TOTAL	9,558	4,594	6,575	14,377	4,575	2,468	-	5,298	1,785	-	196	-	273	596	52,169	162,704
																822	297	
MICHIGAN STATE TOTAL		11,978	5,027	9,858	23,080	11,516	6,668	-	11,607	1,978	-	373	-	399	881	87,649	240,965
																2,305	665	
IOWA																
1	ADAIR	-	-	-	-	-	-	-	-	-	-	-	-	-	-	-	43
1	ADAMS	-	-	-	-	-	-	-	-	-	-	-	-	-	-	-	11
1	AUDUBON	-	-	-	11	-	-	-	-	-	-	-	-	-	-	11	266
1	BOONE	-	-	-	12	35	-	-	-	-	-	-	-	-	-	47	408
1	BUENA VISTA	-	-	8	16	16	-	-	-	-	-	-	-	-	-	52	960
1	CALHOUN	-	-	-	12	12	-	-	-	-	-	-	-	-	-	24	932
1	CARROLL	-	-	-	-	-	-	-	-	-	-	-	-	-	-	-	291
1	CASS	-	-	-	-	-	-	-	-	-	-	-	-	-	-	-	785
1	CERRO GORDO	84	17	9	133	97	-	-	-	20	-	-	-	-	-	376	4,078
1	CHEROKEE	-	-	-	-	-	-	-	-	-	-	-	-	-	-	-	182
1	CLARKE	-	-	-	-	-	-	-	-	-	-	-	-	-	-	-	33
1	CLAY	230	-	-	78	128	-	-	-	6	-	-	-	-	-	442	5,767
1	CRAWFORD	-	-	-	64	19	-	-	-	-	-	-	-	-	-	83	549
1	DALLAS	-	-	-	6	-	-	-	-	-	-	-	-	8	-	27	1,498
1	DECATUR	-	-	-	-	-	-	-	-	10	-	-	-	-	-	10	53
1	DICKINSON	33	16	23	116	32	-	-	39	49	-	-	-	-	-	308	2,306
1	EMMET	174	17	-	116	183	-	-	100	78	-	-	-	-	-	739	6,751
1	FRANKLIN	-	50	-	26	-	-	-	-	-	-	-	-	-	-	76	677

TABLE 5-A---DISTRIBUTION OF AVERAGE ANNUAL HARVEST OF DABBLING DUCKS AMONG STATES AND COUNTIES IN THE MISSISSIPPI FLYWAY DURING 1961-70--CONTINUED.

STATE AND COUNTY OF HARVEST	AMERICAN EIDER	AMERICAN GOLDEN-EYE	AMERICAN MERGANSER	BLACK DUCK	BUFFLEHEAD	CANVASBACK	GADWALL	GREEN-WINGED TEAL	MALLARD	NORTHERN PINTAIL	RED-BREASTED MERGANSER	RING-NECKED DUCK	SCAUP	SHOVELER	WOOD DUCK	OTHER SPECIES	TOTAL DABBLERS
IOWA																	
1 FREMONT	4,058	-	-	-	-	-	195	342	1,072	812	-	67	198	285	-	-	7,029
1 GREENE	598	-	-	-	-	-	158	146	393	1,212	-	52	152	107	-	-	2,818
1 GUTHRIE	399	-	-	-	-	-	33	137	376	230	-	59	73	32	-	-	1,339
1 HAMILTON	181	-	-	-	-	-	71	8	223	301	-	88	46	163	-	-	1,081
1 HANCOCK	1,441	12	-	33	-	-	228	303	1,021	1,594	-	107	311	342	-	-	5,392
1 HARDIN	428	-	-	-	-	-	-	43	237	120	-	16	73	92	-	-	1,009
1 HARRISON	1,184	-	-	-	-	-	300	172	557	488	-	53	53	47	-	-	2,854
1 HUMBOLDT	177	-	-	-	-	-	12	-	45	51	-	26	26	36	-	-	373
1 IDA	34	-	-	-	-	-	11	13	73	14	-	-	13	8	-	-	166
1 KOSSUTH	1,775	-	-	9	-	-	9	41	298	252	-	56	237	351	-	-	3,028
1 LUCAS	2,336	-	11	56	-	-	151	103	318	276	-	108	214	345	-	-	3,918
1 LYON	133	-	-	-	-	-	-	-	233	39	-	-	-	51	-	-	456
1 MADISON	17	-	-	-	-	-	-	-	-	13	-	-	-	13	-	-	43
1 MILLS	1,346	-	-	-	-	-	160	203	476	288	-	92	246	51	-	-	2,862
1 MONONA	1,448	-	-	-	-	-	204	301	514	391	-	38	118	136	-	-	3,150
1 O BRIEN	101	-	-	-	-	-	-	-	7	66	-	-	-	61	-	-	235
1 OSCEOLA	642	-	-	19	-	-	32	149	127	414	-	27	60	86	-	-	1,556
1 PAGE	111	-	-	-	-	-	24	120	69	32	-	-	-	31	-	-	387
1 PALO ALTO	1,171	12	-	-	-	-	91	75	471	831	-	12	139	70	-	-	2,872
1 PLYMOUTH	234	-	-	-	-	-	-	17	17	38	-	-	-	3	-	-	309
1 POCAHONTAS	470	-	-	-	-	-	127	110	150	245	-	12	49	83	-	-	1,246
1 POLK	442	-	-	-	-	-	21	240	91	213	-	24	34	176	-	-	1,241
1 POTTAWATTAMIE	666	-	-	-	-	-	131	318	255	591	-	147	32	47	-	-	2,187
1 RINGGOLD	97	-	-	-	-	-	-	26	-	-	-	-	-	-	-	-	123
1 SAC	266	-	-	-	-	-	35	67	117	222	-	49	23	20	-	-	799
1 SHELBY	144	-	-	-	-	-	53	59	55	126	-	-	-	126	-	-	563
1 SIOUX	423	-	-	-	-	-	-	-	100	69	-	8	11	117	-	-	728
1 STORY	87	-	-	-	-	-	46	12	56	191	-	-	-	24	-	-	416
1 TAYLOR	139	-	-	-	-	-	102	-	42	-	-	10	10	-	-	-	303
1 UNION	182	-	-	-	-	-	96	58	32	75	-	-	14	-	-	-	457
1 WARREN	317	-	-	-	-	-	67	86	280	213	-	11	10	31	-	-	1,015
1 WAYNE	46	-	-	-	-	-	35	11	36	18	-	8	-	-	-	-	154
1 WEBSTER	145	-	-	-	-	-	-	18	62	41	-	-	-	24	-	-	290
1 WINNEBAGO	704	5	-	10	-	-	24	142	347	690	-	85	274	170	-	-	2,451
1 WOODBURY	1,573	-	-	-	-	-	162	233	452	300	-	15	32	50	-	-	2,817
1 WORTH	630	-	-	11	-	-	63	88	389	432	-	38	82	187	-	-	1,920
1 WRIGHT	3,465	15	-	37	-	-	315	375	1,187	1,587	-	67	331	528	-	-	7,907
SUB TOTAL	35,858	63	17	223	-	-	3,787	5,328	13,780	18,094	-	1,975	3,771	5,993	-	-	88,889
2 ALLAMAKEE	3,545	6	6	145	-	-	211	825	1,328	1,089	-	124	346	1,331	-	-	8,956
2 APPANOOSE	770	-	-	-	-	-	68	123	322	700	-	30	75	51	-	-	2,139
2 BENTON	412	-	-	-	-	-	-	22	25	126	-	6	16	237	-	-	844
2 BLACK HAWK	901	-	-	6	-	-	116	86	518	320	-	21	89	377	-	-	2,434
2 BREMER	3,068	-	-	19	-	-	148	283	877	898	-	44	257	701	-	-	6,295
2 BUCHANAN	989	-	-	-	-	-	8	71	219	76	-	12	52	155	-	-	1,582
2 BUTLER	2,934	9	-	-	-	-	85	106	540	356	-	140	290	143	-	-	4,603
2 CEDAR	301	-	-	-	-	-	-	3	14	69	-	-	-	110	-	-	497
2 CHICKASAW	120	-	-	6	-	-	-	10	109	76	-	-	42	94	-	-	457
2 CLAYTON	3,844	-	23	102	-	-	245	641	942	665	-	76	254	1,183	-	-	7,975
2 CLINTON	5,051	29	18	121	-	-	151	488	1,081	1,173	-	81	106	2,439	-	-	10,738
2 DAVIS	14	-	-	-	-	-	-	-	3	3	-	-	-	8	-	-	28
2 DELAWARE	321	-	-	-	-	-	-	32	34	64	-	32	24	161	-	-	668
2 DES MOINES	3,290	6	-	24	-	-	112	225	450	365	-	35	122	934	-	-	5,563
2 DUBUQUE	389	-	-	39	-	-	9	156	280	227	-	30	9	226	-	-	1,365
2 FAYETTE	224	-	-	-	-	-	-	6	-	12	-	6	-	62	-	-	310
2 FLOYD	384	-	-	-	-	-	-	10	32	58	-	-	-	323	-	-	807
2 GRUNDY	45	-	-	-	-	-	21	-	32	30	-	-	-	-	-	-	128
2 HENRY	234	-	-	-	-	-	-	-	58	25	-	-	-	93	-	-	410
2 HOWARD	89	10	-	-	-	-	-	10	62	21	-	-	-	53	-	-	245
2 IOWA	190	-	-	-	-	-	18	33	73	90	-	-	11	256	-	-	671
2 JACKSON	1,582	-	-	134	-	-	231	652	617	735	-	44	176	767	-	-	4,938
2 JASPER	175	-	-	-	-	-	25	75	159	134	-	-	12	142	-	-	722
2 JEFFERSON	220	-	-	-	-	-	30	-	41	11	-	-	-	31	-	-	333
2 JOHNSON	1,104	-	-	-	-	-	56	24	261	322	-	37	33	378	-	-	2,215
2 JONES	368	-	17	17	-	-	24	220	196	280	-	45	17	287	-	-	1,471
2 KEOKUK	83	-	-	-	-	-	-	-	-	-	-	-	8	20	-	-	111
2 LEE	1,953	12	-	43	-	-	156	153	860	800	-	60	71	324	-	-	4,432
2 LINN	854	-	-	-	-	-	25	90	334	142	-	12	29	544	-	-	2,030
2 LOUISA	5,684	-	-	106	-	-	171	678	302	248	-	32	118	1,457	-	-	8,796
2 MAHASKA	18	-	-	-	-	-	-	-	39	64	-	-	-	27	-	-	148
2 MARION	143	-	-	-	-	-	21	-	74	27	-	26	-	50	-	-	341
2 MARSHALL	675	-	6	-	-	-	18	50	120	122	-	-	11	541	-	-	1,543
2 MITCHELL	31	10	-	-	-	-	-	-	43	38	-	-	-	84	-	-	206
2 MONROE	319	-	-	-	-	-	-	-	33	67	-	-	-	-	-	-	419
2 MUSCATINE	1,151	-	-	24	-	-	54	227	530	221	-	27	51	581	-	-	2,866
2 POWESHIEK	36	-	-	-	-	-	-	-	6	3	-	-	6	-	-	-	51
2 SCOTT	3,987	7	8	124	-	-	68	228	546	674	-	51	184	1,040	-	-	6,917
2 TAMA	723	-	-	-	-	-	12	82	236	260	-	36	93	260	-	-	1,702
2 VAN BUREN	-	-	-	-	-	-	-	-	3	3	-	-	-	-	-	-	6

TABLE 5-8---DISTRIBUTION OF AVERAGE ANNUAL HARVEST OF DIVING DUCKS AMONG STATES AND COUNTIES IN THE MISSISSIPPI FLYWAY DURING 1961-70--CONTINUED.

STATE	COUNTY OF HARVEST	CANVASBACK	COMMON GOLDENEYE	BARROW'S GOLDENEYE	LESSER SCAUP	REDHEAD	RING-NECKED DUCK	RUDDY DUCK	HOODED MERGANSER	COMMON MERGANSER	RED-BREASTED MERGANSER	OTHER	TOTAL DIVERS	ALL SPECIES
IOWA														
1	FREMONT	37	-	-	14	63	-	-	-	-	-	-	129	7,158
1	GREENE	21	10	-	11	53	-	10	-	11	-	-	140	2,958
1	GUTHRIE	11	-	-	17	54	-	-	-	13	-	-	95	1,434
1	HAMILTON	-	-	-	34	-	-	-	18	-	-	-	52	1,133
1	HANCOCK	104	-	6	57	121	-	-	24	22	-	-	355	5,747
1	HARDIN	-	-	-	-	-	-	-	-	-	-	-	-	1,009
1	HARRISON	38	-	-	49	101	-	-	17	-	-	-	246	3,100
1	HUMBOLDT	-	-	-	-	-	-	-	-	-	-	26	26	399
1	IDA	-	-	-	-	-	-	-	-	-	-	-	-	166
1	KOSSUTH	-	-	-	-	-	-	-	-	-	-	-	-	3,028
1	LUCAS	33	-	-	248	120	-	-	-	51	-	-	452	4,370
1	LYON	-	-	-	31	35	-	-	-	-	-	-	66	522
1	MADISON	-	-	-	-	-	-	-	-	-	-	-	-	43
1	MILLS	-	-	-	284	37	-	-	17	50	-	-	388	3,250
1	MONONA	79	34	-	-	43	13	-	-	-	-	-	169	3,319
1	O BRIEN	13	-	-	60	13	-	-	-	-	-	-	86	321
1	OSCEOLA	17	-	-	5	-	-	-	-	-	-	-	22	1,578
1	PAGE	-	-	-	-	-	-	-	-	-	-	-	-	387
1	PALO ALTO	50	-	-	52	53	-	-	-	-	-	-	155	3,027
1	PLYMOUTH	-	17	-	34	-	17	-	-	-	-	-	68	377
1	POCAHONTAS	21	26	-	24	59	-	-	-	-	-	-	154	1,400
1	POLK	11	-	-	21	21	-	-	12	-	-	-	77	1,318
1	POTTAWATTAMIE	79	64	-	117	120	-	-	17	17	-	-	414	2,601
1	RINGGOLD	-	-	-	-	-	-	-	-	-	-	-	-	123
1	SAC	52	9	9	179	-	-	-	66	-	-	-	315	1,114
1	SHELBY	-	-	-	-	-	-	-	-	-	-	-	-	563
1	SIOUX	-	-	-	-	60	-	-	-	-	-	-	60	788
1	STORY	-	-	-	54	49	-	-	-	-	-	-	175	591
1	TAYLOR	-	-	-	38	12	13	-	-	-	-	-	63	366
1	UNION	-	-	-	-	-	-	-	-	-	-	-	-	457
1	WARREN	10	-	-	51	12	-	-	10	49	-	-	132	1,147
1	WAYNE	-	-	-	-	-	-	-	-	-	-	-	-	154
1	WEBSTER	-	-	-	-	-	-	-	-	-	-	-	-	290
1	WINNEBAGO	-	-	-	34	14	-	-	76	-	-	-	133	2,584
1	WOODBURY	15	17	-	57	55	-	-	-	16	-	-	160	2,977
1	WORTH	24	-	-	-	6	-	-	-	-	-	-	30	1,950
1	WRIGHT	58	12	18	201	100	-	-	-	20	-	-	409	8,316
	SUB TOTAL	1,194	289	73	2,262	1,723	43	10	396	412	-	-	6,766	95,655
2	ALLAMAKEE	-	58	-	66	83	49	-	6	-	-	16	294	9,250
2	APPANOOSE	182	-	26	278	43	11	-	-	-	-	-	566	2,705
2	BENTON	-	-	-	-	-	-	-	-	-	-	-	-	844
2	BLACK HAWK	-	-	-	-	18	-	-	-	32	-	-	72	2,506
2	BREMER	34	60	-	39	407	-	-	-	-	-	-	552	6,847
2	BUCHANAN	-	-	-	115	179	-	-	8	-	-	-	302	1,884
2	BUTLER	-	-	-	59	197	-	-	-	-	-	-	265	4,868
2	CEDAR	-	-	-	-	8	-	-	-	-	-	-	8	505
2	CHICKASAW	-	-	-	-	18	-	-	-	-	-	-	23	480
2	CLAYTON	18	9	-	68	100	28	-	-	-	-	-	250	8,225
2	CLINTON	62	90	33	486	347	46	-	30	30	-	10	1,152	11,890
2	DAVIS	8	-	-	27	6	-	-	-	-	-	-	41	69
2	DELAWARE	33	115	38	473	112	23	-	112	-	-	-	906	1,574
2	DES MOINES	82	123	30	172	53	-	-	-	-	-	-	483	6,046
2	DUBUQUE	-	-	-	9	-	-	-	-	-	-	-	9	1,374
2	FAYETTE	-	-	-	6	-	-	-	-	-	-	-	6	316
2	FLOYD	-	-	-	-	-	-	-	-	-	-	-	-	807
2	GRUNDY	-	-	-	-	-	-	-	-	-	-	-	-	128
2	HENRY	-	-	-	-	-	-	-	-	-	-	-	-	410
2	HOWARD	-	-	-	-	-	-	-	-	-	-	-	-	245
2	IOWA	-	-	-	30	11	-	-	-	-	-	-	41	712
2	JACKSON	47	26	-	124	372	-	-	12	24	-	-	641	5,579
2	JASPER	-	-	-	-	11	-	-	-	-	-	-	35	757
2	JEFFERSON	-	10	-	23	-	-	-	-	-	-	-	33	366
2	JOHNSON	-	-	-	76	79	-	-	-	-	-	-	155	2,370
2	JONES	8	17	-	25	8	-	-	-	8	-	8	80	1,551
2	KEOKUK	-	-	-	-	-	-	-	-	-	-	-	-	111
2	LEE	134	150	9	573	114	66	-	177	24	-	-	1,247	5,679
2	LINN	-	-	-	17	81	-	-	9	-	-	-	130	2,160
2	LOUISA	57	-	-	134	76	-	-	-	8	-	-	275	9,071
2	MAHASKA	-	-	6	6	-	-	-	-	-	-	-	12	160
2	MARION	17	-	-	-	-	-	-	-	-	-	-	23	364
2	MARSHALL	10	-	-	23	8	-	-	-	-	-	-	47	1,590
2	MITCHELL	-	-	-	-	-	-	-	-	-	-	-	12	218
2	MONROE	26	-	-	-	-	-	-	-	-	-	-	26	445
2	MUSCATINE	27	43	13	138	20	-	-	9	-	-	-	250	3,116
2	POWESHIEK	-	-	6	12	12	-	-	6	-	-	-	36	87
2	SCOTT	44	39	6	245	198	-	-	-	12	-	6	580	7,497
2	TAMA	24	-	-	20	93	-	-	-	6	-	-	149	1,851
2	VAN BUREN	-	-	-	-	-	-	-	-	-	-	-	-	6

TABLE 5-A---DISTRIBUTION OF AVERAGE ANNUAL HARVEST OF DABBLING DUCKS AMONG STATES AND COUNTIES IN THE MISSISSIPPI FLYWAY DURING 1961-70--CONTINUED.

STATE	COUNTY OF HARVEST	MALLARD	BLACK DUCK	MOTTLED DUCK	FLORIDA DUCK	MEXICAN DUCK	BLUE-WINGED TEAL	CINNAMON TEAL	NORTHERN SHOVELER	GADWALL	EUROPEAN WIGEON	AMERICAN WIGEON	NORTHERN PINTAIL	WOOD DUCK	GREEN-WINGED TEAL	BALDPATE	TOTAL DABBLERS
IOWA																	
2	WAPELLO	161	-	-	-	-	-	-	-	18	-	-	3	-	32	-	214
2	WASHINGTON	223	-	-	-	-	-	43	54	17	12	-	11	-	82	-	442
2	WINNESHIEK	44	-	-	-	-	-	-	-	-	-	-	-	-	35	-	79
	SUB TOTAL	46,649	89	78	910	-	-	2,126	5,663	11,434	10,606	-	1,021	2,502	15,619	-	96,697
	IOWA STATE TOTAL	82,507	152	95	1,133	-	-	5,913	10,991	25,214	28,700	-	2,996	6,273	21,612	-	185,586
ILLINOIS																	
1	ADAMS	612	-	-	-	-	-	109	122	293	555	-	36	-	556	-	2,283
1	BROWN	351	-	-	-	-	-	-	144	42	-	-	-	28	80	-	645
1	BUREAU	3,948	60	3	510	-	-	110	283	521	218	-	77	138	217	-	6,085
1	CALHOUN	14,637	28	47	284	-	-	847	982	878	563	-	435	1,457	2,368	-	22,526
1	CARROLL	2,710	-	-	91	-	-	71	519	514	262	-	62	73	53	-	4,355
1	CASS	3,454	26	15	125	-	-	263	180	393	231	-	19	141	568	-	5,415
1	CHRISTIAN	332	15	-	7	-	-	208	119	288	41	-	-	-	37	-	1,047
1	FULTON	3,160	50	31	94	-	-	40	91	315	183	-	25	103	658	-	4,750
1	GREENE	1,432	-	-	36	-	-	63	163	237	114	-	12	-	380	-	2,437
1	HANCOCK	1,949	-	-	-	-	-	132	131	150	317	-	55	16	127	-	2,877
1	HENDERSON	7,216	38	14	117	-	-	290	330	665	422	-	55	119	632	-	9,898
1	HENRY	575	-	-	24	-	-	-	43	282	91	-	44	6	193	-	1,258
1	JERSEY	3,997	-	-	316	-	-	853	955	472	425	-	73	324	592	-	8,007
1	JO DAVIESS	2,389	26	-	56	-	-	42	284	229	836	-	7	52	518	-	4,439
1	KNOX	222	-	-	-	-	-	37	112	74	65	-	-	-	86	-	596
1	LEE	240	-	-	26	-	-	-	-	15	62	-	-	-	70	-	413
1	LOGAN	11	-	-	-	-	-	-	-	-	-	-	-	-	-	-	11
1	MC DONOUGH	80	-	-	-	-	-	-	-	28	28	-	-	-	-	-	136
1	MACOUPIN	639	-	-	-	-	-	50	12	4	81	-	9	75	137	-	1,007
1	MARSHALL	10,199	52	20	1,112	-	-	425	465	792	280	-	94	602	834	-	14,875
1	MASON	5,880	32	32	613	-	-	101	550	901	473	-	55	543	808	-	9,988
1	MENARD	149	-	-	-	-	-	-	-	-	-	-	-	-	7	-	156
1	MERCER	2,084	3	-	6	-	-	88	167	185	98	-	43	10	584	-	3,268
1	MONTGOMERY	593	-	-	-	-	-	93	47	23	5	-	47	-	93	-	901
1	MORGAN	3,820	-	36	135	-	-	156	271	86	67	-	50	232	139	-	4,992
1	OGLE	153	-	-	12	-	-	-	-	7	9	-	-	9	189	-	379
1	PEORIA	356	-	-	-	-	-	13	25	124	243	-	-	-	74	-	835
1	PIKE	6,965	-	-	265	-	-	399	837	966	867	-	97	476	1,569	-	12,441
1	PUTNAM	4,745	-	14	558	-	-	151	394	566	111	-	56	330	457	-	7,382
1	ROCK ISLAND	3,800	36	68	36	-	-	133	446	706	653	-	80	73	1,390	-	7,421
1	SANGAMON	157	-	-	-	-	-	14	37	36	26	-	-	-	69	-	339
1	SCHUYLER	1,226	-	-	7	-	-	57	398	523	54	-	38	102	205	-	2,610
1	SCOTT	89	-	-	44	-	-	-	-	-	44	-	-	-	75	-	252
1	STARK	8	-	-	-	-	-	-	-	-	-	-	-	-	-	-	8
1	STEPHENSON	207	-	-	3	-	-	-	-	140	12	-	13	77	17	-	469
1	TAZEWELL	578	20	-	35	-	-	-	18	262	90	-	67	17	300	-	1,387
1	WARREN	7	-	-	-	-	-	-	-	-	-	-	-	-	-	-	7
1	WHITESIDE	683	-	-	24	-	-	22	71	99	170	-	14	14	172	-	1,269
1	WINNEBAGO	382	-	-	13	-	-	-	29	43	8	-	-	7	209	-	691
1	WOODFORD	4,086	12	17	172	-	-	71	100	274	375	-	46	73	359	-	5,585
	SUB TOTAL	94,121	398	297	4,721	-	-	4,838	8,325	11,133	8,079	-	1,609	5,097	14,822	-	153,440
2	BOONE	47	-	-	-	-	-	-	3	114	65	-	-	-	28	-	257
2	CHAMPAIGN	19	-	-	-	-	-	-	-	-	-	-	-	-	94	-	113
2	CLARK	-	-	-	-	-	-	-	-	-	-	-	-	-	12	-	12
2	COLES	297	-	-	-	-	-	127	30	30	-	-	13	-	60	-	557
2	COOK	1,733	19	-	48	-	-	83	103	384	779	-	33	25	270	-	3,477
2	CUMBERLAND	37	-	-	-	-	-	-	-	49	-	-	-	-	13	-	99
2	DE KALB	307	-	-	19	-	-	-	28	57	-	-	-	122	77	-	610
2	DOUGLAS	-	-	-	-	-	-	-	-	-	9	-	-	-	-	-	9
2	DU PAGE	461	-	-	23	-	-	20	118	112	59	-	-	75	43	-	911
2	FORD	204	13	-	49	-	-	47	-	25	-	-	-	-	-	-	338
2	GRUNDY	1,366	-	7	172	-	-	22	118	181	74	-	7	49	269	-	2,265
2	IROQUOIS	548	-	-	47	-	-	-	12	49	-	-	-	-	394	-	1,050
2	KANE	1,593	-	-	38	-	-	-	31	209	171	-	19	94	136	-	2,291
2	KANKAKEE	434	28	-	15	-	-	7	35	29	133	-	-	58	479	-	1,218
2	KENDALL	1,032	-	-	59	-	-	-	12	40	72	-	52	81	210	-	1,558
2	LAKE	2,020	25	17	288	-	-	82	371	727	553	-	75	33	533	-	4,724
2	LA SALLE	4,521	13	54	240	-	-	67	100	260	60	-	39	347	740	-	6,441
2	LIVINGSTON	175	-	-	-	-	-	-	19	-	-	-	-	-	7	-	201
2	MC HENRY	3,474	65	-	368	-	-	44	77	749	212	-	97	355	497	-	5,938
2	MC LEAN	348	14	-	66	-	-	-	31	18	-	-	-	9	22	-	508
2	MACON	3,406	22	9	557	-	-	61	315	175	41	-	-	93	277	-	4,956
2	MOULTRIE	114	-	-	-	-	-	-	-	-	114	-	-	-	-	-	228
2	PIATT	125	-	-	-	-	-	-	-	-	-	-	-	-	88	-	213

TABLE 5-8---DISTRIBUTION OF AVERAGE ANNUAL HARVEST OF DIVING DUCKS AMONG STATES AND COUNTIES IN THE MISSISSIPPI FLYWAY DURING 1961-70--CONTINUED.

STATE AND COUNTY OF HARVEST	CANVASBACK	COMMON GOLDENEYE	BARROW'S GOLDENEYE	GREATER SCAUP	LESSER SCAUP	RING-NECKED DUCK	TUFTED DUCK	COMMON EIDER	KING EIDER	HARLEQUIN DUCK	OLDSQUAW	BLACK SCOTER	SURF SCOTER	WHITE-WINGED SCOTER	RUDDY DUCK	HOODED MERGANSER	COMMON MERGANSER	RED-BREASTED MERGANSER	UNIDENTIFIED DIVERS	TOTAL DIVERS	ALL SPECIES
IOWA																					
2 WAPELLO	-	-	-	13	-	-	-	-	-	-	-	-	-	-	-	-	-	-	-	13	227
2 WASHINGTON	-	-	-	-	-	-	-	-	-	-	-	-	-	-	-	-	-	-	-	-	442
2 WINNESHIEK	-	-	-	-	-	-	-	-	-	-	-	-	-	-	-	-	-	-	-	-	79
SUB TOTAL	813	740	167	3,257	2,654	223	-	369	144	-	32	-	8	-	35	-	12	204	-	56	8,714	105,411
IOWA STATE TOTAL	2,007	1,029	240	5,519	4,377	266	10	765	556	-	32	-	17	-	69	24	36	464	13	56	15,480	201,066
ILLINOIS																					
1 ADAMS	-	-	-	75	-	-	-	-	-	-	-	-	-	-	-	-	-	-	-	75	2,358
1 BROWN	-	-	-	-	-	-	-	-	-	-	-	-	-	-	-	-	-	-	-	-	645
1 BUREAU	25	-	-	86	97	25	-	-	-	-	-	-	-	-	-	-	-	3	-	236	6,321
1 CALHOUN	161	76	16	311	323	36	-	10	28	-	-	-	-	-	-	-	-	39	9	1,009	23,535
1 CARROLL	-	-	-	98	60	-	-	-	-	-	-	-	-	-	-	-	-	13	-	171	4,526
1 CASS	58	-	8	166	19	-	-	-	-	-	-	-	-	-	-	-	-	-	-	251	5,666
1 CHRISTIAN	-	-	-	44	88	15	-	-	15	-	-	-	-	-	-	-	-	-	-	162	1,209
1 FULTON	-	50	-	9	132	-	-	50	-	-	-	-	-	-	-	-	-	12	-	253	5,003
1 GREENE	-	-	-	-	-	20	-	-	-	-	-	-	-	-	-	-	-	40	-	60	2,497
1 HANCOCK	-	50	-	425	108	70	-	64	-	-	-	-	-	-	-	-	-	-	-	717	3,594
1 HENDERSON	126	681	81	1490	256	190	-	66	25	-	13	-	-	-	-	124	23	17	27	3,119	13,017
1 HENRY	179	13	26	178	165	-	-	27	-	-	-	-	-	-	-	-	-	-	-	588	1,846
1 JERSEY	20	10	20	101	113	37	-	20	-	-	20	-	-	-	40	-	-	40	-	421	8,428
1 JO DAVIESS	28	-	31	489	89	28	-	38	10	-	-	-	-	-	-	-	-	13	-	726	5,165
1 KNOX	-	-	-	70	44	-	-	-	-	-	-	-	-	-	-	-	-	-	-	114	710
1 LEE	-	-	-	-	-	-	-	-	-	-	-	-	-	-	-	-	-	-	-	-	413
1 LOGAN	-	-	-	-	-	-	-	-	-	-	-	-	-	-	-	-	-	-	-	-	11
1 MC DONOUGH	-	15	-	48	84	15	-	-	-	-	-	-	-	-	-	-	-	14	-	176	312
1 MACOUPIN	-	9	-	22	315	-	-	-	4	-	-	-	-	-	-	-	-	-	-	350	1,357
1 MARSHALL	108	68	47	103	39	-	-	9	-	-	-	-	-	-	-	-	-	44	-	418	15,293
1 MASON	90	17	39	110	147	-	-	23	10	-	-	-	-	-	-	-	-	15	-	451	10,439
1 MENARD	-	-	-	-	-	-	-	-	-	-	-	-	-	-	-	-	-	-	-	-	156
1 MERCER	-	14	14	226	-	14	-	-	-	-	-	-	-	-	-	-	14	-	-	282	3,550
1 MONTGOMERY	73	36	-	-	47	-	-	-	-	-	-	-	-	-	-	-	-	-	-	156	1,057
1 MORGAN	23	53	-	86	38	-	-	2	2	-	-	-	-	-	-	-	-	50	-	254	5,246
1 OGLE	-	-	-	30	37	3	-	6	-	-	-	-	-	-	-	-	-	14	-	90	469
1 PEORIA	-	-	13	23	13	-	-	-	13	-	-	-	-	-	-	-	-	-	-	62	897
1 PIKE	36	29	21	527	457	23	-	25	-	-	-	-	-	-	-	-	-	43	14	1,175	13,616
1 PUTNAM	52	38	-	47	38	-	-	9	-	-	-	-	-	-	-	-	-	14	-	198	7,580
1 ROCK ISLAND	142	61	-	629	87	42	-	145	-	-	-	-	-	-	-	-	-	14	-	1,148	8,569
1 SANGAMON	-	-	-	5	5	-	-	36	-	-	-	-	-	-	-	-	-	-	-	46	385
1 SCHUYLER	57	-	-	146	-	-	-	-	31	-	-	-	-	-	-	-	-	-	-	234	2,844
1 SCOTT	-	-	-	-	-	-	-	-	-	-	-	-	-	-	-	-	-	-	-	-	252
1 STARK	-	-	-	-	-	-	-	-	-	-	-	-	-	-	-	-	-	-	-	-	8
1 STEPHENSON	-	-	-	43	26	-	-	-	-	-	-	-	-	-	-	-	-	-	-	69	538
1 TAZEWELL	-	-	-	71	-	-	-	-	-	-	-	-	-	-	-	-	-	-	-	71	1,458
1 WARREN	-	-	-	-	-	-	-	-	-	-	-	-	-	-	-	-	-	-	-	-	7
1 WHITESIDE	-	35	-	78	32	-	-	-	-	-	-	-	-	-	-	10	-	-	-	155	1,424
1 WINNEBAGO	-	-	-	-	-	-	-	-	-	-	-	-	-	-	-	-	-	7	-	7	698
1 WOODFORD	16	21	9	105	42	16	-	96	-	-	25	-	-	-	-	9	-	-	-	339	5,924
SUB TOTAL	1,194	1,276	325	5,841	2,901	534	-	626	138	-	58	-	-	-	40	143	37	392	50	28	13,583	167,023
2 BOONE	-	-	-	-	-	-	-	-	-	-	-	-	-	-	-	-	-	-	-	-	257
2 CHAMPAIGN	-	-	-	-	-	-	-	-	-	-	-	-	-	-	-	-	-	-	-	-	113
2 CLARK	-	-	-	-	-	-	-	-	-	-	-	-	-	-	-	-	-	-	-	-	12
2 COLES	-	-	-	32	30	-	-	-	-	-	-	-	-	-	-	-	-	-	-	62	619
2 COOK	39	10	-	20	24	-	-	-	-	-	-	-	-	-	-	-	-	-	7	100	3,577
2 CUMBERLAND	-	-	-	-	-	-	-	-	-	-	-	-	-	-	-	-	-	-	-	-	99
2 DE KALB	-	-	-	9	9	-	-	-	-	-	-	-	-	-	-	-	-	-	-	18	628
2 DOUGLAS	-	-	-	-	-	-	-	-	-	-	-	-	-	-	-	-	-	-	-	-	9
2 DU PAGE	-	10	-	45	10	-	-	-	-	-	-	-	-	-	-	-	-	-	-	65	976
2 FORD	-	-	-	-	74	-	-	-	-	-	-	-	-	-	-	-	-	-	-	74	412
2 GRUNDY	-	-	22	83	29	54	-	23	-	-	-	-	-	-	-	-	-	-	-	211	2,476
2 IROQUOIS	-	-	-	39	29	-	-	31	7	-	-	-	-	-	-	-	-	8	-	114	1,164
2 KANE	-	-	-	89	190	22	-	-	-	-	-	-	-	-	-	-	-	62	-	363	2,654
2 KANKAKEE	-	38	44	-	77	10	-	-	-	-	-	-	-	-	-	-	-	-	-	169	1,387
2 KENDALL	19	-	12	7	87	18	-	18	-	-	-	-	-	-	-	-	-	9	-	192	1,750
2 LAKE	99	99	128	404	373	176	-	149	43	-	85	-	-	-	-	-	-	86	-	1,642	6,366
2 LA SALLE	118	353	-	157	182	135	-	43	21	-	-	-	-	-	-	26	-	55	-	1,090	7,531
2 LIVINGSTON	-	-	-	-	9	-	-	-	-	-	-	-	-	-	-	-	-	-	9	18	219
2 MC HENRY	55	48	-	51	270	9	-	29	-	-	-	-	-	-	-	-	-	37	86	585	6,523
2 MC LEAN	37	-	-	-	-	-	-	7	-	-	-	-	-	-	-	-	-	-	-	44	552
2 MACON	-	70	-	202	90	37	-	13	-	-	-	-	-	-	-	-	-	58	-	470	5,426
2 MOULTRIE	-	-	-	-	-	-	-	-	-	-	-	-	-	-	-	-	-	-	-	-	228
2 PIATT	-	-	-	-	-	-	-	-	-	-	-	-	-	-	-	-	-	-	-	-	213

TABLE 5-A---DISTRIBUTION OF AVERAGE ANNUAL HARVEST OF DABBLING DUCKS AMONG STATES AND COUNTIES IN THE MISSISSIPPI FLYWAY DURING 1961-70--CONTINUED.

STATE AND COUNTY OF HARVEST	MALLARD	BLACK DUCK	MOTTLED DUCK	FLORIDA DUCK	MEXICAN DUCK	BOTTLED DUCK	GADWALL	PINTAIL	GREEN-WINGED TEAL	BLUE-WINGED TEAL	CINNAMON TEAL	NORTHERN SHOVELER	WOOD DUCK	FULVOUS TREE DUCK	WHITE-CHEEKED PINTAIL	TOTAL DABBLERS
ILLINOIS																
2 SHELBY	63	31	-	-	-	-	-	-	41	35	-	-	-	-	-	170
2 VERMILION	146	25	-	18	-	-	-	74	298	158	-	2	223	106	-	1,050
2 WILL	1,653	22	-	572	-	-	22	214	289	217	-	-	73	248	-	3,310
SUB TOTAL	24,123	277	87	2,579	-	-	582	1,691	3,836	2,752	-	337	1,637	4,603	-	42,504
3 ALEXANDER	349	-	-	-	-	-	-	-	-	-	-	-	98	263	-	710
3 BOND	347	-	-	48	-	-	12	108	274	289	-	9	24	131	-	1,242
3 CLAY	208	-	-	9	-	-	20	20	-	61	-	18	-	97	-	433
3 CLINTON	3,438	18	24	202	-	-	75	26	408	486	-	37	209	295	-	5,218
3 CRAWFORD	24	-	-	-	-	-	-	-	-	-	-	-	-	12	-	36
3 EDWARDS	-	-	-	-	-	-	-	24	-	-	-	-	-	-	-	24
3 EFFINGHAM	-	-	-	-	-	-	-	-	-	-	-	-	-	114	-	114
3 FAYETTE	513	-	-	-	-	-	12	39	90	-	-	26	13	80	-	773
3 FRANKLIN	1,011	-	-	94	-	-	39	29	24	18	-	39	20	183	-	1,457
3 GALLATIN	60	-	-	8	-	-	-	-	-	-	-	-	-	206	-	274
3 HARDIN	-	-	-	-	-	-	-	-	26	-	-	7	-	-	-	33
3 JACKSON	1,156	-	-	44	-	-	42	60	82	67	-	28	20	362	-	1,861
3 JEFFERSON	223	-	-	-	-	-	-	-	-	-	-	-	12	123	-	358
3 JOHNSON	13	-	-	-	-	-	-	-	-	-	-	-	-	112	-	125
3 MADISON	1,426	38	-	10	-	-	118	279	532	146	-	176	93	1,246	-	4,064
3 MARION	-	-	-	-	-	-	-	-	-	-	-	-	9	391	-	400
3 MASSAC	1,038	-	-	7	-	-	-	18	98	10	-	-	75	303	-	1,549
3 MONROE	403	-	-	-	-	-	47	18	185	103	-	-	-	119	-	875
3 PERRY	141	-	-	13	-	-	58	27	26	-	-	-	10	96	-	371
3 POPE	-	-	-	-	-	-	-	-	-	-	-	-	-	-	-	
3 PULASKI	76	-	-	12	-	-	60	40	164	151	-	128	9	79	-	719
3 RANDOLPH	1,085	-	-	9	-	-	28	26	141	101	-	-	-	713	-	2,103
3 RICHLAND	9	-	-	9	-	-	-	-	-	-	-	-	-	9	-	27
3 ST CLAIR	962	13	-	33	-	-	123	157	128	54	-	48	84	261	-	1,863
3 SALINE	36	-	-	-	-	-	-	-	-	-	-	24	-	135	-	207
3 UNION	1,134	-	-	24	-	-	-	12	38	22	-	-	3	370	-	1,603
3 WASHINGTON	130	-	-	-	-	-	-	20	-	14	-	-	-	83	-	247
3 WAYNE	4	-	-	-	-	-	-	-	-	-	-	-	-	160	-	164
3 WHITE	90	-	-	4	-	-	-	-	-	2	-	-	2	2	-	100
3 WILLIAMSON	458	-	18	72	-	-	20	-	27	18	-	30	-	336	-	979
SUB TOTAL	14,334	69	42	598	-	-	654	903	2,243	1,542	-	570	681	6,281	-	27,929
ILLINOIS STATE TOTAL	132,578	744	426	7,898	-	-	6,074	10,919	17,212	12,373	-	2,516	7,415	25,706	-	223,873
INDIANA																
1 ADAMS	14	-	-	-	-	-	2	-	16	1	-	2	-	37	-	72
1 ALLEN	35	-	-	11	-	-	14	14	14	1	-	21	-	103	-	213
1 BARTHOLOMEW	143	-	-	44	-	-	16	36	17	72	-	-	12	214	-	554
1 BENTON	2	-	-	-	-	-	-	-	13	4	-	-	-	-	-	19
1 BOONE	27	-	-	-	-	-	-	-	-	-	-	-	-	-	-	27
1 BROWN	146	-	-	13	-	-	31	13	1	15	-	-	-	1	-	220
1 CARROLL	26	-	-	-	-	-	-	-	25	1	-	25	-	45	-	122
1 CASS	-	-	-	-	-	-	-	13	6	38	-	-	13	38	-	108
1 CLARK	2	3	-	2	-	-	-	-	-	1	-	24	-	12	-	44
1 CLAY	88	-	-	21	-	-	-	-	-	-	-	-	-	25	-	134
1 CLINTON	37	-	-	13	-	-	8	-	50	13	-	-	-	-	-	121
1 CRAWFORD	-	-	-	-	-	-	-	-	-	-	-	-	-	24	-	24
1 DAVIESS	113	-	-	24	-	-	22	14	13	30	-	15	-	54	-	285
1 DEARBORN	5	-	-	19	-	-	-	-	2	10	-	-	-	-	-	36
1 DECATUR	8	-	-	-	-	-	-	-	-	-	-	-	-	17	-	25
1 DE KALB	7	-	-	6	-	-	-	-	-	-	-	-	-	-	-	13
1 DELAWARE	10	-	-	-	-	-	-	-	-	-	-	-	-	-	-	10
1 DUBOIS	101	-	-	51	-	-	8	4	6	69	-	24	5	239	-	507
1 ELKHART	448	-	-	32	-	-	21	11	17	71	-	-	28	601	-	1,229
1 FAYETTE	-	-	-	-	-	-	-	-	1	1	-	-	-	14	-	16
1 FLOYD	-	-	-	-	-	-	-	-	-	-	-	-	-	24	-	24
1 FOUNTAIN	25	-	-	-	-	-	-	-	-	-	-	-	-	39	-	64
1 FRANKLIN	-	-	-	10	-	-	-	-	-	-	-	-	-	-	-	10
1 FULTON	457	-	-	315	-	-	65	89	93	4	-	6	-	200	-	1,229
1 GIBSON	65	-	-	4	-	-	8	12	10	5	-	14	-	22	-	140
1 GRANT	-	-	-	-	-	-	-	-	8	-	-	1	-	-	-	9
1 GREENE	56	-	-	18	-	-	-	5	9	1	-	-	-	56	-	145
1 HAMILTON	110	-	3	20	-	-	13	46	20	4	-	-	6	63	-	285
1 HANCOCK	11	-	-	-	-	-	12	2	-	-	-	-	-	217	-	242
1 HARRISON	5	3	-	12	-	-	-	-	-	5	-	-	-	39	-	64
1 HENDRICKS	7	-	-	-	-	-	-	-	-	-	-	-	-	-	-	7
1 HENRY	-	-	-	-	-	-	-	-	1	3	-	-	-	26	-	30
1 HOWARD	66	-	-	7	-	-	-	13	6	35	-	-	-	26	-	153

TABLE 5-8---DISTRIBUTION OF AVERAGE ANNUAL HARVEST OF DIVING DUCKS AMONG STATES AND COUNTIES IN THE MISSISSIPPI FLYWAY DURING 1961-70--CONTINUED.

STATE	COUNTY OF HARVEST	AMERICAN EIDER	BARROW'S GOLDENEYE	BLACK SCOTER	BUFFLEHEAD	CANVASBACK	COMMON EIDER	COMMON GOLDENEYE	COMMON MERGANSER	HOODED MERGANSER	KING EIDER	LESSER SCAUP	OLDSQUAW	RED-BREASTED MERGANSER	RING-NECKED DUCK	RUDDY DUCK	SURF SCOTER	WHITE-WINGED SCOTER	WOOD DUCK	TOTAL DIVERS	ALL SPECIES
ILLINOIS																					
2	SHELBY	-	-	-	-	-	-	-	-	-	-	-	-	-	-	-	-	-	-	-	170
2	VERMILION	-	-	-	309	-	-	-	-	-	-	-	-	-	-	-	-	-	-	309	1,359
2	WILL	22	-	221	173	88	-	110	19	-	-	-	-	-	-	-	32	23	50	738	4,048
	SUB TOTAL	389	628	206	1,965	1,359	549	-	423	90	-	85	-	-	26	-	347	125	72	6,264	48,768
3	ALEXANDER	-	-	-	-	26	-	-	-	-	-	-	-	-	-	-	-	-	-	26	736
3	BOND	-	-	-	-	-	-	-	-	12	-	-	-	-	-	-	-	-	-	12	1,254
3	CLAY	-	-	-	20	40	-	-	-	-	-	-	-	-	-	-	-	-	-	60	493
3	CLINTON	24	-	-	129	18	-	-	20	-	-	18	-	-	-	-	53	-	-	262	5,480
3	CRAWFORD	-	-	-	-	-	-	-	-	-	-	-	-	-	-	-	-	-	-	-	36
3	EDWARDS	-	22	-	-	-	-	-	-	-	-	-	-	-	-	-	-	-	-	22	46
3	EFFINGHAM	-	-	-	-	-	-	-	-	-	-	-	-	-	-	-	-	-	-	-	114
3	FAYETTE	-	-	-	-	49	-	-	-	-	-	-	-	-	-	-	-	-	-	49	822
3	FRANKLIN	-	-	12	49	24	-	-	12	-	-	-	-	-	-	-	24	-	-	121	1,578
3	GALLATIN	-	-	-	-	-	-	-	-	-	-	-	-	-	-	-	-	-	-	-	274
3	HARDIN	-	-	-	-	-	-	-	-	-	-	-	-	-	-	-	-	-	-	-	33
3	JACKSON	-	-	-	-	34	-	-	-	-	-	-	-	-	-	-	20	-	-	54	1,915
3	JEFFERSON	-	-	25	-	25	-	-	-	-	-	-	-	-	-	-	-	-	-	50	408
3	JOHNSON	-	-	-	-	-	-	-	-	13	-	-	-	-	-	-	-	-	-	13	138
3	MADISON	104	133	43	825	141	22	-	14	20	-	-	-	-	-	-	9	18	-	1,329	5,393
3	MARION	-	-	-	-	28	-	-	-	-	-	-	-	-	-	-	-	-	-	28	428
3	MASSAC	-	-	-	-	-	-	-	-	-	-	-	-	-	-	-	-	-	-	-	1,549
3	MONROE	-	-	-	-	-	-	-	-	-	-	-	-	-	-	-	-	18	-	18	893
3	PERRY	-	-	-	26	103	-	-	-	-	-	-	-	-	-	-	-	-	-	129	500
3	POPE	-	-	-	10	-	-	-	-	-	-	-	-	-	-	-	-	-	-	10	10
3	PULASKI	-	36	-	70	109	-	-	-	-	-	-	-	-	-	-	-	9	24	248	967
3	RANDOLPH	-	18	-	-	-	-	-	35	-	-	-	-	-	-	-	-	-	-	53	2,156
3	RICHLAND	-	-	-	58	77	-	-	-	-	-	-	-	-	-	-	-	-	-	135	162
3	ST CLAIR	32	30	-	56	109	20	-	-	20	-	-	-	-	-	-	-	9	-	276	2,139
3	SALINE	-	-	-	-	-	-	-	-	-	-	-	-	-	-	-	-	-	-	-	207
3	UNION	12	-	-	-	-	-	-	-	-	-	-	-	-	-	-	-	-	-	12	1,615
3	WASHINGTON	-	-	-	-	-	-	-	-	-	-	-	-	-	-	-	-	13	-	13	260
3	WAYNE	-	-	-	-	-	-	-	-	-	-	-	-	-	-	-	-	-	-	-	164
3	WHITE	-	-	-	3	-	-	-	-	-	-	-	-	-	-	-	-	-	-	3	103
3	WILLIAMSON	-	24	-	114	171	7	-	-	-	-	-	-	-	-	-	12	43	-	371	1,350
	SUB TOTAL	172	263	80	954	1,360	49	-	81	65	-	18	-	-	-	-	21	207	24	3,294	31,223
	ILLINOIS STATE TOTAL	1,755	2,167	611	5,820	8,560	1,132	-	1,130	293	-	161	-	-	40	169	58	946	124	23,141	247,014
INDIANA																					
1	ADAMS	2	-	-	-	2	-	-	-	-	-	-	-	-	-	-	-	-	-	4	76
1	ALLEN	-	7	-	15	-	7	-	7	-	-	-	-	-	-	-	-	7	-	43	256
1	BARTHOLOMEW	-	-	-	8	8	-	-	20	-	-	-	-	-	-	-	-	12	-	48	602
1	BENTON	-	-	-	9	-	-	-	-	-	-	-	-	-	-	-	-	-	-	9	28
1	BOONE	-	-	-	-	-	-	-	-	-	-	-	-	-	-	-	-	-	-	-	27
1	BROWN	-	-	-	-	13	-	-	-	-	-	-	-	-	-	-	-	-	-	13	233
1	CARROLL	-	-	-	87	18	13	-	-	-	-	-	-	-	-	-	-	-	-	118	240
1	CASS	-	-	-	-	-	-	-	-	-	-	-	-	-	-	-	-	-	-	-	108
1	CLARK	-	-	-	-	-	-	-	-	-	-	-	-	-	-	-	-	-	-	-	44
1	CLAY	-	-	-	-	-	-	-	-	-	-	-	-	-	-	-	-	-	-	-	134
1	CLINTON	-	-	-	6	-	-	-	-	-	-	-	-	-	-	-	-	-	-	6	127
1	CRAWFORD	-	-	-	-	-	-	-	-	-	-	-	-	-	-	-	-	-	-	-	24
1	DAVIESS	12	-	-	10	94	-	-	-	12	-	-	-	-	-	-	-	-	-	128	413
1	DEARBORN	-	-	-	2	-	-	-	-	-	-	-	-	-	-	-	-	-	-	2	38
1	DECATUR	-	-	-	-	-	-	-	-	-	-	-	-	-	-	-	-	-	-	-	25
1	DE KALB	-	-	-	-	-	-	-	-	-	-	-	-	-	-	-	-	7	-	7	20
1	DELAWARE	-	-	-	-	-	-	-	-	-	-	-	-	-	-	-	-	-	-	-	10
1	DUBOIS	10	-	-	29	64	-	-	3	-	-	-	-	-	-	-	-	8	-	114	621
1	ELKHART	-	-	-	-	21	11	-	-	-	-	-	-	-	-	-	-	-	-	32	1,261
1	FAYETTE	-	-	-	-	-	-	-	-	-	-	-	-	-	-	-	-	-	-	-	16
1	FLOYD	-	-	-	-	-	-	-	-	-	-	-	-	-	-	-	-	-	-	-	24
1	FOUNTAIN	-	-	-	-	25	-	-	-	-	-	-	-	-	-	-	-	49	-	74	138
1	FRANKLIN	-	-	-	-	-	-	-	-	-	-	-	-	-	-	-	-	-	-	-	10
1	FULTON	21	-	-	4	20	18	-	-	-	-	-	-	-	-	-	-	-	-	63	1,292
1	GIBSON	8	-	-	5	8	-	-	-	-	-	5	-	-	-	-	-	-	-	26	166
1	GRANT	-	-	-	-	-	-	-	-	-	-	-	-	-	-	-	-	-	-	-	9
1	GREENE	-	-	4	-	5	40	-	9	-	-	-	-	-	-	-	-	5	-	63	208
1	HAMILTON	-	-	-	-	5	10	-	-	-	-	-	-	-	-	-	-	-	-	15	300
1	HANCOCK	-	-	-	-	-	-	-	-	-	-	-	-	-	-	-	-	-	-	-	242
1	HARRISON	-	-	-	-	2	-	-	-	-	-	-	-	-	-	-	-	-	-	2	66
1	HENDRICKS	-	-	-	-	-	-	-	-	-	-	-	-	-	-	-	-	-	-	-	7
1	HENRY	-	-	-	-	-	-	-	-	-	-	-	-	-	-	-	-	-	-	-	30
1	HOWARD	-	-	-	90	14	7	-	-	-	-	-	-	-	-	-	-	-	-	111	264

TABLE 5-A---DISTRIBUTION OF AVERAGE ANNUAL HARVEST OF DABBLING DUCKS AMONG STATES AND COUNTIES IN THE MISSISSIPPI FLYWAY DURING 1961-70--CONTINUED.

STATE AND COUNTY OF HARVEST	TOTAL DABBLERS
INDIANA	
1 HUNTINGTON	49
1 JACKSON	281
1 JASPER	815
1 JAY	
1 JEFFERSON	24
1 JOHNSON	268
1 KNOX	498
1 KOSCIUSKO	2,628
1 LAGRANGE	1,390
1 LAKE	2,837
1 LA PORTE	1,994
1 LAWRENCE	56
1 MADISON	15
1 MARION	259
1 MARSHALL	382
1 MARTIN	37
1 MIAMI	83
1 MONROE	433
1 MORGAN	426
1 NEWTON	3,651
1 NOBLE	753
1 OHIO	10
1 OWEN	49
1 PARKE	17
1 PERRY	34
1 PIKE	90
1 PORTER	1,477
1 POSEY	1,660
1 PULASKI	319
1 PUTNAM	40
1 RANDOLPH	4
1 RIPLEY	33
1 RUSH	12
1 ST JOSEPH	427
1 SCOTT	41
1 SHELBY	63
1 SPENCER	92
1 STARKE	6,434
1 STEUBEN	1,214
1 SULLIVAN	89
1 SWITZERLAND	83
1 TIPPECANOE	71
1 TIPTON	162
1 UNION	63
1 VANDERBURGH	51
1 VERMILLION	1
1 VIGO	42
1 WARREN	5
1 WARRICK	341
1 WASHINGTON	197
1 WAYNE	143
1 WELLS	25
1 WHITE	190
1 WHITLEY	449
SUB TOTAL	36,988
INDIANA STATE TOTAL	36,988
OHIO	
1 CUYAHOGA	424
1 ERIE	6,126
1 LAKE	398
1 LORAIN	605
1 LUCAS	5,646
1 OTTAWA	11,137
1 SANDUSKY	4,276
SUB TOTAL	28,612
2 ADAMS	70
2 ALLEN	58
2 ASHLAND	358
2 ASHTABULA	2,096
2 ATHENS	125

TABLE 5-8---DISTRIBUTION OF AVERAGE ANNUAL HARVEST OF DIVING DUCKS AMONG STATES AND COUNTIES IN THE MISSISSIPPI FLYWAY DURING 1961-70--CONTINUED.

STATE AND COUNTY OF HARVEST	American Eider	American Scoter	Black Scoter	Bufflehead	Canvasback	Common Goldeneye	Common Merganser	Greater Scaup	Hooded Merganser	Lesser Scaup	Oldsquaw	Redhead	Red-breasted Merganser	Ring-necked Duck	Ruddy Duck	White-winged Scoter	Total Divers	All Species
INDIANA																		
1 HUNTINGTON	-	-	-	-	-	-	-	-	-	-	-	-	-	-	-	-	3	52
1 JACKSON	-	-	-	-	3	-	-	-	-	-	-	-	-	-	-	-	-	284
1 JASPER	-	-	-	-	52	-	-	-	-	-	-	-	-	-	-	-	-	867
1 JAY	-	-	-	9	-	-	-	-	-	-	-	-	-	-	-	-	-	9
1 JEFFERSON	-	-	4	-	-	-	-	-	-	-	-	-	-	-	-	-	-	28
1 JOHNSON	-	-	-	-	5	-	-	-	-	-	-	-	-	-	-	-	-	273
1 KNOX	2	-	-	2	4	-	-	-	-	-	-	-	-	-	-	-	-	508
1 KOSCIUSKO	-	31	-	86	194	81	-	36	8	-	-	-	-	-	-	-	26	3,090
1 LAGRANGE	-	-	-	31	14	-	-	-	31	-	-	-	-	-	-	-	14	1,480
1 LAKE	-	-	18	380	22	42	-	58	28	-	-	-	-	-	-	40	88	3,535
1 LA PORTE	27	-	8	41	31	8	-	11	16	-	-	-	-	-	-	-	21	2,165
1 LAWRENCE	-	-	-	-	-	-	-	-	-	-	-	-	-	-	-	-	-	56
1 MADISON	-	-	-	-	-	-	-	-	-	-	-	-	-	-	-	-	-	15
1 MARION	-	-	-	-	-	-	-	-	-	-	-	-	-	-	-	-	-	259
1 MARSHALL	-	-	-	28	6	-	-	6	-	-	-	-	-	-	-	-	-	422
1 MARTIN	-	-	-	9	-	-	-	-	-	-	-	-	-	-	-	-	-	46
1 MIAMI	-	-	-	-	-	-	-	-	-	-	-	-	-	-	-	-	-	83
1 MONROE	24	10	59	56	106	13	-	24	16	-	-	-	-	-	-	-	-	741
1 MORGAN	-	-	-	-	-	2	-	-	-	-	-	-	-	-	-	-	-	428
1 NEWTON	20	6	-	44	38	6	-	11	7	-	-	-	-	-	-	8	-	68	15	-	223	3,874
1 NOBLE	7	2	-	-	5	-	-	-	-	-	-	-	-	-	-	-	6	14	-	34	787
1 OHIO	-	-	-	-	-	5	-	-	-	-	-	-	-	-	-	-	-	-	-	5	15
1 OWEN	2	2	5	26	15	-	-	-	2	-	-	-	-	-	2	-	-	5	2	-	61	110
1 PARKE	-	-	-	-	-	-	-	-	-	-	-	-	-	-	-	-	-	-	-	-	-	17
1 PERRY	-	-	-	-	12	12	-	-	-	-	-	-	-	-	-	-	-	-	-	-	24	58
1 PIKE	-	-	-	-	16	-	-	-	8	-	-	-	-	-	-	-	-	8	-	-	32	122
1 PORTER	16	-	-	-	41	-	-	3	-	-	-	-	-	-	-	-	-	12	-	-	72	1,549
1 POSEY	18	45	10	94	64	29	-	13	26	-	-	-	-	-	-	5	-	9	-	-	313	1,973
1 PULASKI	-	-	-	-	3	-	-	-	-	-	-	-	-	-	-	-	-	-	-	-	3	322
1 PUTNAM	-	-	-	23	16	10	-	-	-	-	-	-	-	-	-	-	-	-	-	-	49	89
1 RANDOLPH	-	-	-	-	-	-	-	-	-	-	-	-	-	-	-	-	-	-	-	-	-	4
1 RIPLEY	-	-	-	-	-	-	-	-	-	-	-	-	-	-	-	-	-	-	-	-	-	33
1 RUSH	-	-	-	-	-	-	-	-	-	-	-	-	-	-	-	-	-	-	-	-	-	12
1 ST JOSEPH	-	6	-	12	32	-	-	-	6	-	-	-	-	-	-	-	-	6	-	-	62	489
1 SCOTT	-	-	-	-	-	2	-	-	-	-	-	-	-	-	-	-	-	-	-	-	2	43
1 SHELBY	-	-	-	-	-	-	-	-	-	-	-	-	-	-	-	-	-	-	-	-	-	63
1 SPENCER	-	-	-	-	8	-	-	24	8	-	-	-	-	-	-	-	-	-	-	-	40	132
1 STARKE	-	21	-	31	66	8	-	-	-	-	-	-	-	-	-	-	-	3	-	-	129	6,563
1 STEUBEN	31	-	11	24	23	-	-	-	-	-	-	-	-	-	-	-	-	-	-	-	89	1,303
1 SULLIVAN	-	-	-	-	16	-	-	25	-	-	-	-	-	-	-	-	-	-	-	-	41	130
1 SWITZERLAND	-	-	-	5	-	-	-	-	-	-	-	-	-	-	-	-	-	-	-	-	5	88
1 TIPPECANOE	-	-	-	-	-	-	-	-	-	-	-	-	-	-	-	-	-	-	-	-	-	71
1 TIPTON	-	-	-	-	-	-	-	-	-	-	-	-	-	-	-	-	-	-	-	-	-	162
1 UNION	-	-	-	18	-	-	-	-	-	-	-	-	-	-	-	-	-	-	-	-	18	81
1 VANDERBURGH	-	-	-	-	-	-	-	-	-	-	-	-	-	-	-	-	-	-	-	-	-	51
1 VERMILLION	-	-	-	-	-	-	8	-	-	-	-	-	-	-	-	-	-	-	-	-	8	9
1 VIGO	-	-	-	-	-	-	-	-	-	-	-	-	-	-	-	-	-	-	-	-	-	42
1 WARREN	-	-	-	-	-	-	-	-	-	-	-	-	-	-	-	-	-	-	-	-	-	5
1 WARRICK	-	-	-	90	184	2	-	21	-	-	-	-	-	-	-	-	21	3	-	321	662
1 WASHINGTON	-	-	-	-	-	-	-	-	-	-	-	-	-	-	-	-	-	-	-	-	-	197
1 WAYNE	-	-	-	-	-	-	-	-	-	-	-	-	-	-	-	-	-	-	-	-	-	143
1 WELLS	-	-	3	-	3	-	-	-	-	-	3	-	-	-	-	-	-	-	-	-	9	34
1 WHITE	-	-	-	-	-	-	-	-	-	-	-	-	-	-	-	-	-	-	-	-	-	190
1 WHITLEY	10	5	-	-	-	-	-	-	-	-	-	-	-	-	-	-	-	-	-	-	15	464
SUB TOTAL	210	135	122	1,274	1,278	326	8	271	168	-	8	-	-	2	13	40	377	56	11	4,299	41,287
INDIANA STATE TOTAL	210	135	122	1,274	1,278	326	8	271	168	-	8	-	-	2	13	40	377	56	11	4,299	41,287
OHIO																		
1 CUYAHOGA	8	37	139	749	-	35	-	20	17	-	-	-	-	-	5	-	-	-	10	-	1,020	1,444
1 ERIE	100	102	45	288	41	17	-	11	177	-	-	-	-	-	4	-	14	12	8	9	828	6,954
1 LAKE	55	26	159	143	16	100	-	74	-	-	20	-	-	-	5	27	25	19	36	43	748	1,146
1 LORAIN	-	3	48	80	10	41	-	19	21	-	-	-	-	-	5	3	8	-	-	-	238	843
1 LUCAS	103	64	104	406	73	103	-	109	108	-	16	-	-	-	10	-	-	71	16	37	1,220	6,866
1 OTTAWA	244	95	59	332	110	288	-	253	72	-	16	-	16	-	50	10	-	57	71	30	1,703	12,840
1 SANDUSKY	33	65	75	214	62	18	-	8	44	-	-	-	-	-	2	5	5	2	-	-	533	4,809
SUB TOTAL	543	392	629	2,212	312	602	-	494	439	-	52	-	16	-	81	45	52	161	141	119	6,290	34,902
2 ADAMS	-	9	-	-	-	-	-	-	-	-	-	-	-	-	-	-	-	-	-	-	9	79
2 ALLEN	5	-	7	43	13	-	-	21	-	-	-	-	-	-	-	-	-	9	-	-	98	156
2 ASHLAND	10	-	16	16	48	-	-	-	-	-	-	-	-	-	-	-	5	-	-	-	95	453
2 ASHTABULA	-	69	87	32	7	67	-	97	24	-	23	-	-	-	-	14	3	27	7	-	457	2,553
2 ATHENS	-	-	-	-	29	-	-	-	-	-	-	-	-	-	-	-	-	-	-	-	29	154

TABLE 5-A---DISTRIBUTION OF AVERAGE ANNUAL HARVEST OF DABBLING DUCKS AMONG STATES AND COUNTIES IN THE MISSISSIPPI FLYWAY DURING 1961-70--CONTINUED.

STATE AND COUNTY OF HARVEST	MALLARD			BLACK DUCK			GADWALL			PINTAIL			GREEN-WINGED TEAL			BLUE-WINGED TEAL			SHOVELER			WOOD DUCK			TOTAL DABBLERS
OHIO																									
2 AUGLAIZE	98	-	-	23	-	-	-	25	41	17	-	-	8	94	-	-	-	306
2 BELMONT	59	-	-	14	-	-	8	-	31	-	-	-	-	48	-	-	-	160
2 BROWN	75	-	-	36	-	-	-	-	2	10	-	-	-	28	-	-	-	151
2 BUTLER	25	5	5	11	-	-	-	11	12	17	-	-	4	162	-	-	-	252
2 CARROLL	25	-	-	-	-	-	-	11	23	8	-	1	-	109	-	-	-	177
2 CHAMPAIGN	179	-	-	24	-	-	-	-	71	5	-	-	15	159	-	-	-	453
2 CLARK	122	-	-	33	-	-	-	3	63	19	-	-	-	359	-	-	-	599
2 CLERMONT	44	-	5	5	-	-	-	2	2	12	-	5	-	25	-	-	-	100
2 CLINTON	36	-	-	-	-	-	-	-	-	-	-	-	15	18	-	-	-	69
2 COLUMBIANA	220	10	-	86	-	-	10	53	86	110	-	-	-	245	-	-	-	820
2 COSHOCTON	130	-	-	150	-	-	11	14	152	15	-	5	-	342	-	-	-	819
2 CRAWFORD	18	-	-	-	-	-	9	5	59	-	-	-	-	115	-	-	-	206
2 DARKE	-	-	-	8	-	-	-	-	17	1	-	-	-	75	-	-	-	101
2 DEFIANCE	127	-	-	25	-	-	14	5	31	33	-	-	8	337	-	-	-	580
2 DELAWARE	370	-	8	129	-	-	11	50	243	106	-	17	38	398	-	-	-	1,370
2 FAIRFIELD	45	-	-	9	-	-	43	-	59	19	-	-	-	209	-	-	-	384
2 FAYETTE	70	-	-	26	-	-	-	5	62	25	-	-	10	104	-	-	-	302
2 FRANKLIN	308	5	-	158	-	-	9	16	1	29	-	-	-	258	-	-	-	784
2 FULTON	97	-	17	9	-	-	-	-	-	-	-	-	9	72	-	-	-	204
2 GALLIA	26	-	-	35	-	-	-	-	1	-	-	-	-	131	-	-	-	193
2 GEAUGA	670	5	24	66	-	-	22	57	165	75	-	19	24	934	-	-	-	2,061
2 GREENE	25	-	-	15	-	-	-	-	24	30	-	-	-	132	-	-	-	226
2 GUERNSEY	41	-	-	4	-	-	-	7	35	10	-	-	-	345	-	-	-	442
2 HAMILTON	53	-	11	34	-	-	-	-	35	28	-	-	-	70	-	-	-	231
2 HANCOCK	247	-	-	15	-	-	6	47	44	84	-	16	32	380	-	-	-	871
2 HARDIN	19	-	-	5	-	-	8	14	-	-	-	5	5	13	-	-	-	69
2 HARRISON	44	-	8	46	-	-	8	8	19	-	-	-	5	94	-	-	-	232
2 HENRY	249	-	-	83	-	-	11	-	86	13	-	9	26	205	-	-	-	682
2 HIGHLAND	187	-	15	193	-	-	27	101	131	24	-	-	29	186	-	-	-	893
2 HOCKING	6	-	-	-	-	-	-	6	3	-	-	-	-	83	-	-	-	98
2 HOLMES	77	-	10	134	-	-	-	33	131	4	-	-	-	310	-	-	-	699
2 HURON	181	2	27	27	-	-	-	49	38	110	-	5	23	173	-	-	-	635
2 JACKSON	-	-	-	-	-	-	-	-	2	45	-	-	-	58	-	-	-	105
2 KNOX	116	6	-	16	-	-	8	-	68	8	-	-	-	190	-	-	-	412
2 LAWRENCE	32	-	-	22	-	-	3	11	8	11	-	-	5	160	-	-	-	252
2 LICKING	51	-	-	-	-	-	5	-	19	23	-	-	-	181	-	-	-	279
2 LOGAN	79	9	6	9	-	-	6	-	75	123	-	-	17	176	-	-	-	500
2 MADISON	10	-	-	-	-	-	5	26	-	-	-	-	-	9	-	-	-	50
2 MAHONING	467	-	10	39	-	-	7	89	204	45	-	20	36	391	-	-	-	1,308
2 MARION	334	-	-	41	-	-	-	8	81	18	-	-	10	1,246	-	-	-	1,738
2 MEDINA	214	5	7	14	-	-	30	13	71	173	-	-	5	563	-	-	-	1,095
2 MEIGS	2	-	-	-	-	-	-	-	-	-	-	-	-	-	-	-	-	2
2 MERCER	541	8	-	149	-	-	-	29	181	92	-	22	13	314	-	-	-	1,349
2 MIAMI	59	-	5	4	-	-	-	-	34	3	-	-	-	164	-	-	-	269
2 MONROE	35	-	-	2	-	-	-	-	4	5	-	-	-	9	-	-	-	55
2 MONTGOMERY	25	-	-	3	-	-	-	-	9	1	-	-	-	41	-	-	-	79
2 MORGAN	18	-	-	2	-	-	-	-	-	4	-	-	-	42	-	-	-	66
2 MORROW	5	-	-	9	-	-	-	-	2	1	-	-	-	86	-	-	-	103
2 MUSKINGUM	190	-	10	44	-	-	8	6	123	60	-	-	4	409	-	-	-	854
2 NOBLE	130	-	-	56	-	-	17	28	37	34	-	-	8	113	-	-	-	423
2 PAULDING	31	-	-	5	-	-	-	-	6	27	-	-	-	13	-	-	-	82
2 PERRY	44	-	-	-	-	-	-	8	13	3	-	27	-	91	-	-	-	186
2 PICKAWAY	426	-	5	729	-	-	11	36	98	22	-	-	10	440	-	-	-	1,777
2 PIKE	16	-	-	9	-	-	-	-	13	7	-	-	-	57	-	-	-	102
2 PORTAGE	1,115	11	19	159	-	-	20	231	233	116	-	10	36	881	-	-	-	2,831
2 PREBLE	-	-	-	-	-	-	-	-	-	-	-	-	-	85	-	-	-	85
2 PUTNAM	60	-	-	-	-	-	5	-	24	5	-	-	-	176	-	-	-	270
2 RICHLAND	188	-	-	64	-	-	10	48	13	6	-	10	30	392	-	-	-	761
2 ROSS	107	-	5	90	-	-	13	20	55	1	-	5	6	217	-	-	-	519
2 SCIOTO	43	-	-	42	-	-	-	-	14	5	-	-	-	169	-	-	-	273
2 SENECA	142	-	-	58	-	-	-	9	15	65	-	-	19	166	-	-	-	474
2 SHELBY	21	-	-	4	-	-	-	5	-	5	-	-	-	99	-	-	-	134
2 STARK	370	-	-	30	-	-	-	24	42	70	-	33	10	894	-	-	-	1,473
2 SUMMIT	417	25	10	79	-	-	5	32	54	33	-	5	10	374	-	-	-	1,044
2 TRUMBULL	1,043	7	-	217	-	-	24	104	265	55	-	-	32	1,259	-	-	-	3,006
2 TUSCARAWAS	46	5	5	5	-	-	-	15	22	13	-	-	-	373	-	-	-	484
2 UNION	20	-	4	-	-	-	-	-	-	-	-	-	-	216	-	-	-	240
2 VINTON	-	-	-	-	-	-	-	-	-	-	-	-	-	25	-	-	-	25
2 WARREN	14	-	3	-	-	-	-	-	16	10	-	-	-	84	-	-	-	127
2 WASHINGTON	152	-	-	137	-	-	-	-	4	-	-	-	-	369	-	-	-	662
2 WAYNE	811	-	35	89	-	-	11	65	280	207	-	-	50	1,227	-	-	-	2,775
2 WILLIAMS	7	-	-	-	-	-	-	-	-	6	-	3	-	5	-	-	-	21
2 WOOD	1,489	-	53	863	-	-	14	89	120	87	-	17	36	403	-	-	-	3,171
2 WYANDOT	92	-	5	8	-	-	5	23	38	19	-	-	-	222	-	-	-	412
SUB TOTAL	13,895	118	353	4,648	-	-	417	1,474	4,095	2,284	-	239	606	19,620	-	-	-	47,749
OHIO STATE TOTAL	24,919	172	570	10,490	-	-	846	3,331	6,822	3,771	-	473	2,181	22,779	-	7	-	76,361

TABLE 5-8---DISTRIBUTION OF AVERAGE ANNUAL HARVEST OF DIVING DUCKS AMONG STATES AND COUNTIES IN THE MISSISSIPPI FLYWAY DURING 1961-70--CONTINUED.

STATE OF HARVEST	COUNTY OF HARVEST	American Eider	American Golden-Eye	Barrow's Golden-Eye	Bufflehead	Canvasback	Common Eider	Harlequin	King Eider	Lesser Scaup	Oldsquaw	Redhead	Ring-necked Duck	Ruddy Duck	White-winged Scoter	Surf Scoter	American Scoter	Unidentified	TOTAL DIVERS	ALL SPECIES
OHIO																				
2	AUGLAIZE	-	5	-	20	4	-	-	16	-	-	-	-	-	-	5	-	-	-	-	-	50	356
2	BELMONT	-	-	-	-	-	-	-	5	-	-	-	-	-	-	-	-	-	23	-	-	28	188
2	BROWN	2	-	-	4	-	-	-	-	-	-	-	-	-	-	-	-	-	-	-	-	6	157
2	BUTLER	5	-	-	5	-	-	-	-	8	-	-	-	-	-	-	-	-	-	-	-	18	270
2	CARROLL	-	-	-	16	31	-	-	5	75	-	5	-	-	-	5	-	7	15	5	-	164	341
2	CHAMPAIGN	66	13	9	198	41	-	-	22	14	-	-	-	-	-	4	-	24	11	5	-	407	860
2	CLARK	-	-	-	-	-	-	-	-	-	-	-	-	-	-	-	-	-	8	-	-	8	607
2	CLERMONT	-	-	-	-	17	-	-	-	-	-	-	-	-	-	-	-	-	-	-	-	17	117
2	CLINTON	8	-	-	-	-	-	-	-	-	-	-	-	-	-	-	-	-	-	-	-	8	77
2	COLUMBIANA	-	-	10	-	2	-	-	-	8	-	-	-	-	-	-	-	-	-	7	-	27	847
2	COSHOCTON	-	-	-	-	58	-	-	-	20	-	-	-	-	-	-	-	-	9	-	-	87	906
2	CRAWFORD	-	-	-	9	14	-	-	-	-	-	-	-	-	-	-	-	-	-	-	-	23	229
2	DARKE	-	-	-	-	-	-	-	-	-	-	-	-	-	-	-	-	-	-	-	-	-	101
2	DEFIANCE	-	-	-	8	17	9	-	18	-	-	-	-	-	-	-	-	-	18	-	-	70	650
2	DELAWARE	11	33	27	369	176	11	-	43	22	-	10	-	6	-	-	6	14	17	-	-	745	2,115
2	FAIRFIELD	-	-	-	13	28	-	-	27	-	-	-	-	-	-	-	-	-	8	-	-	76	460
2	FAYETTE	-	-	-	-	-	-	-	9	-	-	-	-	-	-	-	-	-	-	-	13	22	324
2	FRANKLIN	-	-	-	14	9	9	-	-	-	-	-	-	-	-	-	-	-	10	-	-	42	826
2	FULTON	-	-	-	-	-	-	-	20	-	-	-	-	-	-	-	17	-	-	20	-	57	261
2	GALLIA	-	-	-	-	-	-	-	1	-	-	-	-	-	-	-	-	-	-	-	-	1	194
2	GEAUGA	16	-	-	-	64	-	-	27	37	-	-	-	-	-	-	-	-	10	-	-	154	2,215
2	GREENE	-	-	-	-	-	-	-	-	-	-	-	-	-	-	-	-	-	-	-	-	-	226
2	GUERNSEY	-	-	-	-	4	-	-	-	3	-	-	-	-	-	-	-	-	-	-	-	7	449
2	HAMILTON	-	-	-	-	-	-	-	6	-	-	-	-	-	-	-	-	-	-	-	-	6	237
2	HANCOCK	24	-	-	30	32	-	-	38	20	-	-	-	-	-	9	-	8	9	10	-	180	1,051
2	HARDIN	-	-	-	9	29	-	-	-	-	-	-	-	-	-	-	-	-	-	-	-	38	107
2	HARRISON	-	-	-	11	-	-	-	-	-	-	-	-	-	-	-	-	-	5	-	-	16	248
2	HENRY	-	11	-	166	36	10	-	51	16	-	-	-	-	-	-	8	-	13	-	-	311	993
2	HIGHLAND	29	-	3	37	30	15	-	3	-	-	-	-	-	-	-	-	-	11	-	-	128	1,021
2	HOCKING	-	-	-	-	-	-	-	-	-	-	-	-	-	-	-	-	-	-	-	-	-	98
2	HOLMES	-	-	-	-	-	-	-	-	-	-	-	-	-	-	-	-	-	-	-	-	-	699
2	HURON	37	60	11	214	42	2	-	55	64	-	16	-	-	-	-	-	-	39	-	-	540	1,175
2	JACKSON	-	-	-	-	-	-	-	-	-	-	-	-	-	-	-	-	-	-	-	-	-	105
2	KNOX	-	-	-	-	25	-	-	-	9	-	-	-	-	-	-	-	-	-	-	-	34	446
2	LAWRENCE	-	-	-	-	-	-	-	-	11	-	-	-	-	-	-	-	-	3	-	5	19	271
2	LICKING	20	-	10	33	57	5	-	-	-	-	-	-	-	-	-	-	-	12	5	-	142	421
2	LOGAN	6	-	-	-	-	9	-	-	-	-	-	-	-	-	-	-	-	-	-	-	15	515
2	MADISON	8	-	-	-	16	-	-	6	-	-	-	-	-	-	-	-	-	-	-	-	30	80
2	MAHONING	5	-	-	9	16	-	-	-	-	-	-	-	-	-	-	-	-	-	-	-	30	1,338
2	MARION	-	-	-	-	16	-	-	-	-	-	-	-	-	-	-	-	-	-	-	-	16	1,754
2	MEDINA	5	24	-	-	33	-	-	27	27	-	-	-	-	-	-	-	3	30	-	-	149	1,244
2	MEIGS	-	-	-	-	-	-	-	-	-	-	-	-	-	-	-	-	-	-	-	-	-	2
2	MERCER	22	8	-	50	3	-	-	33	12	-	-	-	-	-	-	45	-	4	-	-	177	1,526
2	MIAMI	-	-	6	-	6	-	-	-	-	-	-	-	-	-	-	-	-	-	-	-	12	281
2	MONROE	-	-	-	-	-	-	-	-	-	-	-	-	-	-	-	-	-	-	-	-	-	55
2	MONTGOMERY	-	-	-	6	-	-	-	-	-	-	-	-	-	-	-	-	-	-	-	-	6	85
2	MORGAN	-	-	-	5	6	-	-	-	-	-	-	-	-	-	-	-	-	-	-	-	11	77
2	MORROW	-	-	-	5	-	-	-	-	-	-	-	-	-	-	-	-	-	-	-	-	5	108
2	MUSKINGUM	2	13	-	9	21	3	-	9	-	-	-	-	-	-	-	-	-	5	-	-	62	916
2	NOBLE	-	8	9	32	-	-	-	-	-	-	-	-	-	-	-	-	-	7	-	-	56	479
2	PAULDING	-	-	-	-	-	9	-	-	-	-	-	-	-	-	-	-	-	-	-	-	9	91
2	PERRY	41	-	-	46	43	-	-	14	-	-	-	-	-	-	-	-	-	6	-	-	150	336
2	PICKAWAY	-	-	-	8	11	-	-	-	6	-	-	-	-	-	-	-	-	20	-	-	45	1,822
2	PIKE	5	-	5	26	26	-	-	-	-	-	-	-	-	-	-	-	-	-	-	-	62	164
2	PORTAGE	17	5	23	95	73	10	-	26	39	-	-	-	-	-	27	-	10	20	-	-	345	3,176
2	PREBLE	-	-	-	-	-	-	-	-	-	-	-	-	-	-	-	-	-	-	-	-	-	85
2	PUTNAM	-	-	-	51	-	-	-	-	-	-	-	-	-	-	-	-	-	12	-	-	63	333
2	RICHLAND	16	18	18	159	66	33	-	33	10	-	-	-	-	-	5	-	-	-	-	-	358	1,119
2	ROSS	-	-	8	-	-	-	-	-	-	-	-	-	-	-	-	-	-	-	-	-	8	527
2	SCIOTO	-	-	2	11	5	-	-	-	2	-	-	-	-	-	5	-	-	22	-	5	52	325
2	SENECA	-	-	-	7	-	-	-	-	-	-	-	-	-	-	-	-	-	-	-	-	7	481
2	SHELBY	-	-	4	8	11	-	-	-	-	-	-	-	-	-	-	-	-	8	-	-	31	165
2	STARK	-	14	-	-	22	-	-	-	5	-	-	-	-	-	-	-	-	-	-	-	41	1,514
2	SUMMIT	-	-	5	32	70	10	-	49	32	-	-	-	-	-	7	3	20	54	5	-	347	1,391
2	TRUMBULL	-	-	5	8	5	3	-	5	19	-	-	-	-	-	-	-	-	25	-	-	70	3,076
2	TUSCARAWAS	3	-	10	42	19	-	-	19	24	-	5	-	-	-	-	-	-	7	-	-	129	613
2	UNION	-	-	-	-	-	-	-	-	-	-	-	-	-	-	-	-	-	-	-	-	-	240
2	VINTON	-	-	-	-	-	-	-	-	-	-	-	-	-	-	-	-	-	-	-	-	-	25
2	WARREN	-	-	-	-	-	-	-	-	3	-	-	-	-	-	-	-	-	6	-	-	9	136
2	WASHINGTON	-	-	-	7	-	9	-	-	-	-	-	-	-	-	-	-	-	20	-	-	36	698
2	WAYNE	-	-	5	-	22	-	-	-	-	-	-	-	-	-	-	-	-	-	-	-	27	2,802
2	WILLIAMS	-	-	-	-	-	-	-	-	-	-	-	-	-	-	-	-	-	-	-	-	-	21
2	WOOD	61	27	51	221	57	43	-	7	94	-	20	-	-	-	-	-	-	35	-	-	616	3,787
2	WYANDOT	-	-	-	-	-	-	-	-	-	-	-	-	-	-	-	-	-	8	-	-	8	420
	SUB TOTAL	424	317	331	2,144	1,360	257	-	692	604	-	79	-	6	-	67	93	94	546	64	23	7,101	54,850
	OHIO STATE TOTAL	967	709	960	4,356	1,672	859	-	1,186	1,043	-	131	-	22	-	148	138	146	707	205	142	13,391	89,752

TABLE 5-A---DISTRIBUTION OF AVERAGE ANNUAL HARVEST OF DABBLING DUCKS AMONG STATES AND COUNTIES IN THE MISSISSIPPI FLYWAY DURING 1961-70--CONTINUED.

STATE	COUNTY OF HARVEST	AMERICAN BLACK DUCK	MALLARD	MEXICAN DUCK	BLUE-WINGED TEAL	CINNAMON TEAL	FULVOUS TREE DUCK	GADWALL	GREEN-WINGED TEAL	NORTHERN PINTAIL	RING-NECKED DUCK	WHITE-CHEEKED PINTAIL	WOOD DUCK	TOTAL DABBLERS
MISSOURI														
1	ADAIR	229	-	-	-	-	-	-	69	119	216	-	26	-	4	-	-	-	663
1	ANDREW	1,706	-	-	-	-	-	108	444	425	16	-	106	172	-	-	-	-	2,977
1	ATCHISON	11	-	-	-	-	-	-	5	42	26	-	17	-	-	-	-	-	101
1	BUCHANAN	701	-	-	-	-	-	109	225	401	818	-	39	40	78	-	-	-	2,411
1	CALDWELL	64	-	-	-	-	-	-	-	192	-	-	86	-	-	-	-	-	342
1	CARROLL	708	-	-	-	-	-	15	129	257	182	-	59	-	15	-	-	-	1,365
1	CHARITON	6,695	-	6	29	-	-	195	200	903	194	-	90	259	623	-	-	-	9,194
1	CLAY	218	-	-	-	-	-	69	126	104	192	-	59	5	28	-	-	-	801
1	CLINTON	480	-	-	-	-	-	72	79	122	18	-	28	45	10	-	-	-	854
1	COOPER	-	-	-	-	-	-	-	25	38	74	-	-	-	16	-	-	-	153
1	DAVIESS	797	-	-	-	-	-	-	72	23	20	-	29	-	-	-	-	-	941
1	DE KALB	215	-	-	-	-	-	27	42	153	13	-	27	-	28	-	-	-	505
1	GENTRY	46	-	-	-	-	-	-	6	23	-	-	-	-	-	-	-	-	75
1	GRUNDY	-	-	-	-	-	-	-	-	-	10	-	-	-	-	-	-	-	10
1	HARRISON	6	-	-	-	-	-	-	-	-	4	-	-	-	-	-	-	-	10
1	HOLT	4,963	27	-	32	-	-	142	366	833	718	-	109	318	217	-	-	-	7,725
1	HOWARD	138	5	-	-	-	-	8	17	58	52	-	-	17	56	-	-	-	351
1	JACKSON	185	-	-	-	-	-	20	27	53	88	-	14	10	-	-	-	-	397
1	LAFAYETTE	493	-	-	-	-	-	132	53	293	26	-	47	21	7	-	-	-	1,072
1	LINN	3,037	5	-	-	-	-	183	398	653	488	-	162	400	69	-	-	-	5,395
1	LIVINGSTON	1,887	5	-	12	-	-	60	151	383	1,501	-	221	321	262	-	-	-	4,803
1	MACON	321	-	-	-	-	-	9	55	174	162	-	-	-	19	-	-	-	740
1	MERCER	35	-	-	5	-	-	-	-	-	-	-	-	-	2	-	-	-	42
1	NODAWAY	352	-	-	-	-	-	83	65	115	-	-	-	-	41	-	-	-	656
1	PLATTE	1,060	-	-	27	-	-	117	73	418	383	-	92	75	5	-	-	-	2,250
1	PUTNAM	-	-	-	-	-	-	-	-	2	28	-	-	-	-	-	-	-	30
1	RANDOLPH	220	-	-	-	-	-	-	-	17	5	-	11	2	-	-	-	-	255
1	RAY	1,219	-	5	-	-	-	45	70	568	324	-	38	27	116	-	-	-	2,412
1	SALINE	479	-	-	-	-	-	30	29	6	12	-	56	-	15	-	-	-	627
1	SCHUYLER	230	-	-	-	-	-	12	-	49	-	-	8	29	29	-	-	-	357
1	SULLIVAN	12	-	-	-	-	-	-	-	-	-	-	-	-	-	-	-	-	12
1	WORTH	29	-	-	-	-	-	6	-	-	6	-	-	-	28	-	-	-	69
	SUB TOTAL	26,536	42	11	105	-	-	1,442	2,726	6,424	5,576	-	1,324	1,741	1,668	-	-	-	47,595
2	AUDRAIN	8	-	-	-	-	-	-	-	-	27	-	-	-	-	-	-	-	35
2	BOONE	1,112	-	-	-	-	-	32	32	222	108	-	13	21	303	-	-	-	1,843
2	CALLAWAY	304	-	-	-	-	-	49	45	62	9	-	10	9	37	-	-	-	525
2	CLARK	-	-	-	-	-	-	-	-	65	17	-	-	-	-	-	-	-	82
2	COLE	209	-	-	-	-	-	14	42	-	-	-	15	-	12	-	-	-	292
2	FRANKLIN	320	-	-	-	-	-	18	36	82	54	-	-	10	197	-	-	-	717
2	GASCONADE	-	-	-	-	-	-	-	-	-	18	-	-	-	19	-	-	-	37
2	JEFFERSON	133	-	-	16	-	-	-	27	28	-	-	-	-	40	-	-	-	244
2	KNOX	47	-	-	-	-	-	-	-	12	-	-	24	-	-	-	-	-	83
2	LEWIS	21	-	-	-	-	-	-	-	4	18	-	-	-	-	-	-	-	43
2	LINCOLN	4,314	9	-	85	-	-	212	406	228	88	-	34	169	1,303	-	-	-	6,848
2	MARION	466	-	-	13	-	-	137	244	161	68	-	10	56	282	-	-	-	1,437
2	MONITEAU	69	-	-	-	-	-	-	21	33	8	-	-	23	18	-	-	-	172
2	MONROE	104	-	-	-	-	-	-	-	3	-	-	-	-	4	-	-	-	111
2	MONTGOMERY	130	-	-	-	-	-	6	70	11	97	-	-	21	75	-	-	-	410
2	OSAGE	295	-	-	-	-	-	-	-	2	13	-	-	-	62	-	-	-	372
2	PIKE	2,835	-	31	75	-	-	82	57	172	168	-	24	290	128	-	-	-	3,862
2	RALLS	22	-	-	-	-	-	-	-	-	-	-	-	-	-	-	-	-	22
2	ST CHARLES	11,070	68	24	214	-	-	655	1,188	1,250	969	-	373	1,360	1,871	-	-	-	19,042
2	ST LOUIS	159	-	-	19	-	-	18	19	73	55	-	9	3	32	-	-	-	387
2	ST LOUIS CITY	19	-	-	-	-	-	-	-	-	2	-	-	-	-	-	-	-	21
2	SHELBY	135	-	-	-	-	-	38	38	85	18	-	-	-	19	-	-	-	333
2	WARREN	357	-	-	-	-	-	48	25	96	30	-	61	4	101	-	-	-	722
	SUB TOTAL	22,129	77	55	422	-	-	1,309	2,250	2,589	1,767	-	573	1,966	4,503	-	-	-	37,640
3	BARRY	253	-	-	-	-	-	-	-	25	11	-	-	7	14	-	-	-	310
3	BARTON	1,731	-	-	-	-	-	80	104	325	78	-	75	62	-	-	-	-	2,455
3	BATES	2,609	18	-	-	-	-	34	90	373	299	-	155	88	142	-	-	-	3,808
3	BENTON	333	-	-	19	-	-	28	39	41	37	-	12	18	39	-	-	-	566
3	CAMDEN	765	87	-	-	-	-	44	-	2	8	-	-	-	134	-	-	-	1,040
3	CASS	766	-	-	-	-	-	222	27	59	38	-	134	80	217	-	-	-	1,543
3	CHRISTIAN	-	-	-	-	-	-	-	-	-	4	-	-	-	-	-	-	-	4
3	DADE	237	-	-	-	-	-	73	36	76	-	-	22	54	-	-	-	-	498
3	DALLAS	70	-	-	-	-	-	37	-	-	-	-	18	-	-	-	-	-	125
3	GREENE	148	-	-	-	-	-	68	289	52	17	-	18	-	-	-	-	-	592
3	HENRY	4,686	-	-	31	-	-	190	257	607	320	-	88	189	414	-	-	-	6,782
3	HICKORY	333	-	-	-	-	-	49	47	18	18	-	-	-	18	-	-	-	483
3	JASPER	644	-	-	7	-	-	54	27	53	15	-	34	30	T	-	-	-	871
3	JOHNSON	757	-	-	-	-	-	141	207	137	8	-	246	29	7	-	-	-	1,532
3	LACLEDE	110	-	-	-	-	-	18	-	36	36	-	-	-	-	-	-	-	200
3	LAWRENCE	27	-	-	-	-	-	-	-	-	-	-	-	-	-	-	-	-	27
3	MC DONALD	33	-	-	-	-	-	-	-	-	-	-	-	-	-	-	-	-	33
3	MORGAN	125	-	-	-	-	-	31	-	-	6	-	56	-	-	-	-	-	218

TABLE 5-8---DISTRIBUTION OF AVERAGE ANNUAL HARVEST OF DIVING DUCKS AMONG STATES AND COUNTIES IN THE MISSISSIPPI FLYWAY DURING 1961-70--CONTINUED.

STATE	COUNTY OF HARVEST	CANVASBACK	REDHEAD	RING-NECKED DUCK	GOLDENEYE	BUFFLEHEAD	RUDDY DUCK	OLDSQUAW	WHITE-WINGED SCOTER	SURF SCOTER	COMMON SCOTER	HARLEQUIN	EIDER	MISC. DIVING DUCKS	TOTAL DIVERS	ALL SPECIES
MISSOURI																
1	ADAIR	-	-	-	83	-	-	-	-	-	-	-	-	-	83	746
1	ANDREW	41	-	-	219	34	-	-	10	-	-	-	-	-	304	3,281
1	ATCHISON	-	-	-	-	-	-	-	-	-	-	-	-	-	-	101
1	BUCHANAN	16	13	54	334	88	38	-	27	81	-	-	-	-	674	3,085
1	CALDWELL	-	-	-	-	55	-	-	-	-	-	-	-	-	55	397
1	CARROLL	-	-	-	-	-	-	-	-	-	-	-	-	-	-	1,365
1	CHARITON	92	-	-	101	112	-	-	18	-	-	-	-	-	342	9,536
1	CLAY	6	6	-	196	46	6	-	-	27	-	-	-	-	369	1,170
1	CLINTON	13	-	-	65	6	-	-	8	-	-	-	-	-	92	946
1	COOPER	-	-	-	32	12	-	-	8	-	-	-	-	-	52	205
1	DAVIESS	-	-	-	13	-	-	-	-	-	-	-	-	-	13	954
1	DE KALB	-	-	-	106	17	-	-	-	-	-	-	-	-	123	628
1	GENTRY	6	-	-	-	-	-	-	-	-	-	-	-	-	12	87
1	GRUNDY	-	-	-	-	-	-	-	-	-	-	-	-	-	-	10
1	HARRISON	-	-	-	-	-	-	-	-	-	-	-	-	-	-	10
1	HOLT	174	34	43	671	97	18	-	46	123	-	23	-	-	1,239	8,964
1	HOWARD	47	-	-	136	8	-	-	-	-	-	-	-	-	206	557
1	JACKSON	13	-	-	-	-	-	-	-	-	-	-	-	-	13	410
1	LAFAYETTE	31	-	-	643	169	-	-	44	5	-	-	-	-	902	1,974
1	LINN	106	-	-	391	110	-	-	29	56	-	29	-	-	721	6,116
1	LIVINGSTON	53	27	-	151	71	-	-	-	18	-	-	-	-	375	5,178
1	MACON	-	-	-	100	-	-	-	-	-	-	-	-	-	100	840
1	MERCER	-	-	-	-	-	-	-	-	-	-	-	-	-	-	42
1	NODAWAY	-	-	-	12	13	-	-	6	-	-	-	-	-	31	687
1	PLATTE	26	10	-	158	10	-	-	5	6	-	-	-	-	225	2,475
1	PUTNAM	-	-	-	-	-	-	-	-	-	-	-	-	-	-	30
1	RANDOLPH	19	-	9	24	-	-	-	-	-	-	-	-	-	52	307
1	RAY	107	12	-	240	161	-	-	34	-	-	-	-	-	563	2,975
1	SALINE	-	-	-	-	-	-	-	-	-	-	-	-	-	-	627
1	SCHUYLER	-	-	-	53	57	8	-	-	-	-	16	-	-	150	507
1	SULLIVAN	-	-	-	24	-	-	-	-	-	-	-	-	-	24	36
1	WORTH	-	-	-	-	11	-	-	-	-	-	-	-	-	17	86
	SUB TOTAL	750	102	106	3,752	1,077	70	-	235	316	-	68	-	-	6,737	54,332
2	AUDRAIN	-	-	-	-	-	-	-	-	-	-	-	-	-	-	35
2	BOONE	33	-	12	376	70	-	-	-	-	-	-	-	-	540	2,383
2	CALLAWAY	-	-	-	131	41	-	-	-	-	-	-	-	-	172	697
2	CLARK	-	-	-	-	-	-	-	-	-	-	-	-	-	-	82
2	COLE	-	-	-	62	7	-	-	-	-	-	-	-	-	69	361
2	FRANKLIN	17	-	-	121	19	-	-	17	26	-	-	-	-	200	917
2	GASCONADE	-	-	-	-	-	-	-	-	-	-	-	-	-	-	37
2	JEFFERSON	-	-	-	-	-	-	-	-	-	-	-	-	-	-	244
2	KNOX	-	-	-	-	12	-	-	-	-	-	-	-	-	12	95
2	LEWIS	-	-	-	-	-	-	-	-	-	-	-	-	-	-	43
2	LINCOLN	12	16	-	41	143	11	-	-	-	-	-	-	-	244	7,092
2	MARION	9	-	-	267	136	30	-	19	-	-	-	-	-	470	1,907
2	MONITEAU	-	-	-	48	-	-	-	8	-	-	-	-	-	68	240
2	MONROE	-	-	-	4	-	-	-	-	-	-	-	-	-	4	115
2	MONTGOMERY	-	-	-	12	28	-	-	-	-	-	-	-	-	40	450
2	OSAGE	-	-	-	-	-	-	-	-	-	-	-	-	-	-	372
2	PIKE	28	169	24	246	107	19	-	31	-	-	-	-	-	674	4,536
2	RALLS	-	-	-	-	-	-	-	-	-	-	-	-	-	-	22
2	ST CHARLES	154	279	9	472	456	116	-	47	82	-	-	-	-	1,686	20,728
2	ST LOUIS	18	37	-	57	18	12	-	-	18	-	-	-	-	172	559
2	ST LOUIS CITY	-	-	-	-	-	-	-	-	-	-	-	-	-	-	21
2	SHELBY	-	4	-	15	-	-	-	-	-	-	-	-	-	19	352
2	WARREN	-	-	-	32	14	17	-	-	-	-	-	-	-	63	785
	SUB TOTAL	271	505	45	1,884	1,051	205	-	122	126	-	-	-	-	4,433	42,073
3	BARRY	-	-	-	14	14	-	-	-	-	-	-	-	-	28	338
3	BARTON	-	-	-	-	44	-	-	-	-	-	-	-	-	44	2,499
3	BATES	25	-	-	159	158	-	-	13	13	-	-	-	-	381	4,189
3	BENTON	-	-	12	45	-	-	-	-	-	-	-	-	-	57	623
3	CAMDEN	-	-	87	393	148	178	-	-	-	-	-	-	-	806	1,846
3	CASS	16	28	-	57	-	-	-	5	26	-	-	-	-	132	1,675
3	CHRISTIAN	-	-	-	-	-	-	-	-	-	-	-	-	-	-	4
3	DADE	-	-	-	-	-	-	-	-	-	-	-	-	-	-	498
3	DALLAS	36	-	-	-	163	-	-	-	18	-	-	-	-	217	342
3	GREENE	25	-	7	45	41	-	-	20	-	-	-	-	-	167	759
3	HENRY	-	-	-	250	166	13	-	16	21	-	-	-	-	508	7,290
3	HICKORY	-	-	7	25	32	-	-	-	-	-	-	-	-	64	547
3	JASPER	-	9	-	120	70	-	-	-	-	-	-	-	-	199	1,070
3	JOHNSON	-	27	23	237	175	-	-	16	-	-	-	-	-	549	2,081
3	LACLEDE	-	-	-	-	36	-	-	-	-	-	-	-	-	36	236
3	LAWRENCE	-	-	-	-	-	-	-	-	-	-	-	-	-	-	27
3	MC DONALD	-	-	-	-	-	-	-	-	-	-	-	-	-	-	33
3	MORGAN	-	-	-	7	-	-	-	-	-	-	-	-	-	14	232

TABLE 5-A---DISTRIBUTION OF AVERAGE ANNUAL HARVEST OF DABBLING DUCKS AMONG STATES AND COUNTIES IN THE MISSISSIPPI FLYWAY DURING 1961-70--CONTINUED.

STATE AND COUNTY OF HARVEST	MALLARD	BLACK DUCK	MOTTLED DUCK	BALDPATE	MEXICAN DUCK	FULVOUS TREE DUCK	GADWALL	PINTAIL	GREEN-WINGED TEAL	BLUE-WINGED TEAL	CINNAMON TEAL	NORTHERN SHOVELER	WOOD DUCK	AMERICAN EUROPEAN WIGEON	WIGEON	TOTAL DABBLERS
MISSOURI																
3 NEWTON	21	-	-	-	-	-	-	-	-	-	-	-	-	-	-	21
3 OZARK	-	-	-	-	-	-	-	-	-	6	-	-	-	-	-	6
3 PETTIS	264	-	-	-	-	-	-	8	-	-	-	-	-	-	-	272
3 POLK	521	-	-	-	-	-	130	-	167	4	-	52	-	19	-	893
3 ST CLAIR	1,173	-	-	-	-	-	37	54	133	66	-	26	-	114	-	1,603
3 STONE	21	-	-	-	-	-	-	-	-	2	-	87	-	3	-	113
3 TANEY	21	-	-	-	-	-	61	20	33	8	-	-	-	132	-	275
3 VERNON	2,506	-	-	-	-	-	150	68	497	314	-	135	126	535	-	4,331
SUB TOTAL	18,154	105	-	57	-	-	1,447	1,273	2,634	1,295	-	1,158	683	1,795	-	28,601
4 BOLLINGER	1,710	-	-	10	-	-	299	274	176	152	-	193	187	307	-	3,308
4 BUTLER	42	-	-	-	-	-	-	17	-	13	-	-	3	3	-	78
4 CAPE GIRARDEAU	226	-	-	3	-	-	10	63	39	3	-	-	100	195	-	639
4 DENT	18	-	-	-	-	-	-	-	-	-	-	-	-	-	-	18
4 DUNKLIN	903	-	-	-	-	-	-	-	101	-	-	82	10	426	-	1,522
4 HOWELL	-	-	-	-	-	-	-	-	2	8	-	-	-	-	-	10
4 IRON	28	-	-	-	-	-	-	-	-	-	-	-	-	10	-	38
4 MADISON	98	-	-	-	-	-	9	-	-	-	-	-	-	20	-	127
4 MISSISSIPPI	1,037	-	-	54	-	-	-	72	56	61	-	-	32	113	-	1,425
4 NEW MADRID	111	-	-	-	-	-	-	-	3	27	-	-	-	-	-	141
4 OREGON	49	-	-	-	-	-	-	-	9	-	-	-	-	-	-	58
4 PEMISCOT	59	-	-	-	-	-	6	3	26	-	-	-	20	-	-	114
4 PERRY	88	-	-	-	-	-	-	-	16	16	-	-	3	127	-	250
4 PHELPS	52	-	-	-	-	-	-	12	-	-	-	-	-	-	-	64
4 REYNOLDS	45	-	-	-	-	-	-	-	-	-	-	-	-	-	-	45
4 ST FRANCOIS	353	-	-	-	-	-	32	32	6	10	-	-	-	49	-	482
4 STE GENEVIEVE	-	-	-	-	-	-	-	-	10	45	-	-	-	-	-	55
4 SCOTT	404	-	-	21	-	-	31	10	-	-	-	143	-	257	-	866
4 SHANNON	-	-	-	-	-	-	-	-	-	2	-	-	-	-	-	2
4 STODDARD	4,529	-	-	97	-	-	820	154	184	20	-	55	267	748	-	6,874
4 TEXAS	-	-	-	-	-	-	-	-	-	5	-	-	-	-	-	5
4 WASHINGTON	-	-	-	-	-	-	63	-	-	-	-	-	-	96	-	159
4 WAYNE	392	-	-	-	-	-	186	56	22	38	-	-	26	33	-	753
SUB TOTAL	10,144	-	-	185	-	-	1,456	693	650	400	-	473	648	2,384	-	17,033
MISSOURI STATE TOTAL	76,963	224	66	769	-	-	5,654	6,942	12,297	9,038	-	3,528	5,038	10,350	-	130,869
KENTUCKY																
1 BALLARD	1,785	6	-	165	-	-	17	22	4	10	-	-	-	26	-	2,035
1 CALDWELL	240	-	-	21	-	-	9	17	9	3	-	-	-	45	-	344
1 CALLOWAY	80	-	-	6	-	-	245	42	10	5	-	-	4	-	-	392
1 CARLISLE	655	2	14	40	-	-	17	34	25	-	-	4	6	30	-	827
1 CHRISTIAN	-	-	-	-	-	-	-	-	-	1	-	-	-	-	-	1
1 CRITTENDEN	618	-	-	126	-	-	26	39	8	1	-	-	-	9	-	827
1 DAVIESS	358	-	-	67	-	-	11	4	-	1	-	-	-	22	-	463
1 FULTON	966	-	-	45	-	-	9	26	62	4	-	-	-	18	-	1,130
1 GRAVES	66	-	-	9	-	-	-	-	-	7	-	-	-	-	-	82
1 HANCOCK	15	-	-	8	-	-	-	-	-	-	-	-	-	-	-	23
1 HENDERSON	1,762	7	42	445	-	-	10	18	9	8	-	14	41	46	-	2,402
1 HICKMAN	509	2	-	53	-	-	9	19	5	5	-	-	-	13	-	615
1 HOPKINS	583	-	5	127	-	-	-	9	-	17	-	-	28	35	-	804
1 LIVINGSTON	810	-	14	137	-	-	18	9	9	-	-	-	6	-	-	1,003
1 LYON	244	-	-	76	-	-	45	10	9	-	-	4	-	4	-	392
1 MC CRACKEN	663	-	-	93	-	-	-	9	12	6	-	-	17	4	-	804
1 MARSHALL	354	-	9	101	-	-	228	6	16	7	-	-	-	-	-	721
1 MUHLENBERG	-	-	-	-	-	-	-	-	-	2	-	-	-	-	-	2
1 OHIO	21	2	-	15	-	-	-	-	-	-	-	-	-	-	-	38
1 TODD	4	-	-	-	-	-	-	17	-	-	-	-	-	4	-	25
1 TRIGG	171	-	36	44	-	-	489	75	-	2	-	-	-	1	-	818
1 UNION	1,703	-	11	410	-	-	7	15	5	2	-	-	25	28	-	2,206
1 WEBSTER	183	-	-	81	-	-	-	-	-	-	-	-	-	9	-	273
SUB TOTAL	11,790	19	131	2,069	-	-	1,140	371	183	81	-	22	127	294	-	16,227
2 ADAIR	88	-	-	21	-	-	-	-	-	-	-	-	-	13	-	122
2 ALLEN	148	-	-	27	-	-	-	-	-	3	-	-	-	7	-	185
2 ANDERSON	4	-	-	4	-	-	-	-	-	-	-	5	-	5	-	18
2 BARREN	43	-	-	-	-	-	-	-	-	-	-	-	-	1	-	44
2 BOONE	155	-	4	112	-	-	24	-	2	-	-	-	-	1	-	298
2 BOURBON	79	-	-	17	-	-	-	-	-	-	-	-	-	4	-	100
2 BOYLE	66	-	-	9	-	-	-	3	-	-	-	-	-	-	-	78
2 BRACKEN	384	2	9	133	-	-	6	-	36	1	-	-	6	1	-	578

TABLE 5-8---DISTRIBUTION OF AVERAGE ANNUAL HARVEST OF DIVING DUCKS AMONG STATES AND COUNTIES IN THE MISSISSIPPI FLYWAY DURING 1961-70--CONTINUED.

STATE AND COUNTY OF HARVEST	AMERICAN EIDER	BUFFLEHEAD	CANVASBACK	GREATER SCAUP	LESSER SCAUP	COMMON GOLDENEYE	BARROW'S GOLDENEYE	HARLEQUIN	OLDSQUAW	RUDDY DUCK	WHITE-WINGED SCOTER	SURF SCOTER	COMMON SCOTER	AMERICAN MERGANSER	RED-BREASTED MERGANSER	HOODED MERGANSER	WESTERN HOODED MERGANSER	UNIDENTIFIED	RING-NECKED DUCK	TOTAL DIVERS	ALL SPECIES
MISSOURI																					
3 NEWTON	-	-	-	-	-	-	-	-	-	-	-	-	-	-	-	-	-	7	-	-	7	28
3 OZARK	-	-	-	-	-	-	-	-	-	-	-	-	-	-	-	-	-	-	-	-	-	6
3 PETTIS	-	-	-	24	-	-	-	-	-	-	-	-	-	-	-	-	-	-	-	-	24	296
3 POLK	-	-	-	-	44	-	-	-	-	-	-	-	-	-	-	-	-	18	-	-	62	955
3 ST CLAIR	13	-	-	35	23	-	-	-	-	-	-	-	-	-	-	-	-	-	-	-	71	1,674
3 STONE	-	-	-	-	-	-	-	-	-	-	-	-	-	-	-	-	-	-	-	-	-	113
3 TANEY	41	-	-	-	-	-	-	-	-	-	-	-	-	-	-	-	-	-	-	-	41	316
3 VERNON	59	-	-	143	114	-	-	-	23	-	-	-	-	-	-	-	-	-	-	-	339	4,670
SUB TOTAL	215	64	136	1,554	1,228	191	-	70	101	-	-	-	-	7	-	6	167	7	-	-	3,746	32,347
4 BOLLINGER	-	10	-	6	108	-	-	-	10	-	-	-	-	-	-	-	-	29	-	-	163	3,471
4 BUTLER	-	-	-	44	-	-	-	6	-	-	-	-	-	-	-	-	-	-	-	-	50	128
4 CAPE GIRARDEAU	-	-	-	18	3	-	-	3	-	-	-	-	-	-	-	-	-	-	-	-	24	663
4 DENT	-	-	-	-	-	-	-	-	-	-	-	-	-	-	-	-	-	-	-	-	-	18
4 DUNKLIN	-	-	-	31	10	-	-	-	-	-	-	-	-	-	-	-	-	-	-	-	41	1,563
4 HOWELL	-	-	-	-	-	-	-	-	-	-	-	-	-	-	-	-	-	-	-	-	-	10
4 IRON	-	-	-	38	28	-	-	-	-	-	-	-	-	-	-	-	-	-	-	-	66	104
4 MADISON	51	34	-	-	-	-	-	21	17	-	-	-	-	-	-	-	-	-	-	-	123	250
4 MISSISSIPPI	7	32	-	-	-	-	-	-	-	-	-	-	-	-	-	-	-	-	-	-	39	1,464
4 NEW MADRID	-	-	-	-	-	-	-	-	-	-	-	-	-	-	-	-	-	-	-	-	-	141
4 OREGON	-	-	-	-	-	-	-	-	-	-	-	-	-	-	-	-	-	-	-	-	-	58
4 PEMISCOT	-	-	3	5	9	-	-	3	8	-	-	-	-	-	-	-	-	-	-	-	28	142
4 PERRY	-	-	-	-	-	-	-	-	-	-	-	-	-	-	-	-	-	-	-	-	-	250
4 PHELPS	-	-	-	36	138	-	-	-	-	-	-	-	-	-	-	-	-	-	-	-	174	238
4 REYNOLDS	-	-	-	-	-	-	-	-	-	-	-	-	-	-	-	-	-	-	-	-	-	45
4 ST FRANCOIS	34	-	32	65	86	-	-	17	40	-	-	-	-	-	-	-	-	9	-	-	283	765
4 STE GENEVIEVE	-	-	32	95	-	-	-	-	-	-	-	-	-	-	-	-	-	-	-	-	127	182
4 SCOTT	32	-	-	72	62	-	-	-	-	-	-	-	-	-	-	-	-	-	-	-	166	1,032
4 SHANNON	-	-	-	-	-	-	-	-	-	-	-	-	-	-	-	-	-	-	-	-	-	2
4 STODDARD	-	-	31	94	148	-	-	-	-	-	-	-	-	-	-	-	-	74	-	-	347	7,221
4 TEXAS	-	-	-	-	-	-	-	-	-	-	-	-	-	-	-	-	-	-	-	-	-	5
4 WASHINGTON	-	-	-	13	9	-	-	-	-	-	-	-	-	-	-	-	-	-	-	-	22	181
4 WAYNE	31	-	-	54	9	-	-	-	-	-	-	-	-	-	-	-	-	19	-	-	113	866
SUB TOTAL	155	76	98	571	610	-	-	50	75	-	-	-	-	-	-	-	131	-	-	-	1,766	18,799
MISSOURI STATE TOTAL	1,391	747	385	7,761	3,966	466	-	477	618	-	68	-	-	19	-	18	554	162	46	-	16,682	147,551
KENTUCKY																					
1 BALLARD	-	4	-	6	11	-	-	-	6	-	-	-	-	-	-	-	-	-	-	-	27	2,062
1 CALDWELL	-	-	-	-	35	-	-	-	-	-	-	-	-	-	-	-	-	36	-	-	71	415
1 CALLOWAY	-	-	-	-	-	-	-	15	-	-	-	-	-	-	-	-	-	11	-	-	26	418
1 CARLISLE	-	-	4	28	2	-	-	-	-	-	-	-	-	-	-	6	-	9	-	-	49	876
1 CHRISTIAN	-	-	-	9	18	-	-	-	-	-	-	-	-	-	-	-	-	-	-	-	27	28
1 CRITTENDEN	6	6	-	39	5	-	-	4	-	-	-	-	-	-	-	-	-	-	-	-	60	887
1 DAVIESS	4	-	-	8	9	-	-	-	-	-	-	-	-	-	-	-	-	-	-	-	21	484
1 FULTON	9	-	-	32	23	4	-	-	-	-	-	-	-	-	-	-	-	-	8	-	76	1,206
1 GRAVES	-	-	-	-	-	-	-	-	-	-	-	-	-	-	-	-	-	-	-	-	-	82
1 HANCOCK	-	-	-	7	10	-	-	-	-	-	-	-	-	-	-	-	-	-	-	-	17	40
1 HENDERSON	-	50	2	57	9	44	-	3	-	-	-	-	-	-	-	-	-	-	19	-	184	2,586
1 HICKMAN	8	-	-	19	9	-	-	4	-	-	-	-	-	-	-	-	-	11	-	-	51	666
1 HOPKINS	-	-	-	-	11	-	-	-	-	-	-	-	-	-	-	-	-	2	-	-	13	817
1 LIVINGSTON	-	40	18	50	10	9	-	13	-	-	-	-	-	-	-	-	-	-	-	-	140	1,143
1 LYON	-	4	-	4	19	13	-	9	-	-	-	-	-	-	-	-	-	27	-	-	76	468
1 MC CRACKEN	-	52	-	18	9	-	-	-	-	-	-	-	-	-	-	-	-	9	-	-	88	892
1 MARSHALL	-	-	-	5	-	-	-	9	-	-	-	-	-	-	-	-	-	-	-	-	14	735
1 MUHLENBERG	-	-	-	-	-	-	-	-	-	-	-	-	-	-	-	-	-	-	-	-	-	2
1 OHIO	-	-	-	-	-	-	-	-	-	-	-	-	-	-	-	-	-	-	-	-	-	38
1 TODD	-	-	-	-	-	-	-	-	-	-	-	-	-	-	-	-	-	-	-	-	-	25
1 TRIGG	21	-	-	-	-	18	-	-	-	-	-	-	-	-	-	-	-	-	-	-	39	857
1 UNION	-	22	26	46	35	18	-	2	-	-	-	-	-	-	-	-	-	5	6	-	160	2,366
1 WEBSTER	-	-	-	-	5	-	-	-	-	-	-	-	-	-	-	-	-	-	-	-	5	278
SUB TOTAL	48	178	50	328	220	106	-	55	10	-	-	-	-	-	6	-	110	33	-	-	1,144	17,371
2 ADAIR	-	-	-	-	-	-	-	-	-	-	-	-	-	-	-	-	-	-	-	-	-	122
2 ALLEN	-	-	-	-	-	-	-	-	-	-	-	-	-	-	-	-	-	-	-	-	-	185
2 ANDERSON	-	-	-	-	-	-	-	-	-	-	-	-	-	-	-	-	-	-	-	-	-	18
2 BARREN	-	-	-	-	-	-	-	-	-	-	-	-	-	-	-	-	-	-	-	-	-	44
2 BOONE	-	-	-	2	-	12	-	-	-	-	-	-	-	-	-	-	-	-	-	12	26	324
2 BOURBON	-	-	-	-	-	-	-	-	-	-	-	-	-	-	-	-	-	-	-	-	-	100
2 BOYLE	-	-	-	-	-	-	-	-	-	-	-	-	-	-	-	-	-	-	-	-	-	78
2 BRACKEN	18	-	5	15	18	-	-	-	-	-	-	-	-	-	-	-	-	-	-	-	56	634

TABLE 5-A---DISTRIBUTION OF AVERAGE ANNUAL HARVEST OF DABBLING DUCKS AMONG STATES AND COUNTIES IN THE MISSISSIPPI FLYWAY DURING 1961-70--CONTINUED.

STATE	COUNTY OF HARVEST	MALLARD	BLACK	MOTTLED	GADWALL	PINTAIL	GREEN-WINGED TEAL	BLUE-WINGED TEAL	CINNAMON TEAL	WIDGEON	EUROPEAN WIDGEON	GREEN-WINGED TEAL	NORTHERN SHOVELER	WOOD DUCK	FULVOUS TREE DUCK	TOTAL DABBLERS
KENTUCKY																
2	BRECKINRIDGE	54	7	-	14	-	-	-	-	-	-	-	-	-	-	75
2	BULLITT	17	-	-	-	-	-	-	-	-	-	-	-	-	-	17
2	BUTLER	8	-	-	-	-	-	-	-	-	-	-	-	9	-	17
2	CAMPBELL	71	10	-	-	-	-	-	-	-	-	-	-	-	-	81
2	CARROLL	25	-	-	65	-	-	-	-	-	-	-	-	-	-	90
2	CASEY	30	-	2	31	-	-	-	3	1	-	-	-	2	-	69
2	CLARK	25	-	2	36	-	-	-	-	6	5	-	-	4	-	78
2	CLINTON	78	-	-	10	-	-	-	5	-	-	-	-	-	-	93
2	CUMBERLAND	131	-	-	55	-	-	4	-	4	-	-	-	-	-	194
2	EDMONSON	12	-	-	-	-	-	-	-	-	-	-	-	-	-	12
2	FAYETTE	58	-	-	26	-	-	-	14	-	-	-	-	-	-	98
2	FLOYD	11	-	-	-	-	-	-	-	-	-	-	-	-	-	11
2	FRANKLIN	9	-	-	2	-	-	-	-	-	1	-	-	-	-	12
2	GALLATIN	158	5	5	108	-	-	-	5	-	-	-	-	12	-	293
2	GREEN	22	-	-	-	-	-	-	-	-	-	-	-	-	-	22
2	GREENUP	20	-	-	15	-	-	-	-	-	-	-	-	2	-	37
2	HARDIN	40	-	-	10	-	-	-	4	-	1	-	-	2	-	57
2	HARRISON	4	-	-	-	-	-	-	-	-	-	-	-	-	-	4
2	HART	-	-	-	5	-	-	-	-	-	-	-	-	-	-	5
2	HENRY	44	-	-	2	-	-	-	-	-	-	-	-	-	-	46
2	JEFFERSON	231	2	-	62	-	-	-	-	-	2	-	-	2	-	299
2	JESSAMINE	25	-	-	-	-	-	-	-	-	-	-	-	-	-	25
2	KENTON	14	-	-	5	-	-	-	-	-	-	-	-	-	-	19
2	KNOTT	27	-	-	-	-	-	-	-	-	-	-	-	-	-	27
2	LARUE	-	-	-	-	-	-	-	-	-	1	-	-	-	-	1
2	LAWRENCE	61	-	-	-	-	-	-	-	-	-	-	-	-	-	61
2	LEE	5	-	-	-	-	-	-	-	-	-	-	-	-	-	5
2	LETCHER	-	-	-	-	-	-	-	-	-	1	-	-	-	-	1
2	LEWIS	52	-	-	29	-	-	-	-	-	-	-	-	-	-	81
2	LINCOLN	44	-	-	19	-	-	-	-	-	-	-	-	-	-	63
2	LOGAN	-	-	-	-	-	-	-	-	-	-	-	-	-	-	-
2	MADISON	68	-	-	40	-	-	5	1	12	2	-	-	-	-	128
2	MASON	112	-	-	309	-	-	-	-	-	1	-	-	1	-	423
2	MEADE	93	-	4	55	-	-	-	-	-	-	-	-	-	-	152
2	MERCER	30	-	-	40	-	-	-	-	-	-	-	4	5	-	79
2	METCALFE	-	-	-	-	-	-	-	-	-	-	-	-	-	-	-
2	MONROE	9	-	-	9	-	-	-	-	-	-	-	-	-	-	18
2	MONTGOMERY	-	-	-	-	-	-	-	-	-	-	-	-	-	-	-
2	MORGAN	-	-	-	-	-	-	-	-	-	-	-	-	-	-	-
2	NELSON	5	-	-	10	-	-	-	-	-	-	-	-	2	-	17
2	NICHOLAS	-	-	-	-	-	-	-	-	-	-	-	-	-	-	-
2	OLDHAM	508	-	10	263	-	-	13	13	19	1	-	4	3	4	838
2	PERRY	8	-	-	-	-	-	-	-	-	-	-	-	-	-	8
2	PULASKI	-	-	-	-	-	-	-	-	-	2	-	-	-	-	2
2	ROCKCASTLE	4	-	-	3	-	-	-	-	-	-	-	-	-	-	7
2	RUSSELL	292	-	14	297	-	-	12	-	13	-	-	-	8	-	636
2	SIMPSON	4	-	-	4	-	-	-	-	-	-	-	-	-	-	8
2	SPENCER	-	-	-	-	-	-	-	-	-	1	-	-	-	-	1
2	TAYLOR	4	-	-	4	-	-	-	-	-	-	-	-	-	-	8
2	TRIMBLE	236	-	4	450	-	-	-	-	-	-	-	-	-	-	690
2	WARREN	91	-	9	49	-	-	-	-	-	1	-	-	36	-	186
2	WAYNE	36	-	-	24	-	-	-	-	24	-	-	-	24	-	108
2	WOODFORD	20	-	-	-	-	-	-	-	-	-	-	-	-	-	20
	SUB TOTAL	3,763	26	63	2,374	-	-	64	48	117	23	-	9	25	133	-	-	6,645
	KENTUCKY STATE TOTAL	15,553	45	194	4,443	-	-	1,204	419	300	104	-	31	152	427	-	-	22,872
ARKANSAS																
1	BAXTER	36	-	-	-	-	-	72	-	3	6	-	-	18	-	-	-	135
1	BENTON	87	-	-	-	-	-	-	-	-	6	-	-	-	-	-	-	93
1	BOONE	39	-	-	-	-	-	-	-	-	-	-	-	-	-	-	-	39
1	CALHOUN	147	-	-	-	-	-	-	-	-	11	-	-	-	56	-	-	214
1	CARROLL	27	-	-	-	-	-	-	-	-	-	-	-	-	-	-	-	27
1	CLARK	91	-	-	-	-	-	-	-	4	16	-	-	-	49	-	-	160
1	CLEBURNE	233	-	-	-	-	-	29	-	-	-	-	-	-	72	-	-	334
1	COLUMBIA	18	-	-	-	-	-	-	-	15	1	-	-	-	7	-	-	41
1	CONWAY	6,028	-	-	-	-	-	66	66	173	1	-	68	4	398	-	-	6,804
1	CRAWFORD	2,441	-	-	-	-	-	-	88	92	2	-	76	15	45	-	7	2,766
1	DALLAS	-	-	-	-	-	-	-	-	-	2	-	-	-	19	-	-	21
1	FAULKNER	383	-	-	9	-	-	12	-	-	2	-	9	-	12	-	-	427
1	FRANKLIN	11	-	-	37	-	-	-	-	6	3	-	-	-	-	-	-	57
1	GARLAND	101	-	-	-	-	-	86	79	276	26	-	27	-	1	-	-	596
1	GRANT	-	-	-	-	-	-	-	-	-	-	-	-	-	90	-	-	90
1	HEMPSTEAD	1,801	-	-	-	-	-	1,631	231	285	-	-	174	15	592	-	-	4,729
1	HOT SPRING	-	-	-	-	-	-	-	-	-	-	-	-	-	41	-	-	41

TABLE 5-8---DISTRIBUTION OF AVERAGE ANNUAL HARVEST OF DIVING DUCKS AMONG STATES AND COUNTIES IN THE MISSISSIPPI FLYWAY DURING 1961-70--CONTINUED.

T S	COUNTY OF HARVEST	Redhead	Canvasback	Greater Scaup	Lesser Scaup	Ring-necked	Goldeneye	Buffle-head	Oldsquaw	Ruddy	Masked	Old Squaw	Hooded	Common Eider	King Eider	Harlequin	White-winged Scoter	Surf Scoter	American Scoter	Unidentified	Black	Red-breasted Merganser	Unidentified	TOTAL DIVERS	ALL SPECIES
	KENTUCKY																								
2	BRECKINRIDGE	-	-	-	-	-	-	-	-	-	-	-	-	-	-	-	-	-	-	-	-	-	-	-	75
2	BULLITT	-	-	-	-	-	-	-	-	-	-	-	-	-	-	-	-	-	-	-	-	-	-	-	17
2	BUTLER	-	-	-	-	-	-	-	-	-	-	-	-	-	-	-	-	-	-	-	-	-	-	-	17
2	CAMPBELL	-	-	-	-	-	-	-	-	-	-	-	-	-	-	-	-	-	-	-	-	-	-	-	81
2	CARROLL	-	-	-	-	-	5	-	-	-	-	-	-	-	-	-	-	-	-	-	-	-	-	5	95
2	CASEY	-	-	-	-	-	2	-	-	-	-	-	-	-	-	-	-	-	-	4	-	-	-	6	75
2	CLARK	-	4	-	-	-	-	-	9	3	-	-	-	-	-	-	-	-	-	7	-	-	-	23	101
2	CLINTON	-	-	-	5	-	-	-	-	-	-	-	-	-	-	-	-	-	-	-	-	-	-	5	98
2	CUMBERLAND	-	4	-	-	-	-	-	-	-	-	-	-	-	-	-	-	-	-	-	-	-	-	4	198
2	EDMONSON	-	-	-	-	-	-	-	-	-	-	-	-	-	-	-	-	-	-	-	-	-	-	-	12
2	FAYETTE	-	16	-	-	16	-	-	-	-	-	-	-	-	-	-	-	-	-	11	-	11	-	54	152
2	FLOYD	-	-	-	-	-	-	-	-	-	-	-	-	-	-	-	-	-	-	-	-	-	-	-	11
2	FRANKLIN	-	-	-	-	-	-	-	-	-	-	-	-	-	-	-	-	-	-	-	-	-	-	-	12
2	GALLATIN	-	-	-	-	-	27	-	-	-	-	-	-	-	-	-	-	-	-	-	-	-	-	27	320
2	GREEN	-	-	-	-	-	-	-	-	-	-	-	-	-	-	-	-	-	-	-	-	-	-	-	22
2	GREENUP	-	-	3	3	1	-	-	-	-	-	-	-	-	-	-	-	-	-	3	-	-	-	10	47
2	HARDIN	-	-	-	-	-	-	-	-	-	-	-	-	-	-	-	-	-	-	-	-	-	-	-	57
2	HARRISON	-	-	-	-	-	-	-	-	-	-	-	-	-	-	-	-	-	-	-	-	-	-	-	4
2	HART	-	-	-	-	2	-	-	-	-	-	-	-	-	-	-	-	-	-	-	-	-	-	2	7
2	HENRY	-	-	-	-	-	-	-	-	-	-	-	-	-	-	-	-	-	-	-	-	-	-	-	46
2	JEFFERSON	-	-	-	11	-	-	-	-	7	-	-	-	-	-	-	-	-	-	-	-	4	-	22	321
2	JESSAMINE	-	-	-	-	-	-	-	-	-	-	-	-	-	-	-	-	-	-	-	-	-	-	-	25
2	KENTON	-	-	-	-	-	5	-	-	-	-	-	-	-	-	-	-	-	-	-	-	-	-	5	24
2	KNOTT	-	-	-	-	-	-	-	-	-	-	-	-	-	-	-	-	-	-	-	-	-	-	-	27
2	LARUE	-	-	-	-	-	-	-	-	-	-	-	-	-	-	-	-	-	-	-	-	-	-	-	1
2	LAWRENCE	-	-	-	-	-	-	-	-	-	-	-	-	-	-	-	-	-	-	-	-	-	-	-	61
2	LEE	-	-	-	-	-	-	-	-	-	-	-	-	-	-	-	-	-	-	-	-	-	-	-	5
2	LETCHER	-	-	-	-	-	-	-	-	-	-	-	-	-	-	-	-	-	-	-	-	-	-	-	1
2	LEWIS	-	-	-	7	-	-	-	-	-	-	-	-	-	-	-	-	-	-	-	-	-	-	7	88
2	LINCOLN	-	-	-	-	-	-	-	-	-	-	-	-	-	-	-	-	-	-	-	-	-	-	-	63
2	LOGAN	-	-	-	-	-	-	-	-	-	-	-	-	-	-	-	-	-	-	-	-	-	-	-	-
2	MADISON	-	-	-	1	7	-	-	-	-	-	-	-	-	-	-	-	-	-	-	-	-	-	8	136
2	MASON	-	5	-	53	-	-	-	-	-	-	-	-	-	-	-	-	-	-	-	-	-	-	58	481
2	MEADE	-	-	-	-	-	-	-	-	-	-	-	-	-	-	-	-	-	-	-	-	-	-	-	152
2	MERCER	-	-	-	-	-	-	-	-	-	-	-	-	-	-	-	-	-	-	-	-	-	-	-	79
2	METCALFE	-	-	-	-	-	-	-	-	-	-	-	-	-	-	-	-	-	-	-	-	-	-	-	-
2	MONROE	-	-	-	-	-	-	-	-	-	-	-	-	-	-	-	-	-	-	-	-	-	-	-	18
2	MONTGOMERY	4	-	-	-	-	-	-	-	-	-	-	-	-	-	-	-	-	-	-	-	-	-	4	4
2	MORGAN	-	-	-	-	-	-	-	-	-	-	-	-	-	-	-	-	-	-	-	-	-	-	-	-
2	NELSON	-	-	-	-	-	-	-	-	-	-	-	-	-	-	-	-	-	-	-	-	-	-	-	17
2	NICHOLAS	-	-	-	-	-	-	-	-	-	-	-	-	-	-	-	-	-	-	-	-	-	-	-	-
2	OLDHAM	-	4	10	23	17	24	-	3	-	-	-	-	-	-	-	-	-	-	-	-	-	-	81	919
2	PERRY	-	-	-	-	-	-	-	-	-	-	-	-	-	-	-	-	-	-	-	-	-	-	-	8
2	PULASKI	-	-	-	-	-	-	-	-	-	-	-	-	-	-	-	-	-	-	-	-	-	-	-	2
2	ROCKCASTLE	-	-	-	5	-	-	-	-	-	-	-	-	-	-	-	-	-	-	-	-	-	-	5	12
2	RUSSELL	-	-	-	-	-	7	-	-	-	-	-	-	-	-	-	-	-	-	12	-	-	-	19	655
2	SIMPSON	-	-	-	-	-	-	-	-	-	-	-	-	-	-	-	-	-	-	-	-	-	-	-	8
2	SPENCER	-	-	-	-	-	-	-	-	-	-	-	-	-	-	-	-	-	-	-	-	-	-	-	1
2	TAYLOR	-	-	-	-	-	-	-	-	-	-	-	-	-	-	-	-	-	-	-	-	-	-	-	8
2	TRIMBLE	-	-	-	-	-	-	-	-	-	-	-	-	-	-	-	-	-	-	-	-	-	-	-	690
2	WARREN	-	-	-	-	-	-	-	-	-	-	-	-	-	-	-	-	-	-	12	-	-	-	12	198
2	WAYNE	-	-	-	-	-	-	-	-	12	-	-	-	-	-	-	-	-	-	41	-	-	-	53	161
2	WOODFORD	-	-	-	-	-	-	-	-	-	-	-	-	-	-	-	-	-	-	-	-	-	-	-	20
	SUB TOTAL	22	33	18	125	61	82	-	12	22	-	-	-	-	-	-	-	-	-	90	-	27	492		7,137
	KENTUCKY STATE TOTAL	70	211	68	453	281	188	-	67	32	-	-	-	-	-	6	-	-	-	200	33	27	1,636		24,508
	ARKANSAS																								
1	BAXTER	-	-	-	-	-	-	-	18	-	-	-	-	-	-	-	-	-	-	-	-	-	-	18	153
1	BENTON	-	-	-	-	-	-	-	-	-	-	-	-	-	-	-	-	-	-	-	-	-	-	-	93
1	BOONE	-	-	-	-	-	-	-	-	-	-	-	-	-	-	-	-	-	-	-	-	-	-	-	39
1	CALHOUN	-	-	-	-	-	-	-	-	-	-	-	-	-	-	-	-	-	-	-	-	-	-	-	214
1	CARROLL	-	-	-	-	-	-	-	-	-	-	-	-	-	-	-	-	-	-	-	-	-	-	-	27
1	CLARK	-	-	-	-	-	-	-	-	-	-	-	-	-	-	-	-	-	-	-	-	-	-	-	160
1	CLEBURNE	-	-	-	-	-	-	-	-	-	-	-	-	-	-	-	-	-	-	-	-	-	-	-	334
1	COLUMBIA	-	-	-	-	-	-	-	-	-	-	-	-	-	-	-	-	-	-	-	-	-	-	-	41
1	CONWAY	-	-	-	-	12	-	-	-	-	-	-	-	-	-	-	-	-	-	29	-	-	-	41	6,845
1	CRAWFORD	-	-	-	7	25	-	-	-	-	-	-	-	-	-	-	-	-	-	-	-	-	-	32	2,798
1	DALLAS	-	-	-	-	-	-	-	-	-	-	-	-	-	-	-	-	-	-	-	-	-	-	-	21
1	FAULKNER	-	-	-	-	-	-	-	-	-	-	-	-	-	-	-	-	-	-	26	-	-	-	26	453
1	FRANKLIN	-	-	-	-	-	-	-	-	-	-	-	-	-	-	-	-	-	-	-	-	-	-	-	57
1	GARLAND	-	-	-	-	15	-	-	-	-	-	-	-	-	-	-	-	-	-	14	-	-	-	29	625
1	GRANT	-	-	-	-	-	-	-	-	-	-	-	-	-	-	-	-	-	-	44	-	-	-	44	134
1	HEMPSTEAD	-	-	-	-	248	-	-	-	-	-	-	-	-	-	-	-	-	-	19	-	-	-	267	4,996
1	HOT SPRING	-	-	-	-	-	-	-	-	-	-	-	-	-	-	-	-	-	-	-	-	-	-	-	41

TABLE 5-A---DISTRIBUTION OF AVERAGE ANNUAL HARVEST OF DABBLING DUCKS AMONG STATES AND COUNTIES IN THE MISSISSIPPI FLYWAY DURING 1961-70--CONTINUED.

STATE	COUNTY OF HARVEST	AMERICAN BLACK DUCK	AMERICAN EUROPEAN WIGEON	AMERICAN GREEN-WINGED TEAL	BLUE-WINGED TEAL	CINNAMON TEAL	EUROPEAN WIGEON	GADWALL	MALLARD	NORTHERN PINTAIL	NORTHERN SHOVELER	WOOD DUCK	OTHER DABBLERS	TOTAL DABBLERS
ARKANSAS														
1	HOWARD	71	-	-	-	-	-	29	-	189	281	-	-	-	-	-	-	-	570
1	INDEPENDENCE	1,313	-	-	-	-	-	-	112	-	40	-	-	-	481	-	-	-	1,946
1	JOHNSON	290	-	-	-	-	-	44	29	60	10	-	30	-	72	-	-	-	535
1	LAFAYETTE	812	-	7	-	-	-	181	58	322	358	-	36	32	28	-	-	-	1,834
1	LITTLE RIVER	439	-	-	-	-	-	49	13	78	140	-	-	-	108	-	-	-	827
1	LOGAN	262	14	-	-	-	-	-	-	85	18	-	-	1	-	-	-	-	380
1	MARION	29	-	-	-	-	-	-	-	6	18	-	-	-	-	-	-	-	53
1	MILLER	3,227	-	-	-	-	-	159	234	653	9	-	113	171	319	-	-	-	4,885
1	MONTGOMERY	-	-	-	-	-	-	-	15	-	1	-	-	-	-	-	-	-	16
1	NEVADA	32	-	-	-	-	-	-	-	33	-	-	-	-	261	-	-	-	326
1	OUACHITA	369	-	-	-	-	-	161	-	66	2	-	-	-	574	-	-	-	1,172
1	PERRY	565	-	-	-	-	-	18	-	43	-	-	-	-	367	-	-	-	993
1	POPE	38	-	-	-	-	-	-	-	-	-	-	-	-	-	-	-	-	38
1	PULASKI	2,045	-	-	25	-	-	36	25	70	25	-	-	36	352	-	-	-	2,614
1	SCOTT	20	-	-	-	-	-	-	5	1	2	-	-	-	15	-	-	-	43
1	SEBASTIAN	447	-	-	-	-	-	-	-	25	14	-	14	-	195	-	-	-	695
1	SEVIER	368	-	-	-	-	-	-	-	-	-	-	-	-	134	-	-	-	502
1	SHARP	27	-	-	-	-	-	-	-	-	-	-	-	-	-	-	-	-	27
1	UNION	1,254	-	-	7	-	-	21	-	9	21	-	39	28	959	-	-	-	2,338
1	VAN BUREN	-	-	-	-	-	-	129	-	-	1	-	-	-	-	-	-	-	130
1	WASHINGTON	114	-	-	-	-	-	-	-	63	2	-	4	-	2	-	-	-	185
1	YELL	1,859	-	-	-	-	-	-	70	81	-	-	-	-	182	-	-	-	2,192
	SUB TOTAL	25,024	14	7	78	-	-	2,723	1,025	2,638	1,018	-	590	320	5,431	-	7	-	38,875
2	CLAY	5,223	-	-	46	-	-	22	113	58	3	-	-	26	888	-	-	-	6,379
2	CRAIGHEAD	6,612	-	-	16	-	-	88	117	253	17	-	14	154	245	-	-	-	7,516
2	CRITTENDEN	566	-	-	4	-	-	188	15	91	30	-	38	36	42	-	-	-	1,010
2	CROSS	7,712	-	-	9	-	-	184	77	298	-	-	176	230	379	-	-	-	9,065
2	GREENE	1,336	48	-	-	-	-	-	-	1	11	-	-	1	44	-	-	-	1,441
2	JACKSON	6,317	-	-	-	-	-	322	67	351	71	-	64	267	343	-	-	-	7,802
2	LAWRENCE	4,013	-	-	-	-	-	116	56	73	1	-	-	41	506	-	-	-	4,806
2	MISSISSIPPI	7,138	11	7	20	-	-	4	174	283	2	-	4	16	343	-	-	-	8,002
2	POINSETT	22,233	-	54	425	-	-	644	511	875	5	-	212	286	2,035	-	-	-	27,280
2	RANDOLPH	1,656	-	9	53	-	-	-	-	15	3	-	-	-	109	-	-	-	1,845
2	ST FRANCIS	2,170	-	-	12	-	-	4	15	54	-	-	18	-	516	-	-	-	2,789
	SUB TOTAL	64,976	59	70	585	-	-	1,572	1,145	2,352	143	-	526	1,057	5,450	-	-	-	77,935
3	ARKANSAS	39,468	86	-	377	-	-	1,808	1,063	1,824	116	-	341	512	2,982	-	-	-	48,577
3	JEFFERSON	6,916	-	-	66	-	-	1,218	880	686	6	-	252	346	565	-	-	-	10,935
3	LEE	5,055	-	-	-	-	-	129	74	189	-	-	41	19	1,061	-	-	-	6,568
3	LONOKE	6,935	36	-	128	-	-	626	302	548	298	-	107	81	457	-	-	-	9,518
3	MONROE	9,398	-	-	104	-	-	77	121	290	-	-	49	70	1,124	-	-	-	11,233
3	PHILLIPS	3,408	-	-	19	-	-	122	77	17	17	-	84	-	805	-	-	-	4,549
3	PRAIRIE	6,275	-	12	66	-	-	264	56	133	28	-	24	9	158	-	-	-	7,025
3	WHITE	2,880	-	-	44	-	-	-	-	-	-	-	-	-	-	-	-	-	2,924
3	WOODRUFF	7,054	-	-	44	-	-	155	45	144	5	-	4	105	380	-	-	-	7,936
	SUB TOTAL	87,389	122	12	848	-	-	4,399	2,618	3,831	470	-	902	1,142	7,532	-	-	-	109,265
4	ASHLEY	1,589	-	-	-	-	-	110	14	24	-	-	23	5	2,556	-	-	-	4,321
4	BRADLEY	57	-	-	-	-	-	-	-	-	-	-	-	-	17	-	-	-	74
4	CHICOT	2,306	-	-	8	-	-	198	130	235	-	-	-	148	368	-	-	-	3,393
4	DESHA	7,292	-	-	81	-	-	1,794	310	644	-	-	107	197	676	-	-	-	11,101
4	DREW	2,423	-	-	-	-	-	32	8	10	6	-	-	61	295	-	-	-	2,835
4	LINCOLN	3,320	-	-	36	-	-	474	866	243	33	-	146	669	168	-	-	-	5,955
	SUB TOTAL	16,987	-	-	125	-	-	2,608	1,328	1,156	39	-	276	1,080	4,080	-	-	-	27,679
ARKANSAS STATE TOTAL		194,376	195	89	1,636	-	-	11,302	6,116	9,977	1,670	-	2,294	3,599	22,493	-	7	-	253,754
TENNESSEE														
1	BENTON	4,728	-	26	1,240	-	-	717	773	78	-	-	21	452	369	-	-	-	8,404
1	CARROLL	232	-	-	30	-	-	-	-	-	-	-	-	-	88	-	-	-	350
1	CROCKETT	239	-	-	-	-	-	2	12	-	-	-	-	-	88	-	-	-	341
1	DECATUR	13	-	-	-	-	-	-	-	-	-	-	-	-	-	-	-	-	13
1	DYER	6,627	-	49	287	-	-	163	165	110	20	-	-	37	1,240	-	-	-	8,698
1	FAYETTE	204	12	-	50	-	-	-	-	-	-	-	-	-	80	-	-	-	346
1	GIBSON	2,781	16	6	144	-	-	6	98	35	-	-	-	-	268	-	-	-	3,354
1	HARDEMAN	191	-	-	-	-	-	-	-	-	-	-	-	3	61	-	-	-	255
1	HARDIN	58	-	-	12	-	-	-	-	11	-	-	-	-	39	-	-	-	120
1	HAYWOOD	900	-	-	86	-	-	-	45	18	-	-	-	-	524	-	-	-	1,573

TABLE 5-8---DISTRIBUTION OF AVERAGE ANNUAL HARVEST OF DIVING DUCKS AMONG STATES AND COUNTIES IN THE MISSISSIPPI FLYWAY DURING 1961-70--CONTINUED.

STATE	COUNTY OF HARVEST	CANVASBACK	COMMON GOLDENEYE	BUFFLEHEAD	HOODED MERGANSER	REDHEAD	RING-NECKED DUCK	RUDDY DUCK	SCAUP	WHITE-WINGED SCOTER	SURF SCOTER	AMERICAN COOT	COMMON MERGANSER	RED-BREASTED MERGANSER	RUDDY DUCK	SCAUP	WHITE-WINGED SCOTER	TOTAL DIVERS	ALL SPECIES
ARKANSAS																			
1	HOWARD	-	-	-	-	-	-	-	-	-	-	-	-	-	-	-	-	-	570
1	INDEPENDENCE	-	-	-	-	-	-	-	-	-	-	-	-	-	-	-	-	-	1,946
1	JOHNSON	-	-	-	21	41	-	-	-	-	-	-	-	-	-	-	-	62	597
1	LAFAYETTE	32	-	-	7	90	-	-	-	-	-	-	-	-	-	-	-	129	1,963
1	LITTLE RIVER	-	-	-	-	-	-	-	-	-	-	-	-	-	-	-	-	-	827
1	LOGAN	-	-	-	-	-	-	-	-	-	-	-	-	-	-	-	-	-	380
1	MARION	-	-	-	-	8	-	-	-	-	-	-	-	-	-	-	-	8	61
1	MILLER	-	-	-	-	61	23	-	8	-	-	-	-	-	-	-	-	92	4,977
1	MONTGOMERY	-	-	-	-	-	-	-	-	-	-	-	-	-	-	-	-	-	16
1	NEVADA	-	-	-	-	-	-	-	-	-	-	-	-	-	-	-	-	-	326
1	OUACHITA	-	-	-	-	117	-	-	-	-	-	-	-	-	-	33	-	150	1,322
1	PERRY	-	-	-	-	-	-	-	-	-	-	-	-	-	-	-	-	-	993
1	POPE	-	-	-	15	-	-	-	-	-	-	-	-	-	-	-	-	15	53
1	PULASKI	-	-	-	36	49	-	-	-	-	-	-	-	-	-	-	-	85	2,699
1	SCOTT	-	-	-	-	-	-	-	-	-	-	-	-	-	-	-	-	-	43
1	SEBASTIAN	35	-	-	76	62	-	-	-	-	-	-	-	-	-	-	-	173	868
1	SEVIER	-	-	-	-	-	-	-	-	-	-	-	-	-	-	-	-	-	502
1	SHARP	-	-	-	-	-	-	-	-	-	-	-	-	-	-	-	-	-	27
1	UNION	-	-	-	14	23	-	-	-	-	-	-	-	-	-	49	-	86	2,424
1	VAN BUREN	-	-	-	-	-	-	-	-	-	-	-	-	-	-	-	-	-	130
1	WASHINGTON	-	-	-	-	7	-	-	-	-	-	-	-	-	-	-	-	7	192
1	YELL	-	-	-	-	77	-	-	-	-	-	-	-	-	-	-	-	77	2,269
	SUB TOTAL	67	-	-	176	835	23	-	26	-	-	-	-	-	-	214	-	1,341	40,216
2	CLAY	-	-	-	-	-	-	-	-	-	-	-	-	-	-	-	-	-	6,379
2	CRAIGHEAD	-	-	-	-	4	-	-	-	-	-	-	-	-	-	-	-	4	7,520
2	CRITTENDEN	-	-	-	23	-	-	-	-	-	-	-	-	-	-	28	-	51	1,061
2	CROSS	-	-	-	53	190	-	-	-	-	-	-	-	-	-	-	-	243	9,308
2	GREENE	-	-	-	-	-	-	-	-	-	-	-	-	-	-	-	-	-	1,441
2	JACKSON	-	-	-	58	-	-	-	-	-	-	-	-	-	-	-	-	58	7,860
2	LAWRENCE	-	-	-	-	-	-	-	-	-	-	-	-	-	-	163	-	163	4,969
2	MISSISSIPPI	-	-	-	-	56	-	-	-	-	-	-	-	-	-	-	-	56	8,058
2	POINSETT	16	92	7	167	108	-	-	-	-	-	-	-	-	-	-	-	390	27,670
2	RANDOLPH	-	-	-	-	-	-	-	-	-	-	-	-	-	-	-	-	-	1,845
2	ST FRANCIS	-	-	-	-	-	-	-	-	-	-	-	-	-	-	9	-	9	2,798
	SUB TOTAL	16	92	7	301	358	-	-	-	-	-	-	-	-	-	200	-	974	78,909
3	ARKANSAS	-	-	-	142	379	-	-	12	-	-	-	-	-	-	44	-	577	49,154
3	JEFFERSON	-	-	-	-	9	-	-	-	-	-	-	-	-	-	-	-	9	10,944
3	LEE	-	-	-	-	-	-	-	-	-	-	-	-	-	-	38	-	38	6,606
3	LONOKE	-	-	9	292	121	-	-	45	-	-	-	-	-	-	81	-	548	10,066
3	MONROE	58	-	-	-	49	-	-	-	-	-	-	-	-	-	19	-	126	11,359
3	PHILLIPS	-	-	-	12	156	-	-	25	-	-	-	-	-	-	-	-	193	4,742
3	PRAIRIE	-	-	-	-	99	-	-	-	-	-	-	-	-	-	12	-	111	7,136
3	WHITE	-	-	-	-	-	-	-	-	-	-	-	-	-	-	-	-	-	2,924
3	WOODRUFF	-	-	-	-	12	-	-	-	-	-	-	-	-	-	-	-	12	7,948
	SUB TOTAL	58	-	9	446	825	-	-	82	-	-	-	-	-	-	194	-	1,614	110,879
4	ASHLEY	-	-	-	-	36	-	-	-	-	-	-	-	-	-	-	-	36	4,357
4	BRADLEY	-	-	-	-	-	-	-	-	-	-	-	-	-	-	-	-	-	74
4	CHICOT	-	-	-	-	75	-	-	-	-	-	-	-	-	-	8	-	83	3,476
4	DESHA	8	-	-	-	120	-	-	-	-	-	-	-	-	-	-	-	128	11,229
4	DREW	-	-	12	12	-	-	-	-	-	-	-	-	-	-	12	-	36	2,871
4	LINCOLN	-	-	-	36	28	-	-	-	-	-	-	-	-	-	66	-	130	6,085
	SUB TOTAL	8	-	12	48	259	-	-	-	-	-	-	-	-	-	86	-	413	28,092
	ARKANSAS STATE TOTAL	149	92	28	971	2,277	23	-	108	-	-	-	-	-	-	694	-	4,342	258,096
TENNESSEE																			
1	BENTON	14	444	453	126	394	75	-	12	-	-	9	-	-	-	244	-	1,771	10,175
1	CARROLL	-	12	-	-	-	-	-	-	-	-	-	-	-	-	-	-	12	362
1	CROCKETT	-	-	-	-	29	-	-	-	-	-	-	-	-	-	-	-	29	370
1	DECATUR	-	-	-	-	-	-	-	-	-	-	-	-	-	-	-	-	-	13
1	DYER	-	-	-	-	132	-	-	-	-	-	-	-	-	-	22	-	154	8,852
1	FAYETTE	-	-	-	-	-	-	-	-	-	-	-	-	-	-	-	-	-	346
1	GIBSON	-	-	-	28	29	-	-	-	-	-	-	-	-	-	-	-	57	3,411
1	HARDEMAN	-	-	-	-	-	-	-	-	-	-	-	-	-	-	13	-	13	268
1	HARDIN	-	-	-	6	-	-	-	-	-	-	-	-	-	-	-	-	6	126
1	HAYWOOD	-	-	-	-	-	-	-	-	-	-	-	-	-	-	15	-	15	1,588

TABLE 5-A---DISTRIBUTION OF AVERAGE ANNUAL HARVEST OF DABBLING DUCKS AMONG STATES AND COUNTIES IN THE MISSISSIPPI FLYWAY DURING 1961-70--CONTINUED.

STATE	COUNTY OF HARVEST	MALLARD		MALLARD	BLACK DUCK		MALLARD	GADWALL		PINTAIL		BALDPATE		BLUE-WINGED TEAL		GREEN-WINGED TEAL		SHOVELER		WOOD DUCK		TOTAL DABBLERS
TENNESSEE																						
1	HENRY	860	-	14	199	-	-	44	77	6	-	-	-	-	120	-	-	-				1,320
1	HOUSTON	10	-	-	-	-	-	3	-	-	-	-	-	-	-	-	-	-				13
1	HUMPHREYS	1,611	-	-	564	-	-	321	274	58	-	-	28	209	492	-	-	-				3,557
1	LAKE	1,485	-	-	23	-	-	294	118	77	-	-	101	33	113	-	-	-				2,244
1	LAUDERDALE	3,443	-	44	130	-	-	86	95	245	-	-	-	89	521	-	-	-				4,653
1	MC NAIRY	144	-	-	-	-	-	-	-	-	-	-	-	-	58	-	-	-				202
1	MADISON	177	-	-	2	-	-	65	-	12	-	-	16	-	76	-	-	-				348
1	OBION	4,805	-	9	283	-	-	193	168	34	-	-	71	104	120	-	-	-				5,787
1	PERRY	14	-	-	-	-	-	18	-	-	-	-	-	-	27	-	-	-				59
1	SHELBY	1,193	-	-	-	-	-	81	8	137	-	-	-	27	81	-	-	-				1,527
1	STEWART	771	-	9	113	-	-	75	54	-	-	-	-	9	29	-	-	-				1,060
1	TIPTON	1,048	-	6	102	-	-	147	130	28	-	-	-	16	164	-	-	-				1,661
1	WEAKLEY	288	-	-	38	-	-	-	-	20	-	-	-	-	54	-	-	-				400
	SUB TOTAL	31,822		163		-		2,215		869		-		979		-		-				
			28		3,303		-		2,017		20		237		4,632		-					46,285
2	ANDERSON	143	-	-	214	-	-	-	-	-	-	-	-	-	12	-	-	-				369
2	BEDFORD	122	-	13	126	-	-	18	-	53	-	-	-	-	104	-	-	-				436
2	BLOUNT	216	-	-	286	-	-	141	4	-	-	-	-	-	41	-	-	-				688
2	BRADLEY	126	-	-	37	-	-	-	-	-	-	-	16	-	-	-	-	-				179
2	CARTER	3	-	3	-	-	-	-	-	-	-	-	-	-	-	-	-	-				6
2	CHEATHAM	917	-	16	145	-	-	9	38	31	-	-	11	34	260	-	-	-				1,461
2	CLAIBORNE	-	-	-	-	-	-	21	-	-	-	-	-	-	-	-	-	-				21
2	CLAY	428	7	8	328	-	-	29	115	119	-	-	-	12	16	-	-	-				1,062
2	COCKE	239	-	15	90	-	-	-	-	49	-	-	16	-	15	-	-	-				424
2	COFFEE	1,338	6	3	1,076	-	-	88	16	39	-	-	-	12	138	-	-	-				2,716
2	CUMBERLAND	-	-	-	-	-	-	-	-	-	-	-	-	-	-	-	-	-				
2	DAVIDSON	61	-	-	35	-	-	9	11	9	-	-	-	-	13	-	-	-				138
2	DICKSON	6	-	-	6	-	-	-	-	-	-	-	-	-	-	-	-	-				12
2	FRANKLIN	1,023	-	9	638	-	-	219	310	121	3	-	16	102	91	-	-	-				2,532
2	GRAINGER	52	-	-	67	-	-	-	-	-	-	-	-	-	6	-	-	-				125
2	GREENE	84	22	3	126	-	-	5	8	15	172	-	-	6	140	-	-	-				581
2	GRUNDY	4	-	-	4	-	-	7	4	-	-	-	-	-	-	-	-	-				19
2	HAMBLEN	58	-	-	39	-	-	6	22	33	-	-	6	-	15	-	-	-				179
2	HAMILTON	323	11	5	256	-	-	77	179	36	-	-	-	46	162	-	-	-				1,095
2	HAWKINS	423	-	-	163	-	-	44	21	130	-	-	6	15	30	-	-	-				832
2	HICKMAN	96	-	-	6	-	-	13	-	-	-	-	-	-	26	-	-	-				141
2	JACKSON	82	3	-	22	-	-	-	-	29	-	-	-	-	29	-	-	-				165
2	JEFFERSON	811	-	11	635	-	-	61	252	129	-	-	12	5	104	-	-	-				2,020
2	JOHNSON	3	-	13	-	-	-	-	-	-	-	-	-	-	-	-	-	-				16
2	KNOX	406	-	-	15	-	-	-	-	-	-	-	-	-	-	-	-	-				421
2	LINCOLN	55	-	-	-	-	-	-	-	9	-	-	-	-	9	-	-	-				73
2	LOUDON	413	-	-	120	-	-	49	72	13	4	-	-	-	47	-	-	-				718
2	MC MINN	6	-	-	3	-	-	-	-	-	-	-	-	-	-	-	-	-				9
2	MARION	65	3	-	20	-	-	5	-	-	-	-	-	-	-	-	-	-				93
2	MAURY	324	-	9	100	-	-	42	13	77	-	-	-	7	123	-	-	-				695
2	MEIGS	315	-	-	110	-	-	189	80	36	-	-	3	-	23	-	-	-				756
2	MONROE	94	-	-	6	-	-	-	-	-	-	-	-	-	18	-	-	-				118
2	MORGAN	-	-	-	-	-	-	8	-	-	-	-	-	-	-	-	-	-				8
2	OVERTON	-	-	-	6	-	-	3	-	-	-	-	-	-	-	-	-	-				9
2	PICKETT	-	-	-	-	-	-	19	-	6	-	-	-	-	-	-	-	-				25
2	POLK	-	-	-	-	-	-	-	-	17	-	-	-	-	12	-	-	-				29
2	RHEA	352	-	9	118	-	-	85	106	35	-	-	22	-	33	-	-	-				760
2	ROANE	343	4	-	313	-	-	135	-	59	-	-	-	-	18	-	-	-				872
2	SEVIER	16	-	-	-	-	-	-	-	-	-	-	-	-	16	-	-	-				32
2	SMITH	22	-	-	17	-	-	-	-	-	-	-	-	-	-	-	-	-				39
2	SULLIVAN	589	18	12	508	-	-	59	48	78	-	-	9	9	188	-	-	-				1,518
2	SUMNER	288	-	-	82	-	-	81	36	35	-	-	7	-	-	-	-	-				529
2	TROUSDALE	18	-	-	3	-	-	-	9	-	-	-	-	-	-	-	-	-				30
2	VAN BUREN	27	-	-	-	-	-	-	-	-	-	-	-	-	-	-	-	-				27
2	WARREN	173	-	9	73	-	-	-	-	-	-	-	-	-	36	-	-	-				291
2	WASHINGTON	3	10	-	3	-	-	-	-	-	-	-	-	-	9	-	-	-				25
2	WAYNE	-	-	-	-	-	-	-	-	-	-	-	-	-	22	-	-	-				22
2	WILSON	730	-	35	373	-	-	71	128	58	6	-	13	59	90	-	-	-				1,563
	SUB TOTAL	10,797		173		-		1,493		1,216		-		307		-		-				
			84		6,169		-		1,472		185		137		1,846		-					23,879
	TENNESSEE STATE TOTAL	42,619		336		-		3,708		2,085		-		1,286		-		-				
			112		9,472		-		3,489		205		374		6,478		-					70,164
LOUISIANA																						
1	BIENVILLE	95	-	-	-	-	-	-	-	150	163	-	-	-	335	-	-	-				743
1	BOSSIER	1,915	-	-	-	-	-	470	244	396	169	-	-	66	5,301	-	-	-				8,561
1	CADDO	4,243	-	5	-	-	-	2,918	846	1,543	1,295	-	266	355	2,254	-	-	-				13,725
1	CALDWELL	363	-	-	-	-	-	14	-	29	82	-	-	-	1,500	-	-	-				2,588
1	CATAHOULA	1,617	-	-	-	-	-	131	71	758	204	-	247	1,846	1,748	-	-	-				6,620

TABLE 5-8---DISTRIBUTION OF AVERAGE ANNUAL HARVEST OF DIVING DUCKS AMONG STATES AND COUNTIES IN THE MISSISSIPPI FLYWAY DURING 1961-70--CONTINUED.

T	COUNTY OF HARVEST	ALABAMA	ARKANSAS	FLORIDA	GEORGIA	ILLINOIS	INDIANA	IOWA	KENTUCKY	LOUISIANA	MICHIGAN	MINNESOTA	MISSISSIPPI	MISSOURI	NEBRASKA	NEW YORK	NORTH CAROLINA	NORTH DAKOTA	OHIO	OKLAHOMA	PENNSYLVANIA	SOUTH CAROLINA	SOUTH DAKOTA	TENNESSEE	WEST VIRGINIA	WISCONSIN	TOTAL DIVERS	ALL SPECIES
TENNESSEE																												
1	HENRY	-	-	-	-	381	6	-	18	23	-	-	-	-	-	-	-	-	20	-	-	448	1,768
1	HOUSTON	-	-	-	-	-	-	-	-	-	-	-	-	-	-	-	-	-	-	-	-	-	13
1	HUMPHREYS	18	63	176	27	24	116	-	7	-	-	-	-	-	-	-	-	-	47	-	-	478	4,035
1	LAKE	-	55	-	6	183	18	-	41	61	-	-	-	-	-	-	-	-	-	-	-	364	2,608
1	LAUDERDALE	9	35	-	52	100	-	-	-	-	-	-	-	-	-	-	-	-	-	-	-	196	4,849
1	MC NAIRY	-	-	-	-	-	-	-	-	-	-	-	-	-	-	-	-	-	-	-	-	-	202
1	MADISON	-	-	-	-	12	-	-	-	94	-	-	-	-	-	-	-	-	-	-	-	106	454
1	OBION	37	28	-	34	343	-	-	47	29	-	-	-	-	-	-	-	-	4	-	-	522	6,309
1	PERRY	-	-	-	-	-	-	-	-	-	-	-	-	-	-	-	-	-	9	-	-	9	68
1	SHELBY	-	23	-	70	56	14	-	-	-	-	-	-	-	-	-	-	-	-	-	-	163	1,690
1	STEWART	9	9	-	-	185	-	-	-	-	-	-	-	-	-	-	-	-	-	-	-	203	1,263
1	TIPTON	-	-	-	6	-	15	-	-	-	-	-	-	-	-	-	-	-	68	-	-	89	1,750
1	WEAKLEY	-	-	-	-	-	-	-	-	-	-	-	-	-	-	-	-	-	-	-	-	-	400
	SUB TOTAL	87	669	629	355	1,868	244	-	125	207	-	9	-	-	-	-	-	-	442	-	-	4,635	50,920
2	ANDERSON	-	-	-	-	3	42	-	-	-	-	-	-	-	-	-	-	-	-	-	-	45	414
2	BEDFORD	-	-	-	39	9	-	-	-	-	-	-	-	-	-	-	-	-	-	-	-	48	484
2	BLOUNT	-	-	58	-	8	-	-	-	-	-	-	-	-	-	-	-	42	5	-	-	113	801
2	BRADLEY	-	-	-	-	-	-	-	-	-	-	-	-	-	-	-	-	-	-	-	-	-	179
2	CARTER	-	-	-	-	-	-	-	-	-	-	-	-	-	-	-	-	-	-	-	-	-	6
2	CHEATHAM	-	-	-	62	111	-	-	-	-	-	-	-	-	-	-	-	-	-	-	7	180	1,641
2	CLAIBORNE	-	-	-	-	-	-	-	-	-	-	-	-	-	-	-	-	-	-	-	-	-	21
2	CLAY	6	-	-	-	13	9	-	10	-	-	-	-	-	-	-	-	-	13	-	-	51	1,113
2	COCKE	-	16	-	3	-	-	-	3	-	-	-	-	-	-	-	-	-	-	-	-	22	446
2	COFFEE	6	38	-	-	3	3	-	6	-	-	-	-	-	-	-	-	-	15	6	-	77	2,793
2	CUMBERLAND	-	-	-	-	-	-	-	18	-	-	-	-	-	-	-	-	-	-	-	-	18	18
2	DAVIDSON	-	-	-	-	-	-	-	-	-	-	-	-	-	-	-	-	-	3	-	-	3	141
2	DICKSON	-	-	-	-	-	-	-	-	-	-	-	-	-	-	-	-	-	-	-	-	-	12
2	FRANKLIN	26	37	6	26	-	9	-	22	-	-	-	-	-	-	-	-	-	18	-	-	144	2,676
2	GRAINGER	-	-	-	-	-	-	-	-	-	-	-	-	-	-	-	-	-	21	-	15	36	161
2	GREENE	-	-	-	-	-	-	-	-	-	-	-	-	-	-	-	-	-	-	-	-	-	581
2	GRUNDY	-	-	-	-	-	-	-	-	-	-	-	-	-	-	-	-	-	-	-	-	-	19
2	HAMBLEN	3	-	-	-	8	-	-	-	-	-	-	-	-	-	-	-	-	3	-	-	14	193
2	HAMILTON	-	-	-	23	12	12	-	30	-	-	-	-	-	-	-	-	-	-	12	18	107	1,202
2	HAWKINS	-	-	-	23	6	-	-	24	-	-	-	-	-	-	-	-	-	8	-	-	61	893
2	HICKMAN	-	-	-	-	-	-	-	-	-	-	-	-	-	-	-	-	-	-	-	-	-	141
2	JACKSON	-	-	-	-	-	-	-	-	-	-	-	-	-	-	-	-	-	-	-	-	-	165
2	JEFFERSON	-	5	36	37	23	55	-	-	-	-	-	-	-	-	-	-	-	30	-	-	186	2,206
2	JOHNSON	-	-	-	-	-	-	-	-	-	-	-	-	-	-	-	-	-	-	-	-	-	16
2	KNOX	-	-	-	-	-	18	-	-	-	-	-	-	-	-	-	-	-	14	-	-	32	453
2	LINCOLN	-	-	-	-	-	-	-	-	-	-	-	-	-	-	-	-	-	-	-	-	-	73
2	LOUDON	-	-	-	-	-	42	-	3	-	-	-	-	-	-	-	-	-	-	-	-	45	763
2	MC MINN	-	-	-	-	-	-	-	-	-	-	-	-	-	-	-	-	-	6	-	-	6	15
2	MARION	-	-	-	-	-	-	-	-	-	-	-	-	-	-	-	-	-	12	-	-	12	105
2	MAURY	-	-	-	3	7	13	-	-	-	-	-	-	-	-	-	-	-	19	-	-	42	737
2	MEIGS	-	6	-	-	-	12	-	12	-	-	-	-	-	-	-	-	-	16	23	-	69	825
2	MONROE	-	-	-	-	13	11	-	-	-	-	-	-	-	-	-	-	-	5	-	3	32	150
2	MORGAN	-	-	-	-	-	-	-	-	-	-	-	-	-	-	-	-	-	-	-	-	-	8
2	OVERTON	3	3	-	-	3	-	-	2	-	-	-	-	-	-	-	-	-	-	-	-	11	20
2	PICKETT	-	-	-	-	3	-	-	-	-	-	-	-	-	-	-	-	-	-	-	-	3	28
2	POLK	-	-	-	-	-	-	-	-	-	-	-	-	-	-	-	-	-	-	-	-	-	29
2	RHEA	12	-	-	35	18	-	-	6	-	-	-	-	-	-	-	-	-	12	-	-	83	843
2	ROANE	16	-	-	33	23	-	-	-	-	-	-	-	-	-	-	-	-	16	-	-	88	960
2	SEVIER	-	-	-	-	-	-	-	-	-	-	-	-	-	-	-	-	-	-	-	-	-	32
2	SMITH	-	-	-	-	-	-	-	-	-	-	-	-	-	-	-	-	-	-	-	-	-	39
2	SULLIVAN	9	3	5	42	155	15	-	3	-	-	-	-	-	-	-	-	16	-	-	-	248	1,766
2	SUMNER	3	6	6	56	30	3	-	7	-	-	-	-	-	-	-	-	-	18	-	-	129	658
2	TROUSDALE	-	-	-	-	-	-	-	-	-	-	-	-	-	-	-	-	-	-	-	-	-	30
2	VAN BUREN	-	-	-	-	-	-	-	-	-	-	-	-	-	-	-	-	-	-	-	-	-	27
2	WARREN	-	-	-	-	-	-	-	-	-	-	-	-	-	-	-	-	-	27	-	-	27	318
2	WASHINGTON	-	-	-	-	-	-	-	-	-	-	-	-	-	-	-	-	-	3	-	-	3	28
2	WAYNE	-	-	-	-	-	-	-	-	-	-	-	-	-	-	-	-	-	-	-	-	-	22
2	WILSON	-	13	3	13	110	12	-	-	-	-	-	-	-	-	-	-	-	-	3	-	160	1,723
	SUB TOTAL	84	127	114	401	558	256	-	146	-	-	-	-	-	-	-	-	58	264	44	43	2,095	25,974
	TENNESSEE STATE TOTAL	171	796	743	756	2,426	500	-	271	207	-	9	-	-	-	-	-	58	706	44	43	6,730	76,894
LOUISIANA																												
1	BIENVILLE	-	-	-	170	259	-	-	-	5	-	-	-	-	-	-	-	-	-	-	-	434	1,177
1	BOSSIER	42	49	-	580	352	-	-	-	5	-	-	-	-	-	-	-	-	-	-	-	1,028	9,589
1	CADDO	403	200	285	1953	1441	-	-	151	328	-	14	-	-	-	-	-	-	-	21	-	4,796	18,521
1	CALDWELL	-	-	-	-	19	-	-	-	-	-	-	-	-	-	-	-	-	15	-	-	34	2,622
1	CATAHOULA	-	-	-	119	248	-	-	-	-	-	-	-	-	-	-	-	-	23	36	-	416	7,036

TABLE 5-A---DISTRIBUTION OF AVERAGE ANNUAL HARVEST OF DABBLING DUCKS AMONG STATES AND COUNTIES IN THE MISSISSIPPI FLYWAY DURING 1961-70--CONTINUED.

STATE AND COUNTY OF HARVEST	AMERICAN BLACK DUCK	MALLARD	MEXICAN DUCK	MOTTLED DUCK	FULVOUS TREE DUCK	GADWALL	PINTAIL	GREEN-WINGED TEAL	BLUE-WINGED TEAL	CINNAMON TEAL	NORTHERN SHOVELER	WOOD DUCK	OTHER DABBLERS	TOTAL DABBLERS
LOUISIANA														
1 CLAIBORNE	518	-	-	-	-	165	48	131	148	-	-	42	1,123	2,175
1 CONCORDIA	1,185	-	-	-	-	156	199	144	60	-	14	71	919	2,748
1 DE SOTO	1,157	-	-	-	-	191	24	67	-	-	24	-	1,610	3,073
1 EAST CARROLL	325	-	-	-	-	19	-	45	-	-	-	-	42	431
1 FRANKLIN	147	-	-	-	-	50	-	42	-	-	-	-	203	442
1 GRANT	346	-	-	-	-	6	-	157	130	-	-	43	840	1,522
1 JACKSON	39	-	-	-	-	-	-	72	-	-	-	5	451	567
1 LA SALLE	2,689	-	-	-	-	153	506	1,197	1,907	-	255	2,969	405	10,081
1 LINCOLN	69	-	-	-	-	-	21	14	-	-	-	-	38	142
1 MADISON	237	-	-	-	-	71	-	27	87	-	277	-	71	770
1 MOREHOUSE	3,092	-	-	-	5	346	134	600	123	-	69	165	1,477	6,011
1 NATCHITOCHES	3,389	21	-	20	-	798	338	1,496	476	-	174	305	2,264	9,281
1 OUACHITA	6,506	-	-	41	-	1,109	516	1,253	418	-	186	410	2,446	12,885
1 RED RIVER	3,890	-	-	-	48	1,038	445	879	467	-	49	96	4,269	11,181
1 RICHLAND	233	33	-	21	-	15	-	409	106	-	-	76	265	1,158
1 SABINE	765	-	-	-	-	134	36	245	-	-	116	398	1,468	3,162
1 TENSAS	88	-	-	-	-	72	144	140	-	-	-	260	-	704
1 UNION	1,303	-	-	5	-	215	53	99	139	-	53	21	1,737	3,625
1 WEBSTER	1,389	-	-	-	-	68	29	233	2,011	-	-	38	1,504	5,272
1 WEST CARROLL	114	-	-	-	-	-	-	14	-	-	-	-	14	142
1 WINN	1,707	-	-	-	-	130	82	459	11	-	55	168	1,860	4,472
SUB TOTAL	38,021	54	5	87	-	53	8,269	3,736	10,599	7,996	-	1,785	7,334	34,142	-	-	112,081
2 ACADIA	2,387	-	-	-	-	446	276	181	1,406	436	-	53	541	831	-	-	6,557
2 ALLEN	1,791	-	-	-	-	-	64	81	650	188	-	521	1,077	492	-	-	4,864
2 AVOYELLES	6,550	-	-	31	-	-	706	621	2,416	452	-	688	212	4,027	-	-	15,703
2 BEAUREGARD	322	-	-	-	-	-	-	-	48	-	-	-	24	963	-	-	1,357
2 CALCASIEU	12,388	15	30	400	-	2,442	4,214	4,385	8,158	4,340	-	945	5,228	1,408	-	-	43,953
2 CAMERON	25,485	15	246	1,428	-	11,666	26,389	17,875	27,468	17,573	-	9,935	28,270	823	-	-	31	167,204
2 EVANGELINE	4,621	-	-	-	-	69	417	520	1,759	219	-	500	726	1,732	-	-	-	10,563
2 JEFF. DAVIS	4,449	5	-	-	-	319	411	543	2,604	918	-	225	2,680	818	-	-	-	12,972
2 LAFAYETTE	15	-	-	15	-	-	113	-	-	-	-	217	15	20	-	-	-	395
2 RAPIDES	5,915	-	-	6	-	-	307	481	2,148	2,796	-	195	4,950	2,312	-	-	-	19,110
2 ST LANDRY	5,046	-	-	20	-	15	285	370	1,479	145	-	76	30	5,904	-	-	-	13,370
2 VERMILION	25,768	-	-	148	-	5,048	9,156	3,978	14,627	11,396	-	4,999	10,667	1,435	-	-	-	87,222
2 VERNON	-	-	-	-	-	-	-	-	13	114	-	-	-	31	-	-	-	158
SUB TOTAL	94,737	35	276	2,048	-	20,005	42,338	29,035	62,776	38,577	-	18,354	54,420	20,796	-	-	31	383,428
3 ASCENSION	251	-	-	-	-	-	-	-	40	25	-	-	-	170	-	-	-	486
3 ASSUMPTION	-	-	-	-	-	-	-	-	-	-	-	-	-	-	-	-	-	
3 E BATON ROUGE	155	-	-	-	-	-	169	121	17	17	-	-	91	627	-	-	-	1,197
3 IBERIA	1,600	-	-	-	-	81	1,035	266	296	277	-	95	404	36	-	-	-	4,090
3 IBERVILLE	646	-	-	-	-	-	78	30	241	115	-	71	98	827	-	-	-	2,106
3 JEFFERSON	3,483	-	15	208	-	2,679	2,607	2,328	3,362	7,968	-	3,143	2,929	131	-	-	-	28,853
3 LAFOURCHE	1,594	5	-	99	-	284	1,187	464	623	2,945	-	1,622	2,421	298	-	-	-	11,542
3 LIVINGSTON	769	-	-	-	-	-	-	-	-	-	-	-	-	704	-	-	-	1,473
3 ORLEANS	1,842	-	37	222	-	1,098	4,004	1,984	2,247	4,987	-	1,110	543	55	-	-	-	18,129
3 PLAQUEMINES	5,167	-	62	343	-	3,351	13,489	7,630	7,409	9,242	-	6,245	8,717	59	-	-	17	61,731
3 POINTE COUPEE	395	-	-	15	-	-	62	-	129	13	-	-	49	1,091	-	-	-	1,754
3 ST BERNARD	2,134	-	15	293	-	2,345	5,492	2,145	3,471	4,593	-	2,963	763	15	-	-	-	24,229
3 ST CHARLES	6,991	8	15	83	-	213	3,153	2,417	2,547	4,141	-	2,664	3,058	1,738	-	-	-	27,028
3 ST JAMES	1,610	-	-	-	-	-	175	490	121	108	-	123	-	1,468	-	-	-	4,095
3 ST JN BAPTIST	4,608	-	-	109	-	17	1,110	483	248	584	-	319	958	1,322	-	-	-	9,758
3 ST MARTIN	4,465	-	-	11	-	89	597	486	573	28	-	447	118	2,119	-	-	-	8,933
3 ST MARY	16,868	-	-	140	-	1,160	5,789	1,235	7,900	3,550	-	2,332	3,237	2,412	-	68	11	44,702
3 ST TAMMANY	2,140	-	40	425	-	955	2,336	1,124	1,952	871	-	446	429	1,092	-	-	-	11,810
3 TANGIPAHOA	158	-	-	-	-	-	-	-	21	-	-	102	103	602	-	-	-	986
3 TERREBONNE	4,692	-	-	22	-	1,655	7,887	3,602	3,708	4,303	-	2,031	3,328	464	-	-	-	31,692
3 WASHINGTON	282	-	-	-	-	-	-	-	-	-	-	-	-	820	-	-	-	1,102
3 W BATON ROUGE	673	-	-	-	-	25	-	25	1,165	-	-	121	17	975	-	-	-	3,001
3 WEST FELICIANA	-	-	-	-	-	-	-	-	-	-	-	-	-	89	-	-	-	89
SUB TOTAL	60,523	13	184	1,970	-	13,952	49,170	24,830	36,070	43,767	-	23,834	27,263	17,114	-	68	28	298,786
LOUISIANA STATE TOTAL	193,281	102	465	4,105	-	34,010	99,777	57,601	109,445	90,340	-	43,973	89,017	72,052	-	68	59	794,295
MISSISSIPPI														
1 BOLIVAR	4,117	-	76	23	-	-	222	206	1,089	7	-	152	14	1,160	-	-	-	7,066
1 CARROLL	459	-	-	-	-	-	71	14	13	15	-	67	-	115	-	-	-	654
1 COAHOMA	1,161	-	-	10	-	52	136	10	7	-	-	10	-	474	-	-	-	1,860
1 DE SOTO	1,832	-	-	133	-	-	98	84	240	39	-	15	20	312	-	-	6	2,779
1 GRENADA	520	-	-	31	-	-	-	134	173	-	-	24	-	190	-	-	-	1,072

TABLE 5-8---DISTRIBUTION OF AVERAGE ANNUAL HARVEST OF DIVING DUCKS AMONG STATES AND COUNTIES IN THE MISSISSIPPI FLYWAY DURING 1961-70--CONTINUED.

STATE AND COUNTY OF HARVEST	CANVASBACK	REDHEAD	RING-NECKED DUCK	GREATER SCAUP	LESSER SCAUP	COMMON EIDER	KING EIDER	COMMON GOLDENEYE	BARROW'S GOLDENEYE	OLDSQUAW	BLACK DUCK	RUDDY DUCK	HOODED MERGANSER	COMMON MERGANSER	RED-BREASTED MERGANSER	WHITE-WINGED SCOTER	SURF SCOTER	BLACK SCOTER	MISCELLANEOUS DIVING DUCKS	TOTAL DIVING DUCKS	ALL SPECIES
LOUISIANA																					
1 CLAIBORNE	-	-	-	-	302	-	-	-	-	-	-	-	-	-	-	-	-	-	-	302	2,477
1 CONCORDIA	-	-	-	226	122	-	-	69	32	-	-	-	-	-	-	-	-	15	-	464	3,212
1 DE SOTO	-	-	-	15	91	-	-	-	-	-	-	-	-	-	-	-	-	44	-	150	3,223
1 EAST CARROLL	-	-	-	-	13	-	-	-	-	-	-	-	-	-	-	-	-	-	-	13	444
1 FRANKLIN	-	-	-	516	132	-	-	-	-	-	-	-	-	-	-	-	-	-	-	648	1,090
1 GRANT	-	-	-	36	99	-	-	-	-	-	-	-	-	-	-	-	-	-	-	135	1,657
1 JACKSON	-	-	-	10	19	-	-	-	-	-	-	-	-	-	-	-	-	-	-	29	596
1 LA SALLE	16	101	48	511	163	-	-	-	-	-	-	-	-	-	-	-	-	-	-	839	10,920
1 LINCOLN	-	-	-	-	31	-	-	-	-	-	-	-	-	-	-	-	-	-	-	31	173
1 MADISON	-	-	-	163	-	-	-	-	-	-	-	-	-	-	-	-	-	-	-	163	933
1 MOREHOUSE	14	-	-	99	214	-	-	16	-	-	-	-	-	-	-	-	-	20	-	363	6,374
1 NATCHITOCHES	64	64	144	1667	2246	27	-	15	211	-	-	-	-	-	-	36	-	20	-	4,494	13,775
1 OUACHITA	-	-	-	451	1011	15	-	-	-	-	-	-	-	-	-	-	-	5	-	1,482	14,367
1 RED RIVER	48	-	-	347	715	-	-	-	-	-	21	-	-	-	-	-	-	96	-	1,227	12,408
1 RICHLAND	-	-	-	-	21	-	-	-	-	-	-	-	-	-	-	-	-	6	-	27	1,185
1 SABINE	-	-	-	152	121	-	-	-	36	-	-	-	-	-	-	-	-	-	-	309	3,471
1 TENSAS	27	68	-	204	-	-	-	-	-	-	-	-	-	-	-	-	-	-	-	299	1,003
1 UNION	-	21	-	239	627	-	-	-	-	-	-	-	-	-	-	-	-	41	-	928	4,553
1 WEBSTER	-	-	27	305	753	-	-	-	-	-	-	-	-	-	-	-	-	78	-	1,207	6,479
1 WEST CARROLL	-	-	-	-	-	-	-	-	-	-	-	-	-	-	-	-	-	-	-	-	142
1 WINN	-	-	-	99	356	-	-	-	-	-	-	-	-	-	-	-	-	10	-	465	4,937
SUB TOTAL	614	503	504	7,862	9,345	42	-	251	617	-	35	-	-	-	-	36	-	373	57	20,283	132,364
2 ACADIA	-	-	-	793	146	-	-	-	-	-	-	-	-	-	-	-	-	-	-	939	7,496
2 ALLEN	-	-	-	-	15	-	-	-	48	-	-	-	-	-	-	-	-	-	-	63	4,927
2 AVOYELLES	-	-	-	438	1211	42	-	-	-	-	-	-	-	-	-	-	-	188	-	1,879	17,582
2 BEAUREGARD	-	-	-	31	6	-	-	-	-	-	-	-	-	-	-	-	-	-	-	37	1,394
2 CALCASIEU	115	53	-	1118	317	-	-	30	-	-	-	-	-	-	-	-	-	733	-	2,366	46,319
2 CAMERON	406	86	90	3390	876	67	-	149	34	-	5	-	-	-	-	-	-	364	31	5,498	172,702
2 EVANGELINE	36	-	21	678	1532	-	-	15	-	-	-	-	-	-	-	-	-	82	-	2,364	12,927
2 JEFF.DAVIS	10	-	-	233	328	-	-	-	-	-	-	-	-	-	-	-	-	5	-	576	13,548
2 LAFAYETTE	-	-	-	109	40	-	-	-	-	-	-	-	-	-	-	-	-	-	-	149	544
2 RAPIDES	12	389	-	306	2307	16	-	-	-	-	-	-	-	-	-	-	-	23	-	3,053	22,163
2 ST LANDRY	-	-	24	60	100	-	-	-	-	-	-	-	-	-	-	-	-	253	-	437	13,807
2 VERMILION	24	103	52	1722	549	-	-	-	-	-	-	-	-	-	-	-	-	83	-	2,533	89,755
2 VERNON	-	-	-	-	-	-	-	-	-	-	-	-	-	-	-	-	-	-	-	-	158
SUB TOTAL	603	631	187	8,878	7,427	125	-	194	82	-	5	-	-	-	-	-	-	1,731	31	19,894	403,322
3 ASCENSION	-	-	-	119	-	-	-	-	-	-	-	-	-	-	-	-	-	-	-	119	605
3 ASSUMPTION	-	37	-	146	-	-	-	-	-	-	-	-	-	-	-	-	-	-	-	183	183
3 E BATON ROUGE	-	-	-	137	66	-	-	-	-	-	-	-	-	-	-	-	-	111	-	314	1,511
3 IBERIA	-	17	-	633	134	-	-	49	-	-	-	-	-	-	-	-	-	208	-	1,041	5,131
3 IBERVILLE	-	17	20	158	86	-	-	-	-	-	-	-	-	-	-	-	-	71	-	352	2,458
3 JEFFERSON	202	118	51	4796	1757	-	-	17	406	-	-	-	-	-	-	-	-	60	-	7,407	36,260
3 LAFOURCHE	83	115	15	2275	1189	16	-	-	505	-	-	-	-	-	-	-	-	76	-	4,323	15,865
3 LIVINGSTON	-	-	-	-	-	-	-	-	-	-	-	-	-	-	-	-	-	-	-	-	1,473
3 ORLEANS	438	49	185	3859	459	31	-	117	49	-	-	-	-	-	-	-	-	208	-	5,395	23,524
3 PLAQUEMINES	29	337	59	4358	491	-	-	15	-	-	49	-	-	-	-	-	-	384	114	5,836	67,567
3 POINTE COUPEE	32	-	-	213	47	-	-	-	34	-	-	-	-	-	-	-	-	-	-	326	2,080
3 ST BERNARD	216	-	103	6510	234	63	-	180	49	-	-	-	-	-	-	-	-	233	146	7,734	31,963
3 ST CHARLES	659	352	327	15608	4573	117	-	110	193	-	-	-	-	-	-	-	-	346	-	22,285	49,313
3 ST JAMES	-	-	-	213	51	-	-	-	-	-	-	-	-	-	-	-	-	176	-	440	4,535
3 ST JOHN BAPTIST	-	-	15	778	70	-	-	-	-	-	-	-	-	-	-	-	-	107	-	970	10,728
3 ST MARTIN	68	17	36	411	454	-	-	52	-	-	-	-	-	-	-	-	-	129	-	1,167	10,100
3 ST MARY	435	504	79	914	1000	-	-	15	68	-	-	-	-	-	-	-	-	162	-	3,177	47,879
3 ST TAMMANY	195	74	231	7409	674	88	-	131	-	-	18	-	-	-	-	11	-	136	47	9,014	20,824
3 TANGIPAHOA	-	-	-	-	17	-	-	-	-	-	-	-	-	-	-	-	-	-	-	17	1,003
3 TERREBONNE	109	73	15	1993	322	31	-	37	-	-	-	-	-	-	15	-	-	156	15	2,766	34,458
3 WASHINGTON	-	-	15	30	-	-	-	-	-	-	-	-	-	-	-	-	-	92	-	137	1,239
3 W BATON ROUGE	-	-	-	173	350	-	-	-	-	-	-	-	-	-	-	-	-	224	-	747	3,748
3 WEST FELICIANA	-	-	-	-	-	-	-	-	-	-	-	-	-	-	-	-	-	-	-	-	89
SUB TOTAL	2,466	1,710	1,151	50,733	11,974	346	-	723	1,304	-	67	-	-	-	15	11	-	2,879	322	73,750	372,536
LOUISIANA STATE TOTAL	3,683	2,844	1,842	67,473	28,746	513	-	1,168	2,003	-	107	-	-	-	15	47	-	4,983	410	113,927	908,222
MISSISSIPPI																					
1 BOLIVAR	-	174	13	71	184	-	-	234	-	-	-	-	-	-	-	-	-	16	-	692	7,758
1 CARROLL	-	-	-	-	7	-	-	-	-	-	-	-	-	-	-	-	-	-	-	7	661
1 COAHOMA	-	-	-	-	-	-	-	-	-	-	-	-	-	-	-	-	-	10	-	10	1,870
1 DE SOTO	14	-	-	-	135	-	-	-	-	-	-	-	-	-	-	-	-	31	-	180	2,959
1 GRENADA	-	-	-	-	33	-	-	30	-	-	-	-	-	-	-	-	-	33	-	96	1,168

TABLE 5-A---DISTRIBUTION OF AVERAGE ANNUAL HARVEST OF DABBLING DUCKS AMONG STATES AND COUNTIES IN THE MISSISSIPPI FLYWAY DURING 1961-70--CONTINUED.

STATE	COUNTY OF HARVEST	MALLARD	BLACK	MOTTLED	GADWALL	PINTAIL	GREEN-WINGED TEAL	BLUE-WINGED TEAL	CINNAMON TEAL	EUROPEAN WIGEON	AMERICAN WIGEON	NORTHERN SHOVELER	WOOD DUCK	OTHER	TOTAL DABBLERS
MISSISSIPPI															
1	HOLMES	562	-	-	-	-	-	-	-	-	-	-	29	703	1,294
1	HUMPHREYS	687	-	9	10	-	-	9	-	110	-	-	20	1,265	2,110
1	LEFLORE	7,923	-	52	85	-	-	191	191	537	19	-	26	14	1,624	-	-	-	10,662
1	PANOLA	256	-	-	76	-	-	-	-	28	-	-	-	-	103	-	-	-	463
1	QUITMAN	659	-	-	-	-	-	-	-	103	-	-	-	10	377	-	-	-	1,149
1	SUNFLOWER	701	-	-	-	-	-	16	12	38	-	-	41	-	834	-	-	-	1,642
1	TALLAHATCHIE	2,147	-	6	14	-	-	92	-	51	111	-	-	13	149	-	-	-	2,583
1	TATE	830	-	-	117	-	-	15	15	140	1	-	-	6	68	-	-	-	1,192
1	TUNICA	1,722	-	9	15	-	-	720	190	138	-	-	13	32	167	-	-	-	3,006
1	WASHINGTON	563	-	-	17	-	-	135	41	126	12	-	11	102	201	-	-	-	1,208
	SUB TOTAL	24,039	-	152	531	-	52	1,705	897	2,793	204	-	359	260	7,742	-	-	6	38,740
2	ADAMS	338	-	-	-	-	-	43	16	-	-	-	-	-	102	-	-	-	499
2	ALCORN	90	-	-	-	-	-	-	16	-	1	-	-	3	147	-	-	-	257
2	AMITE	18	-	-	-	-	-	-	-	-	-	-	-	-	105	-	-	-	123
2	ATTALA	78	-	-	-	-	-	-	-	-	-	-	-	-	164	-	-	-	242
2	BENTON	36	-	-	-	-	-	-	-	-	-	-	-	-	28	-	-	-	64
2	CALHOUN	277	-	-	-	-	-	29	33	6	14	-	67	-	259	-	-	-	685
2	CHICKASAW	13	-	-	-	-	-	-	-	-	-	-	-	-	-	-	-	-	13
2	CLAIBORNE	200	-	-	-	-	-	6	36	-	-	-	18	-	87	-	-	-	347
2	CLARKE	10	-	-	-	-	-	-	-	-	-	-	-	-	-	-	-	-	10
2	CLAY	753	-	-	-	-	-	29	76	76	-	-	-	-	193	-	-	-	1,127
2	COPIAH	-	-	-	-	-	-	-	-	-	-	-	-	-	68	-	-	-	68
2	COVINGTON	54	-	-	-	-	-	-	-	26	-	-	-	-	27	-	-	-	107
2	FORREST	14	-	-	-	-	-	-	-	-	-	-	-	-	92	-	-	-	106
2	FRANKLIN	83	-	-	-	-	-	-	-	76	-	-	-	-	26	-	-	-	185
2	GEORGE	-	-	-	-	-	-	-	-	-	4	-	-	-	71	-	-	-	75
2	GREENE	-	-	-	-	-	-	-	-	-	-	-	-	-	-	-	-	-	
2	HANCOCK	343	17	-	38	-	142	563	94	311	78	-	112	39	116	-	-	-	1,853
2	HARRISON	110	-	-	-	-	-	32	-	66	1	-	-	-	88	-	-	-	297
2	HINDS	346	-	-	48	-	-	42	-	60	34	-	21	52	752	-	-	-	1,355
2	ISSAQUENA	472	-	-	-	-	-	358	70	112	6	-	-	-	802	-	-	-	1,820
2	ITAWAMBA	254	-	-	10	-	-	-	-	3	1	-	-	11	457	-	-	-	736
2	JACKSON	539	-	-	63	-	119	450	290	549	102	-	117	155	243	-	-	-	2,627
2	JASPER	16	-	-	6	-	-	-	-	-	-	-	-	30	-	-	-	-	52
2	JEFFERSON	625	-	-	-	-	-	98	48	98	1	-	21	32	250	-	-	-	1,173
2	JEFF. DAVIS	-	-	-	-	-	-	-	-	-	-	-	-	-	35	-	-	-	35
2	JONES	101	-	-	52	-	-	-	-	26	-	-	-	-	330	-	-	-	509
2	KEMPER	-	-	-	-	-	-	-	-	-	-	-	-	-	11	-	-	-	11
2	LAFAYETTE	3,321	-	-	183	-	3	83	114	753	8	-	21	210	551	-	-	-	5,247
2	LAWRENCE	-	-	-	-	-	-	-	-	-	-	-	-	-	124	-	-	-	124
2	LEAKE	133	-	-	-	-	-	-	-	-	-	-	-	-	484	-	-	-	617
2	LEE	-	-	-	-	-	-	-	6	-	-	-	-	-	-	-	-	-	6
2	LINCOLN	9	-	-	-	-	-	-	-	-	-	-	-	-	-	-	-	-	9
2	LOWNDES	238	-	-	16	-	-	122	416	78	22	-	-	-	113	-	-	-	1,005
2	MADISON	192	-	-	34	-	-	340	33	65	125	-	-	-	64	-	-	-	853
2	MARSHALL	710	-	-	86	-	-	11	12	16	5	-	-	9	68	-	-	-	917
2	MONROE	371	-	-	2	-	-	-	-	29	-	-	-	-	476	-	-	-	876
2	MONTGOMERY	92	-	-	-	-	-	-	-	29	1	-	-	-	150	-	-	-	272
2	NESHOBA	29	-	-	-	-	-	-	-	-	-	-	-	-	29	-	-	-	58
2	NEWTON	62	-	-	-	-	-	-	-	-	-	-	-	-	93	-	-	-	175
2	NOXUBEE	92	-	-	-	-	-	115	157	14	217	-	-	-	112	-	-	-	707
2	OKTIBBEHA	362	-	-	25	-	-	-	-	-	-	-	-	14	423	-	-	-	824
2	PEARL RIVER	17	-	-	-	-	-	-	-	7	-	-	-	-	392	-	-	-	416
2	PERRY	40	-	-	-	-	-	-	-	11	14	-	-	-	637	-	-	-	702
2	PIKE	6	-	-	-	-	-	-	-	-	-	-	-	-	-	-	-	-	6
2	PRENTISS	2	-	-	-	-	-	-	-	-	-	-	-	-	13	-	-	-	15
2	RANKIN	407	-	-	-	-	-	329	34	788	45	-	255	-	498	-	-	-	2,356
2	SCOTT	68	-	-	-	-	-	-	34	-	-	-	-	-	134	-	-	-	236
2	SHARKEY	3,863	-	-	6	-	-	-	-	40	-	-	-	-	1,422	-	-	-	5,331
2	TIPPAH	-	-	-	-	-	-	-	-	-	-	-	-	-	16	-	-	-	16
2	TISHOMINGO	391	-	-	402	-	-	-	-	111	-	-	13	-	51	-	-	-	968
2	UNION	15	-	-	-	-	-	-	-	-	-	-	-	-	-	-	-	-	15
2	WARREN	1,979	-	-	97	-	-	317	115	102	2	-	32	32	961	-	-	-	3,637
2	WAYNE	-	-	-	-	-	-	27	-	-	-	-	-	-	68	-	-	-	95
2	WILKINSON	2,122	-	-	50	-	-	442	133	93	2	-	199	63	742	-	-	-	3,846
2	WINSTON	-	-	-	-	-	-	-	-	-	-	-	-	-	59	-	-	-	59
2	YALOBUSHA	807	-	-	80	-	-	104	185	144	2	-	-	59	494	-	-	-	1,875
2	YAZOO	167	-	-	-	-	-	-	25	18	1	-	-	-	496	-	-	-	707
	SUB TOTAL	20,785	17	-	1,198	-	264	3,540	1,943	3,707	686	-	876	709	12,623	-	-	-	46,348
	MISSISSIPPI STATE TOTAL	44,824	17	152	1,729	-	316	5,245	2,840	6,500	890	-	1,235	969	20,365	-	-	6	85,088
1	AUTAUGA	91	-	-	-	-	-	-	-	55	13	-	-	-	147	-	-	-	306

TABLE 5-8---DISTRIBUTION OF AVERAGE ANNUAL HARVEST OF DIVING DUCKS AMONG STATES AND COUNTIES IN THE MISSISSIPPI FLYWAY DURING 1961-70--CONTINUED.

STATE AND COUNTY OF HARVEST	CANVASBACK	REDHEAD	RING-NECKED DUCK	GREATER SCAUP	LESSER SCAUP	COMMON GOLDENEYE	BARROW'S GOLDENEYE	BUFFLEHEAD	OLDSQUAW	HARLEQUIN	RUDDY DUCK	MASKED DUCK	WHITE-WINGED SCOTER	SURF SCOTER	BLACK SCOTER	MISCELLANEOUS DIVING DUCKS	TOTAL DIVERS	ALL SPECIES
MISSISSIPPI																		
1 HOLMES	206	-	-	-	234	16	-	-	52	-	-	-	-	-	-	-	508	1,802
1 HUMPHREYS	-	-	-	-	49	-	-	-	-	-	-	-	-	-	-	-	49	2,159
1 LEFLORE	6	-	-	-	225	-	-	-	-	-	-	-	-	-	-	77	308	10,970
1 PANOLA	-	-	-	-	-	-	-	-	-	-	-	-	-	-	-	-	-	463
1 QUITMAN	-	-	-	-	-	-	-	-	-	-	-	-	-	-	-	20	20	1,169
1 SUNFLOWER	-	-	-	-	18	-	-	-	-	-	-	-	-	-	-	48	66	1,708
1 TALLAHATCHIE	-	-	-	8	-	-	-	-	-	-	-	-	-	-	-	103	111	2,694
1 TATE	-	14	-	8	8	-	-	-	-	-	-	-	-	-	-	-	30	1,222
1 TUNICA	-	-	15	230	321	-	-	30	-	-	-	-	-	-	-	20	616	3,622
1 WASHINGTON	-	-	-	-	84	-	-	10	-	-	-	-	-	-	-	4	98	1,306
SUB TOTAL	226	188	28	317	1,298	16	-	304	52	-	-	-	-	-	-	362	2,791	41,531
2 ADAMS	-	-	-	-	-	-	-	-	-	-	-	-	-	-	-	27	27	526
2 ALCORN	-	-	-	-	-	3	-	-	-	-	-	-	-	-	-	-	3	260
2 AMITE	-	-	-	-	-	-	-	-	-	-	-	-	-	-	-	-	-	123
2 ATTALA	-	-	-	-	4	-	-	-	-	-	-	-	-	-	-	-	4	246
2 BENTON	-	-	-	-	-	-	-	-	-	-	-	-	-	-	-	-	-	64
2 CALHOUN	-	-	-	-	9	-	-	-	-	-	-	-	-	-	-	-	9	694
2 CHICKASAW	-	-	-	-	-	-	-	-	-	-	-	-	-	-	-	-	-	13
2 CLAIBORNE	-	-	-	-	-	-	-	-	-	-	-	-	-	-	-	-	-	347
2 CLARKE	-	-	-	-	-	-	-	-	-	-	-	-	-	-	-	-	-	10
2 CLAY	-	-	-	-	-	-	-	-	-	-	-	-	-	-	-	24	24	1,151
2 COPIAH	-	-	-	-	-	-	-	-	-	-	-	-	-	-	-	-	-	68
2 COVINGTON	26	-	-	26	-	-	-	-	-	-	-	-	-	-	-	-	52	159
2 FORREST	-	-	-	26	26	-	-	-	-	-	-	-	-	-	-	-	52	158
2 FRANKLIN	-	-	-	-	-	-	-	-	-	-	-	-	-	-	-	-	-	185
2 GEORGE	-	-	-	-	-	-	-	-	-	-	-	-	-	-	-	-	-	75
2 GREENE	-	-	-	-	-	19	-	-	-	-	-	-	-	-	-	-	19	19
2 HANCOCK	42	24	38	755	42	20	-	50	-	-	-	-	-	-	-	50	25	-	1,046	2,899
2 HARRISON	-	7	76	386	15	66	-	14	-	-	-	-	-	-	-	-	-	-	524	821
2 HINDS	-	27	-	237	-	-	-	-	-	-	-	-	-	-	-	-	-	-	264	1,619
2 ISSAQUENA	-	34	-	18	56	-	-	-	-	-	-	-	-	-	-	25	-	-	133	1,953
2 ITAWAMBA	-	-	-	-	-	-	-	-	-	-	-	-	-	-	-	-	-	-	-	736
2 JACKSON	202	108	88	884	68	42	-	112	16	-	27	-	-	-	-	20	67	28	-	1,662	4,289
2 JASPER	-	-	-	-	-	-	-	-	-	-	-	-	-	-	-	-	-	-	-	-	52
2 JEFFERSON	-	16	-	134	98	-	-	-	-	-	-	-	-	-	-	-	-	-	-	248	1,421
2 JEFF. DAVIS	-	-	-	-	-	-	-	-	-	-	-	-	-	-	-	-	-	-	-	-	35
2 JONES	-	-	-	26	52	11	-	-	-	-	-	-	-	-	-	-	-	-	-	89	598
2 KEMPER	-	-	-	-	-	-	-	-	-	-	-	-	-	-	-	-	-	-	-	-	11
2 LAFAYETTE	-	-	-	10	51	-	-	-	-	-	-	-	-	-	-	55	-	-	-	116	5,363
2 LAWRENCE	-	-	-	-	-	-	-	-	-	-	-	-	-	-	-	-	-	-	-	-	124
2 LEAKE	-	-	-	-	-	-	-	-	-	-	-	-	-	-	-	24	-	-	-	24	641
2 LEE	-	-	-	-	-	-	-	-	-	-	-	-	-	-	-	-	-	-	-	-	6
2 LINCOLN	-	-	-	-	-	-	-	-	-	-	-	-	-	-	-	-	-	-	-	-	9
2 LOWNDES	-	11	-	84	669	-	-	-	-	-	-	-	-	-	-	16	-	-	-	780	1,785
2 MADISON	-	17	-	108	392	-	-	-	17	-	-	-	-	-	-	-	-	-	-	534	1,387
2 MARSHALL	-	-	-	-	17	-	-	-	-	-	-	-	-	-	-	-	-	-	-	17	934
2 MONROE	-	-	-	-	-	-	-	-	-	-	-	-	-	-	-	-	-	-	-	-	878
2 MONTGOMERY	-	-	-	-	-	-	-	-	-	-	-	-	-	-	-	-	-	-	-	-	272
2 NESHOBA	-	-	-	-	-	-	-	-	-	-	-	-	-	-	-	-	-	-	-	-	58
2 NEWTON	-	-	-	-	-	-	-	-	-	-	-	-	-	-	-	-	-	-	-	-	175
2 NOXUBEE	7	-	-	-	92	-	-	-	-	-	-	-	-	-	-	12	-	-	-	111	818
2 OKTIBBEHA	-	-	-	67	125	-	-	-	-	-	-	-	-	-	-	58	-	-	-	250	1,074
2 PEARL RIVER	17	-	-	-	-	-	-	-	-	-	-	-	-	-	-	-	-	-	-	17	433
2 PERRY	-	-	-	-	-	-	-	-	-	-	-	-	-	-	-	-	-	-	-	-	702
2 PIKE	-	-	-	-	-	-	-	-	-	-	-	-	-	-	-	-	-	-	-	-	6
2 PRENTISS	-	-	-	-	-	-	-	-	-	-	-	-	-	-	-	-	-	-	-	-	15
2 RANKIN	36	54	-	143	645	-	-	-	-	-	-	-	-	-	-	-	-	-	-	878	3,234
2 SCOTT	-	-	-	-	-	-	-	-	-	-	-	-	-	-	-	-	-	-	-	-	236
2 SHARKEY	-	-	-	-	6	-	-	-	-	-	-	-	-	-	-	-	-	-	-	6	5,337
2 SIMPSON	-	-	-	-	-	-	-	-	-	-	-	-	-	-	-	-	-	-	-	-	16
2 TISHOMINGO	-	-	-	-	32	-	-	-	-	-	-	-	-	-	-	6	-	-	-	38	1,006
2 UNION	-	-	-	117	-	-	-	-	-	-	-	-	-	-	-	-	-	-	-	117	132
2 WARREN	-	-	-	26	103	-	-	-	-	-	-	-	-	-	-	-	-	-	-	129	3,766
2 WAYNE	-	-	-	-	-	-	-	-	-	-	-	-	-	-	-	-	-	-	-	-	95
2 WILKINSON	-	-	-	26	341	-	-	-	-	-	-	-	-	-	-	-	-	-	-	367	4,213
2 WINSTON	-	-	-	-	-	-	-	-	-	-	-	-	-	-	-	-	-	-	-	-	53
2 YALOBUSHA	-	-	-	67	85	-	-	-	-	-	-	-	-	-	-	67	-	-	-	219	2,094
2 YAZOO	-	-	-	-	6	-	-	-	-	-	-	-	-	-	-	25	-	-	-	31	738
SUB TOTAL	330	298	162	3,140	2,934	161	-	176	33	-	27	-	-	-	-	456	53	-	7,790	54,138
MISSISSIPPI STATE TOTAL	556	486	190	3,457	4,232	177	-	480	85	-	27	-	-	-	20	818	53	-	10,581	95,669
1 ALTAMAHA	-	-	-	-	-	-	-	-	-	-	-	-	-	-	-	-	-	-	-	-	306

TABLE 5-A---DISTRIBUTION OF AVERAGE ANNUAL HARVEST OF DABBLING DUCKS AMONG STATES AND COUNTIES IN THE MISSISSIPPI FLYWAY DURING 1961-70--CONTINUED.

STATE	COUNTY OF HARVEST	A. M.	A. M.	A. M.	B. M.	C. M.	G.	A.	G.	W. U.	N.	P.	O.	S.	F.	M.	TOTAL DABBLERS
ALABAMA																	
1	BALDWIN	947	-	-	23	-	8	1,883	1,206	996	547	-	279	517	830	-	-	-	7,236
1	BARBOUR	-	-	-	-	-	-	41	6	-	-	-	-	-	128	-	-	54	229
1	BIBB	12	-	-	-	-	-	-	-	-	-	-	-	-	343	-	-	-	355
1	BULLOCK	13	-	-	-	-	-	-	-	-	-	-	-	-	225	-	-	-	238
1	BUTLER	-	-	-	-	-	-	-	-	-	-	-	-	-	24	-	-	-	24
1	CALHOUN	16	8	-	2	-	-	-	91	-	-	-	-	-	22	-	-	-	139
1	CHEROKEE	114	-	-	49	-	-	2	23	82	2	-	15	-	-	-	-	-	287
1	CHOCTAW	203	-	-	-	-	-	-	12	-	-	-	-	-	543	-	-	-	758
1	CLARKE	375	-	-	-	-	-	-	-	-	-	-	-	-	248	-	-	-	623
1	CLAY	-	-	-	-	-	-	-	-	-	-	-	-	-	54	-	-	-	54
1	COFFEE	-	-	-	-	-	-	-	-	-	-	-	-	-	30	-	-	-	30
1	COLBERT	333	-	6	83	-	-	244	120	140	5	-	7	2	94	-	-	-	1,034
1	CONECUH	-	-	-	-	-	-	-	-	-	-	-	-	-	77	-	-	-	77
1	COOSA	-	-	-	-	-	-	-	-	-	-	-	-	-	43	-	-	-	43
1	COVINGTON	6	-	-	-	-	-	21	42	21	-	-	-	-	74	-	-	-	164
1	CRENSHAW	-	-	-	-	-	-	-	-	-	-	-	-	-	42	-	-	-	42
1	DALLAS	38	-	-	6	-	-	-	-	1	7	-	-	-	289	-	-	-	341
1	ELMORE	117	-	-	89	-	-	-	21	30	-	-	-	-	1,046	-	-	-	1,303
1	ETOWAH	40	-	-	-	-	-	15	15	50	46	-	15	-	145	-	-	-	326
1	FAYETTE	44	-	-	-	-	-	-	-	-	-	-	-	-	49	-	-	-	93
1	FRANKLIN	-	-	-	-	-	-	15	-	31	-	-	-	-	75	-	-	-	121
1	GENEVA	64	-	-	13	-	-	-	21	210	11	-	-	-	191	-	-	-	510
1	GREENE	297	-	-	-	-	-	-	23	-	-	-	-	-	161	-	-	-	481
1	HALE	472	-	-	13	-	-	5	-	21	-	-	-	14	411	-	-	-	936
1	HENRY	30	-	-	-	-	-	-	-	-	-	-	-	-	456	-	-	-	486
1	HOUSTON	47	-	-	-	-	-	-	-	-	-	-	-	-	116	-	-	-	163
1	JACKSON	2,000	-	19	373	-	4	323	266	187	28	-	31	106	308	-	-	-	3,645
1	JEFFERSON	29	-	-	-	-	-	5	-	12	-	-	-	-	-	-	-	-	46
1	LAMAR	-	-	-	-	-	-	-	-	-	-	-	-	-	30	-	-	-	30
1	LAUDERDALE	210	2	7	25	-	-	282	180	250	6	-	14	8	15	-	-	-	999
1	LAWRENCE	52	-	-	9	-	-	2	10	12	6	-	2	6	11	-	-	-	110
1	LEE	67	-	-	2	-	13	-	-	14	-	-	-	-	176	-	-	-	272
1	LIMESTONE	1,138	-	23	332	-	4	136	389	183	17	-	67	334	98	-	-	-	2,721
1	MACON	217	-	-	-	-	-	-	12	-	-	-	-	-	683	-	-	-	912
1	MADISON	1,042	15	25	602	-	22	252	146	161	-	-	60	41	302	-	-	-	2,668
1	MARENGO	177	-	-	-	-	-	-	-	-	-	-	-	-	301	-	-	-	478
1	MARSHALL	517	-	-	101	-	-	911	305	98	4	-	-	-	30	-	-	-	1,966
1	MOBILE	569	-	-	57	-	26	1,529	577	1,060	206	-	229	537	333	-	-	10	5,133
1	MONROE	82	-	-	-	-	-	-	-	-	-	-	-	-	336	-	-	-	418
1	MONTGOMERY	52	-	-	-	-	-	49	119	425	17	-	6	-	653	-	-	-	1,321
1	MORGAN	1,549	-	7	432	-	20	217	598	152	2	-	28	713	35	-	-	-	3,753
1	PERRY	38	-	-	-	-	-	-	-	7	-	-	-	-	35	-	-	-	80
1	PICKENS	35	-	-	-	-	-	-	-	-	-	-	-	-	27	-	-	-	62
1	PIKE	163	-	-	21	-	-	-	-	36	-	-	-	-	628	-	-	-	848
1	RANDOLPH	19	-	-	-	-	-	-	-	-	-	-	-	-	-	-	-	-	19
1	RUSSELL	55	-	-	6	-	-	-	-	14	13	-	-	6	152	-	-	-	246
1	ST CLAIR	176	-	-	5	-	-	13	16	65	-	-	-	8	18	-	-	-	301
1	SHELBY	132	3	-	13	-	-	-	10	-	-	-	-	-	87	-	-	-	245
1	SUMTER	68	-	-	-	-	-	-	-	-	-	-	-	12	356	-	-	-	436
1	TALLADEGA	72	-	-	-	-	-	3	-	-	-	-	-	-	8	-	-	-	83
1	TALLAPOOSA	210	-	3	30	-	-	3	3	-	-	-	-	-	49	-	-	-	298
1	TUSCALOOSA	375	-	-	13	-	-	-	8	14	37	-	-	-	1,013	-	-	-	1,460
1	WASHINGTON	13	-	-	-	-	-	-	-	-	-	-	-	-	26	-	-	-	39
1	WILCOX	60	-	-	-	-	-	-	-	-	-	-	-	-	30	-	-	-	90
	SUB TOTAL	12,376		90		-		5,951		4,327		-		2,304		-		64	
			28		2,299		97		4,219		967		753		11,603		-		45,078
ALABAMA STATE TOTAL		12,376		90		-		5,951		4,327		-		2,304		-		64	
			28		2,299		97		4,219		967		753		11,603		-		45,078
MISSISSIPPI FLYWAY TOTAL		1,264,856		4,933		-		166,209		306,049		-		152,333		-		160	
			3,089		87,997		34,423		184,683		284,663		72,862		367,644		82		2,929,983

TABLE 5-B---DISTRIBUTION OF AVERAGE ANNUAL HARVEST OF DIVING DUCKS AMONG STATES AND COUNTIES IN THE MISSISSIPPI FLYWAY DURING 1961-70--CONTINUED.

STATE	COUNTY OF HARVEST	REDHEAD	CANVASBACK	GREATER SCAUP	LESSER SCAUP	RING-NECKED DUCK	COMMON GOLDENEYE	BARROW'S GOLDENEYE	BUFFLEHEAD	OLDSQUAW	WHITE-WINGED SCOTER	SURF SCOTER	COMMON SCOTER	RUDDY DUCK	HOODED MERGANSER	RED-BREASTED MERGANSER	EIDER	MISCELLANEOUS DIVERS	TOTAL DIVERS	ALL SPECIES
ALABAMA																				
1	BALDWIN	359	621	135	925	281	12	-	184	45	-	-	-	-	-	-	-	-	3	-	2,565	9,801
1	BARBOUR	-	21	-	-	60	-	-	-	-	-	-	-	-	-	-	-	-	-	-	81	310
1	BIBB	-	-	-	-	-	-	-	-	-	-	-	-	-	-	-	-	12	-	-	12	367
1	BULLOCK	-	-	-	-	-	-	-	-	-	-	-	-	-	-	-	-	-	-	-	-	238
1	BUTLER	-	-	-	-	-	-	-	-	-	-	-	-	-	-	-	-	-	-	-	-	24
1	CALHOUN	-	2	8	-	41	-	-	2	-	-	-	-	-	-	-	-	-	-	-	53	192
1	CHEROKEE	2	-	-	-	4	-	-	-	-	-	-	-	-	-	-	-	30	-	-	36	323
1	CHOCTAW	-	5	-	-	-	-	-	-	-	-	-	-	-	-	-	-	-	-	-	5	763
1	CLARKE	-	-	-	-	5	-	-	-	-	-	-	-	-	-	-	-	30	-	-	35	658
1	CLAY	-	-	-	-	-	-	-	-	-	-	-	-	-	-	-	-	-	-	-	-	54
1	COFFEE	-	-	-	-	30	-	-	-	-	-	-	-	-	-	-	-	-	-	-	30	60
1	COLBERT	-	-	-	4	-	8	-	17	-	-	-	-	-	-	-	4	-	6	4	43	1,077
1	CONECUH	-	-	-	-	-	-	-	-	-	-	-	-	-	-	-	-	-	-	-	-	77
1	COOSA	-	-	-	-	-	-	-	-	-	-	-	-	-	-	-	-	-	-	-	-	43
1	COVINGTON	-	-	-	-	35	-	-	-	-	-	-	-	-	-	-	-	-	-	-	35	199
1	CRENSHAW	-	-	-	-	21	-	-	-	-	-	-	-	-	-	-	-	-	-	-	21	63
1	DALLAS	-	-	-	-	-	-	-	-	-	-	-	-	-	-	-	-	-	-	-	-	341
1	ELMORE	-	-	-	-	12	-	-	-	-	-	-	-	-	-	-	-	50	-	-	62	1,365
1	ETOWAH	-	-	-	-	60	-	-	-	-	-	-	-	-	-	-	-	6	-	-	66	392
1	FAYETTE	-	-	-	-	-	-	-	-	-	-	-	-	-	-	-	-	-	-	-	-	93
1	FRANKLIN	-	-	-	-	15	-	-	-	-	-	-	-	-	-	-	-	-	-	-	15	136
1	GENEVA	-	-	-	-	342	-	-	-	-	-	-	-	-	-	-	-	-	-	-	342	852
1	GREENE	-	-	8	-	46	-	-	7	-	-	-	-	-	-	-	-	45	-	-	106	587
1	HALE	-	-	-	-	-	-	-	-	-	-	-	-	-	-	-	-	-	-	-	-	936
1	HENRY	-	-	-	-	-	-	-	-	-	-	-	-	-	-	-	-	-	-	-	-	486
1	HOUSTON	-	-	-	-	-	-	-	-	-	-	-	-	-	-	-	-	-	-	-	-	163
1	JACKSON	-	8	4	43	282	2	-	2	9	-	-	-	-	-	-	-	20	-	-	370	4,015
1	JEFFERSON	-	-	5	-	-	-	-	-	5	-	-	-	-	-	-	-	-	-	-	10	56
1	LAMAR	-	-	-	-	-	-	-	-	-	-	-	-	-	-	-	-	-	-	-	-	30
1	LAUDERDALE	6	6	10	16	2	4	-	32	-	-	-	-	-	-	-	-	68	-	-	144	1,143
1	LAWRENCE	-	-	-	2	4	-	-	-	-	-	-	-	-	-	-	-	-	-	-	6	116
1	LEE	-	-	-	-	13	-	-	13	13	-	-	-	-	-	-	-	13	-	-	52	324
1	LIMESTONE	15	15	9	54	65	19	-	44	2	-	-	-	-	-	-	-	54	-	-	277	2,998
1	MACON	-	-	-	-	21	-	-	-	-	-	-	-	-	-	-	-	45	-	-	66	978
1	MADISON	-	-	-	-	10	-	-	2	-	-	-	-	-	-	-	-	-	-	-	12	2,680
1	MARENGO	-	-	-	-	-	-	-	-	-	-	-	-	-	-	-	-	-	-	-	-	478
1	MARSHALL	-	-	-	-	-	50	-	30	-	-	-	-	-	-	-	-	-	-	-	80	2,046
1	MOBILE	700	670	369	1117	401	142	-	74	58	-	33	-	-	-	-	5	125	60	10	3,764	8,897
1	MONROE	-	-	-	-	-	-	-	-	-	-	-	-	-	-	-	-	-	-	-	-	418
1	MONTGOMERY	-	-	31	8	110	-	-	-	-	-	-	-	-	-	-	-	63	-	-	212	1,533
1	MORGAN	8	6	8	52	47	72	-	81	-	-	-	-	8	-	-	-	40	5	-	327	4,080
1	PERRY	-	-	-	8	15	-	-	-	-	-	-	-	-	-	-	-	51	-	-	74	154
1	PICKENS	-	-	-	-	-	-	-	-	-	-	-	-	-	-	-	-	-	-	-	-	62
1	PIKE	-	-	-	-	-	-	-	-	-	-	-	-	-	-	-	-	41	-	-	41	889
1	RANDOLPH	-	-	-	-	-	-	-	-	-	-	-	-	-	-	-	-	-	-	-	-	19
1	RUSSELL	-	-	-	-	80	-	-	-	-	-	-	-	-	-	-	-	6	-	-	86	332
1	ST CLAIR	8	-	-	-	40	-	-	8	-	-	-	-	-	-	-	-	-	-	-	56	357
1	SHELBY	5	-	3	37	66	3	-	-	-	-	-	-	-	-	-	-	8	-	-	122	367
1	SUMTER	-	-	-	-	-	-	-	-	-	-	-	-	-	-	-	-	-	-	-	-	436
1	TALLADEGA	-	-	-	-	3	-	-	-	-	-	-	-	-	-	-	-	-	-	-	3	86
1	TALLAPOOSA	-	-	-	-	3	-	-	-	-	-	-	-	-	-	-	-	77	-	-	80	378
1	TUSCALOOSA	-	-	-	7	35	-	-	7	7	-	-	-	-	-	-	-	38	-	-	94	1,554
1	WASHINGTON	-	-	-	-	-	-	-	-	-	-	-	-	-	-	-	-	-	-	-	-	39
1	WILCOX	-	-	-	-	-	-	-	-	-	-	-	-	-	-	-	-	-	-	-	-	90
	SUB TOTAL	1,103	1,354	590	2,273	2,149	312	-	503	139	-	33	-	8	-	4	5	828	72	10	9,383	54,461
ALABAMA STATE TOTAL		1,103	1,354	590	2,273	2,149	312	-	503	139	-	33	-	8	-	4	5	828	72	10	9,383	54,461
MISSISSIPPI FLYWAY TOTAL		50,718	28,161	21,040	215,073	207,537	23,366	18	35,626	14,514	-	1,206	-	85	8	1,006	1,839	1,180	19,262	2,259	624,563	3,554,546

TABLE 6-A---DISTRIBUTION OF AVERAGE ANNUAL HARVEST OF DABBLING DUCKS AMONG STATES AND COUNTIES IN THE ATLANTIC FLYWAY DURING 1961-70.

STATE AND COUNTY OF HARVEST	ALABAMA	ARKANSAS	CALIFORNIA	DELAWARE	FLORIDA	GEORGIA	ILLINOIS	INDIANA	IOWA	KANSAS	KENTUCKY	LOUISIANA	MARYLAND	MICHIGAN	MINNESOTA	MISSISSIPPI	MISSOURI	NEBRASKA	NEW JERSEY	NEW YORK	NORTH CAROLINA	NORTH DAKOTA	OHIO	OKLAHOMA	PENNSYLVANIA	SOUTH CAROLINA	SOUTH DAKOTA	TENNESSEE	TEXAS	VIRGINIA	WISCONSIN	TOTAL DABBLERS
MAINE																																
1 ANDROSCOGGIN	40	-	10	811	-	-	5	13	356	43	-	-	42	373	-	-	-	1,693														
1 AROOSTOOK	4	-	-	422	-	-	-	3	47	11	-	-	11	38	-	-	-	541														
1 CUMBERLAND	302	36	70	3,405	-	-	5	16	546	90	-	-	125	244	-	-	-	4,839														
1 FRANKLIN	11	-	-	263	-	-	-	-	53	9	-	-	4	112	-	-	-	452														
1 HANCOCK	151	3	36	2,774	-	-	-	5	688	33	-	-	8	265	-	-	-	3,963														
1 KENNEBEC	38	-	7	1,220	-	-	4	31	684	160	-	7	57	545	-	-	-	2,753														
1 KNOX	26	9	3	653	-	-	-	-	137	17	-	-	-	218	-	-	-	1,063														
1 LINCOLN	238	4	16	2,367	-	-	8	6	736	223	-	-	28	184	-	-	-	3,810														
1 OXFORD	67	2	10	1,133	-	-	-	12	239	15	-	-	-	670	-	-	-	2,148														
1 PENOBSCOT	95	4	10	2,270	-	-	-	17	809	381	-	-	44	1,323	-	-	-	4,953														
1 PISCATAQUIS	3	-	-	313	-	-	-	-	40	37	-	-	6	126	-	-	-	525														
1 SAGADAHOC	462	8	87	6,678	-	-	5	41	3,442	1,337	-	5	134	107	-	-	-	12,306														
1 SOMERSET	13	5	5	487	-	-	-	4	92	23	-	-	8	182	-	-	-	819														
1 WALDO	45	-	13	1,007	-	-	-	-	210	42	-	-	45	209	-	-	-	1,571														
1 WASHINGTON	58	5	22	1,994	-	-	-	8	642	78	-	-	4	59	-	-	-	2,870														
1 YORK	115	-	15	2,042	-	-	-	2	253	148	-	-	3	335	-	-	-	2,913														
SUB TOTAL	1,673	76	304	27,839	-	-	27	158	8,974	2,647	-	12	519	4,990	-	-	-	47,219														
MAINE STATE TOTAL	1,673	76	304	27,839	-	-	27	158	8,974	2,647	-	12	519	4,990	-	-	-	47,219														
VERMONT																																
1 ADDISON	744	6	47	1,494	-	-	7	63	1,129	444	-	6	122	1,273	-	-	-	5,335														
1 BENNINGTON	7	-	-	86	-	-	-	-	23	-	-	-	-	102	-	-	-	218														
1 CALEDONIA	11	-	-	153	-	-	5	3	8	14	-	2	-	18	-	-	-	214														
1 CHITTENDEN	350	-	22	904	-	-	-	9	312	86	-	7	43	459	-	-	-	2,192														
1 ESSEX	-	-	-	75	-	-	-	-	40	-	-	-	-	39	-	-	-	154														
1 FRANKLIN	697	-	52	2,081	-	-	-	21	563	147	-	17	82	1,033	-	-	-	4,693														
1 GRAND ISLE	357	3	15	1,268	-	-	-	23	219	84	-	11	35	287	-	-	-	2,302														
1 LAMOILLE	22	-	-	88	-	-	-	-	5	-	-	-	-	50	-	-	-	165														
1 ORANGE	18	-	-	119	-	-	-	-	8	-	-	-	3	52	-	-	-	200														
1 ORLEANS	32	-	3	274	-	-	3	8	61	17	-	-	5	94	-	-	-	497														
1 RUTLAND	172	5	10	346	-	-	-	-	47	18	-	-	-	368	-	-	-	986														
1 WASHINGTON	12	-	-	134	-	-	-	-	-	4	-	-	-	26	-	-	-	176														
1 WINDHAM	44	3	3	136	-	-	-	-	40	5	-	-	-	289	-	-	-	525														
1 WINDSOR	62	-	10	210	-	-	-	-	27	5	-	-	5	92	-	-	-	411														
SUB TOTAL	2,533	17	162	7,368	-	-	15	127	2,482	824	-	43	295	4,202	-	-	-	18,068														
VERMONT STATE TOTAL	2,533	17	162	7,368	-	-	15	127	2,482	824	-	43	295	4,202	-	-	-	18,068														
NEW HAMPSHIRE																																
1 BELKNAP	184	22	13	426	-	-	-	-	13	35	-	-	-	190	-	-	-	783														
1 CARROLL	9	-	-	222	-	-	-	-	71	3	-	-	9	165	-	-	-	479														
1 CHESHIRE	137	4	-	599	-	-	-	-	138	9	-	-	-	641	-	-	-	1,528														
1 COOS	79	9	9	488	-	-	-	9	43	33	-	-	-	156	-	-	-	826														
1 GRAFTON	40	-	2	357	-	-	-	-	26	-	-	-	-	284	-	-	-	709														
1 HILLSBOROUGH	137	8	6	774	-	-	-	-	180	65	-	-	2	991	-	-	-	2,363														
1 MERRIMACK	107	7	12	531	-	-	2	-	95	110	-	-	-	694	-	-	-	1,556														
1 ROCKINGHAM	284	13	58	3,344	-	-	6	21	645	141	-	-	44	976	-	-	-	5,537														
1 STRAFFORD	93	-	11	939	-	-	-	6	116	51	-	-	6	281	-	-	-	1,503														
1 SULLIVAN	45	8	-	171	-	-	-	-	132	24	-	-	7	186	-	-	-	573														
SUB TOTAL	1,115	71	111	7,951	-	-	8	41	1,459	471	-	-	68	4,564	-	-	-	15,859														
NEW HAMPSHIRE STATE TOTAL	1,115	71	111	7,951	-	-	8	41	1,459	471	-	-	68	4,564	-	-	-	15,859														
MASSACHUSETTS																																
1 BARNSTABLE	377	25	136	5,582	-	-	-	57	342	28	-	-	49	84	-	-	-	6,680														
1 BERKSHIRE	208	12	8	473	-	-	-	3	35	-	-	-	-	342	-	-	-	1,091														
1 BRISTOL	374	9	48	2,673	-	-	-	86	293	12	-	3	14	284	-	-	-	3,801														
1 DUKES	16	-	-	242	-	-	-	8	36	4	-	-	-	40	-	-	-	346														
1 ESSEX	658	10	146	8,468	-	-	8	157	1,663	87	-	7	103	381	-	-	-	12,188														
1 FRANKLIN	144	-	3	169	-	-	-	-	34	6	-	-	-	175	-	-	-	551														
1 HAMPDEN	709	1	26	667	-	-	-	-	76	12	-	-	5	339	-	-	-	1,775														
1 HAMPSHIRE	175	-	11	180	-	-	-	-	24	23	-	-	17	379	-	-	-	809														

TABLE 6-B---DISTRIBUTION OF AVERAGE ANNUAL HARVEST OF DIVING DUCKS AMONG STATES AND COUNTIES IN THE ATLANTIC FLYWAY DURING 1961-70.

STATE / COUNTY OF HARVEST	EARED GREBE	HORNED GREBE	PIED-BILLED GREBE	WESTERN GREBE	COMMON LOON	RED-THROATED LOON	BRANT	CANVASBACK	REDHEAD	RING-NECKED DUCK	GREATER SCAUP	LESSER SCAUP	COMMON GOLDENEYE	BARROW'S GOLDENEYE	BUFFLEHEAD	OLDSQUAW	WHITE-WINGED SCOTER	SURF SCOTER	BLACK SCOTER	RUDDY DUCK	HOODED MERGANSER	COMMON MERGANSER	RED-BREASTED MERGANSER	TOTAL DIVERS	ALL SPECIES
MAINE																									
1 ANDROSCOGGIN	2	-	2	16	97	231	4	36	4	-	4	-	-	-	10	10	10	19	2	24	471	2,164
1 AROOSTOOK	-	-	4	-	19	16	-	5	-	-	-	-	-	-	-	-	-	15	-	-	59	600
1 CUMBERLAND	-	-	27	13	36	307	5	286	3	-	119	-	692	-	266	642	431	17	39	2	2,885	7,724
1 FRANKLIN	-	-	-	-	4	7	-	-	-	-	-	-	-	-	6	-	-	17	-	5	39	491
1 HANCOCK	-	-	29	2	55	174	49	334	-	-	450	-	831	10	130	465	294	47	72	22	2,964	6,927
1 KENNEBEC	-	4	18	24	184	77	-	29	-	-	-	-	-	-	-	-	-	33	-	35	404	3,157
1 KNOX	-	-	-	-	20	72	5	315	-	-	7	-	274	-	-	17	56	30	5	-	801	1,864
1 LINCOLN	-	-	3	-	112	74	8	114	15	-	56	-	94	-	6	25	99	26	12	-	644	4,454
1 OXFORD	-	-	-	-	75	57	-	36	-	-	-	-	-	-	-	-	16	47	5	9	245	2,393
1 PENOBSCOT	-	-	38	27	193	849	16	61	5	-	20	-	-	-	10	10	20	98	-	16	1,363	6,316
1 PISCATAQUIS	-	-	5	3	45	6	-	29	-	-	-	-	-	-	10	-	-	79	-	9	186	711
1 SAGADAHOC	-	-	53	14	21	162	-	271	25	-	5	-	-	-	11	-	25	33	20	-	640	12,946
1 SOMERSET	-	-	4	-	112	57	-	4	-	-	-	-	-	-	4	11	-	10	-	-	202	1,021
1 WALDO	-	-	2	-	89	90	-	39	9	-	-	-	-	-	-	-	-	16	-	4	249	1,820
1 WASHINGTON	-	-	16	5	130	98	-	384	-	-	231	-	440	-	226	541	1338	12	14	5	3,440	6,310
1 YORK	-	-	6	5	6	49	-	136	9	-	55	-	309	-	422	767	451	19	57	-	2,291	5,204
SUB TOTAL	2	4	207	109	1,198	2,326	87	2,079	70	-	947	-	2,640	10	1,101	2,488	2,740	518	226	131	16,883	64,102
MAINE STATE TOTAL	2	4	207	109	1,198	2,326	87	2,079	70	-	947	-	2,640	10	1,101	2,488	2,740	518	226	131	16,883	64,102
VERMONT																						
1 ADDISON	2	-	53	31	79	447	-	118	5	-	27	-	7	-	36	70	58	54	14	10	1,011	6,346
1 BENNINGTON	-	-	-	-	-	-	-	-	-	-	-	-	-	-	-	-	-	15	-	-	15	233
1 CALEDONIA	-	2	2	-	11	8	3	12	-	-	-	-	-	-	-	-	-	3	-	6	47	261
1 CHITTENDEN	4	3	70	70	38	473	2	90	-	-	7	-	-	-	25	46	12	34	37	19	930	3,122
1 ESSEX	-	-	-	-	14	3	-	3	-	-	-	-	-	-	-	-	3	-	-	5	28	182
1 FRANKLIN	2	17	104	103	293	575	-	191	-	-	22	-	-	-	42	104	113	77	-	13	1,656	6,349
1 GRAND ISLE	-	4	125	53	50	1132	3	85	-	-	8	-	-	-	18	44	45	49	54	41	1,711	4,013
1 LAMOILLE	-	-	-	-	-	-	-	16	-	-	3	-	-	-	10	-	-	10	-	3	42	207
1 ORANGE	-	-	-	5	10	-	-	-	-	-	-	-	-	-	-	-	-	3	-	-	18	218
1 ORLEANS	-	-	26	33	54	49	-	23	-	-	-	-	-	-	13	7	3	77	-	3	288	785
1 RUTLAND	-	-	-	9	-	14	-	4	-	-	-	-	-	-	35	-	13	25	-	3	103	1,089
1 WASHINGTON	-	-	-	-	-	10	-	15	-	-	5	-	-	-	-	-	-	-	-	1	31	207
1 WINDHAM	-	-	3	-	6	-	-	4	-	-	-	-	-	-	-	-	9	47	-	6	75	600
1 WINDSOR	-	-	-	-	3	-	-	-	-	-	-	-	-	-	-	-	-	7	3	-	13	424
SUB TOTAL	8	26	383	304	558	2,711	8	561	5	-	72	-	7	-	179	271	256	401	108	110	5,968	24,036
VERMONT STATE TOTAL	8	26	383	304	558	2,711	8	561	5	-	72	-	7	-	179	271	256	401	108	110	5,968	24,036
NEW HAMPSHIRE																						
1 BELKNAP	-	-	-	3	5	-	-	5	-	-	9	-	-	-	-	-	-	16	-	9	47	830
1 CARROLL	-	-	-	-	15	-	-	5	-	-	-	-	-	-	19	38	19	38	-	3	137	616
1 CHESHIRE	-	-	-	3	7	1	-	3	-	-	13	-	-	-	-	-	-	12	-	2	41	1,569
1 COOS	-	-	2	2	1	10	-	5	-	-	-	-	-	-	22	-	8	76	-	7	133	959
1 GRAFTON	-	-	-	-	-	22	-	5	-	-	19	-	-	-	8	-	-	42	-	5	101	810
1 HILLSBOROUGH	-	-	3	14	9	2	-	12	-	-	-	-	-	-	33	1	6	63	12	6	161	2,524
1 MERRIMACK	-	-	-	-	9	-	-	3	2	-	-	-	-	-	20	-	23	65	-	-	122	1,680
1 ROCKINGHAM	8	-	74	26	37	53	-	284	16	-	48	-	121	-	83	319	178	53	34	8	1,342	6,879
1 STRAFFORD	-	3	12	-	3	9	-	133	-	-	-	-	-	-	-	-	-	31	3	-	194	1,697
1 SULLIVAN	-	-	3	-	10	3	-	-	-	-	-	-	-	-	6	-	11	16	-	3	52	625
SUB TOTAL	8	3	94	48	96	100	-	455	18	-	89	-	121	-	191	358	245	412	49	43	2,330	18,189
NEW HAMPSHIRE STATE TOTAL	8	3	94	48	96	100	-	455	18	-	89	-	121	-	191	358	245	412	49	43	2,330	18,189
MASSACHUSETTS																						
1 BARNSTABLE	-	4	96	33	24	224	-	274	38	-	54	-	1006	-	139	282	123	62	294	16	2,669	9,349
1 BERKSHIRE	-	14	-	-	-	-	-	9	7	-	9	-	-	-	15	-	6	-	-	-	60	1,151
1 BRISTOL	3	19	149	22	6	112	-	122	-	-	120	-	301	4	813	2934	1518	51	136	17	6,327	10,128
1 DUKES	61	22	601	42	7	153	-	36	-	-	6	-	223	-	-	9	-	5	37	-	1,202	1,548
1 ESSEX	-	6	100	72	8	289	11	410	31	-	190	-	152	-	242	711	558	96	137	7	3,020	15,208
1 FRANKLIN	-	-	-	5	-	-	-	10	-	-	-	-	-	-	-	-	-	-	-	-	15	566
1 HAMPDEN	-	-	7	-	-	-	-	3	-	-	-	-	-	-	-	-	-	5	3	31	49	1,824
1 HAMPSHIRE	-	-	-	-	-	-	-	-	-	-	-	-	-	-	27	-	-	-	-	-	27	836

TABLE 6-A---DISTRIBUTION OF AVERAGE ANNUAL HARVEST OF DABBLING DUCKS AMONG STATES AND COUNTIES IN THE ATLANTIC FLYWAY DURING 1961-70--CONTINUED.

STATE AND COUNTY OF HARVEST	AMERICAN BALDPATE	AMERICAN BLACK DUCK	AMERICAN GADWALL	AMERICAN GREEN-WINGED TEAL	BLUE-WINGED TEAL	EUROPEAN WIDGEON	MALLARD	NORTHERN PINTAIL	NORTHERN SHOVELER	RING-NECKED DUCK	WOOD DUCK	TOTAL DABBLERS
MASSACHUSETTS												
1 MIDDLESEX	715	14 73	1,882	- -	4	28	745	68	- -	72	1,077	- - - 4,678
1 NANTUCKET	47	- -	319	- -	-	46	102	9	- -	-	9	- - - 532
1 NORFOLK	298	4 42	874	- -	-	-	96	5	- -	12	396	- - - 1,727
1 PLYMOUTH	924	25 111	5,286	- -	-	36	570	61	- -	52	902	- - - 7,967
1 SUFFOLK	11	- 5	411	- -	-	-	-	-	- -	-	6	- - - 433
1 WORCESTER	1,166	17 111	1,624	- -	5	9	347	3	- -	-	900	- - - 4,182
SUB TOTAL	5,887	720		-	17		4,363		-	324		- -
		117	29,210	-		430		318	10		5,364	-	46,760
MASSACHUSETTS STATE TOTAL	5,887	720		-	17		4,363		-	324		- -
		117	29,210	-		430		318	10		5,364	-	46,760
CONNECTICUT												
1 FAIRFIELD	1,090	9 60	1,852	- -	-	27	126	4	- -	14	223	- - - 3,405
1 HARTFORD	798	5 27	453	- -	-	6	183	14	- -	8	623	- - - 2,117
1 LITCHFIELD	455	11 17	306	- -	-	-	29	-	- -	10	191	- - - 1,019
1 MIDDLESEX	1,362	27 61	2,151	- -	18	124	847	32	- -	65	663	- - - 5,350
1 NEW HAVEN	1,027	16 42	2,457	- -	-	56	462	26	- 6	38	167	- - - 4,297
1 NEW LONDON	869	43 63	2,516	- -	33	101	583	26	- -	30	242	- - 16 4,522
1 TOLLAND	123	- 3	137	- -	-	-	15	-	- -	4	83	- - - 365
1 WINDHAM	263	- 12	204	- -	-	3	57	-	- -	-	210	- - - 749
SUB TOTAL	5,987	285		-	51		2,302		-	169		- - 16
		111	10,076	-		317		102	6		2,402	-	21,824
CONNECTICUT STATE TOTAL	5,987	285		-	51		2,302		-	169		- - 16
		111	10,076	-		317		102	6		2,402	-	21,824
RHODE ISLAND												
1 BRISTOL	163	- 31	1,658	- -	5	75	20	-	- 11	3	4	- - - 1,970
1 KENT	54	8 5	300	- -	-	72	10	-	- -	-	2	- - - 451
1 NEWPORT	297	9 23	1,769	- -	5	138	114	-	- -	21	11	- - - 2,387
1 PROVIDENCE	121	2 7	435	- -	3	55	21	6	- 3	8	10	- - - 671
1 WASHINGTON	502	10 58	2,984	- -	8	87	168	-	- 3	23	79	- - - 3,922
SUB TOTAL	1,137	124		-	21		333		-	55		- -
		29	7,146	-		427		6	17		106	-	9,401
RHODE ISLAND STATE TOTAL	1,137	124		-	21		333		-	55		- -
		29	7,146	-		427		6	17		106	-	9,401
NEW YORK												
1 ALLEGANY	218	- -	61	- -	-	-	-	13	23 -	-	-	204 - - - 519
1 BROOME	522	15 8	238	- -	-	-	-	46	- -	22	-	326 - - - 1,177
1 CATTARAUGUS	486	- 8	104	- -	-	-	-	86	14 -	-	44	854 - - - 1,596
1 CAYUGA	1,668	9 55	1,013	- -	145	471	288	225	- 43	120	1,244	- - - 5,281
1 CHAUTAUQUA	583	27 18	512	- -	40	39	196	113	- -	23	1,254	- - - 2,805
1 CHEMUNG	400	10 10	55	- -	-	-	29	38	- -	-	317	- - - 859
1 CORTLAND	582	11 5	134	- -	-	-	103	113	- -	13	769	- - - 1,730
1 ERIE	912	14 28	472	- -	2	15	206	54	- 10	46	328	- - - 2,087
1 GENESEE	2,916	14 31	616	- -	19	621	621	251	- 49	281	896	- - - 6,315
1 JEFFERSON	3,817	16 18	2,385	- -	75	320	1,180	991	- 61	277	1,782	- - - 10,922
1 LEWIS	519	- -	156	- -	-	-	65	14	- -	-	142	- - - 896
1 LIVINGSTON	209	- 2	127	- -	-	-	31	7	- -	14	184	- - - 574
1 MADISON	1,489	- 50	506	- -	13	31	260	106	- 4	25	1,184	- - - 3,668
1 MONROE	1,643	19 -	604	- -	28	192	813	675	- 28	131	857	- - - 4,990
1 NIAGARA	460	7 14	297	- -	-	23	106	42	- -	28	429	- - - 1,406
1 ONEIDA	972	- 15	420	- -	-	6	62	71	- -	9	646	- - - 2,201
1 ONONDAGA	1,851	4 27	1,026	- -	16	78	460	169	- 4	81	1,377	- - - 5,093
1 ONTARIO	1,874	- 32	832	- -	-	34	280	136	- 5	32	840	- - - 4,065
1 ORLEANS	946	- 19	388	- -	2	125	335	80	- -	7	361	- - - 2,263
1 OSWEGO	1,105	35 75	495	- -	6	170	125	273	- 11	52	1,407	- - - 3,754
1 ST LAWRENCE	1,559	7 81	1,942	- -	86	471	576	496	- 24	202	1,165	- - - 6,609
1 SCHUYLER	133	4 -	33	- -	16	8	19	-	- -	-	52	- - - 265
1 SENECA	1,565	- 33	596	- -	94	230	364	174	- 14	45	413	- - - 3,528
1 STEUBEN	706	20 13	446	- -	-	-	188	10	- -	20	718	- - - 2,121
1 TIOGA	113	- -	37	- -	-	-	14	-	- -	-	224	- - - 388
1 TOMPKINS	1,225	- 85	345	- -	10	29	36	56	- -	5	255	- - - 2,046
1 WAYNE	2,436	- 8	692	- -	95	951	514	217	- 5	125	959	- - - 6,002
1 WYOMING	285	- -	43	- -	9	23	192	60	- -	-	182	- - - 794
1 YATES	414	- -	141	- -	-	24	13	15	- -	6	49	- - - 662
SUB TOTAL	31,608	635		-	656		7,221		-	1,586		- -
		212	14,716	-		3,861		4,423	280		19,418	-	84,616

TABLE 6-8---DISTRIBUTION OF AVERAGE ANNUAL HARVEST OF DIVING DUCKS AMONG STATES AND COUNTIES IN THE ATLANTIC FLYWAY DURING 1961-70--CONTINUED.

STATE AND COUNTY OF HARVEST	AMERICAN & BLACK	BUFFLEHEAD	CANVASBACK	COMMON GOLDENEYE	GREATER SCAUP	LESSER SCAUP	HARLEQUIN	OLDSQUAW	REDHEAD	RING-NECKED	RUDDY	WHITE-WINGED SCOTER	SURF SCOTER	AMERICAN EIDER	KING EIDER	COMMON MERGANSER	RED-BREASTED MERGANSER	HOODED MERGANSER	TOTAL DIVERS	ALL SPECIES
MASSACHUSETTS																				
1 MIDDLESEX	-	3	8	-	-	14	-	-	5	-	-	-	-	-	4	6	9	18	-	-	67	4,745
1 NANTUCKET	11	67	39	59	39	23	-	18	-	-	-	-	96	-	6	33	-	-	-	-	391	923
1 NORFOLK	-	-	-	-	5	78	-	10	-	-	-	-	91	-	146	189	335	6	18	-	878	2,605
1 PLYMOUTH	-	5	161	25	64	188	-	439	10	-	86	-	601	-	541	1893	1747	77	76	45	5,958	13,925
1 SUFFOLK	-	-	-	-	-	-	-	25	-	-	-	-	14	-	68	40	33	-	5	-	185	618
1 WORCESTER	-	-	-	-	-	15	-	-	-	-	-	-	-	-	-	-	-	3	3	-	21	4,203
SUB TOTAL	75	140	1,161	258	153	1,096	11	1,356	91	-	465	-	2,484	4	2,001	6,097	4,329	323	709	116	20,869	67,629
MASSACHUSETTS STATE TOTAL	75	140	1,161	258	153	1,096	11	1,356	91	-	465	-	2,484	4	2,001	6,097	4,329	323	709	116	20,869	67,629
CONNECTICUT																				
1 FAIRFIELD	-	12	1087	113	-	65	-	135	-	-	47	-	-	-	7	450	15	4	25	-	1,960	5,365
1 HARTFORD	-	-	9	3	3	11	-	-	-	-	-	-	-	-	8	-	-	6	3	10	53	2,170
1 LITCHFIELD	-	7	3	-	9	32	-	14	-	-	-	-	-	-	-	-	-	-	-	-	65	1,084
1 MIDDLESEX	3	25	200	57	6	57	-	77	12	-	24	-	6	-	86	322	778	8	3	22	1,686	7,036
1 NEW HAVEN	18	4	1387	142	-	177	-	123	-	-	116	-	-	-	40	218	239	39	6	25	2,534	6,831
1 NEW LONDON	6	76	103	37	12	109	-	323	20	-	21	-	-	-	10	17	6	64	86	9	899	5,421
1 TOLLAND	-	-	-	-	-	-	-	-	-	-	-	-	-	-	-	-	-	3	-	-	3	368
1 WINDHAM	-	-	-	-	-	-	-	-	-	-	-	-	8	-	-	6	-	-	-	-	14	763
SUB TOTAL	27	124	2,789	352	30	451	-	672	32	-	208	-	14	-	151	1,013	1,038	124	123	66	7,214	29,038
CONNECTICUT STATE TOTAL	27	124	2,789	352	30	451	-	672	32	-	208	-	14	-	151	1,013	1,038	124	123	66	7,214	29,038
RHODE ISLAND																				
1 BRISTOL	-	3	44	24	-	32	-	66	5	-	-	-	6	-	17	160	25	2	37	5	426	2,396
1 KENT	-	-	177	24	-	32	-	32	-	-	3	-	-	-	-	103	44	-	23	7	445	896
1 NEWPORT	4	12	13	9	-	36	-	24	2	-	-	-	-	14	12	252	72	-	24	7	481	2,868
1 PROVIDENCE	-	5	357	122	4	18	2	6	11	-	-	-	-	-	-	3	2	14	-	10	554	1,225
1 WASHINGTON	6	66	106	10	28	272	-	209	3	-	3	-	-	-	-	49	2	82	202	48	1,086	5,008
SUB TOTAL	10	86	697	189	32	390	2	337	21	-	6	-	6	14	29	567	145	98	286	77	2,992	12,393
RHODE ISLAND STATE TOTAL	10	86	697	189	32	390	2	337	21	-	6	-	6	14	29	567	145	98	286	77	2,992	12,393
NEW YORK																				
1 ALLEGANY	-	-	-	-	-	-	-	-	-	-	-	-	-	-	-	-	-	-	-	-	-	519
1 BROOME	-	-	-	-	-	-	-	8	-	-	6	-	-	-	6	-	11	9	8	-	48	1,225
1 CATTARAUGUS	-	-	14	-	-	-	-	5	-	-	-	-	-	-	-	-	-	7	-	-	26	1,622
1 CAYUGA	400	320	565	153	271	150	-	471	7	-	26	-	9	-	22	6	16	65	5	10	2,496	7,777
1 CHAUTAUQUA	-	86	137	129	47	174	-	277	36	-	-	-	-	-	-	-	16	33	-	19	954	3,759
1 CHEMUNG	-	-	-	-	-	-	-	-	-	-	-	-	-	-	-	-	-	-	-	-	-	859
1 CORTLAND	4	5	-	-	5	9	-	21	11	-	-	-	-	-	-	-	16	5	-	-	76	1,806
1 ERIE	28	159	277	158	37	297	-	200	17	-	6	-	6	-	72	154	24	78	80	9	1,602	3,689
1 GENESEE	-	-	-	5	21	-	-	5	-	-	-	-	-	-	-	-	-	25	-	-	56	6,371
1 JEFFERSON	159	93	1040	474	554	715	3	353	-	-	53	-	6	-	87	144	81	112	57	3	3,934	14,856
1 LEWIS	-	-	-	26	3	-	-	-	-	-	-	-	-	-	-	-	-	6	14	-	49	945
1 LIVINGSTON	5	14	13	21	-	-	-	17	-	-	-	-	-	-	-	-	-	-	-	-	70	644
1 MADISON	4	71	138	60	22	131	-	33	-	-	-	-	-	-	17	37	-	21	4	6	544	4,212
1 MONROE	74	82	150	239	130	213	-	280	6	-	81	-	26	-	68	133	72	51	125	20	1,750	6,740
1 NIAGARA	101	55	1924	1168	10	418	-	196	-	-	92	-	-	-	51	198	58	26	255	33	4,585	5,991
1 ONEIDA	13	25	77	-	46	172	-	45	11	-	11	-	-	-	-	20	11	34	-	-	465	2,666
1 ONONDAGA	53	52	126	77	56	282	-	116	-	-	-	-	-	-	17	-	24	64	14	-	881	5,974
1 ONTARIO	124	79	236	57	21	123	-	90	-	-	9	-	-	-	-	-	-	-	-	-	739	4,804
1 ORLEANS	14	33	113	90	14	407	-	337	6	-	87	-	-	-	32	124	46	10	302	7	1,622	3,885
1 OSWEGO	97	73	1315	604	94	363	-	535	17	-	42	-	22	-	37	105	194	82	127	10	3,717	7,471
1 ST LAWRENCE	30	18	771	707	721	750	-	446	-	-	181	-	-	-	164	157	266	387	133	111	4,842	11,451
1 SCHUYLER	15	10	-	-	-	-	-	-	-	-	-	-	-	-	-	-	-	-	-	-	25	290
1 SENECA	78	107	770	121	19	93	-	80	6	-	54	-	-	-	17	11	-	38	-	-	1,394	4,922
1 STEUBEN	5	25	-	4	5	-	-	37	-	-	-	-	-	-	-	-	-	-	-	-	76	2,197
1 TIOGA	-	-	-	-	-	-	-	6	-	-	6	-	-	-	-	-	-	4	-	-	16	404
1 TOMPKINS	-	-	174	6	-	48	-	-	-	-	-	-	-	-	-	-	22	-	-	-	250	2,296
1 WAYNE	41	75	89	176	41	247	-	289	7	-	82	-	-	-	15	93	9	33	24	12	1,233	7,235
1 WYOMING	-	2	105	150	36	13	-	221	66	-	34	-	-	-	21	5	-	28	-	-	681	1,475
1 YATES	20	48	388	18	14	17	-	42	-	-	39	-	-	-	-	-	-	-	8	-	594	1,256
SUB TOTAL	1,265	1,432	8,422	4,443	2,167	4,622	3	4,110	190	-	809	-	69	-	626	1,187	866	1,118	1,156	240	32,725	117,341

TABLE 6-A---DISTRIBUTION OF AVERAGE ANNUAL HARVEST OF OABBLING OUCKS AMONG STATES AND COUNTIES IN THE ALANTIC FLYWAY OURING 1961-70--CONTINUED.

T COUNTY OF S HARVEST	A M	A M	A M	L B	E M	O M	A G	A.	W. G.	W. B.	U M	N.	I P	O W	B. B.	F.	I M	TOTAL OABBLERS
NEW YORK																		
2 ALBANY	259	-	4	198	-	-	-	-	105	66	-	-	5	306	-	-	-	943
2 CHENANGO	537	-	15	192	-	-	4	-	94	-	-	-	13	768	-	-	-	1,623
2 CLINTON	258	14	15	709	-	-	-	25	380	277	-	7	71	297	-	-	-	2,053
2 COLUMBIA	1,430	7	36	931	-	-	4	21	361	119	-	-	152	691	-	-	-	3,752
2 DELAWARE	204	41	5	126	-	-	-	11	46	-	-	-	-	558	-	-	-	991
2 DUTCHESS	862	-	63	621	-	-	-	25	459	39	-	-	37	1,533	-	-	-	3,639
2 ESSEX	76	-	-	312	-	-	-	-	98	-	-	-	7	41	-	-	-	534
2 FRANKLIN	14	-	14	14	-	-	-	-	14	-	-	-	14	-	-	-	-	70
2 FULTON	62	-	-	69	-	-	-	6	-	16	-	-	-	29	-	-	-	182
2 GREENE	649	-	34	486	-	-	29	47	221	117	-	-	40	439	-	-	-	2,062
2 HAMILTON	10	-	-	4	-	-	-	-	-	-	-	-	-	5	-	-	-	19
2 HERKIMER	656	-	11	331	-	-	-	6	124	84	-	-	33	645	-	-	-	1,890
2 MONTGOMERY	219	-	-	239	-	-	-	-	26	36	-	-	-	481	-	-	-	1,001
2 ORANGE	770	5	28	718	-	-	-	18	142	9	-	-	27	1,595	-	-	-	3,312
2 OTSEGO	414	25	5	166	-	-	-	13	91	-	-	-	-	629	-	-	-	1,343
2 PUTNAM	269	10	-	95	-	-	-	5	26	-	-	-	-	302	-	-	-	707
2 RENSSELAER	504	5	20	543	-	-	-	5	141	29	-	4	8	668	-	-	-	1,927
2 ROCKLAND	331	-	-	171	-	-	-	10	102	17	-	-	24	210	-	-	-	865
2 SARATOGA	900	-	30	983	-	-	-	13	302	134	-	-	20	712	-	-	-	3,094
2 SCHENECTADY	230	-	-	150	-	-	-	9	62	-	-	-	-	53	-	-	-	504
2 SCHOHARIE	538	-	15	354	-	-	-	-	219	47	-	-	30	582	-	-	-	1,785
2 SULLIVAN	488	12	-	561	-	-	-	18	140	72	-	-	8	1,044	-	-	-	2,343
2 ULSTER	788	-	21	906	-	-	5	34	131	30	-	-	46	705	-	-	-	2,666
2 WARREN	24	-	4	133	-	-	-	-	46	8	-	-	-	165	-	-	-	380
2 WASHINGTON	150	-	23	248	-	-	-	-	29	20	-	-	-	329	-	-	-	799
2 WESTCHESTER	928	21	43	436	-	-	-	22	21	69	-	-	-	650	-	-	-	2,190
SUB TOTAL	11,570	140	386	9,696	-	-	42	288	3,380	1,189	-	11	535	13,437	-	-	-	40,674
3 NASSAU	1,609	-	148	4,757	-	-	79	458	177	16	-	24	94	17	-	-	-	7,379
3 NEW YORK	-	-	-	-	-	-	-	-	-	-	-	-	-	-	-	-	-	
3 RICHMOND	-	27	6	82	-	-	-	-	14	-	-	-	27	-	-	-	-	156
3 SUFFOLK	4,295	80	366	8,951	-	-	109	650	1,417	51	-	7	172	259	-	-	-	16,357
SUB TOTAL	5,904	107	520	13,790	-	-	188	1,108	1,608	67	-	31	293	276	-	-	-	23,892
NEW YORK STATE TOTAL	49,082	459	1,541	38,202	-	-	886	5,257	12,209	5,679	-	322	2,414	33,131	-	-	-	149,182
PENNSYLVANIA																		
1 ALLEGHENY	266	4	11	328	-	-	-	-	9	12	-	-	-	26	-	-	-	656
1 ARMSTRONG	123	-	14	20	-	-	8	8	19	-	-	-	4	154	-	-	-	350
1 BEAVER	34	-	-	-	-	-	2	3	-	-	-	-	9	173	-	-	-	221
1 BRADFORD	665	-	21	217	-	-	-	-	105	143	-	-	8	802	-	-	-	1,961
1 BUTLER	480	-	19	139	-	-	-	24	162	82	-	19	2	358	-	-	9	1,294
1 CAMBRIA	120	21	28	42	-	-	-	22	17	-	-	-	-	191	-	-	-	441
1 CAMERON	8	-	-	-	-	-	-	-	-	-	-	-	-	40	-	-	-	48
1 CENTRE	54	-	2	12	-	-	-	-	35	-	-	-	-	34	-	-	-	137
1 CLARION	64	19	2	72	-	-	-	8	13	-	-	-	-	35	-	-	-	213
1 CLEARFIELD	97	-	7	45	-	-	-	20	12	-	-	-	-	230	-	-	-	411
1 CLINTON	303	-	23	113	-	-	-	21	50	32	-	-	15	329	-	-	-	886
1 CRAWFORD	5,871	35	164	1,923	-	-	202	756	900	616	-	82	157	2,616	-	-	-	13,322
1 ELK	80	-	16	8	-	-	-	-	5	6	-	-	-	41	-	-	-	156
1 ERIE	1,054	-	42	267	-	-	19	106	190	178	-	19	39	701	-	-	-	2,615
1 FAYETTE	48	-	-	35	-	-	-	-	16	10	-	-	-	24	-	-	-	133
1 FOREST	8	13	-	7	-	-	-	-	8	-	-	-	-	57	-	-	-	93
1 GREENE	-	-	-	-	-	-	-	-	-	-	-	-	-	23	-	-	-	23
1 INDIANA	7	-	-	13	-	-	-	-	-	-	-	-	-	2	-	-	-	22
1 JEFFERSON	70	-	-	7	-	-	-	-	-	-	-	-	-	80	-	-	-	157
1 LAWRENCE	374	-	10	125	-	-	4	19	66	17	-	3	9	312	-	-	-	939
1 LYCOMING	256	3	11	172	-	-	-	9	10	7	-	-	3	372	-	-	-	843
1 MC KEAN	102	3	3	11	-	-	-	-	26	-	-	-	-	95	-	-	-	240
1 MERCER	688	-	22	111	-	-	12	72	139	44	-	-	3	487	-	-	-	1,578
1 POTTER	2	-	-	2	-	-	-	-	-	-	-	-	-	65	-	-	-	69
1 SOMERSET	147	5	4	64	-	-	3	18	2	6	-	-	-	112	-	-	-	361
1 SULLIVAN	216	-	-	123	-	-	-	19	54	-	-	-	-	211	-	-	-	623
1 TIOGA	183	-	3	24	-	-	-	8	38	-	-	-	3	77	-	-	-	336
1 VENANGO	32	9	-	4	-	-	-	12	9	-	-	-	4	35	-	-	-	105
1 WARREN	68	7	13	14	-	-	-	-	9	-	-	-	-	146	-	-	-	257
1 WASHINGTON	13	-	15	8	-	-	-	-	-	-	-	-	-	73	-	-	-	109
1 WESTMORELAND	521	19	32	175	-	-	-	21	32	16	-	-	3	286	-	-	-	1,105
SUB TOTAL	11,954	138	462	4,081	-	-	250	1,146	1,926	1,169	-	123	259	8,187	-	-	9	29,704
2 ADAMS	255	5	11	6	-	-	-	-	16	-	-	-	-	257	-	-	-	550

TABLE 6-8---DISTRIBUTION OF AVERAGE ANNUAL HARVEST OF DIVING DUCKS AMONG STATES AND COUNTIES IN THE ATLANTIC FLYWAY DURING 1961-70--CONTINUED.

STATE	COUNTY OF HARVEST	AMERICAN EIDER	BARROW'S GOLDENEYE	BLACK SCOTER	BUFFLEHEAD	CANVASBACK	COMMON GOLDENEYE	COMMON MERGANSER	GREATER SCAUP	HOODED MERGANSER	LESSER SCAUP	OLDSQUAW	RED-BREASTED MERGANSER	RING-NECKED DUCK	RUDDY DUCK	WHITE-WINGED SCOTER	UNIDENTIFIED DIVERS	TOTAL DIVERS	ALL SPECIES
NEW YORK																			
2	ALBANY	-	-	5	5	-	7	-	-	-	-	-	-	-	61	6	22	21	-	-	127	1,070
2	CHENANGO	4	-	-	-	11	-	-	17	-	-	6	-	-	77	-	-	12	-	-	127	1,750
2	CLINTON	8	-	176	164	202	670	-	33	-	-	11	-	-	6	62	24	14	25	-	1,395	3,448
2	COLUMBIA	8	22	8	20	4	3	-	34	21	-	45	-	6	3	16	-	-	-	-	190	3,942
2	DELAWARE	-	-	-	-	-	-	-	-	-	-	-	-	-	-	-	-	-	-	21	21	1,012
2	DUTCHESS	-	56	22	19	19	33	-	68	-	-	11	-	-	37	29	11	8	-	-	313	3,952
2	ESSEX	-	14	14	22	35	142	-	47	-	-	49	-	-	39	24	-	-	2	23	411	945
2	FRANKLIN	-	-	-	-	-	-	-	-	-	-	-	-	-	-	-	-	-	-	-	-	70
2	FULTON	-	-	-	-	-	-	-	15	-	-	-	-	-	-	-	-	35	-	-	50	232
2	GREENE	-	35	93	39	18	18	-	8	36	-	9	-	-	16	39	16	-	4	-	331	2,393
2	HAMILTON	-	-	-	-	-	-	-	-	-	-	-	-	-	-	-	-	23	-	-	23	42
2	HERKIMER	-	-	-	-	5	-	-	5	-	-	-	-	-	11	-	-	32	-	9	62	1,952
2	MONTGOMERY	-	-	15	-	-	-	-	-	-	-	-	-	-	-	-	33	-	-	-	48	',049
2	ORANGE	-	-	-	-	-	-	-	18	-	-	8	-	-	-	-	-	16	-	-	42	3,354
2	OTSEGO	-	-	19	-	4	90	-	21	-	-	-	-	-	-	-	-	-	-	-	134	1,477
2	PUTNAM	-	-	-	-	14	-	-	-	-	-	-	-	-	-	-	-	10	-	-	24	731
2	RENSSELAER	-	-	85	-	23	-	-	12	-	-	-	-	-	-	-	-	4	-	4	128	2,055
2	ROCKLAND	-	-	41	9	56	-	-	20	16	-	-	-	-	9	-	-	-	-	-	151	1,016
2	SARATOGA	-	-	37	5	10	16	-	47	-	-	-	-	-	-	10	-	40	-	23	188	3,282
2	SCHENECTADY	-	-	37	25	-	-	-	5	-	-	32	-	-	11	11	-	-	-	-	121	625
2	SCHOHARIE	-	-	-	-	-	-	-	-	-	-	-	-	-	16	-	16	13	-	-	45	1,830
2	SULLIVAN	-	-	5	-	5	-	-	15	-	-	-	-	-	-	5	-	10	5	-	45	2,388
2	ULSTER	9	32	57	56	53	14	-	37	5	-	158	-	-	46	51	15	23	-	-	556	3,222
2	WARREN	-	-	-	-	12	5	-	-	-	-	-	-	-	-	-	-	43	-	-	60	440
2	WASHINGTON	-	-	-	-	-	-	-	-	-	-	-	-	-	-	-	-	-	-	-	-	799
2	WESTCHESTER	-	-	468	62	14	16	-	131	16	-	-	-	-	-	6	-	14	-	-	727	2,917
	SUB TOTAL	29	159	1,082	426	485	1,014	-	533	94	-	329	-	6	332	259	137	318	36	80	5,319	45,993
3	NASSAU	41	113	5251	572	7	155	-	481	129	-	263	-	-	209	1354	512	61	375	11	9,534	16,913
3	NEW YORK	-	-	-	-	-	-	-	-	-	-	-	-	-	-	-	-	-	-	3	3	3
3	RICHMOND	-	-	-	-	-	-	-	-	-	-	-	-	-	-	-	-	-	-	-	-	156
3	SUFFOLK	96	94	5401	810	28	927	-	1739	51	-	920	-	-	6	201	3114	701	177	1364	71	15,700	32,057
	SUB TOTAL	137	207	10,652	1,382	35	1,082	-	2,220	180	-	1,183	-	-	6	410	4,468	1,213	238	1,739	85	25,237	49,129
	NEW YORK STATE TOTAL	1,431	1,798	20,156	6,251	2,687	6,718	3	6,863	464	-	2,321	-	75	6	1,368	5,914	2,216	1,674	2,931	405	63,281	212,463
PENNSYLVANIA																						
1	ALLEGHENY	-	9	-	-	-	-	-	3	-	-	-	-	-	-	-	-	-	2	-	14	670
1	ARMSTRONG	-	-	10	-	30	-	-	-	-	-	-	-	-	-	-	-	-	-	-	40	390
1	BEAVER	-	-	-	-	-	-	-	-	-	-	-	-	-	-	-	-	5	-	-	5	226
1	BRADFORD	-	8	-	-	-	-	-	44	6	-	11	-	-	55	-	11	9	-	-	144	2,105
1	BUTLER	19	-	19	14	22	12	-	-	47	-	9	-	-	-	9	-	44	9	-	204	1,498
1	CAMBRIA	-	-	2	-	2	-	-	10	7	-	-	-	-	2	-	-	10	-	-	33	474
1	CAMERON	-	-	-	-	-	-	-	-	-	-	-	-	-	-	-	-	-	-	-	-	48
1	CENTRE	-	-	-	-	-	12	-	-	2	-	-	-	-	-	-	-	4	-	-	18	155
1	CLARION	-	-	3	-	-	-	-	22	-	-	-	-	-	-	-	-	9	-	-	34	247
1	CLEARFIELD	-	-	-	-	4	-	-	14	-	-	-	-	-	-	-	-	10	-	-	28	439
1	CLINTON	-	-	-	-	2	-	-	15	-	-	-	-	-	-	-	-	-	-	-	17	903
1	CRAWFORD	19	9	21	52	94	84	-	34	28	-	-	-	-	9	9	-	235	-	-	594	13,916
1	ELK	-	3	-	23	-	23	-	17	2	-	-	-	-	-	-	-	-	-	-	68	224
1	ERIE	88	233	1248	1116	116	159	-	407	137	-	50	-	3	12	31	24	137	45	3	3,809	6,424
1	FAYETTE	-	-	19	-	9	-	-	6	-	-	-	-	-	-	-	-	-	-	-	34	167
1	FOREST	-	-	-	-	-	-	-	-	-	-	-	-	-	-	-	-	-	-	-	-	93
1	GREENE	-	-	-	-	-	-	-	-	-	-	-	-	-	-	-	-	-	-	-	-	23
1	INDIANA	-	-	-	-	-	-	-	-	-	-	-	-	-	-	-	-	-	-	-	-	22
1	JEFFERSON	-	-	-	-	-	-	-	8	-	-	-	-	-	-	-	-	-	-	-	8	165
1	LAWRENCE	-	-	-	-	-	-	-	5	-	-	-	-	-	-	-	-	7	-	-	12	951
1	LYCOMING	-	-	4	-	7	20	-	11	14	-	-	-	-	-	-	-	2	-	2	60	903
1	MC KEAN	-	-	-	-	11	-	-	22	-	-	-	-	-	-	-	-	-	-	-	33	273
1	MERCER	-	4	-	10	16	-	-	-	10	-	-	-	-	-	-	-	33	-	-	73	1,651
1	POTTER	-	7	-	-	-	10	-	-	-	-	-	-	-	-	-	-	-	-	-	17	86
1	SOMERSET	9	3	3	12	-	-	-	13	30	-	-	-	-	8	-	-	3	-	-	81	442
1	SULLIVAN	-	-	-	44	-	-	-	19	65	-	-	-	-	-	11	-	-	-	-	139	762
1	TIOGA	-	-	-	-	-	-	-	4	-	-	-	-	-	-	-	-	2	-	-	6	342
1	VENANGO	-	-	9	9	-	-	-	-	-	-	-	-	-	-	-	-	12	-	-	30	135
1	WARREN	-	-	-	-	-	-	-	-	-	-	-	-	-	-	-	-	-	-	-	-	257
1	WASHINGTON	-	-	-	-	-	-	-	9	-	-	-	-	-	-	-	-	-	-	-	9	118
1	WESTMORELAND	9	-	21	60	65	17	-	67	25	-	-	-	-	-	-	-	2	-	-	266	1,371
	SUB TOTAL	144	276	1,359	1,340	378	337	-	730	373	-	70	-	3	86	60	35	524	56	5	5,776	35,480
2	ADAMS	-	-	-	-	-	-	-	-	8	-	-	-	-	-	-	-	-	-	-	8	558

TABLE 6-A---DISTRIBUTION OF AVERAGE ANNUAL HARVEST OF DABBLING DUCKS AMONG STATES AND COUNTIES IN THE ATLANTIC FLYWAY DURING 1961-70--CONTINUED.

STATE	COUNTY OF HARVEST	AM	AM	AM	BM	EM	DM	GA.	GW.	BM	NP	WB.	BF.	IM	TOTAL DABBLERS
PENNSYLVANIA															
2	BEDFORD	137	-	-	15	-	-	2	-	19	-	-	217	-	-	-	390
2	BERKS	2,157	26	40	791	-	-	-	11	32	13	-	579	-	-	-	3,649
2	BLAIR	32	-	-	8	-	-	-	-	-	-	-	75	-	-	-	115
2	BUCKS	2,496	54	44	710	-	-	44	247	140	7	-	15	108	521	-	-	-	4,386
2	CARBON	150	-	-	59	-	-	-	-	-	-	-	-	-	5	-	-	-	214
2	CHESTER	368	15	13	85	-	-	-	-	12	-	-	-	-	274	-	-	-	767
2	COLUMBIA	177	-	-	60	-	-	-	-	20	-	-	-	5	320	-	-	-	582
2	CUMBERLAND	3,283	70	105	670	-	-	26	63	103	60	-	8	5	769	-	-	-	5,162
2	DAUPHIN	2,749	22	69	1,002	-	-	16	90	230	113	-	24	69	605	-	-	-	4,989
2	DELAWARE	110	7	6	102	-	-	-	6	87	5	-	-	124	88	-	-	-	535
2	FRANKLIN	369	-	-	96	-	-	-	-	38	-	-	-	-	744	-	-	-	1,247
2	FULTON	-	-	-	-	-	-	-	-	4	-	-	-	-	-	-	-	-	4
2	HUNTINGDON	44	-	-	11	-	-	-	8	-	9	-	-	-	159	-	-	-	231
2	JUNIATA	84	-	-	63	-	-	-	-	2	11	-	-	3	247	-	-	-	410
2	LACKAWANNA	141	-	8	68	-	-	-	-	53	70	-	-	-	240	-	-	-	580
2	LANCASTER	4,896	76	186	1,516	-	-	24	67	411	36	-	-	36	614	-	-	-	7,862
2	LEBANON	1,715	31	23	220	-	-	-	13	104	13	-	-	7	403	-	-	-	2,529
2	LEHIGH	323	-	16	13	-	-	-	-	-	-	-	-	-	32	-	-	-	384
2	LUZERNE	709	-	23	296	-	-	-	8	117	38	-	-	-	650	-	-	-	1,841
2	MIFFLIN	70	-	-	25	-	-	-	-	-	-	-	-	-	66	-	-	-	161
2	MONROE	102	13	5	109	-	-	-	-	-	18	-	-	-	210	-	-	-	457
2	MONTGOMERY	1,294	64	28	40	-	-	9	9	26	-	-	-	-	159	-	-	-	1,629
2	MONTOUR	211	22	11	112	-	-	8	-	23	-	-	-	-	280	-	-	-	667
2	NORTHAMPTON	747	9	11	54	-	-	13	-	7	14	-	-	-	87	-	-	-	942
2	NORTHUMBERLAND	967	16	10	747	-	-	13	67	161	34	-	-	21	478	-	-	-	2,514
2	PERRY	778	-	29	212	-	-	2	7	54	-	-	-	2	355	-	-	-	1,439
2	PHILADELPHIA	34	-	-	17	-	-	-	-	-	-	-	-	6	-	-	-	-	57
2	PIKE	48	-	8	32	-	-	-	-	-	-	-	-	-	54	-	-	-	142
2	SCHUYLKILL	243	30	5	87	-	-	-	8	7	11	-	-	-	265	-	-	-	656
2	SNYDER	327	25	5	221	-	-	-	14	46	36	-	-	5	138	-	-	-	817
2	SUSQUEHANNA	652	7	19	301	-	-	-	24	110	25	-	-	-	476	-	-	-	1,614
2	UNION	186	-	4	36	-	-	-	14	2	14	-	-	-	99	-	-	15	370
2	WAYNE	480	-	-	208	-	-	-	10	39	36	-	-	5	557	-	-	-	1,335
2	WYOMING	165	-	14	101	-	-	-	5	21	24	-	-	8	308	-	-	-	646
2	YORK	1,321	-	38	414	-	-	-	38	131	26	-	5	-	809	-	-	-	2,782
	SUB TOTAL	27,820	492	731	8,507	-	-	157	709	2,015	613	-	52	404	11,140	-	-	15	52,655
	PENNSYLVANIA STATE TOTAL	39,774	630	1,193	12,588	-	-	407	1,855	3,941	1,782	-	175	663	19,327	-	-	24	82,359
WEST VIRGINIA															
1	BARBOUR	-	-	-	-	-	-	-	-	-	-	-	-	-	2	-	-	-	2
1	BERKELEY	3	-	-	22	-	-	-	-	1	-	-	-	-	12	-	-	-	38
1	BRAXTON	-	-	-	-	-	-	-	-	-	-	-	-	-	14	-	-	-	14
1	CABELL	98	-	-	59	-	-	1	-	22	-	-	-	-	53	-	-	-	233
1	CALHOUN	-	-	-	8	-	-	-	-	-	-	-	-	-	2	-	-	-	10
1	CLAY	-	-	-	-	-	-	-	-	-	-	-	-	-	9	-	-	-	9
1	FAYETTE	-	-	-	2	-	-	-	-	-	-	-	-	-	-	-	-	-	2
1	GRANT	2	-	-	8	-	-	-	-	-	-	-	-	-	-	-	-	-	10
1	GREENBRIER	64	-	-	169	-	-	-	-	-	-	-	-	-	77	-	-	-	310
1	HAMPSHIRE	-	-	-	13	-	-	-	-	-	-	-	-	-	41	-	-	-	54
1	HARDY	-	-	-	-	-	-	-	-	-	-	-	-	-	12	-	-	-	12
1	JACKSON	52	-	5	91	-	-	4	-	-	-	-	-	-	25	-	-	-	177
1	JEFFERSON	128	-	-	35	-	-	-	7	-	3	-	3	-	62	-	-	-	238
1	KANAWHA	-	-	-	-	-	-	-	-	-	-	-	-	-	5	-	-	-	5
1	LEWIS	19	-	-	17	-	-	5	-	5	9	-	-	-	369	-	-	-	424
1	MC DOWELL	-	-	-	-	-	-	-	-	-	-	-	3	-	-	-	-	-	3
1	MARSHALL	57	-	-	106	-	-	-	3	-	-	-	-	-	-	-	-	-	166
1	MASON	161	4	5	194	-	-	9	8	24	14	-	4	3	237	-	-	-	663
1	MONONGALIA	12	-	-	14	-	-	-	-	-	-	-	-	-	-	-	-	-	26
1	MONROE	6	-	-	7	-	-	-	-	5	-	-	-	-	44	-	-	-	62
1	MORGAN	-	-	-	-	-	-	-	-	-	-	-	-	-	28	-	-	-	28
1	PLEASANTS	21	-	2	9	-	-	2	-	-	-	-	-	-	22	-	-	-	56
1	PUTNAM	10	-	-	2	-	-	-	-	4	-	-	-	-	37	-	-	-	53
1	RALEIGH	1	-	-	-	-	-	-	-	-	-	-	-	-	-	-	-	-	1
1	RANDOLPH	84	-	-	116	-	-	-	-	3	8	-	-	9	147	-	-	-	367
1	RITCHIE	-	-	-	-	-	-	-	-	-	-	-	-	-	35	-	-	-	35
1	SUMMERS	26	-	-	42	-	-	-	5	2	-	-	-	-	48	-	-	-	123
1	TUCKER	28	-	2	45	-	-	-	2	4	8	-	-	-	25	-	-	-	114
1	TYLER	37	-	4	64	-	-	-	-	-	-	-	-	-	53	-	-	-	158
1	WAYNE	4	1	-	14	-	-	-	1	-	-	-	-	-	14	-	-	-	34
1	WETZEL	98	-	-	246	-	-	-	-	-	-	-	-	-	49	-	-	-	393
1	WIRT	14	-	-	12	-	-	-	-	-	-	-	-	3	30	-	-	-	59

TABLE 6-8---DISTRIBUTION OF AVERAGE ANNUAL HARVEST OF DIVING DUCKS AMONG STATES AND COUNTIES IN THE ALANTIC FLYWAY DURING 1961-70--CONTINUED.

STATE AND COUNTY OF HARVEST	AMERICAN EIDER	BARROW'S GOLDENEYE	BLACK SCOTER	BUFFLEHEAD	CANVASBACK	COMMON GOLDENEYE	COMMON SCOTER	GREATER SCAUP	LESSER SCAUP	HARLEQUIN DUCK	OLDSQUAW	RED-BREASTED MERGANSER	RING-NECKED DUCK	RUDDY DUCK	SURF SCOTER	WHITE-WINGED SCOTER	HOODED MERGANSER	REDHEAD	RUDDY DUCK	TOTAL DIVERS	ALL SPECIES
PENNSYLVANIA																					
2 BEDFORD	-	-	-	2	2	-	-	7	-	-	-	-	-	-	-	-	-	2	-	-	13	403
2 BERKS	-	-	-	-	-	-	-	6	-	-	-	-	-	-	-	-	-	6	-	-	12	3,661
2 BLAIR	-	-	-	-	-	-	-	-	-	-	-	-	-	-	-	-	-	-	-	-	-	115
2 BUCKS	-	16	29	62	28	8	-	69	41	-	6	-	-	-	13	-	19	6	6	6	309	4,695
2 CARBON	-	-	5	-	-	-	-	-	-	-	-	-	-	-	-	-	-	11	-	-	16	230
2 CHESTER	-	-	-	-	-	-	-	-	-	-	-	-	-	-	-	-	-	-	-	-	-	767
2 COLUMBIA	-	-	-	-	-	-	-	-	-	-	-	-	-	-	-	-	-	-	-	-	-	582
2 CUMBERLAND	18	11	6	19	60	9	-	90	66	-	-	-	-	-	-	-	7	9	-	-	295	5,457
2 DAUPHIN	52	145	99	126	70	21	-	8	-	-	25	-	-	-	-	-	-	5	-	-	551	5,540
2 DELAWARE	-	-	-	-	-	-	-	-	-	-	-	-	-	-	-	-	-	-	-	-	-	535
2 FRANKLIN	-	-	-	-	-	-	-	26	-	-	-	-	-	-	-	-	-	-	-	-	26	1,273
2 FULTON	-	-	-	-	-	-	-	-	-	-	-	-	-	-	-	-	-	-	-	-	-	4
2 HUNTINGDON	-	-	-	-	-	-	-	-	-	-	-	-	-	-	-	-	-	-	-	-	-	231
2 JUNIATA	-	-	-	-	-	-	-	7	2	-	-	-	-	-	-	-	-	11	-	-	20	430
2 LACKAWANNA	-	-	8	13	-	-	-	8	69	-	-	-	-	-	-	-	-	-	15	-	113	693
2 LANCASTER	9	35	23	89	48	13	-	76	68	-	31	-	-	-	13	-	-	-	5	-	410	8,272
2 LEBANON	-	-	-	-	-	-	-	-	-	-	-	-	-	-	-	-	-	5	-	-	5	2,534
2 LEHIGH	-	-	-	-	-	-	-	-	-	-	-	-	-	-	-	-	-	7	-	-	7	391
2 LUZERNE	-	-	5	-	25	9	-	58	5	-	-	-	-	-	-	9	-	20	26	-	157	1,998
2 MIFFLIN	-	-	-	-	-	-	-	-	-	-	-	-	-	-	-	-	-	-	-	-	-	161
2 MONROE	-	-	-	-	-	-	-	-	-	-	-	-	-	-	-	-	-	-	-	-	-	457
2 MONTGOMERY	-	-	-	-	-	-	-	-	-	-	-	-	-	-	-	-	20	-	-	26	46	1,675
2 MONTOUR	-	-	-	-	-	-	-	-	-	-	11	-	-	-	-	-	-	-	-	-	11	678
2 NORTHAMPTON	-	-	-	-	-	-	-	-	-	-	-	-	-	-	-	-	-	-	-	-	-	942
2 NORTHUMBERLAND	-	16	50	27	13	15	-	34	2	-	-	-	-	-	11	28	-	3	-	-	199	2,713
2 PERRY	15	-	-	-	-	-	-	-	-	-	60	-	-	-	-	-	-	6	-	-	81	1,520
2 PHILADELPHIA	-	-	-	-	-	-	-	-	-	-	-	-	-	-	-	-	-	-	-	-	-	57
2 PIKE	-	-	-	-	13	-	-	-	-	-	-	-	-	-	-	-	-	-	-	-	13	155
2 SCHUYLKILL	-	-	-	-	19	13	-	39	-	-	13	-	-	-	51	-	-	13	-	-	148	804
2 SNYDER	-	-	55	22	-	-	-	2	-	-	15	-	-	-	-	-	-	-	-	-	94	911
2 SUSQUEHANNA	-	-	-	-	-	-	-	-	13	-	-	-	-	-	-	-	-	-	-	20	33	1,647
2 UNION	-	-	-	-	5	-	-	-	-	-	-	-	-	-	-	-	-	-	-	-	5	375
2 WAYNE	-	-	-	-	7	-	-	50	-	-	-	-	-	-	-	-	-	30	-	10	97	1,432
2 WYOMING	-	-	-	-	-	-	-	8	-	-	-	-	-	-	-	-	-	-	-	-	8	654
2 YORK	-	-	-	-	20	-	-	16	-	-	-	-	-	-	13	-	-	-	-	-	49	2,831
SUB TOTAL	94	223	280	360	310	88	-	504	274	-	161	-	-	-	101	37	46	134	52	62	2,726	55,381
PENNSYLVANIA STATE TOTAL	238	499	1,639	1,700	688	425	-	1,234	647	-	231	-	3	-	187	97	81	658	108	67	8,502	90,861
WEST VIRGINIA																					
1 BARBOUR	-	-	-	-	-	-	-	-	-	-	-	-	-	-	-	-	-	-	-	-	-	2
1 BERKELEY	-	-	-	-	-	-	-	-	-	-	-	-	-	-	-	-	-	-	-	-	-	38
1 BRAXTON	-	-	-	-	-	26	-	-	-	-	-	-	-	-	-	-	-	-	-	-	26	40
1 CABELL	-	-	-	-	3	-	-	-	-	-	-	-	-	-	-	-	-	1	-	-	4	237
1 CALHOUN	-	-	-	-	-	-	-	-	-	-	-	-	-	-	-	-	-	-	-	-	-	10
1 CLAY	-	-	-	-	-	-	-	-	-	-	-	-	-	-	-	-	-	-	-	-	-	9
1 FAYETTE	-	-	-	-	-	-	-	-	-	-	-	-	-	-	-	-	-	-	-	-	-	2
1 GRANT	-	-	-	3	-	-	-	-	-	-	-	-	-	-	-	-	-	-	-	-	3	13
1 GREENBRIER	-	-	-	-	-	-	-	-	-	-	-	-	-	-	-	-	-	-	-	-	-	310
1 HAMPSHIRE	-	-	-	-	-	-	-	-	-	-	-	-	-	-	-	-	-	-	-	-	-	54
1 HARDY	-	-	-	-	-	-	-	-	-	-	-	-	-	-	-	-	-	-	-	-	-	12
1 JACKSON	-	-	-	-	-	4	-	-	-	-	-	-	-	-	-	-	-	-	-	-	4	181
1 JEFFERSON	-	-	-	-	-	-	-	-	-	-	-	-	-	-	-	-	-	-	-	4	4	242
1 KANAWHA	-	-	-	-	-	-	-	-	-	-	-	-	-	-	-	-	-	-	-	-	-	5
1 LEWIS	-	-	-	-	-	3	-	-	-	-	-	-	-	-	-	-	-	-	-	-	3	427
1 MC DOWELL	-	-	-	-	-	-	-	-	-	-	-	-	-	-	-	-	-	-	-	-	-	3
1 MARSHALL	-	-	-	-	-	-	-	-	-	-	-	-	-	-	-	-	-	-	-	-	-	166
1 MASON	-	-	2	4	5	10	-	4	5	-	7	-	-	-	-	-	-	16	-	-	53	716
1 MONONGALIA	-	-	-	-	-	-	-	-	-	-	-	-	-	-	-	-	-	-	-	-	-	26
1 MONROE	-	-	-	-	-	-	-	-	-	-	-	-	-	-	-	-	-	-	-	-	-	62
1 MORGAN	-	-	-	-	-	-	-	-	-	-	-	-	-	-	-	-	-	-	-	-	-	28
1 PLEASANTS	-	-	-	-	-	-	-	2	-	-	-	-	-	-	-	-	-	-	-	-	2	58
1 PUTNAM	-	-	-	-	-	-	-	-	-	-	-	-	-	-	-	-	-	-	-	-	-	53
1 RALEIGH	-	-	-	-	-	-	-	-	-	-	-	-	-	-	-	-	-	-	-	-	-	1
1 RANDOLPH	-	-	-	59	-	-	-	20	-	-	-	-	-	-	-	-	-	30	-	-	109	476
1 RITCHIE	-	-	-	-	-	-	-	3	-	-	-	-	-	-	-	-	-	-	-	-	3	38
1 SUMMERS	-	-	-	-	-	-	-	-	-	-	-	-	-	-	-	-	-	-	-	-	-	123
1 TUCKER	-	-	-	-	-	-	-	-	-	-	-	-	-	-	-	-	-	6	-	-	6	120
1 TYLER	3	-	-	-	-	-	-	-	-	-	-	-	-	-	-	-	-	-	-	-	3	161
1 WAYNE	4	-	-	1	-	-	-	1	1	-	-	-	-	-	-	-	-	1	-	-	8	42
1 WETZEL	-	-	-	-	-	-	-	-	-	-	-	-	-	-	-	-	-	-	-	-	-	393
1 WIRT	-	-	-	-	-	-	-	-	-	-	-	-	-	-	-	-	-	-	-	-	-	59

TABLE 6-A---DISTRIBUTION OF AVERAGE ANNUAL HARVEST OF DABBLING DUCKS AMONG STATES AND COUNTIES IN THE ATLANTIC FLYWAY DURING 1961-70--CONTINUED.

STATE AND COUNTY OF HARVEST	MALLARD	BLACK DUCK	MOTTLED DUCK	FLORIDA DUCK	MEXICAN DUCK	BLUE-WINGED TEAL	CINNAMON TEAL	NORTHERN SHOVELER	GADWALL	EUROPEAN WIGEON	AMERICAN WIGEON	NORTHERN PINTAIL	GREEN-WINGED TEAL	WOOD DUCK	REDHEAD	RING-NECKED DUCK	CANVASBACK	SCAUP	TOTAL DABBLERS
WEST VIRGINIA																			
1 WOOD	183	5	2	159	-	-	10	-	2	-	-	-	2	64	-	-	-		427
SUB TOTAL	1,108	10	20	1,454	-	-	31	26	72	42	-	10	17	1,516	-	-	-		4,306
WEST VIRGINIA STATE TOTAL	1,108	10	20	1,454	-	-	31	26	72	42	-	10	17	1,516	-	-	-		4,306
NEW JERSEY																			
1 ATLANTIC	976	5	167	9,004	-	-	95	698	955	4	-	92	233	470	-	-	-		12,699
1 BERGEN	457	-	21	651	-	-	9	54	507	87	-	73	33	81	-	-	-		1,973
1 BURLINGTON	1,312	27	60	3,150	-	-	8	54	938	-	-	-	285	875	-	-	-		6,709
1 CAMDEN	87	6	29	192	-	-	2	-	127	11	-	-	122	204	-	-	-		780
1 CAPE MAY	720	21	178	7,908	-	-	53	521	1,467	21	-	36	81	145	-	-	-		11,151
1 CUMBERLAND	866	10	120	6,583	-	-	293	809	1,623	92	-	74	150	317	-	-	-		10,937
1 ESSEX	99	9	-	191	-	-	-	-	95	13	-	9	56	22	-	-	-		494
1 GLOUCESTER	343	10	14	338	-	-	-	14	127	10	-	-	98	246	-	-	-		1,200
1 HUDSON	112	4	14	443	-	-	-	23	558	98	-	56	30	23	-	-	-		1,361
1 HUNTERDON	295	4	-	73	-	-	-	15	101	-	-	-	15	136	-	-	-		639
1 MERCER	541	6	33	304	-	-	-	12	24	-	-	-	110	248	-	-	-		1,278
1 MIDDLESEX	788	-	27	716	-	-	8	8	445	-	-	6	-	480	-	-	-		2,478
1 MONMOUTH	1,498	23	64	1,765	-	-	14	750	99	-	-	4	52	511	-	-	-		4,780
1 MORRIS	933	7	30	366	-	-	9	17	125	-	-	-	12	501	-	-	-		2,000
1 OCEAN	2,466	62	230	4,120	-	-	31	387	897	32	-	32	167	207	-	-	-		8,631
1 PASSAIC	24	-	-	22	-	-	-	-	7	-	-	-	-	5	-	-	-		58
1 SALEM	3,384	44	150	4,861	-	-	44	306	2,238	15	-	40	845	511	-	-	-		12,438
1 SOMERSET	177	-	-	38	-	-	-	-	-	9	-	-	-	69	-	-	-		293
1 SUSSEX	231	-	17	117	-	-	-	-	-	9	-	-	-	377	-	-	-		751
1 UNION	4	-	-	32	-	-	-	-	29	-	-	13	7	16	-	-	-		101
1 WARREN	486	16	4	137	-	-	-	-	27	-	-	-	-	375	-	-	-		1,045
SUB TOTAL	15,799	254	1,158	41,011	-	-	566	3,668	10,389	401	-	435	2,296	5,819	-	-	-		81,796
NEW JERSEY STATE TOTAL	15,799	254	1,158	41,011	-	-	566	3,668	10,389	401	-	435	2,296	5,819	-	-	-		81,796
DELAWARE																			
1 KENT	3,618	27	149	5,255	-	-	230	214	2,714	54	-	400	347	158	-	-	-		13,166
1 NEW CASTLE	3,901	18	110	2,585	-	-	48	142	3,740	3	-	44	553	250	-	-	-		11,394
1 SUSSEX	821	15	21	2,373	-	-	41	110	1,337	38	-	35	239	241	-	-	-		5,271
SUB TOTAL	8,340	60	280	10,213	-	-	319	466	7,791	95	-	479	1,139	649	-	-	-		29,831
DELAWARE STATE TOTAL	8,340	60	280	10,213	-	-	319	466	7,791	95	-	479	1,139	649	-	-	-		29,831
MARYLAND																			
1 ALLEGANY	54	-	-	117	-	-	-	12	-	-	-	-	-	33	-	-	-		216
1 ANNE ARUNDEL	485	17	3	457	-	-	12	1,452	78	-	-	3	40	34	-	-	-		2,581
1 BALTIMORE	617	-	19	432	-	-	127	485	91	-	-	30	54	20	-	-	-		1,875
1 BALTIMORE CITY	-	-	-	8	-	-	-	32	-	-	-	-	-	-	-	-	-		40
1 CALVERT	560	18	17	459	-	-	27	44	70	9	-	-	13	157	-	-	-		1,374
1 CAROLINE	107	-	-	205	-	-	-	-	84	-	-	-	-	19	-	-	-		415
1 CARROLL	126	-	-	63	-	-	21	-	-	-	-	-	-	26	-	-	-		236
1 CECIL	3,372	69	129	1,890	-	-	60	246	217	-	-	-	59	257	-	-	-		6,299
1 CHARLES	399	9	6	304	-	-	507	481	129	-	-	10	13	102	-	-	-		1,960
1 DORCHESTER	3,870	55	88	5,054	-	-	239	1,047	1,779	18	-	46	474	286	-	-	-		12,956
1 FREDERICK	251	9	-	86	-	-	4	4	-	-	-	-	8	73	-	-	-		435
1 GARRETT	6	-	-	5	-	-	-	-	3	-	-	-	-	6	-	-	-		20
1 HARFORD	730	46	30	874	-	-	256	401	78	7	-	60	58	194	-	-	-		2,734
1 HOWARD	54	-	-	63	-	-	-	-	63	-	-	-	-	-	-	-	-		180
1 KENT	5,733	437	183	2,795	-	-	83	776	357	-	-	58	655	30	-	-	-		11,107
1 MONTGOMERY	233	11	-	496	-	-	6	11	12	-	-	4	8	135	-	-	-		916
1 PRINCE GEORGES	494	9	16	499	-	-	-	32	140	-	-	11	51	165	-	-	-		1,417
1 QUEEN ANNES	1,430	62	88	1,958	-	-	69	1,056	79	-	-	14	233	9	-	-	-		4,998
1 ST MARYS	37	-	-	76	-	-	94	326	-	-	-	9	-	18	-	-	-		560
1 SOMERSET	341	3	32	1,334	-	-	111	325	424	117	-	16	248	16	-	-	-		2,967
1 TALBOT	1,582	50	71	2,465	-	-	63	1,120	429	-	-	5	192	28	-	-	-		6,005
1 WASHINGTON	527	34	19	488	-	-	7	42	42	4	-	-	4	64	-	-	-		1,231
1 WICOMICO	644	-	38	773	-	-	25	5	276	5	-	-	-	32	-	-	-		1,798

TABLE 6-8---DISTRIBUTION OF AVERAGE ANNUAL HARVEST OF DIVING DUCKS AMONG STATES AND COUNTIES IN THE ATLANTIC FLYWAY DURING 1961-70--CONTINUED.

STATE AND COUNTY OF HARVEST	CANVASBACK	COMMON GOLDENEYE	HOODED MERGANSER	LESSER SCAUP	REDHEAD	RING-NECKED DUCK	RUDDY DUCK	OTHER DIVING DUCKS	TOTAL DIVING DUCKS	ALL SPECIES
WEST VIRGINIA										
1 WOOD	-	4	2	2	2	3	-	-	13	440
SUB TOTAL	7	4	4	69	10	46	-	30	241	4,547
WEST VIRGINIA STATE TOTAL	7	4	4	69	10	46	-	30	241	4,547
NEW JERSEY										
1 ATLANTIC	-	9	61	57	11	58	-	718	1,881	14,580
1 BERGEN	-	29	9	38	-	-	-	6	100	2,073
1 BURLINGTON	-	31	49	72	60	46	-	49	393	7,102
1 CAMDEN	-	-	12	11	5	6	-	2	67	847
1 CAPE MAY	10	-	30	27	13	39	-	617	1,274	12,425
1 CUMBERLAND	9	4	25	38	10	26	-	86	260	11,197
1 ESSEX	-	-	5	-	-	4	-	-	9	503
1 GLOUCESTER	-	-	16	9	2	-	-	-	51	1,251
1 HUDSON	-	22	-	15	-	-	-	7	86	1,447
1 HUNTERDON	-	12	-	-	12	18	-	-	75	714
1 MERCER	-	-	4	31	18	-	-	9	62	1,340
1 MIDDLESEX	8	145	805	212	9	41	-	186	1,686	4,164
1 MONMOUTH	18	390	1370	477	23	51	-	412	2,993	7,773
1 MORRIS	-	-	-	-	20	-	-	-	20	2,020
1 OCEAN	63	292	1539	502	26	235	-	1172	5,232	13,863
1 PASSAIC	-	-	-	12	-	-	-	12	48	106
1 SALEM	9	4	-	55	2	-	-	60	211	12,649
1 SOMERSET	-	-	-	8	-	-	-	8	16	309
1 SUSSEX	-	-	-	19	-	-	-	-	19	770
1 UNION	-	-	11	4	-	-	-	7	26	127
1 WARREN	-	-	-	-	-	-	-	-	45	1,090
SUB TOTAL	117	938	3,936	1,587	211	524	-	3,351	14,554	96,350
NEW JERSEY STATE TOTAL	117	938	3,936	1,587	211	524	-	3,351	14,554	96,350
DELAWARE										
1 KENT	-	22	81	107	13	65	-	56	580	13,746
1 NEW CASTLE	7	12	28	56	59	15	-	5	284	11,678
1 SUSSEX	24	24	60	176	71	53	-	589	1,124	6,395
SUB TOTAL	31	58	169	339	143	133	-	650	1,988	31,819
DELAWARE STATE TOTAL	31	58	169	339	143	133	-	650	1,988	31,819
MARYLAND										
1 ALLEGANY	-	-	-	-	-	9	-	25	39	255
1 ANNE ARUNDEL	156	1257	485	553	108	301	-	453	3,811	6,392
1 BALTIMORE	24	569	338	677	43	75	-	42	1,831	3,706
1 BALTIMORE CITY	-	-	-	-	-	-	-	-	-	40
1 CALVERT	47	71	24	222	19	24	-	122	710	2,084
1 CAROLINE	28	222	-	28	3	-	-	-	285	700
1 CARROLL	-	-	-	-	-	-	-	-	-	236
1 CECIL	164	253	134	289	72	349	-	107	1,435	7,734
1 CHARLES	71	1083	146	309	64	25	-	143	2,045	4,005
1 DORCHESTER	519	1453	403	473	148	693	-	495	4,546	17,502
1 FREDERICK	-	-	4	4	-	-	-	4	12	447
1 GARRETT	-	-	-	-	-	-	-	9	9	29
1 HARFORD	43	608	52	229	98	163	-	55	1,285	4,019
1 HOWARD	-	-	-	-	-	-	-	9	9	189
1 KENT	630	881	514	513	69	242	-	80	3,095	14,202
1 MONTGOMERY	15	8	29	45	43	63	-	49	451	1,367
1 PRINCE GEORGES	36	153	-	65	11	-	-	11	324	1,741
1 QUEEN ANNES	230	809	657	724	14	312	-	822	4,216	9,214
1 ST MARYS	31	214	290	210	31	143	-	361	1,363	1,923
1 SOMERSET	76	118	21	150	6	196	-	544	1,371	4,338
1 TALBOT	1179	1693	447	1439	259	222	-	493	6,369	12,374
1 WASHINGTON	-	-	11	25	-	17	-	13	70	1,301
1 WICOMICO	11	82	14	19	19	43	-	15	221	2,019

TABLE 6-A---DISTRIBUTION OF AVERAGE ANNUAL HARVEST OF DABBLING DUCKS AMONG STATES AND COUNTIES IN THE ATLANTIC FLYWAY DURING 1961-70--CONTINUED.

STATE AND COUNTY OF HARVEST	AMERICAN BLACK DUCK	MOTTLED DUCK	FLORIDA DUCK	MALLARD	MEXICAN DUCK	BLACK-BELLIED TREE DUCK	GADWALL	PINTAIL	GREEN-WINGED TEAL	BLUE-WINGED TEAL	CINNAMON TEAL	NORTHERN SHOVELER	WOOD DUCK	EUROPEAN WIGEON	AMERICAN WIGEON	TOTAL DABBLERS
MARYLAND																
1 WORCESTER	785	32	23	2,067	-	-	24	53	165	-	-	36	358	147	-	3,690
SUB TOTAL	22,437	861	762	22,968	-	-	1,735	7,950	4,516	160	-	302	2,468	1,851	-	66,010
MARYLAND STATE TOTAL	22,437	861	762	22,968	-	-	1,735	7,950	4,516	160	-	302	2,468	1,851	-	66,010
VIRGINIA																
1 CRAIG	-	-	-	23	-	-	-	-	-	-	-	-	-	-	-	23
1 GILES	18	-	-	23	-	-	-	-	-	5	-	-	-	5	-	51
1 GRAYSON	-	-	-	-	-	-	-	-	-	-	-	-	-	-	-	
1 MONTGOMERY	111	-	-	63	-	-	4	11	-	-	-	-	10	-	-	199
1 PULASKI	22	-	1	31	-	-	-	-	-	-	-	-	-	13	-	67
1 RUSSELL	26	-	-	-	-	-	-	-	-	-	-	-	-	-	-	26
1 SCOTT	6	-	-	-	-	-	8	-	-	-	-	4	-	33	-	51
1 TAZEWELL	29	-	-	2	-	-	-	-	-	-	-	-	-	1	-	32
1 WASHINGTON	341	1	-	262	-	-	-	11	6	-	-	-	-	26	-	647
SUB TOTAL	553	1	1	404	-	-	12	22	6	5	-	4	10	78	-	1,096
2 ALBEMARLE	53	-	-	25	-	-	14	-	-	6	-	-	-	56	-	154
2 ALLEGHANY	-	-	7	-	-	-	-	-	-	-	-	-	-	-	-	7
2 AMELIA	-	-	-	-	-	-	-	-	-	-	-	-	-	137	-	137
2 AMHERST	71	-	13	68	-	-	6	6	7	-	-	-	-	22	-	193
2 APPOMATTOX	105	5	-	123	-	-	-	-	-	-	-	-	-	17	-	250
2 AUGUSTA	47	-	6	14	-	-	-	-	4	-	-	-	-	15	-	86
2 BEDFORD	-	-	-	35	-	-	-	-	11	-	-	-	-	-	-	46
2 BOTETOURT	18	-	5	14	-	-	-	-	-	-	-	-	-	21	-	58
2 BRUNSWICK	-	-	-	6	-	-	-	-	-	-	-	-	-	12	-	18
2 BUCKINGHAM	-	-	-	34	-	-	-	-	-	-	-	-	-	72	-	106
2 CAMPBELL	54	-	-	71	-	-	4	-	9	5	-	-	-	48	-	191
2 CHARLOTTE	340	-	11	635	-	-	6	30	42	-	-	6	-	504	-	1,574
2 CLARKE	9	-	-	-	-	-	-	-	-	-	-	-	-	-	-	9
2 CULPEPER	-	-	-	-	-	-	-	-	-	-	-	-	-	25	-	25
2 CUMBERLAND	125	-	4	70	-	-	-	-	-	-	-	-	-	138	-	337
2 FAIRFAX	41	10	4	107	-	-	-	-	33	-	-	-	8	4	-	207
2 FLUVANNA	5	-	-	22	-	-	-	-	4	-	-	-	-	33	-	64
2 FRANKLIN	5	-	-	18	-	-	-	-	5	-	-	-	-	-	-	28
2 GOOCHLAND	195	-	17	63	-	-	-	-	10	-	-	-	-	195	-	480
2 HALIFAX	141	-	-	67	-	-	9	-	9	-	-	-	-	163	-	389
2 HENRY	-	-	-	9	-	-	5	-	-	-	-	6	-	90	-	110
2 LOUDOUN	42	-	-	5	-	-	-	-	9	-	-	9	-	12	-	77
2 LOUISA	12	-	-	-	-	-	-	-	-	-	-	-	-	47	-	59
2 MADISON	-	-	-	-	-	-	-	-	-	-	-	-	-	10	-	10
2 MECKLENBURG	532	5	-	130	-	-	93	32	125	19	-	12	11	19	-	978
2 NELSON	25	-	-	121	-	-	-	-	-	-	-	-	-	117	-	263
2 NOTTOWAY	11	-	-	17	-	-	6	-	-	-	-	-	-	70	-	104
2 ORANGE	38	-	-	18	-	-	-	23	-	-	-	-	-	84	-	163
2 PAGE	111	-	17	381	-	-	19	47	6	-	-	-	10	25	-	616
2 PITTSYLVANIA	9	-	-	40	-	-	5	-	-	-	-	-	-	-	-	54
2 POWHATAN	70	-	-	201	-	-	-	-	20	-	-	-	-	169	-	460
2 PRINCE WILLIAM	18	-	-	14	-	-	-	-	-	-	-	-	-	26	-	58
2 RAPPAHANNOCK	5	-	-	-	-	-	-	-	-	-	-	-	-	-	-	5
2 ROANOKE	23	-	-	52	-	-	-	-	-	-	-	-	-	-	-	75
2 ROCKBRIDGE	-	-	-	-	-	-	-	-	-	-	-	-	-	38	-	38
2 ROCKINGHAM	61	-	-	67	-	-	-	44	50	-	-	-	-	32	-	254
2 SHENANDOAH	396	9	5	186	-	-	-	-	32	-	-	-	5	314	-	947
2 SPOTSYLVANIA	-	-	-	-	-	-	-	-	-	-	-	-	-	14	-	14
2 STAFFORD	124	-	-	183	-	-	-	24	17	-	-	-	-	213	-	561
2 WARREN	5	-	-	86	-	-	-	-	-	-	-	-	-	5	-	96
SUB TOTAL	2,691	29	89	2,882	-	-	167	206	393	30	-	33	34	2,747	-	9,301
3 ACCOMACK	202	-	65	1,980	-	-	139	302	273	-	-	12	424	30	-	3,427
3 CAROLINE	51	-	-	53	-	-	-	-	5	-	-	-	-	81	-	190
3 CHARLES CITY	1,916	35	93	856	-	-	27	79	171	-	-	20	121	242	-	3,560
3 CHESTERFIELD	149	6	9	249	-	-	20	27	99	-	-	51	126	130	-	866
3 DINWIDDIE	-	-	-	-	-	-	-	-	-	-	-	-	-	-	-	
3 HAMPTON CITY	64	-	19	128	-	-	22	42	13	-	-	-	-	-	-	288
3 ESSEX	793	12	31	663	-	-	10	25	202	6	-	-	32	74	-	1,848
3 GLOUCESTER	847	32	49	421	-	-	-	48	193	-	-	-	42	-	-	1,632
3 HANOVER	-	-	-	10	-	-	-	-	6	-	-	-	-	59	-	75
3 HENRICO	131	-	4	84	-	-	21	-	36	-	-	29	10	156	-	471
3 ISLE OF WIGHT	178	8	10	141	-	-	4	6	-	-	-	-	-	159	-	506
3 JAMES CITY	1,199	12	12	487	-	-	52	337	72	-	-	25	123	119	-	2,438

TABLE 6-8---DISTRIBUTION OF AVERAGE ANNUAL HARVEST OF DIVING DUCKS AMONG STATES AND COUNTIES IN THE ATLANTIC FLYWAY DURING 1961-70--CONTINUED.

STATE	COUNTY OF HARVEST	American Coot	Canvasback	Common Goldeneye	Greater Scaup	Lesser Scaup	Oldsquaw	Red-breasted Merganser	Ring-necked Duck	Ruddy Duck	Scoters	White-winged Scoter	Surf Scoter	Black Scoter	Unidentified Scoter	Hooded Merganser	Common Merganser	Red-breasted Merganser	Unidentified Merganser	Mergansers	Total Divers	All Species
MARYLAND																						
1	WORCESTER	15	128	87	76	35	106	-	1119	26	-	28	-	-	-	-	-	11	26	283	-	1,940	5,630
	SUB TOTAL	3,275	9,602	3,656	6,050	1,042	2,983	-	4,971	688	-	650	-	5	-	226	603	402	587	421	276	35,437	101,447
MARYLAND STATE TOTAL		3,275	9,602	3,656	6,050	1,042	2,983	-	4,971	688	-	650	-	5	-	226	603	402	587	421	276	35,437	101,447
VIRGINIA																						
1	CRAIG	-	-	-	-	-	-	-	-	-	-	-	-	-	-	-	-	-	8	-	-	8	31
1	GILES	-	-	-	-	-	-	-	-	-	-	-	-	-	-	-	-	-	9	-	-	9	60
1	GRAYSON	-	-	-	-	-	-	-	-	-	-	-	-	-	-	-	-	-	4	-	-	4	4
1	MONTGOMERY	-	-	-	-	4	-	-	-	-	-	-	-	-	-	-	-	-	52	-	-	56	255
1	PULASKI	-	-	-	-	-	-	-	-	-	-	-	-	-	-	-	-	-	1	-	-	1	68
1	RUSSELL	-	-	-	-	-	-	-	-	-	-	-	-	-	-	-	-	-	-	-	-	-	26
1	SCOTT	-	-	-	-	13	-	-	-	-	-	-	-	-	-	-	-	-	12	-	-	25	76
1	TAZEWELL	-	-	1	-	-	-	-	-	-	-	-	-	-	-	-	-	-	-	-	-	1	33
1	WASHINGTON	-	-	-	20	14	-	-	20	-	-	-	-	-	-	-	-	-	16	7	-	77	724
	SUB TOTAL	-	-	1	20	31	-	-	20	-	-	-	-	-	-	-	-	-	102	7	-	181	1,277
2	ALBEMARLE	-	-	-	4	-	-	-	4	4	-	-	-	-	-	-	-	-	7	-	-	19	173
2	ALLEGHANY	-	-	-	-	-	-	-	-	-	-	-	-	-	-	-	-	-	-	-	-	-	7
2	AMELIA	-	-	-	-	-	-	-	-	-	-	-	-	-	-	-	-	-	-	-	-	-	137
2	AMHERST	-	-	-	-	-	-	-	-	-	-	-	-	-	-	-	-	-	-	-	-	-	193
2	APPOMATTOX	-	-	-	-	-	-	-	-	-	-	-	-	-	-	-	-	-	-	-	-	-	250
2	AUGUSTA	-	-	-	-	-	-	-	8	-	-	-	-	-	-	-	-	-	-	-	-	8	94
2	BEDFORD	-	-	-	-	-	-	-	11	-	-	-	-	-	-	-	-	-	-	-	9	20	66
2	BOTETOURT	-	-	-	-	-	-	-	5	-	-	-	-	-	-	-	-	-	-	-	-	5	63
2	BRUNSWICK	-	-	-	-	-	-	-	-	6	-	-	-	-	-	-	-	-	-	-	-	6	24
2	BUCKINGHAM	-	-	-	-	-	-	-	-	-	-	-	-	-	-	-	-	-	-	-	-	-	106
2	CAMPBELL	-	-	-	-	5	-	-	-	-	-	-	-	-	-	-	-	-	-	-	-	5	196
2	CHARLOTTE	-	-	-	-	6	-	-	-	-	-	-	-	-	-	-	-	-	-	-	-	6	1,580
2	CLARKE	-	-	-	-	-	-	-	-	-	-	-	-	-	-	-	-	-	-	-	-	-	9
2	CULPEPER	-	-	-	-	-	-	-	-	-	-	-	-	-	-	-	-	-	-	-	-	-	25
2	CUMBERLAND	-	-	-	-	6	-	-	-	-	-	-	-	-	-	-	-	-	-	-	-	6	343
2	FAIRFAX	-	-	-	-	4	-	-	19	25	-	-	-	-	-	-	-	-	-	-	-	48	255
2	FLUVANNA	-	-	-	-	-	-	-	-	-	-	-	-	-	-	-	-	-	-	-	-	-	64
2	FRANKLIN	-	-	-	-	-	5	-	-	-	-	-	-	-	-	-	-	-	9	-	-	14	42
2	GOOCHLAND	4	-	-	-	49	26	-	6	-	-	-	-	-	-	5	-	-	34	12	-	136	616
2	HALIFAX	-	-	-	-	9	-	-	-	-	-	-	-	-	-	-	-	-	10	-	-	19	408
2	HENRY	-	-	-	-	-	-	-	-	-	-	-	-	-	-	-	-	-	68	-	-	68	178
2	LOUDOUN	-	-	-	-	5	-	-	5	-	-	-	-	-	-	-	-	-	-	-	-	10	87
2	LOUISA	-	-	-	-	-	-	-	-	-	-	-	-	-	-	-	-	-	6	-	-	6	65
2	MADISON	-	-	-	-	-	-	-	-	-	-	-	-	-	-	-	-	-	-	-	-	-	10
2	MECKLENBURG	-	-	-	-	9	-	-	-	-	-	-	-	-	-	-	-	-	-	-	-	9	987
2	NELSON	5	-	-	-	5	-	-	-	-	-	-	-	-	-	-	-	-	18	-	-	28	291
2	NOTTOWAY	-	-	-	-	-	-	-	-	-	-	-	-	-	-	-	-	-	-	-	-	-	104
2	ORANGE	-	-	-	-	-	-	-	-	-	-	-	-	-	-	-	-	-	-	-	-	-	163
2	PAGE	6	-	-	-	-	13	-	-	-	-	-	-	-	-	-	-	-	-	-	-	19	635
2	PITTSYLVANIA	-	-	-	-	-	-	-	-	-	-	-	-	-	-	-	-	-	-	-	-	-	54
2	POWHATAN	-	-	9	-	-	-	-	-	-	-	-	-	-	-	-	-	-	-	-	-	9	469
2	PRINCE WILLIAM	-	9	18	88	9	-	-	-	-	-	-	-	-	-	-	-	-	-	-	-	124	182
2	RAPPAHANNOCK	-	-	-	-	-	-	-	-	-	-	-	-	-	-	-	-	-	-	-	-	-	5
2	ROANOKE	-	-	-	-	-	-	-	-	-	-	-	-	-	-	-	-	-	-	-	-	-	75
2	ROCKBRIDGE	-	-	-	-	-	-	-	-	-	-	-	-	-	-	-	-	-	-	-	-	-	38
2	ROCKINGHAM	-	-	18	-	-	-	-	5	-	-	-	-	-	-	-	-	-	-	-	-	23	277
2	SHENANDOAH	11	-	-	-	-	-	-	-	-	-	-	-	11	-	-	-	-	4	-	5	31	978
2	SPOTSYLVANIA	-	-	-	-	-	-	-	-	-	-	-	-	-	-	-	-	-	-	8	-	8	22
2	STAFFORD	-	-	-	13	-	-	-	12	-	-	-	-	-	-	-	-	-	-	-	7	32	593
2	WARREN	-	-	-	-	-	-	-	10	26	-	-	-	-	-	-	-	-	5	-	-	41	137
	SUB TOTAL	26	9	45	105	107	44	-	85	61	-	-	-	11	-	5	-	-	161	20	21	700	10,001
3	ACCOMACK	40	78	217	75	4	15	6	355	-	-	-	-	-	-	-	-	-	187	54	-	1,031	4,458
3	CAROLINE	-	-	-	-	-	-	-	-	-	-	-	-	-	-	-	-	-	-	-	-	-	190
3	CHARLES CITY	-	4	-	51	25	5	-	-	-	-	-	-	-	-	-	-	-	4	-	-	89	3,649
3	CHESTERFIELD	6	9	22	5	-	-	-	-	17	-	-	-	-	-	-	-	-	20	-	-	79	945
3	DINWIDDIE	-	-	-	-	-	24	-	-	-	-	-	-	-	-	-	-	-	-	-	-	24	24
3	HAMPTON CITY	-	-	38	29	14	17	-	8	-	-	-	-	-	-	-	-	-	12	43	-	161	449
3	ESSEX	41	481	13	215	21	28	-	97	-	-	-	-	-	-	-	-	-	-	-	-	896	2,744
3	GLOUCESTER	-	54	-	-	-	41	-	17	-	-	6	-	-	-	-	-	-	-	12	-	130	1,762
3	HANOVER	-	-	-	-	-	-	-	-	-	-	-	-	-	-	-	-	-	5	-	-	5	80
3	HENRICO	-	4	-	-	8	-	-	6	-	-	-	-	-	-	-	-	-	-	-	-	18	489
3	ISLE OF WIGHT	6	389	6	73	10	26	-	-	-	-	-	-	-	-	-	-	-	-	-	-	510	1,016
3	JAMES CITY	-	6	-	22	255	12	-	28	-	-	-	-	-	-	-	-	-	22	-	-	345	2,783

TABLE 6-A---DISTRIBUTION OF AVERAGE ANNUAL HARVEST OF DABBLING DUCKS AMONG STATES AND COUNTIES IN THE ALANTIC FLYWAY DURING 1961-70--CONTINUED.

STATE AND COUNTY OF HARVEST	AMERICAN BLACK DUCK	MALLARD	MOTTLED DUCK	FLORIDA DUCK	GADWALL	PINTAIL	GREEN-WINGED TEAL	BLUE-WINGED TEAL	CINNAMON TEAL	NORTHERN SHOVELER	WOOD DUCK	FULVOUS TREE DUCK	WHITE-CHEEKED PINTAIL	TOTAL DABBLERS
VIRGINIA														
3 KING & QUEEN	61	-	-	115	-	-	-	-	4	-	-	-	101	281
3 KING GEORGE	54	-	-	87	-	-	35	73	10	-	-	4	12	275
3 KING WILLIAM	277	-	7	114	-	-	-	23	50	-	-	8	32	68 - 4 - 583
3 LANCASTER	19	-	-	50	-	-	-	-	-	-	-	-	-	9 - - - 78
3 MATHEWS	42	-	-	48	-	-	-	-	-	-	-	-	-	- - - - 90
3 MIDDLESEX	-	-	-	6	-	-	13	13	-	-	-	-	-	110 - - - 142
3 NANSEMOND	741	-	17	1,243	-	-	118	124	424	38	-	6	141	617 - - - 3,469
3 NEW KENT	528	-	5	494	-	-	25	38	254	12	-	-	117	261 - - - 1,734
3 NORFOLK	14	-	-	49	-	-	-	17	13	-	-	-	3	93 - - - 189
3 NORTHAMPTON	102	-	15	547	-	-	9	89	93	-	-	4	47	103 - - - 1,009
3 NORTHUMBERLAND	213	-	10	233	-	-	66	114	26	-	-	-	11	20 - - - 693
3 PRINCE GEORGE	473	-	-	823	-	-	139	32	227	-	-	-	303	304 - - - 2,301
3 PRINCESS ANNE	1,299	56	47	1,445	-	-	876	3,191	1,612	63	-	262	1,131	414 - - - 10,396
3 RICHMOND	373	-	13	494	-	-	-	18	121	-	-	-	35	50 - - - 1,104
3 SOUTHAMPTON	13	-	-	45	-	-	-	26	39	-	-	-	-	93 - - - 216
3 SURRY	11	-	-	12	-	-	-	5	-	-	-	-	5	62 - - - 95
3 SUSSEX	-	-	-	7	-	-	-	-	-	-	-	-	-	20 - - - 27
3 NEWPORT NEWS C	75	-	-	39	-	-	33	34	97	-	-	9	12	25 - - - 324
3 WESTMORELAND	185	21	-	55	-	-	81	101	17	-	-	-	9	33 - - - 502
3 YORK	31	-	-	32	-	-	-	23	26	-	-	4	20	- - - - 136
SUB TOTAL	10,041	182	406	11,010	-	-	1,690	4,787	4,083	119	-	430	2,748	3,445 - 4 - 38,945
VIRGINIA STATE TOTAL	13,285	212	496	14,296	-	-	1,869	5,015	4,482	154	-	467	2,792	6,270 - 4 - 49,342
NORTH CAROLINA														
1 ALEXANDER	-	-	-	-	-	-	-	-	-	-	-	-	-	- - - -
1 ALLEGHANY	-	-	-	-	-	-	-	-	-	-	-	-	-	- - - -
1 BUNCOMBE	97	-	-	40	-	-	9	-	-	-	-	-	-	65 - - - 211
1 BURKE	475	10	21	204	-	-	-	8	-	-	-	-	-	161 - - - 879
1 CALDWELL	10	-	-	9	-	-	-	-	-	-	-	-	-	37 - - - 56
1 CATAWBA	46	-	-	42	-	-	-	-	-	-	-	-	-	144 - - - 232
1 CLAY	28	-	-	-	-	-	-	-	16	-	-	-	-	- - - - 44
1 CLEVELAND	-	-	-	-	-	-	-	-	9	-	-	-	-	10 - - - 19
1 GASTON	107	-	-	126	-	-	-	-	-	-	-	-	-	186 - - - 419
1 HENDERSON	39	-	-	-	-	-	9	-	13	-	-	-	-	125 - - 16 202
1 LINCOLN	16	-	-	-	-	-	-	-	-	-	-	-	-	- - - - 16
1 MC DOWELL	30	-	-	16	-	-	-	20	-	-	-	-	-	20 - - - 86
1 TRANSYLVANIA	-	-	-	-	-	-	-	-	-	-	-	-	-	69 - - - 69
1 WATAUGA	-	-	-	-	-	-	-	-	9	-	-	-	-	- - - - 9
1 WILKES	10	-	-	20	-	-	-	-	-	-	-	-	-	38 - - - 68
SUB TOTAL	858	10	21	457	-	-	18	28	47	-	-	-	-	855 - - 16 2,310
2 ALAMANCE	128	-	-	12	-	-	-	-	-	-	-	-	-	37 - - - 177
2 ANSON	205	-	8	124	-	-	18	-	-	-	-	-	-	95 - - - 450
2 BLADEN	128	-	12	123	-	-	-	-	21	9	-	-	7	893 - - - 1,193
2 BRUNSWICK	183	10	11	159	-	-	63	16	107	6	-	15	7	199 - - - 776
2 CABARRUS	58	-	-	41	-	-	9	-	-	-	-	-	-	- - - - 108
2 CASWELL	-	-	-	8	-	-	-	-	-	-	-	-	-	- - - - 8
2 CHATHAM	11	-	-	9	-	-	-	-	-	-	-	-	-	23 - - - 43
2 COLUMBUS	265	-	-	156	-	-	67	223	112	-	-	10	-	1,971 - - - 2,804
2 CUMBERLAND	266	-	-	118	-	-	-	-	21	-	-	-	-	767 - - - 1,172
2 DAVIDSON	449	11	16	164	-	-	-	45	53	-	-	-	-	155 - - - 893
2 DAVIE	11	-	-	-	-	-	6	-	-	-	-	-	-	34 - - - 51
2 DUPLIN	-	-	-	-	-	-	-	27	-	-	-	-	-	101 - - - 128
2 DURHAM	6	-	-	39	-	-	-	-	-	-	-	-	-	- - - - 45
2 EDGECOMBE	10	-	-	9	-	-	-	5	61	-	-	-	-	250 - - - 335
2 FORSYTH	59	-	8	-	-	-	-	-	8	-	-	-	-	61 - - - 136
2 FRANKLIN	60	-	-	-	-	-	-	-	-	-	-	-	-	68 - - - 128
2 GRANVILLE	-	-	-	8	-	-	-	-	-	-	-	-	-	- - - - 8
2 GUILFORD	400	-	9	49	-	-	23	32	17	-	-	18	17	189 - - - 754
2 HALIFAX	27	-	-	186	-	-	-	-	30	-	-	-	-	426 - - - 669
2 HARNETT	46	-	-	-	-	-	-	-	46	-	-	-	-	245 - - - 337
2 HOKE	37	-	12	37	-	-	-	-	-	-	-	-	-	460 - - - 546
2 IREDELL	10	-	-	16	-	-	11	-	-	-	-	5	-	46 - - - 88
2 JOHNSTON	51	-	-	124	-	-	-	-	-	-	-	-	-	171 - - - 346
2 MECKLENBURG	78	18	-	54	-	-	11	-	24	-	-	-	-	- - - - 185
2 MONTGOMERY	39	-	8	20	-	-	-	5	-	-	-	-	-	112 - - - 184
2 MOORE	-	-	-	-	-	-	-	-	-	-	-	-	-	126 - - - 126
2 NEW HANOVER	327	-	5	289	-	-	57	276	83	-	-	25	16	383 - - - 1,463
2 NORTHAMPTON	276	-	-	95	-	-	-	-	13	-	-	-	-	532 - - - 916
2 ORANGE	-	-	-	21	-	-	-	-	-	-	-	-	-	10 - - - 31
2 PENDER	28	-	-	70	-	-	-	10	39	11	-	-	10	197 - - - 365
2 PERSON	68	-	-	33	-	-	-	9	52	-	-	-	8	126 - - - 296

TABLE 6-8---DISTRIBUTION OF AVERAGE ANNUAL HARVEST OF DIVING DUCKS AMONG STATES AND COUNTIES IN THE ATLANTIC FLYWAY DURING 1961-70--CONTINUED.

STATE AND COUNTY OF HARVEST	CANVASBACK	REDHEAD	RING-NECKED DUCK	LESSER SCAUP	GREATER SCAUP	COMMON EIDER	KING EIDER	HARLEQUIN DUCK	OLDSQUAW	BLACK DUCK	SURF SCOTER	WHITE-WINGED SCOTER	COMMON SCOTER	RUDDY DUCK	HOODED MERGANSER	COMMON MERGANSER	RED-BREASTED MERGANSER	UNIDENTIFIED DIVERS	TOTAL DIVERS	ALL SPECIES
VIRGINIA																				
3 KING & QUEEN	-	21	-	20	12	6	-	4	-	-	-	-	-	-	-	-	-	9	-	-	72	353
3 KING GEORGE	-	370	25	13	-	-	-	5	-	-	-	-	-	-	-	-	-	-	-	-	413	688
3 KING WILLIAM	-	34	6	31	29	6	-	19	-	-	-	-	-	-	-	-	-	5	-	-	130	713
3 LANCASTER	-	-	-	11	-	6	-	112	-	-	-	-	-	-	-	-	-	4	-	-	133	211
3 MATHEWS	-	-	-	52	-	46	-	168	-	-	-	-	-	-	-	-	-	19	47	-	332	422
3 MIDDLESEX	25	126	13	122	-	45	-	273	6	-	-	-	-	-	-	-	-	25	-	-	635	777
3 NANSEMOND	47	668	51	564	180	158	-	279	150	-	48	-	-	-	-	-	30	34	13	4	2,226	5,695
3 NEW KENT	-	26	-	48	329	16	-	17	17	-	-	-	-	-	-	-	-	6	-	-	459	2,193
3 NORFOLK	-	-	-	-	-	-	-	-	-	-	-	-	-	-	-	-	-	26	-	-	26	215
3 NORTHAMPTON	26	-	-	5	26	13	-	101	25	-	74	-	12	-	-	-	50	19	6	-	357	1,366
3 NORTHUMBERLAND	47	13	56	52	20	165	-	43	-	-	-	-	-	-	-	-	-	99	9	20	524	1,217
3 PRINCE GEORGE	5	-	-	85	120	4	-	-	-	-	-	-	-	-	-	-	-	6	-	-	220	2,521
3 PRINCESS ANNE	227	442	337	933	472	-	-	144	454	-	9	-	-	-	9	20	-	72	16	-	3,135	13,531
3 RICHMOND	-	140	8	111	-	-	-	183	-	-	-	-	-	-	-	-	-	12	-	-	454	1,558
3 SOUTHAMPTON	-	-	-	-	19	-	-	-	-	-	-	-	-	-	-	-	-	23	-	-	42	258
3 SURRY	-	-	-	-	-	-	-	-	-	-	-	-	-	-	-	-	-	10	-	-	10	105
3 SUSSEX	-	-	-	-	-	-	-	-	-	-	-	-	-	-	-	-	-	-	-	-	-	27
3 NEWPORT NEWS C	-	122	25	-	-	-	-	45	12	-	-	-	-	-	-	-	12	44	-	-	260	584
3 WESTMORELAND	73	713	290	300	10	9	-	85	8	-	32	-	-	-	12	-	-	20	-	-	1,552	2,054
3 YORK	-	17	44	288	-	82	-	113	67	-	-	-	-	-	12	12	12	33	30	-	710	846
SUB TOTAL	543	3,717	1,151	3,105	1,554	724	6	2,102	756	-	169	-	12	-	33	32	104	716	230	24	14,978	53,923
VIRGINIA	569	3,726	1,197	3,230	1,692	768	6	2,207	817	-	169	-	23	-	38	32	104	979	257	45	15,859	65,201
STATE TOTAL																						
NORTH CAROLINA																				
1 ALEXANDER	-	-	5	-	-	-	-	-	-	-	-	-	-	-	-	-	-	-	-	-	5	5
1 ALLEGHANY	-	4	-	-	-	-	-	-	-	-	-	-	-	-	-	-	-	-	-	-	4	4
1 BUNCOMBE	-	-	-	-	-	-	-	-	-	-	-	-	-	-	-	-	-	9	-	-	9	220
1 BURKE	16	-	-	-	8	109	-	-	-	-	-	-	-	-	-	-	-	125	-	-	258	1,137
1 CALDWELL	-	-	-	-	-	-	-	-	-	-	-	-	-	-	-	-	-	-	-	-	-	56
1 CATAWBA	-	-	11	-	-	-	-	-	-	-	-	-	-	-	-	-	-	80	-	-	91	323
1 CLAY	-	-	-	-	-	-	-	-	-	-	-	-	-	-	-	-	-	-	-	-	-	44
1 CLEVELAND	-	-	-	-	-	-	-	-	-	-	-	-	-	-	-	-	-	-	-	-	-	19
1 GASTON	-	-	-	-	-	-	-	-	8	-	-	-	-	-	-	-	-	-	-	-	8	427
1 HENDERSON	-	-	-	-	-	-	-	-	-	-	-	-	-	-	-	-	-	8	-	-	8	210
1 LINCOLN	-	-	-	-	-	-	-	-	-	-	-	-	-	-	-	-	-	-	-	-	-	16
1 MC DOWELL	-	-	-	-	-	-	-	33	-	-	-	-	-	-	-	-	-	3	-	-	36	122
1 TRANSYLVANIA	-	-	-	-	-	-	-	-	-	-	-	-	-	-	-	-	-	-	-	-	-	69
1 WATAUGA	-	-	-	-	27	-	-	-	-	-	-	-	-	-	-	-	-	-	-	-	27	36
1 WILKES	-	-	-	-	-	-	-	-	-	-	-	-	-	-	-	-	-	-	-	-	-	68
SUB TOTAL	16	4	16	-	35	109	-	33	8	-	-	-	-	-	-	-	-	225	-	-	446	2,756
2 ALAMANCE	-	-	-	-	74	-	-	24	-	-	-	-	-	-	-	-	-	18	-	-	116	293
2 ANSON	-	-	-	19	17	5	-	5	-	-	-	-	-	-	-	-	-	28	-	-	74	524
2 BLADEN	-	-	-	9	56	-	-	-	-	-	-	-	-	-	-	-	-	27	-	-	92	1,285
2 BRUNSWICK	-	33	-	27	267	-	-	144	9	-	-	-	-	-	-	-	-	148	114	6	748	1,524
2 CABARRUS	-	-	-	-	-	-	-	-	-	-	-	-	-	-	-	-	-	-	-	-	-	108
2 CASWELL	-	-	-	-	-	-	-	-	-	-	-	-	-	-	-	-	-	-	-	-	-	8
2 CHATHAM	-	-	-	-	-	-	-	-	-	-	-	-	-	-	-	-	-	-	-	-	-	43
2 COLUMBUS	12	-	-	-	203	-	-	56	-	-	-	-	-	-	-	-	-	111	-	-	382	3,186
2 CUMBERLAND	-	-	-	-	-	-	-	-	-	-	-	-	-	-	-	-	-	36	-	-	36	1,208
2 DAVIDSON	-	-	-	33	21	-	-	9	-	-	-	-	-	-	-	-	-	54	-	-	117	1,010
2 DAVIE	-	-	-	-	70	-	-	-	5	-	-	-	-	-	-	-	-	-	-	-	75	126
2 DUPLIN	-	-	-	-	-	-	-	-	-	-	-	-	-	-	-	-	-	-	-	-	-	128
2 DURHAM	-	-	-	-	-	-	-	-	-	-	-	-	-	-	-	-	-	-	-	-	-	45
2 EDGECOMBE	8	-	-	5	-	-	-	-	-	-	-	-	-	-	-	-	-	-	-	-	13	348
2 FORSYTH	-	-	-	-	-	-	-	-	-	-	-	-	-	-	-	-	-	-	-	-	-	136
2 FRANKLIN	-	-	-	-	-	-	-	-	-	-	-	-	-	-	-	-	-	-	-	-	-	128
2 GRANVILLE	-	-	-	-	-	-	-	-	-	-	-	-	-	-	-	-	-	-	-	-	-	8
2 GUILFORD	20	9	9	151	897	23	-	47	8	-	-	-	-	-	-	-	-	6	23	-	1,193	1,947
2 HALIFAX	-	-	-	-	19	-	-	-	-	-	-	-	-	-	-	-	-	37	-	-	56	725
2 HARNETT	-	-	-	-	-	-	-	-	-	-	-	-	-	-	-	-	-	-	-	-	-	337
2 HOKE	-	-	-	-	5	-	-	-	-	-	-	-	-	-	-	-	-	-	-	-	5	551
2 IREDELL	19	-	-	9	5	-	-	10	-	-	-	-	-	-	-	-	-	5	-	-	48	136
2 JOHNSTON	-	-	-	-	-	-	-	-	-	-	-	-	-	-	-	-	-	15	-	-	15	361
2 MECKLENBURG	25	-	-	-	-	-	-	11	-	-	-	-	-	-	-	-	-	-	-	-	36	221
2 MONTGOMERY	-	-	-	8	42	-	-	-	-	-	-	-	-	-	-	-	-	-	18	-	68	252
2 MOORE	-	-	-	-	-	-	-	-	-	-	-	-	-	-	-	-	-	-	-	-	-	126
2 NEW HANOVER	16	40	49	301	80	21	-	357	60	-	-	-	-	-	-	-	-	133	43	-	1,100	2,563
2 NORTHAMPTON	-	-	-	-	-	-	-	24	23	-	-	-	-	-	-	-	-	-	-	-	47	963
2 ORANGE	-	-	-	-	-	-	-	-	-	-	-	-	-	-	-	-	-	5	-	-	5	36
2 PENDER	9	-	18	33	87	-	-	56	11	-	-	-	-	-	-	-	-	76	-	-	290	655
2 PERSON	-	-	-	55	60	-	-	19	-	-	-	-	-	-	-	-	-	39	-	-	173	469

TABLE 6-A---DISTRIBUTION OF AVERAGE ANNUAL HARVEST OF DABBLING DUCKS AMONG STATES AND COUNTIES IN THE ATLANTIC FLYWAY DURING 1961-70--CONTINUED.

STATE AND COUNTY OF HARVEST	MALLARD	BLACK DUCK	MOTTLED DUCK	FLORIDA DUCK	MEXICAN DUCK	BLUE-WINGED TEAL	CINNAMON TEAL	NORTHERN PINTAIL	GREEN-WINGED TEAL	WHITE-CHEEKED PINTAIL	EUROPEAN WIGEON	AMERICAN WIGEON	NORTHERN SHOVELER	WOOD DUCK	FULVOUS TREE DUCK	BLACK-BELLIED TREE DUCK	TOTAL DABBLERS
NORTH CAROLINA																	
2 RANDOLPH	27	-	-	17	-	-	-	-	-	-	-	-	-	74	-	-	118
2 RICHMOND	390	-	-	134	-	-	-	-	18	-	-	-	-	255	-	-	797
2 ROBESON	141	-	-	53	-	-	-	9	18	12	-	12	-	2,321	-	-	2,566
2 ROCKINGHAM	65	-	-	-	-	-	-	-	-	-	-	-	-	68	-	-	133
2 ROWAN	112	6	-	169	-	-	45	-	46	-	-	-	18	17	-	-	413
2 SAMPSON	71	-	-	44	-	-	-	-	-	-	-	-	13	515	-	-	643
2 SCOTLAND	13	13	-	13	-	-	-	-	-	-	-	-	-	656	-	-	695
2 STANLY	367	-	-	173	-	-	-	-	39	-	-	-	6	253	-	-	838
2 SURRY	-	-	-	-	-	-	-	-	-	-	-	-	-	76	-	-	76
2 UNION	181	18	-	-	-	-	-	-	18	-	-	-	-	189	-	-	406
2 VANCE	101	-	-	124	-	-	-	17	-	-	-	-	-	30	-	-	272
2 WAKE	359	-	-	45	-	-	19	125	315	-	-	22	5	329	-	-	1,219
2 WARREN	139	-	-	284	-	-	8	11	14	-	-	-	8	102	-	-	566
2 WAYNE	34	-	-	49	-	-	-	-	52	-	-	-	-	143	-	-	278
2 WILSON	31	-	-	-	-	-	-	20	-	-	-	-	-	270	-	-	321
SUB TOTAL	5,257	76	89	3,069	-	-	337	832	1,207	38	-	107	115	12,975	-	-	24,102
3 BEAUFORT	181	13	-	165	-	-	162	241	17	-	-	-	37	450	-	-	1,266
3 BERTIE	68	-	-	72	-	-	61	26	82	-	-	-	-	329	-	-	638
3 CAMDEN	83	-	-	54	-	-	-	57	21	-	-	-	-	157	-	-	372
3 CARTERET	91	11	17	270	-	-	8	149	202	6	-	9	259	131	-	-	1,153
3 CHOWAN	229	-	21	184	-	-	-	18	32	-	-	-	-	478	-	-	962
3 CRAVEN	472	10	9	249	-	-	47	216	117	-	-	28	21	1,159	-	-	2,328
3 CURRITUCK	1,528	30	59	2,479	-	-	901	5,076	2,659	33	-	268	1,298	447	-	15	14,793
3 DARE	609	8	22	1,342	-	-	449	1,488	1,221	34	-	359	1,998	60	-	-	7,590
3 GATES	212	-	-	188	-	-	-	-	-	-	-	-	-	212	-	-	612
3 HERTFORD	-	-	-	-	-	-	-	-	-	-	-	-	-	113	-	-	113
3 HYDE	326	-	-	334	-	-	45	176	385	11	-	15	574	349	-	-	2,215
3 JONES	118	10	-	52	-	-	-	29	91	-	-	-	-	1,562	-	-	1,862
3 LENOIR	79	-	-	6	-	-	-	-	19	-	-	-	9	328	-	-	441
3 MARTIN	62	-	-	40	-	-	-	-	5	-	-	-	-	230	-	-	337
3 ONSLOW	215	-	16	683	-	-	12	37	104	-	-	20	-	305	-	-	1,392
3 PAMLICO	167	-	9	393	-	-	184	337	408	80	-	449	429	31	-	-	2,487
3 PASQUOTANK	78	-	-	93	-	-	-	136	30	-	-	-	103	45	-	-	485
3 PERQUIMANS	44	-	-	38	-	-	-	163	27	-	-	-	-	172	-	-	444
3 PITT	40	-	9	71	-	-	-	9	9	-	-	-	-	697	-	-	835
3 TYRRELL	24	-	-	50	-	-	-	-	-	-	-	-	-	241	-	-	315
3 WASHINGTON	48	-	-	176	-	-	81	258	81	-	-	-	12	733	-	-	1,389
SUB TOTAL	4,674	82	162	6,939	-	-	1,950	8,416	5,510	164	-	1,148	4,740	8,229	-	15	42,029
NORTH CAROLINA STATE TOTAL	10,789	168	272	10,465	-	-	2,305	9,276	6,764	202	-	1,255	4,855	22,059	-	15	16 68,441
SOUTH CAROLINA																	
1 ABBEVILLE	135	-	-	176	-	-	52	32	-	-	-	-	-	59	-	-	454
1 ANDERSON	383	-	-	131	-	-	9	22	41	-	-	-	-	674	-	-	1,260
1 CHEROKEE	65	-	-	127	-	-	-	-	19	-	-	-	-	105	-	-	316
1 CHESTER	130	-	-	68	-	-	-	-	-	-	-	-	-	26	-	-	224
1 EDGEFIELD	107	-	15	64	-	-	-	35	-	-	-	9	-	115	-	-	345
1 FAIRFIELD	179	-	-	50	-	-	-	14	23	-	-	-	-	10	-	-	276
1 GREENVILLE	108	-	-	52	-	-	-	-	-	-	-	-	-	56	-	-	216
1 GREENWOOD	133	-	-	134	-	-	-	-	28	-	-	-	-	97	-	-	392
1 LAURENS	186	-	-	39	-	-	-	-	14	-	-	-	15	79	-	-	333
1 MC CORMICK	80	-	19	80	-	-	19	39	-	-	-	-	-	128	-	-	365
1 NEWBERRY	81	-	-	141	-	-	-	10	27	-	-	33	-	36	-	7	335
1 OCONEE	-	-	-	7	-	-	-	7	-	-	-	-	-	28	-	-	42
1 PICKENS	9	-	-	15	-	-	-	-	-	-	-	-	-	53	-	-	77
1 SPARTANBURG	99	-	-	29	-	-	-	19	50	-	-	9	-	266	-	-	472
1 UNION	439	-	-	106	-	-	-	-	32	-	-	7	-	321	-	-	905
1 YORK	222	-	-	92	-	-	-	72	9	-	-	-	-	172	-	-	567
SUB TOTAL	2,356	-	34	1,311	-	-	80	250	243	-	-	58	15	2,225	-	7	6,579
2 CHESTERFIELD	34	-	-	58	-	-	8	-	-	-	-	-	-	488	-	-	588
2 CLARENDON	2,419	6	61	1,017	-	-	528	402	923	38	-	132	143	2,275	-	-	7,944
2 DARLINGTON	896	-	13	271	-	-	46	11	81	-	-	-	-	3,020	-	-	4,338
2 DILLON	27	-	-	14	-	-	-	-	32	-	-	-	-	847	-	-	920
2 FLORENCE	128	-	-	92	-	-	-	9	14	-	-	-	-	2,793	-	-	3,036
2 GEORGETOWN	1,112	-	8	521	-	-	384	514	1,547	139	-	169	446	2,735	-	-	7,575
2 HORRY	48	-	-	27	-	-	15	33	54	-	-	39	-	1,984	-	-	2,200
2 KERSHAW	331	-	-	31	-	-	-	54	7	-	-	9	-	479	-	-	911
2 LANCASTER	175	-	-	248	-	-	19	28	-	-	-	-	-	269	-	-	739
2 LEE	11	-	-	-	-	-	-	-	-	-	-	-	-	259	-	-	270

TABLE 6-8---DISTRIBUTION OF AVERAGE ANNUAL HARVEST OF DIVING DUCKS AMONG STATES AND COUNTIES IN THE ATLANTIC FLYWAY DURING 1961-70--CONTINUED.

STATE AND COUNTY OF HARVEST	AMERICAN EIDER	BLACK DUCK	BUFFLEHEAD	CANVASBACK	COMMON GOLDENEYE	COMMON MERGANSER	GADWALL	GREATER SCAUP	HOODED MERGANSER	LESSER SCAUP	OLDSQUAW	RED-BREASTED MERGANSER	RING-NECKED DUCK	RUDDY DUCK	SCOTER, BLACK	SCOTER, SURF	SCOTER, WHITE-WINGED	SHOVELER	WOOD DUCK	TOTAL DIVERS	ALL SPECIES
NORTH CAROLINA																					
2 RANDOLPH	-	-	-	-	-	-	-	-	-	-	-	-	-	-	-	-	-	-	-	-	118
2 RICHMOND	-	-	-	-	115	-	-	-	-	-	-	-	-	-	-	-	-	-	-	115	912
2 ROBESON	32	-	-	-	59	-	-	-	24	-	-	-	-	-	-	-	-	12	-	127	2,693
2 ROCKINGHAM	-	-	-	-	-	-	-	-	-	-	-	-	-	-	-	-	-	-	-	-	133
2 ROWAN	-	-	-	-	17	-	-	-	28	-	-	-	-	-	-	-	-	72	-	117	530
2 SAMPSON	-	-	-	-	-	-	-	-	-	-	-	-	-	-	-	-	-	13	-	13	656
2 SCOTLAND	-	-	-	-	13	-	-	-	-	-	-	-	-	-	-	-	-	-	-	13	708
2 STANLY	-	-	-	10	18	-	-	36	-	-	-	-	-	-	-	9	-	180	-	253	1,091
2 SURRY	-	-	-	-	-	-	-	-	-	-	-	-	-	-	-	-	-	-	-	-	76
2 UNION	-	-	-	-	74	-	-	-	-	-	-	-	-	-	-	-	-	-	-	74	480
2 VANCE	-	-	-	9	179	-	-	-	-	-	-	-	-	-	-	-	-	16	-	204	476
2 WAKE	17	-	-	-	297	-	-	34	-	-	-	-	-	-	-	-	-	134	-	482	1,701
2 WARREN	-	-	-	-	18	11	-	-	-	-	-	-	-	-	-	-	-	6	-	35	601
2 WAYNE	-	-	-	-	-	-	-	-	-	-	-	-	-	-	-	-	-	-	-	-	278
2 WILSON	-	-	-	-	-	-	-	-	-	-	-	-	-	-	-	-	-	8	-	8	329
SUB TOTAL	158	82	76	669	2,693	60	-	832	168	-	-	-	-	-	-	9	-	1,179	198	6,130	30,232
3 BEAUFORT	-	139	59	257	300	-	-	44	233	-	-	-	-	-	18	-	9	12	13	-	1,084	2,350
3 BERTIE	-	-	3	-	-	-	-	-	-	-	-	-	-	-	-	-	-	13	-	-	16	654
3 CAMDEN	-	-	13	-	3	-	-	-	-	-	-	-	-	-	-	-	-	-	-	-	16	388
3 CARTERET	148	41	149	562	9	8	-	458	70	-	-	-	-	-	-	-	-	63	171	-	1,679	2,832
3 CHOWAN	-	-	-	-	35	8	-	6	22	-	-	-	-	-	-	-	-	-	-	-	71	1,033
3 CRAVEN	20	125	72	686	936	-	-	295	98	-	-	-	-	-	37	-	53	148	14	-	2,484	4,812
3 CURRITUCK	273	412	218	596	1098	4	-	522	1038	-	11	-	-	-	5	-	16	119	82	-	4,394	19,187
3 DARE	18	110	81	256	158	-	-	497	4	-	8	-	-	-	18	19	18	119	81	6	1,393	8,983
3 GATES	-	-	-	-	29	-	-	51	-	-	-	-	-	-	-	-	-	72	-	-	152	764
3 HERTFORD	-	-	-	-	-	-	-	-	-	-	-	-	-	-	-	-	-	26	-	-	26	139
3 HYDE	17	55	23	19	75	-	-	99	14	-	-	-	-	-	-	-	-	8	15	9	334	2,549
3 JONES	-	-	-	-	8	-	-	-	-	-	-	-	-	-	-	-	-	111	-	-	119	1,981
3 LENOIR	-	-	-	18	-	-	-	-	-	-	-	-	-	-	-	-	-	14	-	-	32	473
3 MARTIN	-	-	-	-	-	-	-	-	-	-	-	-	-	-	-	-	-	8	6	-	14	351
3 ONSLOW	27	240	77	160	41	-	-	45	19	-	-	-	-	-	-	-	-	37	10	-	656	2,048
3 PAMLICO	29	309	128	1549	117	5	-	706	85	-	-	-	-	-	-	-	11	20	45	9	3,013	5,500
3 PASQUOTANK	18	10	-	18	26	13	-	64	-	-	-	-	-	-	-	-	-	64	-	-	213	698
3 PERQUIMANS	12	78	18	108	124	-	-	108	72	-	-	-	-	-	-	-	-	13	-	-	533	977
3 PITT	-	-	-	8	-	-	-	-	-	-	-	-	-	-	-	-	-	85	-	-	93	928
3 TYRRELL	30	-	-	-	8	-	-	-	-	-	-	-	-	-	-	-	-	-	-	-	38	353
3 WASHINGTON	-	-	-	22	-	-	-	13	-	-	-	-	-	-	-	-	-	36	-	-	71	1,460
SUB TOTAL	592	1,519	841	4,259	2,967	38	-	2,908	1,655	-	19	-	-	-	78	19	107	968	437	24	16,431	58,460
NORTH CAROLINA STATE TOTAL	766	1,605	933	4,928	5,695	207	-	3,773	1,831	-	19	-	-	-	78	28	107	2,372	635	30	23,007	91,448
SOUTH CAROLINA																					
1 ABBEVILLE	-	-	-	29	39	12	-	-	-	-	-	-	-	-	-	-	-	-	-	-	80	534
1 ANDERSON	-	-	9	24	-	-	-	9	-	-	-	-	-	-	-	-	-	40	-	-	82	1,342
1 CHEROKEE	-	-	-	-	-	-	-	-	-	-	-	-	-	-	-	-	-	26	-	-	26	342
1 CHESTER	-	-	-	-	14	-	-	-	-	-	-	-	-	-	-	-	-	7	-	-	21	245
1 EDGEFIELD	-	-	-	-	-	-	-	-	-	-	-	-	-	-	-	-	-	-	-	-	-	345
1 FAIRFIELD	-	-	-	-	46	-	-	-	-	-	-	-	-	-	-	-	-	-	-	-	46	322
1 GREENVILLE	-	-	-	-	-	-	-	-	-	-	-	-	-	-	-	-	-	-	-	-	-	216
1 GREENWOOD	-	-	-	-	20	-	-	-	-	-	-	-	-	-	-	-	-	15	-	-	35	427
1 LAURENS	-	-	-	-	-	-	-	-	-	-	-	-	-	-	-	-	-	-	-	-	-	333
1 MC CORMICK	-	-	-	-	-	-	-	-	-	-	-	-	-	-	-	-	-	35	-	-	35	400
1 NEWBERRY	-	-	15	-	54	15	-	-	-	-	-	-	-	-	-	-	-	-	-	-	84	419
1 OCONEE	-	-	-	-	-	-	-	-	-	-	-	-	-	-	-	-	-	-	-	-	-	42
1 PICKENS	-	-	-	-	-	-	-	-	-	-	-	-	-	-	-	-	-	-	-	-	-	77
1 SPARTANBURG	-	-	-	-	10	-	-	-	-	-	-	-	-	-	-	-	-	20	10	-	40	512
1 UNION	-	-	-	-	-	-	-	-	-	-	-	-	-	-	-	-	-	-	-	-	-	905
1 YORK	-	-	65	33	68	33	-	154	-	-	-	-	-	-	-	-	-	16	-	-	369	936
SUB TOTAL	-	-	89	86	251	60	-	163	-	-	-	-	-	-	-	-	-	159	10	-	818	7,397
2 CHESTERFIELD	-	-	-	-	27	-	-	-	-	-	-	-	-	-	-	-	-	-	-	-	27	615
2 CLARENDON	25	-	-	27	200	-	-	89	28	-	-	-	-	-	-	-	-	59	9	-	437	8,381
2 DARLINGTON	-	13	-	-	251	-	-	-	-	-	-	-	-	-	-	-	-	26	-	-	290	4,628
2 DILLON	-	-	-	-	-	-	-	-	-	-	-	-	-	-	-	-	-	13	-	-	13	933
2 FLORENCE	-	-	-	9	12	-	-	-	-	-	-	-	-	-	-	-	-	28	-	-	49	3,085
2 GEORGETOWN	-	182	32	143	220	19	-	37	50	-	9	-	-	-	-	-	-	46	37	-	775	8,350
2 HORRY	-	-	-	88	47	-	-	38	63	-	-	-	-	-	-	-	-	74	-	-	310	2,510
2 KERSHAW	-	-	15	-	17	-	-	-	-	-	-	-	-	-	-	-	-	-	-	-	32	943
2 LANCASTER	-	-	-	-	261	-	-	19	-	-	-	-	-	-	-	-	-	36	-	-	316	1,055
2 LEE	-	-	-	-	11	-	-	-	-	-	-	-	-	-	-	-	-	15	-	-	26	296

TABLE 6-A---DISTRIBUTION OF AVERAGE ANNUAL HARVEST OF DABBLING DUCKS AMONG STATES AND COUNTIES IN THE ALANTIC FLYWAY DURING 1961-70--CONTINUED.

STATE AND COUNTY OF HARVEST	AMERICAN BLACK DUCK	MALLARD	MOTTLED DUCK	MALLARD-BLACK DUCK HYBRID	GADWALL	PINTAIL	GREEN-WINGED TEAL	BLUE-WINGED TEAL	CINNAMON TEAL	NORTHERN SHOVELER	WOOD DUCK	FULVOUS TREE DUCK	WHITE-CHEEKED PINTAIL	BRANT	CANADA GOOSE	SNOW GOOSE	WHITE-FRONTED GOOSE	TOTAL DABBLERS
SOUTH CAROLINA																		
2 MARION	-	-	-	9	-	-	9	-	-	-	-	-	-	795	-	-	-	813
2 MARLBORO	10	-	-	-	-	-	-	-	-	-	-	-	-	991	-	-	-	1,001
2 RICHLAND	231	-	7	42	-	-	16	12	23	-	-	-	-	659	-	-	-	990
2 SUMTER	3,512	-	32	901	-	-	89	166	360	14	-	70	33	2,650	-	-	-	7,827
2 WILLIAMSBURG	-	-	-	-	-	-	-	-	-	-	-	-	12	356	-	-	-	368
SUB TOTAL	8,934	6	121	3,231	-	-	1,114	1,229	3,041	191	-	419	634	20,600	-	-	-	39,520
3 AIKEN	217	-	-	5	-	-	-	26	55	-	-	-	-	287	-	-	-	590
3 ALLENDALE	21	-	-	-	-	-	-	-	-	-	-	-	-	654	-	-	-	675
3 BAMBERG	37	-	20	34	-	-	-	-	20	-	-	-	-	499	-	-	-	610
3 BARNWELL	8	-	-	-	-	-	-	-	-	-	-	-	-	-	-	-	-	8
3 BEAUFORT	1,998	-	14	1,016	-	-	980	1,131	807	162	-	152	103	863	-	-	-	7,226
3 BERKELEY	1,563	-	42	1,484	-	-	771	1,124	1,807	29	-	264	97	1,268	-	-	-	8,449
3 CALHOUN	1,366	-	9	210	-	-	356	361	125	-	-	51	19	1,211	-	-	-	3,708
3 CHARLESTON	1,000	62	5	846	-	-	1,355	1,144	981	245	-	264	279	978	-	-	-	7,159
3 COLLETON	1,355	-	9	608	-	-	895	393	649	85	-	400	346	686	-	-	-	5,426
3 DORCHESTER	16	-	-	16	-	-	8	2	151	27	-	27	-	280	-	-	-	527
3 HAMPTON	340	-	-	43	-	-	-	-	-	-	-	-	-	129	-	-	-	512
3 JASPER	158	-	-	80	-	-	57	38	5	-	-	32	-	569	-	-	-	939
3 LEXINGTON	101	-	-	14	-	-	-	7	57	-	-	19	-	81	-	-	-	279
3 ORANGEBURG	313	-	34	74	-	-	172	208	136	65	-	26	47	1,077	-	-	-	2,152
SUB TOTAL	8,493	62	133	4,430	-	-	4,594	4,434	4,793	613	-	1,235	891	8,582	-	-	-	38,260
SOUTH CAROLINA STATE TOTAL	19,783	68	288	8,972	-	-	5,788	5,913	8,077	804	-	1,712	1,540	31,407	-	7	-	84,359
GEORGIA																		
1 BANKS	-	-	-	-	-	-	-	-	-	-	-	-	-	-	-	-	-	
1 BARROW	68	-	-	-	-	-	-	-	4	-	-	-	-	48	-	-	-	120
1 BARTOW	130	-	-	-	-	-	-	-	7	-	-	-	-	82	-	-	-	219
1 BUTTS	37	-	-	-	-	-	-	-	-	-	-	-	-	53	-	-	-	90
1 CARROLL	68	-	-	6	-	-	-	-	-	-	-	-	-	104	-	-	-	178
1 CATOOSA	32	-	-	3	-	-	-	10	6	-	-	12	-	40	-	-	-	103
1 CHEROKEE	-	-	-	-	-	-	-	-	-	-	-	-	-	7	-	-	-	7
1 CLARKE	-	-	-	-	-	-	-	-	-	-	-	-	-	16	-	-	-	16
1 CLAYTON	15	-	-	-	-	-	-	-	5	-	-	-	-	102	-	-	-	122
1 COBB	5	5	-	-	-	-	-	-	21	-	-	-	-	101	-	-	-	132
1 COLUMBIA	62	-	-	33	-	-	26	125	-	-	-	-	-	38	-	-	-	284
1 DADE	-	-	-	-	-	-	-	6	-	-	-	-	-	-	-	-	-	6
1 DOUGLAS	4	-	-	4	-	-	-	-	-	-	-	-	-	-	-	-	-	8
1 ELBERT	78	-	-	41	-	-	-	-	9	-	-	-	-	258	-	-	-	386
1 FAYETTE	30	-	-	6	-	-	-	10	-	-	-	-	-	35	-	-	-	81
1 FLOYD	9	-	-	-	-	-	-	4	-	-	-	-	-	15	-	-	-	28
1 FORSYTH	-	-	-	-	-	-	-	-	-	-	-	-	-	6	-	-	-	6
1 FRANKLIN	101	-	-	16	-	-	-	-	-	-	-	-	-	54	-	-	-	171
1 FULTON	49	-	-	14	-	-	-	5	5	-	-	-	-	87	-	-	-	160
1 GORDON	6	6	-	12	-	-	-	-	6	-	-	-	-	16	-	-	-	46
1 GREENE	-	-	-	-	-	-	-	-	-	-	-	-	-	19	-	-	-	19
1 GWINNET	8	-	-	-	-	-	-	-	-	-	-	-	-	-	-	-	-	8
1 HANCOCK	8	-	-	28	-	-	-	-	-	-	-	-	-	5	-	-	-	41
1 HART	63	-	-	15	-	-	-	6	-	-	-	-	-	13	-	-	-	97
1 HEARD	-	-	-	-	-	-	-	-	-	-	-	-	-	5	-	-	-	5
1 HENRY	-	-	-	-	-	-	-	-	-	-	-	-	-	112	-	-	-	112
1 JACKSON	52	-	-	4	-	-	4	-	18	-	-	-	-	36	-	-	-	114
1 JASPER	-	-	-	14	-	-	-	-	-	-	-	-	-	51	-	-	-	65
1 LINCOLN	379	-	4	132	-	-	-	11	-	-	-	-	-	12	-	-	-	538
1 MC DUFFIE	45	-	14	115	-	-	-	-	-	-	-	-	-	8	-	-	-	182
1 MORGAN	-	-	-	-	-	-	-	-	-	-	-	-	-	29	-	-	-	29
1 NEWTON	118	-	-	45	-	-	-	-	12	-	-	-	-	314	-	-	-	489
1 OCONEE	47	-	-	28	-	-	-	-	-	-	-	-	-	32	-	-	-	107
1 OGLETHORPE	36	-	-	9	-	-	-	-	-	-	-	-	-	129	-	-	-	174
1 PAULDING	27	-	-	-	-	-	-	-	-	-	-	-	-	7	-	-	-	34
1 POLK	-	-	-	-	-	-	-	-	-	-	-	-	-	-	-	-	-	
1 PUTNAM	39	-	-	-	-	-	-	-	-	-	-	-	-	28	-	-	-	67
1 RICHMOND	27	-	-	28	-	-	30	46	-	-	-	-	-	110	-	-	-	241
1 ROCKDALE	-	-	-	-	-	-	-	-	-	-	-	-	-	15	-	-	-	15
1 SPALDING	19	-	-	14	-	-	-	-	-	-	-	-	-	86	-	-	-	119
1 WALKER	21	-	-	11	-	-	-	11	-	-	-	-	-	-	-	-	-	43
1 WARREN	5	-	-	5	-	-	-	-	-	-	-	-	4	14	-	-	-	28
1 WILKES	63	-	11	152	-	-	-	-	7	-	-	-	-	14	-	-	-	247
SUB TOTAL	1,651	11	29	735	-	-	60	234	100	-	-	12	4	2,101	-	-	-	4,937

TABLE 6-8---DISTRIBUTION OF AVERAGE ANNUAL HARVEST OF DIVING DUCKS AMONG STATES AND COUNTIES IN THE ATLANTIC FLYWAY DURING 1961-70--CONTINUED.

STATE	COUNTY	DF HARVEST	AMERICAN EIDER	BUFFLEHEAD	CANVASBACK	GREATER SCAUP	LESSER SCAUP	COMMON GOLDENEYE	BARROW'S GOLDENEYE	HARLEQUIN	OLDSQUAW	RUDDY DUCK	WHITE-WINGED SCOTER	SURF SCOTER	COMMON SCOTER	RING-NECKED DUCK	WHITE-HEADED DUCK	UNIDENTIFIED	TOTAL DIVERS	ALL SPECIES
SOUTH CAROLINA																				
2	MARION		-	-	-	-	-	-	-	-	-	-	-	-	-	-	-	31	-	-
2	MARLBORO		-	-	-	34	-	-	-	-	-	-	-	-	-	-	-	16	-	-
2	RICHLAND		-	-	-	52	-	-	7	-	-	-	-	-	-	-	-	-	-	-
2	SUMTER		-	-	-	83	-	-	-	20	-	-	-	-	-	-	-	74	-	-
2	WILLIAMSBURG		-	-	-	-	-	-	-	-	-	-	-	-	-	-	-	-	-	-
	SUB TOTAL	25	195	47	267	1,215	19	-	190	161	-	9	-	-	-	-	-	418	46	-
3	AIKEN		-	-	-	7	-	9	-	-	-	-	-	-	-	-	-	-	5	-	-
3	ALLENDALE		-	-	-	-	-	-	-	-	-	-	-	-	-	-	-	-	-	-
3	BAMBERG		-	-	-	-	62	-	-	-	-	-	-	-	-	-	-	-	198	-	-
3	BARNWELL		-	-	-	-	-	-	-	-	-	-	-	-	-	-	-	-	-	-
3	BEAUFORT	60	11	18	263	371	17	-	67	-	-	-	-	-	-	-	-	-	362	-	27
3	BERKELEY	62	20	53	241	553	20	-	68	49	-	-	-	-	-	-	-	-	204	25	-
3	CALHOUN	-	-	-	19	30	-	-	-	-	-	-	-	-	-	-	-	-	-	-	-
3	CHARLESTON	13	34	74	649	718	28	-	188	63	-	-	-	-	-	-	-	-	226	83	-
3	COLLETON	-	14	23	61	261	-	-	21	-	-	-	-	-	-	-	-	-	19	2	-
3	DORCHESTER		-	-	6	7	-	-	2	-	-	-	-	-	-	-	-	-	15	-	-
3	HAMPTON	-	-	-	15	46	-	-	-	-	-	-	-	-	-	-	-	-	7	-	-
3	JASPER	19	13	-	15	78	-	-	-	-	-	-	-	-	-	-	-	-	21	-	-
3	LEXINGTON	7	-	-	-	45	-	-	9	-	-	-	-	-	-	-	-	-	-	-	-
3	ORANGEBURG	13	-	-	30	219	-	-	-	-	-	-	-	-	-	-	-	-	94	-	-
	SUB TOTAL	174	92	158	1,306	2,390	74	-	355	112	-	-	-	-	-	-	-	-	1,151	110	27
SOUTH CAROLINA STATE TOTAL		199	287	294	1,659	3,856	153	-	708	273	-	9	-	-	-	-	-	-	1,728	166	27
GEORGIA																				
1	BANKS		-	-	-	-	-	-	6	-	-	-	-	-	-	-	-	-	-	-	-
1	BARROW		-	-	-	-	-	-	-	-	-	-	-	-	-	-	-	16	-	-
1	BARTOW		-	-	-	-	-	-	-	-	-	-	-	-	-	-	-	7	-	-
1	BUTTS		-	-	-	-	-	-	-	-	-	-	-	-	-	-	-	-	-	-
1	CARROLL		-	-	-	-	-	-	4	6	-	-	-	-	-	-	-	4	-	-
1	CATOOSA		-	-	3	23	-	-	-	-	-	-	-	-	-	-	-	-	-	-
1	CHEROKEE		-	-	-	-	-	-	-	-	-	-	-	-	-	-	-	-	-	-
1	CLARKE		-	-	-	-	-	-	-	-	-	-	-	-	-	-	-	-	-	-
1	CLAYTON		-	-	-	-	-	-	-	-	-	-	-	-	-	-	-	-	-	-
1	COBB		-	-	-	-	-	-	-	-	-	-	-	-	-	-	-	-	-	-
1	COLUMBIA	11	-	-	-	-	9	-	-	-	-	-	-	-	-	-	-	-	-	-
1	DADE		-	-	-	12	-	-	-	-	-	-	-	-	-	-	-	-	-	-
1	DOUGLAS		-	-	-	-	-	-	-	-	-	-	-	-	-	-	-	-	-	-
1	ELBERT		-	-	-	-	-	-	-	-	-	-	-	-	-	-	-	12	-	-
1	FAYETTE		-	-	-	-	-	-	-	-	-	-	-	-	-	-	-	-	-	-
1	FLOYD		-	8	20	11	-	-	-	8	-	-	-	-	-	-	-	-	-	-
1	FORSYTH		-	-	-	-	-	-	-	-	-	-	-	-	-	-	-	-	-	-
1	FRANKLIN		-	-	-	-	-	-	-	-	-	-	-	-	-	-	-	-	-	-
1	FULTON		-	-	-	8	-	-	-	-	-	-	-	-	-	-	-	-	-	-
1	GORDON		-	-	-	-	-	-	-	-	-	-	-	-	-	-	-	-	-	-
1	GREENE		-	-	-	-	-	-	-	-	-	-	-	-	-	-	-	-	-	-
1	GWINNET		-	-	-	-	-	-	-	-	-	-	-	-	-	-	-	-	-	-
1	HANCOCK		-	-	5	10	-	-	-	-	-	-	-	-	-	-	-	-	-	-
1	HART		-	-	-	-	-	-	-	-	-	-	-	-	-	-	-	5	-	-
1	HEARD		-	-	-	-	-	-	-	-	-	-	-	-	-	-	-	-	-	-
1	HENRY		-	-	-	-	-	-	-	-	-	-	-	-	-	-	-	-	-	-
1	JACKSON		-	-	4	37	-	-	-	-	-	-	-	-	-	-	-	-	-	-
1	JASPER		-	-	-	-	-	-	-	-	-	-	-	-	-	-	-	-	-	-
1	LINCOLN	4	-	-	-	32	-	-	-	-	-	-	-	-	-	-	-	-	-	-
1	MC DUFFIE		-	-	15	64	5	-	-	-	-	-	-	-	-	-	-	-	-	-
1	MORGAN		-	-	-	-	-	-	-	-	-	-	-	-	-	-	-	-	-	-
1	NEWTON		-	-	-	-	-	-	-	-	-	-	-	-	-	-	-	60	-	-
1	OCONEE		-	-	-	-	-	-	-	-	-	-	-	-	-	-	-	-	-	-
1	OGLETHORPE		-	-	-	-	-	-	-	-	-	-	-	-	-	-	-	-	-	-
1	PAULDING		-	-	-	-	-	-	-	-	-	-	-	-	-	-	-	-	-	-
1	POLK		-	-	-	8	-	-	-	-	-	-	-	-	-	-	-	-	-	-
1	PUTNAM		-	-	-	-	-	-	-	-	-	-	-	-	-	-	-	-	-	-
1	RICHMOND		-	-	4	-	-	-	-	-	-	-	-	-	-	-	-	-	-	-
1	ROCKDALE		-	-	-	-	-	-	-	-	-	-	-	-	-	-	-	-	-	-
1	SPALDING		-	-	-	6	-	-	-	-	-	-	-	-	-	4	-	-	-	-
1	WALKER		-	-	-	-	-	-	-	-	-	-	-	-	-	-	-	-	-	-
1	WARREN		-	-	-	21	-	-	-	-	-	-	-	-	-	-	-	-	-	-
1	WILKES		-	-	-	-	-	-	-	-	-	-	-	-	-	-	-	-	-	-
	SUB TOTAL	15	-	8	51	232	14	-	10	14	-	-	-	-	-	4	-	104	-	-

TABLE 6-A---DISTRIBUTION OF AVERAGE ANNUAL HARVEST OF DABBLING DUCKS AMONG STATES AND COUNTIES IN THE ALANTIC FLYWAY DURING 1961-70--CONTINUED.

STATE	COUNTY OF HARVEST	ALABAMA	ARKANSAS	FLORIDA	KENTUCKY	LOUISIANA	MARYLAND	MISSISSIPPI	NEW JERSEY	NEW YORK	NORTH CAROLINA	OHIO	PENNSYLVANIA	SOUTH CAROLINA	TENNESSEE	VIRGINIA	WEST VIRGINIA	TOTAL DABBLERS
GEORGIA																		
2	BAKER	-	-	-	-	-	-	-	-	-	-	-	-	131	-	-	-	131
2	BEN HILL	-	-	-	-	-	-	-	-	-	-	-	-	24	-	-	-	24
2	BERRIEN	11	-	-	-	-	-	-	-	-	-	-	-	20	-	-	-	31
2	BIBB	247	-	-	75	-	-	7	-	-	-	-	-	158	-	-	-	487
2	BLECKLEY	31	-	-	-	-	-	-	-	8	-	-	-	355	-	-	-	394
2	BROOKS	-	-	-	-	-	-	-	-	-	-	-	-	91	-	-	-	91
2	CALHOUN	-	-	-	-	-	-	-	-	-	-	-	-	107	-	-	-	107
2	CHATTAHOOCHEE	25	-	-	6	-	-	-	-	-	-	13	-	23	-	-	-	67
2	CLAY	-	-	-	-	-	-	-	-	-	-	-	-	166	-	-	-	166
2	COLQUITT	7	-	-	-	-	-	-	-	-	-	-	-	-	-	-	-	7
2	CRAWFORD	6	-	-	-	-	-	-	-	8	-	-	-	109	-	-	-	123
2	CRISP	112	-	-	12	-	-	-	18	125	-	18	6	445	-	-	-	736
2	DECATUR	478	7	8	22	-	-	120	20	105	-	13	20	704	-	-	-	1,497
2	DOOLY	92	-	-	6	-	-	-	-	8	-	-	-	59	-	-	-	165
2	DOUGHERTY	-	-	-	-	-	-	6	6	7	-	-	-	267	-	-	-	286
2	EARLY	-	-	-	-	-	-	-	-	-	-	-	-	37	-	-	-	37
2	GRADY	-	-	-	-	-	-	-	44	-	-	-	-	451	-	-	-	495
2	HARRIS	103	-	-	-	-	-	-	-	12	-	-	-	45	-	-	-	160
2	HOUSTON	66	-	-	23	-	-	-	-	-	-	-	-	354	-	-	-	443
2	IRWIN	8	-	-	-	-	-	-	-	8	-	-	-	180	-	-	-	196
2	LAMAR	8	-	-	-	-	-	-	-	-	-	-	-	97	-	-	-	105
2	LEE	-	-	-	-	-	-	-	-	-	-	-	-	70	-	-	-	70
2	LOWNDES	28	7	-	-	-	-	33	26	13	-	-	-	773	-	-	-	880
2	MACON	647	-	-	214	-	-	8	14	71	-	-	13	1,814	-	-	-	2,781
2	MITCHELL	-	-	-	8	-	-	-	-	-	-	-	-	196	-	-	-	204
2	MONROE	22	-	-	-	-	-	-	-	-	-	-	-	7	-	-	-	29
2	MUSCOGEE	-	-	-	-	-	-	37	-	-	-	-	-	149	-	-	-	186
2	PEACH	36	-	-	14	-	-	-	-	-	-	-	-	197	-	-	-	247
2	PIKE	43	-	-	14	-	-	-	-	7	-	-	-	418	-	-	-	482
2	PULASKI	9	-	-	-	-	-	-	-	-	-	-	-	70	-	-	-	79
2	QUITMAN	26	-	-	26	-	-	-	6	14	-	-	-	6	-	-	-	78
2	RANDOLPH	-	-	-	-	-	-	-	-	7	-	-	-	-	-	-	-	7
2	SCHLEY	-	-	-	-	-	-	-	-	8	-	-	-	78	-	-	-	86
2	SEMINOLE	32	-	-	7	-	-	244	49	61	-	-	-	182	-	-	-	575
2	STEWART	28	-	-	5	-	-	-	-	-	-	5	-	58	-	-	-	96
2	SUMTER	171	-	6	33	-	-	7	-	6	7	-	7	1,168	-	-	-	1,405
2	TALBOT	-	-	-	-	-	-	-	-	-	-	-	-	-	-	-	-	
2	TAYLOR	114	-	-	28	-	-	-	-	-	-	-	-	515	-	-	-	657
2	TERRELL	28	-	-	-	-	-	-	-	-	-	-	-	147	-	-	-	175
2	THOMAS	-	-	-	7	-	-	-	-	49	-	4	-	243	-	-	-	303
2	TIFT	-	-	-	-	-	-	-	-	-	-	-	-	23	-	-	-	23
2	TROUP	-	-	-	-	-	-	-	-	-	-	-	-	16	-	-	-	16
2	TURNER	-	-	-	-	-	-	-	-	-	-	-	-	14	-	-	-	14
2	TWIGGS	13	-	-	20	-	-	-	-	14	-	-	-	80	-	-	-	127
2	UPSON	-	-	-	-	-	-	-	-	14	-	-	-	142	-	-	-	156
2	WORTH	-	-	-	7	-	-	-	-	-	-	-	-	25	-	-	-	32
	SUB TOTAL	2,391	14	14	527	-	-	462	183	545	7	-	46	53	10,214	-	-	14,456
3	APPLING	-	-	-	-	-	-	-	-	-	-	-	-	63	-	-	-	63
3	ATKINSON	-	-	-	-	-	-	-	-	-	6	-	-	175	-	-	-	181
3	BALDWIN	8	-	-	-	-	-	-	-	-	-	-	-	-	-	-	-	8
3	BRANTLEY	-	-	-	-	-	-	-	-	-	-	-	-	157	-	-	-	157
3	BRYAN	28	-	-	47	-	-	11	-	23	-	17	-	45	-	-	-	171
3	BULLOCH	23	-	-	17	-	-	-	-	-	-	-	-	460	-	-	-	500
3	BURKE	9	-	-	12	-	-	-	-	-	-	-	-	5	-	-	-	26
3	CAMDEN	76	-	-	88	-	-	-	29	101	-	50	-	92	-	-	-	436
3	CANDLER	-	-	-	-	-	-	-	-	-	-	-	-	32	-	-	-	32
3	CHARLTON	19	-	-	19	-	-	-	-	-	-	-	-	-	-	-	-	38
3	CHATHAM	426	-	-	291	-	-	136	98	207	36	-	7	29	490	-	-	1,720
3	CLINCH	18	-	-	-	-	-	-	-	9	-	-	-	-	31	-	-	58
3	COFFEE	-	-	-	-	-	-	-	-	-	-	-	-	-	82	-	-	82
3	ECHOLS	-	-	-	-	-	-	-	-	-	-	-	-	-	51	-	-	51
3	EFFINGHAM	6	-	-	-	-	-	-	-	-	-	-	-	-	861	-	-	867
3	EMANUEL	-	-	-	-	-	-	7	-	-	-	-	-	-	70	-	-	77
3	EVANS	-	-	-	-	-	-	-	-	-	-	-	-	-	234	-	-	234
3	GLYNN	51	-	-	29	-	-	29	21	158	22	-	-	7	249	-	-	566
3	JEFF DAVIS	-	-	-	-	-	-	-	-	-	-	-	-	-	127	-	-	127
3	JEFFERSON	34	-	-	6	-	-	-	-	-	-	-	-	-	6	-	-	46
3	JENKINS	25	-	-	-	-	-	-	-	-	-	-	-	-	11	-	-	36
3	JOHNSON	14	5	-	-	-	-	-	-	-	-	-	-	-	70	-	-	89
3	LANIER	165	-	-	-	-	-	-	-	12	-	-	-	-	98	-	-	275
3	LAURENS	-	-	-	-	-	-	-	-	7	-	-	-	-	28	-	-	35
3	LIBERTY	31	-	-	19	-	-	60	33	58	-	-	-	15	219	-	-	435
3	LONG	-	-	-	-	-	-	-	-	-	-	-	-	-	39	-	-	39
3	MC INTOSH	369	-	13	268	-	-	164	92	745	50	-	132	200	342	-	10	2,385
3	MONTGOMERY	-	-	-	-	-	-	-	-	-	-	-	-	-	19	-	-	19
3	PIERCE	-	-	-	-	-	-	-	-	-	-	-	-	-	189	-	-	189
3	SCREVEN	-	-	-	-	-	-	-	-	-	-	-	-	-	95	-	-	95
3	TATTNALL	-	-	-	-	-	-	-	-	7	-	-	-	-	59	-	-	66

TABLE 6-8---DISTRIBUTION OF AVERAGE ANNUAL HARVEST OF DIVING DUCKS AMONG STATES AND COUNTIES IN THE ATLANTIC FLYWAY DURING 1961-70--CONTINUED.

STATE	COUNTY OF HARVEST	CANVASBACK	COMMON GOLDENEYE	BARROW'S GOLDENEYE	BUFFLEHEAD	OLDSQUAW	RING-NECKED DUCK	GREATER SCAUP	LESSER SCAUP	EIDER	KING EIDER	HARLEQUIN	WHITE-WINGED SCOTER	SURF SCOTER	BLACK SCOTER	RUDDY DUCK	HOODED MERGANSER	RED-BREASTED MERGANSER	MISCELLANEOUS DIVERS	TOTAL DIVERS	ALL SPECIES
GEORGIA																					
2	BAKER	-	-	-	-	52	-	-	-	-	-	-	-	-	-	-	-	-	-	52	183
2	BEN HILL	-	-	-	-	-	-	-	-	-	-	-	-	-	-	-	-	-	-	-	24
2	BERRIEN	-	-	-	-	-	-	-	-	-	-	-	-	-	-	-	-	-	-	-	31
2	BIBB	-	-	-	-	-	-	-	-	-	-	-	-	-	-	-	-	-	-	-	487
2	BLECKLEY	-	-	-	-	16	-	-	-	-	-	-	-	-	-	-	-	-	-	16	410
2	BROOKS	-	-	-	7	132	7	-	-	-	-	-	-	-	-	-	5	-	-	151	242
2	CALHOUN	-	-	-	-	-	-	-	-	-	-	-	-	-	-	-	28	-	-	28	135
2	CHATTAHOOCHEE	-	-	-	-	23	-	-	-	-	-	-	-	-	-	-	-	-	-	23	90
2	CLAY	-	-	-	-	31	-	-	-	-	-	-	-	-	-	-	-	-	-	31	197
2	COLQUITT	-	-	-	-	4	-	-	-	-	-	-	-	-	-	-	-	-	-	4	11
2	CRAWFORD	-	-	-	-	-	-	-	-	-	-	-	-	-	-	-	7	-	-	7	130
2	CRISP	-	-	-	7	413	-	-	13	-	-	-	-	-	-	-	31	12	-	476	1,212
2	DECATUR	13	-	-	72	460	4	-	-	-	-	-	-	-	-	-	28	-	-	577	2,074
2	DOOLY	-	-	-	8	8	-	-	-	-	-	-	-	-	-	8	-	-	-	24	189
2	DOUGHERTY	-	-	-	-	-	-	-	14	-	-	-	-	-	-	-	57	-	-	71	357
2	EARLY	-	-	-	-	-	-	-	-	-	-	-	-	-	-	-	-	-	-	-	37
2	GRADY	-	-	37	236	993	-	-	-	-	-	-	-	-	-	-	37	-	-	1,303	1,798
2	HARRIS	-	-	-	-	96	-	-	-	-	-	-	-	-	-	-	-	-	-	96	256
2	HOUSTON	-	-	-	-	-	-	-	-	-	-	-	-	-	-	-	26	-	-	26	469
2	IRWIN	-	-	-	-	16	-	-	-	-	-	-	-	-	-	-	8	-	-	24	220
2	LAMAR	-	-	-	-	-	-	-	-	-	-	-	-	-	-	-	-	-	-	-	105
2	LEE	-	-	-	-	-	-	-	-	-	-	-	-	-	-	-	-	-	-	-	70
2	LOWNDES	14	-	-	60	508	-	-	53	39	-	-	-	-	-	-	37	-	-	711	1,591
2	MACON	-	-	-	-	202	-	-	-	-	-	-	-	-	-	-	52	-	-	254	3,035
2	MITCHELL	-	-	-	-	-	-	-	-	-	-	-	-	-	-	-	-	-	-	-	204
2	MONROE	-	-	-	-	-	-	-	-	-	-	-	-	-	-	-	-	-	-	-	29
2	MUSCOGEE	-	-	-	-	-	-	-	75	-	-	-	-	-	-	-	-	-	-	75	261
2	PEACH	-	-	-	-	-	-	-	-	-	-	-	-	-	-	-	-	-	-	-	247
2	PIKE	-	-	-	-	-	-	-	-	-	-	-	-	-	-	-	14	-	-	14	496
2	PULASKI	-	-	-	-	-	-	-	-	-	-	-	-	-	-	-	-	-	-	-	79
2	QUITMAN	-	-	-	-	-	-	-	-	-	-	-	-	-	-	-	-	-	-	-	78
2	RANDOLPH	-	-	-	-	-	-	-	-	-	-	-	-	-	-	-	-	-	-	-	7
2	SCHLEY	-	-	-	-	-	-	-	-	-	-	-	-	-	-	-	-	-	-	-	86
2	SEMINOLE	13	-	-	44	857	-	-	14	-	-	-	-	-	-	-	14	-	-	942	1,517
2	STEWART	-	-	-	-	-	-	-	5	-	-	-	-	-	-	-	-	-	-	5	101
2	SUMTER	-	-	-	-	7	-	-	-	-	-	-	-	-	-	-	58	-	-	65	1,470
2	TALBOT	-	-	-	-	18	-	-	-	-	-	-	-	-	-	-	-	-	-	18	18
2	TAYLOR	-	-	-	-	14	-	-	-	-	-	-	-	-	-	-	-	-	-	14	671
2	TERRELL	-	-	-	-	-	-	-	-	-	-	-	-	-	-	-	-	-	-	-	175
2	THOMAS	-	-	-	-	208	7	-	-	-	-	-	-	-	-	-	-	-	-	215	518
2	TIFT	-	-	-	-	-	-	-	-	-	-	-	-	-	-	-	-	-	-	-	23
2	TROUP	-	-	-	-	-	-	-	-	-	-	-	-	-	-	-	-	-	-	-	16
2	TURNER	-	-	-	-	-	-	-	-	-	-	-	-	-	-	-	-	-	-	-	14
2	TWIGGS	-	-	-	-	-	-	-	-	-	-	-	-	-	-	-	8	-	-	8	135
2	UPSON	-	-	-	-	-	-	-	-	-	-	-	-	-	-	-	-	-	-	-	156
2	WORTH	-	-	-	-	187	-	-	-	-	-	-	-	-	-	-	-	-	-	187	219
	SUB TOTAL	40	-	37	434	4,245	18	-	174	39	-	-	-	-	-	8	410	12	-	5,417	19,873
3	APPLING	-	-	6	-	-	-	-	-	-	-	-	-	-	-	-	-	-	-	6	69
3	ATKINSON	-	-	-	-	6	-	-	-	-	-	-	-	-	-	-	19	-	-	25	206
3	BALDWIN	-	-	-	-	-	-	-	-	-	-	-	-	-	-	-	-	-	-	-	8
3	BRANTLEY	-	-	-	-	-	-	-	-	-	-	-	-	-	-	-	-	-	-	-	157
3	BRYAN	-	-	-	-	12	-	-	-	-	-	-	-	-	-	-	6	-	-	18	189
3	BULLOCH	11	-	-	7	105	-	-	6	11	-	-	-	-	-	-	74	-	-	214	714
3	BURKE	-	-	-	-	-	-	-	-	-	-	-	-	-	-	-	-	-	-	-	26
3	CAMDEN	6	-	-	-	-	-	-	6	-	-	-	-	-	-	-	13	-	-	25	461
3	CANDLER	-	-	-	-	-	-	-	-	-	-	-	-	-	-	-	-	-	-	-	32
3	CHARLTON	-	-	-	-	-	-	-	-	-	-	-	-	-	-	-	-	-	-	-	38
3	CHATHAM	-	21	20	190	89	7	-	-	-	-	-	-	-	-	-	58	-	-	385	2,105
3	CLINCH	-	-	-	-	-	-	-	-	-	-	-	-	-	-	-	57	-	-	57	115
3	COFFEE	-	-	-	-	66	-	-	-	-	-	-	-	-	-	-	-	-	-	66	148
3	ECHOLS	-	-	-	-	-	-	-	-	-	-	-	-	-	-	-	-	-	-	-	51
3	EFFINGHAM	-	-	-	-	-	6	-	-	-	-	-	-	-	-	-	14	-	-	20	887
3	EMANUEL	-	-	-	-	14	-	-	-	-	-	-	-	-	-	-	-	-	-	14	91
3	EVANS	-	-	-	-	61	-	-	-	-	-	-	-	-	-	-	25	-	-	86	320
3	GLYNN	-	6	56	210	113	-	-	-	-	-	-	-	-	-	-	18	19	-	422	988
3	JEFF DAVIS	-	-	-	-	-	-	-	-	-	-	-	-	-	-	-	-	-	-	-	127
3	JEFFERSON	-	-	-	-	6	-	-	-	-	-	-	-	-	-	-	-	-	-	6	52
3	JENKINS	-	-	-	-	-	-	-	-	-	-	-	-	-	-	-	-	-	-	-	36
3	JOHNSON	-	-	-	-	7	-	-	-	-	-	-	-	-	-	-	-	-	-	7	96
3	LANIER	-	-	-	-	20	-	-	-	-	-	-	-	-	-	-	-	-	-	20	295
3	LAURENS	-	-	-	7	7	-	-	-	-	-	-	-	-	-	-	-	-	-	14	49
3	LIBERTY	-	-	-	33	24	-	-	17	-	-	-	-	-	-	-	47	-	-	121	556
3	LONG	-	-	-	-	-	-	-	-	-	-	-	-	-	-	-	-	-	-	-	39
3	MC INTOSH	15	37	22	359	246	9	-	30	-	-	-	-	-	-	-	59	42	-	819	3,204
3	MONTGOMERY	-	-	-	-	-	-	-	-	-	-	-	-	-	-	-	-	-	-	-	19
3	PIERCE	-	-	-	-	-	-	-	-	-	-	-	-	-	-	-	83	-	-	83	272
3	SCREVEN	-	-	-	-	78	-	-	-	-	-	-	-	-	-	-	-	-	-	78	173
3	TATTNALL	-	-	-	-	-	-	-	-	-	-	-	-	-	-	-	-	-	-	-	66

TABLE 6-A---DISTRIBUTION OF AVERAGE ANNUAL HARVEST OF DABBLING DUCKS AMONG STATES AND COUNTIES IN THE ALANTIC FLYWAY DURING 1961-70--CONTINUED.

STATE	COUNTY OF HARVEST	AMERICAN BLACK DUCK	MALLARD	MOTTLED DUCK	FLORIDA DUCK	MEXICAN DUCK	BLUE-WINGED TEAL	CINNAMON TEAL	NORTHERN SHOVELER	GADWALL	EUROPEAN WIGEON	AMERICAN WIGEON	NORTHERN PINTAIL	WOOD DUCK	TOTAL DABBLERS
GEORGIA															
3	TELFAIR	-	-	-	-	-	-	-	-	-	-	-	-	50	50
3	TOOMBS	-	-	-	-	-	-	-	-	-	-	-	-	77	77
3	WARE	-	-	-	-	-	-	-	-	6	-	-	-	165	171
3	WASHINGTON	58	6	-	12	-	-	-	-	11	-	-	-	252	339
3	WILKINSON	5	-	-	-	-	-	-	-	-	-	-	-	17	22
	SUB TOTAL	1,365	11	13	808	-	-	407	273	1,344	114	-	206	251 4,960	- 10	-	9,762
GEORGIA STATE TOTAL		5,407	36	56	2,070	-	-	929	690	1,989	121	-	271	301 17,275	- 10	-	29,155
FLORIDA															
1	DIXIE	49	-	10	88	-	-	22	-	86	-	-	-	35	- - -	290
1	FRANKLIN	222	-	7	34	-	-	38	71	270	30	-	22	48	109 - - -	851
1	GADSDEN	69	-	-	7	-	-	35	62	66	-	-	-	7	862 - - -	1,108
1	HAMILTON	-	-	-	-	-	-	-	-	-	-	-	-	-	448 - - -	448
1	JEFFERSON	328	-	-	107	-	-	23	31	95	7	-	9	22	564 - - -	1,186
1	LAFAYETTE	19	-	-	89	-	-	-	-	-	-	-	-	-	1,475 - - -	1,583
1	LEON	651	-	-	155	-	8	360	513	397	63	-	71	37	2,639 - - -	4,894
1	LIBERTY	-	-	-	-	-	-	-	-	-	-	-	-	-	48 - - -	48
1	MADISON	49	-	-	24	-	-	26	-	14	7	-	-	-	350 - - -	470
1	SUWANNEE	-	-	-	-	-	-	-	-	7	-	-	-	-	239 - - -	246
1	TAYLOR	291	-	24	356	-	21	69	220	273	7	-	19	106	599 - - -	1,985
1	WAKULLA	15	-	-	28	-	-	115	434	8	-	-	7	74	433 - - -	1,114
	SUB TOTAL	1,693	-	41	888	-	29	688	1,331	1,216	114	-	128	294 7,801	- -	-	14,223
2	ALACHUA	64	-	5	41	-	45	102	81	82	142	-	107	26	769 - - -	1,464
2	BRADFORD	-	-	-	-	-	-	-	-	-	-	-	-	5	113 - - -	118
2	BREVARD	94	-	14	140	-	3,031	306	3,911	3,936	4,051	9	1,240	2,989	89 - 56	23	19,889
2	CITRUS	99	-	-	64	-	35	150	209	125	57	-	-	549	1,049 - 16	-	2,353
2	CLAY	-	-	-	-	-	-	-	-	30	-	-	8	-	137 - - -	175
2	COLUMBIA	34	-	-	-	-	-	37	19	66	50	-	23	-	790 - -	13	1,032
2	DUVAL	50	-	-	111	-	-	10	43	289	24	-	-	7	203 - - -	737
2	FLAGLER	-	-	-	-	-	-	-	-	-	-	-	-	-	44 - - -	44
2	GILCHRIST	-	-	-	-	-	-	-	-	-	-	-	-	-	442 - - -	442
2	HERNANDO	4	-	-	6	-	40	8	30	133	9	-	-	7	467 - - -	704
2	HILLSBOROUGH	25	-	5	46	-	342	63	193	671	701	-	302	419	61 - - -	2,828
2	INDIAN RIVER	6	-	-	33	-	264	7	9	102	133	-	85	35	25 - 7	-	706
2	LAKE	33	-	4	22	-	266	59	31	247	258	-	213	30	1,421 - - -	2,584
2	LEVY	175	-	9	95	-	-	277	402	337	330	-	8	131	1,187 - - -	2,951
2	MARION	17	-	-	4	-	13	26	39	17	19	-	-	-	980 - - -	1,115
2	NASSAU	-	-	-	-	-	-	-	-	-	-	-	-	-	42 - - -	42
2	ORANGE	25	-	5	17	-	220	16	92	424	311	-	29	30	86 - 4	-	1,259
2	OSCEOLA	40	-	-	15	-	1,217	13	254	237	295	11	45	69	67 - - -	2,263
2	PASCO	-	-	-	20	-	15	-	41	111	19	25	5	61	187 - - -	484
2	PINELLAS	6	-	-	17	-	59	5	18	1	33	-	4	11	39 - - -	193
2	POLK	65	-	-	14	-	1,475	95	335	398	1,524	-	232	105	522 - 11	61	4,837
2	PUTNAM	58	-	7	-	-	-	10	-	58	62	-	-	-	1,287 - - -	1,482
2	ST JOHNS	55	-	-	41	-	7	211	294	1,407	358	-	218	122	405 - 18	-	3,136
2	SEMINOLE	34	-	9	54	-	776	44	97	789	1,102	6	167	147	62 - 18	-	3,305
2	SUMTER	6	-	-	8	-	23	21	-	528	259	-	-	2	186 - - -	1,033
2	UNION	-	-	-	-	-	-	-	-	-	-	-	-	-	216 - - -	216
2	VOLUSIA	70	-	-	23	-	360	20	873	848	682	-	150	864	291 - 2	-	4,183
	SUB TOTAL	960	-	58	771	-	8,188	1,480	6,971	10,836	10,419	51	2,836	5,609	11,167 - 132	97	59,575
3	BROWARD	-	-	-	4	-	284	-	40	118	411	-	29	10	13 - 14	-	923
3	CHARLOTTE	9	-	-	15	-	491	47	273	132	72	-	62	218	- - -	-	1,319
3	COLLIER	-	-	-	15	-	1,199	41	170	264	1,070	-	51	459	59 - 8	-	3,336
3	DADE	9	-	-	-	-	662	-	21	71	493	-	27	66	139 - 14	-	1,502
3	DE SOTO	-	-	-	-	-	86	-	-	-	-	-	-	-	6 - -	-	92
3	GLADES	14	2	-	45	-	2,558	104	452	494	2,035	-	330	244	161 - 129	14	6,582
3	HARDEE	-	-	-	-	-	-	-	-	-	-	-	-	-	- - -	-	
3	HENDRY	-	-	-	-	-	77	-	61	35	66	-	7	12	61 - 6	-	325
3	HIGHLANDS	-	-	-	-	-	324	9	23	106	122	-	12	4	35 - -	-	635
3	LEE	-	-	1	17	-	742	29	287	251	520	-	137	41	25 - -	-	2,050
3	MANATEE	28	-	-	9	-	32	9	33	60	41	-	24	-	20 - -	-	256
3	MARTIN	14	-	7	9	-	65	4	17	9	87	17	-	-	- - -	-	229
3	MONROE	-	-	-	-	-	38	6	64	7	37	-	-	145	2 - -	-	299
3	OKEECHOBEE	-	-	-	12	-	1,270	70	310	291	392	-	78	107	3 - 93	-	2,626
3	PALM BEACH	21	-	-	7	-	1,577	45	237	552	771	18	51	96	176 - 97	-	3,648
3	ST LUCIE	-	-	-	-	-	71	-	25	83	34	-	-	-	24 - -	-	237
3	SARASOTA	-	-	-	-	-	101	-	-	-	65	-	-	-	6 - -	-	172
	SUB TOTAL	95	2	8	133	-	9,577	364	2,013	2,473	6,216	35	808	1,402	730 - 361	14	24,231

TABLE 6-8---DISTRIBUTION OF AVERAGE ANNUAL HARVEST OF DIVING DUCKS AMONG STATES AND COUNTIES IN THE ALANTIC FLYWAY DURING 1961-70--CONTINUED.

STATE	COUNTY OF HARVEST	AMERICAN EIDER	BARROW'S GOLDENEYE	BLACK SCOTER	BUFFLEHEAD	CANVASBACK	COMMON EIDER	COMMON GOLDENEYE	COMMON MERGANSER	HOODED MERGANSER	KING EIDER	LESSER SCAUP	OLDSQUAW	RED-BREASTED MERGANSER	RING-NECKED DUCK	RUDDY DUCK	SURF SCOTER	WHITE-WINGED SCOTER	REDHEAD	RUDDY DUCK	TOTAL DIVERS	ALL SPECIES
GEORGIA																						
3	TELFAIR	-	-	-	-	-	-	-	-	-	-	-	-	-	-	-	-	-	-	-	-	50
3	TOOMBS	-	-	-	-	-	-	-	-	-	-	-	-	-	-	-	-	-	-	-	-	77
3	WARE	-	-	-	-	-	-	-	-	-	-	-	-	-	-	-	-	54	-	-	54	225
3	WASHINGTON	-	-	-	-	13	-	-	-	-	-	-	-	-	-	-	-	-	-	-	13	352
3	WILKINSON	-	-	-	-	-	-	-	-	-	-	-	-	-	-	-	-	-	-	-	-	22
	SUB TOTAL	32	64	104	806	867	22	-	59	11	-	-	-	-	-	-	-	61	527	-	2,553	12,315
GEORGIA STATE TOTAL		87	64	149	1,291	5,344	54	-	243	64	-	-	-	-	-	4	8	73	1,041	-	8,422	37,577
FLORIDA																						
1	DIXIE	6	-	209	633	41	-	-	33	15	-	-	-	-	-	-	-	12	239	-	1,188	1,478
1	FRANKLIN	136	50	179	276	208	-	-	7	13	-	-	-	-	-	-	-	29	26	-	924	1,775
1	GADSDEN	14	-	12	78	61	-	-	13	-	-	-	-	-	-	-	-	56	15	-	249	1,357
1	HAMILTON	-	-	-	-	-	-	-	-	-	-	-	-	-	-	-	-	-	-	-	-	448
1	JEFFERSON	-	7	-	32	1736	-	-	-	39	-	-	-	-	-	-	-	10	-	-	1,824	3,010
1	LAFAYETTE	-	-	-	-	176	-	-	-	-	-	-	-	-	-	-	-	141	-	-	317	1,900
1	LEON	95	68	43	727	10795	20	-	80	179	5	-	-	-	-	-	-	74	-	-	12,086	16,980
1	LIBERTY	-	-	-	-	-	-	-	-	-	-	-	-	-	-	-	-	-	-	-	-	48
1	MADISON	-	-	-	52	530	-	-	-	-	-	-	-	-	-	-	-	14	-	-	596	1,066
1	SUWANNEE	-	-	-	-	238	-	-	-	-	-	-	-	-	-	-	-	48	-	-	286	532
1	TAYLOR	-	7	5	58	138	7	-	34	7	-	-	-	-	-	-	-	62	-	-	318	2,303
1	WAKULLA	455	-	126	269	184	17	-	94	-	-	-	-	-	-	-	-	30	18	-	1,193	2,307
	SUB TOTAL	706	132	574	2,125	14,107	44	-	261	253	5	-	-	-	-	-	-	476	298	-	18,981	33,204
2	ALACHUA	8	5	-	111	1292	-	-	10	-	-	-	-	-	-	-	-	90	-	-	1,516	2,980
2	BRADFORD	-	-	-	-	36	-	-	-	-	-	-	-	-	-	-	-	66	-	-	102	220
2	BREVARD	385	178	341	4195	1871	-	-	16	91	-	-	-	-	-	11	8	212	211	-	7,519	27,408
2	CITRUS	48	18	21	259	3620	-	-	-	14	-	-	-	-	-	-	-	97	97	-	4,174	6,527
2	CLAY	-	-	-	14	229	-	-	-	10	-	-	-	-	-	-	-	27	-	-	280	455
2	COLUMBIA	23	38	15	71	591	7	-	7	31	-	-	-	-	-	-	-	52	8	-	843	1,875
2	DUVAL	-	-	35	130	19	-	-	-	8	-	-	-	-	-	-	-	-	-	-	192	929
2	FLAGLER	-	-	-	-	-	-	-	-	-	-	-	-	-	-	-	-	-	-	-	-	44
2	GILCHRIST	-	-	-	-	338	-	-	-	-	-	-	-	-	-	-	-	-	8	-	346	788
2	HERNANDO	55	-	6	112	565	-	-	-	13	-	-	-	-	-	-	-	397	-	-	1,148	1,852
2	HILLSBOROUGH	-	74	65	1047	282	-	-	8	6	-	7	-	-	-	-	-	180	55	14	1,738	4,566
2	INDIAN RIVER	-	7	-	21	201	-	-	-	6	-	-	-	-	-	-	-	36	-	-	271	977
2	LAKE	15	67	2	274	1773	-	-	4	7	-	-	-	-	-	-	-	-	-	-	2,142	4,726
2	LEVY	12	127	-	183	764	-	-	17	-	-	-	-	-	-	-	-	260	8	-	1,371	4,322
2	MARION	7	7	-	16	1062	-	-	7	-	-	-	-	-	-	-	-	106	-	-	1,205	2,320
2	NASSAU	-	-	-	-	-	-	-	-	-	-	-	-	-	-	-	-	7	-	-	7	49
2	ORANGE	2	-	-	169	405	-	-	-	4	-	-	-	-	-	-	-	86	-	-	666	1,925
2	OSCEOLA	-	7	-	25	647	-	-	-	4	-	-	-	-	-	-	-	2	3	-	688	2,951
2	PASCO	-	-	-	403	87	-	-	-	7	-	-	-	-	-	-	-	186	52	-	735	1,219
2	PINELLAS	5	-	23	117	101	-	-	-	-	-	-	-	-	-	-	-	4	2	-	252	445
2	POLK	7	2	-	358	2229	-	-	69	217	-	-	-	-	-	-	-	148	-	-	3,030	7,867
2	PUTNAM	17	-	7	88	399	-	-	-	7	-	-	-	-	-	-	-	19	-	-	537	2,019
2	ST JOHNS	8	26	85	785	300	-	-	44	86	-	-	-	-	-	-	-	65	15	7	1,421	4,557
2	SEMINOLE	7	71	55	496	348	-	-	2	2	-	-	-	-	-	-	-	205	9	-	1,195	4,500
2	SUMTER	-	-	-	46	675	-	-	-	2	-	-	-	-	-	-	-	322	16	-	1,061	2,094
2	UNION	-	-	-	-	-	-	-	-	-	-	-	-	-	-	-	-	19	-	-	19	235
2	VOLUSIA	127	17	64	578	871	-	-	16	33	-	-	-	-	-	-	-	297	23	-	2,026	6,209
	SUB TOTAL	726	644	719	9,498	18,705	7	-	200	548	-	7	-	-	-	11	8	2,883	507	21	34 484	94,059
3	BROWARD	3	89	-	295	2554	-	-	-	-	-	-	-	-	-	-	-	23	-	-	2,964	3,887
3	CHARLOTTE	7	-	6	115	139	-	-	-	-	-	-	-	-	-	-	-	25	19	-	311	1,630
3	COLLIER	-	6	7	33	524	-	-	-	17	-	-	-	-	-	-	-	240	6	-	833	4,169
3	DADE	-	-	-	66	2763	-	-	-	-	-	-	-	-	-	-	-	34	84	7	2,954	4,456
3	DE SOTO	-	-	-	-	-	-	-	-	-	-	-	-	-	-	-	-	60	-	-	60	152
3	GLADES	-	46	-	640	4083	-	-	-	10	-	-	-	-	-	-	-	189	67	-	5,035	11,617
3	HARDEE	-	-	-	26	-	-	-	-	-	-	-	-	-	-	-	-	6	-	-	32	32
3	HENRY	-	-	-	16	124	-	-	-	-	-	-	-	-	-	-	-	6	-	-	146	471
3	HIGHLANDS	-	-	-	6	28	-	-	-	-	-	-	-	-	-	-	-	51	-	-	85	720
3	LEE	199	-	-	156	33	-	-	-	60	-	-	-	-	-	-	-	18	8	-	474	2,524
3	MANATEE	5	-	-	94	-	-	-	-	28	-	-	-	-	-	-	-	-	-	-	127	383
3	MARTIN	-	-	-	55	97	-	-	-	-	-	-	-	-	-	-	-	26	-	-	178	407
3	MONROE	-	-	-	6	60	-	-	-	-	-	-	-	-	-	-	-	28	-	-	94	393
3	OKEECHOBEE	-	15	-	162	689	-	-	-	6	-	-	-	-	-	-	-	193	61	-	1,126	3,752
3	PALM BEACH	4	22	-	237	9946	-	-	7	31	-	7	-	-	-	-	-	183	-	-	10,437	14,085
3	ST LUCIE	-	-	-	260	304	-	-	-	-	-	-	-	-	-	-	-	17	-	-	581	818
3	SARASOTA	-	-	-	-	9	-	-	-	-	-	-	-	-	-	-	-	23	-	-	32	204
	SUB TOTAL	218	178	13	2,167	21,353	-	-	7	152	-	7	-	-	-	-	-	1,122	245	7	25,469	49,700

TABLE 6-A---DISTRIBUTION OF AVERAGE ANNUAL HARVEST OF DABBLING DUCKS AMONG STATES AND COUNTIES IN THE ALANTIC FLYWAY DURING 1961-70--CONTINUED.

STATE AND COUNTY OF HARVEST	AMERICAN BLACK DUCK	AMERICAN EUROPEAN WIGEON	AMERICAN GREEN-WINGED TEAL	BALDPATE	BLUE-WINGED TEAL	CINNAMON TEAL	EUROPEAN WIGEON	GADWALL	MALLARD	NORTHERN PINTAIL	NORTHERN SHOVELER	WOOD DUCK	TOTAL DABBLERS
FLORIDA													
4 BAY	322	-	-	155	-	-	209	251	72	15	-	22	67	688	-	-	-	1,801
4 CALHOUN	-	-	-	-	-	-	-	-	-	-	-	-	-	393	-	-	-	393
4 ESCAMBIA	85	-	-	7	-	-	7	20	14	-	-	30	-	828	-	-	-	991
4 GULF	-	-	-	-	-	-	-	-	-	7	-	8	-	111	-	7	-	133
4 HOLMES	43	-	-	13	-	8	-	-	8	-	-	-	-	828	-	-	-	900
4 JACKSON	489	-	-	44	-	-	475	481	189	39	-	21	36	2,056	-	-	-	3,830
4 OKALOUSA	-	-	-	-	-	-	-	-	-	-	-	-	-	113	-	-	-	113
4 SANTA ROSA	47	-	-	-	-	-	14	27	7	-	-	-	-	198	-	-	-	293
4 WALTON	49	-	-	39	-	-	97	69	91	-	-	5	8	354	-	-	-	712
4 WASHINGTON	97	-	-	104	-	24	-	-	80	-	-	-	-	678	-	-	-	983
SUB TOTAL	1,132	-	-	362	-	32	802	848	461	61	-	86	111	6,247	-	7	-	10,149
FLORIDA STATE TOTAL	3,880	2	107	2,154	-	17,826	3,334	11,163	14,986	16,810	86	3,858	7,416	25,945	-	500	111	108,178
ALANTIC FLYWAY TOTAL	208,016	3,181	7,879	253,983	-	17,826	18,308	52,779	95,129	30,618	86	9,374	27,331	186,877	-	536	167	912,090

TABLE 6-8---DISTRIBUTION OF AVERAGE ANNUAL HARVEST OF DIVING DUCKS AMONG STATES AND COUNTIES IN THE ATLANTIC FLYWAY DURING 1961-70--CONTINUED.

STATE	COUNTY OF HARVEST	BAY	CALHOUN	ESCAMBIA	GULF	HOLMES	JACKSON	OKALOOSA	SANTA ROSA	WALTON	WASHINGTON	SUB TOTAL		TOTAL DIVERS	ALL SPECIES
FLORIDA															
4	BAY	80	15	7	177	512	15	-	13	85	-	-	-	932	2,733
4	CALHOUN	-	-	-	-	-	-	-	-	-	-	-	-	8	401
4	ESCAMBIA	136	41	41	478	39	-	-	186	-	-	-	-	977	1,968
4	GULF	7	-	7	28	7	-	-	-	-	-	-	-	49	182
4	HOLMES	-	-	-	-	14	-	-	-	-	-	-	-	33	933
4	JACKSON	24	-	-	83	1189	-	-	12	7	-	-	-	1,409	5,239
4	OKALOOSA	121	-	54	289	2	-	-	197	-	-	-	-	707	820
4	SANTA ROSA	91	-	9	59	13	-	-	65	-	-	-	-	246	539
4	WALTON	12	-	15	451	-	14	-	19	7	-	15	-	540	1,252
4	WASHINGTON	-	-	7	21	35	-	-	7	-	-	-	-	70	1,053
	SUB TOTAL	471	56	140	1,586	1,811	29	-	499	99	-	15	-	4,971	15,120
FLORIDA		2,121	1,010	1,446	15,376	55,976	80	-	967	1,052	5	29	-	83,905	192,083
STATE TOTAL															
ATLANTIC		8,971	19,974	38,910	43,740	79,411	19,165	117	30,457	6,303	5	5,861	5,401	320,811	1,232,901
FLYWAY TOTAL															

TABLE 7-A---DISTRIBUTION OF AVERAGE ANNUAL HARVEST OF DABBLING DUCKS AMONG FLYWAYS IN THE CONTINENTAL UNITED STATES DURING 1961-70.1/

FLYWAY	MALLARD	BLACK DUCK	MOTTLED DUCK	FLORIDA DUCK	MEXICAN DUCK	BLUE-WINGED TEAL	CINNAMON TEAL	NORTHERN PINTAIL	GREEN-WINGED TEAL	EUROPEAN WIGEON	AMERICAN WIGEON	NORTHERN SHOVELER	WOOD DUCK	FULVOUS TREE DUCK	WHITE-CHEEKED PINTAIL	TOTAL DABBLERS
ALASKA	16,271	-	-	-	625	10,052	-	11,768	-	13						
FLYWAY TOTAL	-	-	-	8,573	201	2,765	-	-	50,268							
PACIFIC	1,040,354	18	36	98,528	418,189	39	710,915	9	127							
FLYWAY TOTAL	960	-	-	397,306	66,619	202,240	29,044	371	2,964,755							
CENTRAL	582,691	136	36	158,180	211,267	26	133,034	-	130							
FLYWAY TOTAL	230	1,113	46,356	111,390	102,379	63,070	30,573	9	1,440,620							
MISSISSIPPI	1,264,856	4,933	-	166,209	306,049	-	152,333	-	160							
FLYWAY TOTAL	3,089	87,997	34,423	184,683	284,663	72,862	367,644	82	2,929,983							
ATLANTIC	208,016	7,879	-	18,308	95,129	86	27,331	-	167							
FLYWAY TOTAL	3,181	253,983	17,826	52,779	30,618	9,374	186,877	536	912,090							
U.S. ALL	3,112,188	12,966	72	441,850	1,040,686	151	1,035,381	9	597							
FLYWAY TOTAL	7,460	343,093	98,605	754,731	484,480	350,311	614,138	998	8,297,716							

1/ INCLUDES ALASKA AVERAGED FOR 1966-70 ONLY.

TABLE 7-8---DISTRIBUTION OF AVERAGE ANNUAL HARVEST OF DIVING DUCKS AMONG FLYWAYS IN THE CONTINENTAL UNITED STATES DURING 1961-70. 1/

FLYWAY	DEHAVEN RED	DABBLING NECK	KAPOK GREAT	PAPER LESS	KENNEDY RIDGE	EDWARDS CANVAS	EDWARDS GOOSE	EDWARDS FULTON	YELLOW LEGS	EDWARDS DOWITCHER	KEEGAN SNIPE	CURLEW BUFFLE	DUCK BUFFLE	WOOD RUDDY	IDAHO DUCK	DABBLING AMERICAN	RIDGE EGRET	STILT SANDER	TOTAL DIVERS	ALL SPECIES
ALASKA	17	1,143	84	835	-	131	-	27	783	65	7,468									
FLYWAY TOTAL	207	986	1,096	1,047	-	395	-	408	41	203	57,736									
PACIFIC	24,612	14,538	19,891	2,398	28,352	259	-	59	1,791	988	204,593									
FLYWAY TOTAL	22,501	30,965	22,215	29,958	-	46	14	1,642	1,817	2,547	3,169,348									
CENTRAL	44,747	1,103	27,089	44	6,254	60	-	58	125	233	157,035									
FLYWAY TOTAL	15,912	46,521	3,437	8,292	-	-	-	91	2,201	868	1,597,655									
MISSISSIPPI	50,718	21,040	207,537	18	14,514	1,206	85	1,006	1,180	2,259	624,563									
FLYWAY TOTAL	28,161	215,073	23,366	35,626	-	-	8	1,839	19,262	1,665	3,554,546									
ATLANTIC	8,971	38,910	79,411	117	6,303	5,861	5,401	6,223	12,287	7,807	320,811									
FLYWAY TOTAL	19,974	43,740	19,165	30,457		5	-	34	17,823	16,687	1,635	1,232,901								
U.S. ALL	129,065	76,734	334,012	3,412	55,423	7,517	5,486	7,373	16,166	11,352	1,314,470									
FLYWAY TOTAL	86,755	337,285	69,279	105,380		5	441	56	21,803	40,008	6,918	9,612,186								

1/ INCLUDES ALASKA AVERAGED FOR 1966-70 ONLY.

TABLE 8---DISTRIBUTION OF AVERAGE ANNUAL HARVEST OF GEESE IN ALASKA (COUNTIES) DURING 1966-70.

STATE & AREA	COUNTY OF HARVEST	SNOW GEESE WHITE MORPH	SNOW GEESE DARK MORPH	ROSS GEESE	WHITE FRONTED GEESE	CANADA GEESE	BRANT	BLACK BRANT	EMPEROR GEESE	TOTAL OF ALL GEESE
ALASKA										
1	SEWARD PEN.	13	-	-	-	157	-	-	-	170
1	CIRCLE-U.YUKON	-	-	-	-	86	-	-	-	86
1	FAIRBANK-MINTO	-	-	-	172	1,254	-	22	-	1,448
1	YUK.-KSM.DELTA	370	-	-	322	193	-	22	84	991
1	ANCH'AGE-KENAI	66	-	-	311	1,863	-	-	28	2,268
1	CORDOVA-COPR.R	47	-	-	-	2,841	-	-	-	2,888
1	JUNEAU-SITKA	-	-	-	16	1,400	-	-	-	1,416
1	KODIAK IS.	-	-	-	-	-	-	-	73	73
1	C.BAY-AK.PEN.	87	-	-	-	1,437	-	774	532	2,830
1	ALEUTIAN IS.	-	-	-	-	-	-	-	84	84
	SUB TOTAL	583	-	-	821	9,231	-	818	801	12,254
ALASKA	TOTAL	583	-	-	821	9,231	-	818	801	12,254
ALASKA	TOTAL	583	-	-	821	9,231	-	818	801	12,254

TABLE 9---DISTRIBUTION OF AVERAGE ANNUAL HARVEST OF GEESE AMONG STATES AND COUNTIES IN THE PACIFIC FLYWAY DURING 1962-70.

STATE & AREA	COUNTY OF HARVEST	SNOW GEESE WHITE MORPH	SNOW GEESE DARK MORPH	ROSS GEESE	WHITE FRONTED GEESE	CANADA GEESE	BRANT	BLACK BRANT	EMPEROR GEESE	TOTAL OF ALL GEESE
WASHINGTON										
1	CLALLAM	-	-	-	41	269	-	-	-	310
1	CLARK	106	-	-	-	450	-	-	-	556
1	COWLITZ	20	-	-	-	16	-	-	-	36
1	GRAYS HARBOR	-	-	-	11	184	-	-	-	195
1	ISLAND	22	-	-	30	49	-	-	-	101
1	JEFFERSON	-	-	-	-	115	-	174	-	289
1	KING	-	11	-	-	96	-	-	-	107
1	KITSAP	-	-	-	-	20	-	-	-	20
1	PACIFIC	-	-	-	101	1,218	-	20	-	1,339
1	PIERCE	-	-	-	81	105	-	-	-	186
1	SKAGIT	1,581	-	-	-	278	-	445	-	2,304
1	SKAMANIA	-	-	-	-	26	-	-	-	26
1	SNOHOMISH	1,584	-	-	56	182	-	-	-	1,822
1	THURSTON	25	-	-	5	5	-	-	-	35
1	WHATCOM	-	-	-	96	278	-	26	-	400
	SUB TOTAL	3,338	11	-	421	3,291	-	665	-	7,726
2	ADAMS	-	-	-	-	652	-	-	-	652
2	BENTON	-	-	-	-	3,711	-	-	-	3,711
2	DOUGLAS	-	-	-	-	1,124	-	-	-	1,124
2	FRANKLIN	-	-	-	-	2,602	-	-	-	2,602
2	GRANT	7	-	-	31	8,897	-	-	-	8,935
2	KITTITAS	-	-	-	-	158	-	-	-	158
2	KLICKITAT	-	-	-	-	770	-	-	-	770
2	LINCOLN	-	-	-	-	858	-	-	-	858
2	OKANOGAN	-	-	-	-	84	-	-	-	84
2	PEND OREILLE	-	-	-	-	72	-	-	-	72
2	SPOKANE	46	-	-	-	2,376	-	-	-	2,422
2	STEVENS	-	-	-	-	31	-	-	-	31
2	WALLA WALLA	7	-	-	11	2,333	-	-	-	2,351
2	WHITMAN	-	-	-	-	1,258	-	-	-	1,258
2	YAKIMA	-	-	-	-	253	-	-	-	253
	SUB TOTAL	60	-	-	42	25,179	-	-	-	25,281
WASHINGTON	TOTAL	3,398	11	-	463	28,470	-	665	-	33,007
OREGON										
1	BENTON	-	-	-	-	1,107	-	-	-	1,107
1	CLACKAMAS	-	-	-	-	10	-	-	-	10
1	CLATSOP	-	-	-	30	628	-	-	-	658
1	COLUMBIA	-	-	-	-	604	-	-	-	604
1	COOS	-	-	-	-	16	-	-	-	16
1	CURRY	-	-	-	-	12	-	-	-	12
1	DOUGLAS	-	-	-	85	-	-	-	-	85
1	JACKSON	-	-	-	-	74	-	-	-	74
1	LANE	-	-	-	32	348	-	-	-	380
1	LINCOLN	6	-	-	-	70	-	-	-	76
1	LINN	-	-	-	10	1,398	-	-	-	1,408
1	MARION	11	-	-	-	153	-	-	-	164
1	MULTNOMAH	6	-	-	36	1,221	-	-	-	1,263
1	POLK	-	-	-	-	1,573	-	-	-	1,573
1	TILLAMOOK	-	-	-	31	384	-	21	-	436
1	WASHINGTON	32	-	-	-	246	-	-	-	278
1	YAMHILL	-	-	-	-	774	-	-	-	774
	SUB TOTAL	55	-	-	224	8,618	-	21	-	8,918
2	BAKER	-	-	-	6	1,154	-	-	-	1,160

TABLE 9---DISTRIBUTION OF AVERAGE ANNUAL HARVEST OF GEESE AMONG STATES AND COUNTIES IN THE PACIFIC FLYWAY DURING 1962-70--continued.

STATE & AREA	COUNTY OF HARVEST	SNOW GEESE WHITE MORPH	SNOW GEESE DARK MORPH	ROSS GEESE	WHITE FRONTED GEESE	CANADA GEESE	BRANT	BLACK BRANT	EMPEROR GEESE	TOTAL OF ALL GEESE
OREGON										
2	CROOK	-	-	-	-	18	-	-	-	18
2	DESCHUTES	43	-	-	262	544	-	-	-	849
2	GILLIAM	-	-	-	-	475	-	-	-	475
2	GRANT	-	-	-	-	70	-	-	-	70
2	JEFFERSON	-	-	-	18	9	-	-	-	27
2	MALHEUR	-	-	-	-	650	-	-	-	650
2	MORROW	-	-	-	-	1,106	-	-	-	1,106
2	SHERMAN	-	-	-	-	1,456	-	-	-	1,456
2	UMATILLA	10	-	-	39	1,528	-	-	-	1,577
2	UNION	-	-	-	-	189	-	-	-	189
2	WASCO	18	-	-	-	97	-	6	-	121
	SUB TOTAL	71	-	-	325	7,296	-	6	-	7,698
3	HARNEY	6	-	-	32	1,414	-	-	-	1,452
3	KLAMATH	337	6	-	2,704	8,914	-	9	-	11,970
3	LAKE	5,365	6	-	587	4,147	-	-	-	10,105
	SUB TOTAL	5,708	12	-	3,323	14,475	-	9	-	23,527
OREGON	TOTAL	5,834	12	-	3,872	30,389	-	36	-	40,143
IDAHO										
1	ADA	-	-	-	-	61	-	-	-	61
1	ADAMS	-	-	-	-	55	-	-	-	55
1	BENEWAH	-	-	-	-	24	-	-	-	24
1	BLAINE	-	-	-	-	13	-	-	-	13
1	BONNER	-	-	-	-	390	-	-	-	390
1	BOUNDARY	-	-	-	-	23	-	-	-	23
1	CAMAS	25	-	-	-	727	-	-	-	752
1	CANYON	33	-	-	-	1,910	-	-	-	1,943
1	CASSIA	4	-	-	-	513	-	-	-	517
1	ELMORE	17	-	-	-	329	-	-	-	346
1	GEM	-	-	-	-	250	-	-	-	250
1	GOODING	-	-	-	-	35	-	-	-	35
1	IDAHO	-	-	-	-	13	-	-	-	13
1	JEROME	-	-	-	-	46	-	-	-	46
1	KOOTENAI	-	-	-	-	179	-	-	-	179
1	MINIDOKA	-	-	-	24	1,431	-	-	-	1,455
1	OWYHEE	-	-	-	28	1,085	-	-	-	1,113
1	PAYETTE	-	-	-	12	87	-	-	-	99
1	TWIN FALLS	26	-	-	-	55	-	-	-	81
1	VALLEY	33	-	-	-	234	-	-	-	267
1	WASHINGTON	-	-	-	-	159	-	-	-	159
	SUB TOTAL	138	-	-	64	7,619	-	-	-	7,821
2	BANNOCK	-	-	-	-	1,429	-	-	-	1,429
2	BEAR LAKE	-	-	-	-	430	-	-	-	430
2	BINGHAM	-	-	-	-	349	-	-	-	349
2	BONNEVILLE	-	-	-	-	254	-	-	-	254
2	CARIBOU	70	-	-	-	1,099	-	-	-	1,169
2	CLARK	-	-	-	-	33	-	-	-	33
2	FRANKLIN	-	-	-	-	56	-	-	-	56
2	FREMONT	-	-	-	18	532	-	-	-	550
2	JEFFERSON	117	-	-	-	249	-	-	-	366
2	MADISON	-	-	-	-	28	-	-	-	28
2	ONEIDA	-	6	-	-	227	-	-	-	233
2	POWER	-	-	-	-	1,849	-	-	-	1,849
2	TETON	-	-	-	-	309	-	-	-	309
	SUB TOTAL	187	6	-	18	6,844	-	-	-	7,055
IDAHO	TOTAL	325	6	-	82	14,463	-	-	-	14,876
MONTANA (W)										
1	BEAR LODGE	16	-	-	-	-	-	-	-	16
1	FLATHEAD	22	-	-	12	581	-	-	-	615
1	GRANITE	-	-	-	-	27	-	-	-	27
1	LAKE	19	-	-	-	464	-	-	-	483
1	LINCOLN	-	-	-	-	106	-	-	-	106
1	MISSOULA	-	-	-	-	48	-	-	-	48
1	POWELL	8	-	-	-	35	-	-	-	43
1	RAVALLI	-	-	-	-	13	-	-	-	13
1	SANDERS	-	-	-	-	180	-	-	-	180
	SUB TOTAL	65	-	-	12	1,454	-	-	-	1,531
2	BEAVERHEAD	-	-	-	-	221	-	-	-	221
2	BROADWATER	-	-	-	-	91	-	-	-	91
2	CASCADE	86	-	-	-	90	-	-	-	176
2	CHOUTEAU	37	-	24	-	70	-	-	-	131
2	GALLATIN	-	-	-	-	120	-	-	-	120
2	GLACIER	12	-	-	-	65	-	-	-	77

TABLE 9---DISTRIBUTION OF AVERAGE ANNUAL HARVEST OF GEESE AMONG STATES AND COUNTIES IN THE PACIFIC FLYWAY DURING 1962-70--continued.

STATE & AREA	COUNTY OF HARVEST	SNOW GEESE WHITE MORPH	SNOW GEESE DARK MORPH	ROSS GEESE	WHITE FRONTED GEESE	CANADA GEESE	BRANT	BLACK BRANT	EMPEROR GEESE	TOTAL OF ALL GEESE
MONTANA (W)										
2	HILL	18	-	-	-	272	-	-	-	290
2	LEWIS & CLARK	25	-	-	-	78	-	-	-	103
2	LIBERTY	17	-	-	-	401	-	-	-	418
2	MADISON	-	-	-	-	389	-	-	-	389
2	PARK	-	-	-	-	68	-	-	-	68
2	PONDERA	208	-	-	-	18	-	-	-	226
2	TETON	96	-	-	-	33	-	-	-	129
2	TOOLE	105	-	-	-	30	-	-	-	135
	SUB TOTAL	604	-	24	-	1,946	-	-	-	2,574
	MONTANA (W) TOTAL	669	-	24	12	3,400	-	-	-	4,105
WYOMING (W)										
1	LINCOLN	-	-	3	2	615	-	-	-	620
1	SUBLETTE	-	-	-	-	238	-	-	-	238
1	SWEETWATER	-	-	-	-	82	-	-	-	82
1	TETON	-	-	-	-	332	-	-	-	332
1	UINTA	-	-	-	-	74	-	-	-	74
	SUB TOTAL	-	-	3	2	1,341	-	-	-	1,346
	WYOMING (W) TOTAL	-	-	3	2	1,341	-	-	-	1,346
CALIFORNIA										
1	DEL NORTE	-	-	-	16	-	-	-	-	16
1	HUMBOLDT	40	-	-	25	217	-	3,647	-	3,929
1	LASSEN	1,038	-	-	65	4,816	-	-	-	5,919
1	MODOC	1,068	-	-	7,808	7,037	-	33	-	15,946
1	PLUMAS	46	-	-	111	498	-	-	-	655
1	SHASTA	59	-	30	234	1,678	-	-	-	2,001
1	SISKIYOU	2,291	6	44	13,482	6,183	-	38	-	22,044
1	TEHAMA	-	-	-	82	550	-	-	-	632
	SUB TOTAL	4,542	6	74	21,823	20,979	-	3,718	-	51,142
2	ALAMEDA	-	-	-	38	-	-	-	-	38
2	AMADOR	-	-	-	-	156	-	-	-	156
2	BUTTE	7,234	31	215	2,534	2,693	-	53	-	12,760
2	COLUSA	24,456	-	241	11,935	10,188	-	65	-	46,885
2	CONTRA COSTA	267	-	-	539	246	-	-	-	1,052
2	GLENN	10,847	56	119	3,370	4,353	-	-	-	18,745
2	MARIN	-	-	-	38	54	-	1,531	-	1,623
2	MENDOCINO	15	-	-	62	-	-	-	-	77
2	NAPA	-	-	-	76	-	-	-	-	76
2	PLACER	15	-	-	45	713	-	-	-	773
2	SACRAMENTO	657	-	-	2,260	3,157	-	25	-	6,099
2	SAN JOAQUIN	1,107	-	-	1,618	1,505	-	-	-	4,230
2	SOLANO	391	15	-	2,192	2,500	-	33	-	5,131
2	SONOMA	-	-	-	64	-	-	-	-	64
2	SUTTER	2,294	43	44	3,093	2,222	-	-	-	7,696
2	YOLO	2,394	-	113	1,732	4,026	-	-	-	8,265
2	YUBA	1,188	-	-	387	752	-	-	-	2,327
	SUB TOTAL	50,865	145	732	29,983	32,565	-	1,707	-	115,997
3	CALAVERAS	-	-	-	-	60	-	-	-	60
3	FRESNO	328	-	-	122	941	-	-	-	1,391
3	KERN	185	-	-	33	293	-	-	-	511
3	KINGS	-	-	-	-	93	-	-	-	93
3	MADERA	140	-	-	481	684	-	-	-	1,305
3	MERCED	5,597	15	171	2,501	6,376	-	-	-	14,660
3	MONTEREY	76	-	-	-	-	-	-	-	76
3	SAN LUIS OBISPO	-	-	-	-	-	-	1,374	-	1,374
3	STANISLAUS	294	66	-	427	1,500	-	-	-	2,287
3	TULARE	30	-	-	30	147	-	-	-	207
3	TUOLUMNE	-	-	-	-	78	-	-	-	78
	SUB TOTAL	6,650	81	171	3,594	10,172	-	1,374	-	22,042
4	IMPERIAL	9,255	-	44	149	2,855	-	-	-	12,303
4	INYO	331	-	-	546	307	-	-	-	1,184
4	LOS ANGELES	-	-	-	-	67	-	-	-	67
4	MONO	348	-	-	1,009	3,597	-	-	-	4,954
4	ORANGE	-	-	-	-	32	-	-	-	32
4	RIVERSIDE	273	-	-	108	3,696	-	-	-	4,077
4	SAN BERNARDINO	-	-	-	-	122	-	-	-	122
4	SAN DIEGO	38	-	-	28	282	-	336	-	684
4	VENTURA	61	-	-	-	86	-	59	-	206
	SUB TOTAL	10,306	-	44	1,840	11,044	-	395	-	23,629
	CALIFORNIA TOTAL	72,363	232	1,021	57,240	74,760	-	7,194	-	212,810

TABLE 9---DISTRIBUTION OF AVERAGE ANNUAL HARVEST OF GEESE AMONG STATES AND COUNTIES IN THE PACIFIC FLYWAY DURING 1962-70--continued.

STATE & AREA	COUNTY OF HARVEST	SNOW GEESE WHITE MORPH	SNOW GEESE DARK MORPH	ROSS GEESE	WHITE FRONTED GEESE	CANADA GEESE	BRANT	BLACK BRANT	EMPEROR GEESE	TOTAL OF ALL GEESE
NEVADA										
1	CHURCHILL	944	-	-	10	1,255	-	-	-	2,209
1	DOUGLAS	-	-	-	34	246	-	-	-	280
1	HUMBOLDT	-	-	-	-	55	-	-	-	55
1	LYON	34	-	-	15	971	-	-	-	1,020
1	MINERAL	-	-	-	-	25	-	-	-	25
1	ORMSBY	-	-	-	-	55	-	-	-	55
1	PERSHING	-	-	-	8	137	-	-	-	145
1	STOREY	-	-	-	-	13	-	-	-	13
1	WASHOE	24	-	-	102	907	-	-	-	1,033
	SUB TOTAL	1,002	-	-	169	3,664	-	-	-	4,835
2	CLARK	37	-	-	-	877	-	-	-	914
2	ELKO	-	-	-	-	198	-	-	-	198
2	EUREKA	-	-	-	-	46	-	-	-	46
2	LINCOLN	-	-	-	-	89	-	-	-	89
2	NYE	-	-	-	-	63	-	-	-	63
2	WHITE PINE	-	-	-	-	113	-	-	-	113
	SUB TOTAL	37	-	-	-	1,386	-	-	-	1,423
NEVADA	TOTAL	1,039	-	-	169	5,050	-	-	-	6,258
UTAH										
1	BOX ELDER	77	-	-	9	3,384	-	-	-	3,470
1	CACHE	-	-	-	-	383	-	-	-	383
1	DAGGETT	-	-	-	-	106	-	-	-	106
1	DAVIS	40	-	-	16	870	-	-	-	926
1	DUCHESNE	-	-	-	-	15	-	-	-	15
1	RICH	-	-	-	-	606	-	-	-	606
1	SALT LAKE	-	-	-	-	197	-	-	-	197
1	SUMMIT	-	-	-	-	5	-	-	-	5
1	TOOELE	-	-	-	-	31	-	-	-	31
1	UINTAH	12	-	-	-	160	-	-	-	172
1	UTAH	-	-	-	-	173	-	-	-	173
1	WASATCH	-	-	-	-	3	-	-	-	3
1	WEBER	23	-	-	-	1,171	-	-	-	1,194
	SUB TOTAL	152	-	-	25	7,104	-	-	-	7,281
2	BEAVER	-	-	-	-	29	-	-	-	29
2	CARBON	-	-	-	-	22	-	-	-	22
2	GARFIELD	-	-	-	-	163	-	-	-	163
2	IRON	-	-	-	-	19	-	-	-	19
2	JUAB	-	-	-	-	186	-	-	-	186
2	MILLARD	-	-	-	-	130	-	-	-	130
2	PIUTE	-	-	-	6	588	-	-	-	594
2	SANPETE	3	-	-	-	196	-	-	-	199
2	SEVIER	-	-	-	-	193	-	-	-	193
2	WASHINGTON	-	-	-	-	8	-	-	-	8
2	WAYNE	-	-	-	-	85	-	-	-	85
	SUB TOTAL	3	-	-	6	1,619	-	-	-	1,628
UTAH	TOTAL	155	-	-	31	8,723	-	-	-	8,909
COLORADO (W)										
1	GRAND	-	-	-	-	43	-	-	-	43
1	MESA	-	-	-	-	40	-	-	-	40
1	MOFFAT	-	-	-	-	196	-	-	-	196
1	ROUTT	-	-	-	3	-	-	-	-	3
	SUB TOTAL	-	-	-	3	279	-	-	-	282
COLORADO (W)	TOTAL	-	-	-	3	279	-	-	-	282
ARIZONA										
1	APACHE	-	-	-	-	4	-	-	-	4
1	COCONINO	-	-	-	-	94	-	-	-	94
1	GILA	17	-	-	-	507	-	-	-	524
1	GRAHAM	-	-	-	4	135	-	-	-	139
1	GREENLEE	120	-	-	-	-	-	-	-	120
1	MARICOPA	29	-	-	-	188	-	-	-	217
1	MOHAVE	49	-	-	-	390	-	-	-	439
1	PINAL	32	-	-	28	17	-	-	-	77
1	YAVAPAI	4	-	-	-	91	-	-	-	95
1	YUMA	26	-	-	-	698	-	-	-	724
	SUB TOTAL	277	-	-	32	2,124	-	-	-	2,433
ARIZONA	TOTAL	277	-	-	32	2,124	-	-	-	2,433

TABLE 9---DISTRIBUTION OF AVERAGE ANNUAL HARVEST OF GEESE AMONG STATES AND COUNTIES IN THE PACIFIC FLYWAY DURING 1962-70--continued.

STATE & AREA	COUNTY OF HARVEST	SNOW GEESE WHITE MORPH	SNOW GEESE DARK MORPH	ROSS GEESE	WHITE FRONTED GEESE	CANADA GEESE	BRANT	BLACK BRANT	EMPEROR GEESE	TOTAL OF ALL GEESE
NEW MEXICO (W)										
1	MCKINLEY	4	-	-	-	-	-	-	-	4
	SUB TOTAL	4	-	-	-	-	-	-	-	4
NEW MEXICO (W) TOTAL		4	-	-	-	-	-	-	-	4
PACIFIC TOTAL		84,064	261	1,048	61,906	168,999	-	7,895	-	324,173

TABLE 10---DISTRIBUTION OF AVERAGE ANNUAL HARVEST OF GEESE AMONG STATES AND COUNTIES IN THE CENTRAL FLYWAY DURING 1962-70.

STATE & AREA	COUNTY OF HARVEST	SNOW GEESE WHITE MORPH	SNOW GEESE DARK MORPH	ROSS GEESE	WHITE FRONTED GEESE	CANADA GEESE	BRANT	BLACK BRANT	EMPEROR GEESE	TOTAL OF ALL GEESE
MONTANA (E)										
2	BEAVERHEAD	-	-	-	-	32	-	-	-	32
2	BROADWATER	-	-	-	-	8	-	-	-	8
2	CASCADE	-	-	-	-	18	-	-	-	18
2	CHOUTEAU	5	-	-	-	18	-	-	-	23
2	GALLATIN	-	-	-	-	14	-	-	-	14
2	GLACIER	14	-	-	-	-	-	-	-	14
2	HILL	-	-	-	-	9	-	-	-	9
2	LEWIS & CLARK	32	-	-	-	32	-	-	-	64
2	LIBERTY	-	-	-	-	80	-	-	-	80
2	MADISON	-	-	-	-	235	-	-	-	235
2	PONDERA	198	-	-	-	13	-	-	-	211
2	TETON	325	5	-	-	72	-	-	-	406
2	TOOLE	-	-	-	-	90	-	-	-	90
	SUB TOTAL	574	9	-	-	621	-	-	-	1,204
3	BIG HORN	-	-	-	-	212	-	-	-	212
3	BLAINE	-	-	-	-	232	-	-	-	232
3	CARBON	-	-	-	-	8	-	-	-	8
3	FERGUS	-	-	-	-	38	-	-	-	38
3	GOLDEN VALLEY	-	-	-	-	9	-	-	-	9
3	MUSSELSHELL	-	-	-	-	5	-	-	-	5
3	PETROLEUM	-	-	-	-	8	-	-	-	8
3	PHILLIPS	5	-	-	-	898	-	-	-	903
3	PRAIRIE	-	-	-	-	15	-	-	-	15
3	RICHLAND	-	-	-	-	38	-	-	-	38
3	ROOSEVELT	-	-	-	-	8	-	-	-	8
3	ROSEBUD	-	-	-	-	137	-	-	-	137
3	SHERIDAN	-	-	-	23	189	-	-	-	212
3	STILLWATER	-	-	-	-	40	-	-	-	40
3	SWEET GRASS	-	-	-	-	138	-	-	-	138
3	TREASURE	-	-	-	-	205	-	-	-	205
3	VALLEY	-	-	-	-	99	-	-	-	99
3	YELLOWSTONE	-	-	-	-	244	-	-	-	244
	SUB TOTAL	5	-	-	23	2,523	-	-	-	2,551
MONTANA (E) TOTAL		579	9	-	23	3,144	-	-	-	3,755
NORTH DAKOTA										
1	BENSON	661	179	-	14	1,313	-	-	-	2,167
1	BURLEIGH	-	14	-	55	55	-	-	-	124
1	EMMONS	14	-	-	-	-	-	-	-	14
1	GRANT	-	-	-	-	11	-	-	-	11
1	MCLEAN	60	-	-	126	242	-	-	-	428
	SUB TOTAL	735	193	-	195	1,621	-	-	-	2,744
2	BARNES	1,249	521	-	-	1,147	-	-	-	2,917
2	BOTTINEAU	176	112	-	1,588	357	-	-	-	2,233
2	BURKE	-	-	-	-	63	-	-	-	63
2	CICKEY	2,256	684	-	28	1,150	-	-	-	4,118
2	EDDY	186	133	-	-	330	-	-	-	649
2	FOSTER	79	83	-	10	302	-	-	-	474
2	KIDDER	112	28	-	-	255	-	-	-	395
2	LA MOURE	286	118	-	-	247	-	-	-	651
2	LOGAN	26	26	-	53	99	-	-	-	204
2	MC HENRY	25	10	-	269	285	-	-	-	589
2	MC INTOSH	61	-	-	-	-	-	-	-	61
2	MCUNTRAIL	-	-	-	14	55	-	-	-	69
2	PIERCE	401	103	-	39	227	-	-	-	770
2	RANSOM	391	191	-	14	140	-	-	-	736
2	RENVILLE	-	-	-	168	85	-	-	-	253
2	ROLETTE	405	142	-	29	344	-	-	-	920
2	SARGENT	1,479	748	-	28	909	-	-	-	3,164
2	SHERIDAN	-	-	-	-	100	-	-	-	100
2	STUTSMAN	296	120	-	-	793	-	-	-	1,209
2	WARD	-	-	-	274	382	-	-	-	656

TABLE 10---DISTRIBUTION OF AVERAGE ANNUAL HARVEST OF GEESE AMONG STATES AND COUNTIES IN THE CENTRAL FLYWAY DURING 1962-70--continued.

STATE & AREA	COUNTY OF HARVEST	SNOW GEESE WHITE MORPH	SNOW GEESE DARK MORPH	ROSS GEESE	WHITE FRONTED GEESE	CANADA GEESE	BRANT	BLACK BRANT	EMPEROR GEESE	TOTAL OF ALL GEESE
NORTH DAKOTA										
2	WELLS	-	-	-	-	61	-	-	-	61
	SUB TOTAL	7,428	3,019	-	2,514	7,331	-	-	-	20,292
3	CASS	199	102	-	-	265	-	-	-	566
3	CAVALIER	562	147	-	-	532	-	-	-	1,241
3	GRAND FORKS	106	84	-	-	116	-	-	-	306
3	GRIGGS	242	129	-	-	377	-	-	-	748
3	NELSON	1,728	834	-	10	1,772	-	-	-	4,344
3	PEMBINA	33	-	-	-	95	-	-	-	128
3	RAMSEY	4,612	1,952	-	21	5,818	-	-	-	12,403
3	RICHLAND	389	55	-	14	151	-	-	-	609
3	STEELE	436	106	-	-	262	-	-	-	804
3	TOWNER	3,795	1,218	-	45	2,159	-	-	-	7,217
3	TRAILL	99	21	-	-	50	-	-		170
3	WALSH	257	186	-	-	220	-	-	-	663
	SUB TOTAL	12,458	4,834	-	90	11,817	-	-	-	29,199
	NORTH DAKOTA TOTAL	20,621	8,046	-	2,799	20,769	-	-	-	52,235
SOUTH DAKOTA										
1	CORSON	-	-	-	27	-	-	-	-	27
1	HUGHES	18	-	-	-	3,347	-	-	-	3,365
1	POTTER	-	16	-	-	109	-	-	-	125
1	STANLEY	-	-	-	-	122	-	-	-	122
1	SULLY	-	-	-	-	332	-	-	-	332
1	WALWORTH	27	14	-	-	27	-	-	-	68
1	ZIEBACH	-	-	-	-	24	-	-	-	24
	SUB TOTAL	45	30	-	27	3,961	-	-	-	4,063
2	AURORA	-	-	-	-	14	-	-	-	14
2	BEADLE	126	32	-	-	116	-	-	-	274
2	BON HOMME	68	24	-	44	101	-	-	-	237
2	BROOKINGS	876	614	-	11	90	-	-	-	1,591
2	BROWN	5,503	1,967	-	122	3,012	-	-	-	10,604
2	BRULE	-	-	-	37	1,996	-	-	-	2,033
2	BUFFALO	-	-	-	16	193	-	-	-	209
2	CHARLES MIX	-	-	-	20	2,425	-	-	-	2,445
2	CLARK	1,525	775	-	110	427	-	-	-	2,837
2	CLAY	232	62	-	16	338	-	-	-	648
2	CODINGTON	821	461	-	41	324	-	-	-	1,647
2	DAVISON	47	-	-	-	-	-	-	-	47
2	DAY	871	486	-	19	688	-	-	-	2,064
2	DEUEL	438	348	-	18	403	-	-	-	1,207
2	DOUGLAS	-	-	-	-	6	-	-	-	6
2	EDMUNDS	29	-	-	16	38	-	-	-	83
2	FAULK	11	11	-	11	27	-	-	-	60
2	GRANT	129	69	-	-	120	-	-	-	318
2	GREGORY	-	-	-	-	442	-	-	-	442
2	HAMLIN	994	644	-	-	185	-	-	-	1,823
2	HAND	77	33	-	-	116	-	-	-	226
2	HANSON	36	-	-	-	14	-	-	-	50
2	HUTCHINSON	62	76	-	6	51	-	-	-	195
2	HYDE	-	-	-	-	52	-	-	-	52
2	JERAULD	-	-	-	-	6	-	-	-	6
2	KINGSBURY	4,593	2,384	-	29	719	-	-	-	7,725
2	LAKE	502	317	-	13	128	-	-	-	960
2	LINCOLN	6	19	-	-	-	-	-	-	25
2	LYMAN	-	-	-	14	472	-	-	-	486
2	MC COOK	292	119	-	74	108	-	-	-	593
2	MARSHALL	628	352	-	23	166	-	-	-	1,169
2	MINER	198	72	-	11	18	-	-	-	299
2	MINNEHAHA	21	42	-	-	22	-	-	-	85
2	MOODY	207	106	-	-	-	-	-	-	313
2	ROBERTS	492	224	-	12	1,928	-	-	-	2,656
2	SANBORN	-	14	-	-	6	-	-	-	20
2	SPINK	39	-	-	-	38	-	-	-	77
2	TURNER	139	57	-	-	31	-	-	-	227
2	UNION	463	383	-	-	207	-	-	-	1,053
2	YANKTON	296	179	-	15	254	-	-	-	744
	SUB TOTAL	19,721	9,870	-	678	15,281	-	-	-	45,550
	SOUTH DAKOTA TOTAL	19,766	9,900	-	705	19,242	-	-	-	49,613
WYOMING (E)										
2	ALBANY	-	-	-	-	8	-	-	-	8
2	BIG HORN	-	-	-	-	56	-	-	-	56
2	CARBON	-	-	-	-	9	-	-	-	9
2	FREMONT	-	-	-	-	191	-	-	-	191
2	GOSHEN	-	-	-	-	533	-	-	-	533
2	HOT SPRINGS	-	-	-	-	2	-	-	-	2

TABLE 10---DISTRIBUTION OF AVERAGE ANNUAL HARVEST OF GEESE AMONG STATES AND COUNTIES IN THE CENTRAL FLYWAY DURING 1962-70--continued.

STATE & AREA	COUNTY OF HARVEST	SNOW GEESE WHITE MORPH	SNOW GEESE DARK MORPH	ROSS GEESE	WHITE FRONTED GEESE	CANADA GEESE	BRANT	BLACK BRANT	EMPEROR GEESE	TOTAL OF ALL GEESE
WYOMING (E)										
2	JOHNSON	-	-	-	-	85	-	-	-	85
2	LARAMIE	-	-	-	-	54	-	-	-	54
2	NATRONA	-	-	-	-	40	-	-	-	40
2	PARK	-	-	-	-	14	-	-	-	14
2	PLATTE	-	-	-	-	3	-	-	-	3
2	WASHAKIE	-	-	-	-	70	-	-	-	70
	SUB TOTAL	-	-	-	-	1,065	-	-	-	1,065
WYOMING (E)	TOTAL	-	-	-	-	1,065	-	-	-	1,065
NEBRASKA										
1	BOX BUTTE	112	6	-	-	13	-	-	-	131
1	CHASE	8	-	-	-	275	-	-	-	283
1	DAWES	-	-	-	49	83	-	-	-	132
1	DUNDY	-	-	-	-	13	-	-	-	13
1	GARDEN	-	-	-	-	3,127	-	-	-	3,127
1	KEITH	-	-	-	-	656	-	-	-	656
1	LINCOLN	-	-	-	9	342	-	-	-	351
1	MORRILL	-	-	-	-	870	-	-	-	870
1	SCOTTS BLUFF	-	-	-	-	24	-	-	-	24
1	SHERIDAN	-	-	-	-	102	-	-	-	102
	SUB TOTAL	120	6	-	58	5,505	-	-	-	5,689
2	ADAMS	-	-	-	-	9	-	-	-	9
2	BOYD	-	-	-	-	185	-	-	-	185
2	BROWN	17	33	-	-	-	-	-	-	50
2	BUFFALO	-	-	-	28	277	-	-	-	305
2	CLAY	-	24	-	133	58	-	-	-	215
2	DAWSON	4	-	-	-	183	-	-	-	187
2	GOSPER	-	-	-	-	133	-	-	-	133
2	HALL	37	14	-	179	519	-	-	-	749
2	HAMILTON	18	-	-	-	164	-	-	-	182
2	HARLAN	-	-	-	41	123	-	-	-	164
2	HOLT	-	-	-	-	35	-	-	-	35
2	HOWARD	-	-	-	42	208	-	-	-	250
2	KEARNEY	-	-	-	16	-	-	-	-	16
2	MERRICK	6	-	-	67	121	-	-	-	194
2	NANCE	8	14	-	104	206	-	-	-	332
2	PHELPS	-	-	-	23	82	-	-	-	105
	SUB TOTAL	90	85	-	633	2,303	-	-	-	3,111
3	BURT	536	213	-	11	103	-	-	-	863
3	BUTLER	24	-	-	-	65	-	-	-	89
3	CASS	350	202	-	8	114	-	-	-	674
3	CEDAR	30	44	-	-	127	-	-	-	201
3	COLFAX	9	-	-	17	193	-	-	-	219
3	CUMING	14	-	-	-	-	-	-	-	14
3	DAKOTA	179	55	-	8	182	-	-	-	424
3	DIXON	121	208	-	36	159	-	-	-	524
3	DOUGLAS	59	-	-	-	-	-	-	-	59
3	FILLMORE	31	31	-	41	78	-	-	-	181
3	GAGE	49	21	-	-	43	-	-	-	113
3	JEFFERSON	11	-	-	-	33	-	-	-	44
3	KNOX	-	-	-	-	152	-	-	-	152
3	LANCASTER	24	32	-	-	86	-	-	-	142
3	MADISON	-	-	-	56	-	-	-	-	56
3	NEMEHA	96	80	-	-	116	-	-	-	292
3	OTOE	121	133	-	8	9	-	-	-	271
3	PIERCE	15	-	-	-	-	-	-	-	15
3	PLATTE	-	9	-	8	91	-	-	-	108
3	POLK	-	-	-	-	45	-	-	-	45
3	RICHARDSON	126	82	-	16	368	-	-	-	592
3	SARPY	73	19	-	-	9	-	-	-	101
3	SAUNDERS	134	46	-	-	61	-	-	-	241
3	SEWARD	32	-	-	6	36	-	-	-	74
3	THAYER	66	-	-	-	183	-	-	-	249
3	THURSTON	196	313	-	64	371	-	-	-	944
3	WASHINGTON	114	126	-	11	-	-	-	-	251
3	YORK	-	6	-	6	89	-	-	-	101
	SUB TOTAL	2,410	1,620	-	296	2,713	-	-	-	7,039
NEBRASKA	TOTAL	2,620	1,711	-	987	10,521	-	-	-	15,839
COLORADO(E)										
2	ALAMOSA	-	-	-	-	28	-	-	-	28
2	CONEJOS	-	-	-	-	42	-	-	-	42
2	COSTILLA	-	-	-	-	4	-	-	-	4
	SUB TOTAL	-	-	-	-	74	-	-	-	74

TABLE 10---DISTRIBUTION OF AVERAGE ANNUAL HARVEST OF GEESE AMONG STATES AND COUNTIES IN THE CENTRAL FLYWAY DURING 1962-70--continued.

STATE & AREA	COUNTY OF HARVEST	SNOW GEESE WHITE MORPH	SNOW GEESE DARK MORPH	ROSS GEESE	WHITE FRONTED GEESE	CANADA GEESE	BRANT	BLACK BRANT	EMPEROR GEESE	TOTAL OF ALL GEESE
COLORADO(E)										
3	ADAMS	-	-	-	-	354	-	-	-	354
3	ARAPAHOE	-	-	-	-	109	-	-	-	109
3	BACA	10	-	-	-	3,091	-	-	-	3,101
3	BENT	11	-	-	-	1,811	-	-	-	1,822
3	BOULDER	-	-	-	-	184	-	-	-	184
3	CHEYENNE	-	-	-	-	15	-	-	-	15
3	CROWLEY	14	-	-	-	969	-	-	-	983
3	EL PASO	-	-	-	-	14	-	-	-	14
3	HUERFANO	-	-	-	-	15	-	-	-	15
3	JEFFERSON	-	-	-	-	40	-	-	-	40
3	KIOWA	-	-	-	-	1,945	-	-	-	1,945
3	KIT CARSON	-	-	-	-	6	-	-	-	6
3	LARIMER	-	-	-	-	1,993	-	-	-	1,993
3	LAS ANIMAS	-	-	-	-	53	-	-	-	53
3	LOGAN	-	-	-	-	75	-	-	-	75
3	MORGAN	-	-	-	-	359	-	-	-	359
3	OTERO	-	-	-	-	334	-	-	-	334
3	PROWERS	-	-	-	-	757	-	-	-	757
3	PUEBLO	-	-	-	-	18	-	-	-	18
3	SEDGWICK	-	-	-	-	20	-	-	-	20
3	WASHINGTON	-	-	-	-	231	-	-	-	231
3	WELD	14	-	-	-	1,118	-	-	-	1,132
3	YUMA	28	-	-	-	115	-	-	-	143
	SUB TOTAL	77	-	-	-	13,626	-	-	-	13,703
	COLORADO(E) TOTAL	77	-	-	-	13,700	-	-	-	13,777
KANSAS										
1	FINNEY	-	-	-	-	19	-	-	-	19
1	GRANT	-	-	-	-	39	-	-	-	39
1	HAMILTON	-	-	-	-	17	-	-	-	17
1	KEARNY	6	-	-	-	13	-	-	-	19
1	SHERIDAN	-	-	-	9	-	-	-	-	9
1	STEVENS	-	-	-	-	10	-	-	-	10
	SUB TOTAL	6	-	-	9	98	-	-	-	113
2	BARTON	-	-	-	275	1,000	-	-	-	1,275
2	CLAY	-	-	-	-	34	-	-	-	34
2	CLOUD	17	-	-	28	475	-	-	-	520
2	DICKINSON	-	-	-	-	29	-	-	-	29
2	ELLSWORTH	-	-	-	10	605	-	-	-	615
2	FORD	-	-	-	-	74	-	-	-	74
2	HARPER	-	-	-	10	-	-	-	-	10
2	HARVEY	-	-	-	-	31	-	-	-	31
2	JEWELL	-	-	-	-	164	-	-	-	164
2	KINGMAN	-	-	-	-	12	-	-	-	12
2	MC PHERSON	24	43	-	108	214	-	-	-	389
2	MARION	8	-	-	-	-	-	-	-	8
2	MITCHELL	20	-	-	28	34	-	-	-	82
2	NESS	-	-	-		28	-	-	-	28
2	NORTON	-	-	-	-	17	-	-	-	17
2	OTTAWA	-	-	-	-	23	-	-	-	23
2	RAWNEE	-	-	-	-	82	-	-	-	82
2	PHILLIPS	-	-	-	48	1,512	-	-	-	1,560
2	PRATT	-	-	-	-	85	-	-	-	85
2	REND	5	-	-	28	266	-	-	-	299
2	REPUBLIC	62	-	-	-	97	-	-	-	159
2	ROOKS	-	-	-	44	258	-	-	-	302
2	RUSH	-	-	-	-	12	-	-	-	12
2	RUSSELL	-	-	-	-	75	-	-	-	75
2	SALINE	-	-	-	-	28	-	-	-	28
2	SEDGWICK	-	-	-	9	98	-	-	-	107
2	STAFFORD	8	-	-	22	1,127	-	-	-	1,157
2	SUMNER	230	12	-	-	82	-	-	-	324
2	TREGO	-	-	-	-	63	-	-	-	63
2	WASHINGTON	-	-	-	-	75	-	-	-	75
	SUB TOTAL	374	55	-	610	6,600	-	-	-	7,639
3	ALLEN	17	68	-	-	56	-	-	-	141
3	ANDERSON	87	34	-	-	63	-	-	-	184
3	ATCHISON	176	338	-	8	95	-	-	-	617
3	BOURBON	-	22	-	-	36	-	-	-	58
3	BROWN	240	142	-	-	92	-	-	-	474
3	BUTLER	-	10	-	39	111	-	-	-	160
3	CHASE	199	17	-	-	16	-	-	-	232
3	CHEROKEE	21	57	-	42	131	-	-	-	251
3	COFFEY	22	85	-	-	56	-	-	-	163
3	CRAWFORD	148	53	-	10	-	-	-	-	211
3	DONIPHAN	297	135	-	-	-	-	-	-	432
3	DOUGLAS	34	95	-	-	-	-	-	-	129
3	GEARY	-	-	-	-	5	-	-	-	5
3	GREENWOOD	166	62	-	49	120	-	-	-	397

TABLE 10---DISTRIBUTION OF AVERAGE ANNUAL HARVEST OF GEESE AMONG STATES AND COUNTIES IN THE CENTRAL FLYWAY DURING 1962-70--continued.

STATE & AREA	COUNTY OF HARVEST	SNOW GEESE WHITE MORPH	SNOW GEESE DARK MORPH	ROSS GEESE	WHITE FRONTED GEESE	CANADA GEESE	BRANT	BLACK BRANT	EMPEROR GEESE	TOTAL OF ALL GEESE
KANSAS										
3	JACKSON	23	-	-	-	-	-	-	-	23
3	JEFFERSON	5	27	-	-	-	-	-	-	32
3	JOHNSON	17	-	-	-	57	-	-	-	74
3	LABETTE	12	-	-	31	-	-	-	-	43
3	LEAVENWORTH	160	51	-	-	34	-	-	-	245
3	LINN	-	17	-	-	20	-	-	-	37
3	LYON	147	86	-	28	77	-	-	-	338
3	MIAMI	5	-	-	-	-	-	-	-	5
3	MONTGOMERY	34	51	-	44	55	-	-	-	184
3	NEMAHA	39	-	-	-	-	-	-	-	39
3	NEOSHO	154	81	-	12	79	-	-	-	326
3	OSAGE	56	65	-	-	17	-	-	-	138
3	POTTAWATOMIE	11	-	-	-	-	-	-	-	11
3	RILEY	-	-	-	12	-	-	-	-	12
3	SHAWNEE	5	5	-	-	-	-	-	-	10
3	WABAUNSEE	26	26	-	-	10	-	-	-	62
3	WILSON	-	-	-	-	10	-	-	-	10
3	WOODSON	129	170	-	28	118	-	-	-	445
	SUB TOTAL	2,230	1,697	-	303	1,258	-	-	-	5,488
KANSAS TOTAL		2,610	1,752	-	922	7,956	-	-	-	13,240
NEW MEXICO (E)										
2	BERNALILLO	-	-	-	-	11	-	-	-	11
2	CHAVES	78	12	-	-	86	-	-	-	176
2	COLFAX	-	-	-	-	125	-	-	-	125
2	DE BACA	-	-	-	-	9	-	-	-	9
2	DONA ANNA	-	-	-	-	4	-	-	-	4
2	FODY	107	17	-	-	2	-	-	-	126
2	GUADALUPE	-	-	-	-	13	-	-	-	13
2	LUNA	21	2	-	-	-	-	-	-	23
2	MORA	-	-	-	-	13	-	-	-	13
2	QUAY	-	-	-	-	14	-	-	-	14
2	RIO ARRIBA	-	-	-	-	4	-	-	-	4
2	SANDOVAL	-	-	-	-	2	-	-	-	2
2	SAN MIGUEL	-	-	-	-	7	-	-	-	7
2	SIERRA	-	-	-	-	24	-	-	-	24
2	SOCORRO	49	-	-	7	729	-	-	-	785
2	TORRANCE	-	-	-	-	9	-	-	-	9
2	UNION	-	-	-	-	4	-	-	-	4
2	VALENCIA	-	-	-	-	165	-	-	-	165
	SUB TOTAL	255	31	-	7	1,221	-	-	-	1,514
NEW MEXICO (E) TOTAL		255	31	-	7	1,221	-	-	-	1,514
OKLAHOMA										
1	ALFALFA	14	11	-	58	2,063	-	-	-	2,146
1	BLAINE	-	-	-	-	16	-	-	-	16
1	CADDO	-	-	-	-	22	-	-	-	22
1	CANADIAN	21	10	-	-	21	-		-	52
1	CIMARRON	6	-	-	-	-	-	-	-	6
1	COMANCHE	-	-	-	-	16	-	-	-	16
1	DEWEY	-	-	-	-	11	-	-	-	11
1	GARFIELD	-	-	-	-	20	-	-	-	20
1	GRANT	11	-	-	5	319	-	-	-	335
1	JACKSON	-	-	-	5	11	-	-	-	16
1	JEFFERSON	-	-	-	-	12	-	-	-	12
1	KINGFISHER	-	10	-	17	12	-	-	-	39
1	MAJOR	-	-	-	-	21	-	-	-	21
1	TEXAS	-	-	-	-	35	-	-	-	35
1	WASHITA	-	-	-	-	50	-	-	-	50
1	WOODS	-	-	-	26	109	-	-	-	135
1	WOODWARD	-	-	-	-	35	-	-	-	35
	SUB TOTAL	52	31	-	111	2,773	-	-	-	2,967
2	BRYAN	31	-	-	31	160	-	-	-	222
2	CARTER	-	-	-	25	-	-	-	-	25
2	CHEROKEE	-	-	-	-	5	-	-	-	5
2	CLEVELAND	-	-	-	-	95	-	-	-	95
2	CRAIG	-	-	-	-	11	-	-	-	11
2	DELAWARE	60	17	-	-	11	-	-	-	88
2	GARVIN	-	-	-	-	6	-	-	-	6
2	HUGHES	6	5	-	-	-	-	-	-	11
2	JOHNSTON	43	42	-	160	2,457	-	-	-	2,702
2	KAY	-	-	-	14	114	-	-	-	128
2	LE FLORE	-	11	-	-	81	-	-	-	92
2	LINCOLN	-	-	-	17	8	-	-	-	25
2	LOGAN	-	-	-	-	82	-	-	-	82
2	LOVE	-	-	-	-	44	-	-	-	44
2	MC CLAIN	-	-	-	-	17	-	-	-	17
2	MC CURTAIN	30	28	-	-	11	-	-	-	69

TABLE 10---DISTRIBUTION OF AVERAGE ANNUAL HARVEST OF GEESE AMONG STATES AND COUNTIES IN THE CENTRAL FLYWAY DURING 1962-70 --continued.

STATE & AREA	COUNTY OF HARVEST	SNOW WHITE MORPH	GEESE DARK MORPH	ROSS GEESE	WHITE FRONTED GEESE	CANADA GEESE	BRANT	BLACK BRANT	EMPEROR GEESE	TOTAL OF ALL GEESE
OKLAHOMA										
2	MC INTOSH	385	209	-	47	136	-	-	-	777
2	MARSHALL	26	6	-	12	367	-	-	-	411
2	MAYES	22	65	-	-	415	-	-	-	502
2	MURRAY	31	-	-	-	115	-	-	-	146
2	MUSKOGEE	50	99	-	-	14	-	-	-	163
2	NOBLE	-	-	-	-	22	-	-	-	22
2	NOWATA	4	-	-	-	-	-	-	-	4
2	OKLAHOMA	-	-	-	-	7	-	-	-	7
2	OKMULGEE	8	-	-	-	22	-	-	-	30
2	OSAGE	25	65	-	-	110	-	-	-	200
2	OTTAWA	342	228	-	-	98	-	-	-	668
2	PAWNEE	-	-	-	-	17	-	-	-	17
2	PITTSBURG	-	-	-	6	-	-	-	-	6
2	PONTOTOC	-	-	-	-	5	-	-	-	5
2	POTTAWATOMIE	6	-	-	-	89	-	-	-	95
2	ROGERS	28	22	-	10	17	-	-	-	77
2	SEQUOYAH	5	74	-	-	42	-	-	-	121
2	WAGONER	136	65	-	-	96	-	-	-	297
2	WASHINGTON	-	-	-	-	22	-	-	-	22
	SUB TOTAL	1,238	936	-	322	4,696	-	-	-	7,192
	OKLAHOMA TOTAL	1,290	967	-	433	7,469	-	-	-	10,159
TEXAS										
1	BAILEY	-	-	-	-	526	-	-	-	526
1	BAYLOR	-	-	-	-	142	-			142
1	CASTRO	-	-	-	-	311	-	-	-	311
1	DEAF SMITH	-	-	-	-	927	-	-	-	927
1	EL PASO	-	-	-	-	50	-	-	-	50
1	FOARD	-	-	-	-	137	-	-	-	137
1	GRAY	-	-	-	-	53	-	-	-	53
1	HARDEMAN	-	-	-	-	43	-	-	-	43
1	HASKELL	43	-	-	-	936				979
1	KNOX	-	-	-	-	358	-	-	-	358
1	LAMB	-	-	-	-	532	-	-	-	532
1	LYNN	-	-	-	53	-	-	-	-	53
1	MOORE	-	-	-	-	213	-	-	-	213
1	OLDHAM	-	-	-	-	373		-	-	373
1	RANDALL	-	-	-	-	1,817	-	-	-	1,817
1	WARD	-	-	-	-	206	-		-	206
1	WICHITA	-	-	-	-	33	-	-	-	33
1	WILBARGER	-	-	-	-	409	-	-	-	409
	SUB TOTAL	43	-	-	53	7,266	-	-	-	7,162
2	ANGELINA	-	50	-	-	-	-	-	-	50
2	BOSQUE	-	-	-	-	50	-	-	-	50
2	BRAZOS	86	53	-	43	53	-	-	-	235
2	COLLIN	97	-	-	-	314	-	-	-	411
2	DENTON	50	-	-	-	100	-	-	-	150
2	FALLS	53	-	-	-	-	-	-	-	53
2	FANNIN	50	-	-	-	-	-	-	-	50
2	FAYETTE	-	-	-	-	86	-	-	-	86
2	GRAYSON	-	15	-	-	1,079	-	-	-	1,094
2	GREGG	-	86	-	-	-	-	-		86
2	HARRISON	43	-	-	-	-	-	-	-	43
2	HENDERSON	53	-	-	14	-	-	-	-	67
2	HOUSTON	50	-	-	-	-	-	-	-	50
2	JASPER	-	53	-	-	-	-	-	-	53
2	JOHNSON	-	-	-	-	11		-	-	11
2	KAUFMAN	-	-	-	53	-	-	-	-	53
2	LAMAR	43	-	-	-	878	-	-	-	921
2	LEON	-	-	-	-	106	-	-	-	106
2	LIBERTY	27	108	-	86	-	-	-	-	221
2	NACOGDOCHES	-	-	-	-	50	-	-	-	50
2	PANOLA	53	-	-	-	-	-	-	-	53
2	POLK	-	-	-	-	50	-	-	-	50
2	RUSK	-	43	-	-	-	-	-	-	43
2	SABINE	192	-	-	17	53	-	-	-	262
2	TARRANT	50	-	-	-	53	-	-	-	103
2	TRINITY	53	-	-	-	-	-	-	-	53
2	TYLER	-	-	-	-	100	-	-	-	100
2	VAN ZANDT	-	-	-	-	14	-	-	-	14
	SUB TOTAL	900	408	-	213	2,997	-	-	-	4,518
3	ARANSAS	154	-	-	77	961	-	-	-	1,192
3	AUSTIN	318	130	-	376	87	-	-	-	911
3	BEE	43	-	-	43	473	-	-	-	559
3	BRAZORIA	3,515	2,423	-	711	2,329	-	-	-	8,978
3	BROOKS	17	-	-	-	-	-	-	-	17
3	CALHOUN	2,631	899	-	268	2,847	-	-	-	6,645
3	CAMERON	1,549	183	-	168	2,132	-	-	-	4,032
3	CHAMBERS	6,465	6,733	-	1,285	1,101	-	-	-	15,584

TABLE 10---DISTRIBUTION OF AVERAGE ANNUAL HARVEST OF GEESE AMONG STATES AND COUNTIES IN THE CENTRAL FLYWAY DURING 1962-70--continued.

STATE & AREA	COUNTY OF HARVEST	SNOW GEESE WHITE MORPH	SNOW GEESE DARK MORPH	ROSS GEESE	WHITE FRONTED GEESE	CANADA GEESE	BRANT	BLACK BRANT	EMPEROR GEESE	TOTAL OF ALL GEESE
TEXAS										
3	COLORADO	5,804	1,192	-	4,380	3,557	-	-	-	14,933
3	FORT BEND	857	568	-	747	401	-	-	-	2,573
3	GALVESTON	3,760	1,435	-	271	412	-	-	-	5,878
3	HARRIS	3,461	1,917	-	2,644	1,017	-	-	-	9,039
3	HIDALGO	-	-	-	31	46	-	-	-	77
3	JACKSON	742	308	-	162	786	-	-	-	1,998
3	JEFFERSON	8,112	6,261	-	1,949	174	-	-	-	16,496
3	KLEBERG	371	-	-	140	1,157	-	-	-	1,668
3	LAVACA	161	32	-	49	211	-	-	-	453
3	LIVE OAK	-	-	-	14	-	-	-	-	14
3	MATAGORDA	4,921	1,236	-	452	6,094	-	-	-	12,703
3	NUECES	443	230	-	100	995	-	-	-	1,768
3	ORANGE	563	780	-	-	-	-	-	-	1,343
3	REFUGIO	628	-	-	173	773	-	-	-	1,574
3	SAN PATRICIO	215	96	-	115	849	-	-	-	1,275
3	VICTORIA	-	-	-	17	467	-	-	-	484
3	WALLER	1,643	693	-	763	557	-	-	-	3,656
3	WHARTON	7,852	2,848	-	4,434	4,232	18	-	-	19,384
3	WILLACY	307	15	-	165	1,066	-	-	-	1,553
	SUB TOTAL	54,532	27,979	-	19,534	32,724	18	-	-	134,787
TEXAS	TOTAL	55,475	28,287	-	19,800	42,787	18	-	-	146,467
CENTRAL	TOTAL	103,293	50,803	-	25,676	127,874	18	-	-	307,664

TABLE 11---DISTRIBUTION OF AVERAGE ANNUAL HARVEST OF GEESE AMONG STATES AND COUNTIES IN THE MISSISSIPPI FLYWAY DURING 1962-70.

STATE & AREA	COUNTY OF HARVEST	SNOW GEESE WHITE MORPH	SNOW GEESE DARK MORPH	ROSS GEESE	WHITE FRONTED GEESE	CANADA GEESE	BRANT	BLACK BRANT	EMPEROR GEESE	TOTAL OF ALL GEESE
MINNESOTA										
1	BECKER	44	-	-	-	68	-	-	-	112
1	CLAY	17	17	-	-	153	-	-	-	187
1	KITTSON	198	50	-	-	90	-	-	-	338
1	MAHNOMEN	45	30	-	-	111	-	-	-	186
1	MARSHALL	213	-	-	-	1,271	-	-	-	1,484
1	NORMAN	36	-	-	-	42	-	-	-	78
1	OTTER TAIL	75	181	-	-	107	-	-	-	363
1	PENNINGTON	-	-	-	-	311	-	-	-	311
1	POLK	292	355	-	-	222	-	-	-	869
1	WILKIN	44	-	-	-	332	-	-	-	376
	SUB TOTAL	964	633	-	-	2,707	-	-	-	4,304
2	BELTRAMI	59	181	-	-	162	-	-	-	402
2	CARLTON	-	17	-	-	35	-	-	-	52
2	CLEARWATER	46	69	-	36	154	-	-	-	305
2	ITASCA	332	42	-	-	97	-	-	-	471
2	KOOCHICHING	17	-	-	-	-	-	-	-	17
2	LAKE	-	-	-	-	76	-	-	-	76
2	LAKE THE WOODS	262	74	-	-	436	-	-	-	772
2	ROSEAU	351	147	-	-	1,713	-	-	-	2,211
2	ST LOUIS	-	17	-	-	-	-	-	-	17
	SUB TOTAL	1,067	547	-	36	2,673	-	-	-	4,323
3	AITKIN	169	17	-	-	185	-	-	-	371
3	BENTON	59	-	-	-	224	-	-	-	283
3	CASS	58	42	-	-	244	-	-	-	344
3	CROW WING	-	-	-	-	32	-	-	-	32
3	HUBBARD	-	-	-	-	133	-	-	-	133
3	MORRISON	55	13	-	-	16	-	-	-	84
3	PINE	75	34	-	-	-	-	-	-	109
3	TODD	-	17	-	-	76	-	-	-	93
	SUB TOTAL	416	123	-	-	910	-	-	-	1,449
4	BIG STONE	182	37	-	-	200	-	-	-	419
4	BROWN	218	111	-	-	-	-	-	-	329
4	CHIPPEWA	-	-	-	-	157	-	-	-	157
4	COTTONWOOD	157	389	-	17	507	-	-	-	1,070
4	DOUGLAS	40	16	-	-	63	-	-	-	119
4	GRANT	97	80	-	-	486	-	-	-	663
4	JACKSON	291	283	-	-	123	-	-	-	697
4	KANDIYOHI	152	-	-	-	-	-	-	-	152
4	LAC QUI PARLE	183	110	-	-	472	-	-	-	765
4	LINCOLN	256	156	-	-	238	-	-	-	650
4	LYON	397	167	-	-	234	-	-	-	798
4	MARTIN	97	224	-	-	342	-	-	-	663
4	MEEKER	-	-	-	-	176	-	-	-	176
4	MURRAY	164	129	-	-	259	-	-	-	552
4	NOBLES	44	151	-	-	17	-	-	-	212
4	PIPESTONE	219	205	-	-	42	-	-	-	466

TABLE 11--DISTRIBUTION OF AVERAGE ANNUAL HARVEST OF GEESE AMONG STATES AND COUNTIES IN THE MISSISSIPPI FLYWAY DURING 1962-70--continued.

STATE & AREA	COUNTY OF HARVEST	SNOW GEESE WHITE MORPH	SNOW GEESE DARK MORPH	ROSS GEESE	WHITE FRONTED GEESE	CANADA GEESE	BRANT	BLACK BRANT	EMPEROR GEESE	TOTAL OF ALL GEESE
MINNESOTA										
4	POPE	249	150	-	-	229	-	-	-	628
4	REDWOOD	41	100	-	17	692	-	-	-	850
4	RENVILLE	-	42	-	-	49	-	-	-	91
4	ROCK	-	-	-	-	166	-	-	-	166
4	STEARNS	-	16	-	-	269	-	-	-	285
4	STEVENS	59	60	-	-	602	-	-	-	721
4	SWIFT	37	68	-	-	98	-	-	-	203
4	TRAVERSE	369	52	-	-	213	-	-	-	634
4	WATONWAN	8	139	-	-	53	-	-	-	200
4	YELLOW MED.	39	13	-	-	16	-	-	-	68
	SUB TOTAL	3,299	2,698	-	34	5,703	-	-	-	11,734
5	ANOKA	6	-	-	-	137	-	-	-	143
5	BLUE EARTH	154	248	-	-	228	-	-	-	630
5	CHISAGO	59	-	-	-	17	-	-	-	76
5	DAKOTA	104	105	-	-	-	-	-	-	209
5	FARIBAULT	177	201	-	-	209	-	-	-	587
5	FILLMORE	128	126	-	41	57	-	-	-	352
5	FREEBORN	52	95	-	-	68	-	-	-	215
5	GOODHUE	-	-	-	-	42	-	-	-	42
5	HOUSTON	-	-	-	-	51	-	-	-	51
5	ISANTI	-	-	-	-	16	-	-	-	16
5	LE SUEUR	34	-	-	-	-	-	-	-	34
5	MC LEOD	59	-	-	-	130	-	-	-	189
5	MOWER	-	16	-	-	-	-	-	-	16
5	NICOLLET	-	178	-	-	101	-	-	-	279
5	OLMSTED	-	60	-	-	189	-	-	-	249
5	RICE	-	42	-	36	49	-	-	-	127
5	SCOTT	8	-	-	-	17	-	-	-	25
5	SHERBURNE	145	74	-	-	255	-	-	-	474
5	SIBLEY	195	120	-	-	236	-	-	-	551
5	STEELE	15	8	-	-	-	-	-	-	23
5	WABASHA	77	99	-	-	405	-	-	-	581
5	WASECA	16	60	-	-	31	-	-	-	107
5	WASHINGTON	16	-	-	-	-	-	-	-	16
5	WRIGHT	-	84	-	-	38	-	-	-	122
	SUB TOTAL	1,245	1,516	-	77	2,276	-	-	-	5,114
	MINNESOTA TOTAL	6,991	5,517	-	147	14,269	-	-	-	26,924
WISCONSIN										
1	ASHLAND	18	6	-	-	6	-	-	-	30
1	BARRON	5	-	-	-	54	-	-	-	59
1	BAYFIELD	12	19	-	-	19	-	-	-	50
1	CHIPPEWA	31	31	-	-	72	-	-	-	134
1	DOUGLAS	-	6	-	-	19	-	-	-	25
1	DUNN	6	24	-	-	26	-	-	-	56
1	FLORENCE	-	6	-	-	-	-	-	-	6
1	FOREST	-	-	-	-	10	-	-	-	10
1	IRON	-	-	-	-	15	-	-	-	15
1	LANGLADE	-	-	-	-	10	-	-	-	10
1	LINCOLN	-	5	-	-	25	-	-	-	30
1	ONEIDA	-	5	-	-	63	-	-	-	68
1	PIERCE	-	-	-	-	35	-	-	-	35
1	POLK	68	-	-	-	41	-	-	-	109
1	PRICE	38	-	-	-	-	-	-	-	38
1	ST CROIX	6	105	-	-	27	-	-	-	138
1	TAYLOR	-	-	-	-	39	-	-	-	39
1	VILAS	55	51	-	-	313	-	-	-	419
1	WASHBURN	-	-	-	-	53	-	-	-	53
	SUB TOTAL	239	258	-	-	827	-	-	-	1,324
2	BUFFALO	12	5	-	-	47	-	-	-	64
2	CLARK	5	6	-	-	175	-	-	-	186
2	CRAWFORD	5	59	-	-	55	-	-	-	119
2	GRANT	-	31	-	-	7	-	-	-	38
2	IOWA	-	-	-	-	15	-	-	-	15
2	JACKSON	-	37	-	-	573	-	-	-	610
2	LA CROSSE	15	-	-	-	176	-	-	-	191
2	MONROE	31	39	-	-	61	-	-	-	131
2	PEPIN	-	-	-	-	10	-	-	-	10
2	TREMPEALEAU	-	-	-	-	6	-	-	-	6
2	VERNON	-	9	-	-	9	-	-	-	18
	SUB TOTAL	68	186	-	-	1,134	-	-	-	1,388
3	ADAMS	-	-	-	-	142	-	-	-	142
3	BROWN	37	50	-	5	598	-	-	-	690
3	CALUMET	37	-	-	-	313	-	-	-	350
3	COLUMBIA	37	35	-	-	985	-	-	-	1,057
3	DANE	56	31	-	-	215	-	-	-	302
3	DODGE	353	383	-	-	13,383	-	-	-	14,119

TABLE 11---DISTRIBUTION OF AVERAGE ANNUAL HARVEST OF GEESE AMONG STATES AND COUNTIES IN THE MISSISSIPPI FLYWAY DURING 1962-70--continued.

STATE & AREA	COUNTY OF HARVEST	SNOW GEESE WHITE MORPH	SNOW GEESE DARK MORPH	ROSS GEESE	WHITE FRONTED GEESE	CANADA GEESE	BRANT	BLACK BRANT	EMPEROR GEESE	TOTAL OF ALL GEESE
WISCONSIN										
3	DOOR	10	30	-	-	72	-	-	-	112
3	FOND DU LAC	202	365	-	-	4,699	-	-	-	5,266
3	GREEN	5	20	-	-	67	-	-	-	92
3	GREEN LAKE	-	28	-	-	1,009	-	-	-	1,037
3	JEFFERSON	23	115	-	-	839	-	-	-	977
3	JUNEAU	9	125	-	-	1,329	-	-	-	1,463
3	KENOSHA	-	-	-	-	10	-	-	-	10
3	KEWAUNEE	31	62	-	-	67	-	-	-	160
3	MANITOWOC	6	42	-	-	570	-	-	-	618
3	MARATHON	14	18	-	-	139	-	-	-	171
3	MARINETTE	83	17	-	-	74	-	-	-	174
3	MARQUETTE	-	31	-	-	264	-	-	-	295
3	MILWAUKEE	-	-	-	-	10	-	-	-	10
3	OCONTO	5	54	-	-	65	-	-	-	124
3	OUTAGAMIE	18	48	-	-	397	-	-	-	463
3	OZAUKEE	6	29	-	-	62	-	-	-	97
3	PORTAGE	-	35	-	-	35	-	-	-	70
3	RACINE	10	37	-	-	55	-	-	-	102
3	ROCK	90	31	-	-	189	-	-	-	310
3	SAUK	37	84	-	-	127	-	-	-	248
3	SHAWANO	-	-	-	-	126	-	-	-	126
3	SHEBOYGAN	44	17	-	-	349	-	-	-	410
3	WALWORTH	-	364	-	-	133	-	-	-	497
3	WASHINGTON	-	48	-	-	207	-	-	-	255
3	WAUKESHA	5	67	-	-	133	-	-	-	205
3	WAUPACA	23	36	-	-	208	-	-	-	267
3	WAUSHARA	17	6	-	-	525	-	-	-	548
3	WINNEBAGO	60	95	-	-	894	-	-	-	1,049
3	WOOD	11	-	-	-	565	-	-	-	576
	SUB TOTAL	1,229	2,303	-	5	28,855	-	-	-	32,392
	WISCONSIN TOTAL	1,536	2,747	-	5	30,816	-	-	-	35,104
MICHIGAN										
1	ALGER	20	41	-	-	41	-	-	-	102
1	BARAGA	-	-	-	-	53	-	-	-	53
1	CHIPPEWA	-	143	-	-	55	-	-	-	198
1	DELTA	50	112	-	-	365	-	-	-	527
1	DICKINSON	-	-	-	-	106	-	-	-	106
1	GOGEBIC	-	-	-	-	143	-	-	-	143
1	HOUGHTON	-	35	-	-	289	-	-	-	324
1	IRON	102	77	-	-	13	-	-	-	192
1	KEWEENAW	-	-	-	-	129	-	-	-	129
1	LUCE	-	51	-	-	94	-	-	-	145
1	MACKINAC	-	24	-	-	79	-	-	-	103
1	MARQUETTE	-	-	-	-	22	-	-	-	22
1	MENOMINEE	41	31	-	-	310	-	-	-	382
1	ONTONAGON	-	-	-	-	291	-	-	-	291
1	SCHOOLCRAFT	-	-	-	-	63	-	-	-	63
	SUB TOTAL	213	514	-	-	2,053	-	-	-	2,780
2	ALCONA	-	63	-	-	87	-	-	-	150
2	ALPENA	-	31	-	-	-	-	-	-	31
2	ANTRIM	102	305	-	-	26	-	-	-	433
2	BENZIE	-	-	-	-	63	-	-	-	63
2	CHARLEVOIX	51	51	-	-	35	-	-	-	137
2	CHEBOYGAN	22	-	-	-	-	-	-	-	22
2	CLARE	-	92	-	-	32	-	-	-	124
2	EMMET	-	-	-	-	31	-	-	-	31
2	GLADWIN	-	-	-	-	22	-	-	-	22
2	GRAND TRAVERSE	-	20	-	-	64	-	-	-	84
2	IOSCO	-	143	-	-	-	-	-	-	143
2	ISABELLA	-	61	-	-	35	-	-	-	96
2	LEELANAU	-	41	-	-	26	-	-	-	67
2	MANISTEE	-	22	-	-	-	-	-	-	22
2	MASON	22	22	-	-	261	-	-	-	305
2	MECOSTA	-	-	-	-	24	-	-	-	24
2	MIDLAND	-	41	-	-	-	-	-	-	41
2	MUSKEGON	-	20	-	-	111	-	-	-	131
2	OCEANA	22	22	-	-	63	-	-	-	107
2	OSCEOLA	-	-	-	-	35	-	-	-	35
2	PRESQUE ISLE	-	-	-	-	82	-	-	-	82
2	ROSCOMMON	-	-	-	-	48	-	-	-	48
	SUB TOTAL	219	934	-	-	1,045	-	-	-	2,198
3	ALLEGAN	-	26	-	-	4,158	-	-	-	4,184
3	ARENAC	-	106	-	-	139	-	-	-	245
3	BARRY	-	20	-	-	191	-	-	-	211
3	BAY	20	297	-	-	118	-	-	-	435
3	BERRIEN	20	190	-	-	40	-	-	-	250
3	BRANCH	-	-	-	-	35	-	-	-	35
3	CASS	-	10	-	-	13	-	-	-	23

TABLE 11---DISTRIBUTION OF AVERAGE ANNUAL HARVEST OF GEESE AMONG STATES AND COUNTIES IN THE MISSISSIPPI FLYWAY DURING 1962-70--continued.

STATE & AREA	COUNTY OF HARVEST	SNOW GEESE WHITE MORPH	SNOW GEESE DARK MORPH	ROSS GEESE	WHITE FRONTED GEESE	CANADA GEESE	BRANT	BLACK BRANT	EMPEROR GEESE	TOTAL OF ALL GEESE
MICHIGAN										
3	CLINTON	-	-	-	-	32	-	-	-	32
3	EATON	-	41	-	-	61	-	-	-	102
3	GENESEE	-	-	-	-	104	-	-	-	104
3	GRATIOT	-	-	-	-	35	-	-	-	35
3	HURON	126	495	-	-	277	-	-	-	898
3	INGHAM	-	-	-	-	24	-	-	-	24
3	IONIA	-	61	-	-	-	-	-	-	61
3	JACKSON	-	20	-	-	340	-	-	-	360
3	KALAMAZOO	-	-	-	-	101	-	-	-	101
3	KENT	-	22	-	-	32	-	-	-	54
3	LAPEER	-	85	-	-	31	-	-	-	116
3	LIVINGSTON	-	26	-	-	1,146	-	-	-	1,172
3	MACOMB	-	-	-	-	32	-	-	-	32
3	MONROE	13	34	-	-	64	-	-	-	111
3	OAKLAND	-	-	-	-	368	-	-	-	368
3	OTTAWA	-	7	-	-	50	-	-	-	57
3	SAGINAW	24	61	-	-	836	-	-	-	921
3	ST CLAIR	-	41	-	-	-	-	-	-	41
3	ST JOSEPH	-	109	-	-	1,104	-	-	-	1,213
3	SANILAC	-	-	-	-	129	-	-	-	129
3	SHIAWASSEE	-	-	-	-	159	-	-	-	159
3	TUSCOLA	-	61	-	-	794	-	-	-	855
3	VAN BUREN	-	20	-	-	117	-	-	-	137
3	WASHTENAW	35	24	-	-	243	-	-	-	302
3	WAYNE	-	-	-	-	24	-	-	-	24
	SUB TOTAL	238	1,756	-	-	10,797	-	-	-	12,791
MICHIGAN TOTAL		670	3,204	-	-	13,895	-	-	-	17,769
IOWA										
1	ADAIR	10	29	-	-	-	-	-	-	39
1	ADAMS	8	59	-	-	-	-	-	-	67
1	AUDUBON	33	25	-	-	113	-	-	-	171
1	BOONE	56	99	-	-	75	-	-	-	230
1	BUENA VISTA	79	62	-	-	62	-	-	-	203
1	CALHOUN	65	67	-	-	146	-	-	-	278
1	CARROLL	122	34	-	-	77	-	-	-	233
1	CASS	14	49	-	-	89	-	-	-	152
1	CERRO GORDO	44	35	-	10	79	-	-	-	168
1	CLARKE	-	44	-	-	-	-	-	-	44
1	CLAY	169	203	-	-	203	-	-	-	575
1	CRAWFORD	104	39	-	13	39	-	-	-	195
1	DALLAS	42	88	-	-	115	-	-	-	245
1	DECATUR	-	-	-	-	9	-	-	-	9
1	DICKINSON	104	210	-	-	111	-	-	-	425
1	EMMET	133	180	-	-	189	-	-	-	502
1	FRANKLIN	54	22	-	-	207	-	-	-	283
1	FREMONT	2,482	2,044	-	38	170	-	-	-	4,734
1	GREENE	772	532	-	9	683	-	-	-	1,996
1	GUTHRIE	231	217	-	48	170	-	-	-	666
1	HAMILTON	99	36	-	-	9	-	-	-	144
1	HANCOCK	152	169	-	13	175	-	-	-	509
1	HARDIN	126	25	-	-	-	-	-	-	151
1	HARRISON	657	452	-	28	35	-	-	-	1,172
1	HUMBOLDT	18	9	-	-	177	-	-	-	204
1	IDA	-	35	-	-	33	-	-	-	68
1	KOSSUTH	114	113	-	-	314	-	-	-	541
1	LUCAS	59	66	-	-	179	-	-	-	304
1	MADISON	8	-	-	-	-	-	-	-	8
1	MILLS	564	759	-	-	166	-	-	-	1,489
1	MONONA	769	687	-	64	239	-	-	-	1,759
1	MONTGOMERY	38	8	-	-	-	-	-	-	46
1	O BRIEN	39	-	-	-	46	-	-	-	85
1	OSCEOLA	48	31	-	-	-	-	-	-	79
1	PAGE	34	42	-	-	8	-	-	-	84
1	PALO ALTO	261	252	-	13	557	-	-	-	1,083
1	POCAHONTAS	107	49	-	-	104	-	-	-	260
1	POLK	97	175	-	-	53	-	-	-	325
1	POTTAWATTAMIE	112	126	-	-	-	-	-	-	238
1	RINGGOLD	-	-	-	-	10	-	-	-	10
1	SAC	180	165	-	-	114	-	-	-	459
1	SHELBY	126	109	-	-	60	-	-	-	295
1	SIOUX	191	183	-	-	39	-	-	-	413
1	STORY	-	66	-	-	-	-	-	-	66
1	TAYLOR	43	34	-	-	179	-	-	-	256
1	UNION	101	279	-	-	72	-	-	-	452
1	WARREN	8	26	-	-	88	-	-	-	122
1	WAYNE	17	142	-	-	8	-	-	-	167
1	WEBSTER	-	17	-	-	-	-	-	-	17
1	WINNEBAGO	21	78	-	-	26	-	-	-	125
1	WOODBURY	311	269	-	38	111	-	-	-	729
1	WORTH	-	37	-	-	-	-	-	-	37
1	WRIGHT	233	259	-	-	209	-	-	-	701
	SUB TOTAL	9,055	8,736	-	274	5,548	-	-	-	23,613

TABLE 11---DISTRIBUTION OF AVERAGE ANNUAL HARVEST OF GEESE AMONG STATES AND COUNTIES IN THE MISSISSIPPI FLYWAY DURING 1962-70--continued.

STATE & AREA	COUNTY OF HARVEST	SNOW WHITE MORPH	GEESE DARK MORPH	ROSS GEESE	WHITE FRONTED GEESE	CANADA GEESE	BRANT	BLACK BRANT	EMPEROR GEESE	TOTAL OF ALL GEESE
IOWA										
2	ALLAMAKEE	15	-	-	3	23	-	-	-	41
2	APPANOOSE	117	117	-	-	103	-	-	-	337
2	BENTON	8	67	-	-	17	-	-	-	92
2	BLACK HAWK	62	17	-	-	38	-	-	-	117
2	BREMER	58	160	-	-	138	-	-	-	356
2	BUCHANAN	-	-	-	-	107	-	-	-	107
2	BUTLER	64	90	-	-	141	-	-	-	295
2	CEDAR	13	26	-	-	30	-	-	-	69
2	CHICKASAW	268	146	-	-	263	-	-	-	677
2	CLAYTON	26	57	-	-	89	-	-	-	172
2	CLINTON	138	404	-	13	686	-	-	-	1,241
2	DELAWARE	55	72	-	-	104	-	-	-	231
2	DES MOINES	79	317	-	10	345	-	-	-	751
2	DUBUQUE	18	-	-	-	26	-	-	-	44
2	FAYETTE	27	9	-	-	-	-	-	-	36
2	FLOYD	26	69	-	-	148	-	-	-	243
2	GRUNDY	13	13	-	-	-	-	-	-	26
2	HOWARD	51	51	-	-	112	-	-	-	214
2	IOWA	8	9	-	-	26	-	-	-	43
2	JACKSON	-	57	-	-	152	-	-	-	209
2	JASPER	36	35	-	-	52	-	-	-	123
2	JEFFERSON	52	61	-	-	9	-	-	-	122
2	JOHNSON	31	82	-	35	8	-	-	-	156
2	JONES	26	47	-	-	42	-	-	-	115
2	KEOKUK	18	-	-	-	-	-	-	-	18
2	LEE	40	325	-	-	256	-	-	-	621
2	LINN	13	13	-	-	17	-	-	-	43
2	LOUISA	-	-	-	-	306	-	-	-	306
2	MAHASKA	-	14	-	-	14	-	-	-	28
2	MARION	53	-	-	-	67	-	-	-	120
2	MARSHALL	-	-	-	-	59	-	-	-	59
2	MONROE	-	-	-	-	44	-	-	-	44
2	MUSCATINE	26	44	-	-	34	-	-	-	104
2	SCOTT	8	85	-	-	123	-	-	-	216
2	TAMA	-	8	-	-	26	-	-	-	34
2	VAN BUREN	-	33	-	-	62	-	-	-	95
2	WINNESHIEK	33	-	-	-	-	-	-	-	33
	SUB TOTAL	1,382	2,428	-	61	3,667	-	-	-	7,538
IOWA	TOTAL	10,437	11,164	-	335	9,215	-	-	-	31,151
ILLINOIS										
1	ADAMS	21	32	-	-	32	-	-	-	85
1	BUREAU	60	191	-	-	124	-	-	-	375
1	CALHOUN	34	191	-	-	181	-	-	-	406
1	CARROLL	35	68	-	-	152	-	-	-	255
1	CASS	-	-	-	-	88	-	-	-	88
1	CHRISTIAN	11	16	-	-	7	-	-	-	34
1	FULTON	41	67	-	-	30	-	-	-	138
1	GREENE	-	21	-	-	21	-	-	-	42
1	HANCOCK	30	22	-	-	39	-	-	-	91
1	HENDERSON	16	-	-	-	232	-	-	-	248
1	HENRY	-	-	-	-	56	-	-	-	56
1	JERSEY	53	63	-	-	652	-	-	-	768
1	JO DAVIESS	10	-	-	-	41	-	-	-	51
1	KNOX	-	10	-	-	11	-	-	-	21
1	LEE	12	16	-	-	16	-	-	-	44
1	MC DONOUGH	-	5	-	-	-	-	-	-	5
1	MARSHALL	-	35	-	-	160	-	-	-	195
1	MASON	-	108	-	-	424	-	-	-	532
1	MERCER	-	-	-	-	135	-	-	-	135
1	MONTGOMERY	-	-	-	-	23	-	-	-	23
1	MORGAN	-	270	-	-	106	-	-	-	376
1	PEORIA	-	-	-	-	61	-	-	-	61
1	PIKE	-	22	-	-	55	-	-	-	77
1	PUTNAM	78	190	-	-	618	-	-	-	886
1	ROCK ISLAND	-	-	-	-	145	-	-	-	145
1	SANGAMON	-	-	-	-	145	-	-	-	145
1	SCOTT	7	7	-	-	-	-	-	-	14
1	TAZEWELL	7	-	-	-	32	-	-	-	39
1	WHITESIDE	22	60	-	-	31	-	-	-	113
1	WINNEBAGO	-	-	-	-	11	-	-	-	11
1	WOODFORD	-	69	-	-	105	-	-	-	174
	SUB TOTAL	437	1,463	-	-	3,733	-	-	-	5,633
2	BOONE	-	-	-	-	36	-	-	-	36
2	COLES	-	-	-	-	54	-	-	-	54
2	COOK	10	-	-	-	206	-	-	-	216
2	DE WITT	-	-	-	-	11	-	-	-	11
2	DOUGLAS	-	-	-	-	30	-	-	-	30
2	DU PAGE	-	31	-	-	20	-	-	-	51
2	FORD	-	11	-	-	79	-	-	-	90
2	GRUNDY	19	11	-	-	80	-	-	-	110

TABLE 11---DISTRIBUTION OF AVERAGE ANNUAL HARVEST OF GEESE AMONG STATES AND COUNTIES IN THE MISSISSIPPI FLYWAY DURING 1962-70--continued.

STATE & AREA	COUNTY OF HARVEST	SNOW GEESE WHITE MORPH	SNOW GEESE DARK MORPH	ROSS GEESE	WHITE FRONTED GEESE	CANADA GEESE	BRANT	BLACK BRANT	EMPEROR GEESE	TOTAL OF ALL GEESE
ILLINOIS										
2	IROQUOIS	22	5	-	-	84	-	-	-	111
2	KANE	51	68	-	-	72	-	-	-	191
2	KANKAKEE	5	47	-	-	128	-	-	-	180
2	KENDALL	-	-	-	-	5	-	-	-	5
2	LAKE	31	62	-	-	214	-	-	-	307
2	LA SALLE	17	16	-	-	222	-	-	-	255
2	LIVINGSTON	-	75	-	-	7	-	-	-	82
2	MC HENRY	11	67	-	-	241	-	-	-	319
2	MC LEAN	-	19	-	-	74	-	-	-	93
2	MACON	-	22	-	-	65	-	-	-	87
2	SHELBY	-	-	-	-	11	-	-	-	11
2	VERMILION	-	31	-	-	11	-	-	-	42
2	WILL	5	5	-	-	134	-	-	-	144
	SUB TOTAL	171	470	-	-	1,784	-	-	-	2,425
3	ALEXANDER	-	10	-	-	7,919	-	-	-	7,929
3	BOND	-	5	-	-	-	-	-	-	5
3	CLINTON	5	52	-	-	117	-	-	-	174
3	FRANKLIN	-	-	-	-	401	-	-	-	401
3	JACKSON	-	-	-	-	676	-	-	-	676
3	JEFFERSON	5	21	-	-	21	-	-	-	47
3	JOHNSON	-	-	-	-	11	-	-	-	11
3	MADISON	-	22	-	-	114	-	-	-	136
3	MARION	-	-	-	-	36	-	-	-	36
3	MASSAC	-	-	-	-	7	-	-	-	7
3	MONROE	-	-	-	-	16	-	-	-	16
3	PULASKI	-	19	-	-	-	-	-	-	19
3	RANDOLPH	-	36	-	-	93	-	-	-	129
3	ST CLAIR	-	75	-	-	70	-	-	-	145
3	SALINE	-	-	-	-	54	-	-	-	54
3	UNION	-	11	-	-	5,219	-	-	-	5,230
3	WASHINGTON	-	-	-	-	54	-	-	-	54
3	WHITE	-	-	-	-	7	-	-	-	7
3	WILLIAMSON	17	17	-	-	4,237	-	-	-	4,271
	SUB TOTAL	27	268	-	-	19,052	-	-	-	19,347
ILLINOIS	TOTAL	635	2,201	-	-	24,569	-	-	-	27,405
INDIANA										
1	ADAMS	-	-	-	-	36	-	-	-	36
1	ALLEN	-	6	-	-	6	-	-	-	12
1	BARTHOLOMEW	-	-	-	-	20	-	-	-	20
1	CLAY	-	-	-	-	12	-	-	-	12
1	CLINTON	-	10	-	-	-	-	-	-	10
1	DAVIESS	-	9	-	-	-	-	-	-	9
1	DEARBORN	-	-	-	-	6	-	-	-	6
1	DUBOIS	-	6	-	-	20	-	-	-	26
1	ELKHART	-	24	-	-	-	-	-	-	24
1	FOUNTAIN	-	-	-	-	27	-	-	-	27
1	FULTON	-	-	-	10	10	-	-	-	20
1	GIBSON	-	10	-	-	-	-	-	-	10
1	GREENE	-	-	-	-	6	-	-	-	6
1	HAMILTON	-	6	-	-	-	-	-	-	6
1	HARRISON	-	10	-	-	-	-	-	-	10
1	HOWARD	-	79	-	-	16	-	-	-	95
1	JACKSON	-	43	-	-	-	-	-	-	43
1	JASPER	-	6	-	-	29	-	-	-	35
1	JOHNSON	-	23	-	-	33	-	-	-	56
1	KOSCIUSKO	10	20	-	10	12	-	-	-	52
1	LAGRANGE	-	9	-	-	-	-	-	-	9
1	LAKE	10	143	-	-	111	-	-	-	264
1	LA PORTE	-	16	-	-	129	-	-	-	145
1	MADISON	-	-	-	-	12	-	-	-	12
1	MARTIN	-	-	-	-	10	-	-	-	10
1	MIAMI	-	20	-	-	-	-	-	-	20
1	MORGAN	-	11	-	-	16	-	-	-	27
1	NEWTON	33	70	-	-	452	-	-	-	555
1	NOBLE	-	50	-	-	10	-	-	-	60
1	OWEN	-	30	-	-	-	-	-	-	30
1	PIKE	-	20	-	-	-	-	-	-	20
1	PORTER	-	17	-	-	125	-	-	-	142
1	POSEY	10	47	-	-	786	-	-	-	843
1	PULASKI	-	-	-	-	43	-	-	-	43
1	ST JOSEPH	-	-	-	-	25	-	-	-	25
1	STARKE	20	-	-	10	260	-	-	-	290
1	TIPTON	-	10	-	-	-	-	-	-	10
1	UNION	-	-	-	-	6	-	-	-	6
1	VANDERBURGH	-	19	-	-	75	-	-	-	94
1	WABASH	10	10	-	-	20	-	-	-	40
1	WARRICK	-	-	-	-	9	-	-	-	9
1	WHITE	-	20	-	-	12	-	-	-	32
	SUB TOTAL	93	744	-	30	2,334	-	-	-	3,201
INDIANA	TOTAL	93	744	-	30	2,334	-	-	-	3,201

TABLE 11---DISTRIBUTION OF AVERAGE ANNUAL HARVEST OF GEESE AMONG STATES AND COUNTIES IN THE MISSISSIPPI FLYWAY DURING 1962-70--continued.

STATE & AREA	COUNTY OF HARVEST	SNOW GEESE WHITE MORPH	SNOW GEESE DARK MORPH	ROSS GEESE	WHITE FRONTED GEESE	CANADA GEESE	BRANT	BLACK BRANT	EMPEROR GEESE	TOTAL OF ALL GEESE
OHIO										
1	CUYAHOGA	-	-	-	-	27	-	-	-	27
1	ERIE	-	36	-	-	179	-	-	-	215
1	LAKE	-	-	-	-	38	-	-	-	38
1	LORAIN	-	16	-	-	-	-	-	-	16
1	LUCAS	-	9	-	-	161	-	-	-	170
1	OTTAWA	-	29	-	-	552	-	-	-	581
1	SANDUSKY	-	9	-	-	176	-	-	-	185
	SUB TOTAL	-	99	-	-	1,133	-	-	-	1,232
2	ASHLAND	-	-	-	-	9	-	-	-	9
2	ASHTABULA	-	-	-	-	136	-	-	-	136
2	AUGLAIZE	-	-	-	-	33	-	-	-	33
2	CHAMPAIGN	-	37	-	-	35	-	-	-	72
2	CLARK	-	-	-	-	36	-	-	-	36
2	COLUMBIANA	-	-	-	-	43	-	-	-	43
2	COSHOCTON	-	9	-	-	-	-	-	-	9
2	DARKE	-	19	-	-	-	-	-	-	19
2	DEFIANCE	8	9	-	-	9	-	-	-	26
2	DELAWARE	-	28	-	-	118	-	-	-	146
2	FAYETTE	-	74	-	-	77	-	-	-	151
2	FRANKLIN	-	-	-	-	37	-	-	-	37
2	FULTON	-	-	-	-	12	-	-	-	12
2	GALLIA	-	-	-	-	7	-	-	-	7
2	GEAUGA	-	-	-	-	70	-	-	-	70
2	HAMILTON	-	10	-	-	-	-	-	-	10
2	HANCOCK	-	19	-	-	68	-	-	-	87
2	HARDIN	-	19	-	-	109	-	-	-	128
2	HENRY	-	19	-	-	17	-	-	-	36
2	HIGHLAND	-	9	-	-	10	-	-	-	19
2	HURON	-	36	-	-	67	-	-	-	103
2	KNOX	-	16	-	-	-	-	-	-	16
2	LICKING	-	-	-	-	9	-	-	-	9
2	LOGAN	-	-	-	-	36	-	-	-	36
2	MAHONING	-	90	-	-	25	-	-	-	115
2	MARION	-	9	-	-	43	-	-	-	52
2	MERCER	-	84	-	-	736	-	-	-	820
2	NOBLE	-	-	-	-	17	-	-	-	17
2	PICKAWAY	-	9	-	-	20	-	-	-	29
2	PORTAGE	-	-	-	-	64	-	-	-	64
2	PUTNAM	-	-	-	-	12	-	-	-	12
2	RICHLAND	-	-	-	-	52	-	-	-	52
2	ROSS	-	9	-	-	-	-	-	-	9
2	SENECA	-	28	-	-	-	-	-	-	28
2	SHELBY	-	-	-	-	23	-	-	-	23
2	STARK	-	-	-	-	12	-	-	-	12
2	SUMMIT	-	12	-	-	41	-	-	-	53
2	TRUMBULL	-	-	-	-	625	-	-	-	625
2	TUSCARAWAS	-	-	-	-	9	-	-	-	9
2	VAN WERT	-	19	-	-	-	-	-	-	19
2	WASHINGTON	-	-	-	-	46	-	-	-	46
2	WAYNE	-	28	-	-	9	-	-	-	37
2	WOOD	16	22	-	-	75	-	-	-	113
2	WYANDOT	-	25	-	-	113	-	-	-	138
	SUB TOTAL	24	639	-	-	2,860	-	-	-	3,523
OHIO	TOTAL	24	738	-	-	3,993	-	-	-	4,755
MISSOURI										
1	ADAIR	-	-	-	-	115	-	-	-	115
1	ANDREW	-	9	-	-	-	-	-	-	9
1	ATCHISON	590	435	-	21	15	-	-	-	1,061
1	BUCHANAN	9	46	-	-	17	-	-	-	72
1	CALDWELL	-	-	-	-	24	-	-	-	24
1	CARROLL	32	19	-	-	595	-	-	-	646
1	CHARITON	165	214	-	37	24,623	-	-	-	25,039
1	CLAY	16	16	-	-	159	-	-	-	191
1	CLINTON	-	-	-	-	114	-	-	-	114
1	COOPER	-	-	-	-	21	-	-	-	21
1	DAVIESS	-	49	-	-	16	-	-	-	65
1	DE KALB	-	-	-	-	29	-	-	-	29
1	HARRISON	-	16	-	-	-	-	-	-	16
1	HOLT	5,220	3,299	-	120	2,041	-	-	-	10,680
1	HOWARD	-	-	-	-	16	-	-	-	16
1	JACKSON	-	-	-	-	35	-	-	-	35
1	LAFAYETTE	-	-	-	-	20	-	-	-	20
1	LINN	9	99	-	-	5,899	-	-	-	6,007
1	LIVINGSTON	-	28	-	-	2,921	-	-	-	2,949
1	MACON	-	9	-	-	29	-	-	-	38
1	NODAWAY	190	87	-	-	-	-	-	-	277
1	PLATTE	10	8	-	-	119	-	-	-	137
1	PUTNAM	-	-	-	-	16	-	-	-	16
1	RANDOLPH	-	-	-	-	29	-	-	-	29

TABLE 11---DISTRIBUTION OF AVERAGE ANNUAL HARVEST OF GEESE AMONG STATES AND COUNTIES IN THE MISSISSIPPI FLYWAY DURING 1962-70 --continued.

STATE & AREA	COUNTY OF HARVEST	SNOW GEESE WHITE MORPH	SNOW GEESE DARK MORPH	ROSS GEESE	WHITE FRONTED GEESE	CANADA GEESE	BRANT	BLACK BRANT	EMPEROR GEESE	TOTAL OF ALL GEESE
MISSOURI										
1	PAY	-	26	-	-	104	-	-	-	130
1	SALINE	-	-	-	-	356	-	-	-	356
1	SCHUYLER	-	32	-	-	-	-	-	-	32
	SUB TOTAL	6,241	4,392	-	178	37,313	-	-	-	48,124
2	BOONE	10	25	-	-	245	-	-	-	280
2	CALLAWAY	-	64	-	-	77	-	-	-	141
2	COLE	-	8	-	-	-	-	-	-	8
2	FRANKLIN	-	-	-	-	173	-	-	-	173
2	GASCONADE	-	-	-	-	29	-	-	-	29
2	LEWIS	-	9	-	-	-	-	-	-	9
2	MARION	-	-	-	-	20	-	-	-	20
2	MONROE	-	-	-	-	44	-	-	-	44
2	PIKE	28	28	-	-	95	-	-	-	151
2	ST CHARLES	129	211	-	-	165	-	-	-	505
2	ST LOUIS	-	-	-	-	10	-	-	-	10
2	SCOTLAND	-	17	-	-	-	-	-	-	17
2	SHELBY	9	-	-	-	86	-	-	-	95
2	WARREN	32	45	-	-	32	-	-	-	109
	SUB TOTAL	208	407	-	-	976	-	-	-	1,591
3	BARTON	358	176	-	59	157	-	-	-	750
3	BENTON	15	-	-	-	15	-	-	-	30
3	DADE	-	-	-	-	49	-	-	-	49
3	DALLAS	-	9	-	-	16	-	-	-	25
3	HENRY	36	15	-	-	-	-	-	-	51
3	JASPER	53	135	-	15	47	-	-	-	250
3	PETTIS	-	-	-	-	15	-	-	-	15
3	POLK	-	-	-	-	33	-	-	-	33
3	VERNON	107	235	-	-	150	-	-	-	492
	SUB TOTAL	569	570	-	74	482	-	-	-	1,695
4	CAPE GIRARDEAU	-	-	-	-	183	-	-	-	183
4	MISSISSIPPI	-	-	-	-	344	-	-	-	344
4	OREGON	16	-	-	-	-	-	-	-	16
4	PERRY	6	79	-	-	145	-	-	-	230
4	SCOTT	32	-	-	-	65	-	-	-	97
4	STODDARD	-	-	-	-	9	-	-	-	9
	SUB TOTAL	54	79	-	-	746	-	-	-	879
MISSOURI TOTAL		7,072	5,448	-	252	39,517	-	-	-	52,289
KENTUCKY										
1	BALLARD	-	16	-	-	1,086	-	-	-	1,102
1	CALDWELL	-	-	-	-	68	-	-	-	68
1	CALLOWAY	-	-	-	-	100	-	-	-	100
1	CRITTENDEN	-	-	-	-	103	-	-	-	103
1	FULTON	-	16	-	-	90	-	-	-	106
1	HANCOCK	-	-	-	-	7	-	-	-	7
1	HENDERSON	-	-	-	-	1,337	-	-	-	1,337
1	HOPKINS	-	-	-	-	10	-	-	-	10
1	LIVINGSTON	-	-	-	-	95	-	-	-	95
1	LYON	-	-	-	-	314	-	-	-	314
1	MARSHALL	-	-	-	-	335	-	-	-	335
1	OHIO	-	-	-	-	17	-	-	-	17
1	TRIGG	-	-	-	-	171	-	-	-	171
1	UNION	-	-	-	-	121	-	-	-	121
	SUB TOTAL	-	32	-	-	3,854	-	-	-	3,886
2	BOONE	-	-	-	-	26	-	-	-	26
2	CARROLL	-	-	-	-	17	-	-	-	17
2	EDMONSON	-	-	-	-	62	-	-	-	62
2	GALLATIN	-	-	-	-	71	-	-	-	71
2	JEFFERSON	-	-	-	-	10	-	-	-	10
2	MADISON	-	-	-	-	17	-	-	-	17
2	MEADE	-	-	-	-	41	-	-	-	41
2	OLDHAM	-	-	-	16	9	-	-	-	25
2	ROCKCASTLE	-	-	-	-	10	-	-	-	10
2	RUSSELL	-	-	-	-	17	-	-	-	17
2	TRIMBLE	-	-	-	-	35	-	-	-	35
2	WAYNE	-	49	-	-	-	-	-	-	49
	SUB TOTAL	-	49	-	16	315	-	-	-	380
KENTUCKY TOTAL		-	81	-	16	4,169	-	-	-	4,266
ARKANSAS										
1	HEMPSTEAD	-	-	-	-	6	-	-	-	6
	SUB TOTAL	-	-	-	-	6	-	-	-	6

TABLE 11---DISTRIBUTION OF AVERAGE ANNUAL HARVEST OF GEESE AMONG STATES AND COUNTIES IN THE MISSISSIPPI FLYWAY DURING 1962-70--continued.

STATE & AREA	COUNTY OF HARVEST	SNOW GEESE WHITE MORPH	SNOW GEESE DARK MORPH	ROSS GEESE	WHITE FRONTED GEESE	CANADA GEESE	BRANT	BLACK BRANT	EMPEROR GEESE	TOTAL OF ALL GEESE
ARKANSAS										
2	LAWRENCE	-	50	-	-	-	-	-	-	50
	SUB TOTAL	-	50	-	-	-	-	-	-	50
3	ARKANSAS	-	408	-	-	-	-	-	-	408
3	LONOKE	-	178	-	-	-	-	-	-	178
3	MONROE	-	16	-	-	-	-	-	-	16
	SUB TOTAL	-	602	-	-	-	-	-	-	602
ARKANSAS	TOTAL	-	652	-	-	6	-	-	-	658
TENNESSEE										
1	BENTON	-	-	-	-	284	-	-	-	284
1	HENRY	-	-	-	-	201	-	-	-	201
1	HUMPHREYS	-	-	-	-	1,415	-	-	-	1,415
1	LAKE	-	-	-	-	43	-	-	-	43
1	LAUDERDALE	-	-	-	-	16	-	-	-	16
1	MADISON	-	14	-	-	-	-	-	-	14
1	OBION	-	-	-	-	37	-	-	-	37
	SUB TOTAL	-	14	-	-	1,996	-	-	-	2,010
2	ANDERSON	-	-	-	-	16	-	-	-	16
2	BEDFORD	-	27	-	-	-	-	-	-	27
2	BRADLEY	-	-	-	-	15	-	-	-	15
2	CAMPBELL	-	-	-	-	11	-	-	-	11
2	COFFEE	-	-	-	-	52	-	-	-	52
2	DAVIDSON	-	-	-	-	6	-	-	-	6
2	DICKSON	15	-	-	-	-	-	-	-	15
2	FRANKLIN	-	-	-	-	23	-	-	-	23
2	HAMILTON	-	-	-	-	159	-	-	-	159
2	JEFFERSON	-	-	-	-	15	-	-	-	15
2	KNOX	-	-	-	-	16	-	-	-	16
2	MEIGS	-	14	-	-	319	-	-	-	333
2	RHEA	-	-	-	-	695	-	-	-	695
2	ROANE	-	-	-	-	485	-	-	-	485
	SUB TOTAL	15	41	-	-	1,812	-	-	-	1,868
TENNESSEE	TOTAL	15	55	-	-	3,808	-	-	-	3,878
LOUISIANA										
1	CADDO	88	-	-	-	-	-	-	-	88
	SUB TOTAL	88	-	-	-	-	-	-	-	88
2	ACADIA	197	606	-	594	-	-	-	-	1,397
2	ALLEN	-	175	-	-	-	-	-	-	175
2	BEAUREGARD	-	-	-	171	-	-	-	-	171
2	CALCASIEU	480	3,975	-	2,243	-	-	-	-	6,698
2	CAMERON	7,476	17,468	-	11,742	292	-	-	-	36,978
2	EVANGELINE	72	-	-	-	-	-	-	-	72
2	JEFF.DAVIS	747	3,357	-	1,814	173	-	-	-	6,091
2	KAPIDES	74	-	-	-	-	-	-	-	74
2	VERMILION	2,013	12,639	-	3,041	36	-	-	-	17,729
2	VERNON	7	20	-	-	-	-	-	-	27
	SUB TOTAL	11,066	38,240	-	19,605	501	-	-	-	69,412
3	IBERIA	533	964	-	174	-	-	-	-	1,671
3	JEFFERSON	-	71	-	71	-	-	-	-	142
3	LAFOURCHE	9	-	-	-	-	-	-	-	9
3	ORLEANS	88	-	-	-	-	-	-	-	88
3	PLAQUEMINES	363	1,301	-	409	-	-	-	-	2,073
3	ST BERNARD	-	2,811	-	-	-	-	-	-	2,811
3	ST MARY	178	613	-	159	72	-	-	-	1,022
3	ST TAMMANY	62	209	-	-	-	-	-	-	271
3	TERREBONNE	465	1,445	-	258	-	-	-	-	2,168
	SUB TOTAL	1,698	7,414	-	1,071	72	-	-	-	10,255
LOUISIANA	TOTAL	12,852	45,654	-	20,676	573	-	-	-	79,755
MISSISSIPPI										
1	BOLIVAR	-	6	-	-	-	-	-	-	6
	SUB TOTAL	-	6	-	-	-	-	-	-	6
2	ADAMS	-	20	-	-	-	-	-	-	20
2	CLAIBORNE	52	96	-	-	69	-	-	-	217
2	HANCOCK	16	102	-	-	-	-	-	-	118
2	HARRISON	48	350	-	-	-	-	-	-	398

TABLE 11---DISTRIBUTION OF AVERAGE ANNUAL HARVEST OF GEESE AMONG STATES AND COUNTIES IN THE MISSISSIPPI FLYWAY DURING 1962-70--continued.

STATE & AREA	COUNTY OF HARVEST	SNOW GEESE WHITE MORPH	SNOW GEESE DARK MORPH	ROSS GEESE	WHITE FRONTED GEESE	CANADA GEESE	BRANT	BLACK BRANT	EMPEROR GEESE	TOTAL OF ALL GEESE
MISSISSIPPI										
2	JACKSON	48	276	-	-	-	-	-	-	324
2	JEFFERSON	8	8	-	-	8	-	-	-	24
2	LAFAYETTE	5	-	-	-	21	-	-	-	26
2	LAMAR	5	-	-	-	-	-	-	-	5
2	PERRY	6	-	-	-	-	-	-	-	6
2	SHARKEY	-	6	-	-	-	-	-	-	6
2	TISHOMINGO	16	-	-	-	-	-	-	-	16
2	WARREN	6	-	-	-	-	-	-	-	6
2	YALOBUSHA	4	32	-	-	137	-	-	-	173
	SUB TOTAL	214	890	-	-	235	-	-	-	1,339
MISSISSIPPI	TOTAL	214	896	-	-	235	-	-	-	1,345
ALABAMA										
1	CHEROKEE	6	-	-	-	-	-	-	-	6
1	COLBERT	14	-	-	-	15	-	-	-	29
1	COOSA	15	-	-	-	-	-	-	-	15
1	HENRY	-	14	-	-	-	-	-	-	14
1	JACKSON	-	5	-	-	611	-	-	-	616
1	JEFFERSON	-	28	-	-	5	-	-	-	33
1	LAUDERDALE	13	-	-	-	15	-	-	-	28
1	LAWRENCE	-	-	-	-	4	-	-	-	4
1	LIMESTONE	-	-	-	-	620	5	-	-	625
1	MADISON	-	-	-	-	97	-	-	-	97
1	MARSHALL	-	-	-	-	28	-	-	-	28
1	MOBILE	7	55	-	-	-	-	-	-	62
1	MORGAN	-	9	-	-	1,903	-	-	-	1,912
	SUB TOTAL	55	111	-	-	3,298	5	-	-	3,469
ALABAMA	TOTAL	55	111	-	-	3,298	5	-	-	3,469
MISSISSIPPI TOTAL		40,594	79,212	-	21,461	150,697	5	-	-	291,969

TABLE 12---DISTRIBUTION OF AVERAGE ANNUAL HARVEST OF GEESE AMONG STATES AND COUNTIES IN THE ATLANTIC FLYWAY DURING 1962-70.

STATE & AREA	COUNTY OF HARVEST	SNOW GEESE WHITE MORPH	SNOW GEESE DARK MORPH	ROSS GEESE	WHITE FRONTED GEESE	CANADA GEESE	BRANT	BLACK BRANT	EMPEROR GEESE	TOTAL OF ALL GEESE
MAINE										
1	ANDROSCOGGIN	-	-	-	-	41	-	-	-	41
1	AROOSTOOK	-	-	-	-	29	-	-	-	29
1	CUMBERLAND	-	-	-	-	19	-	-	-	19
1	HANCOCK	-	-	-	-	50	-	-	-	50
1	KENNEBEC	-	-	-	-	3	-	-	-	3
1	KNOX	-	-	-	-	17	-	-	-	17
1	LINCOLN	-	-	-	-	13	-	-	-	13
1	OXFORD	-	-	-	-	31	-	-	-	31
1	PENOBSCOT	-	-	-	-	74	-	-	-	74
1	PISCATAQUIS	-	-	-	-	25	-	-	-	25
1	SAGADAHOC	-	-	-	-	195	-	-	-	195
1	SOMERSET	-	-	-	-	3	-	-	-	3
1	WALDO	-	-	-	-	43	-	-	-	43
1	WASHINGTON	-	-	-	-	9	-	-	-	9
1	YORK	-	-	-	-	234	-	-	-	234
	SUB TOTAL	-	-	-	-	786	-	-	-	786
MAINE	TOTAL	-	-	-	-	786	-	-	-	786
VERMONT										
1	ADDISON	-	-	-	-	123	28	-	-	151
1	BENNINGTON	-	-	-	-	42	-	-	-	42
1	CALEDONIA	-	-	-	-	3	-	-	-	3
1	CHITTENDEN	-	-	-	-	75	-	-	-	75
1	ESSEX	-	-	-	-	3	-	-	-	3
1	FRANKLIN	-	-	-	-	250	8	-	-	258
1	GRAND ISLE	-	-	-	-	188	-	-	-	188
1	LAMOILLE	-	-	-	-	29	-	-	-	29
1	ORANGE	-	-	-	-	3	-	-	-	3
1	ORLEANS	-	-	-	-	9	-	-	-	9
1	RUTLAND	-	-	-	-	38	4	-	-	42
1	WINDHAM	-	-	-	-	9	-	-	-	9
1	WINDSOR	-	-	-	-	30	5	-	-	35
	SUB TOTAL	-	-	-	-	802	45	-	-	847
VERMONT	TOTAL	-	-	-	-	802	45	-	-	847

TABLE 12---DISTRIBUTION OF AVERAGE ANNUAL HARVEST OF GEESE AMONG STATES AND COUNTIES IN THE ATLANTIC FLYWAY DURING 1962-70--continued.

STATE & AREA	COUNTY OF HARVEST	SNOW GEESE WHITE MORPH	SNOW GEESE DARK MORPH	ROSS GEESE	WHITE FRONTED GEESE	CANADA GEESE	BRANT	BLACK BRANT	EMPEROR GEESE	TOTAL OF ALL GEESE
NEW HAMPSHIRE										
1	BELKNAP	-	-	-	-	7	-	-	-	7
1	CARROLL	-	-	-	-	17	5	-	-	22
1	CHESHIRE	-	-	-	-	40	-	-	-	40
1	COOS	-	-	-	-	35	-	-	-	35
1	GRAFTON	-	-	-	-	17	-	-	-	17
1	HILLSBOROUGH	-	-	-	-	9	-	-	-	9
1	MERRIMACK	-	-	-	-	11	-	-	-	11
1	ROCKINGHAM	-	-	-	-	304	5	-	-	309
1	STRAFFORD	-	-	-	-	52	-	-	-	52
1	SULLIVAN	-	-	-	-	5	-	-	-	5
	SUB TOTAL	-	-	-	-	497	10	-	-	507
NEW HAMPSHIRE TOTAL		-	-	-	-	497	10	-	-	507
MASSACHUSETTS										
1	BARNSTABLE	-	-	-	-	1,110	77	-	-	1,187
1	BERKSHIRE	-	-	-	-	30	4	-	-	34
1	BRISTOL	-	-	-	-	233	18	-	-	251
1	DUKES	-	-	-	-	249	-	-	-	249
1	ESSEX	-	-	-	-	905	17	-	-	922
1	FRANKLIN	-	-	-	-	24	-	-	-	24
1	HAMPDEN	-	-	-	-	37	-	-	-	37
1	HAMPSHIRE	-	-	-	-	12	-	-	-	12
1	MIDDLESEX	-	-	-	-	348	-	-	-	348
1	NANTUCKET	-	-	-	-	119	-	-	-	119
1	NORFOLK	-	-	-	-	77	-	-	-	77
1	PLYMOUTH	-	-	-	-	371	6	-	-	377
1	WORCESTER	-	-	-	-	178	-	-	-	178
	SUB TOTAL	-	-	-	-	3,693	122	-	-	3,815
MASSACHUSETTS TOTAL		-	-	-	-	3,693	122	-	-	3,815
CONNECTICUT										
1	FAIRFIELD	-	-	-	-	214	32	-	-	246
1	HARTFORD	-	-	-	-	37	-	-	-	37
1	LITCHFIELD	-	-	-	-	134	-	-	-	134
1	MIDDLESEX	-	-	-	-	148	-	-	-	148
1	NEW HAVEN	-	-	-	-	85	-	-	-	85
1	NEW LONDON	-	-	-	-	326	13	-	-	339
	SUB TOTAL	-	-	-	-	944	45	-	-	989
CONNECTICUT TOTAL		-	-	-	-	944	45	-	-	989
RHODE ISLAND										
1	BRISTOL	-	-	-	-	4	-	-	-	4
1	NEWPORT	-	-	-	-	273	-	-	-	273
1	WASHINGTON	-	-	-	-	95	-	-	-	95
	SUB TOTAL	-	-	-	-	372	-	-	-	372
RHODE ISLAND TOTAL		-	-	-	-	372	-	-	-	372
NEW YORK										
1	BROOME	-	-	-	-	59	-	-	-	59
1	CATTARAUGUS	-	-	-	-	76	-	-	-	76
1	CAYUGA	-	-	-	-	3,100	18	-	-	3,118
1	CHAUTAUQUA	-	-	-	-	221	-	-	-	221
1	CORTLAND	-	-	-	-	225	-	-	-	225
1	ERIE	-	-	-	-	157	-	-	-	157
1	GENESEE	-	-	-	-	1,935	-	-	-	1,935
1	JEFFERSON	-	-	-	-	500	63	-	-	563
1	LEWIS	-	-	-	-	134	-	-	-	134
1	LIVINGSTON	-	-	-	-	118	-	-	-	118
1	MADISON	-	-	-	-	768	-	-	-	768
1	MONROE	-	31	-	-	462	-	-	-	493
1	NIAGARA	-	-	-	-	342	11	-	-	353
1	ONEIDA	-	-	-	-	449	-	-	-	449
1	ONONDAGA	-	-	-	-	951	-	-	-	951
1	ONTARIO	-	-	-	-	1,115	-	-	-	1,115
1	ORLEANS	-	21	-	-	615	11	-	-	647
1	OSWEGO	-	-	-	-	217	50	-	-	267
1	ST LAWRENCE	-	-	-	-	446	63	-	-	509
1	SCHUYLER	-	-	-	-	60	-	-	-	60
1	SENECA	-	21	-	-	3,522	15	-	-	3,558
1	STEUBEN	-	-	-	-	237	-	-	-	237
1	TIOGA	-	-	-	-	76	-	-	-	76
1	TOMPKINS	-	-	-	-	219	-	-	-	219
1	WAYNE	-	-	-	-	1,123	43	-	-	1,166

TABLE 12---DISTRIBUTION OF AVERAGE ANNUAL HARVEST OF GEESE AMONG STATES AND COUNTIES IN THE ATLANTIC FLYWAY DURING 1962-70--continued.

STATE & AREA	COUNTY OF HARVEST	SNOW WHITE MORPH	GEESE DARK MORPH	ROSS GEESE	WHITE FRONTED GEESE	CANADA GEESE	BRANT	BLACK BRANT	EMPEROR GEESE	TOTAL OF ALL GEESE
NEW YORK										
1	WYOMING	-	-	-	-	91	-	-	-	91
1	YATES	-	-	-	-	215	-	-	-	215
	SUB TOTAL	-	73	-	-	17,433	274	-	-	17,780
2	ALBANY	-	-	-	-	109	10	-	-	119
2	CHENANGO	-	-	-	-	120	-	-	-	120
2	CLINTON	-	-	-	-	423	-	-	-	423
2	COLUMBIA	-	-	-	-	82	39	-	-	121
2	DELAWARE	-	-	-	-	151	-	-	-	151
2	DUTCHESS	-	-	-	-	66	-	-	-	66
2	ESSEX	-	-	-	-	109	-	-	-	109
2	FRANKLIN	-	-	-	-	42	-	-	-	42
2	FULTON	-	-	-	-	42	-	-	-	42
2	GREENE	-	-	-	-	36	8	-	-	44
2	HAMILTON	-	-	-	-	10	-	-	-	10
2	HERKIMER	-	-	-	-	111	-	-	-	111
2	MONTGOMERY	-	-	-	-	38	-	-	-	38
2	ORANGE	-	-	-	-	78	-	-	-	78
2	OTSEGO	-	-	-	-	78	-	-	-	78
2	RENSSELAER	-	-	-	-	95	8	-	-	103
2	ROCKLAND	-	-	-	-	52	22	-	-	74
2	SARATOGA	-	-	-	-	31	-	-	-	31
2	SCHOHARIE	-	-	-	-	319	-	-	-	319
2	SULLIVAN	-	-	-	-	8	-	-	-	8
2	ULSTER	-	-	-	-	282	59	-	-	341
2	WARREN	-	-	-	-	22	-	-	-	22
2	WASHINGTON	-	-	-	-	8	-	-	-	8
2	WESTCHESTER	11	-	-	-	273	8	-	-	292
	SUB TOTAL	11	-	-	-	2,585	154	-	-	2,750
3	NASSAU	-	-	-	-	295	3,796	-	-	4,091
3	SUFFOLK	-	-	-	-	1,192	871	-	-	2,063
	SUB TOTAL	-	-	-	-	1,487	4,667	-	-	6,154
	NEW YORK TOTAL	11	73	-	-	21,505	5,095	-	-	26,684
PENNSYLVANIA										
1	BEAVER	-	-	-	-	5	-	-	-	5
1	BRADFORD	-	-	-	-	170	-	-	-	170
1	BUTLER	-	-	-	-	73	-	-	-	73
1	CENTRE	-	-	-	-	30	-	-	-	30
1	CLARION	-	-	-	-	34	-	-	-	34
1	CLINTON	-	-	-	-	69	-	-	-	69
1	CRAWFORD	-	-	-	-	3,819	-	-	-	3,819
1	ELK	-	-	-	-	16	-	-	-	16
1	ERIE	-	-	-	-	68	-	-	-	68
1	FOREST	-	-	-	-	14	-	-	-	14
1	JEFFERSON	-	-	-	-	48	-	-	-	48
1	LAWRENCE	-	-	-	-	9	-	-	-	9
1	LYCOMING	-	-	-	-	54	-	-	-	54
1	MC KEAN	-	-	-	-	33	-	-	-	33
1	MERCER	-	-	-	-	285	-	-	-	285
1	POTTER	-	-	-	-	19	-	-	-	19
1	SOMERSET	-	-	-	-	7	-	-	-	7
1	SULLIVAN	-	-	-	-	235	-	-	-	235
1	TIOGA	-	-	-	-	15	-	-	-	15
1	WESTMORELAND	-	-	-	-	119	-	-	-	119
	SUB TOTAL	-	-	-	-	5,122	-	-	-	5,122
2	ADAMS	-	-	-	-	26	-	-	-	26
2	BERKS	-	-	-	-	555	-	-	-	555
2	BLAIR	-	-	-	-	8	-	-	-	8
2	BUCKS	-	-	-	-	164	-	-	-	164
2	CHESTER	-	-	-	-	146	-	-	-	146
2	COLUMBIA	-	-	-	-	30	-	-	-	30
2	CUMBERLAND	-	-	-	-	140	-	-	-	140
2	DAUPHIN	-	-	-	-	366	-	-	-	366
2	DELAWARE	-	-	-	-	32	-	-	-	32
2	FRANKLIN	-	-	-	-	24	-	-	-	24
2	HUNTINGDON	-	-	-	-	17	-	-	-	17
2	JUNIATA	-	-	-	-	19	-	-	-	19
2	LACKAWANNA	-	-	-	-	123	-	-	-	123
2	LANCASTER	-	-	-	-	321	-	-	-	321
2	LEBANON	-	-	-	-	233	-	-	-	233
2	LUZERNE	-	-	-	-	275	-	-	-	275
2	MONROE	-	-	-	-	73	-	-	-	73
2	MONTGOMERY	-	-	-	-	402	-	-	-	402
2	MONTOUR	-	-	-	-	43	-	-	-	43
2	NORTHAMPTON	-	-	-	-	96	-	-	-	96
2	NORTHUMBERLAND	-	-	-	-	131	-	-	-	131
2	PERRY	-	-	-	-	7	-	-	-	7

TABLE 12---DISTRIBUTION OF AVERAGE ANNUAL HARVEST OF GEESE AMONG STATES AND COUNTIES IN THE ATLANTIC FLYWAY DURING 1962-70--continued.

STATE & AREA	COUNTY OF HARVEST	SNOW GEESE WHITE MORPH	SNOW GEESE DARK MORPH	ROSS GEESE	WHITE FRONTED GEESE	CANADA GEESE	BRANT	BLACK BRANT	EMPEROR GEESE	TOTAL OF ALL GEESE
PENNSYLVANIA										
2	PIKE	-	-	-	-	7	-	-	-	7
2	SCHUYLKILL	-	-	-	-	315	-	-	-	315
2	SUSQUEHANNA	-	-	-	-	208	-	-	-	208
2	UNION	-	-	-	-	33	-	-	-	33
2	WAYNE	-	-	-	-	148	-	-	-	148
2	WYOMING	-	-	-	-	94	-	-	-	94
2	YORK	-	-	-	-	48	-	-	-	48
	SUB TOTAL	-	-	-	-	4,084	-	-	-	4,084
	PENNSYLVANIA TOTAL	-	-	-	-	9,206	-	-	-	9,206
WEST VIRGINIA										
1	CABELL	-	-	-	-	9	-	-	-	9
1	LEWIS	-	-	-	-	23	-	-	-	23
1	WOOD	-	-	-	-	59	-	-	-	59
	SUB TOTAL	-	-	-	-	91	-	-	-	91
	WEST VIRGINIA TOTAL	-	-	-	-	91	-	-	-	91
NEW JERSEY										
1	ATLANTIC	-	-	-	-	1,446	9,618	-	-	11,064
1	BERGEN	-	-	-	-	95	43	-	-	138
1	BURLINGTON	-	-	-	-	680	34	-	-	714
1	CAMDEN	-	-	-	-	49	-	-	-	49
1	CAPE MAY	-	-	-	-	938	2,958	-	-	3,896
1	CUMBERLAND	-	-	-	-	440	-	-	-	440
1	GLOUCESTER	-	-	-	-	103	-	-	-	103
1	HUDSON	-	-	-	-	-	9	-	-	9
1	HUNTERDON	-	-	-	-	58	21	-	-	79
1	MIDDLESEX	-	-	-	-	115	-	-	-	115
1	MONMOUTH	-	-	-	-	441	94	-	-	535
1	MORRIS	-	-	-	-	234	-	-	-	234
1	OCEAN	-	-	-	-	1,267	6,213	-	-	7,480
1	SALEM	-	-	-	-	679	34	-	-	713
1	SOMERSET	-	-	-	-	37	-	-	-	37
	SUB TOTAL	-	-	-	-	6,582	19,024	-	-	25,606
	NEW JERSEY TOTAL	-	-	-	-	6,582	19,024	-	-	25,606
DELAWARE										
1	KENT	-	16	-	-	13,196	27	-	-	13,239
1	NEW CASTLE	-	-	-	-	3,292	-	-	-	3,292
1	SUSSEX	-	-	-	-	1,668	189	-	-	1,857
	SUB TOTAL	-	16	-	-	18,156	216	-	-	18,388
	DELAWARE TOTAL	-	16	-	-	18,156	216	-	-	18,388
MARYLAND										
1	ANNE ARUNDEL	-	-	-	-	34	-	-	-	34
1	BALTIMORE	-	-	-	-	28	-	-	-	28
1	CALVERT	-	-	-	-	244	-	-	-	244
1	CAROLINE	-	-	-	-	142	-	-	-	142
1	CECIL	-	-	-	-	6,457	11	-	-	6,468
1	CHARLES	-	-	-	-	146	-	-	-	146
1	DORCHESTER	-	-	-	-	10,639	43	-	-	10,682
1	HARFORD	-	-	-	-	1,174	-	-	-	1,174
1	KENT	6	10	-	-	27,236	-	-	-	27,252
1	PRINCE GEORGES	-	-	-	-	149	-	-	-	149
1	QUEEN ANNES	-	-	-	-	7,973	11	-	-	7,984
1	ST MARYS	-	-	-	-	356	-	-	-	356
1	SOMERSET	-	-	-	-	306	-	-	-	306
1	TALBOT	-	11	-	-	18,549	17	-	-	18,577
1	WICOMICO	-	-	-	-	24	-	-	-	24
1	WORCESTER	-	-	-	-	985	154	-	-	1,139
	MARYLAND TOTAL	6	21	-	-	74,442	236	-	-	74,705

TABLE 12---DISTRIBUTION OF AVERAGE ANNUAL HARVEST OF GEESE AMONG STATES AND COUNTIES IN THE ATLANTIC FLYWAY DURING 1962-70--continued.

STATE & AREA	COUNTY OF HARVEST	SNOW GEESE WHITE MORPH	SNOW GEESE DARK MORPH	ROSS GEESE	WHITE FRONTED GEESE	CANADA GEESE	BRANT	BLACK BRANT	EMPEROR GEESE	TOTAL OF ALL GEESE
VIRGINIA										
1	WASHINGTON	-	-	-	-	14	-	-	-	14
	SUB TOTAL	-	-	-	-	14	-	-	-	14
2	AMHERST	-	-	-	-	14	-	-	-	14
2	FLUVANNA	-	-	-	-	5	-	-	-	5
2	GREENSVILLE	-	-	-	-	70	-	-	-	70
2	PRINCE WILLIAM	-	-	-	-	23	-	-	-	23
	SUB TOTAL	-	-	-	-	112	-	-	-	112
3	ACCOMACK	-	-	-	-	307	308	-	-	615
3	CAROLINE	-	-	-	-	48	-	-	-	48
3	CHARLES CITY	-	-	-	-	460	-	-	-	460
3	CHESTERFIELD	-	-	-	-	216	-	-	-	216
3	HAMPTON CITY	-	-	-	-	14	-	-	-	14
3	ESSEX	-	-	-	-	191	-	-	-	191
3	GLOUCESTER	-	-	-	-	368	-	-	-	368
3	HANOVER	-	-	-	-	76	-	-	-	76
3	HENRICO	-	-	-	-	385	-	-	-	385
3	ISLE OF WIGHT	-	-	-	-	69	-	-	-	69
3	JAMES CITY	-	-	-	-	29	-	-	-	29
3	KING & QUEEN	-	-	-	-	78	-	-	-	78
3	KING WILLIAM	-	-	-	-	557	-	-	-	557
3	LANCASTER	-	-	-	-	13	-	-	-	13
3	NANSEMOND	-	14	-	-	105	-	-	-	119
3	NEW KENT	-	-	-	-	1,540	10	-	-	1,550
3	NORTHAMPTON	-	-	-	-	282	86	-	-	368
3	NORTHUMBERLAND	-	-	-	-	372	-	-	-	372
3	PRINCE GEORGE	-	-	-	-	240	-	-	-	240
3	PRINCESS ANNE	-	-	-	-	2,620	110	-	-	2,730
3	RICHMOND	-	-	-	-	101	-	-	-	101
3	SOUTHAMPTON	-	-	-	-	14	-	-	-	14
3	SURRY	-	-	-	-	7	-	-	-	7
3	NEWPORT NEWS C	-	-	-	-	14	-	-	-	14
3	WESTMORELAND	-	-	-	-	93	-	-	-	93
	SUB TOTAL	-	14	-	-	8,199	514	-	-	8,727
	VIRGINIA TOTAL	-	14	-	-	8,325	514	-	-	8,853
NORTH CAROLINA										
2	ANSON	-	-	-	-	1,148	-	-	-	1,148
2	DAVIDSON	-	-	-	-	32	-	-	-	32
2	GUILFORD	-	-	-	-	8	-	-	-	8
2	HOKE	-	-	-	-	34	-	-	-	34
2	NEW HANOVER	-	-	-	-	-	18	-	-	18
2	NORTHAMPTON	-	-	-	-	28	-	-	-	28
2	RICHMOND	-	-	-	-	100	-	-	-	100
2	STANLY	-	-	-	-	18	-	-	-	18
2	UNION	-	-	-	-	39	-	-	-	39
	SUB TOTAL	-	-	-	-	1,407	18	-	-	1,425
3	BEAUFORT	-	-	-	-	237	-	-	-	237
3	CAMDEN	-	-	-	-	31	-	-	-	31
3	CARTERET	-	-	-	-	291	-	-	-	291
3	CHOWAN	-	-	-	-	211	-	-	-	211
3	CRAVEN	-	-	-	-	18	-	-	-	18
3	CURRITUCK	-	-	-	-	2,247	-	-	-	2,247
3	DARE	-	-	-	-	2,031	17	-	-	2,048
3	HYDE	-	-	-	-	6,737	10	-	-	6,747
3	ONSLOW	-	-	-	-	176	-	-	-	176
3	PAMLICO	-	8	-	-	11	-	-	-	19
3	PASQUOTANK	-	-	-	-	40	-	-	-	40
3	PERQUIMANS	-	-	-	-	235	-	-	-	235
3	PITT	-	-	-	-	11	-	-	-	11
3	TYRRELL	-	-	-	-	200	-	-	-	200
3	WASHINGTON	-	-	-	-	705	-	-	-	705
	SUB TOTAL	-	8	-	-	13,181	27	-	-	13,216
	NORTH CAROLINA TOTAL	-	8	-	-	14,588	45	-	-	14,641
SOUTH CAROLINA										
1	YORK	-	-	-	-	98	-	-	-	98
	SUB TOTAL	-	-	-	-	98	-	-	-	98
2	CLARENDON	-	-	-	-	235	-	-	-	235
2	GEORGETOWN	-	-	-	-	47	-	-	-	47
	SUB TOTAL	-	-	-	-	282	-	-	-	282

TABLE 12---DISTRIBUTION OF AVERAGE ANNUAL HARVEST OF GEESE AMONG STATES AND COUNTIES IN THE ATLANTIC FLYWAY DURING 1962-70 --continued.

STATE & AREA	COUNTY OF HARVEST	SNOW GEESE WHITE MORPH	SNOW GEESE DARK MORPH	ROSS GEESE	WHITE FRONTED GEESE	CANADA GEESE	BRANT	BLACK BRANT	EMPEROR GEESE	TOTAL OF ALL GEESE
SOUTH CAROLINA										
3	CHARLESTON	-	-	-	-	24	-	-	-	24
3	COLLETON	-	-	-	-	33	-	-	-	33
3	DORCHESTER	-	26	-	-	-	-	-	-	26
3	ORANGEBURG	-	-	-	-	83	-	-	-	83
	SUB TOTAL	-	26	-	-	140	-	-	-	166
	SOUTH CAROLINA TOTAL	-	26	-	-	520	-	-	-	546
FLORIDA										
1	LEON	-	-	-	-	287	-	-	-	287
1	WAKULLA	-	-	-	-	14	-	-	-	14
	SUB TOTAL	-	-	-	-	301	-	-	-	301
2	BAKER	-	-	-	-	34	-	-	-	34
	SUB TOTAL	-	-	-	-	34	-	-	-	34
3	DADE	-	-	-	-	10	-	-	-	10
	FLORIDA TOTAL	-	-	-	-	345	-	-	-	345
	ATLANTIC TOTAL	17	158	-	-	160,854	25,352	-	-	186,381

TABLE 13---DISTRIBUTION OF AVERAGE ANNUAL HARVEST OF GEESE AMONG FLYWAYS IN THE CONTINENTAL UNITED STATES DURING 1962-70.[1/]

FLYWAY	SNOW GEESE WHITE MORPH	SNOW GEESE DARK MORPH	ROSS GEESE	WHITE FRONTED GEESE	CANADA GEESE	BRANT	BLACK BRANT	EMPEROR GEESE	TOTAL OF ALL GEESE
ALASKA	583	-	-	821	9,231	-	818	801	12,254
PACIFIC FLYWAY	84,064	261	1,048	61,906	168,999	-	7,895	-	324,173
CENTRAL FLYWAY	103,293	50,803	-	25,676	127,874	18	-	-	307,664
MISSISSIPPI FLYWAY	40,594	79,212	-	21,461	150,697	5	-	-	291,969
ATLANTIC FLYWAY	17	158	-	-	160,854	25,352	-	-	186,381
UNITED STATES TOTAL	228,551	130,434	1,048	109,864	617,655	25,375	8,713	801	1,122,441

1/ INCLUDES ALASKA AVERAGED FOR 1966-70 ONLY.

Table 14. Organizations whose personnel participated in wing examination sessions.

Pacific Flyway Wing Bees

Alaska Board of Fish and Game
Arizona Dept. of Game and Fish
British Columbia Dept. of Fish and Game
California Dept. of Fish and Game
Canadian Wildlife Service
Humboldt State College
Idaho Dept. of Fish and Game
Montana Fish and Game Comm.
Nevada Dept. of Fish and Game
Oregon State Wildlife Comm.
U.S. Soil Conservation Service
Utah Dept. of Natural Resources

Central Flyway Wing Bees

Colorado Division of Wildlife
Colorado State University
Kansas Forestry, Fish and Game Comm.
Louisiana Wildlife and Fish Comm.
Montana Dept. of Fish and Game
Nebraska Game and Park Commission
New Mexico Dept. of Game and Fish
North Dakota Dept. of Game and Fish
Oklahoma Dept. of Wildlife Conservation
South Dakota Dept. of Game, Fish and Parks
Texas Parks and Wildlife Department
University of Wyoming
Wyoming Dept. of Game and Fish

Mississippi Flyway Wing Bees

Delta Waterfowl Research Station
Illinois Dept. of Conservation
Indiana Dept. of Natural Resources
Iowa State Conservation Commission
Louisiana Wildlife and Fish Commission
Michigan Dept. of Natural Resources
Michigan State University
Minnesota Dept. of Natural Resources
Mississippi Game and Fish Comm.
Missouri Department of Conservation
Ohio Department of Natural Resources
Ohio State University
Tennessee Game and Fish Comm.
University of Minnesota
Wildlife Management Institute
Wisconsin Dept. of Natural Resources

Atlantic Flyway Wing Bees

Canadian Wildlife Service
Connecticut Board of Fisheries and Game
Delaware Dept. of Nat. Res. and Env. Contr.
Florida Game and Fresh Water Fish Comm.
Georgia Dept. of Natural Resources
Maine Dept. of Inland Fish and Game
Maryland Dept. of Natural Resources
Massachusetts Assn. of Conservation Comm.
Massachusetts Dept. of Natural Resources
Massachusetts Fish and Game Division
New Jersey Dept. of Environmental Protection
New York Dept. of Environmental Conservation
New York Fish and Wildl. Mgmt. Board
North Carolina Wildlife Res. Comm.
Pennsylvania Game Commission
Rhode Island Dept. of Natural Resources
South Carolina Wildlife Resources Dept.
University of New Hampshire
University of Maine
Vermont Agency of Environmental Conservation
Virginia Comm. of Game and Inl. Fish
West Virginia Dept. of Natural Resources

Table 15. Personnel of the Section of Waterfowl Harvest Surveys who have contributed to this report.

Naomi I. Brown
Lena Clark
Polly S. Clarke
Romell L. Decker
Margaret S. Fletcher
Betty Gillas
Ruth D. Higgs
Eleanor Hubbard
B. Louise Kay
Mary Lou Lammers
Catherine D. Marshall
Luciel M. Maschauer
Bernice C. Nelson
Kathryn S. Nichols
Rebecca C. Perry
Helen G. Phillips
Nadine B. Pranqley
Myrtle Sirun
Anna G. Vorce
Muriel A. Whitehead
Helen Young

☆ U.S. GOVERNMENT PRINTING OFFICE : 1975 O - 573-026

As the Nation's principal conservation agency, the Department of the Interior has responsibility for most of our nationally owned public lands and natural resources. This includes fostering the wisest use of our land and water resources, protecting our fish and wildlife, preserving the environmental and cultural values of our national parks and historical places, and providing for the enjoyment of life through outdoor recreation. The Department assesses our energy and mineral resources and works to assure that their development is in the best interests of all our people. The Department also has a major responsibility for American Indian reservation communities and for people who live in island territories under U.S. administration.

UNITED STATES
DEPARTMENT OF THE INTERIOR
FISH AND WILDLIFE SERVICE
WASHINGTON, D. C. 20240

POSTAGE AND FEES PAID
U.S. DEPARTMENT OF THE INTERIOR
INT 423