

Historic, archived document

Do not assume content reflects current scientific knowledge, policies, or practices.

LOVETT'S

NURSERY · INC.
LITTLE SILVER, N.J.

1940

SPRING TRADE
LIST

Perfection . . .

All our knowledge, experience and growing skill are applied, in our efforts to produce plants as nearly perfect as possible.

Profits . . .

Because our plants are so desirable, a quick turn-over of stock is assured, which, with our amazingly low prices, affords the dealer substantial profits.

Permanence . . .

Perfection of stock and worthwhile profits *plus* our careful, efficient service have enabled us to keep our many customers pleased for over sixty years.

LOVETT'S
NURSERY · INC.
LITTLE SILVER, N.J.



Phone Red Bank 2200

Hardy Field Grown ROSES

These most popular of all flowering plants have long been a specialty of our Nursery, and we feel that our Roses are at their peak this season.

Strictly No. 1 grade plants, Eastern grown, and budded on *Rosa multiflora japonica* (unless noted otherwise).

We can also supply splendid, stocky, medium grade plants at prices 33 1/3 per cent less than those quoted herein for No. 1 grade plants, and No. 2 grade plants at prices 50 per cent below those quoted for No. 1 grade plants.

Hybrid Tea Roses (Everblooming)

We have a splendid supply of these valuable and beautiful specimens of nature. Each plant is carefully grown, yet we have so many that we can offer them at the following attractive prices.

	10	100
Ami Quinard. Blackish crimson buds become sweet-scented flowers of deep velvety maroon.	\$3.00	\$25.00
Autumn. Firm, full, compact orange buds, stained crimson, turn to stiff-petaled, double Roses of rich bronze-red.	3.00	25.00
Betty Uprichard. Buds of copper-red and big Roses of delicate salmon, reversed carmine-copper.	2.50	22.50
Catherine Kordes. A glowing dark scarlet rose.	3.00	25.00
Condesa de Sastago. Countless globular golden buds, striped brilliant red, turn to big fragrant Roses of copper-scarlet within, reversed pure golden yellow.	2.50	22.50
Cynthia. Rich Oriental red; shapely....	3.50	30.00



Section of one of our Rose Fields

HYBRID TEA ROSES—*Continued*

Duchess of Luxembourg. Clear golden in bud and rich yellow in bloom, on a background of coral-pink.....	10	100
	\$2.50	\$22.50
Edel. White Roses, shaded ivory, big and full.	2.50	22.50
Edith Nellie Perkins. Copper-rose on exterior and soft salmon-pink, based gold, within.	3.00	25.00
Edouard Schill. Rich brick-red flowers, touched with yellow.....	3.00	25.00
E. G. Hill. Huge, shapely blooms of brightest scarlet, against blue-green foliage.	2.50	22.50
Etoile de France. Deep crimson Roses, shapely, fragrant and lasting.....	2.50	22.50
Etoile de Hollande. Very popular, with well-shaped, bright red flowers, sweetly scented, very large, and unfading in color.	2.50	22.50
Glowing Carmine. Many blooms of richest carmine-red.	6.00	50.00
Glowing Sunset (Plant Patent No. 104). Produces continuously a wealth of long pointed buds which open to full double, shapely flowers of orange-yellow and rose-pink, sweetly perfumed. (The retail price of \$1.00 each, \$10.00 per doz. must be maintained).....	6.00	50.00
Golden Dawn. Straw-yellow buds, suffused old-rose, turn to big shapely Roses, of soft lemon hue.....	2.50	22.50
Golden Rapture. Golden yellow.....	3.50	30.00
Grenoble. Big, double, red flowers, good for cutting.	2.50	22.50
Gruss an Teplitz. Countless fragrant, velvety crimson Roses.....	2.50	22.50
Heinrich Wendland. Unfading copper-scarlet blooms, reversed deep golden-orange, from maroon buds, highly fragrant.	3.00	25.00
Hilda. Bright carmine.....	3.00	25.00
J. J. L. Mock. Old silvery rose, favorite..	3.00	25.00
Joanna Hill. Orange-yellow buds turn to beautifully formed Roses of deep creamy yellow, tinged salmon-buff. Lasting and fragrant	2.50	22.50
Joyous Cavalier. A rose of brightest scarlet.	3.50	30.00
Kaiserin Auguste Viktoria. Best of all white everblooming Roses.....	2.50	22.50
Konigen Luise. Big, white double rose...	3.00	25.00
Lady Ashtown. Old favorite carmine-pink Rose, tinged gold at base.....	2.50	22.50
Margaret McGredy. Many orange-scarlet flowers, based yellow and beautifully formed.	2.50	22.50
McGredy's Scarlet. Not scarlet, but vivid deep rose-red, are these many shapely blooms.	2.50	22.50
Mevrouw G. A. Van Rossem. Countless red-orange buds turn to unusual flowers of orange-apricot, heavily veined maroon.	2.50	22.50

HYBRID TEA ROSES—*Continued*

Mme. Joseph Perraud. Long slender buds of nasturtium-orange become fragrant buff Roses, faintly edged pink..	10	100
Mme. Jules Bouche. Pure white blooms, faintly blushing at center.....	2.50	22.50
Mrs. Aaron Ward. Tawny gold and pink.	3.00	25.00
Mrs. E. J. Ludding. Carmine-pink and coral red.	3.50	30.00
Mrs. E. P. Thom. Best yellow Rose, with many big, shapely buds.....	2.50	22.50
Mrs. Henry Morse. Flesh cream flowers, with sheen of bright rose.....	2.50	22.50
Mrs. P. S. DuPont. Rich golden yellow..	3.00	25.00
Pink Dawn. Countless lively pink Roses, based orange and heavily perfumed..	6.00	50.00
President Herbert Hoover. Many long buds of flame-scarlet and yellow.....	2.50	22.50
Radiance. The world's standard for perfection among pink Roses.....	2.50	22.50
Red Radiance. All of the good qualities of Radiance; a deep rosy red color....	2.50	22.50
Roslyn. Shapely rich golden yellow flowers, reversed orange.....	2.50	22.50
Sister Therese. Long-pointed chrome-yellow buds, always shapely, turn to open, fragrant flowers.....	2.50	22.50
Souvenir de Claudius Pernet. First of the yellow Roses, shapely in bud and flower, fragrant, full and unfading...	2.50	22.50
Syracuse. Large, scarlet, shapely.....	2.50	22.50
Talisman. Orange, gold and rosy red, the most popular cutflower in our country.	2.50	22.50
Thomas Edison. Huge, silvery pink roses.	3.50	30.00

SPECIAL OFFER OF PRUNED ROSES

We are pleased this year to offer our patrons a well rounded assortment of popular Hybrid Tea Roses, which have had their tops bruised or otherwise damaged in handling, and have, therefore, been cut back to from 4 to 8 inches above the ground. These Roses are, however, as healthy as you could possibly imagine, and are ideal either for potting up or for planting in the open. You will find them true bargains.

We offer them at the following amazingly low prices, in a good range of color, choice of varieties to be left to us.

\$1.50 per 10, \$10.00 per 100, \$90.00 per 1000

Standard or Tree Roses

These are among the most popular of Hybrid Tea sorts which have been budded on 3 to 3½ foot stems of the hardy Oregon briar.

All varieties, each \$1.75, doz. \$17.50

Condessa de Sagato	Margaret McGredy
Dame Edith Helen	Mrs. E. P. Thom
E. G. Hill	President Hoover
Etoile de Hollande	Talisman

For descriptions see Hybrid Tea Roses.

Hybrid Perpetual and Miscellaneous Roses

Best of those hardy June bloomers

Prices refer to No. 1 grade plants.

Conrad F. Meyer. Clear silvery rose flowers, double and very showy.....	10	100	\$2.50	\$22.00
F. J. Grootendorst. Large clusters of bright orange-red Roses in profusion throughout the season.....	2.50	22.00		
Frau Karl Druschki. Best white Roses of any class.	2.50	22.00		
General Jacqueminot. Oldest Rose listed. Clear red, fragrant.	2.50	22.00		
Geo. Ahrends. Delicate pink.....	2.50	22.00		
Glorie de Chedane Guinoisseau. Dark velvety crimson.	2.50	22.00		
Hansa. Attractive double, violet-red flowers.	2.50	22.00		
Harrison Yellow. An old favorite shrub rose with many bright yellow blooms..	2.50	22.00		
Hugonis. Single yellow flowers. Beauti- ful shrub or hedge Rose.....	2.50	22.00		
Magna Charta. Big pink blooms, suf- fused carmine. Ideal for forcing.....	2.50	22.00		
Marshall P. Wilder. Bears great quan- tity of rich crimson flowers, big, shapely, and highly perfumed.....	2.50	22.00		
Mrs. John Laing. Large in both bud and flower. Many soft pink blooms throughout the season.....	2.50	22.00		
Paul Neyron. Mammoth clear pink fra- grant Roses.	2.50	22.00		
Persian Yellow. Small, double, dark yel- low flowers in countless abundance....	2.50	22.00		
Sir Thomas Lipton. Many snowy white flowers, sizable and shapely all season.	2.50	22.00		
Skyrocket. Everblooming shrub Rose with a wealth of blood-red blooms from June until frost.....	5.00	40.00		
Soliel d'Or. Unsurpassed in color, with orange-gold and pink flowers. Sweetly perfumed.	3.00	25.00		
Ulrich Brunner. Many big, fragrant, cherry-red Roses.	2.50	22.00		

Polyantha Roses

(Baby Ramblers)

Undoubtedly the most truly Everblooming of all rose bushes, these hardy plants are a mass of bloom from early Summer until frost, rendering them indispensable in most landscape plantings. (F) following description indicates Floribunda or large-flowered type.

Prices refer to No. 1 grade plants, budded on *Rosa multiflora japonica*.

Baby Alan. Our prolific shining pink Polyantha.	10	100	\$4.50	\$35.00
Cameo. Shell-pink, flushed gold. New....	2.50	22.00		

*Marie Pavie*

Dagmar Spaeth. Best new white Polyantha. (F)	10	100
	\$3.50	\$30.00
Ellen Poulsen. Large, soft rose-pink flowers, fairly full.	2.50	22.00
Else Poulsen. Big, fragrant blooms of clear rose-pink. (F)	2.50	22.00
Fluffy Ruffles. Particularly charming semi-double flowers of silvery pink, reversed a rich rose. (F)	3.50	30.00
George Elger. Pale yellow, delicately lovely in bud and flower.	2.30	20.00
Gloria Mundi. Perfect bedder—many bright orange-scarlet Roses.	2.30	20.00
Gruss an Aachen. Salmon-yellow and pale flesh flowers, very large. (F)	3.00	25.00
Improved Lafayette. Tall bedder, many cherry-crimson flowers. (F)	3.50	30.00
Karen Poulsen. Brilliant scarlet. (F)	3.50	30.00
Lafayette. Big semi-double flowers of pale, unfading, cherry-crimson.	2.50	22.00
La Marne. White, edged pink, single.	2.50	22.00
Marie Pavie. Countless flesh-pink buds turn to double, sweet-scented white Roses.	2.50	22.00
Mrs. R. M. Finch. Double rosy pink flowers, in big, showy clusters.	2.50	22.00
Peach Blossom. Large trusses of soft carmine-rose flowers.	2.50	22.00
Pink Charm. Perfect for bedding, with double flowers of charming pink.	3.50	30.00
Springtime. A compact bush which is covered with sprays of semi-double roses, resembling exquisite pink Apple blossoms.	3.50	30.00

Climbing Roses

Long a great specialty of our Nursery.

All are No. 1 grade plants budded on *Rosa multiflora japonica* except as noted.

Albertine. Bright copper-salmon-pink.	10	100
	\$2.30	\$20.00
Alida Lovett. Early-blooming, with big, bright shell-pink Roses, tinted sulphur-yellow at their base.	3.00	25.00

CLIMBING ROSES—*Continued*

American Pillar. Huge trusses of dazzling rose-scarlet blooms, centered white, with golden stamens.....	10	100
Apricot Glow (Plant Patent No. 200). Bright, double blooms of luminous light apricot, based yellow are borne in big trusses with a particularly charming fragrance. (The retail price of \$1.00 each, \$10.00 per doz. must be maintained).....	\$1.80	\$15.00
Bess Lovett. Bright crimson Roses, cup-shaped and amazingly fragrant.....	3.00	25.00
Christine Wright. Big sprays of big blooms, a beautiful wild-rose-pink in color. Everblooming tendencies.....	2.30	20.00
Climbing American Beauty. Immensely popular, with big buds and flowers of brightest carmine, very shapely.....	2.30	20.00
Climbing Etoile de Hollande	3.00	25.00
Climbing President Hoover	3.00	25.00
Climbing Radiance	3.00	25.00
Climbing Red Radiance	3.00	25.00
Climbing Talisman	3.00	25.00
The most Everblooming of Climbers with flowers that possess all of the good qualities of their Hybrid Tea parents under which you will find their descriptions.		
Crimson Rambler (Own Roots). The popular hardy crimson climber.....	2.30	20.00
Dorothy Perkins (Own Roots). Huge trusses of beautiful shell-pink flowers. Good for holding banks.....	1.60	14.00
Dr. Huey. Semi-double, large flowers of crimson-maroon, shaded black.....	2.30	20.00
Dr. Walter Van Fleet. Pale pink buds and flowers for over three weeks.....	2.30	20.00
Easleas Golden Rambler (Plant Patent No. 114). Outstanding among the yellow Climbing Roses with large clusters of fragrant, well shaped, double flowers of a rich deep golden yellow enhanced with a sheen of pale orange. (The retail price of \$1.00 each, \$10.00 per doz. must be maintained).....	6.00	50.00
Emily Gray. Deep saffron-yellow buds turn to fragrant golden-buff flowers..	2.30	20.00
Ernst Grandpierre. A lovely old favorite with many pale cream roses.....	3.00	25.00
Eugene Jacquet. Rich carmine-red Roses.	2.30	20.00
Excelsa (Own Roots). Late, with countless big clusters of rosy-scarlet.....	1.60	14.00
Flower of Fairfield. The Everblooming crimson Rambler, hardy and popular..	2.30	20.00
Gardenia (Own Roots). Most popular of yellow flowered Climbers.....	1.80	15.00
Ghislaine de Feligonde. Yellowish white, tinted flesh.	2.30	20.00
Golden Glow (Plant Patent No. 263). Many amateur gardeners have complained of the scarcity of bloom on yellow-flowered hardy Climbing Roses. Here is one, however, which should please them, for a simply overwhelming number of golden flowers are produced. (The retail price of \$1.00 each, \$10.00 per doz. must be maintained)..	6.00	50.00

CLIMBING ROSES—*Continued*

Goldfinch (Own Roots). Produces many small yellow buds which turn to fragrant yellow blooms, fading white with age.	10	100
Hiawatha (Own Roots). Huge clusters of single, bright carmine flowers, centered white.	1.80	15.00
Jacotte. Rich copper-apricot Roses from attractive foliage.	3.00	25.00
Marie Gouchault. Small, light red flowers in great trusses, maturing salmon-rose.	2.30	20.00
Mary Lovett, Best white climber with big, fragrant blooms, on long stems..	3.00	25.00
Mary Wallace. Very hardy. Big pink flowers with a luminous sheen.....	2.30	20.00
Max Graf. Big shining pink flowers like Wild Roses on a vigorous trailer, good for covering banks.....	2.30	20.00
Mme. Gregoire Staechelin (Spanish Beauty). Large fragrant pink Roses with curled petals, are followed by big, attractive seed pods.....	2.30	20.00
New Dawn (Plant Patent No. 1). Can probably be best described as a truly Everblooming Dr. Van Fleet. (The retail price of \$1.50 each, \$15.00 per doz. must be maintained).	10.00	75.00
Paul Scarlet. Bright unfading scarlet flowers in loose clusters.....	2.30	20.00
Phyllis Bide. Graceful, with shapely buds of pale golden pink, opening to small buff flowers.	3.00	25.00
Primrose. Many big double flowers of clear yellow.	2.30	20.00
Roserie. Practically thornless, with loose clusters of velvety pink Roses.....	2.30	20.00
Scorcher. Big, brilliant scarlet-crimson flowers.	3.00	25.00
Silver Moon. Long, creamy buds of nanken yellow turn to gigantic single saucer-shaped, moon-white flowers...	2.30	20.00
Tausendschon (Own Roots). Many delicate blooms ranging from soft pink to creamy white.	1.50	12.50
Veilchenblau (Own Roots). Rosy purple buds turn to bluish flowers.....	2.30	20.00
White Dorothy Perkins (Own Roots). Pure white form of the popular "Dorothy", and good for contrast.....	1.60	14.00
Wichuraiana (Own Roots). Clusters of white bloom on shiny semi-evergreen foliage. Ideal for covering banks.....	2.00	17.50

ROSA ROULETTI (Rock Garden Rose)

Grows but 6 to 8 inches in height. Ideal for rockery, with small pink Roses.

Strong, own root plants from 3 inch pots
\$2.50 per 10, \$20.00 per 100

HARDY SHRUBS

Both Evergreen and Deciduous

All of our shrubs are graded up to and above the standards adopted by the American Association of Nurserymen. They are grown in wide rows, with plenty of space between each plant, so that they can develop into sturdy, bushy specimens.

Special Shrub Offer

Every year, our customers have been so delighted with this bargain offer of carefully grown Shrubs two years old or older, that they have now become a standard asset to our Trade List. Consequently, we are again presenting these valuable items at our former low prices.

- 50 Assorted Shrubs, our choice of varieties, no more than 5 of a kind, at .11c each
- 100 Assorted Shrubs, our choice of varieties, not less than 15 varieties, at .10c each
- 500 Assorted Shrubs, our choice of varieties, no more than 20 of a kind, at 9½c each
- 1000 Assorted Shrubs, our choice of varieties, not less than 30 varieties, at .09c each

Kindly state when making out your order, whether you would prefer a majority of tall growing shrubs, dwarf shrubs, or medium growing sorts. If no advice is given us, you will receive a collection of assorted kinds.

ACANTHOPANAX pentaphyllum (Five-leaf Aralia). 7 to 8 ft. Good in city; light gray twigs and deep, glossy green leaves.	10	100
18 to 24 in.....	\$1.60	\$14.00
2 to 3 ft.....	2.00	18.00

ACER palmatum atropurpureum (Japanese Bloodleaf Maple). 8 to 10 ft. Our strain of these gorgeous specimens is the best we have seen.		
15 to 18 in., B&B.....	9.50	85.00
18 to 24 in., B&B.....	13.00	115.00
2 to 2½ ft., B&B.....	17.50
2½ to 3 ft., B&B.....	22.50
3 to 4 ft., B&B.....	30.00
4 to 5 ft., B&B.....	45.00

A. palmatum dissectum (Purple Cutleaf Japanese Maple). 4 to 6 ft. True weepers, with deeply cut purple foliage.		
18 to 24 in., B&B.....	25.00
2 to 2½ ft., B&B.....	35.00
2½ to 3 ft., B&B.....	45.00
3 to 3½ ft., B&B.....	60.00

AMORPHA fruticosa (Indigobush). 8 to 10 ft. Deep purple flowers in June.		
2 to 3 ft.....	1.80	14.00
3 to 4 ft.....	2.20	18.00
4 to 5 ft.....	3.00	25.00

HARDY SHRUBS—*Continued*

AMYGDALUS <i>nana</i> . See PRUNUS	10	100
glandulosa, page 20.		
ARONIA <i>arbutifolia</i> (Red Chokeberry).		
7 to 8 ft. Spikes of white Spring flowers. Big red berries among its Fall foliage.		
15 to 18 in.....	\$1.25	\$10.00
18 to 24 in.....	1.75	15.00
2 to 3 ft.....	2.30	20.00
A. <i>brilliantissima</i> (Brilliant Red Chokeberry). 6 to 8 ft. Improved form of Red Chokeberry with brighter red fruits.		
2 to 3 ft.....	3.00	25.00
3 to 4 ft.....	4.00	35.00
A. <i>melanocarpa</i> (Black Chokeberry). 8 to 10 ft. Vigorous and treelike, with showy spikes of white May bloom and persistent black Fall berries from attractive foliage.		
15 to 18 in.....	1.25	10.00
18 to 24 in.....	1.75	15.00
2 to 3 ft.....	2.30	20.00

AZALEAS

We are one of the world's largest growers of these magnificent shrubs. Better Azaleas are not available anywhere at any price.

No more gorgeous shrubs can be found, nor any shrubs that will meet with readier sale.

Azalea <i>amoena</i> (Amoena Azalea). 3 to 4 ft. Among the most popular Azaleas, with conspicuous purplish-red flowers gracing its evergreen leaves in April and May. The foliage turns bronze in Winter, and makes the plant outstanding in any rockery.	10	100
10 to 12 in. spread, B&B.....	\$5.00	\$45.00
12 to 15 in. spread, B&B.....	6.50	55.00
15 to 18 in. spread, B&B.....	8.00	70.00
18 to 24 in. spread, B&B.....	10.00	90.00
2 to 2½ ft. spread, B&B.....	15.00	125.00
2½ to 3 ft. spread, B&B.....	20.00	175.00
A. <i>amoena coccinea</i> (Red Amoena Azalea). 4 ft. Very hardy, with brick red flowers in mid-Spring. Evergreen.		
8 to 10 in. spread, B&B.....	6.00	50.00
10 to 12 in. spread, B&B.....	7.00	60.00
12 to 15 in. spread, B&B.....	9.00	80.00
15 to 18 in. spread, B&B.....	11.50	100.00
18 to 24 in. spread, B&B.....	15.00	135.00
A. <i>calendulacea</i> (Flame Azalea). 5 to 6 ft. Loveliest of our country's native Azaleas, this gaudy plant is a riot of burnt-orange flowers in late Spring.		
15 to 18 in., B&B.....	11.00	95.00
18 to 24 in., B&B.....	14.00	125.00
2 to 3 ft., B&B.....	20.00	175.00
3 to 4 ft., B&B.....	27.50	250.00
4 to 5 ft., B&B.....	37.50
A. <i>hinomayo</i> (Hinomayo Azalea). 4 to 5 ft. Upright; pink May bloom.		
12 to 15 in., tall, B&B.....	11.00	95.00
15 to 18 in., tall, B&B.....	13.50
18 to 24 in., tall, B&B.....	17.50

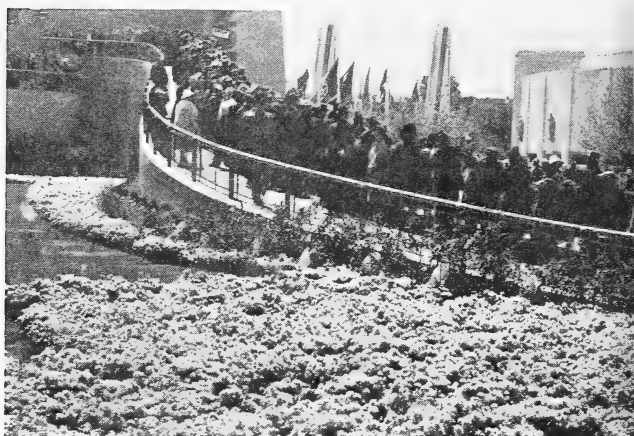
HARDY SHRUBS—*Continued*

Lovett's Azaleas supplied by American Bulb Company, General Motors Exhibit, New York Worlds' Fair, 1939.

- A. hinodegiri** (Hinodegiri Azalea). 4 to 10 100
5 ft. Undoubtedly the most popular of all Azaleas with many large, bright scarlet flowers gracing its attractive evergreen foliage in May and June.
- | | | |
|-------------------------------|--------|---------|
| 6 to 8 in. spread, B&B..... | \$5.00 | \$35.00 |
| 8 to 10 in. spread, B&B..... | 6.00 | 45.00 |
| 10 to 12 in. spread, B&B..... | 7.50 | 60.00 |
| 12 to 15 in. spread, B&B..... | 10.00 | 85.00 |
| 15 to 18 in. spread, B&B..... | 13.50 | 120.00 |
| 18 to 21 in. spread, B&B..... | 16.50 | 145.00 |
| 21 to 24 in. spread, B&B..... | 21.00 | 190.00 |
| 2 to 2½ ft. spread, B&B..... | 30.00 | 275.00 |
- A. indica alba** (Snow Azalea). Evergreen, with large white flowers.
- | | | |
|-----------------------------|-------|--------|
| 10 to 12 in. tall, B&B..... | 12.00 | 100.00 |
| 12 to 15 in. tall, B&B..... | 15.00 | 125.00 |
| 15 to 18 in. tall, B&B..... | 17.50 | |
- A. indica lilacina** (Lilac Azalea). 4 to 5 ft. Big, clear lilac flowers in May.
- | | | |
|------------------------|-------|-------|
| 12 to 15 in., B&B..... | 10.00 | |
| 15 to 18 in., B&B..... | 12.50 | |
| 18 to 24 in., B&B..... | 17.50 | |
| 2 to 2½ ft., B&B..... | 25.00 | |
- A. J. T. Lovett** (J. T. Lovett Azalea). 2 to 3 ft. An introduction of which we are justly proud. Spreading in habit, it bears carmine flowers in mid-Summer. Evergreen.
- | | | |
|-------------------------------|-------|--------|
| 8 to 10 in. spread, B&B..... | 6.00 | 50.00 |
| 10 to 12 in. spread, B&B..... | 7.50 | 60.00 |
| 12 to 15 in. spread, B&B..... | 10.00 | 85.00 |
| 15 to 18 in. spread, B&B..... | 12.50 | 110.00 |
| 18 to 24 in. spread, B&B..... | 17.50 | 150.00 |
| 2 to 2½ ft. spread, B&B..... | 22.50 | 200.00 |
- A. kaempferi** (Torch Azalea). 4 to 5 ft. Orange-red to salmon-pink flowers in late Spring. Very hardy.
- | | | |
|-----------------------------|-------|--------|
| 15 to 18 in. tall, B&B..... | 12.50 | 100.00 |
| 18 to 24 in. tall, B&B..... | 16.00 | 130.00 |
| 2 to 3 ft. tall, B&B..... | 22.50 | |

HARDY SHRUBS—*Continued*

A. kurume, Coral Bells. 3 ft. Brilliant coral-pink flowers.	10	100
4 to 6 in. spread, B&B.....	\$4.00	\$30.00
6 to 8 in. spread, B&B.....	5.00	40.00
8 to 10 in. spread, B&B.....	7.00	60.00
10 to 12 in. spread, B&B.....	9.00	80.00
A. kurume, Flame. 3 ft. Brilliant red with coppery suffusion. Extra early.		
12 to 15 in. tall, B&B.....	9.00	80.00
15 to 18 in. tall, B&B.....	12.50	110.00
18 to 24 in. tall, B&B.....	15.00
A. kurume, Pink Pearl. 3 ft. Large, full flowers of unusual salmon pink, paling towards their centers. Evergreen.		
12 to 15 in. spread, B&B.....	12.50
15 to 18 in. spread, B&B.....	15.00
18 to 24 in. spread, B&B.....	20.00
2 to 2½ ft. spread, B&B.....	25.00
A. kurume, Snow. Large, pure white hose-in-hose flowers in clusters. Evergreen.		
4 to 6 in. spread, B&B.....	4.50	35.00
6 to 8 in. spread, B&B.....	6.00	50.00
8 to 10 in. spread, B&B.....	8.00	70.00
A. kurume, Sweetbriar. 3 ft. A study in clear unfading pink when in bloom.		
15 to 18 in. spread, B&B.....	15.00	125.00
18 to 24 in. spread, B&B.....	19.00	165.00
A. ledifolia magnifica (Blush Azalea). 4 to 5 ft. Gaudy in late Spring, with many big blush-white flowers, sprinkled with conspicuous wine-red dots on the upper petals.		
12 to 15 in. tall, B&B.....	9.00	75.00
15 to 18 in. tall, B&B.....	12.50	100.00
18 to 24 in. tall, B&B.....	15.00	125.00
2 to 2½ ft. tall, B&B.....	17.50	150.00
2½ to 3 ft. tall, B&B.....	20.00	175.00
A. macrantha (Red Salmon Azalea). 4 ft. Quick growing and hardy, with salmon-red flowers very late in the season.		
12 to 15 in. spread, B&B.....	11.00	90.00
15 to 18 in. spread, B&B.....	15.00	125.00
18 to 24 in. spread, B&B.....	17.50	150.00
2 to 2½ ft. spread, B&B.....	25.00	225.00
A. macronulatum (Korean Azalea). 5 ft. Blooms in early Spring, with pale lilac flowers.		
12 to 15 in. tall, B&B.....	12.50
15 to 18 in. tall, B&B.....	17.50
18 to 24 in. tall, B&B.....	22.50
A. maxwelli (Maxwell Azalea). 3 to 4 ft. Very hardy, with huge carmine-red flowers in late Spring.		
10 to 12 in. tall, B&B.....	8.00
12 to 15 in. tall, B&B.....	10.00
15 to 18 in. tall, B&B.....	12.50
18 to 24 in. tall, B&B.....	18.50
2 to 2½ ft. tall, B&B.....	25.00
A. mollis (Chinese Azalea). 5 ft. Big red and orange flowers in late Spring.		
12 to 15 in., B&B.....	10.00	80.00
15 to 18 in., B&B.....	13.50	115.00
18 to 24 in., B&B.....	17.50	150.00
2 to 2½ ft., B&B.....	25.00

HARDY SHRUBS—*Continued*

A. Pink Beauty. 4 ft. Beautiful single flowers of lovely soft pink.	10	100
15 to 18 in. tall, B&B.....	\$12.00	\$100.00
18 to 21 in. tall, B&B.....	15.00	125.00
21 to 24 in. tall, B&B.....	17.50	150.00
24 to 30 in. tall, B&B.....	20.00	175.00
30 to 36 in. tall, B&B.....	25.00	225.00
A. schlippenbachi (Royal Azalea). 6 to 7 ft. A gaudy sight in mid-spring with its big pink flowers standing out against the purplish twigs.		
12 to 15 in., B&B.....	13.50	120.00
15 to 18 in., B&B.....	16.50	150.00
18 to 24 in., B&B.....	21.00	190.00
2 to 2½ ft., B&B.....	25.00	225.00
A. yodogawa (Yodogawa Azalea). 3 to 4 ft. Many double lavender-rose flowers in May, delicately beautiful.		
15 to 18 in., B&B.....	12.00	100.00
18 to 24 in., B&B.....	15.00	125.00
2 to 2½ ft., B&B.....	17.50	150.00
2½ to 3 ft., B&B.....	20.00	175.00
BENZOIN aestivale (Spicebush). 10 to 12 ft. Yellow Spring flowers, scarlet Summer berries, beautiful Fall foliage.		
2 to 3 ft.....	2.20	18.00
3 to 4 ft.....	3.20	28.00
4 to 5 ft.....	4.50	40.00
5 to 6 ft.....	5.50

BERBERIS (Barberry)

BERBERIS julianae (Wintergreen Barberry). 4 to 5 ft. Unusual Barberry, erect, yet compact, with glossy foliage.	10	100
12 to 15 in., B&B.....	\$5.00
15 to 18 in., B&B.....	7.50
18 to 24 in., B&B.....	12.00
2 to 2½ ft., B&B.....	16.50
B. mentorensis (Mentor Barberry) (U. S. Plant Patent No. 99). 3 to 3½ ft. Practically evergreen and adaptable to intense heat and drought. Upright growing Barberry that requires no pruning. It carries its deep green foliage to the ground, forming a true barrier to man or beast when used as a hedge.		
12 to 15 in.....	2.50	\$18.00
15 to 18 in.....	2.80	20.00
18 to 24 in.....	3.50	25.00
2 to 2½ ft.....	4.00	30.00



Some of our Berberis Thunbergi. An early Summer photograph showing the start of new growth.

B. thunbergi (Japanese Barberry). 4 to 5 ft. Immensely popular for a low, dense hedge. Arching, slender branches carry a wealth of scarlet berries in Autumn and Winter, and Fall foliage is richly shaded. Our plants of this most popular nursery item are at their very best this season.	10	100	1000
9 to 12 in. bushy, transpl. pl'ts	\$5.00	\$3.50	\$30.00
12 to 15 in. bushy, transpl. pl'ts	.60	4.50	40.00
15 to 18 in. bushy, transpl. pl'ts	.70	6.00	50.00
18 to 24 in. bushy, transpl. pl'ts	1.20	9.00	75.00
2 to 2½ ft., extra bushy.....	1.50	12.00	115.00
2½ to 3 ft., extra bushy.....	2.50	22.50	180.00
B. thunbergi Seedlings. These extra sturdy 2-year seedlings should not be confused with the light, one-year-old stock so frequently offered.	1000	10,000	
4 to 6 in.....	\$7.00	\$6.00 per M	
6 to 9 in.....	9.00	7.50 per M	
9 to 12 in. br.....	12.50	10.00 per M	
12 to 15 in. br.....	17.50	15.00 per M	
15 to 18 in. br.....	25.00	20.00 per M	
18 to 24 in. br.....	35.00	30.00 per M	
B. thunbergi atropurpurea (Redleaf Japanese Barberry). 4 to 5 ft. Our plants of this dazzling variety carry the most brilliant red foliage of any Redleaf Barberries that have ever been brought to our attention. Make some real money from our lovely Red Barberry this season. Bushy, transplanted plants.	10	100	
9 to 12 in., 3 yr. transpl. plants.....	\$8.00	\$6.00	
12 to 15 in., 3 yr. transpl. plants.....	1.00	8.00	
15 to 18 in., 3 yr. transpl. plants.....	1.60	14.00	
18 to 24 in., 3 yr. transpl. plants.....	2.00	17.50	
2 to 2½ ft., 3 yr. transpl. plants.....	2.50	22.50	

HARDY SHRUBS—Continued

B. thunbergi atropurpurea Seedlings. Sturdy two year seedlings.			
		1,000	10,000
4 to 6 in.....	\$17.50	\$16.00	per M
6 to 9 in.....	22.50	20.00	per M
9 to 12 in. br.....	32.50	30.00	per M
12 to 15 in. br.....	47.50	40.00	per M
15 to 18 in. br.....	57.50	50.00	per M
18 to 24 in. br.....	67.50	65.00	per M
B. thunbergi erecta (Truehedge Columberry) (U. S. Plant Patent No. 110). Of spirelike habit, rich foliage, rust immune, resembles Boxwood.			
	10	100	1000
9 to 12 in., 3 yr. trans.....	\$1.25	\$9.50	\$80.00
12 to 15 in., 3 yr. trans.....	1.50	11.50	100.00
15 to 18 in., 3 yr. trans.....	1.75	13.50	120.00
18 to 24 in., 4 yr. trans.....	2.10	17.00	150.00
2 to 2½ ft., 4 yr. trans.....	2.75	22.50	200.00
BUDDLEIA alternifolia (Alternate Leaf Butterflybush). 8 to 10 ft. Purple-lilac Summer flowers.			
		10	100
3 to 4 ft.....	\$3.00
4 to 5 ft.....	4.50
B. "Charming" . Many long sprays of lavender-pink bloom in late Summer.			
2 yr. No. 1.....	2.50	\$20.00	
B. farquhari (Farquhar Butterflybush). 5 ft. From mid-July until frost, this lovely sort bears countless fragrant lavender flowers.			
2 yr. No. 1.....	1.50	12.00	
2 yr. medium.....	1.20	9.00	
B. Ile de France (Butterfly Shrub). 4 ft. Dark purple, fragrant flowers.			
2 yr. No. 1.....	1.80	16.00	
BUXUS sempervirens (Boxwood). 12 to 15 ft. Excellent for formal hedges are these fairly rapid-growing Boxwoods.			
10 to 12 in., B&B.....	4.50	40.00	
12 to 15 in., B&B.....	6.00	50.00	
15 to 18 in., B&B.....	8.50	75.00	
18 to 24 in., B&B.....	12.50	

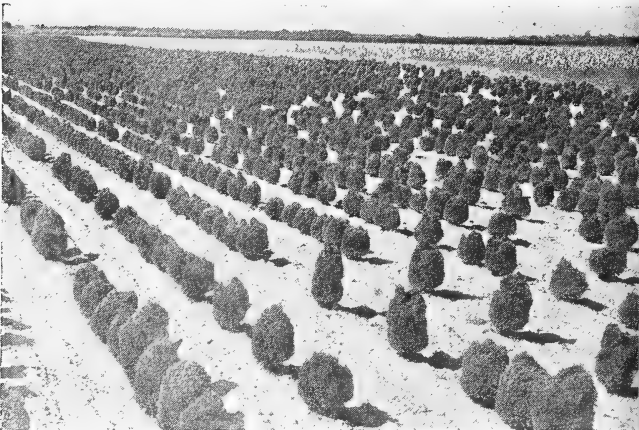

One of our blocks of *Buxus Semp. Suffruticosa*

HARDY SHRUBS—Continued

B. sempervirens suffruticosa (True Dwarf Box). 3 to 4 ft. The rare old English Boxwood, sweetly fragrant, slow growing, compact, most attractive, and practically everlasting. Ideal for edging or for a formal hedge. Delights in partial shade.			
	10	100	1000
3 to 4 in., bare roots.....	\$0.90	\$6.50	\$60.00
4 to 6 in., bare roots.....	1.50	10.00	90.00
6 to 8 in., ex. stocky, B&B.	3.00	25.00	225.00
8 to 10 in., ex. stocky, B&B.	5.50	45.00	400.00
10 to 12 in., ex. stocky, B&B.	7.50	65.00	600.00
12 to 15 in., ex. stocky, B&B.	11.00	100.00	900.00
15 to 18 in., ex. stocky, B&B.	16.50	150.00	1400.00
18 to 21 in., ex. stocky, B&B.	22.50	200.00	1900.00
CALLICARPA americana (American Beautyberry). 4 to 5 ft. Bluish flowers in May in short, stalked clusters, followed by violet fruit, conspicuous in Winter.			
		10	100
18 to 24 in.....	\$1.50	\$12.50	
2 to 3 ft.....	2.00	17.50	
CALLUNA (Heather). 18 to 24 in. Perfect Scottish gems for rockeries or for covering banks.			
Vulgaris. Rosy pink.			
Hirsuta. Lavender, unusual hairy foliage.			
Monstrosa. Rosy lavender.			
Hammondi. Pure white.			
Heavy, 4-yr.-old plants.....	5.00	
CALYCANTHUS floridus (Sweetshrub). 4 to 5 ft. Double, chocolate-colored, Strawberry-scented bloom, in April.			
15 to 18 in.....	1.20	10.00	
18 to 24 in.....	1.40	12.00	
2 to 3 ft.....	1.80	16.00	
3 to 4 ft.....	2.50	22.00	
CARAGANA arborescens (Siberian Pea-tree, 10 to 12 ft. Yellow pea-shaped flowers. May-June.			
2 to 3 ft.....	1.50	
3 to 4 ft.....	2.00	
CERCIS canadensis (Judas-tree). 20 to 25 ft. Small, rosy pink pea-shaped flowers almost cover the bare branches in April.			
2 to 3 ft.....	2.50	22.00	
3 to 4 ft.....	4.20	38.00	
4 to 5 ft.....	6.00	
5 to 6 ft.....	8.00	
C. chinensis (japonica) (Chinese Red-bud). 10 to 15 ft. Compact tree, with large blossoms of deepest pink before the foliage appears in Spring.			
3 to 4 ft., extra stocky.....	7.50	
4 to 5 ft., extra stocky.....	10.00	

HARDY SHRUBS—Continued

CLETHRA alnifolia (Summersweet). 4 to 5 ft. Spikes of fragrant white flowers, late Summer. Best in moist shade.	4	10	100
15 to 18 in.....	\$1.80		\$15.00
18 to 24 in.....	2.50		20.00
2 to 3 ft.....	3.50		30.00
CORNUS alba (Redbranched Dogwood). 8 to 10 ft. Gaudy in Winter with red bark and porcelain-blue fruits standing out well against the snow.			
18 to 24 in.....	1.00		8.00
2 to 3 ft.....	1.50		12.00
3 to 4 ft.....	1.90		16.00
4 to 5 ft.....	2.50		22.00
C. amomum (sericea) (Silky Dogwood). 8 to 9 ft. Bluish fruits in the Fall and purple branches for Winter color. Good in swampy areas.			
18 to 24 in.....	1.50		12.00
2 to 3 ft.....	1.80		14.00
3 to 4 ft.....	2.20		18.00
4 to 5 ft.....	3.00		25.00
C. paniculata (Gray Dogwood). 10 to 12 ft. Ideal for massing, with many clustered winter berries on red stems.			
2 to 3 ft.....	2.50		20.00
3 to 4 ft.....	3.50		30.00
4 to 5 ft.....	5.00	
5 to 6 ft.....	6.50	
C. sanguinea (Bloodtwig Dogwood). 8 to 9 ft. White flowers, black fruit, red branches.			
4 to 5 ft.....	2.50		22.00
5 to 6 ft.....	3.50		32.00
C. stolonifera (Red-osier Dogwood). 7 to 8 ft. Dark red bark, white fruits.			
18 to 24 in.....	1.00		8.00
2 to 3 ft.....	1.50		12.00
C. stolonifera lutea (Goldentwig Dogwood). 6 to 8 ft. The amazingly brilliant yellow bark is lovely in Winter.			
18 to 24 in.....	1.60		14.00
2 to 3 ft.....	2.00		18.00
C. florida, C. florida rubra. See Deciduous Trees, pages 36 and 37.			
COTONEASTER horizontalis (Rock Cotonaster). 12 to 18 in. Ideal for rockery. Evergreen leaves like Boxwood, and bright red berries.			
12 to 15 in., B&B.....	7.00	
15 to 18 in., B&B.....	9.00	
18 to 24 in., B&B.....	11.00	
2 to 2½ ft., B&B.....	13.50	
2½ to 3 ft., B&B.....	16.50	
CYDONIA japonica (Flowering Quince). 4 to 5 ft. Good for border edging, specimen plant, or hedge, with its deep green, dense foliage; a mass of rich scarlet flowers in Spring, followed by small, golden Quince-like fruit, spicily fragrant in the Fall.			
15 to 18 in.....	1.00		8.00
18 to 24 in.....	1.50		12.00
2 to 3 ft.....	2.00		17.50

HARDY SHRUBS—*Continued*

DAPHNE cneorum (Rose Daphne). 1 ft.	10	100
A perfect evergreen dwarf for the rockery with fragrant and beautiful pink flowers in Spring and Fall. Has become in great demand for forcing under glass.		
Bushy, 6 to 9 in., B&B.....	\$4.00	\$35.00
Bushy, 9 to 12 in., B&B.....	5.50	45.00
Bushy, 12 to 15 in., B&B.....	8.00	70.00
Bushy, 15 to 18 in., B&B.....	11.00	95.00
Bushy, 18 to 24 in., B&B.....	15.00
DESMODIUM penduliflorum . See LESPEDEZA bicolor , page 17.		
DEUTZIA gracilis (Slender Deutzia). 2 ft. This dwarf dense, round-topped bush bears many lovely racemes of white flowers in late Spring.		
9 to 12 in.....	1.20	9.00
12 to 15 in.....	1.40	12.00
15 to 18 in.....	1.80	15.00
D. gracilis rosea (Rose Panicle Deutzia). 3 ft. Similar to above but with pinkish flowers.		
18 to 24 in.....	2.50	20.00
2 to 2½ ft.....	3.00	25.00
2½ to 3 ft.....	3.50	30.00
D. lemoinei (Lemoine Deutzia). 4 to 5 ft. White flowers in June in large clusters.		
15 to 18 in.....	1.40	12.00
18 to 24 in.....	1.75	15.00
2 to 2½ ft.....	2.25	20.00
2½ to 3 ft.....	2.75	25.00
3 to 4 ft.....	3.50
D. Pride of Rochester . 9 to 10 ft. Most popular of the Deutzias, with countless flower-tassels in late Spring, frequently blushing to a true pink.		
2 to 3 ft.....	1.50	12.00
3 to 4 ft.....	2.00	16.00
4 to 5 ft.....	2.20	19.00
5 to 6 ft.....	3.00	25.00
6 to 8 ft.....	4.50	40.00
D. scabra crenata florepleno (Double Pink Deutzia). 6 to 8 ft. Beautiful in June, with fragrant pink blossoms.		
2 to 3 ft.....	1.50	12.00
3 to 4 ft.....	2.00	16.00
4 to 5 ft.....	2.20	19.00
5 to 6 ft.....	3.00	25.00
6 to 8 ft.....	4.50	40.00
ELAEAGNUS angustifolia (Russian Olive). 15 to 18 ft. Orange berries against silvery foliage. Good for seashore.		
5 to 6 ft.....	4.50	40.00
6 to 8 ft.....	7.00	60.00
EUONYMUS alatus (Winged Euonymus). 9 to 10 ft. Red berries, Fall, from rose-colored foliage.		
4 to 5 ft.....	8.00	70.00
5 to 6 ft.....	10.00	90.00
6 to 8 ft.....	12.50

HARDY SHRUBS—*Continued*

EXOCHORDA grandiflora (Pearlbush). 10 100		
6 to 8 ft. Dazzling white flowers in May, from buds like pearls.		
2 to 3 ft.....	\$2.00	\$18.00
3 to 4 ft.....	2.60	24.00
4 to 5 ft.....	3.50
5 to 6 ft.....	4.50
6 to 8 ft.....	6.00
FORSYTHIA intermedia (Border Forsythia). 6 to 8 ft. One of the hardiest Forsythias.		
2 to 3 ft.....	1.50	12.00
3 to 4 ft.....	1.80	16.00
4 to 5 ft.....	2.50	22.00
5 to 6 ft.....	3.50	32.00
F. int. spectabilis (Showy Border Forsythia). 6 to 8 ft. Best and most beautiful of the family.		
2 to 3 ft.....	1.60	13.50
3 to 4 ft.....	1.90	17.00
4 to 5 ft.....	2.70	24.00
F. suspensa (Weeping Forsythia). 4 to 5 ft. Indispensable for holding banks. Golden flowers on arching branches in April and May.		
18 to 24 in.....	1.50	12.00
2 to 3 ft.....	2.00	16.00
3 to 4 ft.....	2.50	22.00
F. suspensa fortunei (Fortune Forsythia). 6 to 8 ft. Good old dependable variety.		
3 to 4 ft.....	1.75	15.00
4 to 5 ft.....	2.50	22.00
5 to 6 ft.....	3.50	32.00
F. suspensa variegata (Goldblotch Forsythia). 7 to 8 ft. Lemon-colored May bloom from golden leaves.		
2 to 3 ft.....	2.00	18.00
3 to 4 ft.....	2.50	22.50
4 to 5 ft.....	3.00	27.50
5 to 6 ft.....	4.00
F. viridissima (Greenstem Forsythia). 7 to 8 ft. Last of the species to flower, with green bark and thick, deep green leaves.		
2 to 3 ft., stocky.....	1.50	12.00
3 to 4 ft., stocky.....	1.75	15.00
4 to 5 ft., stocky.....	2.50	22.00
HIBISCUS syriacus (Althaea). 10 to 12 ft. Formal bushes with large colorful flowers in late Summer.		
anemonaeflora. (Double pink).		
Ardens. Dbl. rose-violet.		
Boule de Feu. Dbl. red.		
Jeanne d'Arc. Dbl. white.		
Lucy. Dbl. crimson-purple.		
Pulcherrima. Dbl. pink, centered crimson.		
purpurea semi-pleni. Semi-dbl. purple.		
The Banner. Double white, prominently striped crimson.		
12 to 18 in.....	.90	7.00
18 to 24 in.....	1.20	9.00
2 to 3 ft.....	1.50	12.00
3 to 4 ft.....	1.90	16.00
4 to 5 ft.....	2.60	22.00

HARDY SHRUBS—*Continued*

H. folio-variegata (Variegated-leaved Rose-of-Sharon). 8 ft. Chocolate-colored flowers from foliage which is broadly blotched cream and white.	10	100
18 to 24 in.....	\$1.50	\$12.00
2 to 3 ft.....	1.80	15.00
Tree Form. 10 to 12 ft. The quality of these standard Althaeas is unsurpassed.		
anemonaeflora. Double pink.		
Boule de Feu. Double red.		
Lucy. Double, purple crimson.		
pulcherrima. Double pale pink, crimson center.		
purpurea semi-pleni. Semi-double purple.		
2 to 3 ft. stems, 4 yr. heads.....	7.50	60.00
HYDRANGEA arborescens grandiflora (Snowhill Hydrangea). 4 to 5 ft. Great round white flower heads in late Summer.		
15 to 18 in.....	1.20	10.00
18 to 24 in.....	1.60	14.00
2 to 3 ft.....	2.00	18.00
3 to 4 ft.....	2.80	25.00
H. paniculata grandiflora (Peegee Hydrangea). 8 to 9 ft. Extremely popular, with showy conical flower heads, frequently a foot in length; pure white at first, but turning to pink and then to bronze and green.		
15 to 18 in.....	1.20	10.00
18 to 24 in.....	1.50	12.00
2 to 3 ft.....	2.20	18.00
3 to 4 ft.....	3.00	25.00
4 to 5 ft.....	4.00	35.00
HYPERICUM vanfleeti (Van Fleet St. Johnswort). 3 to 4 ft. Compact, blue-green foliage and golden flowers in Midsummer.		
18 to 24 in.....	3.50	30.00
2 to 3 ft.....	4.50	40.00
ILEX crenata (Japanese Holly). 8 to 10 ft. Good shrub or hedge plant, with evergreen, boxlike leaves and black berries. We have some true specimens this season.		
15 to 18 in., B&B.....	8.00	70.00
18 to 24 in., B&B.....	11.00	90.00
2 to 2½ ft., B&B.....	16.50	145.00
2½ to 3 ft., B&B.....	20.00
3 to 4 ft., B&B.....	30.00
I. glabra (Inkberry). 5 to 6 ft. Dark evergreen leaves, turning purplish in Winter.		
18 to 24 in., B&B.....	15.00
2 to 3 ft., B&B.....	20.00
3 to 4 ft., B&B.....	30.00
4 to 5 ft., B&B.....	40.00
I. verticillata (Common Winterberry). 6 to 8 ft. Deep red berries until late January.		
18 to 24 in.....	2.20	18.00
2 to 3 ft.....	3.20	28.00
3 to 4 ft.....	4.00	35.00

HARDY SHRUBS—Continued

KALMIA latifolia (Mountain-laurel). 6 to 7 ft. Pink flower clusters in June, and attractive evergreen foliage.	10	100
Collected clumps, 15 to 18 in., B&B...	\$7.50	\$65.00
Collected clumps, 18 to 24 in., B&B...	10.00	90.00
Collected clumps, 2 to 3 ft., B&B...	15.00	135.00
KERRIA japonica fl. pl. (Double Kerria). 4 to 5 ft. Rich golden May flowers like "button" Chrysanthemums.		
2 to 3 ft.....	4.50	40.00
3 to 4 ft.....	5.50	50.00
KOLKWITZIA amabilis (Beautybush). 5 to 6 ft. Graceful, arching branches are covered in June with pink, bell-shaped flowers.		
18 to 24 in.....	2.00	17.50
2 to 3 ft.....	3.00	25.00
3 to 4 ft.....	4.00
LESPEDEZA bicolor (Bushclover). 5 to 6 ft. Rosy purple, pealike flowers; late Summer.		
2 yrs., extra fine.....	2.20	20.00

LIGUSTRUM (Privet)

(Best of All Hedge Plants)

Ligustrum, or Privet, is the supreme favorite for hedge work, due to its supremacy in hardiness, beauty and adaptability.

LIGUSTRUM amurense (Amur River North Privet). 12 to 15 ft. Upright growing, with olive green leaves. Best hedge plant for severe climates.	10	100	1000
2 yr., extra fine, 9 to 12 in....	\$3.35	\$2.00	\$15.00
2 yr., extra fine, 12 to 18 in....	.45	3.00	20.00
2 yr., extra fine, 18 to 24 in....	.60	4.00	30.00
2 yr., extra fine, 2 to 3 ft....	.70	5.00	40.00
2 yr., extra fine, 3 to 4 ft....	1.00	8.00	65.00
5 yr., very hvy. spec., 3 to 4 ft.	4.00	35.00
5 yr., very hvy. spec., 4 to 5 ft.	7.00	55.00
5 yr., very hvy. spec., 5 to 6 ft.	8.50	75.00
L. ibolium (Ibolium Privet). 8 to 10 ft. The beauty of California Privet, and the hardiness of Ibotia, combine to make this an ideal hedge plant.			
2 yr. old, 9 to 12 in.....	.35	2.00	15.00
2 yr. old, 12 to 18 in.....	.45	3.00	20.00
2 yr. old, 18 to 24 in.....	.60	4.00	30.00
2 yr. old, 2 to 3 ft.....	.70	5.00
L. ibota (Ibota Privet). 9 to 10 ft. A very hardy, exceedingly dense hedge plant with black berries.			
15 to 18 in.....	.70	5.00
18 to 24 in.....	.90	7.00	60.00
2 to 3 ft.....	1.20	10.00	90.00
3 to 4 ft.....	1.80	14.00	120.00

HARDY SHRUBS—*Continued*

L. ovalifolium (California Privet).	10	100	1000
8 to 10 ft. Though we are growing this most popular hedge plant economically, our stock is all bushy, sturdy and of the highest quality.			
2 yr., extra bushy, 12 to 18 in..	\$.40	\$2.50	\$17.50
2 yr., extra bushy, 18 to 24 in..	.50	3.50	25.00
2 yr., extra bushy, 2 to 3 ft..	.70	5.00	35.00
2 yr., extra bushy, 3 to 4 ft..	1.00	7.50	60.00
7 yr., very heavy, 4 to 5 ft....	6.00	50.00
7 yr., very heavy, 5 to 6 ft....	9.00	75.00
7 yr., very heavy, 6 to 8 ft....	12.50	100.00

L. ovalifolium aureum (Golden Privet). 8 to 9 ft. Slow growing, golden leaved form.			
9 to 12 in.....	1.00	8.00
12 to 18 in.....	1.40	12.00
18 to 24 in.....	1.80	16.00
2 to 3 ft.....	2.50	22.50
3 to 4 ft., extra stocky.....	3.50	32.00

Globe or Ball Privet, also Pyramids

Globe, or Ball California Privet	10	100
15 to 18 in.....	\$5.00	\$40.00
18 to 24 in.....	7.00	60.00
2 to 2½ ft.....	10.00	90.00
2½ to 3 ft.....	13.50	120.00

Pyramids (California Privet).		
2 to 2½ ft.....	9.00	70.00
2½ to 3 ft.....	12.50	100.00
3 to 4 ft.....	15.00	125.00
4 to 5 ft., heavy specimens.....	30.00
5 to 6 ft., heavy specimens.....	45.00

L. regelianum (Regal Privet). 5 to 6 ft.		
The popular spreading Privet, invaluable in shrub plantings or for a low, compact hedge.		
12 to 18 in.....	1.70	14.00
18 to 24 in.....	2.20	18.00
2 to 2½ ft.....	3.50	30.00
2½ to 3 ft.....	4.50	40.00
3 to 4 ft.....	6.00	55.00



One of our blocks of California Privet

HARDY SHRUBS—*Continued*

L. Thompson's (Thompson's Privet).	10	100
12 to 15 ft. Exceptionally hardy.		
12 to 18 in.....	\$5.50	\$3.50
18 to 24 in.....	.70	5.00
2 to 3 ft.....	1.00	7.00
3 to 4 ft.....	1.50	12.00
4 to 6 ft.....	2.50	20.00
L. vulgare (European Privet). 10 to 12 ft. Creamy white flowers, black berries. June-July.		
18 to 24 in.....	1.20	10.00
2 to 3 ft.....	1.80	15.00
LONICERA fragrantissima (Winter Honeysuckle). 6 to 7 ft. Popular, with highly perfumed white flowers in early Spring.		
18 to 24 in.....	1.50	12.00
2 to 3 ft.....	1.80	15.00
3 to 4 ft.....	2.50
L. morrowi (Morrow Honeysuckle). 7 to 8 ft. Spreading habit, white flowers. May-June, either red or yellow fruits.		
18 to 24 in.....	1.50	12.00
2 to 3 ft.....	1.80	15.00
L. ruprechtiana (Manchurian Honeysuckle). 8 to 9 ft. Creamy white flowers, red berries. June.		
2 to 3 ft.....	1.50	12.00
3 to 4 ft.....	2.00	16.00
L. tatarica rosea (Rosy Tatarian Honeysuckle). 9 to 10 ft. Old favorite, with lovely rosy-pink flowers in May, followed by red berries.		
2 to 3 ft.....	1.60	14.00
3 to 4 ft.....	2.00	17.50
L. tatarica rubra (Red Tatarian Honeysuckle). 9 to 10 ft. Lovely red flowers in May, followed by red berries.		
18 to 24 in.....	1.50	12.00
2 to 3 ft.....	1.70	14.00
3 to 4 ft.....	2.20	18.00
OXYDENDRON arboreum (Sourwood).		
See DECIDUOUS TREES, page 39.		
PHILADELPHUS Avalanche (Dwarf Mock-orange). 4 to 5 ft. Dwarf in size of plant only, with big, shiny white flowers in early Summer.		
2 to 3 ft.....	2.00	17.50
3 to 4 ft.....	2.50	22.50
P. coronarius (Sweet Mockorange). 9 to 10 ft. Deliciously fragrant white flowers in May and June.		
2 to 3 ft.....	1.40	12.00
3 to 4 ft.....	1.80	16.00
4 to 5 ft.....	2.20	20.00
5 to 6 ft.....	3.00	27.50
P. coronarius grandiflora (Big Mockorange). 7 to 8 ft. Biggest flowers of the family.		
2 to 3 ft.....	1.40	12.00
3 to 4 ft.....	1.80	16.00
4 to 5 ft.....	2.20	20.00
5 to 6 ft.....	3.00	27.50
6 to 8 ft.....	4.50	40.00

HARDY SHRUBS—*Continued*

P. Mont Blanc (White Mountain Mockorange). 4 to 5 ft. Useful hybrid with dazzling white June flowers. A vigorous sort.	10	100
18 to 24 in.....	\$1.60	\$14.00
2 to 3 ft.....	2.00	18.00
3 to 4 ft.....	2.50	22.50
P. nivalis (Snowbank Mockorange). 6 to 7 ft. Very much like the Big Mockorange, but denser in growth.		
2 to 3 ft.....	1.80	16.00
3 to 4 ft.....	2.30	20.00
4 to 5 ft.....	2.80	25.00
5 to 6 ft.....	4.00	35.00
P. virginialis (Virginal Mockorange). 7 to 8 ft. Best of the family, with highly fragrant, semi-double flowers in large clusters throughout the Summer.		
18 to 24 in.....	2.00	17.50
2 to 3 ft.....	2.60	23.50
PHOTINIA villosa (Christmas Berry). 12 to 15 ft. Bright red berries on autumnal foliage which is nearly as red.		
2 to 3 ft.....	3.00	27.50
PHYSOCARPUS opulifolius (Common Ninebark). 9 to 10 ft. Good in full sun or shade, with creamy June flowers.		
3 to 4 ft.....	1.80	15.00
4 to 5 ft.....	2.30	20.00
5 to 6 ft.....	3.20	28.00
P. opulifolius aureus (Goldleaf Ninebark). 9 to 10 ft. Flowers like above, but from golden yellow foliage.		
2 to 3 ft.....	1.40	12.00
3 to 4 ft.....	1.80	15.00
4 to 5 ft.....	2.30	20.00
PIERIS floribunda (Mountain Andromeda). 4 ft. Evergreen, with waxy white May flowers. Good for rockeries.		
9 to 12 in., B&B.....	8.00	70.00
12 to 15 in., B&B.....	9.00	80.00
15 to 18 in., B&B.....	15.00	135.00
18 to 24 in., B&B.....	20.00
2 to 2½ ft., B&B.....	25.00
P. japonica (Japanese Andromeda). 5 to 6 ft. Taller than the mountain variety, but with equally attractive white flowers in late Spring.		
9 to 12 in., B&B.....	9.00	80.00
12 to 15 in., B&B.....	10.00	90.00
PRUNUS glandulosa (Double Pinkflowering Almond). 5 to 6 ft. Beautiful double pink flowers in early Spring.		
15 to 18 in.....	1.60	14.00
18 to 24 in.....	2.20	18.00
2 to 3 ft.....	3.00	25.00
3 to 4 ft.....	4.00	35.00
P. maritima (Beach Plum). 8 to 10 ft. Many delicate white blossoms appear on bare stiff branches early in the Spring. Good for seashore.		
15 to 18 in.....	2.50	20.00

HARDY SHRUBS—Continued

P. triloba plena (Double-flowered Plum). 10 100		
7 to 8 ft. Double pink flowers are thick on slender branches in the Spring.		
2 to 3 ft.....	\$3.50	\$30.00
3 to 4 ft.....	4.50	40.00
4 to 5 ft.....	5.50
PYRACANTHA coccinea lalandi. (Fire-thorn). 15 to 18 ft. Orange-red berries stand out beautifully against deep green foliage. Best trained against the wall.		
2 to 3 ft., B&B.....	17.50
3 to 4 ft., B&B.....	25.00
RHAMNUS cathartica (Common Buckthorn). 10 to 12 ft. Dark green leaves, black fruit. Valuable for background planting.		
18 to 24 in.....	1.60	14.00
2 to 3 ft.....	2.20	18.00
R. frangula (Glossy Buckthorn). 8 to 9 ft. Dense, shining foliage and red berries which mature black.		
3 to 4 ft.....	3.00
4 to 5 ft.....	4.00
5 to 6 ft.....	6.00
RHODODENDRON carolinianum (Carolina Rhododendron). 5 to 6 ft. Bright pink flowers appear in late Spring.		
18 to 24 in., B&B.....	17.50	150.00
2 to 2½ ft., B&B.....	25.00	225.00
2½ to 3 ft., B&B.....	30.00	275.00
R. carolinianum minus (Dwarf Carolina Rhododendron). 3 to 4 ft. A slow growing form of the above.		
12 to 15 in., B&B.....	12.50
15 to 18 in., B&B.....	15.00
18 to 24 in., B&B.....	17.50
R. catawbiense (Catawba Rhododendron) 6 to 9 ft. Big, rosy purple flowers in May and June.		
18 to 24 in., B&B.....	15.00
2 to 2½ ft., B&B.....	20.00
2½ to 3 ft., B&B.....	25.00
3 to 4 ft., B&B.....	35.00
RHODODENDRON HYBRIDS. All grafted from choicest named sorts.		
Catawbiense grandiflora. Lavender.		
Dr. H. C. Dresselhuys. Bright red.		
Ignatius Sargent. Deep rosy scarlet.		
Mrs. C. S. Sargent. Pink, yellow eye.		
President Lincoln. Rich pink.		
Roseum Elegans. Bright rose-pink.		
15 to 18 in., B&B.....	16.50	145.00
18 to 24 in., B&B.....	22.50	200.00
2 to 2½ ft., B&B.....	32.50	300.00
2½ to 3 ft., B&B.....	40.00
R. Hybrids. Mixed colors. This is a true bargain of well grown, shapely plants.		
15 to 18 in., B&B.....	12.00	100.00
18 to 24 in., B&B.....	15.00	125.00
2 to 2½ ft., B&B.....	20.00	175.00
2½ to 3 ft., B&B.....	27.50	250.00
3 to 4 ft., B&B.....	35.00	325.00

HARDY SHRUBS—Continued

R. maximum (Rosebay Rhododendron). 10	100	
8 to 12 ft. Extra selected, collected plants with a maximum of pink flowers in May and June.		
18 to 24 in., B&B.....	\$12.50	\$100.00
2 to 3 ft., B&B.....	18.50	175.00
3 to 4 ft., B&B.....	26.00	250.00
4 to 5 ft., B&B.....	36.00	350.00
5 to 6 ft., B&B.....	47.50	450.00
RHODOTYPOS kerrioides (Jetbead). 5		
ft. White May flowers are followed by shiny black berries, persisting until Winter.		
18 to 24 in.....	2.20	18.00
2 to 2½ ft.....	2.70	23.00
RHUS canadensis (Fragrant Sumach). 4		
to 5 ft. Shiny yellow flowers in clusters, followed by coral-red globules in early Summer. Brilliant orange-scarlet Fall foliage, sweetly aromatic.		
2 to 3 ft.....	3.50	30.00
R. cotinus (Smoketree). 10 to 12 ft.		
Purple hairlike flowers in mid-Summer.		
18 to 24 in.....	3.50
2 to 3 ft.....	4.50
ROSA multiflora japonica (Japanese		
Rose). 8 to 10 ft. Good in mass; big clusters of white flowers in June and many bright red berries in Fall and early Winter. Best of all understocks for named Roses.		
18 to 24 in.....	1.50	12.00
2 to 3 ft.....	2.00	15.00
3 to 4 ft.....	2.50	20.00
ROSA blanda (Meadow Rose). 4 to 5 ft.		
Rosy pink May flowers from purplish red branches. Nearly thornless.		
18 to 24 in.....	2.20	18.00
2 to 3 ft.....	3.20	28.00
3 to 4 ft.....	4.20	38.00
R. hugonis (The Golden Rose of China). 5		
to 6 ft. Clear yellow flowers cover the handsome shrub in early May.		
15 to 18 in.....	1.80	14.00
18 to 24 in.....	2.20	18.00
2 to 2½ ft.....	3.00	25.00
2½ to 3 ft.....	4.00	35.00
R. humilis (Pasture Rose). 3 ft. Charm-		
ing pink single roses, in June.		
18 to 24 in.....	2.50	20.00
2 to 3 ft.....	3.00	25.00
R. lucida (Virginia Rose). 6 ft. Large		
shining leaves, and great many rose-pink flowers lasting into July.		
15 to 18 in.....	1.80	14.00
18 to 24 in.....	2.20	18.00
R. palustris (Swamp Rose). 6 to 8 ft.		
Pink flowers throughout the Summer. Best in moist location.		
18 to 24 in.....	2.20	18.00
2 to 3 ft.....	3.00	25.00

HARDY SHRUBS—*Continued*

R. rugosa (Rugosa Rose). 4 to 5 ft.	10	100
Resistant to salt air; with big, fragrant pink flowers all Summer. Good for hedge.		
12 to 15 in.....	\$1.40	\$12.00
15 to 18 in.....	1.80	14.00
18 to 24 in.....	2.20	18.00
2 to 3 ft.....	3.20	28.00
R. setigera (Prairie Rose). 8 to 10 ft.		
Deep rose-colored flowers in early Summer. Good for massing.		
18 to 24 in.....	1.60	14.00
2 to 3 ft.....	2.00	18.00
SALIX caprea (Pussy Willow). 15 to 20 ft. Fuzzy gray Spring buds on long, willowy branches.		
2 to 3 ft.....	1.50	12.00
3 to 4 ft.....	2.00	16.00
4 to 5 ft.....	3.00	26.00
5 to 6 ft.....	4.00	35.00
6 to 8 ft.....	5.00	45.00
SAMBUCUS canadensis aurea (Golden Elder). 8 to 10 ft. Flat white flower heads from golden foliage in the Summer.		
18 to 24 in.....	1.50	12.50
2 to 3 ft.....	2.00	16.00
3 to 4 ft.....	2.50	20.00
SPIRAEA Anthony Waterer (Waterer Spirea). 3 ft. Flat heads of rosy pink flowers are borne all Summer on these popular "facing" shrubs.		
9 to 12 in.....	.80	6.00
12 to 15 in.....	1.00	8.00
15 to 18 in.....	1.50	12.00
18 to 24 in.....	1.90	16.00
S. arguta (Garland Spirea). 5 to 6 ft. Most profusely blooming of all the white May Spireas.		
18 to 24 in., extra heavy.....	1.40	12.00
2 to 3 ft., extra heavy.....	1.80	16.00
3 to 4 ft., extra heavy.....	2.00
S. ariaifolia (Ocean Spray). 6 to 7 ft. Many big, soft panicles of small light tan flowers, in early Summer.		
2 to 3 ft.....	6.00	50.00
S. billiardi (Billiard Spirea). 5 to 6 ft. Spikes of fluffy, bright pink flowers from July to October.		
2 to 3 ft.....	1.40	12.00
3 to 4 ft.....	1.80	16.00
4 to 5 ft.....	2.50	22.00
5 to 6 ft.....	3.00	27.00
6 to 8 ft.....	3.50	32.00
S. froebeli (Froebel Spirea). 4 ft. Flowers in early Summer like those of Anthony Waterer, but slightly paler in color.		
15 to 18 in.....	1.00	8.00
18 to 24 in.....	1.40	12.00
2 to 2½ ft.....	1.80	16.00
2½ to 3 ft.....	2.40	20.00
3 to 4 ft.....	3.00	25.00

HARDY SHRUBS—Continued

S. japonica (Japanese Spirea) (Spirea callosa alba). 3 ft. Purplish foliage when young, and white flowers in early Summer.	10	100	
15 to 18 in.....	\$1.40	\$12.00	
18 to 24 in.....	1.80	15.00	
2 to 2½ ft.....	2.20	19.00	
2½ to 3 ft.....	2.60	22.50	
S. prunifolia fl. pl. (Bridalwreath). 7 to 8 ft. Tiny white Spring flowers by the thousand.			
18 to 24 in.....	2.40	20.00	
S. richmensis (Improved Douglas Spirea). 5 ft. Broad spikes of bright pink flowers among graceful foliage.			
3 to 4 ft.....	2.20	18.00	
4 to 5 ft.....	2.80	24.00	
S. thunbergi (Thunberg Spirea). 4 to 5 ft. White flowers in Spring, and attractive yellow-green foliage which turns red and orange in the Fall.			
15 to 18 in.....	1.20	10.00	
18 to 24 in.....	1.60	14.00	
2 to 2½ ft.....	2.00	18.00	
2½ to 3 ft.....	2.80	24.00	
3 to 4 ft.....	3.50	30.00	
S. trichocarpa (Korean Spirea). 4 to 5 ft. Spreading bush with snowy bloom in late June.			
2 to 3 ft.....	2.20	18.00	
3 to 4 ft.....	2.60	22.00	
S. vanhouttei (Vanhoutte Spirea). 7 to 8 ft. Most popular of all flowering shrubs, with its lovely white flowers in late Spring.			
	10	100	1000
12 to 18 in.....	\$0.75	\$5.00	\$40.00
18 to 24 in.....	.90	7.00	60.00
2 to 3 ft.....	1.20	9.00	80.00
3 to 4 ft.....	1.80	15.00
STEPHANANDRA flexuosa (Cutleaf Stephanandra). 5 to 6 ft. Ideal hedge plant, with short panicles of white June flowers and handsome Fall foliage.			
		10	100
2 to 3 ft.....	\$1.80	\$16.00	
3 to 4 ft.....	2.50	22.00	
SYMPHORICARPOS chenaulti (Chenault Snowberry). 5 ft. Pink and white fruits among dense twiggy branches in the Fall.			
18 to 24 in.....	1.20	9.00	
2 to 3 ft.....	1.40	12.00	
3 to 4 ft.....	1.80	16.00	

March 29, 1939.

All my order arrived in fine shape.

WILLOW BROOK NURSERIES,
Accomac County, Va.

HARDY SHRUBS—*Continued*

S. racemosus (Snowberry). 4 to 5 ft.	10	100
Big, round white berries load down the slender branches in late Summer. Popular.		
18 to 24 in.....	\$1.20	\$10.00
2 to 3 ft.....	1.60	14.00
3 to 4 ft.....	2.00	18.00
4 to 5 ft.....	2.85	25.00
S. vulgaris (Coralberry). 4 to 5 ft. Good for natural plantings, with bright coral berries.		
15 to 18 in.....	1.00	7.00
18 to 24 in.....	1.20	9.00
2 to 3 ft.....	1.40	12.00
3 to 4 ft.....	1.80	16.00
SYRINGA persica (Persian Lilac). 9 to 10 ft. Blooms freely in late Spring, with attractive lilac flowers.		
2 to 3 ft.....	3.00
3 to 4 ft.....	4.00
S. villosa (Late Lilac). 7 to 8 ft. Pinkish lilac flowers in June.		
2 to 3 ft.....	2.50
3 to 4 ft.....	3.50
S. vulgaris (Purple Lilac). 12 to 15 ft. Sweetly fragrant old favorite, with deep purple flower heads in May.		
18 to 24 in.....	1.50	12.00
2 to 3 ft.....	1.80	16.00
S. vulgaris alba (White Lilac). 12 to 15 ft. White-flowered form of above.		
2 to 3 ft.....	3.00
SYRINGA (Lilac). Choice named sorts:		
Alphonse Lavallo. Double, lilac flowers.		
18 to 24 in.....	3.20
2 to 2½ ft.....	4.20
2½ to 3 ft.....	4.70
Belle de Nancy. Single, satiny pink, white center.		
18 to 24 in.....	3.20
Charles the Tenth. Single, rich purple red.		
18 to 24 in.....	3.20
2 to 2½ ft.....	4.20
2½ to 3 ft.....	4.70
3 to 4 ft.....	5.50
Ludwig Spaeth. Single, reddish-purple.		
18 to 24 in.....	3.20
2 to 2½ ft.....	4.20
Mad. Abel Chatenay. Semi-double, yellowish-white.		
18 to 24 in.....	3.20
Mad. C. Perier. Double white.		
18 to 24 in.....	3.20
2 to 2½ ft.....	4.20
Marc Michel. Double, blue.		
18 to 24 in.....	3.20
2 to 2½ ft.....	4.20
2½ to 3 ft.....	4.70
3 to 4 ft.....	5.50

HARDY SHRUBS—*Continued*

Marie Le Graye. Single, pure white.	10	100
18 to 24 in.....	\$3.20
2 to 2½ ft.....	4.20
2½ to 3 ft.....	4.70
3 to 4 ft.....	5.50
Michel Buchner. Double, clear lilac.		
18 to 24 in.....	3.20
2 to 2½ ft.....	4.20
2½ to 3 ft.....	4.70
3 to 4 ft.....	5.50
President Grevy. Double, soft violet.		
18 to 24 in.....	3.20
2 to 2½ ft.....	4.20
Ruhm Von Horstenstein. Single, red to lilac.		
18 to 24 in.....	3.20
TAMARIX africana (African Tamarix). 12 to 14 ft. Pink flowers in Spring from feathery gray foliage. Good for seashore.		
2 to 3 ft.....	1.60	\$14.00
3 to 4 ft.....	2.00	17.00
4 to 5 ft.....	2.80	24.00
5 to 6 ft.....	3.50	30.00
VACCINIUM corymbosum (Highbush blueberry). 6 to 8 ft. Clusters of waxy white bell shaped flowers grace the brilliant foliage. Also the plant bears delicious Huckleberries.		
3 to 4 ft. heavy.....	7.50
4 to 5 ft. heavy.....	10.00
VIBURNUM dentatum (Arrowwood). 10 to 12 ft. White flowers in late Spring, and blue-black berries in Summer. Fall foliage is red and purple.		
2 to 3 ft.....	2.30	20.00
3 to 4 ft.....	3.00	26.00
4 to 5 ft.....	4.40	40.00
5 to 6 ft.....	5.00	46.00
V. lantana (Wayfaring-tree). 15 to 18 ft. White flowers in May and June followed by red berries which slowly turn black.		
2 to 3 ft.....	2.50
3 to 4 ft.....	3.00
4 to 5 ft.....	4.00
V. lentago (Nannyberry). 18 ft. White Spring flowers; black Summer berries.		
2 to 3 ft.....	4.50	40.00
3 to 4 ft.....	5.50	50.00
4 to 5 ft.....	7.00	65.00
5 to 6 ft.....	10.00	90.00
6 to 8 ft.....	13.50	120.00
V. molle (Kentucky Viburnum). 10 to 12 ft. Purple berries and round deep green leaves.		
3 to 4 ft.....	3.00
4 to 5 ft.....	4.00
V. opulus (European Cranberry). 8 to 9 ft. Big bunches of sizable scarlet berries persist all Winter.		
18 to 24 in.....	2.50	20.00
2 to 3 ft.....	3.00	25.00

HARDY SHRUBS—*Continued*

V. opulus sterilis (Snowball). 9 to 10 ft.	10	100
Popular with big, round heads of white Snowball-like bloom in late Spring.		
18 to 24 in.....	\$2.30	\$20.00
2 to 3 ft.....	2.80	25.00
V. tomentosum (Doublefile Viburnum). 8 to 10 ft. Flat clusters of white flowers are strong in abundance along horizontal branches with distinctive purple foliage.		
2 to 3 ft.....	3.00	25.00
V. tomentosum plicatum (Japanese Snowball). 7 to 8 ft. Showy white snowballs of June bloom.		
2 to 3 ft.....	3.50
3 to 4 ft.....	4.50
VITEX agnus macrophylla (Large-leaved Lilac Chastetree). 3 to 4 ft. Fine blue flowers; very attractive.		
18 to 24 in.....	2.00	17.50
2 to 3 ft.....	2.50	22.50
WEIGELA amabilis (Rose Weigela). 7 to 8 ft. Flowers are rosy pink without and paler within produced in profusion in late Spring.		
2 to 3 ft.....	1.50	12.00
3 to 4 ft.....	2.00	16.00
4 to 5 ft.....	2.50	20.00
W. candida (Snow Weigela). 6 to 7 ft. Best white-flowered sort.		
18 to 24 in.....	1.20	10.00
2 to 3 ft.....	1.60	14.00
3 to 4 ft.....	2.00	17.50
4 to 5 ft.....	2.50	22.00
5 to 6 ft.....	3.30	28.00
6 to 8 ft.....	4.50	40.00
W. Eva Rathke . 4 to 5 ft. Most popular of the family, with a superabundance of rich carmine flowers all Summer long.		
15 to 18 in.....	1.50	12.00
18 to 24 in.....	1.90	16.00
2 to 3 ft.....	2.30	20.00
3 to 4 ft.....	3.30	28.00
W. floribunda (Crimson Weigela). 7 to 8 ft. Many crimson flowers in June.		
18 to 24 in.....	1.50	12.00
2 to 3 ft.....	2.00	16.00
3 to 4 ft.....	2.30	20.00
4 to 5 ft.....	3.00	25.00
5 to 6 ft.....	4.00	35.00
W. nana variegata (Variegated Leaf Weigela). 4 to 5 ft. Pale pink flowers from variegated foliage on a compact plant.		
18 to 24 in.....	1.40	12.00
2 to 3 ft.....	1.75	15.00
3 to 4 ft.....	2.25	20.00
W. rosea (Pink Weigela). 7 to 8 ft. Very popular with masses of showy pink bloom in June. A vigorous sort.		
18 to 24 in.....	1.20	9.00
2 to 3 ft.....	1.50	12.00
3 to 4 ft.....	2.00	16.00
4 to 5 ft.....	2.60	22.00
5 to 6 ft.....	3.20	27.50
6 to 8 ft.....	4.00	35.00

HARDY SHRUBS—*Continued*

W. rosea foliis purpurea (Purpleleaf Weigela). 5 to 6 ft. Bright pink flowers in June from rich bronze-purple foliage.	10	100
18 to 24 in.....	\$2.50	\$22.00
2 to 3 ft.....	3.50	32.00
3 to 4 ft.....	4.50	40.00
YUCCA filamentosa (Spanish-bayonet, Adams Needle). 2 to 3 ft. Evergreen, with long leaves and tall floral spikes in early Summer, with tropical-appearing, creamy white flowers.		
2 yr.	1.50	12.00
4 yr., large clumps.....	2.50	20.00
Y. filamentosa variegata (Variegated Yucca). Evergreen, with Lilylike creamy white flowers in June and leaves broadly margined yellow, assuming a purple tint in Winter.		
2 yr.	2.00	15.00
4 yr. large clumps.....	3.00	25.00

HARDY VINES

We have this season by far the largest supply of hardy vines that we have ever been able to offer. Let us suggest that you try a few now while our prices are so low.

AMPELOPSIS quinquefolia (Virginia Creeper). 40 to 50 ft. Of quick growth with brilliant crimson Fall foliage.	10	100	1000
2 yrs., medium	\$1.00	\$7.50	\$65.00
2 yrs., No. 1.....	1.20	10.00	85.00
A. quinquefolia engelmanni (Engelmann Creeper). 30 to 35 ft. Hardy, small-leaved vine; attractive Fall foliage.			
2 yrs., No. 1.....	1.20	10.00
A. veitchi (Boston Ivy, Japanese Creeper). 40 to 50 ft. Self clinging and quick growing, with lovely scarlet Fall foliage. Our plants are extra stocky.			
2 yrs. trans., 9 to 12 in.....	.90	7.00	50.00
2 yrs. trans., 12 to 18 in.....	1.10	9.00	70.00
2 yrs. trans., 18 to 24 in.....	1.40	12.00	100.00
2 yrs. trans., 2 to 3 ft.....	1.80	16.00	140.00
BIGNONIA radicans (Trumpet-creeper). 20 to 30 ft. Orange-scarlet floral trumpets in July			
2 yrs., No. 1.....	1.25	10.00	80.00
CELASTRUS orbiculatus (Oriental Bittersweet). 15 to 20 ft. Bright orange and scarlet fruits on a rapid growing vine.			
2 yrs., No. 1.....	1.50	12.50
3 yrs., extra large.....	2.00	17.50
C. scandens (American Bittersweet). 20 to 25 ft. Fruit of an intense scarlet-orange from attractive foliage.			
2 yrs., No. 1.....	1.50	12.50
3 yrs., extra large.....	2.00	17.50

HARDY VINES—*Continued*

A block showing approximately 70,000 2-year-old Ampelopsis Veitchii.

CLEMATIS paniculata (Sweet Autumn Clematis). 20 to 30 ft. Popular spreading vine with a wealth of flowers like tiny white stars in late Summer.	10	100	1000
2 yrs., selected.....	\$1.50	\$12.00
3 yrs., extra fine.....	2.00	16.00
EUONYMUS radicans acutus. (Sharpleaf Wintercreeper). 3 to 4 ft. Long, slender, deep green leaves with attractive gray veins.			
3 yrs., stocky.....	2.50	20.00
E. rad. coloratus. (Purple Sharpleaf Wintercreeper). 3 to 4 ft. Strikingly different, with long narrow leaves tinted purplish red.			
3 yrs., stocky.....	2.50	20.00
E. rad. variegata (Variegated Wintercreeper). 3 to 4 ft. Small, glossy green leaves attractively variegated white.			
3 yrs., stocky.....	2.50	20.00
E. rad. vegetus (Bigleaf Wintercreeper). 4 ft. Hardy, evergreen, with showy yellow-podded red Winter fruit.			
3 yrs., stocky.....	3.00	25.00
HEDERA helix (English Ivy). 30 to 40 ft. Evergreen, ideal for ground cover in shade, or for a wall.			
From 2 in. pots.....	.90	7.50	\$65.00
From 3 in. pots, extra fine....	1.75	15.00	140.00
HYDRANGEA petiolaris (Climbing Hydrangea). 35 to 40 ft. Flat-topped bunches of fragrant white flowers in early summer. Prefers north wall.			
2 yrs., 10 to 15 in.....	5.00

HARDY VINES—*Continued*

H. schizophragmoides (Hydrangea vine). 25 to 30 ft. Permanent, self-clinging vine with 4-inch round leaves which are perfect for shingling a wall. Fragrant white flowers; early Summer.	10	100	1000
2 yrs., 10 to 15 in.....	\$5.00
JASMINUM nudiflorum (Winter Jasmine). 3 ft. Earliest vine to bloom. Yellow flowers, April and May.			
18 to 24 in.....	3.00	\$25.00
LONICERA halliana (Hall Japan Honeysuckle). 15 to 25 ft. Popular semi-evergreen vine with exceedingly fragrant buff flowers.			
2 yrs., medium.....	.90	6.50	\$55.00
2 yrs., No. 1.....	1.10	8.00	70.00
3 yrs., extra large.....	1.50	12.00	100.00
L. heckrotti "Goldflame". (Goldflame Honeysuckle). 15 to 20 ft. Lovely and fragrant two-toned flowers, bright flame pink without and creamy gold within, are borne in great quantities from early Spring to frost.			
2 yrs., No. 1.....	3.50	30.00
L. sempervirens (Scarlet Trumpet Honeysuckle). 15 to 20 ft. Showy scarlet flowers from July to October.			
2 yrs., selected.....	1.60	14.00
3 yrs., heavy.....	2.00	18.00
LYCIUM barbarum (Barberry Matrimony-vine). 10 to 12 ft. Particularly good for seashore planting and perfect for holding banks, with violet June flowers, followed by conspicuous red fruit.			
18 to 24 in.....	1.00	8.00
2 to 3 ft.....	1.25	10.00
POLYGONUM auberti (Silverlace Vine). 12 to 15 ft. Big, foamy sprays of silver-white flowers are produced in unequalled abundance throughout the Summer and Fall.			
2 yrs., medium.....	1.50	13.00
2 yrs., No. 1.....	1.80	16.00
VINCA minor (Periwinkle). 4 in. Evergreen ground cover, best in shade, with delicate lilac-blue flowers in Spring.			
Extra selected field grown.....	.80	6.50	50.00
From 2¼ in. pots.....	.90	7.00	55.00
From 3 in. pots.....	1.20	9.00	75.00
V. minor alba . 4 in. White-flowered form of the above.			
Strong field-grown plants.....	1.50	12.00

HARDY VINES—Continued

V. minor, Bowles Variety. 4 in.	10	100	1000
Greatly improved form with more and larger blue flowers, perfect for carpeting a lawn.			
From 2-in. pots.....	\$1.00	\$8.00	\$70.00
From 3-in. pots.....	1.30	10.00	90.00
WISTERIA multijuga rosea (Rosy Weeping Wisteria). 35 to 40 ft. Racemes of pink bloom, up to 2 ft. in length, grace this lovely new sort in late Spring.			
3 yrs., selected.....	5.00
W. sinensis (Chinese Wisteria). 40 to 50 ft. Of exceedingly rapid growth with foot-long racemes of soft lavender-blue flowers in May. Splendid vines, grown from cuttings taken from selected, heavy blooming wood.			
2 yrs., medium.....	2.00	17.50	150.00
2 yrs., No. 1.....	2.50	22.50	200.00
4 yrs., extra large.....	5.00	40.00
W. sinensis alba (White Chinese Wisteria). 40 to 50 ft. White flowered form of the above. All grown from cuttings taken from blooming vines.			
2 yrs., medium.....	2.50	20.00
2 yrs., No. 1.....	3.00	25.00
4 yrs., extra large.....	6.00	50.00

DECIDUOUS TREES

We have this season a particularly fine assortment of Shade and Flowering Deciduous trees. They have been transplanted frequently and given plenty of space in which to grow, assuring them of equally good "tops" and roots.

Please note that when less than 5 trees of a grade are ordered, our price per tree will be 10 per cent above our printed price per tree (our 10 rate).

10 100

ACER dasycarpum (Silver Maple). 70 to 80 ft. Quick growing, graceful shade tree.			
8 to 10 ft., 1 $\frac{1}{4}$ to 1 $\frac{1}{2}$ in. cal.....	\$8.00
10 to 12 ft., 1 $\frac{1}{2}$ to 1 $\frac{3}{4}$ in. cal.....	10.00
10 to 12 ft., 1 $\frac{3}{4}$ to 2 in. cal.....	13.50
12 to 15 ft., 2 to 2 $\frac{1}{2}$ in. cal.....	17.50
12 to 15 ft., 2 $\frac{1}{2}$ to 3 in. cal.....	22.50
A. dasycarpum wieri (Wier Maple). 65 to 80 ft. A form of Silver Maple with graceful, drooping branches. Vigorous grower, with attractive leaves, delicately cut.			
10 to 12 ft., 1 $\frac{1}{2}$ to 1 $\frac{3}{4}$ in. cal.....	15.00
10 to 12 ft., 1 $\frac{3}{4}$ to 2 in. cal.....	20.00
12 to 15 ft., 2 to 2 $\frac{1}{2}$ in. cal.....	25.00

DECIDUOUS TREES—*Continued*

A. negundo (Boxelder). 60 ft. Good for dry, barren places and seashore plantings.	10	100
10 to 12 ft., 1 $\frac{3}{4}$ to 2 in. cal.....	\$13.50
12 to 15 ft., 2 to 2 $\frac{1}{2}$ in. cal.....	17.50
12 to 15 ft., 2 $\frac{1}{2}$ to 3 in. cal.....	25.00
15 to 18 ft., 3 to 4 in. cal.....	40.00
A. platanoides (Norway Maple). 60 to 70 ft. Probably the most popular of all shade trees with its familiar round head and yellow Fall foliage.		
8 to 10 ft., 1 $\frac{1}{4}$ to 1 $\frac{1}{2}$ in. cal.....	17.50	\$165.00
10 to 12 ft., 1 $\frac{1}{2}$ to 1 $\frac{3}{4}$ in. cal.....	20.00	190.00
10 to 12 ft., 1 $\frac{3}{4}$ to 2 in. cal.....	22.50	215.00
12 to 15 ft., 2 to 2 $\frac{1}{2}$ in. cal.....	28.50	265.00
12 to 15 ft., 2 $\frac{1}{2}$ to 3 in. cal.....	35.00
15 to 18 ft., 3 to 3 $\frac{1}{2}$ in. cal.....	50.00
15 to 18 ft., 3 $\frac{1}{2}$ to 4 in. cal.....	65.00
15 to 18 ft., 4 to 5 in. cal.....	90.00
A. platanoides globosum (Globeheaded Norway Maple). 10 to 15 ft. The globular heads of these specimen trees resemble those of <i>Catalpa bungei</i> , but are much finer in every way.		
Extra selected specimens with stems 6 to 7 ft. tall, and heavy, 15-yr.-old heads.	150.00
A. platanoides schwedleri (Schwedler Maple). 50 to 60 ft. Bright red leaves in Spring and Fall.		
8 to 10 ft., 1 $\frac{1}{4}$ to 1 $\frac{1}{2}$ in. cal.....	20.00
10 to 12 ft., 1 $\frac{1}{2}$ to 1 $\frac{3}{4}$ in. cal.....	22.50
10 to 12 ft., 1 $\frac{3}{4}$ to 2 in. cal.....	27.50
12 to 15 ft., 2 to 2 $\frac{1}{2}$ in. cal.....	35.00
12 to 15 ft., 2 $\frac{1}{2}$ to 3 in. cal.....	45.00
15 to 18 ft., 3 to 3 $\frac{1}{2}$ in. cal.....	60.00
15 to 18 ft., 3 $\frac{1}{2}$ to 4 in. cal.....	75.00
15 to 18 ft., 4 to 5 in. cal.....	100.00
A. rubrum (Red Maple). 60 to 70 ft. Brilliant scarlet Fall foliage; best in a moist spot.		
10 to 12 ft., 1 $\frac{1}{2}$ to 1 $\frac{3}{4}$ in. cal.....	27.50
10 to 12 ft., 1 $\frac{3}{4}$ to 2 in. cal.....	37.50
12 to 15 ft., 2 to 2 $\frac{1}{2}$ in. cal.....	47.50
15 to 18 ft., 2 $\frac{1}{2}$ to 3 in. cal.....	65.00
A. saccharum (Sugar Maple). 60 to 75 ft. Tallest of Maples, with the most brilliant Autumnal foliage of any.		
10 to 12 ft., 1 $\frac{1}{2}$ to 1 $\frac{3}{4}$ in. cal.....	20.00
10 to 12 ft., 1 $\frac{3}{4}$ to 2 in. cal.....	25.00
12 to 15 ft., 2 to 2 $\frac{1}{2}$ in. cal.....	30.00
15 to 18 ft., 2 $\frac{1}{2}$ to 3 in. cal.....	37.50
15 to 18 ft., 3 to 3 $\frac{1}{2}$ in. cal.....	50.00
15 to 18 ft., 3 $\frac{1}{2}$ to 4 in. cal.....	65.00
18 to 20 ft., 4 to 5 in. cal.....	90.00
AESCULUS hippocastanum (Flowering Horsechestnut). 70 ft. Handsome, big white, fragrant flower spikes in June.		
5 to 6 ft.....	8.50
6 to 8 ft.....	12.50
8 to 10 ft.....	20.00

DECIDUOUS TREES—Continued

AMYGDALUS persica (Flowering Peach). 12 to 15 ft. A truly gorgeous flowering tree which flowers in early Spring. We can offer both double red, double pink and double white flowering sorts.	10	100
3 to 4 ft.....	\$3.00	\$25.00
4 to 5 ft.....	3.50	30.00
BETULA alba (White Birch). 40 to 50 ft. Valuable because of its distinctive and beautiful white bark.		
4 to 5 ft.....	5.50
5 to 6 ft.....	7.50
6 to 8 ft.....	10.00
B. alba laciniata (Weeping Cutleaf Birch). 40 ft. A drooping fountain of deeply cut leaves; perfect for a lawn specimen.		
6 to 8 ft.....	15.00	140.00
CATALPA bungei (Umbrella-tree). 10 to 15 ft. Formal straight stems and round heads.		
5 to 6 ft. stems, 2 yr. heads.....	12.50	100.00
5 to 6 ft. stems, 5 yr. heads.....	17.50	150.00
CELTIS occidentalis (Hackberry). 50 to 60 ft. Similar foliage and habit to Elm, but of slower growth.		
10 to 12 ft., 1½ to 2 in. cal.....	20.00
10 to 12 ft., 2 to 2½ in. cal.....	25.00
12 to 15 ft., 2½ to 3 in. cal.....	32.50
CERASUS. See <i>Prunus</i> , pages 40-41.		
CERCIDIPHYLLUM japonicum (Katsura-tree). 20 to 30 ft. Symmetrical tree, beautiful Spring and Autumn colors.		
6 to 8 ft.....	25.00
8 to 10 ft.....	35.00
10 to 12 ft.....	45.00
12 to 15 ft.....	55.00
CORNUS florida (Flowering Dogwood). 20 to 25 ft. Immensely popular native, with big white Spring flowers, glittering red berries in late Summer, and richly shaded Fall foliage.		
18 to 24 in.....	3.50	25.00
2 to 3 ft.....	3.50	30.00
3 to 4 ft.....	6.00	50.00
4 to 5 ft.....	9.00	80.00
20% extra if dug with B&B.		
5 to 6 ft.....	17.50	150.00
6 to 8 ft.....	22.50	200.00
8 to 10 ft.....	37.50	350.00
10 to 12 ft.....	50.00
12 to 15 ft.....	75.00
15% extra if dug with B&B.		

FOR LINING OUT STOCK
See Pages 76 to 80 Inclusive

DECIDUOUS TREES—*Continued*

C. florida rubra (Pinkflowering Dogwood). 15 to 20 ft. Like the above but with deep pink bloom—a gorgeous sight in Spring.	10	100
18 to 24 in.....	\$7.00	\$65.00
2 to 3 ft.....	8.50	75.00
3 to 4 ft.....	15.00	125.00
4 to 5 ft.....	22.00	195.00
5 to 6 ft.....	31.00	290.00
6 to 8 ft.....	41.00	390.00

(If trees are to be dug balled and burlapped, a charge of 15 per cent will be added to each price.)

CORNUS FLORIDA RUBRA

(Bush Type)

These Pinkflowering Dogwoods are indeed specimen trees, being just about as broad as they are tall, branched almost to the ground, and as bushy as shrubs. Try a few of these lovely specimens now.

	10	100
5 to 6 ft., extra bushy, B&B....	\$45.00	\$425.00
6 to 8 ft., extra bushy, B&B....	60.00	575.00

C. kousa (Kousa Dogwood) 16 to 18 ft. White flowers in June. Conspicuous, cherry-like scarlet fruits, attractive to birds.	10	100
3 to 4 ft.....	\$7.50	\$70.00
4 to 5 ft.....	10.00	95.00
C. mas (Cornelian Cherry) 15 to 18 ft. Small yellow flowers in Spring, and bright scarlet fruit in the Fall.		
2 to 3 ft.....	4.50	40.00
3 to 4 ft.....	7.00	60.00
4 to 5 ft.....	9.00
CRATAEGUS cordata (Washington Thorn). 20 to 25 ft. White May flowers are followed by bright, lasting scarlet fruits and brilliant Autumn foliage.		
3 to 4 ft.....	13.50	125.00
4 to 5 ft.....	16.50	150.00
C. oxyacantha , Double Pink Hawthorn. 15 to 20 ft. Amazing gorgeous pink flowered form of the above.		
3 to 4 ft.....	10.00	90.00
4 to 5 ft.....	12.50	115.00
C. oxyacantha pauli (Paul's Scarlet Hawthorn). 12 to 15 ft. Most popular of the Hawthorns, with a mass of vivid scarlet June flowers and colorful red fruit in Winter.		
3 to 4 ft.....	8.50	75.00
4 to 5 ft.....	11.00	100.00
5 to 6 ft.....	13.50	125.00
6 to 8 ft.....	17.50
FAGUS sylvatica asplenifolia (Fernleaf Beech). 25 to 30 ft. Gracefully slow growing with finely cut foliage. Ideal lawn specimen.		
2 to 3 ft., B&B.....	17.50
3 to 4 ft., B&B.....	22.50
4 to 5 ft., B&B.....	32.50
5 to 6 ft., B&B.....	47.50

DECIDUOUS TREES—*Continued*

F. sylvatica pendula (Weeping Beech). 10	100
30 to 40 ft. Branches curve gracefully to the ground.	
5 to 6 ft., B&B.....	\$60.00
6 to 7 ft., B&B.....	70.00
7 to 8 ft., B&B.....	80.00
F. sylvatica purpurea riversi (Rivers Purple Beech). 50 to 60 ft. Compact lawn specimens with deep purple foliage.	
2 to 3 ft., B&B.....	25.00
3 to 4 ft., B&B.....	35.00
4 to 5 ft., B&B.....	45.00
5 to 6 ft., B&B.....	55.00
6 to 8 ft., B&B.....	75.00
8 to 10 ft., B&B.....	100.00
GINKGO biloba (Maidenhair-tree). 100 ft. Distinctive fan-shaped leaves on this prehistoric Chinese tree, easily transplanted and good in cities.	
6 to 8 ft.....	16.00
8 to 10 ft., 1 $\frac{1}{4}$ to 1 $\frac{1}{2}$ in. cal.....	25.00
10 to 12 ft., 1 $\frac{1}{2}$ to 1 $\frac{3}{4}$ in. cal.....	32.50
10 to 12 ft., 1 $\frac{3}{4}$ to 2 in. cal.....	42.50
LABURNUM vulgare (Goldenchain). 30 ft. Most attractive, with its long clusters of yellow flowers like Wisterias.	
3 to 4 ft.....	7.50 \$70.00
4 to 5 ft.....	10.00 90.00
5 to 6 ft.....	12.50 115.00
MAGNOLIA glauca (Sweetbay). 15 to 18 ft. Deliciously fragrant, large white flowers in May from semi-evergreen, glaucous leaves.	
2 to 3 ft., B&B.....	9.00 75.00
3 to 4 ft., B&B.....	12.50 100.00
4 to 5 ft., B&B.....	17.50 150.00
5 to 6 ft., B&B.....	25.00
M. Kobus (Kobus Magnolia). 30 to 40 ft. A symmetrical tree with beautiful semi-double white flowers blooming before the leaves.	
5 to 6 ft., B&B.....	25.00
6 to 8 ft., B&B.....	35.00
M. liliflora nigra (Purple Lily Magnolia). 15 to 18 ft. A rapid growing tree with countless long, deep brownish purple flowers opening continually until early June.	
2 to 3 ft., B&B.....	13.00 120.00
M. soulangeana (Saucer Magnolia). 15 to 18 ft. Most popular of Magnolias, with big purple, pink and white May bloom.	
2 to 3 ft., B&B.....	12.50
3 to 4 ft., B&B.....	17.50
4 to 5 ft., B&B.....	25.00
5 to 6 ft., B&B.....	35.00
6 to 8 ft., B&B.....	50.00
MALUS atrosanguinea (Carmine Crab). 10 to 12 ft. Many single red blooms in late Spring.	
4 to 5 ft.....	7.00 60.00
5 to 6 ft.....	10.00

DECIDUOUS TREES—*Continued*

M. baccata (Siberian Crab). 15 to 20 ft.	10	100
Round headed, with big white flowers in late Spring followed by red and yellow fruit.		
3 to 4 ft.....	\$5.50	\$45.00
M. eleyi (Redleaved Crab). 10 to 15 ft.		
Purple-red foliage and purple flowers in Spring and early Summer.		
3 to 4 ft.....	5.00	40.00
4 to 5 ft.....	7.00	60.00
5 to 6 ft.....	9.00
6 to 8 ft.....	11.50
M. floribunda (Japanese Flowering Crab). 10 to 15 ft. Covered in April with rosy flowers, followed by yellowish fruits.		
3 to 4 ft.....	6.00	50.00
4 to 5 ft.....	7.00	60.00
5 to 6 ft.....	9.00
M. floribunda purpurea (Purple Crab). 10 to 15 ft. A very attractive, purple-foliaged type of the above.		
3 to 4 ft.....	5.00	40.00
4 to 5 ft.....	6.00	50.00
M. halliana parkmani (Parkman Crab). 12 to 15 ft. Semi-double, bright pink flowers among irregular, crooked branches.		
3 to 4 ft.....	6.00	50.00
M. Hopa (Red flowered Crab). 12 to 15 ft. Rosy red flowers, red fruit, and attractive foliage.		
4 to 5 ft.....	6.00
M. ioensis plena (Bechtel Flowering Crab). 10 to 15 ft. Very popular; big, double, fragrant pink flowers in May.		
2 to 3 ft., well headed.....	6.00	50.00
3 to 4 ft., well headed.....	8.00	70.00
4 to 5 ft., well headed.....	10.00
M. niedzwetzkyana (Redvein Crab). 15 to 20 ft. Red in branches, fruits and flowers; a gaudy lawn specimen.		
4 to 5 ft.....	6.00	50.00
5 to 6 ft.....	7.50
M. scheideckeri (Scheidecker Crab). 10 to 15 ft. Striking clusters of double pink bloom, and big yellow fruits.		
4 to 5 ft.....	7.00	60.00
5 to 6 ft.....	9.00	80.00
6 to 7 ft.....	12.50	110.00
MORUS alba pendula (Teas Weeping Mulberry). 8 to 10 ft. Most popular small weeping tree for the lawn.		
3 yr. heads, 5 to 6 ft.....	20.00
5 yr. heads, heavy specimens.....	30.00
OXYDENDRUM arboreum (Sourwood). 30 to 35 ft. Handsome tree with vivid scarlet Fall foliage and long racemes of white Summer flowers followed by conspicuous gray fruits.		
2 to 3 ft.....	5.50	45.00
3 to 4 ft.....	8.00	70.00
4 to 5 ft.....	12.00

DECIDUOUS TREES—*Continued* 10 100

PLATANUS orientalis (Oriental Plane). 70 to 80 ft. Rapid growing, this tall shade tree is immensely popular for street or seashore planting.		
8 to 10 ft., 1 $\frac{1}{4}$ to 1 $\frac{1}{2}$ in. cal.....	\$17.50	\$165.00
10 to 12 ft., 1 $\frac{1}{2}$ to 1 $\frac{3}{4}$ in. cal.....	22.50	200.00
10 to 12 ft., 1 $\frac{3}{4}$ to 2 in. cal.....	27.50	250.00
12 to 15 ft., 2 to 2 $\frac{1}{2}$ in. cal.....	32.50
12 to 15 ft., 2 $\frac{1}{2}$ to 3 in. cal.....	45.00
15 to 18 ft., 3 to 3 $\frac{1}{2}$ in. cal.....	65.00
15 to 18 ft., 3 $\frac{1}{2}$ to 4 in. cal.....	85.00
15 to 18 ft., 4 to 5 in. cal.....	120.00
POPULUS monilifera (Carolina Poplar). 75 to 90 ft. Good native shade tree, succeeding in dry spots.		
6 to 8 ft.....	3.50	25.00
8 to 10 ft., 1 $\frac{1}{4}$ to 1 $\frac{1}{2}$ in. cal.....	5.00	40.00
P. nigra italica (Lombardy Poplar). 75 ft. Quickly becomes a tall, narrow spire of light green leaves. Most useful for screening or for tall accent plants.		
5 to 6 ft.....	2.00	15.00
6 to 8 ft.....	3.00	20.00
8 to 10 ft.....	4.00	30.00
10 to 12 ft.....	6.50	55.00
12 to 15 ft.....	10.00	90.00
PRUNUS (Cerasus) amanogawa (Hitoeye Cherry). 25 to 30 ft. Fast growing, with widespread branches and white flowers in May.		
3 to 4 ft., branched heads.....	8.00
4 to 5 ft., branched heads.....	10.00
5 to 6 ft., branched heads.....	12.50
P. Beni-Higan . 30 to 40 ft. This tree is enveloped in a mist of pale pink flowers throughout the Spring.		
3 to 4 ft., branched heads.....	8.00
4 to 5 ft., branched heads.....	10.00
5 to 6 ft., branched heads.....	12.50
P. bleriana (Pink flowered Plum). 12 to 15 ft. Fragrant, double pink flowers from purple leaves in early Spring.		
4 to 5 ft.....	7.00	60.00
5 to 6 ft.....	9.00	80.00
P. Kwanzan . 30 to 40 ft. Pink, very double flowers like Roses, in May.		
3 to 4 ft., branched heads.....	8.00	70.00
4 to 5 ft., branched heads.....	10.00	90.00
6 to 8 ft., branched heads.....	17.50	150.00
P. Mt. Fuji . 30 ft. Best double white-flowering Japanese Cherry.		
3 to 4 ft., branched heads.....	8.00
4 to 5 ft., branched heads.....	10.00
5 to 6 ft., branched heads.....	12.50
P. Naden . 30 ft. Double pink blossoms late in the season.		
3 to 4 ft., branched heads.....	8.00	70.00
4 to 5 ft., branched heads.....	10.00	90.00
5 to 6 ft., branched heads.....	12.50
P. Shirofugen . 25 to 30 ft. Pale pink buds open to double white flowers; early.		
3 to 4 ft., branched heads.....	8.00
4 to 5 ft., branched heads.....	10.00
5 to 6 ft., branched heads.....	13.50	110.00

DECIDUOUS TREES—Continued

P. subhirtella pendula. 12 to 15 ft. Rose-like single pink blooms cover the gracefully pendulous branches in early Spring.	10	100
5 to 6 ft., 2 yr. heads.....	\$25.00	\$225.00
P. subhirtella pendula florepleno. 12 to 15 ft. The unbelievably beautiful Doubleflowered Weeping Japanese Cherry.		
5 to 6 ft., 2 yr. heads.....	27.50	250.00
P. Newport (Newport Purpleleaf Plum). 10 to 12 ft. A much improved form of the familiar purple-leaved variety, with bright, deep reddish-purple flowers.		
3 to 4 ft.....	4.50	40.00
4 to 5 ft.....	5.50	50.00
QUERCUS coccinea (Scarlet Oak). 80 to 90 ft. Tall and stately, with rich Autumnal foliage, deeply cut.		
8 to 10 ft., 1 $\frac{1}{4}$ to 1 $\frac{1}{2}$ in. cal.....	27.50
10 to 12 ft., 1 $\frac{1}{2}$ to 1 $\frac{3}{4}$ in. cal.....	35.00
10 to 12 ft., 1 $\frac{3}{4}$ to 2 in. cal.....	40.00
12 to 15 ft., 2 to 2 $\frac{1}{2}$ in. cal.....	50.00
12 to 15 ft., 2 $\frac{1}{2}$ to 3 in. cal.....	75.00
15 to 18 ft., 3 to 3 $\frac{1}{2}$ in. cal.....	100.00
15 to 18 ft., 3 $\frac{1}{2}$ to 4 in. cal.....	135.00
15 to 18 ft., 4 to 5 in. cal.....	175.00
Q. palustris (Pin Oak). 75 to 90 ft. An easily transplanted street tree, long-lived, and carrying a symmetrical head.		
6 to 8 ft.....	10.00	85.00
8 to 10 ft., 1 $\frac{1}{4}$ to 1 $\frac{1}{2}$ in. cal.....	17.50	150.00
10 to 12 ft., 1 $\frac{1}{2}$ to 1 $\frac{3}{4}$ in. cal.....	21.50	190.00
10 to 12 ft., 1 $\frac{3}{4}$ to 2 in. cal.....	27.50	250.00
10 to 12 ft., 2 to 2 $\frac{1}{2}$ in. cal.....	35.00	325.00
10 to 12 ft., 2 $\frac{1}{2}$ to 3 in. cal.....	45.00	425.00
12 to 15 ft., 3 to 4 in. cal.....	65.00	625.00
12 to 15 ft., 4 to 5 in. cal.....	95.00
Q. rubra (Red Oak). 75 to 85 ft. Most rapid growing of Oaks; an ideal shade tree that is best in full sun.		
8 to 10 ft., 1 $\frac{1}{4}$ to 1 $\frac{1}{2}$ in. cal.....	22.50	210.00
10 to 12 ft., 1 $\frac{1}{2}$ to 1 $\frac{3}{4}$ in. cal.....	30.00	285.00
10 to 12 in., 1 $\frac{3}{4}$ to 2 in. cal.....	35.00
12 to 15 ft., 2 to 2 $\frac{1}{2}$ in. cal.....	45.00
12 to 15 ft., 2 $\frac{1}{2}$ to 3 in. cal.....	60.00
15 to 18 ft., 3 to 4 in. cal.....	80.00
SALIX babylonica (Babylon Weeping Willow). 50 to 60 ft. Appropriate for waterside planting with its long, pendulous branches.		
5 to 6 ft.....	5.00	40.00
6 to 8 ft.....	7.00	60.00
8 to 10 ft.....	8.50	75.00
S. Niobe (Niobe Weeping Willow). 50 ft. Pendulous foliage especially beautiful as a contrast to the rich gold bark.		
8 to 10 ft.....	10.00	90.00
S. pentandra (Laurel Willow). 30 to 40 ft. Rich, green shiny foliage serves to make this an ideal quick background, at seashore or inland.		
3 to 4 ft.....	3.00	25.00
4 to 5 ft.....	4.00	35.00

DECIDUOUS TREES—Continued

SORBUS aucuparia (European Mountain-ash). 25 to 30 ft. Great clusters of orange-scarlet berries make this tree ideal for the small lawn.	10	100
5 to 6 ft.....	\$7.50
6 to 8 ft.....	10.00
TILIA cordata (Littleleaf European Linden). 75 to 80 ft. Good specimen or lawn tree, being compact and low branched.		
5 to 6 ft.....	10.00
6 to 8 ft.....	12.50
T. platyphyllus pyramidalis (Bigleaf European Linden). 100 ft. Attractive, with pyramidal head and heart-shaped foliage.		
6 to 8 ft., selected specimens.....	25.00	\$225.00
8 to 10 ft., selected specimens.....	35.00	325.00
10 to 12 ft., selected specimens.....	45.00
ULMUS americana (American Elm). 80 to 100 ft. Noblest of our native landmarks.		
10 to 12 ft., 1½ to 2 in. cal.....	12.00
12 to 15 ft., 2 to 2½ in. cal.....	17.50
12 to 15 ft., 2½ to 3 in. cal.....	27.50
15 to 18 ft., 3 to 4 in. cal.....	40.00
18 to 20 ft., 4 to 5 in. cal.....	65.00
U. americana (Moline Type). 80 to 100 ft. Rapidly becomes compact and upright, like a Sugar Maple.		
15 to 18 ft., 1½ to 2 in. cal.....	17.50
18 to 20 ft., 2 to 2½ in. cal.....	25.00
20 to 25 ft., 2½ to 3 in. cal.....	32.50
U. pumila (Siberian Elm). 70 to 80 ft. Most rapid growing of shade trees; graceful, with dense foliage.		
6 to 8 ft.....	8.00	70.00
8 to 10 ft.....	12.50
10 to 12 ft., 1½ to 2 in. cal.....	20.00
12 to 15 ft., 2 to 2½ in. cal.....	30.00
12 to 15 ft., 2½ to 3 in. cal.....	40.00
15 to 18 ft., 3 to 4 in. cal.....	50.00

NOTICE

We offer in this Trade List only those trees, shrubs, and plants that we can supply in fairly large quantities. If you need some sorts which are not listed here, or some larger specimen trees, please write to us for special quotations. Better still, visit our nursery and make your own selection. Personal inspection of our stock and service is invited and welcomed.

EVERGREEN TREES

Our Evergreens have all been sheared and transplanted frequently which assures them of a very high average in quality. They are grown and graded under standards adopted by the American Association of Nurserymen, and we feel sure that you will make no mistake in ordering whatever you need of this popular class of nursery stock from our Nursery this season.

All prices of Evergreens quoted in this trade list refer not only to extra choice plants, but also cover the cost of digging the stock with balls of earth encased in burlap.

ABIES concolor (White Fir). 75 to 85 ft. Good specimen trees, lovely blue-gray foliage.	10	100
2½ to 3 ft.....	\$12.50
3 to 4 ft.....	17.50
4 to 5 ft.....	25.00
5 to 6 ft.....	35.00
6 to 8 ft.....	50.00
8 to 10 ft.....	75.00
10 to 12 ft.....	95.00
12 to 15 ft.....	125.00

A. fraseri (Fraser Fir). 50 to 60 ft. Known as the Southern Balsam Fir, but extremely hardy and very satisfactory when planted in the North.

2 to 2½ ft.....	9.50
2½ to 3 ft.....	14.00

A. veitchi (Veitch Fir). 50 to 60 ft. A narrow pyramid of soft green, with needles silver on their undersides.

5 to 6 ft.....	50.00
6 to 8 ft.....	70.00
8 to 10 ft.....	90.00

BIOTA or. aurea nana (Berckman's Golden Arborvitae). 3 to 4 ft. Compact ovals of golden Spring foliage, turning rich green in Summer, and reddish brown, tipped gold, in Winter. Very popular.

6 to 9 in.....	4.00	\$35.00
9 to 12 in.....	5.00	45.00
12 to 15 in.....	7.50	65.00
15 to 18 in.....	10.00	90.00
18 to 24 in.....	13.50	125.00

B. or. aurea nana globosa (Berckman's Golden Globe Arborvitae). 2 ft. These nearly perfect globes of gold foliage are indispensable to formal gardens or rockeries, growing slowly into compact specimens.

4 to 6 in.....	4.00	35.00
6 to 8 in.....	5.00	45.00
8 to 10 in.....	7.00	60.00

EVERGREEN TREES—*Continued**Biota or. Aurea Nana amply spaced (see page 43)*

B. or. bakeri (Baker Arborvitae). 6 to 8 ft. Compact green columns, golden in Spring. Good for accent plants.	10	100
15 to 18 in.....	\$5.00	\$40.00
18 to 24 in.....	6.00	50.00
2 to 2½ ft.....	7.50	65.00
2½ to 3 ft.....	8.50	75.00
3 to 4 ft.....	10.00	90.00
B. or. bonita (Bonita Arborvitae). 3 to 3½ ft. Nearly globular, rich deep green foliage.		
9 to 12 in.....	4.50	40.00
12 to 15 in.....	6.50	55.00
15 to 18 in.....	8.00	70.00
B. or. elegantissima (Yellow Column Arborvitae). 7 to 8 ft. Compact columns of green foliage, turning golden bronze in Winter.		
3 to 4 ft.....	17.50
4 to 5 ft.....	25.00
5 to 6 ft.....	35.00
6 to 8 ft.....	45.00
B. or. excelsa (Excelsa Arborvitae). 20 ft. Columnar ovals of vertical, deep green foliage, closely pressed.		
15 to 18 in.....	5.00	45.00
18 to 24 in.....	6.00	55.00
2 to 2½ ft.....	8.00	70.00
2½ to 3 ft.....	9.00	80.00
CEDRUS atlantica glauca (Blue Atlas Cedar). 60 to 70 ft. Wide spreading silver-blue pyramids, slow growing.		
3 to 4 ft.....	40.00
4 to 5 ft.....	50.00
5 to 6 ft.....	60.00
6 to 8 ft.....	75.00
8 to 10 ft.....	95.00

FOR LINING OUT STOCK
See Pages 76 to 80 Inclusive

EVERGREEN TREES—*Continued*

CRYPTOMERIA lobbi compacta (Cave Cryptomeria). 20 to 25 ft. Wide evergreen columns, amazingly rich bronze in Winter.	10	100
4 to 5 ft.....	\$25.00
5 to 6 ft.....	30.00
6 to 7 ft.....	35.00
7 to 8 ft.....	45.00
8 to 10 ft.....	60.00
10 to 12 ft.....	80.00	\$750.00
12 to 15 ft.....	110.00	1000.00
15 to 18 ft.....	140.00	1250.00
18 to 20 ft.....	180.00	1600.00
ILEX opaca (American Holly). 30 to 40 ft. The familiar Holly trees of Christmas.		
18 to 24 in., B&B.....	12.00	100.00
2 to 3 ft., B&B.....	17.50	150.00
JUNIPERUS chinensis alba variegata (White Leaf Chinese Juniper). 8 to 10 ft. A stocky pyramid of blue-gray foliage, with creamy white branchlets intermingled.		
18 to 24 in.....	8.00
2 to 2½ ft.....	10.00
2½ to 3 ft.....	12.50
J. chinensis columnaris glauca (Blue Column Chinese Juniper). 15 to 20 ft. Tall narrow spires of deep gray-green.		
2½ to 3 ft.....	12.00	100.00
3 to 4 ft.....	17.50	150.00
4 to 5 ft.....	22.50	200.00
5 to 6 ft.....	30.00
J. chinensis columnaris viridis (Green Column Juniper). 15 to 20 ft. Light green form of the above.		
2½ to 3 ft.....	12.00	100.00
3 to 4 ft.....	17.50	150.00
4 to 5 ft.....	22.50	200.00
5 to 6 ft.....	30.00
J. chinensis fortunei (Fortune Juniper). 10 to 12 ft. Broad pyramids of gray-green foliage.		
5 to 6 ft.....	40.00
6 to 7 ft.....	50.00
7 to 8 ft.....	75.00
J. chinensis pfitzeriana (Pfitzer Juniper). 5 to 6 ft. Best vase-shaped Juniper, adaptable to soil and climate and resistant to city dust and smoke. Feathery, gray-green foliage. Highly popular.		
15 to 18 in. spread.....	10.00	90.00
18 to 24 in. spread.....	15.00	135.00
2 to 2½ ft. spread.....	21.00	190.00
2½ to 3 ft. spread.....	26.00	240.00
3 to 4 ft. spread.....	30.00	280.00
4 to 5 ft. spread.....	40.00	375.00
5 to 6 ft. spread.....	57.50	550.00
6 to 8 ft. spread.....	72.50	700.00

EVERGREEN TREES—Continued

J. communis aurea (Golden Juniper).	10	100
1 to 1½ ft. Low and spreading, with bright golden foliage. Good in rockery.		
18 to 24 in. spread.....	\$10.00
2 to 2½ ft. spread.....	12.50
2½ to 3 ft. spread.....	15.00
3 to 4 ft. spread.....	22.50
4 to 5 ft. spread.....	30.00
J. communis canadensis (Canada Juniper). 5 to 6 ft. Low, vase-shaped bush, leaves dark green, bluish underneath.		
2½ to 3 ft.....	15.00
3 to 4 ft.....	20.00
4 to 5 ft.....	30.00
J. communis depressa plumosa (Plumed Spreading Juniper). 1 ft. Intense reddish-purple Winter foliage.		
18 to 24 in. spread.....	10.00	\$90.00
2 to 2½ ft. spread.....	12.50
2½ to 3 ft. spread.....	17.50
3 to 4 ft. spread.....	22.50
4 to 5 ft. spread.....	27.50
J. communis hibernica (Irish Juniper). 7 to 8 ft. Narrow, dense, stiff columns of blue-green foliage.		
18 to 24 in.....	6.50	55.00
2 to 2½ ft.....	8.50	75.00
2½ to 3 ft.....	11.50	100.00
3 to 4 ft.....	14.00	125.00
4 to 5 ft.....	17.50
J. communis oblongo (Oblong Juniper). 7 to 8 ft. A broad, irregular pyramid of feathery, gray-green branches.		
6 to 7 ft.....	45.00
7 to 8 ft.....	60.00
8 to 10 ft.....	80.00
J. communis oblongo pendula (Weeping Juniper). 6 to 7 ft. An attractive weeping type of the above Juniper.		
2½ to 3 ft.....	12.50
3 to 4 ft.....	17.50
4 to 5 ft.....	25.00
J. communis prostrata (Prostrate Juniper). 1 ft. Adapted to rockeries, with branches spreading along ground.		
15 to 18 in. spread.....	8.50	75.00
18 to 24 in. spread.....	11.50
J. communis suecica (Swedish Juniper). 20 to 25 ft. Quick growing, narrow, upright pyramids, densely foliated gray-green.		
15 to 18 in.....	6.00
18 to 24 in.....	7.00	60.00
2 to 2½ ft.....	9.00	80.00
2½ to 3 ft.....	12.00
J. excelsa stricta (Spiny Greek Juniper). 4 to 5 ft. Compact pyramids of stiffly erect, gray-green foliage.		
9 to 12 in.....	5.00	40.00
12 to 15 in.....	6.00	50.00
15 to 18 in.....	8.00	70.00
18 to 24 in.....	11.00

EVERGREEN TREES—*Continued*

J. japonica (Japanese Juniper). 3 to 4 ft. Deep green, spreading rockery Juniper.	10	100
2 to 2½ ft.....	\$10.00
2½ to 3 ft.....	15.00
3 to 4 ft.....	20.00
J. sabina (Savin Juniper). 3 to 4 ft. Spreading sort; dense, deep green foliage.		
15 to 18 in. spread.....	9.00
18 to 24 in. spread.....	12.50
2 to 2½ ft. spread.....	15.00
2½ to 3 ft. spread.....	20.00
3 to 4 ft. spread.....	25.00
J. squamata meyeri (Meyer Juniper). 3 to 4 ft. Unusual stiff, irregular silver-blue foliage makes this a perfect rockery Juniper.		
3 to 3½ ft.....	30.00
3½ to 4 ft.....	35.00
4 to 5 ft.....	45.00
5 to 6 ft.....	60.00
J. virginiana burki (Burk Redcedar). 10 to 12 ft. Shapely, dense, blue-gray column, metallic purple in Winter.		
2 to 2½ ft.....	10.00	\$90.00
2½ to 3 ft.....	13.50	120.00
3 to 4 ft.....	20.00	175.00
4 to 5 ft.....	25.00
J. virginiana cannarti (Cannart Redcedar). 12 to 15 ft. Dense, blackish-green columns with Fall berries of steel-blue.		
2 to 2½ ft.....	13.50	120.00
2½ to 3 ft.....	18.00	160.00
3 to 4 ft.....	22.50	200.00
J. virginiana elegantissima (Gold Tip Redcedar). 12 to 15 ft. Pyramids with branches tipped bright yellow.		
2 to 2½ ft.....	12.50
2½ to 3 ft.....	17.50
3 to 4 ft.....	25.00
4 to 5 ft.....	35.00
5 to 6 ft.....	45.00
6 to 8 ft.....	60.00
J. virginiana glauca (Silver Redcedar). 15 to 20 ft. Tall, narrow columns of blue-gray foliage.		
2 to 2½ ft.....	10.00	90.00
2½ to 3 ft.....	13.50	120.00
3 to 4 ft.....	20.00	175.00
4 to 5 ft.....	25.00	225.00
5 to 6 ft.....	30.00
6 to 8 ft.....	45.00
J. virginiana keteleeri (Keteleer Redcedar). 15 to 18 ft. Pyramidal formal outline. Deep green scale-like leaves. Compact habit, very hardy.		
2½ to 3 ft.....	13.50
3 to 4 ft.....	20.00
4 to 5 ft.....	25.00

EVERGREEN TREES—*Continued*

PICEA canadensis (alba) (White Spruce). 50 to 60 ft. Shapely, with dense, silvery foliage.	10	100
15 to 18 in.....	\$6.00	\$50.00
18 to 24 in.....	7.00	60.00
2 to 3 ft.....	10.00	90.00
3 to 4 ft.....	15.00
4 to 5 ft.....	20.00
P. canadensis glauca conica (Dwarf Alberta Spruce). 5 to 6 ft. A narrow, slow growing pyramid.		
18 to 24 in.....	25.00
2 to 2½ ft.....	30.00
P. excelsa (Norway Spruce). 80 to 90 ft. The popular Christmas tree.		
18 to 24 in.....	6.00	50.00
2 to 3 ft.....	8.00	70.00
3 to 4 ft.....	12.00
4 to 5 ft.....	16.50
5 to 6 ft.....	25.00
6 to 8 ft.....	37.50
8 to 10 ft.....	55.00
P. excelsa conica (Arrowhead Norway Spruce). 12 to 15 ft. A slow growing, compact, pyramidal, cone-shaped evergreen.		
5 to 6 ft.....	45.00
6 to 8 ft.....	65.00
P. orientalis (Oriental Spruce). 80 to 90 ft. Broad, graceful pyramids.		
6 to 8 ft.....	75.00
8 to 10 ft.....	100.00
P. pungens (Colorado Spruce). 80 to 90 ft. Symmetrical when young and even more picturesque in old age are these gray-green pyramids.		
18 to 24 in.....	6.50
2 to 2½ ft.....	7.50
2½ to 3 ft.....	9.50
3 to 4 ft.....	12.50
4 to 5 ft.....	17.50
5 to 6 ft.....	25.00
6 to 8 ft.....	40.00
8 to 10 ft.....	62.50
P. pungens glauca (Blue Colorado Spruce). 60 to 80 ft. A true lawn specimen with horizontal branches which are covered with attractive thick needles of rich, steel-blue.		
18 to 24 in.....	10.00	90.00
2 to 2½ ft.....	13.50	125.00
2½ to 3 ft.....	19.00	175.00
3 to 4 ft.....	27.50
4 to 5 ft.....	37.50
5 to 6 ft.....	50.00
6 to 8 ft.....	65.00
8 to 10 ft.....	90.00
P. pungens kosteri (Koster Blue Spruce). 65 to 75 ft. Bluest of all blue Spruces.		
2 to 2½ ft.....	25.00	225.00
2½ to 3 ft.....	32.50	300.00
3 to 3½ ft.....	40.00	375.00
3½ to 4 ft.....	45.00	425.00
4 to 5 ft.....	60.00	550.00
5 to 6 ft.....	80.00	750.00
6 to 8 ft.....	125.00
8 to 10 ft.....	175.00

EVERGREEN TREES—*Continued*

P. pungens moerheimi (Moerheim Blue Spruce). 65 to 75 ft. Like Koster Blue Spruce but with larger needles of deeper blue.	10	100
18 to 24 in.....	\$22.50
2 to 2½ ft.....	30.00
2½ to 3 ft.....	35.00
3 to 3½ ft.....	45.00
3½ to 4 ft.....	50.00
PINUS densiflora (Japanese Red Pine). 75 ft. A desirable specimen, with dark green foliage.		
5 to 6 ft.....	25.00
6 to 8 ft.....	35.00
8 to 10 ft.....	50.00
P. montana mughus (Mugho Pine). 3 to 4 ft. The popular round-topped dwarf evergreen.		
9 to 12 in.....	7.50
12 to 15 in.....	10.00
P. nigra (austriaca) (Austrian Pine). 60 to 70 ft. Stiff, deep green needles on upward curving boughs.		
18 to 24 in.....	7.50
2 to 2½ ft.....	10.00
2½ to 3 ft.....	15.00
3 to 4 ft.....	20.00
P. resinosa (Red Pine). 75 ft. Glossy green needles contrast with the reddish brown bark.		
2 to 2½ ft.....	7.50
2½ to 3 ft.....	10.00
3 to 4 ft.....	15.00
P. sylvestris (Scotch Pine). 60 to 70 ft. Blue-green, twisted needles.		
2 to 3 ft.....	10.00	\$90.00
3 to 4 ft.....	15.00
5 to 6 ft.....	30.00
6 to 8 ft.....	45.00
8 to 10 ft.....	70.00
P. tanyosho (Japanese Table Pine). 2 ft. Flat, tablelike top of pale-green-needle-covered branches. Unusual.		
4 to 5 ft.....	40.00
5 to 6 ft.....	55.00
PSEUDOTSUGA douglasi (Douglas Fir). 70 to 80 ft. Hardy, gray-green pyramids, improving with age.		
2 to 3 ft.....	8.00	70.00
3 to 4 ft.....	12.00
RETINOSPORA (cupressus) lawsoniana (Lawson Cypress). 80 to 90 ft. Glaucous green foliage in vertical rows.		
18 to 24 in.....	7.00
2 to 3 ft.....	8.50
R. obtusa crippsi (Cripps Golden Cypress). 10 to 12 ft. Lemon-yellow foliage on a slow growing, bushy tree.		
15 to 18 in.....	10.00	90.00
18 to 24 in.....	14.00	125.00
2 to 2½ ft.....	16.00	140.00
2½ to 3 ft.....	22.50	200.00
3 to 4 ft.....	27.50

EVERGREEN TREES—Continued

R. obtusa magnifica (Fleshy Hinoki Cypress). 30 to 35 ft. Lustrous green, fleshy leaves. Vigorous.	10	100
4 to 5 ft.....	\$30.00
5 to 6 ft.....	40.00
6 to 8 ft.....	55.00
8 to 10 ft.....	75.00
R. obtusa nana (Dwarf Hinoki Cypress). 2 ft. Beautiful dark green foliage. Good in pots.		
12 to 15 in.....	13.50	\$115.00
15 to 18 in.....	16.50	150.00
18 to 24 in.....	25.00	225.00
2 to 2½ ft.....	35.00	325.00
R. pisifera (Sawara Cypress). 25 to 35 ft. Loose, broad pyramid of lacy green.		
2 to 2½ ft.....	8.50	75.00
2½ to 3 ft.....	11.00	100.00
3 to 4 ft.....	14.00	125.00
4 to 5 ft.....	17.50	160.00
5 to 6 ft.....	25.00
6 to 8 ft.....	35.00
R. pisifera aurea (Golden Sawara Cypress). 25 to 35 ft. Goldenleaved form of above, especially bright in Spring.		
18 to 24 in.....	7.00	60.00
2 to 2½ ft.....	8.50	75.00
2½ to 3 ft.....	11.00	100.00
3 to 4 ft.....	14.00	125.00
4 to 5 ft.....	19.00	175.00
5 to 6 ft.....	27.50	250.00
6 to 8 ft.....	40.00
R. pisifera filifera (Thread Cypress). 15 to 20 ft. Green foliage droops on threadlike branches.		
18 to 24 in.....	7.00	60.00
2 to 2½ ft.....	8.50	75.00
2½ to 3 ft.....	11.00	100.00
3 to 4 ft.....	16.50	150.00
4 to 5 ft.....	25.00
5 to 6 ft.....	35.00
R. pisifera filifera aurea (Golden-thread Cypress). 10 to 12 ft. Ideal specimen evergreen, slower in growth than above. Golden foliage.		
12 to 15 in.....	6.00	50.00
15 to 18 in.....	8.50	75.00
18 to 24 in.....	12.50
2 to 2½ ft.....	17.50
2½ to 3 ft.....	22.50
3 to 4 ft.....	30.00
4 to 5 ft.....	40.00
5 to 6 ft.....	55.00
R. pisifera plumosa (Plume Cypress). 25 to 30 ft. Soft feathery pyramids of fernlike foliage; good for a hedge.		
2 to 2½ ft.....	7.00	60.00
2½ to 3 ft.....	8.50	75.00
3 to 4 ft.....	11.00	100.00
4 to 5 ft.....	17.50	150.00
5 to 6 ft.....	25.00
6 to 8 ft.....	35.00
8 to 10 ft.....	55.00



Retinospora Pisifera Plumosa (*Plume Cypress*)
(See page 50)

R. pisifera plumosa aurea (Golden-plume Cypress). 20 to 30 ft. Warm golden plumes, easily trimmed.	10	100
15 to 18 in.....	\$5.50	\$45.00
18 to 24 in.....	7.50	65.00
2 to 2½ ft.....	9.50	85.00
2½ to 3 ft.....	11.00	100.00
3 to 4 ft.....	15.00
4 to 5 ft.....	20.00
5 to 6 ft.....	30.00
6 to 8 ft.....	40.00
R. pisifera plumosa aurea loveti (Gold Dust Cypress). 20 to 25 ft. Best of all Evergreens for a lawn specimen, with apparently a sheen of purest gold dust overlying its graceful plumes of foliage.		
12 to 15 in.....	6.00	50.00
15 to 18 in.....	7.00	60.00
18 to 24 in.....	9.00	80.00
2 to 2½ ft.....	11.00	100.00
2½ to 3 ft.....	13.50
R. pisifera plumosa lutescens (Dwarf Yellow Plume Cypress). 3 ft. Round-topped bush, low and broad, with bright sulphur tipped branches. Good for foundations.		
6 to 9 in.....	4.50	35.00
9 to 12 in.....	5.00	40.00
12 to 15 in.....	6.00	50.00
15 to 18 in.....	8.00
18 to 24 in.....	10.00
R. squarrosa veitchi (Moss Cypress). 25 to 30 ft. Distinctly different, with soft blue-green foliage, dense and feathery. Broadly pyramidal.		
18 to 24 in.....	7.00	60.00
2 to 2½ ft.....	8.50	75.00
2½ to 3 ft.....	10.00	90.00
3 to 4 ft.....	15.00	135.00
4 to 5 ft.....	20.00
5 to 6 ft.....	30.00
6 to 8 ft.....	40.00

EVERGREEN TREES—Continued

SCIADOPITYS verticillata (Umbrella Pine). 60 to 70 ft. Good specimen pyramids of dense, shining green.	10	100
18 to 24 in.....	\$15.00
2 to 2½ ft.....	20.00
2½ to 3 ft.....	30.00
3 to 3½ ft.....	40.00
3½ to 4 ft.....	50.00
4 to 5 ft.....	70.00
TAXUS cuspidata (Japanese Yew). 10 to 12 ft. Invaluable for foundation plantings or in evergreen hedging.		
12 to 15 in. spread.....	7.00	\$60.00
15 to 18 in. spread.....	8.50	75.00
18 to 24 in. spread.....	12.50	110.00
2 to 2½ ft. spread.....	17.50	160.00
2½ to 3 ft. spread.....	27.50	250.00
3 to 4 ft. spread.....	37.50	350.00
4 to 5 ft. spread.....	65.00	625.00
5 to 6 ft. spread.....	100.00	950.00
6 to 8 ft. spread.....	125.00	1200.00
8 to 10 ft. spread.....	175.00	1700.00
10 to 12 ft. spread.....	250.00
T. cuspidata brevifolia nana (Dwarf Japanese Yew). 2 to 3 ft. Slow growing; deep green foliage.		
9 to 12 in.....	7.00	60.00
12 to 15 in.....	11.00	100.00
15 to 18 in.....	16.50	150.00
18 to 24 in.....	22.50
T. cuspidata capitata (Treeform Japanese Yew). 25 to 30 ft. A beautiful and symmetrical pyramid of darkest green.		
15 to 18 in.....	9.00	80.00
18 to 24 in.....	13.00	120.00
2 to 2½ ft.....	17.50	150.00
2½ to 3 ft.....	22.50	200.00
3 to 3½ ft.....	30.00	275.00
3½ to 4 ft.....	40.00
4 to 5 ft. extra heavy specimens.	75.00
5 to 6 ft. extra heavy specimens.	100.00
6 to 7 ft. extra heavy specimens.	125.00

Block of *Taxus Cuspidata Capitata*

EVERGREEN TREES—*Continued*

T. cuspidata intermedia (Hybrid Yew). 12 to 15 ft. Deep, waxy green foliage, on a shapely, compact plant.	10	100
12 to 15 in.....	\$8.50	\$75.00
15 to 18 in.....	11.50	100.00
18 to 24 in.....	17.50	150.00
2 to 2½ ft.....	25.00	225.00
T. media hicksi (Hicks Yew). 8 to 10 ft. Narrow, columnar form, perfect for an accent plant.		
15 to 18 in.....	9.00	80.00
18 to 24 in.....	13.50	125.00
2 to 2½ ft.....	20.00	175.00
2½ to 3 ft.....	27.50	250.00
3 to 3½ ft.....	37.50	350.00
3½ to 4 ft.....	47.50
4 to 5 ft.....	65.00
THUJA occidentalis (American Arborvitae). 20 to 30 ft. These broad based trees with their soft flexible deep green foliage turning bronze in Winter are equally good as wind-breaks or for an evergreen hedge.		
18 to 24 in.....	6.00	50.00
2 to 2½ ft.....	7.00	60.00
2½ to 3 ft.....	8.00	70.00
3 to 4 ft.....	11.50	100.00
4 to 5 ft.....	16.50	145.00
5 to 6 ft.....	20.00
6 to 8 ft.....	30.00
T. occidentalis, Columbia (Columbia Arborvitae). With creamy white foliage tips.		
6 to 8 ft.....	40.00
8 to 10 ft.....	60.00
T. occidentalis compacta (Parsons Arborvitae). 3 to 4 ft. Bright green, nearly globular; good in formal garden.		
12 to 15 in.....	5.50	45.00
15 to 18 in.....	7.00	60.00
18 to 24 in.....	8.50	75.00
2 to 2½ ft.....	10.00	90.00
2½ to 3 ft.....	13.50	120.00
T. occidentalis elegantissima (Yellow Column Arborvitae). 10 to 15 ft. Perfectly gorgeous columns of foliage tipped golden in Summer and Fall.		
18 to 24 in.....	7.00	60.00
2 to 2½ ft.....	8.00	70.00
2½ to 3 ft.....	10.00	90.00
3 to 4 ft.....	12.00
4 to 5 ft.....	17.50
T. occidentalis globosa (Globe Arborvitae). 2½ to 3 ft. Perfect globes of dense, light green foliage.		
12 to 15 in.....	5.50	45.00
15 to 18 in.....	7.00	60.00
18 to 24 in.....	8.50
2 to 2½ ft.....	10.00
2½ to 3 ft.....	13.50

EVERGREEN TREES—*Continued*

T. occidentalis hoveyi (Hovey Arborvitae). 3 to 4 ft. Bright, yellow-green ovals, nearly as broad as they are tall.	10	100
12 to 15 in.....	\$5.50
15 to 18 in.....	7.00
18 to 24 in.....	9.00
2 to 2½ ft.....	11.00
T. occidentalis lutea (George Peabody Arborvitae). 10 to 12 ft. Conspicuous golden columns.		
2 to 2½ ft.....	7.50
2½ to 3 ft.....	9.00
3 to 4 ft.....	11.50
4 to 5 ft.....	17.50
5 to 6 ft.....	22.50
6 to 8 ft.....	30.00
8 to 10 ft.....	45.00
T. occidentalis plicata (Moss Arborvitae). 15 to 20 ft. Rich, deep blue-green foliage on fernlike branches cover these slender pyramids.		
2 to 2½ ft.....	7.00
2½ to 3 ft.....	8.00
3 to 4 ft.....	10.00
T. occidentalis pyramidalis (Pyramidal Arborvitae). 20 to 30 ft. Best by far of upright Thujas. These narrow green columns are splendid for formal accents.		
2 to 2½ ft.....	10.00	\$85.00
2½ to 3 ft.....	11.50	100.00
3 to 4 ft.....	16.00	145.00
4 to 5 ft.....	21.00	190.00
5 to 6 ft.....	27.50	250.00
6 to 8 ft.....	37.50	350.00
T. occidentalis rosenthali (Rosenthal Arborvitae). 6 to 10 ft. Rugged, deep green, dense columns, improving with age.		
3 to 3½ ft.....	17.50
3½ to 4 ft.....	20.00
4 to 5 ft.....	25.00
5 to 6 ft.....	30.00
6 to 8 ft.....	40.00



Some of our Pyramidal Arborvitae

EVERGREEN TREES—Continued

T. occidentalis spiralis (Spiral Arborvitae). 10 to 15 ft. Erect and formal, but with peculiarly twisted foliage.	10	100
3 to 4 ft.....	\$15.00
4 to 5 ft.....	20.00
5 to 6 ft.....	30.00
6 to 8 ft.....	42.50
T. occidentalis standishi (Standish Arborvitae). 25 to 40 ft. Broad pyramids, extremely hardy.		
6 to 8 ft.....	35.00
8 to 10 ft.....	55.00
10 to 12 ft.....	75.00
T. occidentalis vervaeneana (Vervaene Arborvitae). 8 to 12 ft. Broad pyramids with variegated greenish yellow foliage, turning bronze in Winter.		
18 to 24 in.....	6.50	\$55.00
2 to 2½ ft.....	7.50	65.00
2½ to 3 ft.....	10.00	90.00
3 to 4 ft.....	13.50	120.00
4 to 5 ft.....	16.50	150.00
5 to 6 ft.....	20.00
6 to 8 ft.....	30.00
T. occidentalis wareana (Ware or Siberian Arborvitae). 12 to 15 ft. Rich, glaucous green throughout the year. Very hardy.		
18 to 24 in.....	6.00	50.00
2 to 2½ ft.....	8.50	75.00
2½ to 3 ft.....	11.00	100.00
3 to 4 ft.....	16.50	150.00
4 to 5 ft.....	22.50
5 to 6 ft.....	30.00
T. orientalis. See Biota, page 43.		
TSUGA canadensis (Canada Hemlock). 75 to 85 ft. Good for specimen or clipped hedge with slender, pendulous branches and rich, deep green foliage.		
18 to 24 in.....	8.50	75.00
2 to 2½ ft.....	12.50	100.00
2½ to 3 ft.....	15.00	125.00
3 to 4 ft.....	20.00	175.00
4 to 5 ft.....	27.50	250.00
5 to 6 ft.....	37.50	350.00
6 to 8 ft.....	50.00
T. canadensis pendula (Sargent Weeping Hemlock). 7 to 8 ft. The famous Sargent Weeping Hemlock, a lovely lawn specimen.		
2 to 2½ ft. spread.....	30.00
2½ to 3 ft. spread.....	40.00
3 to 3½ ft. spread.....	50.00
3½ to 4 ft. spread, hvy. specimens.	75.00
4 to 5 ft. spread, hvy. specimens.	100.00
5 to 6 ft. spread, hvy. specimens.	150.00
T. caroliniana (Carolina Hemlock). 40 to 50 ft. Native sort, slower in growth than the Canada Hemlock, but equally attractive.		
18 to 24 in.....	10.00
2 to 2½ ft.....	17.50

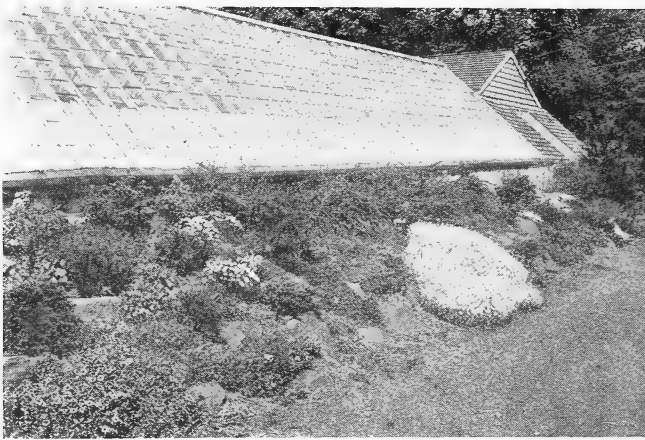

HARDY PERENNIAL PLANTS

The attractive prices quoted in this Trade List refer in all instances to sturdy, field grown plants (unless stated otherwise), such as can be depended upon to produce quick and most satisfactory results. (R) following descriptions indicates that the varieties are especially adapted to the rock garden.

A REAL BARGAIN

We are again pleased to offer these amazing bargains in sturdy, field grown Perennial plants. They can all be depended upon to produce quick and satisfactory results, and we are sure that you will make no mistake in purchasing a good many of these thrifty plants in a collection that is well rounded as to color, size and blooming period.

- 100 Hardy Perennial Plants, not more than 10 of a kind (choice of varieties left to us) for.....\$4.50
 - 500 Hardy Perennial Plants, not more than 20 of a kind (choice of varieties left to us) for.....20.00
 - 1000 or more Hardy Perennial Plants, not more than 30 of a kind (choice of varieties left to us) for.....3½c each
- All are strong, field grown plants.
(Properly labeled)

These profitable offers can put money in your pockets this season.

ACHILLEA filipendulina (Fernleaf Yarrow). 2 to 3 ft. Golden Summer floral heads.	10	100	
			\$1.00 \$8.00
A. millefolium roseum (Pink Yarrow). 2 ft. Pink Summer floral heads.....			.90 7.00
From 2 in. pots.....			.70 5.00
A. ptarmica, "Boule de Neige." 15 to 18 in. White flowers, splendid for cutting all Summer.90 7.00
From 2 in. pots.....			.70 5.00

HARDY PERENNIAL PLANTS—*Continued*

ACONITUM sparksii (Spark's Monks-head). 4 ft. Many deep purple-blue flowers in August. Best in shade.....	10	100	\$1.50	\$12.00
AEGOPODIUM podagraria variegatum (Bishop Weed). 12 in. White flowers from attractively white-margined leaves, in the Spring. (R). From 3 in. pots.	1.20	10.00		
AJUGA reptans (Carpet bugle). 8 to 10 in. Prostrate, with blue flowers from attractive foliage in Spring. (R). From 2 in. pots.....	.90	7.00		
From 3 in. pots.....	1.20	10.00		
ALYSSUM saxatile compactum (Basket of Gold). 6 to 12 in. Bright yellow flowers in very early Spring. (R).....	.80	6.00		
ANCHUSA italica, Dropmore. 4 to 5 ft. Velvety blue; June-July.....	.80	6.00		
A. italica "Opal". 4 to 5 ft. Paler blue flowers than the above.....	1.10	9.00		
A. myosotidiflora (Forget-me-not flowered Bugloss). 12 to 15 in. Clusters of small blue flowers in late Spring. (R).	1.10	9.00		
ANEMONE hupehensis (Dwarf Anemone). 1 ft. Mauve-rose. August to Fall. (R). From 2 in. pots.....	1.00	8.00		
A. japonica alba. 2 ft. White, golden stems. Fall. From 2 in. pots.....	1.00	8.00		
A. japonica, Queen Charlotte. 2 ft. Best pink flowered sort. From 2 in. pots....	1.10	9.00		
A. japonica rubra superba. 2 ft. Wine red, golden stamens. Fall. From 2 in. pots.	1.10	9.00		
A. japonica, Whirlwind. 2 ft. White; very double. Fall. From 2 in. pots.....	1.00	8.00		
A. pulsatilla (Pasqueflower). 8 to 10 in. Purplish-blue flowers in the Spring...	1.20	10.00		
ANTHEMIS tinctoria, Perry's Variety. 2 to 2½ ft. Good for cutting, with flowers like big yellow daisies throughout the Summer.....	1.00	8.00		
AQUILEGIA alpina. 1 ft. Deep blue flowers. Spring. (R).....	1.00	8.00		
A. canadensis (American Columbine). 1½ ft. Red and yellow. (R).....	.90	7.00		
A. chrysantha (Golden Columbine). 2 ft. Gold-flowered sort. (R).....	1.00	8.00		
A. Silver Queen. 8 to 10 in. Flesh pink buds turn to glistening silvery white flowers with beautiful long spurs. (R).	1.50	12.00		
A. Mrs. Scott Elliott's Choice Long-spurred Hybrids. 2 to 3 ft. A wonderful color range appears on these famous, extra long-spurred sorts.....	1.00	8.00		
ARABIS albida (Rockcress). 8 to 12 in. White, Spring to Summer. (R).....	.90	7.00		
From 2 in. pots.....	.70	5.00		
ARMERIA Formosa (Tall Thrift.) 12 in. Shades of pink. Summer. (R).....	1.00	8.00		
A. maritima laucheana (Rosalie Thrift). 6 to 8 in. Pink flowers from grassy tufts, from May to September. (R). From 3 in. pots.....	1.50	12.00		

HARDY PERENNIAL PLANTS—*Continued*

ARTEMISIA lactiflora (White Moun- tain-fringe). 4 to 5 ft. White; fra- grant. Late Summer.....	10	100	\$1.00	\$8.00
A. Silver King (Ghost Plant). 3 ft. Misty foliage, seemingly frosty with silver, and beautiful for bouquets....			.90	7.00
From 2 in. pots.....			.70	5.00
ASCLEPIAS tuberosa (Butterfly Flow- er). 18 in. Orange. Late Summer.....			.90	7.00
ASTER alpinus superbus, Goliath. 12 to 15 in. Purple-blue. Late Spring. (R)..	12 to 15 in.	10.00	1.20	10.00
From 2 in. pots.....			1.00	8.00

ASTERS—Named Sorts

2½ to 3 ft. Late Summer and Fall.

Anita Ballard. Double; clear Petunia violet. From 2 in. pots.....			1.00	8.00
Blue Beard. Blue, creamy center.....			1.10	9.00
From 2 in. pots.....			.90	7.00
Feltham Blue. The popular aniline blue Aster, indispensable for Fall cut flow- ers.			1.00	8.00
Louvain. Delicate pink flowers, the best of their color.....			1.20	10.00
From 2 in. pots.....			1.00	8.00
Mons. Reddish violet.....			1.20	10.00
From 2 in. pots.....			1.00	8.00
Novibelgi, Climax. Light lavender blue..			1.00	8.00
From 2 in. pots.....			.80	6.00
Strawberries and Cream. Lovely pink and white flowers. From 2 in. pots.....			1.20	10.00
The Queen. Big blue flowers, centered white. Very popular.....			.90	7.00
From 2 in. pots.....			.70	5.00
White Climax. White-flowered form of the popular Climax.....			1.00	8.00

ASTER SPECIES

Aster novae-angliae (New England As- ter). 4 ft. Showy blue. Sept.-Nov.....			1.00	8.00
A. novae-angliae rosea. 4 ft. Deep pink flowers. Sept.-Nov.			1.10	9.00
A. tataricus (Tatarian Aster). 6 ft. Violet-blue. Late Fall.....			1.00	8.00

(R) HARDY DWARF ASTERS (R)

These popular rock garden Asters are also good for edging or for grouping in front of taller borders.

Countess of Dudley. 10 in. Clear pink, yellow eye. From 2 in. pots.....			1.00	8.00
Lilac Time. 10 in. Clear lilac flowers. Sept. From 2 in. pots.....			.90	7.00
Lady Henry Maddocks. 10 in. Many pale pink blooms. From 2 in. pots.....			.90	7.00
Nancy. 10 in. Many flesh-pink flowers. Late Sept.			1.10	9.00
From 2 in. pots.....			.90	7.00
Snowsprite. 10 in. Best white dwarf Aster. Early Sept.....			.90	7.00
Victor. 8 in. Clear lavender-blue, very dwarf. Early Sept.....			1.00	8.00
From 2 in. pots.....			.80	6.00

HARDY PERENNIAL PLANTS—Continued

ASTILBE

All strong, 2 yr. plants. 2 to 2½ ft. Mid-Summer.		
Gloria Superba. Brilliant pink, vigorous	10	100
sort	\$2.00	\$16.00
Moerheim. Best white Astilbe.....	2.50	20.00
Peach Blossom. Clear pink, graceful, early.	1.80	14.00
Pink Pearl. Pale pink.....	2.00	16.00
Queen Alexandra. Soft dainty pink.....	2.00	16.00
Queen of Holland. Blush-white.....	2.00	16.00
Salmon Queen. Best of the clear salmon Astilbes.	2.20	18.00
BAPTISIA australis (Wild-indigo). 3 ft. Showy spikes of deep blue flowers in May and June.....	1.00	8.00
BOCCONIA cordata (Pink Plumepoppy). 6 to 8 ft. Creamy white. Summer....	1.00	8.00
BOLTONIA asteroides (White Star- wort). 5 to 6 ft. White. Aug.-Sept....	.80	6.00
B. latisquama (Violet Starwort). 4 to 5 ft. Lavender-pink. Sept.-Oct.....	.80	6.00
CAMPANULA carpatica (Carpathian Harebell). 8 in. Blue. Summer. (R)...	1.00	8.00
C. medium (Canterbury-bells). 2 to 3 ft. Blue, pink or white (separate colors), June, July.80	6.00
C. persicifolia (Peachleaved Bell flower). 2 ft. Big cupped blue flowers in June and July.	1.20	10.00
From 2 in. pots.....	1.00	8.00
C. pers. alba (White Peachleaved Bell flower). 2 ft. White flowered form of the above.	1.20	10.00
From 2 in. pots.....	1.00	8.00
CATANANCHE caerulea (Blue Cupids- dart). 1½ ft. Blue, July to frost. From 2 in. pots.....	1.00	8.00
CENTAUREA macrocephala (Globe Centaurea). 3 ft. Yellow. Late Sum- mer.	1.00	8.00
C. montana (Mountain-bluet). 2 ft. Blue. Late Summer.	1.00	8.00
CERASTIUM biebersteini (Taurus Cera- stium). 12 in. White. Early Summer. (R).90	7.00
CHRYSANTHEMUM—Species:		
arcticum (Arctic Daisy). 2 to 2½ ft. Bushy mounds of white flowers in August and September.....	1.00	8.00
From 2 in. pots.....	.80	6.00
coreanum (Korean Chrysanthemum). 3 to 4 ft. Blush white. Oct. to frost.	1.00	8.00
maximum (Shasta Daisy). 2 ft. Super Daisies. Summer and Fall.....	.80	6.00
maximum "Dainty Veil". 2 ft. Lovely and graceful, large semi-double flow- ers with very attractive fringed petals in late Summer. From 2 in. pots.	2.00	16.00
CHRYSANTHEMUMS—Named:		
Alice Howell. Copper-orange, single...	.90	7.00
Buttercup. Best large yellow.....	.90	7.00
Cheerfulness. Many yellow buttons....	1.00	8.00
Chestnut Burr. Many big double flowers of rich chestnut red.....	1.00	8.00

HARDY PERENNIAL PLANTS—Continued

	10	100
Cometo. Large, mauve-pink Pompon..	\$.90	\$7.00
Cushion Mums. White, Yellow, Bronze, separate colors. From 2 in. pots...	10.00	8.00
Early Bronze. Pompon, described by name.90	7.00
Ethel. Lovely bronze button.....	1.00	8.00
Field of Snow. White bud with pinkish tinge.90	7.00
Harbinger. Nearly blue, creamy halo.	1.00	8.00
Harvard. Big double flowers, deep crimson.90	7.00
Irene. Best white button Mum.....	.90	7.00
L'Argentuillais. Scarlet-bronze. large.	.90	7.00
Mrs. Calvin Coolidge. Charming single blooms of rich scarlet, centered golden.	1.00	8.00
Mrs. H. Harrison. Small ball-shaped pink Pompon.	1.00	8.00
Norine. Big sprays of yellow Pom- pons.90	7.00
October Beauty. Big semi-double, bronze.90	7.00
Pink Cushion. Hundreds of pink Mums on a dwarf plant.....	1.00	8.00
Pink Dandy. Big pink Pompon.....	.80	6.00
Red Indian. Copper-red, large Pom- pon.80	6.00
Wanda. Big double white, tinged pink.	.90	7.00
Yellow Normandie. Bronze-yellow; large.80	6.00

HARDY KOREAN CHRYSANTHEMUMS

Beautiful hybrids which meet with instant success wherever grown. We are offering them under separate names this season, and each rivals its brother in attractiveness. All are centered golden yellow.

Apollo. Bronzy red.

Daphne. Soft pink.

Astrid. Semi-double
pink.

Diana. Salmon pink.

Lorene. Pure deep

Ceres. Coppery bronze.

pink.

All varieties, \$1.00 per 10, \$8.00 per 100

HARDY KOREAN CHRYSANTHEMUMS, Assorted. We cannot speak too highly of our beautiful Assorted Korean Mums this season. The color range is unbelievably large, yet each flower is a separate triumph.

Mixed colors, \$0.80 per 10, \$6.00 per 100

CLEMATIS davidiana (Fragrant Tube Clematis). 2 to 3 ft. Many fragrant bell-shaped flowers of deep lavender- blue, in late Summer.....	10	100
From 2 in. pots.....	\$1.50	\$12.00
recta (Ground Clematis). 2 to 3 ft. Big, showy clusters of fragrant white bloom, in early Summer.....	1.00	8.00
	1.50	12.00
CONVALLARIA majalis (Lily-of-the- valley). 8 to 10 in. Exceptionally pop- ular with sprays of fragrant waxy white flowers in late Spring. Best in shade. (R). 3 in. clumps.....	1.20	10.00

HARDY PERENNIAL PLANTS—*Continued*

COREOPSIS grandiflora florepleno (Big Double Coreopsis). 2 to 3 ft. Large, double yellow. All Summer.....	10	100
	\$.80	\$ 6.00
C. lanceolata (Lance Coreopsis). 2 to 3 ft. Golden yellow. Early Summer to frost.70	5.00
DELPHINIUM Belladonna (Blue Larkspur). 4 ft. Sky blue. Late Spring to frost.90	7.00
D. Bellamosum (Deep Blue Larkspur). 4 ft. Very dark blue. Late Spring to frost.90	7.00
D. sinensis (Slender Larkspur). 18 in. Gentian blue. Summer. (R).....	1.00	8.00
D. Wrexham Hybrids . 3 to 5 ft. All shades from indigo to white. Summer.	1.20	10.00

DIANTHUS (PINKS)

Barbatus (Sweet-william). 1½ ft. Mixed colors, pink, red, and white. May. (R). .80	6.00
Beatrix . 1 ft. Salmon-rose, fragrant flowers from Spring to frost. (R)....	1.00 8.00
From 2 in. pots.....	.80 6.00
Furst Bismarck . 1 ft. An old favorite which is deeper than the popular Beatrix. (R). From 2 in. pots.....	.80 6.00
Plumarius (Grass Pinks). 1 ft. Crimson to white Summer. (R). From 2 in. pots	.90 7.00
Semperflorens (Perpetual Pinks). 10 to 12 in. Fragrant double pink. Summer. (R).90 7.00
Grenadin (Hardy Carnations). 15 to 18 in. Separate colors, Red, pink and white.	1.00 8.00
DICENTRA eximia (Fringed Bleeding-heart). 12 to 15 in. Pink. May to Sept. (R).	1.20 10.00
D. spectabilis (Bleedingheart). 2 to 3 ft. Rosy crimson. Spring. Selected, 2 yr. roots.	2.00 17.50
DICTAMNUS fraxinella rubra (Gasplant). 2½ ft. Rosy pink. Early Summer.	1.20 10.00
DIGITALIS gloxiniaeflora (Foxglove). 4 ft. Pink, Purple, White or Mixed. June and July90 7.00
ERIGERON speciosus (Oregon Fleabane). 3 ft. Violet blue, centered yellow. Summer.	1.00 8.00
ERYNGIUM amethystinum (Amethyst Seaholly). 2 to 3 ft. Blue thistles in mid-Summer from silver stems.....	.90 7.00
EUPATORIUM ageratoides (Snow Thoroughwort). 3 to 4 ft. White. Sept. From 2 in. pots.....	1.00 8.00
E. coelestinum (Mistflower). 2 ft. Blue. August to October.....	.80 6.00
EUPHORBIA polychroma (Cushion Spurge). 12 in. Yellow flowers. May and June.	1.50
FUNKIA caerulea (Blue Plantainlily). 1½ to 2 ft. Blue. July to Aug.....	.80 6.00
F. lancifolia undulata variegata (Wavy-leaf Plantainlily). 12 to 15 in. Blue, variegated leaves. Late Summer.....	1.00 8.00

HARDY PERENNIAL PLANTS—*Continued*

F. marginata alba (Margined Plantain-lily). 2 to 3 ft. White, margined foliage. Aug.	10	100
		\$1.20 \$10.00
F. subcordata grandiflora (Great White Plantainlily). 15 to 18 in. White. July and Aug.	1.50
GAILLARDIA grandiflora (Perennial Gaillardia). 12 to 18 in. Orange to maroon. Summer.80	6.00
ORNAMENTAL GRASSES.		
Eulalia gracillima (Maiden Grass). 6 ft. Narrow, deep green leaves with white midrib.	1.00	8.00
E. japonica (Japanese Eulalia). 6 to 7 ft. Silvery plumes; a popular old sort.	1.00	8.00
E. japonica variegata (Striped Eulalia). 5 to 6 ft. Striped white, yellow and pale green.	1.00	8.00
E. japonica zebrina (Zebra Grass). 7 to 8 ft. Silver plumes above blades which are broadly striped yellow... ..	1.20	10.00
Festuca glauca (Kentucky Blue Grass). 12 to 15 in. Blue tufts.	1.00	8.00
Pennisetum japonicum (Fountain Grass). 4 ft. Bronzy-purple flower heads.	1.50	12.00
Phalaris arundinacea picta (Ribbon Grass). 12 to 18 in. Leaves striped white.	1.20	10.00
GEUM "Mrs. Bradshaw" . 1 to 2 ft. Double, bright orange-scarlet flowers all Summer. (R).	1.50	12.00
From 2 in. pots.	1.00	8.00
GYPSOPHILA, "Bristol Fairy." 2 to 3 ft. Panicles of double white flowers all Summer.	2.50	20.00
G. oldhamiana (Pink Babys breath). 2 ft. A long-flowering pink sort which is the best of its color. From 3 in. pots.	1.20	10.00
G. paniculata (Babysbreath). 3 ft. Gauzy white. Mid-Summer.70	5.00
G. repens (Creeping Gypsophila). 6 in. White. June-July.	1.00	8.00
HELENIUM autumnale superbum (Great Sneezeweed). 5 to 6 ft. Golden. Late Summer.	1.20	10.00
H. "Riverton Gem" . 3 to 4 ft. Old gold flowers, suffused terra cotta and turning to wallflower red.	1.50	12.00
HELIANTHEMUM croceum (Sunrose). 6 in. Golden flowers. Late Summer. (R)	1.00	8.00
NEW HELIANTHEMUMS. 6 in. We can offer these charming new Sun Roses in the following separate colors: Apricot, Flame, Pink, Orange and White. From 1¾ in. pots.	1.20	10.00
HELIANTHUS (Sunflower) Miss Mellowish. 5 to 6 ft. Golden. July-Aug.80	6.00
H. mollis (Ashy Sunflower). 4 ft. Pale yellow. Mid-Summer.	1.00	8.00
H. multiflorus fl. pl., "Soleil d'Or." 4 ft. Clear yellow flowers like small Dahlias. August and September.	1.20
H. sparcifolius (Hardy Sunflower). 5 ft. Huge yellow flowers. August and September.80

HARDY PERENNIAL PLANTS—*Continued*

HELIOPSIS pitcheriana (Pitcher Heliopsis). 2 to 3 ft. Deep gold.....	10 \$.80	100 \$6.00
H. scabra excelsa (Rough Heliopsis). 3 ft. Double yellow. Late Summer.....	1.00
HEMEROCALLIS aurantiaca (Orange Daylily). 3 ft. Huge, bright orange flowers. July.80	6.00
H. Dr. Regel. 3 ft. Rich deep golden Lilies. June.90	7.00
H. dumortieri (Early Daylily). 2 ft. Bright yellow. May to Aug.....	.80	6.00
H. flava (Lemon Lily). 3 ft. Fragrant lemon-yellow flowers in May and June	.90	7.00
H. Gold Dust. 2½ ft. Yellow, tinted red. Early Summer.	1.00	8.00
H. Kwanso (Double Daylily). 4 to 5 ft. Double copper-yellow. July.....	.90	7.00
Lovett's Lemon. 3 to 4 ft. Largest lemon-colored variety of which we have any knowledge. Gorgeous beyond words...	1.20	10.00
Lovett's Orange. 3 to 4 ft. A tall growing sort, with extra large orange flowers.	1.20	10.00
Orangeman. 2 to 3 ft. Orange yellow. July to frost.....	1.20	10.00
H. thunbergi (Japanese Daylily). 3 to 4 ft. Bright gold. Sept.....	.90	7.00
HEUCHERA sanguinea, Pluie de Feu. 18 in. Many blooms of deepest coral red. (R). From 2 in. pots.....	1.20	10.00
HIBISCUS, Meehan's Mallow Marvels. 6 ft. Crimson to white, mixed colors. Late Summer to mid-Fall.....	1.00	8.00
H. Crimson. 6 ft. Solid crimson, gorgeous	1.20	10.00
HOLLYHOCKS, Double. 6 to 8 ft. Maroon, Red, Salmon, Yellow, White and mixed.80	6.00
IBERIS gibraltarica (Gibraltar Candytuft). 8 to 10 in. Delicate pale pink blooms. April and May. (R).....	1.00	8.00
I. sempervirens (Evergreen Candytuft). 8 to 10 in. White. Spring. (R).....	1.00	8.00
IRIS germanica (German or Liberty Iris). 2 to 3 ft. May. S—Stands or upright petals; F—Falls, or drooping petals.		
Agamemnon. S., White edged azure blue; F., white veined blue.....	.80	6.00
Charles Dickens. S., light violet; F., indigo with white at base.....	.60	4.00
Count St. Clair. S., white; F., deep violet, margined white.....	.80	6.00
Darius. S., lemon yellow; F., light yellow, marbled a rosy lilac.....	.60	4.00
F. Bernet. S., bright yellow; F., mahogany over white.....	.60	4.00
Flavescens. S. and F., creamy yellow.	.60	4.00
Florentina Alba. S. and F., porcelain to white; early blooming; large flowers.60	4.00
H. Cramer. S., celestial blue; F., a shade darker.60	4.00
Herant. S., lilac blue; F., same color but centered violet.....	.60	4.00
Iris King. S., clear lemon yellow; F., rich maroon, bordered yellow.....	.80	6.00

HARDY PERENNIAL PLANTS—*Continued*

La Tendre. S., porcelain; F., light blue veined violet.	10 \$.60	100 \$4.00
Mme. Chereau. S. and F., pure white, daintily edged blue.....	.70	5.00
Mrs. Charles Darwin. S., white; F., striped blue and white.....	.70	5.00
Pallida Dalmatica (Dalmatica). S., light lavender; F., deeper lavender with blue shadings. Very fragrant.	.70	5.00
Pauline. S., bright blue; F., darker blue.60	4.00
Pecutem. S. and F., white, distinctly penciled lilac toward outer edges...	.60	4.00
President Thiers. S., mauve, brown base; F., purple, brown and white base.60	4.00
Purple Queen. Very early. S. and F., rich purple.60	4.00
Queen of May. S., bright rosy lilac; F., darker.60	4.00
Rebecca. S., golden; F., mahogany...	.60	4.00
Rhein Nixe. S., white; F., violet.....	.80	6.00
Sir Robert Peel. S., celestial blue; F., shade darker.60	4.00
IRIS germanica, Mixed. A glorious mix- ture.....	Per 1000, \$20.00	.40 3.00
IRIS kaempferi (Japanese Iris). 3 to 4 ft. Big flowers in early Summer.		
Dorothy. Six blue petals, splashed white.	1.50	12.00
Eleanor Parry. Double, claret red flamed with white and blue.....	1.20	10.00
Fanny Hamlet Childs. Purple, splashed white.	1.80	15.00
Fascination. Rich pink, satiny texture.	1.50	12.00
Gold Bound. Best double white.....	1.20	10.00
Helen Von Siebold. Crimson-purple, white veins.	1.50	12.00
La Favorite. Double, large, white veined blue, purple center.....	1.50	12.00
Lester Lovett. Yale blue, veined and marked pearly white, double.....	1.50	12.00
Mahogany. Rich velvety maroon.....	1.50	12.00
Patrocle. Single; superb, dark violet..	1.20	10.00
Peacock. Double; purple.....	1.00	8.00
Purple and Gold. Double. Rich violet- purple with conspicuous gold throat.	1.00	8.00
Purple Queen. Very double, with rich dark purple petals.....	1.20	10.00
Pyramid. Double; indigo blue.....	1.00	8.00
Stella. Single; violet, veined white....	1.20	10.00
Templeton. Shapely and double flowers of reddish violet, marbled white...	1.50	12.00
Thomps Lovett. Violet with gold band at base.	1.50	12.00
IRIS kaempferi (Japanese Iris). Mixed. A superb combination of the finest blood in the Iris family....	Per 1000, \$50.00	.80 6.00
I. laevigata (Rabbit-ear Iris). 18 to 20 in. Six petals of deep blue and white grace this Iris in mid-June. (R).	2.00	15.00

HARDY PERENNIAL PLANTS—Continued

I. ochroleuca (Yellowband Iris). 3 ft.	10	100
For early cut flowers, these lovely Iris produce flowers in June on tall stems. We can offer you the following separate colors: Cream, white, canary-yellow and lavender.....		
	\$1.80	\$15.00
I. pseudacorus (Yellowflag Iris). Tall, with golden yellow flowers in June...	.90	7.00
I. pumila (Crimean Dwarf Iris).		
Blue Jay. Clear deep blue. (R).....	.90	7.00
Canary Bird. True canary yellow. (R).	.90	7.00
Sea Gull. Color, plumage of a sea gull. (R).90	7.00
I. sibirica (Siberian Iris).		
Blue King. Large, rich blue flowers...	1.00	8.00
Orientalis. Violet-colored blooms.....	.80	6.00
Snow Queen. Snowy white, shapely...	1.00	8.00
LATHYRUS Pink Beauty. A prostrate plant with climbing tendencies bearing large racemes of rose-pink flowers all Summer.	1.00
L. White Pearl. White flowered form of the above.	1.00
LIATRIS pycnostachya (Cattail Gayfeather). 4 to 5 ft. Purple. Late Summer.	1.00	8.00
L. scariosa (Showy Gayfeather). 4 to 5 ft. Startling purple flower heads in August and September.....	1.20	10.00
LILIUM auratum (Goldband Lily). 4 ft. White, studded crimson. Late Summer.	2.50	20.00
L. henryi (Henry Lily). 5 to 6 ft. Yellow. Late Summer.....	2.50	20.00
L. regale (Royal Lily). 4 to 5 ft. White, pink shades. Late Summer.....	1.50	12.00
L. speciosum album (White Lily). 3 to 4 ft. Huge, glistening white Lilies in late Summer.	2.50	20.00
L. speciosum magnificum (Great Speciosum Lily). 4 ft. Waxy white shaded crimson. Aug. and Sept.....	2.50	20.00
L. tigrinum florepleno (Double Tiger Lily). 5 ft. Orange, black spots. Late summer.	1.50	12.00
L. umbellatum (Sweet Orangecup Lily). 18 in. Bears many pale red-orange flowers in May and June.....	2.50
LINUM flavum (Golden Flax). 12 in. Yellow. Summer. (R).....	.90	7.00
L. perenne (Blue Flax). 15 in. Blue. Summer. (R).90	7.00
L. perenne album (White Flax). 15 in. White. Summer. (R).....	.90	7.00
LOBELIA cardinalis (Cardinalflower). 2½ ft. Red. Late Summer. From 2 in. pots.	1.00	8.00
LUPINUS polyphyllus (Blue Lupine). 3 to 4 ft. Blue. May and June.....	1.00	8.00
L. polyphyllus albus (White Lupine). 3 to 4 ft. White. May and June.....	1.00	8.00
L. polyphyllus moerheimi (Pink Lupine). 3 to 4 ft. Pink. May and June.....	1.00	8.00
L. Russell Hybrids. 4 ft. Best of all hybrid Lupines, with an unprecedented range of color.....	2.50	20.00

HARDY PERENNIAL PLANTS—*Continued*

LYCHNIS chalconica (Maltese Cross). 10	100	
3 ft. Scarlet. All Summer.....	\$.90	\$7.00
From 2 in. pots.....	.70	5.00
LYCORIS squamigera (Hardy Amaryllis). 12 to 15 in. Loose clusters of fragrant, rosy lilac Summer bloom. Extra large bulbs.....	4.50	40.00
LYSIMACHIA clethroides (Clethra Loosestrife). 2 ft. White. All Summer	1.00	8.00
LYTHRUM roseum superbum (Rose Loosestrife). 4 to 5 ft. Rosy purple. Summer.	1.00	8.00
MONARDA didyma splendens (Blazing Beebalm). 2 to 3 ft. Crimson. Late Summer.	1.00	8.00
MYOSOTIS pal. semperflorens (Forget-me-not). 4 to 8 in. From 2 in. pots.	.80	6.00
OENOTHERA Missouriensis (Ozark Sundrops). 6 to 8 in. Many big yellow blooms on a prostrate plant.....	1.20	10.00
O. pilgri (Pilgrim Sundrops). 12 in. Pale yellow flowers like Poppies each morning and evening from June until frost.	1.20	10.00
From 2 in. pots.....	1.00	8.00
PACHYSANDRA terminalis (Japanese Spurge). 6 to 9 in. Evergreen mat. (R). From 2 in. pots..Per 1000, \$60.00	.90	7.00
PAPAVER nudicaule (Iceland Poppy). 1 ft. Orange to white. Early Summer.	1.00	8.00
P. orientale (Oriental Poppy). 3 to 3½ ft. Scarlet, black center. May and June.	1.20	10.00
P. or. "Mrs. Perry". 3 ft. Many big apricot-rose Poppies.	2.00	15.00
P. or. "Perry's White". 3 ft. White flowers, blotched maroon at their throats..	2.50	20.00
P. schinxi (Schinx Poppy). 2 to 2½ ft. Rich orange Poppies, centered green. From 2 in. pots.....	2.00	15.00
PENTSTEMON barbatus torreyi (Torrey Pentstemon). 4 ft. Scarlet. Summer.	1.00	8.00
P. digitalis (Foxglove Pentstemon). 2 to 3 ft. Purple. Early Summer.....	1.00	8.00

PAEONIA (Peonies)

3 to 4 ft. May and June. Always popular, always adaptable, always beautiful.

Agida. Dark rose.....	1.50	12.00
Albatre. Pure white, crimson flecks at center.	1.50	12.00
Alexandre Dumas. Very early. Brilliant pink.	1.50	12.00
Avalanche. Blush white; late.....	2.00	15.00
Couronne d'Or. Large white; late.....	1.50	12.00
Duchesse de Nemours. White, light yellow center; early.....	1.50	12.00
Edulis Superba. Mauve pink, silvery reflex; early.	1.50	12.00
Felix Crousse. Brilliant crimson; late mid-season.	1.50	12.00
Festiva Maxima. White, flecked crimson; early.	1.50	12.00
Henri de May. Rich crimson.....	2.00	15.00

HARDY PERENNIAL PLANTS—*Continued*

Karl Rosenfeld. Pure, rich, intense crimson	10	100
	\$2.00	\$15.00
Mme. Crousse. Pure white with center petals flecked crimson.....	1.50	12.00
Mme. de Verneville. White, blush white center, crimson marks on tips of several petals. Early.....	1.50	12.00
Mme. Ducel. A bomb type pink Peony, reflexed silver.	2.00	15.00
Marie Lemoine. Very late. Sulphur white, shaded chamois.	2.00	15.00
Pottsi. Early with fragrant, rich crimson flowers.	2.00	15.00
PEONIES, Mixed. A superb mixture of the best varieties.....	1.00	8.00
SPLENDID SINGLE-FLOWERED PEONIES		
Eva. Pale lilac-crimson.....	3.00
Jacqueline. Pure starry white.....	5.00
La Fraicheur. Blush white.....	5.00
L'Etincelante. Cameo-pink, margined silver.	5.00
Othello. Clear carmine, changing to purple.	5.00
PHLOX. Our Phloxes are all well rooted, field grown plants.		
Athis. Deep, clear salmon blooms....	.90	7.00
Beacon. Brilliant cherry-red.....	1.00	8.00
Bridesmaid. White, red eye.....	.90	7.00
Eclairer. Bright rosy carmine.....		
	Per 1000, \$50.00	.80 6.00
Enchantress. Improved Elizabeth Campbell; salmon-pink, red "eye"....	1.80	15.00
Europa. White-to-blush flowers with prominent crimson eye.....	.90	7.00
Fiance. Beautiful waxy white blooms.		
	Per 1000, \$50.00	.80 6.00
Independence. A good white Phlox....	.80	6.00
Iris. Light purple....	Per 1000, \$50.00	.80 6.00
Jules Sandeau. Many extra large salmon pink flowers.....	1.20	10.00
Leo Schlageter. Bright scarlet with deeper "eye".	1.20	10.00
Lillian. Soft pink, with pale blue eye.	1.20	10.00
L'Esperance. Lavender-pink, white center.90	7.00
Lord Raleigh. Dark mauve.....	.90	7.00
Minnie West. Scarlet, purple eye....	.90	7.00
Miss Lingard. White, faint lavender eye.	1.20	10.00
Mme. Paul Dutrie. Soft pink, suffused white.90	7.00
Mrs. Chas. Dorr. Lavender pink, white eye.80	6.00
Mrs. Jenkins. White..	Per 1000, \$50.00	.80 6.00
Rheinlander. Salmon-pink.90	7.00
Rijnstroom. Bright rose-pink.....		
	Per 1000, \$50.00	.80 6.00
R. P. Struthers. Tall, bright rosy carmine with claret eye.....	1.00	8.00
Von Hochberg. Brilliant red.....	1.00	8.00
Von Lassburg. Pure white, large trusses in abundance.....	Per 1000, \$50.00	.80 6.00
P. divaricata (Blue Phlox). 10 to 12 in. Big fragrant lavender-blue flowers in the Spring. (R). From 2 in. pots.....	1.00	8.00

HARDY PERENNIAL PLANTS—*Continued*

P. subulata (Moss Phlox).	10	100
alba , lilacina and rosea.....	\$.90	\$ 7.00
atropurpurea . Brilliant red.....	1.00	8.00
major . Large pink blooms.....	1.00	8.00
PHYSALIS francheti (Chinese Lantern Plant). 2 ft. Big orange fruit. Fall....	.80	6.00
PHYSOSTEGIA virginiana (Virginia Dragonhead). 3 to 4 ft. Pink. Mid-Summer.80	6.00
P. virginiana alba (White Dragonhead). 3 to 4 ft. White. Mid-Summer.....	.90	7.00
P. Vivid (Vivid Dragonhead). 18 to 24 in. Deep pink. Mid-Summer. (R).....	1.00	8.00
PLATYCODON mariesi (Maries Balloon-flower). 18 in. Blue. Summer. (R)....	1.00	8.00
PLUMBAGO larpentae (Larpente Plumbago). 6 to 8 in. Deep blue. July to Oct. (R).	1.20	10.00
PRIMULA veris (Cowslip Primrose). 12 to 15 in. Yellow. Late Spring. (R).	1.20	10.00
P. vulgaris (English Primrose). 12 to 15 in. Pale yellow. Spring (R).....	1.80	15.00
PYRETHRUM roseum hybridum (Painted Lady). 12 to 18 in. Crimson to white. Spring and early Summer.....	1.00	8.00
RANUNCULUS acris fl. pl. (Double flowered Buttercup). 1½ to 2 ft. Many double yellow cut flowers in late Spring. (R).	1.20	10.00
RUDBECKIA laciniata florepleno (Golden Glow). 5 to 6 ft. Double golden. All Summer.90	7.00
R. purpurea (Purple Coneflower). 2 to 3 ft. Purple-red. Mid-Summer to Fall.	.90	7.00
R. subtomentosa (Blackeyed Susan). 3 ft. Yellow, black center. All Summer..	.80	6.00
SALVIA azurea grandiflora (Great Azure Sage). 3 to 4 ft. Blue. Late Summer.90	7.00
S. pitcheri . 3 to 4 ft. Blue. Summer.....	1.20	10.00
S. pratensis (Meadow Sage). 2 ft. Deep violet. Summer.	1.00	8.00
SANTOLINA incana (Lavender-cotton). 6 to 9 in. Silvery foliage. (R). From 3 in. pots.	1.20	10.00
SCABIOSA caucasica (Caucasian Scabiosa). 18 to 24 in. Pale lavender blue. All Summer.	1.20	10.00
SEDUM acre (Goldmoss). 4 in. Yellow flowers, late Spring. (R). From 2 in. pots.80	6.00
S. album (White Stonecrop). 2 in. White flowers; mid-Summer. (R). From 2 in. pots.80	6.00
S. kamtschaticum (Orange Stonecrop). 6 in. Orange flowers, late Summer, golden Fall foliage. (R). From 2 in. pots.90	7.00
S. sarmentosum (Stringy Stonecrop). 6 in. Yellow June flowers. (R). From 2 in. pots.80	6.00
S. sexangulare (Hexagon Stonecrop). 4 in. Lovely yellow June flowers. From 2 in. pots.....	.90	7.00

HARDY PERENNIAL PLANTS—*Continued*

<i>S. sieboldi</i> (Siebold Stonecrop). 8 in.	10	100
Crimson-rimmed, glaucous foliage; pink September bloom. From 2 in. pots.	\$1.00	\$8.00
From 3 in. pots.	1.20	10.00
<i>S. spectabilis</i> , Brilliant (Showy Stone- crop). 18 in. Brilliant red Fall flowers.	1.20	10.00
<i>S. spectabilis variegata</i> (Variegated Stonecrop). 15 to 18 in. Deep old rose flowers from highly attractive foliage. From 3 in. pots.	1.80	15.00
<i>S. spurium coccineum</i> (Scarlet Running Stonecrop). 6 in. Crimson flowers, flat evergreen foliage. From 2 in. pots.80	6.00
<i>S. stoloniferum</i> (Running Stonecrop). 6 in. Like the above, with pink flow- ers. (R). From 2 in. pots.90	7.00
SEMPERVIVUM alberti (Albert House- leek). 1 ft. Big yellowish June flowers. (R). From 2 in. pots.80	6.00
<i>S. arachnoideum</i> (Spiderweb House- leek). 3 to 4 in. Pale purple flowers from cobwebby rosettes of foliage. (R). From 2 in. pots.80	6.00
<i>S. atlanticum</i> (Atlantic Houseleek). 6 in. Pink flowers; June. (R). From 2 in. pots.80	6.00
<i>S. doellianum</i> (Doell Houseleek). 4 to 6 in. Red flowers from hairy, red tipped rosettes of foliage. (R). From 2 in. pots.80	6.00
<i>S. globiferum</i> (Globe Houseleek). 1 ft Pale yellow flowers from yellow-gray foliage; early Summer. (R). From 2 in. pots.80	6.00
<i>S. tectorum</i> (Roof Houseleek). 1 ft. Pale red flowers from broad rosettes of fo- liage. (R). From 2 in. pots.80	6.00
SPIRAEA palmata elegans (Meadow- sweet). 3 ft. Pale pink. Early Summer.	1.60	14.00
STACHYS lanata (Woolly Betony). 4 in. Pale purple, silvery foliage. (R).	1.00	8.00
STATICE latifolia (Sea-lavender). 12 to 18 in. Lavender-blue flowers in late Summer.	1.00	8.00
STOKESIA laevis (Cornflower Aster). 18 in. Pale blue. Late Summer.	1.00	8.00
THERMOPSIS caroliniana (Carolina Thermopsis). 2 ft. Yellow. Early Sum- mer.	1.50	12.00

HARDY PERENNIAL PLANTS—*Continued*

THYMUS serpyllum (Mother-of-Thyme). 6 to 8 in. Fragrant foliage and purple-lilac flowers in early Summer. (R). From 3 in. pots.....	10	100	\$1.10	\$9.00
T. serpyllum coccineum (Scarlet Thyme). 10 in. Scarlet form of the above; very striking. (R). From 2 in. pots.....			.90	7.00
TRITOMA hybridum (Torchlily). 3 to 4 ft. Yellow to orange-scarlet. Aug. to Oct.			1.00	8.00
T. pfitzeri (Bonfire Torchlily) (Red Hot Poker). 3 to 4 ft. Bright flame-orange. Aug. to Oct.....			1.20	10.00
TUNICA saxifraga (Tunicflower). 6 in. Light pink flowers all Summer. (R)..	1.20	10.00		
From 2 in. pots.....	1.00	8.00		
VALERIANA coccinea (Jupiter's Beard). 2 ft. Old-rose. June to Oct...	1.00	8.00		
V. officinalis (Hardy Heliotrope). 3 to 4 ft. Rosy white. June and July. From 3 in. pots.	1.20	10.00		
VERONICA amethystina (Speedwell). 8 to 10 in. Blue. Early Summer. (R)..	1.00	8.00		
V. incana (Woolly Speedwell). 1 ft. Blue. Mid-Summer. (R).....	1.00	8.00		
V. longifolia subsessilis (Clump Speedwell). 2 ft. Bright blue. All Summer..	1.20	10.00		
V. rupestris (Rock Speedwell). 3 to 4 in. Blue. Late Spring. (R) From 2 in. pots	1.00	8.00		
V. spicata (Spike Speedwell). 18 in. Violet-blue. June and July.....	.90	7.00		
From 2 in. pots.....	.70	5.00		
VIOLA Governor Herrick . 12 in. Lovely violets for early Spring. (R).....	.90	7.00		
V. Jersey Gem . 6 to 8 in. Rich violet. May to Oct. (R).....	1.00	8.00		
V. Rosina . 6 in. Rosy pink, fragrant. Spring and Fall. (R).....	1.20	10.00		



Hardy Asters (See page 58 for descriptions).

FRUIT TREES

Apples

Sturdy trees in the following varieties:

Baldwin	Northern Spy
Banana	R. I. Greening
Delicious	Rome Beauty
Duchess	Stayman
Grimes Golden	Wealthy
Hyslop (Crab)	William's Early Red
Jonathan	Yellow Delicious
McIntosh	Yellow Transparent

York Imperial

	10	100
2 years old, 3 to 4 ft., 7/16 in. to 9/16 in. caliper.	\$1.50	\$12.00
2 years old, 4 to 5 ft., 9/16 in. to 11/16 in. caliper.	2.00	16.00
2 years old, 5 to 6 ft., 11/16 in. and up	2.50	20.00

Pears

Anjou	Clapp's Favorite
Bartlett	Duchesse d'Angouleme
Beurre Bosc	Kieffer

Seckel

	10	100
First-class trees.	\$3.30	\$28.00

Cherries

Black Tartarian	Montmorency
Governor Wood	Napoleon
Lambert	Schmidt's Bigarreau

Yellow Spanish

	10	100
First-class trees.	\$4.50	\$40.00

Peaches

Belle (Belle of Georgia)	Hiley
Carman	Iron Mountain
Early Elberta	J. H. Hale
Elberta	Rochester
Golden Jubilee	South Haven

	10	100
Bright trees, 5/16 in. to 7/16 in.....	\$1.20	\$ 8.00
Bright trees, 7/16 in. to 9/16 in.....	1.70	12.00
Bright trees, 9/16 in. and up.....	2.00	15.00

Plums

Abundance	Italian Prune
Bradshaw	Japanese Gold
Burbank	Red June
Damson (Shropshire)	Reine Claude

	10	100
First-class trees.	\$3.80	\$33.00

Quince

	10	100
Orange. First-class trees.....	\$4.00	\$35.00

SMALL FRUITS

Raspberries

We offer Strong, Heavy, Transplanted Plants, marked Tr., and Selected Suckers, marked S. S., and Strong Tips, marked S. T. Our Raspberry plants have all been carefully examined and found to be free of mosaic.

	10	100	1000
Chief. Early, red (S. S.).....	\$.50	\$3.00
Chief. (Tr.)70	5.00
Columbian. Best purple (S. T.)....	.50	3.00
Columbian. (Tr.)70	5.00
Cumberland. Best Blackcap (S. T.)..	.40	2.00
Cumberland. (Tr.)70	5.00
Cuthbert. Old favorite red (S. S.)..	.45	2.50
Cuthbert. (Tr.)70	5.00
Golden Queen. Our golden berry (S. S.)70	5.00
Golden Queen. (Tr.).....	1.20	10.00
Latham. Best late red (S. S.).....	.50	3.00
Latham. (Tr.)60	4.00
Newburgh. Popular midseason red. (S. S.)60	4.00
Newburgh. (Tr.)80	6.00
St. Regis. Our popular everbearing red (S. S.).....	.40	2.00	\$17.50
St. Regis. (Tr.).....	.60	4.00	30.00
Viking. Hardy red, lasting (S. S.)..	.50	3.00
Viking. (Tr.)70	5.00

Newer Sorts

	10	100	1000
Indian Summer. Best new red ever- bearing Raspberry. Big, attrac- tive, delicious fruit; Spring, Sum- mer and Fall. (S. S.).....	\$.90	\$6.00	\$50.00
(Tr.)	1.20	8.00
Marcy. One of the most valuable of the recently introduced red fruited varieties. (S. S.).....	.90	6.00
(Tr.)	1.20	8.00
Sodus. Best new purple. Late. (S. S.)	.90	6.00
(Tr.)	1.20	8.00
Taylor. Best new late red. (S. S.)...	.90	6.00
(Tr.)	1.20	8.00

Blackberries

Selected, root-cutting plants, except as noted.

	10	100
Blowers. Popular, hardy; midseason....	\$0.40	\$2.50
Blowers. Strong transplanted plants....	.60	4.00
Eldorado. Handsome and tasty. July-Aug.	.40	2.50
Eldorado. Strong transplanted plants...	.60	4.00
La Grange. Hardy; early, long bearing period.75	5.00
Mersereau. Terrific yield of quality ber- ries.50	3.50
Mersereau. Strong transplanted plants..	.75	5.00
Mt. Pocono. Our hardy, sweet delicious sort.80	6.00
Mt. Pocono. Strong transplanted plants.	1.20	9.00
New Lowden. Canadian sort, handsome, hardy and delicious.....	1.50	12.00

SMALL FRUITS—*Continued*

	10	100
New Lowden. Strong transplanted plants.	\$2.00	\$15.00
Taylor. Late, extremely tasty.....	.40	2.50
Taylor. Strong transplanted plants.....	.60	4.00
Ward. Good home or market berries....	.40	2.50
Ward. Strong transplanted plants.....	.60	4.00

Hansen Bush Cherry

5 to 6 ft. Wonderful discovery whose value as an ornamental shrub is rivalled only by its importance as a heavy producer of delicious cherries.

Stocky, 2 yr. plants, 2 to 3 ft.....	\$3.00	\$27.50
--------------------------------------	--------	---------

Currants

	10	100
All strong, 2 yr. No. 1 plants.		
Cherry. Big crimson; acid.....	\$1.00	\$8.00
Fay Prolific. Big deep red; juicy.....	1.00	8.00
Perfection. Popular, red, long bearing..	1.20	10.00
White Grape. White, big clusters.....	1.20	10.00
Wilder (Pres. Wilder). Prolific; red.....	1.00	8.00

Dewberries

	10	100
Lucretia. Big, glossy black, delicious.		
(Tips).	\$0.40	\$2.00
(Strong trans.)60	3.50
Youngberry. Many luscious berries, very attractive. 1 yr. old.....	.50	3.00

The Boysenberry

This sensational berry is apparently destined to dominate the small fruit world. It produces huge fruits, like Blackberries in general appearance, but frequently 2 inches in length. Should be trained to stakes or along wires.

Strong plants. \$0.75 per 10, \$5.00 per 100

Elderberry

Adam's Improved. Most fruitful and strongest growing variety with which we are familiar. Strong 2 to 3 feet plants.....	10	100
	\$3.00	\$25.00

Huckleberries

	10	100
Concord. Ripens with Pioneer, bearing large fruit with excellent flavor.		
Jersey. New variety, ripens with Rubal, with large, well flavored, attractive berries.		
Pioneer. Ripens early in the season with spikes of very blue berries.		
Rancocas. Ripens just before Rubal, with heavy yield of tasty berries.		
Rubal. Latest and heaviest bearing of all. Best for canning.		
All plants offered are 18 to 24 in. in height, and extra stocky.....	\$7.50	\$60.00

Gooseberries

	10	100
Downing. Big, pale green; sprightly. 2 yr. No. 1 plants.....	\$2.00	\$15.00
Houghton. Reliable producer, sweet berries. 2 yr. No. 1 plants.....	2.00	15.00

Japanese Wineberry

Useful fruits, for canning or wine.

1 yr. No. 1 plants.....	\$1.00	\$8.00
2 yr. No. 1 plants.....	1.20	10.00

SMALL FRUITS—Continued

GRAPES

All 2 yr. No. 1 (except as specified)

Our Grapes are exceptionally fine in both "root" and "top." They could not well be better.

Agawam. Deep maroon, aromatic, big bunches.	10	100
	\$1.00	\$8.00
Caco. Delicious in berry, which is amber-red. We have long been proud of Caco. Fruiting age	1.50	12.00
	3.00	25.00
Campbell's Early. Deep blue, sweet, early.	1.20	10.00
Catawba. Old red-amber favorite.90	7.00
Concord. Most popular big black Grape.80	6.00
Delaware. Small, delicious, red Grape.	1.25	10.00
Diamond. White; luscious.	1.00	8.00
Moore's Early. Black, ripens before Concord.	1.00	8.00
	2.50	20.00
Niagara. White, popular and delicious.90	7.00
Worden. Early, bigger and better than Concord.	1.00	8.00
	2.50	20.00

STRAWBERRY PLANTS

(LAYER PLANTS)

We can supply splendid plants of all the better varieties. Write for list of varieties and special quotations.

STRAWBERRY PLANTS

POT-GROWN

For over sixty years we have specialized in the production of Pot-grown Strawberry Plants. They can be depended upon to thrive and give decidedly satisfactory results even when planted late in the season.

	Doz.	100
Ambrosia. Very late; huge in crop and delicious individual berries.	\$1.00	\$6.00
Bun Special. Mid-Summer. More and larger fruit than Senator Dunlap, otherwise similar.60	4.00
Catskill. Mid-season. Big, tasty berries for a long time.65	4.50
Chesapeake. Medium late. Many lasting, attractive Strawberries.65	4.50
Dorsett. Very early. Amazing crops of delicious fruit.60	4.00
Fairfax. Medium early. Countless big, solid berries of exceptionally rich, sweet flavor.60	4.00
Gibson (Parson's Beauty). Late. Dependable old favorite with large crops of quality fruit.60	4.00
Joe (Big Joe). Medium late. Easily grown with big, firm, attractive, tasty fruit.60	4.00
Lupton. Late. A heavy crop of amazingly attractive Strawberries.60	4.00

SMALL FRUITS—*Continued*

Marshall. Medium early. Huge, glossy berries, superb in flavor.....	Doz. \$1.00	100 \$4.00
Mastodon. (Everbearing). Still our favorite everbearer with a good crop of large, delicious berries over a very long period.	1.25	7.50
Narcissa. Early. Ranks in quality even with Dorsett and Fairfax.....	.65	4.50
Premier. Early. Long the most popular Strawberry of its period.....	.60	4.00
Senator Dunlap. Mid-Summer. A most popular variety with a huge crop of big, shapely, delicious fruit.....	.60	4.00

GARDEN ROOTS

ASPARAGUS. We have specialized in growing one variety—Washington—because of its decided points of superiority over the old varieties.	10	100	1000
Washington, 1 yr.....	\$0.90	\$7.50	
2 yrs.	1.25	10.00	
3 yrs., extra heavy.....	1.75	15.00	
CHIVES. For soups and seasoning. Medium sized clumps.....	\$1.00	8.00
HORSERADISH. Easy to grow; a strong condiment. Sets.....	.40	2.00	15.00
LAVENDER. Sweet-scented old favorite. Field-grown.	1.20	10.00
From 2 in. pots.....	1.00	8.00
From 3 in. pots.....	1.50	12.00
SPEARMINT. Good for seasoning, or cool drinks.....	1.00	8.00	60.00
PEPPERMINT. Cooking plant, but may be chewed, "raw".....	1.25	10.00	80.00
RHUBARB (Suttons). Best of all the Rhubarbs, with extra large, delicious, tender stems, early. Selected roots.80	6.00
SAGE, Holt's Mammoth. Useful and beautiful.	1.00	8.00
TARRAGON. For soups, salads, pickle or stew.....	1.00	8.00	65.00
THYME. Seasoning plant, but also a lovely ground cover.			
Clumps.	1.20	10.00
From 2 in. pots.....	.90	7.00

TESTIMONIAL

May 13, 1939.

Shrubs arrived Tuesday, 9th, in good shape. Very satisfactory. Thank you for promptness in sending. Will be glad to do more business with you.

F. CORDERY, F. Cordery & Son,
14 Cottage St., Orange County, N. Y.

LINING OUT STOCK

HARDY SHRUBS

Both Evergreen and Deciduous

ABELIA grandiflora (Glossy Abelia).	100	1000
Rooted cuttings	\$3.50	\$30.00
— 12 to 15 in., trans.....	12.00
A. Sherwoodi (Dwarf Bush Abelia).		
12 to 18 in., trans.....	15.00
A. palmatum (Japanese Maple).		
2 yr., S.....	3.50	25.00
ACER pal. dissectum atropurpureum (Purple Cutleaf Maple).		
Grafted, from 2¼ in. pots.....	25.00
A. palmatum Ashio Beni (The best Jap. Blood-leaf Maple).		
Grafted, from 2¼ in. pots.....	30.00
AZALEA amoena (Amoena Azalea).		
From 2 in. pots.....	8.00	70.00
A. amoena coccinea (Red Amoena Aza- lea). From 2 in. pots	9.00
A. hinodegiri (Hinodegiri Azalea).		
From 2 in. pots.....	8.00	70.00
A. kurume, Coral Bells.		
From 2 in. pots.....	9.00	80.00
A. kurume, Flame. From 2 in. pots. . .	9.00	80.00
A. kurume, Salmon Beauty.		
From 2 in. pots.....	9.00
A. kurume, Sweetbriar.		
From 2 in. pots.....	9.00
A. ledifolia alba (Snow Azalea).		
From 2 in. pots.....	10.00
A. ledifolia rosea (Sekidera Azalea).		
From 2 in. pots.....	10.00
A. maxwelli (Maxwell Azalea)		
From 2 in. pots.....	9.00
A. poukhanensis (Korean Azalea).		
From 2 in. pots.....	10.00
BERBERIS julianae (Wintergreen Barberry). 4 to 6 in., trans... ..	9.00
8 to 10 in., trans.....	12.00
10 to 12 in., trans.....	15.00
B. julianae nana (Dwarf Wintergreen Barberry). 4 to 6 in., trans.....	10.00
8 to 10 in., trans.....	15.00
10 to 12 in., trans.....	17.50
B. thunbergi—See page 13.		
B. thunbergi atropurpurea—See page 13.		
B. thunbergi minor (Box Barberry).		
5 to 8 in.....	6.00	45.00
2 yr., 9 to 12 in., from pots.....	7.00	65.00
BUXUS sempervirens (Boxwood).		
Rooted cuttings	4.00	30.00
4 to 6 in., trans.....	8.00	70.00
6 to 8 in., trans.....	10.00	90.00
B. sempervirens suffruticosa (True Dwarf Box). Rooted cuttings	4.00	30.00
4 to 6 in., trans.....	7.00	60.00
6 to 8 in., trans.....	9.00	80.00
CERCIS canadensis (American Red- bud).		
6 to 18 in., 2 yr., S.....	4.00	30.00
12 to 18 in., trans.....	7.50
C. Chinensis (Chinese Redbud).		
6 to 12 in., 2 yr., S.....	3.50	30.00
12 to 18 in., 2 yr., S.....	5.50	45.00

LINING OUT STOCK—Continued

CORNUS alba sibirica (Redbarked Dogwood). 1 yr.	100 \$3.00	1000 \$25.00
COTONEASTER horizontalis (Rock Cotoneaster). From 2 in. pots.....	9.00	80.00
CYDONIA japonica (Flowering Quince). 12 to 18 in.....	4.00	30.00
DEUTZIA gracilis (Slender Deutzia). 2 yr., 8 to 15 in.....	5.00	40.00
D. Pride of Rochester. 8 to 15 in.....	3.00	25.00
FORSYTHIA intermedia spectabilis (Showy Border Forsythia). 1 yr....	3.00	25.00
H A M A M E L I S virginiana (Witch-Hazel). 6 to 9 in.....	4.00	35.00
HIBISCUS syriacus, Ardens, Lucy, Pulcherrima, Purpurea Semi-plena, Rubis. 1 yr.....	3.00	25.00
HYDRANGEA paniculata grandiflora (Peegee Hydrangea). 6 to 12 in.....	5.00	45.00
ILEX crenata (Japanese Holly). 6 to 8 in., trans.....	8.00	70.00
8 to 10 in., trans.....	12.00	110.00
I. glabra (Inkberry). 6 to 8 in., trans.....	10.00	90.00
8 to 12 in., trans.....	12.50	115.00
I. opaca (American Holly). 2 yr. S., 6 to 12 in.....	7.00	60.00
12 to 18 in., trans.....	12.00	110.00
LONICERA morrowi (Morrow Honeysuckle). 1 yr.....	3.00	25.00
L. tatarica rosea (Rosy Tatarian Honeysuckle). 1 yr.....	3.00	25.00
PHILADELPHUS coronarius (Sweet Mockorange). 1 yr.....	3.00	25.00
PIERIS japonica (Japanese Andromeda). 4 to 6 in., trans.....	10.00	90.00
6 to 8 in., XX trans.....	12.00	110.00
RHUS cotinus (Smoketree). 1 yr., 6 to 8 in.....	7.00	65.00
ROSA hugonis (Hugonis Rose). 1 yr., 8 to 15 in.....	4.50	35.00
SALIX caprea (Pussy Willow). 1 yr..	3.00	25.00
SPIREA arguta (Garland Spirea). 1 yr.	3.00	25.00
S. richmensis (Improved Douglas Spirea). 1 yr.....	3.00	25.00
S. thunbergi (Thunberg Spirea). 1 yr.	3.00	25.00
S. trichocarpa (Korean Spirea). 1 yr.	3.00	25.00
S. vanhouttei (Vanhoutte Spirea). 1 yr.	2.50	20.00
STEPHANANDRA flexuosa (Cutleaf Stephanandra). 1 yr.....	3.00	25.00
STYRAX japonica (Japanese Snowbell). 6 to 12 in., 2 yr., S.....	6.00	55.00
SYMPHORICARPOS chenaulti (Chenault Snowberry). 1 yr.....	3.00	25.00
S. racemosus (Snowberry). 1 yr.....	3.00	25.00
S. Vulgaris (Coralberry). 1 yr.....	3.00	25.00
SYRINGA vulgaris (Purple Lilac). 1 yr., 12 to 18 in.....	4.00	35.00
S. Alphonse Lavallee. Light purplish blue. 1 yr., extra selected.....	15.00
S. Charles Joly. Double. Deep purple-red. 1 yr., extra selected.....	15.00
S. Charles the Tenth. Single. Purple-red. 1 yr., extra selected.....	15.00

LINING OUT STOCK—*Continued*

S. Emile Lemoine. Double. Pink.	100	1000
1 yr., extra selected.....	
S. Ludwig Spaeth. Single. Deep purple-blue. 1 yr., extra selected.....	15.00
S. Mad. Casimir Perier. Double. Pure white. 1 yr., extra selected.....	15.00
S. Marie Legraye. Single. Creamy white. 1 yr., extra selected.....	15.00
S. Michel Buchner. Double. Lilac-blue. 1 yr., extra selected.....	15.00
S. President Grevy. Double. Rosy mauve and pale blue. 1 yr., extra selected.....	15.00
VIBURNUM dentatum (Arrowwood). 1 yr.	5.00	\$40.00
V. opulus (European Cranberry) 6 to 10 in.....	7.00	60.00
V. opulus sterilis (Snowball). 1 yr., 6 to 8 in.....	6.00	55.00
WEIGELA Eva Rathke. 1 yr., trans., 6 to 12 in.....	7.00	65.00
W. rosea (Pink Weigela). 1 yr.....	3.00	25.00
YUCCA filamentosa variegata (Variegated Yucca). Toes.....	3.00	25.00

HARDY VINES

AMPELOPSIS quinquefolia (Virginia Creeper). 1 yr.....	2.00	15.00
A. veitchi (Boston Ivy). 1 yr., S.....	2.00	15.00
BIGNONIA radicans (Trumpet Creeper). 1 yr.....	3.00	25.00
CELASTRUS orbiculatus (Oriental Bittersweet). 1 yr., S.....	2.50	20.00
2 yr., S., 6 to 12 in.....	3.50	30.00
JASMINUM nudiflorum (Winter-jasmine). 12 to 18 in., trans.....	12.00
LONICERA halliana (Hall Japan Honeysuckle). 1 yr.....	2.00	15.00
LYCIUM sinensis (Chinese Matrimony Vine). 1 yr.....	3.00	25.00

DECIDUOUS TREES

ACER dissectum atropurpurem (Purple Cutleaf Maple). Grafted, from 2¼ in. pots.....	25.00
A. platanoides (Norway Maple). 4 to 5 ft.....	25.00
A. rubrum (Red Maple). 2 to 3 ft....	3.50	25.00
3 to 4 ft.....	4.50	35.00
A. saccharum (Sugar Maple). 2 to 3 ft.....	6.00	50.00
BETULA alba (White Birch). 2 to 3 ft.....	12.00
3 to 4 ft.....	17.50
FAGUS americana (American Beech). 6 to 12 in., trans.....	5.00	45.00
12 to 18 in., trans.....	6.50	55.00
GINKGO biloba (Maidenhair Tree). 1 yr., S., 6 to 8 in.....	5.00	40.00
LARIX europaea (European Larch). 3 yr., trans., 9 to 15 in.....	4.00	35.00
LIQUIDAMBER styraciflua (Sweet Gum). 18 to 24 in., S.....	2.50	20.00
2 to 3 ft., S.....	3.00	25.00

LINING OUT STOCK—*Continued*

MAGNOLIA soulangeana (Saucer Magnolia).	100	1000
Grafted, from 2¼ in. pots.....	\$30.00
M. soulangeana nigra (Purple Lily Magnolia).		
Grafted, from 2¼ in. pots.....	30.00
Rooted layers	27.50
PLATANUS orientalis (Oriental Plane). 2 to 3 ft.....	8.00	\$70.00
3 to 4 ft.....	10.00	90.00
POPULUS monolifera (Carolina Poplar). 3 to 4 ft.....	8.00	70.00
4 to 5 ft.....	10.00	90.00
5 to 6 ft.....	15.00	135.00
P. nigra italica (Lombardy Poplar).		
2 to 3 ft.....	4.00	35.00
3 to 4 ft.....	5.00	45.00
4 to 5 ft.....	10.00	90.00
5 to 6 ft.....	20.00	175.00
QUERCUS coccinea (Scarlet Oak).		
12 to 24 in., S.....	3.50	30.00
Q. rubra (Red Oak). 18 to 24 in., S..	3.50	30.00
2 to 3 ft., S.....	8.00	75.00
3 to 4 ft., S.....	10.00	90.00
SALIX babylonica (Weeping Willow).		
2 to 3 ft.....	7.00	65.00
3 to 4 ft.....	9.00	85.00
4 to 5 ft.....	12.00	110.00
S. vitellina (Golden Willow).		
18 to 24 in.....	4.00	35.00

EVERGREEN TREES

BIOTA aurea nana (Berckman's Golden Arborvitae). 1 yr., Rooted Cuttings.	100	1000
B. bakeri (Baker Arborvitae).	8.00	70.00
1 yr., Rooted Cuttings.....	8.00	70.00
B. bonita (Bonita Arborvitae).		
1 yr., Rooted Cuttings.....	8.00	70.00
B. excelsa (Excelsa Arborvitae).		
1 yr., Rooted Cuttings.....	8.00	70.00
JUNIPERUS chinensis columnaris glauca (Columnar Chinese Juniper).		
1 yr., grafted from 2½ in. pots.....	25.00
J. chin. pfitzeriana (Pfitzer Juniper).		
4 to 6 in., trans.....	12.00
J. communis depressa plumosa (Andorra Juniper). 4 to 6 in., trans.....	8.00	75.00
J. com. hibernica (Irish Juniper).		
4 to 6 in., trans.....	7.50	70.00
6 to 8 in., trans.....	9.00	85.00
8 to 12 in., trans.....	12.00	110.00
J. excelsa stricta (Spiny Greek Juniper). 4 to 6 in.....	8.00	75.00
6 to 8 in., trans.....	15.00	140.00
J. virginiana (Redcedar).		
6 to 10 in., trans.....	7.00	60.00
J. virg. burki (Burk Redcedar).		
1 yr. grafts.....	25.00
PICEA canadensis (White Spruce).		
5 yr. trans.....	4.00	35.00
P. canad. albertiana (Black Hill Spruce). 4 yr. trans.....	4.00	35.00
P. engelmanni (Engelman Spruce).		
4 yr. trans.....	3.50	30.00

LINING OUT STOCK—Continued

<i>P. excelsa</i> (Norway Spruce).	100	1000
5 yr. trans., 8 to 15 in.....	\$4.00	\$35.00
<i>P. pungens</i> (Colorado Spruce).		
3 yr. trans., 4 to 6 in.....	7.50	65.00
PINUS nigra austriaca (Austrian Pine). 4 yr. trans.....	4.00	35.00
<i>P. resinosa</i> (Red Pine).		
4 yr. trans.....	3.50	30.00
<i>P. sylvestris</i> (Scotch Pine). 4 yr. trans.	4.00	35.00
PSEUDOTSUGA douglasi (Douglas Fir). 3 yr. trans., 3 to 6 in.....	4.00	35.00
TAXUS baccata repandens (Spreading English Yew).		
Rooted Cuttings	8.00
4 to 6 in., trans.....	10.00
T. cuspidata (Japanese Yew).		
Rooted Cuttings	7.00
From 2½ in. pots.....	9.00	85.00
4 to 6 in., trans.....	8.00	75.00
6 to 8 in., trans.....	12.00	110.00
8 to 10 in., trans.....	15.00	140.00
10 to 12 in., trans.....	17.50	165.00
T. cusp. brevifolia (Dwarf Japanese Yew). Rooted Cuttings	8.00
From 2½ in. pots.....	9.00	85.00
T. cusp. capitata (Upright Japanese Yew). Rooted Cuttings	7.00
From 2½ in. pots.....	9.00	85.00
4 to 6 in., trans.....	8.00	75.00
6 to 8 in., trans.....	12.00	110.00
8 to 10 in., trans.....	15.00	140.00
T. media hicksi (Hick's Yew).		
Rooted Cuttings	7.00
From 2½ in. pots.....	8.00
4 to 6 in., trans.....	9.00	80.00
6 to 8 in., trans.....	12.00	110.00
8 to 10 in., trans.....	15.00	140.00
THUJA occidentalis elegantissima (Goldtipped Arborvitae).		
Rooted Cuttings	6.00
4 to 6 in., trans.....	9.00	85.00
6 to 8 in., trans.....	12.00
T. occ. ellwangeriana (Tom Thumb A. V.). 4 to 6 in., trans.....	8.00	70.00
6 to 8 in., trans.....	10.00
T. occ. globosa (Globe A. V.).		
4 to 6 in., trans.....	8.00	75.00
6 to 8 in., trans.....	10.00	95.00
T. occ. pyramidalis (Pyramidal A. V.).		
4 to 6 in., trans.....	8.00	75.00
6 to 8 in., trans.....	10.00	95.00
T. occ. plicata (Giant A. V.)		
4 to 6 in., trans.....	8.00	75.00
6 to 8 in., trans.....	10.00
T. occ. wareana (Siberian A. V.).		
Rooted Cuttings	6.00
4 to 6 in.....	10.00
8 to 10 in.....	15.00
T. orientalis (Oriental A. V.).		
2 yr., S.....	2.50	20.00
TSUGA canadensis (Canadian Hemlock). 6 to 8 in., trans.....	5.00	40.00

Terms and Conditions of Sale

SPECIAL NOTICE—We exercise the greatest care to keep our stock clean and true to name. Should any be otherwise, we will return the money paid or replace it with other stock, but beyond this we are not liable for damage. A sure indication of the purity of our stock is that our customers continue to deal with us year after year. A Certificate of Inspection is attached to each shipment.

PRICES—This Trade List applies only to orders placed by nurserymen, florists, or dealers. Items offered in our Retail Catalog, but not offered in this Trade List, will be supplied to the Trade at a discount of 20 per cent from the each, dozen and 100 rates quoted in our Retail Catalog. Not less than 5 of a variety will be supplied at the 10 rate, not less than 50 of a variety at the 100 rate, and not less than 500 of a variety at the 1000 rate.

PACKING—All goods are carefully packed in boxes or bales, for which we charge the cost of material only. Please make it clear in your order whether goods are to be shipped by freight or express, and name route. After delivery to forwarders, all articles travel at the risk of the purchaser, and if loss or delay occurs, the forwarders alone are responsible. We deliver all goods to the express or freight depot at Little Silver or Red Bank without cartage charges. When ordering stock shipped by express C.O.D. please remit one-quarter the amount of the purchase price.

CLAIMS—If claims are made upon receipt of goods they will be carefully and cheerfully examined and adjusted. Any claims made 15 days after receipt of goods will not be entertained.

TERMS—We offer the usual terms to those of known responsibility, but must have satisfactory business references from others, or cash with order. Please use printed stationery or enclose business card.

Location of

LOVETT'S NURSERY, Inc.

World's Largest Grower of Privet

LOVETT'S NURSERY, Inc., is located one mile from Little Silver depot, two miles from Red Bank, forty miles from New York City, and five miles from Long Branch. To reach it from New York City, take the Central Railroad of New Jersey (foot of Liberty Street or 23rd Street), or the Pennsylvania Railroad (Cortlandt Street, or 33rd Street and 7th Avenue). From Philadelphia, take the Pennsylvania Railroad, or the Philadelphia and Reading Railroad (Bound Brook Route). In all cases get tickets to Little Silver.

Telephone No. 2200 Red Bank

LOVETT'S

"FOR OVER SIXTY YEARS"

at

LITTLE SILVER, N.J.