

P.A.S.

JK

8792

A22

1984







Let's ALL Ride
WE WILL IF WE
VOTE YES

TUESDAY

EVERY street car and
job of getting to an
We are ALL

**RIDE TO WORK - BUT
WHY WORK TO RIDE**

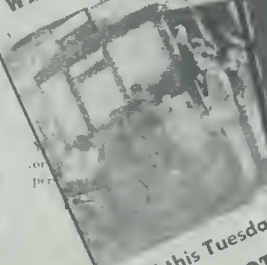

End this Tuesday

**VOTE
YES**

THE STREET
FARE

Let's Face The Facts!

"Mr. Auto Wrecker... this concerns YOU,
YOU and especially YOU"

Mr. Auto Wrecker... this concerns YOU, YOU and especially YOU...
The fact is that the streetcar is a safe and efficient mode of transportation...
It is time to face the facts and vote for the streetcar...

Our Next Governor

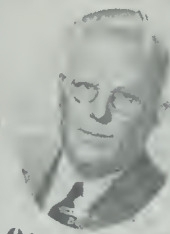

**100,000 LOYAL
DEMOCRATS
for
WARREN**

★
LEO CARRILLO
Chairman

**During the
Warren
Politics!
Elect
WARREN
GUBERNOR**

*Most
Judge*
**KNIGHT
OF CALIFORNIA**

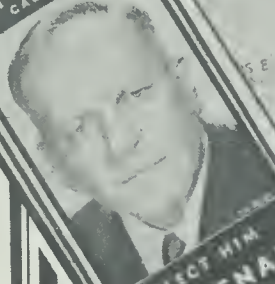

**ELECT HIM
LIEUTENANT
GOVERNOR**

**U.S. Senator
KNOWLAND**

VOTE DEMOCRATIC

CULBERT L. OLSON
ROBERT W. KENNY
PAUL PEK



**INAUGURAL
CEREMONY**

APR 11 1985

UNIVERSITY OF CALIFORNIA
LOS ANGELES

STATEMENT OF VOTE

Primary Election June 5, 1984

Compiled By March Fong Eu Secretary of State

Preface

This Statement of the Vote is prepared and issued pursuant to Elections Code section 17121.

I wish to thank those many individuals who assisted in compiling, editing, proofing, and printing this document with its detailed vote information.

In particular, I wish to express my special appreciation to Ed Arnold, Barbara Lee, Deirdre Avent, Ruby Blight Dragash, Deborah Smartt, Janice McBroom, and Dottie West of my elections staff, and to Judy Broux, Jan Swital, Valerie Lara, and Cindy Veffredo of my data processing staff, each of whom worked many long and tedious hours preparing and editing this document, as well as to Chuck Wilson, and Jacqueline Chang of my archives staff, who designed and prepared the cover graphics.

I must also thank my entire data entry staff who toiled all night long on election night to receive the semi-official canvass. I am proud of their long hours, dedicated devotion, and unselfish commitment to an unusually demanding job.

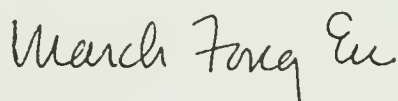

MARCH FONG EU
Secretary of State

JK
8792
A22
1984

Contents

	<i>Page</i>
Preface	i
Contents.....	iii
Voter Registration Figures	iv
Voter Turnout by Party.....	v
Comparative Registration and Vote Figures	vi
Voter Participation Figures	vii
New Political Party Qualification Requirements, Initiative and Referendum Petitions Signature Requirements, and Ballot Counting Systems in Use.....	viii
Summary of Measures	ix
Special Election Results.....	x

STATEMENT OF THE VOTE

Summary of Votes Cast	1
Delegates to the National Conventions	
Democratic	
Congressional District Summary	5
County Summary.....	6
Candidates for Delegate	
Congressional District Totals	7
Pledged to Gary Hart	30
Pledged to Walter Mondale	36
Pledged to Jesse Jackson	42
Pledged to John Glenn	48
Pledged to George McGovern.....	54
Pledged to Lyndon LaRouche.....	60
Republican—Presidential Preference	66
American Independent—Presidential Preference	66
Peace and Freedom—Presidential Preference	66
United States Representative in Congress	68
State Senator.....	74
Member of the State Assembly	78
Judges of the Superior Court (Contested Positions)	89
Summary of Write-in Votes	90
Measures Submitted to Vote of Voters	92
Certificate of the Secretary of State.....	95

Voter Registration Figures

County	Democratic	Republican	American Independent	Libertarian	Peace and Freedom	Non-Partisan	Total
Alameda.....	380,648	136,603	6,090	2,531	3,239	60,847	589,958
Alpine.....	277	253	14	6	2	107	659
Amador.....	7,038	4,750	208	42	14	971	13,023
Butte.....	41,668	35,740	1,356	338	396	9,160	88,658
Calaveras.....	6,768	5,581	155	45	48	982	13,579
Colusa.....	3,295	2,578	76	9	18	340	6,316
Contra Costa.....	204,825	132,419	4,657	1,420	1,146	35,844	380,311
Del Norte.....	4,699	3,172	152	21	35	878	8,957
El Dorado.....	24,452	20,424	983	198	176	5,004	51,237
Fresno.....	137,980	78,158	2,922	458	711	15,898	236,127
Glenn.....	5,090	4,149	113	13	11	681	10,057
Humboldt.....	33,546	19,375	940	274	315	6,307	60,757
Imperial.....	17,468	10,149	405	47	97	2,594	30,760
Inyo.....	4,171	4,546	149	19	21	808	9,714
Kern.....	102,718	68,412	2,759	734	485	13,881	188,989
Kings.....	16,520	9,185	461	38	79	2,269	28,552
Lake.....	13,344	8,315	246	75	53	1,788	23,821
Lassen.....	5,463	3,216	136	19	14	819	9,667
Los Angeles.....	1,879,697	1,050,099	31,955	17,558	12,582	244,823	3,236,714
Madera.....	15,968	9,959	374	44	56	1,873	28,274
Marin.....	65,774	46,715	1,498	1,005	608	18,956	134,556
Mariposa.....	3,438	2,822	116	30	31	699	7,136
Mendocino.....	20,194	11,666	459	176	285	4,737	37,517
Merced.....	30,355	15,279	732	77	155	4,312	50,910
Modoc.....	2,571	2,106	77	8	27	321	5,110
Mono.....	1,929	2,212	110	26	22	885	5,184
Monterey.....	61,915	41,985	1,674	380	432	13,193	119,579
Napa.....	28,598	20,748	707	197	144	4,787	55,181
Nevada.....	16,305	15,773	471	504	157	3,756	36,966
Orange.....	385,338	472,205	10,516	10,619	2,239	87,568	968,485
Placer.....	37,655	28,287	1,287	428	286	6,989	74,932
Plumas.....	5,688	3,715	167	32	40	984	10,626
Riverside.....	164,637	138,944	5,347	1,779	1,113	30,470	342,290
Sacramento.....	260,583	140,855	6,423	1,680	1,621	40,761	451,923
San Benito.....	5,934	3,928	158	42	27	793	10,882
San Bernardino.....	201,068	157,670	7,030	1,874	1,245	38,542	407,429
San Diego.....	413,591	403,029	15,249	6,582	3,058	119,970	961,479
San Francisco.....	243,310	69,728	3,646	3,140	3,434	52,541	375,799
San Joaquin.....	89,681	56,292	2,185	351	488	12,444	161,441
San Luis Obispo.....	39,537	39,198	1,392	402	330	9,131	89,990
San Mateo.....	159,768	98,401	3,273	1,318	971	29,941	293,672
Santa Barbara.....	74,454	63,947	2,275	669	587	19,622	161,554
Santa Clara.....	338,034	214,544	8,656	3,739	2,227	74,925	642,125
Santa Cruz.....	60,673	33,700	1,436	923	1,073	13,273	111,078
Shasta.....	31,310	22,293	747	163	136	4,551	59,200
Sierra.....	1,230	787	41	18	9	253	2,338
Siskiyou.....	11,996	7,994	386	73	101	1,977	22,527
Solano.....	64,614	31,033	1,546	327	364	11,619	109,503
Sonoma.....	96,975	57,975	2,134	710	1,242	18,781	177,817
Stanislaus.....	64,587	39,950	1,877	298	379	8,720	115,811
Sutter.....	12,470	11,258	363	77	63	1,874	26,105
Tehama.....	12,043	8,291	545	47	80	1,958	22,964
Trinity.....	3,670	2,425	144	56	35	799	7,129
Tulare.....	54,534	36,782	1,308	168	280	8,066	101,138
Tuolumne.....	11,644	8,065	291	59	65	1,706	21,830
Ventura.....	115,065	104,656	3,420	903	777	25,145	249,966
Yolo.....	34,718	18,535	819	221	236	6,153	60,682
Yuba.....	11,299	6,633	447	64	87	2,255	20,785
TOTAL.....	6,142,820	4,047,509	143,103	63,054	43,952	1,089,331	11,529,769
	53.28%	35.10%	1.24%	0.55%	0.38%	9.45%	

Voter Turnout by Party

County	Democratic	Republican	American Independent	Libertarian	Peace and Freedom	Non-Partisan	Total
Alameda	211,763	71,209	1,604	739	824	14,885	301,024
Alpine	166	163	3	2	1	55	390
Amador	5,607	3,528	98	24	3	398	9,658
Butte	22,562	20,001	366	83 *	66	2,330 *	45,408
Calaveras.....	5,018	4,167	59	24	18	494	9,780
Colusa	2,085	1,642	29	2	6	108	3,872
Contra Costa	109,529	66,147	1,132	405	220	8,091	185,524
Del Norte	2,520	1,821	43	7	3	251	4,645
El Dorado	13,474	11,589	277	60	27	1,370	26,797
Fresno	64,306	35,938	575	117	96	3,464	104,496
Glenn.....	3,033	2,540	38	4	2	198	5,815
Humboldt	22,009	13,298	357	111	119	2,574	38,468
Imperial.....	8,536	6,094	129	12	20	754	15,545
Inyo	2,633	2,908	54	9	7	267	5,878
Kern.....	44,025	33,231	567	180	59	3,039	81,101
Kings	7,242	4,436	106	10	12	418	12,224
Lake	8,473	5,596	81	39	9	657	14,855
Lassen	3,786	2,164	46	6	5	370	6,377
Los Angeles	981,946	540,094	6,946	3,330	2,385	61,100	1,595,801
Madera	6,845	4,624	74	7	10	372	11,932
Marin	39,258	26,566	337	328	183	5,435	72,107
Mariposa	2,317	2,020	49	13	16	310	4,725
Mendocino	12,783	7,878	194	83	94	1,748	22,780
Merced	15,144	8,068	143	20	25	1,044	24,444
Modoc	1,683	1,458	36	5	5	132	3,319
Mono	1,260 *	1,692 *	19 *	0 *	9 *	53 *	3,033
Monterey	32,893	24,631	401	114	102	4,127	62,268
Napa.....	18,120	13,614	292	98	32	1,820	33,976
Nevada.....	9,738	9,417	128	176	41	1,151	20,651
Orange.....	196,815	257,105	2,685	1,886	352	26,230	485,073
Placer.....	20,033	15,171	295	160	43	1,734	37,436
Plumas	3,923	2,526	62	11	18	436	6,976
Riverside.....	82,603	71,661	1,248	322	196	7,291	163,321
Sacramento.....	131,036	67,903	1,159	410	233	9,447	210,188
San Benito	3,251 *	2,094 *	41 *	15 *	3 *	226 *	5,630
San Bernardino	90,086	69,551	1,265	20	149	7,938	169,009
San Diego.....	196,473	196,328	3,098	1,265	456	29,780	427,400
San Francisco.....	131,506	34,952	1,003	617	786	11,877	180,741
San Joaquin.....	45,165	29,135	466	86	78	2,966	77,896
San Luis Obispo	22,685	22,671	118	374	58	2,818	48,724
San Mateo.....	91,846	55,305	744	361	215	7,492	155,963
Santa Barbara	38,953	35,504	554	211	150	5,543	80,915
Santa Clara	161,227	104,639	1,654	1,110	349	17,047	286,026
Santa Cruz	35,944	19,992	449	336	307	4,217	61,245
Shasta.....	18,796	12,832	229	48 *	30	1,482 *	33,417
Sierra	915 *	635 *	8 *	4 *	5 *	37 *	1,604
Siskiyou	7,184	4,814	134	26	24	590	12,772
Solano	37,677	18,211	434	103	78	3,963	60,466
Sonoma	52,783	32,918	588	258	321	5,144	92,012
Stanislaus.....	27,797	16,165	282	56	71	1,418	45,789
Sutter	5,639	5,505	69	19	2	360	11,594
Tehama	6,800	4,956	168	11	10	621	12,566
Trinity	2,997 *	1,956 *	67 *	27 *	19 *	404 *	5,470
Tulare	22,983	18,553	215	48	42	1,582	43,423
Tuolumne	7,088	4,961	86	14	11	624	12,784
Ventura	55,010	48,379	669	146	120	5,627	109,951
Yolo	20,150	10,559	257	89	93	1,992	33,140
Yuba	5,919	3,848	128	24	20	700	10,639
TOTAL	3,182,038	2,095,363	32,358	14,065	8,638	276,601	5,609,063
	56.73%	37.36%	0.58%	0.25%	0.15%	4.93%	

* Estimated figure: County not able to provide this information.

Comparative Registration and Vote Figures Primary Elections—1910 through 1984

Primary Date	Democratic	Republican	Other Parties	Non-Partisan	Total Registration	Total Vote	Percent
August 16, 1910.....	-	-	-	-	-	-	-
May 14, 1912.....	-	-	-	-	-	-	-
September 3, 1912.....	-	-	-	-	-	-	-
August 25, 1914.....	-	-	-	-	-	-	-
May 2, 1916.....	-	-	-	-	735,869	324,366	44.1
August 29, 1916.....	-	-	-	-	-	-	-
August 27, 1918.....	-	-	-	-	1,151,365	647,234	56.2
May 4, 1920.....	-	-	-	-	1,111,192	618,981	55.7
August 31, 1920.....	-	-	-	-	-	-	-
August 29, 1922.....	305,658	927,046	43,771	175,818	1,452,293	813,166	56.0
May 6, 1924.....	339,300	1,012,701	36,169	111,425	1,499,595	742,827	49.5
August 26, 1924.....	367,277	1,084,997	38,603	130,576	1,621,453	674,231	41.6
August 31, 1926.....	399,599	1,262,480	37,483	154,909	1,854,471	1,031,900	55.6
May 1, 1928.....	465,793	1,254,514	27,949	101,723	1,849,979	853,669	46.1
August 28, 1928.....	508,645	1,360,152	29,236	111,566	2,009,599	740,556	36.9
August 26, 1930.....	449,824	1,599,413	22,906	115,331	2,187,474	1,301,847	59.5
May 3, 1932.....	847,264	1,394,850	24,259	110,770	2,377,143	1,379,113	58.0
August 30, 1932.....	1,027,657	1,497,432	27,062	113,679	2,665,830	1,493,827	56.0
August 28, 1934.....	1,494,111	1,418,826	31,443	117,947	3,062,317	1,817,027	59.3
May 5, 1936.....	1,687,288	1,163,780	15,843	97,425	2,964,336	1,535,280	51.8
August 25, 1936.....	1,783,028	1,198,550	18,754	96,497	3,096,829	1,472,094	47.5
August 30, 1938.....	2,052,519	1,246,773	50,992	103,774	3,454,058	2,069,025	59.9
May 7, 1940.....	2,172,853	1,308,211	38,801	132,409	3,652,274	1,572,173	43.0
August 27, 1940.....	2,259,613	1,361,657	34,277	127,155	3,782,702	1,885,537	49.8
August 25, 1942.....	2,252,901	1,352,907	21,788	123,700	3,751,296	1,768,929	47.2
May 16, 1944.....	1,968,376	1,285,977	6,412	110,213	3,370,978	1,884,820	55.9
June 4, 1946.....	2,393,997	1,530,335	6,549	182,727	4,113,608	2,087,864	50.8
June 1, 1948.....	2,665,560	1,749,223	20,208	197,138	4,632,129	2,538,585	54.8
June 6, 1950.....	2,862,063	1,826,350	25,297	211,659	4,925,369	3,140,472	63.8
June 3, 1952.....	2,995,768	2,192,446	16,565	178,742	5,383,521	3,651,912	67.8
June 8, 1954.....	3,112,004	2,348,412	13,282	190,556	5,664,688	3,184,565	56.2
June 5, 1956.....	3,059,873	2,277,530	5,590	144,829	5,487,822	3,656,586	66.6
June 3, 1958.....	3,542,374	2,552,678	4,803	180,321	6,280,176	4,125,124	65.7
June 7, 1960.....	3,676,495	2,519,975	4,781	174,031	6,375,282	4,004,059	62.8
June 5, 1962.....	3,996,964	2,833,889	4,834	215,902	7,051,589	4,479,723	63.5
June 2, 1964.....	4,022,302	2,895,448	0	204,974	7,122,724	5,124,175	71.9
June 7, 1966.....	4,485,777	3,125,884	0	243,441	7,855,102	5,079,911	64.7
June 4, 1968.....	4,347,406	3,197,815	162,239	218,157	7,925,617	5,723,047	72.2
June 2, 1970.....	4,388,052	3,274,967	108,057	282,313	8,053,389	5,011,908	62.2
June 6, 1972.....	5,134,178	3,398,716	104,194	468,199	9,105,287	6,460,220	71.0
June 4, 1974.....	5,333,522	3,499,773	78,989	665,206	9,498,501	5,128,375	54.0
June 8, 1976.....	4,987,795	3,165,495	51,337	506,129	8,710,756	6,323,651	72.6
June 6, 1978.....	5,610,357	3,450,769	110,631	763,084	9,934,841	6,843,001	68.9
June 3, 1980.....	5,786,806	3,703,515	245,103	959,236	10,694,660	6,774,184	63.3
June 8, 1982.....	5,853,273	3,867,531	267,294	1,099,064	11,087,162	5,846,026	52.7
June 5, 1984.....	6,142,820	4,047,509	250,109	1,089,331	11,529,769	5,609,063	48.6

NOTE 1: "Although counties have been required to report the party affiliation of California's registered voters since 1913, the first statewide record did not appear until 1922, and no records are available prior to that date." See Eugene C. Lee, *California Votes 1928-1960*, Institute of Governmental Studies, University of California, Berkeley, 1963, quoted at page 26.

NOTE 2: Prior to 1944, the presidential primary election was held in May, and a second primary was held in September or August to nominate partisan candidates for congress, the state senate, and the assembly. In 1944, these two primary elections were consolidated into a single primary election date.

NOTE 3: Since the statewide primary election party nomination process began in 1910, sixteen parties have qualified to conduct primary elections, including:

- | | |
|--------------------------------------|-----------------------------------|
| * Democratic 1910-present | Commonwealth 1934-1938 |
| * Republican 1910-present | Communist 1934-1938 |
| * Independence League 1910 | Progressive 1934-1942 |
| * Prohibition 1910-1962 | Townsend 1938-1942 |
| * Socialist 1910-1938 | Independent Progressive 1948-1954 |
| Progressive ("Bull Moose") 1912-1918 | American Independent 1968-present |
| Socialist Labor 1912 | Peace and Freedom 1968-present |
| Liberty 1932-1934 | Libertarian 1980-present |

Prior to 1910, many parties either conducted conventions or held primary elections to select their candidates for the statewide general election. The five parties whose names are preceded by an asterisk were active before 1910.

Voter Participation Figures

County	Precincts	Eligible to Register	Registered to Vote	Precinct Voters	Votes Cast		Percent of Registered	Percent of Eligible
					Absent Voters	Total Voters		
Alameda.....	1,027	796,102	589,958	282,339	18,685	301,024	51.0	37.8
Alpine.....	5	979	659	331	59	390	59.2	39.8
Amador.....	28	16,947	13,023	9,061	597	9,658	74.2	57.0
Butte.....	155	121,009	88,658	41,619	3,789	45,408	51.2	37.5
Calaveras.....	31	19,484	13,579	8,489	1,291	9,780	72.0	50.2
Colusa.....	15	9,294	6,316	3,615	257	3,872	61.3	41.7
Contra Costa.....	689	480,546	380,311	172,034	13,490	185,524	48.8	38.6
Del Norte.....	16	13,180	8,957	4,186	459	4,645	51.9	35.2
El Dorado.....	80	74,544	51,237	24,408	2,389	26,797	52.3	35.9
Fresno.....	594	366,461	236,127	94,605	9,891	104,496	44.3	28.5
Glenn.....	26	15,446	10,057	5,412	403	5,815	57.8	37.6
Humboldt.....	114	82,065	60,757	35,406	3,062	38,468	63.3	46.9
Imperial.....	67	48,421	30,760	14,613	932	15,545	50.5	32.1
Inyo.....	28	13,793	9,714	5,411	467	5,878	60.5	42.6
Kern.....	494	294,306	188,989	74,947	6,154	81,101	42.9	27.6
Kings.....	49	46,530	28,552	11,431	793	12,224	42.8	26.3
Lake.....	49	35,150	23,821	13,775	1,080	14,855	62.4	42.3
Lassen.....	27	18,737	9,667	5,945	432	6,377	66.0	34.0
Los Angeles.....	6,447	5,079,197	3,236,714	1,497,119	98,682	1,595,801	49.3	31.4
Madera.....	58	48,049	28,274	11,298	634	11,932	42.2	24.8
Marin.....	282	165,704	134,556	65,492	6,615	72,107	53.6	43.5
Mariposa.....	18	9,755	7,136	4,257	468	4,725	66.2	48.4
Mendocino.....	74	50,849	37,517	21,478	1,302	22,780	60.7	44.8
Merced.....	85	88,787	50,910	22,878	1,566	24,444	48.0	27.5
Modoc.....	20	6,826	5,110	3,118	201	3,319	65.0	48.6
Mono.....	13	7,451	5,184	2,795	238	3,033	58.5	40.7
Monterey.....	190	180,350	119,579	54,561	7,707	62,268	52.1	34.5
Napa.....	123	74,439	55,181	31,335	2,641	33,976	61.6	45.6
Nevada.....	101	49,683	36,966	18,055	2,596	20,651	55.9	41.6
Orange.....	2,106	1,406,231	968,485	459,025	26,048	485,073	50.1	34.5
Placer.....	137	95,835	74,932	33,833	3,603	37,436	50.0	39.1
Plumas.....	27	13,693	10,626	6,389	587	6,976	65.7	50.9
Riverside.....	665	525,169	342,290	145,533	17,788	163,321	47.7	31.1
Sacramento.....	784	602,387	451,923	195,355	14,833	210,188	46.5	34.9
San Benito.....	24	16,567	10,882	4,913	717	5,630	51.7	34.0
San Bernardino.....	761	678,189	407,429	159,257	9,752	169,009	41.5	24.9
San Diego.....	1,767	1,325,708	961,479	389,267	38,133	427,400	44.5	32.2
San Francisco.....	708	483,029	375,799	151,013	29,728	180,741	48.1	37.4
San Joaquin.....	283	257,504	161,441	73,900	3,996	77,896	48.3	30.3
San Luis Obispo.....	121	135,099	89,990	43,806	4,918	48,724	54.1	36.1
San Mateo.....	742	415,881	293,672	141,829	14,134	155,963	53.1	37.5
Santa Barbara.....	352	219,687	161,554	74,118	6,797	80,915	50.1	36.8
Santa Clara.....	1,162	952,200	642,125	271,480	14,546	286,026	44.5	30.0
Santa Cruz.....	188	147,897	111,078	56,657	4,588	61,245	55.1	41.4
Shasta.....	131	89,929	59,200	31,654	1,763	33,417	56.4	37.2
Sierra.....	18	2,472	2,338	1,433	171	1,604	68.6	64.9
Siskiyou.....	71	30,513	22,527	11,581	1,191	12,772	56.7	41.9
Solano.....	223	168,789	109,503	55,828	4,638	60,466	55.2	35.8
Sonoma.....	340	235,812	177,817	84,767	7,245	92,012	51.7	39.0
Stanislaus.....	193	193,709	115,811	42,356	3,433	45,789	39.5	23.6
Sutter.....	42	37,560	26,105	10,856	738	11,594	44.4	30.9
Tehama.....	46	30,632	22,964	11,701	865	12,566	54.7	41.0
Trinity.....	25	9,522	7,129	5,063	407	5,470	76.7	57.4
Tulare.....	208	170,409	101,138	40,131	3,292	43,423	42.9	25.5
Tuolumne.....	49	28,702	21,830	11,369	1,415	12,784	58.6	44.5
Ventura.....	634	366,994	249,966	96,908	13,043	109,951	44.0	30.0
Yolo.....	135	86,195	60,682	30,943	2,197	33,140	54.6	38.4
Yuba.....	42	31,540	20,785	9,976	663	10,639	51.2	33.7
Totals.....	22,889	16,971,938	11,529,769	5,190,954 92.55%	418,109 7.45%	5,609,063	48.6	33.1

New Political Party Qualification for the 1986 Primary Election

(Based on the Vote at the 1982 General Election)

New Political Party by Registration	80,644
(One percent of 8,064,314, (§ 6430(b), Elections Code))	
New Political Party by Petition	806,432
(Ten percent of 8,064,314, (§ 6430(b), Elections Code))	

Signature Requirements for Qualifying Initiative and Referendum Petitions in 1984, 1985, and 1986

(Based on Vote for Governor in 1982)

Initiative Constitutional Measure	630,136
(Eight percent of 7,876,698, (Art. II, § 8(b), Constitution))	
Initiative Statutory Measure	393,835
(Five percent of 7,876,698, (Art. II, § 8(b), Constitution))	
Referendum Measure	393,835
(Five percent of 7,876,698, (Art. II, § 9(b), Constitution))	

Ballot Counting Systems in Use June 8, 1984

1. Ballot Card

A. Punch Card

1. Datavote

Calaveras	Kings	San Luis Obispo
Del Norte	Lassen	Siskiyou
El Dorado	Mono	Stanislaus
Glenn	Monterey	Trinity
Imperial	Napa	Ventura
Kern	Placer	Yolo
		Yuba

2. Votomatic (Formats 235, 228, or 312)

Alameda (228)	Marin (312)	Santa Clara (228)
Amador (235)	Mendocino (312)	Santa Cruz (228)
Butte (228)	Sacramento (312)	Shasta (228)
Fresno (312)	San Bernardino (312)	Solano (235)
Humboldt (235)	San Diego (312)	Tehama (228)
Inyo (228)	San Francisco (312)	Tulare (312)
Los Angeles (312)	San Joaquin (228)	Tuolumne (312)

B. Mark Sense

1. DIMS

Nevada

2. Mark-a-Vote

Contra Costa	Mariposa	Santa Barbara
Lake	Riverside	Sonoma

3. Valtec

Orange

2. Voting Machines

A. Automatic

Colusa	Merced	San Benito
Madera	Plumas	Sutter

B. Shoup

San Mateo

3. Paper Ballot—Hand Count

Alpine	Modoc	Sierra
--------	-------	--------

**Official Declaration of the Result of the Primary Election
Held on Tuesday, June 5, 1984,
Throughout the State of California
on Measures Submitted to a Vote of Electors**

The following laws were adopted by vote of electors:

- | <i>Number
on
Ballot</i> | <i>Ballot Title</i> |
|---------------------------------|---|
| 16. | County Jail Capital Expenditure Bond Act of 1984. (S.B. 310, Ch. 4, Stats. 1984). |
| 17. | New Prison Construction Bond Act of 1984. (S.B. 310, Ch. 4, Stats. 1984). |
| 18. | California Park and Recreational Facilities Act of 1984. (A.B. 2099, Ch. 5, Stats. 1984). |
| 19. | Fish and Wildlife Habitat Enhancement Act of 1984. (S.B. 512, Ch. 6, Stats. 1984). |
| 20. | Elected Officials. Disqualification for Libelous or Slanderous Campaign Statements. (A.C.A. 74, Res. Ch. 181, Stats. 1982). |
| 21. | Public Pension Fund Investments. (A.C.A. 16, Res. Ch. 105, Stats. 1983). |
| 23. | Property Taxation. Seismic Safety Construction Exclusion. (S.C.A. 14, Res. Ch. 2, Stats. 1984). |
| 24. | Legislature: Rules, Procedures, Powers, Funding. (Initiative Statute). |

The following proposed law was defeated by vote of electors:

- | <i>Number
on
Ballot</i> | <i>Ballot Title</i> |
|---------------------------------|---|
| 22. | Exempt State Civil Service Positions. (A.C.A. 26, Res. Ch. 107, Stats. 1983). |

**Votes For and Against Above Measures,
Constitutional Amendments, and Initiative Measure**

Number on Ballot	For		Against	
	Votes	Percent	Votes	Percent
16.	2,906,093	58.8	2,036,736	41.2
17.	2,835,869	57.8	2,067,033	42.2
18.	3,088,486	63.2	1,798,772	36.8
19.	3,132,792	64.0	1,762,407	36.0
20.	2,472,075	51.9	2,290,901	48.1
21.	2,440,568	53.2	2,148,729	46.8
22.	2,181,491	48.0	2,365,466	52.0
23.	2,476,934	53.3	2,174,218	46.7
24.	2,444,751	53.1	2,162,024	46.9

Effective Date

“An initiative statute or referendum approved by a majority of votes thereon takes effect the day after the election unless the measure provides otherwise. . . . If provisions of 2 or more measures approved at the same election conflict, those of the measure receiving the highest affirmative vote shall prevail.” See Cal. Const., Art II, §10.

“A proposed [legislative] amendment or revision shall be submitted to the electors and if approved by a majority of votes thereon takes effect the day after the election unless the measure provides otherwise. If provisions of 2 or more measures approved at the same election conflict, those of the measure receiving the highest affirmative vote shall prevail.” Cal. Const., Art. XVIII, §4.

Bond proposals submitted to the electors by the Legislature also become effective the day following approval by a majority of votes thereon. See Cal. Const., Art. XVI, §1.

Special Election Results

Special Primary Election, June 21, 1983
Member of Congress, 5th Congressional District ¹
 (City and County of San Francisco)

Total Registration	277,297	Total Precinct Vote	54,923
Number of Precincts	553	Total Absentee Vote	26,510
Total Votes Cast	81,433	Percent Turnout	29.4%

	Precinct Vote	Absentee Vote	Total Vote	Percent of Vote
Sala Burton, Dem. ²	31,195	13,595	44,790	56.9
Duncan Lent Howard, Rep.	11,240	7,065	18,305	23.3
Richard Doyle, Dem.	4,960	1,622	6,582	8.4
Tom Spinosa, Rep.	1,739	1,194	2,933	3.7
Gary Richard Arnold, Rep.	912	684	1,596	2.0
Tibor Uskert, Dem.	398	719	1,117	1.4
Bill Dunlap, Rep.	684	359	1,043	1.3
Evelyn K. Lantz, Dem.	514	366	880	1.1
Michael O. Plunkett, Dem.	406	154	560	0.7
A. Paul Kangas, P. & F.	345	103	448	0.6
Eric Garris, Lib.	322	86	408	0.5
Samuel Unger, Ind., write-in	4	1	5	0.1
Richard Stypman, Dem., write-in	0	1	1	-

¹ Vacancy resulting from the death of Congressman Phillip Burton on April 10, 1983.

² Declared Elected. The Special Election called for August 16, 1983 in the Governor's Proclamation, dated April 20, 1983, was not held pursuant to Elections Code § 7202(a) because Sala Burton received a majority of all votes cast.

Summary of Votes Cast for Offices and Measures

President			Congress, Dist. 10			Congress, Dist. 23		
Hart, Dem	6,606,198	38.4%	Edwards, Dem*	34,821	86.1	Beilenson, Dem*	67,836	88.0
Mondale, Dem	6,091,690	35.4	Fooks, Dem	5,625	13.9	Dastig, Dem	9,265	12.0
Jackson, Dem	3,589,248	20.8	Herriott, Rep	10,492	55.9	Parrish, Rep.....	20,569	55.4
Glenn, Dem	376,870	2.2	Jarrett, Rep	8,266	44.1	Mazzi, Rep.....	16,553	44.6
McGovern, Dem	297,959	1.7	Kaiser, AI	305	100.0	Leathers, Lib.....	266	100.0
LaRouche, Dem.....	252,966	1.5	Cardestam, Lib.....	194	100.0			
Reagan, Rep*	1,874,897	100.0						
Glenn, AI	7,374	44.7	Congress, Dist. 11			Congress, Dist. 24		
Lowery, AI	3,567	21.6	Lantos, Dem*	60,170	89.1	Waxmasn, Dem*	52,128	87.2
Mohr, AI.....	3,052	18.5	Schenk, Dem.....	7,389	10.9	Platt, Dem	7,652	12.8
Willis, AI	2,507	15.2	Hickey, Rep.....	29,804	100.0	Zerg, Rep.....	15,216	67.3
Johnson, P&F	3,171	55.5	Kudrovzeff, AI	289	100.0	Cayard, Rep	7,403	32.7
Condit, P&F	1,160	20.3				Green, P&F	153	51.7
Serrette, P&F	731	12.8	Congress, Dist. 12			Honigsfeld, P&F	143	48.3
Holmes, P&F	651	11.4	Carnoy, Dem	36,702	83.2	Custer, Lib.....	299	100.0
			Mattoon, Dem	7,418	16.8			
			Zschau, Rep*	57,528	100.0	Congress, Dist. 25		
			White, Lib	469	100.0	Roybal, Dem*	37,827	86.3
Congress, Dist. 1						Pik ^a , Dem	6,022	13.7
Bosco, Dem*	77,576	100.0	Congress, Dist. 13			Bloxom, Rep	6,503	55.3
Redick, Rep.....	28,722	57.6	Mineta, Dem*	28,304	100.0	Steninger, Rep	5,265	44.7
Fatland, Rep	21,115	42.4	Williams, Rep	28,154	82.9	Bajada, Lib.....	121	100.0
			Diaz, Rep.....	5,803	17.1			
Congress, Dist. 2			Redding, Lib.....	361	100.0	Congress, Dist. 26		
Cozad, Dem	24,434	39.9				Berman, Dem*	44,157	86.4
Lundberg, Dem	24,285	39.7	Congress, Dist. 14			Kurdi, Dem	7,938	15.2
Short, Dem	12,512	20.4	Carlson, Dem	26,297	41.6	Ojeda, Rep.....	28,330	100.0
Chappie, Rep*	53,870	89.4	Lawrence, Dem	18,730	29.6			
Brown, Rep	6,378	10.6	Malberg, Dem.....	18,197	28.8	Congress, Dist. 27		
			Shumway, Rep*	58,268	100.0	Levine, Dem*	66,181	88.6
			Colburn, Lib	347	100.0	Sabel, Dem	8,522	11.4
Congress, Dist. 3						Scribner, Rep	27,255	73.8
Matsui, Dem*	79,799	91.5	Congress, Dist. 15			Allen, Rep	9,659	26.2
Watkins, Dem	7,413	8.5	Coelho, Dem*	43,969	100.0	O'Connor, P&F	221	100.0
			Harner, Rep	22,664	100.0	Avrech, Lib	385	100.0
			Harris, Lib	81	100.0			
Congress, Dist. 4						Congress, Dist. 28		
Fazio, Dem*	60,541	100.0	Congress, Dist. 16			Dixon, Dem*	67,087	91.2
Canfield, Rep	21,168	56.8	Panetta, Dem*	67,996	100.0	Talley, Dem.....	6,470	8.8
Waltrip, Rep	16,098	43.2	Ramsey, Rep	39,743	100.0	Jett, Rep	14,535	100.0
Pope, Lib	197	100.0	Anderson, Lib.....	317	100.0	Federick, Lib	114	100.0
Congress, Dist. 5			Congress, Dist. 17			Congress, Dist. 29		
Burton, Dem*	72,573	87.2	Lakritz, Dem	33,780	100.0	Hawkins, Dem*	65,179	91.4
Lantz, Dem	10,634	12.8	Pashayan, Rep*	37,028	100.0	Evans, Dem.....	6,171	8.6
Spinosa, Rep	8,169	38.8			Goto, Rep.....	6,316	100.0	
Guth, Rep	8,083	38.3	Congress, Dist. 18					
Garza, Rep.....	4,829	22.9	Lehman, Dem*	55,275	100.0	Congress, Dist. 30		
Clark, P&F	209	61.7	Ewen, Rep.....	25,594	100.0	Martinez, Dem*	27,340	74.8
Zuur, P&F	130	38.3				Danielson, Dem	9,233	25.2
Fuhrig, Lib	294	100.0	Congress, Dist. 19			Gomez, Rep	19,092	100.0
			Carey, Dem.....	22,913	45.2	Myers, AI	169	100.0
			Norris, Dem	15,290	30.2			
Congress, Dist. 6			Doscher, Dem.....	12,465	24.6	Congress, Dist. 31		
Boxer, Dem*	76,606	87.2	Lagomarsino, Rep*	49,064	100.0	Dymally, Dem*	50,844	84.0
Lantz, Dem	11,247	12.8	Zekan, P&F.....	150	100.0	Smith, Dem	9,699	16.0
Binderup, Rep	19,778	55.3			Minturn, Rep	8,426	59.4	
Baka, Rep.....	15,976	44.7	Congress, Dist. 20			Odoi, Rep.....	5,769	40.6
Mills, AI+	4	100.0	LeSage, Dem	20,646	41.1	Randolph, P&F+....	0	-
Creighton, Lib	423	100.0	Richardson, Dem	18,916	37.6			
			Serra, Dem	10,722	21.3	Congress, Dist. 32		
			Thomas, Rep*	51,446	100.0	Anderson, Dem*	49,121	86.96
Congress, Dist. 7						Schweitzer, Dem	7,330	12.98
Miller, Dem*	78,441	100.00	Congress, Dist. 21			Dennard, Dem+	37	^ 07
Thakar, Rep.....	19,153	50.02	Davis, Dem	22,211	50.02	Fiola, Rep.....	28,209	100.00
Last, Rep	19,140	49.98	Margolis, Dem	22,193	49.98	McCoy, P&F	126	100.00
			Fiedler, Rep*	53,295	100.00	Denny, Lib	164	100.00
			Leet, Lib	227	100.00			
Congress, Dist. 8						Congress, Dist. 33		
Dellums, Dem*	86,299	79.1	Congress, Dist. 22			McDonald, Dem.....	31,451	67.03
Vamis, Dem.....	18,122	16.6	Candaele, Dem+	916	100.000	Jeffrey, Dem	15,464	32.96
Lehmkuhl, Dem.....	4,694	4.3	Moorhead, Rep*	76,003	99.996	Noonan, Dem+	5	0.01
Connor, Rep	19,238	54.7	Hereford, Rep+	3	0.004	Dreier, Rep*	50,527	100.00
Hefferan, Rep.....	15,920	45.3	Yauch, Lib	283	100.000	Noonan, P&F	86	100.00
						Lightfoot, Lib	178	100.00
Congress, Dist. 9								
Stark, Dem*	70,447	100.0						
Beaver, Rep.....	25,875	100.0						
Fuhrig, Lib	240	100.0						

* Incumbent
+ Write-in, Not Nominated
@ Write-in, Nominated

Summary of Votes Cast for Offices and Measures—Continued

Congress, Dist. 34

Torres, Dem*	28,045	80.6
Kelepecz, Dem	6,756	19.4
Jackson, Rep	10,812	52.6
Dempsey, Rep	8,049	39.2
Grabel, Rep	1,681	8.2

Congress, Dist. 35

Lewis, Dem+	764	70.3
Bailey, Dem+	205	18.9
Akin, Dem+	109	10.0
Hall, Dem+	9	0.8
Lewis, Rep*	45,262	99.99
Hall, Rep+	4	0.01
Akin, P&F	69	100.0

Congress, Dist. 36

Brown, Dem*	40,423	100.0
Stark, Rep	16,440	58.3
Pierce, Rep	8,202	29.1
Just, Rep	1,887	6.7
Vallen, Rep	1,655	5.9

Congress, Dist. 37

Skinner, Dem	15,614	30.3
Gurtov, Dem	14,098	27.4
Pearson, Dem	12,485	24.3
Walker, Dem	7,207	14.0
Wurth, Dem	2,045	4.0
McCandless, Rep*	47,651	81.6
Mathewson, Rep	10,737	18.4

Congress, Dist. 38

Patterson, Dem*	35,959	80.4
Stephenson, Dem	8,754	19.6
Dornan, Rep	20,733	62.3
Jacobson, Rep	7,775	23.3
Schmitz, Rep	3,367	10.1
Patterson, Rep+	1,431	4.3
Bright, P&F	55	100.0

Congress, Dist. 39

Ward, Dem	26,343	64.5
Hoffmann, Dem	14,528	35.5
Dannemeyer, Rep*	68,375	100.0

Congress, Dist. 40

Bradford, Dem	30,664	70.9
White, Dem	12,567	29.1
Badham, Rep*	75,039	100.0
Amundsen, AI+	16	100.0

Congress, Dist. 41

Simmons, Dem	27,077	52.0
Carlston, Dem	10,872	20.9
Hostetter, Dem	9,433	18.1
Mann, Dem	4,688	9.0
Lowery, Rep*	55,591	100.0
Baase, Lib	412	100.0

Congress, Dist. 42

Brophy, Dem	41,835	100.0
Lungren, Rep*	69,472	100.0
Donohue, P&F	103	100.0

Congress, Dist. 43

Humphreys, Dem	20,679	55.7
Schmidt, Dem	9,913	26.7
Toler, Dem	6,519	17.6
Packard, Rep*	53,590	77.4
Ferguson, Rep	15,626	22.6
Avery, Lib	256	100.0

Congress, Dist. 44

Bates, Dem*	41,257	86.6
Carlston, Dem	6,411	13.4
Campbell, Rep	8,801	53.52
Lahaye, Rep	7,636	46.44
Cole, Rep+	6	0.04
Conole, Lib	167	100.00

Congress, Dist. 45

Guthrie, Dem	20,022	50.6
Irey, Dem	19,509	49.4
Hunter, Rep*	44,156	99.99
Cole, Rep+	6	0.01
Wright, Lib	156	100.00

Sen., Dist. 1

Hornsby, Dem	34,791	51.4
Kennedy, Dem	32,873	48.6
Doolittle, Rep	55,101	100.0
Murphy, Lib	462	100.0

Sen., Dist. 3

Belli, Dem	57,661	70.1
Huffman, Dem	24,559	29.9
Marks, Rep*	38,855	100.0
Kangas, P&F	298	100.0
Pickens, Lib	490	100.0

Sen., Dist. 5

Garamendi, Dem*	79,185	100.0
Saunders, Rep	29,161	64.5
Slade, Rep	16,082	35.5
Warner, P&F	134	100.0

Sen., Dist. 7

Boatwright, Dem*	65,704	71.2
Patrick, Dem	26,573	28.8
Layson, Rep	40,596	100.0

Sen., Dist. 9

Petris, Dem*	94,448	89.0
Loop, Dem	11,648	11.0
Rust, Rep	31,103	100.0
Kuehn, P&F	371	100.0

Sen., Dist. 11

Gregorio, Dem	54,377	80.0
Shields, Dem	13,575	20.0
Morgan, Rep	25,456	34.5
Garcia, Rep	20,866	28.3
Huening, Rep	15,758	21.4
O'Keefe, Rep	10,374	14.1
Swaggart, Rep	755	1.0
Gregorio, Rep+	589	0.8
Castronovo, AI	328	100.0

Sen., Dist. 13

Alquist, Dem*	47,657	80.7
Pike, Dem	11,363	19.3
Smullen, Rep	25,348	100.0
Roberts, Lib	349	100.0

Sen., Dist. 15

Vuich, Dem*	49,924	83.5
Donaldson, Dem	9,873	16.2
King, Rep	35,143	100.0

Sen., Dist. 17

Mello, Dem*	64,591	100.0
Magyar, Rep	40,806	100.0

Sen., Dist. 19

Martin, Dem	41,685	100.0
Davis, Rep*	60,469	100.0

Sen., Dist. 21

Moyd, Dem	43,722	100.0
Russell, Rep*	74,137	87.6
Hollywood, Rep	10,448	12.4

Sen., Dist. 23

Roberti, Dem*	55,110	83.7
Ruckert, Dem	10,729	16.3
Russell, Rep	26,276	100.0
Cruz, P&F	216	69.0
Artz, P&F	97	31.0
Brown, Lib	320	100.0

Sen., Dist. 25

Monaghan, Dem	43,751	100.0
Richardson, Rep*	59,081	100.0

Sen., Dist. 27

Greene, Dem*	66,282	100.0
Neely, Rep	5,222	100.0

Sen., Dist. 29

Distaso, Dem	51,480	100.0
Beverly, Rep*	68,612	100.0
Savage, P&F	150	100.0
Kelley, Lib	349	100.0

Sen., Dist. 31

Caresse, Dem	29,455	61.4
Hundley, Dem	18,501	38.6
Campbell, Rep*	71,208	100.0

Sen., Dist. 33

Carpenter, Dem*	50,561	100.0
Vineyard, Rep	24,265	63.0
Coronado, Rep	14,222	37.0
Hilfenhaus, Rep	66	100.0

Sen., Dist. 35

Dudman, Dem	38,354	100.0
Seymour, Rep*	67,344	100.0
Schooling, P&F	82	100.0

Sen., Dist. 37

Keyser, Dem	42,575	100.000
Bergeson, Rep	79,042	99.996
Cole, Rep+	3	0.004

Sen., Dist. 39

Finnigan, Dem	41,924	100.0
Ellis, Rep*	59,132	100.0

Assm., Dist. 1

Statham, Rep*	32,526	100.0
---------------	--------	-------

Assm., Dist. 2

Hauser, Dem*	43,053	100.0
Walsh, Rep	20,941	69.1
Homan, Rep	9,348	30.9

Assm., Dist. 3

King, Dem	24,667	100.0
Herger, Rep*	32,946	100.0

Assm., Dist. 4

Hannigan, Dem*	36,130	100.0
Barnes, Rep	16,099	100.0

Assm., Dist. 5

Moorhead, Dem*	37,181	100.0
Leslie, Rep	24,210	100.0
Carr, Lib	135	100.0

* Incumbent

+ Write-in, Not Nominated

@ Write-in, Nominated

Summary of Votes Cast for Offices and Measures—Continued

Assm., Dist. 6			Assm., Dist. 21			Assm., Dist. 38		
Connelly, Dem*	41,147	100.0	Sher, Dem*	30,393	100.0	Nelson, Dem	19,670	65.6
Connelly, Rep+	508	69.1	Wingrove, Rep	7,972	50.4	Goldberg, Dem	10,300	34.4
Stiles, Rep+	227	30.9	Schweickhardt, Rep	7,845	49.6	LaFollette, Rep*	31,395	100.0
Assm., Dist. 7			Assm., Dist. 22			Assm., Dist. 39		
Waters, Dem*	38,214	80.8	Ott, Dem@	1,324	100.0	Katz, Dem*	25,906	100.0
Baker, Dem	9,087	19.2	Konnyu, Rep*	30,066	100.0	Thoreson, Rep	6,791	46.4
Head, Rep	27,722	100.0	Fleisher, Lib	246	100.0	Kerns, Rep	4,911	33.6
Assm., Dist. 8			Assm., Dist. 23			Assm., Dist. 40		
Jadiker, Dem	25,896	53.2	Vasconcellos, Dem*	23,790	100.0	Bane, Dem*	32,813	100.0
Passarino, Dem	20,286	41.6	DeAmicis, Lib	152	100.0	Gabriel, Rep	15,447	100.0
Chuning, Dem	2,536	5.2	Assm., Dist. 24			Assm., Dist. 41		
Sebastiani, Rep*	33,809	100.0	Cortese, Dem*	24,315	100.0	Vollbrecht, Dem	20,764	100.0
Assm., Dist. 9			Assm., Dist. 25			Assm., Dist. 42		
Chignell, Dem	35,041	100.0	Areias, Dem*	25,247	100.0	Smith, Dem	19,036	100.0
Filante, Rep*	28,060	100.0	Areias, Rep@	1,290	63.4	Mountjoy, Rep*	35,651	100.0
Assm., Dist. 10			Assm., Dist. 26			Assm., Dist. 43		
Isenberg, Dem*	36,990	85.0	Johnston, Dem*	32,657	100.0	Davis, Dem*	41,092	100.0
Cleveland, Dem	6,529	15.0	Wilhoit, Rep	19,523	100.0	Malouf, Rep	21,540	100.0
Assm., Dist. 11			Assm., Dist. 27			Assm., Dist. 44		
Campbell, Dem*	41,301	83.6	Condit, Dem*	25,741	100.0	Hayden, Dem*	40,556	73.8
Leonard Dem	8,127	16.4	Assm., Dist. 28			Assm., Dist. 45		
Assm., Dist. 12			Assm., Dist. 29			Assm., Dist. 46		
Bates, Dem*	63,389	100.0	Langford, Dem@	4,128	56.7	Roos, Dem*	16,415	100.0
Bergondy, Rep+	204	100.0	Seastrand, Dem+ ..	3,149	43.3	Knoll, Rep	7,104	100.0
Shireman, P&F	285	100.0	Seastrand, Rep*	33,959	100.0	O'Brien, P&F	83	64.8
Foldvary, Lib	227	100.0	Assm., Dist. 30			Assm., Dist. 48		
Assm., Dist. 13			Assm., Dist. 31			Assm., Dist. 49		
Harris, Dem*	40,799	100.0	Bronzan, Dem*	30,663	100.0	Moore, Dem*	47,869	88.6
Assm., Dist. 14			Assm., Dist. 32			Assm., Dist. 50		
Klehs, Dem*	36,569	100.0	Dahlstedt, Dem	20,123	100.0	Tucker, Dem*	42,227	88.8
Bergondy, Rep	6,998	44.9	Jones, Rep*	25,839	100.0	DeVan, Dem	5,349	11.2
Ruelas, Rep	4,579	29.5	Assm., Dist. 33			Assm., Dist. 50		
Jones, Rep	3,982	25.6	Tackett, Dem	22,991	100.0	Coleman, Rep	8,410	100.0
Assm., Dist. 15			Assm., Dist. 34					
Bauer, Dem	27,913	100.0	O'Connor, Dem	14,368	46.6			
Baker, Rep*	40,229	100.0	Sherburn, Dem	9,161	29.7			
Assm., Dist. 16			Assm., Dist. 35					
Agnos, Dem*	35,385	100.0	Petris, Dem	3,196	9.0			
Woods, Rep	3,962	59.0	Carpenter, Rep	20,873	79.9			
Bloyer, Rep	2,758	41.0	Yount, Rep	5,238	20.1			
Assm., Dist. 17			Assm., Dist. 36					
Brown, Dem*	43,569	82.3	Jolicoeur, Dem@	2,427	100.0			
Hodgkiss, Dem	9,353	17.7	McClintock, Rep* ..	28,764	100.0			
Dolson, Rep	9,905	73.4	Assm., Dist. 37					
Donaldson, Rep	3,585	26.6	Peters, Dem+	778	100.0			
Assm., Dist. 18			Assm., Dist. 38					
McAlister, Dem*	24,864	100.0	Wright, Rep*	28,962	100.0			
Mehan, Rep	11,339	100.0						
Webster, Lib	95	100.0						
Assm., Dist. 19								
Papan, Dem*	31,502	83.2						
Kilber, Dem	6,344	16.8						
Silvestri, Rep	8,304	58.0						
Bacci, Rep	6,019	42.0						
Assm., Dist. 20								
Lepore, Dem	24,993	100.0						
Naylor, Rep*	33,388	100.0						

* Incumbent

+ Write-in, Not Nominated

@ Write-in, Nominated

Summary of Votes Cast for Offices and Measures—Continued

Assm., Dist. 51			Assm., Dist. 64			Assm., Dist. 79		
Tate, Dem	14,579	52.0	Capdevielle, Dem ..	20,203	100.0	Chacon, Dem*	23,612	100.0
Mercant, Dem	13,449	48.0	Johnson, Rep*	34,525	100.0	Gissendanner, Rep..	5,728	54.3
Felando, Rep*	38,574	100.0	Assm., Dist. 65			Giesen, Rep	2,561	24.3
Gilmore, Lib	203	100.0	Jackson, Dem	18,124	100.0	Ramos, Rep	2,258	21.4
Assm., Dist. 52			Delaney, Dem+	0	-	Tello, Lib	97	100.0
Arguello, Dem	20,304	100.0	Bader, Rep*	18,671	100.0	Assm., Dist. 80		
Hill, Rep*	25,974	100.0	Assm., Dist. 66			Peace, Dem*	22,140	100.0
Assm., Dist. 53			Eaves, Dem	13,369	43.9	Martin, Rep+	596	87.1
Floyd, Dem*	25,421	100.0	Goggin, Dem*	12,325	40.5	Cole, Rep+	88	12.9
Mueller, Rep	11,609	100.0	Hobbs, Dem	4,747	15.6	Prop 16 (County Jails)		
Assm., Dist. 54			Henley, Rep	11,439	100.0	Yes	2,906,093	58.8
Vicencia, Dem*	29,977	100.0	Louks, P&F	31	100.0	No	2,036,736	41.2
Decker, Rep	12,678	100.0	Assm., Dist. 67			Prop 17 (New Prisons)		
Turner, P&F+	2	100.0	Anderson, Dem	17,417	100.0	Yes	2,835,869	57.8
Assm., Dist. 55			Lewis, Rep*	37,781	100.0	No	2,067,033	42.2
Alatorre, Dem*	21,773	83.5	Abercrombie, P&F	35	100.0	Prop 18 (Parks & Rec Facilities)		
Pike, Dem	4,310	16.5	Assm., Dist. 68			Yes	3,088,486	63.2
Marsh, Rep	7,798	100.0	Clute, Dem*	25,305	80.0	No	1,798,772	36.8
Rubin, Lib	89	100.0	Costello, Dem	6,308	20.0	Prop 19 (Fish & Wildlife)		
Assm., Dist. 56			Olivarria, Rep	18,885	100.0	Yes	3,132,792	64.0
Molina, Dem*	14,874	100.0	Assm., Dist. 69			No	1,762,407	36.0
Hyde, Rep	1,942	100.0	Gensler, Dem	20,445	100.0	Prop 20 (Elections/Slander)		
Assm., Dist. 57			Frizzelle, Rep*	33,469	100.0	Yes	2,472,075	51.9
Elder, Dem*	23,819	100.0	Assm., Dist. 70			No	2,290,901	48.1
Inocentes, Rep	10,243	100.0	Feldman, Dem	10,187	44.5	Prop 21 (Pensions/Retirement)		
Gundersheimer, P- &F	58	100.0	Thorpe, Dem	9,030	39.5	Yes	2,440,568	53.2
Assm., Dist. 58			Hunt, Dem	3,658	16.0	No	2,148,729	46.8
Wildner, Dem	26,091	100.0	Ferguson, Rep	22,440	38.8	Prop 22 (Civil Service Exemption)		
Brown, Rep*	35,283	100.0	Carpenter, Rep	18,620	32.2	Yes	2,181,491	48.0
Michel, P&F	103	100.0	Cordova, Rep	9,185	15.9	No	2,365,466	52.0
Assm., Dist. 59			Plummer, Rep	3,933	6.8	Prop 23 (Taxes/New Construction)		
Calderon, Dem*	23,968	100.0	Dean, Rep	2,055	3.6	Yes	2,476,934	53.3
Kee, Rep	12,050	100.0	Green, Rep	907	1.6	No	2,174,218	46.7
Assm., Dist. 60			Doty, Rep	720	1.2	Prop 24 (Legislature (Gann))		
Tanner, Dem*	16,347	100.0	Assm., Dist. 71			Yes	2,444,751	53.1
Van Note, Rep	4,005	41.2	Kanel, Dem	15,670	56.6	No	2,162,024	46.9
Barela, Rep	3,211	33.0	Krieger, Dem	12,030	43.4	Assm., Dist. 72		
Hagen, Rep	2,512	25.8	Allen, Rep*	27,052	100.0	Robinson, Dem*	17,636	100.0
Assm., Dist. 61			Torrens, P&F+	4	100.0	Longshore, Rep	12,737	100.0
Kossman, Dem	20,154	100.0	Assm., Dist. 72			Assm., Dist. 73		
Leonard, Rep*	28,312	100.0	Robinson, Dem*	17,636	100.0	Lopez, Dem	24,311	100.0
Hart, AI	335	100.0	Longshore, Rep	12,737	100.0	Kelley, Rep*	32,414	100.0
Assm., Dist. 62			Assm., Dist. 73			Assm., Dist. 74		
Santell, Dem	22,031	100.0	Lopez, Dem	24,311	100.0	Ramos, Dem	15,752	100.0
Lancaster, Rep*	28,759	100.0	Kelley, Rep*	32,414	100.0	Frazee, Rep*	32,477	100.0
McConnaghy, Lib ..	105	100.0	Assm., Dist. 74			Assm., Dist. 75		
Assm., Dist. 63			Ramos, Dem	15,752	100.0	Wildman, Dem	19,188	100.0
Xitco, Dem	9,433	29.6	Frazee, Rep*	32,477	100.0	Mojonnier, Rep*	33,112	100.0
Ohanesian, Dem	5,672	17.8	Assm., Dist. 75			Assm., Dist. 76		
Fuentes, Dem	4,662	14.6	Wildman, Dem	19,188	100.0	Polesetsky, Dem	17,771	100.0
Banas, Dem	3,948	12.4	Mojonnier, Rep*	33,112	100.0	Bradley, Rep*	34,431	100.0
Story, Dem	1,941	6.1	Assm., Dist. 76			Assm., Dist. 77		
Van Horn, Dem	1,347	4.2	Polesetsky, Dem	17,771	100.0	Stirling, Rep*	28,424	100.0
Escontrias, Dem	1,253	3.9	Bradley, Rep*	34,431	100.0	Assm., Dist. 78		
Feliciano, Dem	1,132	3.6	Assm., Dist. 77			Killea, Dem*	29,679	100.0
Medina, Dem	1,041	3.3	Stirling, Rep*	28,424	100.0	Boarman, Rep	13,705	57.6
Roman, Dem	907	2.8	Assm., Dist. 78			Iseman, Rep	10,084	42.4
Lujan, Dem	509	1.6	Killea, Dem*	29,679	100.0	Sands, Lib	250	100.0
Grisham, Rep	10,018	52.5	Boarman, Rep	13,705	57.6			
Richard, Rep	6,435	33.7	Iseman, Rep	10,084	42.4			
Rabbitt, Rep	2,625	13.8	Sands, Lib	250	100.0			

* Incumbent

+ Write-in, Not Nominated

@ Write-in, Nominated

Percent of Votes Cast for Candidates for Delegate, by Congressional District, and the Number of Delegates Received

Cong Dist	Delegates		Gary Hart	Walter Mondale	Jesse Jackson	John Glenn	George McGovern	Lyndon LaRouche		
	this Dist									
1.....	5	50.7%	5	30.0%	13.4%	1.3%	3.4%	1.2%		
2.....	4	48.5	4	35.6	9.1	1.5	2.9	2.4		
3.....	4	41.7	4	35.7	16.6	2.6	1.7	1.7		
4.....	5	47.2	5	33.6	13.4	2.2	1.5	2.2		
5.....	6	35.8	5	34.2	1	26.1	1.4	1.6		
6.....	6	44.2	6	29.6	22.5	1.2	1.5	1.1		
7.....	5	40.7	5	34.1	20.3	2.0	1.3	1.6		
8.....	6	31.9		24.8	40.5	6	0.9	1.4	0.6	
9.....	5	38.5	4	34.7	1	21.7	1.4	2.5	1.3	
10.....	5	38.7	4	36.0	1	17.6	4.3	2.0	1.4	
11.....	5	40.8	4	38.4	1	16.3	1.3	2.0	1.1	
12.....	4	50.6	4	32.1	13.2	1.5	1.5	1.0	1.0	
13.....	5	46.7	5	36.9	11.0	2.3	1.6	1.4	1.4	
14.....	3	50.0	3	34.0	8.2	3.2	2.5	2.1	2.1	
15.....	5	44.7	5	39.0	9.5	3.4	1.6	1.8	1.8	
16.....	5	44.3	5	32.2	18.6	1.7	1.9	1.3	1.3	
17.....	4	42.3	4	39.3	11.9	2.3	2.7	1.5	1.5	
18.....	5	39.9	4	39.0	1	15.5	1.3	2.8	1.4	
19.....	4	47.1	4	33.7	12.3	3.1	2.2	1.5	1.5	
20.....	4	43.1	4	36.5	12.3	4.1	2.0	2.0	2.0	
21.....	3	45.7	3	37.4	9.8	3.1	2.6	1.5	1.5	
22.....	3	43.3	3	37.3	11.8	3.6	2.2	1.8	1.8	
23.....	5	41.7	2	44.2	3	9.6	1.9	1.9	0.8	
24.....	6	38.6	4	36.7	2	20.9	1.3	1.4	1.0	
25.....	6	25.1		41.1	6	29.0	1.4	2.1	1.3	
26.....	5	40.5		42.8	5	11.7	2.6	1.5	0.9	
27.....	5	39.8	5	32.8	22.1	1.7	2.6	1.1	1.1	
28.....	8	14.2		31.1	51.7	8	0.8	1.3	1.0	
29.....	8	8.4		28.8	60.8	8	0.7	0	1.4	
30.....	5	34.5		46.1	5	11.3	4.2	0.8	3.1	
31.....	7	16.0		31.1	48.2	7	1.8	1.1	1.8	
32.....	4	40.2	1	41.5	3	10.7	2.7	2.9	2.1	
33.....	3	40.8	3	37.2	15.0	3.8	0.8	2.4	2.4	
34.....	5	39.8	1	41.6	4	10.6	4.1	0.9	3.0	
35.....	3	43.0	2	41.4	1	7.8	4.5	1.3	2.0	
36.....	5	34.6		43.4	5	16.0	4.4	0	1.6	
37.....	4	39.7		46.1	4	10.0	2.0	0.6	1.7	
38.....	4	40.0	3	39.1	1	11.2	4.8	2.1	2.9	
39.....	3	45.1	3	37.3	9.5	3.7	2.3	2.3	2.1	
40.....	3	47.0	3	35.1	11.0	3.0	2.4	1.5	1.5	
41.....	4	45.9	4	35.3	12.6	2.9	1.9	1.3	1.3	
42.....	3	45.2	3	38.2	9.2	3.6	2.1	1.8	1.8	
43.....	3	47.3	3	35.6	10.5	3.5	1.3	1.8	1.8	
44.....	5	32.6	1	34.4	4	27.5	2.1	2.1	1.3	
45.....	4	45.6	4	36.2	10.3	4.2	1.8	2.0	2.0	
District Level Delegates.....	209	38.4%	132	35.4%	48	20.8%	29	2.2%	1.7%	1.5%
At Large Delegates.....	69		51		18					
Add On Delegates.....	28		21		7					
Total Pledged Delegates.....	306		204		73		29			

Percent of Votes Cast for Candidates for Delegate

County	Gory Hort	Walter Mondale	Jesse Jackson	John Glenn	George McGovern	Lyndon LoRouche
Alameda	33.6%	28.8%	33.3%	1.5%	1.9%	0.9%
Alpine	49.6	24.7	16.1	5.1	2.6	1.9
Amador	48.6	35.3	7.0	5.2	1.8	2.0
Butte	48.6	33.9	10.7	1.7	2.7	2.5
Calaveras.....	51.1	35.7	7.8	1.3	2.5	1.6
Colusa	49.3	32.1	9.7	1.8	3.6	3.4
Contra Costa	42.7	33.5	19.1	1.9	1.3	1.5
Del Norte	51.4	32.7	8.6	1.1	4.4	1.8
El Dorado.....	51.7	31.9	8.5	3.5	2.0	2.3
Fresno	38.5	40.9	16.2	1.5	1.9	1.0
Glenn.....	52.1	34.2	6.7	1.9	3.1	2.0
Humboldt	50.1	28.4	15.9	1.4	3.2	1.0
Imperial.....	40.0	36.2	12.0	5.0	4.1	2.7
Inyo	52.8	31.2	7.8	4.2	2.2	1.7
Kern	39.5	38.5	14.3	3.9	1.8	2.1
Kings	38.7	43.3	10.6	3.7	2.4	1.3
Lake	48.6	36.8	7.9	1.2	3.6	1.9
Lassen	53.5	34.4	6.3	1.9	2.4	1.5
Los Angeles	30.4	36.7	27.9	2.1	1.5	1.5
Madera	42.9	40.2	10.5	1.8	2.6	2.0
Marin	51.3	29.7	15.4	1.1	1.4	1.0
Mariposa	52.6	30.8	9.3	2.2	2.7	2.4
Mendocino	53.2	25.3	15.0	1.4	3.7	1.4
Merced	43.1	37.3	11.2	3.9	1.9	2.6
Modoc	54.7	30.6	6.5	3.6	2.7	2.0
Mono	53.5	27.2	12.3	2.1	4.0	0.9
Monterey	43.4	36.5	15.0	1.8	1.9	1.4
Napa.....	51.7	32.3	9.3	1.3	4.0	1.3
Nevada.....	53.4	30.0	10.6	2.2	1.7	2.0
Orange.....	44.7	37.2	9.9	3.8	2.2	2.2
Placer.....	48.9	35.5	8.1	3.2	2.1	2.3
Plumas.....	50.6	32.4	8.3	3.6	2.9	2.1
Riverside	38.8	44.3	12.0	2.7	0.4	1.7
Sacramento.....	42.7	36.0	15.2	2.6	1.5	2.0
San Benito	39.4	41.4	11.4	2.1	3.2	2.5
San Bernardino	37.5	43.7	12.3	4.3	0.5	1.7
San Diego	41.6	35.3	16.9	2.9	1.8	1.5
San Francisco.....	35.8	32.4	28.1	1.2	1.6	0.8
San Joaquin.....	42.1	36.9	12.4	2.3	4.2	2.1
San Luis Obispo	46.6	35.4	11.2	3.1	2.3	1.5
San Mateo.....	41.6	38.0	16.0	1.3	2.0	1.1
Santa Barbara	49.9	30.8	12.9	2.8	2.2	1.4
Santa Clara	45.3	35.7	13.9	2.3	1.5	1.3
Santa Cruz	45.8	25.7	24.2	1.5	1.8	1.0
Shasta.....	46.8	39.5	7.7	1.1	2.9	2.0
Sierra	54.7	30.4	9.2	2.2	2.3	1.2
Siskiyou	50.0	36.1	8.5	1.1	2.9	1.3
Solano	42.8	32.3	19.2	2.2	1.3	2.2
Sonoma	50.4	30.4	14.1	1.4	2.6	1.1
Stanislaus.....	47.1	38.4	8.2	3.5	1.2	1.6
Sutter	44.9	35.3	9.9	2.4	3.4	4.2
Tehama	49.5	37.4	6.7	0.9	2.5	3.0
Trinity	54.0	30.1	8.8	1.5	3.4	2.3
Tulare	45.0	37.8	10.3	2.1	3.2	1.5
Tuolumne	50.0	36.4	9.2	0.9	2.0	1.4
Ventura	44.3	37.7	10.6	3.4	2.4	1.6
Yolo	51.7	30.2	12.9	1.6	2.2	1.3
Yuba	45.2	36.8	10.4	2.0	2.4	3.3
Total.....	38.4%	35.4%	20.8%	2.2%	1.7%	1.5%
Total Delegate Votes.....	6,606,199	6,093,690	3,589,248	376,870	297,959	252,966

Note: Total delegate percentages and vote totals as shown do not necessarily represent delegate strength or statewide voter support for presidential candidates.

Votes Cast for Each Candidate for Delegate

First Congressional District

Delegate	Candidate	Votes	%
5 Delegates			
Julie Fulkerson.....	Hart	46,554	8.7
John Newmeyer	Hart	45,448	8.5
Ione Lowery.....	Hart	44,796	8.4
Jeff Hess	Hart	44,766	8.4
Susan Wilkinson.....	Hart	44,760	8.4
1 Alternate			
William Trowbridge.....	Hart	43,536	8.2
Others			
Arthur H. "Bud" Harwood.....	Mondale	27,194	5.1
Loretta K. Mahoney.....	Mondale	27,103	5.1
Thomas M. Golden.....	Mondale	26,599	5.0
Roberta A. Hollowell.....	Mondale	26,405	5.0
Diane K. Shugart.....	Mondale	26,330	4.9
Timothy P. Smith.....	Mondale	26,067	4.9
Mary K. Moore.....	Jackson	12,844	2.4
Jeanne McNamara.....	Jackson	12,082	2.3
Mary Hoffman-Petty.....	Jackson	11,967	2.2
Miguel Garcia.....	Jackson	11,955	2.2
Michael Harris.....	Jackson	11,616	2.2
Bruce Siggson.....	Jackson	11,084	2.1
Helen L. Libeu.....	McGovern	3,629	0.7
John Lund.....	McGovern	3,117	0.6
M. John Boskovich.....	McGovern	2,985	0.6
Dorothy P. Raymond.....	McGovern	2,949	0.6
Jackie L. Stubbs.....	McGovern	2,807	0.5
Peter Libeu.....	McGovern	2,461	0.5
Pauline Goddard.....	Glenn	1,499	0.3
Bettie L. Basye.....	Glenn	1,452	0.3
Lee O. Torr III.....	Glenn	1,390	0.3
Ann Pugh.....	Glenn	1,380	0.3
Ann Englar.....	Glenn	1,343	0.3
David Glenn Funderburg.....	LaRouche	1,202	0.2
Pamela Irene Chambers.....	LaRouche	1,162	0.2
William H. Long.....	LaRouche	1,136	0.2
Bobbi Moyer.....	LaRouche	963	0.2
Max D. Vance.....	LaRouche	953	0.2
Clara Mae Honsvick.....	LaRouche	932	0.2

Second Congressional District

Delegate	Candidate	Votes	%
4 Delegates			
Jane Dolan.....	Hart	35,262	10.1
Robert Mulholland.....	Hart	34,020	9.8
Barbara Gard.....	Hart	34,015	9.8
Kathleen McCullough.....	Hart	33,581	9.6
1 Alternate			
Shelton Enochs.....	Hart	31,890	9.2
Others			
George C. Shaw.....	Mondale	25,630	7.4
Ann J. Procter.....	Mondale	25,571	7.3
Sara Price.....	Mondale	24,799	7.1
Al Byer.....	Mondale	24,315	7.0
Sylvia Mayo.....	Mondale	23,629	6.8
Michael Joseph Hart.....	Jackson	7,695	2.2
Brenda Harris.....	Jackson	6,410	1.8
Juan Roberto Garcia.....	Jackson	6,259	1.8
Shauna Love.....	Jackson	5,835	1.7
Dick Bjork.....	Jackson	5,617	1.6
Margaret R. Worley.....	McGovern	2,308	0.7
George W. Jakobi.....	McGovern	2,253	0.6
Michele Shover.....	McGovern	1,999	0.6
Barbara S. Boyle.....	Glenn	1,937	0.6
Daniel B. Ferguson.....	LaRouche	1,905	0.5
John B. Merz.....	McGovern	1,842	0.5
Betty Bumpus.....	LaRouche	1,714	0.5
Cathy Eide.....	McGovern	1,714	0.5
Paul L. Thornburg.....	LaRouche	1,667	0.5
Aubrey Theodore Beall.....	Glenn	1,625	0.5
Douglas Boring.....	LaRouche	1,584	0.5
Ruth L. Gruber.....	LaRouche	1,548	0.4
Betty Heycke.....	Glenn	1,498	0.4

Third Congressional District

Delegate	Candidate	Votes	%
4 Delegates			
Jerry Seedborg.....	Hart	35,377	8.5
Evelyn D'Agostino	Hart	35,324	8.5
Karin Ramsey.....	Hart	34,608	8.3
James Tucker	Hart	34,522	8.3
1 Alternate			
Steven Thompson.....	Hart	34,066	8.2
Others			
Joe Serna, Jr.	Mondale	31,365	7.5
Illa M. Collin	Mondale	31,187	7.5
Alice A. Huffman	Mondale	29,064	7.0
Nancy Akabori.....	Mondale	28,723	6.9
Thomas P. Kenny	Mondale	28,587	6.9
Edward A. Smeloff, Jr.....	Jackson	14,238	3.4
Rosalinda Palacios.....	Jackson	14,053	3.4
Maria Anne Johnston.....	Jackson	13,803	3.3
Lester Riggins.....	Jackson	13,573	3.3
Bettye J. S. Hurd.....	Jackson	13,448	3.2
R. Burnett Miller.....	Glenn	3,055	0.7
Barbara O'Connor	Glenn	2,330	0.6
Melvyn J. CoBen.....	Glenn	1,863	0.4
Joel Contreras.....	Glenn	1,853	0.4
Rosemarie King.....	McGovern	1,850	0.4
Cynthia P. Lavagetto.....	Glenn	1,766	0.4
Marion C. Sturgis	LaRouche	1,554	0.4
Barbara McIlwain	LaRouche	1,428	0.3
Elizabeth K. Rice	McGovern	1,405	0.3
Gregory Leach.....	LaRouche	1,395	0.3
Mark R. Frazer	McGovern	1,300	0.3
Karen F. Taranto	McGovern	1,298	0.3
Eddie Bottallo	LaRouche	1,296	0.3
John Gary Schnabel	LaRouche	1,270	0.3
Donald J. Witek.....	McGovern	1,139	0.3

Fourth Congressional District

Delegate	Candidate	Votes	%
5 Delegates			
Barry Keene.....	Hart	35,548	7.1
Thomas Hannigan.....	Hart	35,325	7.0
Amy King	Hart	34,012	6.8
Mary Major.....	Hart	33,415	6.7
Diane Truly	Hart	32,877	6.5
2 Alternates			
Jonathan Lewis	Hart	32,814	6.5
Thomas Tomasi	Hart	32,800	6.5
Others			
Cecily "Sandy" Motley	Mondale	25,006	5.0
William J. Carroll	Mondale	24,285	4.8
Cynthia R. Baker	Mondale	23,906	4.8
James L. Evans	Mondale	23,675	5.1
Shirley Anne Forrest	Mondale	23,422	4.7
Rachel A. Joseph	Mondale	23,214	4.6
Roger Dickinson	Mondale	23,151	4.6
Grantland Johnson	Jackson	10,053	2.0
Sandra L. Simpson	Jackson	9,822	2.0
Edna Mayhand	Jackson	9,776	1.9
David W. Fontaine.....	Jackson	9,575	1.9
Ann L. Redmon.....	Jackson	9,567	1.9
Howard Jennings, Jr.	Jackson	9,388	1.9
Anthony H. Bernhard	Jackson	9,139	1.8
Nancy S. Eichler	Glenn	1,852	0.4
Leonardo Hill.....	LaRouche	1,821	0.4
Pamela A. White.....	LaRouche	1,821	0.4
Merrie O'Brien	Glenn	1,754	0.3
Robert J. L. McBarton	Glenn	1,673	0.3
Mildred V. Rose	LaRouche	1,577	0.3
Sherman Lloyd Smith	LaRouche	1,526	0.3
Jane H. Rabin.....	Glenn	1,467	0.3
Phyllis E. Melton.....	LaRouche	1,439	0.3
Stacey C. Ting	Glenn	1,437	0.3
Michael F. Magliari	McGovern	1,417	0.3
Anna B. DiNicola	LaRouche	1,415	0.3
Marcella A. Gaball	LaRouche	1,403	0.3
Eduardo M. Yra.....	Glenn	1,390	0.3
Mark A. Tumeo.....	Glenn	1,364	0.3
Debra E. Rice	McGovern	1,295	0.3
Jeanne Scherer	McGovern	1,020	0.2
Nancy Lynn Mahannah.....	McGovern	974	0.2
Richard E. Negron	McGovern	954	0.2
Carl Widmer	McGovern	932	0.2
Martha L. Beetley.....	McGovern	905	0.2

Fifth Congressional District

Sixth Congressional District

Delegate	Candidate	Votes	%	Delegate	Candidate	Votes	%
6 Delegates				6 Delegates			
Doris M. Ward.....	Mondale	32,841	5.0	Barbara Sklar	Hart	40,124	5.7
Harry Britt	Hart	32,493	4.9	Barbara Kondylis.....	Hart	39,662	5.7
Rebecca Varner.....	Hart	29,827	4.5	Richard Hongisto	Hart	38,817	5.5
Doris Thomas.....	Hart	29,636	4.5	Stephen Williams	Hart	38,724	5.5
Constance O'Connor	Hart	29,523	4.5	Marcia Hunt	Hart	38,412	5.5
John Holtzclaw	Hart	29,044	4.4	Paul Albritton	Hart	38,147	5.4
2 Alternates				2 Alternates			
Sal Rosselli	Mondale	28,679	4.4	John Maher.....	Hart	37,708	5.4
Clifford Lee	Hart	28,649	4.4	Gwenn Craig	Hart	37,600	5.4
Others				Others			
Barbara Torell	Hart	28,188	4.3	John L. Molinari	Mondale	27,549	3.9
Jon Henry Kouba	Hart	28,061	4.3	Gail M. Wilhelm	Mondale	26,938	3.8
Timothy J. Twomey	Mondale	27,543	4.2	Bill Thurston	Mondale	26,229	3.7
Jack Trujillo	Mondale	27,520	4.2	Carol Singer Peltz	Mondale	26,132	3.7
Lucy Blake	Mondale	27,444	4.2	Louise A. Minnick	Mondale	25,624	3.7
Linda Post.....	Mondale	27,234	4.1	Lorna Takehara Strand	Mondale	25,099	3.6
Carol Migden.....	Mondale	27,203	4.1	Martin H. Eber	Mondale	24,965	3.6
Catherine Jean Dodd.....	Mondale	26,408	4.0	Neil D. Eisenberg	Mondale	24,554	3.5
Amos C. Brown	Jackson	22,359	3.4	Cynthia Choy Ong	Jackson	20,974	3.0
Howard Gloyd	Jackson	22,295	3.4	Donna Kotake	Jackson	20,134	2.9
Mabel Sikmei Teng	Jackson	21,854	3.3	Beatrice Duncan	Jackson	19,952	2.8
George M. Raya	Jackson	21,499	3.3	Octavious O'Neal	Jackson	19,536	2.8
Marie Parks	Jackson	21,228	3.2	Frank Scott.....	Jackson	19,331	2.8
Julianne Malveaux.....	Jackson	20,804	3.2	Jule C. Anderson.....	Jackson	19,271	2.8
A. Billy S. Jones.....	Jackson	20,774	3.2	Richard Abrahams	Jackson	19,242	2.7
Ben Madrid.....	Jackson	20,709	3.1	Karen Wener	Jackson	19,132	2.7
Donna Lee Horn.....	McGovern	1,824	0.3	Edward H. Emerson III	McGovern	1,518	0.2
Terry A. Francois	Glenn	1,531	0.2	Laura Sexton	McGovern	1,483	0.2
Katherine G. Flynn	McGovern	1,496	0.2	Helen T. Dreyfus	McGovern	1,375	0.2
Paul H. Melbostad	McGovern	1,424	0.2	Grace G. Cox	McGovern	1,273	0.2
Janis Alvarado	McGovern	1,327	0.2	Katherine L. Roberts.....	Glenn	1,267	0.2
Lawrence Weissberg	Glenn	1,291	0.2	Mary Rose Kent	McGovern	1,247	0.2
Gael Sapiro.....	McGovern	1,226	0.2	David Monthie.....	McGovern	1,223	0.2
Craig W. Campbell.....	McGovern	1,208	0.2	Richard E. Keith.....	Glenn	1,165	0.2
Ernest A. Bates	Glenn	1,166	0.2	Melvin Dong Lee	Glenn	1,143	0.2
Robert Swingley	McGovern	1,149	0.2	James Legare	LaRouche	1,112	0.2
Brian Lantz	LaRouche	1,040	0.2	Sean Mullen	McGovern	1,107	0.2
Kim Lin.....	Glenn	1,031	0.2	Sharon R. Powers	Glenn	1,102	0.2
Nancy L. Larson	Glenn	1,019	0.2	Francis W. Parnell, Jr.....	Glenn	1,029	0.1
Hadie Redd	Glenn	1,003	0.2	Betty Martin Coleman.....	Glenn	1,027	0.1
H. Jackson Zinn.....	McGovern	1,001	0.2	Mary C. McDevitt.....	Glenn	1,009	0.1
Vivian Walter.....	Glenn	989	0.2	Margaret L. Long	Glenn	987	0.1
Herma Hill Kay.....	Glenn	965	0.1	Herb Kritz	McGovern	985	0.1
Evelyn K. Lantz	LaRouche	836	0.1	Barbara Miller	LaRouche	981	0.1
Susan E. Kilber	LaRouche	726	0.1	John C. Merrill.....	LaRouche	971	0.1
David L. Kilber	LaRouche	716	0.1	Juanita Idell Collins	LaRouche	970	0.1
Judy L. Huffman.....	LaRouche	715	0.1	Anne M. Johnson.....	LaRouche	958	0.1
Michael R. Hodgkiss.....	LaRouche	693	0.1	Joseph E. MacDonald	LaRouche	869	0.1
Andrew A. Klein	LaRouche	668	0.1	Mary B. Thweatt	LaRouche	814	0.1
Andrea Konviser Ingraham	LaRouche	596	0.1	Harry V. Heim.....	LaRouche	809	0.1

Seventh Congressional District

Delegate	Candidate	Votes	%
5 Delegates			
Sunne McPeak.....	Hart	33,881	6.1
Robert Campbell.....	Hart	33,546	6.1
Mary Rocha.....	Hart	32,174	5.8
Melody Weintraub.....	Hart	31,887	5.8
Ronald Vera.....	Hart	31,405	5.7
2 Alternates			
Dianne Christofferson.....	Hart	31,187	5.6
Guy Bjerke.....	Hart	30,744	5.6
Others			
George Livingston.....	Mondale	27,861	5.0
Diane Longshore.....	Mondale	27,810	5.0
Bert Coffey.....	Mondale	27,807	5.0
Raymond E. "Ray" Johnson.....	Mondale	26,838	4.9
Marilyn J. Talken.....	Mondale	26,670	4.8
Mila Nues.....	Mondale	25,717	4.7
Minot Tripp.....	Mondale	25,462	4.6
Ida Barbara Cross.....	Jackson	16,759	3.0
Deborah Holloway.....	Jackson	16,194	2.9
Bobbie J. Arnold.....	Jackson	16,010	2.9
Kennard R. Williams.....	Jackson	15,959	2.9
Dione Mustard.....	Jackson	15,875	2.9
Henry "Hank" Royal.....	Jackson	15,714	2.8
Marion Sue Portwood.....	Jackson	15,420	2.8
Bette Boatman.....	Glenn	1,740	0.3
Joan E. Conley.....	Glenn	1,718	0.3
Mary Ann Alexeeff.....	McGovern	1,638	0.3
Susan Savage.....	Glenn	1,619	0.3
Jeremiah F. Hallisey.....	Glenn	1,591	0.3
Daniel P. Leonard.....	LaRouche	1,569	0.3
Edward W. Skoog.....	Glenn	1,466	0.3
Beverly J. Tobin.....	LaRouche	1,425	0.3
Selma M. King.....	Glenn	1,341	0.2
Deborah Crabill.....	Glenn	1,335	0.2
Richard J. Tobin.....	LaRouche	1,309	0.2
Arlene H. Holland.....	LaRouche	1,280	0.2
Charles B. Allen, Jr.....	LaRouche	1,234	0.2
Norman Kingshill.....	McGovern	1,223	0.2
Charles L. West.....	LaRouche	1,175	0.2
Merle E. Meyers.....	LaRouche	1,091	0.2
Barbara Kingshill.....	McGovern	1,064	0.2
Diann L. Ristow.....	McGovern	1,033	0.2
Robert R. Ristow.....	McGovern	860	0.2
Franco H. Consolacion.....	McGovern	780	0.1
John F. Kindzia.....	McGovern	759	0.1

Eighth Congressional District

Delegate	Candidate	Votes	%
6 Delegates			
Helen Burke.....	Jackson	45,195	5.2
Barbara Lubin.....	Jackson	45,138	5.2
Barbara Lee (Chisom).....	Jackson	44,487	5.2
Anita Williams.....	Jackson	44,004	5.1
Ying Lee Kelley.....	Jackson	43,665	5.1
Gerald Baptiste.....	Jackson	42,693	4.9
2 Alternates			
Marvin Keith Carson.....	Jackson	42,343	4.9
Thomas Casey.....	Jackson	41,523	4.8
Others			
Tom Bates.....	Hart	37,686	4.4
Margaret Amoureux.....	Hart	35,216	4.1
Iris Mitgang.....	Hart	34,340	4.0
Darrell Carter.....	Hart	34,331	4.0
Hilary Mine.....	Hart	33,648	3.9
Gayle Eads.....	Hart	33,597	3.9
Marilee Hanson.....	Hart	33,348	3.9
Brad Inman.....	Hart	33,026	3.8
Betty Smith.....	Mondale	28,624	3.3
Patricia S. Pineda.....	Mondale	27,237	3.2
David R. Andrews.....	Mondale	26,972	3.1
Evelio Grillo.....	Mondale	26,892	3.1
Clara B. Provost.....	Mondale	26,515	3.1
Susan Hone.....	Mondale	26,473	3.1
Roger A. Gooden.....	Mondale	25,815	3.0
Bobbie J. Williams.....	Mondale	25,288	2.9
A. Tracy Gomes.....	McGovern	1,850	0.2
Betty Anne Lawson.....	McGovern	1,777	0.2
Harold J. Pendergrass.....	Glenn	1,492	0.2
Jaqueline Townsend.....	McGovern	1,455	0.2
Ellen Goldblatt.....	McGovern	1,424	0.2
Alice S. Hamburg.....	McGovern	1,395	0.2
Edgar M. Rakestraw, Jr.....	McGovern	1,388	0.2
John R. Shively.....	McGovern	1,294	0.2
Lawrence W. Nelson.....	McGovern	1,230	0.1
George Kremer Eastman.....	Glenn	1,111	0.1
Susan E. Preston.....	Glenn	1,084	0.1
Ronnie Rogers.....	Glenn	1,067	0.1
Montel Jennings.....	Glenn	998	0.1
Vincent P. Nicora.....	Glenn	985	0.1
Marc C. Litchman.....	Glenn	962	0.1
Fred B. Lehmkuhl.....	LaRouche	768	0.1
Mary Emily Lintner.....	LaRouche	697	0.1
Angus L. Loop, Jr.....	LaRouche	694	0.1
Marian V. K. Swinford.....	LaRouche	622	0.1
Anthony M. De Cesare.....	LaRouche	579	0.1
Ruth Laura Feirich.....	LaRouche	546	0.1
Maria Bouras.....	LaRouche	531	0.1
Mike George Antoniadis.....	LaRouche	520	0.1

Ninth Congressional District

Tenth Congressional District

Delegate	Candidate	Votes	%
5 Delegates			
Cathie Brown.....	Hart	30,186	5.8
Michael Sweeney	Hart	29,685	5.7
Linda Perry	Hart	29,275	5.6
Bill Lockyer	Mondale	29,086	5.6
Maria Ochoa.....	Hart	28,681	5.5
2 Alternates			
Forrest Walker.....	Hart	28,247	5.4
Jana Pantazelos	Hart	27,558	5.3
Others			
Kenneth Geppert	Hart	27,418	5.2
Mary King.....	Mondale	26,179	5.0
Alex Giuliani	Mondale	25,636	4.9
Robert V. Miller, Sr.....	Mondale	25,329	4.8
Betty Christie.....	Mondale	25,211	4.8
Deanna Espina	Mondale	25,149	4.8
William Mathews Brooks	Mondale	24,486	4.7
Patricia "Patty" Hirota	Jackson	17,003	3.3
Pamela D. Anderson	Jackson	16,327	3.1
Gloria G. Wilson	Jackson	16,314	3.1
Jay Mahler.....	Jackson	16,159	3.1
Mike Kessler.....	Jackson	15,913	3.0
Clarence H. Gilmore	Jackson	15,856	3.0
Don A. Provost	Jackson	15,625	3.0
Salome Phillips	McGovern	2,174	0.4
Betty Frazier	McGovern	2,139	0.4
Frances A. Smith.....	McGovern	1,860	0.4
Sherry Beville	McGovern	1,827	0.3
Richard L. Schiblin.....	McGovern	1,812	0.3
Frank Beville	McGovern	1,604	0.3
John O'Donnell	Glenn	1,522	0.3
Harold Tillinghast	McGovern	1,418	0.3
Ardyce Grant	Glenn	1,351	0.3
Janet Niiya	Glenn	1,343	0.3
Darrel E. Anderson	LaRouche	1,302	0.2
Bruce Robert Levitch	Glenn	1,217	0.2
Thaddeus Tidd.....	Glenn	1,065	0.2
Chalak Royee.....	Glenn	1,004	0.2
Perle M. Anderson	LaRouche	983	0.2
Myrtle E. McCoy	LaRouche	951	0.2
Leigh Peterson Waddell	LaRouche	914	0.2
Barbara L. Gaipa.....	LaRouche	907	0.2
Ross Wesley Bromberg	LaRouche	859	0.2
Zondra Kilpatrick	LaRouche	811	0.2

Delegate	Candidate	Votes	%
5 Delegates			
Dan McCorquodale	Hart	20,110	5.8
Flo Miranda	Hart	19,537	5.7
John Collins	Hart	19,261	5.6
Paula Leitch.....	Hart	19,022	5.5
Susan Hammer	Mondale	18,885	5.5
2 Alternates			
Julianne Mezei.....	Hart	18,857	5.5
Louie Barozzi.....	Hart	18,642	5.4
Others			
Rocio Fierro	Hart	18,417	5.3
Fernando F. Chavez	Mondale	18,359	5.3
Lola M. Williams.....	Mondale	18,189	5.3
Robert J. Bettencourt	Mondale	18,077	5.2
Antonio Estremera	Mondale	17,198	5.0
Delaine A. Eastin	Mondale	16,950	4.9
E. "Vira" Milirides	Mondale	16,600	4.8
Carmen L. Gutierrez.....	Jackson	9,149	2.6
Dora Elia Castro	Jackson	9,041	2.6
Julie Yumi Hatta	Jackson	8,717	2.5
Wayne Phillips, Sr.	Jackson	8,717	2.5
Gabriel Miramontes	Jackson	8,587	2.5
Harry Adams	Jackson	8,386	2.4
Heidi Perlmutter.....	Jackson	8,269	2.4
Alister McAlister	Glenn	4,499	1.3
John Glenn	Glenn	3,254	0.9
Jan Stillwell.....	Glenn	1,749	0.5
Gloria Fuerniss	Glenn	1,418	0.4
Cecilia Hurley Weed	Glenn	1,318	0.4
Lillian J. Walters.....	Glenn	1,300	0.4
Gus Morrison	McGovern	1,271	0.4
Frank J. De Smidt	Glenn	1,250	0.4
Mark D. Stein	McGovern	1,225	0.4
Irene Vincent Perez	McGovern	1,212	0.4
Christine Pickinpaugh-Hill	McGovern	826	0.2
Lynn R. Fooks	LaRouche	820	0.2
Donna H. Olsen	McGovern	814	0.2
James Klent	McGovern	805	0.2
Monica Vincent	McGovern	763	0.2
Sandra L. Welge	LaRouche	713	0.2
Thomas F. Harlow	LaRouche	706	0.2
Jose Luis Fagundes.....	LaRouche	700	0.2
Mary A. Fagundes.....	LaRouche	686	0.2
Mary Halvorsen.....	LaRouche	644	0.2
Thomas D. Hooks	LaRouche	637	0.2

Eleventh Congressional District

Delegate	Candidate	Votes	%
5 Delegates			
Jackie Speier.....	Mondale	32,628	6.2
David Caldwell.....	Hart	31,490	6.0
Roberta Teglia.....	Hart	31,241	6.0
Stacy Sher.....	Hart	30,962	5.9
Robert Yee.....	Hart	30,420	5.8
2 Alternates			
Richard Haffey.....	Hart	30,139	5.8
Rebecca Craffigna.....	Hart	29,712	5.7
Others			
Kevin Dunleavy.....	Hart	29,255	5.6
Mary E. Griffin.....	Mondale	29,029	5.6
Fred Lyon.....	Mondale	28,929	5.5
Will Holsinger.....	Mondale	28,303	5.4
R. D. "Bob" Anderson, Jr.....	Mondale	28,001	5.4
Alice P. Bulos.....	Mondale	27,689	5.3
Rayna Lehman.....	Mondale	26,280	5.0
Janet Wells.....	Jackson	12,743	2.4
Lorraine Wilson.....	Jackson	12,643	2.4
Clifford McKinley Boxley.....	Jackson	12,495	2.4
Victor Hsi.....	Jackson	11,968	2.3
Rubin Abrica.....	Jackson	11,912	2.3
Herb Perkins.....	Jackson	11,839	2.3
Reneta Lamb.....	Jackson	11,741	2.2
Marjorie S. Peck.....	McGovern	1,950	0.4
Katherine Jennings.....	McGovern	1,668	0.3
Anne Patrick.....	McGovern	1,430	0.3
Michael Peck.....	McGovern	1,413	0.3
George P. Milliken.....	McGovern	1,366	0.3
William Thomas Lumsden.....	McGovern	1,357	0.3
Gil Tovar.....	Glenn	1,243	0.2
Clare Jane Vlaming.....	McGovern	1,202	0.2
Julie Dickinson.....	Glenn	1,075	0.2
George W. Brewer.....	Glenn	1,019	0.2
Catherine Allbaugh.....	Glenn	986	0.2
Lawrence K. Schenk.....	LaRouche	973	0.2
Eleanore V. Berg.....	Glenn	952	0.2
Henry Jose Montano.....	LaRouche	925	0.2
Susan M. Burick.....	Glenn	859	0.2
Dolores C. Salcedo.....	LaRouche	852	0.2
Cheri A. Buker.....	Glenn	851	0.2
Queen Ester Evans.....	LaRouche	760	0.1
Richard C. Bontempi.....	LaRouche	753	0.1
Katherine Fischer.....	LaRouche	745	0.1
Robert Arthur Howson.....	LaRouche	683	0.1

Twelfth Congressional District

Delegate	Candidate	Votes	%
4 Delegates			
Beth Wyman.....	Hart	36,084	10.3
Regis McKenna.....	Hart	35,968	10.3
Stephen Wozniak.....	Hart	35,379	10.1
Jeff Phillips.....	Hart	35,029	10.0
1 Alternate			
Carley Smith.....	Hart	34,765	9.9
Others			
Robert Trent Jones.....	Mondale	23,058	6.6
Anna Eshoo.....	Mondale	22,894	6.5
Karen Lowenstern.....	Mondale	22,446	6.4
Ralph J. Flynn.....	Mondale	22,397	6.4
Dean Munro.....	Mondale	21,694	6.2
Grace Salazar.....	Jackson	10,054	2.9
Keith Archuleta.....	Jackson	9,622	2.7
Emil M. Thomas.....	Jackson	8,936	2.6
Steven Phillips.....	Jackson	8,927	2.5
Michael Pon.....	Jackson	8,717	2.5
Julie B. Lovins.....	McGovern	1,246	0.4
George M. Marcus.....	Glenn	1,213	0.3
Kathleen Benson.....	McGovern	1,173	0.3
Kimberlee Larson.....	Glenn	1,049	0.3
Eve Majore.....	Glenn	1,026	0.3
Martin Dreyfuss.....	McGovern	1,024	0.3
Robert C. Mullaley.....	Glenn	1,006	0.3
Richard A. Deck.....	Glenn	1,002	0.3
Aaron Spain.....	McGovern	991	0.3
Marjorie M. Buenrostro.....	McGovern	963	0.3
Richard H. Mattoon.....	LaRouche	789	0.2
Audrey McKee.....	LaRouche	761	0.2
Julienne A. Morgan.....	LaRouche	739	0.2
Wayne K. Thomas.....	LaRouche	685	0.2
Ralph L. Hogan.....	LaRouche	649	0.2

Thirteenth Congressional District

Delegate	Candidate	Votes	%
5 Delegates			
John Vasconcellos	Hart	29,834	7.2
Joseph Wilson.....	Hart	28,195	6.8
Sherri Sager	Hart	27,846	6.7
Patricia Carlson	Hart	27,618	6.6
Deeann Dickson	Hart	27,574	6.6
2 Alternates			
Shirley Clyde	Hart	27,096	6.5
Richard Torres.....	Hart	26,896	6.4
Others			
Susanne Wilson	Mondale	23,644	5.7
Jerry T. Estruth.....	Mondale	23,061	5.5
George Soares	Mondale	22,407	5.4
John Neece	Mondale	21,592	5.2
Julianne "Soza" Sabadin	Mondale	21,239	5.1
Consuelo Santos-Killins	Mondale	21,022	5.0
Edmond A. Foglia.....	Mondale	20,946	5.0
Cheryl Hunter	Jackson	6,970	1.7
Patricia G. Jones	Jackson	6,921	1.7
Matthew John Weaver.....	Jackson	6,651	1.6
Arnold Lee Hart	Jackson	6,536	1.6
Lorraine Stone	Jackson	6,535	1.6
Sol Zeltzer	Jackson	6,205	1.5
Abdul Sattar Dogar	Jackson	6,194	1.5
J. Philip DiNapoli	Glenn	1,703	0.4
Richard "Hap" Taylor	Glenn	1,456	0.3
Kenneth J. Leonard	Glenn	1,433	0.3
Sharon Hurlley-Durand	Glenn	1,346	0.3
Edward M. Handley Jr.....	Glenn	1,346	0.3
Margaret Shulman	McGovern	1,317	0.3
Ann Nardonne	Glenn	1,292	0.3
Mariann T. Ososkie.....	Glenn	1,202	0.3
Laura Pike	LaRouche	1,040	0.2
Marguerite Brummal	McGovern	990	0.2
Jacqueline Wright	McGovern	914	0.2
Robert W. Bick	McGovern	913	0.2
Murray M. Whitaker	McGovern	892	0.2
Rita Zamora-Adams	McGovern	888	0.2
Gloria J. Fitch	LaRouche	869	0.2
Howard A. Powers	LaRouche	851	0.2
Betty J. Duncan.....	LaRouche	807	0.2
Robert T. Strong	LaRouche	773	0.2
Royce Jones	McGovern	755	0.2
Victoria Marie Caulfield-Showman.....	LaRouche	746	0.2
James R. Showman	LaRouche	724	0.2

Fourteenth Congressional District

Delegate	Candidate	Votes	%
3 Delegates			
Sally Hudson	Hart	35,826	12.7
Vanda Cecchini.....	Hart	35,633	12.6
Marvin Marks.....	Hart	35,615	12.6
1 Alternate			
Charles Shook	Hart	34,400	12.2
Others			
Ramon Desagun	Mondale	24,376	8.6
Candace Blue.....	Mondale	24,266	8.6
Kathleen M. Clancy	Mondale	23,909	8.4
Boone Robinson.....	Mondale	23,600	8.3
Glee Hubbard	Jackson	6,029	2.1
Pat Resch Lenhart	Jackson	5,796	2.0
John Proctor.....	Jackson	5,733	2.0
W. Arthur Raab	Jackson	5,653	2.0
Norman S. Waters.....	Glenn	3,811	1.3
Paul A. Cassidy	McGovern	1,891	0.7
Judith L. Van Hoorn	McGovern	1,876	0.7
Martin A. Harmon	Glenn	1,840	0.7
Bruce A. Hotchkiss	Glenn	1,792	0.6
Ricki Shattuck	Glenn	1,753	0.6
Thomas E. Kohlhepp	McGovern	1,747	0.6
Jack C. Hornsby	LaRouche	1,731	0.6
Jewell N. Schnaidt	McGovern	1,469	0.5
Jane S. Stelpstra.....	LaRouche	1,468	0.5
Norman D. Morin	LaRouche	1,459	0.5
David S. Stelpstra	LaRouche	1,295	0.5

Fifteenth Congressional District

Delegate	Candidate	Votes	%
5 Delegates			
Darrell Fonseca	Hart	20,903	6.5
Steven Zagaris	Hart	20,674	6.4
Beatrice Lynch	Hart	20,560	6.4
Sally Magnani	Hart	20,503	6.4
Richard Marino	Hart	20,494	6.4
2 Alternates			
Gwen Caldeira	Hart	20,422	6.4
Marnelle White	Hart	19,816	6.2
Others			
Richard G. Patterson	Mondale	18,280	5.7
James Johnston	Mondale	18,057	5.6
Darlene Reynolds	Mondale	18,021	5.6
Eugene J. Martinez	Mondale	17,944	5.6
Carole Ann Stark	Mondale	17,810	5.6
Yvette M. Sarnowski	Mondale	17,668	5.5
Carol P. Davis	Mondale	17,272	5.4
Nina Joan Harper	Jackson	4,653	1.5
Jay Alan Childs	Jackson	4,642	1.4
Phyllis Price	Jackson	4,358	1.4
Jeanne E. Wimbley	Jackson	4,357	1.4
Bernard Huston	Jackson	4,340	1.4
Clematee Meredith	Jackson	4,184	1.3
Charles O. Wimbley	Jackson	4,045	1.3
Gary A. Condit	Glenn	3,851	1.2
Phyllis Nelson	Glenn	1,450	0.5
Robert C. Erreca	Glenn	1,233	0.4
Rich Gipson	Glenn	1,222	0.4
Gary Shaw	McGovern	1,139	0.4
William E. Neeley	McGovern	1,134	0.4
Michael McGuire	Glenn	1,089	0.3
Kathleen Shaw	McGovern	1,046	0.3
Lee M. Greenawalt	Glenn	1,029	0.3
John Zoslocki	Glenn	976	0.3
Mary Lou Vedo	LaRouche	952	0.3
Cheryl Doss	McGovern	942	0.3
Gary D. Griffin Sr.	LaRouche	938	0.3
Paula Elizabeth Larsen	LaRouche	855	0.3
Robert L. Baxter	LaRouche	847	0.3
Thomas J. Henry	LaRouche	803	0.3
Verma M. Vedo	LaRouche	764	0.2
Helen M. Gregg	LaRouche	757	0.2
Leon S. Pitman	McGovern	740	0.2

Sixteenth Congressional District

Delegate	Candidate	Votes	%
5 Delegates			
Sam Farr	Hart	34,360	7.3
Phyllis Price	Hart	30,008	6.4
Mike Nolan	Hart	29,588	6.3
Mary Green	Hart	29,164	6.2
Anita Arellano	Hart	28,930	6.1
2 Alternates			
John Laird	Hart	28,918	6.1
Jack Baskin	Hart	28,489	6.0
Others			
Sylvia M. Panetta	Mondale	26,463	5.6
Elizabeth Moore	Mondale	22,493	4.8
Jerry Zellhoefer	Mondale	21,328	4.5
Sarah Palmer Amos	Mondale	20,752	4.4
Crecencio Padilla	Mondale	20,721	4.4
Theron J. Polite	Mondale	20,652	4.4
Leda E. Jelinek	Mondale	19,536	4.1
Page Smith	Jackson	13,136	2.8
Dolores Cruz Gomez	Jackson	13,068	2.8
Cynthia Carey Grant	Jackson	13,065	2.8
Luther C. Wallace	Jackson	12,756	2.7
Mary Hsia-Coron	Jackson	12,216	2.6
Karen Osmundson	Jackson	11,965	2.5
Robert E. Latimore	Jackson	11,762	2.5
Louis B. "Bert" Muhly	McGovern	1,684	0.4
John R. Hartman	Glenn	1,652	0.3
Wanda House	McGovern	1,549	0.3
Thomas J. Hernandez	McGovern	1,409	0.3
Pat Meyers	Glenn	1,405	0.3
George D. Kew	Glenn	1,387	0.3
Michael McNeil	Glenn	1,299	0.3
Michael Mathiesen	Glenn	1,214	0.3
Mary K. Kew	Glenn	1,212	0.3
Joseph M. Hernandez	LaRouche	1,176	0.2
Joan E. Akers	McGovern	1,158	0.2
Corrina "Corry" Rucka	McGovern	1,119	0.2
Harriet Blue	McGovern	1,037	0.2
Arthur V. Dunn	LaRouche	1,022	0.2
David E. Kaun	McGovern	1,002	0.2
Marjorie O. Mahoney	LaRouche	946	0.2
Helen L. Neilson	LaRouche	891	0.2
Scott M. Roddick	LaRouche	749	0.2
Gladys C. Kuntzo	LaRouche	642	0.1
Alvie N. Hricko	LaRouche	534	0.1

Seventeenth Congressional District

Delegate	Candidate	Votes	%
4 Delegates			
Hilary Ross	Hart	19,759	8.6
Carol Brown	Hart	19,670	8.6
Joseph Altschule	Hart	19,354	8.4
Pamela Wallace	Hart	19,300	8.4
1 Alternate			
Frank Ely	Hart	19,071	8.3
Others			
Frances Range-Long	Mondale	18,296	8.0
J. Frank Villegas	Mondale	18,130	7.9
Anthony P. Capozzi	Mondale	17,992	7.8
Linda Farsakian	Mondale	17,937	7.8
Don Hunsucker	Mondale	17,915	7.8
Arturo Vasquez	Jackson	5,766	2.5
Vicente Perez	Jackson	5,612	2.4
Paul Forte Jr.	Jackson	5,429	2.4
Lorraine Foster	Jackson	5,279	2.3
Janice R. Taylor	Jackson	5,138	2.2
Ed Quijas	McGovern	1,463	0.6
Kathleen Fuller	McGovern	1,350	0.6
Don Kellerman	McGovern	1,296	0.6
Edna Mildred Gann	Glenn	1,202	0.5
Charles L. Keen	Glenn	1,184	0.5
Renee Wagner	Glenn	1,170	0.5
Annie Kay Sasnett	McGovern	1,098	0.5
Florence Valene Staley	Glenn	972	0.4
Sigrid Hawkes	McGovern	902	0.4
Christina L. Nunez	LaRouche	891	0.4
Charlotte Trabakoolas	Glenn	847	0.4
Jim Grimes	LaRouche	753	0.3
Martha Polanco	LaRouche	612	0.3
Lawrence E. Watson	LaRouche	606	0.3
Danna J. Hartman	LaRouche	593	0.3

Eighteenth Congressional District

Delegate	Candidate	Votes	%
5 Delegates			
Bruce Bronzan	Hart	26,902	6.2
Patrick Johnston	Mondale	26,618	6.1
June Loring	Hart	24,959	5.7
Robert Klein II	Hart	24,758	5.7
Barbara Fass	Hart	24,744	5.7
2 Alternates			
Sandra L. Carter	Mondale	24,594	5.7
Diane Mendoza	Hart	24,545	5.6
Others			
Virginia Sanchez	Mondale	24,394	5.6
Kathryn Nixon	Hart	24,288	5.6
Mary A. Fierro	Mondale	24,024	5.5
Chester Mucker	Mondale	23,618	5.4
Hiram De Witt	Hart	23,448	5.4
Harriette Ramos	Mondale	23,294	5.4
Robert A. Licon	Mondale	23,198	5.3
Les Kimber	Jackson	10,587	2.4
Bonnie Valentine	Jackson	9,919	2.3
Chris Peterson	Jackson	9,588	2.2
Henry A. Hendrix	Jackson	9,559	2.2
Sandra Iyall	Jackson	9,375	2.2
Waldo E. Porter Jr.	Jackson	9,261	2.1
Michael J. B. Colbert	Jackson	9,253	2.1
Dorothy Sipes	McGovern	2,214	0.5
Randy Ronk	McGovern	1,986	0.5
Sophie M. Cabrera	McGovern	1,904	0.4
Randall K. Morrison	McGovern	1,752	0.4
Gail Dalton	McGovern	1,537	0.4
Warren H. Adams	McGovern	1,439	0.3
Manuel Lopez	LaRouche	1,355	0.3
Paula LeVeck	McGovern	1,352	0.3
Rudy Alvidrez	Glenn	1,345	0.3
J. Leonard Salazar	Glenn	1,342	0.3
Sandra E. Merriman	Glenn	970	0.2
Lois V. Haire	Glenn	929	0.2
Michael J. Jendrysik	Glenn	921	0.2
Albert E. Sindlinger	LaRouche	921	0.2
Joanne J. Stewart	LaRouche	808	0.2
Betty Miya	LaRouche	802	0.2
Cynthia Sutherland	LaRouche	774	0.2
Phillip Sindlinger	LaRouche	731	0.2
Enella Sindlinger	LaRouche	701	0.2

Nineteenth Congressional District

Delegate	Candidate	Votes	%
4 Delegates			
Gary K. Hart	Hart	30,514	10.6
Naomi Schwartz	Hart	26,800	9.3
Mary Rose	Hart	26,289	9.1
Jon Flynn	Hart	26,220	9.1
1 Alternate			
Louise Nussbaum	Hart	26,043	9.0
Others			
Gloria Megino Ochoa.....	Mondale	19,868	6.9
Benjamin Bycel	Mondale	19,708	6.8
Don Cannon.....	Mondale	19,494	6.8
Patricia A. Sundberg	Mondale	19,200	6.7
Marietta Goodman	Mondale	18,862	6.5
William H. Johnson.....	Jackson	7,409	2.6
Bertha Alicia Sanchez	Jackson	7,313	2.5
Xushie Yvette Bonds	Jackson	7,276	2.5
Geraldine Leigh	Jackson	6,879	2.4
Kathleen B. Senior	Jackson	6,657	2.3
Gregory B. Aller	Glenn	2,119	0.7
Olivia E. Freitas	Glenn	1,936	0.7
Linda Harer	Glenn	1,835	0.6
Barry Gordon.....	McGovern	1,653	0.6
Marjorie B. Snethen.....	Glenn	1,609	0.6
Nailah Malik	Glenn	1,431	0.5
Susan Keller	McGovern	1,306	0.5
Joyce Howerton.....	McGovern	1,239	0.4
Douglas L. Long	LaRouche	1,209	0.4
Donald S. Black.....	McGovern	1,173	0.4
Timothy Lee Pyle.....	McGovern	1,028	0.4
Catherine Debelak	LaRouche	869	0.3
Clarence L. Foster	LaRouche	787	0.3
Mark Sheldon Wolf.....	LaRouche	762	0.3
Sean Duncan	LaRouche	745	0.3

Twentieth Congressional District

Delegate	Candidate	Votes	%
4 Delegates			
John Means.....	Hart	23,669	8.8
Michael LeCover	Hart	23,230	8.7
Donald Haynes	Hart	22,949	8.6
Ilene Rockman.....	Hart	22,832	8.5
1 Alternate			
Stephanie Thiessen.....	Hart	22,807	8.3
Others			
Diana M. Lloyd	Mondale	19,609	7.3
Arthur Robert Shain	Mondale	19,594	7.3
Raymond Barney	Mondale	19,566	7.3
Inez Jules Davis.....	Mondale	19,538	7.3
Kiem Yang Tan	Mondale	19,453	7.3
Ralph W. E. Anthony.....	Jackson	6,973	2.6
Irma Carson	Jackson	6,931	2.6
Samuel C. Acosta	Jackson	6,519	2.4
Christina W. McClanahan.....	Jackson	6,323	2.4
Robert J. Bethea	Jackson	6,289	2.3
Mary L. Dermody.....	Glenn	2,511	0.9
Al Wagner.....	Glenn	2,440	0.9
John D. Dermody	Glenn	2,262	0.8
Genevieve M. Leapley	Glenn	1,999	0.7
Jules Moquin	Glenn	1,716	0.6
Rebecca D. Aguilar	LaRouche	1,415	0.5
James A. Burger	McGovern	1,222	0.5
Marcia K. Gagnon.....	McGovern	1,154	0.4
Jennifer Braun	McGovern	1,094	0.4
Paul Whetten.....	LaRouche	1,053	0.4
Vernon K. Watson	LaRouche	1,038	0.4
Robert W. LeMay	McGovern	1,038	0.4
Melvin L. Smith	McGovern	960	0.4
James L. Hopkins	LaRouche	949	0.4
Roserio Morrison	LaRouche	872	0.3

Twenty-first Congressional District

Delegate	Candidate	Votes	%
3 Delegates			
Teresa DinGrando	Hart	23,511	11.6
George Webb.....	Hart	23,410	11.5
Rob Ronka	Hart	23,372	11.5
1 Alternate			
Vilma Carabedian.....	Hart	22,624	11.1
Others			
Dennis M. Mukai	Mondale	19,185	9.4
Judith Solkovits	Mondale	19,036	9.4
Gilbert R. Saldana.....	Mondale	18,863	9.3
Jane Pettijohn	Mondale	18,859	9.3
Ed Burke.....	Jackson	5,411	2.7
Ethelyn L. Shaw	Jackson	4,949	2.4
Robert L. Campbell	Jackson	4,765	2.3
Julianna Korenstein	Jackson	4,733	2.3
Judith W. Elias.....	Glenn	1,779	0.9
Kirk S. Goddard	McGovern	1,521	0.7
Joseph A. Violante	Glenn	1,491	0.7
Arthur Evry	Glenn	1,477	0.7
Bernice Seitz	Glenn	1,460	0.7
Lena E. Bauer	McGovern	1,289	0.6
Anne Elaine Kellenberger	McGovern	1,242	0.6
Alex A. Reza.....	McGovern	1,193	0.6
Carolyn Simpson	LaRouche	829	0.4
Dale Ragel	LaRouche	743	0.4
Helene Simpson	LaRouche	732	0.4
Phillip Sundling.....	LaRouche	650	0.3

Twenty-second Congressional District

Delegate	Candidate	Votes	%
3 Delegates			
MaryLou Howard	Hart	22,717	11.3
Richard Leib	Hart	21,478	10.7
Betty Keatinge.....	Hart	21,450	10.7
1 Alternate			
Pierce O'Donnell	Hart	21,124	10.5
Others			
Kathy Moyd	Mondale	18,947	9.5
William M. Wardlaw	Mondale	18,751	9.4
Nelson C. Rising	Mondale	18,590	9.3
Diana Durham.....	Mondale	18,448	9.2
Annette Janke Paup	Jackson	6,145	3.1
Mark Darryl Smith	Jackson	6,096	3.0
Robert Spencer Henry	Jackson	5,733	2.9
Alayn M. Lowell	Jackson	5,614	2.8
Joseph B. Hudson, Jr.	Glenn	1,863	0.9
Sandra Serrano Sewell.....	Glenn	1,801	0.9
Robert Pike	Glenn	1,775	0.9
Jay Rodriguez.....	Glenn	1,768	0.9
Celia A. Jones.....	McGovern	1,374	0.7
Lawrence A. Twedell	LaRouche	1,065	0.5
Sam Burgess	McGovern	1,047	0.5
Stephan Gale	McGovern	1,039	0.5
Emma S. Koski	McGovern	1,036	0.5
Joseph Michael Soliz	LaRouche	900	0.4
Marlene I. Hazelhurst	LaRouche	866	0.4
Ella Leja	LaRouche	847	0.4

Twenty-third Congressional District

Delegate	Candidate	Votes	%
5 Delegates			
Joy Picus	Mondale	37,266	6.9
Edmund D. Edelman.....	Mondale	37,238	6.9
Herschel Rosenthal.....	Hart	34,667	6.4
Bruce Corwin.....	Mondale	33,792	6.2
Gray Davis	Hart	33,603	6.2
2 Alternates			
Estelle Tuvman	Mondale	33,273	6.2
Violet C. Rabaya	Mondale	33,096	6.1
Others			
Nick Patsouras	Mondale	32,964	6.1
Jane Nathanson	Hart	32,058	5.9
Marcia Medavoy	Hart	31,951	5.9
Sanford Weiner	Hart	31,666	5.9
Roberta Bennett	Hart	31,434	5.8
Lani Ann Sakoda.....	Mondale	31,316	5.8
Steve Sulkes	Hart	30,041	5.6
Kate Kinkade	Jackson	7,697	1.4
Patricia Hollingsworth.....	Jackson	7,673	1.4
Maurice Weiner	Jackson	7,495	1.4
William A. Perkins	Jackson	7,340	1.4
Ruby J. Maxwell	Jackson	7,269	1.3
Carole Oligario	Jackson	7,173	1.3
John Michael Lee	Jackson	7,120	1.3
Alan Robbins	Glenn	2,716	0.5
Robert C. Goodman.....	McGovern	1,888	0.3
Louise Adams.....	McGovern	1,825	0.3
Gloria R. Grossman	Glenn	1,485	0.3
Pauline Saxon.....	McGovern	1,427	0.3
Ellen Stonehill.....	McGovern	1,388	0.3
Aime Friedman.....	Glenn	1,362	0.3
Suzette L. Godwin	McGovern	1,340	0.2
Kenneth D. Halperin.....	Glenn	1,306	0.2
Kenneth R. Shippy.....	McGovern	1,284	0.2
Milton C. Gordon	Glenn	1,225	0.2
Brad Nye.....	McGovern	1,215	0.2
Daniel M. Chernow	Glenn	1,166	0.2
Macklin Fleming.....	Glenn	1,018	0.2
Antoinette Johnson.....	LaRouche	649	0.1
Francis H. Beckett III	LaRouche	643	0.1
Janice Rogers	LaRouche	619	0.1
Anita R. Blake	LaRouche	602	0.1
David Rogers	LaRouche	600	0.1
Donald E. Marquis	LaRouche	509	0.1
Armand N. Blackmore.....	LaRouche	484	0.1

Twenty-fourth Congressional District

Delegate	Candidate	Votes	%
6 Delegates			
Henry Waxman	Hart	25,727	5.7
Zev Yaroslavsky.....	Hart	24,153	5.4
Michael Y. Roos.....	Mondale	23,138	5.2
Carmen H. Warschaw	Hart	21,142	4.7
Marjorie B. Green.....	Mondale	21,018	4.7
Mary Ellen Padilla	Hart	20,824	4.6
2 Alternates			
Marcela Howell	Hart	20,562	4.6
Virginia (Toni) Carabillo	Mondale	20,546	4.6
Others			
Marshall Phillips	Hart	20,515	4.6
Samuel L. Williams.....	Mondale	20,474	4.6
George Hardy	Mondale	20,366	4.5
Mary D. Nichols	Mondale	20,336	4.5
Michael Faber	Hart	20,308	4.5
Clayton Wells	Mondale	19,730	4.4
Jo Anne Yokota	Hart	19,717	4.4
Marjorie A. Caldwell	Mondale	19,038	4.2
Rita D. Walters	Jackson	13,218	2.9
Jackie Goldberg.....	Jackson	12,687	2.8
Mark D. Rosenbaum	Jackson	11,901	2.7
Javier Rodriguez	Jackson	11,571	2.6
Sue A. Welsh	Jackson	11,535	2.6
Jaquelyn Dupont-Walker	Jackson	11,189	2.5
James Butler.....	Jackson	11,055	2.5
Muriel Reaves	Jackson	10,737	2.4
Edward L. Cassidy	McGovern	1,014	0.2
Beverly Sherman	McGovern	989	0.2
Frank Casado	Glenn	877	0.2
Kaz Umemoto	Glenn	838	0.2
Sarah Bigelman	McGovern	837	0.2
Susan Bateman	McGovern	835	0.2
Lucy Casado	Glenn	809	0.2
M. Brian Kelly	Glenn	795	0.2
Ronald Walsh	McGovern	762	0.2
Margaret R. Levinson	LaRouche	756	0.2
Lee F. Cerrell	Glenn	751	0.2
Michael S. Mendes	McGovern	715	0.2
Susanne Ryder.....	Glenn	706	0.2
Katherine Mussard	McGovern	692	0.2
Betsy Eaton	Glenn	650	0.1
Joseph R. Cerrell.....	Glenn	618	0.1
Randy Walburger	McGovern	612	0.1
Mary F. Platt	LaRouche	586	0.1
Khushro Chandhi	LaRouche	561	0.1
Marianna Wertz	LaRouche	556	0.1
William Wertz	LaRouche	527	0.1
Carol Mae Ruckert	LaRouche	453	0.1
Patrick L. Ruckert	LaRouche	448	0.1
Bruce Michael Khouri	LaRouche	425	0.1

Twenty-fifth Congressional District

Delegate	Candidate	Votes	%
6 Delegates			
Gloria Molina	Mondale	19,249	6.1
Larry Gonzalez	Mondale	18,104	5.7
Leticia Quezada	Mondale	16,307	5.1
Consuelo Nieto	Mondale	16,241	5.1
Michael Yamaki	Mondale	15,380	4.8
Teresa Aguerebere	Mondale	15,363	4.8
2 Alternates			
Collin L. Lai	Mondale	15,227	4.8
Roger C. Johnson	Mondale	14,433	4.5
Others			
Leticia Rodriguez	Jackson	12,759	4.0
Antonio H. Rodriguez	Jackson	12,401	3.9
Norma R. Navarro	Jackson	12,049	3.8
William Turner	Jackson	11,218	3.5
Mike Murase	Jackson	11,071	3.5
Linda Olivas	Hart	10,974	3.5
Sue S. Embrey	Jackson	10,927	3.4
Danny Bakewell, Sr.	Jackson	10,815	3.4
Ifetayo "Ife" Henry	Jackson	10,616	3.3
Monica Del Gadillo	Hart	10,266	3.2
Louise Anlyan	Hart	10,104	3.2
Richard Carron	Hart	10,037	3.2
William Middleton	Hart	9,983	3.1
Ann Marie Hickambottom	Hart	9,633	3.0
Ronald Hampton	Hart	9,515	3.0
Elizabeth Reifsnider	Hart	9,173	2.9
Al Molina	Glenn	1,686	0.5
Lynda Erinoff	McGovern	1,037	0.3
Paula Goldfeld	McGovern	885	0.3
Wendy G. Mitchell	McGovern	874	0.3
John P. Owen	McGovern	856	0.3
Richard Hodgkin	McGovern	804	0.3
Joan Sweeney	McGovern	799	0.3
Penny Morris	Glenn	779	0.2
Albert J. Shahinian	McGovern	754	0.2
James Chiang	Glenn	749	0.2
Don L. Head	McGovern	728	0.2
Maureen Pike	LaRouche	699	0.2
Marcia Haber Kamine	Glenn	593	0.2
Dorothy Andromidas	LaRouche	586	0.2
Tim Pike	LaRouche	579	0.2
Bernard S. Kamine	Glenn	556	0.2
Sherman C. Williams	LaRouche	541	0.2
Ted Andromidas	LaRouche	507	0.2
Edward Corpus	LaRouche	482	0.2
Selena M. Lawyer	LaRouche	475	0.1
Melanie C. Lermusik	LaRouche	411	0.1

Twenty-sixth Congressional District

Delegate	Candidate	Votes	%
5 Delegates			
Edmund G. "Pat" Brown	Mondale	29,360	6.8
Irene Tovar	Mondale	26,987	6.2
A. E. "Charlie" Brown	Mondale	26,471	6.1
Marnie Delaney	Mondale	26,200	6.0
Rodney Diamond	Mondale	26,193	6.0
2 Alternates			
Norma Jean Vescovo	Mondale	26,121	6.0
Daniel Lowenstein	Hart	26,013	6.0
Others			
Hope Mendoza Schechter	Hart	25,671	5.9
Kathleen Silverman	Hart	25,397	5.8
Lisa Allred	Hart	25,358	5.8
Jonathan Bloch	Hart	25,235	5.8
Bob Hattoy	Mondale	24,712	5.7
Fred Sprenger	Hart	24,533	5.6
Steve Nissen	Hart	23,840	5.5
Deborah Taylor	Jackson	7,947	1.8
Juanita De Sosa	Jackson	7,440	1.7
Mike Sermeno	Jackson	7,326	1.7
Judith Goldfarb	Jackson	7,312	1.7
Joan Scott	Jackson	7,251	1.7
Don Hearne	Jackson	6,866	1.6
Verne Bryant	Jackson	6,580	1.5
Richard Katz	Glenn	3,343	0.8
Sam Cordova	Glenn	1,614	0.4
Edith M. Garcia	Glenn	1,496	0.3
Antonio Zamora	Glenn	1,395	0.3
Diane Bryant	Glenn	1,319	0.3
Anne Brown	McGovern	1,247	0.3
Burton Becker	McGovern	1,241	0.3
James E. Blatt	Glenn	1,122	0.3
Darry A. Sragow	Glenn	997	0.2
Mary Clarke	McGovern	932	0.2
Diane Pease	McGovern	932	0.2
John B. Weber	LaRouche	897	0.2
Shirley J. Roessner	LaRouche	851	0.2
Lucille L. Mitchell	LaRouche	806	0.2
Ronald P. Recasner	McGovern	802	0.2
David L. Wait	LaRouche	774	0.2
Dominick L. Farinola	LaRouche	743	0.2
Gatha M. Lee	McGovern	711	0.2
Aristides M. Marine	McGovern	692	0.2

Twenty-seventh Congressional District

Twenty-eighth Congressional District

Delegate	Candidate	Votes	%
5 Delegates			
Alice Travis.....	Hart	30,166	5.8
John Emerson	Hart	29,848	5.8
Jonathan Steinberg.....	Hart	29,617	5.7
Carol Kinsey.....	Hart	29,302	5.7
Muff Singer.....	Hart	29,009	5.6
2 Alternates			
Terry Garcia.....	Hart	28,907	5.6
Marc Bliefeld	Hart	28,728	5.6
Others			
Ken Edwards.....	Mondale	25,033	4.8
Maureen A. Kindel.....	Mondale	24,583	4.8
Dolores Press.....	Mondale	24,307	4.7
Sandra L. Farha.....	Mondale	24,037	4.7
Ricardo Icaza.....	Mondale	23,938	4.6
Maxine Brickman.....	Mondale	23,894	4.6
William C. Demers.....	Mondale	23,585	4.6
Ione J. Jackson.....	Jackson	16,974	3.3
Danny Tabor.....	Jackson	16,452	3.2
Cynthia Anderson.....	Jackson	16,438	3.2
Ricky Bell.....	Jackson	16,222	3.1
Bruce Iwasaki.....	Jackson	16,201	3.1
Claire Lobell.....	Jackson	16,049	3.1
James Conn.....	Jackson	15,796	3.1
Janet Flores.....	McGovern	2,739	0.5
Elizabeth L. McKenzie.....	McGovern	1,902	0.4
Gregory F. Moore.....	McGovern	1,886	0.4
Patricia Sterne.....	McGovern	1,848	0.4
Russell Warren Baker.....	McGovern	1,688	0.3
Katherine M. Kasovic.....	McGovern	1,642	0.3
Gregory Allen Butler.....	McGovern	1,540	0.3
Marcia Ann Martin.....	Glenn	1,436	0.3
David G. Shulman.....	Glenn	1,260	0.2
Timothy J. Hoy.....	Glenn	1,256	0.2
Beverly Bruins.....	Glenn	1,199	0.2
Irene B. Zivi.....	Glenn	1,175	0.2
Jeff Westerman.....	Glenn	1,137	0.2
Caroline K. Butzirus.....	Glenn	1,124	0.2
Rodney Sabel.....	LaRouche	969	0.2
Margaret Ann Henry.....	LaRouche	923	0.2
Patrick Allen Henry.....	LaRouche	863	0.2
Dalene Siegel.....	LaRouche	797	0.2
Evelyn Charles.....	LaRouche	778	0.2
Kevin Zondervan.....	LaRouche	751	0.1
Melba Yale.....	LaRouche	692	0.1

Delegate	Candidate	Votes	%
8 Delegates			
Marguerite Archie-Hudson.....	Jackson	39,717	5.7
H. Hartford Brookins.....	Jackson	37,519	5.4
Irene Ann Hirano.....	Jackson	36,920	5.3
Thomas Kilgore, Jr.....	Jackson	36,438	5.2
Audrey J. Quarles.....	Jackson	36,239	5.2
John W. Frierson.....	Jackson	35,515	5.1
James E. Lewis.....	Jackson	35,444	5.1
Frank M. Reid III.....	Jackson	35,424	5.1
2 Alternates			
Jerry E. Pennington.....	Jackson	34,817	5.0
Noma R. LeMoine.....	Jackson	33,582	4.8
Others			
Kenneth Hahn.....	Mondale	31,910	4.6
Nate Holden.....	Mondale	24,352	3.5
Teresa P. Hughes.....	Mondale	23,325	3.3
Ophelia McFadden.....	Mondale	20,677	3.0
John T. McDonald III.....	Mondale	20,515	2.9
Regina E. Render.....	Mondale	20,017	2.8
Louis A. White.....	Mondale	19,845	2.8
Bondie O. Gambrell.....	Mondale	19,627	2.8
Jimmie N. Gray.....	Mondale	19,440	2.8
Rhea P. Butler.....	Mondale	17,587	2.5
Gwen Moore.....	Hart	13,692	2.0
Thelma Eaton.....	Hart	9,908	1.4
Valerie Shaw.....	Hart	9,866	1.4
Howard Welinsky.....	Hart	9,832	1.4
Alonzo Davis.....	Hart	9,526	1.4
Larry Irvin.....	Hart	9,519	1.4
Carmen Hawkins.....	Hart	9,493	1.4
Christine Robert.....	Hart	9,215	1.3
Ernest Smith.....	Hart	9,087	1.3
Gregory Irish.....	Hart	9,046	1.3
Frances Moore.....	McGovern	1,325	0.2
Laura Ann Koepke.....	McGovern	1,245	0.2
Patrick J. Kelley.....	McGovern	1,150	0.2
Robert A. Hicks.....	McGovern	1,000	0.1
Jose G. Alcoset.....	LaRouche	959	0.1
Celia DeLavalade.....	McGovern	948	0.1
June L. Jameson.....	McGovern	939	0.1
Juli Kelley.....	McGovern	858	0.1
Andrew N. Weissman.....	Glenn	824	0.1
Donald C. Jameson.....	McGovern	820	0.1
Florence S. Ochi.....	Glenn	802	0.1
Gerald Wilkerson.....	LaRouche	783	0.1
Maria Weekes.....	LaRouche	773	0.1
John V. O'Brien.....	LaRouche	758	0.1
Dorice Marie Jamison.....	LaRouche	752	0.1
Arthur Heyert.....	McGovern	696	0.1
Margaret Tamayo.....	LaRouche	674	0.1
Theresa M. Ariza.....	LaRouche	619	0.1
Alice Mestas.....	LaRouche	617	0.1
Robin E. Dillon.....	Glenn	556	0.1
Inola F. Henry.....	Glenn	548	0.1
Roberta Forrester.....	LaRouche	546	0.1
John A. Blanton.....	Glenn	530	0.1
David M. Bando.....	Glenn	529	0.1
Julie Trepanier.....	Glenn	521	0.1
Joyce Robin Muskat.....	Glenn	509	0.1
Michael Greco, Sr.....	LaRouche	502	0.1
Preston L. Dent.....	Glenn	492	0.1
Steven Gourley.....	Glenn	442	0.1

Twenty-ninth Congressional District

Delegate	Candidate	Votes	%
8 Delegates			
Maxine Waters.....	Jackson	45,542	7.4
Lillian Mobley	Jackson	37,898	6.1
Ed Harris.....	Jackson	37,472	6.0
Patricia L. Rochelle	Jackson	37,113	6.0
Al Belmontez	Jackson	37,079	6.0
Abigail Rivera	Jackson	36,867	6.0
Don C. Stephenson.....	Jackson	36,827	5.9
Rod Wright	Jackson	36,673	5.9
2 Alternates			
Michael Davis	Jackson	36,594	5.9
Dorothy Poindexter Henry	Jackson	34,383	5.5
Others			
Elizabeth "Pat" Eastman	Mondale	19,288	3.1
Henry C. Gonzalez.....	Mondale	18,733	3.0
Gloria Marigny	Mondale	18,000	2.9
Russell Cecil Rhodes	Mondale	17,992	2.9
Pauline S. Cheese	Mondale	17,755	2.9
Woodrow Fleming	Mondale	17,742	2.9
Maxine Hobby	Mondale	17,423	2.8
Amador Chavez.....	Mondale	17,361	2.8
Felton J. Johnson.....	Mondale	17,243	2.8
Leola Brinker.....	Mondale	16,686	2.7
Otis Jackson, Jr.....	Hart	5,726	0.9
Laura Murphy Minor	Hart	5,576	0.9
Dorothy Cox.....	Hart	5,571	0.9
Patricia Barnes.....	Hart	5,375	0.9
Perry Parks, Jr.....	Hart	5,352	0.9
Henry Dotson, Jr.	Hart	5,094	0.8
Karen Mills-Alston	Hart	4,908	0.8
Margaret Oliveri.....	Hart	4,853	0.8
Dexter Henderson	Hart	4,828	0.8
Melba Boles	Hart	4,720	0.8
Kennedy N. Collins	Glenn	2,060	0.3
Ivy E. Brown	LaRouche	1,445	0.2
Wayland N. Cushman	LaRouche	1,390	0.2
Joel H. Lubin	Glenn	1,127	0.2
William Burchett.....	Glenn	1,066	0.2
Sophie Murphy	LaRouche	832	0.1
Anthony Chirco	LaRouche	751	0.1
Denise A. Eriacho.....	LaRouche	736	0.1
James Calvert.....	LaRouche	733	0.1
Paul Brent.....	LaRouche	732	0.1
Samuel Bartha	LaRouche	723	0.1
Ruth Roadinger	LaRouche	683	0.1
Lynette E. Fredrick	LaRouche	630	0.1

Thirtieth Congressional District

Delegate	Candidate	Votes	%
5 Delegates			
Charles M. Calderon	Mondale	20,217	7.2
Robert A. Morales.....	Mondale	19,383	6.9
Lucille P. Torres	Mondale	19,082	6.8
Joan Acosta.....	Mondale	18,455	6.6
Geneva Vega	Mondale	18,041	6.4
2 Alternates			
William Lew Tan	Mondale	17,273	6.2
Alfred L. Encinas	Mondale	17,108	6.1
Others			
Lily Chen	Hart	14,647	5.2
Salvador Salinas	Hart	14,377	5.1
Willard Yamaguchi	Hart	13,676	4.9
Floretta Manning	Hart	13,603	4.8
Marlene Cartter	Hart	13,576	4.8
Irving Willner	Hart	13,482	4.8
Mary Gomez-Daddio	Hart	13,449	4.8
Carlos Montes	Jackson	5,125	1.8
Cynthia M. Flores.....	Jackson	4,765	1.7
Isabel Rodriguez	Jackson	4,727	1.7
Sandra Vargas	Jackson	4,463	1.6
Dennis Montoya Lesinsky.....	Jackson	4,357	1.6
Craighton Wong	Jackson	4,192	1.5
Richard Anthony Santillan	Jackson	4,132	1.5
Gladys C. "Candy" Danielson	Glenn	3,600	1.3
Norma Rodriguez	Glenn	2,506	0.9
Catherine P. Hensel.....	Glenn	2,294	0.8
John A. Sanchez	LaRouche	2,228	0.8
Benjamin Hoffman	McGovern	2,190	0.8
Laura I. De La Rosa.....	Glenn	2,016	0.7
Herman Cruz.....	LaRouche	1,554	0.6
Todd T. Kunioka.....	Glenn	1,488	0.5
Gladys E. Neustrom	LaRouche	1,127	0.4
Anna Glaser	LaRouche	964	0.3
Marian L. Harville	LaRouche	915	0.3
Julius Feldstein	LaRouche	908	0.3
Walter L. Harville, Jr.	LaRouche	885	0.3

Thirty-first Congressional District

Delegate	Candidate	Votes	%
7 Delegates			
Walter R. Tucker	Jackson	30,568	5.9
Mary B. Henry	Jackson	28,047	5.4
Yvonne K. Day	Jackson	27,950	5.4
Bert T. Nakano	Jackson	27,663	5.3
"Archie" Ann Fields	Jackson	27,510	5.3
Angela R. McDonald	Jackson	27,447	5.3
Oscar G. Thompson, Sr.	Jackson	27,346	5.3
2 Alternates			
Frank J. Higgins	Jackson	27,067	5.2
Juanita M. McDonald	Jackson	26,542	5.1
Others			
Ralph C. Dills	Mondale	20,612	4.0
Donald L. Dear	Mondale	18,217	3.5
Ruby M. Watkins	Mondale	18,083	3.5
Betty J. Ainsworth	Mondale	18,060	3.5
Masani Mas Fukai	Mondale	17,648	3.4
Gwendolyn Ann Johnson	Mondale	17,615	3.4
Frances Haywood	Mondale	17,427	3.4
James A. Byard	Mondale	17,229	3.3
Dessie Gaynor	Mondale	16,759	3.2
Mary Louise Custer	Hart	9,838	1.9
Roy Jenkins	Hart	9,711	1.9
Nancy Johnson	Hart	9,665	1.9
Barbara Workman	Hart	9,477	1.8
Willie Hardie	Hart	9,051	1.7
Helen Beasley	Hart	8,856	1.7
Marcine Shaw	Hart	8,785	1.7
Luella Littleton	Hart	8,738	1.7
Verna Nash	Hart	8,700	1.7
Virginia L. Sutton	Glenn	1,897	0.4
Nancy Ann Ruiz	Glenn	1,746	0.3
Albert T. Anderson	Glenn	1,645	0.3
Donald J. Sutton	Glenn	1,421	0.3
Beatrice A. Woodsworth	Glenn	1,417	0.3
Karl A. Parsons	LaRouche	1,357	0.3
Kathy J. Maldonado	LaRouche	1,325	0.3
Ronald Smith	LaRouche	1,237	0.2
Sheryl Adsit	Glenn	1,222	0.2
Idalia P. Chestnut	McGovern	1,134	0.2
Harold Mansfield	LaRouche	1,005	0.2
Joann Reid	LaRouche	1,003	0.2
Anne Trojan	McGovern	1,003	0.2
Verna Dixon	LaRouche	969	0.2
Catherine Burnie	LaRouche	964	0.2
Chris Venn	McGovern	900	0.2
Franklin Reid	LaRouche	893	0.2
Katherine Venn	McGovern	891	0.2
Carl W. Conn	McGovern	874	0.2
Rex Dixon	LaRouche	844	0.2
Eda Conn	McGovern	744	0.1

Thirty-second Congressional District

Delegate	Candidate	Votes	%
4 Delegates			
John Greenwood	Mondale	22,102	8.7
Shirley P. Guy	Mondale	21,656	8.5
Gail Fisher	Hart	21,330	8.4
Clarence M. Gregory	Mondale	20,972	8.3
1 Alternate			
Mark Hannaford	Hart	20,956	8.3
Others			
Louis Dominguez	Hart	20,721	8.2
Luis Mata	Mondale	20,392	8.0
Dea Langlois	Mondale	20,099	7.9
Diane Nave	Hart	20,034	7.9
Margaret Seedborg	Hart	18,914	7.5
Bertha Silva	Jackson	9,335	3.7
Lester Ellis	Jackson	9,333	3.7
Frederick C. Navejas	Jackson	8,540	3.4
Ernie J. Torres	McGovern	2,089	0.8
Kathleen Howat	Glenn	1,900	0.7
Marcia L. Good	McGovern	1,722	0.7
James E. Mellon, Jr.	Glenn	1,707	0.7
Ray G. Felski	Glenn	1,643	0.6
William Stoneking	Glenn	1,607	0.6
Mathew N. Batinovich	McGovern	1,300	0.5
Christina O. Bilich	McGovern	1,176	0.5
Mary C. Knorpp	LaRouche	1,099	0.4
David D. Schweitzer	LaRouche	1,095	0.4
Wayne Kramer	LaRouche	1,044	0.4
Rodger E. Bakkers	LaRouche	1,030	0.4
Vivian Gelfand	McGovern	964	0.4
Frances Maroncelli	LaRouche	953	0.4

Thirty-third Congressional District

Delegate	Candidate	Votes	%
3 Delegates			
Jonathan Rothman	Hart	21,337	10.5
Mary Miyashita	Hart	21,000	10.4
Darlene Pritchard.....	Hart	20,268	10.0
1 Alternate			
Frances Hasso	Hart	20,123	9.9
Others			
Eleanor Esqueda Vazquez	Mondale	19,220	9.5
Vernon R. Watkins	Mondale	19,003	9.4
Lotus Irene Warren	Mondale	18,889	9.3
Aurelio Ruiz	Mondale	18,390	9.1
Harold "Hal" Jackson.....	Jackson	8,076	4.0
Trudy Barnes	Jackson	7,904	3.9
Walter West	Jackson	7,435	3.7
Sterling Barnes	Jackson	7,072	3.5
Mary Hartman.....	Glenn	2,280	1.1
Gary L. Neely	Glenn	1,829	0.9
Mary Ann Gilmour.....	Glenn	1,788	0.9
Terry L. Dipple.....	Glenn	1,747	0.9
Terence Concannon.....	McGovern	1,593	0.8
Paul Jeffrey	LaRouche	1,314	0.6
Patricia Davis.....	LaRouche	1,301	0.6
George W. Solis.....	LaRouche	1,260	0.6
Rebecca Jeffrey	LaRouche	1,009	0.5

Thirty-fourth Congressional District

Delegate	Candidate	Votes	%
5 Delegates			
Joseph Montoya	Hart	20,797	6.8
Joe M. Placentia	Mondale	18,876	6.2
Gloria M. Vargas	Mondale	18,664	6.1
Michael A. Reza	Mondale	18,294	6.0
Beverly Hine	Mondale	17,891	5.9
2 Alternates			
Ruth Gonzales	Hart	17,860	5.9
Isabel Verver	Mondale	17,797	5.8
Others			
Rickie Santell	Mondale	17,500	5.7
Alexander N. Macksoud	Mondale	17,454	5.7
George Lujan	Hart	16,987	5.6
Mary Paxon.....	Hart	16,797	5.5
Felix Peralta.....	Hart	16,594	5.5
Linda Fengler	Hart	16,208	5.3
Andrew Proctor.....	Hart	15,842	5.2
Fred R. Aguilar	Jackson	6,172	2.0
Humberto Lujan, Jr.....	Jackson	5,539	1.8
Larry Wright	Jackson	5,538	1.8
Eduardo R. Archuleta	Jackson	5,264	1.7
Corina Raigosa.....	Jackson	5,012	1.6
Anthony Ray Ostos.....	Jackson	4,818	1.6
Jim Lloyd	Glenn	3,056	1.0
Mario R. Luna	LaRouche	2,040	0.7
Josephine T. Dominguez.....	LaRouche	1,963	0.6
Jacqueline V. Lloyd	Glenn	1,953	0.6
Michael McDermott.....	Glenn	1,764	0.6
Roberta H. Hines	Glenn	1,642	0.5
Michael Mercier	Glenn	1,476	0.5
James F. Kenyon.....	McGovern	1,469	0.5
George W. Arrington.....	Glenn	1,392	0.5
James Lee Kilgore	McGovern	1,373	0.5
James C. Howat.....	Glenn	1,247	0.4
Donald D. Peters	LaRouche	1,243	0.4
Frances J. Kelepecz	LaRouche	1,084	0.4
Dennis Hopkins.....	LaRouche	1,036	0.3
Flota D. Jordan	LaRouche	871	0.3
Charles F. Jager.....	LaRouche	867	0.3

Thirty-fifth Congressional District

Delegate	Candidate	Votes	%
3 Delegates			
Sylvia Robles	Hart	19,476	11.0
Arthur Wang	Hart	19,320	11.0
Joyce Coleman-Maginn	Mondale	19,108	10.8
1 Alternate			
Steven Bryant	Hart	19,094	10.8
Others			
Raynolds Johnson	Mondale	18,534	10.5
Carmela De Prisco	Hart	17,927	10.2
Morton N. Rosenbaum	Mondale	17,725	10.1
Elva Elaine Raish	Mondale	17,695	10.0
Wilmer Carter	Jackson	4,691	2.7
Marilyn Hayes	Jackson	4,626	2.6
D. Howland Davis	Jackson	4,377	2.5
Ruben S. Ayala	Glenn	3,380	1.9
Robert E. Erwin	Glenn	1,659	0.9
Pamela Ann Shattuck	Glenn	1,501	0.9
Madeleine T. Sumpter	Glenn	1,465	0.8
Carol A. Brennan	McGovern	1,363	0.8
Edward Mollohan	LaRouche	1,066	0.6
Paul F. Audelo	McGovern	916	0.5
Peggy Duane	LaRouche	905	0.5
Robert B. Stewart	LaRouche	800	0.5
Lois Peruch	LaRouche	709	0.4

Thirty-sixth Congressional District

Delegate	Candidate	Votes	%
5 Delegates			
Mary H. Curtin	Mondale	22,468	6.3
Gloria Macias Harrison	Mondale	22,300	6.2
Arthur M. Garcia	Mondale	22,299	6.2
Jane W. Carney	Mondale	22,196	6.2
Kathy Kinley	Mondale	22,054	6.2
2 Alternates			
A. Albert Casey, Jr.	Mondale	22,046	6.2
Gail Laguna	Mondale	21,557	6.0
Others			
Esther Estrada	Hart	18,108	5.1
John Husing	Hart	18,087	5.1
Cecilia Resendez	Hart	18,049	5.1
Robert Parker	Hart	17,677	5.0
Nancy White	Hart	17,448	4.9
Penny Newman	Hart	17,071	4.8
Preston R. Harrell	Hart	16,943	4.7
Hardy L. Brown	Jackson	9,070	2.5
Lois J. Carson	Jackson	8,377	2.3
Daniel Frazier, Sr.	Jackson	8,202	2.3
Lillie Jackson	Jackson	8,139	2.3
Valerie Pope Ludlum	Jackson	7,890	2.2
Joe Colletti	Jackson	7,811	2.2
Ruben Coleman Herndon	Jackson	7,688	2.2
Robert Presley	Glenn	3,642	1.0
Steve Clute	Glenn	2,570	0.7
Mario Porras	Glenn	2,215	0.6
Mike Valles	Glenn	2,022	0.6
James M. Daugherty	Glenn	1,779	0.5
Ray Marshall	Glenn	1,767	0.5
Richard M. Burgess	Glenn	1,668	0.5
Kenneth L. Hallock	LaRouche	1,081	0.3
Anita Jean Hallock	LaRouche	904	0.3
Howard Earl Crawford	LaRouche	831	0.2
Marilyn Louise Gowing	LaRouche	813	0.2
Laura M. Scudder	LaRouche	756	0.2
Clarence Graves	LaRouche	736	0.2
Norm Giebelers	LaRouche	660	0.2

Thirty-seventh Congressional District

Delegate	Candidate	Votes	%
4 Delegates			
Jackie Suitt	Mondale	28,054	9.7
Gail B. Fabian	Mondale	26,823	9.2
Frank S. Mott	Mondale	26,500	9.1
Manuel Arredondo	Mondale	26,461	9.1
1 Alternate			
Debra A. Cucci	Mondale	25,856	8.9
Others			
Allison Burke	Hart	23,564	8.1
David Quarles	Hart	23,167	8.0
Peter Scott	Hart	22,965	7.9
Michael Ryan	Hart	22,786	7.9
Grace Slocum	Hart	22,742	7.8
Zelma Russ	Jackson	6,066	2.1
Esther Austin	Jackson	6,011	2.1
Bruce Butler	Jackson	5,863	2.0
Leon W. Clark	Jackson	5,617	1.9
Willie L. Moses	Jackson	5,505	1.9
Tom Suitt	Glenn	2,760	1.0
Vernon J. Rouhse Lange	McGovern	1,662	0.6
Laurie F. Newby	Glenn	1,560	0.5
Oran W. Marsh	Glenn	1,413	0.5
Galen Walker	LaRouche	1,167	0.4
Elsie Cunningham	LaRouche	1,058	0.4
Frank Endres	LaRouche	914	0.3
Lois Eickholt	LaRouche	889	0.3
Jerryann Devlin	LaRouche	808	0.3

Thirty-eighth Congressional District

Delegate	Candidate	Votes	%
4 Delegates			
Becky Robinson	Hart	17,927	8.3
Ruby Gonzales	Hart	17,355	8.1
Jeffrey Baird	Hart	17,217	8.0
Judith A. Perez	Mondale	17,182	8.0
1 Alternate			
Sadie M. Reid	Mondale	17,131	8.0
Others			
James A. Hayes, Jr.	Mondale	17,067	7.9
Helen Canales	Hart	16,909	7.8
Alan Woo	Hart	16,718	7.8
John Echeveste	Mondale	16,465	7.6
Lynda Nickelson-Pope	Mondale	16,350	7.6
Peter A. Anderson	Jackson	5,073	2.4
Catherine M. Walton	Jackson	5,009	2.3
Mabel R. Singletary	Jackson	4,860	2.3
Leslie L. Gardner	Jackson	4,634	2.2
Paramount Shaw	Jackson	4,484	2.1
Bruce Young	Glenn	2,840	1.3
Gerald "Jerry" Giron	Glenn	1,956	0.9
Patricia Mercier	Glenn	1,864	0.9
Judith Carol Smith	Glenn	1,819	0.8
Frances B. Murphy	Glenn	1,775	0.8
Ruth Stephenson	LaRouche	1,525	0.7
Elizabeth J. Meredith	LaRouche	1,445	0.7
Richard L. Whiting, Jr.	McGovern	1,310	0.6
Renee Sharlene Michel	McGovern	1,270	0.6
Thomas Halligan	LaRouche	1,173	0.5
Kenneth Buelteman	LaRouche	1,167	0.5
Janet F. Rang	LaRouche	1,033	0.5
Thomas Dobrzeniecki	McGovern	1,005	0.5
Michael J. Platow	McGovern	881	0.4

Thirty-ninth Congressional District

Delegate	Candidate	Votes	%
3 Delegates			
Darlene Hibbs	Hart	22,052	11.5
Kurt Haunfelner	Hart	21,741	11.3
Barbara Hammerman	Hart	21,380	11.2
1 Alternate			
Diane Dillon.....	Hart	21,216	11.1
Others			
Hazel Stover.....	Mondale	18,327	9.6
Dolly Shultz	Mondale	17,922	9.3
Danton B. Sailor	Mondale	17,794	9.3
Robert L. Balgenorth.....	Mondale	17,550	9.2
Marie M. Cain	Jackson	4,895	2.6
Joshua White	Jackson	4,522	2.4
Amin David	Jackson	4,428	2.3
Frank J. Bartosik, Jr.....	Jackson	4,390	2.3
Kathleen Sterling	Glenn	2,098	1.1
Leonard Lahtinen.....	Glenn	1,746	0.9
Norman Z. Eckenrode.....	Glenn	1,720	0.9
Elva "Jinx" O'Lexey.....	Glenn	1,467	0.8
Wendy C. Sharp	McGovern	1,264	0.7
Donna Ward.....	LaRouche	1,159	0.6
Arthur W. Hoffmann	LaRouche	1,146	0.6
Kurt Bergel	McGovern	1,136	0.6
Constance D. Haddad	McGovern	1,045	0.5
Marion E. Hundley.....	LaRouche	971	0.5
Marion Pack.....	McGovern	911	0.5
Alfreda A. Stapinski	LaRouche	837	0.4

Fortieth Congressional District

Delegate	Candidate	Votes	%
3 Delegates			
David Stein.....	Hart	23,803	11.9
Sally Belleue.....	Hart	23,794	11.9
Debra Ernst	Hart	23,001	11.5
1 Alternate			
Ross Conner	Hart	22,981	11.5
Others			
Bruce W. Sumner	Mondale	18,241	9.2
Mary Yunt.....	Mondale	17,697	8.9
James L. Evans	Mondale	17,294	8.7
Billie Nave Masters.....	Mondale	16,749	8.4
Maureen Chaarani	Jackson	5,620	2.8
Cynthia Sandeen.....	Jackson	5,604	2.8
T. Leon Berry	Jackson	5,521	2.8
Baldwin Keenan	Jackson	5,147	2.6
Sheila A. Catlett	Glenn	1,634	0.8
Mark P. Robinson	Glenn	1,573	0.8
Tim Carpenter.....	McGovern	1,475	0.7
Conrad G. Tuohey	Glenn	1,440	0.7
Roger P. Harris	Glenn	1,416	0.7
Patricia H. Neumann	McGovern	1,295	0.7
Margo Smith Topper	McGovern	1,021	0.5
David A. Fox	McGovern	974	0.5
Maria Maruffo	LaRouche	790	0.4
Rita A. Zintgraff	LaRouche	725	0.4
Douglas Hauptman, Jr.	LaRouche	704	0.4
Robert E. Zintgraff.....	LaRouche	700	0.4

Forty-first Congressional District

Delegate	Candidate	Votes	%
4 Delegates			
Jon Douglas Scott	Hart	28,426	9.4
Gladys Palast	Hart	27,608	9.2
David Harris.....	Hart	27,602	9.2
Shirley Culver	Hart	27,542	9.1
1 Alternate			
John Hartley.....	Hart	27,276	9.1
Others			
Mike Gotch.....	Mondale	23,586	7.8
Paula S. Siegel	Mondale	21,535	7.1
Lenore C. Lowe	Mondale	20,667	6.9
Joseph S. Francis.....	Mondale	20,510	6.8
Ruth C. Duemler	Mondale	20,035	6.6
Bridget J. Wilson	Jackson	8,600	2.9
Margaret Malpaya Thornton	Jackson	7,625	2.5
Judith Marlene Salazar	Jackson	7,532	2.5
Lindsay Smith III	Jackson	7,303	2.4
Fozi Awad Khouri	Jackson	7,007	2.3
Phil Connor	Glenn	2,246	0.7
Kathleen Roche-Tansey.....	Glenn	1,878	0.6
Ralph R. Ocampo	Glenn	1,732	0.6
Marilyn Mackett	Glenn	1,580	0.5
Irene J. Lawrence.....	McGovern	1,475	0.5
David L. Bain	Glenn	1,387	0.5
Bernard Kirby	McGovern	1,178	0.4
Tanja Winter	McGovern	1,127	0.4
Sharon Karlstrom	McGovern	1,112	0.4
Peter K. Carlston	LaRouche	1,046	0.3
Daniel J. Smiechowski	McGovern	961	0.3
Linda M. Carlston.....	LaRouche	790	0.3
Norma J. Phillips.....	LaRouche	700	0.2
Anna B. Karas	LaRouche	678	0.2
James D. Wyrick	LaRouche	642	0.2

Forty-second Congressional District

Delegate	Candidate	Votes	%
3 Delegates			
Sherry Baum	Hart	26,514	11.5
Harriet Williams	Hart	26,215	11.3
Stephen Smith.....	Hart	26,200	11.3
1 Alternate			
George Wise.....	Hart	25,620	11.1
Others			
Renee B. Simon.....	Mondale	22,567	9.8
John E. Foley	Mondale	22,395	9.7
Debbie Anderson	Mondale	22,363	9.7
Armando Vazquez-Ramos.....	Mondale	21,045	9.1
Margo Malone	Jackson	5,599	2.4
Lawrence Lee Montoya	Jackson	5,483	2.4
Shannon Johnson.....	Jackson	5,213	2.3
Clinton Malone	Jackson	4,915	2.1
Dennis H. Mangers.....	Glenn	2,391	1.0
Teresa Bird.....	Glenn	2,193	0.9
Robert E. Fronke	Glenn	1,927	0.8
Winston V. Morrow	Glenn	1,805	0.8
George A. Hanna	LaRouche	1,363	0.6
Suzanne Distaso	McGovern	1,318	0.6
Debbie Halick	McGovern	1,202	0.5
Christopher Mark Horner	McGovern	1,132	0.5
Herman W. Steinberg Jr.	McGovern	1,107	0.5
Lavonne Lawlor	LaRouche	976	0.4
Juergen Werner Bless	LaRouche	917	0.4
Luisa Tipton.....	LaRouche	902	0.4

Forty-third Congressional District

Delegate	Candidate	Votes	%
3 Delegates			
Anita Del Rio	Hart	20,402	12.1
Herbert King	Hart	20,125	11.9
Joanne Yusi	Hart	19,694	11.7
1 Alternate			
David Lees	Hart	19,446	11.5
Others			
Richard J. O'Neill	Mondale	15,293	9.1
Nancy Parkinson	Mondale	15,128	9.0
Lucinda J. Canada	Mondale	14,923	8.9
Howard Adler	Mondale	14,564	8.6
Juanita B. Goddard	Jackson	4,569	2.7
Lloyd T. Goddard	Jackson	4,524	2.7
Andy G. Pino	Jackson	4,430	2.6
Charles W. Smith	Jackson	4,232	2.5
Lois E. Humphreys	Glenn	1,673	1.0
Melba S. Bishop	Glenn	1,581	0.9
James S. Melville	McGovern	1,342	0.8
Margaret J. Bonas	Glenn	1,317	0.8
Henry Auerbach	Glenn	1,313	0.8
Kevin E. Schmidt	LaRouche	884	0.5
Albert E. Gaede	McGovern	859	0.5
Katherine B. Schmidt	LaRouche	838	0.5
Eugene V. Hunt Sr.	LaRouche	714	0.4
Richard W. Fitz	LaRouche	650	0.4

Forty-fourth Congressional District

Delegate	Candidate	Votes	%
5 Delegates			
Wadie P. Deddeh	Mondale	17,475	5.7
Peter Chacon	Hart	17,328	5.7
Leon L. Williams	Mondale	16,923	5.6
Dorothea H. Contreras	Mondale	14,710	4.8
Verna King	Mondale	14,622	4.8
2 Alternates			
Linda LeGerrette	Mondale	13,966	4.6
Robert Sandler	Hart	13,963	4.6
Others			
Suzanne Maria Del Valle	Hart	13,781	4.5
Judith Abeles	Hart	13,726	4.5
A. Brad Truax	Mondale	13,724	4.5
Robert Garcia	Hart	13,694	4.5
Jerelyn Dilno	Hart	13,600	4.5
Julita A. David	Mondale	13,541	4.4
John Barriage	Hart	13,225	4.3
Ardelia "Dede" McClure	Jackson	12,663	4.2
Timothy J. Winters	Jackson	12,387	4.1
Kathleen E. Harmon	Jackson	12,003	3.9
Marva J. Mohr	Jackson	11,807	3.9
Vernon Sukumu	Jackson	11,798	3.9
Janet Haruko Tokumaru	Jackson	11,695	3.8
Dennis S. Kobata	Jackson	11,389	3.7
Karen Green	McGovern	1,382	0.5
James L. Ladd	Glenn	1,087	0.4
Sarah C. Lowery	Glenn	1,019	0.3
Carole Wilson	Glenn	995	0.3
Kenneth E. Dunn	McGovern	987	0.3
Tom La Vaut	Glenn	919	0.3
S. Clete Bradford	McGovern	878	0.3
George B. Gillow	Glenn	876	0.3
Frank Green	McGovern	870	0.3
Steve Binder	McGovern	806	0.3
David J. Abbott	McGovern	783	0.3
Teri M. Johnstone	McGovern	770	0.3
Elinor M. La Vaut	Glenn	769	0.3
Rebecca S. Foelber	Glenn	739	0.2
Doreen S. Johnson	LaRouche	684	0.2
John C. Leary	LaRouche	679	0.2
Georgia D. Irely	LaRouche	634	0.2
Larry Hansel	LaRouche	523	0.2
Lamarjorie Harris	LaRouche	515	0.2
Iril M. Toliver	LaRouche	429	0.1
Ola M. Toliver	LaRouche	429	0.1

Forty-fifth Congressional District

Delegate	Candidate	Votes	%
4 Delegates			
Virginia Moran	Hart	20,195	9.5
Virginia Powell	Hart	19,646	9.2
Ron Trim.....	Hart	19,625	9.2
Antonio Tirado	Hart	18,945	8.9
1 Alternate			
Janice Gouchanour	Hart	18,534	8.7
Others			
Janice Claussen	Mondale	15,757	7.4
James P. Bartell.....	Mondale	15,597	7.3
Rudolfo R. Cardenas Jr.....	Mondale	15,344	7.2
Irene Rael.....	Mondale	15,136	7.1
Evelyn L. Clarke.....	Mondale	15,105	7.1
Albert Colombo.....	Jackson	4,572	2.1
Virginia Hill	Jackson	4,552	2.1
Alvis R. Johnson	Jackson	4,345	2.0
Constance Smith.....	Jackson	4,247	2.0
Peggy Jo Skill.....	Jackson	4,183	2.0
Steve Peace	Glenn	2,658	1.2
M. Larry Lawrence	Glenn	2,008	0.9
Richard T. Silberman.....	Glenn	1,586	0.7
William A. McGrath.....	Glenn	1,491	0.7
Janice A. Crooks	McGovern	1,457	0.7
Anthony Maynard.....	McGovern	1,231	0.6
Rae Berry	Glenn	1,225	0.6
Glen Crooks	McGovern	1,055	0.5
Lawrence S. Rieder	LaRouche	952	0.4
Nancy Cunningham	LaRouche	936	0.4
Harold Schmidt	LaRouche	817	0.4
Kathleen M. Garate	LaRouche	812	0.4
Marie Byrom	LaRouche	728	0.3

Democratic Candidates for Delegate

Pledged to Gary Hart

First Congressional District

County Name	Julie Fulkerson	John Newmeyer	Ione Lowery	Jeff Hess	Susan Wilkinson	William Trowbridge
Del Norte	1,164	1,135	1,117	1,109	1,123	1,081
Humboldt	10,441	9,809	9,707	9,658	9,247	8,785
Lake	3,490	3,529	3,442	3,442	3,492	3,311
Mendocino	5,947	5,849	5,873	5,923	5,833	5,468
Napa	6,256	6,223	6,050	6,114	6,187	6,041
Sonoma	<u>19,256</u>	<u>18,903</u>	<u>18,607</u>	<u>18,520</u>	<u>18,878</u>	<u>18,850</u>
District Totals	46,554	45,448	44,796	44,766	44,760	43,536

Second Congressional District

County Name	Jane Dolan	Robert Mulholland	Barbara Gard	Kathleen McCullough	Shelton Enochs
Butte	9,975	9,517	9,270	9,272	8,960
Colusa	775	734	769	754	686
Glenn	1,422	1,321	1,311	1,319	1,275
Lake	170	170	167	163	157
Napa	2,346	2,318	2,292	2,396	2,169
Nevada	657	652	646	646	616
Shasta	7,922	7,671	7,951	7,468	7,118
Siskiyou	3,281	3,202	3,199	3,169	3,045
Sutter	1,974	1,906	1,998	1,985	1,818
Tehama	3,012	2,901	2,823	2,808	2,679
Trinity	1,387	1,337	1,340	1,347	1,266
Yuba	<u>2,341</u>	<u>2,290</u>	<u>2,249</u>	<u>2,254</u>	<u>2,101</u>
District Totals	35,262	34,020	34,015	33,581	31,890

Third Congressional District

County Name	Jerry Seedborg	Evelyn D'Agostino	Karin Ramsey	James Tucker	Steven Thompson
Sacramento	35,377	35,324	34,608	34,522	34,066

Fourth Congressional District

County Name	Barry Keene	Thomas Hannigan	Amy King	Mary Major	Diane Truly	Jonathan Lewis	Thomas Tomasi
Sacramento	15,643	14,981	15,143	14,902	14,722	14,697	14,544
Solano	10,271	10,326	9,312	9,061	8,925	8,942	8,690
Yolo	<u>9,634</u>	<u>10,018</u>	<u>9,557</u>	<u>9,452</u>	<u>9,230</u>	<u>9,175</u>	<u>9,566</u>
District Totals	35,548	35,325	34,012	33,415	32,877	32,814	32,800

Fifth Congressional District

County Name	Harry Britt	Rebecca Varner	Doris Thomas	Constance O'Connor	John Holtzclaw	Clifford Lee	Barbara Torell	Jon Henry Kouba
San Francisco	32,493	29,827	29,636	29,523	29,044	28,649	28,188	28,061

Sixth Congressional District

County Name	Barbara Sklar	Barbara Kondylis	Richard Hongisto	Stephen Williams	Marcia Hunt	Paul Albritton	John Maher	Gwenn Craig
Marin	19,060	18,642	18,513	18,636	18,530	18,447	17,978	18,106
San Francisco	10,562	9,930	10,202	9,956	9,816	9,714	9,890	9,876
Solano	4,847	5,517	4,606	4,569	4,501	4,488	4,485	4,296
Sonoma	<u>5,655</u>	<u>5,573</u>	<u>5,496</u>	<u>5,563</u>	<u>5,565</u>	<u>5,498</u>	<u>5,355</u>	<u>5,322</u>
District Totals	40,124	39,662	38,817	38,724	38,412	38,147	37,708	37,600

Hart Delegates—Continued

Seventh Congressional District

County Name	Sunne McPeak	Robert Campbell	Mary Rocha	Melody Weintraub	Ronald Vera	Dianne Christofferson	Guy Bjerke
Contra Costa	33,881	33,546	32,174	31,887	31,405	31,187	30,744

Eighth Congressional District

County Name	Tom Bates	Margaret Amoureux	Iris Mitgang	Darrell Carter	Hilary Mine	Gayle Eads	Marilee Hanson	Brad Inman
Alameda	27,664	25,592	24,839	24,844	24,323	24,298	24,056	23,782
Contra Costa	10,022	9,624	9,501	9,487	9,325	9,299	9,292	9,244
District Totals	37,686	35,216	34,340	34,331	33,648	33,597	33,348	33,026

Ninth Congressional District

County Name	Cathie Brown	Michael Sweeney	Linda Perry	Maria Ochoa	Forrest Walker	Jana Pantazelos	Kenneth Geppert
Alameda	30,186	29,685	29,275	28,681	28,247	27,558	27,418

Tenth Congressional District

County Name	Dan McCorquodale	Flo Miranda	John Collins	Paula Leitch	Julianne Mezei	Louie Barozzi	Rocio Fierro
Alameda	8,892	8,675	8,633	8,553	8,656	8,360	8,233
Santa Clara	11,218	10,682	10,628	10,469	10,201	10,282	10,184
District Totals	20,110	19,537	19,261	19,022	18,857	18,642	18,417

Eleventh Congressional District

County Name	David Caldwell	Roberta Teglia	Stacy Sher	Robert Yee	Richard Haffey	Rebecca Graffigna	Kevin Dunleavy
San Mateo	31,490	31,241	30,962	30,420	30,139	29,712	29,255

Twelfth Congressional District

County Name	Beth Wyman	Regis McKenna	Stephen Wozniak	Jeff Phillips	Carley Smith
San Mateo	4,307	4,216	4,212	4,177	4,168
Santa Clara	28,737	28,747	28,154	27,912	27,663
Santa Cruz	3,040	3,005	3,013	2,940	2,934
District Totals	36,084	35,968	35,379	35,029	34,765

Thirteenth Congressional District

County Name	John Vasconcellos	Joseph Wilson	Sherri Sager	Patricia Carlson	Deeann Dickson	Shirley Clyde	Richard Torres
Santa Clara	29,834	28,195	27,846	27,618	27,574	27,096	26,896

Fourteenth Congressional District

County Name	Sally Hudson	Vanda Cecchini	Marvin Marks	Charles Shook
Alpine	72	72	77	68
Amador	1,989	1,935	1,984	1,924
El Dorado	5,907	5,879	5,858	5,693
Lassen	1,729	1,719	1,728	1,681
Modoc	735	779	783	757
Nevada	4,177	4,073	4,099	3,987
Placer	8,807	8,664	8,642	8,444
Plumas	1,585	1,468	1,524	1,512
San Joaquin	10,405	10,626	10,503	9,931
Sierra	420	418	417	403
District Totals	35,826	35,633	35,615	34,400

Hart Delegates—Continued**Fifteenth Congressional District**

County Name	Darrell Fonseca	Steven Zagaris	Beatrice Lynch	Sally Magnani	Richard Marino	Gwen Caldeira	Marnell White
Fresno	3,212	3,099	3,220	3,125	3,212	3,213	3,072
Mariposa	1,073	1,049	1,102	1,089	1,088	1,078	1,053
Merced	5,271	4,916	4,809	4,870	4,832	4,439	4,697
Stanislaus.....	<u>11,347</u>	<u>11,610</u>	<u>11,429</u>	<u>11,419</u>	<u>11,362</u>	<u>11,692</u>	<u>10,994</u>
District Totals	20,903	20,674	20,560	20,503	20,494	20,422	19,816

Sixteenth Congressional District

County Name	Sam Farr	Phyllis Price	Mike Nolan	Mary Green	Anita Arellano	John Laird	Jack Baskin
Monterey	14,840	12,953	12,510	12,310	12,398	11,812	11,876
San Benito	781	977	929	908	938	853	859
San Luis Obispo	4,082	4,096	4,157	4,065	3,969	3,935	3,944
Santa Cruz	<u>14,657</u>	<u>11,982</u>	<u>11,992</u>	<u>11,881</u>	<u>11,625</u>	<u>12,318</u>	<u>11,810</u>
District Totals	34,360	30,008	29,588	29,164	28,930	28,918	28,489

Seventeenth Congressional District

County Name	Hilary Ross	Carol Brown	Joseph Altschule	Pamela Wallace	Frank Ely
Fresno	7,004	6,917	6,795	6,823	6,638
Kern	1,803	1,828	1,674	1,750	1,702
Kings	2,444	2,449	2,345	2,377	2,352
Tulare	<u>8,508</u>	<u>8,476</u>	<u>8,540</u>	<u>8,350</u>	<u>8,379</u>
District Totals	19,759	19,670	19,354	19,300	19,071

Eighteenth Congressional District

County Name	Bruce Bronzan	June Loring	Robert Klein II	Barbara Fass	Diane Mendoza	Kathryn Nixon	Hiram De Witt
Calaveras	2,244	2,242	2,208	2,208	2,179	2,194	2,165
Fresno	12,719	10,895	10,769	10,431	10,633	10,494	10,151
Madera	2,223	2,148	2,290	2,090	2,125	2,248	2,104
Mono	533	534	524	517	513	524	514
San Joaquin	6,055	6,008	5,929	6,496	6,077	5,807	5,594
Tuolumne	<u>3,128</u>	<u>3,132</u>	<u>3,038</u>	<u>3,002</u>	<u>3,018</u>	<u>3,021</u>	<u>2,920</u>
District Totals	26,902	24,959	24,758	24,744	24,545	24,288	23,448

Nineteenth Congressional District

County Name	Gary K. Hart	Naomi Schwartz	Mary Rose	Jon Flynn	Louise Nussbaum
Santa Barbara	19,286	17,316	16,940	16,664	16,854
Ventura	<u>11,228</u>	<u>9,484</u>	<u>9,349</u>	<u>9,556</u>	<u>9,189</u>
District Totals	30,514	26,800	26,289	26,220	26,043

Twentieth Congressional District

County Name	John Means	Michael LeCover	Donald Haynes	Ilene Rockman	Stephanie Thiessen
Inyo	1,150	1,227	1,169	1,193	1,159
Kern	14,160	13,370	13,193	13,061	13,078
Los Angeles	2,923	3,114	3,079	3,082	3,032
San Luis Obispo	<u>5,436</u>	<u>5,519</u>	<u>5,508</u>	<u>5,496</u>	<u>5,538</u>
District Totals	23,669	23,230	22,949	22,832	22,807

Hart Delegates—Continued**Twenty-first Congressional District**

County Name	Teresa DinGrando	George Webb	Rob Ronka	Vilma Garabedian
Los Angeles	11,099	11,118	11,322	10,833
Ventura	12,412	12,292	12,050	11,791
District Totals	23,511	23,410	23,372	22,624

Twenty-second Congressional District

County Name	MaryLou Howard	Richard Leib	Betty Keatinge	Pierce O'Donnell
Los Angeles	22,717	21,478	21,450	21,124

Twenty-third Congressional District

County Name	Herschel Rosenthal	Gray Davis	Jane Nathanson	Marcia Medavoy	Sanford Weiner	Roberta Bennett	Steve Sulkes
Los Angeles	34,667	33,603	32,058	31,951	31,666	31,434	30,041

Twenty-fourth Congressional District

County Name	Henry Waxman	Zev Yaroslavsky	Carmen H. Warschaw	Mary Ellen Padilla	Marcela Howell	Marshall Phillips	Michael Faber	Jo Anne Yokota
Los Angeles	25,727	24,153	21,142	20,824	20,562	20,515	20,308	19,717

Twenty-fifth Congressional District

County Name	Linda Olivas	Monica Del Gadillo	Louise Anlyan	Richard Carron	William Middleton	Ann Marie Hickambottom	Ronald Hampton	Elizabeth Reifsnider
Los Angeles	10,974	10,266	10,104	10,037	9,983	9,633	9,515	9,173

Twenty-sixth Congressional District

County Name	Daniel Lowenstein	Hope Mendoza Schechter	Kathleen Silverman	Lisa Allred	Jonathan Bloch	Fred Sprengrer	Steve Nissen
Los Angeles	26,013	25,671	25,397	25,358	25,235	24,533	23,840

Twenty-seventh Congressional District

County Name	Alice Travis	John Emerson	Jonathan Steinberg	Carol Kinsey	Muff Singer	Terry Garcia	Marc Bliefield
Los Angeles	30,166	29,848	29,617	29,302	29,009	28,907	28,728

Twenty-eighth Congressional District

County Name	Gwen Moore	Thelma Eaton	Valerie Shaw	Howard Welinsky	Alonzo Davis	Larry Irvin	Carmen Hawkins	Christine Robert	Ernest Smith	Gregory Irish
Los Angeles	13,692	9,908	9,866	9,832	9,526	9,519	9,493	9,215	9,087	9,046

Twenty-ninth Congressional District

County Name	Otis Jackson, Jr.	Laura Murphy Minor	Dorothy Cox	Patricia Barnes	Perry Parks, Jr.	Henry Dotson, Jr.	Karen Mills-Alston	Margaret Oliveri	Dexter Henderson	Melba Boles
Los Angeles	5,726	5,576	5,571	5,375	5,352	5,094	4,908	4,853	4,828	4,720

Thirtieth Congressional District

County Name	Lily Chen	Salvador Salinas	Willard Yamaguchi	Floretta Manning	Marlene Cartter	Irving Willner	Mary Gomez-Daddio
Los Angeles	14,647	14,377	13,676	13,603	13,576	13,482	13,449

Thirty-first Congressional District

County Name	Mary Louise Custer	Roy Jenkins	Nancy Johnson	Barbara Workman	Willie Hardie	Helen Beasley	Marcine Shaw	Luella Littleton	Verna Nash
Los Angeles	9,838	9,711	9,665	9,477	9,051	8,856	8,785	8,738	8,700

Hart Delegates—Continued**Thirty-second Congressional District**

County Name	Gail Fisher	Mark Hannaford	Louis Dominguez	Diane Nave	Margaret Seedborg
Los Angeles	21,330	20,956	20,721	20,034	18,914

Thirty-third Congressional District

County Name	Jonathan Rothman	Mary Miyashita	Darlene Pritchard	Frances Hasso
Los Angeles	21,337	21,000	20,268	20,123

Thirty-fourth Congressional District

County Name	Joseph Montoya	Ruth Gonzales	George Lujan	Mary Paxon	Felix Peralta	Linda Fengler	Andrew Proctor
Los Angeles	20,797	17,860	16,987	16,797	16,594	16,208	15,842

Thirty-fifth Congressional District

County Name	Sylvia Robles	Arthur Wang	Steven Bryant	Carmela De Prisco
Los Angeles	930	938	937	869
San Bernardino	18,546	18,382	18,157	17,058
District Totals	19,476	19,320	19,094	17,927

Thirty-sixth Congressional District

County Name	Esther Estrada	John Husing	Cecilia Resendez	Robert Parker	Nancy White	Penny Newman	Preston R. Harrell
Riverside	5,444	5,391	5,390	5,403	5,300	5,264	5,120
San Bernardino	12,664	12,696	12,659	12,274	12,148	11,807	11,823
District Totals	18,108	18,087	18,049	17,677	17,448	17,071	16,943

Thirty-seventh Congressional District

County Name	Allison Burke	David Quarles	Peter Scott	Michael Ryan	Grace Slocum
Riverside	23,564	23,167	22,965	22,786	22,742

Thirty-eighth Congressional District

County Name	Becky Robinson	Ruby Gonzales	Jeffrey Baird	Helen Canales	Alan Woo
Los Angeles	1,909	1,891	1,842	1,805	1,894
Orange	16,018	15,464	15,375	15,104	14,824
District Totals	17,927	17,355	17,217	16,909	16,718

Thirty-ninth Congressional District

County Name	Darlene Hibbs	Kurt Haunfelner	Barbara Hammerman	Diane Dillon
Orange	22,052	21,741	21,380	21,216

Fortieth Congressional District

County Name	David Stein	Sally Bellerue	Debra Ernst	Ross Conner
Orange	23,803	23,794	23,001	22,981

Forty-first Congressional District

County Name	Jon Douglas Scott	Gladys Palast	David Harris	Shirley Culver	John Hartley
San Diego	28,426	27,608	27,602	27,542	27,276

Hart Delegates—Continued**Forty-second Congressional District**

County Name	Sherry Baum	Harriet Williams	Stephen Smith	George Wise
Los Angeles	13,635	13,591	13,545	13,131
Orange	<u>12,879</u>	<u>12,624</u>	<u>12,655</u>	<u>12,489</u>
District Totals	26,514	26,215	26,200	25,620

Forty-third Congressional District

County Name	Anita Del Rio	Herbert King	Joanne Yusi	David Lees
Orange	6,520	6,372	6,307	6,229
San Diego	<u>13,882</u>	<u>13,753</u>	<u>13,387</u>	<u>13,217</u>
District Totals	20,402	20,125	19,694	19,446

Forty-fourth Congressional District

County Name	Peter Chacon	Robert Sandler	Suzanne Maria Del Valle	Judith Abeles	Robert Garcia	Jerelyn Dilno	John Barriage
San Diego	17,328	13,963	13,781	13,726	13,694	13,600	13,225

Forty-fifth Congressional District

County Name	Virginia Moran	Virginia Powell	Ron Trim	Antonio Tirado	Janice Gouchanour
Imperial	3,060	2,873	2,863	2,960	2,660
San Diego	<u>17,135</u>	<u>16,773</u>	<u>16,762</u>	<u>15,985</u>	<u>15,874</u>
District Totals	20,195	19,646	19,625	18,945	18,534

Democratic Candidates for Delegate Pledged to Walter Mondale

First Congressional District

County Name	Arthur H. "Bud" Harwood	Loretta K. Mahoney	Thomas M. Golden	Roberta A. Hollowell	Diane K. Shugart	Timothy P. Smith
Del Norte	727	724	716	703	705	709
Humboldt	5,644	5,584	5,477	5,393	5,283	5,265
Lake	2,616	2,621	2,638	2,566	2,564	2,567
Mendocino	2,984	2,738	2,727	2,692	2,844	2,632
Napa	3,941	3,969	3,877	3,884	3,871	3,837
Sonoma	11,282	11,467	11,164	11,167	11,063	11,057
District Totals	27,194	27,103	26,599	26,405	26,330	26,067

Second Congressional District

County Name	George C. Shaw	Ann J. Procter	Sara Price	Al Byer	Sylvia Mayo
Butte	6,824	6,606	6,731	6,451	6,145
Colusa	496	469	453	514	486
Glenn	923	915	865	834	832
Lake	150	149	139	139	138
Napa	1,391	1,425	1,370	1,326	1,340
Nevada	395	387	389	373	366
Shasta	6,597	6,850	6,408	6,233	6,086
Siskiyou	2,332	2,405	2,302	2,248	2,210
Sutter	1,575	1,457	1,443	1,621	1,531
Tehama	2,239	2,252	2,140	2,090	2,042
Trinity	777	780	746	718	702
Yuba	1,931	1,876	1,813	1,768	1,751
District Totals	25,630	25,571	24,799	24,315	23,629

Third Congressional District

County Name	Joe Serna, Jr.	Illa M. Collin	Alice A. Huffman	Nancy Akabori	Thomas P. Kenny
Sacramento	31,365	31,187	29,064	28,723	28,587

Fourth Congressional District

County Name	Cecily "Sandy" Motley	William J. Carroll	Cynthia R. Baker	James L. Evans	Shirley Anne Forrest	Rachel A. Joseph	Roger Dickinson
Sacramento	12,802	12,158	12,046	12,028	11,863	11,744	11,774
Solano	6,113	6,497	6,237	6,164	6,151	6,080	6,058
Yolo	6,091	5,630	5,623	5,483	5,408	5,390	5,319
District Totals	25,006	24,285	23,906	23,675	23,422	23,214	23,151

Fifth Congressional District

County Name	Doris M. Ward	Sal Rosselli	Timothy J. Twomey	Jack Trujillo	Lucy Blake	Linda Post	Carol Migden	Catherine Jean Dodd
San Francisco	32,841	28,679	27,543	27,520	27,444	27,234	27,203	26,408

Sixth Congressional District

County Name	John L. Molinari	Gail M. Wilhelm	Bill Thurston	Carol Singer Peltz	Louise A. Minnick	Lorna Takehara Strand	Martin H. Eber	Neil D. Eisenberg
Marin	11,219	11,118	10,757	10,918	10,576	10,453	10,437	10,221
San Francisco	8,159	8,025	7,355	7,516	7,473	7,195	7,055	7,042
Solano	4,589	4,313	4,633	4,249	4,209	4,124	4,159	4,013
Sonoma	3,582	3,482	3,484	3,449	3,366	3,327	3,314	3,278
District Totals	27,549	26,938	26,229	26,132	25,624	25,099	24,965	24,554

Mondale Delegates—Continued

Seventh Congressional District

County Name	George Livingston	Diane Longshore	Bert Coffey	Raymond E. "Ray" Johnson	Marilyn J. Talken	Mila Nues	Minot Tripp
Contra Costa	27,861	27,810	27,807	26,838	26,670	25,717	25,462

Eighth Congressional District

County Name	Betty Smith	Patricia S. Pineda	David R. Andrews	Evelio Grillo	Clara B. Provost	Susan Hone	Roger A. Gooden	Bobbie J. Williams
Alameda	22,382	21,131	20,920	20,941	20,578	20,517	19,988	19,545
Contra Costa	6,242	6,106	6,052	5,951	5,937	5,956	5,827	5,743
District Totals	<u>28,624</u>	<u>27,237</u>	<u>26,972</u>	<u>26,892</u>	<u>26,515</u>	<u>26,473</u>	<u>25,815</u>	<u>25,288</u>

Ninth Congressional District

County Name	Bill Lockyer	Mary King	Alex Giuliani	Robert V Miller, Sr.	Betty Christie	Deanna Espina	William Mathews Brooks
Alameda	29,086	26,179	25,636	25,329	25,211	25,149	24,486

Tenth Congressional District

County Name	Susan Hammer	Fernando F. Chavez	Lola M. Williams	Robert J. Bettencourt	Antonio Estremera	Delaine A. Eastin	E. "Vira" Milirides
Alameda	7,065	6,883	6,721	7,086	6,480	6,651	6,405
Santa Clara	11,820	11,476	11,468	10,991	10,718	10,299	10,195
District Totals	<u>18,885</u>	<u>18,359</u>	<u>18,189</u>	<u>18,077</u>	<u>17,198</u>	<u>16,950</u>	<u>16,600</u>

Eleventh Congressional District

County Name	Jackie Speier	Mary E. Griffin	Fred Lyon	Will Holsinger	R. D. "Bob" Anderson Jr.	Alice P. Bulos	Rayna Lehman
San Mateo	32,628	29,029	28,929	28,303	28,001	27,689	26,280

Twelfth Congressional District

County Name	Robert Trent Jones	Anna Eshoo	Karen Lowenstern	Ralph J. Flynn	Dean Munro
San Mateo	2,641	2,731	2,601	2,590	2,525
Santa Clara	18,906	18,678	18,370	18,340	17,719
Santa Cruz	1,511	1,485	1,475	1,467	1,450
District Totals	<u>23,058</u>	<u>22,894</u>	<u>22,446</u>	<u>22,397</u>	<u>21,694</u>

Thirteenth Congressional District

County Name	Susanne Wilson	Jerry T. Estruth	George Soares	John Neece	Julianne "Soza" Sabadin	Consuelo Santos-Killins	Edmond A. Foglia
Santa Clara	23,644	23,061	22,407	21,592	21,239	21,022	20,946

Fourteenth Congressional District

County Name	Ramon Desagun	Candace Blue	Kathleen M. Clancy	Boone Robinson
Alpine	40	35	34	35
Amador	1,479	1,461	1,370	1,381
El Dorado	3,685	3,648	3,584	3,485
Lassen	1,148	1,109	1,053	1,089
Modoc	446	408	430	426
Nevada	2,235	2,321	2,262	2,264
Placer	6,354	6,326	6,266	6,160
Plumas	1,055	947	949	947
San Joaquin	7,704	7,782	7,728	7,584
Sierra	230	229	233	229
District Totals	<u>24,376</u>	<u>24,266</u>	<u>23,909</u>	<u>23,600</u>

Mondale Delegates—Continued

Fifteenth Congressional District

County Name	Richard G. Patterson	James Johnston	Darlene Reynolds	Eugene J. Martinez	Carole Ann Stark	Yvette M. Sarnowski	Carol P. Davis
Fresno	3,852	3,682	3,783	3,861	3,691	3,819	3,587
Mariposa	629	626	633	621	629	616	660
Merced	4,214	4,459	4,195	4,346	4,121	3,914	3,991
Stanislaus.....	9,585	9,290	9,410	9,116	9,369	9,319	9,034
District Totals	18,280	18,057	18,021	17,944	17,810	17,668	17,272

Sixteenth Congressional District

County Name	Sylvia M. Panetta	Elizabeth Moore	Jerry Zellhoefer	Sarah Palmer Amos	Crecencio Padilla	Theron J. Polite	Leda E. Jelinek
Monterey	13,385	10,752	10,313	10,109	10,241	10,165	9,546
San Benito	1,373	915	871	831	929	861	768
San Luis Obispo	3,355	3,195	3,053	3,061	2,970	3,012	2,908
Santa Cruz	8,350	7,631	7,091	6,751	6,581	6,614	6,314
District Totals	26,463	22,493	21,328	20,752	20,721	20,652	19,536

Seventeenth Congressional District

County Name	Frances Range-Long	J. Frank Villegas	Anthony P. Capozzi	Linda Farsakian	Don Hunsucker
Fresno	6,012	5,846	6,028	5,844	5,850
Kern	2,418	2,458	2,322	2,330	2,285
Kings	2,727	2,693	2,685	2,655	2,654
Tulare	7,139	7,133	6,957	7,108	7,126
District Totals	18,296	18,130	17,992	17,937	17,915

Eighteenth Congressional District

County Name	Patrick Johnston	Sandra L. Carter	Virginia Sanchez	Mary A. Fierro	Chester Mucker	Harriette Ramos	Robert A. Licon
Calaveras	1,734	1,589	1,509	1,503	1,509	1,460	1,475
Fresno	12,870	12,345	12,350	12,264	11,814	11,705	11,731
Madera	1,992	2,086	2,031	1,937	2,199	2,001	1,999
Mono	288	272	260	263	258	265	256
San Joaquin	7,346	6,025	6,061	5,849	5,678	5,747	5,601
Tuolumne	2,388	2,277	2,183	2,208	2,160	2,116	2,136
District Totals	26,618	24,594	24,394	24,024	23,618	23,294	23,198

Nineteenth Congressional District

County Name	Gloria Megino Ochoa	Benjamin Bycel	Don Cannon	Patricia A. Sundberg	Marietta Goodman
Santa Barbara	10,988	11,042	10,713	10,615	10,362
Ventura	8,880	8,666	8,781	8,585	8,500
District Totals	19,868	19,708	19,494	19,200	18,862

Twentieth Congressional District

County Name	Diana M. Lloyd	Arthur Robert Shain	Raymond Barney	Inez Jules Davis	Kiem Yang Tan
Inyo	683	695	695	695	717
Kern	12,498	12,444	12,441	12,333	12,294
Los Angeles	2,232	2,308	2,274	2,307	2,265
San Luis Obispo	4,196	4,147	4,156	4,203	4,177
District Totals	19,609	19,594	19,566	19,538	19,453

Mondale Delegates—Continued

Twenty-first Congressional District

County Name	Dennis M. Mukai	Judith Solkovits	Gilbert R. Saldana	Jane Pettijohn
Los Angeles	9,098	9,178	9,054	9,026
Ventura	10,087	9,858	9,809	9,833
District Totals	19,185	19,036	18,863	18,859

Twenty-second Congressional District

County Name	Kathy Moyd	William M. Wardlaw	Nelson C. Rising	Diana Durham
Los Angeles	18,947	18,751	18,590	18,448

Twenty-third Congressional District

County Name	Joy Picos	Edmund D. Edelman	Bruce Corwin	Estelle Tuvman	Violet C. Rabaya	Nick Patsaouras	Lani Ann Sakoda
Los Angeles	37,266	37,238	33,792	33,273	33,096	32,964	31,316

Twenty-fourth Congressional District

County Name	Michael Y. Roos	Marjorie B. Green	Virginia (Toni) Carabillo	Samuel L. Williams	George Hardy	Mary D. Nichols	Clayton Wells	Marjorie A. Caldwell
Los Angeles	23,138	21,018	20,546	20,474	20,366	20,336	19,730	19,038

Twenty-fifth Congressional District

County Name	Gloria Molina	Larry Gonzalez	Leticia Quezada	Consuelo Nieto	Michael Yamaki	Teresa Aguerreberre	Collin L. Lai	Roger C. Johnson
Los Angeles	19,249	18,104	16,307	16,241	15,380	15,363	15,227	14,433

Twenty-sixth Congressional District

County Name	Edmund G. "Pat" Brown	Irene Tovar	A. E. "Charlie" Brown	Marnie Delaney	Rodney Diamond	Norma Jean Vescovo	Bob Hattoy
Los Angeles	29,360	26,987	26,471	26,200	26,193	26,121	24,712

Twenty-seventh Congressional District

County Name	Ken Edwards	Maureen A. Kindel	Dolores Press	Sandra L. Farha	Ricardo Icaza	Maxine Brickman	William C. Demers
Los Angeles	25,033	24,583	24,307	24,037	23,938	23,894	23,585

Twenty-eighth Congressional District

County Name	Kenneth Hahn	Nate Holden	Teresa P. Hughes	Ophelia McFadden	John T. McDonald III	Regina E. Render	Louis A. White	Bondie O. Gambrell	Jimmie N. Gray	Rhea P. Rutler
Los Angeles	31,910	24,352	23,325	20,677	20,515	20,017	19,845	19,627	19,440	17,587

Twenty-ninth Congressional District

County Name	Elizabeth "Pat" Eastman	Henry C. Gonzalez	Gloria Marigny	Russell Cecil Rhodes	Pauline S. Cheese	Woodrow Fleming	Maxine Hobby	Amador Chavez	Felton J. Johnson	Leola Brinker
Los Angeles	19,288	18,733	18,000	17,992	17,755	17,742	17,423	17,361	17,243	16,686

Thirtieth Congressional District

County Name	Charles M. Calderon	Robert A. Morales	Lucille P. Forres	Joan Acosta	Geneva Vega	William Lew Tan	Alfred L. Encinas
Los Angeles	20,217	19,383	19,082	18,455	18,041	17,273	17,108

Thirty-first Congressional District

County Name	Ralph C. Dills	Donald L. Dear	Ruby M. Watkins	Betty J. Ainsworth	Masani Mas Fukai	Gwendolyn Ann Johnson	Frances Haywood	James A. Byard	Dessie Gaynor
Los Angeles	20,612	18,217	18,083	18,060	17,648	17,615	17,427	17,229	16,759

Mondale Delegates—Continued

Thirty-second Congressional District

County Name	John Greenwood	Shirley P. Guy	Clarence M. Gregory	Luis Mata	Dea Langlois
Los Angeles	22,102	21,656	20,972	20,392	20,099

Thirty-third Congressional District

County Name	Eleanor Esqueda Vazquez	Vernon R. Watkins	Lotus Irene Warren	Aurelio Ruiz
Los Angeles	19,220	19,003	18,889	18,390

Thirty-fourth Congressional District

County Name	Joe M. Placentia	Gloria M. Vargas	Michael A. Reza	Beverly Hine	Isabel Verver	Rickie Santell	Alexander N. Macksoud
Los Angeles	18,876	18,664	18,294	17,891	17,797	17,500	17,454

Thirty-fifth Congressional District

County Name	Joyce Coleman-Maginn		Raynolds Johnson	Morton N. Rosenbaum	Elva Elaine Raish
Los Angeles	728		728	703	712
San Bernardino	18,380		17,806	17,022	16,983
District Totals	19,108		18,534	17,725	17,695

Thirty-sixth Congressional District

County Name	Mary H. Curtin	Gloria Macias Harrison	Arthur M. Garcia	Jane W. Carney	Kathy Kinley	A. Albert Casey, Jr.	Gail Laguna
Riverside	5,787	5,769	5,862	5,824	5,763	5,772	5,750
San Bernardino	16,681	16,531	16,437	16,372	16,291	16,274	15,807
District Totals	22,468	22,300	22,299	22,196	22,054	22,046	21,557

Thirty-seventh Congressional District

County Name	Jackie Suitt	Gail B. Fabian	Frank S. Mott	Mannuel Arredondo	Debra A. Cucci
Riverside	28,054	26,823	26,500	26,461	25,856

Thirty-eighth Congressional District

County Name	Judith A. Perez	Sadie M. Reid	James A. Hayes, Jr.	John Echeveste	Lynda Nickelson-Pope
Los Angeles	1,794	1,761	1,778	1,749	1,770
Orange	15,388	15,370	15,289	14,716	14,580
District Totals	17,182	17,131	17,067	16,465	16,350

Thirty-ninth Congressional District

County Name	Hazel Stover	Dolly Shultz	Danton B. Sailer	Robert L. Balgenorth
Orange	18,327	17,922	17,794	17,550

Fortieth Congressional District

County Name	Bruce W. Sumner	Mary Yunt	James L. Evans	Billie Nave Masters
Orange	18,241	17,697	17,294	16,749

Forty-first Congressional District

County Name	Mike Gotch	Paula S. Siegel	Lenore C. Lowe	Joseph S. Francis	Ruth C. Duemler
San Diego	23,586	21,535	20,667	20,510	20,035

Mondale Delegates—Continued

Forth-second Congressional District

County Name	Renee B. Simon	John E. Foley	Debbie Anderson	Armando Vazquez-Ramos
Los Angeles	11,786	11,631	11,587	10,827
Orange	<u>10,781</u>	<u>10,764</u>	<u>10,776</u>	<u>10,218</u>
District Totals	22,567	22,395	22,363	21,045

Forty-third Congressional District

County Name	Richard J. O'Neill	Nancy Parkinson	Lucinda J. Canada	Howard Adler
Orange	4,573	4,422	4,348	4,274
San Diego	<u>10,720</u>	<u>10,706</u>	<u>10,575</u>	<u>10,290</u>
District Totals	15,293	15,128	14,923	14,564

Forty-fourth Congressional District

County Name	Wadie P. Deddeh	Leon L. Williams	Dorothea H. Contreras	Verna King	Linda LeGerrette	A. Brad Truax	Julita A. David
San Diego	17,475	16,923	14,710	14,622	13,966	13,724	13,541

Forty-fifth Congressional District

County Name	Janice Claussen	James P. Bartell	Rudolfo R. Cardenas, Jr.	Irene Rael	Evelyn L. Clarke
Imperial	2,568	2,558	2,793	2,557	2,562
San Diego	<u>13,189</u>	<u>13,039</u>	<u>12,551</u>	<u>12,579</u>	<u>12,543</u>
District Totals	15,757	15,597	15,344	15,136	15,105

Democratic Candidates for Delegate Pledged to Jesse Jackson

First Congressional District

County Name	Mary K. Moore	Jeanne McNamara	Mary Hoffman-Petty	Miguel Garcia	Michael Harris	Bruce Siggson
Del Norte.....	198	210	186	192	171	169
Humboldt.....	3,294	3,077	3,007	3,050	2,929	3,000
Lake.....	612	574	567	570	553	508
Mendocino.....	1,735	1,690	1,644	1,673	1,610	1,490
Napa.....	1,154	1,091	1,075	1,065	1,040	955
Sonoma.....	<u>5,851</u>	<u>5,440</u>	<u>5,488</u>	<u>5,405</u>	<u>5,313</u>	<u>4,962</u>
District Totals.....	12,844	12,082	11,967	11,955	11,616	11,084

Second Congressional District

County Name	Michael Joseph Hart	Brenda Harris	Juan Roberto Garcia	Shauna Love	Dick Bjork
Butte.....	2,274	2,146	2,092	1,935	1,870
Colusa.....	278	128	120	113	96
Glenn.....	195	168	169	173	154
Lake.....	28	28	27	24	22
Napa.....	516	465	461	433	431
Nevada.....	171	159	166	163	149
Shasta.....	1,514	1,239	1,204	1,140	1,134
Siskiyou.....	622	549	531	513	504
Sutter.....	693	384	408	340	312
Tehama.....	546	378	349	331	315
Trinity.....	235	223	211	218	196
Yuba.....	<u>623</u>	<u>543</u>	<u>521</u>	<u>452</u>	<u>434</u>
District Totals.....	7,695	6,410	6,259	5,835	5,617

Third Congressional District

County Name	Edward A. Smeloff, Jr.	Rosalinda Palacios	Maria Anne Johnston	Lester Riggins	Bettye J. S. Hurd
Sacramento.....	14,238	14,053	13,803	13,573	13,448

Fourth Congressional District

County Name	Grantland Johnson	Sandra L. Simpson	Edna Mayhand	David W. Fontaine	Ann L. Redmon	Howard Jennings, Jr.	Anthony H. Bernhard
Sacramento.....	4,639	4,349	4,334	4,317	4,258	4,207	4,075
Solano.....	2,925	2,988	2,959	2,915	2,935	2,921	2,836
Yolo.....	<u>2,489</u>	<u>2,485</u>	<u>2,483</u>	<u>2,343</u>	<u>2,374</u>	<u>2,260</u>	<u>2,228</u>
District Totals.....	10,053	9,822	9,776	9,575	9,567	9,388	9,139

Fifth Congressional District

County Name	Amos C. Brown	Howard Cloyd	Mabel Sikmei Teng	George M. Raya	Marie Parks	Julianne Malveaux	A. Billy S. Jones	Ben Madrid
San Francisco.....	22,359	22,295	21,854	21,499	21,228	20,804	20,774	20,709

Sixth Congressional District

County Name	Cynthia Choy Ong	Donna Kotake	Beatrice Duncan	Octavious O'Neal	Frank Scott	Jule C. Anderson	Richards Abrahams	Karen Wener
Marin.....	6,099	5,766	5,643	5,480	5,333	5,277	5,344	5,395
San Francisco.....	10,039	9,728	9,601	9,468	9,315	9,410	9,294	9,178
Solano.....	3,280	3,177	3,253	3,200	3,302	3,204	3,236	3,158
Sonoma.....	<u>1,556</u>	<u>1,463</u>	<u>1,455</u>	<u>1,388</u>	<u>1,381</u>	<u>1,380</u>	<u>1,368</u>	<u>1,401</u>
District Totals.....	20,974	20,134	19,952	19,536	19,331	19,271	19,242	19,132

Seventh Congressional District

County Name	Ida Barbara Cross	Deborah Holloway	Bobbie J. Arnold	Kennard R. Williams	Dione Mustard	Henry "Hank" Royal	Marion Sue Portwood
Contra Costa.....	16,759	16,194	16,010	15,959	15,875	15,714	15,420

Jackson Delegates—Continued

Eighth Congressional District

County Name	Helen Burke	Barbara Lubin	Barbara Lee (Chisom)	Anita Williams	Ying Lee Kelley	Gerald Baptiste	Marvin Keith Carson	Thomas Casey
Alameda	42,170	42,138	41,475	41,165	40,837	40,001	39,641	38,842
Contra Costa	3,025	3,000	3,012	2,839	2,828	2,692	2,702	2,681
District Totals	45,195	45,138	44,487	44,004	43,665	42,693	42,343	41,523

Ninth Congressional District

County Name	Patricia "Patty" Hirota	Pamela D. Anderson	Gloria G. Wilson	Jay Mahler	Mike Kessler	Clarence H. Gilmore	Don A. Provost
Alameda	17,003	16,327	16,314	16,159	15,913	15,856	15,625

Tenth Congressional District

County Name	Carmen L. Gutierrez	Dora Elia Castro	Julie Yumi Hatta	Wayne Phillips, Sr.	Gabriel Miramontes	Harry Adams	Heidi Perlmutter
Alameda	2,515	2,465	2,467	2,510	2,351	2,359	2,294
Santa Clara	6,634	6,576	6,250	6,207	6,236	6,027	5,975
District Totals	9,149	9,041	8,717	8,717	8,587	8,386	8,269

Eleventh Congressional District

County Name	Janet Wells	Lorraine Wilson	Clifford McKinley Boxley	Victor Hsi	Rubin Abrica	Herb Perkins	Reneta Lamb
San Mateo	12,743	12,643	12,495	11,968	11,912	11,839	11,741

Twelfth Congressional District

County Name	Grace Salazar	Keith Archuleta	Emil M. Thomas	Steven Phillips	Michael Pon
San Mateo	1,093	1,012	955	960	942
Santa Clara	7,810	7,546	6,938	6,911	6,737
Santa Cruz	1,151	1,064	1,043	1,056	1,038
District Totals	10,054	9,622	8,936	8,927	8,717

Thirteenth Congressional District

County Name	Cheryl Hunter	Patricia G. Jones	Matthew John Weaver	Arnold Lee Hart	Lorraine Stone	Sol Zeltzer	Abdul Sattar Dogar
Santa Clara	6,970	6,921	6,651	6,536	6,535	6,205	6,194

Fourteenth Congressional District

County Name	Glee Hubbard	Pat Resch Lenhart	John Proctor	W. Arthur Raab
Alpine	27	20	23	24
Amador	285	279	291	275
El Dorado	1,005	972	941	921
Lassen	211	202	205	191
Modoc	93	86	97	87
Nevada	819	764	736	746
Placer	1,513	1,437	1,402	1,381
Plumas	267	266	229	241
San Joaquin	1,738	1,698	1,739	1,722
Sierra	71	72	70	65
District Totals	6,029	5,796	5,733	5,653

Jackson Delegates—Continued

Fifteenth Congressional District

County Name	Nina Joan Harper	Jay Alan Childs	Phyllis Price	Jeannee E. Wimbley	Bernard Huston	Clematee Meredith	Charles O. Wimbley
Fresno	978	1,036	943	931	944	892	893
Mariposa	202	204	189	197	181	179	185
Merced	1,374	1,230	1,192	1,278	1,301	1,270	1,156
Stanislaus.....	2,099	2,172	2,034	1,951	1,914	1,843	1,811
District Totals	4,653	4,642	4,358	4,357	4,340	4,184	4,045

Sixteenth Congressional District

County Name	Page Smith	Dolores Cruz Gomez	Cynthia Carey Grant	Luther C. Wallace	Mary Hsia-Coron	Karen Osmondson	Robert E. Latimore
Monterey	4,340	4,637	4,647	4,532	4,095	4,050	4,249
San Benito	267	313	284	269	246	219	206
San Luis Obispo	1,061	1,069	1,134	1,082	1,042	1,047	1,024
Santa Cruz	7,468	7,049	7,000	6,873	6,833	6,649	6,283
District Totals	13,136	13,068	13,065	12,756	12,216	11,965	11,762

Seventeenth Congressional District

County Name	Arturo Vasquez	Vicente Perez	Paul Forte, Jr.	Lorraine Foster	Janice R. Taylor
Fresno.....	2,058	2,028	1,949	1,953	1,911
Kern	980	967	861	805	741
Kings.....	688	663	675	629	621
Tulare	2,040	1,954	1,944	1,892	1,865
District Totals.....	5,766	5,612	5,429	5,279	5,138

Eighteenth Congressional District

County Name	Les Kimber	Bonnie Valentine	Chris Peterson	Henry A. Hendrix	Sandra Iyall	Waldo E. Porter, Jr.	Michael J. B. Colbert
Calaveras	339	376	322	326	343	318	322
Fresno	6,483	5,599	5,597	5,487	5,344	5,319	5,310
Madera	510	558	546	548	509	545	510
Mono	122	137	117	114	121	113	114
San Joaquin	2,557	2,652	2,458	2,538	2,492	2,434	2,462
Tuolumne	576	597	548	546	566	532	535
District Totals	10,587	9,919	9,588	9,559	9,375	9,261	9,253

Nineteenth Congressional District

County Name	William H. Johnson	Bertha Alicia Sanchez	Xushie Yvette Bonds	Geraldine Leigh	Kathleen B. Senior
Santa Barbara	4,582	4,611	4,641	4,453	4,306
Ventura	2,827	2,702	2,635	2,426	2,351
District Totals.....	7,409	7,313	7,276	6,879	6,657

Twentieth Congressional District

County Name	Ralph W. E. Anthony	Irma Carson	Samuel G. Acosta	Christina W. McClanahan	Robert J. Betha
Inyo	174	186	165	186	163
Kern	4,831	4,786	4,479	4,543	4,322
Los Angeles.....	776	734	728	371	684
San Luis Obispo	1,192	1,225	1,147	1,223	1,120
District Totals.....	6,973	6,931	6,519	6,323	6,289

Twenty-first Congressional District

County Name	Ed Burke	Ethelyn L. Shaw	Robert L. Campbell	Julianna Korenstein
Los Angeles	2,612	2,349	2,248	2,237
Ventura	2,799	2,600	2,517	2,496
District Totals	5,411	4,949	4,765	4,733

Jackson Delegates—Continued

Twenty-second Congressional District

County Name	Annette Janke Paup	Mark Darryl Smith	Robert Spencer Henry	Alayn M. Lowell
Los Angeles	6,145	6,096	5,733	5,614

Twenty-third Congressional District

County Name	Kate Kinkade	Patricia Hollingsworth	Maurice Weiner	William A. Perkins	Ruby J. Maxwell	Carole Oligario	John Michael Lee
Los Angeles	7,697	7,673	7,495	7,340	7,269	7,173	7,120

Twenty-fourth Congressional District

County Name	Rita D. Walters	Jackie Goldberg	Mark D. Rosenbaum	Javier Rodriguez	Sue A. Welsh	Jaquelyn Dupont-Walker	James Butler	Muriel Reaves
Los Angeles	13,218	12,687	11,901	11,571	11,535	11,189	11,055	10,737

Twenty-fifth Congressional District

County Name	Leticia Rodriguez	Antonio H. Rodriguez	Norma R. Navarro	William Turner	Mike Murase	Sue S. Embrey	Danny Bakewell, Sr.	Ifetayo "Ife" Henry
Los Angeles	12,759	12,401	12,049	11,218	11,071	10,927	10,815	10,616

Twenty-sixth Congressional District

County Name	Deborah Taylor	Juanita De Sosa	Mike Sermeno	Judith Goldfarb	Joan Scott	Don Hearne	Verne Bryant
Los Angeles	7,947	7,440	7,326	7,312	7,251	6,866	6,580

Twenty-seventh Congressional District

County Name	Ione J. Jackson	Danny Tabor	Cynthia Anderson	Ricky Bell	Bruce Iwasaki	Claire Lobell	James Conn
Los Angeles	16,974	16,452	16,438	16,222	16,201	16,049	15,796

Twenty-eighth Congressional District

County Name	Marguerite Archie-Hudson	H. Hartford Brookins	Irene Ann Hirano	Thomas Kilgore, Jr.	Andrey J. Quarles	John W. Frierson	James E. Lewis	Frank M. Reid III	Jerry E. Pennington	Norma R. LeMoine
Los Angeles	39,717	37,519	36,920	36,438	36,239	35,515	35,444	35,424	34,817	33,582

Twenty-ninth Congressional District

County Name	Maxine Waters	Lillian Mobley	Ed Harris	Patricia L. Rochelle	Al Belmontez	Abigail Rivera	Don C. Stephenson	Rod Wright	Michael Davis	Dorothy Poindexter Henry
Los Angeles	45,542	37,898	37,472	37,113	37,079	36,867	36,827	36,673	36,594	34,383

Thirtieth Congressional District

County Name	Carlos Montes	Cynthia M. Flores	Isabel Rodriguez	Sandra Vargas	Dennis Montoya Lesinsky	Craigton Wong	Richard Anthony Santillan
Los Angeles	5,125	4,765	4,727	4,463	4,357	4,192	4,132

Thirty-first Congressional District

County Name	Walter R. Tucker	Mary B. Henry	Yvonne K. Day	Bert T. Nakano	"Archie" Ann Fields	Angela R. McDonald	Oscar G. Thompson, Sr.	Frank J. Higgins	Juanita M. McDonald
Los Angeles	30,568	28,047	27,950	27,663	27,510	27,447	27,346	27,067	26,542

Jackson Delegates—Continued**Thirty-second Congressional District**

County Name	Bertha Silva	Lester Ellis	Frederick C. Navejas
Los Angeles	9,335	9,333	8,540

Thirty-third Congressional District

County Name	Harold "Hal" Jackson	Trudy Barnes	Walter West	Sterling Barnes
Los Angeles	8,076	7,904	7,435	7,072

Thirty-fourth Congressional District

County Name	Fred R. Aguilar	Humberto Lujan, Jr.	Larry Wright	Eduardo R. Archuleta	Corina Raigosa	Anthony Ray Ostos
Los Angeles	6,172	5,539	5,538	5,264	5,012	4,818

Thirty-fifth Congressional District

County Name	Wilmer Carter	Marilyn Hayes	D. Howland Davis
Los Angeles	227	239	218
San Bernardino	4,464	4,387	4,159
District Totals	4,691	4,626	4,377

Thirty-sixth Congressional District

County Name	Hardy L. Brown	Lois J. Carson	Daniel Frazier, Sr.	Lillie Jackson	Valerie Pope Ludlum	Joe Colletti	Ruben Coleman Herndon
Riverside	2,903	2,676	2,603	2,690	2,487	2,513	2,440
San Bernardino	6,167	5,701	5,599	5,449	5,403	5,298	5,248
District Totals	9,070	8,377	8,202	8,139	7,890	7,811	7,688

Thirty-seventh Congressional District

County Name	Zelma Russ	Esther Austin	Bruce Butler	Leon W. Clark	Willie L. Moses
Riverside	6,066	6,011	5,863	5,617	5,505

Thirty-eighth Congressional District

County Name	Peter A. Anderson	Catherine M. Walton	Mabel R. Singletary	Leslie L. Gardner	Paramount Shaw
Los Angeles	1,128	1,109	1,154	1,065	1,089
Orange	3,945	3,900	3,706	3,569	3,395
District Totals	5,073	5,009	4,860	4,634	4,484

Thirty-ninth Congressional District

County Name	Marie M. Cain	Joshua White	Amin David	Frank J. Bartosik, Jr.
Orange	4,895	4,522	4,428	4,390

Fortieth Congressional District

County Name	Maureen Chaarani	Cynthia Sandeem	T. Leon Berry	Baldwin Keenan
Orange	5,620	5,604	5,521	5,147

Forty-first Congressional District

County Name	Bridget J. Wilson	Margaret Malpaya Thornton	Judith Marlene Salazar	Lindsey Smith III	Fozi Awad Khouri
San Diego	8,600	7,625	7,532	7,303	7,007

Jackson Delegates—Continued

Forty-second Congressional District

County Name	Margo Malone	Lawrence Lee Montoya	Shannon Johnson	Clinton Malone
Los Angeles	3,090	2,972	2,840	2,716
Orange	2,509	2,511	2,373	2,199
District Totals	5,599	5,483	5,213	4,915

Forty-third Congressional District

County Name	Juanita B. Goddard	Lloyd T. Goddard	Andy G. Pino	Charles W. Smith
Orange	1,356	1,337	1,278	1,261
San Diego	3,213	3,187	3,152	2,971
District Totals	4,569	4,524	4,430	4,232

Forty-fourth Congressional District

County Name	Ardelia "Dede" McClure	Timothy J. Winters	Kathleen E. Harmon	Marva J. Mohr	Vernon Sukumu	Janet Haruko Tokumaru	Dennis S. Kobata
San Diego	12,663	12,387	12,003	11,807	11,798	11,695	11,389

Forty-fifth Congressional District

County Name	Albert Colombo	Virginia Hill	Alvis R. Johnson	Constance Smith	Peggy Jo Skill
Imperial	934	940	845	805	780
San Diego	3,638	3,612	3,500	3,442	3,403
District Totals	4,572	4,552	4,345	4,247	4,183

Democratic Candidates for Delegate Pledged to John Glenn

First Congressional District

County Name	Pauline Goddard	Bettie L. Basye	Lee O. Torr III	Ann Pugh	Ann Englar
Del Norte.....	35	27	25	35	27
Humboldt.....	342	341	291	301	322
Lake	110	98	99	99	96
Mendocino.....	199	206	162	188	157
Napa	197	185	172	186	183
Sonoma	616	595	641	571	558
District Totals.....	1,499	1,452	1,390	1,380	1,343

Second Congressional District

County Name	Barbara S. Boyle	Aubrey Theodore Beall	Betty Heycke
Butte	617	505	480
Colusa	65	39	34
Glenn.....	93	69	75
Lake.....	7	3	3
Napa.....	86	93	80
Nevada	21	30	16
Shasta.....	368	295	271
Siskiyou	131	116	105
Sutter	202	183	130
Tehama	96	82	90
Trinity	81	57	48
Yuba.....	170	153	166
District Totals	1,937	1,625	1,498

Third Congressional District

County Name	R. Burnett Miller	Barbara O'Connor	Melvyn J. CoBen	Joel Contreras	Cynthia P. Lavagetto
Sacramento	3,055	2,330	1,863	1,853	1,766

Fourth Congressional District

County Name	Nancy S. Eichler	Merrie O'Brien	Robert J. L. McBarton	Jane H. Rabin	Stacey C. Ting	Eduardo M. Yra	Mark A. Tumeo
Sacramento.....	984	980	895	785	798	825	768
Solano	553	476	446	390	373	318	341
Yolo	315	298	332	292	266	247	255
District Totals	1,852	1,754	1,673	1,467	1,437	1,390	1,364

Fifth Congressional District

County Name	Terry A. Francois	Lawrence Weissberg	Ernest A. Bates	Kim Lin	Nancy L. Larson	Hadie Redd	Vivian Walter	Herma Hill Kay
San Francisco	1,531	1,291	1,166	1,031	1,019	1,003	989	965

Sixth Congressional District

County Name	Katherine L. Roberts	Richard E. Keith	Melvin Dong Lee	Sharon R. Powers	Francis W. Parnell, Jr.	Betty Martin Coleman	Mary C. McDevitt	Margaret L. Long
Marin.....	427	411	397	398	465	383	404	360
San Francisco	275	214	285	254	195	216	194	195
Solano	378	369	311	296	231	284	262	287
Sonoma.....	187	171	150	154	138	144	149	145
District Totals.....	1,267	1,165	1,143	1,102	1,029	1,027	1,009	987

Seventh Congressional District

County Name	Bette Boatman	Joan E. Conley	Susan Savage	Jeremiah F. Hallisey	Edward W. Skoog	Selma M. King	Deborah Crabill
Contra Costa	1,740	1,718	1,619	1,591	1,466	1,341	1,335

Glenn Delegates—Continued

Eighth Congressional District

County Name	Harold J. Pendergrass	George Kremer Eastman	Susan E. Preston	Ronnie Rogers	Montel Jennings	Vincent P. Nicora	Marc C. Litchman
Alameda	1,093	765	745	768	689	656	658
Contra Costa	399	346	339	299	309	329	304
District Totals	1,492	1,111	1,084	1,067	998	985	962

Ninth Congressional District

County Name	John O'Donnell	Ardyce Grant	Janet Niiya	Bruce Robert Levitch	Thaddeus Tidd	Chalak Royee
Alameda	1,522	1,351	1,343	1,217	1,065	1,004

Tenth Congressional District

County Name	Alister McAlister	John Glenn	Jan Stillwell	Gloria Fuerniss	Cecilia Hurley Weed	Lillian J. Walters	Frank J. De Smidt
Alameda	2,223	1,648	1,107	789	710	655	634
Santa Clara	2,276	1,606	642	629	608	645	616
District Totals	4,499	3,254	1,749	1,418	1,318	1,300	1,250

Eleventh Congressional District

County Name	Gil Tovar	Julie Dickinson	George W. Brewer	Catherine Allbaugh	Eleanore V. Berg	Susan M. Burick	Cheri A. Buker
San Mateo	1,243	1,075	1,019	986	952	859	851

Twelfth Congressional District

County Name	George M. Marcus	Kimberlee Larson	Eve Majore	Robert C Mullaley	Richard A. Deck
San Mateo	122	118	111	100	106
Santa Clara	978	813	818	809	794
Santa Cruz	113	118	97	97	102
District Totals	1,213	1,049	1,026	1,006	1,002

Thirteenth Congressional District

County Name	J. Philip Di Napoli	Richard "Hap" Taylor	Kenneth J. Leonard	Sharon Hurtley-Durand	Edward M. Handley, Jr	Ann Nardonne	Mariann T. Ososkie
Santa Clara	1,703	1,456	1,433	1,346	1,346	1,292	1,202

Fourteenth Congressional District

County Name	Norman S. Waters	Martin A. Harmon	Bruce A. Hotchkiss	Ricki Shattuck
Alpine	12	6	6	6
Amador	454	124	138	127
El Dorado	849	251	247	248
Lassen	80	54	54	58
Modoc	57	46	45	52
Nevada	212	185	171	189
Placer	839	479	441	472
Plumas	151	117	98	72
San Joaquin	1,141	556	574	518
Sierra	16	22	18	11
District Totals	3,811	1,840	1,792	1,753

Fifteenth Congressional District

County Name	Gary A. Condit	Phyllis Nelson	Robert C. Erreca	Rich Gipson	Michael McGuire	Lee M. Greenawalt	John Zoslocki
Fresno	304	267	213	209	237	188	220
Mariposa	54	45	40	48	46	49	34
Merced	622	560	523	499	284	325	209
Stanislaus	2,871	578	457	466	522	467	513
District Totals	3,851	1,450	1,233	1,222	1,089	1,029	976

Glenn Delegates—Continued**Sixteenth Congressional District**

County Name	John R. Hartman	Pat Meyers	George D. Kew	Michael McNeil	Michael Mathiesen	Mary K. Kew
Monterey	740	662	641	572	534	562
San Benito	79	51	53	56	58	31
San Luis Obispo	287	230	228	241	219	228
Santa Cruz	546	462	465	430	403	391
District Totals	1,652	1,405	1,387	1,299	1,214	1,212

Seventeenth Congressional District

County Name	Edna Mildred Gann	Charles L. Keen	Renee Wagner	Florence Valene Staley	Charlotte Trabakoolas
Fresno	245	255	248	211	209
Kern	214	222	279	205	166
Kings	279	261	223	201	180
Tulare	464	446	420	355	292
District Totals	1,202	1,184	1,170	972	847

Eighteenth Congressional District

County Name	Rudy Alvidrez	J. Leonard Salazar	Sandra E. Merriman	Lois V. Haire	Michael J. Jendrysik
Calaveras	79	81	78	78	77
Fresno	541	543	394	363	361
Madera	138	171	102	116	97
Mono	24	30	32	33	26
San Joaquin	482	427	289	273	285
Tuolumne	81	90	75	66	75
District Totals	1,345	1,342	970	929	921

Nineteenth Congressional District

County Name	Gregory B. Aller	Olivia E. Freitas	Linda Harer	Marjorie B. Snethen	Nailah Malik
Santa Barbara	1,135	1,066	976	895	824
Ventura	984	870	859	714	607
District Totals	2,119	1,936	1,835	1,609	1,431

Twentieth Congressional District

County Name	Mary L. Dermody	Al Wagner	John D. Dermody	Genevieve M. Leapley	Jules Moquin
Inyo	108	108	91	85	73
Kern	1,415	1,479	1,262	1,182	993
Los Angeles	482	359	457	321	280
San Luis Obispo	506	494	452	411	370
District Totals	2,511	2,440	2,262	1,999	1,716

Twenty-first Congressional District

County Name	Judith W. Elias	Joseph A. Violante	Arthur Evry	Bernice Seitz
Los Angeles	761	646	649	645
Ventura	1,018	845	828	815
District Totals	1,779	1,491	1,477	1,460

Twenty-second Congressional District

County Name	Joseph B. Hudson, Jr.	Sandra Serrano Sewell	Robert Pike	Jay Rodriguez
Los Angeles	1,863	1,801	1,775	1,768

Glenn Delegates—Continued**Twenty-third Congressional District**

County Name	Alan Robbins	Gloria R. Grossman	Aime Friedman	Kenneth D. Halperin	Milton G. Gordon	Daniel M. Chernow	Macklin Fleming
Los Angeles	2,716	1,485	1,362	1,306	1,225	1,166	1,018

Twenty-fourth Congressional District

County Name	Frank Casado	Kaz Uemoto	Lucy Casado	M. Brian Kelly	Lee F. Cerrell	Susanne Ryder	Betsy Eaton	Joseph R. Cerrell
Los Angeles	877	838	809	795	751	706	650	618

Twenty-fifth Congressional District

County Name		Al Molina	Penny Morris	James Chiang	Marcia Haber Kamine	Bernard S. Kamine
Los Angeles		1,686	779	749	593	556

Twenty-sixth Congressional District

County Name	Richard Katz	Sam Cordova	Edith M. Garcia	Antonio Zamora	Diane Bryant	James E. Blatt	Darry A. Sragow
Los Angeles	3,343	1,614	1,496	1,395	1,319	1,122	997

Twenty-seventh Congressional District

County Name	Marcia Ann Martin	David G. Shulman	Timothy J. Hoy	Beverly Bruins	Irene B. Zivi	Jeff Westerman	Caroline K. Butzirus
Los Angeles	1,436	1,260	1,256	1,199	1,175	1,137	1,124

Twenty-eighth Congressional District

County Name	Andrew N. Weissman	Florence S. Ochi	Robin E. Dillon	Inola F. Henry	John A. Blanton	David M. Bando	Julie Trepanier	Joyce Robin Muskat	Preston L. Dent	Steven Courley
Los Angeles	824	802	556	548	530	529	521	509	492	442

Twenty-ninth Congressional District

County Name					Kennedy N. Collins	Joel H. Lubin	William Burchett
Los Angeles					2,060	1,127	1,066

Thirtieth Congressional District

County Name		Gladys C. "Candy" Danielson	Norma Rodriguez	Catherine P. Hensel	Laura I. De La Rosa	Todd T. Kunioka
Los Angeles		3,600	2,506	2,294	2,016	1,488

Thirty-first Congressional District

County Name	Virginia L. Sutton	Nancy Ann Ruiz	Albert T. Anderson	Donald J. Sutton	Beatrice A. Woodsworth	Sheryl Adsit
Los Angeles	1,897	1,746	1,645	1,421	1,417	1,222

Thirty-second Congressional District

County Name		Kathleen Howat	James E. Mellon, Jr.	Ray G. Felski	William Stoneking
Los Angeles		1,900	1,707	1,643	1,607

Thirty-third Congressional District

County Name		Mary Hartman	Gary L. Neely	Mary Ann Gilmour	Terry L. Dipple
Los Angeles		2,280	1,829	1,788	1,747

Glenn Delegates—Continued**Thirty-fourth Congressional District**

County Name	Jim Lloyd	Jacqueline V. Lloyd	Michael McDermott	Roberta M. Hines	Michael Mercier	George W. Arrington	James C. Howat
Los Angeles	3,056	1,953	1,764	1,642	1,476	1,392	1,247

Thirty-fifth Congressional District

County Name	Ruben S. Ayala	Robert E. Erwin	Pamela Ann Shattuck	Madeleine T. Sumpter
Los Angeles	106	120	124	104
San Bernardino	3,274	1,539	1,377	1,361
District Totals	3,380	1,659	1,501	1,465

Thirty-sixth Congressional District

County Name	Robert Presley	Steve Clute	Mario Porras	Mike Valles	James M. Daugherty	Ray Marshall	Richard M. Burgess
Riverside	1,301	1,352	476	434	505	509	488
San Bernardino	2,341	1,218	1,739	1,588	1,274	1,258	1,180
District Totals	3,642	2,570	2,215	2,022	1,779	1,767	1,668

Thirty-seventh Congressional District

County Name	Tom Suitt	Laurie F. Newby	Or... W. Marsh
Riverside	2,760	1,560	1,413

Thirty-eighth Congressional District

County Name	Bruce Young	Gerald "Jerry" Giron	Patricia Mercier	Judith Carol Smith	Frances B. Murphy
Los Angeles	494	149	146	152	132
Orange	2,346	1,807	1,718	1,667	1,643
District Totals	2,840	1,956	1,864	1,819	1,775

Thirty-ninth Congressional District

County Name	Kathleen Sterling	Leonard Lahtinen	Norman Z. Eckenrode	Elva "Jinx" O'Lexey
Orange	2,098	1,746	1,720	1,467

Fortieth Congressional District

County Name	Sheila A. Catlett	Mark P. Robinson	Conrad G. Tuohey	Roger P. Harris
Orange	1,634	1,573	1,440	1,416

Forty-first Congressional District

County Name	Phil Connor	Kathleen Roche-Tansey	Ralph R. Ocampo	Marilyn Mackett	David L. Bain
San Diego	2,246	1,878	1,732	1,580	1,387

Forty-second Congressional District

County Name	Dennis H. Mangers	Teresa Bird	Robert E. Fronke	Winston V. Morrow
Los Angeles	936	1,079	1,036	890
Orange	1,455	1,114	891	915
District Totals	2,391	2,193	1,927	1,805

Glenn Delegates—Continued**Forty-third Congressional District**

County Name	Lois E. Humphreys	Melba S. Bishop	Margaret J. Bonas	Henry Auerbach
Orange	504	423	379	473
San Diego	<u>1,169</u>	<u>1,158</u>	<u>938</u>	<u>840</u>
District Totals	1,673	1,581	1,317	1,313

Forty-fourth Congressional District

County Name	James L. Ladd	Sarah C. Lowery	Carole Wilson	Tom La Vaut	George B. Gillow	Elinor M. La Vaut	Rebecca S. Foelber
San Diego	1,087	1,019	995	919	876	769	739

Forty-fifth Congressional District

County Name	Steve Peace	M. Larry Lawrence	Richard T. Silberman	William A McGrath	Rae Berry
Imperial	1,001	209	186	226	184
San Diego	<u>1,657</u>	<u>1,799</u>	<u>1,400</u>	<u>1,265</u>	<u>1,041</u>
District Totals	2,658	2,008	1,586	1,491	1,225

Democratic Candidates for Delegate Pledged to George McGovern

First Congressional District

County Name	Helen L. Libeu	John Lund	M. John Boskovich	Dorothy P. Raymond	Jackie L. Stubbs	Peter Libeu
Del Norte.....	105	102	98	7	92	81
Humboldt.....	706	660	619	61	612	521
Lake.....	286	266	261	255	238	211
Mendocino.....	512	416	405	401	387	324
Napa.....	534	536	467	520	454	376
Sonoma.....	1,486	1,137	1,135	1,066	1,024	948
District Totals.....	3,629	3,117	2,985	2,949	2,807	2,461

Second Congressional District

County Name	Margaret R. Worley	George W. Jakobi	Michele Shover	John B. Merz	Cathy Eide
Butte.....	681	523	545	433	407
Colusa.....	57	62	51	50	54
Glenn.....	96	86	73	82	59
Lake.....	17	18	10	11	9
Napa.....	178	237	157	160	154
Nevada.....	34	32	28	28	32
Shasta.....	478	566	464	443	425
Siskiyou.....	193	206	189	182	152
Sutter.....	176	150	128	147	124
Tehama.....	168	156	154	129	119
Trinity.....	92	91	85	76	72
Yuba.....	138	126	115	101	107
District Totals.....	2,308	2,253	1,999	1,842	1,714

Third Congressional District

County Name	Rosemarie King	Elizabeth K. Rice	Mark R. Frazer	Karen F. Taranto	Donald J. Witek
Sacramento.....	1,850	1,405	1,300	1,298	1,139

Fourth Congressional District

County Name	Michael F. Magliari	Debra E. Rice	Jeanne Scherer	Nancy Lynn Mahannah	Richard E. Negron	Carl Widmer	Martha L. Beetley
Sacramento.....	576	499	400	396	389	383	352
Solano.....	336	322	236	212	208	204	199
Yolo.....	505	474	384	366	357	345	354
District Totals.....	1,417	1,295	1,020	974	954	932	905

Fifth Congressional District

County Name	Donna Lee Horn	Katherine G. Flynn	Paul H. Melbostad	Janis Alvarado	Gael Sapiro	Craig W. Campbell	Robert Swingley	H. Jackson Zinn
San Francisco.....	1,824	1,496	1,424	1,327	1,226	1,208	1,149	1,001

Sixth Congressional District

County Name	Edward H. Emerson III	Laura Sexton	Helen T. Dreyfus	Grace G. Cox	Mary Rose Kent	David Monthie	Sean Mullen	Herb Kritz
Marin.....	615	598	574	487	510	458	457	409
San Francisco.....	504	478	416	444	419	379	375	334
Solano.....	194	217	180	180	134	223	125	113
Sonoma.....	205	190	205	162	184	163	150	129
District Totals.....	1,518	1,483	1,375	1,273	1,247	1,223	1,107	985

Seventh Congressional District

County Name	Mary Ann Alexeff	Norman Kingshill	Barbara Kingshill	Diann L. Ristow	Robert R. Ristow	Franco H. Consolacion	John F. Kindzia
Contra Costa.....	1,638	1,223	1,064	1,033	860	780	759

Eighth Congressional District

County Name	A. Tracy Gomes	Betty Anne Lawson	Jaqueline Townsend	Ellen Goldblatt	Alice S. Hamburg	Edgar M. Rakestraw, Jr.	John R. Shively	Lawrence W. Nelson
Alameda	1,572	1,465	1,184	1,160	1,145	1,137	1,055	993
Contra Costa	278	312	271	264	250	251	239	237
District Totals	1,850	1,777	1,455	1,424	1,395	1,388	1,294	1,230

Ninth Congressional District

County Name	Salome Phillips	Betty Frazier	Frances A. Smith	Sherry Beville	Richard L. Schiblin	Frank Beville	Harold Tillinghast
Alameda	2,174	2,139	1,860	1,827	1,812	1,604	1,418

Tenth Congressional District

County Name	Gus Morrison	Mark D. Stein	Irene Vincent Perez	Christine Pickinpaugh-Hill	Donna H. Olsen	James Klent	Monica Vincent
Alameda	877	689	546	529	440	476	362
Santa Clara	394	536	666	297	374	329	401
District Totals	1,271	1,225	1,212	826	814	805	763

Eleventh Congressional District

County Name	Marjorie S. Peck	Kathrine Jennings	Anne Patrick	Michael Peck	George P. Milliken	William Thomas Lumsden	Clare Jane Vlaming
San Mateo.....	1,950	1,668	1,430	1,413	1,366	1,357	1,202

Twelfth Congressional District

County Name	Julie B. Lovins	Kathleen Benson	Martin Dreyfuss	Aaron Spain	Marjorie M. Buenrostro
San Mateo	184	166	151	136	139
Santa Clara	938	879	776	757	726
Santa Cruz.....	124	128	97	98	98
District Totals	1,246	1,173	1,024	991	963

Thirteenth Congressional District

County Name	Margaret Shulman	Marguerite Brummal	Jacqueline Wright	Robert W. Bick	Murray M. Whitaker	Rita Zamora-Adams	Royce Jones
Santa Clara.....	1,317	990	914	913	892	888	755

Fourteenth Congressional District

County Name	Paul A. Cassady	Judith L. Van Hoorn	Thomas E. Kohlhepp	Jewell N. Schnaidt
Alpine.....	4	2	5	4
Amador	76	76	73	65
El Dorado	246	250	210	204
Lassen	89	78	80	61
Modoc	39	38	41	30
Nevada.....	131	142	116	96
Placer	409	390	372	323
Plumas	108	102	67	69
San Joaquin.....	770	773	769	605
Sierra	19	25	14	12
District Totals	1,891	1,876	1,747	1,469

Fifteenth Congressional District

County Name	Gary Shaw	William E. Neeley	Kathleen Shaw	Cheryl Doss	Leon S. Pitman
Fresno.....	200	287	195	186	148
Mariposa.....	72	92	79	78	62
Merced	345	310	347	302	224
Stanislaus	522	445	425	376	306
District Totals	1,139	1,134	1,046	942	740

McGovern Delegates—Continued

Sixteenth Congressional District

County Name	Louis B. "Bert" Muhly	Wanda House	Thomas J. Hernandez	Joan E. Akers	Corina "Corry" Rucka	Harriet Blue	David E. Kaun
Monterey	511	707	739	527	566	409	424
San Benito	51	81	134	65	79	64	36
San Luis Obispo	220	261	149	165	144	148	139
Santa Cruz	902	500	387	401	330	416	403
District Totals	1,684	1,549	1,409	1,158	1,119	1,037	1,002

Seventeenth Congressional District

County Name	Ed Quijas	Kathleen Fuller	Don Kellerman	Annie Kaye Sasnett	Sigrid Hawkes
Fresno	409	392	349	341	282
Kern	150	143	124	83	73
Kings	159	194	166	124	94
Tulare	745	621	657	550	453
District Totals	1,463	1,350	1,296	1,098	902

Eighteenth Congressional District

County Name	Dorothy Sipes	Randy Ronk	Sophie M. Cabrera	Randall K. Morrison	Gail Dalton	Warren H. Adams	Paula LeVeck
Calaveras	147	116	104	118	94	97	89
Fresno	796	425	665	600	492	461	422
Madera	155	121	148	120	173	130	82
Mono	50	30	44	44	38	33	34
San Joaquin	904	1,197	821	739	607	610	610
Tuolumne	162	97	122	131	133	108	115
District Totals	2,214	1,986	1,904	1,752	1,537	1,439	1,352

Nineteenth Congressional District

County Name	Barry Gordon	Susan Keller	Joyce Howerton	Donald S. Black	Timothy Lee Pyle
Santa Barbara	980	770	784	663	619
Ventura	673	536	455	510	409
District Totals	1,653	1,306	1,239	1,173	1,028

Twentieth Congressional District

County Name	James A. Burger	Marcia K. Gagnon	Jennifer Braun	Robert W. LeMay	Melvin L. Smith
Inyo	49	66	52	40	44
Kern	693	602	544	530	527
Los Angeles	178	173	175	158	133
San Luis Obispo	302	313	323	310	256
District Totals	1,222	1,154	1,094	1,038	960

Twenty-first Congressional District

County Name	Kirk S. Goddard	Lena E. Bauer	Anne Elaine Kellenberger	Alex A. Reza
Los Angeles	762	651	625	578
Ventura	759	638	617	615
District Totals	1,521	1,289	1,242	1,193

Twenty-second Congressional District

County Name	Celia A. Jones	Sam Burgess	Stephen Gale	Emma S. Koski
Los Angeles	1,374	1,047	1,039	1,036

McGovern Delegates—Continued

Twenty-third Congressional District

County Name	Robert C. Goodman	Louise Adams	Pauline Saxon	Ellen Stonehill	Suzette L. Godwin	Kenneth R. Shippy	Brad Nye
Los Angeles	1,888	1,825	1,427	1,388	1,340	1,284	1,215

Twenty-fourth Congressional District

County Name	Edward L. Cassidy	Beverly Sherman	Sarah Bigelman	Susan Bateman	Ronald Walsh	Michael S. Mendes	Katherine Mussard	Randy Walburger
Los Angeles	1,014	989	837	835	762	715	692	612

Twenty-fifth Congressional District

County Name	Lynda Erinoff	Paula Goldfeld	Wendy G. Mitchell	John P. Owen	Richard Hodgkin	Joan Sweeney	Albert J. Shahinian	Don L. Head
Los Angeles	1,037	885	874	856	804	799	754	728

Twenty-sixth Congressional District

County Name	Anne Brown	Burton Becker	Mary Clarke	Diane Pease	Ronald P. Recasner	Gatha M. Lee	Aristides M. Marine
Los Angeles	1,247	1,241	932	932	802	711	692

Twenty-seventh Congressional District

County Name	Janet Flores	Elizabeth L. McKenzie	Gregory F. Moore	Patricia Sterne	Russell Warren Baker	Katherine M. Kasovic	Gregory Allen Butler
Los Angeles	2,739	1,902	1,886	1,848	1,688	1,642	1,540

Twenty-eighth Congressional District

County Name	Frances Moore	Laura Ann Koepke	Patrick J. Kelley	Robert A. Hicks	Celia De Lavalade	June L. Jameson	Juli Kelley	Donald C. Jameson	Arthur Heyert
Los Angeles	1,325	1,245	1,150	1,000	948	939	858	820	696

Twenty-ninth Congressional District

No candidate for delegate filed in this district

Thirtieth Congressional District

County Name	Benjamin Hoffman
Los Angeles	2,190

Thirty-first Congressional District

County Name	Idalia P. Chestnut	Anne Trojan	Chris Venn	Katherine Venn	Carl W. Conn	Eda Conn
Los Angeles	1,134	1,003	900	891	874	744

Thirty-second Congressional District

County Name	Ernie J. Torres	Marcia L. Good	Mathew N. Batinovich	Christina O. Bilich	Vivian Gelfand
Los Angeles	2,089	1,722	1,300	1,176	964

Thirty-third Congressional District

County Name	Terence Concannon
Los Angeles	1,593

Thirty-fourth Congressional District

County Name	James F. Kenyon	James Lee Kilgore
Los Angeles	1,469	1,373

McGovern Delegates—Continued

Thirty-fifth Congressional District

County Name	Carol A. Brennan	Paul F. Audelo
Los Angeles	77	53
San Bernardino	<u>1,286</u>	<u>863</u>
District Totals	1,363	916

Thirty-sixth Congressional District

No candidate for delegate filed in this district

Thirty-seventh Congressional District

County Name	Vernon J. Rouhse Lange
Riverside	1,662

Thirty-eighth Congressional District

County Name	Richard L. Whiting, Jr.	Renee Sharlene Michel	Thomas Dobrzyniecki	Michael J. Platow
Los Angeles	93	127	82	64
Orange	<u>1,217</u>	<u>1,143</u>	<u>923</u>	<u>817</u>
District Totals	1,310	1,270	1,005	881

Thirty-ninth Congressional District

County Name	Wendy C. Sharp	Kurt Bergel	Constance D. Haddad	Marion Pack
Orange	1,264	1,136	1,045	911

Fortieth Congressional District

County Name	Tim Carpenter	Patricia H. Neumann	Margo Smith Topper	David A. Fox
Orange	1,475	1,295	1,021	974

Forty-first Congressional District

County Name	Irene J. Lawrence	Bernard Kirby	Tanja Winter	Sharon Karlstrom	Daniel J. Smiechowski
San Diego	1,475	1,178	1,127	1,112	961

Forty-second Congressional District

County Name	Suzanne Distaso	Debbie Halick	Christopher Mark Horner	Herman W. Steinberg, Jr.
Los Angeles	724	594	547	550
Orange	<u>594</u>	<u>608</u>	<u>585</u>	<u>557</u>
District Totals	1,318	1,202	1,132	1,107

McGovern Delegates—Continued

Forty-third Congressional District

County Name	James S. Melville	Albert E. Gaede
Orange	373	256
San Diego	969	603
District Totals	1,342	859

Forty-fourth Congressional District

County Name	Karen Green	Kenneth E. Dunn	S. Clete Bradford	Frank Green	Steve Binder	David J. Abbott	Terri M. Johnstone
San Diego	1,382	987	878	870	806	783	770

Forty-fifth Congressional District

County Name	Janice A. Crooks	Anthony Maynard	Glen Crooks
Imperial	552	508	399
San Diego	905	723	656
District Totals	1,457	1,231	1,055

Democratic Candidates for Delegate Pledged to Lyndon LaRouche

First Congressional District

County Name	David Glenn Funderburg	Pamela Irene Chambers	William H. Long	Bobbi Moyer	Max D. Vance	Clara Mae Honsvick
Del Norte.....	47	45	47	29	33	35
Humboldt.....	232	205	210	171	179	159
Lake.....	153	141	155	123	128	116
Mendocino.....	193	151	152	129	134	129
Napa.....	151	171	151	132	120	134
Sonoma.....	426	449	421	379	359	359
District Totals.....	1,202	1,162	1,136	963	953	932

Second Congressional District

County Name	Daniel B. Ferguson	Betty Bumpus	Paul L. Thornburg	Douglas Boring	Ruth L. Gruber
Butte.....	525	490	460	491	455
Colusa.....	50	58	56	48	44
Glenn.....	63	41	59	44	45
Lake.....	7	8	5	4	7
Napa.....	105	83	74	65	72
Nevada.....	42	39	40	35	38
Shasta.....	376	316	313	298	298
Siskiyou.....	115	76	84	71	74
Sutter.....	171	214	189	180	144
Tehama.....	198	169	169	155	160
Trinity.....	77	52	54	53	50
Yuba.....	176	168	164	140	161
District Totals.....	1,905	1,714	1,667	1,584	1,548

Third Congressional District

County Name	Marion C. Sturgis	Barbara Mellwain	Gregory Leach	Eddie Bottallo	John Gary Schnabel
Sacramento.....	1,554	1,428	1,395	1,296	1,270

Fourth Congressional District

County Name	Leonardo Hill	Pamela A. White	Mildred V. Rose	Sherman Lloyd Smith	Phyllis E. Melton	Anna B. DiNicola	Marcella A. Gaball
Sacramento.....	1,035	922	854	816	780	771	747
Solano.....	508	546	474	469	445	439	460
Yolo.....	278	353	249	241	214	205	196
District Totals.....	1,821	1,821	1,577	1,526	1,439	1,415	1,403

Fifth Congressional District

County Name	Brian Lantz	Evelyn K. Lantz	Susan E. Kilber	David L. Kilber	Judy L. Huffman	Michael R. Hodgkiss	Andrew A. Klein	Andrea Konviser Ingraham
San Francisco.....	1,040	836	726	716	715	693	668	596

Sixth Congressional District

County Name	James Legare	Barbara Miller	John C. Merrill	Juanita Idell Collins	Anne M. Johnson	Joseph E. MacDonald	Mary B. Thweatt	Harry V. Heim
Marin.....	442	320	353	384	360	311	328	326
San Francisco.....	278	208	166	181	184	158	152	147
Solano.....	237	331	290	254	254	271	213	210
Sonoma.....	155	122	162	151	160	129	121	126
District Totals.....	1,112	981	971	970	958	869	814	809

LaRouche Delegates—Continued

Seventh Congressional District

County Name	Daniel P. Leonard	Beverly J. Tobin	Richard J. Tobin	Arlene H. Holland	Charles B. Allen, Jr.	Charles L. West	Merle E. Meyers
Contra Costa	1,569	1,425	1,309	1,280	1,234	1,175	1,091

Eighth Congressional District

County Name	Fred B. Lehmkuhl	Mary Emily Lintner	Angus L. Loop, Jr.	Marian V. K. Swinford	Anthony M. De Cesare	Ruth Laura Feirich	Maria Bouras	Mike George Antoniades
Alameda	579	528	536	473	436	400	396	376
Contra Costa	189	169	158	149	143	146	135	144
District Totals	768	697	694	622	579	546	531	520

Ninth Congressional District

County Name	Darrel E. Anderson	Perle M. Anderson	Myrtle E. McCoy	Leigh Peterson Waddell	Barbara L. Gaipa	Ross Wesley Bromberg	Zondra Kilpatrick
Alameda	1,302	983	951	914	907	859	811

Tenth Congressional District

County Name	Lynn R. Fooks	Sandra L. Welge	Thomas F. Harlow	Jose Luis Fagundes	Mary A. Fagundes	Mary Halvorsen	Thomas D. Hooks
Alameda	285	266	253	236	256	244	234
Santa Clara	535	447	453	464	430	400	403
District Totals	820	713	706	700	686	644	637

Eleventh Congressional District

County Name	Lawrence K. Schenk	Henry Jose Montano	Dolores C. Salcedo	Queen Ester Evans	Richard C. Bontempi	Katherine Fischer	Robert Arthur Howson
San Mateo.....	973	925	852	760	753	745	683

Twelfth Congressional District

County Name	Richard H. Mattoon	Audrey McKee	Julienne A. Morgan	Wayne K. Thomas	Ralph L. Hogan
San Mateo	66	54	51	49	51
Santa Clara	643	612	603	556	530
Santa Cruz.....	80	95	85	80	68
District Totals	789	761	739	685	649

Thirteenth Congressional District

County Name	Laura Pike	Gloria J. Fitch	Howard A. Powers	Betty J. Duncan	Robert T. Strong	Victoria Marie Caulfield-Showman	James R. Showman
Santa Clara.....	1,040	869	851	807	773	746	724

Fourteenth Congressional District

County Name	Jack C. Hornsby	Jane S. Stelpstra	Norman D. Morin	David S. Stelpstra
Alpine.....	4	2	3	2
Amador	88	82	78	70
El Dorado	309	262	243	230
Lassen	55	49	44	39
Modoc	33	30	26	20
Nevada.....	155	148	127	126
Placer	475	400	369	354
Plumas	89	34	88	47
San Joaquin.....	516	451	474	394
Sierra	7	10	7	13
District Totals	1,731	1,468	1,459	1,295

LaRouche Delegates—Continued

Fifteenth Congressional District

County Name	Mary Lou Vedo	Gary D. Griffin, Sr.	Paula Elizabeth Larsen	Robert L. Baxter	Thomas J. Henry	Verma M. Vedo	Helen M. Gregg
Fresno	172	107	118	110	116	110	107
Mariposa	56	46	47	44	59	40	49
Merced	297	371	296	318	248	297	239
Stanislaus.....	427	414	394	375	380	317	362
District Totals	952	938	855	847	803	764	757

Sixteenth Congressional District

County Name	Joseph M. Hernandez	Arthur V. Dunn	Marjorie O. Mahoney	Helen L. Neilson	Scott M. Roddick	Gladys C. Kuntzo	Alvie N. Hricko
Monterey	622	486	440	414	378	298	240
San Benito	101	68	70	45	35	34	44
San Luis Obispo	112	149	141	114	96	96	72
Santa Cruz	341	319	295	318	240	214	178
District Totals	1,176	1,022	946	891	749	642	534

Seventeenth Congressional District

County Name	Christine L. Nunez	Jim Crimes	Martha Polanco	Lawrence E. Watson	Danna J. Hartman
Fresno.....	195	197	141	143	151
Kern	257	148	141	134	103
Kings.....	107	71	85	77	72
Tulare	332	337	245	252	267
District Totals.....	891	753	612	606	593

Eighteenth Congressional District

County Name	Manuel Lopez	Albert E. Sindlinger	Joanne J. Stewart	Betty Miya	Cynthia Sutherland	Phillip Sindlinger	Enella Sindlinger
Calaveras	63	68	74	65	75	73	62
Fresno	443	327	234	244	247	223	214
Madera	162	122	68	102	76	103	86
Mono	6	8	10	11	11	8	9
San Joaquin	591	296	340	299	278	244	249
Tuolumne	90	100	82	81	87	80	81
District Totals	1,355	921	808	802	774	731	701

Nineteenth Congressional District

County Name	Douglas L. Long	Catherine Debelak	Clarence L. Foster	Mark Sheldon Wolf	Sean Duncan
Santa Barbara	666	487	451	410	426
Ventura	543	382	336	352	319
District Totals.....	1,209	869	787	762	745

Twentieth Congressional District

County Name	Rebecca D. Aguilar	Paul Whetten	Vernon K. Watson	James L. Hopkins	Rosario Morrison
Inyo	38	48	38	33	35
Kern	922	593	634	540	495
Los Angeles.....	230	180	175	169	172
San Luis Obispo	225	232	191	207	170
District Totals.....	1,415	1,053	1,038	949	872

LaRouche Delegates—Continued

Twenty-first Congressional District

County Name	Carolyn Simpson	Dale Ragel	Helene Simpson	Phillip Sundling
Los Angeles	387	360	354	316
Ventura	442	383	378	334
District Totals	829	743	732	650

Twenty-second Congressional District

County Name	Lawrence A. Twedell	Joseph Michael Soliz	Marlene I. Hazelhurst	Ella Leja
Los Angeles	1,065	900	866	847

Twenty-third Congressional District

County Name	Antoinette Johnson	Francis H. Beckett, III	Janice Rogers	Anita R. Blake	David Rogers	Donald E. Marquis	Armand N. Blackmore
Los Angeles	649	643	619	602	600	509	484

Twenty-fourth Congressional District

County Name	Margaret R. Levinson	Mary F. Platt	Khushro Ghandhi	Marianna Wertz	William Wertz	Carol Mae Ruckert	Patrick L. Ruckert	Bruce Michael Khouri
Los Angeles	756	586	561	556	527	453	448	425

Twenty-fifth Congressional District

County Name	Maureen Pike	Dorothy Andromidas	Tim Pike	Sherman C. Williams	Ted Andromidas	Edward Corpus	Selena M. Lawyer	Melanie C. Lermusik
Los Angeles	699	586	579	541	507	482	475	411

Twenty-sixth Congressional District

County Name	John B. Weber	Shirley J. Roessner	Lucille L. Mitchell	David L. Wait	Dominick K. Farinola
Los Angeles	897	851	806	774	743

Twenty-seventh Congressional District

County Name	Rodney Sabel	Margaret Ann Henry	Patrick Allen Henry	Dalene Siegel	Evelyn Charles	Kevin Zondervan	Melba Yale
Los Angeles	969	923	863	797	778	751	692

Twenty-eighth Congressional District

County Name	Jose G. Alcose	Gerald Wilkerson	Maria Weekes	John V. O'Brien	Dorice Marie Jamison	Margaret Tamayo	Theresa M. Ariza	Alice Mestas	Roberta Forrester	Michael Greco Jr.
Los Angeles	959	783	773	758	752	674	619	617	546	502

Twenty-ninth Congressional District

County Name	Ivy E. Brown	Wayland N. Cushman	Sophie Murphy	Anthony Chirco	Denise A. Eriacho	James Calvert	Paul Brent	Samuel Bartha	Ruth Roadinger	Lynette E. Fredrick
Los Angeles	1,445	1,390	832	751	736	733	732	723	683	630

Thirtieth Congressional District

County Name	John A. Sanchez	Herman Cruz	Gladys E. Neustrom	Anna Glaser	Marian L. Harville	Julius Feldstein	Walter L. Harville Jr.
Los Angeles	2,228	1,554	1,127	964	915	908	885

Thirty-first Congressional District

County Name	Karl A. Parsons	Kathy J. Maldonado	Ronald Smith	Harold Mansfield	Joann Reid	Verna Dixon	Catherine Burnie	Franklin Reid	Rex Dixon
Los Angeles	1,357	1,325	1,237	1,005	1,003	969	964	893	844

LaRouche Delegates—Continued

Thirty-second Congressional District

County Name	Mary C. Knorpp	David D. Schweitzer	Wayne Kramer	Rodger E. Bakkers	Frances Maroncelli
Los Angeles	1,099	1,095	1,044	1,030	953

Thirty-third Congressional District

County Name	Paul Jeffrey	Patricia Davis	George W. Solis	Rebecca Jeffrey
Los Angeles	1,314	1,301	1,260	1,009

Thirty-fourth Congressional District

County Name	Mario R. Luna	Josephine T. Dominguez	Donald D. Peters	Frances J. Kelepez	Dennis Hopkins	Flota D. Jordan	Charles F. Jager
Los Angeles	2,040	1,963	1,243	1,084	1,036	871	867

Thirty-fifth Congressional District

County Name	Edward Mollohan	Peggy Duane	Robert B. Stewart	Lois Peruch
Los Angeles	50	73	54	43
San Bernardino	1,016	832	746	666
District Totals	1,066	905	800	709

Thirty-sixth Congressional District

County Name	Kenneth L. Hallock	Anita Jean Hallock	Howard Earl Crawford	Marilyn Louise Gowing	Laura M. Scudder	Clarence Graves	Norm Giebeler
Riverside	346	311	295	296	268	254	212
San Bernardino	735	593	536	517	488	482	448
District Totals	1,081	904	831	813	756	736	660

Thirty-seventh Congressional District

County Name	Galen Walker	Elsie Cunningham	Frank Endres	Lois Eickholt	Jerryann Devlin
Riverside	1,167	1,058	914	889	808

Thirty-eighth Congressional District

County Name	Ruth Stephenson	Elizabeth J. Meredith	Thomas Halligan	Kenneth Buelteman	Janet F. Rang
Los Angeles	98	98	68	71	71
Orange	1,427	1,347	1,105	1,096	962
District Totals	1,525	1,445	1,173	1,167	1,033

Thirty-ninth Congressional District

County Name	Donna Ward	Arthur W. Hoffmann	Marion E. Hundley	Alfreda A. Stapinski
Orange	1,159	1,146	971	837

Fortieth Congressional District

County Name	Maria Maruffo	Rita A. Zintgraff	Douglas Hauptman, Jr.	Robert E. Zintgraff
Orange	790	725	704	700

Forty-first Congressional District

County Name	Peter K. Carlston	Linda M. Carlston	Norma J. Phillips	Anna B. Karas	James D. Wyrick
San Diego	1,046	790	700	678	642

LaRouche Delegates—Continued

Forty-second Congressional District

County Name	George A. Hanna	Lavonne Lawlor	Juergen Werner Bless	Luisa Tipton
Los Angeles	576	466	440	411
Orange	787	510	477	491
District Totals	1,363	976	917	902

Forty-third Congressional District

County Name	Kevin E. Schmidt	Katherine B. Schmidt	Eugene V. Hunt, Jr.	Richard W. Fitz
Orange	257	296	243	204
San Diego	627	542	471	446
District Totals	884	838	714	650

Forty-fourth Congressional District

County Name	Doreen S. Johnson	John C. Leary	Georgia D. Irey	Larry Hansel	Lamarjorie Harris	Iril M. Toliver	Ola M. Toliver
San Diego	684	679	634	523	515	429	429

Forty-fifth Congressional District

County Name	Lawrence S. Rieder	Nancy Cunningham	Harold Schmidt	Kathleen M. Garate	Marie Byrom
Imperial	187	220	209	178	179
San Diego	765	716	608	634	549
District Totals	952	936	817	812	728

Presidential Preference
Republican, American Independent, Peace and Freedom Parties

County Name	Ronald Reagan (Rep.-Inc.)	Charles R. Glenn (Am. Ind.)	A.J. Lowery (Am. Ind.)	Gordon "Jack" Mohr (Am. Ind.)	Gerald Willis (Am. Ind.)	Tom Condit (P. & F.)	Gavrielle Holmes (P. & F.)	Sonia Johnson (P. & F.)	Dennis L. Serrette (P. & F.)
Alameda	60,038	300	139	162	101	174	54	225	43
Alpine	149	0	1	0	0	0	0	1	0
Amador	3,067	2	3	4	1	0	0	0	0
Butte	18,066	92	48	27	24	4	7	23	6
Calaveras	3,724	15	6	8	2	2	0	6	3
Colusa	1,348	5	1	1	1	0	0	1	1
Contra Costa	58,904	227	133	94	75	40	11	58	14
Del Norte	1,562	7	7	7	5	0	1	2	0
El Dorado	10,478	74	61	20	10	4	2	9	5
Fresno	31,913	107	60	38	32	14	7	22	10
Glenn	2,303	15	2	1	4	0	0	2	0
Humboldt	11,495	82	45	40	26	13	13	50	8
Imperial	5,648	50	11	16	10	9	4	3	0
Inyo	2,696	11	3	7	5	1	1	4	0
Kern	30,458	160	86	65	52	5	3	25	9
Kings	4,080	24	9	15	5	4	3	3	0
Lake	4,993	19	5	7	4	1	1	2	1
Lassen	1,903	11	4	5	4	0	0	2	0
Los Angeles	487,099	1,693	706	705	642	275	203	987	220
Madera	3,823	20	9	5	4	1	2	3	1
Marin	22,837	52	26	26	28	19	11	80	10
Mariposa	1,817	8	3	5	4	2	0	7	3
Mendocino	6,812	35	7	14	10	11	7	34	8
Merced	6,468	28	8	6	19	1	1	6	3
Modoc	1,294	12	0	3	3	1	0	3	1
Mono	1,323	10	2	3	0	0	0	4	3
Monterey	21,815	102	41	30	35	8	5	37	11
Napa	11,833	82	29	24	23	3	5	14	1
Nevada	8,539	40	10	10	6	2	1	15	3
Orange	237,180	660	283	255	199	59	29	137	28
Placer	13,540	67	41	31	24	9	2	17	7
Plumas	2,019	16	3	7	2	1	1	5	2
Riverside	65,543	314	122	137	111	34	14	60	15
Sacramento	59,987	199	100	126	92	26	16	77	17
San Benito	1,779	5	5	8	4	2	1	1	1
San Bernardino	63,360	336	144	137	148	19	12	53	22
San Diego	178,120	585	554	223	155	50	35	169	37
San Francisco	28,055	141	69	44	88	81	71	243	64
San Joaquin	26,432	50	42	44	25	5	4	21	5
San Luis Obispo	20,443	85	24	32	29	13	6	18	6
San Mateo	47,427	168	70	75	59	32	15	62	25
Santa Barbara	32,576	112	59	47	42	32	7	60	9
Santa Clara	90,301	377	188	182	116	54	24	148	31
Santa Cruz	17,512	127	41	37	27	34	19	136	37
Shasta	11,559	64	24	22	21	6	1	7	5
Sierra	526	1	2	0	4	2	0	2	0
Siskiyou	4,158	36	14	16	16	4	1	14	3
Solano	16,324	111	21	35	18	11	6	19	4
Sonoma	28,863	142	62	61	38	27	20	156	18
Stanislaus	14,366	93	38	34	22	17	2	13	2
Sutter	4,640	11	11	4	4	0	0	1	0
Tehama	4,406	53	19	23	22	1	3	3	1
Trinity	1,631	25	8	14	9	1	2	10	3
Tulare	16,349	47	13	17	17	6	6	8	2
Tuolumne	4,404	15	8	5	1	1	0	5	1
Ventura	44,372	171	74	55	54	22	5	46	11
Yolo	9,042	52	38	24	13	15	5	43	8
Yuba	3,498	28	25	9	12	2	2	9	3
State Totals	1,874,897	7,374	3,567	3,052	2,507	1,160	651	3,171	731
	100.0	44.7	21.6	18.5	15.2	20.3	11.4	55.5	12.8

United States Representative in Congress

First Congressional District

County Name	Douglas H. Bosco (Dem.-Inc.)	Jim Failand (Rep.)	David Redick (Rep.)
Del Norte	2,154	628	792
Humboldt	17,834	4,976	5,204
Lake	5,717	1,943	2,277
Mendocino	9,215	2,892	3,267
Napa.....	10,000	2,089	4,317
Sonoma	32,656	8,587	12,865
District Totals	77,576 100.0	21,115 42.4	28,722 57.6

Second Congressional District

County Name	Harry Cozad (Dem.)	Harlan D. Lundberg (Dem.)	Merton D. Short (Dem.)	Ed. Brown (Rep.)	Eugene A. Chappie (Rep.-Inc.)
Butte	6,951	7,318	2,179	1,909	16,924
Colusa	297	448	153	89	1,241
Glenn	621	1,171	455	220	2,205
Lake	68	169	53	36	233
Napa	1,024	1,835	906	593	4,429
Nevada	348	407	259	148	1,210
Shasta	5,766	5,352	4,018	1,544	10,558
Siskiyou.....	2,066	2,066	1,588	507	4,074
Sutter	1,357	1,011	469	252	4,053
Tehama.....	2,199	2,172	1,133	570	3,983
Trinity.....	764	869	597	188	1,604
Yuba	2,973	1,467	702	322	3,356
District Totals	24,434 39.9	24,285 39.7	12,512 20.4	6,378 10.6	53,870 89.4

Third Congressional District

County Name	Robert T. Matsui (Dem.-Inc.)	Bill Watkins (Dem.)
Sacramento.....	79,799 91.5	7,413 8.5

Fourth Congressional District

County Name	Vic Fazio (Dem.-Inc.)	Roger Canfield (Rep.)	Steve Waltrip (Rep.)	Roger Conant Pope (Lib.)
Sacramento	29,114	9,971	7,152	82
Solano	15,183	6,200	5,284	45
Yolo.....	16,244	4,997	3,662	70
District Totals	60,541 100.0	21,168 56.8	16,098 43.2	197 100.0

Fifth Congressional District

County Name	Sala Burton (Dem.-Inc.)	Evelyn K. Lantz (Dem.)	Mike Carza (Rep.)	Anna M. Guth (Rep.)	Tom Spinosa (Rep.)	Henry Clark (P. & F.)	Theodore Adrian "Ted" Zuur (P. & F.)	Joseph Fuhrig (Lib.)
San Francisco	72,573 87.2	10,634 12.8	4,829 22.9	8,083 38.3	8,169 38.8	209 61.7	130 38.3	294 100.0

Representative in Congress—Continued

Sixth Congressional District

County Name	Barbara Boxer (Dem.-Inc.)	Brian Lantz (Dem.)	Gregory Baka (Rep.)	Douglas Binderup (Rep.)	Howard Creighton (Lib.)
Marin.....	31,468	5,889	9,243	12,324	246
San Francisco	25,078	1,727	1,595	3,024	118
Solano	10,679	1,938	2,104	1,713	23
Sonoma	9,381	1,693	3,034	2,717	36
District Totals	76,606	11,247	15,976	19,778	423
	87.2	12.8	44.7	55.3	100.0

Seventh Congressional District

County Name	George Miller (Dem.-Inc.)	Jean Last (Rep.)	Rosemary Thakar (Rep.)
Contra Costa	78,441	19,140	19,153
	100.0	50.0	50.0

Eighth Congressional District

County Name	Ronald V. Dellums (Dem.-Inc.)	Fred B. Lehmkuhl (Dem.)	Andreas Vamis (Dem.)	Charles Connor (Rep.)	Roger Hefferan (Rep.)
Alameda	74,967	3,346	11,959	8,718	7,614
Contra Costa	11,332	1,348	6,163	10,520	8,306
District Totals	86,299	4,694	18,122	19,238	15,920
	79.1	4.3	16.6	54.7	45.3

Ninth Congressional District

County Name	Fortney Peter Stark (Dem.-Inc.)	J. T. Eager Beaver (Rep.)	Martha Fuhrig (Lib.)
Alameda	70,447	25,875	240
	100.0	100.0	100.0

Tenth Congressional District

County Name	Don Edwards (Dem.-Inc.)	Lynn R. Fooks (Dem.)	Robert P. Herriott (Rep.)	John P. Jarrett (Rep.)	Edmon V. Kaiser (Am.-Inc.)	Perr Cardestam (Lib.)
Alameda	17,533	3,354	5,102	4,114	132	54
Santa Clara	17,288	2,271	5,390	4,152	173	140
District Totals	34,821	5,625	10,492	8,266	305	194
	86.1	13.9	55.9	44.1	100.0	100.0

Eleventh Congressional District

County Name	Tom Lantos (Dem.-Inc.)	Lawrence K. Schenk (Dem.)	Jack J. "Jack" Hickey (Rep.)	Nicholas W. Kudrovzeff (Am. Ind.)
San Mateo	60,170	7,389	29,804	289
	89.1	10.9	100.0	100.0

Twelfth Congressional District

County Name	Martin Carnoy (Dem.)	Richard Mattoon (Dem.)	Ed Zschau (Rep.-Inc.)	Bill White (Lib.)
San Mateo	4,520	853	11,003	32
Santa Clara	28,739	5,400	42,807	354
Santa Cruz	3,443	1,165	3,718	83
District Totals	36,702	7,418	57,528	469
	83.2	16.8	100.0	100.0

Representative in Congress—Continued

Thirteenth Congressional District

County Name	Norman Y. Mineta (Dem.-Inc.)	Andrew G. Diaz (Rep.)	John D. "Jack" Williams (Rep.)	John R. Redding (Lib.)
Santa Clara	28,304	5,803	28,154	361
	100.0	17.1	82.9	100.0

Fourteenth Congressional District

County Name	Ruth "Paula" Carlson (Dem.)	Robert P. Lawrence (Dem.)	Don Malberg (Dem.)	Norm Shumway (Rep.-Inc.)	Fred W. Colburn (Lib.)
Alpine	70	36	17	136	1
Amador	1,413	986	1,148	2,940	8
El Dorado	4,727	2,751	3,092	10,497	49
Lassen	1,183	881	920	1,907	5
Modoc	375	499	217	1,273	5
Nevada	3,113	2,049	1,386	7,153	97
Placer	6,453	4,394	5,094	13,500	134
Plumas	724	429	434	1,653	9
San Joaquin	7,913	6,498	5,776	18,693	33
Sierra	326	207	113	516	6
District Totals	26,297	18,730	18,197	58,268	347
	41.6	29.6	28.8	100.0	100.0

Fifteenth Congressional District

County Name	Tony Coelho (Dem.-Inc.)	Carol Harner (Rep.)	Richard M. Harris (Lib.)
Fresno	8,531	4,288	3
Mariposa	2,010	1,589	10
Merced	10,724	3,708	10
Stanislaus	22,704	13,079	58
District Totals	43,969	22,664	81
	100.0	100.0	100.0

Sixteenth Congressional District

County Name	Leon E. Panetta (Dem.-Inc.)	Patricia Smith Ramsey (Rep.)	Bill Anderson (Lib.)
Monterey	30,563	19,696	87
San Benito	2,228	927	12
San Luis Obispo	8,330	6,701	40
Santa Cruz	26,875	12,419	178
District Totals	67,996	39,743	317
	100.0	100.0	100.0

Seventeenth Congressional District

County Name	Simon Lakritz (Dem.)	Charles "Chip" Pashayan (Rep.-Inc.)
Fresno	11,290	14,144
Kern	4,235	2,544
Kings	4,693	4,077
Tulare	13,562	16,263
District Totals	33,780	37,028
	100.0	100.0

Representative in Congress—Continued

Eighteenth Congressional District

County Name	Richard H. Lehman (Dem.-Inc.)	Dale L. Ewen (Rep.)
Calaveras.....	3,977	3,121
Fresno	27,770	10,096
Madera	2,926	1,629
Mono	929	1,094
San Joaquin.....	14,116	6,103
Tuolumne	5,557	3,551
District Totals	<u>55,275</u>	<u>25,594</u>
	100.0	100.0

Nineteenth Congressional District

County Name	James C. Carey, Jr. (Dem.)	Todd M. Doscher (Dem.)	Wayne B. Norris (Dem.)	Robert J. "Bob" Lagomarsino (Rep.-Inc.)	Charles John Zekan (P. & F.)
Santa Barbara	15,389	6,454	9,667	32,871	111
Ventura	7,524	6,011	5,623	16,193	39
District Totals	<u>22,913</u>	<u>12,465</u>	<u>15,290</u>	<u>49,064</u>	<u>150</u>
	45.2	24.6	30.2	100.0	100.0

Twentieth Congressional District

County Name	Mike LeSage (Dem.)	Bill Richardson (Dem.)	Francis Thomas Serra (Dem.)	William M. Thomas (Rep.-Inc.)
Inyo.....	732	1,061	349	2,594
Kern	12,142	12,073	6,797	27,960
Los Angeles	2,232	2,166	1,632	8,386
San Luis Obispo.....	5,540	3,616	1,944	12,506
District Totals	<u>20,646</u>	<u>18,916</u>	<u>10,722</u>	<u>51,446</u>
	41.1	37.6	21.3	100.0

Twenty-First Congressional District

County Name	Charlie Davis (Dem.)	George Henry Margolis (Dem.)	Bobbi Fiedler (Rep.-Inc.)	Robert T. Leet (Lib.)
Los Angeles	8,917	11,932	25,431	115
Ventura	13,294	10,261	27,864	112
District Totals	<u>22,211</u>	<u>22,193</u>	<u>53,295</u>	<u>227</u>
	50.0	50.0	100.0	100.0

Twenty-second Congressional District

County Name	Carlos J. Moorhead (Rep.-Inc.)	Michael B. Yauch (Lib.)
Los Angeles	76,003	283
	100.0	100.0

Twenty-third Congressional District

County Name	Anthony C. Bellenson (Dem.-Inc.)	Wanda Dastig (Dem.)	Frank Mazzi (Rep.)	Claude Parrish (Rep.)	Larry Leathers (Lib.)
Los Angeles	67,836	9,265	16,553	20,569	266
	88.0	12.0	44.6	55.4	100.0

Representative in Congress—Continued

Twenty-fourth Congressional District

County Name	Mary F. Platt (Dem.)	Henry A. Waxman (Dem.-Inc.)	Roland Cayard (Rep.)	Jerry Zerg (Rep.)	James Green (P. & F.)	John Honigsfeld (P. & F.)	Tim Custer (Lib.)
Los Angeles	7,652 12.8	52,128 87.2	7,403 32.7	15,216 67.3	153 51.7	143 48.3	299 100.0

Twenty-fifth Congressional District

County Name	Tim E. Pike (Dem.)	Edward R. Roybal (Dem.-Inc.)	Roy D. "Bill" Bloxom (Rep.)	Howard Steninger (Rep.)	Anthony G. Bajada (Lib.)
Los Angeles	6,022 13.7	37,827 86.3	6,503 55.3	5,265 44.7	121 100.0

Twenty-sixth Congressional District

County Name	Howard L. Berman (Dem.-Inc.)	William J. Kurdi (Dem.)	Miriam Ojeda (Rep.)
Los Angeles	44,157 84.8	7,938 15.2	28,330 100.0

Twenty-seventh Congressional District

County Name	Mel Levine (Dem.-Inc.)	Rodney Sabel (Dem.)	Lionel Allen (Rep.)	Robert B. Scribner (Rep.)	Thomas I. O'Connor, Jr. (P. & F.)	Jeff Avrech (Lib.)
Los Angeles	66,181 88.6	8,522 11.4	9,659 26.2	27,255 73.8	221 100.0	385 100.0

Twenty-eighth Congressional District

County Name	Julian C. Dixon (Dem.-Inc.)	Manuel D. Talley (Dem.)	Beatrice M. Jett (Rep.)	Don "Swemgi murti" Federick (Lib.)
Los Angeles	67,087 91.2	6,470 8.8	14,535 100.0	114 100.0

Twenty-ninth Congressional District

County Name	Mervin Evans (Dem.)	Augustus F. "Gus" Hawkins (Dem.-Inc.)	Echo Y. Goto (Rep.)
Los Angeles	6,171 8.6	65,179 91.4	6,316 100.0

Thirtieth Congressional District

County Name	Gladys C. "Candy" Danielson (Dem.)	Matthew G. "Marty" Martinez (Dem.-Inc.)	Richard Gomez (Rep.)	Houston A. Myers (Am.-Ind.)
Los Angeles	9,233 25.2	27,340 74.8	19,092 100.0	169 100.0

Thirty-first Congressional District

County Name	Mervyn M. Dymally (Dem.-Inc.)	Ronald L. Smith (Dem.)	Henry C. Minturn (Rep.)	Mas Odoi (Rep.)
Los Angeles	50,844 84.0	9,699 16.0	8,426 59.4	5,769 40.6

Representative in Congress—Continued

Thirty-second Congressional District

County Name	Glenn M. Anderson (Dem.-Inc.)	Dave Schweitzer (Dem.)	Roger E. Fiola (Rep.)	Patrick J. McCoy (P. & F.)	Marc F. Denny (Lib.)
Los Angeles	49,121	7,330	28,209	126	164
	87.0	13.0	100.0	100.0	100.0

Thirty-third Congressional District

County Name	Paul Jeffrey (Dem.)	Claire K. McDonald (Dem.)	David Dreier (Rep.-Inc.)	Mike Noonan (P. & F.)	Gail Lightfoot (Lib.)
Los Angeles	15,464	31,451	50,527	86	178
	33.0	67.0	100.0	100.0	100.0

Thirty-fourth Congressional District

County Name	Frances J. Kelepecz (Dem.)	Esteban E. Torres (Dem.)	John E. Dempsey (Rep.)	Pablo O. Grabiell (Rep.)	Paul R. Jackson (Rep.)
Los Angeles	6,756	28,045	8,049	1,681	10,812
	19.4	80.6	39.2	8.2	52.6

Thirty-fifth Congressional District

County Name	Jerry Lewis * (Rep.)	Kevin Akin (P. & F.)
Los Angeles	1,741	0
San Bernardino	43,521	69
District Totals	45,262	69
	100.0	100.0

Thirty-sixth Congressional District

County Name	George E. Brown, Jr.* (Dem.)	David Just (Rep.)	Nina Nesbit Pierce (Rep.)	John Paul Stark (Rep.)	Edward B. Vallen (Rep.)
Riverside	10,048	788	3,300	4,301	352
San Bernardino.....	30,375	1,099	4,902	12,139	1,303
District Totals	40,423	1,887	8,202	16,440	1,655
	100.0	6.7	29.1	58.3	5.9

Thirty-seventh Congressional District

County Name	Mel Gurtov (Dem.)	Johnny Pearson (Dem.)	David E. "Dave" Skinner (Dem.)	Galen R. Walker (Dem.)	Larry W. Wurth (Dem.)	Bud Mathewson (Rep.)	Al McCandless * (Rep.)
Riverside.....	14,098	12,485	15,614	7,207	2,045	10,737	47,651
	27.4	24.3	30.3	14.0	4.0	18.4	81.6

Thirty-eighth Congressional District

County Name	Jerry M. Patterson * (Dem.)	Ruth Stephenson (Dem.)	Robert K. "Bob" Dornan (Rep.)	Art Jacobson (Rep.)	John G. Schmitz (Rep.)	Michael Schuyless Bright (P. & F.)
Los Angeles	3,655	1,264	2,609	815	237	5
Orange	32,304	7,490	18,124	6,960	3,130	50
District Totals	35,959	8,754	20,733	7,775	3,367	55
	80.4	19.6	65.0	24.4	10.6	100.0

Thirty-ninth Congressional District

County Name	Arthur Hoffmann (Dem.)	Robert E. Ward (Dem.)	William E. "Bill" Dannemeyer * (Rep.)
Orange	14,528	26,343	68,375
	35.5	64.5	100.0

Representative in Congress—Continued

Fortieth Congressional District

County Name	Carol Ann Bradford (Dem.)	Ken White (Dem.)	Robert E. Badham * (Rep.)	Maxine Bell Quirk (P. & F.)
Orange	30,664	12,567	75,039	74
	70.9	29.1	100.0	100.0

Forty-first Congressional District

County Name	Linda M. Carlston (Dem.)	Daniel Hostetter (Dem.)	Norman E. Mann (Dem.)	Robert L. Simmons (Dem.)	Bill Lowery (Rep.-Inc.)	Sara Baase (Lib.)
San Diego.....	10,872	9,433	4,688	27,077	55,591	412
	20.9	18.1	9.0	52.0	100.0	100.0

Forty-second Congressional District

County Name	Mary Lou Brophy (Dem.)	Dan Lungren (Rep.-Inc.)	John S. Donohue (P. & F.)
Los Angeles	22,084	39,199	68
Orange	19,751	30,273	35
District Totals	41,835	69,472	103
	100.0	100.0	100.0

Forty-third Congressional District

County Name	Lois E. Humphreys (Dem.)	Kevin E. Schmidt (Dem.)	Randall Toler (Dem.)	Margaret "Betty" Ferguson (Rep.)	Ron Packard * (Rep.)	Phyllis Avery (Lib.)
Orange	5,465	3,044	2,251	5,351	19,793	74
San Diego.....	15,214	6,869	4,268	10,275	33,797	182
District Totals	20,679	9,913	6,519	15,626	53,590	256
	55.7	26.7	17.6	22.6	77.4	100.0

Forty-fourth Congressional District

County Name	Jim Bates * (Dem.)	Peter K. Carlston (Dem.)	Neill Campbell (Rep.)	Richard Lahaye (Rep.)	Jim Conole (Lib.)
San Diego	41,257	6,411	8,801	7,636	167
	86.6	13.4	53.5	46.5	100.0

Forty-fifth Congressional District

County Name	David W. Guthrie (Dem.)	Georgia Day Irey (Dem.)	Duncan Hunter * (Rep.)	Patrick Wright (Lib.)
Imperial	4,094	3,016	5,670	7
San Diego	15,928	16,493	38,486	149
District Totals	20,022	19,509	44,156	156
	50.6	49.4	100.0	100.0

State Senator

First Senatorial District

County Name	Jack C. Hornsby (Dem)	Ranold J. "RJ" Kennedy (Dem)	John Doolittle (Rep)	Robert M. Murphy (Lib)
El Dorado	5,252	4,819	9,549	50
Lassen	1,399	1,413	1,690	5
Modoc	471	522	1,168	5
Nevada.....	3,806	3,302	7,655	134
Placer	8,281	7,315	12,358	139
Plumas	720	802	1,272	8
Sacramento	5,594	4,077	6,866	28
Sierra	284	350	472	7
Siskiyou	2,729	2,588	3,593	19
Sutter	1,101	1,407	2,528	13
Trinity	1,055	1,061	1,413	16
Yolo.....	2,113	2,335	3,523	16
Yuba	1,986	2,882	3,014	22
District Totals	<u>34,791</u> 51.4	<u>32,873</u> 48.6	<u>55,101</u> 100.0	<u>462</u> 100.0

Third Senatorial District

County Name	Lia Belli (Dem)	Judy L. Huffman (Dem)	Milton Marks (Rep-Inc)	Paul Kangas (P&F)	Mark Pickens (Lib)
Marin.....	21,054	11,183	22,188	100	229
San Francisco	<u>36,607</u>	<u>13,376</u>	<u>16,667</u>	198	261
District Totals	57,661 70.1	24,559 29.9	38,855 100.0	298 100.0	490 100.0

Fifth Senatorial District

County Name	John Garamendi (Dem-Inc)	John W. Saunders III (Rep)	Robert J. Slade (Rep)	Nancy Warner (P&F)
Alpine.....	142	75	37	1
Amador	3,994	1,626	985	1
Calaveras	4,499	2,187	1,217	11
Mono	989	639	428	5
Sacramento	12,945	3,583	2,284	7
San Joaquin.....	38,452	16,299	7,639	32
Tuolumne	6,233	2,308	1,405	9
Yolo.....	<u>11,931</u>	<u>2,444</u>	<u>2,087</u>	<u>68</u>
District Totals	79,185 100.0	29,161 64.5	16,082 35.5	134 100.0

Seventh Senatorial District

County Name	Daniel E. Boatwright (Dem-Inc)	Diana L. Patrick (Dem)	Walt Layson (Rep)
Contra Costa	65,704	26,573	40,596
District Totals	71.2	28.8	100.0

Ninth Senatorial District

County Name	Angus L. Loop Jr. (Dem)	Nicholas C. Petris (Dem-Inc)	Todd Lewis Roust (Rep)	Elaine "Jinx" Kuehn (P&F)
Alameda.....	10,303	86,952	20,796	355
Contra Costa	<u>1,345</u>	<u>7,496</u>	<u>10,307</u>	<u>16</u>
District Totals	11,648 11.0	94,448 89.0	31,103 100.0	371 100.0

State Senator—Continued

Eleventh Senatorial District

County Name	Arlen Gregorio (Dem)	Jim Shields (Dem)	Marz Garcia (Rep)	Tom Huening (Rep)	Rebecca Q. "Becky" Morgan (Rep)	Dan O'Keefe (Rep)	Inge Swaggart (Rep)	David R. Castronovo (Am. Ind.)
San Mateo	28,968	6,327	13,218	8,368	8,680	2,714	415	175
Santa Clara	25,409	7,248	7,648	7,390	16,776	7,660	340	153
District Totals	54,377 80.0	13,575 20.0	20,866 28.5	15,758 21.5	25,456 34.8	10,374 14.2	755 1.0	328 100.0

Thirteenth Senatorial District

County Name	Alfred E. Alquist (Dem-Inc)	Laura L. Pike (Dem)	Betsy S. Smullen (Rep)	Kim Roberts (Lib)
Santa Clara	47,657 80.7	11,363 19.3	25,348 100.0	349 100.0

Fifteenth Senatorial District

County Name	Bette Turner Donaldson (Dem)	Rose Ann Vuich (Dem-Inc)	Patrick M. King (Rep)
Fresno	6,619	33,290	21,748
Tulare	3,254	16,634	13,395
District Totals	9,873 16.5	49,924 83.5	35,143 100.0

Seventeenth Senatorial District

County Name	Henry J. Mello (Dem-Inc)	Stephen Roger Magyar (Rep)
Monterey	25,189	17,961
San Benito	1,898	980
Santa Clara	7,809	5,631
Santa Cruz	29,695	16,234
District Totals	64,591 100.0	40,806 100.0

Nineteenth Senatorial District

County Name	Andrew Earl Martin (Dem)	Ed Davis (Rep-Inc)
Los Angeles	23,720	30,896
Santa Barbara	1,692	3,458
Ventura	16,273	26,115
District Totals	41,685 100.0	60,469 100.0

Twenty-first Senatorial District

County Name	Kathy Moyd (Dem)	Walter "Pat" Hollywood (Rep)	Newton R. Russell (Rep-Inc)
Los Angeles	43,722 100.0	10,448 12.4	74,137 87.6

State Senator—Continued**Twenty-third Senatorial District**

County Name	David Roberti (Dem-Inc)	Carol M. Ruckert (Dem)	Thomas Hunter Russell (Rep)	Jeff Artz (P&F)	Sonia Cruz (P&F)	Ted Brown (Lib)
Los Angeles	55,110	10,729	26,276	97	216	320
	83.7	16.3	100.0	31.0	69.0	100.0

Twenty-fifth Senatorial District

County Name		Diana Monaghan (Dem)	H. C. "Bill" Richardson (Rep-Inc)
Inyo		1,841	2,560
Los Angeles		17,214	21,017
San Bernardino		24,696	35,504
District Totals		43,751	59,081
		100.0	100.0

Twenty-seventh Senatorial District

County Name		Bill Greene (Dem-Inc)	Johnnie G. Neely (Rep)
Los Angeles		66,282	5,222
		100.0	100.0

Twenty-ninth Senatorial District

County Name		Suzanne G. Distaso (Dem)	Robert G. Beverly (Rep-Inc)	Robert Lewis Savage (P&F)	Steve Kelley (Lib)
Los Angeles		51,480	68,612	150	349
		100.0	100.0	100.0	100.0

Thirty-first Senatorial District

County Name		Stan Caress (Dem)	Marion E. Hundley (Dem)	William Campbell (Rep-Inc)
Los Angeles		17,583	10,163	31,300
Orange		11,872	8,338	39,908
District Totals		29,455	18,501	71,208
		61.4	38.6	100.0

Thirty-third Senatorial District

County Name		Paul B. Carpenter (Dem-Inc)	Chuck Coronado (Rep)	Margaret J. "Maggie" Vineyard (Rep)	Charlie Hilfenhaus (P&F)
Los Angeles		36,589	9,496	17,105	49
Orange		13,972	4,726	7,160	17
District Totals		50,561	14,222	24,265	66
		100.0	37.0	63.0	100.0

Thirty-fifth Senatorial District

County Name		Jan Mark Dudman (Dem)	John Seymour (Rep-Inc)	Kelly M. Schooling (P&F)
Orange		38,354	67,344	82
		100.0	100.0	100.0

State Senator—Continued
Thirty-seventh Senatorial District

County Name	Alice Keyser (Dem)	Marian Bergeson (Rep)
Imperial.....	6,138	5,324
Orange.....	25,426	54,780
Riverside.....	8,449	13,183
San Diego.....	2,562	5,755
District Totals	<u>42,575</u> 100.0	<u>79,042</u> 100.0

Thirty-ninth Senatorial District

County Name	Daniel W. Finnigan (Dem)	Jim Ellis (Rep-Inc)
San Diego.....	41,924 100.0	59,132 100.0

Member of the State Assembly

First Assembly District

County Name	Stan Statham (Rep.-Inc.)	
Butte	2,764	
Glenn	2,393	
Lassen	2,001	
Modoc	1,303	
Plumas	1,782	
Shasta	11,704	
Siskiyou	4,422	
Tehama	4,446	
Trinity	1,711	
District Totals	32,526	100.0

Second Assembly District

County Name	Dan Hauser (Dem.-Inc.)	Bev Homan (Rep.)	Danny Walsh (Rep.)
Del Norte	2,060	565	1,153
Humboldt	17,381	2,694	9,930
Mendocino	9,178	2,560	4,373
Sonoma	14,434	3,529	5,485
District Totals	43,053	9,348	20,941
	100.0	30.9	69.1

Third Assembly District

County Name	Thomas "Tom" W. King (Dem.)	Wally Herger (Rep.-Inc.)
Butte	10,639	15,354
Colusa	823	1,226
Nevada	6,193	8,474
Sierra	547	529
Sutter	2,089	3,859
Yuba	4,376	3,504
District Totals	24,667	32,946
	100.0	100.0

Fourth Assembly District

County Name	Thomas M. Hannigan (Dem.-Inc.)	Thomas L. Barnes (Rep.)
Solano	24,745	12,509
Yolo	11,385	3,590
District Totals	36,130	16,099
	100.0	100.0

Fifth Assembly District

County Name	Jean M. Moorhead (Dem.-Inc.)	Tim Leslie (Rep.)	Charles L. Carr (Lib.)
Placer	10,676	7,935	57
Sacramento	26,505	16,275	78
District Totals	37,181	24,210	135
	100.0	100.0	100.0

Sixth Assembly District

County Name	Lloyd G. Connelly (Dem.-Inc.)	
Sacramento	41,147	
	100.0	

State Assembly—Continued

Seventh Assembly District

County Name	Joe Baker (Dem.)	Norm Waters (Dem.-Inc.)	Jim Head (Rep.)
Alpine	36	114	109
Amador	696	3,874	2,478
Calaveras	583	4,038	3,138
El Dorado	2,450	9,401	7,962
Mono	239	783	1,051
Placer	1,740	4,545	4,720
Sacramento	2,313	10,197	4,678
Tuolumne	1,030	5,262	3,586
District Totals	<u>9,087</u> 19.2	<u>38,214</u> 80.8	<u>27,722</u> 100.0

Eighth Assembly District

County Name	Dennis Chuning (Dem.)	Mary Jadiker (Dem.)	Gary J. Passarino (Dem.)	Don A. Sebastiani (Rep.-Inc.)
Lake	279	4,556	2,100	4,706
Napa	1,141	8,924	6,372	11,932
Sonoma	837	9,363	9,297	13,306
Yolo	279	3,053	2,517	3,865
District Totals	<u>2,536</u> 5.2	<u>25,896</u> 53.2	<u>20,286</u> 41.6	<u>33,809</u> 100.0

Ninth Assembly District

County Name	Paul C. Chignell (Dem.)	William J. Filante (Rep.-Inc.)
Marin	26,468	22,011
Sonoma	8,573	6,049
District Totals	<u>35,041</u> 100.0	<u>28,060</u> 100.0

Tenth Assembly District

County Name	James A. Cleveland (Dem.)	Phillip Isenberg (Dem.-Inc.)
Contra Costa	1,504	8,512
Sacramento	4,138	24,308
San Joaquin	887	4,170
District Totals	<u>6,529</u> 15.0	<u>36,990</u> 85.0

Eleventh Assembly District

County Name	Robert J. Campbell (Dem.-Inc.)	Dan Leonard (Dem.)
Contra Costa	41,301	8,127
District Totals	83.6	16.4

Twelfth Assembly District

County Name	Tom Bates (Dem.-Inc.)	Lewis J. Shireman (P. & F.)	Fred E. Foldvary (Lib.)
Alameda	48,801	259	176
Contra Costa	14,588	26	51
District Totals	<u>63,389</u> 100.0	<u>285</u> 100.0	<u>227</u> 100.0

State Assembly—Continued

Thirteenth Assembly District

County Name	Elihu M. Harris (Dem.-Inc.)
Alameda.....	40,799 100.0

Fourteenth Assembly District

County Name	Johan Klehs (Dem.-Inc.)	Bruce W. Bergondy (Rep.)	Curtis E. Jones (Rep.)	Vera N. Ruelas (Rep.)
Alameda.....	36,569 100.0	6,998 44.9	3,982 25.6	4,597 29.5

Fifteenth Assembly District

County Name	John Bauer (Dem.)	William P. "Bill" Baker (Rep.-Inc.)
Alameda	9,438	9,771
Contra Costa	18,475	30,458
District Totals	27,913 100.0	40,229 100.0

Sixteenth Assembly District

County Name	Art Agnos (Dem.-Inc.)	Gordon A. Bloyer (Rep.)	Max Woods (Rep.)
San Francisco.....	35,385 100.0	2,758 41.0	3,962 59.0

Seventeenth Assembly District

County Name	Willie L. Brown, Jr. (Dem.-Inc.)	Michael R. Hodgkiss (Dem.)	Lee S. Dolson (Rep.)	Donald Donaldson (Rep.)
San Francisco	43,569 82.3	9,353 17.7	9,905 73.4	3,585 26.6

Eighteenth Assembly District

County Name	Alister McAlister (Dem.-Inc.)	Martin "Leo" Mehan (Rep.)	John H. Webster (Lib.)
Alameda	18,536	9,331	57
Santa Clara.....	6,328	2,008	38
District Totals	24,864 100.0	11,339 100.0	95 100.0

Nineteenth Assembly District

County Name	David L. Kilber (Dem.)	Louis J. Papan (Dem.-Inc.)	Robert R. Bacci (Rep.)	Robert Silvestri (Rep.)
San Francisco	2,268	9,265	2,729	3,104
San Mateo	4,076	22,237	3,290	5,200
District Totals	6,344 16.8	31,502 83.2	6,019 42.0	8,304 58.0

State Assembly—Continued

Twentieth Assembly District

County Name	Arthur Lepore (Dem.)	Robert W. Naylor (Rep.-Inc.)
San Mateo	24,993 100.0	33,388 100.0

Twenty-first Assembly District

County Name	Byron D. Sher (Dem.-Inc.)	Reynold Schweickhardt (Rep.)	Morley Wingrove (Rep.)	Frank De Sio (P. & F.)	Ross R. W. Parlette (Lib.)
San Mateo	7,155	1,409	1,131	28	33
Santa Clara	23,238	6,436	6,841	63	193
District Totals	30,393 100.0	7,845 49.6	7,972 50.4	91 100.0	226 100.0

Twenty-second Assembly District

County Name	Ernie Konnyu (Rep.-Inc.)	Andrew R. Fleisher (Lib.)
Santa Clara	30,066 100.0	246 100.0

Twenty-third Assembly District

County Name	John Vasconcellos (Dem.-Inc.)	Dante De Amicis (Lib.)
Santa Clara	23,790 100.0	152 100.0

Twenty-fourth Assembly District

County Name	Dominic L. "Dom" Cortese (Dem.-Inc.)	Jack Sandoval (Rep.)
Santa Clara	24,315 100.0	9,866 100.0

Twenty-fifth Assembly District

County Name	Rusty Areias (Dem.-Inc.)	Mark Hinkle (Lib.)
Merced	3,958	3
Monterey	11,154	29
San Benito	2,211	11
Santa Clara	7,924	41
District Totals	25,247 100.0	84 100.0

Twenty-sixth Assembly District

County Name	Patrick Johnston (Dem.-Inc.)	Doug Wilhoit (Rep.)
San Joaquin	32,657 100.0	19,523 100.0

Twenty-seventh Assembly District

County Name	Gary A. Condit (Dem.-Inc.)
Merced	1,527
Stanislaus	24,214
District Totals	25,741 100.0

State Assembly—Continued

Twenty-eighth Assembly District

County Name	Sam Farr (Dem.-Inc.)	Lester Rate (Rep.)
Monterey	13,315	8,401
Santa Cruz	30,772	15,759
District Totals	<u>44,087</u> 100.0	<u>24,160</u> 100.0

Twenty-ninth Assembly District

County Name		Eric Seastrand (Rep.-Inc.)
Monterey		4,957
San Luis Obispo		20,298
Santa Barbara		8,704
District Totals		<u>33,959</u> 100.0

Thirtieth Assembly District

County Name	Jim Costa (Dem.-Inc.)	J. Gordon Kennedy (Rep.)
Fresno	9,315	3,501
Kings	5,448	3,894
Madera	2,726	1,244
Merced	3,326	1,564
District Totals	<u>20,815</u> 100.0	<u>10,203</u> 100.0

Thirty-first Assembly District

County Name		Bruce Bronzan (Dem.-Inc.)
Fresno		30,663
District Totals		100.0

Thirty-second Assembly District

County Name	Robert Dahlstedt (Dem.)	Bill Jones (Rep.-Inc.)
Fresno	8,010	10,460
Madera	707	1,083
Mariposa	1,394	1,733
Tulare	10,012	12,563
District Totals	<u>20,123</u> 100.0	<u>25,839</u> 100.0

Thirty-third Assembly District

County Name	Gene Tackett (Dem.)	Don Rogers (Rep.)
Kern	18,475	16,845
Tulare	4,516	3,239
District Totals	<u>22,991</u> 100.0	<u>20,084</u> 100.0

State Assembly—Continued

Thirty-fourth Assembly District

County Name	Kenneth Dean (Dem.)	Cindy Shaw O'Connor (Dem.)	Earl F. Sherburn (Dem.)	Phillip D. Wyman (Rep.)
Inyo.....	360	1,597	352	2,634
Kern	5,355	9,494	3,954	13,607
Los Angeles	1,620	3,277	4,855	11,792
District Totals	7,335	14,368	9,161	28,033
	23.8	46.6	29.7	100.0

Thirty-fifth Assembly District

County Name	Jack O'Connell (Dem.)	Enrique Petris (Dem.)	John Carpenter (Rep.)	A. Ray Yount (Rep.)
Santa Barbara.....	22,002	1,669	16,081	3,371
Ventura	10,360	1,527	4,792	1,867
District Totals	32,362	3,196	20,873	5,238
	91.0	9.0	79.9	20.1

Thirty-sixth Assembly District

County Name	Tom McClintock (Rep.)
Ventura	28,764
	100.0

Thirty-seventh Assembly District

County Name	Cathie Wright (Rep.)
Los Angeles	15,966
Santa Barbara.....	4,609
Ventura	8,387
District Totals	28,962
	100.0

Thirty-eighth Assembly District

County Name	Marshall Goldberg (Dem.)	Linda Nelson (Dem.)	Marian W. LaFollette * (Rep.)
Los Angeles	10,300	19,670	31,395
	34.4	65.6	100.0

Thirty-ninth Assembly District

County Name	Richard Katz * (Dem.)	Bob Kerns (Rep.)	Robert "Bob" Mannon (Rep.)	Celia Moore (Rep.)	Robert F. Thoreson (Rep.)
Los Angeles	25,906	4,911	857	2,072	6,791
	100.0	33.6	5.9	14.2	46.4

Fortieth Assembly District

County Name	Tom Bane * (Dem.)	Helen R. Gabriel (Rep.)	Glenda Bull (Lib.)
Los Angeles	32,813	15,447	141
	100.0	100.0	100.0

State Assembly—Continued

Forty-first Assembly District

	John Vollbrecht (Dem.)	Pat Nolan * (Rep.)		Robert T. Gerringer (Lib.)
County Name				
Los Angeles	20,764 100.0	38,512 100.0		148 100.0

Forty-second Assembly District

		Jo Smith (Dem.)		Richard L. Mountjoy * (Rep.)
County Name				
Los Angeles		19,036 100.0		35,651 100.0

Forty-third Assembly District

	Gray Davis * (Dem.)	Robert Bert Malouf (Rep.)		Taylor Rhodes (Lib.)
County Name				
Los Angeles	41,092 100.0	21,540 100.0		151 100.0

Forty-fourth Assembly District

	Alex Cota (Dem.)	Tom Hayden * (Dem.)	Kevin L. Zondervan (Dem.)	David M. Shell (Rep.)	James A. Sommer (P. & F.)	Neal Donner (Lib.)
County Name						
Los Angeles	10,544 19.2	40,556 73.8	3,854 7.0	21,913 100.0	164 100.0	205 100.0

Forty-fifth Assembly District

	Scott M. Gaulke (Dem.)	Burt Margolin * (Dem.)	Andrew E. "Andy" Jelmert (Rep.)	Janet Johnstone (P. & F.)	George Abrahams (Lib.)
County Name					
Los Angeles	3,870 9.0	39,002 91.0	16,203 100.0	107 100.0	184 100.0

Forty-sixth Assembly District

	Mike Roos * (Dem.)	Ted Knoll (Rep.)	Albert Ramon Gonzalez (P.&F.)	John O'Brien (P.&F.)	M. K. "Bud" Bates (Lib.)
County Name					
Los Angeles	16,415 100.0	7,104 100.0	45 35.2	83 64.8	103 100.0

Forty-seventh Assembly District

		Teresa P. Hughes * (Dem.)		William S. Sanderson (Rep.)
County Name				
Los Angeles		28,381 100.0		2,275 100.0

Forty-eighth Assembly District

	Maxine Waters * (Dem.)	Ezola Foster (Rep.)		Donald "Don" Weiss (Rep.)
County Name				
Los Angeles	35,111 100.0	993 28.2		2,534 71.8

Forty-ninth Assembly District

	Gwen Moore * (Dem.)	Will H. Wright (Dem.)		Jordan Daniels, Jr. (Rep.)
County Name				
Los Angeles	47,869 88.6	6,153 11.4		10,125 100.0

State Assembly—Continued

Fiftieth Assembly District

County Name	Paul DeVan (Dem.)	Curtis R. Tucker * (Dem.)	G. James Coleman (Rep.)
Los Angeles	5,349 11.2	42,227 88.8	8,410 100.0

Fifty-first Assembly District

County Name	Jon Mercant (Dem.)	Doris G. Tate (Dem.)	Gerald N. Felando * (Rep.)	Gregory P. Gilmore (Lib.)
Los Angeles	13,449 48.0	14,579 52.0	38,574 100.0	203 100.0

Fifty-second Assembly District

County Name	Dan Arguello (Dem.)	Frank Hill * (Rep.)
Los Angeles	20,304 100.0	25,974 100.0

Fifty-third Assembly District

County Name	Richard E. "Dick" Floyd (Dem.)	Walter R. "Wally" Mueller (Rep.)
Los Angeles	25,421 100.0	11,609 100.0

Fifty-fourth Assembly District

County Name	Frank Vicencia * (Dem.)	Randolph "Randy" Decker (Rep.)
Los Angeles	29,977 100.0	12,678 100.0

Fifty-fifth Assembly District

County Name	Richard Alatorre * (Dem.)	Maureen G. Pike (Dem.)	Keith F. Marsh (Rep.)	Arthur L. Rubin (Lib.)
Los Angeles	21,773 83.5	4,310 16.5	7,798 100.0	89 100.0

Fifty-sixth Assembly District

County Name	Gloria Molina * (Dem.)	Donald W. Hyde (Rep.)
Los Angeles	14,874 100.0	1,942 100.0

Fifty-seventh Assembly District

County Name	Dave Elder * (Dem.)	Antonio "Tony" D. Inocentes (Rep.)	Max Gundersheimer (P. & F.)
Los Angeles	23,819 100.0	10,243 100.0	58 100.0

State Assembly—Continued

Fifty-eighth Assembly District

County Name	Marc A. Wilder (Dem.)	Dennis Brown * (Rep.)	Sally Ann Michel (P. & F.)
Los Angeles	15,561	18,735	81
Orange	10,530	16,548	22
District Totals	26,091 100.0	35,283 100.0	103 100.0

Fifty-ninth Assembly District

County Name	Charles M. Calderon * (Dem.)	Barbara A. Kee (Rep.)
Los Angeles	23,968 100.0	12,050 100.0

Sixtieth Assembly District

County Name	Sally Tanner * (Dem.)	Henry Thomas Barela (Rep.)	A. Ben Hagen (Rep.)	Elizabeth Van Note (Rep.)
Los Angeles	16,347 100.0	3,211 33.0	2,512 25.8	4,005 41.2

Sixty-first Assembly District

County Name	Dolores Miles Kossman (Dem.)	Bill Leonard (Rep.)	Margie R. Hart (A.I.P.)
San Bernardino	20,154 100.0	28,312 100.0	335 100.0

Sixty-second Assembly District

County Name	Richard "Dick" Santell (Dem.)	William H. "Bill" Lancaster (Rep.)	Mary Jo McConnaghy (Lib.)
Los Angeles	18,878	23,869	90
San Bernardino	3,153	4,890	15
District Totals	22,031 100.0	28,759 100.0	105 100.0

Sixty-third Assembly District

County Name	Lou Banas (Dem.)	Luis A. Escontras (Dem.)	Bob Feliciano (Dem.)	Charles P. "Chuck" Fuentes (Dem.)	Humberto "Bert" Lujan (Dem.)	George F. Medina (Dem.)	Peter C. Ohanesian (Dem.)	Gilbert N. Roman (Dem.)	Marshall H. Story (Dem.)	Jun Van Horn (Dem.)	Dianne R. Xitco (Dem.)	Wayne Grisham (Rep.)	Barry A. Rabbitt (Rep.)	Dorothy J. Richard (Rep.)
Los Angeles	3,948	1,253	1,132	4,662	509	1,041	3,672	907	1,941	1,347	9,433	10,018	2,625	6,435
	12.4	3.9	3.6	14.6	1.6	3.3	17.8	2.8	6.1	4.2	29.6	52.5	13.8	33.7

Sixty-fourth Assembly District

County Name	Mary Bruns Capdevielle (Dem.)	Ross Johnson (Rep.)
Orange	20,203 100.0	34,525 100.0

Sixty-fifth Assembly District

County Name	Harold A. Jackson Jr. (Dem.)	Charles Bader (Rep.)
Los Angeles	3,504	2,608
San Bernardino	14,620	16,063
District Totals	18,124 100.0	18,671 100.0

State Assembly—Continued**Sixty-sixth Assembly District**

County Name	Gerald R. "Jerry" Eaves (Dem.)	Terry Goggin (Dem.)	John D. Hobbs (Dem.)	Robert L. Henley (Rep.)	Howard C. Louks (P. & F.)
San Bernardino.....	13,369 43.9	12,325 40.5	4,747 15.6	11,439 100.0	31 100.0

Sixty-seventh Assembly District

County Name	Ray Anderson (Dem.)	John R. Lewis (Rep.)	Kathrin L. Abercrombie (P. & F.)
Orange	17,417 100.0	37,781 100.0	35 100.0

Sixty-eighth Assembly District

County Name	Steve Clute (Dem.)	Robert J. Costello (Dem.)	Gil Olivarria (Rep.)
Riverside.....	25,305 80.0	6,308 20.0	18,885 100.0

Sixty-ninth Assembly District

County Name	Howard Gensler (Dem.)	Nolan Frizzelle (Rep.)
Orange.....	20,445 100.0	33,469 100.0

Seventieth Assembly District

County Name	Steven Feldman (Dem.)	Eugene V. Hunt (Dem.)	Jim Thorpe (Dem.)	Ken Carpenter (Rep.)	Ron Cordova (Rep.)	John F. Dean (Rep.)	Merl T. "Ted" Doty (Rep.)	Gil Ferguson (Rep.)	Stanford Green (Rep.)	Ruthelyn Plummer (Rep.)
Orange	10,187 44.5	3,658 16.0	9,030 39.5	18,620 32.2	9,185 15.9	2,055 3.6	720 1.2	22,440 38.8	907 1.6	3,933 6.8

Seventy-first Assembly District

County Name	John Kanel (Dem.)	Milton Krieger (Dem.)	Doris Allen (Rep.)
Orange	15,670 56.6	12,030 43.4	27,052 100.0

Seventy-second Assembly District

County Name	Richard Robinson (Dem.)	Richard E. Longshore (Rep.)
Orange.....	17,636 100.0	12,737 100.0

Seventy-third Assembly District

County Name	S.R. "Al" Lopez (Dem.)	David G. Kelley (Rep.)
Riverside.....	24,311 100.0	32,414 100.0

State Assembly—Continued

Seventy-fourth Assembly District

County Name	Gene R. Ramos (Dem.)	Robert C. Frazee (Rep.)
Orange.....	1,762	4,847
San Diego.....	13,990	27,630
District Totals	15,752	32,477
	100.0	100.0

Seventy-fifth Assembly District

County Name	Richard Wildman (Dem.)	Sunny Mojonnier (Rep.)
San Diego.....	19,188	33,112
	100.0	100.0

Seventy-sixth Assembly District

County Name	Harold H. Polesetsky (Dem.)	Bill Bradley (Rep.)
Riverside.....	4,887	9,736
San Diego.....	12,884	24,695
District Totals	17,771	34,431
	100.0	100.0

Seventy-seventh Assembly District

County Name	Larry Stirling (Rep.)
San Diego.....	28,424
	100.0

Seventy-eighth Assembly District

County Name	Lucy Killea (Dem.)	Patrick M. Boarman (Rep.)	Caryl Iseman (Rep.)	Fritz Sands (Lib.)
San Diego.....	29,679	13,705	10,084	250
	100.0	57.6	42.4	100.0

Seventy-ninth Assembly District

County Name	Pete Chacon (Dem.)	Allan H. Giesen (Rep.)	Shirley M. Gissendanner (Rep.)	Ray Ramos (Rep.)	Donna Tello (Lib.)
San Diego.....	23,612	2,561	5,728	2,258	97
	100.0	24.3	54.3	21.4	100.0

Eightieth Assembly District

County Name	Steve Peace (Dem.)
Imperial.....	7,303
San Diego.....	14,837
District Totals	22,140
	100.0

Judge of the Superior Court

(Contested)

Alameda—Office No. 9			Merced—Office No. 2		
*Richard Bartalini.....	121,309	51.1	†Michael S. Hider.....	6,630	30.1
William L. Dunbar.....	115,922	48.9	†Ralph S. Temple Jr.....	5,263	23.9
Calaveras			Keith C. King.....	4,335	19.7
†Orrin D. Airola.....	4,209	44.7	Clifford G. Johnson.....	3,050	13.9
†George A. Huberty.....	1,646	17.4	T. N. 'Ted' Petersen.....	2,723	12.4
Michael B. Arkin.....	1,578	16.7	Monterey—Office No. 3		
Blair White.....	794	8.4	*William M. Wunderlich.....	30,155	50.9
Allen Test.....	658	7.0	Maurice R. Jourdane.....	29,139	49.1
Wm. B. Wolfson.....	552	5.8	Napa—Office No. 2		
Contra Costa—Office No. 4			*W. Scott Snowden.....	22,763	69.6
*William A. O'Malley.....	142,899	100.0	Brian R. Silver.....	9,942	30.4
Contra Costa—Office No. 5			Orange—Office No. 11		
*E. Patricia Herron.....	121,061	74.5	†James George Enright.....	180,814	47.3
Hal Mutnick.....	41,337	25.5	†Ragnar Rice Engebretsen.....	141,940	37.1
Contra Costa—Office No. 6			Joseph L. Barilla.....	59,833	15.6
*Richard Flier.....	82,981	52.2	Orange—Office No. 20		
David E. Pesonen.....	75,943	47.8	†John H. 'Jack' Smith Jr.....	87,289	23.1
Kern—Office No. 1			†Robert H. Gallivan.....	82,383	21.8
*James M. Stuart.....	62,506	100.0	Jonathan 'John' H. Cannon.....	78,390	20.8
Kings—Office No. 2			Christopher W. Stropole.....	55,893	14.8
*Tim S. Buckley.....	10,542	100.0	Logan Moore.....	40,969	10.9
Lake—Office No. 2			Dan Charles Dutcher.....	32,472	8.6
*Robert L. Crone Jr.....	6,928	50.5	Placer—Office No. 1		
Richard L. Freeborn.....	6,785	49.5	*George Yonehiro.....	20,507	57.8
Los Angeles—Office No. 20			W. Jackson Willoughby.....	14,972	42.2
*Eli Isaac Chernow.....	931,184	100.0	Riverside—Office No. 1		
Los Angeles—Office No. 30			*James H. Herrin.....	93,899	67.0
†Richard Allan Adler.....	431,967	37.5	Leonard Bock.....	46,162	33.0
†Sherman W. Smith Jr.....	408,941	35.6	Sacramento—Office No. 1		
Ronald L. Grey.....	214,677	18.7	*Darrel Lewis.....	131,645	100.0
Robert R. Huskinson.....	94,697	8.2	San Luis Obispo—Office No. 2		
Los Angeles—Office No. 33			*Barry Hammer.....	23,190	51.6
*Arthur 'Art' Baldonado.....	673,000	63.0	B.T. Labarbera.....	11,698	26.0
Robert L. Fenton.....	394,426	37.0	James B. Merzon.....	10,073	22.4
Los Angeles—Office No. 38			Santa Barbara—Office No. 3		
†Michael Tynan.....	341,124	30.0	*William L. 'Bill' Gordon.....	46,769	63.8
†Rosemary Shumsky.....	294,126	26.0	Will Hastings.....	26,589	36.2
Philip C. Griffin.....	247,950	21.9	Santa Clara—Office No. 1		
Michael S. Luros.....	167,587	14.8	*James W. 'Jim' Steward.....	175,480	73.6
Richard E. Pachtman.....	82,356	7.3	Edwin B. Pearce II.....	62,827	26.4
Marin—Office No. 4			Sonoma—Office No. 2		
*Beverly B. Savitt.....	44,021	66.2	†Robert Dale.....	30,456	37.5
Terrence R. Boren.....	22,449	33.8	†Arnold Rosenfield.....	29,292	36.0
Mendocino—Office No. 2			Barry W. Meyer.....	21,519	26.5
†James W. Luther.....	9,269	44.0	Trinity		
†George L. Nelson.....	6,097	29.0	*John K. Letton.....	2,714	50.9
John James Ruprecht.....	5,678	27.0	John L. Loomis.....	1,841	34.6
			Gene S. Maxwell.....	771	14.5
			Yuba—Office No. 2		
			*Robert C. Lenhard.....	6,530	64.2
			Donald K. Wahlberg.....	3,638	35.8

* Elected

† Nominated

Summary of Write-in Votes

President, Democratic

For Unpledged Delegates to National Convention by Congressional Districts

First Congressional District

Phyllis J. Krueger 1

Second Congressional District

Raymond "V" Liebenberg 0

Third Congressional District

Hugh Hamilton 7

Twelfth Congressional District

John C. Schreiner 0

Fourteenth Congressional District

Roger A. Fleenor (Jolly Roger) 1

Fifteenth Congressional District

Hugh Bagley 8

Jay R. Overman 5

Sixteenth Congressional District

David Joseph (McCoy) Valencia 0

Eighteenth Congressional District

Mike Eagles 2

Twenty-third Congressional District

Raymond J. Caplette 0

Twenty-ninth Congressional District

Joe Fields, III 0

Thirty-ninth Congressional District

Bobby Locke 0

Forty-first Congressional District

Darlene Ann Thompson 2

Forty-fourth Congressional District

Olga Rine Carter 0

President, Republican

Darlene Ann Thompson 26

Mike Eagles 20

Roger A. Fleenor (Jolly Roger) 13

Hugh Hamilton 7

Howard O. Watts 6

Raymond "V" Liebenberg 3

David-White 3

President, American Independent Presidential Preference

Raymond "V" Liebenberg 2

Darlene Ann Thompson 2

Roger A. Fleenor (Jolly Roger) 0

President, Libertarian Presidential Preference

Roger A. Fleenor (Jolly Roger) 20

Raymond "V" Liebenberg 14

President, Peace and Freedom Presidential Preference

Roger A. Fleenor (Jolly Roger) 1

Raymond "V" Liebenberg 1

President, Peace and Freedom Delegates to the National Convention

Israel Feuer, Chairperson 18

United States Representative in Congress

Sixth Congressional District

John Wright Mills, American
Independent 4

Twenty-second Congressional District

Kelly Candaele, Democratic 916

Dave Hereford, Republican 3

Thirty-first Congressional District

Edward L. Randolph, Peace
and Freedom 0

Thirty-second Congressional District

Marva H. Dennard, Democratic 37

Thirty-third Congressional District

Mike Noonan, Democratic 5

Thirty-fifth Congressional District

Jerry Lewis, Democratic 764

Nancy S. Bailey, Democratic 205

Kevin Akin, Democratic 109

Robert J. "Sarge" Hall, Democratic 9

Robert J. "Sarge" Hall, Republican 4

Thirty-eighth Congressional District

Jerry M. Patterson, Republican 1,431

Fortieth Congressional District

Hy Amundsen, American Independent 16

Forty-fifth Congressional District

Cylvia L. Cole, Republican 6

State Senator

Eleventh Senatorial District

Arlen Gregorio, Republican 589

Thirty-seventh Senatorial District

Cylvia L. Cole, Republican 3

Member of the State Assembly

Sixth Assembly District

Lloyd G. Connelly, Republican 508

Lawrence F. Stiles, Republican 227

Twelfth Assembly District

Harry D. Bergondy, Republican 204

Write-in Votes—Continued

Twenty-second Assembly District	
Gloria Rose Ott, Democratic (NOMINATED)	1,324
Twenty-fifth Assembly District	
Rusty Areias, Republican (NOMINATED)	1,290
Ben W. Gilmore, Republican.....	746
Twenty-ninth Assembly District	
Nell Langford, Democratic (NOMINATED)	4,128
Eric Seastrand, Democratic	3,149
Thirty-first Assembly District	
Don Farrington, Republican (NOMINATED)	1,351
Thirty-sixth Assembly District	
Tom Jolicoeur, Democratic (NOMINATED)	2,427
Thirty-seventh Assembly District	
Steve Peters, Democratic	778

Forty-fifth Assembly District	
Julie F. Banzuela, Peace and Freedom	18
Fifty-fourth Assembly District	
E. Randy Turner, Peace and Freedom.....	2
Sixty-fifth Assembly District	
Maryann Margaret Delaney, Democratic.....	0
Seventy-first Assembly District	
Steven J. Torrens, Peace and Freedom	4
Eightieth Assembly District	
Albert J. Martin, Republican	596
Cylvia L. Cole, Republican	88
Judge of the Superior Court	
County of Los Angeles, Office No. 20	
Daniel J. Culliton	903

Measures Submitted to Vote of Voters

County Name	County Jails Proposition No. 16		New Prisons Proposition No. 17		Parks & Rec Facilities Proposition No. 18	
	For	Against	For	Against	For	Against
Alameda	156,801	99,055	147,690	104,270	187,295	72,486
Alpine	193	163	190	160	241	122
Amador	3,643	3,865	3,771	3,706	4,058	3,732
Butte	22,631	19,385	20,688	20,237	19,750	21,394
Calaveras	4,533	4,408	4,418	4,418	4,693	4,075
Colusa	1,546	1,741	1,519	1,749	1,538	1,732
Contra Costa	95,535	74,914	95,383	74,770	116,091	55,118
Del Norte	2,083	2,271	2,219	2,116	1,256	3,054
El Dorado	13,273	12,123	13,210	12,050	14,022	11,076
Fresno	56,954	35,089	53,879	37,139	55,938	34,221
Glenn	3,017	2,427	2,669	2,678	1,989	3,356
Humboldt	17,231	17,705	16,532	18,133	15,604	19,617
Imperial	6,088	5,985	6,288	5,680	6,523	5,417
Inyo	2,866	2,436	2,703	2,537	2,469	2,867
Kern	42,204	29,039	40,040	30,376	38,742	30,997
Kings	6,371	4,058	6,110	4,216	6,074	4,195
Lake	6,845	6,786	6,594	6,799	7,213	6,317
Lassen	2,925	2,825	2,759	2,945	2,808	2,854
Los Angeles	857,299	503,855	848,636	502,391	863,873	444,995
Madera	5,547	4,378	5,167	4,659	5,033	4,812
Marin	37,365	28,704	37,605	27,718	47,335	19,343
Mariposa	2,242	2,137	2,133	2,188	2,205	2,172
Mendocino	10,374	10,158	9,532	10,441	10,093	10,517
Merced	11,802	7,693	11,175	8,101	10,863	8,392
Modoc	1,111	1,734	1,128	1,740	1,020	1,842
Mono	1,414	1,386	1,385	1,423	1,717	1,127
Monterey	34,803	23,023	34,403	23,063	35,371	21,994
Napa	15,372	12,766	15,395	12,506	17,192	10,637
Nevada	10,566	8,007	10,123	8,682	11,207	7,792
Orange	211,409	236,670	206,680	236,350	226,713	218,211
Placer	19,344	13,707	18,659	14,153	20,184	12,914
Plumas	3,251	2,891	3,145	2,938	3,433	2,672
Riverside	81,692	64,889	80,503	65,408	84,986	61,017
Sacramento	125,806	68,562	124,418	67,931	121,422	61,341
San Benito	2,768	1,869	2,579	2,009	2,480	2,107
San Bernardino	85,891	69,432	84,557	68,240	91,173	63,343
San Diego	232,903	152,119	222,205	159,985	255,713	126,262
San Francisco	97,717	49,547	93,143	52,988	117,243	33,122
San Joaquin	39,056	31,561	38,845	31,031	40,831	27,249
San Luis Obispo	22,724	19,750	23,534	18,883	23,912	18,473
San Mateo	84,756	52,572	82,560	53,818	87,341	49,559
Santa Barbara	44,577	26,812	43,973	27,227	47,339	24,739
Santa Clara	154,668	107,632	145,598	114,809	173,038	88,448
Santa Cruz	25,797	21,001	25,112	21,496	38,121	19,773
Shasta	13,702	13,961	14,879	15,723	16,599	14,222
Sierra	682	752	647	773	698	711
Siskiyou	6,294	5,339	5,636	5,860	5,219	5,803
Solano	31,453	23,490	30,211	23,745	36,899	17,705
Sonoma	46,415	30,496	45,412	31,135	52,223	24,983
Stanislaus	24,916	16,955	24,199	17,216	24,551	16,654
Sutter	4,946	5,558	5,006	5,493	4,992	5,506
Tehama	4,860	6,391	4,886	6,323	5,024	6,251
Trinity	2,103	2,686	2,047	2,709	2,248	2,496
Tulare	19,375	19,363	18,993	18,996	19,348	19,115
Tuolumne	6,605	4,969	6,473	5,048	6,669	4,882
Ventura	58,203	45,435	57,442	45,451	62,391	41,177
Yolo	17,745	9,303	17,393	9,566	21,443	9,236
Yuba	3,801	4,908	3,790	4,838	4,040	4,548
State Totals	2,906,093	2,036,736	2,835,869	2,067,033	3,088,486	1,798,772
	58.8	41.2	57.8	42.2	63.2	36.8

Measures Submitted to Vote of Voters—Continued

County Name	Fish & Wildlife Proposition No. 19		Elected Officials Proposition No. 20		Pension Fund Proposition No. 21	
	For	Against	Yes	No	Yes	No
Alameda	184,954	70,185	139,444	104,925	130,926	99,236
Alpine	258	106	203	144	137	188
Amador	4,375	3,301	3,813	3,407	3,094	3,959
Butte	21,417	19,842	17,054	23,442	14,831	23,204
Calaveras	5,001	3,874	4,571	4,070	3,525	4,473
Colusa	1,568	1,696	1,345	1,760	1,136	1,883
Contra Costa	116,622	53,274	95,696	69,661	87,669	69,782
Del Norte	1,460	2,876	1,772	2,076	1,570	2,116
El Dorado	14,903	10,310	13,265	11,539	10,484	12,597
Fresno	55,267	34,840	40,660	46,457	44,673	39,896
Glenn	1,899	2,964	1,907	2,842	1,419	3,167
Humboldt	18,621	16,816	17,234	16,713	14,026	17,348
Imperial	6,507	5,496	5,581	6,187	6,487	6,922
Inyo	2,715	2,587	2,647	2,397	2,060	2,756
Kern	39,461	30,708	34,522	34,420	34,303	35,860
Kings	5,970	4,313	4,288	5,809	5,534	5,177
Lake	7,629	5,857	6,755	6,390	5,105	6,923
Lassen	3,150	2,540	2,821	2,727	2,304	3,078
Los Angeles	888,549	440,837	640,379	653,077	727,543	534,450
Madera	4,925	4,820	4,489	4,829	4,128	4,951
Marin	48,560	17,802	36,229	27,431	32,822	26,252
Mariposa	2,334	2,022	2,122	2,125	1,630	2,165
Mendocino	11,373	9,166	9,535	10,099	7,666	10,715
Merced	10,941	8,177	8,266	9,971	6,973	10,791
Modoc	1,079	1,779	1,406	1,359	836	1,820
Mono	1,876	967	1,622	1,115	1,181	1,218
Monterey	34,791	22,891	27,671	28,585	27,872	23,489
Napa	18,384	9,739	15,381	12,191	14,582	14,963
Nevada	11,656	7,198	10,359	8,089	8,000	9,292
Orange	228,184	214,583	228,635	203,292	209,343	204,143
Placer	21,412	13,270	17,994	15,753	15,231	16,783
Plumas	3,735	2,359	3,205	2,637	2,672	2,949
Riverside	85,833	59,542	72,511	68,660	65,856	71,789
Sacramento	128,676	61,684	94,730	91,468	87,610	92,802
San Benito	2,496	2,036	2,235	2,132	1,648	2,549
San Bernardino	91,713	62,021	76,094	74,500	64,490	82,881
San Diego	244,992	133,521	208,752	163,875	209,425	146,005
San Francisco	116,099	32,168	67,986	73,562	75,946	55,611
San Joaquin	42,487	26,929	35,563	32,704	31,045	35,415
San Luis Obispo	24,556	18,004	21,155	20,466	20,263	21,766
San Mateo	90,113	45,256	64,603	65,867	63,365	59,735
Santa Barbara	46,902	24,737	35,699	34,074	39,854	29,914
Santa Clara	173,421	86,706	143,996	111,305	124,552	114,260
Santa Cruz	39,814	17,490	30,243	25,073	26,213	24,854
Shasta	17,501	13,199	16,779	13,246	9,848	19,376
Sierra	770	635	740	635	515	815
Siskiyou	5,962	5,069	5,603	5,059	4,548	5,805
Solano	37,058	17,395	31,265	22,102	26,519	24,827
Sonoma	53,962	23,334	39,677	35,192	42,050	36,291
Stanislaus	25,126	16,202	17,714	21,313	19,708	18,111
Sutter	5,187	5,269	4,576	5,539	4,005	5,887
Tehama	5,258	5,934	5,200	5,708	3,926	6,721
Trinity	2,740	2,117	2,498	2,181	1,735	2,838
Tulare	19,570	18,919	17,336	20,141	17,058	19,209
Tuolumne	6,976	4,578	5,882	5,158	4,402	6,260
Ventura	59,642	39,731	50,439	47,488	48,293	43,992
Yolo	21,985	8,476	15,690	13,661	14,135	12,932
Yuba	4,377	4,260	4,238	4,273	3,797	5,538
State Totals	3,132,792	1,762,407	2,472,075	2,290,901	2,440,568	2,148,729
	64.0	36.0	51.9	48.1	53.2	46.8

Measures Submitted to Vote of Voters—Continued

County Name	Exempt Civ. Serv. Positions Proposition No. 22		Property Taxation Proposition No. 23		Legislature (Cann Init.) Proposition No. 24	
	Yes	No	Yes	No	Yes	No
Alameda	109,508	116,839	128,906	105,976	112,402	125,648
Alpine	139	174	191	138	157	160
Amador	2,449	4,455	3,031	4,124	4,376	2,910
Butte	12,122	26,640	18,346	20,714	25,255	14,310
Calaveras	3,019	4,873	3,610	4,479	4,746	3,314
Colusa	1,064	1,896	1,257	1,775	1,642	1,470
Contra Costa	75,616	80,623	81,658	68,228	86,810	64,474
Del Norte	1,358	2,295	1,594	2,160	2,530	1,478
El Dorado	8,765	14,166	10,396	13,039	14,688	8,905
Fresno	38,949	45,563	36,424	49,158	39,023	44,400
Glenn	1,337	3,231	2,029	2,633	3,197	1,705
Humboldt	11,837	18,616	14,345	18,011	16,602	15,627
Imperial	5,415	7,792	5,556	7,775	6,135	7,129
Inyo	1,735	3,040	2,146	2,797	2,612	2,309
Kern	27,887	41,577	30,754	39,763	36,008	34,392
Kings	4,675	5,851	4,936	5,762	4,818	5,733
Lake	4,421	7,478	5,158	6,959	7,742	4,592
Lassen	1,978	3,380	2,167	3,286	2,907	2,439
Los Angeles	684,665	565,206	757,010	520,215	604,568	635,799
Madera	3,777	5,216	3,971	5,223	4,513	4,644
Marin	32,858	25,855	36,185	25,352	36,244	23,939
Mariposa	1,412	2,329	1,665	2,179	2,230	1,588
Mendocino	7,357	11,074	9,008	10,369	10,731	8,375
Merced	6,599	10,942	8,726	9,227	8,567	9,662
Modoc	882	1,768	1,148	1,544	1,178	1,420
Mono	1,013	1,359	1,282	1,215	1,421	981
Monterey	24,090	26,578	29,381	22,955	29,260	22,733
Napa	11,878	17,211	14,537	15,115	18,464	11,180
Nevada	6,708	10,951	8,060	10,171	12,111	6,185
Orange	186,298	222,300	207,391	210,993	250,433	163,625
Placer	12,196	19,583	16,699	16,472	20,946	11,383
Plumas	2,260	3,245	2,738	2,988	3,247	2,507
Riverside	57,002	79,495	67,736	73,609	73,588	65,961
Sacramento	71,610	109,418	85,912	97,796	102,907	84,567
San Benito	1,697	2,432	2,255	2,050	2,289	2,003
San Bernardino	64,225	82,571	66,635	82,966	83,064	64,977
San Diego	181,708	170,726	193,198	169,247	190,561	161,435
San Francisco	63,608	67,365	82,407	53,579	62,694	75,593
San Joaquin	29,892	36,145	34,181	30,447	29,705	35,308
San Luis Obispo	16,394	25,298	20,192	22,549	24,331	17,126
San Mateo	56,990	65,472	70,066	55,887	72,338	54,666
Santa Barbara	35,850	32,995	40,341	30,995	36,488	33,787
Santa Clara	111,743	123,429	132,857	109,209	133,679	109,195
Santa Cruz	22,893	27,827	29,297	22,311	25,485	25,707
Shasta	8,560	20,474	11,249	18,156	13,836	15,778
Sierra	499	830	611	725	682	677
Siskiyou	3,965	6,324	4,648	6,625	5,890	5,208
Solano	20,702	29,828	23,817	27,553	30,972	20,070
Sonoma	38,125	39,608	44,423	35,640	47,097	33,289
Stanislaus	17,637	19,576	17,413	20,343	19,651	19,163
Sutter	3,638	6,156	4,413	5,569	6,174	3,966
Tehama	3,279	7,225	4,179	6,598	6,065	4,810
Trinity	1,309	3,252	1,741	2,902	2,238	2,331
Tulare	14,492	20,506	16,183	20,612	17,818	18,796
Tuolumne	4,130	6,422	5,505	5,215	5,928	4,905
Ventura	41,836	49,418	49,545	44,441	56,843	39,883
Yolo	12,334	14,459	14,147	12,808	13,555	13,698
Yuba	3,106	6,109	3,678	5,591	5,310	4,109
STATE TOTALS	2,181,491	2,365,466	2,476,934	2,174,218	2,444,751	2,162,024
	48.0	52.0	53.3	46.7	53.1	46.9

Certificate of the Secretary of State

I, MARCH FONG EU, Secretary of State of the State of California, hereby certify:
That the foregoing is a full, true, and correct statement of the result of the official canvass of the returns of the June 5, 1984 Primary Election.



IN WITNESS WHEREOF, I hereunto set my hand
and affix the Great Seal of California, at Sacra-
mento, this 14th day of July, 1984.

March Fong Eu

MARCH FONG EU
Secretary of State

Photoelectronic composition by
CALIFORNIA OFFICE OF STATE PRINTING



Campaign materials from the Earl Warren Papers illustrate the diversity of information found in the California State Archives. The Archives has a significant collection of Warren materials covering his public service to California from 1924 to 1953, when he resigned his position as Governor to become Chief Justice of the United States Supreme Court.

Cover design by Jacqueline Chang.

F 355A 19
zm



8
30

UNIVERSITY OF CALIFORNIA
LIBRARY

LIBRARY OF THE
UNIVERSITY OF CALIFORNIA

LIBRARY OF THE
UNIVERSITY OF CALIFORNIA

LIBRARY OF THE
UNIVERSITY OF CALIFORNIA

LIBRARY OF THE
UNIVERSITY OF CALIFORNIA

LIBRARY OF THE
UNIVERSITY OF CALIFORNIA

LIBRARY OF THE
UNIVERSITY OF CALIFORNIA

LIBRARY OF THE
UNIVERSITY OF CALIFORNIA

LIBRARY OF THE
UNIVERSITY OF CALIFORNIA



University of California Los Angeles
L 006 827 520 5



e R