



5 0702 00102397 7



Stespean

Volume 42, 1969

*Nothing Is Sacred
Anymore*





Susquehanna '69
Volume 42

Editor: G. J. ...
Editorial Board: ...
Editorial Board: ...
Editorial Board: ...

Weeks-Townsend Memorial Library
Union College
Barbourville, Kentucky

220
378-69
J84
1967
0.3

Over 30,000 Americans have died in the Vietnam war . . . Thousands of Biafrans have died from starvation . . . June 5th was another memorable day for the Kennedy family, while November 5th will stand out in Richard M. Nixon's mind . . . Despite a rise in employment, U. S. welfare costs soared to \$8.8 billion . . . The Pueblo and its crew were returned . . . Commander Lloyd Bucher wept convulsively at the California inquiry . . . Pope Paul set forth the decree that birth control is an artificial preventive of God's Will . . . 155 taxpayers earned over \$200,000 a year and paid no income tax without breaking the law . . . Riots continued in all major cities . . . Mayor Dailey called for return to law and order during the Chicago catastrophe . . . and campus revolutions all over the world went on and on and on . . .





Starbly, carefully engineered and constructed in serious concern that the rains may not cause destruction or evacuation, The Great Flooded Well of Farburyville, Kentucky, like The Great Wall of China, protects from the intrusion of outside invaders... It ends our... We are like an impressionistic painting splattered on a small canvas... Here we step out of that painting and speculate about whether or not the earth is flat... Should we open to intruders, we take the risk of having to realize that Union College is not the focal point of the universe... of being compelled to admit that shelter is the least painful way of existence... of having to cure... It is that Union College is too scared to exist in a profane world of human suffering, or is it... Has Union College, 1968-69, suffered only from indifference?



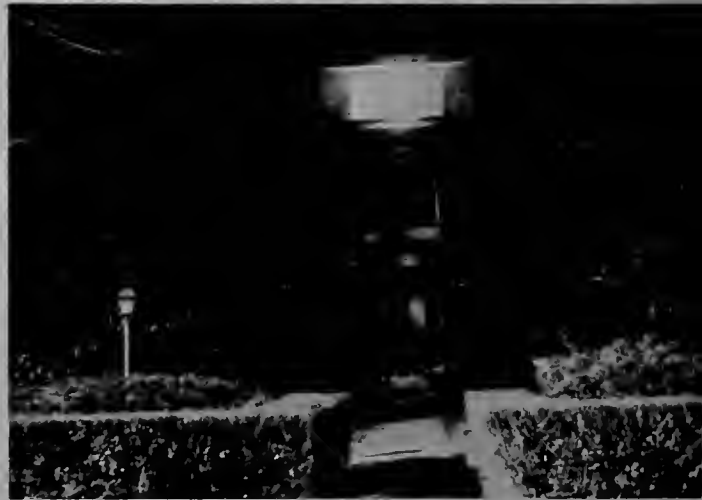

To one who thinks that "Union College is ahead of the times."

DEDICATION: MAILON A. MILLER

When Mahlon Miller took the office of the Union College presidency ten years ago, students returned in the fall wondering what this new structure was all about. The problem for the next few years was to get them to take it seriously. The idea of students having representation and voting power on faculty committees was progressive and frightening to the apathy of the 50's.

Mahlon Miller believes in the survival of that comprehensive and often ambiguous term, "liberal arts." In his words, "Union College will remain small, dedicated to a breadth of learning as opposed to narrow specialization, and concerned about the intellectual development of the student and development in terms of social, moral, and religious considerations."

When asked about the changes that have taken place in the past ten years, Dr. Miller was optimistic in describing the advances that have been made. When asked whether or not there is a discernable difference between the Union College of the 50's and that of the 60's, he replied "Yes, the whole society has changed. It is reflected on this campus and every other campus. It can't help but be."

And, when asked specifically about the year 1968-69, Dr. Miller said, "I haven't felt that there have been any outstanding problems that would make the year unique in the history of the institution. Student activism hasn't been very much different than any other year. The college will never come to its knees over the hair and beard issue, but it will over its academic program. The problems arise from the students who can do better, should do better, but won't. The year has been historic in the initiation of serious effort in total curriculum study that will lead to modification, and very important in relationship to our efforts in inter-institutional effort."

S. and J.





*Student Involvement
Begins to Pervade
Campuses*





"You can't just sit on the outside and bitch. If you don't like something, go in and change it."



Ghettos!

**If our cities
don't get help,
they may
soon be
nothing but.**







The Draft

Negotiating the Ill-Lighted Channels of The Selective Service System



"Not to take part and do my best would be a kind of death to me."

(Draftee)



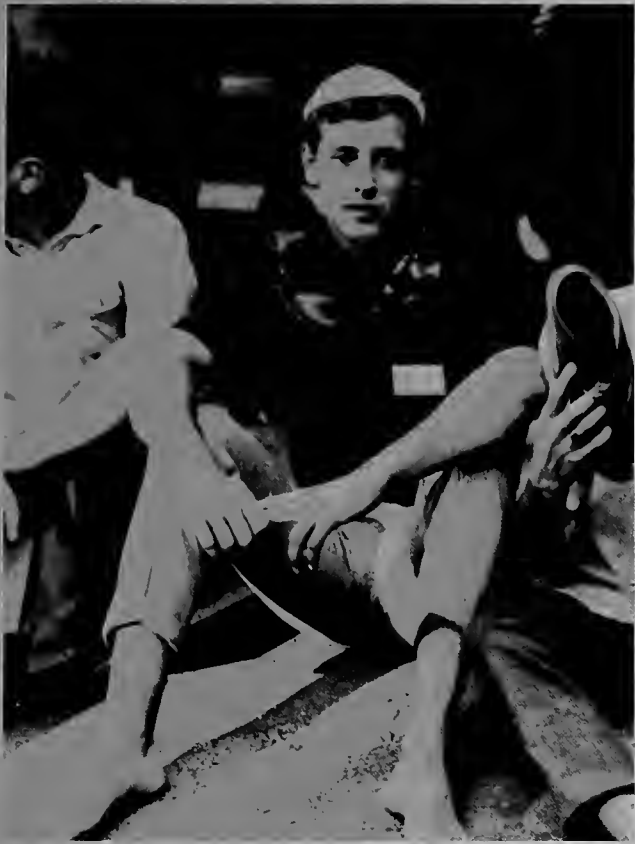

"I am not afraid, and I will not be silent, and I will not obey."

(Resistor)



"For no reason is Killing justifiable."

(Conscientious Objector)

*Credibility Gap
Generation Gap
Communication Gap*

*Looking for a way to
close them.*





*Pope denounces
birth control
as millions starve*



Appalachia Still Has Hungry





*Southern Help Rallied
For Starved Biafrans*



Naval Inquiry Starts Tomorrow

Court to Unravel Pueblo's Story



THE PUEBLO DILEMMA

Question the Navy must answer: Were the actions of the skipper and crew justified?





negyam





*Nixon and Humphrey
are not what this country
is all about*







*Ray Pleads Guilty to Killing
Of Dr. King, Gets 99 Years*

*'Backdoor' Gun Registration
Rules Changed.*

East Hit By 15 Inch Snow



Apollo 7 Hailed as Giant





Step To The Moon



Golden Apostole Hotel



Strikers Battle

Police Herd 300 Off San Francisco Campus





*Sex and Drugs Yield to Politics
In Nation's Underground Press*



*Union Hosts MACCI Conference
Features Dr. Thomas Johns
and Archie Bell and
The Drells*





People

They had themselves a year









*Admit It,
Yesterday Is
Still Here*





*Man Vs.
Mass Society*



*Miss Mini Skirt 1969
Mrs. "Z" Wins Big*



Mrs. Mildred Zehler, Union's First Miss Mini Skirt 1969, crowned by Miss Jo Ann Hart, 1959, Miss Legs.

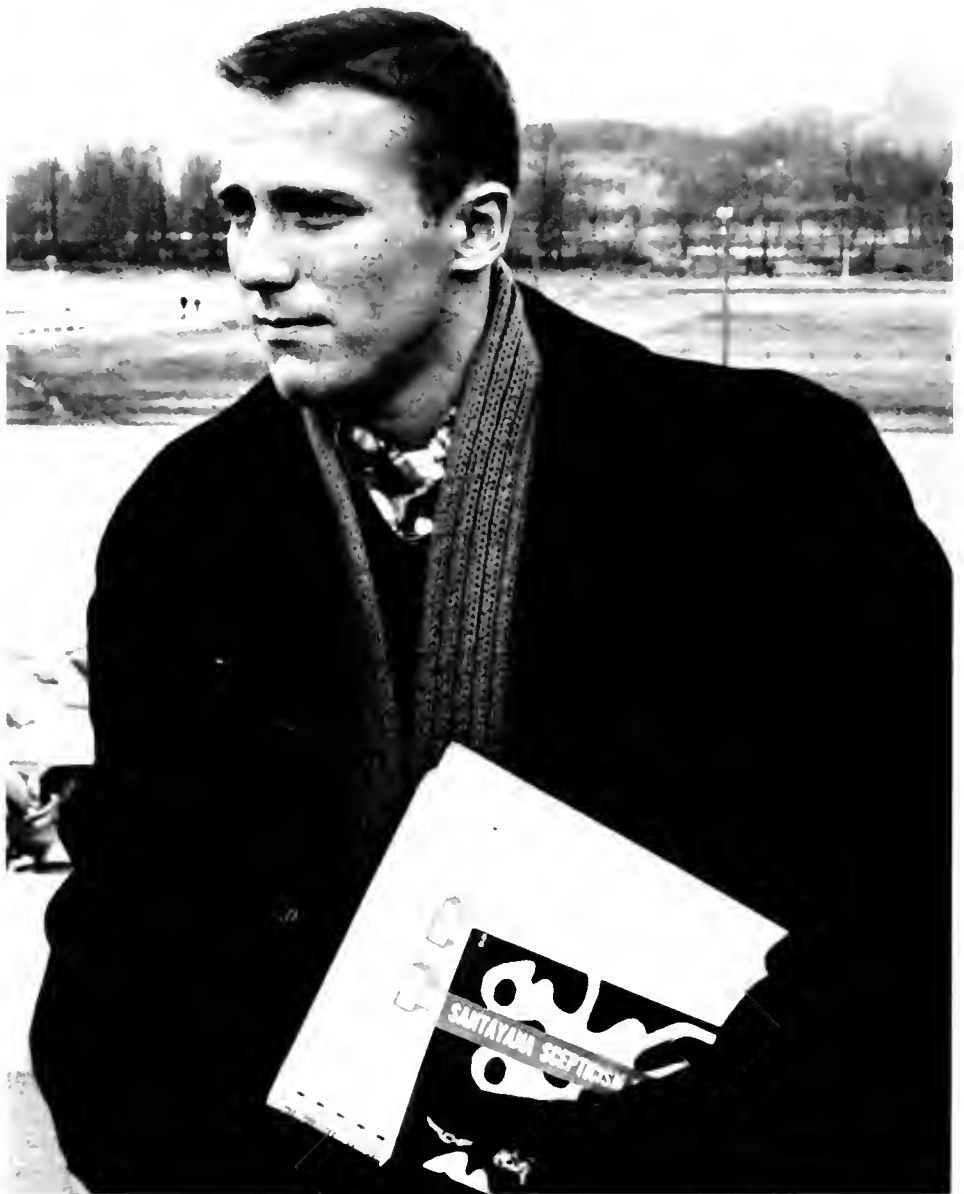

*Mr. Union
Bill Hoffman*





*Miss Union
Diane Shadle*





Scott Campbell

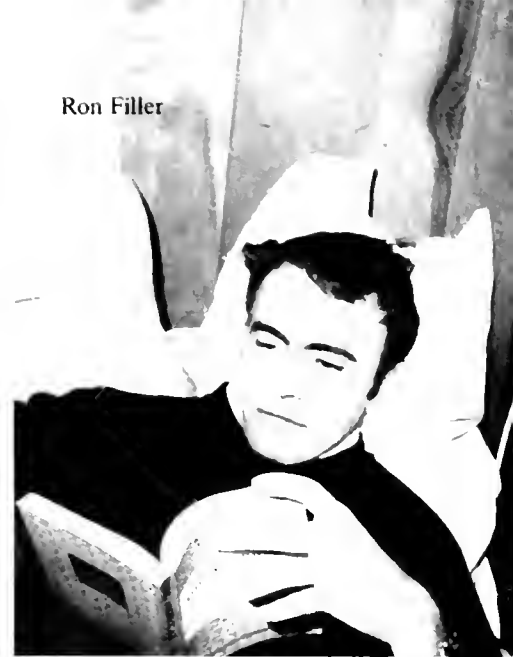

Ron Filler

Building for the Year 2000



Jeri Alice Fields

Barry Gray

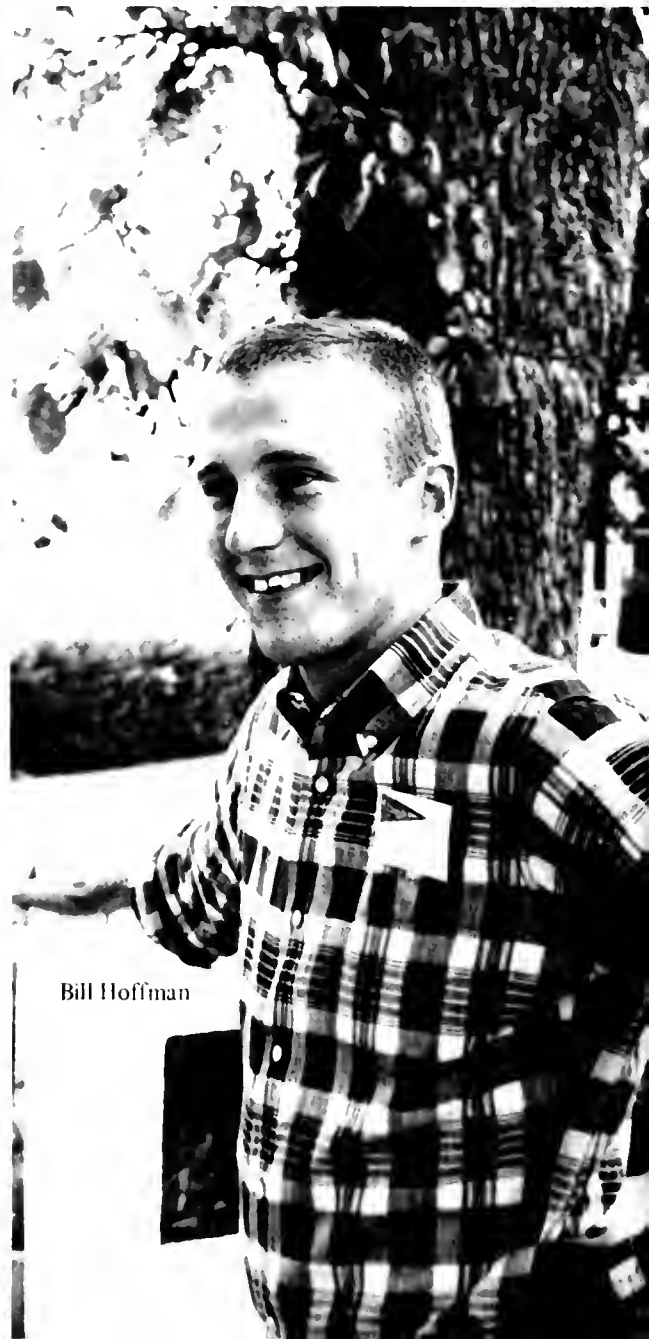

Bill Hoffman





Charlotte Lewis

The Patridge Theta Pi Delta Award

The Patridge Theta Pi Delta Award is presented to a maximum of ten seniors who have exhibited outstanding qualities in leadership and service to Union College. Recipients of this Award are chosen by a committee composed of administration, faculty, staff and students. Seniors receiving this award should display the same type devotion and service that Miss Frances Patridge shows to Union College. Miss Pat's actions well exemplify the words Theta Pi Delta meaning - I wish to serve faithfully.



Kyle Perkins



Miss Pat



Tom Renkin



Maxine Stanley



***Stespean
Queen
Gail Gruen***
Lakeside Dormitory Representative



*Homecoming Queen
JoAnn Hatz*





*1969
Mountain Laurel
Representative*



*Paulette Jones
The Beauty of the Mountain Laurel*





*A.W.S.
Sweetheart Queen
Rebecca Riley*



Phi Mu Alpha Sweethearts



Marlene Reed



Eleanor Witherell



Jean Haddad

Carol Proctor



Pixie

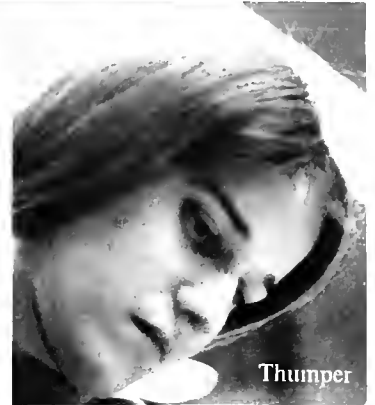

Thumper



Marlene



***My Old
Kentucky Home***

Here Stephen Foster received the inspiration to write the famous song, "My Old Kentucky Home."



DENFUVE on DENFUVE

'Passion is the only way out'



***Mu Omega Beta
Sweetheart
Paula Pekarovich***





*Alpha Phi Omega
Sweetheart Queen*

Martha Wovkulich



*1968
Snow Queen*



Cherry Owens





*1969
Snow Queen*

Karla Freeman



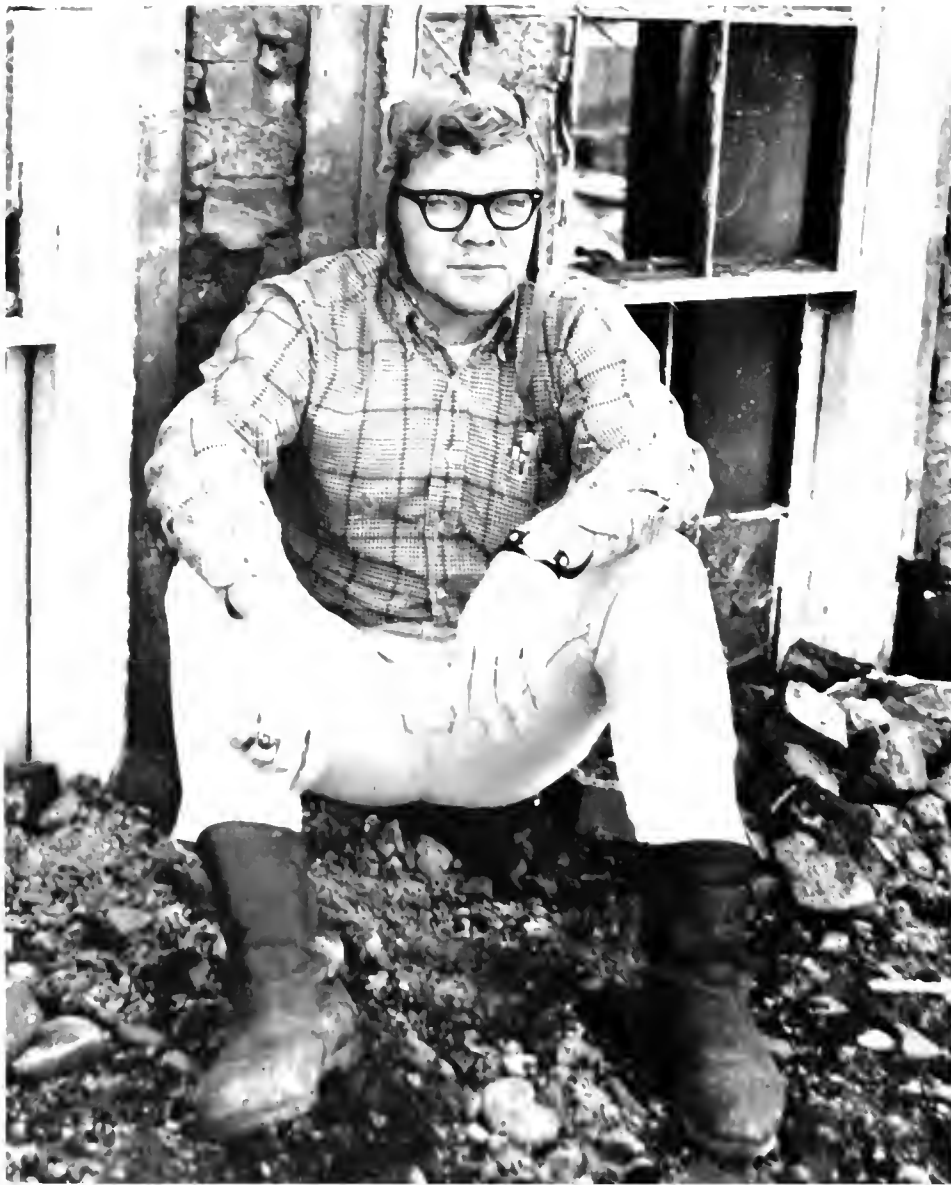

Mr. Ugly



David Cleveland



Grover

Olympiad Closes Brilliantly as Mexico

'Overcomes'

Overall Success Overshadows Threats and Fears of Riots, Altitude, Disputes and Scandal





Cross Country

Coaches: Don Brigid, Albert Baber, Roy Riskie, Ed Raymond, Terry Bolon, Carl Merkle.

Varsity Cross Country Tournament

Wilkes	18
Chapin	49
Union	65
Durham	99

State Cross Country

Camden	18
Orange City	23
Union	86

Class District 29 Cross Country

Camden	52
Davidson	50
Union	10
Chapin	138
Wilkes	161

Golf





L-R
 Coach Don Calitri
 Steven Fowler
 Mark Lawrence
 Terry Depp
 Jim Barr
 Ed Busser
 Jeff Zilbauer
 David Hopper, Knox Central High School
 Bert Smith

 On Blocks
 Kerry Blasneck, Captain
 Paul Leon

Union 36
 Union 47
 Union 44
 Union 23
 Union 66
 Union 56
 Union 41
 Union 38

Eastern Kentucky University 75
 University of Louisville 64
 Appalachian State University 59
 Tennessee A & I State University 77
 Centre College 39
 Centre College 56
 University of Kentucky 68
 Morehead State University 58

Cheerleaders



L-R: Carol Miller, Paula Pekarovich, Janet Magsam, Nancy Chandler, Jo Ann Hatz, Mimi Yatro, Paula Pekarovich



Awards Heads WU-KIAC Team

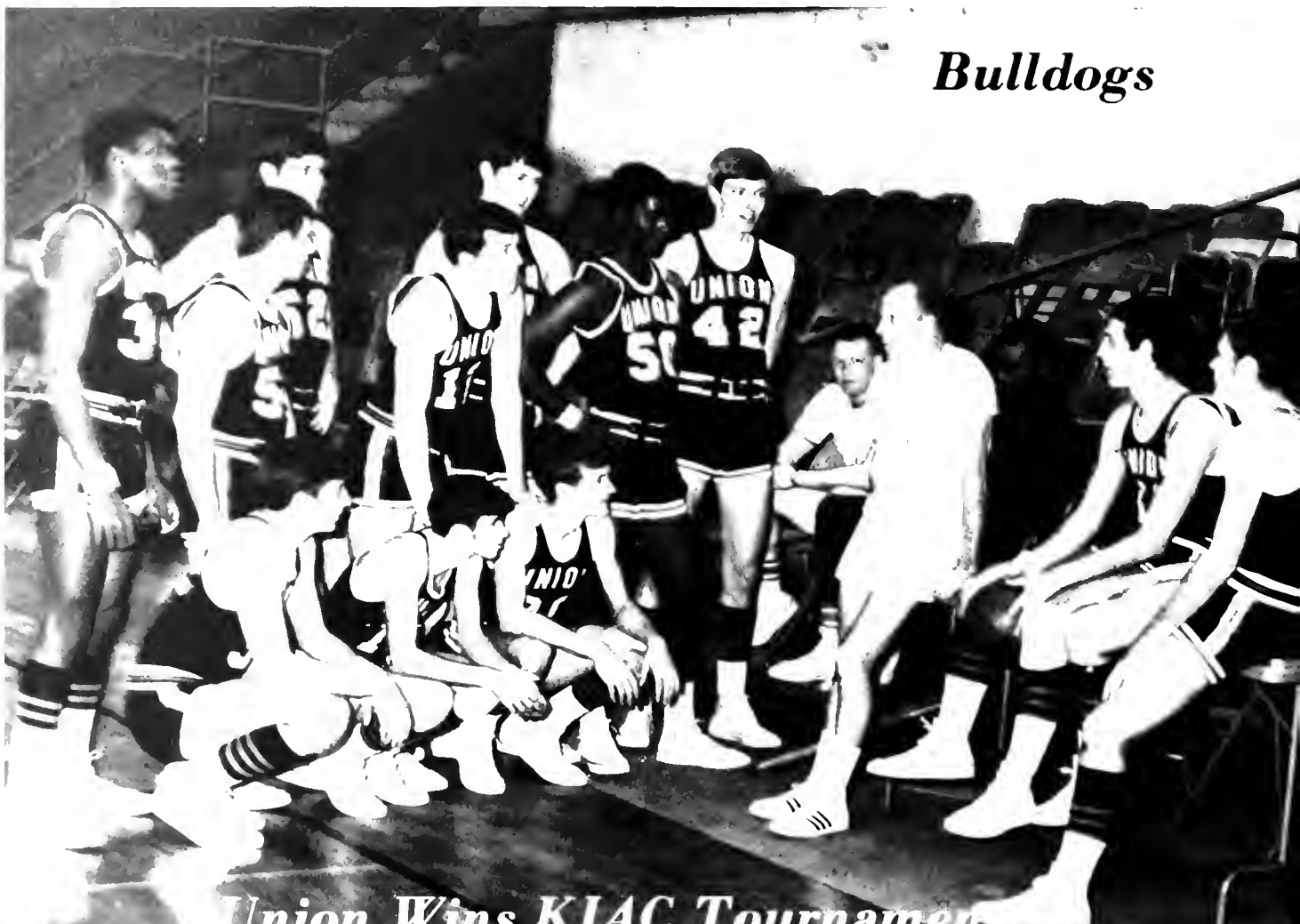

Bulldogs

Union Wins KIAC Tournament

Bulldogs Win Over Grand

Kneeling—Ed Pierce, Terry Smallwood, Charlie Rutledge. Standing—Paul Andrews, Joe Moore, Paul Carr, Billy Hill, Keith Woringer, Tom Fuller, Ken Meibers. Seated—Jack Wolfe, Coach Pete Moore, Larry Curd, Ellis Childress, Bobby Pittser.



Mexico
U.S. Basketball Team Wins Gold Medal



NO. 1

OUR TEAM EATS WHEATIES, THEY KEEP FIT — RIO GRAN

Union	66	Tennessee Wesleyan	59
Union	86	Comberland	90
Union	64	Kentucky State	82
Union	78	Tennessee Wesleyan	70
Union	66	Xavier	68
Union	100	Oakland City, Ind.	75
Union	75	Campbellsville	61
Union	65	Berea	49
Union	72	Tennessee Wesleyan	57
Union	57	Carson Newman	62
Union	68	Wakeville	64
Union	83	Finlay	64

Union	66	Pineville	75
Union	86	Rio Grande	90
Union	64	Georgia State	82
Union	78	Kentucky State	70
Union	66	Transylvania	68
Union	100	Berea	75
Union	75	Oakland City, Ind.	61
Union	65	Comberland	49
Union	72	Rio Grande	57
Union	57	Corpetown	62
Union	68	Carthage	64
Union	83	Thomas More	64

Track

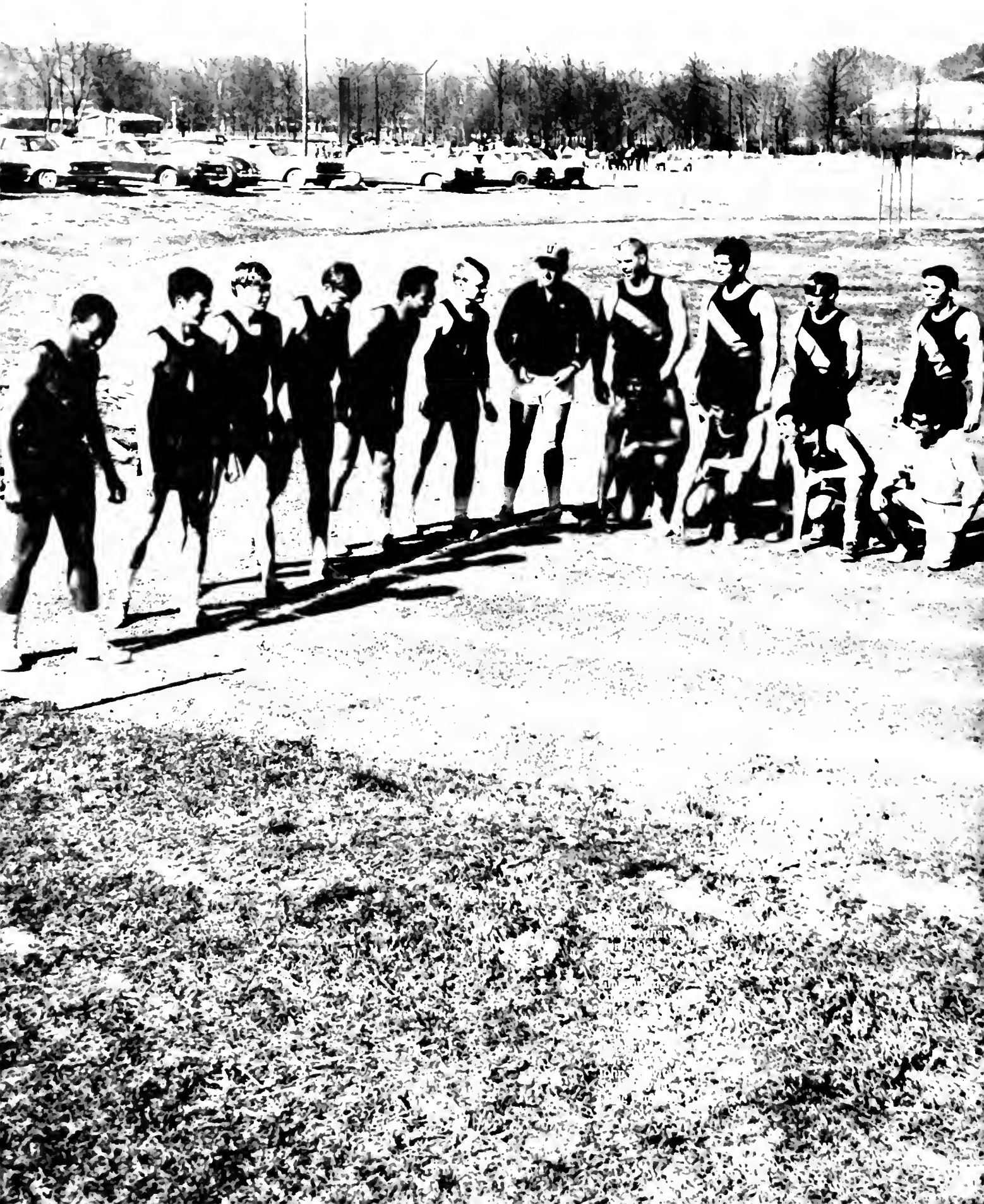

Tennis



L-R
Bill DeVeer
Chuck Bamford
John Conrad
Chris Stoecklin
Coach Pete Moore
Bob Stikle
Not Pictured - Dave Cantrell

Bowling



Union	1	Kentucky Southern	0
Union	1	Seville	0
Union	1	Seville	2
Union	1	Seville	2
Union	1	Seville	3

Baseball



Georgetown Wins

*Cumberland Outduels
Union as Cox Stars*



MISS JANE
HEGGAN



UP
YELL





Betting on the People





Charlotte Lewis
Editor



Barry Gray
Art Editor-Layout Manager

STESPEAN 1969

'Being Criticized Was To Be Expected . . .'



Julianna Johnson
Copy Editor





Maecwan
Photographer



Douglas Ford Rea
Photographer



Jan Buttermore
Advertising Manager

Staff

L-R

- Ann Steele
- Judy Morgan
- Cherry Owens
- Sonya Jones
- Bill Reith





Glenn Holdcraft
Managing Editor



Ron Filler
Editor in Chief

ORANGE AND BLACK

The Quiet Revolution Underfoot



Barry Gray
Fine Artist



Diane Shadle
Feature Editor



Karl Kraft
Editorial Cartoonist



Bruce Freedman
Photographer



Barbara Bell
Copy Editor



Dana Gunnison
Associate Editor



Brad
Business Manager



Staff

Foreground: L-R

Brenda Smith
Clifford Manausa
Kay Depp
Helen Glazebrook
Chris Brozyna
Janice Prunier

Background: L-R

Pat Derah
Sharon Burns
Steven Fowler
Linda Duchamps
Lee Wick
Joyce Freeman
Dave Bodenstein

Not Pictured

Jon Le Peyre, Sports Editor

STUDENT SENATE



Senate

Front Row L-R

Dave Conner
 Sue Hanmon
 Lindsey Davis
 Jackie Motley
 Maxine Stanley, Treasurer
 Judy Morgan
 Bill Hoffman, President
 Ben Bradford, Secretary

Back Row L-R

Ben Barnett

Ray Smith
 Dave Bodenstein
 Dave Thornton
 Bob Ireland, Vice-President
 Carl Noto
 Brenda Smith
 Keith Wortinger

Not Pictured

Carol Miller
 Clark Taylor

Food Committee

Pictured Below L-R

Bill Reith, Chairman
 Beth Strong
 Sonya Jones
 Anna H. Isaacs
 Glenn Holdcraft
 Gilbert Justice
 Tom Card
 Jennie Hawkins
 Tim Burnett



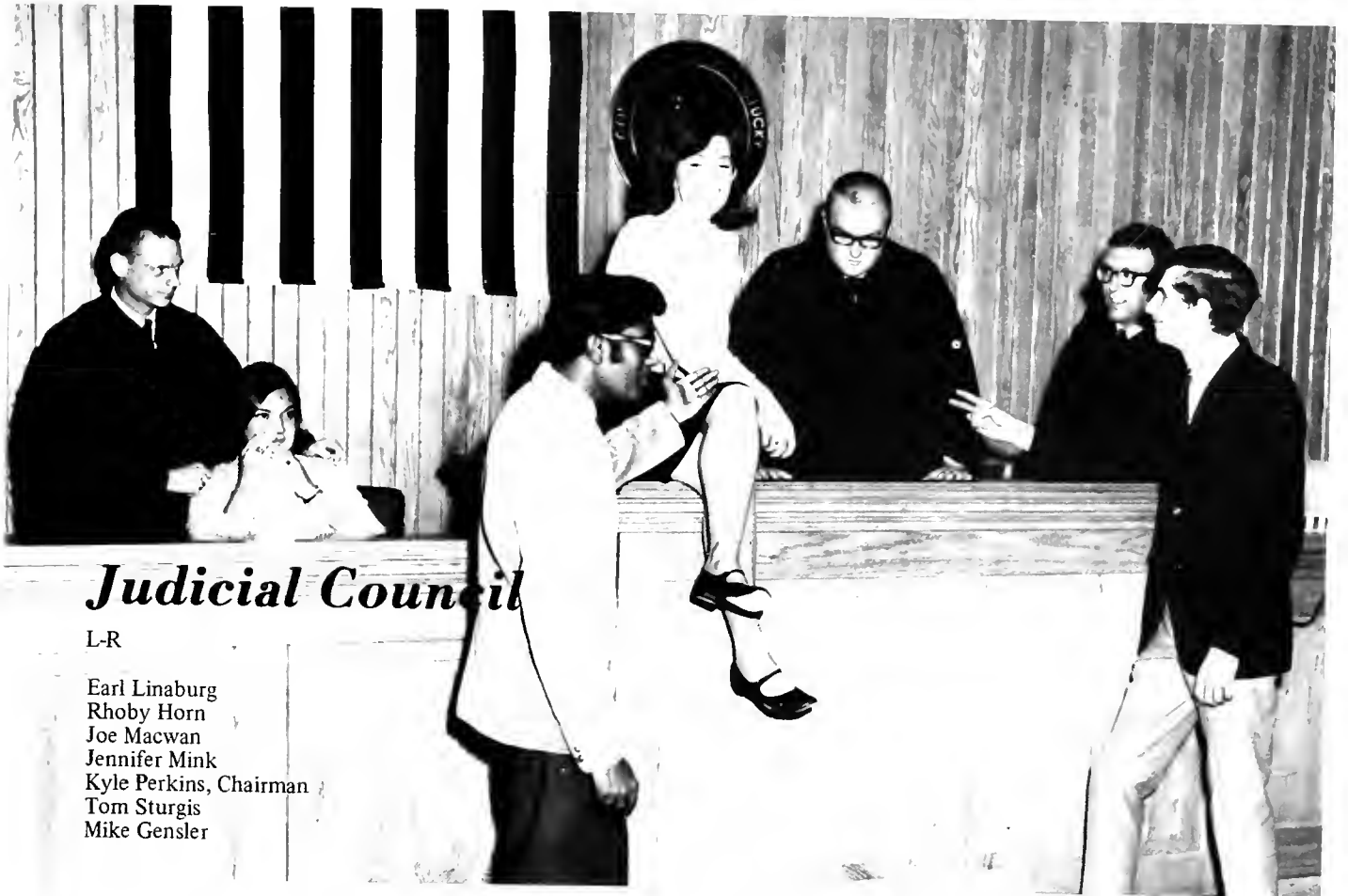

Judicial Council

L-R

Earl Linaburg
 Rhoby Horn
 Joe Macwan
 Jennifer Mink
 Kyle Perkins, Chairman
 Tom Sturgis
 Mike Gensler



Student Representatives

L-R

Gilbert Justice
 Gary Mills
 Judy Holcomb
 Tom Renkin
 Clark Taylor
 Tom Manuel

STUDENT CENTER BOARD



S.C.B.

Steve Stubblefield
Jim Black
Marcia Singer, Vice-President
Clark Taylor
Judy Morgan
Ed Black, Advisor
Virginia Myers, Secretary-Treasurer
Bob Purnell
Pat Buttermore
Miss Patridge, Advisor
Jim Wolf, President

Committeemen

Caren Cook
Helen Glazebrook
Barry Gray
Jeff Hamilton
Steve Henthorn
John Luley
Jennifer Mink
Judy Peaco
Bill Pierce
Peg Prosser
Debbie Stapp
Tom Sturgis
Linda Snyder



*The world war on
drudgery has begun*

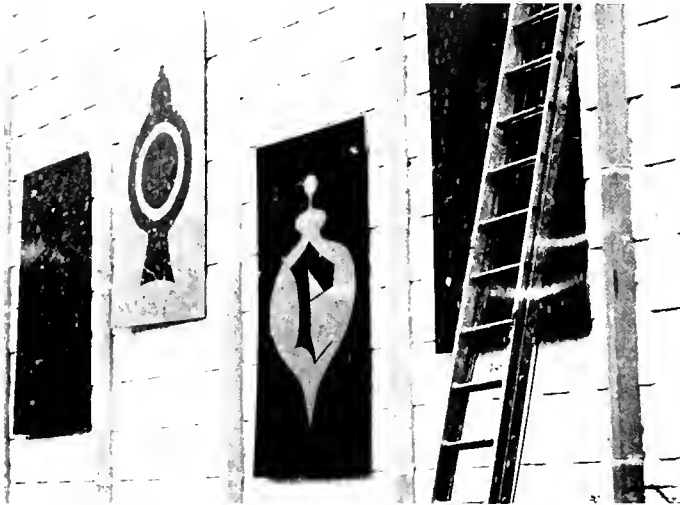

Chorus



Edwina Thedford, Directress

Doris Harding, Accompanist

Alto

Frances Ammer
 Karen Francis
 Sue Blackman
 Kay Dawn Hoops
 Marlene Reed
 Janet Magsam
 Sallianne Matthews
 Judith Morgan
 Jacqueline Motley
 Janet Peck
 Nancy Perry
 Meda Pittser
 Esther Prince
 Marlene Reed
 Candid Retz
 Mary Beth Smoll
 Ann Steele
 Lynn Sutton
 Linda Webb
 Bette Webber
 Joyce White

Soprano

Billie Bingham
 Diane Boyd
 Jody Cloud
 Georgia Curfman
 Kay Depp
 Caren George
 Cheryl Gibson
 Jan Jones
 Mary Jane Megee
 Deborah Menard
 Janice Prunier
 Orlinda Reid
 Jean Richardson
 Brenda Sears
 Linda Snyder
 Mollie Spicer
 Mattie VanKeuren
 June Lee Wakefield

Tenor

Denis Avagliano
 Fred Baldwin
 James Barr
 Michael Blum
 Daniel Chesney
 Gary Ellerbrock
 Timothy Feely
 John Follit
 John Guba
 David Hurley
 Donald Jaycox
 Paul Kirby
 John Luly
 Bob Maguire
 John Maxvitat
 Dale Olmstead
 Mike Penick
 Ronald Podlskovich
 James Reed
 Robert Tatro
 Paul Sagarese
 Jon Whittaker
 Lee Wick
 Craig Williams
 Jerry Yellin

Bass

David Banks
 David Bodenstein
 Dennis Boyd
 Thomas Buddenhagen
 Thomas Burton
 Craig Clemow
 Robert Cooper
 Bobby Davis
 David Ganary
 Barry Gray
 Fred Gross
 James Habercam
 Joe Hodges
 Walter Hull
 Alfred Kivler
 Eric Krebs
 Timothy McConnell
 Charles McDowell
 Thomas McFarland
 David Noyes
 Bob Purnell
 Anthony Saracino
 Clark Taylor
 Gregory Turner
 John VanDersall
 John Wiese
 Jim Wolf
 Philip Yeakel

CHOIR



1st Row L-R
Miss Edwina Thedford, Directress
Miss Doris Harding, Accompanist
Marlene Reed
Mike Blum
Charles McJowell
Susan Black
Jerry Yellin
Brenda Sears
2nd Row L-R
Kay Derr
Bob Furnell
Cheryl Gibson
Tim McConnell
Deborah Stapp
Toni Saracino
3rd Row L-R
Joyce White
Georgia Cuffman
Candida Rose
Craig Williams
Linda Snyder
Daniel Chesney
Tim Feeley
Lynn Sutton
Mattie VanKuren
4th Row L-R
Mike Penick
Janet Jones
Janet Peck
John Van Dersall
Lee Wick
David Banks
Bob Latro
Marie Hower
Janice Prunier



Front Row, L-R: Mary Beth Smoll, Becky Riley, Judy Peaco-Secretary, Judy Morgan, Ann Steele-Vice President, Karen Francis, Linda Marcum. Standing: Jeri Fields-President, Mrs. Gee-Residence Hall Counselor, Mrs. Fletcher-Residence Hall Counselor, Mary Jane Megee, Sue Streit, Edith Millett, Cherry Owens, Leslie Crown, Joan Loche, Sally Matthews. Rafters, L-R: Karen Young, Jo Ann Hatz, Janice Heggan-Fire Warden, Virginia Myers, Brenda Sears, Gail Trainer, Carol Miller. Not Pictured: Dot Muller-Treasurer, Mrs. Mays-Dean of Women.

Who's Afraid Of The Big Bad World?

ALCOHOLISM IN THE U.S. IS DUE TO LIVING CONDITIONS



LAKESIDE MANOR

Dorm Council

Andy Long, President
John Follit, Vice-President
Paul Gregory, Secretary
Jon Musgrove, Treasurer
Dave Thornton
Jon Whittaker
Chet Okopski
Dave Noyes
Craig Williams
Ray Owens
Bob Cooper, Monitor
Wally Hull, Monitor
Steve Stubblefield, Monitor

Mrs. Mildred Zeigler, Dorm Counselor
Gail Gruen, Lakeside Queen

Stamped With Character

MARTIN HOUSE



L-R

Jim Wolf
Ray Smith
Mitchell Bergmann
Mrs. Sadie Martin
Eric DeGroff
Ed Black

Not Pictured

Dr. Watts

STEVENSON HALL



Dorm Council



Standing L-R First Row

John Moffat, Secretary

Jack Callahan

Verne [unclear]

Don [unclear]

Pat [unclear]

John Campbell, Treasurer

Bill Kistner, President

Standing L-R Second Row

Ed Brubaker

Carl [unclear]

Scott Anderson, Vice-President

Ed Kistner

BRINGERS OF LIGHT



M.S.M.

L-R

Pam Wise
Virginia Myers
Dan Freidel
Bill Beebe, Vice-President
Sharon Burns
Eric Small, Treasurer
Carol Batten, Secretary
Alicia Boyd, President
John Luley
Don Parker

OXFORD CLUB



Seated L-R

Bill Beebe
Joan Leach
Dr. Matthews, Advisor
Bill Steffen
Jim Hofacker
Sharon Burns
Jean Haddad
Mrs. Matthews
Arlene White
Kathy Chamberlain, Vice-President

Standing L-R

Vern West
Bert Coffman
Peg Prosser
Karl Kraft
John Luley
Tom Buddenhagen, President

Changing the Scene

KARATE



Top L-R

Bruce Judd
Doug Lemik
Douglas Larson
Gregory Kulig
Richard Ellis

Middle L-R

Wally Hull, Instructor
John Hume
Michael Tierney
Gary Hicks, Instructor
Art Long
Lans Johnson
Herman Gonzalez
Tom Weeks

Bottom L-R

© 1987 by Appleton

TO BOO OR NOT TO BOO

U CLUB

Paul Gregory
Steve Burchesky, President
Janet Magsam
Ken Bernhardt
Andy Long
John Campbell
John Archer, Treasurer
Ron Riskie

Paul Andrews
Coach Herman Bush
Jo Ann Hatz, Secretary
Sheldon Sauer
Paul Leon
Bill Savage
Paul Carr
Janice Heggan

David Schaller
John Guba
Bob Pittser
Meda Pittser
Dave Radway
Burt Smith
Irving Schoenacker



A.C.S.

ident

HOME ECONOMICS CLUB



L-R

Dinah Buchanan, Secretary
Maureen Parrish
Ruth Payne, Treasurer
Kara Freeman
Janice Heppen
Mary Truitt Knuckles, Vice-President
Linda Eacy Evans, President
Mary Alice Lay, Sponsor
Susan New
Doris Cook
Yvette Williamson

We're Looking For Dissatisfied Men

EDUCATORS ASSESS THEIR OWN FAULTS



S.N.E.A.

Back Slide: L-R

Charlotte Lewis
Bud Bradford

Jungle Jim: L-R

Martha Wovkulich
Maureen Sharrah
Jan Heggan
Tim Marsh, President
Lois Anderson
Janet Magsam
Joyce Anderson

Front Slide:

Kit Seplak
Bette Jane Buchanan
Jeri Fields
Tom Weeks
Tom Mohr

Bicycle:
Richard Beisecker

PLAYLIKERS



Gary Bock
Steve Henthorn
Bob Gillaspie
Mr. Bob Miller
Jim Black
Jim Habercam
Ellie Waite, President
Sonya Jones
Tom Faxon
Leslie Crown
Cindy Merrill, Vice President
Tom Buddenhagen
Eddie Tillie
Marie Alexander, Secretary-Treasurer

Live Actors Are Missing On The Stage

YOUNG REPUBLICANS



Membership: Charlotte Lewis-Chairman, Al Graham-Vice-Chairman, Jen Fields-Secretary, Kyle Perkins-Treasurer, Bud Bradford-Delegate at Large, Ed Black-Advisor, Steve Baxter, Bill Beebe, Richard Bersecker, Tom Buddenhagen, Bert Coffman, Ron Creasy, Leslie Crown, Lindsey Davis, Ruth Ann Davenport, Pat Doran, Donna Endress, Linda Evans, Bill Fawley, Pam Foley, Steve Goldsberry, Dana Gunnison, David Hey, Tom Hodgkins, Jim Hofacker, Sonya Jones, Mary L. Knuckles.



Membership: Steve Liming, Cynthia Merrill, Guy Millward, Jennifer Mink, Judy Morgan, Virginia Myers, Janie Nelson, Bernard Nolan, Cherry Owens, Ronnie Owens, Don Parker, Esther Princee, Tom Renkin, Diane Shadle, Bill Sheskin, Marcia Singer, Brenda Smith, Maxine Stanley, Debbie Stapp, William Steffan, Steve Stubblefield, Tom Sturgis, Connie Foster Wood.

CIRCLE K



Terry Fleming
Lindsay Davis, Vice President
Steve Baxter
Dr. Frank Gilbert, Sponsor
Lance St. Clair, President
Eric Krebs
John Enteliasato
Eric De Groot
Craig Clemow
Barry Gray
Dennis Avagliano
Tim Marsh, Corresponding Secretary

Don Jaycox
Bill Butz, Recording Secretary
John Campbell
Tom Manuel
Terry Depp
Terry Dinsnak
Albert Graham
Bert Smith
Ed Braziller
Mike Bumgardner
Joe Macwan
Craig Taylor

Bill Reith
Paul Leon
Hock Soon Goh
Bob Stevens
Craig Williams
Tom Weeks
Alan Zeller
Tom Card

Not Shown
Bud Bradford





GAMMA BETA PHI

First Row: L-R Bob Pittser, Eric Krebs, John Thompson. Second Row: L-R Sue Gibo, Carol Stallcup, Judy Reiser, Mary Jo Jaynes, Susan New, Mary Ann Elam, Tom Manuel. Third Row: L-R Cheryl K. Hill, John Luley, Lois Anderson, Nancy Perry, Shirley Martin, Billie Jean Morris, David Graham-Vice President, Judy Morgan. Fourth Row: L-R Robin Chia, Sally Matthews, Wally Hull, Tom Card, Edith Millett. Back Row: L-R John Moffett, Ralph Von Derau, Barbara Lane, Donna Burnside-Secretary, Bill Darnell, Diane Shadle, Bill Kipp, Ron Creasy, Al Graham, Doyle Mills, Charlotte Lewis, Doug Mitchell, Cherry Owens, Daniel Webb, Sam Clonch-Treasurer, Meda S. Pittser, Ron Filler, Virginia Myers, Tom Sturgis, Marcia Singer, Mrs. Catherine Singer-Advisor, Robert Gillaspie-President, Mary Triutt Knuckles, Charles Calloway.

Relax, You're On Your Way To . . .

THERE'S NEVER BEEN SO MUCH DECOR BEFORE

Standing: L-R Charles Calloway, Phyllis Chaney, Joy Sartorio Wagner, Mary Lou Holbert, Archie Main, Charlotte Lewis, Maxine Stanley, Robert Macneil, Anna H. Isaacs, Melinda P. Armstrong, Connie Squires, Kyle Perkins-Vice President, Kathy B. Deaves, Gail B. Lobb, Louise Speck, Judy Holcombe, Judy Branstutter. Sitting: L-R Mrs. Jean Owens Knuckles, Mrs. Janice Gillaspie-Secretary-Treasurer, Marcia Singer, Mrs. Catherine Singer-Historian, Mrs. Sarah Douce, Peggy Beard, Miss Rena Milliken, Mrs. Sue T. Carr.



ALPHA PHI OMEGA



L-R

Tom Nelson
 Dave Boy
 Larry Crow
 Bob Sullivan
 Steve Humphries
 Jeff Ziegen
 David Webb
 Steve Ellis
 Chuck Pharis
 John Hartman
 Wayne Cargy
 Bruce Jandagan
 Paul Houghton
 Charles Henshaw, Vice President
 Scott Mackay
 Jim Redman
 Matt Hill
 Carl Mackay, President
 Phil Bobb, 2nd Vice President
 Robert Justice

L-R

Bob Beck, Secretary
 Chad Taylor
 Ed Gallo
 Bruce Pepew
 John Luley
 Paul Young
 Eric Kiser
 Bob Brown
 Fred Mack

Not Pictured

Steve Lanning
 Don Henessl
 Guy Millward
 Bill Savage
 Rick Goss
 Bob Anderson
 John Weise
 Dick Dunnette
 Jim Wolf
 John Astley
 Ray Owen
 Lee Williams



BETA CHI ALPHA





L-R

Sonya Jones
Diane B. Gaunt
Robby Horn
Barbara Hammons
Jackie Motley
Brenda Scars, Treasurer
Jo Ann Hatz
Judy Morgan
Diane Shadle, President
Janet Magsam

Karla Freeman
Carol Mills
Carol Proctor
Cheryl K. Hill
Betty Buchanan
Jan Hegan
Mrs. Eleanor Gilbert
Bonna Jesmajian

U... INN

MU OMEGA BETA

Top to Bottom

Larry Forman
Mike Tierney
David Hey
Aaron Childs
Tom O'Connor
Burtie Milltenburger





Mike Duran
 Ron Mason
 Rich Kiesby
 Carl Rader
 Al Tarbous
 Doug Bowman
 Garrett Clifford
 Keith Deckhut
 Stewart McCullen
 Dave Cantrell
 Bob Maguire
 Chick Gleasing
 Frank Greiner
 Grant Wallace
 Rich Pesce
 Bill Keefe
 Greig Ferguson
 Don Hunter

Steve Goodman
 Ray Smith
 David Cleveland, Vice President
 David Whitecomb
 Dave Ganary
 Tom Faxon
 James Haberman
 Shel Sanger
 Fred Gross, Treasurer
 Richard Kistner, Sergeant of Arms
 Pete Miller, Secretary
 Allen Neely
 Phil Yeakel, President

Not Pictured

John Guba

MU OMEGA BETA

COM OPERATED
Econ-O-Wash
 LAUNDRY

MOB

MO B

Phi Mu Alpha





Front Row
 Tom Saracino
 Timothy Feely, Historian
 Leo Donich, Advisor
 Bob Tatro, President
 Barry Gray, Vice-President
 Bill MacCormen

SIGMA ALPHA IOTA



Emily Verst
Georgia Curfman
Kay Dawn Hoops, President
Jennifer Mink, Vice President
Joyce White, Treasurer
Janice Prunier
Karen Francis
Marlene Reed
Marie Hower



L-R

Ellie Waite, Secretary
Sonya Jones, Vice President
Bob Gillaspie, Treasurer
Tom Faxon, President

Not Pictured

Scott Campbell

PI EPSILON ALPHA



Membership: Lois Anderson, Ken Bernhardt, Jeff Brown - President, Herman Bush - Sponsor, Ed Busser, John Campbell, Fred Deller, John Dunham, Larry Forman, Joe Haban, Janice Heggan, Steve Henfield, Stephen P. Henthorn, Janet Herb, Rhoby Horn, Kathy Hummer, Jo Beth Long - Secretary, Janet Magsam, Jackie Motley, Richard Moyer, Paula Pekarovich, Carol Proctor, Dave Radway, Bobby Reeves, Charlene Rockwell, Ed Saah - Vice President, Bill Savage, Kit Seplak, Maureen Sharrah, Jim Twigg, Kay Woodington

The Pros Face a Dazzling Dilemma

ALPHA DELTA



Back Row: L-R
 Office
 Judy Reiser
 Lois Anderson
 Sponsor
 Front
 Advisor



Front Row: L-R
 Judy Reiser, Vice President
 Don Miller
 Nancy Perry
 Susan New, Secretary
 Patty Coins
 Helen Hammons

Back Row: L-R
 Agnes Barton, Treasurer
 Sally Matthews
 Miss Judy McClung, Advisor
 Virginia Myers, President
 Karch Webb
 Georgia Curfman
 Alicia Boyd

Orchestra



L-R	L-R
Kay Dawn Hoops	Dr. Gordon Marigold
Mrs. Gordon Marigold	Don Huckle
Elaine Abbott	Janet Deck
John VanDersall	Candid Retz
Georgia Curfman	Tom McFarland
Mr. Alan Green	Ron Matthews
Mr. Nicholas Poulos	Marie Hower
Judy Peaco	
Tim McConnell	

BRASS QUINTET



L-R
 Tom McFarland
 Chet Okopski
 Don Huckle
 Gene Neal
 Bill Koeffe



CONCERT BAND

Back Row: L-R
 Anthony Saracino
 Tom McFarland
 Bob Wron
 Don Banks
 [unclear]
 Front Row
 Sam Matthews
 Candy Reitz
 Marlene Reed
 Carol Batis
 [unclear]

STAGE BAND



L-R
 Joyce Vante
 Ron Matthews
 Mr. Leo Dontchov
 Bob Fumell
 Bob Latro
 Lee Wick
 L-R
 Charles McDowell
 Chet Okopaki
 Tom McFarland
 Bill Keeffe
 Don Huckle
 Dale Olmstead



Debbie Bateman
 Tom Card
 Janice Prunier
 Fred Mack
 Tom Hovlekin
 Bill DeVe
 Leslie Cro
 Gary B
 Ken M
 Penick, President

Front Row: L-R Imogene Rutledge, Phyllis Mills-Secretary, Darrett Markin, Shirley Savage-President, Linda Steele, Terry Penick, Mae Carmean. Back Row: L-R Rosemary Connor-Treasurer, Gail Renkin, Karen Tierney, Donna Cini, Judy Clement-Advisor, Jane Manuel, Diane Biel, Pat Buttermore, Fran Bersecker, Diane Mohr, Alice Dexter, Karlana Taylor.



*Charles Harper's Works
Shown At Union*



Mrs. Mallon A. Miller greets her husband's collection of Charles Harper prints.

*Student's Rights
Stressed in Report*



Mahlon A. Miller, B.S., B.D.,
S.T.M., D.D.

PRESIDENT MILLER



ADMINISTRATION



Robert J. Clement
B.A.
Acting Dean of Student



John H. Boyd
B.A., M.A., Ed. D.
Dean of the Graduate School
Professor of Education



Charles V. Hansel
B.A., M.A.
Director of Religious Life



Andrew R. Eickhoff
B.S., S.T.B., Ph.D.
Dean of the Faculty

AN UNDECLARED PEACE



Doris L. Mays
B.S., M.A.
Dean of Women



Robert L. Jones
B.S., M.A.
Registrar
Director of Admissions

Academe's Exhausted Executives

S. Laws Parks
B.S.
Business Manager
Treasurer



Marshall B. Potter
Superintendent of Buildings
and Grounds



Milton H. Townsend
B.A., M.A.
Director of College Relations
Director of Development



Edward H. Black
B.S., M.A.
Assistant Director of Student Center
Part-time Instructor of History



Mayme Gee
Residence Hall Counselor



Rufus Bonner
Assistant Superintendent of Buildings and Grounds

STAFF OFFICERS



Janie Fletcher
B.S., M.S.
Residence Hall Counselor



Clarence Chadwell
B.S.
Bookkeeper
Assistant Treasurer



Mary H. Ghormley
A.B.
Residence Hall Counselor



Ruth Hissam
Bookstore Manager



Joe C. Hacker
B.S., M.A.
Director of Data Processing Center
Assistant Professor of Business



Francis Patridge
B.S.E., M.A.
Director of Student Center
Director of Student Activities
Associate Professor of Physical Education



Oma Ritchie
Residence Hall Counselor



Lucille D. Robbins
R.N.
College Nurse



Charles C. Saddler
A.B., M.A.
Assistant to the President



Ronald Sell
B.S.
Admissions Counselor
Assistant to Director of College Relations



Dorothy Shaw
Assistant to the Business Manager



Jack Wolfe
B.S.
Assistant Basketball Coach
Director of Lakeside Lanes
Part-Time Instructor

*A Very
Uncoptlike Cop*



Catherine F. Singer
B.A.
Alumni Secretary



John E. Yatros
B.S., M.A., Ed. D.
Director of Testing and
Placement Services
Director of Guidance Counseling
Associate Professor of Psychology



Mildred Zeigel
B.A., M.A.
Residence Hall Counselor



Linda Alford
Secretary to Dean of Graduate School and Dean of Faculty



Lois Bargo
Clerk Typist in the Office of Registrar



Beatrice Bonner
Faculty Secretary



Bobbie Burgess
Cashier in the Bookstore

COLLEGE STAFF



Carolyn Callebs
Secretary to Director of
Student Center



Sue T. Carr
B.A., B.S.E.
Secretary to the President



Lois Cordell
Library Technician



Loretta Cowan
Secretary in Office of College Relations



Herb Dorsey
Food Service Manager



Betty Greer
Clerk-Typist in Office of Student Affairs

***ARE YOU
TAKING A
JOB AWAY
FROM A
MACHINE?***



Phyllis Jones
Secretary in the Alumni Office



Loretta Liford
Secretary in Office of Development



Patti Ledington
Secretary in Business Office
Cashier



Sue McDade
Secretary in the Office of the Registrar



Betty Miles
Clerk Typist in Library



Freda New
Secretary in Office of
Student Aid



Esten Parks
Clerk in Post-Office

Machines should work. People should think.

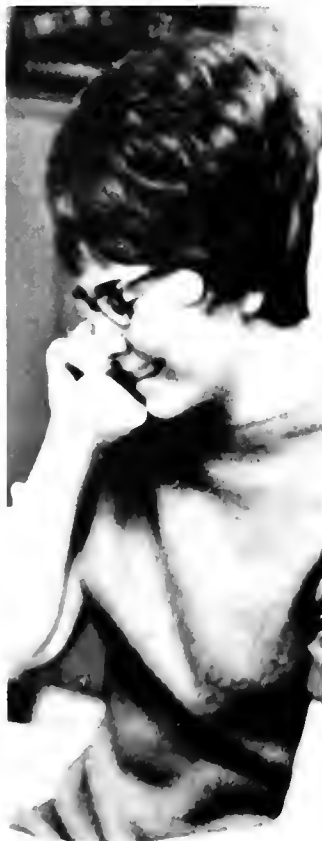

Vickie Sowders
Clerk-Typist in Office of
College Relations



Linda Swafford
Clerk-Typist in Registrar's Office



Boyd Todd
B.A.
Purchasing Agent



Nola Williams
Assistant to the
Bookkeeper

Brenda Yeager
Clerk-Typist in Development Office

FACULTY

Kathleen Moore
A.B., M.A.
Associate Professor of Elementary Education



Charles W. Simms
B.S., M.A., Ph. D.
Chairman of Division of Education
Head of Department of Education
Professor of Education

DIVISION OF EDUCATION

H. Warren Robbins
B.S., M.A.
Associate Professor of Education
Supervisor of Student Teaching



Deril K. Mays
B.S., M.A.
Assistant Professor of Psychology



Gayle Miles
B.A., M.A.
Associate Supervisor of Student Teaching
Assistant Professor of Elementary Education

DIVISION OF FINE ARTS



Doris A. Harding
B.M., M.M.
Associate Professor of Piano



Leo E. Dontchos
B.S., M.M.
Instructor of Music



Allan E. Green
B.M., M.M.
Acting Chairman, Division of Fine Arts
Assistant Professor of Music

Frederick Hollis
B.A., M.A.T.
Assistant Professor of Art



James E. Kowalsky
B.M., M.M.
Instructor of Music



Robert Miller
A.B., M.A.
Instructor of Speech
and Drama



Houston M. Price
B.A., M.M.
Instructor of Piano and Organ

Theater 69'

"Just Go"
Clive Barnes



Edwina Thedford
B.M. Ed., M.C.M.
Instructor of Music



Herman S. Bush
A.B., M.A.
Chairman of the Division of Health and
Physical Education
Director of Athletics
Associate Professor of Health
and Physical Education

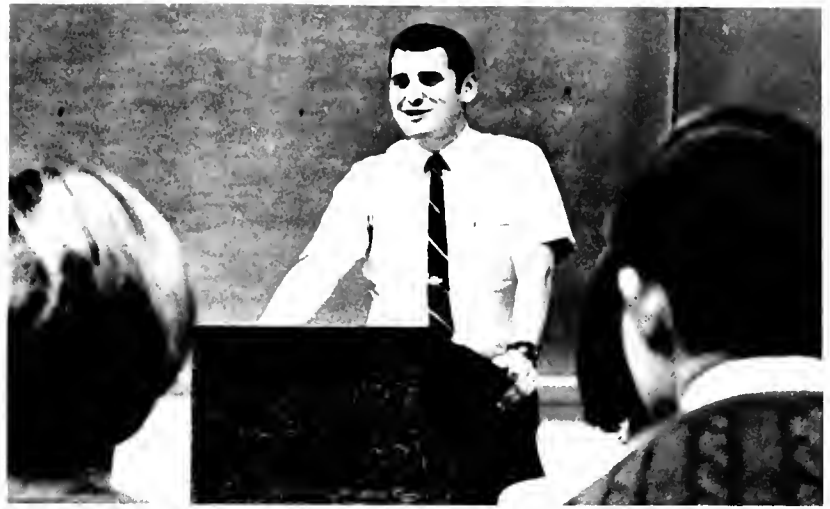

Donald L. Calitri
B.S., M.A.
Instructor of Physical Education
Swimming Coach

DIVISION OF HEALTH AND PHYSICAL EDUCATION



Mildred Hacker
B.S., M.A.
Instructor of Physical Education for Women



Francis X. Sommer
B.S., M.D.
Part-time Professor of Health



Paul S. Moore
B.A., M.S.
Assistant Professor of
Physical Education
Basketball Coach



W. Gordon Marigold
B.A., M.A., Ph. D.
Chairman of the Division of Languages
Head of Department of Modern Languages
Professor of Modern Languages

Peter Aberger
Deutsches Staatsexamen
Instructor of French
and German



Patience Haggard
B.A., B.S. in Ed., M.A., Ph. D.
Graduate Professor of English

DIVISION OF LANGUAGES



Gunter Haslop
Deutsches Staatsexamen
Instructor of French



Frank E. Merchant
A.B., M.A., Ph. D.
Head of Department of English
Professor of English



Judy Lu McClung
A.B., M.A.
Instructor of English



Charles Reed Mitchell
A.B., M.A.
Instructor of English

Fred A. Richter
B.A., M.A.
Instructor of English



Winifred Watts
B.A., M.A., Ph. D.
Professor of English



Billy M. Stallcup
B.S., M.A.
Assistant Professor of English

DIVISION OF RELIGION



Charles E. Winqvist
B.A., M.A.
Assistant Professor of Philosophy



Robert D. Matthews
B.A., S.T.B., Ph. D.
Chairman of Division of Religion and Philosophy
Head of The Department of Religion and Philosophy
Frances Landrum Memorial Professor of Religion

AND PHILOSOPHY



Frank A. Gilbert
B.S., M.A., Ph. D.
Chairman of the Division of Sciences
Head of Department of Biology
Professor of Biology

Students Protest Chemical Warfare



May C. Blackstock
A.B., M.A.
Associate Professor of
Mathematics



Clevis Don Carter
A.B., M.A.
Instructor of Physical Science

DIVISION OF SCIENCES



Francis Cohenour
B.B.A., B.S., M.S., Ph. D.
Associate Professor of Biology



Carl F. Evans
B.S., M.S.
Assistant Professor of Mathematics



Lawrence Jankovics
Ph. D.
Associate Professor of Chemistry



Eugene G. Haas
B.S., M.A., Ph.D.
Head of the Department
of Chemistry
Professor of Chemistry



Mary Alice Lay
B.S., M.S.
Instructor of Home Economics



Edward G. Marshall
B.S., M.S., Ph. D.
Associate Professor of Biology



Robert R. Riesz
A.B., M.A.
Head of Department of
Mathematics and Physics
Associate Professor of Physics



Nicholas A. Poulos
B.S., Ph. D.
Associate Professor of Chemistry



Robert K. Wilson
A.B.
Part-time Laboratory Instructor

SOCIAL STUDIES



Robert D. Criss
A.B., L.L.D., M.A.
Instructor of History



Sadie W. Martin
B.S., M.A.
Assistant Professor of Business



Erwin S. Bradley
B.S. in Ed., M.A., Ph.D.
Chairman of the Division of Social Studies
Head of the Department of History and
Political Science
Professor of History and Political Science



Loyde H. Hartley
A.B., B.D., Ph. D.
Associate Professor of Sociology



Haris Khan
A.B., M.A., LL. B., Ph. D.
Assistant Professor of Political Science



J. Larue Millen
B.S., M. Ed.
Assistant Professor of Social Studies



Rena Milliken
B.A., M.A.
Head of the Department of Business
Associate Professor of Business



J. C. Newport
A.B., M.A.
Instructor of Business

CZECHOSLOVAKIA

Days of Dark Uncertainty



Virginia B. Saddler
A.B., B.S. in L.S., M.S.
Assistant Librarian
Assistant Professor of Library Science



Ella Ophelia Wilkes
B.A., B.S., M.S.
Part-time Assistant Professor
of Social Studies



William S. Oxendine
B.A., M.A.
Assistant Professor of History

LIBRARY

Vandalism Plaques Campus

James B. McFerrin
B.A., B.S. in L.S., M.S.
Head Librarian
Associate Professor of Library
Science





*Gallup Poll Finds Generation Gap
Older Americans Oppose 'Student Power'*



The Individual Vs. The Number



Class of 1969

and Clyde Style-violence Rocks Camp



... Kyle Perkins, Vice-President



Bev R. Alford, B.S.
Barbourville, Kentucky
Social Studies



Frances N. Ammer, B.S.
Walton, Kentucky
Elementary Education



Daniel Ray Anderson, B.A.
Cromona, Kentucky
Biology, German



Joyce Anderson, B.S.
New London, Ohio
Elementary Education,
Religion

*Last Tuesday night,
these nice clean-cut
kids plunged 25
million people deep
into the generation
gap.*



Robert Anderson, B.S.
Pine Beach, New Jersey
Biology, Chemistry



Runyon Barkelew, B.S.
South River, New Jersey
Business Area, History



Carol Batten, B.S.
Sewell, New Jersey
Elementary Education



Glenn Richard Beisecker, B.S.
Akron, Ohio
History, Business





Cass V. Biel, B.S.
Point Pleasant, New Jersey
Business, Art



Robert Bingham, B.A.
Blue Ash, Ohio
Business, Economics



It All Seems Familiar, and It Is



Harry W. Bixler, B.S.
Donaldson, Pennsylvania
History, Political Science



Susan Kay Blackman, B.S.
Dover, Ohio
Elementary Education



Jane Blair, B.S.
Barbourville, Kentucky
Elementary Education



William Blemlek, B.A.
Pompton Plains, New Jersey
Biology, Chemistry



Raymond Borusky, B.S.
Fairless Hills, Pennsylvania
Physical Education, History



George W. Bradford, B.S.
Penns Grove, New Jersey
Social Studies



Judith Branstutter, B.A.
Barbourville, Kentucky
Social Studies, English



Jeffrey Brown, B.S.
Roebling, New Jersey
History, Physical Education



Bette Jane Buchanan, B.S.
Benham, Kentucky
Business Education



Edward Burley, B.S.
Amherst, New York
Area in Social Studies



Timothy T. Burnett, B.S.
Highlands, New Jersey
History, Political Science
Biology



Jan Buttermore, B.A.
Corbin, Kentucky
Chemistry, Biology



Judy Calitri, B.S.
Barbourville, Kentucky
Elementary Education



Charles E. Calloway, B.S.
Pineville, Kentucky
Elementary Education
History



William M. Campbell B.A.
Beverly, Massachusetts
English, French
Philosophy



Wayne Carey, B.S.
Georgetown, Delaware
Business, Economics



Craig Clemow, B.A.
Plymouth, Pennsylvania
Religion, Philosophy,
History



Sam Clonch, B.A.
Wilgus, Ohio
Math, Physics



Jack S. Colley, B.S.
Ashland, Kentucky
Social Studies, Religion



David M. Conner, B.S.
Middlesboro, Kentucky
Business



Robert Lee Cooper, B.S.
Sayre, Pennsylvania
Social Studies



Leslie M. Crown, B.S.
Ironton, Ohio
Elementary Education



Lawrence Anthony Curd, B.S.
Glasgow, Kentucky
Health and Physical Education



Ruth Ann Davenport, B.A.
Williamsburg, Kentucky
English, German



Samuel Davies, B.S.
Barbourville, Kentucky
Social Studies



George Randolph Davis, B.S.
Alexandria, Virginia
Area in Business, History



Linda De Champs, B.S.
Pitman, New Jersey
Business Area, Home Economics



Eric D. De Groff, B.S.
Washington, D.C.
Business Area, Economics



Bruce Depew, B.A.
Fairfax, Virginia
History, Political Science

William De Veer, B.S.
Palm Beach, Florida
Business, Economics

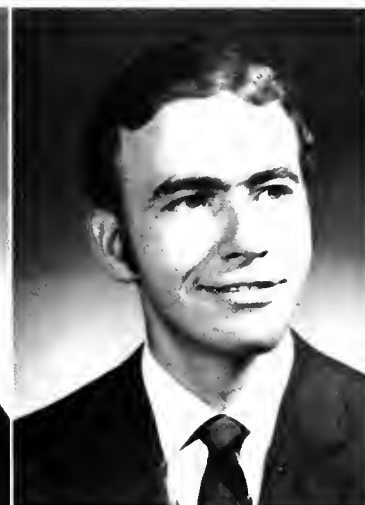

Walter Fawley, B.S.
Lynchburg, Ohio
Social Studies Area

Jeri Alis Fields, B.S.
Newport, Kentucky
Elementary Education

Ronald Filler, B.A.
Florence, New Jersey
Political Science, History



Terry Fleming, B.A.
Arlington, Virginia
History, French,
Political Science

Karla Freeman, B.S.
Cherry Hill, New Jersey
Home Economics, Art



Louis D. George, B.S.
Somerville, New Jersey
Business, Chemistry



Hugh Gillespie, B.S.
Mays Landing, New Jersey
Chemistry, Mathematics



Evelyn Golden, B.S.
Pineville, Kentucky
Social Studies Area



John C. Gordon, B.S.
Akron, Ohio
History, Psychology



Barry C. Gray, B.A.
Broomall, Pennsylvania
Art, Psychology, Religion



Shelia D. Halter, B.S.
Barbourville, Kentucky
Social Studies, Business



Barbara Hammons, B.S.
Barbourville, Kentucky
Business Education Area



David Harbold, B.S.
Penns Grove, New Jersey
Business Area, Psychology



Ruth Hardison, B.S.
Kettering, Ohio
Home Economics, Business



Jo Ann Hatz, B.S.
Claymont, Delaware
Elementary Education



Janice Heggan, B.S.
Cherry Hill, New Jersey
Home Economics,
Physical Education



Donald Hensel, B.S.
Moorestown, New Jersey
Biology, Chemistry

*If we had known
we were making
history, we'd have
waved at the camera*



Billy Hill, B.S.
Danville, Kentucky
History, Physical Education



Cheryl Hill, B.S.
Honolulu, Hawaii
Elementary Education





Leamon Hinkle, B.S.
Pineville, Kentucky
Area in Business Education



George William Hoffman, B.A.
Independence, Kentucky
Political Science, Philosophy



Judith Holcombe, B.A.
Trenton, New Jersey
Math, French



Rhoby Horn, B.S.
Granby, Connecticut
Physical Education



*... "The whole ruddy
world's waiting to see
how we do ..."*



Walter Hull, B.A.
Callicoon, New York
Philosophy, Sociology



Elwood Humphries, B.S.
West Berlin, New Jersey
History, Physical Education





***20% of Students Seem
To Be Thinking of Sex***



Anna F. Isaacs, B.A.
Lexington, Kentucky
English, Philosophy, French



Mary Jo Jaynes, B.A.
Falls Church, Virginia
English, French



Faith Johnson, B.S.
Trenton, New Jersey
Health and Physical Education
Home Economics



Julianna Johnson, B.A.
Lakewood, New Jersey
English



Glenda Jones, B.S.
Corbin, Kentucky
Math, Chemistry



Sonya Jones, B.A.
Somerset, Kentucky
English, Psychology



Richard Kloss, B.S.
Tuscaloosa, Alabama
Health and Physical Education



Robert Klug, B.S.
Amsterdam, New York
Health and Physical Education



Karl R. Kraft, B.A.
Groveville, New Jersey
French, Religion

Faith E. Kunze, B.S.
Toledo, Ohio
Elementary Education



Kenneth Landreth, B.A.
Marion, Virginia
Biology, Chemistry

Jonathan LePeyre, B.S.
Norwich, Connecticut
History, Physical Education

Charlotte Lewis, B.A.
Smilax, Kentucky
History, Political Science



Stephen Liming, B.S.
Williamsburg, Ohio
Chemistry, Psychology, Math

Earl L. Linberg, Jr., B.S.
Baltimore, Maryland
Religion, Social Studies



Walter List, B.A.
 Conshohocken, Pennsylvania
 Business, History



David Logue, B.S.
 Junction City, Kentucky
 Health and Physical Education
 History



Andrew Long, B.S.
 West Belmar, New Jersey
 History, Political Science



John D. Love, B.S.
 Burnside, Kentucky
 Social Studies



Tom McFarland, B.M., B.S.
 Claymont, Delaware
 Music



Fredric Mack, B.A.
 New Britain, Connecticut
 Math, Physics



Joe Macwan, B.A.
 Nadrid Gutrat State, India
 English, German



Janet Magsam, B.S.
 Clarksboro, New Jersey
 Health and Physical Education



Thomas George Manuel, B.A.
 Wilmington, Massachusetts
 French, German



N. Thompson Marsh, B.S.
 Milton, Pennsylvania
 Business, Economics



Dorsey Maxwell, B.S.
London, Kentucky
History, Political Science



Julian Miles, B.S.
Barbourville, Kentucky
Business Education, History



Gary Mills, B.S.
Southwick, Massachusetts
Social Studies, Education



Guy Millward, B.A.
South River, New Jersey
German, Political Science



Thomas Mohr, B.S.
West Berlin, New Jersey
Physical Education, Business



William Montella, B.S.
Cranston, Rhode Island
Art, History



Judith Ann Morgan, B.S.
Fort Mitchell, Kentucky
Math, English



Carl Noto, B.S.
Dunmore, Pennsylvania
Business Area, Economics



Raymond Owens, B.A.
Arlington, Virginia
History and Political Science



Ronnie Owens, B.S.
Barbourville, Kentucky
Business



Donald Parker, B.S.
Louisville, Kentucky
Business Area, History



Allan Kyle Perkins, B.A.
Rockholds, Kentucky
English, German



Okie Lee Peterson, B.S.
Middlesboro, Kentucky
Business, Music



John Pilkey, B.S.
Lockport, New Port
Social Studies



Robert Jesse Pittser, B.S.
Lynchburg, Ohio
Health and Physical Education
Business



Meda Pittser, B.A.
Lynchburg, Ohio
English, French



Tommy Pope, B.S.
Harlan, Kentucky
Business Education



Carol Proctor, B.A.
Havertown, Pennsylvania
French, Physical Education



William T. Renkin, B.S.
Toms River, New Jersey
History, Business



Rebecca Riley, B.A.
Owenton, Kentucky
Biology, Chemistry,
English



Roy E. Ross, B.S.
Norton, Virginia
Business, Biology



Nick Rudder, B.S.
London, Kentucky
Biology



David Schaller, B.S.
Cranston, Rhode Island
Area in Business Education,
Art



Ronald S. Sell, B.S.
Somerville, New Jersey
History, Sociology



John Semkus, B.S.
Sag Harbor, New York
Business Economics



Diane Shadle, B.A.
Barbourville, Kentucky
English, French



Maureen Kay Sharrah, B.S.
Havertown, Pennsylvania
Health and Physical Education
Home Economics



Herbert Shepherd, B.S.
Williamsport, Pennsylvania
Education



Vesta Shields, B.S.
Barbourville, Kentucky
Business Area, Home Economics



Richard Shomper, B.S.
Elizabethville, Pennsylvania
Health and Physical Education
History



Maxine Stanley, B.A.
Rockholds, Kentucky
English, German



Lance St. Clair, B.S.
Avon, Connecticut
Business Area, Economics



Robert Stevens, B.S.
Clifton, New Jersey
Social Studies Area



Susan Striet, B.S.
Rossford, Ohio
Elementary Education



Steve Stubblefield, B.S.
Louisville, Kentucky
Business Area, English



James Thomas Sturgis, B.A.
Snow Hill, Maryland
History, Sociology



Robert F. Tatro, B.S.
Milton, Massachusetts
Music



Craig Taylor, B.A.
North Tonawanda, New York
Biology, French

How do you measure a President?





Franklin Thornton, B.A.
Owenton, Kentucky
Biology, Chemistry



Janet Trudeau, B.S.
Barbourville, Kentucky
Elementary Education



Ralph VanDerau, B.S.
Barbourville, Kentucky
Social Studies Area

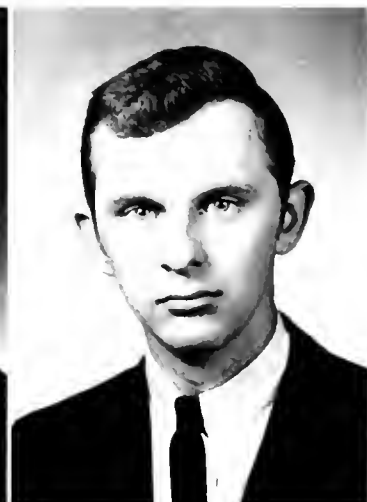

Gervin Vanderpool, B.A.
Rockholds, Kentucky
Biology, German

*We can't control
everything*



Maria N. Vidal, B.A.
Barranquilla, Columbia
South America
French, English



Flinor Waite, B.S.
Ridgefield, Connecticut
English, Drama





Elaine Wallace, B.A.
Louisville, Kentucky
German, French

Thomas Weeks, B.S.
Hamilton, Ohio
Social Studies

Charles Lee Williams, B.S.
Berwyn, Pennsylvania
Business, Economics

James Richard Wolf, B.S.
Medina, Ohio
Elementary Education

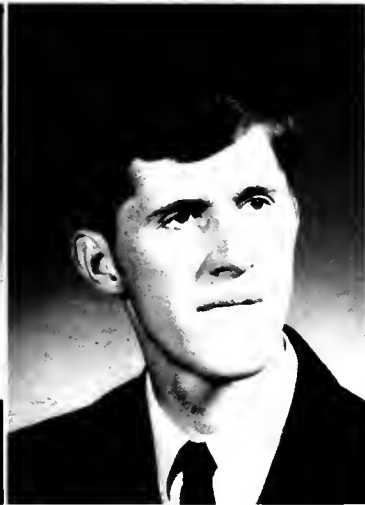

Constance Foster Wood, B.A.
Shrewsbury, Massachusetts
History, German

Keith Wortinger, B.S.
French Lick, Indiana
History, Business



Philip D. Yeakel, B.S.
Syracuse, New York
Business, Economics

Paul Young, B.S.
Gibbstown, New Jersey
Business Area, Economics

U.S. Proposes 6 Shapes

Where's a Round Table Not Round? In Paris!



Class of 1970



"The Graduate" one of ten top money makers of all time.

Paul Kirby, President; Lynn Dawson, Secretary; Tom Card, Vice-President; Bob Ireland, Treasurer



Lois Anderson
New London, Ohio



Scott Anderson
Groton, Connecticut



Paul Andrews
East Bernstadt,
Kentucky

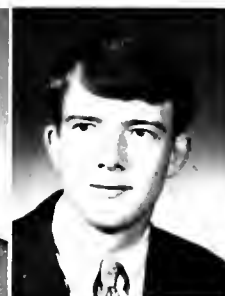

Fred Baldwin
Hamilton, Ohio



David Banks
Harlan, Kentucky



Janet Bennett
Brantingham,
New York



Ken Bernhardt
Pitman, New Jersey

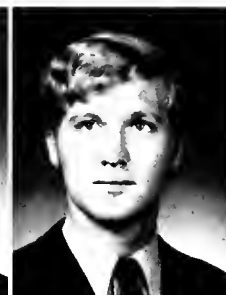

Robert Bliss
Tonawanda, New York



Michael Blum
Falls Church,
Virginia



Gary Bock
Falls Church,
Virginia



Alan Borquist
Orange, New Jersey



David Box
Corning, New York



Judy Diane Boyd
Barbourville,
Kentucky



Steve Burchesky
Utica, New York



Donna Burnside
Celina, Ohio

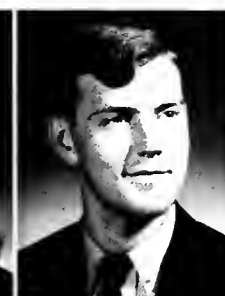

Ronnie Callihan
Bimble, Kentucky



Clinton Campbell
Clarks Summit,
Pennsylvania



Linda Campbell
Orlando, Florida



Thomas Card
Windham Center,
Connecticut



Ann Carr
Ashland, Kentucky



Paul Carr
Ashland, Kentucky



Kathy Lynn Chamberlain
Mercerville,
New Jersey

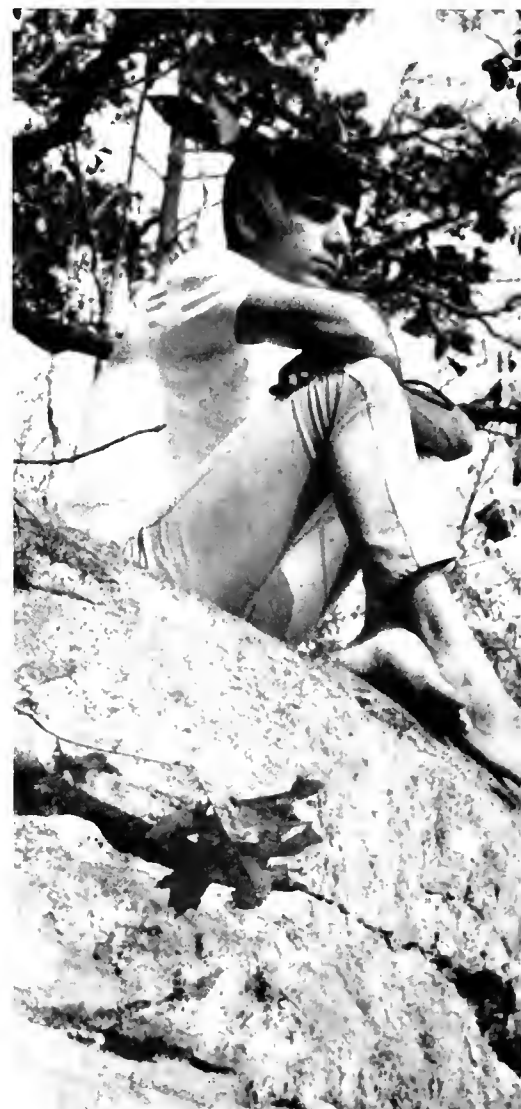



John Wharton Carey
Frankford, Delaware



Alan Cini
Decane, Pennsylvania



David Cleveland
Watertown, New York



Hobart Coffman
Philippi, West Virginia



Ronald Creasy
Girdler, Kentucky



George Lindsey Davis
Lexington, Kentucky



Lynda Dawson
Trenton, New Jersey



Deanna Dezarn
Hamilton, Ohio



William DiNicola
Gibbstown,
New Jersey



Nancy Joyce Elam
Blackey, Kentucky



Donna Endress
Painesville, Ohio



John Entelisano
Lee Center, New York



James Ewing
Jonesville, Virginia



Timothy Feely
Rosedale, New York



Caddie Fitts
Cortland, New York



Joyce Freeman
Loyall, Kentucky



Joseph Frye
Newark, Ohio



Robert Gillespie
Madisonville,
Kentucky



Geoffrey L. Glassman
Plainfield,
New Jersey





Charles Glessing
Adams, New York



Hock Soon Goh
Georgetown, Penang,
Malaysia



Albert Graham
Penns Grove,
New Jersey

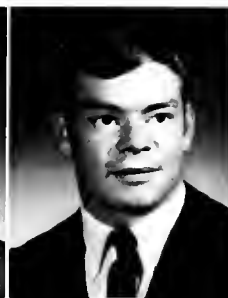

David Graham
Woodstock, Ohio

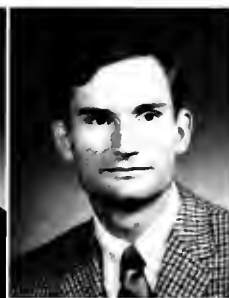

Samuel Gullo
Corning, New York



Alema Harris
Manchester,
Kentucky



John Hartman
Muncy, Pennsylvania



Jack Heller
Moore Hill, Indiana

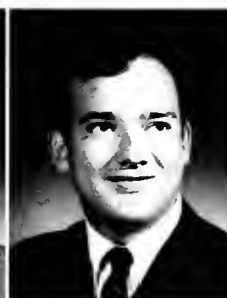

Charles Hensel
Moorestown,
New Jersey



Tom Hodgkins
Willimantic,
Connecticut



Gary Hicks
Maple Heights, Ohio



Jacqueline Hinkle
Barbourville,
Kentucky



Kay Dawn Hoops
Shreve, Ohio



Lynne Johnson
North Olmstead, Ohio



Vernece Jones
Grays, Kentucky



Gilbert Justice
Clarksboro,
New Jersey

Alternative to Extremism and Violence

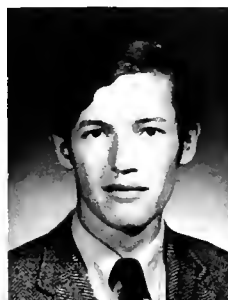

Paul Kirby
Providence,
Rhode Island



Eric Krebs
Passaic, New Jersey



Mary Truitt Knuckles
Pineville, Kentucky



Betty Lane
Barbourville,
Kentucky

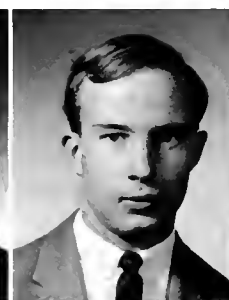

John Luly
Ridgefield Park,
New Jersey



Shirley Martin
Democrat, Kentucky

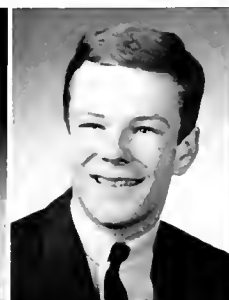

Charles McDowell
North Merrick,
New York



Ken Meibers
Milford, Ohio



Evelyn Merda
Hammond, Kentucky



Max Miller
Williamsport,
Pennsylvania



Edith Millett
Riverside,
Connecticut



Henry Doyle Mills
Artemus, Kentucky



Kenneth Moore
Milford, Ohio



James Mullen
Middletown, Delaware



David Morey
Sherrill, New York



Allen Ray Neely
Narrows, Virginia



Janie Nelson
Merrick, New York



Sara Newman
Barranquilla,
Columbia,
South America



Cherry Nite Owens
Barbourville,
Kentucky



Ruth Payne
Heidrick, Kentucky



James Pedrick
Woodstown,
New Jersey



Michael Penick
Covington, Kentucky



Katie Pickard
Barbourville,
Kentucky



James Powell
Barbourville,
Kentucky



Orlanda Reid
Shokan, New York

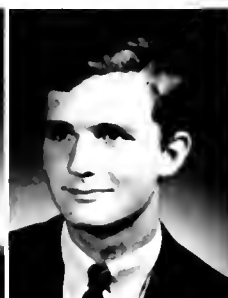

David Radway
North Olmstead, Ohio



Harry Ronald Riskie
Woodbury, New Jersey



Edward Schneider
Matawan, New Jersey



Marsha Kit Seplak
Huntington Valley,
Pennsylvania



Regina Sergent
Jackhorn, Kentucky



Barbara Slagter
Barranquilla,
Columbia,
South America



John Charles Smalley
Wethersfield,
Connecticut



Ray Smith
Radford, Virginia



Linda Snyder
Easton, Pennsylvania



Carol Stallcup
Barbourville,
Kentucky



Ann Steele
Columbus, Ohio



Chris Stoecklin
Silver Spring,
Maryland



John W. Thompson
Vincetown,
New Jersey



Bette Valentine
Flatlick, Kentucky



Betty Waddell
Fleming, Kentucky



Emma Waddell
Fleming, Kentucky



Elizabeth T. Webber
Frankford, Delaware



Joyce White
Woodstock, Ohio



John Wiese
Fanwood, New Jersey



Robert Wildrick
Ramsey, New Jersey



Eleanor B. Witherell
Rehoboth,
Massachusetts



Jo Anne Wortinger
Spencer,
Massachusetts



Martha Wovkulich
Apalachin, New York



Brenda Yeager
Barbourville,
Kentucky



Catherine Yeager
Barbourville,
Kentucky

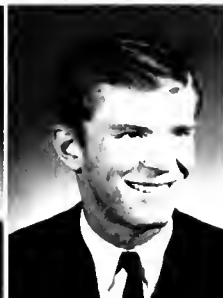

Frank Zink
Carlstadt,
New Jersey

Class of 1971



Hell's Angels Raid Small Town

L-R John Guba, President; Betty Lou Boardman, Treasurer; Aaron Childs, Vice-President; John Campbell, Secretary



Elaine Abbot
Randolph Center,
Vermont

John Archer
Titusville,
New Jersey

Denis Avaghiano
Little Ferry,
New Jersey

Linda Bailey
Pineville,
Kentucky

Marsha Beth Ballard
Barbourville,
Kentucky

William Beebe
Hillsdale,
New Jersey

Neal Bender
Chadds Ford,
Pennsylvania



Ann Bent
Wilmington,
Delaware

Billie Bingham
Corbin, Kentucky

James R. Black
Sweedsboro,
New Jersey

Kerry Blasenak
York, Pennsylvania

Alicia Boyd
Barbourville,
Kentucky

Denis Boyd
Vrattleboro,
Vermont



Lewis Branstetter
Barbourville,
Kentucky

Judy Brassfield
London, Kentucky

Edward M. Braziller
White Plains,
New York

Dinah Buchanan
Barbourville,
Kentucky



Thomas Buddenhagen
Haverton,
Pennsylvania

Agnes Burton
Barbourville,
Kentucky

Thomas Burton
Baltimore,
Maryland

Pat Buttermore
Corbin, Kentucky



John Campbell
Brooklyn, New York

David Cantrell
Salisbury,
Maryland

Nancy Ann Carl
Lititz,
Pennsylvania

Oren Chaney
Winchester,
Kentucky





Robin Chia
Sabah, Malaysia

Ellis Childers
Ashland, Kentucky

Arron Childs
Penns Grove,
New Jersey

Darla Cobb
Barbourville,
Kentucky



Nancy Cobb
Fount, Kentucky

Larry Coffey
Roebing,
New Jersey

Georgia Curfman
East Concord,
New York



William Darnell
Burnside, Kentucky

Betty Davis,
Barbourville,
Kentucky

Keith Deckhut
Cranford,
New Jersey

Walter Dexter
Damascus,
Pennsylvania

Dezso Domosi
Furere, Hungary

Woodrow Dunn
Wyndotte, Michigan

Martha Durell
Brookfield,
Massachusetts



Mary Ann Ilam
Barbourville,
Kentucky

Mike Lawcett
Arlington,
Virginia

Greg Ferguson
Brewster, New York

Gregory Finks
Cinaminson,
New Jersey

Karen Francis
Garrett, Kentucky

Bruce Freedman
Milton,
Massachusetts



David Ganary
Ocean City,
New Jersey

Cheryl Gibson
Manchester,
Connecticut

Steven Goodman
Philadelphia,
Pennsylvania

John Graham
Norwalk,
Connecticut

Paul Gregory
Richmond Hill,
New York

Bonnie Gross
Barbourville,
Kentucky

Fred Gross
Philadelphia,
Pennsylvania



John Guba
Cohoes, New York

Dana Gunnison
Bethesda, Maryland

James Habercam
Baltimore,
Maryland

Jan Haklik
Staten Island,
New York

Helen Hammons
Barbourville,
Kentucky

Gerald Havers
Moorestown,
New Jersey

Jennie Hawkins
Harlan, Kentucky

134 Things to worry about besides The Election



Douglas Hendrick
Barbourville,
Kentucky

Joseph Henry
Stonington,
Connecticut

Stephen Henthorn
Wintersville, Ohio

Glenn Holdcraft
Bridgeport,
New Jersey



Donald Hunter
Lansdown,
Pennsylvania

Bruce Jaidagian
Hampton, New York

Donald G. Jaycox
Clifton,
New Jersey

Donna Jesmajian
Valley Stream,
New York

Andrew Johnson
Washington, D.C.

Lans Johnson
Hampton,
New Hampshire

Jan Jones
Hustonville,
Kentucky



Richard Kiese
Cold Springs,
New York

Richard Kistner
Centerport,
New York

Jill Koch
Norristown,
Pennsylvania

Cheryl Lattimer
Endwell, New York



Joan Leach
SeeKonk,
Massachusetts

Paul Leon
Alexandria,
Virginia

Elizabeth Manchester
Sharon, Vermont

Glenn Marston
Kennett Square,
Pennsylvania





Timothy McConnell
Fairfax, Virginia

Sally Matthews
Edina, Minnesota

John Maxvat
Woodlyne,
New Jersey

Mary Jane Megee
Ocean View, Delaware

Cynthia Merrill
Tolland,
Connecticut

Carol Miller
Lantz,
Pennsylvania

Burt Miltenberger
Wilmington
New Jersey

Disappearing America



Douglas Mitchell
Caldwell,
New Jersey

Jennifer Mink
Pineville,
Kentucky

Jackie Motley
Springfield, Ohio

Dot Muller
Bricktown,
New Jersey

John Musgrove
Lebanon,
New Hampshire

Virginia Myers
Newport, Tennessee

David Noyes
Dunmore
Pennsylvania



Allen Pacinas
Roselle,
New Jersey

Paula Pekarovich
Wharton,
New Jersey

Nancy Perry
Canton, Ohio

Richard Pesce
Kennett Square,
Pennsylvania

Christopher Pfaeffli
Ocean City,
New Jersey

Bill Pierce
Bricktown,
New Jersey



Ed Pierce
Painesville, Ohio

John Prichard
Barbourville,
Kentucky

Esther Prince
Oswego, New York

James Reed
Collingswood,
New Jersey

Marlene Reed
Springville,
New York

Candid Retz
Washington, D.C.

Betty Jean
Richardson
Fairfax, Virginia



Robert Ridgeway
Camden, New Jersey

Judith Rieser
Barbourville,
Kentucky

Paul Sagarese
Morris Plains,
New Jersey

Sheldon Sanger
Darien,
Connecticut

Brenda Sears
Somerset, Kentucky

Dennis Shea
Pittsburgh,
Pennsylvania

Joe Shields
Barbourville,
Kentucky



Robert Simon
Batavia, Ohio

Eric Small
Seabrook,
New Hampshire

Mary Beth Smoll
Allentown,
Pennsylvania

Mallie Spicer
Avawam, Kentucky

Debra Stapp
Cincinnati, Ohio

William Charles
Steffan
Dunkirk, New York



Dinae Streit
Valley Stream,
New York

Alice Supplee
Alloway,
New Jersey

Ronnie Swafford
Barbourville,
Kentucky

Clark Taylor
Keokee,
Virginia

Michael Tierney
Newton,
Pennsylvania

Eddie Tillie
Fleming, Kentucky

Emily Verst
Cincinnati, Ohio



Grant Wallace
Louisville,
Kentucky

Stephen Weaver
Bradley Beach,
New Jersey

David Webb
Ingram, Kentucky

Karen Webb
Ingram, Kentucky



Linda Webb
Corbin, Kentucky

Yvette Williamson
Barbourville,
Kentucky

Emily Willis
Barbourville,
Kentucky

Elizabeth Wood
Schenectady,
New York

Jerry Yellin
Audubon,
New Jersey



L-R Garrett Clifford, Treasurer; Deborah Gregory, Secretary; Mark Lawrence, President



Marie Alexander
Brooklyn, New York



Bendetta Angehne
Williamstown,
New Jersey



Charlotte Baird
Pineville, Kentucky



Gregory Baldwin
Gloversville,
New York



Dorcas Bargo
Mary Alice,
Kentucky



Jim Barr
Lansdowne,
Pennsylvania



Stephen Baxter
Long Branch,
New Jersey



Beverly Bays
Dearborn Heights,
Michigan



Rebecca Bays
Ewing, Virginia



Tommy Bennett
Cawood, Kentucky



James Bunting
Frankford,
Delaware



William Berglund
A.P.O., New York



Terry Bogert
Warsaw, New York



Terry Bolen
Cincinnati, Ohio



Richard Bonar
Foster, Kentucky



Larry Bowling
Blanchester, Ohio



Douglas Bowman
Mentor, Ohio



Carol Brubaker
Lititz,
Pennsylvania



Russ Buckley
North Valley Stream,
New York



Sharon Burns
Duff, Tennessee



Edward Busser
Camden, New Jersey



James Bywater
Marietta, Ohio



Chester Camillen
Newington,
Connecticut



Gerald S. Carlson
Pittsburg,
Pennsylvania



Marlene Castle
Limcraft,
New Jersey



Nancy Chandler
Pineville,
Kentucky



Thomas Chappell
Cedar Knolls,
New Jersey



Daniel Chesney
Newington,
Connecticut



Garrett Clifford
Manchester,
Connecticut



Evelyn J. Cloud
Barbourville,
Kentucky



Julia Cobb
Barbourville,
Kentucky



Charles Comfort
Barbourville,
Kentucky



Richard Cortese
Union,
New Jersey



Steve Coryell
Carlisle,
Massachusetts



Linda Darnell
Burnside, Kentucky



Alfred Day
Philadelphia,
Pennsylvania





William Decker
Bailey Switch,
Kentucky

Frederick Deller
Dallastown,
Pennsylvania

Virginia Catherine
Depp
Hustonsville,
Kentucky

Terry Depp
Akron, Ohio

Joe Dethrage
Barbourville,
Kentucky

Gerald DiMana
Canandagua,
New York

John Dunham
Salem,
New Hampshire

Michael Duram
Pound Ridge,
New York

Mother warned me



Robert Durisko
Jersey City,
New Jersey

Elliott Garrison
Lawrenceburg,
Kentucky

Scott Elliott
East Park,
Illinois

Richard Elbs
Barbourville,
Kentucky

Pamela K. Foley
Bailey's Switch,
Kentucky

Stephen Fowler
Wyomissing,
Pennsylvania



Linda Freeman
Salamanca,
New York

Dan S. Freidel
Barboro,
Pennsylvania

Allen Fullen
Barbourville,
Kentucky

Gregory Gardner
Foster,
Rhode Island

Conrad Gemmer
East Rutherford,
New Jersey

Caren George
Pequea,
Pennsylvania

Frances Girdner
East Barbourville,
Kentucky

Helen Glazebrook
Paoli, Pennsylvania



Steven Goldsberry
Lexington,
Kentucky

Hernan Gonzalez
Bayside, New York

Steven Goodman
Philadelphia,
Pennsylvania

Stephen Gordon
Dover, Delaware

Debra Gregory
Salem, New Jersey

Frank Greiner
Eric, Pennsylvania

Carl Groom
Wildwood Crest,
New Jersey

Gail Gruen
Chambersburg,
Pennsylvania



Peter Guilbeault
Smithfield,
Rhode Island

Joseph A. Haban
Middleboro,
Kentucky

Jefferson Hamilton
Clinton, Tennessee

Dorothy Harp
Barboville,
Kentucky

Janet Herb
Allentown,
Pennsylvania

David Hey
Bridgeport,
Connecticut

Joseph Hodges
Anderson,
South Carolina

James Hofacker
Bricktown,
New Jersey



John Hume
Bay Shore,
New York



Kathy Hummer
Frankford,
Delaware



David Hurley
Frankford,
Delaware



John Larry Inkster
Collingswood,
New Jersey



Meredith Jones
Columbus, Ohio



Molly Kemmer
LaGrange, Illinois



Susan Kennedy
Westbury, New York



Sandra Kidd
Barbourville,
Kentucky



Bradford King
Newington,
Connecticut



Tamara Lynn King
Ho-Ho-Kus,
New Jersey



Mary Kleinschmidt
Columbus, Ohio



Gregory Kulg
Garfield,
New Jersey



George Kutz
Manasquan,
New Jersey



Richard Lambert
Blackstone,
Massachusetts



Barbara Lane
Anchorage,
Kentucky



Mark Lawrence
Newington,
Connecticut



Jo Anne Locke
Pitman, New Jersey



Arthur Long
Paterson,
New Jersey



Leslie Loveman
Lakewood, Ohio



Kenneth Mackay
Bogota, New Jersey



Robert Maguire
Collingwood,
New Jersey



Clifford Manausa
Weymouth,
Massachusetts



Linda Marcum
Iwing, Virginia



Jack Martin
Wayland, Kentucky



Ronald Mason
Milford, Ohio



Jill McComachy
Blairstown,
New Jersey



Stuart McCullen
Somers Point,
New Jersey



John McMurray
Oceanport,
New Jersey



Michael McQuinley
Fanwood,
New Jersey



Deborah Menard
Lynn,
Massachusetts



Marcia Mendell
Washington, D.C.



Vicki Mendoza
Huntington,
New York



Glenn Duane Merkle
Philadelphia,
Pennsylvania



Robert Merritt
Westfield,
New Jersey



Garry Mills
Artemus, Kentucky



Herbert Miracle III
Kettering, Ohio



192
Ditt, Florida

Ronald Mortensen
Newington,
Connecticut

Eugene Neal
Queens, New York

Nancy Neilson
Thornton, Illinois

Bernard Nolan
Cinnaminson,
New Jersey

Tom O'Connor
Newton, New Jersey

Mark Otton
Warwick,
Rhode Island

Judith Ann Peaco
North Olmstead,
Ohio



Jane Peck
Manchester
Connecticut

Ronald Podlaskowich
Elizabeth,
New Jersey

Linda Potts
Lexington,
Kentucky

Peggy Prosser
Cincinnati, Ohio

Michael Prusina
Delmont,
New Jersey

Albert Pulver
Sargus,
Massachusetts

James Robert
Purnell
Salisbury,
Maryland

Robert Quelle
Cincinnati,
Ohio



Alton O'Quada
Miami, Florida

Carl Rader
Phillipsburg,
New Jersey

Patricia Ragone
Collingswood,
New Jersey

Scott Raymond
Brentwood,
New Hampshire

Joe C. Reynolds
Whitesburg,
Kentucky

Charlene Rockwell
Salamaca, New York

John Ruple
Mentor, Ohio

Anthony J. Saracino
Holmes,
New York



Steven Charles
Skrobsky
Staten Island,
New York

Terry Smallwood
Crittenden,
Kentucky

Brenda Smith
Landing,
New Jersey

Jerry Smith
Alexandria,
Kentucky

Leo Smith
Columbia,
Pennsylvania

Garrett Smock
Interlaken,
New Jersey

Shari Snowden
North Olmstead,
Ohio

Beverly Sowders
Barbourville,
Kentucky



Pauline Spicer
Avaam, Kentucky

Robert St. Anglen
Valley Stream,
New York

Linda Stickney
Prattburg,
New York

Elizabeth Strong
Huntsburg, Ohio

Suzanne Sutton
Huntsburg, Ohio

Albert Joseph
Tarbois
North Plainfield,
New Jersey

Carl Taylor
Tiltonville, Ohio

Peggy Thorpe
Pineville,
Kentucky



Ida Doreen Tidwell
Grays, Kentucky



Frank Toomey
Jersey City,
New Jersey



Janet Tornatore
Cranston,
New York



Richard Townley
Westfield,
New Jersey



Gail Trainer
Morrow, Ohio



Steven Trimble
Eatontown,
New Jersey



Marilyn Turnbull
Camden, New Jersey



Eloise Turner
Pennington Gap,
Virginia



Gregg Turner
Kitts, Kentucky



Charlene Valentine
Flatlick, Kentucky



Larry Van Der Vliet
Rumson, New Jersey



Denis Volpe
Pittsford, New York



Michael Steven Wagner
Independence,
Kentucky



Peggy Wallace
Barbourville,
Kentucky



Judith Ann Webb
Corbin, Kentucky



Vernie West
Groton,
Connecticut



Arlene White
Westerville, Ohio



Dennis Marc
Whitehead
Monroeville,
Pennsylvania



Terry Whitis
London, Kentucky



Paul Whittaker
Mansfield,
Massachusetts



Duane Wilson
Cheektowaga,
New York



Pamela Wise,
Clifton Heights,
Pennsylvania



William Withey
Redbank,
New Jersey



Douglas Wood
Canasota,
New York



Kay Woodington
Ovid, New York



Alice Woodward
Aliquippa,
Pennsylvania



Kennaird Woosley
Canastota,
New York



James York
Grays, Kentucky



Karen Young
Pensauken,
New Jersey



James Zaiser
Rockville Center,
Pennsylvania



Alan Zeiser
Glendale, New York



Jeffrey Zilbauer
Buffalo, New York

**BARBOURVILLE
INSURANCE AGENCY**

Charles W. Buchanan, Agent

Roy L. Faulkner, Agent

109 Knox Street

Barbourville, Kentucky

Phone: 546-5171

WEST STANDARD SERVICE

Corner of Knox Street
and Cumberland Avenue

Barbourville, Kentucky

**GOLDE'S DEPARTMENT
STORE**

Barbourville

Kentucky

HAMPTON AND NAU

Nunn Bush Shoes

Botany 500 Suits

Arrow Shirts

Barbourville, Kentucky

KNOX AUTO PARTS

Wholesale Distributors
for Auto Parts

PLUMBING AND ELECTRICAL
SUPPLIES

WILLIAMS STORE

Court Square
Barbourville, Kentucky

**CORBIN DEPOSIT
BANK & TRUST CO.**

**"CORBIN'S LEADING FINANCIAL
INSTITUTION"**

Two Downtown Locations

First at Main

and

First at Lynn Avenue

Phone: 528-3120

CATRON MOTOR CO., INC.

Main at Fifth

Corbin, Kentucky

Phone: 528-1905

COTTON'S 1-HOUR CLEANERS

Barbourville, Kentucky

Laundry Work — Alterations and Mending

Phone: 546-4182

BACON CREEK GUN SHOP

New & Used Guns
Ammo-Fishing Tackle

Cumberland Falls Hwg. U. S.—25W
Corbin, Kentucky

CORBIN OPTICAL CO.

Complete Optical Service
Same Day Service Available
Large Selection of Frames
Fast Service on all Prescriptions
112 West 2nd, Corbin, Kentucky

JUDY'S FLOWER SHOP

Rose Reiser—Owner

Knox Street
Barbourville, Kentucky

Phone: 546-3127

**OWENS MUFFLER & BODY
SHOP**

Mufflers installed free

Bear Front End Alignment

Tune up by Electronic Machine

Phone: 528-2330

College Graduates Take Baths

The Involved

Ammer, Frances N. - Chorus, Student National Education Association
 Anderson, Daniel Ray - Gamma Beta Phi
 Anderson, Joyce L. - Methodist Student Movement, Oxford Club, Phi Epsilon Alpha, Student National Education Association
 Anderson, Robert - Appalachian Volunteers, U Club, Bowling Team, Alpha Phi Omega, American Chemical Society, Stevenson Hall Dorm Council
 Batten, Carol - Concert Band, Appalachian Volunteers, Methodist Student Movement, Chorus
 Beisecker, Glen Richard - Circle K, Student National Education Association
 Biel, Cass V. - Alpha Phi Omega
 Blackman, Susan K. - Choir, Collegium Musicum, Student National Education Association
 Blemlak, William - American Chemical Society, Lakeside Dorm Council - Treasurer
 Borusky, Raymond - Student Senate
 Bradford, George Wesley - Methodist Student Movement, Circle K - Treasurer, Student Senate - Secretary, Young Republican Club, Student National Education Association, Orientation Committee
 Branstutter, Judith - Honor Scholarship, Student National Education Association, Iota Sigma Nu
 Brown, Jeffrey - Pi Epsilon Alpha, Track Team, Alpha Phi Omega, Intramurals
 Buchanan, Bette Jane - Stespean Staff, Beta Chi Alpha, Student National Education Association
 Buttermore, Jan Todd - Playlikers, Alpha Phi Omega, Orange and Black Staff, American Chemical Society - President, Student Senate, Stespean Staff
 Calitri, Judy Bird - Student Senate, Student Center Board, Home Economics Club, Social Standards Board, Stespean Staff, Orientation Committee, Student National Education Association
 Calloway, Charles E. - Gamma Beta Phi, Iota Sigma Nu, Student National Education Association, Honor Scholarship
 Campbell, William M. - Student Center Board - President, Vice-President, Choir, Oxford Club, Orientation Committee, National Methodist Scholarship, Student Senate, Cultural Life Committee, Religious Life Committee, Lakeside Dormitory Council, Iota Sigma Nu, Seminar '68, Patridge Theta Pi Delta Award
 Carey, Wayne - Orange and Black Staff, Alpha Phi Omega
 Clemow, Craig - Circle K - Secretary, Vice-President, Orientation Committee, Food Committee, Monitor, Stevenson Hall Dormitory Council, Stespean Photographer
 Clonch, Samuel Edward - Gamma Beta Phi - Vice-President, Treasurer, Junior Class - Vice-President
 Colley, Jack S. - Stevenson Hall Monitor, Student National Education Association, Circle K - Historian, Chaplain
 Connor, David Michael - Golf Team, Baseball Team - Manager, U Club, Student Senate
 Cooper, Robert Lee - Oxford Club, Methodist Student Movement, Lakeside Dormitory Council, Young Republican Club, Student National Education Association, Editor
 Crown, Leslie - Orange and Black Staff, Oxford Club, Young Republican Club, Student National Education Association, Methodist Student Movement - President, Associate Dormitory Counselor, Gamma Sigma Sigma - 2nd Vice-President
 Curd, Lawrence Anthony - Varsity Basketball, U Club, Alpha Phi Omega
 Davenport, Ruth Ann - Gamma Beta Phi, German Club, Student Senate, Seminar '68, Playlikers, Young Republican Club



Davies, Samuel - Student National Education Association
 Davis, Bobby Jones - Junior College Scholarship, Student National Education Association
 Davis, George Randolph - Circle K
 DeChamps, Linda - Appalachian Volunteers, Home Economics Club, Orange and Black Staff
 DeGroff, Eric - Circle K
 Depew, Bruce - Orange and Black Staff, Phi Mu Alpha - Secretary, Stespean Staff, Alpha Phi Omega
 Fawley, William Walter - Methodist Student Movement, Student Senate - Secretary, Student Center Board, Gamma Beta Phi, Religious Life Committee, Young Republicans Club - Vice-Chairman, Orientation Committee, Student National Education Association
 Fields, Jeri Alic - Cwens - Vice-President, Gamma Beta Phi, Association of Women Students - Sophomore Counselor, Vice-President, President, Associate Counselor, Young Republicans Club - Secretary, Judicial Council, Cultural Life Committee, Orientation Committee, Stespean - Editor, Freshman and Junior Class Treasurer, Student National Education Association, Appalachian Volunteers, Patridge Theta Pi Delta Award
 Filler, Ronald - Council of Southern Mountains, Orange and Black - Editor, Associate Editor, Gamma Beta Phi, Iota Sigma Nu, Washington Semester, Governor Sampson Political Science Award, Robsion Political Science Scholarship, Patridge Theta Pi Delta Award
 Fleming, Karla Freeman - Home Economics Club - Vice-President, Beta Chi Alpha - Treasurer, Association of Women Students, Circle K Snowball Queen
 Fleming, Terry - Circle K - Secretary
 Gillespie, Hugh - American Chemical Society
 Gordon, John - Oxford Club Treasurer, Student National Education Association
 Gray, Barry Charles - Art Club - President, Foreign Students Club - Treasurer, Circle K - Journal Chairman, Orientation Committee, Chorus, Stespean - Layout Manager, Art Editor, Orange and Black Staff - Assistant Editor, Fine Arts Editor, Phi Mu Alpha - Vice-President, Treasurer, Student Center Board and Committeeman, Food Committee, Patridge Theta Pi Delta Award
 Halter, Shelia Dozier - Chorus, Student National Education Association
 Hammons, Barbara - Beta Chi Alpha - Secretary, Stespean Staff, Student Senate, Student National Education Association
 Hammons, Carolyn Sue - German Club, Student Senate, seminar '68, Senior English Award
 Hammons, J.S. - Veterans Club
 Hardison, Ruth - Bridge Club, Home Economics Club, Orange and Black Staff
 Hatz, Jo Ann - Beta Chi Alpha - Vice-President, Stespean Staff, Cheerleader, Student National Education Association, Associate Dormitory Counselor, Home-Coming Queen, U Club - Secretary
 Heggan, Janice W. - Field Hockey, Home Economics Club - Treasurer, Circle K Snowball Queen, Miss Stespean 1967, Mountain Laurel Representative, Cheerleader, Pi Epsilon Alpha, Home-Coming Queen, Beta Chi Alpha, U Club, Association of Women Students - Fire Warden
 Hensel, Donald - Alpha Phi Omega
 Hill, Billy - Circle K, U Club, Stespean Staff, Varsity Basketball
 Hill, Cheryl K. - Beta Chi Alpha, Gamma Beta Phi
 Hinkle, Leamon - Orange and Black Staff - Business Manager, Stespean - Business Manager, Bowling League, Young Republican Club, Student National Education Association
 Hoffman, George William - Freshman Class President, Student Senate - President, Alpha Phi Omega - 1st Vice-President, Orientation Committee, U Club - Varsity Track and Field - Conference Champion, Washington Semester, Stevenson Hall Dormitory - President, Stespean Staff, Faculty Student Conduct Committee, Mr. Union, Patridge Theta Pi Delta Award
 Holcombe, Judith - Iota Sigma Nu Freshman Award, Senior Assistantship - Math Department, Cewns, Association of Women Students, German Club, Alpha Delta, Library Committee, Cultural Life Committee, Publications Committee, Judicial Council, Iota Sigma Nu, Smut and Smut Editorial Board
 Horn, Rhoby Ann - Field Hockey, Association of Women Students, Pi Epsilon Alpha, Beta Chi Alpha, Food Committee, Judicial Council, Student National Education Association



Craig Clemow, Stespean Photographer

Hull, Walter - Bowling League-Secretary, Gamma Beta Phi, Milesians-President, Monitor, Karate Instructor
Humphries, Elwood - Freshman Class-Vice-President, Sophomore Class-Vice-President, Basketball Team Statistician
Isaacs, Anna F. - Student Senate-Vice-President, Food Committee, Milesians, Stespean Queen 1966, Phi Mu Alpha Sweetheart 1966
Jaynes, Mary Jo - Association of Women Students, Gamma Beta Phi
Johnson, Faith - Homecoming Queen, Cheerleader-Captain, Beta Chi Alpha, Mu Omega Beta Sweetheart, Stespean Staff, U Club, Pi Epsilon Alpha, Junior and Sophomore Class Secretary, Miss Southeastern Kentucky 1968
Johnson, Juliana - Cultural Life Committee, Student Center Board-President, Stespean Staff-Copy Editor, Seminar '68
Jones, Glenda - Student National Education Association, Alpha Delta
Jones, Sonya - Young Republican Club, Seminar '68, Alpha Psi Omega, Beta Chi Alpha, Stespean Staff, Orange and Black Staff, Society for the Prevention and Extermination of Dogma
Kloss, Richard - Student National Education Association, Lakeside Monitor, Pi Epsilon Alpha, Alpha Phi Omega
Klug, Robert - Golf, Lakeside Dorm Council, Pi Epsilon Alpha, Student National Education Association
Kraft, Karl R. - Oxford Club-President, Orange and Black Staff-Cartoonist, Religious Life Committee, Stespean Staff
Landreth, Kenneth - Monitor, Biology Laboratory Assistant, MACCI Honors Seminar
LePeyre, Jonathan - Varsity Cross Country, Varsity Track, U Club, Orange and Black-Sports Editor
Lewis, Charlotte - Association of Women Students-Treasurer, Sophomore Counselor, Cwens, Gamma Beta Phi, Iota Sigma Nu, Student National Education Association, Editor-Unior and U-Student Handbook, Stespean-Editor, Assistant Editor, Faculty-Student Conduct Committee, Young Republicans Club-Chairman, Orientation Committee, Smut and Smut Editorial Board, Patridge Theta Pi Delta Award, Secretary to the Student Senate
Liming, Stephen - Stevenson Hall Dorm Council, Alpha Phi Omega-Treasurer, American Chemical Society-Treasurer
Linaburg, Earl L. - Appalachian Volunteers, Alpha Phi Omega-President, Treasurer, Student Judicial Council, Orientation Committee
List, Walter G. III - U Club, KIAC High Hurdles Champion, Varsity Track, Varsity Cross Country, Young Republicans, Alpha Phi Omega-1st Vice-President
Logue, David - Caving Club
Long, Andy - Varsity Track, Lakeside Dormitory President, U Club-Vice-President, Cross Country Team
Love, John D. - Oxford Club



Manuel, Thomas - Methodist Student Movement, Circle K-Secretary, Stevenson Hall Dormitory Council, Junior Class-Vice-President, German Club, Gamma Beta Phi, Religious Life Committee
Marsh, N. Thompson, III - Stevenson Hall Dormitory Council, Circle K-Historian, Treasurer, Secretary, Stespean Staff, Student National Education Association-President
Maxwell, Dorsey - Caving Club
Mills, Gary Todd - Circle K, Drama Productions, Stevenson Hall Dormitory Council-President
Millward, Guy - Alpha Phi Omega-Secretary, Alpha Psi Omega-Vice-President, Young Republicans Club, Playlikers, Student National Education Association
Mohr, Thomas - Baseball Team, U Club, Phi Epsilon Alpha
Morgan, Judith Ann - Gamma Beta Phi-Secretary, Treasurer, Beta Chi Alpha, Association of Women Students, Alumni Scholarship, Student Senate, Student Center Board, Alpha Delta, Senior Class Treasurer, Young Republicans Club, Student National Education Association, Iota Sigma Nu, Smut and Smut Editorial Board
Noto, Carl - Karate Club, Alpha Phi Omega-Treasurer, Vice-President, Student Senate, Monitor, Stevenson Hall Dormitory Council
Olmstead, Dale E. - Band, Orchestra, Choir, Collegium Musicum, Chorus, Stage Band, Lead in Opera "The Mikado", Lead in Operetta "The Kentucky Story", Phi Mu Alpha
Owens, Raymond - Alpha Phi Omega, Radio Club, Caving Club, Playlikers, Drama Productions, Lakeside Dormitory Council
Owens, Ronnie - Assistant to the Director of Testing, Young Republican Club
Parker, Donald - Methodist Student Movement, Young Republican Club
Perkins, Allan Kyle - Gamma Beta Phi-President, Mid-Appalachian College Council English Honors Study Program, German Club, Iota Sigma Nu-Vice-President, Senior Class Vice-President, Young Republican Club-Treasurer, Judicial Council-Chairman, Seminar '68, Smut and Smut Editorial Board, Patridge Theta Pi Delta Award
Peterson, Okie Lee - Sigma Alpha Iota, Alpha Psi Omega, Playlikers, Choir Stespean Staff
Pilkey, John - Circle K, Lakeside Dormitory Council, Student National Education Association
Pittser, Robert Jesse - Varsity Basketball, Varsity Baseball, U Club-President, Faculty Athletic Award, Gamma Beta Phi, Senior Class President
Pittser, Meda - Association of Women Students-Secretary, Freshman Class Secretary, Student National Education Association, Cwens, Gamma Beta Phi, Cheerleader, U Club

UNSHAVEN, UNSHORN, AND UNACCEPTABLE

McFarland, Thomas - Concert Band, Stage Band, Orchestra, Choir, Chorus, Brass Quintet, Gamma Beta Phi, Phi Mu Alpha, Student Senate Representative, Head Music Librarian, Presser Foundation Music Scholarship, Student National Education Association
Mack, Fredric Everett - Radio Club-Secretary-Treasurer, Bridge Club, Alpha Phi Omega
Macwan, Joseph - Foreign Students Association-Vice-President, Stespean-Photographer, Circle K, Judicial Council
Magsam, Janet E. - Pi Epsilon Alpha-Secretary-Treasurer, Sophomore Counselor, Phi Mu Alpha Sweetheart, Beta Chi Alpha-President, Cheerleader, U Club



Spring '69: Contemporary But With a Bit of Nostalgia

Proctor, Carol – Pi Epsilon Alpha–Treasurer, Beta Chi Alpha, Phi Mu Alpha Sweetheart
 Renkin, W. Thomas – Student Senate–Secretary, Vice-President, President, Alpha Phi Omega–Secretary, Vice-President, Student Faculty Conduct Committee; Young Republicans Club, Patridge Theta Pi Delta Award
 Riley, Rebecca – Sophomore Counselor, Chemistry Club, Beta Chi Alpha, American Chemical Society, Associate Dormitory Council, Association of Women Students Sweetheart Queen
 Rudder, Nick – Junior College Scholarship, General Physics Award, Student National Education Association
 Savage, Bill – Baseball Team, Alpha Phi Omega, U Club, Pi Epsilon Alpha, Student National Education Association
 Savage, Shirley – P.H.T.'s, Pi Epsilon Alpha
 Schaller, David – Swimming Team, U Club
 Sell, Ronald – Circle K, Oxford Club, Union College Christian Association, Veterans Club–President
 Semkus, John – Dormitory Council
 Shadle, Diane – Beta Chi Alpha–Historian, Vice-President, President, Orange and Black Staff–Feature Editor, Stespean Staff, Alpha Phi Omega Queen, Gamma Beta Phi, Senior Class Secretary, Young Republican Club, Homecoming Court, Seminar '68, Miss Union
 Sharrah, Maureen – Home Economics Club, Pi Epsilon Alpha
 Shepherd, Herbert – Swim Team
 Shomper, Richard – Track Team, Bridge Club
 Stanley, Maxine – Association of Women Students–Sophomore Counselor, Iota Sigma Nu Sophomore Award, Gamma Beta Phi, Orientation Committee, German Club–Vice-President, President, Stespean Staff, Library Committee, Seminar '68–President, Young Republican Club, Student Senate–Treasurer, Senior Assistantship–English Department, MACCI Student Consultant, MACCI Memo Correspondent, Patridge Theta Pi Delta Award, Smut and Smut Editorial Board
 St. Clair, Lance – Circle K
 Stevens, Robert – Circle K



Striet, Susan – Appalachian Volunteers, Student National Education Association, Association of Women Students–Judiciary Board
 Stubblefield, Steven – Young Republican Club, Monitor, Student Center Board, Alpha Phi Omega
 Sturgis, James Thomas – Gamma Beta Phi, Young Republicans Club, Judicial Council–Vice-Chairman, Iota Sigma Nu
 Tatro, Robert F. – Band–President, Phi Mu Alpha–Vice-President, President, Head Music Librarian, Presser Foundation Music Scholarship
 Taylor, Craig – Circle K, Bowling League, Lakeside Dormitory–President, Men's Residence Council–Vice-Chairman
 Thornton, Franklin – Student Senate
 Von Derau, Ralph – Veterans Club, Gamma Beta Phi, Honor Scholarship, Iota Sigma Nu
 Vanderpool, Gerwin – Alumni Scholarship
 Waite, Elinor – Playlikers–Secretary, President, Alpha Psi Omega–Secretary
 Wallace, Elaine – Cwens, Freshman Class Secretary, Association of Women Students–Secretary, German Club, Drama Productions, Cheerleader, Smut and Smut Editorial Board
 Weeks, Thomas – Band, Choir, Chorus, Oxford Club, Circle K, Karate Club, Student National Education Association
 Williams Lee – Appalachian Volunteers, Cross Country Team, Alpha Phi Omega, Council of Southern Mountains–Treasurer
 Wolf, James Richard – Alpha Phi Omega–Historian, Student Center Board–President, Young Republicans Club, Playlikers, Orientation Committee, Student Faculty Conduct Committee, Cultural Life Committee
 Wood, Constance Foster – Young Republican Club, German Club
 Wortinger, Keith – Varsity Basketball, U Club
 Yeaker, Philip D. – Judicial Council, Mu Omega Beta President



Abbot, Elaine F. 104,153
 Aberger, Peter 120
 Alexandre, Marie 85,159
 Alford, Bev R. 129
 Alford, Linda 114
 Ammer, Frances N. 72,129,166
 Anderson, Daniel Ray 129,166
 Anderson, Joyce 84,129,166
 Anderson, Lois 84,90,147
 Anderson, Robert J. 82,92,129,166
 Anderson, Scott 77,92,147
 Andrews, Paul 54,56,81,147
 Angeline, Bendetta 80,159
 Archer, John H. 59,81,153
 Armstrong, Melinda 91
 Avagliano, Denis 59,72,88,153
 Bailey, Linda 153
 Baird, Charlotte 159
 Baldwin, Freddie 72,147
 Baldwin, Gregory 58,59,159
 Ballard, Marsha Beth 153
 Bamforth, Charles 57
 Banks, David W. 72,73,105,147
 Bargo, Dorcas J. 80,159
 Bargo, Lois 114
 Barkelew, Runyon 129
 Barr, James 52,72,159
 Bateman, Debbie 106
 Batten, Carol L. 78,105,129,166
 Baxter, Stephen Francis 86,88,159
 Bays, Beverly Lou 159
 Bays, Rebecca Sue 159
 Beard, Peggy 91
 Beebe, William A. 78,79,86,153
 Beisecker, Fran 106
 Beisecker, Richard 84,86,129,166
 Bell, Barbara 66,106
 Bender, Neal 153
 Bennett, Janet Marie 147
 Bennett, Tommy 51,159
 Bent, Ann C. 153
 Berglund, Wm. Russell 159
 Bergmann, Mitchell 76,82
 Bernhardt, Kenneth E. 56,81,147
 Biel, Cass V. 130,166
 Biel, Diane 106
 Bingham, Billie H. 72,153
 Bingham, Robert 130
 Bixler, Harry William 130
 Black, Edward H. 70,76,86,111
 Black, James R. 70,85,153
 Blackman, Susan Kay 72,73,130,166
 Blackstock, May C. 122
 Blair, Jane M. 130
 Blasenak, Kerry 52,88,153
 Blemlak, William 130,166
 Bliss, Robert 147
 Blum, Michael 72,73,147
 Boardman, Elizabeth 152
 Bock, Gary Wayne 85,92,106,147
 Bodenstein, David 68,72
 Bogert, Terry Thomas 159
 Bolen, Robert T. 50,70,159
 Bonar, Richard C. 159
 Bonner, Beatrice 114
 Bonner, Rufus 111
 Borquist, Alan Frank 147
 Borusky, Raymond George 130,166
 Bowling, Larry 159
 Bowman, Douglas 97,159
 Box, David James 92,147
 Boyd, Alicia C. 78,103,153
 Boyd, Dennis Dean 72,153
 Boyd, John H. 109
 Boyd, Judy Diane 72,95,147
 Bradford, George 68,84,86,88,130,166
 Bradley, Erwin S. 124
 Branstutter, Judith 91,131,166
 Branstutter, Lewis 153
 Brassfield, Judy Ann 153
 Braziller, Edward 77,88,153
 Brown, Jeffrey 92,130,166
 Brozyna, Christopher 67
 Brubaker, Carol M. 159
 Buchanan, Bette 95,131,166
 Buchanan, Dinah 83,153
 Buckley, Russell C. 159
 Buddenhagen, Thomas 70,72,79,85,86,153
 Bumgardner, Michael 88
 Bunting, James 56,159
 Burchesky, Stephen 81,147
 Burgess, Bobbie 114
 Burley, Edward R. 131
 Burnett, Timothy T. 68,131
 Burns, Sharon Ellen 67,78,79,159
 Burnside, Donna 90,147
 Burton, Agens 103,153
 Burton, Thomas L. 72,153
 Bush, Herman 51,81,119
 Busser, Edward Earl 52,159
 Buttermore, Jan 65,82,131,166
 Buttermore, Patricia 70,106,153
 Butz, William Edward 88
 Bywaters, James 159
 Calitri, Don 52,56,119
 Calitri, Judy Bird 131,166
 Callebs, Carolyn 114
 Callihan, Ronnie 147
 Calloway, Charles E. 90,91,131,166
 Camilleri, Chester T. 159
 Campbell, Clinton J. 147
 Campbell, John Jay 59,77,81,88,152,153
 Campbell, Linda Wirick 147
 Campbell, William M. 36,101,131,166
 Cantrell, David 57,97,153
 Card, Thomas 51,68,88,90,106,146,147
 Carey, John Wharton 148
 Carey, Wayne John 92,131,166
 Carl, Nancy Ann 153
 Carlson, Gerald 159
 Carmean, Mae 106
 Carr, Anne Powell 147
 Carr, Paul 54,81,147
 Carr, Sue T. 91
 Carter, Clevis Don 122
 Castle, Marlene Ann 159
 Chadwell, Clarence 111
 Chamberlain, Kathy Lynn 79,147
 Chandler, Nancye 53,159
 Chaney, Oren 153
 Chaney, Phyllis 91
 Chappell, Thomas Tye 159
 Chesney, Daniel 56,72,73,159
 Chia, Robin T. 90,154
 Childers, Ellis 54,154
 Childs, Aaron 96,152,154
 Chrisos, Stephen Charles 92
 Cini, Alan 56,148
 Cini, Donna 106
 Clement, Judy 106
 Clement, Robert John 109
 Clemow, Craig 72,88,131,166
 Cleveland, David 48,97,148
 Clifford, Garrett 97,158,159
 Clonch, Samuel Edward 90,132,166
 Cloud, Evelyn Josephine 72,159
 Cobb, Darla Faye 83,154
 Cobb, Julia Ruth 159
 Cobb, Nancy Pauline 154
 Coffey, Larry 154
 Coffman, Hobart D. 79,86,148
 Cohenour, Francis 122
 Colley, Jack S. 77,132,166
 Comfort, Charles 159
 Conner, David M. 59,68,132,166
 Conner, Rosemary 106
 Conrad, John B. 57
 Cooper, Robert Lee 72,75,132,166
 Cordell, Lois 115
 Cortese, Richard 159
 Coryell, Stephen 159
 Cowan, Loretta 115
 Creasy, Ronald 82,86,90,148
 Criss, Robert D. 124
 Crisos, Steve 92
 Crown, Leslie 74,85,86,106,132,166
 Curd, Lawrence Anthony 54,92,132,166
 Curfman, Georgia E. 73,100,103,104,154
 Darnell, Linda F. 159
 Darnell, William 154
 Davenport, Ruth Ann 86,132,166
 Davies, Samuel 132,166
 Davis, Betty Marie 154
 Davis, Bobby 72,166
 Davis, George Lindsey 68,86,88,148
 Davis, George Randolph 132,166
 Dawson, Lynda Carol 146,148
 Day, Alfred 159
 De Champs, Linda Lou 67,132,166
 De Groff, Eric D. 76,88,132,166
 De Veer William H. 57,106,133
 Deaves, Kathy Brinly 91
 Decker, William Darrell 160
 Deckhut, Keith Robert 97,154
 Deller, Frederick 160
 DeMuray, Gerald 56
 Depew, Bruce John 92,133,166
 Depp, Terry Michael 52,88,160
 Depp, Virginia Catherine 67,72,73,160
 Detherage, Joe 160
 Dexter, Alice 106
 Dexter, Walter Lee 154
 Dezarn, Deanna Karen 148
 Di Maria, Gerald 160
 Di Nicola, William A. 148
 Domosi, Dezzo 154
 Dontchos, Leo 99,105,118
 Doran, Patrick 67,77,86
 Dorsey, Herbert 115
 Douce, Sara G. 91
 Dunham, John E. 59,160
 Dunn, Woodrow Wilson 154
 Duquette, Richard 92
 Duram, Michael B. 97,160
 Durell, Martha 154
 Duricko, Robert John 160
 Eickhoff, Andrew R. 109
 Elam, Mary Ann 90,154
 Elam, Nancy Joyce 148
 Ellerbrock, Gary 72
 Elliott, Scott Marlon 160
 Ellis, Richard 160
 Endress, Donna 86,148
 Entelisano, John J. 88,148
 Evans, Carl F. 122
 Evans, Linda L. 83,86
 Ewing, James S. 148
 Fawcett, Michael 154
 Fawley, William Walter 86,133,166
 Faxon, Thomas Sawyer 85,97,101
 Feeley, Timothy 72,73,99,148
 Ferguson, Greig 97,154
 Fields, Jeri Alis 36,74,84,86,133,166
 Filler, Ronald C. 36,66,90,133,166
 Finks, Gregory 154
 Fitts, Caddie 148
 Fleming, David Terry 88,133,166
 Fletcher, Janie 74,111
 Fogel, Bradley Carl 67
 Foley, Pamela Kay 86,160
 Folliot, John W. 72,75
 Forman, Lawrence 96
 Fowler, Stephen 52,67,160
 Francis, Ruth Karen 72,74,100,154
 Freedman, Bruce 66,154
 Freeman, Joyce Ann 1,64,67,148
 Freeman, Karla Jane 47,83,133,166
 Freeman, Linda Lee 160
 Freidel Dan S. 50,78,160
 Frye, Joseph 82,148
 Fullen, Allen 54,160
 Ganary, David 72,97,154
 Gardner, Gregory 160
 Garrison, Elliott 160
 Gaunt, George 92
 Gee, Mayma 74,111
 Gemmer, Conrad 160
 Gensler, Michael 69
 George, Caren Louise 70,72,160
 George, Louis Robert 134
 Gerwig, Bruce D. 51
 Ghormley, Mary 77
 Gibo, Sue 90
 Gibson, Cheryl 72,73,154
 Gilbert, Eleanor 95
 Gilbert, Frank 88,122
 Gillaspie, Janice 91
 Gillaspie, Robert 85,90,101,148
 Gillespie, Hugh Henry 134,166
 Girdner, Frances 160
 Glassman, Geogrey 148
 Glazebrook, Helen Lynn 67,70,160
 Glessing, Charles 97,149
 Goh, Hock Soon 82,88,149
 Goins, Patricia 103
 Golden, Evelyn 134
 Goldsberry, Steven 86,160
 Gonzalez, Hernan 80,160
 Goodman, Steven 97,154,160
 Gordon, John Charles 134,166
 Gordon, Stephen H. 59,160
 Graham, Albert D. 86,88,90,106,149
 Graham, David Allen 82,90,149
 Graham, John P. 154
 Gray, Barry Charles 1,36,64,66,70,72,88,99,134,166
 Grays, Joji 56
 Green, Allen 104,118
 Greer, Betty 115
 Gregory, Debra J. 158,160
 Gregory, Paul 75,81,154
 Greiner, Frank L. 97,160
 Groom, Carl Hans 160

Gross, Bonnie Lou 154
 Gross, Frederick 72,97,154
 Gruen, Gail Ainslee 38,75,160
 Guba, John Joseph 72,81,97,152,155
 Guilbeault, Peter J. 160
 Gullo, Samuel J. 149
 Gunnison, Dana 67,86,99,155
 Haas, Eugene 82,122
 Haban, Joseph Anthony 59,160
 Habercam, James J. 72,85,155
 Hacker, Mildred 119
 Haddad, Jean Ellen 43,79
 Haggard, Patience 120
 Haklik, Jan Frank 155
 Halter, Shelia Dozier 134,166
 Hamilton, Jefferson 70,105,160
 Hammons, Barbara Ann 95,134,166
 Hammons, Carolyn Sue 68,166
 Hammons, Helen 103,155
 Hammons, J.S. 166
 Hansel, Charles V. 109
 Harbold, David 134
 Harding, Doris 72,73,118
 Hardison, Ruth Carol 135,166
 Harp, Dorothy L. 160
 Harris, Alema 149
 Hartley, Lloyd 124
 Hartman, John 92,149
 Haslop, Gunter 120
 Hatz, Jo Ann Elizabeth 33,39,53,74,81,95,135,166
 Havers, Gerald T. 92,155
 Hawkins, Jennie 68,155
 Heggan, Janice W. 53,74,81,83,84,95,135,166
 Heller, Jack 149
 Hendricks, Douglas 155
 Henry, Joseph J. 155
 Hensel, Charles R. 92
 Hensel, Donald 92,135,166
 Henthorn, Stephen 70,85,155
 Herb, Janet Elaine 160
 Hey, David 86,96,160
 Hicks, Gary Lee 80,99,149
 Hill, Billy Albert 54,135,166
 Hill, Cheryl Kinningham 90,95,135,166
 Hinderer, Douglas 56
 Hinkle, Jacqueline 149
 Hinkle, Leamon 136,166
 Hodges, Joseph Marion 72,99,105,160
 Hodgekins, Thomas C. 82,86,106,149
 Hofacker, James L. 79,86,160
 Hoffman, George William 34,36,68,92,136,166
 Holbert, Mary Lou 91
 Holcombe, Judith 69,91,136,166
 Holdcraft, Glenn F. 66,68,155
 Hoops, Kay Dawn 72,100,104,149
 Hopper, David 52
 Horn, Rhoby Ann 69,95,136,166
 Hower, Marie 73,100,104
 Huckle, Donald Robert 99,104,105
 Hull, Walter James 72,75,80,90,136,166
 Hume, John Frederick 80,161
 Hummer, Kathleen Ann 161
 Humphries, Elwood 92,136,166
 Hunter, Donald 97,155
 Hurley, David 72,161
 Ireland, Robert T. 68,146
 Inkster, John L. 59,161
 Isaacs, Anna Francis Hieronymous 68,91,137,167
 Jackson, Brenda Lee 68
 Jaldagian, Bruce A. 80,92,155
 Jankovics, Lawrence 82,122
 Jaycox, Donald G. 58,72,88,155
 Jaynes, Mary Jo 90,137,167
 Jesmajian, Donna Sue 95,155
 Johnson, Andrew 155
 Johnson, Faith Eileen 137,167
 Johnson, Julianna 1.64,137,167
 Johnson, Lans T. 80,155
 Johnson, Lynne 149
 Jones, Glenda P. 137,167
 Jones, Janet Lynn 72,73,155
 Jones, Meredith 161
 Jones, Paulette 40
 Jones, Phyllis 115
 Jones, Robert A. 110
 Jones, Sonya Lynn 65,68,85,86,95,101,137,167
 Jones, Vernecc Gregory 149
 Justice, Gilbert L. 68,69,92,149
 Keeffe, William E. 97,104,105
 Kemmer, Molly P. 161
 Kennedy, Susan Elizabeth 161
 Khan, Haris 124
 Kidd, Sandra 161
 Kiesbye, Richard 59,97,155
 King, Bradford 161
 King, Tamara Lynn 161
 Kipp, Charles William 77,90,92
 Kirby, Paul F. 72,146,149
 Kistner, Richard 97,155
 Kivler, Alfred John 72
 Kleinschmidt, Mary 161
 Kloss, Richard Armstrong 92,137,167
 Klug, Robert 51,137,167
 Knuckles, Jean Owens 91
 Knuckles, Mary Truitt 83,86,90,149
 Koch, Jill Karen 155
 Kowalsky, James 105,118
 Kraft, Karl Roy 66,79,138,167
 Krebs, Eric Henry 72,88,90,149
 Kulig, Gregory Richard 80,161
 Kunze, Faith Ellen 138
 Kutz, George Albert 161
 Lambert, Richard Noel 161
 Landreth, Kenneth S. 138,167
 Lane, Barbara Lee 90
 Lane, Betty J. 149
 Larson, Douglas 80
 Lattimer, Cheryl J. 155
 Lawrence, Mark C. 52,158,161
 Lay, Mary Alice 83,123
 Le Peyre, Jonathan 67,138,167
 Leach, Joan E. 79,155
 Leddington, Patti 115
 Leon, Paul James 52,81,881,155
 Lewis, Charlotte 1,37,64,84,86,90,91,138,167
 Liming, Stephen M. 82,87,92,138,167
 Linaburg, Earl Lee 69,92,138,167
 List, Walter Gordon 92,139,167
 Loff, Gail 91
 Lock, JoAnne H. 74,161
 Logue, David Nelson 139,167
 Long, Andrew Charles 56,75,81,139,167
 Long, Arthur J. 80,161
 Love, John David 139,167
 Loveman, Leslie 161
 Luley, John C. 70,72,78,79,90,92,149
 Mack, Fredric 92,106,139,167
 Mackay, Kenneth Allen 161
 Macneil, Robert 91
 Macwan, Joseph 1,65,69,88,139,167
 Magsam, Janet Elizabeth 53,72,81,84,139,167
 Maguire, Robert 72,97,161
 Main, Archie 91
 Manausa, Clifford 67,161
 Manchester, Elizabeth 155
 Maniatas, Nicholas 51
 Manuel, Jane 106
 Manuel, Thomas George 69,88,90,139,167
 Marcum, Linda 74,161
 Marigold, Mrs. Gordon 104
 Marigold, Gordon 104,120
 Markin, Darrett 106
 Marsh, N. Thompson 84,88,139,167
 Marston, Glenn 155
 Martin, Jackie Ray 161
 Martin, Saddle 76
 Martin, Shirley Ann 149,90
 Mason, Ronald Owen 97,161
 Matthews, Evelyn 79
 Matthews, Robert 79,121
 Matthews, Ronald 99,104,105
 Matthews, Sally 72,74,90,103,105,156
 Maxvitat, John J. 56,72,156
 Maxwell, Dorsey Lynn 140,167
 Mays, Deril 117
 Mays, Doris 74
 Mays, Helen J. 110
 McClung, Judy Lu 103,120
 McCowachy, Jill C. 161
 McConnell, Timothy S. 72,73,99,104,156
 McCullen, Stuart T. 97,161
 McDade, Sue Dannel 116
 McDowell, Charles 72,73,105,149
 McFarland, Thomas 72,99,104,105,139,167
 McFerrin, James 125
 McMurray, John 161
 McQuinley, Michael P. 161
 McGee, Mary Jane 72,74,156
 Meibers, Kenneth 54,149
 Menard, Deborah 72,161
 Mendell, Marcia Jeann 161
 Merchant, Frank 120
 Merida, Evelyn 150
 Merkle, Glenn Duane 50,59,161
 Merrill, Cynthia Lee 85,87,156
 Merritt, Robert 161
 Millen, J. Larue 125
 Miles, Betty 116
 Miles, Gayle 117
 Miles, Julian 140
 Miller, Bob 85,118
 Miller, Carol Ann 53,68,74,156
 Miller, Franklin 97
 Miller, Mrs. Mahlon A. 107
 Miller, Mahlon 4,5,107
 Miller, Max 150
 Millett, Edith Anne 74,90,150
 Milliken, Rena 91,125
 Mills, Garry Duane 161
 Mills, Gary Todd 69,140,167
 Mills, Henry Doyle 90,150
 Millward, Guy Earl 87,92,140,167
 Miltenberger, Burt 96,156
 Mink, Jennifer 69,70,87,100,156
 Miracle, Herbert 82,161
 Mitchell, Charles Reed 121
 Mitchell, James Douglas 90,156
 Moffett, John Warner 77,82,90
 Mohr, Thomas Wallace 84,140,167
 Montella, William Eve 140,167
 Moore, Frances 162
 Moore, Kathleen 117
 Moore, Kenneth 54,59,150
 Moore, Pete 54,57
 Morey, David Kirk 59,150
 Morgan, Judith Ann 65,68,70,72,74,87,90,95,
 128,140,167
 Morris, Billie Jean 90
 Mortensen, Ronald 162
 Motley, Jacquelyn 68,72,95,156
 Mullen, James 59,150
 Muller, Dorothy 74,103,156
 Musgrove, Jon A. 58,75,156
 Myers, Virginia 70,74,78,87,90,103,156
 Neal, Eugene Edward 56,104,105,162
 Neely, Allen 97,150
 Neilsson, Nancy 162
 Nelson, Janie 87,150
 New, Freda 116
 New, Susan 83,90,103
 Newman, Sara Cecillia 150
 Newport, J.C. 125
 Nolan, Bernard J. 86,162
 Noto, Carl Casper 68,77,92,140,167
 Noyes, David Carey 72,75,156
 O'Connor, Thomas 96,162
 Okopski, Chester 75,104,105
 Olmstead, Dale Edwin 72,105,167
 Otton, Mark Frederick 162
 Owens, Cherry Nita 46,65,74,87,90,150
 Owens, Raymond Walter 75,92,141,167
 Owens, Ronnie Keith 86,141,167
 Oxendine, William T. Sherman 125
 Paciunas, Allan 156
 Parker, Donald Wm. 78,87,141,167
 Parks, Esten 116
 Parks, S. Laws 110
 Patridge, Francis 37
 Payne, Ruth Ann 83,150
 Peaco, Judith Ann 70,74,104,105,162
 Peck, Janet 72,73,104,162
 Pedrick, James Engel 92,150
 Pekarovich, Paula J. 44,53,156
 Penick, Michael 72,73,106,150
 Penick, Terry 106
 Perkins, Allan Kyle 37,69,86,87,91,128,141,167
 Perry, Nancy 72,90,103,156
 Pesce, Richard 97,156
 Peterson, Okie Lee 141,167
 Pfaffli, Jay 156
 Pickard, Katie Louise 150
 Pierce, Edward Paul 54,156
 Pierce, William 70,156
 Pilkey, John Howard 141,167
 Pittser, Meda Smith 72,81,90,141,167
 Pittser, Robert J. 54,59,81,90,128,141,167
 Podlaskowich, Ronald 72,162
 Poulos, Nicholas 104
 Pope, Tommy Ray 141
 Potter, Marshall B. 110
 Potts, Linda M. 162
 Powell, James Earl 150
 Price, Huston M. 118
 Prichard, John W. 156
 Prince, Esther 72,87,156
 Proctor, Carol Virginia 43,95,141,167
 Prosser, Margaret Ada 70,79,162
 Prunier, Janice 67,72,73,100,106
 Prusina, Michael 162

Pulver, Albert 50,59,162
 Purnell, James Robert 68,70,72,73,105,162
 Quelle, Robert R. 162
 Quesada, Alfonso J. 162
 Rader, Carl Joseph 97,162
 Radway, David John 81,150
 Ragone, Patricia 162
 Raymond, Scott 50,56,162
 Rea, Douglas Ford 65
 Reed, James L. 72,156
 Reed, Marlene Marie 42,42,72,73,100,105,156
 Reid, Orlinda Estella 72,150
 Reiser, Judy Lynn 90,103,156
 Reith, William Walter 65,68,88
 Renkin, Gail 106
 Renkin, William Thomas 37,69,87,92,141,167
 Retz, Candid 72,73,104,105,156
 Reynolds, Joe Coleman 162
 Richardson, Bette 72,156
 Richter, Fred A. 121
 Ridgway, Robert Lester 157
 Riesz, Robert 123
 Riley, Rebecca 41,74,142,167
 Riskie, Harry 50,77,81,150
 Ritchie, Oma 77
 Robbins, H. Warren 117
 Rockwell, Charlene R. 162
 Ross, Roy E. 142
 Rudder, Nick D. 142,168
 Ruple, John S. 162
 Rutledge, Charles 54,59
 Rutledge, Imogene 106
 Sash, Edward Carl 59
 Saddler, Charles 112
 Saddler, Virginia 125
 Sagarese, Paul E. 72,157
 Sanger, Sheldon 81,97,157
 Saracino, Anthony 72,73,99,105,162
 Savage, Shirley 106,168
 Savage, William Henry 59,81,92,168
 Schaller, David H. 81,142,168
 Schneider, Edward R. 150
 Schoenacker, Irving D. 81
 Sears, Brenda 72,73,74,95,157
 Sell, Ronald Stuart 113,142,168
 Semkus, John 142,168
 Seplak, Marsha Kit 84,150
 Sergeant, Regina Gail 151
 Shadle, Clark 99
 Shadle, Delora Diane 35,66,99,87,90,95,128,142,168
 Sharrah, Maureen Kay 83,84,142,168
 Shaw, Dorothy 113
 Shea, Dennis 157
 Shepherd, Herbert 142,168
 Sheskin, William 87
 Shields, Joe Lee 157
 Shields, Vesta 142
 Shomper, Richard 142,168
 Simms, Charles Wesley 117
 Simon, Robert 92,157
 Singer, Catherine 90,91,113
 Singer, Marcia Catherine 70,87,90,91
 Skrobsky, Steven Charles 162
 Slaughter, Barbara 151
 Small, Eric N. 78,157
 Smalley, John Charles 151
 Smallwood, Terry 54,162
 Smith, Brenda Lynn 67,68,87,162
 Smith, Burton 52,81,88
 Smith, Jerry R. 162
 Smith, Leo Joseph 162
 Smith, Ray King 68,76,97,151
 Smock, Garrett Allen 162
 Smoll, Mary Beth 72,74,157
 Snowden, Shari Lynn 162
 Snyder, Linda E. 70,72,73,151
 Sommers, Francis 119
 Sowders, Vicki Lynn 116
 Sowders, Beverly Jane 162
 Speck, Louise 91
 Spicer, Mollie 72,157
 Spicer, Pauline 162
 Squires, Connie 91
 St. Angelo, Robert 162
 St. Clair, Lance 88,143,168
 Stallcup, Billy M. 121
 Stallcup, Carol 90,151
 Stanley, Maxine 37,68,87,91,143,168
 Stapp, Deborah 70,73,87,157
 Steele, Ann 65,72,74,151
 Steele, Linda 106
 Steffan, William Charles 79,87,157
 Stevens, Robert E. 88,143,168

Stickney, Linda Sue 162
 Stoecklin, Christopher 57,151
 Streit, Diane Mary 157
 Streit, Susan Lynn 74,143,168
 Stikle, Robert 57
 Strong, Elizabeth Ann 68,162
 Stubblefield, Steven 70,75,87,143,168
 Sturgis, James Thomas 69,70,87,90,143,168
 Supplee, Alice 157
 Sutton, Lynn 72,73
 Sutton, Suzanne 162
 Swafford, Linda 116
 Swafford, Ronnie 157
 Tarbous, Albert Joseph 97,162
 Tatro, Robert Francis 72,73,99,105,143,168
 Taylor, Carl Richard 58,162
 Taylor, Clark 68,69,70,72,92,157
 Taylor, J. Craig 88,143,168
 Thedford, Edwina 72,73,118
 Thompson, John W. 90,151
 Thornton, Franklin 68,75,82,144,168
 Thorpe, Peggy 162
 Tidwell, Ida Doreen 163
 Tierney, Karen 106
 Tierney, Michael 56,80,96,157
 Tillie, Eddie Lee 85,157
 Todd, Boyd Ray 116
 Toomey, Frank 163
 Tornatore, Janet 163
 Townley, Richard 163
 Townsend, Milton 110
 Trainer, Gail 74,163
 Trimble, Steven 58,163
 Trudeau, Janet Louise 144
 Turnbull, Marilyn 163
 Turner, Eloise 163
 Turner, Gregory 72,163
 Valentine, Betty Lou 151
 Valentine, Charlene 163
 Van Dersall John 72,73,99,104
 Van Der Vliet, Lawrence 163
 Van Keuren, Martha 72,73
 Vanderpool, Gervin 114,168
 Verst, Emily Louise 100,157
 Vidal, Maria 144
 Volpe, Denis Richard 163
 Von Derau, Ralph 90,144,168
 Waddell, Betty Lou 151
 Waddell, Emma Sue 151
 Wagner, Joy Sartorio 91
 Wager, Michael 163
 Waite, Elinor Leigh 85,101,144,168
 Wakefield, Mattie 72
 Wallace, Elaine Roberta 145,168
 Wallace, Grant 97,157
 Wallace, Peggy 163
 Watts, Winifred 76,121
 Weaver, Stephen 157
 Webb, David 90,92,157
 Webb, Judith Ann 163
 Webb, Karen 103,157
 Webb, Linda 72,157
 Webber, Elizabeth T. 72,151
 Weeks, Thomas Lee 80,84,88,90,145,168
 West, Vernley 77,79,163
 Whitcomb, David William 97
 White, Arlene Joyce 72,79,163
 White, Joyce Ann 73,100,105,151
 Whitehead, Dennis 163
 Whitis, Terry 163
 Whittaker, Jon Ashton 72,75
 Whittaker, Paul 163
 Wick, Robert Lee 67,72,73,105,106
 Wiese, John Christopher 72,92,151
 Wildrick, Robert 151
 Wilkes, Ella Ophelia 125
 Williams, Charles 92,145,168
 Williams, Craig 72,73,75,88
 Williams, Nola 116
 Williamson, Yvette 83,157
 Willis, Emily Sue 157
 Wilson, Duane Alan 163
 Wilson, Robert 123
 Winquist, Charles E. 121
 Wise, Pamela Joan 78,163
 Witherell, Eleanor 42,43,151
 Withey, William Keith 163
 Wolf, James Richard 70,72,76,85,92,145,168
 Wolfe, Jack 54,58,59,113
 Wolfersberger, Harry 106
 Wood, Betsy Ann 157
 Wood, Douglas 163
 Woodington, Kay Ellen 163

Woodward, Alice 163
 Woolsey, Kennard 163
 Wortinger, Joanne 151
 Wortinger, Keith 54,68,145,168
 Wovkulich, Martha 45,84,151
 Yatros, John 113
 Yatros, Mimi 53
 Yeager, Brenda 116
 Yeager, Catherine 151
 Yeakel, Philip 72,97,145,168
 Yellin, Jerome H. 72,73,157
 York, James Lynn 163
 Young, Karen Lee 74,163
 Young, Paul Frederick 92,145
 Zaiser, James David 163
 Zeigler, Mildred 33,75,113
 Zeiser, Alan George 88,163
 Zilbauer, Jeffrey 52,163
 Zink, Frank 151



Miss Faith Johnson
 Miss Jo Ann Hatz
 Miss Janice Heggan



Rev. Al Cavmines



Looks Like Hell
Doesn't It!

Choise '68'

TEUFELSDROCKH
Black and Orange

Eisenhower Proclaimed Citizen of the World

Editor's Note

It is apparent to even the least aware among us that 1968-69 has been a controversial year, a year in which colleges have been shocked out of their sheltered walls into participation in the, too often, violent world. It would be impossible to prepare a yearbook of Union College without including the world events during this period. It is for this reason that headlines from newspapers comprise the copy of the 1969 Stespean.

Nixon-Eisenhower Wedding

Feb. 8, Last Edition of Post

POST
EXPLOSIVE
SERIAL OF THE
FAR LEFT
FAKE COLONEL
HOW HE FOOLED
THE AIR FORCE

Certainly the conflict throughout the nation is representative of the yearbook theme that nothing is sacred anymore. There has been conflict between countries, between statesmen, between intellectuals and between students and administration. Union College has not remained unaffected by these happenings. It would be impossible to deny recognition of or to be apathetic towards the present world. While learning used to be the prime goal of the college student, suddenly it seems that their voice must be heard as they argue against war, against poor curriculum, against denial of personal freedom and against administration. However negative the young people's approach, it is nevertheless, often an honest if sometimes misdirected attempt to change the troubled world. If this yearbook seems too bitter or negative to those who cannot accept the current situation, it is only because dusty traditions and ideals are now being questioned. I would hope that this yearbook will be meaningful to the students at Union as it presents the year. Nothing, including the Stespean 1969, is sacred anymore!









• Winston-Salem
HUNTER PUBLISHING COMPANY
• North Carolina

TOM WILKINS, RUSSELLVILLE, KENTUCKY





Weeks-Townsend Memorial Library
Union College
Barbourville, KY 40906

