

UNION COLLEGE LIBRARY



5 0702 00102460 3

JOHN PODLASKOWICH





Digitized by the Internet Archive
in 2011 with funding from
LYRASIS Members and Sloan Foundation

<http://www.archive.org/details/stespean1974unio>

STESPEAN

1974

UNION COLLEGE
BARBOURVILLE, KENTUCKY

VOLUME XLVII

• EDITOR • ANNE REED



Weeks-Townsend Memorial Library
Union College
Barbourville, KY 40906

APC
3/18/69
COH
1974
P.3





Strangers,
maybe alone,
we came . . .

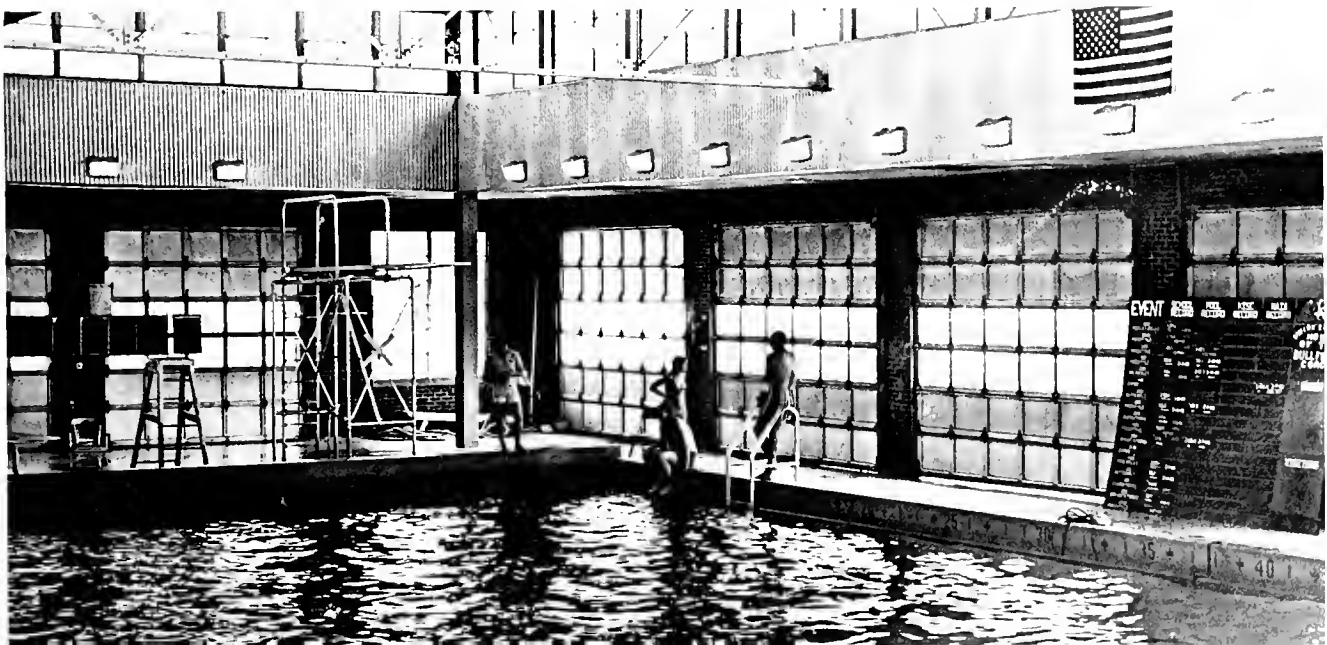



To join a life in you,
to experience your voice
we saw . . .





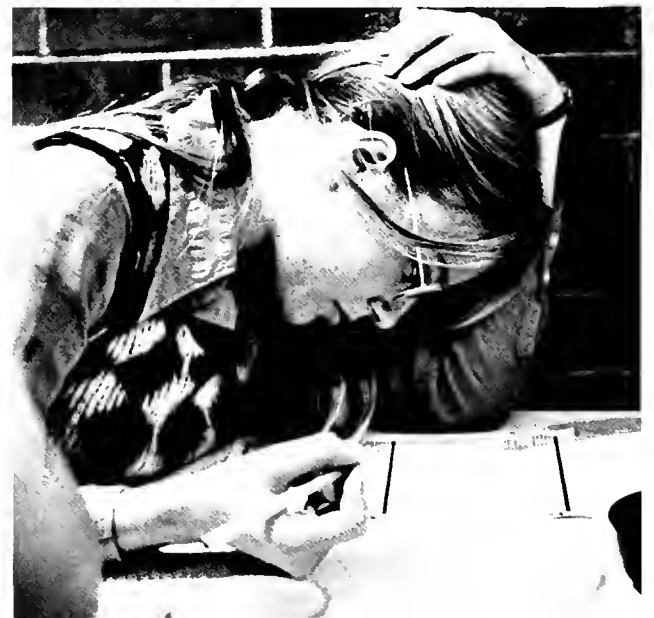

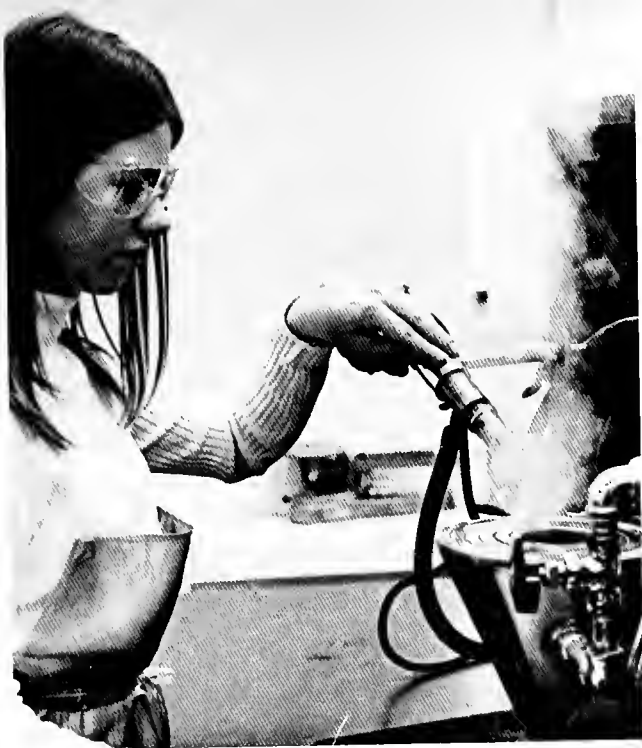



A world of youth,
a world of smiles,
we knew . . .













The time was upon us
to grow into Ourselves.
We share . . .







A college commitment,
much to learn,
much to enjoy,
we became . . .

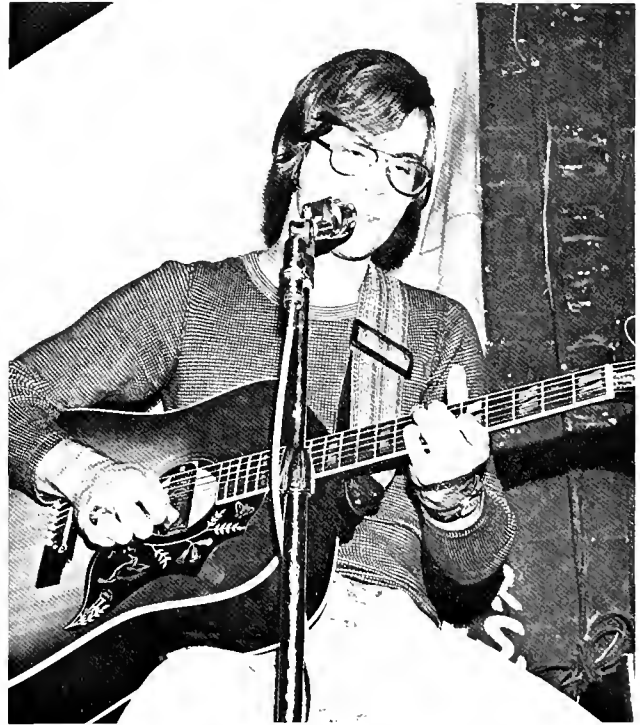



the people,
we
strangers,
maybe alone.



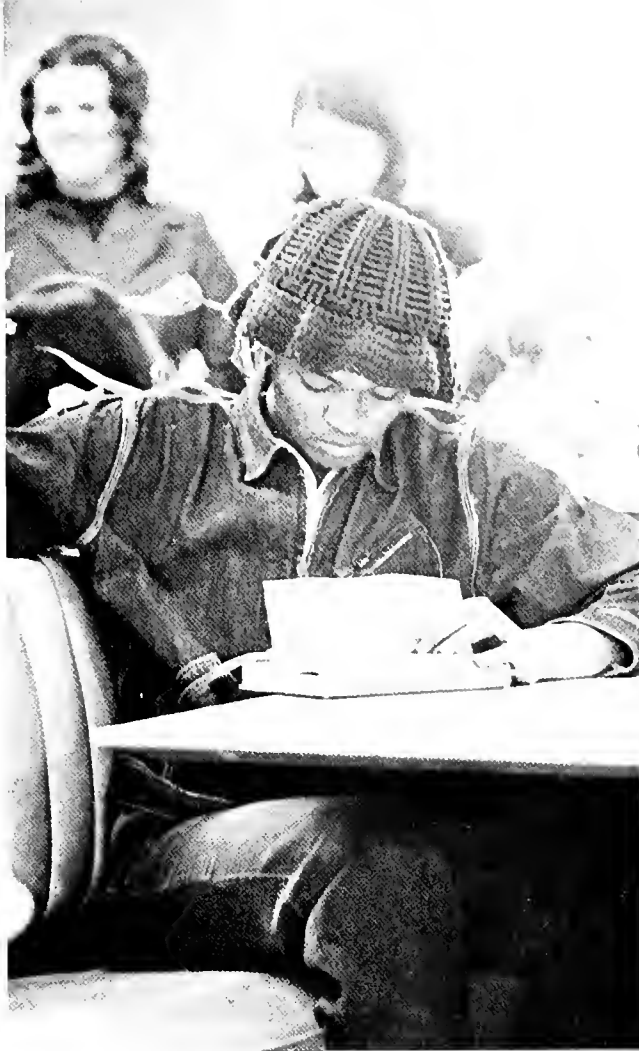



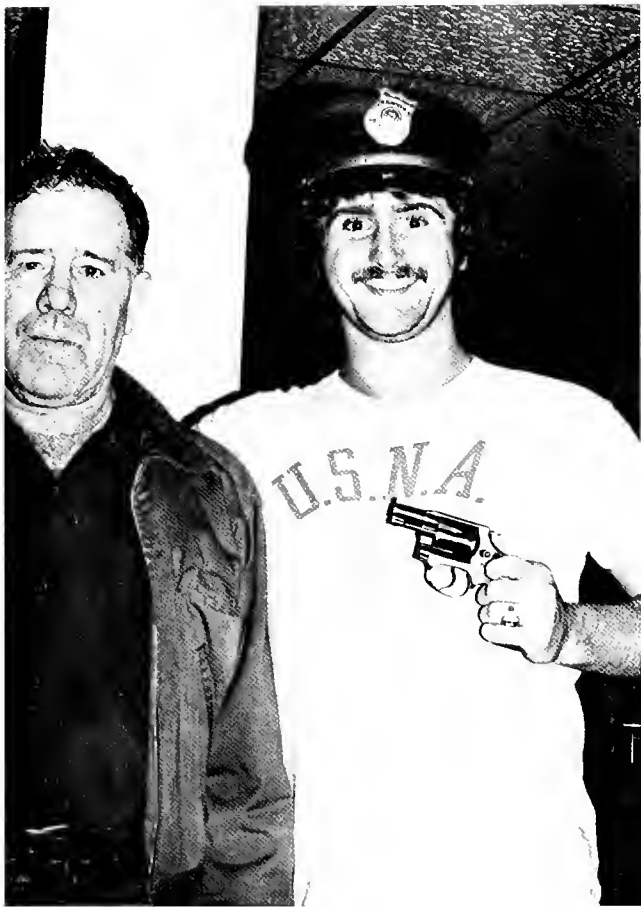

















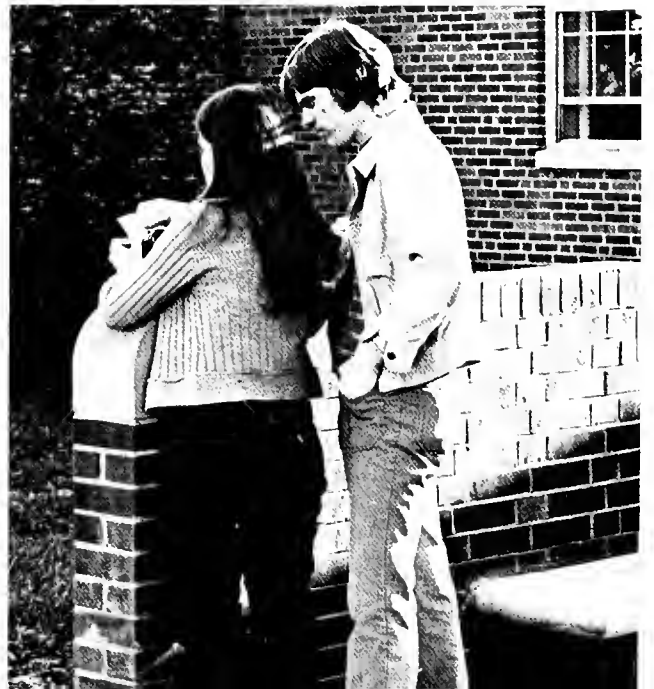
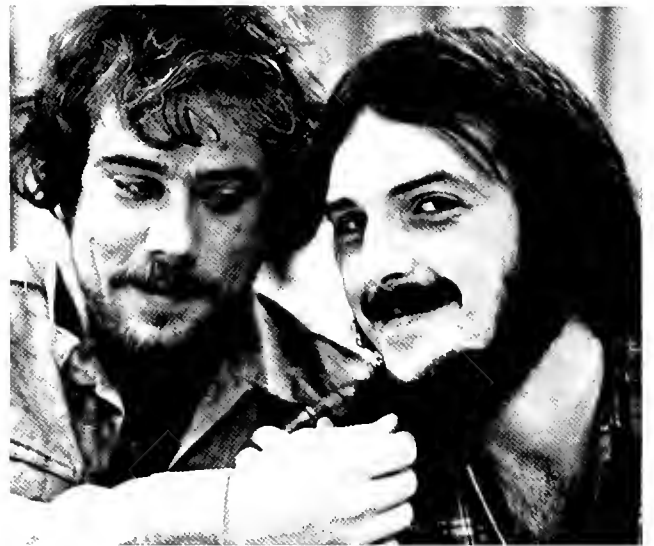





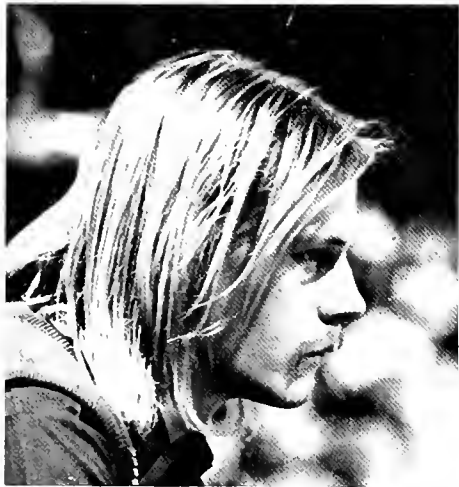

Stretch the
words from
these pages
ten thousand
miles, and they
still cannot
express a proper
appreciation.

You have
touched us;
we have grown

To you,
Dr. Merchant,

I humbly
and proudly
dedicate the
1974 Stespean
with thanks,

—A.R.

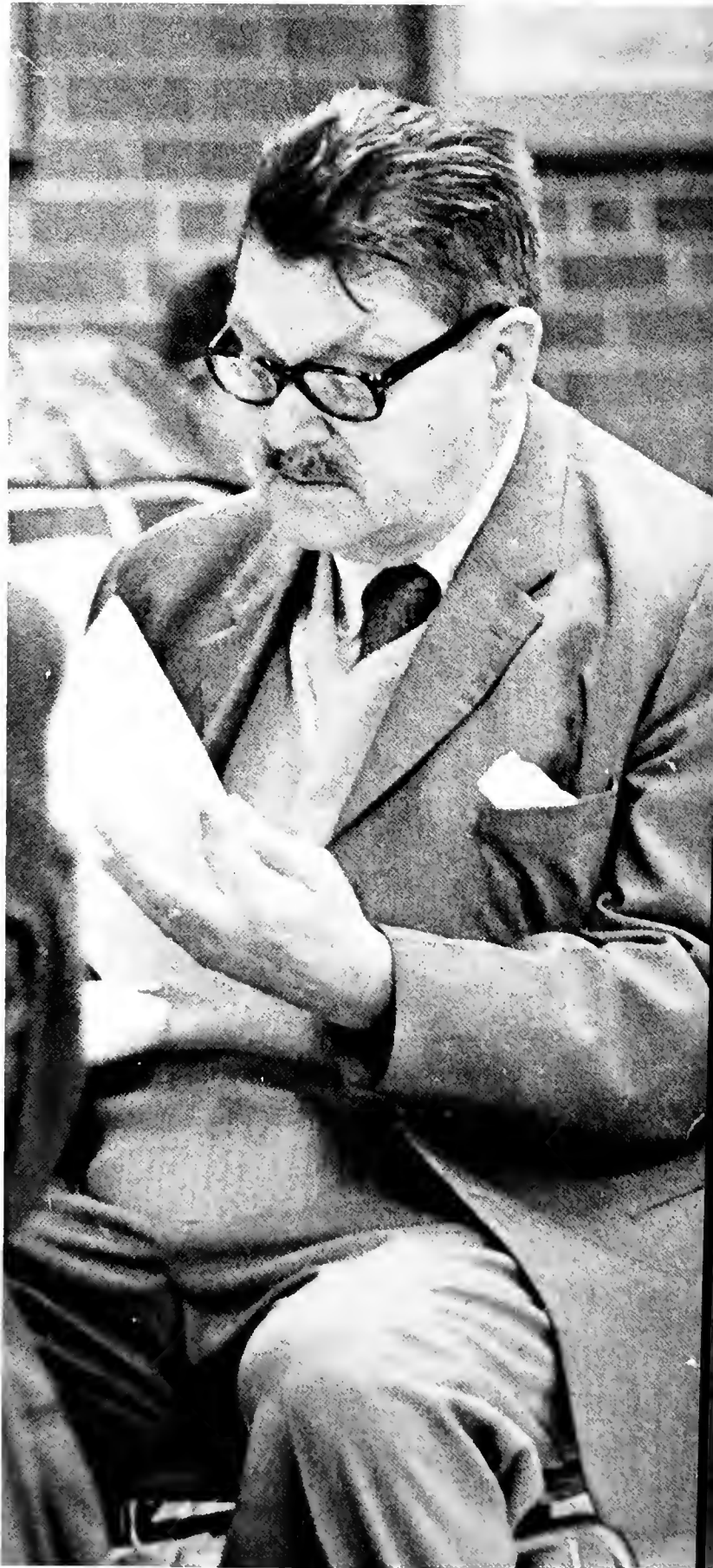



Miss Kathleen Moore, associate professor of elementary education, has been teaching at Union for 37 years, the longest tenure of any instructor on campus.

Miss Moore a graduate of Mississippi State College for Women, and Columbia University, has also attended Ohio State University and the University of Southern California. She has sent perhaps hundreds of promising teachers into the educational field, and they are, as are many Union students and alumni, grateful for her services.

The "Stespean" honors Miss Kathleen Moore and Dr. Erwin S. Bradley



Dr. Erwin S. Bradley, Chairman of the Division of Social Studies, has devoted 27 years of educational lifetime teaching students at Union the nuances and complexities of history.

A graduate of Juniata College with a M.A. from the University of Michigan and a Ph.D. from Pennsylvania State University, Dr. Bradley has authored three books: **Union College, Triumph of Militant Republicanism**, and **Simon Cameron: Lincoln's Secretary of War**, and two articles in **Americana Encyclopedia**. A distinguished teacher, scholar and a gentleman, Dr. Bradley will be sorely missed by students equally interested in history.

Miss Union — Anne Reed



Mr. and Miss Union are elected annually by the entire student population. The awards are given to the seniors who have best served Union College.

Miss Union, Anne Reed of Bellefontaine, Ohio, has edited the STESPEAN for two years. She is active as President of Gamma Beta Phi, vice-president of Sigma Tau Delta, and secretary of Beta Chi Alpha. She was secretary and alumni advisor of CWENS, and is also a member of the Student Senate.

She has been the Union College Pep Queen, Stevenson Hall Dorm Queen and Lakeside Queen. Her biography has appeared in "National Student Register", "Who's Who Among American Student Leaders", and "Who's Who Among Students in American Universities and Colleges".

Mr. Union Bob Brooks



Bob Brooks of Dover, Delaware was named Mr. Union for 1973-74. He has been active in student senate and student center board for four years. As a junior and senior he served on the Orientation committee, and spent one year on the Admissions committee. He was the recipient of the Sampson Political Science Award last year.

Bob is a social work and political science major and participated in the Washington, D.C. semester working in the political field.



Mayme Wallace 1973 Homecoming Queen

Amidst tears, smiles, and embraces, Mayme Wallace of Barboursville was crowned the 1973 Union College Homecoming Queen at the Spring Cabaret Show in April. She was escorted by Ken Moore.

Mayme, a senior home economics major is active on the student senate and student center board. She is also a member of the Girl's Service Sorority.

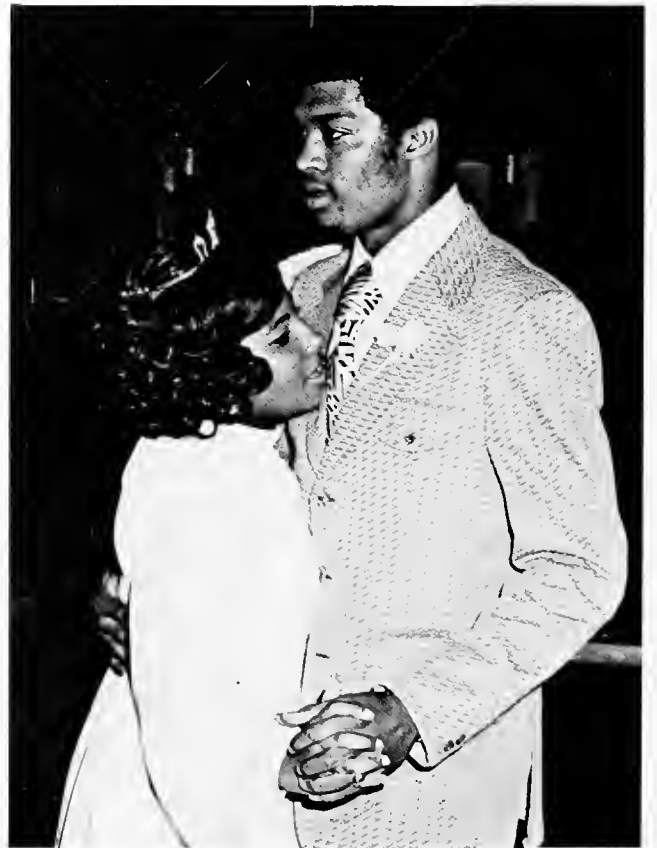



1974 Homecoming Queen
Anne Reed



L-R. Lori Lyle, Kathy Brzoska, Chris Pietrandrea, Robin Stotz.

1974 Homecoming Queen Candidates

Donna Dobo, Marla Specht, Anne Reed, Myrlyn Hale.



Valentine King and Queen
Bert McDade & Myra Alice Wright

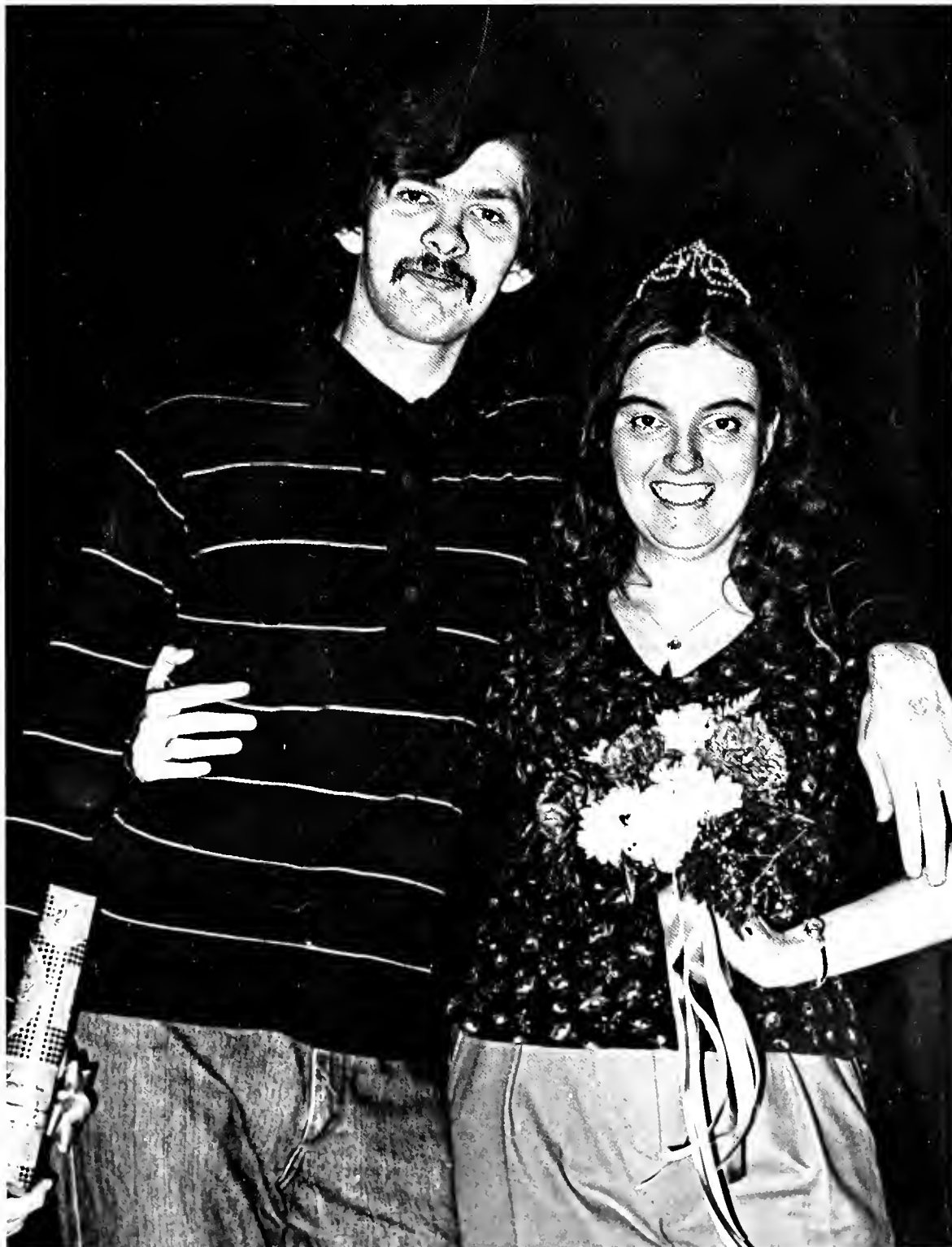



Nancy Spring MOB Queen

For the second consecutive year, Nancy Spring, of Arlington, Virginia was named Sweetheart of Mu Omega Beta Social Service Fraternity. Nancy, a senior elementary education major, is active in Beta Chi Alpha sorority.



Margaret Marsteller

Phi Upsilon Beta Queen

Margaret Marsteller is an elementary education major from Centerville, Ohio. The freshman PUB queen enjoys swimming and hopes to work in special education when she graduates from college.





Stevenson Hall
Sweetheart
Robin Stotz

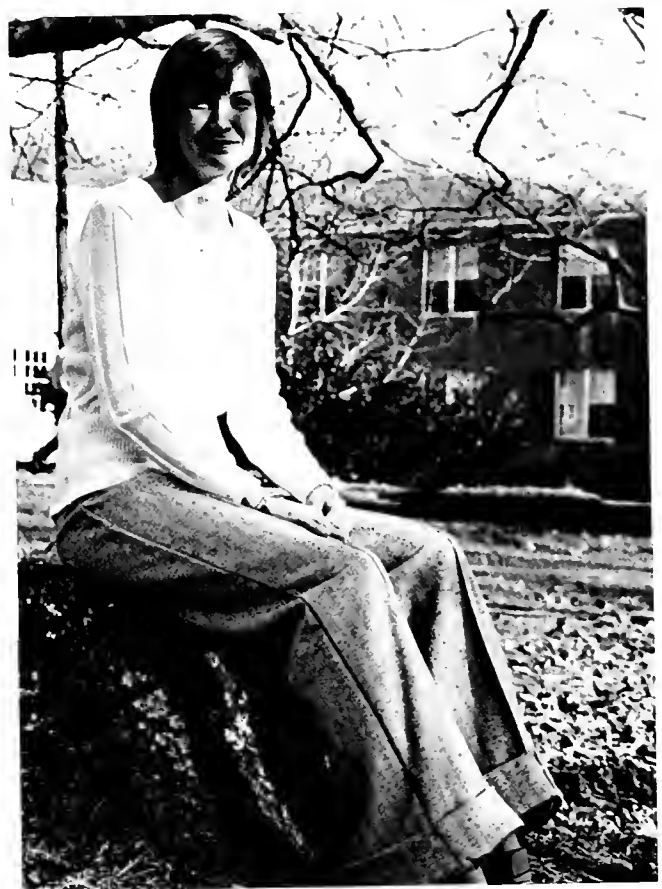



Lakeside Dormitory
Sweethearts

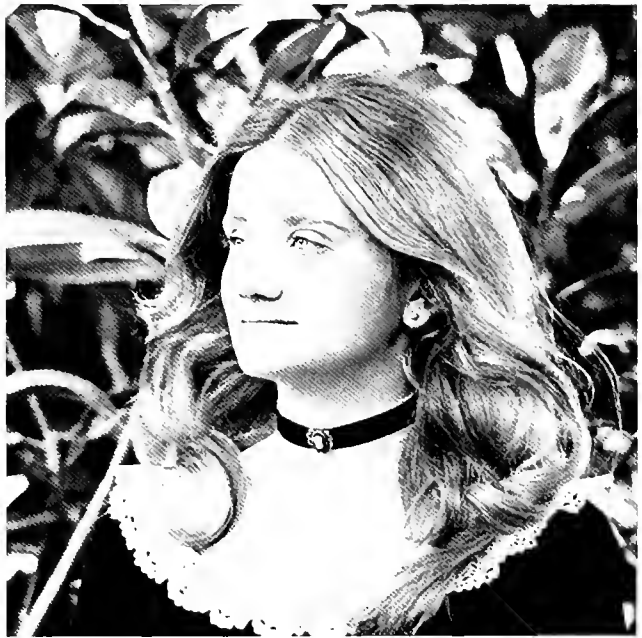

Judy Woolum
Anne Reed



Jana Kay Gambrel Alpha Phi Omega Sweetheart

Jana Kay Gambrel of Barbourville, Kentucky represented APO in the Daniel Boone parade as the 1973-74 queen. Jana Kay is a junior majoring in accounting. She is a member of Gamma Beta Phi National Honor Society.





Wanda Morgan Blasenak, the 1973-74 Circle K Sweetheart, is a senior Home Economics major from Corbin, Kentucky. She represented the service fraternity in the Daniel Boone parade in October.

Wanda M. Blasenak Circle K Queen





Annette Reed
Bellefontaine, Ohio



Denise Cope
Rose Hill, Virginia

Who's Who Among Students in

Tom Dotey
Batavia, New York



Robert Brooks
Dover, Delaware





Dorothy Elam
Barbourville, Kentucky



Jimmy Middleton
Gray, Kentucky

American Universities and Colleges

The selection of students named to "Who's Who Among Students in American Universities and Colleges" is made on the basis of scholarship, participation and leadership in academic and extracurricular activities, citizenship and service to the school, and promise of future usefulness.

Connie S. Horn
Lynchburg, Ohio





Bob Brooks



Dorothy Elam



Anne Reed

Theta Pi Delta Award Recipients

The Theta Pi Delta Awards are given to individuals who have contributed outstanding services to Union College. Each year the recipients of this senior service award represent the qualities that Miss Frances Patridge has exhibited during her years of loyal service to Union College, the student, the faculty, and the administration. This award expresses the ideal, "Thelo Pistos Diakonein," or "I wish to Serve Faithfully."



Bill Oxendine



Mayme Wallace

Chris Hubbs



John Schnabel



Alice Smalley





PEOPLE:
VITAL AND CONCERNED





Charles Hale
Assistant Editor



Don Pipo
Head Photographer, Business Manager, and Darkroom Technician



SEATED: Doug York, Susan Harbison. STANDING: Allen Sutton, sports assistant; Peggy Chandler, Lori Lyle.



Peter Chin
Photographer, darkroom technician



Anne Reed, Editor

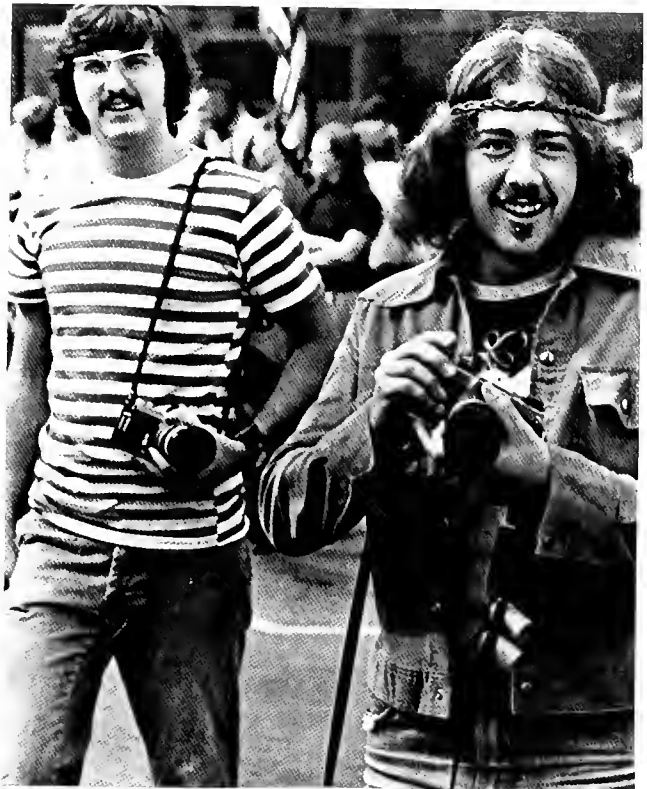

Steve Jackson and John Schnabel
Photographers

Missing: David Dietrickson

Dave Mobley, Sports Editor

Jakki Staggs
Typist



Diane Bold, lay-out assistant



James Mason, Typist





Row 1: Dorothy Elam, Bob Friedman, Tony Vertino, Jimmy Middleton, vice-president. **Row 2:** Mary Lehman, Mayme Wallace, Diane Ibold. **Row 3:** Diane Longworth, secretary; Dave Reel. **Row 4:** Natalie Anderson, Anne Reed, Barb Hofacker, James Broughton. **Row 5:** Mark Turner, Bob Brooks, Bill Oxendine, president.

Student Senate

The Union College Student Senate worked, once again, on the faculty and interim evaluation surveys. The results of the student polls were published. Another one of the senate's major projects was to change the chaperone system on campus.

The student governing body serves as a liaison between students and administration.

Iota Sigma Nu



IOTA SIGMA NU: **Front row:** Dr. E. S. Bradley, Mrs. E. S. Bradley, Irene Hughes, Dr. Glenn Clark, Mary Douglas, Smith Mitchell, Dora Oxendine Farmer. **Second row:** Betty Davis, DeRhonda Greer, DonCarcille Burchette, Sue Tuggle Carr, Dr. Mildred Shepherd, Catherine Faulkner Singer. **Third row:** Dorthy G. Elam, Mary Nell Adams, Sharon Miller Parker, Paula Rominger, Ngoc Y Do, Ruth Ehresman Harris. **Fourth row:** Mary Lou Prunty, Connie Weeks Watson, Clara Hampton, Mary Stanton, Orville Weyrich, Helen Benson. **Fifth row:** Arthur Sampson, Thomas McKnight, Joe Hodges, Rena Milliken. **Sixth row:** Jimmy Middleton, Bruce Presnell, Stewart Cleveland, Jerry Petryk, Richard Buckingham.



Row 1: Charles Dibble, Judy Woolum, publicity chairman; Sharris Castle, treasurer; Anne Reed, president; Connie Horn, vice-president; Dorothy Elam, secretary; Richard Cartwright, Ali Akbar Moradshadi. **Row 2:** Leroy Moore, Denise Gensler, Jane Presnell, Sally Cantrell, Jackie Pendola, Rebecca Quentmeyer, Kathleen Brzoska, Myra Wright. **Row 3:** Diana Rice, Barbara Kane, Benny Broom, Katherine Miller, Doris Stewart, Pamela Griffith, Lynn Slominsky, Kathy Bays, Karen Inkster. **Row 4:** Geoffrey Evans, Robert Friedman, Myrlyn Hale, Michael Broom, Billie Kelly, Carol Moradshadi, Pamela Miller, Donna Dobo, Nancy Walker, Janice Yates, Teddie Jones, Janis Griffith, Anita Turpin, Renee Ruggles, Mrs. Catherine Singer, advisor. **Row 5:** Jana Gambrel, Gerald Majors, Peggy Chandler, Michael Napier, David Hunter, Jimmy Middleton, Wayne Triplett, Ken Goliver, James Farmer, Bill Kidd, Douglas Smith, Donnie Looper, Lorri Mills.

Gamma Beta Phi

Gamma Beta Phi is a national honor society which promotes scholarship, leadership, and character. The organization donated to the library fund, money which was earned by publishing and selling a directory of student and faculty addresses. On Honor Day a book is given to the student with the highest quality point average in hours earned at Union. A spring picnic is given in May of every year for the members.



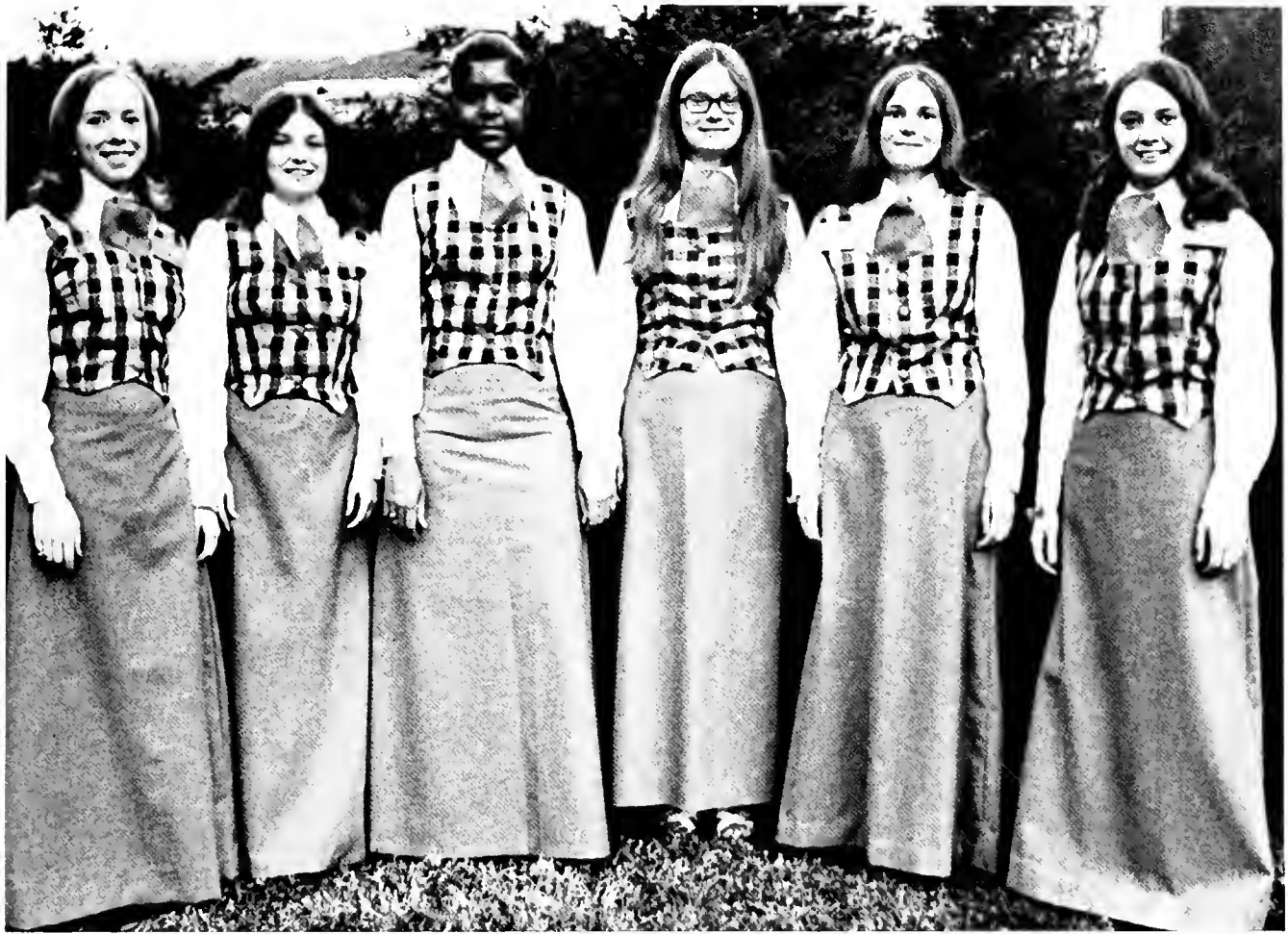

Evi Wolfe, Jackie Goins, Doris Stewart, Sharon Graves, Kathy Miller, Marla Specht, president.

Phi CWENS

CWENS is a National Honorary Society for Sophomore Women. The Union College Phi Chapter strive to promote leadership and sisterhood among sophomore Women. The Union College Phi Chapter strives women.

As a service organization they hostess school receptions and at Parents' Week-end gatherings.





STUDENT CENTER BOARD: **Row 1:** Brad Sell, Jan Fish, Dorothy Elam, treasurer; Anita Turpin. **Row 2:** Rita Brooks, Doug York, Bob Friedman, Patrice Schutte, secretary; Mayme Wallace. **Row 3:** Mr. Black, Tom Doty, Bob Brooks, Ken Moore, Doug Schutte, president; Cynthia Butts, Jimmy Middleton, Miss Patridge, Jane Bous, vice-president.

Student Center Board



The Student Center Board is responsible for providing campus activities and promoting student involvement. They sponsor such festivities as an orientation dance, square dance, ice cream social, valentine dance, all-night party, bridal fair, flea market, faculty talent show, and half-dollar movies.

The group entered a float in the Daniel Boone parade and won the award for portraying the "Best Theme."

In the student center recreation room, they hold tournaments in chess, checkers, football, air hockey, billiards, marbles, jacks, ping pong, and cards.

One of their main projects is the annual Roman Holiday celebration held in the spring.

Each year the board sends representatives to the AUCI' convention at Middle Tennessee State University to participate in a conference about college activities. This year's delegates were Jane Bous, Dorothy Elam, Jimmy Middleton, Ray Spahn, and Mayme Wallace.





Dave Mobley, Assistant Editor



Lynn Slominski, Editor

“Orange and Black”

The ORANGE AND BLACK newspaper, under the editorship of Dave Mobley and Lynn Slominsky is published bi-weekly. The tabloid editions have been much improved with the addition of an organization section, editorial cartoon, more comprehensive sports coverage, and creative photography.

STAFF **not pictured:** Dennis Porter, Ron Bengel, Lynda Lacewell, Don Vinyard, Lori Lyle, Jakki Staggs, Conrad Phillips, Peggy Chandler.



O. V. Sparks, Business Manager

Bob Brooks, Sports Writer



Rob Hall, Cartoonist



Randlene Teague





L-R: Emily Blair, Darrell Miller, president; Joann Moore, Lonnie Callihan, Bob Friedman, Miss Pease, Jim Marvin, John Smith, Mohan M. Chilukuri. **BEHIND:** Dr. Jones, sponsor.

The Milesians



The Milesians is an organization open to religion and philosophy majors and minors. The club encourages discussion of religion and philosophical questions.

This year, the organization compiled an anthology of philosophical works.



DDU



CLASS OF '68

The Class of '68 consists of the following members: Patricia
Benson, Michael, Patricia, John
Phillips, William, Charles, David, Thomas, Ronald, Joseph, and
Robert.



Row 1: Chris Brand, Ed Valentine, Richie Miller, Chuck Reich. Row 2: Larry Presley, vice-president; Shedden Sanguinetti, Dr. Frank Gilbert, Kiwanis Advisor; Don Calitri, Faculty Advisor. Row 3: Jerry DiFillipantonio, Alan Sutton, Ed Hammel, Dave Ziegler, treasurer; Dave Spencer. Row 4: Ken Goliver, Don Hobbs, Jeff Creasy, secretary; Gary Pascale, Rick Reeves. ABSENT: Donnie Looper, president; Charles Hale, Bill Swafford, Jim Nehil.

Circle K

Circle K International is a social-service fraternity which promotes the human and spiritual values of life.

The members sponsored a fund-raising drive for mentally retarded children to give them a Christmas party and provide gifts.

The organization participates in the Daniel Boone parade and Roman Holidays. They are also active in intramurals.



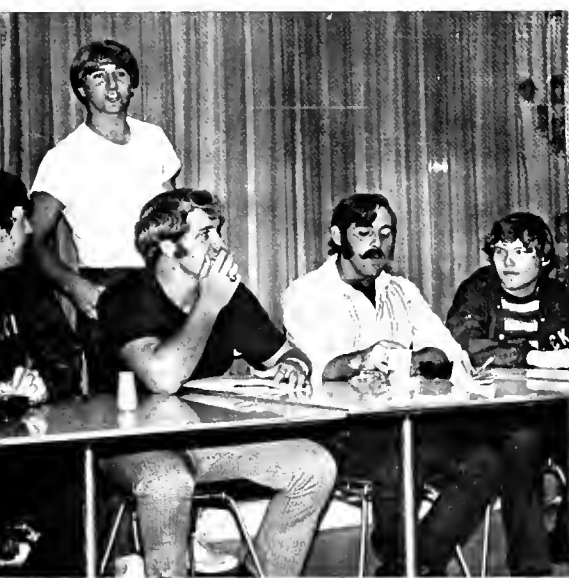
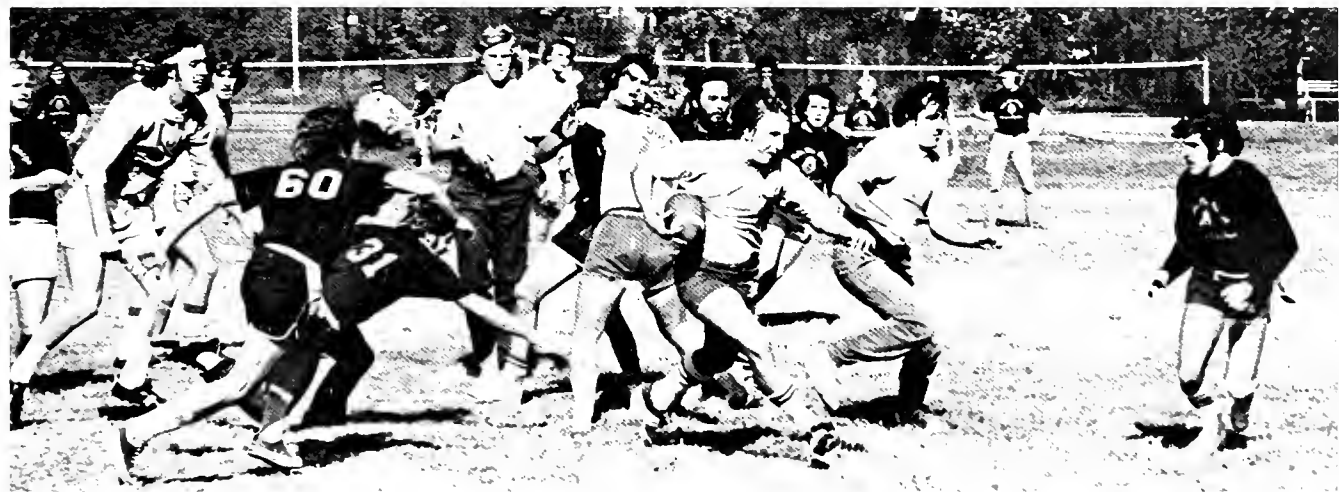



Larry Gugenheim, treasurer; Tom Radwanski, Tom Bailey, Dave Sellwood, John Weisbrod, Father Frank Osberg, Tafrechi Navii, Charlie Iepson, Bob Hall, Slick Elliot, Mark Heller, Paul Dole, president.

Mu Omega Beta

Mu Omega Beta undertook a major project this year by sponsoring the appearance of the "All-American Red Heads", an internationally famous all-girl basketball team. The endeavor proved successful for the organization, and the profits enabled them to hold various social events throughout the year.

Other activities in which the brothers of MOB participate are the Daniel Boone parade and intramural football.



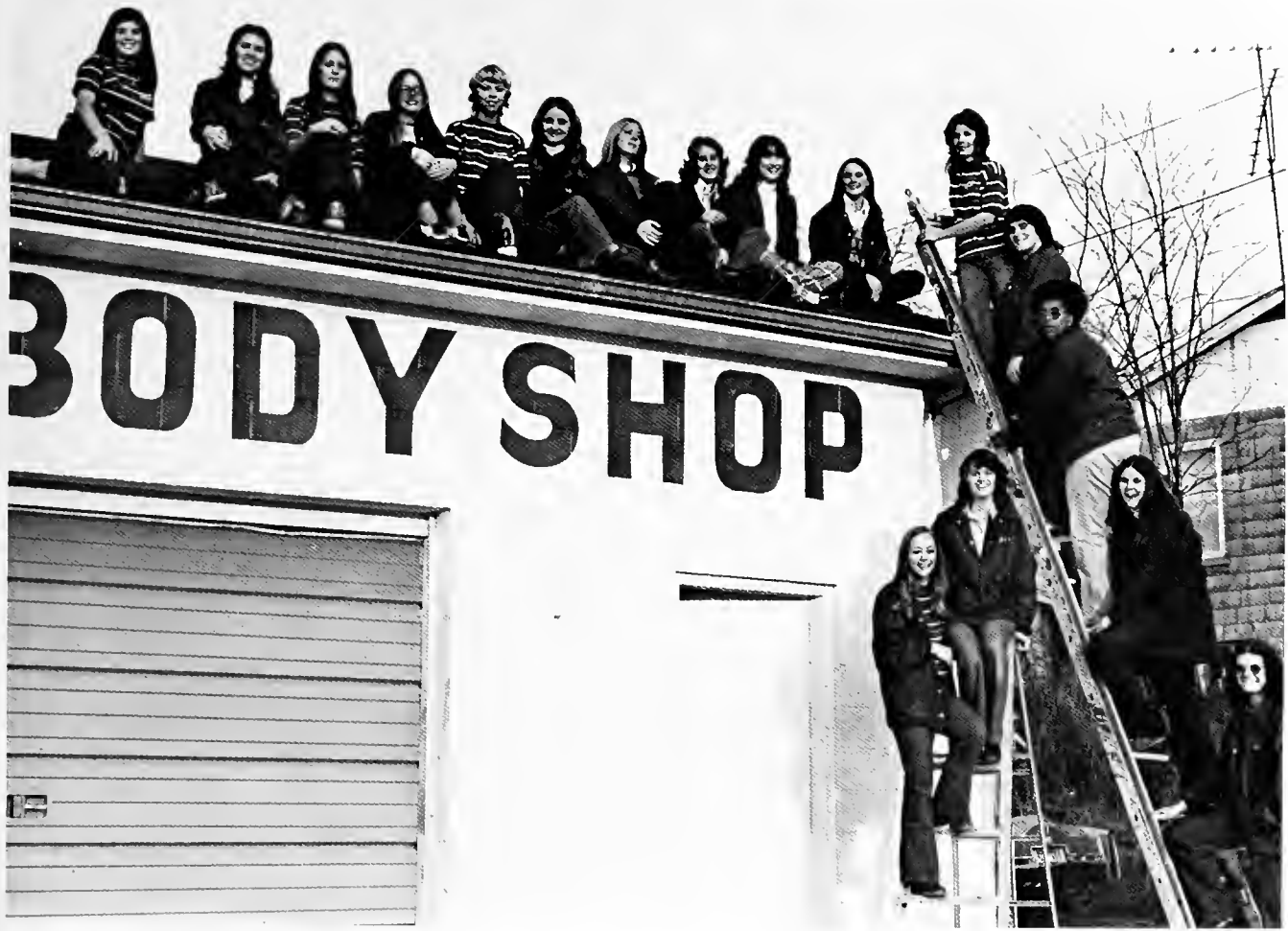

L-R: Pamela Miller, Myrlyn Hale, Dee Kurtz, Patty France, Linda Sharp, treasurer; Judy Woolum, Jane Bous, Denise Gensler, Kathy Baker, Marla Specht, Nancy Spring, Cathy Chakour, Cynthia Butts, vice-president; Barb Kane, Kay Depp, co-advisor; **Bottom:** Anne Reed, secretary; Karen Doyle, president.



Beta Chi Alpha

The sisters of Beta Chi Alpha are joined by the spirit of friendship. The sorority promotes the ideals of beauty, culture, and art.

BXA sisterhood is climaxed by the Annual Spring Presentation Ball held for the formal initiation ceremony of pledges. The organization is active in all campus festivities, including Roman Holidays and the Daniel Boone parade. Members often serve and hostess various social functions throughout the year.

As a social-service group, the sorority encourages friendliness and respect, among the sisters and on campus.

Phi Upsilon Beta



Top To Bottom: Bob Hofman, vice-president; John Burnette, president; David Burdick, Conrad Phillips, Mike Broom, Jimmy Wilson, Bill Hallstead, Pete Emery, treasurer; Tony Vertino, Martin Pepe, Don Storms, Steve Mattern, James Mason.

Phi Upsilon Beta is a relatively young social-service fraternity. They seek to create fellowship on campus, and presently have a larger membership than ever before.

They participated in the March of Dimes collection, and are active in campus intramurals and Roman Holiday festivities.



L-R: Doug York, Steve Bass, treasurer; Rick Cartwright, secretary; Boh Friedman, vice-president; Chuck Fultz, Bob Petronelli, president; Larry Shepherd, John Maxvitat, Kevin Emmons, Pete McNall, Gregg Rice.

Alpha Phi Omega

Alpha Phi Omega, the oldest service fraternity on campus is concerned with the ideals of leadership, friendship, and service.

This year they helped collect money for the March of Dimes, and participated in a bike hike to earn funds for mentally retarded children.

They also participate in co-ed volleyball, inter-fraternity football, basketball, and softball. They help promote the social spirit of the campus by sponsoring campus social gatherings.

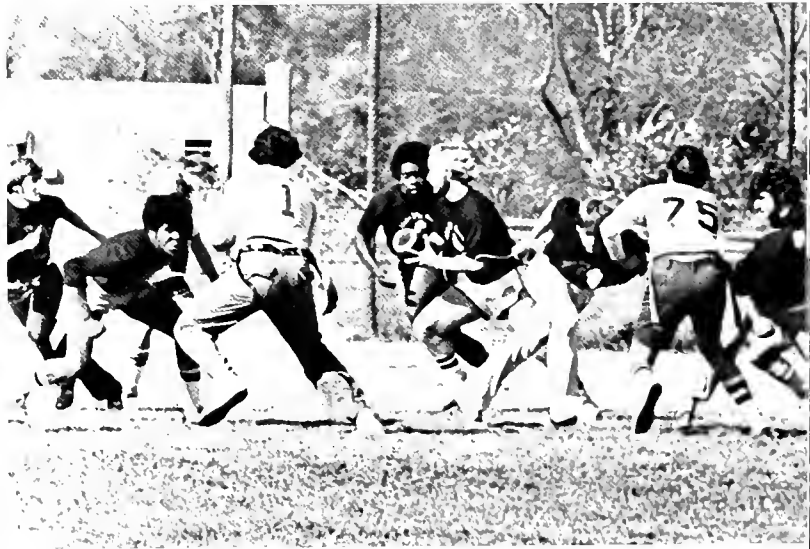



Row 1: Cathy Turner, Dawn Wilken, Jackie Pendola, Joann Thomas. **Row 2:** Lynn Beakman, Lynn Slominsky, Judy Gross, Susan Harbison, Randlene Teague, Treasurer; Becky Reed, President. **Row 3:** Carolyn Madigan, Sandy Lewis, Jan Fish, Diane Ibold, Debbie Krusemark, Pam Fults. **Row 4:** Mrs. Boyd, Pam Griffith, Dorothy Elam, Becky Heffelfinger, Bev Matthews, Debbie Wolfe, Secretary; Chris Martin. **Row 5:** Robin Stotz, Gloria Hauck, Jamey Payne, Vice-President; Myra Wright, Connie Horn, Mrs. Owens.

Girls' Service Sorority

G.S.S.'s major purpose is to promote friendship and united service for the Union College campus and the surrounding community.

G.S.S. sponsors service on and off campus. Many services for the community include visiting the nursing home, Christmas and Easter parties for the handicapped and babysitting for the churches.

On campus they participate in Parent's weekend, various sales, Daniel Boone Festival, Pfeiffer Hall cleanup, and Roman Holiday.







Row 1: Miss Mary Alice Lay, advisor; Gerry Baill, Sandy Lewis, treasurer; Velena Meade, vice-president; Nancy Walker, secretary; Denise Cope, president Row 2: Kathy Mills, Jamie Payne, Wanda Blasenak, Mayme Wallace, Myra Wright.

Home Economics Club

The Home Economics Club, under the advisership of Miss Mary Alice Lay, is a vocational organization open to Home Economics majors and minors. The club strives to benefit the women of Union College by promoting an interest in home and family living.

They sponsor such projects as a hot dog sale, cookie sale, candle sale, and steak dinner. They also participate in the Daniel Boone festival.



Row 1: Dennis Peloso, Jim Nehil, Dave Sellwood, president; Scott Coffee, Eric Musgrave. **Row 2:** Jackie Pendola, Karen Inkster, Dawn Wilkin, Becky Reed, Mary Napier, Pam Griffith, Pat Johnson, Charlie Iepson.

The Pi Epsilon Alpha fraternity promotes an interest in physical education and health. It is open to all majors and minors.

Pi Epsilon Alpha



Sue Sanguinetti, Janis Griffith, Patrice Schutte, president; Mickey Iepson, Dobby Miller, secretary; Linda Feipel, vice-president.

P.H.T.

P.H.T. (Put Hubby Through) is made up of wives of Union College students. They are active in community service activities including having a Christmas party at the Children's Home, and singing Christmas carols at Boone Manor. They held a Tupperware party and Daniel Boone Day Bake Sale to finance a holiday progressive dinner.

The Judicial Board reviews all matters of misconduct referred by the Dean of Students. The Council also handles matters of offenses involving violations of general college regulations. The members are elected by the students of Union College to serve as a just and democratic means of appeal.

Judicial Council

Ronnie Mills, Kathy Brzoska, Scott Coffee, chairman; Pat Sheridan, vice-chairman; Jane Bous, secretary; James Mason, MISSING: Robert Hall.





Row 1: Sally Cantrell, David Burdick, vice-president; Becky Heffelfinger, treasurer; Cathy Turner, Nancy Spring. **Row 2:** Micheal Broom, president; Diane Ibold, Barbara Kane, Dr. Warren Robbins, sponsor. **Row 3:** Peggy Chandler.

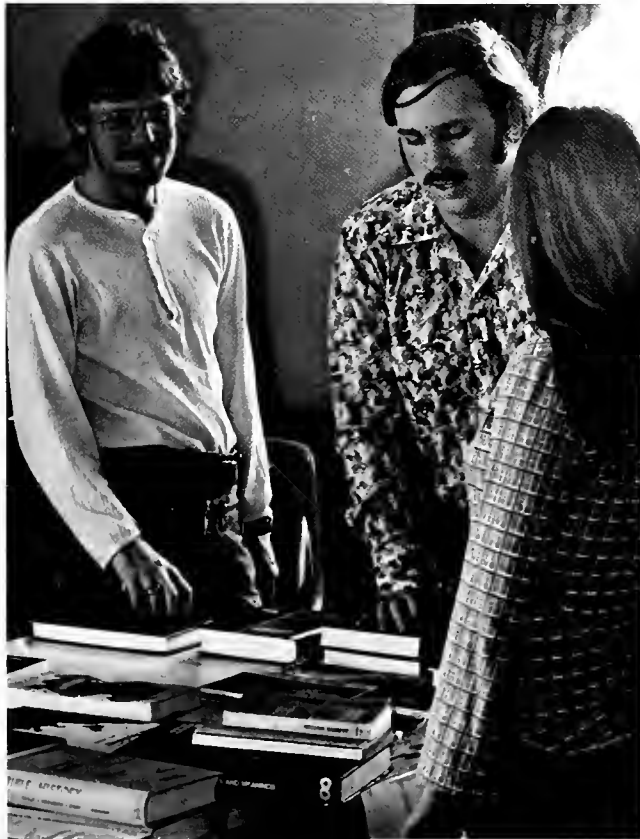

S.N.E.A.

The Student National Education Association is composed of aspiring teachers. Members receive monthly publications from the National and Kentucky Education Associations, with which they are affiliated. The group helps in the community by performing such service projects as working at the Daniel Boone feast. They also sponsored a series of educational films for the student body.

A major project of the organization was a used book sale.



Row 1: Charlie Dibble, Mrs. Dibble, Mrs. Bryant, Dr. Bryant. Row 2: Marla Specht, Richard Wells, vice president; Barbara Franks, secretary; Sharon Graves, president.

The Oxford Club's purpose is promoting an opportunity for all persons to fulfill the requirements for Christian service. Meeting on a monthly basis, they have discussions which enable them to seek and prepare for problems which might arise in the future.

One of the group's major activities is gathering for a Christmas party at Dr. Bryant's home during the holiday season.

Oxford Club





Row 1: Dave Reel, Barb Franks. **Row 2:** Richard Wells, Susan Harbison. **Row 3:** Marla Specht, Peggy Candler, Roberta Tall, Sharon Sharon Graves. **Row 4:** Carol Jurgens, David Hunter, Jim Thompson, Lori Lyle, Mark Fishburn, Wayne Triplett, Glenn Cotterell, Leroy Moore, Becky Culp.

United Methodist Collegiate Action Group

The collegiate Methodist group seeks to further Christian fellowship among college students. They hold retreats, sponsor dinners and host "Drop-ins" for Junior high students.





FRONT: Denise Gensler, Sherry McDonald, Judy Woolum, Myrlyn Hale. BEHIND: Miss Kathy Pease, advisor; Diana Rice. MISSING: Rita Brooks, Debbie Woolum

Pom Pom Squad

The Pom Pom Squad, with a series of new dance routines entertained the basketball crowds at home games. The girls in new orange and black uniforms added a charming touch to pre-game and half-time activities.





The Women of Pfeiffer Hall

DORM COUNCIL: Seated: Robin Stotz, Gloria Hauck, Peggy Chandler. Standing: Carol Clark, Mrs. Owens, Cindy Chapman, Jamie Payne.





DORM COUNCIL: Seated: Greg Rice, Dave Spencer, John Burnett, James Mason, president; Robert Hofman, Jerry DiFillipantonio, Don Franks. Standing: Roland Blaisdell, Jeff Sowles, Gary Pascale.





The Men of Stevenson Hall

The Stevenson Hall Dorm Council was responsible for instigating invitational open house for the dormitories. They also provided the dorm with a ping pong table and card playing rooms, and initiated a program in which movies and guest speakers were brought to the dorm.

The Stevenson intramural football team placed second in the fall competition behind Kentucky.



Lakeside dormitory has been involved in liberalizing the open dorm policy on campus. They have succeeded in acquiring week-end open dorm privileges along with the other two student residences.

The men of Lakeside have also sponsored a Christmas party and a campus cook-out along the bank of the lake.



DORM COUNCIL: Row 1: Dave Ziegler, Doug York, president; Dave Reel. Row 2: John Smith, Jeff Creasy, vice-president; Steve Mattern, secretary; Martin Pepe.



RESIDENT ASSISTANTS: Dave Ziegler, Dave Sellwood, Pat Barker, head resident.

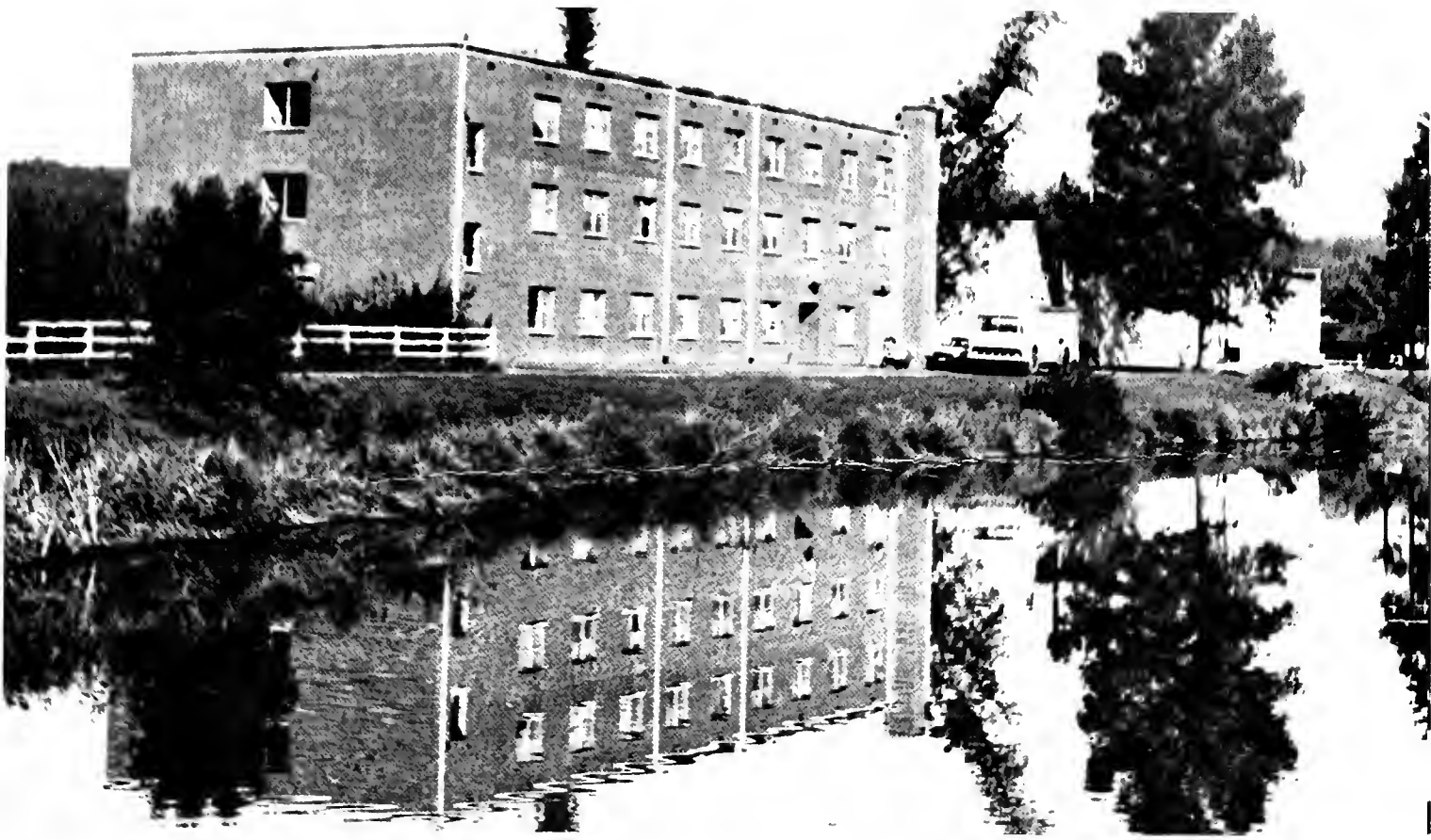

The Men of Lakeside Dormitory





BOTTOM: Linda Bachman, Teri Alidhani, Paulette Boucher, Pete Emery, Joe Anderson, Mike Maslowski, Greg Rice, Debbie Thompson, Mike Smith, Jane Bous, John Schnabel, Chris Sutton. SEATED: Pam Miller, O. V. Sparks, Diane Longworth, Conrad Phillips, T. R. Carpenter, Bob Friedman, Linda Laceywell, Bob Hammesfahr, Mark Turner. TOP: Betty Jo Dotson, Mary Butler

The Union College Chapter of the Buckaroo Club

Row 1: Barry Schneider, Tom Brown, Valerie Hicks. Row 2: Jerri Wood, Dick Wolanski, Mark McCarty, Barb Hofacker, Dave Collins.





Front: Pam Mullens, Mary Butler, Nancy Cleaver, Pam Miller **Back:** Pat Sheridan, Debbie Sizemore, Carol Johnson, Ada Lee Cloud Valerie Hicks, Paula Bodenstein, Paulette Boucher, Debbie Thomson.

Iota Mu Gamma



Row 1: Gloria Hauck, Paula Callahan, Diane Taylor, Sharon Graves. **Row 2:** Mr. Walter Gunderson, Shane Nicholl, Pamela Miller, David Dietrickson, Mark McCarty, Mark Turner, Mark Fishburn, Rick Reeves, Roy Vigus, Bob Wilson. **Row 3:** Greg Rice, Tom Merlo, Charles Hale, Mr. Leo Dontchos.

Wind Ensemble

The Wind Ensemble performs two holiday concerts annually. It is composed of music majors and other instrumentalists. They perform orchestral arrangements and popular music. The band is under the direction of Mr. Leo Dontchos.





SEATED: Donnie Hammons, Gloria Hauck, Paula Callahan, Shane Nicholl, Tom Brown, Roy Vigus, Rick Reeves. STANDING: Greg Rice, John Schnabel, Charles Hale, Tom Merlo, Pamela Miller, David Dietrickson, Mark Fishburn, Mark McCarty, Mark Turner, Mr. Leo Dontchos.



Stage Band

The Stage Band, under the direction of Mr. Leo Dontchos, plays for pre-game and halftime festivities at home basketball games, and participates in the winter and spring holiday concerts. The group's repertoire ranges from jazz to popular rock music.





MEMBERS: Debbie Hampton, Janice Yates, Becky Culp, Randlene Teague, Carolyn Madigan, Alice Smalley, Adelaide Parsons, Robin Stotz, John Schnabel, Chris Martin, Mark Heller, Cindy Kreis, Mark Turner, Mark McCarty, Paul Dole, Darrell Miller, Chris Hubbs, Charles Hale, Pete Emery, Vanessa Brown, Dave Spencer, Rick Reeves, Chris Sutton, Nancy Oren, Glen Cotterell, Margaret Swafford.

Choral Union

Choral Union is open to all students at Union College. The group specializes in choral music, and presents concerts for Christmas and Easter.





Row 1: Margaret Swafford, Becky Culp, Debbie Hampton, Cindy Kreis. **Row 2:** Cynthia Butts, Adalaide Parsons, Jo Ann Thomas, Becky Heffelfinger, Nancy Oren. **Row 3:** Mark Turner, Mark McCarty, Chris Hubbs, Glen Cotterell, Charles Hale, Chris Sutton, Ron Benge.

Concert Choir

The Concert Choir tours the Eastern United States each year performing at schools and churches. They serve as Union's musical good will ambassadors to surrounding states.

Their choral repertoire ranges from baroque to popular music.

Mr. William Campbell is the director.





Scrimshaw

OPPOSITE PAGE: David Dietrichson, Debbie Hampton, Chris Hubbs, Margaret Swafford, O. V. Sparks, Becky Culp, Adelaide Parsons, Ron Bengé, Nancy Oren, Huey Hale.

Scrimshaw is a selected group of choral students from the concert choir. The double quintet performs arrangements from madrigals to popular music. They tour with the concert choir.



Percussion Ensemble

OPPOSITE PAGE: Huey Hale, John Schnabel, Chad Cohenour, Gregg Rice, Tom Merlo.

The Percussion Ensemble is a select group of percussionists which performs at recitals and concerts. Their music varies from the experimental to standard, classical and popular sound. The objective of the ensemble is to acquaint people with the percussive sound.



Brass Quintet

Mark Turner, Mr. Walter Gunderson, Rick Reeves, Roy Vigus, Mark McCarty.

The Brass Quintet performs for recitals and chapel services and tours with the concert choir. They play chamber music and special brass arrangements.





“A Doll’s House”

CAST OF CHARACTERS

Torvald Helmer	Rick Cartwright
Nora, his wife	Benny Broom
Dr. Rank	Pete Emery
Christine Linde	Anita Turpin
Nils Krogstad	Ken Goliver
Ivar	Whitney Green
Emmy	Laurie Green
John	Alex Dontchos
Anne, the nurse	Joanne Thomas
Helen, the maid	Cathy Turner
Porter	Dr. Harry Zuger





“Once Upon A Mattress”

CAST of CHARACTERS

Minstrel	Ron Benge
Princess No. 12	Jan Fish
Wizard	Anita Turpin
Lady Larken	Debbie Hampton
Queen Aggravain	Nancy Oren
Prince Dauntless	Rick Cartwright
King Sextimus the Silent	Steve Henthorne
Jester	Tom Brown
Sir Studley	Dan Bitzel
Sir Luce	Chris Hubbs
First Knight	Tom Radwanski
Second Knight	Larry Saylor
Third Knight	Huey Hale
Lady Rowena	Cynthia Butts
Lady Merrill	Paulette Boucher
Lady Lucile	Margaret Swafford
Sir Harry	Pete Emory
Kitchen Wench	Cathy Turner
Lady Mabelle	Carolyn Madigan
First Lady	Carol Schulze
Second Lady	Becky Helffinger
Third Lady	Rebecca Culp
Princess Winifred	Alice Smalley

The Drama department's production of the musical extravaganza "Once Upon A Mattress" turned out to be the most successful presentation ever staged at Union College. The twenty-three member cast, costumed in a variety of colorful, Medieval apparel, performed before capacity crowds every night.

The cast, under the direction of Mrs. Patricia Dontchos, dramatized the comical tale of the swamp princess who faced a scheming prospective mother-in-law and her pea. The lilting musical score and choreography made the comedy a delightful production.



“The Effect of Gamma Rays on Man-in-the-Moon Marigolds”

CAST OF CHARACTERS

Tillie Jan Fish
 Beatrice Anita Turpin
 Ruth Carolyn Madigan
 Nanny Benny Broom
 Janice Vickery Nika Henthorn





“David and Lisa”

CAST OF CHARACTERS

David	Tom Brown
Mother	Connie Horn
Porter	Beve Smith
Secretary	Robin Janikowski
Dr. Alan Swinburn	Rick Cartwright
Mrs. Ferris	Cynthia Butts
Maureen Hart	Jan Fish
Josette	Becky Heffelfinger
Carlos	Ken Goliver
Sandra	Carolyn Madigan
Simon	Pete Emery
Kate	Jamey Payne
Lisa	Debbie Hampton
Barbara	Benny Broom
Robert	Rick Wells
Ben	Jim Nehill
John	Tom Merlo
Mr. Clemens	Leo Dontchos
Girl	Becky Reed
Woman	Cindy Chapman
First Boy	Dave Burdick
Second Boy	Charlie Dibble
Children	Marla Specht
	Cathy Turner
	Marty Luff
	Elaine Dey







PEOPLE:
ACTIVE AND COMPETITIVE...





Carlos Combs is alert to miscues of the opposition

Wilson turns the corner on Thomas More.

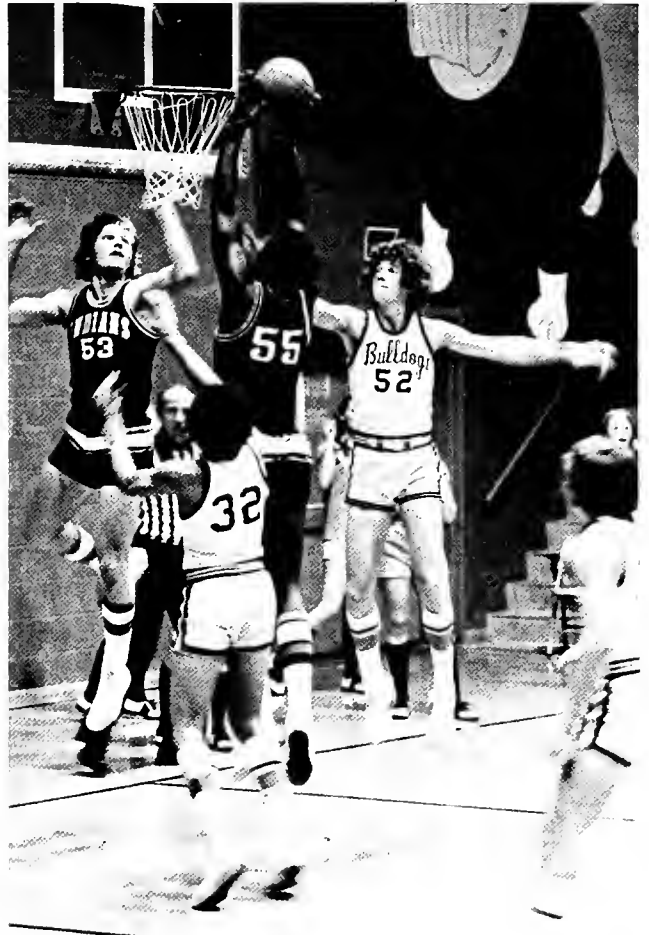

Peebles' defensive efforts are in vain.

Grobmyer faces an anxious defender.





KNEELING: Claude Sherman, trainer; Grady Wilson, Carlos Combs, Carroll Yager, Elbert Deans, Jim Grobmyer, George Armbruster, manager. STANDING: Assistant Coach Terry Mills, Bo Maybrier, Mike Doliboa, Bill Peebles, Steve Jones, James Walker, Jerry Owens, Gerry Whitlow, Ken Moore, Head Coach Pete Moore.

The Bulldogs of 1973-74! “You win some; you lose some.”

Owens in the land of giants.

History may yet smile on the 1973-74 edition of Union College basketball. They faced a grueling schedule which Pete Moore would have done well to abandon like an unwanted child on the doorstep of an opposing coach. But like the men they were, molded into a respectable unit over months of practice and battles on the court, they chose to play, win or lose.

And that's what the game is all about. Winning; that great element of every sport which coaches, players, and fans all thrive for, only becomes meaningful when it is tasted with defeat. Union's basketball team showed us the plausible reality of defeat. Some exciting ballgames, at that.

The late Harry S Truman requested before his death that of all the eulogistic phrases to be inscribed on his epitaph, he preferred the one that reads, “He Did His Damndest.”

History may yet smile on this year's team. They did their damndest.



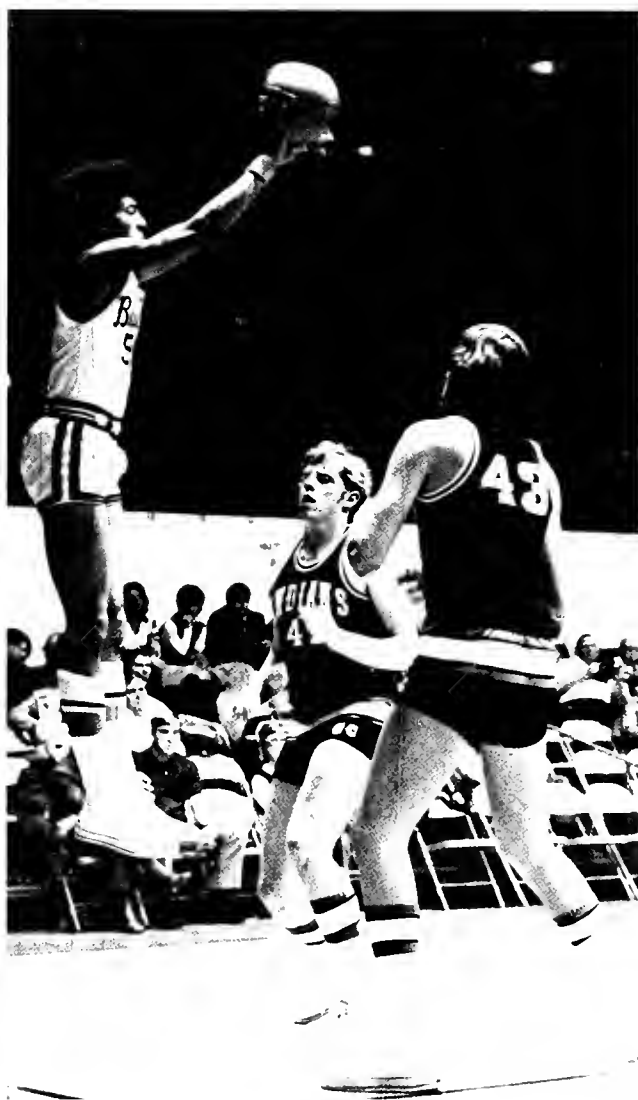

James Walker arches a shot against Cumberland.

Wilson brings it up court, hoping for two.



The team huddles around the Coach for time out instructions.

The agony of a losing season

Steve Jones waits for the ball.

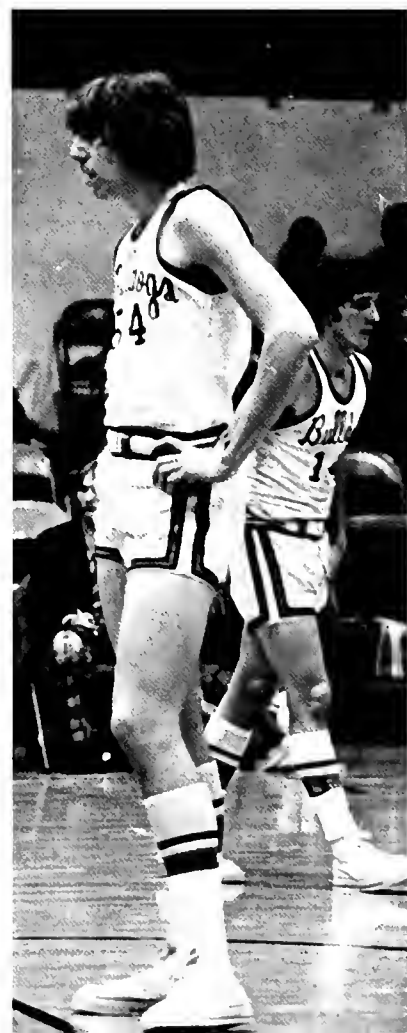



Owens and Doliboa intimidate K-St.'s Albert Faniel

Owens connects for one over Maurice Byrd.

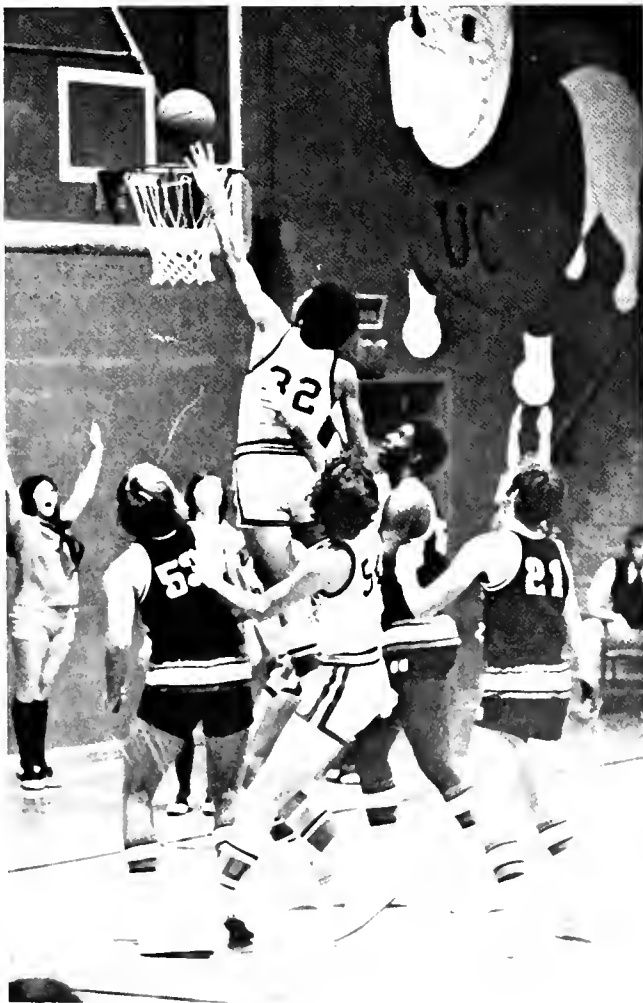

Doliboa fires one against Ky. Wesleyan.





Front row, L-R: Head Coach Dan Davis, Jim Grobmeyer, Chris Pierce, Martin Pepe, Paul Assini, Jim Dare, Carroll Yager, Ed Stepp, Don Hobbs, Assistant Don Looper Back Row: Assistant Larry Presley, Steve Bass, Grady Wilson, Bill Swafford, Jerry Owens, Rich Hanson, Jeff Creasy.

Shot-putting Hobbs aims for a winner



Stepp struts out... as Owens descends on a record.

Swafford misses out on an attempt at 6-2.



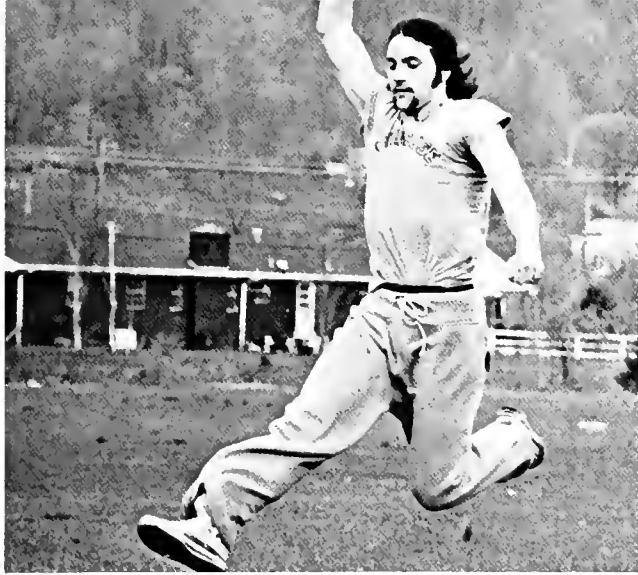

Jim Dare exhibits good triple-jumping form.

Track and Field

The 1972-73 edition of Union College's track and field team was one of the most successful and exciting in the school's history. Head Coach Dan Davis assembled an outstanding group of athletes and produced a unit respected both in the KIAC and by other opposing colleges.



Rick Hanson eases into a shot-put attempt.



Wilson warms up for the 440 yard relay.

Suddenly Steve Bass goes for the tape in Union's Homecoming Invitational win.





First row, L to R: Jake Badorf, Ed Valentine, Jay Felz, Asst. Coach. Back row: Head Coach Dave Cantrell, Steve Lange, Sheddan Sanguinetti, Fred Ley, Cindy Chapman

Union College Tennis Team

Although team victories were sparse, the Union College tennis squad of 1972-73 left a memorable impression on the courts. It produced the first female athlete to participate in intercollegiate athletics at Union. And along with some outstanding individual performances, the team competed consistently for KIAC honors.

Sanguinetti grins in the groove.



A team that
left its mark
on Union . . .
with a flair.



Cindy Chapman crosses up her opponent.

Ley rallies for a save.



Felz prepares a powerful volley.



Valentine & Lange double up.

Jammed inside, Badorf recovers.

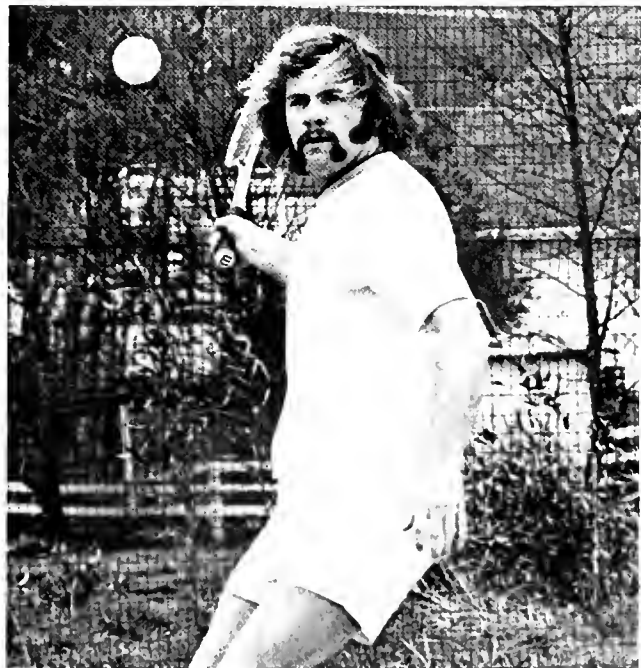



Jake Badorf, Eric Musgrave, Ray Spahn, Mike Smith, Joe Emmenl, Pete McNall, Coach Don Calitri.

Union College Swim Team

The Union College Bullfrogs faced another year of futility with their usual dosage of guts and determination. Forced to face swimming giants such as Centre, Morehead State and West Virginia Tech, with a seven-man squad, the Bullfrogs often come up on the losing side. But they performed like professionals in the truest sense of the word, accumulating perhaps more practice hours than any other varisty squad.

Ray Spahn prepares for a quick start.

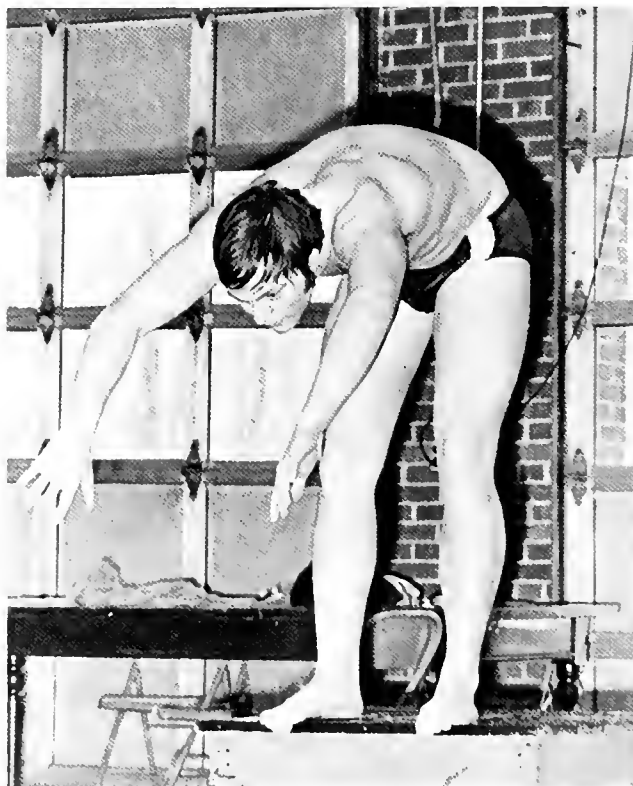

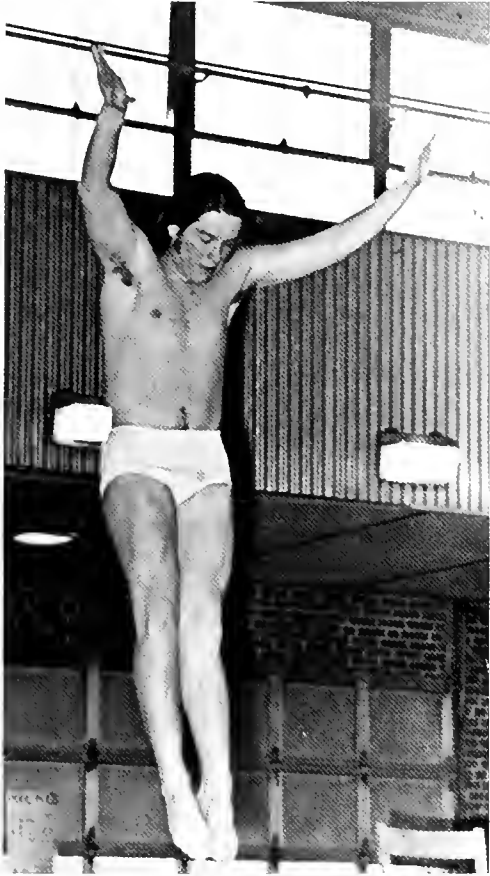

Pete McNall takes the plung.

Badorf breezes in the backstroke.



Eric Musgrave goes for a blue ribbon in the butterfly.

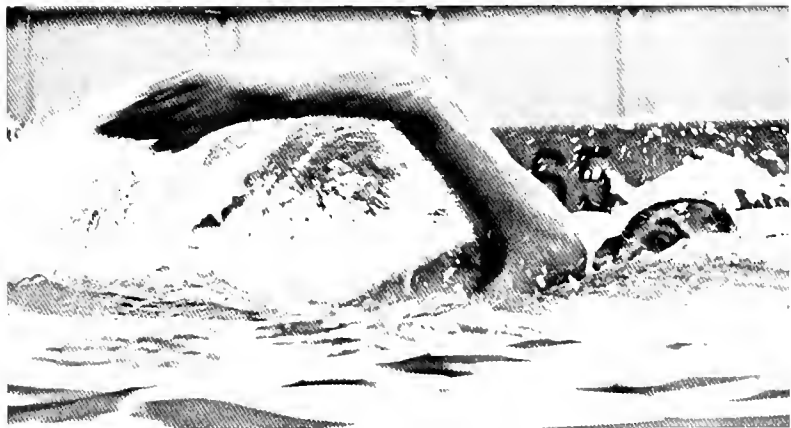

Jim Marvin, a consistant scorer, races in the freestyle.

Freshman diver Mike Smith cooly faces the competition.





Larry Presley found himself up and down.



Valentine and Miller rush at will.

Chuck Bollinger chases Billy Swafford.





Steve Jeffers scrambles for tough yardage in the championship game.

Knox County once again, dominated intramural football, but not without some stiff competition from Stevenson Hall, the Off-Campus No-Names, and Lakeside's two squads.

In winning their third straight title, Knox County demonstrated skills not only individually, but also as a team destined for success.

Knox County Claims Intramural Championship

Robb Fall meets a Stevenson welcoming committee.





L-R: Shedden Sanguinetti, Jim Nehil, Sean Cavanaugh, Chuck Reich, John Burnette.

Union College Golf Team

The Union College golf team headed into spring competition armed with a strong field of candidates hoping to capture KIAC and NAIA District 24 honors. A group of seasoned veterans, led by Sean Cavanaugh, the team's number one player, and some promising newcomers concentrated on returning Union to prominence in collegiate golf.

Cavanaugh follows through on a drive.





FRONT: Becky Reed, Diane Taylor, Chris Martin, Debbie Krusemark, Pam Griffith. BEHIND: Dawn Wilkin, Jackie Pendola.

Becky Reed powers a serve.



Girls' Volleyball Team

The girl's intercollegiate volleyball team, organized for the second consistent year under the direction of Mrs. Mildred Hacker, faced action against only one team this season. But what the squad lacked in playing time, they make up for in enthusiasm. Several members of the team participate in additional athletic activities, and their dedication to helping make Union a true competitor in women's sports is highly commendable.



L-R: Dawn Wilken, Denise Robinson, Pamela Miller, Margaret Swafford, Dee Kurtz, Pat Johnson, Janet Barnes.

Union College Cheerleaders

The Union College cheerleading squad, sporting new orange and black uniforms, added a vivacious touch at every home basketball game. Enlarging their ranks to eight, and adding a male member, the cheerleaders succeeded in keeping the student body spirit alive though the Bulldogs suffered a losing 1973 season.



Doug York





ADMINISTRATION,
FACULTY,
AND STAFF





Dr. Mahlon A. Miller
President of the College

Union College Administration



Mr. Charles C. Saddler
Assistant to the President

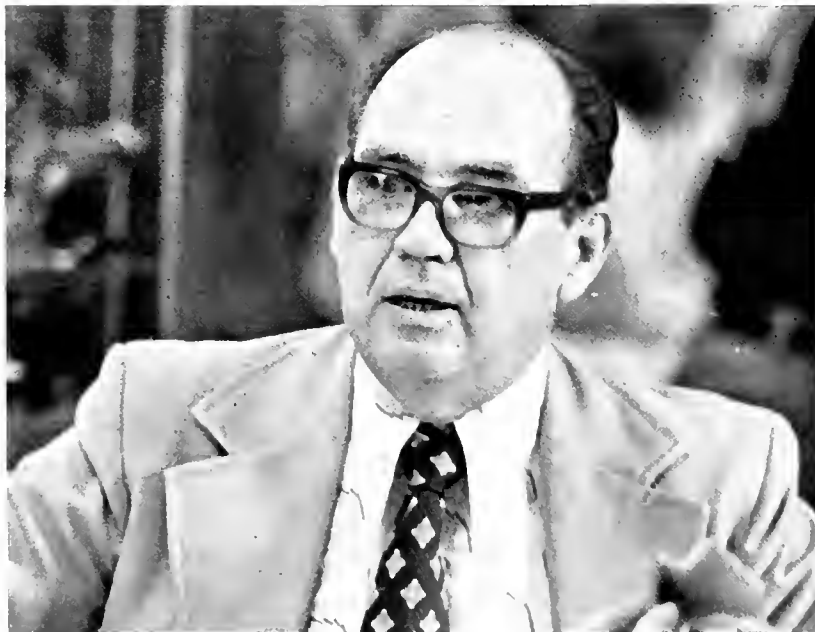

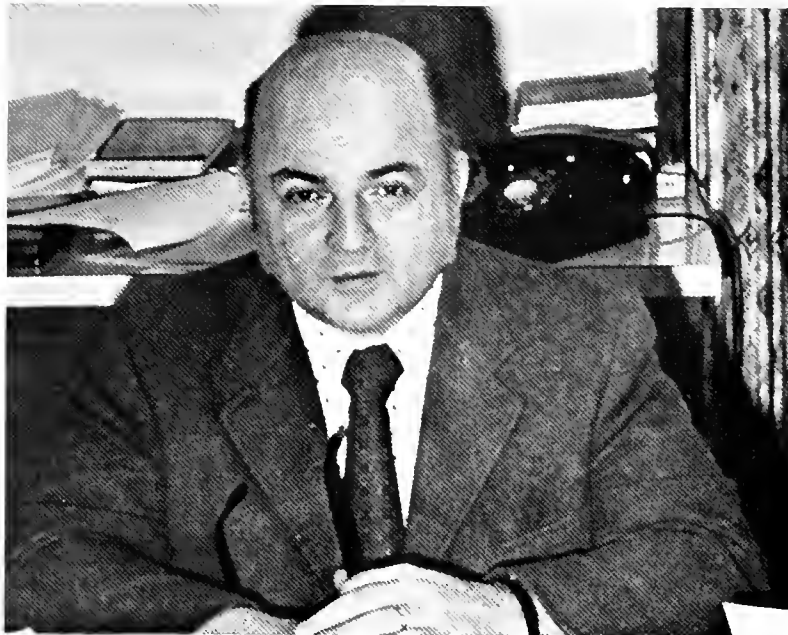

Dr. Andrew R. Eickhoff
Dean of Faculty

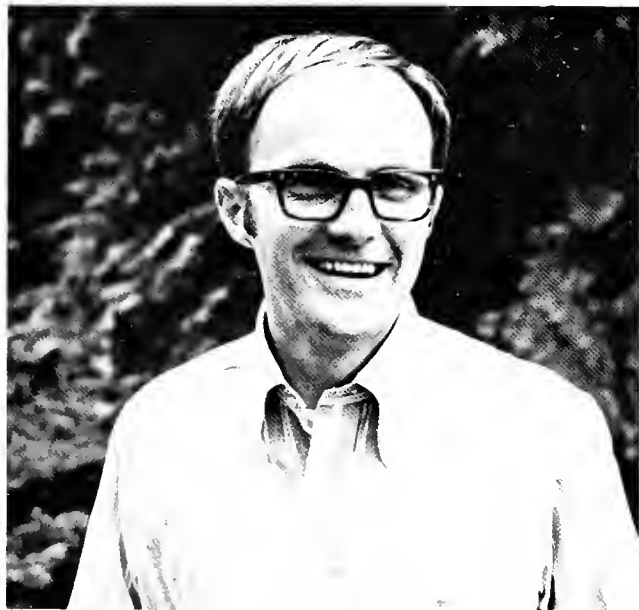

Mr. Robert J. Clement
Dean of Students
Director of Student Financial Aid

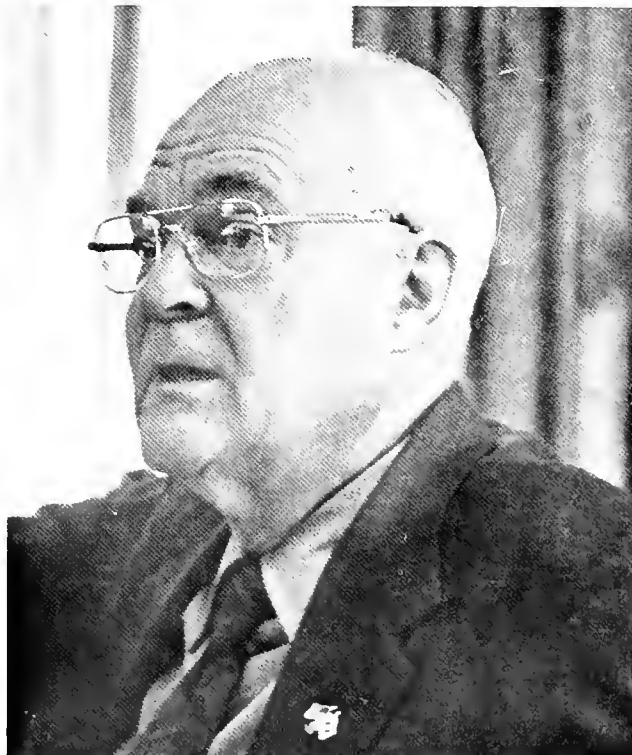

Dr. John H. Boyd
Dean of Graduate School
Graduate Professor of Education



Mrs. Doris Mays
Dean of Women, Part-time Instructor
of Elementary Education



Dr. Erwin S. Bradley
Chairman of Division of Social Studies, Head of Department of
History and Political Science, Graduate Professor of History and
Political Science



Mr. William Sherman Oxendine
Associate Professor of History

Social Studies

Dr. Lester C. Lindley
Associate Professor of History



Mr. Kevin G. McCullen
Assistant Professor of Political Science



Miss Kathleen Moore
Part-time Associate Professor of Education



Dr. Charles W. Simms
Chairman of the Division of Education; Head of the Department
of Education; Graduate Professor of Education.

Education



Miss Gayle Miles
Associate Supervisor of Student Teaching, Assistant Professor of
Elementary Education.



Dr. Warren H. Robbins
Supervisor of Student Teaching, Professor of Education



Dr. Wendell B. Kringen
Associate Professor of Biology



Mr. Clevis D. Carter
Assistant Professor of Physical Science

Sciences



Dr. Francis Cohenour
Associate Professor of Biology



Dr. Dale K. Myers
Acting Chairman, Division of Natural Sciences, Associate Professor
of Chemistry.



Dr. Lawrence R. Jankovics
Associate Professor of Chemistry

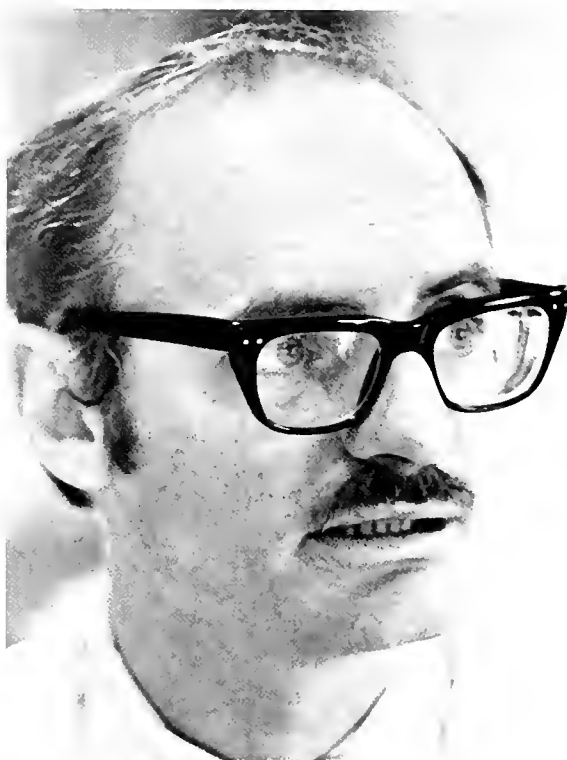

Dr. Thomas B. Burns
Assistant Professor of Mathematics and Physics



Dr. C. Santaram
Associate Professor of Mathematics and Physics

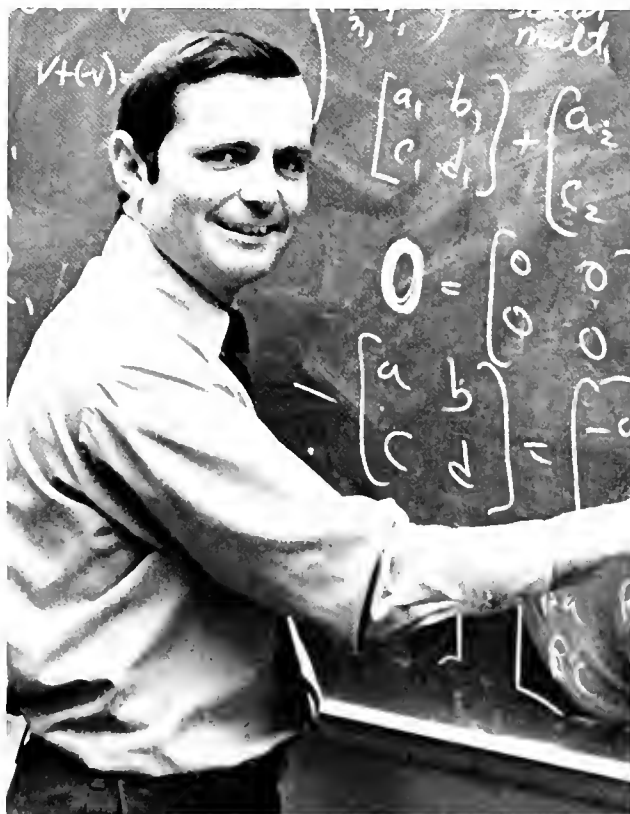

Dr. Robert J. Simpson
Assistant Professor of Mathematics

Languages

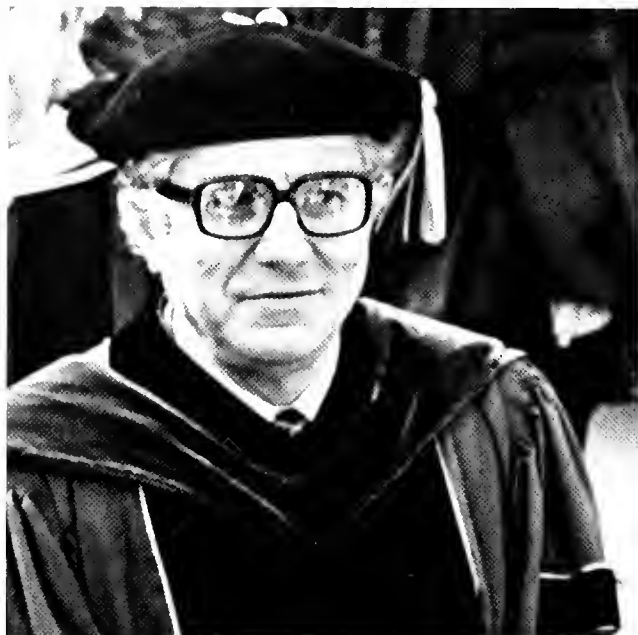

Dr. Harry Zuger
Head, Department of English; Professor of English



Dr. Gordon W. Marigold
Chairman Division of Languages; Head, Department of Modern Languages; Professor of Modern Languages.



Dr. Frank E. Merchant
Graduate Professor of English



Mr. B. M. Stallcup
Associate Professor of English

Dr. Charlotte Radcliff Carter
Associate Professor of English





Mrs. Nga Hamilton
Instructor of French

Library Science



Virginia B. Saddler
Assistant Librarian; Associate Professor of Library Science; Head
of Library Science Curriculum.



Mr. James B. McFerrin
Head Librarian, Associate Professor of Library Science



Mrs. Louise Farr
Reference Librarian, Assistant Professor of Library Science



Rena Milliken
Head of the Department of Business; George Langford Memorial
Associate; Professor Business.



J. C. Newport
Assistant Professor of Business

Business



Joe C. Hacker
Director of Data Processing Center; Assistant Professor of Business



Shirley W. Allen
Instructor of Business



Terry Mills
Instructor of Physical Education



Paul S. Moore
Chairman, Division of Health & Physical Education; Director of Athletics, Coach and Associate; Professor of Physical Education.

Physical Education



Mildred Hacker
Assistant Professor of Physical Education for Women



Donald L. Calitri
Coach and Assistant Professor of Physical Education.

Dr. Robert D. Matthews
Chairman, Division of Religion and Philosophy; Head, Department of Religion and Philosophy; Francis Landrum Memorial Professor of Religion.



Dr. Royce Paul Jones
Associate Professor of Philosophy.

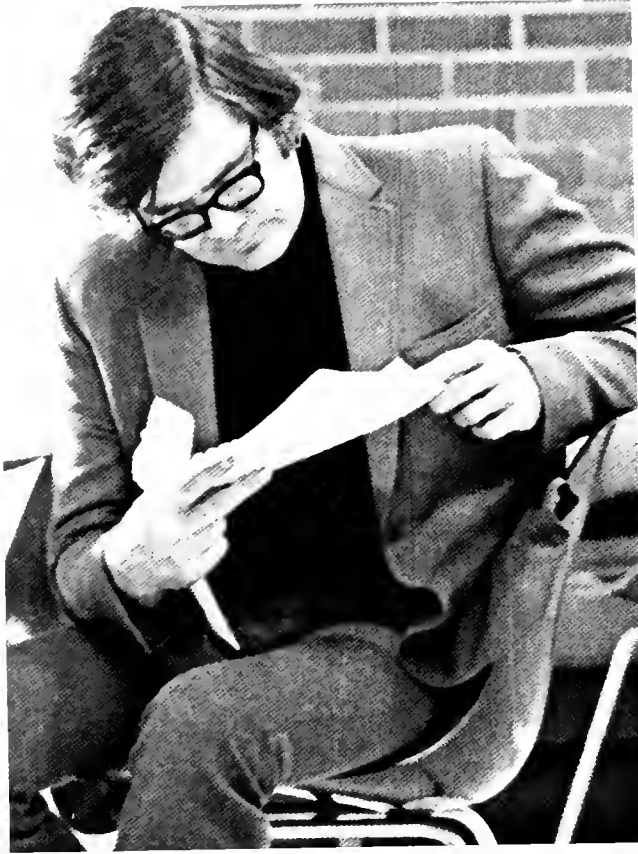

Allen E. Green
Chairman, Division of Fine Arts; Associate Professor of Music.



Walter Gunderson
Assistant Professor of Music

Fine Arts

Houston M. Price
Assistant Professor of Music

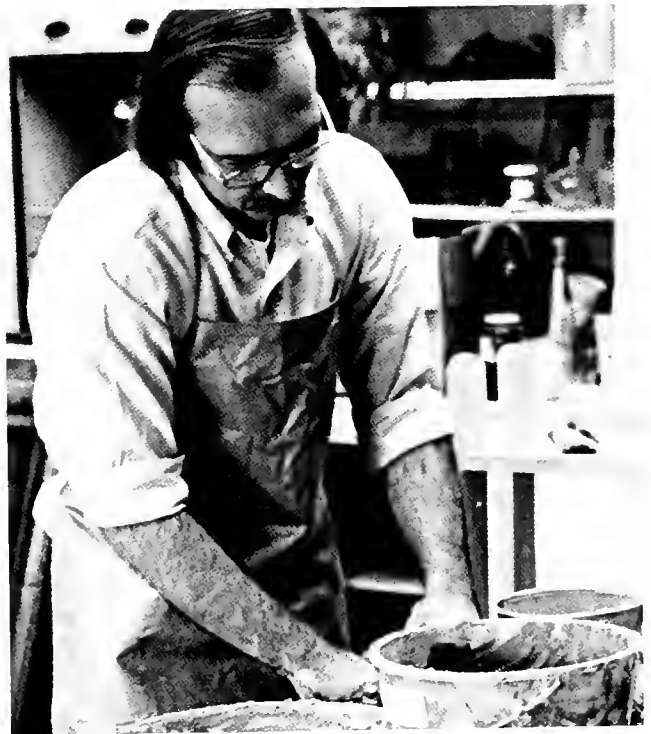

Wendell Upchurch
Instructor of Art



William W. Campbell
Instructor of Music



Leo E. Dontchos
Assistant Professor of Music



Patricia Dontchos
Assistant Professor of Speech and Drama



Betty Johnson
Part-time Instructor of Music

Home Economics

Mary Alice Lay
Assistant Professor of Home Economics





Dr. Deril K. Mays
Head Department of Behavioral Sciences, Associate Professor of Psychology

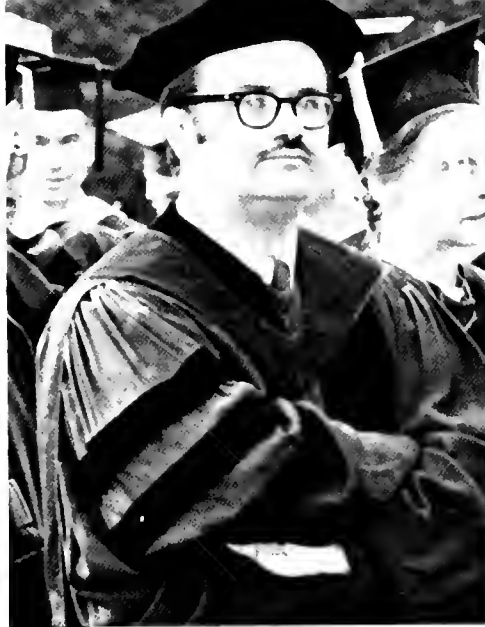

Dr. Robert D. Bryant
Associate Professor of Sociology, Coordinator of Religious Activities.



Mr. Thomas Neudecker
Instructor of Social Work



Ms. Barbara Jean Lewis
Instructor of Social Work



Mr. Julian Mosley
Director of Appalachian Semester; Assistant professor of Sociology

Behavioral Sciences



Mr. James Cox
Instructor of Social Work



Ms. Kathie Pease
Instructor of Sociology

Mr. Mead J. Childs
Instructor of Psychology



Laws S. Parks
Vice-president for Business Affairs



Boyd R. Todd
Business Manager



Esten Parks
Clerk in Post Office

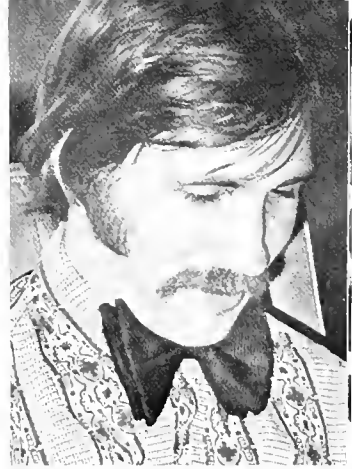

Larry Inkster
Admissions Counselor

Staff



Milton H. Townsend
Vice-president of College Relations and
Development



Margaret White
Coordinator of Student Financial Aid



Edward H. Black
Director of Student Center; Director of Career
Planning and Placement.



Marshall B. Potter
Superintendent of Buildings and Grounds



Sue D. McDade
Registrar



Beverly Alford
Director of Admissions



Catherine F. Singer
Director of
Alumni Affairs



Miss Frances Patridge
Director of Student Activities; Associate Director of Student Center; Associate Prof. of Physical Education for Women



Mr. Bruce Presnell
Assistant Director of Data Processing Center



Miss Denise Cope
Admissions Counselor

Staff



Miss Mildred E. Maggard
Student Loan Officer



Mrs. Bobbie Burgess
Clerk in Bookstore



Mr. Richard Timms
Director of Food Services



Mr. James C. Nelson
Development Officer and Director of Public Information



Mr. Clarence Chadwell
Bookkeeper and Assistant Treasurer



Mrs. Lucille Robbins
School Nurse



Mr. Ken Osman
Resident Campaign Director



Mrs. Sharon Parker
Clerk-Typist in Development



Mrs. Mabel Jane Presnell
Clerk-Typist in Development



Mrs. Opal Tye
Clerk-Typist in Registrar's Office

Personnel



Mrs. Sue Carr
Secretary to the President



Mr. Eugene Branstutter
Assistant Superintendent of Buildings and
Grounds



Mrs. Nola Williams
Assistant to the Bookkeeper



Mr. Willard Sprinkles
Plant Engineer



Miss Billie June Brown
Clerk-Typist In Development and Public Informa-
t.



Mrs. Carole Presley
Secretary to the Dean
of Faculty and Dean of
Graduate School



Mrs. Elizabeth Harris
Secretary in Department of Social
Work



Mrs. Betty Greer
Clerk-Typist in Office of Stu-
dent Affairs



Mrs. Doris Jean Miller
Clerk-Typist in College Library



Mr. Don Looper
Night Manager of Student Center



Mrs. Nona Owens
Dormitory Counselor, Pfeiffer Hall



Mrs. Phyllis Hubbard
Secretary in Alumni Office



Mrs. Loretta Cowan
Secretary in Office of Colle-
Admissions



Mrs. Janice Poff
Secretary to the Director of the Student
Center



Mrs. Patty Ann Lawson
Secretary in Business Office



Mrs. Joan Kringen
Clerk-typist to the Administration

Personnel

Miss Pamela Fulks
Residence Hall Counselor



Mrs. Gladys Harrell
Secretary to Vice President for Business Affairs



Mrs. Freda New
Secretary in the Office of Student Affairs



Barbourville All-Stars vs All-American Red Heads



The Union College gymnasium was the center of pandemonium when the All-American Red Heads appeared to compete against the Barbourville All-Stars on December 3, 1973. The internationally-famous all-girl team was brought to Union by Mu Omega Beta.

The "weaker" sex emerged victorious in the basketball battle of the sexes. Their local opposition consisted primarily of Union College faculty members who sought to test their talents on the hardwood. They discovered instead that the classroom life was a safer and more viable pastime.







WE, THE PEOPLE...



Freshmen



FRESHMEN CLASS OFFICERS: Wayne Triplett, treasurer; Ken Goliver, vice-president; Peggy Chandler, secretary; Dave Reel, president.

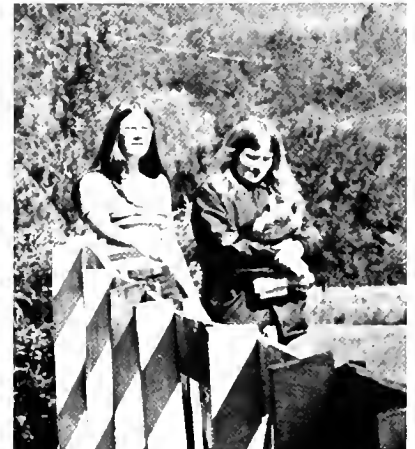



Linda Bachman
Wilmington, Del.
Lynne Beakman
Amherst, N.Y.

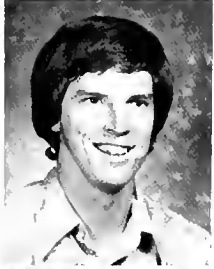

Ron Benge
Harrodsburg, Ky.
Ken Bird
Dunmore, Penn.



Tom Brown
Towson, Md.
Paula Callahan
Cincinnati, Ohio



Peggy Chandler
Ledbetter, Ky.
Robert Clark
Conroe, Texas

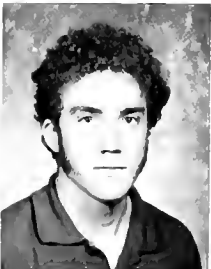

Angelo Colon
Franklin Square, N.Y.
Mortaza Dabhagu
Tehran, Iran

Glenn Cotterell
Scotia, N.Y.
Elbert Deans
Newfield, N.J.

Rebecca Culp
Woodstock, Ohio
David Dietrichson
Dayton, Ohio

Carolyn Cumming
Dayton, Ohio
Donna Dobo
N. Tonawanda, N.Y.



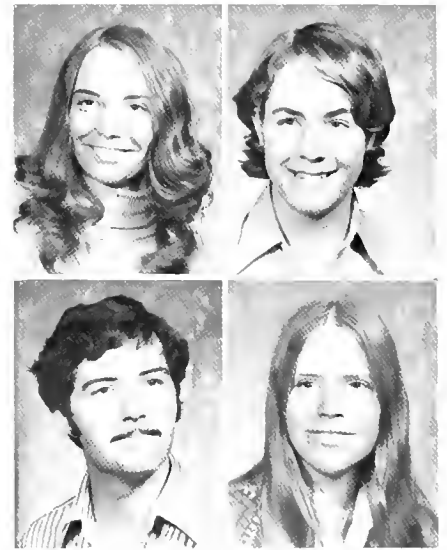

Betty Dotson
Coeburn, Va.
Ross Fisher
Tipton, Mich.

Mark Fishburn
Ft. Hamilton, N.Y.
Patricia France
Columbus, Ind.



Charles Fultz
Burnhem, Penn.
Ken Goliver
Lima, Ohio



Gail Gray
Cincinnati, Ohio
Lois Gray
Barbourville, Ky.



Edward Hammel
Magnolia, N.J.
Susan Harbison
Philadelphia, Penn.
Carl Harpster
Burnham, Penn.
Mark Heller
Moore's Hill, Ind.
Valerie Hicks
Orange, N.J.



David Hunter
Ashland, Ky.



Diane Ibold
Cincinnati, Ohio

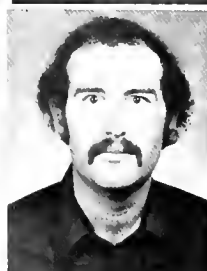

Abdolali Jahansou
Kermanshah, Iran





Robin Janikowski
Guthrie, Mich.



Hobert Jarvis
Barbourville, Ky.



Carol Johnson
Pennington Gap, Va
Steve Jones
Maud, Ohio
Teddie Jones
Barbourville, Ky
Carol Jurgens
Lotts, Va.
Barbara Kane
Jamesburg, N. J.



Dee Kurtz
Sunburg, Penn.
Bruce Laine
Versailles, Ky.
Lori Lyle
Olean, N. Y.
Todd Lynch
East Islip, N. Y.
Danny McDade
Barbourville, Ky.



Sherry McDonald
Barbourville, Ky.
Margaret Marsteller
Centerville, Ohio

Peter McNall
Old Forge, N.Y.
Steve Mattern
Scituate, Mass.

Carolyn Madigan
N. Shrewsbury, N.Y.
Bo Maybrier
Barbourville, Ky.

Greg Marsden
Cedar Grove, N.J.
Pamela Miller
Alexandria, Va



Pamela Miller
Clayton, N.J.



Ronnie Mills
Gary Ky.



Leroy Moore
Viper, Ky
Adelaide Parsons
Lexington, Ky
Dave Reel
Delaware, Ohio



Michael Napier
Gulston, Ky.
Bill Poehles
Covington, Ky
Claude C. Sherman
East Orange, N.J.



Chris Newport
Pineville, Ky.
Barbara Phillips
Flatlick, Ky
Debbie A. Smith
Lincroft, N.J.



Shane Nickell
London, Ky.
Rick Reaves
Endicott, N.Y
Marilyn Smith
Barbourville, Ky.

Michael Smith
Versailles, Ky.
Glenda Snodgrass
Jonesville, Va



Judy Stacy
Barbourville, Ky
Jacqueline Staggs
Georgetown, Ohio



Donnie Storms
Lusby, Md.
Dan O. Sullivan
Gray, Ky.





Alan Sutton
Keith, Ky.
Joanne Thomas
Cheshire, Conn.
Wayne Triplett
Ironton, Ohio

Ali Kia Tahatabai
Tehran, Iran
Jim Thompson
Middletown, N.Y.
Anthony Vertino
Hasbrouck Hgts., N.J.

Donna Throckmorton
Barbourville, Ky.
Donald Vinyard
Carney's Point, N.J.



James D. Walker
Barbourville, Ky
John Weisbrod
Massapequa, N.Y.



Bob Wilbraham
Woodbury, N.J.
Virginia Wilson
Rhinecliff, N.Y.



Geraldine Wood
Xenia, Ohio
Debbie Woolum
Artemus, Ky.
Janice Yates
Dayton, Ohio

Sophomores

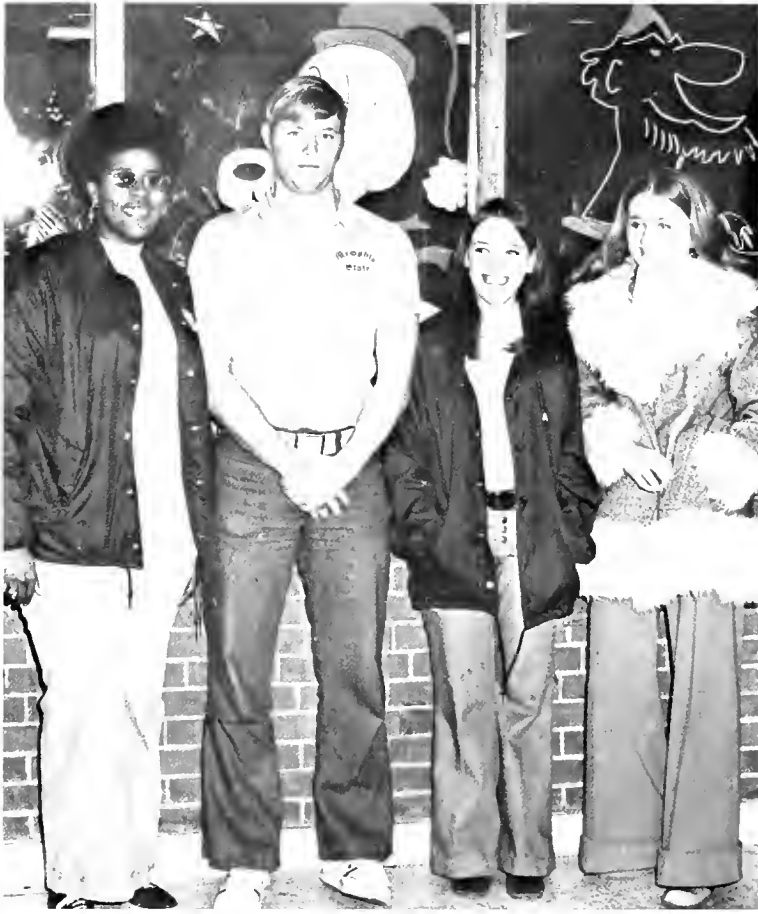

SOPHOMORE CLASS OFFICERS - L-R: Cynthia Butts, president; Ray Spahn, vice-president; Marla Specht, secretary; Judy Woolum, treasurer.

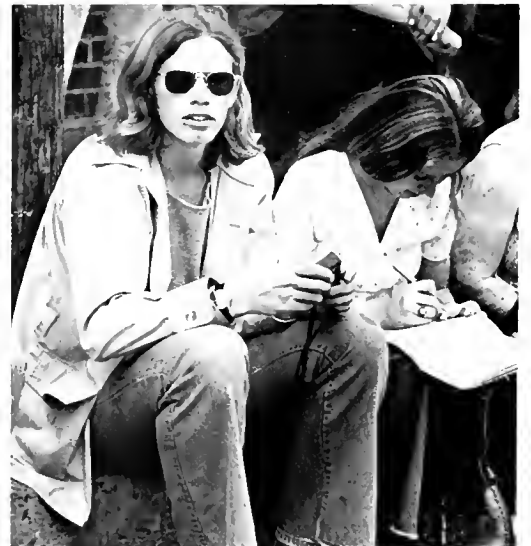
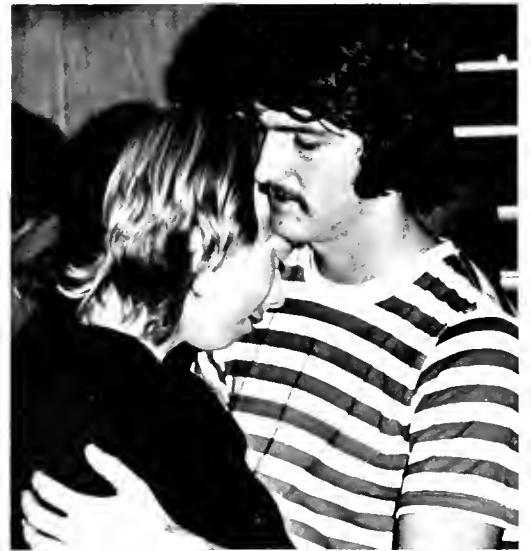



Mohamed Akbarcadeh
Meshmid, Iran
Natalie Anderson
Little Ferry, N.J.
Joanne Bailey
Manchester, Ky.



Gerry Baill
Oxon Hill, Md.
Rae A. Baker
Barbourville, Ky.
Stephen Bass
West Sand Lake, N.Y.



Paulette Boucher
Centerport, N.Y.
Vanessa Brown
Washington, D.C.



John Burnette
Coshocton, Ohio
Mary Butler
Oswego, N.Y.

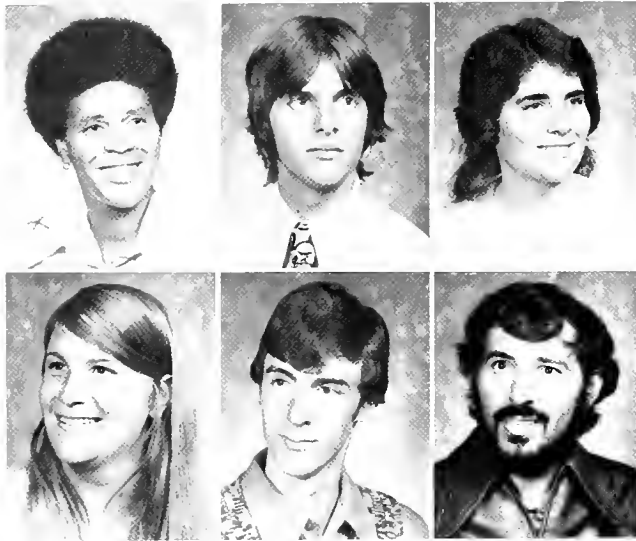

Cynthia Butts
Paterson, N.J.
Carol Clark
Rockville, Md.

Rick Cartwright
Bellefonte, Penn.
Jell Creasey
Delaware, Ohio

Cathy Chakour
Naperville, Ill.
Mostafa Dabbagh
Tehran, Iran



Charles Dibble
Barbourville, Ky.
Elizabeth Didchenko
Mt. Vernon, N.Y.
Jerry Difilippantonio
Gibbstown, N.J.



Michael Doliboa
Germantown, Ohio
Debra Doolin
Heidrick, Ky.
Mary H. Engle
Barbourville, Ky.



Nosratollah Fatehi
Iran
Robert Friedman
Matwan, N.J.
Elizabeth Garland
Cannon, Ky.
Sharon Graves
Glen Mills, Penn.
Myrlyn Hale
Barbourville, Ky.



Debbie Hampton
South Haven, Mich.
Gloria Hauck
Northeast, Penn.
Robert Hoffman
Flowtown, Penn.
Billie Jo Kelly
Barbourville, Ky.
Bob Kerzner
Providence, R.I.



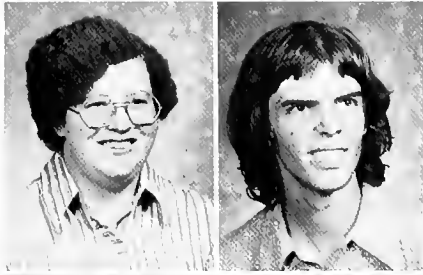

Debbie Krusemark
Rochester, N.Y.
Robert McFerrin
Barbourville, Ky.



Joyce Ann Martin
Eubank, Ky.
Sharon Mills
Pineville, Ky.



Rahman Ghadimi Navii
Anwaz, Iran
Jerry Owens
Versailles, Ky.



Gary Pascale
Pennsavken, N.J.



Martin Pepe
Hackensack, N.J.



Conrad Phillips
Olean, N.Y.



Christopher Pierce
Warehouse Point,
Conn.
Thomas Rainey
Alexandria, Va.
Gregg Rice
Versailles, Ky.



Robert Roberts
Follensbee, W.V.
Carol Schulze
Park Ridge, N.J.
Phyllis Sexton
Gray, Ky.



Charlene Sexton
Gray, Ky.



Linda Sharp
Jackson, Ohio



Pat Sheridan
Crozet, Va.
Lynn Slominsky
London, Ky.

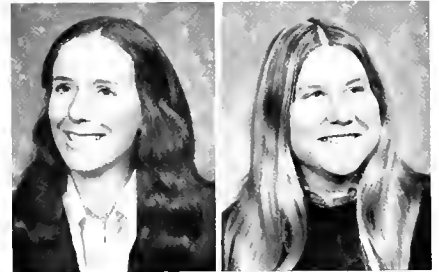

Beve Smith
Girdler, Ky.
Cledia Smith
Barbourville, Ky.



John Smith III
Ramsey, N.J.
Richard Soper
Medford, Mass.



Ray Spahn
Fairfield, Ohio
Marla Specht
Newport, Ky.





Nazam N. Tafreshi
Tehran, Iran



Debi Thompson
Pineville, Ky.



Anita Turpin
Delta, Ky.
Dawn Wilken
Hillsboro, Ohio



Jimmy Wilson
Manchester, Ky.
Evelyn Wolfe
Jonesville, Va.



Judy Woolum
Artemus, Ky.
David Ziegler
Paulsboro, N.J.





JUNIOR CLASS OFFICERS: Huey Hale, treasurer; Barb Hofacker, vice-president; Chris Pietrandrea, secretary; Mark Turner, president.

Juniors



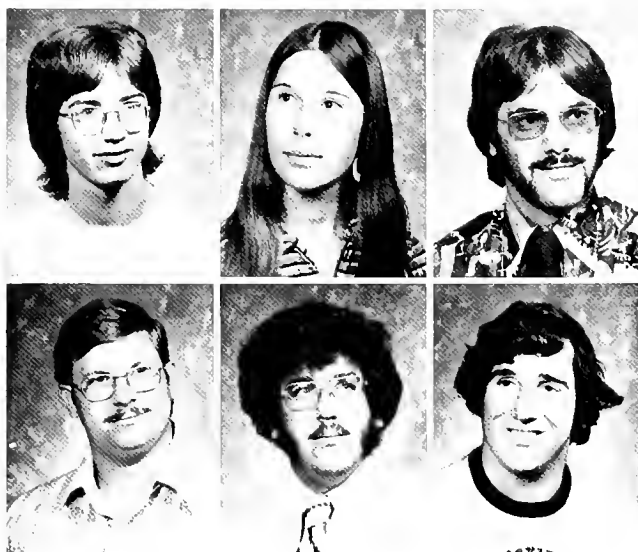
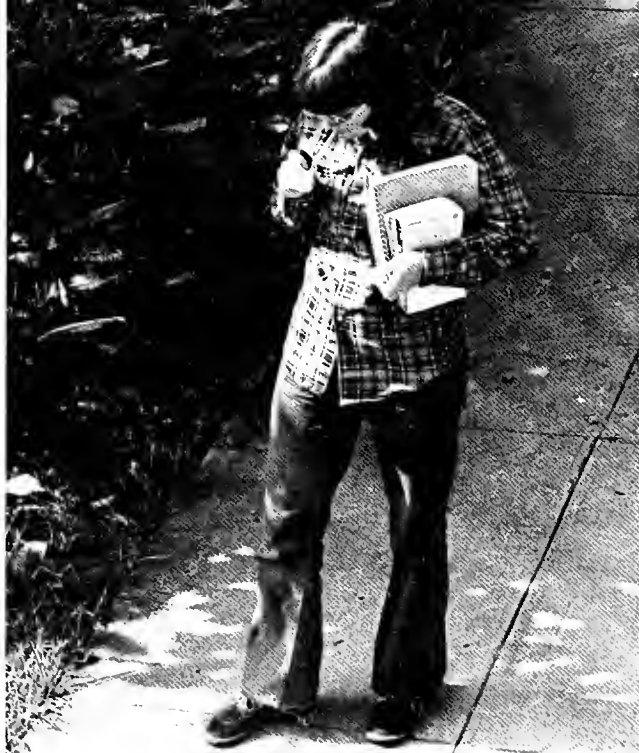

Joe Anderson
St. Bernard, Ohio
Tom Benson
Staunton, Va.

Kathy Bays
Corbin, Ky.
Jerry Berkley
Barbourville, Ky.

Jay Bechtel
Royersford, Pa.
Christopher Brand
Trenton, N.J.

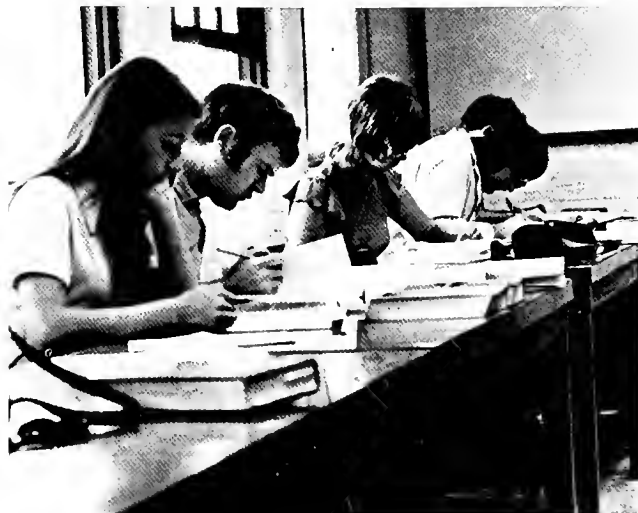



Benny Broom
Barbourville, Ky.
Sharris Castle
Artemus, Ky.

James Broughton
Barbourville, Ky.
Cynthia Chapman
Vineland, N.J.

Charles Bullock
Heidrick, Ky.
Marsha Clark
Barbourville, Ky.



Chad Cohenour
Barbourville, Ky.
Pete Emery
Bellefonte, Pa.

James Davenport
Artemus, Ky.
Martin Feipel
Williamsport, N.Y.

Brenda Doty
London, Ky.
Bill Firth
Rutherford, N.J.

Leonard Elliott
Corbin, Ky.
Janet Fish
Falls Church, Va.



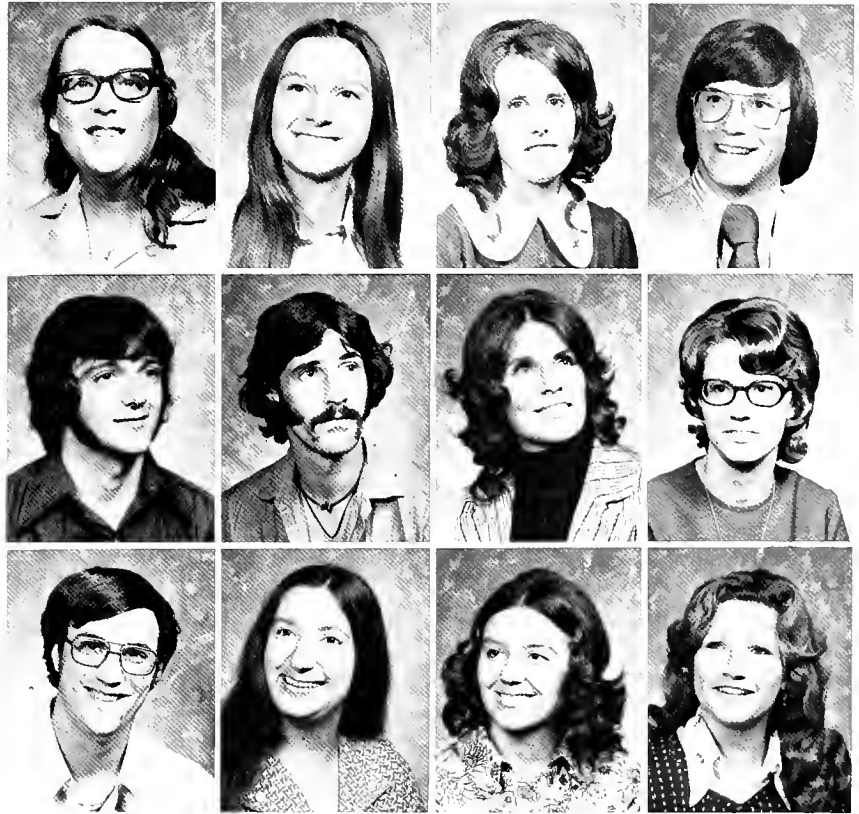

Barbara Franks
Summit, N.J.
Charles Hale II
Loyall, Ky.
Andrew Humes
Catonsville, Md.

Jana Kay Gambrel
Barbourville, Ky.
Robert Hammesfahr
Pittstown, N.J.
Shirley Johnson
Pineville, Ky.

Denise Gensler
Stryker, Ohio
Betty Hampton
Manchester, Ky.
Kathy Jones
Barbourville, Ky.

Robert Hall
Lexington, Ky.
Sandra Hubbard
Barbourville, Ky.
Phyllis Jones
Greenroad, Ky.



Cindy Kreis
Cincinnati, Ohio
Nguyen Ngoc Lan
Saigon, Vietnam
Mark McCarty
Apalachin, N.Y.



Christine Martin
Plainfield, N.J.
Jim Marvin
Gates Mills, Ohio
Beverly Matthews
Lakewood, N.J.

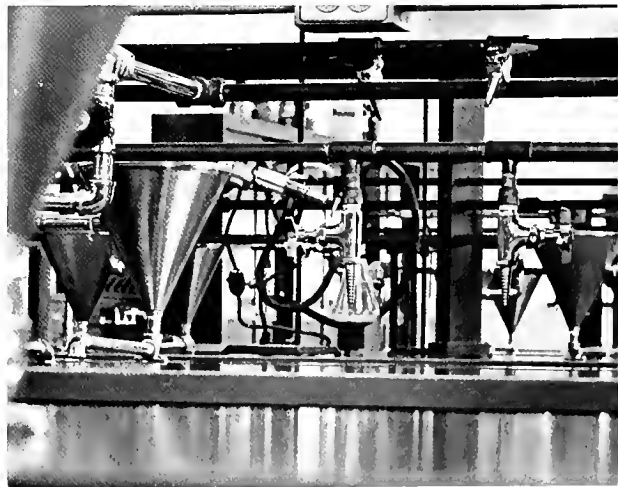

Debbie Melton
Clinton, Tenn
Darrell Miller
Muncy, Pa.
Katherine Miller
Belvidere, N.J.
Kathy Miller
Barbourville, Ky.
Robert Miller
Martinsville, Va.



Dave Mobley
McLean, Va.
Carol J. Moradshahi
Somerset, Ky.
Denise Robinson
Corbin, Ky.

Jo Ann Moore
Easthampton, Mass.
James Nehil
Kendall Park, N.J.
Vicki Royston
Towson, Md.

Ali Akbar Moradshadi
Somerset, Ky.
Chris Pietrandrea
Mifflinburg, Pa.
Renee Ruggles
Decatur, Ohio



Brad Sell
Marion, Mass.
Debbie Sizemore
Flat Lick, Ky.
Douglas Smith
Barbourville, Ky.

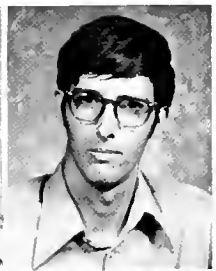

Jeff Sowles
Houston, Texas
O. V. Sparks
McKee, Ky.
Doris Stewart
Louisville, Ky.





Robin Stotz
Bridgeton, N.J.
William Thompson
Hillsboro, Ky.

Diane Taylor
N. Collins, N.Y.
Cathy Turner
Byram, Conn.

Randlene Teague
Barbourville, Ky.
Johnnie Turner
Barbourville, Ky.



Linda O. Turner
Barbourville, Ky.
Mark Turner
Apalachin, N.Y.
Gerald Whitlow
Ashland, Ky.
Richard Wells
Ashland, Ky.

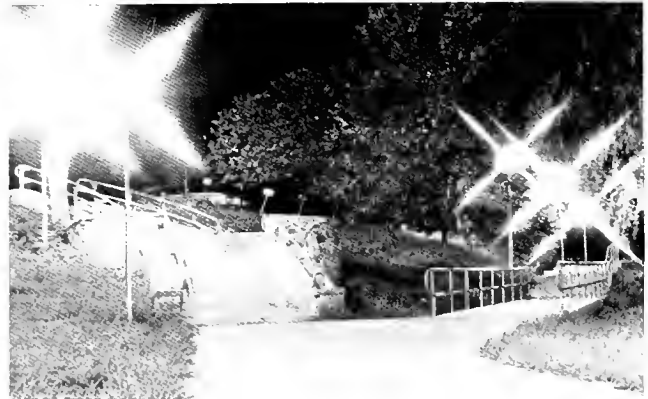

Myra A. Wright
Whitesburg, Ky.

Richard Wolanski
Syracuse, N.Y.

Carroll Yeager
Carrollton, Ky.



Seniors

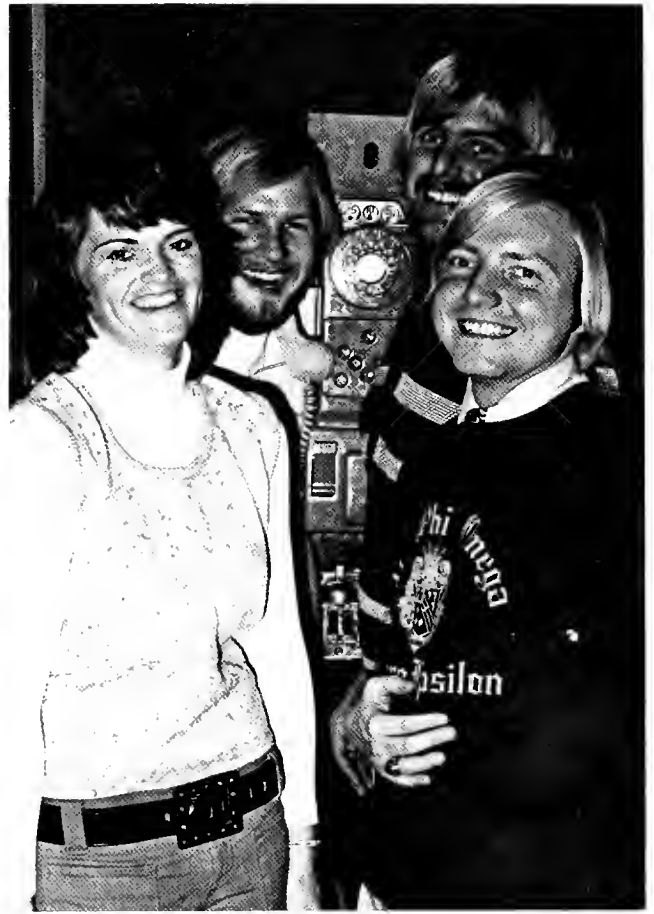

SENIOR CLASS OFFICERS: Karen Inkster, secretary; Pat Barker, president; Dave Sellwood, treasurer; Doug York, vice-president.





Judy Appleton
Hyannisport, Mass.
Psychology
Education

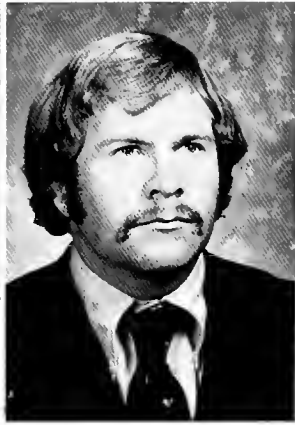

John Badorf
Lititz, Pa.
Psychology & Business

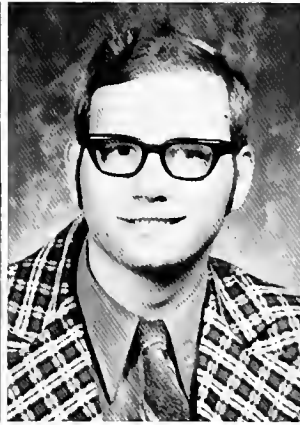

Larry Baker
Bentleyville, Pa.
Graduate

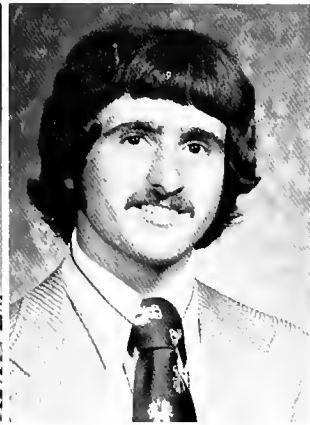

Thomas Bailey
Apalachin, N.Y.
Business



Wilma Baldrige
Louisville, Ky.
Chemistry



Diane Bargo
Barbourville, Ky.
Social Work



Charles Barker
Lynchburg, Ohio
Physical Education



Linda Barnett
Barbourville, Ky.
Religion



Linda Bell
Yardville, N.J.
French



John Bianchi
Evarts, Ky.
Biology & Chemistry



Wanda Blasenak
Corbin, Ky.
Home Economics

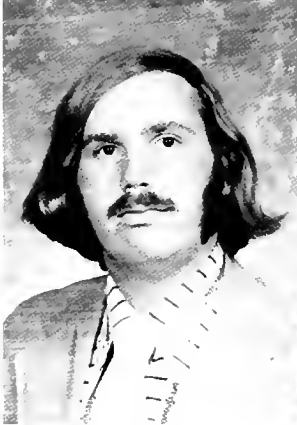
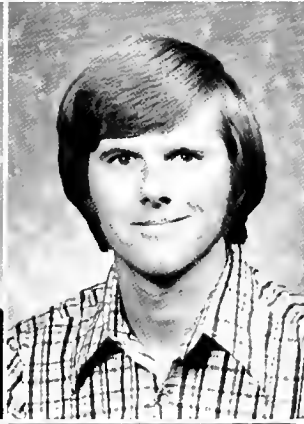

Roland Blaisdell
Camden, Maine
Elementary Education
Michael L. Broom
Wilmington, Del.
Mathematics

Charles Bollinger
River Edge, N.J.
History
Kathy Brzoska
Wilmington, Del.
Psychology

Robert Brooks
Dover, Del.
Social Work &
Political Science
David Burdick
Owego, N.Y.
Elementary Education

Sallie Cantrell
Flat Lick, Ky.
Elementary Education

Nancy Cleaver
Hamilton, Ohio
Sociology

Paul A. Coffee Jr.
Moorestown, N.J.
Physical Education





Denise Cope
Rose Hill, Va.
Home Economics

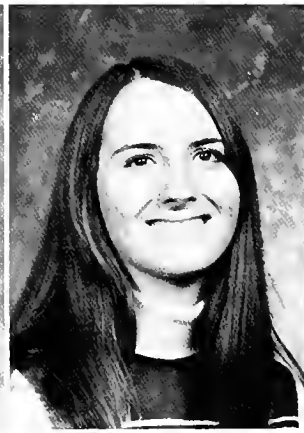

Marsha Detherage
Barbourville, Ky.
Elementary Education

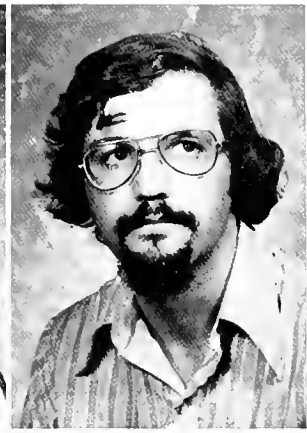

Paul Dole
Pitman, N.J.
Political Science &
Business Administration



Thomas O. Dotey
Barbourville, Ky.
Elementary Education



Dorothy Elam
Barbourville, Ky.
Business Education &
Accounting



James Farmer
Barbourville, Ky.
Business Administration



Donald Franks
Evarts, Ky.
Elementary Education



Pamela Fulks
Beattyville, Ky.
Psychology



Dennis Grande
Dumont, N.J.
Business



Patrick Gregory
Avenel, N.J.
Business
Larry Gugenheim
Fair Lawn, N.J.
Business Administration &
Accounting
Marilyn Hacker
Manchester, Ky.
Elementary Education

Kathie Harris
Harlen, Ky.
Psychology

Ruth Harris
Somerset, Ky.
Elementary Education

Becky Heffelfinger
Columbus, Ohio
Elementary Education



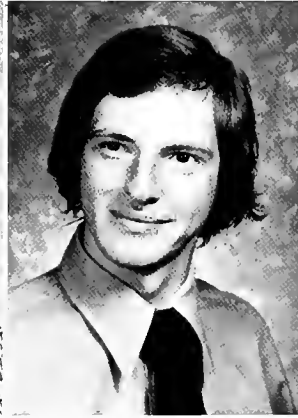
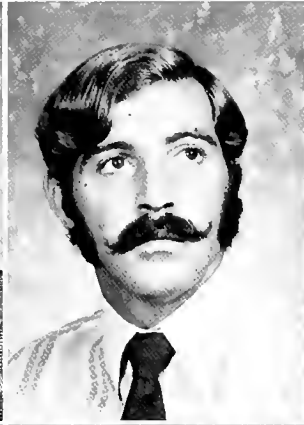
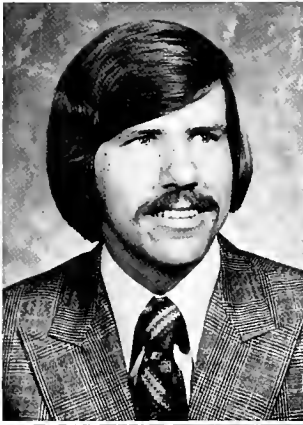

Steve Hicks
Williamsport, Pa.
Business
Pamela Hoy
Woodbridge, N.J.
Biology

Donald Hobbs
Ashland, Va.
Physical Education
Chris Hubbs
Detroit, Mich.
Music

Connie Horn
Lynchburg, Ohio
Biology
Robert Hutchinson
Rodman, N.Y.
Psychology



Charles Iepson
Camden, N.J.
Physical Education & Health

Karen Inkster
Belmont, Mass.
Physical Education & Health

Stephen B. Jackson
Needham, Mass.
Business

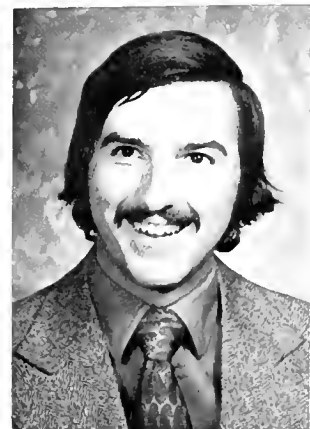

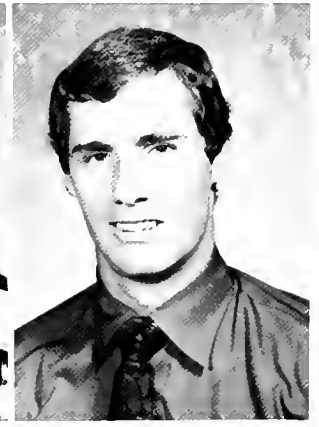
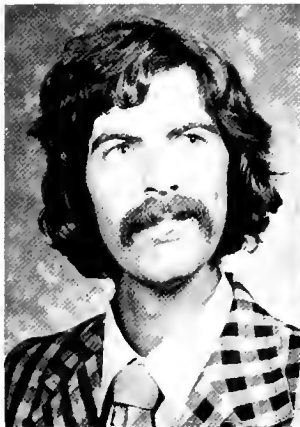
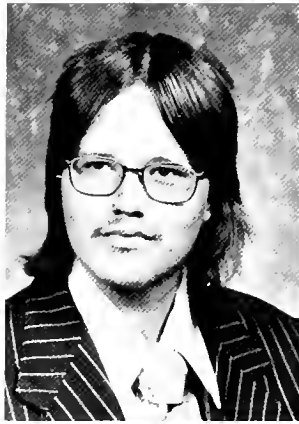

Mary A. Johnson
Tuttle, Ky.
Elementary Education
Fran Ley
Grosse Pointe, Mich.
Elementary Education

Sidney Jones
Gettysburg, Pa.
Psychology
Fred Ley
Medford, N.J.
Biology

Clarence Lennard
McLean, Va.
History
Don Inoper
Wallins Creek, Ky.
Business & Physical Education

Thomas Lawhon
Frankfort, Ky.
Psychology
Sandra K. Lewis
Similax, Ky.
Home Economics
John Lorimer
Columbus, Ohio
Biology

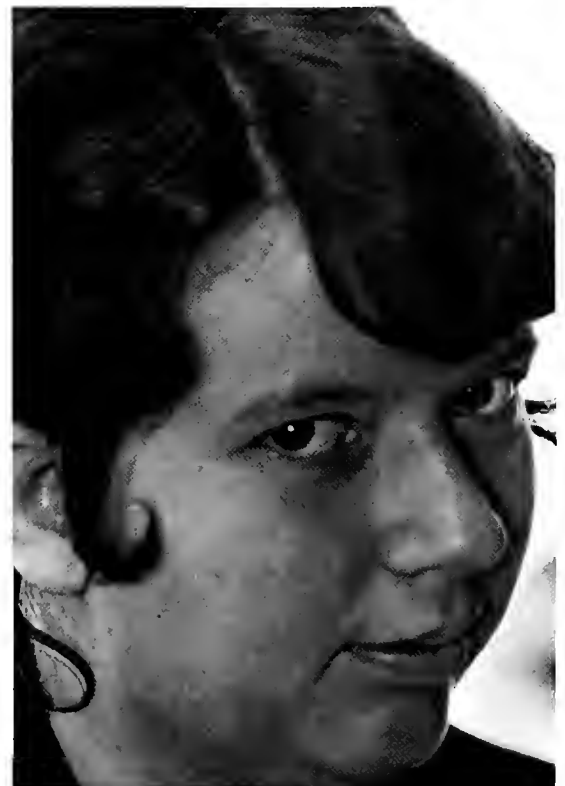

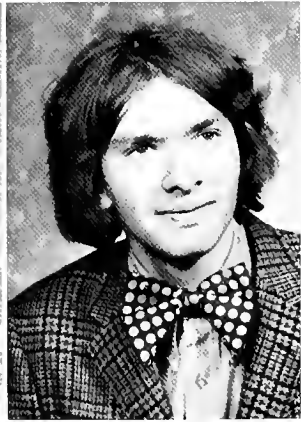

Martha Luff
Akron, Ohio
Psychology
George R. McDade
Barbourville, Ky.
Physical Education



James Mason
Florence, N.J.
Elementary Education
Timothy Mazobere
Boston, Mass.
Political Science



Jimmy Middleton
Gray, Ky.
Psychology & Physical
Education
Richard Miller
Barbourville, Ky.
Social Work



Diana Mills
Cannon, Ky.
English

Beverly Moore
Barbourville, Ky.
Elementary Education



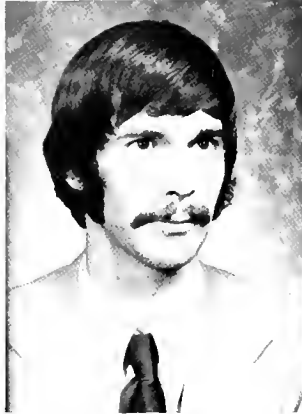

Charlotte Moore
Cynthiana, Ky
Social Work
Bill Oxendine
Barbourville, Ky
Biology & Mathematics

Virginia Murscoe
Forked River, N.J
Home Economics & French
Jackie Pendola
Vineland, N.J
Physical Education

Eric Musgrave
Glen Rock, N.J
Physical Education
Donald Pipo
Rutherford, N.J
Accounting





Tyrone Ramsey
Bronx, N.Y.
Sociology
Annette Reed
Bellefontaine, Ohio
English

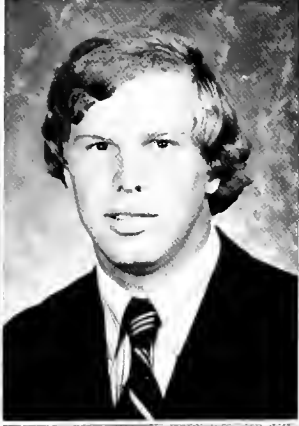

Becky Reed
Neptune, N.J.
Physical Education
Charles A. Reich
Huntington Valley, Pa.
Business Administration

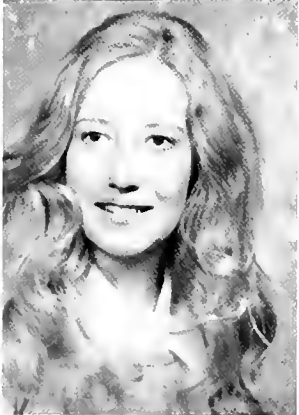

Diana E. Rice
Pineville, Ky.
Home Economics &
Business Administration
Cathie Roark
Fairfax, Va.
Psychology



Shedden Sanguinetti
Nantucket Island, Mass.
Political Science



John Schnabel
Irvington, N.J.
Music Education



Doug Schutte
Louisville, Ky.
Chemistry

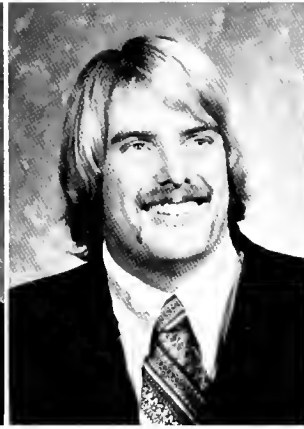

David Sellwood
Brandford, Conn.
Physical Education & Health



Stephan Sherman
Philadelphia, Pa.
Sociology



David Simpson
Richmond, Va.
French & German

Alice Smalley
Wethersfield, Conn.
Theatre



Annie Mae Smith
Barbourville, Ky.
Mathematics

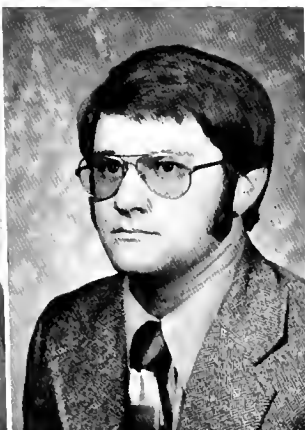

James Smith
Barbourville, Ky.
Business

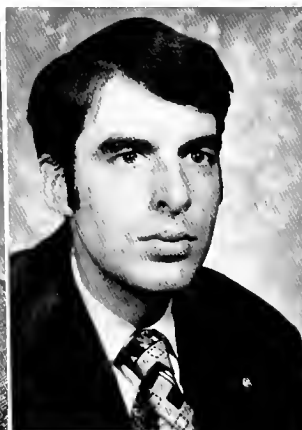

David Spencer
Columbus, Ohio
Sociology





Carolyn Valentine
Heidrick, Ky.
Physical Education
Robert Wilson
Arcade, N.Y.
Elementary Education

Edward Valentine
Huntington, N.Y.
Business
Deborah Wolfe
Sewell, N.J.
Elementary Education

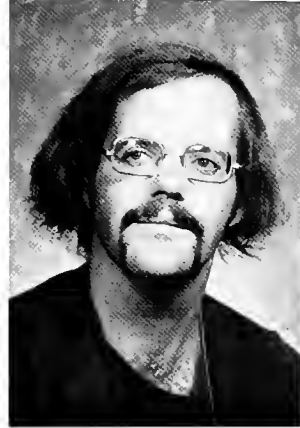

Lois Spencer
Barbourville, Ky.
Psychology
Tom Tollefsen
Beaumont, Texas
English

Nancy Spring
Arlington, Va.
Elementary Education
Rebecca Tye Quentmeyer
Barbourville, Ky.
Psychology

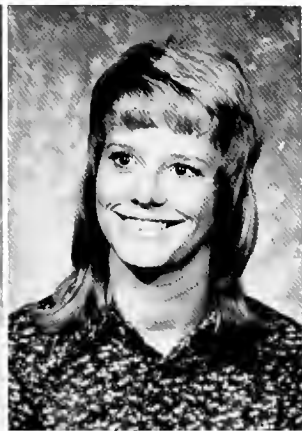

Douglas York
Lebanon, Ohio
English

SENIOR INDEX

JUDITH APPLETON — Home Economics Club, secretary/treasurer

JOHN BADORF — Tennis team, Swim team

THOMAS BAILEY — Mu Omega Beta

DIANE BARGO — Pom Poms

CHARLES BARKER — Alpha Phi Omega

LINDA LOUISE BARNETT — Orange and Black, Miss Cumberland Falls representative

JOHN W. BIANCHI — Analytical Chemistry award, Science Society, secretary/treasurer, Gamma Beta Phi

DAVID RUSSELL BIRD — Delta Delta Upsilon, president; Student Senate, Dorm Council, STESPEAN

ROLAND FISHER BLAISDELL, JR. — Circle K, SNEA, president; Dorm Council, president; Stevenson Hall Head Resident, Chorus, SNEA award

CAROL H. BLACK — Gamma Beta Phi

CHARLES D. BOLLINGER — Student Senate, Intramurals

ROBERT DEAN BROOKS — Student Senate, Student Center Board, president, vice-president; STESPEAN, Orientation Committee, MAZE, Admissions Committee, Vice-president of Freshman class, Sampson Political Science award

MICHAEL LOUIS BROOM — President of Freshman class, Gamma Beta Phi, SNEA, president, vice-president; Pi Upsilon Beta, president; Science Society, Playlikers, STESPEAN

KATHLEEN REBECCA BRZOSKA — Pom Poms, Gamma Beta Phi, Judicial Council, Alpha Phi Omega Queen, Homecoming Queen Candidate

DAVID E. BURDICK — SNEA, Pi Upsilon Beta, secretary

SALLIE WINKLER CANTRELL — Gamma Beta Phi, SNEA

PAUL A. COFFEE, JR. — Stevenson Hall Council, Student Senate, Golf team

DENISE COPE — Pep Club, CWENS, Home Economics Club, president; Resident Counselor of Tye House, Admissions Counselor, Who's Who in American Universities and Colleges

PAUL DANA DOLE — Mu Omega Beta, president, secretary, historian

THOMAS O. DOTY — Gamma Beta Phi, SNEA, president, secretary, treasurer; Student Center Board, Senior Assistant in Education Department, Who's Who Among Students in American Universities and Colleges

DOROTHY GENE ELAM — Girls Service Sorority, Student Center Board, treasurer; Student Senate, Gamma Beta Phi, secretary; CWENS, John Henry Wilson award, Iota Sigma Nu Sophomore award, Who's Who Among Students in American Universities and Colleges

JAMES RUSSELL FARMER — Gamma Beta Phi

DONALD F. FRANKS — Stevenson Hall Dorm Council

PAMELA LEE FULKS — Girls Service Sorority, AWS
LAWRENCE GUGENHEIM — Mu Omega Beta, treasurer

MARILYN H. HACKER — Gamma Beta Phi

MARGARET K. HARRIS — Gamma Beta Phi, Beta Chi Alpha, Cheerleader, CWENS, Pom Poms, Homecoming Queen Candidate, Lakeside Dorm Queen

RUTH E. HARRIS — CWENS, Gamma Beta Phi, Cheerleader

REBECCA ANN HEFFELFINGER — United Methodist Student Movement, secretary; Raiderettes, Homecoming candidate, Chorus, Girls Service Sorority, AWS, SNEA, treasurer

JERRY WAYNE HENSLEY — Mu Omega Beta

DONALD HOBBS — Track team, Circle K

CONNIE SUE HORN — Girls Service Sorority, Gamma Beta Phi, treasurer, vice-president; Cecil H. Wilson Junior award, Analytical Chemistry award, CWENS, Who's Who Among Students in American Universities and Colleges

CHRISTOPHER A. HUBBS — Choir, vice-president; President of Sophomore Class, Vice-president of Junior Class, Phi Mu Alpha, Student Center Board, vice-president

CHARLES E. IEPSON, III — Intramurals, Mu Omega Beta, Pi Epsilon Alpha

KAREN LEE INKSTER — Treasurer of Freshman, Sophomore, Junior Class, Secretary of Senior Class, Beta Chi Alpha, President; Homecoming Queen Candidate, Girls Volleyball team, Gamma Beta Phi, Pi Epsilon Alpha, A.W.S., Thomas Storrar Award

STEPHEN BENNETT JACKSON — MAZE, president; STESPEAN, photographer; Orange and Black, Delta Delta Upsilon, Graz, Austria program

SIDNEY JONES — Delta Delta Upsilon

CLARENCE E. LEONARD, JR. — Cross Country team, intramurals, Mu Omega Beta, U Club

SANDRA KAY LEWIS — Home Economics Club

FRANCES M. LEY — Circle K Queen, Bridge Club, Home Economics Club, SNEA

FREDRICK W. LEY — Circle K, Dorm Council, Judicial Board, Student Senate, Bridge Club, Intramurals, Track, Tennis, Swim team

DONNIE R. LOOPER — Basketball Manager, Track, Gym Supervisor, Phi Epsilon, president; Summer Admission's Counselor, Circle K, treasurer, president; Orientation Committee, Gamma Beta Phi, Student Center, night manager; Intramurals, Secretary of Junior class

JOHN ROBERT LORIMER — Swim team, Student Senate, Circle K

SENIOR INDEX

MARTHA LUFF — Student Senate, Student Center Board
GEORGE ROBERT McDADE — Orange and Black, sports editor; Pep Club, Union College Republicans, president; Pi Epsilon Alpha
JAMES ROBERT MASON — Phi Upsilon Beta, president; Chorus, Judicial Council, Stevenson Hall Dorm Council, president; STESPEAN, S.N.E.A.
TIMOTHY MAZOBERE — Black Student Association, vice-president
JIMMY COLE MIDDLETON — Senior Assistant in Physical Education, ALCOR, Student Senate, vice-president; Student Center Board, Orientation Committee, Publication Committee, Iota Sigma Nu, Gamma Beta Phi, Who's Who Among Students in American Universities and Colleges
RICHARD MILLER — Circle K
WANDA FAYE MORGAN — Home Economics Club, president, historian; Circle K Sweetheart, Gamma Beta Phi
VIRGINIA RUTH MURSCOE — Gamma Beta Phi, CWENS, Home Economics Club, Bridge Club
ERIC MUSGRAVE — Swim team
CATHY ANITA NOE — Pom Pom's, Orange and Black, Phi Epsilon Alpha
WILLIAM S. OXENDINE, JR. — Student Senate, president, treasurer; Student Center Board, Judicial Council, Alpha Phi Omega, Administrative Committee
JACQUELINE PENDOLA — A.W.S., Girls Service Sorority, Pi Epsilon Alpha, Judicial Board, Pep Club, Gamma Beta Phi, Volleyball team
DONALD J. PIPO — STESPEAN, business manager, photographer, darkroom technician; Delta Delta Upsilon, vice-president
JOHN PADLASKOWICH — Phi Upsilon Beta, American Chemical Society, Science Club
ANNETTE REED — Miss Union, STESPEAN, editor; Gamma Beta Phi, president; Beta Chi Alpha, secretary; Sigma Tau Delta, vice-president; Thursday Club, CWENS, secretary; alumni advisor; Student Senate, Theta Pi Delta, committee chairman; Publications Committee, Academic Policy Committee, Theta Pi Delta award, Who's Who Among Students in American Universities and Colleges, National Student Register, Who's Who Among American Student Leaders, Pep Club Queen, Lakeside Dorm Queen, Stevenson Dorm Queen, Homecoming Queen Candidate, Union Representative to Miss Cumberland Falls pageant, Miss Congeniality, runner-up; Union Representative to Miss Southeastern Kentucky pageant, Miss Congeniality
REBECCA LEA REED — Girl's Service Sorority, president; Girl's Volleyball team, Phi Epsilon Alpha, sec-

retary; Kathy Brick swim meet, Intramurals, K.A.H.P.E.R.
CHARLES ALBERT REICH — Golf team, All Conference team, Circle K, Intramurals
DIANA RICE — Gamma Beta Phi, Pom Poms
WILMA E. ROACH BALDRIDGE — Gamma Beta Phi, Cheerleader, Black Student Movement
SHEDDEN SANGUINETTI — Tennis, Golf team, Circle K
JOHN F. SCHNABEL — STESPEAN, assistant editor; MAZE, Stage band, Concert band, Chorus, S.N.E.A.
DOUGLAS W. SCHUTTE — Student Center Board, president; Science Society
DAVID GEORGE SELLWOOD — Treasurer of Senior class, Pi Epsilon Alpha, president; Resident counselor, Mu Omega Beta, vice-president; Student Center Board, Lakeside Dorm Council, secretary; Intramurals
DAVID CLARK SIMPSON — Cosmopolitan club, Oxford club
ALICE ANNE SMALLEY — Cheerleader, Playlikers, president; Iota Mu Gamma, A.W.S., Alpha Phi Omega
JAMES SMITH — Intramurals
DAVID RICHARD SPENCER — Circle K, Chaplain; Stevenson Hall Dorm Council, Chorus
LOIS JEAN SPENCER — Gamma Beta Phi
NANCY JANE SPRING — A.W.S., Beta Chi Alpha, treasurer; Mu Omega Beta Queen, S.N.E.A.
TOM B. TOLLEFSEN — Thursday Club, president; Sigma Tau Delta, president; Delta Delta Upsilon
REBECCA ANN TYE — Gamma Beta Phi
EDWARD VALENTINE — Circle K, Dorm Council, president; Tennis team
MARY BETTY WHITE — Girl's Service Sorority
ROBERT D. WILSON — Stage band, Concert band, Stevenson Dorm Council, president; Pi Upsilon Beta, president; Wrestling team, S.N.E.A., president
DEBORAH WOLFE — Choir, S.N.E.A., secretary; Girl's Service Sorority, recording secretary; Pep club, vice-president; Community Service Aid
JAMES DOUGLAS YORK — Drama Club, choir, Men's Glee club, Circle K, secretary; Christian vocation club, treasurer; Newspaper staff, co-editor; STESPEAN, Student Senate, United Methodist Student Movement, president; Orientation Committee, chairman; Student Center Board, S.N.E.A., Alpha Phi Omega, Intramural volleyball, softball, Vice-president of Senior class, Phi Theta Kappa, Lakeside Dorm Council, president; Cheerleader

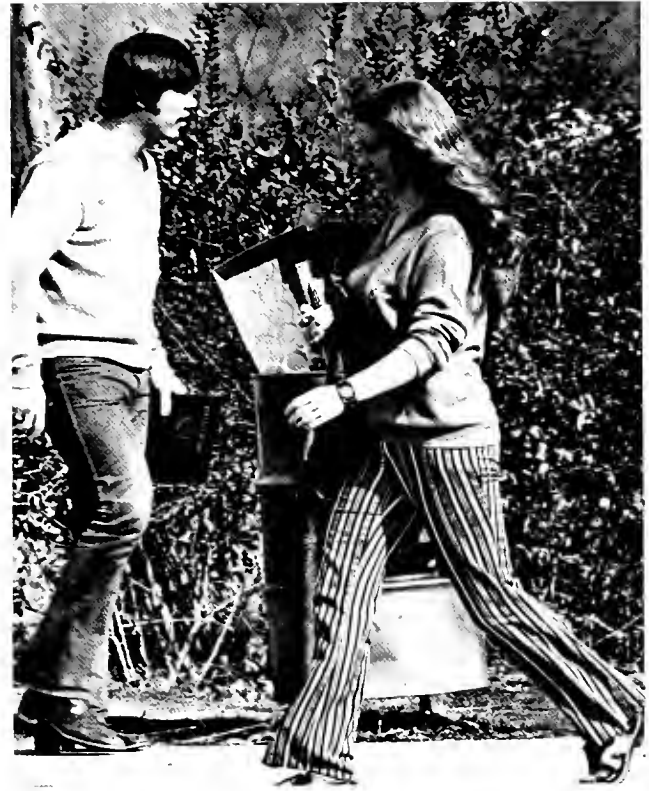

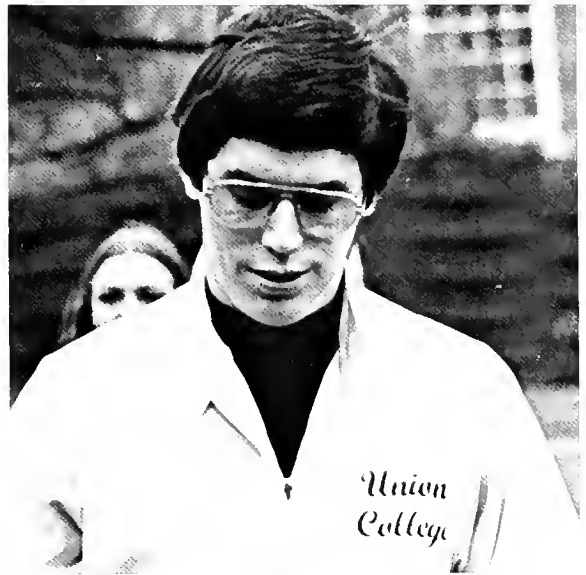



BUILDING MATERIALS

RAPP TRUE VALUE LUMBER COMPANY

Barbourville, Ky.

Cheers!



It's the real thing. Coke.



Compliments of

BUCHANAN-WYRICK JEWELRY COMPANY

105 S. Main St.
Phone 528-5720
Corbin, Ky. 40701





BACON CREEK GUN SHOP

Corbin, Ky.

Best Wishes
to the Class of
1974

DR. & MRS. HAROLD L. BUSHEY

Gun Headquarters
for Southeastern Kentucky



204 North Main Street
Corbin, Kentucky

**MEMBER OF NATIONAL
BRIDAL SERVICE**



JCPenney

We know what you're looking for.

115 South Main Street
Corbin, Kentucky





UNION COLLEGE BOOKSTORE

for
Books – Supplies
School Jackets and Gifts
for all occasions

Compliments of

**MR. & MRS.
ARLEN BECHTEL**



ENGLE'S STUDIO

COURT SQUARE

Barbourville, Kentucky



BOOSTERS

JUDY'S FLOWER SHOP
J & S SERVICE STATION
BUCHANAN'S FLORIST
KNOX STUDIO
BARBOURVILLE INSURANCE AGENCY
JAKE BADORF
NIKA & STEVE HENTHORN
HENRY S. SMALLEY
DENNIS GRANDE
DEAN & MRS. ANDREW EICKHOFF
MARGARET MARSTELLER
MR. & MRS. HOWARD A. DOYLE
MRS. LUCILLE SANGUINETTI
SHAHR HAMDIAH
MRS. HARRY SPECHT
MR. & MRS. PAUL M. SIMPSON, JR.

The ring memories are made of ...

Balfour



Represented by:

BOYCE McELYA
BILL FARR — PAT McELYA
403 Citizen Bank Building
Paducah, Kentucky
(502) 443-7345



R H HOBBS VARIETY STORE

Court Square
Barbourville, Kentucky

LONDON LAUNDRY



Court Square
Barbourville, Kentucky
London, Kentucky

CLEANERS

We Build Them All – Large and Small

Lumber

Windows

Paneling

Doors

Sheetrock

Plywood

Kitchen Appliances

Electrical Equipment

Tools

Shutters

Vanities

Cabinets

Bathroom
Equipment

Joint Cement

HELTON'S BUILDING AND SUPPLY

Route 1, Barbourville Highway
Gray, Kentucky
Phone 528-8608
Herbert and Alice Helton, Owners



We have everything for the builder

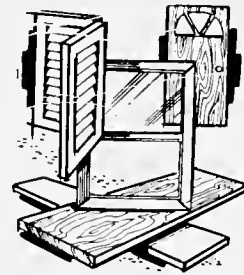

PATRONS

BARBARA KANE

DONNA DOBO

CAROL JURGENS

PAULA CALLAHAN

CINDY KREIS

CAROLYN CUMMING

BARB FRANKS

BECKY CULP

CATHY TURNER

MR. & MRS. JACOB PENDOLA

MR. & MRS. PETER PENDOLA

LIL & RAYMOND DOYLE

KAREN KANE

MR. & MRS. LYNFORD H. NEHIL

Visit

CLARA'S SHOPPE

Barbourville, Kentucky
Phone 546-3092



Compliments of

THE BANK OF HARLAN

Harlan, Kentucky

BINGHAM'S FURNITURE & APPLIANCE

Flat Lick, Kentucky



"Home of Philco Ford"

Open 10:00 – 8:00 p.m.

For everything in your furniture needs at everyday low prices

Compliments of

TOMMY LEE

Harlan, Kentucky



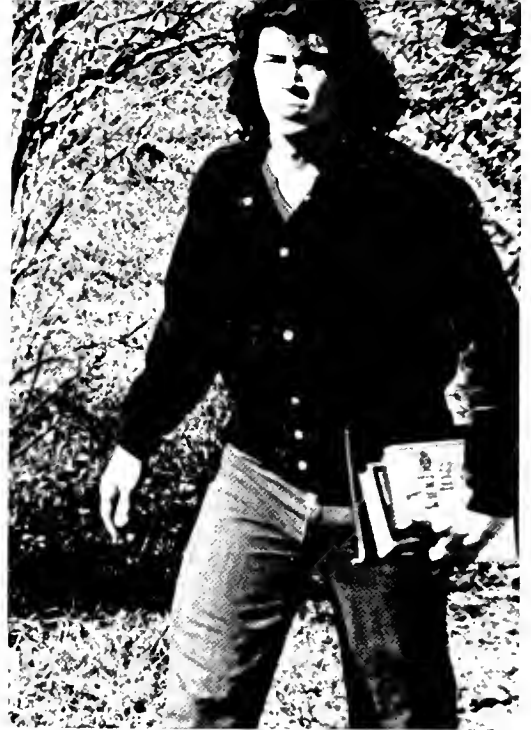





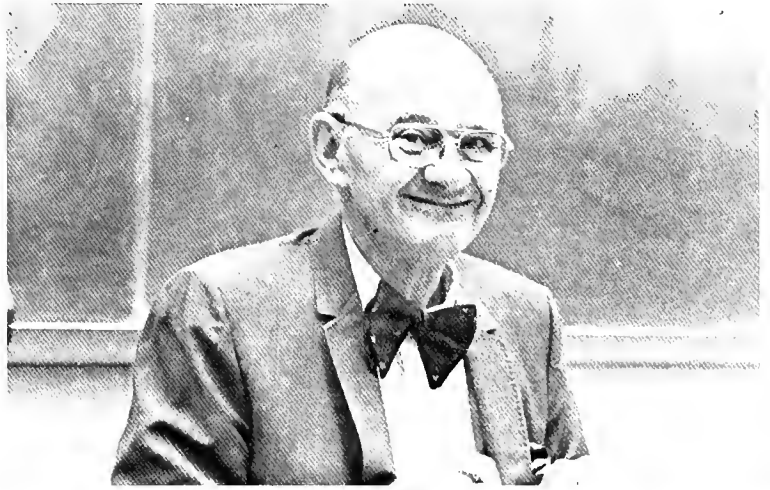

GENERAL INDEX

- Abner, Eilma J
Akbarzadeh, Mohamad 139
Alexander, William C.
Alford, Linda K.
Altfather, Elizabeth
Anderson, Joseph R. 82,60,145
Anderson, Natalie 52,77,139
Anlikhani, Feri 82
Apiradee, Chatri
Appleton, Judith 151
Armbruster, George 97
Assadolah, Ghaidi
Aukerman, Alicia Jane
Bachman, Lunda 77,82,137
Badorf, John 151,102,103,104
Bailey, Jo Ann 139
Bailey, Thomas 64,151
Baill Geraldine Sue 70,77,139
Baker, Larry 151
Baker, Kathy
Baker, Rae Ann 139
Ballenger, Wilma 151
Bargo, Diane 151
Barker, Charles 80,81,150,151
Barnes, Bruce
Barnes, Celta
Barnes, Janet Kay 110
Barnes, Mary Helen
Barnett Linda 151
Bass, Stephen 67,101,139
Bays, Kathy 54,145
Beakman, Lynne 68,77,133
Bechtel, Jay 145
Bell, Linda 151
Benge, Ronald 79,87,89,133
Bennett, Pamela
Benson, Thomas 145
Berkley, Jerry 145
Bianchi, John 151
Bidarian, Akbar
Bird, David 60
Bird, Kenneth 61,81,133
Bitzel, Daniel
Black, Carol
Blair, Emily 59
Blaisdell, Roland 78,79,107,152
Blankenship, Vernon
Blasenak, Wanda 70,75,151
Bodenstein, Paula
Bollinger, Charles 152
Boucher, Paulette 82,139
Bous, Jane 56,65,72,82
Brand, Christopher 62,145
Brock, Alvin
Brooks, Robert 35,46,48,52,56
Brooks, Rita 56,58,152
Broom, Benny 54,73,90,92,93,146
Broom, Michael 54,66,73,152
Broughton, James 52,146
Broughton, Mable
Brown, Thomass 79,82,93,133
Brown, Vanessa 86,139
Bryan, Patricia
Brzoska, Kathleen 54,72,152
Bullock, Charles 146
Burdick, David 66,73,93,152
Burnette, Evelyn
Burnette, John H. 66,78,79,107,139
Bush, Rebecca
Butler, Mary 77,82,139
Butts, Cynthia 56,65,77,87,93,138,140
Callahan, Paula 77,84,133
Callihan, Lonnie 59
Campbell, Randy
Canady, Rebecca
Carnes, Pamela
Cantrell, Sally 73,152
Carr, Leslie
Carpenter, T. R. 82
Cartwright, Richard 54,67,79,93,140
Casale, George
Castle, Sharris 146,154
Cavanaugh, Sean
Chakour, Catherine 65,140
Chandler, Peggy 73,132,75,50,158
Chapman, Cynthia 93,102,103,146
Chin, Peter 61,50
Chilukure, Mohan 59
Christea, Lynn
Christie, Danny
Clark, Carol 140
Clark, Lavona 146
Clark, Robert 80
Cleaver, Nancy 152
Cloud, Ada Lee 77
Coffee, Paul 71,72,80,151
Cohenour, Chad 60,88,89,146
Cohenour, Francis
Collins, David 82
Colon, Angelo 57,80,133
Combs, Carlos 97
Combs, Sandra Kay
Contreras, Cecilia
Cope, Denise 46,70,153
Cotterell, Glenn 75,80,81,86
Cox, Robert
Creasy, Jefferey 62,80,81,140
Creasy, Michael
Creed, Susan
Crockett, Fern
Culp, Rebecca 75,80,86,133
Cumming, Carolyn 133
Dabbagh, Mostafa 133
Dabbagh, Mortaza 140
Davenport, James 146
Davidson, Kenneth
Deans, Elbert 81,97,133
Depp, Kay 65
Detherage, Marsha 153
Dey, Elaine 93
DiFilippantonio, Gerald 62,78,79,107,140
Dibble, Charles 54,74,93,140
Didchenko, Elizabeth 140
Deitrichson, David 84,89,133
Dixon, John
Dobo, Donna 54,57,77,133
Doerwald, Gregory C.
Dole, Paul 64,86,153
Doliboa, Michael 97,99,140
Doolin, Debra 140
Dotson, Betty 82,134
Doty, Brenda 146
Doty, Thomas 46,56,153
Earley, Dennis
Elam, Dorothy 52,53,54,56,47,48,57,153
Elliott, Leonard 64,80,146
Emery, Harold 66,82,79,86,90,93,146
Emmons, Kevin 67,81
Engle, Mary 140
Evans, Geoffrey 54
Farmer, James 54,153
Fatchis, Nოსnat 140
Fatchis, Nosratalia
Feiple, Martin 146
Firth, William 61,146
Fish, Janet 56,68,92,93,77,146
Fishburn, Mark 75,84,134
Fisher, Norman 81,134
Fortney, Fayette
France, Patricia 134
Franks, Barbara 74,75,77,147
Franks, Donald 78,79,107,153
Friedman, Robert 52,54,82,140
Fulks, Pamela 68,153
Fultz, Charles 67,81,134
Gaines, David
Gambrel, Jennifer
Gambrel, Jana 44,54,147
Gardner, Richard
Garland, Elizabeth 140
Gensler, Denise 54,65,76,77,147
Ghadimi, Rahman 141
Goins, Jackie 55
Golden, John
Golden, Richard
Goliver, Ken 62,132,134,93,80
Grande, Dennis 154
Graves, Sharon 74,75,55,84,140
Gray, Gail 77,134
Gray, Joyce
Greer, DeRhonda 53
Gregory, Patrick 154
Griffeth, Janis 54,72
Griffeth, Richard
Griffth, Pamela 54,68,71,109
Grobmeyer, James 97
Gross, Judy 68
Gross, Kay
Gugenheim, Lawrence 64,154
Hacker, Marilyn 154
Hale, Charles 50,62,84,88,87,86,89,144,147
Hale, Myrlyn 54,65,76,140
Hall, Robert 58,64,72,147
Hallstead, Milty 66
Hammell, Edward 62,79,134
Hammesfahr, Robert 82,147,79
Hammons, Linda
Hamton, Betty 147
Hampton, Debra 77,86,87,89,140
Hampton, Ruby
Hanlor, Rebecca
Harbison, Susan 57,50,68,134
Harding, Richard
Harpster, Carl 85,134
Harris, Kathy 154
Harris, Ruth 53,154
Hatmaker, Alicia
Hauck, Gloria 68,84,143
Hauser, John
Heffelfinger, Rebecca 68,73,77,88,93,154
Heller, Mark 64,81,86,134
Henderson, James
Hensley, Jerry
Hensley, Roy
Hicks, Stephen 155
Hicks, Valerie 73,82,134
Hobbs, Donald 62,79,100,155
Hofacker, Barbara 52,144
Hofman, Robert 66,78,79,82,107,140
Hopper, Helen
Horn, Connie 47,54,68,92,155
House, Roy
Houshmond, Mohammad
Howard, Vincent
Hoy, Pamela 155
Hubbard, Phyllis
Hubbard, Sandra 147
Hubbs, Christopher 48,86,89,155
Hughes, Gwendolyn
Humes, Andrew 80,147
Hunter, David 54,81,85,134
Huntley, Robert
Hutchinson, Robert 155
Ibold, Diane 51,52,68,77,73,134
Iepson, Charles 64,71,155
Inkster, Karen 54,71,150,155,65
Jackson, Stephen 51,60,155
Jackson, Tricia
Jahansouz, Abdolai 137
Janikowski, Robin 135,93
Jarvis, Hobart 135
Jeffers, Charlotte
Jeffers, Stephen
Johnson, Carol 77,135
Johnson, Mary 156
Johnson, Patricia 71,110
Johnson, Shirley 147
Jones, Joyce 77
Jones, Judith
Jones, Kathy 147
Jones, Phyllis 147
Jones, Sedney 61,156
Jones, Steven 97,98,135
Jones, Teddie 54,135
Jurgens, Susan 75,77,135
Kane, Barbara 54,65,73,77,135
Kauffer, Dean
Kelly, Billie Jo 54,140
Kerzner, Robert 140
Kidd, William 54
King, Charles
Kinningham, John
Klinger, William
Knisley, Kristine
Kreis, Cynthia 77,86,87,147

GENERAL INDEX

- Krusemark, Deborah 68,77,109,141
 Kurtz, Dolores 65,110,135
 Lacewell, Lynda 82
 Laine, Bruce 135
 Lan Nguyen Ngoc 80,147
 Lawhon, Thomas Byrd 156
 Lawson, Reba
 Ledford, Michael
 Lehman, Mary 52
 Leonard, Clarence 156
 Lewis, Darrell
 Lewis, Sandra 68,70,156
 Ley, Frederick 102,156
 Little, Patricia
 Longworth, Diane 52,77,82
 Looper, Donnie 54,62,57,156
 Lorimer, John 156
 Luff, Martha 77,93,157
 Lyle, Lorraine 50,73,75,135
 Lynch, Todd 80,135
 Madigan, Carolyn 68,73,86,93,135
 Magee, Wilhemena
 Maggi, Gary
 Majors, Gerald 54
 Marsden, Stewart 135
 Marsee, Billy
 Marsteller, Margaret 41,135
 Martin, Christine 56,68,109,147
 Martin, Joyce 141
 Marvin, James 59,83,147
 Maslowski, Michael 82
 Mason, James R. 51,66,72,78,79,107,157
 Mattern, Stephen 66,77,80,135
 Mathews, Beverly 147
 Mathews, Evelyn
 Maxvitat, John 67
 Maybrier, Harvey 97,135
 Mazobere, Timothy 157
 McCarty, Mark 84,86,87,88,89,147
 McDade, George 157
 McDade, Richard
 McDade, Sue 135
 McDonald, Sherry 76,135
 McFerrin, Robert 141
 McKenna, Patrick
 McNall 67,81,104,135
 McQueary, John
 McVey, Betty Sue
 Mead, Betty 70
 Melton, Deborah 147
 Merlo, Thomas 60,84,88,89,93
 Middleton, Jimmy 52,53,56,157
 Millan, Robert 147
 Miller, Darrel 59,86,147
 Miller, Katherine 54,55,147
 Miller, Marianne 77
 Miller, Pamela 77,82,135
 Miller, Pamela 54,65,84,110,135
 Miller, Richard 62,157
 Miller, Robert 79
 Mills, Diana 157
 Mills, Kathy
 Mills, Lorri 54
 Mills, Marilyn
 Mills, Maryin
 Mills, Marvin
 Mills, Rondal
 Mills, Ronnie 72,136
 Mills, Sharon Kay 141
 Mills, Wanda
 Mobley, David 51,58,148
 Moore, Beverly 157
 Moore, Charlotte 158
 Moore, Jo Ann 59,148
 Moore, Kenneth 36,56,57,97
 Moore, Leroy 54,75,80,136
 Moradshagmi, Akbar 54,148
 Moradshagmi, Carol Jean 54,148
 Mullins, Pamela 77
 Murphy, Reva Mills
 Murscoe, Virginia 158
 Musgrave, Eric 71,104,158
 Napier, Mary 71
 Napier, Michael 54,80,136
 Nehil, James 62,71,79,148,93
 Nelson, Sharon
 Neudecker, Martha
 Newport, James 136
 Nickell, Wendle 84,136
 Noe, Cathy
 Noel, Jerry
 Ore, Delphus
 Oren, Nancy 87,91,89
 Owens, Jerry 97,99,100,141
 Oxendine, Sherman 48,52,57,158
 Pacileo, Stephen
 Parsons, Adelaide 86,87,89,136
 Parsons, Beverly
 Parsons, Patricia
 Pascale, Gary 62,79,88,107,141
 Payne, Jamey 68,70,93
 Pebbles, William 79,97,135
 Peloso, Dennis 71
 Pendola, Jackie 68,71,109,158
 Pepe, Martin 66,80,81
 Perry, Robert
 Peter, Terri
 Petroneli, Robert 67
 Pfenninger, Judith
 Phillips, Barbara 136
 Phillips, Conrad 66,82,141
 Pierce, Christopher 141
 Pietrandrea, Christin 144,148
 Pipo, Don 50,61,158
 Podlaskowich, John
 Powell, Barbara
 Presley, Carole
 Presley, Larry 62
 Presnell, Bruce 63
 Presnell, Janie 54
 Quentmyer, Rebecca 161
 Radwanski, Tom 64,187
 Raich, Charles 79
 Rainey, Thomas 79,141
 Ramsey, Tyrone 159
 Reaves, Richard 62,84,86,88,135
 Reed, Annette 34,43,46,48,51,52,54,65,159
 Reel, Dave 52,75,80,81,132,136
 Reed, Rebecca 68,71,93,109,159
 Reeves, Tommy
 Reich, Charles 62,159
 Rice, Diana 54,76,159
 Rice, Gregg 67,79,78,82,84,89,88,107,141
 Richardson, Frank
 Riddle, Mary
 Roark, Cathie 159
 Roberts, Robert 80,141
 Robinson, Denise 110,148
 Roohizad, Shahpoor
 Royston, Vicki 148
 Ruggles, Renee 54,148
 Sanguinetti, Shedden 62,102,159
 Saylor, Larry
 Scharora, Cathy
 Schneider, Barry 82
 Schnabel, John 159,48,51,82,88
 Schulze, Carol 77,141
 Schutte, Douglas 56,160
 Schutte, Patrice 72
 Searight, Craig
 Sell, Bradley 56,79,148
 Sellwood, David 64,71,80,150,160
 Sexton, Phyllis 141
 Sexton, Sharlene 141
 Sharp, Linda 65,77,141
 Shepherd, Lawrence 67
 Sheridan, Patricia 72,77,142
 Sherman, Claud 79,97,136
 Sherman, Stephen 160
 Simpson, David 160
 Sizemore, Debra 148
 Slager, Sandra
 Slominsky, Lynn 58,68,142
 Smalley, Alice 48,77,86,91,160
 Smith, Annie 160
 Smith, Beve 93,142
 Smith, Cledia 142
 Smith, Debra 77,156
 Smith, Douglas 54,148
 Smith, James
 Smith, James C. 160
 Smith, John 59,80,142
 Smith, Marilyn 136
 Smith, Michael 79,82,108,136
 Snodgrass, Glenda 77,136
 Soper, Richard 142
 Sowles, Jeffrey 78,81,127,148
 Spahn, Paymons 57,104,138,142
 Sparks, Otis Vernon 58,82,148
 Specht, Marla 55,65,74,75,76,93,138,142
 Spencer, David 62,78,79,86,160
 Spencer, Lois 161
 Spring, Nancy 40,65,77,161
 Sproles, James
 Stacy, Judy 136
 Stacy, Ralph
 Staggs, Jacqueline 51,77,136
 Sternhell, Amy
 Stewart, Doris 54,55,148
 Storms, Donald 66,136
 Stotz, Robin 42,68,86
 Sullivan, Dan 136
 Sutton, Alan 50,62,80,133
 Sutton, Christopher 82,86,87
 Swafford, Billy 62
 Swafford, Margaret 86,87,89,110
 Tafreshijezan, Nassir 143
 Tall, Roberta 75
 Taylor, Diane 77,84,109
 Teague, Randlene 38,68,86
 Teutsch, Monica
 Thomas, Joanne 68,73,87,138
 Thompson, Carol
 Thompson, Debrah 82,143
 Thompson, James 75,87,138
 Thompson, John
 Thompson, Nancy
 Thompson, William
 Throckmorton, Donna 137
 Todd, Rita 76
 Tollesfsen, Thomas 161
 Triplett, Wayne 54,75,88,132,137
 Turner, Cathy 69,73,77,93
 Turner, Linda
 Turner, Mark 52,144,82,84,89
 Turpin, Anita 54,56,90,92,143
 Tye, Charles
 Ungar, Kathryn
 Valentine, Carolyn 161
 Valentine, Edward 62,103,102,161
 Vertino, Anthony 52,66,79,137
 Vnyard, Donald 80,137
 Vigus, Roy 84,89
 Walker, James Daniel 97,98,137
 Walker, Nancy 54,70
 Wallace, John
 Wallace, Mayme 36,48,52,70
 Warren, Michael
 Weisbrod, John 64,81,137
 Wells, Richard 74,75,80,93
 West, Denise
 West, Harold
 West, Larry
 White, Mary
 White, Stella
 Whitlow, Gerald 97
 Wiggins, Roberta
 Wilbraham, Robert 80,137
 Wilkin, Dawn 68,71,77,109,110,143
 Wilson, Grady 97,98,101
 Wilson, Jimmy 66,79,143
 Wilson, Robert 84,161
 Wilson, Virginia 77,137
 Witt, Lillie Lavonne 77
 Wolanski, Richard 82
 Wolfe, Deborah 68,77,161
 Wolfe, Evelyn 55,143
 Wood, Geraldine 82,137
 Woolum, Debra 76,137
 Woolum, Judy 43,54,65,72,138,143
 Wooton, William
 Wright, Mary
 Wright, Myra 54,68,70,77
 Yager, Carroll 97
 Yates, Janice 54,86,138
 York, James 50,56,150,161,80,67
 Youmans, Rebecca
 Young, Judy
 Zargham, Shahrar
 Ziegler, Charles
 Ziegler, David 62,80,81,143

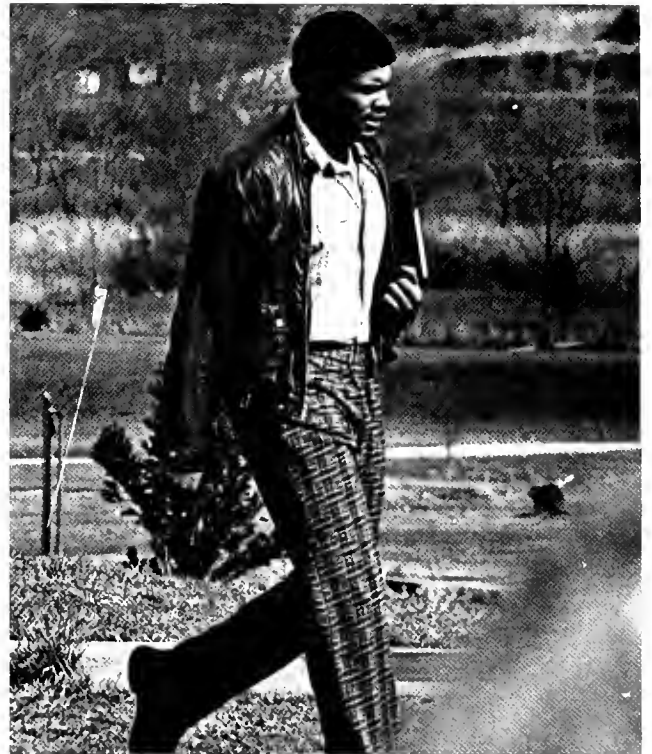

THE PEOPLE, WE...
STRANGERS,
MAYBE ALONE...



Weeks-Townsend Memorial Library
Union College
Barbourville, KY 40906

