

PUBLIC LIBRARY
PORT WAYNE & ALLEN CO., INC.



GEN

ALLEN COUNTY PUBLIC LIBRARY



3 1833 02617 3853

GC 977.201 AL5B:E
BEEKS, JAMES C.,
S.U. GOODWIN'S ALLEN COUNTY
GAZETTEER AND BUSINESS

MAY 23 1942

Wm. C. ...

The ...

Fort Wayne

Indiana

... ..

...

Wayne

...

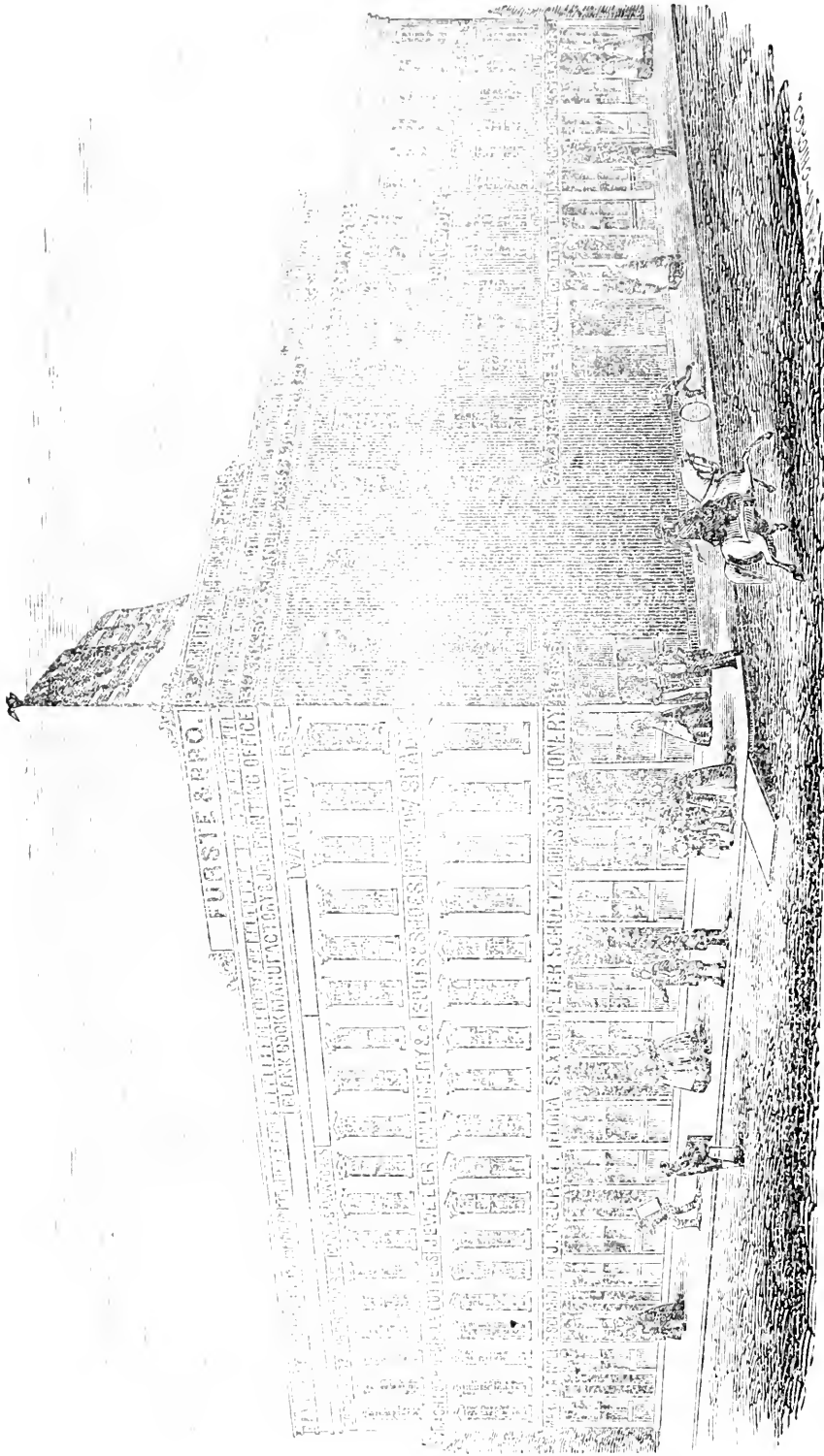

W. F. FUSST & CO.

WALL PAPERS

WALL PAPERS

WALL PAPERS

WALL PAPERS

WALL PAPERS

WALL PAPERS

WALL PAPERS

WALL PAPERS

WALL PAPERS

WALL PAPERS

WALL PAPERS

WALL PAPERS

WALL PAPERS

WALL PAPERS

WALL PAPERS

WALL PAPERS

WALL PAPERS

WALL PAPERS

WALL PAPERS

WALL PAPERS

WALL PAPERS

WALL PAPERS

WALL PAPERS

WALL PAPERS

WALL PAPERS

WALL PAPERS

WALL PAPERS

WALL PAPERS

WALL PAPERS

WALL PAPERS

WALL PAPERS

WALL PAPERS

WALL PAPERS

WALL PAPERS

WALL PAPERS

WALL PAPERS

WALL PAPERS

WALL PAPERS

WALL PAPERS

WALL PAPERS

WALL PAPERS

WALL PAPERS

WALL PAPERS

WALL PAPERS

WALL PAPERS

WALL PAPERS

WALL PAPERS

WALL PAPERS

WALL PAPERS

WALL PAPERS

WALL PAPERS

WALL PAPERS

WALL PAPERS

WALL PAPERS

WALL PAPERS

WALL PAPERS

WALL PAPERS

WALL PAPERS

WALL PAPERS

WALL PAPERS

WALL PAPERS

WALL PAPERS

WALL PAPERS

WALL PAPERS

WALL PAPERS

WALL PAPERS

WALL PAPERS

WALL PAPERS

S. U. GOODWIN'S

ALLEN COUNTY GAZETTEER

— AND —

BUSINESS DIRECTORY,

FOR 1862.



COMPILED BY JAS. C. BEEKS.

FORT WAYNE, IND.:
FURSTE & BRO., BOOK AND JOB PRINTERS.

1862.

C O N T E N T S .

	PAGE.		PAGE.
Banks,	13	Libraries,	24
Benevolent Institutions,	21	Local Items,	25
Boundaries of Wards,	9	Military,	27
Business Mirror,	233	Miscellaneous,	23
Church Directory,	20	Newspapers,	24
City Government,	10	Notaries Public,	18
County Officers,	16	Public Buildings,	19
County Towns,	29	Railroads,	19
Fire Department,	13	School Department,	12
Improved Stock,	34	Street Directory,	7
Insurance Agencies,	14	Township Officers,	15
Justices of the Peace,	17	Union Block (frontispiece,)	

I N D E X T O A D V E R T I S E M E N T S .

Abbott, W. T. (inside front cover.)		Kramer, Fledderman & Co.,	92
Aetna Insurance Co.,	100	Main St. Exchange,	5
Anderson, F. H.,	36	Mayer House,	238
Ash & Agnew,	74	McNamara, J. W. & Co.	6
Baker, C.,	76	Metropolitan Hotel,	80
Bayless, Sol. D.,	94	Mettler & Bro.,	54
Becker, C.,	82	Meyer, C. F. G.,	38
Beuret, Justin,	246	Meyer & Bro.,	38
Bowser & Story,	86	Morgan, O. P.,	56
Braekenridge, T. K.,	54	Myers, J. H.,	234
Bracket, W. H.,	70	Neireiter, C.,	92
Brandriff, A. D. (inside back cover.)		Nelson, De Groff & Co.,	62
Brooks, W. H. Jr.,	236	Noll, M. A.,	48
Buselman, F. W.,	94	Oakley, B. W.,	88
Citizens' Bank,	98	O'Connell, D. & Bro.,	58
Daily and Weekly Sentinel,		Phillabaum, J. M.,	70
Dawson's Times and Union,	60	Railroad Hotel,	238
Drummond & Ford,	50	Randall, F. P.,	40
Dunkleberg, W.,	64	Read A. J. & Co.,	46
Empire Tan Yard,	82	Reed & Wall,	96
Fiuk, Chas.,	70	Schmidt, C. & Co.,	40
Fort Wayne Gas Light Co.,	72	Schröder, Henry,	50
" " Machine Works,	6	Schultz, P.,	82
" " Marble Works,	90	Schwegman, H. R.,	78
Fronefield & Todd,	76	Sexton, Flora,	42
Furste & Bro.,	240	Sharp, Henry,	54
Hartman, H. C.,	50	Siemon, A. F. & Bro.,	46
Hattersley, A.,	74	Silver, D. J.,	244
Hedekin House,	42	Silver & Baldwin,	244
Home Insurance Co.,	100	Stanley, C.,	80
Humphrey, Jas.	46	Stockbridge, N. P.,	242
Hurd & Clark,	48	Summit City Woolen Factory	72
Indiana Land Agency,	44	Theime, J. G. & Co.,	248
Jenkinson, Isaac,	94	Troub, L. & Co.,	66
Jerman, A. S.,	40	Vogel, C. August,	6
Kamm, J. J.,	58	Weisz, J. W.,	70
Kanne, F. & Co.,	246	Wilder & Humphey,	52
Knapp, I.,	84	Woodward & Young,	5
Knight, E. L.,	76		

P R E F A C E .

In presenting to the citizens of Allen County this work, we deem it necessary to state that it is the first of the kind with which we have ever been connected. We are aware that imperfections exist, yet trust that they may be overlooked.

The work embraces a General Directory. Our aim has been to furnish a complete list of property holders in the County, giving the township in which they reside, the post office address, and showing owners of real estate and personal property; also, giving the occupation of each one, so far as we were able to ascertain; to which is added a Business Mirror of the City of Fort Wayne; a City Guide, giving the names of all the streets in the city; the location of all the Churches, Public Institutions and Societies; a short sketch of the early history of the county; a few interesting items relative to the settlement of Fort Wayne, with notes of the progress of improvement up to the present time; together with a short notice of the towns throughout the county—their location, etc.—also, the names of all the officers of the county, and an official list of Justices of the Peace and Notaries Public.

We have labored under many disadvantages, both during the compilation and printing of the work, yet the delay in its issue has not a tendency to destroy its usefulness as an advertising medium, nor taken from it any information which makes a work of the kind an invaluable book of reference; and, in submitting it to the citizens of Allen County, we trust it may meet their utmost expectations.

Jas. C. Beeks.

MAIN STREET EXCHANGE,

J. LESMAN, *Proprietor.*

J. L. JONES, Clerk.

MAIN STREET, WEST OF PUBLIC SQUARE,
FORT WAYNE, Indiana.

OMNIBUS RUNS TO AND FROM REGULAR TRAINS.

Stage Office for Bluff ton Decatur, St. Marys, Kendallville, Sturgis and Auburn.

M. E. WOODWARD ----- N. B. YOUNG.

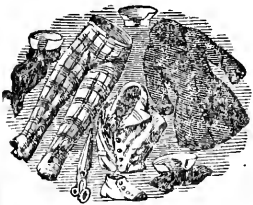

WOODWARD & YOUNG,
MERCHANT TAILORS

Wholesale and Retail Dealers in

READY-MADE CLOTHING!

HATS, CAPS,

AND FURNISHING GOODS.

No. 94 Columbia Street,

FORT WAYNE, IND.

FORT WAYNE MACHINE WORKS,

FORT WAYNE, IND.,

SUCCESSORS OF JONES, BASS & CO. AND OF NEIL McLACHLAN,
MANUFACTURERS OF

STEAM ENGINES,

Boilers, Mill Gearing, Ash Leaches, Tanks, Muley, Sash and
Circular Saw Mills, Fire Fronts, Cast Fronts for Buildings,
and every description of

IRON AND BRASS CASTINGS.

Repairs on **BOILERS, ENGINES** and **MACHINERY**, promptly
executed and on reasonable terms.

SAMUEL HANNA,

President.

HUGH BENNING,

Treasurer.

Superintendent.

HORACE HANNA,

Secretary.

J. W. M'NAMARA & CO.,

DEALERS IN

Copper and Corrugated Iron

LIGHTNING

Conductors.

Office in Orff's Store, (Old Lucky No. 3) Columbia St.

FORT WAYNE, IND.

Rods put up by this Company are all warranted.

C. AUGUST VOGEL,

WHOLESALE AND RETAIL DEALER IN

FRESH, SALTED & SMOKED MEATS, HAMS,

Bacon, Lard, Beef and Hog Tongues, Dried Bologna Sausages,

And everything usually kept in a first class market.

No. 325 State Street, - CHICAGO, ILL.

Fort Wayne City Guide.

Street Directory.

- Barr*, south from Duck to Lewis next east of Clinton.
Bass, from Fairfield Av. east to Hoagland next north of Colerick.
Berry, east from Rockhill to Canal next north of Wayne.
Bowser, west from Lima Plank Road, Bloomingdale.
Brandriff, west from Webster to Hoagland next south of Melita.
Broadway, from Canal to Bluffton Plank Road next west of Fulton.
Buchanan, Lasselle's addition.
Butler, from Fairfield av. east to Hoagland next south of Williams.
Calhoun, south from river to Piqua Road, between Harrison and Clinton.
Canal, from Clay to Monroe, north of Berry.
Cass, south from river to Berry between Ewing and Maiden.
Cass, north from High to Douglas, (Bloomingdale.)
Charles, from Lafayette to Hanna, Lewis Addition.
Clay, South from Canal to Lewis between Lafayette and Monroe.
Clinton, south from Duck to Lewis next east of Calhoun.
Colerick, from Fairfield av. east to Hoagland next south of Bass.
College, south from Washington next east of Nelson.
Columbia No 1, from Harrison east to Lafayette next north of Main.
Columbia No. 2 from Fulton east, north of Canal.
Court from Main to Berry, between Calhoun and Clinton.
Dawson, west from Piqua road to Hoagland, next south of Highland and Brandriff.
Douglas, west from Lima Plank Road, (Bloomingdale.)
Durrie, east from Fairfield av. to Hoagland, next south of Butler.
Duck, from Calhoun east to river, next north of Water.
Edsall, from Berry to Main, next west of Jackson.
Ewing, from river south, between Griffith and Cass.
Fairfield Avenue, continuation of Griffith.
Force, Jones & Bass's Foundry addition.
Francis, south from canal to Lewis, next east of Hanna.
Fulton, from river south, between Griffith and Broadway.

- Garden*, from Washington south, next west of Nelson.
Griffith, from river south, between Ewing and Fulton.
Hamilton, east from Hanna to Francis, next south of Lewis.
Hanna, south from Canal to corporation line, next east of Monroe.
Harmer, south from Canal to Lewis, next east of Francis.
Harrison, south from Canal to Lewis, next west of Calhoun.
Hernden, Jones & Bass's Foundry Addition.
High, west from Lima Plank Road, Bloomingdale.
Highland, west from Piqua road to Webster, next south of T. & W. R. R.
Hoagland, from T. & W. R. R. south, next east of Fairfield Av.
Holman, east from Barr to Lafayette, next south of Montgomery.
Hood, from Pritchard south to R. R. , next east of West.
Hough, from Lafayette to Hanna, Lewis Addition.
Jackson, from Canal to corporation line, next west of Van Buren.
Jefferson, east from corporation line to Harmer, next south of Washington.
John, Jones & Bass's Foundry Addition.
Jones, Jones & Bass's Foundry Addition.
Jones, east and west of College, next south of Wilt.
Lafayette, south from river to corporation line, next east of Barr.
Lasalle, from Lafayette to Hanna, Lewis Addition.
Lewis, from Ewing east, next south of Madison and Jefferson.
Locust, west from Fairfield av., next south of T. & W. R. R.
Locust No. 2, from Harrison to Calhoun, next north of Water.
Madison, east from Barr to Harmer, between Washington and Jefferson.
Maiden Lane, south from Canal to Berry, between Cass and Harrison.
Main, east from river to Canal, next north of Berry.
Marion, north from High to Douglas, Bloomingdale.
Melita, west from Webster to Hoagland, next south of T. & W. R. R.
Monroe, from Canal south to Lewis, between Hanna and Clay.
Montgomery, east from Barr to Lafayette, next south of Lewis.
Nelson, south from Washington, between Garden and College.
Nirdlinger, west from Bluffton Plank road, next south of Wall.
Pearl, from Fulton east, between Main and Canal.
Pine, south from T. and W. R. R. next west of Fairfield Av.
Pittsburgh, from Lafayette to Hanna, Lewis Addition.
Plum, west from Water to St. Marys river, between Harrison and Cass.
Pritchard, from Broadway west, next north of P. F. W. & C. R. R.
Rockhill, from Washington to Main, next west of Union.
St. Francis, Lasselle's Addition.
Sturgis, west from Fulton to Broadway, next south of Jefferson.
Toledo, from Lafayette to Hanna, Lewis Addition.
Union, from corporation to Berry, next west of Jackson.

- Van Buren*, from Canal to corporation line, next west of Broadway.
Virginia, from Lafayette to Hanna, Lewis Addition.
Wall, west from Bluffton Plank Road, next south P. F. W. and C. R. R.
Wallace, from Lafayette to Hanna, Lewis Addition.
Washington, east from corporation line to Harmer, next north of Jefferson.
Water, from Ewing east to river, next north of Columbia.
Wayne, east from Rockhill to Harmer, next north of Washington.
Webster, from Berry south to corporation line, between Ewing and Harris.
West, from Pritchard south to railroad, next west of Hood.
Williams, from Fairfield Av. east to Hoagland, next south of Colerick.
Wilt, from Nelson east, next south of Jefferson.
Wines, from Fairfield Av. to Hoagland, next south of Williams.

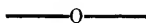

Boundaries of Wards.

CITY OF FORT WAYNE.



FIRST WARD.—Comprises all that part of the city lying East of Lafayette street.

SECOND WARD.—Comprises all that part of the city lying west of Lafayette street and east of Calhoun street.

THIRD WARD.—Comprises all that part of the city lying west of Calhoun street and east of Ewing.

FOURTH WARD.—Comprises all that part of the city lying west of Ewing street and east of Broadway.

FIFTH WARD.—Comprises all that part of the city lying west of Broadway.

City Government.

Municipal Election, First Tuesday in May.—City Council meets 2d and 4th Tuesdays in each month. Council Chamber, west side Clinton, between Main and Columbia.

MAYOR.

F. P. Randall, office, west side Calhoun, between Main and Columbia. Term expires May, 1863.

MARSHAL.

Patrick McGee, office at Mayor's office. Term expires May, 1863.

CLERK.

Louis T. Bouric, office at Mayor's office. Term expires May, 1863.

TREASURER.

H. N. Putnam, office at Mayor's office. Term expires May, 1863.

CITY ATTORNEY.

W. S. Smith, office, northwest corner Berry and Calhoun. Term expires May, 1863.

CITY COUNCIL.

F. P. Randall, Mayor, President.

1st ward,	John Burt.	Term expires	May,	1863.
	“ Ed. Slocum.	“	“	1865.
2d	“ B. H. Tower.	“	“	1863.
	“ Morris Cody.	“	“	1865.
3d	“ —————	“	“	—————
	“ C. Piepinbrink.	“	“	1865.
4th	“ Jas. Humphrey.	“	“	1863.
	“ Jno. Harrington.	“	“	1865.
5th	“ D. Nestel.	“	“	1863.
	“ Benj Kimball.	“	“	1865.

. ENGINEER.

Oehmig Bird, residence north side Main, between Calhoun and Columbia. Term expires May, 1863.

MARKET MASTERS.

W. D. Henderson, Eastern Market.
Isaac Hayden, Western Market.

ASSESSOR.

Samuel C. Freeman. Term expires May, 1863.

STREET COMMISSIONER.

Henry Tons. Term expires May, 1863.

SUPERVISORS.

H. H. Bossler, Geo. Huber, Barney Delavan.

SEALER OF WEIGHTS AND MEASURES.

Joseph Price.

School Department.

BOARD OF TRUSTEES.—Meets 1st and 3d Mondays of each month. Wm. Rockhill, President; J. C. Davis, Secretary; O. P. Morgan, Treasurer. Wm. Rockhill, O. P. Morgan, J. C. Davis, Jas. H. Robinson, _____.

SUPERINTENDENT.—George A. Irvin.

SCHOOL BUILDINGS.—No. 1, Eastern District, corner of Washington and Clay. Divided as follows: Secondary Department, three sections; Primary Department, two sections.

No. 2, Western District, southwest corner of Griffith and Jefferson. High School Department. Grammar School Department. Secondary Department, three sections. Primary Department, three sections.

COUNTY EXAMINER.—R. D. Robinson.

CATHOLIC SCHOOLS.—St. Patrick's School (English.) Building west side Clinton between Jefferson and Lewis. Bro. Stanislaus, Teacher.

SISTERS OF PROVIDENCE SCHOOL (English.)—South side Jefferson between Calhoun and Clinton. Sister Theodore, Superior.

SISTERS OF PROVIDENCE SCHOOL (German.)—East side Lafayette between Jefferson and Madison. Sister Catharine, Superior.

GERMAN CATHOLIC PUBLIC SCHOOL.—South side Jefferson between Lafayette and Clay. John E. Ohnhouse, Chas. Geiger, Teachers.

Fire Department.

JOS. A. STILLWAGON, Chief Engineer.
 MUNSON VAN GEISEN, 1st Assistant.
 ISAAC W. CAMPBELL, 2d Assistant.

INDEPENDENT ALERT HOOK AND LADDER COMPANY, No. 1.—House, Court between Main and Berry.—Meeting Hall, Calhoun between Main and Columbia. LOUIS T. BOURIE, Foreman.

WIDE AWAKE ENGINE COMPANY, No. 1.—West side Clinton between Main and Berry. SAMUEL FLETTER, Foreman.

MECHANICS ENGINE COMPANY, No. 2 (Steam.)—Northeast corner Court and Berry. HIRAM POYSER, Foreman.

TORRENT ENGINE COMPANY, No. 3.—West side Clinton, between Berry and Main. HENRY FRY, Foreman.

The above three Companies meet in Fireman's Hall, northeast corner Court and Berry.

Banks.

BANK OF THE STATE OF INDIANA.—Branch at Fort Wayne.—Southwest corner Main and Clinton streets. Organized January, 1857.—Capital \$125,000. Hugh McCulloch, President; Chas. D. Bond, Cashier. Hugh McCulloch, Plincy Hoagland, Oehmig Bird, Henry Sharp, John Orff, B. W. Oakley, Chas. D. Bond, Directors.

ALLEN HAMILTON & Co.—East side Clinton, between Main and Columbia streets. S. B. Bond, Cashier.

Insurance Agencies.

Etna Fire Insurance Company, Hartford.

Home " " " " New York.

JNO. HOUGH, *Agent*,
50 Calhoun.

Phoenix Fire Insurance Company, Hartford.

H. H. BOSSLER, *Agent*,
Southwest corner Harrison and Lewis.

Metropolitan Fire Insurance Company, New York.

Continental " " " " "

Connecticut " " " " Hartford.

GEO. R. HARTMAN, *Agent*.
East side Calhoun between Main and Columbia.

Fulton Fire Insurance Company, New York.

BENJAMIN SAUNDERS, *Agent*,
No. 2 Phoenix Block.

Hartford Fire Insurance Company, Hartford.

Park " " " " New York.

Unity " " " " London.

Connecticut Mutual Life Insurance Company, Hartford.

F. P. RANDALL, *Agent*,
West side Clinton between Main and Columbia.

Manhattan Fire Insurance Company, New York.

Security Fire and Marine Insurance Company, New York.

New England Fire and Marine Insurance Company, Hartford.

City Fire Insurance Company, Hartford.

Merchants Fire Insurance Company, Hartford.

Home " " " " New Haven.

SOL. D. BAYLESS, *Agent*,
Southwest corner Main and Clinton.

Manhattan Life Insurance Company, New York.

Arctic Fire “ “ “

Humboldt “ “ “

Charter Oak “ “ “

Hampden “ “ “

Peoria “ “ “

Manhattan “ “ “

of New York, (State Agent.)

J. H. MYERS, Agent,

Southwest corner Clinton and Wayne.

Liverpool and London Life and Fire Insurance Company.

JOHN S. IRWIN, Agent,

West side Clinton between Main and Columbia.

Phoenix Fire Insurance Company, New York.

American Exchange Fire Insurance Company, New York.

WM. B. WALTER, Agent, 74 Barr.

Township Officers.

TRUSTEE.

C. A. Rekers, office at County Recorder's office. Term expires April, 1862.

JUSTICES OF THE PEACE.

Benjamin Saunders, office west side Calhoun between Main and Columbia. Term expires June, 1865.

Wm. W. Steevens, office southeast corner Calhoun and Columbia. Term expires April, 1864.

Smallwood Noel, office west side Clinton between Main and Columbia. Term expires January, 1864.

James D. Werden, office northwest corner Main and Calhoun. Term expires April, 1864.

CONSTABLES.

Frank J. Frank. Term expires April, 1862.

Chester Scarlett. “ “ “

Alex. T. Hedges. “ “ “

Jacob Steinbrenner. “ “ “

ASSESSOR.

Thomas Dignan. Term expires April, 1862.

County Officers.

CIRCUIT COURT.

Edwin R. Wilson, Judge of 10th Judicial Circuit, res. Bluffton. Term, expires November, 1864.

COMMON PLEAS.

Joseph Brackenridge, Judge of 20th Common Pleas District. Term expires October, 1864.

CLERK OF CIRCUIT COURT.

Isaac D. G. Nelson, office on Public Square. Term expires November 1862.

E. L. Chittenden, Wm. R. Nelson, Deputies.

SHERIFF.

Joseph A. Strout, office on Public Square. Term expires November, 1862.

Wm. Fleming, Deputy.

AUDITOR.

George F. Stinchcomb, office on Public Square. Term expires November, 1865.

T. Meegan and W. B. Chittenden, Assistants.

TREASURER.

Oliver W. Jefferds, office on Public Square. Term expires September, 1863.

RECORDER.

Platt J. Wise, office on Public Square. Term expires November, 1864.

SURVEYOR.

John W. M'Arthur, office on Public Square. Term expires November, 1862.

CORONER.

John P. Waters. Term expires November, 1862.

COUNTY COMMISSIONERS, (meet quarterly.)

B. D. Miner.	Term expires November,	1864.
John Shaffer.	“ “ “	1862.
Isaac Hall.	“ “ “	1863.

DISTRICT ATTORNEY.

David T. Smith, resides Bluffton. Term expires January, 1863.

SUPERINTENDENT POOR HOUSE.

James Reed. Term expires September, 1862.

SCHOOL EXAMINER.

Rev. R. D. Robinson. Term expires June, 1862.

COUNTY PHYSICIAN.

C. Sturgis. Term expires June, 1862.

OFFICIAL LIST

OF

Justices of the Peace for Allen County.

JUSTICES.	TOWNSHIP.	TIME EXPIRES.
Benjamin Saunders,	Wayne,	June 23d, 1865.
James D. Werden,	“	April 22d, 1864.
Smallwood Noel,	“	January 27th, 1864.
Wm. W. Steevens,	“	April 28th, 1864.
Platt Squiers,	Scipio,	May 30th, 1865.
Jacob W. Hare,	Pleasant,	“ 5th, 1865.
Wm. Augustine,	St. Joseph,	April 16th, 1865.
D. B. Litchfield,	Lake,	May 3d, 1865.
Paoli S. Tarr,	Jefferson,	April 23d, 1865.
Lorenzo D. George,	Milan,	“ 16th, 1865.
Asa Peabody,	Lake,	“ “ “
Socrates Bacon,	Adams,	“ “ “
Alonzo W. Baker,	Monroe,	“ “ “
Peter Bonter,	“	October 29th, 1864.
Wm. Cutts,	Springfield,	“ “ “
Abr. Fulton,	Pleasant,	November 4th, 1864.
Geo. Bullard,	Aboite,	May 7th, 1864.
N. M. Grandstaff,	Marion,	September 1st, 1864.
Arnold Smith,	Madison,	July 12th, 1864.
James O. Beardsley,	Perry,	April 27th, 1864.
D. L. Whitaker,	Jackson,	“ “ “

Daniel Frisby,	Milan,	April 2d	“
Orrin Rogers,	Adams,	“ 27th,	“
Samuel Shryock,	Eel River,	“ 28th,	“
James W. Carter,	Cedar Creek,	“ 27th,	“
Henry Gerard,	St. Joseph,	“ “	“
Amasa Shaffer,	Madison,	June 20th,	1865.
Jacob W. Glass,	Lafayette,	January 21st,	1864.
A. H. Wells,	Washington,	“ “	“
Edwin L. Knight,	Cedar Creek,	May 2d,	1863.
Simon W. Stouder,	Aboite,	April 20th,	1863.
Jno. W. Hintsell,	Eel River,	“ “	“
Thos. Hatfield,	Washington,	“ “	“
Nicholas Ladig,	Jefferson,	November 3d,	1862.
Wm. Long,	Marion,	April 27th,	1862.
Calvin F. Maynard,	Springfield,	“ “	“
Sampson Newbrough,	Perry,	“ “	“
Owen Hatfield,	La Fayette,	“ “	“

Notaries Public.

E. L. Chittenden,	Term expires	October 10th,	1863.
Wm. Lytle,	“ “	July 18th,	1863.
Thos. Meegan,	“ “	April 20th,	1862.
Geo. R. Hartman,	“ “	July 27th,	1862.
H. C. Hartman,	“ “	August 6th,	1864.
A. H. Carrier,	“ “	March 11th,	1862.
S. H. Bloomhuff,	“ “	April 9th,	1865.
Chr. Piepenbrink,	“ “	“ 13th,	1865.
Geo. W. Wood,	“ “	January 23d,	1865.
David Colerick,	“ “	December 12th,	1864.
Wm. Fleming,	“ “	“ 2d,	“
Wm. Hamilton,	“ “	October 26th,	1864.
Jas. H. Myers,	“ “	May 21st,	1864.
Jno. S. Irwin,	“ “	June 30th,	1863.
Robert S. Taylor,	“ “	August 3d,	1864.
S. B. Bond,	“ “	“ 18th,	“
L. M. Bowser,	“ “	“ 20th,	“
A. H. Hamilton,	“ “	February 15th,	1864.
Wm. Griffiths,	“ “	“ “	“
W. H. Jones,	“ “	October 16th,	1865.
Chas. McCulloch,	“ “	“ “	“
D. P. Whedon,	“ “	July 12th,	“
D. W. Bowen,	“ “	January 29th,	“
Sol. D. Bayless,	“ “	February 4th,	“
W. B. Chittenden,	“ “		

Public Buildings, Halls, &c.

Townleys' Block, northeast corner Columbia and Calhoun.
 Union Block, northwest corner Main and Clinton.
 Masonic Hall, northwest corner Calhoun and Berry.
 Odd Fellows' Hall, east side Calhoun, between Main and Columbia.
 Fireman's Hall, east side Calhoun, between Columbia and Main.
 Phoenix Block, northwest corner Main and Calhoun.
 Court House, on Public Square.
 Colerick's Hall, north side Columbia, between Clinton and Barr.
 Post Office, west end Columbia.
 Miller's Block, northwest corner Berry and Calhoun.
 Pratt's Hall, northwest corner Main and Harrison.
 Robinson's Block, west end Columbia.
 Templar's Hall, northwest corner Calhoun and Berry.
 Stewart's Hall, west side Calhoun, between Main and Berry.
 Fireman's Hall, northeast corner Court and Berry.
 Indiana Land Agency, 50 Calhoun.
 Aveline House, southeast corner Calhoun and Berry.

Railroads.

Pittsburgh, Fort Wayne & Chicago Railroad Co.—Extending from Pittsburgh to Chicago, 467 miles; Pittsburgh, principal office; W. B. Ogden, Receiver; G. W. Cass, President and General Superintendent; A. Bradley, Superintendent Eastern Division; J. N. Du Barry, Superintendent Western Division; Wm. H. Barnes, Secretary; T. D. Messler, Auditor; J. P. Henderson, Treasurer; J. I. Houston, General Freight Agent; G. C. Hathaway, General Passenger Agent.

Toledo & Wabash Railway Co.—Extending from Toledo to State line, Illinois, 243 miles. Principal office at Toledo. A. Boody, President; W. Colburn, General Superintendent and Vice President; J. A. Drummond, Secretary and Treasurer; J. C. Baker, Assistant Superintendent; Charles Knox, General Freight Agent; J. A. Carpenter, General Ticket Agent.

Church Directory.

BAPTIST.

Baptist Church, west side Clinton, between Perry and Wayne.
Rev. ————, Pastor.

GERMAN REFORMED.

St. John's Church, south side Washington, between Harrison and Webster. Rev. J. Kline, Pastor.

JEWISH.

Achdut Veshalun Synagogue, west side Harrison, between Wayne and Washington. Rev. Isaac Rosenthal, Rabbi.

LUTHERAN.

English Lutheran Church, south side Berry, between Barr and La-Fayette. Rev. W. P. Ruthrauff, Pastor.

St. Paul's (German) Church, west side Barr, opposite Madison.
Rev. Wm. Sihler, Pastor.

St. John's (German) Church, east side Van Buren, between Washington and Jefferson. Rev. Casimer Bauman, Pastor.

METHODIST EPISCOPAL.

Revs. G. C. Becks and J. V. R. Miller, Presiding Elders.

Berry Street Church, northeast corner Harrison and Berry. Rev. Wm. Wilson, Pastor.

Wayne Street Church, southwest corner Wayne and Broadway.
Rev. M. H. Mendenhall, Pastor.

German Church, north side Washington, between Griffith and Fulton. Rev. ————, Pastor.

PRESBYTERIAN.

First Presbyterian (O. S.) Church, southeast corner Clinton and Berry. Rev. John M. Lowrie, Pastor.

Second Presbyterian (N. S.) Church, south side Berry, opposite Cass. Rev. ———— Parker, Pastor

PROTESTANT EPISCOPAL.

Trinity Church, southeast corner Berry and Harrison. Rev. Stephen H. Battin, Rector.

ROMAN CATHOLIC.

Right Rev. John H. Luers, Bishop of Fort Wayne.

Immaculate Conception Cathedral, east side Calhoun, bet. Jefferson and Lewis. Very Rev. Julian Bœoit, V. G.; Rev. Father Madden, D. D., Pastor.

Mother of God (German) Church, southeast corner Lafayette and Jefferson. Rev. Joseph Weutz, Pastor.

Benevolent Institutions.

MASONIC.

HALL, WEST SIDE CALHOUN, BETWEEN MAIN AND BERRY.

Fort Wayne Commandery of Knights Templar, No. 4.—Instituted, December, 1854. Meets second Thursday in each month. Sir Sol. D. Bayless, G. C.; Sir J. N. Du Barry, G. I.; Sir Samuel McElfrick, C. G.; Rev. G. C. Beeks, Prelate; Sir M. H. Taylor, S. W.; Sir Jos. Johnston, J. W.; Sir Jos. Stellwagon, Warder; Sir F. S. Aveline, Treasurer; Sir D. J. Silver, Recorder; Sir John Hamilton, St. B.; Sir Benj. Saunders, Sw. B.; Sir Wm. Weis, 3d G.; Sir Saml. Edsall, 2d G.; Sir G. Simons, 1st G.; Sir Wm. Steward, S.

Fort Wayne Council, No. 4.—Hall, northwest corner Calhoun and Berry. Instituted, May, 1855. Meets second Saturday in each month. Jos. Johnston, T. I. G. M.; Sol. D. Bayless, D. I. G. M.; Jos. Freeman, P. C. W.; Saml. McElfrick, C. G.; M. E. Moehring, Treasurer; W. D. Stewart, Recorder; L. Dessauer, G. S. and S.; Rabbi Jos. Soloman, Chaplain.

Fort Wayne Chapter, No. 19.—Instituted, May, 1851; meets first Wednesday in each month. Jos. Johnston, H. P.; Sol. D. Bayless, K.; Wm. S. Smith, S.; Jos. Freeman, C. H.; M. H. Taylor, P. S.; Benj. Saunders, R. A. C.; D. J. Silver, Treasurer; S. McElfrick, Secretary; John H. Bass, M. 3d V.; J. B. McElfrick, M. 2d V.; L. Dessauer, M. 1st V.; John Majors, G.

Wayne Lodge, No. 25.—Instituted, May, 1823. Regular meetings, Tuesday night preceding full moon. Sol. D. Bayless, W. M.; Saml. McElfatriek, S. W.; Benj. Saunders, J. W.; M. E. Mochring, Treasurer; J. H. Myers, Secretary; Robt. McCune, S. D.; L. Dessauer, J. D.; S. C. Fletler, Tyler; Wm. D. Stewart and Wm. Stewart, Stewards.

Summit City Lodge, No. 170.—Instituted, May, 1855. Regular meetings Friday evening preceding full moon. M. Van Geison, W. M.; M. H. Taylor, S. W.; Kerr Murray, J. W.; F. S. Aveline, Treasurer; Henry Dills, Secretary; W. H. Newman, S. D.; Robt. Dickey, J. D.; Wm. McPhail and A. Fischer, Stewards.

Leo Lodge, No. 224, (Hamilton.)—E. L. Knight, W. M.; E. Zimmerman, S. W.; Thomas Murry, J. W.; A. H. Bittinger, Secretary; H. Lydecker, Treasurer; J. W. Hollopetre, S. D.; Chas. E. Dill, J. D.; G. W. Hollopetre, T. Regular meetings, Wednesday evening preceding full moon.

Olive Branch Lodge, No. 248, (Middletown.)—N. M. Grandstaff, W. M.; Wm. Lang, S. W.; Joel Vaughn, J. W.; Israel Malone, Secretary; Jesse Heatan, Treasurer; L. N. Canerdale, S. D.; Wm. Dickhan, J. D.; Jacob Hess, Tyler.

INDEPENDENT ORDER OF ODD FELLOWS.

HALL, EAST SIDE CALHOUN, BETWEEN MAIN AND COLUMBIA.

R. W. CAMPBELL, D. D. G. M.

Fort Wayne Lodge, No. 14.—Instituted, October, 1843; meets every Monday evening. W. T. McKean, N. G.; D. M. Falls, V. G.; T. J. Rodabaugh, Rec. Sec.; Platt J. Wise, Per. Sec.; O. W. Jefferds, Treasurer; O. W. Jefferds, M. Drake, jr., Wm. H. Brooks, Trustees.

Harmony Lodge, No. 19.—Instituted, January 31st, 1845; meets every Thursday evening. J. J. Kamm, N. G.; William Waddington, V. G.; Nellis Borden, Rec. Sec.; C. A. Fletcher, Per. Sec.; Corydon Green, Treasurer; A. M. Webb, Corydon Green, D. F. Comparet, Trustees.

Summit City Encampment, No. 16.—Instituted, November, 1849; meets first and third Saturday evening in each month. Joslph Ballinger, C. P.; W. H. Brooks, H. P.; S. W. Robertson, S. W.; Benj. Saunders, J. W.; I. W. Campbell, Scribe; Platt J. Wise, Treasurer.

INDEPENDENT ORDER OF GOOD TEMPLARS.

HALL, NORTHWEST CORNER CALHOUN AND BERRY.

Total Abstinence Lodge, No. 26.—Organized, February 25th, 1859; meets every Saturday evening.

Washington Lodge, No. 109.—Organized November 28th, 1859; meets every Thursday evening.

Little St. Joe Lodge, No. 216, (Hamilton.)—E. Zimmerman, W. C. T.; A. H. Bittinger, W. V. T.; G. W. Hollopetre, W. S.; M. Hollopetre, W. F. S.; Jno Deaver, W. T.; Miss Emma Hollopetre, W. M.; Saml. Zimmerman, W. I. G.; Robt. Douglas, W. O. G.; Albert B. Knight, W. Chaplain; Miss Mary J. Sherbundy, W. R. H. S.; Herschel Herin, W. L. H. S.; Miss Clara J. Daley, W. A. S.; Israel Hollopetre, W. A. M.; E. Zimmerman, G. W. D. D.

Miscellaneous.

Allen County Bible Society.—Organized, April, 1833. Depository, 125 Columbia; meets fourth Tuesday in each month. Rev. R. D. Robinson; President; — Dunham, Secretary; A. S. Evans, Treasurer.

Fort Wayne College.—West end of Wayne street. Incorporated in 1846, under the patronage of the North and Northwest Indiana Conferences. *Faculty*—Rev. R. D. Robinson, President; Mrs. Mary K. Robinson, Governess; Miss Mary Dibble, Adjunct Teacher of Mathematics and Drawing; Henry Orff, Professor of Music. *Officers of the Board of Trustees*—Hon. Wm. Rockhill, President; Isaac Jenkinson, Secretary; John M. Miller, Treasurer; Rev. John R. Davis, Agent.

Orphan's Home.—Northwest corner Wayne and Webster. Bernard Rekers, Principal.

Pendagger Club.—Organized, June 11th, 1848; meets the first Saturday evening in each month. Rooms, Columbia street, between Calhoun and Clinton. W. J. Van Schuyver, President; E. L. Chittenden, Secretary.

German Evangelical Lutheran Seminary.—Theological and Educational. Organized, 1846. North side Van Wert Road, east of Corporation Line. Rev. Wm. Sibler, President; Rev. A. Kramer, Director of Theological Department; Rev. Wm. Fleischman, Director of Educational Department; Christian Piepenbrink, Trustee.

German Catholic Carl Barromæus Society.—Organized, August, 1860; Hall in Baker's Building. Sebastian Schmoeker, President; Henry Brunner, Secretary; Lorenz Meyer, Treasurer.

Fort Wayne Gas Light Company.—Organized, August, 1855; Capital, \$68,900. A. P. Edgerton, President; H. H. Edgerton, Secretary; R. E. Fleming, Treasurer and Superintendent; Alfred Hattersly, Inspector; A. P. Edgerton, R. E. Fleming, Wm. Rockhill, Platt J. Wise, Aaron Clark, Directors.

Libraries.

Township Library.—Northeast corner Calhoun and Berry. Open every Wednesday evening and Saturday afternoon. No. of volumes, 1,000. Bernard Rekers, Librarian.

Working Men's Institute Library.—Rooms, 125 north side Columbia, between Calhoun and Harrison. Organized, August, 1854. No. of volumes, 1,100. Volney Parks, Librarian; Cyrus Allen, President; S. S. Bass, Vice President; G. H. Wilson, Secretary; Wm. G. Sheaffer, Treasurer. Open every Tuesday and Friday evenings. Directors elected December, annually.

Newspapers.

Dawson's Fort Wayne Daily and Weekly Times and Union.—Office, northwest corner Main and Calhoun. John W. Dawson, Proprietor. Wm. S. Smith, Editor, *pro tem*.

Fort Wayne Daily and Weekly Sentinel.—Office, west side Calhoun, between Main and Columbia. Thomas Tigar, Editor and Proprietor.

Indiana Staats Zeitung.—(German weekly.) A. F. Simon & Bro. and C. F. Meyer, Editors and Proprietor.

Local Items.

Reed & Wall, Wholesale and Retail Druggists, occupy a beautiful building on the northwest corner of Columbia and Calhoun streets. Buying largely and being constantly in receipt of goods, they are enabled to compete with Cincinnati and Chicago houses. They keep constantly on hand Medicines of every description—which are dispensed with the greatest care by experienced Apothecaries—Oils, Paints, Lamps, Toilet Soaps, Artists' Tools of every description, &c.

Wm. T. Abbott, Dealer in Staple and Fancy Dry Goods, Carpets, Groceries, &c., has lately removed from his old stand to his new building, No. 99 Columbia street, where he will continue his business. He now has ample room to display his goods, and accommodate his old friends and customers.

Thieme & Bro., on the northeast corner of Clinton and Columbia streets, occupy a fine building, but recently erected. They are prepared to furnish everything in the line of Clothing, Gents' Furnishing Goods, &c., at low rates, and gotten up in the latest and best of styles.

H. R. Schwegman, now occupying one of the most beautiful store-rooms, (No. 101 Columbia street,) is prepared to accommodate his many friends and customers with anything in his line, such as Staple and Fancy Dry Goods, Groceries, Queensware, Wood and Willow Ware, &c.

Furste & Bro., having extensive facilities for Printing and Binding, are prepared to execute, in the best manner, Cards, Bill Heads, Circulars, Books, Pamphlets, Blank Books and Blanks of every description. Old Books re-bound in any style, at short notice. Also, wholesale dealers in Stationery.

Wilder & Humphrey, Boot and Shoe Manufacturers, 123 Columbia street, have facilities for the manufacture of everything in their line which are seldom met with in the West. Their patent Last—which is just the shape of the foot—affording ease and comfort not to be found in the last generally in use. They keep constantly on hand all kinds of Boots and Shoes, and are prepared to make to order any style of work, to suit the demand of customers.

Bowser & Story, Manufacturers of Machinery and Castings of every description, are prepared to execute work in the best possible manner. Their facilities are such as to enable them to manufacture Boilers, and fit out complete stationary and movable Engines. Supporters, Iron Fronts, and Door and Window Caps for buildings, made to order, at short notice. Also, manufacturers of Saw and Grist Mills and Plows. Foundry, south side Water, between Calhoun and Harrison streets.

E. H. Anderson, House, Sign and Ornamental Painter and Glazier, is prepared to execute, in a neat and tasty style, all work pertaining to his art. Few, indeed, are there, who can adjust and proportion letters with that degree of nicety at which Mr. Anderson seems to have arrived. Do not fail to give him a call when in need of services which he can render. Gallery, No. 94 Columbia street, over Woodward & Young's store.

Dunkleberg's Fine Pictures.—An inferior picture can be obtained at almost any place, but Likenesses taken by Dunkleberg are of a superior quality, and, by a call at his rooms and an examination of specimens, it will be seen that we do not overrate him, when we say that his work ranks with the finest in the Union.

The Mayer House, corner of Wayne and Calhoun streets, is decidedly a first class Hotel. Everything is in complete order, and the eating is unexceptionable. The gentlemanly proprietor, Mr. Fox, is certainly one of a thousand that is suited for such a position. His whole attention is devoted to the comfort of his guests, for whom he always has a smile. He is just the kind of a man to take the traveler in out of the storm and make him comfortable.

Sol. D. Bayless, Attorney and Counselor at Law, Collecting and General Land Agent, and Agent for the Manhattan, Security, and City Fire Insurance Companies, and the New England Fire and Marine Insurance Company. Having been for a number of years engaged in the above occupations, he has established a reputation for promptness and accuracy which can be gained by experience only. Office and residence, southwest corner Wayne and Clinton streets.

Gazeteers and Directories.—I design permanently establishing an office for the publication of Gazeteers and Directories, and a General Advertising Agency at Fort Wayne, and respectfully solicit the patronage of those who may wish information in regard to the rates of advertising throughout the entire West. I also propose, as rapidly as possible, publishing Gazeteers and Directories for the principal counties and cities in the Western portion of the Union. Those wishing to advertise, will please address,

S. U. GOODWIN,
Box 411, Fort Wayne, Ind.

Military.

ALLEN COUNTY has furnished for the war more than her quota of soldiers, having upwards of one thousand men in the field. Besides doing much to fill up the two regiments which made Fort Wayne their rendezvous, Allen County has two companies in the 12th Regiment, and quite a number in other regiments in this State as well as some in Ohio regiments.

Below, we give the names, so far as we were able to obtain them, of the officers of the 30th and 44th Regiments :

OFFICERS OF THE 30TH REGIMENT.

SION S. BASS, Colonel ; J. B. DODGE, Lieut. Col. ; ORIN D. HURD, Major ; ED. P. EDSALL, Adjutant ; — PARKS, Surgeon. S. A. FREEMAN, Assistant Surgeon ; R. DELO, Chaplain ; P. P. BAILEY, Quartermaster and Commissary ; — BORDEN, Sergeant Major ; JOHN HARDENDORF, Hospital Steward ; — — — — —, Wagon Master.

COMPANY A.—G. W. Fitzsimmons, Captain ; H. W. Lawton, 1st Lieutenant ; Ed. B. Stribley, 2d do.

COMPANY B.—W. N. Voris, Captain ; O. McMahan, 1st Lieutenant ; A. E. Johnson, 2d do.

COMPANY C.—M. L. Stewart, Captain ; J. Donohoo, 1st Lieutenant ; A. Doty, 2d do.

COMPANY D.—J. W. Whitaker, Captain ; C. Zollinger, 1st Lieutenant ; D. L. Phelps, 2d do.

COMPANY E.—J. O. Braden, Captain ; Geo. Hunt, 1st Lieutenant ; L. Hathaway, 2d do.

COMPANY F.—W. Dawson, Captain ; E. R. Barlow, 1st Lieutenant ; T. Burnell, 2d do.

COMPANY G.—C. Hawley, Captain ; W. W. Griswold, 1st Lieutenant ; J. C. Smith, 2d do.

COMPANY H.—J. B. White, Captain ; J. Aspinwall, 1st Lieutenant ; Z. C. Bratt, 2d do.

COMPANY I.—M. W. Hawks, Captain ; S. McGuire, 1st Lieutenant ; J. B. Davis, 2d do.

COMPANY K.—J. D. Silver, Captain ; J. Price, 1st Lieutenant ; J. McElpatrick, 2d do.

OFFICERS OF THE 44TH REGIMENT.

HUGH B. REED, Colonel; B. J. CROSSWAIT, Lieut. Col.; S. J. STOUGHTON, Major; C. CASE, Adjutant; ———, Surgeon; Dr. RERICK, Assistant Surgeon; Rev. G. C. BEEKS, Chaplain; G. W. McCONNELL, Quartermaster and Commissary; SAML. L. BAYLESS, Sergeant Major; J. A. BANTA, Hospital Steward; ——— Wagon Master.

COMPANY A.—Chas. F. Kinney, Captain; E. O. Rose, 1st Lieutenant; Burge Smith, 2d do.

COMPANY B.—Jno. Murry, Captain; Jno. Barton, 1st Lieutenant; W. C. Ward, 2d do.

COMPANY C.—L. K. Tannehill, Captain; Wm. S. Story, 1st Lieutenant; P. Grund, 2d do.

COMPANY D.—K. Cosgrove, Captain; C. H. Wayne, 1st Lieutenant; ———, 2d do.

COMPANY E.—Wm. H. Cuppy, Captain; J. N. Compton, 1st Lieutenant; T. M. McDonald, 2d do.

COMPANY F.—G. W. Merrill, Captain; Jas. Colgrove, 1st Lieutenant; T. C. Kimmont, 2d do.

COMPANY G.—W. C. Williams, Captain; H. J. Shoemaker, 1st Lieutenant; David Cary, 2d do.

COMPANY H.—Wm. B. Bingham, Captain; J. H. Dancer, 1st Lieutenant; J. Newman, 2d do.

COMPANY I.—Albert Heath, Captain; J. C. Hodges, 1st Lieutenant; J. F. Curtis, 2d do.

COMPANY K.—Wesley Parks, Captain; S. C. Aldrich, 1st Lieutenant; J. H. Wilson, 2d do.

County Towns.

ALLEN COUNTY.—Organized 1824, containing 661 square miles, is bounded on the north by DeKalb and Noble, on the south by Adams and Wells, on the east by the Ohio State line, and on the west by Whitley and Huntington. Population, 28,000.

FORT WAYNE,

The county seat of Allen county, is the largest and most flourishing city in Northeastern Indiana. Its situation is beautiful, on the south bank of the river, at the junction of the St. Mary and St. Joseph's rivers, which form the Maumee, 100 miles above Lake Erie.

It occupies the site of the ancient Indian town of Ke-ki-on-ga. At a very early day the French established a military post at this place. About the year 1760, the English built a fort here. In the year 1794, General Wayne erected the fort which bore his name, and which was garrisoned until the year 1816. It was torn down in the year 1852, and a large portion of the sound timber which remained was made into canes, and presented to the oldest citizens of the county.

Although its first settlement by the French dates back to the time that Wm. Penn founded Philadelphia, yet the present city dates its foundation but twenty years back. It now contains a population of about 15,000, and is rapidly increasing, in wealth and substantial property, as well as population. Extensive Flouring Mills, Foundries, Machine Shops, Car Manufactories, and other establishments are in successful operation in and about the city. Fifteen Churches beautify and adorn it. A Male and Female College and Female High School, have fine buildings, accomplished teachers, and are well sustained. About thirty thousand dollars have been expended by the city within the past few years, in the erection of two large School Houses, in which, together with a number of private schools, about 3,000 scholars are receiving classical and common school educations.

The Wabash & Erie Canal and the Pittsburgh, Fort Wayne & Chicago and Toledo and Great Western Railways, afford ample facilities for

the transportation of its manufactures and the expensive produce trade which is carried on.

It contains many fine buildings, among which are, the Aveline House, but recently erected, at a cost of \$25,000. Its situation is central (on the southeast corner of Calhoun and Berry streets,) and is an ornament to the city. It is four stories high, and seventy-eight in width by eighty-four feet in length, containing several hundred rooms. All portions of the building are amply supplied with water, and the entire building is heated by furnaces. It is to be fitted up in the best of style, with all the modern improvements, and intended to rank with the finest hotels, East or West. Four capacious store-rooms occupy the first floor.

The Court House—which is almost finished—one of the finest in the State, is built of brick and capped with freestone. The length of the main building is one hundred and twenty feet and the breadth sixty-five feet, with wing on east and west of front, twenty by forty feet. The entire building by square, fifty feet high, built by D. J. Silvers, contractor. From the ground to the top of the cupola, one hundred and fifty feet. The ornamental work consists of eight octagon shafts extending from eight to twenty feet above the building. It will contain all the County Offices and the County Agricultural Hall, besides the extensive Court Room and the Jury Room. It will be heated by two of Kerfoote's Improved Furnaces, and will be amply supplied with cistern water and piping for the general use of the building. It is an ornament to the city and a credit to the county. It occupies a half square in the central portion of the city, and is almost surrounded by large blocks of buildings, principally brick. Its cost will be about \$75,000,

The Catholic Cathedral, recently erected at a cost of about \$75,000, in dimensions is 75 by 175 feet. Its architecture is magnificent, very much resembling Trinity Church, New York. It will accommodate 1,200 persons.

The Depot, which is one of the largest and finest on the Pittsburgh, Fort Wayne & Chicago Railroad, occupies a prominent position among the number of buildings recently erected.

Eight blocks of new buildings, containing twenty-five beautiful store rooms, have been erected quite lately, and are being occupied as fast as finished. They are all brick and stone, no frame buildings being erected in or near the central or business portion of the city. From eighty to one hundred and forty dwelling houses, principally brick, at a cost of from \$600 to \$8,000 each, have been erected during the past year, and stand forth as living monuments to show the rapid growth of our city. Fort Wayne is eminently possessed of all the elements necessary to a great

manufacturing city, with the exception of navigation, for which deficiency railroads and canals will make up. The enterprise and capital are here, and are being used in the right direction. Undoubtedly, Fort Wayne promises to be one of the largest cities in the great Northwest. Distant from Indianapolis—northeast—112 miles,

ELM PARK NURSERY.—This Nursery is on the Railroad and Canal, four miles east of Fort Wayne, on the farm of I. D. G. Nelson. Mr. Nelson is a Pomologist, who has taken much interest in horticultural matters for many years, and has, perhaps, the finest fruit farm in the State. He has over *two thousand* bearing apple trees, embracing nearly two hundred different sorts—*two hundred* standard and dwarf pear trees—*one hundred* standard and dwarf cherry trees—*fifty* plum trees—*two hundred* peach trees—over twenty varieties of grapes—besides all the various kinds of small fruits.

The business of the Nursery, which is among the largest and finest in the West, is conducted by his son, under the name and style of De Groff Nelson & Co.

LINDENWOOD CEMETERY.—This Cemetery is situated about one and a half miles west of Fort Wayne, and contains one hundred and sixty acres of land, which was purchased by a company of gentlemen in 1859, and set apart and consecrated the following year as a place to be used exclusively for the burial of the dead.

The ground is peculiarly adapted to the use to which it is appropriated, and is handsomely laid off in sections of from two to five acres; which are subdivided into lots of three hundred square feet and upwards. The sections are separated by avenues, making pleasant drives over the whole grounds, of several miles in extent.

Aside from the necessity of having a place for the burial of the dead, the enterprise reflects great credit upon the incorporators for furnishing a place of free resort for all classes of citizens to pass a leisure hour with their families during the spring, summer and autumn months, amid the groves and forest trees that everywhere abound on these beautiful grounds.

The improvements will be much increased as soon as the property is wholly paid for, as the entire proceeds from the sale of lots is then appropriated to the embellishment of the grounds.

The following are the officers:

I. D. G. NELSON, PRESIDENT.

J. L. WILLIAMS,	H. McCULLOCH,	} DIRECTORS.
P. HOAGLAND,	O. P. MORGAN,	

C. D. BOND, Secretary and Treasurer.

NEW HAVEN.

New Haven, (Adams Township,) a small post town, containing about three hundred and seventy-five inhabitants, is situated east from Fort Wayne, six miles, on the Wabash & Erie Canal and the Toledo & Wabash Railroad. It contains one Grist Mill, one Saw Mill, one Stave Manufactory, three Churches, one Methodist Episcopal, one Catholic and one Lutheran, and is quite a thriving town.

HAMILTON.

Hamilton, (Leo P. O.,) Cedar Creek Township, is situated twelve miles N. N. E. from Fort Wayne, on the St. Joseph River. It contains one School House, a Grist Mill, one Saw Mill, the Township Library of 600 volumes, (John Scoreph, Librarian,) a Masonic Lodge, a Lodge of I. O of G. T. one Methodist Episcopal Church, one Catholic Church and one Church of United Brethren. Merchandizing and manufacturing is also largely represented, for a village of about three hundred inhabitants.

MONROEVILLE,

The principal town in Monroe Township, is a station on the Pittsburgh, Fort Wayne & Chicago Railway, sixteen miles southeast from Fort Wayne. It has a population of about one hundred. It contains some very good buildings, in which quite a brisk business is done in Grain, Produce and Commission, Dry Goods and Groceries. Two quite large Saw Mills are kept in constant operation, furnishing lumber to a large portion of Monroe and adjoining townships. It is a post town, and can be reached by telegraph as well as mail.

EAST LIBERTY,

Eighteen miles southeast from Fort Wayne, is situated in the southeastern portion of Monroe Township, and contains about seventy-five inhabitants. For a town of its size, it is very well represented by business men, there being several Carpenters, a Dry Goods and Grocery Store, a Tannery, &c. Goods sent to East Liberty are received at Monroeville.

MAPLES,

The Post Office of Jefferson Township, is a small town 10 miles southeast of Fort Wayne, on the Pittsburgh, Fort Wayne & Chicago Railway, and contains a population of about eighty, one Saw Mill, a Dry Goods and Grocery Store, Shoe and Blacksmith Shops, Physicians, several Carpenters and Builders, a Depot for Fruit and Ornamental Trees, &c.

MIDDLETOWN,

Is a small post town of about one hundred inhabitants, situated south from Fort Wayne twelve miles, in Marion Township, of which Root is the Post Office. It contains one School House, one Methodist Episcopal Church, a Lodge of Masons, one Hotel, and is the location of the Township Library, of which J. E. Burritt is the Librarian.

WILLIAMSPORT,

Marion Township, a small village of about seventy-five inhabitants, is quite a busy little place. It lies south from Fort Wayne some $13\frac{1}{2}$ miles, on the St. Mary's River. It contains two Saw Mills, one Presbyterian Church, one School House and one Grist Mill. The Post Office for this place is Root.

MAYSVILLE AND CUBA.

Maysville and Cuba are two small villages one mile apart, situated northwest—Cuba thirteen miles, Maysville fourteen miles—from Fort Wayne, in Springfield Township, of which Harlan is the Post Office. Maysville contains about one hundred inhabitants, on Grist Mill, one Saw Mill, one School House, two Churches, one Methodist Episcopal and one United Brethren, one Hotel, and the Township Library of 600 volumes, of which P. S. Crisinbaugh is Librarian. Cuba is a village of some sixty inhabitants, containing one School House, one Protestant Methodist Church, one Grist Mill, one Saw Mill, and one Hotel.

Improved Stock.

As a matter of history worthy of being preserved, we give the following account of the first "Short Horn Durham Cattle" introduced into Allen County:

In October, 1853, a company was formed, having for its object the improvement of stock in the county. Messrs. Lott S. Bayless and Benj. Ruffner were deputed to go to Kentucky and purchase some of the best stock they could find. They made the purchases, and after their return the company had a public sale in November. Below, we give an account of the sale as published at the time. It shows that the spirit for the improvement of stock was well up at the time, and its beneficial effects are now felt throughout the county:

Goldfinder, bull calf, 5 months,	I. D. G. Nelson,	\$175
Miss Dillaree, white cow, 2 years,	same	105
Little Nell, 1 year old heifer,	same	110
Rosetta, 2 year old heifer,	same	240
Effie, 3 year old heifer,	same	300
Dan. Boone, bull calf, 3 monts,	Dr. Pierce,	90
Beauty Spot, 1 year old heifer,	same	50
Olive, 3 year old heifer,	same	485
Red Pet, 1 year old heifer,	L. S. Bayless,	120
Little Corporal, 1 year old bull,	same	155
Clara, 10 year old cow,	Benj. Ruffner,	260
Snowdrop, 2 year old heifer,	T. J. Browning,	250
Dow, 1 year old bull,	same	175
Election, 1 year old bull,	E. Rudisill,	80

Farmers throughout the county are beginning to turn their attention to the raising of Sheep. The "long, or coarse wools" appear to be growing in popularity very rapidly. The cut on the next page represents a group of "Improved Kentucky" Sheep, from the flock of R. W. Scott, Esq., near Frankfort, Ky. Some of these Sheep have been introduced into this county, and are now bred by I. D. G. Nelson, at Elm Park. They partake largely of the character of the Cotswold, of which blood they are chiefly composed; but the staple is a little finer and not quite so long. The usual weight of a well fattened wether of this or the pure Cotswold breed, is about 200 lbs., or double that of the common breed of the country, and two-thirds more than the fine wool breeds. The average weight of the fleece is about eight pounds, but is not unfrequently much more.

275220

GOODWIN'S

Allen County Gazetteer,

—A N D—

BUSINESS DIRECTORY

FOR 1862.

AGS.

Aasarand A. p p Fort Wayne

ABBOTT W. T. r e
Staple and Fancy Dry Goods, Carpets, Groceries, &c., 99 Columbia st. h 213 w Berry.

Abner M r e far Marion tp, Root p o

Ackley E r e far Eel River tp Heller's Corners p o

Ackley Geo p p carp 186 W Main Fort Wayne

Ackley L B r e far Eel River tp Heller's Corners p o

Ackley W r e far Eel River tp Heller's Corners p o

Adair A r e far Madison tp Massillon p o

Adair S r e far Madison tp Massillon p o

Adair W r e far Madison tp Massillon p o

Adams E r e far Jefferson tp Maples p o

Adams Israel, p p eng bds Hedekin House, Fort Wayne.

Adams J r e far Adams tp, New Haven.

Adams Jno, p p lab Aboite tp Fort Wayne.

Adams S p p lab Adams tp New Haven.

AGNEW, E. p p

(Ash & A.) e s Ewing, s of Jefferson, Fort Wayne.

Agster G E r e Fort Wayne.



ANDERSON'S
PAINTING
GALLERY.

Over Woodward & Young's,
94 Columbia Street,
FORT WAYNE, IND.

HOUSE, SIGN, CARRIAGE AND ORNAMENTAL

PAINTING!

Gilding, Graining, Glossing, Paper
Hanging, Glazing, &c.

WINDOW SHADES ELEGANTLY EXECUTED.

Cloth, Tin, and Wood Signs.

Gallery Third Story, No. 92 Co-
lumbia Street, over Wood-
ward & Young's Clothing
Store.

F. H. ANDERSON.

ALM

- Agster Mrs A M p p b h 156 Harrison, Fort Wayne.
 Aharn A p p far Adams tp New Haven p o.
 Ahinger C p p lab Jefferson tp Maples p o.
 Ahinger F, r e far Jefferson tp Maples p o.
 Ahinger M p p lab Jefferson tp Maples p o.
 Ahinger P r e far Jefferson tp Maples p o.
 Ahinger U p p lab Jefferson tp Maples p o.
 Ahinger W p p la Jefferson tp Maples p o.
 Alran Owen, r e Wabash R R, New Haven.
 Ahrens H r e far Adams tp New Haven p o.
 Ahrman M r e far Marion tp Root p o.
 Aiken Ruth, r e far Jefferson tp, Maples p o.
 Aikes E r e far Pleasant tp Little River p o.
 Aikes Z r e far Pleasant tp Little River p o.
 Ainsworth J H p p 173 W Wayne, Fort Wayne p o.
 Aix Augustus, r e Fort Wayne.
 Aix Charlotte. r e St Joe tp Fort Wayne p o.
 Aix Moretz r e Fort Wayne.
 Akers A r e far Wayne tp Fort Wayne p o.
 Akers Jno r e far Lafayette tp Zanesville p o.
 Akey Jas r e far Adams tp New Haven p o.
 Albaugh E r e far Marion tp Root p o.
 Albert E D r e far Washington tp Fort Wayne p o.
 Albert Julius, p p Baker 92 E Main Fort Wayne.
 Albright W E p p mach wks P Ft W & C R R Fort Wayne.
 Albright S p p blacksmith, Jones & Bass' Foundry add.
 Aldefokt H p p lab 89 W Jefferson Fort Wayne.
 Aldeman W r e far Milan tp Chamberlain p o.
 Aldos J r e far Madison tp Massillon p o.
 Aldrich Oliver, p p fir s s Bass, bet Prince & Fairfield av Fort Wayne.
 Alger Amos B p p Fort Wayne.
 Allger B p p far Adams tp New Haven p o.
 Allgier Jno r e far Adams tp New Haven p o.
 Allgier S r e far Adams tp New Haven p o.
A L L E N & C O., p p
 (W. T. A., G. H. Wilson & J. G. Schuckman,) Stoves, Hollow
 Ware, Tin Ware, &c, 77 Columbia st, Fort Wayne.
A L L E N C. W., r e
 Carpenter, B uilder, Lumber Dealer, &c., s w c Wayne and Fulton.
 Allen W G p p Fo t Wayne.
 Allen T r e far Scipio tp, Hall's Corners p o.
 Alltekranse F p p lab Washington tp, Fort Wayne p o.
 Almeda F r e far Adams tp New Haven p o.
 Almeda G r e far Adams tp New Haven p o.
 Almer L r e far Marion tp Root p o.
 Almey Erastus, lab Springfield tp Cuba p o.

THE DRUG TRADE.

MEYER & BRO.,

WHOLESALE AND RETAIL DEALERS IN

PURE DRUGS & MEDICINES,

PAINTS, OILS, DYE-STUFFS, PERFUMERY AND FANCY ARTICLES,

PURE WINES AND BRANDIES,

FOR MEDICAL PURPOSES.

PATENT MEDICINES & WINDOW GLASS.

The largest and best selected assortment of

COAL OIL LAMPS,

Shades, Chimneys and Brushes.

Also, the very best quality of

Kerosene Oil,

As clear as water and not explosive, which gives the best and CHEAPEST light—except daylight—extant.

Pencils, Superior Inks, and other Articles kept by Druggists.

Physician's Prescriptions Carefully Compounded.

The above articles have been bought low for cash, selected with great care, and will be warranted as represented, and sold at the very lowest Cash prices, and for cash only.

MEYER & BRO.

No. 95 COLUMBIA STREET, FORT WAYNE, IND.

C. F. G. MEYER,

Of the Firm of Meyer & Brother, Druggists.

PROPRIETOR OF THE GLENDALE GARDEN & NURSERY.

My collection of Roses, (of all classes, embracing choice new and old sorts,) Dahlias, Verbenas, Fuschias, Petunias, Heliotropes, Salvias, Geraniums, Chrysanthemums, and other budding out plants, is one of the most extensive in the West.

C. F. G. MEYER.

GLENDALE GARDEN AND NURSERY, FORT WAYNE, IND.

ANM

- Alter Jacob, r e painter n w e Wilt and Van Buren Fort Wayne.
 Alter Nicholas p p plasterer Jones & Bass's foundry Add Fort Wayne.
 Amand A pp baker, 2 E Berry, Fort Wayne.
 Ambler J p p lab LaFayette tp Zanesville p o.
 Ambler S II p p lab LaFayette tp Zanesville p o.

A MERICAN EXPRESS CO.,

S McElvain agt cor Berry and Calhoun sts Fort Wayne.

- Amstutz J p p lab Cedar Creek tp Leo p o.
 Amstutz P r e far Springfield tp Harlan p o.
 Andarfer J p p lab St Joseph tp Fort Wayne p o.
 Anderson A G p p Fort Wayne.
 Anderson W II p p Fort Wayne.

A NDERSON, A. M. p p

merchant, n s Montgomery bet Bar and Lafayette Fort Wayne.

A NDERSON, F. H. p p

House, sign and ornamental painter, paper hanger, &c., 94 Columbia st Fort Wayne.

Anderson Thos P r e 48 w Berry Fort Wayne.

A NDERSON, CALVIN & SON. r e

Staple and Fancy Groceries, &c., n w cor Calhoun and Main Fort Wayne.

Anderson Jas p p lab Monroe tp Monroeville p o.

Anderson R p p lab Monroe tp Monroeville p o.

Anderson D p p lab Lake tp Randall p o.

Anderson J r e far Lake tp Randall p o.

Anderson F M p p lab Springfield tp Harlan p o.

Anderson H r e far Monroe tp Monroeville p o.

Anderson Jno r e far Monroe tp Monroeville p o.

Anderson R r e far Springfield tp Harlan p o.

Anderson A S r e far Madison tp Massillon p o.

Anderson W r e far Eel River tp Hiller's Corners p o.

Andrew David p p boiler maker P F W & C R R shops, h 27 Madison Fort Wayne.

Andrews A r e far Aboite tp Fort Wayne p o.

Andrews S r e far Eel River tp Heller's Corners p o.

Andrews Mary r e Perry tp Perry p o.

Andrews T M r e far Perry tp Perry p o.

Andrews M R r e carp 27 Madison, Fort Wayne.

Andrews Wm L dentist at I Knapp's, 32 e Main, Fort Wayne.

Angel B D r e Secretary Fort Wayne Gas Light Co, Fort Wayne.

A NGELL, ORANGE. r e

Lumber Yard, h 170 Berry, Fort Wayne.

Ankembrack Anthony r e lab 255 e Wayne, Fort Wayne.

Anmann W r e far Madison tp Massillon p o.

C. SCHMIDT & CO.,**HARDWARE DEALERS,**

And Manufacturers of Files, Rasps, Mill Picks, Stone Cutters
Chisels, &c. Re-cutting old Files, etc., done to order.

See out of Union Block.

FORT WAYNE.

A. S. JERMAN,

EXECUTES ALL KINDS OF

DYEING, SCOURING, CLEANING, ETC.

At short notice, and on reasonable terms.

No. 57 West Water Street, North of Canal,
FORT WAYNE, IND.

F. P. RANDALL,**ATTORNEY AT LAW,**

Land and Insurance Agent,

Office west side of Hinton, between Columbia and Main Sts.,

Fort Wayne, Ind.

AUG

- Antrup H E r e miller, St Joseph t p Fort Wayne p o.
 Antrup Fred W r e miller, Fort Wayne.
 App, Matthias, r e shoemaker, 79 w Washington, Fort Wayne.
 Applegate H r e far Maumee tp Antwerp, Ohio p o.
 Arbine C r e far Lake tp Randall p o.
 Arbine J r e far do do
 Arbine N r e far Washington tp Fort Wayne p o.
 Arbine J D r e far do do
 Archer W r e far do do
 Archer Jno r e far do do
 Archer D r e far do do
 Archer J S r e far do do
 Areman M W p p Fort Wayne.
 Argo A p p lab Monroe tp Monroeville p o.
 Argo M p p lab Monroe tp Monroeville p o.
 Arline J jr r e far Eel River tp Heller's Corners p o.
 Armitage W r e far Jefferson tp Maples p o.
 Armston Lewis p p Fort Wayne.
 Armstrong Rosalia E p p Fort Wayne.
 Armstrong Mrs Melinda r e 251 w Berry, Fort Wayne.
 Armstrong F p p far Adams tp New Haven p o.
 Armstrong U S r e far Wayne tp Fort Wayne p o.
 Arney H p p Aboite tp Fort Wayne p o.
 Arnke E p p far Adams tp New Haven p o.
 Arnold G W p p brakeman, 27 w Jefferson, Fort Wayne.
 Arnold John r e 27 w Jefferson, Fort Wayne.
 Arnold E r e far Eel River tp Heller's Corners p o.
 Arnold J r e far Eel River tp Heller's Corners p o.
 Arnold F r e far Madison tp Massillon p o.
 Ash S H p p lab Perry tp Perry p o.
ASH & AGNEW. p p
 Hardware, Stoves, Tin, Copper, Sheet Iron Ware, &c., 87 Colum-
 bia, Fort Wayne.
 Ashendorf O H r e far Wayne tp Fort Wayne p o.
 Ashley Jno r e far Washington tp Fort Wayne p o.
 Ashley G H r e far Maumee tp Antwerp, Ohio p o.
 Ashley J r e far do do
 Ashley E D r e far do do
 Ashton A r e far do do
 Astry I r e far Springfield tp Harlan p o.
 Astry J sen r e far do do
 Astry J jr p p lab do do
 Atkins Amos p p Fort Wayne.
 Auberry J r e far Perry tp Perry p o.
 Augur C r e far Wayne tp Fort Wayne p o.
 Augustine Wm p p sawmill, St Joseph tp Fort Wayne p o.

MANUFACTURER OF ALL KINDS OF MILLINERY,
 Union Block, Main Street, opposite the State Bank,



AND A GENERAL ASSORTMENT OF
MILLINERY & FANCY GOODS.

Bonnets made to order, and Cleaned, Altered and Trimmed.

In the Neatest and most Fashionable Style. Latest Fashions regularly received.
 Fort Wayne, Ind. **FLORA SEXTON.**

SEE ENGRAVING OF UNION BLOCK.

HEDEKIN HOUSE,

ELI KEARNS,

Proprietor.

BARR STREET, BETWEEN COLUMBIA AND MAIN,

FORT WAYNE, IND.

~~~~~

This House has been entirely Refurnished and Refitted in good style, and every attention will be paid to the comfort of guests. BOARDERS accommodated by the Day or Week.

## BAI

- Auke E r e far Jefferson tp Maples p o.  
 Auker L r e far Perry tp Perry p o.  
 Auman M W foreman boiler shop P F W & C R R Fort Wayne.  
 Aures G r e far Perry tp Perry p o.  
 Austin A r e far Adams tp New Haven p o.  
 Austin Geo r e far do do  
 Austin Wm p p lab Lafayette tp Zanesville p o.  
 Aveline Francis S r e 136 Clinton, Fort Wayne.  
 Auer E r e far Jackson tp Monroeville p o.  
 Ayres H P r e physician 120 Clinton, Fort Wayne.  
 Ayres C J r e far Milan tp Chamberlain p o.  
 Ayres D r e far Cedar Creek tp Leo p o.

## B

- Baada Henry r e Fort Wayne.  
 Baada Wm r e Fort Wayne.  
 Baada F r e Fort Wayne.  
 Baada E r e Fort Wayne.  
 Baada F r e far Wayne tp Fort Wayne p o.  
 Baals I A r e far Monroe tp Monroeville p o  
 Baals J r e far Wayne tp Fort Wayne p o.  
 Babbitt A p p Fort Wayne.  
 Babcock F M r e Fort Wayne.  
 Babcock G W p p carp s w cor Monroe and Lewis, Fort Wayne.  
 Baccées Jno p p lab Washington tp Fort Wayne.  
 Bachaliad L p p lab do do  
 Bachaus M r e Fort Wayne.  
 Bachus P r e far Lake tp Randall p o.  
 Bacon Anna r e Adams tp New Haven p o.  
 Bacon C r e far Madison tp Massillon p o.  
 Bacon E r e far Milan tp Chamberlain p o.  
 Bacon H r e far Cedar Creek tp Leo p o.  
 Bacon J p p far Springfield tp Harlan p o.  
 Bacon L B r e far Perry tp Perry p o.  
 Bacon S r e far Jefferson tp Maples p o.  
 Bachdelnie Hy carp w s Hanna, bet Jefferson and Madison, Fort Wayne.  
 Bade F p p shoemaker, res Bloomingdale, Fort Wayne.  
 Bagley H B shoemaker, 43 e Water, Fort Wayne.  
 Bagster J r e far Eel River tp Heller's Corners p o.  
 Bahda A r e far St Joseph tp Fort Wayne p o.  
 Bahda H p p lab res Bloomingdale, Fort Wayne p o.  
 Bahda W r e far St Joseph tp Fort Wayne p o.  
 Baier G r e far Madison tp Massillon p o.  
 Baier H p p Fort Wayne.

# INDIANA LAND AGENCY.

*No. 50 Calhoun Street,*  
FORT WAYNE, IND.

The subscriber offers for sale

## OVER 60,000 ACRES OF LAND,

In the different Townships of Allen, Noble, Steuben, DeKalb, Lagrange, Elkhart, Kosciusko, Wells, Huntington, Wabash, Marshall, Laporte, Whitley, and other Counties in Northern Indiana;

And in Paulding, Williams, Van Wert, Defiance and Putnam Counties in Northwestern Ohio,  
which will be

## SOLD LOW FOR CASH,

Or on long time with small payment down.

He also acts as Agent for the sale of Improved Farms for resident owners.

All who wish to dispose of their Farms would do well to leave the description, with price and terms, as he has unusual facilities for making advantageous sales. He also

HAS FOR SALE TWO HUNDRED LOTS IN THE CITY OF FORT WAYNE,

That will be sold at low prices on liberal credit.

**JOHN HOUGH.**



## BAL

Baier W p p Fort Wayne.

Bailey P P r e Fort Wayne. (Quartermaster 30th Reg Ind Vol.)

Bailey W r e far Aboite tp Fort Wayne p o.

Bair C p p lab Cedar Creek tp Leo p o.

Bair D p p lab Pleasant tp Little River p o.

Bair J r e far Cedar Creek tp Leo p o.

Bair R r e far do do

Baird J r e far do do

Baird R D r e far Eel River tp Heller's Corners p o.

Baker A A r e far Monroe tp Monroeville p o.

Baker B P r e Fort Wayne.

Baker C r e far Jackson tp Monroeville p o.

**BAKER, CONRAD.** r e.  
Boots and Shoes, 28 S Clinton st., Fort Wayne.

Baker Charles r e Fort Wayne.

Baker Chr r e do

Baker F r e do

Baker Geo r e do

Baker H r e saw mill Wayne tp Fort Wayne p o.

**BAKER, HENRY.** r e.  
112 E Main, Fort Wayne.

Baker J r e Fort Wayne.

Baker John r e blacksmith and wagon maker, w s Lafayette bet Main and Columbia, Fort Wayne.

Baker Jacob r e 238 E Main, Fort Wayne.

Baker J G r e far Monroe tp Monroeville p o.

Baker J K & H r e saw and lath mill, s s Water, bet Barr and Lafayette, Fort Wayne.

Baker Killiam r e 96 E Main, Fort Wayne.

Baker M L p p lab Cedar Creek tp Leo p o.

Baker P p p painter, s w cor Locust and Fairfield av, Fort Wayne.

Baker S F r e far Monroe tp Monroeville p o.

Baker Wm r e far Madison tp Massillon p o.

Baldock A p p carp s s Jefferson, bet College and Nelson, Fort Wayne.

Baldwin D r e far Jackson tp Monroeville p o.

Baldwin Dr O J p p veterinary suegeon, office s s Main bet Calhoun and Harrison, Fort Wayne.

Baldwin E r e far Madison tp Massillon p o.

Baldwin E D p p Fort Wayne.

Baldwin J r e far Jackson tp Monroeville p o.

Balfrey Peter r e grocer, Springfield tp Cuba p o.

Ball Jno r e far Jackson tp Monroeville p o.

Ball J p p lab Perry tp Perry p o.

Ball T B p p lab Cedar Creek tp Leo p o.

Ball W r e far Jackson tp Monroeville p o.

Ballou James r e far Perry tp Hunteertown p o.

A. J. READ.

A. WILEY.

# CITY LIVERY AND SALE STABLE,

Fronting the Public Square, East Side,  
**FORT WAYNE, IND.**

**A. J. READ & CO.,**  
 Proprietors.

THE BEST OF CARRIAGES & STOCK ALWAYS READY FOR CUSTOMERS.

**TERMS CASH.**

**JAMES HUMPHREY,**  
**STEAM**  
 FREE AND LIME STONE WORKS,  
 CUT STONE FOR BUILDINGS, ETC.

*Slate Marbleised Mantelpieces.*

Corner of Main and Fulton Streets,

**Fort Wayne, Indiana.**

A. F. SEIMON.

RUDOLPH SEIMON.

**A. F. SEIMON & BRO.,**

Importers and Wholesale and Retail Dealers in

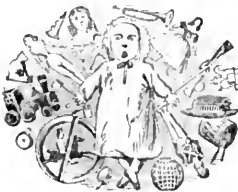

**German Books, Toys,**

STATIONERY,  
 FANCY GOODS, GILT MOULDINGS, FRAMES, &C.

*West side Clinton Street, between Main and Columbia,*

See cut of "Union Block,"

**FORT WAYNE, IND.**

## BAR

Balls Geo p p Fort Wayne.

Baltes Michael & Co, p p lime and stone dealers n e cor Calhoun and Canal, Fort Wayne.

Balyard D r e far Jackson tp Monroeville p o.

Balz J B r e Fort Wayne.

Bamer H p p lab Washington tp Fort Wayne p o.

**BANK** of the State of Indiana. p p  
Branch at Fort Wayne, s w cor Main and Clinton, Hugh McCulloch, Pres't; Chas D Bond, Cashier.

Banker J p p lab Marion tp Root p o.

Banks C F r e far Wayne tp Fort Wayne p o.

Banks J p p lab Madison tp Massillon p o.

Banler M F r e Fort Wayne.

Bannett A G r e do

Bannett J H r e do

Bannett Susan R r e do

Barcot F p p do

Barcot C p p lab Washington tp Fort Wayne p o.

Barber Jane r e Fort Wayne.

Barbour M F r e lightning rods, office 73 Columbia, Fort Wayne.

Barcus B P r e Fort Wayne.

Barcus D p p do

Barcus J p p painter, 99 E Berry, Fort Wayne.

Barham Edw p p Fort Wayne.

Barken S p p far Adams tp New Haven p o.

Barkhouse L p p clk, No 3 Phoenix Block, Fort Wayne.

Barnes H r e far Monroe tp Monroeville p o.

Barnes J p p Fort Wayne.

Barns J p p do

Barney L r e far Aboite tp Fort Wayne p o.

Barney T p p lab St Joseph tp do

Barnhart F p p lab Wayne tp do

Barnhart J r e far Monroe tp Monroeville p o.

Barnhart J W r e physician Monroe tp Monroeville p o.

Baron Socrates r e carp and Justice of the Peace, New Haven.

Barron Jno p p lab 173 E Washington, Fort Wayne.

Barrand P F r e far Washington tp do p o.

Barrand F r e far Adams tp New Haven p o.

Barnad L r e Fort Wayne.

Barnett A G r e far Washington tp Fort Wayne p o.

Barrett J r e far Lafayette tp Zanesville p o.

Barrett Jno r e far Perry tp Perry p o.

Barrett Susan R r e Washington tp Fort Wayne p o.

Barrett W H r e far Lake tp Randall p o.

Barree B r e far Cedar Creek tp Leo p o.

**New Grocery Store.**

**M. A. NOLL,**

DEALER IN STAPLE AND FANCY

**GROCERIES,**

In UNION BLOCK, opposite Treasurer's Office.

**FORT WAYNE, IND.**

Cash paid for all kinds of Country Produce.

See Cut of Union Block.

O. D. HERD.

1861.

J. H. CLARK.

**FORT WAYNE PLANING MILL.**

**Hurd & Clark,**

DEALERS IN

**Lumber, Dressed Siding & Flooring.**

MANUFACTURERS OF

**DOORS, SASH and BLINDS,**

Window and Door Frames, Pump Tubing and Moulding.

All kinds of Store Doors, and other sizes made to order.

SCROLL SAWING OF EVERY DESCRIPTION.

WE HAVE THE VERY BEST FACILITIES FOR MAKING

**CIRCULAR SASH & DOORS, WINDOW & DOOR FRAMES BRACKETS, &C.**

TO CARPENTERS.--We are prepared to furnish CORNICE, BASE  
and CASING ready to put up.

Custom Work Promptly Executed.

**MILL ON THE CANAL, WEST OF THE GAS WORKS, FORT WAYNE, IND.**

## BAY

- Barron A B p p lab Cedar Creek tp Leo p o.  
 Barrone L p p lab Monroe tp Monroeville p o.  
 Barrone M r e far do do  
 Barrow Mrs F p p Wayne tp Fort Wayne p o.  
 Barrot J p p far Adams tp New Haven p o.  
 Bart C r e far do do  
 Barthil S r e far Washington tp Fort Wayne p o.  
 Barthold A H p p lab Wayne tp do  
 Barthold J H r e far Lake tp Randall p o.  
 Bartholomew H p p carp 103 Madison, Fort Wayne.  
 Bartholomew J S r e far Springfield tp Harlan p o.  
 Bartholomew T D r e far Pleasant tp Little River p o.  
 Bartles Hy p p carp, wks T & W R R car shop, Fort Wayne.  
 Bartlett F p p far Springfield tp Harlan p o.  
 Bartlett N N p p lab do do  
 Bartlett Rev Simon p p Pastor Methodist Protestant Church. Spring-  
 field tp Maysville p o.  
 Bartness Mary p p Wayne tp Fort Wayne p o.  
 Bash D N p p do  
 Bash S p p at Hill & Orbison's, h 242 w Berry, Fort Wayne.  
 Bashalier D r e far Wayne tp Fort Wayne p o.  
 Bashall Jno r e far Marion tp Root p o.  
 Bashelia P r e far Washington tp Fort Wayne p o.  
 Bashier F r e far do do  
 Bashore D r e far Pleasant tp Little River p o.  
 Bass J H p p hardware merchant, 115 Coulmbia, Fort Wayne.  
 Bass S S r e Col 30th Reg Ind Vol Mil, Fort Wayne.  
 Basse Fred r e do  
 Bastus M p p lab St Joseph tp do p o.  
 Bateman J r e far Adams tp New Haven p o.  
 Bates A H p p lab Aboite tp Fort Wayne p o.  
 Bathurst B M p p lab Springfield tp Harlan p o.  
 Batram D p p lab Cedar Creek tp Leo p o.  
 Battin Rev S H p p n e cor Waynr and Harrison, Fort Wayne.  
 Bandrey A p p far Adams tp New Haven p o.  
 Baughmann J r e carp, res Bloomingdale, Fort Wayne.  
 Baughman S p p lab do  
 Bauman J r e Wayne tp do p o.  
 Baumer M r e miller, e s West, bet Pritchard and Railroad, Ft Wayne.  
 Baumgartner J & Z r e Springfield tp Harlan p o.  
 Baxter T r e far do do  
 Bay W p p lab Lafayette tp Zanesville p o.  
 Baybrook T r e far Springfield tp Harlan p o.  
 Bayless A H p p lab Aboite tp Fort Wayne p o.  
 Bayless F L r e do

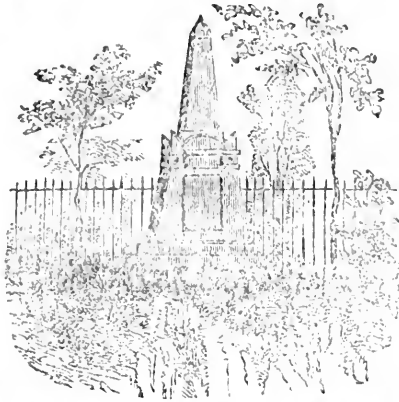
**HENRY SCHROEDER'S****A D A M S****TOWNSHIP****MARBLE WORKS.**

Situated on the Pickway Plank Road, Five Miles from Fort Wayne.

This establishment is prepared to furnish to order, on short notice, *Monuments, Tombstones, Gravestones, &c.*, of every description, at prices that cannot fail to suit the "appreciative."

Orders from any part of the county will meet with despatch, and merit my regards and thanks.

**HENRY SCHROEDER,**

Allen County, Ind.

**H. C. HARTMAN,**  
**NOTARY PUBLIC,**

Office with Jno. Hough, No. 50 Calhoun St.

FORT WAYNE, INDIANA.

Deeds, Mortgages and other Instruments drawn with care.

W. W. DRUMMOND.

G. W. FORD.

**DRUMMOND & FORD,**  
**Attorneys & Counselors at Law,**

Room 17, Metropolitan Block,

P. O. Box 685.

**CHICAGO, ILL.**

## BEC

Bayless M W r e Fort Wayne.

**BAYLESS, SOL. D.** r e  
Real Estate, Insurance and Collecting Agent, s w cor Wayne  
and Clinton, Fort Wayne.

Bagley G W carp 56 w Wayne, Fort Wayne.

Beaber J p p carp, w s Griffith, s of Jefferson, Fort Wayne.

Beachgood Jno P M and Dry Goods, Groceries, &c., Springfield tp  
Maysville p o.

Beahmer C pp lab Fort Wayne.

Beals Mrs Sarah r e 146 w Jefferson, Fort Wayne.

Beals J H p p do

Beals Wm p p baggage master P F W & C R R s e cor Bass and  
Fairfield av, Fort Wayne.

Beam J p p lab do

Beard C r e far Washington tp Fort Wayne p o.

Beard G r e far Ecl River tp Heller's Corners p o.

Beard F D p p Fort Wayne.

Beardsley Jas O r e far, Justice of the Peace for Perry Township,  
Huntertown p o.

Bear Amos p p Fort Wayne.

Bear G W p p carp, bds 64 Columbia, Fort Wayne.

Bear Jos p p fireman, res at G W Bear's, Fort Wayne.

Bear John p p do

Bearens A C r e do

Bearns Caroline r e do

Bearss Chas W pp do

Bearens D r e far Wayne tp do

Bearman F p p lab do

Bears J r e far Madison tp Massillon p o.

Bearweather P p p lab Milan tp Chamberlain p o.

Beary S r e far Springfield tp Harlan p o.

Beasler N p p Fort Wayne.

Beatty R p p lab do

Beaver A C contractor, carpenter and builder, n e cor Main and Grif-  
fith, Fort Wayne.

Beaver J p p lab Fort Wayne.

Beaver T p p do

Beavers N M r e far St Joseph tp Fort Wayne p o.

Beaver & Dunham p p millers and flour, feed and grain dealers, s w  
cor Calhoun and Berry, Mill on St Mary's River, 2½ miles from  
city, Fort Wayne.

Bechtold G p p lab Lake tp Randall p o.

Beckman Catharine p p Fort Wayne.

Beck D r e far Madison tp Massillon p o.

Beck H r e lab e s West, bet Pritchard and Railroad, Fort Wayne.

**WILDER & HUMPHREY,**  
 MANUFACTURERS AND DEALERS IN  
**BOOTS, SHOES, LEATHER**  
**AND FINDINGS.**

W  
H  
O  
L  
E  
S  
A  
L  
E



A  
N  
D  
R  
E  
T  
A  
I  
L.

ALSO, A FULL ASSORTMENT OF

**LADIES', MISSES' & CHILDREN'S GOODS,**  
 Of the best quality, and prices as low as any store in  
 the city.

**123 COLUMBIA STREET,**  
**FORT WAYNE, IND.**



## BEL

Beck J p p mason, 257 e Washington, Fort Wayne.

Beck J A p p lab Wayne tp do

Beck Jos p p brewery, res Bloomingdale, do

Beck P p p do

Beck W G r e far Pleasant tp Little River p o.

Becker Jacob p p lager beer saloon, 22 w Main, Fort Wayne.

**BECKER, CH'N.** r e  
Stone Cutter, 220 w Berry, Fort Wayne.

Becker E r e far Milan tp Chamberlain p o.

Beckermann H p p lab Fort Wayne.

Becker Geo p p lab do

Begley H p p machinist do

Becker Jno r e far Lafayette tp Zanesville p o.

Beckman H W r e far Marion tp Root p o.

Beckman J p p lab Fort Wayne.

Beebe Rich r e proprietor Cuba Exchange, Springfield tp Cuba p o.

Beeber E r e far Adams tp New Haven p o.

Beeber Enoch r e far Jefferson tp Maples p o.

Beeber J p p lab Milan tp Chamberlain p o.

Beeber J r e far Jefferson tp Maples p o.

Beechgood J r e Dry Goods, Groceries, &c., Springfield tp Harlan p o.

Beeching G E p p far Adams tp New Haven p o.

Beegan M P p p grocery, 49 Columbia, Fort Wayne.

Beekman H r e far Washington tp Fort Wayne p o.

Beeks Rev G C p p Chaplain 44th Reg Ind Vol Mil, res 209 West  
Wayne, Fort Wayne.

**BEEKS, JAS. C.** p p  
209 West Wayne, Fort Wayne.

Beeks Jno T p p foreman at Orff & Co's, Old No 3, Fort Wayne.

Beem D p p lab Pleasant tp Little River p o.

Beeson J B r e far Fort Wayne.

Beeson R r e far Aboite tp Fort Wayne p o.

Beghtle J W p p lab Cedar Creek tp Leo p o.

Begue Jno r e cooper, Adams tp New Haven p o.

Behanderer J r e far Perry tp Perry p o.

Behr F r e far St Joseph tp Fort Wayne p o.

Behrman H r e far Adams tp New Haven p o.

Biblehammer D r e far Monroe tp Monroeville p o.

Bighler J r e far Lafayette tp Zanesville p o.

Bierman H p p far Adams tp New Haven p o.

Belamy L p p lab Washington tp Fort Wayne p o.

Belden G r e carp n s Brandriff bet Webster and Hoagland, Fort  
Wayne.

Bell C r e far Adams tp New Haven p o.

Bell Chas r e teamster, New Haven.

# PHOENIX GROCERY.

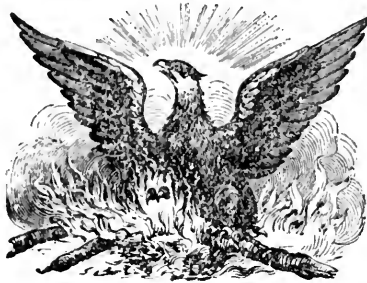

**T. K. BRACKENRIDGE,**

DEALER IN STAPLE AND FANCY

**GROCERIES, PROVISIONS, &c.,**

West Side Calhoun Street, Opposite Aveline House,

**FORT WAYNE, IND.**

Cash Paid for all kinds of Country Produce.

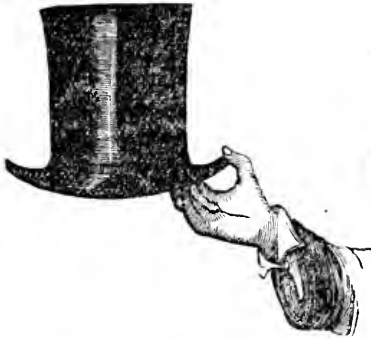

**HENRY SHARP,**

Manufacturer, Wholesale and Retail Dealer in

FUR, SILK,

PANAMA, WOOL AND PALM LEAF

**HATS, CAPS**

**FURS, ETC.,**

No. 97 Columbia St., Fort Wayne, Ind.

The Highest Cash Prices paid for Wool, Sheep  
Pelts, and all kinds of Furs.

**METTLER & BRO.,**

MANUFACTURERS OF

**FRAMES, MOULDING,**

Window Blinds, Chain Pumps, &c.,

North Side of Canal, east of Barr Street,

**FORT WAYNE, INDIANA.**

Paintings and Pictures of every size and style framed at short notice, at rates as low as can be obtained East or West.

## BEN

- Bell F p p lab Milan tp Chamberlain p o.  
 Bell G p p lab Marion tp Root p o.  
 Bell Geo W r e far Adams tp New Haven p o.  
 Bell H p p lab do do  
 Bell Levi r e far do do  
 Bell J r e far Marion tp Root p o.  
 Bell L r e far Adams tp New Haven p o.  
 Bell M r e far Jefferson tp Maples p o.  
 Bell W r e far Marion tp Root p o.  
 Bell Wm New Haven House, Adams tp New Haven p o.  
 Bell W N r e far do do  
 Bellamy A F p p painter, 89 w Water, Fort Wayne.  
 Bellamy Betsy r e Washington tp do p o.  
 Bellman E r e far Jackson tp Monroeville p o.  
 Bellman Ch E r e far Fort Wayne.  
 Belloes J F r e far Perry tp Perry p o.  
 Belser F blacksmith, Adams tp New Haven p o.  
 Belseer J r e mach, Wayne tp Fort Wayne p o.  
 Burloger G r e drayman, Fort Wayne.  
 Bence L G r e far Washington tp Fort Wayne p o.  
 Bence P p p lab Fort Wayne.  
 Bender Adam r e well digger, s s Wilt, bet College and Nelson, Fort Wayne.  
 Bender F r e far Adams tp New Haven p o.  
 Bender H r e far Jackson tp Monroeville p o.  
 Bender Hy p p wagon maker, bds Jacob Weseman's, Fort Wayne.  
 Bender J r e far Adams tp New Haven p o.  
 Bengnot C r e far Jefferson tp Maples p o.  
 Benham B H r e Photograph and Ambrotype Gallery, 106 Columbia, res 99 w Wayne, Fort Wayne.  
 Benley Lewis p p lab do  
 Benn G C p p lab Wayne tp Fort Wayne p o.  
 Benner C r e far do do  
 Bennett A r e far Lake tp Randall p o.  
 Bennett A G C p p lab Eel River tp Heller's Corners p o.  
 Bennett C r e far do do  
 Bennett C r e far Wayne tp Fort Wayne p o.  
 Bennett C r e painter, w s Lafayette, between Lewis and Montgomery, Fort Wayne.  
 Bennett D r e far Pleasant tp Little River p o.  
 Bennett E r e far Milan tp Chamberlain p o.  
 Bennett W H p p lab do do  
 Bennett I p p lab Eel River tp Heller's Corners p o.  
 Bennett J S r e far do do  
 Bennett J S p p lab do do

**O. P. Morgan,**  
*Sign of the Big Padlock,*  
**NO. 81 COLUMBIA ST.,**  
**FORT WAYNE, IND.**

Dealer in every description of

**Hardware,**

IRON, NAILS, STOVES, TINWARE,

The Celebrated PITTSBURGH, RICHMOND & CINCINNATI

**CAST & STEEL PLOWS,**

**CORN SHELLERS, STRAW CUTTERS,**

And all kinds of

**FARMERS GOODS**

Tools of every description for

CARPENTERS, COOPERS, BLACKSMITHS, AND WAGON MAKERS.

Hubs, Spokes, Felloes, Shafts, Poles, Boxes,

*AND SLEIGH RUNNERS.*

**MILL AND X CUT SAWS,**

**Belting and Packing.**

Gunsmith's Trimmings and Saddlery Hardware,

GLASS, SASH, DOORS and HOUSE TRIMMINGS Generally.

Persons wanting any of the above GOODS will find it to their interest to examine my stock before purchasing.

*"Small Profits and Honorable Dealing"* is my motto.

## BER

- Bennett M p p lab Pleasant tp Little River p o.  
 Bennett N r e far Eel River tp Heller's Corners p o.  
 Bennett R C p p house mover, n s Railroad, bet Ewing and Griffith,  
 Fort Wayne.  
 Bennett S p p lab Eel River tp Heller's Corners p o.  
 Bennett W p p lab Pleasant tp Little River p o.  
 Bennett W r e far Eel River tp Heller's Corners p o.  
 Bennett W p p lab Washington tp Fort Wayne p o.  
 Benninghoff B r e far Springfield tp Harlan p o.  
 Benninghen H p p Foreman and Treasurer Ft Wayne Machine Works,  
 h 203 e Lewis, Fort Wayne.  
 Beninghoff S p p lab Springfield tp Harlan p o.  
 Benninghoff W r e far do do  
 Benoit Rev J p p Pastor Immaculate Conception Catholic Cathedral,  
 n e c Calhoun and Lewis, Fort Wayne.  
 Benseman Hy p p 74 Madison, do  
 Benseman Homer p p lab 74 Madison, Fort Wayne.  
 Benseman Rudolph r e lab 74 do do  
 Bensinger F p p lab Marion tp Root p o.  
 Bensinger Jno r e far do do  
 Bensinger Jno r e far Lafayette tp Zanesville p o.  
 Benskin A W p p lab Fort Wayne.  
 Bente H r e far do  
 Benter B H r e far Adams tp New Haven p o.  
 Bently M r e far Jefferson tp Maples p o.  
 Benward J p p lab Perry tp Perry p o.  
 Benz N p p lab Washington tp Fort Wayne p o.  
 Bequette Jno B r e bricklayer, do.  
 Bequette Theresa r e do  
 Bercot C r e far Lake tp Randall p o.  
 Bercot F p p 64 Columbia, Fort Wayne.  
 Bercot L p p lab Wayne tp Fort Wayne p o.  
 Berg C r e far Marion tp Root p o.  
 Berg J p p lab do do  
 Bergel J r e far Wayne tp Fort Wayne p o.  
 Bergener N r e far do do  
 Bergman D r e far Adams tp New Haven p o.  
 Berham C r e far Pleasant tp Little River p o.  
 Bernard F r e far Wayne tp Fort Wayne p o.  
 Bernard O p p lab Eel River tp Heller's Corners p o,  
 Bernard I r e far do do  
 Berning C pp n w c Calhoun and Washington, Fort Wayne.  
 Berning H r e far Marion tp Root p o.  
 Bernott Margaret p p Fort Wayne.  
 Berrell J p p lab do

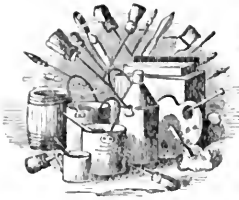

# JACOB J. KAMM,

HOUSE, SIGN AND ORNAMENTAL

# PAINTER,

Glazier and Paper Hanger.

West End of Columbia Street,

*FORT WAYNE, INDIANA.*

All kinds of MIXED PAINTS on hand and for sale at moderate prices.

## D. O'CONNELL & BRO.'S

UNION



# OMNIBUS LINE,

Calls for Passengers in all parts of the City, and conveys Passengers to and from the Depot. at all hours.

Office, west side of Calhoun, one door north of Main St.,

**Fort Wayne, Ind.**

## BIL

- Berry B Y p p lab Wayne tp Fort Wayne p o.  
 Berry F p p lab Perry tp Perry p o.  
 Berry H p p carp, n s Railroad, bet College and Nelson, Fort Wayne.  
 Berry J p p lab Aboite tp Fort Wayne p o.  
 Berry T r e far Wayne tp do  
 Berthand L p p lab Jefferson tp Maples p o.  
 Besser S r e far Lafayette tp Zanesville p o.  
 Bestesses M r e far St Joseph tp Fort Wayne p o.  
 Bethel M p p lab Eel River tp Heller's Corners p o.  
 Betz S r e far Springfield tp Harlan p o.  
 Betzler Geo p p cooper, 10 w Wayne, Fort Wayne..  
 Betzinger J p p tinner, wks 87 Columbia, do.  
 Beuret J p p Watches, Clocks, Silverware, &c., n s Main, bet Calhoun  
 and Clinton, Fort Wayne.  
 Beuch Diederich r e do  
 Beuch E r e St Joseph tp Fort Wayne p o.  
 Beuch F p p clk, 21 w Berry, do  
 Beuche G r e Wayne tp do  
 Beuche I r e St Joseph tp do  
 Beugnot A r e far Adams tp New Haven p o.  
 Beugnot Jno p p printer, Fort Wayne Sentinel, h 33 Jefferson, bet  
 College and Nelson, Fort Wayne.  
 Beugnot August, cooper, Adams tp New Haven p o.  
 Beugnot J B r e far do do  
 Beugnot P F r e Jefferson tp Maples p o.  
 Beugne J r e far Adams tp New Haven p o.  
 Beyer A r e Perry tp Perry p o.  
 Beyer J G p p clk 95 Columbia, Fort Wayne.  
 Beyerlein G p p do  
 Bickford T p p Jefferson tp Maples p o.  
 Bichtman H r e Milan tp Chamberlain p o.  
 Bickhart Isaac r e carp, Springfield tp Maysville p o.  
 Bickhart James r e carp do do  
 Bickman O r e far Lake tp Randall p o.  
 Biddinger G S Attorney at Law, Cedar Creek tp Leo p o.  
 Biddle Geo r e lab w s Francis, s of Lewis, Fort Wayne.  
 Bigelow J r e far Perry tp Perry p o.  
 Biggle U R r e far Jackson tp Monroeville p o.  
 Biggs J r e far Cedar Creek tp Leo p o.  
 Biggs Maria r e Madison tp Massillon p o.  
 Biggs R r e far St Joseph tp Fort Wayne p o.  
 Biggs S p p lab Marion tp Root p o.  
 Bilderback Jno r e teamster, Adams tp New Haven p o.  
 Billings C J r e far St Joseph tp Fort Wayne p o.  
 Billow J p p lab Fort Wayne.

# DAWSON'S

DAILY AND WEEKLY

FORT WAYNE

# TIMES AND UNION.

BOOK,

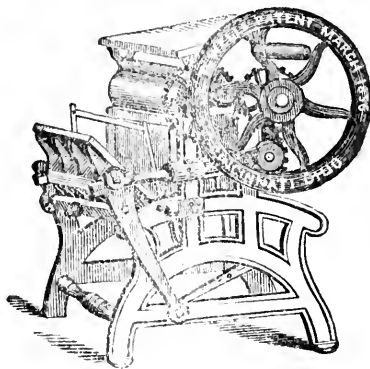

NEWS,

Plain and Ornamental

# JOB PRINTING OFFICE,

NORTHWEST CORNER OF MAIN AND CALHOUN STREETS,

Fort Wayne, Ind.

---

JOHN W. DAWSON, - - - Editor and Proprietor.

---

### Terms:

|                  |           |        |
|------------------|-----------|--------|
| Daily, per year, | - - - - - | \$6.00 |
| Weekly, " "      | - - - - - | 2.00   |



## BLO

- Bingham A L r e far Eel River tp Heller's Corners p o.  
 Bingham I N p p far do do  
 Birchfield H r e far Milan tp Chamberlain p o.  
 Birchfield S r e far do do  
 Bird J r e Fort Wayne.  
 Bird M r e far Marion tp Root p o.  
 Bird O r e 23 e Main, Fort Wayne.  
 Bird W p p lab Lafayette tp Zanesville p o.  
 Bird Wm p p tailor, n w c Rockhill and Jefferson, Fort Wayne.  
 Bire J p p far Adams tp New Haven p o.  
 Bischoff C p p far do do  
 Bishop F S r e far Cedar Creek tp Leo p o.  
 Bishop J r e far do do  
 Bishop L r e far Lafayette tp Zanesville p o.  
 Bishop W r e far Cedar Creek tp Leo p o.  
 Bithecover J p p lab Wayne tp Fort Wayne p o.  
 Bittinger A H p p lab Cedar Creek tp Leo p o.  
 Bitler F r e far Marion tp Root p o.  
 Bitzell H p p lab Washington tp Fort Wayne p o.  
 Bixler A p p lab Jefferson tp Maples p o.  
 Bixler J r e far Milan tp Chamberlain p o.  
 Bixler Wm p p moulder, wks at Bowser & Story's, Fort Wayne.  
 Black D r e far Madison tp Massillon p o.  
 Blackburn H p p lab Jefferson tp Maples p o.  
 Blackburn J r e far do do  
 Blackburn L r e far Scipio tp Hall's Corners p o.  
 Blackburn T r e far do do  
 Blair O p p lab Wayne tp Fort Wayne p o.  
 Blaisdell P C p p conductor, 93 e Jefferson, Fort Wayne.  
 Blake C r e far St Joseph tp Fort Wayne p o.  
 Blake D p p cupola tender, wks Fort Wayne Machine Works, Fort Wayne.  
 Blake H r e far Cedar Creek tp Leo p o.  
 Blakely B r e far Aboite tp Fort Wayne p o,  
 Blakely J r e far Eel River tp Heller's Corners p o.  
 Blanch A p p lab Fort Wayne.  
 Blase L p p baker, 62 Columbia, Fort Wayne.  
 Blazer & Ranke p p do  
 Beeke C r e far Washington tp do  
 Blenck J H r e far do do  
 Blessing G r e far St Joseph tp do  
 Blessing P r e far Fort Wayne.  
 Blickenstaff C r e far Eel River tp Heller's Corners p o.  
 Blondiot F p p confectioner, s s Main, bet Monroe and Hanna, Fort Wayne.

## De Groff Nelson & Co.,

At Elm Park Nurseries, near Fort Wayne, have a large and complete stock of Fruit and Ornamental Trees, Shrubs, Plants, etc., that they offer for sale at reasonable prices.

Agents from abroad are in the habit of representing that they have many things of new and rare merit that have never before been offered to the public. We have no such silly inducements or clap-traps to humbug the people with. But we will say this, that there is nothing in our line of any value that we do not raise and can not furnish fresh from the ground.—Our trees are warranted *alive*, healthy and true to name, which to say the truth is not *always* the case with those from abroad. Colored plates of fruit are extensively exhibited, such, for instance, as the "King of Tompkins County," a very fine, showy apple, selling the trees, (switches only) at from seventy-five cents to one dollar each. We have always sold trees of this same variety, except that our's were more than twice as large and worth three times as much, for TWENTY CENTS each. Others have been selling the "Augusta Rose," as a hardy perpetual, and a profuse bloomer of surpassing beauty. FIVE DOLLARS was asked and paid for it (ourselves among the number) supposing by the array of witnesses ingeniously "dug up" for the occasion, that a great floral prize had been obtained. It proved a humbug, being nothing more nor less than the old Solfetaire, or a reproduction of it, a very good but exceedingly tender yellow rose worth fifty cents.

Another instance was the famous "sell" of the "Charter Oak" Grape. Specimens of the fruit were exhibited in magnifying bottles as large as black walnuts. FIVE DOLLARS was the moderate price asked per root, which was freely given by verdant purchasers, only to be laughed at by their more cautious neighbors. This grape is entirely worthless and not now cultivated at all.

We have only mentioned these few as among the most glaring instances of the hundreds that are being practiced and which will perhaps continue as long as irresponsible agents or parties are encouraged. One of these agents on being catechised in regard to these "little irregularities" as he termed them, remarked that the people would be humbugged in some manner or other and he might as well have the benefit of it as any one else.—However true the remark may be in regard to the propriety of our people, such impositions as those will to some extent effect the sale of new and valuable varieties of fruit and perhaps materially retard their introduction; but it is perhaps better to err on that side than to encourage the kind of swindling that has been so freely practiced with such bare-faced impunity for some years past.

Our policy is to purchase every thing new that has the appearance of merit, however extravagantly high the price asked; but not to send it out with a recommendation until we have tested it on our own grounds.—When having done so we will give our experience, which we intend shall not mislead the purchaser. But that we may not be suspected by some of arrogating to ourselves too much credit for disinterestedness of purpose, we will add, that motives of policy, if no higher consideration, prompts us to pursue such a course. This is our home, and we hope to build up a reputation that will ensure us a business so long as we desire to continue it. We put out 100,000 apple grafts every season, mostly of hardy, desirable western sorts, besides other fruit and ornamental trees.

## BOG

- Blondiot Mary r e Fort Wayne.  
 Bloss H r e far Washington tp Fort Wayne p o.  
 Blosser N r e far Lafayette tp Zanesville p o.  
 Blosser S r e far Pleasant tp Little River p o.  
 Bloom F r e far Fort Wayne.  
 Bloom H r e far St Joseph tp Fort Wayne p o.  
 Bloomhuff Catharine r e do  
 Bloomhuff S C p p broker, 146 w Wayne, Fort Wayne.  
 Bloomhuff S H r e Attorney at Law and Collecting Agent, s w cor  
 Main and Calhoun, Fort Wayne.  
 Blubaugh G W r e far Milan tp Chamberlain p o.  
 Blubaugh J r e far do do  
 Blue Jno B r e harness maker, &c., Cedar Creek tp Leo p o.  
 Blue T r e far Aboite tp Fort Wayne p o.  
 Bluhue A r e far St Joseph tp Fort Wayne p o.  
 Blunu M, p p lab do do  
 Blunt J A p p lab do do  
 Bly W r e far Lafayette tp Zanesville p o.  
 Blyler D r e Groceries and Provisions, cor w Washington and Broad-  
 way, Fort Wayne.  
 Blystone I r e far Washington tp Fort Wayne p o.  
 Boals J p p lab Madison tp Massillon p o.  
 Boals J T p p lab Pleasant tp Little River p o.  
 Bobeliar Anna G p p Madison tp Massillon p o.  
 Bobea G r e far Washington tp Fort Wayne p o.  
 Bobea P p p lab St Joseph tp do  
 Boda H p p lab do do  
 Boden J p p lab do do  
 Bodey Reuben lab Springfield tp Cuba p o.  
 Bodiac T r e far Washington tp Fort Wayne p o.  
 Bodine A p p lab St Joseph tp do  
 Bodleymyer H r e far do do  
 Body P p p lab Scipio tp Hall's Corners p o.  
 Bogear A r e far Springfield tp Harlan p o.  
 Bogear D r e far do do  
 Bogear J r e far do do  
 Bogear Leah r e do do  
 Bogear M r e far do do  
 Bogear Melinda r e do do  
 Bogear P P r e far do do  
 Bogear S r e far do do  
 Bogear Sarah Ann r e do do  
 Boger M jr p p lab do do  
 Boger Catharine p p do do  
 Boger G p p lab do do

# DUNKLEBERG'S PREMIUM PHOTOGRAPH



— AND —

## AMBROTYPE GALLERY,

Room No. 2 Phœnix Block, Calhoun Street,

**FORT WAYNE, IND.**

Having one of the neatest and best arranged Galleries in the West, and the prestige of almost a lifetime of experience, he is prepared to execute

## **LIKENESSES,**

Plain or Colored,  
Singly or in Groups,  
On Glass, Paper,  
Or Metallic Plates,

FROM THE SMALLEST LOCKET TO LIFE SIZE.

Prices to Suit the Circumstances of all!

## BOO

- Bogle H H p p Fort Wayne.  
 Bohon M p p lab e s Calhoun, bet Wayne and Washington, Ft Wayne.  
 Bohlman A r e far St Joseph tp Fort Wayne p o.  
 Bchne H p p lab Adams tp New Haven p o.  
 Boies I r e far St Joseph tp Fort Wayne p o.  
 Boies J r e far do do  
 Boisent C r e far Jefferson tp Maples p o.  
 Boiteaux C A r e far do do  
 Boiteaux F P H r e far do do  
 Boitel F p p lab do do  
 Boitel J p p lab do do  
 Boitel J B r e far do do  
 Boixe F F p p lab Fort Wayne.  
 Bolby J p p lab Springfield tp Harlan p o.  
 Bolby E r e far St Joseph tp Fort Wayne p o.  
 Boling L p p painter, Berry e of Clinton, Fort Wayne.  
 Bolinger J p p lab Lafayette tp Zanesville p o.  
 Bolinger J r e far do do  
 Bolinger J W r e far do do  
 Bolinger J r e carp, w s Lafayette, bet Montgomery and Lewis, Fort  
 Wayne.  
 Bollman C r e far Wayne tp Fort Wayne p o.  
 Bollman Mrs Charlotte p p e s Hood, bet Pritchard and Railroad.  
 Fort Wayne.  
 Bollerman H p p Fort Wayne.  
 Bolton W jr r e far Scipio tp Hall's Corners p o.  
 Bolton W sen r e far do do  
 Bolton H r e far Springfield tp Harlan p o.  
 Bolton Henry r e Fort Wayne.  
 Boltz C p p Wayne tp do  
 Boltz F F p p do do  
**BOND, C. D.** p p.  
 Cashier Bank of the State of Indiana, res Fairfield av, s of cor-  
 poration line, Fort Wayne.  
 Bond H W p p (Of Townleys, DeWald & B.,) 142 e Main, Ft Wayne.  
 Bond J D p p Teller Branch Bank, res S B Bond's, Fort Wayne.  
 Bond Lavina H r e do  
 Bond M H r e far Jackson tp Monroeville p o.  
 Bond S B r e Cashier Allen Hamilton & Co.'s, h Fairfield av. s of  
 corporation line, Fort Wayne.  
 Boner J r e far Scipio tp Hall's Corners p o.  
 Boucherneffe M p p Fort Wayne.  
 Bonnett J G p p do  
 Boon J L r e far Wayne tp Fort Wayne p o.  
 Boons J W p p Fort Wayne.

# L. TROUB & CO.,

Manufacturers and Dealers in

# HARNESSES,

SADDLES, TRUNKS,

Collars, Bridles, Whips, &c.,

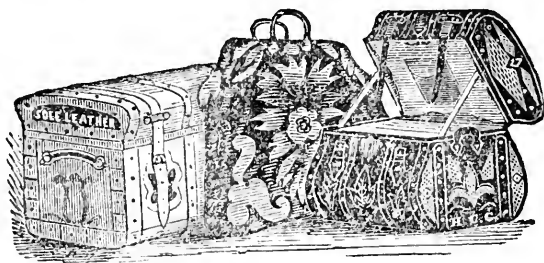

Which their superior facilities and skillful workmen enable them to manufacture in a manner unsurpassed by any shop in Northern Indiana,

Of every description of prices, which cannot fail to suit the "appreciative."

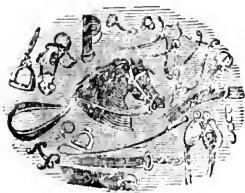

As their material is of the best quality, and made in the best manner, customers may rely upon getting a substantial and durable article.

**Repairing Promptly Done.**

Shop West Side Calhoun, between Columbia and Main Streets,

**FORT WAYNE, IND.**

## BOW

- Borden G r e far Scipio tp Hall's Corners p o.  
 Bordine W r e far Cedar Creek tp Leo p o.  
 Boredu I r e far Madison tp Massillon p o.  
 Borland J r e far Cedar Creek tp Leo p o.  
 Borneman Charles r e tailor, 114 Harrison, Fort Wayne.  
 Borneman D r e far Adams tp New Haven p o.  
 Bosschinger H L p p wks Baker's saw mill, Fort Wayne.  
 Boscheleh C r e far do  
 Bose F r e far Washington tp Fort Wayne p o.  
 Bose W r e far Adams tp New Haven p o.  
 Bosecker C p p lab St Joseph tp Fort Wayne p o.  
 Boserman F C p p lab Adams tp New Haven p o.  
 Bosse Louisa p p Wayne tp Fort Wayne p o.  
 Bosse H p p do  
 Bossicker Jno r e carp, New Haven.  
 Bosseker J N r e far Adams tp New Haven p o.  
 Bossiker Mrs Margaret p p 114 Madison, Fort Wayne.  
 Bossiker H p p teamster, do do  
 Bosseman H r e far Monroe tp Monroeville p o.  
 Bosseman E r e far do do  
 Bossler F r e far Pleasant tp Little River p o.  
 Bossler G r e far Eel River tp Heller's Corners p o.  
 Bossler H r e far do do  
 Bossler H H p p Agent Phœnix Ins Co of Hartford, res s w cor Har-  
 rison and Lewis, Fort Wayne.  
 Bostick E r e merchant tailor, 98 Columbia, Fort Wayne.  
 Boston A r e far Springfield tp Harlan p o.  
 Boston T r e far do do  
 Boston H r e Fort Wayne.  
 Both F p p elk, 101 Columbia, Fort Wayne.  
 Bothold A H jr p p lab Lake tp Randall p o.  
 Bott F r e far do do  
 Botterson T r e far St Joseph tp Fort Wayne p o.  
 Boulger T r e far Wayne tp do.  
 Bound C p p Fort Wayne.  
 Bourenot J & P r e Perry tp Perry p o.  
 Bourie L T p p City Clerk, office at Mayor's office, h 22 e Wayne,  
 Fort Wayne.  
 Bouse H p p Fort Wayne.  
 Bouseman S r e far Monroe tp Monroeville p o.  
 Bouter P r e far do do  
 Bouvier P G r e far Jefferson tp Maples p o.  
 Bowen D W p p Attorney, w s Barr, bet Wayne and Washington,  
 Fort Wayne.  
 Bowen G p p lab Pleasant tp Little River p o.

---

# F O R T   W A Y N E

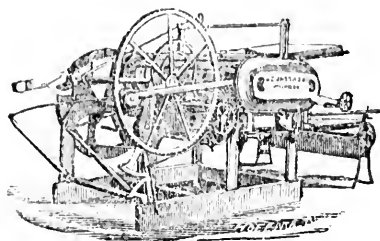

## Daily and Weekly Sentinel.

---

### Terms :

|         |             |                   |
|---------|-------------|-------------------|
| Daily,  | - . . . . . | \$5.00 per annum. |
| Weekly, | - . . . . . | 2.00 " "          |

Advertisements conspicuously inserted, at reasonable rates.

This is the oldest paper in Northern Indiana, having been established by the present proprietor, in 1833. It affords unrivaled advantages to advertisers.

---

T. TIGAR, Editor and Proprietor.

---

# J O B   P R I N T I N G ,

Of every description,

## **PLAIN AND ORNAMENTAL,**

PROMPTLY EXECUTED AT THE LOWEST PRICES.

Having Power Presses of the latest and best construction, we are prepared to do all kinds of work, in a superior style, at short notice and as cheap as any other establishment in the State.

Office corner Calhoun and Pearl Streets, 3d Story.

## F O R T   W A Y N E ,   I N D .



## BRA

- Bowen G W p p Homœopathic Physician and Surgeon, w s Calhoun,  
bet Main and Berry, h 49 Barr, Fort Wayne.
- Bowen M L r e do
- Bowen Wm r e e s Barr, bet Wayne and Washington, Fort Wayne.
- Bowers A M p p lab Monroe tp Monroeville p o.
- Bowers C p p lab Aboite tp Fort Wayne p o.
- Bowers D p p lab do do
- Bowers D r e far Monroe tp Monroeville p o.
- Bowers D B p p lab Jefferson tp Maples p o.
- Bowers J r e far Milan tp Chamberlain p o.
- Bowers J r e far Pleasant tp Little River p o.
- Bowers J Y r e far Jefferson tp Maples p o.
- Bowers L r e far Monroe tp Monroeville p o.
- Bowers L H p p lab Jefferson tp Maples p o.
- Bowers Martha r e Milan tp Chamberlain p o.
- Bowers P p p Fort Wayne.
- Bowers Wm p p lab Aboite tp Fort Wayne p o.
- Bowman A A r e far do do
- Bowman D P p p lab Lafayette tp Zanesville p o.
- Bowman G L r e far do do
- Bowman G N r e far Aboite tp Fort Wayne p o.
- Bowman H r e far Lafayette tp Zanesville p o.
- Bowman J r e far do do
- Bowman J H r e far do do
- Bowman M H r e far do do
- Bowman M r e far Aboite tp Fort Wayne p o.
- Bowman P S p p lab Springfield tp Harlan p o.
- Bowman W r e far do do
- Bowman W B r e far Lafayette tp Zanesville p o.
- Bowmaster S r e far Jackson tp Monroeville p o.
- Bowser L M p p Attorney and Notary Public, s w cor Calhoun and  
Berry, Fort Wayne.
- Bowser Jane r e Washington tp Fort Wayne p o.
- Bowser J C r e 64 e Berry, do
- Bowser W r e far Cedar Creek tp Leo p o.
- BOWSER & STORY.** r e  
Iron Foundry, Machine Shop, Saw and Grist Mills, Plow Manu-  
factory, s s Water, bet Calhoun and Harrison, Fort Wayne.
- Boyd G M r e far Lake tp Randall p o.
- Boyer P r e far Jackson tp Monroeville p o.
- Boyle P p p lab n s Bass, bet Pritchard and Fairfield av, Fort Wayne.
- Bracken P r e mason n e cor Jefferson and Jackson, do
- Brackenridge Jos p p Attorney at Law, s w cor Calhoun and  
Berry, h w s Calhoun, bet Lewis and Railroad, Fort Wayne.
- Brackenridge R E r e Fort Wayne.

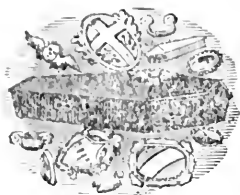

## CHARLES FINK, UNDERTAKER,

Returns his thanks for the liberal patronage  
he has received in business.

**COFFINS**  
KEPT ON HAND AND MADE TO ORDER.  
**Horses and Carriages**  
Furnished on all occasions if required. Room on Pearl st., opposite Steam Mills.

**J. W. WEISZ,**

Dealer in

## Staple & Fancy Groceries,

**PROVISIONS, &c.,**

No. 190 EAST SIDE CALHOUN ST., TWO DOORS NORTH OF MAYER HOUSE,

**Fort Wayne, Ind.**

PRODUCE TAKEN IN EXCHANGE FOR GOODS.

**WILLIAM H. BRACKET,**

**Attorney and Counselor at Law.**

Business attended to with Fidelity and Dispatch.

ROOM No. 17 METROPOLITAN BLOCK,

CHICAGO. - - - - - ILLINOIS.

**John M. Phillabaum,**

Manufacturer and Wholesale and Retail Dealer in



**BROOMS, BRUSHES,**

**Broom Handles, &c.**

South side of the Railroad, between Harrison and Webster streets.

THE HIGHEST MARKET PRICE PAID FOR ALL KINDS OF

**BROOM COMPANY.**

## BRE

Brackenridge R r e Attorney at Law, s w cor Calhoun and Berry, h  
76 w Berry, Fort Wayne.

**BRACKENRIDGE, T. K.** r e  
Phoenix Grocery, w s Calhoun, 2<sup>d</sup> doors s of Berry, Fort Wayne.

Bradbury T r e far Pleasant tp Little River p o.

Bradener Wm p p Fort Wayne.

Bradford J r e far Adams tp New Haven p o.

Bradley J sen r e far Madison tp Massilon p o.

Bradley J jr p p lab do do

Bradley W J p p mach s s Sturgis, bet Fulton and Broadway, Fort  
Wayne.

Bradmillar C r e far Adams tp New Haven p o.

Bradmillar C H r e far do do

Bradmillar E r e far do do

Bradmillar W r e far do do

Bradway O E p p brass moulder, w s Jackson, bet Pritchard and  
Railroad, Fort Wayne.

Brady W H p p clk, 90 Columbia, h 91 e Berry, Fort Wayne.

Brady S A p p 91 e Berry, do

Brage D p p do

Brakage F H r e far Marion tp Root p o.

Brake H r e Fort Wayne.

Brakeman C r e far Adams tp New Haven p o.

Braloh C p p Fort Wayne.

Bramus C r e do

Branderberger J p p lab Cedar Creek tp Leo p o.

Brandenborough A r e far Madison tp Massillon p o.

Brandiger J r e far Cedar Creek tp Leo p o.

**BRANDRIFF, A. D.** r e  
Stoves, Hardware, Hollowware, Tinware, &c., 89 Columbia, Fort  
Wayne.

Brandt H p p mach, wks Bowser & Story's, Fort Wayne.

Brandt Fred r e carp, 178 Harrison, do

Branire A p p lab Adams tp New Haven p o.

Branson S p p lab Lafayette tp Zanesville p o.

Branstetter J r e far do do

Branstetter W r e far do do

Brantmeyer F r e moulder, 174 Ewing, Fort Wayne.

Brantner L r e far Jefferson tp Maples p o.

Braming C p p shoemaker, 49 w Jefferson, Fort Wayne.

Braming E r e far Wayne tp Fort Wayne p o.

Braming Hannah r e Fort Wayne.

Brase Fred r e boatman, 75 w Jefferson, Fort Wayne.

Brase J r e far Jackson tp Monroeville p o.

Brasso G r e far Wayne tp Fort Wayne p o.

# SUMMIT CITY WOOLEN FACTORY.

H. RUDISILL'S SONS,

**Wool Dealers,**

—AND—

Manufacturers of Woolen Goods Generally,

—SUCH AS—

Cloths, Cassimeres, Tweeds, Satinetts, Jeans, Plaid and Plain Flannels,  
Coverlids, Blankets and Stocking Yarn.

The above Goods constantly on hand, at wholesale and retail. Custom  
Manufacturing. Spinning and Carding continued as usual.

North Side of the Canal, One Door East of the Gas Works,

FORT WAYNE, IND.

# YOUGHIOGHENY COAL

Of the Best Quality.

AND PRICE LOWER THAN ELSEWHERE IN THE CITY.

For sale at all times, in any quantity, at the Yard of the

**FORT WAYNE**

**GAS LIGHT COMPANY,**

On the Canal, Corner of Barr and Water Streets.

FORT WAYNE, IND.

## BRO

- Brauer C r e cutter at J H Robinson's, h 156 Ewing, Fort Wayne.  
 Breidenstein M r e carp, 76 w Washington, do  
 Brenenkamp D r e shoemaker, n s Wall, w of Bluffton Plank Road,  
 Fort Wayne.  
 Brennan M p p Fort Wayne.  
 Brenner D p p lab 13 w Wayne, Fort Wayne.  
 Brennen Julia r e do  
 Brenot F p p do  
 Brenton Mrs E r e 210 w Wayne, Fort Wayne.  
 Brenton Miss S M r e do do  
 Bressin J p p lab Adams tp New Haven p o.  
 Bresot C p p lab St Joseph tp Fort Wayne p o.  
 Brewer Geo r e far Marion tp Root p o.  
 Brewster S J p p Fort Wayne.  
 Briant Isaiah Attorney at Law, Adams tp New Haven p o.  
 Briat N r e far Wayne tp Fort Wayne p o.  
 Bridgman C p p lab Jefferson tp Maples p o.  
 Brigaman J D r e far Madison tp Massillon p o.  
 Bright D r e far Pleasant tp Little River p o.  
 Brink J p p cooper, s e cor Lewis and Harrison, Fort Wayne.  
 Brinkhart S r e far Milan tp Chamberlain p o.  
 Brinkman E r e s e cor Washington and Nelson, Fort Wayne.  
 Brinkman H r e Fort Wayne.  
 Brinkreyer W r e do  
 Britthardt A p p do  
 Brittingham W B p p physician, 164 e Wayne, Fort Wayne.  
 Broadbeck A r e far Lake tp Randall p o.  
 Broadbeck A r e far Pleasant tp Little River p o.  
 Broadbeck C r e far Milan tp Chamberlain p o.  
 Brodbeck A r e far Jackson tp Monroeville p o.  
 Brodbury S r e far Lake tp Randall p o.  
 Broderick J r e far Jefferson tp Maples p o.  
 Bromer Mrs B A p p Fort Wayne.  
 Bronkhart M r e far Wayne tp Fort Wayne p o.  
 Bronner C p p Fort Wayne.  
 Bronnett J p p Fort Wayne.  
 Bronson N r e far Marion tp Root p o.  
 Brookmeyer F r e far Aboite tp Fort Wayne p o.  
 Brookmyer H r e Fort Wayne.  
 Brookmyer W r e far Madison tp Massillon p o.  
 Brookmire H p p lab Aboite tp Fort Wayne p o.  
 Brooks Jno r e butcher, Adams tp New Haven p o.  
 Brooks Thos p p lab do do  
 Brooks J p p lab do do  
 Brooks T r e far do do  
 Brooks W r e far Milan tp Chamberlain p o.

**ALFRED HATTERSLEY,**

**GAS FITTER**

AND

**PLUMBER,**

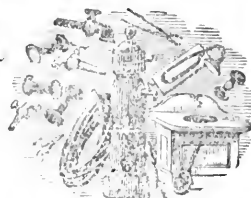

**BRASS FOUNDER & FINISHER,**

South Side Main Street, between Barr and Clinton,

**FORT WAYNE, IND.**

On Hand, Gas Fixtures, Gas Stoves, Lift and Force Pumps,  
and all kinds of Brass Work.

**All Pumps Made to Order.**

HENRY J. ASH.

EDWARD AGNEW.

**ASH & AGNEW,**

MANUFACTURERS OF

L. FAY'S PATENT



MACHINE MADE

**TIN ROOFING,**

Also manufacture and keep constantly on hand  
A GOOD ASSORTMENT OF TIN, COPPER AND SHEET IRON WARE,

And a select stock of

Hardware, Stoves, Nails, Garden Implements, Cooking Utensils and Housekeeping Goods.

No. 37 Columbia Street, FORT WAYNE, IND.

## BRO

**BROOKS, WM. H.** r e  
Physician and Surgeon, s w cor Calhoun and Water, Ft Wayne.

**BROOKS, W. H., Jr.** p p  
Books, Stationery, Paper Hangings, Music, Musical Instruments, &c., w s Calhoun, bet Main and Columbia, No. 4 Phoenix Block, Fort Wayne.

Boone E r e far Pleasant tp Little River p o.

**BROOM, ELLI.** r e  
Wagon Manufactory, 41 and 43 w Main, Fort Wayne.

Broom J p p lab Pleasant tp Little River p o.

Broom S M r e far St Joseph tp Fort Wayne p o.

Bronnsberger J p p lab Lake tp Randall p o.

Browand D M p p lab St Joseph tp Fort Wayne p o.

Browand Jacob p p teamster Adams tp New Haven p o.

Browend M p p lab St Joseph tp Fort Wayne p o.

Brownell R W p p lab Cedar Creek tp Leo p o.

Browning B r e far Wayne tp Fort Wayne p o.

Browning W W p p lab do do

Browing J L r e far St Joseph tp do

Brown A C p p lab Eel River tp Heller's Corners p o.

Brown A F p p lab Monroe tp Monroeville p o.

Brown B W p p lab St Joseph tp Fort Wayne p o.

Brown C p p mach, 182 e Jefferson, Fort Wayne.

Brown E p p lab Marion tp Root p o.

Brown Elizabeth p p lab Adams tp New Haven p o.

Brown E J r e far Springfield tp Harlan p o.

Brown H p p lab Marion tp Root p o.

Brown H r e far Eel River tp Heller's Corners p o.

Brown H A r e far Monroe tp Monroeville p o.

Brown H C p p lab Madison tp Massillon p o.

Brown J r e far Wayne tp Fort Wayne p o.

Brown Jas p p lab 154 e Harrison, Fort Wayne.

**BROWN, JOHN.** r e.  
Contractor and Builder, 182 w Wayne, Fort Wayne.

**BROWN, JOHN.** r e  
Blacksmith and Plow Factory, 3 Clay, h 152 e Wayne. Fort Wayne.

Brown Jno r e far Madison tp Massillon p o.

Brown Jno r e far Lake tp Randall p o.

Brown Jno A p p clk, 109 Columbia, bds Mayer House, Fort Wayne.

Brown J R p p lab Monroe tp Monroeville p o.

Brown L p p Fort Wayne.

Brown Lucy r e Milan tp Chamberlain p o.

Brown L S r e Fort Wayne.

Brown P r e far Adams tp New Haven p o.

E. L. KNIGHT,  
LEO, INDIANA,

DEALER IN

**H a r d w a r e,**  
Iron, Nails, Doors, Blinds, Sash, etc.,  
**GROCCERIES,**  
Valuable Family Medicines.

Together with other articles in my line too numerous to mention, all of which will be sold at the lowest price for cash. I invite those wishing articles in my line to call, as I feel assured I can make it to their interest to purchase of us,

**ATTORNEY AT LAW.**

C. BAKER,

**BOOT & SHOE MAKER,**  
No. 28 Clinton Street,  
**FORT WAYNE, IND.**

All kinds of work executed with a great deal of taste.

☞ See Cut of Union Block. ☞

**FRONEFIELD & TODD,**

WHOLESALE AND RETAIL DEALERS IN

**Sash, Doors & Blinds, Door & Window Frames, &c.**

Alley, between Calhoun and Clinton streets, North of Water.

— 0 —  
MANUFACTURERS OF J. S. DAVIS'

**Adjustable Washing Machine!!**

Which defies competition with any other machine manufactured.

**GIVE US A CALL.**



## BUC

- Brown R L r e far Milan tp Chamberlain p o.  
 Brown W r e far Madison tp Massillon p o.  
 Brown W r e far Springfield tp Harlan p o.  
 Brown W A r e far Aboite tp Fort Wayne p o.  
 Brown W sr r e far Lake tp Randall p o.  
 Brown W H r e brakeman, bds 39 e Water, Fort Wayne.  
 Brown Wm H p p blacksmith, 3 Clay, h 152 e Wayne, Fort Wayne.  
 Brubaker Rebecca r e Springfield tp Harlan p o.  
 Brubacker J r e far Marion tp Root p o.  
**BRUBACH, Dr. T.** p p  
 Physician and Surgeon, 47 w Main, Fort Wayne.  
 Bruce N r e far Scipio tp Hall's Corners p o.  
 Brucket M r e Fort Wayne.  
 Brudi A B r e far Jefferson tp Maples p o.  
 Brudi C r e far Adams tp New Haven p o.  
 Brudi G p p lab do do  
 Brudi G & C r e fars Wayne tp Fort Wayne p o.  
 Brudi J p p lab Jefferson tp Maples p o.  
 Bruick A r e far Adams tp New Haven p o.  
 Bruick J r e far do do  
 Bruick M r e far do do  
 Brun M r e far Wayne tp Fort Wayne p o.  
 Brundige D r e far Lafayette tp Zanesville p o.  
 Brundige W r e far do do  
 Brundridg J p p lab do do  
 Bruner E r e far Adams tp New Haven p o.  
 Brunette J r e far Wayne tp Fort Wayne p o.  
 Brunier E p p Fort Wayne.  
 Brunkhart J r e far Springfield tp Harlan p o.  
**BRUNNER, J.** r e  
 File Cutter, res Bloomingdale, Fort Wayne.  
 Brunner John r e shoemaker, w s Hood, bet Pritchard and Railroad,  
 Fort Wayne.  
 Bruns C r e far Wayne tp Fort Wayne p o.  
 Bruns C F r e lab 224 e Jefferson, Fort Wayne.  
 Bryant C E r e far Adams tp New Haven p o.  
 Bryant G p p Fort Wayne.  
 Bryant Ira p p lab Adams tp New Haven p o.  
 Bryant Mrs M p p e s Hanna, bet Jefferson and Madison, Ft Wayne.  
 Bryant S p p Fort Wayne.  
 Bryant Wm p p cooper, s w cor Madison and Hanna, Fort Wayne.  
 Bryant Wm H p p bricklayer, 204 w Wayne, Fort Wayne.  
 Bryarley Jno W r e far Springfield tp Harlan p o.  
 Buch L r e public house, Marion tp Root p o.  
 Buch J p p Wayne tp Fort Wayne p o.

**H. R. SCHWEGMAN,**  
101 COLUMBIA STREET,  
**FORT WAYNE, IND.**

WHOLESALE AND RETAIL DEALER IN STAPLE AND FANCY

**DRY GOODS,**

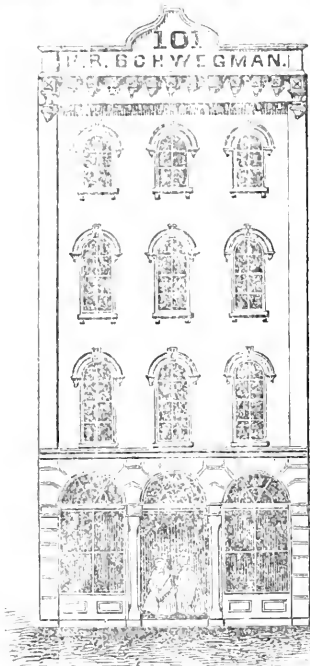

**Millinery Goods,**  
**GROCERIES,**  
**QUEENSWARE,**

**EARTHENWARE,**

**Wood and Willow Ware.**

All kinds of

**COUNTRY PRODUCE**

Taken in exchange for GOODS at the  
**MARKET PRICE,**

SUCH AS

**Butter, Eggs, Tallow, Lard,**  
**FEATHERS, RAGS, BEANS, PEAS,**  
**BEE SWAX AND GINSENG,**  
**Dried Fruit, &c.**

**COUNTRY MERCHANTS**

Visiting our City are solicited to give me a call and examine my stock of goods before purchasing elsewhere. My stock is always complete.

## BUR

- Buch Jno p p lab machine shop P F W & C R R, Fort Wayne.  
 Buchanan J r e far Eel River tp Heller's Corners p o.  
 Buchfink G r e far Wayne tp Fort Wayne p o.  
 Buck J r e far Madison tp Massillon p o.  
 Buckler J p p lab Perry tp Perry p o.  
 Buckfink J p p Fort Wayne.  
 Buckley M p p blacksmith, wks P F W & C R R blackmith shop,  
 Fort Wayne.  
 Buckley H S r e far Wayne tp Fort Wayne p o.  
 Buckwalter A p p Fort Wayne.  
 Buckwalter P W p p mach, 148 Harrison, Fort Wayne.  
 Buderman R p p Fort Wayne.

**BUEHNEMANN, JNO.** p p  
 Cigars, Tobacco, &c., 100 Columbia, Fort Wayne.

- Buer G p p Fort Wayne.  
 Buffington A D p p fireman, bds 40 Madison, Fort Wayne.  
 Bufink J M p p lab Lafayette tp Zanesville p o.  
 Buford G p p lab Eel River tp Heller's Corners p o.  
 Bull E W r e Fort Wayne  
 Bullard Geo r e do  
 Bullard G r e far Aboite tp Fort Wayne p o.  
 Bullerman F r e far St Joseph tp Fort Wayne p o.  
 Bullyard A r e far Jefferson tp Maples p o.  
 Bundy J r e far Wayne tp, Fort Wayne p o.  
 Bunge Wm p p Fort Wayne.  
 Bunnyan Wm r e far Monroe tp Monroeville p o.  
 Burchfield J p p lab Milan tp Chamberlain p o.  
 Burchfield J R p p lab Wayne tp Fort Wayne p o.  
 Burd W M r e far Lake tp Randall p o.  
 Burgart P r e far Monroe tp Menroeville p o.  
 Burger J re 194 e Washington, Fort Wayne.  
 Burger Jno r e far Monroe tp Monroeville p o.  
 Burger Louis r e lab n s Jefferson bet Van Buren and Jackson, Fort  
 Wayne.  
 Burger R r e Fort Wayne.  
 Burger W r e far St Joe tp Fort Wayne p o.  
 Burger Wm r e carp 194 e Washington, Fort Wayne.  
 Burgess F p p mach w s Fulton, s of Jefferson, Fort Wayne.  
 Burgess Gideon r e far Adams tp New Haven p o.

**BURGESS HENRY,** r e  
 Lumber, Staves and Hoops, Cattle, Hogs, etc., Adams tp New  
 Haven p o.

- Burges E r e far Jefferson tp Maples p o.  
 Burges H r e far Jefferson tp Maples p o.  
 Burgess D r e far Eel River tp Heller's Corners p o.

# METROPOLITAN HOTEL,

CORNER RANDOLPH AND WELLS STREETS,

CHICAGO, ILL.

**B. H. SKINNER, PROPRIETOR.**

THE METROPOLITAN is a First Class Hotel—one of the finest in the West—and well deserves the extensive patronage which it receives.

**C. Stanley,**



## CARRIAGE MANUFACTURER

No. 118 WEST MAIN STREET,

FORT WAYNE, IND.

Rockaways, Buggies, Barouches,  
AND ALL KINDS OF

**CARRIAGES**

Made to order on short notice.

REPAIRS OF ALL KINDS DONE IN THE BEST OF STYLE.

## BUT

Burgess H r e Fort Wayne.

Burk E p p lab Perry tp Perry p o.

Burk N p p Fort Wayne.

Burke T r e far Wayne tp Fort Wayne p o.

Burkholder D r e far Milan tp Chamberlain p o.

Burkholder J r e far Eel River tp Heller's Corners p o.

Burlager J p p lab Fort Wayne.

Burris P p p lab bds 50 Columbia, Fort Wayne.

Burnett H C p p carp 57 w Berry Fort Wayne.

Burnett J H r e far Wayne tp Fort Wayne p o.

Burns A S r e far Washington tp Fort Wayne p o.

Burns L S p p carp 133 Lafayette, Fort Wayne.

Burns J r e far Lake tp Randall p o.

Burrier A p p lab Scipio tp Hall's Corners p o.

Burrier L p p lab Scipio tp Hall's Corners p o.

Burrier M p p lab Scipio tp Hall's Corners p o.

Burrier P p p lab Scipio tp Hall's Corners p o.

Burrier W p p lab Scipio tp Hall's Corners p o.

Burrier W & M r e far Scipio tp Hall's Corners p o.

Burrit J E p p P M and township librarian Marion tp Root p o.

Burritt X r e far Washington tp Fort Wayne p o.

Burt C r e s s Jefferson bet Hanna and Francis, Fort Wayne.

Burt J r e far Washington tp do

Burt John r e bricklayer 205 e Wayne, Fort Wayne.

Buschman A r e far Wayne tp Fort Wayne p o.

**BUSCHMAN F. W.** r e  
Wagon and Plow manuf and Coal dealer 24 e Water, Fort Wayne.

Bush G r e far Lafayette tp Zanesville p o.

Bush H p p lab St Joe tp Fort Wayne p o.

Bush I r e far St Joe tp Fort Wayne p o.

Bush P p p lab Washington tp Fort Wayne p o.

Bush W H p p lab Lafayette tp Zanesville p o.

Bushman C E r e far Wayne tp Fort Wayne p o.

Buskirk D r e far Lafayette tp Zanesville p o.

Buskirk J jr r e far Pleasant tp Little River p o.

Buskirk J sr r e far Lafayette tp Zanesville p o.

Buskirk S W r e far Lafayette tp Zanesville p o.

Busney P r e far Adams tp New Haven p o.

Busse H r e farmer Milan tp Chamberlain p o.

Busse Wm p p lab h 181 w Washington Fort Wayne.

Buter H r e Fort Wayne.

Butler E r e far Washington tp Fort Wayne p o.

Butler G r e far Washington tp Fort Wayne p o.

Butler J r e far Washington tp Fort Wayne p o.

Lutler Jno r e far Aboite tp Fort Wayne p o.

# EMPIRE TAN YARD,

*West of the Stone Mills,*  
Fort Wayne, Ind.

**JACOB FRY, Proprietor.**

I have erected an extensive Tan Yard just west of the Stone Mills, and near the west end of the Aqueduct, and am prepared to and will carry on a large business in my trade.

## HIDES OF ALL KINDS,

Such as are usually manufactured into Leather.

I will pay the Market Price for Bark used for tanning. Leather, Calf, Kip and Sole, of all kinds, such as is used by all classes of people, I keep on hand and sell, at my

**Leather Store, 123 Columbia Street.**

My old patrons will also make a note of this, and, if they please, continue their patronage.

**JACOB FRY.**

## CHRISTIAN BECKER,

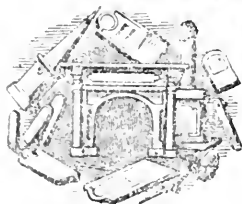

## MARBLE CUTTER,

And Dealer in all kinds of

## MARBLE, TOMBSTONES, &C.

All kinds of Tomb and Gravestones executed in the most approved styles, with neatness and despatch.

Shop on Canal, corner Main and Fulton sts., Fort Wayne, Ind.

## PETER SCHULZ,

MANUFACTURER OF

## BOOTS AND SHOES,

Union Block, Main Street, Opposite the Old State Bank,  
FORT WAYNE, INDIANA.

Custom work of all kinds made to order with neatness and dispatch, and on reasonable terms.

See cut of Union Block.

## CAN

Butler W r e far Jefferson tp Maples p o.  
 Butt B r e far Lake tp Randall p o.  
 Butland Ed p p Fort Wayne.  
 Butterfield E p p lab Lake tp Randall p o.  
 Button H p p lab Jefferson tp Maples p o.  
 Byall I r e far St Joe tp Fort Wayne p o.  
 Byall J W r e far Aboite tp Fort Wayne p o.  
 Byerlin G p p lab Perry tp Perry p o.  
 Byerlin J p p lab Perry tp Perry p o.  
 Byers J r e far Milan tp Chamberlain p o.  
 Byers G A p p lab Milan tp Chamberlain p o.  
 Byers Paul r e Fort Wayne.  
 Byers F J r e far Milan tp Chamberlain p o.  
 Byre Jacob r e shoemaker Adams tp New Haven p o.

## C.

Cadwalader T p p lab Jefferson tp Maples p o.  
 Cagnet A p p lab Madison tp Massillon p o.  
 Cagnet C r e far Madison tp Massillon p o.  
 Cagnet P p p lab do do  
 Cahae N r e far Washington tp Fort Wayne p o.  
 Cain G E p p Fort Wayne.  
 Cain W r e far Perry tp Perry p o.  
 Cairns J p p 80 w Jefferson, Fort Wayne.  
 Calaghaw J r e far Adams tp New Haven p o.  
 Callwell D r e far Marion tp Root p o.  
 Calhoun G p p Fort Wayne.  
 Calis A p p lab Perry tp Perry p o.  
 Calligan Jno Wabash R R Adams tp New Haven p o.  
 Calson E r e far Wayne tp Fort Wayne p o.  
 Calvert J p p lab Fort Wayne.  
 Calvert W A r e far Madison tp Massillon p o.  
 Calvin S r e far Jackson tp Monroeville p o.  
 Cammins P r e Fort Wayne.  
 Campbell A p p painter, 191 Jefferson, Fort Wayne.  
 Campbell D p p blacksmith, 12 w Washington, Fort Wayne.  
 Campbell D r e far Springfield tp Harlan p o.  
**CAMPBELL, I. W.** r e  
 Foreman Dawson's Times Office, h n e cor Berry and Barr.  
 Fort Wayne.  
 Campbell J r e carp n s Jefferson, bet Garden and Nelson, Ft Wayne.  
 Campbell J E p p lab Monroe tp Monroeville p o.  
 Campbell J G p p carp, 73 e Berry, Fort Wayne.  
 Campbell P p p lab Wayne tp Fort Wayne p o.

---

**I. KNAPP, M. D.,**

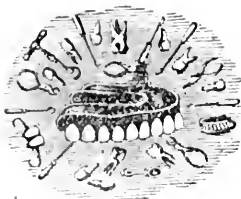

# SURGEON DENTIST,

Has facilities for promptly attending to any call in the line of his profession.

---

Office, No. 32, Corner Main and Clinton Streets, Bank Buildings,

FORT WAYNE, INDIANA.

---

**DR. KNAPP IS INSERTING TEETH IN FULL AND PARTIAL SETS,**

In every approved style known to the profession. Being determined that his work shall always recommend itself, he allows no piece to leave his office which is not known to

**BE AS PERFECT AS THE CASE WILL ADMIT.**

---

Dr. K. devotes much attention to the

**Preservation of Decayed Teeth.**

And is satisfied that his

**Consolidated Crystal Gold Plugs**

Can hardly be surpassed in solidity, beauty of finish and durability.



## CAR

- Canby I T r e far Milan tp Chamberlain p o.  
 Canby J T r e far Maumee tp Antwerp, Ohio, p o.  
 Cannada J F r e far Washington tp Fort Wayne p o.  
 Cannada H H r e far St Joseph tp do  
 Cannison J p p lab Pleasant tp Little River p o.  
 Cannon A L p p House and Sign Painter, 83 Berry, bet Calhoun and Harrison, Fort Wayne.  
 Cannon G C r e far Wayne tp Fort Wayne p o.  
 Cannon J K p p mach, s s Washington, bet Fulton and Broadway, Fort Wayne.  
 Cante J r e far Wayne tp Fort Wayne p o.  
 Cape J W p p lab Springfield tp Harlan p o.  
 Carey C P r e far Eel River tp Heller's Corners p o.  
 Carey H S p p conductor, 183 Clinton, Fort Wayne.  
 Carey J r e far Wayne tp Fort Wayne p o.  
 Carey L L r e far Aboite tp do  
 Carey R C r e far Eel River tp Heller's Corners p o.  
 Carl G S p p cab maker, wks 52 e Main, h 43 Clinton, Fort Wayne.  
 Carman C p p mach Fort Wayne.  
 Carmin C r e far Cedar Creek tp Leo p o.  
 Carpenter A p p lab Monroe tp Monroeville p o.  
 Carpenter E p p carder, bds 85 Barr, Fort Wayne.  
 Carpenter Ed p p engineer, bds Hedekin House, Fort Wayne.  
 Carpenter I r e far Monroe tp Monroeville p o.  
 Carpenter O C r e far Eel River tp Heller's Corners p o.  
 Carpenter W r e far Monroe tp Monroeville p o.  
 Carrick O r e far Eel River tp Heller's Corners p o.  
 Carrick R r e far do do

**CARRIER, A. H.** p p  
 Notary Public and General Agent, s s Berry, e Monroe, Fort Wayne.

- Carroll D L r e far St Joseph tp Fort Wayne p o.  
 Carroll Dr E E r e far Lafayette tp Zanesville p o.  
 Carroll G S r e far St Joseph tp Fort Wayne p o.  
 Carroll J r e bricklayer, 222 e Washington, Fort Wayne.  
 Carroll M p p lab Aboite tp Fort Wayne p o.  
 Carroll N r e far Perry tp Perry p o.  
 Carroll P p p mach, 170 e Washington, Fort Wayne.  
 Carroll P pp lab 88 w Water, do  
 Carroll T r e far Wayne tp Fort Wayne p o.  
 Carroll W r e far Perry tp Perry p o.  
 Carson A r e far Monroe tp Monroeville p o.  
 Carson J r e far Pleasant tp Little River p o.  
 Carson W W p p Attorney, h n s Berry, bet Lafayette and Clay, Fort Wayne.

**BOWSER & STORY.**

**FORT WAYNE  
STEAM IRON WORKS!**

**NORTH SIDE OF THE CANAL, OPPOSITE HILL &  
ORBISON'S WAREHOUSE,  
FORT WAYNE, IND.**

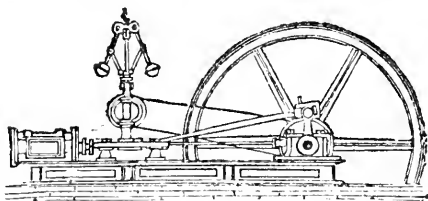

**MANUFACTURERS OF  
STEAM ENGINES,**

**SAW AND GRIST MILLS,**

**PLOWS, CORN SHELLERS,**

**CASTINGS,**

**And all kinds of Machinery.**

## CHA

- Carter Isaac p p pattern maker, 75 Lafayette, Fort Wayne.  
 Carter J W p p lab Cedar Creek tp Leo p o.  
 Carter M p p lab Washington tp Fort Wayne p o.  
 Carter Wm p p tinner, 81 Columbia, h 123 Water, Fort Wayne.  
 Cartnell E W r e far Madison tp Massillon p o.  
 Cartright A J r e far Pleasant tp Little River p o.  
 Cartwright Saml r e far Aboite tp Fort Wayne p o.  
 Cartrwright J r e far Wayne tp Fort Wayne p o.  
 Carver S r e far Springfield tp Harlan p o.  
 Carvin Abraham r e far Springfield tp Maysville p o.  
 Carvin S A p p tinner, 77 Columbia, h 19 w Wayne, Fort Wayne.  
 Case C p p hostler at A J Read & Co.'s, do  
**CASE, CHAS.** r e  
 Adjutant 44th Reg Ind Vol Mil, Attorney at Law, office s w  
 cor Berry and Calhoun, res s e cor Wayne and Van Buren, Fort  
 Wayne.  
 Case E p p do  
 Case Wm r e far Jackson tp Monroeville p o.  
 Cass Wm p p lab Wayne tp Fort Wayne p o.  
 Cassada Minerva r e Cedar Creek tp Leo p o.  
 Cassaday J J p p clk 85 Columbia, h 53 Harrison, Fort Wayne.  
 Cassaday J p p lab Monroe tp Monroeville p o.  
 Cassaday S r e far Cedar Creek tp Leo p o.  
 Castle H r e far St Joseph tp Fort Wayne p o.  
 Castleman R r e far Jackson tp Monroeville p o.  
 Cattab Caroline r e Fort Wayne.  
 Cavalier J r e far Lake tp Randall p o.  
 Cavalier V r e far do do  
 Challenger J M r e mach, 227 e Lewis, Fort Wayne.  
 Chamberlain G C R p p do  
 Chamberlain H r e 40 e Jefferson do  
 Chamberlain W H r e b k 40 e Jefferson, do  
 Chamberlain P p p lab Adams tp New Haven p o.  
 Chambers A G r e far Jefferson tp Maples p o.  
 Champer J C, M D r e Cedar Creek tp Leo p o.  
 Chapman Geo r e far Pleasant tp Little River p o.  
 Chapman G W r e far Lafayette tp Zanesville p o.  
 Chapman J r e far Perry tp Perry p o.  
 Chapman J W r e far Madison tp Massillon p o.  
 Chapman S r e far Springfield tp Harlan p o.  
 Chapman S p p lab Milan tp Chamberlain p o.  
 Chapman W p p lab Pleasant tp Little River p o.  
 Chapman W p p lab Monroe tp Monroeville p o.  
 Chappell J p p mach, e s Ewing, bet Main and Washington, Ft Wayne.  
 Chappell P r e Perry tp Huntertown p o.

# B. W. OAKLEY,

WHOLESALE AND RETAIL DEALER IN

STREET

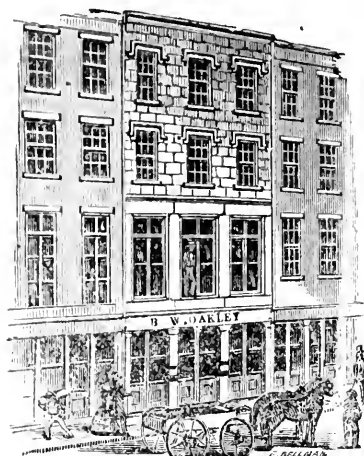

CASH.

# Hardware!

IRON, NAILS,

GLASS, SASH, PAINTS & OILS,

TABLE AND POCKET CUTLERY,

## BLACKSMITH TOOLS,

Such as Anvils, Bellows, Vices, Hammers, Drills Screw  
Plates, &c.,

## WAGON STUFF,

Comprising Bent Felloes, Shafts, Spokes and Hubs, Seats, Seat  
Arms, Seat Sticks, Axle and Felloe Clips,

Rubber and Leather Belting, Hemp, Cotton and Rubber Packing, Lace Leather,  
CARRIAGE TRIMMING, Patent and Enameled Leathers, Enameled Cloth,  
Bow Cloth, Head Linings, Lace, Hub and Sand Bands,

## SADDLERY HARDWARE, CARPENTER'S TOOLS,

Agent for Howe's Improved Standard Scales and Deibold Bahman & Co.'s Fire and  
Burglar Proof Safes.

No. 75 Columbia Street.

FORT WAYNE, INDIANA.

## CIT

Charaper P L r e far Adams New Haven p o.  
 Chase Jas r e far Washington tp Fort Wayne p o.  
 Chase S p p lab do do  
 Chase U r e far Eel River tp Heller's Corners p o.  
 Chatain P p p lab Adams tp New Haven p o.  
 Chauncey E r e far Milan tp Chamberlain p o.  
 Chauncey E r e far Cedar Creek tp Leo p o.  
 Chauran S r e far Monroe tp Monroeville p o.  
 Chase Annie r e St Joseph tp Fort Wayne p o.  
 Chausney F L r e far Washington tp Fort Wayne p o.  
 Cheeseman D r e Tannery, n s canal, bet Harrison and Cass, bds  
 Exchange, Fort Wayne.

Cheeseman S r e far Madison tp Massillon p o.

Cheney E r e far do do

Cheney G r e far Springfield tp Harlan p o.

Cheney J r e far Lafayette tp Zanesville p o.

Chenoweth J p p saddler, 122 Columbia. h 89 Water, Fort Wayne.

Chester Wm carp, Cedar Creek tp Leo p o.

Chilecoat H r e far do do

Chilcote N C r e far St Joseph tp Fort Wayne p o.

Childs W P r e far Cedar Creek tp Leo p o.

**CHITTENDEN, E. L.** r e  
 Attorney and Counselor at Law, Notary Public and Deputy  
 Clerk Allen County, Fort Wayne.

Chittenden Mrs Harriet r e 168 Berry, Fort Wayne.

**CHITTENDEN, W. B.** p p  
 Assistant Auditor Allen County, and Notary Public, h 168 w  
 Berry, Fort Wayne.

Chivron X r e far St Joseph tp Fort Wayne p o.

Chorden S r e far do do

Chorpening Hy r e cement roofer, w s Calhoun, bet Main and Berry,  
 Fort Wayne.

Chorpening J r e far St Joseph tp Fort Wayne p o.

Choray J B r e blacksmith, 20 e Water, Fort Wayne.

Christie S r e far Madison tp Massillon p o.

Christy J r e far Springfield tp Harlan p o.

Chubant F p p lab Washington tp Fort Wayne p o.

Chulip Harriet E p p Fort Wayne.

Church S p p Fort Wayne.

Chute J F r e far Wayne tp Fort Wayne p o.

Chute R r e Fort Wayne.

**CITIZEN'S BANK.** p p  
 J. D. Nuttman, Proprietor, s w cor Calhoun and Berry, Fort  
 Wayne.

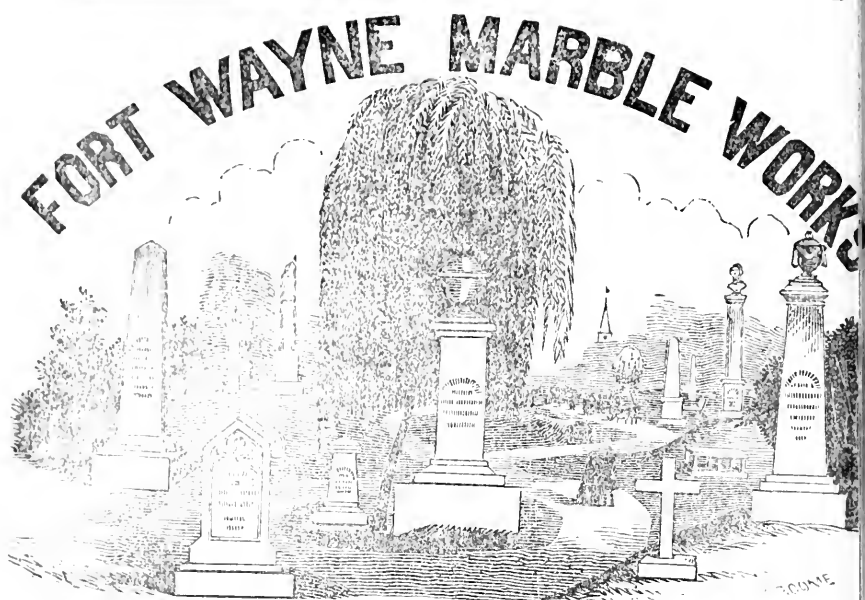

**P. S. UNDERHILL,**  
 Dealer in  
**FOREIGN & AMERICAN**  
**MARBLE.**

MONUMENTS, TOMBS, HEAD STONES,  
 MANTELS, CABINET SLABS, &c.  
 KEPT CONSTANTLY ON HAND.

*Founts, Vases, Vases with Flowers, Medallion Busts,*  
 STATUES, STATUETTES. CRUCIFIXES, IMAGERIES,  
 And every description of ORNAMENTAL CARVING  
 executed to order.

No. 76 North Side of Main Street,  
**FORT WAYNE, IND.**

## COC

Clark A r e clk at C Orff & Co.'s, bds Mayer House, Fort Wayne.

Clark A V r e far Eel River tp Heller's Corners p o.

Clark D r e far Lafayette tp Zanesville p o.

Clark E p p lab Aboite tp Fort Wayne p o.

Clark E W p p Fort Wayne.

Clark J r e physician, Marion tp Root p o.

Clark J p p fireman, bds 193 w Washington, Fort Wayne.

Clark J p p mason, bds Union House, do

Clark J H p p 150 w Wayne, do

Clark O r e far Perry tp Perry p o.

Clark P r e far Washington tp Fort Wayne p o.

Clark R r e far Aboite tp do

Clark Rev S r e Pastor M E Church, Cedar Creek tp Leo p o.

Clark S p p mach s s Water, bet Ewing and Griffith, Fort Wayne.

Clark M r e blacksmith, bds Jno Baker's, Fort Wayne.

Clark W p p lab Fort Wayne.

Clauss Jno C r e n w cor Broadway and Pritchard, Fort Wayne.

Clawson H r e far Adams tp New Haven p o.

Clayton H r e far Cedar Creek tp Leo p o.

Clayton J r e far Madison tp Massillon p o.

Clear H p p lab Eel River tp Heller's Corners p o.

Clear J r e far Washington tp Fort Wayne p o.

Clem D r e far Monroe tp Monroeville p o.

Clem H p p lab do do

Clem S r e far do do

Clem W p p lab do do

Clem A J r e far do do

Clemmens E p p engineer, bds 151 e Lewis, Fort Wayne.

Clepsettle J p p lab Lake tp Randall p o.

Cline G F r e far Jackson tp Monroeville p o.

Cline J r e far Monroe tp do

Cline N r e far do do

Cline J p p lab Jefferson tp Maples p o.

Cline N r e far do do

Close J r e far Madison tp Massillon p o.

Cloggett J p p lab Aboite tp Fort Wayne p o.

Coats J p p Fort Wayne.

Coats J S r e far St Joseph tp Fort Wayne p o.

Cobinger Alias p p carp, Springfield tp Maysville p o.

Cochenour J A r e Fort Wayne.

Cochran G p p lab Maumee tp Antwerp, Ohio, p o.

Cochran J r e w s Fulton s of Jefferson, Fort Wayne.

**COCHRAN & HUMPHREY.** r e  
Carpenters, Builders, Sash, Door and Blind Manufacturers, n w  
cor Pearl and Fulton, Fort Wayne.

---

**KRAMER, FLEDDERMAN & CO.,**

UNION

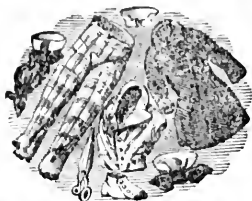

HAIR

CASH

# CLOTHING STORE,

CLINTON STREET, NEXT DOOR TO MAIN STREET,

**FORT WAYNE, IND.**

**All kinds of Furnishing Goods.**

Nothing of every description made to order, in the most fashionable style, at the lowest rates.

See cut of Union Block.

---

**C. NEIREITER,**

Manufacturer, Wholesale and Retail Dealer In

**HARNESS, SADDLES, COLLARS, WHIPS,**  
**Trunks, &c., &c.**

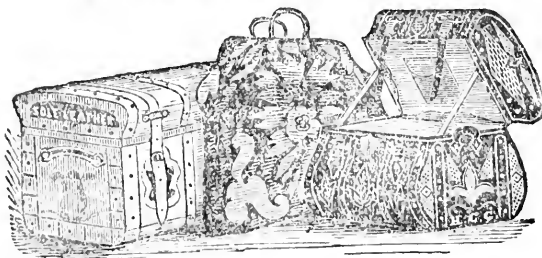

**Carriage Trimming Done to Order.**

No. 122 Columbia Street, East of American House,

**FORT WAYNE, IND.**

Orders from a distance promptly attended to.



COL

Cochorts J r e far St Joseph tp Fort Wayne p o.

**CODY, M.** r e  
Valley Flour Mill, wareroom 53 Columbia, h 69 e Water, Fort Wayne.

Cody R S r e Grist Mill, Marion tp Root p o.

Cody & Co r e Ice dealers, 53 Columbia, Fort Wayne.

Coffelt G p p lab Maumee tp Antwerp, Ohio p o.

Cogan J p p Fort Wayne.

Colbetzer A p p lab Washington tp Fort Wayne p o.

Cordercy Jane B r e St Joseph tp Fort Wayne p o.

Cole B p p lab Scipio tp Hall's Corners p o.

Cole H M p p lab do do

Cole C r e far Springfield tp Harlan p o.

Cole J p p saloon, 92 e Main, Fort Wayne.

Cole P sen p p lab Madison tp Massillon p o.

Cole P jr p p lab do do

Cole S D p p carp, 229 w Washington, Fort Wayne.

Cole J r e far Washington tp Fort Wayne p o.

Coleman A r e far Marion tp Root p o.

Coleman D p p lab St Joseph tp Fort Wayne p o.

Coleman G p p lab do do

Coleman I r e do do

Coleman J r e far do do

Coleman J r e far Wayne tp do

Coleman J H r e far Washington tp do

Coleman J r e far Marion tp Root p o.

Coleman N r e far Adams tp New Haven p o.

Coleman Thos p p Fort Wayne.

Coleman T r e far Jefferson tp Maples p o.

Coleman W r e far Adams tp New Haven p o.

Coleman W p p lab Maumee tp Antwerp, Ohio, p o.

Coleman W r e far Washington tp Fort Wayne p o.

Colerick D H r e Attorney at Law, office n s Calhoun, bet Main and Berry, h 92 w Berry, Fort Wayne.

**COLERICK, C. F.** p p  
R. R. Hotel and Dining House, Junction P., F. W. & C., and T. & W. R. R., and proprietor Colerick's Concert Hall, n s Columbia, bet Clinton & Barr, res R R Hotel, Fort Wayne.

Colerick H R r e 5 s Clinton, do

Colerick Jno A r e grocer and confectioner, 5 s Clinton, Fort Wayne.

Colerick Margaret A r e Fort Wayne.

**COLERICK'S CONCERT HALL.**  
n s Columbia, bet Clinton and Barr, Fort Wayne.

Collar D p p Fort Wayne.

---

**I. JENKINSON,**  
**ATTORNEY AT LAW,**

OFFICE, CALHOUN STREET, BETWEEN MAIN AND COLUMBIA.

**Fort Wayne, Ind.**

---

**F. W. BUSCHMANN,**



**WAGON & PLOW MAKER,**

24 Water Street, west of the City Mills,

**FORT WAYNE.**

---

Gibbs' Steel and Cast Plows and Points of all kinds, Cultivators, Wagons, Buggies and Carriages.

---

All work warranted to give satisfaction.

---

**SOL. D. BAYLESS,**

**REAL ESTATE, COLLECTING**

—AND—

**PENSION AGENT,**

---

**OFFICE,**

Corner Clinton and Wayne Sts.

**FORT WAYNE, IND.**

## CON

- Collar Wm r e far Cedar Creek tp Leo p o.  
 Collard Geo W r e carp, 156 Madison, Fort Wayne.  
 Collier A r e far Perry tp Perry p o.  
 Collier F r e far Springfield tp Harlan p o.  
 Collins C p p boiler maker, 227 Barr, Fort Wayne.  
 Collins Geo p p lab Aboite tp Fort Wayne p o.  
 Collins J r e far do do  
 Collins J r e far Jefferson tp Maples p o.  
 Combent A p p lab Adams tp New Haven p o.  
 Commersett C F r e far Jefferson tp Maples p o.
- COMPARET, D. F.** r e  
 Miller, Commission and Produce Merchant, e end Columbia,  
 h s s Water and e Canal, e of Horner, Fort Wayne.
- Comparet J J r e at D F Comparet's, h s s Water, e of Canal, Fort  
 Wayne.
- Comparet T p p Fort Wayne.  
 Compton J p p lab Jefferson tp Maples p o.  
 Compton L r e far Monroe tp Monroeville p o.  
 Compton W r e far do do  
 Compton N r e far Eel River tp Heller's Corners p o.  
 Comstock A p p e s Barr, bet Wayne and Washington, Fort Wayne.  
 Comstock L r e far Marion tp Root p o.  
 Comstock T r e Fort Wayne  
 Comstock W p p do
- COMSTOCK & CO.** r e  
 Novelty Flour Mills, n e cor Pearl and Maiden Lane, Ft Wayne.
- Cone G r e far Eel River tp Heller's Corners p o.  
 Cone R r e far Perry tp Perry p o.
- CONGER, JNO. Jr.** r e  
 Attorney at Law, office n w cor Calhoun and Berry, h 30 Mad-  
 ison, Fort Wayne.
- Conklin J r e far Eel River tp Heller's Corners p o.  
 Conklin T r e far do do  
 Conklin J J r e far Madison tp Massillon p o.
- CONKLIN, T.** r e  
 P. M. and dealer in Dry Goods, Groceries, &c., Perry tp Hun-  
 tertown p o.
- Conklin W H p p engineer, s w cor Jackson and Washington, Fort  
 Wayne.
- Conner Bridget r e Fort Wayne.  
 Connett E p p lab Wayne tp Fort Wayne p o.  
 Connett I r e far do do  
 Connett M r e far Wayne tp Fort Wayne p o.



# REED & WALL,

DEALERS IN

DRUGS, MEDICINES, OILS, PAINTS, DYE STUFFS, WINDOW GLASS,

WINES AND BRANDIES, OLD COGNAC AND RYE WHISKIES,

Northwest Corner Calhoun and Columbia Streets, Fort Wayne, Ind.

## COO

- Conner J r e far Pleasant tp Little River p o.  
 Conner J r e far Marion tp Root p o.  
 Conners M p p driver, bds 228 e Jefferson, Fort Wayne.  
 Connison J r e far Wayne tp Fort Wayne p o.  
 Connison K r e far Pleasant tp Little River p o.  
 Connor J r e waiter R R Hotel, Fort Wayne.  
 Connor M p p helper, 161 e Jefferson, do  
 Conover, I p p Fort Wayne.  
 Conrad C r e far Adams tp New Haven p o.  
 Conrad D jr r e far Springfield tp Harlan p o.  
 Conrad J r e far Cedar Creek tp Leo p o.  
 Conrad M r e far Adams tp New Haven p o.  
 Conrad P r e far do do  
 Conrad P r e far Jefferson tp Maples p o.  
 Conrad V L r e far Wayne tp Fort Wayne p o.  
 Conway E p p lab Springfield tp Harlan p o.  
 Conway J r e far Milan tp Chamberlain p o.  
 Cook A r e Fort Wayne.  
 Cook A B p p printer at Times office, Fort Wayne.  
 Cook Chu r e wagon maker, wks F W Mesing's Fort Wayne.  
 Cook E D p p mach, 156 e Jefferson, do  
 Cook J r e far Maumee tp Antwerp, Ohio, p o.  
 Cook J r e far Monroe tp Monroeville p o.  
 Cook J r e far Lake tp Randall p o.  
 Cook J r e far Springfield tp Harlan p o.  
 Cook L r e far St Joseph tp Fort Wayne p o.  
 Cook P r e far Jackson tp Monroeville p o.  
 Cook P r e far Perry tp Perry p o.  
 Cook P r e far Pleasant tp Little River p o.  
 Cook P C r e far Washington tp Fort Wayne p o.  
 Cook R r e far Cedar Creek tp Leo p o.  
 Cook S r e far Monroe tp Monroeville p o.  
 Cool J p p lab Jefferson tp Maples p o.  
 Coombes J F r e b h w s Broadway, bet Wilt and Pritchard, Fort  
 Wayne.  
 Coombs J M p p book-keeper at Orff & Co's, bds Mayer House, Fort  
 Wayne.  
**COOMBS, W. H.** p p  
 Attorney at Law, 50 Calhoun, h 250 w Berry, Fort Wayne.  
 Coombs W R r e Fort Wayne.  
 Coomer Seymour C r e carp Springfield tp Maysville p o.  
 Coomer Lafayette r e carp do do  
 Coon E r e far Eel River tp Heller's Corners p o.  
 Coon H F r e far do do

# CITIZEN'S BANK,

CORNER BERRY AND CALHOUN STREETS,

FORT WAYNE, INDIANA.

—o—

**J. D. NUTTMAN, BANKER.**

**W. B. FISHER, CASHIER.**

—o—

This Bank receives Deposits, buys and sells Exchange,  
Gold, Silver and Uncurrent Money, discounts  
Notes and Bills, makes Collections,  
And transacts a General Banking Business.

—

INTEREST PAID ON DEPOSITS BY SPECIAL AGREEMENT.

—

## SAVINGS DEPARTMENT

Open for business only on MONDAY OF EACH WEEK, during Regular  
Banking Hours, and from 6 to 8 o'clock in the evening  
of the same day.

Gold and Silver Coin of the United States only will be Received and Paid Out.

Interest will be paid on monthly balances, but to no depositor on  
more than \$500. If a larger amount is deposited, interest  
will be paid by special agreement only.

Bank Notes converted into Gold for depositors at very low rates.

 Circulars with rules of this department may be had on application  
at the counter.

## COU

- Cooper C sen p p lab Pleasant tp Little River p o.  
 Cooper E O p p conductor T & W R R, h158 w Wayne, Fort Wayne.  
 Cooper Mrs E r e 176 w Washington, Fort Wayne.  
 Cooper Jane r e far Perry tp Perry p o.  
 Cooper Lewis r e far do do  
 Cooper W P p p bricklayer, 154 w Wayne, Fort Wayne.  
 Cope A r e far Milan tp Chamberlain p o.  
 Cope C r e far Jefferson tp Maples p o.  
 Copp G W r e far Madison tp Massillon p o.  
 Copp J J r e far Cedar Creek tp Leo p o.  
 Copper J p p lab Wayne tp Fort Wayne p o.  
 Coppock S r e far Lake tp Randall p o.  
 Corcoran J r e far Wayne tp Fort Wayne p o.  
 Corcoran P r e grocery, w s Calhoun, bet Main and Berry, Fort Wayne.  
 Corderey J B r e far Perry tp Perry p o.  
 Corkerey J O r e far do do  
 Corderey S r e far do do  
 Core G r e far do do  
 Corey J N r e far Aboite tp Fort Wayne p o.  
 Corneille C F S p p lab St Joe tp do  
 Corneille J no p p lab do do  
 Cornelius C p p lab Wayne tp do  
 Corning E r e far Maumee tp Antwerp, Ohio p o.  
 Corter C p p lab Madison tp Massillon p o.  
 Cortrey J p p Fort Wayne.  
 Corville J H p p carp, 72 Ewing, Fort Wayne.  
 Corrill L r e far Marion tp Root p o.  
 Cosgrove Franklin Capt Co D 44th Reg Ind Vol Mil, Springfield tp Maysville p o.  
 Cosh A p p lab Maumee tp Antwerp, Ohio, p o.  
 Costell R p p lab Adams tp New Haven p o.  
 Cothrell J p p Mad Anthony Dining Saloon, n s Columbia, bet Clinton and Barr, Fort Wayne.  
 Cothrell N p p 72 e Main, Fort Wayne.  
 Cottn Hy C p p mach, bds 30 Madison, Fort Wayne.  
 Coulardot S r e far Jefferson tp Maples p o.  
 Coulson N r e far Washington tp Fort Wayne p o.  
 Cour A r e far do do  
 Cour C F r e far St Joseph tp do  
**COUR, C. J. A.** r e  
 Familp Grocery, Provisions, Liquors, &c., 10 Lafayette, Fort Wayne.  
 Cour J M p p clk 99 Columbia, Fort Wayne.

# **ÆTNA**

## **INSURANCE COMPANY,**

### **HARTFORD, CONN.**

**CASH CAPITAL, - - \$1,500,000.**

|                                 |                |
|---------------------------------|----------------|
| ASSETS, January 1st, 1861,..... | \$2,265,175.32 |
| LIABILITIES, .....              | 184,676.64     |

E. G. RIPLEY, President.      T. A. ALEXANDER, Vice Pres.  
 THOMAS K. BRACE, Jr., Secretary.  
 J. B. BENNETT, General Agent, Cincinnati, Ohio.

*Policies Issued and Losses Promptly Adjusted by*  
**JOHN HOUGH, AGENT,**  
 No. 50 Calhoun St., Fort Wayne, Ind.

# **HOME**

## **INSURANCE COMPANY,**

Office. 412 & 414, Broadway, New York.

**Cash Capital, One Million Dollars.**

|                                  |                |
|----------------------------------|----------------|
| Assets, January 1st, 1861, - - - | \$1,495,409.84 |
| Liabilities, - - -               | 112,991.82     |

C. J. MARTIN, Pres.      A. F. WILMARTH, Vice Pres.  
 J. MILTON SMITH, Secretary.

*Policies Issued and Losses Promptly Adjusted by*  
**JOHN HOUGH, AGENT,**  
 No. 50 Calhoun Street, FORT WAYNE, IND.



## CRA

- Cour & Bro r e Brick Makers, Yard, Old Piqua Road, 1 mile s of city, Fort Wayne.
- Couriner G p p lab Perry tp Perry p o.
- Coverdale E G r e far Marion tp Root p o.
- Coverdale J F r e far Lafayette tp Zanesville p o.
- Covey B r e far Jackson tp Monroeville p o.
- Covington T r e far Aboite tp Fort Wayne p o.
- Covington T jr p p lab do do
- Cowgill A r e far Madison tp Massillon p o.
- Cowley N p p clk P F W & C R R shops, bds Hamilton House, Fort Wayne.
- Cox J p p fireman, 166 e Washington, Fort Wayne.
- Coyh R r e far Monroe tp Monroeville p o.
- Crabb W B r e far Lafayette tp Zanesville p o.
- Crabill D r e far Monroe tp Monroeville p o.
- Crabill J r e far do do
- Crahan F r e far Lake tp Randall p o.
- Crahan J r e far do do
- Craig, A J p p lab Lafayette tp Zanesville p o.
- Craig E B r e far do do
- Craig J r e far Aboite tp Fort Wayne p o.
- Craig R p p carp, n s Brandriff, bet Webster and Hoagland, Fort Wayne

**CRAIG, THOS.** p p  
Bookbinder, Furste & Bro.'s, Fort Wayne.

- Craig W p p lab Lafayette tp Zanesville p o.
- Craig Wm p p Fort Wayne.
- Craighton W p p mach, 12 w Washington, Fort Wayne.
- Crane O r e far Cedar Creek tp Leo p o.
- Crane Wm p p lab do do
- Crane O D r e far Perry tp Perry p o.
- Crane Smith p p brakeman, bds Hedekin House, Fort Wayne.
- Crane Wm p p n s Sturgis, bet Broadway and Fulton, do
- Craner P p p lab Milan tp Chamberlain p o.
- Crany C p p lab Lake tp Randall p o.
- Crater D r e far do do
- Craunce J r e far Wayne tp Fort Wayne p o.
- Crawford A r e far Perry tp Perry p o.
- Crawford D r e far Lafayette tp Zanesville p o.
- Crawford J p p lab Scipio tp Hall's Corners p o.
- Crawford J r e far Aboite tp Fort Wayne p o.
- Crawford J r e far Lafayette tp Zanesville p o.
- Crawford J p p lab Adams tp New Haven p o.
- Crawford L C r e far Cedar Creek tp Leo p o.
- Crawford W r e far Aboite tp Fort Wayne p o.

## CRO

Creal W r e far Monroe tp Monroeville p o.

Creamer Mrs S p p Fort Wayne.

Cresman N p p lab Pleasant tp Little River p o.

Cress W p p lab Adams tp New Haven p o.

Cress W F r e far Jackson tp Monroeville p o.

**CREPPEN, A. B.**

Physician and Druggist, Adams tp New Haven p o.

**CRESMEARY, P. S.** r e

Dealer in Dry Goods, Groceries, Boots, Shoes, &c., Springfield tp Maysville p o.

Crest H p p school teacher, bds P Corcoran's, Fort Wayne.

Crest Jas p p clk, s e cor Clay and Berry, do

**CRITCHLOW, LEMUEL.**

Superintendent T & W R R Adams tp New Haven p o.

Crighton A P p p lab Pleasant tp Little River p o.

Crisenberg P S r e far Springfield tp Harlan p o.

Cristman L r e far Washington tp Fort Wayne p o.

Critchlow J W p p Adams tp New Haven p o.

Critchner B r e weaver, Marion tp Root p o.

Criswell W r e far Cedar Creek tp Leo p o.

Criswell Wm r e far St Joseph tp Fort Wayne p o.

Crofford J J r e far Lake tp Randall p o.

Cromlin J J p p lab Eel River tp Heller's Corners p o.

Cronce A p p lab Wayne tp Fort Wayne p o.

Cronce J p p lab do do

Cronce W p p lab do do

Cronmeyer J p p Fort Wayne.

Cronk E p p lab St Joseph tp Fort Wayne p o.

Cronk J p p lab do do

Cronkite Jno r e far do do

Cropser C B, T & W R R Adams tp New Haven p o.

Crosley G T p p mach, n e cor Jefferson and College, Fort Wayne.

Crosby N G r e blacksmith, s s Jefferson, bet Rockhill and College, Fort Wayne.

Croteer J H p p lab Lake tp Randall p o.

Croteer P W p p lab do do

Crouse B r e far Aboite tp Fort Wayne p o.

Crouse H p p lab do do

Crouse J p p lab do do

Crouse O r e far St Joseph tp do

Cross S p p lab Pleasant tp Little River p o.

Crosier S H r e far Madison tp Massillon p o.

Crow J r e far Wayne tp Fort Wayne p o

Crow J p p lab Lafayette tp Zanesville p o.

Crow M r e far do do

## DAG

- Croy J G r e far Eel River tp Heller's Corners p o.  
 Croy S M D p p lab do do  
 Crumley H p p chair maker, 59 e Water, Fort Wayne.  
 Crumline M r e far Eel River tp Heller's Corners p o.  
 Crusham J p p Fort Wayne.  
 Crusoe F W p p lab Madison tp Massillon p o.  
 Crusse W r e far do do  
 Cruthens F r e far Eel River tp Heller's Corners p o.  
 Cuhr N p p lab Adams tp New Haven p o.  
 Cull C r e lab cor Ewing and Railroad, Fort Wayne.  
 Cull E r e far Wayne tp Fort Wayne p o.  
 Cull G p p Fort Wayne.  
 Culver Geo p p lab Perry tp Perry p o.  
 Cummings H r e far Maumee tp Antwerp, Ohio, p o.  
 Cummings J r e far Jefferson tp Maples p o.  
 Cummings J r e far Perry tp Perry p o.  
 Cunins F r e far Jefferson tp Maples p o.  
 Cunningham A p p lab Lafayette tp Zanesville p o.  
 Cunningham L p p lab do do  
 Cure J r e far Jackson tp Monroeville p o.  
 Curry F r e far Wayne tp Fort Wayne p o.  
 Curry F r e far St Joe tp do  
 Curry P p p lab Jefferson tp Maples p o.  
 Curry Wm p p boiler Maker, 224 e Jefferson, Fort Wayne.  
 Curtis H B r e far Madison tp Massillon p o.  
 Cushing M p p lab n s Wilt, bet Rockhill and College, Fort Wayne.  
 Cushing Mary r e Fort Wayne.  
 Cushman D A r e far Adams tp New Haven p o.  
 Custard G p p s e cor Barr and Jefferson, Fort Wayne.  
 Custleman H p p lab Jefferson tp Maples p o.  
 Cutchore P p p lab Wayne tp Fort Wayne p o.  
 Cutler D p p lab Jefferson tp Maples p o.  
 Cutshall J p p lab Washington tp Fort Wayne p o.  
 Cutshall S p p lab Eel River tp Heller's Corners p o.  
 Cutshall S jr r e far Washington tp Fort Wayne p o.  
 Cutshall W H p p lab do do  
 Cutter J C p p blacksmith, 106 w Main, h 149 w Berry, Fort Wayne.  
 Cutts L A r e far Springfield tp Harlan p o.  
 Cutts W r e far do Maysville p o.

## D.

- Dachstenier W r e far Wayne tp Fort Wayne p o.  
 Dager P sen r e far Jefferson tp Maples p o.  
 Dager P jr p p lab do do

## DAV

- Dahn Geo p p lab Wayne tp Fort Wayne p o.  
 Dahman R r e Fort Wayne.  
 Dahmier H r e blacksmith, wks P F W & C R R shops, Fort Wayne.  
 Dahmon E r e Fort Wayne.  
 Daily J W, M D r e office, e s Calhoun, bet Main and Columbia, Fort Wayne.  
 Dailey Laura A & J W r e Fort Wayne.  
 Dailey T p p hostler, s s Pearl, bet Harrison and Maiden Lane, Fort Wayne.  
 Daily S p p Cedar Creek tp Leo p o.  
 Daily E p p lab Cedar Creek tp Leo p o.  
 Daily J r e far Lafayette tp Zanesville p o.  
 Dailey W T r e far Cedar Creek tp Leo p o.  
 Dalluan E r e far Wayne tp Fort Wayne p o.  
 Dallman E r e far Pleasant tp Little River p o.  
 Dallman F r e far do do  
 Dallman J p p lab do do  
 Dallman W r e far do do  
 Dallman F r e far Wayne tp Fort Wayne p o.  
 Dalton E p p carp, n Jefferson, bet Fulton and Broadway, Ft Wayne.  
 Damier A p p Fort Wayne.  
 Damm A p p do  
 Damm J p p do  
 Daner J r e far Marion tp Root p o.  
 Daniels W B r e far Milan tp Chamberlain p o.  
 Daniels W B r e far Maumee tp Antwerp, Ohio, p o.  
 Danks J r e far Madison tp Massillon p o.  
 Darley H r e far Lake tp Randall p o.  
 Darley J r e far do do  
 Darley W r e far do do  
 Darling G W p p lab Milan tp Chamberlain p o.  
 Darling H J p p Fort Wayne.  
 Darr J r e far Madison tp Massilon p o.  
 Darrow J proprietor Stage Line from Fort Wayne to Kendallville, and Mail Contractor, Perry tp Hometown p o.  
 Darrow P r e Fort Wayne.  
 Darrow R H p p mach, bds 156 Harrison, Fort Wayne.  
 Darst C p p lab Wayne tp Fort Wayne p o.  
 Dasaler C p p lab St Joseph tp do  
 Daswell J H p p Fort Wayne.  
 Daub A p p lab Washington tp Fort Wayne p o.  
 Davenport C p p engineer, s s Columbia, bet Carr and Lafayette, Fort Wayne.  
 Davenport C r e far Adams tp New Haven p o.  
 Davenport E r e far St Joseph tp Fort Wayne p o.

## DEG

- Davidson T r e far Lake tp Randall p o.  
 Davies A r e far Springfield tp Harlan p o.  
 Davies A A p p carp, 171 Barr, Fort Wayne.  
 Davies B C r e far Pleasant tp Little River p o.  
 Davies H p p lab do do  
 Davies Chas p p carp, wks P F W & C R R shops, Fort Wayne.  
 Davies H M p p lab Perry tp Perry p o.  
 Davies J r e far Eel River tp Heller's Corners p o.  
 Davies Jas p p engineer, 45 Madison, Fort Wayne.  
 Davies J C r e Freight and Ticket Agent P F W & C R R, office on  
 Railroad, e of Calhoun, res 215 e Lewis, Fort Wayne.  
 Davis Jos p p tinner, 89 Columbia, bds American House, Fort Wayne.  
 Davis M p p lab Springfield tp Harlan p o.  
 Davis S p p lab do do  
 Davis W r e far do do  
 Davis W p p lab Lake tp Randall p o.  
 Davis W r e far St Joseph tp Fort Wayne p o.  
 Davis W B p p Fort Wayne.  
 Dawes I B r e far Lafayette tp Zanesville p o.  
 Dawkins H r e far Jefferson tp Maples p o.  
 Dawkins J r e far do do  
 Dawkins J p p lab Adams tp New Haven p o.  
 Dawkins W p p lab Jefferson tp Maples p o.  
 Dawson A M r e Fort Wayne.
- D**AWSON, J. W. r e  
 Gov. of Utah, Proprietor Daily and Weekly Times and Union,  
 office, n w cor Calhoun and Main, Fort Wayne.
- Day C p p painter, 99 e Washington, do  
 Day H p p painter, 124 w Main, h 131 w Water, do  
 Deagnan J p p lab Jefferson tp Maples p o.  
 Deal Geo p p lab Perry tp Perry p o.  
 Dean I jr p p Fort Wayne.  
 Dean T F p p do  
 Decker H E r e far Aboite tp Fort Wayne p o.  
 Decker Hy p p s s Wayne, bet Francis and Harmer, Fort Wayne.  
 Decker J C r e far Aboite tp Fort Wayne p o.  
 Decker Mrs Maria p p s s Wayne, bet Francis and Harmer, Fort  
 Wayne.  
 Decker R r e Fort Wayne.  
 Dedekind Ed r e far Lake tp Randall p o.  
 Dedrich J r e far Perry tp Perry p o.  
 Deel F M p p blacksmith, Marion tp Root p o.  
 Deel J M p p do do do  
 Defendarfer G W p p Fort Wayne.  
 Degan E p p helper, n s Colerick, bet Hoagland and Prince, Ft Wayne.

## DEP

- Degan P p p helper, wks P F W & C R R shops, Fort Wayne.  
 Degritz C r e cigar maker, s s Colerick, bet Prince and Hoagland,  
 Fort Wayne.  
 Degwan T r e Fort Wayne.  
 Delhart A p p lab w s Calhoun, bet Lewis and Railroad, Fort Wayne.  
 DeHaven A B r e far s w cor Jefferson and Nelson, Fort Wayne.  
 DeHaven H r e far Washington tp Fort Wayne p o.  
 DeHaven J p p far n s Wall, w of Bluffton Plank Road, Ft Wayne.  
 Dehe S p p lab Lafayette tp Zanesville p o.  
 Delman W p p Fort Wayne.  
 Dehne Wm r e carp, 135 e Lewis, Fort Wayne.  
 Delmer S r e far Lafayette tp Zanesville p o.  
 Delring H p p lab Adams tp New Haven p o.  
 Deider A r e far Jefferson tp Maples p o.  
 Deidrich S r e far Milan tp Chamberlain p o.  
 Diether C r e lab w s Griffith, bet Washington and Jefferson, Fort  
 Wayne.  
 Dietrich A J r e far Springfield tp Harlan p o.  
 Dietrich Emanuel r e far do Maysville p o.  
 Dietrich W H r e far do Harlan p o.  
 Dekay P r e far Adams tp Fort Wayne p o.  
 DeLagrange C r e far Cedar Creek tp Leo p o.  
 DeLagrange J r e far Springfield tp Harlan p o.  
 DeLagrange V r e far Cedar Creek tp Leo p o.  
 Delong I p p Fort Wayne.  
 Delong J r e far Perry tp Perry p o.  
 Delong J r e far Jackson tp Monroeville p o.  
 Delong J p p lab Eel River tp Heller's Corners p o.  
 Delong W r e far Perry tp Perry p o.  
 Delzell E p p carp, 95 e Washington, Fort Wayne.  
 Deneel M p p lab Jefferson tp Maples p o.  
 Denis C r e far Lafayette tp Zanesville p o.  
 Denis D r e far do do  
 Denis J r e far do do  
 Denker J p p printer, wks Fort Wayne Sentinel, Fort Wayne.  
 Denner R r e far Wayne tp Fort Wayne p o.  
 Dennis J G r e Fort Wayne.  
 Dennison E M p p b h 9 e Wayne, Fort Wayne.  
 Dennison P G r e far Eel River tp Heller's Corners p o.  
 Dentesbeck M r e far Lafayette tp Zanesville p o.  
 Denny W r e far do do  
 Depen I r e far Perry tp Perry p o.  
 Depen L r e far Cedar Creek tp Leo p o.  
 Depner J r e far Lafayette tp Zanesville p o.  
 Depen J p p lab Cedar Creek tp Leo p o.

## DIL

- Depere J H p p lab Cedar Creek tp Leo p o.  
 De Pen W m r e far do do  
 Derenber F p p lab do do  
 De Ronce F r e far St Joseph tp Fort Wayne p o.  
 Deronce S p p Fort Wayne.  
 Derr J W r e far Pleasant tp Little River p o.  
 Dessauer L & Co p p Cigars, Tobacco, Pipes, Snuff, &c., e s Callhoun,  
 bet Columbia and Main, Fort Wayne.  
 Deurkes A r e far Wayne tp Fort Wayne p o.  
 Devall Laura r e Fort Wayne.  
 Deventer T r e blacksmith, Cedar Creek tp Leo p o.  
 Deveaux D r e far St Joseph tp Fort Wayne.  
 Devlin J r e far Washington tp do  
 Devorer G r e far Monroe tp Monroeville p o.  
 Dewald Geo p p w s Fairfield av, s of Locust, Fort Wayne.  
 Dewald N p p cooper, wks 21 e Water, do  
 Dewalt L r e far Wayne tp do p o.  
 Dewan M p p lab w s Ewing, n of Railroad, do  
 Dewitt D p p lab Lafayette tp Zanesville p o.  
 Dewitt T L p p do do  
 Deyer Thos p p Fort Wayne.  
 Diamond P jr r e do  
 Dick J r e packer, wks City Flour Mill, Fort Wayne.  
 Dickerhoff S r e far Springfield tp Harlan p o.  
 Dickerson G r e far Jefferson tp Maples p o.  
 Dickerson H r e far do do  
 Dickerson J p p lab do do  
 Dickinson J r e far Jackson tp Monroeville d o.  
 Dickinson W r e far Milan tp Chamberlain p o.  
 Dickey E F r e far Scipio tp Hall's Corners p o.  
 Dickey R r e far Wayne tp Fort Wayne p o.  
 Dickey W p p warehouseman, T & W R R Freight Office, h 86 Mad-  
 ison, Fort Wayne.  
 Dictell W p p lab Jefferson tp Maples p o.  
 Diffendarfer H p p lab Lake tp Randall p o.  
 Diffendarfer J r e far Lake tp Randall p o.  
 Diffendarfer J sen r e far Eel River tp Heller's Corners p o.  
 Diffendarfer J sen r e far Cedar Creek tp Leo p o.  
 Diffendarfer S p p lab Eel River tp Heller's Corners p o.  
 Diebold J r e far Lake tp Randall p o.  
 Diehe J p p lab Maumee tp Antwerp, Ohio, p o.  
 Diggins W G r e far Adams tp New Haven p o.  
 Dillenbaugh O r e far Cedar Creek tp Leo p o.  
 Dills C E r e wagon maker, Cedar Creek tp Leo p o.  
 Dill Chas r e far do do

## DON

- Dilley L P r e far Pleasant tp Little River p o.  
 Dillon A r e far Monroe tp Monroeville p o.  
 Dillon E p p lab Lafayette tp Zanesville p o.  
 Dillon J Q A r e far Monroe tp Monroeville p o.  
 Dills C r e far Cedar Creek tp Leo p o.  
 Dills G r e far Aboite tp Fort Wayne p o.  
 Dils C E p p lab Cedar Creek tp Leo p o.  
 Dils H p p n s Main, bet Barr and Lafayette, Fort Wayne.  
 Dinges J r e far Adams tp New Haven p o.  
 Dinges P r e far do do  
 Dingman A p p Fort Way  
 Dingman Elizabeth r e St Joseph tp Fort Wayne p o.  
 Dingman T r e far Jefferson tp Maples p o.  
 Dingman W H p p lab Pleasant tp Little River p o.  
 Dingman W H r e far Marion tp Root p o.  
 Dingman W H & A r e fars Adams tp New Haven p o.  
 Dinker J p p printer, s s Pearl, bet Harrison and Maiden Lane, Fort Wayne.  
 Dinklozer B r e fireman, n s Washington, bet Hanna and Francis, Fort Wayne.  
 Dinklozer H p p dray, 21 w Wayne, Fort Wayne.  
 Disler A p p lab Cedar Creek tp Leo p o.  
 Disler H p p lab do do  
 Disler J p p lab do do  
 Disler S p p lab do do  
 Diver Jno r e boot and shoe merchant, Cedar Creek tp Leo p o.  
 Dobbins J F r e far Milan tp Chamberlain p o.  
 Doctor C r e far Adams tp New Haven p o.  
 Doctor Geo r e far Marion tp Root p o.  
 Dodane J r e far Jefferson tp Maples p o.  
 Dollker J p p butcher, s s Barr, bet Calhoun and Clinton, Ft Wapne.  
 Doenfler G r e cab maker, wks B H Tower's Fort Wayne.  
 Doepler G W r e conductor, w s Jackson, bet Pritchard and Railroad, Fort Wayne.  
 Doffon W r e far Pleasant tp Little River p o.  
 Dolan E M p p lab Wayne tp Fort Wayne p o.  
 Dolin J jr p p lab Eel River tp Heller's Corners p o.  
 Dolin M r e far do do  
 Donaho M r e far Lake tp Randall p o.  
 Donevan T p p lab Adams tp New Haven p o.  
 Donafelser C r e far Milan tp Chamberlain p o.  
 Donahoo J r e far Washington tp Fort Wayne p o.  
 Donahoo J r e far Aboite tp Fort Wayne p o.  
 Donahoo J r e far Wayne tp Fort Wayne p o.  
 Donahoo W p p lab Aboite tp do



## DRA

- Donohue Jos p p 16 Madison, Fort Wayne.  
 Donovan M p p do  
 Donovan T p p fireman, n s Main, bet Clay and Lafayette, Ft Wayne.  
 Donte W r e far Adams tp New Haven p o.  
 Doran W p p Fort Wayne.  
 Doren P r e far Wayne tp Fort Wayne p o.  
 Dorens J r e far Madison tp Massillon p o.  
 Doring J p p lab Milan tp Chamberlain p o.  
 Doring W r e far Springfield tp Harlan p o.  
 Dornberg A p p lab Adams tp New Haven p o.  
 Dorr C r e far Jefferson tp Maples p o.  
 Dorsey B r e far Scipio tp Hall's Corners p o.  
 Dorsey G r e far do do  
 Dorsey J r e far do do  
 Dorsey J p p lab Lafayette tp Zanesville p o.  
 Dorsey R r e far Scipio tp Hall's Corners p o.  
 Dorsey T r e far do do  
 Dorsey W H r e far Scipio tp Hall's Corners p o.  
 Dorsler C p p Fort Wayne.  
 Dorsler H r e far St Joseph tp Fort Wayne p o.  
 Dothage A H r e far Washington tp Fort Wayne p o.  
 Dothage E H r e far do do  
 Double W r e far Pleasant tp Little River p o.  
 Douds E W r e far Milan tp Chamberlain p o.  
 Dougall A p p lab St Joseph tp Fort Wayne p o.  
 Dougherty C p p Fort Wayne.  
 Dougherty H p p lab Madison tp Massillon p o.  
 Dougherty J r e far Lake tp Randall p o.  
 Dougherty W r e far Madison tp Massillon p o.  
 Doughman D r e far Aboite tp Fort Wayne p o.  
 Douglas C r e far Milan tp Chamberlain p o.  
 Douglas D H r e far Cedar Creek tp Leo p o.  
 Douglas S r e far do do  
 Douglas M p p lab do do  
 Douglas T S p p lab do do  
 Douglas Wm p p blacksmith, Perry tp Huntertown p o.  
 Dogley J r e far Eel River tp Heller's Corners p o.  
 Doup J r e far Jackson tp Monroeville p o.  
 Doutrick H p p lab St Joseph tp Fort Wayne p o.  
 Doue D r e far Cedar Creek tp Leo p o.  
 Douver A r e far Springfield tp Harlan p o.  
 Downey D r e lab 162 w Jefferson, Fort Wayne.  
 Downs J p p lab Springfield tp Harlan p o.  
 Doyle Wm r e far Jefferson tp Maples p o.  
 Drage C r e far Marion tp Root p o.

## DUD

Drage p p propr Engel House, w s Calhoun, bet Jefferson and Lewis,  
Fort Wayne.

Drage H sen r e far Marion tp Root p o.

Drage H jr r e far do do

Draggos A p p lab Springfield tp Harlan p o.

Drake F J p p Dep Post Master, office w e Columbia, Fort Wayne.

**DRAKIE, M. Jr.** p p  
Post Master, w e Columbia, res 91 w Wayne, Fort Wayne.

Drake W R p p lab Wayne tp Fort Wayne p o.

Dreisbach I r e far Springfield tp Harlan p o.

Dreker A p p lab Lake tp Randall p o.

Dresser J p p lab Wayne tp Fort Wayne p o.

Drew A M r e far Cedar Creek tp Leo p o.

Drew Michl r e carp do do

Drew W p p Attorney and Notary Public, office at Mayor's office,  
w s Clinton, bet Main and Columbia, Fort Wayne.

Dreftman E p p Fort Wayne.

Driscoll E p p mach, bds 49 e Lewis, Fort Wayne.

Dripps I p p Master Mechanic P F W & C R R Fort Wayne.

Dripps Wm A draughtsman, P F W & C R R do

Driver C r e far Madison tp Massillon p o.

Driver D r e far do do

Driver G R p p lab Adams tp New Haven p o.

Driver J r e far Milan tp Chamberlain p o.

Driver S r e far Adams tp New Haven p o.

Driver W p p lab Jefferson tp Maples p o.

Drott P p p lab Adams tp New Haven p o.

Drott Ruter r e cooper, Adams tp New Haven p o.

Drover H r e far Washington tp Fort Wayne p o.

Drucker H r e saloon, w s Calhoun, bet Berry and Main, Ft Wayne.

Druger H p p Fort Wayne.

Druhod J r e moulder, res Bloomingdale, Fort Wayne.

Druker H r e far Washington tp Fort Wayne p o.

Drumater L p p Fort Wayne.

Drummond J p p do

Drus J H p p do

Drury M p p lab 70 Madison, Fort Wayne.

Dubois J B p p Attorney, w s Clinton, bet Main and Columbia, up  
stairs, h 209 e Lewis, Fort Wayne.

Dubois L p p lab Perry tp Perry p o.

Ducat A p p lab St Joseph tp Fort Wayne p o.

Dudenhafer P r e far Marion tp Root p o.

Dudenhafer P r e far Madison tp Massillon p o.

Dudley C p p lab Washington tp do

Dudley S H r e far Washington tp Fort Wayne p o.

## DYK

Duffy E p p finisher, res Bloomingdale, Fort Wayne.

Duffy T r e far Lake tp Randall p o.

Duffy W J p p Fort Wayne.

**DUFFY, DAUGHERTY & CO.** p p  
Wholesale and Retail Grocers, &c., 53 Columbia, Fort Wayne.

Dugal J r e far St Joseph tp Fort Wayne p o.

Dugan J W r e far Monroe tp Monroeville p o.

Dugan L r e far Lake tp Randall p o.

Dugan M r e far do do

Duly J r e far Perry tp Perry p o.

Dumans M p p engineer, 80 e Jefferson, Fort Wayne.

Dunger R p p lab Madison tp Massillon p o.

Dunham J L p p conductor, 179 w Washington, Fort Wayne.

**DUNKLEBERG, W.** p p  
Photograph and Ambrotype Gallery, w s Calhoun, bet Main and  
Columbia, No. 2 Phoenix Block, bds Mayer House, Fort Wayne.

Dunn W p p finisher, s s Sturgis, bet Fulton and Broadway, do

Dunphy C H bricklayer, 171 e Lewis, Fort Wayne.

Dunton E r e far Eel River tp Heller's Corners p o.

Dunton G W r e far Perry tp Perry p o.

Dunton H F r e far do do

Dunton Jas r e far do do

Dunton M p p lab do do

Dunton P G r e far Eel River tp Heller's Corners p o.

Dunton Priscilla r e Perry tp Perry p o.

Dunton Wm p p T & W R R Adams tp New Haven p o.

Dunton T r e far Perry tp Perry p o.

Dupont L r e far Jefferson tp Maples p o.

Dupont M r e far Perry tp Perry p o.

Dupont P r e far do do

Dupuyson J B r e far Jefferson tp Maples p o.

Durbrow J p p lab Washington tp Fort Wayne p o.

Durbin M R p p lab Jackson tp Monroeville p o.

Duret J B p p Telegraph Operator at T & W R R Repair Shop, Fort  
Wayne.

Durham A p p Fort Wayne.

Durkee A M r e far Maumee tp Antwerp, Ohio, p o.

Dursten C p p Fort Wayne.

Dusent J J p p do

Duval Catharine r e Washington tp Fort Wayne p o.

Duwella C W p p mach, bds 91 e Berry, Fort Wayne.

Dykes A r e far Monroe tp Monroeville p o.

Dykes A sen p p lab Washington tp Fort Wayne p o.

Dykes A jr r e far do do

## E.

Eagy G r e far Madison tp Massillon p o.  
 Eakins J S r e elk, h 149 w Wayne, Fort Wayne.  
 Earl G W r e carp, Cedar Creek tp Leo p o.  
 Earl Wm p p Fort Wayne.  
 Earlwind Amos r e far Lafayette tp Zanesville p o.  
 Eastbrook C E r e far Jackson tp Monroeville p o.  
 Eastbrook W J r e far do do  
 Eberhard Wm r e mason, s s Wilt, bet College and Nelson, Ft Wayne.  
 Eberts W P p p Fort Wayne.  
 Ebey R p p lab St Joseph tp Fort Wayne p o.  
 Ebey H jr r e far Marion tp Root p o.  
 Eckert F r e meat store, n e cor Wayne and Barr, Fort Wayne.  
 Eckert W r e 95 Barr, Fort Wayne.  
 Eckleman J W r e far Perry tp Perry p o.  
 Eckles J M p p carp, n e cor Jefferson and Van Buren, Fort Wayne.  
 Eckles W H p p lab Maumec tp Antwerp, Ohio, p o.  
 Eckles G W p p lab Milan tp Chamberlain p o.  
 Eckles J H p p lab do do  
 Eckley P r e far Madison tp Massillon p o.  
 Eckley P r e far Monroe tp Monroeville p o.  
 Eckstein Jno p p Fort Wayne.  
 Eden J p p lab Jackson tp Monroeville p o.  
 Edgerton J K r e Attorney at Law, office and res, 85 w Wayne, Fort Wayne

**EDGERRON, A. P.** r e  
 President Fort Wayne Gas Light Co., President and General Superintendent Wabash & Erie Canal, office, n w cor Clinton and Columbia, res 154 w Berry, Fort Wayne.

Edgerton J r e far Madison tp Massillon p o.  
 Edginger J p p lab Washington tp Fort Wayne p o.  
 Edler W p p lab Cedar Creek tp Leo p o.

**EDSALL, W. S.** r e  
 79 w Main, Fort Wayne.

Edsall Saml r e 249 s w cor Main and Edsall, Fort Wayne.  
 Edsall Simon r e far Adams tp Fort Wayne p o.  
 Edwards Daniel r e carp, 184 w Washington, Fort Wayne.  
 Edwards C p p mach, Fort Wayne.  
 Edwards C r e Drum Major 30th Reg Ind Vol Mil, Fort Wayne.  
 Edwards G r e far Pleasant tp Little River p o.  
 Edwards S r e far Madison tp Massillon p o.  
 Edwards J r e far St Joseph tp Fort Wayne p o.  
 Edwards G r e far Monroe tp Monroeville p o.  
 Edwards G T p p lab do do  
 Edwards W R H r e far Wayne tp Fort Wayne p o.

## EME

- Effinger R P r e Wayne tp Fort Wayne p o.  
 Eggerman D r e far Adams tp New Haven p o.  
 Ehinger Jno r e dray, 200 Madison, Fort Wayne.  
 Ehinger R p p cutter, 105 Columbia, do  
 Ehle A p p lab Lake tp Randall p o.  
 Ehlert Mary r e Fort Wayne.  
 Ehlert F p p watchman, s e cor Nelson and Jefferson, Fort Wayne.  
 Ehrmann M r e teamster, s s Jefferson, bet Nelson and Garden, Fort  
 Wayne.  
 Ehrmann A r e far Wayne tp Fort Wayne p o.  
 Eichoff F r e cabinet maker, 134 e Wayne, Fort Wayne.  
 Eicker Jno r e carp, T & W R R ear shops, do  
 Eisinger Geo r e far Pleasant tp Little River p o.  
 Eldridge C H p p bds Mayer House, Fort Wayne.  
 Eldridge J p p lab Lake tp Randall p o.  
 Eling C p p lab Marion tp Root p o.  
 Elion C p p Fort Wayne.  
 Elkinfutz Margaret r e 241 w Washington, Fort Wayne.  
 Ellickson H r e tailor, res Bloomingdale, do  
 Elmendorf J E p p lab Eel River tp Heller's Corners p o.  
 Elliott Geo W p p printer, wks Fort Wayne Sentinel, Fort Wayne.  
 Elliott J M p p shoemaker, 167 e Lewis, do  
 Elliott S r e far Jackson tp Monroeville p o.  
 Elliott Willis r e barber, e s Calhoun, bet Columbia and Main, Fort  
 Wayne.  
 Ellis R r e far Aboite tp Fort Wayne p o.  
 Eloph N r e far Aboite tp Fort Wayne p o.  
 Eloph H p p lab do do  
 Elsey H p p lab Marion tp Root p o.  
 Ely D r e far St Joseph tp Fort Wayne p o.  
 Ely N p p lab Eel River tp Heller's Corners p o.  
 Ely S p p lab Cedar Creek tp Leo p o.  
 Embrey J r e, w s Fairfield av, s of Locust, Fort Wayne.  
 Embrey L S r e clk, n w cor Barr and Berry, do  
 Embrey J r e far Washington tp Fort Wayne p o.  
 Eme C F r e clk, 101 Columbia, Fort Wayne.  
 Eme F p p lab St Joseph tp Fort Wayne p o.  
 Eme J H r e far St Joseph tp Fort Wayne p o.  
 Emeline J p p lab Madison tp Massillon p o.  
 Emergean F r e far Washington tp Fort Wayne p o.  
 Emery C p p lab Washington tp Fort Wayne p o.  
 Emerick J jr r e far Pleasant tp Little River p o.  
 Emerick B p p lab Madison tp Massillon p o.  
 Emerick W p p lab Springfield tp Harlan p o.  
 Emerick F r e far do do

## ERW

- Emerick A J r e clk, 89 Columbia, Fort Wayne.  
 Emerick J r e far Cedar Creek tp Leo p o.  
 Emerick S r e far Marion tp Root p o.  
 Emerick J sen r e far Pleasant tp Little River p o.  
 Emerick J r e far Marion tp Root p o.  
 Emrick A r e far do do  
 Emrick A r e far Eel River tp Heller's Corners p o.  
 Emery H r e carp, wks P F W & C R R shops, Fort Wayne.  
 Emery Chas p p carp, Fort Wayne.  
 Eminhiser S p p lab Marion tp Root p o.  
 Eminhiser Adam p p lab Lafayette tp Zanesville p o.  
 Emler A r e far Wayne tp Fort Wayne p o.  
 Emmett L p p lab Washington tp Fort Wayne p o.  
 Emmenheiser A sr r e far Madison tp Massillon p o.  
 Emmenheiser A jr r e far do do  
 Emmons H p p fireman, bds 85 e Lewis, Fort Wayne.  
**EMPIRE FLOUR MILLS.**  
 West end of Main, Fort Wayne.  
 Enders P r e far Jefferson tp Maples p o.  
 Endger S r e far Springfield tp Harlan p o.  
 Engle A r e far Madison tp Massillon p o.  
 Engleking Fredk r e Groceries, n s Main, bet Clinton and Barr, Fort  
 Wayne.  
 Engleking H r e shoemaker, res Bloomingdale, Fort Wayne.  
 Englerf F p p watchman, 237 w Washington, do  
 Englert Geo r e Fort Wayne.  
 English J p p Fort Wayne.  
 English Wm p p do  
 English Jas r e far Madison tp Massillon p o.  
 English T p p lab St Joseph tp Fort Wayne p o.  
 Enright J M r e, w s Calhoun, bet Jefferson and Lewis, Fort Wayne.  
 Enright M r e lab w s do do do do  
 Ensting C r e lab res Bloomingdale, Fort Wayne.  
 Erick Rev Pastor M E Church, Marion tp Root p o.  
 Erick H r e far Adams tp New Haven p o.  
 Erick G r e far do do  
 Erick J r e far St Joseph tp Fort Wayne p o.  
 Erickson Chas r e far Eel River tp Heller's Corners p o.  
 Erickson Jno r e far do do  
 Erskine R B p p painter, e s Lafayette, s of Lewis, Fort Wayne.  
 Ertel G p p lab Milan tp Chamberlain p o.  
 Erwin A J p p Physician, e s Calhoun, bet Main and Columbia, Fort  
 Wayne.  
 Erwin I r e far Aboite tp Fort Wayne p o.  
 Erwin W p p lab do do

EXP

- Erwin R K p p lab Aboite tp Fort Wayne p o.  
 Erwin W r e far do do  
 Erwin J T p p lab Monroe tp Monroeville p o.  
 Esselstine I p p lab Springfield tp Harlan p o.  
 Essex J p p lab Madison tp Massillon p o.  
 Essig A P r e far Marion tp Root p o.  
 Essig Wm r e far do do  
 Ettinger Jerry p p printer, Times office, Fort Wayne.  
 Etzall F p p lab 167 w Washington, Fort Wayne.  
 Etzold H r e Fort Wayne.  
 Etzold Wm p p do  
 Eublehor F p p do  
 Evans A S p p Dry Goods, &c., n w cor Columbia and Clinton, Fort Wayne.  
 Evans Mrs Elizabeth r e 58 w Berry, Fort Wayne.  
 Evans Jos A r e mach, wks P F W & C R R machine shops, Fort Wayne.  
 Evans J K r e Fort Wayne.  
 Evard D r e far St Joseph tp Fort Wayne p o.  
 Evard H r e far Washington tp Fort Wayne p o.  
 Evard L r e far Milan tp Chamberlain p o.  
 Evard J p p lab do do  
 Evard J A p p lab do do  
 Everett E r e far do do  
 Everett L p p lab do do  
 Everstine G p p lab Marion tp Root p o.  
 Ewart D r e far Pleasant tp Little River p o.  
 Ewers E B p p mach, wks P F W & C R R shops, Fort Wayne.  
 Ewers E P p p mach, bds 112 e Washington, do  
 Ewert Elizabeth p p Lafayette tp Zanesville p o.  
 Ewert S r e far do do  
 Ewin J p p lab Washington tp Fort Wayne p o.  
 Ewing A C r e do  
 Ewing Catharine E r e do  
 Ewing Mrs Esther r e 114 w Berry do  
 Ewing G W Jr r e 91 w Main do  
 Ewing G W re 91 do do  
 Ewing Lavina H r e do

**E W I N G & M I N E R,** <sup>r e</sup>  
 Real Estate Dealers, 91 West Main, Fort Wayne

Ewing Menica r e do

Ewing O H re do

Ewrey D r e far Marion tp Root p o.

**E X P R E S S C O., (A M E R. & U. S.)** p p  
 S. McElvain, Agent, n w cor. Calhoun and Berry, Ft. Wayne.

## F.

- Fabritz R p p Veterinary Surgeon, 79 w Washington, Fort Wayne.  
 Facks A r e far Pleasant tp Little River p o.  
 Fahling F p p lab Milan tp Chamberlain p o.  
 Failing C r e Fort Wayne.  
 Failour J r e far Wayne tp Fort Wayne p o.  
 Fair E r e far Eel River tp Heller's Corners p o.  
 Fairfield A r e far Wayne tp Fort Wayne p o.  
 Fairfield C r e far do do  
 Fairfield H r e far Cedar Creek tp Leo p o.  
 Fairfield J sen r e blacksmith, 106 e Main, Fort Wayne.  
 Fairfield J jr p p house and sign painter, do  
 Fairfield J M r e far Aboite tp do p o.  
 Fairfield O 98 e Berry, do  
 Fairfield R r e far Lake tp Randall p o.  
 Falk L p p Brandies, Wines, Cigars, &c., 93 Columbia, Fort Wayne.  
 Falkner Juo p p blacksmith, n s Sturgis, bet Fulton and Broadway,  
 Fort Wayne.  
 Fallaha P r e far Wayne tp Fort Wayne p o.  
 Faller F B p p Fort Wayne.  
 Falls D M r e foreman, w s Fulton, s of Sturgis, Fort Wayne.  
 Falls T r e far Marion tp Root p o.  
 Faloon Mrs Mary r e bds 134 Barr, do  
 Farber C r e far Marion tp Root p o.  
 Farberg J F p p Fort Wayne.  
 Farmer A r e far Eel River tp Heller's Corners p o.  
 Farmer J W p p lab Springfield tp Harlan p o.  
 Farmer S p p mach, 33 w Jefferson, Fort Wayne.  
 Farnam O r e Blacksmith Shop and Coal Dealer, s s Columbia, bet  
 Barr and Lafayette, Fort Wayne.  
 Farnham W H jr p p do  
 Farran O r e far Wayne tp do p o.  
 Farran H T p p Hoop Manufacturer, bds 53 w Wayne, Fort Wayne.  
 Farran W B p p do do do do  
 Farran R S r e far Perry tp Hometown p o.  
 Farrar A r e far Springfield tp Harlan p o.  
 Farrell C p p lab Marion tp Root p o.  
 Farrell D C p p lab do do  
 Farrell E r e far do do  
 Farrell J D p p currier, 43 Clinton, Fort Wayne.  
 Farrell J W r e far Pleasant tp Little River p o.  
**FAY, J. A.** p p  
 Attorney at Law, n w cor Main and Calhoun, Fort Wayne.  
 Featherspiel B r e far Adams tp New Haven p o.  
 Featherspiel B r e far Jefferson tp Maples p o.



## FIN

- Featherspiel B r e far Milan tp Chamberlain p o.  
 Fee T W r e chair maker 67 Clinton Fort Wayne.  
 Feigher J r e far Lafayette tp Zanesville p o.  
 Feigher Jno p p lab do do  
 Feigle C p p lab Washington tp Fort Wayne p o.  
 Feigle W p p lab do do  
 Felger C r e far Marion tp Root p o.  
 Felger G p p lab Jefferson tp Maples p o.  
 Felger J jr r e far Marion tp Root p o.  
 Felger P r e far do do  
 Fell C r e far Pleasant tp Little River p o.  
 Fellows F M r e far Aboite tp Fort Wayne p o.  
 Felser Jno p p Fort Wayne.  
 Feney Jno p p do  
 Fenker J r e far Washington tp Fort Wayne p o.  
 Fenney P r e far Monroe tp Monroeville p o.  
 Ferguson Geo r e far Marion tp Root p o.  
 Ferguson Wm p p Commissary Sergeant 30th Reg Ind Vol Mil, Fort  
 Wayne.  
 Ferrell A p p lab Pleasant tp Little River p o.  
 Ferris E M r e far Washington tp Fort Wayne p o.  
 Ferry Mrs C P r e, b h 53 Barr, Fort Wayne.  
 Fetts E p p cutter, 94 Columbia, do  
 Feuch A p p do  
 Fielder J r e far Madison tp Massillon p o.  
 Fields F B r e far Pleasant tp Little River p o.  
 Fields F M r e far Monroe tp Monroeville p o.  
 Fields M J r e far Pleasant tp Little River p o.  
 Fike Tobias r e lab Adams tp New Haven p o.  
 Fike C p p lab Jefferson tp Maples p o.  
 Filger C p p lab Lake tp Randall p o.  
 Filger Fre p p lab do do  
 Filger J H r e far do do  
 Fill P r e far Wayne tp Fort Wayne p o.  
 Filley J r e far Scipio tp Hall's Corners p o.  
 Filley S r e far do do  
 Filling Fredk r e Fort Wayne.  
 Filling H r e do  
 Filson R C r e Dealer in Furs, w s Calhoun, bet Columbia and Canal,  
 Fort Wayne.  
 Finch J p p lab Lake tp Randall p o.

**FINK, CHAS.** r e  
 Family Groceries, Provisions, &c., s s Columbia, bet Calhoun and  
 Harrison, Fort Wayne.

## FLA

Fink Jacob p p Carriage and Wagon Maker and Blacksmith, n w cor  
Main and Ewing, Fort Wayne.

Finkbone J r e far Jefferson tp Maples p o.

Firestine G p p lab St Joseph tp Fort Wayne p o.

Fish J R p p foreman P F W & C R R Round House, Fort Wayne.

Fischer A r e Lager Beer Saloon, 54 Main, do

Fisher A p p lab Adams tp New Haven p o.

Fisher Elizabeth r e Lake tp Randall p o.

Fisher Geo W r e plasterer, 246 e Washington, Fort Wayne.

Fisher G r e carp. wks 85 e Wayne, do

Fisher H p p painter, e Berry, Fort Wayne.

Fisher Isaac p p do

Fisher J r e far Pleasant tp Little River p o.

Fisher J H p p Fort Wayne.

Fisher M r e do

Fisher S r e far Lafayette tp Zanesville p o.

Fisher S W r e Fort Wayne.

**FISHER, W. B.**

Cashier Citizen's Bank, cor Calhoun, and Berry, Fort Wayne.

Fisher W H p p do

Fisher & Baker p p do

**FISK, S. M. D. r e**

Physician and Surgeon, Oculist and Aurist, s w cor Wayne  
and Barr, Fort Wayne.

Fitch N r e far Perry tp Perry p o.

Fith H L r e Fort Wayne.

Fith W B r e far Washington tp Fort Wayne p o.

Fitzgerald M r e do

Fitzgerald W r e far Milan tp Chamberlain p o.

Fitzgerald P r e far Cedar Creek tp Leo p o.

Fitzgerald Jno p p lab Monroe tp Monroeville p o.

Fitzgerald J r e far Milan tp Chamberlain p o.

Fitzgerald M p p lab Perry tp Perry p o.

Fitzpatrick Jas p p Fort Wayne.

Fitzpatrick Jno p p lab s s Bass, bet Prince and Fairfield av, Fort  
Wayne.

Fitzpatrick M p p lab n s Lewis, bet Calhoun and Harrison, Fort  
Wayne.

Fitzpatrick B r e lab w s Prince, bet Bass and Colerick, Fort Wayne.

Fitzsimmons T r e far St Joseph tp Fort Wayne p o.

Flack J r e far Marion tp Root p o.

Flagely P p p Fort Wayne.

Flannigan Jno r e far Perry tp Perry p o.

Flannigan M p p Fort Wayne.

Flannigan J p p do

## FOL

Flaugh J p p lab Madison tp Massillon p o.

Flaugh M p p lab do do

**FLEDDERMAN, J. G.** p p  
Merchant Tailor, Union Block, Fort Wayne.

Fleming J C p p engineer, 196 Lafayette, Fort Wayne.

Fleming J W r e far Perry tp Perry p o.

Fleming W r e far Lake tp Randall p o.

Fleming R p p lab Wayne tp Fort Wayne p o.

Fleming R E r e Treasurer and Superintendent Fort Wayne Gas Light Company, Fort Wayne.

Fleming W r e bds with Andrew Mayer, Fort Wayne.

Flemmer Wm p p carriage trimmer, bds w s Griffith, s of Jefferson, Fort Wayne.

Fletcher J F & C P p p Dining Saloon and Boarding House, cor Calhoun and Railroad, Fort Wayne.

Fletcher A r e far Springfield tp Harlan p o.

Fletter F p p Fort Wayne.

Fletter H p p lab s e cor Bass and Prince, Fort Wayne.

Fletter H S p p do

Fletter J M sen r e far St Joseph tp Fort Wayne p o.

Fletter J M jr p p lab do do

Fletter J M p p lab s e cor Bass and Prince, Fort Wayne.

Fletter S r e carp, n s Bass, bet Prince and Fairfield av, Fort Wayne.

Fleuchtman P p p do

Flickinger J r e far Milan tp Chamberlain p o.

Fligle W r e far Jefferson tp Maples p o.

Flock J sen r e far Madison tp Massillon p o.

Flock J jr r e far do do

Flood Ann r e Fort Wayne.

Flood M r e lab, e s West, bet Pritchard and Railroad, Fort Wayne.

Flora F L r e far Pleasant tp Little River p o.

Foellinger F r e clk at J Foellinger's, Fort Wayne.

**FÖELLINGER, J.** r e  
Manufacturer and Dealer in Boots and Shoes, w s Calhoun, bet Columbia and Main, Fort Wayne.

Foellinger J M p p Staple and Fancy Groceries, w s Calhoun, bet Columbia and Main, Fort Wayne.

Foellinger P r e far Washington tp Fort Wayne p o.

Fogel P r e far Perry tp Perry p o.

Fogwell J p p lab Lafayette tp Zanesville p o.

Fogwell S r e far do do

Fogwell W p p lab Pleasant tp Little River p o.

Folkenburgh C r e far Lake tp Randall p o.

Follmer F r e far St Joseph tp Fort Wayne p o.

## FOR

- Folmer J r e far Monroe tp Monroeville p o.  
 Folmer W r e far Marion tp Root p o.  
 Folsom D J p p carp, s s Jefferson, bet Rockhill and College, Fort Wayne.  
 Folsing F p p lab Wayne tp Fort Wayne p o.  
 Folsing Wm p p carp, 193 w Wayne, Fort Wayne.  
 Folsom Margaret A r e do  
 Folsom B r e do  
 Foltz H r e far Aboite tp Fort Wayne p o.  
 Foltz J p p lab do do  
 Foltz I r e far Lafayette tp Zanesville p o.  
 Foltz J r e far do do  
 Foltz C r e far do do  
 Foltz J jr r e far do do  
 Foltz Ed W r e far do do  
 Foltz W r e far Pleasant tp Little River p o.  
 Fonce Francis p p cooper, Adams tp New Haven p o.  
 Fontaine E p p Fort Wayne.  
 Fontaine P r e do  
 Foot J B r e far Springfield tp Harlan p o.  
 Foot W J p p carp, 193 w Wayne, Fort Wayne.  
 Forbing Jos r e far Wayne tp do p o.  
 Forbing Jno r e far do do  
 Forburg M r e far do do  
 Forbush J F r e far do do  
 Force E L p p do  
 Ford C D r e far Washington tp do  
 Ford J r e far Madison tp Massillon p o.  
 Ford W C p p lab Aboite tp Fort Wayne p o.  
 Fordrey Geo p p do.  
 Former W p p lab Marion tp Root p o.  
 Forney J p p lab Maumee tp Antwerp, Ohio, p o.  
 Forsythe A r e far Aboite tp Fort Wayne p o.  
 Forsythe J r e far do do  
 Forsythe R r e far do do  
 Forsythe Mrs Eliza r e res E F Colerick's, Fort Wayne.  
 Forsythe W p p lab Aboite tp Fort Wayne p o.  
 Fortmiller C p p lab Jefferson tp Maples p o.  
 Fortmiller H p p lab do do  
 Fortmiller J p p lab do do  
 Fortmiller J J r e far do do

**FORT WAYNE COLLEGE.** r e

Rev. Reuben D. Robinson, President, Fort Wayne.

**FORT WAYNE SENTINEL.**

(Daily and Weekly.) T. Tigar, Editor and Proprietor, office w s Calhoun, bet Main and Columbia, Fort Wayne.

## FRA

**FORT WAYNE GAS LIGHT CO.** <sup>r e</sup>  
 S E cor Barr and Water, A. P. Edgerton, President, R. E. Fleming, Treasurer and Superintendent, B. D. Angell, Secretary, Fort Wayne.

**FORT WAYNE Machine Works.** <sup>r e</sup>  
 Manufacturers of Steam Engines, Boilers, Mill Gearing, Machinery, &c., e s Hanna, s of Railroad Junction, Fort Wayne.

Foster E r e far Maumee tp Antwerp, Ohio, p o.

Foster F r e far Adams tp New Haven p o.

Foster G p p lab Wayne tp Fort Wayne p o.

Foster Geo wagon maker, Adams tp New Haven p o.

Foster J r e far Monroe tp Monroeville p o.

Foster W T r e blacksmith, 90 e Lewis, Fort Wayne.

Fountain P r e far Jefferson tp Maples p o.

Fournier F r e far Wayne tp Fort Wayne p o.

Fourney P p p do

Fourney G M p p do

Foust A r e far Milan tp Chamberlain p o.

Foust F p p plow stocker, wks Bowser & Story's, Fort Wayne.

Foust G r e far Cedar Creek tp Leo p o.

Fox Ammon r e carp, Springfield tp Maysville p o.

Fox B r e far Wayne tp Fort Wayne p o.

Fox E r e far Jefferson tp Maples p o.

Fox F p p mach, wks Fort Wayne Machine Machine Works, Fort Wayne.

Fox H r e far Milan tp Chamberlain p o.

**FOX, H. C.** p p

Proprietor Mayer House, s e cor Calhoun and Wayne, Ft Wayne.

Fox Jas p p 93 w Washington, do

Fox Jos p p helper, wks P F W & C R R blacksmith shops, do

Fox J p p mach, 140 Harrison, do

Fox J R p p do

Fox P p p lab Lake tp Randall p o.

Fox W S p p do

Erdenburg J p p lab St Joseph tp Fort Wayne p o.

Erain J r e far Jefferson tp Maples p o.

Erain F p p lab do do

Erain P p p lab do do

France D L r e far Madison tp Massillon p o.

France F r e far Milan tp Chamberlain p o.

France J r e far Aboite tp Fort Wayne p o.

France W p p lab Madison tp Massillon p o.

France J S p p (Jenkinson and France) s e cor Wayne and Hanna, Fort Wayne.

## FRE

Frank H r e far Madison tp Massillon p o.

Frank F r e tailor, e s Jackson b Pritchard and Railroad, Fort Wayne.

Frank C r e shoemaker e s Jefferson b College and Nelson, Ft Wayne.

**FRANK, E.,** r e.  
Bakery, 25 w Main, Fort Wayne.

Frank F Jr e 140 e Wayne, Fort Wayne.

Franking B r e lab 136 Madison, Fort Wayne.

Franz F p p lab Adams tp New Haven p o.

Fraser J S p p Fort Wayne.

Frarey A W p p Fort Wayne.

Fratson Jno p p lab Springfield tp Harlan p o.

Fraze Chas r e shoemaker, Cedar Creek tp Leo p o.

Frech H p p lab Aboite tp Fort Wayne p o.

Fredbolt S p p do do

Frederick S r e far Perry tp Perry p o.

Frederick G p p painter, s w Jefferson and Van Buren, Fort Wayne.

Frederickson C r e far Cedar Creek tp Leo p o.

Frederickson J M r e far St Joe tp Fort Wayne p o.

Freeman C N p p Fort Wayne.

Freeman F C r e far Eel River tp Heller's Corners p o.

Freeman Jno r e far Cedar Creek tp Leo p o.

Freeman Jas p p Fort Wayne.

Freeman Julia A r e Wayne tp Fort Wayne. p o.

Freeman N Br e Wayne, tp Fort Wayne p o.

Freeman M D p p 174 w Wayne, Fort Wayne.

Freeman M W p p lab Eel River tp Heller's Corners p o.

Freeman Dr S A p p Assistant Surgeon 30th Reg Ind Vol Mil., h 40  
w Water Fort Wayne.

Freeman S C p p Fort Wayne.

Fremuth C r e shoemaker w s Broadway bet Jefferson and Wilt, Fort  
Wayne.

Freise Geo p p cabinet maker wks 52 e Water, Fort Wayne.

**FRENCH, C. G.,** r e  
Carpenter & Builder, 85 e Wayne, h 92 e Wayne, Fort Wayne.

French John r e harness maker New Haven.

French Mrs S M p p n s Montgomery b Barr & Lafayette, Ft Wayne.

French Maria C r e Washington tp Fort Wayne p o.

French J r e far Adams tp New Haven p o.

French R M r e 144 e Washington Fort Wayne.

French S p p lab Cedar Creek tp Leo p o.

Friberger F p p Fort Wayne.

Fricke Henry r e gardener 188 Lafayette Fort Wayne.

Friday H r e dray n w cor Webster and Brandriff, Fort Wayne.

Froidline A r e far Monroe tp Monroeville p o.

## GER

- Garig J r e far Springfield tp Harlan p o.  
 Garig J O r e far Cedar Creek tp Leo p o.  
 Garing B r e far Perry tp Perry p o.  
 Garing J r e far Lake tp Randall p o.  
 Garret A r e far Lafayette tp Zanesville p o.  
 Garrettsen A r e helper n s Colerick b Hoagland and Prince, Fort  
 Wayne.  
 Garver D p p lab Milan tp Chamberlain p o.  
 Garver J p p lab do do  
 Garver David p p carp 233 e Jefferson Fort Wayne.  
 Garvet S p p Fort Wayne.  
 Garwood Jos p p Fort Wayne.  
 Garver F p p lab Milan t p Chamberlain p o.  
 Gaskill A P p p lab Lafayette tp Zanesville p o.  
 Gaskill Margaret H r e Lafayette tp Zanesville p o.  
 Gatchell Eli r e far Cedar Creek tp Leo p o.  
 Gates S T p p Fort Wayne.  
 Gauche J B p p lab 48 Columbia, Fort Wayne.  
 Gaut Jno r e far Monroe tp Monroeville p o.  
 Gaut J p p lab do do  
 Gavin Robert p p res D F Comporet, Fort Wayne.  
 Gaylord G r e far Aboite tp Fort Wayne.  
 Gaylord T sen r e far Wayne tp Fort Wayne p o.  
 Geahl F r e far Wayne tp Fort Wayne p o.  
 Gear Wm L p p carp wks P F W & C R R carp shops, Fort Wayne.  
 Gearin C p p lab Lake tp Randall p o.  
 Geary W r e far Pleasant tp Little River p o.  
 Gebell C p p lab Washington tp Fort Wayne p o.  
 Gebell G r e far Washington tp Fort Wayne p o.  
 Gebhard Fred p p Fort Wayne.  
 Gebhard F p p lab Wayne tp Fort Wayne p o.  
 Geeseman H r e far Aboite tp Fort Wayne p o.  
 Geeseman R p p lab Aboite tp do do  
 Geiger C p p teacher, w s Calhoun b Jefferson and Lewis Fort Wayne.  
 Geiger H r e bakery, 62 Columbia do do  
 Geiss J p p clk J Pierr's, h s e c Union and Washington, do do  
 Geiseking D r e far Lake tp Randall p o.  
 Geller F r e far Wayne tp Fort Wayne p o.  
 Geoffrey C r e far Madison tp Massillon p o.  
 George L D r e far Milan tp Chamberlain p o.  
 Gephart C r e far Wayne tp Fort Wayne p o.  
 Gephart G r e Bklayer, res Bloomingdale, Fort Wayne p o.  
 Gerard A r e far Springfield tp Harlan p o.  
 Gerard H p p lab St Joe tp Fort Wayne p o.  
 Gerard J C r e far Jefferson tp Maples p o.

## GIL

- Gerard W p p lab Adams tp New Haven p o.  
 Gerard L W p p lab Perry tp Perry p o.  
 Gerardot A p p lab Wayne tp Fort Wayne p o.  
 Gerardot Anthony p p lab Jefferson tp Maples p o.  
 Gerardot Alex jr p p lab Jefferson tp Maples p o.  
 Gerardot A r e far Jefferson tp Maples p o.  
 Gerardot C p p lab Jefferson tp Maples p o.  
 Gerardot J r e far Jefferson tp Maples p o.  
 Gerardot S r e far Jackson tp Monroeville p o.  
 Gerardot P p p lab Jefferson tp Maples p o.  
 Gerardot T r e far Perry tp Perry p o.  
 Gerig A jr p p lab Cedar Creek tp Leo p o.  
 Gerig J p p lab do do do  
 Gerig J R p p lab do do do  
 German Evangelical Lutheran Seminary r e n s Van Wert Road, e of  
 corp line, Rev A Kramer, Prest, Wayne tp Fort Wayne p o.  
 Gerot P p p lab Aboite tp Fort Wayne p o.  
 Gerrard C H p p lab Aboite tp Fort Wayne p o.  
 Gerardenot A r e far Pleasant tp Little River p o.  
 Gerselman G p p lab Adams tp New Haven p o.  
 Gibbons J r e far Monroe tp Monroeville p o.  
 Gibford A r e far Springfield tp Harlan p o.  
 Gibford A p p clk 125 Columbia, Fort Wayne.  
 Gibford David p p s w e Wilt and Rockhill, Fort Wayne.  
 Gibford J p p lab Cedar Creek tp Leo p o.  
 Gibford S r e far Springfield tp Harlan p o.  
 Gibford V r e far do do  
 Gibson F sen r e far Marion tp Root p o.  
 Gibson F H p p lab do do  
 Gibson J r e far Pleasant tp Little River p o.  
 Gibson J C r e far Pleasant tp Little River p o.  
 Gibson S A r e far Madison tp Massillon p o.  
 Gibson Wm p p moulder Springfield tp Maysville p o.  
 Geithman Margaret & F H r e Fort Wayne.  
 Gig C p p lab Adams tp New Haven p o.  
 Gilbert F r e far Joseph tp Fort Wayne p o.  
 Gilehrst C p p w s Lafayette, b Lewis and Montgomery, Fort Wayne.  
 Gildea J r e far Jackson tp Monroeville p o.  
 Giles W p p Fort Wayne.  
 Gill J r e far Washington tp Fort Wayne p o.  
 Gill R p p lab Perry tp Perry p o.  
 Gillespie J jr p p lab Washington tp Fort Wayne p o.  
 Gillespie J sr r e far Washington tp Fort Wayne p o.  
 Gillett T M r e far Milan tp Chamberlain p o.  
 Gillett W r e far do do



## GOO

- Gilliland R r e far Monroe tp Monroeville p o.  
 Gilleivan L p p lab Lake tp Randall p o.  
 Gillman Eli r e Fort Wayne.  
 Gilly Jno p p Fort Wayne.  
 Gimpel H p p Fort Wayne.  
 Gingerbaugh F p p Fort Wayne.  
 Ginth J A r e far Lafayette tp Zanesville p o.  
 Ginther J p p lab Madison tp Massillon p o.  
 Ginther Susanna r e far Eel River tp Heller's Corners p o.  
 Giphart W r e bricklayer 209 Madison Fort Wayne.  
 Giseman Jacob p p lab n s Locust w of Pine.  
 Glace Isaac p p Fort Wayne.  
 Glenn W S r e far Eel River tp Heller's Corners p o.  
 Glock Cr e far Pleasant tp Little River p o.  
 Glodio F p p lab Jefferson tp Maples p o.  
 Glodio P r e far Jefferson tp Maples p o.  
 Glosser F r e far St Joe tp Fort Wayne p o.  
 Gloyd G B r e far St Joe tp Fort Wayne p o.  
 Gloyd L D r e far Perry tp Perry p o.  
 Gluting J r e saloon 76 Columbia, Fort Wayne.  
 Glynn M r e livery and sale stable 53 e Main, Fort Wayne.  
 Gobel F p p lab Jefferson tp Maples p o.  
 Goble D W r e far Lafayette tp Zanesville p o.  
 Goble J r e far Pleasant tp Little River p o.  
 Gocke F r e far Lake tp Randall p o.  
 Gockey A r e clk 86 Columbia, Fort Wayne.  
 Godard A p p lab Wayne tp Fort Wayne p o.  
 Goddard E H r e far Wayne tp Fort Wayne p o.  
 Godeye J B p p lab Jefferson tp Maples p o.  
 Godfrey James R p p lab Wayne tp Fort Wayne p o.  
 Goheen J G r e far Eel River tp Heller's Corners p o.  
 Gohéen J W r e far Lake tp Randall p o.  
 Goings W r e far Pleasant tp Little River p o.  
 Gokey J p p lab Lake tp Randall p o.  
 Gold P p p lab Madison tp Massillon p o.  
 Golden H r e Fort Wayne.  
 Golden M r e Washington tp Fort Wayne p o.  
 Golden P p p lab w s Barr n of Water.  
 Golden W sr r e far Washington tp Fort Wayne p o.  
 Golden W jr r e far Washington tp Fort Wayne p o.  
 Goller Geo r e lab s w c Hood and Pritchard, Fort Wayne.  
 Gonigs D r e far St Joe tp Fort Wayne p o.  
 Good F r e far Adams tp New Haven p o.

**GOOD, G. & T. L.** r e  
 Saddlers, etc., 90½ Columbia. Fort Wayne.

## GRA

Good Geo r e 98 e Jefferson, Fort Wayne.

Good H r e far Adams tp New Haven p o.

Good Pheba r e Madison tp Massillon p o.

Goodman X r e saloon, h 39 w Washington Fort Wayne.

Goodwell W r e far Cedar Creek tp Leo p o.

**(GOODWIN, STEPHEN USTICK, P P**  
 Gazetteer and Directory Publisher, & General Advertising Agen-  
 cy. P O box 411, Fort Wayne.

Goodyear A r e far Maumee tp Antwerp, O p o.

Gordon G W r e far Eel River tp Heller's Corners p o.

Gore R r e far Maumee tp Antwerp, O p o.

Gorham C p p lab Aboite tp Fort Wayne p o.

Gorham M r e far do do

Gorham J p p lab do do

Gorman D p p lab Lake tp Randall p o.

Gorman E r e far Perry tp Perry p o.

Gorman J r e far Perry tp Perry p o.

Gorrel J B p p lab Milan tp Chamberlain p o.

Gorrell J N r e far Milan tp Chamberlain p o.

Gorstline S r e butcher, Marion tp Root p o.

Gosser N p p lab Wayne tp Fort Wayne p o.

Gothe August p p manuf lath, shingles, etc., Adams tp New Haven p o.

Gothe G p p lab Adams tp New Haven p o.

Goudy Jos C p p Fort Wayne.

Gould H H p p Fort Wayne.

Gouty J M p p lab Aboite tp Fort Wayne p o.

Gouty T A r e planer wks Hurd & Clark's, Fort Wayne.

Gouty W E r e far Aboite tp Fort Wayne p o.

Graber Dr e far Cedar Creek tp Leo p o.

Graber J r e far Milan tp Chamberlain p o.

Graber Jos p p Fort Wayne.

Graber P r e far Milan tp Chamberlain p o.

Grabell J p p lab Cedar Creek tp Leo p o.

Grabell W r e far Marion tp Root p o.

Grabner P p p Fort Wayne.

Gradrian C p p Madison tp Massillon p o.

Grady J r e Fort Wayne.

Grafé & Muhler r e groceries, liquors, etc., e s Calhoun b Columbia &  
 Main, Fort Wayne.

Graff H C p p watchmaker 88 Columbia, Fort Wayne.

Graff Abram p p with Graff & Rudisill, 84 Harrison, Fort Wayne.

Graff Catharine r e Marion tp Root p o.

Graff M r e 84 Harrison, Fort Wayne.

**(GRAFF & RUDISILL, P P**  
 Flour and Feed Merchants, w s Calhoun, b Main and Berry, Fort  
 Wayne.

## GRE

- Graffe F r e Fort Wayne.  
 Graham Jno p p 204 e Wayne, Fort Wayne.  
 Graham J p p engineer, 138 Lafayette, Fort Wayne.  
 Graham S r e far Monroe tp Monroeville p o.  
 Graham T p p engineer 136 Lafayette, Fort Wayne.  
 Grandstaff N M r e far Marion tp Root p o.  
 Granneman C W r e lab e s Harrison b Highland and Dawson, Fort  
 Fort Wayne.  
 Granneman H p p carp w s Harrison b Highland and Dawson, Fort  
 Fort Wayne.  
 Granneman J r e far Wayne tp Fort Wayne p o.  
 Grant J r e far Jefferson tp Maples p o.  
 Grashien J B r e far Washington tp Fort Wayne p o.  
 Grashien F r e far Washington tp Fort Wayne p o.  
 Gratehouse H r e carp 196 e Wayne Fort Wayne.  
 Grauman A r e far Marion tp Root p o.  
 Grauman Henry p p bookbinder, 60 w Jefferson, Fort Wayne.  
 Graver G r e far Lake tp Randall p o.  
 Graves J D r e far Springfield tp Harlan p o.  
 Gravy H p p lab Marion tp Root p o.  
 Gravy W p p lab Marion tp Root p o.  
 Gray C p p lab Eel River tp Heller's Corners p o.
- GRAY, C. A.** r e  
 Staple and Fancy Dry Goods, etc., 84 Columbia Fort Wayne.
- Gray Thos p p carp w s Piqua road, s of Dawson, Fort Wayne.  
 Greagh Geo p p Fort Wayne.  
 Greaser Jno r e far Marion tp Root p o.  
 Grebe D r e far Madison tp Massillon p o.  
 Green C r e grain merchant, 215 w Wayne, Fort Wayne.  
 Green E r e far Adams tp New Haven p o.  
 Green H p p lab Eel River tp Heller's Corners p o.  
 Green M r e far Jackson tp Monroeville p o.  
 Green M W p p lab Eel River tp Heller's Corners p o.  
 Green E W r e far Jefferson tp Maples p o.  
 Green Julia H r e Jefferson tp Maples p o.  
 Green J sr r e far Marion tp Root p o.  
 Green R p p lab Aboite tp Fort Wayne p o.  
 Green Wm p p b k Bowser & Story's h 86 e Wayne, Fort Wayne.  
 Greenawalt M r e far Eel River tp Heller's Corners p o.  
 Greenawalt J r e far Springfield tp Harlan p o.  
 Greensfelder G r e grocery w s Broadway b Pritchard and Railroad,  
 Fort Wayne.  
 Greenwell Geo r e far Eel River tp Heller's Corners p o.  
 Greenwood J p p lab Pleasant tp Little River p o.  
 Greger Jno p p fireman 173 Barr Fort Wayne.

## GRO

Greibel C r e far Adams tp New Haven p o.

**GRIEBLE, L.** r e  
Cabinet Ware, Furniture, etc., 17 Clinton, Fort Wayne.

Greible W r e far Adams tp New Haven p o.

Greid Catharine r e Fort Wayne.

Greenmeyer D r e far Scipio tp Hall's Corners p o.

Greneman H p p lab Adams tp New Haven p o.

Grenonilet J r e lab 104 Madison, Fort Wayne.

Greer F r e far Adams tp New Haven p o.

Gressley J r e far Marion tp Root p o.

Gressly P r e far Marion tp Root p o.

Grete J p p lab Lake tp Randall p o.

Grevet J r e far Perry tp Perry p o.

Grey E G r e far Washington tp Fort Wayne p o.

Grey H C p p lab Washington tp Fort Wayne p o.

Griek B r e far Washington tp Fort Wayne p o.

Grider D r e far Pleasant tp Little River p o.

Grider S p p lab Pleasant tp Little River p o.

Griff L p p lab Perry tp Perry p o.

Griffith A r e far Cedar Creek tp Leo p o.

Griffith J M p p carp and P M Marion tp Root p o.

Griffith L p p carp Marion tp Root p o.

**GRIFFITHS, Wm.** p p  
Attorney at Law and Notary Public, s e e Calhoun and Colum-  
bia, h w s Ewing b Wayne and Washington Fort Wayne.

Griffith W r e far Monroe tp Monroeville p o.

Grill D r e far Springfield tp Harlan p o.

Griswold A D p p lab Washington tp Fort Wayne p o.

Griswold J p p lab Washington tp Fort Wayne p o.

Griswold Phœbe r e Washington tp Fort Wayne p o.

Grodrian F p p lab Madison tp Massillon p o.

Groge F p p Fort Wayne.

Groge W p p Fort Wayne.

Gromes Wm p p mach 97 w Jefferson, Fort Wayne.

Gronaur J r e far Jefferson tp New Haven p o.

Gronaur Wm p p w s Ewing b Wayne and Washington, Fort Wayne.

Groot Margaret r e Jackson tp Monroeville p o.

Grosgean A r e lab n e e Lewis and Francis, Fort Wayne.

Grosgean J B r e far Milan tp Chamberlain p o.

Grosher F r e far Madison tp Massillon p o.

Gross F C r e lab e s Van Buren b Wilt and Pritchard, Fort Wayne.

Grosh J r e Cedar Creek tp Leo p o.

Grote H A p p cigar Manufacturer s s Columbia b Calhoun and Har-  
rison, Fort Wayne.

## GUN

- Grout J p p eng w s Griffith s of Jefferson, Fort Wayne.  
 Grout W r e w s Piqua road b Highland and Dawson, Fort Wayne.  
 Grove L E p p Fort Wayne.  
 Grove M J p p boiler maker 51 Madison Fort Wayne.  
 Grover E p p lab Jefferson tp Maples p o.  
 Grover J r e far Jefferson tp Maples p o.  
 Grover S p p lab Jefferson tp Maples p o.  
 Grover T sr re far Jefferson tp Maples p o.  
 Grover F jr p p lab Jefferson tp Maples p o.  
 Grover V p p Fort Wayne.  
 Grub John p p tailor 94 Columbia, Fort Wayne.  
 Grubb I J p p lab Springfield tp Harlan p o.  
 Grubb J p p lab St Joseph tp Fort Wayne p o.  
 Grub Louis r e teamster s w cor Van Buren and Pritchard, Ft Wayne.  
 Grube I L p p merchant Marion tp Root p o.  
 Gruber C r e far Springfield tp Harlan p o.  
 Gruber H r e far Springfield tp Harlan p o.  
 Gruber J p p lab Springfield tp Harlan p o.  
 Gruber M r e tailor, n s Nirdlinger w of Bluffton Plank Road Fort  
 Wayne.  
 Gruble G p p lab Marion tp Root p o.  
 Grusse H p p Fort Wayne.  
 Grund F p p shoemaker, wks E Vordermark & Co's, Fort Wayne.  
 Grunt F r e far Wayne tp Fort Wayne p o.  
 Grush A p p lab Monroe tp Monroeville p o.  
 Gruber G p p lab Lake tp Randall p o.  
 Gruff F r e far Perry tp Perry p o.  
 Guiff Jno r e far Perry tp Perry p o.  
 Giuff P r e far Perry tp Perry p o.  
 Giuff V r e far Perry tp Perry p o.  
 Guilford A r e far Cedar Creek tp Leo p o.  
 Guilford H p p lab Cedar Creek Leo p o.  
 Guilford R r e far Cedar Creek tp Leo p o.  
 Guillaume J r e far Milan tp Chamberlain p o.  
 Guinn A r e far Madison tp Massillon p o.  
 Guinther J W r e far Springfield tp Harlan p o.  
 Guiot J p p Fort Wayne.  
 Gump D r e far Eel River tp Heller's Corners p o.  
 Gump G r e far Perry tp Perry p o.  
 Gump J r e far Eel River tp Heller's Corners p o.  
 Gump J W r e far Eel River tp Heller's Corners p o.  
 Gump S r e far Eel River tp Heller's Corners p o.  
 Gunder G r e far Washington tp Fort Wayne p o.  
 Gunder W r e far Monroe tp Monroeville p o.  
 Gunther J B r e far Jefferson tp Maples p o.

## HAAG

Gunther Dr r e Springfield tp Cuba p o.  
 Gurkeen F r e far Wayne tp Fort Wayne p o.  
 Gurkeen F G L r e far Wayne tp Fort Wayne p o.  
 Gurkeen Geo & Co p p Fort Wayne.  
 Gurkeen G r e far St Joseph tp Fort Wayne p o.  
 Gurkeen H r e far Wayne tp Fort Wayne p o.  
 Gurkeen J D r e far Wayne tp Fort Wayne p o.  
 Gurding J H r e far Lake tp Randall p o.  
 Gurkin J T r e far St Joseph tp Fort Wayne p o.  
 Gurkeen L J W r e far Wayne tp Fort Wayne p o.  
 Gurkee J & E r e far Adams tp New Haven p o.  
 Gurkee L r e far Adams tp New Haven p o.  
 Gushing B r e far Lake tp Randall p o.  
 Gusten H p p lab Scipio tp Hall's Corners p o.  
 Gusten M r e far Scipio tp Hall's Corners p o.  
 Guthrie Mary L r e Fort Wayne.  
 Gutermuth Geo p p Fort Wayne.  
 Gutermuth G r e far Marion tp Root p o.  
 Gutermuth C r e turner wks 52 e Main.

## H.

Haag J r e bricklayer, s s Washington b Nelson and Garden, Fort  
 Wayne.  
 Haasman F r e Fort Wayne.  
 Habaacker D r e far Adams tp New Haven p o.  
 Habaacker D jr p p lab Adams tp New Haven p o.  
 Habecker E r e carp w s Fulton b Washington & Jefferson, Ft Wayne.  
 Habecker J p p lab Adams tp New Haven p o.  
 Habecker M P p p lab Adams tp New Haven p o.  
 Habecker W p p lab Adams tp New Haven p o.  
 Habacorn H r e mach 90 Madison Fort Wayne.  
 Hackbar J r e far Pleasant tp Little River p o.  
 Hackett G r e far St Joe tp Fort Wayne p o.  
 Hackmeyer H r e far Madison tp Massillon p o.  
 Hafely R p p school teacher 110 w Wayne, Fort Wayne.  
 Hafer G L r e far Eel River tp Heller's Corners p o.  
 Hagarty N R p p Fort Wayne.  
 Hageman Jno r e far Washington tp Fort Wayne p o.  
 Hagen J r e far Cedar Creek tp Leo p o.  
 Hagen M p p lab Cedar Creek tp Leo p o.  
 Hagen Margaret r e Cedar Creek tp Leo p o.  
 Hagen W r e far Cedar Creek tp Leo p o.  
 Hagerman W r e blacksmiths w e Broadway & Pritchard, Ft Wayne.  
 Hagedsted O p p Fort Wayne.

## HAN

Haggerty Hugh r e boatman, s s Wab and E Canal, cor Harmer Fort Wayne.

Hahn J L p p Fort Wayne.

Hair J W r e far Pleasant tp Little River p o.

Hake Jno r e far Marion tp Root p o.

Hall A r e far Marion tp Root p o.

Hall A r e far Eel River tp Heller's Corners p o.

Hall B r e far Cedar Creek tp Leo p o.

Hall Geo p p Fort Wayne.

Hall I r e far Springfield tp Hall's Corners p o.

Halley H p p Fort Wayne.

Haline I r e far Springfield tp Harlan p o.

Haline J p p lab Pleasant tp Little River p o.

Haline J H p p lab Pleasant tp Little River p o.

Hallour D p p lab Madison Massillon p o.

Halswart G r e far Wayne tp Fort Wayne p o.

Hambert A p p lab St Joe tp Fort Wayne p o.

Hambroke J F r e far Adams tp New Haven p o.

Hammond C r e far Jefferson tp Maples p o.

Hammond Diana r e Cedar Creek tp Leo p o.

Hammond J r e far Adams tp New Haven p o.

Hammond W r e far Madison tp Massillon p o.

Ham A sr r e far Cedar Creek tp Leo p o.

Ham A jr r e far Cedar Creek tp Leo p o.

Hamilton Allen r e res s s Lewis, s end Clinton, Fort Wayne.

Hamilton A H p p attorney at law, n s Main b Calhoun and Clinton, Fort Wayne.

**HAMILTON, ALLEN & CO.,** r e.  
Bankers and Exchange Dealers, w s Clinton b Columbia and Main Fort Wayne.

Hamilton B A r e far Lafayette tp Zanesville p o.

Hamilton F r e proprietor Hamilton House 51 w Berry, Fort Wayne.

Hamilton Jas p p blacksmith, bds n w c Calhoun and Railroad, Fort Wayne.

Hamilton Jas M p p far Washington tp Fort Wayne p o.

Hamilton Jno r e 145 w Wayne, Fort Wayne.

Hamilton M r e n s Allen Hamilton's Fort Wayne.

Hamilton Mary r e Cedar Creek tp Leo p o.

Hamilton T sr r e far St Joe tp Fort Wayne p o.

Hamilton T jr p p 58 w Main.

Hamilton W r e far Aboite tp Fort Wayne p o.

Hammer P r e far Jefferson tp Maples p o.

Hammersderfer A r e Fort Wayne.

Hamon A p p Fort Wayne.

Hannon E B r e laborer Springfield tp Maysville p o.

## HAR

Hand G W r e far Eel River tp Heller's Corners p o.

Hand J C r e far Jefferson tp Maples p o.

Hanley G p p lab Springfield tp Harlan p o.

Hanley I p p lab Springfield tp Harlan p o.

Hanley M p p Fort Wayne.

Hanlan J p p Fort Wayne.

Hanley J p p lab Lake tp Randall p o.

Hanley M r e far Wayne tp Fort Wayne p o.

Hanley M r e far Milan tp Chamberlain p o.

Hanley P r e far Milan tp Chamberlain p o.

Hanna A L p p Fort Wayne.

Hanna C r e 62 Barr Fort Wayne.

**HANNA, C. & CO.,** p p.  
Dealers in Groceries, Provisions, Fruit, Wood and Willow Ware,  
n w e Berry and Barr, Fort Wayne.

Hanna H C r e Fort Wayne.

Hanna H H p p Sec'y Fort Wayne Machine Works, s s east end of  
Lewis, Fort Wayne.

**HANNA, S.,** r e.  
Vice Pres't P F W and C R R, officen w e Berry and Barr, h  
s s Lewis e of Hanna, Fort Wayne.

Hanna S T p p n w cor Barr and Berry, Fort Wayne.

Harber G r e far Pleasant tp Little River p o.

Harber G r e far Marion tp Root p o.

Harber J r e far Pleasant tp Little River p o.

Harber J jr r e far Marion tp Root p o.

Harber M r e far Pleasant tp Little River p o.

Harber N r e far Marion tp Root p o.

Harber N r e far Pleasant tp Little River p o.

Harber J L p p lab Perry tp Perry p o.

Hardenburgh J H r e far Lake tp Randall p o.

Hardendorf J p p carp 238 w Wayne, Fort Wayne.

Harden F r e Fort Wayne.

Hardwick W p p Fort Wayne.

Hardy W p p lab Perry tp Perry p o.

Hare P sr r e far Marion tp Root p o.

Hare P jr r e far Marion tp Root p o.

Harkey J A r e far Perry tp Perry p o.

Harlan Jno W p p carriage maker Perry tp Perry p o (Huntertown.)

Harman Jno p p lab Pleasant tp Little River p o.

Harman J r e far Pleasant tp Little River p o.

Harinar G W p p lab Springfield tp Harlan p o.

Harmeyer H r e far Washington tp Fort Wayne p o.

Harmeyer W p p lab res Bloomingdale Fort Wayne p o.



## HAR

- Harney C r e far Aboite tp Fort Wayne p o.  
 Harnish Jno r e far Springfield tp Harlan p o.  
 Harp H r e far Milan tp Chamberlain p o.  
 Harper J r e far Aboite tp Fort Wayne p o.  
 Harper W r e far Madison tp Massillon p o.  
 Harper Wm r e Fort Wayne.  
 Harper Wm r e far Jefferson tp Maples p o.  
 Harreman J p p Fort Wayne.  
 Harrington J r e far Jefferson tp Maples p o.  
 Harris F r e far Adams tp New Haven p o.  
 Harris Geo p p fireman, 89 e Lewis, Fort Wayne.  
 Harris J r e carp P F and C R R carp shop, Fort Wayne.  
 Harris J r e far Adams tp New Haven p o.  
 Harris W H r e far Lafayette tp Zanesville p o.  
 Harrison T S p p blacksmith, e s Broadway s of Jefferson.  
 Harrod E r e far Perry tp Perry p o.  
 Harrod I r e far Madison tp Massillon p o.  
 Harrod J r e far Perry tp Perry p o.  
 Harrod M r e far Marion tp Root p o.  
 Harrod W r e far Marion tp Root p o.  
 Harroun G W p p Fort Wayne.  
 Harsh Jacob p p saddler, bds 9 e Wayne, Fort Wayne.  
 Harstman A p p Adams tp New Haven p o.  
 Hart O T p p merchant, Marion tp Root p o.  
 Hart P r e far Marion tp Root p o.  
 Harter A r e far Eel River tp Heller's Corners p o.  
 Harter F p p lab St Joe tp Fort Wayne p o.  
 Harter J r e Blacksmith Shop b Fulton and Broadway Fort Wayne.  
 Harter Peter r e Fort Wayne.  
 Harter Phillip r e clk 73 Columbia, h 124 w Washington, Fort Wayne.  
 Harter W r e far Springfield tp Harlan p o.  
 Hartman A r e carp w s Ewing s of Jefferson, Fort Wayne.  
 Hartman Catharine r e Fort Wayne.  
 Hartman D r e far Wayne tp Fort Wayne p o.  
 Hartman Geo p p w s Nelson opp Wilt, Fort Wayne.  
 Hartman Geo R r e Notary Public and Ins Agent e s Calhoun b Main  
 and Columbia, Fort Wayne.  
 Hartman H r e brewery s s Washington, b Lafayette and Clay, Fort  
 Wayne.

**HARTMAN, HOMER C.,** p p.  
 Attorney at Law and Notary Public, 50 Calhoun, h 215 w Wash-  
 ington, Fort Wayne.

- Hartman I r e far Jackson tp Monroeville p o.  
 Hartman J p p lab Lake tp Randall p o.  
 Hartman J B r e far Milan tp Chamberlain p o.

## HAW

Hartman V p p lab Wayne tp Fort Wayne p o.  
 Hartwell S r e far Scipio tp Hall's Corners p o.  
 Hartzel L r e far Adams tp New Haven p o.  
 Hartzell P r e far Springfield tp Harlan p o.  
 Haskell E B r e far do do  
 Haskell W p p produce merchant, w end of Columbia, Fort Wayne.  
 Hasselhorst H r e far Wayne tp Fort Wayne p o.  
 Hassenlugh D r e far Springfield tp Harlan p o.  
 Hassenlugh H re far Perry tp Perry p o.  
 Hassenour F r e far Wayne tp Fort Wayne p o.  
 Hassert B p p Fort Wayne.  
 Hassler J B p p lab res Bloomingdale, Fort Wayne p o.  
 Hasty J p p lab Aboite tp Fort Wayne p o.  
 Hasty J r e far Aboite tp Fort Wayne p o.  
 Hasty M p p lab Aboite tp Fort Wayne p o.  
 Hastman C p p Fort Wayne.

**HASWELL, S. P.,** r e.  
 Cooper Shop, n w c Main and Griffith, Fort Wayne.

Hatch J r e far Springfield tp Harlan p o.  
 Hatch L L r e far Pleasant tp Little River p o.  
 Hatch V r e far Perry tp Perry p o.  
 Hatch Wm r e far Pleasant tp Little River p o.  
 Hale J r e eng w s Lafayette b Lewis and Montgomery, Fort Wayne.  
 Hatfield Ben r e far Washington tp Fort Wayne p o.  
 Hatfield J p p lab Milan tp Chamberlain p o.  
 Hatfield O r e far Lafayette tp Zanesville p o.  
 Hatfield T r e far Washington tp Fort Wayne p o.  
 Hathaway J r e far Eel River tp Heller's Corners p o.  
 Hathaway P p p lab do do do  
 Hathaway S p p lab do do do  
 Hatter D p p lab St Joe tp Fort Wayne p o.

**HATTERSLEY, ALFRED,** p p.  
 Gas Fitter, Plumber, Brass Founder and Finisher, s s Main, b  
 Clinton and Barr, Fort Wayne.

Hausman C r e Fort Wayne.  
 Havard T r e far Jefferson tp Maples p o.  
 Haversley A p p blacksmith, wks P F W and C R R blacksmith shop,  
 Fort Wayne.  
 Hawe S W p p lab Springfield tp Harlan p o.  
 Hawk F r e far Monroe tp Monroeville p o.  
 Hawkins Geo r e miller Springfield tp Maysville p o.  
 Hawkins Jno r e miller Springfield tp Maysville p o.  
 Hawkins R r e far Cedar Creek tp Leo p o.  
 Hawley G r e far Milan tp Chamberlain p o.

## HEI

Hawley G r e far Jefferson tp Maples p o.

Hawley W H r e far Washington tp Fort Wayne p o.

**HAYDEN, JOHN W.,** p p.  
Attorney at Law, at I Jenkinson's Office, Fort Wayne.

Hayden I r e 164 w Wayne, Fort Wayne.

Hayden D r e cooper Marion tp Root p o.

Hayes Jno p p lab Monroe tp Monroeville p o.

Hayes L p p lab Lafayette tp Zanesville p o.

Haynes C F r e far Cedar Creek tp Leo p o.

Hays D r e lab s s Colerick b Prince and Fairfield, Fort Wayne.

Hays J J r e far Wayne tp Fort Wayne p o.

Hays T r e far Adams tp New Haven p o.

Hays T r e lab s w e Colerick and Prince, Fort Wayne.

Hays T D r e far Wayne tp Fort Wayne p o.

Hazlett T r e far St Joe tp Fort Wayne p o.

Head J r e far Adams tp New Haven p o.

Headley S p p lab Scipio tp Hall's Corners p o.

Heaten J sr r e far Marion tp Root p o.

Heath C r e far Milan tp Chamberlain p o.

Heath J W p p lab Madison tp Massillon p o.

Heath S r e far Milan tp Chamberlain p o.

Heatham B r e far Lafayette tp Zanesville p o.

Heaten J jr p p lab Marion tp Root d o.

Heber M p p lab St Joe tp Fort Wayne p o.

Heckber N p p lab Pleasant tp Little River p o.

Hecklet T r e far Pleasant tp Little River p o.

**HEDEKIN, M. & SON,** r e.  
Groceries, Provisions, etc, s e e Barr and Columbia, Ft Wayne.

Hedekin T B p p 97 e Main, Fort Wayne.

**HEDEKIN HOUSE,**  
E Kearns Proprietor, e s Barr b Main and Columbia Ft Wayne.

Hedges A p p constable 87 e Water Fort Wayne.

Hedges J P r e 252 E Washington, Fort Wayne.

Hedges T p p carp 122 w Washington, Fort Wayne.

Hefflefinger J r e far Perry tp Perry p o.

Heffner Jno r e cab mkr 51 e Jefferson Fort Wayne.

Hegne H r e Fort Wayne.

Heidenrich J p p blacksmith res Bloomingdale, Fort Wayne p o.

Heilbronner S r e groceries and provisions and vinegar manufacturer,  
w s Calhoun, b Canal and Columbia, Fort Wayne.

Heine F p p lab Washington tp Fort Wayne p o.

Heit A p p butcher, 92 e Main, Fort Wayne.

Heit E p p Fort Wayne.

Heitcampf C p p 75 w Washington, Fort Wayne.

## HEN

**HEITCAMPE, C. & CO.,** p p.  
Family Groceries, Liquors, Provisions, etc., n w e Calhoun and  
Washington, Fort Wayne.

*Heitwinkle* H r e Fort Wayne.

*Heisner* J r e far Monroe tp Monroeville p o.

*Helat* J M r e far Wayne tp Fort Wayne p o.

*Helbert* A p p lab Adams tp New Haven p o.

*Helbert* I r e far Springfield tp Harlan p o.

*Heldt* J p p Fort Wayne.

*Heldt* J M p p barbershop w s Calhoun b Berry and Wayne, Fort  
Wayne.

*Helgeman* H r e Fort Wayne.

*Helker* C p p Fort Wayne.

*Helker* F r e lab wks Jas Humphrey's, Fort Wayne.

*Helkin* H p p Fort Wayne.

*Helle* F r e Fort Wayne.

*Hellegoss* J r e far Perry tp Perry p o.

*Heller* Martha r e Ecl River tp Heller's Corners p o.

*Heller* P r e far do do do

*Heller* T S p p lab Fort Wayne.

*Helm* J p p Fort Wayne.

*Helmkamp* H p p carp n s Pritchard b Broadway & Van Buren, Fort  
Wayne.

*Hemgartner* E R r e far Adams tp New Haven p o.

*Hemphill* r e far Cedar Creek tp Leo p o.

*Henrich* W p p Springfield tp Harlan p o.

*Hencell* J r e far Pleasant tp Little River p o.

*Henehen* H r e Fort Wayne.

*Henderson* G W r e far Cedar Creek tp Leo p o.

*Henderson* H W p p lab Adams tp New Haven p o.

*Henderson* Jno r e far Springfield tp Harlan p o.

*Henderson* J R r e supt Summit City Woolen Mills, h 61 Lafayette,  
Fort Wayne.

*Henderson* S r e far Cedar Creek tp Leo p o.

*Henderson* W D r e 79 e Main, Fort Wayne.

*Henderson* W p p lab Wayne tp Fort Wayne p o.

*Henderson* W T r e far Wayne tp Fort Wayne p o.

*Hendry* J r e far Pleasant tp Little River p o.

*Hendry* P r e far Washington tp Fort Wayne p o.

*Henkle* G D p p bds Mayer House, Fort Wayne.

*Henkle* O H p p Fort Wayne.

*Henline* M r e far Lake tp Randall p o.

*Heaney* J p p Springfield tp Harlan p o.

*Henning* D r e far Ecl River tp Heller's Corners p o.

*Hennings* F p p weaver, 47 e Water, Fort Wayne.

## HIC

- Henning G r e Fort Wayne.  
 Henry D r e far Pleasant tp Little River p o.  
 Henry G s r r e far Springfield tp Harlan p o.  
 Henry H p p lab do do  
 Henry P r e far St Joseph tp Fort Wayne p o.  
 Henry Wm p p eng e s Calhoun b Washington and Jefferson, Fort  
 Wayne.  
 Hense A p p lab Washington tp Fort Wayne p o.  
 Hensell W J r e far Aboite tp Fort Wayne p o.  
 Henshen F r e far Washington tp Fort Wayne p o.  
 Hensinger H r e far Perry tp Perry p o.  
 Hensler E p p lab Wayne tp Fort Wayne p o.  
 Herbert G p p lab St Joe tp Fort Wayne p o.  
 Herbert J r e far St Joe tp Fort Wayne p o.  
 Herbert J jr p p lab St Joe tp Fort Wayne p o.  
 Hergenrader H r e far Pleasant tp Little River p o.  
 Herkenrader J p p mason, w s Hood b Pritchard and Railroad, Fort  
 Wayne.  
 Herkmeider M p p lab Adams tp New Haven p o.  
 Herman G r e far do do  
 Hernden J M r e far Wayne tp Fort Wayne p o.  
 Hernington J S r e far Wayne tp Fort Wayne p o.  
 Herr H p p lab Lake tp Randall p o.  
 Herr J r e far Marion tp Root p o.  
 Herr J W r e far Marion tp Root p o.  
 Herrick A p p lab St Joe tp Fort Wayne p o.  
 Herrick C D p p lab Adams tp New Haven p o.  
 Herrick H r e far Springfield tp Harlan p o.  
 Herrick W R r e far Milan tp Chamberlain p o.  
 Herrin D E O r e far Cedar Creek tp Leo p o.  
 Herrin S r e far Cedar Creek tp Leo p o.  
 Hess D r e far Madison tp Massillon p o.  
 Hess H r e far Lake tp Randall p o.  
 Herr H r e Fort Wayne.  
 Hess J r e far Madison tp Massillon p o.  
 Hess J p p blacksmith, Marion tp Root p o.  
 Hess H W r e plow stocker, n s Main b Griffith & Fulton Ft Wayne.  
 Hessemar J p p lab Wayne tp Fort Wayne p o.  
 Hessewauer J r e far Lafayette tp Zanesville p o.  
 Hewit P r e far Jackson tp Monroeville p o.  
 Hezard B r e far Washington tp Fort Wayne p o.  
 Henderson H H p p carp Adams tp New Haven p o.  
 Herrick Runey p p cooper do do  
 Hibler Philena Jane r e Fort Wayne.  
 Hickey P p p Fort Wayne.

## HIM

Hickman E r e far Milan tp Chamberlain p o.  
 Hickman Elijah r e far Springfield tp Maysville p o.  
 Hickman S r e far Springfield tp Harlan p o.  
 Hickox R r e far Aboite tp Fort Wayne p o.  
 Higgins Jno p p lab bds at Jno Emright's, Fort Wayne.  
 Higgins W r e far Springfield tp Harlan p o.  
 High J r e far St Joe tp Fort Wayne p o.  
 Highley W G p p far St Joe tp Fort Wayne p o.  
 Hight E mach 96 Madison, Fort Wayne.  
 Hilbert D p p Fort Wayne.  
 Hilbricht H r e blacksmith, wks Bowser & Story's Fort Wayne.  
 Hildebrand H r e far Marion tp Root p o.  
 Hildebrand Wm r e carp 226 w Washington, Fort Wayne.  
 Hildebrand W H r e Fort Wayne.  
 Hilgeman E W r e carp 210 e Washington, Fort Wayne.  
 Hilgeman Wm r e w s Ewing s of Jefferson, Fort Wayne.  
 Hill A D r e far Pleasant tp Little River p o.

**HILL, C. D.** r e.  
 Dealer in Piano Fortes, and general Musical Merchandise, and  
 Sewing Machine agent, 54 Calhoun, h 34 Water, Fort Wayne.

Hill D r e Washington tp Fort Wayne p o.  
 Hill D p p lab Pleasant tp Little River p o.  
 Hill Danl p p carp 60 w Washington, Fort Wayne.  
 Hill E A p p lab Pleasant tp Little River p o.  
 Hill E R r e far Jackson tp Monroeville p o.  
 Hill Geo K r e bricklayer, w s Jackson b Berry & Wayne, Ft Wayne.  
 Hill Geo R p p Fort Wayne.  
 Hill H L r e far Jefferson tp Maples p o.  
 Hill J r e far Lafayette tp Zanesville p o.  
 Hill J r e far Marion tp Root p o.  
 Hill J E r e n e e Berry and Cass, Fort Wayne.  
 Hill J H r e b h 177 Harrison, Fort Wayne.  
 Hill J S p p lab Marion tp Root p o.  
 Hill M p p Madison tp Massillon p o.  
 Hill P p p lab Maumee tp Antwerp, O p o.  
 Hill Sarah r e Pleasant tp Little River p o.  
 Hill V p p cigar maker, 216 w Main, Fort Wayne.  
 Hill W r e far Madison tp Massillon p o.  
 Hill W A p p lab Marion tp Root p o.

**HILL & ORBISON,** r e.  
 Com Mer 129 and 131 Columbia, Fort Wayne.

Hille F r e far Pleasant tp Little River p o.  
 Hillerman H r e far Washington tp Fort Wayne p o.  
 Himler W p p Fort Wayne.

## HOK

- Hindman I r e far Jefferson tp Maples p o.  
 Hindman J r e far Eel River tp Heller's Corners p o.  
 Hineman H F p p carp 60 w Washington, Fort Wayne.  
 Hinkle J r e far Adams tp New Haven p o.  
 Hinton S p p far h 240 e Washington, Fort Wayne.  
 Hinton U W r e far Eel River tp Heller's Corners p o.  
 Hipler J r e far Wayne tp Fort Wayne p o.  
 Hippenhamer Jno p p lab Perry tp Perry p o.  
 Hiphphanamer Wm p p saddler Perry tp Hantertown p o.  
 Hine E p p lab Lake tp Randall p o.  
 Hitsfield Mrs Doratha p p 90 w Water, Fort Wayne.  
 Hitsfield J J H r e do  
 Hitzman C p p lab Wayne tp Fort Wayne p o.  
 Hitzman C r e far Washington tp do  
 Hitzman E r e far Marion tp Root p o.  
 Hitzman F r e far Adams tp New Haven p o.  
 Hitzman F p p mason, bds 75 w Jefferson, Fort Wayne.
- HOAGLAND, P. & CO.** r e.  
 City Flouring Mills, n w cor Canal and Clinton, h 110 w Berry,  
 Fort Wayne.
- Hobbs C r e far Madison tp Massillon p o.  
 Hobbs E r e far do do  
 Hobbs J jr r e far do do  
 Hobbs T sr r e far do do  
 Hobbs T jr r e far do do  
 Hobbs W r e far do do  
 Hoche W p p Fort Wayne.  
 Hochstetter Wm r e do  
 Hockaday S p p carp e s Hanna, s of Lewis, Fort Wayne.  
 Hockemyer E p p lab 208 Ewing, do  
 Hoevil H r e far Adams tp New Haven p o.  
 Hoevil J L r e far do do  
 Hofel A r e far Wayne tp Fort Wayne p o.  
 Hoffman A p p carp Jones & Bass's Foundry Addition, Fort Wayne.  
 Hoffman G p p carp n s Wilt bet Van Buren and Jackson, do  
 Hoffman J p p carp 165 e Washington, do  
 Hoffman P r e lab wks P F W & C R R shops, do  
 Hofnagel F p p tailor 10 w Wayne, do  
 Hoffner J p p do do  
 Hogan M r e s Fairfield Av bet Colerick and Williams, do  
 Hogan H r e far Milan tp Chamberlain p o.  
 Hogan J jr r e far do do  
 Hoit D r e carp wks P F W & C R R carp shops, Fort Wayne.  
 Hoke J p p grocery w s Calhoun bet Washington and Jefferson, Fort  
 Wayne.

## HOO

- Hoke J p p lab Pleasant tp Little River p o.  
 Hokemeyer C r e far Adams tp New Haven p o.  
 Hokemere F p p lab Marion tp Root p o.  
 Holbrook M p p Fort Wayne.  
 Holcomb A r e do  
 Holinger D r e ashman, Springfield tp Cuba p o.  
 Holinger Geo p p lab Jackson tp Monroeville p o.  
 Holley H H p p proprietor Union House, 49 w Main, Fort Wayne.  
 Hollinger G W r e far Jackson tp Monroeville p o.  
 Hollinger Jacob p p carp Springfield tp Cuba p o.  
 Hollopetre A r e far Perry tp Perry p o.  
 Hollopetre A r e far Cedar Creek tp Leo p o.  
 Hollopetre A jr p p lab do do  
 Hollopetre A L p p lab do do  
 Hollopetre G W p p lab do do  
 Hollopetre J r e far Springfield tp Harlan p o.  
 Hollopetre J W p p lab Cedar Creek tp Leo p o.  
 Hollopetre M r e far do do  
 Hollopetre W r e far do do  
 Hollopetre W C r e far do do  
 Holman J r e far Jackson tp Monroeville p o.  
 Holman J G E r e far Lake tp Randall p o.  
 Holman H M r e far Scipio tp Hall's Corners p o.  
 Holman R H r e far Maumee tp Antwerp, O p o.  
 Holmes A r e far Aboite tp Fort Wayne p o.  
 Holmes Geo r e far Marion tp Root p o.  
 Holmes J r e far Wayne tp Fort Wayne p o.  
 Holmes J r e far Aboite tp do  
 Holmes M r e far Madison tp Massillon p o.  
 Holmes T J r e far Aboite tp Fort Wayne p o.  
 Holmes W r e far Adams tp New Haven p o.  
 Holmes W r e far Aboite tp Fort Wayne p o.  
 Holmes W r e fireman, bds 16 w Washington, Fort Wayne.  
 Holsing J p p do  
 Holzworth Danl r e far Springfield tp Harlan p o.  
 Holzworth Louisa r e Fort Wayne.  
 Homan H r e far Marion tp Root p o.  
 Homer J p p lab Adams tp New Haven p o.  
 Homeyer C r e lab res Bloomingdale, Fort Wayne.  
 Homeyer W p p n s Lewis, bet Harrison and Webster, Fort Wayne.  
 Hondlin J r e far Wayne tp Fort Wayne p o.  
 Hood G p p lab Eel River tp Heller's Corners p o.  
 Hood H G r e far Springfield tp Harlan p o.  
 Hood J p p lab Eel River tp Heller's Corners p o.



## HOU

- Hood J r e far Eel River tp Heller's Corners p o.  
Hood J jr p p far do do  
Hood Jas p p carp Springfield tp Maysville p o.  
Hood Robt p p far do do  
Hood Saml r e shoemaker do  
Hood T N p p foreman Dawson's Times and Union, Fort Wayne.  
Hoover J r e far Washington tp Fort Wayne p o.  
Hoover W r e far Maumee tp Antwerp O p o.  
Hood W E & N S C r e Fort Wayne.  
Hooker G W p p lab Adams tp New Haven p o.  
Hooper Jno r e Fort Wayne.  
Hooper J W r e far Madison tp Massillon p o.  
Hopple C r e far Washington tp Fort Wayne p o.  
Hopple F r e far Lake tp Randall p o.  
Hopple G r e far Washington tp Fort Wayne p o.  
Hord Henry G r e proprietor Maysville House, Springfield tp Maysville p o.  
Herenstock J r e far Lafayette tp Zanesville p o.  
Horenstock W r e far do do  
Horfmaier E p p Fort Wayne.  
Horn H r e far Springfield tp Harlan p o.  
Horn M r e far Perry tp Perry p o.  
Horn M r e lab e s Clinton n of Water, Fort Wayne.  
Horn P r e far Wayne tp Fort Wayne p o.  
Horn W p p lab Monroe tp Monroeville p o.  
Horner H r e far Cedar Creek tp Leo p o.  
Horning Geo p p brewery, 89 Harrison, Fort Wayne.  
Horst F r e do  
Horstmeyer G r e far Wayne tp Fort Wayne p o.  
Horstmeyer H r e carp wks P F W & C R R carp shop, Fort Wayne.  
Horstmeyer W r e Fort Wayne.  
Horz J r e far Lake tp Randall p o.  
Hoskins H p p lab Milan tp Chamberlain p o.  
Hoskinson G W r e Fort Wayne.  
Hosler S p p lab Cedar Creek tp Leo p o.  
Hostmeyer C D r e far St Joe tp Fort Wayne p o.  
Hottendorf W r e far Wayne tp do  
Houck P r e far Madison tp Massillon p o.  
Houck P r e far Marion tp Root p o.
- HOUGH, JOHN.** r e.  
Law and Collection Office and Indiana Land Agency; Agent  
Ætna Ins. Co., Hartford, Conn., and Home Ins. Co., New York,  
50 Calhoun, res 121 w Wayne, Fort Wayne.
- Hough S L r e far Wayne tp Fort Wayne p o.

## HUG

- Hourigan Mary r e Pleasant tp Little River p o.  
 Housback J p p Fort Wayne.  
 House C p p do  
 House David r e carp 237 w Washington, Fort Wayne.  
 Hou-e T r e far Springfield tp Harlan p o.  
 Houseman W r e far Marion tp Root p o.  
 Houser H M r e far Wayne tp Fort Wayne p o.  
 Houser L p p lab do do  
 Houser M p p Fort Wayne  
 Houstman F W r e do  
 Howe J r e elk Empire Flour Mills, h 79 w Main, Fort Wayne.  
 Howe E r e far Springfield tp Harlan p o.  
 Howell H F r e Fort Wayne.  
 Howell W r e far Lafayette tp Zanesville p o.  
 Howenstein Anna L r e Fort Wayne.  
 Howey G C r e far Cedar Creek tp Leo p o.  
 Howey Isaac p p engineer 75 e Jefferson, Fort Wayne.  
 Howey W jr r e far Cedar Creek tp Leo p o.  
 Howks D r e far Perry tp Perry p o.  
 Howley T p p Fort Wayne.  
 Howman Geo p p lab Adams tp New Haven p o.  
 Hubbard C p p engineer, bds 49 e Lewis, Fort Wayne.  
 Hubbard G G p p do  
 Hubble M W r e Fort Wayne.  
 Hubel A p p do  
 Huber Geo p p do  
 Hubenters N p p lab Wayne tp Fort Wayne p o.  
 Hubler A r e far Marion tp Root p o.  
 Hubler B p p lab Wayne tp Fort Wayne p o.  
 Hubler H r e far Marion tp Root p o.  
 Hubler J sr r e far do do  
 Huchens F O p p lab Springfield tp Harlan p o.  
 Hudrey N p p Fort Wayne.  
 Hudson J p p do  
 Hudson J r e far Madison tp Massillon p o.  
 Hueber J r e St Joe tp Fort Wayne p o.  
 Hugenard X r e far Springfield tp Harlan p o.  
 Huestis A C r e 203 w Berry, Fort Wayne.  
 Huffman F r e far Marion tp Root p o.  
 Huffman G r e far do do  
 Huffman R r e far Madison tp Massillon p o.  
 Huffmeyer L r e far do do  
 Hufman W C r e far Washington tp Fort Wayne p o.  
 Hugenard C r e far Perry tp Perry p o.  
 Hugenard F X r e far Jefferson tp Maples p o.

## HUS

Hugenard P J r e far St Joe tp Fort Wayne p o.

Hugeren A r e far Wayne tp do

Hugeward C r e far St Joe tp do

Hughs W r e far Pleasant tp Little River p o.

Hugnard N p p lab Washington tp Fort Wayne p o.

Hulin E p p lab Adams tp New Haven p o.

Huling S r e far Marion tp Root p o.

Hull A B p p 60 Clinton, Fort Wayne.

Hull Mrs Clarissa r e 189 w Washington, Fort Wayne.

Hull B K r e far Eel River tp Heller's Corners p o.

Hull W R r e far Adams tp New Haven p o.

Humbert Jno p p lab Washington tp Fort Wayne p o.

Humbert J E r e far St Joe tp do

Humbert M r e dray n s Railroad w of Ewing, Fort Wayne.

Hummull G p p lab Wayne tp Fort Wayne p o.

**HUMPHREY, JAS.** r e.

Steam Free and Lime Stone Works, n w cor Pearl and Fulton,  
h 173 w Berry, Fort Wayne.

Hudent G r e far Eel River tp Heller's Corners p o.

Hunkel Jno r e T & W R R Adams tp New Haven d o.

Hunton J r e far Perry tp Perry p o.

Hunton Jos r e carriage maker, Perry tp Huntertown p o.

Hunter J L p p lab Wayne tp Fort Wayne p o.

Hunter W T r e far Perry tp Perry p o.

Huntington S p p bds 153 w Washington, Fort Wayne.

Huntsinger D r e far Lafayette tp Zanesville p o.

Hurd O D r e Maj 30th Reg Ind Vol Mil Fort Wayne.

**HURD & CLARK.** p p.

Planing Mill and Dealers in Dressed Lumber, Siding, Flooring,  
&c., n s Canal bet Clinton and Barr, Fort Wayne.

Hurragan J p p lab Wayne tp Fort Wayne p o.

Hursh E p p lab Cedar Creek tp Leo p o.

Hursh G A r e far do do

Hursh G W jr r e far do do

Hursh H r e far do do

Hursh J r e far Perry tp Perry p o.

**HURSH, JNO & SONS.** r e.

Saw and Grist Mills, Cedar Creek tp Leo p o.

Hursh W C p p lab do do

Hurley J p p Calhoun bet Berry and Wayne, Fort Wayne.

Hurst D p p lab Jefferson tp Maples p o.

Hurst J p p mach Fort Wayne.

Hussey C r e far Jefferson tp Maples p o.

Husted L p p lab Maumee tp Antwerp O p o.

## HEN

- Hutchins T J p p lab Marion tp Root p o.  
 Hutchinson J H p p lab Adams tp New Haven p o.  
 Huth E r e far Jefferson tp Maples p o.  
 Hutker B r e far St Joe tp Fort Wayne p o.  
 Hutsell G W r e far Eel River tp Heller's Corners p o.  
 Hutsell J r e teamster, wks Fort Wayne Machine Works, Ft Wayne.  
 Hutsell V r e far Wayne tp Fort Wayne p o.  
 Hutzell J W r e far Eel River tp Heller's Corners p o.  
 Huxford M W sr r e e br Lima Plk Rd n of St Mary's River, Wayne  
 tp Fort Wayne p o.  
 Hyatt W G r e far Eel River tp Heller's Corners p o.  
 Hyde H W r e far Scipio tp Hall's Corners p o.  
 Hyde T C p p lab Jefferson tp Maples p o.  
 Hye Jno p p lab Pleasant tp Little River p o.  
 Hyer A r e far Lake tp Randall p o.  
 Hyner J H r e far Pleasant tp Little River p o.  
 Hyser A p p lab Lafayette tp Zanesville p o.  
 Hyser D r e far Lafayette tp Zanesville p o.  
 Hyser F r e far Pleasant tp Little River p o.  
 Hyser G p p lab do do  
 Hyser J p p lab Lafayette tp Zanesville p o.  
 Hyser W p p lab do do  
 Hysner J p p lab Madison tp Massillon p o.

## I.

- Iba Wm p p Fort Wayne.  
 Iback C p p lab Perry tp Perry p o.  
 Imhoaf W r e far St Joe tp Fort Wayne p o.  
 Ira Catharine r e Fort Wayne p o.  
 Ingram S M r e far Aboite tp Fort Wayne p o.  
 Ireland J r e far Scipio tp Hall's Corners p o.  
 Ireland N r e far Perry tp Perry p o.  
 Irvin Jno r e far Maumee tp Antwerp O p o.  
 Irvin Mary r e Wayne tp Fort Wayne p o.  
 Irvin T p p meat store, w s Calhoun bet Main and Berry, res 103  
 Lafayette. Fort Wayne.  
 Irving J r e far Lake tp Randall p o.  
 Irving S R r e far do do  
**IRWIN, JOHN S.** p p.  
 Book Keeper at Allen Hamilton & Co.'s, res 121 e Wayne, Fort  
 Wayne.  
 Isabay L p p boiler maker, wks T & W R R shops, Fort Wayne,

## JAN

Isbell C p p lab Perry tp Perry p o.  
 Isbell H r e far do do  
 Isbell R p p lab do do  
 Ismar G p p engineer, wks Fort Wayne Machine Works, Fort Wayne.  
 Ivermire Philip T & W R R Adams tp New Haven p o.  
 Ivy J A p p lab Lafayette tp Zanesville p o.

## J.

Jackmeyer H r e far Monroe tp Monroeville p o.  
 Jackmeyer J B r e far Jackson tp do  
 Jackmeyer C r e far Adams tp New Haven p o.  
 Jackson A r e far Scipio tp Hall's Corners p o.  
 Jackson F W r e far Perry tp Perry p o.  
 Jackson J r e far Cedar Creek tp Leo p o.  
 Jackson Jno p p engineer n s Washington bet Ewing and Griffith,  
 Fort Wayne.  
 Jackson J M C G r e far Lafayette tp Zanesville p o.  
 Jackson M p p lab do do  
 Jackson Phebe A p p Adams tp New Haven p o.  
 Jackson S p p lab Eel River tp Heller's Corners p o.  
 Jackson T r e far Scipio tp Hall's Corners p o.  
 Jacob F r e painter 68 w Washington, Fort Wayne.  
 Jacob P r e lab 114 Madison, do

**JACOBS & SON.**

Boots, Shoes, Leather, &c., s w cor Columbia and Calhoun, Fort Wayne.

Jacobs W r e n s Berry bet Cass and Ewing, Fort Wayne.  
 Jacobs J H p p res W Jacobs's, do  
 Jacobson E p p Clothing, &c., 106 Columbia, do  
 Jacobson V p p Clothing, &c., e s Calhoun bet Columbia and Main, h  
 54 w Main, Fort Wayne.  
 Jacoby Geo p p carp w s Piqua Plank Road s of Railroad, Ft Wayne.  
 Jacoby L C p p Attorney at Law, w s Barr bet Main and Berry, Fort  
 Wayne.  
 Jackway J B p p lab Jefferson tp Maples p o.  
 James Isaac r e grocer, Cedar Creek tp Leo p o.  
 James E p p lab Springfield tp Harlan p o.  
 Jameson A r e far Pleasant tp Little River p o.  
 Jameson Jno r e far Springfield tp Harlan p o.  
 Jameson O E r e far Marion tp Root p o.  
 Jansen A p p lab St Joe tp Fort Wayne p o.  
 Jansen I p p lab do do  
 Jantz C p p lab res Bloomingdale, Fort Wayne.

## JOH

- Jarey F r e far Lake tp Randall p o.  
 Jasper R r e carp 51 w Washington, Fort Wayne.  
 Jastwerth D r e far Adams tp New Haven p o.  
 Jeannmorgan G r e far Madison tp Massillon p o.  
 Jeanpierre C p p lab Adams tp New Haven p o.  
 Jeanpierre F r e far Jefferson tp Maples p o.

**JEFFERDS, O. W.** r e.  
 County Treasurer, office in Court House, h 133 e Wayne, Fort Wayne.

- Jefferts Wm r e far Perry tp Perry p o.  
 Jeffrey N p p lab Jefferson tp Maples p o.  
 Jeffries A r e far Eel River tp Heller's Corners p o.  
 Jeffries D r e far do do  
 Jeffries W r e far Aboite tp Fort Wayne p o.

**JENKINSON, I.** r e.  
 Attorney at Law, office e s Calhoun bet Columbia and Main, up stairs. h 130 w Jefferson, Fort Wayne.

Jenkinson M r e Attorney at Law, e s Calhoun bet Main and Columbia, Fort Wayne.

Jemi C p p lab Monroe tp Monroeville p o.

**JERMAN, A. S.** r e.  
 Dye House, 57 w Water, Fort Wayne.

- Job W r e far Lafayette tp Zanesville p o.  
 Jobst H p p butcher, 118 Harrison, Fort Wayne.

**JOCQUEL, J. J.** r e.  
 Stoves, Tinware and Tin Roofing, w s Calhoun bet Main and Columbia. h 23 w Jefferson, Fort Wayne.

- Jocquel M r e far Washington tp Fort Wayne p o.  
 Joebker H G r e far Wayne tp do  
 John D P p p engineer, 50 e Washington, Fort Wayne.  
 Johns A S r e far Wayne tp Fort Wayne p s.  
 Johns E S p p lab do do  
 Johnson A r e far Lafayette tp Zanesville p o.  
 Johnson D r e far Madison tp Massillon p o.  
 Johnson E r e far Lake tp Randall p o.  
 Johnson E p p lab Maumee tp Antwerp O p o.

**JOHNSON, F. M.** r e.  
 Agent for J. W. McNamara & Co.'s Lightning Rods, Springfield tp Harlan p o.

- Johnson Mrs Huldah r e n s Main bet Barr and Lafayette, Ft Wayne.  
 Johnson H p p lab Pleasant tp Little River p o.  
 Johnson Hannah E r e Fort Wayne.  
 Johnson J r e carp w s Griffith s of Jefferson, Fort Wayne.

## JOS

- Johnson J r e far Pleasant tp Little River p o.  
 Johnson J sr p p lab Milan tp Chamberlain p o.  
 Johnson J jr p p lab do do  
 Johnson Rebecca p p Pleasant tp Little River p o.  
 Johnson F r e far Jackson tp Monroeville p o.  
 Johnson W r e far Madison tp Massillon p o.  
 Johnson W p p lab Eel Fiver tp Heller's Corners p o.  
 Johnson W r e far Springfield tp Harlan p o.  
 Johnston B F r e far Eel River tp Holler's Corners p o.  
 Johnston C p p lab do do  
 Johnston J r e far do do  
 Johnston J R r e far do do  
 Johnston S r e far do do  
 Johnston U r e far do do  
 Jolley C M r e far Jefferson tp Maples p o.  
 Jolly F p p lab Perry tp Perry p o.  
 Jones Caroline r e Wayne tp Fort Wayne p o.

**JONES, C. K.** r e.  
 Manager W. U. Telegraph Co., n w cor Columbia and Clinton,  
 h e s Jackson, bet Main and Berry, Fort Wayne.

- Jones D W r e far 55 w Water, do  
 Jones E S p p pattern maker, 75 Lafayette, do  
 Jones G W r e clk T & W R R Freight Office, h s s Lewis bet Harri-  
 son and Webster, Fort Wayne.  
 Jones Harriet E r e Wayne tp Fort Wayne p o.  
 Jones Huldah r e Wayne tp Fort Wayne p o.  
 Jones Jos r e 110 w Water, Fort Wayne.  
 Jones M W p p lab Monroe tp Monroeville p o.  
 Jones P r e far Perry tp Perry p o.

**JONES, R. V.** p p.  
 Billiard Saloon w s Calhoun bet Main and Berry, Fort Wayne.

- Jones S r e far Madison tp Massillon p o.  
 Jones T p p lab Lafayette tp Zanesville p o.  
 Jones T r e far Monroe tp Monroeville p o.  
 Jones T R r e far Scipio tp Hall's Corners p o.  
 Jones W S p p tinner 89 Columbia, Fort Wayne.

**JONES, W. H.** p p.  
 Attorney at Law, office s w cor Calhoun and Berry, bds Hamilton  
 House, Fort Wayne.

- Jorden Geo r e far Wayne tp Fort Wayne p o.  
 Joseph J E p p lab Madison tp Massillon p o.

**JOSSE, Dr. J. M.** p p.  
 Physician and Surgeon, office and res 96 w Berry, Fort Wayne.

## KAU

- Judah H p p lab Springfield tp Harlan p o.  
 Julian V r e far Lake tp Randall p o.  
 Juliard F r e far St Joe tp Fort Wayne p o.  
 Jump L r e far Scipio tp Hall's Corners p o.  
 Justice L r e far Pleasant tp Little River p o.  
 Jurgens W r e far Washington tp Fort Wayne p o.

## K.

**KABISCHE, J. & F.** p p;  
 Lager Beer Saloon and Cigar Manufacturers, w s Calhoun bet  
 Berry and Wayne, Fort Wayne.

- Kabische R p p butcher 114 Harrison, Fort Wayne.  
 Kahler M r e far Wayne tp Fort Wayne p o.  
 Kahler S r e far Springfield tp Harlan p o.  
 Kahler A r e far Marion tp Root p o.  
 Kaiser D r e far do do  
 Kaiser G r e far Madison tp Massillon p o.  
 Kaiser H r e far Marion tp Root p o.  
 Kalemeyer C r e far Adams tp New Haven p o.  
 Kalmiger H r e far do do  
 Kalmiger P r e far Jackson tp Monroeville p o.

**KANM, J. J.** r e.  
 Painter and Paper Hanger, under Post Office, w end Columbia,  
 Fort Wayne.

- Kammeyer H r e far Washington tp Fort Wayne p o.  
 Kammeyer J r e far Marion tp Root p o.  
 Kampe C A p p lab Milan tp Chamberlain p o.  
 Kempff P r e far Scipio tp Hall's Corners p o.  
 Kane J M p p entlery, 9 Calhoun, Fort Wayne.

**KANNIE & CO.** r e.  
 Lime and Stone, s e cor Columbia and Harrison, Fort Wayne.

- Kanning Wm p p grocery, 80 Barr, do  
 Karager P r e far Washington tp Fort Wayne p o.  
 Karager S r e far do do  
 Karbaugh J p p lab Lake tp Randall p o.  
 Karning H r e far Adams tp New Haven p o.  
 Karning L r e lab 97 Madison, Fort Wayne.  
 Karns M r e far Aboite tp Fort Wayne p o.  
 Karrager E r e far Wayne tp Fort Wayne p o.  
 Karregy F r e far do do  
 Kase H r e far Lake tp Randall p o.  
 Kaufman G A p p bds Main Street Exchange, Fort Wayne.  
 Kaupler L r e far Wayne tp Fort Wayne p o.



## KEL

- Kaylor J p p lab Milan tp Chamberlain p o.  
 Kaylor J G p p lab do do  
 Kaylor P p p lab do do  
 Keagle J p p lab Lake tp Randall p o.  
 Keagle S r e far Wayne tp Fort Wayne p o.  
 Keagle S p p lab Adams tp New Haven p o.  
 Keagris H r e far Aboite tp Fort Wayne p o.
- KEARNS, ELL.** p p.  
 Proprietor Hedekin House, s s Barr bet Main and Columbia,  
 Fort Wayne.
- Kearns John p p Fort Wayne.  
 Keefe D r e far Jefferson tp Maples p o.  
 Keefe D jr r e far do do  
 Keefe N p p lab do do  
 Keefe Geo p p lab w s Hood bet Pritchard and Railroad, Ft Wayne.  
 Keefe H r e clk 89 Columbia, do  
 Keefe J r e far Springfield tp Harlan p o.  
 Keefe N p p lab Wayne tp Fort Wayne p o.  
 Keefe Wm r e far do do  
 Keegan P H p p engineer 118 Clay, Fort Wayne.  
 Keeley T r e far Wayne tp Fort Wayne p o.  
 Kees J r e far Springfield tp Harlan p o.  
 Kees W r e far Springfield tp Harlan p o.  
 Keese H r e far Milan tp Chamberlain p o.  
 Keesler J p p lab Scipio tp Hall's Corners p o.  
 Keesler P p p lab do do  
 Keever D p p lab St Joe tp Fort Wayne p o.  
 Keger B r e far Marion tp Root p o.  
 Keglar N p p lab Perry tp Perry p o.  
 Kegg W p p lab St Joe tp Fort Wayne p o.  
 Keeser I G p p lab Wayne tp Fort Wayne p o.  
 Kelker A r e engineer, w s Griffith s of Jefferson, Fort Wayne.  
 Kelker G p p mach n s Washington bet Clay and Monroe, Ft Wayne.  
 Kelker J p p engineer 145 e Lewis, do  
 Kell G sr r e far Perry tp Perry p o.  
 Kell G jr r e far do do  
 Kell Jacob r e far do do  
 Kell Jno r e far do do  
 Keller F p p lab Jefferson tp Maples p o.  
 Kelley D r e far Pleasant tp Little River p o.  
 Kelley H p p lab Aboite tp Fort Wayne p o.  
 Kelley J r e far Madison tp Massillon p o.  
 Kelley Jno p p lab w s Calhoun bet Jefferson and Lewis, Fort Wayne.  
 Kelley T r e far Madison tp Massillon p o.

## KET

- Kelley P p p lab Wayne tp Fort Wayne p o.  
 Kelley W p p lab Springfield tp Harlan p o.  
 Kelmeyer L r e far Wayne tp Fort Wayne p o.  
 Kelsey A A r e far Lafayette tp Zanesville p o.  
 Kelsey A G r e far do do  
 Kelsey D H p p lab Aboite tp Fort Wayne p o.  
 Kelsey H r e far Lafayette tp Zanesville p o.  
 Kelsey J r e far do do  
 Kelsey J F r e far Aboite tp Fort Wayne p o.  
 Kelsey J p p lab do do  
 Kelsey Jacob p p lab Lafayette tp Zanesville p o.  
 Kelsey J H r e far do do  
 Kelsey J M r e far do do  
 Kelsey W r e far Aboite tp Fort Wayne p o.  
 Kemp M W p p lab Monroe tp Monroeville p o.  
 Kendall J p p carp bds Kime House, Fort Wayne.  
 Kenman A r e far Madison tp Massillon p o.  
 Kenman A S r e far Wayne tp Fort Wayne p o.  
 Kennard E r e far Pleasant tp Little River p o.  
 Kennedy D p p plumber, wks A Hattersly's, Fort Wayne.  
 Kennedy H r e far Wayne tp Fort Wayne p o.  
 Kennedy H H r e plasterer, 212 e Lewis, Fort Wayne.  
 Kennedy T p p lab Madison tp Massillon p o.  
 Kenmerk J p p lab Pleasant tp Little River p o.  
 Kent E p p lab Springfield tp Harlan p o.  
 Kent H p p lab do do  
 Kent W P p p blacksmith, wks P F W & C R R shops, Fort Wayne.  
 Kentz A p p lab Wayne tp Fort Wayne p o.  
 Kentz V p p lab do do  
 Kenworthy G r e far Adams tp New Haven p o.  
 Kephant J p p lab Marion tp Root p o.  
 Keplinger A M r e far Lafayette tp Zanesville p o.  
 Keplinger J p p fireman 175 e Jefferson, Fort Wayne.  
 Keplinger J p p carp 96 Barr, do  
 Kepple J r e far Aboite tp Fort Wayne p o.  
 Kerkhof F r e s e cor Washington and Nelson, Fort Wayne.  
 Kerns C r e far St Joe Fort Wayne p o.  
 Kerns C r e far Adams tp New Haven p o.  
 Kerns D r e far Maumce tp Antwerp O p o.  
 Kerns J M p p lab Springfield tp Harlan p o.  
 Kerns L r e far do do  
 Kerr H r e far Marion tp Root p o.  
 Kernicker J G r e far Lake tp Randall p o.  
 Kesler D r e far Springfield tp Harlan p o.  
 Ketchum A J r e shoemaker, Perry tp Huntertown p o.

## KIN

- Keuhn H r e far Milan tp Chamberlain p o.  
 Kiddler D P r e far Wayne tp Fort Wayne p o.  
 Kierkhoff C r e far Pleasant tp Little River p o.  
 Kilbourn J r e far Madison tp Massillon p o.  
 Kile F r e far Adams tp New Haven p o.  
 Kile Sarah A r e Lafayette tp Zanesville p o.  
 Killon T r e far Washington tp Fort Wayne p o.  
 Kilpatrick Jas p p carp 47 w Water, Fort Wayne.
- KIMBALL & EDSALL.** p p.  
 Contractors and Builders, office w s Main bet Calhoun and  
 Berry, Fort Wayne.
- Kimball H r e far Lafayette tp Zanesville p o.  
 Kimball S W p p music teacher, 213 w Berry, Fort Wayne.  
 Kimball W r e clk at Beaver & Dunham's, do  
 Kimball V M r e 244 w Berry, Fort Wayne.  
 Kiml C p p lab Milan tp Chamberlain p o.  
 Kimera J r e far Madison tp Massillon p o.  
 Kimmell D P r e far Pleasant tp Little River p o.  
 Kimmell J r e far Cedar Creek tp Leo p o.  
 Kimmell J r e far Pleasant tp Little River p o.  
 Kimmell J r e far Wayne tp Fort Wayne p o.  
 Kincaide F p p carp n s Pearl bet Ewing and Griffith, Fort Wayne.  
 Kincaide J p p lab Lafayette tp Zanesville p o.  
 Kinder M r e far Pleasant tp Little River p o.  
 Kinder N r e far do do  
 Kinder P r e far do do  
 Kindle H r e far Madison tp Massillon p o.  
 King A r e far do do  
 King F r e far Adams tp New Haven p o.  
 King F r e far Pleasant tp Little River p o.  
 King F r e far Washington tp Fort Wayne p o.  
 King J r e far St Joe tp do  
 King J p p lab Pleasant tp Little River p o.  
 King J r e blacksmith shop, e s Court bet Main and Berry, Ft Wayne.  
 King L r e far Perry tp Perry p o.  
 King P T r e far Aboite tp Fort Wayne p o.  
 King R p p lab Springfield tp Harlan p o.  
 King V r e far Pleasant tp Little River p o.  
 Kingdom Wm r e far Eel River tp Heller's Corners p o.  
 Kingsbury C r e far Marion tp Root p o.  
 Kingsbury C C p p Physician, w s Calhoun bet Main and Columbia,  
 Fort Wayne.  
 Kinkamus F p p lab Wayne tp Fort Wayne p o.  
 Kinman A r e far Lafayette tp Zanesville p o.  
 Kinman J M r e far do do

## KLI

Kinman J R p p lab Lafayette tp Zanesville p o.  
 Kinsey C r e far Ed River tp Heller's Corners p o.  
 Kinsey F r e far Springfield tp Harlan p o.  
 Kinsey G r e far Ed River tp Heller's Corners p o.  
 Kinsey J C r e far Monroe tp Monroeville p o.  
 Kinsley D r e far Springfield tp Harlan p o.  
 Kinsley S r e far do do

**KINTZ, J.** r e.  
 Farmer and Drover, Washington tp Fort Wayne p o.

Kinyan V S r e far Adams tp New Haven p o.  
 Kirby R R r e far Adams tp New Haven p o.  
 Kirk Julia A p p Wayne tp Fort Wayne p o.  
 Kirk L F r e far Wayne tp Fort Wayne p o.  
 Kirkley W r e far Lafayette tp Zanesville p o.  
 Kirkhoff D p p lab Adams tp New Haven p o.  
 Kiser Geo p p lab do do

**KISSER, P.** r e.  
 Family Groceries, Provisions, Dry Goods, etc., east side Cal-  
 houn, between Main and Columbia streets, Fort Wayne.

Kissinger A r e far Pleasant tp Little River p o.  
 Kissinger W r e far Milan tp Chamberlain p o.  
 Kistler D r e far Jackson tp Monroeville p o.  
 Kistler M r e far Perry tp Perry p o.  
 Kistler M J r e far Perry tp Perry p o.  
 Kite Dr W P A r e Lafayette tp Zanesville p o.  
 Klane J J p p cabinet maker, wks 52 e Main, Fort Wayne.  
 Kleber J F r e far Marion tp Root p o.  
 Kleber S r e far do do  
 Kleinreichert J p p lab Cedar Creek tp Leo p o.  
 Kleinreichert L p p lab do do

**KLEY, C.** p p.  
 Cooper Shop, north side Pearl, between Cass and Ewing, Fort  
 Wayne.

Kline A r e far Wayne tp Fort Wayne p o.  
 Kline E r e far St Joe tp Fort Wayne p o.  
 Kline F r e clerk at Jacobs & Son's, Fort Wayne.  
 Kline H r e far St Joe tp Fort Wayne p o.  
 Kline I p p lab do do  
 Kline J r e clk 78 Columbia, Fort Wayne.  
 Kline J p p lab St Joe tp Fort Wayne p o.  
 Kline Rev J H p p 55 w Washington, Fort Wayne.

**KLINE, P.** r e.  
 Boots and Shoes, Calhoun bet Main and Columbia, Fort Wayne.  
 Kline R r e far Cedar Creek tp Leo p o.

## KOC

- Kline S r e lab 118 e Wayne, Fort Wayne.  
 Klinemiller H r e helper 55 Madison, Fort Wayne.  
 Klinger H r e far St Joe tp Fort Wayne p o.  
 Klinger H p p meat store w s Calhoun bet Main and Berry, Ft Wayne.  
 Klinger I r e far Washington tp Fort Wayne p o.  
 Klinger J p p lab Wayne tp do  
 Klinger J H r e far Adams tp New Haven p o.  
 Klinger J H r e far St Joe tp Fort Wayne p o.  
 Klinger N r e far Washington tp do  
 Klungenberger C r e far Wayne tp do  
 Klingman Jno p p helper, e s Piqua Plank Road s of Railroad, Fort Wayne.  
 Klinker W r e far Jefferson tp Maples p o.  
 Klix H p p 11 Calhoun, Fort Wayne.  
 Kloppenstein J p p lab Cedar Creek tp Leo p o.  
 Kloppenstein Jno r e far do do  
 Kloppenstein M r e far do do  
 Klotz D r e far Eel River tp Heller's Corners p o.  
 Klugh M r e far Marion tp Root p o.  
 Knapp A r e far Monroe tp Monroeville p o.  
 Knapp A p p lab Eel River tp Heller's Corners p o.  
 Knapp F p p lab do do  
**KNAPP, ISAAC.** r e.  
 Surgeon Dentist, office and res 32 e Main, Fort Wayne.  
 Knecht D p p shingle manufacturer, n s Canal bet Ewing and Griffith, Fort Wayne.  
 Knight C r e far Lafayette tp Zanesville p o.  
**KNIGHT, E. L.** r e.  
 P. M. Hardware, Groceries and General Variety Store, Cedar Creek tp Leo p o.  
 Knight X p p res Bloomingdale, Fort Wayne.  
 Kniseley J r e far Springfield tp Harlan p o.  
 Knock J A r e far Eel River tp Heller's Corners p o.  
 Knoll G r e far Wayne tp Fort Wayne p o.  
 Knoop J P r e far do de  
 Knop I p p lab Lake tp Randall p o.  
 Knothe J r e cabinet maker, 51 e Jefferson, Fort Wayne.  
 Knowlton G H r e far Lafayette tp Zanesville p o.  
 Koch J L p p lab Adams tp New Haven p o.  
 Koch J M p p proprietor Steuben House, s e e Calhoun and Washington sts., Fort Wayne.  
 Koch Wm p p lab Jefferson tp Maples p o.  
 Kochel I p p lab Eel River tp Heller's Corners p o.  
 Kochel R p p lab Eel River tp Heller's Corners p o.

## KRE

- Koenig G p p shoemaker 71 Lafayette Fort Wayne.  
 Koepfer G r e far Washington tp Fort Wayne p o.  
 Kohlinger J p p lab Marion tp Root p o.  
 Koldinger P p p lab do do  
 Kolemartin W r e far Washington tp Fort Wayne p o.  
 Kohlmeier A p p lab St Joe tp Fort Wayne p o.  
 Kolemeyer C r e far Washington tp Fort Wayne p o.  
 Koman F r e far Madison tp Massillon p o.  
 Koute H r e far Wayne tp Fort Wayne p o.  
 Koons G r e far Pleasant tp Little River p o.  
 Koons Geo r e far Wayne tp Fort Wayne p o.  
 Koons G B sr r e far Pleasant tp Little River p o.  
 Koons H p p lab Wayne tp Fort Wayne p o.  
 Koons H J & P r e fars do do  
 Koons J p p lab do do  
 Koons M p p lab Pleasant tp Little River p o.  
 Koons P p p lab Wayne tp Fort Wayne p o.  
 Kopp J r e far Washington tp do  
 Kopp J p p shoemaker, res Bloomingdale, Fort Wayne.  
 Kopp M p p lab Jones & Bass's Foundry Addition, Fort Wayne.  
 Kore S p p lab Lafayette tp Zanesville p o.  
 Korta Juo r e blacksmith 165 w Washington, Fort Wayne.  
 Koster J r e shoemaker, w s Calhoun bet Jefferson and Lewis, Fort  
 Wayne.  
 Krah C r e mason, n s Wall, w of Bluffton Plank Road, Fort Wayne.  
 Kramer C r e far Washington tp Fort Wayne p o.  
 Kramer H r e far do do  
**KRAMER, FLEDDERMAN & CO.,**  
 p. p. Merchant Tailors, Clothiers and Gents' Furnishing Goods,  
 west side Clinton, between Columbia and Main, Fort Wayne.  
 Kramer F r e far Washington tp Fort Wayne p o.  
 Kramer W r e lab 147 Madison Fort Wayne.  
 Kranichfeld J p p carp 224 e Jefferson Fort Wayne.  
 Krater J r e far Jackson tp Monroeville p o.  
 Kratzer I r e far Cedar Creek tp Leo p o.  
 Kraut Cathm r e Washington tp Fort Wayne p o.  
 Kreamer G p p lab 208 Ewing Fort Wayne.  
 Kreamer H p p lab Wayne tp Fort Wayne p o.  
 Kreamer Mrs S p p 128 Madison Fort Wayne.  
 Kreckenbergl A r e far Adams tp New Haven p o.  
 Kreck N p p lab do do  
 Kress J r e far Lafayette tp Zanesville p o.  
 Kress J N p p lab do do  
 Kress M r e far Wayne tp Fort Wayne p o.

## LAH

- Kress W r e far Lafayette tp Zanesville p o.  
 Kribell D r e far Springfield tp Harlan p o.  
 Kriss A p p lab Perry tp Perry p o.  
 Kriss A C r e far do do  
 Kriss J H p p lab Eel River tp Heller's Corners p o.  
 Kriss S r e far do do  
 Krohn H r e Tinner 81 Columbia Fort Wayne.  
 Krouse D r e far Madison tp Massillon p o.  
 Krouse J r e far Scipio tp Hall's Corners p o.  
 Krouse Jno p p w s Piqua Plank Road s of Railroad.

**KRUDOP, J. B.** r e.

Bakery and Eating House, s s Columbia, e of Clinton, Ft Wayne.

- Kruger J p p stone sawyer, wks Jas Humphrey's, do  
 Krumbline A r e far Wayne tp Fort Wayne p o.  
 Krumley T p p lab do do  
 Krummer A r e far Pleasant tp Little River p o.  
 Krummer Andrew p p lab Lafayette tp Zanesville p o.  
 Krummer A r e far do do  
 Kruse E H r e 211 Madison Fort Wayne.  
 Kruse Wm p p lab bds 175 e Lewis, Fort Wayne  
 Kryder J r e far Cedar Creek tp Leo p o.  
 Kuchler A p p lab Eel River tp Heller's Corners p o.  
 Kuckkuck L r e far St Joe tp Fort Wayne p o.  
 Kuffe D p p lab Jackson tp Monroeville p o.  
 Kumerk T p p lab Pleasant tp Little River p o.  
 Kunkle D r e far Jefferson tp Maples p o.  
 Kuntz J G p p teacher 196 Barr, Fort Wayne.  
 Kurhl J H p p carp e s Hanna s of Lewis, Fort Wayne.  
 Kutner J r e carp 233 e Jefferson, do

## L.

- Labey J p p lab Adams tp New Haven p o.  
 Lacrey X r e far Perry tp Perry p o.  
 Lacy Mrs Margaret r e s e cor Main and Edsall, Fort Wayne.  
 Ladig C r e far Jefferson tp Maples p o.  
 Ladig J r e far do do  
 Ladig N r e far do do  
 Ladig P r e far do do  
 Laepple C r e far Wayne tp Fort Wayne p o.  
 Lahew B F p p lab Marion tp Root p o.  
 Lahmeyer F r e far Adams tp New Haven p o.  
 Lahmeyer F r e far St Joe tp Fort Wayne p o.

## LAN

- Lahneyer H r e far Adams tp New Haven p o.  
 Laidlaw W p p Slate Roofer, n s Jefferson bet Rockhill and College,  
 Fort Wayne.  
 Leisure E p p lab Pleasant tp Little River p o.  
 Lake C r e far Milan tp Chamberlain p o.  
 Lake E r e Attorney at Law, Springfield tp Harlan p o.  
 Lake Jas Adams tp New Haven p o.  
 Lake L N r e far Milan tp Chamberlain p o.  
 Lake N r e far do do  
 Lallow August r e carp Adams tp New Haven p o.  
 Lamb E r e far Madison tp Massillon p o.  
 Lamb R N r e far Milan tp Chamberlain p o.  
 Lambert H r e far Cedar Creek tp Leo p o.  
 Lamboley J B p p lab Adams tp New Haven p o.  
 Lamley C p p Fort Wayne.  
**LAMLEY & ROSENTHAL.** P P.  
 City Reading Room, Dealers in and Manufacturers of Cigars,  
 Tobacco, etc., w s Calhoun bet Main and Columbia, Fort Wayne.  
 Lamley G r e far Wayne tp Fort Wayne p o.  
 Lammington A r e far Lafayette tp Zanesville p o.  
 Lampe F r e far Milan tp Chamberlain p o.  
 Lampka H r e 19 w Washington, Fort Wayne.  
 Lampman D p p lab Perry tp Perry p o.  
 Lanchling J p p lab Cedar Creek tp Leo p o.  
 Landen M p p lab St Joe tp Fort Wayne p o.  
 Lander E p p lab Marion tp Root p o.  
 Langa J H r e far St Joe tp Fort Wayne p o.  
 Langaere J p p lab Cedar Creek tp Leo p o.  
 Langard J p p lab Lake tp Randall p o.  
 Lange B p p lab Adams tp New Haven p o.  
 Langhenrick G r e meat store, 30 w Main, Fort Wayne.  
 Langhenrich I r e far Pleasant tp Little River p o.  
 Langhenrich J J r e far Lafayette tp Zanesville p o  
 Langhoyer J r e far Wayne tp Fort Wayne p o  
 Langley E r e far Marion tp Root p o  
 Langley G r e far St Joe tp Fort Wayne p o.  
 Langley J r e far do do  
 Langon M r e lab alley b Clinton and Barr n of Water Fort Wayne.  
 Langsen R r e far St Joe tp Fort Wayne p o.  
 Lanor F J r e far Perry tp Perry p o.  
 Lanor J B r e far St Joe tp Fort Wayne p o.  
 Lanstaffer Geo r e far Pleasant tp Little River p o.  
 Lantemer J p p lab Adams tp New Haven p o.



## LEE

- Lanten C r e far Scipio tp Hall's Corners p o  
 Lanzgood A r e far Madison tp Massillon p o  
 Lapp J V r e far St Joe tp Fort Wayne p o  
 Lareum A J p p lab Wayne tp Fort Wayne p o  
 Lareum L P r e far do do  
 Larimore T r e far Lake tp Randall p o  
 Larimore W r e far do do  
**LASALLE, F. D.** r. e.  
 farmer, res Pleasant View, east side Piqua Plank Road, south of  
 Railroad, Fort Wayne.  
 Lasselle F C r e far Wayne tp Fort Wayne p o  
 Latham Wm p p foreman Weekly News Office, n s Columbia bet Cal-  
 houn and Harrison, Fort Wayne  
 Latimer A r e far Springfield tp Harlan p o  
 Latimer J r e far Adams tp New Haven p o  
 Lattemer Wm p p mach wks P F W & C R R machine shop, Fort  
 Wayne  
 Lattourette J jr r e far Eel River tp Heller's Corners p o  
 Lauer B r e grocer 15 e Wayne Fort Wayne  
 Lauer G r e far Wayne tp do  
 Lauer H p p Collar mkr 16 W Washington Fort Wayne  
 Lauer J r e far Wayne tp Fort Wayne p o  
 Lauer M r e far Pleasant tp Little River p o  
 Lauer P r e far Wayne tp Fort Wayne p o  
 Lauferty Isaac r e Dry Goods and Clothing 91 Columbia Fort Wayne  
 Laughry I p p lab Pleasant tp Little River p o.  
 Lavanney L r e far St Joe tp Fort Wayne p o  
 Law J r e far Jackson tp Monroeville p o  
 Lawrence D p p lab Lafayette tp Zanesville p o  
 Lawrence E E p p freight conductor, bds Hedekin House, Ft Wayne.  
 Lawrence G r e far Lafayette tp Zanesville p o  
 Lawrence J r e far do do  
 Lawrence J J r e far do do  
 Lawrence J W r e far do do  
 Lawton C r e far Springfield tp Harlan p o  
 Lawton D r e far Wayne tp Fort Wayne p o  
 Lawton H G r e far Marion tp Root p o.  
 Layman J r e far St Joe tp Fort Wayne p o  
 Layman W r e far Lafayette tp Zanesville p o  
 Leach J S p p carp 160 w Washington, Fort Wayne.  
 Leard Elizabeth r e St Joe tp Fort Wayne p o  
 Leard R r e far Jefferson tp Maples p o.  
 Lee Edw r e blacksmith, Adams tp New Haven p o

## LEW

- Lee Elizabeth r e St Joe tp Fort Wayne p o  
 Lee G H r e far do do  
 Lee Israel p p yard master, 135 Madison, Fort Wayne.  
 Lee J p p lab Wayne tp Fort Wayne p o.  
 Lee P r e far St Joe tp do  
 Lee Thos p p shoemaker, bds 61 Columbia, Fort Wayne.  
 Lessingwell A r e far Madison tp Massillon p o  
 Lehman B r e Lumber, Lath, Shingles, &c., s e cor Clay and Berry,  
 Fort Wayne.  
 Lehr J p p weaver, e s Calhoun bet Washington and Jefferson, Fort  
 Wayne.  
 Lehr J G p p brickmaker, Springfield tp Harlan p o.  
 Lehrman Geo r e far Marion tp Root p o  
 Lehrman J r e far Pleasant tp Little River p o  
 Leib H r e mason 77 Madison, Fort Wayne.  
 Leifels J J p p proprietor National Hotel, e s Barr bet Montgomery  
 and Holman, Fort Wayne.  
 Leighton Elizabeth r e Wayne tp Fort Wayne p o  
 Leikoff J r e butcher, 84 e Wayne, Fort Wayne.  
 Leinieker H r e cabinet maker, res Bloomingdale, Fort Wayne.  
 Lello F p p lab Jefferson tp Maples p o.  
 Lemay E p p lab Milan tp Chamberlain p o.  
 Lemley G p p lab Lake tp Randall p o  
 Lemons J E p p lab Wayne tp Fort Wayne p o  
 Lenker H p p elk at R Mergel's, Fort Wayne.  
 Lenker J r e far Madison tp Massillon p o.  
 Leonard C r e far Jackson tp Monroeville p o.  
 Leonard Dr P N p p 257 w Wayne, Fort Wayne.  
 Leonard W p p gun manufacturer, w s Calhoun bet Berry and Wayne,  
 Fort Wayne.  
 Leppa H p p lab Adams tp New Haven p o  
 Lepper Geo jr p p lab Marion tp Root p o.  
 Lepper H r e carp 240 e Jefferson, Fort Wayne.  
 Lepper H r e far Adams tp New Haven p o.  
 Lepper J J r e far do do  
 Lepper L p p lab Cedar Creek tp Leo p o  
 Lepper W r e far Adams tp New Haven p o.
- LIESMAN, JACOB.** p p.  
 Proprietor Main Street Exchange, n s Main bet Calhoun and Har-  
 rison, Fort Wayne.
- Levan S r e far Lafayette tp Zaneville p o.  
 Lewis Harvey r e painter, Springfield tp Harlan p o  
 Lewis H R r e far Perry tp Perry p o

## LIT

- Lewis H W p p lab Springfield tp Harlan p o  
 Lewis I r e far Madison tp Massillon p o  
 Lewis Mary J r e Wayne tp Fort Wayne p o  
 Lewis S r e far do do  
 Lichtenwalter Sol r e far Marion tp Root p o  
 Liggett Jno r e far Lafayette tp Zanesville p o  
 Lightner Elizabeth r e St Joe tp Fort Wayne p o  
 Lillie J r e far Jackson tp Monroeville p o  
 Lillie S sr r e far Milan tp Chamberlain p o.  
 Lind J p p lab Madison tp Massillon p o  
 Lindeman F r e far Adams tp New Haven p o  
 Linden G W r e far Milan tp Chamberlain p o  
 Linder F r e far Jefferson tp Maples p o  
 Lindsey Jno r e far Perry tp Perry p o  
 Lingafelt Wm r e far Cedar Creek tp Leo p o.  
 Lininger P p p lab Wayne tp Fort Wayne p o  
 Link A p p lab Adams tp Fort Wayne p o.  
 Link Geo r e far Wayne tp do  
 Link T p p lab Aboite tp do  
 Link Wm r e Col 12th Reg Ind Vol Mil Fort Wayne.  
 Linscot B p p lab Pleasant tp Little River p o  
 Linscott G r e far do do  
 Lintenberger P r e far Wayne tp Fort Wayne p o  
 Lintlag C W r e far do do  
 Lintlag J W r e far do do  
 Lintz G r e far Jackson tp Monroeville p o  
 Lintz J r e far Marion tp Root p o  
 Lipes A r e far do do  
 Lipes D r e far do do  
 Lipes D D r e far do do  
 Lipes J W p p lab do do  
 Lipp N r e far Lafayette tp Zanesville p o  
 Lipper Chas p p blacksmith, Adams tp New Haven p o  
 Lipper C jr r e far Marion tp Root p o.  
 Lippen G jr r e far do do  
 Lipperd Louis r e wagon maker, Cedar Creek tp Leo p o.  
 Litchfield D B r e far Lake tp Randall p o.  
 Litchfield G p p lab Lake tp Randall p o.  
 Litot G p p lab Washington tp Fort Wayne p o.  
**LITTLE, A. J.** p p,  
 Carpenter, 122 w Wayne, Fort Wayne.  
**LITTLE, G. L.** r e.  
 Forwarding and Commission Merchant, w s Harrison, opposite  
 Columbia, Fort Wayne.

## LOV

- Little J P r e far Jefferson tp Maples p o  
 Littot G A r e far Pleasant tp Little River p o.  
 Livingston S p p clk 57 Columbia, Fort Wayne.  
 Lockmeyer F r e far Lafayette tp Zanesville p o.  
 Lockwood H r e far Jefferson tp Maples p o.  
 Loehner J p p lab Cedar Creek tp Leo p o  
 Logan Jane p p lab Wayne tp Fort Wayne p o  
 Logan Lost r e far do do  
 Logan W p p lab do do  
 Logan W r e far Scipio tp Hall's Corners p o.  
 Logan W A r e far Eel River tp Heller's Corners p o  
 Logg W p p carp bds Jno F Combes' Fort Wayne.  
 Lomax F F r e far Eel River tp Heller's Corners p o.  
 Lombley U p p lab Jefferson tp Maples p o.  
 Lomiller J p p lab Monroe tp Monroeville p o  
 Lomont A p p lab Jefferson tp Maples p o  
 Lomont C B r e far Jefferson tp Maples p o  
 Lomont F p p lab Marion tp Root p o  
 Lomont Margaret r e Wayne tp Fort Wayne p o  
 Long A p p lab Monroe tp Monroeville p o  
 Long A M r e far Lake tp Randall p o  
 Long H p p lab Adams tp New Haven p o  
 Long J p p lab Marion tp Root p o  
 Long P r e far Monroe tp Monroeville p o  
 Long W r e far Marion tp Root p o  
 Lougaere C r e far Cedar Creek tp Leo p o  
 Lougaere J r e far Cedar Creek tp Leo p o  
 Lonsdale Win r e far Eel River tp Heller's Corners p o  
 Lopshire E r e far Marion tp Root p o  
 Lopshire G W r e far Lafayette tp Zanesville p o  
 Lopshire Jolm r e far Marion tp Root p o  
 Lopshire L r e wagon maker, Marion tp Root p o.  
 Loraine N r e far Jefferson tp Maples p o  
 Lorin J p p lab do do  
 Lose L H p p carp 27 w Jefferson, Fort Wayne.  
 Loughlin J r e far Lake tp Randall p o.  
 Loughner J p p lab Milan tp Chamberlain p o.  
 Louis Ira p p lab Washington tp Fort Wayne p o.  
 Lourey A p p lab Jefferson tp Maples p o  
 Loveall E r e far Milan tp Chamberlain p o  
 Loveall S r e far Adams tp New Haven p o  
 Loveland H r e far Scipio tp Hall's Corners p o  
 Loveland L r e far Milan tp Chamberlain p o

## LYO

- Lowden G W p p lab Adams tp New Haven p o  
 Lowrie J M Rev r e 106 w Wayne, Fort Wayne.  
 Lowrie S p p lab Milan tp Chamberlain p o  
 Ruby P r e far Lake tp Randall p o  
 Lubkins F r e far Adams tp New Haven p o.  
 Lubkins L r e far Adams tp New Haven p o  
 Luce D r e far Springfield tp Harlan p o  
 Luce G r e far Springfield tp Harlan p o.  
 Luce J r e far Jefferson tp Maples p o  
 Luce J p p lab Jackson tp Monroeville p o  
 Luce N r e far Jackson tp Monroeville p o  
 Luce W r e far Springfield tp Harlan p o  
 Lucty J p p lab Cedar Creek tp Leo p o  
 Luckey C p p lab Aboite tp Fort Wayne p o  
 Luckey J r e far Lake tp Randall p o.  
 Luckey J p p lab Aboite tp Fort Wayne p o.  
 Luckey R r e far do do  
 Luds N r e far Jefferson tp Maples p o  
 Lugball J r e far Cedar Creek tp Leo p o  
 Luhmen W p p lab St Joe tp Fort Wayne p o  
 Luhn H r e far Milan tp Chamberlain p o  
 Luli F p p carp Jones & Bass' foundry addition Fort Wayne  
 Luly Cath'n r e Wayne tp Fort Wayne p o  
 Luly J p p lab Wayne tp do  
 Lundy H r e bds 21 w Wayne Fort Wayne  
 Lundy Jno p p lab w s Fairfield av b Railroad and Locust Ft Wayne  
 Lunley J p p clk Adams tp New Haven p o  
 Lunz J G p p lab St Joe tp Fort Wayne p o  
 Lust J r e far Springfield tp Harlan p o  
 Luthan G W p p lab Adams tp New Haven p o  
 Luther Laura r e Washington tp Fort Wayne p o  
 Luthy P r e far Jefferson tp Maples p o  
 Lutz A r e far Pleasant tp Little River p o  
 Lutz H r e far Wayne tp Fort Wayne p o  
 Lutz S r e far Marion tp Root p o  
 Lydecker H r e Dry Goods, Groceries, etc., Cedar Creek tp Leo p o  
 Lydolph F r e far Adams tp New Haven p o  
 Lynch J r e far Lake tp Randall po  
 Lynch Jas p p lab Wayne tp Fort Wayne p o  
 Lynch M r e far do do  
 Lynch T r e far do do  
 Lyon T r e far Washington tp do  
 Lyons D r e far Cedar Creek tp Leo p o

## M.

Lyons G r e far St Joe tp Fort Wayne p o  
 Lyons J r e far Springfield tp Harlan p o  
 Lytle Wm p p clerk 91 w Main Fort Wayne  
 Mabb Robt r e miller. Adams tp New Haven p o.  
 Madden T r e far Eel River tp Hella's Corners p o.  
 Madden W r e far do do  
 Madison W J p p mach n s Lewis bet Francis and Harmer, Ft Wayne.  
 Maddox H r e far Pleasant tp Little River p o  
 Magnier A r e far Monroe tp Monroeville p o  
 Magnier I p p lab do do  
 Magnier J r e far do do  
 Magnier J B p p lab do do  
 Magnier W r e far do do  
 Mahan T r e far Lake tp Randall p o  
 Mahoney J r e Wabash R R Adams tp New Haven p o

**MAIER, J. G.** r. e.  
 Wholesale and Retail Groceries, Toys, &c., 80 Columbia, Fort  
 Wayne.

Maier L p p lab Cedar Creek tp Leo p o  
 Maikins J r e far Lafayette tp Zanesville p o  
 Main C C r e far Milan tp Chamberlain p o  
 Main G W r e far do do  
 Main J p p lab do do  
 Majors J p p 28 e Berry Fort Wayne  
 Malon H r e far Washington tp Fort Wayne p o  
 Mollone E p p gun smith Marion tp Root p o  
 Mattie Mary p p Perry tp Perry p o

**MANCUT, JNO.** r. e.  
 Ft. Wayne, p. o.

Mannier H r e far Lake tp Randall p o  
 Mannier J Sr r e far Lake tp Randall p o  
 Mannier J Jr r e do do  
 Mannior N p p lab do do  
 Manning A r e far Aboite tp Ft Wayne p o  
 Manning A r e far Eel River tp Hella's Corners p o  
 Manning E r e far do do  
 Manning E r e far Cedar Creek tp Leo p o  
 Manning J r e far do do  
 Manning W r e far do do  
 Mannoach J G r e far Wayne tp Fort Wayne p o  
 Manok S r e currier 137 w Wayne Fort Wayne  
 Manor J carp n e e Berry & Harmer Fort Wayne  
 Mansfield Henry p p Springfield tp Maysville p o

## MAS

Manwell J p p lab Perry tp Perry p o  
 Maples L F r e far Jefferson tp Maples p o  
 Marce P p p carp e s Clay bt Washington & Jefferson Fort Wayne  
 Mariam A r e far Marion tp Root p o  
 Mariam E p p lab do do  
 Mariam J r e far do do  
 Mariam Jane pp do do  
 Mariance N r e far Adams tp New Haven p o  
 Mariotte J G r e far Monroe tp Monroeville p o  
 Marie F S r e far Eel River Hellers Corners p o  
 Marie J P r e far Jefferson tp Maples p o  
 Marie P r e far do do  
 Mariolette A r e far do do  
 Markle E r e far Springfield tp Harlan p o  
 Markley L r e far Wayne tp Fort Wayne p o  
 Marsh D r e far Jackson tp Monroeville p o  
 Marshall Jno r e far Washington Fort Wayne p o  
 Martin A J r e far Perry tp Perry p o  
 Martin D p p lab Monroe tp Monroeville p o  
 Martin D F r e far Perry tp Perry p o  
 Martin F r e far Adams tp New Haven p o  
 Martin J r e far Jefferson tp Maples p o  
 Martin J p p lab Wayne tp Ft Wayne p o  
 Martin J C r e far Perry tp Perry p o  
 Martin J J r e far Jackson tp Monroeville p o  
 Martin J J r e far Madison tp Massillon p o  
 Martin J J Jr p p lab Madison tp Massillon p o  
 Martin N r e far Jefferson tp Maples p o  
 Martin R r e far Monroe tp Monroeville p o  
 Marts S C p p lab Madison tp Massillon p o  
 Martz J r e far Wayne tp Ft Wayne p o  
 Marquardt F B p p lab Madison tp Massillon p o  
 Marquardt J p p lab Madison tp Massillon p o  
 Marquardt P r e far Madison tp Massillon p o  
 Marquardt A r e far Madison tp Massillon p o  
 Marquardt C r e far Madison tp Massillon p o  
 Marquardt G p p lab Madison tp Massillon p o  
 Marvin J r e far Cedar Creek tp Leo p o  
 Marvin F r e far Cedar Creek Leo p o  
 Mason A C p p lab Adams tp New Haven p o  
 Mason C p p lab Wayne tp Ft Wayne p o  
 Mason C r e far Pleasant tp Little River p o  
 Mason J r e far Washington tp Ft Wayne p o

## MCB

Mason J F p p Eel River tp Hellers Corners p o  
 Mason J S p p lab Lafayette tp Zanesville p o  
 Mason M p p lab Lake tp Randall p o  
 Mason R p p lab Eel River tp Hellers Corner p o  
 Mason W r e Blacksmith Perry tp Perry p o  
 Masson J B r e far do do  
 Masson P r e far do do  
 Mastbaum W r e far Adams tp New Haven p o  
 Masurey J r e far Lake tp Randall p o  
 Match Wm r e carp 80 Madison Fort Wayne  
 Mather L p p lab Jefferson tp Maples p o  
 Mathew G H p p Mach 134 Lafayette Fort Wayne  
 Matlock S r e far Marion tp Root p o  
 Matthews F r e far Eel River tp Hellers Corners p o  
 Matthews H B r e far do do  
 Mathews S r e far do do  
 Mathews S r e far Milan tp Chamberlain p o  
 Matthews L r e far Lafayette tp Zanesville p o  
 Maxwell A r e far Eel River tp Hellers Corners p o  
 Maxwell Elizabeth p p Lafayette tp Zanesville p o  
 Maxwell G W p p lab Scipio tp Halls Corners p o  
 Maxwell Jno r e far Eel River tp Hellers Corners p o  
 May C p p lab Springfield tp Harlan p o  
 May E r e far do do  
 May R r e far do do  
 Maydon Jas p p Wayne tp Fort Wayne p o

**MAYERS, A.** r e Watches, Clocks, Jewelry, Silver Ware,  
 &c., 88 Columbia, Fort Wayne.

Mayers G r e far Jefferson tp Maples p o  
 Mayhew J p p lab Milan tp Chamberlain p o  
 Mayhew J p p lab St Joe tp Fort Wayne p o  
 Maynard C F p p lab Springfield tp Harlan p o  
 Mayo J R r e far Eel River tp Hellers Corners p o  
 Mayo W Jr r e far do do

**MARTHUR, J. W.** r e City and County Surveyor,  
 and Commissioner of Deeds and Mortgages. Office s. w. cor.  
 Court House, boards Mayer House.

McAvans R r e far Eel River tp Hellers Corners p o  
 McAvans R r e far Lake tp Randall p o  
 McBride C p p lab Eel River tp Hellers Corner p o  
 McBride Jno' p p lab do do  
 McBride J Sr p p lab do do



## MCC

McBride J Jr p p lab Eel River tp Hellers Corner p o  
 McBride W p p lab do do  
 McCardel D S p p carp 47 Madison Fort Wayne  
 McCarty C r e far Adams tp New Haven p o  
 McCartney J r e Fort Wayne  
 McCartney Jno r e far Eel River tp Hellers Corners p o  
 McCartney W p p lab Cedar Creek tp Leo p o  
 McCarty C r e far Jefferson tp Maples p o  
 McCarty J r e far Cedar Creek tp Leo p o  
 McCarty W S r e far do do  
 McCein J p p lab Perry tp Perry p o  
 McChain F r e far do do  
 McClannahan G p p lab Aboite tp Fort Wayne p o  
 McClannahan T r e far do do  
 McClerent D r e far Lake tp Randall p o  
 McClaren H p p (Swain & McClaren Livery Stable) Fort Wayne  
 McClure S R p p lab Jefferson tp Maples p o

**McCOMB & SHOAF** p. p.  
 Wholesale Grocers and Commission Merchants, and Vinegar  
 Manufacturers, 117 Columbia, Fort Wayne.

McConnell J r e far Jackson tp Monroeville p o  
 McConnell J J p p saddler 175 Ewing Fort Wayne  
 McConoughy J r e far Madison tp Massillon p o  
 McLord G r e far Monroe tp Monroeville p o  
 McCormack E C p p lab St Joe tp Fort Wayne p o  
 McCormack W M p p lab Wayne tp Fort Wayne p o  
 McCormick A p p lab Marion tp Root p o  
 McCormick J r e far Milan tp Chamberlain p o  
 McCormick J r e Springfield tp Harlan p o  
 McCormick P r e far Jefferson tp Maples p o  
 McCormick T r e far do do  
 McCormick W r e far Lake tp Randall p o  
 McCormick Wm r e far Eel River tp Hellers Corners p o  
 McCormick W H p p lab Lake tp Randall p o  
 McCoy G W p p lab St Joe tp Fort Wayne p o  
 McCoy J H r e far Lafayette tp Zanesville p o  
 McCrone A r e far Wayne tp Fort Wayne p o  
 McCrone J r e far Washington tp Fort Wayne p o  
 McCrory D r e far Springfield tp Harlan p o  
 McCrory D Sr p p lab Cedar Creek tp Leo p o  
 McCrory D Jr p p lab do do  
 McCrory J r e far do do  
 McCrory J Jr p p lab do do

## M C E

- McCart W p p lab Co. Clerk tp Leo p o  
 McCall W r e far do do do  
 McCann J r e far do do tp Maples p o  
 McCaskey H r e far Pr. n. Bank of the State of Indiana s w c  
 Main & Clinton Fort Wayne  
 McCaskey J r p lab do do tp Monroeville p o  
 McCaskey H r e far Wayne tp Fort Wayne p o  
 McCaskey R r e far Jackson tp DeLeonard Road Railroad Fort Wayne  
 McCaskey J r p lab Ed River tp Sellers Corners p o  
 McCaskey S r e far do do do  
 McCaskey W p p lab Springfield or Harlan p o  
 McCaskey J r e far Wayne tp Fort Wayne p o  
 McDonald A r e far Maumee tp Amwerp Ohio p o  
 McDonald D r e far Leo tp Bond B p o  
 McDonald J G r e far Monroe tp Monroeville p o  
 McDonald M p p lab Wayne tp Fort Wayne  
 McDonald R r e far Milan tp Chamberlain p o  
 McDonald W H r e far Washington tp Fort Wayne p o  
 McDonald D p p lab Pleasant tp Little River p o  
 McDonald G r e far do do do  
 McDonald A r e far do do do  
 McDougal J r e far Adams tp New Haven p o  
 McDougal J A p p lab Jefferson tp Maples p o  
**MEDOUYAL, ROOF & CO.** p. p.  
 Staple and Fancy Dry Goods, Notions, &c., 90 Columbia Fort  
 Wayne.  
 McDougal R r e far Jefferson tp Maples p o  
 McDowell D r e far Wayne tp Fort Wayne p o  
 McDuffy J r e far Ed River tp Sellers Corners p o  
 McEhtrick Edy p p carp 152 e Washington Fort Wayne  
 McEhtrick S A r e far Wayne tp Fort Wayne p o  
**McELPATRICK, J. H.** p. p.  
 Dealer in Groceries and Provisions s end of Lafayette Fort  
 Wayne  
 McElpatrick Saml r e Architect and Civil Engineer s w c Main and  
 Ewing Fort Wayne  
 McElpatrick W D p p lab Wayne tp Fort Wayne p o  
 McElpatrick J B r e Architect and Builder, Office and res 152 east  
 Washington Fort Wayne  
**McCLAVAIN, S.** p. p.  
 Agent American & United States Express Cos., n. w. c. Calhoun  
 Bery Fort Wayne.

## MCL

- McEwen H r e far Cedar Creek tp Leo p o  
 McFadden Jas r e far Madison tp Massillon p o  
 McFadden Jno r e far Madison tp Massillon p o  
 McFadden W r e far Madison tp Massillon p o  
 McFarland B B r e far Jefferson tp Maples p o  
 McFarland D L r e far Jefferson tp Maples p o  
 McFee W p p Carp res n w c Jefferson and Nelson Ft Wayne  
 McGee P r e Marshall office at Mayors office Fort Wayne  
 McGinnis W r e far Lafayette tp Zanesville p o  
 McGoogon J p p lab Lafayette tp Zanesville p o  
 McGoogon W p p lab Lafayette tp Zanesville p o  
 McGrath T r e lab n s Bass res bet Hoagland Prince Ft Wayne  
 Gregory Ellen r e far Adams tp New Haven p o  
 McGuire A p p lab Eel River tp Hellers Corners p o  
 McGuire James p p lab helper 128 Madison Fort Wayne  
 McHaffey J p p lab Springfield tp Harlan p o  
 McIntosh B r e far Madison tp Massillon p o  
 McIntosh G p p fireman bds 151 E Lewis st Fort Wayne  
 McIntosh J E r e far Adams tp New Haven p o  
 McIntosh T p p lab Madison tp Massillon p o  
 McIntosh W r e far Springfield tp Harlan p o  
 McIntosh W p p lab Adams tp New Haven p o  
 McKacken G r e far Madison tp Massillon p o  
 McKanan B r e far Adams tp New Haven p o  
 McKean W T r e Mach 184 E Jefferson Fort Wayne  
 McKee W J r e far Eel River tp Hellers Corners p o  
 McKeeman D r e far Madison tp Massillon p o  
 McKerran E r e far Eel River tp Hellers Corner p o  
 McKinley A r e far Washington tp Ft Wayne p o  
 McKinley A r e far Lake tp Randall p o  
 McKinley John p p lab Washington tp Fort Wayne p o  
 McKinley P r e far do do  
 McKinley W p p carp s w c Fulton and Sturgis Fort Wayne  
 McKinney D R r e far Aboite tp Fort Wayne p o  
 McKinney J p p lab Eel River tp Hellers Corners p o  
 McKinsey S E r e far Milan tp Chamberlain p o  
 McKinstry E p p lab Wayne tp Fort Wayne p o  
 McKissick Jas r e far Pleasant tp Little River p o  
 McKissick Jno r e far do do  
 McKnawl Wm r e far Washington tp Fort Wayne p o  
 McKnight J p p lab Wayne tp do  
 McKrunz W p p lab Eel River tp Hellers Corners p o  
 McLean P r e far Adams tp New Haven p o

## MCT

McLain D r e far Marion tp Root p o  
 McLain P r e far do do  
 McLain D p p lab Lafayette tp Zanesville p o  
 McLain J r e far do do  
 McLain N p p lab Marion tp Root p o  
 McLarrin Wm p p lab Wayne tp Fort Wayne p o  
 McLaughlin B r e far Lake tp Randall p o  
 McLaughlin J p p lab Pleasant tp Little River p o  
 McLaughlin N r e far Wayne tp Fort Wayne p o  
 McMahan J r e far Lake tp Randall p o  
 McMahan W p p lab do do  
 McMahan J r e far do do  
 McMahan J p p lab do do  
 McMahan J C r e far Pleasant tp Little River p o  
 McMahan R r e far Lake tp Randall p o  
 McMaken Anna C r e Wayne tp Fort Wayne p o  
 McMaken E V r e far Maumee tp Antwerp Ohio p o  
 McMaken E V r e far Lake tp Randall p o  
 McMaken J G r e far Adams tp New Haven p o  
 McMamara Jno p p lab Wayne tp Fort Wayne p o  
 McMillan J N r e far do do  
 McMullen Mrs M p p do do  
 McNabb R r e far Cedar Creek tp Leo p o  
 McNabb W r e far do do  
 McNabb W C p p lab do do  
 McNair C r e far Wayne tp Fort Wayne p o  
 McNair Mary r e do do  
 McNair W r e far do do  
 McNally T r e far do do  
 McNally Mary r e St Joe tp Fort Wayne p o  
 McNally J r e far do do

**McNAMARA, J. W.** p. p.  
 Lighting Rod Agent. Office at Orff & Cos. Old No, 3, Fort  
 Wayne.

McNely M r e far Wayne tp Fort Wayne p o  
 McNetty A r e far Washington tp do  
 McPherson B r e far Lake tp Randall p o  
 McPherson S r e far Maumee tp Antwerp Ohio p o  
 McQuinton J r e far Washington tp Fort Wayne p o  
 McQuiston D r e far Perry tp Perry p o  
 McRedman M r e far Wayne tp Fort Wayne p o  
 McRedman Jane p p do do  
 McTigue J r e far Lake tp Randall p o

## MEY

- McTigue P r e far Lake tp Randall p o  
 Mechlin G r e far Pleasant tp Little River p o  
 Meegan T r e Assistant Auditor office in Court<sup>2</sup> House Fort Wayne  
 Meeks A r e far Madison tp Massillon p o  
 Meeks S Z r e far Jackson tp Monroeville p o  
 Meeks T r e far Monroe tp Monroeville p o  
 Meeks T jr p p do do  
 Mehurin Isaac r e Teacher Free School w end<sup>2</sup> Fort Wayne  
 Meier H p p blacksmith wks 3 Clay Fort Wayne  
 Meldoon H r e far Pleasant tp Little River p o  
 Melledge J p p lab Jefferson tp Maples p o  
 Mellenbrook D r e wagon maker 13 Clay Fort Wayne  
 Mellord W G p p lab Scipio tp Halls Corners p o  
 Menewisch F p p plasterer 200 Barr Fort Wayne  
 Mensing C r e far Wayne tp Fort Wayne p o  
 Mercer D p p lab Jackson tp Monroeville p o  
 Mercer J p p lab Jefferson tp Maples p o  
 Mer-che-co-no-que re far Wayne tp Fort Wayne  
 Mergel R r e Liquors cigars &c. Calhoun bet Main and Berry Fort  
 Wayne.  
 Merilet A r e far Jefferson tp Maples p o  
 Merrett C S p p lab St Joe tp Fort Wayne p o  
 Meshendorf D r e far Adams tp New Haven p o  
 Mesing F r e Carrige and Wagon manufacturer w s Harrison bt Main  
 and Canal Fort Wayne  
 Metcalf D r e far Perry tp Perry p o  
 Metcalf V r e far do do  
 Metlert S G p p lab Scipio tp Halls Corners p o  
 Mettler F p p lab Lafayette tp Zanesville p o  
 Mettler M G r e far Lake tp Randall p o  
 Metzger A r e miller Springfield tp Harlan p o
- MEYER & BRO.** p. p.  
 (C. F. G. & J. F. W.) Wholesale and Retail Dealers in Drugs,  
 Medicines, Paints, Oils, Glass, Dye-Staffs, Lamps, &c.. 95 Co-  
 lumbia Fort Wayne
- Meyer E r e shoemaker 137 e Lewis Fort Wayne  
 Meyer F r e carp 175 do do  
 Meyer Henry p p clk 73 Columbia Ft Wayne p o  
 Meyer J p p lab Lafayette tp Zanesville p o  
 Meyer J F W r e (M & Bro) res 22 W Washington Ft Wayne  
 Meyer J H r e clk 95 Columbia Ft Wayne  
 Meyer L r e Tailor 94 Columbia Ft Wayne  
 Meyer L p p lab Lafayette t p Zanesville p o

## MILL

- M p p lab Wayne tp Ft Wayne p o  
 M p p lab Lafayette tp Zanesville p o  
 N r e Plasterer 175 e Jefferson Ft Wayne  
 W r e far Adams tp New Haven p o  
 W r e far Milan tp Chamberlain p o  
 Wm p p lab Wayne tp Ft Wayne p o  
 B r e far Adams tp New Haven p o  
 C r e far do do  
 C r e far Madison tp Massillon p o  
 C F elk 78 Columbia Fort Wayne  
 D r e far Pleasant tp Little River p o  
 D r e far Marion tp Root p o  
 E r e far Wayne tp Fort Wayne p o  
 F r e far Saint Joseph tp Fort Wayne p o  
 G r e far Pleasant tp Little River p o  
 H r e far Adams tp New Haven p o  
 H r e far Saint Joseph tp Fort Wayne p o  
 H r e far Marion tp Root p o  
 J r e far Saint Joseph tp Fort Wayne p o  
 J jr r e far Pleasant tp Little River p o  
 J M r e far Adams tp New Haven p o  
 S r e far Jefferson tp Maples p o  
 T C r e far Cedar Creek tp Leo p e  
 V r e far Marion tp Root p o  
 Wm r e far Wayne tp Fort Wayne p o  
 F r e far St Joe tp Fort Wayne p o  
 J C p p lab Wayne tp do  
 P r e far Jefferson tp Maples p o  
 son A p p lab Wayne tp Fort Wayne p o  
 aux A p p lab Lafayette tp Zanesville p o  
 aux J r e far do do  
 aux N B r e far do do  
 aux Martha r e do do  
 ton A p p lab Jefferson tp Maples p o  
 ton G H r e far Madison tp Massillon p o  
 ton I p p lab do do  
 t I r e far Lafayette tp Zanesville p o  
 t J r e far do do  
 C r e far Marion tp Root p o  
 F r e lab wks P F W & C R R carp shop Fort Wayne  
 F p p lab Marion tp Root p o  
 W r e far do do  
 O p p Grocery and Saleon 82 Barr Fort Wayne

## MIL

- Miley J r e far Monroe tp Monroeville p o  
 Millenbaugh J r e cooper 232 w Main Fort Wayne  
 Millenbrook W r e wagon maker 11 e Water Fort Wayne  
 Millimac W r e far Milan tp Chamberlain p o  
 Millis W S r e far Pleasant tp Little River p o  
 Miller A r e far Aboite tp Fort Wayne p o  
 Miller A r e far Adams tp New Haven p o  
 Miller A r e far Jefferson tp Maples p o  
 Miller A r e far Milan tp Chamberlain p o  
 Miller A r e far Pleasant tp Little River p o.  
 Miller Abram r e far Eel River tp Hellers Corner p o  
 Miller Andrew r e far Eel River tp Hellers Corner p o  
 Miller B r e far Eel River tp Hellers Corner p o  
 Miller B F p p lab Monroe tp Monroeville p o  
 Miller B H r e far Lafayette tp Zanesville p o  
 Miller C p p lab Madison tp Massillon p o  
 Miller C r e far Pleasant tp Little River p o  
 Miller C r e far Marion tp Root p o  
 Miller C W p p carp w s Fairfield Av bds Railroad Locust  
 Miller D p p lab Jefferson tp Maples p o  
 Miller D r e far Cedar Creek tp Leo p o  
 Miller D A r e far Springfield tp Harlan p o  
 Miller D W p p lab Adams tp New Haven p o  
 Miller E r e far Jefferson tp Maples p o  
 Miller F p p lab St Joe tp Ft Wayne p o  
 Miller Frank r e Tailor Adams tp New Haven p o  
 Miller G r e res 10 W Berry Fort Wayne  
 Miller Geo r e far Washington tp Ft Wayne p o  
 Miller Geo r e far Jackson tp Monroeville p o  
 Miller G W p p lab Adams tp New Haven p o  
 Miller G W r Sr e far Milan tp Chamberlain p o  
 Miller G W Jr p p lab Milan tp Chamberlain p o  
 Miller H r e n s Jefferson bet Calhoun & Harrison Fort Wayne  
 Miller H r e far Adams tp New Haven p o  
 Miller H r e far Perry tp Perry p o  
 Miller H r e far Eel River tp Hellers Corners p o  
 Miller J p p lab Wayne tp Fort Wayne p o  
 Miller J p p lab Lake tp Randall p o  
 Miller J r e far Madison tp Massillon p o  
 Miller J p p lab Jefferson tp Maples p o  
 Miller J r e far Marion tp Root p o  
 Miller J J r e Jewelry Silverware &c., 102 Columbia Fort Wayne  
 Miller Jno p p lab Pleasant tp Little River p o

## MIN

Miller Jas r e far Washington tp Fort Wayne p o  
 Miller Jos r e far Pleasant tp Little River p o  
 Miller Jos r e far Eel River tp Hellers Corners p o  
 Miller J B r e far Pleasant tp Little River p o  
 Miller Jno D r e shoemaker Adams tp New Haven p o  
 Miller J F r e far Wayne tp Fort Wayne p o  
 Miller J H r e far do do

**MILLER JOHN M.** r. e.

Granite Furniture Store, Manufacturer and Dealer in Furniture  
 Chairs, Mattresses, &c., 50 & 52 e. Main, res. 52 e. Jefferson  
 Fort Wayne.

Miller J R r e far Jefferson tp Maples p o  
 Miller Rev J V R p p 87 w Wayne Fort Wayne  
 Miller L r e Paint shop n s Main bet Clinton and Barr Fort Wayne  
 Miller M p p lab Wayne tp Fort Wayne p o  
 Miller L J p p lab Cedar Creek tp Leo p o  
 Miller M r e far Washington tp Fort Wayne p o  
 Miller M r e far Madison tp Massillon p o  
 Miller M r e far Eel River tp Hellers Corners p o  
 Miller N C p p lab Adams tp New Haven p o  
 Miller N H r e far Jefferson tp Maples p o  
 Miller P r e far Cedar Creek tp Leo p o  
 Miller P p p lab Lake tp Randall p o  
 Miller R p p lab Jefferson tp Maples p o  
 Miller R r e far Wayne tp Fort Wayne p o  
 Miller R p p lab Adams tp New Haven p o  
 Miller S F r e far Jefferson tp Maples p o  
 Miller T J p p lab Milan tp Chamberlain p o  
 Miller W p p lab Lake tp Randall p o  
 Miller W r e far Jefferson tp Maples p o  
 Miller W r e far Cedar Creek tp Leo p o  
 Miller W D r e far Pleasant tp Little River p o  
 Mills C r e far Springfield tp Harlan p o  
 Mills Eliza r e Lafayette tp Zanesville p o  
 Mills G r e far do do  
 Mills J A r e far Jefferson tp Maples p o  
 Mills J D r e far Jackson tp Monroeville p o  
 Mills J C r e far Springfield tp Harlan p o  
 Mills J L p p conductor 209 e Jefferson Fort Wayne  
 Mills S r e far Springfield tp Harlan p o  
 Mills W V p p lab do do  
 Minard H r e far Monroe tp Monroeville p o  
 Minard J r e far do do



## MOO

- Mindarfer Mary A r e Adams tp New Haven p o  
 Miner B D r e 99 W Water Ft Wayne  
 Miner J S M D p p Physician & Surgeon Lake tp Huntertown p o  
 Miner R D r e far Lake tp Randall p o  
 Miner W G p p Lake tp Randall p o  
 Mingerson C r e far St Joe tp Ft Wayne p o  
 Mingo Lewis p p lab Lafayette tp Zanesville p o  
 Minnach J r e far Scipio tp Halls Corner p o  
 Minnot J r e far Jefferson tp Maples p o  
 Miracle J r e far Cedar Creek tp Leo p o  
 Miser B r e far Lake tp Randall p o  
 Mitchell G W r e Carpenter Springfield tp Harlan p o  
 Mitten U r e far Jefferson tp Maples p o  
 Mitten U r e far Madison tp Massilon p o  
 Mix M p p Blacksmith Cedar Creek tp Leo p o  
 Mixheimer B r e far Jefferson tp Maples p o  
 Mixer Geo r e far Washington tp Ft Wayne p o  
 Moehring M E p p s e c Calhoun & Columbia Fort Wayne  
 Moelling H r e Mach 55 Lewis Ft Wayne  
 Mohler J p p lab Lake tp Randall p o  
 Molaskus W p p lab Wayne tp Fort Wayne p o  
 Molledt H r e far do do  
 Molledt H jr p p lab do do  
 Molthon W T r e far Madison tp Maples p o  
 Mommer M p p lab Wayne tp Fort Wayne p o  
 Moughon C p p lab Jefferson tp Maples p o  
 Monat E r e far do do  
 Mougot Jno r e far Washington tp Fort Wayne p o  
 Monger W B r e far Milan tp Chamberlain p o  
 Monnehan J r e far Jefferson tp Maples p o  
 Monroe A r e far Springfield tp Harlan p o  
 Monroe Q C p p lab Scipio tp Halls Corners p o  
 Monroe Sarah Ann r e Washington tp Fort Wayne p o  
 Monroe W p p lab St Joe tp Fort Wayne p o  
 Monaw P r e teamster 201 e Wayne Fort Wayne  
 Montaine A r e far Perry tp Perry p o  
 Montaine A r e far Cedar Creek tp Leo p o  
 Mood M p p lab Aboite tp Fort Wayne p o  
 Mook J r e far Madison tp Massillon p o  
 Mooney J C p p lab Eel River tp Hellers Corner p o  
 Mooney E G r e far Pleasant tp Little River p o  
 Mooney J r e far Jackson tp Monroeville p o  
 Mooney C p p lab Eel River tp Hellers Corner p o

## MOR

- Mooney P r e far Jackson tp Monroeville p o  
 Mooney R r e far Jefferson tp Maples p o  
 Mooney W F r e far Eel River tp Hellers Corner p o  
 Moore A r e far Wrshington tp Ft Wayne p o  
 Moore A p p lab Scipio tp Halls Corner p o  
 Moore A r e far Marion tp Root p o  
 Moore G r e far Aboite tp Ft Wayne p o  
 Moore J r e Carpt wks P Ft W & C R R Carpt Shop Ft Wayne  
 Moore J r e far Aboite tp Ft Wayne p o  
 Moore J r e far Cedar Creek tp Leo p o  
 Moore L r e far Washington tp Ft Wayne p o  
 Moore P p p lab Scipio tp Halls Corner p o  
 Moore S r e far Monroe tp Monroeville p o  
 Morrow p p lab Springfield tp Harlan p o  
 Moots A p p lab Adams tp New Haven p o  
 Moran P r e far Lake tp Randall p o  
 Moran W p p lab Wayne tp Fort Wayne p o  
 Morehead M a c h p p carp Adams tp New Haven p o  
 Morehead M p p lab Wayne tp Port Wayne p o  
 Morelle J B r e far Jefferson tp Maples p o  
 Morgan J B r o mach 234 w Washington Fort Wayne  
**MORGAN O. P.** r. e.  
 Dealer in Hardware &c., 81 Columbia Fort Wayne.  
 Morgan Rosanna r e Pleasant tp Little River p o  
 Morgan W r e mach 190 w Washington Fort Wayne  
 Morgan R r e far Jefferson tp Maples p o  
 Morhenkey F B r e far Wayne tp Fort Wayne p o  
 Mooley P B p p lab Jackson tp Monroeville p o  
 Moning H r e Grocery n s Main bet Calhoun & Clinton Fort Wayne  
 Morrahon J r e far Lafay~~e~~ette tp Zanesville p o  
 Morrell C r e lab 16 w Wayne Fort Wayne  
 Morrell F r e far Wayne tp Fort Wayne p o  
 Morris B r e carp & joiner Perry tp Perry p o  
 Morris John r e (Withers & M) Attorney at Law 50 Calhoun Fort  
 Wayne  
 Morris R W r e far Lafayette tp Zanesville p o  
 Morris W H r e far Madison tp Massillon p o  
 Morrison J F p p clk 143 Harrison Fort Wayne  
 Morrison P p p Tailor 94 Columbia Fort Wayne  
 Morse C r e far Scipio tp Halls Corners p o  
 Morse N S p p clk P F W & C R R ticket Office Fort Wayne  
 Morse O A r e far Milan tp Chamberlain p o  
 Morse O A r e far Maumee tp Antwerp Ohio p o

## MUR

- Morss C E p p Master Transportation P F W & C R R res 146 Clin-  
 ton Fort Wayne  
 Morss S S r e 86 w Wayne Fort Wayne  
 Morton D O r e far Maumee tp Antwerp Ohio p o  
 Morton Geo p p lab Marion tp Root p o  
 Morton J A p p lab do do  
 Morton L S p p carp n s Washington bet Lafayette & Clay Ft Wayne  
 Morton R r e far Marion tp Root p o  
 Morton Sarah r e do do  
 Moses H p p lab Aboite tp Fort Wayne p o  
 Moses Wm r e far Pleasant tp Little River p o  
 Moss A r e carp Cedar Creek tp Leo p o  
 Moss J p p lab Jefferson tp Maples p o  
 Moss R p p carp Cedar Creek tp Leo p o  
 Moses A p p lab do do  
 Mouday J W r e far Perry tp Perry p o  
 Moudy D p p lab do do  
 Moulton E C p p lab Springfield tp Harlan p o  
 Mounier F r e far Madison tp Massillon p o  
 Mounier J P r e far Jefferson tp Maples p o  
 Mueller F p p lab Cedar Creek tp Leo p o  
 Muhler C M r e 29 w Berry Fort Wayne  
 Muhn B p p lab Cedar Creek tp Leo p o  
 Muhn Wm r e far Perry tp Perry p o  
 Muldoon H r e far Marion tp Root p o  
 Muldoon P p p lab do do  
 Mulvine D P p p lab Lafayette tp Zanesville p o  
 Mumner J r e far Perry tp Perry p o  
 Munch J r e far Marion tp Root p o  
 Munch P r e far do do  
 Mundermann L B M D r e res w Washington Fort Wayne  
 Mungan J p p lab Aboite tp Fort Wayne p o  
 Mungoven T C r e wks P F W & C R R Fort Wayne  
 Munz F p p Turner 14 w Main Fort Wayne  
 Munch F Jr r e far Madison tp Massillon p o  
 Munch F Sr r e far do do  
 Munch N p p lab do do  
 Murphey F r e far Lake tp Randall p o  
 Murphey G r e far Wayne tp Fort Wayne p o  
 Murphey J W p p lab Springfield tp Harlan p o  
 Murray J p p mach wks P F W & C R R machine shop Fort Wayne  
 Murray K p p lab Wayne tp Fort Wayne p o  
 Murray D H p p lab Cedar Creek tp Leo p o

## NEI

Murry T S p p lab do do  
 Musser H r e far Pleasant tp Little River p o  
 Mussey J r e far Marion tp Root p o  
 Mutz A r e far Wayne tp Fort Wayne p o  
 Myer G B p p lab Monroe tp Monroeville p o  
 Myers N r e far Perry tp Perry p o  
 Myers S r e far do do  
 Myers W H p p lab Eel River tp Hellers Corners p o  
 Myton J r e far Monroe tp Monroeville p o  
 Myton R p p lab do do

## N.

Naab Geo J p p lab 7 w Water Fort Wayne  
 Nachtrieb J F p p Hats & Caps 82 Columbia Fort Wayne  
 Nagle F r e lab 93 w Jefferson Fort Wayne  
 Nahrwald E r e far Adams tp New Haven p o  
 Nail J r e far Madison tp Massillon p o  
 Nail J r e far Jefferson tp Maples p o  
 Nailer G r e far Cedar Creek tp Leo p o  
 Nannurt P J p p lab Madison tp Massillon p o  
 Naoman D r e far Washington tp Fort Wayne p o  
 Napierska J p p lab e s Calhoun n of Water Fort Wayne  
 Napp D p p lab Lafayette tp Zanesville p o  
 Nave Wm p p carp n s Railroad bet Ewing and Lafayette Ft Wayne  
 Neal T p p lab Eel River tp Hellers Corners p o  
 Needer C p p lab Adams tp New Haven p o  
 Neff E r e far Aboite tp Fort Wayne p o  
 Neff G r e far Jackson tp Monroeville p o  
 Neff G P p p lab Madison tp Massillon p o  
 Neff J r e Farmers House 63 Water Fort Wayne  
 Neff P r e far Madison tp Massillon p o  
 Neill E r e far Adams tp New Haven p o  
 Neill S r e far Madison tp Massillon p o  
 Neiman H r e far Adams tp New Haven p o  
 Neenieger C L r e far do do  
 Neenieger H r e Teamster 157 e Madison Fort Wayne

**NEIREITER C.** r. e.  
 Manufacturer and Dealer in Saddles, Harness, Collars, Trunks,  
 Whips &c., 122 Columbia, res 93 Griffith, Fort Wayne.

Neireiter C r e far Marion tp Root p o  
 Neireiter H r e far Madison tp Massillon p o  
 Neirieter H r e far Marion tp Root p o

## NIC

- NELSON DE GROFF & CO.** p. p.  
Proprietors Elm Park Nurseries, Adams ip New Haven p o.
- Nelson E p p 151 w Wayne Fort Wayne
- NELSON I. D. G.** r. e.  
Clerk Circuit Court. Office s e c Main and Calhoun, Ft Wayne;  
res Elm Park
- Nelson J p p lab Maumee tp Antwerp Ohio p o
- Nelson J W p p lab Perry tp Perry p o
- Nelson Wm R Dep Clk Cir Court s e c Main and Calhoun Ft Wayne
- Nerhood H K p p lab Lake tp Randall p o
- Nerhood J p p lab do do
- Nesbit J W p p lab Jefferson tp Maples p o
- Nesbeitt J r e far Jefferson tp Maples p o
- Nestepher H B r e far Adams tp New Haven p o
- Nester Sarah r e Adams tp New Haven p o
- Nestle P r e Tanner 199 Lafayette Fort Wayne
- Netterfield H r e far Springfield tp Harlan p o
- Nettlehorst B W r e Fort Wayne
- Nettlehorst L r e far Cedar Creek tp Leo p o
- Neuroth A p p coppersmith wks T & W R R Machine Shops Ft Wayne
- Neusbauw G N r e far Springfield tp Harlan p o
- Newbrough S r e far Perry tp Perry p o
- Newell C D r e Eng 152 W Washington Fort Wayne
- Newhart E p p Shoemaker 45 Barr Fort Wayne
- Newhouse C r e far Cedar Creek tp Leo p o
- Newhouse J J r e far Wayne tp Ft Wayne p o
- Newman A p p Tailor 70 e Jefferson Ft Wayne
- Newman W H p p Freight Agt T & W R R office on Railroad Fort  
Wayne
- Ney E r e far Lake tp Randall p o
- Ney P r e far Lake tp Ranpall p o
- Nicely J M r e far Cedar Creek tp Leo p o
- Nicodamus J r e far Pleasant tp Little River p o
- Nicholas S r e far Lafayette tp Zanesville p o
- Nichter W p p lab Eel River tp Hellers Corners p o
- Nichter J r e far Wayne tp Ft Wayne p o
- Nichter P r e far Wayne tp Ft Wayne p o
- Nickerson Ben r e far Marion tp Root p o
- Nickerson E G r e far Springfield tp Harlan p o
- Nickerson H r e far Washington tp Ft Wayne p o
- Nickey S r e far Lake tp Randall p o
- Nickles Wm p p Attorney at Law Adams tp New Haven p o

## NOT

**NIERMANN H.** r. e.  
Stone Brewery s w e Water & Harrison, Fort Wayne

Nierman M r e Brewer at H Nierman's Fort Wayne

Nighaefer W r e far Lake tp Randall p o

Nill Barbara r e Fort Wayne

Nill C Boot and Shoemaker and Leather Dealer w s Calhoun bt Berry  
and Wayne Fort Wayne

Nill Jno r e far Wayne tp Fort Wayne p o

Nill J Jr r e far do do

**NINDE L. M.** r. e.  
Attorney at Law. Office n s Main bet Calhoun and Harrison  
Fort Wayne

Nirdlinger F r e 33 w Main Fort Wayne

**NIRDLINGER & OPPENHEIMER**  
r. e. (Fred. N. & Abraham O.,) Merchant Tailors, Clothiers and  
Gents Furnishing Goods, 105 Columbia Fort Wayne

Nitche C p p e s Calhoun bet Berry and Wayne Fort Wayne

Nix Valentine r e Shoemaker 80 e Jefferson Fort Wayne

Noble L p p lab Adams tp New Haven p o

Noble W P r e far Eel River tp Hellers Corners p o

Noel Sophia C r e Fort Wayne

Nohl J F r e shoemaker wks 7 s Clinton Fort Wayne

Nohl Wm p p shoemaker n e e Washington and Jefferson Ft Wayne

Noland John r e lab 180 e Wayne Fort Wayne

Noll C p p Butcher n e e Wayne & Barr Fort Wayne

Noll Geo r e carp wks P F W & C R R carp shop Fort Wayne

**NOLL M.** r. e.  
Dealer in Boots and Shoes, 7 Clinton, Fort Wayne

**NOLL M. A.** p. p.  
Family Groceries, Provisions, &c., n s Main bet Calhoun and  
Clinton, Fort Wayne.

Noll U p p lab Jefferson tp Maples p o

Nongesser L p p Turner 245 e Jefferson Fort Wayne

Noorie A r e far Springfield tp Harlan p o

Norman D r e far Perry tp Perry p o

Noroold E r e Tailer s s Wilt bet Rockhill and College Fort Wayne

Notestine A p p lab Springfield tp Harlan p o

Notestine D r e far Cedar Creek tp Leo p o

Notestine J r e far Milan tp Chamberlain p o

Notestine J r e far Cedar Creek tp Leo p o

Notestin Jno p p lab St Joe tp Fort Wayne p o

## OHN

Notestin Jacob r e far St Joe tp Fort Wayne p o

Notestine P p p lab Cedar Creek tp Leo p o

Notestine U r e far St Joe tp Ft Wayne p o

Noyes J D r e far Lake tp Randall p o

Null G S r e far Jefferson tp Maples p o

Nuttle G G r e far Milan tp Chamberlain p o

Nuttle A r e far Milan tp Chamberlain p o

Nuttle J r e far Milan tp Chamberlain p o

Nuttle R D r e far Milan tp Chamberlain p o

**NUTTMAN J. D.** r. e.

Citizens Bank s. w. c. Berry and Calhoun, Fort Wayne.

Nyehom W p p lab St Joe tp Ft Wayne p o

## O.

**AKLEY B. W.** r. e.

Hardware, Cutlery, Saddlery Hardware, Tools, &c., 77 Columbia, Fort Wayne.

Oakley C B p p salesman 79 Columbia Fort Wayne

Oberholzer H r e far Springfield tp Harlan p o

Oberholzer S r e far do do

Oberley C r e far Jefferson tp Fort Wayne p o

Oberly Wm r e far Marion tp Root p o

O'Brian Bridget r e Washington tp Fort Wayne p o

O'Brian F r e far do do

O'Brian J r e far Adams tp New Haven p o

O'Brian T p p lab bds 64 Columbia Fort Wayne

Obrine J S p p wks in saw-mill Marion tp Root p o

**O'CONNELL D. & BRO.** p. p.

Billiard and Dining Saloon w s Calhoun bet Wayne and Berry; also Prop'rs Union Omnibus Line. Office w s Calhoun 1 door n of Main Fort Wayne.

O'Connell Jno (D O'Connell & Bro) Fort Wayne

O'Conner B Sr r e contractor 213 w Wayne Fort Wayne

Oddow S r e wagon maker Springfield tp Harlan p o

Oelslager F r e Fort Wayne

Offen G p p lab Pleasant tp Little River p o

Offenloch P r e lab 65 Madison Fort Wayne

Ogg A p p lab Pleasant tp Little River p o

O'Grady M r e far Wayne tp Fort Wayne p o

O'Harra H r e far Pleasant tp Little River p o

Ohnhaus J E r e school teacher 111 Barr st Fort Wayne

Ohneck A r e far Perry tp Perry p o

Ohneck P r e Painter n s Pearl bt Calhoun & Harrison h 45 e Washington st Fort Wayne

## OUD

Oliver J p p lab Aboite tp Fort Wayne p o

**OLDS N. G. & SON** p p  
Fort Wayne Bending Factory s of R R e of Barr Fort Wayne

Olds S M r e far Eel River tp Hellers corners p o

Olson H p p lab Adams tp New Haven p o

Omo F r e far Springfield tp Harlan p o

O'Neil L r e far Washington tp Fort Wayne p o

Opdyke H C r e far Cedar Creek tp Leo p o

Oplager C r e far Wayne tp Fort Wayne p o

Oplager D Sr r e far Washington tp Fort Wayne p o

Oplager Harriet r e do do

Oppelt J p p Confectioner 241 w Washington Fort Wayne

Oppenheimer A r e 43 w Berry Fort Wayne

Orndorf J r e far Eel River tp Hellers Corners p o

Orbison A M p p 88 w Berry Fort Wayne

**ORFF** C r e

Old No 3 Columbia h 4 w Water Fort Wayne

Orff G r e cabinet maker 150 Clinton Fort Wayne

**ORFF JOHN** r e

Empire Flour Mills w end Main res<sup>2</sup>Country Fort Wayne p o

Ormiston J r e Fort Wayne

Ormiston J r e far Wayne tp Fort Wayne p o

Ormiston M p p lab Saint Joseph tp Fort Wayne p o

Orn A r e far Pleasant tp Little River p o

Orn N H r e far do do

Orn S p p lab do do

Orndorf G W r e far Lake tp Randall p o

O'Rourke P r e e s Ewing bet Jefferson & Rail-road Fort Wayne

Orr J r e far Springfield tp Harlan p o

Orr J p p lab Marion tp Root p o

Orr Jane r e do do

Orr M p p lab do do

Orr P r e far do do

Orr W p p lab do do

Orwin N p p lab Aboite tp Fort Wayne p o

Osborn S S r e far Jefferson tp Maples p o

Osmun E p p lab Lafayette tp Zanesville p o

Osmun J p p lab do do

O'Sullivan J p p Blacksmith 39 w Jefferson Fort Wayne

Oswald Jno p p lab Washington tp Fort Wayne p o

Otes D r e far Scipio tp Halls Corners p o

Otto J p p helper 137 e Lewis Fort Wayne

Oudot C J r e far Washington tp Fort Wayne p o



## PAR

Ouk G r e far Madison tp Massillon p o  
 Ousterman L r e Dray 237 e Washington Fort Wayne  
 Out Joseph r e far Marion tp Root p o  
 Overholt C r e far Adams New Haven p o  
 Overly J p p lab 150 Barr Fort Wayne  
 Overley J r e far Lake tp Randall p o  
 Overly M p p lab Pleasant tp Little River p o  
 Overly T D p p lab Lafayette tp Zanesville p o  
 Overly W r e far Pleasant tp Little River p o  
 Overmeger P p p lab Adams tp New Haven p o  
 Owen A G r e far St Joe tp Fort Wayne p o  
 Owen J J r e far Marion tp Root p o  
 Owen O p p lab do do  
 Owens J r e far Lake tp Randall p o

## P.

Pacbin F r e far Perry tp Perry p o  
 Paige A r e far Ecl River tp Hellers Corners p o  
 Paige C r e far do do  
 Paige J r e far do do  
 Pailthorp H p p lab Wayne tp Fort Wayne p o  
 Palloiz J Jr r e far Jefferson tp Maples p o  
 Palloiz J B r e far do do  
 Palmer D p p lab St Joe tp Fort Wayne p o  
 Palmer L r e far Scipio tp Halls Corners p o  
 Palmer W r e far Wayne tp Fort Wayne p o

**PANTLAND C. S.** p. p.

Blacksmith shop 28 Harrison, Fort Wayne.

Pantland H D p p Tinner 54 Barr Fort Wayne  
 Papa Chas r e far Wayne tp Fort Wayne p o  
 Papa Philopena r e Wayne tp Fort Wayne p o  
 Paraguay J r e far Jefferson tp Maples p o  
 Parent H r e far St Joe tp Fort Wayne p o  
 Parent H r e far Milan tp Chamberlain p o  
 Parent M r e far Wayne tp Fort Wayne p o  
 Parent H r e res 95 W Wayne Ft Wayne  
 Parent J p p lab St Joe tp Ft Wayne p o  
 Parisean J p p lab Wayne tp Ft Wayne p o  
 Parisean L p p lab Wayne tp Ft Wayne p o  
 Park J p p lab Perry tp Perry p o  
 Park R r e far Madison tp Massillon p o  
 Parker A p p lab Pleasant tp Little River p o  
 Parker A p p lab St Joe tp Ft Wayne p o  
 Parker B r e far Perry tp Perry p o

## PAT

- Parker C r e far St Joe tp Ft Wayne p o  
 Parker C L V r e far Perry tp Perry p o  
 Parker D r e far Perry tp Perry p o  
 Parker F E p p lab St Joe tp Ft Wayne p o  
 Parker G p p lab St Joe tp Ft Wayne p o  
 Parker H p p lab Cedar Creek tp Leo p o  
 Parker J p p lab St Joe tp Ft Wayne p o  
 Parker J S r e far St Joe tp Ft Wayne p o  
 Parker J R p p lab Jefferson tp Maples p o  
 Parker L p p lab Perry tp Perry p o  
 Parker N r e far Pleasant tp Little River p o  
 Parker O r e far Perry tp Perry p o  
 Parker P r e far St Joe tp Ft Wayne p o  
 Parker R r e far Pleasant tp Little River p o  
 Parker S C p p lab St Joe tp Ft Wayne p o  
 Parker T p p lab Pleasant tp Little River p o  
 Parker V r e far Perry tp Perry p o  
 Paker W r e far Scipio tp Halls Corners p o  
 Parker W r e far Perry tp Perry p o  
 Parker W p p lab St Joe tp Ft Wayne p o  
 Parker W r e far Pleasant tp Little River p o  
 Parks J r e far Scipio tp Halls Corners p o  
 Parks J r e far Ecl River tp Hellers Corners p o  
 Parks V r e Mason 170 w Wayne Fort Wayne  
 Parks Wm r e far Cedar Creek tp Leo p o  
 Parmin G r e far Lake tp Randall p o  
 Parr A r e far Pleasant tp Little River p o  
 Parrent S p p lab Adams tp New Haven p o  
 Pavin A r e far Aboite tp Fort Wayne p o  
 Parrot J P p p wagon maker w s Fulton bet Washington and Jeffer-  
 son Fort Wayne  
 Parry G r e far Madison tp Massillon p o  
 Partner H E r e far Wayne tp Fort Wayne p o  
 Passenean J p p mach e s Clay bet Washington and Jefferson Fort  
 Wayne  
 Pattee H p p lab St Joe tp Fort Wayne p o  
 Patten C p p blacksmith wks O Earnans Fort Wayne  
 Patten G D p p lab Wayne tp Fort Wayne p o  
 Patterson D r e far Adams tp New Haven p o  
 Patterson J r e far Madison tp Massillon p o  
 Patterson J r e far Jefferson tp Maples p o  
 Patterson O r e far Monroe tp Monroeville p o  
 Pattie Louis p p 69 e Lewis Fort Wayne  
 Patrick Geo p p Eng bds 146 w Wayne Fort Wayne

## PAR

Paul C r e far Wayne tp Fort Wayne p o  
 Paul F p p helper 63 w Jefferson Fort Wayne  
 Paul F r e far Wayne tp Fort Wayne p o  
 Paul H r e far do do  
 Paul J r e far Monroe tp Monroeville p o  
 Paul W r e far Wayne tp Fort Wayne p o  
 Paulding A r e far Milan tp Chamberlain p o  
 Paullin J p p lab Cedar Creek tp Leo p o  
 Paulson F r e far St Joe tp Fort Wayne p o  
 Payne H r e far Monroe tp Monroeville p o  
 Payton G r e far Washington tp Fort Wayne p o  
 Payton W B r e far do do  
 Peabody A r e far Lake tp Randall p o  
 Peabody J L r e far do do  
 Pearce A W p p lab Aboite tp Fort Wayne p o  
 Pearson B r e far Lake tp Randall p o  
 Pearson B r e far Eel River tp Hellers Corners p o  
 Pearson B p p lab Milan tp Chamberlain p o  
 Pearson P r e far do do  
 Pearson S r e far Springfield tp Harlan p o  
 Pecht A r e far Wayne tp Fort Wayne p o  
 Peckham J r e far Madison tp Massillon p o  
 Peckham O p p lab do do  
 Peckham W F r e far Marion tp Root p o  
 Peckhon F C r e far St Joe tp Fort Wayne p o  
 Peepe M p p lab Adams tp New Haven p o  
 Pembroke G p p lab Jefferson tp Maples p o  
 Pence C p p lab 206 Madison Fort Wayne  
 Pence G W r e far Jefferson tp Maples p o  
 Pennlaid A p p lab Perry tp Perry do  
 Pepe F r e far St Joe tp Fort Wayne p o  
 Pepe Joseph r e far Washington tp Fort Wayne p o  
 Pepe L p p lab do do  
 Peper J r e far Adams tp New Haven p o  
 Pepple Jno r e far St Joe tp Fort Wayne p o  
 Pequint C J r e far do do  
 Pequenat F r e far Wayne tp Fort Wayne p o  
 Pequenot F C r e far Jefferson tp Maples p o  
 Pequinot F T r e far Perry tp Perry p o  
 Pequinot J r e far St Joe tp Fort Wayne p o  
 Perent F r e far Lake tp Randall p o  
 Perigee F p p lab Lafayette tp Zanesville p o  
 Perkins A p p fireman 67 e Jefferson Fort Wayne  
 Perkins B r e far Springfield tp Harlan p o

## PHI

Perkins D p p lab Scipio tp Halls Corners p o  
 Perkins L p p lab do do  
 Perkins M S r e far Monroe tp Monroeville p o  
 Perrier F E r e far Adams tp New Haven p o  
 Perrin W E p p lab Adams tp New Haven p o  
 Perrot C r e far Jackson tp Monroeville p o  
 Perrot F r e far Jefferson tp Maples p o  
 Perry A r e far Maumee tp Antwerp O p o  
 Perry A r e far Eel River tp Hellers corners p o  
 Perry C p p lab Wayne tp Fort Wayne p o  
 Perry J r e far Lake tp Randall p o  
 Perry J p p lab Saint Joseph tp Fort Wayne p o  
 Pery O L r e far Eel River tp Hellers Corners p o  
 Peters A r e far Milan tp Chamberlain p o  
 Peters J r e far Springfield tp Harlan p o  
 Peters P r e far Wayne tp Fort Wayne p o  
 Peters P r e far Jefferson tp Maples p o  
 Petgen F r e far Washington tp Fort Wayne p o  
 Petner H r e far Jackson tp Monroeville p o  
 Pettinger P r e far Milan tp Chamberlain p o  
 Pettinger T p p lab do do  
 Pettit A r e far Washington tp Fort Wayne p o  
 Pettit J p p lab do po  
 Pettit John J r e far Jefferson tp Maples p o  
 Petty H r e far Springfield tp Harlan p o  
 Petty Nathan p p Eng s e eor Barr & Jefferson Fort Wayne  
 Petzinger Fredrick p p Saloon n e eor Main & Harrison Fort Wayne  
 Petzinger F r e Boiler Maker wks Piqua Plank Road s R R Fort Wayne  
 Petzol H p p lab Marion tp Root p o  
 Pevert N r e far Aboite tp Fort Wayne p o  
 Pfeiffer C p lab III w Water Fort Wayne  
 Pfeiffer C F r e far Washington tp Fort Wayne p o  
 Pfeifer C G r e far do do  
 Pfeifer J C r e far do do

**P. Ft. W. & C. R. W.** r. e.  
 P., Depot cor Calhoun and Railroad, Fort Wayne.

Phelps A p p lab Adams tp New Haven p o  
 Phelps A r e far Aboite tp Fort Wayne p o  
 Phelps Jaue r e Adams tp New Haven p o  
 Philebaum Geo r e far Washington tp Fort Wayne p o

**PHILLABAUM J. M.** r. e.  
 Broom manufacturer s s Railroad bet Harrison & Webster Fort  
 Wayne

## PIE

- Phelley C H r e far Wayne tp Fort Wayne p o  
 Phillips B r e Grocery 7 Calhoun Fort Wayne  
 Phillips B r e far Wayne tp Fort Wayne p o  
 Phillips G p p Prop'r Old Fort House n e c Main & Lafayette Fort  
 Wayne  
 Phillips Jno p p mach bds 151 e Lewis Fort Wayne  
 Phillips J T r e far Wayne tp Fort Wayne p o  
 Phillips M p p far Wayne tp Fort Wayne p o  
 Phillips Nancy r e Lafayette tp Zanesville p o  
 Phillips P p p lab Wayne tp Fort Wayne p o  
 Phillips W r e far do do  
 Piatt J H p p lab Lafayette tp Zanesville p o  
 Pichon C A r e far Cedar Creek tp Leo p o  
 Pichard T R r e moulder 78 Madison Fort Wayne  
 Peipenbrink Chas r e far Adams tp New Haven p o  
**PEIPENBRINK C.** r. e.  
 Boot and Shoe Manufacturer, Notary Public, Foreign Express  
 and Emigrant Agent, n w c Calhoun and Jefferson Fort Wayne.  
 Peipenbrink F p p Basket maker 48 Columbia Fort Wayne  
 Peirce A r e far Washington tp Fort Wayne p o  
 Peirce A W r e far Wayne tp Fort Wayne p o  
 Peirce B J B r e far Lake tp Randall p o  
 Peirce E r e far do do  
 Peirce H r e far do do  
 Peirce H B p p lab Lafayette tp Zanesville p o  
 Peirce J r e far do do  
 Peirce J S r e Fort Wayne  
 Peirce J S p p lab Washington tp Fort Wayne p o  
 Peirce J S r e far Lake tp Randall p o  
 Peirce J W r e far Lafayette tp Zanesville p o  
 Peirce M J r e far Lake tp Randall p o  
 Peirce W B r e far do do  
 Peirson N r e far St Joe tp Fort Wayne p o  
 Pierson T r e far Scipio tp Halls Corners p o  
 Pierson R r e far Madison tp Massillon p o  
 Pillers J p p Lawyer Cedar Creek tp Leo p o  
 Pilliot Geo p p Carpenter 10 Lafayette Ft Wayne  
 Pion C B r e far Perry tp Perry p o  
 Pipert H p p lab Lake tp Randall p o  
 Pierr N p p lab St Joe tp Ft Wayne p o  
 Pierr J r e b k at P Pierrs Fort Wayne.  
 Pierr M r e far St Joe tp Ft Wayne p o  
 Pierr P r e Staple & Fancy Dry Goods Groceries Fruits & w s Calhoun  
 bet Main & Columbia Fort Wayne

## POW

- Plank D p p lab Washington tp Ft Wayne p o  
 Platter C p p lab Milan tp Chamberlain p o  
 Plock H r e fireman n s Jefferson bet Broadway and Van Buren, Fort  
 Wayne.  
 Plowman J p p mach wks P F W & C R R shops Fort Wayne.  
 Plugge L r e far Wayne tp Fort Wayne p o  
 Pocock E p p lab Lafayette tp Zanesville p o.  
 Poff A r e far Cedar Creek tp Leo p o  
 Pohlear C r e far Adams tp New Haven p o  
 Poinsett F p p lab Wayne tp Fort Wayne p o  
 Poinsett J p p lab Aboite tp do  
 Poinsett J r e far Lake tp Randall p o  
 Poinsett J S r e far do do  
 Poinsett Jno S r e far Washington tp Fort Wayne p o  
 Poirson B r e far do do  
 Poirson F r e far do do  
 Poirson H r e far Lake tp Randall p o  
 Poirson J p p lab Washington tp Fort Wayne p o  
 Points H H r e far Springfield tp Harlan p o  
 Pollard R r e far Madison tp Massillon p o  
 Pollock C r e far Pleasant tp Little River p o  
 Pollins Isaac r e blacksmith, Cedar Creek tp Leo p o  
 Polley F r e far Perry tp Perry p o  
 Polson H p p lab Adams tp New Haven p o  
 Polver Samuel r e Grocer Perry tp Hantertown p o  
 Pomeroy E r e far Lafayette tp Zanesville p o  
 Pomeroy E r e Aboite tp Fort Wayne p o  
 Pomeroy E T r e far Wayne tp Fort Wayne p o  
 Pool D r e far Wayne tp Fort Wayne p o  
 Pool E O p p Eng 146 w Jefferson Fort Wayne  
 Pool J T p p lab Wayne tp Fort Wayne p o  
 Pool J T r e far do do  
 Pool S p p lab Monroe tp Monroeville p o  
 Porter F r e far do do  
 Porter Jno r e far Washington tp Fort Wayne p o  
 Potter J r e far Eel River tp Hellers Corners p o  
 Potts T r e far Madison tp Massillon p o  
 Pound E A r e far St Joe tp Fort Wayne p o  
 Powers A r e far Adams tp New Haven p o  
 Powers A r e far Jefferson tp Maples p o  
 Powers H p p lab Jefferson tp Maples p o  
 Powers J p p lab Aboite tp Fort Wayne p o  
 Powers J r e s s Wayne bet Clay & Monroe Fort Wayne  
 Powers J W p p lab Adams tp New Haven p o

## PUT

- Powers S r e far Jefferson tp Maples p o  
 Powers V p p lab do do  
 Powers Volney r e Miller Adams tp New Haven p o  
 Powers & Bro r e Millers do do  
 Pratt A r e far Washington tp Fort Wayne p o  
 Pratt J F p p lab Lake tp Randall p o  
 Pratt W T p p Fort Wayne  
 Prauga C r e far Washington tp Fort Wayne p o  
 Prauga F r e far Adams tp New Havu p o  
 Prauga F Jr r e far Wayne tp Fort Wayne p o  
 Prauga H r e far Washington tp Fort Wayne p o  
 Prauga W p p lab Wayne tp Fort Wayne p o  
 Prebble C r e far Pleasant tp Little River p o  
 Preston C W p p lab 237 E Wayne Fort Wayne  
 Preston E r e far Perry tp Perry p o  
 Preston J H p p helper n s Lewis bet Francis & Harmer Ft Wayne  
 Preston S p p lab Pleasant tp Little River p o  
 Preuzen A p p lab Marion tp Root p o  
 Preuzen C r e far do do  
 Price Joseph p p Plasterer bds Exchange Fort Wayne  
 Price J S r e far Cedar Creek tp Leo p o  
 Price L H p p Carp 106 w Washington Fort Wayne  
 Price M B p p lab Springfield tp Harlan p o  
 Price W P p p lab Saint Joseph tp Fort Wayne p o  
 Price M r e far Monroe tp Monroeville p o  
 Prill J r e far Lake tp Randall p o  
 Prindoll A r e far Milan tp Chamberlain p o  
 Prindoll W r e far do do  
 Pring John r e far Cedar Creek tp Leo p o  
 Probasco A C r e Collector W & E Canal n w cor Columbia & Clin-  
 ton res 118 e Main Fort Wayne  
 Propsting B r e far Adams tp New Haven p o  
 Proser J p p Joiner Cedar Creek tp Leo p o  
 Pugh S H r e far Wayne tp Fort Wayne p o  
 Pulver A p p lab Perry tp Perry p o  
 Pulver Harriet r e do do  
 Pulver Louisa r e do do  
 Pulver Saml p p lab do do  
 Pulver Sherman p p lab do  
 Pumphrey A p p lab Monroe tp Monroeville p o  
 Punterbough D r e far Eel River tp Hellers Corners p o  
 Purman S r e far Madison tp Massillon p o  
 Putnam A J r e far Pleasant tp Little River p o  
 Putnam Caroline r e do do

## RAN

**PUTNAM, H. N.** r. e.  
City Treasurer, office at Mayor's office, Fort Wayne.

Putt Julia Ann r e Pleasant tp Little River p o  
Putt J W p p lab do do  
Putt Mary r e do do  
Putt S A p p lab do do

## Q.

Quardt C r e far Madison tp Massillon p o  
Quicksel T p p lab Lake tp Randall p o  
Quinder Nathan r e engineer n s Wayne bet Griffith and Fulton, Fort  
Wayne.  
Quinn Jas r e lab 101 w Jefferson Fort Wayne.  
Quintz C r e far Washington tp Fort Wayne p o

## R.

Raab F r e clk 92 Columbia, Fort Wayne  
Raab Jno r e Groceries, &c., 92 Columbia, Fort Wayne.  
Rabbitt J sr p p lab Monroe tp Monroeville p o  
Rabbitt J jr r e far do do  
Rabbitt T p p lab do do  
Rabus J r e far Wayne tp Fort Wayne p o  
Rabus M p p lab do do  
Rabus T p p lab do do  
Racine F r e far Washington tp Fort Wayne p o  
Racine J r e far do do  
Racine S r e far do do  
Rahe H r e carp 117 Madison, Fort Wayne  
Rahn H r e far Aboite tp Fort Wayne p o  
Railing H r e far Monroe tp Monroeville p o  
Raissnider J p p lab Springfield tp Harlan p o  
Rallfink W r e dray 202 e Jefferson Fort Wayne  
Rambo B W p p Jewelry &c e s Calhoun bet Main and Columbia,  
Fort Wayne.  
Ramsey E E p p lab Madison tp Massillon p o  
Ramsey W J p p lab do do  
Rann V p p lab Aboite tp Fort Wayne p o  
**RANDALL, F. P.** r. e.  
Mayor, Attorney at Law, Land and Insurance Agent, w side  
Clinton bet Main and Columbia, Fort Wayne.  
Randall P D r e far Cedar Creek tp Leo p o  
Randall S r e far Pleasant tp Little River p o



## RED

- Rank A r e far Wayne tp Fort Wayne p o  
 Rank G p p lab St Joe tp do  
 Rank R r e far do do  
 Ranke F p p mach wks Bowser & Story's Fort Wayne  
 Ranke W p p baker 62 Columbia do  
 Ranking F r e clk 99 Columbia do  
 Rapp C G r e far Lake tp Randall p o  
 Rapp G r e far do do  
 Rapp Geo r e far Perry tp Perry p o  
 Rapp J p p wagon manufacturer 153 w Main Fort Wayne  
 Rapp W p p St Charles Restaurant 26 w Main do  
 Rathfore D r e far Lafayette tp Zanesville p o  
 Rathfore J r e far do do  
 Ratledge M r e far Monroe tp Monroeville v o.  
 Ratledge R r e far do d  
 Ratled S r e far Madison tp Massillon p o  
 Rauss G p p gunsmith bds 64 Columbia Fort Wayne  
 Rau C p p lab Wayne tp Fort Wayne p o  
 Rawley W r e far Lake tp Randall p o  
 Rawner G r e far Pleasant tp Little River p o  
 Rawner L r e far do do  
 Ray A D p p mach bds 85 Barr Fort Wayne  
 Ray J B r e far Jefferson tp Maples p o  
 Ray W F r e Master Mechanic T & W R R res 156 w Jefferson Fort  
 Wayne  
 Rayhouser R C F Job Printer at News Office, Fort Wayne.
- READ. A. J. & CO.** <sup>o</sup>p. p.  
 Livery and Sale Stable, e side Court bet Main and Berry, Fort  
 Wayne.
- Read H A p p Veterniary Surgeon e s Court bet Main & Berry Fort  
 Wayne  
 Ream J r e far Perry tp Perry p o  
 Rear N p p lab Aboite tp Fort Wayne p o  
 Reasure J r e far Jefferson tp Maples p o  
 Rebbler C r e far Adams tp New Haven p o  
 Rebbler G H F r e far do do  
 Reddin F M p p lab Lafayette tp Zanesville p o  
 Redden G r e far do do  
 Redden J r e far do do  
 Redden J F r e far do do  
 Redden W r e far do do  
 Redden W J p p lab do do  
 Reddington A T p p lab Madison tp Massillon p o

## REK

- Reece D r e far Monroe tp Monroeville p o  
 Reece J r e far do do  
 Reed A D r e steel plow manufacturer cor Main and Maiden Lane res  
 59 w Main Fort Wayne  
 Reed A T r e far Jefferson tp Maples p o  
 Reed E r e far do do  
 Reed Geo r e far Lafayette tp Zanesville p o  
 Reed Hugh B r e Col 4th Reg Ind Vol Mil res 203 w Main Fort  
 Wayne  
 Reed J G r e far St Joe tp Fort Wayne p o  
 Reed J M r e Sup Allen Co Asylum for Poor Wayne tp Fort Wayne  
 p o  
 Reed J P r e far Adam tp New Haven p o  
 Reed Moses Y p p lab Scipio tp Halls Corners p o  
 Reed W r e far Lake tp Randall do  
 Reed W p p Fort Wayne
- REED & WALL** p. p.  
 Wholesale and Retail Druggists n w cor Calhoun and Columbia  
 Fort Wayne
- Regits L r e far Wayne tp Fort Wayne p o  
 Rehner U r e Bricklayer 58 w Wayne Fort Wayne  
 Rehorst F r e carp 218 e Jefferson Fort Wayne  
 Reichdarfer Jacob r e far Springfield tp Harlan p o  
 Reichdarfer J D r e far Springfield tp Harlan p o  
 Reicheldarfer L r e do do  
 Reidelheimer H p p Groceries, &c., e s Calhoun bet Columbia & Main  
 Fort Wayne  
 Reidsheimer S p p 93 Columbia Fort Wayne  
 Reidenour L r e far Monroe tp Monroeville p o  
 Reidenour M r e far Madison tp Massillon p o  
 Reidle Jno p p lab Wayne tp Fort Wayne p o  
 Reidle J H r e far do do  
 Reiling A r e Locksmith n s Pearl bet Ewing & Griffith Fort Wayne  
 Reiling C r e n s Lewis bet Monroe & Clay Fort Wayne  
 Reiling J r e far Marion tp Root p o  
 Reiling W p p carp 93 w Water Fort Wayne  
 Reinebold H r e far Perry tp Perry p o  
 Reinebold J r e far do do  
 Reinke D r e lab n s Jackson bet Fulton & Broadway Fort Wayne  
 Reiniche J B r e far Wayne tp Fort Wayne p o  
 Reiter E F 82 e Washington Fort Wayne  
 Reitsmiller J r e far Wayne tp Fort Wayne p o  
 Rekers B Principal Orphans Home n w c Wayne and Webster Fort  
 Wayne

## RIC

- Rekers C A r e Township Trustee Office n e e Calhoun and Berry Fort  
Wayne
- Rekers B J r e Carpenter s e e Ewing & Washington Fort Wayne
- Relyea J p p carp 77 w Jefferson Fort Wayne
- Remmert H r e far Wayne tp Fort Wayne p o
- Renn J p p lab Springfield tp Harlan p o
- Rennell N p p lab Wayne tp Fort Wayne p o
- Rensemann H p p Bakery & Saloon s e e Lewis & Lafayette Fort  
Wayne
- Ressing M p p lab Wayne tp Fort Wayne p o
- Ressing M L r e far do do
- Rex G r e far Seipio tp Hall's Corners p o
- Rex M r e far do do
- Reynolds A p p lab Madison tp Massillon p o
- Reynolds Burr p p far Springfield tp Cuba p o
- Reynolds L p p lab Madison tp Massillon p o
- Reynolds T r e far Pleasant tp Little River p o
- Reynolds W r e far Madison tp Massillon p o
- Rheady W p p lab Wayne tp Fort Wayne p o
- Rhein F r e far Aboite tp Fort Wayne p o
- Rheinhart J r e far Washington tp Fort Wayne p o
- Rhodes L r e far Eel River tp Hellers Corners p o
- Rhodes H p p lab Aboite tp Fort Wayne p o
- Rhodes J r e far Eel River tp Hellers Corners p o
- Rhodes J r e far Aboite tp Fort Wayne p o
- Rhodes J n o r e far Perry tp Perry p o
- Rhodes J H r e far Cedar Creek tp Leo p o
- Rhodes M p p lab Adams tp New Haven p o
- Rice H r e far Monroe tp Monroeville p o
- Rice J A r e far Lafayette tp Zanesville p o
- Rice J N r e far Pleasant tp Little River p o
- Rice S T r e far Monroe tp Monroeville p o
- Rice W P r e far do do
- Rice Barbara r e Cedar Creek tp Leo p o
- Rich P p p miller s s Columbia bet Barr & Lafayette Fort Wayne
- Rich T carp n w e Wilt & Van Buren Fort Wayne
- Richard D p p lab Wayne tp Fort Wayne p o
- Richard S r e far Milan tp Chamberlain p o
- Richards C r e far Jefferson tp Maples p o
- Richards J D r e far Washington tp Fort Wayne p o
- Richards J r e far Milan tp Chamberlain p o
- Richards J L r e far St Joe tp Fort Wayne p o
- Richards Wm p p lab Jefferson tp Maples p o

## ROB

**RICHARDSON, G. A.** P. P.  
Job Printer, wks Furste & Bro.'s, bds Hedekin House, Fort Wayne.

- Richardson T Jr r e far Washington tp Fort Wayne p o  
 Riche Peter p p miller Adams tp New Haven p o  
 Richey A B r e far Pleasant tp Little River p o  
 Richey Jas r e 57 w Berry Fort Wayne  
 Richey J r e Springfield tp Harlan p o  
 Richey Jacob p p American House, s s Columbia bet Calhoun and Harrison Fort Wayne  
 Richey John p p lab Wayne tp Fort Wayne p o  
 Richey S r e far Springfield tp Harlan p o  
 Richmond D C p p 160 e Wayne Fort Wayne  
 Ricket M P p p lab Perry tp Perry p o  
 Ricketts J r e far Maumee tp Antwerp O p o  
 Ridgman W p p lab Perry tp Perry p o  
 Riley H r e far Adams tp New Haven p o  
 Riley H S r e far Lafayette tp Zanesville p o  
 Riley J p p lab do do  
 Riley J p p lab Marion tp Root p o  
 Riley W p p lab Madison tp Massillon p o  
 Rinchart A r e far Milan tp Chamberlain p o  
 Rinchart A D r e far do do  
 Rinewald A r e far do do  
 Rinewald W r e far Wayne tp Fort Wayne p o  
 Ring M r e far Pleasant tp Little River p o  
 Ring Jno r e far do do  
 Ringwald W r e far Springfield tp Harlan p o  
 Ringwolt C p p lab do do  
 Ringwalt E r e far Milan tp Chamberlain p o  
 Ripple L p p tailor Cedar Creek tp Leo p o  
 Ritter B p p lab Jefferson tp Maples p o  
 Ritter G p p lab Jefferson tp Maples p o  
 Ritter Harriet r e Fort Wayne  
 Ritter Jno p p lab Marion tp Root p o  
 Ritter W r e far do do  
 Rittsmann Geo r e barber e s Calhoun bet Main and Columbia, Fort Wayne.  
 Rivers F W p p House and Sign Painter s s Pearl bet Calhoun and Harrison Fort Wayne.  
 Robbins C p p lab Marion tp Root p o  
 Robbins R & R r e fars Springfield tp Harlan p o  
 Roberson A M r e far Eel River tp Hellers Corners p o  
 Roberson P jr r e far do do

## ROD

- Roberts A B p p lab Springfield tp Harlan p o  
 Roberts F r e far Marion tp Root p o  
 Roberts F R p p lab Springfield tp Harlan p o  
 Roberts I r e far do do  
 Roberts Lavina r e Jefferson tp Maples p o  
 Roberts R S p p lab Jackson tp Monroeville p o  
 Robertson A W r e far Monroe tp do  
 Robertson Jno r e far Wayne tp Fort Wayne p o  
 Robertson J H r e far Lafayette tp Zanesville p o  
 Robertson S B p p carp s e cor Washington and Garden Fort Wayne  
 Robertson W H r e far Lafayette tp Zanesville p o  
 Robinson A r e far Madison tp Massillon p o  
 Robinson A W r e far do do  
 Robinson E r e far Eel River tp Hellers Corners p o  
 Robinson E r e far Washington tp Fort Wayne p o  
 Robison H r e far Pleasant tp Little River p o  
 Robinson H r e far Perry tp Perry p o  
 Robinson H r e far Aboite tp Fort Wayne p o  
 Robinson J r e far Jackson tp Monroeville p o  
 Robinson J r e far Madison tp Massillon p o  
 Robinson Jno p p lab Wayne tp Fort Wayne p o

**ROBINSON, J. H.** r. e.  
 Boots, Shoes, Leather, Findings, &c., w end Columbia, Ft Wayne.

- Robison J A r e far Pleasant tp Little River p o  
 Robinson J L r e far Madison tp Massillon p o  
 Robinson J S p p lab Lake tp Randall p o

**ROBINSON, REV. R. D.** r. e.  
 President Fort Wayne College, w end Wayne, Fort Wayne.

- Robinson S r e far Madison tp Massillon p o  
 Robison W S r e far Pleasant tp Little River p o  
 Rockhill E p p lab Lake tp Randall p o  
 Rockhill J p p lab do do  
 Rockhill Wm r e s e cor Berry and Rockhill Fort Wayne  
 Rodebaugh T J r e painter e s Van Buren bet Wilt and Pritchard  
 Fort Wayne.

- Rodenback W r e lab 65 Madison Fort Wayne  
 Rodenback C r e far Washington tp Fort Wayne p o  
 Rodenbeck D r e far Adams tp New Haven p o  
 Rodenbeck F p p boilermkr wks Ft Wayne machine works Ft Wayne  
 Rodenbeck H r e far Adams tp New Haven p o  
 Rodenbeck J M r e far Springfield tp Harlan p o  
 Rodenbush A r e far Jefferson tp Maples p o  
 Rodenbush J r e far Madison tp Massillon p o

## POS

- Rodenbush T r e far Madison tp Massillon p o  
 Rodewalt J r e far Adams tp New Haven p o  
 Rodgers A A p p lab do do  
 Rodgers O D r e carp and Justice of the Peace Adams tp New Haven  
 p o  
 Roe J p p lab Marion tp Root p o  
 Roe P p p lab Lake tp Randall p o  
 Roggebur J p p cabmkr wks 52 e Main Fort Wayne  
 Rodgers A A p p lab Adams tp New Haven p o  
 Rogers J r e far Cedar Creek tp Leo p o  
 Rogers Jno p p 152 e Main Fort Wayne
- ROGERS, S. M. & CO.** r. e.  
 Dealers in Dry Goods, Groceries, Gen. Ag't T. & W. R. R. and  
 Post Master, Adams tp New Haven p o.
- Rogers O D r e far do do  
 Rogers P p p lab Wayne tp Fort Wayne p o  
 Rogers Wm p p lab do do  
 Rohdert F C r e far Washington tp Fort Wayne p o  
 Rohlmann W r e lab 181 Ewing Fort Wayne  
 Roll J B p p lab Eel River tp Hellers Corners p o  
 Roll M r e far do do  
 Roller J r e far Pleasant tp Little River p o  
 Roller J B r e far Springfield tp Harlan p o  
 Rowany J p p lab Lake tp Randall p o  
 Rondot A r e far Jefferson tp Maples p o  
 Roop W F p p lab Cedar Creek tp Leo p o  
 Root L B p p lds Hamilton House Fort Wayne  
 Ropp G r e far Eel River tp Hellers Corners p o  
 Ropp Geo p p lab Wayne tp Fort Wayne p o  
 Rorick J M p p lab Jefferson tp Maples p o  
 Rose A r e far Adams tp New Haven p o  
 Rose Chas r e far Washington tp Fort Wayne p o  
 Rose M r e far Jefferson tp Maples p o  
 Rose Chris r e far Washington tp Fort Wayne p o  
 Rosenthal A r e brick maker Wayne tp Fort Wayne p o  
 Rosenthal J M p p Physician 47 W Berry Ft Wayne  
 Rosenthal Emanuel r e far Cedar Creek tp Leo p o  
 Ross G p p Wayne tp Ft Wayne p o  
 Ross J r e far Lake tp Randall p o  
 Ross J Sr r e far Washington tp Ft Wayne p o  
 Ross M r e far Pleasant tp Little River p o  
 Ross M r e far Lake tp Randall p o  
 Roselett J F r e far St Joe tp Fort Wayne p o  
 Roselett L r e far do do

RUF

- Rossclett P r e far St Joe tp Fort Wayne p o  
 Rosser M r e far Pleasant tp Little River p o  
 Rossington Richard p p ear builder P F W & C R W bds. Hedekin  
 House Fort Wayne  
 Rossington W r e fac and postmaster St Joe tp Ridge Road p o  
 Rossington W W p p bds s e cor Bass and Fairfield Av Fort Wayne  
 Rossou W r e far Aboite tp Fort Wayne p o  
 Roth B r e far Cedar Creek tp Leo p o  
 Roth J p p lab Springfield tp Harlan p o  
 Rothfugh Joseph p p Spy Run Garden and Beer Saloon Wayne tp  
 Fort Wayne p o  
 Rothgeb W p p lab Jefferson tp Maples p o  
 Rothman P r e far St Joe tp Ft Wayne p o  
 Rouge H W r e far Jefferson tp Maples p o  
 Rousay A p p lab Jefferson tp Maples p o  
 Rousse F r e far Jefferson tp Maples p o  
 Rowan B C r e Physician w s Clinton bet Columbia & Main Ft Wayne  
 Roy A r e far Jefferson tp Maples p o  
 Roy A p p lab Jefferson tp Maples p o  
 Roy F r e far St Joe tp Ft Wayne p o  
 Roy J C p p lab Jefferson tp Maples p o  
 Roy p p lab Jefferson tp Maples p o  
 Royce C E p p lab St Joe tp Ft Wayne p o  
 Ruby A M r e far Lake tp Randall p o  
 Ruby E r e far Lake tp Randall p o  
 Ruch G p p lab Aboite tp Fort Wayne p o  
 Ruch L r e far Marion tp Root p o  
 Rudart G p p butcher 86 w Washington Fort Wayne  
 Rudisill A r e far Washington tp Fort Wayne p o  
**RUDISILL'S, H. SONS** r. e.  
 R Woolen Mills, n s Canal bet Barr and Lafayette, Fort Wayne  
**RUDISILL, H. J.** p. p.  
 R Woolen Mills n s Canal bet Barr and Lafayette, Fort Wayne  
 Rudisill S R & M C r e Fort Wayne  
 Rudisill C r e far Washington tp Fort Wayne p o  
 Rudisill E r e far do do  
 Rudolph F p p Saddler 66 e Main Fort Wayne  
 Rudolph W r e far Lake tp Randall p o  
 Rue N T r e teacher n w cor Wayne and Webster Fort Wayne  
 Rue R r e far Maumee tp Antwerp O p o  
 Ruff J r e far Washington tp Fort Wayne p o  
 Ruffan J L r e far Aboite tp do  
 Ruffner B r e far do do  
 Ruffner B F p p lab Aboite tp Fort Wayne p o

## RYS

- Ruffner F p p lab Aboite tp Fort Wayne p o  
 Rugg J K p p mach 69 w Wayne Fort Wayne  
 Rugg L r e far Springfield tp Harlan p o  
 Ruhl A r e far Marion tp Root p o  
 Ruhl Jno r e far Perry tp Perry p o  
 Ruhl J C r e far Jefferson tp Maples p o  
 Ruhl J H p p lab Marion tp Root p o  
 Ruhl Wm r e steam saw mill Marion tp Root p o  
 Ruhling J J p p lab Pleasant tp Little River p o  
 Ruld J p p lab Adams tp New Haven p o  
 Ruloc C r e far Monroe tp Monroeville p o  
 Runnel J G r e far Jackson do  
 Runyan B S r e far Adams tp New Haven p o  
 Rupert E r e far Springfield tp Harlan p o  
 Rupert Ira p p 123 e Washington Fort Wayne  
 Rupp E p p lab Springfield tp Harlan p o  
 Rupert M p p lab do do  
 Ruppel J r e Boatman s w e Wayne & Francis Fort Wayne  
 Ruppel J r e far Wayne tp Fort Wayne p o  
 Ruppel P r e lab 258 e Wayne Fort Wayne  
 Russeau F M p p lab Aboite tp Fort Wayne p o  
 Russeau R p p lab do do  
 Russey F r e far Jefferson tp Maples p o  
 Rupey X F r e far do do  
 Ruterauff Rev W P p p Pastor English Lutheran Church, h n s Berry  
 bet Lafayette and Clay, Fort Wayne  
 Ryan A r e far Lake tp Randall p o  
 Ryan D p p lab Wayne tp Fort Wayne p o  
 Ryan C r e far Marion tp Root p o  
 Ryan J p p lab Adams tp New Haven p o  
 Ryan Jas r e 189 w Washington Fort Wayne  
 Ryan Jno r e cartman s s Pritchard bet Van Buren and Jackson Fort  
 Wayne  
 Ryan P r e far Lake tp Randall p o  
 Ryan P p p lab Adams tp New Haven p o  
 Ryan Rosanna r e Wayne tp Fort Wayne p o  
 Ryan W r e far Lake tp Randall p o  
 Ryan W r e far Washington tp Fort Wayne p o  
 Ryan W & M r e fars Washington tp Fort Wayne p o  
 Ryder A r e far Lake tp Randall p o  
 Ryder W r e far Cedar Creek tp Leo p o  
**R**YDON E. L. r. e.  
 Fort Wayne.  
 Ryne P r e far Jefferson tp Maples p o  
 Rysidon L p p lab Lafayette tp Zanesville p o



## S.

- Sailor J r e far Maumee tp Antwerp O p o  
 Sailor M r e far Adams tp New Haven p o  
 Saivott F Sr r e far Jefferson tp Maples p o  
 Saivott F Jr r e far do do  
 Salge F r e bricklayer 123 Madison Fort Wayne  
 Sale A r e far Cedar Creek tp Leo p o  
 Sallott J r e far Wayne tp Fort Wayne p o  
 Sampson J p p barber 53 Columbia Fort Wayne  
 Sancha U p p lab Springfield tp Harlan p o  
 Sanders C p p lab Scipio tp Halls Corners p o  
 Sanders C W r e Wholesale & Retail Boots and Shoes leather findings  
 &c., s w e Columbia & Clinton Fort Wayne  
 Sanders W r e Tailor 101 e Berry Fort Wayne  
 Sansford G F W r e far Milan tp Chamberlain p o  
 Sappington J p p lab Adams tp New Haven p o  
 Sapp A r e far Springfield tp Harlan p o  
 Sappington J r e far St Joe tp Fort Wayne p o  
 Sarazine I r e far Washington tp do  
 Sarazine J J F r e far St Joe tp do  
 Sarazine V r e far do do  
 Sarazine O p p lab Perry tp Perry p o  
 Sargent T r e far Pleasant tp Little River p o  
 Sargent W r e far Wayne tp Fort Wayne p o  
 Sarvain Wm p p lab do do  
 Sarvain F p p lab do do  
 Sasont G p p lab Jefferson tp Maples p o  
 Sassamon L p p lab Springfield tp Harlan p o  
**SAUNEERS B.** r. e.  
 Justice of the Peace, office w s Calhoun bet Main and Columbia  
 Fort Wayne.  
 Sausette F r e far Jefferson tp Maples p o  
 Sausette F r e far Milan tp Chamberlain p o.  
 Sausman W r e far Pleasant tp Little River p o  
 Savegeot A r e far Wayne tp Fort Wayne p o  
 Savegeot V r e far Washington tp Fort Wayne p o  
 Savrit F p p lab Jefferson tp Maples p o  
 Saylor M r e far Perry tp Hometown p o  
 Saylor U p p lab Maumee tp Antwerp O p o  
 Saynes J R r e far Lake tp Randall p o  
 Saying A r e far Lafayette tp Zanesville p o  
 Scannel Jno Wabash R R Adams tp New Haven p o  
 Scarat A D r e far Washington tp New Haven p o  
 Scarlet B r e far do do  
 Scarlet W V r e far do do

## SCH

- Scarlett C p p 72 Ewing Fort Wayne  
 Schabing T B p p lab Wayne tp Fort Wayne p o  
 Schack W p p Shoemaker n w e Pearl & Ewing Fort Wayne  
 Schaefer H p p Shoemaker wks at C Nill's Fort Wayne  
 Schaefer F p p lab St Joe tp Fort Wayne p o  
 Schaefer M p p mason s w e Mason & Monroe Fort Wayne  
 Schaeffer W r e carp n s Wilt bet Van Buren & Jackson Fort Wayne  
 Schaper C p p lab Adams tp New Haven p o  
 Schapin G p p lab do do  
 Schaller C r e far do do  
 Schaper E p p lab Wayne tp Fort Wayne p o  
 Schearer F p p Fort Wayne  
 Scheary G r e far Lafayette tp Zanesville p o  
 Scheary J F r e far do do  
 Schufstein P p p 11 e Main Fort Wayne  
 Schele A F r e s e e Jackson & Pritchard Fort Wayne  
 Schele J r e Bricklayer s e e Pritchard & Jackson Fort Wayne  
 Scheler J r e far Abcote tp Fort Wayne p o  
 Schepf J r e far Wayne tp Fort Wayne p o  
 Schirman P r e carp wks T & W R R carp shop Fort Wayne  
 Schirmarlo S F p p lab Marion tp Root p o  
 Schilling F r e stone cutter n w e Main & Fulton Fort Wayne  
 Schilling Jno p p lab wks H Nieman's Fort Wayne  
 Schilling V p p 22 e Berry Fort Wayne  
 Schittlin L r e far Wayne tp Fort Wayne p o  
 Schlaudrauf L r e far Adams tp New Haven p o  
 Schlaudroff W p p lab Adams tp New Haven p o  
 Schlatter B r e far Cedar Creek tp Leo p o  
 Schlatter J r e far do do  
 Schlatter B r e far do do  
 Schlatter C Sr r e far do do  
 Schlatter C Jr r e far do do  
 Schlatter S r e far do do  
 Schlebeck G r e far Adams tp New Haven p o  
 Schlemmer G r e far Monroe tp Monroeville p o  
 Schlemmer J A r e far do do  
 Schlemmer P r e far do do  
 Selinger A R p p lab Eel River tp Hellers corners p o  
 Schlink P r e far Milan tp Chamberlain p o  
 Schloe B r e far Cedar Creek tp Leo p o  
 Schmucker S r e clk 81 Columbia st Fort Wayne  
 Schmidt A p p Fort Wayne

**SCHMIDT C. & CO.** p. p.  
 Dealers in Hardware, Cutlery, Iron, Steel and File Manufactur-  
 ers, n s Main bet Calhoun & Clinton, Union Block Fort Wayne.

## SCH

Schmidt G r e mason Jones & Bass' Foundry addition Fort Wayne  
 Schmidt J r e file grinder wks C Schmidt & Co's Fort Wayne  
 Schmidt W p p file cutter w s Griffith bet Berry & Wayne Ft Wayne  
 Schmitz C r e Physician w s Calhoun bet Wayne & Washington Port  
 Wayne

Schmitz P C r e far Adams tp New Hav n p o

Schnappa A r e far Wayne tp Fort Wayne p o

Schneider B H r e far Wayne tp Fort Wayne p o

Schneider F p p lab Springfield tp Harlan p o

Schneider F p p lab Lake tp Randall p o

Schneider H r e far Pleasant tp Little River p o

Schneider T p p lab Springfield tp Harlan p o

Schneiders G r e Tailor wks 91 Columbia Fort Wayne

Schneiders W r e Shoemaker 46 w Washington Fort Wayne

Schnelker B r e far Adams tp New Haven p o

Schnelker C r e far do do

Schnelker H r e mason 261 e Wayne Fort Wayne

Schnelker R p p lab Adams tp New Haven p o

**SCHERPF C. & CO.** p. p.

Drugs, Medicines, Paints, Oils, Lamps, &c., e s Calhoun bet Co-  
 lumbia and Main Fort Wayne.

Schockel Jos p p cooper Adams tp New Haven p o

Schoonower N r e far Eel River tp Heilers Corners p o

Schorden W r e far Wayne tp Fort Wayne p o

Schomp D r e far Perry tp Perry p o

Schorger V r e far Cedar Creek tp Leo p o

Schrantz E A p p lab St Joe tp Fort Wayne p o

Schremm Z r e far Wayne tp Fort Wayne p o

Schriinf H p p shoemaker n s Montgomery bet Barr and Lafayette  
 Fort Wayne

Schrimp G p p lab Adams tp New Haven p o

Schrimpf H r e far Wayne tp Fort Wayne p o

Schrimpf R r e far Cedar Creek tp Leo p o

Schroeder C r e far Adams tp New Haven p o

Schroeder F r e far Marion tp Root p o

Schroeder L r e sawyer wks H Wilken's saw-mill Fort Wayne

Schroeder W p p lab Marion tp Root p o

Schuckle J p p lab Adams tp New Haven p o

Schuckman D r e far Madison tp Massillon p o

Schuckman G r e far do do

Schuckman J r e far do do

Schuckman W r e far do do

Schueman C r e far do do

Schueman H F C r e far Wayne tp Fort Wayne p o

## SEE

Schuckman Nicholas r e Groceries &c., Adams tp New Haven p o  
 Schueman W r e far Madison tp Massillon p o  
 Schuler J r e lab 214 e Jefferson Fort Wayne  
 Schultz C r e far Adams tp New Haven p o  
 Schultz H p p lab Wayne tp Fort Wayne p o

**SCHULZ PETER** r e  
 Boots Shoes Leather Findings, &c n s Main b Calhoun & Clinton  
 Union Block h n s Jefferson b Lafayette & Clay Fort Wayne

Schulz W r e Boots & Shoes 25 w Wayne Fort Wayne  
 Schuman D sr r e far Marion tp Root p o  
 Schuman D jr r e far do do  
 Scheurman R r e far Madison tp Massillon p o  
 Schust A r e Carpenter 23 w Washington Fort Wayne  
 Schust M r e Carpenter n w e Rockhill & Lewis Fort Wayne  
 Schwager P p p lab Adams tp New Haven p o  
 Schwartz A p p lab Wayne tp Fort Wayne p o  
 Schwartz H r e far Adams tp New Haven p o  
 Schwartz J p p lab Cedar Creek tp Leo p o

**SCHWEGMAN H. R.** r. e.  
 Staple and Fancy Dry Goods, Groceries, Queensware, Wood and  
 Willow Ware, 101 Columbia, res n w e Jefferson aud Clinton Fort  
 Wayne.

Schweiners A r e baker n s Columbia bet Clinton & Barr Ft Wayne  
 Schye C p p lab St Joe tp Fort Wayne  
 Scohopper Jno r e Dry Goods Merchant Cedar Creek tp Leo p o  
 Scott D p p lab Lafayette tp Zanesville p o  
 Scott Geo p p lab do do  
 Scott Geo r e far Aboite tp Fort Wayne p o  
 Scott G jr p p lab do do  
 Scott H p p lab do do  
 Scott J sr r e far do do  
 Scott J jr r e far do do  
 Scott W p p miller 196 w Washington Fort Wayne  
 Seovel H p p lab Maumee tp Antwerp O p o  
 Seabold A r e far Lake tp Randall p o  
 Seabold B r e far do do  
 Seabold G p p lab Lafayette tp Zanesville p o  
 Sears E r e far Jackson tp Monroeville p o  
 Sebring J r e far Aboite tp Fort Wayne p o  
 Sebring J p p lab Lake tp Randall p o  
 Sebring S r e far Wayne tp Fort Wayne p o  
 Settler J D r e grocery Perry tp Hantertown p o  
 Seegar A p p lab Wayne tp Fort Wayne p o  
 Seek (Indian) r e far Lafayette tp Zanesville p o

## SHE

**SEGUR Wm. P.** p. p.  
Collector Wabash and Eric Canal. Office n w c Columbia and  
Clinton, Fort Wayne.

Sehler J D p p lab Perry tp Perry p o  
Seibent B r e far Jefferson tp Maples p o  
Seibert J p p lab do do  
Seinel A p p lab Lake tp Randall p o  
Seinel J r e far do do  
Seinel S r e far Lake tp Randall p o  
Selby E G r e far Madison tp Massillon p o  
Sell C T r e far Monroe tp Monroeville p o  
Sellers Rev. J p p Pastor M. E. Church Springfield tp Maysville p o  
Sellers W r e far Lake tp Randall p o  
Seseman James p p lab Pleasant tp Little River p o  
Settlemyer H r e far Wayne tp Fort Wayne p o  
Severs H p p lab Adams tp New Haven p o

**SEXTON MISS FLORA** p p  
Millinery, Dress Making, &c. Main b Calhoun & Clinton Union  
Block Fort Wayne

Shaffer A r e far Madison tp Massillon p o  
Shaffer C Jr r e far Wayne tp Fort Wayne p o  
Shaffer C F r e far do do  
Shaffer F r e far do do  
Shaffer F C r e far do do  
Shaffer F W r e far do do  
Shaffer H r e far Monroe tp Monroeville p o  
Shaffer H r e far Springfield tp Harlan p o  
Shaffer H Jr p p lab do do  
Shaffer J p p lab Marion tp Root p o  
Shaffer J r e far Monroe tp Monroeville p o

**SHAFFER JOHN** r e  
County Commissioner Madison tp Massillon p o

Shaffer John r e far Springfield tp Harlan p o  
Shaffer P r e far Eel River tp Hellers Corners p o  
Shaffer S p p lab Cedar Creek tp Leo p o  
Shaffer Wm r e far Wayne tp Fort Wayne p o  
Shaffer W r e far Scipio tp Halls Corners p o  
Shaffer W r e far Madison tp Massillon p o  
Sheafer W G r e Carpenter & Builder shop & h 181 s e c Wayne &  
Broadway Fort Wayne

Shale A p p lab Aboite tp Fort Wayne p o  
Shale J p p lab do do  
Shealc A F r e grocer s w c Main b Calhoun & Clinton Fort Wayne

## SHI

Shambough W p p Lab Cedar Creek tp Leo p o  
 Shamebeck D p p lab do do  
 Shank A M r e for Lafayette tp Zanesville tp o  
 Shank George r e for do do  
 Shank Mary A r e do do  
 Shannon B r e General Agency Cedar Creek tp Leo p o  
 Shannon D C r e for do do  
 Sharp Eliza J r e Wayne tp Fort Wayne p o  
 Sharp G r e for Pleasant tp Little River p o

**S H A R P H.** r. e.

Hats, Caps, Furs, &c., 79 Columbia, Fort Wayne.

Sharpenburgh H r e for Adams tp New Haven p o  
 Shaughnessy J p p lab Wayne tp Fort Wayne p o  
 Shaughnessy M r e for do do  
 Shaughnessy T r e for Pleasant tp Little River p o  
 Shea Patrick Wabash R R Adams tp New Haven p o  
 Shea J r e for Pleasant tp Little River p o  
 Shea P r e for Adams tp New Haven p o  
 Shearer C r e for Pleasant tp Little River p o  
 Shearer J r e for do do  
 Shearer P r e for do do  
 Shearer L r e for Marion tp Root p o  
 Sheehan D r e for Monroe tp Monroeville p o  
 Sheehan J r e for do do  
 Sheehan W J r e for do do  
 Sheeby H r e for Scipio tp Halls Corners p o  
 Shelby E p p lab Wayne tp Fort Wayne p o  
 Sheiforstien G r e for Mairon tp Root p o  
 Sheldon L C r e for Milan tp Chamberlain p o  
 Shell Jno r e for Washington tp Fort Wayne p o  
 Shell P J r e for Scipio tp Halls Corners p o  
 Shell W r e for Cedar Creek tp Leo p o  
 Shell W F r e for Wayne tp Fort Wayne p o  
 Shellhorn J r e tanner Fort Wayne  
 Shelner G r e for Perry tp Perry p o  
 Shelter L r e for Washington tp Fort Wayne p o  
 Shenidan H r e for do do  
 Sherman C p p lab Adams tp New Haven p o  
 Shideler L p p lab Washington tp Fort Wayne p o  
 Shield J r e for Pleasant tp Little River p o  
 Shield P jr r e for Scipio tp Halls Corners p o  
 Shipshill W r e for Wayne tp Fort Wayne p o  
 Shirts Jno p p lab Perry tp Perry p o  
 Shines C r e for Pleasant tp Little River p o

## SHR

- Shines J r e far Jefferson tp Maples p o  
 Shines J p p lab Lafayette tp Zanesville p o  
 Shoaff D M r e far Perry tp Perry p o  
 Shoaff F B r e saddler 119 Columbia Fort Wayne  
 Shoaff J L p p lab Eel River tp Hellers Corners p o  
 Shoaff J P r e far do do  
 Shoaff L r e far Milan tp Chamberlain p o
- SHOAF S. H.** r. e.  
 Dealer in Saddler's Hardware and Manufacturer of Saddles,  
 Harness, Collars, Trunks, &c., 119 Columbia, res 86 e Berry, Ft  
 Wayne.
- SHOAF W. C.** r. e.  
 Merchant Tailor s e cor Calhoun and Berry, Fort Wayne.
- Shoaff W W p p far Eel River tp Hellers Corners p o  
 Shoelkoepl J F r e far Washington tp Fort Wayne p o  
 Shoerberger A r e far Madison tp Massillon p o  
 Shook D r e far Wayne tp Fort Wayne p o  
 Shook H p p lab Wayne tp Fort Wayne p o  
 Shook Joseph r e Cabinet maker Springfield tp Maysville p o  
 Shook P r e far Marion tp Root p o  
 Shopman C p p lab Madison tp Massillon p o  
 Shookman & Sneker r e Dry Goods, Groceries, &c., Adams tp New  
 Haven p o  
 Shookman J p p lab Madison tp Massillon p o  
 Shookman J G r e n w cor Calhoun & Wayne Fort Wayne  
 Shorey C r e far Adams tp New Haven p o  
 Shortar D p p lab St Joe tp Fort Wayne p o  
 Shorton G p p lab do do  
 Shoulder O p p lab Jefferson tp Maples p o  
 Shoup E r e far Jackson tp Monroeville p o  
 Shoup J uo r e far Lafayette tp Zanesville p o  
 Shouster J r e far Madison tp Massillon p o  
 Showe A r e far Washington tp New Haven p o  
 Showers David r e far Adams tp New Haven p o  
 Showers Daniel r e far do do  
 Shrach C p p lab Wayne tp Fort Wayne p o  
 Shreve D P r e far Aboite tp Fort Wayne p o  
 Shrimpf A r e far Madison tp Massillon p o  
 Shriner C r e far Milan tp Chamberlain p o  
 Shroub A r e far Lake tp Randall p o  
 Shryock J r e far Milan tp Chamberlain p o  
 Shryock J r e far Jackson tp Monroeville p o  
 Shryock S r e far Eel River tp Hellers Corners p o  
 Shrigarts W p p lab Adams tp New Haven p o

S-T

- Shrigans Wre far Milan to Champaign p o
- Shu z Cre far Washington to Ft Wayne p o
- Shuman W p p lab Monroe to Monticello p o
- Shuman Jr e far La Grange p o
- Shen A Jr e far Peoria p o
- Shen D re far Southfield to do p o
- Shen G re far do do do
- Shen J re far do do do
- Shen S re far do do do
- Shen X re far do do do
- Sibels S p p lab Adams to New Albany p o
- Siebert Jr e far Adams to do do p o
- Siebold D re far do do do
- Siebold Jacob e far Adams to Zionsville p o
- Siebold J o re far do do do

**STEMON A. F. & B. M.** p o  
 Dealers in Groceries, Salt, Coal, Fire Goods &c., w s Clin-  
 ton Co., Col. n. e. c. M. n. W. Va. n.

- Steele J o p o do do do do do p o
- Steele Jr e far do do do do do

**SILVERS D. J.**

- Steele J o p o do do do do do p o Ft Wayne
- Steele J M p p lab do do do do do Ft Wayne
- Steen Jr e far Adams to New Albany p o
- Steen G re far Peoria to Peoria p o
- Steen J p p lab do do do do do p o
- Steen P re far do do do do do p o
- Steen S re far Peoria to do do p o
- Stenus F Jr e far do do do do do p o
- Stenos J p p lab do do do do do p o
- Stenos Jr p p lab do do do do do p o
- Stener Jr e far do do do do do p o
- Stenora Jr e far do do do do do p o
- Stingleton J p p lab do do do do do p o
- Stigmas Jr e far do do do do do p o
- Stuk Jr e far do do do do do p o
- Sturaw F p p lab Adams to do do do p o
- Stys M p p lab E. Ft Wayne to do do do p o
- Stys P p p lab E. Ft Wayne to do do do p o
- Stys S re far E. Ft Wayne to do do do do
- Sites E p p lab do do do do do p o
- Sites J p p lab do do do do do p o
- Sites J B re far do do do do do p o



SW

- Swas M r e f a r S t J o e t p F o r W a y n e p o  
 Swis J r e f a r C o n c o C o n s o l i d a t e d p o  
 Switzer C e l l a r e S p e c i a l t y F o r W a y n e p o  
 Switzer S r e f a r C o n c o C o n s o l i d a t e d p o  
 Swize H D r e f a r C o n c o C o n s o l i d a t e d p o  
 Swizer B a r e f a r C o n c o C o n s o l i d a t e d p o  
 Swizer I S p p l e o C o n c o C o n s o l i d a t e d p o  
 Swizer J o a n r e g o n o t S p e c i a l t y F o r W a y n e p o  
 Swizer O r e f a r S p e c i a l t y F o r W a y n e p o  
 Swize J r e f a r C o n c o C o n s o l i d a t e d p o  
 Swizer A p p l e o C o n c o C o n s o l i d a t e d p o  
 Swizer I p p l e o C o n c o C o n s o l i d a t e d p o  
 Swizer J p p l e o C o n c o C o n s o l i d a t e d p o  
 Swizey M p p l e o C o n c o C o n s o l i d a t e d p o  
 Swiza J J r e f a r C o n c o C o n s o l i d a t e d p o  
 Swick G P r e f a r M a n o t a t e d C o n c o C o n s o l i d a t e d p o  
 Swcom E r e f a r P r W a y n e C R R C o n s o l i d a t e d F o r W a y n e  
 Swill G P p p l e o C o n c o C o n s o l i d a t e d p o  
 Swill J o r e f a r C o n c o C o n s o l i d a t e d p o  
 Swill B r e f a r C o n c o C o n s o l i d a t e d p o  
 Swill Q u e f a r M a n o t a t e d C o n c o C o n s o l i d a t e d p o  
 Swill W j r e f a r C o n c o C o n s o l i d a t e d N e w t o r n o  
 Swiley C p p l e o C o n c o C o n s o l i d a t e d F o r W a y n e  
 Swinhouse K p p l e o C o n c o C o n s o l i d a t e d F o r W a y n e F o r W a y n e  
 Swin G r e f a r A m o t a t e d F o r W a y n e p o  
 Swin J r e f a r C o n c o C o n s o l i d a t e d p o  
 Swin J M r e f a r W a y n e C o n c o C o n s o l i d a t e d p o  
 Swin A r e f a r C o n c o C o n s o l i d a t e d p o  
 Swin A p p l e o C o n c o C o n s o l i d a t e d p o  
 Swin A J r e f a r C o n c o C o n s o l i d a t e d p o  
 Swin C p p l e o C o n c o C o n s o l i d a t e d p o  
 Swin C p p l e o C o n c o C o n s o l i d a t e d p o  
 Swin C B r e f a r N e w t o r n o C o n c o C o n s o l i d a t e d p o  
 Swin C G r e f a r E r B e n e f i c e n t C o n c o C o n s o l i d a t e d p o  
 Swin C H r e f a r A c t i v e N e w t o r n o C o n c o C o n s o l i d a t e d p o  
 Swin C h a s r e p a r A m o t a t e d N e w t o r n o C o n c o C o n s o l i d a t e d p o  
 Swin C P r e f a r C o n c o C o n s o l i d a t e d p o  
**SMITH C. S.** r e f a r C o n c o C o n s o l i d a t e d p o  
 P o s t o f f i c e S i n g l e o f f i c e a d d r e s s e s s L e w i s b e t C a l-  
 houn and H o n o r, F o r W a y n e  
 Smith D P r e f a r M a n o t a t e d C o n c o C o n s o l i d a t e d p o  
 Smith D W p p l e o E d R i v e r C o n c o C o n s o l i d a t e d p o  
 Smith E r e f a r 123 e W a y n e F o r W a y n e  
 Smith E r e f a r L a t e t p R a n d a l p o

## SMI

- Smith E p p lab Monroe tp Monroeville p o  
 Smith F p p lab Marion tp Root p o  
 Smith F p p lab Pleasant tp Little River p o  
 Smith F J p p lab St Joe tp Fort Wayne p o  
 Smith G r e far Madison tp Massillon p o  
 Smith G r e far Cedar Creek tp Leo p o  
 Smith Geo r e far Marion tp Root p o  
 Smith G A p p lab Milan tp Chamberlain p o  
 Smith G W p p lab Springfield tp Harlan p o  
 Smith H p p lab Milan tp Chamberlain p o  
 Smith H p p lab Marion tp Root p o  
 Smith H J r e far Monroe tp Monroeville p o  
 Smith J r e far Lafayette tp Zanesville p o  
 Smith Jno r e far do do  
 Smith J r e far Pleasant tp Little River p o  
 Smith J p p lab Milan tp Chamberlain p o  
 Smith Jacob r e far do do  
 Smith Jas r e plasterer Cedar Creek tp Leo p o  
 Smith Jno r e far Adams tp New Haven p o  
 Smith Jos r e far Milan tp Chamberlain p o  
 Smith Jos r e far Adams tp New Haven p o  
 Smith J B r e far Madison tp Massillon p o  
 Smith J M r e far do do  
 Smith J McNutt p p clk T K Brackemidge's Fort Wayne  
 Smith J W r e far Springfield tp Harlan p o  
 Smith J W r e far Maumee tp Antwerp O p o  
 Smith J W r e far Milan tp Chamberlain p o  
 Smith K r e far do do  
 Smith L r e far Lafayette tp Zanesville p o  
 Smith M r e far Lake tp Randall p o  
 Smith N r e far do do  
 Smith N r e far Madison tp Massillon p o  
 Smith P r e far Adams tp New Haven p o  
 Smith P r e far Aboite tp Fort Wayne p o  
 Smith P r e far Springfield tp Harlan p o  
 Smith P S p p lab Adams tp New Haven p o  
 Smith R r e far Washington tp Fort Wayne p o  
 Smith R r e far Lake tp Randall p o  
 Smith T p p lab Wayne tp Fort Wayne p o  
 Smith T r e far Marion tp Root p o  
 Smith V P r e far Madison tp Massillon p o  
 Smith W r e far Lafayette tp Zanesville p o  
 Smith W r e far Milan tp Chamberlain p o  
 Smith Wm p p lab Adams tp New Haven p o

## SOL

Smith W V r e far Eel River tp Hellers Corners p o

**SMITH W. S.** p. p.  
Attorney at Law res 172 w Washington, Fort Wayne.

Smith W W r e far Milan tp Chamberlain p o

Smithers Jno r e far Washington tp Fort Wayne p o

Smithly E r e far Aboite tp Fort Wayne p o

Smithley Enos r e Carpenter Marion tp Root p o

Smithley G p p lab Washington tp Fort Wayne p o

Smithley S r e far Washington tp Fort Wayne p o

Smithley Jno r e far Perry tp Perry p o

Smithley W p p lab Lake tp Randall p o

Smitzer J r e far Cedar Creek tp Leo p o

Smyth G B r e far Pleasant tp Little River p o

Sneiker Ch'n Grocer Adams tp New Haven p o

Snelker Hiram r e (Shookman & Snelker ) Dry Goods & Groceries Ad-  
ams tp New Haven p o

Snyder Harriet r e Marion tp Root p o

Snyder J r e far Pleasant tp Little River p o

Snyder L r e far Springfield tp Harlan p o

Snyder L D p p lab Marion tp Root p o

Snyder S r e far St Joe tp Fort Wayne p o

Snyder W H r e far Pleasant tp Little River p o

Sniely H S p p carp 106 w Washington Fort Wayne

Snow J p p lab Monroe tp Monroeville p o

Snowdow W r e far Scipio tp Halls Corners p o

Snyder C r e far Lake tp Randall p o

Snyder C r e far Marion tp Root p o

Snyder D r e far Monroe tp Monroeville p o

Snyder D p p lab Milan tp Chamberlain p o

Snyder G r e far Aboite tp Ft Wayne p o

Snyder G R r e far Springfield tp Harlan p o

Snyder H r e far Marion tp Root p o

Snyder J r e far Washington tp Fort Wayne p o

Snyder J r e far Springfield tp Harlan p o

Snyder J jr p p lab Springfield tp Harlan p o

Snyder Jno r e far Marion tp Root p o

Snyder J W r e far Springfield tp Harlan p o

Snyder J W r e far Marion tp Root p o

Snyder Mary r e Eel River tp Hellers Corners p o

Snyder P r e far Marion tp Root p o

Snyder S r e far do do

Soek H r e far do do

Soifrant J H r e far do do

Solon J r e far Lake tp Randall p o

## SPE

- Soumes C r e far Milan tp Chambe la' p o  
 Soumes E r e far do do  
 Souper F p p Miller res. Bloomingde Fort Wayne  
 Soupers Chas p p Book Binder 164 Columbia Fort Wayne  
 Soumers F r e far Laingville tp Zanesville p o  
 Soumers H p p lab Marion tp Root p o  
 Soumes Jao G p p lab Lafayette tp Zanesville p o  
 Soudelet J p p lab Washington tp Fort Wayne p o  
 Souets J p p lab Jefferson tp Maples p o  
 Soudele P C r e far Washington tp Fort Wayne p o  
 Soudele P J r e far St. Joe tp Fort Wayne p o  
 Soue P p p lab Cedar Creek tp Leo p o  
 Soug G r e far Marion tp Root p o  
 Soug J J r e far do do  
 Soug J M r e far do do  
 Soug P r e far do do  
 Souser Elizabeth r e Cedar Creek tp Leo p o  
 Souser J r e far do do  
 Souser Rebecca r e do do  
 Soule F H r e far do do  
 Soule J p p lab do do  
 Soule J r e far Lake tp Randall p o  
 Soule F r e far Marion tp Root p o  
 Soule W p p re mans s rd. old bet. Piqua Road & Harrison st  
 Fort Wayne  
 Sowers A r e far L. Rye tp Zanesville p o  
 Sowers J r e far Seido tp Hills Co. res. p o  
 Sowers Nelson p p 1st Lieut Co A 5th Regt. Ind Vol Mil Fort  
 Wayne  
 Sowers M r e far Springfield tp Harkla p o  
 Sowers P r e far Lake tp Ranch B n o  
 Sowers P p p lab Eel River tp Hotels Co. res. p o  
 Spalding W r e far Cedar Creek tp Leo p o  
 Spaldenbaugh D r e far Cedar Creek tp Leo p o  
 Spaulley M r e far Wayne tp Ft Wayne p o  
 Sparks E L r e far Monroe tp Monroeville p o  
 Sparranbaugh J R r e far Perry tp Perry p o  
 Spaulding L L r e far Washington tp Fort Wayne p o  
 Speckman C r e far Perry tp Perry p o  
 Spectman W C p p lab do do  
 Speckner Wm r e carriage-maker Perry tp Huntersown p o  
 Spencer B r e far Perry tp Perry p o  
 Spencer E p p lab do do  
 Spencer S r e far do do

## STA

- Spencer C p p lab Scipio tp Halls Corners p o  
 Sperison J p p lab Adams tp New Haven p o  
 Sperison Jno r e far do do  
 Spereigin A p p lab Wayne tp Fort Wayne p o  
 Speigle G r e Shoemakers s Jefferson bet College & Nelson Fort  
 Wayne  
 Spio J p p lab Perry tp Perry n o  
 Spiller H r e far Cedar Creek tp Leo p o  
 Spiller J p p lab Scipio tp Halls Corners p o  
 Spiller L p p lab Scipio tp Halls Corners p o  
 Spittler W p p lab Scipio tp Halls Corners p o  
 Spitz Geo Jno r e far Wayne tp Fort Wayne p o  
 Spogue G B r e far Michio tp Marshall n o  
 Spogue H r e far do do  
 Spogue J T r e far do do  
 Spogue R r e far do do  
 Sprankle G r e far Aberte tp Fort Wayne p o  
 Sprankle J r e far do do  
 Sprankle P r e far do do  
 Sprate Wm M. D. r e far Cedar Creek tp Leo p o  
 Sprayer G L r e far Pleasant tp Little River p o  
 Springer J p p lab Lake tp Randall n o  
 Springer M J r e far Pleasant tp Little River p o  
 Springer T H p p lab Pleasant tp Little River p o  
 Squires G W r e far Scipio tp Halls Corners p o  
 Squires L D p p lab Scipio tp Halls Corners p o  
 Squires P r e far do do  
 Suffer W p p lab Eel River tp Halls Corners p o  
 Suge W M p p lab Perry tp Perry n o  
 Sager J r e far Pleasant tp Little River p o  
 Suhl G r e far Little tp Randall n o  
 Suhl H p p lab Wayne tp Fort Wayne p o  
 Suhl O r e far Cedar Creek tp Leo p o  
 Suhl R D r e far Pleasant tp Little River p o  
 Sull P p p lab Aberte tp Fort Wayne n o  
 Surlcliffe J M p p lab res was Van Buren bet Wayne and Jefferson  
 Fort Wayne

Standard J G r e far Monaca tp Anwerp O p o

**STANLEY C.**

Carriage Manufacturer, 118 w Main, Fort Wayne

**STAPLEFORD L. P.**

Auction and Commission Merchant and Real Estate Agent 28  
 Calhoun bet Main and Columbia, res 85 Barr, Fort Wayne.

Stapleford Mrs Susan E r e 85 Barr Fort Wayne

## STI

- Stapleford Thos r e 112 e Washington Fort Wayne  
 Staples C C p p carp bld- 9 e Wayne Fort Wayne  
 Stanc G r e far Springfield tp Harlan p o  
 Starling S p p lab Monroe tp Monroeville p o  
 Stark S W p p lab Aboite tp Fort Wayne p o  
 Stark W r e far do do  
 Starkey O L p p painter bds J J Kamm's Fort Wayne  
 Starkweather Mrs Susan r e 84 w Water Fort Wayne  
 Starr E p p lab Springfield tp Harlan p o  
 Starr L r e far do do  
 Stazer J r e far Wayne tp Fort Wayne p o  
 Steer H r e far Washington tp Fort Wayne p o  
 Steffenhagen W r e far Madison tp Massillon p o  
 Stein D p p teacher s w e Lafayette & Montgomery Fort Wayne  
 Steinbremer Jacob p p Constable of Wayne tp office with J D Wor-  
 den Fort Wayne  
 Steindreuer R r e far Lake tp Randall p o  
 Steinkamp A r e far St Joe tp Fort Wayne p o  
 Steinecker F r e far Wayne tp Fort Wayne p o  
 Steinecker F r e far Aboite tp Fort Wayne p o  
 Steinpe H sr r e far Washington tp Fort Wayne p o  
 Steupe J r e far do do  
 Steineck J r e far Cedar Creek tp Leo p o  
 Stephens Thos r e Grocer Springfield tp Maysville p o  
 Stephens Jos r e mach Springfield tp Maysville p o  
 Stephens T M p p lab Springfield tp Harlan p o  
 Sterling A r e far Perry tp Perry p o  
 Sterling J r e far do do  
 Sterling R r e far Wayne tp Fort Wayne p o  
 Sterling S r e far Perry tp Perry p o  
 Sterling W C r e far do do  
 Sterling W R r e far Lake tp Randall p o  
 Stevens H p p lab Lafayette tp Zanesville p o  
 Stevens Jno r e far do do  
 Stevens S p p carriage maker 13 Clay Fort Wayne  
**STEVENS W. W.** r. e.  
 Justice of the Peace, Attorney at Law and Collecting Agent s e  
 e Columbia and Calhoun, res 89 w Berry, Fort Wayne  
 Stevens W Jr carriage maker 13 Clay Fort Wayne  
 Stevison J D r e far Monroe tp Monroeville p o  
 Stevick W p p lab Cedar Creek tp Leo p o  
 Stewart Wm r e 54 w Wayne Fort Wayne  
 Stier H p p stone dealer 116 Lafayette Fort Wayne  
 Stier H A p p lab 64 Madison Fort Wayne

## STR

Stier Jno r e 129 e Lewis Fort Wayne  
 Stier J r e far Wayne tp Fort Wayne p o  
 Steir H r e far do do  
 Stillhorn C p p shoemaker 122 Water Fort Wayne  
 Stillhorn D r e far Milan tp Chamberlain p o  
 Stillhorn H r e Blacksmith shop 11 e Water Fort Wayne  
 Stiltz G p p lab Adams tp New Haven p o  
 Stritz W p p lab Aboite tp Fort Wayne p o

**STINCHCOMB G. F.** p. p.  
 County Auditor. Office in Court House, Fort Wayne.

Stiver J M r e far Scipio tp Halls Corners p o  
 Stitson D p p lab Adams tp New Haven p o

**STOCKBRIDGE N. P.** r. e.  
 Dealer in Books, Stationery, Music, Wall and Window Paper,  
 Sewing Machines, &c., 104 Columbia, res 219 w Wayne, Fort  
 Wayne.

Stoll D r e far Springfield tp Harlan p o  
 Ston A r e far Scipio tp Halls Corners p o  
 Stone T B r e far Milan tp Chamberlain p o  
 Stonebrook E r e far Pleasant tp Little River p o  
 Stonebrook F p p lab do do  
 Stonebrook G r e far do do  
 Stonebruner C Eel River tp Hellers Corners p o  
 Stoneeper W r e far Lake tp Randall p o  
 Stoner Jno r e far Perry tp Perry p o  
 Stopher A r e far Eel River tp Hellers Corners p o  
 Stopher D F p p lab Springfield tp Harlan p o  
 Stopher J r e far do do  
 Stopher J D r e far do do  
 Stophlet S r e 242 w Water Fort Wayne  
 Story James r e 16 w Water Fort Wayne  
 Stouder S B r e far Aboite tp Fort Wayne p o  
 Stouder S W r e far do do  
 Strack H p p lab Adams tp New Haven p o  
 Stralton J r e bricklayer 92 w Washington Fort Wayne  
 Straughan J r e far Monroe tp Monroeville p o  
 Strock S p p lab Lafayette tp Zanesville p o  
 Strope H r e far Wayne tp Fort Wayne p o  
 Strope L r e far do do  
 Stroup J p p Dray 185 e Jefferson Fort Wayne  
 Strout J A p p Sheriff north end Calhoun Fort Wayne  
 Strowbridge J B r e far Wayne tp Fort Wayne p o  
 Struby C r e Music teacher 81 e Jefferson Fort Wayne  
 Strufflebeam H p p lab St Joe tp Fort Wayne

## SWA

Strupe H r e far Lake tp Randall p o  
 Strutmatu C p p lab Adams tp New Haven p o  
 Studabaker J p p lab Eel River tp Hellers Corners p o  
 Studabaker S r e far do do  
 Strump S r e far Lafayette tp Zanesville p o  
 Sturgis C E r e Physician and Surgeon Fort Wayne  
 Sturgis S r e far Maumee tp Antwerp O p o  
 Sturm Jno r e far St Joe tp Fort Wayne p o  
 Sturm Jacob r e far do do  
 Sturnburgh W r e far Lake tp Randall p o  
 Sturms M p p lab St Joe tp Fort Wayne p o  
 Sucter M p p lab Monroe tp Monroeville p o  
 Sugnet L E r e far Wayne tp Fort Wayne p o  
 Sulley Richard r e n w e Calhoun & Wayne Fort Wayne  
 Sullivan Jno Wabash R R Adams tp New Haven p o  
 Sullivan Mike p p lab Adams tp New Haven p o  
 Sullivan P r e far Cedar Creek tp Leo p o  
 Sullivan W H r e far do do  
 Summers A p p lab Eel River tp Hellers Corners p o  
 Summers A r e far Marion tp Root p o  
 Summers C r e far Springfield tp Harlan p o  
 Summers C r e far Cedar Creek tp Leo p o  
 Summers II p p lab Pleasant tp Little River p o  
 Summers J r e far do do  
 Summers N r e far do do  
 Summers W r e far Marion tp Root p o  
 Sunderland B r e far Washington tp Fort Wayne p o  
 Sunderland J p p lab do do  
 Sunderland J W p p lab do do  
 Sunderland Margaret r e do do  
 Surface Jno r e far Perry tp Perry p o  
 Sutphew W p p lab Lake tp Randall p o  
 Sutter D r e far Lafayette tp Zanesville p o  
 Sutter J p p lab do do  
 Swaidner J r e far Springfield tp Harlan p o  
 Swain Geo p p lab Wayne tp Fort Wayne p o  
 Swain J p p 50 w Main Fort Wayne  
 Swan J C r e far Milan tp Chamberlain p o  
 Swan J W S r e far do do  
 Swank C p p lab Pleasant tp Little River p o  
 Swank D r e far do do  
 Swinney T W r e w end Jefferson Fort Wayne  
 Swartz J r e far Cedar Creek tp Leo p o  
 Swartz J jr r e far do do



## TEL

Swartz R r e far St Joe tp Fort Wayne p o  
 Swassy P r e far Adams tp New Haven p o  
 Sweet F p p lab Lake tp Randall p o  
 Sweet N J p p lab Maumee tp Antwerp O p o  
 Sweetser M r e 113 w Main Fort Wayne  
 Swerniger B V p p clk E L Sturgis Fort Wayne  
 Swift J F r e far St Joe tp Fort Wayne p o  
 Swift P r e far Springfield tp Harlan p o  
 Swinehart D r e far Aboite tp Fort Wayne p o  
 Swinehart G r e far do do  
 Sylvain C F r e far St Joe do

## T.

Tabor Deborah r e St Joe tp Fort Wayne p o  
 Talbot A P p p Dentist w s Calhoun bet Main and Columbia Fort  
 Wayne  
 Talbott D p p Dentist w s Calhoun bet Main & Columbia Ft Wayne  
 Talbott E M r e far Wayne tp Fort Wayne p o  
 Tam S sen p p lab do do  
 Tarbeck J p p lab Adams tp New Haven p o  
 Tate Wm p p carp do do  
 Tawney A r e far Lake tp Randall p o  
 Tawney D p p lab do do  
 Taylor Anna J r e Washington tp Fort Wayne p o  
 Taylor A M p p lab St Joe tp Fort Wayne p o  
 Taylor Chas p p clk n e c Columbia and Calhoun Fort Wayne  
 Taylor C r e far Pleasant tp Little River p o  
 Taylor H B r e far Adams tp New Haven p o  
 Taylor J N r e far Eel River tp Hellers Corners p o  
 Taylor J p p lab Maumee tp Antwerp Ohio p o  
 Taylor J M r e far Eel River tp Hellers Corners p o  
 Taylor J W r e far Monroe tp Monroville p o  
 Taylor M H p p Salesman 115 Columbia Fort Wayne  
 Taylor R S p p Atty & Notary Public n s Main bet Calhoun & Harri-  
 son Fort Wayne  
 Taylor R W r e Commission Merchant & Produce Dealer Office 115  
 Columbia Fort Wayne  
 Taylor T J r e far Eel River tp Hellers Corners p o  
 Taylor W p p lab Milan tp Chamberlain p o  
 Taylor W A r e far Maumee tp Antwerp Ohio p o  
 Teedle G r e far Pleasant tp Little River p o  
 Tegedo F p p lab Wayne tp Ft Wayne p o  
 Telker C r e far Wayne tp Fort Wayne p o

## THO

Telker H r e far Wayne tp Fort Wayne p o  
 Telker W p p lab Wayne tp Fort Wayne p o  
 Templeton J r e far Washington tp Fort Wayne p o  
 Tennis H p p lab Marion tp Root p o  
 Terret C F r e far Jefferson tp Maples p o  
 Testison S r e far Scipio tp Halls Corners p o  
 Teuchelagen H r e far Milan tp Chamberlain p o  
 Thain G r e lab s s Washington bet Nelson and Gardea Fort Wayne  
 Thain J r e mason s s Washington bet Union and Rockhill Ft Wayne  
 Thain Jno p p lab Milan tp Chamberlain p o  
 Thatcher E r e far Aboit tp Fort Wayne p o  
 Thayer E B r e far Wayne tp Fort Wayne p o  
 Thayer G F r e far Springfield tp Harlan p o  
 Theal Gilbert r e shoemaker Cedar Creek tp Leo p o  
 Thiel C r e far Pleasant tp Little River p o  
 Thiele G r e far Cedar Creek tp Leo p o  
 Thiele H r e far Pleasant tp Little River p o  
 Thieme A r e far Wayne tp Fort Wayne p o  
 Thieme G p p tailor 50 e Wayne Fort Wayne  
 Thieme J r e far Washington tp Fort Wayne p o  
 Thieme J G r e 51 e Wayne Fort Wayne

**THIEME J. G. & BRO.** r. e.  
 Merchant Tailors, n e e Columbia and Clinton, Fort Wayne.

Thelman J r e far Jefferson tp Maples p o  
 Thomas C p p lab Lake tp Randall p o  
 Thomas Hiram plasterer Cedar Creek tp Leo p o  
 Thomas J p p lab Milan tp Chamberlain p o  
 Thomas J r e far Lake tp Randall p o  
 Thomas J r e far Lafayette tp Zanesville p o  
 Thomas L D p p lab Cedar Creek tp Leo p o  
 Thomas M r e far do do  
 Thompson Mrs Ann M r e w s Bluffton Plank Road s of T & W R R  
 crossing Fort Wayne  
 Thompson Byron r e far Wayne tp Fort Wayne p o  
 Thompson C p p 103 w Washington Fort Wayne  
 Thompson G p p lab Wayne tp Fort Wayne p o  
 Thompson J M r e far Milan tp Chamberlain p o  
 Thompson J M r e far Adams tp New Haven p o  
 Thompson J O r e far Lafayette tp Zanesville p o  
 Thompson J S p p lab Marion tp Root p o  
 Thompson J jr r e far Eel River tp Hellers Corners p o  
 Thompson M p p lab Adams tp New Haven p o  
 Thompson M Teamster do do  
 Thompson M W p p lab Eel River tp Hellers Corners p o  
 Thompson R r e far do do

## TOB

- Thompson T r e far Marion tp Root p o  
 Thompson W R r e far Cedar Creek tp Leo p o  
 Thompson S A r e far St Joe tp Fort Wayne p o  
 Thorp G W p p lab Madison tp Fort Wayne p o  
 Thorp H D r e far Springfield tp Harlan p o  
 Thorp J p p lab Lake tp Randall p o  
 Thorp J H p p lab Springfield tp Harlan p o  
 Thorp T p p lab Lake tp Randall p o  
 Thorp W Sen p p do do  
 Thorp W Jun p p do do  
 Threadgall J W p p lab 69 w Washington Fort Wayne  
 Thumma John r e far Cedar Creek tp Leo p o  
 Thurber J C p p lab Pleasant tp Little River p o  
 Thurber M r e far do do  
 Tibbett H r e far Adams tp New Haven p o  
 Tiberry J p p lab Marion tp Root p o  
 Tibbles J H p p Chair Maker 72 w Jefferson Fort Wayne  
 Tickler W E p p lab Wayne tp Fort Wayne p o  
 Tieler F p p lab Wayne tp Fort Wayne p o  
 Tieler H p p lab Wayne tp Fort Wayne p o  
 Tiernaw A r e far Cedar Creek tp Leo p o  
 Tiernoy T r e lab 95 Madison Fort Wayne  
 Tift S r e far Madison tp Massillon p o  
 Tigar P C p p fireman bds 40 Madison Fort Wayne

**TIGAR T.** r. e.

Editor and Proprietor Daily and Weekly Sentinel, w s Calhoun  
 bet Main and Columbia, res 163 e Berry, Fort Wayne.

- Tilder F W r e far Eel River tp Hellers Corners p o  
 Tilford W G r e far Eel River tp Hellers Corner p o  
 Tilford & Briant r e Millers Lumber Dealers & Manufacturers of lath  
 and Shingles Adams tp New Haven p o  
 Tilberry H p p lab St Joe tp Ft Wayne p o  
 Tilberry H p p lab Adams tp New Haven p o  
 Tillberry J r e far St Joe tp Fort Wayne p o  
 Tilson J p p lab Wayne tp Fort Wayne p o  
 Timbrook J r e far Springfield tp Harlan p o  
 Timbrook W r e far do do  
 Tindell D r e far Cedar Creek tp Leo p o  
 Tendel O r e far do do  
 Teskham Jno P r e boat capt Adams tp New Haven p o  
 Tiserent L p p lab Adams tp New Haven p o  
 Tiswin Lewis r e brick maker Adams tp New Haven p o  
 Toby H p p lab Pleasant tp Little River p o

## TRE

Todd A B r e far Madison tp Massillon p o  
 Todd J jr r e far do do  
 Todd J W r e do do  
 Todd M p p lab Adams tp New Haven p o  
 Todd R r e 26 w Water Fort Wayne  
 Todd R E r e far Aboite tp Fort Wayne p o  
 Todd T J p p lab Monroe tp Monroeville p o  
 Todd W F r e far Aboite tp Fort Wayne p o  
 Tolerton A r e Physician 107 w Wayne Fort Wayne  
 Tons H r e street Commisioner 80 w Water Fort Wayne  
 Totter C J r e far Eel River tp Hellers Corners p o  
 Touner S A r e far Milan tp Chamberlain p o  
 Touner S A r e far Maumee tp Antwerp Ohio p o  
 Touner S D r e far do do

**TOWER B. H.** r. e.

Cabinet Ware and Chair Manufacturer, and Planing and Siding Mill, Ware-room, 59 Columbia, Factory n w c Clinton and Water, res 41 e Wayne.

Tower H p p lab Marion tp Root p o  
 Townsend G W r e far Jefferson tp Maples p o  
 Townsend M D r e far Springfield tp Maysville p o  
 Townsend Mary r e Madison tp Massillon p o  
 Townsend P r e far Jefferson tp Maples p o  
 Traber J r e far Springfield tp Harlan p o  
 Trabeck J r e far Adams tp New Haven p o  
 Trace H H r e far Perry tp Perry p o  
 Tracy J r e far Maumee tp Antwerp Ohio p o  
 Tracy T p p lab Lake tp Randall p o  
 Trahin F p p lab do do  
 Trahin J p p lab do do  
 Trainer J r e far Lafayette tp Zanesville p o  
 Trainer W r e far Lafayette tp Zanesville p o  
 Trainer T p p lab do do  
 Traub A r e far St Joe tp Fort Wayne p o  
 Trauerman J p p bds St Charles Exchange Fort Wayne  
 Trauger Henry r e far Springfield tp Maysville p o  
 Treep O p p lab Springfield tp Harlan p o  
 Treese G W r e far Cedar Creek tp Leo p o  
 Tresse H A r e far do do  
 Tremble P p p lab St Joe tp Fort Wayne p o  
 Tremble J r e far do do  
 Tremble C r e far Wayne tp Fort Wayne p o  
 Trenchet F p p lab Cedar Creek tp Leo p o

## TUR

**TRENTMAN B.** r. e.  
Wholesale and Retail Groceries, Wines, Liquors, Cigars, Wood,  
Willow Ware, &c., 86 Columbia, res 10 w Water Fort Wayne.

**TRENTMAN JOHN** r. e.  
Family Grocery, and Soap and Candle Manufactory, 51 Clay, res  
151 e Wayne, Fort Wayne

Trery J J r e far Pleasant tp Little River p o  
Tresset C p p clk 101 Columbia Fort Wayne p o  
Tresselt C r e far Wayne tp Fort Wayne  
Trevet r e far Marion tp Root p o  
Tribbleliliss C r e far Wayne tp Fort Wayne p o  
Tribbleliliss G p p lab do do  
Tribbliliss J r e far do do  
Tribbliliss J P r e far do do  
Trick J r e far Pleasant tp Little River p o  
Trair C r e far Adams tp New Haven p o  
Trair H r e far do do  
Tritch W F r e far Washington tp Fort Wayne p o  
Trovney P p p lab Adams tp New Haven p o  
Trouner G r e far Perry tp Perry p o  
Trounter J r e far Apams tp New Haven p o  
Troutman G r e far Marion tp Root p o  
Troutman J p p lab do do  
Truitt J W p p Law student bds S H Bloomhuffs Fort Wayne  
Trumbull A D p p lab Springfield tp Harlan p o  
Trumbull D E r e far Springfield tp Harlan p o  
Tryon H p p lab Perry tp Perry p o  
Tucker J p p lab do do  
Tucker R r e far do do  
Tucker T r e far do do  
Tulley W W p p lab Aboite tp Fort Wayne p o  
Tumbrook J p p lab Springfield tp Harlan p o  
Tunis G r e far St Joe tp Fort Wayne p o  
Turbett C r e far Lafayette tp Zanesville p o  
Turnbull L p p lab Pleasant tp little River p o  
Turner A p p lab Aboite tp Fort Wayne p o  
Turner E r e far do do  
Turner E r e far Madison tp Massillon p o  
Turner H R r e far Madison tp Massilon p o  
Turner J p p lab Aboite tp Fort Wayne p o  
Turner L r e far do do  
Turner S p p lab Madison tp Massillon p o  
Turner W W r e far Marion tp Root p o

## VAN

Tyler A G r e far Lake tp Randall p o  
 Tyler J S p p lab do do  
 Tyler S r e far do do  
 Tyner W p p saddler 119 Columbia Fort Wayne  
 Tyrel J R r e carp 220 w Wayne Fort Wayne

## U.

Ulery J p p lab Washington tp Fort Wayne p o  
 Ulery L r e far Marion tp Root p o  
 Ulery H r e far Monroe tp Monroeville p o  
 Ulery J P r e far Eel River tp Hellers Corners p o  
 Ulman C r e far Milan tp Chamberlain p o  
 Umbaugh S r e far Monroe tp Monroeville p o

**UNDERHILL P. S.** p. p.  
 Dealer in Foreign and Domestic Marble and Manufacturer of  
 Monuments, Mantles, &c., n e e Main and Cass, Fort Wayne.

Underwood J p p carp e s Hanna bet Jefferson and Madison Fort  
 Wayne  
 Unger A r e lab n s Wilt bet Jefferson and College Fort Wayne  
 Unger Amelia S r e Pleasant tp Little River p o  
 Upp W r e far Lake tp Randall p o  
 Urbine A r e far Eel River tp Hellers Corners p o  
 Urbine C r e far Jefferson tp Maples p o  
 Urbine J B r e far Eel River tp Hellers Corners p o

## V.

Vachon T p p lab Pleasant tp Little River p o  
 Vailman J J r e far Jefferson tp Maples p o  
 Vailman R r e far do do  
 Valdenair J p p lab Adams tp New Haven p o  
 Valentine J r e far Lake tp Randall p o  
 Valentine Jackson p p lab Eel River tp Hellers Corners p o  
 Valentine Juo r e far do do  
 Valignette P r e far Washington tp Fort Wayne p o  
 Valland H p p lab Wayne tp Fort Wayne p o

**VALROFF N.** r. e.  
 Starr Bakery 92 e Main, Fort Wayne

Vanalstine W p p lab Wayne tp Fort Wayne p o  
 Vananda T r e far Eel River tp Hellers Corners p o  
 Vancamp D p p lab Cedar Creek tp Leo p o  
 Vancamp H r e far Milan tp Chamberlain p o  
 Vancamp J r e far Cedar Creek tp Leo p o

## VEI

- Vancamp J r e far Milan tp Chamberlain p o  
 Vancamp S p p lab do do  
 Vancamp W W p p lab Springfield tp Harlan p o  
 Vandermin J r e far St Joe tp Ft Wayne p o  
 Vandewater A r e far Lake tp Randall p o  
 Vandewater G r e far do do  
 Vandewater H D p p lab do do  
 Vandewater M R r e far do do  
 Vandewater W C p p lab do do  
 Vandoloh J r e far Perry tp Perry p o  
 Vandoloh F r e far do do  
 Vandraw J p p lab Milan tp Chamberlain p o  
 Vandusan W L r e far Cedar Creek tp Leo p o  
 Vanguison M p p Carpenter 199 e Jefferson Fort Wayne  
 Vanhoegin N r e far Aboite tp Fort Wayne p o  
 Vanhorn A r e far Monroe tp Monroeville p o  
 Vanhorn W p p lab Madison tp Massillon p o  
 Vanhorn W r e cooper Adams tp New Haven p o  
 Vanmerden H p p lab Aboite tp Fort Wayne p o  
 Vannortrick A p p lab St Joe tp do  
 Vauchwyver W J r e far Wayne tp do  
 Van Valkingburgh J r e far Eel River tp Hellers Corners p o  
 Vanzil A r e far Cedar Creek tp Leo p o  
 Vanzil J r e far Cedar Creek tp Leo p o  
 Varrier J p p lab Adams tp New Haven p o  
 Varnam J B r e far Wayne tp Fort Wayne p o  
 Vaughan D p p lab Pleasant tp Little River p o  
 Vaughan G W r e far Aboite tp Fort Wayne p o  
 Vaughan J r e far Marion tp Root p o  
 Vaughan J M r e far Aboite tp Fort Wayne p o  
 Vaughan M r e far do do  
 Vaughan S r e far Marion tp Root p o  
 Vaughan W M r e far Aboite tp Fort Wayne p o  
 Vegoline J r e far do do  
 Vehers J W p p lab Wayne tp do  
 Veible F r e far Lafayette tp Zanesville p o  
 Veining J W p p lab St Joe tp Fort Wayne p o  
 Vendrelis G r e far Jackson tp Monroeville p o  
 Vengiles Thos p p lab Perry tp Perry p o  
 Veters M r e far Springfield tp Harlan p o  
 Vebery C W r e far Cedar Creek tp Leo p o  
 Vebery H B p p lab do do  
 Veikens W p p lab do do  
 Veinot J p p lab Jefferson tp<sup>5</sup>Maples p o

## W M

Wilder J. P. r e far Jefferson tp Fort Wayne p o

Wilder J. P. r e far Jefferson tp Fort Wayne p o

Wilder J. P. r e far Jefferson tp Fort Wayne p o

Wilder J. P. r e far Jefferson tp Fort Wayne p o

**WOLFE & CO.**

Wolfe Merchants Tailors and Clothing r e s Calhoun bet Main & Columbia,  
Fort Wayne.

**WOLKOFF BROS.**

Wolkoff Proprietor City Hotel n e e Columbia & Lafayette, Ft Wayne.

Wolmer B r e far Wayne tp Fort Wayne p o

Wolmer D r e far " do " do

Worhis G p p lds Main St Exchange Fort Wayne

**WORTHEN & NEUFELMAN P. P.**

Worthen Dealers in Watches, Clocks, Jewelry, Silver Ware, &c., n w e  
Main and Calhoun, Fort Wayne.

**WODEMARKS U. & CO. P. P.**

Wodemarks Boot & Shoe Manufacturers and Dealers, No 2 Phoenix Block,  
w s Calhoun b Main and Columbia Fort Wayne

Woirol L r e far Jefferson tp Marquetteville p o

Woss F r e plaster Lds e Jefferson Fort Wayne

Woss L p p plaster Lds e Jefferson Fort Wayne

Wotro Jno p p lab E. Fayette tp Zanesville p o

## W.

Waddington V r e far tp 240 e Lewis Fort Wayne

Wadgro R p p carp lds G R Hoyman's Fort Wayne

Wadkins J r e far Springfield tp Harkin p o

Waggoner S r e far Madison tp Massillon p o

Waggoner M r e far Pleasant tp Little River p o

Waggoner P J r e far Wayne tp Fort Wayne p o

Wagoner D E r e far Madison tp Massillon p o

Wagoner Geo r e far Washington tp Fort Wayne p o

**WAGNER H. G. R. E.**

Wagner Drugs, Medicines, Paints, Oils, &c., n e e Main & Clinton, Fort  
Wayne.

Wagoner J G r e far Washington tp Fort Wayne p o

Waldmuff W r e far Wayne tp Fort Wayne p o

Wailer M p p lab " do " do

Wainright B r e far Washington tp Fort Wayne p o

Wainright Ha p p lab " do " do

Wainright J r e far Pleasant tp Little River p o

Wainright J W r e far Washington tp Fort Wayne p o



## WAR

- Walbott J jr r e far Cedar Creek tp Leo p o  
 Walda C r e carp 215 e Jefferson Fort Wayne  
 Walda F p p tailor 217 e Jefferson Fort Wayne  
 Walda H r e carp s w e Washington & Nelson Fort Wayne  
 Walda W carp w s Hanna bet Wayne & Washington Fort Wayne  
 Waldrich J r e far Milan tp Chamberlain p o  
 Walcs W H r e far Aboite tp Fort Wayne p o  
 Walker E F p p lab Springfield tp Harlan p o  
 Walker F J r e clk C Schmidt & Co's res Wayne tp Fort Wayne p o  
 Walker J r e flour merchant Cedar Creek tp Leo p o  
 Walker J L r e far Madison tp Massillon p o  
 Walker L p p lab Springfield tp Harlan p o  
 Walker M p p lab do do  
 Walker N r e far Springfield tp Harlan p o  
 Walker N A r e far Lafayette tp Zanesville p o  
 Walker S sr r e far Springfield tp Harlan p o  
 Walker S jr p p lab do do  
 Wall W r e (Reed & Wall) 180 w Wayne Fort Wayne  
 Wallace J P r e far Lafayette tp Zanesville p o  
 Wallace W K r e far do do  
 Wallace W W r e far Washington tp Fort Wayne p o  
 Wallack H r e far Lafayette tp Zanesville p o  
 Walls J r e far Wayne tp Fort Wayne p o  
 Waltmuth H r e lab 95 Madison Fort Wayne  
 Waltmuth L r e far Madison tp Massillon p o

**WALTER, W. B.** r. e.  
 Attorney at Law, Notary Public and General Agent, 74  
 Barr, Fort Wayne.

- Waltreck J p p lab Jefferson tp Maples p o  
 Waltron S p p lab Monroe tp Monroeville p o  
 Warm D p p lab Springfield tp Harlan p o  
 Warcup A M p p lab Perry tp Perry p o  
 Warcup J r e far do do  
 Ward E S r e far Lafayette tp Zanesville p o

**WARD, H. N.** r. e.  
 Importer of China, Glassware, House Furnishing Goods, Paper  
 Hangings, &c., 121 Columbia, h 233 w Berry, Fort Wayne.

- Ward I r e far Pleasant tp Little River p o  
 Ward R r e far Madison tp Massillon p o  
 Ward W r e far Marion tp Root p o  
 Warner D r e far Milan tp Chamberlain p o  
 Warner G r e far Perry tp Perry p o  
 Warner Jas r e far do do  
 Warner J sr r e far do do

## WEB

- Weber J Jr r e far do do  
 Warren R F r e far St Joe tp Fort Wayne p o  
 Warrick E B p p lab Springfield tp Harlan p o  
 Washburn S r e far Eel River tp Hellers Corners p o  
 Wass S r e far Monroe tp Monroeville p o  
 Waters G r e far Wayne tp Fort Wayne p o  
 Waters G r e far Perry tp Perry p o  
 Waters G W p p lab Washington tp Fort Wayne p o  
 Waters J r e far St Joe tp do  
 Waters Jas r e far Washington tp do  
 Waters Jas r e far do do  
 Waters J P r e Corner 123 w Washington Fort Wayne  
 Waters Maria r e Wayne tp Fort Wayne p o  
 Waters O P r e far St Joe tp do  
 Waters S r e far Washington tp do  
 Waterson J A p p lab Eel River tp Hellers Corners p o  
 Waterson S p p lab do do  
 Watson B r e far do do  
 Watson H p p lab Wayne tp Fort Wayne p o  
 Watson J p p lab Monroe tp Monroeville p o  
 Watson J W r e far Lake tp Randall p o  
 Watson M p p lab Cedar Creek tp Leo p o  
 Watson Mary r e Jackson tp Monroeville p o  
 Watson T p p lab do do  
 Watson Wm r e far Monroe tp do  
 Watson W Jr r e far Cedar Creek tp Leo p o  
 Watterhouse A P p p lab Lafayette tp Zanesville p o  
 Watterson W r e far Eel River tp Hellers Corners p o  
 Waugh M r e far Lake tp Randall p o  
 Weaver J p p lab Pleasant tp Little River p o  
 Weavly S T p p lab Springfield tp Harlan p o  
 Weaver B r e far Pleasant tp Little River p o  
 Weaver C r e far Lafayette tp Zanesville p o  
 Weaver Jas r e blacksmith Springfield tp Cuba p o  
 Weaver J G r e far Springfield tp Harlan p o  
 Weaver M p p lab Jefferson tp Maples p o  
 Weaver J p p lab Lafayette tp Zanesville p o  
 Weaver Jno jr r e far do do  
 Weaver J r e far do do  
 Weaver M p p plasterer bds Main St Exchange Fort Wayne  
 Webb W M r e Foreman Cochrane & Humprey's res 234 w Wayne  
 Fort Wayne  
 Webb E r e far Springfield tp Harlan p o  
 Webb J r e far do do

## WEL

Webb J sr r e far Springfield tp Harlan p o  
 Webb J jr r e far do do  
 Webb Joshua r e far do do  
 Webber r e far Wayne tp Fort Wayne p o  
 Webber L r e far Adams tp New Haven p o  
 Webber N E r e far St Joe tp Fort Wayne p o

**WEBER F.** r. c.

Stoves, Tin, Copper and Sheet Iron Ware, w s Clinton bet Columbia and Main Fort Wayne.

Weber L r e far Jefferson tp Maples p o  
 Webster B p p lab Jefferson tp Maples p o  
 Webster G L p p lab Pleasant tp Little River p o  
 Webster H r e far Madison tp Massillon p o  
 Webster J C r e far do do  
 Webster M r e far Springfield tp Harlan p o  
 Webster W r e far Pleasant tp Little River p o  
 Webster Wm r e far Jackson tp Monroeville p o  
 Webster W C r e far Pleasant tp Little River p o  
 Wefle J W r e carp res Bloomingdale Fort Wayne  
 Wehr C r e far Adams tp New Haven p o  
 Wehr W r e far do do  
 Wehrns J W r e shoemaker 123 e Lewis Fort Wayne  
 Weibka C r e far Madison tp Massillon p o  
 Weibka F J r e far Wayne tp Fort Wayne p o  
 Weickhart I r e far Springfield tp Harlan p o  
 Weickhart W H r e far do do  
 Weichman H p p lab Madison tp Massillon p o  
 Weidner U r e far Milan tp Chamberlain p o  
 Weidrich G r e far Pleasant tp Little River p o  
 Weiler J r e far Madison tp Massillon p o  
 Weipka F r e far Wayne tp Fort Wayne p o  
 Weipka H r e far do do  
 Weir G r e far Monroe tp Monroeville p o  
 Weisenberger B r e far Wayne tp Fort Wayne p o  
 Weisenberger J r e far do do  
 Welbaum D r e far Pleasant tp Little River p o  
 Welbaum M r e far do do  
 Welch P p p lab Aboite tp Fort Wayne p o  
 Welford H r e far Perry tp Perry p o  
 Welghin J r e far Wayne tp Fort Wayne p o  
 Welker D p p lab Aboite tp do  
 Welkerson T r e far Perry tp Perry p o  
 Weller C r e grocery s e cor Wayne and Barr Fort Wayne  
 Wells C M r e far Washington tp Fort Wayne p o

## WHA

- Weller J G p p lab Adams tp New Haven p o  
 Welling H p p lab Milan tp Chamberlain p o  
 Welling J p plab do do  
 Wells A r e far Marion tp Root p o  
 Wells A r e far Jackson tp Monroeville p o  
 Wells Almira r e do do  
 Wells A H p p lab Washington tp Fort Wayne p o  
 Wells C r e far Marion tp Root p o  
 Wells D p p lab Eel River tp Hellers Corners p o  
 Wells E p p lab Cedar Creek tp Leo p o  
 Wells J p p lab Adams tp New Haven p o  
 Wells J C r e far Marion tp Root p o  
 Wells J F p p lab Eel River tp Hellers Corners p o  
 Wells J S r e far Marion tp Root p o  
 Wells M r e far Perry tp Perry p o  
 Wells Ruth M r e Jackson tp Monroeville p o  
 Wells S r e far Marion tp Root p o  
 Wells W H r e far Eel River tp Hellers Corners p o  
 Welph H r e far Adams tp New Haven p o  
 Welsh Jno r e far Wayne tp Fort Wayne p o  
 Welsh P r e blacksmith Barr n of Water Fort Wayne  
 Welsheimer D r e far Lake tp Randall p o  
 Welsheimer L r e far do do  
 Welsheimer P r e far do do  
 Welsheimer W r e far do do  
 Wemer A p p lab Jefferson tp Maples p o  
 Wemple C r e far Maunee tp Antwerp O p o  
 Wendt H p p lab Jefferson tp Maples p o  
 Wensell C r e far do do  
 Wente J D r e far Wayne tp Fort Wayne p o  
 Wentworth H r e far Scipio tp Halls Corners p o  
 Wentworth J r e far Springfield tp Harlan p o  
 Wentworth S r e far Scipio tp Halls Corners p o

**WERDIEN, J. D.** p. p.

Justice of the Peace and Attorney at Law, office n w cor Main  
 and Calhoun, Fort Wayne.

- Wescot D L p p H7 e Wayne Fort Wayne  
 Weside H p p lab Marion tp Root p o  
 West F C r e far Perry tp Perry p o  
 West S p p lab Milan tp Chamberlain p o  
 Westerfeld C r e far Marion tp Root p o  
 Westerfelt C r e far Adams tp New Haven p o  
 Westerman R r e blacksmith Springfield tp Maysville p o  
 Whaley J r e far Springfield tp Harlan p o

## WIC

- WHEEDON D. P.** p. p.  
Attorney at Law and Notary Public, office n w c Main & Columbia, Fort Wayne.
- Wheeler N p p Cabinet ware and Chair Manufacturer 57 Columbia Fort Wayne
- Wheeler S r e far Perry tp Huntertown p o
- Wheelock A B p p lab Lafayette tp Zanesville p o
- Wheelock E G r e far Perry tp Perry p o
- Wheery G r e far Monroe tp Monroeville p o
- Weltern J p p lab do do
- Whicker S r e far Eel River tp Hellers Corners p o
- Whipker H p p lab Madison tp Massillon p o
- Whitaker Catharine r e Adams tp New Haven p o
- Whitaker C A p p brakeman Fort Wayne
- Whitaker D L r e far Jackson tp Monroeville p o
- Whitaker J p p lab Marion tp Root p o
- Whitaker J W Capt in 30th Reg Ind Vol Mil Adams tp N Haven p o
- Whitaker Susan r e do do
- Whitcomb E r e far Marion tp Root p o
- White A r e far Madison tp Massillon p o
- White B r e far Eel River tp Hellers Corners p o
- White J r e far Madison tp Massillon p o
- Whiting Ira C r e Boatman and Produce Dealer n w cor Wilt and Col. lege Fort Wayne
- Whitman G r e far Marion tp Root p o
- Whitmer C r e far Cedar Creek tp Leo p o
- Whitmore E p p lab Madison tp Massillon p o
- Whitmore G G p p lab Aboite tp Fort Wayne p o
- Whitney A r e far Jefferson tp Maples p o
- Whitney Catherine r e Jefferson tp Maples p o
- Whitney J C r e far Milan tp Chamberlain p o
- Whitney J p p lab Monroe tp Monroeville p o
- Whitney J R r e far Jefferson tp Maples p o
- Whitney O F carp Cedar Creek tp Leo p o
- Whitney P p p lab Monroe tp Monroeville p o
- Whitton C r e far do do
- Whittington H r e far Adams tp New Haven p o
- Whittler D r e far Scipio tp Halls Corners p o
- Whitton J r e far Pleasant tp Little River p o
- Whitton Margaret p p do do
- Wicklaman D J J M r e far Maumee tp Antwerp O p o
- Wickman C r e tailor 241 e, Washington Fort Wayne
- Wickman C sr r e far Madison tp Massillon p o
- Wickman C jr r e far do do

## WIL

Wichselfelder J G r e far Washington tp Fort Wayne p o

Wier S r e far Madison tp Massillon p o

Wiese C p p lab Adams tp New Haven p o

Wiesel S p p lab Eel River tp Hellers Corners p o

Wiesheit P r e far Adams tp New Haven p o

Wiest S p p lab St Joe tp Fort Wayne p o

Wilber C jr p p lab Milan tp Chamberlain p o

Wilber J B r e far Jefferson tp Maples p o

Wilbonru C r e far Milan tp Chamberlain p o

Wileox C p p lab Jefferson tp Maples p o

Wileox L p p lab Perry tp Perry p o

**WILDER & HUMPHREY,** r. e.  
(J. M. W. & A. C. H.) Boot and Shoe Manufacturers, 123 Co-  
lumbia, Fort Wayne.

Wileman U p p lab Jefferson tp Maples p o

Wiley A r e (A J Read & Co) 124 Barr Fort Wayne

Wilkerson G N p p lab Lafayette tp Zanesville p o

Wilkerson J L p p lab do do

Wilkerson T J p p lab do do

Wilkinson G p p lab St Joe tp Fort Wayne p o

Wilkinson J p p lab St Joe tp Fort Wayne p o

Wilkinson T r e far Lafayette tp Zanesville p o

Willey F r e far Adams tp New Haven p o

Williams C r e far St Joe tp Fort Wayne p o

Williams D p p lab Monroe tp Monroeville p o

Williams G W p p Derlist 89 w Washington Fort Wayne

Williams H r e 210 w Berry Fort Wayne

**WILLIAMS & HUESTIS** r. e.  
Wholesale Grocers, Foreign Fruit Dealers and Caudy Manufac-  
turers 83 & 85 Columbia, Fort Wayne.

Williams J p p lab Springfield tp Harlan p o

Williams J L r e 96 w Water Fort Wayne

Williams R p p lab Eel River tp Hellers Corners p o

Williamson L p p lab Springfield tp Harlan p o

Williamson W r e far do do

Willing E r e far Milan tp Chamberlain p o

Wills M r e far Cedar Creek tp Leo p o

Wilmot J C r e far Wayne tp Fort Wayne p o

Wilson A p p lab Eel River tp Hellers Corners p o

Wilson E r e far St Joe tp Fort Wayne p o

Wilson Elisha r e lab Springfield tp Maysville p o

Wilson F p p lab Lafayette tp Zanesville p o

Wilson G H p p 132 w Wayne Fort Wayne

Wilson H r e far Springfield tp Harlan p o

## WOL

- Wilson I A r e far Lafayette tp Zanesville p o  
 Wilson Jno r e far Monroe tp Monroeville p o  
 Wilson J r e far Springfield tp Harlan p o  
 Wilson J W p p lab St Joe tp Fort Wayne p o  
 Wilson O F r e far Lafayette tp Zanesville p o  
 Wilson T r e far Springfield tp Harlan p o  
 Wilson Rev Wm p p Pastor Berry st M E Church 26 w Berry Fort  
     Wayne  
 Wilson W p p lab Perry tp Perry p o  
 Wilson W P p p lab Lafayette tp Zanesville p o  
 Wilson W T r e far Monroe tp Monroeville p o  
 Wilt J Sr r e far Monroe tp Monroeville p o  
 Wilt J M r e far Wayne tp Fort Wayne p o  
 Wiltz G r e far Washington tp Fort Wayne p o  
 Winkler C p p lab Milan tp Chamberlain p o  
 Winters J r e far Jefferson tp Maples p o  
 Winters P r e far       do               do  
 Winters W r e far Adams tp New Haven p o  
 Winter N r e far Maumee tp Antwerp O p o  
 Windsor A r e far Lafayette tp Zanesville p o  
 Wingard W r e far Monroe tp Monroeville p o  
 Wingate J p p lab Marion tp Root p o  
 Wingler W r e grocer Wayne tp Fort Wayne p o  
 Wise G p p lab Springfield tp Harlan p o  
**WISE P. J.** r. e.  
     County Recorder, office in the Court House, Fort Wayne.  
 Wise S G r e saddler s s Jefferson bet Calhoun and Harrison Fort  
     Wayne  
 Wise W r e far Monroe tp Monroeville p o  
 Wise W Sr r e far Springfield tp Harlan p o  
 Wise W Jr r e far       do               do  
 Wieseman J r e far Wayne tp Fort Wayne p o  
 Wisener E p p lab Washington tp Fort Wayne p o  
 Wiss F r e far Marion tp Root p o  
 Wiss H r e far       do               do  
 Withers W H r e cor Bluffton Plank Road and Railroad Fort Wayne  
**WITHERS & MORRIS** p. p.  
     Attorneys at Law, 50 Calhoun, up stairs, Fort Wayne  
 Witle E r e far Adams tp New Haven p o  
 Witzgall Louis r e far Lafayette tp Zanesville p o  
 Wohlford W r e far Wayne tp Fort Wayne p o  
 Wolbold Jno p p lab Cedar Creek tp Leo p o  
 Wolf A r e Meat Market 67 Main Fort Wayne  
 Wolf Chas r e far Jefferson tp Maples p o  
 Wolf Christ p p lab       do               do

## WRI

Wolf J r e far Jackson tp Monroeville p o  
 Wolf J C r e far Jefferson tp New Haven p o  
 Wolley F r e far Aboite tp Fort Wayne p o  
 Wood A r e far Perry tp Perry p o  
 Wood A W r e far Eel River tp Hellers Corners p o  
 Wood D r e far Jackson tp Monroeville p o

**WOOD G. W. & CO.** p. p.  
 Publishers Daily and Weekly News, office n s Columbia bet  
 Calhoun and Harrison, Fort Wayne.

Wood R r e far Milan tp Chamberlain p o  
 Wood T p p foreman T & W R R blacksmith shop Fort Wayne  
 Woodford W p p lab Lafayette tp Zanesville p o  
 Woodruff C r e far Monroe tp Monroeville p o  
 Woods G r e far Pleasant tp Little River p o  
 Woods J r e far Lafayette tp Zanesville p o  
 Woods J p p lab Pleasant tp Little River p o  
 Woods J H r e far Cedar Creek tp Leo p o  
 Woods S p p lab Pleasant tp Little River p o  
 Woods T p p lab Jackson tp Monroeville p o  
 Woods W p p lab Pleasant tp Little River p o  
 Woodward B H p p lab Eel River tp Hellers Corners p o

**WOODWARD & YOUNG** p. p.  
 Merchant Tailors, Clothiers, Dealers in Gents Furnishing Goods,  
 Hats, Caps, etc., 94 Columbia.

**WOODWORTH B. S.** r. e.  
 Physician and Surgeon, office n w c Main and Calhoun, res n  
 w c Berry and Jackson, Fort Wayne.

Woodworth G B r e clk 94 Columbia Fort Wayne  
 Woodworth W W moulder bds C Gilchris Fort Wayne  
 Worbach J r e far Springfield tp Harlan p o  
 Worbach J r e far Scipio tp Halls Corners p o  
 Worden C r e far do do  
 Worden E r e far Springfield tp Harlan p o  
 Worden I Sr p p lab Scipio tp Halls Corners p o  
 Worden I Jr p p lab do do  
 Worden J L r e Judge Supreme Court 99 e Jefferson Fort Wayne  
 Work J r e far Marion tp Root p o  
 Work S r e far Madison tp Massillon p o  
 Worncastle S r e far Monroe tp Monroeville p o  
 Wortmac J r e far Lake tp Randall p o  
 Wright A R r e far Maumee tp Antwerp O p o  
 Wright A S p p lab Monroe tp Monroeville p o  
 Wright D p p lab Adams tp New Haven p o  
 Wright Eliza r e Cedar Creek tp Leo p o  
 Wright J r e far Scipio tp Halls Corners p o



## YOU

Wright N p p lab Lafayette tp Zanesville p o  
 Wright R r e far Marion tp Root p o  
 Wright T p p lab Adams tp New Haven p o  
 Wuerston S r e far Wayne tp Fort Wayne p o  
 Wyatt Jas r e far Perry tp Perry p o  
 Wyatt J F r e far Lafayette tp Zanesville p o  
 Wyatt L r e far Eel River tp Hellers Corners p o  
 Wyatt L B p p lab Springfield tp Harlan p o  
 Wycoff D H p p lab Aboite tp Fort Wayne p o  
 Wycoff H r e far Perry tp Perry p o  
 Wycoff J L r e far Aboite tp Fort Wayne p o  
 Wyer D p p far Monroe tp Monroeville p o  
 Wyman T r e far Maumee tp Antwerp O p o  
 Wyrick F r e far Lafayette tp Zanesville p o  
 Wysong I r e far do do

## Y.

Yaggy J r e far Springfield tp Harlan p o  
 Yandes S L p p harness maker 96 e Jefferson Fort Wayne  
 Yant C r e far Aboite tp Fort Wayne p o  
 Yant F r e far do do  
 Yant J r e far do do  
 Yarian E r e far Springfield tp Harlan p o  
 Yeomans C p p tailor bds 39 e Water Fort Wayne  
 Yerks W r e far St Joe tp Fort Wayne p o  
 Yobst H p p lab n s Montgomery bet Barr and Lafayette Fort Wayne  
 Yoder I r e far Springfield tp Harlan p o  
 Yoder J r e far Cedar Creek tp Leo p o  
 Yoder J r e far Springfield tp Harlan p o  
 York J r e far Lake tp Randall p o  
 York J H r e far do do  
 Youglet A r e far Washington tp Fort Wayne p o  
 Youglet Marie B r e Washington tp Fort Wayne p o  
 Younker D r e far Madison tp Massillon p o  
 Young A r e far Cedar Creek tp Leo p o  
 Young Anna M r e Washington tp Fort Wayne p o  
 Young G r e far Wayne tp Fort Wayne p o  
 Young G J r e far Lake tp Randall p o  
 Young H r e far St Joe tp Fort Wayne p o  
 Young H p p lab do do  
 Young J M r e far Lafayette tp Zanesville p o  
 Young N B (Woodward & Young) bds Mayer House Fort Wayne  
 Young S r e far Washington tp Fort Wayne p o  
 Young S J r e far Lafayette tp Zanesville p o  
 Young W r e far Lake tp Randall p o  
 Younger J L p p lab Monroe tp Monroeville p o

## ZUB

Youse C r e far Madison tp Massillon p o  
 Yuber A r e far do do  
 Yurgens H r e far St Joe tp Fort Wayne p o

## Z.

Zahling C r e far Marion tp Root p o  
 Zahn W p p lab 210 e Jefferson Fort Wayne  
 Zegenfase E r e far Washington tp Fort Wayne p o  
 Zeigler A r e wagon maker s s Wilt bet College and Wilson Ft Wayne  
 Ziegler G M r e far Cedar Creek tp Leo p o  
 Zeigler Jno r e far Pleasant tp Little River p o  
 Zeigler J Sr r e far Marion tp Root p o  
 Zeiner J r e far Springfield tp Harlan p o  
 Zeis C r e far do do  
 Zeis J p p lab Milan tp Chamberlain p o  
 Zeis J r e far Springfield tp Harlan p o  
 Zeis L p p lab do do  
 Ziller W A p p shoemaker 215 e Washington Fort Wayne  
 Zelkind C r e far Marion tp Root p o  
 Zeluff P p p lab Aboite tp Fort Wayne p o  
 Zentner Jas r e far Cedar Creek tp Leo p o  
 Zenter Jno r e far Cedar Creek tp Leo  
 Zentz H W p p lab Aboite tp Fort Wayne p o  
 Ziger M p p lab Marion tp Root p o  
 Zimmerman A p p clk 210 e Jefferson Fort Wayne  
 Zimmerman E r e prop'r Leo House Cedar Creek tp Leo p o  
 Zimmerman J r e far Cedar Creek tp Leo p o  
 Zimmerman J r e far Springfield tp Harlan p o  
 Zimmerman R p p lab Wayne tp Fort Wayne p o  
 Zimmerman S r e far Wayne tp Fort Wayne p o  
 Zimmerman W r e far Madison tp Massillon p o  
 Zimmerman & Bittinger r e steam saw mill Cedar Creek tp Leo p o  
 Zink Jno p p lab s s Locust w of Pine Fort Wayne  
 Zolle K p p lab Aboite tp Fort Wayne p o  
 Zolga C p p lab Washington tp Fort Wayne p o  
 Zolinger F p p lab Marion tp Root p o  
 Zoller G r e far Wayne tp Fort Wayne p o  
 Zollinger F r e far Scipio tp Halls Coru rs p o  
 Zolomon J r e far Eel River tp Hellers Corners p o  
 Zott M p p spinner Summit City Woolen Mills Fort Wayne  
 Zostmith T r e far Adams tp New Haven p o  
 Zuber B r e far do do  
 Zuber P r e far do do

## BUSINESS MIRROR OF THE CITY OF FORT WAYNE.

### *Agricultural Implements.*

BASS JOHN H.  
COMPARET D. F.  
OAKLEY B. W.

### *Architects.*

McELFATRICK J. B.  
McELFATRICK SAMUEL.

### *Attorneys.*

BAYLESS SOL. D.  
BEEKS JAS. C.  
BLOOMHUFF S. H.  
Bowen D. W.  
BOWSER L. M.  
BRACKENRIDGE JOS.  
BRACKENRIDGE ROBT.  
Carson W. W.  
CASE CHAS.  
CHITTENDEN E. L.  
COLERICK D.  
Colerick D. H.  
CONGER JOHN Jr.  
Coombs Wm. H.  
Crane & Smith  
Dubois Jno. B.  
EDGERTON J. K.  
FAY JAS. A.  
Griffiths Wm.  
Hamilton A. H.  
HARTMAN H. C.  
HAYDEN JNO. W.  
HOUGH JNO.  
Jaeoby L. C.  
Jenkinson & France.  
JENKINSON ISAAC.

NELSON WM. R.  
NINDE & TALOR.  
RANDALL F. P.  
STEEVENS WM. W.  
STUDABAKER D.  
WALTER WM. B.  
WERDEN JAS. D.  
WHEDON D. P.  
WITHERS & MORRIS.

### *Auction and Commission.*

SACHS D.  
STAPLEFORD L. P.

### *Bakeries.*

FRANKE EDW.  
GEIGER H.  
KRUDOP JNO. B.  
Meyer Geo.  
Rensman H.  
Schweiters H.  
VALROFF X.

### *Bankers.*

BANK OF THE STATE OF IN-  
DIANA.  
HAMILTON ALLEN & CO.  
NUTTMAN J. D.

### *Basket Maker.*

Schanck Louis.

### *Bending Factory.*

OLDS N. G. & SON.

# J. H. MYERS,

FIRE, MARINE  
AND  
LIFE



## INSURANCE AGENT.

Capital Represented, \$8,500,000.

OFFICE CORNER BERRY AND BARR STREETS,

Over C. Hanna's Grocery,

FORT WAYNE, INDIANA.



## INSURANCE EFFECTED

On Favorable Terms.

## POLICIES ISSUED & RENEWED.

Losses Equitably Adjusted and Promptly Paid

**IN CASH!**

At this Agency.



J. H. MYERS.

*Billiards.*

Guthman X.  
Hobrook Wm.  
JONES R. V.  
O'CONNELL D. & BRO.

*Blacksmiths.*

BAKER JNO.  
Becker & Fisher.  
Becker Fred.  
Brossert Geo.  
Brown Jno.  
Chovey Jno.  
CUTTER J. C.  
Farfield Jno C.  
FARNAN OWEN.  
FINK JACOB.  
Harter Jos.  
Heidensuch Jos.  
King Jacob.  
Manok J. G.  
Nestel Daniel.  
Pantlind C S.  
Stillhorn H.  
Welch P.

*Book Binders.*

FURSTE & BRO.  
Sommers Chas.

*Books, Stationery, Paper Hangings, &c.*

BROOKS WM. H. Jr.  
SIEMON A. F. & BRO.  
STOCKBRIDGE N. P.

*Boots and Shoes.*

BAKER CONRAD.  
Foellinger J.  
JACOBS W. & SON.  
Kline P.  
Kosters Jno.  
Mohr Jos.

Manix Thos.  
Nill C.  
Nill Geo.  
Noll M.  
Piepenbrink C.  
Piepenbrink C. D.  
ROBINSON JAS. H.  
Sander C. W.  
SCHULZ PETER.  
Schulz Wm.  
Vordermark E. & Co.  
WILDER & HUMPHREY.

*Brewers.*

Beck Jos.  
Hartman H.  
Hornung Geo.  
Niermann H.  
Sultzman John.

*Brick Makers.*

Cour & Morel.

*Broom and Brush Maker.*

PHILLABAUM J. M.

*Cabinet Ware.*

GRIEBEL LOUIS.  
MILLER JOHN M.  
TOWER B. H.  
Wheeler N.

*Candy Manufacturers.*

WILLIAMS & HUESTIS.

*Carpenters and Builders.*

ALLEN C. W.  
BEAVER A. C.  
Brandt Fred.  
COCHRAN & HUMPHREY.  
FRENCH C. G.  
KIMBALL & EDSALL.  
McELFATRICK J. B.

---

**W. H. BROOKS, JR.**

WHOLESALE

**BOOKSELLER AND STATIONER,**

DEALER IN

Wall, Ceiling, Window, Wrapping and

**PRINTING PAPERS,**

CARDS AND CARD BOARDS, PRINTER'S MATERIALS, ETC.

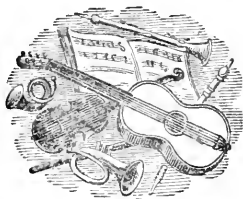

**ALSO,**

**MUSICAL INSTRUMENTS**

OF EVERY DESCRIPTION, SUCH AS

Pianos, Melode'ons, Guitars,  
Violins, &c., &c,

**CASH PAID FOR RAGS.**

NO. 4 CALHOUN STREET,

FORT WAYNE, IND.

Rekers B J.  
Sallot J. F.  
Scheafer W. G.  
**SILVER & BALDWIN.**

*Carpets.*

**ABBOTT WM. T.**  
Evans A. S.

*Carriage and Wagon Makers.*

**BAKER JNO.**  
Becker & Fisher.  
Broom Eli.  
**BUSCHMAN F. W.**  
**FINK JACOB.**  
Mesing F. W.  
Muhlenbrook Wm.  
Nestel D.  
Rapp Jacob.  
**STANLEY C.**  
Stevens Thos

*Cement Roofer.*

**CHORPENING HENRY.**

*Chain Pump Manufacturers.*

**ALLEN C. W.**  
**BEAVER A. C.**

*China, Glassware, &c.*

**Ward H. N.**

*Cigars and Tobacco.*

**Beuhnemann Jno.**  
**Dessauer L. & Co.**  
**Lamley & Rosenthal.**  
**Warner G.**

*Colleges and Seminaries.*

**Fort Wayne M. E. College.**  
**German Evangelical Lutheran**  
**Seminary.**

*Coal Yards.*

**Buschmann F. W.**  
**Edgerton A. P.**  
**Farnan Owen.**

*Collecting Agents.*

**BAYLESS SOL. D.**  
**BLOOMHUFF S. H.**  
Carrier A. H.  
**CHITTENDEN E. L.**  
**HOUGH JNO.**  
**STEEVENS WM. W.**  
**WALTER WM. B.**

*Commission Merchants.*

**COMPARET D. F.**  
**HILL & ORBISON.**  
**LITTLE GEO. L.**  
**McCOMB & SHOAFF.**  
**TAYLOR R. W.**

*Dentists.*

**KNAPP ISAAC.**  
Talbot D. L. & A. P.

*Druggists.*

**MEYER & BRO.**  
**REED & WALL.**  
**SCHOERPF C. & CO.**  
**STURGIS E. L.**  
**WAGNER H. G.**

*Dry Goods.*

**ABBOTT WM. T.**  
Evans A. S.  
Grey Chas.  
**KISER P.**  
**Lauferty I.**  
**McDOUGALL, ROOT & CO.**  
**ORFF & COMPANY.**  
**Pierr P.**  
**SCHWEGMAN H. R.**  
**Townleys, DeWald & Bond.**

# MAYER HOUSE.

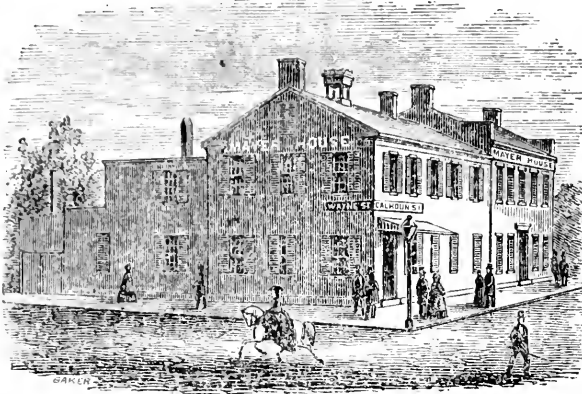

CORNER WAYNE AND CALHOUN STS., FORT WAYNE, IND.

H. C. FOX, - - PROPRIETOR.

General Stage Office.

## RAILROAD HOTEL, And DINING HOUSE,

At the Junction of the

P. F. W. & C. and T. & W. Railroads.

MEALS ALWAYS READY

On the Arrival of Trains.

THE HOUSE IS ENTIRELY NEW AND IN COMPLETE ORDER.

E. F. COLERICK, Proprietor

FORT WAYNE, IND.



*Dye Houses.*

JERMAN A. S.  
Tensen H.

*Express Companies.*

AMERICAN EXPRESS CO.  
UNITED STATES do

*File Manufacturers.*

SCHMIDT & CO.

*Flour Mills.*

BEAVER & DUNHAM.  
CODY MORRIS.  
COMPARET D. F.  
COMSTOCK A. & CO.  
HOAGLAND P. & CO.  
ORFF JNO.  
RUDISILL H. J.  
TRENTMAN B. & CO.

*Free Stone Works.*

HUMPHREY JAMES.

*Furs, Skins, &c.*

FILSON R. C.

*Gas Company.*

FT. WAYNE GAS LIGHT CO.

*Groceries (Retail.)*

ANDERSON C. & SON.  
Beck Jno.  
Beegan M. P.  
Blyler Daniel.  
Borneman Chas.  
BRACKENRIDGE T. K.  
Colerick Jno. A.  
Cochrane P.  
COUR C. J. A.  
Derkes A.

Duffy, Daugherty & Co.  
Engleking F.  
FINK CHAS.  
FÖELLINGER J. M.  
Fuch Geo.  
Graffe & Muhler.  
Greensfelder G.  
Grey C. A.  
Hanna C. & Co.  
Hedekin T. B.  
Hilbrunner S.  
Heitcamp C. & Co.  
Helm T.  
Hoke Jaeob.  
Hukermeier & Co.  
Kanning Wm.  
KISER P.  
Kline Jacob.  
Kosters H.  
Lohmeier H.  
McDonald Philip.  
MAIER J. G.  
Manier H.  
Mangeot Jno.  
Miles David.  
Miller & Rupert.  
Monning H.  
NOLL M. A.  
Phillips B.  
Reidelsheimer H.  
Schafer & Klix.  
Schile & Lower.  
TRENTMAN B.  
TRENTMAN JNO.  
Waltemaht C.  
Weisy J. W.  
Weller C.  
Wente Wm.

*Groceries (Wholesale.)*

McCOMB & SHOAFF.  
TRENTMAN B.  
WILLIAMS & HUESTIS.

*Gun Smiths.*

Leonard Wm.

---

# FURSTE & BRO.

PLAIN AND ORNAMENTAL

## BOOK AND JOB PRINTERS!

Blank Book Manufacturers,

—AND—

**BOOK BINDERS.**

—o—

Northwest Corner Main and Clinton Streets,  
Opposite State Bank, **FORT WAYNE, IND.**

—o—

### Plain and Fancy Job Printing

Of every description executed with neatness and despatch.

—

### BLANK BOOKS OF ANY PATTERN

Manufactured to order at the shortest notice.

—

### BOOKS, MAGAZINES, NEWSPAPERS, PAMPHLETS, MUSIC, ETC., ETC.

Bound or re-bound in the most substantial manner.

—

### LEGAL BLANKS

Of every description kept on hand or printed to order.

—

A SELECT STOCK OF

### FIRST CLASS STATIONERY,

Suitable for County Officers, always on hand.

*Hardware, Stoves, Tinware, &c.*

ALLEN & CO.  
 ASH & AGNEW.  
 BASS JNO. H.  
 BRANDRIFF A. D.  
 JOCQUEL J. J.  
 MORGAN O. P.  
 OAKLEY B. W.  
 SCHMIDT C. & CO.  
 Weber E.

*Hats, Caps, &c.*

Nachtrieb J. F.  
 SHARP H.

*Hotels.*

American House,  
 AVELINE HOUSE.  
 City Hotel.  
 HEDEKIN HOUSE.  
 Kime House.  
 MAIN ST. EXCHANGE.  
 MAYER HOUSE.  
 National Hotel.  
 Old Fort House.  
 RAILROAD HOTEL.  
 Steuben House.  
 Washington House.  
 Union House.

*Ice Dealers.*

Cody & Co.

*Insurance Agents.*

BAYLESS SOL. D.  
 BOSSLER H. H.  
 HARTMAN GEO. R.  
 HOUGH JNO.  
 MYERS J. H.  
 RANDALL F. P.  
 SAUNDERS BENJAMIN.  
 WALTER WM. B.

*Jewelers.*

BEURET JUSTIN.  
 MAYER A.  
 Miller J. J.  
 RAMBO B. W.  
 VOORHIS & KAUFMAN.

*Leather and Findings.*

FRY JACOB.  
 ROBINSON J. H.  
 Sander C. W.  
 SCHULZ PETER.

*Lightning Rods.*

McNAMARA J. W. & CO.

*Lime and Stone.*

Baites M. & Co.  
 KANNE & CO.  
 Paul & Koester.

*Livery Stables.*

Glenn M.  
 READ A. J. & CO.  
 SWAIN & McCLAREN.  
 Van Alstine & Cothrell.  
 Young H. J.

*Locksmiths.*

Reiling A.

*Lumber Yards.*

ALLEN C. W.  
 Lehman Chas.

*Machine Works and Foundries.*

BOWSER & STORY.  
 FT. WAYNE MACHINE WKS.  
 HATTERSLEY A.  
 Rastetter Louis.

# N. P. STOCKBRIDGE,

Wholesale and Retail Dealer In

## SCHOOL AND MISCELLANEOUS BOOKS,



STATIONERY, WALL & WINDOW PAPER,  
SEWING MACHINES,  
MELODEONS, &c., &c.

Book Binding done, and  
BLANK BOOKS MADE TO ORDER.

SIGN OF THE BOOK, No 104 COLUMBIA ST.,

Fort Wayne, Indiana.

*Marble Works.*

SCHREEDER HENRY.  
UNDERHILL P. S.

*Merchant Tailors, Clothiers, &c.*

BOSTICK E.  
CLARK JOSEPH.  
JACOBSON ELKAN.  
Jacobson Vjgdor.  
KRAMER, FLEDDERMAN &  
CO.  
Lauferty I.  
Nirdlinger & Oppenheimer.  
Shoaff W C.  
THEIME J. G. & BRO.  
Vogel C. G.  
WOODWARD & YOUNG.

*Milliners.*

Noll Mrs. M. A.  
SEXTON MISS FLORA.  
Sulley Mrs. E.  
Vogel Mrs. E.

*Moulding and Window Blind  
Manufacturers.*

METTLER & BRO.

*Music. (Band.)*

Leifel's Band. (Brass and String.)

*Music and Musical Instruments.*

BROOKS WM. H. Jr.  
HILL C. L.  
STOCKBRIDGE N. P.

*Newspapers.*

DAWSON'S DAILY & WEEKLY  
TIMES AND UNION.  
FORT WAYNE DAILY AND  
WEEKLY NEWS.

FORT WAYNE DAILY AND  
WEEKLY SENTINEL.  
INDIANA STAATS ZEITUNG.

*Notaries Public.*

BAYLESS SOL. D.  
BLOOMHUFF S. H.  
BOND S. B.  
Bowen D. W.  
BOWSER L. M.  
Carrier A. H.  
CHITTENDEN E. L.  
Chittenden W. B.  
Colerick David.  
FLEMING Wm.  
Griffiths Wm.  
HAMILTON A. H.  
Hamilton Wm.  
HARTMAN G. R.  
HARTMAN H. C.  
IRWIN J. S.  
JONES W. H.  
Lytle Wm.  
McCOLLOUGH CHAS.  
MEEGAN THOS.  
MEYERS J. H.  
Piepenbrink Chr.  
Taylor R. S.  
WHEDON D. S.  
WOOD GEO. W.

*Notions, Toys, &c.*

KANE JAS. M.  
MAIER JNO. G.  
SEIMON A. F. & BRO.

*Omnibus Line*

O'CONNELL D. & BRO.

*Painters.*

ANDERSON F. H.  
Cannon A. L.  
Day H.  
Kamm J. J.  
Miller L.

# D. J. SILVER,

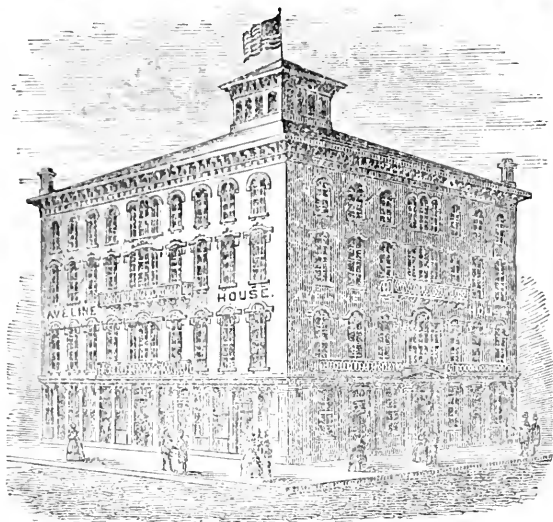

## CONTRACTOR AND BUILDER

His facilities are extensive, and, having devoted his whole life to the business, has gained an experience which enables him to do work in a superior manner. Slate Roofing done in the best style.

☛ The AVELINE HOUSE, of which the above is a cut, was built by D. J. SILVER.

---

## SILVER & BALDWIN, STEAM PLANING MILL,

AND MANUFACTURES OF

Sash, Doors, Blinds, Mouldings,  
CIRCULAR PLANING, &c.

North Side of the Canal, between Barr and Clinton Streets,

FORT WAYNE, IND.

*Painters.*

Oneck P.  
Rivers F.  
Wilmot J. C.

*Photographers.*

BENHAM B. H.  
DUNKLEBURG W.M.

*Physicians.*

AYERS H. P.  
BOWEN D. W.  
BROOKS W.M. H. Sr.  
Brubach Theodore.  
DAILY J. W.  
Erwin A. J.  
Freeman S. A.  
JOSSE JOHN M.  
KINGSBURY CARL C.  
LEONARD P. M.  
Leiber Francis Carl.  
Myers W. H.  
Rosenthal Isaac M.  
Rowan B. C.  
Schmidt Fred. Wm.  
Schmitz Charles.  
SMITH C. S.  
STURGIS & McCOLLOUGH.  
Tolerton Alexander.  
Unger Geo.  
WOODWORTH B. S.

*Planing Mills.*

FRONEFIELD & TODD.  
HURD & CLARK.  
OLDS N. G. & SON.  
SILVERS & BALDWIN.  
TOWER H. B.

*Plow Manufacturers.*

BAKER JNO.  
Buschman F. W.  
BOWSER & STORY.  
Brown Jno.  
Reid A. D.

Stevens Thos.

*Plumber and Gassfitter.*

HATTERSLEY A.

*Printers (Book and Job.)*

FURSTE & BRO.

*Real Estate Agents.*

BAYLESS SOL. D.  
EWING & MINOR.  
HOUGH JNO.  
MYERS J. H.  
RANDALL F. P.  
STAPLEFORD L. P.

*Saddles, Harness, &c.*

GOOD G. & CO.  
NEIRIETER CONRAD.  
SHOAFF S. H.  
TROUB L. & CO.

*Saw Mills.*

BAKER J. K. & H.  
Wilken H.

*Sewing Machines.*

HILL C. L.  
STOCKBRIDGE N. P.

*Slate Roofer.*

LAIDLAW WALTER.

*Soap and Candle Manufacturer.*

Trentman John.

*Surveyors.*

M'ARTHUR J. W.  
McELPATRICK SAML.

---

**F. KANNE & CO.,**

WHOLESALE AND RETAIL DEALERS IN:

# LIME AND STONE,

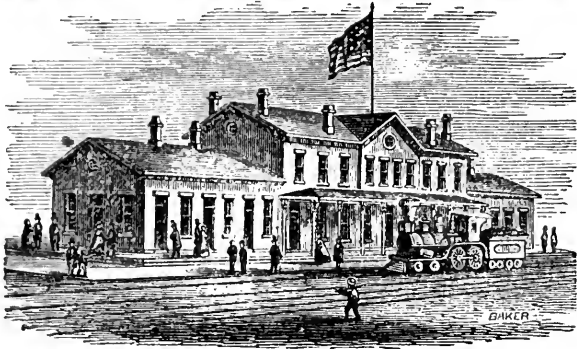

AND CONTRACTORS FOR  
**BRICK & STONE WORK,**  
 OF ALL KINDS.

Having erected some of the finest Buildings in the City, we can offer superior inducements to builders.

The above cut represents the Pittsburgh, Fort Wayne and Chicago Railroad Depot, built by KANNE & CO.

Office at present near the Post Office, corner Columbia and Harrison streets. We design removing in the spring to corner Columbia and Barr streets, where we purpose locating our office permanently.

Fort Wayne, Indiana, Jan., 1862.

---

**JUSTIN BEURET,**

DEALER IN

# CLOCKS, WATCHES,

## JEWELRY, etc.,

UNION BLOCK, . . . . . FORT WAYNE, IND.

All kinds of Repairing done and Warranted.



*Tanneries.*

FRY JACOB.

*Telegraph Company.*

WESTERN UNION.

*Tin Roofing.*

ASH & AGNEW.

Jocquel J. J.

*Undertaking.*

FINK CHARLES.

Miller & Peltier.

*Veterinary Surgeons.*

Baldwin O. J.

READ H. A.

*Vinegar Manufacturers.*

Heilbrenner S.

McCOMB & SHOAFF.

*Woolen Mills.*

RUDISILL H.'s SONS.

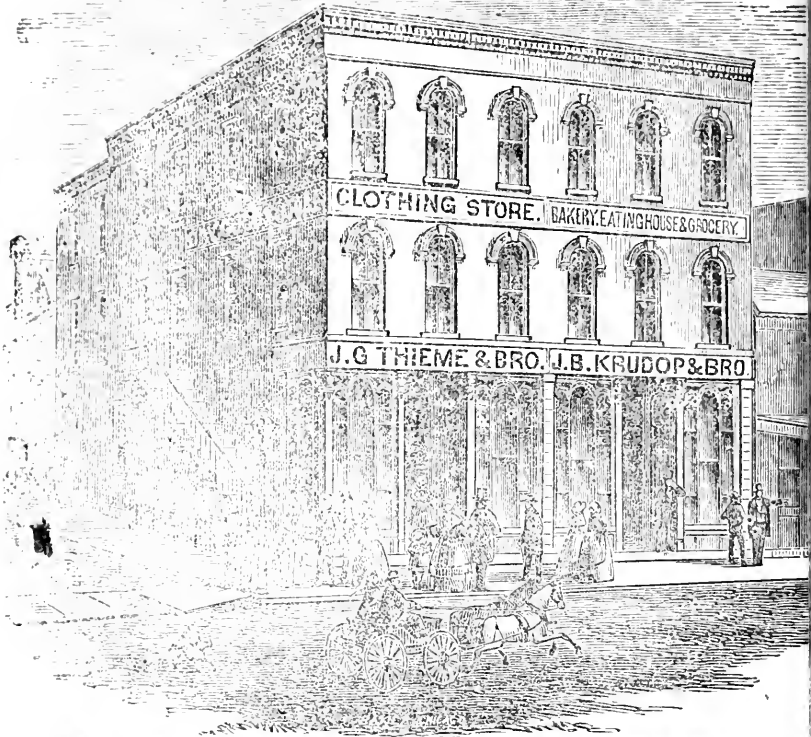

**J. C. THEIME & BRO.,**

MANUFACTURERS AND DEALERS IN

**READY MADE CLOTHING,**

AT WHOLESALE AND RETAIL.

DEALERS IN HATS, CAPS, AND ALL KINDS OF UNDER GARMENTS,

Home Manufactured Satinets, Broadcloths, Silk Plush Vest Patterns, and Everything belonging to a Gent's Furnishing Store.

All kinds of Furnishing Goods, Clothing of every description, made to order in the most fashionable style, at the lowest rates.

NO. 71 COLUMBIA, CORNER CLINTON STREET.









JAN 16 1941

