

LIBRARY—COLLEGE PARK



Digitized by the Internet Archive
in 2009 with funding from
Lyrasis Members and Sloan Foundation



Maryland State planning commission

Publication 1-9

10

11

447
MARYLAND STATE PLANNING COMMISSION
"

POPULATION OF MARYLAND 1930-1945

Estimated as of July 1, for counties, urban and rural, by color
(Urban includes incorporated towns of 5,000 inhabitants or more in 1930)

UNIVERSITY OF MARYLAND

Maryland State Department of Health
2411 North Charles Street
Baltimore, Maryland

1934



ESTIMATION OF POPULATION

Possible methods for calculating the population in intercensal years include: 1) the natural increase, which takes into account the births, deaths, immigration and emigration occurring each year, and for which information with regard to migration within this state is not available; 2) the returns of school attendance which are not available; 3) the logistic curve of Pearl and Reed, which is more applicable to large population groups; 4) arithmetic progression, which assumes that the same numerical increase, which occurred between the last two census counts, will continue; and 5) geometric progression, which assumes that the same rate of increase which occurred during the last intercensal period will continue.

A comparison of the results of estimates, made by the arithmetic and geometric methods, with the figures for the 1930 census, indicated that the method of arithmetic progression was more generally satisfactory for the population groups within the State of Maryland.

The method used was as follows:

Given the population of Maryland on January 1, 1920 and April 1, 1930, to find the population on July 1, 1931

$$\frac{1,631,526 - 1,449,661}{123 \text{ (months)}} = 1478.5772 \text{ (Monthly increase)}$$

$$1,631,526 + (1478.5772 \times 15 \text{ mos.}) = 1,653,705 \text{ (Pop., July 1, 1931)}$$

Annexations: Four of the towns in Maryland annexed territory from adjoining areas between 1920 and 1930, necessitating special calculations up to and after the time of annexation. Only approximate figures were available for the number of individuals in each of the areas annexed, as follows:



Population of annexed areas:

Town	Date of annexation	Total	Population White	Colored
Cumberland - Allegany Co.	December, 1929	5,000	4,900	100
Cambridge - Dorchester Co.	Taken as April 1, 1930	400	300	100
Frederick - Frederick Co.	July 1, 1924	600	588	12
Salisbury - Wicomico Co.	June 1, 1927	1,600	1,750	50

The population in each of these towns was calculated for 1930 as if there had been no annexation.

Let y = Population in 1930 if no annexation
 y_1 = Census population in 1920
 y_2 = Census population in 1930
 y_3 = Population of annexed area at time of annexation

x_1 = Time between annexation and 1930 census
 x_2 = Time between census counts

Then $y_2 = y + y_3 + x_1 \left\{ y_3 \left(\frac{y - y_1}{\frac{1}{2} y_1} \right) \right\}$

The equation states that the census population in 1930 is equal to the population in 1930, if no annexation had occurred, plus the population of the annexed area, plus the increase in the annexed area between the time of annexation and the census of 1930. Everything is known except "y" for which the equation is solved. A monthly increase can then be calculated for the annexed area and also for the town as if there had been no annexation. Estimated populations for the town for 1930 - 1945 were then based upon the sum of these two monthly increases.

Estimation of population of Frederick City for July 1, 1931:

$$14434 = y + 600 + 69 \left\{ 600 \left[\frac{y - 11,066}{123(11,066)} \right] \right\}$$

$y = 13,752$ (Population of 1930, if no annexation)
 $14,434 - 13,752 = 682$ (Population of annexed area in 1930)
 $\frac{682 - 600}{69} = 1.188406$ (Monthly increase in annexed area)
 $\frac{13752 - 11066}{123} = 2.183740$ (Monthly increase in original town)
 $14434 + (23.025804 \times 15) = 14779$ Population of Frederick July 1, 1931

POPULATION OF MARYLAND 1930-1945

Estimated as of July 1, for counties, urban and rural, by color
(Urban includes towns of 5,000 inhabitants or more in 1930)

Year	State of Maryland			Baltimore City		
	Total	White	Colored	Total	White	Colored
1930	1,635,962	1,357,815	278,147	806,607	665,026	143,581
1931	1,653,705	1,372,394	281,311	813,538	666,635	146,903
1932	1,671,447	1,386,972	284,475	820,470	670,245	150,225
1933	1,689,190	1,401,551	287,639	827,401	673,854	153,547
1934	1,706,933	1,416,130	290,803	834,333	677,463	156,870
1935	1,724,676	1,430,709	293,967	841,264	681,072	160,192
1936	1,742,419	1,445,288	297,131	848,196	684,681	163,515
1937	1,760,162	1,459,866	300,296	855,127	688,290	166,837
1938	1,777,905	1,474,445	303,460	862,059	691,900	170,159
1939	1,795,648	1,489,024	306,624	868,991	695,509	173,482
1940	1,813,391	1,503,603	309,788	875,922	699,118	176,804
1941	1,831,134	1,518,182	312,952	882,853	702,727	180,126
1942	1,848,877	1,532,761	316,116	889,785	706,336	183,449
1943	1,866,620	1,547,340	319,280	896,717	709,946	186,771
1944	1,884,362	1,561,918	322,444	903,648	713,555	190,093
1945	1,902,106	1,576,497	325,609	910,580	717,164	193,416

POPULATION OF MARYLAND 1930-1945

Estimated as of July 1, for counties, urban and rural, by color
(Urban includes towns of 5,000 inhabitants or more in 1930)

Year	Total Counties			Urban			Rural		
	Total	White	Colored	Total	White	Colored	Total	White	Colored
1930	829,355	694,788	134,567	127,803	115,104	12,699	701,552	579,684	122,168
1931	840,166	705,758	134,408	129,046	116,591	12,455	711,120	589,167	121,953
1932	850,978	716,728	134,250	130,590	118,078	12,512	720,368	598,650	121,738
1933	861,789	727,697	134,092	132,133	119,564	12,569	729,656	608,133	121,523
1934	872,600	738,667	133,933	133,677	121,052	12,625	738,923	617,615	121,308
1935	883,412	749,637	133,775	135,220	122,539	12,681	748,192	627,098	121,094
1936	894,223	760,606	133,617	136,764	124,026	12,738	757,459	636,569	120,879
1937	905,075	771,576	133,459	138,307	125,513	12,794	766,783	646,063	120,665
1938	915,846	782,546	133,300	139,851	127,000	12,851	775,995	655,546	120,443
1939	926,657	793,515	133,142	141,394	128,487	12,907	785,263	665,028	120,235
1940	937,469	804,485	132,984	142,938	129,974	12,964	794,531	674,511	120,020
1941	948,281	815,455	132,826	144,481	131,461	13,020	803,800	683,994	119,806
1942	959,092	826,424	132,668	146,025	132,948	13,077	813,067	693,476	119,591
1943	969,903	837,394	132,509	147,568	134,435	13,133	822,335	702,959	119,376
1944	980,715	848,364	132,351	149,112	135,922	13,190	831,603	712,442	119,161
1945	991,526	859,333	132,193	150,655	137,409	13,246	840,871	721,924	118,947



POPULATION OF MARYLAND 1930-1945

Estimated as of July 1, for counties, urban and rural, by color
(Urban includes towns of 5,000 inhabitants or more in 1930)

Allegany County

Year	Total			Cumberland			Frostburg			Rural		
	Total	White	Colored	Total	White	Colored	Total	White	Colored	Total	White	Colored
1930	79,321	77,874	1,447	37,830	36,678	1,152	5,578	5,378	200	35,913	35,818	95
1931	80,215	78,805	1,410	38,164	37,052	1,112	5,536	5,337	199	36,515	36,416	99
1932	81,109	79,734	1,375	38,498	37,425	1,073	5,494	5,295	199	37,117	37,014	103
1933	82,002	80,664	1,338	38,832	37,799	1,033	5,452	5,254	198	37,718	37,611	107
1934	82,896	81,594	1,302	39,166	38,173	993	5,410	5,212	198	38,320	38,209	111
1935	83,790	82,524	1,266	39,500	38,547	953	5,368	5,171	197	38,922	38,806	116
1936	84,683	83,453	1,230	39,834	38,920	914	5,326	5,130	196	39,523	39,403	120
1937	85,577	84,383	1,194	40,167	39,293	874	5,285	5,089	196	40,125	40,001	124
1938	86,471	85,314	1,157	40,501	39,667	834	5,243	5,048	195	40,727	40,599	128
1939	87,364	86,243	1,121	40,835	40,041	794	5,201	5,006	195	41,328	41,196	132
1940	88,258	87,173	1,085	41,169	40,414	755	5,159	4,965	194	41,930	41,794	136
1941	89,151	88,103	1,048	41,503	40,788	715	5,117	4,924	193	42,531	42,391	140
1942	90,045	89,023	1,012	41,837	41,162	675	5,075	4,882	193	43,133	42,989	144
1943	90,939	89,962	977	42,171	41,535	636	5,033	4,841	192	43,735	43,586	149
1944	91,833	90,892	941	42,505	41,909	596	4,992	4,800	192	44,336	44,183	153
1945	92,726	91,822	904	42,838	42,282	556	4,950	4,759	191	44,938	44,781	157

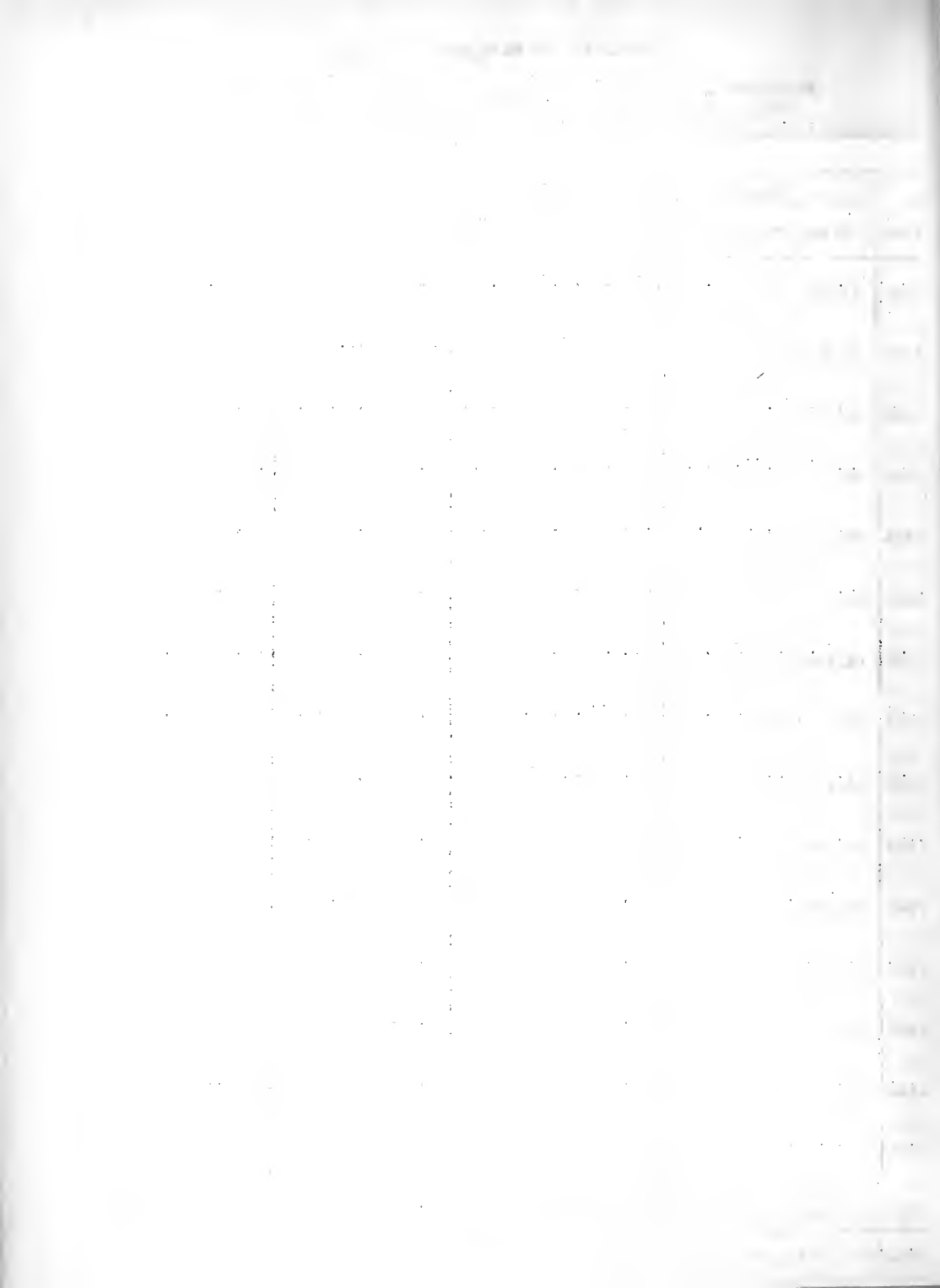

POPULATION OF MARYLAND 1930-1945

Estimated as of July 1, for counties, urban and rural, by color
(Urban includes towns of 5,000 inhabitants or more in 1930)

Anne Arundel County

Year	Total			Annapolis			Rural		
	Total	White	Colored	Total	White	Colored	Total	White	Colored
1930	55,454	40,285	15,169	12,563	9,146	3,417	42,891	31,139	11,752
1931	56,801	41,266	15,335	12,692	9,232	3,460	43,909	32,034	11,875
1932	57,748	42,247	15,501	12,820	9,317	3,503	44,928	32,930	11,998
1933	58,896	43,228	15,668	12,949	9,402	3,547	45,947	33,826	12,121
1934	60,043	44,209	15,834	13,077	9,487	3,590	46,966	34,722	12,244
1935	61,190	45,190	16,000	13,205	9,572	3,633	47,985	35,618	12,367
1936	62,337	46,170	16,167	13,334	9,657	3,677	49,003	36,513	12,490
1937	63,484	47,151	16,333	13,462	9,742	3,720	50,022	37,409	12,613
1938	64,632	48,133	16,499	13,591	9,828	3,763	51,041	38,305	12,736
1939	65,779	49,113	16,666	13,720	9,913	3,807	52,059	39,200	12,859
1940	66,926	50,094	16,832	13,848	9,998	3,850	53,078	40,096	12,982
1941	68,073	51,075	16,998	13,976	10,083	3,893	54,097	40,992	13,105
1942	69,220	52,055	17,165	14,105	10,168	3,937	55,115	41,887	13,228
1943	70,368	53,037	17,331	14,234	10,254	3,980	56,134	42,783	13,351
1944	71,515	54,018	17,497	14,362	10,339	4,023	57,153	43,679	13,474
1945	72,662	54,998	17,664	14,490	10,424	4,066	58,172	44,574	13,598

MEMORANDUM FOR THE RECORD

DATE	DESCRIPTION	AMOUNT	CHECK NO.	ACCOUNT
1/15/50
1/20/50
1/25/50
2/1/50
2/10/50
2/15/50
2/20/50
2/25/50
3/1/50
3/10/50
3/15/50
3/20/50
3/25/50
4/1/50
4/10/50
4/15/50
4/20/50
4/25/50
5/1/50
5/10/50
5/15/50
5/20/50
5/25/50
6/1/50
6/10/50
6/15/50
6/20/50
6/25/50
7/1/50
7/10/50
7/15/50
7/20/50
7/25/50
8/1/50
8/10/50
8/15/50
8/20/50
8/25/50
9/1/50
9/10/50
9/15/50
9/20/50
9/25/50
10/1/50
10/10/50
10/15/50
10/20/50
10/25/50
11/1/50
11/10/50
11/15/50
11/20/50
11/25/50
12/1/50
12/10/50
12/15/50
12/20/50
12/25/50

POPULATION OF MARYLAND 1930-1945

Estimated as of July 1, for counties, urban and rural, by color
 (Urban includes towns of 5,000 inhabitants or more in 1930)

Baltimore County

Year	Total	White	Colored
1930	125,778	113,921	11,857
1931	130,632	118,512	12,120
1932	135,485	123,104	12,381
1933	140,339	127,696	12,643
1934	146,192	132,287	12,905
1935	150,046	136,879	13,167
1936	154,899	141,470	13,429
1937	159,753	146,062	13,691
1938	164,606	150,653	13,953
1939	169,459	155,244	14,215
1940	174,313	159,836	14,477
1941	179,166	164,427	14,739
1942	184,020	169,019	15,001
1943	188,873	173,610	15,263
1944	193,727	178,202	15,525
1945	198,580	182,793	15,787

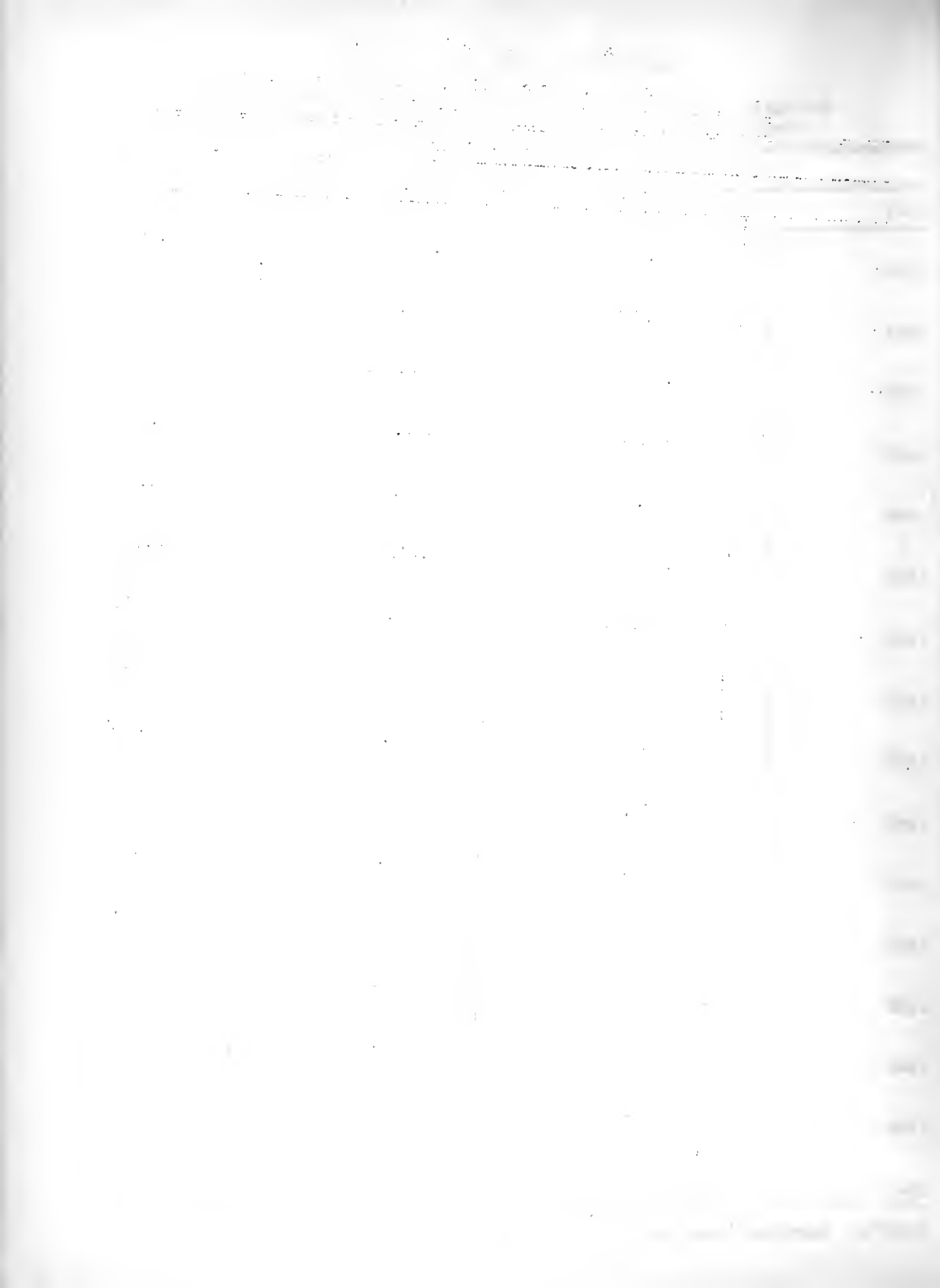

POPULATION OF MARYLAND 1930-1945

Estimated as of July 1, for counties, urban and rural, by color
 (Urban includes towns of 5,000 inhabitants or more in 1930)

Calvert County

Year	Total	White	Colored
1930	9,523	5,010	4,513
1931	9,502	5,016	4,486
1932	9,481	5,021	4,460
1933	9,459	5,026	4,433
1934	9,438	5,031	4,407
1935	9,417	5,036	4,381
1936	9,395	5,042	4,354
1937	9,375	5,047	4,328
1938	9,354	5,052	4,302
1939	9,333	5,058	4,275
1940	9,312	5,063	4,249
1941	9,291	5,068	4,223
1942	9,270	5,074	4,196
1943	9,249	5,079	4,170
1944	9,228	5,084	4,144
1945	9,207	5,090	4,117

POPULATION OF MARYLAND 1930-1945

Estimated as of July 1, for counties, urban and rural, by color
(Urban includes towns of 5,000 inhabitants or more in 1930)

Caroline County

Year	Total	White	Colored
1930	17,356	13,696	3,658
1931	17,233	13,650	3,583
1932	17,109	13,601	3,508
1933	16,986	13,552	3,434
1934	16,863	13,504	3,359
1935	16,739	13,455	3,284
1936	16,617	13,407	3,210
1937	16,492	13,358	3,134
1938	16,369	13,310	3,059
1939	16,245	13,261	2,984
1940	16,122	13,213	2,909
1941	15,999	13,165	2,834
1942	15,875	13,116	2,759
1943	15,752	13,068	2,684
1944	15,628	13,019	2,609
1945	15,505	12,971	2,534

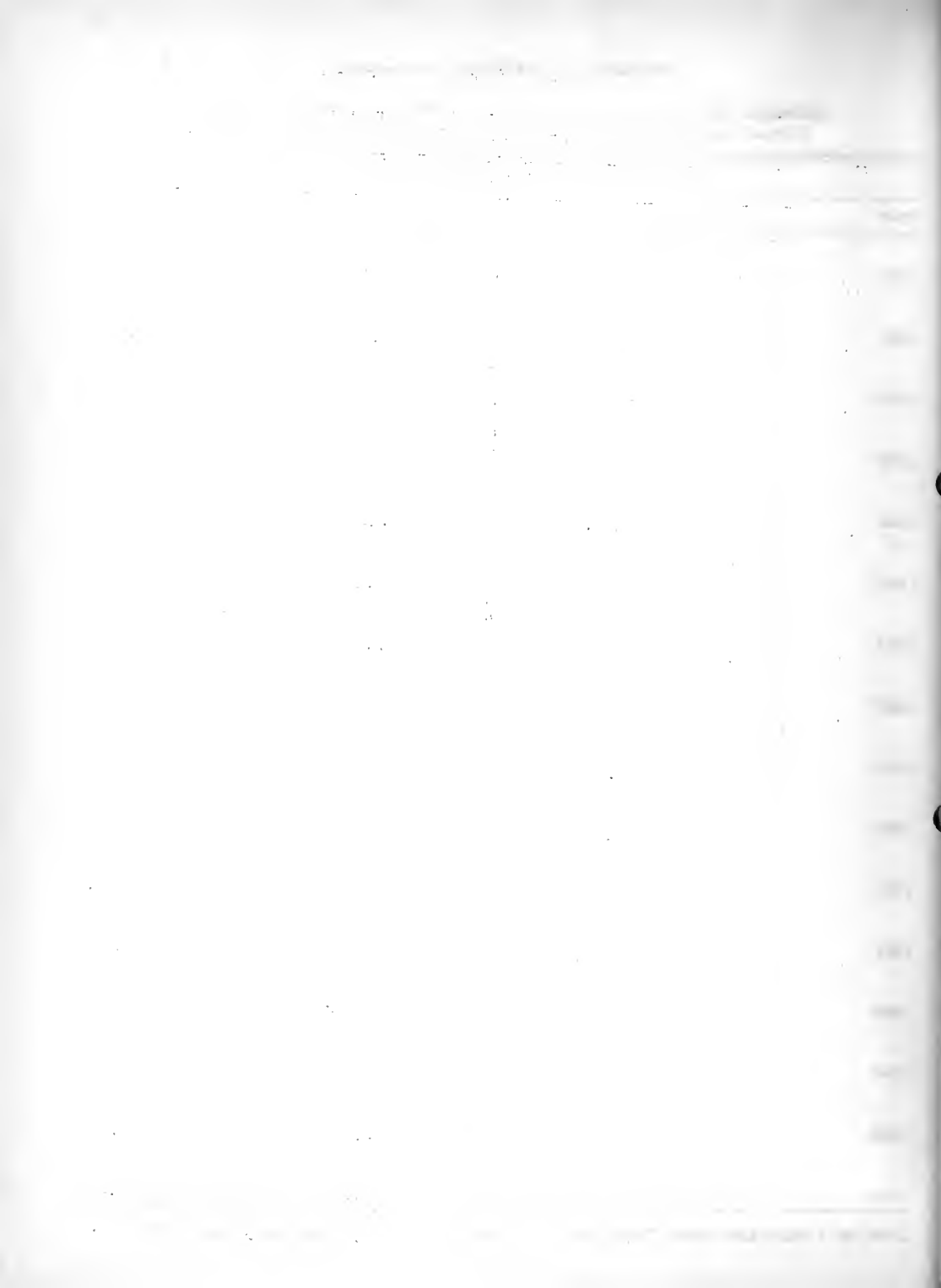

POPULATION OF MARYLAND 1930-1945

Estimated as of July 1, for counties, urban and rural, by color
 (Urban includes towns of 5,000 inhabitants or more in 1930)

Carroll County

Year	Total	White	Colored
1930	36,020	34,256	1,764
1931	36,189	34,423	1,766
1932	36,358	34,589	1,769
1933	36,528	34,756	1,772
1934	36,697	34,922	1,775
1935	36,866	35,088	1,778
1936	37,035	35,255	1,780
1937	37,204	35,421	1,783
1938	37,373	35,587	1,786
1939	37,542	35,754	1,788
1940	37,711	35,920	1,791
1941	37,880	36,086	1,794
1942	38,049	36,253	1,796
1943	38,218	36,419	1,799
1944	38,387	36,585	1,802
1945	38,556	36,752	1,804

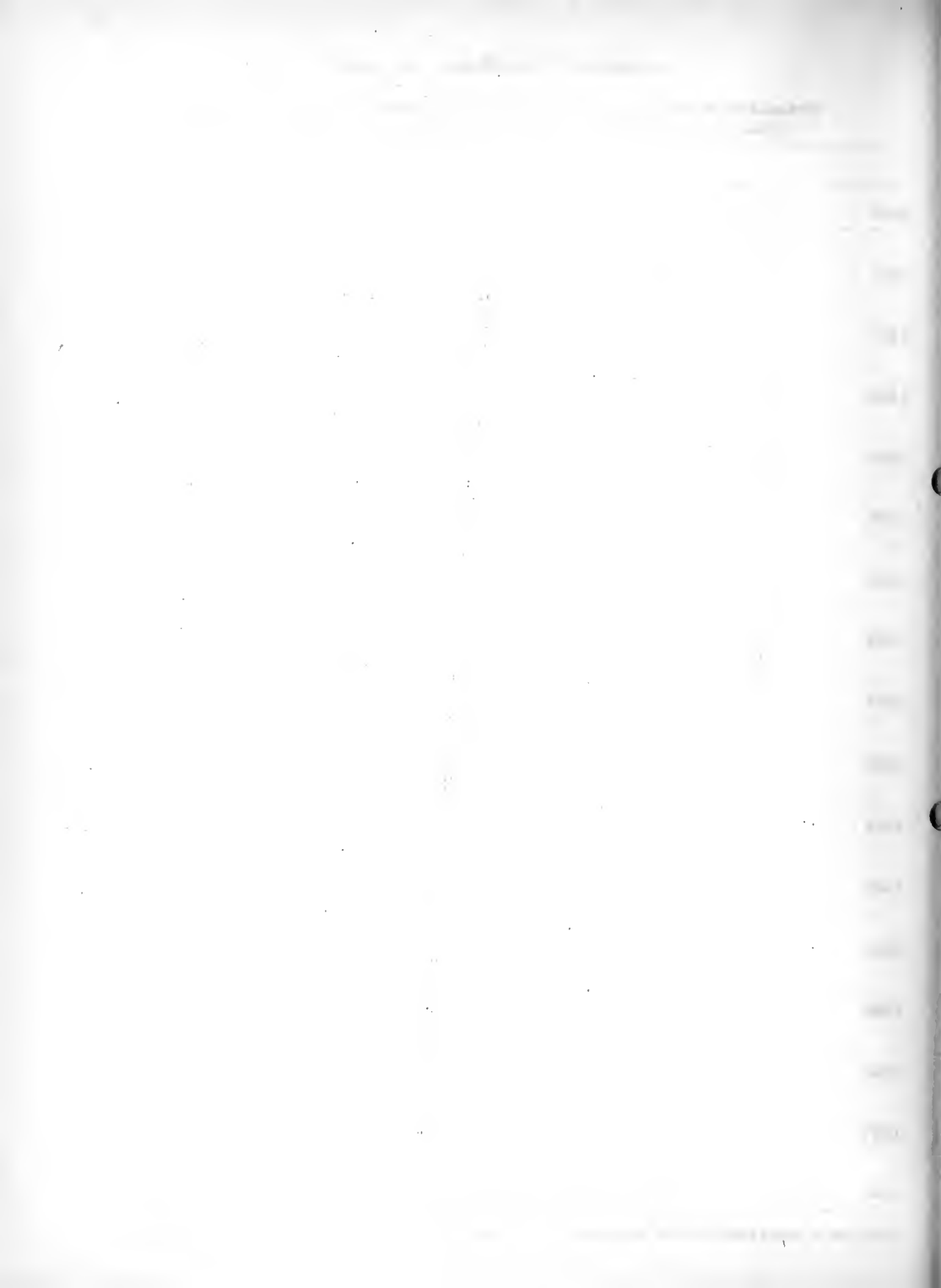

POPULATION OF MARYLAND 1930-1945

Estimated as of July 1, for counties, urban and rural, by color
(Urban includes towns of 5,000 inhabitants or more in 1930)

Cecil County

Year	Total	White	Colored
1930	25,881	23,284	2,597
1931	26,097	23,530	2,567
1932	26,313	23,776	2,537
1933	26,529	24,022	2,507
1934	26,745	24,268	2,477
1935	26,962	24,514	2,448
1936	27,178	24,760	2,418
1937	27,394	25,006	2,388
1938	27,610	25,251	2,359
1939	27,826	25,497	2,329
1940	28,042	25,743	2,299
1941	28,258	25,989	2,269
1942	28,474	26,235	2,239
1943	28,690	26,480	2,210
1944	28,906	26,726	2,180
1945	29,122	26,972	2,150

LIBRARY, UNIVERSITY OF MARYLAND

POPULATION OF MARYLAND 1930-1945

Estimated as of July 1, for counties, urban and rural, by color
 (Urban includes towns of 5,000 inhabitants or more in 1930)

Charles County

Year	Total	White	Colored
1930	16,128	8,654	7,474
1931	15,978	8,574	7,404
1932	15,828	8,494	7,334
1933	15,678	8,414	7,264
1934	15,528	8,334	7,194
1935	15,378	8,254	7,124
1936	15,228	8,174	7,054
1937	15,077	8,093	6,984
1938	14,927	8,013	6,914
1939	14,777	7,933	6,844
1940	14,627	7,853	6,774
1941	14,477	7,773	6,704
1942	14,327	7,693	6,634
1943	14,177	7,613	6,564
1944	14,026	7,532	6,494
1945	13,876	7,452	6,424

STATE OF NEW YORK

IN SENATE

JANUARY 15, 1908

REPORT

OF THE

COMMISSIONERS OF THE LAND OFFICE

FOR THE YEAR 1907

ALBANY:

ANDREW DEWEY, STATE PRINTER

1908

NEW YORK:

ANDREW DEWEY, STATE PRINTER

1908

ALBANY:

ANDREW DEWEY, STATE PRINTER

1908

NEW YORK:

ANDREW DEWEY, STATE PRINTER

1908

1
2
3
4
5
6
7
8
9
10
11
12
13
14
15
16
17
18
19
20
21
22
23
24
25
26
27
28
29
30
31
32
33
34
35
36
37
38
39
40
41
42
43
44
45
46
47
48
49
50
51
52
53
54
55
56
57
58
59
60
61
62
63
64
65
66
67
68
69
70
71
72
73
74
75
76
77
78
79
80
81
82
83
84
85
86
87
88
89
90
91
92
93
94
95
96
97
98
99
100

POPULATION OF MARYLAND 1930-1945

Estimated as of July 1, for counties, urban and rural, by color
(Urban includes towns of 5,000 inhabitants or more in 1930)

Dorchester County

Year	Total			Cambridge			Rural		
	Total	White	Colored	Total	White	Colored	Total	White	Colored
1930	26,786	18,976	7,810	8,561	6,301	2,260	18,225	12,675	5,550
1931	26,681	18,957	7,724	8,631	6,385	2,246	18,050	12,572	5,478
1932	26,575	18,938	7,637	8,700	6,469	2,231	17,875	12,469	5,406
1933	26,470	18,920	7,550	8,769	6,553	2,216	17,701	12,367	5,334
1934	26,364	18,900	7,464	8,838	6,636	2,202	17,526	12,264	5,262
1935	26,259	18,882	7,377	8,908	6,721	2,187	17,351	12,161	5,190
1936	26,153	18,863	7,290	8,977	6,806	2,171	17,176	12,057	5,119
1937	26,048	18,844	7,204	9,046	6,888	2,158	17,002	11,956	5,046
1938	25,942	18,825	7,117	9,116	6,973	2,143	16,826	11,852	4,974
1939	25,837	18,805	7,032	9,185	7,056	2,129	16,652	11,749	4,903
1940	25,731	18,787	6,944	9,254	7,141	2,113	16,477	11,646	4,831
1941	25,626	18,767	6,859	9,324	7,224	2,100	16,302	11,543	4,759
1942	25,520	18,749	6,771	9,393	7,309	2,084	16,127	11,440	4,687
1943	25,414	18,730	6,684	9,462	7,393	2,069	15,952	11,337	4,615
1944	25,309	18,711	6,598	9,532	7,476	2,056	15,777	11,235	4,542
1945	25,203	18,692	6,511	9,601	7,561	2,040	15,602	11,131	4,471

POPULATION OF MARYLAND 1930-1945

Estimated as of July 1, for counties, urban and rural, by color
(Urban includes towns of 5,000 inhabitants or more in 1930)

Frederick County

Year	Total			Frederick City			Rural		
	Total	White	Colored	Total	White	Colored	Total	White	Colored
1930	54,486	49,771	4,715	14,503	12,943	1,560	39,983	36,828	3,155
1931	54,671	49,961	4,710	14,779	13,190	1,589	39,892	36,771	3,121
1932	54,857	50,152	4,705	15,056	13,437	1,619	39,801	36,715	3,086
1933	55,042	50,341	4,701	15,332	13,683	1,649	39,710	36,658	3,052
1934	55,227	50,531	4,696	15,608	13,929	1,679	39,619	36,602	3,017
1935	55,413	50,721	4,692	15,885	14,176	1,709	39,528	36,545	2,983
1936	55,598	50,911	4,687	16,161	14,423	1,738	39,437	36,488	2,949
1937	55,783	51,101	4,682	16,437	14,669	1,768	39,346	36,432	2,914
1938	55,969	51,291	4,678	16,714	14,916	1,798	39,255	36,375	2,880
1939	56,154	51,481	4,673	16,990	15,162	1,828	39,164	36,319	2,845
1940	56,339	51,671	4,668	17,266	15,409	1,857	39,073	36,262	2,811
1941	56,524	51,861	4,663	17,542	15,655	1,887	38,982	36,206	2,776
1942	56,710	52,051	4,659	17,819	15,902	1,917	38,891	36,149	2,742
1943	56,895	52,241	4,654	18,095	16,148	1,947	38,800	36,093	2,707
1944	57,080	52,431	4,649	18,371	16,394	1,977	38,709	36,037	2,672
1945	57,265	52,620	4,645	18,648	16,641	2,007	38,617	35,979	2,638

POPULATION OF MARYLAND 1930-1945

Estimated as of July 1, for counties, urban and rural, by color
 (Urban includes towns of 5,000 inhabitants or more in 1930)

Garrett County*

Year	Total
1930	19,914
1931	19,936
1932	19,958
1933	19,981
1934	20,003
1935	20,026
1936	20,048
1937	20,071
1938	20,093
1939	20,115
1940	20,138
1941	20,160
1942	20,183
1943	20,205
1944	20,228
1945	20,250

*Colored only 0.2 per cent of total population in 1930

POPULATION OF MARYLAND 1930-1945

Estimated as of July 1, for counties, urban and rural, by color
 (Urban includes towns of 5,000 inhabitants or more in 1930)

Harford County

Year	Total	White	Colored
1930	31,650	27,625	4,024
1931	31,885	27,927	3,958
1932	32,111	28,209	3,902
1933	32,336	28,491	3,845
1934	32,562	28,773	3,789
1935	32,787	29,054	3,733
1936	33,013	29,336	3,677
1937	33,238	29,618	3,620
1938	33,464	29,900	3,564
1939	33,689	30,181	3,508
1940	33,915	30,463	3,452
1941	34,141	30,745	3,396
1942	34,366	31,026	3,340
1943	34,592	31,308	3,284
1944	34,817	31,590	3,227
1945	35,043	31,872	3,171

POPULATION OF MARYLAND 1930-1945

Estimated as of July 1, for counties, urban and rural, by color
 (Urban includes towns of 5,000 inhabitants or more in 1930)

Howard County

Year	Total	White	Colored
1930	16,177	12,910	3,267
1931	16,211	12,967	3,244
1932	16,244	13,023	3,221
1933	16,278	13,080	3,198
1934	16,311	13,136	3,175
1935	16,345	13,193	3,152
1936	16,378	13,250	3,128
1937	16,412	13,306	3,106
1938	16,445	13,363	3,082
1939	16,479	13,420	3,059
1940	16,512	13,476	3,036
1941	16,545	13,532	3,013
1942	16,579	13,589	2,990
1943	16,612	13,646	2,966
1944	16,646	13,702	2,944
1945	16,679	13,759	2,920

Light Intensity	CO ₂ Uptake (μmol m ⁻² s ⁻¹)	Stomatal Conductance (mmol m ⁻² s ⁻¹)	Chlorophyll Fluorescence (Fv/Fm)
0	0	0	0.83
10	1.5	0.15	0.82
20	3.0	0.30	0.81
30	4.5	0.45	0.80
40	6.0	0.60	0.79
50	7.5	0.75	0.78
60	9.0	0.90	0.77
70	10.5	1.05	0.76
80	12.0	1.20	0.75
90	13.5	1.35	0.74
100	15.0	1.50	0.73

POPULATION OF MARYLAND 1930-1945

Estimated as of July 1, for counties, urban and rural, by color
 (Urban includes towns of 5,000 inhabitants or more in 1930)

Kent County

Year	Total	White	Colored
1930	14,223	9,805	4,418
1931	14,146	9,807	4,339
1932	14,070	9,800	4,261
1933	13,993	9,811	4,182
1934	13,917	9,814	4,103
1935	13,840	9,816	4,024
1936	13,764	9,819	3,945
1937	13,687	9,821	3,866
1938	13,611	9,823	3,788
1939	13,534	9,825	3,709
1940	13,458	9,828	3,630
1941	13,381	9,830	3,551
1942	13,305	9,833	3,472
1943	13,229	9,835	3,394
1944	13,152	9,837	3,315
1945	13,076	9,840	3,236

STATE OF NEW YORK

IN SENATE

January 10, 1911.

REPORT

OF THE

COMMISSIONERS OF THE LAND OFFICE

FOR THE YEAR 1910.

ALBANY:

ANDREW F. JOHNSON, STATE PRINTER.

1911.

POPULATION OF MARYLAND 1930-1945

Estimated as of July 1, for counties, urban and rural, by color
(Urban includes towns of 5,000 inhabitants or more in 1930)

Year	Montgomery County											
	Total			Takoma Park						Rural		
	Total	White	Col-ored	Total	White	Col-ored	Total	White	Col-ored	Total	White	Col-ored
1930	49,554	41,264	8,290	6,494	6,134	360	5,500	5,290	210	44,054	35,574	8,050
1931	50,948	42,658	8,290	6,811	6,438	375	5,753	5,539	214	45,195	37,119	8,076
1932	52,342	44,052	8,290	7,128	6,745	385	6,006	5,788	218	46,336	38,264	8,072
1933	53,736	45,445	8,291	7,445	7,047	398	6,259	6,036	223	47,477	39,409	8,068
1934	55,129	46,838	8,291	7,761	7,351	410	6,512	6,285	227	48,617	40,553	8,064
1935	56,523	48,332	8,291	8,078	7,655	423	6,765	6,534	231	49,758	41,698	8,060
1936	57,916	49,625	8,291	8,395	7,959	436	7,017	6,782	235	50,899	42,843	8,056
1937	59,310	51,019	8,291	8,711	8,263	448	7,270	7,031	239	52,040	43,968	8,052
1938	60,704	52,412	8,292	9,028	8,567	461	7,522	7,279	244	53,181	45,133	8,048
1939	62,093	53,806	8,292	9,345	8,872	473	7,776	7,528	248	54,322	46,278	8,044
1940	63,491	55,199	8,292	9,662	9,176	486	8,029	7,777	252	55,462	47,422	8,040
1941	64,885	56,593	8,292	9,979	9,480	499	8,282	8,026	256	56,603	48,567	8,036
1942	66,278	57,986	8,292	10,296	9,785	511	8,535	8,275	260	57,743	49,711	8,032
1943	67,672	59,379	8,293	10,612	10,088	524	8,738	8,523	265	58,884	50,856	8,028
1944	69,066	60,773	8,293	10,929	10,393	536	9,041	8,772	269	60,025	52,001	8,024
1945	70,459	62,166	8,293	11,246	10,697	549	9,293	9,020	273	61,166	53,146	8,020

POPULATION OF MARYLAND 1930-1945

Estimated as of July 1, for counties, urban and rural, by color
(Urban includes towns of 5,000 inhabitants or more in 1930)

Prince George's County

Year	Total			Takoma Park						Rural		
	Total	White	Col-ored	Total			In Pr. Geo.'s Co.			Total	White	Col-ored
				Total	White	Col-ored	Total	White	Col-ored			
1930	60,503	46,408	14,095	6,494	6,134	360	994	844	150	59,509	45,364	13,945
1931	62,138	47,349	14,289	6,811	6,438	373	1,058	899	159	61,030	46,950	14,130
1932	63,771	49,290	14,481	7,128	6,743	385	1,122	955	167	62,649	48,335	14,314
1933	65,405	50,731	14,674	7,445	7,047	398	1,186	1,011	175	64,219	49,720	14,499
1934	67,039	52,172	14,867	7,761	7,351	410	1,249	1,066	183	65,790	51,106	14,684
1935	68,673	53,613	15,060	8,078	7,655	423	1,313	1,131	192	67,360	52,492	14,868
1936	70,307	55,055	15,252	8,395	7,959	436	1,377	1,177	200	68,930	53,378	15,052
1937	71,941	56,496	15,445	8,711	8,263	448	1,441	1,232	209	70,500	54,364	15,236
1938	73,575	57,937	15,638	9,028	8,567	461	1,505	1,288	217	72,070	55,649	15,421
1939	75,209	59,378	15,831	9,345	8,872	473	1,569	1,344	225	73,640	57,054	15,606
1940	76,843	60,819	16,024	9,662	9,176	486	1,633	1,389	244	75,210	58,420	15,790
1941	78,477	62,260	16,217	9,979	9,480	499	1,697	1,454	243	76,730	60,306	15,974
1942	80,111	63,701	16,410	10,296	9,785	511	1,761	1,510	251	78,350	62,191	16,159
1943	81,745	65,142	16,603	10,612	10,088	524	1,824	1,565	259	79,921	64,577	16,344
1944	83,379	66,583	16,796	10,929	10,393	536	1,888	1,621	267	81,491	66,962	16,529
1945	85,013	68,024	16,989	11,246	10,697	549	1,953	1,677	276	83,060	68,347	16,713

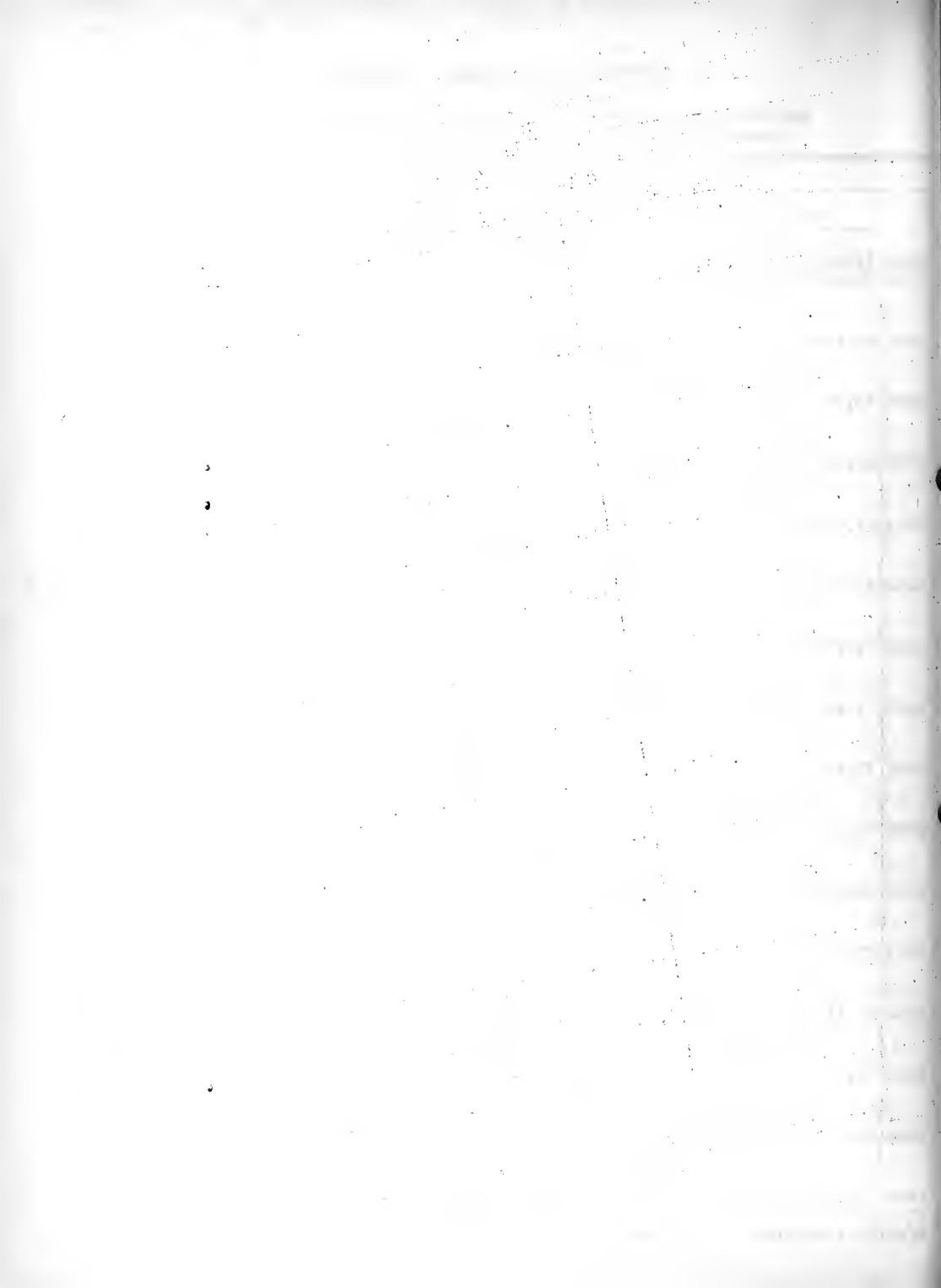

POPULATION OF MARYLAND 1930-1945

Estimated as of July 1, for counties, urban and rural, by color
 (Urban includes towns of 5,000 inhabitants or more in 1930)

Year	Queen Anne's County		
	Total	White	Colored
1930	14,536	10,175	4,361
1931	14,597	10,111	4,486
1932	14,257	10,047	4,210
1933	14,113	9,984	4,134
1934	13,976	9,919	4,059
1935	13,839	9,856	3,983
1936	13,699	9,793	3,907
1937	13,560	9,729	3,832
1938	13,420	9,664	3,756
1939	13,281	9,600	3,681
1940	13,141	9,536	3,605
1941	13,001	9,472	3,529
1942	12,862	9,408	3,454
1943	12,722	9,344	3,376
1944	12,583	9,280	3,303
1945	12,443	9,216	3,227

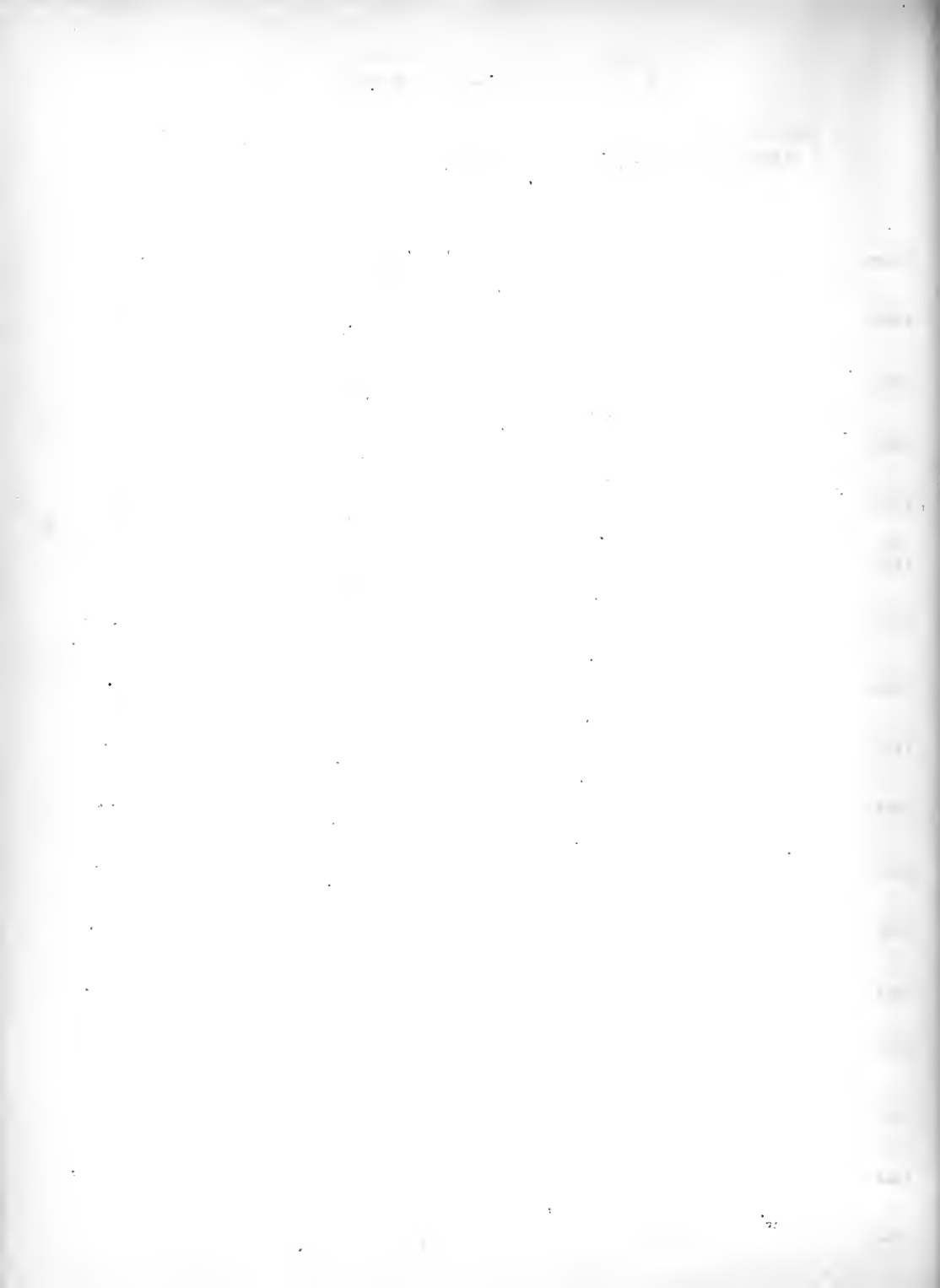

POPULATION OF MARYLAND 1930-1945

Estimated as of July 1, for counties, urban and rural, by color
 (Urban includes towns of 5,000 inhabitants or more in 1930)

Saint Mary's County

Year	Total	White	Colored
1930	15,166	9,595	5,571
1931	15,056	9,567	5,489
1932	14,966	9,580	5,406
1933	14,696	9,572	5,324
1934	14,806	9,565	5,241
1935	14,716	9,557	5,159
1936	14,626	9,550	5,076
1937	14,536	9,542	4,994
1938	14,446	9,535	4,911
1939	14,356	9,527	4,829
1940	14,266	9,520	4,746
1941	14,176	9,513	4,663
1942	14,086	9,505	4,581
1943	13,996	9,498	4,499
1944	13,906	9,490	4,416
1945	13,816	9,483	4,333

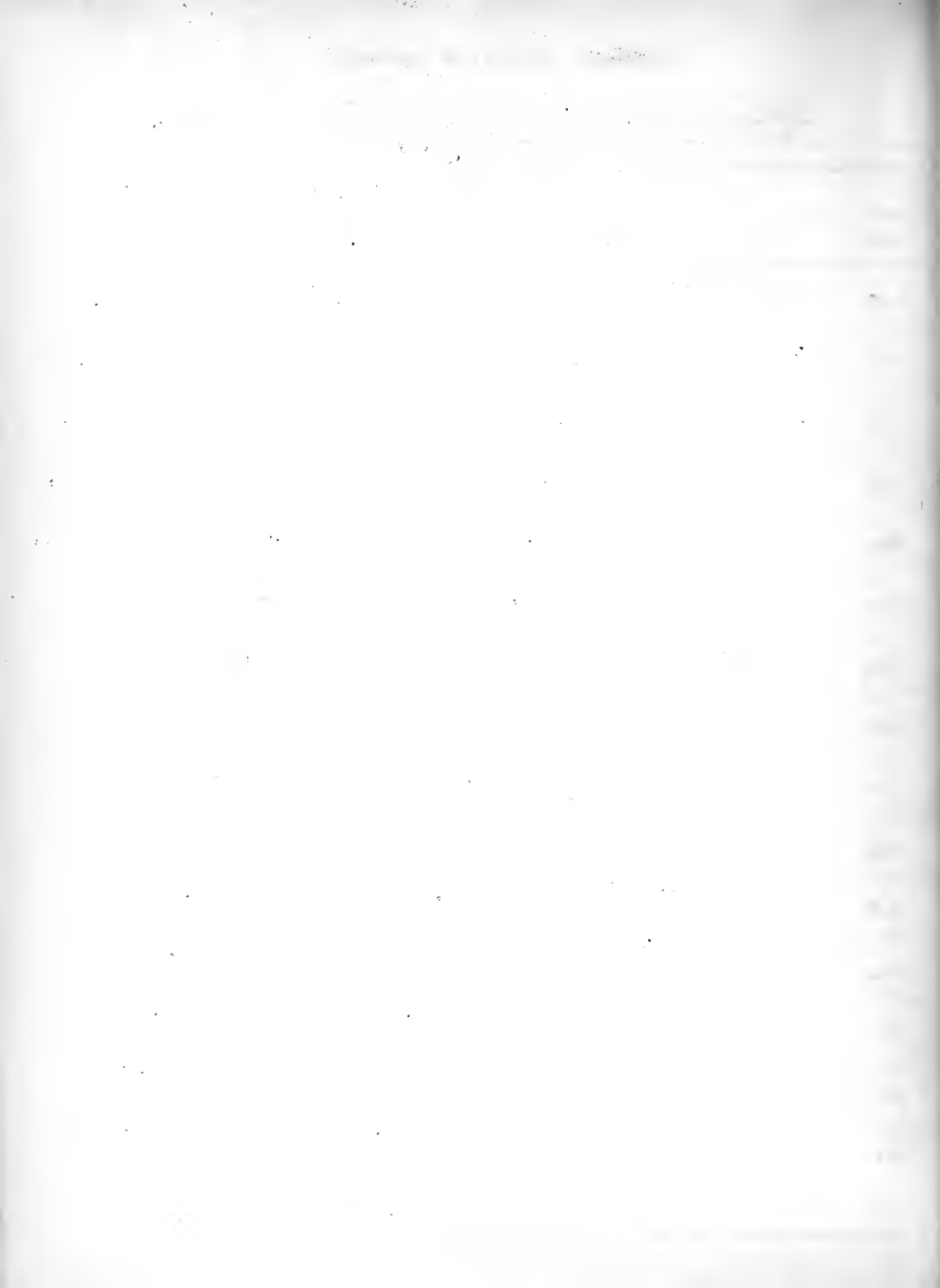

POPULATION OF MARYLAND 1930-1945

Estimated as of July 1, for counties, urban and rural, by color
 (Urban includes towns of 5,000 inhabitants or more in 1930)

Somerset County

Year	Total	White	Colored
1930	23,352	15,260	8,092
1931	23,233	15,217	8,016
1932	23,114	15,174	7,940
1933	22,995	15,131	7,864
1934	22,876	15,088	7,788
1935	22,757	15,045	7,712
1936	22,638	15,001	7,637
1937	22,519	14,958	7,561
1938	22,400	14,915	7,485
1939	22,281	14,872	7,409
1940	22,162	14,829	7,333
1941	22,043	14,786	7,257
1942	21,924	14,743	7,181
1943	21,805	14,700	7,105
1944	21,686	14,657	7,029
1945	21,567	14,613	6,954

Annual Report of the

Board of Directors of the

Year ending

1900
1901
1902
1903
1904
1905
1906
1907
1908
1909
1910
1911
1912
1913
1914
1915
1916
1917
1918
1919
1920
1921
1922
1923
1924
1925
1926
1927
1928
1929
1930
1931
1932
1933
1934
1935
1936
1937
1938
1939
1940
1941
1942
1943
1944
1945
1946
1947
1948
1949
1950
1951
1952
1953
1954
1955
1956
1957
1958
1959
1960
1961
1962
1963
1964
1965
1966
1967
1968
1969
1970
1971
1972
1973
1974
1975
1976
1977
1978
1979
1980
1981
1982
1983
1984
1985
1986
1987
1988
1989
1990
1991
1992
1993
1994
1995
1996
1997
1998
1999
2000
2001
2002
2003
2004
2005
2006
2007
2008
2009
2010
2011
2012
2013
2014
2015
2016
2017
2018
2019
2020
2021
2022
2023
2024
2025
2026
2027
2028
2029
2030
2031
2032
2033
2034
2035
2036
2037
2038
2039
2040
2041
2042
2043
2044
2045
2046
2047
2048
2049
2050

POPULATION OF MARYLAND 1930-1945

Estimated as of July 1, for counties, urban and rural, by color
 (Urban includes towns of 5,000 inhabitants or more in 1930)

Talbot County

Year	Total	White	Colored
1930	18,590	12,639	5,951
1931	18,617	12,687	5,930
1932	18,644	12,734	5,910
1933	18,671	12,782	5,889
1934	18,698	12,830	5,868
1935	18,725	12,878	5,847
1936	18,752	12,925	5,827
1937	18,779	12,973	5,806
1938	18,806	13,021	5,785
1939	18,833	13,068	5,765
1940	18,860	13,116	5,744
1941	18,887	13,164	5,723
1942	18,914	13,211	5,703
1943	18,941	13,259	5,682
1944	18,968	13,307	5,661
1945	18,995	13,354	5,641

MEMORANDUM

TO: THE SECRETARY OF THE ARMY
FROM: THE CHIEF OF THE BUREAU OF MILITARY INTELLIGENCE
SUBJECT: [Illegible]

[The main body of the memorandum contains several paragraphs of text that are extremely faint and illegible due to the quality of the scan. The text appears to be a formal report or memorandum.]

RECEIVED
[Illegible stamp or text on the right margin]

POPULATION OF MARYLAND 1930-1945

Estimated as of July 1, for counties, urban and rural, by color
(Urban includes towns of 5,000 inhabitants or more in 1930)

Washington County

Year	Total			Hagerstown			Rural		
	Total	White	Colored	Total	White	Colored	Total	White	Colored
1930	66,033	64,022	2,011	30,929	29,405	1,524	35,104	34,617	487
1931	66,637	64,648	1,989	31,202	29,677	1,525	35,435	34,971	464
1932	67,240	65,274	1,966	31,475	29,949	1,526	35,765	35,325	440
1933	67,844	65,900	1,944	31,748	30,221	1,527	36,096	35,679	417
1934	68,448	66,527	1,921	32,021	30,493	1,528	36,427	36,034	393
1935	69,052	67,153	1,899	32,294	30,765	1,529	36,758	36,388	370
1936	69,655	67,779	1,876	32,566	31,037	1,529	37,089	36,742	347
1937	70,259	68,405	1,854	32,839	31,309	1,530	37,420	37,096	324
1938	70,863	69,032	1,831	33,112	31,581	1,531	37,751	37,451	300
1939	71,466	69,658	1,808	33,385	31,853	1,532	38,081	37,805	276
1940	72,070	70,284	1,786	33,658	32,125	1,533	38,412	38,159	253
1941	72,674	70,910	1,764	33,931	32,397	1,534	38,743	38,513	230
1942	73,277	71,536	1,741	34,204	32,669	1,535	39,073	38,867	206
1943	73,881	72,163	1,718	34,477	32,941	1,536	39,404	39,222	182
1944	74,485	72,789	1,696	34,750	33,213	1,537	39,735	39,576	159
1945	75,088	73,415	1,673	35,022	33,485	1,537	40,066	39,930	136

POPULATION OF MARYLAND 1930-1945

Estimated as of July 1, for counties, urban and rural, by color
(Urban includes towns of 5,000 inhabitants or more in 1930)

Wicomico County

Year	Total			Salisbury			Rural		
	Total	White	Colored	Total	White	Colored	Total	White	Colored
1930	31,304	24,537	6,767	11,044	9,118	1,926	20,260	15,419	4,841
1931	31,603	24,803	6,800	11,232	9,281	1,951	20,371	15,522	4,849
1932	31,901	25,067	6,834	11,419	9,443	1,976	20,482	15,621	4,858
1933	32,200	25,332	6,868	11,607	9,606	2,001	20,593	15,726	4,867
1934	32,500	25,598	6,902	11,795	9,769	2,026	20,705	15,829	4,876
1935	32,798	25,862	6,936	11,982	9,931	2,051	20,816	15,931	4,885
1936	33,097	26,127	6,970	12,170	10,094	2,076	20,927	16,033	4,894
1937	33,396	26,392	7,004	12,358	10,257	2,101	21,038	16,135	4,903
1938	33,695	26,658	7,037	12,546	10,421	2,125	21,149	16,237	4,912
1939	33,994	26,923	7,071	12,733	10,583	2,150	21,261	16,340	4,921
1940	34,293	27,188	7,105	12,921	10,746	2,175	21,372	16,442	4,930
1941	34,592	27,453	7,139	13,109	10,909	2,200	21,483	16,544	4,939
1942	34,891	27,718	7,173	13,297	11,072	2,225	21,594	16,646	4,948
1943	35,190	27,983	7,207	13,484	11,234	2,250	21,706	16,749	4,957
1944	35,489	28,248	7,241	13,672	11,397	2,275	21,817	16,851	4,966
1945	35,788	28,513	7,275	13,860	11,560	2,300	21,928	16,953	4,975

Estimated as of July 1, for counties, urban and rural, by color
(Urban includes towns of 5,000 inhabitants or more in 1930)

Worcester County

Year	Total	White	Colored
1930	21,607	14,908	6,699
1931	21,540	14,891	6,649
1932	21,474	14,874	6,600
1933	21,407	14,857	6,550
1934	21,340	14,840	6,500
1935	21,273	14,823	6,450
1936	21,206	14,806	6,400
1937	21,139	14,789	6,350
1938	21,073	14,773	6,300
1939	21,006	14,756	6,250
1940	20,939	14,739	6,200
1941	20,872	14,722	6,150
1942	20,805	14,705	6,100
1943	20,739	14,689	6,050
1944	20,672	14,672	6,000
1945	20,605	14,655	5,950

DO NOT CIRCULATE

3 1430 02900564 4

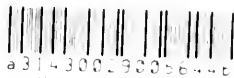

0314300290056446

UNIV OF MD COLLEGE PARK

