

TALLY HO

nineteen hundred and forty eight

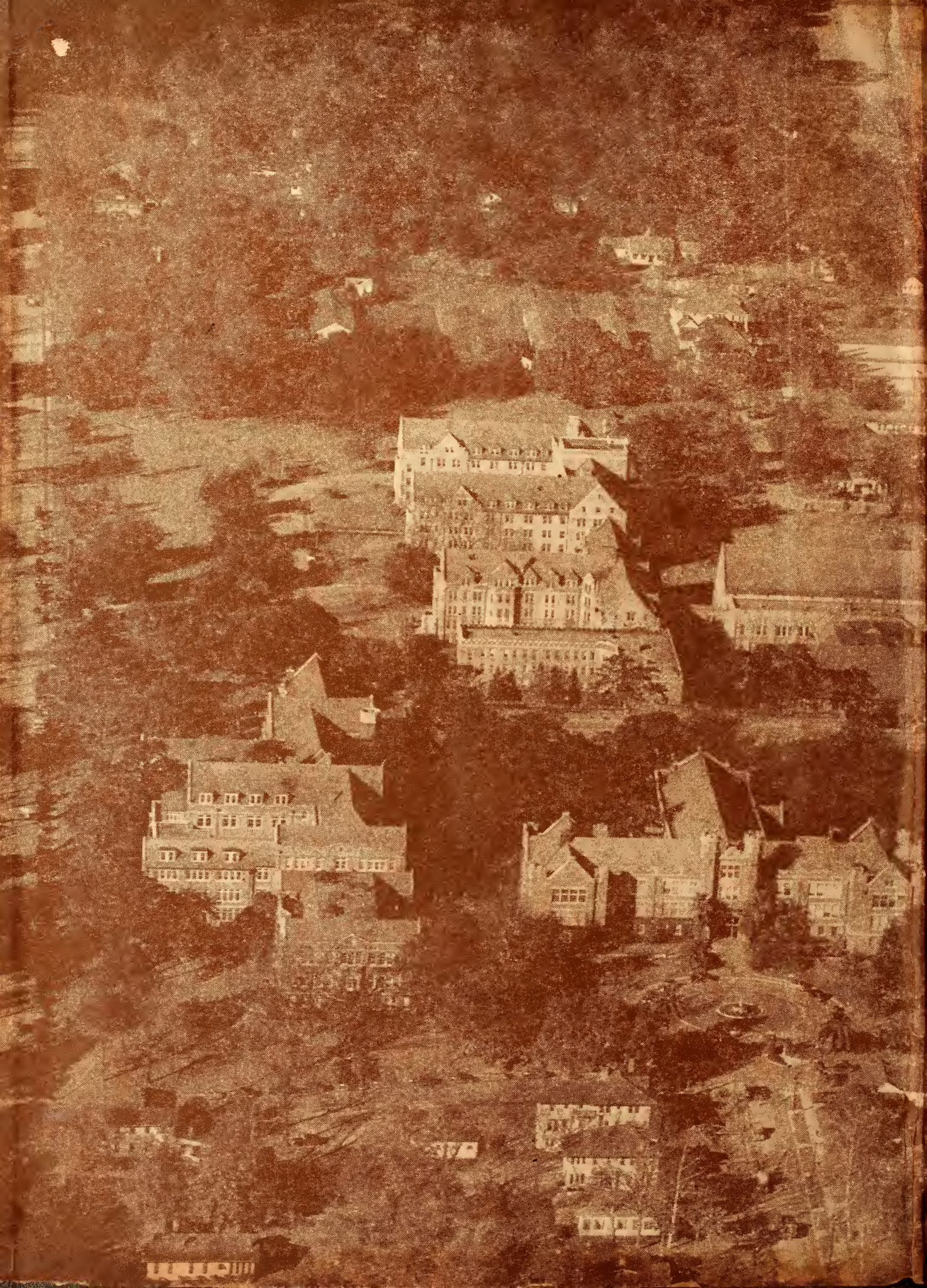







1948 TALLY-HO

Editor JEAN SHARER
Business Manager COLUMBUS SMITH
Printed by ROSE PRINTING CO.
Engraved by PHOTO PROCESS ENGRAVING CO.
Photographs by TOOLEY MYRON STUDIOS

WE DEDICATE OUR FIRST TALLY-HO

The stimulation of progress and growth in a state always comes from its leaders. Their foresight and wisdom in planning the course of events is reflected for countless years by benefits reaped and by continued advancement.

The adoption of coeducation for Florida's two state universities will produce lasting effects upon the youth of our state and our educational development. So with the theme of coeducation proudly displayed, we are honored to dedicate Florida State University's first Tally-Ho yearbook to Governor Millard Fillmore Caldwell under whose progressive administration coeducation became a reality.

Figuring prominently in the national scene as well as being an outstanding leader in Florida, Governor Caldwell served four terms in Congress before voluntarily retiring in 1941. A member of the foreign affairs and appropriations committees, he attended interparliamentary conferences at the Hague and Oslo, Norway, as representative of the United States Congress. After his election to governor in 1944, he served as Chairman of the National Governor's Conference, President of the Council of State Governments, and acted as chairman of many committees for the Southern Governor's Conference. Florida is fortunate to have such a vigorous and far-sighted executive.



HISTORY OF THE BEGINNING OF

No sooner had the Seminoles been chased back to the Everglades, namely the year 1822 when Florida was organized as a territory, than its progressive leaders sought to provide facilities for higher education. With amazing political rapidity legislation was finally passed in 1853 authorizing the location of the seminary east of the Suwannee in Ocala and the seminary west of the Suwannee in Tallahassee.

Although the return of the Seminoles to Tallahassee in 1947 might have been an unexpected innovation, coeducation itself is definitely not a new trend. The West Florida Seminary which incorporated some of the land and buildings formerly called Leon County Female Academy, was until 1859 open only to men. That year, however, the women staged an invasion and fought for their right to wield a cook book and darning needle. But their victory was shortlived for the men soon had to fight for the right of the magnolia and mint julep in the Civil War and WFS was converted into a military school.

The soldiers marched on and so did time. In 1882 coeducation again came to the fore, or to be more geographically exact, to Tallahassee. Enrollment reached an all-time high of seventy-four.

In 1889 there were four faculty members. The president taught: philosophy, mathematics, chemistry, physics, astronomy and political science. Student government was unknown and the catalogue stated "President and faculty will exercise a wholesome supervision over the students."

In 1897 the Naturalist's Society, Murphreean Literary Society and the Debating Society were active organizations on campus and the following year the Athletic Association came up to bat.

There were still no dormitories and students boarded in private homes. Chapel was held every morning which all students were required to attend. Church

attendance was also compulsory. A student could enter the classical, literary or scientific course, but the faculty made the rest of his decisions for him. Once he got in a particular class it was very difficult to get out. He had to have the consent of the faculty to change from one of these to another and of his parents if he were a minor.

Such was life at WFS during the "Gay Nineties."

A new name arrived with the new century: Florida State College. But in 1905 this name rode out with the Buckman Bill which authorized the consolidation of the schools located in Bartow, Lake City, Gainesville, DeFuniak and Tallahassee into two state institutions, one for men and one for women. Tallahassee's offspring was christened Florida Female College. And thus began the long imprisonment of fair womanhood behind the red brick walls.

All students were required to sign an honor code. The teachers and matrons ate in the dining hall with the students. After dinner they enjoyed a social hour together before beginning the evening's work.

In 1909 the name Florida State College for Women was adopted. The seal of the three torches was first lit by members of Miss Abernathy's Art Class who burned with inspiration and school spirit.

Students were required to "Submit to such regulations as will insure faithful study and exemplary conduct." The faculty and president were the administrators of these regulations.

Mail was subject to inspection by the president or matron.

During 1912-13 a system of Student Government was inaugurated. Officers of this organization were supervised by a committee of faculty members. Athletics were also conducted by a faculty committee. There were five tennis courts and two basketball courts. Clubs were organized for walking and swim-

OLD SCHOOL THE NEW

ming—someone should have told them the automobile had been invented!

A candidate for admission to FSCW had to present a record for good moral character as well as a scholastic record.

In 1914 the Romance Club and the Home Economics Club were organized. Although seemingly related the Romance Club had as its members French and Spanish students.

In 1915 the Flambeau broke into print!

It was then the custom to place the students' mail in a wire basket at one end of the tiny post office. One girl would stand on a chair and call out the names. This system was uniquely labeled "mail call."

Physical education consisted mostly of exercises with Indian clubs and dumb-bells. There were four F Club members.

The favorite recreation of student government was camping. One girl was called before Student Government for cutting breakfast three times and another was campused for wearing a skirt with a split up the side.

During World War I students contributed every moment outside of class time to war work. Miss Harris, head of the home economics department, supervised the students in canning, pickling and drying the college garden products. Despite the shortage of tin cans the group was given a car load of the scarce items by the government to carry on their project. When the cans arrived, they were unloaded in a leaky old warehouse near the station. Unfortunately this warehouse was in the city limits of Tallahassee and, of course, it rained that night. In order to save the cans a group of volunteers armed with a mammoth supply of towels attempted to wipe out the trouble. By the following evening the "can-can" girls were thoroughly dried out. But the cans

were saved along with the day which proves again the point: Never underestimate the power of an FSC woman.

The period between the first and second world wars was characterized by building and expansion. Enrollment increased annually and in 1941 FSCW was the third largest women's college in the United States and ranking high scholastically as well.

School spirit, augmented by the Odd-Even rivalry, reached its peak every Thanksgiving when homecoming, color rush, demonstrations and sports reigned supreme.

During World War II the students gave many hours of work to Red Cross projects and USO duty. With the end of the war FSCW students welcomed the return of veterans to their brother university at Gainesville. The numbers of returning students reached an amazing proportion but the Tally lassies failed to see the disadvantage in this. However when it was deemed necessary to install a branch of the University of Florida at Tallahassee, the girls were quick to agree that the crowded situation should by all means be alleviated.

So after forty years FSCW's Sleeping Beauties were awakened by the handsome princes, and Experiment: Coeducation got underway. Dale Mabry, a former army field, was converted by a few quick strokes of the paint brush into TBUF. Perhaps because of its noted ancestry, coeducation seemed to like FSCW as well as the rain.

Keen-sighted legislators soon realized the modernized aspects of this system and in May 1947, Florida joined the ranks of progressive states.

FLORIDA STATE UNIVERSITY—a new name and the beginning of a new history in educational development.

NEW NAMES

for a new school and a new annual

The new name glistening upon the college gates was by no means the only different moniker on campus. New names were everywhere. Bill, Bob, and Tom were as frequent on class rolls as Mary, Betty, and Sue. And even some of the girls were lucky enough to change their names. The faculty boasted many new names too. There were new names for organizations and publications. Students gave up crossword puzzles for the intriguing game of "you name it," FSU style.

As the new look in names campaign got underway, it became obvious that a worthy project was to change the name of the annual, Flastacowo, which, for the benefit of any aliens, was the abbreviation for Florida State College for Women without the conventional use of punctuation.

The first volume of Flastacowo was printed in 1910. In this edition the seniors numbering an Even dozen were complimented by a caricature and poem in addition to their formal photograph. In the senior class poem this sage advice was offered:

"Farewell, farewell! but this I tell
To thee, thou Junior batch—
Count not, I say, fair ones, count not
Thy chick before 'tis hatched."

Other extensive literary accounts were inserted throughout the book including one whimsical version of a faculty meeting.

There were pictures of every organization on campus including the Loafer's Club, The Midnight Feasters, The Bandanna Tormentors and The Mary (Merry) Club composed of all the girls named Mary on campus. Their motto was "Drink and be Mary," aim, "To be Mary" and the club flower was the Mary-gold.

Group shots of the biology classes proudly displaying their woodland specimens of ferns and grasshoppers enlivened the pages.

The Flastacowo's predecessor of the FSC era was called The Argo. Less extensive in its scope, the publication had a quaint habit of labeling class photographs "a group of students." An interesting aspect of the organizations section was a group called the "Twosing Club," composed of all the "steadies" on campus. Other definite evidences of coeducation of that period were given in the sports department. Football, baseball, basketball, tennis and golf were the outstanding activities.

With this sturdy background FSU's new annual joined the chase with the resounding cry of TALLY-HO!

TABLE OF CONTENTS

ADMINISTRATION	23
Government	28
Faculty	38
Senior Class	52
Junior Class	89
Sophomore Class	104
Freshmen Class	125
ORGANIZATIONS	153
Publications	156
Sororities	162
Fraternities	191
Honoraries	208
Organizations	218
ACTIVITIES	243
Wheels	246
Antics and Panics	282
ATHLETICS	321
Men's Sports	323
Women's Sports	345
Intramurals	358
ADVERTISEMENTS	360

IN MEMORIAM

It is taught that once a man intrusted his servants with his money, giving to one five talents, to another two, and to a third, one. As it turned out, he to whom the most was intrusted made the fullest use of it.

For many years there was on our campus a true example of this parable, a man who possessed many talents and used them beyond the extent of ordinary human beings. Dr. Guy Linton Diffenbaugh had the talent for teaching, through which he created an appreciation for scholarship, lofty and rich in its humanistic implications.

As an administrator he displayed still further talents: clear-sightedness and orderliness of mind, which was exemplified by everything about him from his spotlessly neat office to his accurate perception of problems amid confusion.

Perhaps the most immediately obvious of all of his talents was his personal integrity of character and intellectual tranquility. No one's word was more heeded and respected on the campus. But the greatest talent is yet to be mentioned; Dr. Diffenbaugh possessed far beyond the measure of most men the talent for friendship. This was the quality which pervaded his ability as a teacher, as an administrator and gave meaning to the expression, "Gentleman-scholar."

So has Dr. Diffenbaugh employed his talents that they will continue to enrich our campus with dignity, courtesy and learning throughout the years. About us will remain the evidence of the ten-fold return of the talents of a great man.





The progressive building which paved the way for Florida State University is best shown by the buildings themselves.

The college gates were a gift from the class of 1916. They added much to the term "entering college," and formed a picturesque frame for the fountain in front of Westcott, a gift of the classes of 1915 and 1917. Another essential landmark in those days was the stepping stone for getting in and out of carriages and buggies by the front steps.

Before the towers of Westcott stood sentinel over the college on the hill a smaller building on the same site called College Hall housed the library, class rooms, laboratories, and offices of the President and the Board of Education.



A welcome sight to FSUers around the hours of eight, twelve and six each day, the modern dining hall has four separate dining rooms each served cafeteria style. Completed in 1940, it is famous for its specialty of the house, date delight.

1902 was the first year students could obtain both room and board on campus. East Hall for women contained a dining room and kitchen.

With the growth of FSCW a larger building was needed and in 1913 a new dining hall located adjacent to Bryan and Reynolds Hall was built. Here the food was served family style until this year when it was converted into an attractive cafeteria.





The first unit of Gilchrist Hall, named for former Governor A. W. Gilchrist was used in 1927. An addition was built in 1928. Residents of Gilchrist this year are quick to boast of their newly-decorated modern parlor.





“As timeworn as the steps of Bryan” is a phrase rather timeworn itself but familiar to all FSU students. The oldest dormitory on campus was completed in August, 1908, and named for Senator W. J. Bryan from Jacksonville. In its earlier years Bryan served as the center of social functions on campus. For many years a reception for the townspeople and faculty was held in Bryan rotunda. In 1915 Bryan had its face lifted or rather its gardens sunk. The approach to the dormitory was for many years marred by a large hollow. This was filled in and an attractive center courtyard laid out.

The next addition to dormitory row was Reynolds Hall completed in 1912-13. A recreation hall was included in the new building and placed strategically near in the annex was the Infirmary.

The progress of science and the growth of FSCW demanded space for expansion and development of scientific projects, so in 1922 the Science Hall was built on the site of the women's dormitory, East Hall.





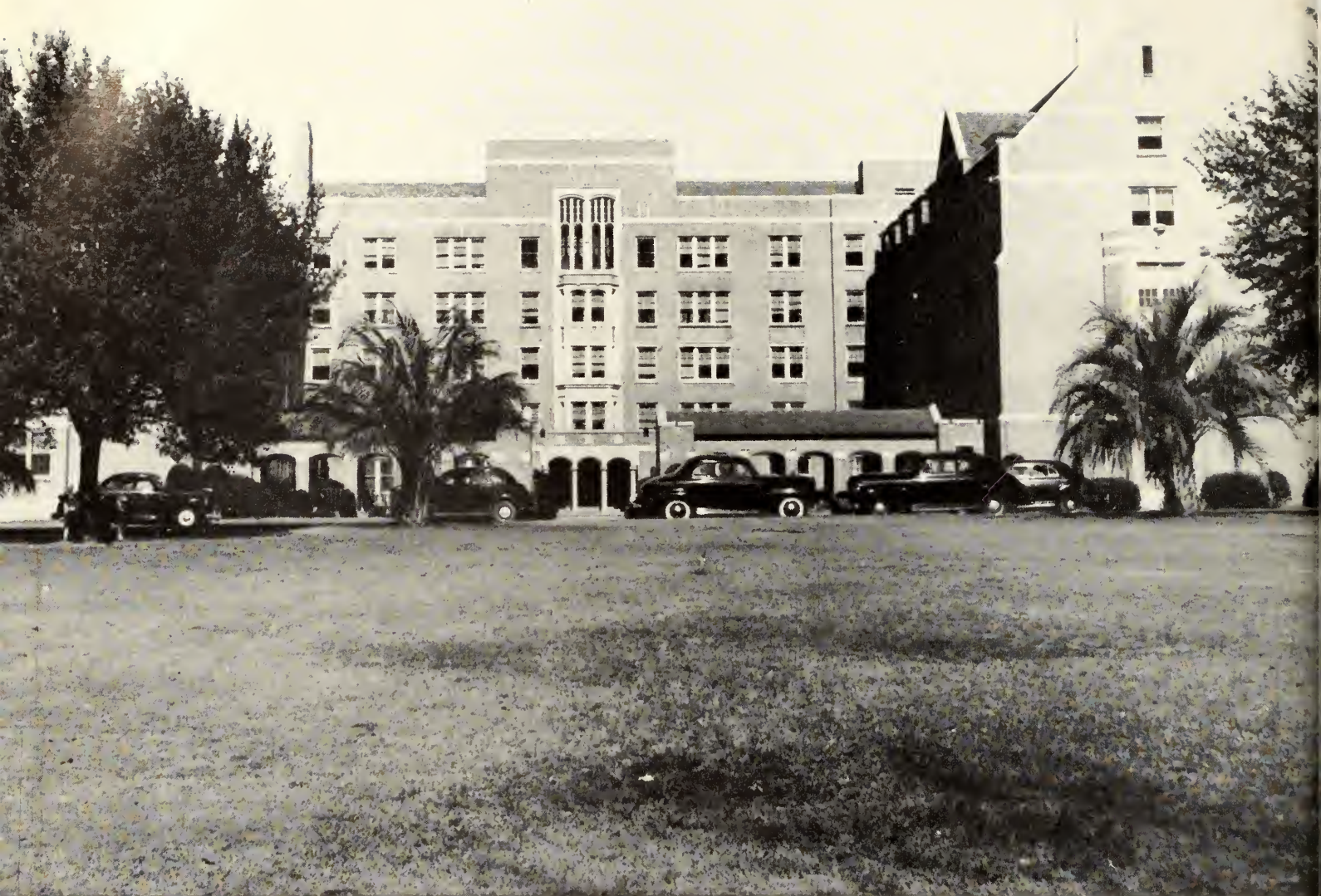

The Province of Landis, reigned over by a strange tribe who inhabit the plain called Senior Hall, was first colonized in 1940. Complete with a spacious game room, kitchen and small dining room, club rooms and sun decks, Landis is a popular spot for social functions.

The History building began its growth in 1928 and a final addition was completed in 1947. Connected with the History building is the Augusta Conradi Theatre, named for the wife of Dr. Edward Conradi, President of FSCW from 1909 to 1940. The library was formerly located on the site of the theatre, and West Hall dormitory for men stood where the History building is.



The newest addition to campus growth is Cawthon Hall completed in January of this year. Divided into north and south wings, the dormitory has a system of air conditioning. Its twin parlors are modernistically decorated and feature large windows which open on to the terrace.

The dormitory is named for Mrs. S. D. Cawthon who was matron of FSCW for many years. She was known to all the girls as "Tissie" and each year before Christmas she gave a party for the seniors.









Library



ADMINISTRATION

As enrollment mounted with each arrival of bus, train, plane and pogo stick, the administration stood ready with newly formed offices and a vast supply of new faculty members. Not a classroom or department was left unturned. Reconstruction and new construction were everywhere. Things were certainly looking up. As a matter of fact, FSU's first year seemed to have a definite buoyancy.

With efficient foresight the administrative and academic deans had every problem carefully thought out before it arose. Under their careful eye, the student government began the tedious process of adopting a new constitution. The coordination of coeducation was advancing as if propelled by jet, yet.

The executive, judicial and legislative branches of the men's and women's governments functioned separately but were joined in purpose through the medium of university Student Council.

The foundation of coeducation is being built according to proportions that provide for campus-wide expansion over a long span of years. The completed structure will be one of great strength. It will rest firmly on the plans and provisions made by FSU's pioneers who, armed with blueprints and handbooks from universities all over the country, fought successfully the battle of Tally Forge—the forging of FSCW and TBUF into FSU, that is.



REGISTRATION



GOVERNOR CALDWELL

BOARD OF CONTROL



BOARD OF CONTROL
The Gentlemen in Session

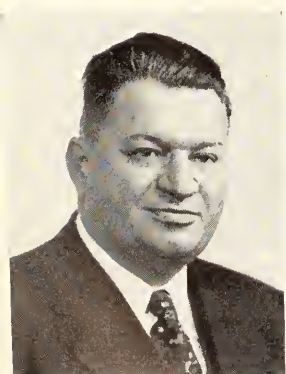

THOMAS W. BRYANT



N. B. JORDAN



J. HENSON MARKHAM



HOLLIS RHINEHART



J. THOMAS GURNEY,
Chairman

FLORIDA STATE UNIVERSITY



PRESIDENT CAMPBELL

FLORIDA STATE UNIVERSITY

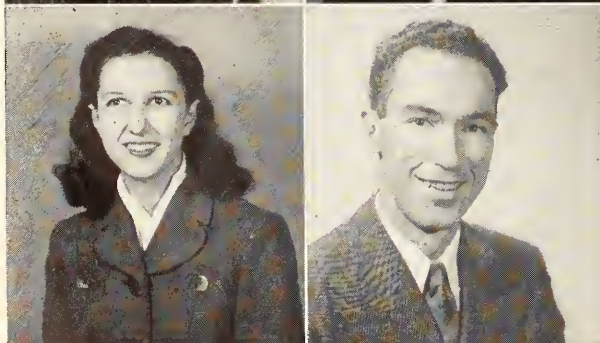
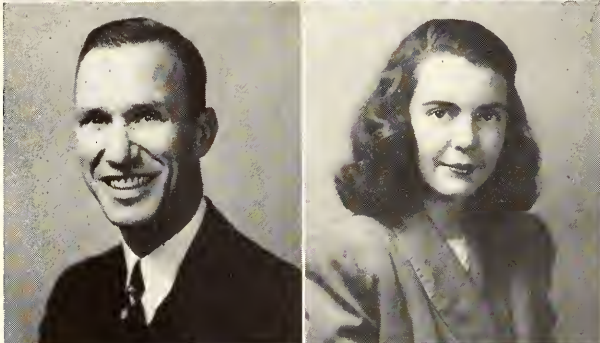
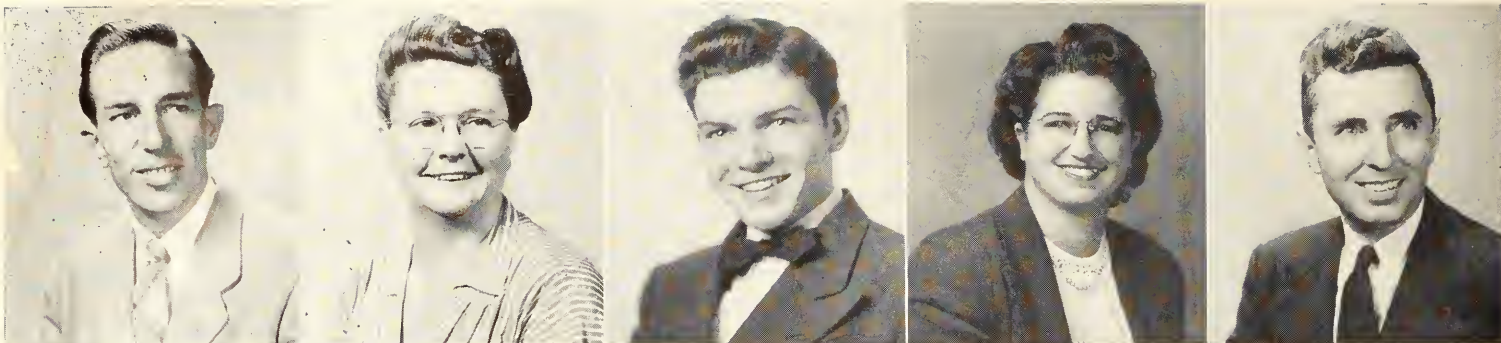

UNIVERSITY

Members of women's and men's Executive Council and the Student Welfare Committee compose University Student Council. Various campus problems are investigated. Student forums are held and major questions given careful consideration to determine student opinion. An important factor of this group is the funds Committee which is in charge of all applications for

- Wayne Bell
- Margaret Bristol
- Dave Burns
- Frances Cannon
- James Carr
- Chris Holly
- Elizabeth Lynn
- Otis McBride
- Barbara McCarthy
- Philip Roundtree
- Dalia Santos
- Ann Singleton
- Alvin Skinner



COUNCIL

money-raising projects. In addition to ironing out difficulties posed by the separation of men's and women's governments, the Council reviews all legislature from men's and women's Senates. An integral part of university government, the University Student Council has developed a fine coordination of faculty and student administration.

Ann Carter
Joan Dance
Neva Delgado
Charles Dyson
Bill Fussell
Margery Mallard
John Mattmuller
Anne McInnis
Bill Meigs
Ida Santos
Irma Lee Shepherd
Pauline Tuttle
Katherine Warren

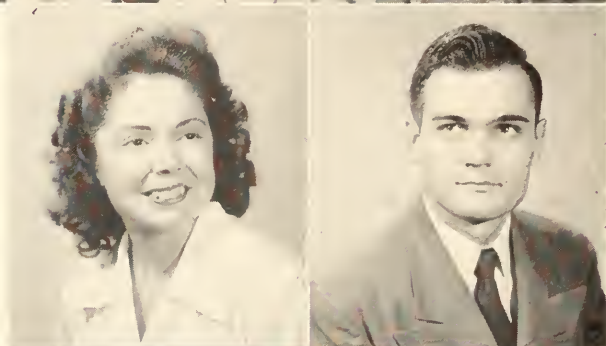

WGA



During the formation of FSU's new constitution this year, the government of the men and women students was, of necessity, separate. Women's Government Association, with Dalia Santos serving as President, was a continuance of College Government Association with a few changes to suit the surrounding developments.

DALIA SANTOS, *President*



Left to right: Cannon, Delgado, McInnis, Dance, McCarthy, D. Santos, I. Santos, Tuttle, Carter, Mallard, Shepherd, Singleton.

MGA

PHILIP ROUNDTREE, *President*

Men's Government Association, under the leadership of Philip Roundtree, continued the form of student government set up for the men of TBUF.

Next year, however, when the new constitution goes into effect the office of President of University Government Association will link executive, judicial and legislative branches of WGA and MGA, although these offices will still function.



Left to right: Rountree, Dyson, Meigs, Mattmuller, Holly.



Left to right, FIRST ROW: Looby, Savage, Geiger, Claus, Swicord, Cally. SECOND ROW: Barnes, Aspinwall, Furman, McCoy, Evans, Clark, Vocelle, Rogers, Butts, Steele, Boles.

WOMEN'S SENATE



PAULINE TUTTLE

Women's Senate, led by Pauline Tuttle, worked long and hard with the gratifying results of more lenient rules for the women students. A change in rule allowing upperclassmen to be out of their rooms after third light flash provided they remain within the dormitory of their residence, was given a trial period and proved highly successful. An extension allowing students to return from weekend trips as late as twelve midnight on Sunday was another of many changes inaugurated. Composed of representatives from the women's classes, from various campus organizations and members of executive council, Women's Senate continues to be a vital instrument in forming campus government.



1st Row: G. Davis, C. McCranie, C. Holley, V. Rasrallah, D. Revells.
 2nd Row: B. Vocelle, D. Smith, J. Patterson, G. Dickie, D. Martin, J. McMillian, A. Conelly.

MEN'S SENATE

Under the leadership of Chris Holly, Men's Senate undertook many campus improvements. Organized similarly with representatives from the men's classes forming the nucleus, Men's Senate had a mammoth task in setting up rules and regulations for the men students. Using the TBUF groundwork as a basis, the men soon set up a smooth running organization which kept situation: coeducation well under control. Plans were formed through the work of Senate for the allocation of the TBUF recreational fund. Controversy between a skating rink and campus radio station arose, with the radio station receiving the favorable decision. Despite considerable handicaps, Men's Senate has functioned efficiently and smoothly.



CHRIS HOLLY

JUDICIARY



Judiciary, presided over by Chairman Irma Lee Shepherd, is the highest court of the Women's Government Association. Infractions of major college regulations are handled by this court which works in conjunction with freshmen court, upperclass court, off-campus court and day students' court. It has been Judiciary's main purpose to encourage observance and understanding of the Honor Code on which successful cooperative campus life is based.

IRMA LEE SHEPHERD



Left to right: E. Rasmussen, J. Dance, V. Goodell, D. Dubois, A. MacInnis, I. L. Shepherd, P. Dillard, B. McCarthy, A. Thompson, B. Collins, I. Lomax.

HONOR COURT



Left to right: E. Carpenter, R. Baggett, L. Maber, B. Meigs.
(Not pictured: D. Albritton.)

Honor Court, composed of representatives from the Men's classes and presided over by Chief Justice Bill Meigs, deals with all infractions of the Honor Code and other college regulations among the men students. Since this organization is the only judicial body in the men's government, it has had an important job. Through the members' capable leadership, a high standard of conduct has been established within the male student body.



BILL MEIGS



1st Row: M. R. Siers, B. Moody, D. Martin, B. L. Lanier, A. MacInnes, N. Duncan, M. Booth, L. Koenitzer, J. Schwartz.

2nd Row: A. Clark, B. Armstrong, K. Cooper, M. Morse, M. Walker, C. Gallagher, C. Smith, B. Delo, A. Rodrigez.

Upperclass Court with Ann McInnis as Chairman handles all infractions of minor rules within the sophomore, junior and senior women's classes.

UPPERCLASS COURT



1st Row: M. Peebles, M. McCormack, L. Hedberg, N. Delgado, I. Holt, A. Futrelle.

2nd Row: C. Wilson, B. J. Phillips, M. Berns, J. Hardacre, F. Roberts, J. Williams, B. Moore.

The Freshmen Court presided over by Neva Delgado was created to give individual attention to the students more unfamiliar with campus rules and regulations. Freshmen women are under this court's jurisdiction.

FRESHMAN COURT



1st Row: B. Lovett, A. Miller, B. Nolen, B. McCarthy, M. Blocker, J. Dupris.
2nd Row: M. Zolka, J. Cameron.
3rd Row: J. Brown, M. Olsen, B. Lanford, A. Leach, M. Johnson, J. Rhodes.

Off-Campus Court headed by Babs McCarthy concerns students living in sorority houses and other off-campus residences. Day Students' Court under the chairmanship of Joan Dance is for students living in town.

OFF-CAMPUS COURT

FLORIDA STATE UNIVERSITY



DR. RALPH L. EYMAN

UNIVERSITY

FSU has four schools of study each supervised by its respective dean. Students are guided by their academic deans in the planning of curricular activities. The deans and their schools are: Dr. William H. Rogers, Dean of College of Arts and Sciences; Dr. Ralph L. Eyman, Dean of the School of Education; Dr. Margaret R. Sandels, Dean of the School of Home Economics, and Dr. Karl O. Kuersteiner, Dean of the School of Music.



DR. KARL O. KUERSTEINER



DR. WILLIAM H. ROGERS



MISS M. KATHERINE WARREN



DR. OTIS MCBRIDE

DEANS

Administrative deans have the all-important task of guiding student life outside the realm of the classroom. These deans include M. Katherine Warren, Acting Dean of Women; Elizabeth G. Andrews, Director of Personnel; Otis McBride, Dean of Men; J. Broward Culpepper, Dean of Student Welfare; Charles P. Hogarth, Registrar; Milton W. Carothers, Dean of Graduate School, and Roderick K. Shaw, Business Manager.



MR. RODERICK K. SHAW



DR. CHARLES P. HOGARTH



DR. MILTON W. CAROTHERS



DR. ELIZABETH G. ANDREWS



DR. J. BROWARD CULPEPPER



On the Dean's list



Elizabeth Avery
Lucile Bass

Eva Atwood
Dr. Harold Beard

H. F. Becker

Dr. Raymond Bellamy

Florence Bethea

Benjamin J. Beyer

Margaret Blair

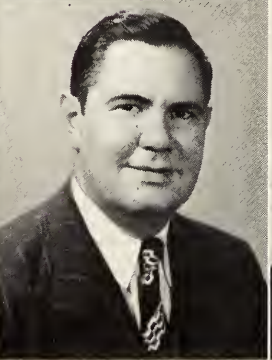
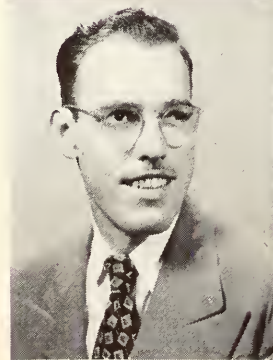
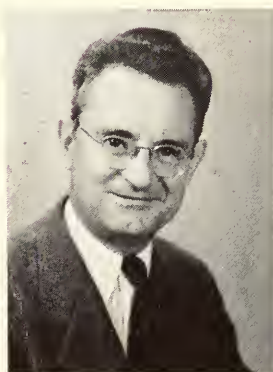

Fred C. Blake

W. F. Blaylock

Irene Bolick

Robert T. Braunagel

Mildred L. Bricker



These are just on the mailing list!

John Boda
John E. Brown

Margaret Bristol
Rachel Bryant

Margie Burks

C. E. Bureson, Jr.

Mrs. C. D. Burr

Margaret Campbell

Ruth Campbell



Dr. D. Z. Canfield

James F. Carr

Helen D. Cate

Lorace E. Catterson

Martha Chapman



"And then Pat says to Mike, '.....'"

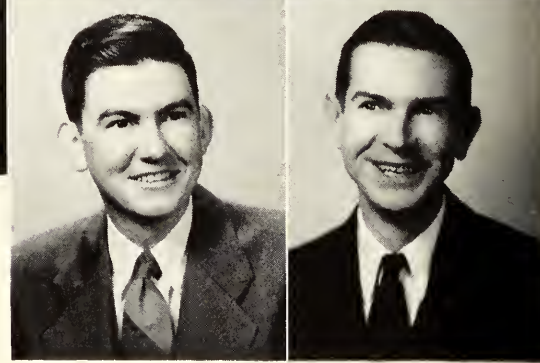

Milton P. Charles
Charles Clapp

Harrison Chase
Robert Clapp

Vela Cleveland

Lou Cochran

Dr. Marcus W. Collins

Dr. Warren Craun

Olive H. Cross



Charles G. Davis

Dr. M. H. DeGraff

Theo Rene DeVeer

Joseph Doggett

Olivia Dorman

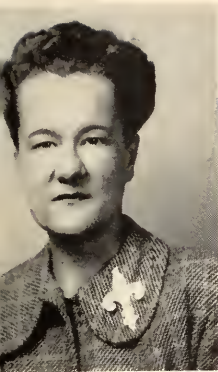

'Tis better to give than to receive

Christine Drake
Elizabeth Ellison

Loretta Ellias
Dr. Paul E. Finner

Ward Fletcher

Claude B. Flory

Lois Goldman

Nona M. Goodson

Dr. Viola Graham



Marjorie Gretsch

Eliabeth Nell Griffith

Herman Gunter, Jr.

Mr. Edwin Hartz

Glenn A. Haslein

FLORIDA STATE UNIVERSITY



Children's hour!

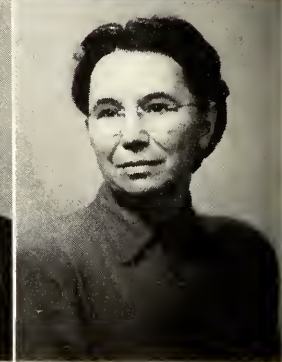

Frances Haynes
E. H. Henderson

Dr. George Heather
Mildred F. Henry

Helen Herring

Dorothy Hoffman

G. F. Holschuh

Cleo Hommel

Dr. Porter E. Horne



W. F. Housewright

Edna M. Howard

Elaine Hundertmark

Irma H. Hurff

Miss L. L. Isley

FLORIDA STATE UNIVERSITY

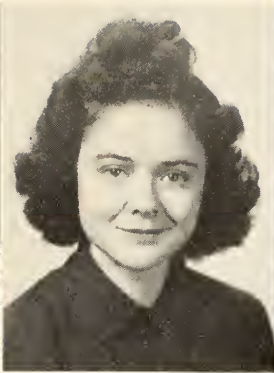

They're all going to pot!

Dr. Marian D. Irish
Natalie Johnson

Miss Lucille Johnson
Joan Jones

Margaret Judy

Henry M. Kapman

Florence K. Kawa

R. H. Kessner

Gladys Koch

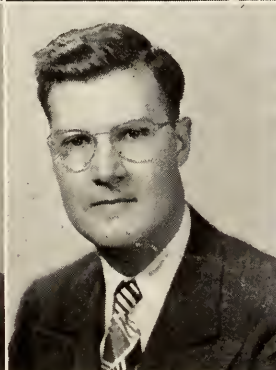
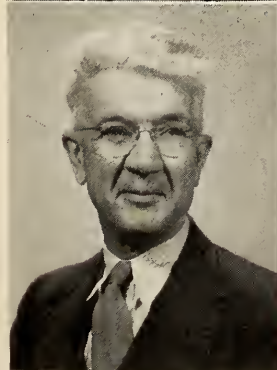

Herman Kurz

Herbert E. Lamp

Bess Lance

Olga Larson

Fred Leach



For whom the bell tolls



Thomas K. Leas
Robert Leopold

Albert Leduc
Lucy Lester

Mary Lester

Leland Lewis

Dr. Anna F. Liddell

Betty Linthecum

Robert W. Long

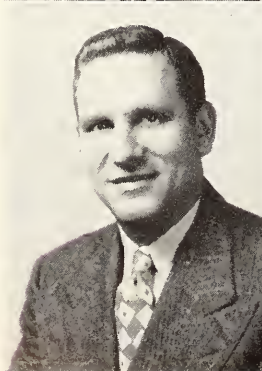

Donald Loucks

Elizabeth Lynn

Grace Madsen

Ethel McLean

Gertrude Meek



Playing Checkers

Carl Michaelis
Marjorie Misenheimer

Robert Miller
Dr. Richard Morse

Martha Niblack

Madaline Nichols

Dr. C. S. Nielsen

Dr. Joseph Odiorne

Walter O'Donnell



Edna Parker

Sirvant Poladian

A. F. Pope

Dr. Anne M. Popper

Dr. Griffin Pugh

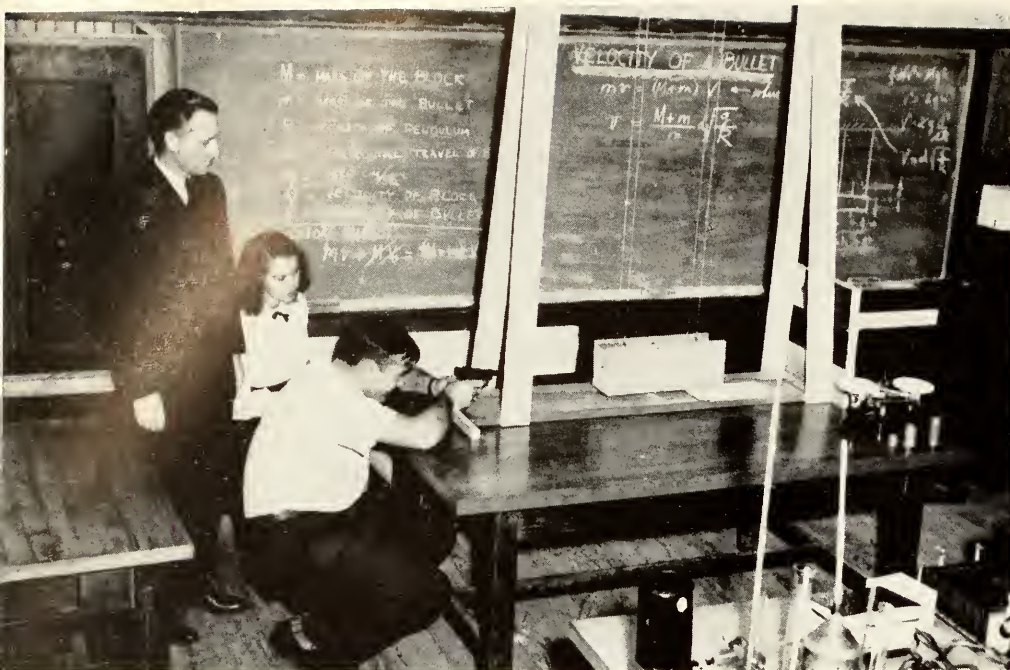

It's a counter weapon to the dining hall



Dr. Nita K. Pyburn
William Randel

Ruth M. Pyche
J. K. Reaver

Luella Richey

Dr. George R. Runney

Vera Ryder

Elmer L. Schick

Katherine Schornherst



Owen Sellers

Kurt A. Sepmeier

Dr. Venila Shores

W. G. Shover

T. D. Slocum

FLORIDA STATE UNIVERSITY



I shutter to think ...!

Rollen R. Stevens
J. P. Stoakes

Florence Stewart
Miss Frances Tacionis

Elizabeth Thomson

Anna M. Tracy

Dr. H. C. Trimble

Emmeline Troemel

Grace K. Trumbo

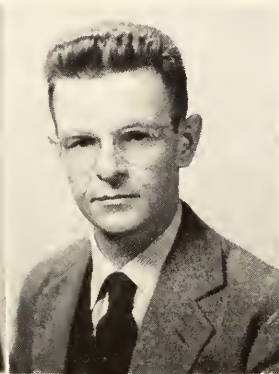

Florence Tryon

G. E. Tully

Helen Underwood

Earl L. Vance

Dr. T. L. Wade



Where "my wife Hazel"?

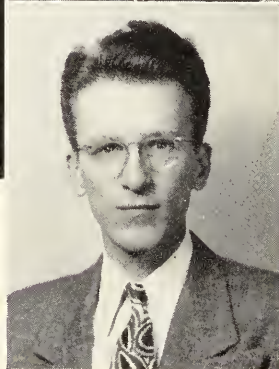

Edith West
Roy Will

F. R. West
Melvin Williams

Cheerie-o, My Dearie-o





Ed Williamson
Annie Lee Yates

Mary Winslow
Sadie Young



Give me a pencil so that I can take notes

If you brought your scissors, we'll cut a rug!





Left to right: Cash, Jefferson, Lee, (in back) Davis

MEN'S JUNIOR-SENIOR CLASS OFFICERS



Rufus Jefferson and Martha Peacock

Take a men's junior and senior class and a women's senior class and the result will be the cooperative class system used by these upperclassmen at Florida State University this year. Because of the small number in the men's junior and senior classes, a combination of the two was formed with a joint president. Rufus Jefferson served in this capacity. Meanwhile the women's senior class elected Martha Peacock as their president and the two officers coordinated the activities of their classes.

CLASS OF FORTY-EIGHT

SENIOR CLASS OFFICERS

WOMEN'S SENIOR CLASS OFFICERS

President Martha Peacock
Vice-President Jo Long
Secretary Janet Robertson
Treasurer Marilyn Dewey
Parliamentarian Dottie Mimms
Athletic Manager Barbara Tait
Class Marshal Peggy Stanaland
Senators—Carol Claus, Aubery Evans, Jimmie Rodgers, Connie Savage, Catherine Sullivan

MEN'S JUNIOR AND SENIOR CLASS OFFICERS

President Rufus Jefferson
Vice-President John Cash
Recreational Director Ben Lee
Senator Garlon Davis
Representative to Honor Court Roland Baggett



(Left to right) Mimms, Stanaland, Robertson, Peacock, Tate, Long.

CLASS OF FORTY-EIGHT



MARIE AIKEN
Miami



FELECIA ALESSIA
Tampa
Home Economics Club
Los Picaros



SARAH SUE ALFORD
Bonifay



ANNE C. ALLEN
Orlando
B.S. in Commerce
Pres. of Pi Beta Phi
I.R.C.
Wesley Foundation



MADELINE ALLEN
Milton
Kappa Delta Pi

MARY FRANCES ALLEN
Bartow
Band
Los-Pisaros
Vice-pres. Casa Cervantes

THELMA ALY
Moore Haven

CHARLES ANDERSON
Monticello

YOLANDO ARIAS
Tampa
Alpha Lambda Delta
Junior Counselor
Kappa Delta Pi
Sigma Delta Pi
Los Picaros

THEODORE ANDERSON
Tampa

Chairman of Senior Hall

ALESCIA ARMSTRONG
Lakeland

ROSE BAISDEN
Jacksonville
BSU
Y.W.C.A.
Usher Committee



CLASS OF FORTY-EIGHT



EDNA EARLE BAKER
Jacksonville



LILLIAN BAKER
Miami
Y.W.C.A.
I.R.C.
Psyche Club
Orchestra



HENRIETTA BALLINGER
West Palm Beach



In the shade of an old apple tree



BETTY JEAN BARBER
Kissimmee

LAURA NELL BARFIELD
Greenville

THERESA BARFIELD
Pensacola
A.B. in Arts and Science
President, Newman Club

NORMA BARMORE
Bradenton

MARGARET BARNETT
Marianna
Freshman Flunkies
Aero Club
A.C.S.

LILA BARRINGTON
Ft. Meade
Alpha Gamma Delta
Y.W.C.A.
Off-Campus Committee
Panhellenic Council

BETI BARTON
Lake Worth

MYRA JEAN BATES
Tampa
Symphonic Band
Marching Band
Junior Counselor
Kappa Delta Pi
Zeta Phi Eta



CLASS OF FORTY-EIGHT



Oh you athletic things you!



ALICE BAXTER
Coral Gables



BARBARA BAXTER
Coral Gables



BARBARA BECKMAN
Jacksonville
Assistant Editor, Flambeau
Associate Editor, Talaria
Y.W.C.A. Cabinet
Constitution Committee
I.R.C.
Senior Hall
World Federalists

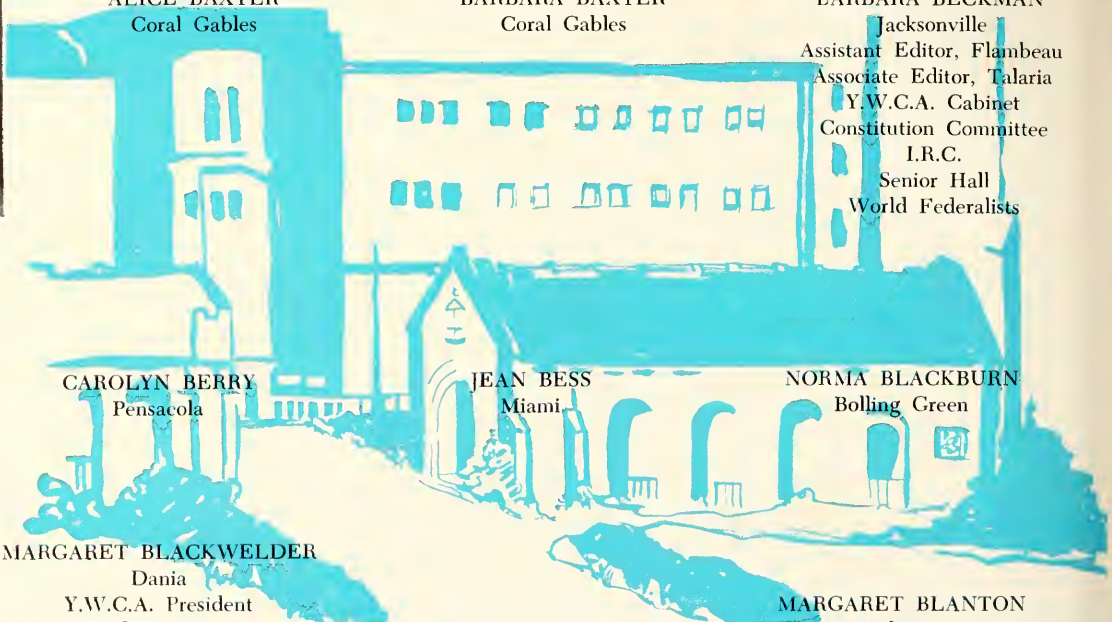

DOROTHY BENNETT
Perry

CAROLYN BERRY
Pensacola

JEAN BESS
Miami

NORMA BLACKBURN
Bolling Green

LILLIAN BLACKWELDER
Miami
Freshman Flunkies
Y.W.C.A. Cabinet
Delta Zeta
Wesley Foundation

MARGARET BLACKWELDER
Dania
Y.W.C.A. President
Student Senate
Religious Workers' Club

PAULETTE BLANK
West Palm Beach

MARGARET BLANTON
Salerno
Business Manager, Flambeau



CLASS OF FORTY-EIGHT



RUTHMARY BLISS
Orlando
Alpha Lambda Delta
Talaria Staff
Junior Counselor
Westminster Fellowship
Phi Beta Kappa

YVONNE BOATWRIGHT
Jacksonville
B.S. in Home Economics
Freshman Flunkies
Sophomore Council
Social Standards Committee
Usher Committee
Jr.-Sr. Prom Court
Fla. Representative to Birmingham
Xmas Carnival

BETTY BOLLES
Tampa
Zeta Tau Alpha
Constitution Committee
Co-op Committee Chairman
Student Senate

HARRIET BOLTON
Gainesville
Kappa Delta
Social Work Club
Senior Hall

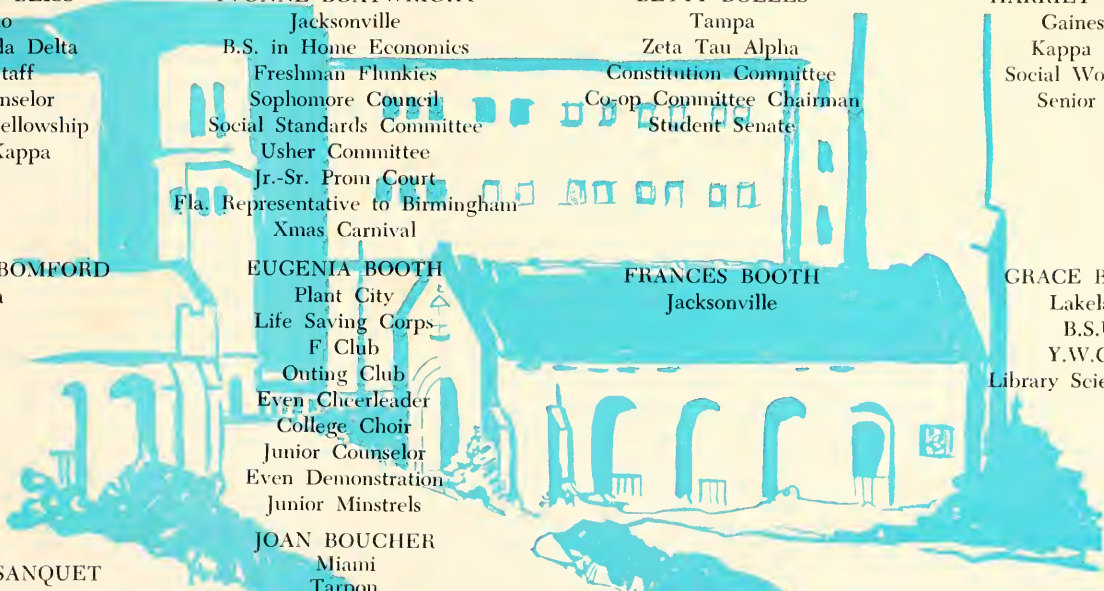

RUTH PAYNE BOMFORD
Tampa

EUGENIA BOOTH
Plant City
Life Saving Corps
F Club
Outing Club
Even Chierleader
College Choir
Junior Counselor
Even Demonstration
Junior Minstrels

FRANCES BOOTH
Jacksonville

GRACE BORING
Lakeland
B.S.U.
Y.W.C.A.
Library Science Club

BLANCHE BOSANQUET
Leesburg
Kappa Alpha Theta
Off-Campus Committee

JOAN BOUCHER
Miami
Tarpon
Even Swimming Team
Junior Counselor
Senior Hall

CHARLOTTE BOULAND
Zephyrhills

AILEEN BOYETT
Terra Ceia



CLASS OF FORTY-EIGHT



MAMIE RUTH BRADELY
Micosukee
Alpha Lambda Delta
Freshman Flunkies
Phi Alpha Theta

EVELYN BREEDLOVE
Tavares
Symphonic Band
Marching Band
Life Saving Corps
Freshman Flunkies
Intramurals Manager
Even Tennis Team
Senior Hall

GERALDINE BRUMBY
Tallahassee
Vice-Pres. Day Students'
Sophomore Council
Junior Counselor
Pres. Day Students' Organization

LILLIAN BROWN
Miami
Annual Staff
Cotillion
Even Cheerleader
Alpha Chi Omega
Art Club
Flambeau
Even Dem

SARAH BROWN
Gainesville

KATHERINE BROWNING
Orlando
Social Work Club

GRACE BRYAN
Palatka
Glee Club
Social Work Club
Classical Club

DOROTHY BUTTS
Bartow
Senate
Sigma Delta Pi
Chairman of Social Standards
Committee
F Club
Tally-Ho Staff
Even Golf Leader
Junior Counselor
Modern Dance Team
Usher Committee



FRANCES CANNON
Fl. Lauderdale
Freshman Advisor
Estern
Hockey Team
Who's Who
Judiciary
Senate

HELEN COPPLEMAN
Miami
B.S. in Home Economics
Home Economics Club
Junior Counselor
C.Y.F.

ANN RUTH CAMPBELL
Tampa

HELEN CAMPBELL
DeFuniak Springs



CLASS OF FORTY-EIGHT



NELL CARO
Pensacola

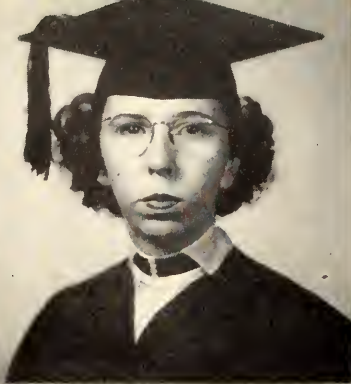

PATRICIA CARR
St. Petersburg



SHIRLEY CARR
Crestview



Little Audrey!

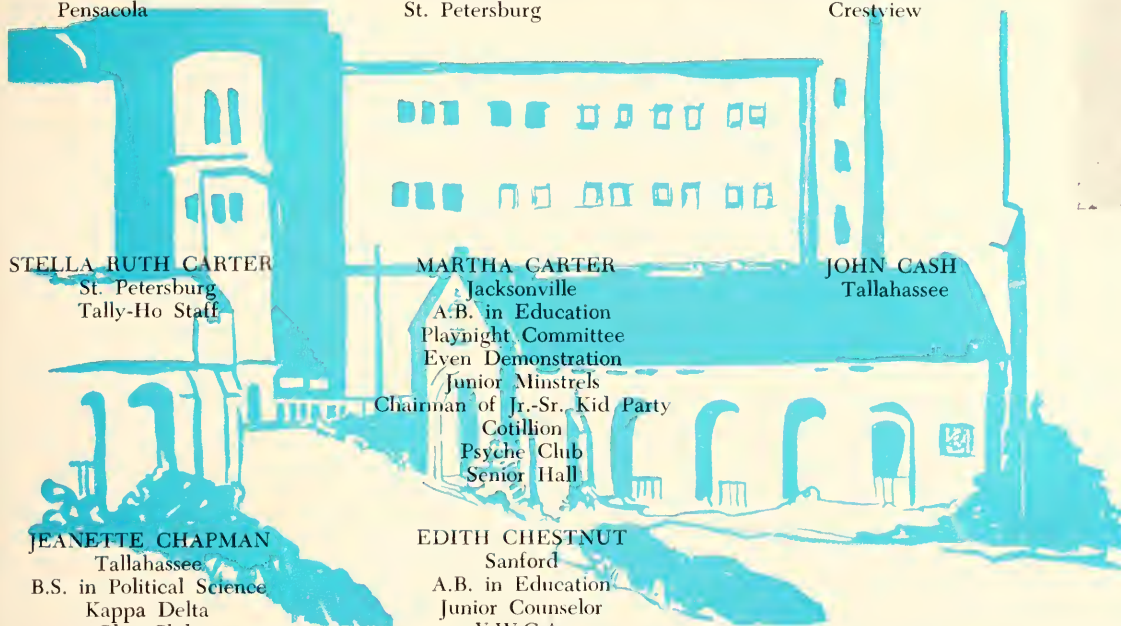

STELLA RUTH CARTER
St. Petersburg
Tally-Ho Staff

MARTHA CARTER
Jacksonville
A.B. in Education
Playnight Committee
Even Demonstration
Junior Minstrels
Chairman of Jr.-Sr. Kid Party
Cotillion
Psyche Club
Senior Hall

JOHN CASH
Tallahassee

EMILY CHANCY
Floyd
B.S. in Education
F Club
Life Saving Corps
Vice-President of 4-H Club
Y.W.C.A.

JEANETTE CHAPMAN
Tallahassee
B.S. in Political Science
Kappa Delta
Glee Club
Junior Minstrels
Usher Committee

EDITH CHESTNUT
Sanford
A.B. in Education
Junior Counselor
Y.W.C.A.
Freshman Flunkies
B.S.U.

MARJORIE CHRISTENSON
Pensacola

ETHEL CHYNA
Miami



CLASS OF FORTY-EIGHT



After College What!

SIBYL COLGROVE
DeLand
Alpha Lambda Delta
Kappa Delta Pi
Junior Counselor
Home Economics Club

JOHN GLENN COPELAND
Tallahassee
B.S. in Commerce
President of Kluklos Adelpheon



MARY JANE CICCAROLLA
Tampa



KATHRYN LEE CLARK
Jacksonville
Senior Hall
Outing Club
Art Club



CAROL CLAUS
Hollywood
Tarpon Club President
Sophomore Council
Estern
Mortar Board
Who's Who
Cotillion
F. Club

KATHERINE CONDURELIS
Ft. Myers

VERA CONE
Winter Park

MARGARET COOK
Ft. Myers
B.S. in Home Economics
Classical Club
Home Economics Club
Y.W.C.A.
B.S.U.

DOROTHY CLARK
Ft. Meade
Junior Counselor
B.S.U. Council
Senior Hall Council
Geography Club
Kappa Delta Pi

MARVIS CORE
Tallahassee

RUTH MARIE COX
Perry



CLASS OF FORTY-EIGHT



BETTY JO CRAIG
Clearwater
Kappa Delta
Tally-Ho Staff



ALICE CROMARTIE
Belle Glade
B.S. in Foods and Nutrition
Home Economics Club
President Wesley Foundation
Classical Club
Senior Hall Council



DOROTHY CROTTS
Apalachicola
A.B. in Education
B.S.U.
Junior Counselor
Geography Club



DOROTHY CROWSON
Clearwater
Home Ec. Club
Delta Zeta
Social Standards Committee

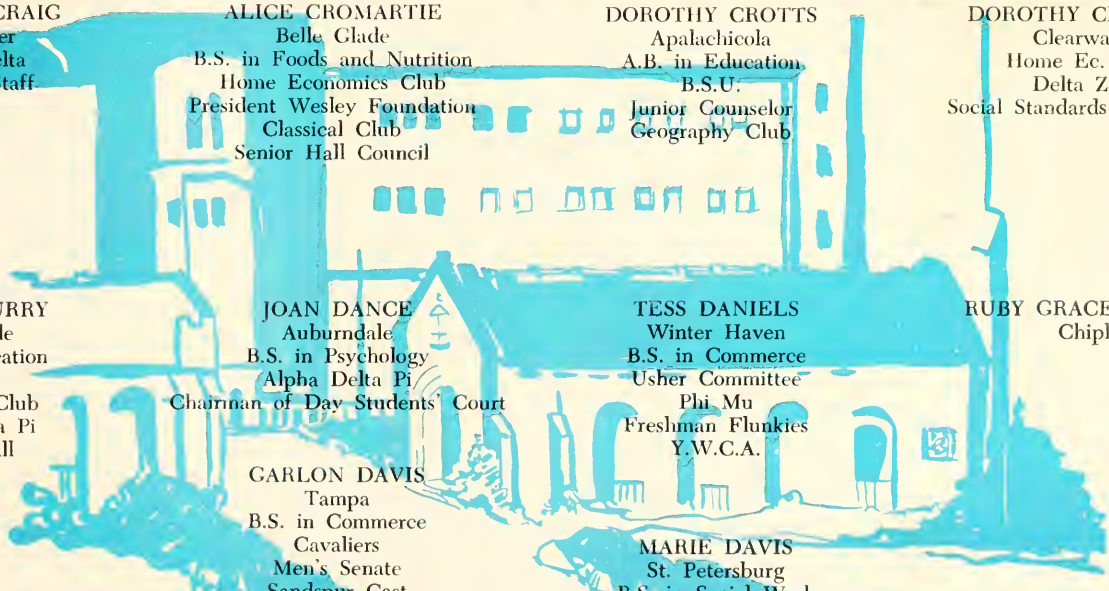

MARIAN CURRY
Pine Castle
A.B. in Education
B.S.U.
Geography Club
Kappa Delta Pi
Senior Hall

JOAN DANCE
Auburndale
B.S. in Psychology
Alpha Delta Pi
Chairman of Day Students' Court

TESS DANIELS
Winter Haven
B.S. in Commerce
Usher Committee
Phi Mu
Freshman Flunkies
Y.W.C.A.

RUBY GRACE DANIELS
Chipley

GARLON DAVIS
Tampa
B.S. in Commerce
Cavaliers
Men's Senate
Sandspur Cast
World Federalists
Radio Workshop
"State of the Union" Cast

MARIE DAVIS
St. Petersburg
B.S. in Social Work
Delta Phi Epsilon
Social Workers' Club
Usher Committee

DOROTHY RITA DAVIS
Jacksonville
Hillel

MARJORIE DAVIS
Starke



CLASS OF FORTY-EIGHT



ROSA LEE DAVIS
Tampa
F Club
Estern
Cotillion
Tarpon
Sophomore Council
P.E.A.
Life Saving Corps

VIOLET DAVIS
Holopaw

NANCY DAY
Birmingham, Ala.

JEAN DEBEVOISE
Jacksonville

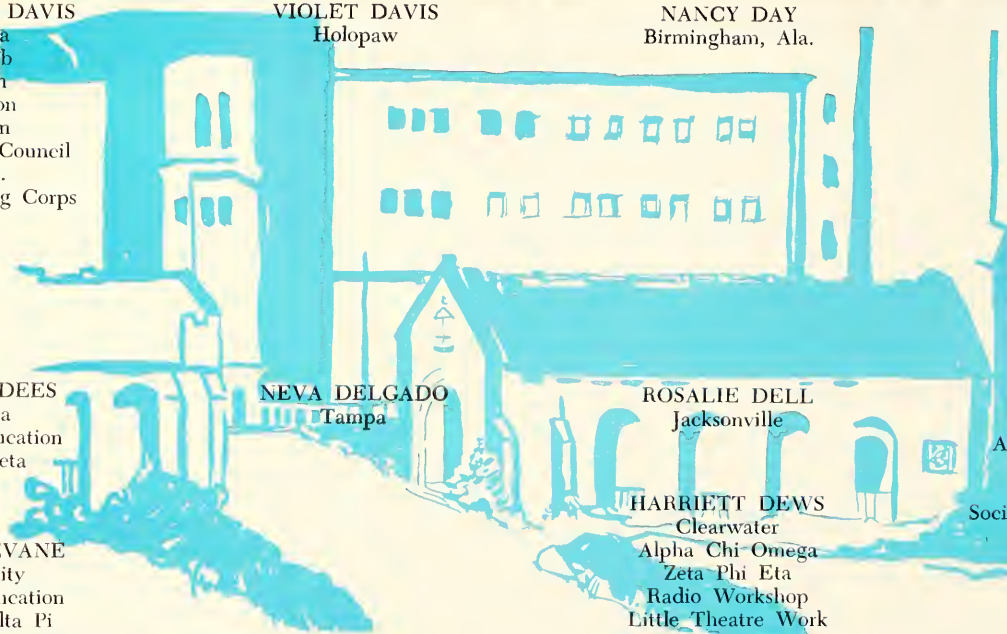

JEWELL DEES
Havana
B.S. in Education
Delta Zeta

NEVA DELGADO
Tampa

ROSALIE DELL
Jacksonville

CAROL DETERS
Jacksonville
A.B. in Arts and Science
Freshman Flunkies
Junior Counselor
Social Standards Committee

LINDA DEVANE
Plant City
A.B. in Education
Kappa Delta Pi
Junior Counselor
Freshman Flunkies
Psyche Club

HARRIETT DEWS
Clearwater
Alpha Chi Omega
Zeta Phi Eta
Radio Workshop
Little Theatre Work
Even Demonstration
Jr. Minstrels
Sandspur

MARILYN DEWEY
Miami

ELEANOR DICKERSON
Taft



CLASS OF FORTY-EIGHT



ANNIE BELLE DIAS
Orlando
Alpha Lambda Delta
Y.W.C.A.
B.S.U.
Lewis Scholarship

GLORIA DOUGLAS
Jacksonville

JEAN DOUGLAS
Lakeland
Associate Editor Flambeau
Assistant Editor Talaria
World Federalists
I.R.C.
Y.W.C.A.
Senior Hall
Constitution Committee

Pot holders!

DORIS DUBOISE
Jupiter
Kappa Alpha Theta
Sophomore Council
Tarpon
F Club
Eastern
Senate
Judiciary
Who's Who

VELDA MAE DUBOIS
Port Orange

JEANNE DUPREE
Miami Beach
Playnight-Committee
Flambeau Staff
Village Vamps President
Sophomore Council
Pi Beta Phi

MAUDE EDDY
Marianna

LOISELL EDWARDS
Perry

JENNIE ELDER
Jacksonville
Alpha Chi Omega
Handbook Committee
I.R.C.
Social Workers' Club

AUDREY EVANS
Jacksonville

PATTY EVANS
Tallahassee



CLASS OF FORTY-EIGHT



Ah, the advent of co-education

LUCY FEIDEN

Lakeland
A.B. in Arts and Science
Flambeau Staff
Talaria Staff
Alpha Lambda Delta

ANNE FIELDING

St. Petersburg
President, Alpha Delta Pi
Alpha Lambda Delta
Sophomore Council
Estern
Phi Beta Kappa
Chairman of Sandspur
Mortar Board
Who's Who



UNA EVANS
Panama City



MARIE EVERITT
Panama City
Alpha Delta Pi



BARBARA FARRAR
Tampa
Flambeau Staff
World Federalists
Writers' Club
Outing Club
Senior Hall

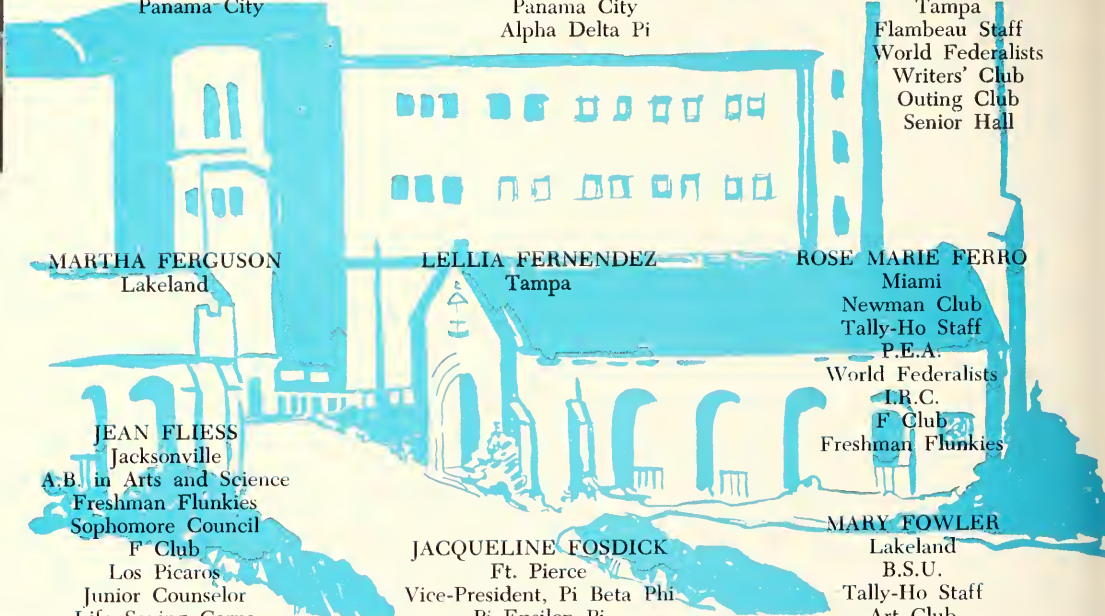

MARTHA FERGUSON
Lakeland

LELLIA FERNENDEZ
Tampa

ROSE MARIE FERRO
Miami

Newman Club
Tally-Ho Staff
P.E.A.
World Federalists
I.R.C.
F Club
Freshman Flunkies

JEAN FLIESS
Jacksonville
A.B. in Arts and Science
Freshman Flunkies
Sophomore Council
F Club
Los Picaros
Junior Counselor
Life Saving Corps
B.S.U.

JACQUELINE FOSDICK
Ft. Pierce
Vice-President, Pi Beta Phi
Pi Epsilon Pi
Glee Club

MARY FOWLER

Lakeland
B.S.U.
Tally-Ho Staff
Art Club
Flambeau



CLASS OF FORTY-EIGHT



JEAN FOWLS
St. Petersburg

BETH FUHRER
Jacksonville
Mortar Board
Zeta Tau Alpha
Esteren
President Jr. Class
Sophomore Council

PEGGY FUTCH
Lake City
Alpha Gamma Delta
Freshman Flunkies
Radio Workshop
Even Dem.
Zeta Phi Eta

WILLIAM FUSSELL
Tampa
President of TUBF
President of Cavaliers



PAULINE GAGE
Jacksonville
A.B. in Education
Playnight Committee
Even Dem.
Outing Club
Cotillion
Senior Hall

MARION GAME
Tallahassee

VIOLET GASKIN
Wewahitchka
Home Economics Club
4-H Club

GLORIA GILMORE
Perry

ISABEL GLASS
Tallahassee
Chi Omega

DRUCILLA GNANN
West Palm Beach
Freshman Flunkies
Sigma Kappa
Life Saving Corps

FLORENCE GOLDMAN
Miami

HILDA GRANT
Tallahassee
Sigma Kappa
Home Ec. Club
Freshman Flunkies
Y.W.C.A.
Day Students' Organization



CLASS OF FORTY-EIGHT



BETTY SUE GRAY
Lake Wales
Alpha Lambda Delta
Gamma Sigma Epsilon

LOIS GRAY
Panama City

NELL GRAY
Havana
Wesley Foundation
Y.W.C.A.

EDITH GRIDER
Tallahassee
Distaff Staff
Library Club
Pi Delta Phi
Day Students' Organization

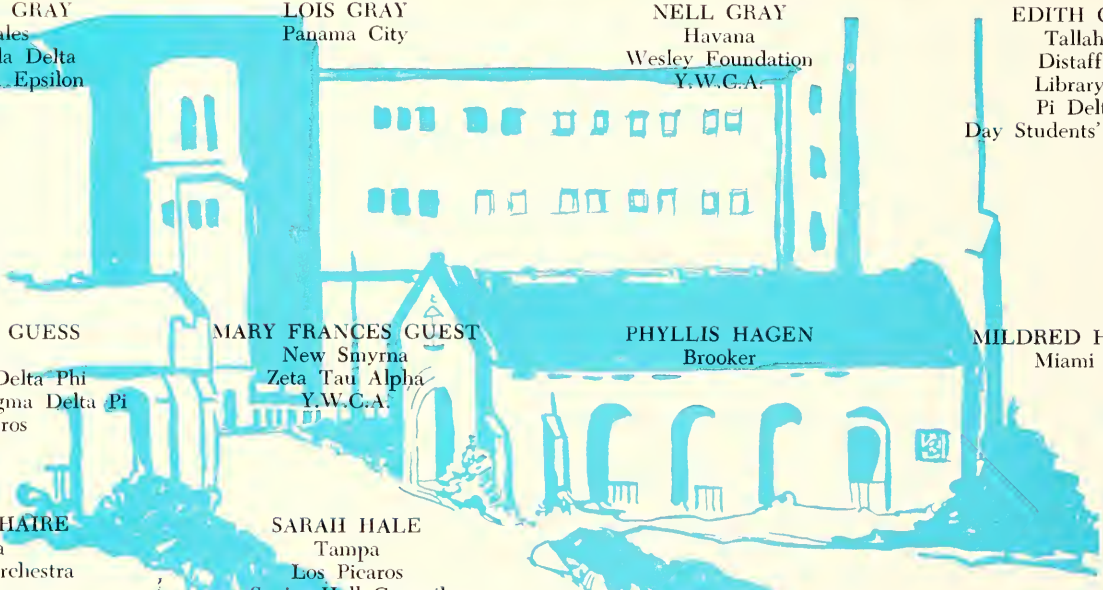

ANNIE LOU GUESS
Foley
President, Pi Delta Phi
Vice President, Sigma Delta Pi
Los Picaros

MARY FRANCES GUEST
New Smyrna
Zeta Tau Alpha
Y.W.C.A.

PHYLLIS HAGEN
Brooker

MILDRED HAINOWITZ
Miami Beach

ANNETTE HAIRE
Gretna
Symphony Orchestra
B.S.U.
Junior Counselor
Geography Club

SARAH HALE
Tampa
Los Picaros
Senior Hall Council
I.R.C.
Newman Club

MARGARETTE HALL
Blountstown

BETTY HANCOCK
Palatka



CLASS OF FORTY-EIGHT



MARIE HAMILTON
Conway, S. C.

IRMA HAMMOND
Lady Lake
Home Ec. Club
Junior Counselor
President, Canterbury Club

ALBERT HARDY
Tallahassee

Salt and Pepper

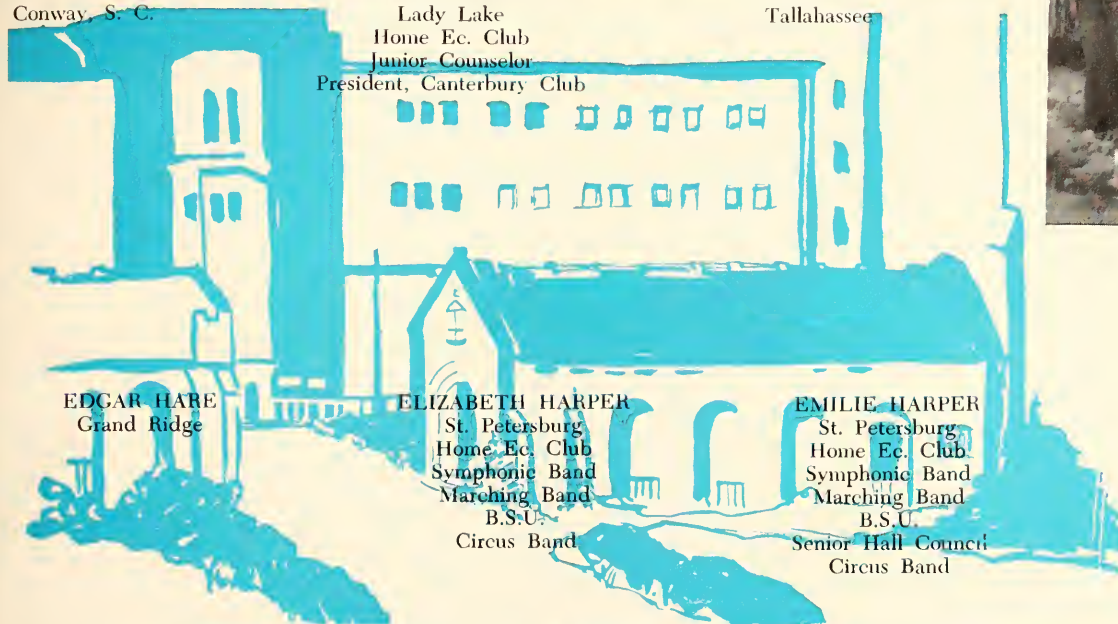

EDGAR HARE
Grand Ridge

ELIZABETH HARPER
St. Petersburg
Home Ec. Club
Symphonic Band
Marching Band
B.S.U.
Circus Band

EMILIE HARPER
St. Petersburg
Home Ec. Club
Symphonic Band
Marching Band
B.S.U.
Senior Hall Council
Circus Band

DOROTHY HARRIS
Monticello

PATRICIA HARRISON
Miami

MARTHA ALICE HART
Ft. Pierce

HELEN HASLEY
Ft. Myers

VIRGINIA LEE HATTON
Social Workers' Club
Senior Hall Council
Elections Committee



CLASS OF FORTY-EIGHT



Winner take all

W. C. HENRY
Tallahassee
Phi Alpha

ESTHER HILL
LaBelle



GRACE HAYS
DeLand
Alpha Xi Delta
F Club
Jr. Counselor



MARION HAYS
Lakeland

EMILY HEROLD
Miccosukee
4-H Club
Senate
Day Students' Organization
Senior Hall Council

MARY A. HILL
Gainesville



B. W. HELVENSTONS, III
Live Oak
Alpha Theta Phi

MARY ANN HERRING
Sarasota
B.S. in Home Economics
Kappa Delta
Usher Committee
Alpha Lambda Delta
President, Home Ec. Club
Omicron Nu

PATRICIA HILL
Miami

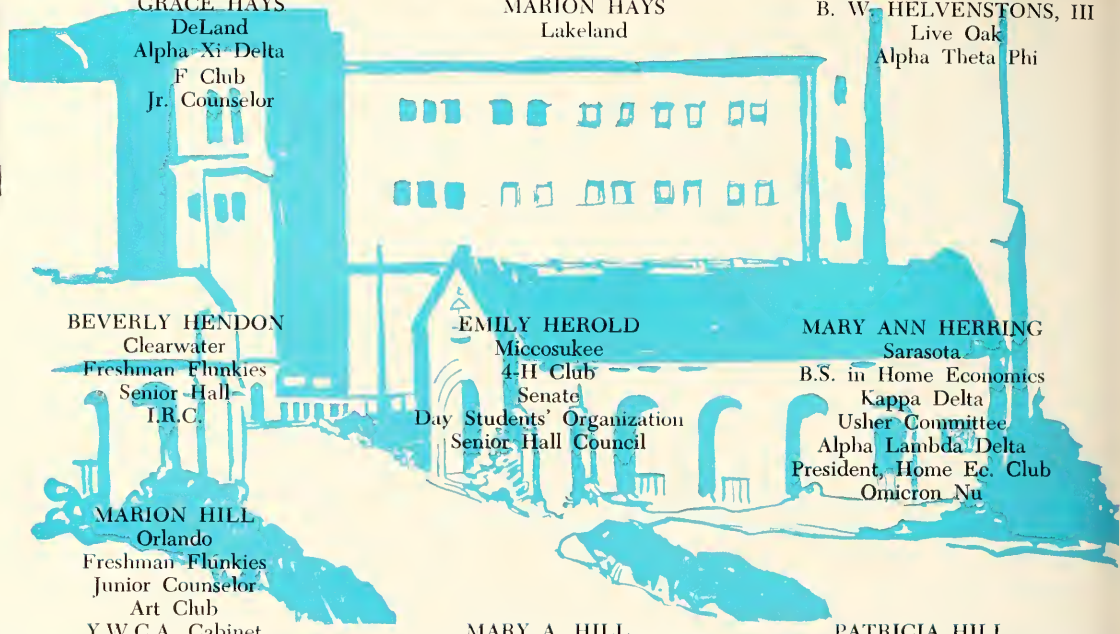

BEVERLY HENDON
Clearwater
Freshman Flunkies
Senior Hall
I.R.C.

MARION HILL
Orlando
Freshman Flunkies
Junior Counselor
Art Club
Y.W.C.A. Cabinet
Westminster Fellowship Council



CLASS OF FORTY-EIGHT



ELIZABETH HOFFMAN
Wiersdale
A.B. in Education



MYRA LONG HOLLEY
Crestview



ANNE HOLTON
Jacksonville
Kappa Delta
Off-Campus Committee
Village Vamps
Usher Committee
Wesley Foundation



GERALDINE HUBERT
Kissimmee
B.S. in Education
Senior Hall
Outing Club
B.S.U.
Library Club

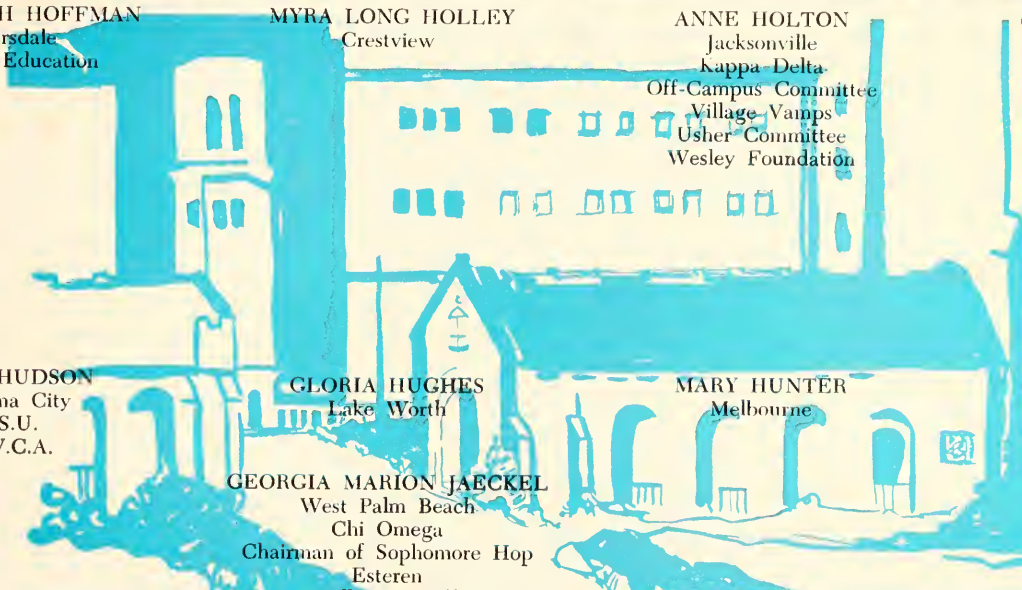

VERA HUDSON
Panama City
B.S.U.
Y.W.C.A.

GLORIA HUGHES
Lake Worth

MARY HUNTER
Melbourne

ROVENA HUTCHINS
Tampa
Y.W.C.A. Cabinet
Geography Club
Kappa Delta Pi

GEORGIA MARION JAECKEL
West Palm Beach
Chi Omega
Chairman of Sophomore Hop
Esteren
Tally-Ho Staff
Chairman of Organizations'
Committee
Who's Who

EVELYN JOHNSON
Quincy
Zeta Tau Alpha
Home Ec. Club

LAURA HUTTON
St. Petersburg

KENNETH JOHNSON
Sebring



CLASS OF FORTY-EIGHT



MARIAN JOHNSON
Quincy
A.B. in English
Alpha Delta Pi
Off-Campus Committee

MARION HAZEL JOHNSON
Tallahassee

PHYLLIS JOHNSON
Orlando

CAROLYN JONES
Miami
Sophomore Council
Kappa Alpha Theta
Estern
Mortified
Chairman, Jr.-Sr. Prom
F Club



DORIS FAYE JONES
Tampa

W. JANE JONES
Jay
Kappa Delta Pi
Phi Alpha Theta

JO JORDAN
Leesburg

ESTELLE JOSOPHER
Miami Beach

BETTY KENNEDY
Orlando
Vice-President, Freshman Class
Sophomore Council
F Club
Estern
Senate
Judiciary

REBECCA KENNEDY
Winter Garden
B.S. in Home-Economics
Home Ec. Club
B.S.U.

BETTYE KENT
Pensacola
B.S. in Education
Kappa Delta
Art Club
Glee Club
Kappa Delta Pi

CAROLYN KELLY
Tallahassee



CLASS OF FORTY-EIGHT



RUTH KING
St. Petersburg
Glee Club
Los Picaros
Spanish House
Senior Hall Council



LESSIS KNIGHT
Vernon

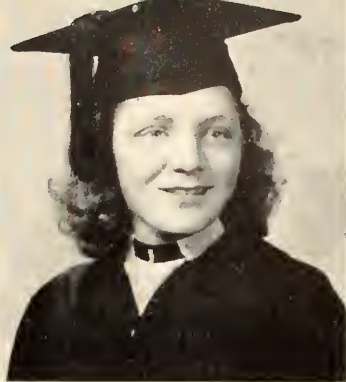

MERLE KNOWLES
Perry



Ameba, protozoa or—?



ROBERT KOHLER
Tallahassee

JUANITA KRENTZMAN
Tallahassee
Pres. Mortar Board
House President
Esteren
Who's Who

JENNIE KROL
Korona
Newman Club
Home Ec. Club

ENID KROUSE
Winter Park
President, Zeta Tau Alpha
Sigma Delta Pi
Kappa Delta Pi
Los Picaros
Sophomore Council
Junior Counselor

BETTY LABREE
Dania
Esteren
Delta Delta Delta
Mortified
Sophomore Council

NANCY LeGRANCE
Miami Beach

HOBSON LAIRD, JR.
Panama City

LOUISE LAKE
Tampa



CLASS OF FORTY-EIGHT



You name it—you can have it

BETTIE LASHLEY
Zephyrhills

MARGARET LESLIE
Tampa



BARBARA LANFORD
Jacksonville



MARTHA Z. LANIER
Jacksonville



MARTHA LANT
Ft. Myers
Senior Hall Council
Westminster Fellowship

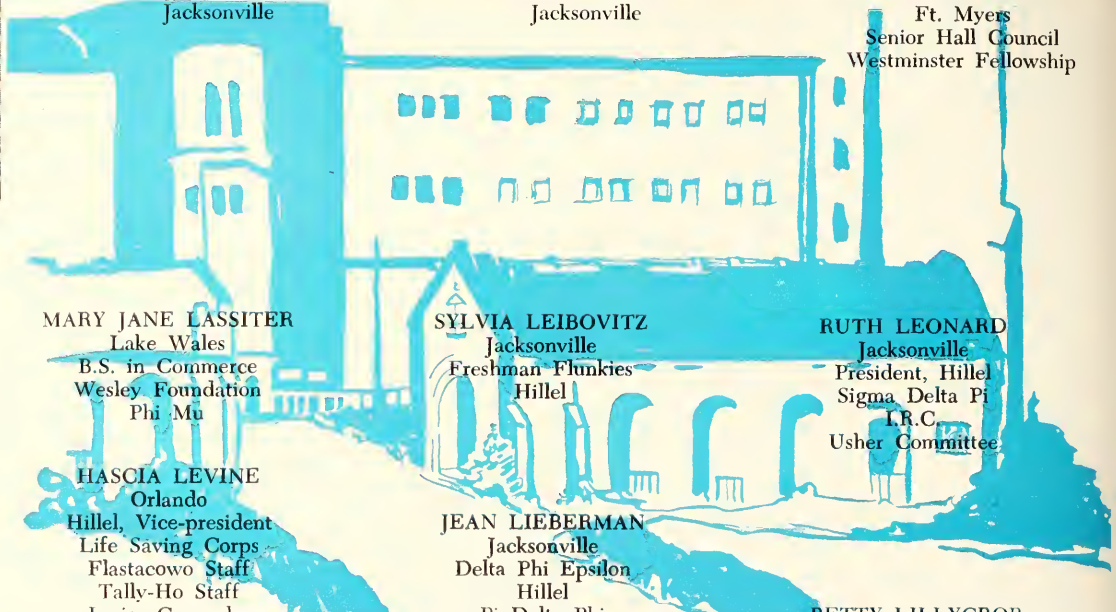

MARY JANE LASSITER
Lake Wales
B.S. in Commerce
Wesley Foundation
Phi Mu

HASCIA LEVINE
Orlando
Hillel, Vice-president
Life Saving Corps
Plastacovo Staff
Tally-Ho Staff
Junior Counselor
I.R.C.

SYLVIA LEIBOVITZ
Jacksonville
Freshman Flunkies
Hillel

JEAN LIEBERMAN
Jacksonville
Delta Phi Epsilon
Hillel
Pi Delta Phi
Flambeau Business Staff

RUTH LEONARD
Jacksonville
President, Hillel
Sigma Delta Pi
I.R.C.
Usher Committee.

BETTY LILLYCROP
Sarasota



CLASS OF FORTY-EIGHT



BETTY JANE LINDERMAN
 Lake Wales
 B.S. in Applied Social Sciences
 Y.W.C.A.
 Freshman Flunkies
 A.G.O.
 Canterbury Club
 Life Saving Corps
 Phi Mu

POLLY LOCKHART
 Miami

JO ANN LONG
 Clewiston
 Chairman of Sophomore Council
 Esteren
 Junior Counselor
 Mortar Board
 Vice-president, Senior Class
 President, Delta Zeta

BETTY M. LORD
 Tampa

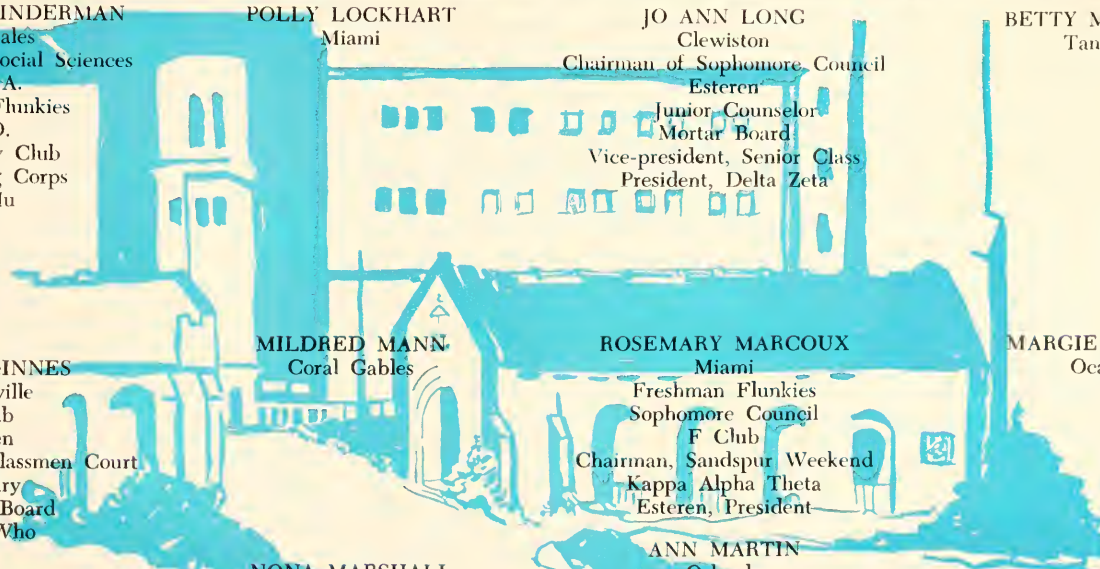

ANNE MacINNES
 Jacksonville
 F Club
 Esteren
 Chairman, Upperclassmen Court
 Judiciary
 Mortar Board
 Who's Who

MILDRED MANN
 Coral Gables

ROSEMARY MARCOUX
 Miami
 Freshman Flunkies
 Sophomore Council
 F Club
 Chairman, Sandspur Weekend
 Kappa Alpha Theta
 Esteren, President

MARGIE MIXON
 Ocala

POLLY MARKS
 Apalachicola
 B.S. in Education

NONA MARSHALL
 Cottage Hill
 Home Ec. Club
 World Federalists
 Wesley Foundation

ANN MARTIN
 Orlando
 B.S. in Home Economics
 Junior Counselor
 Home Ec. Club
 Westminster Fellowship

ANN MATHEWS
 Gainesville



CLASS OF FORTY-EIGHT



ROSE MAYHEW
Tallahassee



VERA MAYO
Jupiter



MARY ELIZ. McALPIN
White Springs
B.S. in Home Economics
Home Ec. Club
B.S.U.
Alpha Xi Delta



BARBARA McCARTHY
Miami
Sophomore Council
Alpha Lambda Delta
Estern
F Club
Who's Who
Mortar Board
Chairman Off-Campus Committee
Kappa Alpha Theta



EMMA McCONDICHIE
Jacksonville Beach

THOMAS McGINTY
Tallahassee

ELIZABETH McKINNEY
Bradenton

ELIZABETH McLEAN
Tallahassee

JACK McMILLAN
Quincy
B.S. in Commerce
Co-Captain of Football Team
Senate
President, Beta Phi

BEULAH McPHERSON
Greensboro

DOROTHEA McREE
Palmetto

JO MELDRIN
Elleton

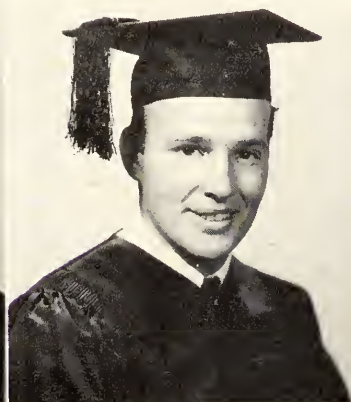

CLASS OF FORTY-EIGHT



What, again?

THELMA MERREL
Taft

ANN MIKELL
Plant City

MARY RUTH MILLER
Plant City
A.B. in Education
President, 4-H Club
President, Geography Club
Classical Club
Wesley Foundation
Kappa Delta Pi

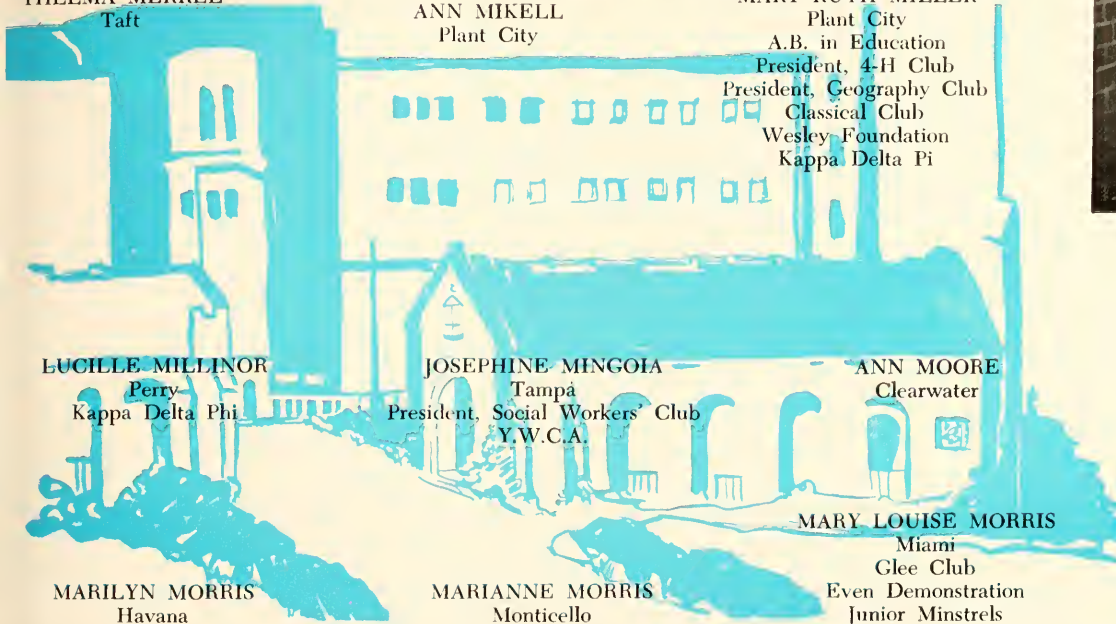

LUCILLE MILLINOR
Perry
Kappa Delta Phi

JOSEPHINE MINGOIA
Tampa
President, Social Workers' Club
Y.W.C.A.

ANN MOORE
Clearwater

LYDIA MOORE
Miami

MARY LOUISE MORRIS
Miami
Glee Club
Even Demonstration
Junior Minstrels

MARILYN MORRIS
Havana

MARIANNE MORRIS
Monticello

PEGGY MOSS
Jacksonville



CLASS OF FORTY-EIGHT



Spring Quarter



BETTY JEAN MOWART
Lynn Haven
Y.W.C.A.
Westminster Fellowship
Junior Counselor
Senior Hall Council
Geography Club
A.C.O.



BETTY ANN MUNDEE
Jacksonville



BETTY MURPHY
Tallahassee

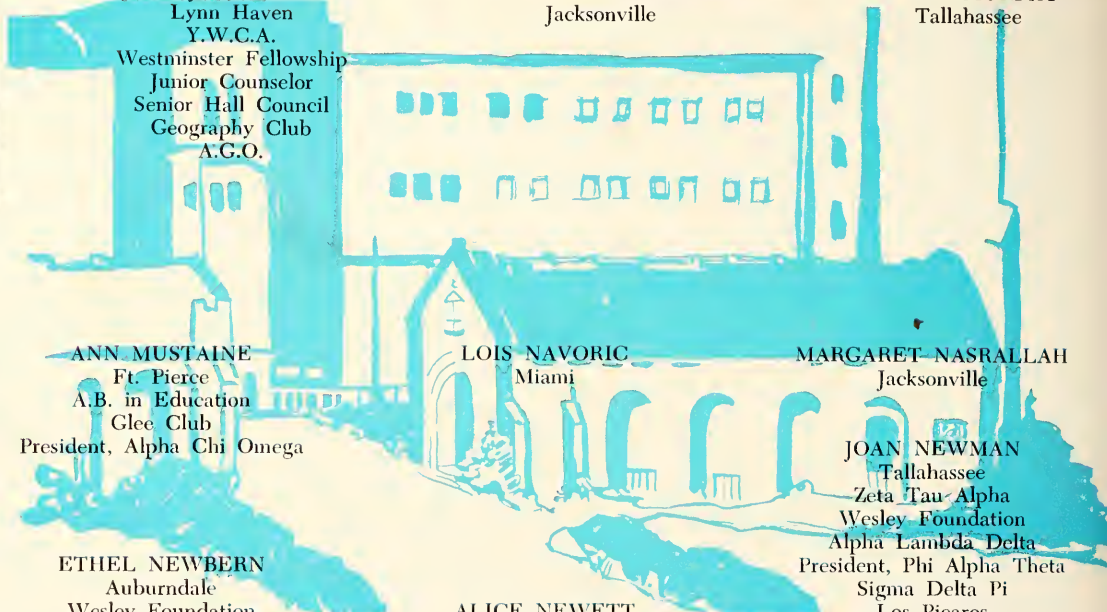

DORIS MUSSELMAN
Tampa

ANN MUSTAINE
Ft. Pierce
A.B. in Education
Glee Club
President, Alpha Chi Omega

LOIS NAVORIC
Miami

MARGARET NASRALLAH
Jacksonville

LOIS NEWARK
Winter Park
A.B. in Arts and Science
Band
Speech Plays

ETHEL NEWBERN
Auburndale
Wesley Foundation
Kappa Delta Pi

ALICE NEWETT
Leesburg

JOAN NEWMAN
Tallahassee
Zeta Tau Alpha
Wesley Foundation
Alpha Lambda Delta
President, Phi Alpha Theta
Sigma Delta Pi
Los Picaros
Phi Beta Kappa



CLASS OF FORTY-EIGHT



GLADYS NICHOLS
Graceville



CATHERINE NOLEN
Lakeland
B.S. in Commerce
Kappa Delta
Usher Committee
Newman Club
Freshman Flunkies



CATHERINE OBERHOLTZER
Yalaha



BESSIE ODLUND
Demory Hills

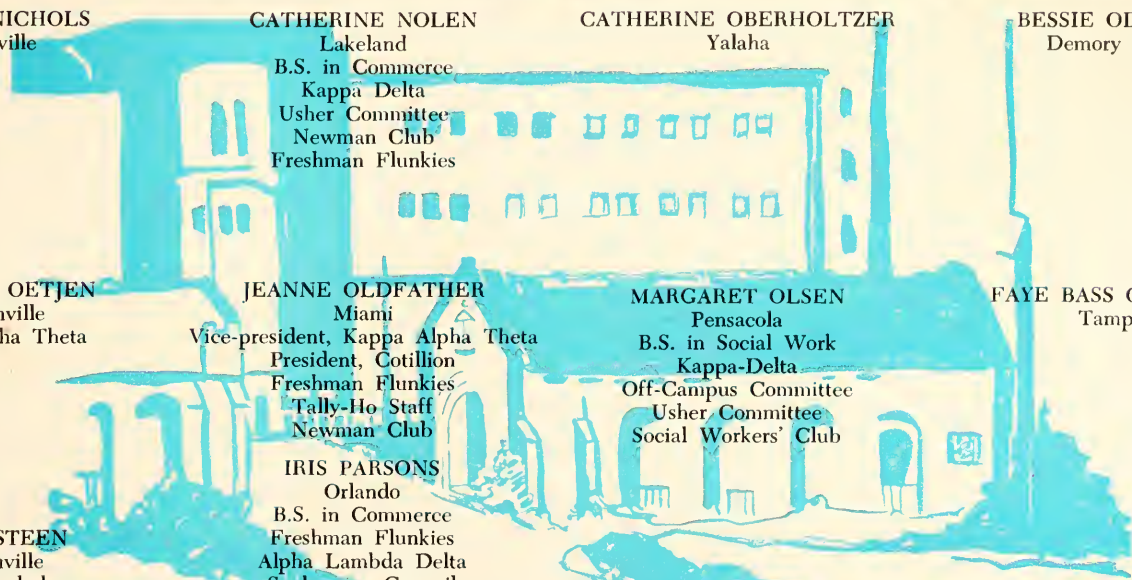

DOROTHY OETJEN
Jacksonville
Kappa Alpha Theta

JEANNE OLDFATHER
Miami
Vice-president, Kappa Alpha Theta
President, Cotillion
Freshman Flunkies
Tally-Ho Staff
Newman Club

MARGARET OLSEN
Pensacola
B.S. in Social Work
Kappa-Delta
Off-Campus Committee
Usher Committee
Social Workers' Club

FAYE BASS OSBORNE
Tampa

IRIS PARSONS
Orlando
B.S. in Commerce
Freshman Flunkies
Alpha Lambda Delta
Sophomore Council
Usher Committee
President, Kappa Delta
Wesley Foundation Council

JEAN OSTEEEN
Jacksonville
B.S. in Psychology
Radio Workshop
Kappa Alpha Theta
Freshman Flunkies

GLADYS PATE
Pensacola

JOHN PATTERSON
Tallahassee
Phi Alpha



CLASS OF FORTY-EIGHT



AMELIA PAVESE
Ft. Myers
Tarpon Club
F Club
P.E.A.
Newman Club
Life Saving Corps
Freshman Flunkies
Even Cheerleader

MARTHA PEACOCK
DeLand
President, Alpha Lambda Delta
Sophomore Council
Estern
Mortar Board
Who's Who
Jr.-Sr. Prom Court
Alpha Chi Omega
President, Senior Class

ROBERTA PERKINS
Lake City

JOYCE PETTY
Pulaski, Tenn.
Flambeau Staff
Talaria Staff
President, Y.W.C.A.
Sophomore Council
Alpha Lambda Delta
Mortar Board
Constitution Committee

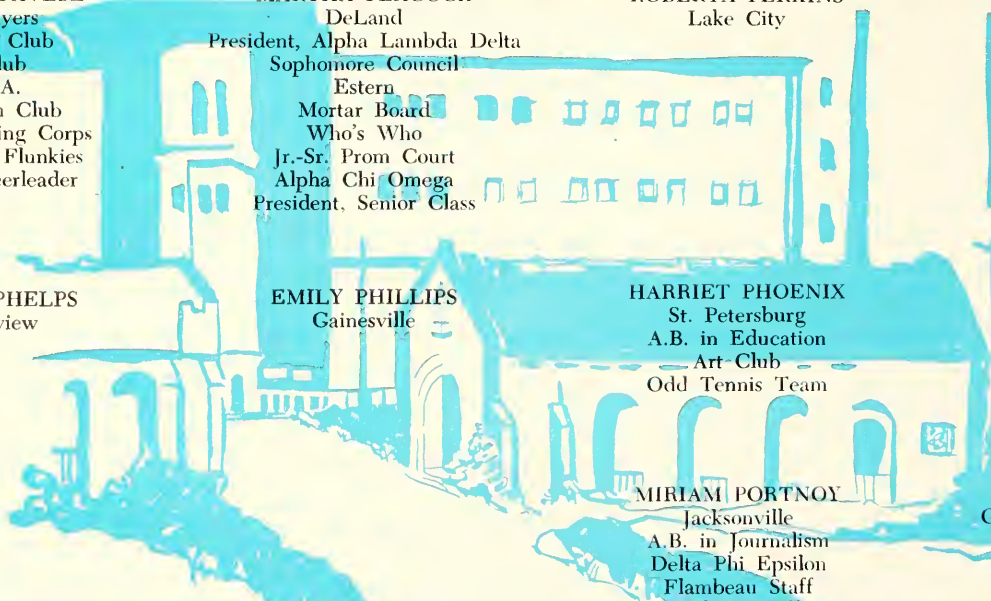

HARRY PHELPS
Crestview

EMILY PHILLIPS
Gainesville

HARRIET PHOENIX
St. Petersburg
A.B. in Education
Art Club
Odd Tennis Team

MADGE PILCHER
Sarasota
Sophomore Council
Es'tern
Editor, Flambeau
Who's Who
Constitution Committee
Elections Committee
Delta Delta Delta

AILEEN POND
Palmetto

ESTHER PORTER
Marianna

MIRIAM PORTNOY
Jacksonville
A.B. in Journalism
Delta Phi Epsilon
Flambeau Staff
Talaria Staff
Hillel, Vice president

GWENDOLYN RAMAGE
Kissimmee
Off-Campus Committee
Sophomore Council
Honor Court
Social Standards Committee



CLASS OF FORTY-EIGHT

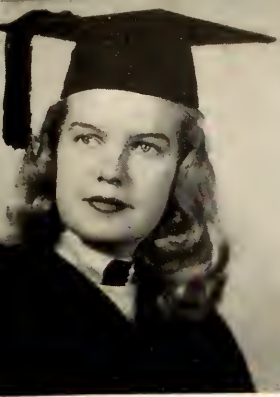

SARAH RANEY
Silver Springs

MARY ALICE RAY
West Palm Beach

PHYLLIS REINDELL
Lake Worth
A.B. in Education
Freshman Flunkies
President, Alpha Gamma Delta

Da-da-deda!



IDA LEE RENTZ
Miami
President, Freshman Class
Sophomore Council
Senate
Esteren
Mortar Board
Who's Who
Alpha Epsilon Delta

MARGUERITE REYNOLDS
Tallahassee

FRANCES RHODES
Woodville
Geography Club
Y.W.C.A.
B.S.U.

JUDY RHODES
DeLand
Alpha Chi Omega
Junior Counselor
Class Officer

FANNY MAE RICHARDS
Palmetto

JANICE RICHEY
Coral Gables
Esteren
Sophomore Council

BETTY JAN RIDDLE
Palatka

DOROTHY RING
Jacksonville



CLASS OF FORTY-EIGHT



I'm looking over—

GERTRUDE ROOCHE
Tallahassee

LUELLA ROUSE
Jacksonville
President, Alpha Chi Omega
Home Ec. Club
Canterbury Club



ANNA LOU RIVERS
Enterprise
F Club
Tarpon Club
Life Saving Corps, President
Outing Club



JANET ROBERTSON
Jacksonville
Junior Counselor
Social Standards Committee
Senior Class Officer
Sandspur



MARY W. ROBNETT
Tallahassee

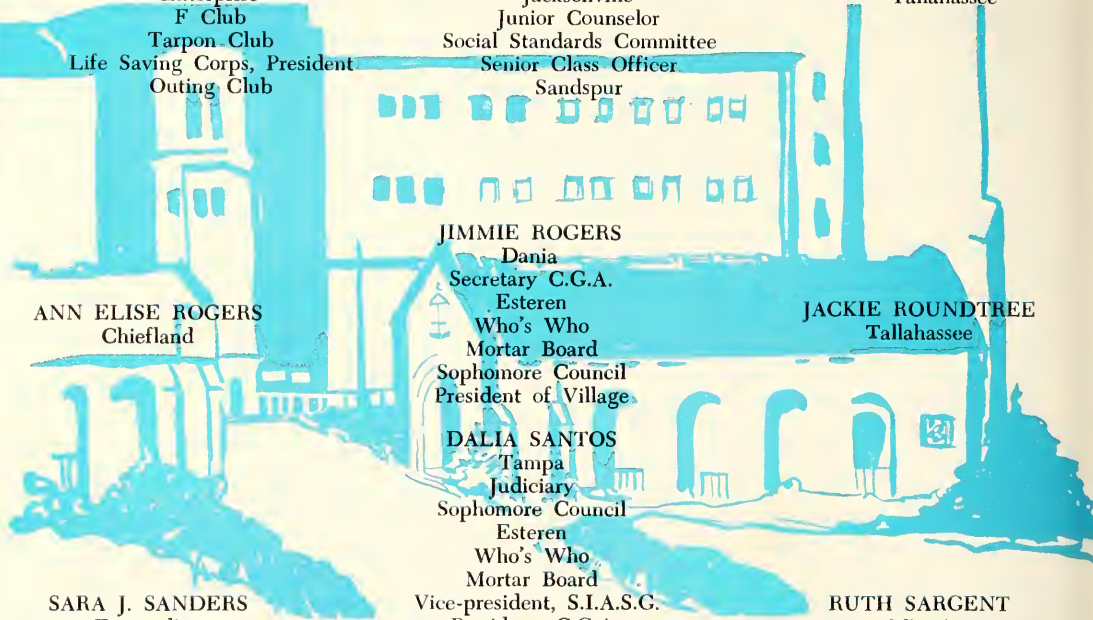

ANN ELISE ROGERS
Chiefland

JIMMIE ROGERS
Danja
Secretary C.G.A.
Esteren
Who's Who
Mortar Board
Sophomore Council
President of Village

JACKIE ROUNDTREE
Tallahassee

DALIA SANTOS
Tampa
Judiciary
Sophomore Council
Esteren
Who's Who
Mortar Board
Vice-president, S.I.A.S.G.
President, C.G.A.

SARA J. SANDERS
Fernandina

RUTH SARGENT
Miami



CLASS OF FORTY-EIGHT



CONSTANCE SAVAGE
West Palm Beach
Sophomore Council
President, Sophomore Class
Alpha Lambda Delta
Esteren
Jr.-Sr. Prom Court
Mortar Board
Who's Who
President, Kappa Alpha Theta

JO ANN SAVARY
Inverness

NONA SCAGLIONE
Tampa

KAREN SCULL
Jacksonville
A.B. in Library Training
Soltas
I.R.C.
Y.W.C.A.
Westminster Fellowship



JEAN SHARER
Pensacola
Alpha Gamma Delta
Mortar Board
Who's Who
Editor Tally-Ho
Sophomore Council
Esteren
Junior Counselor

EVELYN SHEA
Miami
Freshman Flunkies
F Club Emblem Wearer
Esteren
Junior Counselor
W.R.A.
Intramurals Manager
Flambeau Staff

IRMA LEE SHEPARD
Cocoa
A.B. in English
F Club
Alpha Lambda Delta
Sophomore Council
Alpha Chi Omega
Junior Counselor
Chairman, Judiciary
Esteren

VIRGINIA SEWELL
Starke

ANN SHULL
Melbourne
Cotillion Club
F Club
Junior Counselor
Mortified
Jr.-Sr. Prom Court
Circus

ARLYNE SIEGEL
Miami Beach
Freshman Flunkies
Vice-pres. Delta Phi Epsilon
Junior Counselor
Hillel
I.R.C.
Flambeau Staff

BETTY SHIRLEY
Orlando
A.B. in Arts and Sciences
Delta Delta Delta
Zeta Phi Eta

MARY JANE SHERMAN
Coral Gables



CLASS OF FORTY-EIGHT



MARY ROSE SIERS
Largo
Vice-pres., Alpha-Epsilon Delta
Gamma Sigma Epsilon
President, Pre-Med Club

ESTER SILVERMAN
Ft. Lauderdale
Hillel
Usher Committee
Transfer Counselor
Freshman Flunkies

DORIS SIMPSON
Ft. Myers

BETTY ANN SINCLAIR
Winter Haven
B.S. in Commerce
Vice-president, Phi Mu
Usher Committee
I.R.C.

ANN SINGLETON
Miami
Delta Zeta
Junior Counselor
Treasurer C.G.A.
Esteren
Life Saving Corps
Sigma Delta Pi
Kappa Delta Pi

AURELIA SMITH
Chattahoochee

CAROLYN SMITH
Jacksonville
Delta Zeta
Junior Counselor
I.R.C.
Y.W.C.A.
Vice-president, Landis

EDITH SMITH
Orlando
B.M. in Music Education
4-H Club
B.S.U.
A.G.O.
Glee Club
Swing Band
Music Club
Florida Composers' League
Vice-pres., Sigma Alpha Iota

FRANKLIN SMITH
Coconut Grove
A.B. in English
Flastacowo Staff
Cotillion
Sophomore Council
Vice-pres., Delta Delta Delta
Honor Committee
Elections Committee
Vice-president, Mortar Board

JACQUELYN SMITH
Palatka
B.S. in Education
Kappa Delta Pi

JEANNE SMITH
Gulfport

MARNA SMITH
Bradenton

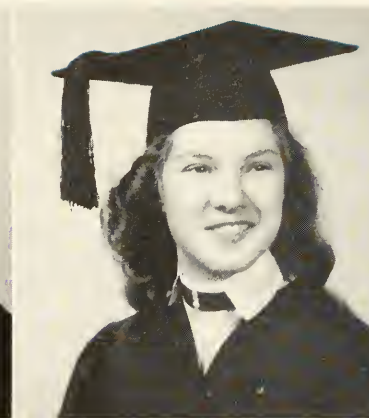

CLASS OF FORTY-EIGHT



Before and after

NANCY PETTIT SMITH
Haines City
Freshman Flunkies
Canterbury Club
I.R.C.
Tally-Ho Staff

NANCY JANE SMITH
Pensacola

PEGGY JO SMITH
Avon Park

SHIRLEY SMITH
Sanford

KATHLEEN SNIDER
Coral Gables

LOIS SNYDER
Wacissa

JOHN SORENSON
Tallahassee

PEGGY STANALAND
Quincy
Sophomore Council
F Club
Junior Counselor

YVONNE STANDISH
Arlington
Vice-pres., Pi Delta Phi
Wesley Foundation
Kappa Delta Pi

DOROTHY SPERRY
Tampa

President, B.S.U.
Los Picaros
Mortified
Who's Who

GLORIA STAPLETON
Fernandina



CLASS OF FORTY-EIGHT

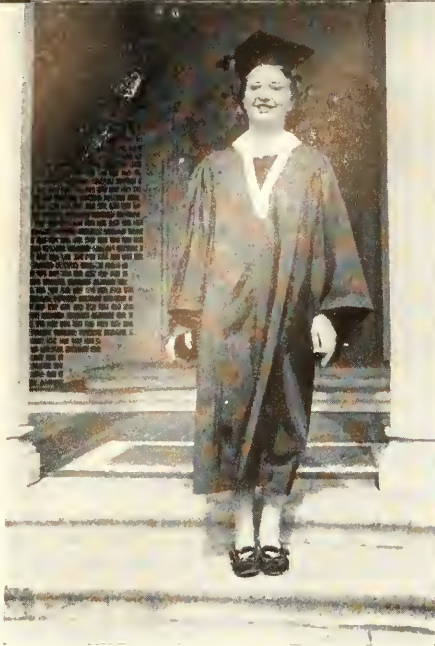

It's better than a raincoat!

CORA STEINER
Pensacola

CATHERINE SULLIVAN
Miami
F Club
Alpha Lambda Delta
Esteren
Junior Counselor
Mortar Board
Kappa Delta Pi
Senate
Chairman, Elections Committee



LYNN STARBIRD
Apopka



ANN RITA STASCH
St. Petersburg

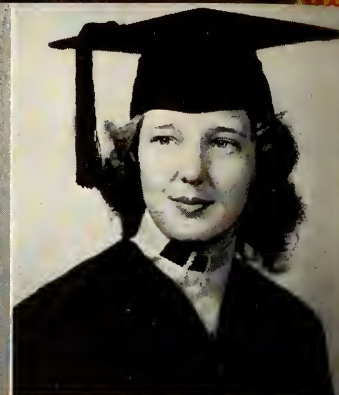

ELEANOR STEELE
Crestview
B.S. in Applied Social Sciences
Freshman Flunkies
Senate
Band
A.G.O.

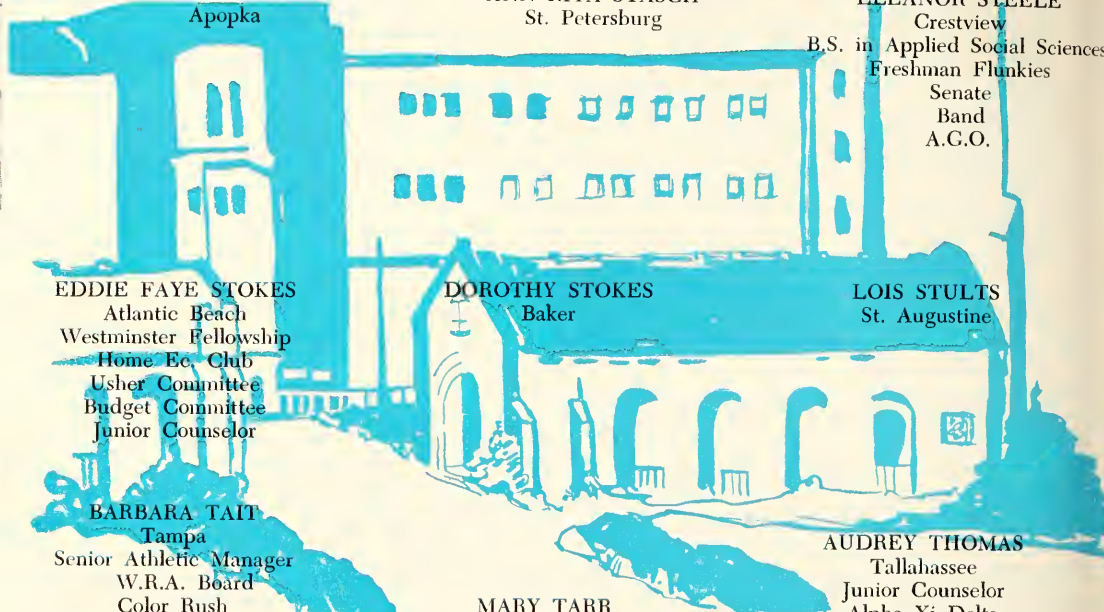

EDDIE FAYE STOKES
Atlantic Beach
Westminster Fellowship
Home Ec. Club
Usher Committee
Budget Committee
Junior Counselor

DOROTHY STOKES
Baker

LOIS STULTS
St. Augustine

BARBARA TAIT
Tampa
Senior Athletic Manager
W.R.A. Board
Color Rush
Even Cheerleader

MARY TARR
Inverness

AUDREY THOMAS
Tallahassee
Junior Counselor
Alpha Xi Delta
I.R.C.



CLASS OF FORTY-EIGHT



AMARENE THOMPSON
Baker
F Club
Sophomore Council
Esteren
President, Outing Club
Judiciary
Junior Counselor
Who's Who

CAROLYN THOMPSON
Tallahassee

JAMES THOMPSON
Cairo, Ga.

ANN TOWNSEND
Jacksonville

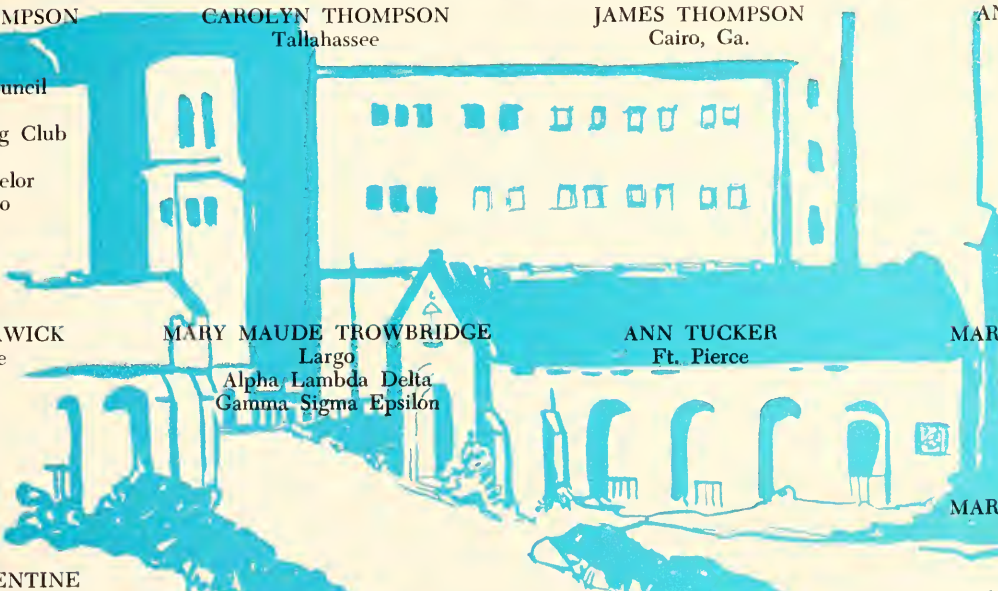

WILLIAM TRAWICK
Tallahassee

MARY MAUDE TROWBRIDGE
Largo
Alpha Lambda Delta
Gamma Sigma Epsilon

ANN TUCKER
Ft. Pierce

MARGARET TURNAGE
Chattahoochee

MARIAN TURRENTINE
Wauchula
Alpha Epsilon Delta
Pre-Med Club

LILLIAN USSERY
Winter Park

EVELYN HARE-VAN BRUNT
Tallahassee

MARILYN VAN NETTA
Ft. Lauderdale
B.S.U.
Y.W.C.A.
Alpha Lambda Delta
I.R.C.
Social Standards Committee

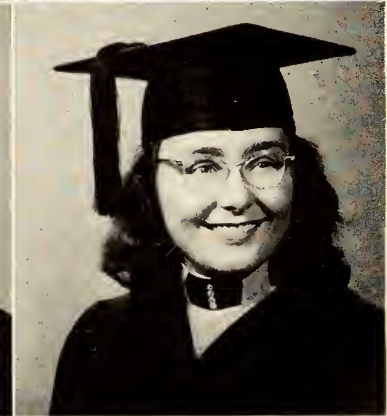
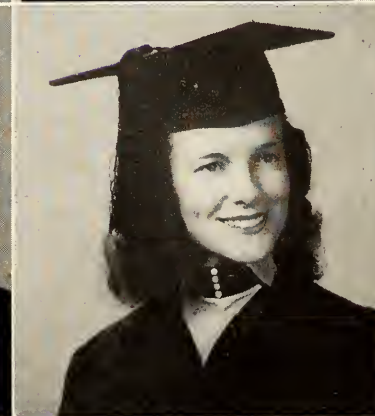
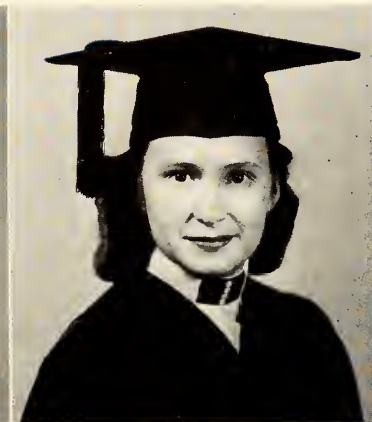

CLASS OF FORTY-EIGHT



MARSHALL LEE VERNON
Miami
Tally-Ho Staff
Sophomore Council

DOROTHY VINCENT
New Rochell, N. Y.
B.S. in Physics
Freshman Flunkies
Home Ec. Club
Red Cross
Y.W.C.A.
Vice-president, Delta Zeta

ANNETTE VITSKY
Miami
B.S. in Education
Delta Phi Epsilon
Band
Orchestra
Alpha Lambda Delta
Kappa Delta Pi
Glee Club

JOHANNE WALKER
Donaldsonville, Ga.
Freshman Flunkies
B.S.U.
Sandspur, Business Manager

MARY L. WALKER
Miami

EMMALEE WORN
Bradenton

VIRGINIA WATFORD
Marianna

MARILYN WATSON
Key West
Delta Zeta
Freshman Flunkies
Tarpon Club

MARION WELCH
Cottondale
B.M. in Music Education
President, Sigma Delta Iota
Music Club, Vice-president
Glee Club
Florida Composers' League

MARTHA WEST
Jacksonville

LOIS WADFORD
Largo

GRACE WHIDDON
Bartow
B.S. in Education
P.E.A.
Senior Hall
B.S.U.
B.S. in Education



CLASS OF FORTY-EIGHT



MARY JO WHIDDEN
Frostproof

JOANNE WHITAKER
Winter Haven
B.S. in Bacteriology
Sophomore Council
President, F Club
Esteren
Delta Delta Delta
Mortified
Junior Counselor
Who's Who

MARTHA WHITAKER
Gainesville

Shoulder to shoulder and walk in step

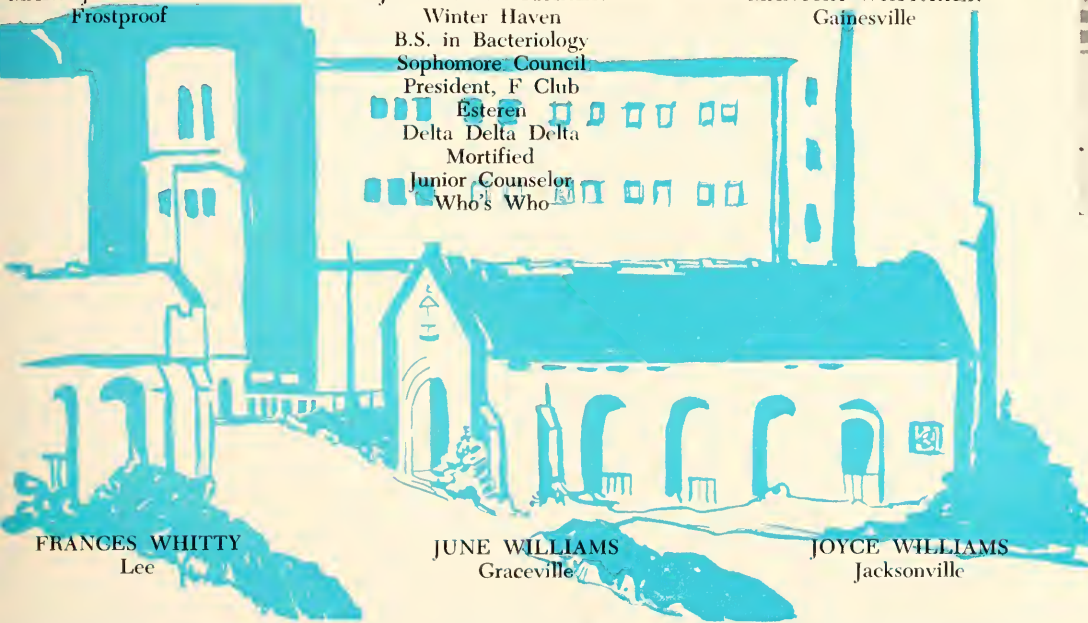

FRANCES WHITTY
Lee

JUNE WILLIAMS
Graceville

JOYCE WILLIAMS
Jacksonville

SARA LEE WILLIAMS
Tampa

ISABELLE WILSON
Bartow

FRANCES WOOD
Century

MABLE MARIE WOOD
Pierce

LUCILLE WOOTON
DeFuniak Springs



CLASS OF FORTY-EIGHT



ADELINE YNES
Tampa



FLORENCE YOUNG
Jacksonville
Pre-Med Club
Alpha Epsilon Delta



CHRISTINE ZEIGLER
Tallahassee
B.S. in Commerce
President, B.S.U. Council



CLASS OF FORTY-EIGHT

Just about through!



(Left to right) Berry, Swanson, Schwartz, Hargraves, Skevakis, Clarkson.

JUNIOR CLASS OFFICERS

CLASS OFFICERS:

President Mary Ann Berry
Vice-President Art Skevakis
Secretary Shirley Hargraves
Treasurer Joanne Schwartz
Parliamentarian Hazel Clarkson
Athletic Manager Esther Miller
Chairman of Junior-Senior Prom Margaret Swanson
Chairman of May Day Jean Furman
Senators—Mary Calley, Gladys Clark, Betty Dixon, Helen
Looby, Virginia Swicord

CLASS OF FORTY-NINE



Ruth Ann Adams Lake Worth
 Anicia Aleman Tampa
 Betty Jean Allen Live Oak
 Dixie Jean Allen Leesburg

Phyllis Allsopp Weirsdale
 Martha Ambrose Callahan
 Joyce Arnoviyz Maimi
 Jeanne Bagley Miami

Jeanell Bailey West Palm Beach
 Peggy Baker Jacksonville
 Betty Banks High Springs
 Kathleen Barker Pensacola

Fred Barry Milton
 Camille Batten Sanford
 Carolyn Baxter Ponce de Leon
 Julia Beckman Cocoa

Leola Beland Pensacola
 Wayne Bell Crawfordville
 Anne Benedict Tallahassee
 Virginia Bennett Orlando

Dorothy Benz Bradenton
 Margie Berns Jacksonville
 Mary Ann Berry Jacksonville
 Bertha Bewley Ft. McCoy

Carolyn Blackburn Ft. Meade
 Evelyn Blair Monticello
 Betty Blakemore Lakeland
 Margaret Blocker St. Petersburg

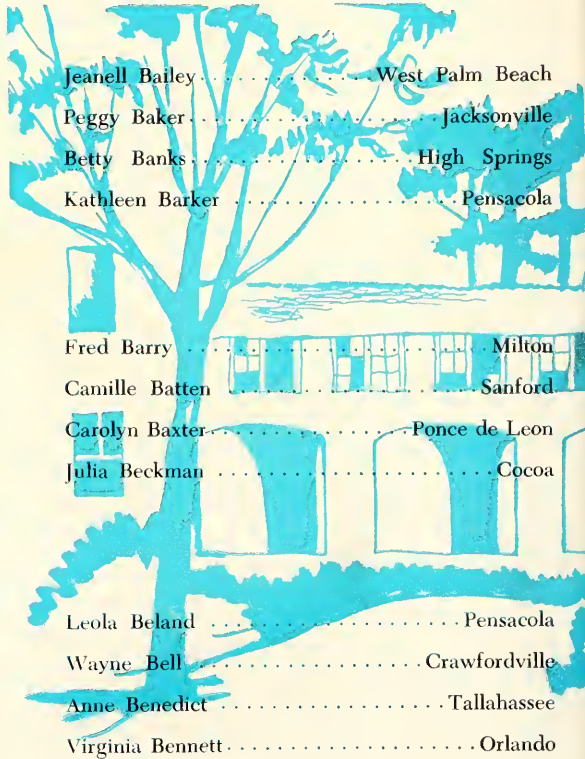

CLASS OF FORTY-NINE

S. L. Boggs Dwarf, Ky.
 Mattie Boney High Springs
 Marjorie Booth Plant City
 Dorothy Ann Borbridge Tampa

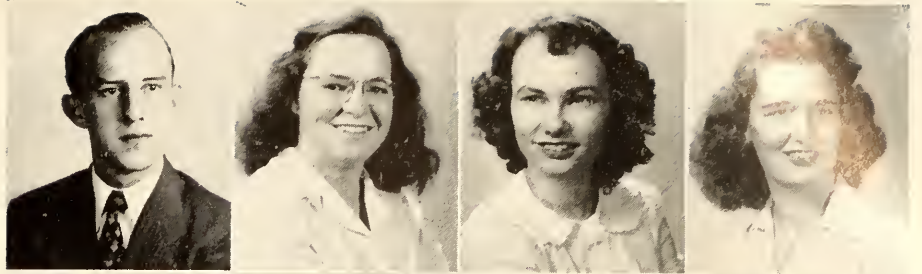

Mary Ann Bossidy Cocoa
 Grace Bradley Jacksonville
 Margaret Braun Tallahassee
 Evelyn Bridges Brinson, Ga.

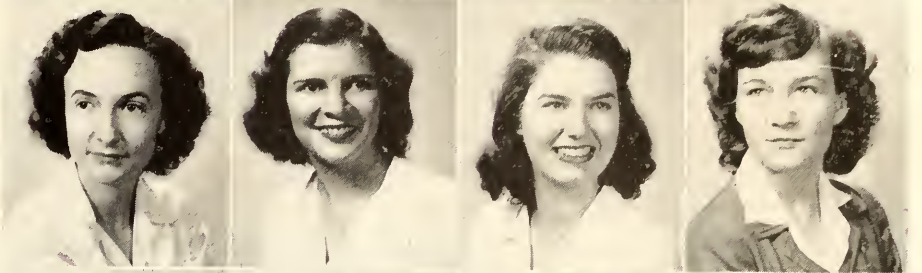

Raymond Bridges Pensacola
 Esther Brinkmann Miami
 Lois Brinkmann Miami
 Betty Ann Brown West Palm Beach



Elaine Brown Madison
 Jeannette Brown Jacksonville
 Helen Burnett Tampa
 Lavinia Cahill Ft. Lauderdale

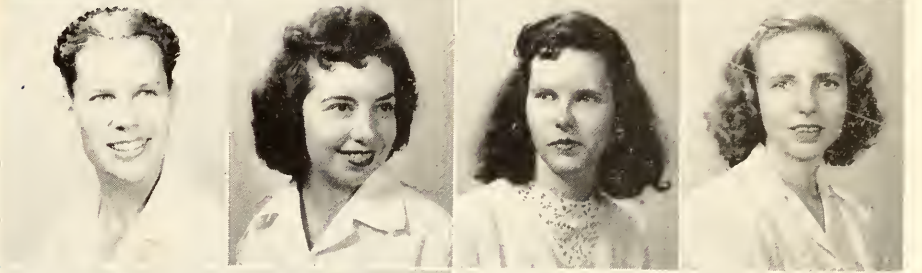

Mary Calley Miami
 Beatrice Campbell Sarasota
 Miriam Campbell Pensacola
 Patty Carlson Tallahassee

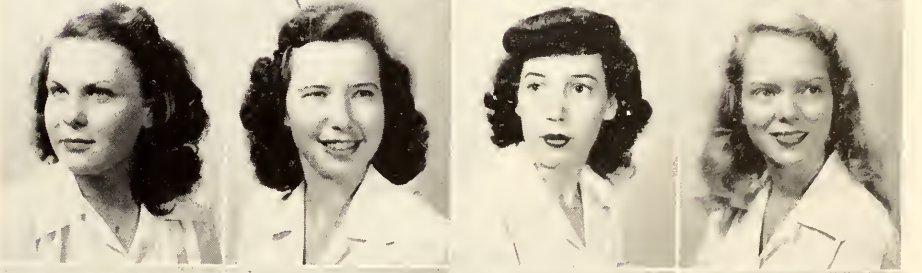

Violet Carlton Zolfo Springs
 Elease Carr Citra
 Clara Jane Carroll Tallahassee
 Ann Carter Orlando



Priscilla Carter Jacksonville
 Lemoyne Cash Tallahassee
 Angie Castellano Tampa
 Kitty Chaires Chaires



CLASS OF FORTY-NINE



Hester Anne Chazal.....Ocala
 Betty Jane Clark.....Greensboro
 Gladys Clark.....Jacksonville
 Hazel Clarkson.....Ft. Myers

Gwendolyn Clements.....Lakeland
 Marie Clifton.....DeLand
 Pearl Cline.....Boynton Beach
 Winifred Clowe.....Lake Worth

Carolyn Coffey.....Ft. Lauderdale
 Carol Coghlan.....Jacksonville
 Joe Collins.....Tallahassee
 Willie Commander.....Westville

Katherine Cooper.....St. Petersburg
 Dorothy Jean Crammond.....Miami
 Gladys Crane.....Mt. Dora
 Virginia Lee Crews.....Lake Placid

Dorothy Crosby.....Brooker
 June Crumbley.....Tampa
 Bayne Culbreth.....Panama City
 Doris Cunningham.....Daytona Beach

Alice Datson.....Orlando
 Anne Davis.....DeFuniak Springs
 Mary Margaret Davis.....Tallahassee
 Emily Dawkins.....Tampa

Louise Deese.....Wellborne
 Carla Deitz.....Miami
 Clarrissa Dey.....Miami
 Eleanor Dickerson.....Taft

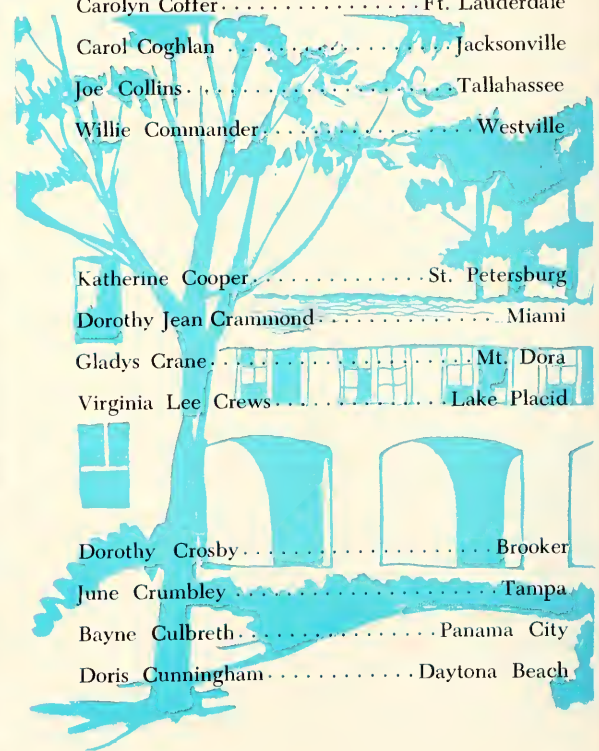

CLASS OF FORTY-NINE

Erna Dickson Chipley
 Patricia Dillard Miami
 Marie Dozier Arcadia
 Fred Drake Tallahassee

Nell Duncan Jacksonville
 Charles Dyson Pensacola
 Frances Eaddy Bushnell
 Bernard Edenfield Panama City

Helen Edmiston St. Augustine
 Alvany English Plant City
 Betty Jean Epps Umatilla
 Geraldine Fernandez Tampa

M. R. Flack New York
 Carolyn Flint St. Petersburg
 Anita Friedman Jacksonville
 Nita Fussell Tampa

Mercedes Futch Live Oak
 Betty Dot Galbraith Orlando
 Catherine Gallagher Zephyrhills
 Katherine Gard Tallahassee

Norma Gavilon Tampa
 Emily Geeting Ft. Myers
 Dorothy Gill Chattahoochee
 Byron Godwin Jacksonville

Yolanda Gonzalez Tampa
 Virginia Goodell Jacksonville
 Jack Granling Tallahassee
 Martha Granger Kissimmee



CLASS OF FORTY-NINE



Patricia Grant St. Petersburg
 Katherine Gravely Newberry
 Jimmie Gray Quincy
 Margaret Graydon Miami

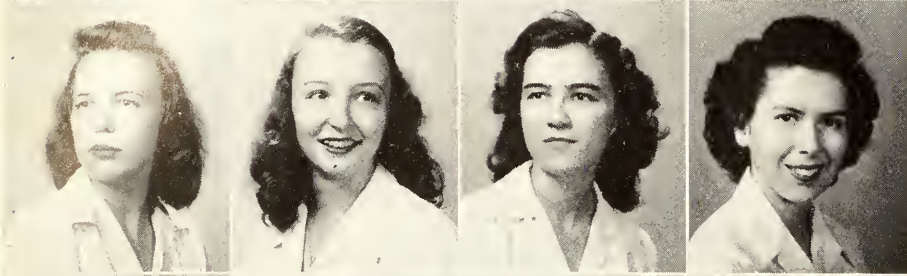

Rachel Green Greensboro
 Elizabeth Green Tallahassee
 Minnie Green Stuart
 Idana Griffith Perry

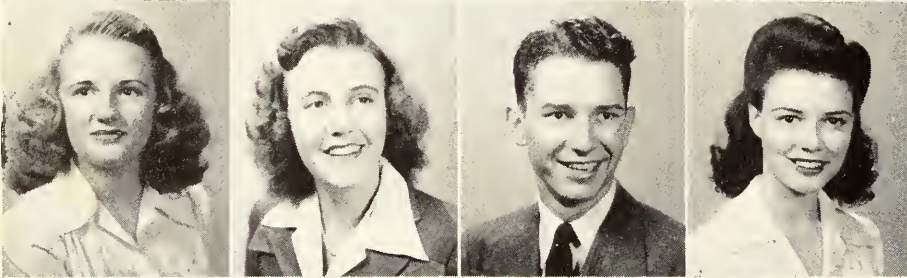

Duffie Grover Calderwood, Tenn.
 Betty Hall Arcadia
 Robert Hall Tallahassee
 Mary Alice Hancock Ft. Meade

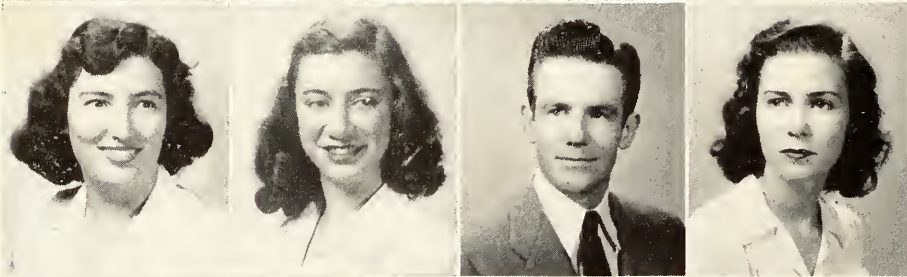

Alda Mae Hanna Altha
 Jane Hardacre Jacksonville
 Edgar Hare Tallahassee
 Joy Harper West Palm Beach

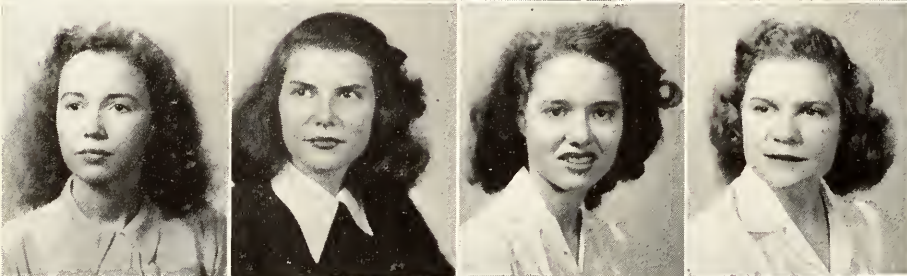

Joyce Harris Bowling Green
 Lois Harris Bartow
 Kay Harrison Tallahassee
 Rosanne Hartwell Ft. Lauderdale

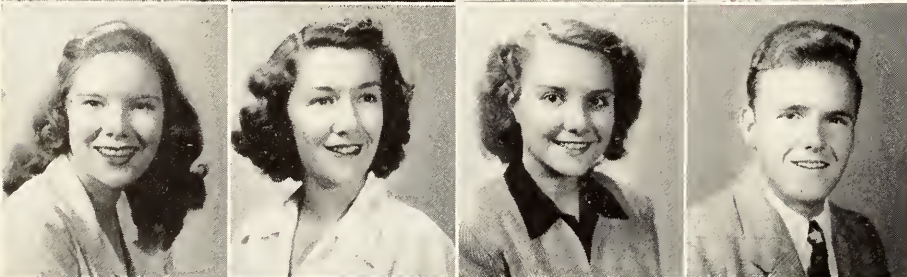

Dorothy Hay White Springs
 Alice Haywood Tallahassee
 Marjorie Headley Punta Gorda
 C. H. Hebb Auburndale

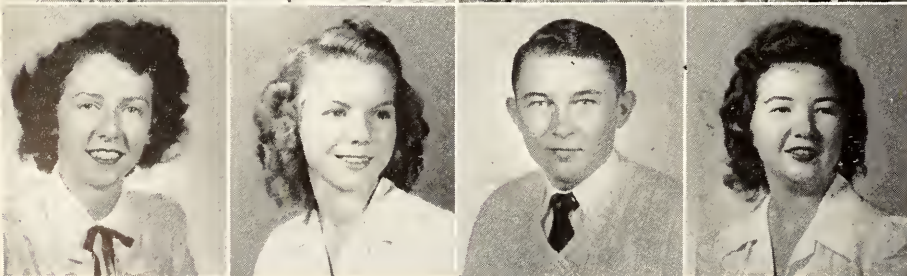

Lucy Hedberg Jacksonville
 Linda Herold Miccosukee
 Steve Heyser Apalachicola
 Helen Hipp Sarasota

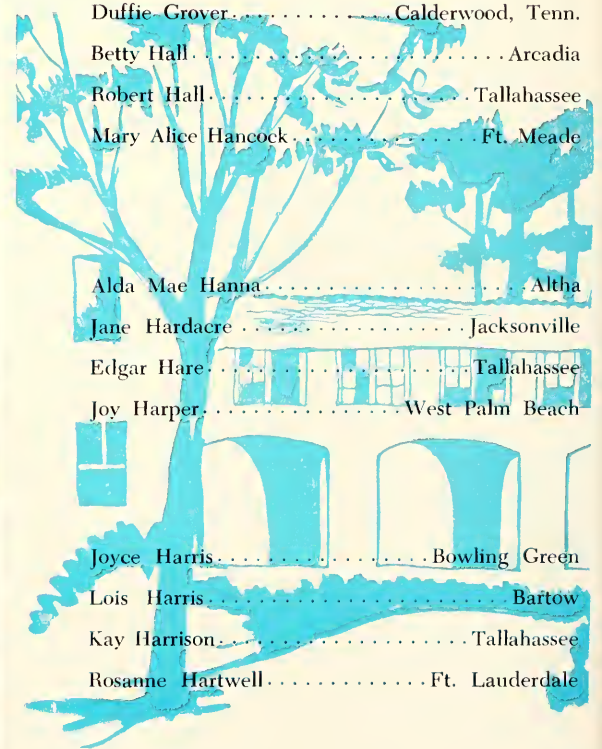

CLASS OF FORTY-NINE

Mary Lou Holland.....DeFuniak Springs
 June Holloway.....Marion, Ohio
 Mary Jane Holton.....St. Augustine
 Phyllis Hooker.....Ft. Lauderdale

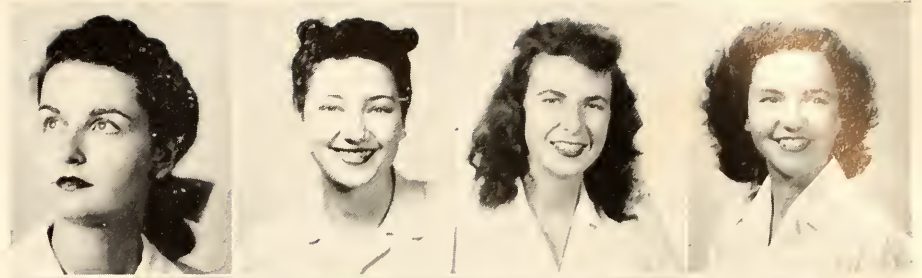

Patricia Hornot.....Palm Beach
 Mildred Horrox.....Lake Wales
 Betty Houlihan.....Lake Alfred
 Nell Howes.....Pahokee

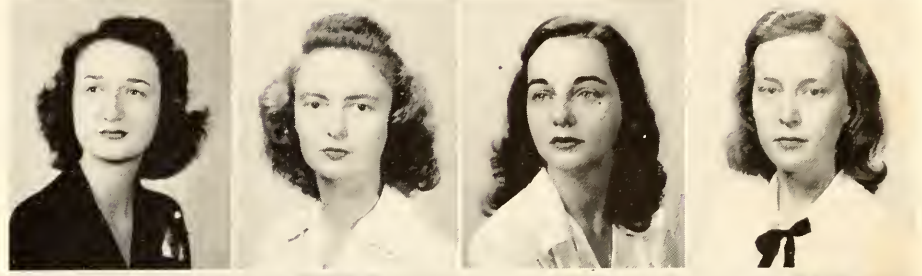

Frances Hull.....Live Oak
 Audrey Hunt.....Minneola
 Frances Hunter.....Century
 Violet James.....Ft. Myers

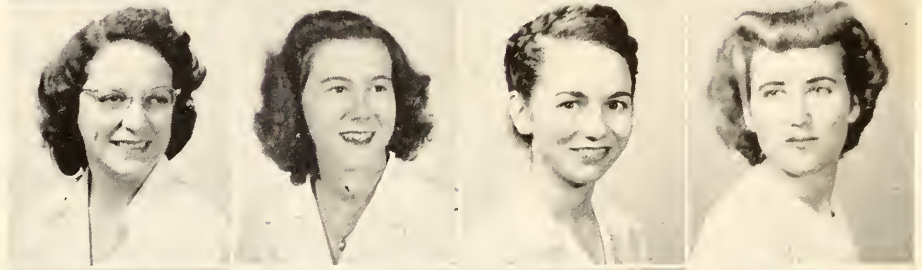

Rufus Jefferson.....Tampa
 Faye Johns.....West Palm Beach
 Edith Johnson.....Jacksonville
 Myra Johnson.....Bascome

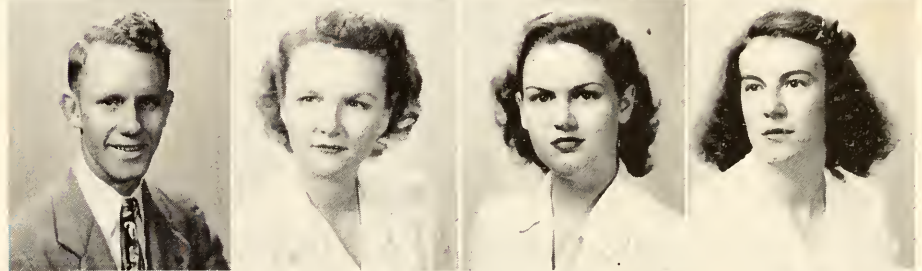

Paul Johnson.....St. Augustine
 Betsey Jones.....Sarasota
 Helen Jones.....Windermere
 Nancy Jones.....Jacksonville

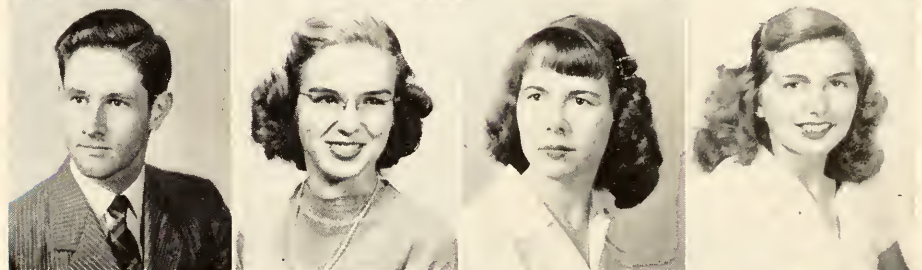

Sara Ann Jones.....Ft. Myers
 Marcille Kaufman.....Miami
 Catherine Kautz.....Jacksonville
 Ann Keller.....Foley

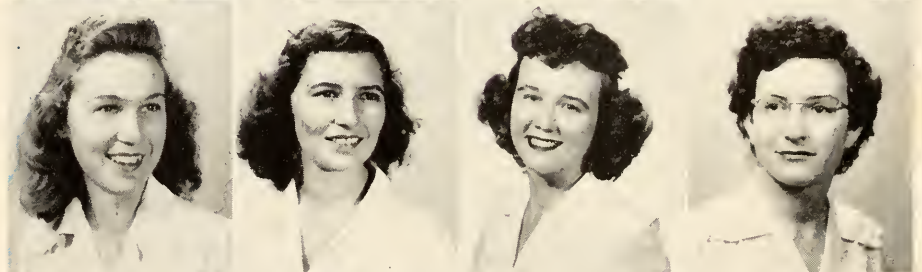

Lucy Kelley.....Foley
 James Kelly.....Hotspot
 Marijo Kennedy.....Punta Gorda
 Irene Kerby.....Plant City

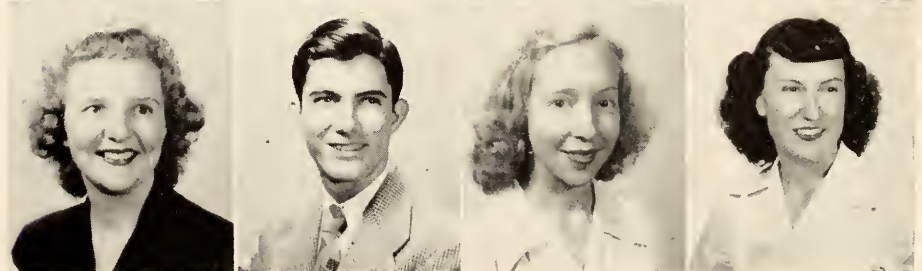

CLASS OF FORTY-NINE



Barbara King Jacksonville
 Marjorie King Dunnellon
 Bernice Kirkland Bonifay
 Margaret Kraus St. Petersburg

Martha Lainhart West Palm Beach
 Richard Lamb Tallahassee
 Robin Lawson Miami
 Anne Leach West Palm Beach

John Leonard Milton
 Nelle Leth Tallahassee
 Ollivia Letton Tampa
 Mary Ellen Lisle Winter Beach

Helen Looby Miami
 Jean Lord Jacksonville
 Frances Love Cocoa
 Lois Lovett Greenville

Betty Loy West Palm Beach
 Florence Lyles Tampa
 Gene Macon St. Petersburg
 Sarah Maeready West Palm Beach

Marilyn Maddox Wewahitchka
 Martha Magruder Starke
 Marjorie Mallard Tampa
 Dorothy Ann Martin Jacksonville

Wilson Martin Lake City
 Retha Mae Mauldin Williston
 Virginia May Quincy
 Mary Mayhuse Bartow

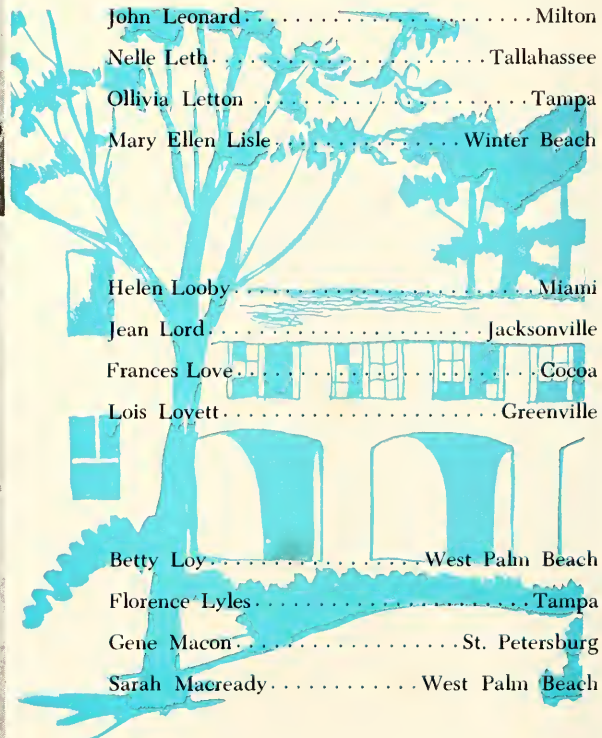

CLASS OF FORTY-NINE

Ruth McCallister Crawfordville
 Flora Mae McBride Williston
 Betty McClure Tallahassee
 Patty McColpin Plant City

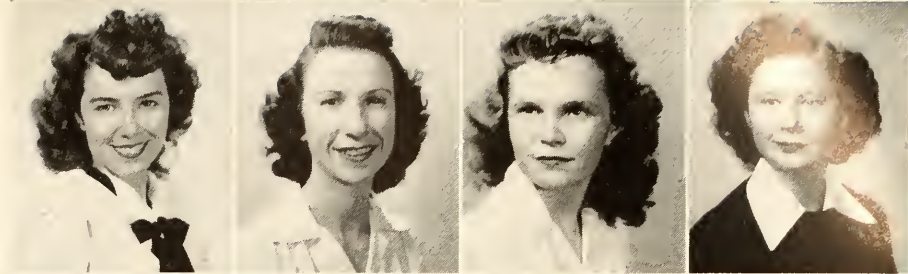

Martha McCormick Jacksonville
 Martha McDonald Sebring
 Margaret McGoogan Jacksonville
 Mary McKinney Holopaw

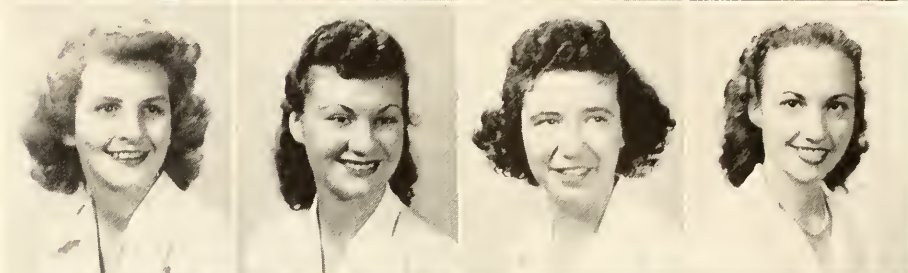

Frances McKeown Sneads
 Sara McLamore Warrington
 Bill Meigs Niceville
 Cynthia Merrin Rockmart, Ga.

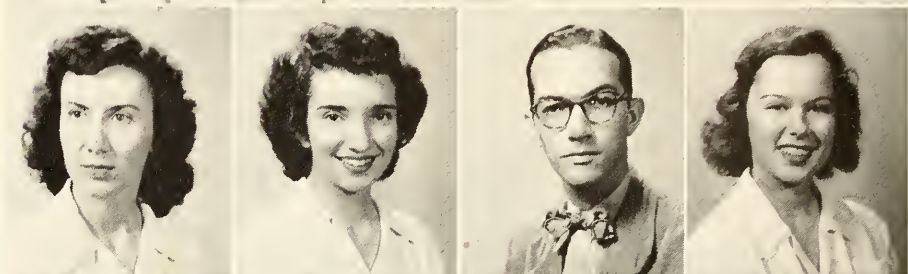

Alice Miller Jacksonville
 Connie Miller Miami
 James Miller Havana
 Ruth Milton Ocala

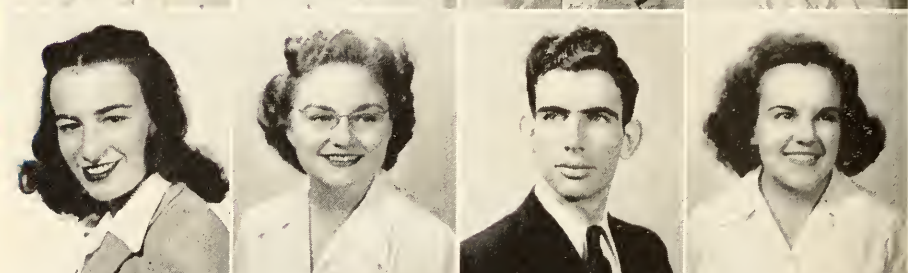

Maude Ann Minms Miami
 Maxine Miner Tampa
 Peggy Mock Jacksonville
 Valda Mock Ft. Meade

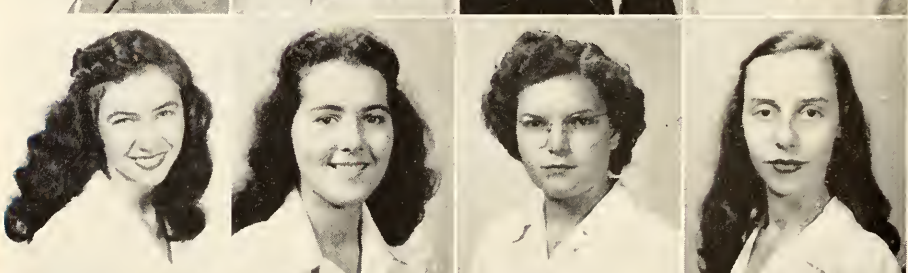

Mary C. Moody Panama City
 Margaret Moor Clearwater
 Betty Moore Sanford
 Loys Moore Tallahassee

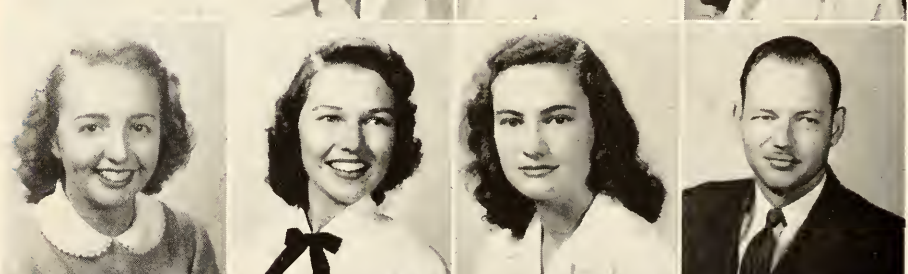

Cortland Morpher Archer
 Meda Morris Miami
 Carol Murrell Cocoa
 Cheryl Muster Boynton Beach

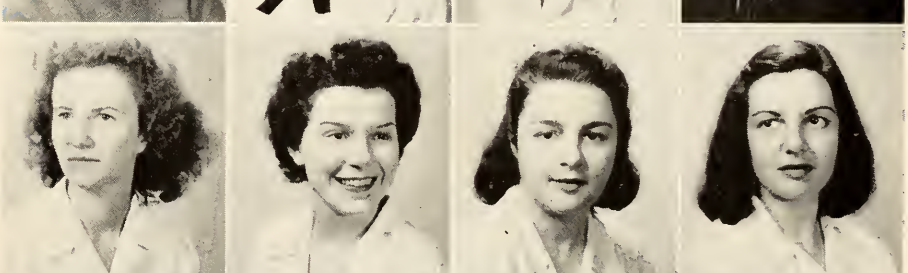

CLASS OF FORTY-NINE

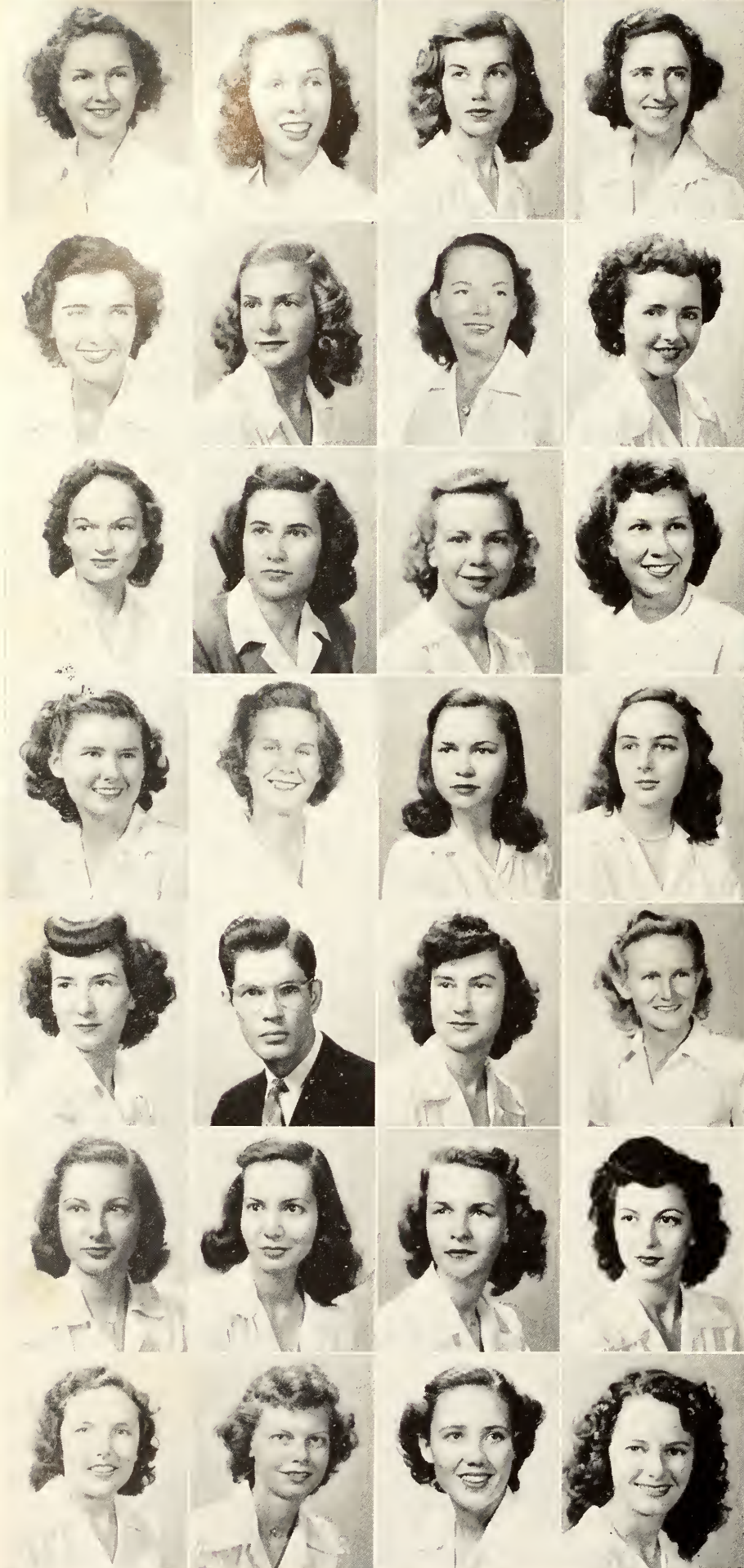

Bessie Lou Myer Punta Gorda
 Betty Wells Nelson DeFuniak Springs
 Mildred Nichols Jacksonville
 Em Turner Nickinson Pensacola

Jane Nightingale Neptune Beach
 Barbara Nolen St. Petersburg
 Annette Nordan St. Augustine
 Alice O'Brien Sebring

Catherine Oberholtzer Yalaha
 Pattie Odon Perry
 Marie Oetjen Jacksonville
 Ruth Ellen Olsen Pensacola

Margaret Page Dade City
 Shirley Palmer Tampa
 Idella Parker Tallahassee
 Emmala Pate Monticello

Jean Paul West Palm Beach
 George Peak Culberth, Ga.
 Marjorie Peebles Conner
 Mary Perry Baker

Floy Jean Pflough DeLand
 Bettye Phillips Jacksonville
 Margaret Phipps Orlando
 Wanda Pierce St. Petersburg

Creola Priest Crystal River
 Margaret Pruitt Miami
 Esther Rasmussen DeLand
 Zula Ratcliff Arlington, Ga.

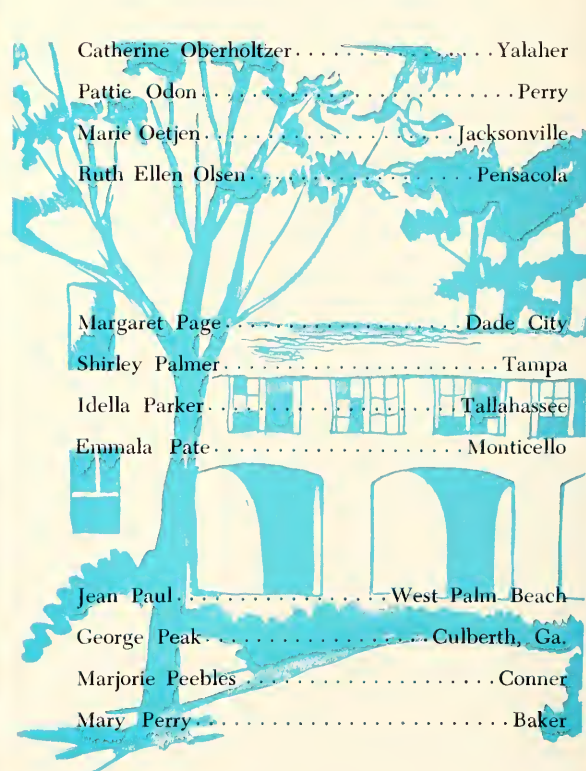

CLASS OF FORTY-NINE

Mildred Ray Burbanks
 Elizabeth Read Tampa
 Elise Reese St. Petersburg
 Agnes Renfore Tampa

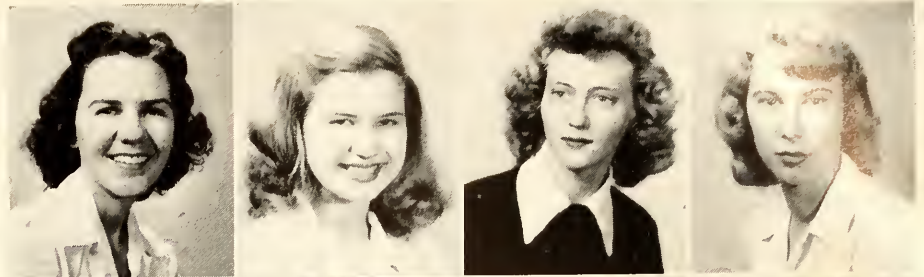

Ann Rhodes Jacksonville
 Anne Rice Ft. Lauderdale
 Robert Richard Warrington
 Betty Richards Ft. Pierce

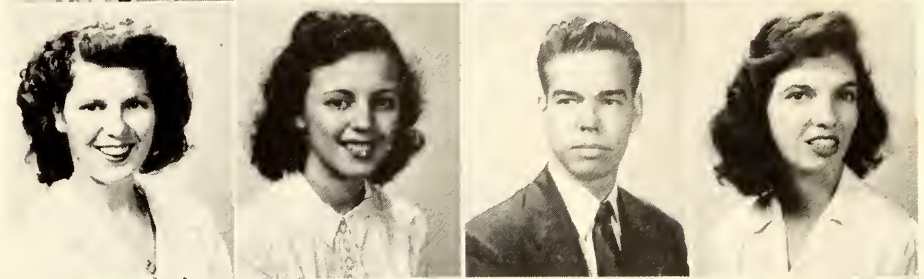

Evelyn Roberts Crawfordville
 Elizabeth Robertson Tampa
 Fern Roberts Tampa
 Mary C. Robida West Palm Beach



Abbye Rodgers Chiefland
 Robert Roesch Tallahassee
 Verna Rogers Miami
 Natlaina Rogolino St. Augustine

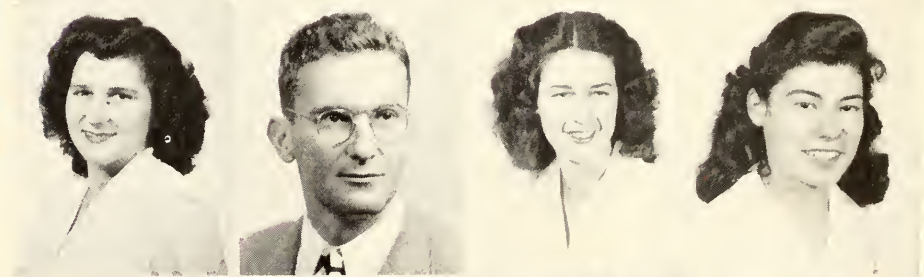

Clare Rollins Clearwater
 Mary F. Rotolo Tampa
 Philip Rountree Chipley
 Emma Rumbley Sanford

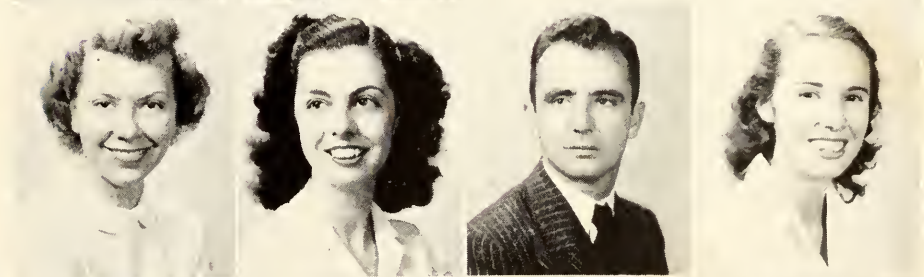

Jerry Sackoff Narcoossee
 Betty Sager Jacksonville
 Hilda Sanchez Tampa
 Louise Sand St. Petersburg

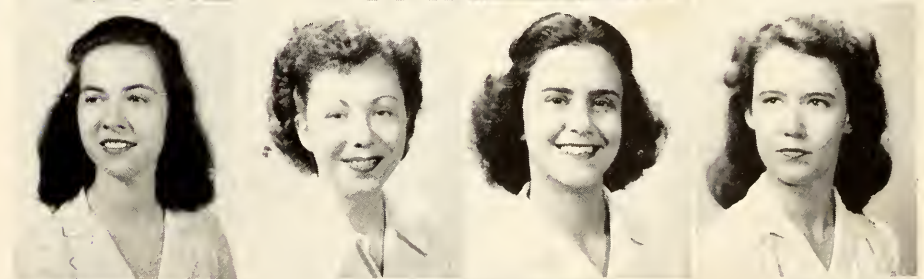

J. E. Sapp Tallahassee
 Mary Jean Saunders Orlando
 William Saunders Orlando
 Delores Scarborough Brooksville

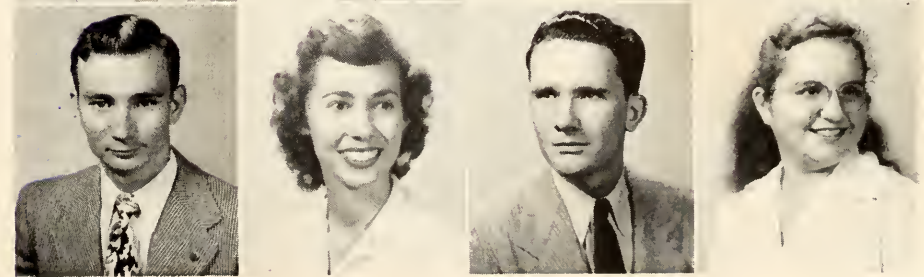

CLASS OF FORTY-NINE

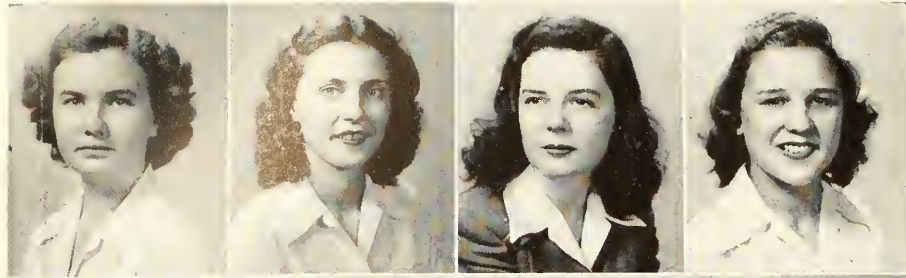

Ida Schmid Sarasota
 Joanne Schwartz Miami
 Lorraine Scott Tallahassee
 Anne Seaward Jacksonville

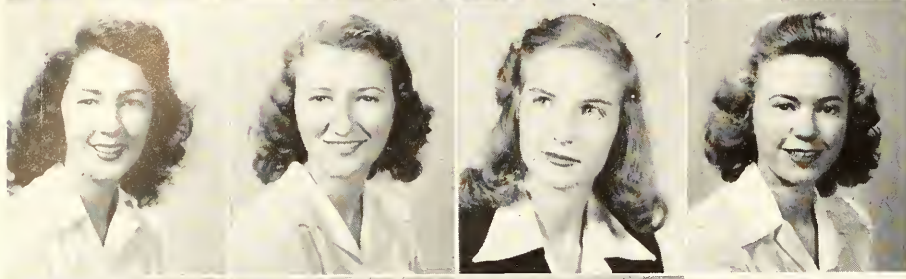

Bobbie Setliff Ft. Lauderdale
 Renee Settle New Smyrna
 Mary Jane Shirley Ft. Meade
 Jane Shropshire Daytona Beach

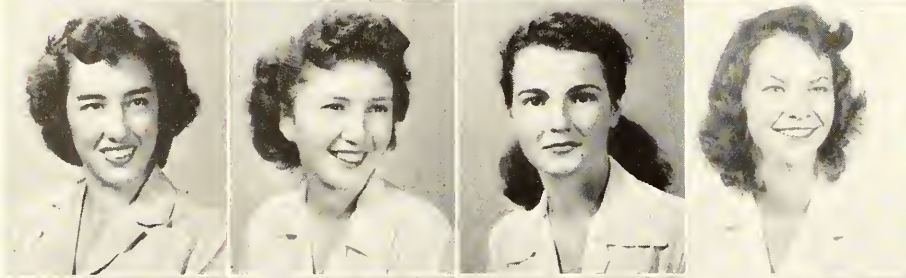

Janet Shupp Palatka
 Marie Simmons Oak Hills
 Marion Simmons Tampa
 Dale Simon West Palm Beach

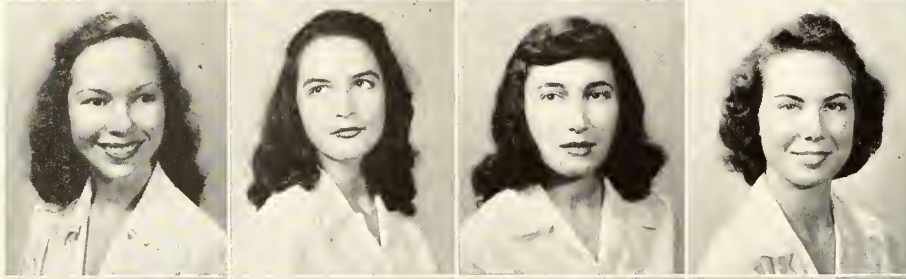

Joy Simpson Daytona Beach
 Laura Simpson Ft. Myers
 Artemis Skevakis St. Petersburg
 Sally Slater Hollywood

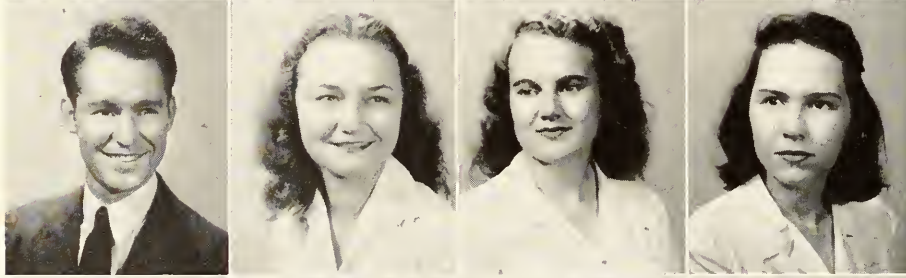

Arthur Smith Ft. Myers
 Emma Jean Smith Ocala
 Elouise Smith Mayo
 Mary Louise Smith Gainesville

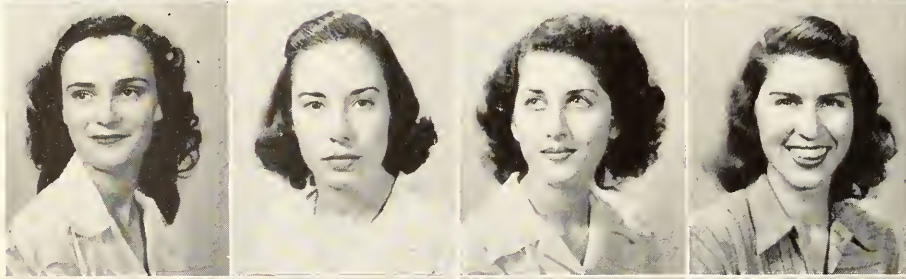

Marjorie Smith Madison
 Frances Smithers Jacksonville
 Delores Spitzer Jacksonville
 Jesse Sprott Lake Wales

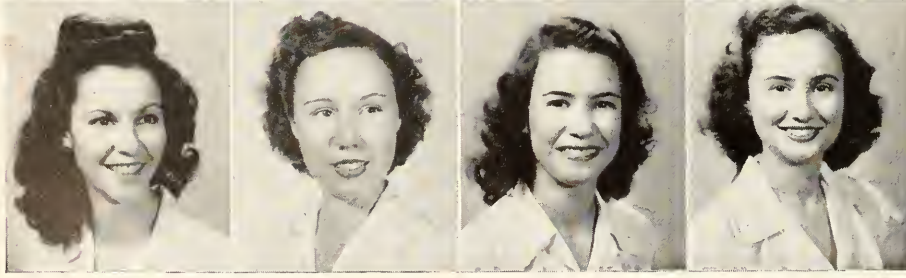

Katherine Spurgeon Welborne
 Catherine Stanford Oakland
 Jane Lee Stanley Lakeland
 Lucy Stapleton Jacksonville

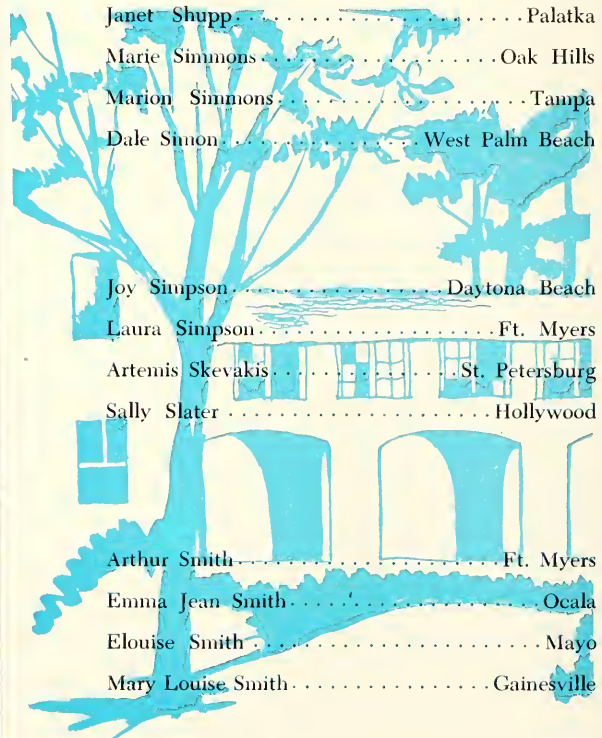

CLASS OF FORTY-NINE

Gerald Stephens.....Ft. Myers
 Elsie Sterns.....St. Petersburg
 Nancy Ann Stevens.....Jacksonville
 Doris Stewart.....Tallahassee

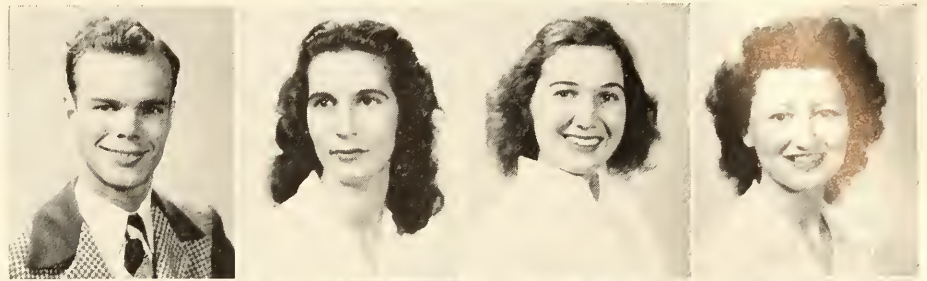

Ruth Stewart.....St. Petersburg
 Mary J. Story.....Lakeland
 Joyce Stroberg.....Miami
 Frances Stulek.....Winter Garden

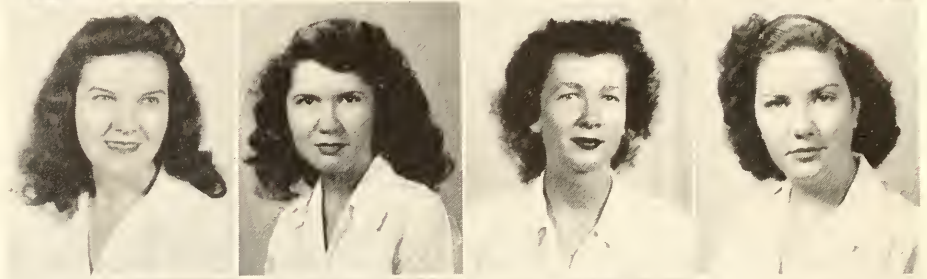

Margaret Swanson.....Palm Beach
 Alvyna Sweatt.....Okeechobee
 Betty Sweet.....Miami
 Virginia Swicord.....Panama City

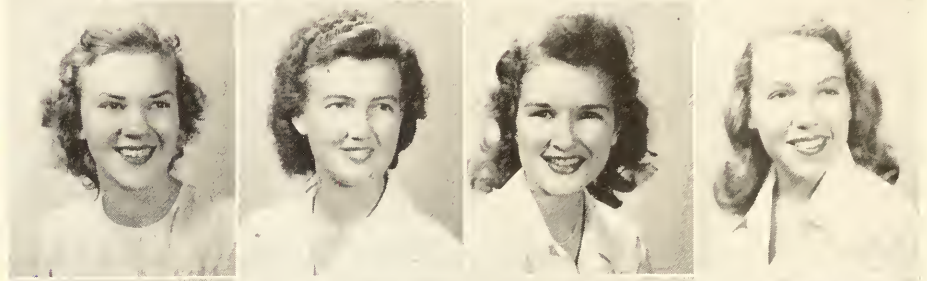

Jane Taprell.....Daytona Beach
 Dottie Taylor.....Cortez
 Jean Thomas.....Tallahassee
 Mervin Thomas.....Gainesville

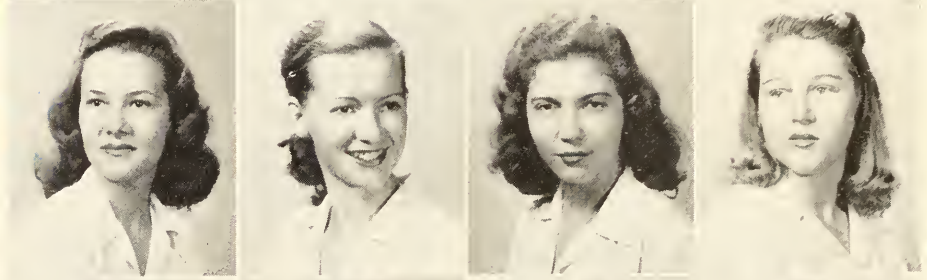

Sara Thompson.....Barberville
 Mary Nell Thrower.....Tampa
 Marilyn Till.....Bartow
 Harriet Timmons.....Avon Park

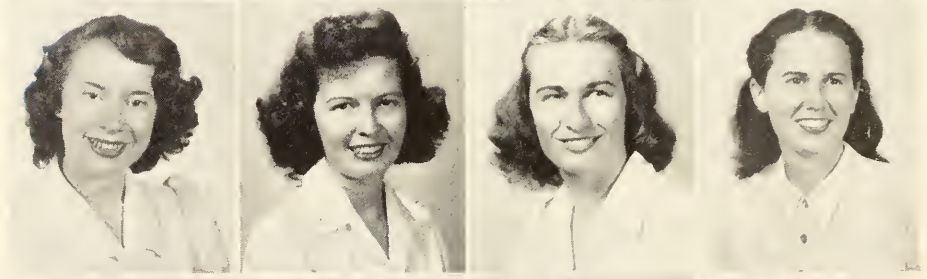

Betty Trevarthen.....Orlando
 Betty Tuten.....New Smyrna
 Pauline Tuttle.....West Palm Beach
 Betty Van Campen.....St. Augustine



Frances Venters.....Tampa
 Marjorie Vickery.....Jasper
 Virginia Vogt.....Lake Wales
 Edna Voyles.....Lakeland

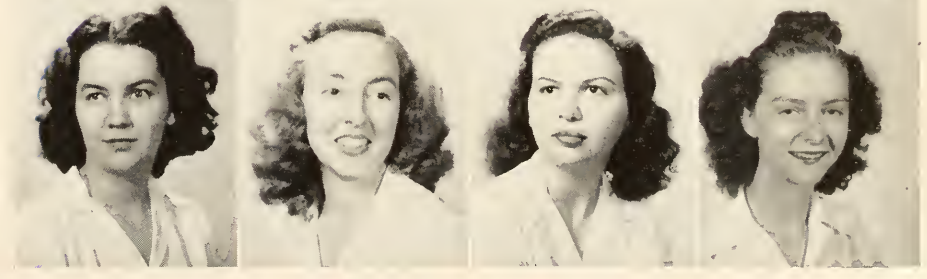

CLASS OF FORTY-NINE

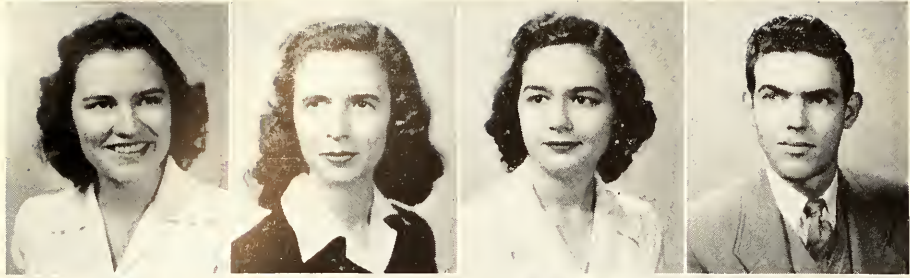

Lillian Walker Okeechobee
Violet Walters Jacksonville
Edna Wamble Tampa
Charles Warrell Jacksonville

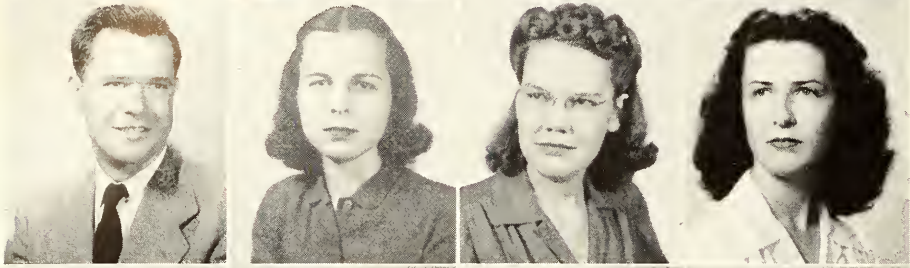

H. H. Watson Jacksonville
Jacqueline Waybright Jacksonville
Alice Welch Tampa
Virginia Weleh Tampa

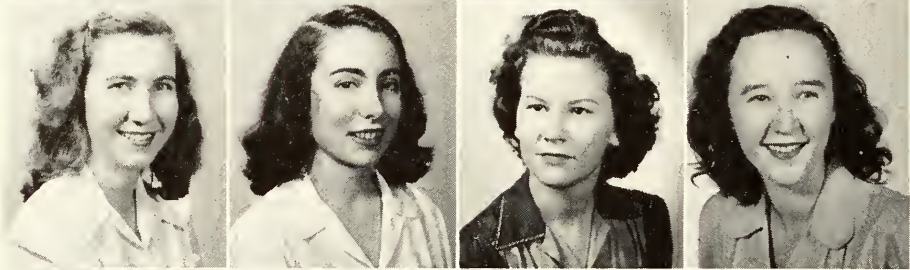

Dorothy Welker St. Petersburg
Patricia Wells Bradenton
Sarah Lou Wells Miami
Frances Wesson Tallahassee

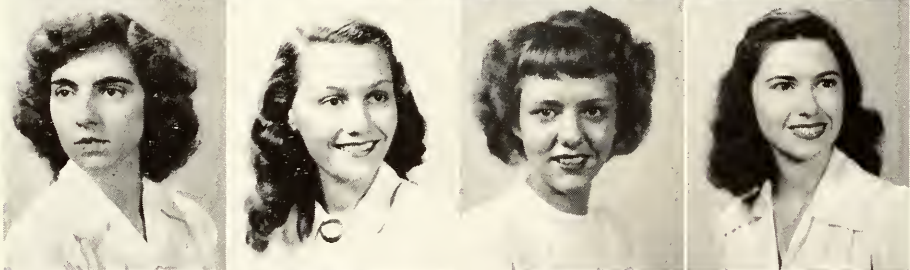

Betty West Gainesville
Mary Ann Welchel Sanford
Barbara White Archer
Frances White Tallahassee

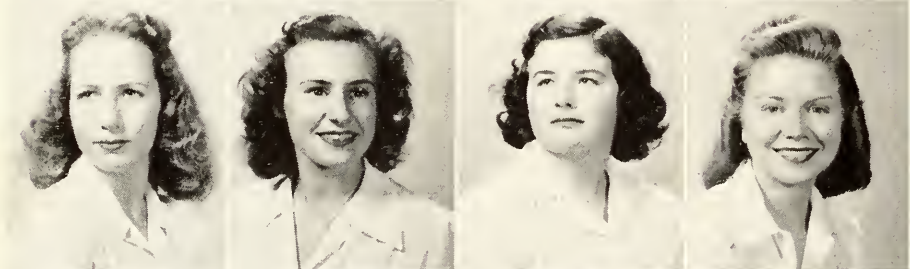

Thyrsa Wilcox Miami
Ruth Wilkie Jacksonville
Wanda Williams Ft. Myers
Ida Lee Williams Alachua

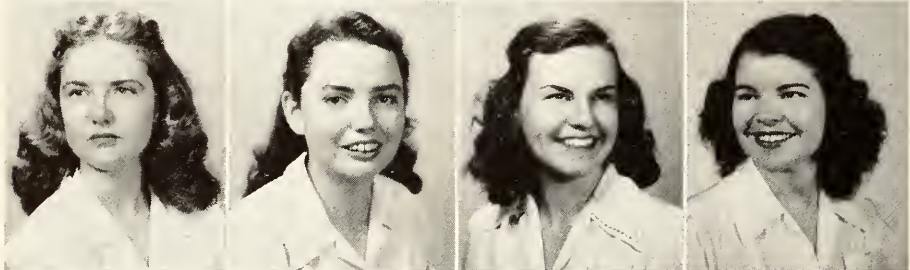

Sylvia Williams Jacksonville
Winona Willner Valrico
Clara Wilson Tampa
Louise Wilson Jacksonville

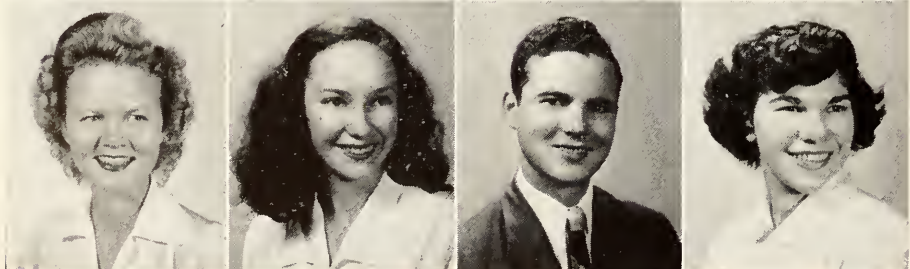

Iris Dee Wilson Perry
Lois Anne Wilson Tampa
Wiley Wilson Perry
Mable Wood Pierce

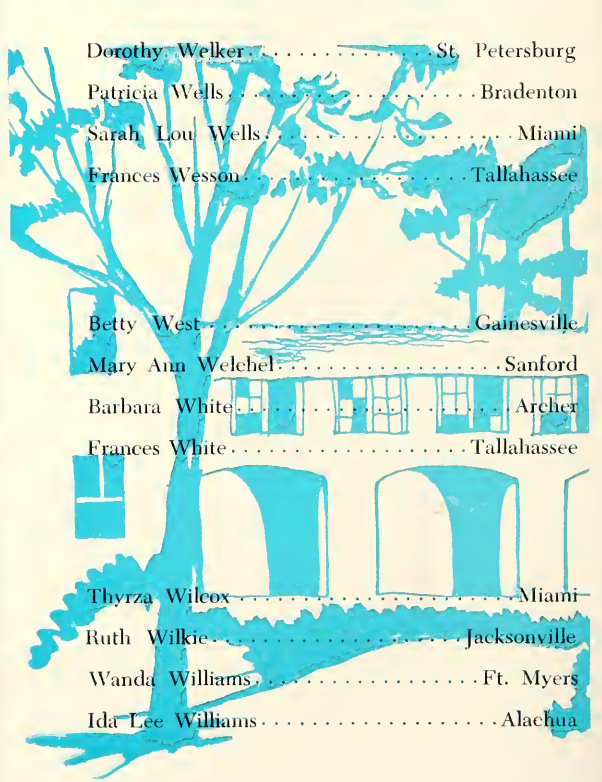

CLASS OF FORTY-NINE

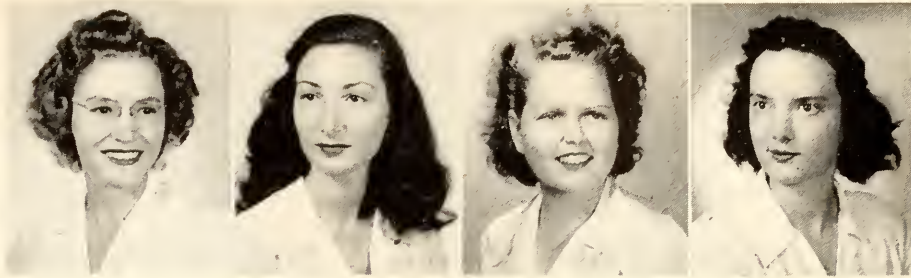

Rosalie Woodall Kissimmee
Delores Wynn Sarasota
Evelyn Youngblood Tampa
Joanne Zewadski Tampa



CLASS OF FORTY-NINE



(Front) Gong, Betts, Gilmore, Bache. (Back) Thomas, Trask, Hobbs, Blanton.

MEN'S SOPHOMORE CLASS OFFICERS

President Bob Fegers
 Vice-President Edward Bowman
 Secretary-Treasurer John Gilmore
 Social Chairman Bill Merritt
 Publicity Chairman Bill Palmer

WOMEN'S SOPHOMORE CLASS OFFICERS

President Woodie Ann Betts
 Vice-President Helen Gong
 Secretary Anne Bache
 Treasurer Dot Trask
 Parliamentarian Cappy Blanton
 Athletic Manager Helen Hobbs
 Chairman of Sophomore Hop Sugene Thomas
 Chairman of Sophomore-Senior Breakfast Mary Dupree
 Senators—Katherine Aspenwall, Bette Barnes, Jackie Geiger,
 Angel Vocelle, Sis McCoy

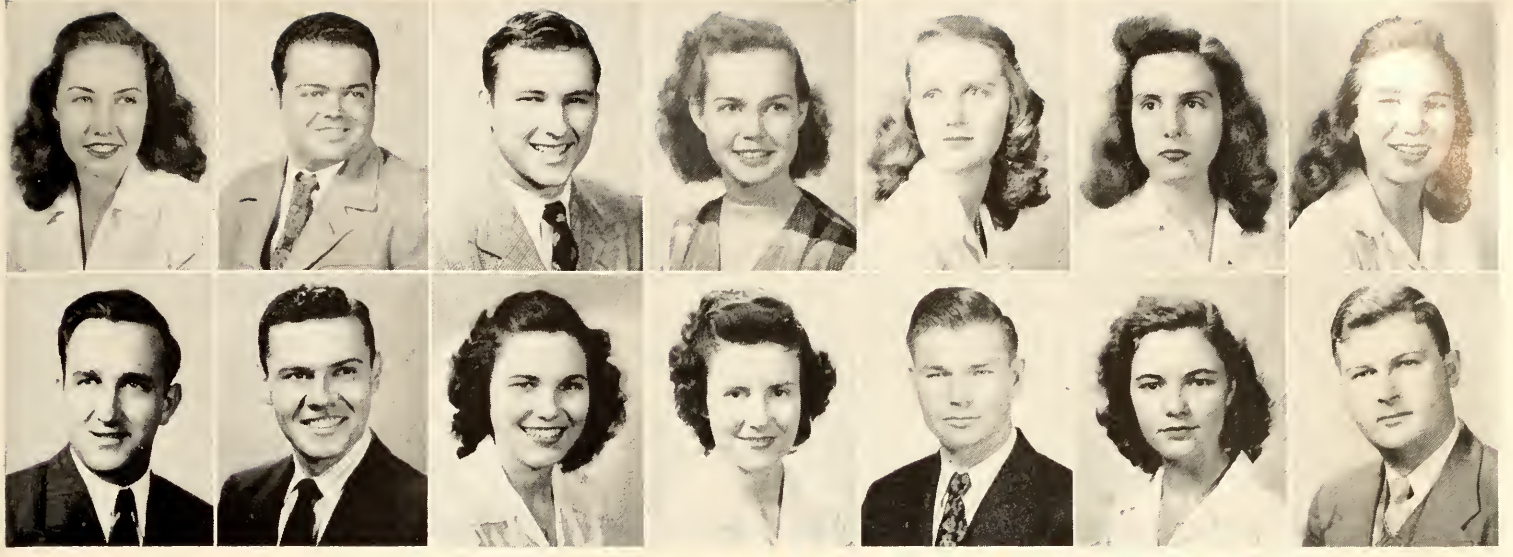

Belva Adkins	Branford	Joy Ashley	Pensacola
Thomas Albright	Crestview	Robert Ashmore	Tallahassee
Dal Albritton	Tallahassee	G. E. Atkinson	Chattahoochee
Gloria Albritton	Sarasota	Mary Atkinson	St. Petersburg
Caroline Alexander	Ft. Myers	Catherine Austin	Apalachicola
Betty Alford	Bonifay	James Ayers	Monticello
Jacqueline Allen	Ft. Myers	Mary Baggett	Tallahassee
Pace Allen	Tallahassee	Rosemary Baker	Ft. Myers
Joe Almyda	Tampa	Florence Balfe	Jacksonville
Joyce Ammerman	Orlando	Bob Lee Bannerman	Tallahassee
Martha Amos	Pensacola	Barbara Barfield	Lakeland
J. K. Anderson	Manatee	Bette Barnes	Hollywood
Louise Anderson	Pierson	Betty Ann Barnes	Lakeland
Isham Anderson	Monticello	Joe Ann Barnes	Clearwater
Audrey Anthony	Apalachicola	Florragene Baruhill	Baker
Betty Armstrong	Ft. Lauderdale	Camille Bartley	Sebring
Norma Armstrong	Bean City	Alice Barton	Lake Worth
John Arnold	Pensacola		



CLASS OF FIFTY



Margery Bass.....	Century	Barbara Boling.....	Jacksonville
Gloria Baxter.....	Gainesville	Ellen Bossidy.....	Cocoa
B. W. Bedenbaugh.....	High Springs	Jean Bostick.....	Wauchula
Carl Beeley.....	Tallahassee	Ed Bowman.....	Century
Vernon Bell.....	Havana	Barbara Boyden.....	Pensacola
Lula Agee Bennett.....	Tampa	Billie Bradshaw.....	Tampa
Betty Berg.....	Tampa	Bob Breskinridge.....	Tavares
Marie Berry.....	Jacksonville	Edith Bregger.....	Belle Glade
Virginia Bert.....	Havana	Earline Bright.....	Inverness
Jane Bennett.....	Miami	Betty Jo Brock.....	Sanford
Wayne Betts.....	Quincy	Edna Brock.....	Vernon
Woodie Betts.....	Tampa	Lenard Brooks.....	St. Petersburg
Marilyn Bevis.....	Madison	Carnie Jean Brown.....	Ochopee
Lee Bird.....	Monticello	Joanna Jean Brown.....	West Palm Beach
Marilyn Blackburn.....	Bowling Green	L. E. Brown.....	Ellaville
Marjorie Blackshaw.....	Miami	Martha Brown.....	DeLand
Sallie Blocker.....	St. Petersburg	Richard Brown.....	Ft. Lauderdale
Elizabeth Blount.....	Grand Ridge		



CLASS OF FIFTY

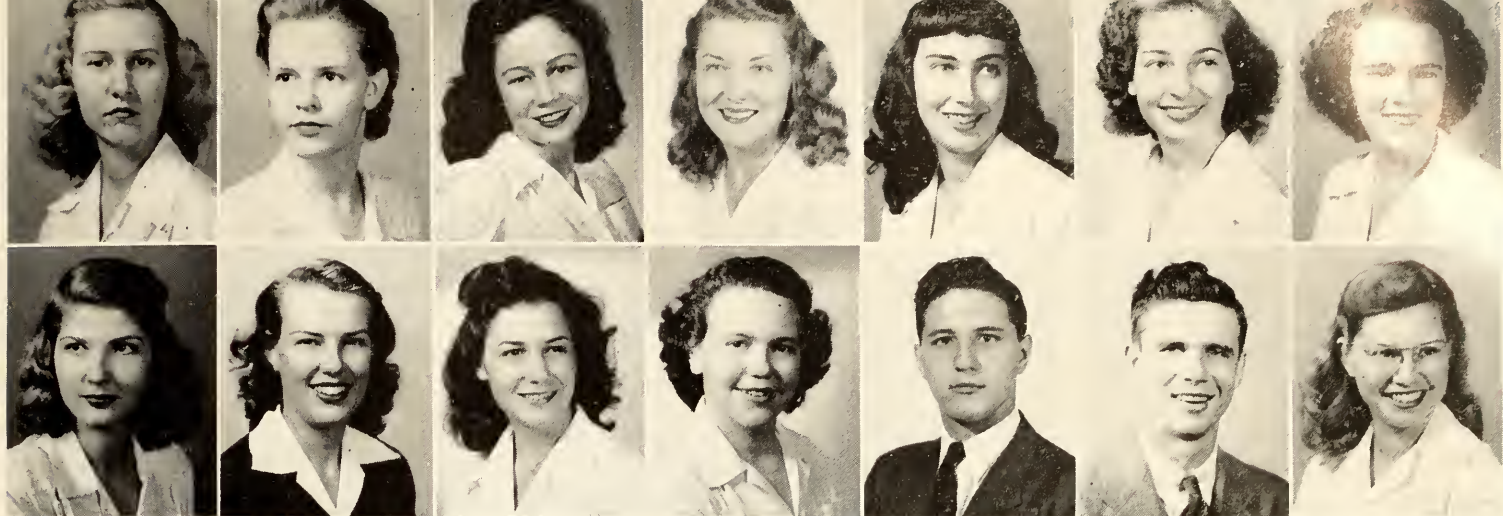

Suzanne Brown.....	Homestead	June Cameron.....	St. Petersburg
Anne Browning.....	Orlando	Billie Jean Camp.....	Tampa
Gloria Brownlee.....	Seville	Carolyn Carlton.....	Orlando
Margaret Broxton.....	Pensacola	Kathryn Carroll.....	Gainesville
Jeanne Bryant.....	Jacksonville	Clyde Carswell.....	Tallahassee
Miriam Bucholtz.....	Jacksonville	Eltse Carter.....	Baker
Vivian Bunny.....	Tampa	Neile Carter.....	Orlando
Diane Burdett.....	Jacksonville	Martha Cartwright.....	Miami
Martha Burdette.....	Leesburg	Joyce Cason.....	Raiford
Chiquita Burkette.....	Chattahoochee	Helen Cassady.....	Graceville
Carolyn Bush.....	New Smyrna	Margaret Cauthorn.....	Jacksonville
Tillman Burks.....	Pensacola	Mary Cawthorn.....	DeFuniak Springs
Jesse Burt.....	Tallahassee	Sara Cawthon.....	DeFuniak Springs
Lyverne Bush.....	Bonifay	Geraldine Chastain.....	Bradenton
B. K. Bussey.....	Jacksonville	Muriel Chesnut.....	Gainesville
Audrey Byrd.....	Miami	Maric Chillingworth.....	West Palm Beach
Betty Calhoun.....	Jacksonville	Edith Clark.....	Jacksonville
Ann Cameron.....	Haines City		



CLASS OF FIFTY



Joyce Clark.....	Tampa	James Costello.....	Miami
Lauranell Clayton.....	Live Oak	Barbara Council.....	Tampa
Myrtice Clemons.....	Palmetto	Joan Covington.....	Pensacola
James Cliett.....	Ft. Meade	Jacqueline Cox.....	Tampa
Vernon Clifton.....	Newton	Rosalyn Cox.....	Fernandina
Faye Clonts.....	Stuart	James Crabtree.....	Pensacola
Joann Cloud.....	Orlando	Nina Craig.....	Dade City
William Cogburn.....	Marianna	Lunette Cravey.....	Pensacola
Nona Colburn.....	Madison	Evelyn Cribbs.....	Branford
Joyce Coleman.....	Tallahassee	Margaret Cromer.....	Delray Beach
Betty Collins.....	Jacksonville	Carrie Sue Cross.....	Ft. Pierce
Catherine Colonneso.....	Palmetto	Anelia Crossland.....	St. Petersburg
Arthur Connelly.....	Tampa	Lou Crum.....	Weirsdale
Daphne Connelly.....	Sanford	Sara Culbreth.....	Panama City
Harold Conrad.....	Panama City	Helen Culbreth.....	Panama City
Mary Cook.....	Miami	Irene Cundy.....	Jacksonville
Nell Cook.....	Marianna	William Currie.....	Pensacola
Alice Cooper.....	Orlando		



CLASS OF FIFTY



Priscilla Dale	Miami	Jean Dobarganes	Jacksonville
Barbara Dalsheimer	Tampa	Nancy Dollin	Miami
Palmer Darsey	Quincy	Charles Doss	Tavares
Pat Dart	Jacksonville	Iris Dossey	Milton
Paulina Davis	Jacksonville	Emma Douglas	Weirsdale
Terese Davis	Albany, Ga.	Joan Downey	Jacksonville
James DeLoach	New Smyrna	Ellis Draughton	Okeechobee
Carol Dean	Tallahassee	Aubrey Duke	River Junction
Mary Lucy Decker	Miami	Ruby Duke	Alachua
Louise Dempsey	Seffner	William Dunaway	Clewiston
Betty Denman	Tampa	Dorothy Dunworth	Miami
Dina DiFabrizio	Tampa	Jane Dupree	Vero Beach
George Dickie	Palmetto	Mary Dupree	Tampa
Martha Dickie	Palmetto	June Dyer	Bartow
James Diffenbaugh	Tallahassee	Thomas Easterling	Jacksonville
Ed Dilsaver	St. Augustine	Nancy Eatough	Miami
Carrie Dixon	Jacksonville	Carolyn Edge	Hawthorne
Rosemary Dixon	Tampa		

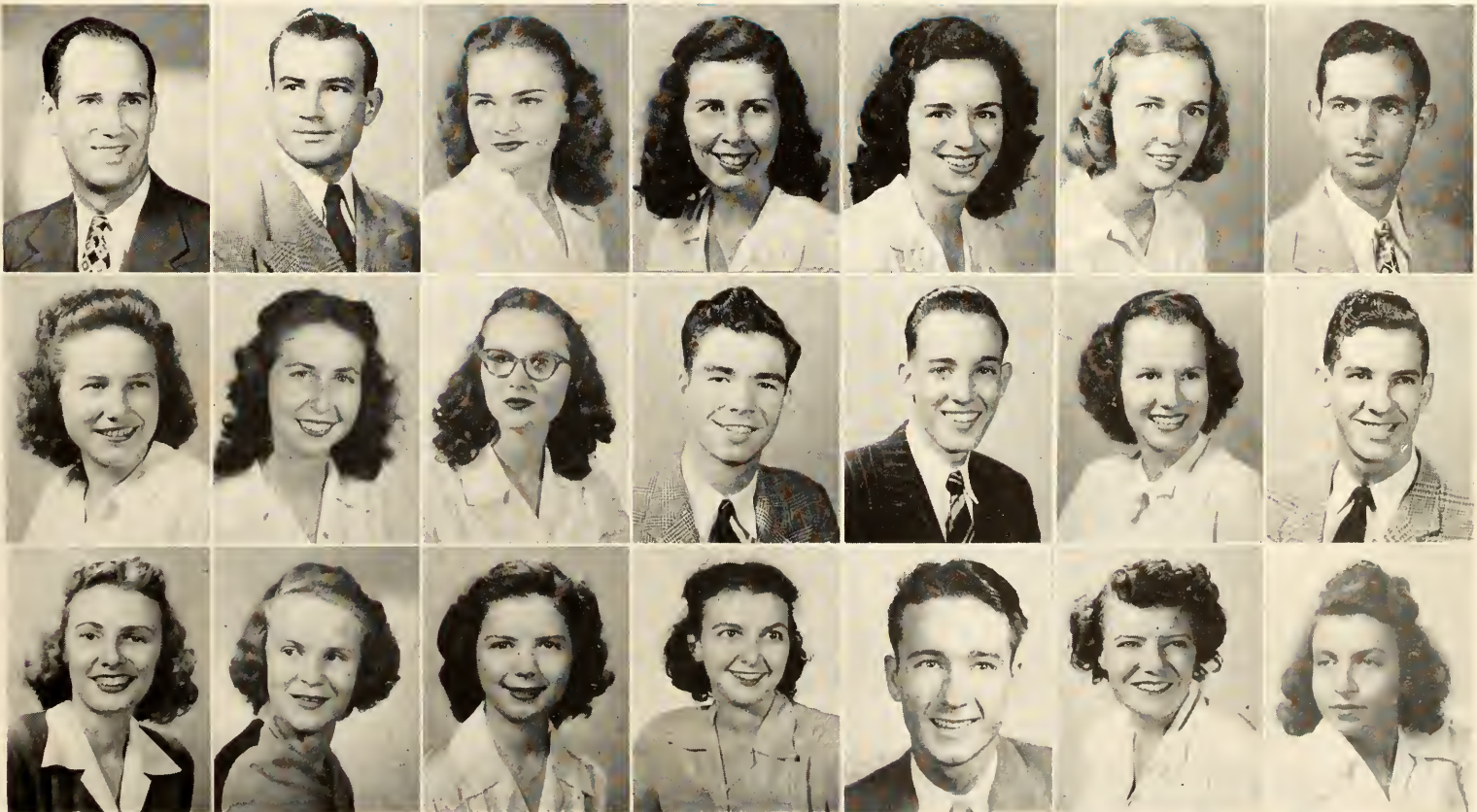

CLASS OF FIFTY



Ethel Edwards Quincy
 Valma Edwards Tallahassee
 Margaret Eiselstein Orlando
 Jean Elden Tarpon Springs
 Margaret Elders Port St. Joe
 Esther Ellerbe Orlando
 Barbara Elliot St. Petersburg

 Carolyn Ellis Chaires
 Jeanne Ellis DeLand
 Lucy Elton Chipley
 Emma Engle Homestead
 Rosalyn England Miami
 Bussey Evans Marianna
 Helen Everett St. Petersburg
 Howard Falcon Delray Beach
 R. J. Fegers Hallandale
 Anna Fernandez Tampa
 Augustine Fernandez Tampa

Betty Fisher Winter Haven
 John Fisher St. Petersburg
 Philip Fleming Terra Ceia

 Claire Fletcher Leesburg
 Anne Flournoy DeFuniak Springs
 Addie Ruth Folks Dunnellon
 Jessie Forbes Kissimmee
 Barbara Fosgate Coral Gables
 Ruby Foster Homestead
 Marguerite Fountain DeFuniak Springs

 Lillian Friedman St. Augustine
 Sue Fugate Miami
 Emily Gahr Ocala
 Charleton Galloway DeSoto City
 Ruby Lee Ganey Mayo
 John Garcia St. Petersburg
 Peggy Gatewood Orlando

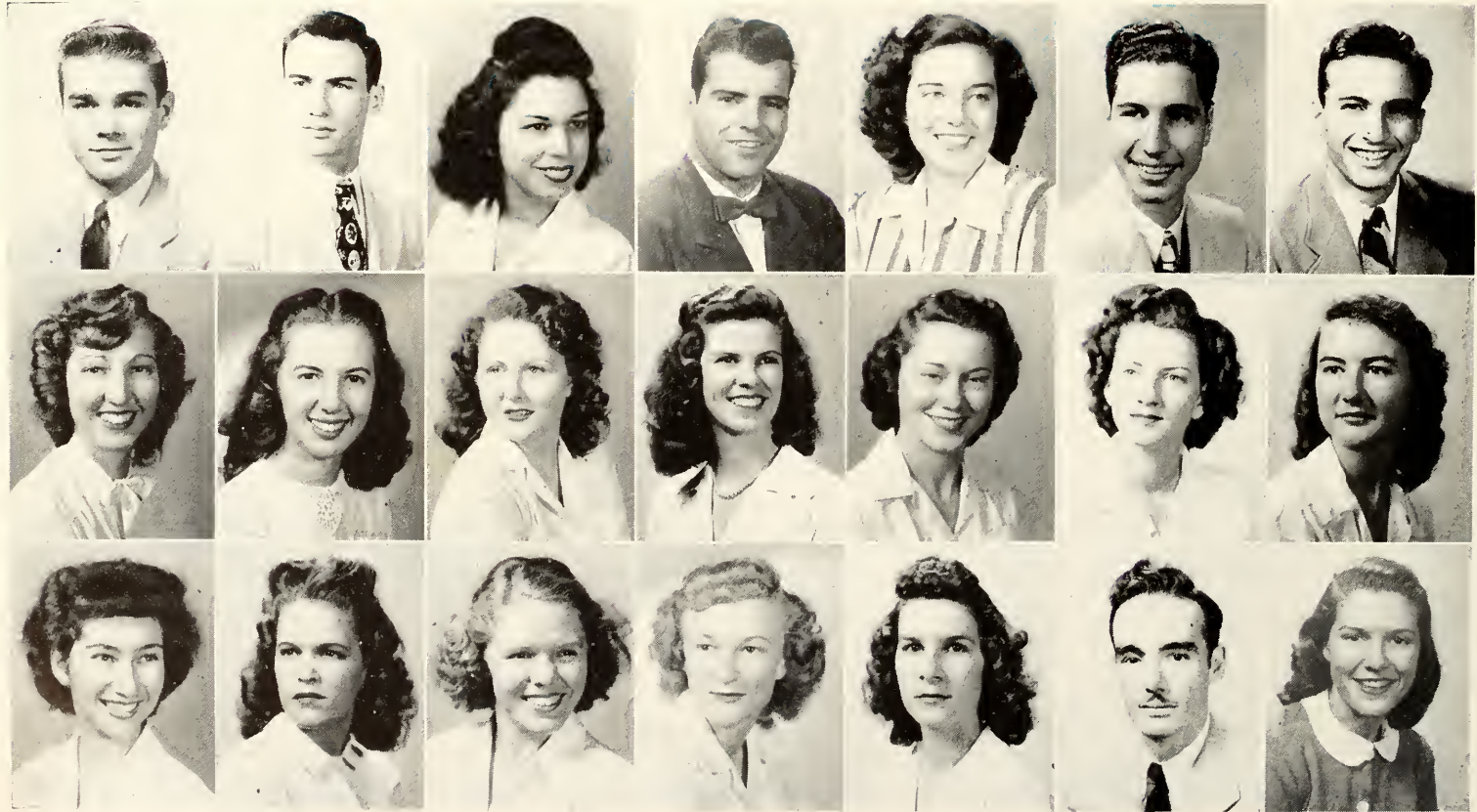

CLASS OF FIFTY

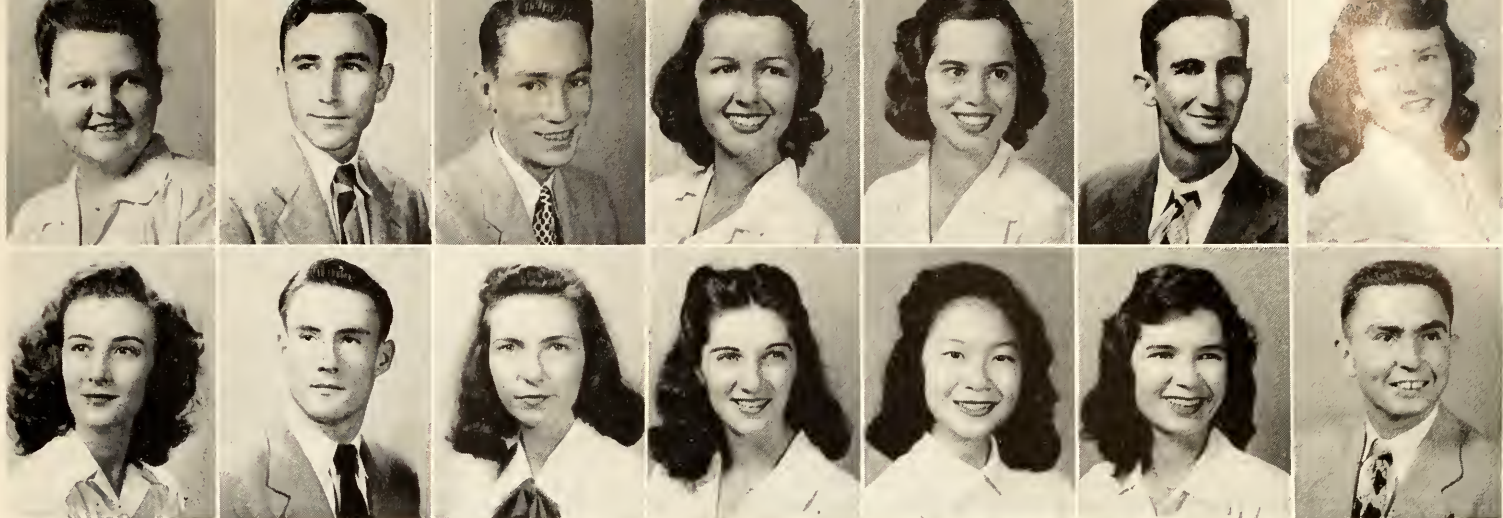

Mary Etta Gatlin.....	Tallahassee	Donald Grant.....	Perry
Robert Gavigan.....	Miami	Richard Gray.....	Tallahassee
Ed Gay.....	Tavares	Marion Greene.....	Tampa
Jackie Geiger.....	Miami	Sarah Greenwood.....	Belle Glade
Judy Gibson.....	Pensacola	D. T. Griffin.....	Clearwater
John Gilmore.....	New Smyrna	Alyce Griffin.....	Tampa
Barbara Gilmore.....	Tallahassee	R. E. Griffin.....	Pensacola
Joan Goddard.....	Chattahoochee	Mary F. Grinsley.....	Panama City
Charles Godwin.....	Madison	Trudy Grubbs.....	Mt. Pleasant
Joan Godwin.....	Chattahoochee	Mary Jo Gwynn.....	Delray Beach
Emily Golson.....	Marianna	Sue Hadsell.....	Tallahassee
Helen Gong.....	Miami	William Hogan.....	Tallahassee
Nancy Gonzalez.....	Sanford	Melvin Hall.....	Altha
George Goode.....	Tallahassee	Miriam Hall.....	Pensacola
Evelyn Gooding.....	Tampa	Amanda Jean Hancock.....	Alachua
Beverly Goodnight.....	Pensacola	Billie Joyce Hand.....	Sarasota
Evaline Gordon.....	Largo		
Loyall Gould.....	West Palm Beach		



CLASS OF FIFTY

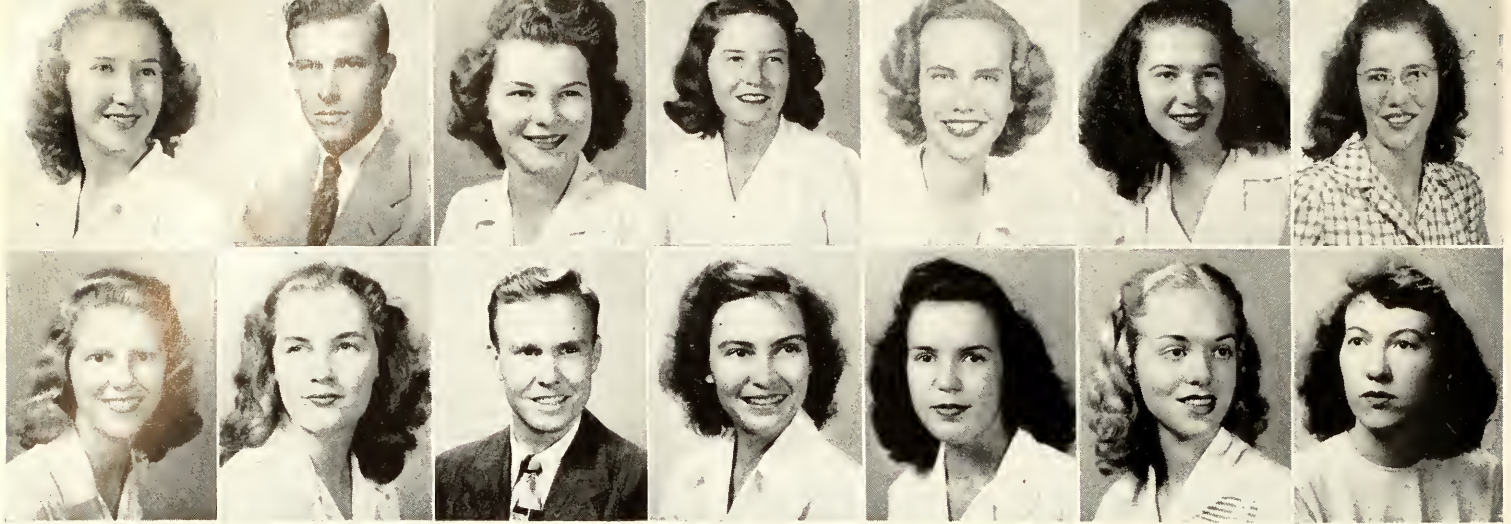

Ann Handberry	Miami	Thelma Haymond	Bartov
W. E. Hankins	Delray Beach	Miriam Haynes	Tallahassee
Juanita Hanson	Orlando	Ruth Hayworth	Tallevast
Betty Lou Hardin	Lakeland	Paul Herbert	Jacksonville
Aileen Harding	Orlando	Jean Heisler	West Palm Beach
Winona Hardy	Winter Park	Jean Henderson	Miami
Effie Hargrave	LaCrosse	Sarah Henderson	Tallahassee
Luanna Harkness	Miami	Charles Hendry	Jacksonville
Joyce Harper	Tallahassee	Ima Lee Hendry	Perry
George Harris	Pensacola	John Herndon	Altha
Helen Harris	St. Petersburg	Jacquelyn Hester	Leesburg
Sara Jane Harris	Tampa	Martha Hewett	Lakeland
Hilda Harrison	Tallahassee	Harry Higel	Sarasota
Marie Hartley	Jacksonville	E. C. Higgenbotham	Plant City
Marie Harvell	Tallahassee	Alma Higgenbotham	Calahan
Carol Harvey	Crawfordville	Cris Higginbotham	Palatka
Ann Hatfield	Ft. Lauderdale	Jackquelyn Hinton	Ft. Lauderdale
Betty Ann Hawkins	St. Augustine		



CLASS OF FIFTY

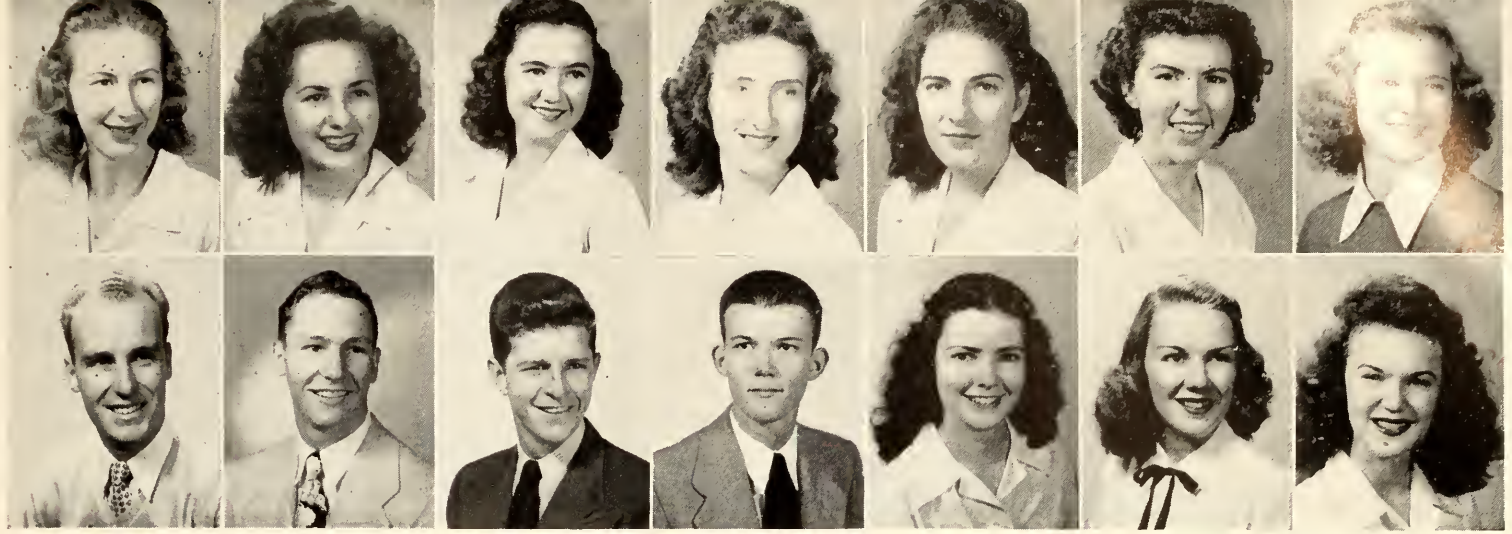

Marjorie Hodge.....	Tampa	Francis Jackson.....	Sumterville
Peggy Hodge.....	Plant City	Sarah Jackson.....	Sebring
Margaret Hodgson.....	Daytona	Donna James.....	Miami
Emalyn Hoffman.....	Lake Worth	Elizabeth James.....	Sebastian
Julia Hoffman.....	Ft. Myers	Walter Jarrell.....	White Springs
Anna Holden.....	Ocala	Vance Jelks.....	Delray Beach
Jacqueline Holdstock.....	Tampa	Alice Jenkins.....	Zephyrhills
Cris Holley.....	Boca Grande	Bobbie Ann Johnson.....	Pensacola
Fred Honour.....	Daytona	Helen Johnson.....	Little
John Homer.....	Jacksonville	Patricia Ann Johnson.....	Waverly
Howard Horton.....	Ft. Pierce	Esther Johnson.....	Cocoa
Esther Howard.....	Plant City	David Johnson.....	St. Augustine
Clara Howell.....	Mayo	Ed Johnson.....	St. Augustine
Mildred Howell.....	Tallahassee	Wilfred Johnson.....	Sarasota
Ernestine Hudson.....	Chipley	Donald Jones.....	Quincy
Lotus Hunt.....	Palmetto	Danatta Jones.....	Arcadia
Mary Alice Hunt.....	Jacksonville	Ellen Jones.....	Sebring
Marilyn Hunter.....	Auburndale		

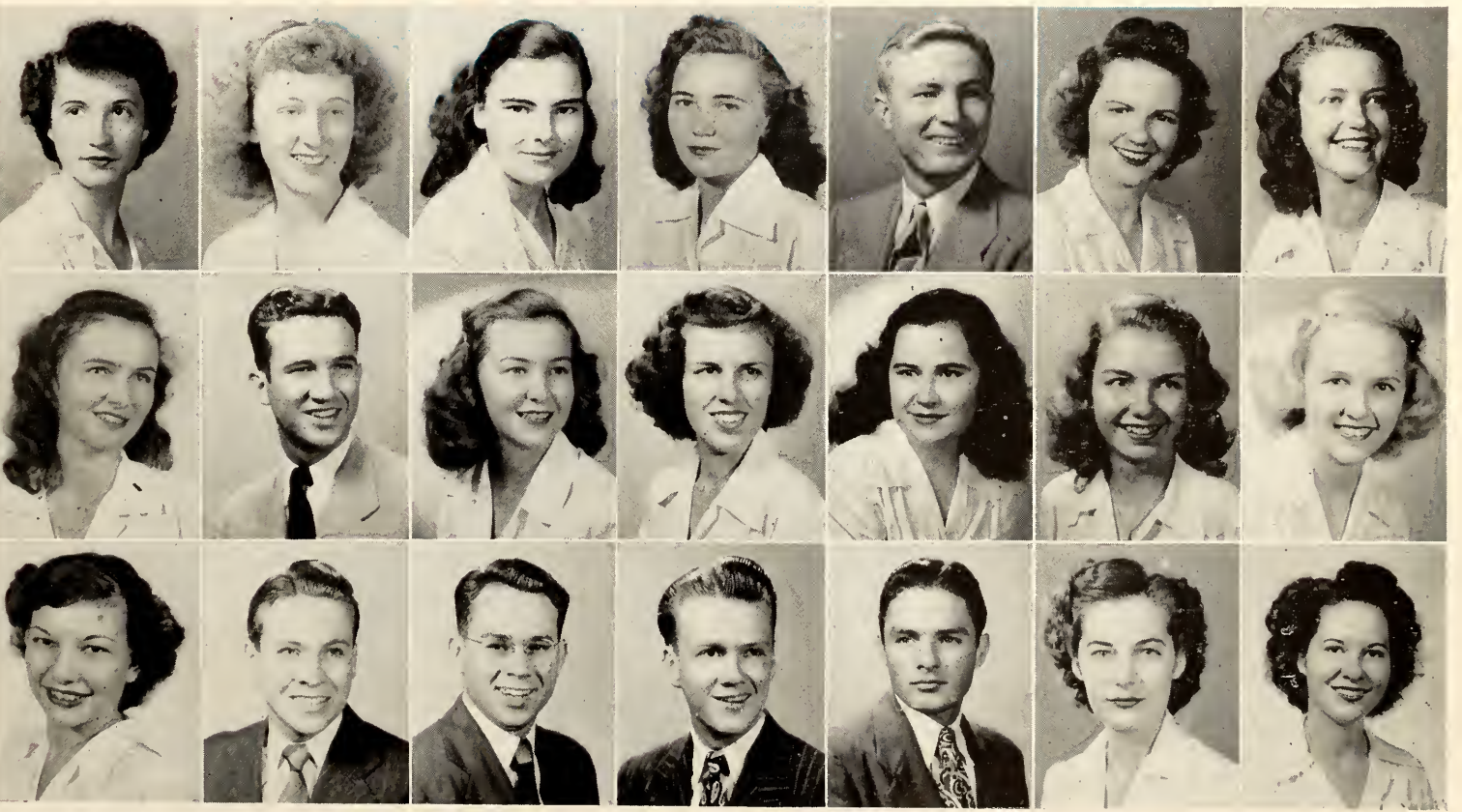

CLASS OF FIFTY

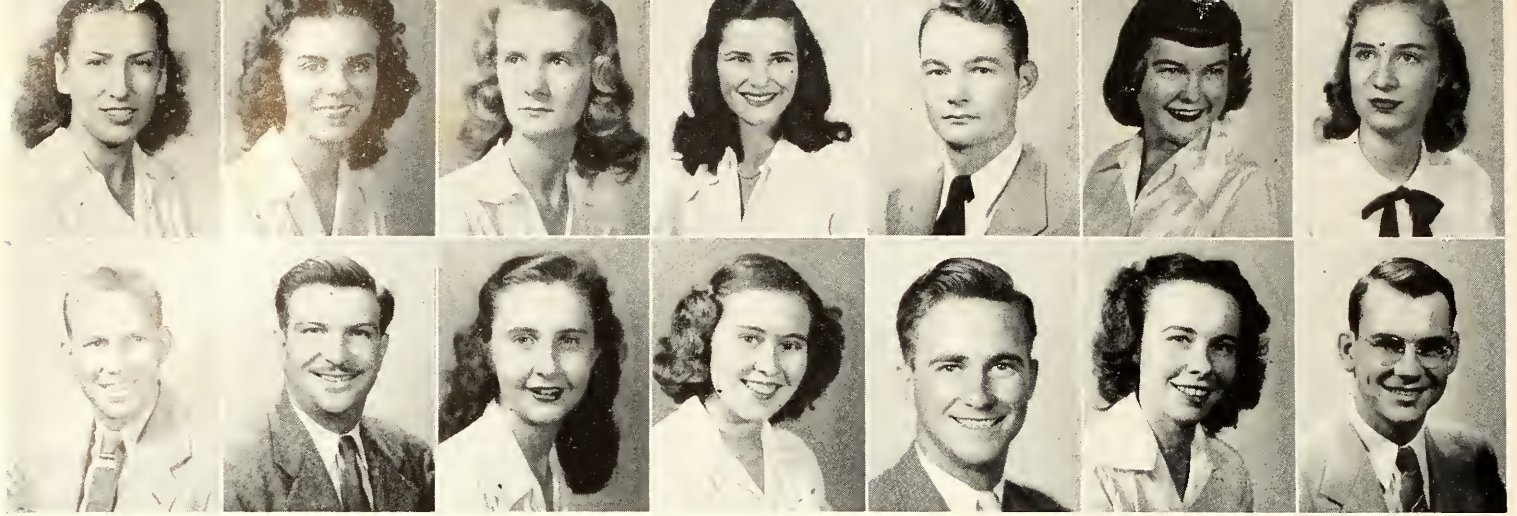

Margary Jones.....Crescent City	Anita Kohn.....Miami
Marjorie Jones.....Tallahassee	Suzanne Kunkel.....St. Petersburg
Edna Jorgensen.....Sanford	Sara Lambert.....Tallahassee
Molly Kary.....Tallahassee	Leila Lane.....Orlando
Henry Kates.....Jacksonville	Patricia Laney.....Port St. Joe
Phyllis Keane.....Ft. Lauderdale	Betty Lu Lanier.....Jacksonville
Nancy Keener.....St. Petersburg	Angel Lappington.....Pensacola
Thomas Kelley.....Chapman, Ala.	W. C. Barkins.....Quincy
Henry Kelly.....Daytona	Isabel Laslie.....Tallahassee
Cinda Kent.....Pensacola	Betty Latimer.....Miami
Ann Keyton.....Thomasville, Ga.	Lester Lavender.....Tallahassee
Sara Kinard.....Ocala	Ruth Law.....Pinetta
Gordan King.....Tallahassee	Katherine Lee.....Bradenton
Joanne Kirkland.....Milton	Winnie Leopard.....Pensacola
Susie Kirvin.....Apalachicola	Ruth Lemmon.....Barberville
Jean Klay.....Tampa	Mildred Leonard.....Jacksonville
Betty Knight.....Alachua	
Lisa Koenitzer.....Miami	

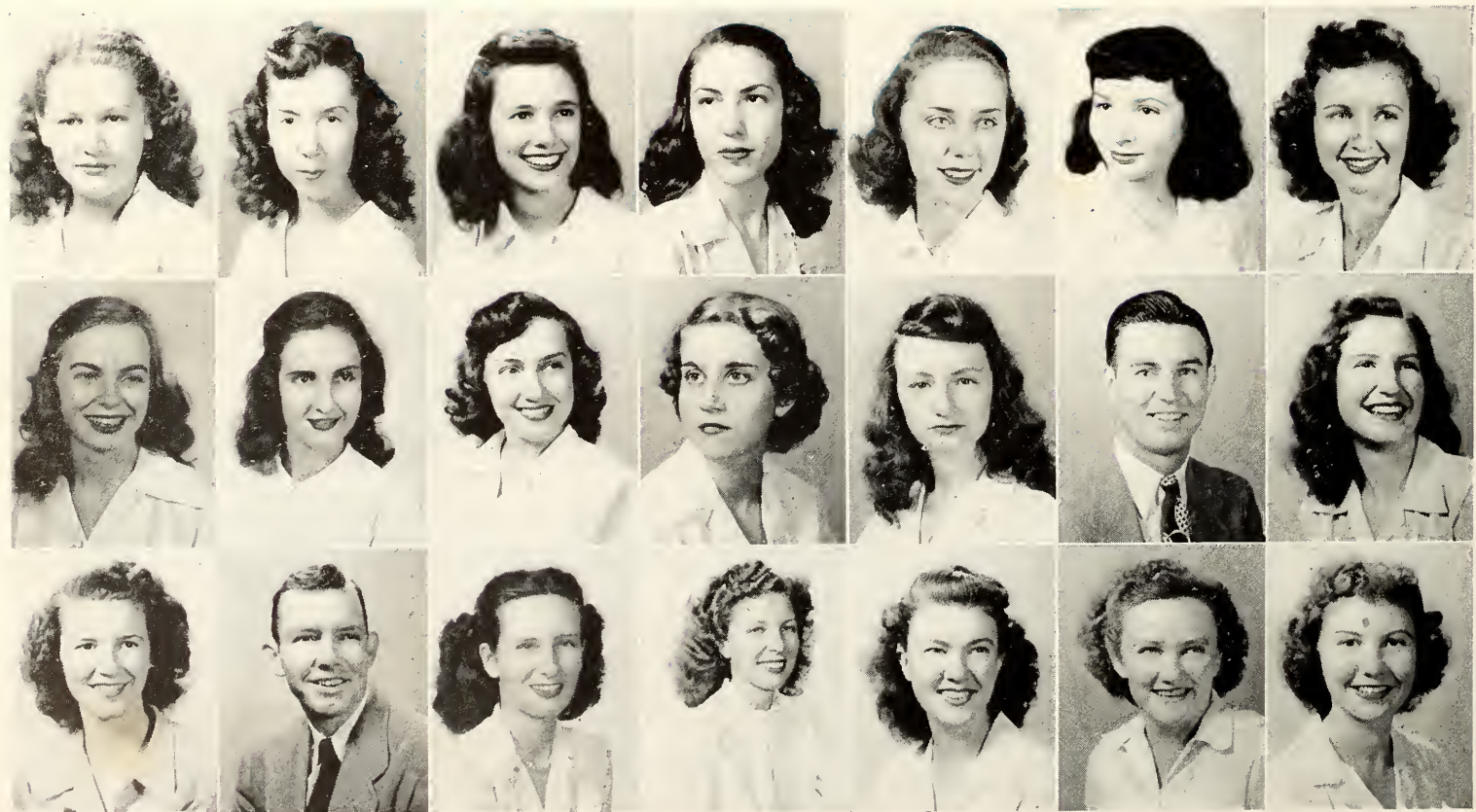

CLASS OF FIFTY



Virgil Lewis	Jasper	Ruth Marshall	Orlando
Janet Little	Miami	Colleen Martin	Miami
Lucky Lofton	Jacksonville	Albert Massey	New Smyrna
Anne Lomax	Jacksonville	Shirley Mathews	Plant City
Eileen Lomax	Tampa	John Mattmuller	Ft. Lauderdale
Jean Long	Tampa	Barbara Maurer	Orlando
Louise Long	Palatka	Gordon Maxwell	Perry
J. P. Love	Tallahassee	Bertha May	Tampa
Roberta Love	Ft. Lauderdale	John May	Quincy
Myra Luce	Williston	Nell McAnulty	Jacksonville
Velma Lundy	Laurel Hill	Milton McArthur	Sneads
Doris Luster	Leesburg	Roberta McAtee	Tampa
Sally Lyles	Tampa	Jo Ann McCalanahan	Pensacola
Charlie Macon	Greensboro	Betty Jean McCormick	Jacksonville
Helen Maki	Tampa	C. M. McCramie	Panama City
Mack Mangham	Miami	Cornelia McCreary	Jacksonville
Marian Marotta	Miami	Eleanor McDonald	Ft. Myers
Mary Marshall	Jacksonville		



CLASS OF FIFTY



Winifred McEachern.....	Jacksonville	Ann Messer.....	Greenwood
Melba McElwain.....	Tallahassee	Lena Meyer.....	Pensacola
Sarah McFarlin.....	Winter Haven	Shirley Meyer.....	St. Augustine
Martha McGahee.....	Jacksonville	Barbara Middleton.....	Palatka
Janet McGee.....	Hosford	Lucy Mike.....	Plant City
Mary Anne McGinley.....	Jacksonville	Janet Miller.....	Jacksonville
Laura McGoon.....	Miami	Betty Jo Miller.....	Ft. Lauderdale
Rachel McInnis.....	Gainesville	Mary Catherine Miller.....	Blountstown
Shirley McKay.....	Tampa	Beryl Mimms.....	Tallahassee
Jane McLemore.....	Orlando	Robert Moler.....	St. Petersburg
Roy McLendon.....	Quincy	Mildred Mook.....	Tampa
Lavinia McMaster.....	Tampa	Ewell Moore.....	Mulberry
Betty McPhaul.....	Port St. Joe	Margaret Mordt.....	Daytona
Jo Anne McRae.....	Tallahassee	Barbara Morgan.....	Orlando
Esther Medina.....	Tampa	Ed Morgan.....	Kissimmee
Harold Mercer.....	Nashua, N. H.	Nancy Morris.....	Jacksonville
Pat Merrell.....	Daytona	Robert Morris.....	DeFuniak Springs
Evan Merritt.....	Sumterville		



CLASS OF FIFTY

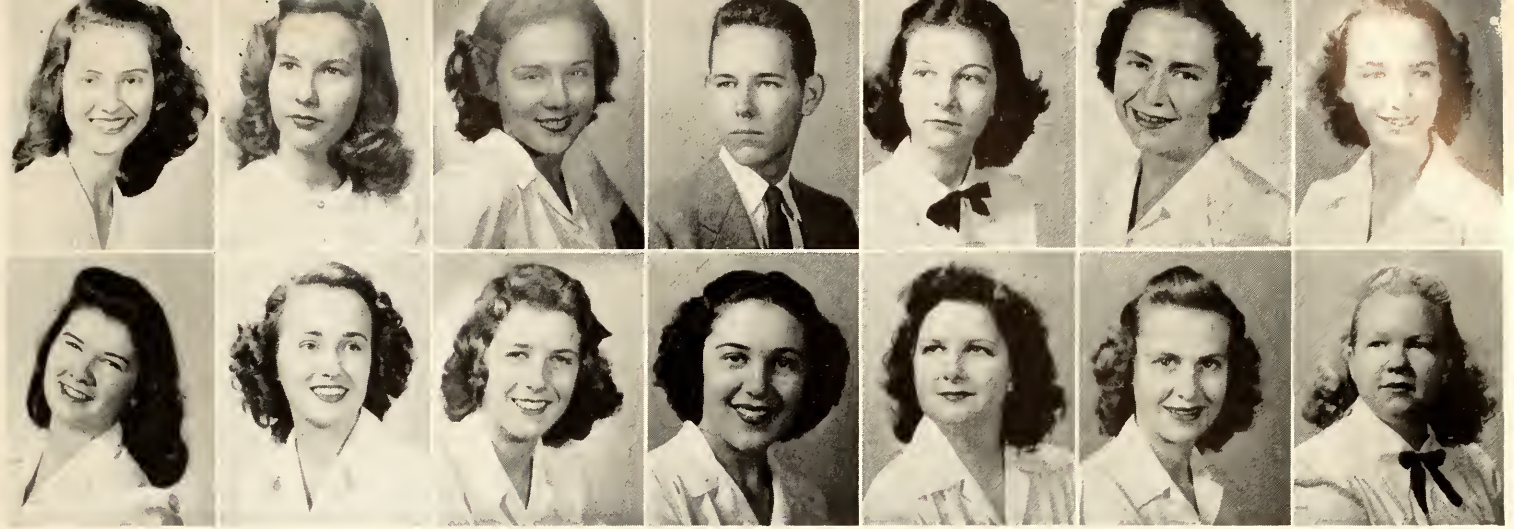

Mildred Morse	Pinetta	Judy Owens	Vero Beach
Mary Mowiser	Lakeland	Nancy Owens	Orlando
Margaret Moyer	Sebring	Mary L. Oxer	Lake Placid
Harry Mullikin	Tallahassee	Hilda Pacetti	St. Augustine
Frances Munnerlyn	Kissimmee	Bettyre Palmer	Gainesville
Aileen Murphy	Orlando	Martin Palmer	Tallahassee
Pat Murphy	Brooksville	Peggy Parrish	Miami
Mary Murray	Vero Beach	Jean Parker	Stuart
Marguerite Myers	Miami	Christine Parker	Tampa
Bettye Myrick	Jacksonville	Natalie Parranore	St. Petersburg
Hazel Nelson	Panama City	Jack Parrish	Cocoa
Margaret Newman	Jacksonville	Ann Parrish	Gainesville
Dorothy Nolen	St. Petersburg	Dorothy Pate	Tampa
Doris Nowak	Pensacola	Jerome Payne	Tallahassee
Kate Nunez	Tampa	Martha Peel	Graceville
Harold Odum	Tallahassee	Sylvia Pendley	Alachua
Beatrice Oglesby	Palatka	Helen Penn	Jacksonville
Olive Osburn	Crestview		



CLASS OF FIFTY



Pricilla Pennington.....	Miami	Nancy Powell.....	Jacksonville
Muriel Perry.....	Tampa	Ramona Powers.....	West Palm Beach
Mary Peters.....	Orlando	Lamar Prater.....	Tallahassee
Betty Peterson.....	Lake Wales	Lyndall Presley.....	Crestview
Janet Petralia.....	Tampa	Thomas Priest.....	Crystal River
Anna Petrousa.....	Jacksonville	Margaret Pritchett.....	Tampa
Margaret Pettis.....	Key West	Mary Procter.....	Hastings
Mary Pettit.....	Miami	Carlee Prohaska.....	Miami
Suzanne Pettit.....	Haines City	Violet Puglisi.....	Tampa
Jeanne Phillips.....	Tallahassee	Joe Ann Ruckley.....	Tallahassee
Betty Pierce.....	St. Petersburg	Margaret Rainey.....	Tampa
Lucy Pilolan.....	Longwood	Richard Reed.....	Miami
Pricilla Porter.....	DeLeon Springs	Gloria Reeves.....	Miami
Rose Posey.....	Largo	Helen Reid.....	Ft. Myers
Catherine Powell.....	St. Petersburg	Beverly Rentz.....	Jacksonville
K. N. Powell.....	Pensacola	Hilda Renwick.....	New Smyrna
Nina Powell.....	Thomasville, Ga.	D. C. Revel.....	Oldtown
Martha Powell.....	Brewster		



CLASS OF FIFTY



Edwin Revell	Tallahassee	Mary Rosenbush	Green Cove Springs
Jean Revell	Tallahassee	Shirley Rowan	Greensboro
Violet Rice	Washington, D. C.	Jeannette Rudd	Havana
Joe Richard	Warrington	John Rudd	Tallahassee
Josephine Riecken	Orlando	Marie Rudisill	Miami
Peggy Ringell	Punta Gorda	Helen Rumph	Miami
Frances Riggs	Jacksonville	Betty Rushmen	Miami
Amy Rish	Wewahitchka	Doris Sackhoff	Narcoossee
Katherine Ritter	Jacksonville	Ida Santos	Tampa
Pat Rives	Live Oak	Aubrey Sapp	Bradenton
Al Robbins	Tallahassee	Jacqueline Sauls	Tallahassee
Betty Roberts	Ft. Lauderdale	Barbara Scarboro	Miami
Martha Robinson	Daytona	Barbara Schippert	St. Petersburg
Shirley Robinson	Tampa	G. R. Schmidt	Daytona
Edith Rocher	Jacksonville	Dot Schoonmaker	Miami
James Rogers	Clearwater	Shirley Schroeder	Tampa
Margaret Rogers	St. Petersburg	Cynthia Schumacker	Sebring
Mable Roper	New Smyrna		

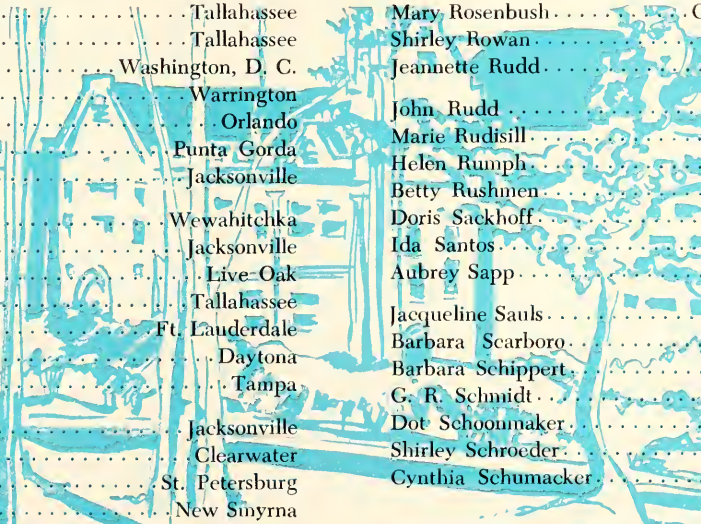

CLASS OF FIFTY



Sally Ann Scott.....	New Smyrna	Thomas Sloane.....	Freeland, Pa.
Betty Jo Sellers.....	Delray Beach	Betty Smith.....	Orlando
Sarah Sentelle.....	Lake Worth	Claire Smith.....	Winter Haven
Georgia Shearer.....	Washington, D. C.	Diana Smith.....	Orlando
Ann Sheppard.....	Chipley	David Smith.....	Pensacola
Rosalie Sherman.....	Daytona	Lois Smith.....	Tampa
Shirley Shifke.....	Miami	Emogene Smith.....	Chattahoochee
Lucy Shriner.....	Tampa	Thomas Smith.....	Tampa
Marceline Shuman.....	Monticello	Bill Smith.....	Quincy
Nina Shuman.....	Dunnellon	Beryle Solomon.....	Tampa
Chester Silas.....	Carrabelle	Barbara Southard.....	New Smyrna
Helen Simmons.....	Daytona	Helen Spach.....	Coral Gables
Beverly Simms.....	Miami	Julis Spencer.....	Miami
Mary Singleton.....	Winter Park	Bill Spooner.....	Havana
Alma Sirmans.....	LaBelle	Rita Sprankle.....	Princeton
Billye Skaggs.....	Ft. Pierce	Jean Stafford.....	Miami
Gussie Skinner.....	Archer	Gloria Stafford.....	Marianna
Alvin Skinner.....	Leesburg		



CLASS OF FIFTY



Dorothy Stalnaker.....	Haines City	Ruth Sullivan.....	Coral Gables
Phyllis Standish.....	Arlington	Joann Summers.....	Sarasota
Eleanor Staples.....	Tampa	Lawrence Sweet.....	New Smyrna
Beverly Ann Staples.....	Ft. Lauderdale	Bill Tanner.....	New Smyrna
Alice Steed.....	Orlando	Eleanor Tarilton.....	Miami
Jo Anne Stephens.....	Jacksonville	Mary Jane Taylor.....	Howey-in-the-Hills
Dot Stephens.....	St. Petersburg	Orville Taylor.....	Tampa
Lois Stevenson.....	Sebring	Sarah Taylor.....	Jacksonville
John Stewart.....	Orlando	Jean Thibaut.....	Atlanta, Ga.
Patsy Stokes.....	Ft. Meade	Elise Thomas.....	St. Petersburg
Sylvia Stoll.....	St. Petersburg	Georgia Thomas.....	Panama City
Bruce Stone.....	Miami	J. L. Thomas.....	West Palm Beach
A. D. Stoner.....	Ft. Lauderdale	Sugene Thomas.....	Tampa
Sara Straker.....	Umatilla	Twyla Thomas.....	Palatka
Martha Strickland.....	Gamesville	Giles Thompson.....	Chattahoochee
Margaret Strum.....	St. Petersburg		
John Stubbs.....	Carrabelle		
W. T. Suber.....	Quincy		



CLASS OF FIFTY

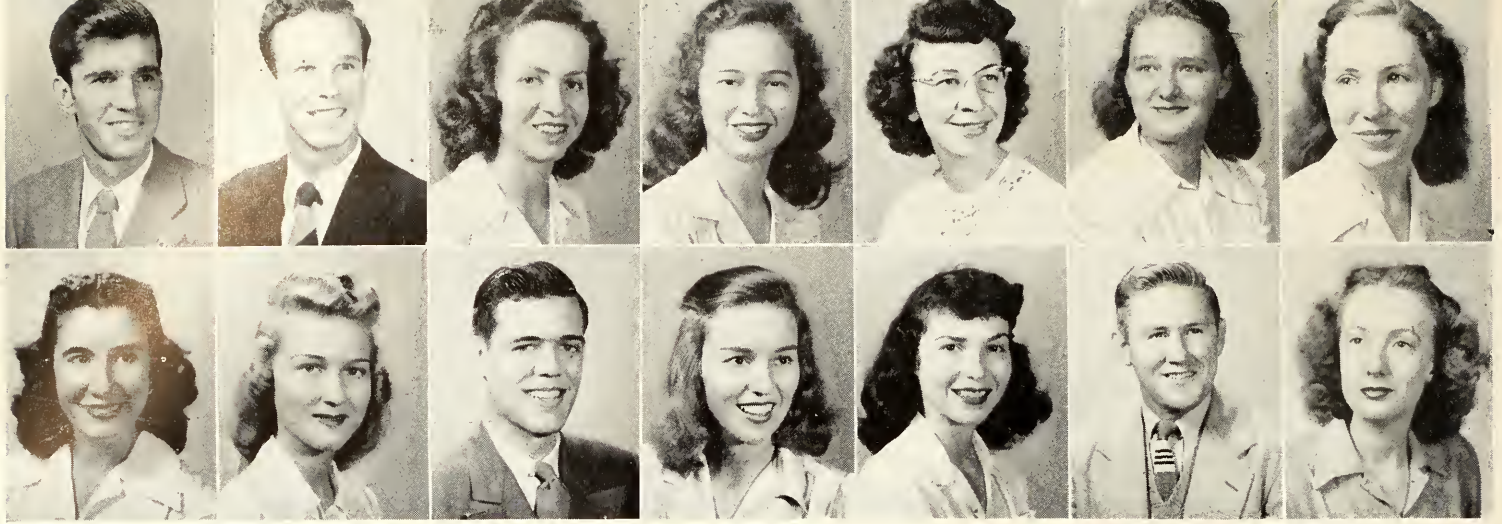

Raymond Thornton.....	Tallahassee	Nancy Usher.....	Miami
Wilber Thornton.....	Jacksonville	Bernard Van Brunt.....	Tallahassee
Glenna Thorp.....	Auburndale	Roberta Van Buskirk.....	St. Petersburg
Josephine Thorpe.....	Miami	Nancy Varn.....	Ft. Meade
Adra Nell Threkeld.....	Miami	Clarice Varnadore.....	Jacksonville
Ingrid Tierese.....	Titusville	Barbara Vaughan.....	Miami
Anne Timmons.....	Quincy	Mary Vause.....	Umatilla
Betty Timmons.....	Quincy	Leonora Vedder.....	Orlando
Jeanne Tinny.....	Tampa	Olga Vega.....	Tampa
James Tippin.....	Vero Beach	Kathryn Vickers.....	Terra Ciea
Margaret Toole.....	Chattahoochee	Frances Vinson.....	Clearwater
Jaquelyn Trevine.....	Jacksonville	Pat Vinson.....	Miami
Myron Trifonoff.....	Liverpool, Ohio	Basil Vocelle.....	Tallahassee
Carolyn Turmage.....	Chattahoochee	Henrietta Vogel.....	Pensacola
Irma Turner.....	Pinemount	M. H. Voth.....	Ft. Pierce
James Turner.....	Tampa	Mary Waddell.....	Warrington
Bill Turner.....	Tampa	Betty Wade.....	Tampa
Peggy Jo Ulmer.....	Stuart		

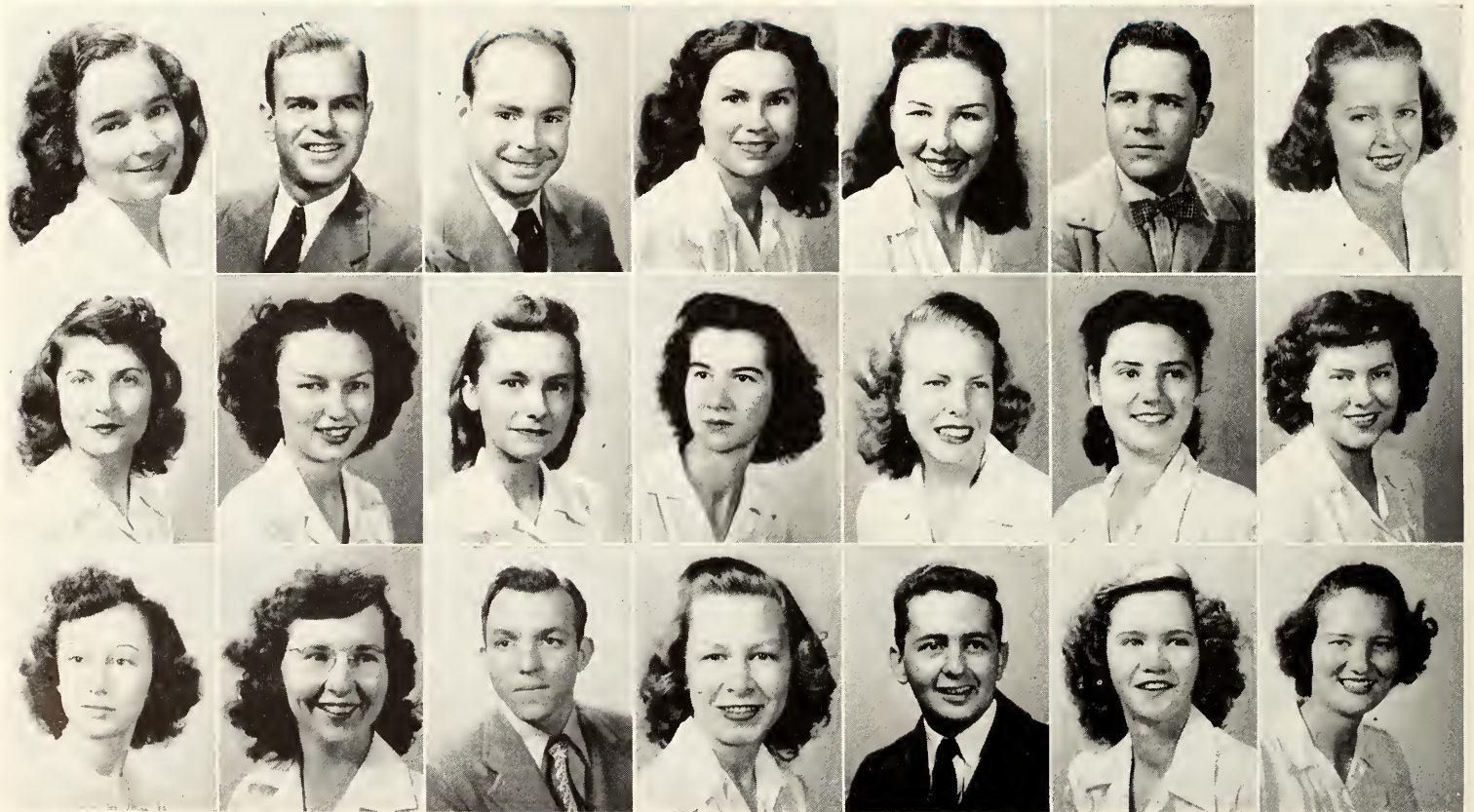

CLASS OF FIFTY



Marguerite Wainwright	Lawley	Trudy Whitty	Lee
Martha Walker	Milton	Paul Wickham	Eau Gallie
Henry Ward	Bonifay	Joe Wiggins	Milton
Mary Pat Warner	Quincy	Ronald Wilded	Tampa
Raymond Washington	Live Oak	Rahl Wilderson	Dania
Betty Watson	Punta Gorda	Langdon Williams	Daytona
Bob Webb	Tallahassee	Martha Williams	Bradenton
Shirley Webster	Ft. Lauderdale	Richard Williams	Orlando
Mary Weller	Natchitocher, La.	Gloria Williams	Alachua
Ann Wells	Longwood	Florence Williams	Archer
Maxwell Wells	Orlando	Louise Williams	Panama City
Rowena Wells	Madison	Joannah Williams	Lakeland
Walter Wells	Stuart	Delores Williams	Lake City
Daphne West	Gainesville	Betty Wills	Tampa
Murl Webster	Stuart	Jack Wilson	Milton
Mary Wheeler	Tallahassee	Jesse Wilson	Okeechobee
Joyce Wisenart	Palmetto	Mary Wilson	Jacksonville
Martha Whitaker	Gainesville		



CLASS OF FIFTY



Betty Winchester Sebring
 Mildred Winfield Ocala
 Barbara Wingate Callahan
 Betty Winn Lake Butler
 Frank Witham St. Petersburg
 Bob Withers Tallahassee
 Max Woitschek St. Petersburg

Emily Wood Century
 Betty Woodall Kissimmee
 Dixie Woodard Tallahassee
 Clice Yancey Tallahassee
 Mary Ann Yancey Umatilla
 John Yelvington Winter Haven
 Mildred Zalka Miami

Ethel Zetrower Palatka
 Leatrice Zwiren Ft. Lauderdale

CLASS OF FIFTY

'1948'
BRAND NEW



(Left to right) Streetman, Flanigan, LaMarr.

MEN'S FRESHMAN CLASS OFFICERS

- President Dave Flanigan
 Vice-President Jack LaMarr
 Secretary-Treasurer Edgar L. Schlitt
 Advertising Manager Dennis DeLacure
 Social Chairman Carey Aiken
 Business Manager John Matter
 Reporter Morris Miller
 Legal Advisor Martin Gainer

FRESHMAN CLASS OFFICERS

WOMEN'S FRESHMAN CLASS OFFICERS

- President Catherine Yonge
 Vice-President Joan Owens
 Secretary Mary Graham Ford
 Treasurer Mary Ann McLeran
 Parliamentarian Barbara Neel
 Athletic Manager Jean Smith
 Senators—Helen McCorkle, Joan Hiscock, Mary
 Land, Betty Rushing, Barbara Rushing



(Left to right) Neel, Smith, Owens, Yonge, McLeran, Ford

CLASS OF FIFTY-ONE

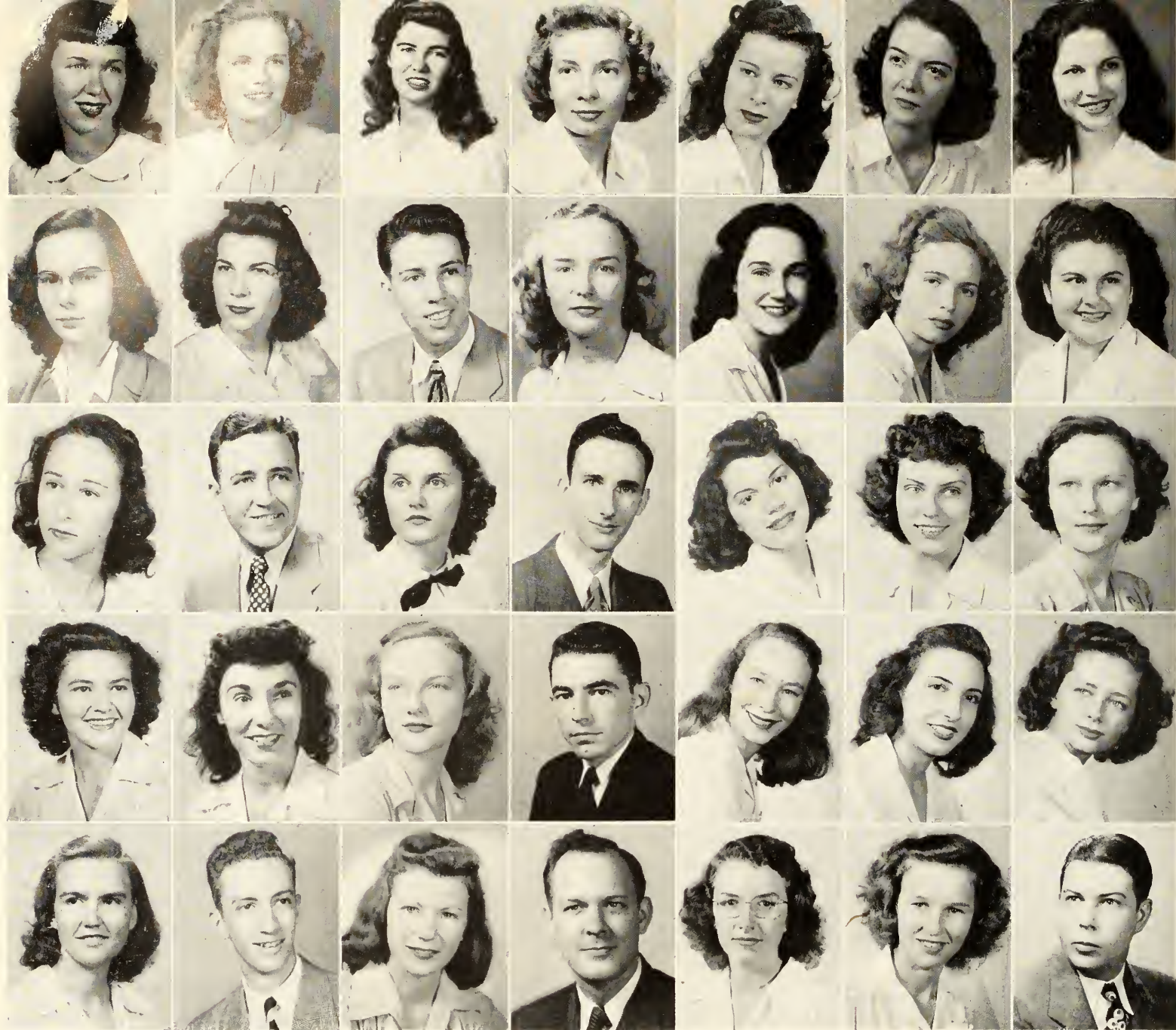

Mildred Abney.....	Marianna	Leonora Alonso.....	Tampa
Catherine Adams.....	Clearwater	Barbara Altman.....	Jacksonville
Dorothy Adams.....	Boca Grande	Marion Anderson.....	Winter Park
Jennie Adams.....	Tampa	Phyllis Anderson.....	Hernando
Mary Adams.....	Haines City	Anderna Anderson.....	Gainesville
Mary Elizabeth Adams.....	Annamoria	Ruth Anderson.....	Winter Park
Shirley Adams.....	St. Augustine	Kenneth Andreu.....	Leesburg
Betty Addison.....	Arcadia	Virginia Angle.....	Haines City
Joan Alderman.....	Plant City	Frances Antinori.....	Tampa
Eugene Aldridge.....	Tampa	Marilyn Archbold.....	Jacksonville
Sonda Alarun.....	LaBelle	Mary Arnold.....	Ft. Myers
Beverly Alexander.....	Bartow	John Atkinson.....	Tallahassee
Roberta Alford.....	Grand Ridge	Jo Ann Atwater.....	Chattahoochee
Betty Allen.....	Miami	Leroy Babcock.....	Crawfordville
Charlotte Allen.....	Tallahassee	Maida Badcock.....	Mulberry
E. C. Allen.....	Tallahassee	Betty Jo Bailey.....	Blountstown
Martha Allen.....	Miami	Ed Bailey.....	Monticello
Ray Allen.....	Milton		

CLASS OF FIFTY-ONE



Julie Bailey	Tampa	Patricia Beaman	Jacksonville
Wilmer Baird	West Palm Beach	Watta Beattie	Largo
Carolyn Baker	Williston	Marilyn Benjamin	Miami
Grover Baker	Delray Beach	Jean Bennett	West Palm Beach
Joy Ball	Miami	Don Bentley	Winter Garden
Ann Bannerman	Tallahassee	Martha Bentz	Miami
Don Banks	Tallahassee	Carolyn Bernard	Jacksonville
Rose Barash	Miami	Barbara Berning	Miami
Harvey Barber	Cottondale	Marion Betz	Dunedin
Billie Barth	Sarasota	Jimmie Bevis	Leesburg
Marianne Bassett	Ft. Lauderdale	Orlo Billings	Delray Beach
Jean Bastine	Jacksonville	Gladys Bird	Delray Beach
Betty Bates	Leesburg	Evelyn Bispham	Sarasota
Mary Bates	Jacksonville	Marthann Black	Lake Wales
Betty Ann Bazemore	Orlando	Donna Blacketter	Bradenton
Emily Beach	Stuart	Betty Blanton	Jacksonville
Jaqueline Beal	Gainesville	Betsy Blanton	Tampa
Martha Beall	West Palm Beach		

CLASS OF FIFTY-ONE

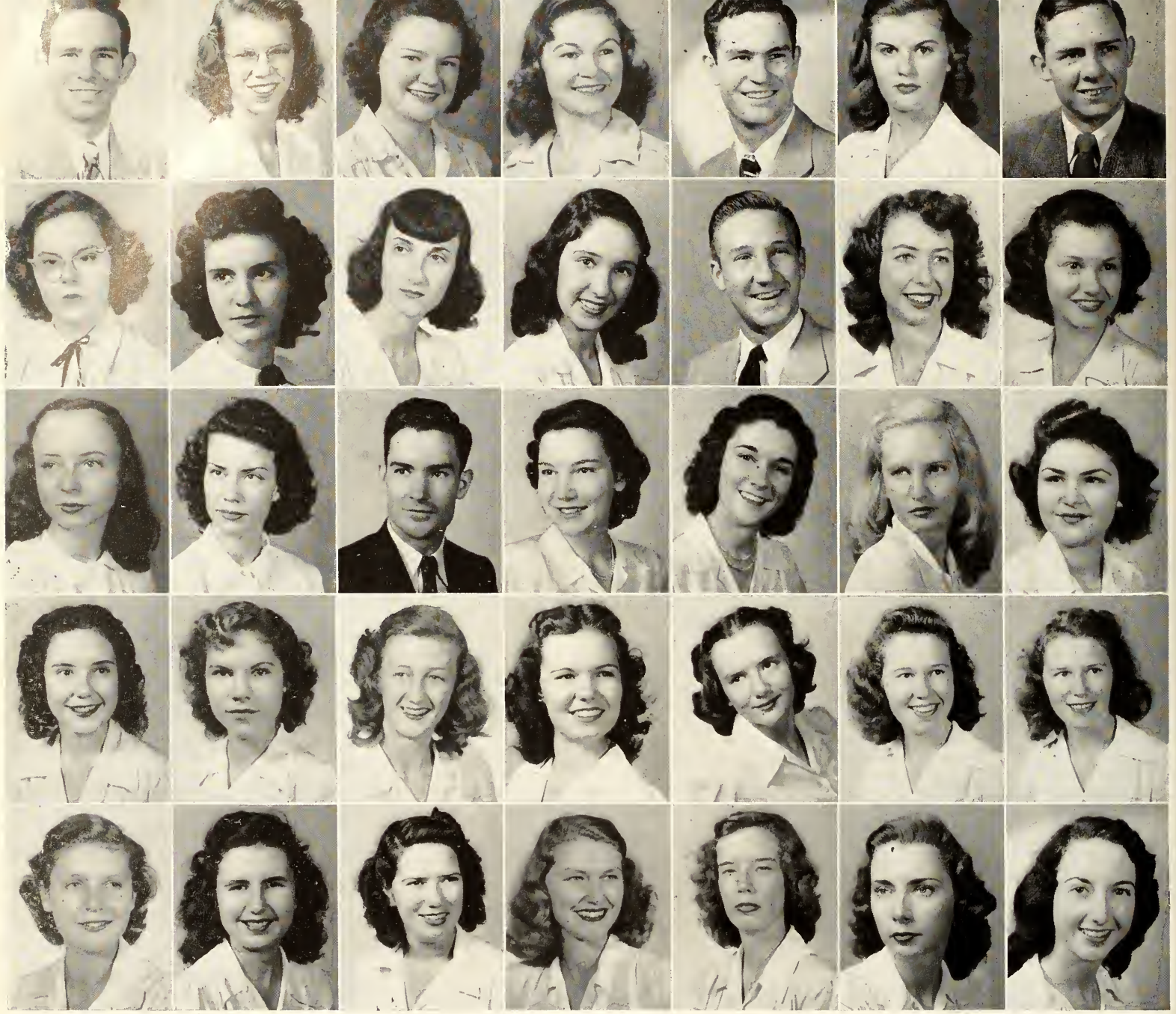

Frank Blasingame	Sarasota	Dorothy Boyd	Tampa
Patsy Blocker	Tampa	Patricia Braidwood	Miami
Joe Ann Blue	Perry	Sarah Brameister	Palmetto
Hazel Boatwright	Zephyrhills	Patricia Brassell	Tampa
Curtis Bohannon	Jay	Barbara Braymer	Bradenton
Joan Bolen	Mayo	Betty Breedem	Plant City
Kilmer Boles	Belle Glade	Barbara Brennan	Plant City
Sue Boone	Delray Beach	Jean Brenneis	Bushnell
Mary Boothby	Tampa	Jacqueline Bridges	Blountstown
Betty Boring	Plant City	Joyce Bridges	Blountstown
Jane Boring	Gainesville	Myrtice Bridges	Blountstown
Fred Boris	Orlando	Rosemarie Britsch	Tallahassee
Jean Bosanquet	Leesburg	Betty Britton	Tampa
Judy Bowen	Lake City	Crozella Brodie	Avon Park
Mary M. Bowier	West Palm Beach	Margaret Brokaw	Orlando
Joan Bowling	Dania	Barbara Brooks	Mango
Leland Bowman	Quincy	Betty Brown	Tallahassee
Lydia Boyce	Jacksonville		

CLASS OF FIFTY-ONE

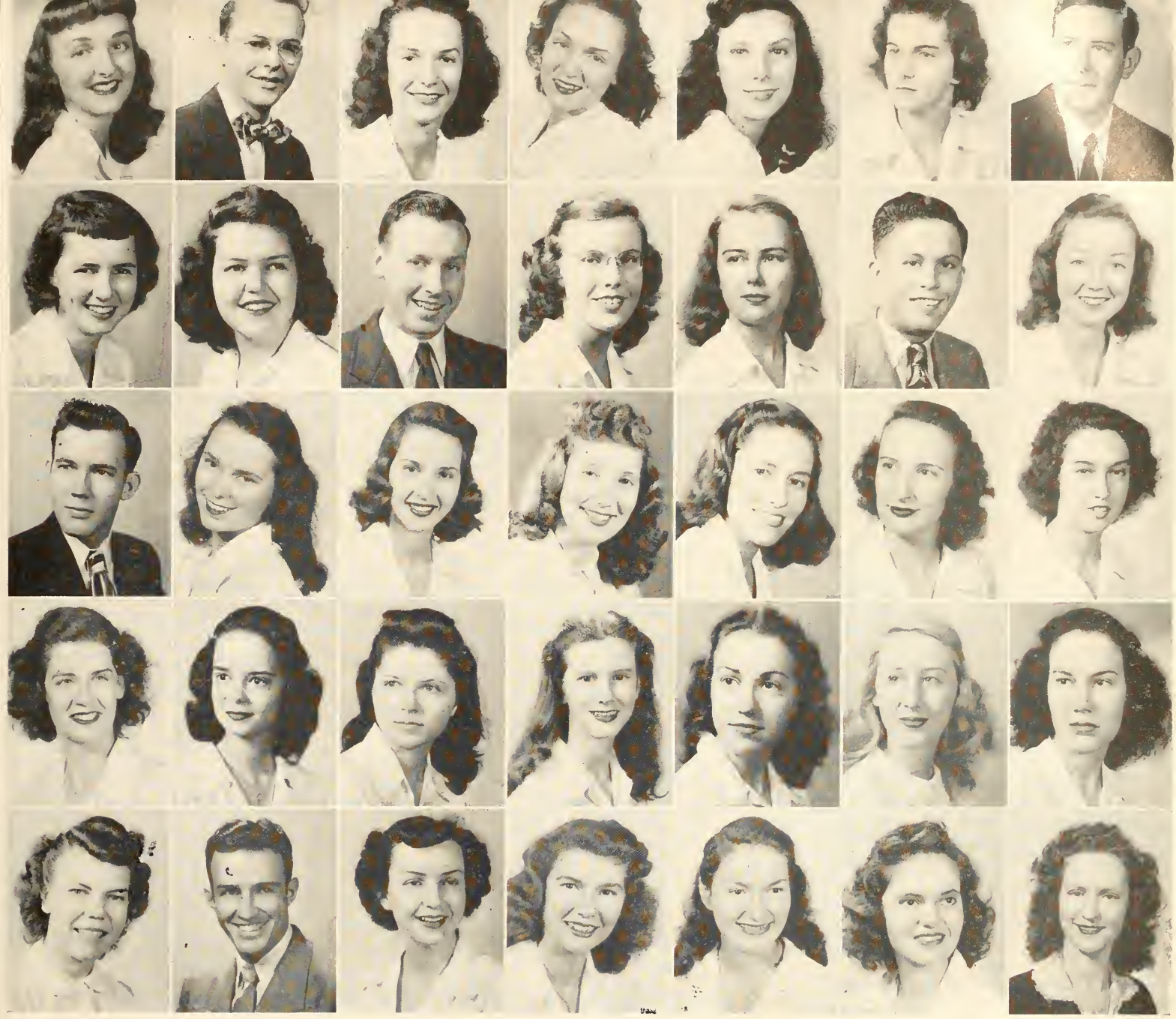

Camille Brown.....	Jacksonville	Jane Burfoot.....	Jacksonville
Clarence Brown.....	Tallahassee	Gloria Burnham.....	Miami
Frances Brown.....	Chattahoochee	Helen Burns.....	West Palm Beach
Mary Brown.....	Ochopee	Mary Burry.....	Jacksonville
Martha Brown.....	Trenton	Lessie Busbee.....	St. Petersburg
Frances Browne.....	River Junction	Joan Buschmann.....	Jacksonville
Joe Brown.....	Bonifay	Murl Bush.....	Bonifay
Marian Brown.....	Starke	Nelle Bussey.....	Tallahassee
Mary Browning.....	Madison	Betty Butler.....	Leesburg
Davis Bruner.....	Titusville	Jeannine Butler.....	Miami
Pearl Burke.....	Miami	Ruth Byerley.....	Eustis
Annie Bullard.....	DeFuniak Springs	Joe Cabler.....	Tallahassee
Carl Bullard.....	White Springs	Betty Lou Calder.....	Tallahassee
Sibyl Bullock.....	Palatka	Mary Caldwell.....	Miami
George P. Burdell.....	Atlanta, Ga.	Susan Caldwell.....	Tallahassee
Georgina Burdell.....	Atlanta, Ga.	Hazel Campbell.....	Havana
Nancy Burdett.....	Jacksonville	Hazel E. Campbell.....	Dundee
Madalyn Burgess.....	Pensacola		

CLASS OF FIFTY-ONE

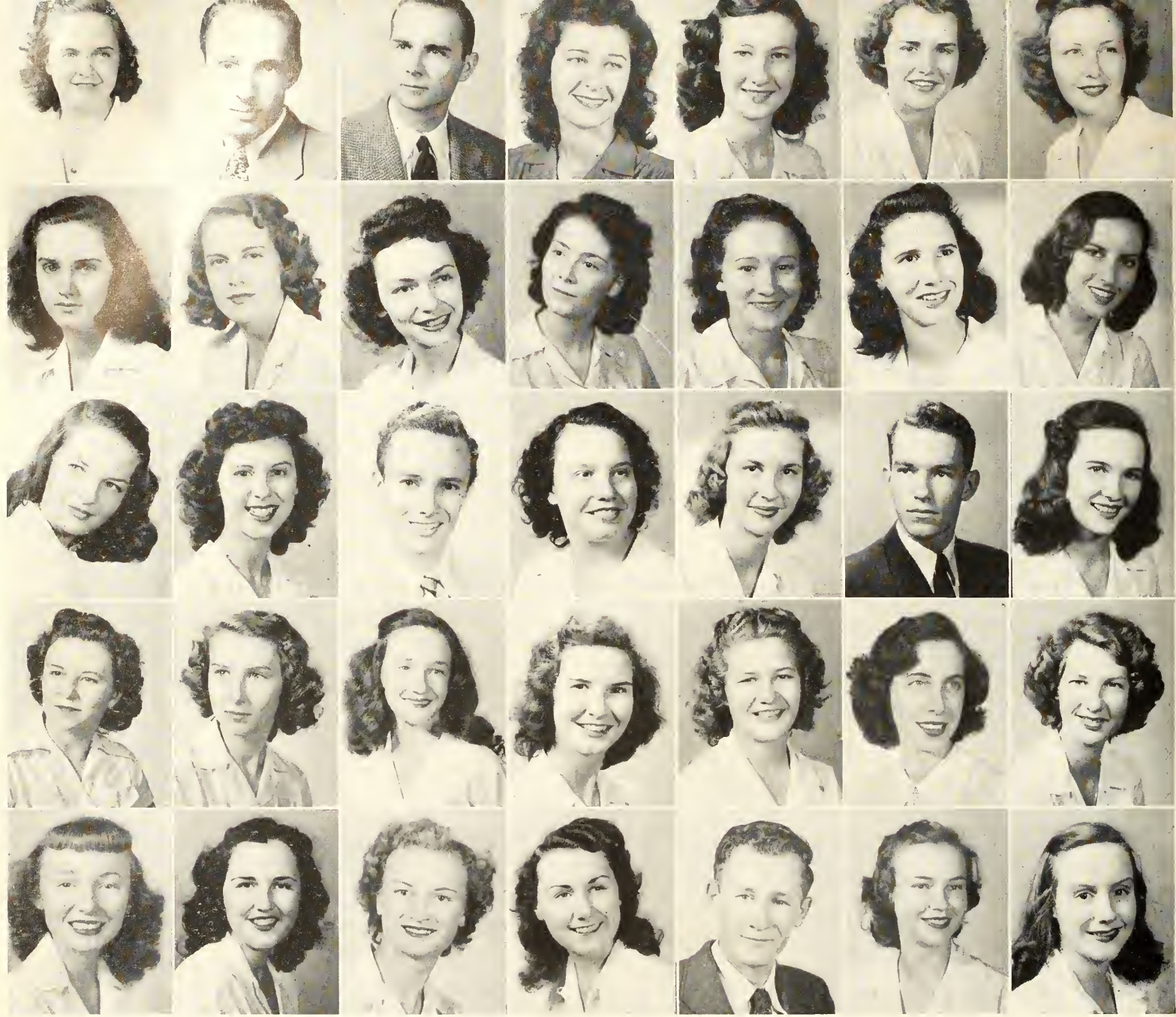

Leona Campbell.....	Jacksonville	Julia Chillingworth.....	West Palm Beach
Randall Canfield.....	Tallahassee	Bishop Clark.....	Perry
Curtis Cannon.....	St. Augustine	Emma Clark.....	Chattahoochee
Patricia Carey.....	St. Cloud	Mary Ann Clarke.....	Monticello
Donna Carlin.....	Jacksonville	Josephine Clary.....	Jacksonville
Betty Carlton.....	Hawthorne	Clara Claywell.....	Tampa
Helen Carstens.....	Orlando	Fay Clement.....	St. Petersburg
Betty Carter.....	Oxford	Doris Clemons.....	Tallahassee
Martha Carter.....	Graceville	Betty Cobb.....	Miami
Mary Carter.....	St. Petersburg	Joy Cobb.....	Coral Gables
Sarah Carter.....	Chipley	Martha Cobb.....	Palatka
Eva Cates.....	Span	Laura Cogburn.....	Cottondale
Jacquelyn Causey.....	Winter Haven	Madalene Coggin.....	Chipley
Virginia Chakiris.....	Miami Beach	James Coleman.....	Atmore, Ala.
Sara Chambers.....	Jacksonville	Mary Ann Coleman.....	Tallahassee
Sally Chandler.....	Cocoa	Carolyn Coleman.....	Jacksonville
Forrest Chapman.....	Sarasota		
Betty Charlesworth.....	Enterprise		

CLASS OF FIFTY-ONE



Barbara Collins	Dunedin	Carolyn Crews	Jacksonville
Eleanor Collinsworth	Lake Park	Elinor Crews	Keystone Heights
Warren Coloney	Tallahassee	Mary Cromartie	Tallahassee
Carlene Cone	Belle Glade	Marilyn Crosby	Brooker
Juliet Cone	Tampa	Barbara Crumbecher	Jacksonville Beach
Betty Conner	Marianna	Gay Cubbedge	Orlando
Elzie Conrad	Bristol	Barbara Curry	Sarasota
Barbara Cook	Tallahassee	Apollon D'Allessandro	Ft. Myers
Emma Cook	Delray Beach	Joyce Dance	Auburndale
Johnnie Cook	Cottondale	Annette Daniel	Jacksonville
Mary Costello	Tallahassee	Patricia Daniel	Panama City
Sara Costin	Port St. Joe	Delores Daniels	Haines City
Marjorie Cote	Tampa	Pat Daugherty	Jacksonville
Betty Cottrell	Key West	Bettysue Davidson	Avon Park
Dorothy Counts	Bartow	Betty Jane Davis	Tallahassee
Mary Emma Cowen	Chattahoochee	Betty A. Davis	Jacksonville
Clemmie Cox	Vero Beach	Lemuel Davis	Perry
S. E. Cox	Quincy		

CLASS OF FIFTY-ONE

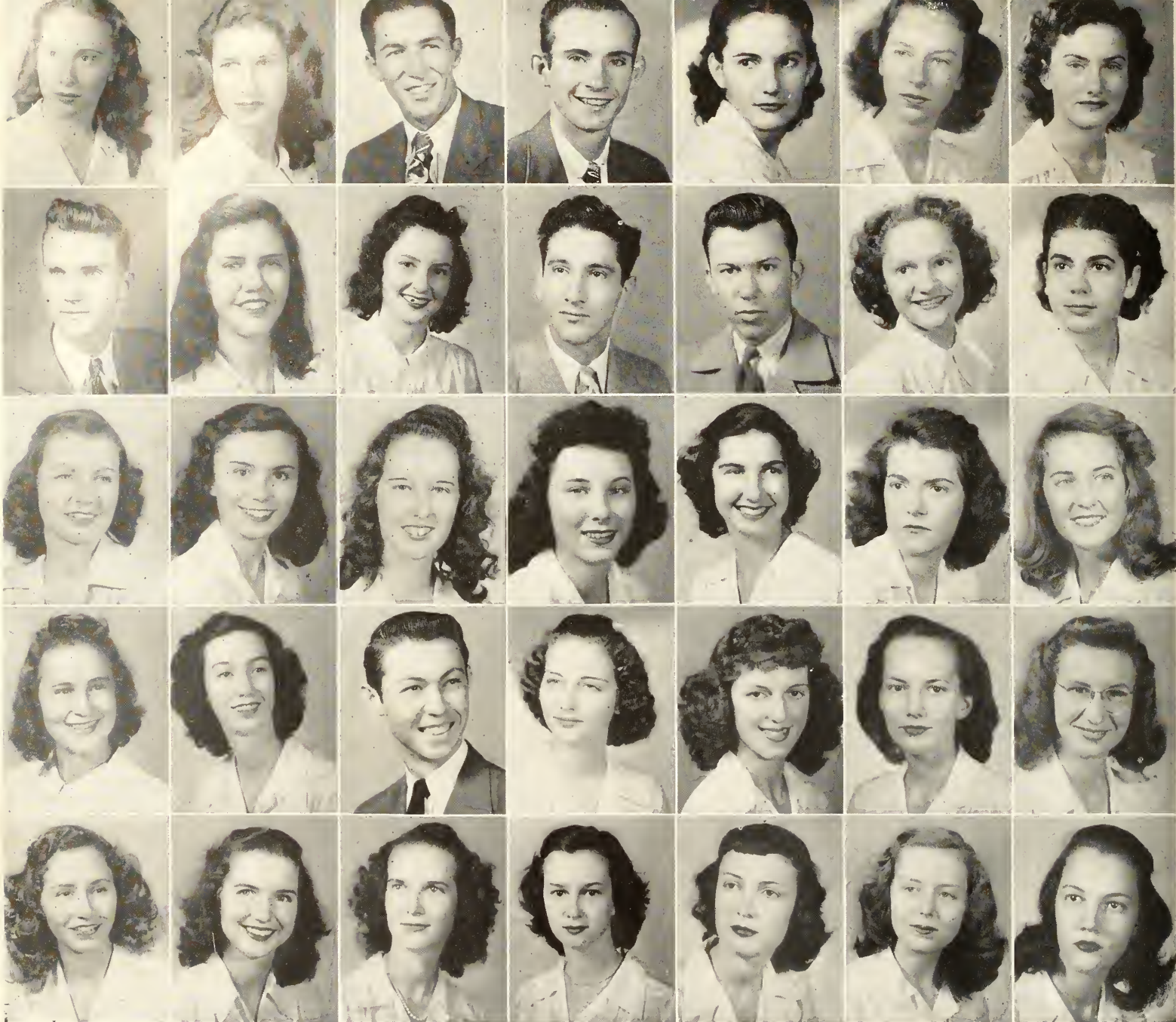

Margaret Davis Pensacola	Betty Jane Duncan Daytona Beach
Marion Davis Kissimmee	Carolyn Duncan Marianna
Mayo Davis Tallahassee	Patricia Dunn Chattahoochee
Thomas Davis Ft. Myers	Joyce Dupree Tampa
June Day Miami	Patsy Durrance Ft. Meade
Nancy Day Orlando	Ed Dyal Quincy
Jean DeLoach Orlando	Flora Dykes Altha
Harry Dean Tallahassee	Janet East Ft. Lauderdale
Ruth Decker Miami	Betty Echols Pensacola
Peggy Degnan Tampa	Dorothy Eckholdt Mt. Dora
Jack Demetree Tallahassee	Katina Economou Miami
Charles Dial Marianna	Mary Eddins St. Augustine
Lorraine Donahue Miami	Miriam Edwards Greensboro
Marion Doro Ocala	Mary Edwards Port St. Joe
Helen Douglas Jacksonville	Anne Egan Lakeland
Betty Jo Drake Tallahassee	Audrey Eidson Orlando
Frances Driscoll Miami		
Betty Dudley Tampa		

CLASS OF FIFTY-ONE



Paul Einstein..... Miami
 Sarah Elkins..... Perry
 Barbara Ellery..... Ft. Lauderdale
 Delores Ellery..... St. Petersburg
 Mary Elliott..... Quincy
 Shirley Ellis..... West Palm Beach
 A. C. Ellison..... Foley
 Ruth Engel..... Homestead
 James English..... Williston
 Emilie Eskew..... Tallahassee
 Alice Esperante..... Tampa
 Dorothy Eubanks..... Marianna
 Patricia Evans..... Foley
 Wanda Evans..... Titusville
 Ann Everitt..... Panama City
 Miriam Every..... Daytona Beach
 Julia Fable..... Lakeland
 Bill Fain..... Tallahassee

Angela Faireloth..... Jacksonville
 Gloria Falls..... Frostproof
 Nonie Farmer..... Largo
 Margery Farr..... Wauchula
 Alexander Farthing..... Miami
 Annabelle Faulk..... Miami
 Lewis Fenn..... Orange
 Estala Fernandez..... Tampa
 Emogene Fields..... Winter Park
 Gene Fitchner..... Tallahassee
 Pat Fitzgerald..... Coral Gables
 David Flanigan..... Albany, Ga.
 Alice Fleury..... Tampa
 Carla Floyd..... Winter Park
 Joan Fogarty..... Tampa
 Ouida Folmar..... Crestview
 Eleanor Forbes..... Jacksonville

CLASS OF FIFTY-ONE



Mary Forbes..... Jacksonville
 Mary Ford..... Orlando
 Harriet Forehand..... Lakeland
 Maxine Forrest..... Avon Park
 Edith Foster..... Tampa
 Shirley Fottler..... Lynn Haven
 Mary Fountain..... Monticello
 Julia Fowler..... Jacksonville
 Joan Francis..... Tampa
 June Freeman..... Frostproof
 Mary Friedheim..... Belle Glade
 Mary Fulghum..... Pensacola
 Avonell Fuller..... Arcadia
 Norma Furlong..... Madison
 Frances Furlow..... Winter Haven
 Bill Futch..... Nashville, Ga.
 Betty Caddy..... Jacksonville
 Frances Gaines..... Fernandina

Laura Gallagher..... Zephyrhills
 Ray Gambill..... Pensacola
 Elsie Garcia..... St. Petersburg
 John Gardner..... Tallahassee
 Madeline Garrett..... Everglades
 Raymond Gates..... Miami
 Sibyl Geer..... West Palm Beach
 Howard Gehres..... Portsmouth, Ohio
 Anne Geiger..... Panama City
 Virginia Garretson..... DeLand
 Margaret Gibbons..... Archer
 Frank Gibson..... Brooksville
 Sarah Gibson..... Madison
 Betty Gign..... Jacksonville
 Henry Gilbert..... Tallahassee
 Betty Gilchrist..... St. Petersburg
 Carolyn Gillen..... Jacksonville

CLASS OF FIFTY-ONE

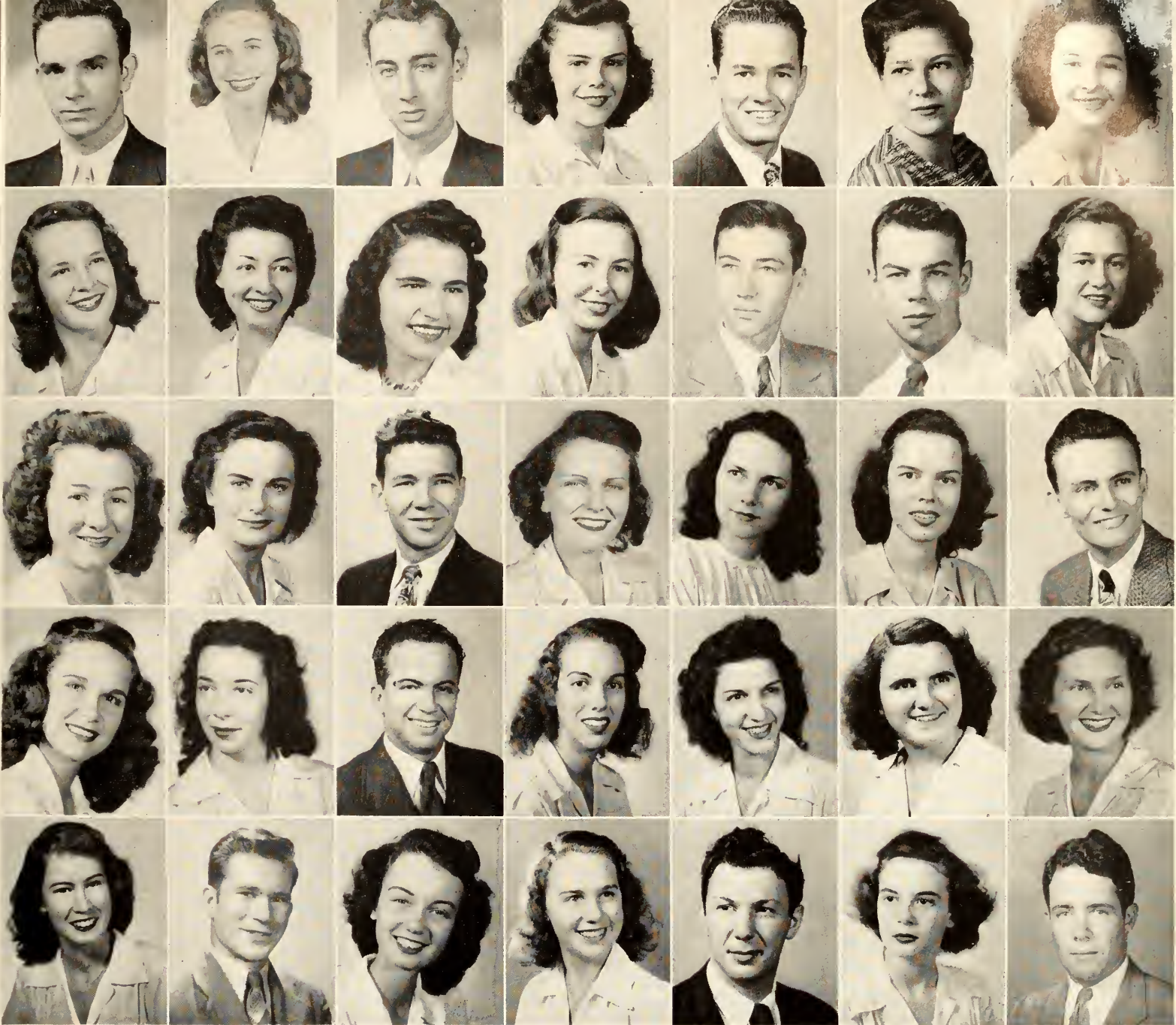

Billy Givens	Tallahassee	Sibyl Griffin.....	Winter Haven
Eugenia Glenn.....	Cross City	Jennette Griffin.....	Jacksonville
James Glisson.....	Tallahassee	Carl Griffin.....	Daytona Beach
Joan Goddard.....	Jacksonville	Betty Griffin.....	Brooksville
Oscar Godwin.....	West Palm Beach	Jeanne Griffith.....	Coral Gables
Lila Goldberg.....	Hollywood	John Griffith.....	Bonifay
Carrie Gomez.....	Miami	Marysol Grimal.....	Tampa
Julia Goodall.....	Bradenton	Stella Grimaldi.....	Tampa
Joyce Goodspeed.....	Sanford	Edna Groezinger.....	Bradenton
Catherine Gordon.....	Largo	Charlotte Gross.....	Palatka
Anne Graham.....	Lakeland	Maxine Guapa.....	Harrington
Ralph Gramling.....	Tallahassee	James Guilford.....	Port St. Joe
Bob Gravely.....	Tallahassee	Mary K. Gum.....	Lake Wales
Ann Graves.....	Vero Beach	Betty Gurney.....	Tampa
Betty Green.....	Miami	Harold Guss.....	Englewood, N. J.
Shirley Green.....	Belle Glade	Margaret Gwynn.....	Tallahassee
Robert Greene.....	Stuart	Edwin Hacker.....	Pensacola
Joyce Gregory.....	Dania		

CLASS OF FIFTY-ONE

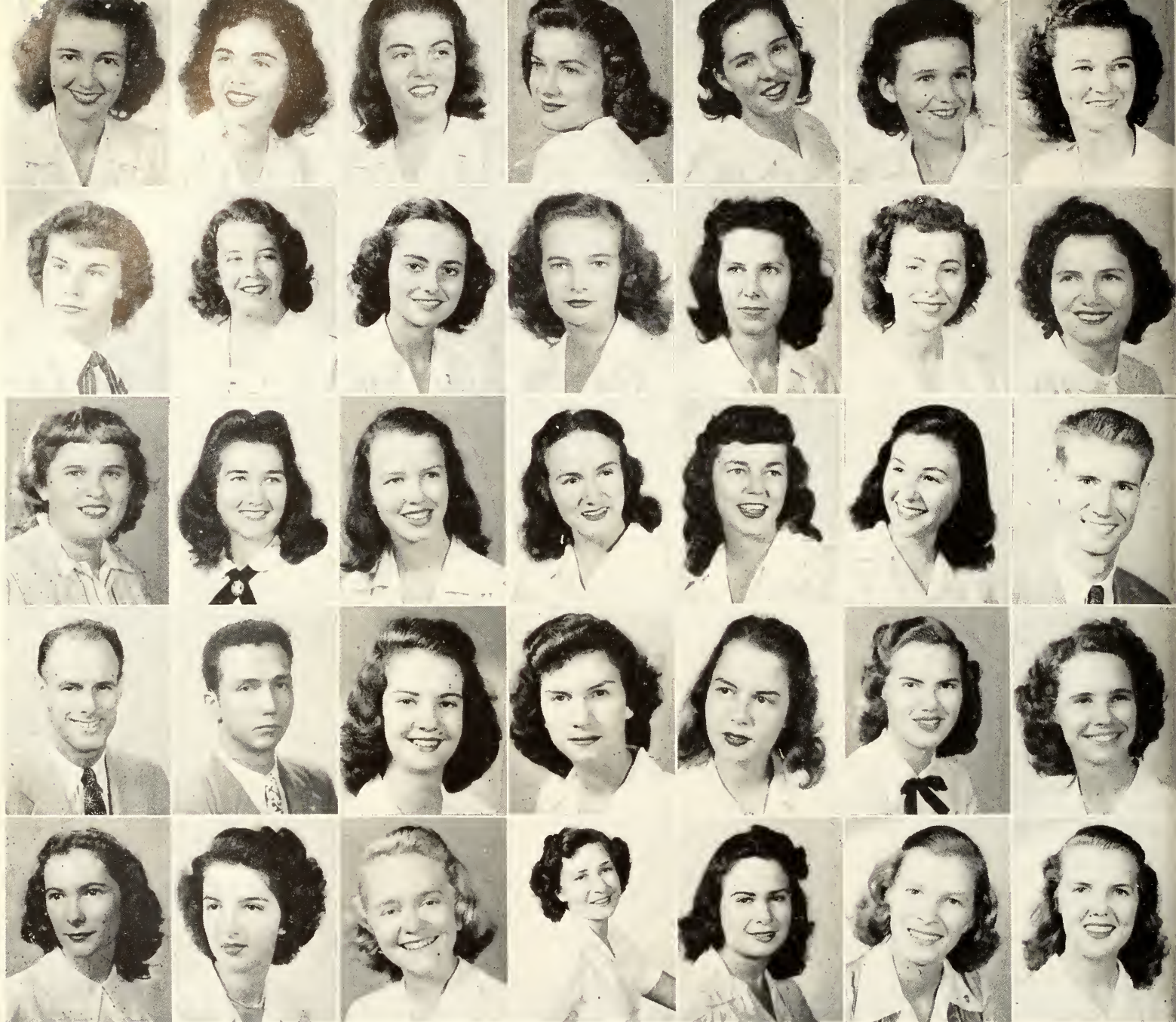

Wanda Hailey.....Coral Gables
 Celeste Haines.....Tampa
 Rita Hall.....Lakeland
 Shirley Hall.....Miami
 Virginia Hamilton.....Tampa
 Doris Harding.....Mt. Dora
 Betty Harding.....Panama City
 Joyce Harkness.....Ft. Lauderdale
 Barbara Harris.....Ft. Myers
 Francis Harris.....Ft. Myers
 Elaine Harrison.....Miami
 Bettye Hart.....St. Petersburg
 Mary F. Harvard.....Chattahoochee
 Dorothy Hassinger.....West Palm Beach
 Dorothy Hatch.....New Smyrna
 Burnell Hathaway.....Valparaiso
 Antoinette Hayne.....Boston, Mass.
 Julia Hayward.....Wildwood

Yvonne Head.....Avon Park
 Betty Hearn.....Jacksonville
 Asa Hearthrug.....Foley
 Charles Hedge.....Melbourne
 Ward Herrick.....Key West
 Joan Hettinger.....St. Cloud
 Marjorie Hlatt.....Jacksonville
 Carolyn Hicks.....Plant City
 Loretta Hicks.....Ocala
 Frances Higginbotham.....Pensacola
 Barbara Higginbotham.....Miami
 Rose Higgs.....Key West
 Mary Highgate.....Orlando
 Burle Mae Hiligan.....Sopchoppy
 Edith Hilton.....Tampa
 Betty Hinson.....Plant City
 Joyce Hinson.....Tallahassee

CLASS OF FIFTY-ONE

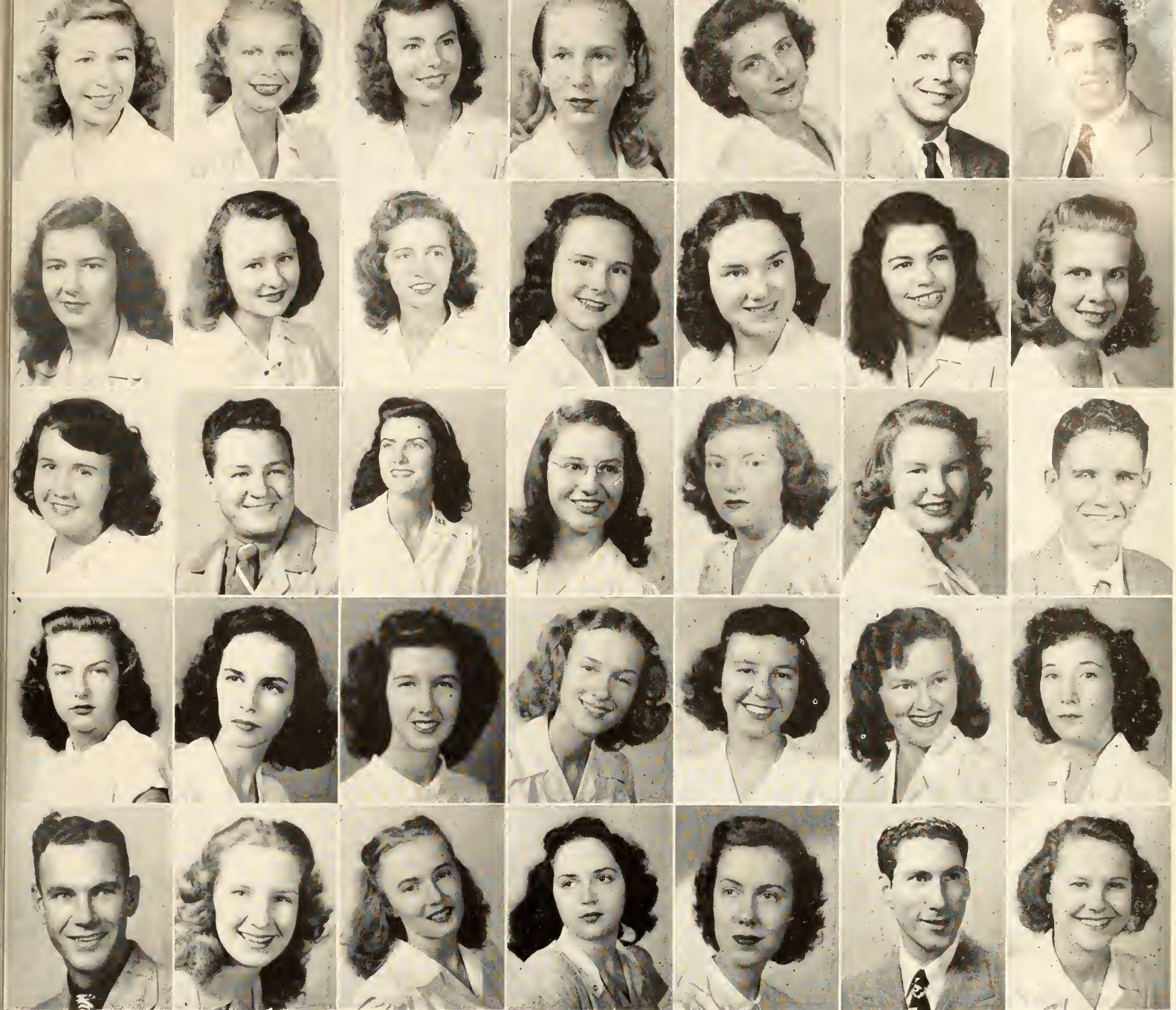

Joan Hinson Marianna
 Joan Hiscock Orlando
 Clarina Hobbs Tampa
 Marie Hocker Ocala
 Dolores Hodge Sebring
 Paul Hodges Lake Wales
 Walter Hodges Lake Wales
 Pat Holden Ocala
 Carolyn Holder Jacksonville
 Nancy Holland Winter Haven
 Betty Ann Holland Bartow
 Gloria Holmes Ft. Lauderdale
 Sharon Hopkins Jacksonville
 Annetta Horne Miami
 Betty Jean Horne Hampton
 Charles Hospoder Ft. Lauderdale
 Delia Houser Jacksonville
 Sara Howard Tallahassee

Virgene Howard Pensacola
 Peggy Howell Dunedin
 Bob Howell Apalachicola
 Barbara Huckabee Daytona
 Betty Hudson Miami
 Virginia Hughes Ft. Lauderdale
 Barbara Hull St. Petersburg
 Dolores Hunt Jacksonville
 Pat Hutcheson Miami
 Georgia Hutchins Sanford
 Walter Hutchison Chipley
 Barbara Hutt Miami
 Marion Irvin Callahan
 Julie Isaacs Pensacola
 Natelle Isley Jacksonville
 Max Ivycovered Pahokee
 Ann Jackson Fernandina

CLASS OF FIFTY-ONE



Nancy Jackson.....	Coral Gables	Harriet Jones.....	Miami
Marjorie Jackson.....	Sumpterville	Marvin Jones.....	New Smyrna
Mary Dee James.....	Sarasota	Naomi Jones.....	Brenton
Ann Jarvis.....	Bartow	Shirley Jones.....	Lakeland
Vera Jarvis.....	Orlando	Josephine Jordan.....	Quincy
Doris Jefferies.....	Eustis	Helen Jungmeyer.....	Tampa
Esther Jenson.....	Jacksonville	Shirley Kahn.....	Miami Beach
Margaret Johanson.....	Miami	Chris Kalfas.....	Tallahassee
Margaret Johns.....	Live Oak	Louise Katiba.....	Ocala
Maxine Johnson.....	St. Cloud	Nancy Keefer.....	St. Petersburg
Shirley Johnson.....	Clermont	Rosalind Keller.....	Tampa
Doris Johnson.....	Miami	Virginia Kelley.....	Fernandina
Doris Elene Johnson.....	Apalachicola	Alix Kerr.....	West Palm Beach
Mary Johnson.....	Tallahassee	Marjorie Kersey.....	Vero Beach
Amelia Johnston.....	Kissimmee	Lillian Ketchum.....	Tallahassee
Donna Jones.....	Tampa	Reba Kinsey.....	Ft. Lauderdale
Edna Jones.....	St. Petersburg	Helen Kirby.....	Lake City
Margaret Jones.....	Chipley		

CLASS OF FIFTY-ONE

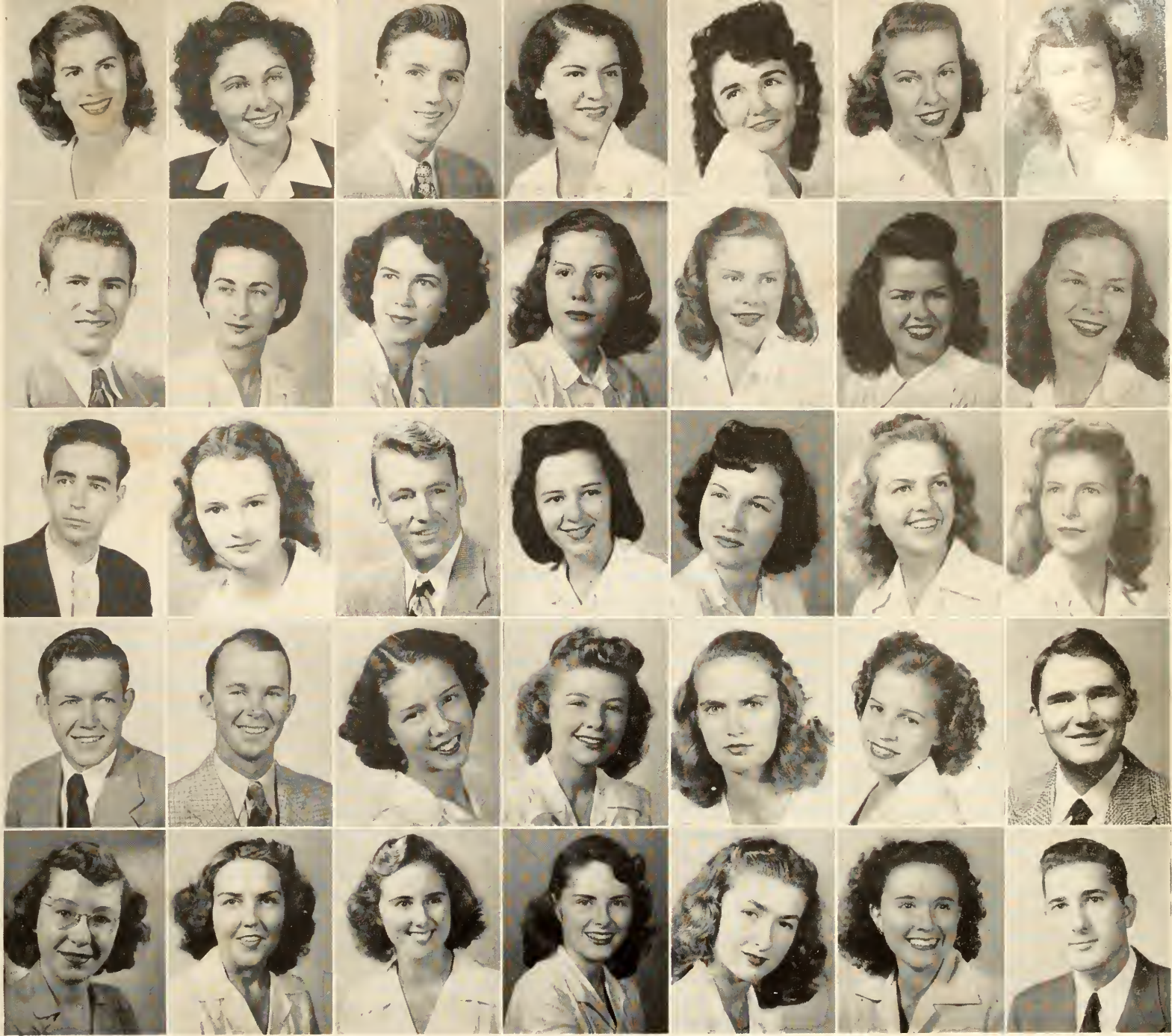

Marilyn Klein Miami
 Rebecca Knapp Sarasota
 Arthur Knight Jacksonville
 Oraleze Knight Tampa
 Mary Ann Knowles Mulberry
 Annette Kohlmeier Miami
 Rebecca Koons Lakeland
 Emerson Kramer Stuart
 Barbara Kreiger West Palm Beach
 Ann Kutrow Lakeland
 Sarah L'Engle Jacksonville
 Susan L'Engle Jacksonville
 Betty Laing St. Petersburg
 Charlotte Laird Lakeland
 Jack Lamarr Hollywood
 Mary Land Apopka
 William Lang Umatilla
 Betty Lee Langston Lake City

Marion Larson Vero Beach
 Lorraine Larson Orlando
 Frances Laslie Tallahassee
 Bob Lauder Tallahassee
 Richard Lawrence Marianna
 Betty Lazear Eustis
 Joan Lazette West Palm Beach
 Ann Lee Leesburg
 Doris Lee Brooksville
 Bobby Lee Tallahassee
 Rowena Lee Doctors' Inlet
 Florence Leiman Tampa
 Cynthia Leinbach St. Petersburg
 Marqerite Leite Jacksonville
 Sue Leonard Ft. Lauderdale
 Billie Jean Leonard Tampa
 William Leonard Quincy

CLASS OF FIFTY-ONE

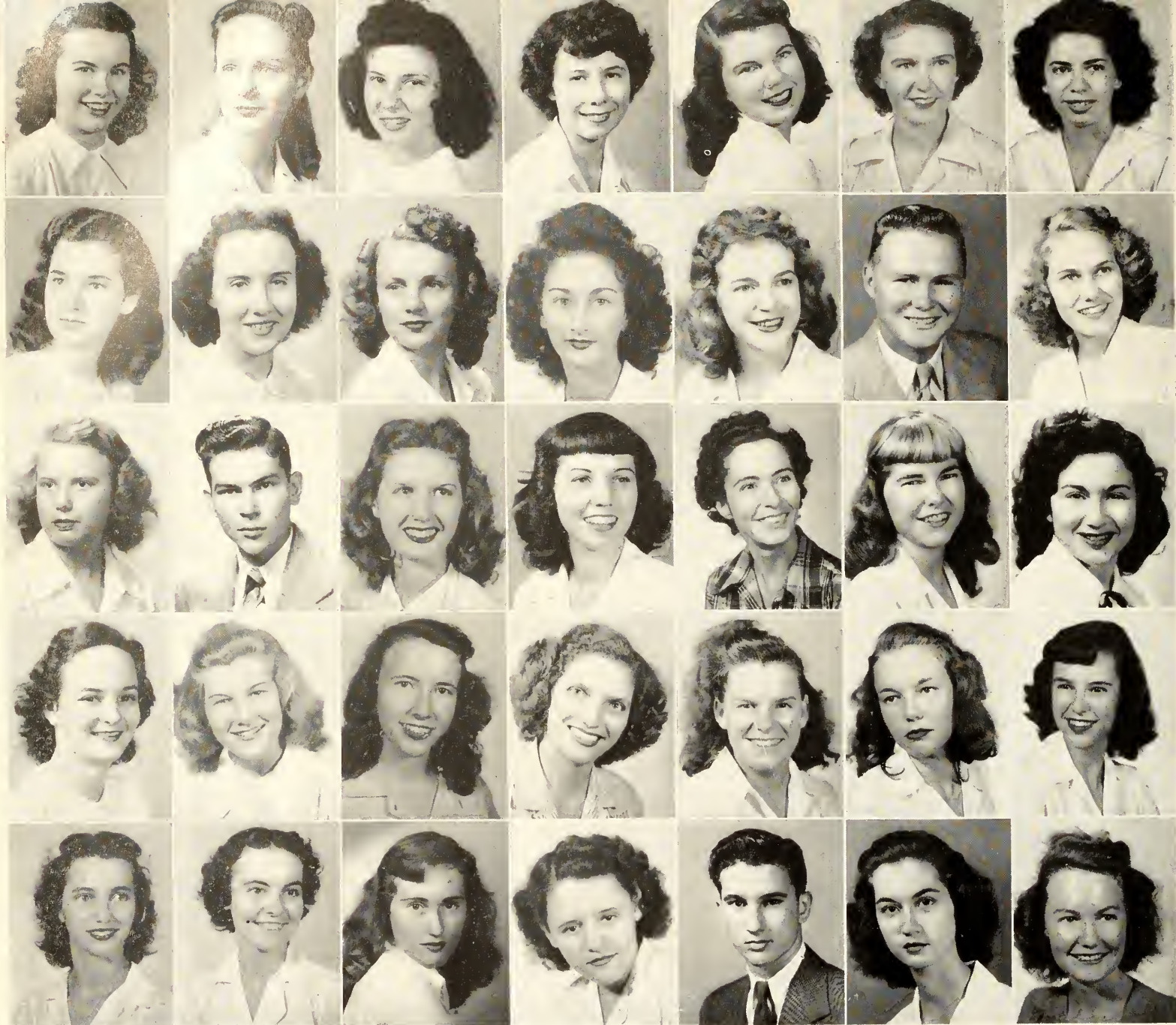

Irene Leslie.....	Jacksonville	Cynthia Lurie.....	Addison, Ill.
Joan Lasueur.....	Williston	Frances Lynch.....	Leesburg
Jennie Leto.....	Tampa	Naomi Machtei.....	Miami
Laura Lewis.....	Alachua	Bobbie Maddox.....	Tampa
Mary Lindenthaler.....	Jacksonville	Evelyn Maddox.....	Plant City
Nanette Lindler.....	Lake City	Mary Mahoney.....	Jacksonville
Irene Linick.....	Miami	Barbara Manford.....	St. Augustine
Mary Lisseden.....	West Palm Beach	Betty Marble.....	Daytona
Amy Lister.....	Tampa	Carolyn Marcum.....	Jacksonville
Betty Little.....	Miami	Mary Marley.....	Jacksonville
Rose Liuzzo.....	Tampa	Charlotte Marr.....	St. Petersburg
Virginia Locke.....	Pensacola	Doris Martin.....	Vero Beach
Claude Locklin.....	Milton	Maxine Martin.....	Sarasota
Virginia Logue.....	Bradenton	Norma Martino.....	Tampa
Jean Long.....	Crestview	R. L. Massey.....	Quincy
C. H. Long.....	Crestview	Barbara Mathis.....	Lake City
Margaret Love.....	Miami	Hazel Matthews.....	Tallahassee
Yvonne Lumpkin.....	Jacksonville		

CLASS OF FIFTY-ONE



Mary Maxwell.....	Punta Gorda	Ann McKenzie.....	Orlando
Merton May.....	Erie, Pa.	Louise McKinley.....	Tampa
Clydine Mayhall.....	Marianna	Jackie McKoy.....	Sarasota
Roberta McBride.....	Tallahassee	Johan McLamore.....	Warrington
Marvilene McCall.....	Jacksonville	Jane McLeod.....	Aucilla
Patricia McCamon.....	Jacksonville	Doris McLeod.....	Jacksonville
Helen McCorkle.....	Vero Beach	Esther McLeod.....	St. Petersburg
Margaret McCormick.....	St. Augustine	Mary Ann McLeran.....	Tampa
William McCoy.....	Tallahassee	Julia McMeekin.....	Hawthorne
Dorothy McCullers.....	Live Oak	Betty McMillen.....	Haines City
George McDaniel.....	Lamont	Donalea McMillen.....	Alachua
Iris McDaniel.....	Jacksonville	Cecile McRae.....	McIntosh
Marian McDonald.....	Tampa	Gerry McWilliams.....	Jacksonville
Donald McFarland.....	Jacksonville	Wanda McCost.....	Perry
Jacqueline McGehee.....	Pensacola	Bob Mears.....	Tallahassee
Betty McGuffin.....	Jacksonville	Betty Medlock.....	Orlando
Virginia McIntosh.....	Monticello	Marion Meeks.....	Tallahassee
Betty McKinney.....	Bradenton		

CLASS OF FIFTY-ONE

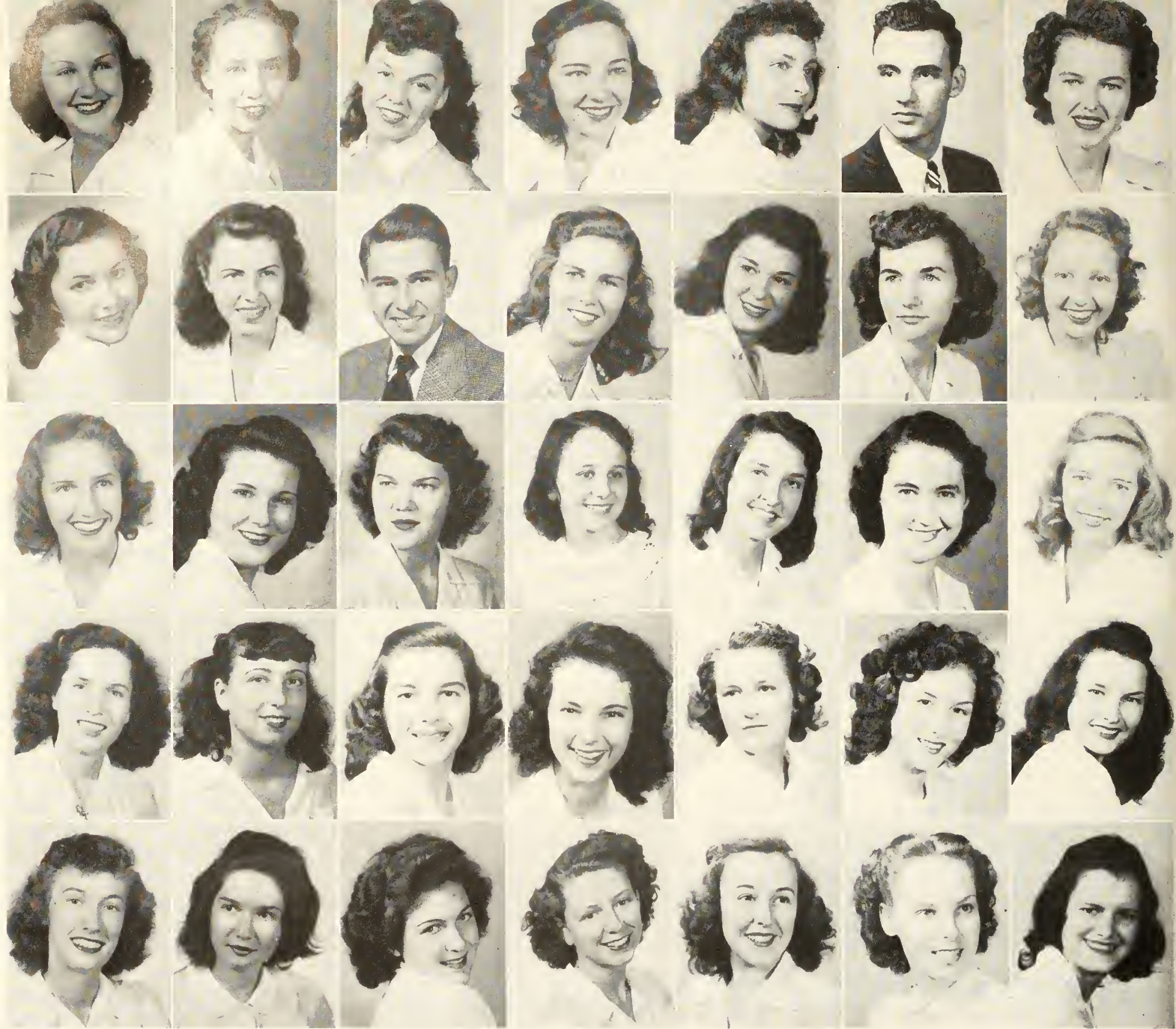

Margaret Mebaffey	Plant City	Bobbie Moorehead	Ocala
Henrietta Mainers	St. Petersburg	Bettie Morgan	Chattahoochee
Betty Jean Meloy	Tallahassee	Dorothy Morgan	Pensacola
Marjorie Middleton	Jacksonville	Edris Morgan	Tampa
Bettye Miller	Ft. Lauderdale	Claire Morris	Miami
Farris Miller	Tallahassee	Betty Morrison	Gainesville
Mavis Miller	Frostproof	Mary Moye	Tampa
Mary Miller	Orlando	Hulda Mullins	Pensacola
Phoebe Miller	Orlando	Marian Munro	Miami
Thomas Miller	Tallahassee	Betty Jo Murdaugh	Winter Haven
Vivian Miller	Sarasota	Ann Murril	Bradenton
Lucille Minkley	Mt. Dora	Mary Lou Muster	Boynton Beach
Lillian Mook	Tampa	Eleanor Nash	Palmetto
Alma Moor	Highland City	Billie Neel	Miami
Carolyn Moore	Maitland	Anita Nelms	Tallahassee
Juanita Moore	Lake Wales	Lois Nelms	Tallahassee
Martha Moore	Panama City	Ruth Nelms	West Palm Beach
Octavia Moore	Jacksonville		

CLASS OF FIFTY-ONE

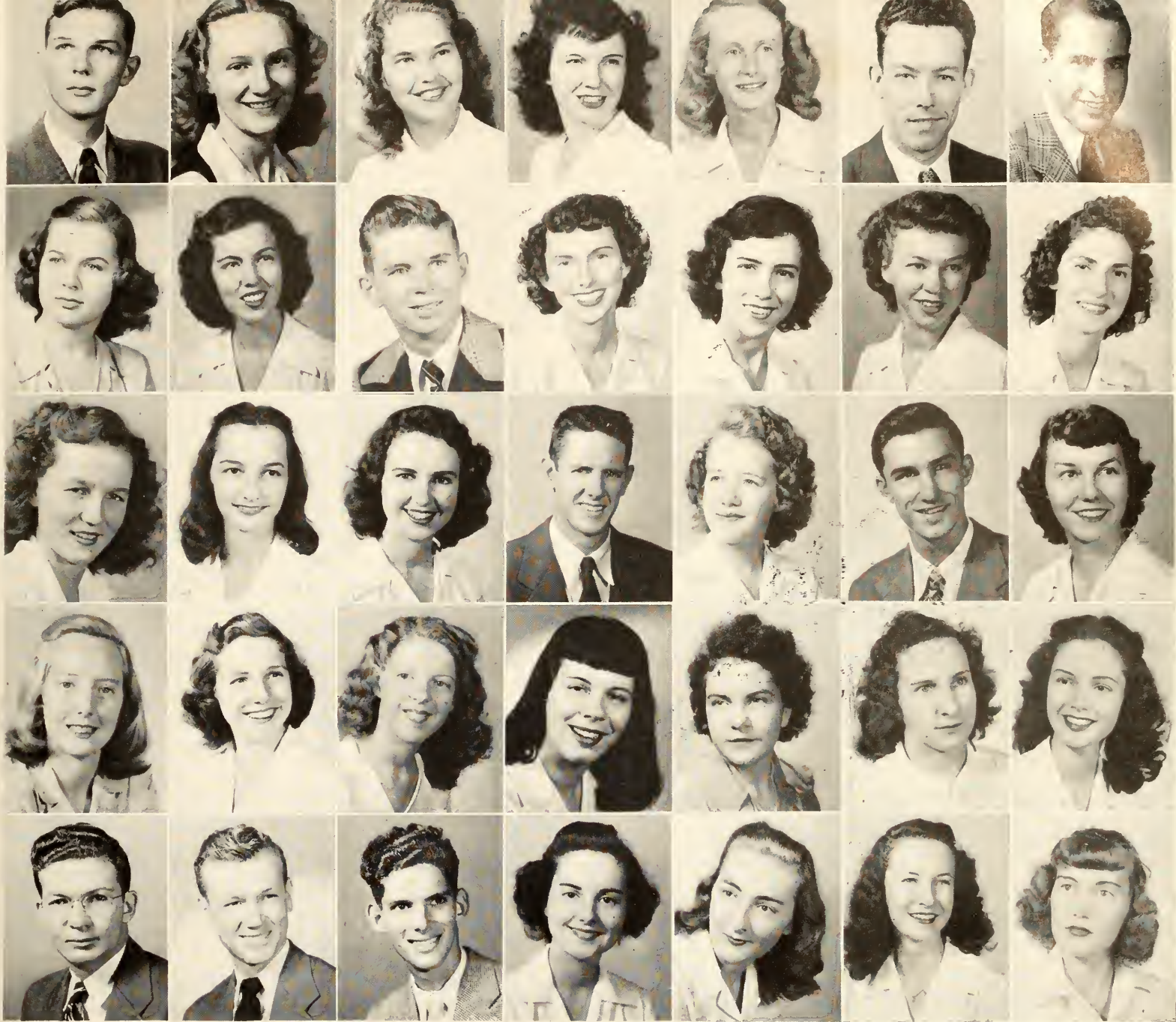

Karl Nelson.....	Panama City	Eloise O'Farrell.....	Atmore
Charlene Nelson.....	Leesburg	Robert O'Neal.....	Inverness
Joanne Nelson.....	Miami	Anne O'Quinn.....	Gainesville
Gwen Newbern.....	Panama City	Jean O'Riorden.....	Indian Rocks
Alice Nichole.....	Anthony	Mable O'Steen.....	Palm Beach
John Nicholson.....	Altha	Lodestone O'Toole.....	Whistlestop
Elisha Nix.....	Port St. Joe	Barbara Oak.....	Jacksonville
Virginia Nobles.....	Pensacola	Noblesse Oblige.....	Altha
Wanda Noman.....	Apopka	Lillian Oelsluger.....	Tampa
Bill Norfleet.....	Hollywood	Ann Oliver.....	Miami
Katherine Norman.....	Jacksonville	Thad Oppert.....	Tallahassee
Alma Norton.....	Apalachicola	Donald Osborne.....	Baxley, Ga.
Glorida Nowak.....	Pensacola	Louis Ossinsky.....	Daytona
Rosalie Nuccio.....	Tampa	Anna Lee Overbay.....	Lakeland
Mary Jean Nunn.....	Jennings	Marie Owles.....	Orlando
Sharron O'Brien.....	St. Petersburg	Joanne Owsley.....	Pensacola
Constance O'Connor.....	Clearwater	Mary Pace.....	Panama City
Ed O'Donnell.....	Warrington		

CLASS OF FIFTY-ONE

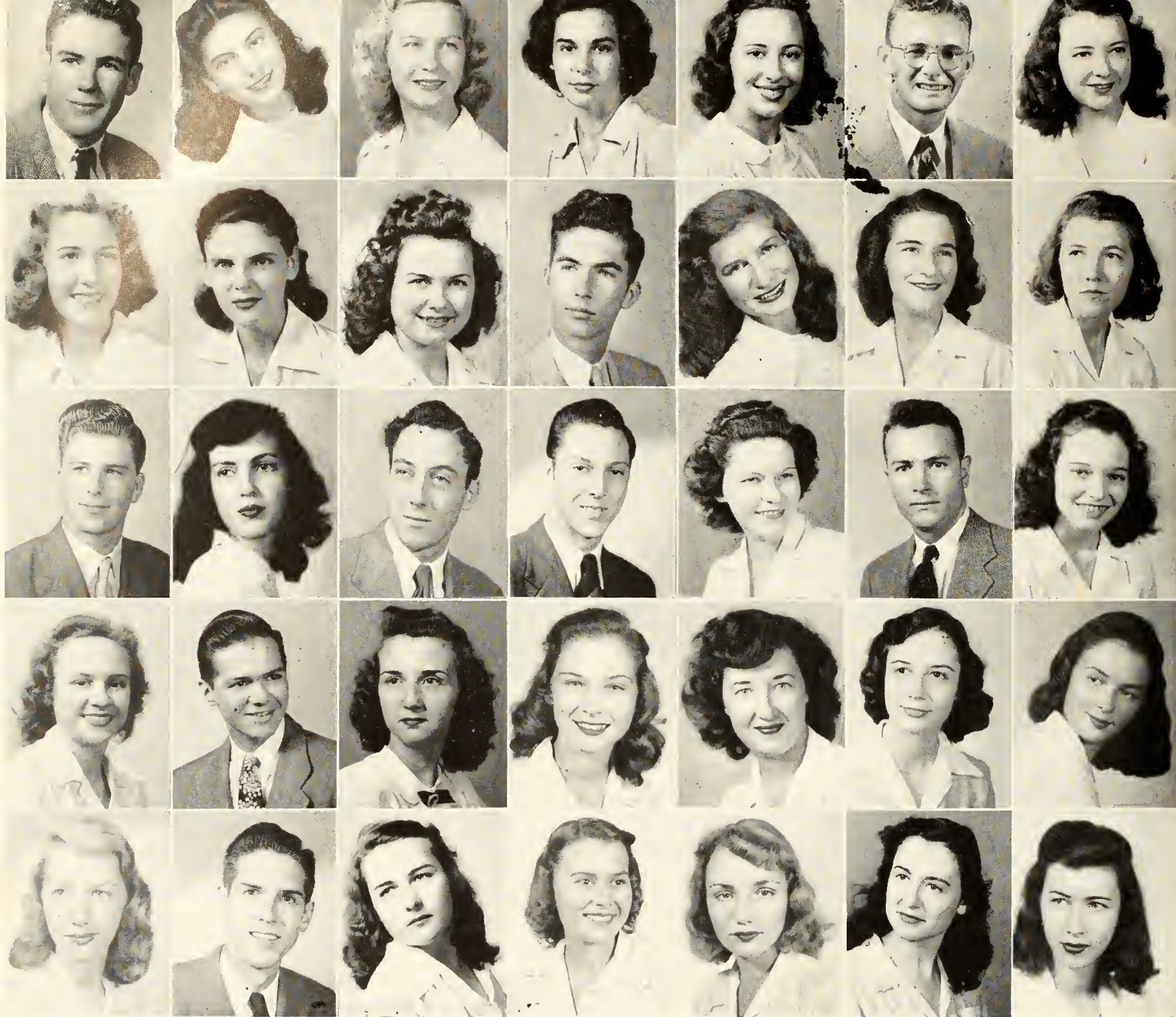

Walden Padgett	Westville	Kat Pennington	Lake Wales
Bessis Pappas	Pensacola	Ralph Perkins	Quincy
George Parish	DeFuniak Springs	Jean Perry	Orlando
Jacqueline Parish	Pensacola	Betty Phillips	Tampa
Marian Parker	Daytona	Walter Phillips	Jacksonville
Charles Patrick	Sneads	Joan Pickerill	Orlando
Helen Patrick	Malone	Patsy Pinkston	Miami
Faye Patterson	Jacksonville	Iris Pittman	Quincy
Priscilla Patterson	Tallahassee	Laurie Plant	Tallahassee
Dorothy Paul	Tampa	Patricia Plockleman	West Palm Beach
Rock Payne	Palmetto	Jean Podmore	Orlando
Pauline Peacock	Marianna	John Pope	Homestead
Sara Peacock	Blountstown	Betty Porter	Jacksonville
Dorothy Pearson	Jacksonville	Helen Porter	Apalachicola
Alfred Pedersen	Salerno	Joan Porter	Key West
Jean Peel	Graceville	Rebecca Portnoy	Jacksonville
V. R. Pelham	Ft. Walton	Ann Potter	Miami
Devon Pelman	Ft. Walton		

CLASS OF FIFTY-ONE

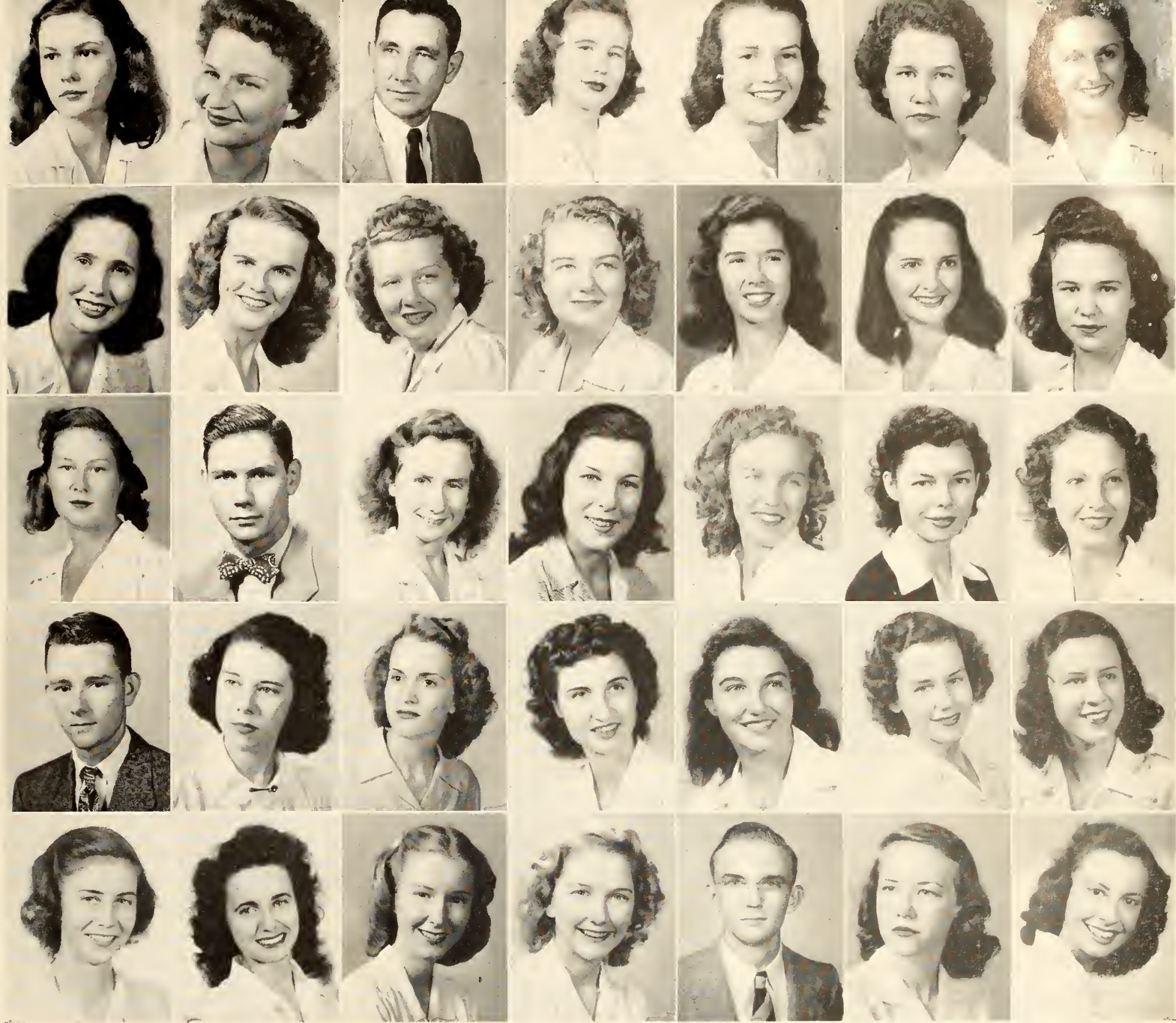

Carolyn Powell Ft. Lauderdale
 Esther Powell Thomasville, Ga.
 Ralph Powell West Palm Beach
 Carolyn Price Wildwood
 Nancy Prior West Palm Beach
 Florence Prothman Miami
 Isabel Pugatsky Miami
 Marquite Queen Jacksonville
 Eina Qvestholme Miami
 Ann Ragan Dublin, Ga.
 Christine Randall Clearwater
 Margaret Ratcliff Arlington, Ga.
 Betty Ann Rathman Jacksonville
 Ruby Raulerson Frostproof
 Wilber Reed Tallahassee
 Ruby Reeder Daytona
 Jane Reese West Palm Beach
 Daisy Register Atmore, Ala.

Betty Rehberg Vero Beach
 Gwyndolyn Revell Bristol
 Theodore Revell Tallahassee
 Jean Revels Lake City
 Janyce Richardson Tallahassee
 Mary Richards LaBelle
 Audrey Richards St. Augustine
 Charlotte Rieker Jacksonville
 Margaret Rigg St. Petersburg
 Virginia Riley St. Petersburg
 Barbara Rinker Orlando
 Carolyn Ripple Miami
 Phyllis Rivers Miami
 Ollie Rives Tallahassee
 Betty Roberts St. Augustine
 Mary Jean Roberts Milton

CLASS OF FIFTY-ONE

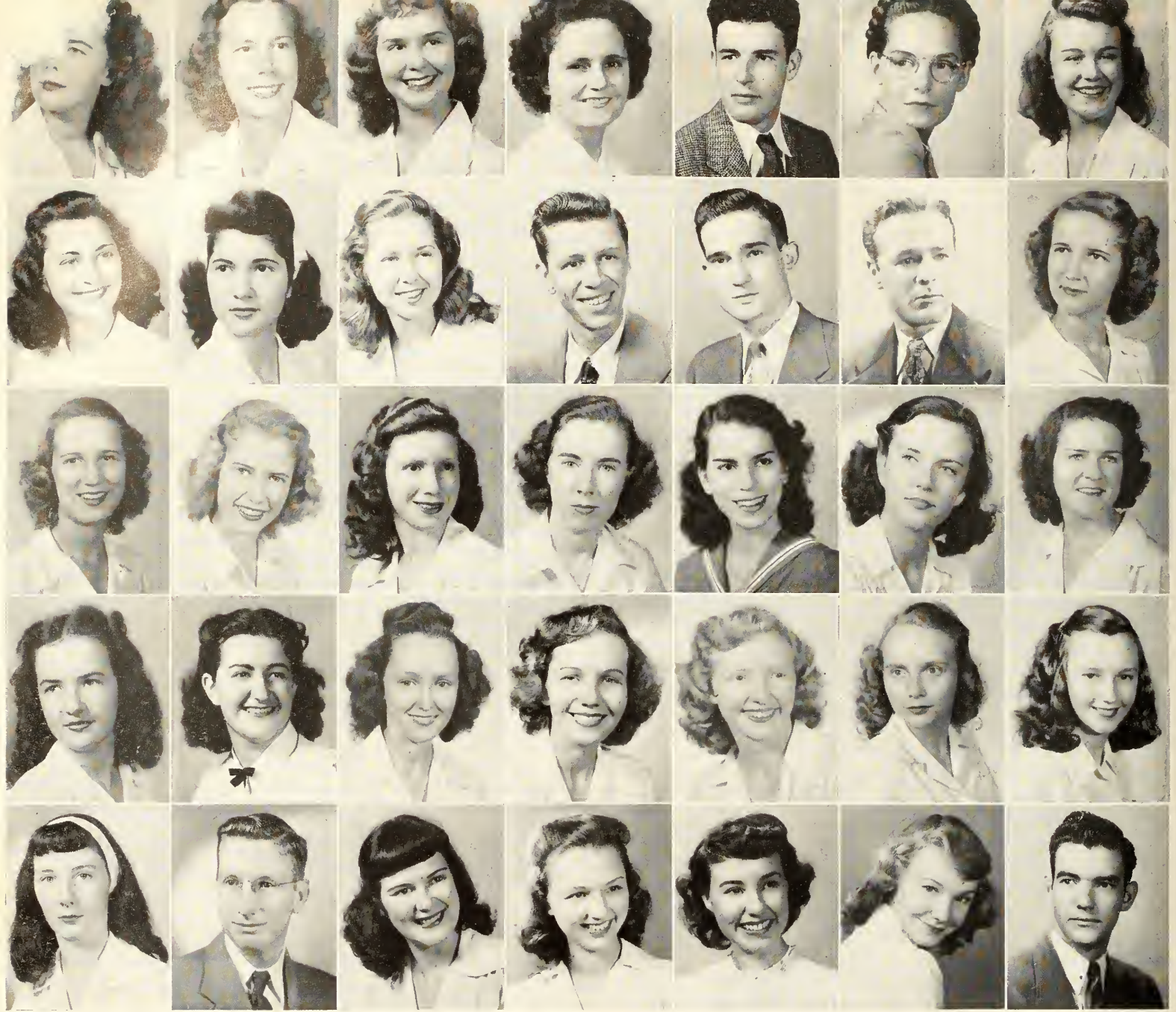

Iwana Robinson	Laurel Hill	Sarah Saffold	Jacksonville
Bonnie Roddenbery	Tampa	Nancy Sammon	Lakeland
Patricia Rodman	Gainesville	Yetta Samavar	Miami
Nancy Rood	Orlando	Maxine Sanka	Tampa
John Rooks	Bonifay	Josefina Santana	Miami
Joan Roper	Jacksonville	Susan Sapp	Gainesville
Laura Roseborough	Mount Dora	Roberta Sargent	Miami
Romesa Rosenthal	Miami	Mary Lee Sauls	Tallahassee
Marilyn Rosner	Jacksonville	Norma Jean Sayer	Sanford
Betty Ross	Dunnellon	Joann Scaggs	Lakeland
Charles Rosser	Monticello	Marjorie Schlaicher	Winter Haven
James Rowan	Quincy	Edgar Schlitt	Vero Beach
Lenell Rowan	Port St. Joe	Alma Schmabel	Cocoa
Barbara Rushing	Wauchula	Mary Ann Schock	Winter Haven
Betty Rushing	Wauchula	Mary Schoettle	Miami
Angeline Russ	Panama City	Doraine Schwieger	Miami
Marjorie Russell	Sarasota	Frank Scott	Perry
Ruth Rutland	Homestead		

CLASS OF FIFTY-ONE

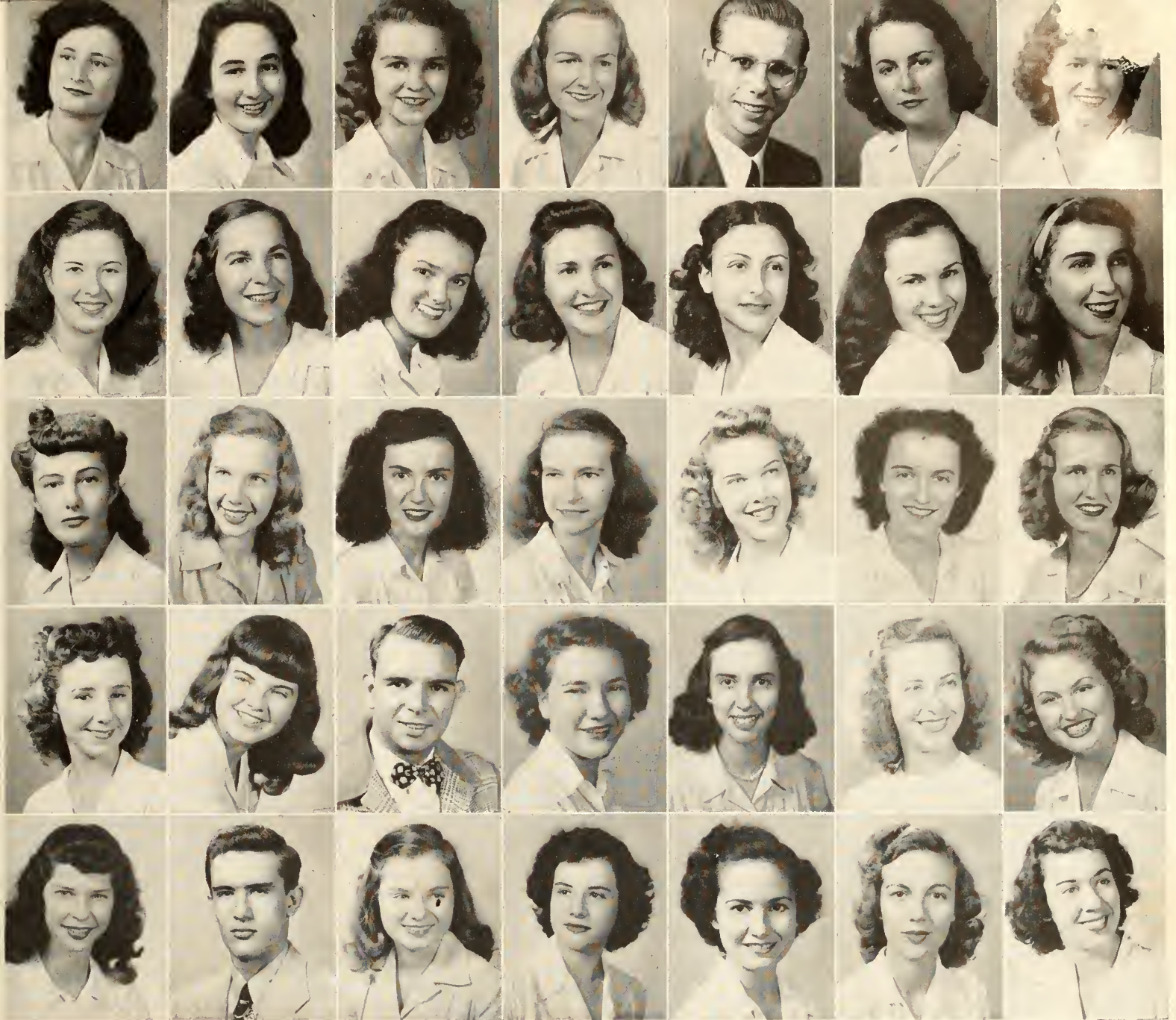

Louise Scott	Alford	Evelyn Simmons	Gainesville
Mary K. Scotten	Gainesville	Lucille Simmons	Palatka
Anne Scudder	San Antonio	Rita Simon	West Palm Beach
Bertie Seewald	Jacksonville	Mary Sineath	Tampa
Philip Seibert	St. Mary's, Ohio	Barbara Sliney	Miami
Elaine Sellers	Tampa	Charles Smith	Tallahassee
Montrell Sessions	Tallahassee	Cecily Smith	Lakeland
Mary E. Shanks	Belle View	Elise Smith	Jacksonville
Mary Shannon	Sanford	Leela Smith	St. Petersburg
Beverly Shannon	Sarasota	Mary Ellen Smith	Tampa
Beatrice Shapoff	Miami	Sara Smith	Gainesville
Vivian Shashy	Miami	Fred Snyder	Tallahassee
Sue Shaw	Windermere	Mary K. Snyder	Tallahassee
Carolyn Shepard	Jacksonville	Renee Sollish	Tampa
Elizabeth Sherrow	Jacksonville	Joan Soloman	Tampa
Jo Ann Shirley	Ft. Meade	Janice Songer	Miami
Sara Shiver	Orlando	Susan Sossermon	Tampa
Rebecca Shultz	Ocala		

CLASS OF FIFTY-ONE

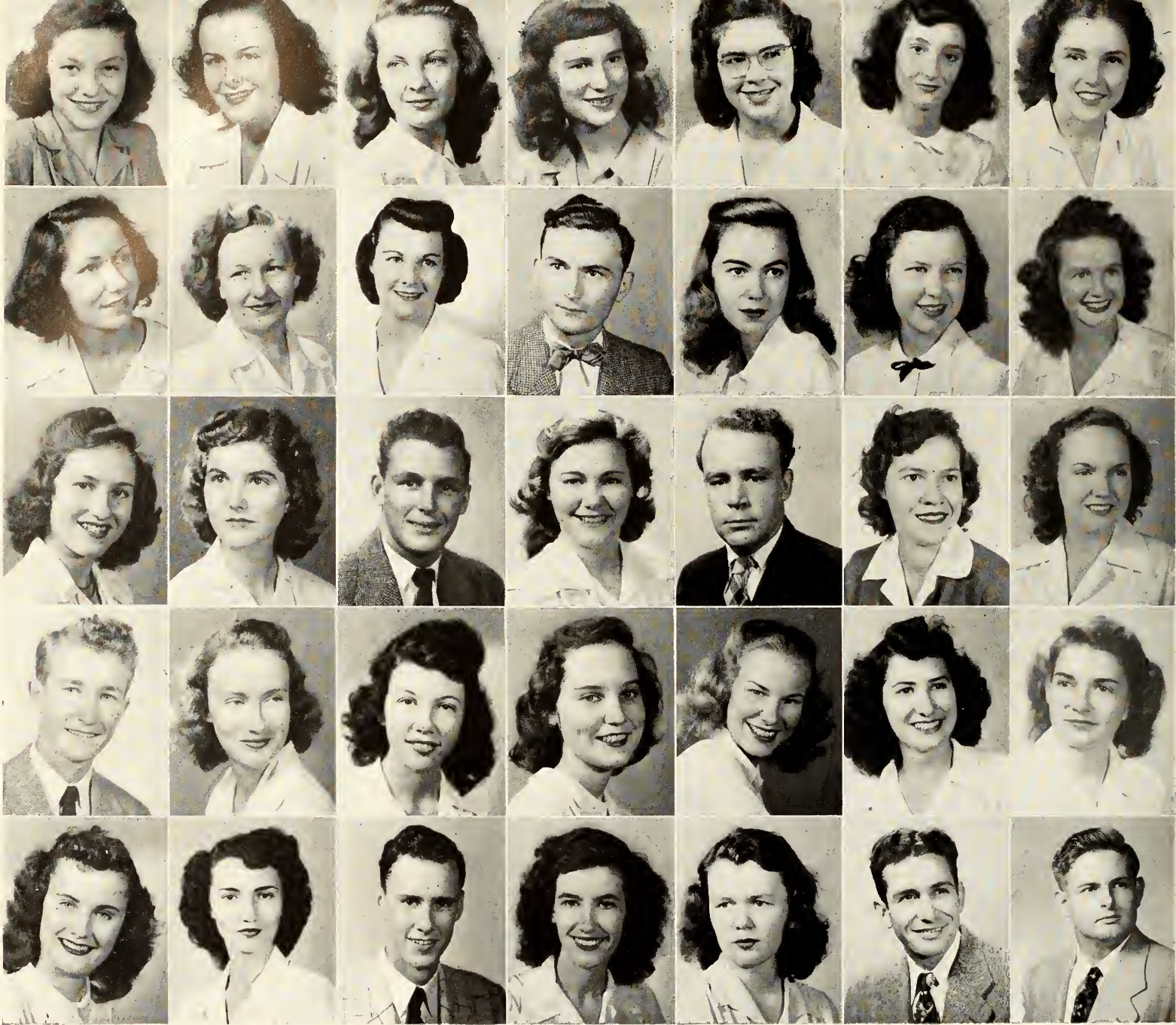

Mary Jane Sowell.....	Quincy	Nancy Sterling.....	Key West
Nancy Spach.....	Miami	Lillie Stevenson.....	Sebring
Shirley Spencer.....	Tallahassee	Bill Stevens.....	Hollywood
Virginia Spencer.....	West Palm Beach	Alice Stewart.....	Chattahoochee
Martha Spencer.....	Laurel Hill	Martha Stewart.....	Miami
Esther Spencer.....	Alachua	Katherine Stidham.....	Lakeland
Martha Sprott.....	Boca Grande	Martha Still.....	Atlanta, Ga.
Helen Stabler.....	Winter Haven	Virginia Stokes.....	Harold
Maxine Stagecraft.....	Lakeland	Betty Stokley.....	Tallahassee
Marianna Stapp.....	Fellsmere	Bonnie Strandhagen.....	Ft. Lauderdale
Harold Steadman.....	Panama City	Emily Strawn.....	Orlando
Isabel Steagall.....	Jacksonville	Frank Streetman.....	Lake Wales
Peggy Stede.....	Orlando	Zade Streetman.....	Marianna
Jacqueline Steele.....	Punta Corda	Mary Strickland.....	Tallahassee
Peggy Steele.....	Tampa	C. L. Strickland.....	Pensacola
Joan Stephens.....	Tampa	Bill Strickland.....	May Park
Grace Stephens.....	Ocala		
William Stephens.....	Pensacola		

CLASS OF FIFTY-ONE

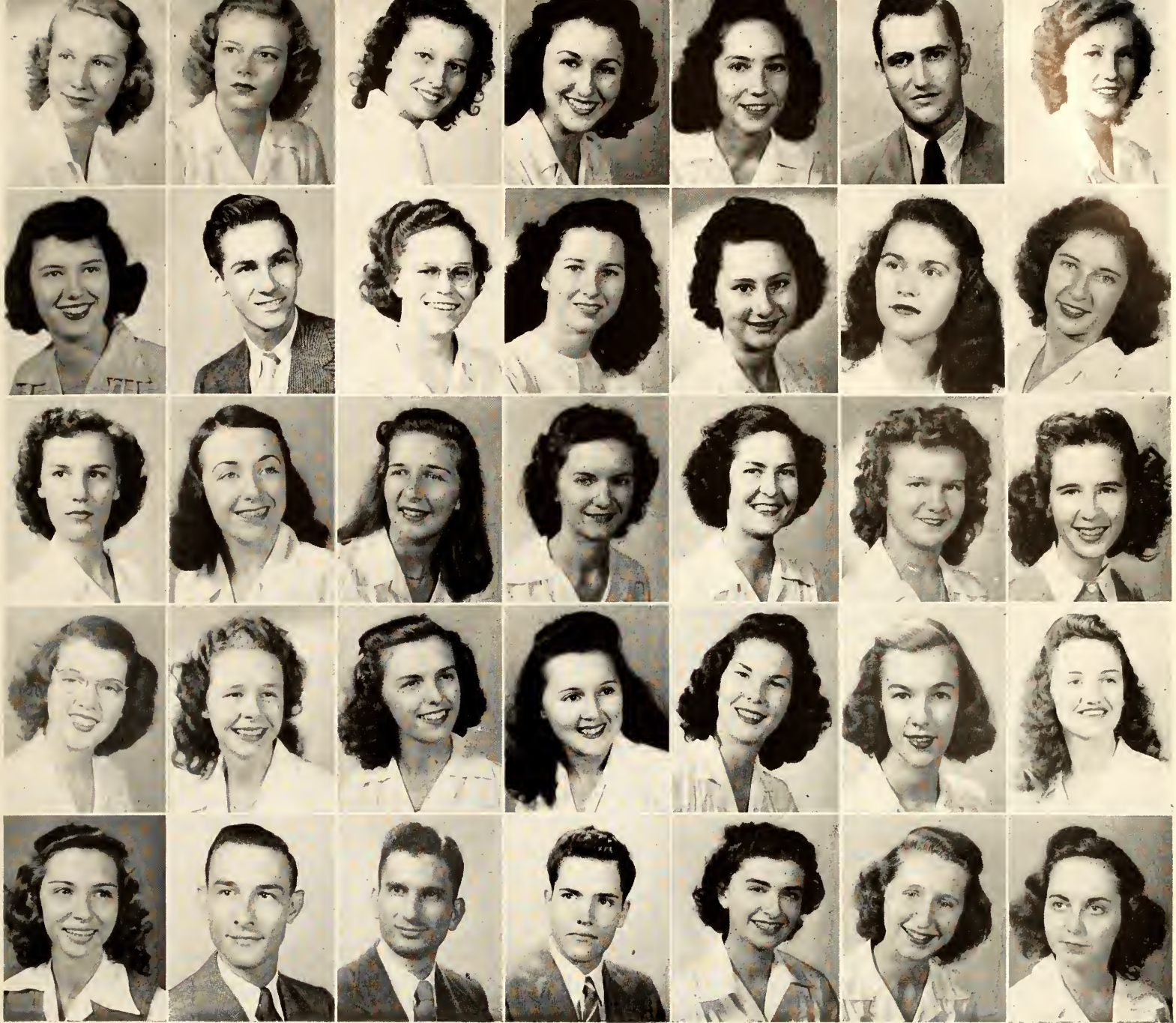

Mardell Strockman	Pierson	Faye Thames	Milton
Merle Suggs	Pensacola	Beverly Thamm	West Palm Beach
Rae Summers	Bristol	Anne Thomas	Tampa
Jeanne Sutton	Lake City	Carol Thomas	Lake City
Roberta Swingley	Seffner	Frances Thomas	Baldwin
Julian Swisher	Jacksonville	Allene Thomas	Tampa
Sally Sykes	St. Petersburg	Jeannette Thompson	Dade City
Harriett Tabb	Jacksonville	Bettie Thornhill	Dania
James Talley	Tallahassee	Ann Thornton	Jacksonville
Hilda Tamm	Kissimmee	Joan Threadgill	Miami
Mary Tarver	St. Augustine	Nancy Thweatt	Pensacola
Betty Tate	Lake Wales	M. O. Tomasello	West Palm Beach
Jaquelyne Tate	Leesburg	Bill Tomberlinson	Madison
Geraldine Tatom	Greenwood	Bill Todd	Tallahassee
Colleen Taylor	Tallahassee	Faye Torn	Jacksonville
Cleo Taylor	Tallahassee	Catherine Torrance	Orlando
Jean Taylor	Largo	Mary Totten	Oviedo
Joyce Tedder	Belle Glade		

CLASS OF FIFTY-ONE

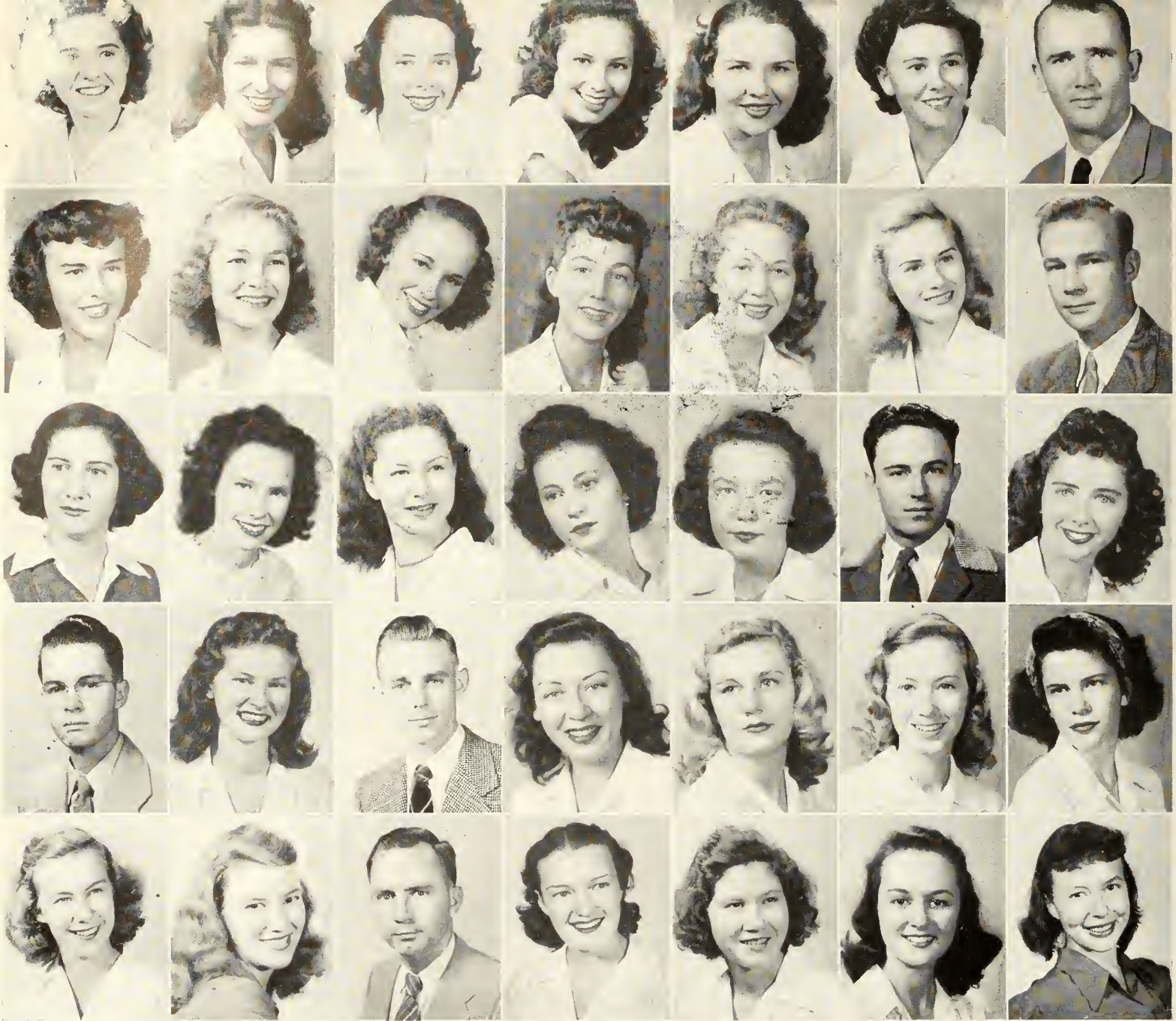

Mary Touchton Sanford
 Delight Treffeisen St. Petersburg
 Lois Trowbridge Largo
 Betty Trowbridge Alachua
 Elouise Truett St. Augustine
 Joan Trupp Miami
 O'Dell Turner Tallahassee
 Alice Tyson West Palm Beach
 Ann Valentine Leesburg
 Louise Van Comfort Sarasota
 Lampi Van Der Fran Miami
 Dorothy Van Edpoel Tampa
 Bette Van Horne Panama City
 J. J. Van Pelt Jacksonville
 Beverly Vanture Sarasota
 Virginia Varn Tallahassee
 Ray Varnado Tallahassee
 Mary Vasiloff Ft. Myers



Nan Vaughn Lakeland
 Rubin Vickers Havana
 Margaret Vickers Panama City
 Theodore Von Dooley Pensacola
 Lillian Wade Ft. Lauderdale
 Thomas Wagner Chaires
 Catherine Waldrip Jacksonville
 Nancy Waldron Pensacola
 Jacqueline Walker Branford
 Janet Wallis Jacksonville
 Patricia Walsh Daytona
 Dora Walter Haines City
 Jack Walthall Imonia
 Helen Ward Plant City
 Clara Ware Miami
 Tina Wash Pensacola
 Janet Waterman Orange City

CLASS OF FIFTY-ONE

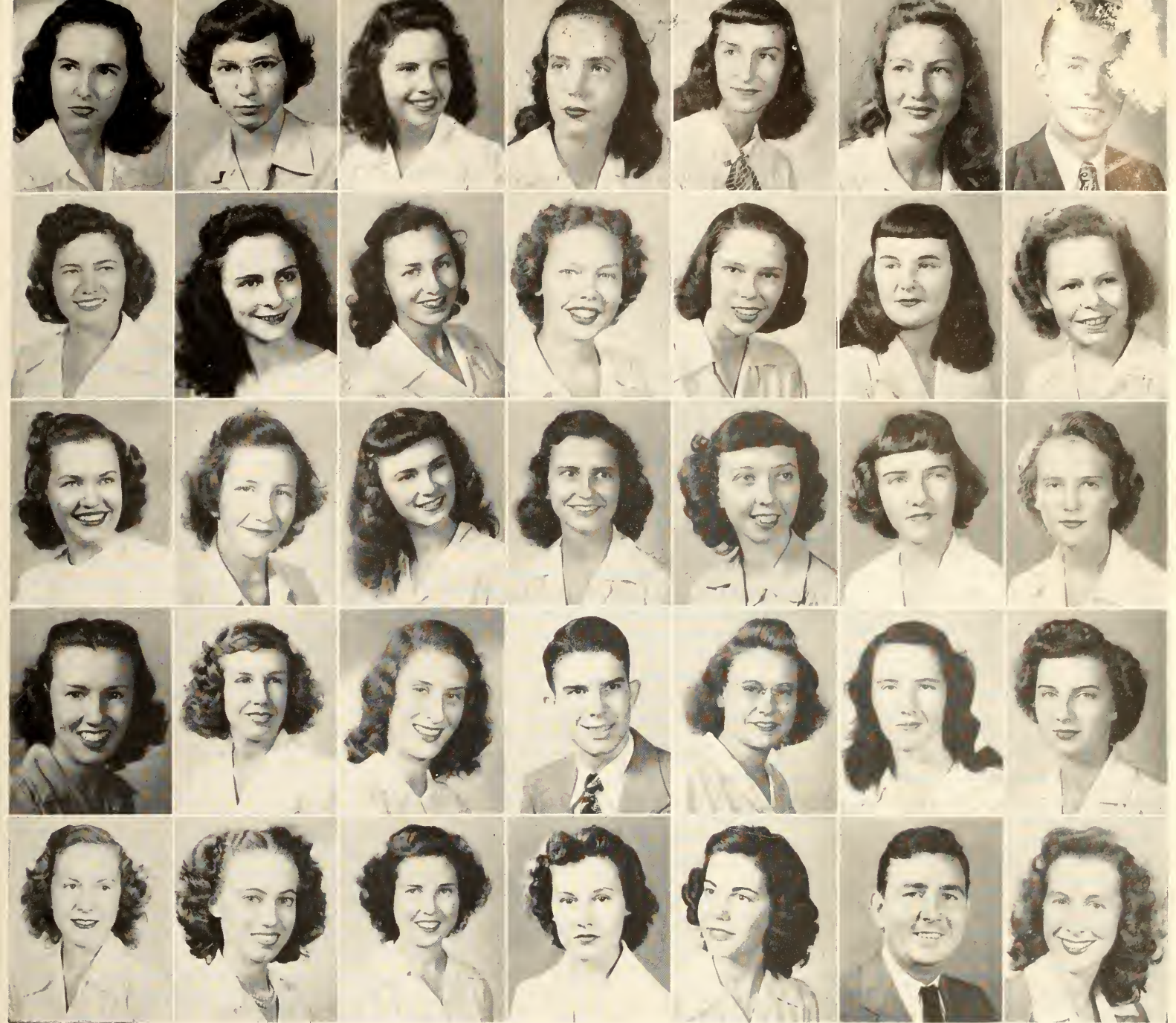

Clo Ann Watkins Tampa
 Frances Watson Ft. Myers
 Valeria Weakley Miami
 Carolyn Weatherford Frostproof
 Shirley Webb Pensacola
 Dorothy Weeks Tallahassee
 Lonnie Welch Madison

 Mary Weldon Starke
 Joy Weller Washington, D. C.
 Felicia Wells Coral Gables
 Janis Wells Orlando
 Suzanne Wheeler Orlando
 Daisy Whitaker Bunnell
 Betty White Archer

 Carolyn White Orlando
 Jane White Coral Gables
 Jeanne White Jacksonville
 Leland White St. Augustine

Nancy White Tallahassee
 Olive Whitehead Miami
 Caroline Whiteny Plant City

 Marion Whyte Jacksonville
 Barbara Widell Jacksonville
 Zoe Ann Wiedeman Jacksonville
 Clyde Wiggins White Springs
 Louise Witikka White Springs
 Fannie Wilderson Darlington
 Barbara Will Belle Glade

 Carolyn Williams Inverness
 Marguerite Williams Everglades
 Marjorie Williams Panama City
 Patricia McWilliams Cottondale
 Venorah Williams Fustis
 Clarence Williams Jacksonville
 Norma Jean Tampa

CLASS OF FIFTY-ONE

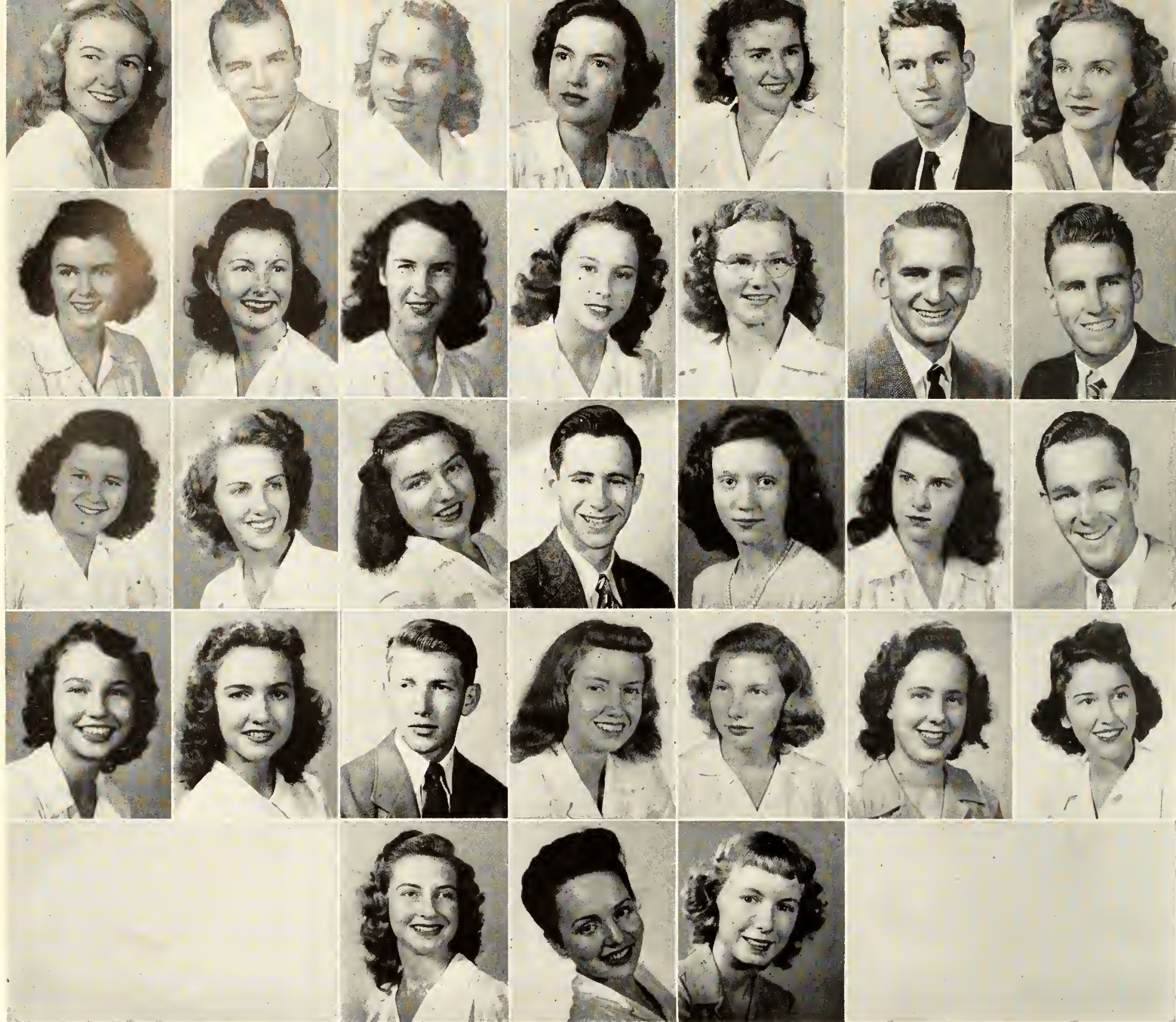

Roberta Williams Jacksonville
 Donald Williams Havana
 Dorothy Williams Alachua
 Jane Willis Greenwood
 Jean Willis Greenwood
 R. D. Willis Greenwood
 Jean Wilson Tampa
 Elizabeth Wilson Jacksonville
 Glen Wilson Marianna
 Eileen Wilson Miami
 Martha Windham Greenwood
 Merry Winkler Starke
 Jack Wise Quincy
 Charles Wisher Tampa
 Anne Witherspoon Carrabelle
 Nelda Wolfe Orlando

Alma Wood Pensacola
 George Wood Tallahassee
 Mildred Wood Pierce
 Harriette Woodward Lakeland
 Bob Woolfe West Palm Beach
 Mary Wooten DeLand
 Helen Wright Ft. Lauderdale
 Orlando Wyman Mansfield, Ky.
 Sarah Wynn Madison
 Joyce Yancey Tallahassee
 Katherine Yates Orlando
 Catherine Yonge Jacksonville
 Zelda Zeigler Polk City
 Rita Zenoni Tampa
 Barbara Zipt Ft. Lauderdale

CLASS OF FIFTY-ONE



Rowena Longmire Student Alumni Building

ORGANIZATIONS



Coordination through organization . . . and the charge of the bright brigade moved onward as men joined the ranks of campus intellectuals recognized for their outstanding work by the honoraries.

A memorable event for the history books is the Greek invasion. Colonies of various fraternities were soon well underway with willing assistance offered by their sister sororities. Everyone was willing to a Greek that the number of social events was whirling upward to the tune of frat serenades.

The Cavaliers skipped the light fantastic in step with Cotillion Club and dances appaired more lively.

Masculine talent was write in on top in campus publications.

Religious groups attained a higher enrollment as the men affiliated with their denominations.

The expansion and addition of organizations and honoraries has helped to create student interest and participation in campus activities. The co-eds are all well aware of the meaning of co-op.



Esteren Banquet



JEAN SHARER
Editor-in-Chief



C. B. SMITH
Business Manager



GLORIA ALBRITTON
Panhellenic

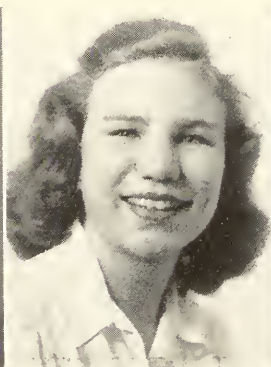

JACQUIE ALLEN
Copy



LILLIAN BROWN
Art

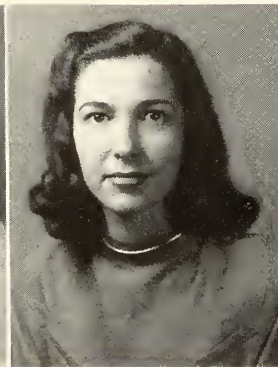

DOT BUTTS
Administration



HASCIA LEVINE
Snapshots



JANE CAROL LEVY
Sports

The year began with a leap and a bound when the seemingly normal editor of the newly named Tally-Ho selected her seemingly normal staff. Dip Brown, the red-hot art editor, designed the original dummy (not to be confused with the editor). While the whole campus moved around in a confused pattern having class pictures taken in arcades, old broom closets and empty trash cans, the staff marched ahead with plans for a gold leaf cover and full color sports section. The entire organization of the book was juggled around and the length of the new book increased by one hundred pages to fit the new look on campus.

Managing Editor James Tippin cleared the way for the onmoving crusaders while channeling traffic in and about the typewriters and layouts.

John Mattmuller, the sport on the staff, tackled the feat of men's athletics and produced a grand splash in football. Jane Carol Levy, his feminine counterpart edited the women's sports. Dot Butts ran into difficulties in the administration section trying to procure a picture of each and every faculty member. The feature section was changed to the wheel section and men were added to the roll. Jeanne Oldfather found that the men did not go for the "new wrinkle" in

It's more fun if you're crazy to begin with



THE TALLY-HO

drapes; so they were photographed in tuxes. Frances Wesson and Jo Craig were first-class co-editors. After Jo deserted for a diploma winter quarter, Frances shouldered the burden of classes alone. The great mystery of local frat names was solved by Panhel (pan meaning all) editors, Gloria Albritton and Judy Rhodes. Photographers swarmed around like bees taking pictures with soda pop bottles and wax paper in the absence of the still hard-to-get items, flash bulbs and film. Copy Editor Jacquie Allen surrounded herself with a roll of wrapping paper and began to write. Anne Fielding and Jo Long poured forth their souls helping Jacquie with the wheel copy and Lonnie Burt gave out with the sports lingo. Finally they all gave out! Mel Vernon became a club woman and spent all her spare time leaping from organization to honorary without the expense of paying dues. Art Skevakis and her aide-de-midnite-lamp, Georgia

Jaeckel, produced a Panic of Antics. Publicity director Nancy Owens kept the campus alerted for the staff's strategic movements. Last, but not least, the staff discovered Columbus! Columbus B. (we think it stands for Balboa) Smith covered the business end of the book and became chief money-lender. And so with this crew on board the good ship Tally-Ho (or as we say in pure Seminole, Many-Ha-Ha) sailed off the printer's presses. Of course, this sounds utterly fantastic at this time.

Additional members of the staff included: Photographers Jane Saffold, Bob Greenberg, John Hook, Edwin Hacker; Snapshot editor Hascia Levine, assistants Stella Carter and Mary Land and art assistants Mary Fowler and Ann Holloway.

Miss Edith West served as chairman of the faculty committee which was composed of Miss Mary Mooty, Miss Martha Chapman and Dr. Chester Neilson.

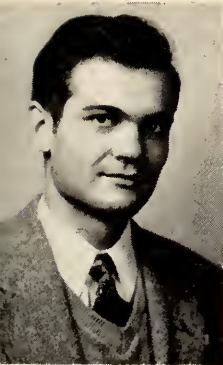

JOHN MATTMULLER
Sports



JEANNE OLDFATHER
Wheels



NANCY OWENS
Publicity



JUDY RHODES
Panhelleuc



ART SKEVAKIS
Activities

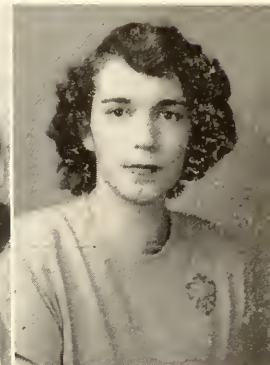

M. L. VERNON
Organizations



Can you put a round wheel in a square hole?



JAMES TIPPIN
Managing Editor

FLORIDA FLAMBEAU

"Let's press this issue!" has been the unprinted law of the Flambeau throughout the year as it threw its paper-weight about crusading for coeducational development. Whether urging students to write new school songs or to attend forums on the new constitution, the "voice of the student body" has sounded off every Friday morning.

Following in the inkprints of their capable editor, Madge Pilcher, the staff has presented an impressive exhibition of verbal pictures showing our changing campus scenes. Associate Editors Joyce Petty, Laura Lee Butler and Jean Douglas, Assistant Editors Alicia Armstrong, Polly Blank, Barbara Beckman, Janice

Richey and Wayne Belle and Managing Editors Jeanne Bagley and LeMoyné Cash were columns of support for Madge during the ordeal of putting the Flambeau to "bedlam" on Thursday evenings.

Proving that they were definitely the type for this field, sports columnists, Arthur Cobb and men's Sports Editor Bob Cooksey were an unbeatable team when it came to covering athletic events. With one hand on the typewriter and the other holding a magnifying glass, News Editors Margaret Cash, Bill Meigs and Jackie Story gave up-to-the-minute reporting on what's new at FSU. Feature Editors Cheryl Muster and Linda Herold and Society Editor Hazel Clarkson col-



We work like dogs — that's what we do, just work like dogs!

ored the paper with lively human interest stories and accounts of campus social functions.

Women's Sports Editor Charlotte Snyder, Art Editor Lucy Feiden, Headline Editors Ann Tucker, Terry Sellers and Nancy Jones, Copy Editor Barbara Farrar, Proof Editor Ann Moore, Columnists Betty Wilkison and John Cash and Business Manager Margaret Blanton all aided in the task of keeping the presses rolling.

A competent staff of legmen, reporters that is, not bathing beauties, were dispersed throughout campus early each week to gather the stuff that newspapers are made of: information. A slightly new innovation in unions was a group of reporters who called themselves the Flamboyant Sophomores. In their constitution which was composed of by-lines instead of by-laws, they decreed that "the newspaper shall be red."

With an eye to national as well as campus events, the Flambeau serves faithfully as an instigator of student interest.



MADGE PILCHER, *Editor*



You mean there're people who actually read it!!!

THE TALARIA



LAURA LEE BUTLER
Editor

With the other remnants of Florida State College for Women, the name of the campus literary quarterly publication, *Distaff*, which the leading journalists had leaned upon for so long, took its leave of the rainy hillside. Students wondered why *Distaff* must be changed until they discovered the meaning of the word: woman's work or the maternal side of the family, springing from the fact that the distaff is part of a spinning wheel.

When coeducation came the staff decided the magazine should be more than woman's work and a change in name was indicated. A campus-wide contest was held. Such contributions as *Butler's Beautiful Bohemian Book*, *The Cash Box* and *Campbell's 57 Varieties* were received but rejected because of their fleeting appropriateness. Then *Talaria* flew in meaning the wings on the feet of the messenger god, Hermes, but the staff interpreted it as a message from the gods and took it as the new name.

Revision within the covers of the magazine followed and the introductory page about the issue's authors was changed from "People on These Pages" to "Mortals on These Pages." Artes now titles the book-reviewing section.

The first issue of the *Talaria* was dedicated to Barbara Dale, a member of the art staff who was killed in an automobile accident.

LEMOYNE CASH
Copy Editor

ALICIA ARMSTRONG
Editorial Assistant

BARBARA BECKMAN
Associate Editor

JOYCE PETTY
Editorial Assistant

CYNTHIA JO SCHUMACHER
Editorial Assistant

LAURA LEE BUTLER
Editor

JEAN DOUGLAS
Editorial Assistant

BARBARA BYRNES
Editorial Assistant

What we need is a genius



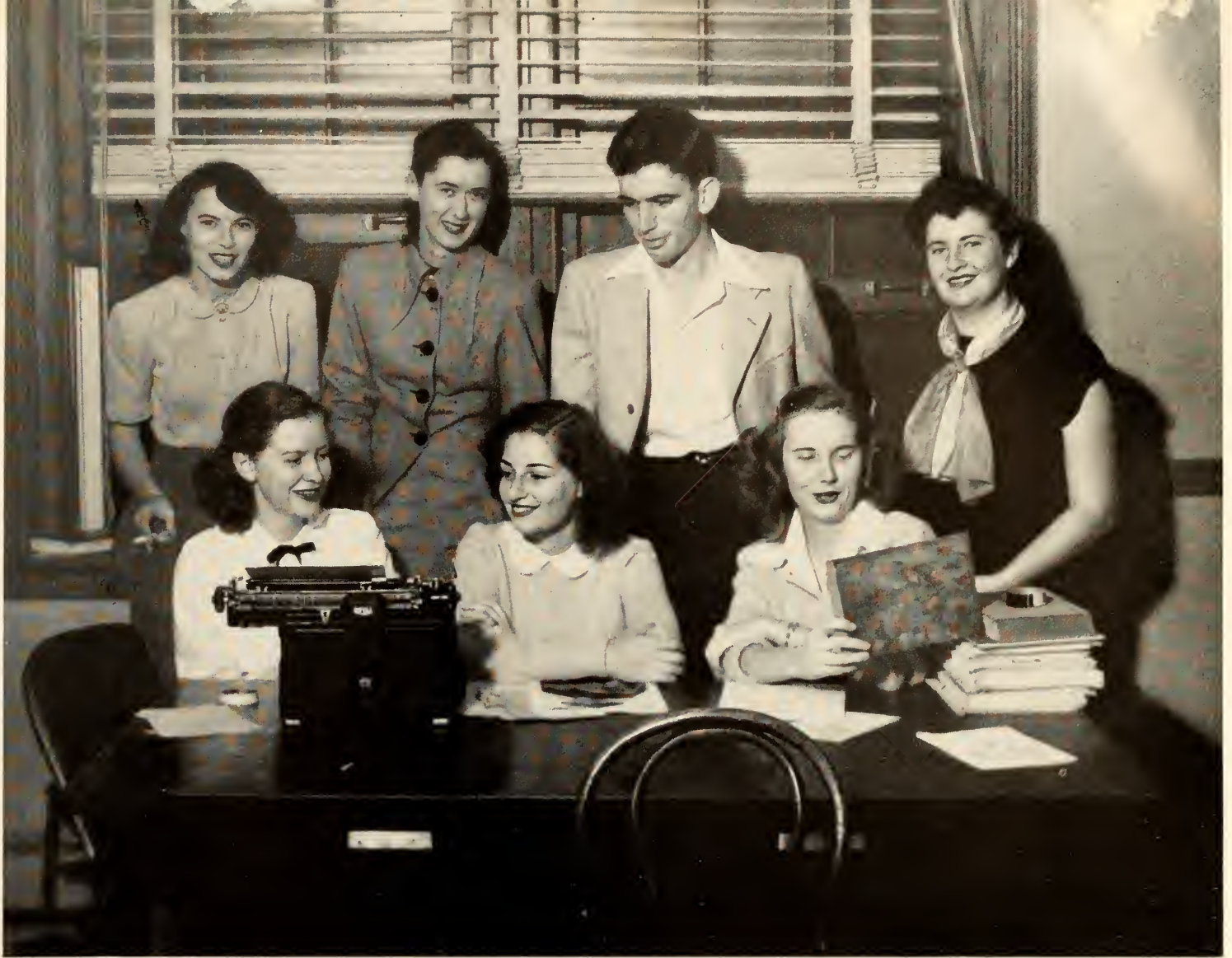

Front row (left to right): Betty Wilkison, exchange editor; Miriam Buckultz, advertising staff; Rosemary McCay, advertising staff. Second row (left to right): Lucy Feiden, art editor; Donna Jane Farmer, art editor; Jim Miller, advertising staff; Micky Portnoy, business manager.

Men infiltrated the ranks of the staff although the knife for cutting copy was still held by a member of the fairer sex, Editor Laura Lee Butler, with Barbara Beckman ably assisting as associate editor.

Copy Editor Lemoyne Cash surveyed each contribution with the eagle eye of a walking grammar book, while editorial assistants Dal Albritton, Alicia Armstrong, Barbara Byrnes, Jean Douglas, Ruth Mary Bliss, Cynthia Jo Schumaker, Joyce Petty and Betty Wilkison conferred about its journalistic merits. Miriam Portnoy as Business Manager defied the subversive elements on campus and kept the publication out of the red.

An increase in art work was the result of a cor-

responding increase in budget, thus the magazine is able to act as more than a medium for poetry and prose. Members of the art staff, Lucy Feiden, Rol Wood and Donna Farmer brushed up on their talents with results that should have pleased all the gods of Greek mythology. Jim Miller, Rosemary McCay and Miriam Bulkultz appealed to the "buy eye" of students with their attractive advertising layouts and Exchange Editor Betty Wilkison kept the fugitives from Mount Olympus in contact with the outer world.

With an increasing number of stories, poems and articles submitted by male students, *The Talaria* has presented a picture of our changing world at FSU in verbal form.

ORGANIZATIONS



1st Row: Chambers, Mowizer, Leite, Caldwell, Torrance, Benz, M. Brown, Riggs, Rhodes, Armstrong.

2nd Row: E. Foster, Rouse, Sweet, Mustaine, Mrs. Aulls (housemother), Dews, Hayne, Austin, Blank.

3rd Row: L. Brown, E. Smith, O'Hara, Coleman, Henderson, Deitz, G. Wells, Albritton, Schoonmaker, J. Wells, Bennett, Shepherd, Peacock, Slater, Mock, M. Smith, Andrews.

4th Row: Lynn, Harrison, Hardin, B. Foster, Edwards, McLeod, Handberry, Cook, Rosenbush, Vaughn, Saunders, Wills, Norton.

President Ann Mustaine
 Vice-President Gloria Wells
 Treasurer Betty Hancock (Carla Deitz)
 Secretary Lillian Brown



Party? Love to . . .



Alpha Cheese Mansion!

ΑΒΓΔΕΖΗΘΙΚΑΜ

ALPHA CHI OMEGA

Alpha Chi wheels turn on campus: "Shep," chairman of Judiciary; "Mop," president of the senior class; Judy, chairman of the Sandspur dance; Carla, state president of home economic clubs; Polly, assistant editor of the Flambeau; Glo, vice-president of Zeta Phi Eta; "Dip," art editor of the Tally-Ho. A new tradition, the Carnation Ball, was started this year with an eye-catching bevy of Alpha Chi's dressed in

white wearing red carnation corsages. A trend brought about by coeducation was the "Hour Dance" each Friday night when local fraternities were feted. State Day for the Alpha Chi's was held this year in Lakeland. Not ghosts and goblins on Halloween, but a pledge party for the members provided a social pause that refreshes.

Members: Gloria Albritton, Catherine Nell Austin, Virginia Lee Bennett, Paulette Blank, Lillian Brown, Joyce Coleman, Betty Cook, Carla Deitz, Harriet Ruth Dews, Jennie Elder, Betty Lou Hardin, Patricia Harrison, Jean Henderson, Geraldine Lynn, Mary Mowizer, Ann Mustaine, Martha Peacock, Judy Rhodes, Frances Riggs, Mary Rosenbush, Betty Hancock, Barbara Vaughn, Louelle Rouse, Mary Jean Saunders, Dorothy Schoonmaker, Irma Lee Shepherd, Sally Slater, Mary Louise Smith, Betty Sweet, Gloria Wells, Betty Wills, Betty Armstrong, Dorothy Benz, Mary Lou Caldwell, Sara Lou Chambers, Barbara Foster, Edith Foster, Antoinette Hayne, Dolly Leite, Doris McLeod, Valda Mock, Sally Norton, Mildred O'Hara, Elise Smith, Kathryn Torrance, Janis Wells, Nan Vaughn.

Pledges: Jean Andrews, Jo Ann Atwater, Martha Brown, Pat Pinkston, Jeanne Sledzinski, Betty Wilson.



By the sea



Hanging around for the football game!



ANN MUSTAINE, President

NEOΠΡΣΤΥΦΧΨΩ

ALPHA DELTA PI

Treis is chosen ATO queen of their Valentine Ball at G'ville. Joan represented Alpha Theta Phi in the IFC campus beauty contest. "Abandon all hope ye who enter here," men were reminded as they entered the Leap Year formal dance. Fielding in Mortar Board and Phi Beta Kappa and Stinson, Zeta Phi Eta, prove

that A D Pi's have brains and beauty. The cups for ping-pong doubles and bridge intramurals came to us this year. Favorite faculty members were feted at Founder's Day tea. These were highlights of a glorious year for the A. D. Pi's.

Members: Jane Bryson, Barbara Council, Jean Dobarganes, Marie Everitt, Ann Fielding, Nancy Hahn, Lois Harris, Sarah Henderson, Jackie Holdstock, Betty Johnson, Marion Johnson, Suzie Kunkle, Katherine Larisey, Flo Lyles, Patty Rose, Sarah Routon, Dale Simon, Mary T. Sims, Dot Snively, Ann Stinson, Ruth Sullivan, Beverly Treisback, Frances Wesson, Mary Sue Gray, Anne Bache, Jeanne Trimble, Barbara Bryan, Idella Parker, Delores Wynn, Patty McColpin, Carrie Kate Boynton.

Pledges: Ann Everitt, Rita Simon, Joyce Dance, Martha Bentz, Mary M. Bowler, Octavia Moore, Charlotte Palmer, Isabel Steagal, Delight Tre-fessin, Connie O'Connor, Joan Fogarty, Edith Foster, Pat Lowery, Jane Sewell, Ann Jarvis, Margaret Toole, Mary Jane Sowell, Patty Rodman, Shirley Robinson, Bettie Phillips, Alice Perkins, Hallie Hall.



ANNE FIELDING, *President*



Double take



The castle

ABTA EZH OIKAM



House party?



Step sisters

1st Row: Simon, Larrisey, Bentz, Trimble, Sims, Everitt, Moore, Bache, McColpin.

2nd Row: Parker, Simon, Lyles, Bryan, Bryson, Mrs. Barrett (housemother), Fielding, Routen, Everitt, Snively, Foster.

3rd Row: Toole, Sowell, Hall, Bobarganes, Henderson, Treisback, Sullivan, Hahn, B. Johnson, Boynton, M. Johnson, Harris, Stinson, Wynne, Jarvis, Rose.

4th Row: Palmer, Smith, Fogerty, Wesson, Holdstock, Robinson, Gray, Steagle, Sewell, Council, Kunkle, Rodman.

OFFICERS:

President Ann Fielding
 First Vice-President Jane Bryson
 Recording Secretary Sarah Routon
 Treasurer Barbara Bryan



1st Row: Bassett, Smith, Hutt, Whyte, McCreary, Roberts, Hiatt, Walters, Miller, M. J. Shirley.

2nd Row: Ashley, M. A. Brokaw, Reindel, Warner, Bird, Futch, J. Shirley, Burdine, Land.

3rd Row: Moorhead, M. R. Brokaw, Barrington, Budd, Abbott, McIntosh, Shamon, Hinton, Swanson, Ellery, Coggin, Hornot, Winfield, Mathis, Phipps, Johanson.

4th Row: Shuman, Sharer, Jones, Galbraith, Hart, Godwin, Whitehead, Sprott, Larson, Sprankle, Bate.

OFFICERS:

- President Betsy Bird
 First Vice-President Patricia Hornot
 Recording Secretary Betty Dot Galbraeth
 Treasurer Margaret Sevanson



*She takes the cake!
 Welcome Stetson!*

ABTA EZHOIKAM

ALPHA GAMMA DELTA

Hear that swiny hit tune? That's the new Alpha Gam phonograph, just one piece of all the new furniture purchased this year. Alpha Gam's and their friends teetered on precarious perches in the living room as pledges served Sunday night suppers. Couples swayed to dreamy waltzes at the formal with a

Colonial theme. Sisters from all over the state convened at Tallahassee in April for the AGD International Reunion. Newly inaugurated custom was the open house held before all football games that the Seminoles played at home. Mother Rose said goodbye to her twentieth graduating class.

Members: Jean Sharer, Phyllis Reindel, Virginia Budd, Patricia Hornot, Lila Barrington, Betty McIntosh, Peggy Futch, Betsy Bird, Mary Pat Warner, Jesse Sprott, Violet Walters, Betty Dot Galbraith, Katherine Cooper, Alice Miller, Margaret Swanson, Jane Shirley, Martha Brokaw, Stella Carter, Martha Burdine, Betty Claire Roberts, Mildred Winfield, Nina Shuman, Betsy Abbott, Wilda Larson, Nancy Jones, Cornelia McCreary, Sarah Hart, Jay Ashley, Joan Godwin, Margaret Phipps, Jackie Hinton, Rita Sprinkle, Mary Land, Jo Ann Shirley, Beverly Shannon, Barbara Ellery, Helen Johanson, Olive Hane Whitehead, Madalene Coggin, Marianne Bassett, Marion Whytt, Margaret Brokaw, Barbara Hutt, Marjorie Hiatt, Barbara Mathis, Patsy Plockelman, Betty Rushing, Bobbie Moorhead, Sue Wheeler, Edie Ann Bate, Betty Macon, Ann Smith, Barbara Rushing, Audrey Henry, Lucy Shriner, Ann Hoffman, Judy Owens.



BETSY BIRD, President



Alpha Gams at home

The skit was a hit!

NEOΠΡΣΤΥΦΧΨΩ

ALPHA XI DELTA

Pastel gowns formed a rainbow of colors in the Garden of Old Alpha Xi Delta, creating a strange contrast with the Li'l Abners and Daisy Mae's cavorting at the Dogpatch-style dance the same weekend. Tea cups were balanced carefully in honor of the national first vice-president's visit to Tally. Bobbie, living up to her Flamboyant Sophomore duties,

blushed a becoming shade of red as Dr. Campbell crowned her queen of the annual Sophomore Hop. Alpha Epsilon Delta, Zeta Phi Eta, Kappa Delta Pi and Gamma Sigma Epsilon claim their share of the girls who wear the blue and gold. The long bull sessions, a million and one anecdotes, parties on almost every holiday fill the days of the Alpha Xi's.



VERNA ROGERS, *President*

Members: Kathy Barker, Mary Bellar, Barbara Brennan, Hazel Campbell, Emily Dawkins, Joy DeRolph, Mary Eddins, Helen Edmiston, Pat Fitzgerald, Virginia Gerretson, Kathlee Hamilton, Ann Hatfield, Betty Ann Hawkins, Dorothy Hay, Virginia Hughes, Marilyn Hunter, Helen Jones, Mary Kelley, Billie Jean Leonard, Bobbie Love, Betty Lovett, Mary E. McAlpin, Lurline Medlin, Shirley Meyer, Maude Anne Mims, Mildred Nichols, Christine Parker, Mary Pettit, Polly Porter, Martha Powell, Ramona Powers, Charlotte Riecker, Patricia Rives, Evelyn Roberts, Verna Rogers, Elaine Sellas, Marna Smith, Beverly Staples, Betty Ann Steele, Audrey Thomas, Lee Uedder, Virginia Watford, Frances Wells, Charlotte Caswell, Martha Pierce.

Pledges: Betsy Blanton, Barbara Curry, June Day, Barbara Higginbottom, Dee James, Katherine Stidham.



Ants in our sandwiches



The dahance!

ΑΒΓΔΕΖΗΘΙΚΑΜ



1st Row: Watford, Eddins, Hughes, Jones, Campbell, Higgenbotham, Smith.
 2nd Row: Reeves, Rieker, Robert, Benjamin, DeRolph, Sellas, Staples, James, Leonard.
 3rd Row: Barker, Mims, Rogers, Parker, Hatfield, Hamilton.
 4th Row: Hawkins, Dawkins, Hay, Lovett, Porter, Meyer.
 5th Row: McMasters, Powell, Wells, Vedder, Brennan, Nichols, Hunter, Love, Edmiston, Garretson, Kelley, Pettit, Thomas, Curry, Powers, Medlin, Steele, Fitzgerald.



(above) Mother away from home
 There's no place like—

OFFICERS:

- | | |
|---------------------------|---------------|
| President | Verna Rogers |
| Vice-President | Maude Mims, |
| Recording Secretary | Emily Dawkins |
| Treasurer | Kathy Barker |



1st Row: Cook, Margaret Gwynn, Morrison, P. Patterson, Drake, Sammon, Mook.

2nd Row: Whitney, Boring, Knight, Keen, F. Patterson, N. Holland, Black, Bennett, Overbay.

3rd Row: Nelson, J. Wooten, Glass, I. Wilson, Mrs. Lanier (housemother), Lake, Jaekel, M. Wilson, Alexander, McLeran.

4th Row: Thornton, Myrick, D. Holland, May Gwynne, Jones, McKay, Martin, Lane, Tilman, Powell, Mahaffy, M. E. Davis.

5th Row: Scott, Carlton, B. Patterson, M. M. Davis, Flynn, Dupree, Taylor, Steed, Foote, A. Wooten.

OFFICERS:

President Isabelle Wilson
 Vice-President Louise Lake
 Treasurer Elizabeth Alexander
 Secretary Mae Gwynn

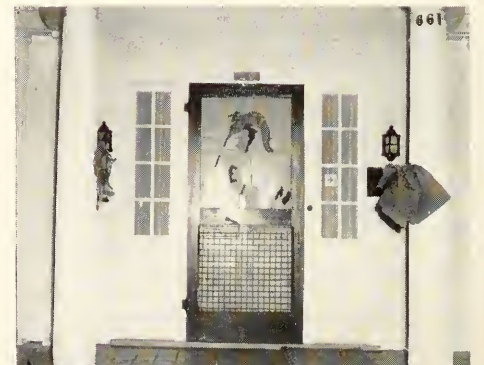

Doorway decoration
 "Yard birds"

ABTA EZHOIKAM

CHI OMEGA

The Chi O curtain went up in September on a newly decorated house. From Sunday night coffees to formal pledging and initiation services, the girls who wear the horseshoe were always active. Initiation of beloved "Aunt Willie" and the choice of Kay Barker to rule over IFC weekend were just two of the highlights of a wonderful year. Singing in the "almost professional" quintet, enjoying a rainy hayride on Chi O-Pi Phi weekend, "Shine" driving the jeep or being sprayed at a serenade, the Chi O's ring down the curtain once more.

Members: Elizabeth Alexander, Carolyn Carlton, Mary Dupree, Margaret Flynn, Margaret Foote, Mae Gwynn, Patricia Jones, Louise Lake, Leila Lane, Polly Martorel, Shirley McKay, Bettye Myrick, Betty Wells Nelson, Betty Patterson, Nancy Ann Powell, Emily Phillips, Joan Scott, Sarah Taylor, Jane Tillman, Isabelle Wilson, Melissa Wilson, Alice Wooten, Jane Wooten, Jean Bennet, Marthann Black, Jane Boring, Barbara Cook, Marion Elise Davis, Mary Margaret Davis, Betty Jo Drake, Isabel Glass, Margaret Gwynn, Sara Jane Harris, Dorothy Ann Holland, Nancy Holland, Delia Houser, Georgia Marion Jaeckl, Gail Keen, Oralse Knight, Mary Ann McLeran, Ann Oliver, Ruth Mehaffy, Betty Morrison, Mildred Ann Mook, Lillian Mook, Kate Nunez, Anna Lee Overbay, Faye Patterson, Mary Nancy Sammon, Alice Steed, Ann Thornton, Caroline Whitney, Jane Martin, Louanna Harkness, Kay Barker, Shirley Peacock, Artimis Shevokis, Harriet Forhand.



Look — El bow!



Wherefore art thou . . .



As they say in Greek—the Chorus

NEOΠΡΣΤΥΦΧΨΩ

DELTA DELTA DELTA

Beams from a Delta moon fall on the fun of Sunday night suppers. The "Heaven and Hell" formal dance was really "out of this world." Winners of the basketball intramurals cups, but on top in all-sorority scholarship first quarter, the Tri Delts exhibit versatility. Some wearers of the golden crescent: Madge in "Who's Who," Pi Beta Kappa and Mortar Board tap Franklin, Mortified Czar, Betty Labree, "Bopie," president of Alpha Epsilon Delta and women's state golf champ. From rushing in G'ville while founding the new colony to preparations for homecoming weekend, Tri Delts blithely breeze onward.

Members: - Woodie Betts, Jeanie Jo Brown, Sally Caldwell, Ann Cameron, Billie Jeanne Campbell, Katherine Carroll, Amelia Crossland, Dorothy Crumley, Jean Furman, Dorothy Hasbrouch, Carolyn Henderson, Clara Moffitt Howell, Nancy Keener, Betty LaBree, Elsie Mae McCoy, Winifred McEachern, Yvonne Maxwell, Patricia Merrell, Cynthia Merrin, Janet Millar, Dee Dee Phillips, Madge Pilcher, Jo Ann Rackley, Marie Ratcliff, Betty Shirley, Franklin Smith, Ann Teague, Nancy Ann Varn, Martha Wheeler, Jo Ann Whitaker, Cleone Robnett, Mary Ann Welchel, Patsy Brassell, Lessie Busby, Susan Caldwell, Mary Ford, Elise Gammon, Ann Groves, Joyce Gregory, Pat McCammon, Marion Munroe, Sue Pettit, Marianne Quigg, Jane Reese, Mary Kate Scotten, Carolyn Shephard, Carolyn Shiver, Nancy Smith, Valerie Weakly, Yvonne Head.

Pledges: Ann Brody, Gay Cubbedge.



BETTY LABREE, *President*



In his Flory glory!



Jeanie Jo and "Me" -Delta Shelter Homecoming

ΑΒΓΔΕΖΗΘΙΚΑΜ



1st Row: Labree, Varn, Brown, Head, Shepherd, Keener, McCamon, Maxwell.

2nd Row: Pettit, Reese, N. Smith, D. Phillips, Brassell, Munroe, Weakley, Busbee, Shirley, Shiver, Cameron.

3rd Row: F. Smith, Graves, Gregory, Scotten, Carroll, Sally Caldwell, Pilcher, Crossland, Howell, Rackley, Susan Caldwell, Henderson, Wheeler.

4th Row: Robnett, Gammon, Millar, Betts, Teague, Whittaker, McCoy, McEachern, Furman, Campbell, Quigg, Ford, Merrell.



*Decorated for victory,
Pour another saucer of milk*

OFFICERS:

- President Betty LaBree
- Vice-President Cynthia Merrin
- Secretary Betty Shirley
- Treasurer Pat Merrell



1st Row: B. Solomon, Gans, Shapoff, Rosner, Vitsky, Rosenthal.

2nd Row: A. Solomon, Chakiris, M. Portnoy, Mrs. Murr (housemother), Atlas, Siegal, Kahn, Pugatsky.

3rd Row: Kaplan, Friedman, Schwartz, Zalka, Barash, I. Portnoy, Sager, Machtei, Sherman, Bucholtz.

OFFICERS:

- President Gladys Atlas
- First Vice-President Miriam Portnoy
- Recording Secretary Betty Gager
- Treasurer Lillian Friedman



*Knives, forks and spoons
Harem on his chest*

DELTA PHI EPSILON

The perfect climax to the morning's sleepy rush for eight o'clocks is Mother Murr's unbeatable coffee. Arlene Solomon and her harp beguile the wearers of the triangle and their dates with charming melodies. Flowers were pressed into many memory books after the big weekend with the Leap Year theme. Surprise parties on birthdays given by the roommates of the various girls make up a part of treasured D Phi E traditions. The brisk fall weather and an informal weekend on Halloween go hand in hand at the house on Pensacola Street.

Members: Esther Barash, Lillian Friedman, Beryle Solomon, Miriam Bucholtz, Arlene Solomon, Gladys Atlas, Jeanne Leiberman, Rosalie Sherman, Mildred Zalka, Marie Davis, Zelda Kaplan, Ann Schwartz, Miriam Portnoy, Annette Vitsky, Naomi Machtei, Ildene Portnoy, Beatrice Shapeff, Marilyn Rosner, Isabel Pugatsky, Romesa Rosenthal, Betty Sager.

Pledges: Rita Eskin, Louise Gans, Shirley Kahn.



Surry with the fringe on top!



The house



GLADYS ATLAS, President

NEOΠΡΣΤΥΦΧΨΩ

DELTA ZETA

Campfire memories of the week end at Flastacowo in May and sentimental reminiscence over Panhellenic and Sandspur weekends live in the minds of the Delta Zeta's. Cupid must have had his tongue in his cheek at the Valentine party. Delta Zeta Lamps were lit in a newly decorated house this year. The "Sweetheart of D Z" corner was adorned with over-size replicas of fraternity pins at the annual "Garden of Roses" weekend. Delta Zeta state day and a province director's reception were given. The round of parties for all local fraternities will be continued into next year.



Jo Long, President

Members Lillian Blackwelder, Jeannelle Brown, Edith Breggar, Martha Cartwright, Katherine Condurelis, Joyce Cooper, Dorothy Crawson, Alice Datson, Jewel Dees, Betty Ruth Denman, Carrie Dixon, Nancy Jo Gonjalez, Margalena Mixon, Betty Jean Hudnall, Mildred Johnson, Marjorie Jones, Joanne Kirkland, Joanne Long, Martha Vail McDonald, Margaret McGoogan, Barbara Nolen, Ann Marie Oetjen, Mary Frances Peters, Betty Jean Phillips, Elizabeth Pickett, Elizabeth Read, Beverly Rentz, Betty Jo Sellars, Anne Singleton, Carolyn Smith, Katherine Spurgeon, Dot Vincent, Marilyn Watson, Louise Wilson, Ruth Wilkie, Jeanne Tinny, Barbara Boring, Camilla Bartley, Jimmie Bevis, Nancy Day, Marjorie Farr, Sibyl Griffin, Barbara Maier, Jane McLeod, Betty Pace, Dorothy Holen, Betty Jean Rehburg, Mary Frances Strickland, Clarice Varnadore.

Pledges: Betty Boring, Sue Carson, Doris Giddens, Marguerite Reynolds, Mary Nell Schoettle, Lois Stevenson, Helen Wilson.



Annual formal dance

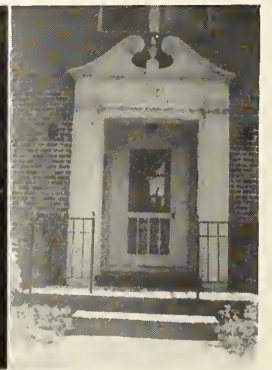

"Through these gates"

ΑΒΓΔΕΖΗΘΙΚΑΜ



*Playing pool!
All out on a fender!*

1st Row: Cartwright, Crowson, McGoogan, McLeod, Johnson, Datson, Griffin, Tinney, Con-
durelis.

2nd Row: E. Boring, Maier, Peters, Singleton, Long, Ooetjen, Spurgeon, Vincent, Read, Rentz.

3rd Row: Varnadore, Bregger, Denman, Smith, Bevis, Kirkland, B. Boring, Wetson, Pickett,
L. Wilson, H. Wilson, Pace, Rehberg, Dees, Jones, Strickland, Blackwelder, McDonald.

4th Row: Farr, Gonzalez, Bartley, Hudnall, D. Nolen, B. Nolen, Carson, Brown, Day, Dixon,
Giddens, Phillips.

OFFICERS:

President Jo Ann Long
 First Vice-President Anne Singleton
 Recording Secretary Ann Oetjen
 Treasurer Katherine Spurgeon



1st Row: Dale, Hooker, Fosgate, Marcoux, Lainhart, Stroberg, Brown.

2nd Row: D. Burdette, Fowler, N. Burdette, Osteen, Oldfather, Mrs. Morgan (housemother), Savage, Moore, S. O'Brien, Leach, Harrison, J. Bosenquet.

3rd Row: Queen, Jackson, Lissenden, Bennett, Singleton, Shropshire, C. Jones, McCarthy, Banks, H. Jones, Robida, Boyden, Holten, Oetjen.

4th Row: Wells, Little, Lee, Chillingworth, Tuttle, Cobb, Geiger, Bailey, B. Bosenquet, Locke, Wittmer, Stoll, Wood, B. O'Brien, Prior.

OFFICERS:

- | | |
|----------------------------|------------------|
| President | Connie Savage |
| First Vice-President | Jeanne Oldfather |
| Recording Secretary | Jean O'Steen |
| Treasurer | Lydia Moore |



Put the Kats out!
KAO Camp

KAPPA ALPHA THETA

Theta kites flew high. There was the presentation of the first "Powder Bowl" football game, starring Pi-Phi and Theta gridiron giants. A formal dance modeled after the legend of Knights of Arthur's Table Round brought to a close the Theta weekend activities of a farmer's dance, hayride and picnic at Lafayette park. The members of the four classes took turns serving the weekly Sunday night suppers. The house-mother's party for the graduating seniors completed the merriment of the year.

Members: Juanell Bailey, Bettye Banks, Jane Bennett, Jeanne Bosanquet, Blanche Bosanquet, Barbara Boyden, Betts Brown, Diane Burdett, Nancy Burdett, Marie Chillingworth, Joy Cobb, Priscilla Dale, Doris DuBois, Barbara Fosgate, Julia Fowler, Jackie Geiger, Kay Harrison, Mary Jane Holton, Phyllis Hooker, Nancy Jackson, Caroline Jones, Harriet Jones, Phyllis Keane, Martha Lainhart, Anne Leach, Ann Lee, Mary Lu Lissenden, Janet Little, Virginia Locke, Roses Marcoux, Babs McCarthy, Lydia Moore, Dorothy Oetjen, Jeanne Oldfather, Barbara O'Brien, Sharon O'Brien, Nancy Prior, Marguerite Queen, Mary Claire Robida, Jane Shropshire, Connie Savage, Mary Evelyn (Penny) Singleton, Sylvia Stoll, Joyce Stroberg, Joan Trupp, Pauline Tuttle, Felicia Wells, Jane Wittmer, Ann Wood, Jean O'Steen, Nan Monroe, Alexa Blount.



CONNIE SAVAGE, *President*



The Theta house



Hip, two, three, four

NEOPIRSTYΦXΨΩ

KAPPA DELTA

Sounds of revelry proclaimed the fiftieth birthday of Kappa Delta and the forty-third year of the sorority on Florida State's campus. The Christmas party, featuring original pledge songs and an agile Santa Claus, offered a sure cure for pre-exam blues. Second quarter brought the customary formal dance held "Underwater." A farewell to the housemother and another school year drew to a close amid a flurry of trunk packing and note burning.

Members: Evelyn Marie Badcock, Jeannette Chapman, Betty Jo Craig, Anne Holton, Ann Mickell, Catherine Nolan, Margaret Olsen, Teddy Hamlin, Mary Ann Herring, Anne Benedict, Rosanne Hartwell, Dorothy Martin, Em Turner Nickinson, Ruth Ellen Olsen, Iris Parsons, Emmala Pate, Jean Thomas, Bettye Kent, Frances White, Renee Settle, Nancy Lee Streater, Neal Ayala, Elizabeth Ann Barnes, Shirley Bell, Bettilee Bird, Mary Bunsell, Mary Alice Cooper, Sally Cloise Henley, Cinda Kent, Betty Lu Lanier, Rachel McInnis, Eleanor Staples, Sugene Thomas, Erin Wilcox, Mary Ellen Game.

Pledges: Maida Badcock, Julie Bailey, Shirley Sue Ellis, Faye Fulglum, Ann Kutrow, Betty Ann Holland, Elizabeth Hiedson, Joanne Omsley, Laurie Plant, Bertie Seewald, Glenna Shaw, Lillian Wade, Barbara Henderson, Shirley Jones, Mary Frank Johnson, Marilyn Watt, Jean Taylor, Betty Jo Murdaugh, Vivian Miller, Harriet Bolten.



Iris Parsons, *President*



Come into my parlor



The Kappa Datas

ΑΒΓΔΕΖΗΘΙΚΑΜ



1st Row: Thomas, Fulgum, Staples, Shaw, Holland, M. Badcock, Bailey, Barnes, Cooper, Jones.
 2nd Row: Herring, Chapman, M. Olsen, E. Badcock, Parsons, Nolan, Mikell, Holton, Kent, Ayala.
 3rd Row: Plant, Kent, Bell, McInnis, Hudson, Bunnell, Bird, Settle, R. Olsen, Pate, Hartwell, Thrower, Henderson, Kutrow, Seewald.
 4th Row: Wade, Owsley, Johnson, Game, Wilcox, Nickenson, Lanier, Thomas, Benedict, Martin, Streeter, Henley, Ellis.

OFFICERS:

President Iris Parsons
 Vice-President Teddy Hamlin
 Treasurer Katherine Nolan
 Secretary Mary Ann Herring



Housemother



Screen test

NEOTPRΣTYΦXΨΩ



1st Row: Gwynne, Grone, Lanier, Brown, Scott, Chandley, Mooney, Dunn, Laslie.

2nd Row: Boatright, Sinclair, Nightingale, Linderman, Mrs. Webb (house-mother), Lassiter, Daniel, B. Harris, Jelks.

3rd Row: Duke, Zipf, Daniels, White, Wallace, Callanan, Langford, Munde, Simpson, Downey, Johnson, Owens, Clarkson, F. Harris.

4th Row: Seeward, Irvin, Still, Norman, Lewis, McCondishee, Clark, Barry, McGoon, Dart, Stabler, Marshall, Chillingworth, Cromer.

OFFICERS:

- President Mary Jane Lassiter
- Vice-President Jane Nightingale
- Recording Secretary Betty Ann Sinclair
- Treasurer Tess Daniels



Everybody's decorating



Oh, you co-eds you!

ABTAEZHOIKAM

PHI MU

The Phi Mu's call time out from studies for a Halloween weiner roast. Open house's for dates and friends are sprinkled throughout the year. Eager pledges prepare an after-dinner coffee for the patrons and alumnae. An evidence of the Yuletide spirit was disclosed in the heart-warming Christmas party. The Phi Mu weekend included a "Sock Hop," open house and breakfast as well as the formal dance. How much gaiety and fellowship can one year bring?

Members: Mary Ann Berry, Yvonne Boatright, Camille Brown, Rita Callanan, Marjorie Chandley, Julie Chillingworth, Gladys Clark, Hazel Clarkson, Annette Daniel, Tess Daniels, Pat Dart, Joan Downey, Rubye Lois Duke, Pat Dunn, Shirley Groene, Mary Jo Gwynn, Barbara Harris, Frances Harris, Marion Irvin, Vance Jelks, Doris Johnson, Barbara Lanford, Zeane Lanier, Frances Laslie, Mary Jane Lassiter, Margaret Leslie, Betty Jean Linderman, Mary Marshall, Farrior McCondie, Janet McGee, Laura Mae McGoon, Marilyn Mooney, Betty Ann Munde, Jane Nightingale, Katherine Norman, Jimmie Owens, Muriel Scott, Ann Seaward, Laura Simpson, Betty Ann Sinclair, Helen Floy Stabler, Janet Wallis, Leland White, Barbara Zipf, Isobel Laslie.

Pledges: Ruth Adams, Ann Barton, Margaret Lee Cromer, Jean Lewis, Mary Ann Marley, Peggy Mordt, Martha Still.



"The house"

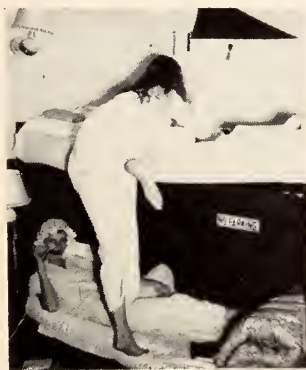

This is a lot of bunk



MARY JANE LASSITER, *President*

NEOPTETYPHXΩ

PI BETA PHI

The "Arrow girls" look back over a year of pleasant memories. Enterprising new pledges present original pledge songs at the traditional Christmas party as well as preparing an unforgettable pledge circus party in January. A "Southern Plantation" formal dance climaxes the Pi Phi-Chi Omega weekend entertainment. The first Pi Phi-Theta "Powder Bowl" football game is received enthusiastically. Two visits from national officers and a Senior farewell bring closer the time for departure until next September.

Members: Anne Allen, Camille Batten, Margaret Ann Blocker, Sallie Blocker, Betty Jo Brock, Martha Brown, Patty Carlson, Anne Carter, Nell Carter, Polly Chozal, Jo Ann Cloud, Virginia Curtis, Paulina Davis, Joan Daye, Pat Dillard, Jeanne Dupree, Jackie Fosdick, Peggy Gatewood, Patricia Grant, Betty Kennedy, Martha Ann Maguire, Mary Ann McGinley, Barbara Jean Morgan, Natalie Parramore, Esther Rassmussen, Virginia Sewell, Sally Simkins, Betty Abbott Smith, Margaret Strum, Mary Jane Taylor, Ann Tucker, Joanne Zewadski, Anne Rice, Mary Jane Angel, Anne Bannerman, Daphne Connelly, Anne Eidson, Mary K. Gum, Joan Hiscock, Marie Hocker, Pat Holden, Jean Klay, Esther McLeod, Angeline Russ, Jean Sayer, Susan Sossaman.

Pledges: Jackie Gate, Jorothy Van Eepoel, Mary Finley, Becky Koons, Mary Jean Moye, Gloria Burnham, Donna Evans.



ANN ALLEN, *President*



Who was left in?



Our housemother

ΑΒΓΔΕΖΗΘΙΚΑΜ



1st Row: N. Carter, McGuire, Brock, S. Blocker, Bannerman, Strum, Russ, Gum, Davis, Taylor.

2nd Row: Smith, Carlson, Rice, Tucker, Allen, Daye, Koons, Sewell.

3rd Row: Connelly, Curtis, Finley, Van Eepoel, Holden, Rasmusson, Kennedy, Dillard, Chazel, Grant, McGinly, Simpkins, Batton, Gray, Tate, Sayer.

4th Row: Fostick, Dupree, Sossamon, Gatewood, Brown, Morgan, A. Carter, Eidson, Angel, Klay, Hocker, McLeod, Hiscock, Cloud.



House decoration



Pi Beta Fountains

OFFICERS:

President Ann Allen
 Vice-President Jackie Fosdick
 Treasurer Polly Chazall
 Secretary Virginia Sewell





1st Row: Bussy, Grant, Lambert, Flanders, Spach, F. Douglas, Van Buskirk, Jones, M. Sauls.
 2nd Row: Reeves, King, McLain, Baker, Tharpe, Guann, Cox, Walker, Alexander.
 3rd Row: Chestnut, McPhaul, J. Sauls, Mayo, Fouts, Pennington, Bowling, Wilson, Southard, Bert.
 4th Row: Van Horn, Wash, Kerr, Rigg, Burry, Laird, Williams, Hayward, Cameron.
 5th Row: McClanaham, Moore, Adams, McGruder, Jungmeyer, Edwards, Weeks, Carstens.



OFFICERS:

President Edna Earl Baker
 Vice President Elizabeth McLean
 Treasurer Josephine Thorpe
 Secretary Marjorie King



*Write me a line
 (I need one)*

ABTA ZETA CHI KAPPA

SIGMA KAPPA

Sigma Kappa's resumed campus activities with a round of rush parties. Guests at the Winter Wonderland weekend and formal dance were greeted by the sight of a snow man in the front yard, an unusual scene in Florida! The traditional pledge Bowery Brawl surpassed the previous ones—or so the pledges declared. After dinner coffees and weekend festivities were scattered throughout the three quarters. The senior banquet, Halloween party, rushing in Gainesville, midnight serenades were a part of S K's frolics. National convention in Sun Valley, Idaho, will draw many sorority sisters this summer.

Members: Beverly Alexander, Edna Earle Baker, Virginia Bert, Barbara Boling, Mary Virginia Burry, June Cameron, Helen Carstens, Muriel Chestnut, Jacqueline Cox, Ferné Douglas, Gloria Douglas, Bruce Flanders, Dorothy Fouts, Drucilla Gnann, Hilda Grant, Margaret Jones, Helen Jungmeyer, Marjorie King, Alix Kerr, Charlotte Laird, Sarah Lambert, Martha Magruder, Gloria Mayo, Roberta McBride, Jo Ann McClanahan, Betty Sue McPhaul, Elizabeth McLean, Martha Ann Moore, Priscilla Pennington, Margaret Rigg, Jacqueline Sauls, Mary Lee Sauls, Barbara Southard, Helen Spach, Doris Stewart, Josephine Thorpe, Roberta Van Buskirk, Betty Earle Van Horn, Elizabeth Walker, Tina Wash, Dorothy Weeks, Carolyn Williams.

Pledges: Mary E. Adams, Teresa Edwards, Julie Hayward, Joyce Hensen, Jean Mason, Merry Reeves, Jean Sutton, Glenn Wilson.



EDNA EARL BAKER, *President*



Eat, drink and be merry



A loaf of bread, a jug of wine and judiciary

NEOΠΡΣΤΥΦΧΨΩ

ZETA TAU ALPHA

"Zeta memories will live always," as long as the magic of a favorite tune can bring back reminiscences of Mother Dodge's surprise parties or the fellowship at backyard weiner roasts. Remember the sight of the ZTA shield and the Sigma Phi Epsilon heart shining brightly over our "Golden Hearts" weekend festivities? Super-swish is the only word for the annual Stardust formal dance. "Heavenly Daze" sums up Panhellenic weekend activities. The silver cup for softball intramurals looks like it belongs on the mantel. Our favorite wheels, big and little, are Dalia, Ida, Beth, Audrey, Annie and B. C. Don't forget, the "huba huba's" caused by the Varga girl skit, the mother-daughter Christmas party, Ann Parrish's wide-eyed surprise as she was chosen queen of the Alpha Gamma Rho "Harvest Ball" at G'ville Fall Frolics, the farewell party for seniors—treasured recollections of Zeta Tau Alpha.

Members: Mary Nichols Andrew, Marilyn Archibald, Letty Bolles, Lois Boulware, Betty Burch, Ethel Clann, Sue Clark, Carol Coghlan, Betty Collins, Jean De Bevoise, Audrey Evans, Beth Fuhrer, Artye Futrelle, Duffie Groover, Mary F. Guest, Peggy Hodgson, Sharon,

Hopkins, Esther Jensen, Evelyn Johnson, Enid Krouse, Betty Latimer, Martha McGahee, Margie Middleton, Mary Cathryn Miller, Peggy Moss, Patsy Murphy, Doris Musselman, Joanne Newman, Evelyn Nix, Ann Parrish, Virginia Parkhill, Mildred Ann Randall, Betty Rawls, Gloria Reeves, Dalia Santos, Ida Santos, Lucy Stapleton, Betty Timmons, Martha Walker, Jacquelyn Waybright, Barbara White, Joyce Williams, Roberta Williams, Sarah Margaret Woodward.

Pledges: Mary Edna Mahoney, Barbara Widell, Betty Duncan, Barbara Neel, Patricia Burghard, Ann Woodham, Sarah Gibson, Marilene McCall.



ENID KROUSE, *President*



Girls hanging around



Still plannin'

ΑΒΓΔΕΖΗΘΙΚΑΜ



1st Row: Weedon, Murphy, Randall, Reeves, Millar, Andreu.

2nd Row: Musselman, Archbold, J. Williams, Clark, McGhee, I. Santos, Latimer, Nickolson.

3rd Row: Davis, Evans, Coghlan, Moss, Krouse, De Bevoise, Mahoney, Jensen, R. Williams.

4th Row: Claun, Hodgson, Nix, White, Woodward, Groover, D. Santos, Hopkins, Walker, Newman, Rawls, Guest, Johnson.

5th Row: Col'ns, Boulware, Burch, Stapleton, Futrelle, Timmons, Bolles, Middleton, Waybright, Parrish.



*Sigma Phi Epsilon weekend
Zetas on the warpath*

OFFICERS:

- President Enid Krouse
- 1st Vice-President Peggy Moss
- Recording Secretary Jean De Bevoise
- Treasurer Jacquelyn Waybright

NEOPIRSTYΦXΨΩ

PANHELLENIC



HAZEL CLARKSON, *Phi Mu*
President



SALLY SLATER, *Alpha Chi Omega*
Secretary-Treasurer

Panhellenic activities cruised to a stop after a full year of joint monthly meetings with IFC to plan in accordance with the new situation on campus—coeducation. Coeducation at Florida State University has brought the sororities closer, giving them outside interests instead of so much centered within their own groups.

The main project of the Panhellenic council this year has been a \$140 benefit fund for a war orphan. Panhellenic weekend in April was climaxed by the traditional formal dance in the East Campus gymnasium. Couples whirled under brightly lit sorority and fraternity crests to the music of a local orchestra. Competitive sing was omitted this year by vote of the sororities.



Members: Ann Mustaine, Jennie Elder, *Alpha Chi Omega*; Ann Tucker, Anne Allen, *Pi Beta Phi*; Jo Ann Long, Dot Vincent, *Delta Zeta*; Ann Hatfield, Verna Rogers, *Alpha Xi Delta*; Betsy Bird, Lila Barrington, *Alpha Gamma Delta*; Edna Earle Baker, Gloria Douglas, *Sigma Kappa*; Betty LaBree, Ann Cameron, *Delta Delta, Delta*; Joyce Williams, Enid Krouse, *Zeta Tau Alpha*; Mary K. Klutz, Anne Fielding, *Alpha Delta Pi*; Muriel Scott, Mary Jane Lassiter, *Phi Mu*; Gladys Atlas, Mildred Zalka, *Delta Phi Epsilon*; Mildred Wilson, Isabelle Wilson, *Chi Omega*; Iris Parsons, Anne Holton, *Kappa Delta*; Joyce Stroberg, Connie Savage, *Kappa Alpha Theta*.

ΑΒΓΔΕΖΗΘΙΚΑΜ

INTER-FRATERNITY COUNCIL



Officers: President, Bruce Bolt, Alpha Theta Phi; vice-president, Harry Middlebrooks, Kuklos Adelfhon; secretary, Bob Lee Bannerman, Phi Alpha, and treasurer, Maxwell Wells, Chi Theta.

Representatives: Bob Wock, Gamma Phi; George Anderson, Delta Delta; Tom Wood, Beta Phi; and Harry Ryder, Pi Kappa.

The Inter-Fraternity Council was established as a coordinating unit among fraternities to cooperate with individual fraternities and the administration. Despite the numerous difficulties that arose from creating eight fraternities practically overnight there was complete harmony among all groups, making an almost impossible job possible. Pioneering under the guidance of the faculty committee: Dr. Broward Culpepper, Dean Otis McBride, Mr. Rod Shaw, and Mr. Herman Gunter, the IFC soon proved to be an efficient organization capable of self-management.

It sponsored the first IFC weekend, highlighted by a formal dance, at which Miss Kay Barker was selected first IFC beauty queen. She was the candidate of Phi Alpha.



DR. OTIS MCBRIDE

NEOTΡΣΤΥΦΧΨΩ

ALPHA THETA PI

Colony of Alpha Tau Omega



Ist Row: Mead, Helvenston, Wieder, Martin, Bolt, Cary, Bailey, Bolton, Yelvington, Gard. 2nd Row: Palmer, Bland, Looney, Evans, McNeill, Walker, Aiken, Tharpe, Laird, Hines.

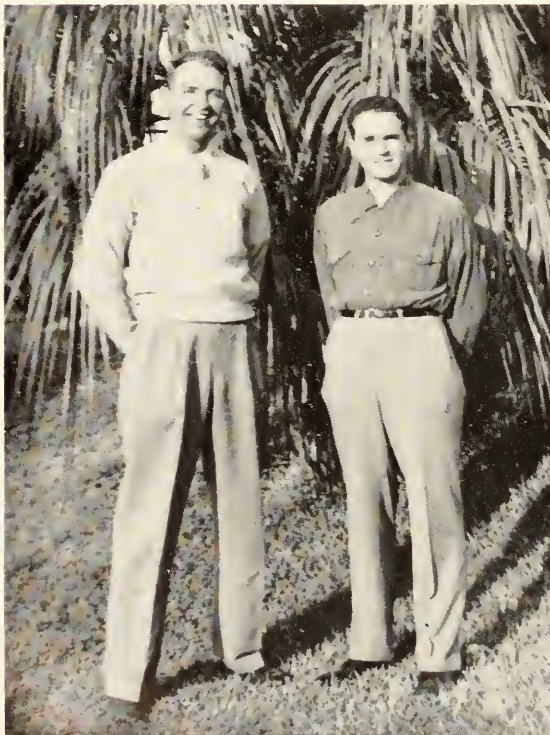

Our boss and side-kick



Clean-up Committee

ABTAETHOIKAM

Faculty advisor: Prof. Clayton Wilkes.

Officers: President, Paul Bailey; vice-president, Brantley Helvenston; treasurer, Bruce Bolt; recording secretary, Earl Bland.

Members: Paul Bailey, Bob Martin, J. T. Cary, Brantley Helvenston, Earl Bland, Bruce Bolt, Dick Wilson, Ernest Daffin, Terry McDavid, Peyton Richter, Ernest Cox.

Pledges: Jim Aikin, Ed Lintz, Bill Meigs, Bill Bolton, Bishop Clark, Malcolm McNeil, Dickie Mead, T. M. Hines, Laurence Evans, Martin Palmer, Fred Gard, Lee Weider, Emmett Laird, John Yelvington, Tom Looney, Clayton Wilkes, Al Tharp.

The local fraternity, Alpha Theta Phi, was founded on the campus of Florida State University for the explicit purpose of becoming a chapter of Alpha Tau Omega national. The chapter was organized by eleven members of ATO chapters throughout the nation and has been visited frequently by national officers of ATO. Immediately upon becoming a chapter, likely candidates among the student body were rushed, with the result that seventeen students were pledged.

These members and pledges of Alpha Theta Phi have been active participants in all extra-curricular activities about campus. Bruce Bolt is president of IFC, Bill Meigs is chief justice of the Honor Court and had the male lead in "Night Must Fall" and Bill Walker led the cast in the Little Theatre production of "The Barrets of Wimpole Street."

Numerous social events this year have become pleasant memories: the weiner roast at Camp Tally-Ho, stag party at the Talquin Inn, house-parties in Carrabelle, first annual dance at the Tallahassee Country Club, I. F. C. weekend, alumni banquet at the Silver Slipper, and Valentine weekend in Gainesville.

The constitution of the fraternity was drawn up by the eleven original members and advocates scholarship, leadership, and brotherhood.



Best dressed men on campus



Four torches



Group around a car

NEOΠΡΣΤΥΦΧΨΩ



*Camera shy?
I shudder to think*



Ground hogs



*When do we eat
Oh, hot dog!*

Fraternity advisor: Mr. Donald Loucks.

Officers: President, Jack McMillan; vice-president, Bobby Roesch; secretary-treasurer, Charles McMillan.

Members: Bill Byers, Frank Massey, R. L. Massey, Ben McCrary, Charles McMillan, Jack McMillan, John Mercer, Bill Trawick, Tom Wood, Jack Croy, Kay Parrett, William Cowden.

Pledges: Spurgeon Camp, Arthur Cobb, Charles Dyson, George Eubanks, Howard Falcon, Carl Fisher, Walter Foy, Bill Hankins, Lee Hewett, Sheldon Hilaman, Bill Kratzert, John McLellan, Ronald Nettles, Carl Thompson, Robert Roesch, Sonny Van Brunt, Bill Walker, Jack Wise.

The Beta Phi Social Club was created on the FSU campus in the fall quarter of 1947 by twelve members of Phi Delta Theta.

Rapid strides have been made by Beta Phi during this school year in athletics, scholarship, journalism, politics, and other activities.

The initial rush period proved very successful. Many social functions were enjoyed then and afterwards. Due to the generosity of the "Betting" Phi Alphas, the entire Beta Phi social club and dates were given a party at the coast after a Beta Phi-Phi Alpha football game.

Bill Kratzert, Charles McMillan, and Jack McMillan were lettermen on FSU's first football team. Charles McMillan made the first touchdown in FSU's football history, and Jack was elected co-captain of the football squad.

Kratzert was high point man for the basketball season. Other Beta Phi's who played terrific ball as FSU cagers were Ben McCrary, Ronald Nettles, and Sheldon Hilaman. Kratzert was also a member of the University tennis team.

Arthur Cobb, the Beta Phi journalist, is famous on campus for "Cobb's Corner" in the "Flambeau."

At the time of publication, the Beta Phi's are far out in front in the fraternity intramural league and expect to finish on top at the end of the year.

ΑΒΤΑΕΖΗΘΙΚΑΜ

BETA PHI COLONY OF PHI DELTA THETA



1st Row: Falcon, Russ, Trawick, J. McMillan, Wood.

2nd Row: Wise, Cobb, Hankins, Thompson, R. S. Massey, C. McMillan, Camp, Croy, Eubanks, F. Massey.



Let's hang this line up!



The prexy

NEOPIRSTYΦXΨΩ

THETA CHI

COLONY OF THETA CHI

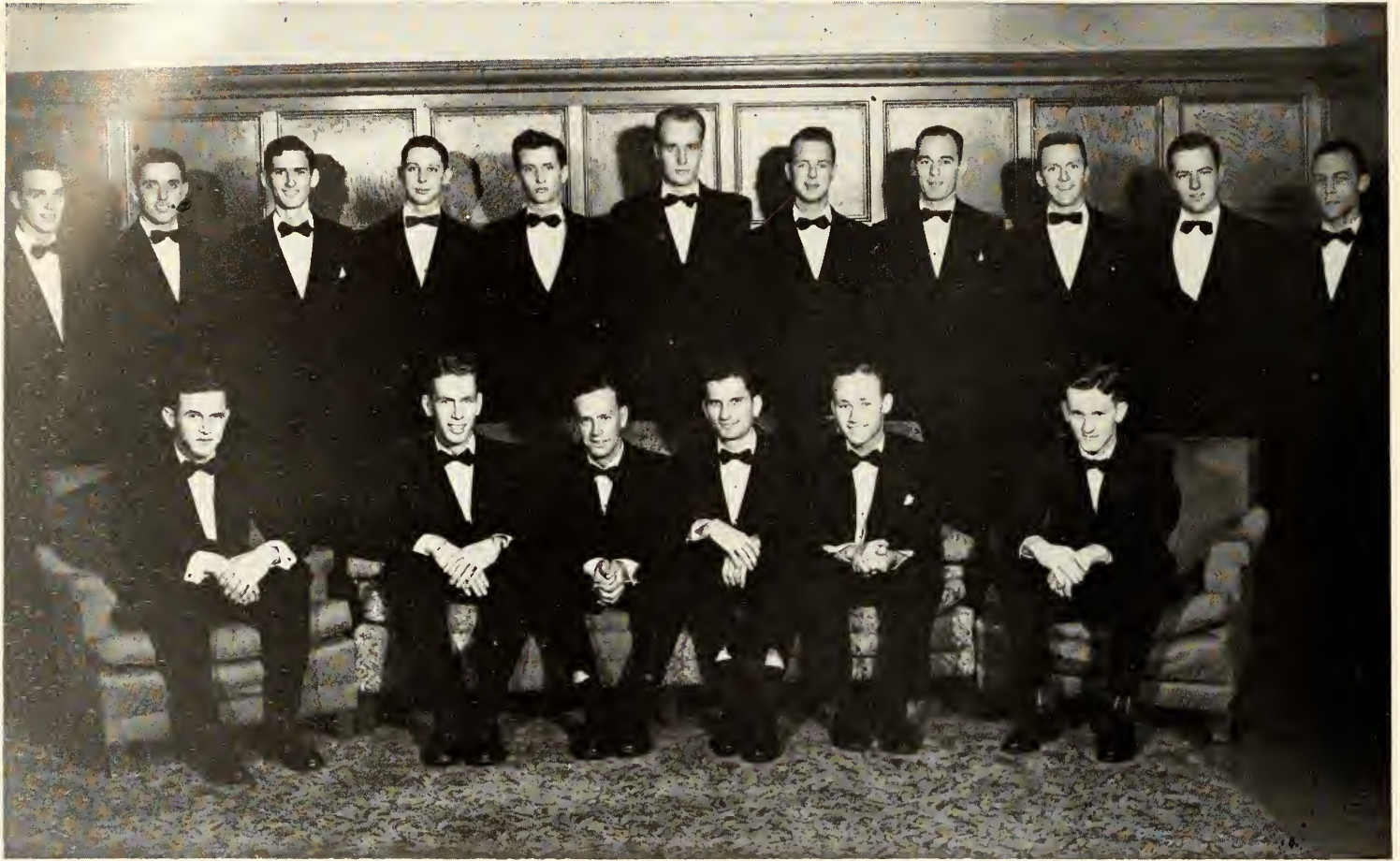

1st Row: Sanders, Wells, Lannigan, Tomlinson, Clemmons, Bush.
2nd Row: Gray, Allen, Davis, Skipper, Burn, Holley, Schmidt, Harris,
Odum, Alford, Brautigam.



Is Theta Chi?

ΑΒΓΔΕΖΗΘΙΚΑΜ

Faculty advisor: Glover E. Tully, Director of Personal Records.

Officers: President, Maxwell W. Wells; vice-president, John Clemons; secretary-treasurer, Earl Bush.

Members: Maxwell W. Wells, John Clemons, Earl Bush, Dick Barlow, Ed Redgate, Jack Dyes, Robert Fuller.

Pledges: Harold Odum, Carlton Gray, Frank Skipper, Bobby Mears, James Alford, Emmett Sanders, Bob Cooper, Dick Berndt, Ed Brautigam, Jack Wilson, Jack Watson, Kenneth Powell, Ben Davis, Bob Lanigan, Dave Hardin, Cliff Brady, Sam Harris, George Schmidt, Bob Burns, Wayne Koger, Chris Holly, Bill Knight, Bill Tomlinson.

Chi Theta fraternity was organized as a colony of Theta Chi fraternity officially on December 5, 1947, following a period of organization, rushing, and pledging. The original membership totaled fifteen men, but this was soon built up to the present number of thirty.

The first fraternity dance to be given at Florida State University was given by Chi Theta in December just prior to the Christmas holidays. Since this beginning the fraternity has given informal parties on several occasions. During the Inter-Fraternity weekend Chi Theta's were active participants in all events. They were represented in the beauty queen contest during that week end by Miss Nan Monroe. On Friday night of the IFC weekend the fraternity gave a weiner roast on Lake Bradford.

Chi Theta has shown up well in fraternity intra-murals, holding second place at the time this book goes to press.

The "house" on West campus is still in the process of redecoration, but should be completed within the very near future. The Chi Thetas are all looking forward to many good times at the "house" in the future.

The fraternity has adopted a policy of holding informal dinners every six weeks, at which time a talk will be given by a distinguished person. At the first dinner of this nature Dr. Doak Campbell was the principal speaker.

To quote one Chi Theta: "Even though our past is not full of spectacular events, our future shines brightly, our aspirations are high, and our spirit is very good. You can look to Chi Theta fraternity in the future."



Chi Theta's working on a Saturday afternoon

Chi Theta's relaxing—same afternoon



"Three pages in our chapter"

Left to right: Carlton Gray, Maxwell Wells, Frank Skipper

NEOPIRSTYΦXΨΩ



Who Delt?

Chapter advisor: Dr. Karl Kuersteiner.

Officers: President, George Anderson; secretary, Charlie Anderson; treasurer, "Tippy" Shuman; pledge master, Perry Watson.

Members: George Anderson, Charlie Anderson, Clifford Shuman, Perry Watson.

Pledges: Ike Anderson, Herman Arndt, Edward Bailey, William Banks, William Bass, "Sandy" Byrd, Forrest Chapman, M. Glenn Cooksey, Lemuel Davis, Howard Gehres, Fred Honour, Francis Jackson, William Jasper, David Lang, D. H. Mays III, William Merritt, George W. Reed, Ibert B. Robles, Thomas P. Smith, Ronald Wildes, Newton Jones, Dennis Parrott, "Bo" Manuel.

Delta Delta colony of Delta Tau Delta, like all other fraternal colonies on campus has undergone all the phases of hasty development towards concrete growth and activity.

Fortunately there were four Delta actives on campus: Charlie Anderson, George Anderson, Clifford Shuman, and Perry Watson. They initiated the formation of a Delt Colony by organizing an embryonic active group for the purpose of stimulating official interest and recognition.

The first rush season ended satisfactorily with a total of eleven pledges. Since then individual rushing has progressively added thirteen new pledges.

During the winter quarter the Delts acquired one of the more substantial buildings at the base for a chapter house. Subsequent improvements in the addition of a terrace and painting have contributed much toward an appropriate background for social and fraternal activities.

Various stag, rush and date parties have enhanced the fellowship and group interest of the colony. The Delt formal in March at the Tallahassee Country Club highlighted the social activities.

The success of all fraternal circles depends on fraternal cooperation. So far collective fraternal effort has been successful. With temperance, simplicity, and well-directed effort Delta Delta hopes soon to secure national affiliation, thus consolidating a stronger position from which to develop in and with Florida State University.



Dancing in the dark



Perry Como - Oh, No

ΑΒΓΔΕΖΗΘΙΚΑΜ

DELTA DELTA

COLONY OF DELTA TAU DELTA



1st Row: Watson, C. Anderson, G. Anderson, DeLacure, Shuman. 2nd Row: Chapman, I. Anderson, Bailey, Reed, Smith, Honour, Robles, Mays, Land, Cooksey.



GEORGE ANDERSON

NEOPTSYΦXΨΩ

KULKLOS ADELPHON

Colony of Kappa Alpha



1st Row: Middlebrooks, Lavender, Grant, Pierce, Carter, Dilsaver, Heyser, Webb, Rogers. 2nd Row: Dyal, Parker, Colbert, Roundtree, Copeland, Myers, Reddick, Campbell, Albritton, McLeran. 3rd Row: Hayes, Wheelchel, Dunaway, Middlebrooks, Costello, Proctor, Dorsey, Martin, Cary, Goode.



"Fixing things" (domestic type)



24, 32, 64, hike

ΑΒΓΔΕΖΗΘΙΚΑΜ

Officers: President, John Copeland; vice-president, Philip Roundtree; secretary, George Cary.

Members: Jack P. Campbell, Albert Swanne, Philip Roundtree, Curtis N. Proctor, George Cary, John Pierce, Jr., Eugene Dunnaway, Wesley Carter, John Copeland, Paul D. McLeran, Jr.

Pledges: Dal Albritton, Edward Dyal, Ralph Chadron, Dave L. Middlebrooks, Edward Dilsaver, William Quigley, E. J. Quigley, Joseph Crone, James Costello, Don Grant, William Parker, Lester Lavender, George Goods, Bob Webb, Wilson Martin, William Rogers, Ernie Reddick, Howard Whelchel, Palmer Darsey, Bob Peacock, Billy Colbert.



Sometimes we just loaf

The Kuklos Adelphon fraternity, founded September 1947 at FSU, is a local colony of the Kappa Alpha Order. Kuklos Adelphon patterns its ideals after those of Kappa Alpha Order which were inspired by General Robert E. Lee.

In the short time of its establishment on campus, K. A. has been active in both social and athletic functions. The fraternity won the intramural football and were runners-up in both basketball and ping-pong. Its social functions have consisted of a banquet for visiting members from Gainesville, a beach party for the fraternity and participation in the IFC weekend. The fraternity held its first annual formal dance in May, 1948.



Do you believe in huddling?



A tisket, a tasket—whoops, I missed the basket!

NEOΠΡΣΤΥΦΧΨΩ



DAVID WILCOX
President

Officers: President, Joe Clark; vice-president, Neal Sandy; secretary, Charles Tinney; treasurer, Howard Warnick.

Members: Joe Clark, Kenneth MacLean, David Wilcox, Harry Ryder, Neal Sandy, Charles Tinney, Howard Warnick, Elbert Hopkins, Thomas Woodruff, James Martin.

Pledges: George Atkinson, William Horner, Gene Cavanaugh, Fred MacFarlin, Kenneth Johnson, Worth Hull, Fred Boris, Ted Maurer, Bob Hall, John T. Sandy, Bob Jarrett, Bill Gahlenbach, Bill MacNair, John Norris, Donald Griffin, Roy Strickland, Ray Culbreth, Earl Cawthon, Jack Maurer.

3 strikes and you're out!



In the fall of 1947, a group of four Pi Kappa Alpha men got together to form a chapter on this campus. These first four were Joe Clark, Kenneth MacLean, Harry Ryder, and David Wilcox. A rush week was held in November and a group of twenty pledges were chosen and the local colony under the name of Pi Kappa was established.

Since that time, the fraternity has been through a lot. Starting off the first weekend of the winter quarter with a formal dance at the country club and taking part in all intra-mural sports and many campus activities, the members and pledges have been busy establishing the name of Pi Kappa on the campus. The worst luck that befell the fraternity was when drawing for barracks, they drew the one that had recently burned. A lot of time and effort has been spent remodeling the barracks and putting it in livable condition.

The Pikes have had representatives in some of the University's sports. These include Ken MacLean, Fred Boris, football; Buddy Norris, swimming; and Bob Jarrett, tennis.

The fraternity hopes to go a long way on this campus by working with and for the university.



Pikes Peak

ΑΒΓΔΕΖΗΘΙΚΑΜ

PI KAPPA

Colony of Pi Kappa Alpha



1st Row: Hull, Ryder, T. Maurer, Wilcox, Clark, Hall, J. Maurer.
2nd Row: Griffin, J. Sandy, Norris, N. Sandy, Strickland, Barber, Cav-
anaugh, McFarlin, Horner, Dohert, Culbreth, Maher. 3rd Row: Johnson,
Wamick, McLean, Boris, Hacker.



A tisket, a tasket—you too!



I don't care a pin for bowling

NEOPIRSTYΦXΨΩ

GAMMA PHI

Colony of Phi Kappa Tau

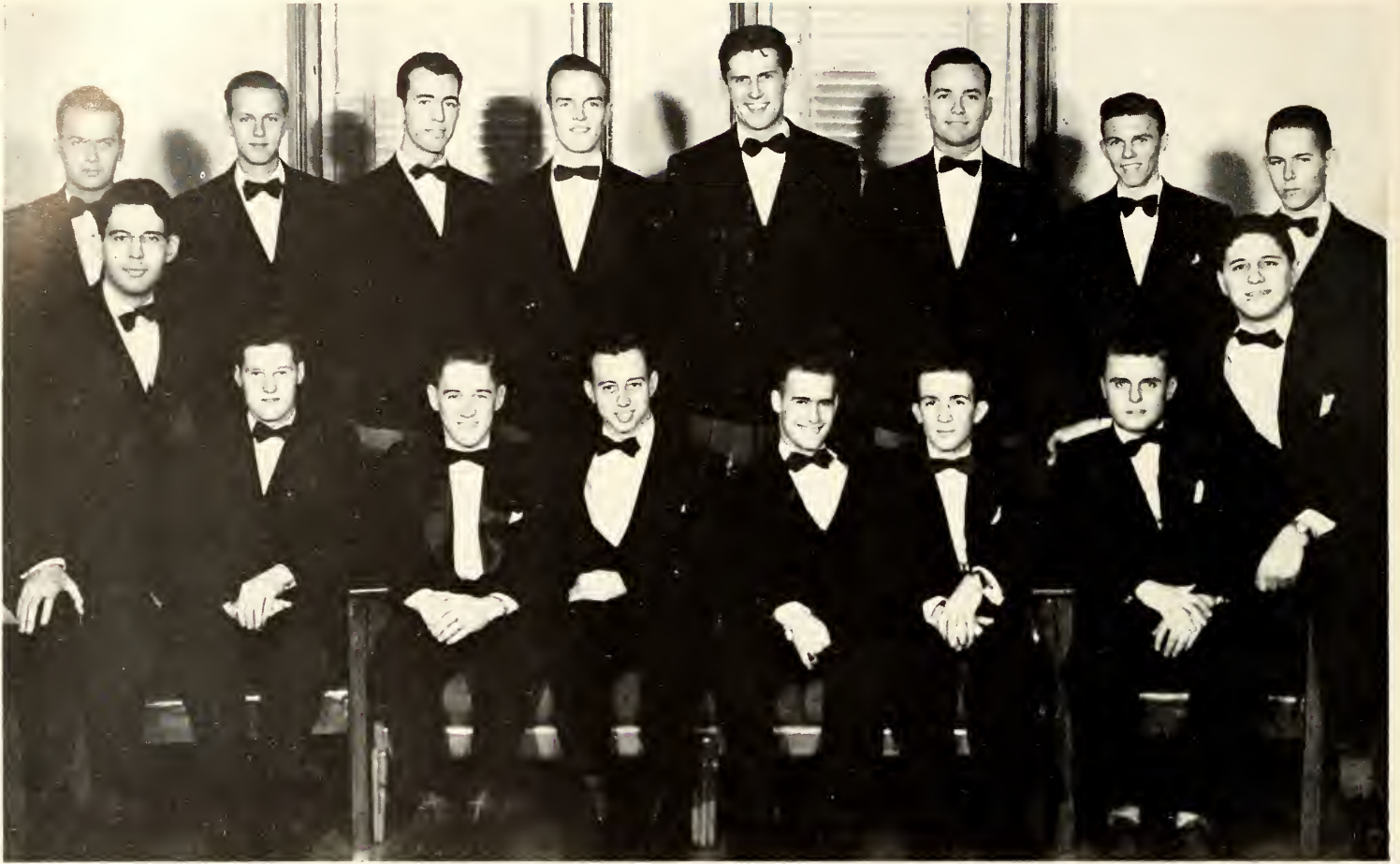

1st Row: Glasgow, Rice, Albright, Arnold, Powell Vara, Wach, Burks.
 2nd Row: Tompkins, Campbell, Leonard, Kirksey, Wilson, Leonard, Freeman, Mullikin.



"5 wall flowers," bachelor's buttons, that is



"the boys"

ΑΒΓΔΕΖΗΘΙΚΑΜ

OFFICERS:

John H. Leonard President
 Edward W. Campbell Vice-President
 Thomas Freeman Secretary
 James H. Wilson Treasurer
 Joseph Doggett Faculty Advisor

Members: Edward A. Campbell, William Byron, Robert Wach, G. H. Leonard, J. L. Leonard, H. H. Watson, W. G. Albright, John Arnold, J. H. Wilson, H. H. Ward, Robert Schirmer, Bruce Kirksey, Thomas Freeman, James Tompkins, Harry Mullikin, Robert Cole, Joseph Vara, Ernest Powell.

Pledges: Thomas Pitts, Bussey Evans, Daniel Golden, Max Register, Roy Gamble, Frank Blachledge, Roy Napier, James Childs, Glen Gresham.



Microphonies

Gamma Phi Colony was founded in October, 1947, by Edward W. Campbell and Robert Wach, two local Phi Kappa Tau members, through the capable assistance of the Phi Kappa Tau alumni living in Tallahassee and members of the Alpha Eta chapter Phi Tau in Gainesville. Several rush functions were held at various homes of the alumni in town. The fraternity's ranks slowly swelled until its present-day size.

At first, like most of the fraternities on FSU campus, it was hard to get a fraternal feeling and spirit without the close association gained from a fraternity house. However, finally the university turned over barracks 623 to be remodeled into what has become Gamma Phi manor.

The biggest social function of the year was a hobo dance given in February on Friday, the thirteenth at the West Campus student union. A huge success, the dance went far towards breaking the tradition of formal and semi-formal affairs. The rest of the year was spotted with various small and local parties: ie, hay rides, picnics. For I. F. C. weekend, the Gamma Phi's entertained at a barbecue supper.

Yes, baby is growing up, and the Gamma Phi's look forward to becoming a local chapter of Phi Kappa Tau.



Just pining away



"Make mine country style"



How were we to know it wasn't dodge ball?

Officers: President, Jimmy Diffenbaugh; vice-president, Bob Lee Bannerman; secretary, Fred Drake; treasurer, Jim Turner.

Members: Jimmy Diffenbaugh, Jim Turner, Bob Lee Bannerman, Fred Drake, Milton Wynn, Richard Lamb, John Patterson, John Drew, Dick Hinson, Billy Bishop, Bill Henry.

Pledges: Ted Maxwell, Columbus Smith, Charles Hendry, Jack Gramling, Bob Withers, Jack Thomas, Warren Coloney, Bill Fain, Keith MacRae, Arthur Knight, Langdon Williams, Bob Tinney, Leonard Melton, Dick Williams.



Who will buy my violets?

In the fall of 1947 a group of twelve Sigma Alpha Epsilon fraternity men, who were at that time enrolled at FSU, decided to start a local fraternity in hopes of later becoming a national chapter of SAE. Along with seven other fraternities they were officially recognized in December of 1947.

During the two weeks' rush period the fraternity gave several rush parties at the homes of various members and a spaghetti supper at Lafayette Park. The Phi Alpha men are very proud of the fact that they received 100% return on the bids issued after the rush period.

Since that time a barracks has been acquired for a fraternity house and the members and pledges have been hard at work remodeling it into a "home."

At the first annual IFC weekend the fraternity was honored by having as their representative, Kay Barker, who was selected as the first IFC beauty queen.



Lock up the gates of heaven, boys

The following week the fraternity sent six delegates to the biennial SAE Province Convention. At this convention the local fraternity received unanimous approval of the convention to petition the national convention for a charter.

ΑΒΓΔΕΖΗΘΙΚΑΜ

PHI ALPHA

Colony of Sigma Alpha Epsilon



1st Row: Coloney, Lamb, Bishop, Turner, Godwin, Drake, Diffenbaugh. 2nd Row: Drew, Gramling, Patterson, Bannerman, Hinson, Fain, R. Williams, L. Williams, Withers, Maxwell.



They say we can't have it in the house



Strictly a social outfit!

NEOΠΡΣΤΥΦΧΨΩ

Date of Founding 1776

Alpha of Florida 1935

Love of wisdom the helmsman of life

Phi Beta Kappa, the oldest national honorary society in America, recognizes intellectual attainment and promise of distinction in the world of achievement. Membership in Phi Beta Kappa is normally restricted to the Liberal Arts and is considered generally as the highest academic honor that can be attained.

CHAPTER OFFICERS

Marian Irish	President
Ramona Beard	Vice-President
William E. Loftin	Treasurer
Irene Boliek	Secretary
Mary B. Alfriend	Historian

FOUNDATION MEMBERS

Mrs. A. R. Seymour
 Mrs. R. L. Eymann
 Rev. G. E. Benedict

★ Claude Pepper
 ★ William G. Dodd
 Edward Conradi

CHARTER MEMBERS

Myrtle Dolbee
 Olivia N. Dorman
 Viola Graham
 Marian Hay
 Dorothy Hoffman
 Marian Irish

Harold F. Richards
 William H. Rogers
 Arthur Seymour
 Venila Shores
 Elmer R. Smith
 Anna May Tracy

RESIDENT AND AFFILIATE MEMBERS

Mary B. Alfriend
 Elizabeth S. Avery
 William M. Barrows
 Ramona Beard
 Irene Boliek
 Frank C. Bolser
 Doak S. Campbell
 Robert G. Clapp
 Mary Caroline Devereaux
 Ezda M. Deviney
 Wilson K. Doyle

Betty Hatch
 Katherine Hoffman
 Elaine Hundertmark
 Irma Hope Hurff
 Lucretia Hsley
 Sara Krentzman
 Olga Larson
 Albert L. Leduc
 William E. Loftin
 Mary Fisher Parmenter
 J. Russell Reaver

Cleta O. Robbins
 Golda M. Van Buskirk
 Ruth Schornherst
 Mrs. Allen Boggs
 Frances Cowart
 Mrs. C. S. Davis
 Dorothy Dodd
 Nellie Kannwischer
 Chaplain Paul Reeves
 Mrs. H. C. Trimble
 Miriam Wilson

MEMBERS IN COURSE

Class of 1948

Yolanda Arias
 Rosalind Almony Blake
 Ruthmary Bliss
 Laura Lee Butler
 Annie Belle Dias
 Audrey Carr Evans
 Lucille Miriam Feiden
 Ann Bright Fielding
 Betty Sue Gray
 Mary Josephine Jones
 Juanita Krentzman

Maureen Trecia Macy
 Joanne Marie Newman
 Fay Bass Osborn
 Martha Olivia Peacock
 Ruth Joyce Petty
 Irma Lee Shepherd
 Mary Franklin Smith
 Mary Maud Trowbridge
 Leila Marilyn Van Netta
 Marshall Lee Vernon

Class of 1949

Valda Colleen Mock
 Esther Rasmussen



Date of Founding 1897 --- 1925 FSCW

MOTTO: *The Love of Learning Rules the World.*

Phi Kappa Phi is a national honorary society giving recognition to students of high scholastic ability, in all departments of American colleges and universities. Its prime object is to emphasize scholarship in the thought of college students and to stimulate them to mental achievement by the prize of membership.

Dean Ralph L. Eyman	President
Miss Virginia Turrentine	Vice-President
Miss Louise Salley	Secretary
Miss Olga Larson	Treasurer
Miss Agnes C. Brown	Journal Correspondent



ACTIVE MEMBERS

Mary B. Alfriend
 Elizabeth S. Avery
 Bettie Blanding
 Mildred L. Bricker
 Agnes C. Brown
 Clyde E. Burns
 Doak S. Campbell
 Margaret Campbell
 Martha Chapman
 Marcus W. Collins
 Charles S. Davis
 Ralph L. Eyman
 Ruth D. Ferguson
 Paul F. Finner
 Robert L. Gouling
 Betty Hatch
 Dorothy Hoffman
 Edna Howard
 Elaine Hundertmark

Karl O. Kuersteiner
 Herman Kurz
 Olga Larson
 Leland Lewis
 Lou Miller
 Katherine Montgomery
 Robert C. Moon
 Ella S. Opperman
 Daisy Parker
 Louisa Richardson
 Louise Salley
 Margaret Sandels
 Arthur R. Seymour
 Dora Skipper
 Hugh W. Stickler
 Jennie Tilt
 Florence Tryon
 Virginia Turrentine

MORTAR BOARD



1ST ROW: I. Rentz, J. Krentzman, J. Long. 2ND ROW: A. MacInnis, J. Sharer, D. Santos, A. Fielding, J. Richey, E. Gavigan. 3RD ROW: C. Sullivan, C. Savage, F. Smith, M. Peacock, I. Shepherd, B. McCarthy, C. Claus, J. Petty, J. Rodgers. Not pictured: B. Fuhrer.

Leadership, scholarship, service: these are words which become a living part of our campus activities through Mortar Board's emissaries, the twenty members of the Torchbearer chapter. No matter what their field of study, their work is predominated by a love of learning. They are the ones who find time to serve and give of their knowledge. A study clinic was conducted by Mortar Board this year to give those students who needed it extra instruction. Dropping the role of the intelligensia, members donned dungarees and energetically sold cokes at various campus athletic events as their money-making project for the year.



JUANITA KRENTZMAN

HONORARIES

ALPHA LAMBDA DELTA



1ST ROW: M. Grimsley, J. Williams, P. Rose, M. Kelly, H. Gong. 2ND ROW: W. Hardy, Dr. Dorothy Hoffman, *Faculty Advisor*, E. Wilcox, M. Winfield, D. Schoannaker, M. Haynes, D. Ricker, P. Porter, F. Riherd, A. Holden, Dr. Venila L. Shores, *Faculty Advisor*, J. Cloud. 3RD ROW: C. Turnage, M. Bunnell, L. Friedman, A. Bache, S. Cawthon, B. Denman, B. Lanier, F. McGee, P. Murphy, L. Crum, R. Sherman, E. Hargrave, W. Betts, R. Lemmon, L. Bush, M. Parks. 4TH ROW: K. Lee, R. McInnis, A. Keyton, J. James, E. Lomax, B. Goodnight, L. Lane, E. McCoy, P. Merrell. Not pictured: N. Parramore, J. Geiger, J. Horwitz, M. Griffin, J. Vinson, L. Able.



PATTY ROSE

To those freshmen students who have mastered the art of good study habits is given the reward of membership in Alpha Lambda Delta, national scholarship honorary for freshmen. Pictured here are the sophomores who achieved this recognition for high scholastic ability their first year.

Alpha Lambda Delta seeks to promote intelligent living with an increased appreciation of intellectual and cultural phases of campus life.

HONORARIES

KAPPA DELTA PI



1ST ROW: E. Newbern, J. Smith, M. Ferguson, M. R. Miller, M. Curry. 2ND ROW: J. Jones, Y. Arias, E. Krouse, M. Nichols, L. Snyder, M. Bates, B. Long, R. Hutchins, Dr. Marion Hay. 3RD ROW: M. Grace, S. Colegrove, Mr. Ward Fletcher, Dr. Paul Finner, Mr. Ernest W. Cason, Miss Martha Chapman, L. Millinor, G. Hughes.

Kappa Delta Pi, national honorary fraternity for those who are outstanding in the School of Education, encourages a higher degree of devotion to social service by fostering high intellectual and personal standards during the period of preparation for teach-

ing and recognizes outstanding service in the field of education. Those students who exhibit worthy educational ideals, sound scholarship, and adequate personal qualifications are given the honor of membership in Kappa Delta Pi.

OFFICERS

- | | |
|----------------------|-------------------------|
| Mr. Ernest W. Cason | President |
| Miss Betty Long | Vice-President |
| Miss Gloria Hughes | Recording Secretary |
| Miss Yolanda Arias | Corresponding Secretary |
| Miss Mae Lois Snyder | Reporter-Historian |
| Dr. M. R. Hinson | Counselor |
| Miss Edna Parker | Treasurer |

HONORARIES

SIGMA ALPHA IOTA



1ST ROW: V. Sewell, B. Epps, *Chaplain*, R. Perkins, *Treasurer*, E. Smith, *Vice-President*, M. Welch, *President*, M. Dewey, *Secretary*, G. Long, *Editor*, E. Harrison. 2ND ROW: C. Lynn, V. Thompson, A. Townsend, M. Rabb, C. Morper, J. Farnsworth, E. Bridges, E. Hargrave, J. Stroberg, J. Day, R. Wilkie, M. Haldeman, Miss Gladys Koch, J. Doughtry, M. Futch, B. Solomon.

OFFICERS

Marion Welch President
 Edith Smith Vice-President
 Marilyn Dewey Secretary
 Roberta Perkins Treasurer
 Betty Epps Chaplain
 Faculty Advisors: Ramona Beard, Elizabeth Ellison, Florine Marlott

A newcomer to campus honoraries is Sigma Alpha Iota. The Beta Alpha Chapter was installed at Florida State University, October 30, 1947. This professional

music fraternity recognizes outstanding women in the field of music and strives to promote professional competency and achievement.

HONORARIES

OMICRON NU



STUDENT MEMBERS

President Doris DuBois
 Secretary Mary Ann Herring

SPONSOR

Miss Ruth Connor

FACULTY MEMBERS

Anna M. Tracy
 Ruth Ferguson
 Helen Cate
 Mildred Bricker
 Ruth Connor

Helen Richey
 Rex Withers
 Mary E. Keown
 Anna May Sikes

Advanced students who have shown outstanding ability in the study of home economics are honored by membership in Omicron Nu, national home economics honorary. To recognize and promote scholarship, leadership, and research in the home economics

field is the purpose of Omicron Nu. Each year the Omicron Nu scholarship cup is awarded to the sophomore majoring in home economics who has achieved the highest average in her freshman year.

ZETA PHI ETA



SEATED: V. Pagers, H. Bunnen, B. Fennell, E. Johnson, Mrs. B. McClure, M. Bates, Mrs. F. Osborn, *Marshal*, C. St. John, *President*, B. Shirley, *Treasurer*, B. Bird, *Secretary*.

STANDING: P. Yates, H. Dews, A. Stinson, E. Reddick, M. McDonald, G. Wells, Miss E. Thomson, *Faculty Sponsor*. Not pictured: P. Futch.

Outstanding participants in campus dramatic productions are recognized by membership in Zeta Phi Eta, national speech honorary for women. A higher skill in acting, directing and technical production of

plays is fostered by Zeta Phi Eta. An Active social group, the members entertain the cast and crew of speech department play with a stage party.

HONORARIES

Phi Alpha Theta

STUDENT MEMBER

President Joan Newman

SPONSOR

Miss Florence Tryon

FACULTY MEMBERS

Dr. Venila Shores
Dr. R. S. Cotterill
Dr. A. M. Popper
Dr. Mary Elizabeth Thomas

Mrs. Helen Herring
Miss Alma Lester
Miss Florence Tryon

Phi Alpha Theta is a national fraternity for the purpose of encouraging the study of history. It is a member of the Association of College Honor Societies.



Alpha Epsilon Delta

MEMBERS:

Alice Welch, Sara Lou Wells, Florence Young, *Treasurer*, Mary Jo Jones, Jane Nightingale, *Secretary*, Jo Anne Whitaker, *President*, Mary Kelly, Mary Rose Siers, *Vice-President*, John Parker, Marian Floyd, Nell Cook, Celia Camp, Em Nickenson, Dr. Viola Graham *Faculty Advisor*, James Kelly, Carl McCranie, Martin Palmer, Marilyn Sumner, Ann Teague, Ida Lee Rentz, Jo Meldrin.

Members of Alpha Epsilon Delta are pre-medical students interested in encouraging a high degree of skill in their field of study. A coordination of pre-medical work and study in a school of medicine is obtained through the members' similarity of interest.



HONORARIES

PI DELTA PHI



Left to right: Yvonne Standish, Vice-President, Miss Lucy Lester, Faculty Advisor, Annie L. Guess, President, Jean Lieberman, Secretary and Treasurer.

Not pictured: Nataline Rogolino, Edithe Grider.

Faculty Members: Miss Lucy Lester, Miss Betty Ackerman, Miss Marjorie Judy, Miss Madeleine Postaire, Miss Ruth Campbell, Dr. Dorothy Hoffman.

A general interest in French culture and history as well as a desire for mastering of the French language is the purpose of Pi Delta Phi, French honorary.

SIGMA DELTA PI

IST ROW: A. Rodriguez, Y. Arias, Historian, J. Puglisi, President, A. Ynes, Secretary, Dr. Dorothy Hoffman, Faculty Sponsor, H. Sanchez. 2ND ROW: R. Leonard, Treasurer, E. Kraus, M. Judy, J. Newman, J. Bagley, Dr. D. L. Canfield, R. Riezl, S. McLemore, P. Hill, N. Rogolino. Not pictured: Annie Lou Guess, Vice-President, C. Claus, A. Fielding, B. McCarthy, A. Singleton.

Faculty Members: Dr. D. L. Canfield, Dr. Margie Burks, Dr. Dorothy Hoffman, Dr. Margaret Campbell, Miss Carmen Rivera, Miss Natalie Johnson, Miss Ruth Campbell, Miss Vivian Mercer.

Sigma Delta Pi, a Spanish honorary which recognizes students who show exceptional ability and scholarship in this language, strives to foment a wider knowledge of and a greater love for the Hispanic contributions to modern culture.



HONORARIES

GAMMA SIGMA EPSILON



Left to right, 1ST ROW: Mary J. Jones, *Sergeant-at-Arms*, Martha Ferguson, Emily Dawkins. 2ND ROW: Ann Stasch, Sue Gray, *Visor*, Mary M. Trowbridge, *Recorder*.

Not pictured: Marian Floyd, *The Grand Alchemist*, Rose Mary Siers.

Gamma Sigma Epsilon proposes to unite students of high scholastic standards in chemistry and foster a more comprehensive study of this important phase of science.

PI KAPPA LAMBDA



Left to right, 1ST ROW: Miss Ruby Dunstan, Mr. Walter Cowles, Mrs. Marianne Burr, *Secretary*, Miss Gladys O. Koch, *President*, Miss Lucile Wagner, *Vice-President*, Miss Fawn Trawick, *Treasurer*, Dr. K. O. Kuersteiner, Miss Margaret Dunn. 2ND ROW: Miss Mary Reeder, Mr. Owen Sellers, Miss Ramona Beard, L. Wooten, R. Rodenberg, Mr. Roy Will, K. Haun, Miss Etta Robertson, Miss Mary Winslow, Mr. Raymon Lawrenson, Miss Zadie Phipps.

Membership in Pi Kappa Lambda is given on the basis of high standard of scholastic and professional attainment. Its purpose is to further musical education and encourage eminent professional achievement and original composition.

HONORARIES

Left to right, 1ST ROW: A. Skevakis, S. Palmer, L. Harding, E. Brown, H. Looby, M. Mallard. 2ND ROW: B. Dixon, J. Furman, M. Berry, V. Goodell, P. Tuttle, E. Rasmussen, E. Miller.



Left to right, 1ST ROW: A. Carter, L. Simpson, A. Seaward. 2ND ROW: P. Dillard, C. Gallagher. Not pictured, M. A. Pitts.



SHIRLEY PALMER,
President



SPIROGIRA

LEADERSHIP HONORARY FOR WOMEN
ENTERING FSU ON ODD YEARS

ORGANIZATIONS



1ST ROW: J. Whitaker, C. Jones, R. Marcoux, B. Stewart, A. MacInnes, P. Stanaland.

2ND ROW: I. L. Rentz, R. Davis, B. Fuhrer, J. Krentzman, D. Dubois, J. Rogers, B. Collins, B. LaBree.

1ST ROW: J. Sharer, J. Cayce, E. Davigan, C. Sullivan, F. Cannon, A. Fielding.

2ND ROW: P. Aspinwall, E. Shea, J. McCarthy, I. Santos, G. Jaeckel, J. Morgan, M. Peacock, C. Savage, J. Gong.



ROSES MARCOUX,
President



ESTEREN

LEADERSHIP HONORARY FOR WOMEN
ENTERING FSU ON EVEN YEARS

ORGANIZATIONS



Left to right, 1ST ROW: M. Renwick, A. Wood, D. Trask, C. Galloway, S. Kunkel, H. Hobbs, I. Cutts, B. Lanier, S. Shifke, S. Pettit, B. Barnes. 2ND ROW: L. Delavan, H. Harris, B. Farnell, A. Holden, L. Crum, B. Stewart, K. Aspinwall, M. Strickland, P. Keane, P. Laney. 3RD ROW: C. Weller, W. Betts, R. Lemmon, S. McCoy, J. Lumpkin, I. Santos, E. Gahr, B. Collins, M. Yancey, A. Byrd, J. Geiger, G. Albritton, J. Allen, A. Keyton, J. McGee. 4TH ROW: A. Bache, N. Gonzalez, B. Morgan, L. Bird, B. Delo, E. Pickett, E. Wilcox, W. Larson, S. Lipe, J. Cloud. 5TH ROW: P. Rose, M. Walker, E. Lomax, B. Campbell, M. Chillingworth, B. Wheeler, P. Rainey, P. Rigell.

SOPHOMORE COUNCIL

"The blue and the white and the things that they stand for"—extending a welcoming hand to the freshmen—to carry their suitcases, that is, checking convo, counting votes, flag duty, clean-up committees, mending and washing costumes. The endless assortment of tasks which Sophomore Council undertakes each year makes them an indispensable factor in campus life. Members of Sophomore Council are chosen from the women's freshmen class on the basis of service to the school.

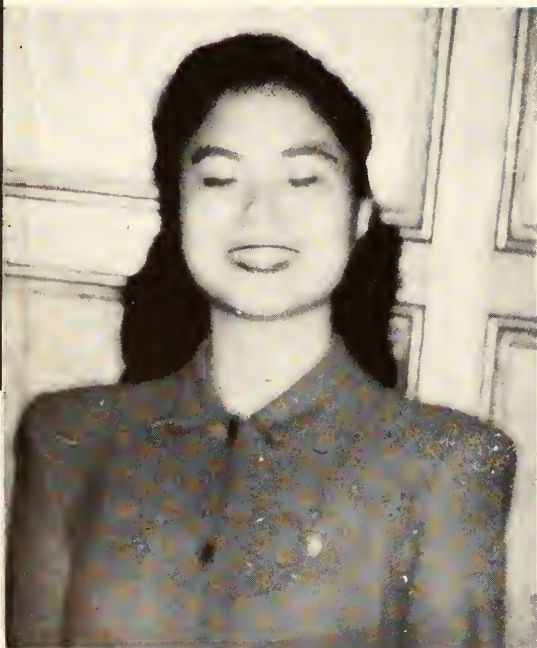

BING GONG, *Chairman*



Any volunteers?



We don't know if we can-can.

ORGANIZATIONS



Goin' to Camp.



"Personal and Campus" kids get a word of advice on courtship and marriage from Professor Hartz.



We pose for a picture with Fontaine.

"Et Cet" gals plan for Recreation Program.



This discussion deserves concentration.

With over two hundred members, YWCA is a non-denominational organization which seeks to unify the various religious groups represented on campus. Sponsoring vesper services at Thanksgiving, Easter Sunrise Service, forums on current affairs and a recreational and leadership training program for Summer Camp Counselors are a few of the numerous "Y" activities. A Cabinet composed of officers and committee chairmen plans the year's work.

YWCA

OFFICERS

- President Margaret Blackwelder
- 1st Vice-President Martha Vail McDonald
- 2nd Vice-President Joyce Petty
- Secretary Betty Trevarthan
- Treasurer Margery Bass



"Y" Big Wheels, Margaret Cockrell, Rosalie Oaks, Kitty Cochran.

Tally delegation to state "Y" conference.

Our president in one of her more dignified moods.

YWCA Cabinet.

We were energetic at camp.





Left to right, 1ST ROW: N. Smith, B. Murphy, E. Owles, V. Shashy, M. Hango, L. Donahue, R. Cates, R. Caparuso, M. Shashy. 2ND ROW: S. Hale, R. Holden, M. Doro, N. Muller, L. Santarone, M. Murray, A. Vocelle, M. Kelley, N. Shuman, L. Catiba, D. Clemons. 3RD ROW: C. Gomez, V. Sosin, C. Haines, V. Rogers, E. Clark, R. M. Mahoney, J. Lamar, B. Horner, T. Maurer, E. Brinkmann, L. Brinkmann, E. Bassidy, M. Braun, M. Berry, H. Tamm, M. Myers, M. Mins, K. Barker.

OFFICERS:

President Theresa Barfield
 Vice-President Basil Vocelle
 Freshman Advisor Catherine Sullivan
 Treasurer Anna Holden
 Secretary Mary Bassidy
 Corresponding Secretary Marguerite Myers
 Parliamentarian Larry Monley
 Senior Representative Amelia Pavese
 Junior Representative Marjorie Blackshaw
 Sophomore Representative Muriel Perry

Newman Club, a religious and social group, serves to foster Catholic fellowship. The meetings are divided between religious discussions and social affairs. Picnics at camp and formal receptions are among the activities participated in by the members.



Left to right, 1ST ROW: V. Rice, A. Fernandez, N. Rogolino, C. Austin, R. Macatee, S. Webster, O. Vega, B. Harrington. 2ND ROW: A. Baxter, L. Manley, *Parliamentarian*, C. Calonesso, C. Sullivan, Theresa Barfield, *President*, M. Bassidy, M. Blackshaw, A. Holden, M. Perry. 3RD ROW: J. Vickers, L. Nuccio, S. Sanders, A. Pavese, A. Thomas, M. Smith, A. Fleury, C. Michaelis, L. Brooks, P. Fitzgerald, J. Day, M. Hayes, J. Wilson, J. Francis, M. Carter, N. Williams, L. Friedheim.

ORGANIZATIONS

HILLEN



Left to right, 1ST ROW: M. Rosner, I. Portnoy, S. Bramister, I. Linick. 2ND ROW: C. Rosenbaig, G. Dayan, M. Leonard, M. Portnoy, R. Leonard, E. Silverman, J. Aronovitz, A. Solomon, R. England, R. Sherman. 3RD ROW: B. Shapoff, R. Rosenthal, M. Haimowitz, S. Kahn, B. Appel, M. Davis, T. Davis, Rabbi Julius Kravetz, *Director*, Z. Kaplan, I. Pugatsky, A. Schwartz, S. Shifke, R. Eskin, M. Zalka. 4TH ROW: H. Guss, S. Leibonitz, D. Spitzer, R. May, E. Fleet.

OFFICERS:

Ruth Leonard President
 Miriam Portnoy Vice-President
 Esther Lea Silverman Corresponding Secretary
 Joyce Aronovitz Recording Secretary
 Arlene Solomon Treasurer

Hillel strives to be a "home away from home" to the Jewish students on campus. The organization provides cultural, religious, and social activities for its members, and teaches them the best of Jewish traditions. Hillel serves as a representative of their faith to the non-Jewish students on campus.

ORGANIZATIONS

WESLEY FOUNDATION



Left to right, 1ST ROW: J. Smith, B. Long, J. Petty, T. Grubb, M. Trowbridge, S. Webster, E. Krouse, R. Lemmon. 2ND ROW: M. Wainwright, N. Hawes, Miss Alpharetta Leeper, Alice Cromartie, *President*, N. Barmore, J. Souls. 3RD ROW: M. Haynes, P. Laney, E. Eiselstein, M. Ambrose, E. Smith, L. Blackwelder, S. Henry, B. Barnes, M. Lassiter, M. McDonald, J. Newman, P. Vinson, E. Lomax.

OFFICERS:

Alice Cromartie	President
Ruth Lemmon	Vice-President
Emma Jean Smith	Secretary
Treasurer	Nell Howes
Sunday School President	Mary Jane Lassiter
President of Freshmen Group	Sidney Henry

Wesley Foundation offers a shrine of worship, a training school for churchmanship and a sense of commitment to religious living to Methodist students on campus. Sunday night suppers and social activities are regularly offered for the members.



ORGANIZATIONS

B. S. U.



Left to right, 1ST ROW: E. Howard, B. Farnell, D. Cox, E. Thomas. 2ND ROW: A. Evans, M. Strickland, P. Stanaland, M. West. 3RD ROW: J. Headley, I. Cutts, I. L. Rentz, C. Turnage, B. Margan, C. Foster, M. Lisle, B. Wilkinson, E. McDonald, R. Powers.

OFFICERS:

President	Peggy Stanaland
Enlistment Vice-Presidents	Ida Lee Rentz Barbara Jean Morgan
Social Vice-Presidents	Jean Headley Martha Sue Strickland
Devotional Vice-Presidents	Martha West Ramona Powers
Secretary	Dorothy Cox
Treasurers	Ada Lou Cherry Elizabeth Farnell

Baptist Student Union provides for its members an atmosphere of fun and fellowship with many serious hours of religious study. Outings, retreats at Camp O'Lena and morning watches are a few of BSU's numerous activities.

ORGANIZATIONS

WESTMINSTER FELLOWSHIP



1ST ROW: O. Osburn, R. Maudlin, J. Whisenant, S. Greene, B. Staples, C. Merrin, T. Stanford, G. Reeves. 2ND ROW: M. Dickie, M. Stapp, E. Stokes, B. Collins, B. Mowat, E. Rasmussen, Miss Miriam Wilson, A. MacInnes, E. Gahr, B. Moore, D. Allen, M. Yancey, M. Mallard, V. Bunny, M. Atkinson. 3RD ROW: F. Yancey, N. Delgado, R. Bliss, V. Swicord, M. McGahee, B. Latimer, I. Shepherd, M. Winfield, P. Murray, C. Verser, M. Lant, M. Morrison, C. Smith, P. Smith, P. Johnson, C. Baxter, M. Clonts, B. Stewart.

CANTERBURY CLUB

OFFICERS:

President Anne MacInnes
 1st Vice-President Jack Wells
 2nd Vice-President Esther Rasmussen
 Secretary Emily Gahr
 Treasurer Betty Moore

The Westminster Fellowship is a local branch of the National Westminster Fellowship of the Presbyterian Church. Guided by Student Counselor, Miss Miriam Wilson and the Westminster Council, the group acts as a link between the college students and the church. Social activities as well as religious study are carried on throughout the year.



1ST ROW: J. Williams, F. Love, Miss Louise Sally, *Faculty Advisor*, B. Loftus, B. Cooke. 2ND ROW: H. Everett, N. Jones, Miss Tryon, *Faculty Advisor*, M. Harrox. 3RD ROW: B. Denman, P. Hamilton, F. Munnerlyn, Miss Harriette McCarter, *Student Secretary*, The Reverend Paul Reeves, *Chaplain*, I. Hammond, A. Keyton, A. Bache, A. Skevakis.

OFFICERS:

President Irma Hammond
 Vice-President Artemis Skevakis
 Treasurer Bertie Loftus
 Secretary Maurice Curry

The Canterbury Club is composed of all Episcopal students on campus. The Vestry plans and directs the activities of the group. Social functions and religious study are offered for the members.

CHRISTIAN SCIENCE



1ST ROW: M. J. Sherman, J. Chyna, A. Thomas, *Corresponding Secretary*, J. Chastain, *Vice-President*, C. Stewart, M. Chillingworth, *President*, E. Dohlin, *Treasurer*, J. Richey, M. Chamberlain. 2ND ROW: B. McMillen, B. Riley, V. Haynes, N. Dohlin, E. Draughan, R. Baker, H. Marquand, A. Simpson, Miss Luella Richey, Miss Ruby Dunstan, C. Miller.

OFFICERS:

President	Marie Chillingworth
Vice-President	Geraldine Chastain
Recording Secretary	Betty Berg
Corresponding Secretary	Allene Thomas
Treasurer	Elnora Dohlin

The Christian Science Organization was formed to include members of this denomination among the students, faculty, and staff of the college. Its object is mutual aid and encouragement in the study and practice of Christian Science.

4-H

1ST ROW: L. Santarone, R. Lemmon, H. Jones, L. Snyder, *Secretary*, E. Chancy, *Vice-President*, M. R. Miller, *President*, I. Tierese, G. Nowak. 2ND ROW: M. Holmes, B. Trewarthen, S. Elkins, J. Messer, G. Albritton, I. Robinson, S. Webb, M. Kirby, D. Nowak.

4-H Club is composed of girls who were 4-H members before entering college and who wish to remain active in the group's work. Members are active in promoting 4-H work throughout the state. Activities include many social functions and educational programs climaxed by the Annual State Short Course for Florida 4-H girls which is held at FSU.



IRC



1ST ROW: A. Fernandez, A. Rodriguez, S. Hale, J. Harper. 2ND ROW: A. Thomas, J. Crumbley, F. Love, H. Sanchez, J. White, E. Read, *President*, E. Youngblood, D. Carlin, Anne Allen, Laura Hutton, Carol Murrell, E. Brinkmann. 3RD ROW: R. McCoy, S. L'Engle, M. Haimowitz, V. Sosin, M. Ban, O. Vega, J. Downey, D. Allen, M. Berns, N. Smith, M. Scull, B. Simms, L. Brinkmann, B. Wilkison, C. Haines.

OFFICERS:

President Elizabeth Ann Read
 Secretary and Treasurer Mildred Johnson
 Program Chairman Kitty Spurgeon
 Social Chairman and Historian June E. Crumbley
 Faculty Sponsor Dr. Marian D. Irish

The International Relations Club is an organization which studies current international affairs and problems. Its purpose is to learn to understand the actions and feelings of people in other countries and thereby promote peace through understanding.

GEOGRAPHY CLUB



1ST ROW: P. Hodgson, J. Scott. 2ND ROW: B. Long, J. Goddard, E. Sneidar, H. Looby, *Vice-President*, P. Odom, *Secretary*, M. R. Miller, *President*, B. Mowat, B. Echols, P. Thompson, H. Reid. 3RD ROW: E. Scheiper, M. Curry, F. Hunter, R. Hutchins, Mr. Harry Brubaker, *Faculty*, Dr. H. F. Becker, *Faculty Sponsor*, C. Godwin, A. Nichols, N. Dohein, B. Wade, B. Berg.

OFFICERS:

President Mary Ruth Miller
 Vice-President Helen Looby
 Secretary-Treasurer . . . Pat Odom
 Program Chairman . . . Elouise Smith

The Geography Club affords an opportunity for extra-curricular work in this field and fosters acquaintance between faculty and students.

UNITED WORLD FEDERALIST

1ST ROW: M. Nasrallah, B. Beckman, J. Bradley. 2ND ROW: F. Roberts, M. Pilcher, L. Hutton, Treasurer, L. L. Butler, President, LeM. Cash, Vice-President, M. Graydon, Secretary, Jean Douglas, P. Blank. 3RD ROW: C. Gomez, B. Wilkinson, J. O'Riorden, J. J. Downey, B. Wade, A. Moore, N. Marshall, B. Simms, J. Petty, I. Turner, L. Vedden. Not pictured: T. Sellers, P. Odom, A. Ranson, H. Hansen, M. Peacock, B. Taylor, M. Lassiter, M. Willer, B. Farrar, M. Berns, J. Sorensen, R. Dell, R. Ferro, E. McAlpine, M. Ford, P. Dilliard, R. Jefferson.

OFFICERS:

President Laura Lee Butler
 Vice-President LeMoyne Cash
 Secretary Margaret Cash
 Treasurer Laura Hutton

Members of United World Federalists strive to arouse public interest in establishing a federal world government. The FSU group sponsored speeches, radio programs and forums about world affairs, held a coffee for Carl Van Doren and sent representatives to the state UWF meeting in Winter Park, Fla. Panel discussions were also held before civil groups in various cities throughout Florida.



RED CROSS

STANDING: Miss Fannie B. Shaw, Faculty Advisor, B. Dixon, Secretary, J. Zewadski, Treasurer, P. Pruitt, Public Information Chairman. SEATED: B. Sweet, 2nd Vice-President, Audrey Evans, Chairman, B. Kennedy, 1st Vice-President.

The college unit of the Red Cross serves to link students with the work being done by community, national, and international groups. A sense of social responsibility is taught and opportunity for acquiring skill in planning, administering, and participating in civic activities is provided. Student members through their work and interest help to forge a link in the chain of world peace.





1ST ROW: D. Taylor, E. Brinkmann, C. Deters, *Social Chairman*, A. Fernandez, V. Sosin, E. Medina. 2ND ROW: J. DeVerner, B. Moody, *President*, M. Johnson, *Assistant Director*, Miss Carmen Rivera, *Director*, A. Rodriquez, *Vice-President*, J. Harper. 3RD ROW: S. McFarlin, C. Powell, B. Rentz, B. Richards, R. Fiezl, J. Bagley, J. Fliess, O. Vega, B. Loy, L. Brinkmann, F. Riggs, C. Dean.

SPANISH HOUSE

Advanced students in Spanish have the opportunity of living at the Spanish House, which is located adjacent to the campus. Spanish is the only language spoken and residents attain high proficiency in conversational form. Educational programs and social functions are carried on throughout the year. Miss Carmen Rivera serves as Director for the group.

ORGANIZATIONS



1ST ROW: M. King, *Social Chairman*, A. Fernandez, C. De an, E. Brinkmann, S. Hale. 2ND ROW: N. Delgado, E. Medina, *Historian*, N. Gavilan, M. J. Ciccarello, O. M. Vega, *Treasurer*, Dr. Margie Burks, *Sponsor*, H. Sanchez, *President*, J. Puglisi, *Vice-President*, R. King, G. Fernandez, Y. Arias, *Secretary*, V. Puglisi. 3RD ROW: R. Arias, A. Keller, F. Alessi, J. Fowls, Y. Gonzalez, F. McLamore, M. F. Allen, R. Fiezl, J. Fliess, E. Sterns, L. Fernandez, A. Aleman, V. Sosin, A. Ynez.

LOS PICARDOS

Members of Los Picardos are Spanish students interested in developing a better understanding of Latin-American culture. They profit by the social and cultural advantages that are derived from the frequent use of Spanish. Members must pass satisfactorily a written and oral examination. The group conducts a Spanish study clinic, programs about Spanish customs and encourages correspondence with Spanish students abroad.

ORGANIZATIONS



PRE-LAW

OFFICERS:

- President Charles Godwin
- Vice-President Barbara Southard
- Secretary-Treasurer Roberta McBride
- Corresponding Secretary James Tippin
- Parliamentarian L. B. Vocelle

Members of the Pre-Law group are those students interested in furthering their knowledge of law beyond the courses offered at FSU. The organization sponsors various speakers prominent in the law profession. Members are required to maintain a high scholastic average.



Left to right: Vocelle, McBride, Godwin, Southard, Tippins.

ORGANIZATIONS



1ST ROW: V. Hatton, S. Hale, B. Mowat, *Secretary*, Y. Arias, *Chairman*, M. Dewey, B. Lang. 2ND ROW: E. Silverman, J. Boucher, J. Newman, M. Floyd, J. Story, E. Harper, M. West, R. King.

Senior Hall strives to promote better citizenship and improve student government through examples set by its members. The group sponsors campus improvements. Mrs. Olive Cross served as advisor for the group.

SENIOR HALL COUNCIL



DAY STUDENTS

All students who live in town are members of the Day Students Organization. The purpose of the group is to serve as a link between its members and campus affairs. The Day Students Lounge in the Longmire Building is the center of activity for these students.



ORGANIZATIONS

HOME ECONOMICS CLUB



1ST ROW: I. Hammond, A. Martin, M. McAlpin, R. Marshall, M. A. Herring, *President*, B. Trowbridge, N. Marshall, *Treasurer*, E. Stokes. 2ND ROW: E. Geeting, A. Witherspoon, J. Hayward, D. Boyd, B. May, K. Carter, M. Morse, B. Trevarthen, L. Lewis, D. Musselman. 3RD ROW: Miss Bucker, *Advisor*, Joan Jones, *Advisor*, R. Kenneday, L. Rouse, I. Holt, C. Deit, D. DuBois, M. Ratliff, F. Tacionis, *Advisor*, E. Harper, R. Milton, E. Cook, L. Friedheim.

Mary Ann Herring	President
Alice Cromartie	Vice-President
Jane Merryday	Secretary
Nona Marshall	Treasurer
Yvonne Boatright	Social Chairman
Ruth Lemmon	Publicity Chairman
Gloria Albritton	Poster Chairman
Dorothy Mims	Senior Representative
Doris Stewart	Junior Representative
Lee Bird	Sophomore Representative
Dorothy Boyd	Freshman Representative

The Home Economics Club seeks to develop and promote interest in various aspects of home economics and to foster good student-faculty relationship. Affiliated with its National Professional Group, membership is based upon an interest in the field of home economics.

AREO CLUB

Jackie Story President
Margaret Barnett Vice-President
Peggy Hodgson Secretary-Treasurer
Mary Hancock Finance

To promote an interest in aviation among the students of FSU is the purpose of the Areo Club. Aviation offers vast opportunities for study and advancement and the group strives to develop their knowledge of the newest progress in this field. Whether interested professionally or amateurly, the members wish to make flying less expensive and available to more students.



1ST ROW: Beverly Harrington, Peggy Hodgson, Jackie Story, Margaret Barnett, Mary Hancock. 2ND ROW: Rosemary Dixon, Ruth Adams, Jodie Clark, Vera Cone.

FLORIDA STATE UNIVERSITY SYMPHONY

President Marilyn Dewey
Vice-President Marna Smith
Secretary-Treasurer Charles Anderson
Publicity Manager Gordon King
Conductor Robert N. Sedore

Violins—F. Honour, Jr., *Concertmaster*, C. Anderson, L. Baker,
M. Cook, M. Beckman, M. Will, A. Jenkins, J. Cameron,
D. Boda, E. Jones.

Second Violins—M. Williams, G. Sparkman, J. Rushmer, J.
Broome, A. Redner, G. Hamrick, N. Kretsehmar.

Violas—M. Smith, F. Blake, K. Kuersteiner, C. Aronovitz.

Cellos—G. Smith, P. Hill, J. McCrary, R. Rodenburg, O. Sellers.
Basses—B. Banks, E. Crews, M. Meeks, J. Boda.

Harp—M. Reeder.

Piano—C. Morper.

Piccolo—M. Toole.

Flutes—M. Dewey, M. Toole.

Oboes—M. Gamble, M. Boothby.

Clarinets—B. Marble, J. Kohler

Bass Clarinet—E. Harrison.

Bassoon—J. Farnsworth.

Horns—A. Vitsky, D. Strickland, P. Daniel, K. Wagner.

Trumpets—B. Allen, M. Futch, G. King, G. Adkinson.

Trombones—J. Banks, B. Graham, B. Lee, J. Vara.

Tuba—J. Lawrence.

Tympani—D. Banks, B. Maier.

Percussion—D. Banks, S. Bramister, R. Perkins.

Under the guidance of Conductor Robert N. Sedore, the Symphony Orchestra has offered many fine concerts of classical selections. A high standard of musical appreciation is developed within the student body through the accomplished presentations of the various music organizations on campus.

ORCHESTRA



ORGANIZATIONS



BAND

The band conducted by Owen F. Sellers and assistant conductor, Robert T. Braunagel has been a scintillating influence in student activities all year long. Concerts and playing for football games are important contributions made by this organization.

OFFICERS

President	Gus Adkinson
Vice-President	Charles Henderson
Secretary	Eloise Harrison
Treasurer	Marilyn Dewey

Flute—R. Deaton, M. Dewey, M. Howell, J. Nelson, R Perkins,
R. Varnado, F. Venters.
Oboe—M. Boothby, M. Gamble.
Bassoon—E. Harper.
Clarinet—E. Bush, E. Chestang, E. Dyal, C. Ellis, G. Fitchner,
E. Harper, C. Henderson, P. Hodges, J. Mercer, A. McDaniel,
E. Ozee, I. Price, K. Stedham, E. Steel, O. Taylor, B. White.
Alto Clarinet—E. Harrison.
Bass Clarinet—E. Groezinger, R. Laffitte.
Alto Saxophone—G. Kohler, A. Nordon.
Tenor Saxophone—W. Cox, E. Maddox, E. Neel.

Cornet—A. Adkinson, B. Allen, M. Bates, E. Birch, E. Breed-
love, C. Dean, L. Evans, M. Futch, A. Jenkins, J. King, J.
Lloyd, H. Lloyd, H. Van Brunt, P. Watson.
Trombone—B. Banks, B. Culbreth, R. Graham, R. Lee, B.
Sparkman, C. Varnadore, J. Stubbs.
Baritone—L. Canfield.
French Horn—P. Daniel, R. Hartsfield, D. Strickland, A. Vitsky,
K. Wagner.
Bass—J. Lawrence, M. Meeks, P. Mock, J. Philips.
Percussion—D. Banks, H. Copeland, D. McRee, E. Nicolson,
F. Streetman, V. Venters.

UNIVERSITY CHOIR



The University Chorus is for all students interested in singing the best known classical music. Both accompaniel and a cappella selections are included in its repertoire. Public concerts and broadcasts are given throughout the year. Membership is through tryout. The Chorus is directed by Herman Gunter.

OFFICERS

President Arnold Kannwischer
 Vice-President Sally Slater
 Business Manager Bill Trawick

Members: M. Abney, J. Andrews, M. Archbold, C. Aronovitz, J. Ashley, G. Atlas, M. Badcock, W. Banks, J. Barnes, B. Bass, M. Bean, C. Bezant, E. Bisham, M. Booth, B. Bowden, R. Browser, A. Bradford, E. Bridges, B. Burns, M. Burns, C. Bush, S. Caldwell, B. Carter, A. Charlesworth, G. Clements, D. Clemons, D. Clonts, W. Cogburn, B. Cook, J. Cooper, L. Crum, M. Curtis, P. Dale, J. Doughtry, E. Draughn, F. Driscoll, N. Ellis, B. Epps, L. Evans, A. Everitt, A. Farthing, L. Fenn, C. Ferguson, T. Freeman, R. Fuller, F. Furlow, R. Gambill, M. Gatlin, S. Gill, E. Glenn, D. Griffin, I. Griffith, P. Hamilton, E. Hargrave, B. Harris, L. Heisler, B. Hinson, M. Hodgson, M. Holmes, W. Hopkins, C. Hospodar, E. Howard, S. Hull, P. Hutcheson, J. Isaacs, W. Jarrell, V. Johnston, N. Jones, E. Jorgensen, A. Kannwischer, N. Kearney, H. Kelly, M. Kennedy, C. Kent, H. Keeple, B. Kirksey, P. Laney, R. Lauder, K. Lee, B. Little, G. Long, G. Lynn, R. McInnis, G. Macon, B. Manford, M. Maxwell, M. Mehaffey, J. Mercer, M. Miller, E. Mitchell, G. Mueller, C. Murrell, M. Nichold, L. Ossinsky, E. Owen, P. Patterson, M. Peekles, S. Pettit, James Phillips, Jeanne Phillips, W. Porter, M. Rainey, P. Rigell, M. Rosenbush, B. Rushmen, B. Russell, R. Rutland, J. Sandy, J. Sauls, S. Dawn, S. Slater, B. Solomon, J. Stalnaker, J. Steele, J. Stewart, C. Stuart, J. Summers, J. Talley, D. Taylor, L. Tobias, W. Tomlinson, K. Torrance, W. Trawick, L. Vande Sande, M. Vause, A. Vitsky, L. Walker, B. Watson, P. Watson, G. Whitehurst, D. Wilcox, R. Wilkerson, G. Williams, M. Williams, J. Willis, R. Willis.

ORGANIZATIONS

GLEE CLUB

OFFICERS

President	Virginia Thompson
Vice-President and Publicity	Jeanne Bagley
Secretary and Treasurer	Cynthia Merrin
Business Manager	Jacqueline Fosdick
Representative to Local Campus Meetings	Laura Simpson

The Women's Glee Club directed by Miss Etta Robertson has provided many enjoyable moments of music including Christmas Vespers and a Spring Concert. Cortland Morper serves as accompanist for the group.

First Sopranos—J. Daye, J. Stroberg, S. Harden, J. Cox, J. Brown, B. Houlihan, B. Kent, B. Alexander, M. Lissenden, D. Pace, M. Woodham, J. McLeod, D. Blackletter.

Second Sopranos—S. Brameister, N. Craig, M. Mann, V. Sewell, M. Morris, M. Davis, H. Clarkson, E. Worn, C. Merrin, V. Thompson, R. Wilkie, E. Smith, E. Ward, H. Bright, W. Zetrouer, A. Mustaine, S. Brown, B. Swicord, M. Adams, M. Williams, M. Bass, J. Roper, E. Truett, R. Clary, Y. Lumpkin, L. Boulware, J. Le Sueur, E. Gigl, H. Jungmeyer, B. Middleton.

First Alto—M. Smith, J. Fosdick, P. DeKalb, J. Bagley, A. Townsend, M. Welch, H. Edmiston, D. Crumley, P. Dart, B. Barber, V. Kelly, M. Strockman, M. Osborne, T. McCall, M. Wood.

Second Alto—J. Chapman, L. Simpson, B. Fennell, D. Connelly, J. McGee, J. Long, H. Vogel, J. Ditty, R. Cox, C. Baker.





Dip

COTILLION

Members: Pat Brinkman, Lillian Brown, Carol Claus, Jeanne Cranmand, Rosa Lee Davis, Maggie Flynn, Barbara Fosgate, Polly Gage, Jackie Geiger, Pat Harrison, Luann Harry, Betty Loy, Rachael McInnis, Anne Mikell, Jeanne Oldfather, Peggy Parish, Mary Ray, Ann Shull, Franklin Smith, Helen Spach, Joyce Stroberg, Jane Wooten, Jeanne Bagley, Evelyn Babcock, Martha Carter, Betty Cobb, Dot Crumley, Mary Calley, Sara Chambers, Joy Harper, May Holton, Nancy Jackson, Nellie Karcher, Betty LaBree, Patty McColpin, Marion Munro, Patsy Pinkston, Nancy Prior, Felicia Wells.

OFFICERS

President	Jeanne Oldfather
Vice-President	Betty Loy
Secretary	Jackie Geiger
Treasurer	Luann Harry
Dance Chairman	Jeanne Crummand
Publicity Chairman	Barbara Fosgate

"May I have this dance?" And if it's with a Cotillion Club member you may be sure that it will be a pleasure. These danceable date-baits have a way of stepping out in a waltz or a samba or any other dance routine. Dancing classes open to all students are conducted throughout the year by Cotillion Club members and they sponsor and serve as hostesses at campuswide dances. Members are chosen for their ability to execute the various steps both leading and following.



At the table



Joe being platonic

Left to right, 1ST ROW: Almyda, Fussell, Hendry. 2ND ROW: Davis, Culbreth, Allen.

Members: Carl Beeler, Mack Glasgow, Brantly Helvenston, George Eubanks, Wayne Koger, Clement Browning, Mack Mangham, Bob Fegers, David Smith, Dennis DeLacure, Parke Saffer, Carton Gray, William Osteen, Carl Thompson, Dan Westberry, Jerry Westberry, Harold Boyd, Paul Wickham, Dick Soderquist, Kenneth Roberts, Buddy Bryant, Mac Arndt, J. T. Sandy.

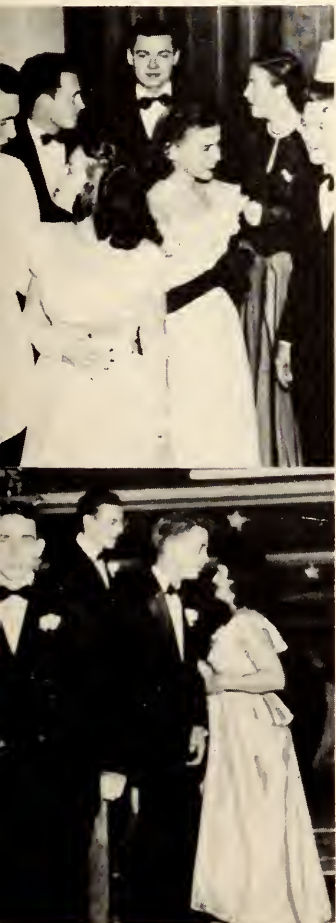

Aw come on

CAVALIERS

OFFICERS

President	William Fussell
Vice-President	William Trawick
Secretary	Garlon Davis
Treasurer	Ray Culbreth
Historian	Joe Almyda
Publicity Chairman	Jerry Allen
Corresponding Secretary	Charles Hendry

Beta Chapter of the Cavaliers was installed at FSU in November, 1947. Members are chosen for their dancing ability, personality and character qualifications. Proving apt counterparts for Cotillion Club, the Cavaliers assisted with dancing classes, and livened the pace of university dances. Primarily a service organization for the betterment of recreational dance activities, members have actively participated in all campuswide social functions.



1st Row: S. Taylor, R. Jones, N. Farramore, S. Hendry, T. Hamlin, P. Carlson.

2nd Row: S. Thomas, B. Patterson, A. Holton, M. Thrower, J. DuPree, M. Klutz, S. Kunkel, E. Wilcox.

3rd Row: A. Wooten, N. McGinley, M. Sims, J. Dobargones, M. Taylor, B. Myrick, S. McKay, N. Sheater, D. Snively.

1st Row: J. Sayer, J. Hiscask, B. Holland, I. Steagle, B. Seawall, J. Fogarty, M. Sowell.

2nd Row: J. Tate, M. Rosner, B. Ellery, N. Bentz, A. Russ, M. Still, M. Gwyn, P. Patterson, A. Bannerman, A. Oliver.

3rd Row: F. Patterson, B. Murdough, M. Hiatt, P. Towny, M. Moye, B. Koons, S. Jones, S. Ellis, F. Fulghum, A. Overbay.

Jeanne DuPree
Chief Heartbreaker

Mary Klutz
Keeper of the Dates

Mary Thrower
Chief Two Timer

Ann Holton
Chief Golddigger



VILLAGE VAMPS

Arabia has its shieks but FSU has the Village Vamps. These campus cuties with poise and personality A-plus are the official hostesses for campus social affairs. Membership, formerly confined to certain sororities, was extended this year to include the entire freshmen class. Tapping was on a three per cent basis. The Vamps are chosen for their attractiveness, poise, personality and vivaciousness.

ORGANIZATIONS



West Campus

ACTIVITIES

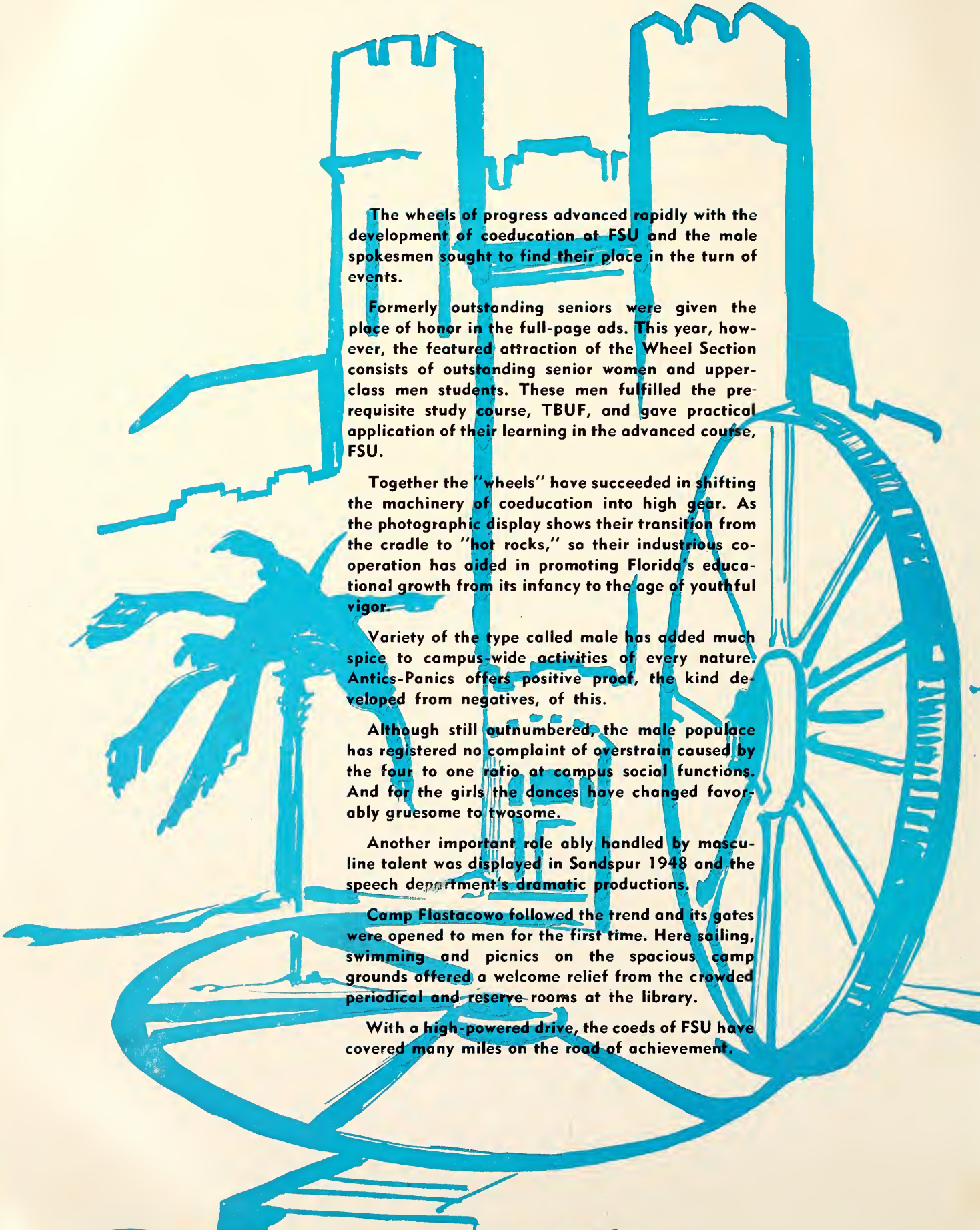

The wheels of progress advanced rapidly with the development of coeducation at FSU and the male spokesmen sought to find their place in the turn of events.

Formerly outstanding seniors were given the place of honor in the full-page ads. This year, however, the featured attraction of the Wheel Section consists of outstanding senior women and upper-class men students. These men fulfilled the prerequisite study course, TBUF, and gave practical application of their learning in the advanced course, FSU.

Together the "wheels" have succeeded in shifting the machinery of coeducation into high gear. As the photographic display shows their transition from the cradle to "hot rocks," so their industrious cooperation has aided in promoting Florida's educational growth from its infancy to the age of youthful vigor.

Variety of the type called male has added much spice to campus-wide activities of every nature. Antics-Panics offers positive proof, the kind developed from negatives, of this.

Although still outnumbered, the male populace has registered no complaint of overstrain caused by the four to one ratio at campus social functions. And for the girls the dances have changed favorably gruesome to twosome.

Another important role ably handled by masculine talent was displayed in Sandspur 1948 and the speech department's dramatic productions.

Camp Flastacowo followed the trend and its gates were opened to men for the first time. Here sailing, swimming and picnics on the spacious camp grounds offered a welcome relief from the crowded periodical and reserve rooms at the library.

With a high-powered drive, the coeds of FSU have covered many miles on the road of achievement.



Punch bowl waltz

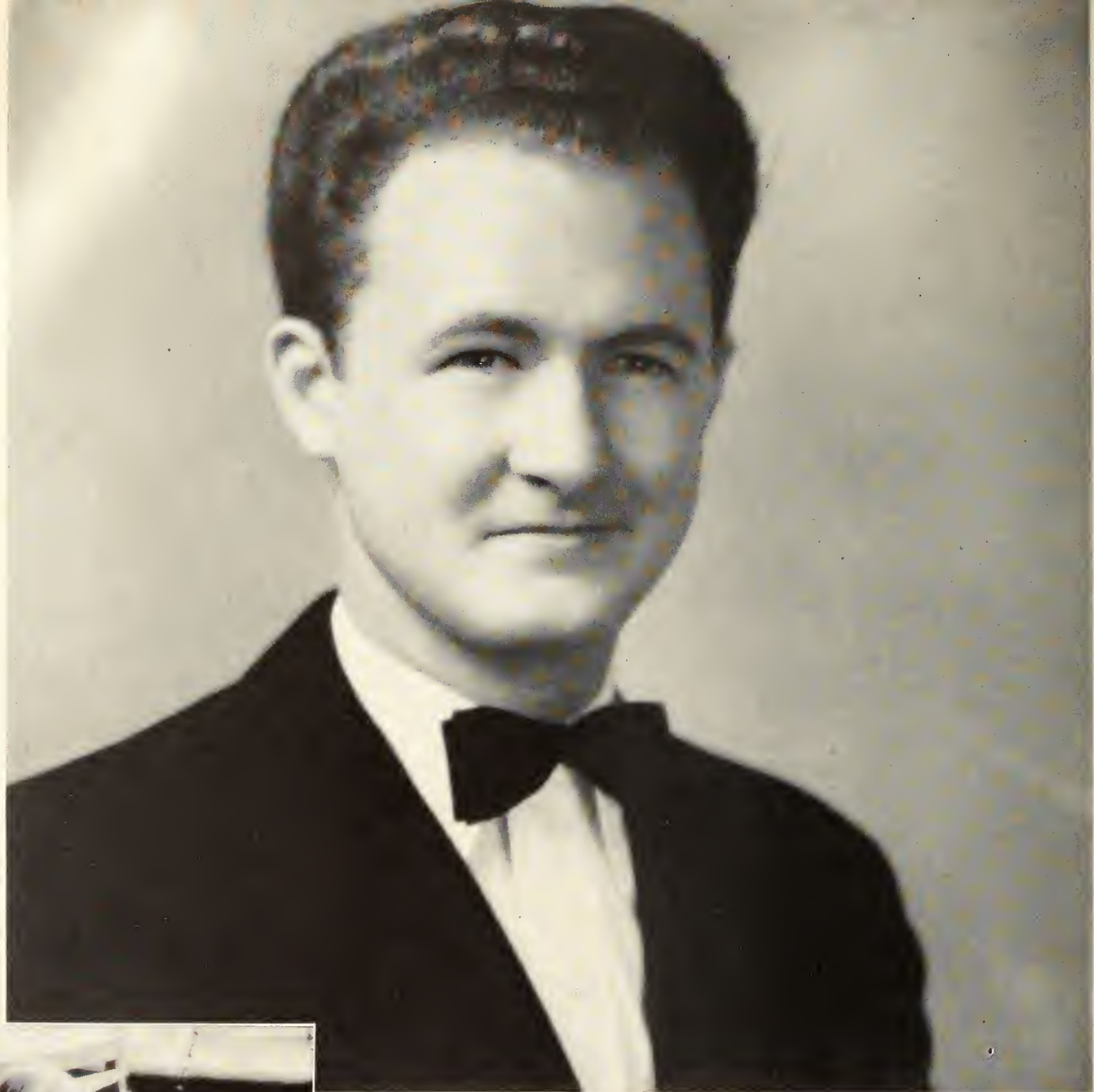

BILL FUSSELL

"Shall we dance?" . . . the sharpstepping President of Cavaliers, new dance organization at FSU, Bill Fussell has led their activities with a syncopated rhythm. As an active campus politician, Bill was a leader in the organization of TBUF political parties. Another member of the married clan, Bill served on University Student Council. An active interest in all sports and campus activities, an alert awareness of national and international affairs—Bill is a student of mature foresight. Ever ready to advance coeducation in every way possible, he was a vigorous crusader for its inauguration.

WHEELS-WHEELS-WHEELS



BILL MEIGS

With a multiplicity of activities and assets, Bill has achieved the distinction of being FSU's typical college man. Complete with cream convertible, corduroy jacket and horn-rimmed glasses, Chief Justice Meigs looks the part to perfection. But the association ends there for Bill has a mature approach to his studies and a steadfastness of purpose not usually characteristic of Joe College. Perhaps Bill's outstanding trait is one that's the most easily overlooked. His dependability is executed in such a calm and matter-of-fact manner that everyone has grown to take it for granted. Whether contributing to campus publications, the function of university government or the success of a campus dramatic production, Bill finds time to do everything well.



WHEELS-WHEELS-WHEELS



CHRIS HOLLY

As head of Men's Senate and a member of University Student Council, Chris has been a valuable factor in our student government. He has served faithfully and efficiently both in representing TBUF last year and the male student body of FSU this year. Although very modest about his ability, Chris is quite the crooner. Tall, blonde and unquestionably handsome, Chris left the ranks of bachelorhood thereby creating a trail of pining hearts. A prominent campus figure, he has been an untiring worker for coeducation. Good-natured, friendly, capable—Chris Holley.



WHEELS-WHEELS-WHEELS



RUFUS JEFFERSON

Anybody need a constitution, advice on parliamentary procedure or the legality of an action proposed by student government officials? Rufus Jefferson is right there with Robert's Rules of Order and a thorough knowledge of whatever constitution is in question—he probably helped write it. Jeff is active in politics, not verbally to a great extent, but in setting to and getting projects accomplished. As a member of the men's Honor Court and President of the men's Junior-Senior class, Jeff served efficiently and conscientiously. Friendliness and thoroughness of purpose—these are typical Jeffersonian traits.



WHEELS-WHEELS-WHEELS



JOHN MATTMULLER

John "On With the Ball" Mattmuller waltzed through a successful year as Chairman of Men's Recreation Association and from the first bang-up university fall formal, his motto, *Fun for All*, took on an active meaning. Capriciously dubbed Moo by his friends, for obvious reasons, he managed to become a part of nearly every campuswide activity. As men's Sports Editor of the Tally-Ho and a member of University Student Council, Moo was always the center of a flurry of activity. An avid sports enthusiast and politician, he was a member of the original TBUF crew that set coeducation rolling.



WHEELS-WHEELS-WHEELS



WAYNE BELL

A Southern gentleman with a Southern manner and a Southern drawl—Scoop is happiest while hot on the trail of a news story. His first office at FSU was that of Assistant Editor of the Flambeau. Since his December graduation, he has made impressive advancements in his chosen profession and has been appointed to the editorial staff of the Daily Democrat. As secretary of MGA, Scoop was an efficient organizer and advancer of coeducation. A member of University Student Council constituted another important task of Scoop's. We could ask for whom the Bell tolls but that's a different Story.



WHEELS-WHEELS-WHEELS

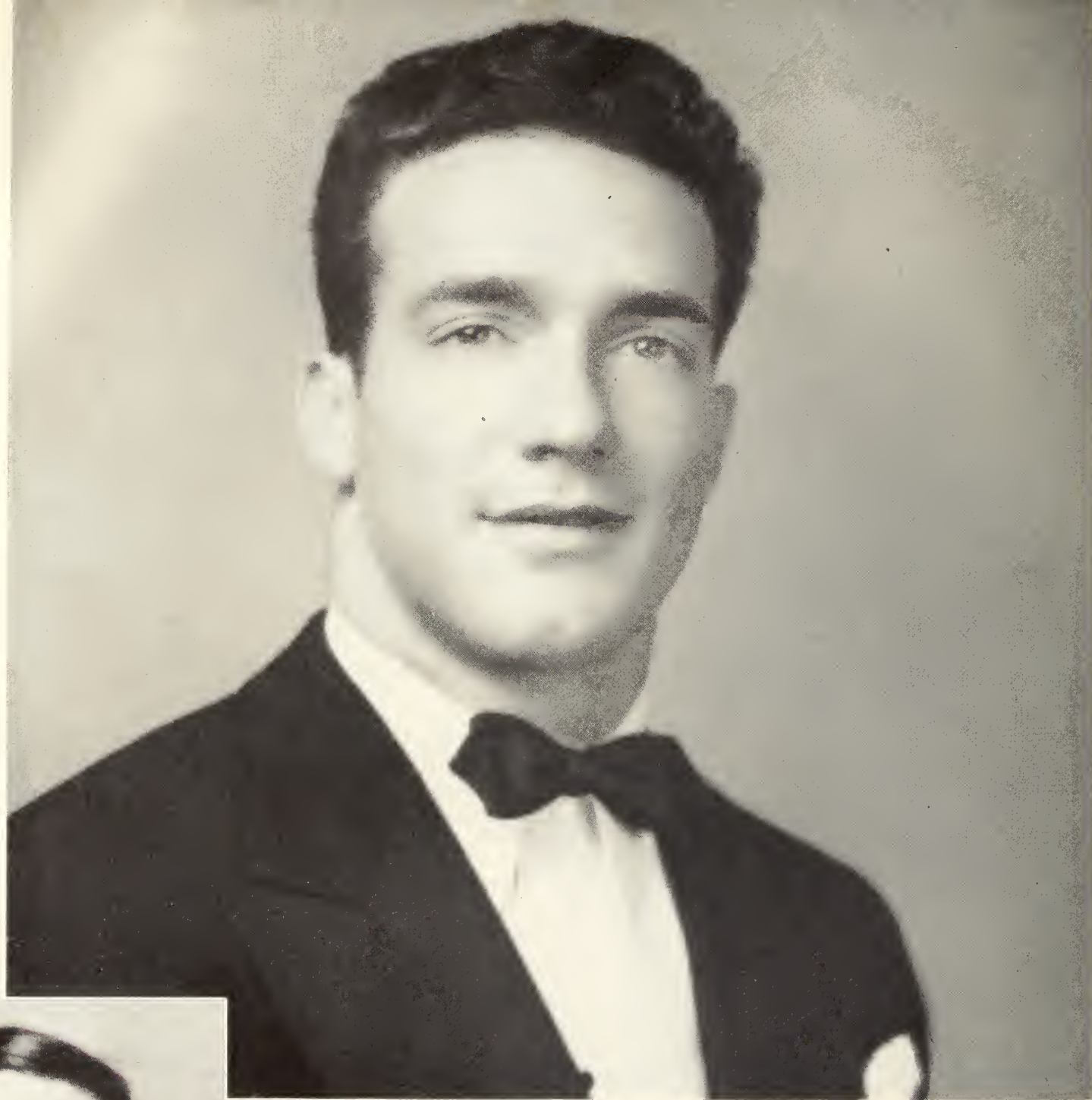

BILL QUIGLEY

"You've gotta be a football hero to get a date with a beautiful girl" . . . there can be no question about Quig's ability as a football player or his popularity with the feminine population of FSU. When not sporting about campus in his not-too-quiet Ford, he can be found skimming the lake in his boat—if they'll stay in running condition longer than five minutes. His contribution to athletic enterprises and all campus activities under the heading of "Advance Co-education" have made Bill a valuable part of campus life. Popular, athletic, sporty—Bill Quigley, an FSU favorite.

WHEELS-WHEELS-WHEELS

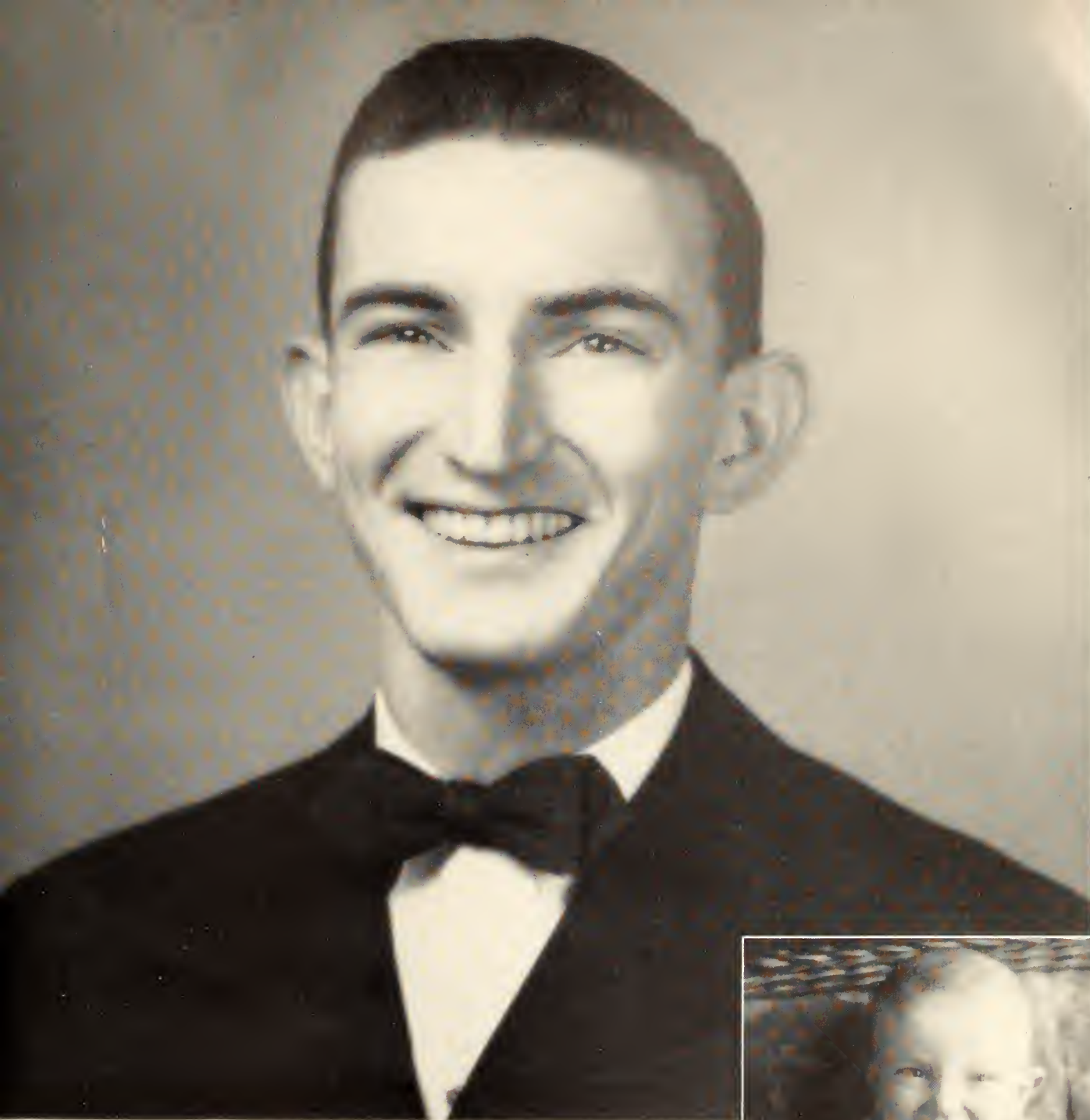

CHARLES DYSON

For his deep interest and hard work in helping to organize the married students' government for their own village, Whispering Pines, Charlie Dyson is well known. His active representation of this group in the intramurals program was another expression of his interest. Numerous other campus activities have been ably accomplished by Charlie such as secretary of TBUF government, treasurer of MGA, member of MRA and University Student Council. Charlie can rarely be found not working on some committee. A sincereness of purpose predominates his every action.



WHEELS-WHEELS-WHEELS



ARTHUR COBB

The Grantland Rice of FSU—Arthur Cobb's accurate sports predictions and his reviews of the various Seminole War Dances which appear in Cobb's Corner of the Flambeau have been of interest to fans, be they student or faculty, all year long. A journalism major, Art does not confine his writing exclusively to the campus. Several of his sports reviews make appearances in the West Florida Sportsman. During his FSU sojourn, he has also capably served as a senator of MGA. With a mature, professional and serious approach to his work, Art is respected and admired by his fellow students.

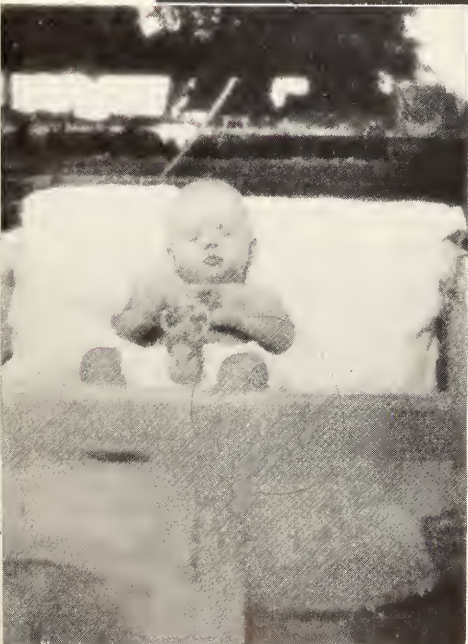

WHEELS-WHEELS-WHEELS



JAMES TIPPIN

"When in doubt, smile" . . . Tip armed with an abundant good humor is a walking example of "How to Win Friends and Influence People." As a freshman of TBUF, he campaigned untiringly for the cause of coeducation. A member of the original team which succeeded in chalking up the high score that totaled FSU, Tip served as a member of the Men's division of the Flastacowo last year. One of the less vehement politicians on campus, Tip lets his quiet efficiency speak for itself. As managing editor of the Tally-Ho, he has played well the role of good-natured arbitrator. Always ready to serve on committees or do any task assigned to him, you can be sure he's "Tippin" the scales at mighty fine.



WHEELS-WHEELS-WHEELS



BUDDY PALMER

The punch of any party—that's Buddy Palmer who has the distinction of being FSU's prize punch manufacturer. When not busily brewing refreshments for parties, Buddy might be found working on what he optimistically calls an automobile. As a member of the Men's Recreation Association, he was the source of many novel ideas—a few of which were acceptable. Friendly and popular, Buddy has the gift of a winning smile. An ardent supporter of co-education, active in sports and other campus activities—Buddy has no limits to his interests.



WHEELS-WHEELS-WHEELS



BUCK VOCELLE

The "My Friends" man of FSU, Buck is rarely seen without his soapbox. His active interest in politics is not confined to campus elections. He readily joins any and every campaign which shows a possibility of interesting conflict. Buck was happiest perhaps while arguing for coeducation—a campaign he could really get wrapped up in. A member of the Student Senate for two years, Buck worked hard and efficiently on every project undertaken. Vice-President of the Newman Club, member of the swimming team, in the freshman class—Buck manages to do an amazing number of things and never lose his boundless enthusiasm.



WHEELS-WHEELS-WHEELS



PHIL ROUNDTREE

President of MGA and captain of the football team—an impressive collection of spokes for any wheel. Phil Roundtree has energetically shouldered a great share of the work in the advancement of coeducation, both on the gridiron and in the field of student government. A resident of Whispering Pines, Phil has successfully combined college life and married life. Work on the University Student Council is another of Phil's many activities which he executes with a calm capability and conscientiousness. Sports-minded and school-spirited—Phil is an asset to FSU.

WHEELS-WHEELS-WHEELS



DALIA SANTOS

A contagious giggle, sparkling 'Bambi' eyes, this is Dalia in a gay mood. Perhaps she has just floated out on the dance floor as part of a Prom Court, or is relating the tale of her mid-winter swim complete with topcoat. In any event, this is the effervescent, carefree Dalia. The other Dalia is the serious soft-spoken president of U. G. A. who has commanded our respect by skillfully coordinating old ideas with the new into a smooth functioning coeducational student government. There is a quiet strength in her manner which inspires confidence in her ability to handle any situation whether it pertains to her work as a Judiciary member or to the problems which arose while she wielded a mean gavel as chairman of Senate. This synthesis of the imp and the impeccable is Dalia Santos, charming, lovable,—unforgettable.



WHEELS-WHEELS-WHEELS



IDA LEE RENTZ

A capsule of energy labeled Ida Lee Rentz charged on the F. S. C. W. campus in the fall of '44 to make a name for herself and to gain a wealth of friends. Her sprightly manner and cavorting coupled with a dramatic rendition of "Oh, Miz Scarlett" soon spread the legend of Rentz through the Freshman dornis culminating in her election as Freshman Number One—class president. Having proved her ability she again received the public stamp of approval as second vice-president of C. G. A. Many a blue jacket of Idie's regime will vouch for her success in this office. Torn between her love of service and her sober interest in medicine, Ida Lee exchanged public office for test tubes and settled down to intensive study in the line of bacteria chasing. Though a store of medical advice, Idie's best prescription is a dose of the Rentz personality followed by a warm laugh and an animated description of the thundering hoard of her nieces and nephews with snapshots if you appear interested. This pint-sized atom has proved herself a fine friend, a strong leader, and a good student. The world welcomes another useful citizen.



WHEELS-WHEELS-WHEELS



MARTHA PEACOCK

“Conservatism and liberalism? Why they are sociological terms expressing man’s struggle to overcome cultural lag,” and so they are—for Martha Peacock. Martha is essentially Martha, concerned, true, but uninvolved in charge. A liberal giggle, a conservative, “I’d love to, but—,” and an unclassified, “You-all.” Martha is Old World Charm and Culture as Senior Class president, a reckless young modern behind a steering wheel. “I do what is expected of me,” whether it is to write a hundred page theme, or give a party for Mortar Board, or get up promptly at seven every morning. Martha is easily a mixture of old and new, but not consciously. Although sociological and political trends merit her attention, her ideals are her own, and she expresses them by the neatly framed mottoes hung in her room. Significantly, Martha has a 1928 Model A Ford upholstered in a suggestive red.



WHEELS - WHEELS - WHEELS



PEGGY STANALAND

It's half-past coffee making time and Pep comes loping down the hall, coffee pot in hand, paving the 'grounds' for another hilarious Senior hall get together. The eternal comic-Pep percolates with enthusiasm whether it's for a good time or for a serious discussion of the future responsibilities of the education woman (in the vernacular, After College-What!) In recognition of her distinguished service as class marshal, she has been immortalized in song, to wit, "As Pep led in the Seniors with a hoochie-coochie dance to the tune of Pomp and Circumstance." A steadfast Baptist student worker, Pep mirrors her own deep religious convictions in her everyday living. A love of good fellowship, good teamwork, and good fun takes a predominant place in her bigger-than-life-size heart. Pep Stanaland will always aim high and shoot straight.



WHEELS-WHEELS-WHEELS



AMARENE THOMPSON

Tommy, our stabilizing influence offers a calm oasis in the midst of the confusion and turmoil. Her strength of character and self-effacing manner demands the utmost respect of others. Because of her exceptional understanding of human nature and humble desire to give unstintingly of herself, Tommy's contribution as a Judiciary member has been an inestimable one. A quiet sincerity crowns her every move. She takes a conscientious pride in her work, and you can count on it being a job well done if you give it to Tommy. As the capable and hard-working chairman of this year's youth conference, she accomplished the strengthening of the purposes of Christian living in our campus activities. She works with a zealous energy that is inspiring to all her associates. The attributes of warmth, understanding, and sympathy combined make Tommy the perfect friend.



WHEELS-WHEELS-WHEELS



FRANCES CANNON

"The wheel"—and there is no wheel who is more embarrassed to be called one—Frances Cannon. There is some agitation afloat to change her title to "the weekend guest" because every Friday Cannon and the Cannonball (the green Ford with the personality) are sure to be charging out to lodge with their friends for a day or two. Cannon deserves to graduate as a junior-counselor cum laude, having been a counselor in the Lodge, which expression means that she had about five times as many Freshmen as the average counselor. Surviving this, encouraged her so much that she became Freshman Advisor in her Senior year with approximately 1,100 little beast to guide. Someday, with the help of Winston's Collegiate Dictionary, Cannon will spell a name for herself.

WHEELS-WHEELS-WHEELS



JEAN SHARER

Our own Jean Sharer is the possessor of sensitive soul as the final result of having adapted herself to change. In the old days of conservatism she was wisely a comedienne; "I'm Carmen of Tampa" But she bided her time and as the excitement of liberalism made itself felt, she sprang to the front like the leader of the cult to become an executive; "We will shoot at sunrise those members of the Annual staff who do not have their work in." At last, when modernism had assured itself a place at F. S. U., she, feeling her mission accomplished, retired to the ivory tower to become the sensitive soul; "Let us sit out in the sunshine and read Horace." Jean Sharer has a rare capacity for friendship, an ability to like and be liked. Certain jeanshareristics belong to her alone, as, for example, her habit of planning her wardrobe around the colors of her various socks, her artistic talent which stamps each of her drawings as her own, and her vehement claim to being born on Groundhog's Day. These things she has clung to in a changing world.



WHEELS-WHEELS-WHEELS



GEORGIE MARION JAECKEL

"We move forward with organization," Georgie Marion's sincere desire to set everything in working order. Her marvelous ability to organize her extra-curricular activities coupled with her equally marvelous inability to find her glasses depicts Georgie accurately as she progresses onward, making a card catalogue out of a jumbled world. The midnight ghost most often seen wandering in the dormitories between the hours of midnight and three A. M., she may be identified at these hours by an onion sandwich tightly clasped in her hand or by the morose Cindy, a scottie dog who follows her around. The center of information on campus, G. M. is able to provide any collegiate data from a summary of the constitution of student government written in phonetic symbols to a rapid resume of the past history of Even Demonstrations. Georgie is a person of many moods, sometimes a gay party promoter, sometimes a melancholy musician, but always friendly, always hoping that order will be resolved out of chaos.

WHEELS-WHEELS-WHEELS



IRMA LEE SHEPHERD

Endowed with a strong respect for human integrity, Shep will long be remembered for her ability to understand faults and to strive earnestly for their correction. As Chairman of Judiciary she found expression for her ideals in the calm and sincere guidance she gave to her fellow students. Deeply woven into her convictions is a loyalty to the school she serves. Her genuine love for people coupled with good sportsmanship enable her to play the game fairly at all times. Serious and whimsical—she harbors a wealth of unexplored intellectual treasures. A gay alum of the infamous fifth floor Gilchrist, Shep has ingeniously combined the light side of college life with the scholarly—the intangible memories with the tangible Phi Beta Kappa key. The dreams of a poet and the joie de vivre of a clown give Shep that rare personality which can adapt itself to any situation. A mature competence in scholastic work, a fervent love of literature and music, her devoted church work—these all add to the respect which FSU holds for Shep, our lost angel with a guiding star.



WHEELS-WHEELS-WHEELS



MADGE PILCHER

Everything that Madge does is done well, few people realize how much she has done. The soft voice and wide-mouthed grin are deceiving. Madge is the only living Flambeau editor who doesn't eat aspirin for dessert. During the Thursday night chaos when the Flambeau is "put to bed" she maintains her quiet but distinctly authoritative control over the proceeding. With an alert awareness of a changing university's needs, she has sought to coordinate the old and the new through indefatigable campaigning. But Madge has another side, too, it is that of the accomplished musician. She has unselfishly lent her talents to the campus productions, willingly taking over the drudgery of training eager but untalented choruses. The results are amazing—filled with soft harmony and beautiful tone shades. Madge's untiring crusade for change has distinguished her as a person of firm and fine convictions—the woman of tomorrow.

WHEELS-WHEELS-WHEELS



JO ANNE WHITAKER

With a drive in everything she undertakes as forcible as that she wields with a golf club, Bopie is always the one to set the pace. She distinguished herself early in her college career as an athlete of multiple ability and culminated her sports activities by becoming the Woman's Amateur Golf Champion of Florida. This spirit of true sportsmanship which permeates Bopie's character has been the keynote to her successful leadership as an inspiring F club president. Bopie has shown a thoroughness of purpose in her every undertaking from an intense interest in her pre-med course to her riotous cavorting at camp. Bopie's flair for originality successfully lent itself to her unforgettable performance as court jester in the May Day festival of '45. Bopie will drive straight down the fairway of life until she hangs up that coveted shingle bearing the magic words, Doctor Jo Anne Whitaker.



WHEELS-WHEELS-WHEELS



DORIS DuBOIS

A diligence of purpose marked by simplicity has attained for Dodie the goal of a well-rounded college life. Her competent skill in sports and efficient capability for high scholarship combine to form an ideal "femina perfecta." Always on hand to whip up one of her fabulous concoctions, she seems to make ordinary food taste so different. We remember her amused tolerance while living in the midst of the wild Sophomores on Gilchrist's riotous fifth floor. A quiet mirth, a cooperative spirit, and an analytical approach to new ideas—these are the ingredients of her likeable personality. What better post-graduate work could follow for Dodie than the practical application of her home economics study? With an abundant capacity for living, she is bound to have a marriage as ideal as her college life.

WHEELS-WHEELS-WHEELS



CONNIE SAVAGE

"Good Kid" Connie Savage. She looks slightly bewildered by the boisterousness of the Senior class gang, but actually never is, when the moment is right, she sets off the party with her inimitable wit. Perhaps Connie will longest be remembered as, with a mean shoulder shake, blank face, and raucous voice, she sang her popular masterpiece, "E-S-T-E-R-E-N, Esteren." With admirable modesty not seen often enough in campus liberals, Connie tries to conceal her efficiency so that although she has spent many hours as the excellent president of her Sophomore class and of her sorority, she loves to party. Connie, red hair flying, is occasionally seen wandering into courses completely away from the major and just as often seen wandering out again with an "A". She is one of those rare personalities who succeeds in being a clown in a quiet way; a happy personality, a thoughtful personality, a grand personality.



WHEELS-WHEELS-WHEELS



BABS McCARTHY

With an eye to the future and what's wrong with Florida politics, Babs is an ever progressive member of Dr. Irish's political science class. She has a salt and pepper personality—the seasoning in any deep discussion. Babs is always searching for the fundamentals. Her favorite expression "I'm deeply rooted" perhaps best sums up her character. Babs is deeply sincere whether it concerns a judiciary problem or "F" Club goating. Her keen mind, logical reasoning and strong humanitarian approach make her the ideal court member. Babs has proved capable of handling the responsibility placed on her by her fellow students. Her leadership has been repeatedly recognized from Freshman class treasurer to Chairman of Off Campus. But there's a sunny side to Babs too. Her teasing smile and warm-hearted charm surround her with friends eager to hear of another McCarthy escapade or a fascinating account of summer capers. Babs is indeed a well-rounded individual—a woman to watch—a woman of great expectations.



WHEELS-WHEELS-WHEELS



ANNE FIELDING

Anne Bright Fielding sailed aesthetically through four years of college perusing "Archie and Mehitable" or "Obscure Poets of the 15th Century" with equal interest. A paradox of wit and intellectuality, Anne has raised the corn of many scripts to a high plane of subtle humor. When Odd and Even Dem were replaced by the Sandspur, Anne quietly donned her seven league Girl Scout shoes and led a tour through Florida in an effort to make the Sandspur stick. Having triumphed in the battle of the B. P., Anne exchanged her big stick for an ADPi gavel and retired to her boudoir to polish an ever-increasing collection of honorary baubles. Not content with an English major and an abundant supply of quotations, Anne sampled other departments. She alternately quenched her thirst for knowledge in "Spring Flora" and in the unfathomed depths of the Photography lab. When Anne receives her three point discharge, she will sign a long term contract that affords pleasant working conditions with a compatible partner.



WHEELS-WHEELS-WHEELS



ANNE MacINNIS

"Yes, I think so too," Annie Mac is so agreeable that it takes one some time to realize the steadfastness of her principles and opinions. A conservative, but not on the defensive because only conservatism which is not thought out clearly requires a constant defense. Annie Mac is thoughtful. She claims the rare distinction of having been a "sweet" F-club goat. Much credit is also due her for having been president of Magnolia Hall when it was simply "New Hall," three-fourths completed with strategic doors missing and residents feeling as if they were living in the back yard of the campus. From house-president of the newest dormitory on campus, Ann became house-president of the oldest (psychiatrists, please note). In her senior year when most undergraduates feel that they deserve to be turned out pasture, Anne, with that amazing capacity for enjoying work, became Chairman of the upperclassman court. When not in the U. G. A. room, she may be located on Senior Hall singing her favorite song, "Leprosy."



WHEELS-WHEELS-WHEELS



ELAINE GAVIGAN

"Lightning-bug" might best describe Gavy's streak of fire on the soccer field, much to the delight of her classmates, most of whom are feeling anemia after four years and would like to know the secret of Gavy's success. The guiding light of W. R. A. as its president, who beams proudly as she gives out "F's" in assembly. A live wire campus-conscious person, who has served on committees too numerous to mention except in logarithmic terms, and countless sport teams. As a member of house council while floor-chairman, she stepped slightly out of character, however, for she giggled during meetings. We regret to say that the research staff of the yearbook states flatly that lightning-bugs do not giggle. Still Gavy's energy sparkles; she seems like a lightning-bug with a delightful personality, research staff notwithstanding.



WHEELS-WHEELS-WHEELS



CAROL CLAUS

There is a dignity about Carol which marks everything she does. She is the only girl we know who can roll up her hair during a meeting and yet be poised. We might add that as president of Tarpon Club, she spends roughly fifty per cent of her time in swimming, and hence is justified in rolling up her hair at odd moments. Carol's quietness is deceptive; her strong determination and her delicate sense of the ridiculous are apt to come as a surprise. The high point of a meeting which has degenerated into futile argument comes when Carol stalks out in disgust. She was the kindly Esteren goat-trainer who tried to look stern and deceived nobody. She has rocked Senior Hall by saying that she is tired of being a nice wholesome girl, but just the same Carol goes on being one of the nicest, wholesomest girls there are.

WHEELS - WHEELS - WHEELS



JIMMIE ROGERS

"I read it in *Harper's* only yesterday." Jimmie is an outstanding example of maturation as a continuous adjustment to one's environment. Conscious of the responsibilities of a citizen, not only in our changing college, but in our changing world as well, she is an avid reader of current literature, is always eager to enter a political discussion, and takes greatest delight in making plans for the biggest change of all—After College (which in Jimmie's case, is marriage with a capital M). She has the unique quality of putting people at ease, whether she's presiding over a large house meeting, leading the singing at Sunday School, or beaming ecstatically over a no-honor-count bridge hand. Jimmie's friends know her for her vivacity, genuineness, and her ideals that represent a constant step forward.



WHEELS-WHEELS-WHEELS



BETH FUHRER

"The Blithe Spirit" . . . This is Beth of the sparkling blue eyes and unforgettable laugh. The Fuhrer laugh and the bubbling sense of humor that goes with it are an ever welcome addition to any group. But behind Beth's vivacious personality is a girl capable of much work, as has been proven by the competent and invaluable contribution she has made while serving as a member of senate. Never hesitant to assert and defend her beliefs, she is sharp with rebuttal but too kind to condemn. Her Junior year was spent in the whirl of activities which always accompany the job of being an efficient class president. There is a deep and abiding earnestness about any task that she undertakes, and she performs even the most routine tasks with originality and individuality. Beth is the personification of loyalty, sincerity, and fidelity. Beth is the kind of person whom you are always happy to call your friend.

WHEELS-WHEELS-WHEELS



JUANITA KRENTZMAN

In every group there are a few rare persons whose integrity of character is sufficient to meet all situations. Such is Nita Krentzman, the conformer who conforms, not out of ignorance, but honest thought and consideration. Nita is dignity; Nita is quiet humor; Nita is warm friendship; Nita is one of the most highly respected and best liked girls in the Senior Class. Perhaps the best thing about Nita is that her virtues are too much a part of her to be oppressive. Only humor could have preserved that nicely balanced personality during two years as a dormitory president. Nita has such a rare sense of good taste that her wit is perfectly timed, always appropriate. The ideals of Mortar Board are well personified in their resident: leadership, Nita has served the school for four years; scholarship, Phi Beta Kappa her junior year; and character, honesty, sincerity, fairness, Nita Krentzman.



WHEELS-WHEELS-WHEELS



CATHERINE SULLIVAN

"Everywhere you go—little beasts!" Since her internship as a teacher, Sully has been acutely aware of the diabolical number of high school age children which inhabit Florida. Ever since Sully arrived complete with her quick wit, FSU has been acutely aware of her as the personality girl of her class. Sully quickly weighed down her white sweater with athletic stars until the Society for the Prevention of Cruelty to F Club Members replaced them with an FSU emblem, the highest mark of sportsmanship. The famous "Itchy" of Even Dem of '45, her performance is unforgettable, in fact her friends often gather around her and say, (quoting her famous speech) "Tell us about the time that you picked up a common demoninator—". As president of Esteren, Sully was kindly dignity. She was ready to accept change in class spirit which addition in class gender brought about. In her spare time, Sully has maintained a deplorably high scholastic average; but fearful of her reputation, she keeps it quiet. Such a fine girl—it seems a shame to throw her to the little beasts.



WHEELS-WHEELS-WHEELS



ANNE SINGLETON

From the meek fireman in Freshman Carnival to the competent Treasurer of C. G. A.—with a short pause for Singleton identification. Yes, Anne has identified herself to her fellow students in her own quiet way. She hasn't beat the drum in any parades but has creep-walked through four years at Tally finding fun and friendship in hidden corners. Anne is dependable whether in a crisis or in doing a dull job. But when wit is in order the Singleton brain comes forward with the brightest of repartee. A fiend with convo plans—Anne has attempted to promote the most satisfactory scheme possible in the realm of family reunions. She has been a treasured member of the higher clan known as executive council and has successfully budgeted a transition year. Although a Library Science major Anne has filtered aesthetically through numerous literature classes and would have been mistaken for an English major were it not for the “do not talk to the librarian while the card catalogue is in motion” expressions that embryo librarians have. Anne is certainly another “highly spoken of” in the wheel of fortune.



WHEELS-WHEELS-WHEELS



Never a dull line

*Here hath the busy photographers
Flitted 'round so fast
Procuring blurry snapshots
Of the wonders of the past.*

ANTICS AND PANICS OF 1948



Buddy-Buddy



Tete-a-tete

Party-Party



HOWDY
DOODY



Who're all those others?



Classes . . . 8 to 3 plus Saturday



Hazel and her "biddies"





Fun and Frolic at the "O" Club

Yeah Fun!

-But the annual must go on

"Arch your back honey"

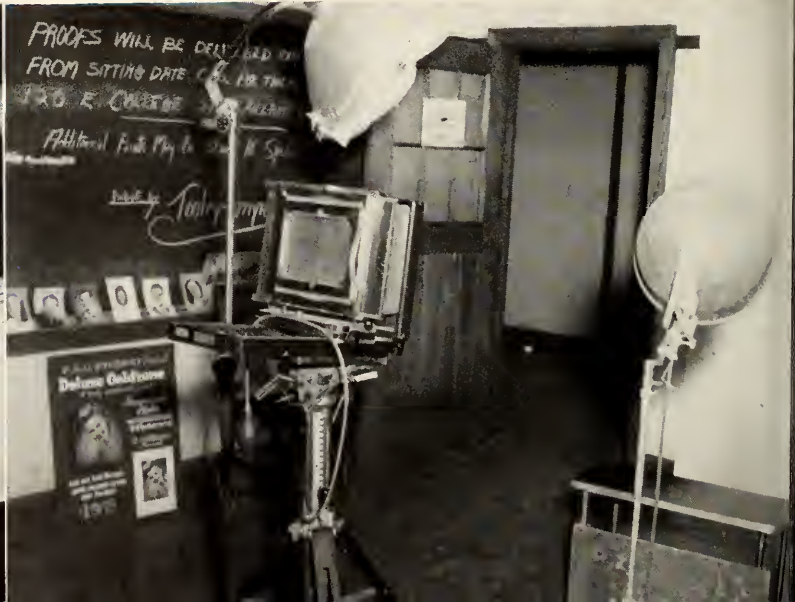



Cheese

"Happy Birthday to Doak on his _____ years!"





*Booming business? . . .
or . . . camera shy?*



*A "Cheerful" at the
soccer game*

The doors swing in



aw- for me?"



"Up with the red and white . . .

Those "angelic" (.) Spirogyra Goats



One of Dr. Bellamy's Odd Chats





The Unexpected

*"What am I bid?"
Sophomore Council Auctions for WSSF*



*Rather ODD to say the least
. . . . and EVEN worse*

Culpepper orientates the Freshman





Best Foot Forward

An "Upstanding"
performance

Twirl that twirl-girl

3-5-13-15

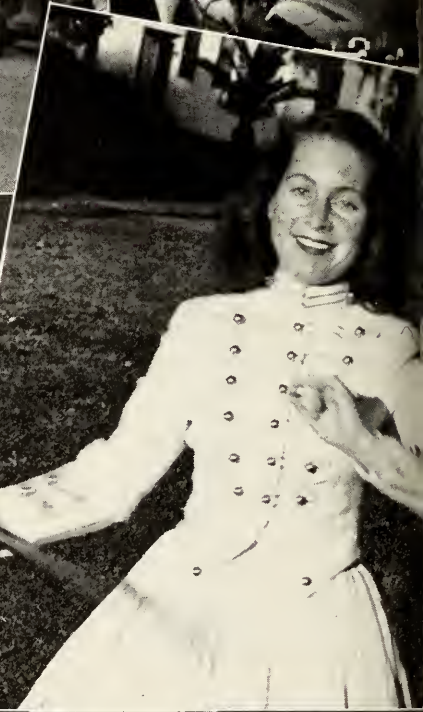



*Beat Stetson Florida State Beat Stetson
Florida State Beat Stetson Florida State
Stetson Florida State Beat Stetson*



"It's so peaceful in the country"

Playing for Blood

Slurp! Slurp!





Ye olde Swimming Hole

Apollo McBride . . . sigh

*"Dear Seniors the world is calling you
But won't you remember . . . CAMP . . ."*

**NOTICE FROM
OTIS**

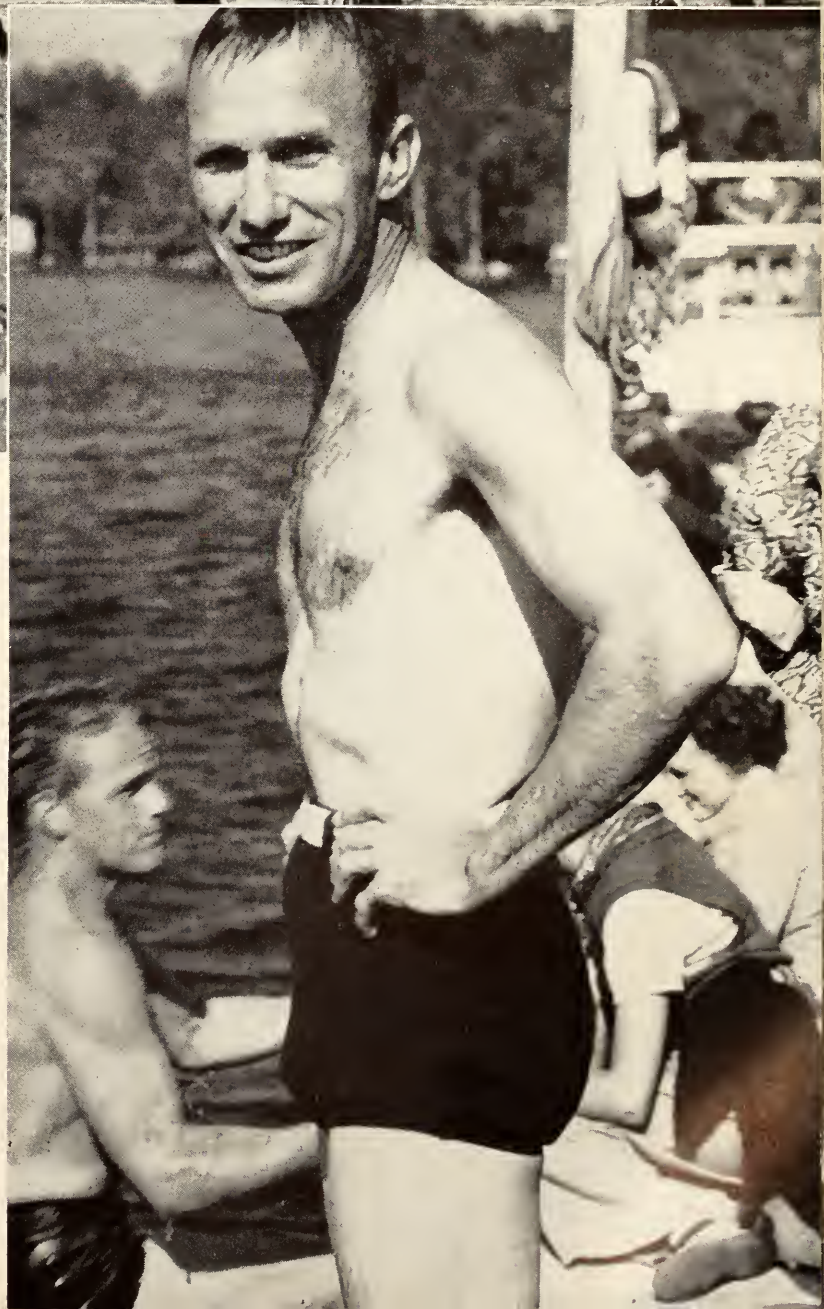



Till We Meet Again

Henry, the party vaulting fish



"Say . . . what's up Doak?"

Meditation????

"Unaccustomed as I am to public speaking"





Oh, for a WORLD of Federalists like HIM!

WAS THIS SPACE RED?

Co-education 4 to 1





SPECIAL

CASES

CL



"P. O. PRAYER"

*All I want's a little letter
Just a little letter to read
I had a little letter once . . .
But it don't come no more . . .*

"Now, vote for: Phillip, Rufus, Meigs"





"While there's life . . . there's a line . . ."

Line-O-Type



- - - They REALLY are!!!

Meet
at
Problems



Let's Face It

Whoopie-Doopic!



... Don't you understand?



Orange Juice ... Santa?

HARDING
SENATE



Freshman Elections

"My mother loves me"



They must have won

"-if elected, we promise . . ."

CARDBOARD CAMPAIGN



*A Tally week-end
Check to Check*



Their last chance . . . the last dance





"Blah 'd' Blah"
The Dominant Male







"Al-ma Pappy" . . . tch! tch! We didn't k



It's dee Fritz!



Music Maestro . . .

What a scream . . . it's Jean!

or

(We were short on pictures!)

Jeanie with the Bright Clown Air . . .

The Lonely One

If you need a war, egg beater, Senate,

toaster, slot machine . . .

well, then, by all means . . . Call Jean

JEAN'S MOTTO:

"Don't practice what you preach . . .

. . . Never SHARER a page . . ."

Bless its pointed little head . . .

Our one and only . . . Campus Cut-Up . . .

The cutest one . . .

What Ho . . . Tally ran . . . Sally Rand . . . oh no . . . TALLY-HO . . .

Daaa . . . Her mother loves her . . .

The annual slave driver . . . who're we kidding . . .

What the well groomed

SENIOR Sharer will wear . . .



(I GUESS WE PUT "ONE" OVER ON J. SHARER)
—Art 'n' G.M.



-Mostly we Budget the D. H.
but there are others . . .

Tracy Glop

Where the Elite Meet to Eat

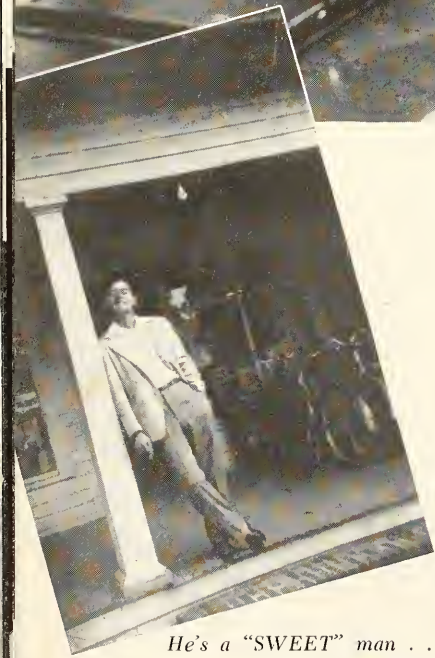

He's a "SWEET" man . . .
Bennett's Beanery

Soda Pop





*Can these be the Silly
Sophomores?*

Miss Hannah and her girls...

—need we say more?



Behind those Ivy Covered Walls



A STUDY in Dead Week

Counselor Calley and her ABC's



All these and Heaven to



Fleas?



How Bohemian Can You Be!

MaDONNA of the Paint Brush



The New Look



"Watch the Birdie . . ."

Modern Art or Scrambled Eggs???????





Sandspur of 1948

YE GODS!



HEAVEN CAN WAIT !



The Leader of the Cult

BEHIND THE SCENES
The "Pat" Boss and
her "Divine" Crew . . .





The Magnificent Performance

Topsy Turvy



A Human Spider





*"Perhaps there is no
perfect joy.
It comes but soon it's
gone—
Still hope and memory and these pages
at least
Go living on
and on"*





Gymnasium

ATHLETICS

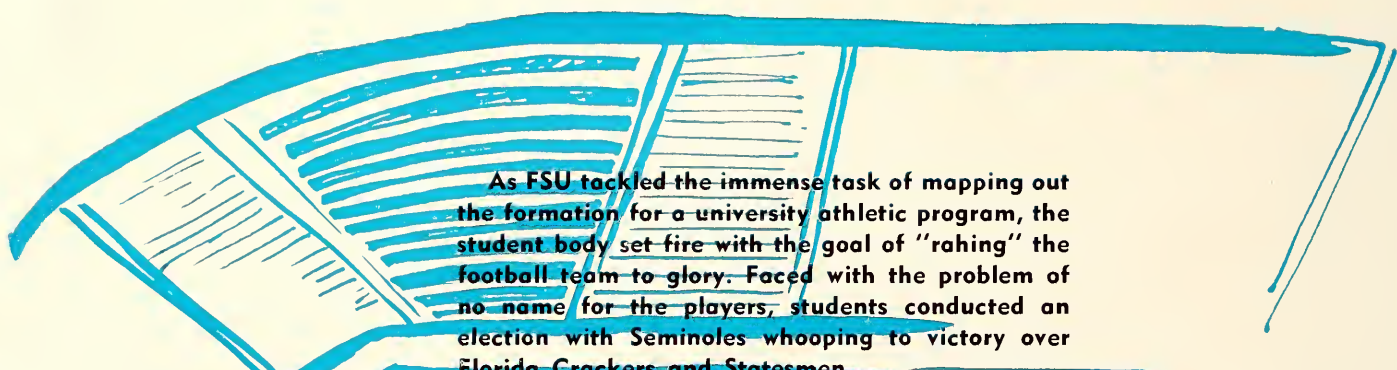

As FSU tackled the immense task of mapping out the formation for a university athletic program, the student body set fire with the goal of "rahing" the football team to glory. Faced with the problem of no name for the players, students conducted an election with Seminoles whooping to victory over Florida Crackers and Statesmen.

Sports events continued to rate high in student interest as basketball, volleyball, swimming, golf and baseball teams swung into action throughout the various sports seasons of the year.

Although when the scores were Tallyed up, FSU was not exactly at the top—as a matter of fact, it was rarely even near it—the enthusiastic cheers for the home team prevalent at each event, composed a growing school spirit of far more value than overwhelming scores and nationally recognized athletes.

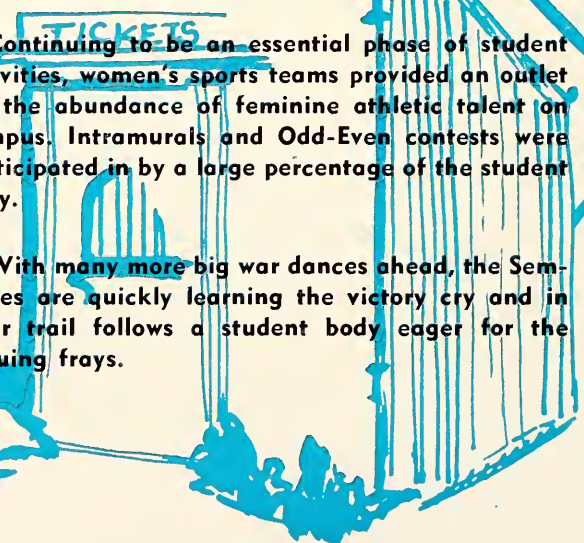

Continuing to be an essential phase of student activities, women's sports teams provided an outlet for the abundance of feminine athletic talent on campus. Intramurals and Odd-Even contests were participated in by a large percentage of the student body.



With many more big war dances ahead, the Seminoles are quickly learning the victory cry and in their trail follows a student body eager for the ensuing frays.



Football comes back!

YEA SEMINOLES



A cheer for the Seminoles

FSU CHEER LEADERS

Out of a hundred vigorous hopefuls, ten FSU cheerleaders were chosen to support the Seminoles through the first football and basketball season of Florida State University. Ray Culbert was chosen chief stretchthroat by his concheerporaries. Together the group formulated their own cheers . . . beat Stetson, Florida State, beat Stetson . . . and thereby put a feather in their cap. Service beyond the CALL of duty included heading a snake dance through the

campus and officiating at several pep rallies. Before each home football game the cheerleaders were on hand to decorate the goal posts. Though turkey and pumpkin pie beckoned, the pep squad was brave and stayed in Tallahassee over Thanksgiving to cheer the Seminole gridders to . . . no, not victory yet! Finally during the basketball season Big Chief Danford presented the faithful group with their official letter sweaters.

YEA SEMINOLES





The 1904 team



The team in formation

Mullen, C; McCord, RG; Whitner, T; Wells, RE; Williams, RG;
 Liddell, RT; Murray, LE; Clark, QB; Province, RT; Chapple, LH;
 Buchholz, FB.

YEA SEMINOLES

FOOTBALL TEAM of 1904



Presentation of "F" Club Membership

Two score and three years ago Stetson and Florida State College met on the gridiron. The survivors of this game waited forty-five years to see a return engagement. In recognition of the '04 team, Dr. Campbell presented the returning heroes with memberships in F Club. With the sound of "Beat Stetson, Florida

State, Beat Stetson" rumbling in their ears, the old teammates wistfully took their seats to await the initial game of FSU's Seminoles. The Stetson-FSU game promises to become an annual event of pigskin rivalry. But perhaps next year transition will furnish a Hat check in the stadium.

YEA SEMINOLES

FOOTBALL TEAM

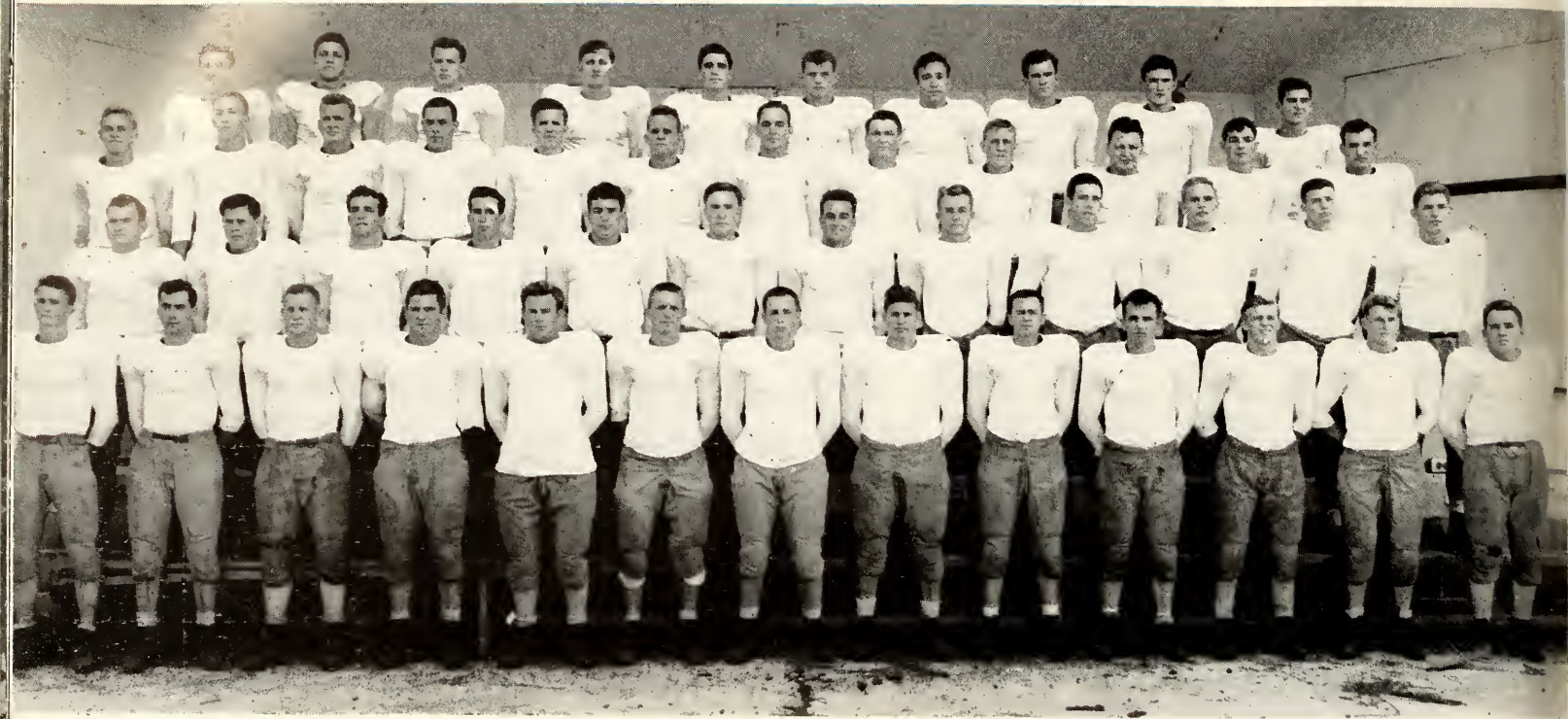

Philip Rountree, Gerald Manuel, Jack McMillan, Wendell Barnes, Harry Hughey, James Watson, James De Cosmo, Jack Tully, Buddy Bryant, Joe Crona, Kenneth MacLean, Al Tharpe, Charles McMillan, Ed Dilsaver, Jim Quigley, Bob Browning, Dick Williams, Leonard Gilberg, Donald Grant, Ralph Chaudron, Leonard Melton, Wesley Carter, Billy Bishop, Harold Conard, Wyatt Parish, Ed Quigley, Bob Fegers, Dan McClure, Chris Kalfas, Jim Costello, Chris Banakas, Bill Kratzert, David Middlebrooks, Frederick Boris, C. N. Proctor, Billy Osteen, Clyde Stanaland, Bill Fannin, Bob Lanigan, Fred Schneider, Earl G. Payne, Ed Morgan, Richard Brooks, J. P. Love, Truby Shaw, Bull Benz, Paul M. Dubelis, Charles Hospodar, Ral Wilkerson, Clive Yancey, J. E. Kinsey, B. J. Carastro.

Managers: Gilbert Aldrich, Lonnie Burt, Joe Carlucci, Johnnie Johns.

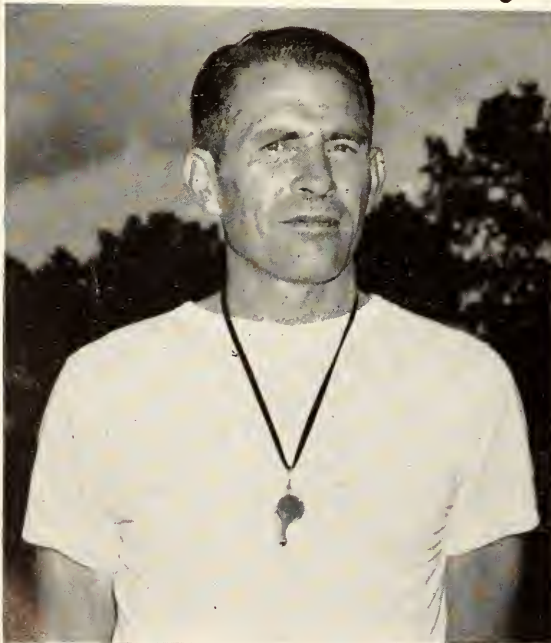

ED WILLIAMSON

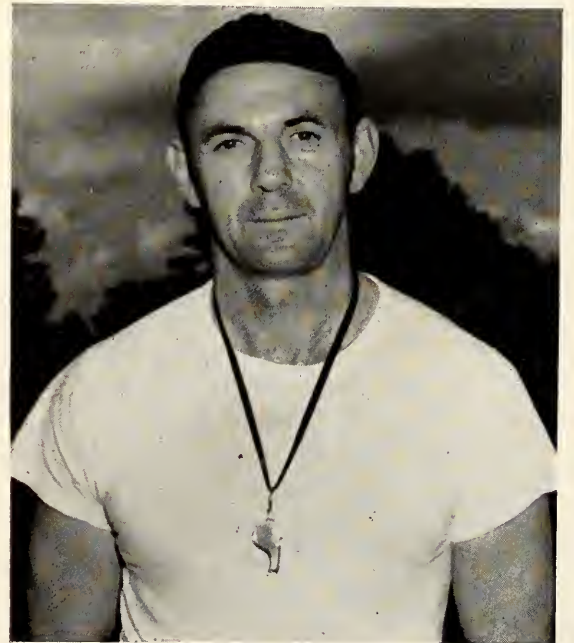

JACK HASKIN

YEA SEMINOLES



Team in formation



Toughening up



The Coaches

YEA SEMINOLES



Jack McMillan

Three clubs - 1 pass!



Don Grant



Jerry Manuel



D. L. Middlebrooks



Bill O'Steen

YEA SEMINOLES



Billy Bishop



Fred Boris



Ralph Chadroun

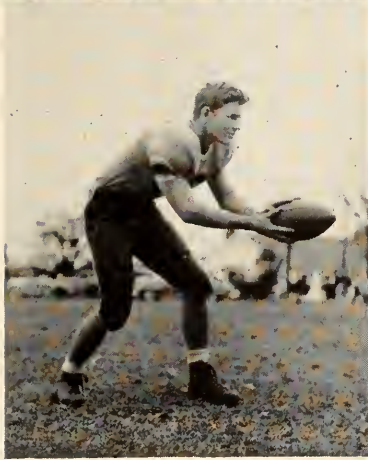

Jack Watson
Leonard Melton

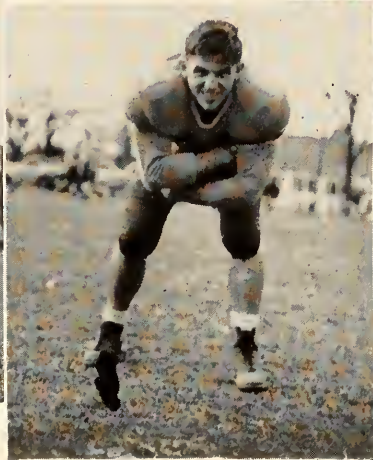

... and then I says to her!

YEA SEMINOLES



All balled up!

The "47" Seminoles played a "makeshift" five-game schedule and came through without a victory. After a late kickoff in the season, the team, coached by Ed Williamson and Jack Haskins, started by losing

a close one to Stetson 14-6. In a "mud battle," the Indians fell before Cumberland, 6-0 in Lebanon, Tennessee.



Jim Decarmo



Harry Hughey



Jim Costello



Parrish

YEA SEMINOLES



Joe Crona



Dick Williams



Al Thorpe



Buddy Bryant

Returning home, a powerful TPI eleven rolled over the home club 27-6. On Thanksgiving afternoon the Seminoles took the worst beating of the season, 36-6, from the Red Wave of Troy. In the season final, a

favored Alabama State team nosed out the Redmen by a 13-6 count. As the Brooklyn Dodgers say, "Wait till next year."



Kicking up their heels

YEA SEMINOLES

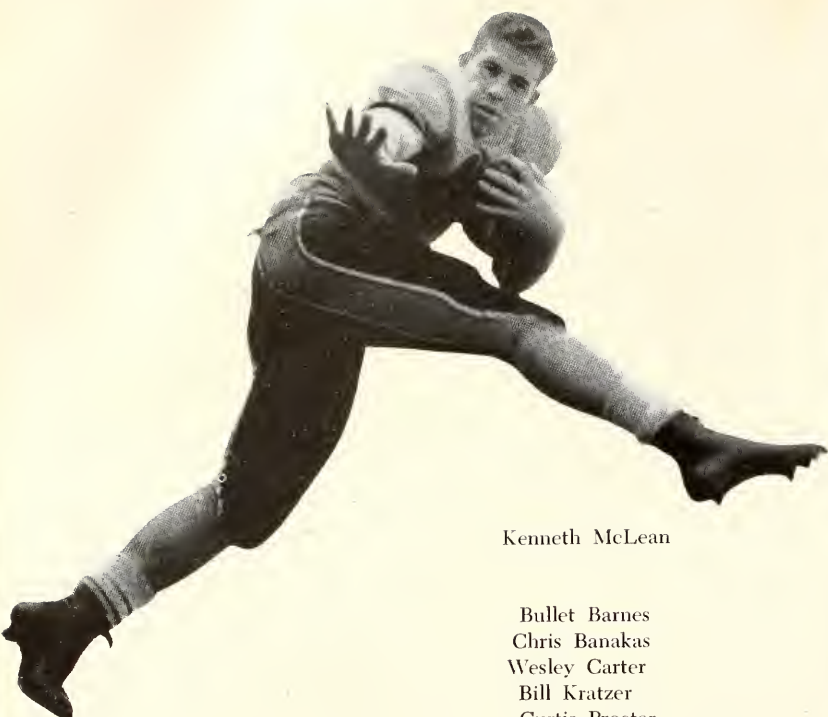

Kenneth McLean

- Bullet Barnes
- Chris Banakas
- Wesley Carter
- Bill Kratzer
- Curtis Proctor
- E. J. Quigley
- Ed Dilsaver
- Dan McClure
- Bob Browning
- Bill Quigley
- Charles McMillan
- Leonard Gilberg

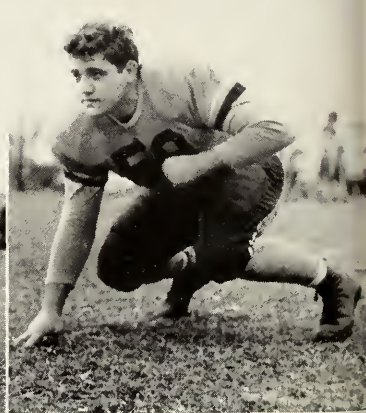
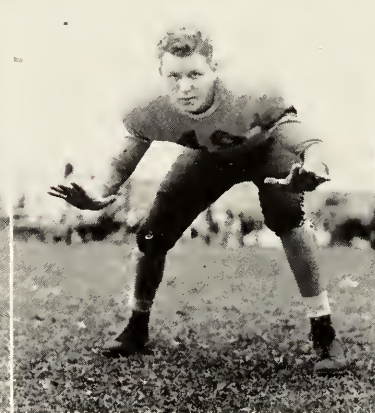
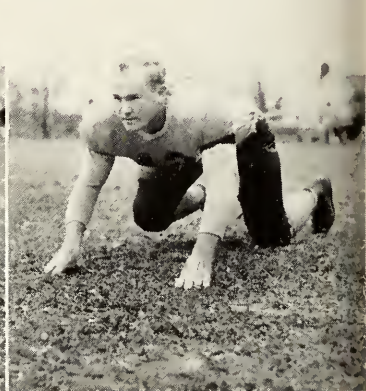
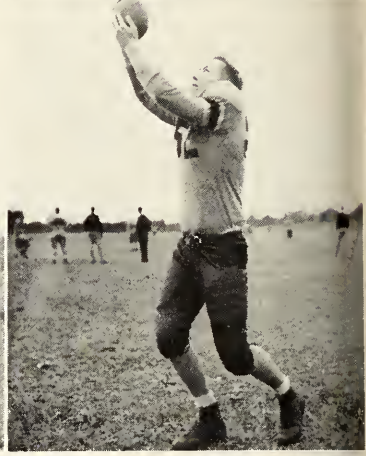
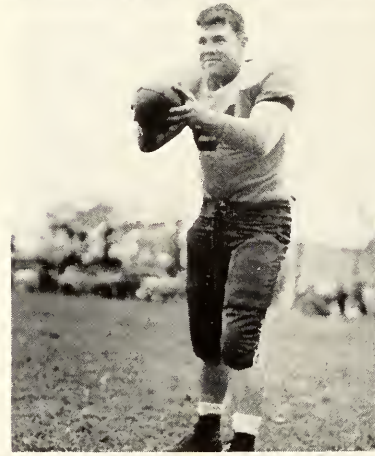
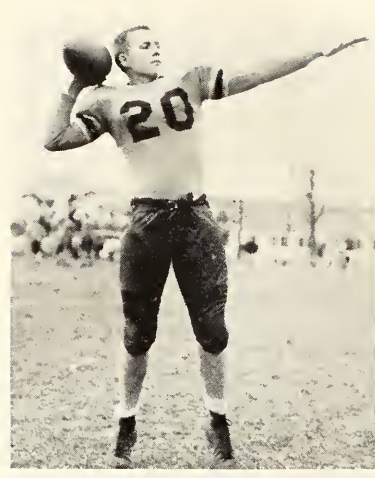

YEA SEMINOLES



Sheldon Hellaman, Larry Dickson, Ben McCrary, Orlando Wyman, Jim Pavy

BASKETBALL

The Seminole cagers started and ended the season with a bang. The team, coached by Donald Loucks, had a 5-13 won-lost column for the season. After taking Spring Hill and Troy State Teachers into camp, the Indians went on to lose 13 in a row. They ended the season with consecutive wins over Stetson, Southern and Erskine. The FSU hoopsters played

some of the better small college teams in the South with Mercer and Wofford being on the 18-game schedule. Bill Kratzert was the team's leading scorer with 164 points for the season.

At the close of the season, 11 players and 2 student managers were awarded major letters.

YEA SEMINOLES



They're always good—!

YEA SEMINOLES



Or are they?

YEA SEMINOLES



Look before you leap!

BASKETBALL TEAM

Larry Dickson
Sheldon Hiaman
William Kratzert
Ben McCrary
Hosea Maxwell
Ronald Nettles
William O'Steen
Ralph Chaudron
James Pavy
Ernest Williams
Orlando Wyman

MANAGERS

Herbert Kelley
Howard Stephens

YEA SEMINOLES

SWIMMING

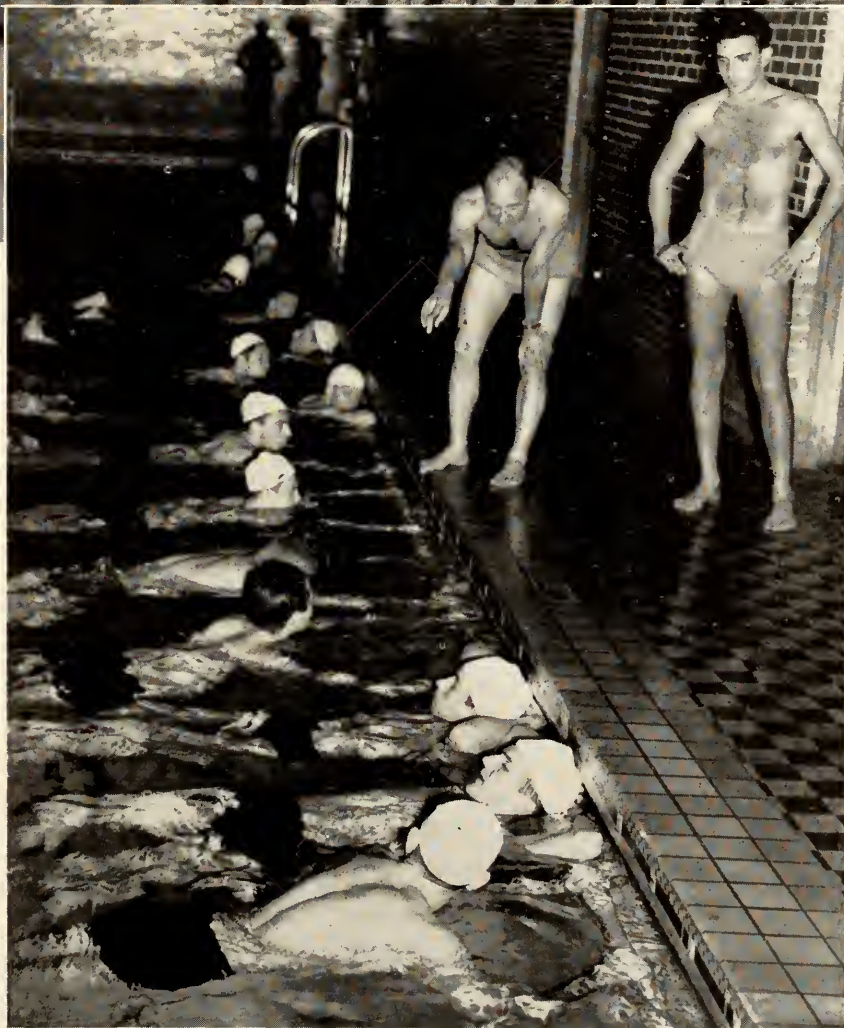

The FSU swimming team, with Coach Bim Stults at the head, took part in three meets this year. After losing a meet to the University of Miami at home the Seminoles took part in the Southeastern AAU meet in Atlanta, Georgia. Then in a return meet with the U of Miami in the "Magic City," went down to their third and final defeat of the year.

With a 22-man squad and all lettermen returning the Seminoles are looking forward to bigger and better schedule next year.

YEA SEMINOLES

SWIMMING TEAM

Clements W. Browning, William H. Cross, Harry Corbett Dean, Peter M. Sindley, Loyal N. Gould, Wilbur Gramling, Howard A. Kepple, James E. Kinsey, John H. Norris, Urban Parish, Bill Rodgers, Ollin Thompson, Bill Todd, Murray Voth, John Wade, Paul Wickham, Ernest Wiggins.

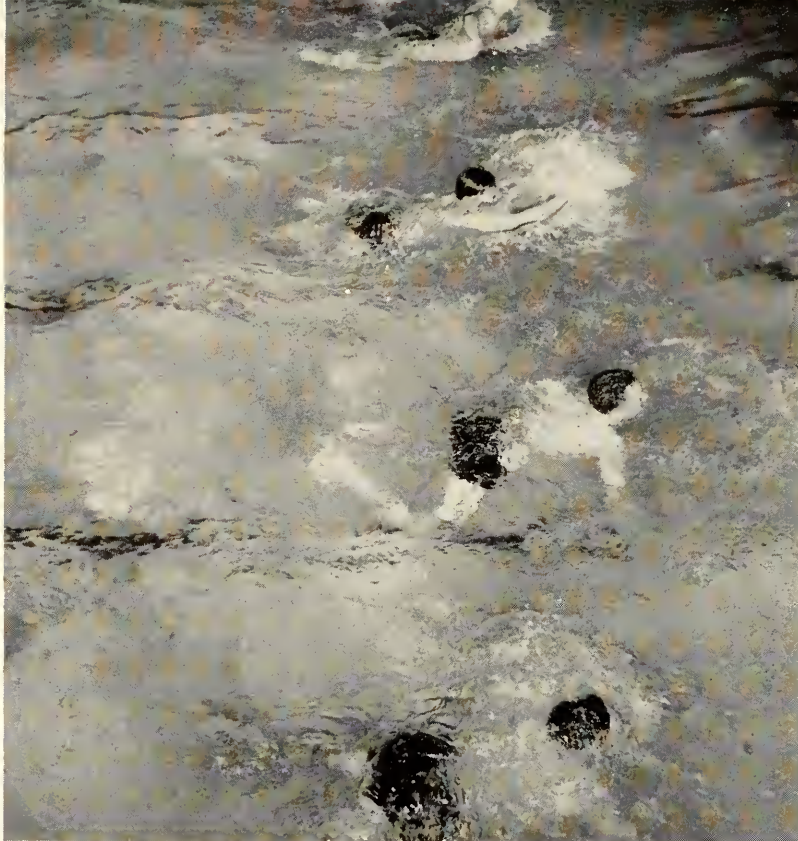

"Pollywags"



"Sailing, sailing"

YEA SEMINOLES

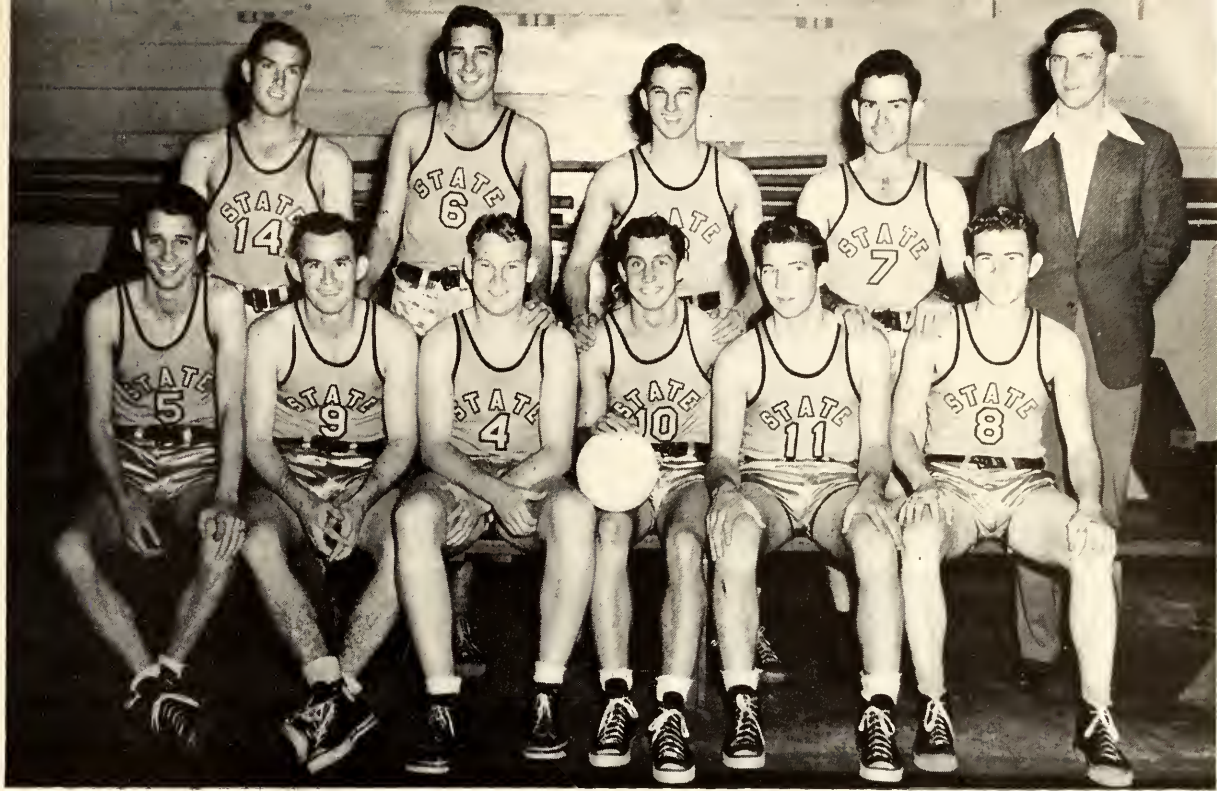

THE 1947-48 VOLLEYBALL TEAM

VOLLEYBALL

As Florida State University is one of the few schools in the South who have volleyball as a varsity sport, the team had a limited schedule. Most of the Seminoles' opponents were YMCA teams who are "past masters" in the art of playing volleyball and therefore FSU was out of their class most of the time.

The Indians, who were coached by Dr. Danford, participated in three meets. They led off by finishing second in the State AAU meet in Miami. Then they journeyed to Montgomery, Alabama, for a meet with

the Montgomery YMCA. There the Seminoles won 2 games and lost 8. In a triangle meet in Macon, Ga., FSU was beaten by one of the best volleyball teams in the South, the Macon YMCA.

The following men received letters and sweaters for the 1947-48 season: Newton Sayers, William Leonard, Walter Wells, Emerson Kramer, Al Bassett (captain), Leon Bowman, Leon Parsey, Robert Greene, Orri Blackburn, and R. L. Massey. Harvey Barber was the student manager.



Coaching

"over"

YEA SEMINOLES



1st Row: R. Cawart, E. Andrews, B. Mead, L. Campbell. 2nd Row: Coach Burrelson, W. Wells, W. Rice, R. L. Tinney.

GOLF

Florida State University fielded its first intercollegiate golf team this year under the leadership of Coach Ed Bureson. With a squad of eight men the FSU linksmen participated in 13 matches. Playing their home matches at the Tallahassee Country Club, the Seminole golfers met such formidable foes as Rollins, Stetson, Southern, and Emory.

Captaining the golf team was Eddie Andrews. Sonnie Tinney, member of the team, won recognition during the year by becoming state intercollegiate champion. Other members of the team included: Walter Wells, Hank Mercer, Bill Rice, Ralph Cowart, Richard Mead, and Jack Campbell.

YEA SEMINOLES

M. SHOES ONLY



1st Row: B. Quigley, R. Chaudron, E. J. Quigley, G. Aldridge, P. Rountree, L. Brown, K. MacLean.
2nd Row: J. Crona, B. Lanigan, R. Browning, C. Procter, J. Costello, F. Gard.

F CLUB

Recognition of the various collegiate athletic teams is given by men's F Club. To raise university sports competence has been the aim of the club. Their

activities have included all of the athletic events entered in by FSU this year.

YEA SEMINOLES



Members of Men's Recreation Association

MEN'S RECREATION ASSOCIATION

The Men's Recreation Association was headed by John Mattmuller. Responsible for the main university formal dances of the year, the group worked to promote student interest and participation in the campus-wide social functions. In connection with the various

men's classes, afternoon tea dances were given over a period of several weeks for the entire student body. An active coordinator of coeducational activities, MRA proved quite successful in its opening year.

YEA SEMINOLES



Left to right: Cowdery, *treasurer*; Shea, *intramurals manager*; Gavigan, *president*; Brown, *vice-president*; Stewart, *secretary*.

WOMEN'S RECREATION ASSOCIATION



Left to right: BACK ROW—Dottie Patrick, Carol Claus, Evelyn Shea, Esther Miller, and Elaine Brown.

2ND ROW—Barbara Cowdery and Bopie Whitaker.
3RD ROW—Elaine Gavigan and Betty Stewart.

WRA is the Women's Recreation Association. It is the group responsible for carrying out the women's athletic program. This year they have worked cooperatively with

the Men's Recreation Association to establish a co-ed intramural program.



BACK ROW—Carmichael, Gavigan, Pavese, Chancey, Thompson, Holton, Palmer, Jackson, Robertson, Beckman.
MIDDLE ROW—Church, Miss Martinvague, Miss Fox, Dr. Montgomery, Miss Troemel, Patrick, Camp.
FRONT ROW—Headley, Dix, Davis, Garman, Miller, Wilson, Calley, Culbreath.

AHPER

AHPER is the name for the physical education association. Its letters stand for "Association for Health, Physical Education, and Recreation" and its members include majors from each of these fields. The two main functions of AHPER are: to foster professional interest and to assist WRA with intramural sports.

YEA SEMINOLES



BACK ROW—Ziph, Levy, Spencer, Barbar, Cottrell, Friedheim.
 FRONT ROW—Shaar, Blanton, Atwater, Britton, Stephens, Reeder, Willis.



BACK ROW—Pettit, Aspinwall, Riherd, Lipe, Cowdery, Whitaker, Cameron, Sparkman, Caldwell, Dalsheimer.
 MIDDLE ROW—Parrish, Johannson, Cawthon, Rainey, Fowler, Novae, Galloway.
 FRONT ROW—Gates, Trupp, Brown, Russell, Smith, Price, Sharp, Cobb, Williams.

YEA SEMINOLES



Left to right:
 BACK ROW—Garmen, Johnson, Story, Floyd, Marcoux, Jones, Shepherd, McCarthy, Claus, Dewey, Evans.
 2ND ROW — Shea, Butts, Chancey, Pavese, Davis, Whitaker, Loftis, Stanaland, LaBree, Krentzman.
 1ST ROW—Burch, Whidden, MacInnes, Gavigan.

Membership in Women's F Club is the reward of those girls who have successfully participated in two teams of Odd-Even sports. Their purpose to promote school spirit, athletic achievement, and sportsmanship throughout the school is demonstrated by their ability to play fairly for the love of the sport. F Club's outstanding athletes are the emblem-wearers: Elaine Gavigan, Candy Jones, Evelyn Shea, Catherine Sullivan, and Amarene Thompson.

WOMEN'S F CLUB

Left to right: BACK ROW—Zewadski, Clann, Jackson, Ossenkoff, Calley, Levy, Hunt, Schwartz, Robertson, Patrick, Brown, Miller, Harding, Palmer, Goodell, Seaward.
 1ST ROW—Delavan, Church, Galloway, Gong, Lumpkin, Lipe, Stewart, Aspinwall, Riherd.



1948 marks the 26th year of active participation of the Life Saving Corps under the American Red Cross on the Florida State University campus. The main purpose of the Life Saving Corps is to provide life guards and swimming instructors for all the swimming classes taught in the pool and for all the plunges scheduled.



LIFE SAVING CORPS

Anna Lou Rivers	Captain
Grace Bradley	First Mate
Katherine Aspinwall	Second Mate
Martha McCahee	Yeoman

In order to train instructors for teaching swimming at the pool the Corps offers classes in Senior life saving during each quarter of the year; they also offer special classes to train instructors for teaching swimming at the pool. All guards who watch over the week-end swimmers at camp are provided by the Life Saving Corps.





Left to right:

BACK ROW—Zewadski, Pavese, Raney, Gatewood, Chazal, Boucher, Martin.

3RD ROW—Shirley, Batten, Sledzinsky, Leinbach, Spratt, Riggell, Nickinson.

2ND ROW—Levy, Claus, Shannon, Swanson, Hadsell, Barnes.

FRONT ROW—Troemel.



TARPON

Tarpon Club gave three performances this year. They were the guests of the University of Florida in Gainesville for Homecoming and performed in Moultrie, Georgia. A carnival theme was used in their spring performance.



The Tarpons in action



YEA SEMINOLES

ARCHERY

The arrow-minded archery teams aimed high with the Evens finding their mark when the contest closed. To the zing of arrows the classmates cheered on the William Tell enthusiasts.



Upper left—

THE ODD TEAM: Lawson, McCreary, Dixon, Evans, Knight, Graves, Doro.

Left—

THE EVEN TEAM: Walker, Barnes, Magahee, Delavan, Lemon, Stanaland, Pettit, Carter.

Left to right: Wilson, Robnett, Wilson.

Back Row: Holland, Hardacre, McCorkle.
1st Row: Sayer, Walters, Younge.



YEA SEMINOLES



Don't shoot — don't shoot!

MODERN DANCE

There are no longer Odd & Even dance teams working in competition. Each team puts on a program and the judges give them constructive criticism.

The Odd group gave an interpretation of Carl Sandburg's poem "Chicago." Their leader was Jane Hardacre. The group: V. Mock, M. L. Smith, P. Plockelman, J. Sayer, B. A. Holland, V. Walters, C. Yonge, H. McCorkle, M. W. Robnett, C. Wilson, B. Wilson.

The Even group gave "Dark and Silent Spaces." Their leader was Anne Shull. The team: S. Lyles, S. Webster, M. Hunter, M. J. Holton, E. Gooding, H. Gong, P. Rigell, P. Rainey, A. Bache, A. Carlisle, J. Garmen.



Holton, Gooding, Gong, Riggell



Hunter, Lyles, Shull, Carlisle

YEA SEMINOLES



BACK ROW: Brown, Cowdery, Riherd,, Church, Jones, Ferro, Lumpkin, Casey, Marcoux, Horne, Johnson.
 2ND ROW: Gavigan, Stewart, Aspinwall, Sullivan, Gurney, Shupp, Cobb, Clifford, Zewadski, Robertson.
 1ST ROW—Tuttle, Britton, Hatch, Clann, Becknell, Palmer, Larson, Barber, Jones, Camp, Calley.

SOCCER—HOCKEY

SOCCER—EVENS VICTORIOUS

HOCKEY—EVENS VICTORIOUS



Got an even chance!



The Odds have it!

YEA SEMINOLES

Soccer and hockey fielded another hit as the crowds flocked out to watch a frenzied contest between the women's Odd and Even teams. To the tune of "Sock 'er down again, kid" the Evens rolled the ball to victory, and luck was still in their hockey stick as they battled to a winning score in this event also.



ELAINE BROWN—Odd Soccer Leader
P. J. JOHNSON—Even Soccer Leader



Dodge!



DOTTIE PATRICK—Odd Hockey Leader
MARIAN FLOYD—Even Hockey Leader



The game's the thing

ODD-EVEN BASKETBALL AND VOLLEYBALL



Up and over!



Spike it—spike it!

YEA SEMINOLES

The Even team proved they were really "on the ball" as they netted wins over the Odd team in both basketball and volley ball. These closely contested events were enthusiastically cheered on by a large turnout of spectators and the traditional dip in the college fountain followed for bet losers.



In the basket

Whoops!



YEA SEMINOLES



Here, Boles, here!



This is the way we like it!

INTRAMURALS OF '48

Despite the fact that the weatherman was determined to turn each intramural activity into a swimming contest, spirits remained undampened and the largest turnout of students since the innovation of this program was witnessed this year. Over fifteen hundred girls representing the various dormitories and sororities on campus participated in the athletic teams. Junior physical education majors served as team leaders for the sports and officiated as referees.

The group totaling the highest number of points at the conclusion of the last contest is awarded the intramurals cup.

Men's intramural program was conducted similarly with contests between fraternities and barracks. Co-educational intramurals proved quite successful as tennis and bowling dates increased among the student body.

Below—The boys swim a bit



YEA SEMINOLES



To the victor!

Hey, where are you.



Our favorite intramural!

YEA SEMINOLES



*Two CEMENTED Pals . . .
Mary and Pat*

*The Baptist Relief Plan of FSU
BRP . . . FSU . . . BRP . . . FSU*

*We feel sure CLORAX must
have posed for this one!*



FLOWERS
By
ELINOR DOYLE

202 South Adams

Phone 767

STRICKLAND'S SHOE STORE

MARTIN & DALTON

DRUGS

TALLAHASSEE'S ONLY

AIR-CONDITIONED DRUG STORE

210 South Adams

Phone 123

MAGNAVOX

BALDWIN PIANOS

JENKINS MUSIC CO.

COMPLETE STOCK OF

POPULAR AND CLASSIC RECORDS

Phone 1269

123 S. Monroe



AUTOGRAPHS





*The pause
that refreshes—*
Have a Coke



BOTTLED UNDER AUTHORITY OF THE COCA-COLA COMPANY BY
TALLHASSEE COCA-COLA BOTTLING COMPANY

AUTOGRAPHS





DEVOE PAINTS

POSTER COLORS ● CARDBOARD ● ARTIST SUPPLIES
WALL PAPER ● TEXOLITE ● BRUSHES

204 S. Adams

Phone 1567

RAINEY CAWTHON'S

HEADQUARTERS
FOR
GOODYEAR TIRES
AND
SINCLAIR PRODUCTS

TALLAHASSEE,

FLORIDA

COMPLIMENTS
OF
THE FAIRY TALE SHOP

AUTOGRAPHS



COMPLIMENTS
OF

Turner's
Doorway to Fashions

TALLAHASSEE, FLORIDA

COMPLIMENTS
OF

Moon's
REGISTERED JEWELERS
American Gem Society

TALLAHASSEE, FLORIDA



AUTOGRAPHS



P. W. WILSON COMPANY

TALLAHASSEE'S BEST STORE

SINCE 1837

PHONE 88

LADIES' READY-TO-WEAR

LINGERIE ● ACCESSORIES

HOME FURNISHINGS ● PIECE GOODS

MILLINERY ● NOTIONS

TALLAHASSEE CAFE

FINE
FOODS



QUICK
SERVICE

5 A.M. — 12 P.M.

DIAMONDS

WATCHES

Robins
Jewelers

SILVERWARE

GIFTS

LUGGAGE

Phone 2875-W

Corner College & Adams



AUTOGRAPHS





**TALLAHASSEE FEDERAL SAVINGS AND
LOAN ASSOCIATION**

115 E. PARK

**RESOURCES OVER \$6,000,000.00
SAVINGS INSURED TO \$5,000.00**

AUTOGRAPHS





COMPLIMENTS

OF

THE SODA SHOP

Located in the
Student Alumni Building
Florida State University

CORSAGE BAR

THE THREE TORCHES

"Right Across the Street"

GIFT COUNTER

COMPLIMENTS

OF

QUALITY DRY CLEANERS

215 W. College Avenue

AUTOGRAPHS

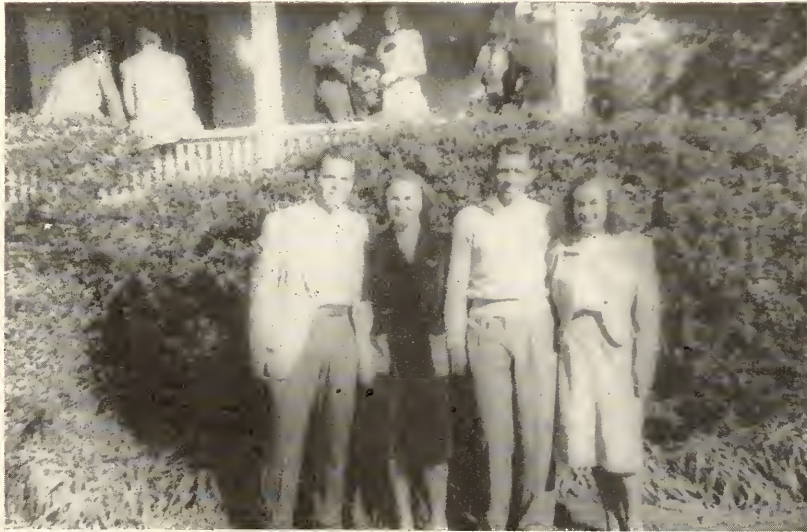

COMPLIMENTS
OF
CENTRAL CLEANERS

TALLAHASSEE, FLORIDA

EXPERT SHOE REPAIR

HENLEY'S SHOE SHOP

FIX WHILE YOU WAIT

215 W. College

Phone 1922-W

COMPLIMENTS
OF
FAIN DRUG STORE

YOUR STORE SINCE 1919

PIKE STUDIOS

BEST IN PHOTOGRAPHY

107 W. College

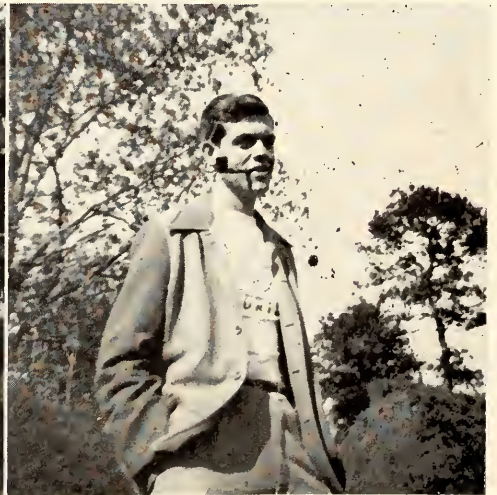

AUTOGRAPHS



Our twenty-fifth annual expression of appreciation to the student
body and faculty for their faithfulness and confidence
in this shop.

The Vogue
Tallahassee, Florida



AUTOGRAPHS





Carter's Sporting Goods

YOUR FRIENDLY SHOP

Distributors for
GOLDSMITH MacGREGOR
SPORTS EQUIPMENT

117 S. Adams

Phone 32



Duchess
Ice cream

a Royal Treat

COMPLIMENTS

OF

SEVEN SEAS RESTAURANT

FOOD & SERVICE AT
ITS VERY BEST

TALLAHASSEE

318 S. Monroe

Phone 597-R

AUTOGRAPHS





THE MECCA

Invites you to join the "Mecca Coffee Club". Meetings every hour
on the hour.

"COME IN AND FIND YOUR FRIENDS"

111 S. Copeland

Phone 542

AUTOGRAPHS



FAIVER'S DRIVE-IN

CHICKEN IN THE BOX

SHRIMP IN THE BOX

SANDWICHES

FREE MUSIC

Our own broadcasting booth will play
your favorite records

PHONE 781

Phone 373-W

1606 S. Monroe

COMPLIMENTS OF

IDEAL CAFE

We Specialize In

SEAFOOD



CHINESE DISHES

WESTERN STEAKS

COMPLIMENTS

COX FURNITURE CO.

TALLAHASSEE



AUTOGRAPHS



COMPLIMENTS OF
MUTT & JEFF'S DRIVE-IN

SANDWICHES OF ALL KINDS
COMPLETE FOUNTAIN SERVICE

COMPLIMENTS
OF
**Tallahassee New-Way
Laundry & Dry Cleaners**

Compliments of
TOM BROWN'S

SHELL PRODUCTS
FISK TIRES AND BATTERIES
SEAT COVERS

FSU Faculty and Students are Always
Welcome at

TOM BROWN'S

Opposite Bus Station

Phone 2422



AUTOGRAPHS





Greetings to
CLASS OF 1948
We are Always Happy To Serve You!

GREYHOUND LINES

AUTOGRAPHS





THE SWEET SHOP

WHERE PEOPLE MEET

FOR GOOD THINGS TO EAT AND DRINK

Phone 1091

701 W. Jefferson

South Gate of Campus

AUTOGRAPHS



Compliments

GRAPETTE BOTTLING CO.

THIRSTY OR NOT

ENJOY GRAPETTE

COMPLIMENTS OF
CLYDE THOMPSON'S
AIRWAYS COFFEE SHOP

Dale Mabry Field

COMPLIMENTS
OF
DRAKE MOTORS, INC.

TALLAHASSEE, FLORIDA



AUTOGRAPHS



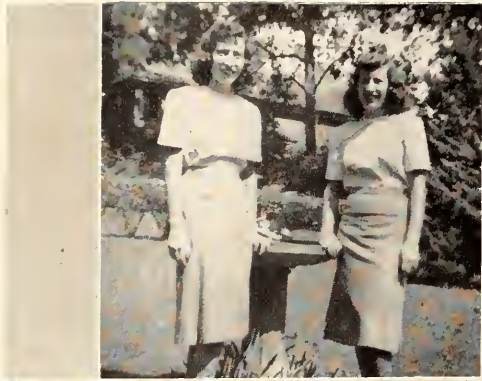

A PLEASANT EVENING AT

SILVER SLIPPER

TALLAHASSEE'S MOST EXCLUSIVE DINING ROOM

TALLAHASSEE, FLORIDA

STEAKS ● SEAFOODS ● CHINESE DISHES

TELEPHONE 2311

AUTOGRAPHS



Compliments

LEWIS STATE BANK

Florida's Oldest Bank



AUTOGRAPHS

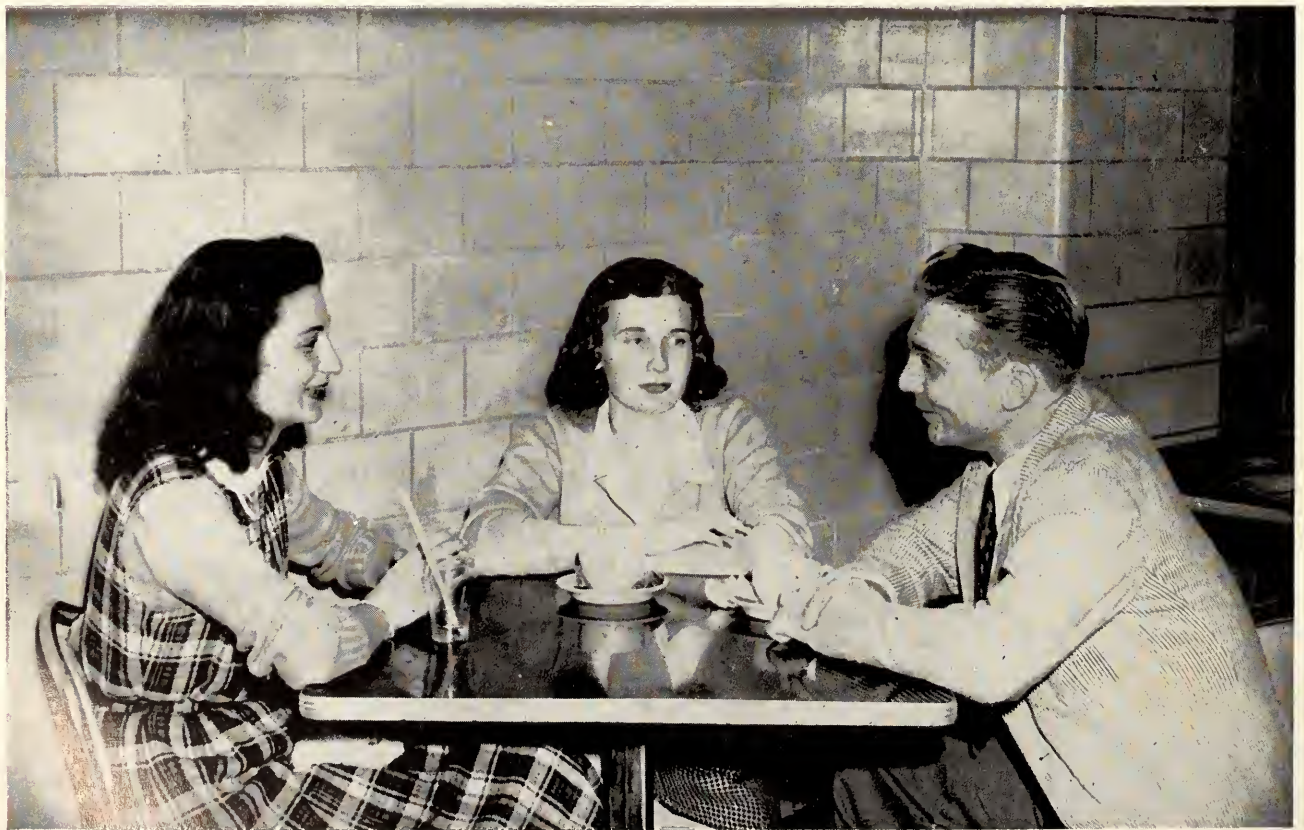

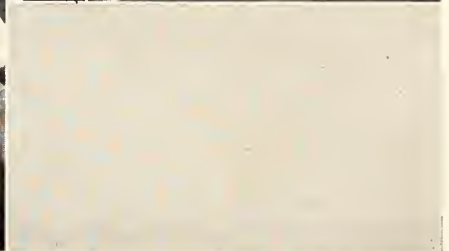

MIDDLE FLORIDA ICE COMPANY

AUTOGRAPHS

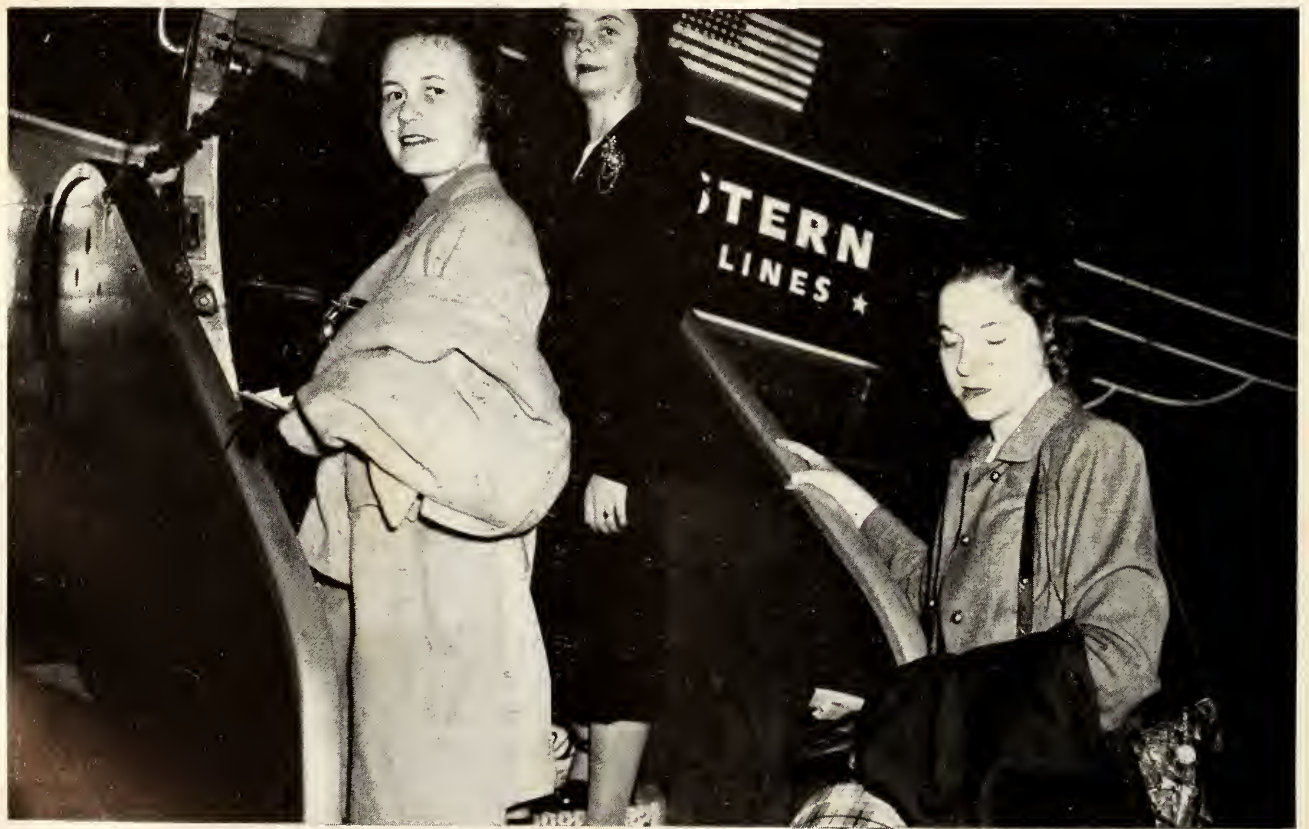

AUTOGRAPHS











SMITH-
CRAFTED
CHICAGO