



AMERICAN UNIVERSITY
HANNAY GATE



Digitized by the Internet Archive
in 2007 with funding from
Lyrasis Members and Sloan Foundation

<http://www.archive.org/details/talon1956amer>



The 1956 staff of American University's year-book takes pride in presenting the first TALON. As our college grows and changes so do many of our traditions; some out of necessity, some out of mutual consent of the students. However, we keep many traditions sacred, and on the following pages, in our theme, we present one of our most cherished . . . our Alma Mater.

NINETEEN FIFTY SIX

Talon



PUBLISHED BY THE
STUDENT ASSOCIATION OF
AMERICAN UNIVERSITY
WASHINGTON, D.C.

Contents

ADMINISTRATION
GRADUATES AND SENIORS
ORGANIZATIONS
QUEENS AND SWEETHEARTS
ATHLETICS
SORORITIES AND FRATERNITIES
ACTIVITIES
ADVERTISEMENTS

EDITOR
BUSINESS MANAGER
PHOTOGRAPHY EDITOR
ADVISOR

LEE LEVY
LES MILLER
BILL PETRINI
DR. EDGAR BOWLES

Dear old A. U. . . . we toast to thee . . .





Pledge our honor . . . our loyalty.

*We'll remember red, white and blue
The pride and glory that we knew.*





We will cherish those days serene,



Golden Friendships . . . Familiar scenes.

*Bonds will hold us Forever true,
To Alma Mater . . . old A. U.*





Dedication

If any one person is to be given credit for the tremendous growth in the student body at American University, then that credit should go to Stafford H. Cassell. Making countless trips throughout the East each year, he is in many cases the student's first personal contact with AU. His magnetic personality has attracted many new faces to our campus.

Having attended AU as a student, teacher, coach and administrator, he is perhaps the best qualified to represent our college in the capacity in which he now serves, Assistant to the President.

To many of us he is known as "Pop," obviously not because of his age, but because he is always ready to lend a bit of advice and a helping hand to the students.

The cigar, his friendly smile, and the fast stepping pace are all characteristic of this popular campus figure.

It is with great pride then, that we dedicate the 1956 TALON to "Pop" Cassell.



Staff

ZONE

AFFECTIONATELY KNOWN TO ALL AS "BOB" IN TEN YEARS AT THE HELM OF THE AMERICAN UNIVERSITY'S GOLF SQUARE HAS NEVER HAD A LOSING SEASON... A BUILDER OF MEN, BOB HAS HELPED PLACE A.U. IN THE NATIONAL ATHLETIC FACILITY UNDER HIS TITULAR. THE EAGLES HAVE ALWAYS BEEN IN CONTENTION FOR MASSACHUSETTS CONFERENCE HONORS....





Administration and Faculty





The President

If one were to look about for a personal symbol of The American University, none would serve better than the University's President Hurst R. Anderson. With his jaunty walk and the attitude of a man who knows where he is going and how he intends to get there, President Anderson typifies what has happened to AU during the years in which he has served at its helm.

In spite of a full calendar and a day which not only entails University obligations but civic, national and international obligations as well, President Anderson remains essentially a man who is interested in the students.

Always willing to take time out of a busy schedule to advise on such problems as yearbook layout, on tap for the annual Christmas banquet, sitting at the plays or the basketball games, President Anderson lends his personal support to the many phases of campus activity. Often at his side and acting in his stead when duties call him away from being present at various functions is his charming wife, Mrs. Anderson. Mrs. Anderson lends her personal warmth to many student functions, the faculty-student teas, the various open houses and any other occasion which may arise.

This year for the first time, the Andersons will be watching the graduation of the first class at American University that they have known since the class first arrived on campus to go through freshman orientation week. The class can take great pride in the Andersons for what they have done for The American University. It is to be hoped that the Andersons will take a great pride and share the fond memories with the Class of '56 over a happy four years together, four years in which enormous growth has taken place but through which the personal interest of the small college has never been neglected by our President.







Vice President

DR. DAYTON E. McCLAIN

Dr. Dayton E. McClain, Vice-President of the American University, is a well known figure to the students on campus.

Always possessing a friendly smile and greeting for the students, he has done much to aid in the development of AU.



Dean Emeritus

DR. JOHN E. BENTLEY

A great asset to the spirit and tradition of the American University is Dr. John E. Bentley. One who is respected by all and one who gives his all to the students—a combination of teacher and friend to everyone who knows him, he is well loved by both faculty and students alike.



DR. WALTER F. SHENTON



DR. FRITZ KARL MANN

A Fond Farewell

This year, the American University faculty will lose three outstanding members who are retiring. These are Dr. Walter F. Shenton, chairman of the Mathematics Department, who has served as advisor to Omicron Delta Kappa and has lent a helping hand to other organizations on campus; Dr. Fritz Karl Mann, a world-famous economist and professor at the Downtown School; and Dr. George Bush, a member of the Political Science Department and also of the Downtown School.

These men will always be remembered for their work in their respective fields and their service to American University.



DONALD DERBY
Dean of Administration



HAROLD E. DAVIS
Dean of the Undergraduate College



NATHAN A. BAILLY
Dean of the School of Business
Administration

Administration

The Office of the Dean of Administration is in charge of the academic procedures of the University. The office also handles the engaging of professors, the registrars, the Libraries and the five Deans of the University.

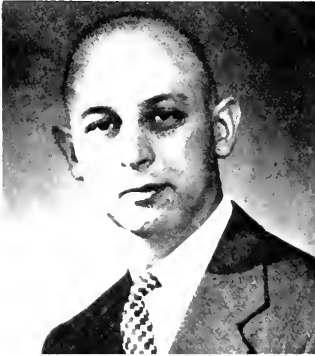

DAVID R. BOOKSTAVAR
Dean of the Washington College of Law



ERNST POSNER
Dean of the Graduate School



RICHARD M. BRAY
Dean of the School of Social Sciences
and Public Affairs

AUSTIN VAN DER SLICE
Associate Dean of the Undergraduate
College

HAROLD B. WESS
Director of Program of the School of
Business Administration

HAZEL H. FEAGANS
University Registrar

ANNE JENSEN
University Librarian





OFFICE OF THE REGISTRAR

Left to right: Mrs. Middlemiss, Registrar of Washington College of Law; Miss Feagans, Registrar of the University; Mrs. Van Noy, Mrs. Bartok, Mrs. Darnier, Miss Torrence, Assistant Registrar; Mrs. MacAlphine, Mrs. Cariker, Mrs. Williams, Mrs. Schlam, Miss Remler, Mrs. Southard.



LIBRARIANS

Seated: Miss Jensen, Librarian. Standing, left to right: Mrs. Spitz, Miss Boswell, Miss Hoehstein, Mr. Kritzer, Mrs. Simma.



RALPH C. JOHN
Dean of Students

Left to right: James E. Chapman, University Physician and Director of Health Service; Jane Cook, Secretary to Dr. John and Miss Stevens; Ralph C. John, Dean of Students; Sally J. Stevens, Director of Student Activities; Ernst Correll, Advisor to Foreign Students.

Office of Student Personnel

The Office of Student Personnel is responsible for students and student activities in all schools of the University. It is primarily concerned with the Student Personnel Program, Student Organizations, Counseling, Residence Halls, Health Services and the Foreign Student Program.

Miss Stevens and Mrs. Cook smiling as usual



Office of Financial and Business Affairs

The Office of Financial and Business Affairs is in charge of the Budget, Bursars, Bookstores, Accounting Department, Building and Grounds and construction on campus.



WILLIAM O. NICHOLLS
Treasurer of the University



Mr. Ewing and Mr. Mack discuss the
problems of the day

The Buildings and Ground Crew





STAFFORD H. CASSELL
Assistant to the President

Office of Assistant to the President

The Office of the Assistant to the President handles Admissions, Public Relations, Publicity, Alumni Affairs, Student Promotion and all levels of contact between the University, the Student and the Community.



Seated: Stafford H. Cassell, Assistant to the President; John Wakefield, Director of Admissions; Helen B. Brower, Assistant Director of Admissions. Standing: Virginia Malone, Gay S. Donnelly, and Sheila Andrews, Staff.

Seated: John Wakefield, Director of Admissions; Helen B. Brower, Assistant Director of Admissions. Standing: Virginia Malone, Gay S. Donnelly, and Sheila Andrews, Staff.



Seated: Stafford H. Cassell, Assistant to the President; John Wakefield, Director of Admissions; Helen B. Brower, Assistant Director of Admissions. Standing: Virginia Malone, Gay S. Donnelly, and Sheila Andrews, Staff.



DEPARTMENT OF ART

Left to Right: Sarah Baker, Associate Professor; James R. Caudle, Lecturer; Robert F. Gates, Associate Professor, Chairman of Department; Ben L. Summerford, Assistant Professor.

The Department of Art has 3 Associate Professors, 1 Assistant Professor, and 3 Lecturers.



SCHOOL OF BUSINESS ADMINISTRATION

Left to Right: Nikos G. Photias, Professor; David S. Fields, Assistant Professor; John H. Smith, Professor; Eloise Nelson Magaw, Assistant Professor; Nathan A. Bailly, Professor, Dean of School; Harold B. Wess, Professor, Director of Program; Harry Rosenthal, Instructor; John E. McGrath, Assistant Professor; Arthur R. Carnduff, Assistant Professor.

The School of Business Administration has 3 Professors, 5 Adjunct Professors, 2 Associate Professors, 4 Assistant Professors, 1 Instructor, 22 Professorial Lecturers and 40 Lecturers.

DEPARTMENT OF COMMUNICATIONS

Seated, Left to Right: Franklin Dunham, Professorial Lecturer; Patricia Jean Beall, Lecturer; Harvey J. Pope, Assistant Professor; Willett M. Kempton, Professor, Chairman of Department; Frank H. Mortimer, Adjunct Professor, Director of Department; Frank H. Mortimer, Adjunct Professor; H. D. Crawford, Assistant Professor, Director of Journalism; James R. Mock, Adjunct Professor; Theodore H. Levin, Associate Professor. Standing: Stanley Field, Professorial Lecturer; Lawrence Beckerman, Adjunct Professor; Harold Stepler, Adjunct Professor; Douglas Bailey, Lecturer; Carl L. Shipley, Professorial Lecturer; Paul R. Hill, Professorial Lecturer; Edwin Tribble, Lecturer; Howard R. Haring, Lecturer; John McLeod, Lecturer.

The Department of Communications has 1 Professor, 5 Adjunct Professors, 1 Associate Professor, 2 Assistant Professors, 6 Professorial Lecturers, and 14 Lecturers.



Faculty

DEPARTMENT OF ECONOMICS

Seated, Left to Right: John E. McGrath, Assistant Professor; Fritz Karl Mann, Professor; Melville J. Ulmer, Professor, Chairman of Department; Ernest Correll, Professor; Theodore H. Levin, Associate Professor. Standing: Daniel L. Spencer, Assistant Professor; Alfred Sherrard, Associate Professor.

The Department of Economics has 3 Professors, 10 Adjunct Professors, 2 Associate Professors, 2 Assistant Professors, 10 Professorial Lecturers, and 14 Lecturers.





DEPARTMENTS OF ENGLISH AND LANGUAGES

Seated, Left to Right: Charles M. Clark, Professor; Merrit C. Batchelder, Professor, Chairman of Department of English; Ruberta M. Olds, Associate Professor, Chairman Department of Languages; Jack H. Yocum, Assistant Professor. Standing: John G. Frank, Professor; Kathryn D. Wyatt, Assistant Professor; Hazel H. Feagans, Professor; Mary M. Patton, Associate Professor; Gordon Brigham, Lecturer.

The Department of English has 5 Professors, 2 Associate Professors, 1 Assistant Professor, 2 Professorial Lecturers, 5 Lecturers.

The Department of Languages has 2 Professors, 1 Associate Professor, 1 Assistant Professor, 1 Professorial Lecturer, and 1 Lecturer.

DEPARTMENT OF GOVERNMENT AND PUBLIC ADMINISTRATION

Seated: Catheryn Seckler-Hudson, Professor, Chairman of Department. Standing, Left to Right: Charles M. Hersh, Associate Professor; Harold H. Roth, Associate Professor; William E. Biggs, Associate Professor; Edgar S. Robinson, Assistant Professor; Lois E. Torrence, Assistant Professor; Emmet V. Mittlebeeler, Assistant Professor; Lowell H. Hattery, Professor; George P. Bush, Professor; Chester Earl, Assistant Professor.

The Department of Government and Public Administration has 6 Professors, 19 Adjunct Professors, 3 Associate Professors, 5 Assistant Professors, 20 Professorial Lecturers, and 16 Lecturers.



DEPARTMENT OF EDUCATION

Seated, Left to Right: Berniece Chambers, Lecturer; Samuel Engle Burr, Jr., Professor, Chairman of Department. Standing: B. Willard De Shazo, Professorial Lecturer; D. B. Lloyd, Professorial Lecturer; Charles L. Powell, Graduate Assistant; Olive McKay, Lecturer; Wilmer F. Bennett, Professorial Lecturer; C. M. Godfrey, Lecturer; Eloise Nelson Magaw, Assistant Professor.

The Department of Education has 1 Professor, 2 Assistant Professors, 1 Adjunct Professor, 4 Professorial Lecturers, 6 Lecturers.

DEPARTMENT OF HISTORY

Left to Right: Dorothy D. Gondos, Associate Professor; Donald Derby, Professor; Ernest Posner, Professor, Chairman of Department; Arthur A. Ekirch, Jr., Professor; Harold E. Davis, Professor; David J. Brandenburg, Associate Professor.

The Department of History has 5 Professors, 3 Adjunct Professors, 2 Associate Professors, 6 Professorial Lecturers, and 9 Lecturers.





DEPARTMENT OF INTERNATIONAL RELATIONS AND ORGANIZATION

Left to Right: Mary E. Bradshaw, Associate Professor; Filman B. Potter, Professor, Chairman of Department; Samuel L. Sharp, Professor.

The Department of International Relations and Organization has 2 Professors, 1 Adjunct Professor, 1 Associate Professor, 3 Professorial Lecturers, and 4 Lecturers.

DEPARTMENT OF PHILOSOPHY AND RELIGION

Left to Right: Ralph C. John, Professor, Chairman of Department; Arthur W. Hummel, Professorial Lecturer; F. Reid Isaac, Lecturer; N. Y. Krikorian, Professorial Lecturer; Harold A. Durfee, Associate Professor; John E. Bentley, Professor.

The Department of Philosophy and Religion has 2 Professors, 1 Associate Professor, 2 Professorial Lecturers, and 2 Lecturers.

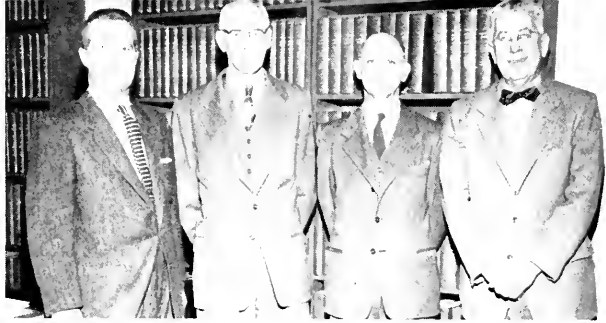

WASHINGTON COLLEGE OF LAW

Left to Right: Roy P. Franchino, Associate Professor; Edwin A. Mooers, Professor; David R. Bookstaver, Professor, Dean of College; John Sherman Myers, Professor.

The Washington College of Law has 4 Professors, 1 Associate Professor, 7 Professorial Lecturers, and 9 Lecturers.



THE DEPARTMENT OF MUSIC

Seated, Left to Right: Evelyn Swarthout, Assistant Professor; James L. McLain, Professor, Chairman of Department, Standing: John Uham, Lecturer; George Steiner, Assistant Professor; Gordon Smith, Associate Professor; Vera Ross, Lecturer.

The Department of Music has 1 Professor, 1 Associate Professor, 2 Assistant Professors, and 7 Lecturers.

DEPARTMENT OF PHYSICAL EDUCATION

Left to Right: Hugo Schulze, Assistant Professor, Chairman of Department; Ruth McFeeter, Assistant Professor; Virginia Hawke, Assistant Professor; Robert B. Frailey, Instructor.

The Department of Physical Education has 3 Assistant Professors, and 1 Instructor.





DEPARTMENT OF PSYCHOLOGY

Left to Right: Ellis Weitzman, Professor; Charles K. Trueblood, Professor, Chairman of Department; John E. Bentley, Professor.

The Department of Psychology has 3 Professors, 2 Adjunct Professors, 6 Professorial Lecturers, and 14 Lecturers.

DEPARTMENTS OF SCIENCE AND MATHEMATICS

Seated, Left to Right: Mary H. Aldridge, Associate Professor; Walter F. Shenton, Professor, Chairman of Department of Mathematics; Martha C. Bradley, Assistant Professor. Standing: John H. Smith, Professor; Stanley L. McCausland, Instructor; Bancroft W. Sitterly, Professor, Chairman of Department of Physics; John O'Donnell, Lecturer; Edgar Bowles, Associate Professor, Acting Chairman of Department of Geology; Leo Schubert, Associate Professor, Chairman of Department of Chemistry.

The Department of Biology has 1 Adjunct Professor, 1 Assistant Professor, and 1 Instructor.

The Department of Chemistry has 1 Adjunct Professor, 2 Associate Professors and 3 Lecturers.

The Department of Geology has 1 Visiting Professor, 1 Associate Professor, 1 Professional Lecturer, and 2 Lecturers.

The Department of Mathematics has 4 Professors, 2 Adjunct Professors, 1 Associate Professor, 1 Assistant Professor, 6 Professorial Lecturers, and 20 Lecturers.

The Department of Physics has 1 Professor and 1 Professorial Lecturer.

Faculty



DEPARTMENT OF SOCIOLOGY AND ANTHROPOLOGY

Left to Right: Ivor Wayne, Lecturer; Harvey C. Moore, Associate Professor; Lawrence Krader, Lecturer; Stanley K. Bigman, Lecturer; Austin Van Der Slime, Professor, Chairman of Department; Frank Lorimer, Professor; James H. Fox, Assistant Professor; Robert T. Bower, Associate Professor.

The Department of Sociology and Anthropology has 3 Professors, 4 Adjunct Professors, 2 Associate Professors, 1 Assistant Professor, 2 Professorial Lecturers, and 6 Lecturers.

DEPARTMENT OF STATISTICS

First Row, Left to Right: James H. Fox, Assistant Professor; Ada Joy Roff, Secretary to Dr. Smith; John H. Smith, Professor, Chairman of Department; Wall R. Simmons, Adjunct Professor; Ernest E. Blanche, Adjunct Professor; Second Row: Ernest Rubin, Adjunct Professor; Paul N. Sommerville, Visiting Professor; David Rosenblatt, Associate Professor; Eugene Lukas, Adjunct Professor; Milton Moss, Lecturer; Howard H. Campaigne, Lecturer; Nikos G. Pholias, Professor; Jerome Cornfield, Adjunct Professor; Kamini Patwary, Graduate Assistant.

The Department of Statistics has 3 Professors, 5 Adjunct Professors, 1 Associate Professor, 1 Assistant Professor, 3 Professorial Lecturers, and 8 Lecturers.





Graduates and Seniors





ABOVE:

First Row:

HIDRETH MASON ALLISON, Dublin, New Hampshire; M.A. in History.

ALEXANDER NICHOLAS ARGERAKIS, Washington, D.C.; LL.B.; Grace Riley Case Club; National Interscholar Moot Court Team; Who's Who; Student Bar Association; Internural Law Review; Sigma Nu Phi.

LINWOOD C. BARBER, Washington, D.C.; M.A. in Education.

ROBERT LOUIS CARROLL, Philadelphia, Pennsylvania; LL.B.; Delta Theta Phi; Case Club; Student Bar Association, Vice-President.

JAMES F. CENDOMA, Williamsport, Pennsylvania; LL.B.; Delta Theta Phi, Associate Editor of Law Review; Student Bar Association, Secretary, Vice-President.

ADJISON B. CLIFFORD, JR., Arlington, Virginia; M.A. in Public Administration.

Second Row:

LINDON NATHANIEL CRUTCHFIELD, Washington, D.C.; LL.B.; Student Bar Association.

KENNETH EDMUNDS, Hyattsville, Maryland; LL.B.; Delta Theta Phi; Student Bar Association; Editor-in-Chief of Intramural Law Review.

KENNETH BAUER FRYE, Falls Church, Virginia; M.A. in Visual Communication; Delta Sigma Theta, Delta Phi Alpha.

ANIVAL JOSE GRILLO, Washington, D.C.; LL.B.; Student Bar Association.

RICHARD D. GUY, Portland, Maine; LL.B.

EDWARD RANDOLPH HAIGLER, Washington, D.C.; M.B.A.

BELOW:

First Row:

CALVIN L. HAMILTON, Taft, California; LL.B.; Delta Theta Phi; Military Law Editor.

CASPER ALLEN HARPINE, JR., Alexandria, Virginia; LL.B.

STANLEY J. HARRIS, JR., Easton, Pennsylvania; LL.B.; Student Bar Association; Legal Aid Society.

LULA M. HOWARD, St. Petersburg, Florida; LL.B.; Alpha Kappa Alpha.

DAVID T. INNIS, Washington, D.C.; LL.B.; Sigma Nu Phi.

Second Row:

EDWIN DENTON JOHNSON, Washington, D.C.; M.A. in Education; Phi Sigma Kappa; Kappa Phi Kappa; Newman Club; Future Teachers of America.

JOSEPH G. KENNELLY, Falls Church, Virginia; LL.B.; Delta Theta Phi.

MEHDI KIANFAR, Tehran, Iran; Ph.D. in International Relations and Organization; Zeta Sigma.

DOROTHEA M. KLAJBOR, Washington, D.C.; LL.B.; Kappa Beta Pi; Student Bar Association.

PHILIP P. LEADBETTER, Cape Cod, Massachusetts; LL.B.; Delta Theta Phi; Student Bar Association.

Graduates



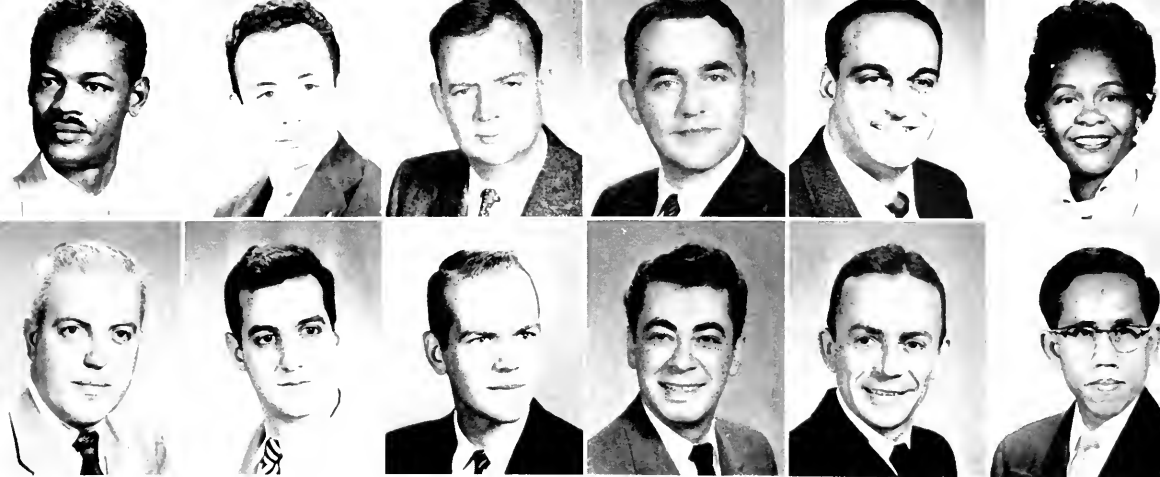

ABOVE:

First Row:

EMANUEL A. LIPSCOMB, Crewe, Virginia; LL.B.; Law Review, Associate Editor; Case Club.

LEONARD L. LIPSHULTZ, Silver Spring, Maryland; LL.B.; Sigma Nu Phi; Mussey Award; Law Review, Managing Editor; Interschool Moot Court Team.

JOHN P. McLEOD, Falls Church, Virginia; M.A. in Public Administration; Alpha Tau Omega; Society of Public Administration.

ALEXANDER J. MICHAELS, Silver Spring, Maryland; M.A. in History; American Military Institute; Reserve Officers Naval Services.

ANTHONY D. MIELE, Williamsport, Pennsylvania; LL.B.

BEUNYCE R. MORRIS, Washington, D.C.; M.A. in Communications.

Second Row:

THOMAS J. MORTON, New York, New York.

JOHN RANDOLPH MURDOCK, Washington, D.C.; LL.B.

JOSEPH EDWARD O'BRIEN, JR., Chevy Chase, Maryland; M.B.A.; Phi Alpha Theta.

HECTOR VAZQUEZ OCANA, San Juan, Puerto Rico; M.A. in Transport Economics; Gamma Sigma Phi.

C. W. OVERTON, Washington, D.C.; LL.B.

THANOM PACHARAPHA, Washington, D.C.; M.B.A. in Commercial Banking.

BELOW:

First Row:

MING-CHI PAN, Washington, D.C.; M.A. in International Relations.

SUK PERUNAVIN, Bangkok, Thailand; M.A. in Economics.

JEFFREY PETTIT, Rumson, New Jersey; LL.B.

G. FRANKLIN ROBERTS, Falls Church, Virginia; Ph.D. in Public Administration; Pi Sigma Alpha.

EDWARD HOYT SCHWARZ, JR., Olney, Maryland; LL.B.; Delta Theta Phi; Student Bar Association.

BURTON A. SCOTT, Atlanta, Georgia; M.A. Economics.

Second Row:

DOREEN N. SHERMAN, Washington, D.C.; LL.B.; Student Bar Association

KENNETH R. STRAWBERRY, Uniontown, Pennsylvania; M.A. in Psychology; The American University Psychological Honor Society.

LAWRENCE MILTON TRAYLOR, Lottsburg, Virginia; LL.B.; Delta Theta Phi; Student Bar Association, Secretary-Treasurer, President; Law Review Dinner Committee.

WILLIAM VICTOR VITALE, Arlington, Virginia; LL.B.; Student Bar Association.

MAUNG KYAW WIN, Twante, Burma; M.A. in Psychology.

KEY P. YANG, Washington, D.C.; M.A. in Public Administration.





TOP PANEL:

First Row:

WILLIAM CURTIS ALFORD, JR., Bethesda, Maryland; B.S. in Business Administration.

COMMANDER MUHAMMAD AL SUHAIL, Kadhemain, Iraq; B.A. in Political Science; Pan Athnon; Orientation Board.

MOHAMMED AL-YAWER, Washington, D.C.; B.S. in Social Science; Economics Club; Pan Athnon.

EDNA CARLITA BAKER, Washington, D.C.; B.S. in Biology; Zeta Phi Beta.

FRANCINE OLLIE BANNISTER, Washington, D.C.; B.S. in Business Administration.

BEVERLY OCTAVIA BARWICK, Falls Church, Virginia; B.S. in Business Administration; Methodist Student Movement.

LEF MORRETT BEALL, Edgewater, Maryland; B.A. in Music and English; Choir; Aquiana; Yearbook; Eagle; Future Teachers of America; Music Club; English Club; Sigma Phi Epsilon.

STEVE I. BERLIN, Washington, D.C.; B.S. in Communication; WAMU, 1, 2.

MARGARET ANNE BOLE, Pensacola, Florida; B.A. in History; Kappa Delta, 1, 2, 3, 4; Women's "A" Club, Vice-President, 3, President, 4; History Club, Vice-President, 3; Canterbury Club, 1, 2; Spanish Club, 1; House Council, 1, 3; Class Secretary, 1, 2; Athletic Board, 4; Elections Board, 3, 4; Varsity and Intramural Sports, 1, 2, 3, 4.

Second Row:

LYNN ELIZABETH BONNEVILLE, Delaware County, Pennsylvania; B.A. in Political Science; Pi Sigma Alpha; Pi Gamma Mu; Social Chairman, 4.

FRANCES GRAY BORDEN, Arlington, Virginia; A.A. in Art.

JUDITH LEE BOUCHER, Silver Spring, Maryland; B.A. in Art; Delta Gamma; Alpha Psi Omega; Arts Board; Art Student's Committee.

ANNE JOHNSON BRITT, Chevy Chase, Maryland; B.A. in Psychology; Delta Gamma.

CHARLES W. BROWN, Springfield, Va.; B.S. in Business Administration; Phi Alpha Delta.

HUGH BENNETT BROWN, Alexandria, Va.; B.A. in Communication.

WAVENEY BRYANT, Washington, D.C.; B.A.

LUIS BUITRAGO, San Salvador, El Salvador; B.S. in Economics; Economics Club; Society for the Advancement of Management; Varsity Baseball and Soccer.

EDWARD J. BUSH, Fairfax, Va.; B.A. in Public Administration; in service government training program.

Seniors

Preparing for the Homecoming Parade





Students at the downtown school rest between classes

BOTTOM PANEL:

First Row:

MILTON CERNY, Berwyn, Illinois; B.S. in International Relations; Alpha Sigma Phi, Outstanding Pledge 1, Secretary 2, President 3, Outstanding Member 3; Class Treasurer, 3; Class President, 4; Social Board, 3; Religious Board, 2; Interfraternity Council, Secretary-Treasurer, 2, President, 3; House Residence Council, Secretary; Varsity Soccer; Intramural Sports; Political Science Club; International Relations Club; Westminster Club; Varsity "A" Club; WAMU; German Club.

NOVELLA INEZ CHAMBERS, Washington, D.C.; B.A. in Elementary Education.

ELLEN CHATTI, Arlington, Virginia; BS in Social Sciences; Women's Press Club; Pi Gamma Mu.

ELIZABETH CHIN, Washington, D.C.; B.S. in Chemistry; Chemistry Club; Women's "A" Club; Varsity and Intramural Sports; Student Affiliate of the American Chemical Society.

JOHN CHUNG, Macao; B.S. in Business Administration; Varsity Tennis and Soccer, 1, 2, 3.

KI YOUNG CHUNG, Seoul, Korea; B.A. in International Relations; Pan-Anthon Club.

RICHARD P. CLIFTON, Washington, D.C.; B.A., Communications; Phi Sigma Kappa; Varsity "A" Club; Pi Delta Epsilon; Student Council, 4.

PATRICIA JANE COLE, Silver Spring, Maryland; B.A. in Communications; Phi Mu; Music Club; Chorus; WAMU, 1, 2, 3, 4.

BARBARA LEE COLLINS, Arlington, Virginia; B.A. in Spanish; Music Club, 2, 4; Pan-American Club, 4; Choir, 2, 3.

Second Row:

LEO CHRISTY CONDOLON, Takoma Park, Maryland; B.A.
MICHEL CLAUDE CONTEZAC, Arlington, Virginia; B.A. in History; History Club; French Club, President.

BENJAMIN W. COTTEN, Washington, D.C.; B.A. in Sociology; Alpha Tau Omega; Omicron Delta Kappa, President; Pi Gamma Mu; Varsity "A" Club; Canterbury Club; Athletic Board; French Club; Chemistry Club; Yearbook; Who's Who in American Colleges; American University Merit Award; Men's Residence Council; Political Club; Sociological Society; Orientation Board; Student Association, President 4, Vice-President, 3; Basketball, 1, 2; Soccer, 3, 4.

PAULA MAE CRANDALL, Washington, D.C.; B.A. in English; Chi Omega.

MICHAEL C. D'AMELIO, Frankfort, New York; B.A. in Political Science; Newman Club; Intramural Law Review; Student Bar Association; Delta Theta Phi.

ANGELINE DAVIS, Washington, D.C.; B.A. in History; Methodist Student Movement; Pan-Anthon.

DOUGLAS MATTHEW DAVIS, Falls Church, Virginia; B.A. in English; Phi Sigma Kappa; Omicron Delta Kappa, 3, 4; Pi Delta Epsilon, 3, President, 4; Intramural Sports; Orientation Board, 2; WAMU, 1, 2; Eagle, 2, 3; Writer, Editor, 3; Yearbook, 2.

LOVIE ELIZABETH DAVIS, Washington, D.C.; B.S. in Business Administration.

STUART ERVIN DAVIS, Silver Spring, Maryland; B.S. in Psychology; Student Association, Vice-President, 4; Hillel; S.A.M.; University Players, Psychological Honor Society; Director of Student Placement Bureau; Student Health and Welfare Committee





TOP PANEL:

First Row:

MRS. EARL L. DITAMORE, Arlington, Virginia; B.S. in Nursing Education

RICHARD FREDERICK DYSON, Charlotte Hall, Maryland; B.S. in Business Administration; Alpha Tau Omega, Treasurer, 3; Canterbury Club, 1, 2; Religious Board, 1; Scholastic Achievement Board, 3; Intramural Sports, 1, 2, 3; S.A.M., President, 3.

CHESTER ELWOOD EDDINGTON, Washington, D.C.; B.S. in Statistics; Student Member of the American Statistical Association.

THRESSA LENORAH ELLIS, Washington, D.C.; B.A. in Economics.

DONNA LEE ERDAHL, Washington, D. C.; B.A. in Sociology; Phi Mu; Cap and Gown; Eagle, 2; Yearbook, 3, 4; Women's "A" Club, 2, 3, 4; Social Board, 3; Who's Who in American Colleges; Aquiana; Graduate; Orientation Board, 3, 4; Student Health and Welfare Committee, 4; Intramural Sports, 1, 2, 3, 4; Pan-Hellenic Council, 4.

JACK J. EXELBERT, Brooklyn, New York; A.A. in Economics; Hillel, President; Eagle; Varsity Soccer; Orientation Board; Scholastic Achievement Board; F.T.A.

WILLIAM P. FENNELL, Washington, D.C.; B.A. in Sociology.

EDITH ST. IVES FILJON, Santa Fe, New Mexico; B.S. in Geology; Aquiana, 1, 2; Junior Alliance Francaise, 1, 2; Campus Day Queen, 2; University of New Mexico, 3; Homecoming Queen, 4.

JANE FLEISCHMAN, Washington, D.C.; B.A. in English; Hillel.

Second Row:

PATRICIA MAY FOX, Washington, D.C.; B.A. in Sociology; Pi Gamma Mu; German Club; History Club, Secretary; Eagle; Yearbook; Newman Club; Varsity Tennis; Intramural Tennis; Pan-American Club, President.

BETTY S. FREEMAN, Washington, D.C.; B.A., Sociology.

JANE FULLER, Brockton, Massachusetts; B.A., History; History Club; Women's "A" Club; Kappa Delta; Class President, 2; Orientation Board; Scholastic Achievement Board; Student Health and Welfare Committee.

AUDREY DEAN GARDONI, Washington, D.C.; B.A., Psychology; Work Study.

LOWELL GARLAND, Washington, D.C.; B.A.

DENISE P. GASKINS, Casanova, Virginia; B.A., Education.

JULIE GILBERTSON, Fairfax, Virginia; A.A. Communications; Northwestern, Chi Omega, WNUR; Women's Chorus.

JOHN THOMAS GILMARTIN, Falls Church, Virginia; B.S., Public Administration.

IRVIN WILLIAM GLASSMYER, Arlington, Virginia; B.A., History; Kappa Phi Kappa; History Club; Future Teachers of America; Religious Board, M.S.M.

Seniors

Coffee break





Leap year

BOTTOM PANEL:

First Row:

CATHERINE GLIDDEN, Riverdale, Maryland; B.A., Communications.

GEORGE C. GODFREY, Millsboro, Delaware; B.A., English; Wesley Junior College; Methodist Student Movement.

ELEANOR C. GRAN, Yankton, South Dakota; B.S., Public Administration.

GRACE E. GRAN, Yankton, South Dakota; B.S., Psychology.

JOSEPH STANTON GUY, JR., Clements, Maryland; B.A., Communications; Alpha Sigma Phi, Treasurer, 3, President, 4; Rho Sigma Tau, Music Club, 3; Chorus, 3; Student Council, 3; Communications Board, 2, Chairman, 3; Orientation Board, 3; Eagle, 1; W.A.M.U.; Class Treasurer, 2; Class President, 3; Junior-Senior Prom Chairman; Men's Secretary Council, 1.

WILLIAM ALEXANDER HAMILTON, Washington, D.C.; B.A., English; Pan-Anthon; German Club; Music Club; Writer.

HENRY C. HART, JR., Washington, D.C.; B.S., Business Administration; Eagle; S.A.M.

PATRICIA ANN HARVILLE, Washington, D.C.; B.A., Spanish; Delta Gamma; Pan-American Club, 1, 2, 3, 4; Intramural Sports, 1, 2; Orientation Board, Co-Chairman, 2, 3; Pan-Hellenic Council, President, 2, Secretary, 3, 4; Cap and Gown, 3, 4, President, 4; Class Vice-President, 3; Pi Gamma Mu, 3, 4; House Council, Treasurer, 2, 3.

FRANK JAMES HERLIHY, Chevy Chase, Maryland; B.A., Education.

Second Row:

DANIEL M. HIRSCH, New York, New York; B.A., Political Science; Hillel; Tennis, Captain; Political Science Club; University Players.

PHYLLIS V. HOLM, Arlington, Virginia; B.A., Psychology; Delta Gamma; Kappa Delta Epsilon; Future Teachers of America; Class Secretary, 4; Intramural Sports, 1, 2, 3, 4; Orientation Board; WAMU; Coffee Shop Queen, 2; Eagle; Alpha Sigma Phi Dream Girl, 4; Freshman Handbook, 2, 3, 4; Pan-American Club, 3; Most Representative Junior and Senior Girl.

WILBERT C. HOPPER, Washington, D.C.; B.S., Geology. Phi Sigma Kappa; WAMU; Intramural Sports.

JOYCE HORNSTEIN, Rome, Italy; B.A., History.

JO ANN HUMINK, Washington, D.C.; A.A., Chemistry; Canterbury Club, Vice-President; Chemistry Club, Vice-President; Methodist Student Movement; Religious Board.

ALFRED CARMINE INGAGLIATO, Washington, D.C.; B.S., Economics.

ELAINE INNES, Thomaston, Connecticut; B.A., Political Science; Simmons College, 1, 2; Phi Mu; Aquinas; Political Science Club; University Players; Varsity and Intramural Sports; Class Vice-President, 4; Publicity Committee; Who's Who Chairman; Social Board; Orientation Board; Freshman Handbook, 3.

FRANK JACKSON, Washington, D.C.; B.A.

DONALD W. JACOBS, Washington, D.C.; B.A.





TOP PANEL:

First Row:

BERNARD LIONEL JAFFE, Newark, N.J.; B.S., Accounting; Hillel, Treasurer. Vice-President; Delta Chi; Religious Board.

JILL MOLLY JAMISON, Washington, D.C.; B.A., Music; Alpha Chi Omega, Secretary, 4; Cap and Gown, Treasurer, 4; Junior Alliance Francaise, 2, 3, 4; Music Club, 1, Treasurer, 2, Vice-President, 3, President, 4; Intramural Sports; Class Secretary, 3; Eagle; Yearbook, 2, 3, 4; Elections Committee, 2, 3; Clef Club; Chorus.

AGNES JONES, Arlington, Virginia; B.A.

ELAINE KAPLAN, Forest Hills, New York; B.A., Psychology; Alpha Psi Omega; Women's "A" Club; Hillel, Secretary, 3; Pan Athnon; Religious Board; Scholastic Achievement Board, Chairman, 4; University Players, Intramural Sports.

CHARLES F. KESSLER, Washington, D.C.; B.A.

NANCY KING, Verona, New Jersey; B.A., Radio and TV; Alpha Chi Omega, President; Orientation Board; WAMU.

GERTRUDE ELIZABETH KLECKLEY, Franklin, Pennsylvania; B.S., Psychology; Psychology Honor Society; Future Teachers of America.

RUHAMA DEMIEL KLEIN, Washington, D.C.; B.A., Philosophy and Religion.

S. FAUL KLEIN, Greensboro, North Carolina; A.A. Communications; W.A.M.U.

Second Row:

BAREARA KOONTZ, Washington, D.C.; B.A., Music; Music Club; Chorus; Lutheran Student Movement.

STUART KRASNER, Washington, D.C.; B.S., Communications; Pi Delta Epsilon; W.A.M.U., Program Director, 2; Regional Director, Intercollegiate Broadcasting System, 3.

S. KRISHNAMURTHY, Washington, D. C.; B.A., Economics.

IRENE SUSAN KUZMINSKY, Washington, D.C.; B.A., Psychology; Hillel, Secretary, Vice-President; Future Teachers of America; German Club; Spanish Club; Chess Club, Secretary; Eagle.

GLENARD E. LANIER, Arlington, Virginia; B.S., Business Administration

MARY ANN LEBER, Waverly, Pennsylvania; B.S., Communications; Delta Gamma; WAMU; Communications Board.

RICHARD G. LINK, Bethesda, Md., B.A., Business Administration.

VANDIVER ROBERT L. LOCKE, Falls Church, Virginia; B.S., Journalism.

C. LORAIN LODGE, Pitman, New Jersey; B.A., Education; Alpha Chi Omega; Canterbury Club; Communications Board; Religious Board.

Seniors

This is the life





Dr. Moore presents Law School awards

BOTTOM PANEL:

First Row:

MARILYN LUNDY, Dallas, Pennsylvania; A.A., Communications; Kappa Delta; Lutheran Student Movement; The Writer; Varsity Basketball; Intramural Sports; Communications Board; Orientation Board.

CARL J. MADISON, Youngstown, Ohio; B.S., Business Administration; Alpha Phi Omega; Future Teachers of America.

HARRY MARANIAN, Vienna, Virginia; B.A., History; Pi Gamma Mu; Kappa Phi Kappa, President, 4; History Club, President, 3, 4; Future Teachers of America.

JAMES JOHN McDONNELL, Fords, New Jersey; B.A., Political Science; Phi Sigma Kappa; Beta Beta Beta; Political Science Club; Chemistry Club; Newman Club; Veterans Club; History Club; Basketball; Track.

BERTRAM H. MEYERS, Washington, D.C.; A.A., Business Administration; Soccer; Hillel; Religious Board; S.A.M.; Economics Club; Delta Chi.

DOUGLAS CRAIG MITCHELL, Hasbrouck Heights, New Jersey; B.A., Psychology; Eagle; Methodist Student Movement.

HELEN MADELINE MOORE, Asheville, North Carolina; B.A.

SAMUEL NORWOOD MOORE, Alexandria, Virginia; B.A., Political Science; Political Science Club; Intramural Sports.

HANS WERNER MORSBACH, Washington, D.C.; B.A., Economics; Pi Gamma Mu; Economics Club; Chess Club, President, 3, 4; Pan Athlon; Debate Club; Varsity Swimming, 4.

Second Row:

ELIZABETH MULLER, Alexandria, Virginia; B.A., Communications; Alpha Psi Omega; Pan Athlon; WAMU; University Players; Music Club; Chorus; Radio-TV Guild; German Club.

RICHARD ERIC MUNSKE, Arlington, Virginia; B.A., Mathematics; Phi Sigma Kappa; University Players; Varsity Wrestling Team, 3.

JOSEPH L. MURPHY, Bethesda, Maryland; B.A.

MITCHELL MYERS, Washington, D.C.; B.S., Business and Industrial Management; Phi Sigma Kappa; Intramural Sports, 2, 3, 4.

MARTIN NORWITZ, Silver Spring, Maryland; B.S., Business Administration; S.A.M.; Phi Sigma Kappa; Varsity Baseball; Economics Club; Intramural Sports.

JAMES WILLIAM NORWOOD, Washington, D.C.; B.S., Business Administration; Newman Club; S.A.M.

ROBERT M. O'MARA, Kensington, Maryland; B.A., Economics.

JOHN E. OXLEY, JR., Rockville, Maryland; B.A., Political Science; History Club; Canterbury Club.

CHARLES J. PALMER, JR., Washington, D.C.; B.A., Communications; Eagle.





TOP PANEL:

First Row:

PHYLLIS B. PALMER, Washington, D.C.; B.A.
 RICHARD H. PARKER, Taunton, Massachusetts; B.S., Geology; Phi Sigma Kappa; Varsity Basketball, 2, 3, 4; Varsity Baseball, 1, 2, 3, 4; A Club, 2, 3, 4; Spanish Club; Canterbury Club; Athletic Board; I.F.C., 4.
 RICHARD T. PARKER, New York, New York; B.A., Psychology; Lambda Chi Alpha; Eagle; Publications Board, Chairman, 4.
 PHILLIP O. PEGG, Washington, D.C.; B.S., Business Administration; S.A.M.
 HOWARD POLANSKY, Greenbelt, Maryland; B.S., Business Administration; University of Connecticut, 1, 2; Dramatic Club; Glee Club; Radio Station; Varsity Baseball, 1, 2.
 BARBARA B. POWELL, Arlington, Virginia; B.A., Education; Delta Gamma; Methodist Student Movement; Future Teachers of America.
 MARTHA PRINCE, Bethesda, Maryland; B.A., Psychology; Kappa Delta, President, Membership Chairman; Women's "A" Club; Pan-Hellenic Council, President; College Council Representative, 3, 4; Chairman Elections and Student Lounge Committees; "Who's Who;" WAMU.
 JOANNE MAE RAULIN, Washington, D.C.; B.A., Music; Delta Gamma; Music Club; Chorus; Intramural Sports.
 MORRIS RICHSTONE, Alexandria, Virginia; B.A.
 EDWARD J. ROBINSON, Port Jervis, New York; B.S., Business Administration; Phi Sigma Kappa, Secretary, 2, 3; Vice-President, 4; Veterans Club; Intramural Sports, 2, 3, 4.
 RICHARD WILLIAM RUDY, Tacoma, Washington; B.S., Business Administration; Student Bar Association.

Second Row:

MARVIN E. SCHNECK, Kerhonkson, New York; B.A., Economics; Economics Club; Communications Board; Hillel, President, 2, 3; WAMU; International Relations Club.
 MYRON ISRAEL SCHOLNICK, Baltimore, Maryland; B.A., History; Pi Delta Epsilon, Secretary, 3; Treasurer, 4; Sigma Delta Chi, 3, 4; WAMU, 2, 3, 4; Eagle Editor, 3; Writer; International Relations Club; Hillel, Class Treasurer, 4; Religious Board; Student Health and Welfare Committee, 4; Publications Board, 4.
 BARBARA SCHWARTZBACH, Kingston, Pennsylvania; A.A. Communications; WAMU; Hillel.
 HAROLD V. SEMLING, JR., Washington, D.C.; B.A., Public Relations; Pi Gamma Mu; Sigma Delta Chi; International Relations Club; Methodist; Student Movement; Debate Club; Economics Club; Religious Board.
 ANIMA SENGUPTA, Washington, D.C.; B.A.
 PATRICIA H. SEVERY, Bethesda, Maryland; B.A., Music; Riverside College.
 BARBARA CHURCH SHEFFER, Washington, D.C.; B.A., Political Science; Pi Sigma Alpha; History Club; Connecticut College for Women.
 MARY A. SIGILLITO, Washington, D.C.; B.S., Public Administration; Sigma Kappa Rho.
 BERNARD C. SMITH, Cleveland, Ohio; B.S., Economics.
 DAVID PORTER SMITH, Fairfax, Virginia; B.S., Chemistry.

Seniors

Maryland TKE's borrow "their" Victory Bell



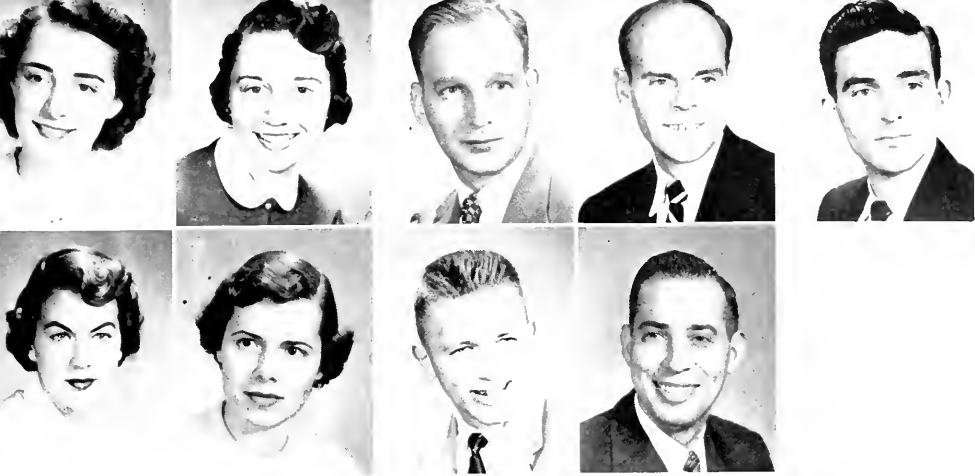

BOTTOM PANEL:

First Row:

RICHARD C. SMITH, Washington, D.C.; B.A.

ALEX M. SNEDDON, New York, New York; B.A., Political Science; Phi Sigma Kappa; Varsity "A" Club; Varsity Basketball, 1, 2, 3, co-captain, 4; Track.

ANITA SOLOMON, Washington, D.C.; B.A., English; University of Miami; Delta Phi Epsilon; Miami Hurricane Staff; Dramatics.

SARA SPEED, Washington, D.C.; B.S., Business Administration; Choir.

DAVID F. TEMPLETON, JR., Washington, D.C.; B.A., Mathematics; Theta Xi; Chess Club; Deutsch Verein.

SATI VIRANJAN TYAGI, Beirut, India; B.A.

PRAORAPHAN VATHAKANON, Bangkok, Thailand; A.A., Business Administration; Pan Athlon.

BETTY M. VEKEMAN, Washington, D.C.; B.S., Public Administration.

RERNG VEJPRASIT, Bangkok, Thailand; B.S., Business Administration.

Second Row:

DUANE E. WALDENBURG, Washington, D.C.; B.S., Business and Industrial Management.

SELDEN WASHINGTON, JR., Washington, D.C.; B.A., Art History.

THERESA E. WASHINGTON, Washington, D.C.; B.S., Nursing Education.

T. JOYCE WATTS, Kane, Pennsylvania; B.A., Psychology; Alpha Chi Omega, Treasurer, 1, Vice-President, 2, 4; Yearbook, 1; Eagle, 1, 4; Methodist Student Movement, 1; Lutheran Student Movement, 1, 2; Chorus; Orientation Board, 1, 2; Westminster Fellowship, 2, 4; President House Council of Mary Graydon Hall, 4; Season's Greetings; Cief Club

RANDALL WAUGH, JR., Takoma Park, Maryland; B.S., Business Administration.

ARMADA M. WEEKLEY, Washington, D.C.; B.A., History.

JAMES ALBERT WILLIAMS, Silver Spring, Maryland; B.S., Physical Education; Omicron Delta Kappa; Future Teachers of America, Treasurer; Varsity "A" Club, President, 3; Athletic Board; Election Board; Scholastic Achievement Board; College Council; Varsity Basketball, 1, 2, 3, 4, co-captain, 4; Varsity Baseball, 1, 2, Captain, 3, 4.

CAFOL E. WILSON, Garden City, Long Island; A.A., Sociology; Alpha Chi Omega; Florida Southern; Alpha Eta Rho; Women's "A" Club; Sociological Society; Intramural Sports; Women's Varsity; Bunny Hop Queen.

THOMAS LEROY WONG, Washington, D.C.; B.S., Chemistry; German Club; Veterans Club; Student Affiliate to the American Chemical Society; Chemistry Club; Junior Varsity and Intramural Sports.





Monday
28

Organizations



The



BENJAMIN COTTEN
President
LAWRENCE C. BETZLER
Comptroller

STUART DAVIS
Vice-President
SARA VAN DYKE
Secretary

The College Council of the Student Association is the direct governing body. It is composed of the officers of the Student Association, Vice-President of each of the College classes, the chairman of each of the Boards and two representatives elected from each of the College classes.

There are nine Boards of the Student Association, whose purpose it is to act as an intermediary between the student organizations and the College Council. The Publications Board picks the business manager and editor of the various publications issued, controls the expenditure of funds allocated and keeps a record of all transactions and publication contracts. The Athletic Board works in cooperation with the Varsity clubs and the Director of Physical Education to aid

COLLEGE COUNCIL

Seated, Left to Right: Ben Cotton, President; Stuart Davis, Vice-President. Standing: Richard Parker, Chairman, Publications Board; Loretta Kreisgmann, Chairman, Arts Board; Elaine Kanlan, Chairman, Scholastic Achievement Board; Nancy Chick, Chairman, Social Board; Rich Horn, Chairman, Orientation Board; Bill Blackburn, Chairman, Intramural Committee; Carleton Rogers, Chairman, Communications Board; Bob Barnes, Chaplain, Chairman, Religious Board; Jack Patrick, Parliamentarian; Harold Semling, National Student Association Representative; Dr. John, Faculty Advisor; Dr. Hirsch, Faculty Advisor; Col. Bolles, Administrative Representative; Dr. Gondos, Faculty Advisor; Dr. Spencer, Faculty Advisor.



Student Association

in the development of intercollegiate and intramural sports programs. The Scholastic Achievement Board collaborates with the faculty in stimulating Scholastic excellence and achieving the objectives of the College. It plans convocations in cooperation with the Religious Board. The Religious Board assists the President of the University in deepening the religious experience of the campus community and in planning chapels and convocations. It coordinates the activities of the religious groups on campus and sponsors the Religious Emphasis Week. The Social Board arranges a calendar for social functions and makes arrangements in cooperation with the organizations sponsoring the functions. The Elections Board supervises and regulates all elections concerning the Student Association. The Communications

Board reviews the Radio Station operations, fiscal policy and equipment allocated for use by the Student Association. The Arts Board promotes the integration of art activities and tries to increase appreciation and participation of the student body in such activities. The Orientation Board plans and directs programs for introducing new students to the program and traditions of the College and appoints a committee to direct the governmental organization of the Freshman class. The Board publishes the "Freshman Handbook."

This year a new accounting procedure was introduced. The Student Placement Service was established, a student lounge was opened and an outside bulletin board was constructed. These are only a few of the many advances made by College Council this year.

Seated, Left to Right: Sara Van Dyke, Secretary; Larry Betzler, Comptroller. Standing: Gail Hodges, Vice-President, Freshman Class; Ginger Saunders, Representative, Freshman Class; Ted Crowther, Representative, Freshman Class; Pete Warring, Vice-President, Sophomore Class; Ginger Porter, Representative, Sophomore Class; Ken Rollins, Representative, Sophomore Class; Frank Patterson, Vice-President, Junior Class; Betty Porter, Representative, Junior Class; John Apostolakis, Representative, Junior Class; Martha Prince, Representative, Senior Class.



Class Officers



← SENIOR CLASS

OFFICERS

Seated, Left to Right: Phyllis Holm, Secretary; Andy Innis, Vice-President. Standing: Milt Cerny, President; Myron Scholnick, Treasurer.

JUNIOR CLASS →

OFFICERS

Seated, Left to Right: Norman Better, President; Claire Gredone, Secretary. Standing: Sonny Bell, Treasurer; Frank Patterson, Vice-President.



← SOPHOMORE CLASS

OFFICERS

Seated, Left to Right: Mindy Smith, Secretary; Lee Laskin, President. Standing: Burt Stevens, Treasurer; Pete Warring, Vice-President.

FRESHMAN CLASS →

OFFICERS

Seated, Left to Right: Gail Hodges, Vice-President; Larry Weimer, President. Standing: Carol McWhorter, Treasurer; Bette Davis, Secretary.





Religious Board

BOB BARNES *Chairman*
 JOAN COURY *Secretary*

The Religious Board plans weekly chapel services and coordinates the activities of the various religious organizations on campus. It sponsors Religious Emphasis Week and the Annual Christmas Dinner. The Board strives to attain a wide student participation in the religions of their choice.

Orientation Board

SONNY MORRIS *Co-Chairman*
 BETTY PORTER *Co-Chairman*
 DICK HORN *Co-Chairman*

The Orientation Board, whose membership is open to all students, acts as the host of the University. It sponsors Orientation Week for the incoming freshmen and all other introductory duties that crop up during the year. One of the female members most pleasant duties during the year was when they were hostesses for a platoon of soldiers from Ft. McNair who were visiting the campus for a day.

First Row, Left to Right: Dr. John, Joan Coury, Miss Ryder, Bob Barnes. Second Row: Kay Jennings, Kumja Kim, Elaine Kaplan, Jo Ann Humnik, Margie Day, Colinda Smith, Cathy Ogilvie. Third Row: David Poole, Harold Semling, Irvin Glassmyer, Dave Patison, Sonny Day, Bruce Perritt, Russell Stover.

Front, Left to Right: Lee Levy, Rose Turner, Marn Lancaster, Larry Lodge, Joan Turner, Donna Erdabl, Ken Munsey. Middle: Pete Waring, Loretta Meyer, Anne Barnard, Shirley Alexander, Bob Rumpf, Claire Gredone, Dick Horn, Betty Porter, Jack Exelbert, Barbara Balas, Pat Harville. Back: Norman Better, Ed Amundson, Carol Holden, Mike Chasman, Nancy Chick, Dot Brodt, Marilyn Lundy, Nance King, Steppie Steger, Barbara Schreck, Joe Cannon, Phyl Holm, Larry Betzler, Carleton Rogers, Ginger Porter, Sabre Paris.





Seated, Left to Right: Peggie Bole, Anne Barnard, Robert Rumpf, Betty Hansborough, Dottie Brodt. Standing: Frank Green, Wayne Shufelt.



Seated, Left to Right: Carol Holden, Alan Walter, Diane Trenery. Standing: Peggie Bole, Phyllis Carlson.

Athletic Board

ROBERT RUMPF *Chairman*
 PEGGIE BOLE *Secretary*

The Athletic Board aids in the development of the sports program at A.U. One of its big jobs this year was the sponsoring of the pep rallies before athletic events.

Elections Board

ALAN WALTER *Chairman*
 DIANE TRENERY *Secretary*

The big job of the Elections Board is to supervise all elections held on campus. The board this year has set up an extensive voting system.

Arts Board

LORETTA KRIEGSMANCo-Chairman
BILL WOODWARDCo-Chairman
JUDY BOUCHERSecretary

The purpose of the Arts Board is to integrate the Drama, Music and Art departments, act in an advisory capacity, and bring their events to the attention of the student body. The Board assists any groups which need artistic help in any of their activities

Left to Right: Mr. Gates, Bill Woodward, Loretta Kriegsmann, Boh Posner, Linda Mondragon, Judy Boucher.



Seated, Left to Right: Barbara Roome, Nancy Chick, Peggy Sabin. Standing: Roy Mayer, Mitt Cerny.



Social Board

NANCY CHICKChairman
PEGGY SABINSecretary

The Social Board regulates all of the social activities held by the various groups on campus. It plans the social calendar and coordinates all social activities so there are no conflicts. Among its various projects were the Homecoming Dance, and the Sock Hop held after the last basketball game of the season.

Scholastic Achievements Board



ELAINE KAPLANChairman
JEAN O'CONNORSecretary

The Scholastic Achievement Board cooperates with the faculty in stimulating scholastic interest in the student. They help plan convocations of intellectual interest for the student body. Their big project this year was the sponsoring of the very successful Career Week Conferences.

Left to Right: Bruce Mabee, Clelia Ganoza, Shep Morgan, Elaine Kaplan, Jack Patrick, Jimmy Williams, Jean O'Connor, Pat Blake.



CARLETON ROGERSChairman
STEPPIE STEGERSecretary

The Communications Board reviews the radio station operations, fiscal policy, procedures and the equipment allocated for their use by the Student Association.

Front Row: Left to Right: Carleton Rogers, Steppie Steger. Back Row: Mr. Pope, Sandy Damewood, Sue Ehrenworth, Mary Ann Leber, Dave Jason, Mr. Kempton.

Communications Board

Publications Board

DICK PARKERChairman
 MARY ANN DVORAKSecretary

The Publications Board appoints the editors and business managers of the three publications issued by the student association. The board controls the literary procedures and the expenditures of funds allocated by college council for the respective publications.

Seated, Left to Right: Mary Ann Dvorak, Alma Addison, Diane Taylor, Josephine Cortese. Standing: Bill Petrini, Lee Levy, Arty Rosenberg.



STU DAVISChairman
 DONNA ERDAHLSecretary

The Student Health and Welfare Committee was organized to take care of the various complaints of the students. This year, through many meetings and conferences, it worked with the cafeteria to provide more and better food for the students.

Left to Right: Betty Porter, Rich Horn, Donna Erdahl, Stu Davis, Jack Exelbert, Chuck Bailey.



Student Health and Welfare Committee

Left to Right: Pete Warring, Pat Reifer, Bob McGregor, Chris Russell, Lori Meyer, John Riddle.



Front: Irene Kjersgaard. Back, Left to Right: Phyllis Holm, Diane Trenery, Pat Blake, Pat Wilson, Joyce Watts.



Student Council Publicity Committee

PETE WARRINGChairman

The Student Council Publicity Committee was organized this year to supervise the publicity that the various organizations display on campus. The Committee also posts the week's events in the new outside bulletin board between Mary Graydon Hall and McKinley building.

Mary Graydon House Council

OFFICERS

JOYCE WATTSPresident
 PHYLLIS HOLMVice-President
 DIANE TRENERYRecording Secretary
 IRENE KJERSGAARDCorresponding Secretary
 PAT BLAKETreasurer

The Mary Graydon House Council is the governing body of the upper class women's dormitory. They sponsor an open house at Christmas and a get-acquainted tea at the beginning of the second semester.

Men's Residence Council

OFFICERS

LARRY BETZLER *President*
 ALLAN WALTER *Vice-President*
 BILL MCCARTHY *Secretary*

The Men's Residence Council is the supervisory body for the three men's dormitories on campus. A midnight party was sponsored in February for the new and old students to get acquainted.

Hamilton House Council

OFFICERS

FRAN FESSLER *President*
 CAROLYN LEE *Vice-President*
 LILA LYON *Secretary*
 LOIS CHARACTER *Treasurer*

The Hamilton House Council is the governing body for the newly established Freshman women's dormitory. This is the first year that the Freshmen women have lived exclusively in one dorm. During the first semester it sponsored an open house party.

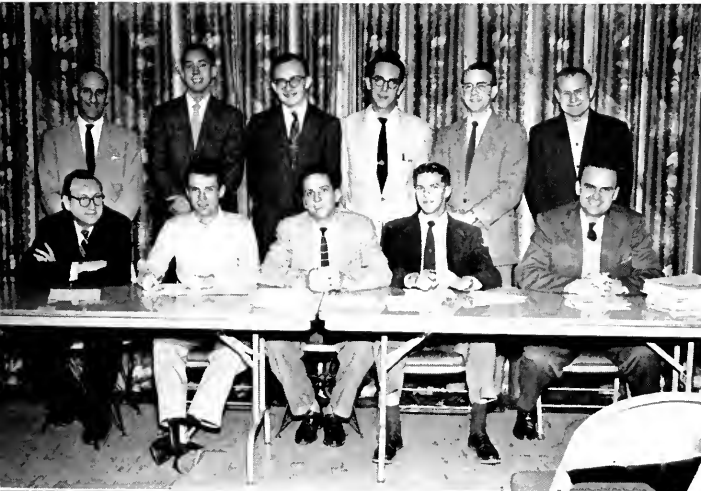

Seated, Left to Right: Dr. Yocum, Bill McCarthy, Larry Betzler, Allan Walter, Dr. John. Standing: Otto Toechio, Doug Anderson, Harold Semling, Ernie Dibble, Bob Elwood, Milt Cerny.



Front Row, Left to Right: Ann Berlin, Betty Hansborough, Marcia Chase. Back Row: Fran Fessler, Carolyn Lee, Lila Lyon, Lois Character.

Honorary Groups

Who's Who

Who's Who in American Colleges and Universities is a national organization which honors Juniors and Seniors who have excelled in scholarship and service to the University. A committee screens all Juniors and Seniors each year and chooses those who are eligible for the honor.

Left to Right: Pat Fox, Mill Cerny, Mariha Prince, Myron Scholnick, Pat Harville Horan, Ben Cotten, Jill Jamison, Harold Semling, Elaine Kaplan, Stu Davis, Donna Erdahl, Jimmy Williams.

Omicron Delta Kappa

OFFICERS

BEN COTTON *President*
 DR. CLARK *Secretary-Treasurer*
 DEAN BENTLEY *Faculty Advisor*

ODK is a Men's National Honorary leadership and scholastic fraternity. Faculty members, graduate and undergraduate students alike are active members of the organization. It held a charity carnival for the drive to send funds to the World University Service in the Spring.



Seated, Left to Right: Ben Cotton, Dr. Shenlon, Dick Witter, Carleton Rogers, Jim Williams. Standing: Mr. Cassell, Mr. Wakefield, Dr. John, Dr. Clark, Frank Patterson, Doug Davis, Pete Bono.





Seated, Left to Right: Harl La Place, Pat Harville Horan, Jill Jamison. Standing: Donna Erdahl, Ellie Dickenson, Dr. Gondos, Judy Boucher, Pat Fox.



Seated, Left to Right: Anabell Leonard, Mrs. Brenner, Dr. Spencer, Robert Sutton, Pat Fox, Charles Gregg, Irene Kusminsky, Betty Porter. Standing: Rene Dostert, Morey Hampton, Col. Ralph Brenner, Robert O'Mara, Harold Semling, Margaret Light, Harry Maranian.

Cap and Gown

OFFICERS

PAT HARVILLE HORAN *President*
 DONNA ERDAHL *Secretary*
 JILL JAMISON *Treasurer*

Cap and Gown is the women's local honorary leadership and scholarship organization. Each fall during Orientation Week it holds a tea for the incoming freshmen women. This year it was one of the sponsors of the Charity Carnival whose proceeds went to the Red Feather.

Pi Kappa Mu

OFFICERS

DR. SPENCER *Faculty Advisor*
 ROBERT SUTTON *President*
 HAROLD SEMLING *Vice-President*
 PAT FOX *Secretary*
 CHARLES GREGG *Treasurer*

The National Social Science Honor Society works to improve scholarship in the social studies and to inspire social service to humanity by an intelligent approach to social problems. Pi Gamma Mu seeks to engender sympathy towards others with different opinions and institutions through a better mutual understanding.

Kappa Beta Pi



OFFICERS	
BELVA O'LEARY <i>Dean</i>
LYDIA STRATTON <i>Associate Dean</i>
DOROTHEA KLAJBOR <i>Recording Registrar</i>
IDA MAY THAYER <i>Corresponding Registrar</i>
RUBY MOSS <i>Chancellor</i>
MARY AMBROSE <i>Marshal</i>

Kappa Beta Pi is a women's national Law fraternity. Among their activities throughout the year are a tea held for the new women entering the College and parties at the court for newly naturalized citizens. They give an award for the women in the top ten per cent of their class and for the woman with the highest average after the first year.

Left to Right: Mary Moore, Elizabeth Salisbury, Belva O'Leary, Dorothea M. Klajbor, Marie Pappenfort, Louise Holt.



OFFICERS	
DONALD KROECK <i>President</i>
HAROLD SEMLING <i>Vice-President</i>
MR. CRAWFORD <i>Chapter Advisor</i>

Sigma Delta Chi is the oldest, largest, and most select professional organization in the journalism field. There are 60 undergraduate chapters and 44 graduate chapters. The American University chapter holds monthly meetings with leading people from the journalistic field as speakers.

Left to Right: William West, Harold Olsen, Richard Dienelt, Mr. H. D. Crawford, Donald Kroeck, Harold Semling, Myron Scholnick, Richard Olson, Stanley Grogan.

Sigma Delta Chi

Alpha Phi Omega

OFFICERS

BOB BUNTING *President*
 SONNY BELL *Vice-President*
 CARLETON ROGERS *Secretary*
 BRUCE PERRITT *Treasurer*

Alpha Phi Omega is a National Service Fraternity which was founded at Lafayette College in 1925. It is open to men who have had previous experience in scouting and have an honest desire to render service to others.



First Row. Left to Right: Carleton Rogers, Bruce Mabee. Second Row: Carl Madison, Sonny Bell, Bob Bunting, Mr. Wakefield.

Delta Phi Alpha is a German National Honorary fraternity for the students at the University. Students are eligible for it who are in good scholastic standing and who have had twelve hours of "B" work in studies in the German language.



Left to Right: Ronald Jarchow, Dr. Frank, Roger Stinchfield, Ginger Porter.

Delta Phi Alpha

Kappa Delta Epsilon

OFFICERS

FRANCES LYONS*President*
 CLAIRE GREDONE*Vice-President*
 CAROLYN RICHARDSON*Treasurer*
 MARY ELLEN POLEN*Secretary*

Kappa Delta Epsilon is a National Honorary Educational Sorority for those women who have a "B" average in the field. They hold a tea in conjunction with Kappa Phi Kappa in the spring.

Seated, Left to Right: Claire Gredone, Frances Lyons, Carolyn Richardson. Standing: Gloria Armaghanian, Joyce Watts, Pat Blake, Nancy Lee Jackson, Mary Mather, Mrs. Magaw, Marilyn Barrett.



University Honor Society

OFFICERS

MRS. MAGAW*President*
 MR. SHERRARD*Vice-President*
 DR. CLARK*Secretary-Treasurer*

The University Honor Society is composed of faculty members who were members of Phi Beta Kappa or the equivalent at other Universities and of Seniors and Graduate students of the University. At the end of his senior year a student must have a cumulative index of 2.4 to be eligible for this Society. A luncheon is held in the spring for newly elected seniors.

Seated, Left to Right: Mr. Sherrard, Dr. McClain, Mrs. Magaw, Dr. Clark, Dr. Shenton. Standing: Dr. Davis, Dr. Gondos, Dr. Vander Slice, Miss Torrence, Dr. Schubert, Dr. Robinson.





Seated, Left to Right: Ginger Porter, Jean O'Connor, Judy Boucher, Liz Muller, Phyllis Italiano, Mindy Smith. Standing: Bill Kreps, Chuck Ogdon, Dr. Yocum, Loretta Kriegsmann, Elaine Kaplan, Les Miller, Lee Levy.



Seated, Left to Right: Irvin Glassmyer, Harry Maranian, Dr. Burr. Standing: Chuck Ogdon, Russell Flolo, Samuel Polen, Joe Wallace, John Schreck.

Alpha Psi Omega

OFFICERS

LES MILLER *Director*
 ELAINE KAPLAN *Assistant Director*
 BILL KREPS *Stage Manager*

National recognition is extended to outstanding University players through the attainment of membership in Alpha Psi Omega. Annual events include the fall pledging and spring initiation and banquet.

Kappa Phi Kappa

OFFICERS

HARRY MARANIAN *President*
 IRVIN GLASSMYER *Vice-President*
 JOE WALLACE *Secretary*
 RUSSELL FLOLO *Treasurer*

Kappa Phi Kappa is a Men's National Fraternity in the field of education. It was started at American University in 1954 for those men who excel in education.



Seated, Left to Right: Vic Schenk, Rosalyn Bradford, Pete Bono. Standing: Mr. McCausland, John Wangler, Jane Braucher, Carolyn Richardson, Mindy Smith, Thelma Wilhelm.

OFFICERS

PETE BONO*President*
 VIC SCHENK*Vice-President*
 ROSALYN BRADFORD*Secretary*
 LESLIE DURLOO*Historian*
 MR. MCCAUSLAND*Treasurer*

Beta Beta Beta is the Honorary Biology fraternity which is open to students in good scholastic standing and who have twelve hours of "B" work in Biology. The fraternity sponsors lectures and field trips to further interest in the sciences.

Beta Beta Beta

Alpha Eta Rho

OFFICERS

BILL WOOD*President*
 PAT HARVILLE HORAN*Secretary*
 CAROL WILSON*Treasurer*

Alpha Eta Rho, an International Aeronautic Fraternity, is open to anyone who is interested in any aspect of aviation. Several of the members hold Arthur Godfrey Flying Fellowships which offer the student 35 hours of free flying instruction.

Left to Right: Jim McDonnell, Walt Vollmecke, Bill McCarthy, Carol Wilson, Bill Wood, George Behrle.



Left to Right: Arleen Shapiro, Claudia Christopher-
son, Margaret Light, Norma Smail, Mary Ann Dvorak.

OFFICERS

- MARGARET LIGHT*President*
 LEE BEALL*Vice-President*
 NORMA SMALL*Secretary*
 MARY ANN DVORAK*Treasurer*

The English Honorary is a newly formed local group honoring students who excel in English. The group hopes at some future date to affiliate with a National Honorary organization.



English Honorary

OFFICERS

- DOUG DAVIS*President*
 MYRON SCHOLNICK*Vice-President*
 BARBARA BALAS*Secretary*
 DAVE BAUSE*Treasurer*
 JOHN BENSON*Historian*

Pi Delta Epsilon honors, through membership, students showing outstanding ability in the field of Journalism or Radio and Television. The group holds monthly meetings and discusses the problems of WAMU and AU's publications.

First Row, Left to Right: Barbara Balas, Dr. Clark, Lee Levy. Second Row: Norman Better, John Benson, Doug Davis, Dave Bause, Larry Betzler.

Pi Delta Epsilon





First Row, Left to Right: Larry Traylor, Jay Wilkins, Calvin Hamilton. Second Row: John McCollum, Rufus Peckham, Kenneth Edmunds, Norman Brown, Tom Olsen, Charles Bell, Don Jacobs. Third Row: George Arceneaux, Alex Wilson, Phil Leadbetter, John Lombardo, John Ballard, Dick Wood, David Caldwell, Charles Overton.

Delta Theta Pi



Left to Right: James Cendoma, Jack Reiter, Edward Schwarz, Jr., Mike D'Amelio.

OFFICERS

ED SCHWARZ	Dean
FRANK STRICKLAND	Vice-Dean
JIM KENNEY	Clerk of Rolls
JAY WILKINS	Exchequer
BOB HOOD	Master of Ritual
LARRY TRAYLOR	Tribune

The John W. Davis Senate of Delta Theta Phi is an Honorary Legal fraternity for men and the largest fraternity of this type in the nation. Among the various activities sponsored are the Spring and Fall inter-city dances and the Founder's Day dinner and dance.

Sigma Nu Phi



OFFICERS

JOHN KARCHA	Lord Chancellor
TOMMIE DUDLEY	First Vice-Chancellor
HENRY FURR	Second Vice-Chancellor
ELMER HOLST	Registrar of Exchequer
FREDERICK NABHAN	Master of the Rolls
WILLIAM SHERWOOD	Joint Marshal
ALEX AGERAKIS	Joint Marshal

Sigma Nu Phi is a national honorary legal fraternity for men. The members are selected on the basis of their scholastic achievement. At the meetings, speakers of great note are present. The fraternity gives a key to the student who has the highest average at the end of each year.

First Row, Left to Right: Thomas Zaso, James Ralabate, Elmer Holst, Frederick Nabhan, David Innis, John Karcha. Second Row: Leonard L. Lipshultz, Alex Agerakis, Henry Furr, Leslie C. Gay, George P. Riggs, Tommie Dudley, James C. Freeman, Ronald M. Sturtz.

Religious Groups

Canterbury Club

The Canterbury Club is a religious organization composed of Episcopal students. At their weekly meetings they have guest speakers and discussion groups. The weekly meetings which are luncheon style have been favored by the members for a relaxing discussion. Among the activities of the year is a picnic in the Spring.

OFFICERS

BRUCE PERRITT*President*
 JO ANN HUMINICK*Vice-President*
 LORETTA MEYER*Secretary*
 LEVON GARABEDIAN ...*Publicity Chairman*

Seated, Left to Right: Jo Ann Huminick, Pat Rice, Alma Addison, Jane Thomas, Loretta Meyer. Standing: Rev. Gillespie, Sam Houser, Bruce Perritt, Levon Garabedian, Colinda Smith, Linda Mondragon.



OFFICERS

JACK EXELBERT*President*
 DICK BELLACK*Vice-President*
 IRENE KUSMINSKY ...*Recording Secretary*
 ROBERTA JEWLER *Corresponding Secretary*
 LEE LEVY*Treasurer*
 PROFESSOR LEVIN*Advisor*

First Row, Left to Right: Rabbi Seidman, Irene Kusminsky, Dick Bellack, Jack Exelbert, Roberta Jewler, Lee Levy. Second Row: Phil Levy, Ed Chadacal, Joyce Levine, Bruce Tucker, Roberta Myers, Carol Krisel, Myron Scholnick, Martha Dorf, Elaine Kaplan, Bernie Jaffe, Nanette Hirsch, Helen Snyder. Third Row: Vera Kruglak, Marilyn Hockman, Margie Stone, Elaine Wool, Sara Lipsitz, Barbara Rosenberg, Rhoda Ringleheim, Naomi Feldheim, Victor Schenk, Jack Kreuter, Stu Davis.



Hillel Club

The B-nai B'rith Hillel counselorship at American University strives for a deeper appreciation of Jewish life and values. The organization discusses the cultural and traditional aspects of the religion in order to have a better understanding and appreciation. The "New Year's Resolution" dance was one of the highlights of the year's activities.



First Row, Left to Right: Pat Blake, Ed Wilber, Barbara Balas, Pastor Foelber, Second Row: Louis Bahraus, Leonice Baer, Barbara Koontz, Audrey Ricketts, John Moyer, Third Row: Roy Glammyer, Roy Mayer, Ed Amundson, Bill Krepes.

OFFICERS

- ED WILBER *President*
- BARBARA BALAS *Vice-President*
- PAT BLAKE *Secretary*

The Lutheran Student Association is an organization which promotes religious activity on campus and unites Lutheran students in Christian fellowship. Weekly luncheon and discussion meetings are held.

Lutheran Student Association

OFFICERS

- CATHY OGILVIE *President*
- IRVIN GLASSMYER *Vice-President*
- ROSEMARY TOPP *Secretary-Treasurer*
- MARGIE DAY *Religious Board Representative*

The Methodist Student Movement is composed of a group of students interested in promoting spiritual life on the campus. They hold a morning prayer group, lectures and outdoor gatherings designed to further religious activity among the students.

First Row, Left to Right: Margie Day, Cathy Ogilvie, Beverly Barwick, Anne Rockefeller, Rosemary Topp, Susan McKensie, Second Row: Sonny Day, Carolyn Owens, Jo Ann Huminick, Mary Ann Bell, Karl Swenson, Third Row: Robert McCles, Irvin Glassmyer, Carleton Rogers, Phil Jones, Jon Iseminger, Bruce Buzalski, Dave Pattison, Kay Jennings, Doug Mitchell.

Methodist Student Movement



First Row, Left to Right: Joan DeVore, Clelia Ganzoza, Rose Turner, Marge Light, Loreita Kriegsmann, Frances Lyons, Pat Fox, Pete Warring. Second Row: Paul Poulin, Pat Piro, Heather Claver, Bill Lewicky, Father Krastel, Ed Robinson, Claire Gredone, Barbara Brodsky. Third Row: Larry Betzler, Francis Moriarity, Phyllis Italiano, Bill McCarthy, Larry Baker, Henry Prender, Mike McDarby, Paul Barnard, Marilyn Barrett, Mike D'Amelio, Bob Elwood. Fourth Row: Jim Fitzgerald, Jim McDonnell, Walt Vollmecke, Joe Pellegrino, Joe Cannon, Pete Bono.



OFFICERS

ED ROBINSON*President*
 BILL LEWICKY*Vice-President*
 CLAIRE GREDONE*Secretary*
 JOE CANNON*Treasurer*

The Newman Club is composed of Roman Catholic students and those interested in the understanding of the faith. Among the various activities held there are, seminars, bi-weekly meetings, discussion and study groups and numerous social activities which includes a picnic in the Spring.

Newman Club

Westminster Foundation

OFFICERS

DON STOVER*Chairman*
 RUSSELL FLOLO*Vice-Chairman*
 JOYCE WATTS*Secretary*

The Westminster Foundation is an organization composed of Presbyterian students. It strives to promote unity and fellowship among those of the faith by discussion meetings of the members.

Left to Right: Carol McWhorter, Mary Ann Dvorak, Russell Flolo, Don Stover, Joyce Watts, David Poole, Bill Haller, Dr. James Bryden.



Clubs and Organizations

The A. U. Players

OFFICERS	
MINDY SMITH	<i>President</i>
PHYLLIS ITALIANO	<i>Vice-President</i>
HEATHER CLOVER	<i>Secretary</i>
GINGER PORTER	<i>Treasurer</i>

The American University Players is designed to promote interest in the theater and affords an opportunity to the individual to learn about the many facets of the theater. This year three three-act plays and two student directed one-act plays were held.



Front: Joe Cannon. First Row, Left to Right: Chuck Ogdon, Heather Clover, Phyllis Italiano, Mindy Smith, Elizabeth Muller, Jean O'Connor. Second Row: Ginger Porter, Elaine Kaplan, Judy Boucher, Dr. Yocum. Third Row: Lee Levy, Corky Kahn, Bill Kreps, Tom Ryan.

Aquiana

Aquiana is a local synchronized swimming group which strives to promote understanding and appreciation of that sport. A water ballet is held each spring. This year a "Wild West Review" was planned at the University pool. In the summer the group holds performances at the various country clubs and service bases in the Washington area.



First Row, Left to Right: Betty Bole, Sally Bressler, Pat Nicklaw, Jean Selby, Valerie Markwood, Carolyn Darroch, Barbara Goode, Gayle Frischmann, Pat Walker, Linda Walowitz, Donna Erdahl. Second Row: Johanna Smey, Lee Levy, Sue Keller, Joanne Hyre, Betty Ann McWilliams, Ellen Bailey, Helen Fogel, Maryse Delevaux, Patsy Golden, Mary Jane Cook. Third Row: Carol McWhorter, Mary Lea Wilhelm, Ruth Kline, Lee Beall, Billy Compton, Bob Frailey, Director; Pete Swindler, Assistant Director; Carol Peltier, Carol Noel, Thelma Wilhelm.

First Row, Left to Right: Ginger Porter, Peggy Duke, Joe Cannon, Anne Barnard, Diane Trenery. Second Row: Donna Erdahl, Barbara Goode, Barbara Rosenberg, Sara Van Dyke.



First Row, Left to Right: Dr. Schubert, Jo Ann Huminik, John Wangler, Dr. Aldridge. Second Row: Bill Silvey, Dick Hulbert, Barbara McWhorter, Martha Dorf, Jon Waring. Third Row: Noel Kilgen, Lucien Johnson, John Mead, Pete Bono, Leslie Durlou. Fourth Row: Thomas Wong, Elizabeth Chin, Carolyn Richardson.



Cheerleaders

JOE CANNON *Captain*
 DONNA ERDAHL *Co-Captain*

The school year began with stiff competition in the tryouts for the Cheerleader squad. The result was an exceptionally good squad with new girls, new skirts and new cheers. We may not have won all the games, but the cheerleaders were always present with lots of spirit to back the team up.

Chemistry Club

OFFICERS
 JOHN WANGLER *President*
 JO ANN HUMINIK *Vice-President*
 MARTHA DORF *Secretary*
 JON WARING *Treasurer*

The Chemistry Club is primarily for majors in the field, but is open to all interested students. The Club is affiliated with the American Chemical Society and offers top level professional associations to its members. Its goal is to try to encourage chemistry as a profession.

Chess Club

OFFICERS

HANS MORSBACH*President*
 BOB CARPENTER*Vice-President*
 SANDY KESSLER*Secretary*
 JOHN ARBUCKLE*Treasurer*

At the weekly meetings the members of the Chess Club discuss chess strategy and ways to improve their game. They enter into competition with other schools in the area and are a member of the Washington Chess Association.

Around the Table, Left to Right: Gary Marynenko, Tom Ryan, Ed Mitani, Harold Wolin, Bob Carpenter, John Wangler, James Straus, John Biggs, John Arhuckle, Roger Cole, Dave Templeton, Pat Rice, Hans Morsbach, Walter Cooke, Homer Jones.



First Row, Left to Right: Sara Van Dyke, Janet Humby, Hideko Yumoto, Sara Speed, Sabre Paris, Mr. McLain, Ellen Weinbaum, Elizabeth Muller, Bette Davis, Patricia Peck. Second Row: Anna Davis, Frances Bannister, Marcia McLaine, Milton Kidd, Alexander Hamilton, Sonny Johnson, Karl Swenson, Jack Jones, Patricia Severy, Eunsook Kang, Jane Thomas, Carolyn Owens. Third Row: Walter Tucker, Carleton Rogers, Lee Beall, Jon Iseminger, Bob Barnes, Basil Day, Jay Guy, John Nordlinger, Gene Weikert, Patricia Long, Cynthia Shirk, J II Jamison.



American University Chorus

OFFICERS

BASIL DAY*President*
 SUSAN MCKENZIE*Vice-President*
 BETTE DAVIS*Secretary*

The Chorus, under the direction of Mr. McLain, sings for all chapel services. The group presents a Christmas program following the Christmas dinner, a concert in the spring, and exchange sings with other universities in the area.



Seated, Left to Right: Chuck O'Connor, Rosalyn Bradford, Roger Stinchfield, Hideko Yumoto, Ginger Porter. Standing: Neal Bryan, Rolf Kleindeinst, Ronald Jarchow, Dr. Frank, Joe Cannon, George Saines.



First Row, Left to Right: Boh O'Mara, Morey Hampton, Mary-Elizabeth Mather, Dr. Spencer, Hans Morsbach. Second Row: Oliver Bryk, Adnan Mardini, Marge Light, Arlene Milbrat. Third Row: Buck Clark, Louis Butrigo, Mouaffac Chaiti, Jim Parker, Nora Reed. Fourth Row: James Strauss, Gregory Crowell, Larry Betzler, Roy Mayer, Bill Fletcher, Bill Wood.

Der Deutsche Verein

OFFICERS

ROGER STINCHFIELD	President
RONALD JARCHOW	Vice-President
GINGER PORTER	Secretary-Treasurer

The Der Deutsche Verein is a club composed of those who are interested in German culture. They hold monthly meetings at different members houses, often have speakers and show slides on Germany and sing German songs. They hold a party at Christmas and a picnic in the Spring.

Economics Club

OFFICERS

MOREY HAMPTON	President
ROBERT O'MARA	Vice-President
MARY ELIZABETH MATHER	Secretary
HANS MORSBACH	Treasurer

The Economics Club functions to serve as a meeting ground for those who are interested in Economics and its related fields. Luncheon meetings are held each week where the members have interesting discussions. Among the activities of the year are four evening socials.

Future Teachers of America



- OFFICERS**
- CLAIRE GREDONE *President*
 - PAT BLAKE *Vice-President*
 - PHYLLIS HOLM *Secretary*
 - NORMAN BETTER *Treasurer*

Future Teachers of America is an organization composed of all students interested in the field of education. At the monthly meetings outstanding persons in the field of education speak. A tea was held in February for the undergraduate faculty and Dr. Burr entertained with a picnic in the Spring.

Kneeling, Left to Right: Norma Small, Marjorie Stone, Joan Lawrence. Seated: Dr. Burr, Frances Lyons, Pat Blake, Harry Maranian, Claire Gredone. Standing, First Row: Carolyn Richardson, Marilyn Barrett, Marge Light, Phil Levy, Irene Kusminsky, Joyce Levine, Gloria Armaghanian, Nancy Asher. Second Row: John Nordlinger, Mary-Elizabeth Mather, Nancy Jackson, Jack Exelbert, Joan De Vore, Betty Jacobs, Carolyn Lee, Diane Trenerly. Third Row: Irvin Glassmyer, Jim Williams, Sam Polen, Morey Hampton.



- OFFICERS**
- HARRY MARANIAN *President*
 - FRANCES LYONS *Vice-President*
 - PAT FOX *Secretary*
 - RUSSELL FLOLO *Treasurer*
 - JANE FULLER *Historian*

The History Club is an organization of students interested in the field of history. The Club sponsors field trips to historical spots, dinner meetings and a contest for the best paper in the field. The club has guest speakers and has donated a magazine subscription to the library.

Seated, Left to Right: Jane Fuller, Russell Flolo, Frances Lyons, Harry Maranian, Pat Fox. Standing: Barbara McWhorter, Nancy Lee Jackson, Peg Bole, Irvin Glassmyer, Michel Contezac, Cathy Ogilvie, Linda Mondragon.

History Club

Junior Alliance Francaise

OFFICERS

MICHAEL CONTEZAC*President*
 BARBARA SPRINGFIELD*Vice-President*
 VIRGINIA BARTON*Secretary*
 CYNTHIA SHIRK*Treasurer*

The Junior Alliance Francaise works to promote understanding and appreciation of the French language. Highlighting the year's events was a film open to all students titled "Conquete de la Neige."

Seated, Left to Right: Barbara Springfield, Mrs. Wyatt, Harry Maranian, Mrs. Barton. Standing: Joan Coury, Carolyn Lee, Karen Friedman.



OFFICERS

KENNETH EDMUNDS*Editor-in-Chief*
 LEONARD LIPSHULTZ*Associate Editor*
 JAMES F. CENDOMA*Managing Editor*

The Law Review is a professional journal, published semi-annually and containing articles written by students on current legal topics.

Seated, Left to Right: Leonard L. Lipshultz, Kenneth Edmunds, James F. Cendoma. Standing: Mike D'Amelio, Alex Agerakis, Calvin Hamilton, Henry Eaton, Henry Furr, Ronald N. Sturtz, John Karcha, Frederick Nabhan.



Law Review



Seated, Left to Right: Dick Horn, Bill McCarthy, Jim Williams, Wally Ryland, Chuck Ogdon, Bill Kreps. Standing, First Row: Bill Wood, Joe Cannon, Mike Chasman, Joe Pellegrino. Second Row: Roy Mayer, Sonny Day, Joel Comito, Frank Weiss, Ron Crown, John Schreck, Chuck Bailey.

OFFICERS

- JOE PELLEGRINO *President*
- WALLY RYLAND *Vice-President*
- MIKE CHASMAN *Treasurer*
- CHUCK OGDON *Secretary*

The Varsity "A" Club is an organization for men who have merited athletic achievement through participation in sports. In early Spring they conduct the Campus Day activities and in May hold the Varsity "A" awards banquet.

The Men's Varsity "A" Club

OFFICERS

- JILL JAMISON *President*
- SUSAN MacKENZIE *Vice-President*
- CAROLYN OWENS *Secretary*
- KARL SWENSON *Treasurer*

The Music Club is a member of The Federation of Music Clubs. The club functions to promote good music on campus and to give the individual a chance to meet prominent musicians. The club sponsors student recitals and an annual picnic.

First Row, Left to Right: Carolyn Owens, Jill Jamison, Miss Swarthout, Susan McKenzie, Karl Swenson. Second Row: Elizabeth Muller, Margaret Grezeszkiewicz, Patricia Cookman, Janet Hamby. Third Row: Barbara Collins, Barbara Koonitz, Pat Peck, Alice Remler, Hideko Yumoto. Fourth Row: Alexander Hamilton, Walter Tucker, Milton Kidd, Jon Iseninger, John Ricketts.

The Music Club



First Row, Left to Right: Barbara Collins, Pat Harville Horan, Pat Fox, Pat Blake, Miss Olds, Marge Light. Second Row: Linda Mondaragon, Rosemary Topp, Douglass Cartwright, Jack Jones, Philip Kay, Sam Hauser.



- PAT FOX*President*
 PAT HARVILLE HORAN*Vice-President*
 PAT BLAKE*Secretary-Treasurer*

The Pan American Club attempts to capture some of the highlights of the romantic Spanish culture and foster its appreciation on the students of the University. The Club sponsors parties, movies, discussion groups, and the Christmas "Pinata."

Pan American Club



Pan Athnon

OFFICERS

- ADNAN MARDINI*President*
 SAMI SPITANY*Vice-President*
 LEE LASKIN*Secretary*
 ED DEUTSCH*Treasurer*

The Pan Athnon Club is a national organization founded in order to strengthen the ties between the American and the foreign student. The Club sponsored many social and cultural activities during the year, among them the Talent Night was enjoyed by all.

- First Row, Left to Right: Dr. Spencer, Adnan Mardini, Kumja Kim, Lee Laskin, Sami Spitany. Second Row: Gigi Navarro, Arlene Milbrat, Ki Young Chung, Johanna Smey, Nora Reed. Third Row: Blair Bunling, Dave Pattison, Stephen Park, Dick Bellack, Mouaffac Chatti. Fourth Row: Dave Jasen, Alf Warkentin, Luis Buitrago, Tino Pereira, Henry Prender. Fifth Row: David Tom, Michael Rascon, Jim Louie, Jose Gimenez.

First Row, Left to Right: Jerry Donovan, Frank Patterson, Ken Thomson, Mr. Fields. Second Row: Mike Heller, Bill Huffaker, Barbara Roome, Monica Bernheimer, Kay Jennings, Carleton Rogers, Bill Owens, Ken Russell, Clair V. Ochs. Third Row: Mr. Levin, Tom Fisher, Jeanette Brown, Bert Myers, Boh Bunting, Ray Alcorn, Dick Dyson, Ed Wilber. Fourth Row: Sonny Morris, Jim Campbell, Al Rachel, Jim Louie, Miles Duffee, Darrell Nelson, Tom Outerbridge, Mike Nadanyi, Dick Bellack, Louis Bohraus, Guy Glikeson.



Left to Right: Henry Furr, James Flynn, Lawrence M. Traylor.

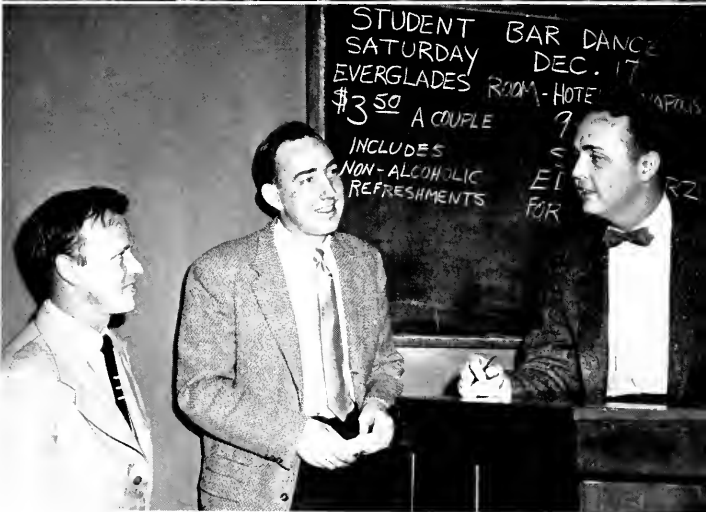

S. A. M.

OFFICERS

FRANK PATTERSON*President*
 ED ROBINSON*Executive Vice-President*
 KEN THOMSON*Vice-President-Treasurer*
 JERRY DONOVAN*Secretary*

The Society for the Advancement of Management is composed of students of the School of Business Administration. Its purpose is to help the student prepare himself for the problems encountered in the business world. During Orientation Week SAM sponsored "Coke Time" and in late Spring sponsored a steak fry.

Student Bar Association

OFFICERS

LAWRENCE M. TRAYLOR*President*
 JAMES CENDOMA*Day Vice-President*
 HENRY FURR*Night Vice-President*
 HARRY EATON*Secretary*
 JAMES FLYNN*Treasurer*

The Student Bar Association is an organization of students in the Washington School of Law which promotes interest in the legal field. One of the highlights of the past year's activities was the Christmas dance held at the Hotel Annapolis.



Kneeling, Left to Right: Bill Wood, Ernie Van Zandt, Bill Lewicky, John Apostolakis, Mike McDarby, Mike Heller. Standing: Ed Deusch, Jerry Dobben, Monty Higgins, Marvin Loewy, Walt Vollmecke, Gene Lehnen, George Totten, Rick Smalley, Ed Pfeifer.



Seated, Left to Right: Mr. Pope, Burt Stephens, Stephanie Steger, Dave Bause, Pete Key, John Benson, Bob Morrow. Standing, First Row: Shep Morgan, Judy Edelstein, Carl Keller, Warren Scheer, Norman Favin, Fred Sellers, Don Levine, Stu Krasner, Sue Ehrenworth, Paul Klein, Boh Howes, Bruce Mabee, Walt Kraemer, Gigi Navarro, Bill Petrini, Liz Muller. Second Row: John Carlance, Elliot Denniberg, Roland Jenkins, Arty Rosenberg, Wayne Shuffelt, Dana Friend, Ruth Klime, Willem de Looper, Jim Ridgell, Gene Weikert.

Veteran's Club

OFFICERS

THOMAS M. MCDARBY	<i>President</i>
WILLIAM LEWICKY	<i>Vice-President</i>
HELEN SNYDER	<i>Secretary</i>
MIKE HELLER	<i>Treasurer</i>

The Veterans Club is a recently organized group which directs itself toward furthering compatible relationships between all enrolled veterans and the University, and solving the various problems which a veteran encounters at school.

W. A. M. U.

OFFICERS

DAVE BAUSE	<i>Station Manager</i>
JOHN RAYMOND BENSON	<i>Business Manager</i>
PETE KEAY	<i>Program Director</i>
ROGER PENN	<i>Chief Engineer</i>
BURT STEPHENS	<i>News-Sports and Special Events Director</i>
BOB MORROW	<i>Chief Announcer</i>
STEPHANIE STEGER	<i>Secretary and Music Director</i>

WAMU, the University radio station, is a member of the Capitol Network of the Intercollegiate Broadcasting System. Activities of the year included the marathon for the orphans' dinner, a party at Fogan's Steak House, the "Miss WAMU" contest, and a picnic in the Spring.



Left to Right: Carol Holden, Dotty Silvey, Lee Levy, Donna Erdahl, Claire Gredone, Sheila Belle, Peggie Bole, Pat Blake, Anne Barnard, Jane Fuller, Ginger Porter, Diane Trenergy, Betty Porter, Martha Prince.

Women's Varsity "A" Club

The women's "A" Club is an organization for women who have attained 350 points through participation in sports. An Awards Dinner is held in the Winter and a picnic is held in the Spring.

OFFICERS

PEGGIE BOLE	<i>President</i>
SHEILA BELLE	<i>Vice-President</i>
PAT BLAKE	<i>Secretary</i>
CLAIRE GRENONE	<i>Treasurer</i>

Woman's Press Club

OFFICERS

ELLEN CHATTI	<i>President</i>
JEAN EISINGER	<i>Vice-President</i>
OLGA GECHAS	<i>Recording Secretary</i>
BILLIE LACY	<i>Corresponding Secretary</i>
RUTH NORDIN	<i>Treasurer</i>

The Women's Press Club is an Honorary Professional Club established in 1951 at the University for upper class and graduate student women who have attained a "B" in communications. The goals of the club are to raise the standards and working conditions in the field of Journalism; and to qualify for and achieve membership in Theta Sigma Phi. They hold business and social meetings and have prominent speakers.



Seated, Left to Right: Mary Ann Leber, Jean Eisinger, Eilen Chatti, Ruth Nordin, Jeanne Gilman. Standing: Charlotte Kubota, Dorothy Tuttle, Jean Heimer, Pearl Hanson.

The Writer

An office all our own. . . . Our grim deadline date: December 7. . . . Two issues planned this year. . . . The mad frenzy of final proofreading. . . . Vol. II, No. 1, to the students early in the second semester. . . . By that time we were neck deep in the Second Issue. . . . We keep our office warm. . . . Burn that candle! . . . A fine harvest of prose, poetry, art and humor . . . for the students, by the students.



Josie and Stan go over a story



The big whigs of the editorial staff. Seated, Left to Right: Norman Davis, Josephine Cortese, Robert Briggs. Standing: Bill Woodward, Myron Scholnick.

EDITORIAL STAFF

- JOSEPHINE CORTESE *Editor-in-Chief*
- MARILYN LUNDY *Assistant Editor*
- MYRON I. SCHOLNICK *Prose Editor*
- MINDY SMITH *Assistant Prose Editor*
- NORMAN DAVIS *Poetry Editor*
- WILLIAM WOODWARD *Art Editor*
- ROBERT BRIGGS *Humor Editor*
- CLAUDIA CHRISTOPHERSON *Copy Editor*

BUSINESS STAFF

- STANLEY COHEN *Business Manager*
- SIDNEY LEVIN *Assistant Business Manager*
- PEGGIE BOLE *Circulation*
- SANDY DAMEWOOD *Exchange*
- GINGER PORTER *Publicity*
- MARY FRENCH *Assistant*
- BARBARA LEE HICKMAN *Assistant*



The Staff—Seated, Left to Right: Bill Woodward, Claudia Christopherson, Josephine Cortese, Stan Cohen. Standing: Sandy Damewood, Mindy Smith, Norman Davis, Myron Scholnick, Doug Davis, Marilyn Lundy, Robert Briggs.



Dr. Vocum and Barb fight it out



Carolyn Owens, Mary Ann Dvorak, and Din Taylor
Barb's little helpers



"The "problems" of a male reporter.
Left to Right: Valerie Markwood,
Sabra Paris, Jean O'Connor, Rex
Butcher, Jean Hollander, Alma Ad-
dison, Mary Ann Bell, Barbara Hick-
man, Pat Fox, Margie Light.

Busy working? Wayne Shuffelt, Ginger Porter, Jack Exelbert

Going over the "Mistakes in the last issue." Dave Pattison, M'Liz
McLendon, Lee Beall, Myron Scholnick, Doug Mitchell



Eagle

The mistakes in last week's issue glaring at us from the Bulletin Board. . . . Is it called the Eagle-Talon or the Talon-Eagle Office? . . . More eight-page issues. . . . Special issues spotlighting important events. . . . Weekly staff meetings. . . . New curtains . . . Those famous words, "Go out and find me a typist, dead or alive." . . . Lee Beall's famous cry, "No, no, don't cut my column." . . . Weekly trips to Rockville. . . . It's Norm's turn to buy dinner, so let's have steak. . . . and we go again with mistakes in the last issue.

NORMAN BETTER
Business Manager



BARBARA BALAS
Editor-in-Chief

STAFF

BARBARA BALAS *Editor-in-Chief*
 NORMAN BETTER *Business Manager*
 MARY ANN DVORAK *News Editor*
 DIN TAYLOR *Assistant*
 JACK EXELBERT *Feature Editor*
 WAYNE SHUFELT *Sports Editor*
 GINGER PORTER *Women's Sports*
 LEE BEALL *Columnist*
 MYRON SCHOLNICK *Columnist*
 BOB LAUFFER *Columnist*

Reporters: Carolyn Owens, Sabra Paris, Jean Hollander, M'Liz McLendon, Jean O'Connor, Dave Pattison, Doug Mitchell, Margie Light, Mary Ann Bell, Alma Addison, Lee Levy, Vera Kruglak, John Nordlinger, Valerie Markwood, Pat Fox, Rex Butcher, Barbara Hickman, Bill McCarthy.

DOTTY LOCKWOOD *Typist*
 JO DWYER *Typist*
 LORETTA MEYER *Typist*
 SARAH LIPSITZ *Typist*
 BASIL DAY *Circulation*
 DR. YOCUM *Advisor*



Associate Editors Lori Meyer and Norma Small look over some yearbooks.



Art Editor Judy Boucher goes over some photos with Photography Editor Bill Petrini.



Intramural Sports Editor Sonny Morris clowns with Women's Sports Editor Carol Holden.



Some of the staff goes over the dummy book. Sabra Paris, Joe Cannon, Ginger Porter, Betty Porter, Neil Bryan, Margie Light.



Time out to relax. Liz McLendon, Marilyn Barrett, Carolyn Richardson, Wim de Loper.

TALON Editor laughs at camera shy photographers, Bob Howes, Bill Petrini, Lee Levy, Gene Spurlock, Ed Andrus.

The crew, Valerie Markwood, Copy Editor; Dick Clifton, Varsity Sports Editor; Donna Erdahl, Staff Editor.



1956 Talon

STAFF

<i>Editor</i>	LEE LEVY
<i>Business Manager</i>	LES MILLER
<i>Advisor</i>	DR. EDGAR BOWLES
<i>Layout and Photography Editor</i>	BILL PETRINI
<i>Associate Editor</i>	NORMA SMALL
<i>Associate Editor</i>	LORI MEYER
<i>Art Editor</i>	JUDY BOUCHER
<i>Senior Editor</i>	BETTY PORTER
<i>Copy Editor</i>	VALERIE MARKWOOD
<i>Greek Editor</i>	SKIP LIVINGSTON
<i>Proof Editor</i>	GLORIA ARMAGHANIAN
<i>Varsity Sports Editor</i>	DICK CLIFTON
<i>Intramural Sports Editor</i>	SONNY MORRIS
<i>Women's Sports Editor</i>	CAROL HOLDEN
<i>Skit Night Chairman</i>	CAROLYN RICHARDSON
<i>Skit Night Chairman</i>	MARILYN BARRETT
<i>Staff Photographer</i>	BILL PETRINI
<i>Staff Photographer</i>	ED ANDRUS
<i>Staff Photographer</i>	GENE SPURLOCK
<i>Staff Photographer</i>	BOB HOWES
<i>Staff Photographer</i>	JACK KREUTER
<i>Staff Photographer</i>	HARVEY GOODSTEIN
<i>Staff</i>	DONNA ERDAHL, <i>Chairman</i>
<i>Staff</i>	GINGER PORTER
<i>Staff</i>	JOE CANNON
<i>Staff</i>	SABRA PARIS
<i>Staff</i>	RICH HORN
<i>Staff</i>	NEIL BRYAN
<i>Staff</i>	BRUCE MABEE
<i>Staff</i>	MARGIE LIGHT
<i>Staff</i>	WIM DE LOOPER
<i>Staff</i>	M'LIZ McLENDON
<i>Staff</i>	DOTTY LOCKWOOD
<i>Staff</i>	SUE NETTERSTROM
<i>Official Portrait Photographer</i>	APEDA STUDIO
<i>Beauty Section Photographer</i>	GLOGAU
<i>Benson Printing Company</i>	
<i>Advisor</i>	RALPH LANGRECK



LEE LEVY
Editor in Chief

The night at the swimming pool when Bob Frailey thought of the new name for the yearbook . . . The visits of Ralph Langreck from Tennessee who patiently let us know we'd passed our deadline . . . "Lori! Where's my keys! Where's the identification for this picture?" . . . The times Les stormed into the office only to find his desk covered with junk and photographer's bills . . . The trouble Judy had in making a cover sketch that Lee could understand . . . The cheery words of Doc Bowles, "I don't approve of anything" . . . The happy days Valerie spent tracking down club writeups . . . The TALON dressing room where sorority girls donned the white drapes and fraternity brothers borrowed white shirts . . . All the pictures Willy has gotten out of bed to take only to find that there was no room for them in the book . . . And the big surprise . . . The yearbook actually coming out . . . it's been some year.

DR. EDGAR BOWLES
Yearbook Advisor

BILL PETRINI
Layout Editor

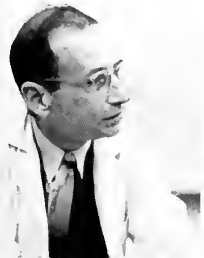

LES MILLER
Business Manager





Queens and Sweethearts





PRESENTING THE 1956 QUEENS AND SWEETHEARTS

Center: Glenda Casey; Clockwise: Barbara Goode, Betty Porter, Diane Taylor, Judy Boucher, Joyce Watts, Toni Weber, Sara Van Dyke, Edith Filion, Phyllis Holm, Barbara Roomie, Janet Bowie.



Edith Fillion

H O M E C O M I N G Q U E E N

Here is a perfect example of beauty and brains. Our Homecoming Queen is a straight A student and a major in Geology. She works part time as a lab assistant and plans to do graduate work next fall.



Pretty Toni Weber, the first TALON Beauty Queen, comes to us from Oakton, Virginia. As a prize for being selected as Queen she received a scholarship to the John Robert Powers Modeling School. Toni, a Freshman this year, is majoring in Art.

Toni Weber

TALON BEAUTY QUEEN

Barbara Goode

RUNNER UP TALON BEAUTY CONTEST

Combining talent with beauty, Barbara was chosen last year as the North American Women's Water Ski Champion. She served this year as the alternate New York State representative to the Cherry Blossom Festival. A sophomore, Barbara's major is Communications.



Diane Taylor

RUNNER UP TALON BEAUTY CONTEST

A beauty from Irvington, New York, Din Taylor is a member of Phi Mu sorority. This year she served as the Sophomore Class representative to the Publications Board and as Assistant News Editor of the "Eagle."

Betty Porter

APPLE BLOSSOM PRINCESS

For the second time in as many years Betty is appearing in the Beauty Section of the yearbook. Besides being the Junior Class representative to the College Council she is president of her sorority, Phi Mu, and an "A" student.





Joyce Watts

BEST LOVED GIRL

Lovely Joyce Watts who hails from Kane, Pennsylvania is an Alpha Chi Omega. Joyce is a Psychology major and the president of Mary Graydon House Council.



Barbara Roome, a Dean's List student, claims Silver Spring, Maryland for her home. She is a member of Delta Gamma, and the Freshman class representative to the Social Board.

Barbara Roome

FRESHMAN SNOWBALL QUEEN

Pretty, hazel-eyed Glenda Casey came to AU this year from Oklahoma. She is Vice-President of her sorority, Delta Gamma, and also acts as pledge mistress. Majoring in Journalism, Glenda is active on the staff of the "Eagle."

Glenda Casey

SOPHOMORE QUEEN OF HEARTS



Sara Van Dyke

INTERFRATERNITY QUEEN

Sara Van Dyke, another Dean's List student, is a member of Kappa Delta sorority. She is the secretary of the College Council, a cheerleader, and a member of the Orientation Board.





Glogau

Phyllis Holm

ALPHA SIGMA PHI'S DREAM GIRL

This year's Alpha Sig Dream Girl is pinned to President John Schreck. Phyllis, a major in Education, is a member of Delta Gamma. Her future plans include a 1957 wedding.



By the time the yearbook is printed Janet Bowie will be Mrs. Frank Patterson. This Alpha Chi Omega is presently teaching school, she plans to make her home in Washington.

Janet Bowie

ALPHA TAU OMEGA'S SWEETHEART

Another queen combining beauty and brains is the Phi Sig Moonlight Girl, Judy Boucher. A member of Delta Gamma sorority, Judy received the pledge scholarship cup last year. A major in Art, she is pinned to Phi Sig's Sandy Sneddon.

Judy Boucher

PHI SIGMA KAPPA MOONLIGHT GIRL





Athletics





SANDY SNEDDON
FORWARD
CO-CAPTAIN



JIMMY WILLIAMS
GUARD
CO-CAPTAIN



RONNY CROWN
FORWARD

JOE PELLEGRINO
FORWARD



JOHN SCHRECK
FORWARD



DICK PARKER
FORWARD



MATTY MILES
GUARD



RONNIE LADD
GUARD



Basketball at A. U.

1955-56 SEASON'S RECORD

American Univ.....58;	Georgetown	60
American Univ.....51;	Navy	75
American Univ.....63;	Catholic U	58
American Univ.....63;	Davis & Elkins	65
American Univ.....68;	Randolph-Macon	47
American Univ.....69;	Morris-Harvey	84
American Univ.....63;	Georgetown	82
American Univ.....51;	Juniata	77
American Univ.....64;	Mt. St. Mary's	99
American Univ.....56;	Steubenville	78
American Univ.....55;	Washington College	66
American Univ.....93;	Baltimore U.	81
American Univ.....64;	Loyola	90
American Univ.....75;	Hampden-Sydney	58
American Univ.....75;	Gallaudet	69
American Univ.....71;	Roanoke	68
American Univ.....68;	Spring Hill	62
American Univ.....87;	Fairleigh-Dickinson	75
American Univ.....81;	Baltimore	95
American Univ.....69;	Mount St. Marys'	83
American Univ.....83;	Western Maryland	71
American Univ.....73;	Loyola of Baltimore	71
American Univ.....82;	Roanoke	83

WALLY RYLAND
FORWARD



WALT VOLLMECKE
FORWARD



JOEL COMITO
GUARD

CLIFF EGGLING
FORWARD



PAT LITTLE
GUARD



FRANK WEISS
GUARD



Coach Dutch Schulze takes time out to smile for the camera

Pile Up at the Georgetown Game



The Basketball

Playing a tough 22 game schedule, AU's Basketball Eagles came on magnificently to win seven of their last ten games and balance their season's record at 11 wins and 11 losses.

In Mason-Dixon Conference play, AU tied for 4th place with an 8 and 5 record, thus entering the Mason-Dixon Tournament for the fourteenth time in fifteen years of Conference competition.

Graduating seniors playing their last year for AU were Co-captains Jim Williams and Sandy Sneddon, and Dick Parker.

Williams provided AU fans with their biggest thrill in the last game of the season against undefeated Conference champ Loyola, when he stole the ball and dribbled the length of the court to score, giving the Eagles a 73-71 upset win.

After a seige with pneumonia, Sneddon returned to the AU lineup and provided the inspiration in the Eagles late season surge.

Parker proved himself AU's biggest court surprise. His re-bound work and set-shooting were tremendous throughout the season.

Although Coach Dutch Schulze loses Williams, Sneddon and Parker, he will have record-breaking sophomore Frank Weiss to build next year's team around. Weiss was named to both the Mason-Dixon Conference and all-tournament teams. He became the second sophomore in Conference history ever acclaimed this honor. His all-around ability was witnessed in

Season in Review

American University Varsity Basketball Team. Left to Right,
Standing: Ronnie Ladd, Pat Little, John Schreck, Ron Crown,
Chil Egling, Wally Ryland, Dick Parker, Frank Weiss, Walt
Volmecke, Joe Pellegrino, Joel Comito, Mattie Miles, Center:
Jimmy Williams, Co-Captain; Sandy Sneddon, Co-Captain.





Familiar faces around Leonard Gym, Earl Nelson and "Zombie" Saunders

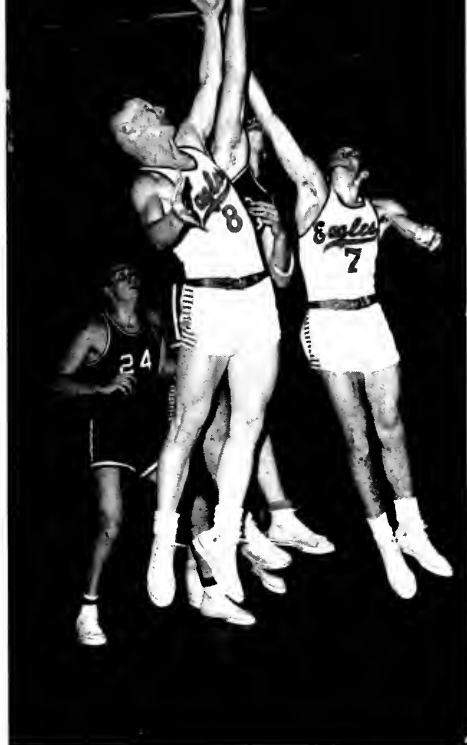

Jimmy Williams, high up in the air against Baltimore

Sandy and Frank go up for a basket



the fact that he led the Eagles in field goals and foul shooting with 50 percent from the floor and 82 percent from the foul line. Frank's two year scoring total is 816 points making him the second highest scorer in AU history.

GAME HIGHLIGHTS

AU opened at Georgetown University. Eagle rally fell short as Hoyas won 60-58. Weiss, Comito and Sneddon hit in double figures for AU.

Navy 75, AU 51, The Eagles visited the Naval Academy and were sunk by tremendous Middie shooting and a well-balanced, running attack. Comito, led the Eagles scoring with a great second half shooting demonstration.

Homecoming and AU's first victory, 63-58, over Catholic U. Great team play by Weiss, Comito, Sneddon, Ryland, Williams and Parker. Eagles led all the way.

Coach Schulze cleared the bench as AU man-handled Gallaudet 75-60, Comito and Weiss in the first half; Parker and Ryland in the second half provided scoring punch for the Eagles.

Mount St. Mary's beat the Eagles handily for the second time this season with a score of 83-69. Standout for AU was center, Frank Weiss with 23 points and great rebounding.

Eagles won seventh Conference game and came from behind to defeat Western Mary-

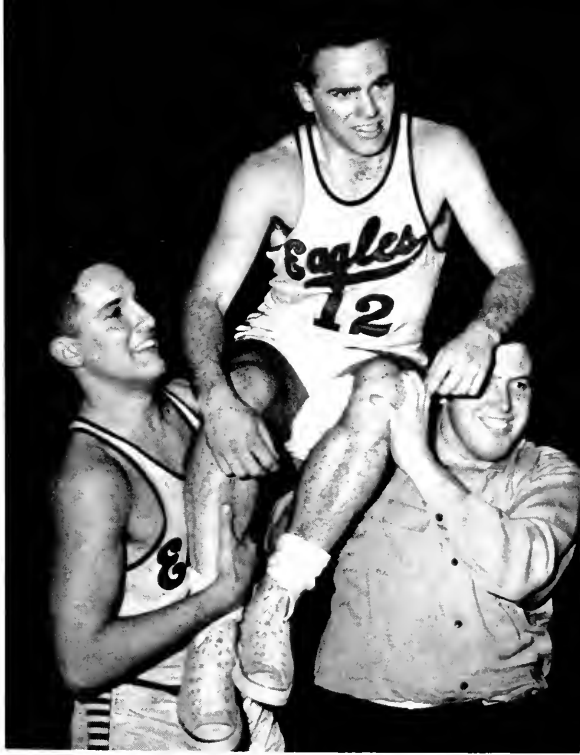

A tense moment during the Navy game

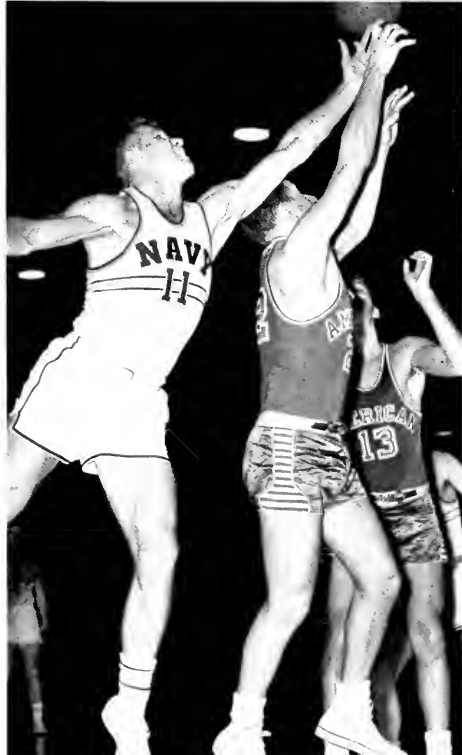

Jimmy Williams gets a hero's ride after the Loyola triumph

land, 43-36. Comito, Sneddon, Weiss, Parker, Ryland all hit in double figures.

AU ended the season with its sweetest victory, a 73-71 upset of Loyola. Frank Weiss led the Eagles with 30 points, but Jim Williams was the game's hero with a last minute steal and the winning basket.

MASON-DIXON TOURNAMENT

The Eagles lost the first round contest with Roanoke, 83-82. AU built up a twelve point lead but quickly lost it when the "big" men fouled out. The game proved a battle between all-tournament Foltz for Roanoke and Weiss for AU. Weiss had 17 points before fouling out.



VARSITY BASEBALL TEAM

Seated, left to right: Bill McCarthy, Bill Wood, Sonny Day, Joe Pellegrino, Jimmy Williams, Captain; Wally Ryland, Jay Chamblin, Al Feinstein. Standing: Dutch Schulze, Coach; Pat Little, Matty Miles, Larry Weimer, Jack Mahan, Urbin Donnelly, Bill Potts, Larry Baker, Bill Chase, Mickey Agee.

Little Fink explains the game



Baseball

Eagle baseball hopes soared this season. Coach Dutch Schulze had 10 returning lettermen from which to choose his starting nine.

The infield featured veterans Wally Ryland, catcher; Sonny Day, first base; Jay Chamblin, third base; and Jim Williams at short stop. Freshman Al Fienstein has been groomed to complete the inner circle at second base.

The outer gardens were patrolled by Dick Parker, Bill McCarthy, and versatile Joe Pellegrino.

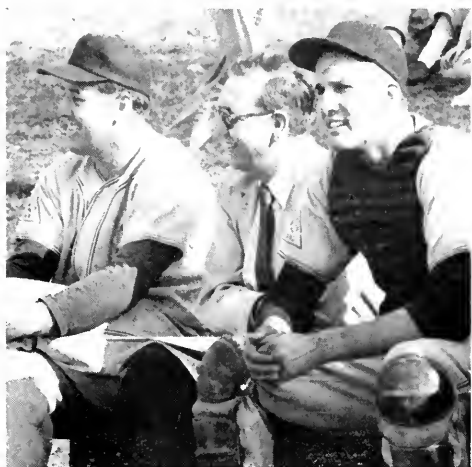

A happy moment on the bench

Bill Wood shared AU pitching chores with newcomers Bill Potts and Sonny Shields.

First year men this season were Urb Donnelly, Mickey Agee, Larry Baker, Bill Chase, John Moyer and Larry Weimer.



Coach Schulze and Capt. Jimmy Williams take a break to laugh

Mac at bat



Baseball



A tense moment during one of the games

Joe Pellegrino gets a hit



Wrestling

It was a rough season on the mats for AU's wrestling Eagles, and only a love of sport and a feeling of unity of purpose held the squad together for the tough four-month grind. Though they salvaged but one victory out of six dual Mason-Dixon Conference matches, the matmen did find satisfaction in the knowledge that they were steadily improving and gaining experience in a highly scientific and specialized type of activity that was brand new to most of the members.

The 56 Eagle grapplers were captained by Walt Gallagher, whose smooth style and calm assurance provide quite an incentive for the many greenhorns. Gallagher's .500 won-lost record in the 147-pound weight class also made him the team's second best individual performer.

One hundred thirty-seven pound John Dawson, was the

only returning letterman on the squad. He is an example of what a man can do with only one year's experience, provided it is accompanied by conscientious, concentrated practice and physical conditioning. Dawson matched Gallagher's 3-3 performance total. His 5-3 decision over Gallaudet's Eddie Crawford was A.U.'s lone tally in the conference championships at Towson, Maryland.

A special vote of confidence for a job well done goes to wrestling coach Bill Tyson. Patient and quite realistic concerning the material he had, Tyson was there to provide the guidance that is always so necessary, especially with an inexperienced outfit.

This completes two seasons of wrestling at American University; seasons not particularly successful from a statistical point of view, perhaps, but indicative of a definite interest in a fascinating, constructive and highly entertaining sport. The present squad should return practically intact to the A.U. mats next season, bringing with it the same pioneering spirit, plus, we hope, a greater percentage of victories.

First Row, Left to Right: John Dawson, Joe Gasse, Al Feinstein, Walt Gallagher, John Nordlinger, Bruce Tucker, Harvey Goodstein. Second Row: Bill Tyson, Coach; George Diamond, Burt Myers, Dan Boger, Phil Levy, Jack Jones, Bill Beltz.

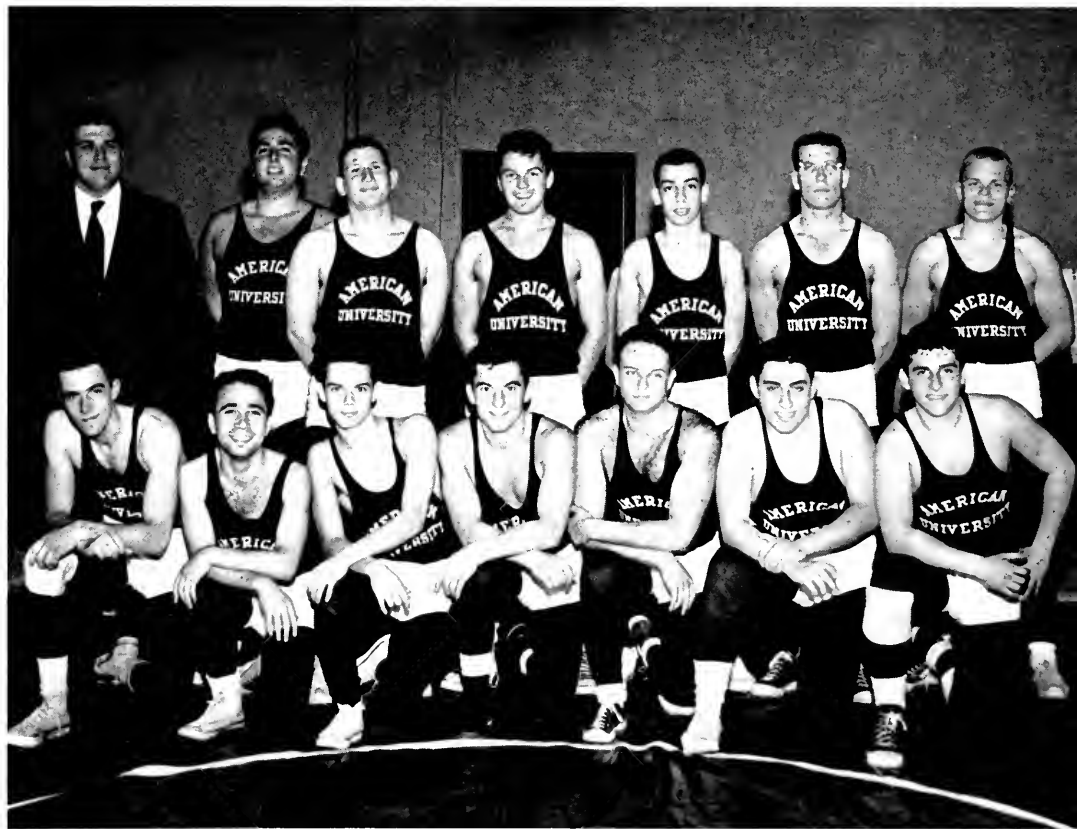



Kneeling, left to right: Lee Laskin, Chuck Ogden, Corky Kahn, John Schreck, Capt.; Ben Cotten, Phil Levy, Tom Bergenhal, Standing, left to right: Tino Pereira, Bert Meyers, Roger Chenault, Bill Kreps, Jack Jones, Wayne Shuffelt, Jack Exelbert, Ken Hildreth, Coach.

Soccer

American University's Soccer Eagles opened an imposing ten-game schedule against Mt. Saint Mary's College. The Eagle booters displayed their best form of the season while losing 3-1.

The remaining nine games were just as frustrating to the inexperienced A.U. booters who proved that desire alone can't win over experience.

Ken Hildreth, who made his initial debut as A.U. Soccer Coach this year, will have 13 experienced let-termen for the nucleus of next year's squad.

Shooting the Breeze Before the Game



Coach Hildreth Explains a Few Fundamentals





Kneeling, left to right: Carleton Rogers, Manager; Bill Cravens, Ronnie Crown, Capt.; Charlie Schools, Coach. Standing, left to right: Andy Sonner, Dick Kieffer, Frank Weiss, Jim Bassett.

Weiss, Crown, and Sonner Coming Down the Track



Cross Country

Cross Country running became part of the fall American University sports program this year. Coach Charlie Schools built his team around former Maryland high school 440 Dash champ, Ron Crown, and Jim Bassett, ex-Williamsport, Pennsylvania hurdler. Dick Kieffer, Frank Weiss, Andy Sonner and Bill Cravens completed the team.

The Eagle harriers won their first meet against Mt. Saint Mary's and placed at least one man "in the first three" in each of their six meets.

A.U. was deprived of 6th place in the Mason-Dixon Cross Country Finals when one man slipped and failed to finish.

Sonner, Crown, and Bassett Get Set For a Practice Run



Swimming

The 1955-56 swimming season was as close to a complete success as one can get and not achieve it. Coach Bob Frailey started with a nucleus of three experienced men, added five more as the season progressed, and whipped this group into a powerful swimming club.

Although the season was difficult in some respects because of lack of depth, it was never the less successful. Eagle mermen lost the Mason-Dixon Conference by only three points.

Hap Fairbairn and Barry Fenn were A.U.'s short distance swimmers. Bob Rumpf and Jerry Dobbin make the back stroke click. Hans Morsback in the breast stroke and Tom Ryan and Jim Apistolas in the 220 and 440, respectively, swam the longer distances.

Captain "Chuck" Bailey was the Eagles' outstanding competitor. Aside from being undefeated in Conference competition, Chuck also set two Conference records in the 220 and 440 freestyle events.



Roy Powell makes a point for A.U. with a fancy dive



Chuck Bailey takes off with a fast racing dive

American University Varsity Swimming Team. Kneeling, Left to Right: Frank Maphis, Jerry Dobbin, Tom Ryan, Barry Fenn. Seated: Hap Fairburn, Dave Berry, Corky Kahn, Jim Apistolas, Roy Powell. Standing: Bob Frailey, Coach; Bob Rumpf; Chuck Bailey, Captain; Hans Morsbaeh; Bob Bright, Manager.



Track

The largest turnout of track candidates since resumption of the cinder sport in 1954 occurred this spring. Coach Charlie Schools welcomed 19 hopefuls to Reeves Athletic Field for two-a-day workouts around the oval and in the saw-dust pit.

Returning lettermen included Ron Crown, Don Newton, dash men; Corky Kahn, pole vault; and Al Itzkoff, shot-put.

Eight meets were scheduled and from these Coach Schools selected competitors for the Mason-Dixon Track and Field Championships.

First Row, left to right: Jim Bassett, Dick Keifer, Ron Crown, Al Gredone, Bruce Tucker. Second Row, left to right: Bert Meyers, Ron Ladd, Jack Jones, Frank Weiss, Artie Rosenberg, Pete Warring. Not Pictured: Coach Schools.



Tennis



Captain Danny Hirsch gets set to receive a ball



Ted Thomas and John Chung during a doubles match

VARSIITY TENNIS TEAM

Kneeling: Danny Hirsch, captain; Bob Frailey, Coach. Standing: Bobby Bright, Manager; Mike Nadanyi, Bill Owens, Ted Thomas, Dick Bellack, John Chung, Dick Horn, Ken Munsey, Jerry Dobben.



Master racquetteer, Coach Bob Frailey, had lettermen Danny Hirsch, John Chung and Dick Horn as nucleus for the 1956 Tennis Team. These three veterans and seven new candidates were expected to make AU's contender for Mason-Dixon honors.

The Eagles also faced Georgetown, Catholic and Howard U for Middle Atlantic and D.C. championships.



Coach Bob Frailey gives advice to Dick Horn, number one man

Ken and Dick follow the ball over the net





ATO'S WINNING FOOTBALL TEAM

First Row, left to right: Sonny Morris, Ron Malley, Frank Patterson, Capt.; Bobby Newman, Rich Horn. Second Row, left to right: Dick Hulbert, Bill Roberts, Ed Wilber, Hap Fairbairn, Bill Blackburn

Men's Intramurals

Jerry Dobben Goes Over For a Winning Point



The Intramural program this year has been very competitive and enjoyable program both to the participants and the fans. This is the second year that the program has been run through the Intramural Council headed by William Blackburn. The success of the program is due to the hard work of this group.

The Alpha Tau Omega's were the victors on the grid-iron with a record of five wins and no defeats. They were followed by the powerful Phi Sigma Kappa team.

Alpha Sigma Phi's track team compiled the most points to be first in the track meet, and ATO's team was second. Individual trophies went to Edward Milani, Ind., for the running broad jump; Jerry Dobben, Alpha Sig, and Dick Horn, ATO, high jump; Pete Warring, Alpha Sig, sixty-yard dash; Randy Gardner, Phi Sig, baseball throw; Dewey Morris, ATO, 140; and ATO's relay team—Don Newton, Jack Patrick, Dick Horn, and Hap Fairhair.

The swimming trophy was won by Alpha Tau Omega who edged out the Independents. Phi Sigma Kappa retired the Jack Woods trophy for the relay event.

The play-off tournament for the basketball crown was between Alpha Tau Omega, Phi Sigma Kappa, The Taus (ATO's second team), and Alpha Sigma Phi. The second round left ATO matched against Phi Sigma Kappa. The ATO's were victorious over the Phi Sigs by a score of 56 to 47.

Freshman Jim Campbell, ATO, led the pack of intramural golfers to win the trophy.

The 1954-55 winners of the Spring events were not mentioned last year because of the time element.

Alpha Sigma Phi's bowling six edged out ATO's team to place the bowling trophy in their house for a year.

Alpha Tau's volley ball team won over the Phi Sigs in the double elimination volley ball tournament.

The last intramural sport, softball, found six teams competing for the crown. Alpha Sig's team was defeated by the ATO nine.

At this writing the remainder of the season holds three trophies for the teams to battle over, howling, volley ball, and softball.



THE INTRAMURAL COUNCIL

Seated: Bill Blackburn, chairman. Standing: Norm Better, Bill Kreps, Randy Gardner.

ATO's winning swimming team



Men's Intramurals



Another ATO trophy to be defended, the baseball title



Members of last year's Alpha Sig winning bowling team practice up for this years match

Champions again, ATO's basketball team



The ATO's prepare to defend their volley ball trophy





Left to right: Sara Van Dyke, Mary Jane Cook, Dotty Silvey, Anne Berlin, Ruth Klein, Sheila Belle, Co-Captain; Pat Blake, Co-Captain; Dotty Lockwood, Ginger Porter, Peggy Duke, Marilyn Lundy, Jo Dwyer, Miss Ruth McFeeter, Coach.

Women's Intramurals

It was Ladies' Day at the track meet last fall with Kappa Delta sweeping through every event. Individual honors went to: Jane Fuller, standing broad jump and high jump; Peggy Bole, basketball and baseball throw; and Pat Blake, 60-yard dash. On the basis of this performance the girls from Kappa Delta were awarded a trophy.

Out of a field of 18 participants, the four girls to reach semi-finals in tennis were Peggy Bole, who com-

peted against Anne Barnard, and Liz Chin against Pat Fox. Liz and Peggy reached the finals and Peggy, after a real battle, defeated Liz 6-4, 6-3.

This fall found Phi Mu and Kappa Delta competing for the Hockey Trophy which the two teams shared last year. With just two teams competing, it was decided that the winner of two out of three games would retain the cup. The first game was tied; the second went to Phi Mu; the third was a tie, and was followed by a

No Anne, It's Not a Horse



She Flies Through the Air With the Greatest of Ease





Pat Blake of KD's winning basketball team keeps the ball away from Sheila Belle

Girls Start Off For the All-College Intramural Track Meet



Individual track winners, Pat Blake and Peggie Bole

Peggie Bole Intramural tennis winner

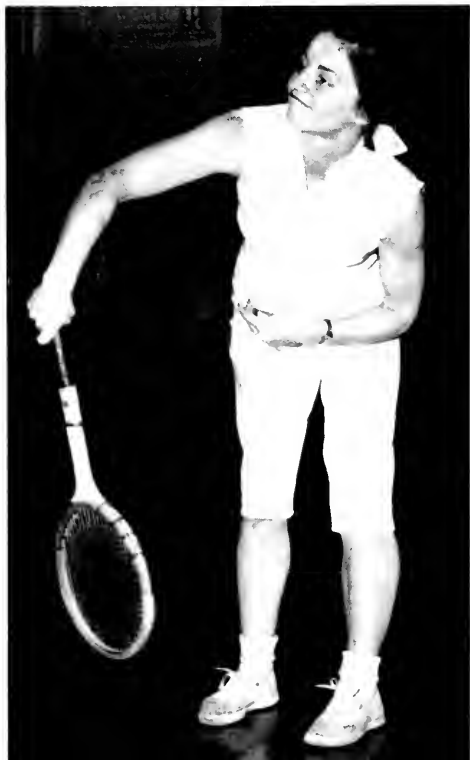

Women's Intramurals

fourth which was victorious of Kappa Delta. By this time it was mid-December, and pretty chilly for hockey, so the two teams voted to share the award for the second year.

The bowling tournament opened with four teams competing, however there were only three teams to complete the four week series. All the teams were very close in the final analysis, but Phi Mu came out on top. The high game for the series was 182, bowled by Adrienne Thatcher, and the high average was 150, the honor of which was also taken by Adrienne Thatcher.

Kappa Delta scored again in the intramural basketball season. Four teams entered the competition, with Phi Mu and Kappa Delta each winning a game. In the last leg of the season KD met Phi Mu and defeated them 26-24.

A field of 29 contestants entered the annual ping pong tournament this year. The quarterfinalists were: Liz Chin, Jane Fuller, Marcia McLaine and Johanna Smey. Liz and Johanna met in the last round and Liz emerged the victor.



The girls go off the floor during a volley ball game

Anne Barnard and Sara Van Dyke display KD's swimming trophies





Sororities and Fraternities





OFFICERS

STEPHANIE STEGER*President*
 MARY ANN DVORAK*Vice-President*
 CYNTHIA SHIRK*Secretary*
 FLORENCE KING*Treasurer*

First Row: Barbara Brodsky, Bette Davis, Mary Ann Dvorak, Sally Jo Eisenbeis, Claire Gredone, Barbara Hickman.

Second Row: Barbara Kappler, Florence King, Nance King, Loretta Kriegsmann, Carolyn Lee, Margaret Light.

Third Row: Joyce Lucas, M'Liz McLendon, Loretta Meyer, Linda Mondragon, Carolyn Owens, Ann Lee Rockefeller.

Fourth Row: Cynthia Shirk, Stephanie Steger, Adrienne Thatcher, Joyce Watts, Carol Wilson.

A X Ω

Alpha Chi Omega



When in Rome, Do as the A Chi O's Do

The All Greek Open House was ANO's first social function of the year . . . enjoyed by all the Greeks on campus. Soon after this memorable occasion we found ourselves in the middle of formal rush . . . a very tiring two weeks but well worth every hour of lost sleep . . . on bid day we welcomed 10 outstanding and active pledges. Once again we settled down to a normal?? college life . . . all striving to come out on top in scholarship as we did the Spring semester before. Before we knew it we were beginning informal rush . . . during this time we were very happy to extend the hand of welcome to Sally Jo Eisenbeis, our new and 11th pledge for the 1955 rush season. Homecoming popped up before us the first week in December. The ANO's could be seen racking their brains?? for ideas. . . . "Alice in Wonderland" was chosen as a theme . . . a beautiful float and poster were produced, compliments of Barbara Hickman and friends. Christmas . . . a much needed vacation . . . and then the ever dreaded final exams. Second semester with a wonderful Spring formal and Song Fest. June always finds the ANO's attending weddings . . . many of our gals receive their M-R-S Degree at this time. And so we part again with big plans in the making for Fall rush when we start all over again.

And a good time was had by all



"She's Pledged to Alpha Chi"





OFFICERS

PATRICIA HARVILLE*President*
 IRENE KJERSGAARD*Vice-President*
 BARBARA SCHRECK ..*Recording Secretary*
 MARY ANN LEBER ..*Corresponding Secretary*
 JEAN O'CONNOR*Treasurer*

First Row: Mary Ann Bell, Beverly Bland, Judith Boucher, Anne Britt, Jeannette Brown, Frances Caccavale.

Second Row: Phyllis Carlson, Glenda Casey, Patricia Harville, Phyllis Holm, Irene Kjersgaard, Mary Ann Leber.

Third Row: Edithann Livingston, Marcia McLaine, Sue Netterstrom, Jean O'Connor, Barbara Powell, Barbara Roome.

Fourth Row: Christie Russell, Barbara Schreck, Johanna Simey, Rosemary Topp.



Delta Gamma

The DG's who play the piano . . . The DG's who sing? . . . Wedding bells all year long . . . 11 new pledges soon to wear the Golden Anchor . . . Two fraternity sweethearts. . . Schreck appointed to all committees. . . A huge Homecoming poster. . . New pillows, a new lamp—same old closet. . . Bridge anyone? . . . Don't forget to read "Peanuts." . . . All night Christmas party followed by all day sleep. . . Christmas tea at Mrs. Anderson's. . . Two pledge dances. . . Much practice for Songfest. . . The excitement of Graduation. . . Plans for next year's rush. . . All these help to keep that "DG Feeling" deep in our hearts.

The whole gang at Christmas time



The new Mrs. Horan keeps up the DG Tradition of pins and weddings



Relaxing in the sorority room



OFFICERS

MARTHA PRINCE*President*
 PATRICIA BLAKE*Vice-President*
 JANE FULLER*Secretary*
 SHIRLEY ALEXANDER*Treasurer*

First Row: Alma Addison, Shirley Alexander, Linda Atkins, Anne Barnard, Marilyn Barrett, Patricia Blake.
 Second Row: Margaret Bole, Doris Brodt, Nancy Chick, Heather Clover, Karen Friedmann, Jane Fuller.
 Third Row: Clelia Ganoza, Ricci Hall, Marcia Lancaster, Marilyn Lundy, Tamara Olson, Martha Prince.
 Fourth Row: Audrey Ricketts, Norma Small, Colinda Smith, Diane Trenery, Rose Turner, Nancy Worrell.

K A

Kappa Delta



The hayride that turned into a snow party

Kappa Delta began this year in the full swing of rushing, with open houses, the KD Hades party at the pool, and the White Rose ceremony at the Maryland Chapter House. . . . We acquired seven sparkling new pledges. . . . Pledges and actives soon learned the fun of working together in all kinds of activities. . . . We froze at Homecoming, but were rewarded for hard work on the float and poster. . . . We barely had time to turn around before Christmas was here. . . . KD's joined by Mary Graydon girls had gala Christmas party in the room. . . . Also, we had our own Christmas party with food, dancing, and fun for all. . . . We stayed up nights studying for exams. . . . We went to the dances and parties. . . . We played all kinds of sports and we had some winners, too. . . . KD's found themselves in the midst of all kinds of school activities: student government, class offices, committees, and clubs. . . . We blended our voices at Songfest time. . . . We looked forward to summer and beach parties, but hated to lose our seniors at Graduation. . . . We laughed, studied, played cards, gossiped over cups of coffee. . . . Sometimes, things were tough, but most of the time it was just plain fun.

Quit pecking Dot!



Christmas party. Silly gifts and loads of fun



OFFICERS

SHEILA BELLE*President*
 CAROL HOLDEN*Vice-President*
 DONNA ERDAHL*Secretary*
 MARY FRENCH*Treasurer*

First Row: Barbara Balas, Sheila Belle, Sandra Dame-
 wood, Peggy Duke, Jo Dwyer, Donna Erdahl.

Second Row: Mary French, Gail Hodges, Carol Hold-
 en, Kay Jennings, Doty Lockwood, Diane Perkins.

Third Row: Betty Porter, Virginia Porter, Peggy Sa-
 bin, Miriam Smith, Diane Taylor, Joan Turner.



Phi Mu



The girls give the photog a break

Back to school and "hit those books" . . . Our kiddie kollege and the Dream party brought five wonderful pledges. . . . Treat the new furniture gently, kiddies. . . . There's nothing like a wedding, especially Jacky's. . . . And then came Homecoming. Kay as Don Quixote and Din inside the windmill. . . . Andy a terrific candidate for Homecoming Queen, was struck with appendicitis, and left for Connecticut, but returned in January. . . . Remember Sabie's first trip up north. . . . Ellie's annual barbecue with conga lines and sprained ankles. . . . Barb was "fighting editor" of the "Eagle." . . . Merry, merry Christmas presents a tree with no lights (there never are!) and Mindy's first Christmas tree. . . . Valentine's Day Formal in February, announcing the '56 Sweetheart—our favorite man. . . . 20 decks of cards were donated by Charlie Peters, bridge, bridge and more bridge. . . . Finally initiation and the pledges are pledges no more. . . . The trials and tribulations of Song Fest ending in a rewarding evening. . . . Summer time, so long Donna and Andy. . . . The most fabulous year ever.



Study vs. bridge all year long

Santa was good to us



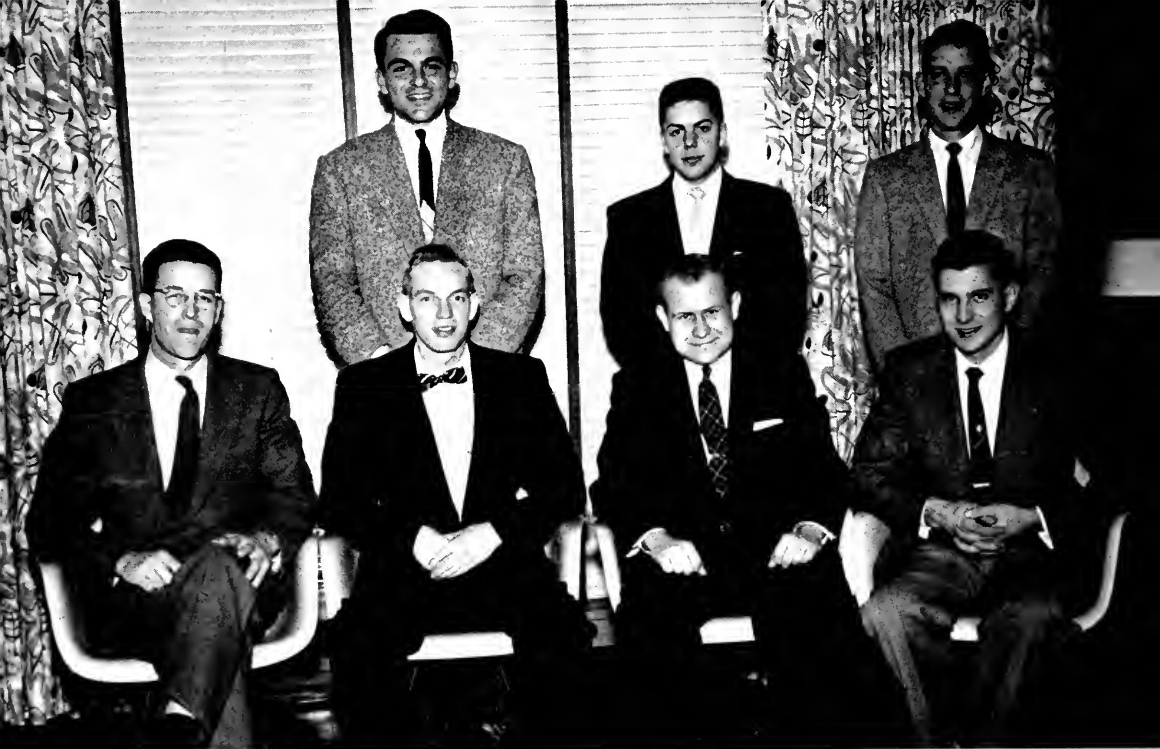

Seated, Left to Right: Dr. Hersh, Advisor; Jack Patrick, Secretary; Milt Cerny, President; George Saines, Treasurer. Standing: Ed Wilber, Basil Day, John Wetzel.

Inter-Fraternity Council

The Inter-Fraternity Council is a national organization whose goal is to keep harmonious fraternity relations at the University. This year the council has organized many pre-existing rules into a more effective unit. I.F.C. feels that there is room for one more fraternity on campus; at present there are three petitioning groups. I.F.C. and Pan-Hell sponsor the

Inter-Fraternity Prom, Songfest, and The Orphans Day Dinner. A Talent Show, whose admission was one toy, was held at Christmas for charity. I.F.C. sponsors the intramural sports program. At Songfest awards are made to the winning fraternity, the outstanding independent and senior fraternity men, and The Fraternity Scholarship Trophy is presented.

Pan-Hellenic Council is a national organization to which the sororities of the University are members. The Council serves to coordinate the sororities into a harmonious body which works together for the welfare of the individual groups and the University. Pan-Hell designates rush rules and functions as a judicial body in any dispute between groups. The Council is composed of the president, one elected delegate and the alumnae advisor of

each sorority. They sponsor participation in intramurals. The Pledge Scholarship Workshop and Pan-Hellenic Workshop. A tea is held each fall for all rushees which initiates the Fall Rush program, Orphans Day Dinner, Songfest and Inter-Fraternity Prom are held through the combined efforts of Pan-Hell and I.F.C. At Songfest Pan-Hell makes the following awards: The Sorority and Pledge Scholarship Cup, cups to the outstanding sorority and independent women and the Songfest Cup.

Pan-Hellenic Council

Seated, Left to Right: Nance King, Martha Prince, President; Sheila Belle, Vice-President; Pat Harville Horan, Secretary. Standing: Sara Van Dyke; Donna Erdahl; Irene Kjeragaard; Mary Ann Dvorak, Treasurer.





The only Quonset fraternity house in the world



"Mufti"

When the Alpha Sigs and Mufti returned to A.U., another successful year would soon be history. . . . Charcoal broiled steaks at Jeffrey's suburban estate. . . . 18 pledges. . . . Halloween soires at house. . . . Open houses—many with cakes decorated by Benson. . . . We hold our meetings at various hospitals. . . . We've coined a new phrase for the "Wiffenpoof Song"—"To the Tables down at Lore's" . . . Founder's Day Banquet with alums at Army-Navy Club. . . . Christmas Formal at Brovhill's. . . . Phyll Holm chosen our sweetheart. . . . Traditional members' Christmas party a booming success—what Gifts!!! . . . We still have the ding dong . . . Bright holds No. 1 position—*sine qua non* . . . Cordrey's golden keys. . . . MGs and Kissels. . . . Otto shocks all by preparing for "I do" along with "Ph.D." . . . Charlie holds three fraternity offices at one time. . . . Buy on board of trustees at "Woodies." . . . Petrini heads Zombie Club. . . . We get out annual Sig-Olympics under way. . . . Beach in and out of hospitals. . . . Brothers Miller and Day added to list of pin-losers. . . . Dr. Yocum our new faculty advisor. . . . Confusion a la "Cuddles." . . . Chenault scores goals (?) . . . Wallace enlists in RAF. . . . Jenkins and "Maybelliene." . . . Better remains unchanged, Leonard Hall remains favorite gathering place, Dibble just remains.



The Alpha Sigs and their roving bell

Christmas time at the Alpha Sig house



Alpha
Sigma
Phi

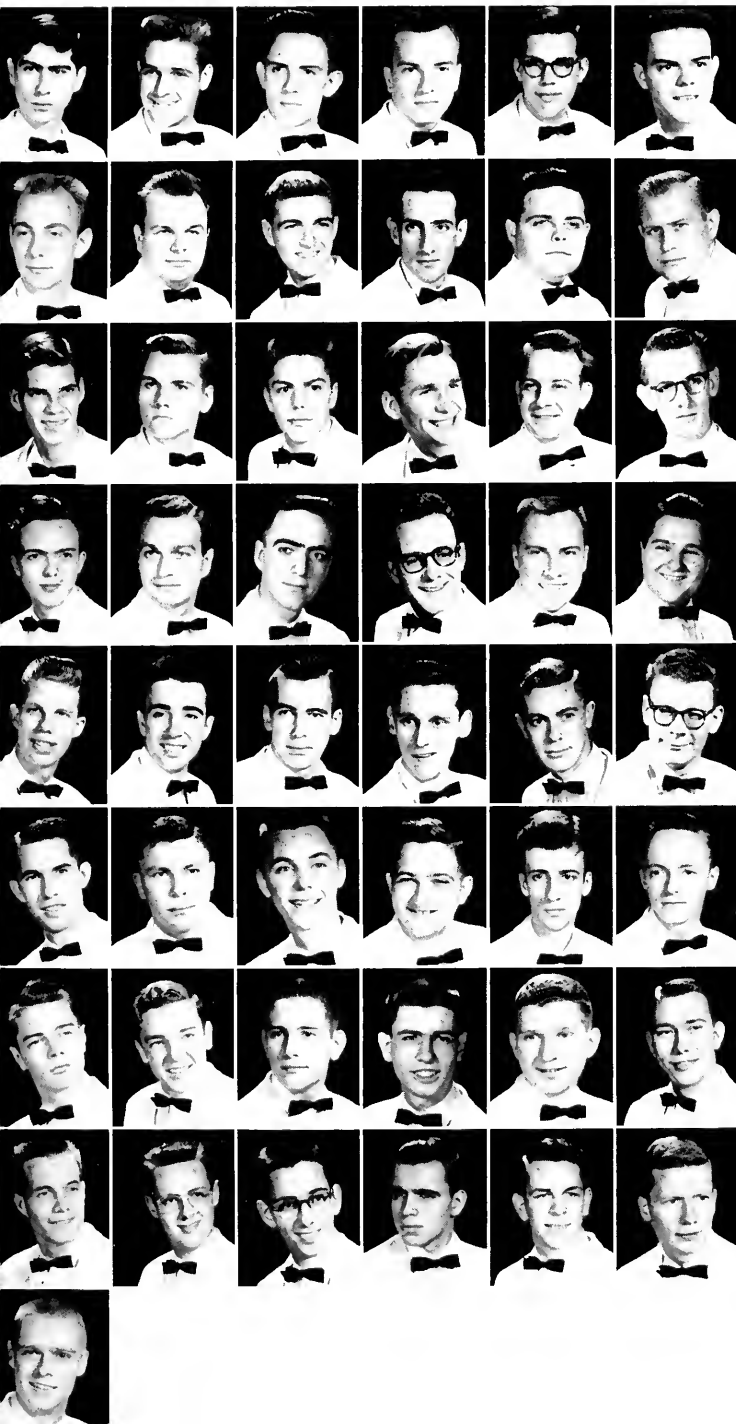

OFFICERS

First Semester

JAY GUY
Honored Senior Pater

JOHN SCHRECK
Honored Junior Pater

CHARLES O'CONNOR
Honored Recording Scribe

FLOYD BEACH
Honored Corresponding Scribe

JOHN BENSON
Honored Exactor

Second Semester

JOHN SCHRECK
Honored Senior Pater

CHARLES O'CONNOR
Honored Junior Pater

ED AMUNDSON
Honored Recording Scribe

JOSEPH WALLACE
Honored Corresponding Scribe

JOHN BENSON
Honored Exactor

First Row: Edward Amundson, Richard Alley, Roger Balcom, Robert Barnes, David Bause, Floyd Beach.

Second Row: Robert Bell, John Benson, Norman Better, Peter Bono, Robert Bright, Milton Cerny.

Third Row: Roger Chenault, Richard Cordrey, Basil Day, Jerry Dobben, Robert Elwood, John England.

Fourth Row: David Ferris, Thomas Fisher, George Geesey, Joseph Guy, Craig Holm, William Huffaker.

Fifth Row: Roland Jenkins, Robert Lauffer, Arthur Levey, Robert McGregor, John McQuiston, Bruce Mabee.

Sixth Row: Lester Miller, Robert Morcy, Shepherd Morgan, Charles O'Connor, Jerome O'Donovan, David Pattison.

Seventh Row: David Peterson, William Petrim, Glen Pond, Alan Rich, John Riddle, Robert Rumpf.

Eighth Row: John Schreck, Wayne Shufelt, Russell Simpkins, Burton Stephens, William Vest, Joseph Wallace.

Ninth Row: Philip Warring.

A Σ Φ



Brother Wilbur Delivers His "Tau Tramp" Speech



"Dammit"

Pledge class, the mostest and bestest. . . . Football title retained. . . . Fighting to retain basketball supremacy. . . . Swimming team splashed to victory. . . . Terrific parties—Tau Tramps and Sonney Morris. . . . Paris Party and a party. . . . Christmas Party featuring Janet Bowie as Sweetheart of ATO. . . . All will remember the team of Bowles, Yocum, Stevens, John, McFeeter and Schulze—their command performance cleaning the house. . . . Many Taus pinned and the familiar splash of the newly painted fish pond. . . . Annual Help Week and "Gimme a nickel, Mister." . . . Spring Formal highlights terrific year and Brother Wilber. . . . Dammit presents no more pups—Dr. Cannon out of a job. . . . New house soon to become a reality. . . . Hopes of retaining Scholarship Cup increase as finals near. . . . Brothers take advice over "Cram With Sam." . . . Finals over, books do fly—another great year. . . . Oh Brother!



Line-Up for the Traditional Pledge-Active Football Game

Alpha
Tau
Omega

Candlelight Serenade to a Newly Pinned Brother and His Girl



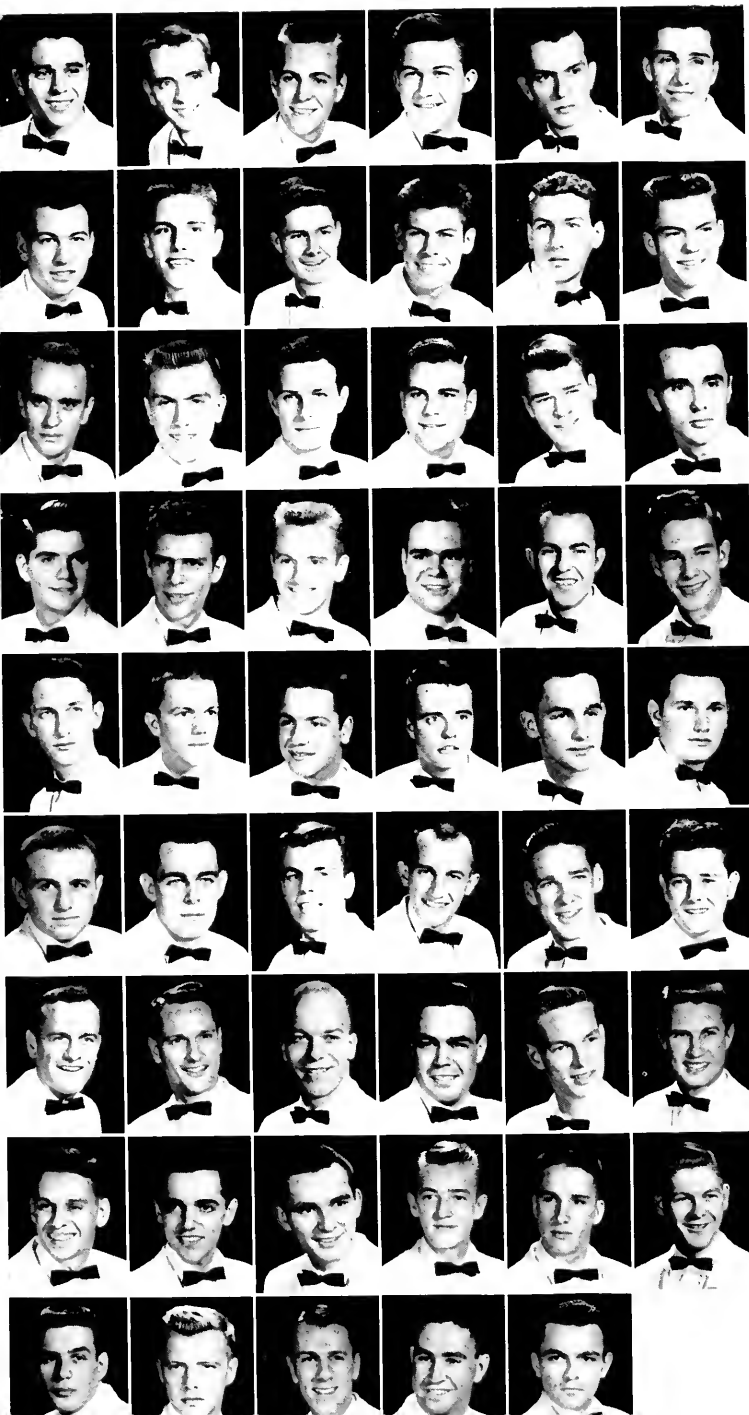

OFFICERS

First Semester

ED WILBER

Worthy Master

SONNY MORRIS

Worthy Chaplain

FRANK PATTERSON

Worthy Keeper of Exchequer

JERRY DONOVAN

Worthy Scribe

Second Semester

FRANK PATTERSON

Worthy Master

JERRY DONOVAN

Worthy Chaplain

JACK PATRICK

Worthy Keeper of Exchequer

JOSEPH CANNON

Worthy Scribe

First Row: James Apistolas, William Blackburn, Neal Bryan, Marshall Butcher, James Campbell, Joseph Cannon.

Second Row: William Chase, Buck Clark, Benjamin Cotton, Ronald Crown, Ted Crowther, Jerry Donovan.

Third Row: Richard Dyson, Clifford Egging, Harry Fairbairn, Benjamin Glymph, Frank Green, Richard Horn.

Fourth Row: Richard Hulburt, Fred Jacobs, Millard Johnson, Richard Keys, William Kreps, Charles Leak.

Fifth Row: John Lynch, Jack Mahan, Ronald Malley, Robert Maloney, Franklin Maphis, Roy Mayer.

Sixth Row: Matthew Miles, Rodney Miller, Francis Moriarty, Dewey Morris, Kenneth Munsey, Robert Newman.

Seventh Row: Donald Newton, Clair Ochs, Chuck Oedon, James Parker, Jack Patrick, Frank Patterson.

Eighth Row: William Peel, Joseph Pellegrino, Al Rachel, William Roberts, Wallace Ryland, Robert Shanno.

Ninth Row: James Trimble, Charles Weedon, Dean Wenant, John Welker, Edward Wilber.

ATQ



AU's Burl Ives



"Scarfie"

Brothers prove their versatility in many fields. Pipes, with basketball and beauty—our lovely "Moonlight Girl," Judy Boucher. . . . Good Money Baker, term papers and tryouts. The hunters, Bockman Baily, Wood and Roberts. . . . Fingers McDonnell, field trips after midnight. . . . The inevitable happens: "Daddio" graduates. . . . Sweetwater buys a ring! Walker teaches high school diplomacy. . . . Boo Boo Parker elected president of the BBA. Chapter advisor Williams with cohorts Saines and Fleischer, "business before pleasure." . . . Wetzel devises grand conditioning program. The Governor develops a new Mambo technique, "horizontal." . . . Vollmecke voted "Coach of Year" by Starlight clientele. Brother "Giants," Betzler and Lewicky. The advent of Scarfie, goodbye venetian blinds. . . . Game room replaces TV wrestling matches. . . . Roundly Roundly salutes Morrero's on St. Paddies Day. The Brothers who enjoy Good Times. The Brothers who know Hard Times. The Brothers AT ALL TIMES.



Larry turns magician

Roundly-roundly tackles the ham



*Phi
Sigma
Kappa*

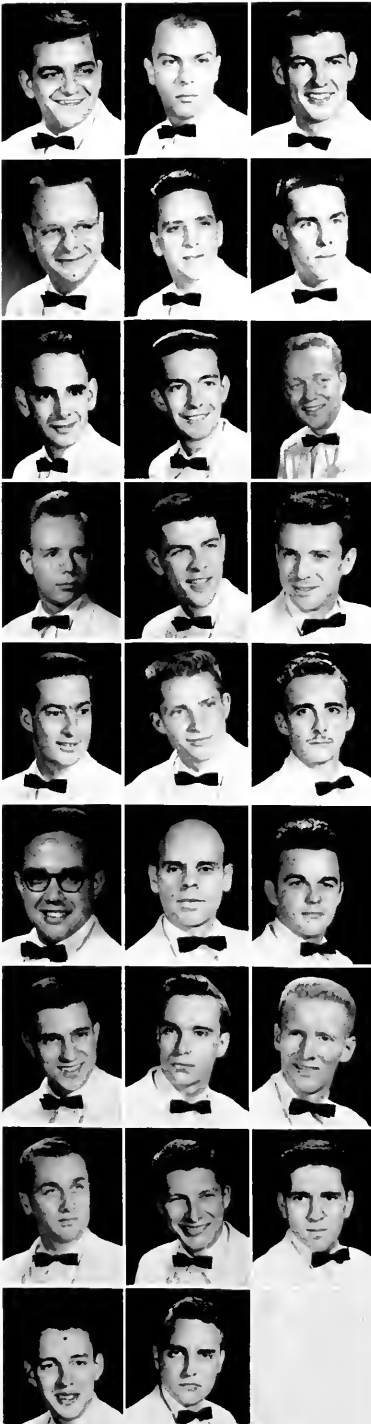

OFFICERS

First Semester

GEORGE SAINES*President*
 ED ROBINSON*Vice-President*
 MANFRED FLEISHER*Secretary*
 SANDY SNEDDON*Treasurer*

Second Semester

WILLIAM WOOD*President*
 WILLIAM MCCARTHY*Vice-President*
 CHARLES BAILEY*Secretary*
 MANFRED FLEISHER*Treasurer*

First Row: John Apostolakos, Nick Aspiotis,
 Charles Bailey.

Second Row: George Behrle, Lawrence Betzler,
 Peter Bockman.

Third Row: Manfred Fleisher, Randy Gard-
 ner, Bill Hopper.

Fourth Row: Forrest John, William Lewicky,
 William McCarthy.

Fifth Row: Mitchell Myers, Richard Parker,
 Edward Peifer.

Sixth Row: Charles Peters, Edward Robinson,
 Thomas Ryan.

Seventh Row: George Saines, William Scott,
 Alex Sneddon.

Eighth Row: Walter Vollmecke, Al Walker,
 Lawrence Weiner.

Ninth Row: John Wetzel, William Wood.

Φ Σ Κ



Activities





Welcome



Mother and Dad look the place over



And they never got a tip

Orientation

Capping



Getting acquainted the first day

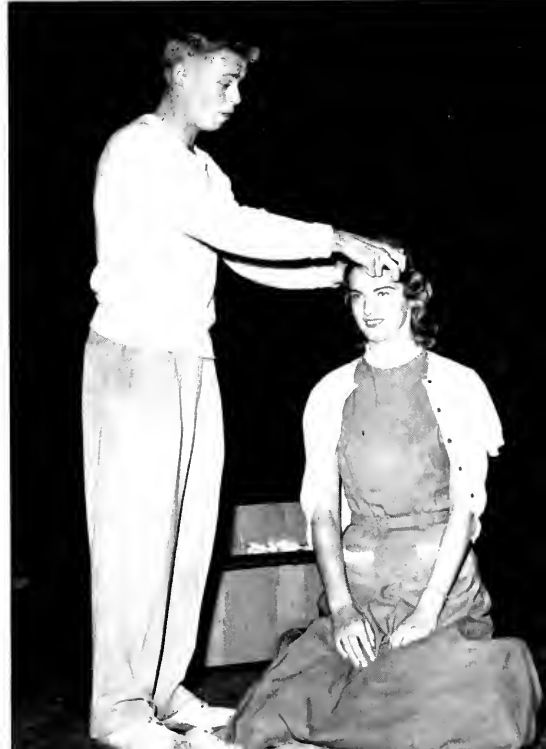

Pajama Game

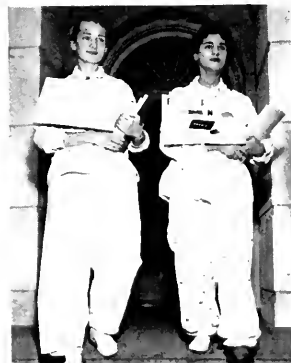



Good old oblivious Bill



"Sing, Freshmen, Sing"



Let's not lose our heads!



Kiss me, you fool!

Freshmen pay their traditional homage to Mr. Ward





DG's smile pretty for the camera

Sorority



Sheila cuts the cake as rushees look on



They've got that "DG Feelings"



Even the curtain went KD



Sorority members and rushees get acquainted

Rush

It got so crowded, we had to use the stairs

KD's relaxing at the chapter house at the U. of Maryland





Alumnus Pine rushes the boys



J. J. makes like the "Leaning Tower"



Brother Benson cuts his home-made cake



Dick Dyson and ATO Rushee
pep up with 7-up

Phi Sig girls take time out to gab



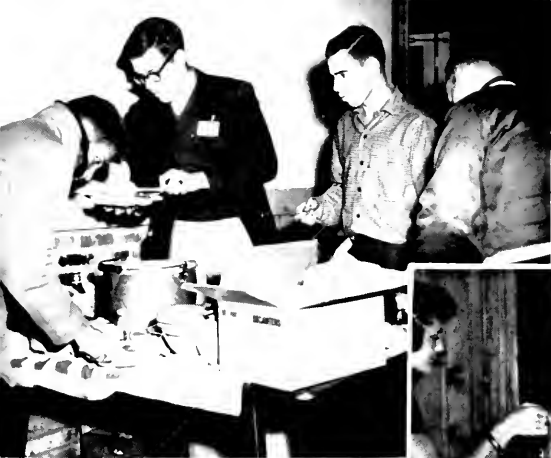

Save some for everyone else Dave



Wally orientates rushees on Indian signs

Fraternity Rush

It's a joke, son



Everyone digs in at the Alpha Sig steak fry





Art students hard at work



Everyone laughs it up at one of Dean Bentley's famous remarks

Classes

Linguists in Miss Olds' Spanish class



Tomorrow's secretaries, hard at work



The hard part, taking exams



Biology students cutting up, uggeg, a pig

The pillars of knowledge, the McKinley building



Big smiles from the Deans' secretaries

Night time in the Chem Lab



The work study girls



Sig Olympics



Bottoms up for the
Wheelbarrow race



The teams line up for the Three-legged race



Everyone's all thumbs in the Vest-buttoning Contest

KD's Anne Barnard accepts the winning trophy from
Alpha Sig president, Jay Guy





The Junior Village kids entertain the AU kids

Kay Jennings and Shorty Maphis give a happy Junior Villager his pair of shoes.



Bob McGregor acts as a pony as Glenda Casey looks on

A big kiss for Santa, Dick Alley

Orphan's Dinner

Secrets



Homecoming



KD's winning float and poster



Phi Sig Rocket and poster



Don Quixote and Alice represent Phi Mu

Alpha Sig's Cinderella and poster





A Chi O's Wonderland characters and friend



DG's Sleeping Beauty and Black Bird Pie



Dennis and the Shoe by ATO



Delta Chi's second prize float



Hille's King Arthur and Knights of the square float





Preparation for . . .



. . . the Dance

KD's receive cup



The Queen and Court



. . . Homecoming

'55 and '56 Homecoming Queens





Jay Guy gets Alpha Sig's prize for turning in the most money for the Orphan's Marathon.



Law School students take a break between classes



You see boys, it's this way



Who said anything about a panty raid?



When the bugle blew



Bum's Ball bums relaxing around the fire



The king and queen of all the bums



ATO Sweetheart receives her cup

Dances and

A crown for the Freshman Snowball Queen





Mr. AU, Milt Cerny, and his "court of lovelies"



Getting ready for the MGH Halloween party

Parties . . .

Don blows out his happy birthday candles



Ham House Open House

Dear Mom :

*College life is great!
I have no problems.
I have no worries,
... and I have no
trouble getting up
for my 8:30 classes.*

I'm keeping my room neat...



*...and spending my
money wisely!*



*I spend my afternoons studying...
and I've gotten a tutor to help me
psych course & told you was so hard.*

in the



...I'm getting to bed early,

*... and by the way Mom, I might
be getting out of college sooner than
I expected! Your loving son,
Joe Freshman*





Christmas Dinner . . . beginning of the loooong night



Santa visits girl's dorm



Best Loved Girl and her Court

AU Players' winning table decoration

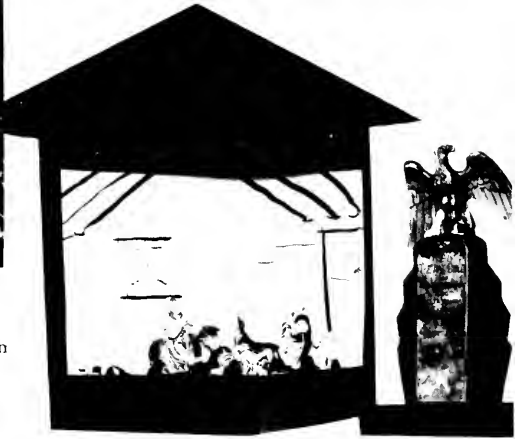

Christmas

Traditional serenading at President's home



Caught under the mistletoe . . . on official TALON assignment





The friendly smiles from Pat and Mr. S in the bookstore

The Hot Shoppe at your service



Miss Stevens gets a wet sponge at the A Chi O booth during the WUS Carnival



Barkers Cordrey and Better at the WUS Carnival



Dr. Mooers presents the Law School awards





The TALON Beauty Queen and her court



Alpha Sig's winning skit . . . W. O. Nicholls Cordrey points out future buildings to E. J. Schreck while Hurst R. Cerny and Harold E. Chenault confer in the background.

Phi Mu's winning skit . . . This is College Council?

Talon Skit



FIVE DOLLARS
NO
WAITING



A Chi O's psychosomatic skit

The Blackboard Jungle gang from ATO



DG's takeoff on the Songfest awards

Night

KD's Nancy Chick poses as a "typical" AU Co-ed



Phi Sig's Daddy-O looks for Scarfie



Burt Stephens at the control board



The "fix-it" crew on the job

W. A. M. U.

Dave Bause and John Benson congratulate Myron Scholnick, who guessed Miss WAMU's identity.



Shelley Winters, Miss WAMU, with her John Benson baked cake





Everyone counts the money collected during the all-day Orphan Marathon



George Geesey stays busy with the solder iron

The Campus Radio Station



Mike Hunnicut entertains for the WUS Marathon

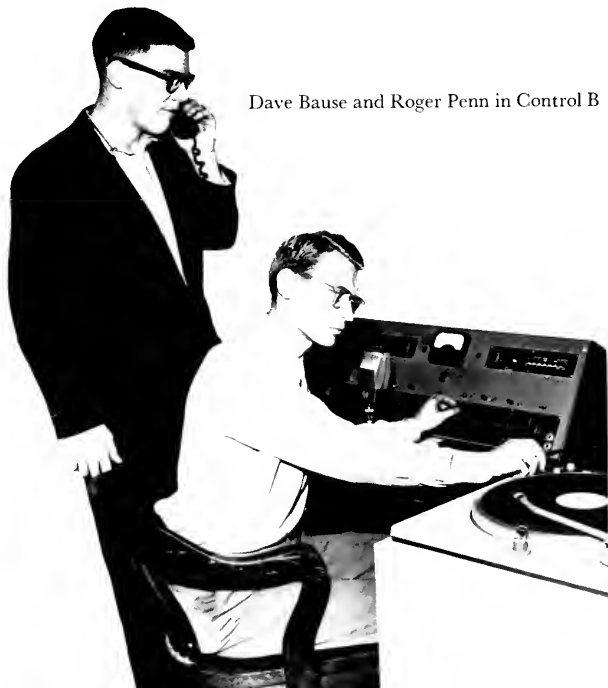

Dave Bause and Roger Penn in Control B

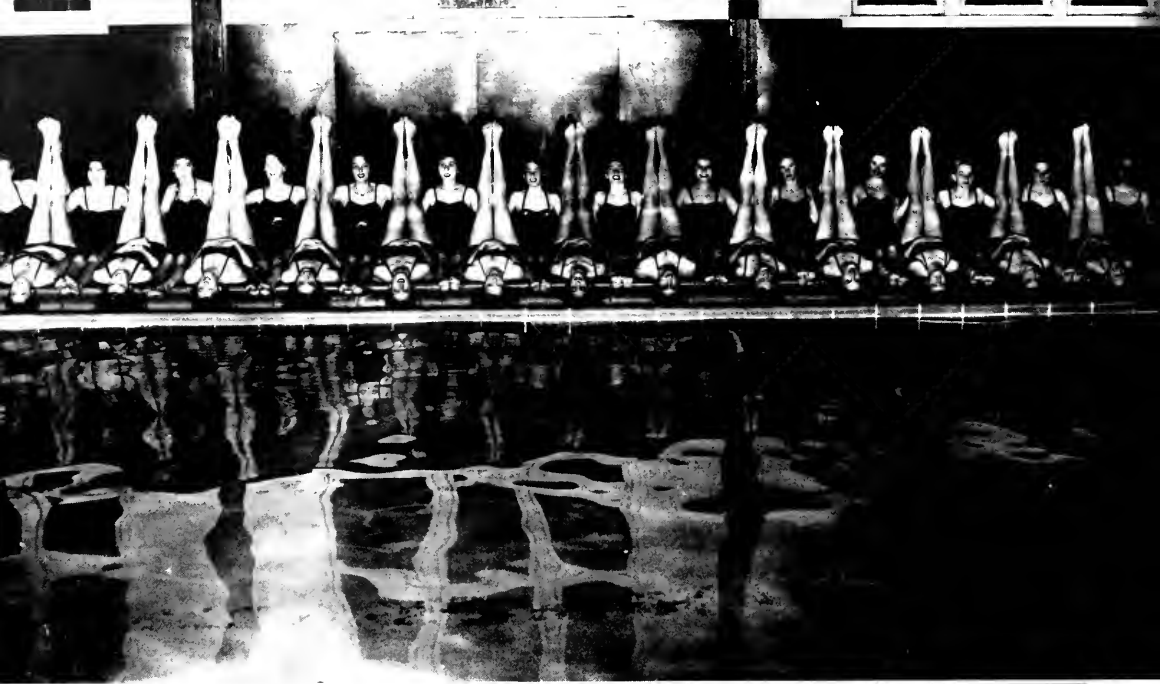

The walls of Jerrico were never like this



Sculpture Class

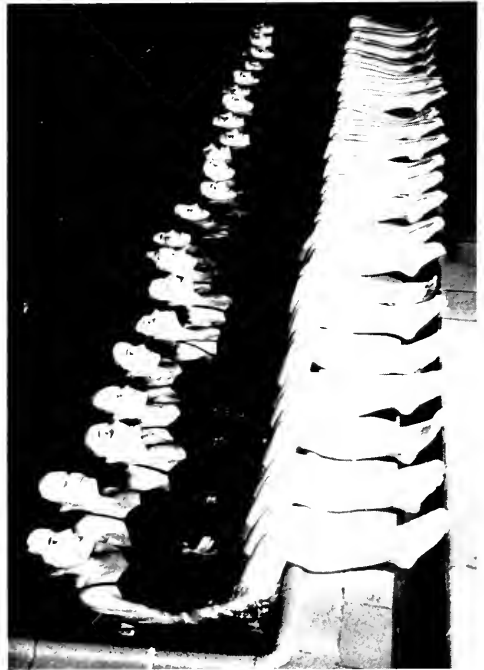

Legs!



Dr. Yocum gives directions to one of the actors during rehearsal



The scene crew

Curtain Going Up . . .

Dr. Yocum discusses design plans with
Judy Boucher, receiver of Stage
Technicians award.



George Rudd caught in a tense moment during rehearsal



"PAPA IS ALL"



A scene from "THE ADDING MACHINE" with Ginny Hanes, and Elliot Denniberg winner of the Best Supporting Actor award.



Larry Baker, Larry Weimer, and John McQuiston in a scene from "THE IMPORTANCE OF BEING ERNEST."



Elaine Kaplan, Best Supporting Actress

"I have just realized the importance of being Ernest"



Ginger Porter, Best Actress



Larry Baker, Best Actor



Hideko Yumoto, piano and Jill Jamison, soprano



Patricia Severy, soprano

Sara Van Dyke and Audrey Ricketts, duo-pianists



Jay Guy, baritone



Student Recitals

Relaxing in between hanging the pictures



Visitors to Watkins Gallery



Art students clown with a Mobile



The leave raking brigade

Campus

Lee serenades Francis



Stan McCausland at bat during the faculty-student baseball game



Building the Student Union Building Norm?



Day

The sidelines



The cleanest car on campus



Students cluster around the polls



The evening entertainment in MGH





The A Chi O's sing their winning songs

Song Fest

The ATO trophy winning voices

Miss Stevens gives Pat Harville Horan her Outstanding Sorority Woman trophy.



Bill Wood, of Phi Sigs bermuda clad singers, accepts the Fraternity Scholarship Cup from Dr. Hersh.

Panhellenic President Betty Porter gives B. J. Roome her Pledge Scholarship trophy, B. J.'s sorority DG also received the Sorority Scholarship trophy.





Milt Cerny, Outstanding Fraternity Man, gets a handshake from Dean Bentley.



Miss Stevens congratulates Pat Fox, Outstanding Independent Woman.

Jimmy Williams, Outstanding Independent Man, receives his trophy from Dr. John.



We won!



The A Chi O's hear the good word.



A Big Year Ends with Bigger Things



A luncheon was held in Clendenen in honor of the new president of Westminster Theological Seminary.



Dr. Anderson speaks on the Seminary soon to be moved to the AU campus.



The Inaugural procession begins



Bishop Oxnam, left, and others congratulate Dr. Trott, third from left, the new President of Westminster Seminary

to Come . . .

LEGEND FOR THE AMERICAN UNIVERSITY FUTURE CAMPUS PLAN

- | | |
|---------------------------------------|--|
| 1. Sibley Memorial Hospital | 21. Mary Graydon Hall |
| 2. Nurses' Residence and School | 22. Library |
| 3. Alpha Tau Omega | 23. Battelle Memorial Library |
| 4. Hamilton House | 24. Academic and Administration |
| 5. Fraternity | 25. Student Union |
| 6. Men's Dormitory | 26. Academic |
| 7. Roper Hall | 27. Science |
| 8. Clark Hall | 28. Hurst Hall |
| 9. Drama | 29. International Studies |
| 10. Gallery and Administration | 30. Government |
| 11. Art and Music | 31. Chapel |
| 12. WMAL-TV | 32. Government |
| 13. School of Business Administration | 33. Washington College of Law |
| 14. Academic | 34. Women's Dormitory |
| 15. Boiler House | 35. Faculty Apartments |
| 16. Shops | 36. Sorority |
| 17. Field House | 37. Woods-Brown Memorial Theater |
| 18. Swimming Pool | 38. Metropolitan Memorial Methodist Church |
| 19. Clendenen Gymnasium | 39. Westminster Theological Seminary |
| 20. McKinley Hall | |



The Board of Trustees at lunch after discussing some of the future plans of AU

The Future American University

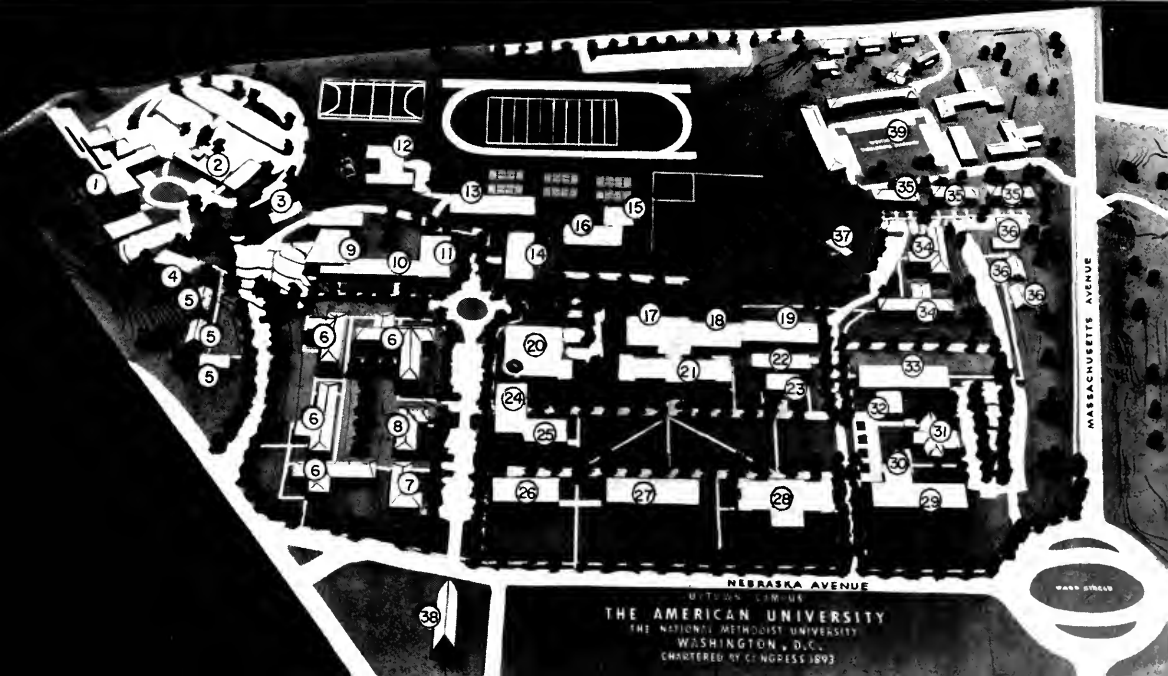

WASHINGTON, D.C.
THE AMERICAN UNIVERSITY
 THE NATIONAL METHODIST UNIVERSITY
 WASHINGTON, D.C.
 CHARTERED BY CONGRESS 1893



In Memoriam

GEORGE EDWARD BRASHEARS SULLIVAN

CLASS OF 1957



Directory

- ABRAMS, EDWIN, 153 Dean Road, Brookline, Mass., BE. 2-3201.
ACERNEY, DOROTHY, 2318 Ashmead Place, N.W. Washington 9, D.C. AD. 2-3125.
ADAMS, NANCY, 3008 32nd St., N.W. Washington, D.C., KE. 7-1516.
ADDISON, ALMA, 5506 Parkland Court, Washington 28, D.C. RE. 5-7378.
ALCORN, RAYMOND, 9336 Col. Blvd. Silver Spring, Md., JU. 5-8324.
ALEXANDER, SHIRLEY, 4105 Wisconsin Ave., N.W. # 412 Washington 16, D.C. EM. 2-3283.
ALFORD, WILLIAM, 8509 Meadowlark Lane, Bethesda 14, Md. OL. 6-7441.
ALLEN, RICHARD, 831 South 26th St., Arlington, Va., CF. 4-7293.
AL-SHAH, COMMANDER, 2020 G St., N.W. Washington, D.C., # 3. ME. 8-3748.
AMUNDSON, CLARENCE E., 1834 A St., S.E. Washington, D.C. LI. 7-8896.
APISTOLAS, JAMES, 135 West 79th St., New York, N.Y., TR. 3-9851.
APOSTOLAKOS, JOHN, 4825 3rd St., N.W. Washington, D.C., # 4.
APPELGATE, HAROLD, 4308 Queensbury Road, Riverdale, Md. AP. 9-9518.
AQUILINO, DONALD, 1763 Columbia Road, Washington, D.C. DE. 2-0866.
ARBUCKLE, JOHN, 2618 Albemarle St., Washington, D.C. WO. 6-4498.
AREHART, THOMAS, 5231 Western Ave., N.W., Washington 15, D.C. EM. 2-2614.
ARMAGHANIAN, GLORIA, 100-43 75th Ave., Forest Hills, N.Y. BO. 8-5950.
ARNESON, JAMES, 4537 Lowell St., N.W. Washington, D.C. EM. 2-9256.
ARNOLD, FRANCIS, 432 Girard St., N.W. Washington, D.C. AD. 4-3151.
ARTIS, REBECCA, 3043 Girard St., N.W. Washington, D.C. EM. 3-2908.
ASHER, NANCY, 610 West End Ave., New York 24, N.Y. TR. 3-7933.
ASHTON, NICHOLAS, 1008 South Dale St., Arlington, Va. OT. 4-8965.
ATKINS, LINDA, 9808 Dameron Drive, Silver Spring, Md., JU. 5-5966.
ATKINSON, ALVA, 1655 Rosedale St., N.E. Washington 2, D.C. LI. 3-1732.
- BAER, LEONICE, 338 East 83rd St., New York 28, N.Y. RE. 4-1929.
BAILEY, CHARLES, 5405 Carolina Place, N.W. Washington, D.C. EM. 3-2439.
BAKER, EDNA, 3109 11th St., N.W. Washington, D.C. AD. 4-0609.
BAKER, LAWRENCE, 502 North Glebe Road, Arlington, Va. # 1. JA. 2-2859
BALAS, BARBARA, 10208 Bieber Place, Silver Spring, Md. JU. 9-5884
BALCOM, ROGER, 4720 44th St., N.W. Washington 16, D.C. EM. 3-3420.
BAMNIST, FRANCINE, 615 F St., Washington 4, D.C. DI. 7-5726.
BARNARD, ANNE, 23 Haven Ave., New York, N.Y. TO. 7-0399.
BARNARD, PAUL, 3707 31st Place, N.E. Washington 18, D.C. AD. 2-3013.
BARNES, ROBERT, 429 North Park Drive, Arlington, Va. JA. 2-8384.
BARRETT, MARILYN, 5323 Little Falls Road, Arlington, Va. KE. 6-7919.
BARRETT, OCTAVIA, 1735 Lang Place, N.E. Washington 2, D.C. LI. 6-8668.
BARWICK, BEVERLY, 112 Winchester Way, Falls Church, Va. JE. 4-6998.
BASCON, MICHAEL, 112 Emerson St., N.W. # 3, Washington, D.C.
BASCOM, STANLEY, J., 2349 Lind St., Williamsport, Pa. 7621.
BATCHELOR, WILLIAM, Box 51, R.F.D. # 1, Springfield, Va. KI. 8-3492.
BAUSE, DAVID, 42 East Philadelphia Ave., Boyertown, Pa. EM. 3-9878.
BEALL, LEE, Rt. 2, Box 11, Edgewater, Md.
BECK, HERMAN, 6716 Chillum Manor Road, Hyattsville, Md. HA. 2-8231.
BEHRLE, GEORGE, 20 Manor Road, Daoli, Pa.
BEITZ, WILLIAM, 2803 Connecticut Ave., N.W. Washington 8, D.C. AD. 4-1907.
BELL, MARY ANN, 3425 South Wakefield, Arlington 6, Va. KI. 9-6332.
BELL, ROBERT, 5512 2nd St., N.W. Washington, D.C. RA. 3-4829.
BELLA, RICHARD, 62-20 Asquith Cres., Rego Park, L.I., N.Y. TW. 6-2622.
BELLE, SHELIA, 2900 Alden Road, Baltimore 14, Md., NO. 5-5566.
BENNER, RALPH, 6161 Verplanck Place, N.W., Washington 16, D.C. KE. 7-1835
BENNETT, NANCY, 656 North Hvide Park Ave., Scranton, Pa. DI. 4-3247.
BERKLEY, GERALD, 8208 Nolte St., Silver Spring, Md. JU. 7-9111.
BERLIN, ANN, 136 Old Post Road, North, Croton-on-Hudson, N.Y. CR. 1-3658.
BERLIN, STEVE, 1636 Fort Dupont St., S.E. Washington, D.C. LU. 2-7894.
BERNHIMER, MONICA, 4827 Alton Place, N.W. Washington 16, D.C. EM. 2-5287.
BERRY, DAVID, Route # 1, Ball Hill Road, McLean, Va. EL. 6-4237.
BERRY, WILLIAM, 10510 Innsley St., Silver Spring, Md. LO. 5-2325.
BERTUZZI, LOBBANIE, East Landis Ave., East Vineand, N.J. VI. 7-6818.
BETTER, NORMAN, 2021 Bunker Hill Road, N.E. Washington 18, D.C. LA. 6-3353.
BETZLER, LAWRENCE, 2408 Arlington 4, Va. JA. 7-2145.
BILLER, GERALDINE, 3329 South Wakefield, Arlington 6, Va. # A-1. KI. 9-6557.
BINGHAM, MARIETTA, 5910 Rvland Drive, Bethesda 14, Md. OL. 4-3291.
BIRKES, DARBELL RAY, 620 Gordon St., Falls Church, Va. JE. 3-2850.
BLACKBURN, WILLIAM, 5028 Allan Road, Washington 16, D.C. OL. 4-1884.
BLAKE, PATRICIA, 1825 New Hampshire Ave., N.W. Washington, D.C. NO. 7-6292.
BLAND, BEVERLY, 8 West Melrose St., Chevy Chase, Md. OL. 2-2562.
BLUM, RUTH, 5011 3rd St. N.W. Washington, D.C. RA. 6-7308.
BLUME, WALTER, 115-43 227th St., Cambria Heights 11, Jamaica, N.Y. LA. 5-7024.
BLUNT, CLEVEAND, U.S. Soldiers Home, Washington 25, D.C. TU. 2-9822.
BOCKMAN, PETER, 4 Winslow Place, Scarsdale, N.Y. SC. 3-7937.
BOGER, MICHAEL DAN, Broad Run, Va. HA. 4-3426.
BOHRAUS, LOUIS, 5613 Ridgefield Road, Washington 16, D.C. CL. 2-4545.
BOLE, MARGARET, 303 S.E. Baubits Drive, Warrington Branch, Pensacola, Fla. HE. 2-4866.
BOLZ, MARIE, 1730 M St. # 46, N.W. Washington, D.C. ME. 8-1075.
BONNVILLE, ADELIN, 452 Kenwood Road, Drexel Park, Pa. CL. 9-1107.
- BONO, PETER, 113 Second Ave., Frankfort, N.Y. 1463-M.
BOOTH, MICHAEL, 6340 31st St., N.W. Washington 15, D.C. EM. 3-3689.
BOOTH, WILLIAM, 2405 Ridge Road Drive, Alexandria, Va. KI. 8-1042.
BORDEN, FRANCES, 314 North Garfield St., Arlington 1, Va. JA. 8-9195.
BOSTOCK, PATTI, 12 Hamilton Lane, Huntington, N.Y. HU. 4-0369J.
BOUCHER, JUDITH, 1002 South Mansion Drive, Silver Spring, Md. JU. 9-5415.
BOWARD, ROSALIE, 953 View St., Hagerstown, Md. 936-J.
BOWNE, KENNETH, 5421 Taney Ave., Alexandria, Va. KI. 9-0791.
BRADY, ROSALYN, 4604 South 4th St., Arlington, Va. JA. 7-2275.
BRAUCHER, JANE, DUNDEE Avenue, Hurricane, V. Va.
BRIGGS, ROBERT, 5503 28th Ave. S.E. Washington 21, D.C.
BRIGHT, ROBERT, 116 West Magnolia Ave., Wildwood, N.J. 2-3506.
BRITT, ANNE JOHNSON, 5601 Madison St., Bethesda 14, Md. OL. 4-5935.
BRODELL, STEPHEN, 7212 Cedar Ave., Takoma Park, Md. JU. 9-4884.
BRODSKY, BARBARA, 1611 Fort Davis Place, S.E. Washington 20, D.C. LU. 2-9467.
BRODY, DORIS, 3913 N. Chesterbrook Road, Arlington, Va. KE. 6-8484.
BROOKS, L. USA, 614 Linden St., Shreveport, La. 8-3100.
BROWN, DOROTHY, 5863 2nd St. South, Arlington, Va. JA. 8-7869.
BROWN, JEANNETTE, 1813 Holly St., Harrisburg, Pa. CE. 4-0773.
BROWN, KENNETH, 7403 Gary St., Springfield, Va. FL. 4-6961.
BROWN, PHILIP, 4 South River Road, Annapolis, Md. CO. 3-2104
BRYAN, B. O'NEAL, 4857 North 29th St., Arlington, Va. KE. 6-9558
BRYK, OLIVER, 2801 Quebec St., N.W. Washington, D.C. EM. 2-8783.
BUCK, MASTRA, 89 Edgewood Drive, Ho Ho Kus, N.J. 5-3706.
BUCKLEY, JOHN, 3114 Prospect Ave., N.W. Washington, D.C. AD. 2-2919.
BURGERHAL, THOMAS, 376 East 31st St., Paterson, N.J. LA. 5-6512.
BUTRAGO, LUIS, Ta C. O. 102, San Salvador, El Salvador, C.A.
BUNTING, ROBERT, 4539 43rd Place, N.W. Washington 16, D.C. EM. 2-2183
BUSBY, ROSWELL FRANK, 1703 Franklin St., Fredericksburg, Va. ES. 3-7874
BUSCHER, MARSHALL, 4201 Richmond Highway, Alexandria, Va.
BUZALSKI, BRUCE, 9 Broad St., Cranford, N.J. CR. 6-2493.
- CAVALLA, FRANCES, 385 Morse Ave., Ridgefield, N.J. MO. 6-5092.
CAHN, NORMA, 3701 Massachusetts Ave., N.W. Washington, D.C. KE. 7-0313.
CAMPBELL, JAMES, 3055 Oliver St., N.W. Washington, D.C. EM. 3-0577.
CANNON, JOSEPH, 2122 36th Place, S.E. Washington, D.C. LU. 2-3716.
CARLANCE, JOHN, 1218 North Lincoln St., Arlington, Va. JA. 2-9492.
CARLSON, PHYLLIS, 17 New Briar Lane, Clifton, N.J. PR. 8-2096.
CARPENTER, ROBERT, 5726 3 Place, N.W. Washington, D.C. TA. 9-0625.
CARROLL, JOSEPH, 5615 Belt Road, N.W. Washington, D.C. EM. 3-2002.
CARTER, CHENWOOD, 722 Green St., Williamsport, Pa. 3-5200.
CARTER, STEPHANIE, Box 157, Wayland, Mass. EL. 8-2112.
CARTWRIGHT, DOUGLAS, 1610 Park Road, N.W. Washington, D.C. HN. 3-4529.
CASEY, ANNIE, 1474 Chapin St., N.W. Washington, D.C. CO. 5-0197.
CASEY, GLENDA, Box 254, Warner, Okla. 45.
CASEY, HENRY, 1368 Ridgeway Ave., Rochester 13, N.Y. GL. 2978.
CASSIN, MILTON, 2830 Maple Ave., Berwyn, Ill. GU. 4-1603.
CHAMBLIN, J. HOWARD, 2762 North Wakefield St., Arlington 7, Va. JA. 5-4736.
CHAPPELEAR, EDWIN, 1959 Rosemary Hills Drive, Silver Spring, Md. JU. 8-1025.
CHARACTER, LOIS, 272 Fenwick Ave., Salem, N.J. 2056.
CHASE, MARCIA, 83 Shephard Ave., Newark 8, N.J. WA. 3-7477.
CHASE, WILLIAM, 1204 Kenfig Drive, Falls Church, Va. JE. 3-8014.
CHASMAN, MICHAEL, 341 Sanford Ave., Hillside, N.J. EL. 2-3829.
CHATTI, MOUAFAC, Syrian Embassy, Washington, D.C. AD. 2-1914.
CHENAULT, ROGER, 25 Barry Road, Scarsdale, N.Y. SC. 9-8245.
CHESKER, WILLIAM, 4704 Davenport St., N.W. Washington, D.C. KE. 7-1536.
CHICK, NANCY, 8645 Harrison St., Arlington, Va. JA. 5-1991.
CHIDAKEL, BURTON, 4545 Connecticut Ave., N.W. Washington 8, D.C. EM. 3-3615.
CHILDS, WINSTON, 2705 13th St., N.E. Washington, D.C. # 534. AD. 2-7286.
CHIN, EDMOND, 623 19th St., N.W. Washington, D.C. RE. 7-0490.
CHIN, LING, 423 Massachusetts Ave., N.W. Washington, D.C. # 206.
CHIN, SHERMAN, 623 19th St., N.W. Washington 6, D.C. RE. 7-0490.
CHRISTOPHERSON, CLAUDIA, 892 North Kentucky St., Arlington, Va. JA. 7-3313.
- CHUNG, JOHN, 54 Avenue Republica, Macao.
CHUNG, KI YOUNG, 1-208 Bok Drive, Hyun Done, Seoul, Korea.
CHURCH, MARGARET, Bronson Drive, Bethesda 14, Md. OL. 4-7650.
CHUUC, JUNE, 3825 Warren St., N.W. Washington 16, D.C. EM. 3-6194.
CLAGGETT, PAUL, 4523 Tower Ave., N.W. Washington 11, D.C. RA. 6-2062.
CLARK, ELWIN, Route 5, Hagerstown, Md. 6781.
CLARK, WILLIAM, 5028 Fulton St., N.W. Washington, D.C. EM. 2-9647.
CLEMETS, GERALD, 6305 7th St., N.W. Washington 11, D.C. RA. 3-3422.
CLIFTON, RICHARD, 1016 16th St., N.W. Washington, D.C. DI. 7-7049.
CLOVER, HEATHER, 1421 20th St., N.W. Washington 6, D.C. HU. 3-3523.
COBB, CHARLES, 8111 14th Ave., Hyattsville, Md. # 101.
COHEN, STANLEY, 734 Arlington Village, Arlington, Va. JA. 5-1677.
COKE, YVONNE, 1820 California St., N.W. Washington, D.C. CO. 5-8498.
COLE, EDWARD, 135-37 78th Road, Flushing 67, N.Y. JA. 6-1119.
COLE, PATRICIA, 2613 Arvin St., Wheaton Hills, Silver Spring, Md. LO. 5-1082.
COLLINS, BARBARA, 2302 Lee Highway, Arlington 1, Va. # 304. JA. 5-1857.
COMITO, JOEL, 8201 Bay Parkway, Brooklyn 14, N.Y. BE. 2-8119.

CONTEZAC, MICHEL, # 4, 2723 South Walter Reed Drive, Arlington 6, Va. KI. 8-5471.
 COOK, MARY JANE, Route 1, Box 181, Annandale, Va. JE. 4-3427.
 COOKE, WALTER, 3204 Park Place, N.W. Washington, D.C. FA. 9-2915.
 COOKMAN, PATRICIA, 4346 Lee Highway, Arlington, Va. JA. 8-2659.
 COTTEN, BENJAMIN, Clark Hall, American University, Washington 16, D.C. WO. 6-9761.
 CORDREY, RICHARD, 904 West 23rd St., Wilmington, Del. 4-8508.
 COURY, JOAN, 3318 South Dakota Ave., N.W. Washington 18, D.C. DE. 2-1686.
 COX, MARY, 5802 Osceola Road, Washington 16, D.C. OL. 6-5567.
 COX, WILLIAM, 129 North Columbus St., Arlington 3, Va. JA. 8-6882.
 CRANDALL, PAULA, 2500 Upton St., N.W. Washington 8, D.C. EM. 2-4239.
 CRAVENS, WILLIAM, 3185 South Stafford St., Arlington 6, Va. OV. 3-2980.
 CRITZER, JAMES, 2527 Key Blvd., Arlington, Va. JA. 2-6759.
 CROMPTON, JAMES, 804 Ramsey St., Alexandria, Va. OV. 3-1657.
 CROWDER, OWEN, 15E Laurel Hill Road, Greenbelt, Md., GR. 3-3841.
 CROWL, GREGORY, 7204 Connecticut Ave., Chevy Chase, Md. 2-1132.
 CROWN, RONALD, 6802 C St., Seat Pleasant, Md. RE. 6-3004.
 CROWTHER, TEDDY, 215 E. Marshall St., Alexandria, Va. SO. 8-8105.
 DALY, BARBARA, 1105 Spring St., Silver Spring, Md. JU. 9-6146.
 DAMEWOOD, SANDRA, 5130 New Hampshire Ave., N.W. Washington 11, D.C. RA. 6-2380.
 DANIEL, HOWARD, 4351 Alton Place, N.W. Washington 16, D.C. EM. 2-8485.
 DARR, JAMES, 113 North Jordan St., Alexandria, Va. KI. 8-8341.
 DARROCH, CAROLYN, 2535 North Columbus, Arlington 7, Va. JA. 8-8139.
 DAVALLON, PAUL, 1511 North 18th St., Arlington, Va. JA. 5-6817.
 DAVIS, ANNA, 2618 Everts St., N.E. Washington 18, D.C. LA. 6-2981.
 DAVIS, ANGLIN, 1516 Trinidad Ave., N.E. Washington 2, D.C. LI. 7-1710.
 DAVIS, BETTE, 207 East Main St., Mays Landing, N.J. 5-7131.
 DAVIS, CHESTER, 5018 North 36th St., Arlington, Va. KE. 8-7118.
 DAVIS, DOUGLAS, 282 North Washington St., Falls Church, Va. JA. 2-7145.
 DAVIS, GEORGE, 3230 Brothers Place, S.E. Washington, D.C. JO. 2-7145.
 DAVIS, NORMAN, 4915 Chevy Chase Blvd., Chevy Chase, Md. OL. 2-4013.
 DAVIS, STUART, 8804 Maywood Ave., Silver Spring, Md. JU. 7-8661.
 DAVIS, WARD, Rocky Point Road, Old Greenwich, Conn. NE. 7-2852.
 DAY, BASIL, Monrovia, Md. Mt. Airy 291W2.
 DAY, MARGIE, 3118 8th St. North, Arlington 1, Va. JA. 2-6498.
 DAY, MARY, Purdum Road, Monrovia, Md. CL. 3-2860.
 DAY, WILLIAM, 3118 8th St. North, Arlington, Va. JA. 2-6498.
 DE CARLO, ROSE, 23 Rosemary Place, Utica, N.Y. 2-7945.
 DE LOOPER, WILLEM, 4201 Massachusetts Ave., N.W. Washington 16, D.C. WO. 6-4306.
 DENNBURG, ELLIOT, 8001 14th St., N.W. Washington, D.C. RA. 6-8191.
 DENTON, LEE, 1419 T St., N.E. Washington, D.C. LU. 4-2495.
 DERESSA, TESDALE, 2209 Wyoming Ave., Washington, D.C. HU. 3-7687.
 DEUTSCH, EDWIN, 144-05, 85th Ave., Jamaica, N.Y. RE. 9-6316.
 DEVORE, JOAN, 3525 Davenport St., N.W. Washington, D.C. EM. 3-5588.
 DRAMOND, GEORGE, 3020 McKinley St., N.W. Washington 15, D.C. EM. 2-3533.
 DI CENZO, VIRGIL, 309 South Wayne St., Arlington, Va. JA. 4-1480.
 DITMORE, ELIZABETH, 205 South Pershing Drive, Arlington 4, Va. JA. 8-7571.
 DIXON, JERRY, Vandemere, N. C.
 DOBBEN, JEAN, 1504 44th St., N.W. Washington 7, D.C. FE. 3-1129.
 DONOVAN, JEREMIAH, 819 Marshall Lane, Alexandria, Va. TE. 6-2187.
 DORF, MARTHA, 5309 Georgia Ave., N.W. Washington 11, D.C. RA. 6-0049.
 DOSTERT, PIERRE, 3314, Quesada St., N.W. Washington 15, D.C. EM. 2-0694.
 DUKE, MARGARET, 807 Crescent Drive, Alexandria, Va. TE. 6-5097.
 DUNKLEY, RICHARD, 5127 Palisade Lane, N.W. Washington 16, D.C. WO. 6-2727.
 DURLOO, LESLIE, R.F.D. # 5, Box 317, Vienna, Va. DU. 5-9549.
 DUVORAK, MARY ANN, 2306 South 2nd St., Arlington 4, Va. JA. 7-3907.
 DWYER, HANNAH, 145 Waverly Place, Orange, N.J. OR. 4-6462.
 DYSON, RICHARD, Charlotte Hall, Md. ME. 108C2.
 EARMAN, DENNIS, 519 Greenwell St., Falls Church, Va. JE. 2-1434.
 EARNSHAW, ROBERT, 707 McNeil Road, Silver Spring, Md. JU. 9-8773.
 EDELSTEIN, JUDITH, 1426 Leegate Road, N.W. Washington, D.C. TU. 2-2972.
 EDEN, DAVID, 12 Sussex Road, Silver Spring, Md. JU. 5-4410.
 EGGELING, PAUL CLIFFORD, 3017 Lake Avenue, Silver Spring, Md. WA. 7-9445.
 EHRENWORTH, SUSAN, 2000 Belknap, Bloomfield, N.J. BL. 2-9878-M.
 EISENBERG, SALLY, 1108 Elmira St., Williamsport, Pa. 5-5026.
 ELKAN, ALFRED, Fly Creek, N.Y. Cooperstown 9-1452.
 ELLINWOOD, ROBERT, 3724 Van Ness St., N.W. Washington, D.C. WO. 6-5981.
 EMORY, LYNN, 6424 31st Place, N.W. Washington 15, D.C. EM. 2-5572.
 ENDERS, PATRICIA, 3210 Pickwick Lane, Chevy Chase 15, Md. OL. 6-8032.
 ENGLAND, JOHN, 3134 Buena Vista Terrace, Washington 20, D.C. LU. 2-4799.
 ERBACH, DONNA, 7072 Wyndale St., N.W. Washington 15, D.C. WO. 6-1819.
 ESTES, THOMAS, 6417 31st Place, N.W. Washington, D.C. EM. 2-4774.
 EVERS, DORA, 2117 E St., N.W. Washington, D.C. DI. 7-0130.
 EXELBERT, JACK, 1708 64th St., Brooklyn 4, N.Y. BE. 6-6998.
 FAIRBAIN, HARRY, 100 South Sacramento Ave., Ventnor, N.J. 2-1684.
 FARRIS, DAVID, 4351 Fessenden St., N.W. Washington 16, D.C. EM. 2-5609.
 FAVIN, NORMAN, 6163 Sligo Mill Road, Washington, D.C. RA. 4-8874.
 FELAN, JOHN, 6721 Fairfax Road, Chevy Chase, Md. OL. 6-4615.
 FETZ, LENORE, 2601 Woodley Place, N.W. Washington, D.C. AD. 2-3778.
 FEINSTEIN, ALAN, 82-15 Britton Ave., Elmhurst 73, N.Y. HA. 9-4319.
 FELDMAN, NAOMI, 2200 Washington Ave., Silver Spring, Md. JU. 7-3333.
 FENN, BARRISTON, 2430 Fort Scott Drive, Arlington, Va. OT. 4-8126.
 FESSLER, FRANCINE, 50 Elliott Place, East Orange, N.J. OR. 3-1607.
 FILION, EDITH, Mary Graydon Hall, American University, Washington, D.C. WO. 6-9836.
 FISHER, THOMAS, 3118 16th St., N.W. Washington, D.C. HO. 2-0495.
 FITZGERALD, JAMES, 3643 Jenifer St., N.W. Washington 15, D.C. WO. 6-4217.
 FLEISCHER, MANFRED, 96-32 Linden Blvd., Ozone Park 17, N.Y. VI. 3-6251.
 FLEISCHMAN, JANE, 3633 Everett St., N.W. Washington, D.C. EM. 2-1577.
 FLETCHER, WILLIAM, 4015 Westmoreland St., Falls Church, Va. JE. 3-8535.
 FLOLO, RUSSELL, 907 Redwood, Houston, Texas. WA. 3-4183.
 FOGAN, ROBERT, 2401 Calvert St., N.W. Washington, D.C. NO. 7-3136.
 FORT, RICHARD, 413 37th Place, S.E. Washington 19, D.C. # 102, LU. 1-0761.
 FORTA, SPHELIA, 1015 South Loudon St., Winchester, Va. 3294.
 FOX, PAT, 2814 30th St., N.E. Washington 18, D.C. LA. 6-3045.
 FRANKLIN, GERALD, 2801 15th St., N.W. Washington, D.C. # 209, DE. 2-5340.
 FRENCH, MARY, 1914 North Johnson St., Arlington 7, Va. JA. 8-2888.
 FRENZEL, DONALD, 708 Wall Ave., Pitecair, Pa.
 FRANCIS, LEE, 5008 V St., N.W. Washington, D.C. EM. 2-2832.
 FRANKLIN, KAREN, 6406 21st St., N.W. Washington 16, D.C. WO. 6-9265.
 FRIEND, PETER, 5222 Baltimore Ave., Washington 16, D.C. OL. 4-3984.
 FULLER, JANE, 157 Spring St., Brockton 40, Mass. 7372.
 GALANTE, RICHARD, 1428 North Longfellow St., Arlington, Va.
 GALLAGHER, BERNARD, 2517 Massachusetts Ave., N.W. Washington, D.C. DE. 2-4633.
 GALLAGHER, WALTER, 203 Atlantic St., Elizabeth, N.J. EL. 2-3139.
 GALLO, LINA, 4001 Van Ness St., N.W. Washington, D.C. EM. 2-6475.
 GARBERMAN, LEVON, 1309 Juniper St., N.W. Washington 12, D.C. TA. 9-2044.
 GARDNER, EDWARD RANDOLPH, 2500 Q St., N.W. Washington, D. C. HO. 3-3465.
 GARDONI, AUDREY, 318 J St., Rupert, Idaho.
 GARLAND, LOWELL, 3810 Florence, Alexandria, Va. OV. 3-5852.
 GERBAT, EZRA, Ethiopian Embassy, 23 Kolorama Road, N.W. Washington, D.C.
 GEIER, CARRIE, Box 260, McLean, Va. KE. 8-5413.
 GHAZI, BOZORE, 20 Naderi Ave., Tehran, Iran.
 GIBBERSON, JULE, Roberts Road, Fairfax, Va. CR. 3-0566.
 GILKESON, KAY, Route 2, Herndon, Va. PL. 9-2218.
 GILLIAM, BETSY, Star Route, Black Mountain, N.C., Old Fort 259-R.
 GIMENEZ, JOSE, Carrera 18 Entre 40-41 Quinta Rocio, Barquisimeto, Ven-
 ezuela, 2571.
 GINSBURG, ROBERT, 4409 Brandywine St., N.W. Washington 16, D.C. WO. 6-8279.
 GITOMER, JEROME, 2629 Colston Drive, Chevy Chase 15, Md. JU. 9-4532.
 GLAMMEYER, ROY, 2032 O St., N.W. Washington 6, D.C.
 GLASSMEYER, IRVIN, 4739 North 16th St., Arlington 5, Va. JA. 2-3402.
 GLIDDEN, CATHERINE, 4901 Somerset Road, Riverdale, Md. WA. 7-0669.
 GLYMPH, BENJAMIN, 4913 Greenway Drive, Washington 16, D.C. OL. 6-6705.
 GOLDSTEIN, IRWIN, 715 Capitol St., Harrisburg, Pa. CE. 4-3949.
 GONZA, CELIA, 12028 Centerville St., Silver Spring, Md. LO. 5-5067.
 GOODE, BARBARA, 147 Eaton Lane, West Islip, N.Y. MO. 1-2494.
 GOODSTEIN, HARVEY, 233 Bellevue Terrace, Hillside, N.J. WA. 6-1271.
 GORDON, MILTON, 1425 Kanewha St., Hyattsville, Md. HE. 4-7599.
 GORDON, ROBERT, 47 Beverly Road, Great Neck, N.Y. HU. 2-8636.
 GRADSTAFF, LEWIS, 10703 Saint Margaret's Way, Silver Spring, Md. LO. 5-4222.
 GRANT, JUDITH, 332 Quesada St., Washington 15, D.C. EM. 3-8877.
 GRAY, DONALD, Box 548, Silverton, Colo.
 GRAY, WILLIS, 4120 Illinois Ave., N.W. Washington, D.C. RA. 6-4603.
 GRAYSON, RAYMOND, 2317 20th St., N.W. Washington 9, D.C. DU. 7-2221.
 GREEDONE, ALFONSO, 219 East Spencer Ave., Wildwood, N.J. 2-3134.
 GREEDONE, CLAIRE, 219 East Spencer Ave., Wildwood, N.J. 2-3134.
 GREEN, FRANKLIN, 1518 Wayne Drive, Falls Church, Va. JE. 2-9452.
 GREEN, JANICE, 2034 South Seminary Road, Arlington 4, Va. JA. 7-5154.
 GRIMAS, ANGEL, Street 44, # 11, Panama, Republic of Panama, 3-0922.
 GRUSE, VALENTINE, 4913 Aultman Ave., Bethesda, Md. OL. 2-1328.
 GUY, JOSEPH, Clements, Md. GR. 5-6826.
 HALEY, MARY JUNE, Cannolltown, Pa. Fl. 4-6343.
 HALL, MARY, 5900 31st Place, N.W. Washington 15, D.C. EM. 2-1491.
 HAMILTON, WILLIAM ALEXANDER, # 21 600 Condon Terrace, S.E. Washing-
 ton 20, D.C. JO. 1-1204.
 HAMPTON, DAUBY, 626 Chaplin St., S.E. Washington, D.C. LU. 2-3053.
 HANSENBOUGH, ALICE, McLean, Va. EL. 6-3283.
 HANES, CASSA, 1410 Montello Ave., N.E. Washington 2, D.C. LI. 7-3509.
 HARVEY, BERNICE, 1134 South Thomas, # 23, Arlington 4, Va.
 HARVILLE, PATRICIA, 703 Atlantic St., S.E. Washington 20, D.C. JO. 2-3331.
 HAUSER, SAMUEL, 4602 32nd St. North, Arlington, Va. KE. 8-4374.
 HAWORTH, NEIL, 1651 Lamont St., N.W. Washington 10, D.C. # 26, AD. 4-4836.
 HAYNES, VIRGINIA, Mathews, Va. 5-3341.
 HELLER, MICHAEL, Dickerson, Md. Poolesville 3651.
 HENDERSON, JAMES, 5407 First St., N.W. Washington, D.C. TA. 9-0725.
 HERLIHY, FRANK, 6708 Hillandale Road, Chevy Chase 15, Md.
 HERNAZDEZ, OSCAR, Toledad # 20, Col-Alamos, Mexico City, 19-29-50.
 HESKETH, WILLIAM, 633 K St., N.E. Washington, D.C. LI. 6-7505.
 HEWITT, HARVEY, 210 East Greenway Blvd., Falls Church, Va. JE. 2-2473.
 HICKMAN, BARBARA, 5500 South 6th St., Arlington, Va. JA. 2-7938.
 HICKS, HERBERT, Route 3, Box 392, Fairfax, Va. JE. 4-4422.
 HIGGINS, MONTGOMERY, 2914 45th St., N.W. Washington 16, D.C. EM. 3-3435.
 HIGHSMITH, HORACE, 5802 Rittenhouse St., East Riverdale, Md. WA. 7-6793.
 HILL, JOAN, 3805 17th Place, N.E. Washington 18, D.C. LI. 4-7280.
 HIRSH, NANNETTE, 720 Fort Washington Ave., New York 40, N.Y. WA. 8-0893.

HOCHMAN, MARILYN, 73 Carwall Ave., Mt. Vernon, N.Y. MO. 8-6306.
HODGES, RUTH, 110 South Oak St., Falls Church, Va. JE. 2-0341.
HOLDEN, CAROL, 5102 Westing Lane, Bethesda 14, Md. OL. 6-7964.
HOLLANDER, JEAN, 3215 35th St., N.W. Washington 16, D.C. EM. 3-4789.
HOLM, CRAIG, 3518 13th St., N.E. Washington, D.C. LA. 6-5895.
HOLM, PHYLLIS, 937 North Edgewood St., Arlington 1, Va. JA. 7-2018.
HOGLAND, EARNEST, 3021 4th St. North, Arlington 1, Va. JA. 7-5255.
HOPFER, WILBERT, 3811 Gramercy St., Washington 16, D.C. WO. 6-8426.
HORN, RICHARD, 412 Hawthorne Ave., Williamsport, Pa. 7705.
HOWES, ROBERT, 6911 Prince George Ave., Takoma Park 12, Md. JU. 9-4664.
HSIA, HELEN, R.D. 4, Freehold, N.J., LA. 6-0149.
HSIAO, LIANG, 3815 Davis Place, N.W. Washington 7, D.C. EM. 3-6952.
HUFFAKER, WILLIAM, 5008 4th St., N.W. Washington, D.C. RA. 6-4381.
HULBERT, RICHARD, 3000 Dent Place, N.W. Washington 7, D.C. AD. 2-2947.
HUMERIK, JO ANN, 829 Xenia St., S.E. Washington 20, D.C. UO. 8-2844
HUNGERFORD, THOMAS, 627 Melrose Ave., Kenilworth, Ill. TE. 5543.
HUNT, LEE, 4509 South 34th St., Arlington, Va. KI. 9-1245.
INCAGLIATO, ALFRED, 1818 Que St., S.E. Washington, D.C. LU. 2-2510.
INNES, ELAINE, 78 High St., Thomaston, Conn. AT. 3-4662.
IRELAN, JOHN, 4827 Western Ave., N.W. Washington 16, D.C. EM. 3-6660.
ISEMINGER, JON, 1425 Landvale Ave., Havertown, Pa. MI. 9-1927.
ITALIANO, PHYLLIS, 2402 St. Raymond Ave., New York 61, N.Y. TA. 3-0591.
ITZKOFF, ALVIN, 3314 Dorchester Road, Baltimore 15, Md. FO. 7-4778.
JACKSON, GLEN, #12-A 124 Webster St., N.W. Washington, D.C. TA. 9-8650.
JACKSON, NANCY ELLEN, #1-1 Owenssa Road, Willoughby, Ohio, WI. 2-3883.
JACKSON, NANCY, LEE, 1912 Chapin St., N.W. Washington 9, D.C. AD. 4-7776.
JACOBS, BETTY, 1221 Quaker Lane, Alexandria, Va. KI. 8-5396.
JACOBS, FRED, 4722 9th St., N.W. Washington, D.C. TU. 2-1459.
JACOBS, JAMES, 2221 Rand Place, N.E. Washington 2, D.C. LI. 7-1142.
JACOBY, LORRAINE, 2615 42nd St., N.W. Washington 7, D.C. EM. 3-2561.
JAFFE, BERNARD, 136 Hawthorne Ave., Newark, N.J.
JAMSON, JILL, 2230 California St., Washington 8, D.C. #208, HU. 3-3259.
JARCHOW, RONALD, 5011 Keystone Ave., Bethesda, Md. OL. 2-6259.
JASANY, DAVID, 2251 East Pennsylvania St., Long Beach, N.Y. LO. 6-0325.
JASKOL, LEONARD, 63-25 Saunders St., Rego Park 74, N.Y. IL. 3-5244.
JENKINS, MATHEW, 51 Fayston St., Roxbury, Mass. GA. 7-0297.
JENKINS, OCECHIE, 3810 Hayes St., N.E. Washington, D.C. #. 4.
JENKINS, ROLAND, 517 South Veitch St., Arlington, Va. JA. 9-9113.
JENNINGS, KAY, 29 East Linden St., Alexandria, Va. KI. 9-4415.
JENSEN, CHRISTOPHER, 5531 33rd St., N.W. Washington 15, D.C. EM. 3-2889.
JENSEN, EVELYN, 4963 Genevieve Ave., St. Louis, Mo.
JOHN, FOREST, 16B Ashby St., Alexandria, Va. KI. 8-5662.
JOHNSON, ALEXANDER, 7239 Forest Road.
JOHNSON, ARLIN, 1707 North Greenbriar St., Arlington 5, Va. JA. 2-9385.
JOHNSON, LUCIAN, 4210 Lee Highway, Arlington, Va. JA. 5-0675.
JOHNSON, MILLARD, 3705 Payers Mill Road, Kensington, Md. LO. 5-0097.
JOHNSON, R. W. 11 West Main Road, North East, Pa. 15194.
JONES, HERBERT, 608 Madison Ave., Scranton, Pa. 4-1346.
JONES, JOHN, 1615 Decatur St., N.W. Washington 11, D.C. TA. 9-7871.
JONES, KARENTH, 1107 Carlton Ave., Falls Church, Va. JE. 2-1057.
JONES, PHILLIP, 46 East 7th St., Chillicothe, Ohio, 2-0431.
JONES, ROBERT, 126 West Park Drive, Watertown, N.Y.
JONES, ROSA, 28 Seaton Place, N.W. Washington, D.C. HU. 3-3571.
JORDAN, HEIDI, 1012 S. Dinwiddie St., Arlington, Va. JA. 2-5122.
KAHN, CLAUDE, 3535 75th St., Jackson Heights, N.Y. 72. NE. 9-5603.
KANG, EUN, 3419 36th St., N.W. Washington, D.C. WO. 6-5921.
KAPARAKIS, JOHN, 3908 N. Military Road, Arlington 7, Va. JA. 8-7406.
KAPLAN, ALAN, 459 Riggs Road, N.E. Washington, D.C. TU. 2-0526.
KAPLAN, ELAINE, 9205 68th Ave., Forest Hills 75, N.Y. BO. 8-1313.
KAPLAN, MAURICE, 4000 Cathedral Ave., N.W. Washington, D.C. WO. 6-3649.
KAPPLER, BARBARA, 10109 Hadley, Kensington, Md. LO. 4-0142.
KAY, PHILIP, 4311 16th St., N.W. Washington, D.C. TA. 9-6674.
KEY, VICTOR PETER, 2770 N. Piedmont St., Arlington 7, Va. Ja. 2-8196.
KELLER, CARL, Route 3, Box 465, Fairfax, Va. JE. 4-4655.
KELLY, FREDRICK, 1015 Georgia Ave., Silver Spring, Md. LO. 4-5741.
KENNEDY, JOSEPH, 336 Birch St., Scranton, Pa. DI. 9-1338.
KERCHEVAL, JACK, 862 South Harrison St., Arlington, Va. JA. 7-7976.
KEYS, JOHN, 702 Bridge St., Newark, N.J.
KEYS, RICHARD, 3401 N St., N.W. Washington, D.C. AD. 2-2848.
KIDD, MILTON, 1149 Colonial Ave., Alexandria, Va. KI. 8-0978.
KIEFFER, RICHARD, 4648 Chevy Chase Blvd., Chevy Chase, Md. OL. 6-5341.
KILGREN, NOEL, 2146 F St., N.W. Washington, D.C. ST. 3-3347.
KIM, KUM, JA. 77-1, Kung Chung Dong, Chong Ro-Ku, Seoul, Korea.
KING, FLORENCE, 3614 Connecticut Ave., N.W., Washington, D.C. WO. 6-7444.
KING, NANCY, 148 Hillside Ave., Verona, N.J. JE. 8-5928.
KJERSGAARD, IRENE, 127 Rose St., Metuchen, N.J. LI. 8-3208.
KLEIN, PAUL, 407 W. Greenway, W. Greensboro, N.C. 2-6698.
KLEIN, RUHAMA, 3707 Woodley Road, N.W. Washington, D.C. KE. 7-0423.
KLEINENST, ROFF, 5049 Nebraska Ave., N.W. Washington, D.C. EM. 2-8828.
KLINE, V. RUTH, 5622 9th St., N.W. Washington, D.C. RA. 3-0536.
KNARR, GEORGE, 7103 New Hampshire Ave., Washington, D.C. JU. 9-7537.
KOCHEL, CONSTANCE, 7011 31st St., N.W. Washington, D.C. EM. 3-6839.
KOONTZ, BARBARA, 4116 18th Place, N.E. Washington, D.C. LA. 6-3593.
KOONTZ, MARGARET, 311 N. Virginia Ave., Falls Church, Va. JE. 3-3273.
KORFF, NINA, Korff Drive, Vineland, N.J. VI. 9-9349.
KORSAEVA, JOSEPH, 4627 River Road, Bethesda, Md. OL. 4-8189.
KRAEMER, WALTER, 9626 Lorain Ave., Silver Spring, Md. JU. 9-7150.
KRASNER, STUART, 3900 Woodmont St., N.W. Washington, D.C. RA. 4-7078.
KREPS, WILLIAM, 9121 Sudbury Road, Silver Spring, Md. JU. 5-8024.
KREUTER, JACK, 1401 Oglethorpe St., N.W. Washington, D.C. TU. 2-1237.
KRIEGLMANN, LORETTA, 6608 31st St., N.W. Washington, D.C. WO. 5-1374.
KRISSEL, CAROL, 230 Bradley Ave., N.W., Mt. Vernon, N.Y. MO. 7-2246.
KRUMHOLTZ, KARL, 4403 Belle Ave., Baltimore 7, Md. MO. 4-5284.
KRUGLAK, VERA, 3326 74th St., Jackson Heights, N.Y. JE. 9-0253.
KUZMUNSKY, IRENE, 500 Rittenhouse St., N.W. Washington, D.C. RA. 6-8845.
LADD, RONALD, Route # 1, Clifton, Va. BR. 8-9163.
LADUSKY, WALTER, 2240 40th St., N.W. Washington, D.C. WO. 6-2863.
LANCASTER, MARCIA, 261 Midland Ave., Montclair, N.J. MO. 3-4673.
LANGMAN, HERBERT, 122 Stuart Drive, Falls Church, Va. JE. 6-2245.
LAREW, WALTER, 217 Lewiston St., Falls Church, Va. JE. 2-2837.
LASKIN, LEE, 1232 Empire Ave., Camden 3 N.J. UO. 4-4076.
LATHAM, CECIL, 527 Argle Drive, Apt. # 6, Falls Church, Va. JE. 4-4635.
LAUFFER, ROBERT, R.D. # 1, Nazareth, Pa. TE. 7-2374.
LAWRENCE, JOAN, 4222 Fessenden St., N.Y. Washington, D.C. EM. 3-7331.
LEAK, CHARLES, 8210 15th Ave., Langley Park, Md. HE. 4-6821.
LEBER, MARY ANN, Box 98, Waverly, Pa. CS. 6-3518.
LEE, CAROLYN, Chinese Community Center, Washington, D.C.
LEE, INSOOK, 9-422 Shih Dang Dong, Seoul, Korea.
LEE, ROGER, 2200 R St., N.W. Washington, D.C. DE. 2-5477
LEE, SEUNG, 905 Government St., Mobile 20, Ala.
LEHNEN, EUGENE, 1017 Quebec Terrace, Silver Spring, Md.
LEONARD, ANABEL, R.D. #2, Fayetteville, Pa. 97-R-31.
LEVAUSSAUR, PAUL, 4708 North Washington Blvd., Arlington, Va. JA. 8-2255.
LEVEY, ARTHUR, 260 East Beverly Parkway, Valley Stream, N.Y. VA. 5-9749.
LEVIN, SIDNEY, 2906 Norfolk Ave., Baltimore 15, Md. FO. 7-0248
LEVINE, DONALD, 6948 Grotton St., Forest Hills, N.Y. BO. 8-1071.
LEVINE, JOYCE, 55 Sheridan Ave., Mount Vernon, N.Y. MO. 8-6072.
LEVY, ALAN, 1008 Queeque Terrace, Silver Spring, Md. HE. 4-5275.
LEVY, ARLENE (LEE), 445 Connecticut Ave., N.W. Washington, D.C. KE. 7-1246.
LEVY, PHILIP, 19 Fort Hill Circle, Staten Island, N.Y. SA. 7-8926.
LEWICKY, WILLIAM, 149 17-16 Road, Whitestone, Long Island, N.Y. IN. 3-3092.
LICHT, MARGARET, 1424 W St., S.E. Washington, D.C. LU. 2-8659.
LIPSITZ, SARAH, Chase City, Va. DR. 2-4320.
LITTLE, PATRICK, 1006 Barnalyte, S.E. Washington, D.C. Apt. 101.
LIVINGSTON, EDITHANN, 105-20 66 Road, Forest Hills, N.Y. BO. 1-8313.
LOCKWOOD, DOROTHY, 403 Simpson Place, Peekskill, N.Y. 7-1160.
LOCKER, TOM, 4716 44th St., N.W. Washington 16, D.C. EM. 2-4716.
LOCKWOOD, HARRY, 242 Peabody St., N.W. Washington, D.C. RA. 3-0116.
LONG, C. LORRAINE, 39 S. Broadway, Pittman, N.J. UO. 9-2392.
LOEWY, MARVIN, 6420 14th St., N.W. Washington, D.C. UO. 2-8707.
LONG, PATRICIA, 4507 Amherst Lane, Bethesda, Md. OL. 7-2707.
LOUIE, JAMES, 106 N. Washington St., Easton, Md. 848.
LOWER, GEORGE, 2585 Naylor Road, S.E. Washington, D.C. LU. 1-4086.
LUCAS, JOYCE, 640 Massachusetts Ave., N.E. Washington, D.C. LI. 6-2983.
LUNDY, MARILYN, 36 Main St., Dallas, Pa. DA. 4-4641.
LUSHE, FRANK, 2318 Minnesota Ave., S.E. Washington, D.C. LU. 1-6070.
LYNCH, JOHN, Woodside Estates, McLean, Va. JE. 3-0576.
LYON, LILA, Hamilton Hall, American University, Washington, D.C. Room 113.
LYONS, FRANCES, 507 South Spring St., Falls Church, Va. JE. 2-7822.
MC CARTHY, WILLIAM, 18 Crittenden St., Newark, N.J.
MC CLEES, ROBERT, 1105 Anacostia Road, S.E. Washington, D.C. LU. 2-0686.
MC DARYL, THOMAS, 5000 V St., N.W. Washington, D.C.
MC DONNELL, JAMES, 61 Roosevelt Blvd., Fords, N.J. 4-8970.
MC FALP, JAMES, 609 Lincoln St., Rockville, Md. FO. 4-6983.
MCGREGOR, ROBERT, U.S.S. Grand Canyon, Fleet P.O. Box, New York, N.Y. NE. 4-1198.
MCHENRY, MARY, 118 Northbrook Lane, Bethesda 14, Md. OL. 6-4776.
MC INNIS, Route 1, Repton, Ala. 8065.
MC LAINE, MARCIA, 2000 Beechwood Blvd., Pittsburgh 17, Pa. HA. 1-6637.
MC LENDON, MARTHA (M'LIZ), 3210 Wisconsin Ave., N.W. Washington, D.C. C. Apt. 510, EM. 3-2290.
MC QUINN, JOHN, 4-46 Hartley Place, Fairlawn, N.J. FA. 4-0122.
MC WHORTER, BARBARA, 4421 Burlington Place, N.W. Washington 16, D.C. EM. 3-4950.
MC WHORTER, CAROL, 612 Philadelphia Ave., Takoma Park 12, Md. JU. 9-4664.
MABEE, WALTER BRUCE, 5812 5th St. South, Arlington, Va. JA. 7-2071.
MACDONALD, FLORA, 4803 South 28th St., Arlington, Va. TE. 6-7360.
MACCHAMBERS, ALBERT, 1341 Fairmont St., N.W. Washington, D.C.
MACKENZIE, SUSAN, 10-S Plateau Place, Greenbelt, Md. GR. 3-4087.
MADISON, CAROL, 4919 Jay St., N.E. Washington, D.C. #. 21. LU. 2-3116.
MAHAN, JOHN, Countryside, Summit, N.J. SU. 6-5734.
MALLEY, RONALD, 222 City View Ave., West Springfield, Mass. RE. 3-3660.
MALLICK, SUDESH, 25B Circular Road, Debra Dunn (U.P.) India.
MALONEY, ROBERT, 3820 Cathedral Ave., N.W. Washington, D.C. WO. 6-7934.
MALTZ, JARMAN W., 943 Linkwood Drive, Baldwin, N.Y. BA. 3-6338.
MANCE, ISAAC, 44342 Indiana Ave., Chicago 15, Ill. OA. 4-9454.
MANDEL, ALBERT, 4505 Leland St., Chevy Chase, Md., OL. 2-3002.
MARANIAN, HARRY, P.O. Box 182, Vienna, Va. TE. 7-7300.
MARKWOOD, VALERIE, 2726 Brandywine St., N.W. Washington, D.C. EM. 2-2286.
MARSBACH, HANS, 4954 Brandywine St., N.W. Washington, D.C. EM. 2-2246.
MARSH, ALLAN THOMAS, 4315 N. Glebe Road, Arlington, Va. KE. 8-2736.
MAYRNEKNO, JUIJ, 320 D St., S.E. Washington, D.C. LI. 3-4058.
MARTIN, BARBARA, 2109 North Lucy St., Arlington 1, Va. JA. 2-6655.
MARTINO, FRANK, 1357 Madison St., N.W. Washington, D.C. RA. 6-0513.
MATHER, MARY ELIZABETH, 9603 Rockville Pike, Bethesda 14, Md. OL. 2-6876.

MATHER, ROBERT, 9603 Rockville Pike, Bethesda 14, Md. OL. 2-6876.
 MATYSZEWSKA, DANUTA, R.D. # 2, Delmar, Del. LA. 7294.
 MAYER, ROY, 172-03 83rd Ave., Jamaica 32, N.Y.
 MEAD, JOHN, 203 Blackhawk Drive, S.E. Washington, D.C. LO. 7-3700
 MCKENS, JEFF, 4017 Oliver St., Chevy Chase 15, Md. OL. 2-8807
 MELLON, BIAGIO, 1711 35th St., N.W., Apt. 26, Washington, D.C. CO. 5-0545.
 MEYER, LORETTA, Church St., Bohemia, Long Island, N.Y. Sayville 4-0010.
 MEYERLE, LOUIS, 612 Bennington Drive, Silver Spring, Md. JU. 9-7096.
 MEYERS, BETRAM, 3061 M St., N.W. Washington, D.C. AD. 4-2741.
 MILANI, EDWARD, 4878 South 28th St., Arlington, Va. KI. 9-2352.
 MILBRAT, BEATRICE, 13041 Chapman Ave., Anaheim, Calif. Lehigh 9-1987.
 MILLS, MATTHEW, 433 Rich Ave., Mount Vernon, N.Y. MO. 7-3440.
 MILL, RODNEY, 7719 Carroll Ave., Takoma Park, Md. JU. 5-4747.
 MILLER (NEE REID), CLARA, 2201 42nd St., N.W. Washington, D.C. EM. 3-4089.
 MILLER, LESTER, Salamonca, 265, San Isidro, Lima, Peru.
 MILLER, RODNEY, 2544 17th St., N.W. Washington 9, D.C. DU. 7-4136.
 MILLETT, WILLIAM, 1833 New Hampshire Ave., N.W. Washington, D.C. HO. 2-2984.
 MILLS, JAMES, 2702 Cathedral Ave., Washington, D.C. KI. 8-7888.
 MINER, LARRY, 49 Federal St., Agewam, Mass. RE. 7-7095.
 MIRMAN, ROBERTA, 4126 Arkansas Ave., N.W. Washington, D.C. RA. 6-7495.
 MITCHELL, DOUGLAS, 331 Harrison Ave., Hasbrouck Heights, N.J. HA. 8-2618.
 MITCHELL, PATRICIA, 715 Roxboro Place, N.W. Washington 11, D.C. RA. 6-9489.
 MONDRAGON, LINDA, 8082 Old Georgetown Road, Bethesda 14, Md. OL. 2-7276.
 MONOSCHIN, IRWYN, 3850 Tunlaw Road, N.W. Washington, D.C. EM. 2-5833.
 MORSEY, ROBERT, 3133 38th St., N.W. Washington, D.C. EM. 2-1041.
 MORGAN, JACQUELINE, 3076 S. Woodrow St., Arlington, Va. OV. 3-6218.
 MORGAN, ROBERT P., 268 Park Ave., Rutherford, N.J. Webster 9-1387.
 MORGAN, ROBERT SHEPHERD, 4262 S. 16th St., Arlington, Va. JA. 7-6423.
 MORIARTY, FRANCIS, 46 Myrtle Ave., Fitchburg, Mass. 2-5352.
 MORRIS, DEWEY, 908 Olive St., Greensboro, N.C. 4-7436.
 MORRISON, RALPH, Jr., 2205 34th St., N.W. Washington, D.C. EM. 3-4522.
 MORROW, ROBERT, 185 North Hill Road, Baltimore 17, Md. HO. 7-6135.
 MORTON, FLETCHER, 1308 Wallace Place, N.W. Washington, D.C. AD. 4-7521.
 MOSBY, MURIEL, 1111 Buchanan St., N.W. Washington, D.C. WO. 7-7441.
 MOUNSEY, MERRA, 2915 University Terrace, N.W. Washington 16, D.C. EM. 2-1078.
 MOYER, JOHN, R.R. # 3, Herndon, Va. DU. 5-8639.
 MULLER, ELIZABETH, B-21 James Madison Bldg., Presidential Gardens, Alexandria, Va. TE. 6-0922.
 MUNSEY, KENNETH, 4513 Western Ave., Washington, D.C. EM. 3-4513.
 MUNSKEY, RICHARD, 4822 Old Dominion Road, Arlington, Va. KE. 8-2732.
 MURRAY, THOMAS, 44 Lincoln St., New Rochelle, N.Y. NE. 2-9819.
 MYERS, ROBERTA, 18 Reeves Road, Rockville Centre, N.Y. JO. 4-4600.
 NADANYI, MICHAEL, 601 Dorchester Road, Falls Church, Va. RE. 3-2214.
 NASH, RUTH, 4606 Copper Lane, Washington 16, D.C. OL. 2-1734.
 NAVARRO, EUGENIA, 112 Central Park, South, New York City, Circle 7-7900.
 NELSON, DARSELL, 4433 Faraday Pace, N.W. Washington, D.C. EM. 2-8657.
 NETTERSTROM, SUSAN, 6313 W. Halbert Road, Bethesda 14, Md. OL. 4-0207.
 NETTERSTROM, VAMOS, 6313 W. Halbert Road, Bethesda 14, Md. OL. 4-0207.
 NEWMAN, ROBERT, 69 Paul Ave., New Hyde Park, N.Y. FL. 2-7497.
 NORDLINGER, JOHN, 6818 Meadow Lane, Chevy Chase, Md. OL. 2-5543.
 NORWITZ, MARTIN, 518 Gilmore Drive, Silver Spring, Md.
 NORWOOD, JAMES, 3601 Warde St., N.W. Washington, D.C. TA. 9-7556.
 NOTES, BARBARA, 7901 Orehid St., N.W. Washington, D.C. RA. 3-4238.
 OCHS, CLAIR, 2301 Green St., Apt. 2, S.E. Washington, D.C.
 O'CONNOR, CHARLES, 3204 Jocelyn St., N.W. Washington, D.C. EM. 3-2519.
 O'CONNOR, DAVID, 3405 Carpenter St., S.E. Washington 20, D.C. LU. 4-0256.
 O'CONNOR, JEAN, 430 East 10th St., Chester, Pa. CH. 3-1798.
 O'DONOVAN, JEROME, 3700 Massachusetts Ave., N.W. Washington, D.C. WO. 6-3214.
 OGDON, CHARLES, 222 East Fairfax St., Falls Church, Va. JE. 2-4820.
 OLGUITE, CATERINE, 2312 North Powhatan St., Arlington 5, Va. JE. 2-2130.
 OLSON, TAMARA, 3600 Albemarle St., N.W. Washington 8, D.C. EM. 2-6103.
 O'MARA, ROBERT, 4731 Saul Road, Kensington, Md. OL. 9-8587.
 ORLICH, P. DANIEL, 2215 Willow St., Butte, Mont. 844.
 OUTERBRIDGE, THOMAS, 4200 Cathedral Ave., N.W. Washington 16, D.C. # 1007, EM. 2-5294.
 OWENS, CAROLYN, 2013 31st St., S.E. Washington 20, D.C. LU. 2-6788.
 OWENS, WILLIAM, 629 North Oakland St., Arlington, Va. JA. 2-3076.
 OXLEY, JOHN, 128 South Van Buren St., Rockville, Md. PO. 2-2438.
 PALMER, CHARLES, 629 Irving St., N.W. Washington, D.C. RA. 6-5291.
 PARHAM, ELLIS, 1776 North Troy St., Arlington, Va. JA. 5-4239.
 PARIS, MARY SABRA, 4330 Yuma St., N.W. Washington 16, D.C. EM. 2-6373.
 PARK, STEPHEN, Seoul, Korea.
 PARKER, JAMES, 1025 Fifth Ave., New York City, N.Y. BU. 8-0923.
 PARKER, RICHARD HOWARD, 27 Newcomb Place, Taunton, Mass. 4-8703.
 PARKER, RICHARD T., 4320 Klinge St., N.W. Washington 16, D.C. EM. 2-5255.
 PATRICK, JACK, 502 Larchmont Road, Elmhurst, N.Y. 3-9502.
 PATTERSON, FRANK, 117 Bisvey Drive, Falls Church, Va. JE. 2-4363.
 PATTISON, DAVID, Lake View Heights, Niantic, Conn. 9-7633.
 PAYNE, MORRIS, 516 Kenyon St., N.W. Washington 10, D.C. TA. 9-5478.
 PECK, MIRIAM, 3540 Valley Drive, Alexandria, Va. TE. 6-7512.
 PEEL, WILLIAM, 9205 Lindale Drive, Bethesda, Md. OL. 6-5245.
 PEGG, PHILLIP, 1214 Saratoga Ave., N.E. Washington 18, D.C. # 203-B, AD. 2-0751.
 PEPPER, EDWARD, 187 Yale Drive, Alexandria, Va. TE. 6-7142.
 PELLEGRINO, JOSEPH, 4613 41st St. N.W. Washington 16, D.C. WO. 6-4226.
 PENN, ROGER, 1543 Colonial Terrace, Arlington, Va. # 101.
 PEREIRA, CONSTANTINO, Edificio Pereira, Managua, D.N., Nicaragua, C.A.
 PEKINS, DIANE, 9411 Saint Andrews Way, Silver Spring, Md. JU. 9-8356.
 PERLEY, EDWARD, 354 College St., Lewistown, Me. 30735.
 PERRITT, BRUCE, 4502 Iowa Ave., N.W. Washington 11, D.C. RA. 6-0627.
 PETERSON, DAVID, 5006 Garrison Pike, Arlington, Va. JA. 2-2931.
 PETRINI, WILLIAM S., 4006 Carrington St., N.W. Washington, D.C. WO. 6-4568.
 PHILLIPS, JOHN, 4105 Wisconsin Ave., N.W. Washington, D.C. # 511, WO. 6-7126.
 PHOENIX, MARY, 5327 31st St., N.W. Washington 15, D.C. EM. 2-0377.
 PICKERS, EDWARD, 3912 Duke St., Alexandria, Va. TE. 6-0661.
 PICKETT, BEVERLEY, Fairfax, Va. CR. 3-1901.
 PIERCE, HENRY, 331 South Grace St., Rocky Mount, N.C. 6-4014.
 PIRO, PASQUALE, 1907 New York Ave., Wildwood, N.J. 2-3828.
 PINARD, CHARLES, Sterling, Va. LE. 5-2477.
 POLANSKY, HOWARD, 4K Plateau Place, Greenbelt, Md. GR. 3-5112.
 POLEN, MARY ELLEN, 10721 Saint Paul St., Kensington, Md. LO. 5-3679.
 POLEN, SAMUEL, 10721 Saint Paul St., Kensington, Md. LO. 5-3679.
 POOLE, GLEN, 2722 North 24th St., Arlington 7, Va. JA. 2-4773.
 POON, DAVID, 1335 Kalama Drive, Washington 12, D.C. RA. 3-9220.
 PORTER, ELIZABETH, 621 Hamilton St., N.W. Washington 11, D.C. RA. 3-1768.
 PORTER, VIRGINIA, 222 North Webster Avenue, Scranton 10, Pennsylvania, DI. 7-8119.
 POSNER, ROBERT, 5239 Chillum Place, N.E. Washington, D.C. TU. 2-6539.
 POTTS, WILLIAM, 4410 Toney Ave., Alexandria, Va. KI. 8-7647.
 POUND, PAUL, 34 Main St., Springville, Me. 798-W.
 POWELL, BARBARA, 6800 North 25th St., Arlington 13, Va. JE. 2-1615.
 POWELL, CHARLES, 610 Club Ave., Joplin 1, Mo. Mayfair 3-5199.
 POWELL, ROY, 4828 North 27th Place, Arlington, Va. KE. 6-8772.
 PRENDER, HENRY, 2025 North Stafford St., Arlington 7, Va. JA. 7-0404.
 PRINCE, MARTHA, 9111 Burdette Road, Bethesda, Md. OL. 4-7031.
 RACHEL, ALBERT, 3216 Minnesota Ave., S.E. Washington 19, D.C. LU. 2-4782.
 RATH, G. MORRIS, 5412 31st St., N.W. Washington 15, D.C. EM. 3-5281.
 RAULIN, JOANNE, 4602 New Hampshire Ave., N.W. Washington 11, D.C. TU. 2-9249.
 RAYMOND, PHILLIP, 86 Tower St., Dedham, Mass.
 REAL, FREDERIC, 6616 Hillandale Road, Bethesda, Md. OL. 4-4550.
 REDDEN, CHARLES, 2307 Connecticut Ave., N.W. Washington, D.C. # 103, AD. 2-8795.
 REIFER, PATRICIA, 515 West End Ave., New York City, N.Y. TR. 4-4955.
 RICELY, ALFREDA, 4821 9th St. North, Arlington, Va. JA. 5-8243.
 REIC, PATRICIA, 303 44th St., N.E. Washington, D.C. LU. 4-4417.
 RICH, ALAN, 4519 Alabama Ave., S.E. Washington, D.C. LU. 2-6726.
 RICHARDSON, CAROLYN, 1408 Stuart Courts, Falls Church, Va. JE. 4-4899.
 RICKETTS, AUDREY, 7407 Birch Ave., Takoma Park 12, Md. JU. 9-8269.
 RICKETTS, JOHN, 5501 Broad Branch Road, N.W. Washington 15, D.C. EM. 3-3563.
 RIDGE JOHN, 87 Hudson Ave., Red Bank, N.J. RB. 6-0324-V.
 RIDGELL, JAMES, 4116 14th St., N.E. Washington, D.C. LA. 6-5259.
 RIKLEY, WILLIAM, 182-38 Wexford Terrace, Jamaica Estates, N.Y. OL. 8-8432.
 RIGGS, JAMES, 3344 Prospect Ave., N.W. Washington, D.C. AD. 4-8188.
 RINGELHEIM, RHODA, 150 Putnam Ave., Freeport, N.Y. FR. 8-1454.
 RITCHE, ANNE, 146 South Barton St., Arlington, Va. JA. 2-3172.
 RIZZO, ROSALIE, 1086 Norton St., Rochester, N.Y.
 ROBERTS, BYRON, 2607 South June St., Arlington, Va. OT. 4-9330.
 ROBERTS, WILLIAM, 4707 Clifton St., N.W. Washington 9, D.C. HU. 3-8095.
 ROBINSON, EDWARD, 63 Fowler St., Port Jervis, N.Y.
 ROBSMAN, SLAVA, 1763 Columbia Road, N.W. Washington 9, D.C. HO. 2-1732.
 ROCKEFELLER, ANNLEE, 90-27 51st Ave., Elmhurst 73, N.Y. IL. 7-2326.
 ROGERS, CARLETON, 926 Douglas Ave., Elgin, Ill. 1506.
 ROLLAND, JOSEPH, 311 Davis St., Hamden, Conn. CH. 8-2826.
 ROLLO, ADA, Route 6, Box 10, Crown Point, Ind. CP. 8-05272.
 ROLES, KENNETH, Leesburg, Va. 320-W.
 ROOME, BARBARA, 9814 Dameron Drive, Silver Spring, Md. JU. 7-6035.
 ROSENBERG, ARTHUR, 7917 20th Ave., Brooklyn 14, N.Y. BE. 6-2353.
 ROSENBERG, BARBARA, 407 Ocean Ave., Lakewood, N.J. LA. 6-1067.
 ROTEN, MARGOT, 3406 Forest Park Ave., Baltimore 16, Md. LI. 2-4453.
 ROTYENBERG, DIANA, 1657 31st St., N.W. Washington 7, D.C. HU. 3-7958.
 ROYLANCE, WILLIAM, Route 2, Box 335, Clinton, Md. CY. 7-9260.
 RUMP, ELVERA, 6623 Rannoch Road, Bethesda, Md. OL. 6-8053.
 RUDOLPH, GEORGE, 4823 Western Ave., Washington, D.C. EM. 3-8810.
 RUBY, ROBERT, 318 East Third St., Frederick, Md. MO. 3-4806.
 RUSH, DONALD, 1385 Shore Parkway, Brooklyn, N.Y. ES. 3-9835.
 RUSSELL, CHRISTIE, 13 Laurel Ave., Winson, Conn. MD. 9-8232.
 RUSSELL, KENNETH, 2405 South Inge St., Arlington 2, Va. OT. 4-8835.
 RYAN, THOMAS, 602 Condon Terrace, S.E. Washington, D.C.
 RYLAND, WALLACE, 2321 North Columbus St., Arlington, Va. JA. 7-5614.
 RYAN, PEGGY, 3006 Ordway St., N.W. Washington 8, D.C. EM. 2-1056.
 SACHS, PAUL, 1142 Buchanan St., N.W. Washington, D.C. RA. 3-1581.
 SAINES, GEORGE, 5379 Nevada Ave., N.W. Washington, D.C. WO. 6-8292.
 SAKAI, ELAINE, 1915 Kalorama Road, N.W. Washington, D.C. DE. 2-3753.
 SALIVE, GILBERTO, Bogota, Colombia, S.A.
 SALTS, SALLY, 4201 Massachusetts Ave., Washington 16, D.C. # 326, EM. 2-1602.
 SALTER, GEORGE, 4414 15th St. North, Arlington 7, Va. JA. 2-6847.
 SANDERS, JAMES, 1719 Bay St., S.E. Washington, D.C. LI. 4-4074.
 SAUNDERS, VIRGINIA, 2917 Bellevue Terrace, N.W. Washington, D.C. EM. 2-9787.
 SCANLAN, MARGARET, 3015 Whitehaven St., N.W. Washington 8, D.C. AD. 4-0750.

SCHAEFER, WARREN, 4423 Harrison St., N.W. Washington, D.C. WO. 6-6917
 SCHENK, VICTOR, 3601 Centerdale Road, Baltimore, Md. LI. 2-2324
 SCHNEIDER, MILTON, 1604 Q St., N.W. Washington, D.C. # 404
 SCHOLNICK, MYRON, 2300 Anoka Ave., Baltimore 15, Md. LA. 3-8582
 SCHOLES, JAMES, 1725 Bay St., S.E. Washington, D.C. LI. 4-5960
 SCHRECK, BARBARA, 81 Bellmore St., Floral Park, L.I. N.Y. PR. 5-0840
 SCHRECK, JOHN, 81 Bellmore St., Floral Park, L.I., N.Y. PR. 5-0840
 SCHULTZ, HERMAN, 3825 Huntington St., N.W. Washington 15, D.C. WO. 6-0231
 SCHWABZACH, BARBARA, 49 North Dawes Ave., Kingston, Pa. BU. 7-3044
 SCOTT, WILLIAM, 33-22 Parsons Blvd., Flushing 54, N.Y. FL. 9-0229
 SELLERS, FREDRICK, 9000 Flower Ave., Silver Spring, Md. JU. 9-2238
 SEMLING, HAROLD, 1423 Sheridan St., N.W. Washington, D.C. RA. 3-8896
 SEVERY, PATRICIA, 8814 Chalon Drive, Bethesda, Md. OL. 6-5453
 SHADEL, MARIE, 7210 Trescott Ave., Takoma Park, D.C. MD. JU. 7-8217
 SHANNO, ROBERT, 127 Vreeland Ave., Levonia, N.J. LE. 4-8138
 SHAPIRO, ARLEEN, 6709 16th St., N.W. Washington 12, D.C. TA. 9-4068
 SHARMA, VISHWA, 8564 Bharghar, Roshaw Are Road, Subzimidani, Delhi-6, India
 SHARROTT, HARRY, 28 Bloomingdale Road, S.I. 3, New York, TO. 8-1538R
 SNEAFFER, DONALD, 1622 Gales St., N.W. Washington 2, D.C. LI. 6-2487
 SHEFFER, BARBARA, 3971 Langley Ct., Washington 16, D.C. WO. 6-3829
 SHERRICK, A. WILLIAM, 4310 Cathedral Ave., N.W. Washington, D.C. EM. 2-3466
 SHIRK, CYNTHIA, 3926 4th St. North, Arlington, Va. JA. 8-8398
 SHIRK, JOHN, 3127 Que St., S.E. Washington 20, D.C. LU. 2-1875
 SHIRO, EUGENE, 4301 Vacation Lane, Arlington, Va. JA. 8-0601
 SHORB, MERLIN, Route #1, Silver Spring, Md. LO. 5-2888
 SHORT, JAMICE, 4114 Davis Place, N.W. Washington, D.C. EM. 2-3344
 SHUFELT, WAYNE, Preston, Md. 4126
 SILVEY, DOROTHY, 4510 Harrison St., N.W. Washington, D.C.
 SILVEY, WILLIAM, 4510 Harrison St., N.W. Washington, D.C.
 SIMMS, WAYLAND, 310 Maple Ave., Falls Church, Va. JE. 3-9648
 SIMPKINS, GEORGE, R.D. #3, Bridgeton, N.J. 9-8732
 SKEHAN, MICHAEL, 41-32 53rd St., Woodside, L.I., N.Y. DE. 5-9737
 SLANK, EDWARD, 225 McKinley Ave., New Milford, N.J.
 SLAUGHTER, PEGGY, 229 56th St., N.E. Washington, D.C. LU. 2-7340
 SMALL, NORMA, 4825 North 9th St., Arlington, Va. JA. 2-5620
 SMALLEY, RICHARD, 2320 41st St., N.W. Washington, D.C. EM. 2-7808
 SMALLEY, ROBERT, 1805 Maryland Ave., Augusta, Ga. 6-2406
 SMEY, JOHANNA, 41 Cottage Lane, Clifton, N.J. PR. 8-5651
 SMITH, BERNARD, 3610 Warren Road, Cleveland, Ohio
 SMITH, COLINDA, 2942 Bellevue Terrace, N.W. Washington 16, D.C. EM. 2-4977
 SMITH, DAVID, Route 2, Box 405, Fairfax, Va. CR. 3-1047
 SMITH, LAURA, 713 Quincy St., N.W. Washington, D.C. TA. 9-8481
 SMITH, MIRIAM, 2217 80th St., Brooklyn, N.Y. CL. 9-3306
 SMITH, NORMAN, 112 Roberts Road, Fairfax, Va. CR. 3-2071
 SMITH, RICHARD, 3712 2nd St., S.E. Washington, D.C. JO. 2-9254
 SMITH, SALLY JANE, 3600 Porter St., N.W. Washington, D.C. EM. 2-7197
 SMYERS, ALEX, 2965 E 61th St., New York 61, N.Y. SY. 2-2371
 SNYDER, HELEN, 401 Audrey Lane, Washington 21, D.C. LO. 7-7660
 SOLOMON, ANITA, 3132 16th St., N.W. Washington, D.C. # 706, AD. 4-3405
 SONNER, ANDREW, 4800 Oxford St., Garrett Park, Md. LO. 5-0703
 SOSNIK, SIMON, 1224 West 1st St., Winston-Salem, N.C. 5-4666
 SPEED, SARA, 523 3rd St., N.E. Washington 2, D.C. LI. 3-8192
 SPITANY, SAMI, 3 East Mellen St., Phoebus, Va. 39871
 SPROUVE, JOHN, 2531 14th St., N.E. Washington, D.C. # 623-B, DE. 2-9424
 SPRINGER, JAMES, 3023 Massachusetts Ave., S.E. Washington, D.C. LU. 2-7486
 SHAKEM, JOAN, 2500 North Jefferson St., Arlington 7, Va. KE. 8-2781
 STEGER, STEPHANIE, 708 Benton Ave., Cape May, N.J. 4-3751
 STEINMARK, RITA, 66 Scheerer Ave., Newark, N.J. WA. 3-9025
 STEINMULLER, ANN, Ward Ave., Runson, N.J. RU. 1-0562
 STEPHENS, BURTON, 100 East 3rd St., Frederick, Md. MO. 2-1484
 STINGFIELD, ROGER, 5516 Lincoln St., Bethesda, Md. OL. 2-7836
 STONE, MARGIE, 1511 Pinewood St., Falls Church, Va. JE. 2-4815
 STONE, DONALD, 512 South 9th St., Arlington, Va. JA. 2-2817
 STRAUS, JAMES, 2714 Quebec St., N.W. Washington, D.C. EM. 3-1556
 STROUP, MARGARET, Box 238, Route #3, Manassas, Va. 187-J-3
 SQUIER, WILMOT, 4125 Harrison St., N.W. Washington, D.C. EM. 2-5518
 SUEOKA, ADELNE, 427B Kapahulu Ave., Honolulu, T.H. 71317
 SUKHUM, PRADERM, Royal Thai Embassy, 2701 Woodley Place, N.W. Washington 8, D.C.
 SULLIVAN, JOSEPH, 3315 15th St., N.E. Washington, D.C. LA. 6-7866
 SULLIVAN, MARGARET, 1722 19th St., N.W. Washington 9, D.C. DU. 7-3760 ex. 405
 SUSWADIKUL, SOMROJANA, 177 Phyanark Road, Bangkok, Thailand
 SWENSON, KARL, 3525 Pope St., S.E. Washington, D.C. LU. 2-2217
 TALBOTT, LELAND, 303 Maple St., Fairfax, Va. CI. 3-0109
 TAYLOR, DIANE, Barney Park, Irvington, N.Y. Irvington 6-9837
 TAYLOR, JOHN, Pooksville, Md. PO. 3452
 TAYLOR, MICHAEL, 3307 Rowland Place, N.W. Washington 8, D.C. WO. 6-7037
 TAYLOR, RICHARD, 1304 Euclid St., Las Vegas, Nev.
 TEMPLETON, DAVID, # 3448-B, American University, Washington, D.C.
 THATCHER, ADRIENNE, 2402 Taylor Ave., Alexandria, Va. KI. 9-1721
 THIBODEAU, LLOYD, 4207 Ingomar St., Alexandria, D.C. EM. 3-3924
 THOMAS, EARL, 309 Wellington Road, Alexandria, Va. SO. 5-7944
 THOMAS, FRANCIS, 4848 Arlington Blvd., Arlington, Va. JA. 2-4898
 THOMAS, JANE, 521 Oyster Ave., Clearfield, Pa. 5-3162
 THOMSON, KENNETH, 3240 38th St., N.W. Washington 16, D.C. EM. 3-6967
 TODD, JEANETTE, 3942 Clay Place, N.E. Washington 19, D.C. LU. 5-2229
 TOM, DAVID, 19 West Chesapeake Ave., Towson, Md. VA. 3-6574
 TOPP, ROSEMARY, One Douglas Drive, Toronto, Ontario, Canada. WA. 1-4741
 TOTTE, GEORGE, 2018 37th St., S.E. Washington 20, D.C. # 302, LO. 1-7951
 TOWEL, HARRY, 123 Heather Lane, Falls Church, Va. JE. 2-8078
 TRACHTENBERG, IRA, 375 Kenridge Road, Lawrence, N.Y. CED. 9-4625
 TRACY, CAMILLE, 1014 Rhode Island Ave., N.E. Washington 18, D.C. LA. 6-8513
 TRENEVY, DIANE, 358 Main St., Keansburg, N.J. KE. 6-0191
 TRENT, MARY, 721 Rock Creek Church Road, N.W. Washington 10, D.C. TU. 2-3684
 TRIMBLE, JAMES, 3111 Macomb St., N.W. Washington 8, D.C. WO. 6-7030
 TROTTER, HARRIET, 803 Aspen St., N.W. Washington 12, D.C. RA. 3-5966
 TUCKER, BRUCE, 1415 River Road, West Englewood, N.J. TE. 6-0467
 TUCKER, WALLER, 8008 Cluster Road, Bethesda, Md. OL. 2-7681
 TURNER, DOAN, Route 2, Box 249, McLean, Va. EL. 6-4491
 TURNER, JOHN, 5005 Rugby Ave., Bethesda 14, Md. OL. 6-6159
 TURNER, ROSE, 2600 36th St., N.W. Washington 7, D.C. WO. 6-6095
 TURNER, THOMAS, 2212 40th Place, N.W. Washington 7, D.C.
 VAN DYKE, SARA, 130 Union Ave., Tarrytown, N.Y. TA. 4-2208W
 VAN RIVER, JUDITH, 300 Great Falls Road, Rockville, Md. PO. 2-2493
 VAN ZANDT, ERNEST, 1118 North K St., Lake Worth, Fla.
 VATHAKANON, PARABRAPHAN, 160 Song Prayoon House, Thrakonong, Bangkok, Thailand
 VEST, WILLIAM, Bennett Road, Hampden, Mass. JO. 6-3746
 VIBAY, LILLIA, 1617 Massachusetts Ave., N.W. Washington, D.C. HO. 2-1400
 VOLLMECKE, HANS WALTER, 3020 Military Road, N.W. Washington, D.C. EM. 2-4145
 VYBREAL, MARALYN, Richmond, Texas
 WALDENBURG, DUANE, 20 Chesapeake St., S.E. Washington 20, D.C. JO. 1-1444
 WALKER, ALVIN, 424 15th St., N.E. Washington 2, D.C. LI. 4-0586
 WALLACE, ELLA, 2407 15th St., N.W. Washington, D.C. # 504, NO. 7-7583
 WALLACE, JOSEPH, 4215 Brandywine St., N.W. Washington 16, D.C. WO. 6-5783
 WALTER, KENNETH ALLAN, RFD #1, Germantown, Md. Gaith. 4-21-J5
 WANGLER, JOHN, Route 2, Staunton, Va.
 WARING, JON, 1533 West Falkland Lane, Silver Spring, Md. JU. 9-4379
 WARKENTIN, BERNARD ALFRED, Box 1176, Steinbach, Manitoba, Canada. 96-2
 WARRING, PHILIP, 10915 Clermont Ave., Garrett Park, Md. LO. 5-0124
 WARTOFSKY, GERALD, 196 Emerson St., N.W. Washington, D.C. TA. 9-2935
 WASHINGTON, W. SELDEN, 2101 Connecticut Ave., N.W. Washington, D.C. # 24, DE. 2-5018
 WASHINGTON, THERESA, 1109 O St., N.W. Washington, D.C. # 203, AD. 2-8889
 WATKINS, CHARLES, 2800 North Columbus St., Arlington, Va. KE. 6-8557
 WATTS, T. JOYCE, 33 Park Ave., Kane, Pa. 549
 WAUGH, RANDALL, 6602 Westmoreland St., Takoma Park, Md. JU. 5-5991
 WEBER, ANTOINETTE, Box 239, Route #1, Oakton, Va. DU. 5-8256
 WEBER, CHARLES, 4 Old Mill Road, Florham Park, N.J. MAD. 6-2314J
 WEBSTER, RAYMOND, 715 Ogleshorpe St., N.W. Washington 11, D.C. RA. 3-2041
 WEIMER, LAWRENCE, 1713 Roberts Lane, Falls Church, Va. JE. 3-0515
 WEINBAUM, ELLEN, 1511 16th St., N.W. Washington, D.C. NO. 7-5803
 WEINSTEIN, ALLEN, 1310 Merrimack St., Takoma Park, Md. HE. 4-5692
 WEISS, FRANK, 7402 21st Ave., Brooklyn 4, N.Y. CL. 9-5940
 WELKER, JOHN, 605 Park Ave., New York, N.Y. TR. 9-3973
 WERTZ, MELVIN, 5332 41st St., N.W. Washington 15, D.C. EM. 2-2366
 WETZEL, JOHN, 122 Buchanan Ave., Clarksburg, W. Va. 3-1843
 WHITE, DEBORAH, 45 Gramercy Place, New York 10, N.Y. GR. 5-3323
 WILBER, EDWARD, Route #1, South Glen Road, Rockville, Md. OL. 6-6222
 WILHELM, THELMA, 6305 31st St., N.W. Washington 15, D.C. WO. 6-4184
 WILLET, FRANK, 1032 North Garfield St., Arlington, Va. JA. 8-1945
 WILLIAM, JAMES, 8504 Manchester Road, Silver Spring, Md. JU. 9-7573
 WILLIAMS, RICHARD, 513 Greenwich St., Falls Church, Va. JE. 3-0512
 WILSON, DOUGLAS, 175 Rockwood Road, Madison, N.J. MAD. 6-1180
 WILSON, SELMA, 627 Princeton Place, N.W. Washington, D.C. TA. 9-1560
 WIN, KEN, 1315 Washington Blvd., Washington, D.C.
 WINANT, DEANE, 30 Franklin Ave., Montvale, N.J. PR. 6-0471
 WINBRENNER, TOMMY, R. 2, Box 52, Shipshewana, Ind. 16-F-14
 WINOGRADOW, WADIM, 1502 Van Buren St., N.W. Washington, D.C. TU. 2-6235
 WINSTON, JUDITH, 2647 15th St., N.W. Washington, D.C. DU. 7-9070
 WISEMAN, AMALIA, 4535 Butterworth Place, N.W. Washington, D.C. EM. 3-2562
 WIGAN, MICHAEL, 1913 N. Madison St., Arlington 5, Va. KE. 8-7025
 WOLKE, GEORGE, 7213 Beacon Terrace, Bethesda, Md. OL. 2-0623
 WOLIN, HAROLD, 5611 Second Place, N.W. Washington 11, D.C. RA. 3-4894
 WONG, THOMAS, 4521 5th St., N.W. Washington, D.C. TA. 9-4089
 WOOD, FRANKLIN, Apalachin, N.Y. 16F1
 WOOD, WILLIAM, 3100 Wisconsin Ave., Apt. 200, Washington 16, D.C.
 WOODWARD, WILLIAM, 2620 K St., N.W. Washington, D.C. FE. 3-2619
 WOL, EBANNE, 55 Buchanan St., N.E. Washington, D.C. TA. 9-7696
 WOOLLEY, RICHARD, 779 Mountain Road, West Hartford, Conn. JA. 3-0145
 WORRELL, NANCY, 4105 Wisconsin Ave., Apt. 412, N.W. Washington, D.C. EM. 2-3283
 WRIGHT, JAMES, 21 Washington St., South Charleston, W. Va.
 YOONSAL, YIBEHAN, 4 Soy Saimabhung, Bangpadi, Bangkok, Thailand
 YEOMAN, JAY, P.O. Box 8, Woodbridge, N.Y. 191
 YUMOTO, HIDEKO, 5861 Oi-Koneko Cho, Shinagawa-Ku, Tokyo, Japan. 06-0680
 ZANOFF, BEN, 5543 Chillum Place, N.W. Washington, D.C. TU. 2-7994
 ZION, YOUNG CHRO, Platt Hall, Lewis & Clark College, Portland, Ore.

Serving the flower needs of

AMERICAN UNIVERSITY

students, faculty and alumni for more than a quarter century

- CUT FLOWERS
- CORSAGES
- CENTER PIECES

Our designers have won many awards at area Flower Shows.

Their long experience and creative skill are
always at your disposal.

CHARGE ACCOUNTS INVITED

Johnson's Flower Center

4200 Wisconsin Ave., N.W. — at Van Ness St.

Emerson 2-2862

Woodley 6-9560

Visit our Outdoor Flower Mart, with its unique Old World atmosphere

Your College Drug Store

Wesley Heights Pharmacy, Inc.

45th Street Near Nebraska Avenue, N.W.

WOodley 6-6200



AIR CONDITIONED

EMerson 2-8307

At Wisconsin Ave. & Macomb St.
3238 Wisc. Ave., N.W.

Free Parking
Entertainment Nightly

DEVONSHIRE VALET

4234 Wisconsin Ave., N.W.

Phone WO. 2700

WASHINGTON, D.C.

PEACOCK CAFE & BAR

2340 Wisconsin Ave., N.W.

Famous for

SIZZLING STEAKS—PIZZA

Your Favorite Mixed Drinks

At very reasonable prices

WO 6-9884

EM 2-5385

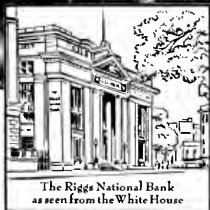

Ollie Atkins

Washington Portrait

*... Magnolias bedeck the grounds
of the White House*

COMPLETE BANKING
AND TRUST SERVICE
RESOURCES OVER \$400,000,000

The
RIGGS
NATIONAL BANK
of WASHINGTON, D. C.
FOUNDED 1836

LARGEST FINANCIAL INSTITUTION IN THE NATION'S CAPITAL
Member Federal Deposit Insurance Corporation • Member Federal Reserve System

For Over FIFTY Years

the favorite florist of thousands of discriminating
Washingtonians and visitors in the Nation's Capital

Blackistone
Inc

Florists

49th & Mass. Ave., N.W.

EM. 3-1606

Convenient A.U. Branch Shop:

1407 "H" St., N.W.

DI. 6-1300

STANDARD FLOORS, INC.

13th at Eye Street, N.W.

DI. 7-0488

Linoleum — Asphalt Tile — Rubber Tile

Acoustical Tile

Commercial — Institutional — Residential

COMPLIMENTS

OF THE

WOMAN'S GUILD

OF THE

AMERICAN UNIVERSITY

Where we meet and eat . . .

FRIENDSHIP RESTAURANT

4324 Wisconsin Ave., N.W.



Food For The Whole Family

Wherever You Are, You're Never Far From A

Hot Shoppes

Drive-In Restaurants

Fifty Years of Dependable Service

Griffith-Consumers Co.

COAL

FUEL OIL

OIL BURNERS

BUILDING MATERIAL

1413 New York Avenue, N.W.

ME. 8-4840



**MAGGIE'S
RESTAURANT**

4239 Wisconsin
Ave., N.W.



**KAPLAN AND
CRAWFORD**

DODGE—PLYMOUTH
DODGE Job Rated TRUCKS
USED CARS

Direct Factory Dealers
SALES—SERVICE

Washington's Oldest Dodge Dealers
2329 Champlain St., N.W. CO 7-6740

**THE NATIONAL
METROPOLITAN BANK**

OF WASHINGTON

613 Fifteenth Street, N.W.

BRANCHES

4301 49th Street, N.W.

First and O Streets, N.E.

C. F. JACOBSEN

President

Member Federal Deposit Insurance Corp.

PAPERING PAINTING
DECORATING HOUSE REPAIRS

Jaffe
NEW YORK DECORATING CO.

911 13th Street, N.W.
METropolitan 8-2460

For the best in

SIZZLING STEAKS

PIZZA & SPAGHETTI

THE ZEPHYR RESTAURANT

4912 Wisconsin Avenue, N.W.

HAVING A PARTY?

Consult Us For . . .

Fraternal or Organizational Parties and Dances

FOGAN'S

2317 Calvert Street, N.W.

North 7-4779

Opposite Shoreham Hotel

Dancing Friday, Saturday, and Sunday

McLEAN DRUGS

Formerly Morgan Bros.

4231 Wisconsin Avenue

Corner Veazey Street, N.W.

Phone: WO 6-6424

Washington, D.C.

LOU D. KELLER
Res. OLiver 4-4443

OFFICE
LOckwood 4-6201

LAWRENCE W. ACKER
Res. LOKwood 5-8630

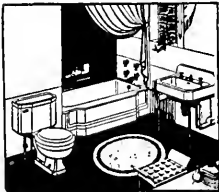

LOU D. KELLER, INC.

PLUMBING AND HEATING

3740 Howard Avenue
KENSINGTON, MARYLAND



FOR THE FINEST
IN ITALIAN & AMERICAN CUISINE

Visit the

DEVONSHIRE GRILL

4243 Wisconsin Avenue, N.W.

"Where the Students Meet"

MYERS & QUIGG, Inc.

PAVING CONTRACTORS

CHARLES H. QUIGG
President

Office and Plant
91- O STREET, S.E.
Washington 3, D.C.
LI. 4-2403

PAUL G. MYERS
Vice-President

ASPHALT AND CONCRETE PAVEMENTS

BLACK TOP ROADWAYS

SIDEWALKS



WILLIAM S. PETRINI



ED D. ANDRUS



GENE M. SPURLOCK

A yearbook is a record of the activities of a particular group during a single year. In our case it is a special type of record, a picture record. It is fitting then that some special recognition be given to the boys who have made this yearbook possible, the photographers. Seldom is it feasible to give them credit lines with the numerous photos that they have taken throughout a book. So here we give that credit.

ROBERT HOWES

In Appreciation to the Photographers









