

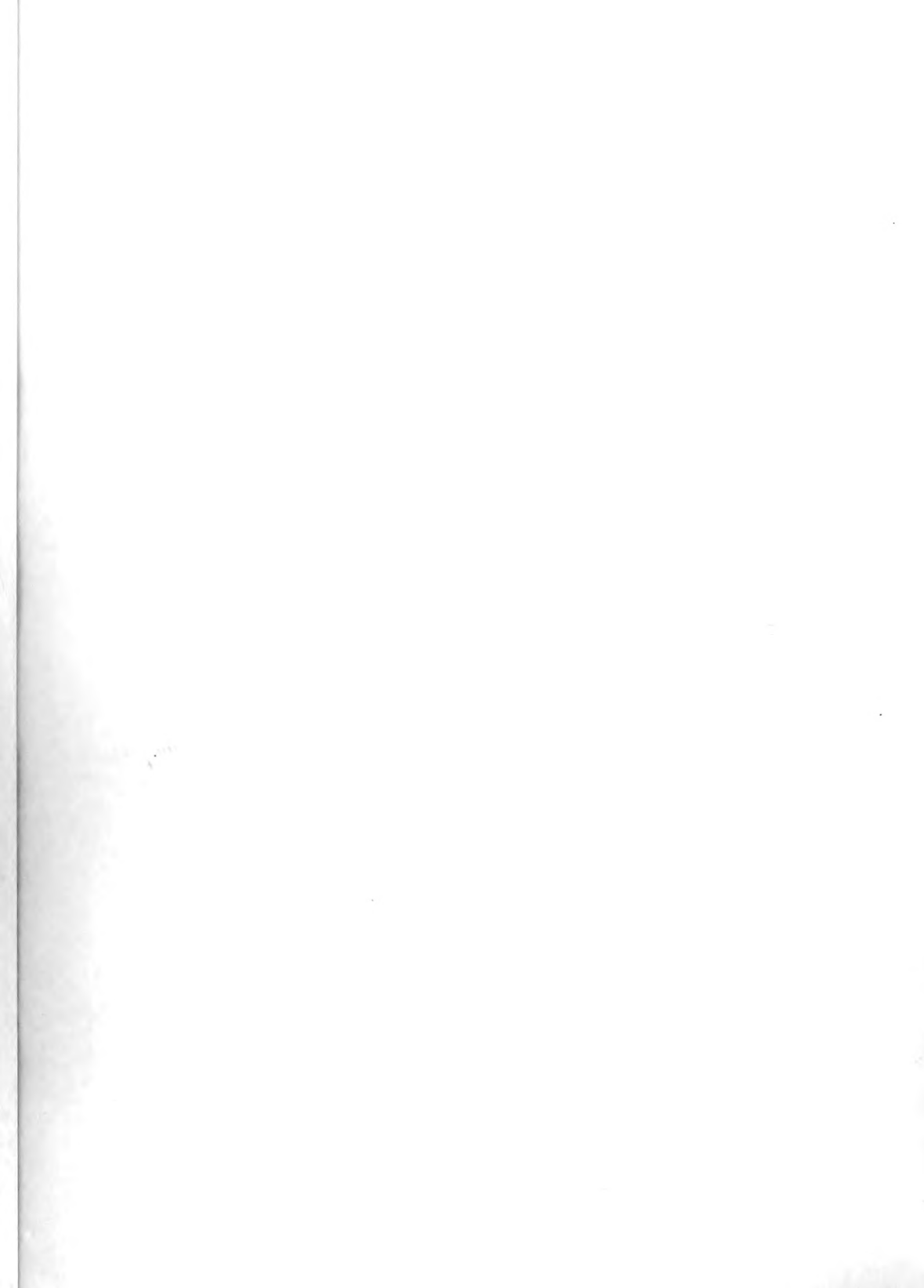

DIVISION OF GENERAL & SPECIAL SERVICES  
308 Asbury Administration Building

Digitized by the Internet Archive  
in 2010 with funding from  
Lyrasis Members and Sloan Foundation

<http://www.archive.org/details/talon1962amer>





# The American University Student Association

Presents . . .





# The Nineteen Sixty-Two

# Contents



Introduction .....	1- 13
Administration .....	14- 23
Campus Life .....	24- 53
Extracurricular Activities .....	54- 99
Government .....	56- 64
Honoraries .....	65- 70
Clubs .....	71- 82
Communicative Arts .....	83- 99
Greeks .....	100-125
Features .....	126-139
Sports .....	140-167
Seniors .....	168-188
Advertisements .....	189-206
Student Directory .....	207-224

# TALON

*Editor* .....Lois Woodruff  
*Business Manager* .....Ira Bloom  
*Editor Emeritus* .....Harrell Fuller  
*Faculty Advisor* .....Ray Hiebert



The American University welcomes you.

## Presenting The American

Glover Gate leads the way to Hughes Hall.



The activities which take place within a university, and the people who participate in them, are perhaps the best representation of that university. Because the university is large, and the people who attend it have diverse interests, it follows that there is a variety of programs and activities within the university. The American University has a broad program for those students interested in Government, International Relations, Business Administration, and the Arts and the Sciences.

The American University has a curriculum to fulfill the needs of the students in these areas, and it continues to seek means of broadening the range of study. Special care is taken to see that each addition and alteration which occurs in the University will help to stimulate the intellectual, creative, spiritual, social, and physical well-being of its students.

To meet the demands of the rapidly-growing student population, and to keep pace with the modern improvements in our productive American society, The American University has a program of expansion, enrichment and refinement. The past year has seen many changes on campus, and there are plans for many more to come in the near future.

One is impressed by the construction which is under way and by that which has just been completed. The newest building on campus is the Watkins Art Gallery. The American University Law School will soon be built on the Uptown campus. To eliminate much of the crowding in dormitory rooms, an addition to Hughes Hall was begun last year and is expected to be completed in September of 1962; more dorms are scheduled to be built in the near future. Even the fraternities have fallen under the spell of construction and several have built beautiful new houses. Furthermore, although many A.U. students may find this incredible, by the end of 1963 all of the temporary wooden buildings will be torn down and modern permanent buildings will be put up in their place.



McKinley looks upon a winter wonderland.

## University ...

Construction is completed on the new art gallery.



Dedication of the new  
Watkins Art Gallery.



The boys enjoy another night  
as the Eagles go on to victory.



The mail room is a popular place  
between 11 and 12 every day.

Now why were we all assembled  
in front of MGC?



FM radio is started on the American University Campus.



The face is familiar to every A.U. student.



The American University Debote Society against Oxford University.

Another week-end informal dance is held in Clendenen.



The President of the Student Association takes part in the American heritage.





Students are encouraged to take part in the religious aspects of the campus.

Then there are the moments  
of humor on any campus.

The faculty is always willing to offer help  
to the interested student.





A university is a wonderland of new and exciting ideas and events. No matter what he is studying, a student is exposed to new and vital information. He is taught certain fundamental concepts upon which he can later build with greater experience, knowledge, and understanding. And, of greater importance, he learns where and how to find still more information.

Because of its size, A.U. is able to function as an independent community, having a weekly newspaper, Interdenominational chapel, a radio-television station, complete dining facilities, a miniature department store in the Book Store, two gymnasiums, tennis courts, a swimming pool, several athletic fields, and a theatre in which dramatic productions are staged each year. A.U. has its own student government, and every year in the Spring there is a frenzy of campaigning followed by the democratic experience of voting.

All these things have been made possible by the efforts of the students with the aid and encouragement of their advisors and the administration. Enthusiasm has increased in recent years, and rare is the student today who does not avail himself of the opportunities offered him through participation in at least one or two of these community activities.



Once a year the Greeks take over the dramatic facilities of the Theatre.

And who can forget the athletic prowess of the girls?



Cleaves prepares another well-balanced meal.



Many needs of every student and faculty member can be found in the Book Store.





The spring invites everyone to use the benches for study.

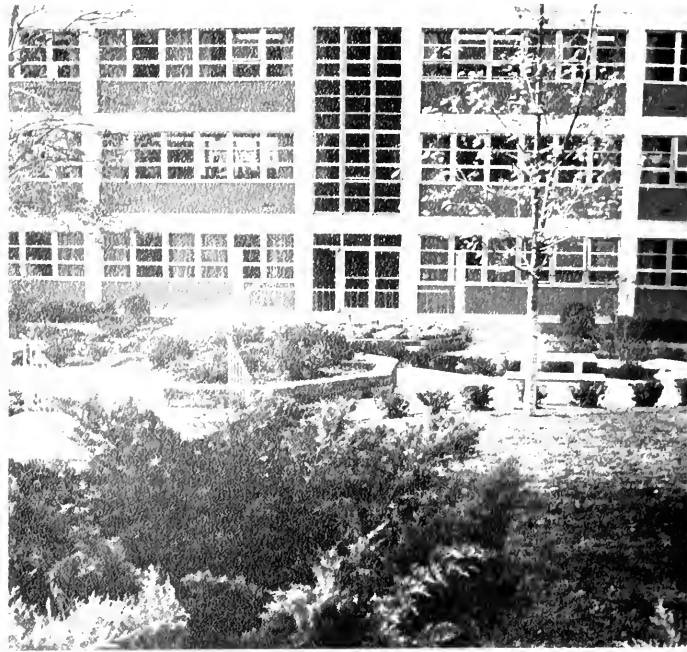

Asbury building is the home of the Registrar and Admissions office.

Hurst Hall is ready for another session of night classes.



Construction proceeds on the addition to Hughes Hall.



Yes, the American University is a growing university and so are all of its people. The TALON can trace various stages of the development of the school and its activities, but only you can trace the influence that these have had on you.

Who can say what is really The American University? Each person connected with the school as a member of the student body, or as a part of the personnel employed to keep the university functioning physically, will choose different features of A.U. to recall. Pictures often help to fix memories in the mind more clearly, and it is hoped that many pictures in the pages that follow will remind you of significant landmarks and events connected with your life here at The American University.

And so with this in mind, the staff of the 1962 TALON presents to you THE AMERICAN UNIVERSITY.

An eight o'clock class in IS calls the tired student.



# Dedicated to

## Dr. LAWRENCE W. WADSWORTH

It is with great pleasure that we dedicate this year's TALON to Dr. Lawrence W. Wadsworth. We take this opportunity to acknowledge his outstanding contributions to the academic and social life of the American University. Having attended this University in the capacity of both a student and a professor, he has come to exemplify the unchanging and lasting values of friendship and service which are a permanent part of our traditions. He has helped to make our college an institution of which we are truly proud.

Dr. Wadsworth's thorough knowledge of the courses he teaches has enabled him to pass on to his students a wealth of invaluable knowledge. The students who are in his classes receive far more than instruction in International Law and in American Diplomatic and Consular Practices, for he also devotes time to expounding on his own experiences and views concerning these subjects.



Since coming to this campus, Dr. Wadsworth has been an untiring worker who has always been willing to give of himself to aid students in solving their problems. As a result of his efforts, there exists among the students of The American University a thread of common goals and ideals symbolized by Dr. Wadsworth's continuous striving for higher standards in making the American University into a greater institution.

We dedicate the 1962 TALON to Dr. Lawrence Wadsworth for his unselfish service to us as a teacher and a friend, for he has won a lasting place in the hearts of the students and faculty for his fair and objective judgments and devotions to our intellectual and social growth.



# Administration





# The President



DR. HURST R. ANDERSON



THE AMERICAN UNIVERSITY  
WASHINGTON 16, D. C.

OFFICE OF THE PRESIDENT

Dear Students:

The theme of this year's TALON is "Presenting The American University." As you turn the pages of the yearbook, you will see the many faces your University turns to the world and for which you have your own loyalties and affections. But I hope that behind them you will see, too, other meanings -- meanings which are implicit in the words "American" and "university."

Throughout the long journey of man's mind through the jungles of ignorance, over the centuries, the university has held the highest torch to light the dark pathways, and has led the way through the thorny obstacles of misinformation and prejudice. This function of a university has not ended nor lessened now that we are embarked upon the space age. The responsibilities of intellectual leadership have increased in the complexities of modern day living, responsibilities not only of the universities but of their people as well. In the work of the universities lies much of the hope of the world for enlightenment and leadership.

I think I need not spell out for you the important meanings of the word "American" to those of us who live here. What the word means to the world is, perhaps, even more important to us because we have the obligation of making sure that "American" means to the world as well as to us man's freedom, his right to rule himself, his chance for a new, improved existence.

Our University is proudly named. This inheritance has fired us with determination that all of the planning going forward now and projected for the future shall embody the finest and best in the tradition which is this inheritance.

Very sincerely yours,



Hurst R. Anderson  
President

# Vice-Presidents



STAFFORD H. CASSELL  
*Administrative Assistant to the President*



WILLIAM O. NICHOLS  
*Treasurer and Business Manager*

DONALD DERBY  
*Dean of Faculties*



K. BRENT WOODRUFF  
*Director of University Development*

# Administrative Officers



JOHN WAKEFIELD  
*Director of Admissions*



DAVID CARRASCO  
*Director of Athletics*



LeROY GRAHAM  
*University Chaplain*



ANNE JENSEN  
*University Librarian*



LOIS TORRENCE  
*University Registrar*



RUTH JOHNSON  
*University Bursar*



CHARLES SCHOOLS  
*Director of Physical Plant*



RUTH BARKER  
*Director of Publicity*



MERRILL EWING  
*University Comptroller*

# Office of Student Personnel



CHARLES VAN WAY  
*West Point; M.A. American University*



SUSAN OLSON  
*American University  
M.A., Columbia University*



PATRICIA SCHILLER  
*B.S., Wilson Teachers College;  
LL.B. Brooklyn Law School;  
M.A., American University*



RONALD JACKSON  
*Beloit College; M.A. Kansas State*



RAY HIEBERT  
*Standard University; M.S. Columbia University;  
M.A. Maryland University*



SUSAN SHAW  
*Indiana University*

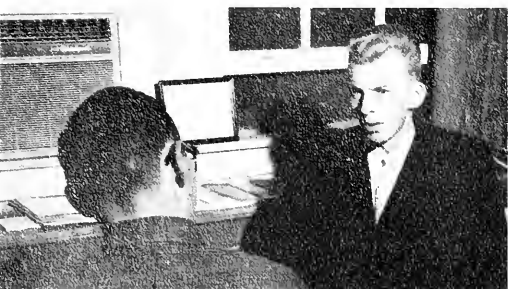

ROBERT JONES  
*American University*



JOSEPH NEALE  
*Bethney College; S.T.B. Wesley Theological Seminary*

# Deans



**NATHAN BAILEY**  
*School of Business Administration*  
B.S.S. City College of New York;  
M.A. Ph.D. Columbia University



**RALPH JOHN**  
*School of Arts and Sciences*  
B.A., Berea College;  
S.T.B., S.T.M. Boston University  
Ph.D., American University



**RICHARD BRAY**  
*Division of Special Studies*  
B.A., M.A., University of Colorado



**RICHARD VAN WAGENEN**  
*Graduate School*  
Stanford University;  
M.S. in PA Syracuse University;  
Ph.D. Stanford University



**CATHERYN SECKLER-HUDSON**  
*School of Government  
and Public Administration*  
North Missouri State; M.A. Missouri;  
Ph.D. American University



**ERNEST GRIFFITH**  
*School of International Service*  
Hamilton College; Ph.D. Oxford



**JOHN MEYERS**  
*Washington College of Law*  
B.S., LL.B., Harvard University

# Department Chairmen



DONALD BOWLES  
*Economics*  
University of Washington;  
M.A., Ph.D., Columbia University



THOMAS EVALD  
*Physical Education*  
B.A. Guilford College;  
M.Ed., University of North Carolina  
Ph.D. American University



CHARLES M. CLARK  
*English*  
Cornell University; M.A.,  
Ph.D. Cornell University



WILLET KEMPTON  
*Journalism and Public  
Relations*  
B.A., M.A. University of Wisconsin



LEO SHUBERT  
*Chemistry*  
City College of New York;  
Ph.D. Maryland University



GORDON SMITH  
*Music*  
Wooster College; M.A. Mills College;  
Ph.D. University of Iowa



JACK YOCUM  
*Speech and Drama*  
Washburn Municipal College;  
Ph.D. University of Wisconsin



JOHN W. DEVOR  
*Education*  
B.A., M.A. Kansas State;  
Ph.D. University of Chicago



HUGO MUELLER  
*Languages and Linguistics*  
Ph.D. Hamburg University



ELLIS WEITZMAN  
*Psychology*  
Emory College; M.A. Creighton College;  
Ph.D. Nebraska University



STEVEN SCHOT  
*Mathematics*  
B.S., American University;  
M.A., Ph.D. Moryland University



BEN L. SUMMERFORD  
*Art*  
American University;  
M.A. American University

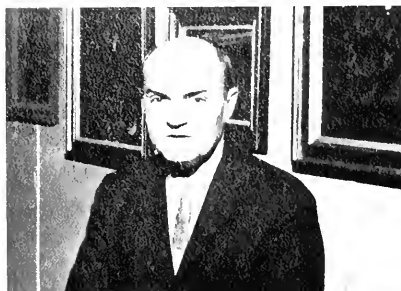

AUSTIN VAN DER SLICE  
*Sociology and Anthropology*  
Kansas State;  
Ph.D. University of Pennsylvania



ERNEST POSNER  
*History*  
Ph.D. Berlin University



SUMNER O. BURHOE  
*Biology*  
U. of Massachusetts;  
Ph.D. Harvard University



JOHN FREY  
*Earth Science*  
University of Chicago;  
Ph.D. University of Wisconsin



MARK HARRISON  
*Physics*  
Northeast Missouri State College;  
Ph.D. Catholic University



HAROLD DURFEE  
*Philosophy and Religion*  
B.D. Yale; Ph.B. University of Vermont;  
Ph.D. Columbia University



# Campus Life







Another fondly-remembered tradition at AU.

## Orientation Week

With a friendly "Welcome Clods!" the class of '65 was oriented to AU. Waiver exams, convocation, and a deans' reception marked the formal parts of Orientation Week.

Fun started with hazing and the picnic which featured the annual capping ceremony. The frosh found dorm mixers, Greek open houses, Club Fair, an outdoor movie, the street dance, and the Inter-Religious Club Dinner to be the preliminaries to a new year of academic and social excitement.

Dear Mom,



"Well, if I ever do have any problems . . ."



"Now can we have a hot dog?"





The fraternity presidents prepare to announce the bids on Bid Day.

## Fraternity Rush

Parties, bull sessions, handshakes—this is fraternity rush. Fraternity men seek out prospective pledges and introduce them to the goals of fraternalism. Friendship is the base on which successful rushing rests.

And then Bid Day, that frantic day of acceptance and celebration: "I'm a fraternity man!"

Congratulations!



"Oh when those TEP's go marching in . . ."





Phi Mu's entertain at rush openhouse.

## Sorority Rush

"Hi there," and sorority rush is off and running. For three weeks of open houses, parties, and formal affairs, sorority girls meet rushees; lasting friendships and a chance for a fuller campus life are offered by the sororities. Informal rush follows where rushees may observe and weigh the assets of sorority life.

Sorority rush party to the theme of The Roaring Twenties.



I wonder if they really like me?





"And they're off!"

The Winnah!



The mighty Greek torchbearer officially opens the games.

## Sig Olympics

Competing in the seventh annual "Sig Olympics" sponsored by Alpha Sigma Phi, six AU sororities battled for the trophy.

The wildly-cheered events—the water balloon relay, soccerball kick, egg throwing and tablespoon races, three-legged race, pie eating contest, and wagon drag—left Alpha Chi Omega in first place.



Our hero





Class President Keith Fleer crowns Lane Hardy Sophomore Queen.



# Sophomore Dinner Dance



Sophomore Queen Candidates—Sylvia McGillon, Dinoh Lin, Lane Hardy, Toddy Jobanyik, Ines Safika.



Marilyn Wolfson announces the girls elected by the women in residence as those most representative of the student body.

Christmas at AU is warm with tradition. Parties and decorations reflected the Christmas spirit.

The Christmas Banquet, held in Cleaves Cafeteria, found students and administration mixing voices in carol singing. In the same spirit, the Greeks held a party and dinner for Washington orphans.

The candle-lit Best Loved Girl Ceremony chose Janet Kahway as best loved. Carol singing and four o'clock lates put another touch of Christmas on the AU campus.

# Christmas at AU



The "Clawns" entertain at the annual Christmas banquet for area orphans.



KD does the twist at a sorarity Christmas Party.



Someone got a present at the DG Christmas Party.





Richard Maltby escorts Janet Kahwaty through the Homecoming blizzard of 1961.



PEP's queen nomination, Sunny Kessler, gives that smile that melts the snow.



Although we had no "Johnny marching home," we did have the Army's Marching Band.



From helicopter to convertible, it's Maltby all the way.

## Homecoming 1961

December 7-10 marked one of the social highlights of the year at AU-Homecoming. The schedule-packed weekend, centering on "The Road to Adelphi" theme, began Thursday night with a queen candidates' motorcade and an enthusiastic pep rally.

Friday and Saturday, alumni judges awarded trophies to Greeks and Independents for floats and room decorations. Alpha Chi Omega and Alpha Tau Omega were winners for room decorations and Alpha Phi Omega received first place in the float parade.

Saturday was filled with the float parade and swimming, wrestling, and basketball contests with Adelphi. Saturday evening was the annual dance at Indian Springs Country Club, with music by Richard Maltby and his orchestra. Glee Pulley was crowned Homecoming Queen by President Anderson, and Jean Yates was princess.

To top off a wonderful weekend, The Brothers Four entertained AU students and their dates in Clendenen Sunday afternoon.





The Charlie Weaver of A.U. M.C.'s the pep rally.



Our cheerleaders entertain the masses.



That old spirit shines through the night.



The Roman Coliseum never saw spectacles such as these.



With the top down and the heater up, we all made the pep rally.



ATO took us all on a magic carpet ride to the Temple of the Oracle.



Mrs. Shaw presents Carl Cirul of ATO the trophy for first place house decorations.



Armand Scala receives the first place float trophy won by APO.



ATO couldn't help taking second place with this animated rendition of Achilles.



Glenn Carlson gives ATO's modest representative charge of the float trophy.



Jason's "Quest for the Golden Fleece" put Alpha Chi Omega in first place for sorority room decorations.



The young lovelies nominated for Homecoming Queen form the line-up for our photographer.



President Anderson introduces Jean Yates, Homecoming Princess, as Vic Sussman leers in the background.



Homecoming Queen of 1961 accepts the plaudits of her court.



Glee Pulley registers complete surprise upon winning the homecoming queen competition.



"Our next song is a little risqué."  
As you see, the audience is hypnotized by it.



Witty, sotiric, and successful are the only words  
to describe the Brothers Four.

The sound of Richard Maltby made the Homecoming dance a delightful affair.





# Talon Skit Night

Sponsored this year by Pan Hellenic Council and IFC, Talon Skit Night drew its customary SRO audience in Clendenen Theatre. Under the direction of Steve Lev, Independents and Greeks competed for trophies in two divisions. Vic Sussman was Master of Ceremonies. New this year was the drawing of themes from a hat by the competing groups. Themes ranged from westerns to fairy tales.

Winning the Independent trophy was the Freshman Class, with the history of Personal Health as its theme. Health and its instructor were traced from Rome to 1984 and Big Sister.

Taking first honors in the Greek division were Alpha Epsilon Phi and Tau Epsilon Phi with a western theme starring Boothill Berkowitz and Percy Pureheart. Runners-up were Kappa Delta and Phi Sigma Kappa with a fairy tale skit.

Following the excitement of trophy presentation was the crowning of Tara Lowe as Talon Queen with Karen Klippert and Glee Pulley as her princesses.



Bobi Perrel, former Talon Queen, crowns Tara Lowe as the 1984 Talon Queen.

M.C. Vic Sussman says, "at least it's invisible."



Talon Skit Night Princesses Glee Pulley and Karen Klippert





Independent trophy-winning Freshman Class skit.

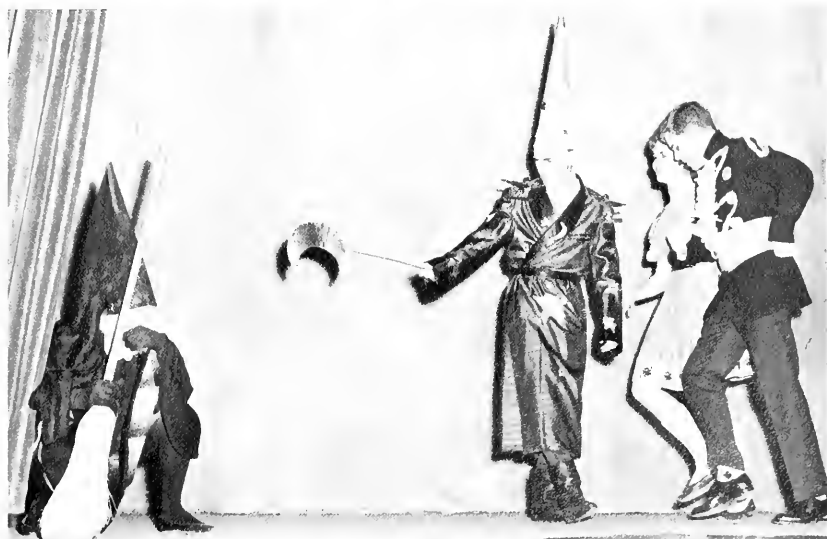

Wizard One-Way banishes the wicked witch in Phi Sig, KD skit.



"Hooray for Weir," says Weir in Sophomore Class skit.





Twisting with Alpha Sig  
and Phi Mu



ATO-DG skit



A friendly student advisor  
comforts a homesick freshman  
in Phi Ep-A Chi O skit.



"There was no mistaking that  
invitation," says Mike Hammer  
in Sigma Tau-KTT skit.



Percy Pureheart cleans up by buying Park Place and Boardwalk in winning TEP-AEPhi skit.

"I believe in non-violence!"



TEP's Bob Weiss and AEPhi's Sue Shultz accept trophies from skit night advisor Mrs. Sue Show as Director Steve Lev looks on.

Unimpressed by their victory, the TEPs and AEPhi's maintain their usual calm reserve.





Ellen Davison is crowned I.F.C. Queen by President Anderson.

Ellen and her escort, Steve Karsch, share the honors of leading the dance.

## I. F. C. Weekend

The 1962 Inter-Fraternity Council Ball, highlight of the Greek year, was held at the Hotel Washington. President Hurst R. Anderson crowned Miss Ellen Davison of Alpha Epsilon Phi I.F.C. Queen. Miss Myra Mandel of Kappa Theta Tau was chosen as Princess. Sunday evening, Leonard Gym was the setting for the annual Greek Songfest. Alpha Chi Omega took top honors in the sorority competition and Alpha Tau Omega won first place in the fraternity sing. Tau Epsilon Phi and Kappa Delta were awarded the Scholarship trophies, while Pi Epsilon Phi won the athletic award. Jo Ann Test was named Outstanding Sorority Woman and Jim Kefauver received the Outstanding Fraternity Man award. Jeff Human and Sunny Kessler were chosen Outstanding Senior Independent Man and Woman.



I.F.C. Princess Myra Mandel (front left) and partner Enjoy a slow number.





Jean Yates leads  
Alpha Chi through  
their poces at Songfest.



Jean Yates receives the first  
place Songfest trophy  
from M.C. Dick Snake.



A.T.O.'s President Gus Holmes  
accepts their well-won  
Songfest trophy.

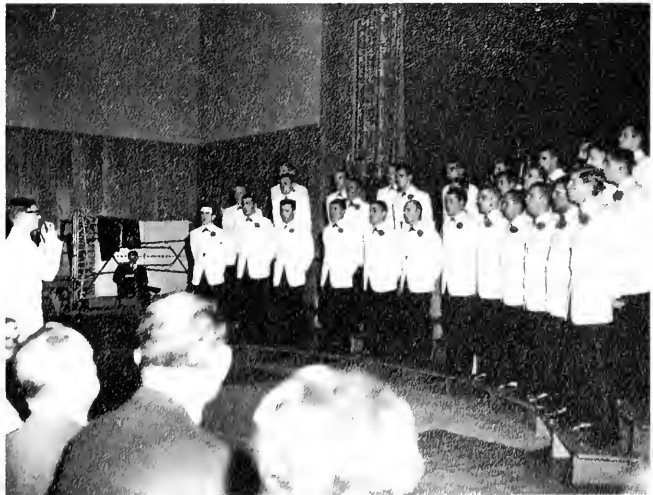

The A.T.O. brotherhood gives  
their well-known rendition of  
"The A.T.O. Blues."



Mrs. Shaw presents Jo Ann Test with the Outstanding Senior Sorority Woman cup.

Alpha Chi Omega takes part in a sorority ritual after winning Songfest.



The A.T.O.'s start tuning up for next year's Songfest.

Sigma Tau brushes up on their eye sight as well as their Shakespeare.





Lynn Steinka gives a hand to Inez Safika.



TEP's Shelly Nasar might not be a Mitch Miller, but he surely has that feeling.

The lovely young ladies of KD give out with their best at Sangfest.





# Women's Dorm Life

Dormitory life is a different experience. In the dorms there is studying, washing clothes, ironing, and the ever constant talking. Dorms are not quiet; dorms are not always neat; dorms do not always improve grades; but dorms certainly are interesting.

\$3.00 for a shampoo and set at "Chez Hughes."



And here is our newest model.

Dear President Kennedy,  
we have a housing problem.



And then poppa bear said,  
"Who's been eating my porridge?"



# Men's Dorm Life



I just can't believe the sun's up this early.

What is it like in a men's dorm? It is like living in an amusement park all year round, only there is no cotton candy. It is the only place where you can hear Chopin, Frank Sinatra, and Ray Charles all at the same time. A mens' dorm reminds one of a box of animal crackers.

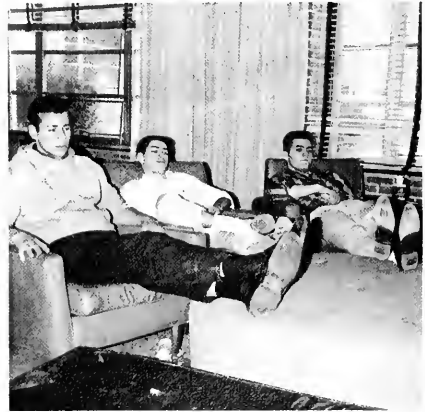

Alfred Hitchcock presents.

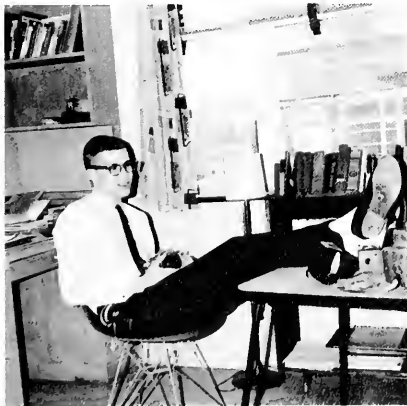

Na, Na, it's not binoculars, it's a camero.



No tickee, no shirtee.



See you around  
the Campi















# Extra Curricular Activities

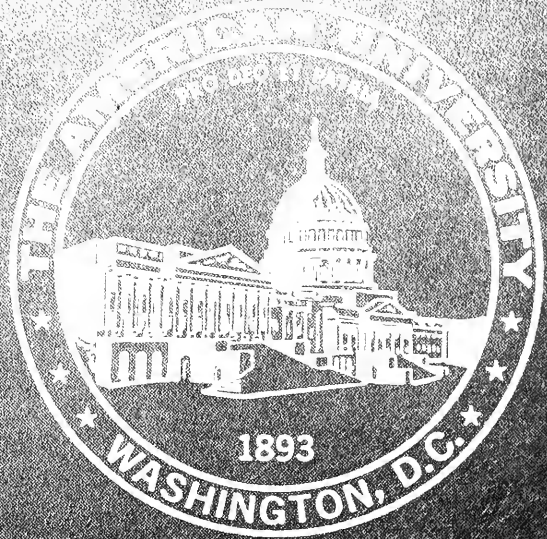



Jim Kefauver  
President



Eddie Koroly  
Vice-President



Sunny Kessler  
Secretary



Lenny Slaan  
Comptroller

# College Council

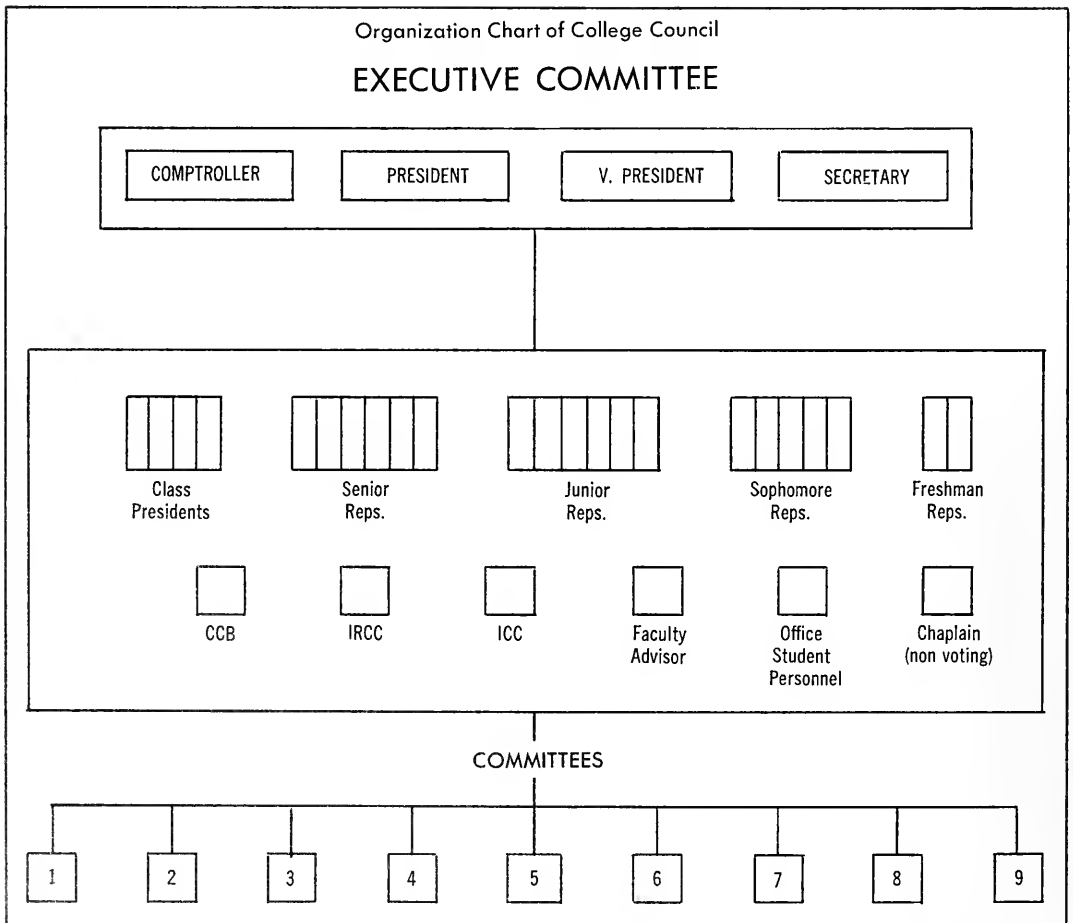

The College Council consists of the Executive committee of the Student association, the class Presidents, and representatives from the various classes. The Campus Center Board, the Inter-Club Council and the Inter-religious Club Council are also represented. A Faculty member at large and a member of the Office of Student Personnel sit on the Council.

The legislative and policy forming powers of the Student Association are vested in the College Council. The Council discusses all matters of importance to students, and makes recommendations to the faculty and administration. The Council has a number of committees which deal with various areas of student life and with the organizations within the Student Association. College Council possesses the final decision making power within the Student Association.

There were many controversial issues discussed by College Council this year. Probably the most important business discussed by College Council was affiliation with the National Student Association. After many hot debates in College Council the issue was brought to a referendum where the student body chose not to affiliate with N.S.A.

Another topic that seemed to cause much anxiety in the Council was that issue concerning the review of the rules on the use of alcoholic beverages by A.U. students. The Council eventually worked this problem out with the administration through the Student-Faculty Committee.

An innovation of the Council this year was the establishment of a Parent's Day, an attempt to introduce students' parents to the University and the faculty.



*First row, left to right: Eddie Karoly, Jim Kefauver, Sunny Kessler, Lenoard Sloan. Second row: Al Sager, Harrell Fuller, Ann Bos, Bill Campbell, Ken Fritz. Third row: Dave Steinberg, Ines Safika, Tom Wilson (sitting in for Jeff Human), Steve Serecpa, Lowell Coolidge. Fourth row: Dave Rosenberg, Mike Beard, Tara Lowe, DeeDee Morgan, Margaret Moore, Fifth row: Buddy Keith, Keith Fleer, Vic Samra (sitting in for Dave Hertz), Jim Galloway Sixth row: Mrs. Berry, Susie Mann, Barry Yeskel (sitting in for Marilyn Ware). Seventh row: Dean Jackson, Dean Van Way, Dean Olsan, Reverend Graham, Dean Weifenbach.*



First row, left to right: Gwen Clark, Mark Zimmerman, Jim Galloway, Mrs. Show, Randy Stoy, Sue Brown, Maggie Chamberlain, Joline Bardow, Alice Kepler, Reika Nakawatase. Second row:

Roger Swanson, Mike Trilling, Steve Lev, Vivi Selis, Marilyn Wolfson, Anna Mae Long, Taro Lowe, Keith Eleer, Tony Grant, Dave Friedman, Ken Fritz.

## Campus Center Board

The Campus Center Board is the administrative arm of the College Council. Campus Center Board "... shall coordinate programs which serve the cultural, educational, recreational, and social interests of the general student body and college staff." Thus, it is the function of the CCB to organize and carry out the planning and presentation of such events as Homecoming, various concerts, all campus-wide elections, and such other functions as the CCB, with the approval of the College Council, may deem necessary and proper.

The membership of the Board is composed of four executive officers, eight committee chairmen, two members-at-large from each of the four classes, and other representatives from such other organizations as the IFC, Pan-Hellenic Council, Women's Residence Council, and others. The Chairman and Comptroller of the Board are appointed by the Selections Committee of College Council while the other members of the Board are appointed by the Executive Board.

## Executive Committee



Seated, left to right: Jim Galloway, Randy Stoy, Mark Zimmerman, Sue Brown. Standing: Colonel Wheaton, Mrs. Susan Shaw.



## Publications

The Publications Committee is an arm of the College Council and is therefore responsible to the College Council. The chairman of the committee is appointed by the President of Council from Council membership. The editors of the four publications and the Station Manager of the radio station are the student members of the committee. The faculty advisor to each of these and a member of the Office of Student Personnel are, also, represented on the committee.

*First row, left to right: Bruce Chapman, Jim Lee, Horrell Fuller, Mr. Ray Hiebert, Mike Trilling, Dean Ranald Jackson. Second row: Lois Woodruff, Vic Sussman.*

## College Council Committees

The Student-Faculty Committee consists of four members of the College Council, the Dean of Students, the Faculty member of the College Council, and a member of the Faculty Executive Committee. The President of the Student Association serves as chairman. The Committee considers matters of student-faculty relations and serves as a communication unit between the students and the faculty. The Committee makes recommendations to College Council, the faculty and the administration.



*Left to right: Jim Kefauver, Bill Campbell, Pete Dickerson, Dean Charles Van Way, Dean Weifenboch.*

## Student-Faculty Relations



## Constitution

The Constitution Committee is composed of a minimum of five members of the College Council who are appointed by the President of the Student Association. The Committee reviews the Constitution of the Student Association, the codes and constitutions of all boards, councils, clubs, committees, and the drafts of the constitutions of any newly proposed student organizations.

*Left to right: Tara Lowe, Jeff Humon, Ken Gross, Jim Galloway.*

## Orientation Board

The Orientation Board, headed by an Executive Board selected by the Office of Student Personnel, plans and executes activities that help to orientate all new students to the A.U. campus. With 150 members, the Board sponsors such functions as a picnic, the bonding ceremony, mixers, convocations, and many other events that are helpful in making the new student familiar with the University.

*Left to right:* Bee Dunn, Margaret Moore, Keith Fler, Dave Horre, Bill Compton, Tom Wilson, Dave Shaheen, Vivien Selis.



## Student Health and Welfare Committee

The Student Health and Welfare Committee is chaired by the Vice-President of the Student Association who appoints a minimum of five members from College Council to the Committee. The Committee's purpose is to formulate policy to maintain high standards of health and safety on the campus.

This year the Student Health and Welfare Committee was mainly concerned with issues concerning the Washington Hospital Center, the cafeteria, the campus lighting problem, the library, and the possibilities of establishing a postal sub-station.

*First row:* Joel Katims, Eddie Koroly, Lynn Richards, Myra Mondell. *Second row:* Reiko Nakawatose, Myrna Rosen, Al Pollock, Jill Hawkinson.



## Finance Committee

The Finance Committee is composed of members of College Council and representatives from the various classes. The Comptroller of the Student Association acts as chairman. The Committee reviews the budgets of all student organizations and prepares the general Student Association budget. The Committee also reviews requests for special allocations and makes recommendations to College Council.

*First row, left to right:* Vivi Selis, Mork Zimmerman, Lynn Golden, Lenny Sloan, Sandy Koufman, Art Dinkin. *Second row:* Bob Stone, Steve Serecpa, Steve Lev, Richie Horowitz, Mr. Merrill Ewing, Mike Bloom, unidentified, Harvey Weiss, Dean Charles Von Way, Bill Carpel.







First row, left to right: Margie Stern, Ed Karoly, Al Soger. Second row: Betty-Chio Korro, Mae Soon Abboss, Arthur Goldberg, Rand Fetzer, Mike Beard, Lin Steinko, Bill Miller, Suson Rubenstein.

## Inter-Club Council

The Presidents or elected delegates of all recognized Student Association clubs compose the Inter-Club Council which is chaired by the Vice-President of the Student Association. The

Council acts as a coordinating body between the clubs and the College Council and also promotes unity and communication between the clubs.

## Inter-Religious Club Council

First row, left to right: Myrna Rosen, Lowell Coolidge, Charles Wilhelm. Second row: Charles James, Raymond LeVan, Jeremy Browning, Chaplain LeRoy Graham.

The presidents of all of the recognized religious clubs also serve as members of the Inter-Religious Club Council. The President of the Student Association selects one of these members to act as chairman of the Council. The Council acts as a coordinating body between the University's religious groups and College Council.



# Class Officers

## SENIOR

With the Senior year comes the taking of TALON pictures, comprehensive exams and all the perplexities that seniors seem to go through in the spring. Then the culmination of the last four years—graduation.

President .....Jeff Human  
Vice-President .....Tom Wilson  
Secretary .....Janet Kahwaty  
Treasurer .....Bill Compton



## JUNIOR

The highlight of the Junior Class is the preparation of the Junior-Senior Prom which becomes the basis for the Spring Weekend. Once again this proved to be a very successful weekend.

President .....Dave Hertz  
Vice-President .....Vic Samra  
Secretary .....Ginny Salzman  
Treasurer .....Mike Puro





## SOPHOMORE

The main concern of the Sophomore Class is that of "welcoming" the Freshmen with hazing. Once this event terminates, the class immediately begins on the Sophomore Dinner Dance and other social events.

*President* .....Keith Fleer  
*Vice-President* .....Bruce Cole  
*Secretary* .....Tex McKinnon  
*Treasurer* .....Maggie Chamberlain

## FRESHMAN

The main duty of the freshman class consists of class organization. This year's class seems to have done very well with their triumphs in the Sophomore-Freshman Football Game, Skit Night, and their dance, "An International Affair."

*President* .....Dave Rosenberg  
*Vice-President* .....Dave Mills  
*Secretary* .....Sue Pfeiffer  
*Treasurer* .....Dan Natchez





*First row, left to right: Pan Harman, JoAnne Test, Bee Dunn. Second row: Libby Hahn, Sandy Smythe, Jane Ferguson, Jane Lewis.*

## Women's Residence Regulation Board

Women's Residence Council is composed of the presidents of the women's residence halls and the different floors of Hughes Hall. Each spring a campus-wide election is held to determine the members of the Executive Board of the Council. WRC is responsible for the formulation of the rules and regulations that women resident students must abide by. The Council is responsible for such things as the Best-Loved Girl Ceremony, late permissions for special occasions, and the publication of the Coed Code, the publication containing the "do's and don'ts for resident women."

## Women's Residence Council

*First row, left to right: Ginny Salzman, Marilyn Ware, Bonnie Fengado, Marilyn Wolfson, Janet Kohwaty, JoAnne Test, Nancy Gillingham, Vicki Marin. Standing: Sunny Kessler, Sue Mann, Kay Sutton, Jonet Mayer, Ijo Kaplan, Toni Eisler.*



# Honoraries



## Alpha Phi Omega

*Men's Service Fraternity*

*First row:* John K. Peckham, Norberto Kanner, Armand A. Scala, Dave Slater, John Pickard. *Second row:* Buddy Keith, Kenneth A. Johnson, Michael Schwed, Larry Fair, Paul Wright, Neil W. Bohnert. *Third row:* Bernard Lee Price, Joel Malkin, Bill Tarpenning, Roger Noel, Rogers Pearson, Thomas D. Kohr, Alan H. Pollak. *Fourth row:* Gary Weaver, David Kendall, Arthur Weiss, David Stillman

## Alpha Psi Omega

*Drama*

*Standing:* Taro Lowe, Larry Lawlor, Phyllis Minkoff, Hol Isen, Faith Shrinky. *Seated:* Judy Buchanan, Lee McAdams



## Beta Beta Beta

*Biology*

*Front row:* Judith Gordon, Yen Do Haang, Dr. Sumner O. Burhae, Jane Borenblatt, Helen Jervis, Patricia Bertuzzi, David Bau, Armando A. de la Cruz. *Second row:* Estelle Weinman, Marcia Wilson, Barbara Fields, Dr. Martha Sager, Bernard Hartman. *Third row:* Barry Burka, Albert Greenfield, Sydney Silverman, Robert Rose. *Fourth row:* Ailene K. Rogers, Dr. Alfred B. Choet, John Porter, Jean Marton

# Cap and Gown

## Women's Scholarship

Seated: Noel Nelson, Dean Olson, Sunny Kessler.  
Standing: Dot Waugaman, Mary McAdams; Glee Pulley, Janet Kahwaty



# Sigma Delta Chi

## Men's Journalism

Left to right:  
Paul Labanaukas,  
Daniel Rogers,  
Phillip Warren,  
Suiyig Chiau Chen,  
Donald Kroeck

# Kappa Delta Epsilon

## Women's Education

Seated: Nancy Dryden, Freda Pickman. Stand-  
ing: Mary Young, Joy Potler, Roberta Kramer







## Kappa Phi Kappa

*Men's Education*

Robert Gell, Budy Keith, Dr. Samuel G. Burr, Jr.

## Mu Phi Epsilon

*Music*

Seated: Nancy Dryden, Marilyn Schou, Ruth Tobin, Meredith Moore. Standing: Helen Shehan, Mylitta Fletcher, Gaye Carwile, Betty Allan



## Omicron Delta Kappa

*Men's Leadership*

Seated: Dean Charles Van Way, James Kefauver, Dr. Charles M. Clark, Dr. Jack Yocum. Second row: Arthur Abba Goldberg, Harrell Fuller, Bill Slone, Jeff Human, Jim Campbell, Charles Schaals. Third row: Gary Judd, Dan Dedrick, Paul Britt, Arnie Shaw, Robert Pine



## Theta Sigma Phi

*Women's Journalism*

Seated: Haldegard Redding, J. L. Redencus. Standing: Diana Higgins, Betty Lou Milne, E. J. Savidge

Seated: Linda Jahnson, Diana Higgins. Standing: Leonard Shapira



## Pi Delta Epsilon

*Collegiate Journalism*



## Pi Gamma Mu

*Social Science*

Seated: Mrs. Anita Solomon, Mrs. Darlene Butler.  
 Standing: Arthur Abba Goldberg, James Kefauver,  
 Harrell Fuller, Don Robinson

Seated: Donna Geraci, Lee McAdams. Standing: Lynn Golden, Diana Higgins,  
 Faith Shrinky, Phyllis Minkoff, Tara Lowe

## Zeta Phi Eta

*Women's Speech Arts*



**Clubs**

## Alliance Francais



The Alliance Francais is an organization whose main purpose is to bring together all students who are interested in the cultural, intellectual, and social aspects of the French people and their language. The club accomplishes this objective through meetings, movies and speakers.

*First row:* Carolyn Sandhouse, Ines Safika, Carolyn Gail, unidentified, unidentified. *Second row:* Ann Greenwold, Jeanette Schupp, Beverly Filby, Cara Lee Barger, Gail Meade, Wendy Pelly, Louise Cashman. *Third row:* Jill Hawkins, Dinah Lin, Sally Kann, Ann Stevenson, Pat Walker, Marilyn Townsend. *Fourth row:* Steve Sanders, Luc Guinand, Dave Slater, Bill Way.

## Americans For Democratic Action

The Americans for Democratic Action is a collection of students interested in spreading liberal political views.

*First row:* Penny Herman, Burt Wactel, Dave Friedmon. *Second row:* Betty-Chia Korra, Melinda Miriom, Ann Young, Ayre Starrs, Helen McCall. *Third row:* Arthur Abba Goldberg, Unidentified, Mike Beard, William Miller, Ben Amos, Fred Joseph. *Fourth row:* Unidentified, Art Moran.



# Anthropology Club

The Anthropology Club is an organization composed primarily of Anthropology and Sociology majors who are interested in discovering more of the development of mankind. This is accomplished through meetings and lectures.



Seated: Dawn Durham, Bob Humphries, Robert Clark, Dan Rasefsky. Standing: Barry Shaffer, Ellen Andrus, Dr. Donald Hartle.

# Biology Club

The Biology Club is dedicated to providing a program of activities in the biological sciences. In order to accomplish this objective, they provide diversified activities and programs.

First row: Jane Barenblatt, Mike Weinstock, Dr. Chaet, Bob Rose, Kay Mulach. Second row: Ed Besner, Charles, unidentified, Sid Silverman, unidentified, Neil Bonhert, John Keaveny, Dana Kennan, Steve Rice, Judy Gordon. Third row: Armanda de LaCruz, Barry Burka, unidentified, Barbara Fields, Laurie Stone.



## Booster Club

The Booster Club has set its goal at providing a program of activities that will produce and maintain student spirit in the campus community.



*First row: Elaine Harris, Bill Tarpenning, Arthur Abba Goldberg, Al Bachrach. Second row: Penny Herman, Myra Mandell, Narda Anderson, Jeri Haddes, Laura Dickman. Third row: unidentified, unidentified, Rick Greenberg, Hawie Ganns.*

## Civil Rights Committee

The Civil Rights Committee represents those students who are sincerely interested in spreading civil rights and liberties in the American Society.

*Seated: Betty-Chia Karra, Helen McCall, Rand Fetzer, Arthur Abba Goldberg, Susan Rubenstein. Standing: Fred Joseph, Bill Miller, Lenny Detlar, Mike Beard, Ben Amos.*





## German Club



*First row: Pat Parker, Judy Uhle, Rose Tigani, Jeanne Yates, Gay Silberg. Second row: Steve Babys, Cindy Smith, Margie Stern, Elinore Katz, Ines Safka, unidentified, Dr. Frank (Adv.).*

The German Club gives students of German the opportunity to further their knowledge of the language in business and social meetings. These meetings are conducted in German with travelers and speakers to give a glimpse of the culture and history of the country.

Consisting of members from many nations, the International Relations Club promotes international understanding, education and harmony. They hold many diversified events which all students are invited to attend.

*First row: Sue Windling, Carolyn Braddack, Dione Galloway, Mike Beard, Bee Dunn, Carol Ransom. Second row: Bobbi Perrell, Nancy Ash, Raberta Shaw, Molly Riggs, unidentified, unidentified, Libby Heyn, Lorna Nutter. Third row: Dave Neiman, Steve Cohen, Randy, unidentified, Peter Keller. Fourth row: Arthur Weiss, Lyn Sipe, J. Reid.*



## International Relations Club



## Pan American Club

*First row: Jone Neiport, Suarez Murrios, Mike Konner, Pedro Ostreicher, Bill Woy, Bobi Perrell, unidentified. Second row: Ann Weller, Betty Brown, Ines Safiko, Bonnie Michael, Carrie Thorndyke, Noomi Gurland, Moysoon Abbas. Third row: Andy unidentified, Rony unidentified, Hugh Buckingham, unidentified, Vidvunda Celtnicks, Ed Karoly, Doug, unidentified.*

The Pan American Club is composed of all students who have an interest in Spanish and the Spanish speaking cultures. They have regular meetings at which guest speakers discuss the various aspects of Spanish culture.

## Pan Ethnon

*First row: Notalie Murray, Barbara Cooper, Mike Roehm, Janet Bornes, Al Raji, Sybil West. Second row: Mory Rice, Jaqui Juvenale, Cara Lee Borgor, Braith Sebold, Serena Cox, Ann Weller, Judy Uhle. Third row: unidentified, Cothy Rice, Melinda Meriam, Mory Allen, Joan Boeschler, Sherry Mueller, Carol Ransom. Fourth row: Maysoon Abbas, Lucila Pardo, Wendy Pelly, Pam Artinger, Suson Amich, Ruth Tobin. Fifth row: unidentified, Chip Word, Art Brown, Dave Stillman, Lowell Coolidge, unidentified, Hudeonu, Chom Hosi. Sixth row: Mr. Robert Neale (Adv.), Tom Kimmel, unidentified, Jim unidentified, Bob Zwinoiro.*

The primary purpose of Pan Ethnon is to create and promote friendship and understanding among foreign students. The club takes an interest in the social, cultural and economic aspects of the international field.



## Political Science Club

The Political Club serves to create interest in our national political structure so as to act as a discussion group. Members enjoy a full year of meetings and educational discussions and field trips.



*First row: Al Steiner, Al Sager, Bill Miller. Second row: Linda Rafkind, Hawie Ganas, Dave Rosenberg, Richard Lipsky, Jeff Human, Alice Kepler. Third row: Mike Beard, Jim Kelly, Bob Kessler, Dan Solador.*

## Russian Club

The Russian Club is an educational vehicle for those students interested in the language, culture and customs of the Russian people. This is accomplished through a varied program of meetings, movies and discussions.

*Seated: Betty-Chia Karra, unidentified, Richard Blankenship, Jenine Missaghi. Standing: Judy Buchanan, Nina Roberts, James Kirkman, Jeff Wolfe, Phil, unidentified, Vivian Bradley, Nancy Rasely.*





## Society for the Advancement of Management

The Society for the Advancement of Management is the recognized professional organization of management in industry, commerce, government and education. SAM brings executives and students together so that they may widen their knowledge and develop a better understanding of business and of the free enterprise system.

*First row, left to right: Carolyn Smith, Mike Ryan, Sidney Rothbaum, Daniel Resnick. Second row: Ed Carlson, Don Thranhill, Glenn Ruggles, Joe Band. Third row: Richard Crane, Bill Gerber, Bryan Lee, Lee Patterfield, unidentified, Richard Harrington, Steve Kellner. Fourth row: Ben Huff, unidentified, Tam Lock.*

## Student NEA

With the guidance of the National Education Association, the Student NEA strives to promote concern in the various aspects of the teaching field and education in general.

*First row: Jay Patler, Mary Wolfe, Glee Pulley, Mary McGregor. Second row: Lois Meyer, Norma Usdin, Myrna Rosen, Lynn White, Diane Daniels, Frieda Pickman. Third row: Toby Friedman, Nancy Dryden, Lucy McWilliams, Nancy Pagliara, Reana Cohen. Fourth row: Sue Blackard, Sue Sklar, Sara Hurwitz, Marilyn Brown, Lynn Richards. Fifth row: Al Steiner, Hossein Faris, Richard Tingley.*



## Women's "A" Club

The purpose of the Women's "A" Club is to promote and stimulate sports activities for women by making available recreational facilities and by offering sports competition, both intramural and extramural.



First row: Miss Virginia Hawke, Janet Kahwaty, Sandy Smyth, Carol Thaden, Pam Harmon. Second row: Joanne Test, Petey Bainbridge, Carol Geiger, Mary Alice Hampton, Ann Adams. Third row: Marty Hopkins, Beverly Gatker, Joyce Winters, Mary (Sack) Young.

First row: Lowell Caalidge, Alice Kepler, Nancy Rasley, Sue Brown, Linda Brooks, Ben Huff. Second row: Masoon Abbas, Suzanne Amich, unidentified, unidentified, Mary (Sack) Young, Naomi Gurland. Third row: unidentified, unidentified, Doug Hauser, Dwight Beckel, Graham Weaver, William Swords, Michael Granham. Fourth row: Jahn Pickard, C. J. Reid, Ed Polinsko, unidentified, Louis Fard.



## Young Republicans

The Republican Club is organized to foster and encourage the activities of the Republican party both on the national and local scene. The club offers aid and electioneering services to all candidates of its party.



## Baptist Club

*Seated:* Lawrence Tedesca, Al Babigan, Dora Busby. *Standing:* Charles Haley, Brenda Chapel, John Larson.

## Lutheran Club

*First row:* Bob Koch, Ray LeVan, Henrietta Steele. *Second row:* unidentified, Rev. Hartzell, Ruth Sundstram.



## Hillel Foundation

*First row:* Sydelle Wiener, Myrna Rosen, Alan August, Joan Lubetkin, Ann Greenstein. *Second row:* Sharon Susser, Joel Gold, Ed Stutz, Shelley Matthews. *Third row:* Leslie Peorly, Frieda Pickman, Mira Frost, Naomi Gurland. *Fourth row:* Sirry Kichler, Charles Kantar, Diane Talon, Suson Wides. *Fifth row:* Arthur Weiss, Daniel Natchez.



## Fellowship of Young Churchman

*First Row, left to right: Sharon Smith, Charles James, Nancy Dryden. Second row: Howard Watson, Paul Wright, Robert Gell, Donald Ray, Raymond LeVan, Chaplain Graham.*



## Methodist Student Movement

*First row, left to right: Janella Haney, Kitten Little, Ann Adams, Elizabeth Turpin, Nancy Dryden, Sharon Faye Smith, Carolyn Dickerson. Second row: Mike Beard, Howard Watson, Janette Haney, Penny Farnell, Paul Wright, Judith Cash, Jane Furgeson, Robert Gell. Third row: Rev. Rather, Tom Fleming, Charles Wilhelm, unidentified, Stephen Mann, Gary Conner, Larry McGahe, Chaplain Graham.*

## Sigma Theta Epsilon

*Seated: Tom Baker, William Martin, George Gates. Standing: C. Ranald Miller, Charles Rothar, Robert Gell, Gary Conner.*







## Methodist Women's Club

*First row, left to right: Ann Adams, Nancy Dryden, Janella Haney, Jane Furgeson. Second row: Chaplain Charles Rather, Judith Cash, Janette Haney, Ruth Dixon, Penny Farnell, Elizabeth Lerpining, Chaplain LeRoy Graham.*

*Left to right: Betty-Chia Karro, James Reed, Ellen Goldstein.*



## A. Powell Davis Society

# Communicative Arts

# The American University Eagle



Eagle Co-Editors Adrianne Blue and Mike Trilling



Eagle Business Manager Bill Slone

## Eagle Staff

First row, left to right: Dave Rasenberg, Adrianne Blue, Mike Trilling, Sally Fosnight, Carl Ericson.  
 Second row: Brian Lee, Charles Kantor, Carolyn Kondley, Dan Rogers, John Pickard, Susan Collins.  
 Third row: Linda Johnson, Al Swartz





Business Staff Amy Fishkin, Bob Lone, Bob Shockey, Bill Slone.

The *A.U. Eagle* serves as a main source of campus communication, allowing for close cross contacts between the students and the faculty. Published once a week, the *Eagle* is characterized by its excellent news coverage of campus activities and its accurate accounts of sporting events. Published letters to the editor have demonstrated the effectiveness and popularity of this publication and have served as a source of valid, measurable, student opinion.

The editorials of the *Eagle* have continuously recommended, reprimanded, and proposed courses of action felt to be in accord with the principles of higher education and of this University. These editorials have served to support faculty decisions as well as to inform administrative groups of student opinions concerning specific matters relating to student life. The editor and staff of the *Eagle* are indeed to be congratulated.

Pondering over sports layout is Dave Rosenberg.



Checking over copy are John Pickord, Sherry King and Sally Fosnight.

#### STAFF

*Editors in Chief* .....Adrienne Blue  
and Mike Trilling  
*Copy Editor* .....Sally Fosnight  
*Sports Editor* .....Dave Rosenberg  
*Photo Editor* .....Carl Ericson  
*Business Manager* .....Bill Slone



Business Manager Ira Bloom

## STAFF

*Editor* .....Lois Woodruff  
*Business Manager* .....Ira Bloom  
*Administration* .....Jim Galloway, Mark Zimmerman  
*Campus Life* .....Tony Grant, Bob Weiss  
*Features* .....Mabel Johnson  
*Seniors* .....Janet Moyer  
*Campus Government* .....Keith Fler  
*Communicative Arts* .....Joel Gold  
*Clubs* .....Lenny Shapiro, Norma Cohen, Walt Patton  
*Sports* .....Lin Steinko, Mike Trilling  
*Greeks* .....Lee Potterfield  
*Writing Copy* .....Marion Forgatch

# THE TALON

Left to Right: Harrell Fuller, Lois Woodruff, Mark Zimmerman. Second row: Lenny Shapiro, Joel Gold, Mike Trilling, Jim Anderson, Lin Steinko, Jim Galloway, Bob Weiss. Not present: Janet Moyer, Mabel Johnson, Betty Lou Milne, Tony Grant, Keith Fler.

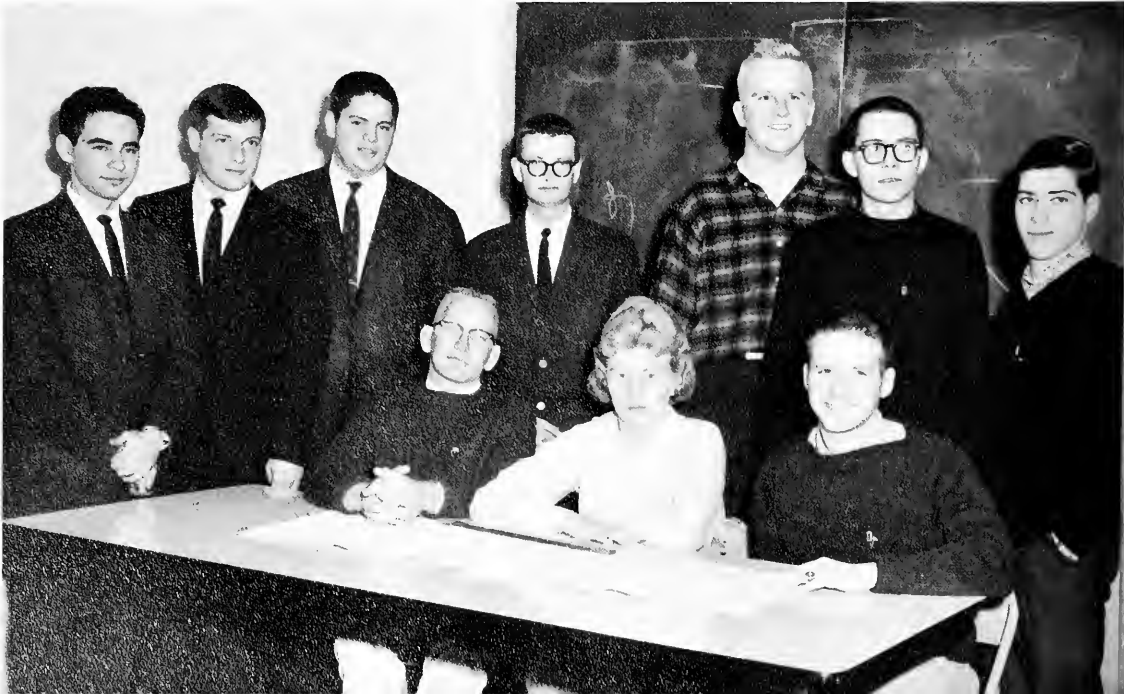



This is the way these guys got their work done.

The *Talon* is published once a year (and once a year is work enough for the staff). The aim of the *Talon* is to develop and present to the student body a representative record of campus personalities and significant events occurring during the academic year at A.U.

The *Talon* is financed by an allocation from student fees, contributions, and from sales and advertising. Every Spring semester the *Talon*, in conjunction with Panhellenic and IFC, sponsors a "Skit Nite" which is considered one of the highlights of the year.

It is the hope of the *Talon* staff that in the future this issue will stir memories of the hopes, the dreams, and the successes experienced while you were students at the American University.



Trilling always managed to get people working.









Editor VSS and friend.

Hal is always in the middle of things.



Pilson throwing money around again.

Vic Stephan Sussman .....editor  
 Allan S. Pilson .....business manager  
 Harold Isen....art director and associate editor  
 Margo Nugent .....editorial assistant  
 Roger Adler .....chief staff writer  
 Alan Greenwald....assistant business manager  
 Gayle Cates .....layout assistant



"Al Greenwald speaking, about your ad in the BALD EAGLE . . ."

Margo Nugent, editorial assistant, looks happy about the next humorous issue of the magazine.

# The Writer

The American University literary magazine, *The Writer*, is published twice a year. The works appearing in *The Writer* may be considered a reflection of the values and standards found on this campus. It is the purpose of *The Writer* to present the best student-written short stories, articles, poetry, and art work.

The 1961 fall issue marked the first awards for poetry and prose. The winners were selected by the editorial staff from the material accepted for publication. Although the winners were staff members, they were not given the opportunity to vote on their own work.

Nanci I. Moore, a psychology major, was winner of *The Writer* Poetry Award. The prize was awarded for her poem, "The Vagabond Spring." James C. Lee was named winner of *The Writer* Prose Award for his short story, "The Last Piece of Fruit in the Bowl."

## STAFF

Editor ..... Jim Lee  
Executive Editor ..... Tom Hartman  
Poetry Editor ..... Nanci Moore  
Prose Editor ..... Adrienne Blue

Left to right: Richard Rollason, Jim Lee, Adrienne Blue, Tom Hartman.  
Second row: Betty Lutz, Toby Devens, unidentified, Nanci Moore.





*First Row, Left to Right: John Mandelbaum, Mike Wetmore, Tom Keys. Second Row: Joe Gaunt, Bob Jackson, Al Pallack, Guy Reeves, III. Third Row: Ron Eckel, Mike Gut, Anno Mae Long, Diana Higgins, Beth Teweles, Lynn Golden, Sue Warek. Fourth Row: Steve Lesser, Jo Whitehead, Dave Motson, Barry Ballour. Fifth Row: John Harter, Ed Carlson, Frank Scroggs, Steve Fraser. Sixth Row: Bruce Chopman, Richard Rollason, George Geasey, Dave Eccelson, Dan Rogers.*

## WAMU

WAMU is the campus radio station, operating this year on AM and FM frequencies. WAMU's FM station, although in its first year of operation, has had the honor of being the first station to broadcast the White House concert of Pablo Casals.

The staff of WAMU is made up completely of students with no outside aids, even in the technical fields. The station manager and other executives are elected from the general staff each spring. The faculty advisor is George Geesey.

WAMU is on the air 11 A.M. to 1 A.M. six days a week. Programs are directed toward campus activities, news and the cultural life of the area. These programs are planned and executed by the student putting on the show.

The campus radio station works long and hard hours. During the Christmas season, for the orphans' benefit, and in the spring with campus elections, their hours are increased to give full coverage to these events. Without the support and encouragement of WAMU, the college activities would not be able to function as well as they do.





Mike Harris and Steve Lesser working in the control room.



Diana Higgins and Beth Teweles planning programs.

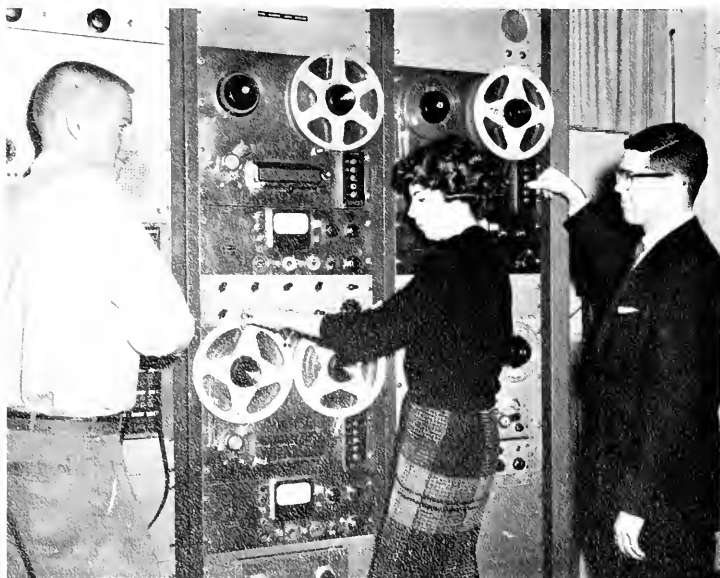

Richard Rollason, Anna Mae Long, and Edward Carlson taping for future shows.



Chuck Hess on the air.

Sue Warek and Judy Lesser working the record library.



John Harter, Joe Gaunt, and Al Pallack discuss records for shows.

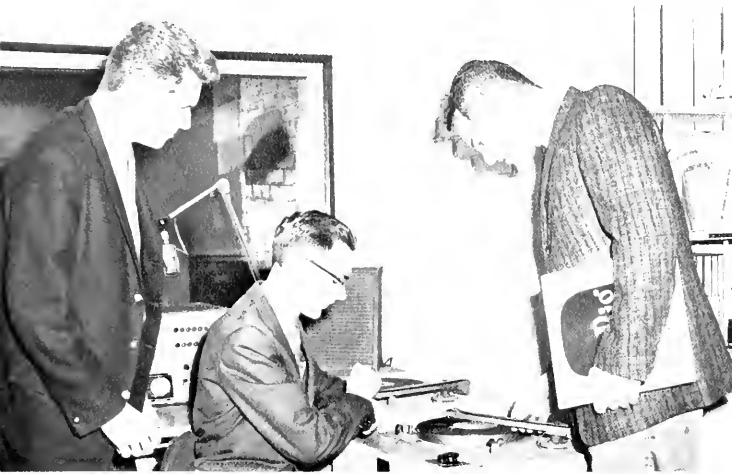

Bruce Chapman and some of his staff planning future services.



Bruce Chapman and Dave Matsan enjoy a humorous moment.





Gary Judd debating against Oxford University.

Some of the debate group is preparing for that big debate!



## Debate Society

## Delta Sigma Rho

First row, left to right: Leslie Tawney, Pat Peyser, Lynn Warren, Alice Kepler, Barbara Juhlick. Second row: Jahn O'Day, Gary Judd, Mr. Jerome Polshy, Jeff Human, Ken Barnes, Jeff Wolff, Bruce Cole.



Gary Judd and Jeff Human.  
Steve Walzer is missing.



The Stage Crew prepares for the next play.



The Green Room Players



## Play Productions for 1961

The star waits for her next entrance.



Some of the cast and the director rest before the start of the show.





# THE PRODIGAL



Orestes ..... William Whitman  
Agamemnon ..... M. Brad Willis  
Electra ..... Vicki Day  
Aegisthus ..... James E. Solt, Jr.  
Clytemnestra .. Linda Lou London  
Pylades ..... Warren Bass  
Cassandra ..... Phyllis Minkoff,  
Jane Baltzley  
Penelope ..... Jane Baltzley,  
Phyllis Minkoff  
Praxithia ..... Abby Jayne  
Priests  
Raymond D. Anderson, Jr.,  
Steven Drysdale,  
Norman Zinger  
Soldiers ..... Kenneth Fritz,  
Benjamin Jacobs,  
Guy Reeve III,  
Charles Fairchild,  
Charles Terranova,  
Norman Zinger  
Slave ..... Nancy Kaplus





## CYMBELINE

First Lord .... Raymond Anderson  
 Second Lord

Lawrence Lacquement

Queen ..... Marsha Greenspan,  
 Judith Buchanan

Posthumus ..... James Solt

Imogen ..... Phyllis Minkoff,  
 Lucinda Mason

Cymbeline ..... Warren Bass

Pisanio ..... Jerry Greenwood

Cloten ..... Thomas F. Hartman

Helen ..... Tara Lowe

Iachimo ..... Harold Isen

Philario ..... Charles Fairchild

A Frenchman .. William Whitman

A Dutchman ..... Guy Reeve, III

A Spaniard .. Donald Williamson

Cornelius ..... Dallas Cogan

Belarius ..... Guy Reeve, III

Guiderus ..... Steven Drysdale

Arviragus ..... Carl Ericson

Lord Lucio

Lawrence Lacquement

A Captain ..... Roy Anderson

A Soothsayer .. William Whitman

First Gaoler .... William Whitman

Second Gaoler

Thomas F. Hartman



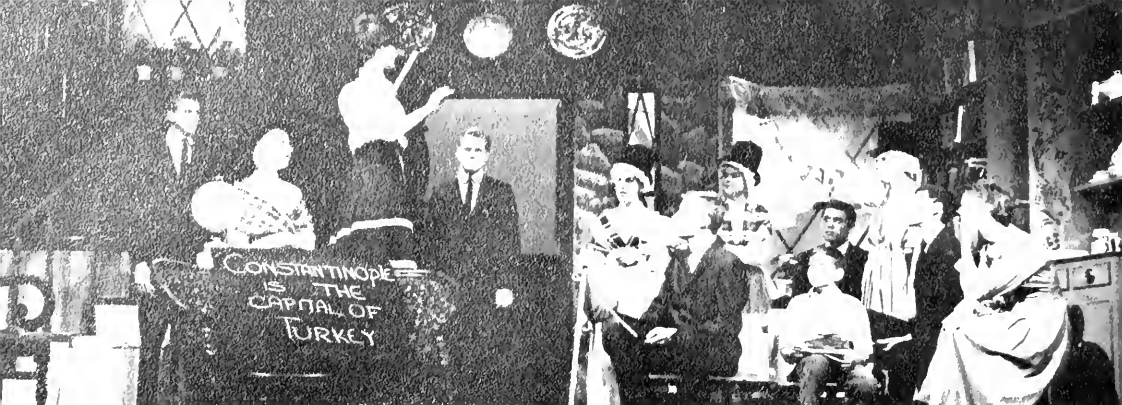

## THE CORN IS GREEN

John Goronwy Jones .....	Thomas Hartman
Miss Ronberry .....	Phyllis Minkoff
Idwal Morris .....	Ridge Noel
Sarah Pugh .....	Beverly Pope
The Squire .....	James Solt
Mrs. Watty .....	Judith Buchanan
Bessie Watty .....	Tara Lowe
Miss Moffat .....	Julia Cheyfitz
Robbart Robbatch .....	Charles Fairchild
Morgan Evans .....	Guy Reeve III
Glyn Thomas .....	Arthur Brown
John Owen .....	William Whitman
Will Hughes .....	Issac Heimbinder
Old Tom .....	Warren Bass



AMERICAN UNIVERSITY  
PLAYERS

# PLAYBOY OF THE WESTERN WORLD

Margaret Flaherty ..... Lee McAdams  
Shawn Keogh ..... Douglas Stanton  
Michael Flaherty ..... Thomas Hartman  
Jimmy Farrell ..... Guy Reeve, III  
Philly Cullen ..... James Solt  
Christopher Mahon ..... Robert Pine  
Widow Quin ..... Julia Cheyfitz  
Susan Brady ..... Marsha Greenspan  
Nelly Linahan ..... Lucinda Mason  
Sara Tansey ..... Jane Freedman  
Honor Blake ..... Faith Shrinky  
Old Mahon ..... Edgar Conley

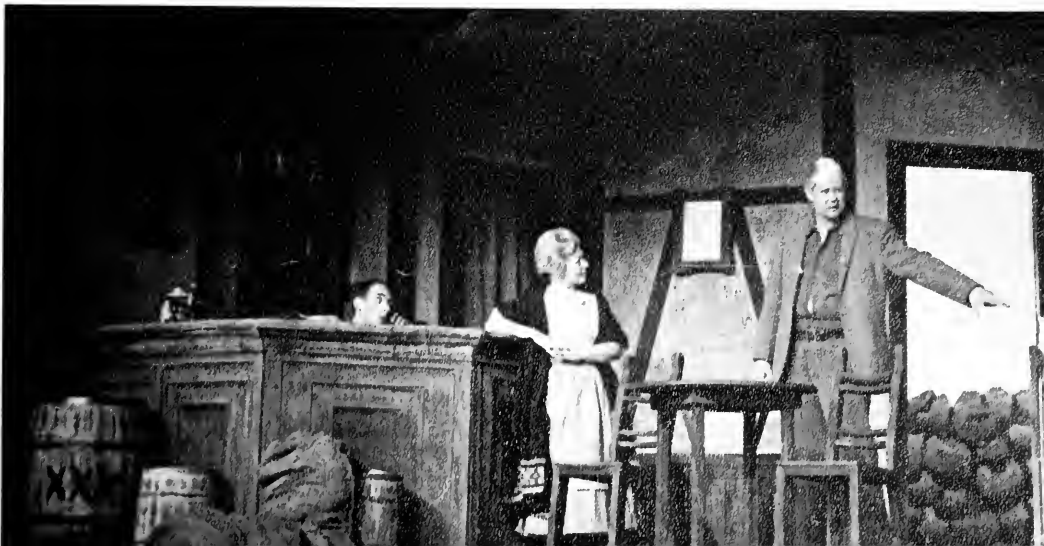

**Greeks**







Alpha Sigma Phi  
 Beta Chi  
 Chapter

Alpha  
 Sigma  
 Phi

Beta Chi  
 Chapter



William Appar



Carl Aspenberg



Jim Cavill



King Chin



Bob Clark  
 Bill Coyle  
 Dave Downs



Frank Colson  
 Stu Dawes  
 Tom Gohagen



Duke Devlin  
 Jim Goget



FALL SEMESTER OFFICERS  
*President: Jim Cavill*  
*Vice-President: Al Pollack*  
*Secretary: Dave Hall*  
*Treasurer: Dave Bullard*



The men of Beta Chi feel that fraternity membership is a rewarding experience that builds the very best in men — academically, socially and morally — by cementing lasting friendships with pride, respect and cooperation. They feel that the purpose of the fraternity is to better the man and it is toward this objective that the Chapter continually strives.

The Sigs are still waiting for work to begin on their new house which when completed will have sleeping facilities for all members. Meanwhile they are still quartered near the Bursar's office.

This year started off with the Sigs winning the Intramural fraternity football championship and then followed the crowning of their sweetheart, Diane Daniels.

The Alpha Sigs are seen all over campus — from sorority row to the basketball court to the Student Association office.



Jim Hammond  
Eddie Karoly  
Tom Lock  
Steve Mehlman  
Doug Stewart

Skip Johnson  
John Langen  
Jim MacIver  
Skip Morgan  
Paul Stutts

Don Kaplan  
Jack Law  
Jim McClouskey  
Mike Parker  
Vic Sussman

Al Pollock  
Lynn Tammaro

Lee Potterfield  
Chuck Triebly

Jim Mancuso  
Al Schwartz  
Bob Warrimer

**SPRING SEMESTER OFFICERS**

- President: Lee Potterfield*
- Vice-President: Bill Coyle*
- Secretary: Steve Mehlman*
- Treasurer: John Langen*

Future Alpha Sig House





Alpha Tau Omega  
Sergeant at Arms  
Patty Harris

Alpha  
Tau  
Omega

Epsilon Iota  
Chapter



George Angerman



Bob Armstrong



Dallas Berry



Glenn Billy



Carl Cirul



Mike Coram



John Bohraus  
Ellet Cabell  
John Crummy

OFFICERS  
Worthy Master: Gus Holmes  
Worthy Chaplain: Jim Beck  
Keeper of the Exchequer: Randy Stoy  
Worthy Scribe: Pat Heinger

Epsilon Iota Chapter of Alpha Tau Omega was founded on the American University campus in January 1943. Its purpose on this campus is the same as wherever an ATO chapter is found: a desire to unselfishly seek to advance themselves in the arts of life and to add to the formal instruction of the college curriculum the culture and character which men acquire through membership in a fraternity of great traditions.

Alpha Tau Omega was the first fraternity to build on campus and the first to provide sleeping quarters for members. While others were just building, ATO was adding and improving.

Alpha Tau Omega has planned monthly theme parties, mixers with campus sororities, and this year initiated the weekly TGIF party.

Members of the fraternity are active in many phases of campus life including sports and campus government.



Wayne Gates  
Lee Hemion  
Jack Loxley  
Ted Soutzas

Pat Heining  
Dana Kennan  
Dick Marshall  
John Springer

Bill Foster  
Al Helm  
Bob Lindquist  
Bob Miller  
Randy Stoy

Chip Nowak  
Bill Wood

Larry Roelofs  
Randy Tyler





Phi Epsilon Pi  
Sweetheart  
Ellen Davison



Mike Bloom  
Alan Dickstein  
Ken Fritz



Jack Biementhal  
Art Dinkin  
Billy Falla  
Neil Greenberg

Marty Adelstein  
Paul Aronsky  
Morty Benowitz  
Bob Burros  
Jonathan Feller  
Harold Freudenheim  
Alan Greenwall

Danny Albert  
Sandy Ashen  
Steve Berkowitz  
Billy Cappel  
John Forbes  
Dan Fruitbine  
Harold Hoffman

Howie Arnold  
Lyle Bass  
Ira Bloom  
Art Coopchik  
Ron Friedman  
Lenny Goodkin  
Chuck Horsh

Phi  
Epsilon  
Pi

Beta Beta  
Chapter

OFFICERS

President: Leonard Sloan  
Vice President: Bill Slone  
Secretary: Steve Joy  
Treasurer: Harold Hoffman

Phi Epsilon Pi came to the American University campus in 1957 and they already have a newly built house which is impressively decorated with a replica of the fraternity pin.

Phi Ep is always closely in the race for the scholarship trophy — winning the coveted award 3 times in the last four years.

The largest fraternity on campus provides a host of social activities yearly for its members.



Richard Geller  
George Pollack  
Stan Stearin  
Art Strauss

Billy Jacobs  
Steve Lapidus  
Lee Lush  
Mike Puro  
Lenny Sloan  
Zachory Taylor

Steve Joy  
Noel Lehrer  
Mike Mielnick  
Jerry Roth  
Bill Stone  
Paul Umansky

Joel Katims  
Joel Leibowitz  
Richie Oshlins  
Robert Ruchman  
Bill Schwartz  
Rich Weinroth

Jeff Kaye  
Bill Lerner  
Allan Pilson  
Martin Rubin  
Mike Schwed  
Mike Weinstock

Art Lewis  
Tony Podell  
Peter Scheib  
Bernie Strauss  
Ray Wolf

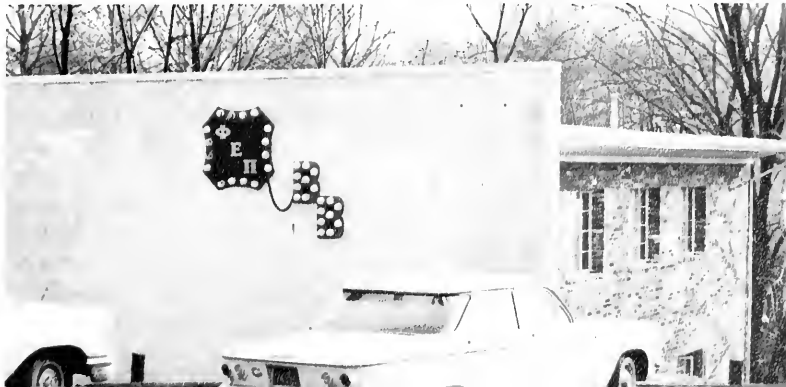

Phi Epsilon Pi House



Moonlight Girl  
Eileen Mulliken



Alan Babigan



Linn Barnes



Paul Britt



Hugh Buckingham



Ken Callahan  
Lou Faust  
Rodger Garrett



Bob Fallert  
John Ferguson  
Richard Gatti



Harrell Fuller  
Neal Helton

Phi  
Sigma  
Kappa

Epsilon Triton  
Chapter

OFFICERS

President: Bob Walter  
Vice-President: Lowell Coolidge  
Secretary: Harrell Fuller  
Treasurer: Ken Callahan

In March of 1873, a group of six men dedicated themselves to the principles of true fraternity and from this dedication came the foundations of Phi Sigma Kappa. In 1936, Epsilon Triton chapter of Phi Sigma Kappa was founded on the American University campus, thus becoming the first national fraternity at A.U.

Since its origin Phi Sig has maintained a position of leadership on the campus with members attaining high offices in Student Government. In all its activities, Phi Sig is characterized by the co-operation and enthusiasm of the entire brotherhood, united in a winning effort.

Phi Sig moved this year from its old house to a new house that has sleeping accommodations for 16 of its members.

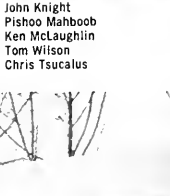
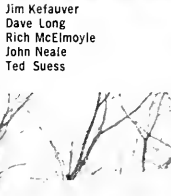

Mike Dunn  
Guy Reeves, III  
Bob Walter

Lewis McNay  
Scott Rhinehart  
Tom Whittaker

Ted Michos  
Steve Serepca  
Tom Wilson

John Johnston  
Sam Kohlmeier  
Kirby Matson  
Len Moodispaw  
Dave Steinberg

Jim Kefauver  
Dave Long  
Rich McElmoyle  
John Neale  
Ted Suess

John Knight  
Pishoo Mahboob  
Ken McLaughlin  
Tom Wilson  
Chris Tsucalus



Phi Sigma Kappa House





Tau Epsilon Phi Sweetheart  
Rhea Levy

# Tau Epsilon Phi



Tony Grant

Jim Gendell  
Ken Gross

Bill Gerber  
Jim Howell

Wally Berman  
Glenn Carlson  
Mike Daneberg  
Ed Frauwrith  
Dave Gillis  
Norm Katz

Jack Berninger  
Tony Charan  
Ken Donner  
Jim Galloway  
Stanley Goldberg  
Alan Kaufman

Austin Bleich  
Marty Cowen  
Alan Fox  
Art Gartenlaub  
Bruce Gould  
Steve Lev

# Alpha Beta Chapter

- OFFICERS**  
*President:* Barry Pollack  
*Vice-President:* Vic Samra  
*Secretary:* Marty Cowen  
*Treasurer:* Shelley Nasar

To the men of Tau Epsilon Phi fraternalism is synonymous with true brotherhood. The love for your fellow-man and the respect of his rights are all factors which are incorporated into this word. Fraternalism is the key word of the fraternity and it will continue to be paramount in the future.

T.E.P. is the newest fraternity on campus. However, already its men have gone far in the campus community. It is difficult to find a T.E.P. that is not active in some part of campus life.

T.E.P. maintains an active social calendar. There is an activity planned almost every weekend for the enjoyment of the brotherhood. However, this is still secondary to the goal of creating a true and lasting brotherhood.

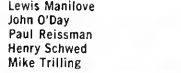
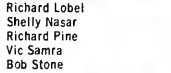

Jay Rosenberg  
Dave Shields  
Bob Weiss

Don Rozicer  
Howie Stein  
Dave Zamichow

Mike Rubin  
Al Steiner  
Mark Zimmerman

Richard Lobel  
Shelly Nasar  
Richard Pine  
Vic Samra  
Bob Stone

George Loos  
Matty Naula  
Barry Pollack  
Howie Schachter  
Roger Swanson

Lewis Manilove  
John O'Day  
Paul Reissman  
Henry Schwed  
Mike Trilling

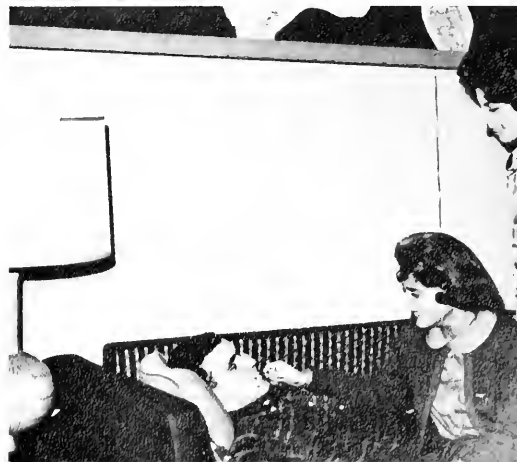

T E P Room

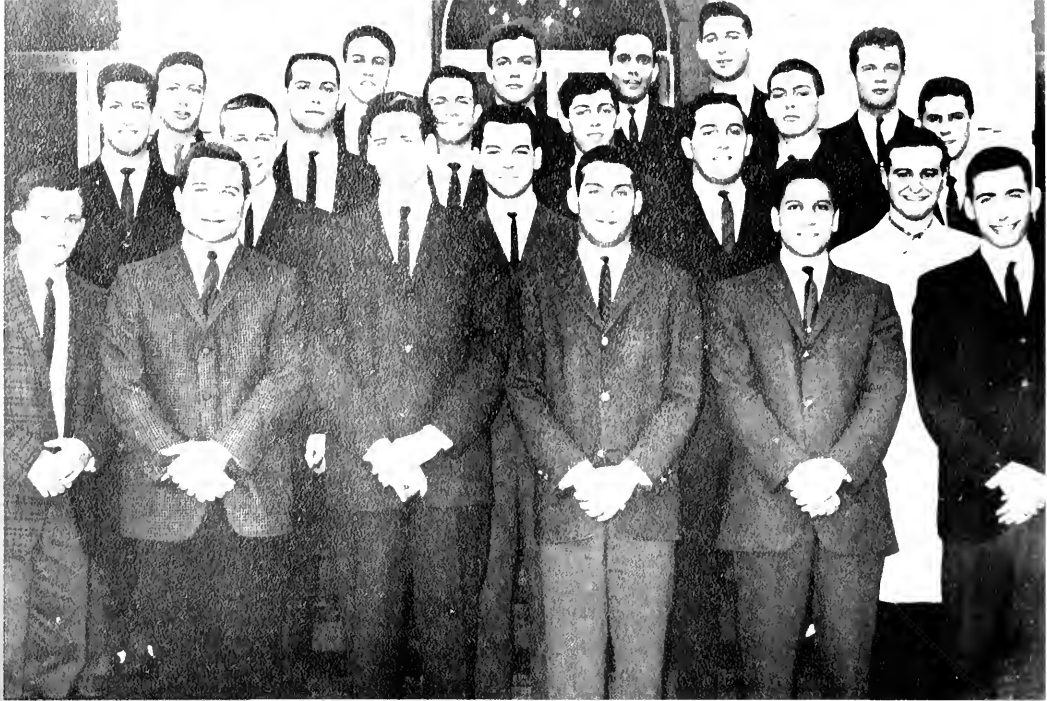

*First row, left to right: Mike Renick, David Kantor, Ken Shapiro, Paul Kurtz, Jim Rosenbaum, Errol Gadol. Second row: Paul Reisman, Dick Greenberg, Les Mastow, Carl Oppenheim, Stuart Timoner. Third row: Joe Band, Harvey Schiller, Chuck Lazar, Al Salzman, Jay Schwartz, Steve Kellner. Fourth row: Earl Fingerhut, David Crawford, All Bachrach, Al Wittenberg, Dick Heintze. Not Shown: Narman Laeb, Steve Babys, Ed Horowitz, Bob Levy, Jerry Katzin, Bill Tarpenting, Howard Schacter, Joe Richter, David Goldberg.*

# Sigma Tau

Sigma Tau is a local fraternity founded last year by a small group of men who felt that the fraternity system at A.U. needed more depth. This year they have taken part in many campus activities, including the Intramural program and Songfest. They have, also, worked many charities in the D.C. area, including the Cancer Drive.



*Sigma Tau Sweetheart  
Nancy Legeaty*

## OFFICERS

*President: Paul Kurtz  
Vice-President: Ken Shapiro  
Secretary: Dave Goldberg  
Treasurer: Jim Rosenberg*



## Panhellenic Council

*First row, left to right: Betsy Meyer, Leslie Borbalot, Karen Klippert, Bobbie Perrell, Gwinn Clark. Second row: Jackie Huff, Beth Sternlicht, Tara Lowe, Jaline Bardow, Lynn Cabot, Eloise Dunton.*

PanHellenic Council is the governing body of the University Sororities and performs parallel functions to those of I.F.C.

PanHell governs Rush, sponsors Songfest as part of the Interfraternity weekend, and awards trophies for outstanding scholarship.

Interfraternity Council is the legislative body for the American University fraternities. Each member fraternity sends two voting delegates. The officers are elected on a rotating schedule from the membership on a yearly basis.

The Council organizes and supervises I.F.C. weekend, the Pledge-Orphans' dinner, and in conjunction with Pan Hell puts on Skit Night. These are annual events with others planned on a yearly basis.

*First row, left to right: Vice President, Lee Potterfield; Treasurer, Barry Pollack; President, Bob Walter; Secretary, Allon Pilson; Gus Holmes. Second row: Rager Swanson, Ken Fritz, Vic Samra, Mike Parker, Poul Kurtz, Jim Kefauver, James Beck. Third row: Steve Lev, Ronald Nelson, David Kontor, John Neale, Steve Bobys.*

## Interfraternity Council

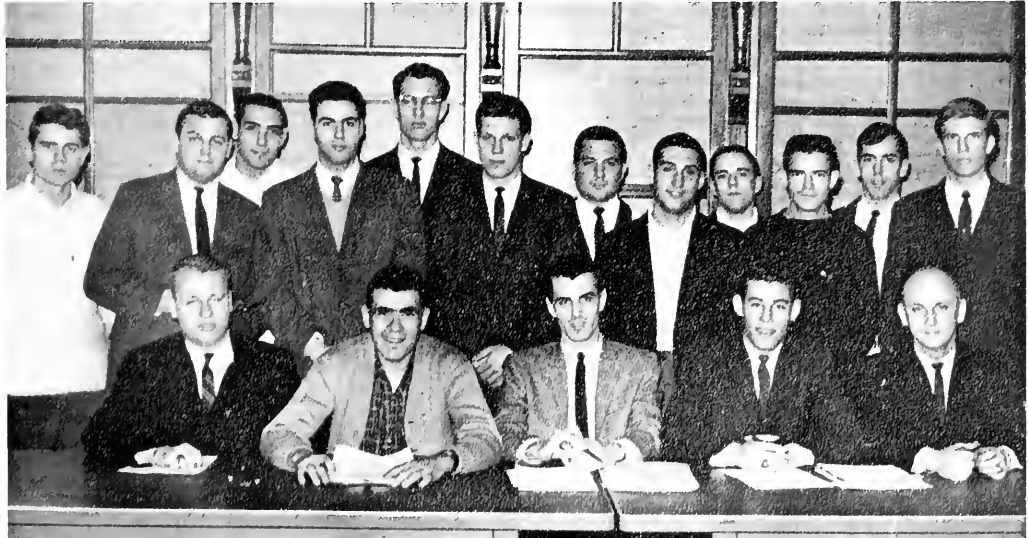



Brenda Andrews



Kathy Appel



Ginger Betsock



Linda Boege



Linda Brooks  
Sue Brown  
Robin Gift



Betty Brown  
Linda Davidson  
Dot Groch

Alpha  
Chi  
Omega



America Fuentes



Nancy File



Beta Rho  
Chapter

OFFICERS

- President: Mary McGregor  
 First Vice President: Mildred Bagby  
 Second Vice President: Kay Sutton  
 Recording Secretary: Rose Tigani  
 Corresponding Secretary: Phyllis Morris  
 Treasurer: Diane Galloway

Alpha Chi Omega was founded October 15, 1885, by a group of music majors at De Pauw University in Greencastle, Indiana. The girls chose the golden Lyre, the first musical instrument of the Greeks, as their badge. It is decorated with pearls and an enameled crossbar bearing the Greek letters AXO. The sorority colors, scarlet and olive green, are the colors of Autumn—the season in which Alpha Chi was founded. The flower is the red carnation.

Beta Rho chapter was founded at The American University in 1938, and the members have been active in all phases of campus life. This year the girls were outstanding as athletes and artists as they won first place in Sig-Olympics and Homecoming room decorations. The A Chi Os also participate in various philanthropic projects during the year, including contributions to the National Altruistic program for Palsy.

The ultimate aim of Alpha Chi Omega may be summed up in the open motto, "Together let us seek the heights."



Mary McGregor  
Virginia Salzman  
Rose Tigani

Christine Hopen  
Tex McKinnon  
Jeanette Schoop  
Joan Topalian

Jill Hawkinson  
Katey Kane  
Sue Meadows  
Rita Scott  
Sybel West

Coppy Herder  
Karen Klippert  
Phyllis Morris  
Ming Smith  
Judy Wheeler

Wendy Pelley  
Nancy Smith  
Jane Winland

Ines Safika  
Kay Sutton  
Jean Yates







Betty Ann Balotin



Nancy Blacklow



Sharon Bobb



Joline Bordow  
Rita Frishman

Jane Buckbinder  
Gail Carman  
Nancy Fromenson

Linn Cabot  
Ellen Davison  
Eleanor Getman

Sydney Fisher  
Lynn Golden

Alpha  
Epsilon  
Phi

Epsilon Theta  
Chapter

**OFFICERS**

*President: Sydney Fisher  
Vice-President: Vivien Selis  
Secretary: Sandi Schneiber  
Treasurer: Myrna Rosen*



Alpha Epsilon Phi was founded at Barnard College on October 24, 1909. The founding members chose green and white as the official colors for the sorority, and the Lily-of-the-Valley is the flower. The AEPi pin consists of the three Greek letters jeweled with tiny pearls and placed on a gold bar.

Epsilon Theta chapter was established on The American University campus in 1958, and in its three years as a national sorority has played an important role in all phases of Greek life.

The promotion of philanthropic projects in the chapter, campus and community is a big part of the sorority's activity, and both actives and pledges do their share. Among the many projects is the awarding of a scholarship to Brandeis University and aid to dental clinics in need.

Each year AEPi's look forward to the events which highlight their social calendar, Parents Weekend and the Mothers Day Luncheon.



Sandy Jacobs  
Anita Kanis  
Maxine Roberts  
Vivien Selis

Ronnie Greenfield  
Barbara Klufft  
Judy Mark  
Marsha Robinson  
Barbara Shapiro

Ruth Harris  
Annett Leiderman  
Lynda Miller  
Myrna Rosen  
Susan Shriber

Roberta Isaacs  
Aileen Lowe  
Nancy Nahigian  
Bonnie Rosenfield  
Nancy Tash

Ruth Prichep  
Ellen Rotberg  
Susan Wides

Sally Richardson  
Sue Schütz  
Marilyn Wolfson





Sue Amick



Shirley Beard



Ann Bennington



Sue Brackett



Donna Geraci



Betsy Hamilton



Evelyn Card  
Nan Dunlap  
Karen Hansen



Gwen Clark  
Joan Forsyth  
Lane Hardy

# Delta Gamma

# Beta Epsilon Chapter

## OFFICERS

- President: Meredith Moore*
- First Vice President: Lori White*
- Second Vice President: Donna Geraci*
- Recording Secretary: Ann Griffith*
- Corresponding Secretary: Phoebe Lane*
- Treasurer: Pat O'Brian*

Delta Gamma was founded in 1873 at the Lewis School, Oxford, Mississippi as a social international fraternity for women. Beta Epsilon chapter has been on the American University campus for twenty-six years.

Bronze, pink and blue are the colors of the sorority. The flower is the cream colored rose. The badge worn by DG's is a golden anchor bearing a white shield and crossbar with the Greek letters Delta Gamma on the shield, and Tau Delta Eta on the crossbar.

Delta Gamma's unique International Educational Scholarship program, initiated in 1945, was the first of its kind to be undertaken by a national Panhellenic organization. It presents an opportunity for foreign students to complete one year of study in the United States. DG's national philanthropy is Sight Conservation and Aid to the Blind.



Linda Sotel

Meredith Moore  
Nancy Trabisky

Nancy Montgomery  
Theresa Trowbridge

Sharon Lipka  
Pat O'Brien  
Charley Ward

Linda Kloeblen  
Tara Lowe  
Janet Riggle  
Carmen Wegener

Judy Hutton  
Phoebe Lane  
Gale Meade  
Cynthia Smith  
Lorie White



# Kappa Delta

# Beta Iota Chapter



Cynthia Clode  
Linn Daniels  
Fruzzina Harsanyi

Diane Clode  
Eloise Dunten  
Jackie Highley

Narda Anderson  
Ann Bos  
Jané Creveling  
Anne Dart  
Mabel Johnson

Cynthia Aiken  
Petey Bainbridge  
Marilynn Brown  
Diane Daniels  
Nancy Ehle  
Janet Kahwaty

## OFFICERS

*President:* Ann Bos  
*Vice-President:* Glee Pulley  
*Secretary:* Christy Sharpe  
*Treasurer:* Margaret Moore

Kappa Delta sorority was founded in 1897 by four enterprising young women at Longwood College, Farmville, Virginia, who dedicated themselves to the promotion of true friendship and high ideals. Beta Iota chapter, one of more than a hundred chapters throughout the United States, received its charter on the American University campus in 1943.

The official KD badge is a diamond-shaped pin that may be worn with a plain gold edge or surrounded with tiny emeralds and pearls. The sorority colors are green and white, and the flower is the white rose.

The highlights of the social calendar are the Christmas Party and the Pledge Formal. KDs take an active interest in their national philanthropy, the Crippled Children's Hospital in Richmond, Virginia. The sorority also awards scholarships to worthy members.



Arlene Kucinski  
Sylvia McGillen  
Margaret Moore  
Lynn Richards  
Linda Shed

Jane Lewis  
Lucille McWilliams  
Bobl Perrell  
Pam Sallsbury  
Liz Sherman

Carole Liebuangut  
Betty Lou Milne  
Marion Pless  
Pat Schaiwi  
Annette Skinner

Ruth Powell  
JoAnne Schrock  
Linda Swarthout

Jean Prothro  
Christy Sharpe  
Irene Wenstrom

Sandy Keiley  
Betty Lutz  
Bonnie Michaels  
Glee Pulley  
Sandra Sharpe  
Vickie Yurasits

# Kappa Theta Tau



Leslie Barabalat



Phyllis Berger



Bobbi Blendman



Ruth Chary



Ida Caplan



Abby Deutsch  
Judy Golding  
Steffi Kay



Sandra Gladstone  
Loretta Hirschfeld  
Joan Kessler



Judy Jacobs



## OFFICERS

*President:* Marlene Rosenfeld  
*Vice President:* Beth Sternlicht  
*Secretary:* Joan Kessler  
*Treasurer:* Lori Hirshfeld

Kappa Theta Tau was established as a club on the American University campus on October 25, 1959. It was recognized as a Provisional Local Sorority in March, 1961 and became a full Local in September of that year. The sorority badge is a diamond-shaped onyx pin surrounded by pearls. The colors are red and white, and the peppermint carnation is the KTT flower.

KTTs participate in various philanthropic projects throughout the year, including work at the Children's Hospital in Washington, D. C., where they provide entertainment for the patients.

KTT took an active part in Greek activities for the first time this year, as well as their own social events. A highlight of the year is the Parents Weekend which includes a dinner dance and sightseeing for the girls and their families.

Kappa Theta Tau has made great strides in the three years of its existence, and the girls are working very hard to become national in the near future.



Susan Milstein  
Dena Rosen  
Sharon Susser

Lois Lipson  
Renay Nadler  
Marlene Rosenfeld  
Annette Taylor

Roberta Kramer  
Rachelle Matthews  
Claudia Nelthropp  
Brenda Seldon  
Sydell Wiener

Bonnie Leiber  
Myra Mandel  
Leslie Pearly  
Genie Seldon  
Gail Westerman

Joy Potter  
Marjorie Stern  
Sue Westerman

Ellen Rosefield  
Beth Sternlicht  
Robin Wolf





Olene Albertson



Gail Ceranton



Nancy Gillingham



Emily Coburn  
Yoni Eisler  
Natalie Hall



Susan Claggett  
Danielle Darascu  
Mary Jane Fallis  
Lynn Hefebower

# Phi Mu

## Gamma Delta Chapter

### OFFICERS

*President:* JoAnn Test  
*Vice President:* Gail Ceranton  
*Secretary:* Emily Coburn  
*Treasurer:* DeeDee Morgan  
*Pledge Director:* Marsha Row

Phi Mu Fraternity, originally known as the Philomathean Society, is the second oldest women's fraternity in the United States. It was founded on March 4, 1852, as Wesleyan College in Macon, Georgia.

Gamma Delta chapter was the first national pan-hellenic group on the American University campus. It received its charter in 1933.

The Enchantress Carnation is the official flower of the sorority, and the colors are pink and white. The Phi Mu badge is a shield of gold, overlaid in black and bearing the symbols of the order.

Phi Mu's social calendar is annually highlighted by a Formal which is usually held in mid-winter.

Charitable works are a big part of the Phi Mu's activities, also, and pledges must actively participate before their initiation.



Elizabeth Morrell  
Betsy Stanley

Margaret Langenwalter  
Lynn Perkins  
Ayer Storrs

Jackie Huff  
Bonnie Lewis  
Robin Rafferty  
JoAnn Test

Marty Hopkins  
Tody Jubanyik  
Betsy Meyer  
Joy Reibling  
Lynne Warren

Marsh Roro  
Lynn White

DeeDee Morgan  
Leen Seldandi  
Diana Wright



# Features



# Who's Who in American Colleges and Universities



Janet Kahwaty and Jeff Human



Jim Kefauver



Randy Stoy



Glenn Carlson



JoAnne Test and Paul Britt



Lee McAdams and Gary Judd



Meredith Moore



Pete Dickerson



Steve Lev



Vivi Selis and Eddie Karoly



Sunny Kessler and Lenny Sloan

Artie Goldberg



Buddy Keith



MISSING

Adrianne Blue

Bill Campbell

Harrell Fuller



Glee Pulley, this year's Homecoming Queen, is very active in campus life. She is in Kappa Delta Sorority and is Vice-President and Pledge Mistress of her sorority. She is also the President of the Student Education Club and is a member of the education honorary. This is but a small number of the many activities in which Glee participates on the campus.

For the honor of Homecoming Queen, Glee was selected by an Alumni panel from a group of finalists elected by student vote.

Glee Pulley

## Homecoming Queen









The 1961 Homecoming Princess, Jean Yates, is a member of Alpha Chi Omega Sorority. Her nomination came through this group. Jean is a language major and very active in clubs on campus. She comes from nearby in Virginia.

## Homecoming Princess

Jean Yates

Janet Kahwaty

## Best Loved Girl

The Best Loved Girl is annually elected by the girls in residence. This year the honor fell to Janet Kahwaty. Janet is Secretary of the Senior Class, President of the Women's Residence Council and, also active in many other phases of campus life.



This year's Freshman Queen is Lurrae Lupone. This queen is chosen by the freshman class, of which Lurrae is a member.

This queen comes from Madison, Connecticut, and she plans to major in Psychology and then go into personnel and guidance work.

Lurrae is Secretary of Roper Hall and she has been very active in class functions such as the Freshman Skit and the Freshman float for Homecoming.

## Freshman Queen



## Class Queens



This year's Sophomore Queen is Lane Hardy. Lane is an active member of Delta Gamma Sorority, and her home town is South Orange, New Jersey.

The queen is on Sophomore Student Council, Inter-Class Council, and Vice President of Sixth Floor House Council. In Delta Gamma, Lane is first Vice President.

All-in-all, Lane is kept very busy with all of her activities. However, she still finds time to keep up with all that is required of her as an International Service major.

## Sophomore Queen

Lane Hardy



Interfraternity Queen

The Inter-Fraternity Queen is chosen by all the fraternity men after each sorority has nominated a girl to represent them. This year's queen is Ellen Davison, a junior, and a member of Alpha Epsilon Phi Sorority. Her major is Elementary Education, and she comes from Baltimore, Maryland.

Ellen Davison

Meredith Moore

Appleblossom Princess

Meredith Moore, a senior here at A.M., is this year's Apple Blossom Princess. She is majoring in Music, and received the Ringenwald Voice Award when she was a junior.

This year Meredith is President of Delta Gamma Sorority, and she has been in Cap and Gown, The American University Honor Society, for the last two years.



This is not the first title that Sunny has held on the A.U. campus. She has done many things to deserve the honor of being chosen the Outstanding Independent Woman.

Sunny is a member of Cap and Gown, Secretary of College Council, on the Hughes Hall House Council, and Women's Residence Board. Miss Kessler was chosen for this award by The American University sorority women.



Sunny Kessler

## Outstanding Independents

The Outstanding Independent Man is selected by all the Greek men on campus. This year's Outstanding Independent Man is Jeff Human.

Jeff is a member of Delta Sigma Rho, and Omicron Delta Kappa. His major is Government, and he is an active member of the Hurst R. Anderson Forensic Society. He has worked on *The Eagle*, the school newspaper; and he was President of his class in both his sophomore and senior years.



Jeff Human

This year's Outstanding Greek Woman is JoAnne Test. JoAnne is a member of Phi Mu Fraternity, Cap and Gown, and Women's A Club.

She is First Vice President Women's Residence Council, Chairman of Residence Regulations Board, and Treasurer of Hughes Hall House Council. Aside from all these high positions, JoAnne finds time to receive awards in her major, which is Chemistry.

She is active in sports also, participating in volleyball, bowling, swimming, and hockey.



JoAnne Test

## Outstanding Greeks

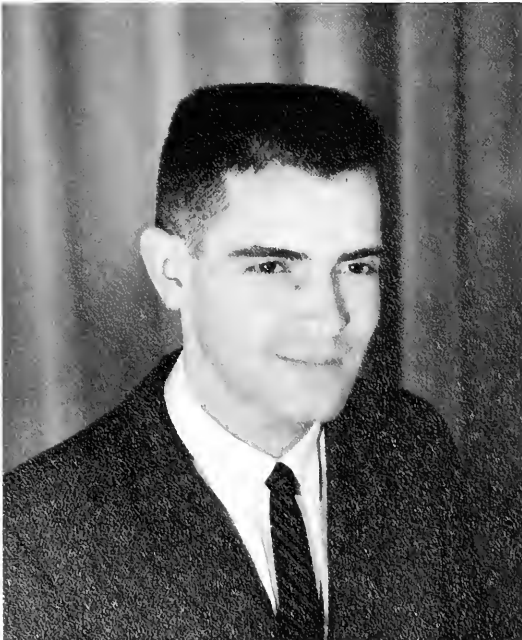

Jim Kefauver is very well known here on the A.U. campus. He is President of College Council and an active member of Phi Sigma Kappa Fraternity.

The Outstanding Greek Man is chosen by all the Greek men on campus. He must be active in both his fraternity and other campus activities. Jim certainly fills the bill, and he is very highly thought of both by the A.U. Greeks and Independents.

Jim Kefauver

BIS  
ONE OF THE C  
ADVOCATE AN  
PREACHER O

Glee Pulley is no stranger to winning campus beauty awards, as we all know. She also represented the student body this year as Homecoming Queen.

This is all a great credit to Glee's personality, for as TALON princess she is chosen by a panel of judges representing four local businesses. They have never seen any of the candidates before the night of voting.



Glee Pulley

## Talon Princess



Karen Klippert was nominated by Tau Epsilon Phi for the honor of TALON princess, and were they a happy bunch the night she won!

Karen is an International Relations major. She is an active member of Alpha Chi Omega sorority and has just been elected President for the coming year. Karen is also a member of Campus Center Board and the PanHellenic Council.

Karen Klippert





The TALON is represented this year by the very pretty and popular personage of Tara Lowe. Tara was chosen from a field of twelve candidates, and it was certainly not an easy decision for any judge.

Tara is a member of Delta Gamma sorority and represents her sorority on the Pan Hellenic Council, of which she is President. Tara is also very active in the American University Theatre group and hopes to go into acting as a career.

Tara Lowe

## Talon Queen





**Sports**



# Soccer



Left to right: Co-Captain Jerry Murch, Head Coach Howard Sorrell and Co-Captain Simeon Makarov.

The American University soccer team, under head coach Howard Sorrell, posted a 2-7 record during the 1961 season. The season was highlighted by the play of several freshmen playing for Coach Sorrell for the first time.

Jim MacIver and Fred Schwartz played excellent defensive ball as freshmen, while second semester freshman Art Brodsky filled the goalie position brilliantly. Freshman Lyn Barnes, playing halfback, also started for the Eagle eleven.

Upperclassmen Simeon Makarov, Ahmad Ghassabeh, and Gedeon Gahebeka formed AU's scoring line which scored but 14 points all year. Others who made outstanding contributions were John McCune, Jack Law, Jerry Murch, Bob Clark, Marwan Hussini, Roger Hemion, Bud Celtnicks, Luc Guinand, Dave Rosenberg, Bill Wilie, and Roy Henning.

AU halfbacks Buddy Celtnicks and Jim Sibilia (18) close in Catholic University's right inside during the Eagles' 5 - 1 loss to the cross-town foe.





1961 SOCCER TEAM—From Left to Right (seated): Marwan Hussini, Roger Hemion, Bob Clark, Jim MacIver, Jim Sibilia, Roy Henning and Jack Law. (kneeling): George Johnson, John McCune, Simeon Makarov, Jerry Murch, Gedeon Gohebeka, and Dove Barnes, Ahmad Ghassabah, Simeon Makarov, Jerry Murch, Gedeon Gohebeka, and Dove Rosenberg. (standing): Assistant Coach Douglas Price, Bob Willie, Art Brodsky, Chang Park, Luc Guinard, Fred Schwartz, Buddy Celtnicks, George Barbarian and Head Coach Howard Sorrell.

The season opened on a pleasant note as the soccer team upset highly-rated Georgetown, 2-1, in overtime. This marked the first time in the school's history that we have defeated Georgetown in soccer. AU's second and last victory directly followed the first win, as the Eagles defeated Gallaudet College, 5-0.

From then on the season changed radically as the booters lost their next seven matches. Roanoke, Lynchburg, Catholic, Mt. St. Mary's, Towson, Washington and Loyola posted victories over AU.

#### 1961 Results

AU	2	Georgetown	1
AU	5	Gallaudet	0
AU	1	Roanoke	2
AU	0	Lynchburg	3
AU	1	Catholic	5
AU	2	Mt. St. Mary's	4
AU	0	Towson	4
AU	1	Washington	4
AU	2	Loyola	6

AU's defense—Buddy Celtnicks, Jim MacIver, Jim Sibilia and Fred Schwartz—scrambles to get the ball kicked off the foot of Catholic University's star center. The defense held CU to five goals, but AU only produced one.



# Cross Country



AU'S number one and two runners, Ed Orem and Paul Lucas, warm up before match against Mt. St. Mary's.

The 1961 cross country team won but three dual matches this year and placed seventh in the conference championships. The Eagles, who had gone undefeated the season before, under head coach Tom Eval, felt the loss of several individuals.

The outstanding runner on this year's club was Ed Orem, who placed ninth in the conference championships held at Washington College. A late comer to the 1961 season, Fred Chaney, placed 13th in the M-D Championships.

Captain Paul Britt suffered a painful foot injury before the championships and did not compete for the Eagle harriers. Paul Lucas, the only senior besides Britt, placed 35th for the Eagles.

Sophomore Bill Clark was 32 and freshman Jack Berninger placed 47 in the championships.

1961 CROSS COUNTRY TEAM—Left to Right (Bottom row): Ed Orem, Jack Berninger, Karl Viehe. (Second row): Captain Paul Britt, Paul Lucas, Fred Chaney, and Joel Jeffrys. (Top row): Bob Clark, Coach Tom Eval, Steve Wogan and Ken Callahan.







They're off and running between AU and Mt. St. Mary's. The Horriers beat the Emmitsburg club in a close run, 30 - 25.

Although posting an unimpressive record the harriers lost several meets by close scores. In their opening meet of the season Towson won by five points, 31-26, while against Gallaudet the Eagles lost, 25-30.

After placing third in a triangular meet with Georgetown and St. Joseph's, the Eagles came back to whip Mt. St. Mary's, 30-25 and Gettysburg 27-21.

Following the Gettysburg win, the Harriers entered the Loyola invitational where they placed fifth. Orem finished ninth while Chaney was eleventh. Lucas placed 17, while Bob Clark was 22 and Britt 24.

A dual meet score between AU and Washington College was also kept, with AU coming out on top by the count of 44-15.



Cross Country Coach Tom Evaul and team Captain Paul Britt

#### 1961 CROSS COUNTRY RECORD (Dual Meets)

AU 31	Towson	26
AU 30	Gallaudet	25
AU 15	Washington	44
AU 25	Mt. St. Mary's	30
AU 21	Gettysburg	37



The 1961-62 AU Swimming Team. Top row (left to right): Marty Cowan, Lou Schriber, Steve Sanders, Darrell Suttle, John Crummy, Bill Coward and Manager Bill Weiss. Bottom row: Rusty Lamont, Keith Fleer, Bill Jacobs, Captain Bill Compton, Bob Williams, John Mueller and Coach Bob Frailey.



Swimming Coach Bob Frailey discusses with Larry Raeloffs his timing for the Mason-Dixon conference Championships.



Captain Bill Compton and swimming Coach Bob Frailey.

## Swimming

The American University 1961-62 swimming team started slowly, got red hot and then cooled off placing second in the Mason-Dixon conference championship held at Gallaudet College. The Eagles won eight of eleven matches and placed second in the D.C.A.A.U.'s held at Maryland University.

The 1961-62 squad was paced by Captain and Senior Bill Compton. Also sparking the tankmen were Bob Williams, Keith Fleer, Larry Raeloffs and Bill Coward.

Probably AU's outstanding performance was turned in by Bob Williams. Unable to swim during the first semester Williams came back to lead the Eagles to an upset victory over Loyola in duel meet action. In the M-D championships Williams won the 220 Freestyle in a time of 2:14.4. He also went on to win the 220 Individual Medley event, being clocked in 2:14.

Other swimmers who accounted for much of AU's success include Doc Saffer, Marty Cowan, Steve Sanders, Darrell Suttle, John Crummy, Rusty Lamont, Bill Jacobs, and John Mueller. Lou Schriber was Coach Frailey's number two diver during the 61-62 season.

Although failing to accomplish the goal of conference championship, the Tankmen attained every other goal set by Coach Frailey. It was a year of lack of depth caused by injury, ineligibility, and injuries. It was a year which saw such men as Bob Jacobs and Keith Fleer improve to such a state that they become standouts in the Mason-Dixon conference.

#### 1961-62 RECORD

AU 50 .....	Adelphi	44
AU 62 .....	Howard	33
AU 42 .....	Washington & Lee	52
AU 42 .....	Dickenson	52
AU 53 .....	Gettysburg	42
AU 41 .....	Akron	53
AU 56 .....	Long Island U.	39
AU 52 .....	Temple	41
AU 53 .....	William & Mary (N)	41
AU 48 .....	Loyola	47
AU 54 .....	William & Mary (W)	41

Won 8 Lost 3

Second—Mason-Dixon Championships



Sophomore champion Keith Fleer practices take-off in Leonard Paol.

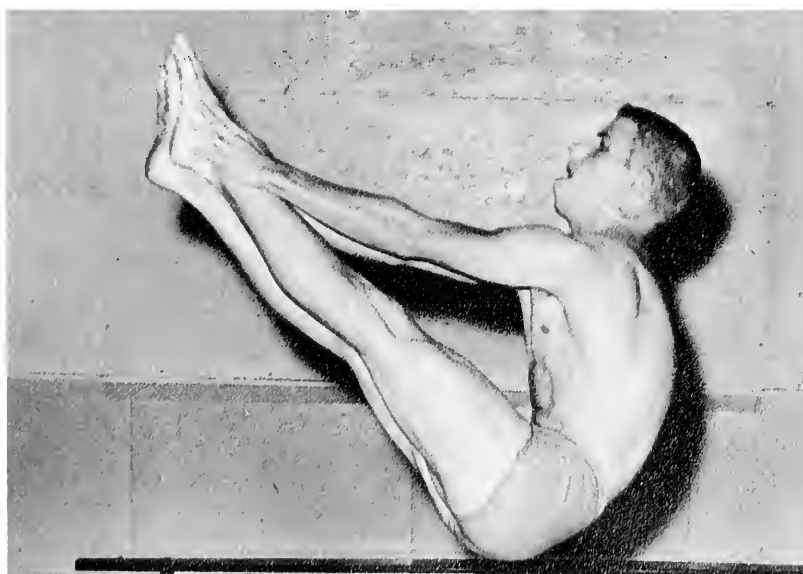

Senior diver Bill Caward performs a backward jack knife.

# Wrestling

The American University wrestling team, hit hard by injuries, placed third in the annual Mason-Dixon conference tournament held at Johns Hopkins University. Captain Fritz Maier and junior Simeon Makarov repeated as conference champions, while Phil Margolin placed third in the 137 pound class and Rich Pine fourth in the 157 pound class.

The 167 pound championship for Maier was his fourth straight and gave him a four year record of 47-1-1 and an unblemished Mason-Dixon conference record. Makarov won his second 130 pound championship and finished with an overall 10-1-1 record for the 1961-62 season. The AU grapplers, who finished with a 5-3-1 mark, were also aided by Paul Lucas, Steve Archer, Sandy Sneed, Jim Sibilia, Bob Clark, Roger Pearson, Harry Miller and Bill Coyle.

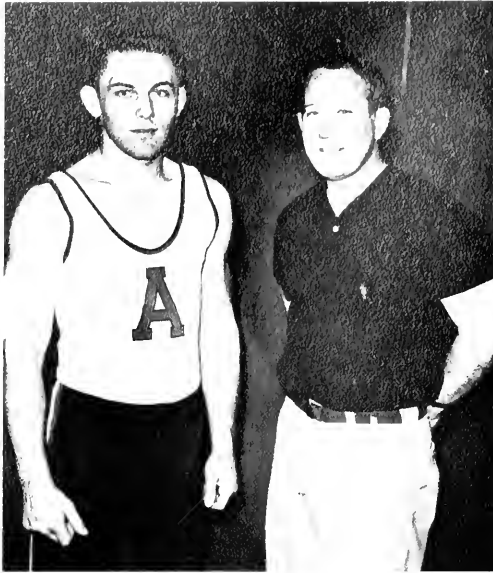

AU wrestling Captain Fritz Maier and Coach Howard Sarrell

The 1961-62 American University Wrestling Team. Top row (from left to right): Richard Pine (157), Phil Margolin (137), Roger Pearson (177), Bob Clark (191) Harry Miller (177) and Coach Howard

Sorrell. Second row: Steve Archer (130), John McCune (147), Captain Fritz Maier (167), Sandy Sneed (137), and Paul Lucas (123). (inset) Simeon Makarov (130).



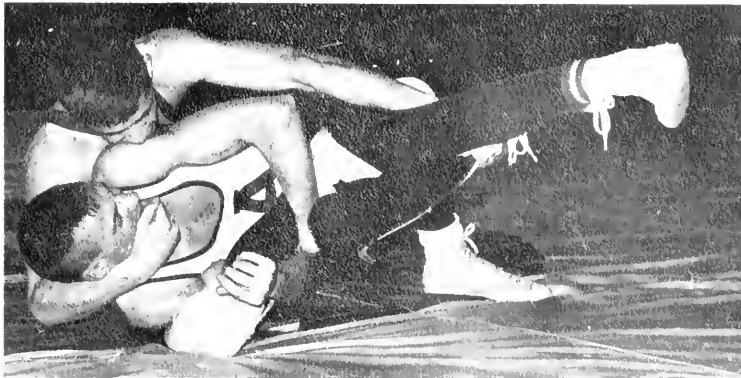

AU's 123 pound wrestler Paul Lucas (1-3) attempts to break his opponent's try at putting him in a "cradle," one of numerous pinning combinations.

### 1961-62 RECORD

AU 23 .....	Howard	16
AU 30 .....	Western Maryland	10
AU 28 .....	Gallaudet	13
AU 18 .....	Baltimore	18
AU 35 .....	Catholic	5
AU 11 .....	Dickenson	23
AU 31 .....	Hampden-Sydney	8
AU 3 .....	William & Mary	25
AU 11 .....	Loyola	26

Finished third in M-D tourney  
 Won 5, Lost 3, Tied 1



Sophomore John McCune (4-1), AU's 147 pound matman uses his head for balance in his attempt to turn over Loyola's John Emmett.

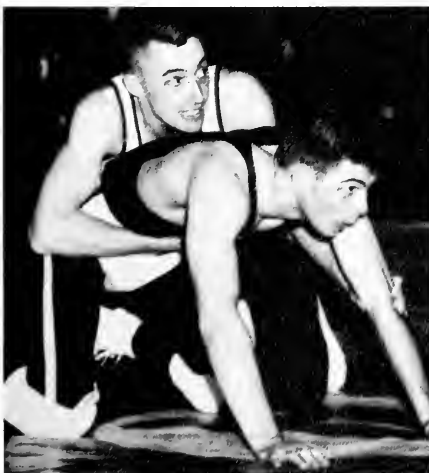

Steve Archer (1-5), AU's versatile light weight (123-130-137) prepares to ride Baltimore's Effinger during an early season match between the two rival schools.



Jim Sibilia (5-0), former Mason-Dixon wrestler was a member of the varsity squad during first semester. Here he's shown preparing to put his opponent on his back for another Sibilia victory.



Al Dillard (Soph.)  
First Team Mason-Dixon



Bob Lindquist (Sr.)  
Second Team Mason-Dixon



Jack Isleib (Sr.)



Jim Howell (Sr.)

## Basketball



Jim Shickora (Soph.)



Ron Rowlins (Soph.)



Bill Green (Soph.)



John Yerrick (Soph.)

1961-62 RECORD

AU 69	..... Akron	81
AU 43	..... Navy	67
AU 72	..... Adelphi	54
AU 68	..... Georgetown	71
	(triple overtime)	
AU 53	..... Temple	72
AU 51	..... Ohio Wesleyan	57
AU 68	..... Quantico	81
AU 55	..... Providence	64
AU 91	..... Juniata	59
AU 99	..... Baltimore	68
AU 79	..... Long Island	62
AU 68	..... So. Connecticut	63
AU 63	..... Loyola	66
AU 84	..... Lafayette	72
AU 71	..... C.C.N.Y.	75
	(overtime)	
AU 78	..... Baltimore	76
	(triple overtime)	
AU 65	..... Catholic	48
AU 70	..... Mt. St. Mary's	64
AU 80	..... Loyola	70
AU 62	..... Quantico	75
AU 68	..... Mt. St. Mary's	70
	(triple overtime)	



Bill Rosensky (Jr.)



Carl Aspenburg (Soph.)



Coach Jim Williams



Coach Dove Carrasco



# The 1961-62 Basketball Team In Action

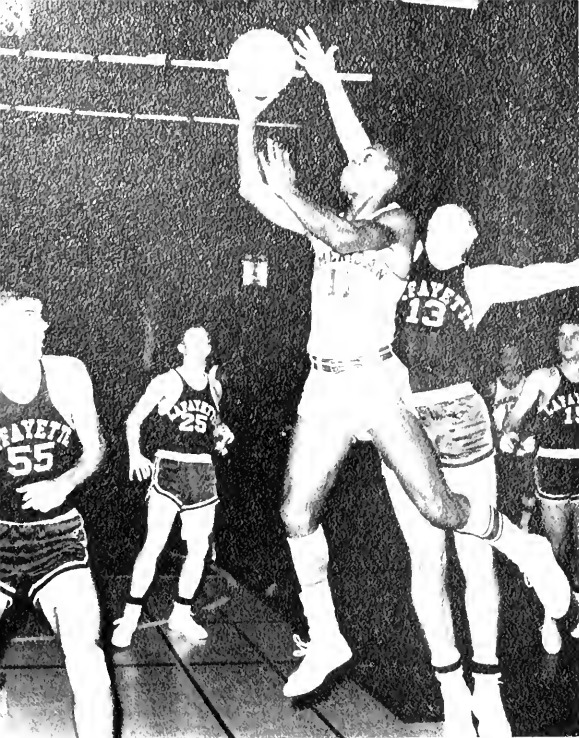

Senior forward Jim "Beanie" Howell drives for two points against Lafayette College. Howell continued his fine play from the 1960-61 season and helped the Eagles post another successful season.



Senior Front Courtman Bob Lindquist adds two points to his career with this lay up against Adelphi.

AU center Al Dillard rescues a bad pass in action against Lafayette College.



Senior back court star Jack Isleib also likes to score. Here big Jack collects two points against C.C.N.Y.





The 1961-62 American University Basketball Team. Coach Dave Carrasco, Bob Lindquist, George Lewis, Jim Howell, Carl Aspenburg, Jack Isleib, Bob Brummer, Bill Green, Rich McElmoyle, Al Dillard, Jim Shickora, Bill Rosensky, Ron Rawlins and Coach Jim Williams.

Led by sophomore Captain Al Dillard and senior back court stars Bob Lindquist and Jim Howell the AU basketball team compiled an overall record of 10-11. Under coaches Dave Carrasco and Jim Williams the Eagle five moved out of the Mason-Dixon conference into bigger and better competition.

After losing seven of their first eight ball games, the hoopsters came back to win ten of their next fourteen games. The season was highlighted with the addition of Providence to the AU schedule. The Eagles fought bravely against the national ranked school before bowing 64-55. AU also lost to Navy, Temple, Georgetown and C.C.N.Y., while defeating Long Island, Adelphi, Lafayette, Catholic, Baltimore, Juniata and Loyola.

The Eagles' top victory of the season came against Mt. St. Mary's as they defeated the Emmitsburg club 70-64, only to lose in triple overtime, 70-68 the following week at Emmitsburg.

Highlighting individual play, this year, was Dillard's fabulous rebounding. Ranking among the top ten Small College rebounders, "Big Al" averaged over twenty rebounds a game, setting a school high of thirty for one game.

Scoring honors went to senior Bob Lindquist who was closely followed by Howell and Dillard. Also contributing to the success of the team was senior Jack Isleib and sophomores Ron Rawlins and Jim Shickora.

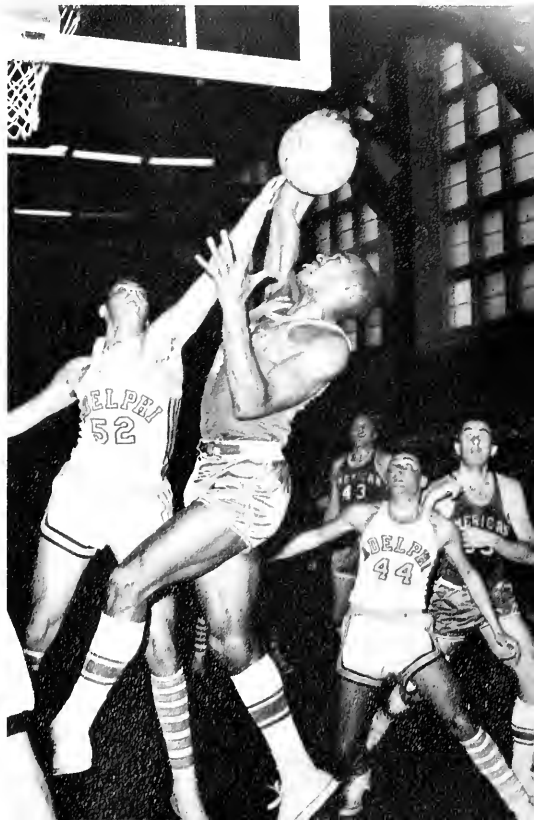

All Conference first team for the Eagles was Center Al Dillard. Big Al, only a sophomore, was seventh in the nation in rebounding. No wonder he has little trouble getting the ball away from the Adelphi opponent.

# Freshman Basketball



The 1961-62 American University Freshman Basketball Team. Top row (from left to right): Joe Morrison, Jim Hulings, Howie Schacter, Ben Still, Ralph Baird. Bottom row: Man-

ager Jim Perry, Art Brodsky, Ron Haight, Jim Buffler, and Bill Laubenstein.



Freshman back court star Ralph Baird goes high before releasing his shot against Bullis Prep.

The first step towards big time basketball appeared on the AU campus this year with the formation of a Freshman Basketball team under the leadership of Coach Jim Williams.

The baby Eagles did well for themselves as they posted a winning season in preparation for future varsity action. Leading the first year squad was Ralph Baird, Ron Haight, Ben Still, Jim Buffler and Howie Schacter.

All five Eagles scored continually with Baird and Haight handling the team play. Schacter and Still were counted on for their rebounding, while Jim Buffler played exceptionally well on both defense and offense.

Also aiding this year's team was Bill Laubenstein, Joe Morrison, Jim Hulings, and Art Brodsky.

Ben Still, AU center, puts up his shot while Bullis Prep players look on in amazement.



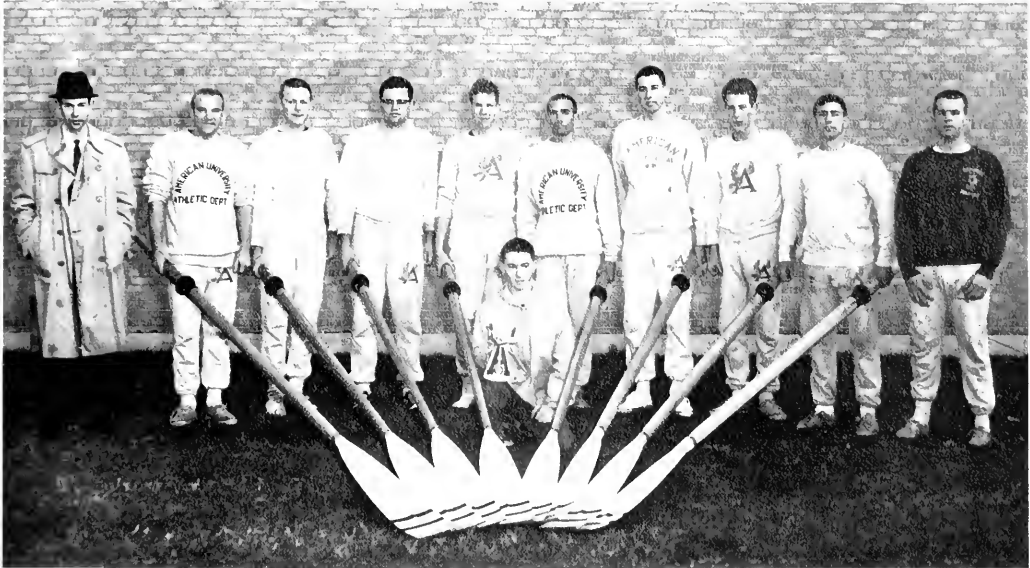

The 1962 American University Crew Team. (from left to right): Coach Curt Adkins, John Crummy, John Howard, John Adams,

Len Detlor, Richard Gordon (kneeling), Tony Bicknell, Bob Williams, Dave Hawkins, Mike Venuto and John Springer.

## Crew

The American University crew team opened its second year of competition this spring. Under the leadership of Head Coach Curt Adkins and Captain John Crummy, The Oarsmen completed in a full varsity schedule for the first time. Among the highlights of the season was a trip into Florida during the Easter vacation.

Also contributing to the varsity crew were John Howard, John Adams, Dave Hawkins, Rich Gordon, Mike Venuto, John Springer, Tony Bicknell, Bob Williams and Len Detlor.

Coach Adkins also had a junior varsity crew this year.



The varsity crew in action—with Gordon shouting the rhythm, the varsity oarsmen practice on the Potomac River.



## 1962 TRACK SCHEDULE

AU 85½—Towson 35½  
AU 64—Catholic 58

Mt. St. Mary's  
Quantico Relays  
Gallaudet Relays  
Gallaudet  
Penn Relays  
Loyola  
Mason-Dixon Championships  
N.C.A.A. Regionals  
D.C.A.A.U.

Hurdlers Jim O'Neil and John Knight were among AU's top point-getters this year. O'Neil is a freshman while Knight is a junior.

# Track



Under Head Coach Tom Evaul and assistant Coach Jack Leyden, the 1962 American University Track team was out to defend the title which it won for the first time in 1961.

The 1962 squad was captained by pole vaulter Bill Coward and sprinter Paul Britt. Britt did not run because of an injury suffered in the fall.

Among the outstanding men on this year's squad were weight man Al Dillard, runners Ben Amos, Ed Orem, Mike Turner, hurdlers John Knight and Jim O'Neil and pole vaulters Buddy Furr and Ron Haight.

Dillard also starred in the brood jump and was assisted by John Yerrick and Ben Wade. Other men out for the field events included Steve Lapidus in the pole vault and Mal Cohen and Jim Schneiderheinz in the Shot and Discus.

Other runners included Karl Viehe, Steve Wogan, Paul Lucas, Tom Accardi, Bruce Bennett and Bernie Strauss.

Sophomore Shot Putter Al Dillard was among the top weight men in the Mason-Dixon conference this year. Here Al gets off a heave in practice.



Senior Pole Vaulter Steve Lapidus easily clears the 12 foot standards.



Senior high jumper Bernie Strauss gracefully goes over the 6' standard.

The 1961 American University Track Team (from left to right) top row: Assistant Coach Jack Leyden, Mal Cohen, Al Dillard, Bud Furr, John Hannack, John Yerrick, Bernie Strauss, Jae McLaine, John VonKuegel-

gen, Steve Wagon, Jim O'Neil and Manager Mike Trilling. Bottom row: Paul Lucas, Ed Orem, Steve Bennett, Karl Viehe, Bill Coward, Ben Amos, Tom Accardi, Jael Jeffries and John Knight.







Coach Dave Carrasco's pitching quintet for the 1962 season. *From bottom:* Bill Casper, Tony Rodriquez, Denver Haymond, Howie Schacter and Bob Brummer.

# Baseball

The 1962 American University Baseball Team. *From left to right, top row:* Bob Brummer, Howie Schacter, Eric Rubinstein, Ted Chaconas, Tom Marshall, Ron Bassman, Lary Apgar, Denver Haymond and Coach David Carrasco. *Second row:* Renninger, John Pellegrino, Bill

Leosher, Francis Frank, Hugh Buckingham, Bill Devor, Dave Avjean, Bill Laubenstein, Doug Hudson and Ron Rawlins. *Bottom row:* Bill Rosensky, Bill Casper, Joe Band, Tony Rodriquez, Steve Kellner, King Chin and Manager Jim Perry.





Co-Captains Tom Marshall (CF) and Denver Haymond (C) surround Head Coach Dave Carrasco.



The 1962 Baseball team, under Head Coach Dave Carrasco, got off to a bad start as they lost four of their first five ball games. The fifth game was rained out

Leading this year's team on the field were M-D all star Tom Marshall and Denver Haymond. The pitching crew was led by senior Bob Brummer and freshman Howie Schacter. Jim Howell, Bill Casper, Tony Rodriguez and Denver Haymond also pitched.

The starting infield consisted of Ron Rawlins at first base, Steve Kellner at second base, Bill Laubenstein at short and Ted Chaconas at third base.

Leading the outfielders was Marshall, while Bill Rosensky and Bill Devor patrolled right and left fields respectively.

Haymond and Schare composed the back stop crew for Carrasco.

The Eagles lost the opening game of the year to Syracuse University, 4-2. Two late-inning home-runs gave the Orangemen a close victory. The Eagles then proceeded to be clobbered by Lafayette, 23-1, Southern Connecticut, 6-3, and Georgetown, 14-5.

The Rider game, which was rained out, had AU ahead 3-1 in the bottom of the third when the game was cancelled.

### 1962 BASEBALL SCHEDULE

AU 2 .....	Syracuse	4
AU 1 .....	Lafayette	23
AU —Rider .....	(Rained Out)	
AU 3 .....	So. Connecticut	6
AU 5 .....	Georgetown	14
AU 2 .....	Catholic U.	1
AU —.....	Wash. College (Rained Out)	
AU 4 .....	Navy	5
AU —Towson .....	(Rained Out)	
AU 8 Georgetown .....		3
AU 25 .....	D.C. Teachers	3

Mt. St. Mary's  
Loyola (2)  
D.C. Teachers  
Howard  
West. Maryland  
Towson



Denver Haymond slides home safely for the second run against Syracuse University earlier this year. Two runs weren't enough as the visitors won, 4-2.

AU's starting infield plus two. From left to right: Steve Kellner, Bill Devor, Bill Laubenstein, Ted Chaconas, Ran Rawlins and Joe Band.





The 1962 American University Tennis Team. From left to right, top row: Captain Al Waksman, George King, Jim Coolsen, Bob Leiberan and Art Kreigsman. Bottom row: Caach Robert Frailey, Richard Zimmerman, Roy Henning, Paul Aransky and Austin Bleich.

# Tennis

## 1962 TENNIS SCHEDULE

AU 4	Syracuse	5
AU 2	Lafayette	7
AU 7	Towson	2
AU 9	West. Md.	0
AU 4	Catholic U.	2
	Wash. Coll.	
	West. Md.	
	Mt. St. Mary's	
	Loyola	
	Catholic U.	
	Georgetown	
	Towson	



The American University Tennis Team provided much excitement during the spring months on the AU campus. Led by Captain Al Waksman and Head Coach Robert Frailey the courtsmen were among the better teams in the Mason-Dixon conference.

After bowing in two early season matches the tennis squad came back to vanquish the majority of its opponents.

Besides Waksman, Jim Coolsen, Austin Bleich, Paul Aronsky, Rich Zimmerman, Bill Slone, Roy Henning, George King and Art Krigsman aided the 1962 squad.

Tennis Head Coach Robert Frailey and Team Captain Al Waksman enjoy some lighter moments of tennis.

# Golf

The 1962 American University Golf Team, coached by John Wakefield was hindered by the lack of experience. Coach Wakefield lost the nucleus of the 1961 team which went undefeated in dual competition and placed second in the conference championships by one stroke.

Leading this year's team was Don Singman, Dick Abrams, Andy Feit, Fred Joseph, Eric Bosch and Jim Maclver.

The Golfers opened the season on a poor note as they lost their first two meets, 9-0. Both Georgetown and Loyola shut out the Eagles, only after close matches.

## 1962 GOLF SCHEDULE

AU 0 .....	Georgetown 9
AU 0 .....	Loyola 9
AU 2½ .....	West. Md. 6½
	Mt. St. Mary's
	Baltimore
	Gettysburg
	Mt. St. Mary's
	M-D Tournament

The 1962 American University Golf Team. Top row: Jim Maclver and Coach John Wakefield. Middle row: Dan Singman, Dick Abrams and Andy Feit. Bottom row: Fred Joseph and Eric Bosch.





The All-Stars—The 1962 Intramural Touch Football Champions

The 1961-62 Intramural Program, under the leadership of Intramural director Jim Williams and Charlie Parrish, was successful from beginning to end. The season started in great fashion with Alpha Sigma Phi winning the fraternity football league, while the All-Stars won the independent league. However it was the Stars over the PSKs in the championship round.

In volley ball action Tau Epsilon Phi won the league, but Phi Epsilon Pi came back to take the championship finals. PEP also took three-man golf and tennis doubles during the fall semester.

Following Volleyball came basketball. PEP repeated for the second year in a row as the outstanding fraternity squad. The PEP's went undefeated in league competition and went on to defeat the Road Runners in the finals of the Intramural play-offs.

## Men's Intramurals



ATO's Al Helm is tagged during hotly-contested Touch Football game.

TEP's David Shields eludes tag of PSK's John Johnston.





TEP's Bob Stone gains yardage against the All-Stars in play-off competition.



PSK runner-ups in the Intramural Football Competition.

Following the basketball season came the team bowling competition. Phi Sigma Kappa took first place in the fraternity league as they defeated both PEP and TEP. The Kingsmen, averaging over 800 took first place in the independent league.

Although football, basketball, bowling, baseball, etc. were the major parts of the intramural athletic program, there were many other sports for everybody. Ping-pong, mixed volleyball, checkers, chess and bridge were included in the 1961-62 Intramural program.

The highly successful program came to a climax with the annual Intramural track meet held late in the spring.

PEP once again walked off with the top athletic award with ASP and TEP close behind.

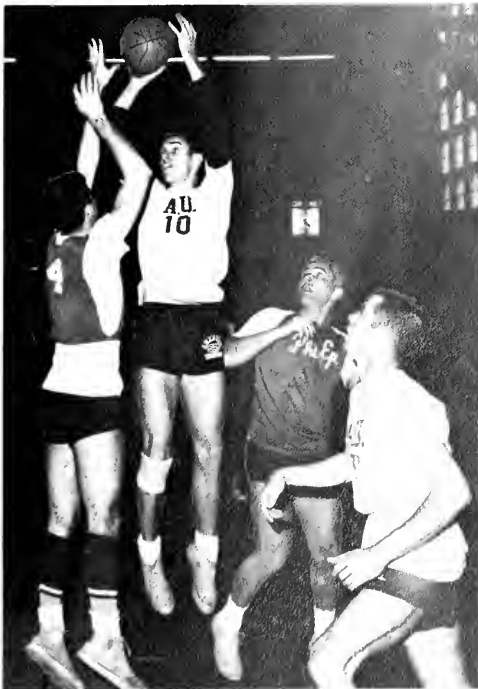

PEP's Lyle Bass (4) and Danny Albert defend against Kingsmen White in Intramural basketball competition.

PEP's Danny Albert grabs a rebound against the Kingsmen in Intramural basketball play-off competition.

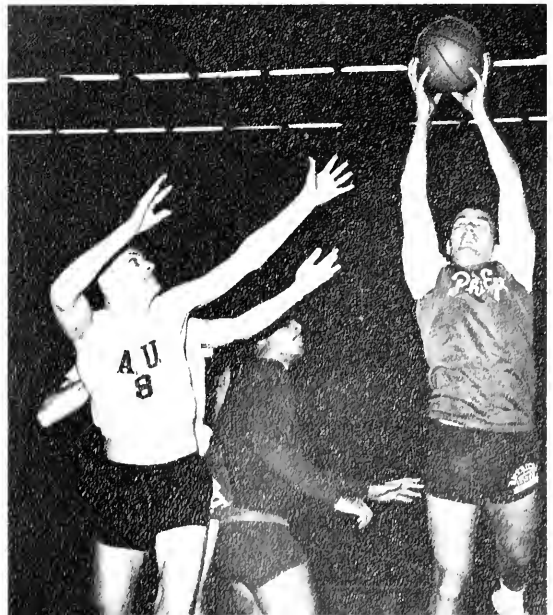



The 1961-62 Women's Basketball Team. Top Row (from left to right) Carol Geiger, Wendy Pelly, Joyce Winters and Pam Harmon. Bottom Row—Carol Thaden, Ruth Kaenigsberg, Whitney Baldwin, Linda Ulmer and Ann Adams.

Under the leadership of Miss Virginia Hawke the women's extramural and intramural athletics programs were once again very successful. The girls of American University participating in field hockey, basketball and swimming plus numerous other sports. These included volleyball, softball, and modern dancing.

Probably one of the outstanding events of the season was the annual D.C.A.A.U. swimming meet for women. The AU's placed second to the

University of Maryland for the second straight year.

Not only were the AU girls active in extramural sports, but also in intramural competition. Swimming, volleyball and ping pong were among the top sports of the year.

AU's varsity field hockey team distinguished themselves—going undefeated in league action.

All-in-all, it was a fine season for Miss Hawke, Miss Cheney, Miss McFeeter and the entire women's athletic department.

Linda Ulmer practices layup.



Whitney Baldwin defends against Linda Ulmer's shot at the basket.





# Women's Sports



Ayer Starrs and Jennifer Booth close in on the loose ball during varsity Field Hockey action against Maryland University.



AU's Jennifer Booth fights for the loose ball against University of Maryland opponent.

The 1961-62 Women's Volleyball Team. From left to right—Beverly Gatker, Joyce Winters, Ruth Koenigsberg, Jo Ann Test, Ann Adams, Carol Geiger, Judy Koenick, Lindo Ulmer, Carol Thaden and Coach Miss Virginia Hawke.





# Sports Scrap Book

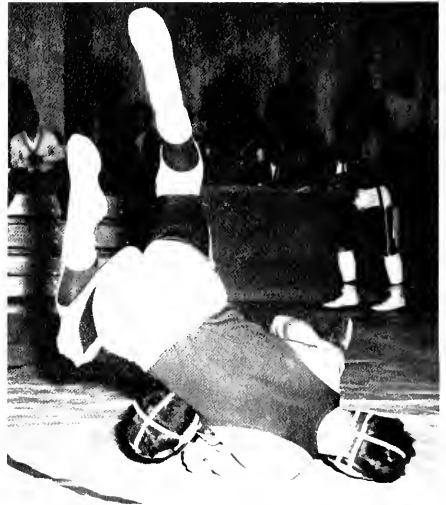
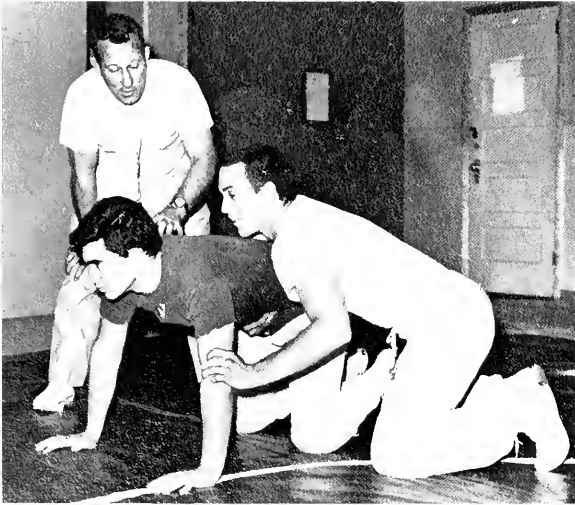

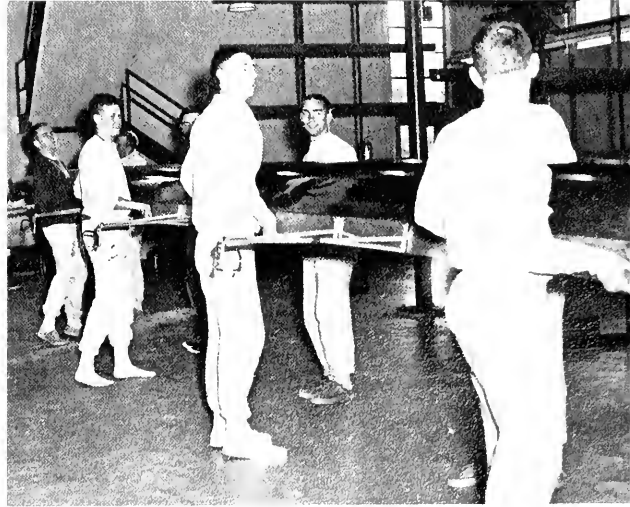
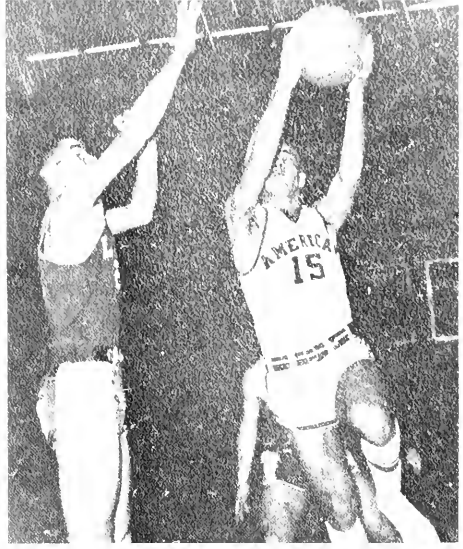
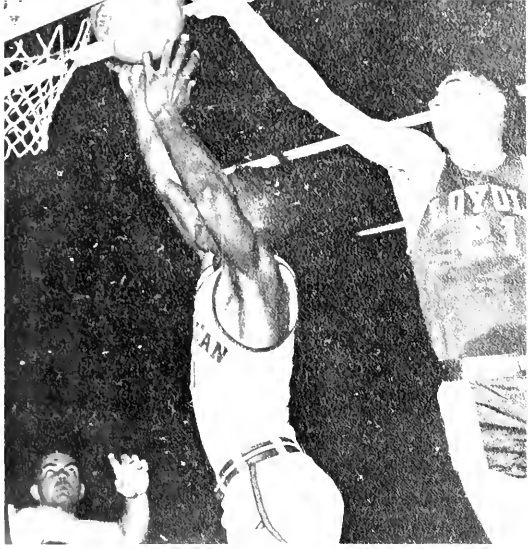

**Seniors**



# College of Arts and Sciences and School of Business Administration

PETER G. ACKERMANN  
Westfield, Massachusetts  
B.S.—*Business Administration  
and Marketing*

Phi Sigma Kappa 1-4; French Club 1,2;  
S.A.M. 2,3,4; Intramurals 1-2; Talon  
Sports Editor 2; French Club President 1



ROBERT F. ARMSTRONG  
Washington, D. C.  
B.A.—*Journalism and Public  
Relations*  
Alpha Tau Omega 2-4; Sigma Delta Chi  
4; Intramurals 2-4



MARTIN B. ADELSTEIN  
Great Neck, New York  
B.S.—*General Business*  
Phi Epsilon Pi 2,3,4; Intramurals 2,3,4



SAMUEL V. ASHEN  
Lakewood, New Jersey  
B.S.—*Business Administration*  
Phi Epsilon Pi 1,2,3,4

DANIEL L. ALBERT  
Great Neck, New York  
Phi Epsilon Pi 1-4; Intramurals 1-4



ALAN E. BABIGAN  
Lowell, Massachusetts  
B.S.—*Distributed Sciences*  
Phi Sigma Kappa 3,4; Baptist Student  
Union 1-4; President 4



MARY E. ALLAN  
Arlington, Virginia  
Pon Ethnon; University Chorale



MILDRED A. BAGBY  
Falls Church, Virginia  
B.A.—*English*  
Alpha Chi Omega 1-4, First Vice-  
President 4; Residence Counselor 4

BENJAMIN M. AMOS  
Washington, D. C.  
B.A.—*Sociology*  
Track 1-4; Cross Country 1,2,3; Civil  
Rights Club 3; A Club 2,3,4; Orientation  
Board 3; Omega Psi Phi 2,3



BETTY A. BALOTIN  
Washington, D. C.  
B.A.—*English*  
Alpha Epsilon Phi 1-4, Assistant Rush  
Chairman 3, Panhellenic Representative  
4; Elections Committee 3; Transfer  
Student; Alpha Lambda Delta 4



DARWIN E. ANDREZZI  
Washington, D. C.  
B.A.—*Philosophy*  
Philosophy Club 3-4.



JOSEPH M. BAND  
Washington, D. C.  
Combined B.A.—*Prelaw and Law*  
Sigma Tau 4; S.A.M. 3,4, Special Chair-  
man 3, Publicity Chairman 4; Intra-  
murals 3,4; Varsity Baseball 3,4



**JANE BARENBLATT**  
Bridgeton, New Jersey  
B.S.—*Distributed Sciences*  
Beta Beta Beta 3,4, Historian 3,4; Biology Club 3,4, Secretary 3,4; CCB Publicity Committee 3, Social Committee 3



**SHEILA S. BICOFF**  
Arlington, Virginia  
B.A.—*Education*  
S.N.E.A. 3,4, Hiller 1,2



**STEVEN BIRKHAHN**  
Woodmere, New York  
B.S.—*Investment and Investment Banking*  
Phi Epsilon Pi 1; Intramurals 1-4; Hiller 1-4; S.A.M. 3,4; Freshman Skit Night 1



**ELIZABETH P. BENNETT**  
Silver Spring, Maryland  
B.A.—*Psychology*  
Spanish Club 1; Methodist Student Movement 1; Hughes Hall Social Chairman 2; S.N.E.A. 3; Methodist Women's Club 2-4; Young Republicans 4; Club Fair—Orientation Board 4; Dorm Counselor 3

**AUSTIN S. BLEICH**  
Hewlett, New York  
B.S.—*Business Administration*  
Tau Epsilon Phi 2,3,4, Social and Athletic Chairman 3,4; S.A.M. 2,3; Hiller 1,2; Marketing Club, 3,4; French Club 4; Intramurals 1-4; Varsity Tennis 1-4



**MORDECAI BENOWITZ**  
Franklin Square, New York  
B.S.—*Marketing*  
Phi Epsilon Pi 1-4, Pledge Class President, Parliamentarian; Rho Epsilon 4; Marketing Club 3,4; Student Union Committee 4; Intramurals 1-4; Marketing Club President 4



**STEPHEN H. BERKOWITZ**  
Hewlett, New York  
B.A.—*Distributed Social Sciences*  
Phi Epsilon Pi 1-4, Social Chairman 4; History Club 1; Class Treasurer 1; Intramurals 1-4; Dorm Council 2; Homecoming Committee 3; Elections Committee 2



**IRA M. BLOOM**  
Plainfield, New Jersey  
B.A.—*Economics*  
Phi Epsilon Pi 1-4; Intramurals 1-4; Talon, Advertising Staff 3, Business Manager 4; Dorm President 1



**ARTHUR BESNER**  
Washington, D. C.  
B.A.—*Political Science*  
Pi Gamma Mu 3,4; Dean's List 1,3; Eagle 2,4; Hiller 1,4

**ADRIANNE BLUE**  
Washington, D. C.  
B.A.—*English*  
CCB-Program Committee; Honors Program; Theta Sigma Phi; Literary Society; French Club; Philosophy Club; Eagle Co-Editor-in-Chief 4; Writer Prose Editor 4; Who's Who 4



**EDWARD BESNER**  
Washington, D. C.  
B.S.—*Biology*  
Biology Club 2,3,4; Chemistry Club 1,2; Hiller 1-4



**CLARENCE A. BOWLING**  
Brooke, Virginia  
B.S.—*Accounting*



**JOHN A. BICKNELL**  
Madison, New Jersey  
B.A.—*Political Science*  
Varsity Swimming 4; Crew 2; Intramurals 1-4

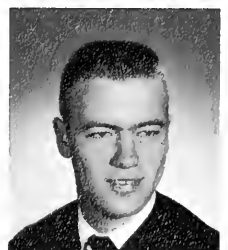

**PAUL S. BRITT**  
Beltsville, Maryland  
B.S.—*Physics*  
Phi Sigma Kappa; Physics Club; Intramurals 1-4; Phi Sigma Kappa Secretary 3; Who's Who 4; Varsity Track 1-4, Captain 4; Varsity Cross Country 1-4, Captain 4







**JEREMY P. BROWNING**  
 Monrovia, Maryland  
 B.A.—History  
 Canterbury Club 1-4, President 3;  
 S.N.E.A. 3



**JUDITH A. BUCHANAN**  
 Arlington, Virginia  
 B.A.—Interdepartmental Humanities  
 Alpha Psi Omega; Zeta Phi Eta; Green  
 Room Players, Secretary 2, President 3;  
 Russian Club, Secretary 2, Arts Chair-  
 man 3; Plays 1-3

**DORA M. BUSBY**  
 Silver Spring, Maryland  
 B.S.—Medical Technology  
 Biology Club 1,2; Chemistry  
 Club; M.S.M. 3; Transfer Student

**RICHARD W. BUTT**  
 Washington, D. C.  
 B.S.—Accounting  
 S.A.M. 2,3



**CHARLES E. CABELL**  
 Alexandria, Virginia  
 B.A.—Journalism  
 Alpha Tau Omega, Reporter 2, House  
 Manager 4; Canterbury Club; Publica-  
 tions and Orientation Boards 2

**CAROL S. CAPLAN**  
 Portsmouth, Virginia  
 B.A.—Philosophy  
 Kappa Theta Tau 2,3, Rush Chairman  
 2,3; Philosophy Club 3,4; Economics  
 Club 2,3; Campus Center Board 3; S.A.  
 Elections Committee 3

**GLENN W. CARLSON**  
 Summit, New Jersey  
 B.A.—Political Science and Pre-Law  
 Tau Epsilon Phi 2,3,4, President 2,  
 Pledgmaster 3; CCB-Parliamentarian 3;  
 Intramurals 1,2,3; IFC, Secretary 2,3;  
 Chairman, Homecoming Committee 4;  
 Who's Who 4

**ALICIA M. CASSIANO**  
 Albany, New York  
 B.A.—Education  
 Kappa Delta 1-4; S.N.E.A.; Women's  
 Residence Regulations Board 2; House  
 Council 1



**THEODORE S. CHACONAS**  
 Washington, D. C.  
 B.S.—Accounting  
 Intramurals 1,2; Dean's List 3

**ROBERT F. CHAMBERS**  
 Scarsdale, New York  
 B.A.—Economics  
 Economics Club 3,4; Transfer Student

**JOHN D. CHILDS**  
 Beverly Hills, California  
 Pan Ethonn 3,4; Pan American Club 4;  
 Transfer Student

**DONALD CHRISTOPHER**  
 Hyattsville, Maryland  
 B.S.—Marketing  
 Pi Sigma Epsilon; Marketing Club

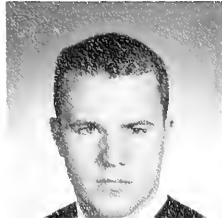

**ROBERT B. CLARK**  
 Washington, D. C.  
 Alpha Sigma Phi 1,2,3,4; S.N.E.A. 4;  
 A Club 1,2; Intramurals 1,2,3,4; Varsity  
 Wrestling 1-4; Varsity Soccer 3,4

**CYNTHIA A. CLODE**  
 Millville, New Jersey  
 B.A.—Education  
 Kappa Delta 1,2,3,4, Social Chairman  
 4; S.N.E.A. 4; French Club 2,3; Lutheran  
 Club 1; House Council 4; Intramurals  
 1,2,3,4





DIANNE B. CLODE  
Millville, New Jersey  
B.A.—English  
Kappa Delta 3,4; Lutheran Club 1



LOWELL R. COOLIDGE  
Alexandria, Virginia  
B.A.—History

Phi Sigma Kappa 3,4, Vice-President 3;  
College Council 4; University Chorale  
1,2,3,4; Inter-Religious Club Council,  
President 4; Young Republican Club  
1,2,3, Vice-President 4; Westminster  
Foundation 1,2,3,4, President 3,4; IFC  
4; Pan Ethnon 3,4; Chaplain of Senior  
Class 4

SUSAN COLLINS  
Maplewood, New Jersey  
B.A.—Religion  
Pi Delta Epsilon 4; Eagle 3,4; Dean's  
List 3; Transfer Student



JOHN W. COMPTON  
Washington, D. C.  
B.A.—Psychology

Intramurals; Swimming Team 1,2,3,  
Captain 4; Orientation Board  
Chairman 4; Eagle 2; Senior  
Treasurer 4



JANE E. CREVELING  
Allentown, Pennsylvania  
B.S.—Biology  
Kappa Delta 3,4; Transfer Student



JOHN K. CRUMMEY  
San Francisco, California  
B.A.—Political Science  
Alpha Tau Omega 4; Swimming 3,4;  
Crew 3,4; Transfer Student



Wafa A. DAJANI  
Ammon, Jordan

B.S.—Business Administration  
Alpha Phi Omega 3,4; Pan Ethnon Club  
3,4; Marketing Club 4; S.A.M. 4; Eco-  
nomics Club 2



NORA LEID COMMINGS  
Arlington, Virginia



NANCY T. DRYDEN  
Washington, D. C.  
B.A.—Education

Mu Phi Epsilon 2,3,4; Kappa Delta Epsi-  
lon 3,4; S.N.E.A. 4; University Singers  
2,3; University Chorale 2,3,4; Fellow-  
ship of Young Churchmen, 2,3,4; Meth-  
odist Women's Club 3,4, President 3

CHARLES E. EHLE  
Fairfax, Virginia  
B.S.—Biology  
Chemistry Club 2,3,4; Biology Club  
2,3,4



JOHN E. EWALD  
Frostburg, Maryland  
B.A.—English

Alpha Psi Omega 1,2,3,4; Fellowship  
of Young Churchmen 2,3; Transfer Stu-  
dent



HOSSEIN FARIS  
Washington, D. C.  
B.A.—Education

Pan Ethnon Club 2,3,4; S.N.E.A. 1;  
Economics Club 1



LOUIS J. FAUST  
Washington, D. C.

B.A.—Radio-TV Broadcasting  
Phi Sigma Kappa 2,3,4; Orientation  
Board 3; Newman Club 4; WAMU 4;  
Talon Skit Night 2



JUDITHE A. FELDBLUM  
New Rochelle, New York  
B.A.—Education  
Kappa Delta Epsilon 2; CCB-Social  
Committee 1



ROLAND J. FERGUSON  
Silver Spring, Maryland  
B.S.—Business Administration  
Phi Sigma Kappa 3,4, Social Chairman  
4; S.A.M. 4; Intrumrals 3



ROBERT FORD  
Alexandria, Virginia  
B.A.—Economics  
Economics Club 3,4, Vice-President 3,  
President 4



RONALD J. FEUER  
Norfolk, Virginia  
B.A.—History  
Phi Alpha Theta; ADA 3,4; Civil Rights  
Committee 3,4; Pi Gamma Mu



JOAN F. FORSYTH  
Glen Ridge, New Jersey  
B.S.—Marketing  
Delta Gamma 3,4; Marketing Club 3,4;  
House Council 3; Transfer Student

BARBARA FIELDS  
Chevy Chase, Maryland  
B.S.—Biology  
Beta Beta Beta 3,4; Biology Club 3,4;  
Music Club 1; Orientation Board 4;  
University Chorale 1,2,3,4



SALLY FOSNIGHT  
Arlington, Virginia  
B.A.—English  
Eagle, Copy Editor and Assistant Copy  
Editor; Transfer Student



BEVERLY ANN FILBY  
Hyattsville, Maryland  
B.A.—Art  
French Club 4; Bald Eagle Staff 4



RONALD S. FRIEDMAN  
Cedarhurst, New York  
B.A.—History  
Phi Epsilon Pi 1,2,3,4, Secretary 3;  
Intramurals 1,2,3,4; CCB-Publicity Com-  
mittee, Program Committee; Dorm Vice-  
President 2

RHEA FINKELSTEIN  
Brooklyn, New York  
B.A.—Education  
House Council 1, Vice-President; Steering  
Committee of Leadership Training  
Prog. 3



KEN FRITZ  
Westfield, New Jersey  
B.A.—English  
Phi Epsilon Pi 1,2,3,4, Corresponding  
Secretary 2, IFC Delegate 4; Alpha Phi  
Omega 2,3,4; A. Powell Davis Club 3;  
College Council 2,3,4; CCB 3,4; Bald  
Eagle 3,4; Eagle 3; Orientation Board  
2,3; Leadership Training Program 2,3;  
Homecoming 3, Program 4; Dorm Coun-  
selor 3,4



SYDNEY B. FISCHER  
Lakewood, New Jersey  
B.S.—Political Science  
Alpha Epsilon Phi 1,2,3,4, Treasurer  
2,3, President 4; Spanish Club 1; Hillel  
1,2; Eagle 3,4; Orientation Board 2,  
3,4, Chairman of Transfer Tea 3; Hoizing  
Committee 4; Parliamentarian of  
Spanish Club 1



MARSHA M. FROMMER  
Newport, Rhode Island  
B.S.—Medical Technology  
Biology Club 3; Transfer Student

JOAN L. FORD  
Laurel, Maryland  
B.A.—Education  
Kappa Delta Epsilon 3,4; S.N.E.A. 3,  
4; AU Chorus 1,2



GLORIA R. GAFFNEY  
Washington, D. C.  
B.A.—Education





HERBERT R. GANTZ  
Washington, D. C.  
B.S.—Public Relations  
S.A.M.—Member of PR Committee

ARTHUR A. GOLDBERG  
Jersey City, New Jersey  
B.A.—Government

Pi Sigma Alpha 2,3,4; Phi Gamma Mu 2,3,4; Alpha Phi Omega 2,3,4, Vice-President 2; Sigma Delta Chi 4; AU Civil Rights Committee 3,4; Booster Club; Debate; University Pep Band; College Council; ICC, Eagle, Editor-in-Chief 3; Who's Who 4



STANLEY GOLDBERG  
Teaneck, New Jersey  
B.A.—History

Tau Epsilon Phi; Hillel; Student Health and Welfare Committee 4; Intramurals 1; Chairman, Inter-Fraternity Relations Committee; Dorm Secretary-Treasurer



BARBARA ANN GARNER  
Washington, D. C.  
B.A.—Education  
S.N.E.A. 3,4



JUDITH B. GOLDING  
Walterboro, South Carolina  
B.A.—English  
Kappa Theta Tau; German Club; Orientation Board; Dean's List



SONDRA GOLDSMITH  
Gaithersburg, Maryland  
B.A.—Music

Mu Phi Epsilon, 3,4; Music Educators National Conference 3; Women's Residence Regulations Board 1; Talon, Faculty Editor 1

HOWARD EUGENE GARRETT  
Bethesda, Maryland  
B.A.—Fine Arts



RICHARD S. GATTI  
Chevy Chase, Maryland  
B.S.—Real Estate  
Phi Sigma Kappa, 3,4, Athletic Chairman; Rho Epsilon 3,4; S.A.M. 3,4; Newman Club 3,4; Intramurals 2,3,4



VICTORIA C. GRECO  
Washington, D. C.  
B.A.—Education



NEIL I. GREENBERG  
Brooklyn, New York  
B.S.—Real Estate  
Phi Epsilon Pi 1,2,3,4, IFC representative 4; Rho Epsilon 2,3,4, Secretary 3, Vice-President 4



JOSEPH H. GAUNT  
Springfield, Pennsylvania  
B.A.—Communications  
WAMU 1,4; Methodist Student Movement; S.N.E.A. 3



WILLIAM GERBER  
Washington, D. C.  
B.S.—Business Administration and Accounting  
Tau Epsilon Phi; S.A.M. 4; Intramurals 3,4; Transfer Student



KENNETH W. GROSS  
Perth Amboy, New Jersey  
B.A.—T.V.-Radio  
Tau Epsilon Phi, 1,2,3,4, President 1, 2,4, Pledgemaster 3; Hillel 3; CCB-Parliamentarian 4; College Council Parliamentarian 4; Chairman, Constitution Committee 4; Eagle 3; WAMU 1,2, 3,4, Sports Director 3



JOYCE S. GILLINGHAM  
Ventnor City, New Jersey  
B.A.—Education  
S.N.E.A. 3,4; Transfer Student



JOYCE E. HADSELL  
 Tecumseh, Michigan  
 B.A.—*Humanities*  
 Philosophy Club 1; Methodist Student  
 Movement 1,2

RUTH S. HARRIS  
 Washington, D. C.  
 B.S.—*Distributed Science*  
 Alpha Epsilon Phi Rush Chairman 3,  
 Panhellenic Representative 1,2—Secretary  
 of Panhellenic 2,3; Intramurals 1,2



JOHN R. HARTER  
 Washington, D. C.  
 B.A.—*Radio-TV*  
 Sigma Delta Chi 3,4; S.A.M. 3; WAMU  
 1,2,3,4; Homecoming Committee 3

WILLIAM B. HAWKINS  
 Washington, D. C.  
 B.S.—*Business Administration and  
 Marketing*  
 Alpha Tau Omega 1,2,3,4, Worthy  
 Sentinel 3,4

SUSAN R. HELLER  
 Great Neck, New York  
 B.A.—*Psychology*  
 Hillel 1,2,3,4; College Council 1,2

ALTON E. HELM  
 Chevy Chase, Maryland  
 B.S.—*Marketing*  
 Alpha Tau Omega 1,2,3,4; Marketing  
 Club 4; S.A.M. 4; Intramurals 1,2,3,4



DIANA G. HIGGINS  
 Arlington, Virginia  
 B.A.—*Radio-TV*  
 Theta Sigma Phi 3, Vice-President 4; Pi  
 Delta Epsilon 4; WAMU Music Director  
 3; Transfer Student

JAMES E. HILL  
 Alexandria, Virginia  
 B.S.—*Distributed Sciences*  
 Transfer Student

LORETTA A. HIRSCHFELD  
 Panama, Republic of Panama  
 B.S.—*Business Administration*  
 Kappa Theta Tau 3,4; Marketing Club  
 3,4; Pan-Ethnon 3,4; Pan-American 4;  
 Transfer Student

HAROLD L. HOFFMAN  
 Maplewood, New Jersey  
 B.S.—*Business Administration and  
 Accounting*  
 Phi Epsilon Pi, Treasurer 4, Finance  
 Committee 1,2; Dorm Council 2; Intra-  
 murals 1,2,3,4



BARBARA H. HOSKINSON  
 Washington, D. C.  
 B.A.—*Education*  
 S.N.E.A. 4; Transfer Student

JAMES M. HOWELL  
 Washington, D. C.  
 B.A.—*Physical Education*  
 Tau Epsilon Phi 3,4; Basketball 1,2,3,4;  
 Baseball 1,2,3,4; Intramurals 1,2,3,4;  
 Newman Club 1,2,3,4

THOMAS M. HYRE  
 Washington, D. C.  
 Phi Sigma Kappa; Alpha Phi Omega,  
 Historian 3; Pep Band 2, President 3,  
 Director 4; Booster Club 2, Vice-Presi-  
 dent 3,4; Inter Club Council 3; Intra-  
 murals 1,2

SARA HURWITZ  
 Cedarhurst, New York  
 B.A.—*Education*  
 Hillel 1,2,3,4, Program Chairman 2,3;  
 S.N.E.A. 2,3, Social Chairman 2,3,  
 Program Committee 4



HAROLD B. ISEN  
Chevy Chase, Maryland  
B.A.—Art Design

Bald Eagle 1,2; Art Director 3,4; A.U. Players 2-4; Green Room Players 3,4; Art Club 3; Best Actor in a supporting role 3



JOHN E. ISLEIB  
Arlington, Virginia  
B.S.—Marketing  
Alpha Tau Omega 3,4; A Club 1,2,3,4;  
S.A.M. 3,4; Class Executive Committee  
3; CCB 3; Varsity Cross Country 1;  
Basketball 1,2,3,4



RICHARD H. JACKSON  
Wildwood, New Jersey  
B.A.—History

A Club 1,2; Varsity Golf 1,2,3,4; In-  
tromurals 1,2

DIANNE K. JACOBSON  
Arlington, Virginia  
B.A.—Education

Transfer Student

LINDA JOHNSON  
Alexandria, Virginia  
B.A.—Journalism

Pi Delta Epsilon 3, President 4; Cap  
and Gown 4—Program Chairman; Theta  
Sigma Phi 3, Treasurer 4; Dorm Secre-  
tary 1; Women's Residence Regulations  
Board 2; Eagle 1, Assistant News Edi-  
tor 2; Managing Editor 3, Editor 4



EARLENE M. JENKINS  
Washington, D. C.  
B.A.—Education

S.N.E.A.



DEBRA A. KALB  
Brooklyn, New York  
B.A.—Education

Hillel 2; S.N.E.A. 3

JUDITH KANTROW  
Roslyn, New York  
B.A.—History

International Service Club 1; Hillel 1,2;  
Pan Ethnon 3; Young Democrats 3

EDMUND R. KAROLY  
Jamaica, New York  
B.A.—Spanish

Alpha Sigma Phi 3,4, President of  
Pledge Class 3, Associate Editor 3,4;  
Eagle 1, Associate Sports Editor and  
Columnist 3; Spanish Club 1; Pan  
American Club 4; S.A. Vice-President  
4; Class President 1; Student Health  
and Welfare Committee 4; Who's Who 4

JOEL J. KATZ  
Washington, D. C.  
B.S.—Business Administration and  
Accounting  
Dean's List 3; Transfer Student

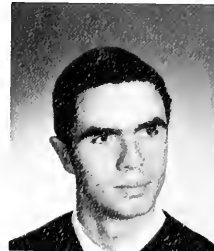

STEPHANIE FRISS KAY  
Washington, D. C.  
B.A.—Education

Kappa Theta Tau 2,3,4, Vice-President  
and Rush Chairman 3,4, Panhellenic  
Representative 2; Kappa Delta Epsilon  
3; S.N.E.A. 2,3,4; CCB—Publicity Com-  
mittee 2, Elections Committee 3; Junior  
Executive Committee 3; Talon Princess  
3

RAYMOND F. KEITH  
Washington, D. C.  
B.S.—Public Relations

Kappa Phi Kappa 2,3, President 4;  
Alpha Phi Omega; Young Republicans  
3,4; Methodist Student Movement 2,3;  
Canterbury 1; Class Representative 2,3,  
4; Orientation Board 2,3,4; WAMU 1,  
2,3,4; Who's Who 4



DANA E. KENNAN  
Chevy Chase, Maryland  
B.S.—Biology

Alpha Tau Omega; Beta Beta Beta,  
Vice-President; Biology Club

NORMAN A. KERLIN  
Poquoson, Virginia  
B.A.—Journalism

Sigma Theta Epsilon 2,3,4; Sigma Delta  
Chi 3,4; Methodist Student Movement  
1,2,3,4; College Council 1; Class Treas-  
urer 3; Inter-Club Council 4; Health  
and Welfare Committee 1; Prom Pro-  
gram Committee 3; WAMU 1-4; Eagle  
1-4; Intramurals 1-4; Fresh and Soph  
Skit Nights





SUSAN KESSLER  
Brooklyn, New York  
B.A.—English  
Sophomore Queen; Phi Epsilon Pi Sweet-Heart 3; Cap and Gown 4; College Council, Jr. Representative, Secretary 4, Executive Committee 4, Selections Committee 4; Class Executive Committees 2,3; CCB-Women's Residence Council Representative 3; Women's Residence Council 2,3,4; Vice-President; House Council 3, President 4; Who's Who 4



PHOEBE A. LANE  
McLean, Virginia  
B.A.—Education  
Delta Gamma 3,4; WAMU Staff 3; University Choral 3; Chapel Chair 1,2; Christian Science Organization 1,2, Secretary 3, President 4

JOHN V. KING  
Gravetown, Georgia  
B.A.—History  
Newman Club 3,4; History Club 4; Transfer Student



STEPHEN M. LAPIDUS  
Great Neck, New York  
B.S.—Public Relations  
Phi Epsilon Pi; Varsity Track 1-4; Intramurals 1-4

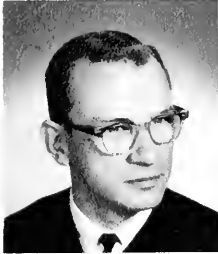

ROBERT L. KING  
Adelphi, Maryland  
B.S.—Public Relations and Journalism  
Sigma Delta Chi, Treasurer; Eagle Staff



GRANT LAU  
Arlington, Virginia  
B.S.—Accounting  
Transfer Student



ROBERT H. KOCH  
Phillipsburg, New Jersey  
B.A.—Philosophy  
Lutheran Student Association 1,2,3,4; Intra-Murals 1-4; Orientation Board, Chairman of Religious Activities 3; Philosophy Club

BONNIE LEIBER  
Forest Hills, New York  
B.A.—Education  
Kappa Theta Tau, President 4; Koppa Delta Epsilon, Secretary; Hillel, Publicity Chairman 3; S.N.E.A.; Class Executive Committee 4; Orientation Board; CCB—Publicity Committee; Skit Nights 1,2,3



ART W. KRIEGSMAN  
Washington, D.C.  
B.S.—Public Relations  
Newman Club 1-4; German Club 1-3; S.A.M. 3; Varsity Tennis 3; Intramurals 1,2



JOEL L. LEIBOWITZ  
Arlington, Virginia  
B.S.—Business Administration and Accounting  
Phi Epsilon Pi; Accounting Club; Law Club; Varsity Diving 1, Intramurals 1-4



LINDA KRIES  
Rockville Centre, New York  
B.A.—Education  
Dorm Vice-President 1; CCB Ticket Committee 3; House Council 1,3; Women's Residence Council 3

ANNETTE L. LEIDERMAN  
Forest Hills, New York  
B.A.—History  
Alpha Epsilon Phi, Scholarship 2; Editor 3; Social Chairman 4; CCB 3,4; Student Health and Welfare 3; Homecoming, Chairman for Room Decorations 4; Panhellenic Council Treasurer 3; Orientation Board; Talon, Greek Editor; IFC Queen Nominee, Homecoming Queen Candidate 4



ROBERT A. LANE  
Bethesda, Maryland  
B.S.—Business Administration and Accounting  
Economics Club 3; Intramurals 3; Eagle, Head Accountant 4



STEPHEN K. LEV  
Brooklyn, New York  
B.S.—Public Relations  
Tau Epsilon Phi 2; Scribe 3; Chaplain 4; College Council 2; CCB 4; Hillel 1; Treasurer 2; Vice-President 3,4; AU Players, Best Actor in a Supporting Role 1,2,3; Director of Skit Nights 1,2,3; Coordinator 4; Director of Heart Fund Varsity Show 2; AU Players Business Manager; Who's Who 4



**JANET LEVINE**  
W. Hyattsville, Maryland  
B.A.—Education  
Sigma Rho 1,2; Kappa Delta Epsilon;  
Hillel 1; Secretary, 2; WAMU Traffic  
Director 1,2



**JOHN D. MANDELBAUM**  
Baltimore, Maryland  
B.A.—Communication  
S.A.M. 3,4; WAMU 1-4; CCB 2; Orient-  
ation Board 3,4

**BONNIE L. LEWIS**  
Arlington, Virginia  
B.S.—Political Science and Pre-Law  
Phi Mu 2,3,4; Debate 1,2,3; SA Finance  
Committee 2; Secretary 3; Chairman,  
Student Directory Committee at Wash-  
ington College of Law 4; Class Secre-  
tary at Law School 4



**SCOTT M. MASON**  
Washington, D.C.  
B.S.—Industrial Relations and  
Personnel Management  
Transfer student



**DAVID D. MATSON**  
Upper Darby, Pennsylvania  
B.S.—Radio-TV  
Alpha Phi Omega 2,3,4; WAMU 1,2,3;  
Business Manager 4; Eagle 1; Bald  
Eagle 2



**ROBERT A. LINDQUIST**  
Kane, Pennsylvania  
B.S.—Business Administration and  
Marketing  
Alpha Tau Omega; S.A.M.; Marketing  
Club; A Club; Varsity Baseball 2; Cross  
Country 1; Basketball 1-4



**ANNA MAY LONG**  
Wildwood, New Jersey  
B.A.—Biology  
Methodist Student Movement 1; Biology  
Club 2; WAMU 3; SA Publicity Commit-  
tee 3; Elections Committee 3; Program  
Committee 3; CCB 3; Orientation Board  
3; Eagle 4; CCB—Sr. Member at Large  
4; Student Union Committee 4



**RAYMOND K. MATSON**  
Silver Spring, Maryland  
Phi Sigma Kappa 3,4; Transfer Student



**ELIZABETH A. LUTZ**  
Washington, D.C.  
B.A.—Sociology  
Kappa Delta 1,2,3,4; French Club 1;  
The Writer, Secretary 3,4



**ROCHELLE STEIN METRO**  
Silver Spring, Maryland  
B.A.—Education  
Kappa Delta Epsilon, Vice-President;  
S.N.E.A.; Hillel; Germon Club; Eagle



**CYNTHIA S. MACLEAN**  
Ventnor, New Jersey  
B.A.—Education  
S.N.E.A. 4; S.A.M. 2; Secretary, Execu-  
tive Assistant to President 3; Pan  
Ethnan Club 3; Transfer Student



**LOIS M. MEYER**  
Baltimore, Maryland  
B.A.—Education  
S.N.E.A. 4; Hughes Hall Executive Com-  
mittee, House Council 4; Transfer Student



**ALAN R. MANDEL**  
Rega Park, New York  
B.A.—International Relations and  
Organization  
Pi Gamma Mu; Phi Alpha Theta; Pi  
Sigma Alpha; AU Players; International  
Relations Club; Pan Ethnan; A. Pawell  
Davies Liberal Society



**JANET R. MILLER**  
Ventnor, New Jersey  
B.S.—Medical Technology  
Biology Club 3; Dorm Council 3; Tran-  
fer Student







J. J. MILLER  
Arlington, Virginia  
B.S.—Business Administration and  
Accounting  
Phi Kappa Psi; Transfer Student



BETTY L. MILNE  
Washington, D.C.  
B.A.—Journalism  
Kappa Delta, Editor 4; Theta Sigma  
Phi; Intramurals 2-4; Methodist Student  
Movement 1,2; WAMU 1,2; Talon 2;  
Section Editor 4

PHYLIS J. MINKOFF  
Washington, D.C.  
B.A.—Speech Arts  
Zeta Phi Eta 4; Green Room Players 3;  
4; Vice-President; University Theatre  
Plays 3,4; Transfer Student

MEREDITH E. MOORE  
Washington, D.C.  
B.A.—Music  
Delta Gamma 2, Treasurer 3, President  
4; Cap and Gown 4; Honor Society 3,4;  
Mu Phi Epsilon 2, Corresponding Secretary  
3, President 4; Canterbury Club 2;  
Class Skit 2; Heart Fund 2; Orientation  
Board 4; Transfer Student; Who's Who  
4



FRANCIS A. MORGAN  
Woodbury Heights, New Jersey  
B.A.—Economics  
Alpha Sigma Phi 1, Secretary 2,3, Presi-  
dent 4; Economics Club 3,4; IFC 2,3,4;  
College Council Representative 3; Class  
Treasurer 2; SA Athletic and Awards  
Committee; Intramurals



PHYLIS K. MORRIS  
Holly Hill, Florida  
B.A.—Political Science  
Alpha Chi Omega 2,3,4, Corresponding  
Secretary; Pan Ethnon Club; CCB, 3,4;  
Elections Committee, Vice-Chairman

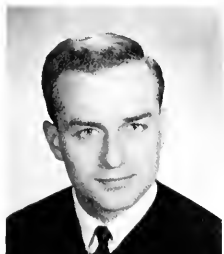

MARY C. MULACH  
Pittsburgh, Pennsylvania  
B.S.—Biology  
Kappa Delta 2,3,4; National Chemistry  
Society 4; Biology 2,3,4, Vice-President,  
Treasurer; Chemistry Club 3,4; Philoso-  
phy Club 3,4; Orientation Board 2,3;  
Interclub Council 3,4



LOUISE E. MULLEN  
Rockville, Maryland  
B.S.—Accounting  
German Club 2



GERALD M. MURCH  
Silver Spring, Maryland  
B.S.—Psychology  
Alpha Phi Omega 2,3, President 4; Pan  
Ethnon 4; A Club 3,4; Orientation  
Board 4; Varsity Soccer 2,3, Captain 4;  
Intramurals



MARY L. MCADAMS  
Washington, D.C.  
B.A.—Speech and Drama  
Alpha Psi Omega 3, President 4; Cap  
and Gown, Historian 4; Zeta Phi Eta 3,  
President 4; Green Room Players 1,2,  
President 3,4; Inter-club Council 3;  
University Plays 1-4, Best Supporting  
Actress 3; Who's Who 4

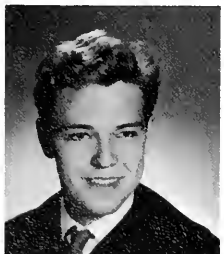

HELEN E. MCCALL  
San Antonio, Texas  
Civil Rights Club 2,3; Girls' Varsity  
Basketball 1; Intramurals 2; Freshman  
Skit 1; Orientation Board 1



ANDREW W. MCCASHIN  
Westfield, New Jersey  
B.A.—Psychology  
Homecoming Program Chairman 2; In-  
tramurals 1,2; Eagle, Sports Writer 1,2



MARY E. MCGREGOR  
Springfield, Ohio  
B.A.—Education  
Alpha Chi Omega 1,2,3, President 4;  
S.N.E.A. 1,2,3,4; Vice-President; AU  
Chorus 1-4; Spanish Club 3



EDWIN V. MCKENNEY  
Washington, D.C.  
B.S.—General Business





**KATHLEEN O. MCWEENY**  
Arlington, Virginia  
B.A.—Education  
Transfer Student



**LUCILLE J. MCWILLIAMS**  
Arlington, Virginia  
B.A.—English  
Kappa Delta 3,4; Newman Club 2,4;  
S.N.E.A. 4

**MYRNA R. NEIMS**  
Baltimore, Maryland  
B.A.—Education  
Kappa Delta Epsilon 3,4; S.N.E.A. 2,3,4;  
CCB 3,4; Publicity Committee 3; Transfer Student

**WILLIAM D. NEWELL**  
Alexandria, Virginia  
B.A.—Art and Education



**PATRICIA A. O'BRIEN**  
Rackville Centre, New York  
B.S.—Business Administration and Marketing  
Delta Gamma 3,4, Treasurer 4; Marketing Club 3, Secretary and Program Committee 4; Eagle, Classified Ad Manager 3; CCB—Social Committee 3; Transfer Student



**PEDRO J. OSTREICHER**  
Washington, D.C.  
B.S.—General Business  
Phi Omega, Vice-President of Alpha Pledge Class; Pan-American Club, President



**CARYL S. OSBORN**  
Blairstown, New Jersey  
B.A.—Sociology  
Transfer Student



**GLORIA PARR**  
Washington, D.C.  
B.S.—Business Administration and Accounting  
S.A.M. 3



**ARLENA R. PARSONS**  
Washington, D.C.  
B.A.—Education  
Young Republican Club 3; S.N.E.A. 3,4; Methodist Student Movement 3,4; Methodist Women's Club 3,4; Transfer Student



**CHARLES PHUCAS**  
Silver Spring, Maryland  
B.S.—Economics



**TONY PODELL**  
Great Neck, New York  
B.S.—General Business  
Phi Epsilon Pi 1-4; S.A.M. 3,4; Talon 3,4; Bald Eagle 3,4; Intramurals 1-4



**BARRY J. POLLOCK**  
Scarsdale, New York  
Tau Epsilon Phi 1, Treasurer 1, Vice-President 2 and 3, President 4; IFC 2,3,4, Athletic Committee, Publicity Committee; TEP Rush Co-ordinator 3,4; WAMU 1-3, Advertising Manager 2, Business Manager 3



**LEE POTTERFIELD**  
Hagerstown, Maryland  
B.S.—Public Relations  
Alpha Sigma Phi 1,2,3, President 4; Sigma Theta Epsilon 4; Sigma Delta Chi; A Club



**ALICE GLEE PULLEY**  
Salem, New Jersey  
B.A.—Education  
Kappa Delta 1-4, Vice President 4; Cap and Gown, Treasurer 4; Kappa Delta Epsilon 3,4, Treasurer 4; S.N.E.A. 3,4, President 4; Vice-President District S.N.E.A. 4; College Council 3; Inter-Club Council 3,4; Homecoming Queen 4

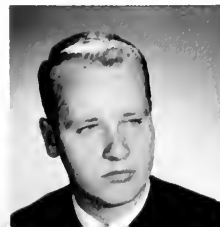

DANIEL S. RESNICK  
Silver Spring, Maryland  
B.S.—Business Administration and  
Accounting  
S.A.M. 3, Comptroller, Treasurer 4;  
Eagle Photographer 3



ARTHUR C. SAGOTSKY  
Freehold, New Jersey  
B.S.—Business Administration—  
Marketing  
Rho Epsilon; Marketing Club 3,4



LYNNE S. ROBINSON  
Washington, D.C.  
B.A.—Education  
Kappa Theta Tau 2,3; Kappa Delta Ep-  
silon 2,3; S.N.E.A. 3,4



STEPHEN R. SANDERS  
Washington, D.C.  
B.A.—English  
French Club 4; Varsity Swimming 4;  
Bald Eagle Staff 3,4

MARLENE ROSENFELD  
Rockville Centre, New York  
B.A.—Education  
Kappa Theta Tau 2,3, Pledge Mistress 4;  
S.N.E.A. 3,4; Hillel 2; Hughes Hall  
House Council 4



STEVEN E. SCHEER  
South Orange, New Jersey  
B.A.—History  
Pan Ethnon 3,4; Hillel 1,2,3; Alpha Phi  
Omega Recording Secretary 4; Eagle  
Staff 3,4

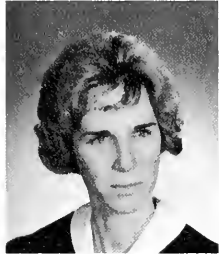

ROBERTA A. ROSENFELD  
Washington, D.C.  
B.A.—History  
Alpha Epsilon Phi; Health, Education  
and Welfare Committee 3; Transfer  
Student



WILLIAM SCHWARTZ  
Passaic, New Jersey  
B.S.—Business Administration and  
Accounting  
Phi Epsilon Pi; Accounting Club; Intra-  
murals

SIDNEY A. ROTHBAUM  
Washington, D.C.  
B.S.—Public Relations  
Psi Chi 4; Sigma Delta Chi 3,4; S.A.M.  
1-4, President 4; Inter-Club Council 4;  
Bald Eagle 3; WAMU 1; Intramurals  
1,3; Orientation Board 2,3; Organizer  
of the PR and Advertising Club 3,4;  
Dean's List 2



DONALD E. ROZICER  
Mt. Rainier, Maryland  
B.S.—Public Relations  
Tau Epsilon Phi 3,4, Executive at Large  
3, Corresponding Secretary 3, Social  
Chairman 2, Athletic Chairman 2, Publi-  
city Chairman 3,4; WAMU 1-4; Eagle  
1,2; Young Democrats 3; Varsity Track  
1; Homecoming Program Chairman 3,4;  
Orientation Board Picnic and Fair  
Chairman 3

EUGENIA SELDON  
Wilmington, Delaware  
B.A.—Education  
Kappa Theta Tau 3,4; S.N.E.A. 2,3,4;  
Civil Rights Club 1-4; Canterbury Club;  
Women's Residence Regulations Board,  
—Corresponding Secretary 4; House  
Council 3,4; Student Health and Wel-  
fare Committee 3,4



MARY M. SACK  
Bemus Point, New York  
B.A.—History  
Phi Mu 3,4; Methodist Student Move-  
ment; Women's A Club 3,4; S.N.E.A.  
2,3,4; Republican Club 2,3,4; Orienta-  
tion Board 3,4; House Council 4



LEONARD P. SHAPIRO  
Laurel, New York  
B.A.—History  
Pi Delta Epsilon 3,4; Hillel 1-3; Talon  
3,4, Section Editor 3; Sophomore Skit  
Night

VIVIEN SELIS  
Baltimore, Maryland  
B.A.—Broadcasting  
Alpha Epsilon Phi, Vice-President; Zeta  
Phi Eta; CCB 3,4, Publicity and Finance  
Committee; Who's Who 4



JUDY SHAUCK  
Bethel Park, Pennsylvania



KENNETH SIZEMORE  
Washington, D.C.  
B.S.—Physics  
Physics Club, President 4;



RALEIGH J. SHEFFIELD  
Hyattsville, Maryland  
B.S.—Transportation  
Methodist Student Movement 2; WAMU  
1



JACLYN SKLAREW  
Highland Park, New Jersey  
B.A.—English  
Spanish Club 1; Election Committee 3;  
Women's Residence Council 1; Women's  
Residence Regulations Board 3; CCB 3,  
Member at Large 4; Coed Code Evaluation  
Committee 2,3; Dorm President 1;  
Steering Committee Leadership Training  
Program 2,3,4



LEONARD A. SLOAN  
Silver Spring, Maryland  
B.S.—Accounting  
Phi Epsilon Pi 1-2; President 4; S.A.M. 1,  
2; CCB 1-3; SA Comptroller 4; Tolon  
Business Manager 3; Class Executive  
Committee 2; Sophomore Publicity Com-  
mittee Chairman 2; SA Finance Com-  
mittee Chairman 3; Program Committee  
Chairman 3; Dorm Vice-President 2;  
Orientation Board 2,3; Who's Who 4



PETER SHEIB  
New Rochelle, New York  
B.S.—General Business  
Phi Epsilon Pi, Social Chairman; Hillel;  
S.A.M.; Intramurals; CCB-Elections Com-  
mittee



ZOLINKA SHERZAD  
Kabul, Afghanistan  
B.A.—Education



CLAIR E. SPRENGLE  
Arlington, Virginia  
B.S.—Physics

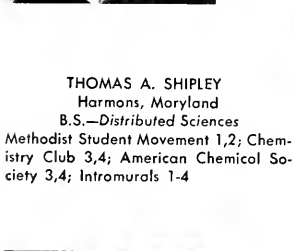

THOMAS A. SHIPLEY  
Harmons, Maryland  
B.S.—Distributed Sciences  
Methodist Student Movement 1,2; Chem-  
istry Club 3,4; American Chemical So-  
ciety 3,4; Intramurals 1-4



BRENDA SIEGAL  
Norfolk, Virginia  
B.A.—History  
History Club 3; Women's Residence  
Regulations Board 3; Orientation Board  
1,2; Homecoming, Jazz Concert Chair-  
man 3; Dorm Counselor 4; SA Program,  
Social and Finance Committees 3

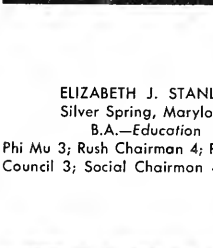

KENNETH W. STANT  
Arlington, Virginia  
B.A.—Psychology



SYDNEY A. SILVERMAN  
Philadelphia, Pennsylvania  
B.S.—Biology  
Biology Club, Chairman of Publicity;  
Chemistry Club, Publicity Chairman,  
Secretary



ANN STEVENSON  
Keorny, New Jersey  
B.A.—French  
S.N.E.A. 4; French Club 4; Transfer  
Student



JOHN R. STOY  
Washington, D.C.  
B.S.—Accounting

Alpha Tau Omega 1-4, Treasurer 4;  
CCB 2-4, Chairman 4; College Council  
4; Homecoming Committee 2; Who's  
Who 4

BERNARD G. STRAUSS  
Great Neck, New York  
B.S.—Real Estate

Phi Epsilon Pi 1-4; Rho Epsilon; Varsity  
Track 1-4; Intramurals 1-4

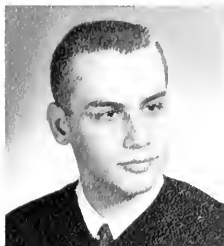

KAY SUTTON  
Washington, D.C.

B.A.—History and Interior Design  
Alpha Chi Omega 2,3; Vice-President  
and Pledge Mistress 4; Panhellenic 3;  
Chorus 1-4; Women's Residence Council  
1,4; Most Representative Girl 2

NANCY G. TASH  
Washington, D.C.  
B.A.—Sociology

Alpha Epsilon Phi 3,4; Orientation  
Board Transfer Teo Chairman 4; Transfer  
Student

ROSS STUART

Passaic, New Jersey

B.S.—Business Administration  
Young Republicans 2; Hillel 2; Transfer  
Student

THEODORE B. SUES

Wheaton, Maryland

B.A.—Journalism  
Phi Sigma Kappa 3,4; Intramurals 3,4;  
Transfer Student



JOANN TEST

Moorestown, New Jersey

B.S.—Chemistry

Phi Mu 2-4, President 4; Cop and Gown  
4; University Honor Society; Women's  
A Club 2-4, Vice-President 3; House  
Council Treasurer 3; Women's Resi-  
dence Regulations Board, Chairman 4;  
Women's Residence Council, Vice-Presi-  
dent 4; Varsity Hockey 2-4, Captain 3,4;  
Orientation Board 3,4; Who's Who 4



ROSE TIGANI

Warren, Pennsylvania

B.A.—German

Alpha Chi Omega 2, Secretary 4;  
Orientation Board 2,4; Pan Ethnan 4;  
German Club 1, Vice-President 2; New-  
man Club 1,2,4; Spanish Club 1,2,4,  
President; House Council 1,2, Secretary  
4

RICHARD TINGLEY

Washington, D.C.

B.A.—Education

Westminster Foundation; Eagle; Inter-  
Religious Club Council; S.N.E.A.

LARRY TEDESCO

Fairlawn, New Jersey

B.S.—Business Administration and  
Transportation

Phi Sigma Kappa 2-4; Baptist Club 1,3,  
4; S.A.M. 1,4; Young Republicans 3;  
Student Health and Welfare Committee  
3; Intramurals 1-4



ROSE TIGANI

Warren, Pennsylvania

B.A.—German

Alpha Chi Omega 2, Secretary 4;  
Orientation Board 2,4; Pan Ethnan 4;  
German Club 1, Vice-President 2; New-  
man Club 1,2,4; Spanish Club 1,2,4,  
President; House Council 1,2, Secretary  
4

RICHARD TINGLEY

Washington, D.C.

B.A.—Education

Westminster Foundation; Eagle; Inter-  
Religious Club Council; S.N.E.A.

DELORIS TOLSON

Washington, D.C.

B.S.—Business Administration and  
Accounting

NAOMI D. TOMITA

York, Pennsylvania

B.S.—Business Administration and  
Marketing  
Marketing 4; Transfer Student



LEE E. TUVESON

Downers Grove, Illinois

PAUL D. UMANSKY

Great Neck, New York

B.S.—Business Administration

Phi Epsilon Pi 1,2,3,4; Varsity Golf 1,2,  
3,4

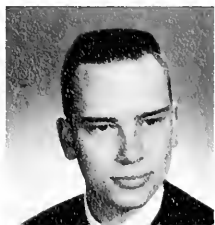

MICHAEL R. VIDA  
Stafford, Virginia  
B.S.—Accounting

ALAN S. WAKSMAN  
New York, New York  
B.S.—Accounting  
S.A.M. 3; Varsity Tennis 1,2, Captain 3;  
3; Intramurals 1-4



PATRICIA A. WALKER  
Vineland, New Jersey  
B.A.—French  
French Club 1,2,4; Music Club 1; Metho-  
dist Student Movement 1-4; Dorm Coun-  
selor 4; AU Chorals 1-4

ROBERT WALTER  
Gambrills, Maryland  
B.A.—English  
Phi Sigma Kappa 1,2,3, President 4;  
Interfraternity Council President 4



ESTELLE R. WEINMAN  
Jersey City, New Jersey  
B.S.—Biology  
Beta Beta Beta 3, Secretary 4; Ascle-  
pium 1; Biology Club, Secretary 2,3,  
Vice-President 4; Hillel 1,2; SA Publi-  
city Committee 3; Steering Committee  
Leadership Training Program 2,3,4;  
Student Advisor 4

GERALD W. WATKINS  
Washington, D.C.  
B.S.—General Business  
S.A.M. 3,4; Public Relations Club 3,4

RICHARD N. WEINROTH  
Margate, New Jersey  
B.S.—Real Estate  
Phi Epsilon Pi; Rho Epsilon; S.A.M.;  
Hillel; Intramurals

MICHAEL S. WEINSTOCK  
Passaic, New Jersey  
B.S.—Biology  
Phi Epsilon Pi; Beta Beta Beta; Biology  
Club, President; Dorm House Council



HELEN G. WHEELER  
Washington, D.C.  
B.A.—History  
Beta Sigma Phi; Young Republicans;  
Student Bar Association; History Club

LORENDA A. WHITE  
Bombay, India  
B.A.—Anthropology  
Delta Gamma, Scholarship Chairman 1,  
Vice-President 2,3, Corresponding Secre-  
tary 3; College Council; Anthropology  
Club; A Club; Varsity Swimming Team;  
Intramurals



THOMAS L. WHITTAKER  
Yonkers, New York  
B.S.—Marketing  
Phi Sigma Kappa 2,3,4, House Manager  
4; Marketing Club 4; S.A.M. 3,4; Intra-  
murals 2,3,4; Methodist Student Move-  
ment 3,4

SYDELL L. WIENER  
Mansey, New York  
B.A.—Sociology  
Kappa Theta Tau 2,3,4, Historian 3,  
Corresponding Secretary 4; Spanish  
Club 1; Hillel 1,2,3,3, Recording Secre-  
tary 4; SA Calendar Committee

JAMES E. WIGGINS  
Falls Church, Virginia  
B.S.—Real Estate  
S.A.M. 3,4; Transfer Student

MARY WILKINS  
Alexandria, Virginia  
B.A.—Sociology  
Transfer Student





MARY C. WOLF  
Woodsmere, New York  
B.A.—Education  
Kappa Delta Epsilon 3, President 4;  
Orientation Board 3; S.N.E.A. 3, Treas-  
urer 4; House Council 4, Hughes Execu-  
tive Committee 4; Intramurals 1; Hillel  
1,2



GLORIA YATES  
Falls Church, Virginia  
B.A.—Spanish and German  
Alpha Chi Omega 2,3, Chaplain 4;  
German Club, President 3,4; Pan-Amer-  
ican Club 3, Secretary 4; Pan Ethnon 4;  
Homecoming Princess 4

RALPH E. WOOD  
Alexandria, Virginia  
B.A.—Psychology



BARBARA K. ZIEBARTH  
Arlington, Virginia  
B.A.—History



## School of Government and Public Administration

JAMES H. BILBRAY  
Los Vegas, Nevada  
B.S.—Government  
Young Democrats 4; National Delegate  
to Young Democrats Convention 3;  
Transfer Student



CLARKSON JEFFREY HUMAN  
Arlington, Virginia  
B.S.—Government  
Delta Sigma Rho; Omicron Delta  
Koppo; Hurst R. Anderson Forensic Soci-  
ety 1-4, Vice-President 2, Speakers  
Bureau Chairman 4; Class President 2,4;  
Intramurals 4; Dorm President 3,4;  
Eagle News Editor 3; Who's Who 4



JUDY L. CANADA  
Houston, Texas  
B.S.—Government



JAMES M. KEFAUVER  
Frederick, Maryland  
B.S.—Government  
Phi Sigma Kappa 3,4; Omicron Delta  
Kappa 3, President 4; Pi Gamma Mu  
2,3,4; Pi Sigma Alpha 3,4; University  
Honor Society 3,4; Political Club 1-4;  
Orientation Board 2,3; Class Treasurer  
2; Class President 3; SA President 4;  
Dean's List 2,3; Who's Who 4

HOWARD B. GANS  
Brooklyn, New York  
B.S.—Government  
Rho Epsilon 2,3,4; Political Science Club  
4; Booster Club 3,4; Hurst R. Anderson  
Forensic Society 3,4; Eagle 4; WAMU  
1; Varsity Debate 4; Cheerleader 3,4

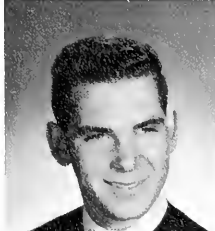

ROBERT M. LIEBERMAN  
New York, New York  
B.S.—Government  
Rho Epsilon 3,4; Hillel 1-4; Young Rep-  
ublicans 3,4; Pan Ethnon 4; Foreign  
Relations Club 1,3,4; Varsity Tennis  
2-4; Intramurals 1,2; Homecoming Pub-  
licity Committee 4; Musical Director of  
the Heart Fund Show 3



RICHARD A. HICKS  
Hewlett, New York  
B.S.—Government  
Phi Epsilon Pi 1; Freshman Skit Night;  
Intramurals 1-4



ISAAC C. MILLER  
Woodstock, Virginia  
B.S.—Government  
Political Club 2,3



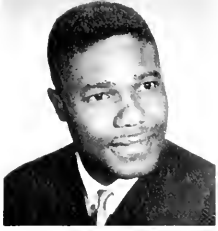

**CHARLES MITCHELL**  
Mansfield, Ohio  
B.S.—Government  
ADA; Eagle; Methodist Student Movement



**LEON M. WAYNBERG**  
Mt. Rainier, Maryland  
B.S.—Government  
Hillel 1; Cross-Country 1,2; Track 1,2

**ALAN J. SAGER**  
Washington, D. C.  
B.S.—Government  
Pi Sigma Alpha 3,4; Political Science Club, Vice-President 3, President 4; Booster Club 2; Inter-Club Council, Vice-President 4, Delegate to Council 3,4; Intramurals 2,3,4; Inter-Club Council, Lecture Committee, and Credentials Committee 4



**JENNIE F. WONG**  
Williamsport, Pennsylvania  
B.S.—Government  
Pan Ethnon; Methodist Student Movement; Hughes House Council; Intramurals 1; Roper House Councils; Student Health and Welfare Committee



**ALBERT E. STEINER**  
Scarsdale, New York  
B.S.—Government  
Tau Epsilon Phi, Historian and Social Chairman; Alpha Phi Omega; Political Club, Vice-President; S.A.M.; Hillel; Orientation Board; SBC-Publicity Committee; Eagle; Debate Team; Varsity Baseball 3; Chairman, Senior Gift Committee; Rho Epsilon, Founder, Correspondence Secretary, Parliamentarian



**LOIS H. WOODRUFF**  
Manroe, New York  
B.S.—Government  
Pi Delta Epsilon 3,4; Political Club 3, Secretary 4; Class Secretary 2; Talan Editor-in-Chief 4, Staff 1-3; Publications Committee 3,4; Orientation Board 1-4; Elections Committee 2,4; Class Executive Committee 1-3



**BURTON M. WACHTEL**  
Washington, D. C.  
B.S.—Government  
Young Democrats 2; Hillel 2; Interclub Council 4; Student Party 3,4, Chairman 4; Transfer Student



**ANN F. BOS**  
East Aurora, New York  
B.A.—International Labor Relations  
Kappa Delta 1,2,3,4, President 4; Canterbury Club 1; College Council 4; Hamilton House Council 4; Panhellenic Council 2,3



**BARBARA R. COOPER**  
Baltimore, Maryland  
B.A.—International Service  
French Club, President 2; Pan Ethnon Club, Secretary 2,3,4



**WILLIAM L. CAMPBELL**  
Lockport, New York  
B.A.—Foreign Service  
International Relations Club 1,4; MSM 1; Sophomore Class Vice-President 2; College Council Representative 3,4; Finance Committee 3; Chairman Student Health and Welfare Committee 3; Student-Faculty Relations Committee 4; Orientation Board 2,3,4; Class Executive Committee 1,2,3,4; Who's Who 4



**PETER A. DICKERSON**  
Lockport, New York  
B.A.—Overseas Representation  
Pi Delta Epsilon 2,3,4; International Relations Club 3,4; College Council 3,4; Class Representative 3,4; Orientation Board 2,3,4; McDowell Hall President and Vice-President 3; Eagle Sports Editor 2; Talan Staff 3; MSM 1-4; French Club 4; Intramurals 1-4; Who's Who 4

## School of International Service



HARRELL K. FULLER  
Corona, New Mexico  
B.A.—Foreign Service

Phi Sigma Kappa 3,4; Pi Delta Epsilon 3,4; Omicron Delta Kappa 3,4; Pi Sigma Alpha 3,4; Pi Gamma Mu 3,4; College Council 3,4; Publications and Communication Committee 4; Talon Editor 3; Who's Who 4

JOEL R. GOLD  
Albertson, New York  
B.A.—International Relations and Organization

Psi Chi 3,4; Hillel 1-4, President 3, Student Advisor 4; Talon, Section Editor 4; Sophomore Executive Committee 2; Chairman, Student Affairs on Campus of National Student Association 1; Chairman, Student Blood Drive 1,2; Vice-President Hamilton House 2; Talon Skit Night 2

ELIZABETH A. GRIFFITH  
Bethesda, Maryland  
B.A.—International Service  
Delta Gamma 2,3,4, Recording Secretary 3,4, Rush Chairman 3,4, House Corporation Chairman 2,3

JOHN R. HELWIG  
Millersburg, Pennsylvania  
B.A.—Overseas Business  
International Relations Club 1,2,3; Pan Ethnon Club 1-3; Young Republicans 4; Orientation Board 4



JANET E. KAHWATY  
Malverne, New York  
B.A.—International Relations and Organization

Kappa Delta 1-4; Cap and Gown 3,4; Pi Sigma Alpha 3,4; Women's Residence Council, Treasurer 3, President 4; Class Secretary 3,4; Cheerleaders 1-4, Captain 4; Who's Who 4

GARY S. JUDD  
Meridian, Idaho

B.A.—Overseas Business Representation  
Delta Sigma Rho 3,4; University Honor Society 3,4; Hurst R. Anderson Forensics Society 3,4; Russian Club 2,3,4; Intramurals 2,4; Who's Who 4



NOEL M. NELSON  
Lakeville, Connecticut  
B.A.—International Service  
Cap and Gown 3,4, President 4; Pan Ethnon 4; Faculty-Student Board (SIS) 4; Chairman, Honor System Committee (SIS) 4; Residence Hall Counselor 3,4; Transfer Student

MICHAEL J. PARKER  
London Bridge, Virginia  
B.A.—International Service  
Alpha Sigma Phi 2,3,4



DAVID S. STEINBERG  
Miami, Florida  
B.A.—International Relations and Organization

Phi Sigma Kappa 3,4; International Relations Club 1,2, Vice-President 2; Young Democrats 3; Dorm Vice-President 1; Junior Class Vice-President, Executive Board 1,2,3,4; College Council Parliamentarian 4

CAROL A. RANSOM  
Cumberland, Maryland  
B.A.—International Service

Pi Sigma Alpha 3,4; Political Science Club 4; International Relations Club 3,4; Pan Ethnon Club 3,4; Transfer Student



THOMAS F. WILSON  
Allison Park, Pennsylvania  
B.A.—Foreign Service  
Phi Sigma Kappa 2,3,4; Economics Club 3; International Relations Club 1,2; Senior Class Vice-President 4, Intramurals 1-4; Orientation Board Welcoming Convocation Chairman 4



# Advertisements

# DRESSES DRESSES

DRESSES

GOING TO A FORMAL?  
COCKTAIL PARTY?  
SPECIAL OCCASION?

Nobody, but nobody, gives more attention to  
a woman's dry cleaning than we do.

Specialists in Hand Cleaning of

Cocktail Dresses  
Fancy Party Dresses

Formals  
Wedding Gowns

SAME MANAGEMENT SINCE 1933

## Rhode Island Cleaners

4235 Wisconsin Avenue, N. W. — EMerson 3-4652

MEMBER: National Institute of Dry Cleaning



VINTON W. DOVE

CONCRETE CONTRACTOR



WASHINGTON 16, D.C.



COMPLIMENTS

- of -

A FRIEND

THANK YOU

*for using*

**M A C K E**

VENDING MACHINES

**TUDOR'S COLLEGE SHOP**

1326 14th STREET, N.W.

NOrth 7-1212

Washington 5, D.C.

ACADEMIC CAPS, GOWNS & HOODS

Sales and Rentals

CHOIR ROBES & ACCESSORIES

**STANDARD FLOORS, INC.  
STANDARD ACOUSTICS, INC.**

13th at EYE STREETS N.W.  
DI 7-0488

FLOORING and  
ACOUSTICAL TREATMENT

For Over 60 Years

The favorite florist of thousands of discriminating  
Washingtonians and visitors in the Nation's  
Capital.

***Blackistone***  
*Inc*

FLORISTS

49th and Mass. Ave. N.W.

EM 3-1606

*Convenient A. U. Branch Shop*

1407 "H" St. N.W.

DI 7-1300

COMPLIMENTS

- of -

**CHAS. H. TOMPKINS CO.**

**BUILDERS**

1325 E STREET, N.W.

Washington, D.C.

THE AMERICAN UNIVERSITY  
CAMPUS STORE

"SERVING ALL YOUR COLLEGE NEEDS"



WE CARRY A COMPLETE LINE OF  
BOOKS, SUPPLIES, AND SERVICES  
FOR THE STUDENT AND EDUCATOR

CLASS RING AND JEWELRY HEADQUARTERS  
BOOKS AND SUPPLIES  
ARTISTS SUPPLIES  
PAPERBOUND BOOKS

CARDS AND NOTIONS  
LABORATORY SUPPLIES  
SPORTSWEAR AND UNIFORMS



## *Hotel Windsor Park*

Telephone: HUdson 3-7700

★ Your out-of-town guests will find lovely accommodations, suites and rooms, at the Windsor Park. We are centrally located at the south end of Taft Bridge — our rates are most reasonable.

★ At the Windsor Park, we have valet parking. Just leave your car at the door. An attendant will park it and return it to you when you are ready to leave — no charge.

2300 Connecticut Avenue      Washington 8, D. C.

COMPLIMENTS

- of -

**A FRIEND**

# THE AMERICAN UNIVERSITY CAFETERIA

*"Home Was Never Like This . . ."*

Operated by

**THE CLEAVES FOOD SERVICE CORP.**

8405 Ramsey Ave., Silver Spring, Maryland

***Fast Economical Catering Service to Clubs, Organizations and Fraternal Orders***

**Bring Us Your Food Problem Needs**

Contact: Harold Noonan, Manager  
American University Cafeteria  
Mary Graydon Center



*Buy Fresh Dug Nursery Stock Direct From Our Nursery Farm*

POTTED PLANTS, ROSES, AZALEAS, RHODODENDRONS, EVERGREENS,  
SHRUBS, FRUIT & SHADE TREES, INSECTICIDES, FERTILIZERS, SOILS.

OFFERING A COMPLETE  
ARCHITECTURAL LANDSCAPE SERVICE

*Bring Your Problems to Experienced  
Horticulturists and Designers — Not "Salesmen"*



# QUAINT ACRES

*Nurseries*

11800 NEW HAMPSHIRE AVENUE

SINCE 1927

MA 2-1234

SILVER SPRING, MD.

The American University Alumni Association  
Welcomes All Graduates into its Membership

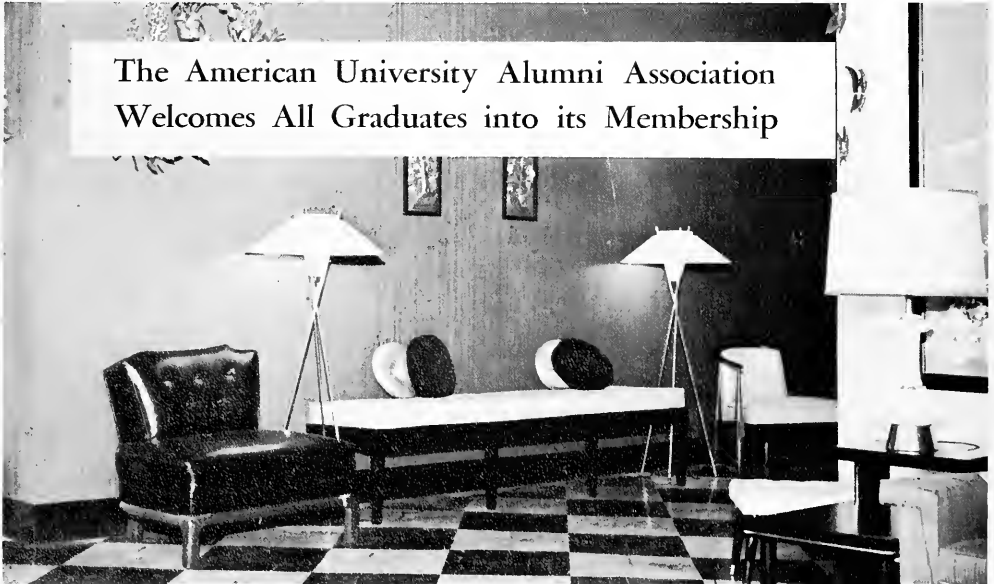

Marjorie Fraser Webster Alumni Lounge  
Mary Graydon Center

PAPERING  
DECORATING



PAINTING  
HOUSE REPAIRS

**Jaffe**  
NEW YORK DECORATING CO.

911 — 13TH STREET N.W.  
WASHINGTON, D.C.  
ME 8-2460

COMPLIMENTS

- of -

**THE SHANKMANS**

Open Friday Evening

WOodley 6-3364

**DONATELLI**  
FOR BEAUTY

4529 WISCONSIN AVENUE

Washington 16, D.C.

ROBERT DONATELLI

**Womack Exterminators**

GUARANTEED

*Commercial and Residential*

EXTERMINATING TERMITES

Congressional Airport Lane—Rockville

POpular 2-4348

HAzelwood 7-7444

*"Our Specialty Is Home Exterminating"*

*Serving The American University Campus*

**DEVONSHIRE VALET**

4234 WISCONSIN AVE. N.W.

WASHINGTON, D.C.

WO 6-2700

FINEST IN FRENCH AND ITALIAN HAIRDRESSERS

**TED'S BEAUTY SALON**

Directly Across the street from Garfinckel's in Spring Valley

Hours: 9 to 6; Wednesday and Friday 9 to 9

Wigs Imported from Europe for Sale and for Rent

First Floor

Second Floor

EM 3-7543

EM 3-7542

EM 3-2845

EM 3-2844

4807 MASS. AVE., N.W., Washington, D.C. On Embassy Row

TWENTY HAIRDRESSERS TO SERVE YOU WITH OR WITHOUT  
AN APPOINTMENT

DONALD T. JACKSON

CERTIFIED TREE EXPERT  
LICENSED BY THE STATE OF MARYLAND

A.U. Class of 1960

**CHEVY CHASE TREE SERVICE**

FULLY INSURED



EMERSON 2-1298  
3808 LEGATION STREET  
WASHINGTON 15, D. C.

**DAYCON PRODUCTS**

JANITORIAL SUPPLIES

1522 14th N.W.



AD 2-2400

Washington, D.C.

**VICTOR R. BEAUCHAMP  
ASSOCIATES, INC.**

GENERAL CONTRACTOR

WASHINGTON, D.C.

COMPLETE ONE-STOP SERVICE  
for LAUNDRY and DRY CLEANING

**SPEED KLEEN**

(Formerly Mocomb Loundromat)

3713 MACOMB STREET N.W.

EM 2-4457

YOUR COLLEGE DRUG STORE

FREE FAST DELIVERY

Personal Checks Cashd

**WESLEY HEIGHTS PHARMACY**

WO 6-6200

45th & MACOMB ST. N.W.

1 Block South of Nebraska Ave.

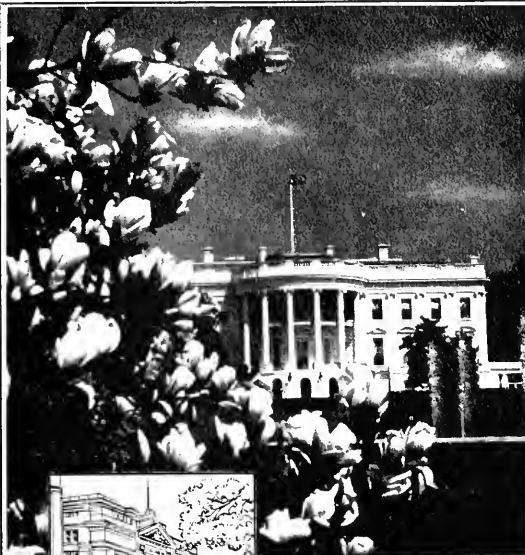

## Washington Portrait

*. . Magnolias bedeck the grounds  
of the White House*

COMPLETE BANKING  
AND TRUST SERVICE  
RESOURCES OVER \$500,000,000

The  
**RIGGS**  
NATIONAL BANK  
of WASHINGTON, D.C.

Founded 1836



Ollie Atkins

LARGEST FINANCIAL INSTITUTION IN THE NATION'S CAPITAL  
Member Federal Deposit Insurance Corporation • Member Federal Reserve System

COMPLIMENTS

- of -

A FRIEND

Federal 3-5100

TROPHIES

### ARENA SPORT SHOP, INC.

*SPORTING GOODS in ALL ITS PHASES*

Free Parking in Rear

2336 WISCONSIN AVE., N. W. Washington 7, D. C.

GEORGE FREILICHER

ELLIS GOODMAN

Saluting . . .

the  
Citizens  
of  
the  
Future



*Woodward + Lothrop*

# FRIENDSHIP RESTAURANT



*Where We Meet and Eat...*

## KOLB ELECTRIC RELIABLE ELECTRICAL SERVICE

Since 1925

WALTER G. KOLB  
FE 8-1422

### McLEAN DRUGS

4231 WISCONSIN AVENUE, N.W.

WO 6-6424

Washington, D.C.

Enrich YOUR educational background with BARNES & NOBLE COLLEGE OUTLINE SERIES and EVERYDAY HANDBOOKS.

Famous educational paperbacks—over 140 titles on the following subjects:

ANTHROPOLOGY	ENGLISH	PHILOSOPHY
ART	GOVERNMENT	PSYCHOLOGY
BUSINESS	HANDICRAFTS	RECREATIONS
DRAMA	HISTORY	SCIENCE
ECONOMICS	LANGUAGES	SOCIOLOGY
EDUCATION	MATHEMATICS	SPEECH
ENGINEERING	MUSIC	STUDY AIDS

Average price \$1.50

## DEVONSHIRE GRILL

Established 34 Years

*"THE FINEST ITALIAN CUISINE"*

SPAGHETTI & PIZZA

4241 WISCONSIN AVE., N.W.

# MYERS & QUIGG INC.

PAVING CONTRACTORS



**ASPHALT AND CONCRETE  
PAVEMENT**

OFFICE AND PLANT  
91 O STREET S.E.  
WASHINGTON 3, D.C.  
LI 4-2403

**BLACK-TOP ROADWAYS  
SIDEWALKS**

## PITTS' BARBER SHOP

- SPECIALIZING IN FLAT-TOP  
and PRINCETON CUTS
- FIVE EXPERT BARBERS  
TO SERVE YOU

MILTON PITTS                      3000 Conn. Ave., N.W.  
HO 2-4300  
(Across from Washington Zoological Park)



FEederal 3-7500

**GILLIAM Inc.**

PLUMBING and HEATING  
*Air Conditioning*  
Complete Kitchens and Baths  
2400 WISCONSIN AVENUE

Washington's Most Dignified and  
Truly Unique Chinese and American  
Restaurant

## Moon Palace

RESTAURANT COCKTAIL LOUNGE

3308 Wisconsin Avenue, N.W.    Washington 16, D.C.

Serving Superlative Chinese and American Cuisine  
Refined Atmosphere • Party Facilities • Parking in Rear  
Orders Prepared to Take Out • Open Daily and Sunday

MEMBER  
DINERS CLUB

EMERSON 2 • 6645  
6646

COMPLETE  
PHOTO SUPPLY HEADQUARTERS

## Bakers Photo Supply, Inc.

4611 WISCONSIN AVE. N.W.

EM 2-9100

Washington, D.C.

Meet Your Friends at  
**HOFBERGS**

The Place to Go for the Finest in



Kosher Delicatessen • Bakery Goods • Catering for All Social Functions

7822 EASTERN AVENUE, N.W.  
Washington, D.C.

Ample Parking in the Rear • Open until 2 A.M.

Congratulations to  
The Graduating Class  
Refreshing remembrance

AUTOGRAPHS

---

---

---

---

---

---

---

---

---

---

---

---

---

---

---

---

---

---

---

---

---

---

---

---

---

---

---

---

---

---



COMPLIMENTS

OF THE

**WOMAN'S GUILD**

**OF THE**

**AMERICAN UNIVERSITY**



SALES

SERVICE

RENTALS

New and Used Typewriters  
Portables and Standards - All Makes



OFFICE MACHINES, INC.  
1415 K St. N.W. Washington, D.C.  
RE 7-3145

## The Shade Shop

*Furnishing Window and Door Products  
to Washington and Suburbia*

Since 1902

2214 "M" STREET N.W.  
WASHINGTON, D.C.  
FE 7-1200

**BALFOURS  
JEWELERS**

COMPLIMENTS

- of -

### DODGE HOUSE RESTAURANT & LOUNGE

BANQUET FACILITIES—10-300  
Reservations NA 8-5460

20 E STREET N.W.  
Washington, D.C.

COMPLIMENTS

- of -

### ARLINGTON PRINTERS & STATIONERS

2607 COLUMBIA PIKE  
Arlington 4, Virginia  
JAckson 7-4094 JAckson 7-0435

### ALLSTATE FURNITURE LEASING CO.

*Suppliers to  
APARTMENTS · HOTELS · INSTITUTIONS*

We Supply Your Home Away from Home

1719 KALORAMA ROAD N.W.  
AD 2-4114 Washington 9, D.C.

EMerson 3-0777

Evening Appointments

## K E R S H N E R

OPTOMETRIST — OPTICIANS

Eyes Examined - Glasses Fitted - Prescriptions Filled

Contact Lenses Fitted

4527 WISCONSIN AVENUE, N.W.  
L. W. KERSHNER, O.D.

Across from Sears

# W. J. Sloane & Mayer

*DISTINGUISHED INTERIORS*

Since 1890

Please visit these establishments – You will find that they will be just a little more friendly when you tell them you are an American University Student.

# THE AMERICAN UNIVERSITY

Washington, D. C.

## *Thanks To Our Sponsors*

### BOARD OF TRUSTEES

#### Honorary Trustees

The Honorable Herbert Hoover  
General Dwight D. Eisenhower

The Honorable Harry S. Truman  
Bishop G. Bromley Oxnam

---

#### The Board of Trustees

Miss Bertha S. Adkins  
Dr. Hurst R. Anderson, President  
Dr. Scott B. Appleby  
Dr. Lyle W. Ashby  
Mr. Harold I. Baynton  
Mr. Donald Bittinger  
Mr. Francis H. Boland  
Mr. Howard Booher  
Mr. Earl Bunting  
Mr. George C. Clarke  
Dr. Horace E. Cromer  
Mr. W. Yule Fisher  
Dr. Arthur S. Flemming  
Bishop Paul N. Garber  
Mr. Charles C. Glover, III  
Dr. John O. Gross  
Mr. W. Kenneth Hoover  
Mr. Arthur C. Houghton  
Mr. Samuel H. Kauffmann  
Mr. Abraham S. Kay  
Mr. Otto E. Koegel  
Mr. John L. Laskey  
Dr. Robert M. Lester

Bishop John Wesley Lord  
Bishop Paul E. Martin  
Dr. Raymond W. Miller  
Mr. Bradshaw Mintener  
Dr. John M. Orem  
Mr. Charles C. Parlin  
Mr. Richard C. Patterson, Jr.  
Mr. J. Craig Peacock  
The Honorable E. Barrett Prettyman  
Mrs. Helena D. Reed  
Mr. John M. Reeves, Chairman  
Mr. Roland Rice  
Major Garfield Riley  
Colonel William E. Schooley  
Dr. Albert P. Shirkey  
Dr. Ralph D. Smith  
Dr. Guy E. Snavely  
The Honorable John Sparkman  
Mr. L. P. Steuart  
Mr. Dan Terrell  
Dr. Norman L. Trott  
Mr. Davis Weir  
Mrs. Marjorie Fraser Webster

# WELCOME TO THE AMERICAN UNIVERSITY



FOR INFORMATION ABOUT OUR PROGRAMS OF STUDY

Write to:

Director of Admissions

**THE AMERICAN UNIVERSITY**

Massachusetts & Nebraska Avenues N.W.

Washington 16, D.C.

WOodley 6-6803

# *Thanks to our Patrons*

## Deans

School of Business Administration—Nathan A. Baily  
School of Government and Public Administration—Catheryn Seckler-Hudson  
School of International Service—Ernest S. Griffith  
Graduate School—Richard W. Van Wagenen  
School of General and Special Studies—Richard M. Bray  
College of Arts and Sciences—Ralph C. John  
Washington College of Law—John S. Myers  
Dean of Students—Charles Van Way  
Dean of Men—Ronald Jackson  
Dean of Women—Susan S. Olson  
Dean Wadsworth

## Department Chairmen

Biology—Sumner O. Burhoe  
Chemistry—Leo Schubert  
Earth Sciences—Matthew F. Norton  
Economics—Donald W. Bowles  
Education—John W. Devor  
English—Charles M. Clark  
Fine and Applied Arts—Ben L. Summerford  
Health, Physical Education, and Recreation—Thomas W. Eval  
History—Carl G. Anthon  
Journalism and Public Relations—Ray E. Heibert  
Languages and Linguistics—Hugo J. Mueller  
Mathematics and Statistics—Steven H. Schot  
Music—Gordon H. Smith  
Philosophy and Religion—Harold A. Durfee  
Physics—Mark Harrison  
Psychology—Ellis Weitzman  
Sociology and Anthropology—Austin Van der Slice  
Speech Arts—J. H. Yocum



**200 Varick Street      WAtkins 4-6700      New York 14, N.Y.**

# Student Directory



# STUDENT DIRECTORY

- ABBASS, MAYSOON ABDEL M., 4641 23rd St., N., Arlington, Va.  
 ABBITT, WILLIAM J. JR., 28 D Elizabeth Rd., Hampton, Va.  
 ABOU, ELSAMH M., 2800 Woodland Dr., N.W., Washington, D. C.  
 ABRAHAM, STEPHEN L., 2736 Rittenhouse St., N.W., Washington 15, D. C.  
 ABRAMS, NORMA H., 438 Shenandoah St., Portsmouth, Va.  
 ABRAMS, LESTER W., 205 N. Furman St., Alexandria, Va.  
 ABRAMS, RICHARD A., 1701 Albemarle Rd., Brooklyn 26, N. Y.  
 ABRAMS, DONALD H., 5229 4th St., N.E., Washington, D. C.  
 ACCARDI, THOMAS, 234 N. Thomas St., Arlington, Va.  
 ACKER, MAEJEAN, 7413 Exmore St., Springfield, Va.  
 ACKERMANN, PETER GROSS, 16 Cortez St., Westfield, Mass.  
 ADAMS, ANN M., 20 Stockton Rd., Summit, N. J.  
 ADAMS, JOHN D., Tempel Farms, Wadsworth, Ill.  
 ADAMS, CHRISTOPHER R., 115 Middaush St., Somerville, N. J.  
 ADAMS, ROY H., 115 D St., S.E., Washington, D. C.  
 ADDRESS, MARVIN ALLEN, 7520 Maple Ave., Takoma Park, Md.  
 ADELSTEIN, MARTIN B., 60 Grist Mill Lane, Great Neck, N. Y.  
 ADLER, ROGER E., 130 Washington St., Newton 78, Mass.  
 ADLMAN, JEFFREY M., 2 Harbor Way, Kings Point, N. Y.  
 AGNEW, SUZANNE D., 11 Sagem St., E. Rockaway, N. Y.  
 AHLSTROM, WILLIAM F., 158 Lakeside Dr., Bemus Pt., N. Y.  
 AITKEN, CYNTHIA H., 17 Wayne Road, Bridgeton, N. J.  
 AKERMAN, EMORY S., 1207 Vassar La., Cocoa, Fla.  
 ALBERTSON, OLENE A., 5909 10th Rd., N., Arlington 5, Va.  
 ALBERT, DANIEL L., 56 Baker Hill Rd., Great Neck, N. Y.  
 ALDOUS, GENE S., 3714 Underwood St., Chevy Chase 15, Md.  
 ALEXANDER, JANE, 1519 Hewlett Ave., Hewlett, N. Y.  
 ALLAN, LYNN D., 4324 Ala Ave., S.E., Washington 19, D. C.  
 ALLAN, MARY E., 4613 19th Rd., N., Arlington, Va.  
 ALLEN, BARBARA S., 4025 N. Taylor St., Arlington 7, Va.  
 ALLEN, CHARLES E., 8401 Flower Ave., Takoma Pk 12, Md.  
 ALLEN DANGAIX, 3830 Macomb St., Washington, D. C.  
 ALLEN, KATHERINE M., 4709 Dover Rd., N.W., Washington, D. C.  
 ALLEN, JUDITH A., 11 Shenandoah Rd., Alexandria, Va.  
 ALLEN, THOMAS M., 1108 Valley St., Red Oak, Iowa  
 ALLISON, ROBERT E., 3813 16th St., S., Arlington, Va.  
 ALLSOPP, JAMES F., 483 New York Ave., Huntington, N. Y.  
 ALMY, STEPHEN O., 6903 Oakridge Ave., Chevy Chase 15, Md.  
 ALPER, LAURIE B., 25 Old Mill Rd., Great Neck, N. Y.  
 ALRUTZ, LOUIS J., 427 E. Center St., Mooresville, N. C.  
 ALT, BEVERLY E., 809 Dorchester Rd., Baltimore 29, Md.  
 ALTEN, STANFORD RONALD, 4331 Winchester Ave., Atlantic City, N. J.  
 AMARE GIZAWE, 1600 T St., S.W., Washington, D. C.  
 AMAN, HERBERT L., III, 1268 E. Lee Hwy., Fairfax, Va.  
 AMBROGI, LAWRENCE R., 4900 N. 29th St., Arlington 7, Va.  
 AMICK, SUZANNE LOUISE, Bedford Heights, Bedford, Pa.  
 AMOAFI, JONES GODFREY, 1617 Hobart St., N.W., Washington, D. C.  
 AMOS, BENJAMIN M., 302 Madison St., N.W., Washington 11, D. C.  
 AMTMANN, WILLIAM L., 8800 Fernwood Rd., Bethesda 14, Md.  
 ANDERSON, DANIEL M., 5012 Patton Blvd., Alexandria, Va.  
 ANDERS, DONNA JEAN, 511 Franklin Ave., Aliquippa, Pa.  
 ANDERSON, JOANN A., 19 Vermont St., Maplewood, N. J.  
 ANDERSON, BETSY J., 1018 Linden St., Clearfield, Pa.  
 ANDERSEN, JAMES W., 939 Ridge Ct., Evanston, Ill.  
 ANDERSON, JOHN D., 135 Reservoir Rd., Quincy 70, Mass.  
 ANDERSON, JAMES C., 508 E. Capitol St., N.E., Washington 3, D. C.  
 ANDERSON, KAROL L., 3114 Wisconsin Ave., N.W., Washington 16, D. C.  
 ANDERSON, NARDA R., 5017 Aurora Dr., Kensington, Md.  
 ANDERSON, RAYMOND, 265 N.W. 46th St., Boca Raton, Fla.  
 ANDERSON, RONEY D., 3525 Davenport St., N.W., Washington 8, D. C.  
 ANDREOZZI, DARWIN, 341 Brookline Blvd., Havertown, Pa.  
 ANDREWS, ALICE E., 4804 Broadbrook Dr., Bethesda, Md.  
 ANDREWS, BRENDA C., 626 South 29th St., Arlington 2, Va.  
 ANDREWS, JULIA B., 6612 Todd St., Killen, Texas  
 ANDRUS, ELLEN M., 2915 N. Stevens St., Alexandria, Va.  
 ANGERMAN, GEORGE E., JR., 4633 47th St., N.W., Washington, D. C.  
 ANGARANO, VINCENT R., 1717 20th St., N.W., Washington 9, D. C.  
 ANTELES, CAROL A., 7344 Byron Ave., Miami Beach, Fla.  
 APCAR, GEORGINA R., 3609 N. Monroe St., Arlington, Va.  
 APCAR, PATRICIA A., 3609 N. Monroe, Arlington 7, Va.  
 APGAR, WILLIAM A., 41 Norvel Lane, Stamford, Conn.  
 APPEL, KATHRYN A., New Ross, Indiana  
 APPELMAN, LAWRENCE A., 8101 Eastern Ave., Silver Spring, Md.  
 ARBO, ELWOOD S., JR., 405 E. Rosemary La., Falls Church, Va.  
 ARCHER, STEPHEN M., 3608 Ordway St., N.W., Washington 16, D. C.  
 AREL, PAULA I., 9939 Julliard Dr., Bethesda, Md.  
 ARMS, RONALD P., 2872 Weeks Ave., OceanSide, N. Y.  
 ARMSTRONG, ELLIS B., 6511 Dalroy Lane, Bethesda, Md.  
 ARMSTRONG, ROBERT F., 1802 Key Blvd., Arlington, Va.  
 ARNOLD, DAVID R., 1512 N. Highland St., Arlington 1, Va.  
 ARNOLD, MEREDITH A., 185 Oakwood Ave., Elberon, N. J.  
 ARNOLD, HOWARD M., 3314 Brooklawn Terr., Chevy Chase, Md.  
 ARONOWSKY, RUTH E., 3701 Bedford Ave., Brooklyn 29, N. Y.  
 ARONSKY, PAUL H., 15 Stonewall Lane, Mamaroneck, N. Y.  
 ARONS, MARSHA L., 30 Greenwood Dr., Millburn, N. J.  
 ARRASCADA, ENOS L., 1010 Greenbrae Dr., Sparks, Nevada  
 ARTINGER, PAMELA ANNE, 1332 Stone-wood Rd., Baltimore 12, Md.  
 ASH, RUTH H., 221 E. Church St., Frederick, Md.  
 ASHBY, JOHN H., 209 Central Ave., Tiltonville, Ohio  
 ASHEN, SAMUEL V., 10 Courtney Road, Lakewood, N. J.  
 ASHOUR, FATMA M., 1825 R St., N.W., Washington, D. C.  
 ASPENBURG, CARL G., 129 W. Forgetmenot Rd., Wildwood, N. J.  
 ATHAS, CONSTANCE E., 7323 195th St., Flushing 66, N. Y.  
 AUGUST, ALAN L., 145 Forest Hill Rd., W. Orange, N. J.  
 AUGUSTINE EMILY JO, 5 Stockton Pl., Cape May, N. J.  
 AVIN, JUDITH N., 2931 So. Columbus St., Arlington 6, Va.  
 AVJEAN, DAVID W., 5209 Richenbacher Ave., Alexandria, Va.  
 AXELROD, JANICE M., 433 N. Highland Ave., Merion, Pa.  
 AYRES, RICHARD M., 358 Hockersville Road, Hershey, Pa.  
 AZZINARO, ROSE M. V., 74 St. Andrews Pl., Yonkers, N. Y.  
 BABARSKAS, BIRUTE J., 1755 Lamont St., Washington 1, D. C.  
 BABIGAN, ALAN EDWARD, 121 Bellevue St., Lowell, Mass.  
 BACKENHEIMER MICHAEL S., 6420 Barnaby St., N.W., Washington 15, D. C.  
 BAGBY, MILDRED A., 1223 Allan Ave., Falls Church, Va.  
 BAHRAMPOUR, FIROUZ, 2920 Ontario Rd., N.E., Washington 9, D. C.  
 BAILEY, RICHARD S., 20 Olive Ave., Rehoboth Bch, Dela.  
 BAILEY, JOHN ARMSTEAD, 503 Delano Dr., Vienna, Va.  
 BAILEY, PAULDING C., R.F.D. 1, Adamstown, Md.  
 BAILEY, THERESE JANE, 1705 East West Hwy., Silver Spring, Md.  
 BAIME, DAVID S., 118 Wyoming Ave., South Orange, N. J.  
 BAINBRIDGE, HELEN P., 256 Standish Rd., Merion Station, Pa.  
 BAIRD, RALPH F.  
 BAIRD, PETER D., 614 South Hayes, Moscow, Idaho  
 BAKRI, ALI K., Rawdh St., Damascus, UAR  
 BAKER, DAN, JR., 5565 Holmes Bun, Alexandria, Va.  
 BAKER, JACKIE L., 923 Monroe Terr., Dover, Del.  
 BAKTARI, GHULRM J., 1737 Que St., N.W., Washington 6, D. C.  
 BALDWIN, WILLIAM, JR., 1869 Wyo Ave., N.W., Washington 9, D. C.  
 BALDWIN, ALICE M., 1W Irving St., Chevy Chase, Md.  
 BALDWIN, GARY G., 25 Post Office Ave., Laurel, Md.  
 BALDWIN, HARRIET W., R.F.D. 2, Old Lyme, Conn.  
 BALINKIE, EDWIN IRA, 26 Lake St., Bridgeton, N. J.  
 BALLMAN, HARRY, 3906 47th St., N.W., Washington 16, D. C.  
 BALOTIN, BETTY ANNE, 8142 Eastern Ave., N.W., Washington 12, D. C.  
 BALTZLEY, JANE E., 3925 Davis Pl., N.W., Washington, D. C.  
 BAND, JOSEPH M., 1423 Juniper St., N.W., Washington 12, D. C.  
 BANNER, LINDA E., 1900 F St., N.W., Washington 6, D. C.  
 BARBALAT, LESLEY H., 1235 Denniston Ave., Pittsburgh 17, Pa.  
 BARAGANO, EDUARDO C., 1508 Las Marías St., Santorini, P. R.  
 BARD, BERNICE R., 88 Bennett Place, Amityville, N. Y.  
 BARD, JUDITH K., 5817 N. Four Mile Run, Arlington 5, Va.  
 BARENBLATT, JANE, 479 N. Pearl St., Bridgeton, N. J.  
 BARKER, SARAH K., 1711 E. Hunter Ave., Bloomington, Ind.  
 BARNARD, ROBERT J., 3707 31st St., N.E., Washington 18, D. C.  
 BARNES, KENDALL M., JR., 909 Waterford Rd., Alexandria, Va.  
 BARNES, JANET C., 5112 Elsmere Ave., Bethesda 14, Md.  
 BARRETT, ROBERT A., 1800 Kenyon St., N.W., Washington, D. C.  
 BARTLETT WILSON R., JR., 6512 N. 26th St., Arlington, Va.  
 BASSIN, BRENDA G., 7206 Bybrook Lane, Chevy Chase 15, Md.  
 BASSMAN, RONALD, 100 Goodwin Ave., Newark 12, N. J.  
 BASS, WARREN FRANCIS, 114 Battle St., Vienna, Va.  
 BASS, LYLE FOSTER, 8126 163rd St., Jamaica 23, N. Y.  
 BATES, JAMES M., 5210 Danbury Rd., Bethesda, Md.  
 BATEMAN, ROBERT H., JR., 1318 N. Pierce St., Arlington 9, Va.  
 BAUM, REINA L., 910 Fifth Ave., New York, N. Y.  
 BAUERNSCHMIDT, FRED, 3538 Gunton Rd., Alexandria, Va.  
 BAUER, BARRY M., 5215 Westwood Dr., Washington 16, D. C.  
 BAU DAVID, JR., 4520 43rd Place, N.W., Washington 16, D. C.  
 BAUER, WILLIAM R., 3631 N. Piedmont, Arlington, Va.  
 BAUM, BARRIE R., R.D. 1, Mohawk, N. Y.  
 BAUMAN, ELLEN H., 331 Goldsmith Ave., Newark, N. J.  
 BAUMANN, FLORENCE E., 3 Beverly Pkwy, Freeport, N. Y.  
 BAUSERMAN, JOHN L., 3301 Newark St., N.W., Washington 8, D. C.  
 BAW, SAN HLA, 1243 New Hamp Ave., Washington, D. C.

BAYOR, CHARLES S., 1920 Walton Ave., New York, N. Y.

BEARD, MICHAEL KENNETH, Rt. 2, S. Point, Ohio

BEARD, SHIRLEY J., 1060 Beacon La., Falls Church, Va.

BEASCHLER, JOAN, 1280 La Vista Rd., N.E., Atlanta 5, Ga.

BEAUBIEN, HOWARD I., 200 University Ave., Glen Echo, Md.

BECHTEL, DWIGHT E., 1082 Wynnewood Rd., Abington, Penn.

BECK, JAMES N., JR., 5521 Glenwood Rd., Bethesda 14, Md.

BECK, CHRISTIAN P., 712 E 9th, So., Salt Lake City, Utah

BECK, TEDDA R., 9820 62nd Dr., Rego Pk. 74, N. Y.

BEDDIE, DONALD J., 5704 Huntindon Pkwy, Bethesda, Md.

BEHRENS, CARL E., 4600 Conn Ave., Washington, D. C.

BEITLER, LINDA H., 69 Oakland Ave., Lynbrook, N. Y.

BELL, BETH P., 11 Gay Drive, Great Neck, N. Y.

BELL, BONNIE L., 525 Latshmere Dr., Harrisburg, Pa.

BELL, FRED J., 1608 Roxanna Rd., N.W., Washington, D. C.

BELTZ, BONNIE A., 500 Lakeland Ave., Grosse Pt 30, Mich.

BELSON, BARBARA A., 6119 Wiscasset Rd., Washington 16, D. C.

BELLE, ROBERT J., 336 Palmer Ave., Highwood, Ill.

BERNE, LISBETH, 309 Clayton Ave., Vestal, N. Y.

BENITEZ, RICHARD, Box 4993, San Juan, P. R.

BERKMAN, ARLENE G., 712 Parkside Ave., Trenton 8, N. J.

BENNETT, EDWIN C., JR., 78 High St., Hingham, Mass.

BENNETT, ELIZABETH, 12007 Charles Rd., Silver Spring, Md.

BENNETT, IVY ANN, 54 War Admiral Lane, Media 26, Pa.

BERSON, DORIS A., 15 East Ferry Lane, Westport, Conn.

BENOWITZ, MORDECAI, 41 Maple Ave., Franklin Square, N. Y.

BERSON, BRADLEY B., 3003 Dunmore Rd., Baltimore 22, Md.

BERSON, PATRICIA L., 916 Carlyn Hill Dr., Falls Church, Va.

BEREJE, SHIMELASH

BEREN, ROBERT B., 25 Pond Park Rd., Great Neck, N. Y.

BERBERIAN, GEORGE A., 1023 8th St., Apt. B 2, Alexandria, Va.

BERCOWITZ, MICHAEL R., 7710 Eastern Ave., N.W., Washington 12, D. C.

BERG, CAROL ANN, 716 Oneida Pl., N.W., Washington 11, D. C.

BERGER, BONNIE L., 70 East 10th St., New York, N. Y.

BERG, PHILIP J., 9311 Harvey Rd., Silver Spring, Md.

BERG, DOROTHY FAUST, 8815 Lanier Dr., Silver Spring, Md.

BERGER, PHYLLIS L., 252 Center St., Washington 16, D. C.

BERG, BARBARA A., 35 Long Meadow Crk., Pittsford, N. Y.

BERKE, ANNETTE, 13 Washington Park, Maplewood, N. J.

BERMAN, BARBARA B., 908 Bellair Ave., Fairlawn, N. J.

BERMAN, DAVID R., 1627 19th St., N.W., Washington, D. C.

BERGQUIST, CARL W., 3600 Quesadast St., N.W., Washington, D. C.

BERKMAN, CRAIG L., 4019 N. E. 74th, Portland, Ore.

BERNSTEIN, BARRY S., 6 Wheelock Rd., Scarsdale, N. Y.

BERNSTEIN, CAROL L., 10 Whittier Ave., Trenton 8, N. J.

BERNHEIMER, GEORGE H., 4827 Alton Pl., N.W., Washington 16, D. C.

BERKOWITZ, STEPHEN, 356 West Boxwood Dr., Hewlett, N. Y.

BERNSTEIN, RICHARD D., 4740 Conn Ave., N.W., Washington, D. C.

BERNINGER, JACK L., 1644 Elmira St., Williamsport, Pa.

BERRINGTON, CRAIG A., 5700 N. Kenmore Ave., Chicago 40, Ill.

BERNSTEIN, JOEL B., 22 Southern Slope Dr., Millburn, N. J.

BERRY, DALLAS ORRISON, 216 Park St., N.E., Vienna, Va.

BERRY, BILLY E., Box 54, Braxton, Miss.

BERWAGER, DEBORAH L., 119 Park Ave., Manchester, Md.

BERTUZZI, PATRICIA F., Eastlandis Ave., Vineland, N. J.

BERWANGER, ROGER H., 814 Shelley Rd., Towson 4, Md.

BESNER, ARTHUR, 3805 Legation St., N.W., Washington, D. C.

BESNER, EDWARD, 3805 Legation St., N.W., Washington 15, D. C.

BETSOCK, JEANNE M., 745 Delaware Ave., Bethlehem, Penn.

BETHUS, MARC E., 1149 John Marshall Dr., Falls Church, Va.

BEYDA, DIANE, 2021 E. 4th St., Brooklyn 23, N. Y.

BIAGGI, OLIVIA N., 1501 Sharon Dr., Silver Spring, Md.

BICKNELL, JOHN A., 29 Maple Ave., Madison, N. J.

BILLINGS, JOHN V., 9 Cedar St., Wallingford, Conn.

BILLY, GLENN A., 5105 25th St., N., Arlington 7, Va.

BINION, VERNON E., 270 Granada Rd., W. Palm Beach, Fla.

BIRD, MARY E., 1229 Prospect St., Ann Arbor, Mich.

BIRKHAIN, STEVEN N., 999 Singleton Ave., Waco, N. Y.

BISAT, TALAL A., 3415 38th St., N.W., Washington 16, D. C.

BISHOP, EDWARD S., JR., Pleasant Valley Farm, Myersville, Md.

BLACKSHER, JOSEPH B., JR., 521 Ferry Rd., Hampton, Va.

BLACHER, SUSAN M., 43 Cliff Court, Highland Park, N. J.

BLACKLOW, NANCY, 6419 31st St., Washington 16, D. C.

BLAKLEY, W. JOYCE J., 7023 Idlewild St., Pittsburgh 8, Pa.

BLANKENSHIP, RICHARD E., 5009 Neb. Ave., N.W., Washington, D. C.

BLANKEN, WILLIAM B., 8105 Eastern Ave., Silver Spring, Md.

BLATT, LEE, 442 S. 48th St., Philadelphia 43, Penna.

BLENDMAN, ROBERTA, 8510 16th St., Silver Spring, Md.

BLEICH, AUSTIN S., 44 Prospect Avenue, Hewlett, N. Y.

BLISS, MADELYN, 97 Amherst Rd., Craoston, R. I.

BLOOM, IRA MARTIN, 623 Stelle Ave., Plainfield, N. J.

BLOOM, PAUL, 612 3rd Ave., Bradley Beach, N. J.

BLOOMBERG, LINDA, 4115 Atlantic Ave., Atlantic City, N. J.

BLOOM, SUSAN D., Star Rt. B, Flemington, N. J.

BLOOM, MICHAEL L., Neversink, Rd., Liberty, N. Y.

BLUM, JUDITH S., 2420 Ocean Ave., Brooklyn 29, N. Y.

BLUMENTHAL, SUSAN A., 8271 Thomson Rd., Chikins Park 17, Pa.

BLUMENTHAL, JACK IRVING, 710 Parkway Terr., Alexandria, Va.

BLYE, IRIS A., 45 Wellington Ave., New Rochelle, N. Y.

BLYTHER, RUTH M., 4612 Chevy Chase Blvd., Chevy Chase 15, Md.

BLUE, ADRIANNE, 1625 Primrose Rd., N.W., Washington, D. C.

BOATWRIGHT, JOHN B., 11 Delmar Ave., Providence, R. I.

BOBE, SHARON, 5101 34th St., N.W., Washington 8, D. C.

BOBO, BARBARA J., 713 N. Oakland St., Arlington 3, Va.

BOBYS, STEPHEN MARK, 1360 Peabody St., N.W., Washington 11, D. C.

BODSON, MICHAEL E., 2206 Tunlawn Rd., Washington, D. C.

BOEGE, LINDA D., 75 Ranger Rd., Dumont, N. J.

BOERNER, ALFRED V., 1700 Jasmine Terr., Adelphi, Md.

BAGARDUS, GEORGE D., 2271 Frery Road, Eden, N. Y.

BOGGS, MICHAEL D., Rt. 4, Box 327, Vienna, Va.

BOHNERT, NEIL W., 2370 N. Oakland St., Arlington 7, Va.

BOHRAUS, JOHN L., 5100 Dorset Ave., Chevy Chase 15, Md.

BOHRER, WILLIAM E., JR., 515 N. Fred Ave., Gaithersburg, Md.

BOLTON, CHARLES R. E., 122 W. Cameron Rd., Falls Church, Va.

BOND, JO C., 738 Halifax St., Emporia, Va.

BOOTH, JENNIFER, Old Concord Rd., S., Lincoln, Mass.

BORD, BONNIE RAE, 144 Fleetwood Terr., Silver Spring, Md.

BORDOW, JOLINE D., 7533 Ninth St., N.W., Washington 12, D. C.

BORGER, CORA L., 718 Hughes Hall, Washington 16, D. C.

BORDENICK, BERNARD M., 2200 Ellis St., Silver Spring, Md.

BORNSTEIN, ELIZABETH J., 9501 Brunnet Ave., Silver Spring, Md.

BOROTO, RICHARD N., 1050 8th Ave., Brackneridge, Penn.

BOSCH, ERIC BRUCE, 8035 Springfield Blvd., Queens Village, N. Y.

BOS, ANN F., Big Tree Rd., E. Aurora, N. Y.

BOTTS, JAMES M., 1727 Johnstone, Bartlesville, Okla.

BOWER, FREDERICK J., 2015 37th St., S.E., Washington, D. C.

BOWIS, FREDERICK H., 5717 Ogden Rd., Washington 16, D. C.

BOWLING, CLARENCE A., 2005 S. 4th St., Arlington 4, Va.

BOYD, SUSAN J., 24 Sunset Terr., Wayne, N. J.

BOYER, HARRIET L., Church St., E. Greenville, Pa.

BRACEY, CARSTAIRS H., 6244 Dallas Pl., Washington 21, D. C.

BRACKETT, SUZANNE L., 1602 Great Falls Rd., McLean Va.

BRADSHAW, HAROLD O., 1242 Eye St., N.E., Washington 2, D. C.

BRADLEY, VIVIAN, 4420 Que St., N.W., Washington, D. C.

BRAGDON, JOSEPH H., JR., Georgetown Pike, McLean, Va.

BRANER, EARL WILLIAM, 2906 Fort Baker, S.E., Washington 20, D. C.

BRANDT, ELISE K., 4 Hillpark Ave., Greatneck, N. Y.

BRANDT, DAVID M., 918 Madison Ave., Scranton, Penna.

BRAY, MICHAEL E., 6310 Owen Pl., Bethesda, Md.

BRAUN, PHILIP G., Hickory St., Toms River, N. J.

BRAY, MAYFIELD R., 6310 Owens Place, Bethesda 14, Md.

BREMER, JANNA MAE, 18 Mylod St., Norwood, Mass.

BRENNER, WENDY, 29 Deerfield Ave., Eastchester, N. Y.

BRENNAN, MILLIE, 1819 G St., N.W., Washington 6, D. C.

BRENT, JACK E., 909 S. Rolfe St., Arlington 4, Va.

BRIAR, JOHN, III, 6 Southdown Rd., Alexandria, Va.

BRIGGS, CLINTON S., 2333 Holmes Run Dr., Falls Church, Va.

BRINDISI, ARLENE, 3556 Woodward St., OceanSide, L. I., N. Y.

BRINK, JAMES E., 2451 Four Mile Dr., Montoursville, Pa.

BRIGHT, SALLY L., 74 Highland Ave., N.W., Columbus 23, Ohio

BRITTE, GEORGE K., 1506 White Place, S.E., Washington D. C.

BRITT, PAUL S., Agri Aesearch Ctr, Beltsville, Md.

BROCK, WILLIAM F.

BRODY, JOHN H., 4400 Lee Hgwy, Arlington, Va.

BROERING, ANDREAS, 2531 N. Lexington St., Arlington 7, Va.

BRODSKY, ARTHUR, 29 Gramman Ave., Newark 12, N. J.

BRODIE, DAVID R., 7203 Maple Ave., Chevy Chase 15, Md.

BROMERY, RANDOLPH W., 1809 Monroe St., N.E., Washington, D. C.

BRONSON, EDWARD F., 3637 Jenifer St., N.W., Washington, D. C.

BROOKS, FRED W., JR., 7524 Inzer St., Springfield, Va.

BROOKS, LINDA CAROL, 131 Sycamore Drive, Pittsburgh 37, Pa.

BROWN, ARTHUR J., 512 Quintac Acres Dr., Silver Spring Md.

BROWN, BARBARA L.

BROWN, ETHEL M., 1525 D St., S.E., Washington 3, D. C.

BROWN, ELIZABETH Y., Hunter Mill Rd., Vienna, Va.

BROWN, EMILY L., Hughes Hall A.U., Washington 16, D. C.

BROWN, FREDDIE A., 3536 Center St., N.W., Washington, D. C.

BROWN, JOANN E., 188 W. 11th St., Holland, Mich.

BROWN, MARYLYNN R., 30 W. Sadler River Rd., Waldwick, N. J.

BROWN, SANDRA J., 2540 Reilim Rd., Apt. C, Baltimore 9, Md.

BROWN, SUSAN BARLOW, 93 Dartmouth St., Rockville Center, N. Y.

BROWNING, JEREMY, Route 1, Box 43A, Montrovia, Md.

BRUMIT, PHILIP A., 406 Pine St., S.E., Vienna, Va.

BRUMMER, ROBERT K., 913 Spring La., Falls Church, Va.

BRYEN, ZOLA I., 300 Barberrry Lane, Haddonfield, N. J.

BRYANT, NELSON M., Islesford, Maine

BRYAN, JOHN C., III, 516 Patrick Henry Dr., Falls Church, Va.

BUCKE, SUSAN, 2009 Castleman Dr., Nashville, Tenn.

BUCHANAN, JOHN AUSTIN, 1110 Kathryn Rd., Silver Spring, Md.

BUCHANAN, A. LAWRENCE, 3800 14th St., N.W., Washington, D. C.

BUCHANAN, JUDITH ATLEE, 3400 N. Venice St., Arlington 7, Va.

BUCK, ROGER L., 402 Dove Circle, S.W., Vienna, Va.

BUCKNER, DAVID N., 6632 32nd St., Washington, D. C.

BUCKBINDER, CAROL J., 389 Terhune Ave., Passaic, N. J.

BUCKINGHAM, HUGH W., 4541 47th St., N.W., Washington 16, D. C.

BUDENSTEIN, BETSY S., 28 N. Newton Ave., Atlantic City, N. J.

BUFFER, JAMES H., 18 B N. York Rd., Willow Grove, Pa.

BUGOSH, ROBERT M., 1607 N. Edison St., Arlington, Va.

BURKETT, RANDALL K., 1007 N. Howard St., Union City, Ind.

BURCZY, MARY A., 365 Hope St., Glenbrook, Conn.

BURCKY, DAVID A., 215 Neal Drive, Alexandria, Va.

BURCH, PAUL RICHARD, 4734 20th St., Arlington, Va.

BURGESS, CORDELIA J., 257 N. Granby Rd., Granby, Conn.

BURGESS, KAY, 3 Revell St., Annapolis, Md.

BURGESS, PHILIP M., 3033 16th St., Washington D. C.

BURKA, BARRETT W., 2934 Fessenden St., N.W., Washington, D. C.

BURKA, BRENDA JUNE, 2934 Fessenden St., N.W., Washington 8, D. C.

BURKOFF, BARBARA, 3100 Shelburne Rd., Baltimore 8, Md.

BURKO, BARBARA A., 826 N. Woodrow St., Arlington 3, Va.

BURMEISTER, MARY S., 3536 Chesapeake St., N.W., Washington 8, D. C.

BURNETTE, BETTY C., 11 Richmond Ave., Lexington, Ky.

BURNS, CLAUDIA A., 462 W. Main St., Huntington, N. Y.

BURROW, WILLIAM O., 1507 Roosevelt Ave., Falls Church, Va.

BURROS, ROBERT J., 6910 108th St., Forest Hills, N. Y.

BURSTYN, NATHAN, 19 S. Irving St., Arlington 4, Va.

BURTON, SHARONE L., 9119 Manchester, Silver Spring, Md.

BUSCH, HELEN L., 1900 Wareham Rd., Dundalk, Md.

BUSSELL, ELAINE F., 730 Sheridan Ave., Plainfield, N. J.

BUSSEY, HENRIETTA, 703 49th St., N.E., Washington 19, D. C.

BUTLER, DARLENE J., 2404 2nd Ave., E. Hibbing, Minn.

BUTLER, CARLEEN I., 4405 Southern Ave., S.E., Washington 19, D. C.

BUTT, RICHARD W., 5719 6th St., N.W., Washington 11, D. C.

BYERS, JOHN C., 54 B Franklin St., Tenafly, N. J.

BYERS, THEODORE F., 1816 12th St., N.W., Washington 9, D. C.

BYRNE, JAMES J., 3422 S. Stafford St., Arlington, Va.

CABOT, LYNN MARION, 2015 Radburn Rd., Fairlawn, N. J.

CABELL, CHARLES E., III, 500 N. View Terr., Alexandria, Va.

CADEAUX, ROBERT, 1705 Tamavack St., N.W., Washington, D. C.

CADY, CAROL L., 825 Juniper St., Washington 12, D. C.

CALDWELL, DOUGLAS, 524 E. Nelson Ave., Alexandria, Va.

CALHOUN, JOSEPH E., 600 Bellevue Blvd., Alexandria, Va.

CALLAWAY, GILBERT R., 1340 N. Izard, Forest City, Ark.

CALLAHAN, KENNETH E., 715 Broadway, W. Cape May, N. J.

CAMPBELL, WILLIAM E., 3139 82nd St., Jackson Heights, N. Y.

CAMPBELL, JUDITH D., 1600 Country Club, Bakersfield, Calif.

CAMPBELL, WILLIAM L., 4813 Wilson Rd., Lockport, N. Y.

CANADA, N. Y., 3208 University Blvd., Houston 5, Texas

CANADA, GRIFFIN V., JR., 6923 Clarendon Rd., Bethesda 14, Md.

CANNON, THOMAS W., 1423 Sheridan St., Washington 11, D. C.

CANTOR, JOYCE E., San Francisco, Calif.

DEWITT, WILLIAM, 2928 Richmond La., Alexandria, Va.

CAPLAN, EILEEN JQ, 215 Riverside Dr., Portsmouth, Va.

CAPEHART, STACY HALL, 600 Overlook Rd., Riverton, N. J.

CAPELL, PENNY S., 623 Chestnut St., Lebanon, Pa.

CAPLAN, LOIS M., 416 Taylor Ave., Scranton, Penna.

CAPLAN, LOUIS H., 1748 Sycamore St., N.W., Washington 12, D. C.

CAPLAN, CAROL SUE, 103 Lake Circle Dr., Portsmouth, Va.

CARIAGA, ISRAEL, 5204 57th Ave., Hyattsville, Md.

CARSKALON, EDWARD, 110 Woodland Ave., Elizabethtown, Pa.

CARD, EVELYN A., 3172 N. Quincy, Arlington, Va.

CAREY, ROBERT G., 1607 Amherst Rd., Hyattsville, Md.

CARLSON, EDWARD H., 9406 Columbia Blvd., Silver Spring, Md.

CARLSON, GLENN H., 19 Ridgedale Ave., Summit, N. J.

CARMAN, GAIL R., 6157 N. Sheridan, Chicago 40, Ill.

CARREL, WILLIAM B., 8620 Old Cutler Rd., Miami 43, Fla.

CARR, JUDITH O., 5053 Mass Ave., N.W., Washington 16, D. C.

CARROLL, HERMAN, 2 Depot Pl., Glen Head L. I., N. Y.

CARTER, MARCIA J., 2600 Third St., Coysahoga, Ohio

CARTON, MERYL, 13 Maplewood La., White Plains, N. Y.

CARWILE, D. GAYE, 313 Kenyon St., Lynchburg, Va.

CASH, JUDITH D., 145 Highland Ave., Hamburg, N. Y.

CASPER, BARRY H., 72 Rittenhouse St., N.E., Washington 11, D. C.

CASSIDY, THOMAS A., 2217 Lyon Ave., N. Y., 22, N. Y.

CASSIANO, ALICIA MARIE, 9 Homestead Avenue, Albany 3, N. Y.

CASTO PHILIP C., 101 Vennum Ave., Mansfield, Ohio

CATALANO, ANTHONY S., 414 10th Ave., Belmar, N. J.

CATZVA, MAXINE, 1703 E. West Hgwy., Silver Spring, Md.

CAULDER, STANLEY MILTON, 6424 7th St., N.W., Washington, D. C.

CAVILL, JAMES CHARLES, 320 Lincoln Ave., New Castle, Pa.

CAWTHRA, JAMES H., 2407 Ross Rd., Silver Spring, Md.

CEIKE, KATHY L., 600 9th, W. Nyack, N. Y.

CELTNIEKS, VIDVUDS, 4314 Fessenden St., N.W., Washington 16, D. C.

CERRA, LOUIS J., 103 Croydon Ct., Silver Spring, Md.

CERANTON, GAIL R., 905 Nora Dr., Silver Spring, Md.

CHA, MUN Y., 164 I Donamng, Seoul, Korea

CHACRAN, DIANA V., 128 Roundwood Rd., Newton 64, Mass.

CHACONAS, THEODORE S., 2500 36th St., N.W., Washington, D. C.

CHAIKIN, LINDA H., 225 15 88th Ave., New York, N. Y.

CHAFFIN, ANTHONY, 38 Suffolk Ave., Maplewood, N. J.

CHAM, HOSEI, 3026 Wisconsin Ave., N.W., Washington 16, D. C.

CHAMBERLIN, PATRICIA B., 10941 Montrose Ave., Garrett Park, Md.

CHAMBERLIN, MARGARET E., 338 Compton Ave., Laurel, Md.

CHAMBERS, ROBERT F., 229 Delhi Rd., Scarsdale, N. Y.

CHANG, TIEN HSIN, 2431 E. St., N.W., Washington 7, D. C.

CHAPIN, MICHAEL S., 5501 Ventnor Ave., Ventnor City, N. J.

CHAPMAN, BRUCE G., 6908 Marbury Rd., Bethesda 14, Md.

CHAPMAN, DOROTHY A., YSOM, APO 146, San Francisco, Calif.

CHAPPELL, BRENDA L., 1107 Irving St., Winston Salem, N. C.

CHARY, RUTH L., 1302 Dickerson Rd., W. Englewood, N. J.

CHARNEY, SANDRA R., 1431 Somerset Pl., N.W., Washington 11, D. C.

CHASE, DAVID R., 8003 Newell Ct., Silver Spring, Md.

CHENEY, ALDEN F., 20 Exeter St., Portland, Maine

CHEKNOCK, EILEEN L., 6318 Winner Ave., Baltimore 15, Md.

CHERNIKOFF, ROBERT L., 4526 Que Pl., N.W., Washington 7, D. C.

CHETWYND, ERIC, JR., 1733 19th St., Washington, D. C.

CHHOR, KYLIN, 1334 19th St., N.W., Washington, D. C.

CHEW, FREDERICK D., JR., 242 Dexter Dr., Falls Church, Va.

CHIDAKEL, SHEILA, 3701 Morrison St., N.W., Washington 15, D. C.

CHIMENTO, JOSEPH P., 282 Woodland Rd., Madison, N. J.

CHIN, KING SAN, 3345 Prospect St., N.W., Washington 7, D. C.

CHIN, MARY J., 6141 33rd St., N.W., Washington, D. C.

CHIN, RONALD G., Fellowship, Portland, Jamaica

CHITENDEN, THOMAS, 425 N. Frederick Ave., Gaithersburg, Md.

CHRAPATY, DENISE A., 12709 Flack St., Wheaton, Md.

CHURGIN, JONAH, 92 Pinehurse Ave., New York 33, N. Y.

CIESLA, RONALD JOHN, 292 Pleasant St., Southbridge, Mass.

CIRUL, CARL PAUL, JR., 228 Arundel Rd., Rivera Beach, Md.

CLANCY, ROBERT A., 2942 S. Columbus St., Arlington 6, Va.

CLAGGETT, SUSAN A., 6609 Glenbarr Ct., Baltimore 34, Md.

CLARK, DONALD J., 379 North St., Dalton, Mass.

CLARK, GWINNETH A., Qtrs 150, March AFB, Calif.

CLARK, MARGARET R., Pinecrest Dr., Bessett, Va.

CLARK, PEGGY J., 528 Baer Ave., Hanover, Penna.

CLARK, ROBERT B., JR., 5028 Mass Ave., N.W., Washington 16, D. C.

CLARK, ROBERT HARRY, 301 Audrey La., Washington 21, D. C.

CLARKE, ROBERT L., 5127 27th Rd., N. Arlington 7, Va.

CLEMONS, SUSAN J., 10 N. Ridgewood Rd., S. Orange, N. J.

CLIFFORD, ANN W., 281 Concord Rd., Yonkers, N. Y.

CLODE, CYNTHIA A., 819 Sassafras St., Millville, N. J.

CLODE, DIANNE B., 819 Sassafras St., Millville, N. J.

CLUBB, JOHN J., 945 15th St., S.E., Washington, D. C.

COBURN, EMLIY I., 6911 Greentree Dr., Falls Church, Va.

COCKEY, JOHN G., 827 Fontaine St., Alexandria, Va.

COFFEY, JOHN P., 4919 Brandywine St., N.W., Washington 16, D. C.

COHEN, KARL FREDERICK, 3214 38th St., N.W., Washington 16, D. C.

COGAN, BRUCE M., 817 Surfside Blvd., Miami Beach, Fla.

COFFMAN, JOHN C., 1727 R St., N.W., Washington 9, D. C.

COHEN, NORMAN JAY, 220 Carey St., Lakewood, N. J.

COHEN, BERTRAM J., 6402 5th St., N.W., Washington 12, D. C.

COHEN, ROBERT S., 7312 35th Ave., Jackson Heights, N. Y.

COHEN, REANA ELAINE, 217 Maine St., Woodbridge, N. J.

COHEN, JUNE CAROL, 2901 Russell Rd., Alexandria, Va.

COHEN, BRUCE L., 230 Crestview Rd., South Orange, N. J.

COHEN, STEPHEN D., 3922 Edgewood Rd., Baltimore 15, Md.

COHEN, LINDA R., 3413 Manor Hill Rd., Pikesville 8, Md.

COHEN, MICHAEL M., 2564 Ross Rd., Silver Spring, Md.

COHEN, BARBARA ELEANOR, 30 Emerson Drive, Great Neck, N. Y.

COHEN, MARLA A., 714 S. Irving St., Arlington, Va.

COHEN, MALCOLM M., 192 Grayson Pl., Teaneck, N. J.

COLBORN, JAY HOLMES, 3401 W. Coquelin Terr., Chevy Chase 15, Md.

COLBY, RICARD G., 258 West Elm St., Brockton, Mass.

COLBERT, EARL J., 5139 33rd St., N.W., Washington, D. C.

COLE, BRUCE THURBER, 18 Brennan Dr., Bryn Mawr, Pa.

COLE, LAWRENCE, JR., 59 So. Maple Ave., E. Orange, N. J.

COLE, PETER, 4831 36th St., N.W., Washington, D. C.

COLEMAN, GARRETT VANCE, 7406 Shirland Ave., Norfolk 5, Va.

COLLEN, JOEL, 33 Muriel Ave., Lawrence, N. Y.

COLLISON, LINDA A., 20 Randle Circle, S.E., Washington 19, D. C.

COLSON, FRANK E., 5501 Pacific Ave., Wildwood, N. J.

COVIN, MICHAEL T., Markland Edge, Myersdale, Pa.

COMPTON, JOHN W., 5908 Nevada Ave., N.W., Washington, D. C.

COMMANDER, JANE, 4635 Mass Ave., N.W., Washington 16, D. C.

CONDON, EDWARD S., 106 Taussig Pl., N.E., Washington 11, D. C.

CONLYN, ALAYNE B., 531 Creek Crossing Rd., Vienna, Va.

CONLEY, EDGAR T., 1617 19th St., N.W., Washington, D. C.

CONOVER, ADELE R., 4129 Leland St., Chevy Chase 15, Md.

CONRATH, THEODORE B., 800 Pineland St., Fairfax, Va.

CONSTABLE, MARY E., 1233 Savannah Pl., S.E., Washington 20, D. C.

CONWAY, WILLIAM H., 1511 28th St., S.E., Washington, D. C.

COOK, CARL EUGENE, 810 Richmond Ave., Silver Spring, Md.

COOKE, THOMAS N., 463 Dansel St., Kent, Ohio

COOLEY, JOHN A., 1502 Higby St., Silver Spring, Md.

COOLEY, SUSAN K., 7311 E 11th Ave., Spokane, Wash.

COOLSEN, JAMES G., 5905 Greenlawn Dr., Bethesda, Md.

COOLIDGE, R. LOWELL, 5017 Forest Haven Dr., Alexandria, Va.

COON, MACLYN J., 618 9th St., Sheldon, Iowa

COONIN, RONALD A., 3900 Garrison Blvd., Baltimore 15, Md.

COOPCHIK, ARTHUR S., 39 Stonehill Rd., S., South Orange, N. J.

COOPER, BARBARA, 4857 Reisterstown Rd., Baltimore 15, Md.

COOPER, CARRY E., 3150 Pennsylvania Ave., S.E., Washington 20, D. C.

COOPER, MARSHIA A., Glenriddle Rd., Media, Penna.

COOPER, LENORE, 2810 Blaine Dr., Chevy Chase, Md.

COOPER, SUE A., 1431 Oglethorpe St., Washington, D. C.

COPLAND, BENJAMIN J., 4422 Springdale St., Washington 16, D. C.

COLLIN, WM. D., 1323 Church Hill Dr., Baltimore 8, Md.

CORAM, JAMES M., 5930 9th St., N., Arlington 5, Va.

CORLEY, FRANK W., 4020 Everett St., Kensington, Md.

COSTELLO, JAMES B., JR., 4700 Conn Ave., N.W., Washington 8, D. C.

COSTELLO SUSANNE, 21 Woodworth St., Genesee, N. Y.

COSTELLO, MICHAEL E., 2011 Mossman Ave., Gallup, New Mex.

COUNTREE, THOMAS H., 416 Luray Pl., N.W., Washington 10, D. C.

COWARD, BILLY GENE, 3313 Chauncey Pl., Mt. Rainier, Md.

COWLES, FREDERICK M., 4 Appelow Dr., Ipswich, Mass.

COWAN, JEFFERY N., 930 Summit Ave., Greensburg, Pa.

COWEN, MARTIN HARVEY, 39 Crest Drive, So. Orange, N. J.

COX, PAULA C., 1213 Hagemann, Ave., Burlington, Iowa

COX, SERENA A., 301 Everingham Road., Syracuse 5, N. Y.

COX, REXFORD STANLEY, 86 Mason Dr., Metuchen, N. J.

COYNE, MICHAEL J., 8 P Plateau Place, Greenbelt, Md.

CRITCHFIELD, MICHEL A., Box 119, Oaktown, Va.

CRANE, JANET, 951 Van Ness Ave., Ferndale, Calif.

CRAWFORD, DAVID H., 816 Patton Dr., Silver Spring, Md.

CRAWFORD, JAMES A., 474 N. Potomac St., Hagerstown, Md.

CRAWFORD, LESTER P., JR., 7211 Barnett Rd., Bethesda, Md.

CRONAUER, ADRIAN J., 12703 Atlantic Ave., Rockville, Md.

CROSEY, NANCY E., 7303 Willow Ave., Takoma Park 12, Md.

CRONAUER, ADRIAN J., 4811 Westway Dr., Washington 16, D. C.

CROSSBY, ELIZABETH R., 50 Carlson Ave., Newton Ct 59, Mass.

CROSSBY, DAVID S., 2801 Mosby St., Alexandria, Va.

CROUSE, ELIZABETH M., 1110 Arthur St., York, Pa.

CRUMMEY, JOHN K., 243 Denslowe Dr., San Francisco 27, Calif.

CRYER, LLOYD V., 2416 39th Pl., N.W., Washington 1, D. C.

CUMMINGS, ROBERT A., 5100 Oakglen Dr., Rockville, Md.

CUMMINGS, JOHN W., 712 Woodburn Rd., Rockville, Md.

CUMMINGS, JOHN H., 116 Wynnedale Rd., Narberth, Pa.

CUMMINGS, WILLIAM F., III, 5138 N. 38th St., Arlington 7, Va.

CUMMINGS, NORA L., 5138 N. 38th St., Arlington 7, Va.

CURETON BRYANT L., 41 N. Lincoln Ave., Washington, N. J.

CURTIS, GEORGE H., 6411 Jennings Ave., Milwaukie, Oregon

CUTRER, GLORIA A., 2701 S. Fern St., Arlington 2, Va.

CUTTER, MELISSA J., 21111 W. Birchwood, Chicago 45, Ill.

DAJANI, NABILA RAGHEB, Ramalla, Jordan

DAFTARY, FARHAD, 1914 Conn Ave., N.W., Washington, D. C.

DAILEY, JOHN P., 386 Mitchell, Elmhurst, Ill.

DAJANI, WAFI, Box 333, Amman, Jordan

DALZELL, JAN, 1390 Van Dyke Rd., San Marino, Calif.

DALY, BRIAN T., 2434 39th Pl., N.W., Washington, D. C.

DAMSTEEG, GLORIA M., Purchase St., Purchase, N. Y.

DANG, HAD THI, 19 7 Ly Tran Quan, Saigon, S. Vietnam

DANEBERG, MICHAEL J., 1022 Elm St., Lebanon, Pa.

DANIEL, HELEN I.

DANIELS, LYNNE L., 4617 36th St., N.W., Washington 8, D. C.

DANIELS, MARK J., 3800 Porter St., N.W., Washington 16, D. C.

DANIELS, DIANE, 4617 36th St., N.W., Washington 16, D. C.

DANZIGER, LYNN B., 334 King Road, N. Brunswick, N. J.

DARASCUS, DANIELLE M., 1400 Lakeview Dr., Falls Church, Va.

DART, MARGARET ANNE, P.O. Box 1148, Sarasota, Fla.

DASTAGIR, GHULAM, Kabul, Afghanistan

DASPT, COURT D., 5103 Fairglen Lane, Chevy Chase 15, Md.

DATTELBAUM, MAXINE F., Riverside Drive, Salisbury, Md.

DAUGHERTY, THOMAS R., 912 N. Wayne St., Arlington 1, Va.

DAUGHERTY, PATRICIA G., 19 B Carothers Dr., Turtle Creek, Pa.

DAVIDSON, LINDA B., Martin Dale, Greenwich, Conn.

DAVIDSON, JOAN M., 193 Abbott St., Springfield, Mass.

DAVIES, LYNDIA L., 5346 41st St., N.W., Washington, D. C.

DAVIS, CAROL A., 5208 Linnean Ave., N.W., Washington 15, D. C.

DAVIS, SALLY S., 1400 S. Joyce St., Arlington, Va.

DAVIS, TIMOTHY W., 8800 Plymouth St., Silver Spring, Md.

DAVISON, ELLEN M., 6214 Benhurst Rd., Baltimore 9, Md.

DAWES, WILLIAM S., 508 Bellevue, Wilmington 3, Dela.

DAWSON, JAMES S., III, 123 S. Washington St., Rockville, Md.

DAY, DANIEL E., 4011 Ames St. N.E., Washington 19, D. C.

DAY, VICKI ANY, 220 Roper Hall, A.U., Washington 16, D. C.

DEAL, CHARLES E., 626 Indep Ave., S.E., Washington 3, D. C.

DEAVOURS, CIPHER A., 4990 Columbia Pike, Arlington, Va.

DEAN, JOHN W., 76 1st Ave., Greenville, Pa.

DEAN, FLOYD F., JR., R.F.D. 1, Box 218, Hollywood, Md.

DE BARN, GASTON GALARD, Ridgefield Farms, Ridgefield, Conn.

DEBARBER, Marion, 403 W. Blvd Dr., Alexandria, Va.

DEERING, ELMER C., 9207 Wire Ave., Silver Spring, Md.

DEELY, MICHAEL F., 1739 Troy St., Arlington 3, Va.

DEEVEY, MICHAEL M., 600 Patrick Henry Dr., Falls Church, Va.

DEFONSO, LAURA G., 1400 S. Joyce St., Arlington, Va.

DENTON, NANCY L., 4444 Dexter St., N.W., Washington 7, D. C.

DENTON, JAMES C., JR., 2016 N. Adams St., Arlington, Va.

DE PUY, JACQUES, D. B., 216 N. 36th St., Camp Hill, Pa.

DESMITT, ALEXANDRIA V., 208 Mass Ave., N.E., Washington, D. C.

DESSICO, ELIZABETH, 114 Brook St., Garden City, N. Y.

DE SILVA, PADMANANDA G., 32 Robin Chapel Rd., Nugezoda, Ceylon

DETLOS, LEONARD G., 321 Hemlock St., Roselle Pk., N. J.

DEUTSCH, ABBY, R.F.D. 127, Rosyn Harbor, N. Y.

DEUTSCH, ELLEN J., 99 Phillips Ave., Deal, New Jersey

DEUTSCH, TRUDY C., 99 Phillips Ave., Deal, N. J.

DEVALLS, RODNEY N., 4 Princeton Rd., Belmont, Mass.

DEVENS, TOBY R., 100 Woodruff Ave., Brooklyn, N. Y.

DEVLIN, DUKE P., 98 Riverside Dr., Apt. 9C, New York 24, N. Y.

DEVLIN, FRANK C., JR., 8371 15th St., Silver Spring, Md.

DEVOR, WILLIAM A., JR., 2105 Priscilla La., Alexandria, Va.

DICKERSON, PETER A., 7332 Rochester Rd., Lockport, N. Y.

DICKERSON, CAROLYN L., 7332 Rochester Rd., Lockport, N. Y.

DICKMAN, LAURA R., 11718 Chilcoate Lane, Beltsville, Md.

DICKSTEIN ALAN SIDNEY, 1810 Vine Street, Scranton, Penna.

DINER, DANIEL S., 2808 Ordway St., N.W., Washington, D. C.

DIETRICK, ROBERT, 893 De Mott Ave., Baldwin, N. Y.

DILLARD, AL, 36 T St., N.E., Washington 2, D. C.

DILLARD, DUANE B., Happy Creek Star Rt., Front Royal, Va.

DI MONDI, JOHN A., 108 W 7th St., New Castle, Del.

DIAMOND, JOHN J., JR., 4028 20th St., N.E., Washington, D. C.

DINSMORE, ALFRED JR., 6805 Millwood Rd., Bethesda 14, Md.

DINKIN, ARTHUR STANLEY, 2709 Rittenhouse St., N.W., Washington, D. C.

DIRAUDOUR, VIRGINIA M., 123 Sherwood Dr., Hopewell, Va.

DIXON, RONALD L., 302 S. Nice St., Frockville, Pa.

DJANG, EICHUNG B., 8315 Roanoke Ave., Takoma Pk, Md.

DOBECK, FRANK JR., 87 Robbins Rd., Kensington, Conn.

DOHERTY, ELIZABETH A., 4900 34th Rd., Arlington 7, Va.

DONNER, KENNETH STUART, 410 Brighton Place, Elkins Park 17, Pa.

DONALDSON, JEAN, 5113 42nd St., N.W., Washington 16, D. C.

DOPP, BONNIE JO, 1340 S. 75th St., West Allis 14, Wis.

DORSEY, MAUREN F., 49 Fanshaw Ave., Yonkers, N. Y.

DOVNS, DAVID M., 3779 Meadowbrook Blvd., Univ. Hts. 18, Ohio

DOYLE, MARGARET A., 101 Belleclair Ave., Longmeadow 6, Mass.

DRALLE, HENRY E., 5773 Sanger Ave., Alexandria, Va.

DRISCOLL, LIONEL R., JR., 25 St. Bernard St., Saranac Lake, N. Y.

DRYFOOS, GRACE F., 2903 44th St., N.W., Washington 16, D. C.

DRYSDALE, STEVEN M., 4013 W. Rogers Ave., Baltimore 15, Md.

DRYDEN, NANCY T., 5606 Overlea Rd., Bethesda 14, Md.

DUBNICK, ALICE, 29 Abeel St., Yonkers, N. Y.

DUBINS, LESLIE T., 10707 Esther Ave., Los Angeles 64, Calif.

DUBIN, DEANNA, 8371 Longdon St., Philadelphia, Pa.

DUCHARME, TRUDY ELAINE, 3708 N. Livingston St., Washington 15, D. C.

DUDLEY, JAMES F., Jr., Springwater La., New Canaan, Conn.

DUDLEY, DONICA W., 2942 Macomb St., N.W., Washington 8, D. C.

DUFFY, JOSEPH J., JR., 111 Heather La., Falls Church, Va.

DUFFY, FRANCES A., 220 Weaverly Way, McLean, Va.

DUNBAR, DALE M., Rd. 1, Townville, Pa.

DUNCAN, MICHAEL VAUGHN, 2602 Waubum, Marshall, Texas

DUNDON, MICHAEL P., 4544 43rd St., N.W., Washington 16, D. C.

DUNGAN, RONALD E., 814 Prosperity Ave., Fairfax, Va.

DUNHAM, GEORGE S., 5302 Carvel Rd., N.W., Washington 16, D. C.

DUNLAP, NANCY R., 8407 Westmont Terr., Bethesda, Md.

DUNN, BEE MARGARET, 315 Hummingbird Lane, Kerrville, Texas

DUNN, ELEANOR ANN, 2814 Kanawha St., N.W., Washington 13, D. C.

DUNN, MICHAEL M., 9402 Woodland Dr., Silver Spring, Md.

DUNTON, ELOIS W., 100 109 Harbor Dr., Hampton, Va.

DUPART, WILLIAM L., U. S. Army H.Q., H.Q. MDW, Washington 25, D. C.

DURHAM, VALERIE D., 4301 Columbia Pike, Arlington, Va.

DURKIN, MICHAEL J., 37 N. Main St., Shenandoah, Pa.

DU VAL, PATRICK A., 1637 N. Oak St., Arlington 9, Va.

DWECK, RALPH S., 1763 Sycamore St., N.W., Washington, D. C.

DYBA, TAMARA INGRID, Bolton Rd., Lake George, N. Y.

EBEL, ELIZABETH, 5 Victoria Dr., Tiffin, Ohio

EBY, CLAIRE E., Box 133, Pr Frederick, Md.

ECCESTON, DAVID B., 12306 New Hamp Ave., Silver Spring, Md.

ECHOLS, ALTON C., Purcellville, Virginia

ECKEL, RONALD, 6 Beverly Ct, Metuchen, N. J.

EDENBAUM, STEPHEN D., 1310 Ave. R, Brooklyn 29, N. Y.

EDSALL, LINDA E., 97 E. Main St., Branford, Conn.

ECKBALD, JOHN P., 62 Hathaway Court, Pittsburgh 53, Pa.

EFFEL, FRANCES D., 13 Starr Ave., Monticello, N. Y.

EGGLY, ELBERT N., 247 Inlet Rd., Ocean City, N. J.

EGGLESTON, RONALD G., Eggleston Rd., Mexico, N. Y.

EHLE, NANCY L., 700 Laurel Leaf Lane, Fairfax, Va.

ETHELBERGER, CATHERINE, 3908 Sky-lark, San Antonio, Texas

EISENBERG, NORMAN J., 115 South Main St., Liberty, N. Y.

EISENBERG, SANDRA H., 9911 Belhaven Rd., Bethesda 14, Md.

EISLER, TONI ANN, 7 Elm Rd., Scarsdale, N. Y.

EISNER, ROBERT J., 94 Magnolia Ave., Bridgeton, N. J.

EKE, SHARON K., 2225 49th St., N.W., Washington 7, D. C.

EKPO, SMART AKPAN, Box 607 Howard Univ., Washington 1, D. C.

ELKINS, JANET, 904 Centennial Rd., Narberth, Penna.

ELLIFF, JOHN T., 915 Washington St., Pekio, Ill.

ELY, GENE W., 9515 Mass Ave., Washington, D. C.

EMERSON, GEORGE A., 2106 N St., N.W., Washington 7, D. C.

ENGLISH, WILLIAM L., Radiaec Dr., Cambridge, Md.

ENG, RUTH S. T., 3600 14th St., Washington 10, D. C.

ENGELHARDT, FRED, 38 Leslie La., New Hyde Pk., N. Y.

EPHRAIM, BARRY S., 8600 Bradmoor Dr., Bethesda 14, Md.

EPSTEIN, BEVERLY N., 3700 Mass Ave., Washington 16, D. C.

EPSTEIN, BARBARA, 1930 Tulip St., N.W., Washington 12, D. C.

EPSTEIN, SYDNEY B., 4301 Mass Ave., N.W., Washington, D. C.

ERICKSON, CARL E. J., 1404 Hewitt St., Falls Church, Va.

ESPOSITO, BRUCE J., 726 Ocean Ave., Brooklyn 26, N. Y.

ESPEY, ARTHUR M., 4933 Western Ave., N.W., Washington 16, D. C.

ESTEP, HOWARD, P.O. Box 347, College Park, Md.

EVANS, DAVID WALTER, 2356 40th St., N.W., Washington 7, D. C.

EVERETT, DONNA, 1525 East 5th St., Brooklyn, N. Y.

EWALD, JOHN E., 734 Fayette St., Cumberland, Md.

FADGEN, JOHN P., 217 Audrey La., Oxon Hill, Md.

FAGG, PATRICA A., Sterling Virginia

FAIRCHILD, MARY L., 1505 Bath Ave., Ashland, Ky.

FAILLA, WILLIAM P., 16 Pen Y Bryn Dr., Scranton, Penna.

FAIR, LARRY GRAY, R.D. 6, Gettysburg, Pa.

FAIRBERG, JILL A., 144 N. Brokside Ave., Freeport Long, Ind.

FAIRCHILD, CHARLES K., R.F.D. 1, Box 219, Mt. Gilead, Ohio

FALLIS, MARY J., 4317 Varney Ave., Ft. Meade, Md.

FALLERT, ROBERT J., 1320 Prospect St., York, Penna.

FARZANEGAN FARHAD 5111 Mass Ave., N.W., Washington, D. C.

FARBER, JUDITH A., 6 Aiken St., Norwalk, Conn.

FARBER, PEGGY A., 144 Randolph Pl., W. Orange, N. J.

FARRAR, JOHN H., JR., 4707 Red Fox Rd., Rockville, Md.

FARNELL, PENNY L., 150 Winchester Ave., Langhorne, Penna.

FARRINGTON, HAROLD W., JR., 4920 N. 26th St., Arlington, Va.

FARZANEGAN, BAHRAM, 5111 Mass Ave., N.W., Washington, D.C.

FAULCONER, NANCY H., 3615 Upton St., N.W., Washington 8, D. C.

FAUST, LOUIS JOSEPH, 5116 Lowell La., N.W., Washington 16, D. C.

FEATHER, BONNIE L., 4125 Garrison St., Washington, D. C.

FEELMYER, G. WAYNE, JR., 9513 Byeford Rd., Kensington, Md.

FEIT, ANDREW J., 230 Park Place, Brooklyn, N. Y.

FEICK, ANN TRACY, 4400 Que St., N.W., Washington 7, D. C.

FELDMAN, MARLIN B., 66 Almont St., Malden 48, Mass.

FELDMAN, STEVEN, 2801 Quebec St., N.W., Washington 8, D. C.

FELDBAUM, JUDITH ANN, 32 Lakeside Dr., New Rochelle, N. Y.

FELLENBAUM, JAMES A., 910 Naudain Ave., Claymont, Del.

FELLOWS, ELIZABETH P., 6500 Frontier Dr., Springfield, Va.

FELTEN, DAVID L., 1302 N. Pierce St., Arlington, Va.

FELLER, JONATHAN, 444 N. State St., Dover, Dela.

FENSTER, STEPHEN B., 1292 Taft Rd., W. Englewood, N. J.

FERGUSON, ROLAND J., JR., 600 Copley Lane, Silver Spring, Md.

FERRITER, JULIE C., 25 Greenough Pl., Newport, R. I.

FERRY, JAMES B., 4509 Warren St., Washington 16, D. C.

FERRUZZA, REGIS J., 3425 S. Park Rd., Bethel Park, Pa.

FESKO, DONALD J., 77 Hafey St., Chicopee, Mass.

FETZER, RANDOLPH B., 7722 Old Chester Rd., Bethesda 14, Md.

FEUER, GERALD, 911 Buckingham Dr., Silver Spring, Md.

FEUER, RONALD J., 157 Fayton Ave., Norfolk 5, Va.

FEW, JAMES I., JR., 610 N. Main St., Mooresville, N. C.

FIDLER, RICHARD L., 706 Orchard Way, Silver Spring, Md.

FIELD, HELEN L., 4 Pine Drive, Great Neck, N. Y.

FIELDS, BARBARA, 5133 Fairglen La., Chevy Chase, Md.

FISCHER, WELTON J., Rd. 3, Fayetteville, Pa.

FILE, NANCY E., 3215 S. Evanston, Tulsa 5, Okla.

FILBEY, BEVERLY A., 8405 Quintana St., Hyattsville, Md.

FINGADO, BONNIE E., 275 E. Franklin Trpk., Ho Ho Kus, N. J.

FINGERHUT, EARLE, 2931 Legation St., N.W., Washington 15, D. C.

FINLEY, SUSAN E., 507 Monticello Blvd., Alexandria, Va.

FISHER, PHYLLIS, J., 195 Prospect St., E. Orange, N. J.

FISCHER, MARIAN H., 4000 Cathedral Ave., N.W., Washington 16, D.C.

FISCHER, SYDNEY BARBARA, 462 Manettes Ave., Lakewood, N. J.

FISCHER, DONLAD ROBERT, 1 Stuyvesant Plaza, Mt. Vernon, N. Y.

FISHER, EDWIN L., SR., 304 Lake Ave., Milford, Del.

FISHER, HARRISON L., 5945 Arlington Blvd., Arlington, Va.

FISHER, JUDITH V., 800 Walker Ave., Baltimore 17, Md.

FISHKIN, AMY E., 570 Sunderland Rd., W. Englewood, N. J.

FITCH, DAVID C., 10007 Conn Ave., Kensington, Md.

FITCHETT, LEO G., 7951 15th Ave., Adelphi, Md.

FAVILLA, ALBERTO J., 508 N. Nordan St., Alexandria, Va.

FLANGS, JOHN A., 1521 Young St., S.E., Washington 20, D. C.

FLANIGAN, JAMES PATRICK, 1229 N. Quinn St., Arlington 9, Va.

FLEER, KEITH G., 37 Brompton Rd., Great Neck, N. Y.

FLEET, LESLIE G., 613 Allison St., Alexandria, Va.

FLEISCHMANN, CLARA B., Alplaus Ave., Alplaus, N. Y.

FLEMING, THOMAS C., 4200 Rosemary St., Chevy Chase 15, Md.

FLEMING, GEORGIA, 18 Salem Lane, Port Washington, N. Y.

FLEMMING, HARRY S., 1021 Arl Blvd., Arlington 3, Va.

FLINN, JANE W., 4114 Sampson Rd., Silver Spring, Md.

FLOREN, ROGER C., 749 S. Lake Davis Dr., Orlando, Fla.

FOGNANO, GEORGE A., 4265 4th St., S.E., Washington 20, D. C.

FORD, JOAN L., 6000 34th Ave., W. Hyattsville, Md.

FONVIELLE, JOHN H., 123 Calif. Blvd., N. Brunelle, Texas

FONG, SUSAN K., 1233 Gallatin St., N.E., Washington 17, D. C.

FONTAINE, ROGER W., 844 E. Jefferson Ave., Pomona, Calif.

FOOTE, LINDA, 4311 Woodley Rd., McLean, Va.

FOOTE, BARBARA, 4311 Woodley Rd., McLean, Va.

FOOTER, MICHAEL, 728 Dahlia St., N.W., Washington 12, D. C.

FORBES, RICHARD S., 152 Saddle Rock Rd., Valley Stream, N. Y.

FORCEY, FLORENCE E., 438 Ravina St., LaJolla, Calif.

FORD, LOUIS LEE, 1116 19th St., S., Arlington 2, Va.

FORD, JAFFRAY W., 4620 Bayard Blvd., Washington 16, D. C.

FORD, ROBERT HOWARD, 512 Arcturus on Potomac, Alexandria, Va.

FORGATCH, MARION SUE, 1728 20th St., N.W., Washington 9, D. C.

FORREST, KAREN A., 5623 Lamar Rd., Washington 16, D. C.

FORSYTH, JOAN F., Hughes Hall, A.U., Washington 16, D. C.

FORTUNE, CATHERINE J., 3420 N. 18th St., Philadelphia 40, Pa.

FOSNIGHT, SALLY, 2827 N. Van Buren St., Arlington 13, Va.

FOSTER, BEVERLY L., 3900 Legation St., N.W., Washington 15, D. C.

FOSTER, GEORGE M., 4105 Whann Ave., McLean, Va.

FOSTER, JOHN E., 508 Boston Ave., Washington 12, D. C.

FOSTER, ROBERT L., 301 Asbury Ave., National Park, N. J.

FOX, ALAN B., 40 Burr Rd., Maplewood, N. J.

FRANK, FRANCIS W., 2411 Camner St., Croytesville, N. J.

FRANCK, BARBARA A., 107 Malvern Rd., Brockton, Mass.

FRANK, STEPHEN LARRY, 4012 Belle Ave., Baltimore, Md.

FRANKE, LEWIS, 4915 7th St., N.W., Washington 11, D. C.

FRANKLE, ROBERT J., 856 Grand Terr., Baldwin, N. Y.

FRANSEN, MAUDIE, 402 Lyric Lane, Falls Church, Va.

FRASER, JUDITH A., 5040 Sedgwich St., N.W., Washington, D. C.

FRAWLEY, FRANCES E., 3723 Veasey St., N.W., Washington 16, D. C.

FRAUWIRTH, EDWARD I., 2305 Avenue L, Brooklyn, N. Y.

FRAZEE, ROBERT M., Box A, Bird Island, Minn.

FRAZIER, STEPHEN T., 4609 West Virginia Ave., Bethesda 14, Md.

FREE, JOHN C., 5720 27th St., N.W., Wash-  
 ington 15, D. C.  
 FREEDMAN, JANE E., 2944 Davenport St.,  
 N.W., Washington 8, D. C.  
 FREELAND, CHRISTIANA C., 4803 Grant-  
 ham Ave., Chevy Chase, Md.  
 FREEDMAN, CAROLE L., 4527 29th St.,  
 N.W., Washington, D. C.  
 FREEMAN, MARK H., 1731 P St., N.W.,  
 Washington 6, D. C.  
 FREEMAN, ROBERT M., 3931 Mackall Ave.,  
 McLean, Va.  
 FREEMAN, RONALD H., 124 W. Main,  
 Norwalk, Ohio  
 FREIVALDS, ILZE, 7329 Blair Rd., N.W.,  
 Washington 12, D. C.  
 FRENCH, JOHN L., 1708 Magazine, Louis-  
 ville, Ky.  
 FRENCH, PETER S., 196 East 75th St., New  
 York 21, N. Y.  
 FREUDENHEIN, HAROLD R., 18 Allan  
 Dale Rd., Philadelphia, Pa.  
 FRIBUSH, MARCIA, 12 Demott Ave., Rock-  
 ville Center, N. Y.  
 FRIEDMAN, RONALD S., 41 Derby Ave.,  
 Edinburg, L. I., N. Y.  
 FRIEDLANDER, LINDA, 312 Bridlemere  
 Ave., Interlaken, N. J.  
 FRIEDMAN, DAVID G., 2504 West Cold  
 Spring, Baltimore 15, Md.  
 FRIEDMAN, IDALEE, 1018 Flagtree La.,  
 Baltimore 8, Md.  
 FRIEDMAN, THELMA, Crompond, New York  
 FRIDINGER, SUSANNE, 740 Fountain Head  
 Rd., N. Hagerstown, Md.  
 FRIEDMAN, PENNY M., 11113 Dodson La.,  
 Silver Spring, Md.  
 FRISCH, CONSTANCE L., 215 Carib Ave.,  
 Freeport, New York  
 FRISHMAN, RITA FAY, 9161 E. Bay Harbor  
 Dr., Miami Beach, Fla.  
 FRITZ, Kenneth, 56 Mohawk, Trail, West-  
 field, N. J.  
 FROST, HELEN M., 720 Ft. Washington Ave.,  
 New York 40, N. Y.  
 FROMME, MARILOU, 3905 W St., N.W.,  
 Washington, D. C.  
 FROMENSON, NANCY M., 230 Central Ave.,  
 Lawrence, N. Y.  
 FRUCHTMAN, KAY E., 2402 Larryvale Rd.,  
 Baltimore 9, Md.  
 FRUITFIN, DANIEL R., 3438 Bayfield  
 Blvd., Oceanide, N. Y.  
 FRUENTES, AMERICA D., Hyndsville, New  
 York, N. Y.  
 FURGESON, JANE, 4344 Verplanck Pl.,  
 N.W., Washington, D. C.  
 FUGAZZI, JOAN R., 6669 32nd Pl., N.W.,  
 Washington 15, D. C.  
 FULCOMER, KATHLEEN H., 2407 15th  
 St., N.W., Washington 9, D. C.  
 FULLER, HARRELL, Box 13, Corona, New  
 Mexico  
 FUND, THEA A., 343 Hillcrest Road, Engle-  
 wood, N. J.  
 FUNK, JAMES T., 3108 S 6th St., Arlington  
 4, Va.  
 FUNDENBERG, JUDITH L., 740 Ravens-  
 wood Ave., Pittsburgh 2, Pa.  
 FURNAD, VASIL R., 6506 Forest View Dr.,  
 Springfield, Va.  
 FURR, WARWICK R., II, 3716 S 9th St.,  
 Arlington, Va.  
 GABBERT, NANCY J., 917 4th Ave., S.,  
 Great Falls Mont.  
 GADGEBEKU, GEDEON K., 1429 Cedar St.,  
 S.E., Washington, D. C.  
 GADOL, ERROL H., 5915 14th St., Wash-  
 ington, D. C.  
 GAFFNEY, GLORIA, 2619 Otis St., N.E.,  
 Washington 18, D. C.  
 GALLE, CAROLINE, 6412 Brookside Dr.,  
 Kenwood, Md.  
 GALLAGHER, BETTY J., 6301 N. Washing-  
 ton Blvd., Arlington 5, Va.  
 GALL, RICHARD A., 807 Park St., Vienna,  
 Va.  
 GALLOWAY, DIANE L., 327 Morris Ave.,  
 Boonton, N. J.  
 GALLOWAY, JAMES B., JR., 322 Lucas  
 Creek, Rd., Newport News, Va.  
 GANS, HOWARD B., 1155 Ocean Ave.,  
 Brooklyn 30, N. Y.  
 GANTZ, HERBERT ROY, 716 Peabody St.,  
 N.W., Washington 11, D. C.  
 GARBER, KAREN, 101 Rhonoda Dr., Scrant-  
 on, Pa.  
 GARDNER, BARBARA L., 6158 Pearl Road,  
 Parma Heights, Ohio  
 GARDNER, KAREN G., 527 Rittenhouse St.,  
 N.W., Washington 11, D. C.  
 GARDNER, PATRICIA A., Chester, Maryland  
 GARNER, BARBARA ANN, 625 Farragut Pl.,  
 N.E., Washington, D. C.  
 GARRETT, HOWARD E., 7006 Exfair Road,  
 Bethesda 14, Md.  
 GARRETT, RODGER B., 405 Baer Ave.,  
 Hanover, Penna.  
 GARRITY, JOHN J., 2609 Nicholson, W.  
 Hyattsville, Md.  
 GARTENLAUB, ARTHUR R., 36 Midland  
 Blvd., Maplewood, N. J.  
 GARVERICK, RICHARD A., 223 Dalebrook  
 Dr., Alexandria, Va.  
 GASTON, SARAH J., 7 Wildy Drive, Ros-  
 well, New Mexico  
 GATTI, RICHARD S., JR., 2102 Belvedere  
 Blvd., Silver Spring, Md.  
 GATKER, BEVERLY ANN, 1821 Redwood  
 Terr., N.W., Washington 12, D. C.  
 GATES, WAYNE R., 4480 Dexter St., N.W.,  
 Washington, D. C.  
 GAUNT, JOSEPH, HAROLD, 70 N. Hillcrest  
 Rd., Springfield, Pa.  
 GAY, WILLIAM J., 214 Glen Ave., S.W.,  
 Vienna, Va.  
 GEARHART, HAROLD II, 4318 Rosedale  
 Ave., Bethesda, Md.  
 GECHTMAN, ROBERT D., 1437 Highland  
 Ave., Hightstown, N. J.  
 GEIS, ROBERT K., 2405 Dickey Pl., Houston  
 19, Texas  
 GELLER, BARRY J., 622 E. Beech St.,  
 Long Beach, N. Y.  
 GELLER, RICHARD, 650 Evergreen Dr., W.  
 Hempstead, N. Y.  
 GENSLER, ALMA S., 4114 Davis Pl., N.W.,  
 Washington 7, D. C.  
 GLENDELL, JAMES N., 1117 Reynolds St.,  
 Falls Church, Va.  
 GEOFFREY, JOEL R., Box 7, U.S. Aid, C  
 Pad, APO 63, San Francisco, Calif.  
 GERBER, FREDDA L., 1731 Holley St.,  
 Washington 12, D. C.  
 GEORGLAS, JOHN A., 5712 Moreland St.,  
 N.W., Washington 15, D. C.  
 GERBER, ROCHELLE M., 62 Glenview Rd.,  
 Washington, D. C.  
 GERBER, WILLIAM J., 420 West End Ave.,  
 New York 24, N. Y.  
 GERACI, DONNA J., 1932 38th St., N.W.,  
 Washington 7, D. C.  
 GERLICH, TOBY H., 1860 Billingsley Terr.,  
 Bronx 53, N. Y.  
 GERMAN, MENTER P., 5616 13th St.,  
 N.W., Washington, D. C.  
 GERSON, EDWARD L., 5105 Saratoga Ave.,  
 Washington, D. C.  
 GETMAN, ELEANOR J., 23 Gilbert Pl., W.  
 Orange, N. J.  
 GHATATE, NARAYAN M., Civil Lines,  
 Nagpur, India  
 GHASABEM, AHMAD, 2120 16th St., N.W.,  
 Washington, D. C.  
 GIAMBATTISTA, HELEN, 7738 Quaint  
 Acres Cr., Falls Church, Va.  
 GIBBS, DAVID R., 8341 Coleville Rd., Silver  
 Spring, Md.  
 GIBBERMAN, VALERIE G., 4815 Falstone  
 Ave., Chevy Chase, Md.  
 GIBSON, LINDA C., 10114 Summit Ave.,  
 Kensington, Md.  
 GIFT, ROBIN LINDA, 18 Crown Terrace,  
 Morrisville, Penn.  
 GILDART, NANCY M., 6100 Mass Ave, Wash.  
 16, D. C.  
 GILL, ANN T., 2714 Longwood St., Baltimore  
 16, Md.  
 GILLINGHAM, JOYCE S., 4 S. Derby Ave.,  
 Ventnor City, N. J.  
 GILLINGHAM, NANCY A., 4 S. Derby Ave.,  
 Ventnor, N. J.  
 GILLIS, DAVID L., 5617 Bradley Blvd.,  
 Bethesda 14, Md.  
 GILMAN, WILLIAM J., 6152 Wilson Blvd.,  
 Arlington 5, Va.  
 GILMOUR, SUSAN ELIZ, M. R. 2, Doyle's  
 town, Pa.  
 GIMENEZ, NICOLAS, 1830 Eye St., N. W.  
 Wash 6, D. C.  
 GINSBURG, RONALD A., 1515 Crest Rd.,  
 Silver Spring, Md.  
 GINSBURG, GARRY, 6422 Smedley St.,  
 Philadelphia, Pa.  
 GINMAN, PETER JOHN, 1321 S. Arlington  
 Ridge, Arlington 2, Va.  
 GINSBURG, RITA M., 1911 Bunker Hill Rd.,  
 N., Washington 18, D. C.  
 GIROUARD, ROBERT F., 8 Lombard St.,  
 Dorchester 24, Mas.  
 GLADSTONE, SANDRA Y., 997 Sheffield Rd.,  
 Teaneck, N. J.  
 GLASSMAN, STEPHEN C., 167 E. 67th St.,  
 N. Y. 21, N. Y.  
 GLUCK, RONALD STANLEY, 322 Hawthorne  
 Ave., Yonkers, N. Y.  
 GOEGL, JAMES F., 144 13 85 Ave., Jamaica  
 35, N. Y.  
 GOGGIN, DORIS S., 6010 Greeley Blvd.,  
 Springfield, Va.  
 GOHAGAN, THOMAS P., 34 East Wilde Ave.,  
 Villas, N. J.  
 GOLDFARD, LILLI, 1713 Popham Ave., New  
 York 53, N. Y.  
 GOLD, JUDITH M., 66 10 Yellowstone Blvd.,  
 Forest Hills 75, N.  
 GOLDBLATT, CAROL M., 9 Beverly Pkwy,  
 Freeport, N. Y.  
 GOLUMBIC, EDWARD C., Sunset Pines, Lock  
 Haven, Pa.  
 GOLDEN, PATRICIA E., 8508 16th St., Sil-  
 ver Spring, Md.  
 GOLDBERG, LEWIS H., 23 Arbour Dr., Glen  
 Falls, N. Y.  
 GOLDSSTEIN, HANS, 3020 Mt. Pleasant St.,  
 N.W., Washington 9, D. C.  
 GOLDBERG, ARTHUR ABBA, 25 Gifford  
 Ave., Jersey City 4, N. J.  
 GOLDENBLUM, ANN F., 255 W. 88th St.,  
 New York 24, N. Y.  
 GOLDENBLUM, EDNA ANN, 70 Lenox Rd.,  
 Brooklyn 26, N. Y.  
 GOLD, JOEL ROBERT, 295 1. U. Willets Rd.,  
 Adbertson, N. Y.  
 GOLDBERG, STANLEY, 665 Camperdown  
 Rd., Teaneck, N. J.  
 GOLDSOBER, DONALD G., 1637 N. Oak St.,  
 Arlington, Va.  
 GOLDEN, LYNN R., 2809 Abilene Dr., Chevy  
 Chase 15, Md.  
 GOLDMAN, MARK H., 1300 Sheridan St.,  
 N. W., Washington 11, D. C.  
 GOLDSTEIN, ELLEN A., 64 Greendale Rd.,  
 Scarsdale, N. Y.  
 GOLDMAN, HELENE R., 410 S. 1st Ave.,  
 Highland Park, N. J.  
 GOLDSMITH, SONDRAL L., 121 Rolling Road,  
 Box 91, Gaithersburg, Md.  
 GOLDBERG, DAVID R., 7730 Eastern Ave.,  
 N. W., Washington 12, D. C.  
 GOODKIN, LEONARD, 7 Beechwood Ave.,  
 Lake Hiawatha, N. J.  
 GOODING, NILES R., JR., 41 Darling St.,  
 Warwick, R. I.  
 GOODMAN, CHARLES I., 4208 Franklin St.,  
 Kensington, Md.  
 GOODMAN, MARTHA W., 4639 North 20th  
 Rd., Arlington 7, Va.  
 GOODMAN, BARBARA S., 30 Stonelenge Rd.,  
 Rockville Ctr., N. Y.  
 GOODMAN, JOYCE, 42 Juniper Lane, New-  
 ton Ctr. 59, Mas.  
 GOODMAN, IRIS LEE, 82 Barbara St., El-  
 mont, N. Y.  
 GOODSSELL, GLEN R., 316 Fairhaven, Alex-  
 andria, Va.  
 GOODWIN, CAROLE D., 329 Mason St.,  
 Fairfax, Va.  
 GORDON, SANDRA L., 442 Cedar Ave.,  
 Highland Pk., N. J.  
 GORDON, RICHARD L., 3007 Atlantic Ave.,  
 Wildwood, N. J.  
 GORDON, STUART M., 3056 Overlook Dr.,  
 N.E., Warren, Ohio  
 GORDON, MITCHELL H., 629 Sheridan St.,  
 Hyattsville, Md.  
 GORDON, MARY A., 4931 Gtun St. N. W.,  
 Wash., D. C.  
 GORDON, JUDITH ANN, 6109 Lombard St.,  
 Cheverly, Md.  
 GOTTLIEB, BARBARA L., 90-01 193 St.,  
 Flushing 23, N. Y.  
 GOULD, BRUCE J., 818 N. 27th St., Allen-  
 tow, Pa.  
 GRADSTEIN, SUSAN, 149 Park Ave., Passaic,  
 N. J.  
 GRAHAM, BYRON RUDD, 75 Llewellyn Rd.,  
 Montclair, N. J.  
 GRAHAM, FLOYD L., 700 Shafer Blvd., Day-  
 ton 19, Ohio  
 GRAHAM, PETER, J. F., 2053 Crompond Rd.,  
 Yorktown Hgts., N. Y.  
 GIANAKOS, GEORGE J., 3900 14th St., N.W.,  
 Washington, D. C.  
 GRANT, ANTHONY P., 720 Alexander Ave.,  
 Drexel Hill, Penna.  
 GRANT, WILLIAM J., 3404 Va. Ave., Falls  
 Church, Va.  
 GRANUM, MICHAEL W., 4909 Newport Ave.,  
 Washington 16, D. C.  
 GRAYBILL, NINA M., 209 Deerpark Dr.,  
 Gaithersburg, Md.  
 GRECO, VICTORIA C., 3911 Ingomar St.,  
 N. W., Wash. 15, D. C.  
 GREEBEL, ALANA R., 3 Berkeley Terr., Ir-  
 vington, N. J.  
 GREEN, IRVING J., 10 Plymouth Pl., Maple-  
 wood, N. J.  
 GREEN, WILLIAM A., 5703 Namakagan Rd.,  
 Washington 16, D. C.  
 GREENBERG, ELLEN L., 7 Gilbert Road,  
 Great Neck, N. Y.  
 GREENBLAT, MELVIN P., 8604 Carroll Ave.,  
 Silver Spring, Md.  
 GREENBERG, RICHARD D., 7509 Helms  
 Dale, Bethesda, Md.

GREENBERG, MORTON S., 9211 Watson Rd., Silver Spring, Md.

GREENBERG, NEIL I., 580 E. 21st St., Brooklyn, N. Y.

GREENE, KENNETH P., 325 Jean St., Fairfax, Va.

GREENE, ROBERT, Lake Shore, Douglas, Mich.

GREENEBAUM, DIANE, 1255 North Ave., New Rochelle, N. Y.

GREENFIELD, RONNIE E., 31 Colgate Road, Maplewood, N. J.

GREENWALD, RHEBE M., 219 Coudert Place, S. Orange, N. J.

GREENSTEIN, ANNMELE, 89 Midland Blvd., Maplewood, N. J.

GREENFIELD, ESTHER L., 530 S. 24th St., Arlington 2, Va.

GREENWALD, ALAN B., 367 Washington Ave., Cedarhurst, N. Y.

GREER, SANDRA A., 1310 N. Oak St., Arlington 9, Va.

GREENSPAN, MARSHA J., 1402 Farm Hill Circle, Falls Church, Va.

GREGART, JANET ANNE, 12 E. Crown Ter., Morrisville, Pa.

GREER, NINA S., 55 Woodland Rd., Short Hills, N. J.

GRIFFIN, CECILIA M., 127 Princeton Rd., Elizabeth, N. J.

GRIFF, MARALYN, 50 Wensley Dr., Great Neck, N. Y.

GRIFFITH, ELIZ. A., 9315 Cedar Lane, Bethesda, Md.

GRIFFITHS, LESLIE M., 12911 Georgia Ave., Silver Spring, Md.

GRITZ, JOAN ARLENE, 7425 9th St., N. W., Wash., D. C.

GROCK, DOROTHY ELAINE, 184 Highland Ave., Metuchen, N. J.

GROOMS, JANET L., 6246 Dallas Pl. S. E., Wash. 21, D. C.

GROSS, KENNETH W., 164 Lewis St., Perthamvor, N. J.

GROSSMAN, EDWARD, 104-60 Queens Blvd., Forest Hills, N. Y.

GROVE, BRUCE A., JR., 701 Country Club Rd., New York, N. Y.

GRUSSENDORF, R. A., JR., A.T.U. House, A.U., Washington 16, D. C.

GUINAND, LUC AMI, 4021 Franklin St., Kensington, Md.

GULISTAN, NEUZER, Tarlabasi 144, Beyoglu, Istanbul, Turkey

GULICK, SCOTT W., Ridge Rd., Rd. 1, Parkside, Penna.

GUNDERSON, ROBERT C., Chelwood Dr., Franklin Lake, N. J.

GUPTA DANESH C., 1915 K. N. W., Wash., D. C.

GURLAND, NAOMI B., 142 80 St., Brooklyn 9, N. Y.

GORODETZKY, MICHELLE, 3408 Raymond St., Chevy Chase 15, Md.

GUY, CHARLES R., Rd. 2, Moorestown, N. J.

GUZZARDI, RICHARD M., 1372 August Rd., N. Babylon, N. Y.

HAAS, KAREN L., Rd. 2, Montoursville, Pa.

HACKER, FREDERICK JR., 6269 Austin St., Rego Park, N. Y.

HACK, KATHRYN E., 4201 Mass. N. W., Wash. 16, D. C.

HADSELL, JOYCE, 211 N. Oneida St., Tecumseh, Mich.

HAGSTROM, ANNA, 1900 F. St. N. W., Washington 6, D. C.

HAIGHT, RONALD B., 214 Elk Ave., Kane, Pa.

HAILEY, CHARLES M., 805 Ridge Pl., Falls Church, Va.

HALIN, LOIS A., 2730 Wisconsin Ave. N. W., Wash., D. C.

HALL, DAVID LEE, 4118 Emery Pl., N.W., Washington 10, D. C.

HALL, FRANKLIN P., Rt. 1, Amelia, Va.

HALL, NANCY A., 95 Rock Maple Ave., Hamilton, Mass.

HALL, NATALIE G., 400 Bonhill Rd., L. A. 49, Calif.

HALPERT, SYLVIA R., 10504 Grandia Rd., Wheaton, Md.

HALPERN, JUDITH S., 19 Sylvan Way, Short Hills, N. J.

HALPERN, FAITH E., 107 N. Nassau Ave., Margate City, N. J.

HALVERSON, CAROLE B., 3 Buttonwood La., Wash. 16, D. C.

HAMBURGER, FREDA R., 100 McHenry Rd., Pikesville 8, Md.

HAMID, MAHMUD ABDEL, 2127 Bancroft Pl. N. W., Washington 8, D. C.

HAMIL, MARY KATHERINE, 12 Adams La., Dearborn, Mich.

HAMMER, JACK, 181 Hanson Lane, New Rochelle, N. Y.

HAMMOND, JAMES H., 6206 Maiden Lane, Bethesda, Md.

HAMPSON, MARY ALICE, High St., Odessa, Fla.

HANAUER, EDMUND R., 304 Greenwood St., Newton Ctr., Mass.

HANCOCK, ALLAN B., 626 N. Elm St., Wallingford, Conn.

HANDLEY, CAROLYN J., 333 S. Glebe Rd., Arlington, Va.

HANCKS, MARVIN L., 4002 26th St., A., Moline, Illinois

HANEY, JANETTE M., 312 E. Chestnut St., Coatesville, Pa.

HANEY, JANELLA M., 312 Chestnut St., Coatesville, Pa.

HANSCOM, ROBERT E., 1516 N. Taylor St., Arlington 7, Va.

HANSEN, KAREN, 2101 18th St. N., Arlington, Va.

HANSON, JULIE A., 118 Pine Spring Rd., Falls Church, Va.

HARDGROVE, ROBERT F., 3235 P St. N. W., Washington 7, D. C.

HARDING, KATHERINE C., 80 Bar Beach Rd., Pt. Washington, N. Y.

HARDY, HELEN L., 7 Kingsland Court, S. Orange, N. J.

HARGETT, CHARLES B., Route 2, Box 138A, Warrenton, Va.

HARITON, RICHARD, 4501 Conn. Ave., Washington, D. C.

HARMAN, THOMAS E., 3001 N. Franklin Rd., Arlington 1, Va.

HARMON, MARY PAMELA, Strawberry Hill, Irvington, N. Y.

HARPER, CHARLES R., 208 Penna. Ave., Auondale, Pa.

HARPER, KATHERINE E., 1628 Hobart St. N. W., Wash. 7, D. C.

HARRE, DAVID, 7510 Maple Ave., Chevy Chase, Md.

HARRIS, DEBORAH B., 5409 Blackstone Rd., Washington, D. C.

HARRIS, ELAINE, 312 Brighton Ave., Wash. 16, D. C.

HARRIS, FRANK S., JR., 5771 A. Sanger Ave., Alexandria, Va.

HARRIS, JEANETTE A., 1131 Washington St., Cape May, N. J.

HARRIS, MICHAEL C., 200 S. Jackson St., Arlington 4, Va.

HARRIS, SUSAN H., 6614 Harlan Pl. N. W., Wash. 12, D. C.

HARRISON, SAMUEL E., 313 E. 51st St., New York 22, N. Y.

HARRIS, RUTH SANDRA, 3546 Albemarle St. N. W., Washington, D. C.

HARRISON, SAMUEL R., JR., 5521 So. 3rd St., Arlington 4, Va.

HARSANYI, FRUZSINA M., 175 Pershing, Carteret, N. J.

HARTER, JOHN ROBERT, 4953 Brandywine St. N. W., Washington 16, D. C.

HARTE, LEILA, 120 Lakeshore Dr., Oakland, N. J.

HARTMAN, THOMAS F., 3816 N. 9th St., Arlington 3, Va.

HARTMAN, NEIL R., 102 E. Ames Rd., Silver Spring, Md.

HARTSTALL, SUSAN W., 5216 4th St. N. E., Wash. 11, D. C.

HARVEY, JUDITH A., 1644 Hobart St. N. W., Washington 9, D. C.

HARWARD, DONALD W., 4021 Benton St. N. W., Wash. 7, D. C.

HATCH, ANNETTE D., Millstone Farm, Burke, Va.

HATCHELL, REBECCA E., 3 Sherry Dell Dr., Hampton, Va.

HATHAWAY, JOAN L., 5507 Wootton Ave., Chevy Chase 15, Md.

HAUG, NORENA M., 439 Gales Dr., Pittsburgh 36, Pa.

HAUPT, DUDLEY, Hazelwood Rd., Anchorage, Ky.

HAWK, ROBERT M., 1641 Jefferson St., Rockville, Md.

HAWKINS, DAVID W., 26 Sargent Pk., Newton 58, Mass.

HAWKINS, WILLIAM, JR., 1339 Ft. Stevens Dr., Washington 11, D. C.

HAWKINSON, JILL L., 3473 Roseland Ave., Parkersburg, W. Va.

HAYS, OLA M., 407 Roland St., Jackson 9, Miss.

HAY, HAYMOND G., 2103 N. Scott St., Arlington 9, Va.

HAYMAN, CAROLYN M., 1413 Leegate Rd., N. W., Wash. 12, D. C.

HEINTZE, RICHARD G., 4505 Alton Pl. N. W., Washington 16, D. C.

HEINZ, CAROLYN L., 4211 Brandywine St. N. W., Wash. 16, D. C.

HEISSNER, WILLIAM R., 161 Acre La., Hicksville, N. Y.

HELMICK, BETTY L., 2406 19th St. N. W., Wash. 9, D. C.

HELM, ALTON E., 5506 Park St., Chevy Chase 15, Md.

HELTON, DAYTON N., 2305 Wilt Dr., York, Pa.

HAYMOND, DENVER D., 46 E. Reed Ave., Alexandria, Va.

HAZRAT, SAID G., Mirvice Maiden Kavul, Kabul, Afghanistan

HEARN, BEVERLY B., 430 W. College Ave., Salisbury, Md.

HECHT, TYLAR L., 704 Fern Pl., N. W., Washington 12, D. C.

HEDLUND, RONALD D., 189 Orange Ave., Clermont, Fla.

HEFLEBOWER, LYNN, 1500 Cavalier Corridor, Falls Church, Va.

HEFFERAN, THOMAS H., 2307 Russell Rd., Alexandria, Va.

HEID, PAUL M., 508 Waterway Dr., Falls Church, Va.

HEINEY SHIRLEY, 7603 16th St. N. W., Washington, D. C.

HEIMBINDER, ISAAC, 305 Linden Blvd., Brooklyn 26, N. Y.

HEININGER, J. PATRICK, Rd. 4, Box 77, Cornopolis, Pa.

HEINEMAN, ROBERT A., 1511 Franklin N. E., Wash. 18, D. C.

HELWIG, JOHN F., 328 Union St., Millersburg, Pa.

HEMION, ROGER L., 902 Enderby Dr., Alexandria, Va.

HENNING, CHRISTOPHER, 4480 Quebec St. N. W., Washington, D. C.

HENRY, MICHAEL A., 10021 Brookmoor Dr., Silver Spring, Md.

WHITE, HENRY R., 1502 16th Rd. N., Arlington 9, Va.

HERDER, FRANCIS R., 4515 Verplanck Pl. N. W., Wash. 16, D. C.

HERDER, CATHARINE A., Amer. Embassy, San Salv., El Salvador, Cent. Amer.

HERBERT, HOWARD T., 2166 Spencer St., Domona, Calif.

HERMAN, PENNEY M., 117 Seacord Rd., New Rochelle, N. Y.

HERMAN, KAREN R., 1905 Tulip St., Washington, D. C.

HERNER, DONALD A., 2284 Spencerport Rd., Rochester 11, N. Y.

HERR, EVA P., Box 1277, Massie Ave., Front Royal, Va.

HIRSHEY, ALLAN J., 7510 Lisburne Rd., Pikesville 8, Md.

HELTZ, DAVID J., 625 N. Forest Dr., Teaneck, N. J.

HEITZ, RODNEY, 7500 Eastern Ave. N. W., Wash. 12, D. C.

HESS, HEIDE ERIKA, 40-08 Monroe St., Fairlawn St., Fairlawn, N. J.

HESTER, RONALD V., 9033 Schiller Blvd., Franklin Pk., Ill.

HESS, CHARLES S., 511 Wing Park Blvd., Elgin, Illinois

HEUN, THEODORE A., Rt. 14, Box 211, Baltimore 20, Md.

HEYMAN, JOHN L., 784 Park Ave., New York 21, N. Y.

HEYN, PAUL C., 4708 Banner St., Hyattsville, Md.

HEYN, LIBBY G., 1140 Florence Lane, Willmar, Minn.

Washingt., D. C.

HICKLEY, CHRISTOPHER C., 10605 Amherst Ave., Silver Spring, Md.

HICKEY, LYLE T., 1403 N. Nash St., Arlington, Va.

HICKS, RICHARD A., 1267 Starlane Place, Hewlett, N. Y.

HIDALGO, MIGUEL B., 1120 16th St. N. W., HIGGINS, DIANA, 5716 N. 26th St., Arlington 7, Va.

HIGHLEY, JACQUELYN B., 4555 47th St., San Diego 15, Calif.

HILD, ROBERT A., 225 Harlem Rd., Pasadena, Md.

HILKEMEIER, ELLEN, 739 Dorsae Rd., Lancaster, Penna.

HILER, LAWRENCE R., 112 Pine, Phoenix, N. Y.

HILL, ANNEKE, 1807 Kenyon N. W., Washington, D. C.

HILL, TALMADGE L., 21 Rhode Island Ave., Wash. 1, D. C.

HILSAMER, HEIDE M., 1730 Irving St. N. W., Wash. 10, D. C.

HIMMELFARB, MARLENE T., 4710 30th St. N. W., Wash. 8, D. C.

HIRSCHFELD, LORETTA A., Via Argentina 61, Panama, Panama

HIRSCH, YVONNE C., 2966 2nd St., S. E., Wash. 20, D. C.

HILKEMEIER, ELLEN, 145 Wayne Ave., Suffern, N. Y.



LENORE, HJERPE 5773 Sanger Ave. Alexandria Va.

HODGE DOUGLAS A. 2601 Monroe St. N. E., Washington, D. C.

HOCHBERG, PHILIP R., 3300 Shirley La., Chevy Chase 15, Md.

HOCHEMAN, NORMAN M., 8712 Colesville Rd., Silver Spring, Md.

HODEL, HELGARD IDA, Hughes Hall A. U., Wash. 16, D. C.

HODICH, OLGA MARY, 621 No. Terrace Ave., Mt. Vernon, N. Y.

HOENIG, PEGGY ELLEN, 56 Bedford Ave., Rockville, N. Y.

HOF, LAURENCE, 2625 N. Ormes St., Philadelphia 20, P.

HOFFMAN, HAROLD, 69 Hillcrest Rd., Maplewood, N. J.

HOAK, SANDRA L., 132 Burton Ave., Akron 2, Ohio

HOFFMAN, SUSAN V., 2121 Blue Ridge Rd., Hagerstown, Md.

HOBBS, BRICE MORRIS, 1075 N. Montana, Arlington, Va.

HOCHMAN, RENEE J., 22 Patton Blvd., New Hyde Pk., N. Y.

HOLLADAY, SANDRA L., 1107 Landington Ave., Baltimore 7, Md.

HOLLINGER, WILLIAM K., 202 Ormond Ct., McLean, Va.

HOLMAN, KAREN L., 258 Sequine Ave., Staten Isl. 9, N. Y.

HOLMBERG, DAVID C., 1615 Q. St. N. W., Wash., D. C.

HOLMES, WILLIAM K., Rr. 1, Wataga, Ill.

HOLMES, SHELMON G., 627 W. Center St., Manassas, Va.

HOMOLESKI, WILLIAM R., 9 High St., E. Peperrell, Mass.

HOPEN, CHRISTINE E., 242 Somerdale Rd., Blackwood Rd. 1, N.

HOPE, SUZANNE E., North Midland Ave., Nyack, N. Y.

HOPKINS, MARTHA H., 1201 N. Nash St., Arlington 9, Va.

HORCH, CHARLES B., 200 Atlantic Ave., Lynbrook, N. Y.

HOROWITZ, EDWARD S., 1701 East West Hwy, Silver Spring, Md.

HORDEN, FAYE G., 8668 Piney Branch Rd., Silver Spring, Md.

HOROWITZ, ARLENE F., 135 Hawthorne St., Brooklyn 25, N. Y.

HOROWITZ, RICHARD S., 568 Church Avenue, Woodmere, N. Y.

HOSKINSON, BARBARA H., 4858 MacArthur N. W., Wash. 7, D. C.

HOSMER, SUSAN B., 60 Shepard Ave., Newport, R. I.

HORST, SAMUEL L., E. Mennonite College, Harrisonburg, Va.

HOTENSTEIN, HENRIETTA, Hillwinds, Millersburg, Va.

HUGGINS, WIRTH E., 10721 Tulip La., Rockville, Md.

HOULON, VICTOR ANDREW, 708 Lowander Lane, Silver Spring, Md.

HOUSER, SUSAN EMMA, 3610 Farragut Ave., Kensington, Md.

HOWARD, BLAIR D., 1003 Janneys La., Alexandria, Va.

HOWARD, WILLIAM M., SR., 1702 N. Uhle St., Arlington, Va.

HOWELL, JAMES M., 1222 G St. N. E., Washington, D. C.

HOWES, SHARON L., 5805 Broyhill St., McLean, Va.

HOWLETT, JANE T., 311 Hollerith Ave., Edicott, N. Y.

HUANG, DEBORAH, 1 Lane 203, P.O. A1 Road, Taipei, Taiwan

HUBBARD, MARTHA E., 253 School St., Whitman, Md.

HUDSON, DOUGLAS K., 1505 Rice St., Falls Church, Va.

HUFMAN, LYDIA A., 3013 Louise Ave., Baltimore 1J, Md.

HUFF, JACQUELINE M., 4007 29th St., Mt. Rainier, Md.

HUFF, BEN DOYLE, 400 So. Fenwick, Arlington 4, Va.

HUGHES, BARBARA R., 400 Morningside Dr. S. E., Albuquerque, N. M.

HUGHES, MARTHA G., 7708 Cayuga Ave., Bethesda 14, Md.

HULINGS, HARRY J., U. S. Naval Station, Wash., D. C.

HUMM, MARY K., 402 W. 3rd St., Byron, Ill.

HUMAN, CLARKSON J., 1905 N. Ode St., Arlington, Va.

HUMPHREY, ROBERT LEE, 810 Ferry Landing Rd., Alexandria, Va.

HUMPHREY, HUBERT D., III, 3216 Cognellin Terr., Chevy Chase 15, Md.

HUNEIDI, FUAD, P. O. Box 36, Aleppo, Syria

HUNT, PHYLLIS A., 514 Meadow La., Falls Church, Va.

HURTADO, MARGARITA L., Box 807, Balboa, Canal Zone

HURWITZ, SARA, 8 Lotus St., Cedarhurst, N. Y.

HUSSEINI, MARWAN R., Sup Planning Board, Audi Arabia

HUTCHINSON, BRUCE D., 3607 Frankford Ave., Baltimore 14, Md.

HUTTON, JUDITH ELLEN, 1905 Knoliton Rd., Timonium, Md.

HUTTON, RICHARD M., 5806 Afton Ct., Falls Church, Va.

HYDE, WILLIAM F., 3209 Wicklow Pl., Charlotte 5, N. C.

HYDE, ROBERT W., 9 Graham Terr., Montclair, N. J.

HYMAN, JOHN HATTON, 1 W. Maple St., Alexandria, Va.

INGRAM, RICARDE, 2439 Mendkin Dr., Alexandria, Va.

IRWIN, EUGENE H., 125 Catalpa Ave., Wilmington 4, Del.

IRWIN, DAVID A., 2400 41st St. N. W., Washington, D. C.

ISAAC, ROBERTA M., 20 Pasadena Road, Bronxville, N. Y.

ISEN, HAROLD B., 7404 Western Ave., Chevy Chase, Md.

ISHIZAKI, MITSUO, 452 D. Komohana St., Hilo, Hawaii

ISLEIB, JOHN E., 4822 N. Fairfax Dr., Arlington, Va.

ISZLER, JAMES W., Streeter, N. Dakota

JACK, WALES H., JR., 5411 Center St., Chevy Chase 15, Md.

JACKSON, DONALD C., A 12 Pierce Pres. Gard, Alexandria, Va.

JACKSON, MICHAEL J., 5502 Joplin St., Springfield, Va.

JACKSON, NANCY E., 2707 Wavis Ave., Alexandria, Va.

JACKSON, RICHARD, 400 W. Pine Ave., N. Wildwood, N. J.

JACKSON, ROBERT L., 10819 Georgia Ave., Silver Spring, Md.

JACOB, BEN R., 4505 28th St., N. W., Washington, D. C.

JACOBS, JUDY A., 6424 N. 26 St., Arlington 7, Va.

JACOBS, KAREN, 9207 Mintwood St., Silver Spring, Md.

JACOBS, WILLIAM I., 29 Bradford Ave., W. Orange, N. J.

JACOBS, MARCIA, 119 B. N. Wilson Ave., Margate City, N. J.

JACOGSON, DIANNE K., 1812 N. Quantico St., Arlington 5, Va.

JAMES, CHARLES HOWARD, 1222 N. Quintana St., Arlington 5, Va.

JAKES, WEONARD C., 2400 Penn Ave., Wash., D. C.

JASPER, JERRY, R. F. D. 1, Fairfax Sta., Va.

JAYNE, ABBY, Ringoes, N. J.

JEENS, C. GEORGE, JR., 207 Park Hill Pl., Fairfax, Va.

JEFFERIS, ANNE, 332 W. Green St., Mechanicsburg, Pa.

JENKINS, FRANCES H., 61 Heriot Row, Dunedin, N. I., N. Zel.

JENKINS, WILLIAM E., 7 S. Edison St., Arlington, Va.

JENKINS, MARY, 2533 Queen Annes La. N. W., Wash., D. C.

JENKINS, EARLENE M., 2314 13th Pl., N. E., Washington 18, D. C.

JESTER, ANITA M., 305 E. Balt St., Terreytown, Md.

JETER, SINCLAIR, 1350 Sheridan St. N. W., Wash. 11, D. C.

JOEL, LOUISE R., 519 Taylor Ave., Scranton, Pa.

JOHNSON, GEORGE F., 353 77 St., Brooklyn 9, N. Y.

JOHNSON, JEROME K., 579 E. Market St., Harrisonburg, Va.

JOHNSON, JOHN T., 1620 Riggs Pl. N. W., Washington 9, D. C.

JOHNSON, JAMES E., 214 Elizabeth Dr., McLean, Va.

JOHNSON, KENNETH A., 7416 Inzer St., Springfield, Va.

JOHNSON, LINDA ANN, 810 Enderby Dr., Alexandria, Va.

JOHNSON, MABEL D., 353 77th St., Brooklyn 9, N. Y.

JOHNSON, SAUNDRA A., 8040 Anson Court, Springfield, Va.

JOHNSON, THOMAS H., 1420 N. Utah St., Arlington, Va.

JOHNSON, THOMAS F., 2841 29th St. N.W., Washington, D. C.

JOHNSON, THOMAS A., 4757 Chevy Chase Dr., Chevy Chase 15, Md.

JOHNSTON, CYNTHIA E., 3900 48th St. N. W., Wash. 16, D. C.

JOLLES, VIVIENNE J., 340 W. 86 St., New York 24, N. Y.

JONES, EDNA M., Montreal, Missouri

JONES, MIKE A., 240 N. Manor Circle, Takoma Pk. 12, Md.

JONES, SHARON A., 615 Quintana Pl., Wash. 11, D. C.

JORDAN, WILLIAM P., 1500 Adams Ave., Scranton, Pa.

JOSE, JAMES ROBERT, P. O. Box 218, Damascus, Ohio

JOSEPHSON, NANCY E., 121 Cabot St., Newton 58, Mass.

JOSEPH, FREDERICK R., 84 Edgemont Rd., Scarsdale, N. Y.

JOY, STEPHEN NEIL, 1235 Grand Concourse, Bronx 52, N. Y.

JREISAT, JAMIL E., P. O. Box 159, Amman, Jordan

JUBANYIK, ELAINE M., 21 Clifton Ave., Merchantville, N. J.

JUDD, GARY S., 726 East Fourth, Meridian, Idaho

JULICH, BARBARA, 403 West End Ave., New York, N. Y.

JUSTICE, COURTNEY B., R. R. 2 Logansport, Ind.

JUVINALL, JAQUI, 604 Franklin, Napa, Calif.

KANNER, HORBERTO, 420 Sierra Nevada, Mexico 10, D. F. Mex.

KAWATHY, JANET, 3 Johnson Avenue, Malverne, N. Y.

KALB, DEBRA A., 815 East 14th St., Brooklyn 30, N. Y.

KALIS, WM. S., 5811 Wilmet Rd., Bethesda 14, Md.

KALIS, THOMAS J., 757 Ocean Ave., Santa Monica, Cal.

KANN, SALLY E., 625 Bigelow Rd., Mansfield, Ohio

KANTER, DAVID M., 5120 Sargent Rd. N. E., Washington 17, D. C.

KANTOR, CHARLES J., 417 W. Walnut St., Long Bch, N. Y.

KANE, KATHERINE M., 2710 Lockwood La., Annandale, Va.

KANTROW, JUDITH, 50 Intervale, Roslyn Est., L. I., N. Y.

KANACOPOULOS, MARY, 3143 O St. S. E., Washington 20, D. C.

KANIS, ANITA LYNN, 1383 Sheridan St., N.W., Washington 11, D. C.

KAPLAN, ELAINE B., 248 Hart Blvd., Staten Island, N. Y.

KAPLUS, NANCY L., 15 Holster Rd., Clifton, N. J.

KAPLAN, DONALD M., 21 S. Benson Ave., Margate City, N. J.

KAPLAN, SUSAN L., 2920 Northampton St., N.W., Washington 15, D. C.

KARLIN, SUSAN T., 1512 Woodshoek Ave., Baldwin, N. Y.

KARP, JUDITH E., 101 Conshohocken St., Bela Cynwyd, Pa.

KARRO, BETTY CHIA, 198 Linden Rd., Mineola, N. Y.

KARHU, JOHN M., R.D. 5, Elkton, Md.

KASOW, CAROL B., 8103 Eastern Ave., Silver Spring, Md.

KAROLY, EDMUND RAPHAEL, 180-10 Tudor Rd., Jamaica 32, N. Y.

KASS, ROSETTA C., 4100 Davis Pl., N.W., Washington, D. C.

KASHMANN, LOUISE A., 400 Irving Ave., South Orange, N. J.

KATZ, JOEL JACOB, 1336 Jonquil St., N.W., Washington 12, D. C.

KATIMS, JOEL DAVID, 69-60 108th St., Forest Hills, N. Y.

KATZ, NORMAN A., 514 Prospect St., Maplewood, N. J.

KAUFMAN, ROBERT Z., 7730 Jerome St., Springfield, Va.

KAUFMAN, SANDRA, 1366 Juniper St., N.W., Washington 12, D. C.

KATZ, ELLENORE, 7 Olive St., Great Neck, N. Y.

KAUFMAN, ALAN J., 104 N. Vernon St., York, Pa.

KAVANAUGH, SUSAN C., Mt. Laurel Rd., Moorestown, N. J.

KAWASHIMA, TOMIKO, 3210 Onuma Sagami-hara, Kanagawa, Japan

KATZ, SUSAN M., 140-50 Ash Ave., Flushing 55, N. Y.

KARR, DAVID M., 4602 Merivale Rd., Chevy Chase 15, Md.

KAY, STEPHANIE F., 8601 Manchester Rd., Silver Spring, Md.

KAYE, JEFFREY, MICHAEL, 55 North Drive, Great Neck, N. Y.

KEATS, ROBERT M., 203 Harrison Ave., Highland Pk, N. J.

KEARNY, EDMONIA C., 1237 30th St., N.W., Washington, D. C.

KEARNS, FREDSON DAVID, 2001 Luzerne Ave., Silver Spring, Md.

KEARNEY, HELEN A., 2504 S. Dakots, N.E., Washington 18, D. C.

KEFAUVER, JAMES M., 109 E. 3rd St., Frederick, Md.

KELLEY, SANDRA E., 4618 Yuma St., N.W., Washington 16, D. C.

KEITH, BARNETT C., 2802 N. 1st Rd., Arlington, Va.

KEITH, RAYMOND F., 704 Quincy St., N.E., Washington 17, D. C.

KELLER, PETER R., 4534 Klingie, N.W., Washington 16, D. C.

KELLER, CARL S., JR., 4145 N. 21st Rd., Arlington, Va.

KELLER, RICHARD S., 33 Beechwood Dr., Fairfax, Va.

KELLY, JOHN E., JR., 4301 N. 4th St., Arlington, Va.

KELLNER, STEPHEN S., 5104 Benton Ave., Bethesda, 14, Md.

KELLY, LEONARD J., Great Plain, Danbury, Conn.

KELLNER, STUART A., 454 17th St., Fairlawn, N. J.

KEMENYAS, LEONARD D., 5029 Edgewood Rd., College Park, Md.

KENNAN, DANA E. M., 15 W. Irving St., Chevy Chase 15, Md.

KENDALL, DAVID W., JR., 2101 Conn. Ave., N.W., Washington, D. C.

KEPLER, MARY A., Big Springs, Nebraska

KERBEL, LEO J., 23 W. Glendave Ave., Alexandria, Va.

KERLIN, NORMAN A., JR., 6 W. Sandy Point Rd., Foguon, Va.

KERNEK, STERLING, Rt. 4, Box 188, Corvallis, Oregon

KESSLER, JOAN D., 5801 16th St., N.W., Washington 11, D. C.

KESSLER, ARLENE, 300 Ocean Pkwy., Brooklyn 18, N. Y.

KEYS, THOMAS, 6305 Lone Oak Dr., Bethesda 14, Md.

KHAMWONGSA, SOMSANITH, 2222 S. St., N.W., Washington, D. C.

KHATCHADOURIAN, GEORGE, 1434 Harvard St., N.W., Washington, D. C.

KHANNA, BEENA, 9 Babar Road, New Delhi, India

KHALATBARI, ADEL, North 3, 1638 R St., N.W., Washington, D. C.

KICHLER, SIRRY D., 51 Riverview Ave., Ardsley, N. Y.

KIFLE, ISAAC, P.O. Box 250, Washington, D. C.

KILBY, RICHARD T., 5818 Bradley Blvd., Bethesda 14, Md.

KILGORE, ELIZABETH, 3321 McKinley St., N.W., Washington 15, D. C.

KIMMEL, THOMAS H., U. S. Embassy, San Juan, Costa Rica

KIMMEL, RUTH E., 92 Boxden Ave., Maplewood, N. Y.

KING, GEORGE C., 1829 Beverly Ave., McLean, Va.

KING, JOHN VERNER, 301 Roseld Ct, S.E., Glassmeor, Md.

KING, JEFFERY, SHERWOOD, 3600 T St., N.W., Washington, D.C.

KING, MARGARET S., 3600 T St., N.W., Washington 7, D. C.

KING, RANDELL P. R., 3600 T St., N.W., Washington 7, D. C.

KINKEAD, EDWINA L., Hillside Rd., Stevenson, Md.

KINNEBREW, THOMAS R., 322 W. Glessner St., Americus, Ga.

KINSEY, ROBERT W., 8339 16th St., Silver Spring, Md.

KIRK, CHESTER, 7803 32nd Ave., Kenosha, Wis

KIRKMAN, JAMES LESTER, 1508 E. 7th St., Anderson, Ind.

KIRSHNER, PATRICIA B., 7 Harbour Rd., Great Neck, N. Y.

KISTLER, FREDERICK A., 1215 Lawrence St., Rosenberg, Texas

KLAUS, ROBIN B.

KLEIGMAN, DAVID, 8068 Dumfries Pl., Jamaica 32, N. Y.

KLEINMAN, INDA, 3205 Nerak, Rd., Baltimore, Md.

KLEIN, KAREN, 44 Winding Way, W. Orange, N. J.

KLEINMAN, HARVEY F., 1715 Popham Ave., New York 53, N. Y.

KLEINBART, ELAINE M., 800 University Blvd., E., Silver Spring, Md.

KLEVIN, WILLIAM T., 1209 8nd St., Bismarck, N. Dak.

KLEPPER, ROBERT W., 101 Moutier, Union, Mo.

KLINGE, KENT G., 35 W. Dudley Ave., Indianapolis, Ind.

KLIPPERT, KAREN, 410 Crestview Ave., Akron 20, Ohio

KLOBELEN, LINDA LEE, 349 W 3rd Ave., Roselle, N. J.

KLUFT, BARBARA S., 7237 15th Pl., N.W., Washington 12, D. C.

KNAUER, ROBERTA B., 509 S. 1st Ave., Highland Pk., N. J.

KNISELEY, ALLAN C., 2133 N. Pierce St., Arlington, Va.

KNIGHT, JOHN EARL, 6202 Ridge Dr., Washington 16, D. C.

KNOFF, ELIZABETH A., 34 Pine Grove Ave., Summit, N. J.

KNOUSE, CAROL I., 2323 King Place, N.W., Washington 7, D. C.

KODISH, IRIS, 1357 Princeton Rd., W. Englewood, N. J.

KOENICK, JUDITH M., 2714 Washington Ave., Chevy Chase 15, Md.

KOENIGSBERG, RUTH E., 5127 12th St., N.E., Washington 11, D. C.

KOHR, THOMAS D., 636 W. Princess St., York, Penna.

KOHLMEIER, IRVING G., JR., 3511 Davenport St., N.W., Washington 8, D. C.

KOKDEMIR, PALMELA H., 1717 N. 12th St., Arlington 9, Va.

KOLTUNOV, LAWRENCE R., 1 So. Cambridge Ave., Ventnor City, N. J.

KOLLENDER, DOROTHY L., 526 Old Lee Hwy., Fairfax, Va.

KOSUGE, MICHIKO, 5124 49th St., N.W., Washington 16, D. C.

KOSLOW, A., 1438 W. State St., Trenton, N. J.

KOTZIN, JEROME L., 4545 29th St., N.W., Washington 8, D. C.

KOSKOURAS, MARIANNA, 4402 Harrison St., Washington, D. C.

KOUTSOUTIS, SOCRATES P., 2818 Rosalie Ave., Baltimore 14, Md.

KRAMER, LESLIE B., 1632 N. Edison St., Arlington 7, Va.

KRAMER, ROBERTA RUTH, 8605 Atlantic Ave., Margate City, N. J.

KRATKA, ILENE RUTH, 4007 Byron Rd., Wilmington, Dela.

KRAUSE, LAURENCE H., 614 N. 51st St., E., St. Louis, Ill.

KREITLER, ELIZABETH L., 1316 Hillside Rd., Wynnewood, Pa.

KRELL, JANE L., 2428 Newton St., N.E., Washington 18, D. C.

KRIETE, JEFFREY T., 1609 Broadway, New Hyde Pk., N. Y.

KRIES, LINDA, 450 N. Village Ave., Rockville Center, N. Y.

KRIEGSMANN, ARTHUR W., 6608 31st St., N.W., Washington 15, D. C.

KRISCHER, NORMAN, 415 Brook Ave., Passaic, N. J.

KROLL, OLGA L., 1882 Grand Concourse, Bronx 57, N. Y.

KRUCOFF, KARL, 191 Gundry Dr., Falls Church, Va.

KUBOSIAK, SALLY M., Elm St., Hatfield, Mass.

KUCINSKI, ARLENE P., 16 Pearl St., Passaic, N. J.

KULP, JONATHAN B., 1411 Sandy Hill Rd., Norristown, Pa.

KURTZ, PAUL CHARLES, 4740 Conn Ave., N.W., Washington 8, D. C.

KYBER, HAZEL M., 16612 Georgia Ave., Olney 1, Md.

LAIKIN, CAROL J., 5912 N. 9th St., Arlington 5, Va.

LAMANEN, IRENE A.

LAMPE, GERALD E., 804 Tanley Rd., Silver Spring, Md.

LAMONT, JOSEPH P., 43 New York Ave., Metuchen, N. J.

LAMKIN, GERARD S., 28 Wessex Road, Newton 59, Mass.

LANE, ROBERT A., 8800 Mead St., Bethesda 14, Md.

LANE, PHOEBE ALICE, 217 Old Dominion Blvd., McLean, Va.

LANG, JAMES G., JR., 5903 Aberdeen Rd., Bethesda, Md.

LANGENWALTER MARGARET, Box 72, Rd. 2, Altamont, N. Y.

LANGEN, JOHN A., 7911 Radnor Rd., Bethesda 14, Md.

LANGLEY, ELIZABETH M., 2040 Gordon Dr., Naples, Fla.

LANGSTON, MARSHA L., 310 Creswell Dr., Falls Church, Va.

LANSBERRY ELIZABETH, 139 East Union St., Somerset, Pa.

LAFIDUS, STEPHEN M., 20 Emerson Dr., Great Neck, N. Y.

LAQUEUR, MARIA, 5609 Montgomery St., Chevy Chase 15, Md.

LAREAU, DINA A., P. O. Box 367, McLean, Va.

LAROCHELLE, DEWEY H., 3326 Boones Lane, Washington 28, D. C.

LARSON, EMERY J., Sister Bay, Wisconsin

LARSSON, ELAINE I., 9910 Indian La., Silver Spring, Md.

LASHIN, KATHIE IRENE, 34 Shorecliff Terr., Great Neck, N. Y.

LEGAN, ROBERT A., 3228 N. Campbell, Indianapolis, Ind.

LATTIN, DIANE LOUISE, 8525 Thornden Terr., Bethesda, Md.

LAU, STEPHEN F., 5846 Briar Hill Dr., Solon 39, Ohio

LAUBENSTEIN, WILLIAM H., 260 Linden St., Moorestown, N. J.

LAU, GRANT, 841 N. Lincoln St., Arlington, Va.

LAUNER, JUDITH Z., 40 Wildwood Rd., Fairfield, Conn.

LAWLOR, LAWRENCE, 8304 Kerry Rd., Chevy Chase, Md.

LAVY, ELAINE S., 4034 Boarman Ave., Baltimore 15, Md.

LAW, JACK R., 24 Pine Hill Ave., Nashua, New Hampshire

LAWSON, LINDA L., Box 81, Eccles, West Va.

LAWSON, DANIEL WAYNE, 306 Rambling Rd., Vienna, Va.

LAZARUS, SANDRA J., 626 Sheridan Ave., Plainfield, N. J.

LAZAR, CHARLES STEVEN, 330 33rd St., Fairlawn, N. J.

LEARY, KENNETH A., 1014 N. Harvey Ave., Oak Park, Ill.

LEBOSQUET, DIANA W., 535 Brookfield Rd., Wichita, Kansas

LEE, CAROLYN E., 10 Howland Rd., E. Rockaway, N. Y.

LEEDY, THOMAS F., 3690 38th St., N.W., Washington 16, D. C.

LEE, DOROTHY M., 1914 Conn Ave., N.W., Washington 9, D. C.

LEE, BRIAN, Woodside Estates, McLean, Va.

LEE, EMMA N., 419 Missouri Ave., N.W., Washington, D. C.

LEE, ELOISE T., 3121 33rd Pl., N.W., Washington 8, D. C.

LEE, KEARN, 11901 Renick La., Silver Spring, Md.

LEE, JAMES CLAYTON, 2503 Arlington Blvd., Arlington, Va.

LEEDY, CAROL L., 38 Newton Ave., Woodbury, N. J.

LEET, CARLA RUTH, 101 Ham Hall, A.U., Washington 16, D. C.

LEHRER, NOEL, 251 Seaman Ave., New York 34, N. Y.

LEIBUNDGUT, CAROL E., 180 Meadowbrook Dr., N. Plainfield, N. J.

LEICHT, FLEMING, 1825 R St., N.W., Washington 9, D. C.

LEIBOWITZ, ELLIOT S., 348 Terhune Ave., Passaic, N. J.

LEIBER, LYNN E., 105-40 62nd Rd., Forest Hills, N. Y.

LEIBER, BONNIE B., 105-40 62nd Rd., Forest Hills 75, N. Y.

LEIBOWITZ, JOEL L., 348 Terhune Ave., Passaic, N. J.

LEIDERMAN, ANNETTE L., 9876 Queens Blvd., Forest Hills, N. Y.

LEMPERT, TOBY SUSAN, 110 Oxford Road, Rockville Center, N. Y.

LEMAI, JOHN G., 4448 Faraday Pl., N.W., Washington 16, D. C.

LEMER, WILLIAM A., 130 Boyden Ave., Maplewood, N. J.

LENNAHAN, CHARLES B., 2552 23rd Rd., N., Arlington 7, Va.

LEMMON, ROBERT EDGAR, 2413 N. Kenmore St., Arlington, Va.

LENKIN, ROCHELLE L., 1645 Myrtle St., N.W., Washington 12, D. C.

LEON, JANICE, 131 N. Newport Ave., Ventnor, N. J.

LEPPERD, JOHN R., 2088 Carabel Ave., Lakewood, Ohio

LESNICK, LARRY S., 6303 Rockhurst Rd., Bethesda, Md.

LESNICK, SANDRA R., 79 Boyden Ave., Maplewood, N. J.

LESSER, JUDY A., 2404 N. Utah St., Arlington 7, Va.

LESSER, STEVEN G., 444 N. Grove St., E. Orange, N. J.

LESSER, LAWRENCE M., 3527 Ruunymede Pl., N.W., Washington 15, D. C.

LEUNG, PETER K., 30 Centre St., 3rd Floor, Hong Kong

LEV, STEPHEN K., 1595 E. 15th St., Brooklyn 30, N. Y.

LEVAN, RAYMOND WALTER, 3911 Parsons Rd., Chevy Chase 15, Md.

LEVENE, STUART W., 5500 Chandler Ave., Baltimore 7, Md.

LEVINE, SUSAN T., 98 E. 57th St., Brooklyn 3, N. Y.

LEVINE, DANA RUTH, 721 Summit St., Linden, N. J.

LEVINE, GAIL ROBIN, 721 Summit St., Linden, N. J.

LEVY, RESA, D., 325 Hobson St., Newark, N. J.

LEVY, JOEL N., 138-44 68th Dr., Flushing 6, N. Y.

LEVY, ROBERT A., 6723 14th Pl., N.W., Washington 12, D. C.

LEVINE, LUCILLE M., 5736 27th St., N.W., Washington 15, D. C.

LEWIS, ARTHUR S., 164 Glenview Rd., S. Orest, N. Y.

LEWIS, ALBERT M., 318 W. 6th St., Waynesboro, Pa.

LEWIS, BONNIE L., 2506 2nd St. S., Arlington 4, Va.

LEWIS, EDWARD A., 97 Plymouth Dr., N. Glen Head, N. Y.

LEWIS, FRANK N., 2214 N. 2nd St., Harrisburg, Pa.

LEWIS, GEORGE I., 113 Mitchell Ave., Long Beach, L. I., N. Y.

LEWIS, JANE N., 300 Fairview Ave., Clarks Summit, Pa.

LEWIS, KAREN M., 4535 Harrison St., N.W., Washington, D. C.

LEWIS, JAMES H., 712 Leonard St., Toledo 5, Ohio

LEWIS, LLOYD R., 40 Atherton Avenue, Warming, Pa.

LEWIS, SEEL L., 1732 Portal Dr., N.W., Washington 12, D. C.

LEWIS, WENDY L., 73 Griffen Ave., Scarsdale, N. Y.

LIAS, SHARON G., 215 E St., S.E., Washington 3, D. C.

LICHT, JUDITH J., 87-15 Barrington St., Jamaica 32, N. Y.

LIEBERFARB, WARREN, 30 Melville Lane, Great Neck, N. Y.

LIEBERMAN, ROBERT M., 27 Schoolhouse La., Great Neck, N. Y.

LILLY, MARY L., 4813 Falstone Ave., Chevy Chase, Md.

LINARES, PRISCILLA M., P.O. Box 4311, Panama, Rep. Panama

LINDNER, ROBERT H., 3613 Jocelyn St., N.W., Washington, D. C.

LINDQUIST, ROBERT A., 11 Easton St., Kane, Pa.

LINDSAY, PATRICIA ANN, 1700 Preston Rd., Hagerstown, Md.

LINIADO, JUDITHA, Sutton Terr., Bala Cynwyd, Pa.

LINHAN, MICHAEL D., 6042 Howe Dr., Shawnee Mson, Kan.

LINK, JUDITH ANN, 6915 Ridgewood Ave., Chevy Chase 15, Md.

LINNES, ERHARD, 117 W. Lincoln Ave., Roselle Park, N. J.

LINDENANN, MARTIN K. O., 120 N. Wayne St., Arlington, Va.

LIPSKY, RICHARD A., 5801 N. Camal St., Philadelphia 41, Penna.

LIPPA, SHARON LUCINDA, 220 Bush St., San Francisco, Calif.

LIPSON, LOIS, 501 Tennyson Ave., Baldwin, N. Y.

LIPSCOMB, MARY K., 4123 Military Rd., N.W., Washington 15, D. C.

LIPMAN, GAIL S., Governor Francis Farms, Warwick, R. I.

LIPTON, ROSLYN N., 19 G Barstow Rd., Great Neck, N. Y.

LITTMAN, LEONARD B., 1400 Aspen St., N.W., Washington 12, D. C.

LITT, HOWARD, 2207 Richland St., Silver Spring, Md.

LITZLEJOHN, JAMES J., 1739 14th St., N., Arlington 7, Va.

LITTLE, CAROLYN M., 939 Wendell Ave., Schenectady, N. Y.

LITTLE, PETER, 216 53rd St., Virginia Beach, Va.

LITTMAN, LINDA M., 5931 Little Falls Rd., Arlington 7, Va.

LIU, GEOFFREY T., 5326 41st St., N.W., Washington 5, D. C.

LLOYD, STUART R., 105 Washington Ave., W. Trenton 8, N. J.

LOBIANCO, KATHLEEN, 1580 Carlton Ave., Staten Island 9, N. Y.

LOBEL, RICHARD ALBERT, 239 Central Park, New York 24, N. Y.

LOCK, WALTER T., JR., 3740 Benton St., N.W., Washington 7, D. C.

LOEB, NORMAN L., 7567 Alastia Ave., Washington, D. C.

LOMBARDI, JAMES J., 3051 Abell Ave., Baltimore 18, Md.

LONG, DAVID W., JR., 140 Clyde Ave., Evanston, Ill.

LONG, PHAM T., 264K Truong M Giang, Saigon, Vietnam

LONG, MARTIN L., 1208 Central Ave., Ocean City, N. J.

LONG, SIDNEY D., 800 Enderby Dr., Alexandria, Va.

LONGO, SANDRA M., 1956 Biltmore St., Washington 9, D. C.

LORD, DAVID S., Route 3, Arkansas City, Kan.

LOSS, HARRY J., 7801 Elmhurst Ave., Baltimore 14, Md.

LOUSTALOT, ARNAUD III, 3165 N. 21st St., Arlington 1, Va.

LOVETT, WILLIAM T., 8304 Roanoke Ave., Takoma Park, Md.

LOVE, DORIS J., 5111 Battery La., Bethesda, Md.

LOWE, AILEEN E., 218 Turrell Ave., So. Orange, N. J.

LOWE, ROGER B., 2727 29th St., N.W., Washington 8, D. C.

LOWRY, ALBERT D., 506 Stillwell Ave., Alexandria, Va.

LOWRY, BARBARA ANN, 1611 Sheldon Dr., Alexandria, Va.

LOWE, TARA MICHELLE, 61 Ironwood Rd., Leuittown, Pa.

LOXLEY, JOHN DAVID, 9725 Bexhill Dr., Kensington, Md.

LUBETKIN, JOAN, 231 Sunset Ave., Englewood, N. J.

LUCAS, PAUL MARSHALL, 3659 Hoover Ave., Endicott, N. Y.

LUCKINS, ALEXANDER, 7104 Marbury Rd., Bethesda, Md.

LUND, BARBARA J., 2250 Page Mill Rd., Palo Alto, Calif.

LUNDER, SVERRE E., 418 Torrington Pl., Silver Spring, Md.

LUPIEN, SALLY A., Ideal Street, E., Pepperell, Mass.

LUPONE, LURRAE J., Wall Stret, Madison, Conn.

LUSE, ROBERT E., Rt. 1, Tarpon Springs, Fla.

LUSTGARTEN, STEPHANIE, 40 Woodland Ave., W. Orange, N. J.

LUSH, LEE MICHAEL, 3305 Runnymede Pl., N.W., Washington, D. C.

LUSSANI, ALBERTA A., Route 1, Columbia, N. J.

LUTZ, ELIZABETH A., 5008 Worthington Dr., Washington, D. C.

LYNARD, PETER G., 1452 Primrose Rd., N.W., Washington, D. C.

LYNCH, MERRILL E., 830 Concord Ave., Drexel, Hill, Pa.

LYNN, SHARON A., 1735 21st Rd., No., Arlington 9, Va.

LYONS, BRUCE D., 2014 Oglethorpe St., W. Hyattsville, Md.

LYONS, RICHARD L., Rt. 1, Box 111, Vienna, Va.

MACDONALD, JOHN C., 2820 Penn Ave., S.E., Washington 20, D. C.

MACDONALD, FRANCES E., 3021 Medway St., Silver Spring, Md.

MACHATTON, JOHN M., 9112 Church Rd., St. Louis 37, Missouri

MACKILLOP, CARRIE, 20 Sawyer Ave., Medford, Mass.

MACKEY, MARIE E., 9510 Ocala St., Silver Spring, Md.

MACKIERNAN, GAIL B., 11700 Leona St., Silver Spring, Md.

MACIVER, JAMES M., P.O. Box 461, Ridgefield, Conn.

MACRUM, JOSEPH M., 4807 Sanrafael Ave., Tampa, Fla.

MADAN, SUMITRA, 2406 19th St., N.W., Washington, D. C.

MADENOGLU, MELIHA, Anhars, Turkey

MADSON, JOHAN A., 711 Wilson Rd., Wilmington 3, Del.

MAHBOOBA, PISHOO, Box 507, A.U., Washington 16, D. C.

MAINS, THOMAS P., JR., 2260 Fairfax, Denver, Colo.

MAIER, FRITZ M., Amwell, Rd., Neshanic, N. J.

MAKOWSKY, ANDREW G., 898 Ridgewood Rd., Millburn, N. J.

MAKIN, SANDRA, Rte 5, Clifton Rd., Frederick, Md.

MAKAROV, SIMEON, Bridgton Pike, Millville, N. J.

MALKIN, JOEL B., 81 Claremont Ave., Maplewood, N. J.

MALTZER, HARRIET, 1301 Kent Pl., Linden, N. J.

MALONE, JACK PRIDDY, 3618 Chesapeake St., N.W., Washington 8, D. C.

MANCUSO, JAMES JR., 1836 Ingleside Terr., Washington 10, D. C.

MANDEL, JOHN D., 407 Bernard Ave., Woodmere, N. Y.

MANN, SUSIE P., River Rd., Mataoca, Va.

MANDELL, MYRNA, 2615 Swarts St., Chester, Penna.

MANDELBAUM, JOHN D., 3700 N. Charles St., Baltimore 18, Md.

MANDEL, MYRL L., 6101 16th St., N.W., Washington 11, D. C.

MANKIN, JOHN S., 4221 N. 23rd St., Arlington, Va.

MANILOVE, LEWIS I., 921 Spring Lane, Falls Church, Va.

MANN, HALTON A., 29 Lincoln Circle, Andover, Mass.

MANN, STEPHEN T., 213 Maude Ave., Brooklawn, N. J.

MANN, SHELLEY, 315 So. Ivy St., Arlington, Va.

MANNING, FOYEST D., 306 E. Duncan Ave., Alexandria, Va.

MANSFIELD, JOANNE, 20 Nabys Pt. Rd., Ipswich, Mass.

MANNING, CHARLES D., 4424 Walsh St., Chevy Chase, Md.

MANOUELLIN, JOHN, 5500 27th St., N.W., Washington 15, D. C.

MANTON, THOMAS B., 16 Highland St., Hammond, Ind.

MARGOLIES, SUZAN D., 90 Crabapple Rd., Mannasset, N. Y.

ULMARCATO, SUSAN E., 65 Vine Rd., Larchmont, N. Y.

MARGOLIN, PHILLIP M., 22 Serpentine La., Levittown, N. Y.

MARINENKO, JOHN W., 1656 Euclid St., N.W., Washington, D. C.

MARK, JUDITH F., 833 Rudwin Drive, Lakewood, N. J.

MARGARET, JONATHAN P., 1812 Ingleside Terr., N.W., Washington 10, D. C.

MARKOWITZ, HAROLD L., 314 Pennington Ave., Passaic, N. J.

MARKS, BARBARA J., 69 Capitolian Blvd., Rockville Center, L. I., N. Y.

MARKS, PRISCILLA C., 758 Jersey Ave., Elizabeth, N. J.

MARLAR, RICHARD LEE, 1011 Lackey Ave., Oklahoma City 7, Okla.

MARLOW, JOHN E., R.F.D. 1, Box 104, Waynesboro, Pa.

MARLATT, GENE R., Byers, Colorado

MARRAN, VICKI I., 38 Homewood Rd., Waban 68, Mass.

MARSHAL, RICHARD D., 4208 Columbia Pike, Arlington, Va.

MARSHAL, CHARLES S., 3016 R St., N.W., Washington 7, D. C.

MARSHAL, THOMAS LEO, 10701 Hayes Ave., Silver Spring, Md.

MARTENS, SANDRA A., 16th St., N.W., Washington, D. C.

MARTIN, ANNIELAURIE B., 3900 Cathedral Ave., N.W., Washington 16, D. C.

MARTIN, WILLIAM A., 453 Pleasant St., Holyoke, Mass.

MARTINEZ, DAVID, 555 Mary, San Antonio, Texas

MARTINEZ, PAT, 1404 Longellow St., N.W., Washington 11, D. C.

MASON, LUCINDA M., 7537 14th St., N.W., Washington 12, D. C.

MASON, SCOTT MELVIN, 1922 Edmunds St., N.W., Washington 7, D. C.

MASSOUD, MAHMOUD A., 4131 Calvert St., N.W., Washington, D. C.

MASUR, KATHLEEN H., 317 Canterbury Dr., Ramsey, N. J.

MATEER, JAMES T., 1844 T St., S.E., Washington 20, D. C.

MATHERS, PATRICIA H., 5406 Goldsboro Rd., Bethesda 14, Md.

MATHERS, JOHN R., 904 N. Lexington St., N.W., Arlington 5, Va.

MATSON, RAYMOND K., 9503 Bruce Dr., Silver, Spring, Md.

MATSON, DAVID D., 7518 Rogers Ave., Upper Darby, Pa.

MATHEWS, THOMAS C., 250 Ninth St., N.E., Washington 2, D. C.

MATTHEWS, RACHELLE G., 175 Schuyler Ave., Newark 12, N. J.

MATTHEWS, PATRICIA E., 421 6th St., S.E., Washington 3, D. C.

MATTHEWS, THOMAS J., R.D. 4, Easton, Pa.

MAXEY, WILLIAM S., Rt. 2, Box 69, Herndon, Va.

MAY, EVELYN C., 15 South Park Dr., Arlington 4, Va.

MAYBRUCK, RICHARD C., 132 E. 72nd St., N. Y.

MAYSHARK, MARY WALTON, 294 Hillside Ave., Chatham, N. J.

MADAMS, MARY L., 4540 Lawell St., N.W., Washington 16, D. C.

McLANEY, MARTHA J., 5801 N. Fifth St., Arlington, Va.

McCABE, JAMES O., 20554 Picadilly Rd., Detroit 21, Mich.

McCOWN, HENRY Y., JR., 2524 Tanglewood Trail, Austin, Texas

McALLISTER, RAYMOND III, 33 Magnolia Ave., Bridgeton, N. J.

McCALL, HELEN ELIZABETH, 3636 16th St., Washington, D. C.

McCANNER, SALLY JO, 640 Trail Ave., Frederick, Md.

McCARHY, WILSON C., 106 N. George Mason Dr., Arlington 3, Va.

McCASHIN, ANDREW, 256 Kimball Ave., Westfield, N. J.

McCLOSKEY, JAMES D., 31 Hopewell Rd., Boston 26, Mass.

McCORNICK, CONSTANCE B., 2729 Dumbarton Ave., Washington, D. C.

McCUNE, JOHN N., 3445 N. Geo. Mason Dr., Arlington 7, Va.

McDONALD, WILLIAM B., 732 Chesapeake Ave., Silver Spring Md.

McDANIEL, RICHARD A., 213 Byrd St., Orange, Va.

McDOWELL, EUGENE, 8411 Queen Annes Dr., Silver Spring, Md.

McELMOYLE, RICHARD D., 4008 Shipley St., Wilmington 2, Dela.

McGARRY, JOHN G., 1001 E. Montgomery Ave., Rockville, Md.

McGAUGHEY, LAWRENCE H., 34 N. Main St., Peru, N. Y.

McGEE, HUGH E., 4925 1st St., N.W., Washington 11, D. C.

McGILLEN, SYLVIA A., 5111 N. Carlyn Spg. Rd., Arlington, Va.

McGOLDRICK, JOHN M., 3605 Tipton Lane, Alexandria, Va.

McGREGOR, HELEN ANN, 4817 Reservoir Rd., N.W., Washington 7, D. C.

McGREGOR, MARY E., 141 Hawthorne Dr., Springfield, Ohio

McILRATH, JOANNE, 4360 Brownsville Road, Pittsburgh 36, Pa.

McINTYRE, JOHN J., 4013 Wexford Dr., Kensington, Md.

McKANN, BERTHA L., 918 Andover Dr., Alexandria, Va.

McKECHNIE, MARIAN E., Cavalier, North Dakota

McKIBBEN, ROBERT G., 1314 18th Ave., Altoona, Pa.

McKINNEY, GLORIA T., 912 Madison St., N.W., Washington 11, D. C.

McKENNEY, EDWIN, 3206 Chestnut St., N.W., Washington 15, D. C.

McKINNEY, BRIAN P., 8672 Piney Branch Rd., Silver Spring, Md.

McKINNON, MARGARET D., 324 S. Guadalupe, Port Lavaca, Texas

McLAINE, DOUGLAS K., 2030 Beechwood Blvd., Pittsburgh 17, Pa.

McLAUGHLIN, KENNETH H., 168 Harrison Ave., Montclair, N. J.

McLEOD, GERALD ALAN, 7 Ridgewood Rd., Paxton, Mass.

McMULLEN, HELEN B., 8828 Burning Tree Rd., Bethesda, Md.

McMURRY, PATRICIA A., 716 24th St., S., Arlington, Va.

McNAMARA, ELIZABETH D., 3 Graceland Way, Jeffersville, Ind.

McNAY, LEWIS M., 7406 Arlington Rd., Bethesda 14, Md.

McNEILL, DENNIS K., 540 W. 123rd St., N. Y. 27, N. Y.

MESSA, DIANE M., 113 New Bridge Rd., Sudbury Mass.

McSWEENEY, KATHLEEN O., 1214 N. Columbus St., Arlington 5, Va.

McWILLIAMS, LUCILLE J., 800 N. Wayne St., Arlington, Va.

MEADE, GALE G., 39 McKay Ave., E. Orange, N. J.

MEADOWS, SUSAN T., Ripple Creek Pike, Cold Spring, Md.

MEARES, CLAUDE W., 1628 N. Oak St., Arlington, Va.

MEDISH, VADIM, 238 Oakwood St., S.E., Washington 20, D. C.

MEEKS, BOBBY CHARLES, 3900 4th St., S.E., Washington 20, D. C.

MEEKINS, JEFFERY A., 5011 Baltimore Ave., Washington 16, D. C.

MEHLMAN, STEVEN, 160 Mercer St., Apt. 6A, Somerville, N. J.

MEHRER, GEORGE W., 3326 19th St., N.W., Washington 10, D. C.

MEIER, MORTON W., 1610 19th St., N.W., Washington 9, D. C.

MENGEL, PHILLIP W., Rd. 3, Box 50, Hummelstown, Pa.

MERVINE, REGINALD W., 7116 Lanier St., Annandale, Va.

MERCER, DAVID C., 7725 Jerome St., Springfield, Va.

MERIAM, MELINDA J., 1414 Wilson Ave., San Marino, Calif.

MERVINE, FRANCES A., 1120 Wyndwood Rd., Haddenfield, N. J.

METHLIE, WILLIAM R., 1101 Admont Ave., Franklin Square, N. Y.

MEYER, ELIZABETH A., 13218 Bregman Rd., Silver Spring, Md.

MEYER, LOIS M., 5417 Old Frederick Rd., Baltimore 29, Md.

MEYER, H. JOSEPH, 1525 Westfield, Ann Arbor, Mich.

MICHAEL, BONNIE, 4617 36th St., N.W., Washington 8, D. C.

MICHENER, PATRICIA E., 3901 Wisc Ave., N.W., Washington 16, D. C.

MICHELBACH, JOHN R., 719 Fontaine St., Alexandria, Va.

MICHOS, THEODORE P., 6751 Fairfax Rd., Chevy Chase, Md.

MIDDLETON, JOHN BAILEY, 3201 Morrison St., N.W., Washington 15, D. C.

MIELNICKI, MICHAEL T., 66-10 Yellowstone Blvd., Forest Hills, N. Y.

MILBERGER, SUSAN F., 2100 Orchard Terr., Linden, N. J.

MILES, FRANK A., III, 1408 Deborah Dr., Falls Church, Va.

MILLER, ARDETH C., 89 Puriton Rd., Waban 68, Mass.

MILLER, CHARLES T., 230 Varnum St., N.W., Washington 11, D. C.

MILLER, DAVID C., 999 S. Adams Way, Denver 9, Colo.

MILLER, EMMA E., 4100 S. 33rd St., Arlington 6, Va.

MILLER, GLORIA D., 613 6th Ave., Asbury Park, N. J.

MILLES, TERRY WAYNE, 5324 Wakefield Rd., Washington 16, D. C.

MILLER, HARRY S., 21 Southdown Rd., Alexandria, Va.

MILLER, HOPE D., 6415 Tusdale Terr., Bethesda, Md.

MILLER, ISAAC C., 407 W. Court St., Woodstock, Va.

MILLER, JANET R., 9S Baton Rouge Ave., Ventnor City, N. J.

MILLER, JACOB J., JR., 3058 S. Abingdon St., Arlington 6, Va.

MILLER, LYNDA G., 13 Hemlock Terrace, Springfield, N. J.

MILLER, LOUALLEN F., 1950 Barbara Dr., Palo Alto, Calif.

MILLO, RAHE A., Wright Bldg., Vienna, Va.

MILLER, ROBERT B., Camp Leroy Johnson, New Orleans, La.

MILLER, WILLIAM P., 6318 Walthonding Rd., Washington 16, D. C.

MILLIKAN, PATRICIA L., 7 N. Flaxton Pl., Alexandria, Va.

MILNE, JUDITH M., Lexington St., Arlington, Va.

MILLS, DAVID W., 2606 Barton Ave., Richmond, Va.

MILLMANN, BETSY A., 12 Kimball Circle, Westfield, N. J.

MILSTEIN, SUSAN H., 17 Glen Rd., W. Orange, N. J.

MILNE, BETTY LOU, Knowltonwood, Media, Penna.

MINOR, MARGARET P., 1303 Warfield Rd., Richmond 29, Va.

MINER, MARCIA S., 3615 Albemarle St., N.W., Washington 8, D. C.

MINER, CORA, 2411 39th St., Meridian, Miss.

MINIARD, MARGARET S., 133 Yorkshire La., Manassas, Va.

MININBERG, IRWIN, 1670 N. 21st St., Arlington 9, Va.

MINDLIN, RICHARD J., 548 Clubhouse Rd., Woodmere, N. Y.

MINKOFF, PHYLLIS J., 1639 Kalmia Rd., N.W., Washington 12, D. C.

MINTZ, JACQUELINE L., 3108 Green St., Harrisburg, Pa.

MIRABELLI, MARIO V., 208 Christine St., Elizabeth, N. J.

MISSAGHI, JANINE, Maderi, Gowharshad, Tehran, Iran

MITCHELL, DONN S., 456 New Jersey Ave., S.E., Washington, D. C.

MITCHELL, STEPHEN P., 10 Keats La., Great Neck, N. Y.

MITTLEMAN, HERBERT J., 309 West 37th St., Wilmingon, Dela.

MOFFSES, THOMAS PHILLIP, 415 Cherry Lane, Havertown, Pa.

MOGENSEN, CAROL L., 107 Chapel Dr., Annandale, Va.

MONETTI, GABRIELLA J., 88 Kimball Ave., Yonkers 4, N. Y.

MONTGOMERY, CAROL A., 7 Grafton, Pittman, N. J.

MOOG, VELDA J., 4201 Mass Ave., N.W., Washington, D. C.

MOODISPAW, LEONARD E., Arundel View, Gambrills, Md.

MOON, SUZANNE C., 1225 13th St., N.W., Washington, D. C.

MOORCONES, JOHN JOSEPH, Purcellville, Virginia

MOORE, MEREDITH ESTELLE, 814 10th Ave., N. Texas City, Tex.

MOORE, MARGARET M., 3285 Worthington St., Washington 15, D. C.

MOORE, Nanci Irene, 1418 N. Patrick Henry, Arlington, Va.

MOREN, ARTHUR M., JR., 10 Bristol Place, Fair Lawn, N. J.

MORGAN, CAROL C., 5607 Glenwood Rd., Bethesda 14, Md.

MORGAN, CURTIS C., 5005 Sentinel Dr., Washington 16, D. C.

MORGAN, DEANNE M., 4740 Stafford Circle, Charlotte 7, N. C.

MORGAN, JAMES ERNEST, 302 Park Ave., Alexandria, Va.

MORLOCK, LEWIS F., 5112 Bradley Blvd., Chevy Chase 15, Md.

MORLEY, CAROL J., 2525 36th St., S.E., Washington 20, D. C.

MORRELL, ELIZABETH J., 16 S. Congress St., Newtown Bucks, Pa.

MORRIN, JOHN P., 1775 Ky. Ave., Atlantic City, N. J.

MORRIS, JANE E., 202 Stuart Dr., New Rochelle, N. Y.

MORRIS, JOSEPH D., 10 Coper Dr., Great Neck, N. Y.

MORRIS, PHYLLIS K., 1223 Belaire Dr., Daytona Beach, Fla.

MORRIS, WILLIAM M., 2704 Dumbarton Ave., N.W., Washington 7, D. C.

MORTON, DALE N., 6605 16th St., N.W., Washington 12, D. C.

MORTON, HARVEY C., 6605 16th St., N.W., Washington 12, D. C.

MOSELEY, JEAN M., 4104 Wodbine St., Chevy Chase 15, Md.

MOSTOW, LESLIE A., 307 Irwin St., Silver Spring, Md.

MOWRY, LARRY D., 203 Burgess Ave., Alexandria, Va.

MOYER, JANET, 3603 East 16th St., Anchorage, Alaska

MUELLER, SHARON L., Box 51, Ontarioville, Ill.

MUELLER, JOHN W., 3620 Quesada St., N.W., Washington, D. C.

MULACH, MARY C., 241 Salem Dr., Pittsburgh 34, Penna.

MULLEN, LOUISE E., 11040 River Road, Rockville, Md.

MULTHAUF, MARY SMITH, 145 D St., S.E., Washington 3, D. C.

MUNDORFF, GEORGE H., 2500 Central Ave., Alexandria, Va.

MUNIF, FAKIR M., 809 21st St., N.W., Washington, D. C.

MURCH, GERALD M., 412 Deerfield Ave., Silver Spring, Md.

MURPHEY, MURIEL D., 1400 S. Joyce St., Arlington 2, Va.

MURPHY, CAROL ANN, 8100 Kerry Lane, Chevy Chase, Md.

MYERS, JUDITH E., 1130 Richmond Rd., Lancaster, Pa.

MURPHY, JANET M., 17 Mohawk Rd., Ossining, N. Y.

MURRAY, THOMAS R., 8215 14th Ave., Hyattsville, Md.

MURPHY, MARGARET E., 670 Timber Branch Pkwy., Alexandria Va.

MURRAY, NATALIE J., 715 Hughes Hall, A.U., Washington 16, D. C.

MUSSEHL, ROBERT C., 557 Lebaum St., S. E. Washington 20, D. C.

MUSSER, SALLY D., 2503 N. 20th Rd., Arlington 1, Va.

MUSEGGADES, KENT C., Westbrook, Minn.

MYERS, MARGOT L., 171 Nelson Rd., Scarsdale, N. Y.

VANSWOL, NOEL W., 3519 Valley Drive, Alexandria, Va.

MYRICK, THOMAS A., 46 E. Crescent Rd., Greenbelt, Md.

MYROSNYK, WALTER, 160 S. Wisconsin Ave., Villa Park, Ill.

NACHMAN, AMANDA D., 1444 Rock Crfd Rd., N.W., Washington, D. C.

NADLER, RENAY A., 4415 W. Franklin St., Richmond 21, Va.

NADESAN, ALEXANDER G., 1230 N. Quinn St., Arlington, Va.

NADLER, NANCY A., 535 E. 86th St., New York City, N. Y.

NAGY, FRED R., 36 Manor Ave., Penns Grove, N. J.

HAHIGIAN, NANCY L., 880 Lake Shore Dr., Chicago, Ill.

NAIMAN, MICHELLE C., 65-44 Saunders St., Forest Hills, N. Y.

NAIDS, GERALD, 7 S. New Hamp Ave., Atlantic City, N. J.

NAKAWATASE, REIKO K., 819 Garden St., Seabrook, N. J.

NALLS, ROSSER LEE, JR., 2801 Plyers Mill Rd., Silver Spring, Md.

NANNINGA, JOHN R., 611 N. 3rd, Garden City, Kans.

NASAR, SHELDON, 25 Lighthouse Rd., Great Neck, N. Y.

NASH, ELI JR., 301 Delafield Pl., N.W., Washington 11, D. C.

NATCHEZ, DANIEL, 617 The Parkway, Mamaroneck, N. Y.

NAULA MATTHEW R., 18 Rock Spring Ave., West Orange, N. J.

NEALE, JOHN R., 5606 Durbin Rd., Bethesda, Md.

NEEDLES, LOREN R., 3434 34th St., Washington 8, D. C.

NEESE, MARY P., U.S. Naval Station, San Juan, Puerto Rico

NEIMAN, ARTHUR D., 241 E. Union St., Naticoke, Pa.

NEIPOINT, IRIS J., Washington St., Bolivar, Pa.

NEILL, CHARLES R., 2708 S. 13th St., Arlington, Va.

NELSON, CLIFTON F., 111 Church St., Lawrenceville, Va.

NELSON, NOEL M., P.O. Box 570, Lakeville, Conn.

NELSON, RONALD J., 2118 Coventry Dr., Wilmington 3, Dela.

NELSON, WARREN L., Barberty Ct., B 13, Morristown, N. J.

NELTHROPP, CLAUDIA A., 5 Norman Pl., Huntington, L. I., N. Y.

NESS, MERYL, L., 38 Redbrook Rd., Great Neck, N. Y.

NEUBERG, CLARE RAE, 902 Hillwood Ave., Falls Church, Va.

NEWMAN, ARTHUR E., 1420 Van Buren St., N.W., Washington, D. C.

NICHOLAS, ELIZABETH J., 5311 Worthington Dr., Washington 16, D. C.

NIGHTSWONGER, WILLIAM, 2103 N. Taft, Arlington, Va.

ODAY, JOHN J., 629 Johnson Ct., Teaneck, N. J.

NISHIMOTO, MARGARET A., 7409 Holly Ave., Takoma Park, Md.

NISKANEN, LEROY A., 1700 N. Uhle St., Arlington, Va.

NITZMAN, MARGARET M., Rd. 2, Box 53, Scotia 2, N. Y.

NIXON, G. STUART, 102 E. Magnolia Cr., Hagerstown, Md.

NOBLE, DANIEL A., 68-49 Burns St., Forest Hills 75, N. Y.

NOBLE, THEODORE T., 2104 32nd Pl., S.E., Washington 20, D. C.

NOEL, ROGTR W., 504 Boston Ave., Takoma Park, Md.

NOGEE, JUDITH, 1612 Hobart St., N.W., Washington 9, D. C.

NOLAND, FREDERICK L., 3217 Conn. Ave., N.W., Washington 8, D. C.

NORRIS, JOHN E., 4300 S. 12th Rd., Arlington 4, Va.

NOTARGIACOMO, ALDO V., 2415 20th St., N.W., Washington, D. C.

NOTTINGHAM, JOHN O., 4312 Montgomery Ave., Bethesda, Md.

NOTTINGHAM, SANDRA ANN, 603 D Parkway Apts., Collingswood, N. J.

NOTLEY, JUDITH F., 3607 Taylor St., Chevy Chase, Md.

NOVENSTEIN, KAY ROSLYN 26 East Baltimore St., Funkstown, Md.

NOWAK, FRANCIS J., 501 Lloyd Lane, Alexandria, Va.

NUGENT, MARGO ESTER, 944 Campbell St., Williamsport, Pa.

NUTTER, LORNA L., 2007 S. 27th St., Arlington 6, Va.

O'BRIEN, PATRICIA A., 36 Oakdale Rd., Rockville, Center, N. Y.

O'CONNOR, ROGER C., 8600 16th St., Silver Spring, Md.

O'DELL, BRUCE J., 1428 Erbst St., Alexandria, Va.

O'DELL, ROBERT P., 16 West St., Milford, New Hampshire

O'DONNELL, PATRICK E., Honolulu, Hawaii

O'DONNELL, MICHAEL T., 315 Majorca, Coral Gables, Fla.

ORTELE, LYNDA AVERY, 1559 33rd St., N.W., Washington 7, D. C.

OGREN, SUSAN J., 627 Ripley St., Alexandria, Va.

O'HARA, EDWARD JOHN, 205 Westvelt Pl., Oradell, N. J.

OKUBO, TAKEHIKO, 2146 Cathedral Ave., N.W., Washington 16, D. C.

OLMAN, SYDNEY ELLEN, 1223 Underwood St., N.W., Washington 12, D. C.

OLSON, EDWIN E., 9103 Providence Ave., Silver Spring, Md.

OLSON, RUSSELL E., 427 Fulton St., Geneva, Ill.

OLSON, NANCY A., 9656 S. Leauitt St., Chicago 43, Ill.

OLSON, RICHARD F., 5742 Oregon Ave., N.W., Washington 15, D. C.

OMARKHAIL, A. NAUAL, Lagham Ningrahar Pr., Afghanistan

OMINSKY, BEVERLY S., 2629 Cross Country Blvd., Baltimore 15, Md.

O'NEIL, JAMES B., 9508 Biltmore Dr., Silver Spring, Md.

OPPENHEIM, CARL H., 419 Torrington Pl., Silver Spring, Md.

OREM, EDWARD J., JR., 1244 Navajo St., Barstow, Calif.

ORTMAN, TERRY L., Box 93, Wash Boro, Penna.

OSBORN, CARLY S., Blair Academy, Blairtown, N. J.

OSHINS, RICHARD A., 4 Parkwood Drive, Great Neck, N. Y.

OSTER, LEONA F., 416 Marietta Pl., N.W., Washington, D. C.

OSTERKAMP, CAROLE E., 4825 Woodmoor Ln., McLean, Va.

OSTERMAN, ELANOR P., 1091 River Ave., Lakewood, N. J.

OSTRICHER, PEDRO JAMES, P. O. Box, 696 San Dom, Dominican Republic

OTT, STEFANIE T., 58 Harding Ave., Hatboro, Pa.

OUTERBRIDGE, ROBERT D., 4200 Cathedral Ave., N.W., Washington 16, D. C.

OWEN, MARY J., 809 N. Kenwood Ave., Baltimore 5, Md.

OWEN, WILLIAM E., 1303 S. Barton St., Arlington 4, Va.

PADGETT, PHILIP J., 24037 Duffield Rd., Shaker Hgts 22, Ohio

PAGANO, PRISCILLA M., Blackwood Dr., Vineland, N. J.

PAGLIARO, NANCY J., Riegelsville, Penna.

PAINE, MARCIA J., 3221 6th St., S.E., Washington 20, D. C.

PALERM, ARMANDO, 509 Hillwood Ave., Falls Church, Va.

PALMER, NANCY E., 89 Hill Terr., Henrietta, N. Y.

PALSGROVE, ALICE S., 2321 N. 11th St., Arlington 1, Va.

PANG, HENRY, 432 Chicago, W., Helena, Ark.

PAPENFUSE, EDWARD C.

PARIS, JUDITH, 140 Ontario St., Providence 7, R. I.

PARK, CHANGSOO, 167 Kwanshoon Dong, Seoul, Korea

PARK, CHUNG SOO, 2212 Phelps Rd. 2, Adelphi, Md.

PARKER, ANDREW JR., 4000 Nab Ave., Washington, D. C.

PARKER, DON L., P.O. Box 292, Pleasanton, Kansas

PARKER, KATHERINE A., 223 Canterbury Blvd., Steubenville, Ohio

PARKER, MICHAEL J., Box 35, London Bridge, Va.

PARKER, PAULANN C., R.D. 4, Moorheadville Rd., North East, Pa.

PARKER, PATRICIA D., 4543 St. Anthony La., Columbus, Ohio

PARKER, ROBERT C., 1432 Country Club Dr., Tallahassee, Fla.

PARMELEE, ANNE M., 627 Whispering Ln., Falls Church, Va.

PARR, GLORIA A., 305 Adams St., N.E., Washington 2, D. C.

PARRY, JAMES J., 925 Roslyn Ave., S.W., Canton 10, Ohio

PARROTT, FRANCES N., 22 Old Globe Rd., S., Arlington, Va.

PARRISH, KATHRYN L., 140 E. Deodara St., Vacaville, Calif.

PARRISH, CHARLES R., 1531 N. Pierce St., Arlington 9, Va.

PARSONS, ARLENA, 1658 Primrose Rd., N.W., Washington, D. C.

PASZTALANIEC, MATTHEW, F., 3048 Almond St., Philadelphia 34, Pa.

PASCUCCI, ROBERT A., 5327 Nebraska Ave., N.W., Washington 15, D. C.

PASCAL, EVELYN F., 1919 Parkside Dr., N.W., Washington 12, D. C.

PASCHE, BLUETTE A., 2817 Conn Ave., N.W., Washington, D. C.

PATRYLAK, THOMAS P., 219 Standish Dr., S. E., Washington, D. C.

PATTERN, WALTER W. JR., 108 Montrose Rd., Sunset Beach, Md.

PATTERSON, HUBERT WINE, 20 East Madison Ave., Shelby, Ohio

PATTON, DONALD A., 117 Oak La., Cranford, N. J.

RAYNARD, SHIRLEY M., 6419 Dahlonga Rd., Glen Echo Hgts., Md.

PAUL, DAVID I., 8630 Piney Branch Rd., Silver Spring, Md.

PAUL, DENNIS I., 3531 Albemarle St., N.W., Washington, D. C.

PAUL, STEVEN F., 1700 Redwood Ter., N.W., Washington, D. C.

PAYNE, HOWARD W., 4212 Pine Ridge Dr., Annandale, Va.

PEARLY, LESLIE A., 199 Salem Rd., Roslyn Hgts., N. Y.

PEARLMAN, JERROLD JAY, 697 Patterson Ave., Franklin Square, N. Y.

PEARSON, JAMES R., 423 High St., Bethlehem, Pa.

PECK, ROGER W., 3822 Milan Dr., Alexandria, Va.

PECKHAM, JOHN K., 4857 Battery La., Bethesda, Md.

PEHLMAN, KIRK J., 97 Dale Ave., Eaughallie, Fla.

PELLEGRINO, JOHN R., 4613 41st St., N.W., Washington 16, D. C.

PELLY, WENDY F., 5226 Loughboro Rd., Washington 16, D. C.

PENCE, LAWRENCE D., 419 Lincoln Ave., Falls Church, Va.

LUCIANO, PENA LILLO, 1756 Columbia Rd., N.W., Washington 9, D. C.

PEPPER, JUDITH M., 3713 Clearview Rd., Dayton 39, Ohio

PEREYRA, SUSAN M., 21 Fairfield Dr., Short Hills, N. J.

PERKINS, JEROME B., 9411 St. Andrews Way, Silver Spring, Md.

PERKINS, LYNNNE, 523 Bay Rd., Hamilton, Mass.

PERKINS, JOHN D., 708 Gilbert St., Takoma Park 12, Md.

PERLE, LUCILLE MYRA, 147 Jewett Ave., Jersey City 4, N. J.

PERROS, ANTONIOS, 1645 Newton St., N.W., Washington, D. C.

PERRELL, BARBARA L., 40 W. Seaman Ave., Freeport, N. Y.

PERRY, DOROTHY E., 38 Carroll St., Pitts- ton, Pa.

PERRY, LEE L., 5225 Manning Pl., N.W., Washington 16, D. C.

PETER, GEORGE T., 102 N. Adams St., Rockville, Md.

PETERFREUND, SULA, 223 Knollwood Ave., Mamaroneck, N. Y.

PETERSON, LAURA M., 601 Windsor Ave., Lawrenceville, Va.

PETERSON, ROGER E., 1136 S. Thomas St., Arlington, Va.

PETERSON, RICHARD W., 912 Greeley, Webster Groves, Mo.

PETERSON, SHIRLEY M., Route 1, Perry, Iowa

PETZINER, BARBARA M., 102 Joyce Rd., Eastchester, N. Y.

PEYSER, MARIA P., 8736 Preston Pl., Chevy Chase 15, Md.

PFAFF, BARBARA L., 2020 Forest Hill Dr., Silver Spring, Md.

PFEIFER, SUSAN E., 1510 N. Market St., Frederick, Md.

PHILLIPS, BEVERLY I., 12 20 Lexington St., Fairlawn, N. J.

PHILLIPPS, CARL G., 5624 Mass Ave., Washington 1, D. C.

PHILLIPS, RICHARD D., 3309 Gumwood Dr., Hyattsville, Md.

PHILLIPS, TYLER D., 1108 Allison St., Alexandria, Va.

PHIPPS, ARNOLD AIMAN, 1715 Melvin Pl., Williamsport, Pa.

PHUCAS, CHARLES E., 500 University Blvd., E., Silver Spring, Md.

PHUKAN, ARABINDA N., 1432 Girard St., N.W., Washington 9, D. C.

PICKEL, SYBIL Y., 203 E. Maitland La., N.E., Castle, Pa.

PICKARD, JOHN ALLEN, Salsberry Manor, South Nyods 1, N. Y.

PICKMAN, FRED ADELE, 5 N. Iroquois Ave., Margate, N. J.

PICKMAN, JO ANNE, 5 Plymouth Rd., Great Neck, N. Y.

PIEKEMA, JOAN M., 739 Highview Dr., Wyckoff, N. J.

PIERCE, ALBERT A., 58 Wheeler Rd., Central Islip, N. Y.

PIERSON, JOANNE K., 2931 Kanawha St., N.W., Washington 15, D. C.

PIERSON, JUDITH K., 2931 Kanawha St., N.W., Washington 15, D. C.

PIKE, HARVEY, 1642 33rd St., N.W., Washington, D. C.

PILSON, ALLAN S., 2 Fisher Dr., Mt. Vernon, N. Y.

PINE, RICHARD C., 9 Central Dr., Great Neck, N. Y.

PIRKKEY, DIANE B., Box 536, Rt. 3, Anchorage, Ky.

PITTINGER, MARY A., 153 Castle Blvd., Akron 13, Ohio

PLATT, WILLIAM I., 17 Darwood Pl., Mt. Vernon, N. Y.

PLATT, SUSAN R., 3020 Shady Ave., Pittsburgh, Pa.

PLESS, MARION L., Twin Pines Dr., Pomona, N. Y.

PLUGGE, DALLAS C., 6040 Nebraska Ave., N.W., Washington 15, D. C.

PODELL, ANTHONY WILLIAM, 36 Hutchinson Court, Great Neck, N. Y.

PODNOS, SYDNEE MERLE, 1751 Sycamore St., N.W., Washington 12, D. C.

POERSTEL, THOMAS, 3914 9th St., N.E., Washington 17, D. C.

POLACHEK, BARBARA D., 33 Loudoun St., Yonkers, N. Y.

POLLAK, GEORGE D., 24 Dale Rd., West Orange, N. J.

POLLARD, JOHN O., 4301 12th Rd., S., Arlington 4, Va.

POLLACK, NORMAN JOSEPH, 3802 Columbia Pike, Arlington 4, Va.

POLLAK, ALAN HARRY, 10 Harbor Terr., Perth Amboy, N. J.

POLLOCK, BARRY JAY, 55 Franklin Rd., Scarsdale, N. Y.

POLLOCK, ALAN M., 4428 Sedgwick St., N.W., Washington 16, D. C.

PONDS, DORIS J., 4001 N. 20th St., Arlington 7, Va.

POPE, BEVERLY A., 13 N. Morerick Ave., Baltimore 28, Md.

PORTER, BAYARD R., 4100 No. 37th St., Arlington, Va.

PORTER, HUBERT O., 315 N. Virginia Ave., Falls Church, Va.

POSTMA, GARY W., 2049 Brawick Dr., Akron 13, Ohio

POTLER, JOY ELLEN, 3900 Clarinth Road, Baltimore 15, Md.

POTTERSFIELD, JOHN L., 416 Virginia Ave., Hagerstown, Md.

POTTS, CLAIRE W., Intervale Pl., Greenwich, Conn.

POWERS, ELROY J., 1 Garry St., Warwick, R. I.

POWERS, LAWRENCE WILLIS, 2604 Tunlaw Rd., N.W., Washington 7, D. C.

POWERS, SHIRLEY G., 3917 Usher Ave., Alexandria, Va.

PRATHER, CHARLES W., 4203 Kaywood Dr., Mt. Ranier, Md.

PRATT, LAWRENCE D., 55 Gill Rd., Had-donfield, N. J.

PRESSMAN, ALAN, 118 Keer Ave., Newark, N. J.

PRICE, BERNARD L., Rt. 2, Box 87, Gayton, Gaithersburg, Md.

PRICE, DOUGLAS R., Rt. 2, Sevierville, Tenn.

PRICE, JUDITH M., 603 Elizabeth Ave., Newark 12, N. J.

PRICE, GERALD L., 1307 H St., Washington 6, D. C.

PRICHEPP, RUTH M., 1603 Lakeview Dr., Hewlett, N. Y.

PRITCHARD, EDWARD, 28 Clive Hills Rd., Metuchen, N. J.

PROPER, ELAINE, 6101 16th St., N.W., Washington, D. C.

PROTHRO, JEAN A., 4410 35th St., N.W., Washington 8, D. C.

PROUTT, DONALD W., Rt. 3, Gambrells, Md.

PULLEY, ALICE G., Elk Terrace, Salem, N. J.

PUMPHREY, JEANNETTE M., 3136 Lyndale Pl., S.E., Washington 19, D. C.

PUPPA, HENRY G., 4608 Albemarle St., N.W., Washington 16, D. C.

PURVIS, THOMAS A., Southern Blvd., Chatham, N. J.

PURCELL, MYRILYN A., 4117 Franklin St., Kensington, Md.

PURO, MICHAEL L., 42 Hawthorne Lane, Great Neck, N. Y.

PUSCHMAN, STEPHEN W., 1201 S. Scott St., Arlington 4, Va.

QADER, ABDUL, 1733 P St., N.W., Washington, D. C.

QUANTRILLE, PAMELA J., 2401 Wemberly Way, McLean, Va.

QUBEIN, HUDA SAID, 2033 F St., N.W., Washington 6, D. C.

QUI, NHON BUI THUC, I.C.A. Washington 25, D. C.

QUINONES, NICOLAS, 825 Marti St., Santurce, Puerto Rico

QUIRK, WILLIAM J., 1958 E. 177th St., Bronx, N. Y.

QUYNN, HOA NGUYEN THI, 86 Mai Thu Loan Ave., South Vietnam

RABINOWITZ, ERIC H., 70-35 137th St., New York, N. Y.

RABIN, HELENE, 174-11 73rd Ave., Flushing, N. Y.

RACZ, SHARI L., 4301 Columbia Pike, Arlington 4, Va.

RAFF, CAROL HANN, 5312 32nd St., N.W., Washington, D. C.

RAFFERTY, ANN R., 3364 Sunningdale Way, Columbus 21, Ohio

RAKIND, LINDA R., 5324 Pooks Hill Rd., Bethesda 14, Md.

RALPH, ALICE JOAN, 10819 Tenbrook Ct., Silver Spring, Md.

RALPH, MARY M., 5922 Sea Cliff Rd., McLean, Va.

RANDOLPH, FRANK B., 4608 Reservoir Rd., N.W., Washington 7, D. C.

RANSOM, CAROLE, 1002 Holland St., Cumberland, Md.

RANSFORD, DAVID E., Bed Mill Rd., Rensselaer, N. Y.

RASIN, VACLAV J., 5126 Ch Ch Pkwy., N.W., Washington 8, D. C.

RASELY, NANCY C., 60 Parker St., Belvidere, N. J.

RASNER, PEGGY S., 50 Belmont Ave., Bala Cynwyd, Pa.

RATNER, ELLIOT, 3000 Spout Run Pkwy., Arlington 1, Va.

RAVEN, NANCY P., 3808 N. 30th St., Arlington 7, Va.

RAWLINS, RONALD R., 529 Mechanic St., Perth Amboy, N. J.

RAY, DONALD E., R.D. 1, Glenmoore, Pa.

RAYNARD, EDWARD L., Boston St., Middleton, Mass.

REBACK, MALCOLM J., 1272 Biscayne Blvd., Union, N. J.

REDD, DIANA BURK, 4719 44th St., N.W., Washington 16, D. C.

REDINGTON, EDMUND B., JR., 3912 N. Upland St., Arlington, Va.

REDENIUS, JOSEPHINE L., 3601 Conn Ave., N.W., Washington, D.C.

REEL, JOHN R., 3716 Woodley Rd., N.W., Washington 16, D. C.

REEDER, RUDOLPH R., R.R. 2, Heathsville, N. Umbertand Co., Va.

REED, LAWRENCE G., Jr., Norriston, Pa.

REEVE, GUY M., III, 132 Hiawatha Trail, Frankfort, Ky.

REGAN, PATRICIA A., 439 Lytle St., W. Palm Beach, Fla.

REHNSTRAND, WILLIAM C., 2004 Baxter Ave., Superior, Wis.

REIBLING, JOY A., 16 Crest Drive, Tarrytown, N. Y.

REIN, STANLEY J., 2400 Colston Dr., Silver Spring, Md.

REID, JAMES R., 7615 Charlton Ave., College Pk., Md.

REICHGUT, MICHAEL D., 1371 Sheridan St., N.W., Washington 11, D. C.

REID, CARROLL J., 822 W. Church St., Albion, Nebraska

REILLY, HUGH L., 3109 F St., Washington, D. C.

REINOEHL, DENNIS C., 307 N. 10th St., Lebanon, Pa.

REISMAN, PAUL B., 5 11 4th St., Fairlawn, N. J.

REIT, JACQUELINE, 65 Jackson Ave., Rockville Center, N. Y.

REISMAN, EILEEN A., 6 12 12th St., Fairlawn, N. J.

RELKER, WILLIAM S., 3059 Harris Ave., Memphis 14, Tenn.

REMES, LAWRENCE M., 120 Renner Ave., Newark, N. J.

RENICK, MICHAEL W., 5204 Inverchapel Rd., Springfield, Va.

RENNINGER, NORMAN C., 73 Alder St., Oakland, Md.

RESNICK, ENOCH F., 1413 Kalmia Rd., N. W. Wash. 12, D. C.

RESNICK, DANIEL, 10119 Brock Dr., Silver Spring, Md.

REUBEN, ADRIENNE E., 519 B 138 St., Belle Hbr 94, L. I.

REUTZEL, EDWARD F., 101 Hohemark, Str 1049, Oberursel, Germany

RHINE, MICHAEL A., 3102 13th Rd. S., Arlington, Va.

RHINEHART, WALTER S., 231 E. High St., New Oxford, Pa.

RICE, CATHERINE J., R. R. 4, Carthage, Ill.

RICE, JANE E., 704 Sayre St., Horseheads, N. Y.

RICE, JANET M., 511 Braxton Pl., Alexandria, Va.

RICE, MARY L., 71 Manor Dr., Hudson, Ohio

RICE, STEPHEN EWING, 405 Monticello Blvd., Alexandria, Va.

RICH, PENELOPE S., 1113 Garner St., Nagodoches, Texas

RICHARDS, LYNNE SHARON, 3410 Quebec St., N. W., Wash 16, D. C.

RICHARDSON, KATHIE A., 3122 Broad Ave., Altoona, Pa.

RICHARDSON, SALLY B., 815 Chilton Lane, Wilmette, Ill.

RICHARDSON, CORNELIUS T., 908 Moly Dr., Falls Church, Va.

RICHARDSON, EARLE W., 3109 44th St., N. W., Washington, D. C.

RICHMAN, RODDY G., 122 West Penn St., Long Beach, N. Y.

RICHTER, JOSEPH W., 1650 Harvard St., N. W., Washington 9, D. C.

RICKMAN, CAROLE E., 6023 N 19th Rd., Arlington 5, Va.

RIDDELL, SARA ANN, 3125 Chain Bridge Rd., Washington 16, D. C.

RIFAL, ABDUL H., 1825 T St. N. W., Wash., D. C.

RIGGLE, JANET, 32 N. Chapel St., Gowanda, N. Y.

RIGGS, MOLLY, 5001 Julia Ave., McLean, Va.

RINGEL, PAUL J., 522 E. 20 St., New York 9, N. Y.

RITCHE, JAMES W., 3205 N. Pershing Dr., Arlington 1, Va.

ROANE WAYNE R., JR., 1718 North Inglewood, Arlington 5, Va.

ROBERTS, NINA M., 5851 N. Maitland Ct., Milwaukee 17, Wis.

ROBERTS, H. JULIE, 4430 Linnean Ave., Washington, D. C.

ROBERTS, MAXINE B., 199 West Shore Rd., Great Neck, N. Y.

ROBERTS, BROWN RAYMOND, 725 Monroe St., Rockville, Md.

ROBINSON, BETTY L., 45 Fla. Ave. N. W., Wash., D. C.

ROBINSON, LESLIE J., 5804 Ridge La., Ft. Worth 14, Texas

ROBINSON, LYNNE S., 3831 Garrison St., N. W., Washington, D. C.

ROBINSON, MARCIA I., 605 Huntington Ave., Plainfield, N. J.

ROCHE, PHILIP DALEY, 6424 Powell St., Falls Church, Va.

ROCCA, JAMES M., 142 Lynhaven Dr., Alexandria, Va.

ROCKWELL, SALLY SANDRA, 5800 Hillburne Way, Chevy Chase 15, Md.

RODDY, JANE C., 318 Wash La., Jenkintown, Pa.

RODKIN, STUART A., 22 Fairview Ave., Spring Valley, N. Y.

RODGERS, PHILIP L., 221 Oglethorpe St., N. E., Washington 11, D. C.

ROEHM, MICHAEL I., 7022 Flaccus Rd., Ben Avon Pitt 2, Pa.

ROELOFS, LARRY HUGH, 1905 Kolorama Rd., Washington 9, D. C.

ROGAN, JAMES R., Rt. 1, 487 Main St., Accokuk, Mo.

ROGERS, WILLIAM J., 727 Grape St., Vine-land, N. J.

ROHER, RICHARD T., 12121 Remington Dr., Silver Spring, Md.

ROLLASON, RICHARD N., 1412 Great Falls St., McLean, Va.

ROLLINS, ANILEE E., Oceana, West Va.

ROLLINS, DONALD C., 11224 Midvale Rd., Kensington, Md.

ROMMEIHS, KATHLEEN A., 2718 Ordway St., N. W., Wash. 8, D. C.

ROSE, RICHARD E., 4619 Briarclift Rd., Baltimore, Md.

ROSENBERG, JAY R., 19 Abel St., Yonkers, N. Y.

ROSE, ROBERT A., 5190 Linnean Terr. N. W., Washington, D. C.

ROSEFSKY, DANIEL F., 9 Vicent Court, Binghamton, N. Y.

ROSEMAN, MERRY, LINDA, 5812 Key Ave., Baltimore 15, Md.

ROSEFIELD, ELLEN A., 15 07 Radburn Rd., Fair Lawn, N. J.

ROSEN, MARY E., 3921 Harrison St. N. W., Washington, D. C.

ROSEHILL, S. LAWRENCE, 3813 Brightview St., Silver Spring, Md.

ROSENBERG, VICTOR J., 3815 Davis Pl. N. W., Wash., D. C.

ROSEN, JUDITH GLORIA, 1431 Leegate Road N. W., Washington 12, D. C.

ROSENBERG, LOUIS T., 164 Pleasant Dr. N. W., Albuquerque, N. Mex.

ROSEN, DENA L., 88 Haven Ave., Bergenfield, N. J.

ROSENFELD, MARLENE, 4 Arleigh Rd., Rockville Ctr., N. Y.

ROSEN, MYRNA BETTE, 400 C St., Belmar, N. J.

ROSENBERG, MICHAEL D., 56 Kings Walk, Long Island, N. Y.

ROSENTHAL, LINDA J., 16 Morningside Dr., Alexandria, Va.

ROSENKY, WILLIAM V., 1443 Whittier Pl. N. W., Washington, D. C.

ROSMAN, MIMI L., 70 Hampshire Road, Great Neck, N. Y.

ROSENDORF, MARTIN WAYNE, 2950 McKinley St. N. W., Washington 15, D. C.

ROSENFELD, ROBERTA, 6128 29th St. N. W., Washington, D. C.

ROSENBAUM, JAMES D., 8500 16th St., Silver Spring, Md.

ROSENTHAL, KATHERINE A., 16 Morning-side Dr., Alexandria, Va.

ROSENTHAL, ANN, Benson E. Apts., York Rd., Jenkintown, Pa.

ROSENBERG, FREDRICA L., 8812 Lanier Dr., Silver Spring, Md.

ROSS, STUART A., 124 Ridge Ave., Passaic, N. J.

ROST, ANITA, 5301 Waneta Rd., Washington 16, D. C.

ROTH, GERALD H., 444 Taylor Ave., Scranton, Pa.

ROTHENBERG, BERTRAM, 203 Skyhill Rd., Alexandria, Va.

ROTHBAUM, SIDNEY A., 146 Longfellow St., Washington, D. C.

ROTHENBERG, MARJORIE, 4500 Conn Ave. N. W., Washington 8, D. C.

ROUFF, HOWARD P., 825 Juniper St., Wash. Ctr., D. C.

ROW, MARSHA H., 5220 Watson St. N. W., Wash. 16, D. C.

ROYER, FREDERIC D., Box 157 A. U., Wash. 16, D. C.

ROYER, ROBERT D., 1660 Lanier Pl. N. W., Washington 9, D. C.

ROZEN, SUSAN E., RD. 2, Lancaster, Pa.

ROZOV, STEPHEN, 315 S. 45th St., Philadelphia Pa.

ROZICER, DONALD EDWARD, 4604 22nd Ave., Wash. 18, D. C.

RUBENSTEIN, SUSAN P., 718 Bayfield St., Takoma Park, Md.

RUBIN, MICHAEL JONATHAN, 506 Beach 140th St., Belle Harbor, N. Y.

RUDILOSSO, DOROTHY R., 3004 S. Hill St., Arlington 2, Va.

RUCHMAN, ROBERT, 135 Midgely Dr., Hewlett, N. Y.

RUDY, JOHN F. II., 3010 Ordway St. N. W., Wash. 8, D. C.

RUFFNER, LINDA B., 1341 Jonquil St. N. W., Washington 12, D. C.

RUGGLES, GLENN A., 3508 Dundee Dr., Chevy Chase 15, Md.

RUIZ, ANGEL, Int. Student House, Wash., D. C.

RUSSELL, DEBORAH JANE, 213 N. Prince St., Shippensburg, Pa.

RUSSELL, GORDON W.

RUTENBERG, ELLEN C., 101 Lake Shore Dr., Lake Hiawatha, N. J.

RUTLEDGE, J. P., JR., 5301 Ravensworth Rd., Springfield, Va.

RYAN, KATHERINE P., 842 E. Walnut, Burbank, Calif.

RYAN, LINDA N., 4101 W. St. N. W., Wash., D. C.

RYTIS, PAMELA F., 315 Edward Ave., Woodmere, N. Y.

SACKEY, PHYLLIS R., 8375 Fisher Rd., Elkins Park, Pa.

SAFIKA, INES KARIN, Quigley Ave., Vine-land, N. J.

SAPPER, THORNTON, 3316 S. Wakefield St., Arlington, Va.

SAGOTSKY, ARTHUR, 10 Marcy St., Freehold, N. J.

SAGER, ALAN J., 196 N. Freeman Rd., Orchard Pk., N. Y.

SAHEB, HOSSAIN, 1700 Harvard St. N. W., Washington, D. C.

SAKAYAN, GEORGE G., 5735 27th St. N. W., Wash. 15, D. C.

SAKRAN, MARY G., Box 90, RFD 2, Mc-Chanicsville, Md.

SALISBURY, ELLEN S., 2 Wendy Lane, Burnt Hills, N. Y.

SALISBURY, PAMELA F., 8909 Tresco Road, Richmond 29, Va.

SALZMAN, ALAN C., 1530 Ocean Pkwy., Brooklyn 30, N. Y.

SAMLER, LUCY P., 8725 Jones Mill Rd., Chevy Chase 15, Md.

SAMUELSON, DIANNE L., 412 North St., Jim Thorpe, Pa.

SAMRA, VICTOR M., JR., 82 74th St., Brooklyn 9, N. Y.

SANBORN, NOLA D., 50 West St., N. Attle-boro, Mass.

SANDAK, JEANNE L., 10 Milburn Ct., Freeport, Long Is., N. Y.

SANDERS, ARTHUR, 2727 Palisade Ave., New York 63, N. Y.

SANDERS, STEPHEN R., 6319 Utah Ave. N. W., Wash. 15, D. C.

SANDHAUS, CAROLYN E., 1455 Roxanna Rd., N. W., Washington 12, D. C.

SANFORD, MARGARET S., 7207 Selkirk Dr., Bethesda 14, Md.

SANTOS, HELEN, 1724 Tamarack St., Wash. 12, D. C.

SANTORO, TOBY ANN, 30 Chestnut Hill Pl., Glen Ridge, N. J.

SANTORO, NICHOLAS J., 170 Serpentine Rd., Tenafly, N. Y.

SARAGOVITZ, SUSAN ANNE, 406 Oneida St. N. W., Washington 11, D. C.

SAURINO, BENEDICT H., 73 Eaton St., Gardner, Mass.

SAUNDERS, NANCY R., 2440 16th St., Washington, D. C.

SAYLOR, ELLEN, 8840 Gue Rd., Damascus, Md.

SCALA, ARMAND A., 5901 Utah Ave. N. W., Wash. 15, D. C.

SCHACHTER, HOWARD S., 4 William Penn Rd., Great Neck, N. Y.

SCHAAL, SUE M., 2406 S. Arl. Ridge Rd., Arlington 2, Va.

SCHAFFER, MICHELLE, 9315 Kendale Rd., Bethesda, Md.

SCHERER, STEVEN E., 16 Harrison Court, S. Orange, N. J.

SCHERER, LOUIS C., 8718 Preston Pl., Chevy Chase 15, Md.

SCHERER, KAREN I., 6309 N. 26th St., Arlington, Va.

SCHIAVI, PATRICIA J., 220 Midvale St., Falls Church, Va.

SCHLESINGER, SHEILA, A., 464 Quentin Rd., Brooklyn, N. Y.

SCHLINE, DEBORAH L., 4118 Stuart Ave., Richmond, Va.

SCHLOSS, BURMA L., Keyser Rd., Pikes-ville 8, Md.

SCHLISSEL, MARTIN, 1309 Missouri Ave., Washington, D. C.

SCHMUCKER, RUTH T., 4201 Mass. Ave. N. W., Washington 16, D. C.

SCHNEIDER, DONNA M., 980 Orchard Pk. Dr., Rky River, Ohio

SCHNEIDERHEINZE, HENRY I., 10938 Laina-ria Dr., Arfton 23, Mo.

SCHOKE, ROBERT P., 1924 35th Pl. N. W., Washington, D. C.

SCHOLL, LYNN G., 219 S. George St., Charles Town, W. Va.

SCHRADER, ROGER C., 1700 Harvard St. N. W., Wash. 9., D. C.

SCHOU, MARILYN C., 5016 Banger Dr., Kensington, Md.

SCHROCK, JOANN L., 333 W. Bonnie Brae, Ontario, Calif.

SCHREIBER, LEWIS J., 1000 Bryant Ave., New Hyde Pk., N. Y.

SCHRENK, GERRY C., 3011 Park Dr. S. E., Wash., D. C.

SCHRIDER, CHARLES T., JR., 622 Silver Spring Ave., Silver Spring, Md.

SCHRIBER, SANDRA J., 7739 16th St. N. W., Washington 12, D. C.

SCRIEBNER, JUDITH A., 107 Luteman Rd., Cumberland, Md.

SCHULZE, CHARLES H., 2321 Ashmead Pl. N. W., Wash. 9, D. C.

SCHULTZ, HELAINE F., 37 11 Berdan Ave., Fair Lawn, N. J.

SCHULTZ, SUE K., 99-18 66th Ave., Forest Hills 74, N. Y.

SCHULZ, ROBERT N., 2208 Colston Dr., Silver Spring, Md.

SCHUMACHER, KAREN, 6307 Phyllis Lane, Bethesda, Md.

SCHUSTRIN, MARILYN, 135 Belmont Ave., Jersey City 4, N. J.

SCHUMACHER, ANN M., 7 Moore Rd., Bronxville 8, N. Y.

SCHUPP, JEANETTE, 4478 Upton St., Wash., D. C.

SCHWED, HENRY A., Irving Ave R.d 1, Millville, N. J.

SCHWARTZ, JAY D., 403 E. 32nd St., Petter-son, N. J.

SCHWARTZ, ALLAN L., 25 Cornell St., Scar-sdale, N. Y.

SCHWARTZ, DIANNE, 60 Longfellow Rd., Great Neck, N. Y.

SCHWARTZ, JOANNE, 22 Glen Ave., Troy, N. Y.

SCHWARTZ, FREDERICK J., 351 Oiden Ave., Teaneck, N. J.

SCHWARTZ, WILLIAM, 161 Mineral Spring Ave., Passaic, N. J.

SCHWEIKERT, DONALD Y., 310 Station Ave., N. Woods, Glenside

SCHWED, MICHAEL B., 141-07 72 Ave., Flushing 67, N. Y.

SCHWEITZ, GARRY B., 8600 16th St., Silver Spring, Md.

ROOF, FREDERICK C., 614 Bellevue Blvd., Alexandria, Va.

SCHOLNICK, VICKIE E., 919 Elvld., Bayonne, N. J.

SCOTT, ELIZABETH M., 6806 Edgebrook Dr., Springfield, Va.

SCOTT, RITA JOANNE, 4001 N. Fifth St., Arlington 3, Va.

SEARS, DAVID C., 8 Pitman Ct., Laconia, New Hamp.

SEBOLD, EIRAITH G., 2000 Sylvan Terrace, Yerdley, Va.

SECOL, STEPHANIE JO, 192 Overlook Rd., New Rochelle, N. Y.

SECKLER, JANICE L., 30105 Lake Rd., Bay Vill 40, Ohio

SELINKER, PHYLLIS N., 9414 Curran Rd., Silver Spring, Md.

SELDON, BRENDA F., 300 N. Cleveland Ave., Wilmington, Del.

SELGIN, ANN M., 33 Millpond Rd., Port Wash. L.I., N. Y.

SELDON H. EUGENIA, 300 N. Cleveland Ave., Wil. 5, Delaware

SELIS, VIVIAN OLGA, 11 Slade Ave., Balti-more 8, Md.

SELLENDI, LEEN, 379 Church St., Pough-keepsie, N. Y.

SELTZER, STEPHEN H., 3303 Glenmoor Dr., Chevy Chase, Md.

SEMEL, STEPHANIE B., 8504 16th St., Silver Spring, Md.

SEREPACA, STEPHEN M., 311 W. College Terrace, Frederick, Md.

SETTLE, DARYL B., 3611 N. Round Hill Rd., Alexandria, Va.

SHAFAY, SOHAIR B., 6136 30th St. N. W., Wash., D. C.

SHAFAY, ERFAN A., 6136 30th St. N. W., Wash., D. C.

SHAIKH, ABDUL KADIR, 5608 N. 23rd St., Arlington 5, Va.

SHAFFER, PERRIN J., 1506 Bradley Ave., Rockville, Md.

SHAHEEN, DAVID R., 9219 Manchester Rd., Silver Spring, Md.

SHAPIRO, KENNETH J., 1362 Geranium St., Washington 12, D. C.

SHAPIRO, BARBARA MAY, 5801 N. Sheri-dan Rd., Chicago, Ill.

SHAPIRO, LEONARD P., 138-40 229th St., Laurelton 13, N. Y.

SHARPE, AMOS A., 486 W. Walnut St., Kutztown, Pa.

SHARPE, SANDRA G., 4619 Sedgwick, Wash., D. C.

SHARPE, CHRISTINE A., 131 W. 2nd St., Frederick, Md.

SHAW, NATHAN ARNOLD, 72 Scarsdale Rd., Warwick, R. I.

SHAW, ROBERTA J., Rd. 2, Crestvue Place, E. Liverpool, Ohio

SHED, LINDA C., 523 Fillmore Ave., E. Au-rona, N. Y.

SHEIB, PETER E., 58 Moran Pl., New Ro-chelle, N. Y.

SHEPARDSON, CHARLES J., 1904 Russell Rd., Alex., Va.

SHERIDAN, EDWIN A., 714 S. Fayette St., Alexandria, Va.

SHERMAN, MICHAEL D., 505 Oneida Pl., N. Y., Washington 11, D. C.

SHERMAN, ELIZABETH M., 1519 S. St. S. E., Wash. 20, D. C.

SHEHABI, KAZIH, 113 W. Lee Hwy, Fair-fax, Va.

SHICKORA, JAMES E., 7 Madison St., Som-erville, N. J.

SHIELDS, COLLEEN A., Rd. 3, Box 103, Annapolis, Md.

SHIEVITZ, LEON, 7000 Woodland Ave., Tak-oma Park, Md.

SHIELDS, DAVID EDWARD, 5713 Trent-wood Rd., Columbus 21, Ohio

SHIPLEY, THOMAS, Harman's, Maryland

SHIVERS, GEORGE R., Allen, Maryland

SHIVELY, JOHN W., Naulton Rd., Cwtwens-ville, Pa.

SHLACHTMAN, CHARLES M., 134034 Franklin Ave., Flushing, L. I., N. Y.



SHOWS, A. Z., 1313 Huntington Ave., Alexandria, Va.

SHOCHET, ARLAN E., 1685 Tamarack St., Wash., D. C.

SHOOP, KIMBER L., JR., 106 Gordy Pl., New Castle, Md.

SHOPP, JOHN B., 1006 Robert St., Mechanicsburg, Pa.

SHOOP, WILLIAM G., 333 S. Glebe Rd., Arlington, Va.

SHRIBER, SUSAN K., 5520 Bryant St., Pittsburgh 6, Penn.

SHULMAN, FRANK C., 8101 Eastern Ave., Silver Spring, Md.

SHUMSHER, RUKMA, Royal Nepalese Embassy, Washington 8, D. C.

SHRINSKY, FAITH, 6550 Bartlett St., Pittsburgh 17, Pa.

SIEGEL, JOAN B., 370 Ocean Parkway, Brooklyn 18, N. Y.

SIEGEL, BRENDA SUSAN, 114 S. Ridgley Rd., Norfolk, Va.

SIFLINGER, GERALDINE, 302 Cyril Ave., Fair Lawn, N. J.

SIGMAN, ROBERT S., 6209 Yellowstone St., Orlando, Fla.

SILBERG, GAY R., 376 E. 31st St., Paterson 4, N. J.

SILBER, HELENE, 19 Palmer Ave., Bristol, Pa.

SILVERMAN, SYDNEY, 807 Powder Mill Ln., Phila. 51, Pa.

SILVESTRI, CHARLES A., 2309 Beverly Way, Las Vegas, Nevada

SILL, ELVIN W., JR., 389 N. Edison St., Arlington 3, Va.

SILBERMAN, DAVID, 36 Summit Ave., Port Chester, N. Y.

SIMIK, VERONICA LEE, 220 Mt. Royal Ave., Rt. 3, Aberdeen, Md.

SIMEONEJOWHPHBTMR, 712 Washington, Walpole, Mass.

SILVER, MARILYN W., 46 East 91 St., Brooklyn 12, N. Y.

SIMON, ROBIN I., 402 Ogden Ave., W. Englewood, N. J.

SILOCKA, RICHARD A., 14 Seneca Rd., New Haven, Conn.

SINHA, PHULGENDA, 918 18th St. N. W., Wash. 6, D. C.

SINGER, JANE R., 69010 108th St., Forest Hills 75, N. Y.

SINGER, GLORIA, 171 East Evans St., Norfolk, Va.

SINGMAN, DONALD, 7520 Maple Ave., Takoma Pk. 12, Md.

SIPE, LYNN F., 101 S. Main, Lakin, Kansas

SIPE, ROBERT E., 433 N. Maple Ave., E. Orange, N. J.

SIPLE, MARILYN J. P., 131 N. Jackson St., Arlington 1, Va.

SIZEMORE, KENNETH O., 2201 Culver St., Washington 21, D. C.

SKINNER, ANNETTE H., 1906 Orrington Ave., Evanston, Ill.

SKLAR, SUSAN, 6313 32nd St. N. W., Wash., D. C.

SKLARAW, JACLYN, 400 South First Ave., Highland Park, N. J.

SLATER, DAVID A., 1341 Avery St., Parkersburg, W. Va.

SLAWITSKY, LOIS P., 601 Hughes Hall, A. U., Wash. 16, D. C.

SLAUGHTER, JANE K., 507 S. Blm., Arlington, Texas

SLOAN, LEONARD A., 8600 16th St., Silver Springs, Md.

SLONE, WILLIAM GEORGE, 205 Grist Mill Lt., Great Neck, N. Y.

SMALL, NANCY A., 108-23 65 Ave., Forest Hills 75, N. Y.

SMETACK, EVA MARIE, 5631 Massachusetts Ave., Washington 16, D. C.

SMELKER, MERLIN C., 5520 Prospect, Chevy Chase 15, Md.

SMITH, ANN G., 120 McCosh Rd., Montclair, N. J.

SMITH, CYNTHIA A., 421 W. 59 Terr., Kansas C., Mo.

SMITH, CHARLES D., 913 N. Wayne St., Arlington 1, Va.

SMITH, FREDRICK W., 4415 Brindisi St., San Diego, Calif.

SMITH, MARGARET K., Rt. 1, Downer St., Rd., Baldwinville, N. Y.

SMITH, MING L., 127 Mt. House Rd., S. Orange, N. J.

SMITH, NANCY L., 29 East St., Melrose 76, Mass.

SMITH, PARKER F., 3806 Shepherd St., Chevy Chase, Md.

SMITH, ROBERT H., 2302 N. Kenmore St., Arlington 1, Va.

SMITH, RITA L., 5245 Diamond St., Phila. 31, Pa.

SMITH, ROBERT H., 2716 Wisc. Ave., Wash. 7, D. C.

SMITH, RONALD BISHOP, 8105 Thoreau Dr., Bethesda, Md.

SMITH, SHARON F., 81 Montgomery Rd., Ellicott City, Md.

SMITH, SHARON A., 211 S. 8th St., Monmouth, Ill.

SMITH, WILLIAM R., 6200 Carnegie Dr., Bethesda 14, Md.

SMITH, WARREN W., Rt. 2, Warfield Rd., Gaithersburg, Md.

SMOLKA, RICHARD G., 904 Robin Rd., Silver Spring, Md.

SNOW, ALBERT R., 3102 Virginia Ave., West Conina, Calif.

SMYTH, SAUNDRA L., 318 Burd St., Pennington, N. J.

SNEAD, WILLIAM O., 1429 N. Inglewood, Arlington, Va.

SNIIDER, FRANK PARMER, Rd. 1, Riegelsville, Pa.

SNOEYENBOS, SALLY, 5106 N. 25th Pl., Arlington 7, Va.

SNYDER, ELIZABETH, 1618 21st St. N. W., Washington 8, D. C.

SINGER, GARY J., 751 Pacific Ave., York, Pa.

SOARDS, Wm. L., U.S. 136, Waynetown, Ind.

SOLOMON, BARBARA A., 214 Parker St., Warren, Pa.

SOLIDAY, DAVID G., 8508 16th St., Silver Spring, Md.

SOLODAR, DONALD J., 160 W. 77th St., New York 24, N. Y.

SOMMER, MILLYCENT M., Box 90, Amer. Univ., Washington 16, D. C.

SOMMERER, DEBORAH, 69 E. Hamilton Ave., Englewood, N. J.

DONG, JIN SONK, Seoul, Korea

SOTEL, LINDA M., Mountain Rd. R. D. 2, Ridgefield, Conn.

SOUDEERS, WILLIAM G., 3642 Gunston Rd., Alexandria, Va.

SOURS, MARY EMILE, Rt. 340, Bentonville, Va.

SOURS, SANDRA ELAINE, 4945 N. 26th St., Arlington 7, Va.

SOUTZOS, TED, 501 Princeton Terr., Vienna, Va.

SPARACIO, JEAN MARIE, Box 306, Rosenhayn, N. J.

SPAR, IRA, 55 Disbrow Circle, New Rochelle, N. Y.

SPEAR, HARRY L., 220 N. Piedmont St., Arlington, Va.

SPINDLER, FRANK MC., 1100 6th St. S. W., Wash. 24, D. C.

SPIEGLER, LINDA J., 3920 Stonegate Dr., Washington 23, D. C.

SPRAGUE, ALWYN W., 8120 Burnside Rd., Hyattsville, Md.

SPRENKLE, CLAIR E., 4719 South 29th St., Arlington, Va.

SPRINGLER, JOHN C., 6 W. Howell Ave., Alexandria, Va.

SPRINGER, SUSAN L., 1704 Crestwood Dr., Alexandria, Va.

STANBURY, JEROME, 3202 Toledo Plaza, Hyattsville, Md.

STALLONE, ANNE, 1935 Decatur Ave., N. Bellmore, N. Y.

STANFIELD, JOHN D., R. F. D. 1, Rushsylvania, Ohio

STANLEY, ELIZABETH J., 211 Leighton Ave., Silver Spring, Md.

STANLEY, MARC G., 1444 Rock Creed Fd. Rd., Wash. D. C.

STANT, KENNETH W., 1415 S. Barton St., Art. 4, Va.

STANT, GEORGE M., 8616 Irvington Ave., Bethesda, Md.

STARNS, CARL S., 1100 Rolfs Rd., Falls Church, Va.

STARKE, RANDALL V., 304 Park Ave., Alexandria, Va.

STATZ, ROBERT J., Stevensville, Maryland

STATLAND, MYRNA, 11702 Mentone Rd., Silver Spring, Md.

STAVISTKY, LOIS A., 26 N. Harrisburg Ave., Atlantic City, N. J.

STAVROU, ELIZABETH, 119 Rue Port Said, Alexandria, Egypt

STEARIN, STANLEY G., 171 Slosson Ave., Staten Island, N. Y.

STECKER, ANN P., Walnut Hill Rd., Bethel, Conn.

STEELE, HENRIQUETA A., Lillie Cade 5, Charlotte, A. V. Isl.

STEELE, SHERRIE M., 2115 N. E. 38th Ave., Portland 12, Org.

STEELE, MARY, 4260 N. E. 23rd Terr., Pompano Beach, Fla.

STEFFEY, WILLIAM G., 2743 Bradley Circ., Annandale, Va.

STEIN, ROBERT L., 5201 11 St. N. E., Wash., D. C.

STEINBERGER, SELMA, 14 Milton Ave., Liberty, N. Y.

STEIN, HOWARD M., 265 E. 181 St., New York 57, N. Y.

STEINBERG, DAVID, 2486 S. W. 21st Terr., Miami 45, Fla.

STEINBERG, ELLEN C., 21 Woodgreen Place, Rockville Ctr., N. Y.

STEINKO, FRANKLIN A., JR., 708 Via Horcada, Palos Verdes, Calif.

STEINBERG, HARRY S., 3502 Frederick Pl., Kensington, Md.

STEINER, ALBERT E., 32 Gainsborough Rd., Scarsdale, N. Y.

STEITLES, EDWARD, 55 Phelps St., Lyons, N. Y.

STEPHENSON, KAREN E., 103 Washington St., Harrisburg, Pa.

STERN, MARJORIE M., 12 Myrtle Dr., Great Neck, N. Y.

STERNLIGHT, BETH H., 1259 Waverly Place, Elizabeth, N. J.

STEVENS, MARK LEE, 2518 17th St. N. W., Wash. 9, D. C.

STEVENSON, ANN, 566 Passaic Ave., Kearny, N. J.

STEWART, CARLISLE, 3100 N. Oakland St., Arlington, Va.

STEWART, WILLIAM L., Temple Trailer Village, Alexandria, Va.

STILL, BENJAMIN F., 821 N. 8th St., Camden, N. J.

STILLMAN, DAVID G., 210 Nottingham Rd., Syracuse 10, N. Y.

STILLER, BARRY C., 13212 Bregman Rd., Silver Spring, Md.

STOKES, ELAINE B., 116 N. Rosborough St., Ventnor, N. J.

STOFMAN, JUDITH A., 7102 Ventnor Ave., Ventnor City, N. J.

STOKES, CHARLES, 4610 Warren St. N. W., Washington 16, D. C.

STONE, LAUREN F., 48 Revere Road, Pt. Washington, N. Y.

STONE, NANCY R., 2034 Columbia Pike, Arlington 4, Va.

STONE, ROBERT C., 100 S. W. 47th Ave., Miami 44, Fla.

STORRS, MARY A., Cove Neck Rd., Oyster Bay, L. I., N. Y.

STOTZ, JANICE R., 132 Centerton Rd., Bridgeton, N. J.

STOY, JOHN RANDOLPH, 5309 Elliott Rd., Washington 16, D. C.

STRAHLE, CAROL J., 305 Old Shawnee Rd., Milford, Del.

STRANGE, ELEANOR A., 1616 Denton's Hollow Rd., West Chester, Pa.

STRAUSS, JORDAN A., 6621 7th Pl. N. W., Wash., D. C.

STRAUS, JANET M., 5301 Matoaka Rd., Richmond 26, Va.

STRAYER, GENE P., 774 Fabs St., York, Penna.

STRAUSS, ARTHUR M., 16 Norfolk Rd., Great Neck, N. Y.

STRAUSS, CAROL A., 1118 Luray Dr., Ashland, Ohio

STRAUSS, BERNARD, 16 Norfolk Rd., Great Neck, N. Y.

STROBRIDGE, SHARON ANN, 404 West Burke St., Martinsburg, W. Va.

STUART, MARY C., 6009 Broodside Dr., Chevy Chase 15, Md.

STUKEY, ROBERT EARL, 5419 16th Ave., Hyattsville, Md.

STULTZ, CHELSE A., 9588 W. Parkway, Detroit 39, Mich.

STULL, NEIL F., 3301 N. Albemarle St., Arlington, Va.

STURGILL, LEE BURRIS, 1017 N. Calvert St., Baltimore, Md.

STURGEON, MARY J., Box 25, Elkton, Ohio

STUTTS, PAUL E., 3810 Jenifer St., Wash., D. C.

STUTZ, EDWARD, 1315 Malvern Ave., Pitt 17, Pa.

STUTZ, MICHAEL J., 2312 Shady Ave., Pittsburgh 17, Pa.

SUAZO, VALENTIN B., JR., 1828 Que St. S. E., Washington, D. C.

SUFFEL, IRENE J., 25 Swayze St., W. Orange, N. J.

SUGIYAMA, MAEONA S., 4604 Harford Rd., Baltimore, Md.

SUGAR, MARJORIE S., 1781 Sycamore St., N. W., Wash. 12, D. C.

SULLIVAN, GEORGE D., 5411 Christy Dr., Wash. 16, D. C.

SULLUM, JUDITH V., 630 Monroe Ave., Scranton, Pa.

SUNDBROM, RUTH E., 46 Park Ave., Port Wash., N. Y.

SUPPLEE, SARAH M., 101 Supplee Lane, Laurel, Md.

SURRY, SHARON E., 5 Baylis Road, Rockville Cent., N. Y.

SUSSER, SHARON R., 8 Eventile Place, Levittown, Pa.

SUSSMAN, VICTOR S., Route 2, Box 229, Vienna, Va.

SUTZ, BARRK K., 86 Ashley Dr., N. Valley Str., N. Y.

SUTTON, KATHRYN, 18 New Albany Rd., Moorestown, N. J.

SWANSON, ERIC ROBERT T., 5407 Wilson Ln., Bethesda 14, Md.

SWANSON, ROGER F., N. E. City Limits, Waverly, Iowa

SWARTHOUT, LINDA A., 322 Cromwell Dr., Rochester 10, N. Y.

SWEETLAND, EDWARD J., Box 300 A. U., Wash. 16, D. C.

SWENSON, KAREN E., 3051 Idaho Ave. N. W., Wash. 16, D. C.

SWINEY, JAMES M., 1227 South Taylor St., Arlington 4, Va.

SWINGLE, CAROLYN E., 11305 Viers Mill Rd., Silver Spring, Md.

SYLVIN, VICKIE L., 172 Tuxedo Pkwy., Newark 6, N. J.

SZABO, STEPHEN F., 2889 E. Blvd., Cleveland, Ohio

TABAKIN, RHEA P., 34 Hope Road, Jackson, N. J.

TALLEN, DIANE H., 4499 Henry Hudson Pkwy., New York 71, N. Y.

TALMON, PATRICK G., 4560 MacArthur Blvd., Wash. 7, D. C.

TAMMARO, LYNN, 31 Adomsville Rd., Somerville, N. J.

TARPENNING, WILLIAM C., 1301 So. Elm., Shenandoah, Iowa

TASH, NANCY GAIL, 6447 31st St. N. W., Washington, D. C.

TASSLER, SUSAN J., 4105 Fessenden St. N. W., Washington 16, D. C.

TAUSS, RICHARD J., P. O. Box 212, McLean, Va.

TAUBENFELD, SHELDON T., 838 W. North Ave., Baltimore 17, D. C.

TAUBER, PAUL S., 300 Sullivan Pl., Brooklyn 25, N. Y.

TAWNEY, LESLIE E., 279 Brook Ave., Passaic, N. J.

TAYLOR, ANNETTE B., 9003 Manchester Rd., Silver Spring, Md.

TAYLOR, JEB S., 2704 Luck Lane, McLean, Va.

TAYLOR, MICHAEL A., 1613 Harvard St. N. W., Wash. 16, D. C.

TAYLOR, RICHARD D., 1302 N. Pierce St., Arlington, Va.

TAYLOR, RALPH F., Route 1, Edgewater, Md.

TAYLOR, WILLIAM J., JR., 2605 8th St. S., Arlington 4, Va.

TAYLOR, ZACHARY II, 196 Logert Rd., Riveredge, N. J.

TEAGUE, HOUSTON L., 2120 16th St. N.W., Wash., D. C.

TEDESCO, LAWRENCE B., 2 Addison Place, Fair Lawn, N. J.

TENNANT, CHARLES J., 4103 Davis Pl. N. W., Washington, D. C.

TERPENING, ELIZABETH, R. D. 2, Delanson, N. Y.

TERRANOVA, CHAS. WM., JR., 215 Almond St., Vineland, N. J.

TERRELL, DANIEL SKIDMOR, 382 Abbey Road, Manhasset, N. Y.

TEST, JO ANN, Marne Highway, Moorestown, N. J.

TEWELES, BETH M., 494 N. Forest Dr., W. Englewood, N. J.

Tew, MARGARET J., 5435 Linda Ln., Camp Springs, Md.

THADEN, CAROL A., 5113 Wapakoneta Rd., Washington 16, D. C.

THOMAS, JOHN PAUL, 1218 N. Dinwiddie St., Arlington 5, Va.

THOMPSON, PATRICIA G., 2 Midhurst Rd., Silver Spring, Md.

THOMPSON, ROBERT B., 16 Sherman Ave., Glen Ridge, N. J.

THORNDIKE, CAROLINE F., 4201 Cathedral Ave. N. W., Wash 16, D. C.

THORNHILL, DONALD R., 6105 Mass Ave., Washington, D. C.

THORPE, BARRY K., 1045 Judson Ave., Evanston, Ill.

TIDLER, CARMEN D., 300 Brewster Ave., Silver Spring, Md.

TIGANI, ROSE, 1500 Madison Ave., Warren, Pa.

TIMONER, STUART A., 4201 Cathedral Ave. N. W., Washington, D. C.

TIKELENBERG, LUWIENA, 4900 Kurtz Rd., McLean, Va.

TINKER, JERRY M., 2162 National Ave., Costa Mesa, Calif.

TINGLEY, JOHN C., 1501 Hamilton N. W., Wash. 11, D. C.

TINGLEY, RICHARD S., 1501 Hamilton St. N. W., Washington 11, D. C.

TISHBERG, LEONARD H. W., 1571 Sheridan Ave., New York, N. Y.

TOBIN, RUTH HELEN, 7110 Wilson Lane, Bethesda 14, Md.

TOCHEN, JUDITH H., 1639 A. East 4 St., Brooklyn 30, N. Y.

TOD, ALEXANDER G., 3700 Somerset Dr., McLean, Va.

TOENNIENSEN, ROBERT, Day Road 84, Lackport, N. Y.

TOLSON, DELORIS, 717 Decatur St. N. E., Washington 17, D. C.

TOMITA, NAOMI D., 977 Moffett Lane, York, Pa.

TOPALIAN, JOAN C., 4918 44th St. N. W., Wash. 16, D. C.

TORREYSON, SUE D., 4000 Tunlaw Rd. N. W., Wash. 7, D. C.

TOWNSEND, COURTLAND K., 3919 Washington St., Kensington, Md.

TOWNSEND, MARILYN E., Storrs Hills, Lebanon, N. H.

TRABILSKY, NANCY C., 1009 Oak Lane, Plainfield, N. J.

TRAVELUTE, LYNN L., 2227 Ave. B, Scottsbluff, Neb.

TRIBLBY, CHARLES E., 400 N. Wayne Ave., Wayne, Pa.

TRILLING, MICHAEL LEE, 552 Meitland Ave., W. Englewood, N. J.

TRISTANI, KING, 5130 Conn. Ave., Wash., D. C.

TROTTER, JAMES W., 911 Cox Ave., W. Hyattsville, Md.

TROWBRIDGE, THERESA N., 1262 Morada Place, Altadena, Calif.

TSAI, JACKSON, 5326 Nebraska Ave. N. W., Washington 15, D. C.

TSUCALAS, CHRIS J., 29 Highland Ave., Jersey City, N. J.

TUCHINSKY, EVE B., 7 Fernwood Court, Clifton, N. J.

TUGGLE, DAVID M., 106 Buchanan St. McLean, Va.

TURK, ROBERT L., 10 Herrick Dr., Lawrence L. Isl., N. Y.

TURNER, MICHAEL B., 1021 S. Barton St., Arlington, Va.

TUTAK, JUDITH L., 13 Elmwood La., Chester, Va.

TWOMBLY, ELIZABETH W., 313 Westmoreland Rd., Alexandria, Va.

TYLER, GEORGE R., 4643 N. 35th St., Arlington 7, Va.

TYSON, JOHN D., 1235 A, Rd. 2, Ellwood City, Pa.

UHLE, JUDY A., 7810 Bennett Ave., Chicago 49, Ill.

ULLOM, STEPHEN VIRGIL, 618 Beverly Dr., Alexandria, Va.

ULMER, LINDA, 4015 Veezey St. N. W., Wash. 16, D. C.

UMANSKY, PAUL D., 4 Orchard Lane, Great Neck, N. Y.

UNDERDOWN, KELLENE M., 7542 Ardwick Road, Landover, Md.

UPCHURCH, NANCY R., 5312 Thayer Ave., Alexandria, Va.

USDIN, NORMA ADELE, 616 Seventy-Ninth St., North Bergen, N. J.

VALE, ROBERT A., 3018 Arizona Ave. N. W., Wash., D. C.

VAN DER SLICE, NORMAN A., 7201 Maple Ave., Chevy Chase 15, Md.

VAN DOREN, M. JACQUELYN, Rt. 4, Box 221, Vienna, Va.

VANHELDEN, HENDRIG G., 4223 Yuma St. N. W., Wash. 16, D. C.

VARNER, PHILIP H., 7702 Conn. Ave., Chevy Chase, Md.

VARKI, THANKAMMA C., Chakkappitili House, Kerala Ste., India

VELEZ, ALEJANDRO, 3111 Aurelia Court, Brooklyn 10, N. Y.

VENUTO, MICHAEL F., 1700 Lubberman Dr., McLean, Va.

VERNET, HARRY G., 310 3rd St., Monessen, Pa.

VESPER, GERALD W., 4816 Broadbrook Dr., Bethesda 1J, Md.

VESSA, ABDUL R., Kabul, Afghanistan

VETTER, MILAN F., 9-04 150th St., Whitestone, N. Y.

VIDA, MICHAEL R., 2005 S. 4th St., Arlington 4, Va.

VIENE, KARL W., Rd. 2, Ouskerstown, Pa.

VIENER, CYNTHIA DEE, 2906 Ellicott St. N. W., Washington, D. C.

VIRNELSON, WALTER F., 3724 Appleton St. N. W., Wash. 8, D. C.

VITALOS, FRANCIS J., 243 N. Jordan St., Allentown, Pa.

VOGEL, TOBY MAXINE, 7941 16th St. N. W., Washington 12, D. C.

VON RUEGELGEN, FRANCIS, R. F. D. 2, Sharon, Conn.

VON RAUTENFELD, GEORGE, 4938 Battery Lane, Bethesda 14, Md.

VOORHIS, MARTHA LEE, 4540 MacArthur Blvd., Wash. 7, D. C.

VORON, HARVEY J., 27 Arden Rd., Phila 31, Pa.

WACHTEL, BURTON MARK, 8142 W. Beach Dr., N.W., Washington 12, D. C.

WADE, ROGER D., 427 6th St., N.E., Washington, D. C.

WAINWRIGHT, STUYVESANT, 1540 34th St., N.W., Washington 7, D. C.

WAKSMAN, ALAN S., 730 Ft. Washington Ave., New York 40, N. Y.

WALLACE, ANN C., 3025 30th St., S.E., Washington, D. C.

WALLACE, JOY E., 840 Worthington Rdg., Berlin, Conn.

WALTER, ROBERT RUSSELL, Arundel View, Gambrills, Md.

WALTO, GLORIA R., 108 Briarcliff Court, Haddonfield, N. J.

WALZER, STEVEN C., 2121 82nd St., Brooklyn 14, N. Y.

WANIN, ALBERT B., 2807 Penna. Ave., Baltimore 27, Md.

WARD, CHARTLEY R., 202 West Wayne Ave., Easton, Penna.

WARD, GILBERT T., 6902 Lessville Blvd., N. Springfield, Va.

WARD, HARVEY R., 1011 Girard St., N.E., Washington 16, D. C.

WARD, MARY L., 3910 47th St., N.W., Washington 16, D. C.

WARDAK, MOHAMMAD GUL, Kabul, Afghanistan

WARE, VERNICE B., 2000 Shepherd St., N.E., Washington, D. C.

WAREK, SUE A., Montgomery Ct. Apts., Marberth, Pa.

WARE, MARILYN S., 101 Lancaster Ave., Oxford, Pa.

WARNER, PERCY D., 5415 Conn. Ave., N.W., Washington 15, D. C.

WARREN, HEATHER L., 47 S. Water St., Lewisburg, Pa.

WARRINER, ROBERT COYNE, 39 Leroy St., Tenafly, N. J.

WASEY, ABDUL, 1727 P St., N.W., Washington, D. C.

WASON, JAMES THOMAS, 821 Chesapeake St., S.E., Washington 20, D. C.

WATKINS, GERALD W., 3718 Ingomar St., N.W., Washington 15, D. C.

WATSON, HOWARD T., 213 Electric St., Clarke Summit, Pa.

WATSON, HILDEGARD M., 3713 Williams La., Washington 15, D. C.

WATSON, PHYLLIS J., 2627 Reese Ave., Evanston, Ill.

WATSON, SHIRLEY J., 8719 Columbia Pike, Annandale, Va.

WAY, WILLIAM JAMES, 1574 Ferndale Ave., Abington, Pa.

WAYNER, LEON, 3323 Chauncey Pl., Mt. Rainier, Md.

WEAVER, GRAHAM B., 4225 Oakridge La., Chevy Chase, Md.

WEAVER, GARY R., 114 N. 41st St., Manitowoc, Wis.

WELOLOER, CLEMMIE E., S. C. State College, Orangeburg, S. C.

WEBSTER, DANIEL K., 5252 25th Rd., N., Arlington, Va.

WEBSTER, WILLIAM HENRY, 2222 Observatory, N. W., Washington 7, D. C.

WEDEL, FRANK R., 5432 30th Pl., N.W., Washington 15, D. C.

WEEKS, HOWARD B., 8507 Laverne Dr., Adelphi, Md.

WEGLIICKI, BARBARA R., 357 16th St., Brooklyn 9, N. Y.

WEHAGE, RICHARD W., 3426 Porter St., N.W., Washington, D. C.

WEHRAN, CAROL J., Sun Valley Farm, Mahwah, N. J.

WEINDLING, SUSAN D., 64-11 99th St., Forest Hills, N. Y.

WEIDEMAN, JANET M., 227 Central Ave., Needham Hts., Mass.

WEINER, BENJAMIN H., 3012 Nesh Pl., S.E., Washington, D. C.

WEINBERG, JOY H., 418 Elmwood Ave., Moplewood, N. J.

WEINBERG, JUDITH MARY, R.D. 1, Felton, Del.

WEINMAN, ESTELLE R., 350 Stegman Pkwy., Jersey City, 5, N. J.

WEINROTH, RICHARD N., 102 So. Nassau Ave., Margate, N. J.

WEINSIER, RICHARD H., 2 Central Dr., Great Neck, N. Y.

WEINSTOCK, MICHAEL S., 32 Kent Court, Passaic, N. J.

WEISER, MICHAEL L., 5223 4th St., N.E., Washington, D. C.

WEISS, ARTHUR J., 8928 Bradmoor Dr., Bethesda 14, Md.

WEISFELD, DONALD B., 131 E St., S.E., Washington 3, D. C.

WEISS, BERNARD S., 65-46 160th St., Flushing 65, N. Y.

WEISS, BARBARA G., 293 Doyle Ave., Providence, R. I.

WEISS, HARVEY J., 411 Mercer Ave., River-  
edge, N. J.

WEISSMAN, RHODA W., 19 11 Greenwood  
Dr., Fairlawn, N. J.

WEISMAN, BARBARA L., 222 Parkside Dr.,  
Rosllyn Hgts., N. Y.

WEITZMAN, JANE A., 4612 46th St., N.W.,  
Washington, D. C.

WEISS, ROBERT ALLEN, 2019 High St.,  
Union, N. J.

WELLER, GEORGANNE, 812 Whiteoak Rd.,  
Dover, Delaware

WELLES, ALEXANDER L., 270 Ridgewood  
Ave., Hamden, Conn.

WELLS, JOHN N., 6119 First Place, N.E.,  
Washington 11, D. C.

WELLS, JAMES L., JR., 1333 R St., N.W.,  
Washington 9, D. C.

WELLS, RICHARD E., 566 Oklahoma Ave.,  
N.E., Washington 2, D. C.

WENSTROM, IRENE L., 328 So. Coles Ave.,  
Maple Shade, N. J.

WERBER, DENNIS J., 8104 W. Beach Dr.,  
N.W., Washington, D. C.

WENGER, GRACE C., 5059 MacArthur Blvd.,  
N., Washington 16, D. C.

WERTMAN, JUDY A., 1232 Race St., Sun-  
bury, Penna.

WERBOWATY, J. STEFAN, 2248 49th St.,  
N.W., Washington, D. C.

WESTCOTT, RUTH H., 5623 Huntington  
Pkwy., Bethesda, Md.

WEST, DAVID W., 1611 N. Glebe Road,  
Arlington 7, Va.

WEST, SYBEL MARIE, 9310 Lincolnwood  
Dr., Evanston, Ill.

WESTERMAN, GAIL R., 16 No. Broadway,  
White Plains, N. Y.

WESTERMAN, SUZANNE E., 16 North  
Broadway, White Plains, N. Y.

WETMORE, MICHAEL J., 5052 Macomb St.,  
N.W., Washington 16, D. C.

WEYANT, HALSTEAD M., 36-04 210th St.,  
Bayside 61, N. Y.

WHEELER, DOUGLAS, 5614 North 33rd St.,  
Arlington 7, Va.

WHEELER, HELEN G., 2721 31st Street,  
N.W., Washington, D. C.

WHEELER, JUDITH A., 34 N. Plandome  
Rd., Fort Washington, N. Y.

WHEELER, STEVEN D., 3660 Peachtree  
Rd., N.E., Atlanta 19, Ga.

WHITE, LORENDA A., 917 Powhatan Pl.,  
N.W., Washington, D. C.

WHITE, LYNN EMILY, 4423 Montgomery  
Ave., Bethesda 14, Md.

WHITE, LYNN MARETTA, 918 N. McKinley  
Rd., Arlington 5, Va.

WHITE, MARTHA E., 825 Washington Dr.,  
Alexandria, Va.

WHITE, PHYLLIS R., 411 Laurel Rd., Rock-  
ville Center, N. Y.

WHITE, WARD H., 356 West 5th, Russell,  
Kansas

WHITEHEAD, ROBERT A., 10 Vernon Terr.,  
Alexandria, Va.

WHITEHEAD, JOANNA WINN, 385 Trenton  
Dr., Alexandria, Va.

WHITLOCK, SCOTT, 1720 Southlawn, Aurora,  
Ill.

WHITLO, SUSAN L., 3475 Redondo Blvd.,  
Los Angeles 16, Cal.

WHITLA, BARBARA ANN, 2419 N. Roose-  
velt, Arlington 7, Va.

WHITMORE, JANE, 130 Country Club Dr.,  
Manhasset, N. Y.

WHITMAN, WILLIAM, 6832 Furman Pkwy.,  
Riverdale, Md.

WHITTEN, ELLEN C., 4609 Wythe Ave.,  
Richmond, Va.

WHITTAKER, THOMAS L., 31 Emmett Pl.,  
Yonkers, N. Y.

WICHSER, ROBERT J., 235 Orchard Rd.,  
Barrington, Ill.

WICKMAN, JES S., Shady Side, Maryland

WICK, GERALD H., 13427 Justice Rd.,  
Rockville, Md.

WIDES, SUSAN, 94 Lawrence Ave., Lawrence,  
N. Y.

WIDOM, GAIL J., 5816 4th St., N.W., Wash-  
ington 11, D. C.

WIEGERS, DANIEL B., 10527 Montrose  
Ave., Bethesda 14, Md.

WIENER, SYDELL L., Route 306, Monsey,  
N. Y.

WIGHT, DONALD M. J., 1030 29th St.,  
N.W., Washington, D. C.

WILCOX, WALTER G., 2021 Forest Hill Dr.,  
Silver Spring, Md.

WILEY, EVANS E., 1611 S. 28th St., Arling-  
ton, Va.

WILHELM, CHARLES A., 1380 W. Lake St.,  
Libertyville, Ill.

WILKERSON, PHILIP R., Box A, Lexington  
Pk., Md.

WILKINS, MARY M., 125 Willow Dr.,  
Alexandria, Va.

WILLIAMS, CAROLYN M., 2619 42nd St.,  
N.W., Washington, D. C.

WILLIAMS, DAVID O., 8600 16th St., Silver  
Spring, Md.

WILLIAMS, FRANCIS G., 3515 Davis St.,  
N.W., Washington, D. C.

WILLIAMS, GERALDINE F., 1208 Abraham  
St., Tallahassee, Fla.

WILLIAMS, E. H., 2896 S.W., Lakeview  
Blvd., Lake Oswego, Oregon

WILLIAMS, JEROME M., 4520 MacArthur  
Blvd., Washington, D. C.

WILLIAMS, MAHLON L., 126 E. 35th St.,  
New York 16, N. Y.

WILLIAMS, ROBERT R., III, 308 Falls Road,  
Rockville, Md.

WILLIAMS, REGINA M., 325 19th St., N.E.,  
Washington 2, D. C.

WILLIAMS, RICHARD J., 2931 W. 97th St.,  
Evergreen Pk., Ill.

WILLIAMSON, DAVID H., Box 311, Bain-  
bridge, Ohio

WILLIS, MAYO B., 2480 16th St., N.W.,  
Washington, D. C.

WILLIAMSON, DONALD E., 5909 Kingsford  
Pl., Bethesda, Md.

WILNER, FRED L., 509 Dogwood Ave., W.  
Hempstead, N. Y.

WILLMORE, DANIEL E., 821 S. 5th, E., Salt  
Lake City, Utah

WILSON, EDWARD M., 1355 Old Shell Rd.,  
Mobile, Ala.

WILSON, JAMES, 3510 Edgewood Dr., N.E.,  
Stow, Ohio

WILSON, JOHN R., 4910 Klinge St., N.W.,  
Washington, D. C.

WILSON, RAYMOND B., 3117 Jennings Rd.,  
Kensington, Md.

WILSON, RAY E., 4548 English Ave., Ft.  
Meade, Md.

WILSON, THOMAS, 2837 Anderson Dr., Alli-  
son Pk., Penna.

WILSON, WILLIAM P., 1410 Pin oak St.,  
Cedar Falls, Iowa

WINLAND, JANE E., Park Blvd., E., Liver-  
pool, Ohio

WINTERS, JOYCE M., Leonardtown, Mary-  
land

WINTERBOTTOM, WM. G., III, 112 Mill  
St., Cambridge, Md.

WINTERS, CLYDE R., 133 Irvington St.,  
S.W., Washington 24, D. C.

WHITKIN, ANITA I., 7528 175th St., Flush-  
ing 66, N. Y.

WITTER, MARIDENE J., R.R. 4, Winfield,  
Kan.

WITTENBERG, ALLAN, 1003 Caddington  
Ave., Silver Spring, Md.

WOELFE, KAREN L., 43 Short Hills Cr.,  
Millbury, N. J.

WOGAN, STEPHEN G., 5718 N. 10th Rd.,  
Arlington 5, Va.

WOLPOFF, HARRY K., 1203 N. Court House  
Rd., Arlington 1, Va.

WOLOSENKA, DONALD J., Spillway Rd.,  
Shrub Oak, N. Y.

WOLF, BARBARA H., 6340 Jackson St.,  
Fitsburg 6, Pa.

WOLFF, CYNTHIA M., Box 147, Saranac  
Lake, N. Y.

WOLFMAN, CATHERINE E., 55 E. 86th St.,  
New York, N. Y.

WOLF, MARY CAROL, 962 Allen Lane,  
Woodmere, N. Y.

WOLPERT, JOYCE B., 5442 Narcissus Ave.,  
Baltimore 15, Md.

WOLVEN, SHANNON A., 1581 Nagel Rd.,  
Cincinnati 30, Ohio

WOLK, BRENT W., 1173 Beechwood Blvd.,  
Pittsburgh 6, Pa.

WOLFF, RAYMOND N., 4507 Que Place,  
N.W., Washington 7, D. C.

WOLFSON, MARILYN J., 1335 Alton Road,  
Rockville Center, N. Y.

WONG, KENNETH, 1430 Spring Rd., N.W.,  
Washington, D. C.

WONG, JENNIE FONG, 442 Hepburn St.,  
Williamsport, Pa.

WOO, FOO HONG, 1715 Irving St., N.W.,  
Washington 10, D. C.

WOOD, ELEANOR H., 1660 Lanier Pl., Wash-  
ington, D. C.

WOOD, RALPH E., 19 N. French St., Alex-  
andria, Va.

WOOD, WILLIAM A., JR., 300 N. Underwood,  
Falls Church, Va.

WOODRUFF, LOIS, 53 Park Ave., Monroe,  
N. Y.

WOODS, GERTRUDE M., 4614 Bedford  
Blvd., Wilmington, Del.

WOOGMASTER, FREDERICK C., 2217 42nd  
St., N.W., Washington, D. C.

WOOLFORD, EDWARD D., 42 Miller Pl.,  
Merrick, N. Y.

WORD, THOMAS, 1827 H Pl., N.E., Wash-  
ington, D. C.

WRIGHT, DIANA A., 800 W. Beaver Ave.,  
State College, Pa.

WRIGHT, JOHN A., 611 Tenn. Ave., Alex-  
andria, Va.

WRIGHT, JAMES D., 2031 Hanover St.,  
Silver Spring, Md.

WRIGHT, LEOILA S. P., 1219 Hamilton St.,  
N.W., Washington 11, D. C.

WURTZEL, BARBARA, 5515 Britte Dr., Beth-  
esda, Md.

WYAND, STEPHEN E., 18 S. Main St.,  
Kreedsville, Md.

WYLLIE, ROBERT H., III, Dodgewood Rd.,  
Riverdale 71, N. Y.

WYNN, DOROTHY E., 5724 Nebraska Ave.,  
Washington 15, D. C.

WYWIURKA, DIANE E., 213 Manalapan Rd.,  
Spotswood, N. J.

XANTHAVANIJ, SOMKIETR, 1930 Bilt-  
more St., N.W., Washington 9, D. C.

YADGI, CHRISTINA E., 745 Lakeview Dr.,  
Falls Church, Va.

YAEGER, PAUL M., 75-40 196th Pl. Flush-  
ing, N. Y.

YANOTAI, PAFATSORN, 3217 Conn Ave.,  
N.W., Washington, D. C.

YATES, LEWIS E., 4913 48th St., N.W.,  
Washington 16, D. C.

YATES, GLORIA JEAN, 305 Buxton Road,  
Falls Church, Va.

YAVNER, LEONARD ALLEN, 26 Elberta  
Rd., Maplewood, N. J.

YEN, DO HOANG I.C.A. Gist Avenue 25,  
D. C.

YERRICK, JOHN A., 837 West Ave., Silver  
Spring, Md.

YERKS, AUSTIN J., JR., 701 Pioneer La.,  
Falls Church, Va.

YESKEL, BARRY I., 7 Hemlock Ct., Maple-  
wood, N. J.

YUNUS, TRINA, Sherpas, Kabul, Afganistan

YOON, CHONG KUN, 115 D St., S.E.,  
Washington 3, D. C.

YOUNG, ANN LINDA T., 360 Serpentine Dr.,  
Del Mar, Calif.

YOUNG, BRUCE E., 2018 Broadway, Spring-  
field, Ohio

YOUNG, CYNTHIA B., 1908 Nugget Dr.,  
Clearwater, Fla.

YOUNG, BRUCE E., 1240 46th St., S.E.,  
Washington 19, D. C.

YOUNG, GEORGE S., JR., 8625 Irvington  
Ave., Bethesda 14, Md.

YOUNG, JOHN B., R.D. 2, Box 240, Jackson,  
N. J.

YOUNG, JAMES M., 4520 MacArthur Blvd.,  
Washington, D. C.

YOUNG, ROBERT W., 3601 Porter St.,  
N.W., Washington 16, D. C.

YRIGOVEN, ROBERT P., 940 Clover Hill  
Rd., Ynnewood, Pa.

YOUAN, CARL A., 1401 17th St., N.W.,  
Washington 6, D. C.

YURASTIS, VICTORIA F., 16 Mead St.,  
Hempstead, N. Y.

ZABELL, JACQUELINE, 504 Sunset View  
Dr., Akron 20, Ohio

ZACK, THOMAS, 126 Oliver Ave., Yonkers,  
N. Y.

ZAHNISR, A. H. MATHIAS, 6222 43rd  
Ave., Hyattsville, Md.

ZAMICHOW, DAVID L., 314 W. 77th St.,  
New York 24, N. Y.

XANDER, THOMAS C., 13101 Lutes Dr.,  
Silver Spring, Md.

ZANK, KATHERINE N., 3419 W. 112th  
St., Inglewood 2, Calif.

ZARDERER, ADELE M., 16 Brokaw Lane,  
Great Neck, N. Y.

ZEIGER, BETTY L., 2801 38th St., N.W.,  
Washington 7, D. C.

ZIEGLER, EDWIN M., 865 Country Club  
Rd., York, Pa.

ZIEBARTH, BARBARA, 2651 So. 8th St.,  
Arlington 4, Va.

ZILBER, JUDITH L., 2305 Colston Dr.,  
Silver Spring, Md.

ZIMMERER, THOMAS W., 6826 North 28th  
St., Arlington, Va.

ZIMMERMAN, RICHARD E., 617 N. Ken-  
more St., Arlington, Va.

ZIMMERMAN, MARK E., 47 Algonquin Rd.,  
Newton 67, Mass.

ZINGER, NORMAN G., 1735 Prospect Ave.,  
Feasterville, Penn.

ZIPP, ELSA A., 6920 Braddock Rd., Alex-  
andria, Va.

ZONON, WENDY, 1615 Ave. I, Brooklyn,  
N. Y.

ZORN, PATRICIA MICHAEL, 418 Pe-  
peridge Road, Hewlett Harbor, N. Y.

ZUMMO, ROSE M., 43 Hudson St., Oneonta,  
N. Y.

ZWERDLING, MARTIN I., 554 W. Jackson  
Ave., Bridgeport 4, Conn.

ZWICKER, RICHARD H., 6818 Joallen Dr.,  
Falls Church, Va.

ZWINOIRA, ROBERT, 1726 Newton St.,  
N.W., Washington 10, D. C.

ZYLSTRA, ROGER E., Sibley, Iowa







