

TALON

1963

Digitized by the Internet Archive
in 2010 with funding from
Lyrasis Members and Sloan Foundation

<http://www.archive.org/details/talon1963amer>











The
Student
Association
of
The
American
University
in
Washington, D. C.

Presents...

Talon



Nineteen



Talon



Nineteen



Sixty-Three



Situated on a hill in the Nation's Capital, American University is a complex of the ideas and attitudes of more than 8,000 students. Representing different geographic, socio-economic, and cultural backgrounds, it is a unique crossroads of the world. Added to the formal processes of education is the intangible factor of social interaction. To mix or to remain aloof is the student's prerogative. Discussions, whether in classrooms, dormitory, or cafeteria, are equally important in the educational process. Through this, a student learns, grows, and gains a clearer perspective of the world in which he lives. For this reason—the 1963 *Talon* presents The American University as a “crossroads of the world.”

JANET CLAIRE MOYER
Editor



Table of Contents

Administration	12
Regulatory Bodies	28
Seniors	38
Academic and Social Life . .	68
Personalities	98
Greeks	124
Extra-Curricular	158
Athletics	192
Advertisers	220
Index	239



*...crossroads
of the world*

The Administration

The administration is the nucleus of any university life. Taking an active interest in student welfare, the administrative executives are concerned with all phases of student development. Serving as guide, mentor, and counselor, the administrator is one of the largest influences in a student's life.

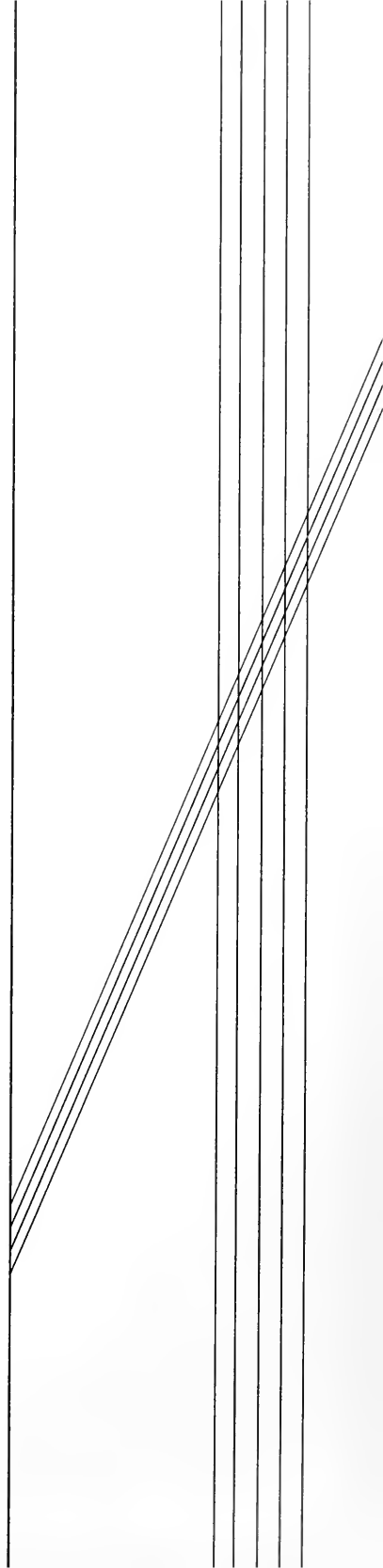



Dr. Hurst R. Anderson is a man who takes his responsibilities seriously. He is interested in furthering the highest ideals of the American University and in providing the best in modern education. He finds satisfaction in his work, especially in direct contact with the students. He takes great pride in working with the members of our student government, and is vitally interested in all that they attempt. The social functions are also of importance, and he takes pride in crowning the Homecoming Queen each year, as well as participating in the student activities. In addition to heading the faculty and student body of the American University, Dr. Anderson is active in several religious activities and educational groups. He is now serving as the president of the Association of American Colleges. This year has seen many improvements on this campus, and it is his conviction that each project will be beneficial.

The President

*This is a
man
with an idea,
a goal,
and a plan.
His vocation is
this university,
and his hope is directed
toward its success.
He leads our university
in an effort
to increase
world understanding
through
education.*





STAFFORD H. CASSELL
Vice President—Administrative Assistant to the President
 A.B., American University; M.S. Pennsylvania State;
 L.L.D., Lycoming College



DONALD DERBY
Vice President—Dean of Faculties
 B.A., Bowdoin College; M.A., Ph.D., Harvard

Vice Presidents and Deans

The Vice-Presidents of the University are responsible for the maintenance and curriculum of the various schools and are also involved with such projects as admissions, counseling, summer sessions, special studies, and graduate degree studies. The Deans of the various schools also have a responsibility to their faculty and students. Maintaining the curriculum while trying to raise standards is not an easy task, but one that is necessary for any university, especially one that is expanding as rapidly as ours. It is vital to the life of the University that academic standards increase in proportion to rapid physical growth.



Above
NATHAN A. BAILEY
School of Business Administration
 B.S.S. City College of New York;
 M.A., Ph.D. Columbia University

Left
RALPH JOHN
College of Arts and Sciences
 B.A. Berea College;
 S.T.B., S.T.M. Boston University;
 Ph.D. American University

Right
JOHN S. MYERS
Washington College of Law
 B.S., LL.B. Harvard University





WILLIAM O. NICHOLLS
Vice President—Treasurer and Business Manager
A.B., M.B.A., Syracuse University



K. BRENT WOODRUFF
Vice President—Director of University Development
M.A. Harvard



Left
RICHARD BRAY
*Division of Special Studies and
Associate Dean of Faculties*
B.A., M.A., University of Colorado



Right
ERNEST GRIFFITH
School of International Service
A.B., Hamilton College;
D.Phil. Oxford University
Ph.D. Harvard University

Left
ROBERT E. GOOSTREE
*Acting Dean of School of
Government*
B.A. Southwestern;
M.A., Ph.D. State University of Iowa;
LL.B. American University



Right
SUMNER O. BURHOE
Acting Dean of Graduate School
B.S. University of Massachusetts;
M.S., Kansas State College;
Ph.D. Harvard University





WILLIAM WEIFENBACH
Associate Dean of College of Arts and Sciences
Ph.B., University of Wisconsin



RUTH McFEETER
Assistant Dean of College of Arts and Sciences
B.S., Beaver College;
M.A., Columbia University



SUMNER O. BURHOE
Biology
B.S., University of Massachusetts;
M.S., Kansas State College;
Ph.D., Harvard University

College of Arts and Sciences

Department Chairmen

The College of Arts and Sciences is the most complex and the largest part of The American University. The primary objective of the college is to provide a program of liberal art studies which produce graduates with an understanding of mankind and the world in which he lives.

The college consists of eighteen departments which are organized into the divisions of humanities, natural sciences and mathematics, social sciences, fine

and communicative arts and education. Most of the liberal arts fields are represented in these divisions.

An outstanding feature of the college is the honors study program. Students participating in general honors take a series of four seminars under the direction of an honors professor. The topics they discuss are drawn from the natural sciences, social sciences, and humanities. Students taking departmental honors study independently in areas of special interest.

W. DONALD BOWLES
Economics
B.A., University of Washington;
M.A., Ph.D. Columbia University



JOHN W. DEVOR
Education
B.A., M.A., University of Kansas;
Ph.D., University of Chicago



CHARLES M. CLARK
English
A.B., M.A., Ph.D., Cornell University





Left
LEO SCHUBERT
Chemistry
 B.S., City College of New York,
 M.S., New York University
 Ph.D., University of Maryland

Right
MATTHEW F. NORTON
Earth Science
 A.B., A.M., A.M., Ph.D., Columbia University



Future educators prepare art materials to be used in student teaching.



HELENE M. HERZBRUN
Fine and Applied Arts (Acting Chairman)
 B.A., University of Chicago

THOMAS W. EVAUL
Health, Physical Education and Recreation
 B.A., Guilford College;
 M.Ed., University of North Carolina;
 P.E.D., Indiana University



Left
CARL G. ANTHON
History
 B.A., University of Chicago;
 M.A., Ph.D., Harvard University

Right
RAY HIEBERT
Journalism and Public Relations
 B.A., Stanford University;
 M.S., Columbia University;
 M.A., Maryland University;
 Ph.D., Maryland University

LLOYD ULTAN
Music
 B.S., New York University;
 M.A., Columbia University;
 Ph.D., University of Iowa

College
 of
 Arts
 and
 Sciences

Department
 Chairmen



Left
MARK HARRISON
Physics
 Northeast Missouri State College;
 Ph.D., Catholic University

Right
ELLIS WEITZMAN
Psychology
 Emory College;
 M.A., Creighton College;
 Ph.D. Nebraska University

Left

HUGO MUELLER
Languages and Linguistics
Ph.D., Hamburg University

Right

STEVEN H. SCHOT
Mathematics
BS., American University,
M.A., Ph.D., Maryland University

Below

HAROLD DURFEE
Philosophy and Religion
B.D., Yale University,
Ph.B., University of Vermont,
Ph.D., Columbia University

Bottom

AUSTIN VAN DER SLICE
Sociology and Anthropology
B.A., M.A., University of Kansas,
Ph.D., University of Pennsylvania

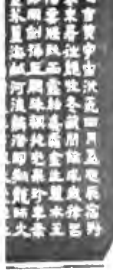

J. H. YOCUM
Speech Arts
B.A., Washburn Municipal University,
M.A., State University of Iowa, Ph.D., University of Wisconsin





Practical experience and observation necessary to future realtors.

School of Business Administration

The purpose of the School of Business Administration is to prepare men and women to competently assume positions of responsibility in the business world. Degrees are offered in the fields of accounting, finance, personnel management, industrial relations, general business, executive secretarial and transportation. In co-operation with Wesley Seminary, there is a program in church management for those intending to enter the ministry. The entire curriculum is organized to develop knowledge and potentiality.



Left

NIKOS G. PHOTIAS
Assistant Dean, Doctoral Program
 B.A. Athens University;
 M.B.A., Handelshochschule-Koenigsberg
 M.Sc. Pol., Ph.D. Albertus University,
 Koenigsberg
 LL.D., Friedrich Wilhelm University,
 Berlin

Right

HENRY M. CUNNINGHAM
Assistant Dean;
Director of MBA Program
 B.S., M.A., LL.B., LL.M.,
 Georgetown University

Left

HARRY J. WHEATON
*Assistant Dean to
Undergraduate Program*
B.B.A., University of Washington
M.B.A., American University



Right

MARVIN L. FAIR
Director of Transportation Program
A.B., Ohio University;
M.A. Ohio State University
Ph.D., Ohio State University

Left

JOSEPH E. HAMPTON
Director of Accounting Program
B.S., University of Florida;
M.A., Ph.D. Ohio State University



Right

OLE S. JOHNSON
Director of Marketing Program
B.A., Jamestown College;
M.B.A., Northwestern University;
Ph.D., University of Pittsburgh

Left

HOWE MARTYN
Director of International Business
B.A., Toronto University;
M.A., Oxford University



Right

WALTER F. MUHLBACH
*Director of Finance
and Investments Program*
M.B.A., Ohio State University;
Ph.B., University of Chicago

School of Government and Public Administration

Democratic citizenship is the underlying ideal of the School of Government and Public Administration of The American University. Under the direction of Dean Hudson, the school offers students a broad training in the fundamentals and principles of government and public administration guiding them toward careers in these areas.



CHARLES H. GOODMAN
*Assistant Dean of the School of Government
and Public Administration*
B.S., Wilson Teachers College;
M.S., Ph.D., Pennsylvania State University



LOWELL H. HATTERY
Director of Technology and Public Administration
A.B., Ohio University; Ph.D., American University



NATHANIEL S. PRESTON
Coordinator of WAS Program
A.B., Boston University;
M.A., University of Pennsylvania;
Ph.D., Princeton University

Division of General and



Left
RAYMOND W. AIKEN
*Assistant Dean, Division of
General and Special Studies*
B.S., M.A., University of Pennsylvania

Right
SAMUEL ENGLE BURR, JR.
*Assistant Dean, Division of
General and Special Studies
Director of Off-Campus and
In-Service Programs*
Litt. B., Rutgers University;
M.A., University of Wisconsin;
M.A., Columbia University;
Ed. D., University of Cincinnati





WILLIAM C. CROMWELL
Assistant Dean
B.A., Emory University



TAKEHIKO YOSHIHASHI
Associate Dean
B.A., University of California;
M.A., Harvard; Ph.D., Yale



LOY W. HENDERSON
*Director for Center of Study of
Diplomacy in Foreign Policy*
A.B., LL.D., Northwestern University; LL.D., Uni-
versity of Arkansas, Doctor of Public Service,
University of Denver; LL.D., Wayne University;
LL.D., Bates University; Doctor of Public Admin-
istration, Southwestern College

School of International Service

To insure the success of Americans overseas, the I. S. school directs its students toward an understanding of various cultures, a communicative ability and an adequate personal philosophy. I. S. offers nine programs ranging from education overseas to the study of international relations.

Special Studies

The Division of General and Special Studies is primarily concerned with adult education. There are approximately 2000—3000 part-time, non-degree and evening students who attend the University's classes. The Division also administers an off-campus program with thirty locations in the Washington area and in five military installations in Georgia and South Carolina.



HAROLD M. RANDALL
Director, BCIU Training Program
B.A., Parsons College;
M.A., Ph.D., Georgetown University



FAYNE CHUPACK
Psychologist-Office of Testing
A.B., M.S., Marywood College



RAY HIEBERT
Student Publication Advisor
B.A., Stanford University;
M.S., Columbia University;
M.A., Maryland University;
Ph.D., Maryland University



JOSEPH NEALE
Foreign Student Advisor and Dean of Men
Bethany College;
S.T.B., Wesley Theological Seminary



SUSAN OLSON
Associate Dean of Students and Dean of Women
American University; M.A., Columbia University



SUE SHAW
Assistant Dean of Women
A.B., M.S., Indiana University

Office of Student Personnel

The Office of Student Personnel is probably the busiest place on campus, since its occupants are responsible for everything from housing and counseling to advising foreign students. Here a student is able to

receive answers to nearly any question having to do with student life. These administrators perform a valuable service to university life.

HERBERT P. STUTTS
Director of Housing and Placement
B.S., M.S., University of Maryland

DAVID TUCKER
Director of the Office of Testing and Guidance
A.B., Hanover College;
M.A., University of Louisville;
Ph.D., Florida State University

CHARLES VAN WAY, JR.
Dean of Students
B.S., West Point;
M.B.A., American University





RUTH BARKER
Director of News Bureau
 A.B., University of
 South Carolina;
 M.A., American University

DAVID CARRASCO
Director of Athletics
 B.A., Texas Western College;
 M.Ed., Maryland University

HELEN L. CHATFIELD
Archivist of the University

MERRILL EWING
University Controller
 B.A., B.S., Simpson College;
 M.B.A., American University

Administrative Officers

The Administrative officers direct the development and progress of the school and its students. The planning and maintenance of physical growth, student religious life, library facilities, housing, student counseling and admissions are only a few of the duties under their jurisdiction.

LEROY GRAHAM
University Chaplain
 B.D., Drew University



RUTH E. JOHNSON
Bursar



ANNE JENSEN
University Librarian
 B.A., Des Moines University;
 B.S.L.S., University of Illinois

CHARLES H. SCHOOLS
Director of Physical Plant
 A.B., M.A., American University



IRVING A. SPALDING, JR.
Alumni Secretary
 B.A., American University

LOIS E. TORRENCE
University Registrar
 Ph.D., American University

JOHN WAKEFIELD
Director of Admissions
 B.A., American University





*...crossroads
of the world*

The Regulatory Bodies

It is the function of all campus regulatory bodies to make policy and see to its execution. Legislative and judicial problems are co-ordinated through these groups. All organizations are responsible to the Student Association. Thus students regulate their own government.

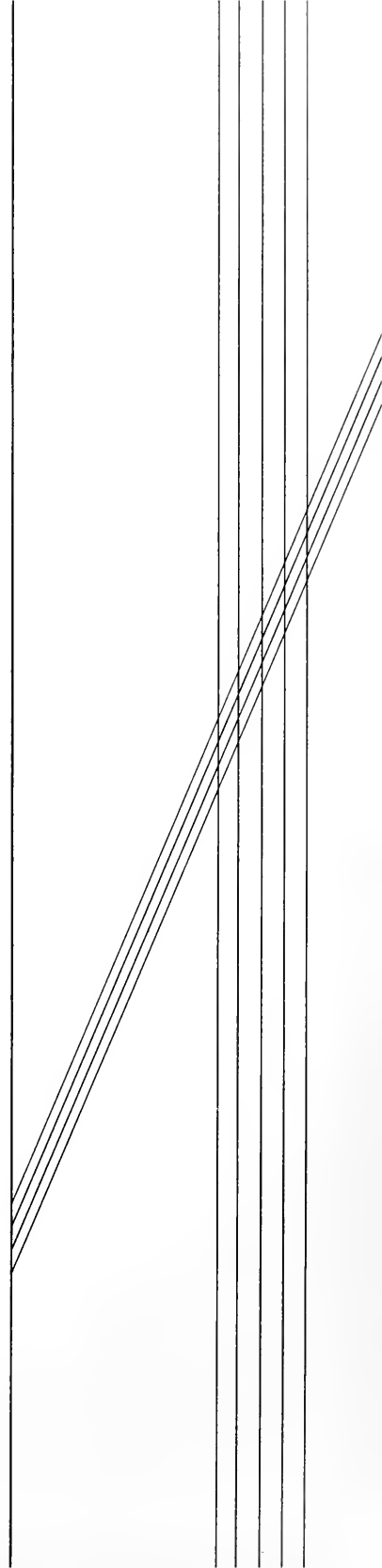

Student Senate



President
James Galloway



Secretary
Margaret Moore

By a referendum this spring, College Council had its name changed to Student Senate. The Student Senate is composed of four executive officers and elected representatives from each class. Campus Center Board, Inter-Religious Club Council, and Inter-Club Council all send a representative. A member of the faculty and a representative from the office of Student Personnel also sit on the Student Senate.

The Student Senate is vested with the job of carrying out the legislative and executive functions of the Student Association at the American University. With the help of its committees, the Student Senate discusses important matters affecting campus life. This year the Student Senate dealt with such problems as student standards, and the improvement of communications between the student body and the student government. The growing parking problem was also discussed at length. The Student Association constitution was revised to improve the functioning of the Student Senate. Parents' Weekend, quickly becoming an established tradition at AU, is sponsored by the Student Senate, as is the Book of the Semester program.



Vice-President
Robert Stone



Comptroller
Mark Zimmerman

First row: Margaret Moore, James Galloway, Mark Zimmerman. *Second row:* Sue Pfeifer, Ginny Salzman, Bonnie Jo Dopp, Mike Beard, Mrs. Berry, Jane Lewis, Marilyn Ware, Alice Kepler. *Third row:* David Friedman, Dan Nathez, David Rosenberg, Stuart Shatkin, David Shields, Dean Van Way, Dean Olson, Dean Neale, Rev. Graham, Michael Trilling, Mike Puro, Keith Fleer, Steve Serepca, Patrick Heining. *Fourth row:* Rex Cox, David Hertz, Kimber Shoop, Art Brown, Charles Wilhelm, David Slater, Bruce Cole.



Campus Center Board



EXECUTIVE BOARD—Keith Flee, Susan Brown, David Slater, David Shields.

Campus Center Board plans the presentation of social and cultural events which take place on the American University campus. Campus Center Board comes under the jurisdiction of the Student Senate and is composed of four executive officers and representatives from each class. Interfraternity Council, Panhellenic Council, and Women's Resident Regulations Board all send a delegate while other members are appointed by the executive committee of Campus Center Board.

Some of the activities handled this year include Homecoming and Spring Weekends, concerts by the Journeymen, Odetta and the Lettermen, Peter Nero and lectures given by William Golding.

Another function of Campus Center Board is the supervision of all student elections on the campus. Each semester Campus Center Board publishes a calendar of student events which notifies everyone of coming activities sponsored by the various organizations of the American University.

First row: Dave Shields, Lurrae Lupone, Bob Weiss
Second row: Barry Yeskel, Ron Arms, Karen Klippert
Third row: Mrs. Shaw, Joline Bordow
Fourth row: Keith Flee, Myrna Rosen, Dan Natchez
Fifth row: Sue Brown, Ann Weller, Rex Cox
Sixth row: Larry Reed, Dave Slater, John O'Day

Student Committees

Six committees help formulate Student Senate policies. The *Orientation Board* acquaints new students with the campus. Working to improve communication between students and administration is the *Student-Faculty Committee*. Such problems as adequate library hours are examined by the *Student Health and Welfare Committee*. The *Publications Committee* acts as a forum in which student editors may discuss problems. Newly formed campus organizations must have their constitutions approved by the *Constitution Committee*. Groups wishing money from the Student Association must present their request to the *Finance Committee*. The *Elections Committee*, an organ of Campus Center Board, handles student elections.



ORIENTATION BOARD—*First row:* Maggie Chamberlain, Michael Puro, Myrna Rosen. *Second row:* Chris Tsucalas, David Hertz, Janet Moyer, Robert Stone (Chairman), Dan Natchez, Steve Serepa.



STUDENT-FACULTY COMMITTEE—Mike Beard, Dave Slater, Marilyn Ware, Keith Fleece, James Galloway (Chairman).

STUDENT HEALTH AND WELFARE—*First row:* Brenda Chappell, Jo Anne Pickman. *Second row:* Sherry Mueller, Marilyn Ware, Lucille Levin, Susan Kaplan, Bob Stone (Chairman), Joline Bordow, Betsy Jones. *Third row:* Cynthia Wolff, Judy Grimberg, Helen Field, Louise Joel, Carol Kasow, Phyllis Fischer. *Fourth row:* Richard Lipsky, Barry Yeskel, Allan Schwarz, Thomas Kohr, Alexander Porter, Rexford Cox, Dan Natchez, Donald Hester, James Crawford.



JOURNALISM BUILDING



PUBLICATIONS COMMITTEE — Vic Sussman, Janet Moyer, Dr. Hiebert, Dean Neale, Michael Trilling.



CONSTITUTION COMMITTEE—Rexford Cox (Chairman), Jane Lewis, Ginny Salzman, Michael Puro, Bruce Cole, Charles Wilhelm.



ELECTIONS COMMITTEE—Du Bois Thompson, Stephen Cohen, Rogers Pearson, John Pickard, Dorothy Groch, Michael Puro, Rexford Cox (Chairman).

FINANCE COMMITTEE—*First row:* William Jacobs, Lynn Golden, Mark Zimmerman (Chairman), Penny Pagano, Richard Horowitz. *Second row:* Philip Berg, Paul Aronsky, Keith Fleeer, Michael Puro, Mr. Ewing, Jack Barker, Dean Van Way, Howard Stein.





Ginny Salzman (President). *Second row:* Jan Wheeler, Ijo Caplan, Claudia Nelthropp, Marilyn Ware, Ronnie Greenfield. *Third row:* Joan Davidson, Harriet Heller, Susan MacDonald, Robin Gitt, Barbara Julich, Judy Myers, Burma Lee Sorenson, Shlomit Grinberg, Suzanne Kuster, Susan Kavanaugh, Jane Winland, Janella Haney, Marilyn Wolfson.

Women's Residence Council

Women's Residence Council, a legislative body composed of elected presidents from the house councils and delegates from the executive committees, makes policies governing resident women.

Women's Resident Regulation Board, the judiciary body, is composed of eleven women chosen from the four classes. They handle serious infringements of the residence regulations. Together the groups write the *Coed Code*, an explanation and list of the dormitory rules.

Women's Residence Regulation Board

First row: Judy Uhle, Jane Ferguson, Donna Robbins, Libby Heyn, Debbie Russell, Claudia Nelthropp (Chairman), Pam Salisbury, Nancy Gillingham. *Second row:* Penny Pagano, Pam Wyck ff. Jane Lewis.



Inter-Club Council

The Inter-Club Council is composed of the Presidents or elected delegates from each campus club recognized by the Student Association. The Council is chaired by the Vice-President of the Student Association. The main function of the Council is to provide a program that co-ordinates and provides for communication between the various campus organizations and groups. A tea, held each year, for all club presidents and advisers, stimulates student faculty relationships. One of the functions of the Council is to allocate funds to clubs that wish to sponsor lectures. The lecture committee has sponsored such people as Frank Wilkerson, Dr. William H. Crocker, and Professor Brand Blanshard. An important part of Orientation Week is the Club Fair. Booths are set up in the Quad, displaying various features of different clubs. Inter-Club Council was instrumental in providing the campus with a Student Activity guide to assist groups in making their activities most effective.



First row: Susan Rubenstein, Betty-Chia Karro, Pam Harmon, Libby Heyn. *Second row:* John O'Day, Sandy Longo, Bob Stone (Chairman), Shartel McVoy, Terry Orman. *Third row:* Michael Sherman, Donald Patton, James McCorkle, Richard Thompson.



First row: Sandra Nottingham, Rosemary Hugh, Elaine Bussel, John Wells, Lloyd Lewis, Alice Dickerson, Betty-Chia Karro, Katey Kane. *Second row:* Alan August, Michael Beard, Charles Wilhelm (Chairman), Rev. Graham, Thomas Van Brunt, Wayne Roy, Chris Tsucalas.

Inter-Religious Club Council

The Inter-Religious Club Council acts as a liaison between the Student Senate and the campus religious clubs. It is composed of the president and one representative from each of the recognized religious organizations at A.U. This year the Council sponsored the "University Lectures

On Religion," a series featuring speakers of different denominations. The Council also initiated the Expresso Nights to provide an atmosphere for informal conversation, discussion, and enjoyment of the arts.

Class Officers

SENIOR CLASS—*President*, Stephen Serepa; *Vice-President*, David Hertz; *Treasurer*, Michael Puro; *Secretary*, Myrna Rosen.



JUNIOR CLASS—*Secretary*, Margaret McKinnon; *Vice-President*, Madelyn Bliss; *President*, Pat Heining; *Treasurer*, John Grant.



SOPHOMORE CLASS—*Treasurer*, Barry Yeskel; *Vice-President*, Ray Wilson; *President*, Dan Natchez; *Secretary*, Sherry Mueller.



FRESHMAN CLASS—*Vice-President*, Richard Blumberg; *President*, Stuart Shatkin; *Secretary*, Linnea Stonesifer; *Treasurer*, Warren Miller.



PANHELLENIC COUNCIL—*First row:* Jacqui Juvinall, Mrs. Shaw, Karen Klippert (President), Copsy Herder, Ruth Bray. *Second row:* Jill Hawkinson, Bonnie Michael, Brenda Chappell, Joline Bordow, Ann Weller, Barbara Brown, Nancy Gillingham, Michelle Schaffer, Sandy Gladstone.

Sorority and Fraternity Regulation Boards

Panhellenic Council and Interfraternity Council are the governing bodies of the social sororities and fraternities at AU. Each sorority and fraternity sends two representatives to their respective councils. Each of the boards is responsible for rush activities at the beginning of each semester. The two groups work together to produce Songfest and the I.F.C. Dance. At Christmas time, sorority and fraternity pledges under the supervision of I.F.C. hold an Orphans' Dinner. Both councils make awards for high scholarship achievement within the Greek groups. Panhellenic and Interfraternity Councils strive to improve campus life at American University through their respective sororities and fraternities.

INTERFRATERNITY COUNCIL—*First row:* Dick Marshall, Howard Stein, Stephen Serepca, Vic Samra, William Coyle (President), Dean Neale, Russell Lewis, Chris Tsucalas, Jay Schwartz. *Second row:* Jim Perry, William Slone, Steve Mehlman, Paul Aronsky, Pat Heininger, John Neale.



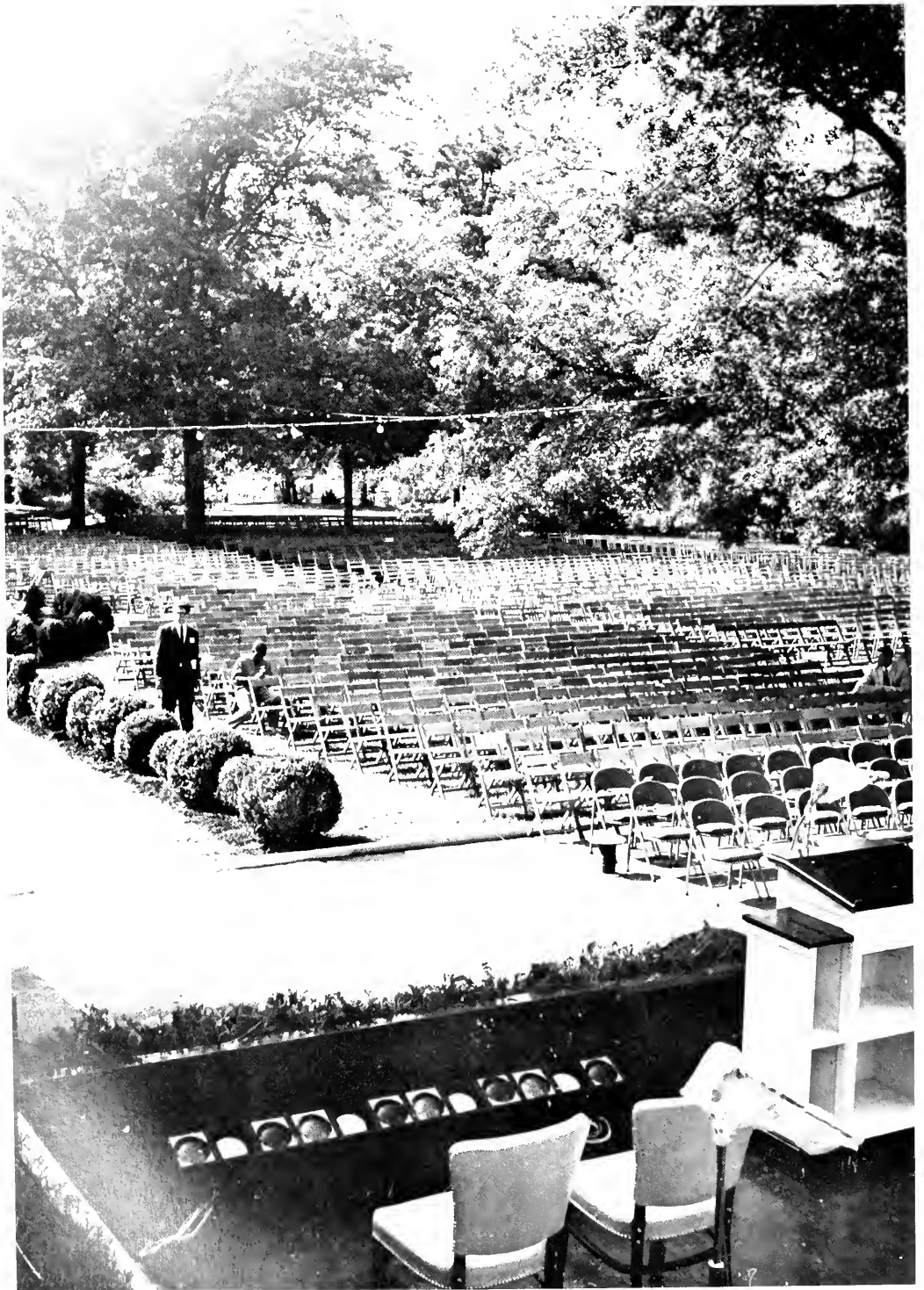

*...crossroads
of the world*

The Seniors

Graduation is the culmination of a four year educational process. A senior has conflicting emotions: regret that the four years are over, and anticipation for the years ahead. The future is unknown but an attempt has been made to recapture the past in these pages.

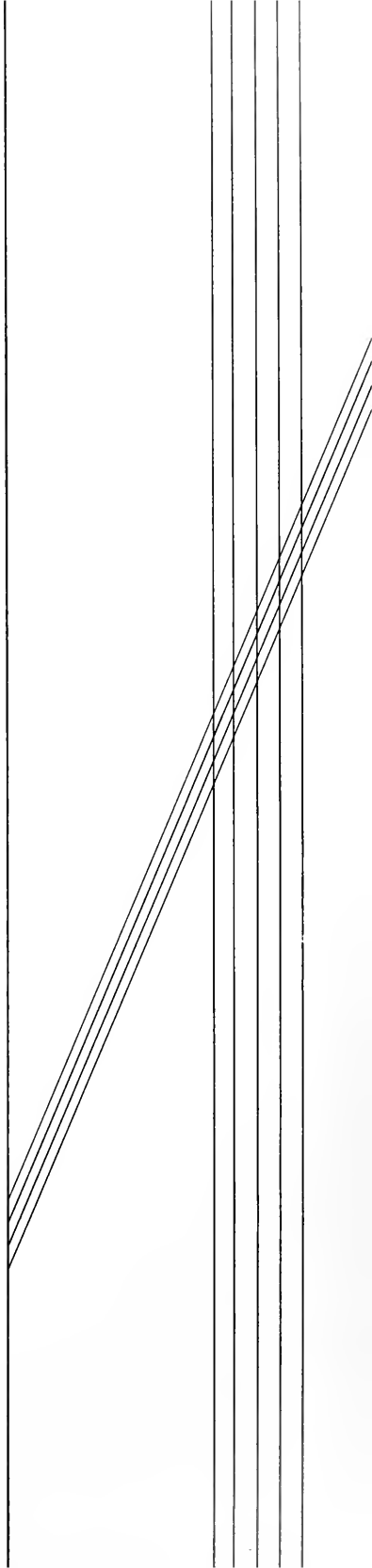

Anne Marguerete Adams—Summit, N. J.—B.A. *Elementary Education*—A Club 2-4, Treasurer 4; SNEA 4; Leadership Training Program 1-3; House Council 2,4, Orientation Board 2-4; MSM 2-4; MWC 2-4, Vice President 2,3, President 4; IRCC 3,4; PEMM 3,4; Women's Variety Team 1,1, Pan Ethnon 1,2.

Ellen M. Andrus—Alexandria, Va.—B.A. *Elementary Education*—Anthropology Club 3, Secretary 4; Transfer Student 2.

Suzanne D. Agnew—E. Rockaway, Long Island, N. Y.—B.A. *Elementary Education*—SNEA 4; Hughes Hall Executive Committee; House Council Treasurer 4, Newman Club 4; Chorus 4; Transfer Student 3.



Cynthia H. Aitken—Bridgeton, N. J.—B.A. *Elementary Education*—Kappa Delta 3,4; SNEA 4; Young Republicans 1; House Council 1,4.

Brenda Seldon Amos—Washington, D. C.—B.A. *Education*—Phi Sigma Sigma 2,3; SNEA; Westminster Club; Civil Rights Group 2,3, Secretary; Young Republicans 2,3.

Brenda Carol Andrews—San Antonio, Texas—B.A. *Interior Design*—Alpha Chi Omega, Honor Initiate; English Honors Program; Young Republicans Club, 2,3,4; WAMU staff 1,2; Orientation Board Secretary, 4; Tau Epsilon Phi Sweetheart 2.

College of Arts and Sciences

Milton L. Aronson—Silver Springs, Md.—B.S. *Physics*—Transfer Student.

Lesley Barbalat—Pittsburgh, Pa.—B.A. *Elementary Education*—Phi Sigma Sigma 3,4, Vice President 3; Panhellenic representative 3; SNEA 3,4; Hillel 1.

Janet Barnes—Washington, D. C.—B.A. *Anthropology*—AU Honor Society; Infinity Club 1; Pan Ethnon, Corresponding Secretary 2,3,4; International Student House 1-4; Organization of Arab Students 2-4.



James N. Beck, Jr.—Bethesda, Md.—B.A. *Art*—Alpha Tau Omega 1-4, Historian 1, Vice President 2, President 3; IFC 2,3, Secretary 3; Episcopal Student Group; Varsity Baseball 3.

John C. Birdseye—Arlington, Va.—B.A. *International Relations*—Transfer Student 3.

Susan Blacher—Highland Park, N. J.—B.A. *Elementary Education*—Phi Sigma Sigma 3,4; SNEA 3,4; Hillel 2; House Council 2,3; Transfer Student 2.

Stephen Bobys—Washington, D. C.—B.A. *Psychology*—Psi Chi 3,4; German Club 3; Psychology Club 4; Intramurals 2-4; IFC 3; Dean's List 2.

Mike Bodson—Washington, D. C.—B.A. *English*—Young Democrats 3; Orientation Board 1-4; Newman Club.

Neil W. Bohnert—Arlington, Va.—B.S. *Biology*—Alpha Phi Omega 3,4; American Economic Association 1,2; Beta Beta Beta 3,4; Biology Club 2,3,4; Economics Club 1-2; Chemistry Club 4; Wamu 3; Eagle Staff 3; Transfer Student 3.

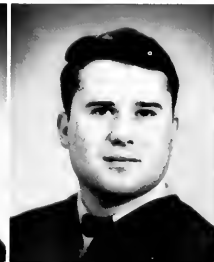



The Class of '63 made a trek to the Capitol to show off their Freshman beanies, following their capping ceremony, Freshman year.

Orientation week brought freshman beanies



Maxine H. Boulter—Falls Church, Va.—B.A. *Music Education*—Mu Phi Epsilon 2,3,4; Kappa Delta Epsilon 4; Transfer Student 3.

Paul Sterling Britt—Beltsville, Md.—B.S. *Physics*—Phi Sigma Kappa 2,3,4,5; Omicron Delta Kappa 4,5; C C; Athletic Committee; President Phi Sigma Kappa 5; President Omicron Delta Kappa 5; Track 1,2,3; Cross Country 1,2,3,4, Captain; *Who's Who* 4,5.

Marilynn R. Brown—Waldwick, N. J.—B.A. *Elementary Education*—Kappa Delta 1-3, Pledge Class President 1, Membership Chairman 3; SNEA 1-4; Newman Club 1; House Council Social Chairman 2; Homecoming Committee 1,2; Intramurals 1-4.

Mary Sandra Burmeister—Washington, D. C.—B.A. *Design*—Kappa Delta 2-4, Secretary 4; Transfer student 3.

Henrietta Bussey—Washington, D. C.—B.A. *Mathematics*.

Kenneth E. Callahan—West Cape May, N. J.—B.S. *Physics*—Phi Sigma Kappa 1-4, Treasurer 3; Omicron Delta Kappa 3,4; A.U. Honor Society 3,4; Physics Club 4; Intramurals 2-4; Cross country 2-4; *Who's Who* 4.

Evelyn Card—Arlington, Va.—B.A. *History*—Delta Gamma 3,4, Activities chairman 4; Methodist Student Movement 3,4; Transfer Student 3.

Meryl Carton—White Plains, N. Y.—B.A. *Elementary Education*—Alpha Epsilon Phi 2,3,4, Ritualist 4; CCB—Program Committee 2.

Gail Ceranton—Silver Spring, Md.—B.A. *English*—Phi Mu 1-4, Vice-president 3.





Anthony Chaitin—Maplewood, N. J.—B.A. *Economics*—Tau Epsilon Phi 1-4, Social Chr. 2,3, Historian 2, Help Wk. Chr. 2-4; Econ. Club 2-4, Sec. 3, V.P. 4; *W'AMU* 1,2; *BALD EAGLE* 1,2; Student Health and Welfare 2,3; Chrm. Cafeteria Committee 2; Dorm Council Pres. 1.

Ho Si Cham—Saigon, So. VietNam—B.A. *English*—Pan Ethnon 2-4.

Ruth Lee Charv—Teaneck, N. J.—B.A. *Elementary Education*—Phi Sigma Sigma 3,4; NEA 3,4; Hillel 3; Transfer Student 3.

Susan A. Claggett—Knoxville, Md.—B.A. *Sociology*—Phi Mu 3,4, Social Service chairman 4; Transfer student 3.

Emily Isabelle Coburn—Falls Church, Va.—B.A. *Spanish*—Phi Mu 1-4, Secretary 3; Spanish Club 4; French Club 4.

Reana Cohen—Woodbridge, N. J.—B.A. *Elementary Education*—Young Democrats 2; SNEA 3,4; CCB—calendar committee 4; Orientation Board 3; Hillel 1,2,3; Student Zionist Organization 2.

Endless lines start college life

Carl Eugene Cook—Gaithersburg, Md.—B.A. *Music Education*—Orchesis 2,3, treasurer 4; University Chorale 2-4; Chorale Ensemble 1-4.

Sue Ann Cooper—Washington, D. C.—B.A. *Elementary Education*—Alpha Epsilon Phi; NEA; Transfer Student.

Merry Roseman Coplin—Washington, D. C.—B.A. *History*—Phi Alpha Theta 3; Pi Gamma Mu; House Council 2; Transfer student 1; Dean's List 2,3.



A familiar scene at the beginning of each school year at AU.





Billy G. Coward—Hyattsville, Md.—B.A. *Physical Education*—Phi Sigma Kappa 1-4; A Club 1-4; Track 3,4, Captain; Swimming 1-4; PEMM Club, President 3,4.

Maxine Dattelbaum—Salisbury, Md.—B.A. *Elementary Education*—Kappa Theta Tau 1,2, Vice-president; *Eagle* 2,3; CCB—calendar chairman 2,3; Hillel Corresponding Secretary 3.

Joan Davidson—Springfield, Mass.—B.A. *Elementary Education*—Kappa Delta Epsilon 3,4, National Convention chairman, Publicity Comm. 4; Transfer Student 3.

Elaine M. Desberg—Arlington, Va.—B.A. *History*—Phi Alpha Theta; Pi Gamma Mu.

Abby Deutsch—Roslyn Harbor, N. Y.—B.A. *Public Relations*—Kappa Theta Tau 2,3,4, Social Chairman 4; Transfer student 2.

Ronald L. Dixon—Frackville, Pa.—B.A. *Elementary Education*—Kappa Phi Kappa 3,4; Transfer student 3.

Dorm life...friends, fun and study



Toby Eisenberg—Crompond, N. Y.—B.A. *Elementary Education*—NEA 2-4; Kappa Delta Epsilon 3,4—sec. 4; Newspaper 1,2; College Council Cafeteria Committee 2; Publicity Committee 3; Hillel 3,4; House Council, Vice President 3; Interclub Council 3; Dean's List 1,3; Transfer Student 3.

Carl Eric Jon Ericson—Falls Church, Va.—B.A. *Journalism*—Sigma Delta Chi 4; Westminster Foundation; *Eagle* Managing Editor 4; *Bald Eagle* Layout and art editor 4; *TALON* 4; Players 3,4; Varsity Soccer 4; University Chorale 3; Intra Murals.

Anita Felder—Md.—B.A. *History*—Student National Education Association 4; Hillel 1.

Clara B. Fleishman—Alplaus, N. J.—B.A. *Elementary Education*—S.N.E.A. 3,4; Chairman of Parent's Weekend 4, Vice Chairwoman 3; Chairman of Decoration for Best Loved Girl 2,3; House Council, treasurer 1, social chairman 3.

Linda Foote—McLean, Va.—B.A. *Sociology*—Pan American Club 2; Psi Chi 3, Vice-President 4.

Suzanne Foster—Chevy Chase, Md.—B.A. *Elementary Education*—Woman's A Club 3; Representative from Woman's A Club to I.C.C.; Orchestra 1; Der Deutsche Verein 1.

Kenneth Donner—Elkins Park, Pa.—B.A. *Economics*—Tau Epsilon Phi 2-4; Economics Club 1-4; S.A.M. 1,2; Finance Committee, CC 2.

Maureen Frances Dorsey—Yonkers, N. Y.—B.A. *Sociology*—Newman Club 3,4; *TALON* 4; Transfer student 3.

C. Ronald Eckel—Miami, Florida—B.A. *Speech Arts*—WAMU 1-4.



Peter Stuyvesant French—New York, N. Y.—B.S. *Physics*—Transfer student 2.

Ilze Freivalds—Washington, D. C.—B.A. *Art*—Phi Mu 2,3,4; Art Club 1,2; Inter Club Council 1,2.

Susanne M. Fridinger—Hagerstown, Md.—B.A. *Elementary Education*—Kappa Delta Epsilon 3,4; Biology Club 3; SNEA 4; House Council Treasurer 4; Transfer Student 2.



Rita Fay Frishman—Miami Beach, Fla.—B.A. *Elementary Education*—Alpha Epsilon Phi 1-4, Vice Pres. 4; SNEA 4; Hillel 1; Orientation Board 3.

Nancy Fromenson—Lawrence, N. Y.—B.A. *Elementary Education*—Alpha Epsilon Phi 2-4, Historian 4; Hillel 1,4; Chorale Ensemble 1,2.

Beverly Gatker—Washington, D. C.—B.A. *Physical Education*—A Club 2-4; SNEA 3; Phys. Ed. Majors and Minors Club 3,4, Treas. 3,4; Intramurals 2-4; Chairman of Women's Intercollegiate Swim 2,3; Hillel 1; Transfer Student 2.

Greeks plan strategy...Rush...Pledges

Donna Geraci—Washington, D. C.—B.A. *Speech Arts*—Delta Gamma 1-4, Vice Pres. 3, President 4; Zeta Phi Eta 2-4, Vice Pres. 3, Pres. 4; Health and Welfare Committee 2,3; W'AMU 4; AU Players 3,4; *Talon Princess* 2; *W'bo's W'bo* 4.

Ann Todd Gill—Baltimore, Md.—B.A. *Elementary Education*—Transfer Student 3.

Nina M. Graybill—Gaithersburg, Md.—B.A. *Journalism*—W'AMU 1; *Eagle* 1,2; Dean's List 2,3.



Maralyn Griff—Great Neck, N. Y.—B.A. *Art*—Art Club 1; SNEA 4; Hillel 1,2.

Nalalie Grace Hall—Los Angeles, Calif.—B.A. *Journalism*—Alpha Chi Omega 3,4; Theta Sigma Phi 3,4; Young Republicans 3,4; *Eagle* 3,4, Feature Editor 4; Transfer Student 2.

Grace A. Hamilton—Alexandria, Va.—B.A. *Education*—Transfer Student 3.

Janella M. Haney—Coatesville, Pa.—B.A. *Elementary Education*—Kappa Delta Epsilon 3,4, Treas. 4; SNEA 2-4; MWC 2-4, Pres. 3; MSM 2-4; Inter-Religious Club Council 3; Hughes Hall Executive Comm., Pres. 4; Transfer Student 2.

Robert E. Hanscom—Arlington, Va.—B.A. *Economics*—Economics Club 3,4; Transfer Student 3.

Mary Pamela Harmon—Irvington, N. Y.—B.A. *Philosophy*—Women's A Club, 1-4, V.P. 3, Pres. 4, Publicity Chr. 2; Philosophy Club 3,4, Secretary-Treasurer 4; Student Union Committee 2,3; Book of the Semester Club 3; *W'bo's W'bo* 4.





The first big weekend of the school year is Homecoming. The elephant was one of the many good floats seen in the '62 float parade.

Homecoming...first college week end



Jeanette Alice Harris—Cape May, N. J.—B.A. *History*—Methodist Student Movement 1,2,3; Methodist Women's Club 2.

Samuel Reynolds Harrison Jr.—Arlington, Va.—B.S. *Economics*—Economics Club 1,2,3; Pan Ethnon Club 1,2; S.A.M. 1,2; Chairman Investment Finance Committee, S.A.M. 2.

Charles Stewart Hesse—Elgin, Ill.—B.A. *History*—Pan Ethnon 3; Canterbury Club 3,4; W.A.M.U. 3; D.C. Young Republicans 3,4; Transfer Student 3.

Olga Hodich—Washington, D. C.—B.A. *Russian*—Alpha Chi Omega 1-4; Chr. Student Union Committee 2,3; CCB 2,3; Orientation Board 2.

William M. Howard Jr.—Arlington, Va.—B.A. *Economics*—Economics Club 4, Treasurer 4; Varsity Crew 3,4, Captain 4; Transfer Student.

Jackie Huff—Mt. Rainier, Md.—B.A. *Spanish*—Phi Mu 2,3,4; Pan American Club; House Council 4, Sec. 4.

James William Iszler—Streeter, N. D.—B.A. *Economics*—Alpha Phi Omega 3,4; American University Chorale 3,4; Transfer Student 3.

Donald C. Jackson—Alexandria, Va.—B.A. *Psychology*—Transfer Student 2.

Cynthia Elizabeth Johnston—Washington, D. C.—B.A. *Art*—Green Room Players 3,4; Outstanding Theatre Technician Award 3; Transfer Student 3.





Mabel Johnson—Brooklyn, N. Y.—B.A. *Elementary Education*—Kappa Delta 2,3,4; Student N.E.A. 2,3,4; C.C.B. Publicity 3; Homecoming Committee 3,4; Orientation Board 3,4; *TALON* Section Editor 2,3,4; Transfer Student 2.

Anita L. Kanis—Washington, D. C.—B.A. *History*—Alpha Epsilon Phi 1-4, Sec. 2, Vice President 3; Phi Alpha Theta, Sec.-Treasurer 4; Orientation Board 3,4; SNEA 3,4; Hillel 2,3,4; Pi Gamma Mu 3,4.

William L. Kaplan—Chevy Chase, Md.—B.A. *Psychology*—Tau Epsilon Phi 2,3,4; Transfer Student 3.

Lee Kerbel—Alexandria, Va.—B.A. *Broadcasting*—Sigma Delta Chi; Spanish Club 2,3,4, President 4; I.C.C. Representative 4; *WAMU* Staff 3,4; Theatre Construction 3,4; Varsity Swimming 2; Transfer Student 2.

Joan Deborah Kessler—Washington, D. C.—B.A. *English*—Phi Sigma Sigma 1-4, Sec. 3, President 4; Literary Club 3; S.H.W. 3; Orientation Board 3,4; Hillel 1,2; Transfer Student 1.

Barbara S. Kluft—Silver Spring, Md.—B.A. *Elementary Education*—Alpha Epsilon Phi 1-4, Historian 2, Ritualist 3; Student N.E.A. 2,3,4, Homecoming Committee 2,3,4; Orientation Board 2, Hillel 2,3.

Term papers...first finals a memory

John Earl Knight, Jr.—Washington, D. C.—B.A. *History*—Phi Sigma Kappa 2,3,4; *WAMU* Staff 1; Varsity Track 1-4; Varsity Soccer 2; Intramurals 2,3,4.

Pamela Koslow—Trenton, N. J.—B.A. *Elementary Education*—Student N.E.A. 4; Transfer Student 3.

Edward Kovarik—Washington, D. C.—B.A. *Communications*—University Players 3,4; *WAMU* Staff 1-4.



Semester's end finds students industriously making use of the library.





Roberta Ruth Kramer—Margate City, N. J.—B.A. *Elementary Education*—Phi Sigma Sigma 1-4; Kappa Delta Epsilon 3,4; SNEA 3,4; Orientation Board 3; Hillel 1,2,3; Phi Sigma Sigma Rush Chairman 3, V.P.4; Homecoming Queen Candidate 4.

Carole Krooth—Washington, D. C.—B.A. *Elementary Education*.

Sally Kubosiak

Arlene P. Kucinski—B.A. *Art Education*—Kappa Delta 2,3,4; Newman Club 1,2,3; *Talon* 4; *Bald Eagle* 4.

John A. Langen—Bethesda, Md.—B.A. *Public Relations*—Alpha Sigma Phi 2,3,4, Treasurer 3; Sigma Delta Chi 4; *Talon* 4; Transfer Student 3.

Priscilla LaRue—Silver Spring, Md.—B.A. *Statistics*.

Spring brought outdoor classes



Elizabeth Mary Langley—Naples, Fla.—B.A. *Speech Arts*—Newman Club 3,4; *WAMU* Staff Member 3,4; Transfer Student 3.

Elaine Lavy—Baltimore, Md.—B.A. *Sociology*—Orientation Board 3; Transfer Student 3.

Daniel W. Lawson

Sandra J. Lazarus—Washington, D. C.—B.A. *Elementary Education*—Alpha Epsilon Phi; Hillel 1; Roper Hall House Council 1; Panhellenic Representative 1,2; A.U. Chorus 1.

Brian Lee—McLean, Va.—B.S. *Public Relations*—Young Democrats 4; SAM 3,4, Publicity Director 3, Secretary 4, Editor of News Letter 4; Marketing Club 4; CCB 3; ICC 3,4; *WAMU* Publicity 4; *EAGLE*, Copy and News Staff 3, News Staff 4; Transfer Student 2.

James C. Lee—Arlington, Va.—B.A. *English*—Pi Delta Epsilon 3,4; *WRITER* Staff, Managing Editor 2, Editor 3, Student Advisor 4; *EAGLE* Staff 3; A.U. Players 4.

William A. Lemer—Maplewood, N. J.—B.A. *Public Relations*—Phi Epsilon Pi 1-4; S.A.M. 1; C.C.B. 2; Hillel 1; *EAGLE* Staff, Public Relations Director 4, Business Staff 4; *Bald Eagle* Editorial Assistant 4.

Joel N. Levy—Flushing, N. Y.—B.A. *Social Science*—Phi Epsilon Pi 1-4, Social Committee 1-4; House Council, V. P.; *Eagle*: National Advertising Manager 2-4, Sales Manager 4; Orientation Committee 2-3; Intramural Tennis 1-4.

Judith Link—Chevy Chase, Md.—B.A. *Art*—Phi Mu 2-4, Sec. of Pledge Class 2, Chaplain 3, Membership Director 4; SNEA; Orientation Board 4; Homecoming Queen Candidate 3.



Gail S. Lipman—Warwick, R. I.—B.A. *Elementary Education*—Kappa Delta Epsilon 4; Cheerleader 2-4, Captain 4; NEA 3-4; Class Council 1; Homecoming Queen 4.

Anna May Long—Wildwood, N. J.—B.S. *Medical Technology*—Biology Club 2; CCB 3-4; S.A. Publicity Committee 3; Elections Committee 3; Student Union Committee 4; Orientation Board 3; MSM 1; *W'AMU* 3-4; *Eagle* 4.

Arnaud J. Loustalot—Arlington, Va.—B.A. *Political Science*—Alpha Tau Omega 1,3,4; Pan-American Club 3; International Relations Club 3; Forensic Society 2-4; Election Committee 1.



Tara Michelle Lowe—Levittown, Pa.—B.A. *Speech Arts*—Delta Gamma 1-4, Vice Pres. 4; Panhellenic, Pres. 3; Zeta Phi Eta 2-4, Vice Pres. 4; Theta Sigma Phi 2-4; Alpha Psi Omega 3-4, Pres. 4; Green Room Players 2-4; CCB 1-3; College Council 3; Talon Queen, 3; *Who's Who* 4.

John David Loxley—Kensington, Md.—B.A. *Design*—Alpha Tau Omega 2-4; Art Club 2; Transfer Student.

Alberta Adele Lussani—Belvidere, N. J.—B.A. *Elementary Education*—Spanish Club 1-2; SNEA 3-4; Newman Club 1-4, Sec. 3, Treas. 4.

Bermudas and suntans dot campus

Joel B. Malkin—Maplewood, N. J.—B.A. *Education*—Kappa Phi Kappa 4, Pres. 4; Alpha Phi Omega 3-4, Vice Pres. of Pledge Class; Hillel 1,4; Intra Murals 1-4.

Simeon Makarov—Washington, D. C.—B.A. *Russian Studies*—Soccer 1-4; Wrestling 1-4; Mason-Dixon Champion 2-3.

Richard McElmoyle—Washington, D. C.—B.A. *Physical Education*—Phi Sigma Kappa 2-4; PEMM Club 3-4; Varsity Basketball 1-3; Varsity Baseball 2.



Kenneth McLaughlin—Montclair, N. J.—B.A. *Sociology*—Phi Sigma Kappa 1-4.

Bonnie Michael—Washington, D. C.—B.A. *Spanish*—Kappa Delta 1-4, Corres. Sec. 4, Panhellenic Delegate 4; Panhellenic Council, Sec. 4; Pan Ethnon 2; Pan American Club 3-4; Parents' Weekend Committee 3; Orientation Committee 3; Transfer 1.

Janine Missaghi—Washington, D. C.—B.A. *Russian*—Russian Club 2-4, Vice Pres. 3; Pan Ethnon 2-3; Orientation Board 2; Dorm Proctor 3; Leadership Training Program.

Gabriella Monetti—Yonkers, N. Y.—B.A. *Elementary Education*—SNEA 4; Newman Club 1-4, Sec. 3-4.

Nanci I. Moore—Washington, D. C.—B.A. *Psychology*—Pi Delta Epsilon 3-4; Psi Chi 3-4; Writers' Club 3, Sec. 2, Pres. 3; *Writer Ed.* Ass't 1, Poetry Ed. 3, Editor 4.

Anita Morell—Washington, D. C.—B.A. *Humanities*.





Geology student Bob Lemmon studies sand grains under a microscope for a class in Stratigraphy and Sedimentation.

Year of trials over



Deanne Marjorie Morgan—Palo Alto, California—B.A. *Elementary Education*—Phi Mu 1-4, Treasurer; Kappa Delta Epsilon 4, Treasurer; Cap and Gown 4, Treasurer; Junior Alliance Francaise 1,2, Treasurer; Pan Ethnon 2; Student N.E.A. 4; C.C.2,3; S.H.W. 3; Pan-Hellenic Council, Treasurer 4; House Council 4, *Who's Who* 4.

Janet Claire Moyer—Anchorage, Alaska—B.A. *International Relations*—Pi Delta Epsilon 2-4, Sec. 4; Pol. Sci. Club 4; WRC 3, House Council Pres. 3, Exec. Comm. Pres. 3; Homecoming Comm. 3,4; *Talon* 2-4, Editor-in-Chief 4; Jr.-Sr. Prom Comm. 3; Leadership Training Program 2,3; Theta Sigma Phi 4; *Who's Who* 4.

Matthew R. Naula—West Orange, N. J.—B.A. *Economics*—Tau Epsilon Phi 2-4; Economics Club 3-4; SAM 2; Hillel 2; Intramurals 2.

Mary-Patricia Neese—San Juan, Puerto Rico—B.A. *Elementary Education*—House Council 3; Dorm Proctor 4; Transfer 3.

Stewart Burton Nelson—Rockville, Md.—B.S. *Physics*—Physics Club.

Claudia Nelthropp—Huntington, N. Y.—B.A. *History*—Kappa Theta Tau 3-4; House Council 3; WRC 4; 1st Vice Pres. 4; WRRB 4, Chairman; Cap and Gown 3-4; Transfer 3; *Who's Who* 4.

Kay Novenstein—Funkstown, Md.—B.A. *History*—Kappa Theta Tau 1-2; Hillel 1; House Council 1,3; *EAGLE* 2.

Lynda Oertel—Washington, D. C.—B.A. *Art*—*Bald Eagle* 4.

Nancy Jane Pagliaro—Riegelsville, Pa.—B.A. *Elementary Education*—SNEA 3-4; Lutheran Association; Transfer 3;





Freda Adele Pickman—Margate City, N. J.—B.A. *Elementary Education*—Kappa Delta Epsilon 3,4, President 4; SNEA 3,4, Secretary 4; District of Columbia SNEA 4, President 4; *Talon* Section Editor 4; Hillel 1-3; ICC 3; Homecoming Committee 4; Orientation Board 3.

Allan S. Pilson—Mount Vernon, N. Y.—B.A. *Public Relations*—Phi Epsilon Pi 1-4; Pi Delta Epsilon 3-4; SAM 2; Public Relations and Advertising Club 2; Hillel 1; *EAGLE* 2-3; *BALD EAGLE* 3-4; Intramurals 1-4; CCB 3; Student Health and Welfare Comm. 2; Orientation Bd. 4.

Sydnee M. Podnos—Washington, D. C.—B.A. *Art Education*—Spanish Club 1; Arts Club 1,2; *TALON* 2; *BALD EAGLE* 3,4; Student Art Show; Homecoming Queen Candidate, 4.

Alan Marshall Pollock—Washington, D. C.—B.A. *Speech Arts*—Alpha Sigma Phi 1-4, Vice Pres. 3; TV Workshop 3-4; AU Players 3-4; *BALD EAGLE* 4; Chorale Ensemble 4; WAMU 2-4, Chief Announcer 4; Marketing Organization Club 2; AU Chorale 4.

Lawrence Willis Powers—Washington, D. C.

Lynne Richards—Washington, D. C.—B.A. *Elementary Education*—Kappa Delta 1-4; Student N.E.A. 2-4, Sec. 2-3; Newman Club 1,4; Orientation Board 2.

Soph...fall renews the old routine

John R. Reel—Washington, D. C.—B.A. *Music*.

Maxine Roberts—Great Neck, N. Y.—B.A. *Philosophy*—Alpha Epsilon Phi 1-4, Historian 3, Rec. Sec. 4; Philosophy Club 2,3,4; Orientation Board 2,3; *TALON* Staff 2,3,4, Literary Editor 4.

Myrna B. Rosen—Belmar, N. J.—B.A. *Elementary Education*—Alpha Epsilon Phi 1-4, Sec. 3, V.P. 4; Senior Class Sec.; Student N.E.A. 1-4; C.C.B. 2,3,4; C.C. 3; S.H.W. 3; Hillel 1-4, Pres. 2; I.R.C.C. 2,3; Secretary 2,3; Homecoming Committee 3,4; Dance Chairman 3, Secretary 4; *TALON* Section Editor 4; Leadership Training Program 1,2,3; *Who's Who* 4.



Nigerian student Robert Winoira spends a few minutes between classes to study.





William Rosensky—Washington, D. C.—B.A. *Biology*—Varsity Basketball 2,3,4; Varsity Baseball 2,3,4; Intramurals 1-4; *A* Club 1-4.

Robert E. Ruckman—Brentwood, Md.—B.S. *Physics*—Transfer Student 1.

Glenn A. Ruggles—Chevy Chase, Md.—B.A. *Journalism*—Alpha Tau Omega 3,4; Sigma Delta Chi 4; Young Republicans 4; S.A.M. 2,3,4, Treasurer 4; Newman Club 2; *Eagle* Staff 2, 4; *Writer* Staff 4; Intramurals 2,3,4.

Deborah J. Russell—Shippensburg, Pa.—B.A. *English*—A.U. Chorale 2,3,4; Hughes Hall House Council 3; W.R.R.B. 4; Transfer Student 2.

Charles Michael Sage—Flushing, N. Y.—B.A. *Public Relations*—S.A.M. 3; *EAGLE* Staff 1,2,3, Advertising Director 2, Sales Manager 3, Salesman 4.

Hossein Saheb—Tehran, Iran—B.A. *Economics and Business*—Economic Club 1; S.A.M. 2; German Club 1; Pan Ethnon 3.

Washington, D.C.... new-found text



Pam Salisbury—Richmond, Va.—B.A. *Elementary Education*—Kappa Delta 1-4; Student N.E.A. 3,4; C.C.B. 1; *Talon* Copy Editor 1; Secretary, House Council 4; Most Representative Freshman 1.

H. Virginia Salzman—Minneapolis, Minn.—B.A. *Design*—Alpha Chi Omega 1,2,3,4; Young Republicans; College Council 4; W.R.C. Pres. 4; W.R.C. Treas. 3; Class Sec. 2,3; Political Science Club, Treas. 4; 1st V.P. of Alpha Chi Omega 4; Inter-Class Council Sec. 2.

Carolyn Sandhaus—Washington, D. C.—B.A. *French*—Kappa Theta Tau 1; French Club 1,2,3,4, Pres. 4; I.C.C. 4; Hillel 1; Social Chrm., Freshman Dorm. 1.

Gwenneth Lynn Scholl—Charles Town, W. Va.—B.A. *English*—Transfer 3.

Marilyn C. Schou—Kensington, Md.—B.A. *Music Education*—Mu Phi Epsilon 3,4; Univ. Chorale 3,4; Chorale Ensemble 3,4; Transfer 2.

Jeannette Schupp—Washington, D. C.—B.A. *Elementary Education*—Alpha Chi Omega 3,4; French Club 2,3,4; Spanish Club 1,2,3,4; Young Republicans 3,4; Newman Club 1,2,3,4; Spanish Club Vice Pres. 1; Orientation Board 4.

Allan L. Schwarz—Scarsdale, N. Y.—B.A. *Journalism*—Alpha Sigma Phi 2-4; Student Union Comm. 3; Publicity Comm. 4; SHW Comm. 4; Hillel; *Eagle* Sports Editor 4; *Talon* Sports Editor 4; Intramurals 1-4; Varsity Soccer 2.

Michael B. Schwed—Flushing, N. Y.—B.A. *Economics*—Phi Epsilon Pi 1-4; Alpha Phi Omega 2-4; Economics Club 4; Marketing Club 2; ICC 4; *Eagle* Staff 4.

Christine A. Sharpe—Frederick, Md.—B.A. *History*—Kappa Delta 2,3,4, Secretary 3; SNEA 4.



Sandra Glenn Sharpe—Washington, D. C.—B.A. *Art*—Kappa Delta 3,4; Women's Residence Hall Proctor 4; Transfer 3.

Elizabeth Sherman—Washington D. C.—B.A. *Art*—Kappa Delta 1,2,3; Art Club 2; Philosophy Club 4; A. Powell Davis 3.

Michael B. Sherman—Takoma Park, Md.—B.A. *Economics*—Economics Club 1-4, President 4; SAM 4; ICC 4, Vice-pres. 4; Track 2; Dean's List 2,3,4; Intramurals 3,4.



Faith Shrinsky—Pittsburgh, Pa.—B.A. *Speech Arts*—Zeta Phi Zeta 3,4, Sec. 4; Alpha Psi Omega, Vice-pres.; Booster Club 1,2; Univ. Players 1,2; Civil Rights Club 2,3; Green Room Players 3,4, Vice-president 4; Hillel; *WAMU* 2.

Helene R. Silber—Bristol, Pa.—B.A. *Journalism*—Theta Sigma Phi 3,4, V.P. 4; *EAGLE* News Staff 2-4; COED MEMO, Reporter 3,4.

Annette Skinner—Evanston, Ill.—B.A. *Elementary Education*—Kappa Delta 3,4; Transfer Student 3.

Finding ourselves, no easy task

Lois P. Slawitsky—Rockville Centre, L. I., N. Y.—B.S. *Pre-Medical*—Beta Beta Beta 2,3, Treasurer 3; Biology Club 1-3; WRC 1,2; Dorm V.P. 1; Dorm Treasurer 2.

Albert R. Snow—West Covina, Calif.—B.A. *English*—Transfer Student.

Linda Mae Sotel—Ridgefield, Conn.—B.A. *Education*—Delta Gamma 3,4, Float Chrm. 4, Delta Gamma Trio 4, Athletics Chrm. 3,4; Orientation Board 4; SNEA 4, Canterbury Club 3; Transfer Student 3.



Barbara Ann Sprague—Arlington, Va.—B.A. *Fine Arts*—Art Club 1,2; *WRITER*, Art Editor 3.

Myrna Statland—Silver Spring, Md.—B.A. *English*—*WRITER*, Assistant Poetry Editor 3; Transfer Student 2.

Mary Ayer Storrs—Oyster Bay, N. Y.—B.A. *Political Science*—Phi Mu 3,4, Activities Chrm; Cap and Gown, Pres. 4; ICC 4; German Club 3; International Relations Club 3; Women's A Club 3,4; College Bowl 4; WRRB 4; Transfer 3; *Who's Who* 4.

Richard W. Stowe—Bethesda, Md.—B.S. *Physics*—Transfer Student 1.

Thomas W. Tappan—Washington, D. C.—B.A. *Economics*—Economics Club 4; Newman Club 1; Intramurals 1.

R. B. Thompson—Glen Ridge, N. J.—B.A. *Journalism*—*Eagle* 2-4; Transfer Student 2.





An exciting night at AU was when Senator Kennedy attended a political rally on campus, following one of the Nixon-Kennedy T.V. debates.

January... snow, Kennedy, and exams



Norma Usdin—North Bergen, N. J.—B.A. *Elementary Education*—Young Democrats 1; SNEA 3,4; CCB Publicity 3; Jr.-Sr. Class Publicity Chrm. 3,4; Jr.-Sr. Prom Seating Committee Chrm. 3; Dorm Fire Warden 3,4.

Viiu K. Viljur—Port Washington, N. Y.—B.A. *English*—German Club 4; Philosophy Club 4; Proctor 4; Transfer Student 2.

Toby Maxine Vogel—Washington, D. C.—B.A. *History*—History Honorary 3,4; Transfer Student 1.

Luwiena E. Tinkelenberg—McLean, Va.—B.A. *International Relations*—Pi Sigma Alpha; Orchesis 1-4; Orientation Board 3; Pan Ethnon 2; International Relations Club 2.

Judith H. Tochen—Brooklyn, N. Y.—B.A. *Psychology*—Psi Chi; Psychology Club Charter Officer 1; Floor Council Officer 2, *EAGLE* Ass't. Business Mgr. 2; Hazing Committee 1; Orientation Board, 1; Transfer 2.

Michael L. Trilling—West Englewood, N. J.—B.A. *Journalism*—Tau Epsilon Phi, Historian 4; Sigma Delta Chi 3,4; Phi Delta Epsilon 2-4, Treas. 3, Pres. 4; *EAGLE* Editor-in-Chief 3,4; YR's 1-4; Dorm Council, Dorm V.P.; CC 4.

Chartley Rose Ward—Annville, Pa.—B.A. *French*—Delta Gamma 3,4; SNEA 3; French Club 3,4; Transfer Student 2.

Robert Allen Weiss—Union, N. J.—B.A. *English*—Tau Epsilon Phi 1-4, Sec. 4; Literary Club 3; Hillel 1,2; *TALON* Section Editor 3,4; Homecoming Chairman 4; CCB 4; Orientation Board 1-3.

Hayden Eileen Wells—Washington, D. C.—B.A. *English*—Transfer Student 3.





Irene L. Wenstrom—Maple Shade, N. J.—B.A. *History*—Kappa Delta 3,4.

Douglas H. Wheeler—Arlington, Va.—B.A. *Economics*—Economics Club 4; Transfer 1.

Lynn M. White—Arlington, Va.—B.A. *Elementary Education*—Phi Mu 1-4, Pledge Director 2, Pres. 4; Kappa Delta Epsilon 4; SNEA, 2-4, Pres. 4; MSM 1; Orientation Board 4; Student Advisor 4; Academic Advisor 4; ICC.

Lynn E. White—Kensington, Md.—B.A. *Music*—AU Chorale 1,2,4.

Philip Wilkerson—Lexington Park, Md.—B.A. *Philosophy*—German Club 3,4; Treasurer 4; Transfer 2.

Raymond N. Wolf—Washington, D. C.—B.A. *Business*—Phi Epsilon Pi 1-4.

Summer...scattered to many places

Marilyn J. Wolfson—Rockville Centre, N. Y.—B.A. *Mathematics*—Alpha Epsilon Phi 1-4, Ass't Treas. 2, Treas. 3, Pres. 4; Kappa Delta Epsilon 3,4; CCB 3; Hillel 1; Orientation Board 2,3; WRC 3, 2nd Vice Pres.; Pres. Roper Hall 1, Pres., 3rd Floor Hughes.

Eleanor Hovda Wood—Lynchburg, Va.—B.A. *Music*—Mu Phi Epsilon 2-4, Secretary 2,3; Orchesis 3,4; Transfer Student 2.

Susan Zaslav—Silver Spring, Md.—B.A. *Elementary Education*—SNEA.



Vacation time is evidenced by frantic and last minute loading of cars. Almost homebound are Lynn Tammarra, Meryl Carton, and Karen Klippert.





Carla L. Zimmerman—Arlington, Va.—B.A. *Anthropology*—AU Chorale 1,3; Anthropology Club 4.

Mark E. Zimmerman—Newton, Mass.—B.A. *Public Relations*—Comptroller of S.A. 4; Comptroller of C.C.B. 3; Class Treas. 1,2; V.P. Political Science Club 4; *Talon* 3,4; Dorm. Council 3,4; C.C.B. Student Union Comm. Treas. 2, Elections Comm. 2, Social Comm. 1, Budget Comm. 3; *W'bo's W'bo* 4.

Patricia Michael Zorn—Hewlett Harbor, N. Y.—B.A. *Social Sciences*—Publicity Committee 4; Freshman Skit 1; Orientation Board 2.



One of the most popular places on campus is the mail room. Ken McLaughlin and Skip Townsend see that mail is quickly placed in boxes for eager students.

School of Business Administration

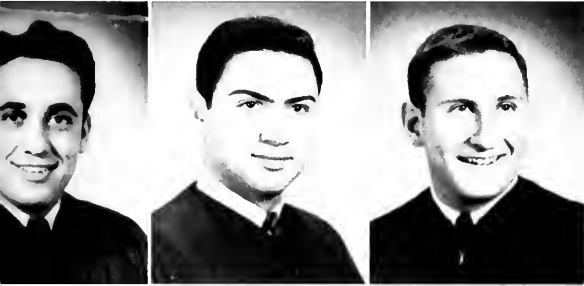

Stanford Alten—Atlantic City, N. J.—B.S. *Industrial Management*—SAM 1-3; Marketing Club 1-3; Hillel 1; V.P. Dorm 2; Intramural Basketball 2; Intramural Baseball 2.

Howard Martin Arnold—Chevy Chase, Md.—B.S. *General Business*—Phi Epsilon Pi, 1-4, Corresponding Sec. 3, V.P. 4; Pi Sigma Epsilon 3,4, Pres. 3,4; *EAGLE* Business Staff, Advertising Salesman 3; Intramural Sports 2-4.

Edwin I. Balinkie—Washington, D. C.—B.S. *Industrial Management*—Marketing Club 3; SAM 1-3; Hillel 1; Dorm Officer 2; Intramurals 2,3.

Lyle Bass—Jamaica, N. Y.—B.S. *Accounting*—Phi Epsilon Pi 1-4; SAM 1,2; Accounting Club Founder; Hillel 1; Intramurals Sports 1-4.

Michael L. Bloom—Liberty, N. Y.—B.S. *Accounting*—Phi Epsilon Pi 1-4; Accounting Club, Pres. 3,4; CCB, Program Committee 3; CC, Finance Committee 3; Hillel 2-4, Treas. 2,3; *EAGLE* 4.

Jack I. Blumenthal—Alexandria, Va.—B.A. *Marketing*—Phi Epsilon Pi 1-4, Parliamentarian 4; Marketing Club Founder 3,4, Treas. 3; SAM 1; Hillel 1; Gray Hall Dorm Council 3; Orientation Board 4; Intramural Sports 1-4.

David Monroe Brandt—Scranton, Pa.—B.S. *Accounting*—Accounting Club 3,4; Transfer Student 3.

David R. Brodie—Chevy Chase, Md.—B.S. *Real Estate*—Rho Epsilon 4.

Robert K. Brummer—Falls Church, Va.—B.S. *Marketing*—Marketing Club 3,4; Orientation Board 1,2; Varsity A Club 1,2; Varsity Baseball 1-4; Varsity Basketball 1-4; Intramurals 1-4.



Robert J. Burros—Washington, D. C.—B.S. *Business*—Phi Epsilon Pi 2,3,4; SAM 1,2; CCB 2; Class President 1; Sr. Constitution Revision Comm. 4; Chairman, Freshman Dance 1; Co-chairman, Soph. Dinner Dance 2; Co-chairman, Jr.-Sr. Prom 3.

Edward S. Condon, Jr.—Washington, D. C.—B.S. *Marketing*—Marketing Club 4; Newman Club 3,4; Swimming.

Martin H. Cowen—South Orange, N. J.—B.S. *Business Administration*—Tau Epsilon Phi 1-4; Hillel 1-3; SAM 1; Swimming, Captain 4; Orientation Board 4; Dormitory Council 3; Secretary & Chaplain, Tau Epsilon Phi 3-4.



Brian Thomas Daly—Washington, D. C.—B.S. *Accounting*—Tau Epsilon Phi 4; Phi Sigma Epsilon 3-4; Accounting Club 3-4; Co-chairman, Publicity Committee.

Floyd Franklin Dean, Jr.—Hollywood, Md.—B.A. *General Business*—Transfer Student 3.

Alan S. Dickstein—Scranton, Pa.—B.S. *General Business*—Phi Epsilon Pi 1-4; SAM 2-3; Orientation Board 4; Intramural Basketball.

Class of '63 upperclassmen

Arthur S. Dinkin—Washington, D. C.—B.S. *Accounting*—Phi Epsilon Pi 1-4; Accounting Club, Treasurer 3-4; SAM 2; Orientation Board 3-4; *Talon* Head Accountant 4; S.A. Finance Committee 3.

Norman J. Eisenberg—Parkville, N. Y.—B.S. *Accounting*—Accounting Club 3-4; Hillel 3-4; Transfer Student 2.

Robert J. Fallert—York, Pa.—B.S. *General Business*—Phi Sigma Kappa 3-4; Transfer Student 3.



Michael Footer—Washington, D. C.—B.S. *General Business*—SAM 3-4.

Frances E. Frawley—Washington, D. C.—B.S. *General Business*—SAM 1.

Patricia Ann Gardner—Chester, Md.—B.S. *General Business Administration*.

Roger B. Garrett—Hanover, Pa.—B.S. *General Business*—Phi Sigma Kappa 3-4; Transfer Student 3.

Mitchell H. Gordon—Hyattsville, Md.—B.S. *Marketing*—Transfer Student 3.

Michael W. Granum—Washington, D. C.—B.S. *Real Estate*—Rho Epsilon 4; SAM 1-3; Phi Sigma Epsilon 3-4; MSM 1-4; *WAMU* 1; Young Republican 1-4.

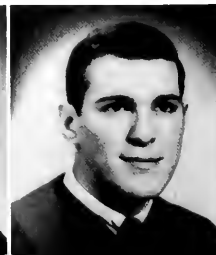



Blowing the bugle, a long-standing campus tradition, rallies students for the annual Frosh-Soph football game.

Traditions now familiar

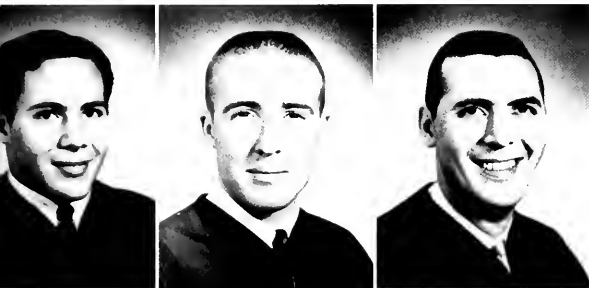

Dayton Neal Helton—York, Pa.—B.S. *General Business*—Phi Sigma Kappa 3,4, V.P., Social Chairman; Inter-Fraternity Sports; Transfer Student 2.

Norman Michael Hochman—Silver Spring, Md.—B.S. *Accounting*—Accounting Club Charter Member 3,4; SAM 2-4; Transfer Student 3.

Richard S. Horowitz—Woodmere, N. Y.—B.S. *Accounting*—Accounting 4; PreLaw 4; Booster Club 2,3; CCB 3; College Council 3, 4; Hillel 1,2; Social Chairman Gray Hall 3; *EAGLE* 1,3,4; Intramurals 1,3; Orientation Board 2,3.

Alan B. Greenwald—Cedarhurst, N. Y.—B.A. *Accounting*—Phi Epsilon Pi 1-4; Rho Epsilon 3-4; SAM 1-2; Accounting Club 3-4; Chess Club 1; Booster Club 2; CCB 1-2; Orientation Board 3-4; Hillel 1-2; Sophomore Skit 2; Intramural Sports 1-4; *Talon* Business Manager 4.

James H. Hammond Jr.—Bethesda, Md.—B.S. *Accounting*—Alpha Sigma Phi 1-4, Treasurer 3; SAM 1-4; Accounting Club 3,4; MSM 2-4; Psychology Club 4; IFC Representative 2,3; Fraternity All Star Basketball 2,3; Football 2,3.

Denver D. Haymond—Alexandria, Va.—B.S. *Marketing*—Phi Sigma Epsilon 3,4, Vice President; Marketing Club 3,4; SAM 4; Baseball 1-4; Soccer 1,2.

Jeffrey Kaye—Great Neck, N. Y.—B.S. *General Business*—Phi Epsilon Pi 2,3,4; Vice President freshman class; Pi Sigma Epsilon 3,4, Treasurer 3; Marketing Club 3,4, Vice President 4; S.A.M. 4; Orientation Board 2,3.

Victor Houlon—Silver Spring, Md.—B.S. *General Business*—Phi Sigma Kappa 1-4; SAM 4; Varsity A Club 2; Varsity Swimming 1,2; Intramurals 1-4.

William I. Jacobs—West Orange, N. J.—B.S. *Business Accounting*—Phi Epsilon Pi 1-4; SAM 1-3; Student Association, Ass't Comptroller 4; CCB 3,4; Hillel 2; Varsity Swimming Team 2-4; Intramurals 1-4; *EAGLE*; Accountant 3.





George F. Johnson II—Brooklyn, N. Y.—B.S. *International Business*—Varsity Soccer Team 4; Wrestling Team 4; Transfer Student 3.

Stephen Neil Joy—New York, N. Y.—B.S. *Accounting*—Phi Epsilon Pi 1-4, Recording Secretary 3,4; Accounting Club 3,4, Secretary 3,4; Hillel 1-4; CCB 1,2; Orientation Board 2-4, Student Advisor 4.

Donald M. Kaplan—Margate City, N. J.—B.S. *Marketing*—Alpha Sigma Phi 2-4, Social Chairman 3; Marketing Club 2-4, President 2,3; IFC Representative 3,4; Roper Hall President 4.

Norman A. Katz—Maplewood, N. J.—B.S. *Accounting*—Tau Epsilon Phi 2,3,4; Accounting Club 3,4; Hillel 2; Intramurals 2,3,4; Transfer Student 1.

Thomas D. Kohr—York, Pa.—B.S. *Production*—Alpha Phi Omega 3,4, Corresponding Secretary 4; Student Health and Welfare Committee 4; Transfer Student 3.

Robert A. Levy—Washington, D. C.—B.S. *Accounting*—Accounting Club 3,4.

Skit night, Songfest, IFC fill days and nights

Albert M. Lewis—Waynesboro, Pa.—B.S. *General Business*—Transfer Student 3.

David W. Long Jr.—Wiesbaden, Germany—B.S. *Transportation and Traffic Management*—Phi Sigma Kappa 3,4; Transfer Student 3.

John Manouelian—Washington, D. C.—B.S. *Industrial Relations and Personnel Management*—S.A.M. 4; Intramural football 1.



Four Sophomores bashfully perform at their annual skit night.





Thomas Marshall—Silver Spring, Md.—B.S. *Personnel Management*—S.A.M. 3,4; Newman Club 3,4; Varsity Baseball 1-4; Mason-Dixon All-Star; Intramurals 1-4.

Richard A. McDaniel—Sumner, Md.—B.S. *General Business*—Phi Sigma Epsilon 3,4.

Theodore P. Michos—Chevy Chase, Md.—B.A. *Marketing*—Phi Sigma Kappa 2,3,4; Pi Sigma Epsilon; Marketing Club 4; Newman Club 1; Intramurals 1-4; Orientation Board 2,3.

Gary W. Miller—Bethesda, Md.—B.S. *Personnel Management and Industrial Relations*—S.A.M. 1-4; Marketing Club 3; Intramurals 1-4.

Richard Mindlin—Woodmere, N. Y.—B.S. *Accounting*—Dean's list 2; S.A.M. 1; Accounting Club 4; *Eagle Advertising Salesman*.

Stephen P. Mitchell—Great Neck, N. Y.—B.S. *Marketing*—Varsity Swimming 1,2.

Springtime heralds elections



Sheldon S. Nasar—Great Neck, N. Y.—B.A. *Accounting*—Tau Epsilon Phi 2,3,4, Treasurer 3,4; Accounting Club 3,4; Hillel 1,2; Chess Club 3; Orientation Board 3,4; Intramurals 1-4, Golf Champion 3; University Players 1.

Ron Nelson—Wilmington, Del.—B.S. *General Business*—Phi Sigma Kappa 2,3,4, Vice President 3, House Manager 4, I.F.C. Representative 3; Swimming Team Manager 2; Intramurals 2,3,4; Transfer Student 2.

Clare Rae Neuberg—Falls Church, Va.—*General Business*—University Chorus 1-4; S.A.M. 1-4.

Richard Oshins—Great Neck, N. Y.—B.S. *Accounting*—Phi Epsilon Pi 1-4; Accounting Club 3,4; *Eagle Staff* 3,4; Varsity Baseball 1,2; Intramurals 1-4.

Robert D. Outerbridge—Washington, D. C.—B.S. *Marketing*—SAM 3,4, President 4; Marketing Club. 4

Jerrold Pearlman—Washington, D. C.—B.S. *Marketing*—Soccer 1; Wrestling 1; Transfer Student 2.

Arabinda N. Phukan—Jorhat, Assam, India—B.S. *General Business*—Pan Ethnon 3,4, Vice President 4.

Michael L. Puro—Great Neck, N. Y.—B.S. *Management*—Phi Epsilon Pi 1-4, Treasurer 4; Class President 1, Class Treasurer 3,4; C.C. Representative 1,4; Inter Class Council 3,4; Orientation Committee 2,3,4; Intramurals 1-4; Representative NSA Congress; *Eagle Staff* 2; Inter Class Council 3,4.

W. Scott Rhinehart—York, Pa.—B.S. *General Business*—Phi Sigma Kappa 3,4; Transfer Student 3.



Michael D. Robey—Washington, D. C.—B.S. *General Business*—SAM 3,4, Vice President 4, Publicity-Social Chairman 3; CCB 3; Newman Club 3,4, Social Chairman 3, President 4; Transfer Student 2.

Martin Wayne Rosendorf—Washington, D. C.—B.S. *Finance*—Phi Epsilon Pi 1-4, Member-At-Large 4; Phi Sigma Epsilon 3,4; Rho Epsilon 3,4; CCB; Orientation Board 2-4; Intramurals 2-4; *TALON* Business Staff 4.

S. Lawrence Rosehill—Silver Spring, Md.—B.S. *Accounting*—SAM 4; Accounting Club 3,4, Co-Chairman Program Committee 4; Transfer Student 1.

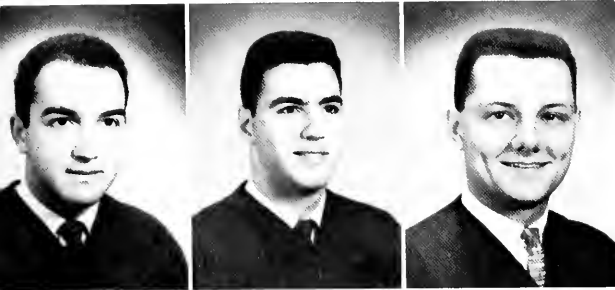

Gerald H. Roth—Scranton, Pa.—B.S. *Accounting*—Phi Epsilon Pi 2-4; IFC, Representative 4, Treasurer 4; Accounting Club 3,4; SAM 1-4; Hillel 1-4; Orientation Board 3,4; Intramurals 2-4; Student Health and Welfare 2,3; Transfer Student 2.

Victor M. Samra, Jr.—Brooklyn, N. Y.—B.S. *Accounting*—Tau Epsilon Phi 1-4, Vice President 3, President 4; IFC, Vice President 4; Accounting Lab Instructor 3,4; Accounting Club Vice President 3,4; SAM; Young Republicans; Vice President Junior Class; Junior-Senior Prom Chairman; ICC 2-4; Orientation Board 4; Byzantine Club Vice President; Intramurals 1-4; Dorm President.

Robert Schocke—Washington, D. C.—B.S. *Accounting*—Pi Sigma Epsilon 4; Accounting Club 3,4; *Eagle*, Head Accountant 4.

Hours of work preface Junior-Senior prom

Dianne Schwartz—Great Neck, N.Y.—B.S. *Accounting*—Transfer Student 2.

Stephen M. Serepca—Frederick, Md.—B.S. *Marketing*—Phi Sigma Kappa 2,3,4; Marketing Club 3,4; College Council 3,4; S.A. Finance Committee 3,4; Student Health & Welfare 3; Senior Class President; I.F.C. Parliamentarian 4; Orientation Board 4.

William George Slone—Great Neck, N. Y.—B.A. *Marketing*—Phi Epsilon Pi 1-4, Vice President 3, President 4; Phi Sigma Epsilon 3,4; Pi Delta Epsilon, Vice President 3, President 4; Omicron Delta Kappa 3,4; S.A.M. 2,3; Marketing Club 2,3; M.G.C. Dorm. Pres. 1; *EAGLE* Mgr. 1-3; *Who's Who* 4.



Gary Jay Snyder—York, Pa.—B.S. *Marketing*—Dean's List 1,2,3; Intramural Sports 1,2; Transfer Student 3.

George M. Stant, Jr.—Bethesda, Md.—B.S. *Accounting*—Pi Sigma Epsilon; Accounting Club Publicity Committee 4; Soccer Team 2.

Harry S. Steinberg—Kensington, Md.—B.S. *Marketing*—Society for Advancement of Management 4; Marketing Club 4; Transfer Student 3.

Stuart Timoner—Washington, D. C.—B.S. *Marketing*—Sigma Tau.

Chris James Tsucalas—Jersey City, N. J.—B.A. *General Business*—Phi Sigma Kappa 3-4; Jr. and Sr. Activity Chairman; Newman Club 2-4, Vice Pres. 3-4; IRCC 3-4, Vice Pres. 4; Homecoming Committee 3-4.

Hendrik G. Van Helden—Washington, D. C.—B.S. *Transportation*—Phi Sigma Kappa 3,4, Treasurer 4; Transfer Student 3.





Engaged couple, Mabel Johnson and John Langen, enjoy a few quiet minutes on the Hughes Hall balcony.

Seniors exchange pins for rings



James D. Wright—Silver Spring, Md.—B.S. *General Business*—Transfer Student 1.

Stephen Edward Wyand—Keedysville, Md.—B.S. *General Business*; Phi Sigma Kappa 3,4, Vice President Pledge Class 3; Intramurals 3,4; Transfer 3.

Leonard A. Yavner—South Orange, N. J.—B.S. *Accounting*—Phi Epsilon Pi 1-4, Rush Chairman 3, Sec. 3; Accounting Club 3,4; SAM 1; CCB, Publicity Committee 2; Student Union Building Committee 2; Orientation Board 2; Hillel 1; Intramurals 1-4; Intra-Frat. Football 2-4.

Robert Coyne Warriner—Tenafly, N. J.—B.A. *Marketing*—Alpha Sigma Phi 3-4; Marketing Club 3-4; Young Republicans 2; I.F.C. 4; Intramurals 3; Gray Hall Member-at-large.

W. Grason Winterbottom—Cambridge, Md.—B.S. *General Business*; Alpha Phi Omega 3, Pres. of Pledge Class 3; Rho Epsilon 4; Economics Club 4, Sec. 4; SAM 4; Intramurals 3-4; Transfer 3.

Hong F. Woo—Washington, D. C.—B.S. *Accounting*—Accounting Club 4; Chess Club 1; *Eagle* Ass't Accountant 4; Crew 3,4; Intramurals 1-4.

John A. Yerrick—Silver Spring, Md.—B.S. *Accounting*—Varsity Basketball 3; Varsity Track 3,4; Accounting Club 3,4; Dean's List 3,4; Transfer 3.

George S. Young, Jr.—Bethesda, Md.—B.S. *General Business*—Pi Sigma Epsilon.

Thomas W. Zimmerer—Arlington, Va.—B.S. *Industrial Relations and Personal Management*—S.A.M. 3,4; Wrestling Team 3,4; Transfer Student 2.



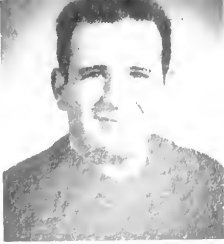

Martin Zwerdling — Bridgeport, Conn. — B.S. *General Business*, S.A.M. 4, WAMU 1,2, Hillel 1, S.Z.O. 3,4; Crew 2-4, Soccer 2, Intramurals 1-4



Charlie Oman and Bob Lemmon survey for their Field Geology course early in the morning, despite the weather.

School of Government and Public Administration

David A. Burcky—Alexandria, Va.—B.A. *Government*—Phi Kappa Delta 3,4; Newman Club 4.

Barbara Ann Burko—Arlington, Va.—B.S. *Public Administration*—Student National Education Association 1; Young Democrats 3; Newman Club 1-4; House Council Corresponding Sec. 3, Coed Memo Representative in Hughes Hall 4; Orientation Board 2-3.

Rexford Stanley Cox—Metuchen, N. J.—B.A. *Government*—Alpha Phi Omega, 3,4, Vice-President 3,4; Election Committee 3,4; Constitution Committee Chairman 4; Parl. of College Council 4; Westminster Fellowship 1,2; Health and Welfare Committee 2,3,4; Political Science Club 3,4; Crew Team 2; *Who's Who* 4.



The right to vote is inherent in the American political tradition. Rogers Pearson, a member of the Elections Committee, oversees freshman balloting.





James A. Crawford—Hagerstown, Md.—B.A. *Government*—S.H.W. Committee 4; Transfer Student 3.

Lionel R. Driscoll, Jr.—Saranac Lake, N. Y.—B.A. *Government*—Young Republicans 1-4; Volunteer Prospects Chairman 4; Methodist Student Movement 1-4; Faith Chairman 2.

James B. Galloway, Jr.—Newport News, Va.—B.A. *Government*—Tau Epsilon Phi 2,3,4; Corr. Sec. 4; Kappa Phi Kappa, Treas. 4; Political Science Club 4; C.C. 1-4; President, Student Association 4; Class President 2; C.C.B. 2,3, Vice-Chairman 3; Homecoming Comm. 2,3; National Cultural Center Co-ordinator 4; *W'bo's W'bo* 4.

Barry J. Geller—Long Beach, N. Y.—B.A. *Government*—Transfer Student.

John L. Graves—Duncan, Oklahoma—B.A. *Government*—Transfer Student 2.

David Jay Hertz—Teaneck, N. J.—B.A. *Government*—Phi Epsilon Phi 1-4; Booster Club 1,2; President; Political Science Club 3,4; President 4; Inter-Club Council 2, Vice-Chairman 4; Kingsmen Athletic Club 2,3, V.P.; V.P. Class 1,2,4; Pres. Class 3; Inter-Class Council 1,2; *EAGLE* 2.

Seniors color with Bald Eagle

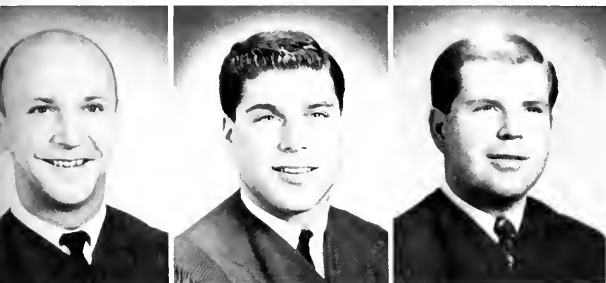

Gus Holmes—Manassas, Va.—B.S. *Police Administration*—Alpha Tau Omega 1-4, President 3, Sentinel 1, Pledge Master 4; Psychology Club 4; Intramurals 1-4.

Joel David Katims—Forest Hills, N. Y.—B.A. *Government*—Phi Epsilon Pi 2,3,4; Pi Delta Epsilon 3,4; Alpha Phi Omega 2,3, Treasurer 3; Orientation Board 3,4; S.H.W. 3; Dean's Committee S.G.P.A. 3,4; Business Manager *Eagle* 4, Advertising Manager 3, Circulation Manager 2.

Leonard J. Kelly III—Danbury, Conn.—B.A. *Government*—Young Democrats 2,3,4; Pan Ethnon 2,3,4; Political Science Club 2,3,4; Transfer Student 2.

Mary Alice Kepler—Big Springs, Neb.—B.A. *Government*—Pi Gamma Mu 3,4; Pi Sigma Alpha 3,4; Delta Gamma Rho 3,4; Young Republicans 1-4, Sec. 1,2, President 3; Political Science Club 2,3,4, Treasurer 3, Sec. 4; I.C.C. 3; C.C.B. 3; C.C. 4; M.S.M. 1,2; *W'bo's W'bo* 4.

Elizabeth Lansberry—Somerset, Pa.—B.A. *Government*—Transfer Student 3.

Armida R. Magrini—Hazardville, Conn.—B.A. *Government*—Young Democrats; Pan Ethnon; Transfer Student 3.

Hal Markowitz—Passaic, N. J.—B.A. *Government*—Hillel 1,2; Intramurals 1,2; *Eagle* staff 3; Transfer Student.

William Price Miller—Washington, D. C.—B.A. *Government*—Young Democrats 3,4; Student Party 3; A.D.A., Chairman 3; I.C.C. 2,3,4; A. Powell Davies Society 2,3,4; *EAGLE* staff 4; Transfer Student 2.

Hubert W. Patterson—Shelby, Ohio—B.S. *Public Administration*—Rho Epsilon 3,4; Intramurals 2,3,4.



James Rogers Pearson—Bethlehem, Pa.—B.S. *Public Administration*—Alpha Phi Omega 3,4; Wrestling 3,4; Golf 4; Newman Club 3,4; Elections Comm. 4

John Allan Peckard—White Plains, N. Y.—B.A. *Government*—Alpha Phi Omega 2,3,4; Parliamentarian 3; Rec. Sec. 4; Young Republicans 1-2; Pan Ethnon 2,4; *EAGLE* 2,3,4; Feature Editor 3; Liberal Party 2; Political Science Club; Orientation Board 2,3; C.C.B. 4; Hillel 2,3,4.

Alan H. Pollak—Perth Amboy, N. J.—B.A. *Government*—Alpha Phi Omega; Young Democrats 1; S.H.W. 2,3; Hillel 1; Gray Hall Assistant Resident Counsellor 4.

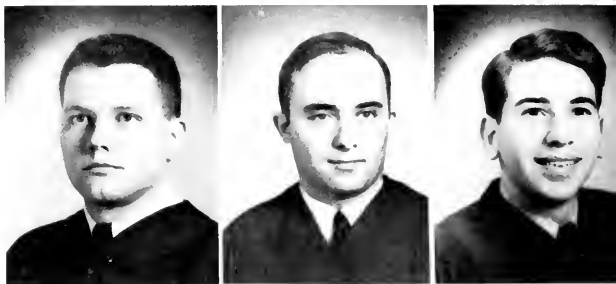

Michael Rubin—Belle Harbor, N. Y.—B.A. *Government*—Tau Epsilon Phi 3,4; Hillel 1,2; Varsity Baseball 1; WAMU 1, C.C.B. 3; Intramurals 1-4.

David Silberman—Forest Hills, N. Y.—B.A. *Political Science*—Phi Epsilon Pi 1-4, Assistant Treasurer 3, Social Chairman 4; Young Democrats 1-2, President 1; Hillel 1.

Donald Solodar—New York, N. Y.—B.A. *Government*—Political Science Club 2,3,4; Pan Ethnon 3,4; Booster Club 2,3; Pre-Law Club 4; Hillel 1,2; Crew Team 2; Orientation Committee 2,3; Intramurals 2,3,4.



Campus and personal horizons expand

Barry C. Stiller—Silver Spring, Md.—B.A. *Government*—Young Republicans 4; Political Science Club 2,3; Intramurals 2,3.

Du Bois S. Thompson, Jr.—Metuchen, N. J.—B.A. *Government*—Young Republicans 2,4; Political Science Club 4; Westminster Foundation 1,2; *TALON* Section Editor 4; Elections Committee 4.

Courtland K. Townsend, Jr.—Arlington, Va.—B.A. *Political Science*—Transfer Student 3.



Clyde R. Winters—Arlington, Va.—B.S. *Public Administration*—Alpha Tau Omega 4; Pi Sigma Alpha 1; Economics Club 2.



Back stage hustle and bustle before a play requires some last-minute retouches of makeup.





Springtime and early fall finds many students using the benches for studying and greeting friends.

School of International Service



Judith Dee Campbell—Bakersfield, Calif.—B.A. *International Organization and Representation*—Dorm President 4; Transfer Student 3.

Carl P. Cirul, Jr.—Riviera Beach, Maryland—B.A. *International Relations*—Russian Club 2; Crew 3; Soccer 4; Alpha Tau Omega 2-4.

Stephen David Cohen—Baltimore, Md.—B.A. *International Relations and Organization*—Pi Sigma Alpha 4; International Relations Club 3; Health and Welfare Committee 3; Elections Committee 4; *EAGLE* Business Staff 3,4; *Talon* Section Editor 4; Dean's List 3,4; Intramurals 4; Transfer Student 3.

Stephen M. Archer—San Francisco, Cal.—B.A. *International Relations*—ADA 2,3, Chairman 3; Young Democrats 1,2,3; Canterbury Club 3,4, Chairman 4; Varsity Wrestling Squad 2,3,4.

Michael K. Beard—South Point, Ohio—B.A. *International Organizations and Administration*—Sigma Theta Epsilon 3-4; International Relations Club 1-3, President 3; M.S.M. 1-4, President 4; C.C. 3-4; ICC 1-3, Young Democrats 1-4, Treas. 2-3; IRCC; ADA 2-4; *Who's Who* 4.

Susan Barlow Brown—Rockville Centre, N. Y.—B.A. *International Relations*—Alpha Chi Omega 2-4, Corres. Secretary 4; Young Republicans 1-4, Secretary 3,4; C.C.B. Secretary 3-4; Elections Committee Secretary 2; Orientation Board 2,3; Sophomore Skit 2; International Relations Club 1; *Who's Who* 4.

Elizabeth M. D. Crouse—York, Pa.—B.A. *International Relations*—Jr. Alliance Francaise 3; Pan Ethnon 3; Anthropology Club 3,4; Lutheran Student Group 3; Transfer Student 3.

Anne Dart—Sarasota, Fla.—B.A. *International Relations and Organization*—Kappa Delta 2-4, President 3-4; Pan Ethnon 2,3; Young Democrats 4; Pan American Club 3; International Relations Club 3; Transfer Student 2.

Bonnie Jo Dopp—Milwaukee, Wis.—B.A. *International Relations and Organization*—Cap and Gown 4; Young Democrats 1-4, Secretary, President 3; Pan Ethnon 3-4; Dorm Council 1-2; College Council 4; Representative to Inter-Class Council 2-3; *Who's Who* 4.





Bee Margaret Dunn—Kerrville, Texas—B.A. *International Relations and Organization*—Cap and Gown 4; *International Relations Club* 2,3; *Student Union Committee* 4; *Methodist Student Movement* 1-4; *House Council* 1; *W.R.R.B.* 3; *Chorus* 1-3; *Who's Who* 4.

Diane LeNoir Galloway—Boonton, N. J.—B.A. *International Relations and Organization*—*Alpha Chi Omega* 2-4, *Treasurer* 3; *Pan Ethnon* 1-3; *Alliance Francaise* 3; *International Relations Club* 1-3, *Vice-President* 2, *Treasurer* 3; *TALON Queen Candidate* 3.

Heide E. Hess—Fair Lawn, N. J.—B.A. *International Relations and Organizations*—*German Club* 3, *Secretary*; *Lutheran Club* 1; *Hurst R. Anderson Forensic Society* 2; *Leadership Training Program* 1; *Orientation Board* 3.

Betty-Chia Karro—Mineola, N. Y.—B.A. *International Relations*—*Forensic Society* 2,3, *Secretary* 3; *Civil Rights Committee* 2-4, *Chairman* 4; *A.D.A.* 2-4; *Alliance Francais* 2; *Russian Club* 3; *ICC* 3,4; *IRCC* 3-4; *A. Powell Davies* 2-4, *Secretary* 2, *Co-Chairman* 3-4; *EAGLE* 3; *Transfer Student* 1.

Charles N. Keating, Jr.—Bethesda, Md.—B.A. *International Relations*—*Transfer Student* 4.

Karen Klippert—Akron, Ohio—B.A. *International Relations and Organization*—*Alpha Chi Omega* 1-4, *President* 4; *Young Republicans* 1-4; *Pan Ethnon* 4; *CCB* 3-4; *International Relations Club* 1-2; *Panhellenic Council* 1-4, *President* 4; *TALON Princess*; *Student Union Committee Secretary* 3; *Homecoming Committee* 3-4.

Graduate record exams lead to caps and gowns

Richard Albert Lobel—New York, N. Y.—B.A. *International Service*—*Tau Epsilon Phi* 1-4; *International Relations Club* 1; *Alliance Francaise* 4; *Pan Ethnon* 4; *Health and Welfare Committee* 2; *Christian Science Club* 4; *Student Zionist Club* 4; *Forensic Society* 4; *EAGLE* 2,4.

David Lord—Arkansas City, Kan.—B.A. *Foreign Service*—*Young Republicans* 3-4, *Publicity Chairman* 4; *Transfer Student* 3.

F. Dale Manning—Alexandria, Va.—B.A. *International Relations and Organizations*—*Transfer Student* 3.

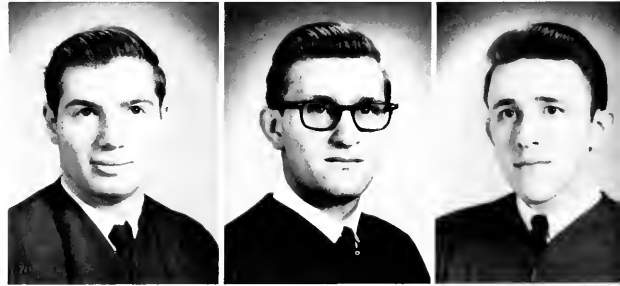

Graduating seniors like Brenda Amos go to the Placement Office to file applications for jobs.





Melinda Meriam—Washington, D. C.—B.A. *International Organization*—Pan Ethnon 3-4; Pan American Club 3; MSM 3-4; Transfer Student 3.

Robert B. Miller—New Orleans, La.—B.A. *Overseas Business*—Alpha Tau Omega 2-4, House Manager 3,4; SAM 4; Intramurals 2-4.

Margaret M. Moore—Alexandria, Va.—B.A. *International Relations and Communications*—Kappa Delta 1-4, Treasurer 3; Cap and Gown 4; Delta Sigma Rho 4; Debate Club 2-3; Secretary 3; CC 2-3; SA Secretary 4; Homecoming Committee Secretary 3; SA Constitution Committee 2; *W'bo's W'bo* 4.

Reiko Katherine Nakawatase—Seabrook, N. J.—B.A. *International Relations and Organization*—Young Republicans 1-3; Pan Ethnon 3; CC 3; CCB 2-3; Health and Welfare Committee 3; WRRB 1,3; WRC Secretary 2, Chairman, Book of the Semester 3; *W'bo's W'bo* 4.

Bobi Perrell—Freeport, N. Y.—B.A. *International Organization*—Kappa Delta 1-4, Pan Ethnon 2-3; Pan American 2-3; CC 2; Sophomore Queen 2; *Talon* Queen 2; Class Secretary 1; Panhellenic Council Treasurer 3; Homecoming Committee 3-4.

Nancy Rasely—Belvidere, N. J.—B.A. *International Relations and Organization*—Alpha Chi Omega 3-4; Young Republicans 2-4, Corresponding Secretary 3-4; Leadership Training Program 1; Orientation Board 2-3.

June 10, 1963, 10:30 a. m. ... graduates face crossroads of being



Mary Rice—Hudson, Ohio—B.A. *International Relations and Organization*—International Relations Club 1-3; Young Republicans 2-3; Pan Ethnon 3-4; Newman Club 1; Orientation Board 3-4; I.S. Student-Faculty Committee 4.

Diane Samuelson—Washington, D. C.—B.A. *International Organization and Relations*—International Relations Club 1; Pan Ethnon 3, Publicity Committee; *W'AMU* 1; American University Players Production 1.

David Shields—Columbus, Ohio—B.A. *International Relations and Organization*—Tau Epsilon Phi 2-4; Young Republicans 1-3; Pan Ethnon 1-3; International Relations Club 1; Student Union Committee Chairman 3; Campus Center Board Chairman 4; *W'bo's W'bo* 4.

Ira Spar—New Rochelle, N. Y.—B.A. *International Labor Relations* Student Zionist Organization 1-4, President 2; Hillel 1-2; International Relations Club 1-2; Economics Club 1-2; Russian Club 1-3.

Anne Stallone—Bellmore, N. Y.—B.A. *International Relations*—Alpha Chi Omega 1; Dorm Secretary 2; Dorm Social Director 1; Newman Club 1-2; Young Democrats 3; Pan Ethnon 2; Spanish Club 1; A. Powell Davies 2.

Roger Frank Swanson—Waverly, Iowa—B.A. *International Relations and Administration*—Tau Epsilon Phi, Social Chairman 3, Vice-President 4; Young Republican Club 1-4; Pan Ethnon 1,2,4; CCB 3; Homecoming Committee 3; I.S. Student-Faculty Committee 1.

Ruth Helen Tobin—Bethesda, Md.—B.A. *International Relations*—Mu Phi Epsilon 3-4, Vice-President 3, President 4; Pan Ethnon 3,4; University Chorale 2; Transfer Student 1.

Judy Uhle—Chicago, Ill.—B.A. *International Relations*—Cap and Gown 4, Vice-President 4; German Club 3-4, Vice-President; Cheerleader 3; Pan Ethnon 3; Chorus 3; Women's Regulation Board 4; Transfer Student 3; *W'bo's W'bo* 4.

Geoffrey E. Wolfe—Takoma Park, Md.—B.A. *International Relations*—Debate Team 3-4; Treasurer Hurst R. Anderson Forensics Society 4; Transfer Student 2.



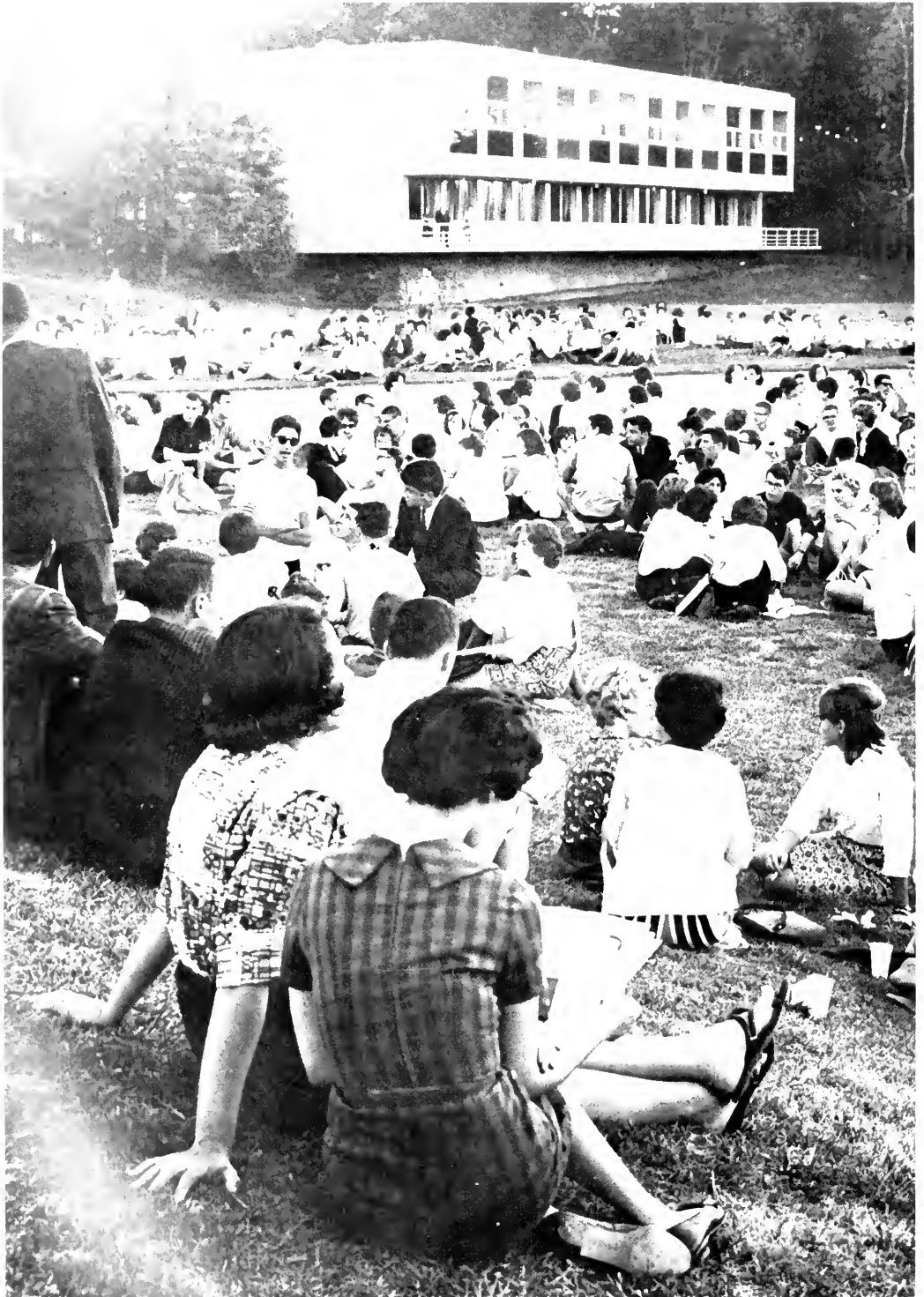

*...crossroads
of the world*

The Academic and Social Life

College life is centered around two basic elements—the social and the academic. Through participation in both areas, horizons are broadened. The following pages depict various activities of an American University student, both on and off campus.



There is nothing more typical of a new semester than registration with lines which seem to reach infinity.

Registration and Orientation

Each fall, hundreds of students descend on the AU campus. Ostensibly, the purpose is to orient all freshmen and transfer students to campus life. But upperclassmen also use it as an excuse to return early, see old friends, and look over the new crop of frosh girls. The week, planned since the previous spring, is carried out by volunteer students. Upperclassmen act as freshmen advisers in the big sister-big brother program, as well as student academic advisers, taking some of the load off the faculty advisers. Besides placement tests, various functions are held, as the Greek open houses, street dances, and the traditional picnic—where freshmen receive their beanies. Outstanding features are the Club Fair on the Quad, the watermelon feast for transfers, and bus tours to downtown Washington. The week ends in the mad maze and intricacies of registration, heralded by long lines and confusion.



Twisting the night away at an orientation mixer.



Sophomore, Steven Drysdale dutifully hazes this freshman.



Partake of the watermelon!



A freshman coed dances the limbo—with the assistance of David Slater.



The musical magic of guitarist Charlie Byrd entrances the audience at the outdoor concert held in the amphitheatre.

Orientation and Registration



To "kill two birds with one stone," one can bring lunch for hours of waiting in registration lines leading to Clendenen.

Student Senate President, James Galloway welcomes freshman.



Upperclassman, Mabel Johnson has the honor of capping Sandy MacVickar at the ceremony proclaiming each frosh a "nebish."





Seniors, David Shields and Mary Rice attend orientation picnic.



The club fair offers freshman a look at extracurricular activities.

A group of freshman and upperclassmen watch the Sophomore-Freshman Football game which the sophomore team won.





Bob Weiss, homecoming chairman, and cheerleaders, Rita Scott and Gail Lipman, anxiously wait for the game against Quantico to begin.

Homecoming 1962

Homecoming, "AU Under the Big Top," was the best yet seen. The circus theme was carried out throughout the week-end, with cut out paper animals in the Quad, flags flying, and cotton candy. A high school band played for the parade, which was marked this year by floats spectacular for their ingenious moving

parts. The Pep Rally was followed by a queen cavalcade and later a basketball game with the Quantico Marines. The dance was held at Indian Springs Country Club. The three days of entertainment were concluded with a concert on campus, given by the "Journeyman."

At the Homecoming Dance, chatter, dancing, and breaking balloons with a mop make a memorable evening at Indian Springs Country Club.





The Journeymen provide a lively folk concert for a Sunday afternoon.



At the dance A.U.'s president, Hurst R. Anderson, poses with Homecoming Queen, Gail Lipman and Princess, Bobbie Perrell.



The Homecoming Parade brought to our thoroughfares an assortment of characters emanating from "Under the Big Top."



The parade of floats and bands attracts a crowd of spectators to the steps of Mary Graydon Center.

Homecoming 1962

Tara Lowe and Lynn White, both candidates, applaud as Gail Lipman is named 1962 Homecoming Queen.





Congratulations are given to the Sophomore Class, represented by Dan Natchez and Risa Levy.



The Young Republicans entered a symbolic float.

Armond Scala, APO poses with first place Greek trophy.



One of the multitude of clowns from the parade is seen here.

ALUMS WE GO APE FOR YOU



The Phi Mu float which won sorority competition featured an unusual welcome for alumni.

Homecoming 1962

A crowd of spectators surround the Alpha Phi Omega three ring circus which won first prize in fraternity competition.





Two paper elephants and Dan Natchez comprise the Sophomore Class float which won the Independent competition.



Sherry Mueller is ringmaster on the Alpha Chi Omega float.



A couple of pathetic clowns sit on the TEP float.



Phi Ep's "Ring of Authority" portrays three AU favorites.

Around Campi

What is American University? For some it is a complete isolated world awirl with activity. Others view it as a transient phase, a temporary resting place, before venturing further. Whether it is a hub of all of a student's interest or a part of the larger entity—the nearby city or the world—it has a different meaning for each person. Much de-

pends from which end of the spectrum it is viewed. "Around Campi" is a local expression, meaning a general pleasntry or an amorphus designation of location. The *Talon* feels this section represents many facets of the varied aspects and faces of AU. There is something for each person, regardless how he views The American University.



The School of International Service Building homes facilities for future diplomats.



A bulldozer makes way for a new dormitory by removing the vacated "old" McCabe Building.

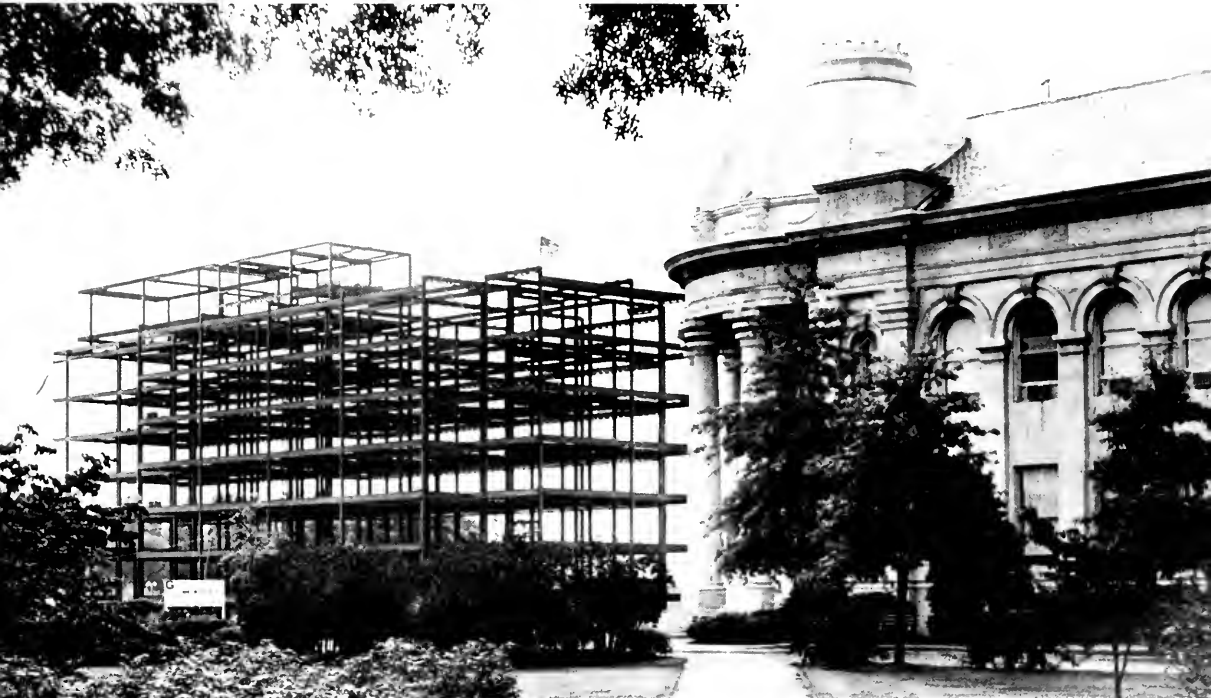

A contemporary seven story building will stand adjacent to the classic McKinley Building.

Around Campi



The classic pillars of McKinley Building present a dreamlike appearance at night in the fog.



Climbing the steep steps adjacent to the cafeteria are Jane Sherl and Lois Begelman.



A solitary figure sits quietly studying in an empty classroom.

Around Campi



Disecting a cat doesn't appear to be so traumatic to this young lady.



Student's gamble at Cleaves.



Law school student participated in mute trials on Student Law Day.



Student-Faculty relations develop through participation in such activities as orchestra.

Around Campi



A fire drill at Hughes Hall provides a break in studying or for the unfortunate in sleeping.



Flipping around in the dorm are Robert Warriner, Mike Daneberg, Heywood Becker, and Hank Schwed.



There are various types of literature.



McDowell advertises that all electricity was off.



Spectators watch the game from the balcony in Leonard Gym.



Mr. Robert Henderson demonstrates a cockney accent to his Voice Lab class.



Around Campi



At Batelle-Tomkins Library, a student examines a law journal.

Ronnie Jacobs attempts a strike at the bowling alleys in Leonard Center.



To keep life going, there's cashing a check at the Bursar.



A book is provided by Dr. Martha Sager.



The Greek's bring joy to orphans each Christmas.



The girls in Miss Gay Chenev's dance class reach up high.



Carving a wooden figure in a sculpture class is Bo Gohring.

Washington Schenster girls wait for the bus to take them to classes.



Around Campi



Denise Murphy points out proposed building on campus map to Hal Tine.



Silhouetted in the sky is the WAML radio tower.



Protected from the rain by a sheet of canvas are sportscasters Mike Trilling and Noel Lehrer.



Cafeteria "study bugs" congregate for a homework session between snacks. Standing: Sue Schultz. Seated: Nini Pandorf, Bill Brock, Sandra Norton, Erhard Linnes, Don Beddie, and Barry Bauer.

Around Campi

Home away from home for the publication staffs—Natalie Bird leaves the Journalism Building as Lucille Levin, Thomas Fleming and Norman Cohen arrive.





Relaxing in the comfort of the International Service Lounge, Nancy Smith evinces her surprise at the *Talon* photographer.



Amid the multitude of volumes, Richard Silocka and Betty Worthington make their selections in the Campus Book Store.



Destination first floor—Alice Levie makes a hurried exit from the McDowell Hall elevator.



Sometimes the comfortable couches in the IS lounge are just too tempting, as Miles Kohn can testify

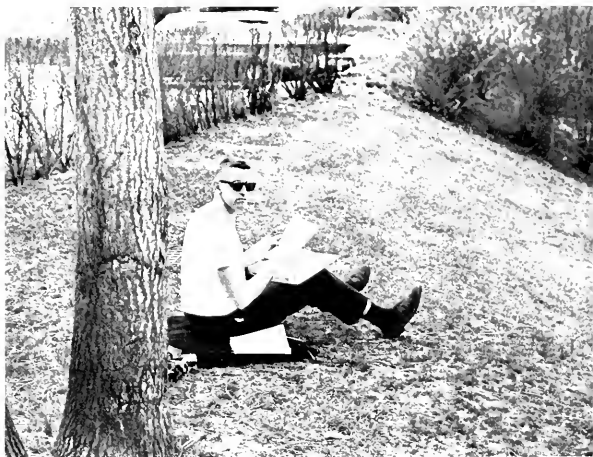

One can always find a quiet place to study, this student is surprised by the *Talon* photographer near the Art building.

Suzanne Amick attempts to improve her speed and accuracy in typing class.

All in a Day's Work



Ruth Ash spends hours listening to tapes to improve her fluency in language.



"Go on to class Norman, your throat doesn't look sore to me." Nurse Higgs vetoes any excused cutting.

Steve Malchow, Ronald Bassman, Dave Stillman, and Richard Horowitz were some of the many AU'ers reading N. Y. papers when the strike was called off



People and Places



Lucretia checks out a book in the library.

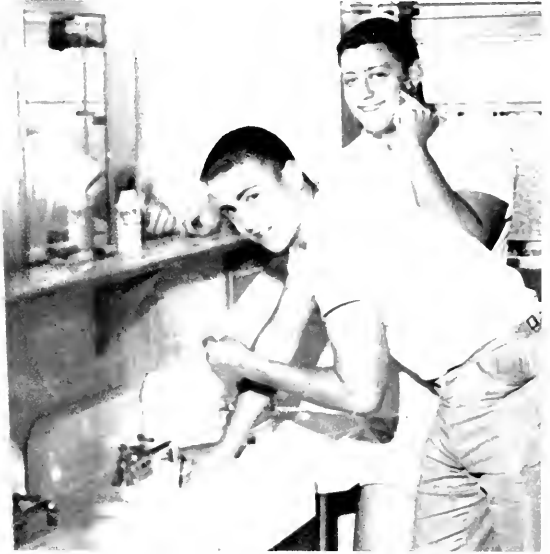

Every morning, same old faces. Steve Edenbaum and Malcom Reback were surprised by the *Tuolumne* photographer.



Ina Bleiweiss doesn't care for the dampness but braves the rain to mail home her letter.



Frank Dobeck accepts a free hot dog after a McDowell Hall function.

Some poor student is going to get a ticket from campus cop Louis Crouse.



Typifying AU's crossroads are Indonesian students R. Rechmad, P. Soenjoto, and R. Hoengoeidigolo.



The IS lounge is a popular place to stop and study for a few minutes or a few hours.

Students even study in the cafeteria, as evidenced by Margie Adnepos and Doug McLaine.





*...crossroads
of the world*

The Personalities

Every campus has its outstanding personalities, those few people who have been honored for their contributions to the campus community. A diversity of talents and awards are represented in this section, running the gamut from high scholastic achievement to campus beauty queens.

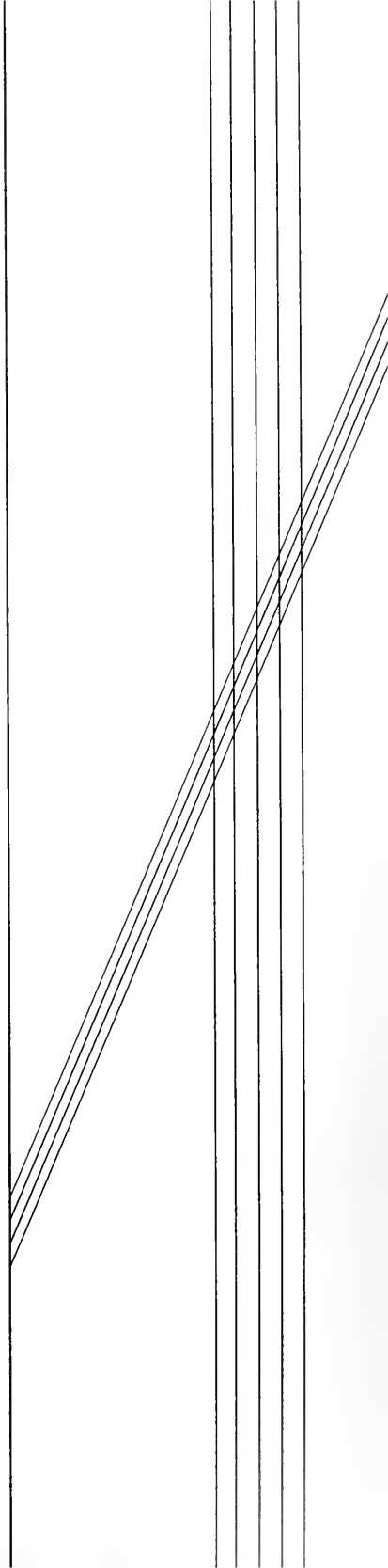



Miss Gail Lipman

Homecoming Queen

Known to most AU students as a pretty and peppy cheerleader, Gail Lipman reigns as the 1962 Homecoming Queen. She comes from Rhode Island, and during her college career was active in NEA and Kappa Delta Epsilon, as well as cheerleading. Gail's plans after graduation include marriage and teaching.



Princess Bobi Petrell

Appleblossom Princess

Selected each year by the Student Senate, the Appleblossom Princess participates in the Shenandoah Appleblossom Festival in Winchester, Virginia in May. AU's princess is Margaret Moore, best known as Secretary of the Student Association and as Vice Chairman of the 1962 Orientation Board. She is also a member of Kappa Delta sorority and is majoring in International Relations.

Miss Margaret Moore



Best Dressed Girl

One girl is selected each year to compete in the national *Glamour* magazine contest for best dressed girl. AU's candidate is Eileen Caplan. Known to most collegians as Ijo, she is a Sociology major from Norfolk, Virginia. Her activities include Campus Center Board, first vice-president of Phi Sigma Sigma, second vice-president of Women's Residence Council and she is a house council officer. She was selected by the Student-Faculty Committee on the basis of personal attractiveness, selection of wardrobe, grooming, and general neatness.

Miss Eileen Caplan



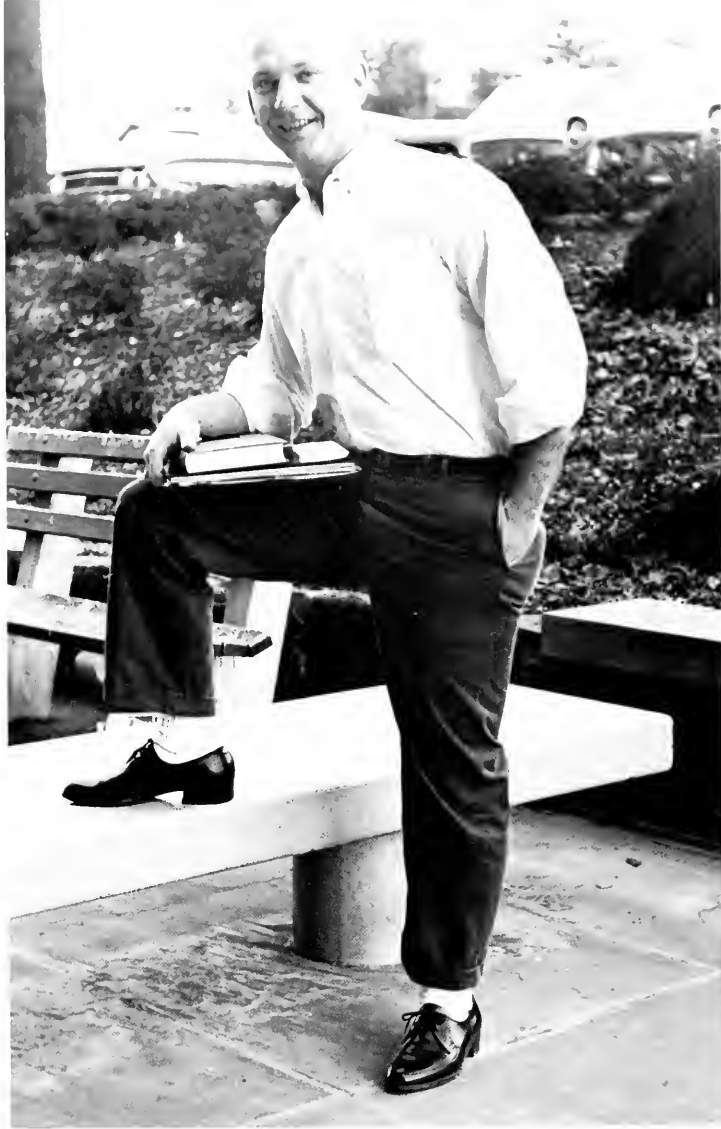

Mr. Gus Holmes

Ugly Man on Campus

Each spring, students have the opportunity to choose the Ugly Man on Campus. Men are nominated by various campus organizations, and the contest is sponsored by Alpha Phi Omega. Penny donations count as votes, and the contestant accumulating the most money is the winner. The proceeds go to the World University Service which provides books, food, and for professors to go to university centers around the world. This year's Ugly Man is ATO's Gus Holmes, a government major. He is active in his fraternity, the Psychology club, and intramural sports. The 1963 contest featured a week-long program, a speaker from the World University Service, and a Beauty and the Beast dance.



Miss Claudia Nelthropp

Outstanding Independent Woman

Claudia Nelthropp, a transfer from Ceder Crest College, has been unusually busy during her two years here. Known for her outstanding scholarship as well as her activities, she is a Government major, planning to do post-graduate work in Latin American government. Her interests have centered in women's government, as she has served on Women's Residence Council, Women's Residence Regulations Board and her floor council. Claudia was elected to Cap and Gown, Pi Gamma Mu, and *Who's Who*.

Outstanding Independent Man

Recipient of the Independent Man award, Rex Cox is known to any who frequent the political circles on campus. His four years here have been filled with varied activities. Although somewhat reserved, his congenial ways are known to many. His extra-curricular activities include the Student Health and Welfare Committee, the Elections Committee (acting as chairman), Alpha Phi Omega, Crew, and Westminster Fellowship. He is chairman of the Student Association Constitution Committee, Parliamentarian of Student Senate, and he was elected to *Who's Who*.

Mr. Rexford Cox

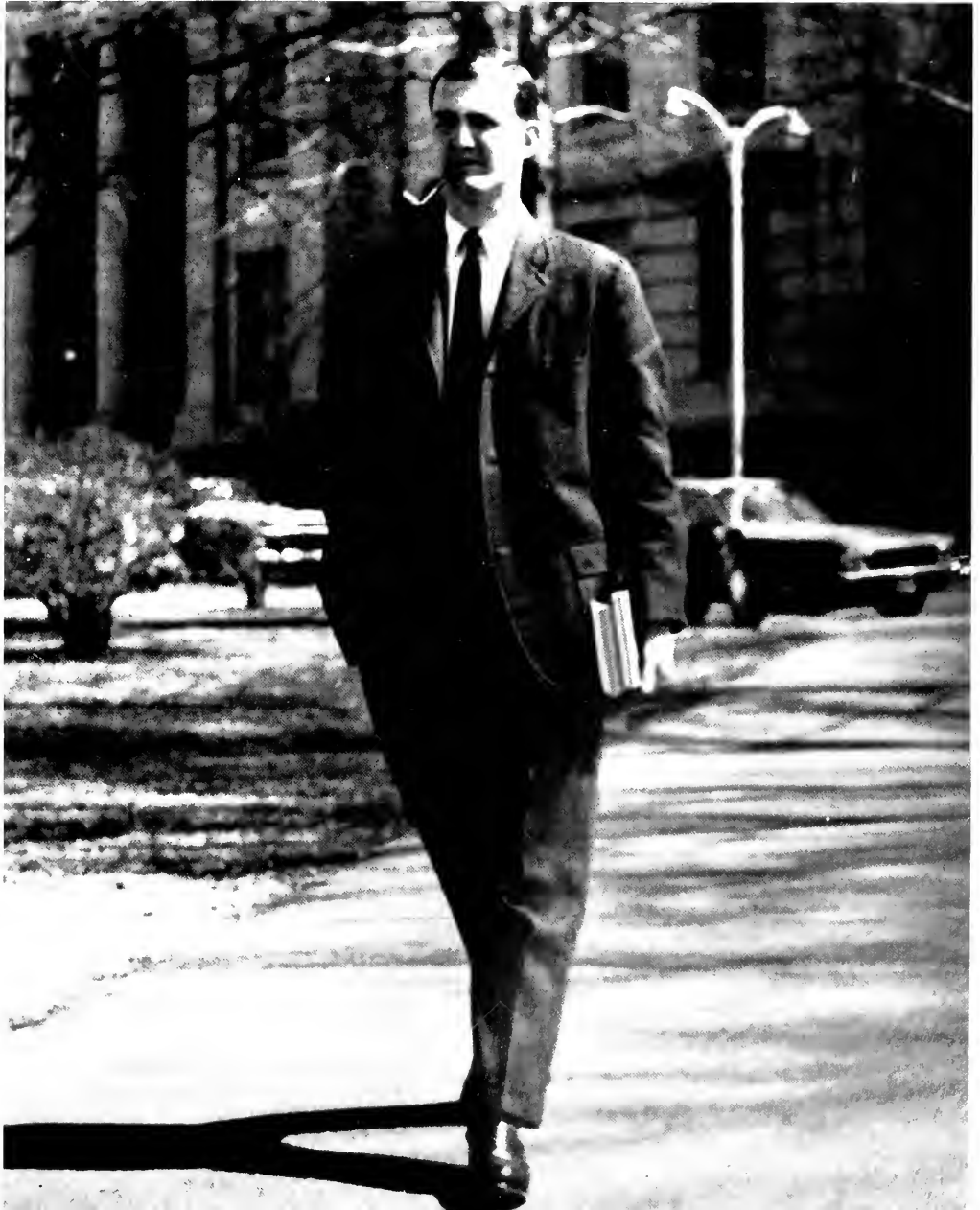

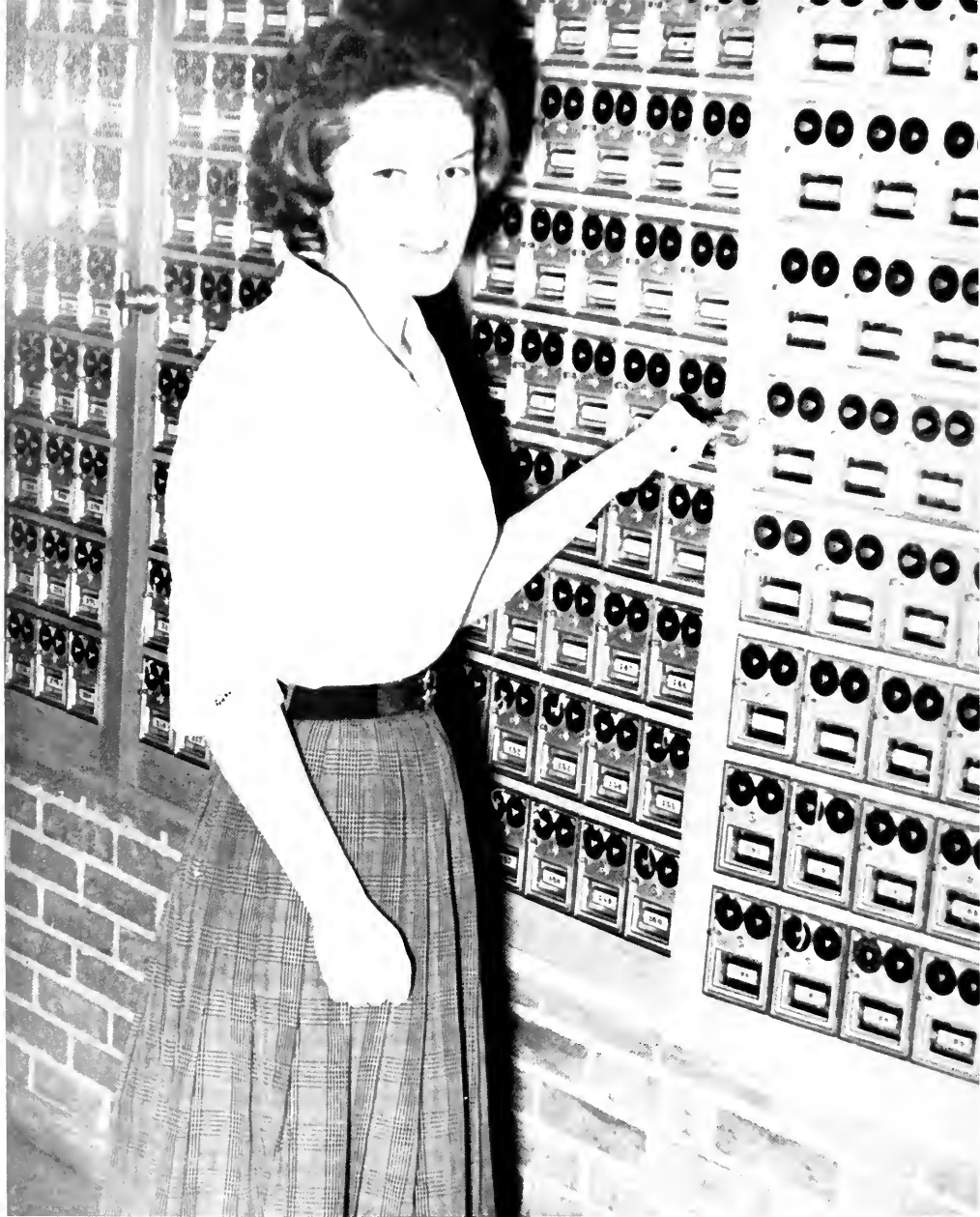

Miss Margaret Moore

Known to many freshman girls in McDowell Hall as the proctor on the sixth floor, Margaret Moore was selected Outstanding Greek Woman. As secretary of the Student Association, she has long been active in Student Senate. Her activities range from Cap and Gown to Kappa Delta sorority. Her interests include the Debate team, International Relations Club and the Orientation Board. Margaret was elected to Delta Sigma Rho, Pi Sigma Alpha, and *Who's Who*.

Outstanding Greek Woman

Outstanding Greek Man

James Galloway, AU's Big Man on Campus, was selected Outstanding Greek Man. A member of Tau Epsilon Phi, this government major has had wide success in student government. He has been a class officer, a representative to Student Senate, Campus Center Board, a member of Inter-Class Council, and Homecoming Committee. This year Jim was President of the Student Association and served as AU's co-ordinator for the National Cultural Center. He was elected to Kappa Phi Kappa and to *Who's Who*.

Mr. James Galloway



Best Loved Girl

In April, all resident women crowded into the lounges of the women's dormitories to hear the results of the Best Loved Girl contest. An outstanding senior, Margaret Moore, was chosen by popular vote as the winner.

Miss Margaret Moore



Margaret McKinnon
*Most Representative
Junior Girl*



Libby Heyn
*Most Representative
Sophomore Girl*



Meredith Misk
*Most Representative
Freshman Girl*





Miss Susan Barlow Brown

The 1963 *Talon* proudly presents its queen, Miss Susan Barlow Brown. Recognized as an outstanding contributor to campus life, she has served as secretary to the Campus Center Board for two years. Sue was selected on the basis of leadership, scholarship, and general attractiveness by a vote of the *Talon* staff.

Talon Queen

Freshman Queen

Pretty Marian Kadish was crowned Freshman Queen of the class of 1966 at the Oriental Holiday dance. Marian is from West Orange, New Jersey. In the short time she has been at AU she has been active in Hillel, the Elections Committee and the Program Committee.

Miss Marian Kadish





Miss Linda Shed

The 1963 Sophomore Queen is a lovely redhead from East Aurora, New York. Linda Shed is majoring in International Business, with an emphasis in Latin American political, social, and economic affairs. She belongs to Canterbury Club and the Pan-Ethnic Club. She is a member of Kappa Delta sorority.

Sophomore Queen



Who's Who Among Students

Those noteworthy seniors who rank in the "Who's Who Among Students in American Universities and Colleges," are chosen by a student committee. It is composed of the Student Association President and three appointed members of the Student Senate. The selection takes place each fall. The criterion for selection includes a minimum grade average, citizenship, and a degree of leadership within activities and groups on campus. AU is allotted a certain number of nominations; this being based on the school population. It is well agreed that all of this year's "Who's Who" are known for their rank and the worth of each individual. AU can be proud of the outstanding individuals represented in the latest survey of students.

Michael Beard

From South Point, Ohio, Mike Beard is majoring in International Organization and Administration. Besides being president of the campus MSM, he is vice-president of the Chesapeake area MSM. Mike is head of the Volunteer Council that does work with underprivileged children. Active in politics, he belongs to A.D.A. and the Young Democrats and is president of the D. C. Federation of College Young Democrats Clubs. Interested in many phases of government, he is active in the Student Senate and the Inter-Religious Club Council. He is also active in Pan-Ethnon and is a past president of the International Relations Club. Mike also belongs to Sigma Theta Epsilon, an honorary fraternity.



In American Universities and Colleges

Susan Brown

Sue Brown, an SIS student from Rockville Center, New York is well known as secretary of Campus Center Board. Active in all forms of politics and government, Sue is a member of the Young Republicans and has served as secretary for the past two years. An active member in the International Relations Club and on the SIS constitution committee, Sue participated in the Leadership Training Program. With her many activities, Sue still finds time to be a hard working member of Alpha Chi Omega sorority.



... minded Ken
... Physics major
... Cape May, New
... Jersey. His excellence in
academics has made him a
member of the American
University Honor Society.
An athletic enthusiast, Ken
is a letterman on the uni-
versity Cross Country
team, and has participated
in intramurals. His many
contributions to university
activities has led to his
membership in ODK, men's
service honorary. Ken is
also an active member of
Phi Sigma Kappa fratern-
ity and has been their
treasurer.



Who's Who Among Students

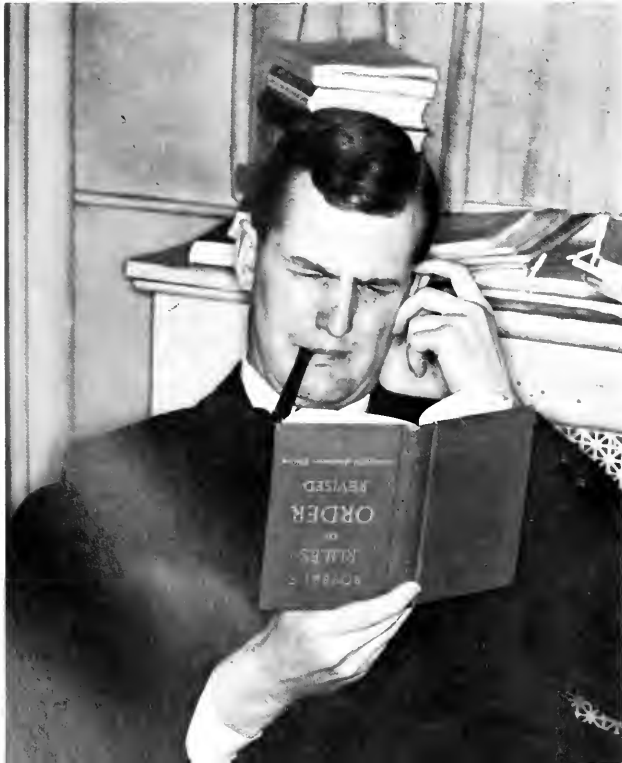

Rexford Cox

Active in many phases of student government, Rex Cox is currently parliamentarian of the Student Senate. A student in the School of Government and Public Administration, he is from Metuchen, New Jersey. Rex has served as a member of the Elections Committee, of which he is chairman this year. He also works on the Student Health and Welfare Committee. His major has given him an avid interest in political science and he is a hard working member of the Political Science Club. Rex also belongs to Alpha Phi Omega, a men's scholastic and service fraternity.



Carolyn Dickerson

Carolyn Dickerson, from Lockport, N.Y., has been an outstanding participant in campus religious activities, belonging to the Methodist Student Movement. In her junior year, Carolyn served as youth delegate to the World Council of Churches Conference held in New Delhi, India. On campus, Carolyn has been in the Student Senate, serving on the Finance and the Student Health and Welfare Committees. She also was a member of the committee heading the Leadership Training Program. Carolyn has been on her dormitory house council and presently is serving as a residence hall councilor. Academically outstanding, she belongs to Cap and Gown, a scholastic honorary.

In American Universities and Colleges

Bonnie Jo Dopp

Bonnie Jo Dopp is an SIS student majoring in International Relations and Organization. Active in a variety of organizations, she is a senior representative to the Student Senate and a representative to the Inter-Club Council. Interested in other forms of government, Bonnie is a hard working member of Young Democrats and is a past president of the campus chapter. Bonnie also works in her dorm where she is a proctor. She is also a member of Cap and Gown.





Bee Dunn

A Texan, majoring in International Relations and Organization, Bee Dunn is a participant in the American University chorus. Besides singing, she plays the guitar-lute. Bee is also a committee member of the Student Union Committee. Currently, she is a proctor in Hughes Hall. In the past she served on the House Council and as a member of the Women's Residence Regulations Board. Throughout her college years Bee has been a member of the Methodist Student Movement and has been a great asset to their organization. Bee's interest in the foreign service has resulted in her membership in the International Relations Club.

Who's Who Among Students

James Galloway

James Galloway, a Government student from Newport News Virginia is an enthusiastic member of the student government. This year Jim held one of the biggest and most important jobs on campus, that of president of the Student Association. Previously, he served on the Student Senate and has been vice-president of the Campus Center Board. He has also been active in class government and served as Sophomore class president. He was AU's co-ordinator for the National Cultural Center. He is a member of Tau Epsilon Phi fraternity.



Donna Geraci

President of Delta Gamma sorority is Donna Geraci. Musically inclined, she led the D. G.'s in Songfest last year. A Speech Arts major, she is currently president of Zeta Phi Eta, the speech arts honorary. Interested in radio, she broadcasts and works on WAMU, the campus radio station. Donna is a member of the American University Players. Even with her many activities in radio and acting, she has worked in student government and has served on several major committees.



In American Universities and Colleges

Pam Harmon

Pamela Harmon, from Irvington, New York, is equally at home in the Philosophy Department or on the athletic field. An outstanding member of Women's A Club, Pam is currently their president. She actively takes part in many sports at American University. Often, she may be found on the hockey field or on the basketball court. A Philosophy major, Pam is a member of the Philosophy Club and serves as their secretary-treasurer. Along with her athletic abilities, Pam is interested and active in dorm life, having served on Women's Residence Regulations Board and holding the title of vice-president of her dormitory council.



e Kepler

... minded, Alice Kepler
... student from Big
... Nebraska. Alice, who is
... towards a career in politics,
... active member of the Young
Republicans. She has been both sec-
retary and president of the American
University chapter. Also active in
the national organization, Alice was
co-director of Region III. She also
does a great deal of volunteer work
for the Republican party and is cur-
rently employed by a Congressman.
Alice is interested in student gov-
ernment and is a member of the Student
Senate. She is secretary of the Politi-
cal Science Club. Alice belongs to
such honoraries as Pi Sigma Alpha
and Pi Gamma Mu. A debator, she is
also a member of Delta Gamma Rho
honorary.



Who's Who Among Students



Tara Lowe

Tara Lowe is usually found where there is a play in progress. A Speech Arts major from Levittown, Pennsylvania, she has often appeared on the American University stage and is looking forward to an acting career. Tara is secretary of the Green Room Players and a member of the AU Players. She is also president of Alpha Psi Omega, the dramatics honorary and vice-president of Zeta Phi Eta, women's speech arts honorary. Tara is vice-president of Delta Gamma sorority and a past president of Panhellenic Council.

Margaret Moore

Margaret Moore is a Communications major from Washington, D. C. She has been a class representative to the Student Senate and is presently secretary of the Student Association. Debating, one of her extracurricular interests, has earned her a place on the Debate team and in Delta Sigma Rho. Her academic pursuits have led to membership in Cap and Gown, a scholastic honorary. She was vice-chairman of the Orientation Board. Margie is also a member of Kappa Delta sorority.



In American Universities and Colleges

Janet Moyer

Editor of the 1963 *Talon*, this native of Anchorage, Alaska has proved efficient and capable in her three years at American University. A transfer student, Janet Moyer has served on Women's Residence Council and was president of the Hughes Hall Executive Committee. She was on the Orientation Board and in the Leadership Training Program. An International Relations major, she was active in Pan Ethnon Club. Janet was chosen as one of AU's delegates to the Naval Academy Foreign Affairs Conference on South and Southeast Asian affairs. She has served on the Publications Committee and has been a committee chairman on both the Jr.-Sr. Prom and Homecoming Committees. Janet is a member of Pi Delta Epsilon and Theta Sigma Phi, national journalism hono-
raries.





Reiko Nakawatase

Busy Reiko Nakawatase, from Seabrook, New Jersey, is one of AU's most tireless workers. An SIS student, majoring in International Relations, Reiko has served as a representative to the Student Senate and as a member of Campus Center Board. When living on campus, she was a representative to Women's Residence Regulations Board and secretary of the Women's Residence Council. She has participated in Young Republicans, and was their secretary. Reiko has worked hard in setting up and organizing the Book of the Semester.

Who's Who Among Students

Claudia Nelthropp

A History major in the College of Arts and Sciences, from Huntington, New York, Claudia Nelthropp actively participates in women's government. In the two short years she has been at American University, she has been an outstanding worker in women's residence government. Claudia has held several offices in her dorm council, serving as vice-president and as secretary. This year as first vice-president of the Women's Residence Council, Claudia officiated as chairman of the Women's Residence Regulations Board. Her academic endeavors have been rewarded by her membership in Cap and Gown, the women's scholarship honorary.



Myrna Rosen

Attractive Myrna Rosen, an Elementary Education major in the College of Arts and Sciences, from Belmar, New Jersey, enjoys all phases of campus life. Myrna contributed to the 1963 *Talon*, serving as Administration section editor. As an enthusiastic member of student government, Myrna served on Campus Center Board and is presently their Senior-member-at-Large. She has also served on the Student Senate. Aside from her many contributions to student government, she is secretary of the Senior class. An active member of Hillel, she is a past president of the American University chapter. Myrna was initiated into Kappa Delta Epsilon, the education honorary. Active in her sorority, Alpha Epsilon Phi, she is currently serving as vice-president.



In American Universities and Colleges



David Shields

Chairman of the Campus Center Board is David Shields, an SIS student from Columbus Ohio. His diversified activities include the chairmanship of the Student Union Committee and membership in the American University's Young Republicans. As a Foreign Service major, Dave belongs to the International Relations Club and Pan-Ethnon. His scholastic and service abilities find an outlet in ODK, the men's service honorary. In addition, he is a member of Pi Sigma Alpha, the political science honorary.

William Slone

Member of Phi Epsilon, William Slone an ODK student, majoring in Marketing, is from Great Neck, N. Y. Bill is a senior representative to the Student Senate and chairman of the Publications Committee. His interest in publications stems from his work as subscription manager and business manager of the *Eagle*. He is a member of the journalism honorary, Pi Delta Epsilon. Bill also belongs to Phi Sigma Epsilon and S. A. M. His many contributions to campus life have been rewarded by membership in ODK.



Who's Who Among Students

Ayer Storrs

Academically inclined, Ayer Storrs holds the presidency of the women's scholarship honorary, Cap and Gown. A transfer student, she is a Political Science major from Oyster Bay, New York. This year she was a member of the AU team that was on television's "College Bowl." Ayer's many campus activities include the Women's Residence Regulations Board and Inter-Club Council. She also belongs to the German Club and to the International Relations Club. Interested in women's athletics, Ayer earned her letter in the women's A Club, as a member of the varsity squads in hockey and tennis. She is a member of Phi Mu sorority and has served as activities chairman.





Judy Uhle

An SIS student from Chicago, Illinois, Judy Uhle is a member of the coveted Cap and Gown and is currently their vice-president. A transfer student, Judy is active in many phases of college life. Last year she was a member of the university cheerleading squad. Judy is very interested in languages and is currently vice-president of the German Club. Also finding time for dorm life and government, Judy serves on the Women's Residence Regulations Board. Her interest in foreign service and international relations has led her to be an active member of Pan Ethnon Club. Judy is also a member of the political science honorary, Pi Sigma Alpha.

In American Universities and Colleges

Mark Zimmerman

Financially minded, Mark Zimmerman is a Public Relations major from Newton, Mass. He has been comptroller of the Campus Center Board and chairman of their Budget Committee. Always in charge of the money, Mark was on the Finance Committee of the Student Senate and is currently comptroller of that group. Also active in class government, he has twice been class treasurer. Finding time for other outside interests, Mark is on his dorm council and in the past worked as Administration section editor of the *Talon*.





*...crossroads
of the world*

The Greeks

An active and vital segment of university life are the sororities and fraternities. Although socially oriented, each Greek group contributes to a philanthropic organization and spearheads such worthwhile activities as the annual Orphans Dinner, Cancer, and Blood Drives.

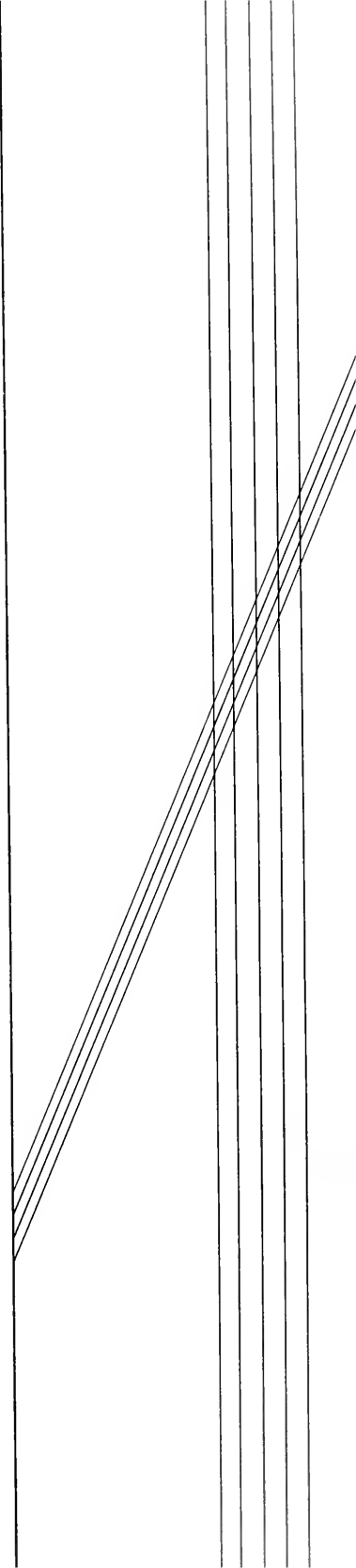



Karen Klippert
President



Ginny Salzman
Vice-President



Brenda Andrews
Secretary



Jean Sparacio
Treasurer



The new fall pledge class plus one.



Alpha Chi Omega

Our blue room . . . Hawaiian rush party . . . 21 new carnations . . . our giant lion . . . pledges for sale? . . . another Sig Olympic trophy . . . mixers here and with G. W. U. . . . Christmas parties . . . our Sweet-heart Formal . . . songfest kept us practicing . . . we'll miss all of our seniors dearly.



Susan Atkins
Jackie Baker
Ginger Betsock
Sherry Bockstanz
Linda Boege



Susan Brown
Nancy Evert
Meckie Fuentes
Diane Galloway
Robin Gift

Nancy Gildart
 Dot Groch
 Karen Haas
 Natalie Hall
 Jill Hawkinson
 Copsy Herder



Libby Heyn
 Olga Hodich
 Betsy Hoffer
 Katey Kane
 Tex McKinnon
 Sue Meadows



Sherry Mueller
 Peggy Nitzman
 Jane Outwater
 Barbara Pfaff
 Sue Pfeifer
 Elaine Price



Nancy Rasely
 Jane Roddy
 Jeannette Schupp
 Ann Siekman
 Ming Smith
 Nancy Stone



Jean Strahle
 Nancy Upchurch
 Mindy Wendell
 Jan Wheeler



Jane Winland
 Cynthia Wolff
 Rose Zummo





Marilyn Wolfson
President



Rita Frishman
Vice-President



Maxine Roberts
Secretary



Ronnie Greenfield
Treasurer



Joline Bordow twists with Russ Lewis at the "Meet the Greeks" dance.



Alpha Epsilon Phi

AEP at AU . . . 11 new pledges . . . new room-splashes of color, lavender and cerise . . . mixers and parties—on and off campus . . . planning, building, and stuffing—second place Homecoming float . . . Spring Dinner Dance . . . Mother's luncheon . . . song-fest, fun anyway . . . and to our seniors, goodbye.



Jane Berger
Joline Bordow
Meryl Carton
Diane Cohen
Ellen Davidson

Arlene Egber
Ilene Epstein
Nancy Fromenson
Elaine Harris
Carolyn Hayman

Susan Heyman
 Roberta Isaacs
 Paula Kammer
 Anita Kanis
 Barbara Kluff



Karen Krupnick
 Sandra Lazarus
 Marilyn Lieberman
 Aileen Lowe
 Judith Mark



Lynda Miller
 Dorothy Opack
 Leona Oster
 Ruth Prichep
 Marcia Robinson

Myrna Rosen
 Lynda Rosenthal
 Michele Schaffer
 Sue Schuitz
 Susan Shriber



The long night before Homecoming is a mad scramble to make floats.



Donna Geraci
President



Tara Lowe
Vice-President



Judy Hutton
Secretary



Janet Riggle
Treasurer



Delta Gamma's Anchor Man, AT? Bill Foster.

Delta Gamma



An unsurmountable year for DG . . . rush . . . 28 pledges . . . Who's Who . . . mixers . . . serenading ATO . . . Sig Olympics, we tried . . . Homecoming Queen finalist . . . the spring scholarship trophy . . . our trio records . . . pledge formal . . . "Peggy's Poppa" . . . songfest . . . Anchor clankers . . . and so farewell.



Suzanne Amick
Betsy Anderson
Jean Belcher
Sue Brackett
Ruth Bray



Judy Brown
Evelyn Card
Marcia Carter
Annabelle Collins
Joyce Crooks

Lois D'Andre
 Billie Diller
 Joan Drury
 Peggy Dyson



Karel Fortess
 Gail Goldsword
 Linda Gustafson
 Rae Hengren
 Sandra Hoak



Judy Johnson
 Jaqui Juvinall
 Judy Milne
 Meredith Misek



Judy Myers
 Jill Nickerson
 Penny Pagano
 Kay Parker
 Nancy Plank

Lin Rittenhouse
 Kathy Smith
 Linda Sotel
 Mary Stuart



Nancy Trabilsy
 Terri Trowbridge
 Joy Wallace
 Chartley Ward
 Susan Weber





Anne Dart
President, fall semester



Jane Lewis
President, spring semester



Kappa Delta's Sweetheart, Andrew Fedlam.



Diane Daniels
Vice-President



Sandra Burmeister
Secretary



Kappa Delta

New room . . . 24 wonderful pledges . . . Who's Who . . . our Rotary scholar . . . Homecoming Princess . . . province workshop . . . mixers . . . social service projects . . . Christmas Formal . . . pledge formal . . . Crippled Children's Hospital in Virginia . . . White Rose Week . . . graduation and goodbyes . . . national convention.



Cynthia Aitken
Petye Bainbridge
Marilynn Brown
Susan Bucke
Kay Burgess



Betty Jo Burmeister
Margaret Clark
Lynne Daniels
Beth Ergood
Nina Greer
Janet Gregart

Virginia Hack
 Claire Hartman
 Jolene Harrington
 Becky Hatbell
 Carolyn Heinz
 Sandra Holliday



Mabel Johnson
 Arlene Kucinski
 Bonnie Michael
 Judith Mills
 Ann Monroe
 Margaret Moore



Ann Parmelee
 Judy Peck
 Bobi Perrell
 Ruth Powell
 Karen Prehl



Jean Prothro
 Lynn Richards
 Pamela Salisbury
 Pat Schiavi
 Christine Sharpe

Sandra Sharpe
 Linda Shed
 Lynda Shylle
 Annette Skinner
 Carlisle Stewart
 Pamela Stevens



Leslie Tawney
 Carole Van Horn
 Joy Wagner
 Ann Weller
 Irene Wenstrom
 Vickie Yurastis





Lynn White
President



Judy Link
Vice-President



Susan Wickman
Secretary



Betsy Meyer
Treasurer



Phi Mu's Sweetheart, Bob "Irish" Warriner.



Phi Mu

And away we go . . . second place, Sig Olympics . . . Who's Who . . . College Bowl member . . . Homecoming Queen finalist . . . our charity project to Laos . . . Phi Sig Sweetheart . . . pizza parties . . . spring weekend . . . Mother's Day picnic . . . our Sweetheart Dance . . . and songfest, of course . . . goodbye to our seniors.



Olene Albertson
Paula Arel
Mary Jane Bennett
Judy Bard
Sara Bollinger



Gail Ceranton
Brenda Chappell
Sue Claggett
Nancy Denton
Mary Jane Fallis



Jackie Huff
Gretchen Hughes



Ilze Frievalds
Nancy Gillingham
Lynn Heflebower



The Phi Mu's anticipate their new fall pledges.



Nancy Jeffery
Toddy Jubanyik
Vicki Marran
Deanne Morgan
Dee Dee Newcomb



Pamela Parrish
Lynn Perkins
Pam Quantrille
Robyn Rafferty
Kathie Rommeichs

Marsha Row
Donna Schneider
Leen Sellendi
Ayer Stors
Galen Thomas



Diana Thorpe
Judy Uhle
Lynn Warren
Kathie White
Diana Wright





Joan Kessler
President



Roberta Kramer
Vice-President



Marjorie Stern
Secretary



Diane Wywurka
Treasurer



Phi Sig's make new friends at their "Apple Polishers Tea."



Phi Sigma Sigma

December fourteenth . . . national at last . . . teas and luncheons . . . "they begat us a room" . . . remember Sig Olympics . . . who will forget the pledge kidnap . . . new furniture . . . our Parent's Weekend in the spring . . . songfest—we'll try . . . and to our dear seniors we bid goodbye.



Initiation is followed by dinner at Blackie's House of Beef.

Leslie Barbalat
Phyllis Berger
Bobbi Blendman
Barbara Brown



Ijo Caplan
Ruth Chary
Mira Frost
Sandy Gladstone



Judy Jacobs
Carol Kasow
Roberta Knauer
Lois Lipson
Judy Schumkler



Toby Stark

Beth Sternlicht



Diane Tallen

Barbara Weiss



The Phi Sigs calmly accept the scholarship cup.



William Coyle
President



James Mancuso
Vice-President



Steven Mehlman
Secretary



Kim Shoop
Treasurer



Alpha Sigma Phi's Sweetheart, KD Irene Wenstrom.



Alpha Sigma Phi

Record pledge class . . . no room . . . but plenty of spirit . . . swinging parties . . . Sweetheart Dance . . . twisting away our mixers . . . the intramural Trojans . . . Our Sig Olympic Torch bearer . . . spring semester will find us tuning up for songfest . . . baseball . . . our spring formal . . . breaking ground again.

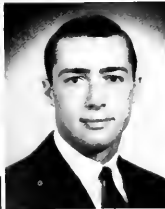

William Appgar
Carl Aspenburg
Allen Behringer
Dick Boyer
Sandy Bryson

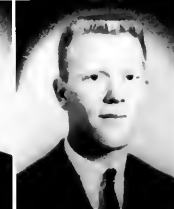

David Bullard
Timothy Burch
King Chin
Stuart Dawes
Duke Devlin

Fred Elofson
James Galway
Thomas Gibson
Ralph Gosch

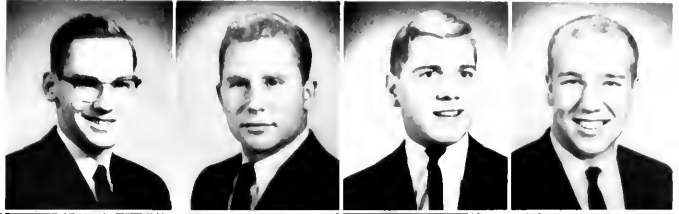

Hubert Humphrey
Donald Kaplan
Robin Klaus
Ted Kowalsky
John Langen



Jack Law
Thomas Lock
Merrill Lynch
James Maclver



Phil Margolin
Paul Mengel
George Moskowitz
Allan Pollock
Jack Portnoy

John Reel
Allan Schwartz
David Slater
Fred Stutz



John Sukenik
Vic Sussman
Lynn Tammaro
Robert Warriner
Thomas Wilson





James Beck
President



Pat Heining
Secretary



Carl Cirul
Treasurer



Michael Coram
Public Relations



Alpha Tau Omega Sweetheart, DG Judy Milne.



Alpha Tau Omega

The Taus began the year with a national convention trophy . . . the steamship party . . . the Tau's tramp . . . late hours for our float . . . serenading our pinmates . . . Christmas party with Phi Sig . . . our Sweetheart Formal . . . songfest, *Hmm!* . . . shaving cream and football . . . best wishes to our seniors.



John Arthur
Robert Bishop
John Bohraus
Kenneth Bruner
Warren Crosby

Wayne Feelemyer
William Foster
Warick Furr
Wayne Gates
Lee Hemion

Douglas Kadan
 Charles Kegley
 Richard Kische
 Stephen Lau
 John LeNoir



Russ Lewis
 Archie Loustalot
 Jack Loxley
 Phil McHale
 Doug McLaine

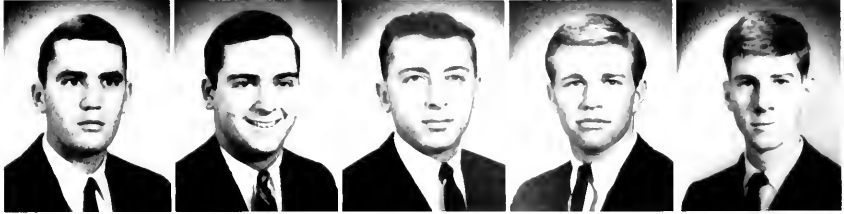

Robert Miller
 Jon Monier
 Paul Mont
 Andrew Parker
 James Pitts



Glenn Ruggles
 Daryl Settle
 Chip Stapleton
 Robert Williams
 Clyde Winters

AT! comes en masse to serenade a new pinmate.





William Slone
President



Howard Arnold
Vice-President

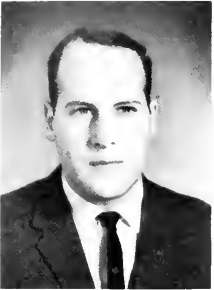

Steve Joy
Secretary



Michael Puro
Treasurer



Phi Ep Sweethearts, Miss Nikki Berke and Miss Amy Fishkin.



Phi Epsilon Pi

Varsity athletes . . . football trophy . . . and baseball, tennis, volleyball . . . parties-smashing . . . scholarship . . . ODK . . . 38 pledges . . . charity drive for Newry School in Maine . . . Homecoming—band all weekend . . . two sweethearts . . . spring weekend . . . songfest . . . and a fond adieu till fall.



Michael Bloom
Jack Blumenthal
Robert Burros
Ned Cohn
Ron Dresnik

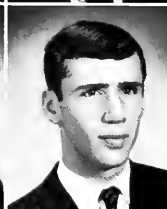

Alan Dickstein
Paul Dickstein
Harold Freudenheim
Peter Garfield
Lewis Goldberg

Alan Greenwald
David Hertz
William Jacobs
Jeff Kay



Johathan Klausner
Daniel Kleeman
David Kliegman
Harvey Korman

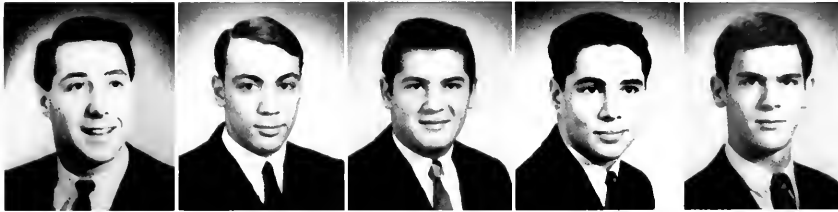
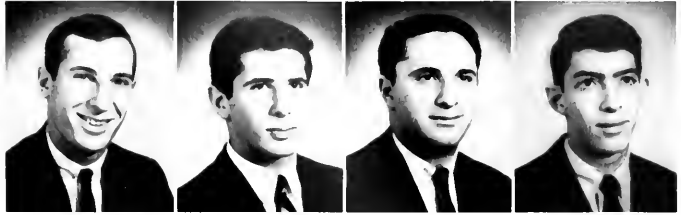

William Lemer
Joel Levey
Arthur Lewis
Warren Miller
Larry Minkoff



Allan Pilson
Bill Platt
Malcolm Reback
Roddy Richman
Martin Rosedorf

Jerry Roth
Lewis Schrieber
Fred Schwartz
Michael Schwed
Zachary Taylor



Harvey Voron
Harvey Weiss
Ray Wolff
Paul Yaeger
Leonard Yarner





Paul Britt
Fall President



David Long
Spring President



John Neal
Spring Vice-President

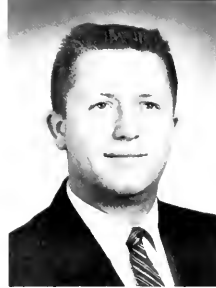

Hendrik Van Helden
Treasurer



Phi Sigma Kappa's Sweetheart, Phi Mu Betsy Meyer.



Phi Sigma Kappa

Our year began . . . open houses . . . mixers . . . Moonlight Dance . . . 18 pledges . . . actives win football game . . . the penguin sweeps Halloween . . . our outstanding regional chapter . . . Who's Who . . . ODK . . . quick pledge meetings to avoid the back door . . . songfest . . . Carnation Ball . . . farewell, seniors.



John Briar
Hugh Buckingham
Ken Callahan
William Chen
Frank Dobeck

Robert Fallert
Roger Garrett
John Goeser
Donald Hoffman
Victor Houlan

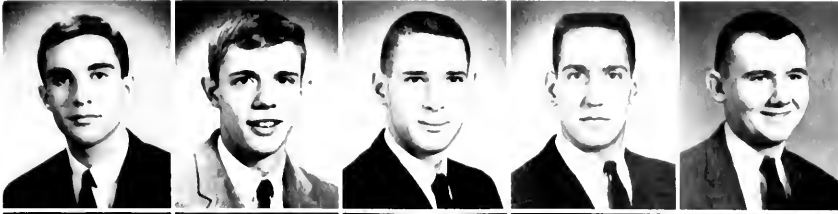

Lave Hunt
 John Kerschbaum
 John Knight
 Richard McElmoyle
 Kenneth McLaughlin



Herbert Mittleman
 James Parry
 Arnold Phipps
 Thomas Powell
 Donald Proutt



Scott Rhinehart
 Stephen Serepca
 Arly Sica
 Edward Sweetland
 Rick Taff

Chris Tsucalas
 Stephen Wyand



Phi Sig pledges graciously donate their pink elephant to the Indian Embassy.

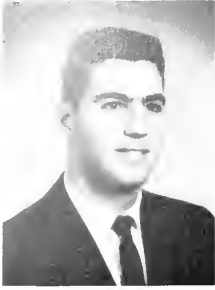

Victor Samra
President



Roger Swanson
Vice-President



Robert Weiss
Secretary



Sheldon Nassar
Treasurer



Tau Epsilon Phi's Sweetheart, Miss Resa Levy.



Tau Epsilon Phi

A new room across the hall . . . largest fall pledge class . . . campus leaders . . . almost a house . . . *The Monster Mash* . . . the spring scholarship trophy . . . Who's Who . . . varsity sports . . . ODK . . . pool party . . . the Orphan's Dinner trophy . . . our spring Parent's Weekend . . . "Teps are Tops" . . . best wishes, seniors.

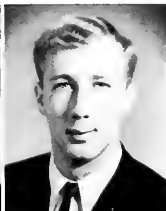

Wally Berman
Jack Berninger
Mike Blachman
Art Brown
Tony Chairin

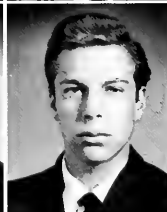

Martin Cowen
Marc Cummis
Mike Daneberg
Kenneth Donner
Edward Frauwrith

James Galloway
James Gendell
George Genstein
Bruce Gould
Ronald Heineman



Bert Hoffman
William Kaplan
Norman Katz
Alan Kaufman
Mark Levine

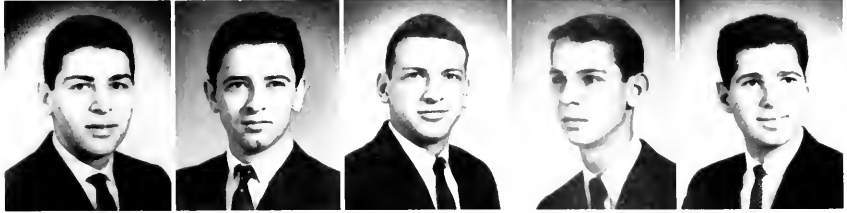

Richard Lobel
Lewis Manilove
Edward Michaelson
Mathew Naula
John O'Day



Barry Pollock
Alex Porter
Michael Rubin
David Schwartz
Stephen Schwartz

Hank Schwed
David Shields
Larry Spiegel
Robert Stack
Howard Stein



Jon Steinberg
Robert Stone
Barry Sutz
Dave Zamichow
Michael Zelkind





David Kanter
President

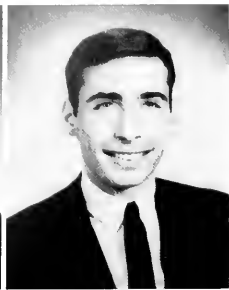

Errol Gadol
Vice-President



Earle Fingerhut
Secretary



Norman Loeb
Treasurer



Zet Beta Tau's Sweetheart, Miss Gwen Heft.



Zeta

Beta

Tau

Newest fraternity on campus . . . National installation into Zeta Beta Tau on March 24 . . . Sale of apples for cancer drive . . . *Wild West* party . . . Homecoming . . . Dinner-Dance and Movie Party . . . steadily improving scholarship . . . varsity baseball players . . . songfest . . . goodbye to our seniors.

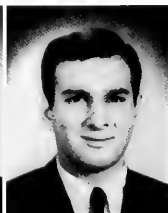

Alan Bachrach
Steve Bobys
David Crawford
Larry Elmer
Richard Geller



Steve Kellner
 Charles Lazar
 Stuart Lloyd
 Les Mostow
 Carl Oppenheim

Dave Ranzer
 Mike Rennick
 Mel Rich
 Howard Schachter
 Albert Schram

Ken Shipiro
 Herman Slutsky
 Gerald Sommer
 Michael Stutz
 Stuart Timoner



Some ZBT's sample their wares for the Cancer drive sale.



Kay Parker happily accepts her bid to DG pledgeship while Jacqui Juvinnall and Gwen Clark welcome her.



Fraternity rush is one round of parties after another.

Phi Sigma Sigma girls put on a skit to entertain rushees.



Rush

Rush begins a few weeks after school starts and continues for three party-and-pressure packed weeks. Open houses, theme parties, and formal parties are held before bids are given out. Bid day is one of excitement and disappointment. Sorority rushees, receiving their bids, race over to the sorority rooms to be met by ecstatic, screaming, and happy members.



More reserved but none the less excited, fraternity presidents call out their bids on the steps of Mary Graydon Center and exchange a warm handshake with their pledges. The day is climaxed by a "Meet the Greeks" dance, where pledges and members of various Greek groups can meet one another.



Singing Johnny Knight entertains rushes at the Phi Sigma Kappa house.

"Welcome to Greek Life."



Alpha Sigs Don Kaplan and Bill Coyle engage in a brief repartee between rush parties.

Sorority parties consist of talk, tea, and more talk.



Sig Olympics

Each year Sig Olympics is carefully planned by the men of Alpha Sigma Phi . . . often to the consternation of the Greek women, but always to their utter hilarity and enjoyment. This highly competitive day includes such feats as pie eating contests, a three legged race, an egg relay, and the climax of a raucous tug of war! The Alpha Sigs act as the sponsors, planners, rule makers and, of course,



Karen Klippert proudly accepts the trophy for Alpha Chi Omega from the Greek torch bearer.

Sororities compete in the wagon race.



An AEPHi after the pie-eating contest.



Phi Sigma Sigma girls run in the three-legged race.



the judges. One of the mighty Alpha Sigs acts as a Greek torchbearer, announcing the day as part of the Second Annual Parents' Weekend. This year, the girls of Alpha Chi Omega won for the second year in a row, with the Phi Mu women and the DG's close behind. This Greek day is exactly that, requiring stoic acts of courage and fortitude as the events can often be somewhat rough-house.

Ming Smith holds steady.



Alpha Sig's Dave Slater, Dick Boyer, and Bill Coyle plot the tracks for one of the events.



Moving into position for the wagon race.

Girls find it difficult to balance an egg while running.





The girls of Phi Mu chorused their way to the trophy by way of the "Road to Oz."

Songfest

Fashion seemed to set the key note at this year's Songfest, with several firsts, costume wise as well as musically. The DG's made a grand entrance in their floor length gold brocade gowns, the first to be worn here. The Phi Sigs, who seem to decrease their costume each year, this season showed bibs, diapers and baby bonnets! The men of Tau Epsilon Phi acted as true minstrels, with classic black faces. Both the ATO's and the Alpha Sigs were formal, featured in tuxedo's and quiet reserve. The girls of Phi Mu, Kappa Delta and AXO were a rainbow of blues, while the AEPHi ladies were sleepy in their clever nightshirts.



The ZBT's and their lovely "dame" added a certain flip to the evening with their "South Pacific" song.

With nighties, caps, and fuzzy slippers, the "Sleepy Time Gals" of Alpha Epsilon Phi added their bit to the evening.

The crowd pleasing Phi Sigma Kappas' again proved exceptional with their portrayal of "Baby Face," featuring hammy Chris Tsucalas.

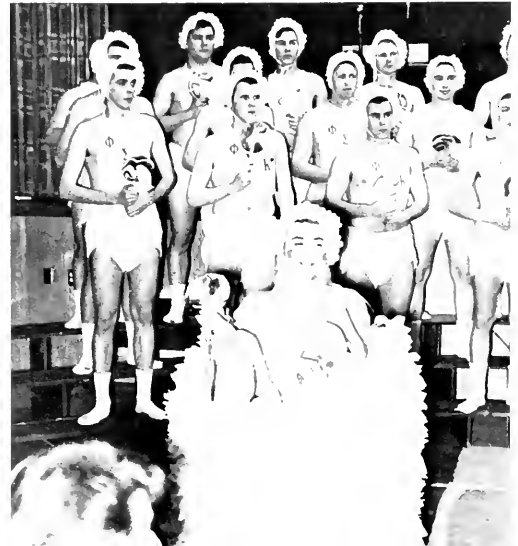



The black-faced minstrels of TFP sang an unusual rendition of "Born in Bethlehem."



A medley of songs from the "Sound of Music" was Kappa Delta's entry.

Each group sang one fraternity song and one more secular number. The winning groups and their songs were: Alpha Sigma Phi with the "Drummer and the Cook," and Phi Mu, with a "Wizard of Oz Medley." This year's Master of Ceremonies was Jim Trotter, an alumnus of Tau Epsilon Phi and presently a law student in graduate school. Songfest is a part of the annual Interfraternity week-end, while this one event is jointly sponsored by both councils.



Delta Gammas' add charm to Songfest with their lovely long dresses.

The men of ATO give out lustily with "Hoodah Day."





Queen Ijo Caplan

I.F.C. Queen

IFC Queen of 1963, Ijo Caplan, the choice of the fraternity men, was officially crowned by Dean Neale at the dance held in the Shoreham Hotel. Ijo, a Sociology major, is active in women's government and is a member of Phi Sigma Sigma sorority.

Princess Diane Daniels





The Shoreham Hotel, site of the 1963 IFC Dance.



Newly elected Queen, Ito, being congratulated by Jolene Bordow, while Dave Long, Jim Beck and Bill Coyle approvingly watch.

I.F.C. Dance

Each spring the Interfraternity Council has as one of its many activities, the IFC week-end. The 1963 Week-end has Miss Ijo Caplan as its queen and she reigned in regal beauty. Vic Samra, who was the IFC co-ordinator for this year, also acted as the Master of Ceremonies at the Dance, which was held at the Shoreham Hotel. The bands were much appreciated, as there were two, including a dance band and a rock 'n' roll group. On the previous night, the Greek groups had presented Songfest.

Princess Diane Daniels accepting her bouquet from Dean Neale as other candidates applaud.





*...crossroads
of the world*

The Extra-Curricular

Extracurricular activities perform a vital function on campus. They provide an outlet for student expression, whether it is creative (as publications, plays, or music) or functional (as in the interest clubs). The honoraries recognize exceptional ability and efforts of students in academic fields.

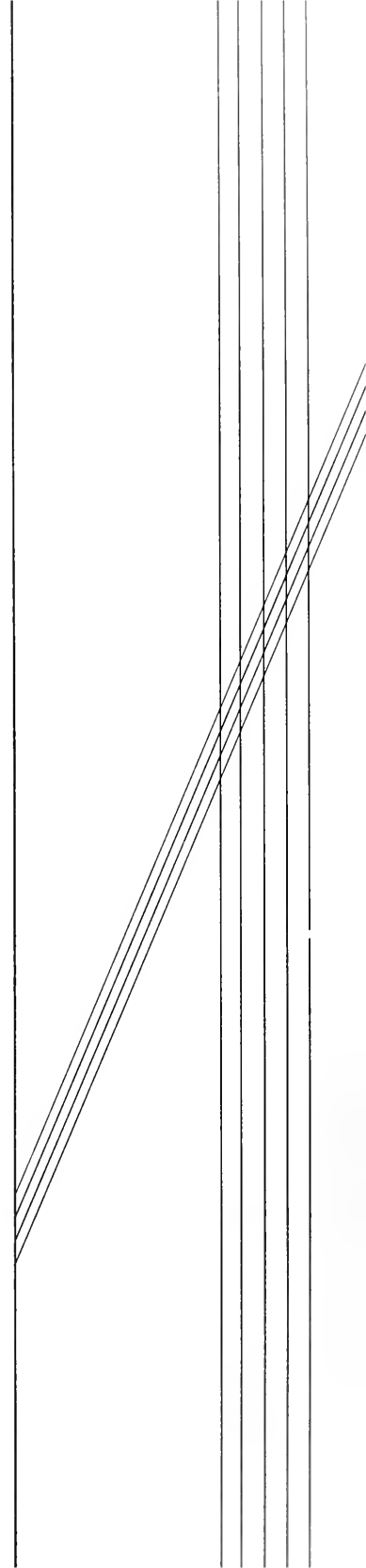

Interest Clubs

From women's athletics, Young Democrats and Republicans, to the Society for the Advancement of Management—the spectrum of student interests at the American University is reflected in the large number and variety of clubs on campus. These clubs supplement and carry on interest in class rooms and provide an outlet for students to take an active part and important role in University, as well as community activities. Under the guidance of the Inter-Club Council, their programs are co-ordinated and strengthened through mutual co-operation.

STUDENT ZIONIST ORGANIZATION
Ira Spar, *Chairman*: Marla Cohn, John Pickard.



POLITICAL SCIENCE CLUB

First Row: Virginia Salzman, David Jay Hertz, *President:* Mark Edward Zimmerman, *Vice-President:* Mary Alice Kepler. *Second Row:* David Edward Shields, Janet Claire Moyer, Du Bois S. Thompson Jr., Rextord Stanley Cox III, Mary Rice, James Barrentine Galloway Jr., Margaret Moore.





YOUNG REPUBLICANS

First Row: Robert Odell, Gale Schuman, Martha Sibley, Linda Taxis, Donna Schneider, Florence Meyers, Renee Laughner. *Second Row:* Sherry Mueller, Judy Fisher, Rick Peterson, *Vice-President:* Ben Huff, *President:* Natalie Hall, Libby Heyn. *Third Row:* Graham Weaver, John Lanson, John Briar, David Lord, DuBois S. Thompson, Jr., John Parked. *Fourth Row:* Ed Sweetland, C. J. Reid, William Brock, Erhard Linnes, John E. Boehm.

YOUNG DEMOCRATS

First Row: Susan Vance, Susan Clark, Diann McCormick, Mary DeAngelis, Pam Haynes. *Second Row:* Leonard Kelley, Fred R. Joseph, Jacques De Puy, *Vice President.*



STUDENT PEACE UNION

First Row: Liz Levey *Treasurer:* Susann Harris. *Second Row:* Andy Makowsky *President:* James McCorkle, David Tucker





SPANISH CLUB

Standing: Vivian Eisenthal, Richard Perkins, Lee Kerbel, *President*
Seated: Herminia Martinez, Ann Weller, Ana Maria Malaccorto, Janet Elkins, Mary Furman, Norberto Kanner, Claire Potts, Louise Kashmann, Mr. Gowland, *Adviser.* Mary Sakran

PAN-ETHNON

First Row: Cec Griffin, Marla Bush, *Vice-President.* Janet Moyer, John Pickard. *Second Row:* Arabinda N. Phukan, *President.* Hossein Saheb, Somkietr Xanthavanij, Papatsorn Yanotai, Ho Si Cham, Takehiko Okubo, Georgia Fleming, Mac Tredway, Al Rajace. *Third Row:* Abdul K. Shaikh, Bert Rothenberg, Richard Perkins, Michael Roehm, Gerald Lampe, Hiro Sadarangani, Joseph W. Neale, *Adviser.* Muhammad Zaatar.

Interest Clubs





FRENCH CLUB

First Row: Louise Kashman, Carolyn Sandhaus, President; Michelle Gorodetsky. Second Row: John Stephenson, Kathy Lipscomb, Vice-President; Anna Belle Collins.



ECONOMICS CLUB

First Row: Ken Donner, Fred Taylor, Jake Winterbottom III, Norberto Kanner. Second Row: Michael Schwed, Hossein Saheb, Michael Sherman, President, Anthony Chartin, Vice-President.

SOCIETY FOR THE ADVANCEMENT OF MANAGEMENT

First Row: Hossein Saheb, Abdul Shaikh, George Bernheimer, Herman Frey, Doug Hudson, Neil Hartmen, Bob Outerbridge, President; Brian Lee. Second Row: S. Lawrence Rosehill, Ed Carlson, Fred Levin, Loren Simkowitz, David Andersen, Douglas McLaine, Jay Colborn. Third Row: Sandi Kautman, David Dodds, Martin Zwerdling, Jake Winterbottom III, Tom Marshall, John Grant. Fourth Row: Phillip Holm, George Picot, John Bohraus, Ken Kohl, Alfonso Suro, Fred Taylor, Michael Sherman, David Gibbs.



Interest Clubs

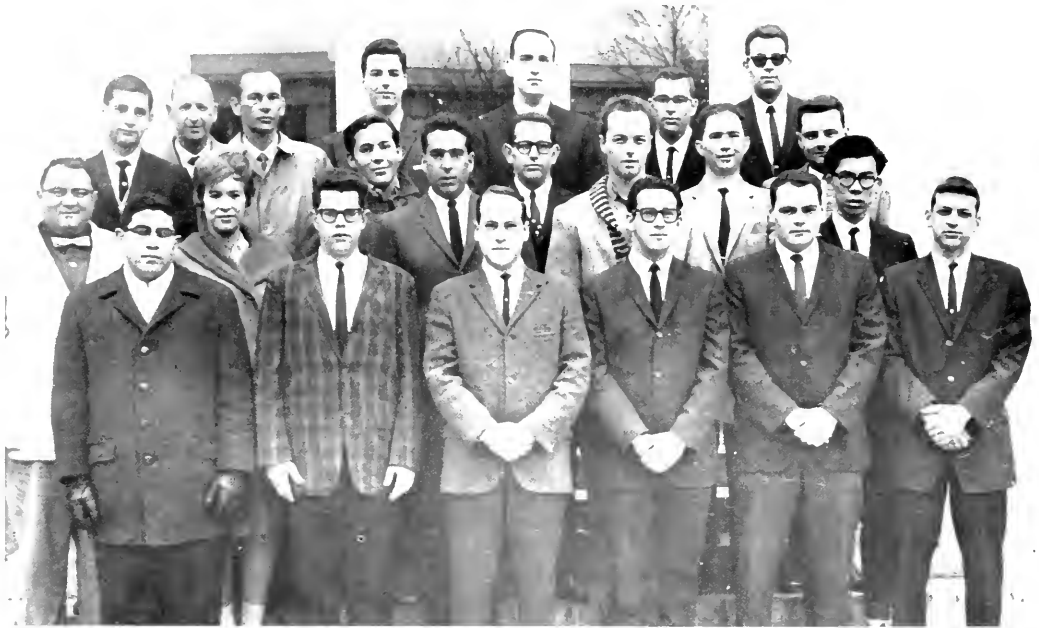

ACCOUNTING CLUB

First Row: Charles Kantor, David Brandt, Steve Joy, Raymond Wolff, Michael L. Bloom, *President:* Norman Katz. *Second Row:* S. Lawrence Rosehill, Sandi Kaufman, Arthur Dinkin, George Stant, Hong R. Woo. *Third Row:* Lyle Bass, Professor Hampton, Alan B. Greenwald, Robert A. Levy, Alfonso J. Suro, Bob Schocke. *Fourth Row:* Professor Kautman, Victor M. Samra Jr., *Vice-President:* Brian Daly, Jim Gendell, Norman M. Hochman.

MARKETING CLUB

First Row: Barbara Williamson, Abdul Shaikh, *President:* Linda Gustafson. *Second Row:* Yash P. Saluja, George Bernheimer, Somkeir Xanthavanij, Dr. Martin L. King, Brian Lee, Takehiko Okubo. *Third Row:* Robert D. Outerbridge, Jon Klausner, Jeff Kaye, *Vice-President:* John Bohraus, Al Favilla, Dr. Ole S. Johnson, Arabinda N. Phukan.





CHEMISTRY CLUB

First Row: Dr. Schubert, Ann Huffman, Mrs. Gale Guinand, Susan Saragovitz, Lois Halin, Ann Wallace, Marie Mackey. Second Row: Arthur Weiss, President: Haywood Becker, Earl Colbert, Randall Stark, Henry Puppa. Third Row: Martin Lindemann, Jeffrey Kriete.



GERMAN CLUB

First Row: Suzanne Foster, Hossein Saheb, Rosemarie Saal, Shartel McVoy, President: Rose Zummo, Patricia Parker, Jackie Baker. Second Row: Art Brown, George Dunham, Allan Hancock, Jerold Facey, Alexander Weltek.





BIOLOGY CLUB

First Row: Gail Mackiernan, Edna Goldenblum, Lucy Samler, Salli Lupien, Lois Halin. *Second Row:* Kittie Moore, Ann Wallace, A. C. Echols, *President:* Lois Slawitsky, Mary Chinn, Ellen Goldstein. *Third Row:* Dr. S. O. Burhoe, Dr. A. B. Chaet, Dr. P. R. Curtis, Louis J. Cerra, Richard L. Gordon, William P. Jordon, John D. Mandel, Randell Stark, Robert H. Smith, Arthur Weiss, Earl Colbert.

Interest Clubs

GREEN ROOM PLAYERS

First Row: Marsha Greenspan, Tara Lowe, Faith Shrinky, Michelle Gorodetsky, Steven Drysdale, Cynthia Johnston, *Vice-President.* *Second Row:* Lucinda Mason, Neil Muncy, Salli, Lupien, Linda Collison, Elyse Lawlor. *Third Row:* William T. Whitman, Larry Lawlor, *President;* Allan Pollock, Tal Russell, *Advisor.*





ORCHESIS

First Row: Bobbi Petziner, *President*; Linda Salsbury, Sue Schultz. *Second Row:* Michelle Gorodetzky, Linda St. Germain, Carl Cook, Ellen Unger, Anne Morgan.

WOMEN'S A CLUB

First Row: Ayer Storrs, Pam Harmon, *President*; Jennifer Booth, Ann Adams, Ruth Koenigsberg, Beverly Gatker. *Second Row:* Miss Hawke, *Adtner*; Linda Busby, Barbara Williamson, Susan Milstein, Betsey Dondero, Nancy Upchurch, Marilyn Brown, Dr. Martha Hubbell, *Adviser*.



Honoraries

American University can be very proud of its system of honoraries which represent many different phases of academic interest. The students who are members of these honoraries have excelled in their individual fields, whether they are speech arts, political science, or education. With more students becoming a part of these honoraries each year, it is hoped that they will continue to take an active interest in campus academic life.



DELTA SIGMA RHO
Forensics

Hurst R. Anderson, Robert C. Stone, *Vice President*, John J. O'Day, *President*, Jerome B. Poňsky



THETA SIGMA PHI

Women's Journalism

First Row—Betsy Savidge, Josephine L. Redennis, *President*, Eleanor F. Wesolowski, Helene Silber, *Vice-President*; Hildegard Redding; *Second Row*—Mrs. Esther M. Stovall, Barbara F. Becker, Marla Cohn, Jane Winland, Linda Fdsall, Lynne Daniels, Betsy Meyer, Janet Moyer, H. D. Crawford, *faculty adviser*

PI SIGMA EPSILON

Sales—Marketing

Bob Schocke, Dr. James Owens, William Stone, Hong F. Woo, Brian Daly, Dr. Ole S. Johnson, William J. Taylor, Jr., Dr. Nathan A. Bailly.





KAPPA DELTA EPSILON
Women's Education

First Row: Ronnie Greenfield, Gail Lipman, Freda Pickman, *President*, Toby Santoro, Toby Eisenberg. *Second Row:* Frances Holliday, Jane Fergusson, Myrna Rosen, Marilyn Wolfson, Helen Louise Field, Jo Anne Pickman, Maxine H. Boulter, Diane Daniels, Jean Donaldson.

ZETA PHI ETA
Women's Speech Arts

First Row: Dawn Didawick, Carol Morgan. *Second Row:* Lynn Golden, Sue Warek, Donna Geraci, *President*: Tara Lowe, *Vice-President*: Faith Shinsky.





ALPHA PHI OMEGA

National Service Fraternity

First Row: B Lee Price, Paul Wright, David Stillman, *Vice-President*, William Grason Winterbottom III, *President*, Neil W. Bohmert, Thomas D. Kohr, Armand Scala. *Second Row:* Kenneth Johnson, Raymond Keith, Joel Malkin, Gary Weaver, Alan Pollack,

Norberto Kanner, David Slater. *Third Row:* Desi Fries, John Hammond, Terry Ortman, Richard Thompson, Kenneth Weismann, Alan August, Edward Stutz, Douglas Caldwell, Rod Brandstedter, Alan Jarvis. *Fourth Row:* Daniel Ames, Edward Haflicek, Steven Malchow, C. J. Reid, Robert Yrigoven, Jon Anderson

Honoraries

PHI ALPHA THETA

History

First Row: Marian McKeachie, Evelyn Pugh, *President*, Anita Kanis. *Second Row:* Thomas V. DiBacco, John H. Ashby, *Vice-President*, David Brandenburg, James Murphy, Paul K. Van der Slice.





CAP AND GOWN
Academics and Service

Deanne Morgan, Margaret Moore, Claudia Nelthrop, Judy Uhle, *Vice President*; Miss Susan Olson, *Ayer Storrs, President*. Carolyn Dickerson, Bonnie Jo Dopp, Bee Dunn.

MATH HONOR SOCIETY
First Row Gary Knott, Linda Ruffner, *Secretary-Treasurer*. Grace Quinn, Raymond Wilson, *President*. *Second Row*: Admiral Smith, Steven Schot, John H. Smith, Irving Katz.

PI DELTA EPSILON
Journalism and Communications
Michael Trilling, *President*. Allan Pilson, William Stone, Joel D. Katims.





KAPPA PHI KAPPA

Men's Education

First Row: Joel Malkin, President; Buddy Keith, Jim Galloway, Vice-President. Second Row: C. A. Gross, C. C. Zahary, John W. Devor.

Honoraries



ALPHA PSI OMEGA

Dramatics

Faith Shtinsky, Vice-President; Larry Lawlor, Tara Lowe, President.

PI SIGMA ALPHA

Political Science

First Row: Margaret Moore, Judy Uhle, Mary Rice. Second Row: Stephen D. Cohen, Diane L. Galloway, Dave Shields.

Religious Clubs

NEWMAN CLUB

Catholic

First Row: Patricia Siedenbug, Janet Murphy, Carole Goodwin, Maureen Dorsey, Mary Jane Bennett, Joan Lepick, Rose Zummo, Katherine Harper. *Second Row:* Cecilia Griffin, Fred McManus, Mike Robey, *President:* Rick Boroto, *Vice-President:* Harold Howard, Carol Muzyk.



A. POWELL DAVIES SOCIETY

Liberal Unitarian

First Row: Roe Van Boskirk, Ellen Goldstein, Betty-Chia Karro, *Co-Chairman:* Betsy Ann Millman, James McCorkle. *Second Row:* Ron Engel, *Advisor:* Harold Tine, Thomas Van Brunt, *Co-Chairman:* John Coffey, Vic Stephan Sussman, Bill Miller.



CHRISTIAN SCIENCE ORGANIZATION

First Row: Nancy Lee Jeffery, Sandra Ann Nottingham, *President:* Sally Rice, Mrs. Louise Trowbridge, Ann Stecker. *Second Row:* John Gosnell, Kathie Rosenthal, John Arthur, Nancy Jane Reece, Dr. Gordon Smith.



Religious Clubs

Religious organizations at the American University offer a program to those of many and varied beliefs. To supplement the outstanding places of worship in Washington, these groups attempt to meet the needs of students in a busy intellectual environment. From worship and parties, to retreats and serious discussion groups, these groups include

the searchers as well as the faithful. Catholicism, most of the major denominations of Protestantism, and Judaism all have active organizations. With the educational purpose of the University to educate the "whole man," these groups are an invaluable part of any student's preparation for life.



METHODIST STUDENT MOVEMENT

First Row: Elly Fisher, Mary Jo Sturgeon, Jane Furgeson, Anna Carrier, Gail Pitcock, Melinda Meriam, Kathie Good, Kitten Little, Alice Dickerson, Marjorie Miller, Ginger Wilson, *Second Row:* Marilyn Townsend, Carolyn Dickerson, Melvin Page, Lloyd R. Lewis, Chuck Dean, Robert Gell, Michael K. Beard, *President:* William Martin, James Blackburn, Errol Thompson, Chaplain Charles Rother; *Third Row:* James L. Westcoat, Ulf C. Lundberg, Charles Wilhelm, Andy Sagar, Tom Fleming, Gary Conner.

HILLEL EXECUTIVE BOARD

Left to Right: Dan Natchez, Sandy Gladstone, Connie Langbaum, Shlomit Grinberg, Lynn Sanford, Alan August, *President.*



HILLEL PASSOVER SEDER





SIGMA THETA EPSILON
Methodist Service Fraternity

First Row: Richard Colby, Andy Sagar, William Martin, Robert Gell, Errol Thompson, Gary Conner, Melvin Page; *Second Row:* Lloyd R. Lewis, Charles Dean, Ulf C. Lundberg, Charles Wilhelm, Rev. Paul Galvin, Tom Fleming, Michael K. Beard.



METHODIST WOMEN'S CLUB

First Row: Penney Farnell, Ann M. Adams, *President:* E. Terpening, *Vice President:* *Second Row:* Janella Haney, Anna Carrier, Margaret Smith, Mary Lee Brown.



FELLOWSHIP OF YOUNG CHURCHMEN
Religious Vocational Goals

First Row: Marjorie Miller, Ginger Wilson, Anna Carrier, Alice Dickerson; *Second Row:* Wayne Roy, Gene Strayer, Chaplain LeRoy Graham, Ulf C. Lundberg, David Stillman.



Second semester *Editor*, David Rosenberg, finds leading the *Eagle* an arduous task.



Mike Trilling, first semester *Editor*, displays first edition.



In charge of advertising and accounts is Joel Katims, *Business Manager*.

The Eagle

For the first time in the long history of the *Eagle* at the American University, an attempt was made to publish the paper twice a week. This step was initiated by first semester editor, Mike Trilling and continued through out the second half of the year by second semester editor, David Rosenberg. The school newspaper also strove to bring to the campus community a varied coverage of news, features, sports, and editorial comment. It was the paper's policy to bring news to the campus as soon after it happened as was possible.

It is traditional that a paper be printed by letterpress process but early in the spring, Editor Rosenberg experimented with offset printing in an effort to have a more flexible printing schedule. However, this did not prove feasible and the *Eagle* returned to letterpress. Among the highlights of the "All American" award winning paper was its coverage of local elections in adjacent Washington, Maryland, and Virginia, in November of 1962. The *Eagle* included weekly reports from the Student Senate and contained a strong editorial page which included comments of national interest.

Eagle business staff: left to right, Steve Cohen, Carol Peck, Michael Schwed, Joel Levy, Zola Bryen, Carol Kasow, Lou Goldberg, Marilyn Weber, and Phil Berg.





"Want to hear a good story?"



Editorial staff hurries copy to meet the deadline.



The new "Eagle" gets a critical evaluation.



Business staff checks advertising control sheet.



Editor-in-Chief, Janet Moyer, cheerfully checks some layouts.

The Talon

The *Talon* is the annual attempt to do the impossible—to capture the people, activities, and spirit of the American University and reduce them to a couple of hundred pages. Each year a group of students attempts to bring these varied aspects of the AU world into book form, a full-time job done by part-time workers. This book, as every other, is much more than a collection of pictures, words, and space. It is, rather, the culmination of a year of hard work—the abstract of creative ideas, as well as the necessary regularities of schedules, meetings, layouts and, of course, the haunting deadlines. The problems are many, and the *Talon* office is one of the most hectic on campus. Aside from the late hours, missed and re-scheduled deadlines, staff worries . . . there is the natural satisfaction of seeing the ideas and efforts grow as they evolve into our idea of a good book. The *Talon* staff hopes that this edition will please those who read it. We have tried to capture the year for you. May the *Talon* now speak for itself.

Sections editors pose for the camera. *First Row:* Mabel Johnson, Myrna Rosen, Freda Pickman. *Second Row:* Naomi Gurland, Mike Trilling, Bob Weiss.



Section editors take time out from cropping pictures: *First Row:* Leslie Tawney, Steve Cohen, Mrs. Hanson, *Adviser.* *Second Row:* DuBois Thompson, Anne Jefferies, Kay Parker, Penny Pagano.





Staff members: Mrs. Pearl Hanson, Adviser, Judy Price, Florence Frauwirth, Editor, Janet Moyer, Maureen Dorsey, Norman Cohen. Second Row: C. J. Reid, Tom Kohr, Rogers Pearson, Danny Natchez, Mike Picot, Brooke Brown, Susan Kaplan.



Business Manager, Al Greenwald, has the responsibility of selling all the advertising in the Talon.

Caught in the middle of a perplexing moment are Rogers Pearson, DuBois Thompson, Leslie Tawney, Donna Schneider, and Steve Cohen.



Knocking: Ed Orem. First Row: Stuart Nixon, Janice Leon, James Mancuso, Lynda Oertel, Judy Stotman, Vic Stephen Sussman, Editor; Allan Pilson, Business Manager. Second Row: Alan Pollack, Allen Behringer, Alison Owings, Harry Lee, Advisor, Betsy Ann Millmann.

The Bald Eagle

This year marked the fifth anniversary of the *Bald Eagle*, now the only campus humor magazine in the Washington area. As a special issue, the winter edition took the form of a coloring book, which was a large success. Generous write-ups appeared in two Washington papers and area disc-jockeys commented on the material. So many requests for additional copies were received that an extra edition had to be ordered, making a record distribution of 4,000 copies. With returning editor and business manager, Vic Stephen Sussman and Allan Pilson, the *Bald Eagle* reached new heights of popularity and advertising sales. Now with renewed vigah, the Old Bird looks forward to many more anniversaries.

This is Vic,
Vic is Editor of the humor magazine (*coloring book*).
Color Vic seriously.

The Writer

The WRITER again this year published two issues, with Nanci Moore as editor of the fall publication, and James Lee heading production of the spring issue.

The Spring issue was highlighted by many changes including new layout and format, as well as a greater variety of material. Five new editors were added to the magazine staff in the areas of politics, business, science, art, communications and humanities.

The Spring issue marked a new effort by the magazine to fulfill its role as the voice of the independent thinking of the student body. Through the pages of the WRITER, students expressed their thoughts in short stories, essays, poetry, music and art.



Decision-making is the job of Editor James Lee.

Staff members, *left to right*: William Whitman, James Lee, *Editor*; Harry Lee, *Adviser*; Carol Geiger, *Associate Editor*; Carol Wehran, and Naomi Hairston.





FM staff prepares for a station break.

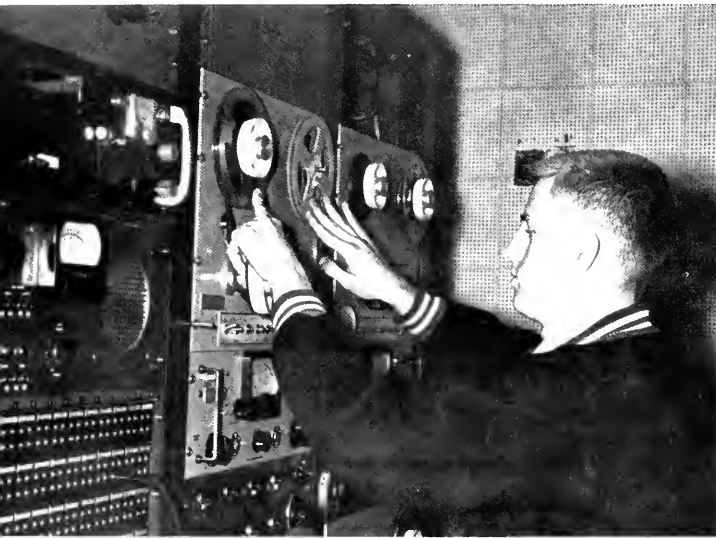

Rick Rolison cues tape machine for evening broadcast.



Station Manager Mike Harris is responsible for the smooth running of WAMU.

WAMU

WAMU is the largest extra-curricular activity at the American University. This year has seen the growth of WAMU to a position of prominence both on and off campus. WAMU-AM reaches all on-campus students with programming designed for the college student. In addition to providing musical entertainment, discussions, and remote coverage of major campus events, WAMU offers opportunities for experimentation in the broadcast field for both the serious broadcast student and the student with a more casual interest in broadcasting, during its 87 hour a week schedule. WAMU-FM broadcasts programs of an educational and cultural nature to the greater Washington area. Experienced students are invited to participate in producing a portion of its 70 hour a week schedule. It is the purpose of WAMU to continue to foster and promote the art of aural broadcasting to the campus and the community.



First Row: Buzz Frey, Liz Moyd, Barry Conlyn, Randy Caroll.
Second Row: Mike Harris, Andy Makowsky, Ed Carlson, David Eccleston, George Geesey. *Third Row:* Steve Lesser, Tim Vincent. *Fourth Row:* Wayne Feelmyer, Dick Silocka, Phil Margolin. *Fifth Row:* Barrie Baum, Jay Bleiweiss, Rusty Lutz.

Bob Ostegard meditates while the record spins.

WAMU



Barrie Baum checks the Teletype machine for the latest news.

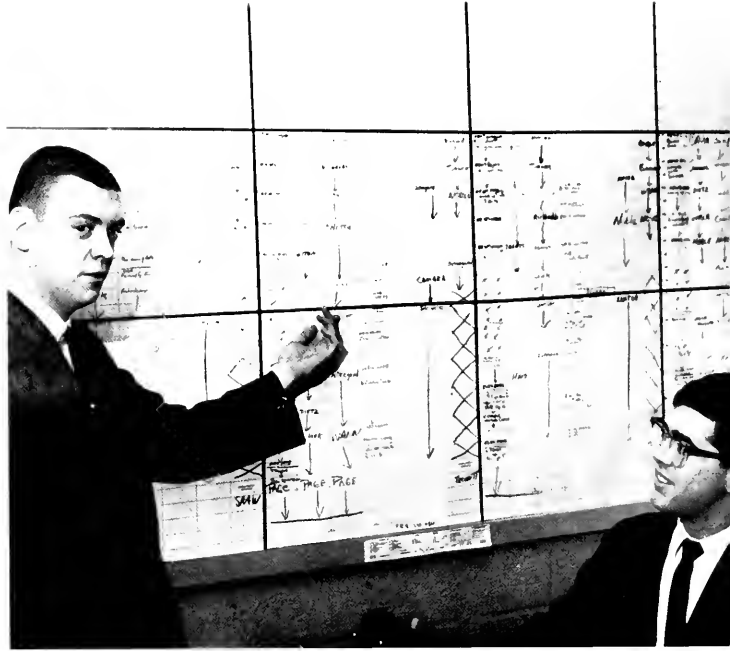

Steve Lesser and Ed Carlson check the Master Program Schedule to determine working schedules.

W A M U staff, Charlie Kantor, Jay Bleiweiss, and Danny Noble, tape Songfest for later broadcast.



Charlie Kantor and Barrie Baum confer about a scheduling conflict.



Hurst R. Anderson Forensic Society



First row: Ken Barnes, John O'Day, Jerome Polisky. Second row: Richard Lobel, Jeff Wolte, Wayne Roy, Bob Stone.

The University debating team, this year's Maryland-Washington Forensic Conference Champions, has completed one of its most successful years. Debating this year's topic, "Resolved: That the Non-Communist Nations of the World Should Establish an Economic Community," the debaters visited many colleges and universities throughout the East, including Dartmouth, Amherst, Pittsburgh and Wake Forest.

Among the awards won by the team were first places in the Old Dominion Tournament and University of Maryland "warm-up" tournament; second place in the Morgan State Novice Invitational; and a third place at Queens College, where 36 colleges participated.

An active on-campus program included an oratory contest and debates with Harvard, Navy, and the University of Vermont.



John O'Day practices his debate form while fellow debater Bob Stone listens.

Orchestra and Chorale

The American University Orchestra, under the direction of Mark Ellsworth, practices weekly in the TV Studio. It is comprised of some 25 students and is always willing to accept additional qualified members.

The ninety voices of the American University Choral are directed by Harlem Laufman. One of their most important performances was a spring concert at the National Cathedral.



The orchestra practices under the capable baton of Mr. Ellsworth.

Long practice sessions such as these precede the excellent performances for which the Chorale is noted.

The Orchestra spends many hours in practice before appearing in front of an audience.



American University Players

Concentrating on noted playwrights, the University Players completed their season with five plays to their credit.

Leading off the year in October was William Shakespeare's, "Measure for Measure," which featured Thomas Hartman, James Lee, James Parisi, Steven Drysdale, Donald Knight and Marsha Greenspan.

Starring in the second play, Henrik Ibsen's, "Wild Duck," were William Whitman, Tara Lowe, Jane Singer, James Baraff and Donald Arrington.

In February, the third play, "The Guardsman," by Ferenc Molnar was presented. It featured William Whitman, Tara Lowe, Steven Drysdale and Julia Cheyfitz.

"Desire Under the Elms," by Eugene O'Neill, presented in March, starred William Whitman, John Douglass and Marsha Greenspan.

Rounding out the season in April was George Bernard Shaws, "You Never Can Tell," which combined the talents of David Weisser, Helen Hutchinson, Barry Bauer, Jack Weaver and Dawn Didawick.



Abby Jayne who designed a set for her M.A. thesis, discusses some problems with Mr. Tal Russel.

Stagehands take a break on an unfinished set.

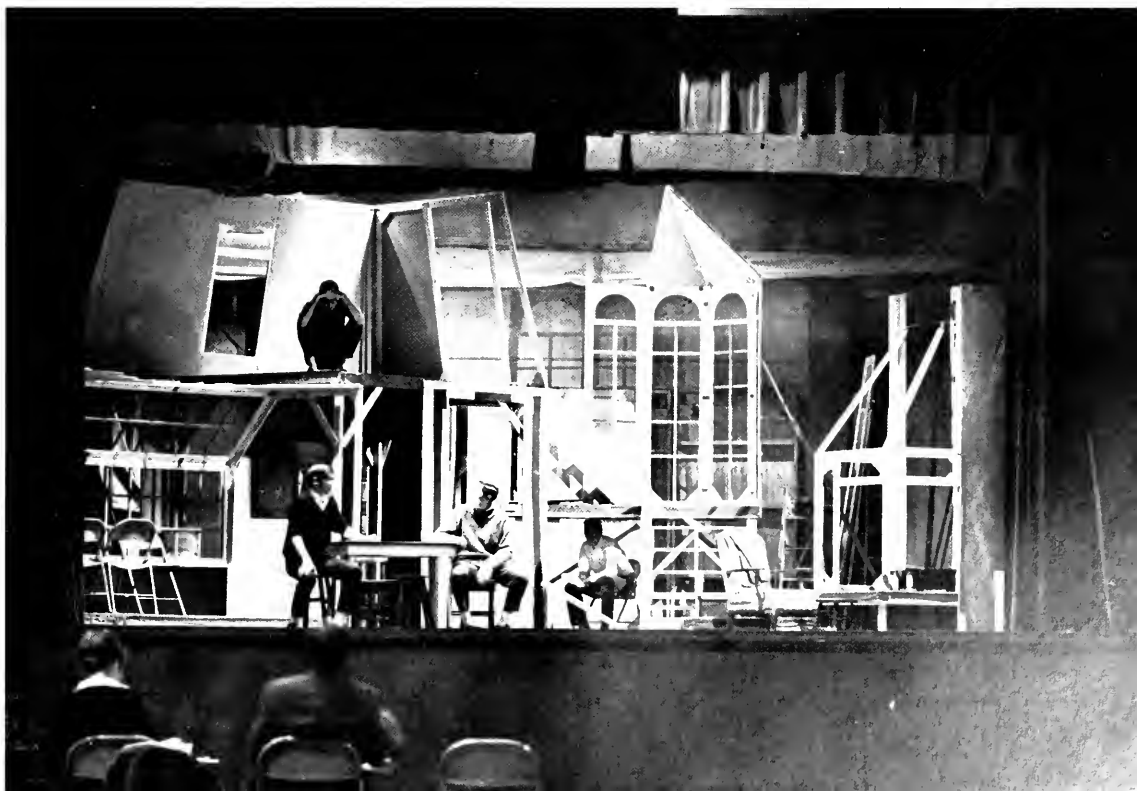

Highlights On The Stage

MEASURE FOR MEASURE—Isabella (Marsha Greenspan) pleads to Angelo (James Parici) for her brother's life as Provo (Harold Tine) looks on.



The Duke (Thomas Hartman) disguised as a monk learns what has befallen Isabella's brother.





Pompey (Donald Knight) informs Mistress Overdone (Julia Cheyfitz) of mis-happenings which have occurred in the city of Vienna.

THE GUARDSMAN—The Actor (William Whitman) disguised as a guardsman greets the Actress (Eara Lowe).





THE WILD DUCK—Hedvig (Jane Singer) serves her father, Hjalmar (Donald Arrington) as Gina (Tara Lowe) and Gregors Werle (James Baraff) look on.

On The Stage



Hjalmar Eckdal (Donald Arrington) declares his distrust of his wife Gina (Tara Lowe).





DESIRE UNDER THE ELMs—Abby (Marsha Greenspan) discloses her love for her stepson to her husband, Cabot (John Douglass).



Abby (Marsha Greenspan) begs Ebin (William Whitman) to tell her he loves her.



The Cramton family and guests lunch on the terrace of the Marine Hotel.

YOU NEVER CAN TELL—Dolly (Dawn Didawick) and Phillip (Jack Weaver) invite Valentine (David Weiser) to be seated.



*...crossroads
of the world*

The Athletics

Sports are an integral part of school life. Skills in playing and techniques are perfected on the courts and fields on the campus. Most of the major sports are represented at American University, either in the intramural or varsity sports program.

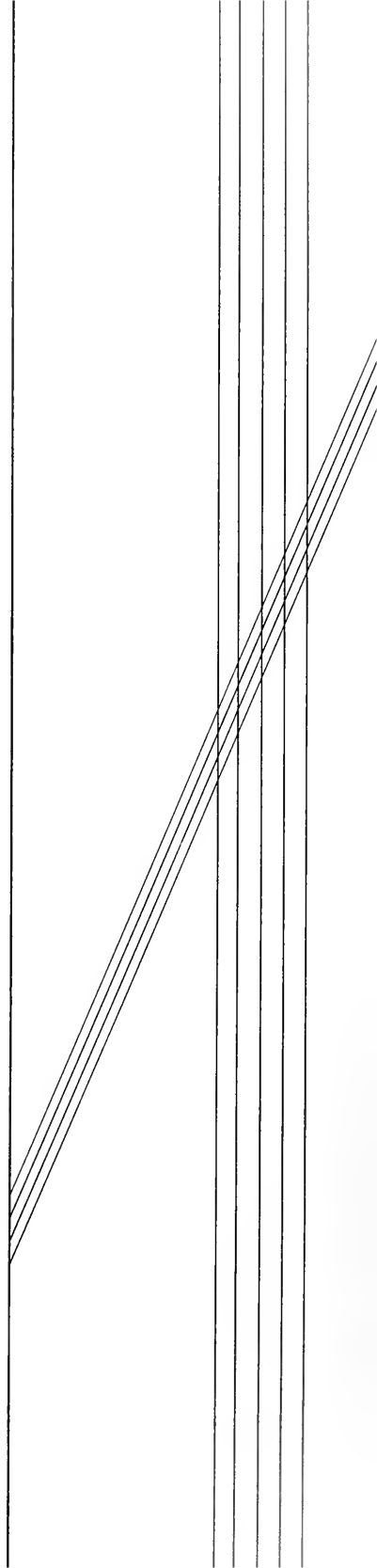

Soccer

1962 RESULTS

AU	1	Loyola	4
AU	1	Baltimore	9
AU	1	Mt. St. Mary's	6
AU	0	Towson	1
AU	3	Gallaudet	0
AU	4	Washington & Lee	4
AU	6	Georgetown	4
AU	2	Catholic	0
AU	4	Washington	2



Soccer Co-Captains Jim MacIver and Fred Schwartz flank varsity coach Howard Sorrell. MacIver and Schwartz, both sophomores, led the Eagles to their first winning season in four years.



Eagle halfback John Gorman on the attack against Gallaudet. Gorman's strong defensive and offensive play helped inspire the AU attack.

Eagle wing Junior Jack Law successfully keeps the soccer ball away from the on-charging Gallaudet forward.



Varsity goalie George Lewis was instrumental in helping the booters to their first winning season. Lewis, a junior, was new to the sport this year, but played like a veteran.

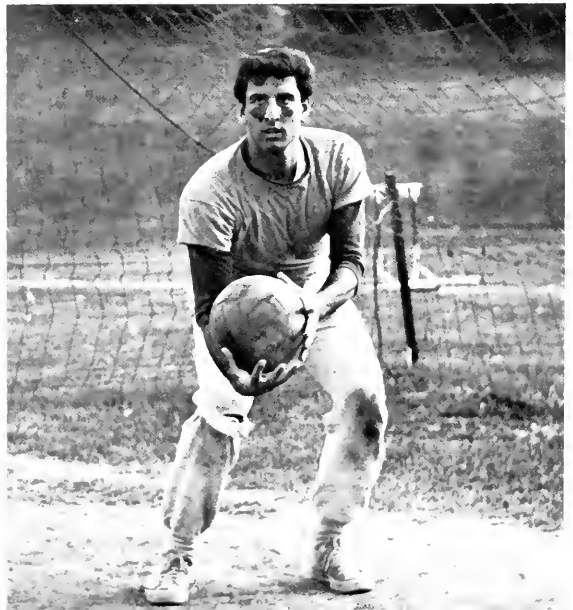



Co-Captain Jim MacIver moves up field, controlling the ball, in an attempt to start an Eagle attack on the Catholic goal.



Senior forward Simeon Makarov prepares to give the ball a healthy boot against the Catholic Cardinals.

The American University varsity soccer team, under the leadership of Coach Howard Sorrell and Co-Captains Jim MacIver and Fred Schwartz, posted its first winning season in four years as it recorded a 4-4-1 record. In fact, the .500 mark was made after the Eagles dropped their first four games to conference foes.

The booters collected their first win of the season against Gallaudet. Co-Captains MacIver and Schwartz netted goals, while Skip Johnson was responsible for the third goal in the 3-0 shut-out. AU followed this win with an exciting last-minute tie with highly-rated Washington & Lee. With 50 seconds remaining, Soph Issac Heim-

binder headed the ball past the W&L goalie for his second score of the game and a 4-4 tie.

Captain Schwartz rammed home three goals against Georgetown to lead the Eagles over the Hoyas, 6-4. This victory was followed with a 4-2 win over Washington College. Leonard Leshley collected two of the Eagles' goals, while the Co-Captains scored one each.

In the outstanding game of the season, the booters defeated Catholic University 2-0 for the first win over the Cardinals in the school history.

Co-Captains MacIver and Schwartz each scored, but it was the outstanding defense of AU that kept CU from tying the game during the later stages of the ball game.

1962 VARSITY SOCCER TEAM—*Top Row:* Manager Viduds Celtnieks, Coach Howard Sorrell, Manager Art Brodsky, John Cassidy, Lennart Leschly, Jim MacIver, Fred Schwartz, Chick Beringer, Ben Wade, Carl Ericson, George Johnson and Manager George Dunham. *Bottom Row:* Jack Law, John Gorham, Ron Arms, Issac Heimbinder, George Lewis, Bob Clark, Gedeon Gadebecku, Simeon Makarov and Vichai Chagangkura.





1962 FRESHMAN SOCCER TEAM—*Top Row:* Mike Lipson, Andy Kilgore, Robert Lichtenstein, Steve Greller, Edwin Haillich, Raul Murillo, Mark Levine, John Marks, and Larry Spiegel. *Bottom Row:* Cyrus Elahi, Alan Cleveland, Pete Stevenson, Joe Fischer and Armando Palerm.

1962 RESULTS

AU 0	Howard 5
AU 1	Baltimore 5
AU 3	Wilson High 2
AU 1	Georgetown 4

Freshman Soccer Co-Captains Cyrus Elahi and Andy Kilgore stand with Coach Doug Price who took over the reins of AU's first freshman soccer team.



Freshman Soccer

Under the direction of Douglas Price, American University started its first freshman soccer team. The baby booters, composed of a few veteran high school players, had trouble winning, but by the end of the season they were a closely knit unit ready to take over varsity positions next year. The frosh were led by Co-Captains Cyrus Eliah and Andy Kilgore.

Co-Captain Andy Kilgore successfully out-kicks his Georgetown foe for the loose soccer ball.





Assistant Coach Jack Linden reads the times as varsity men Jim Hancock and Ed Orem cross the finish line in meet against Washington College.



Varsity star Ed Orem comes in after a long practice session.

The varsity cross country team posted a 5-2 record, while placing third in the Loyola Invitational and seventh in the MD championships. This year's team, coached by Tom Evald and Jack Leyden, was led by Juniors Ed Orem and Fred Cheney. Orem set a new course record of 18:05.5 against Catholic U. A freshman team was also started this year, but lack of participation limited its action.

Cross Country

1962 RESULTS

AU 40	Gettysburg	19
AU 20	Loyola	39
AU 71	Mt. St. Mary's	50
	Georgetown	15
AU 38	Towson	24
AU 27	William & Mary	28
AU 27	Gallaudet	30
AU 24	Catholic	31
AU	Villanova (Rained Out)	
AU 18	Washington	43

Placed 7th in MD Championships

FRESHMAN RECORD

AU	Over Howard by Forfeit	
AU 28	Howard	27

1962 VARSITY CROSS COUNTRY TEAM
 —*Top Row:* Rick Boroto, Jim Hackett, Ken Callahan and Coach Tom Evald. *Bottom Row:* Tom Accardi, Fred Cheney, Ed Orem and Jim Hancock.





Co-Captains Bob Clark and John McCune flank varsity wrestling coach Howard Sorrell.

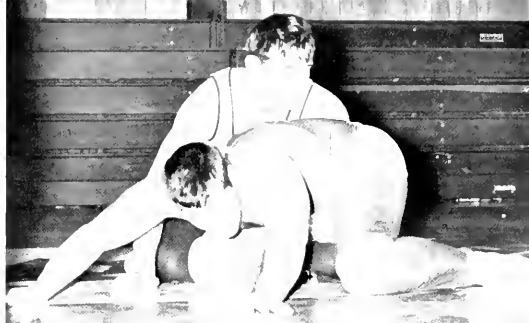

Heavy weight Burke Byrnes prepares to break his Dickinson opponent to the mat in the final match of the year. Byrnes won a decision to end his duel meet season with 5-3 record.

The 1962-63 Varsity Record

AU 0	GETTYSBURG	38
AU 11	GALLAUDET	32
AU 11	BALTIMORE	22
AU 23	HAMPDEN-SYDNEY	10
AU 10	WESTERN MD.	20
AU 24	CATHOLIC	13
AU 5	TEMPLE	31
AU 5	OLD DOMINION	27
AU 16	LOYOLA	19
AU 8	DICKINSON	24



167 pounder Rogers Pearson tries desperately not to be pinned against Old Dominion. Pearson managed to escape, but fell victim to his opponent in the third period.

137 pounder Davy Phillips sizes up Harvey Silverman of Old Dominion. Phillips finally lost to the Mason-Dixon conference champion.

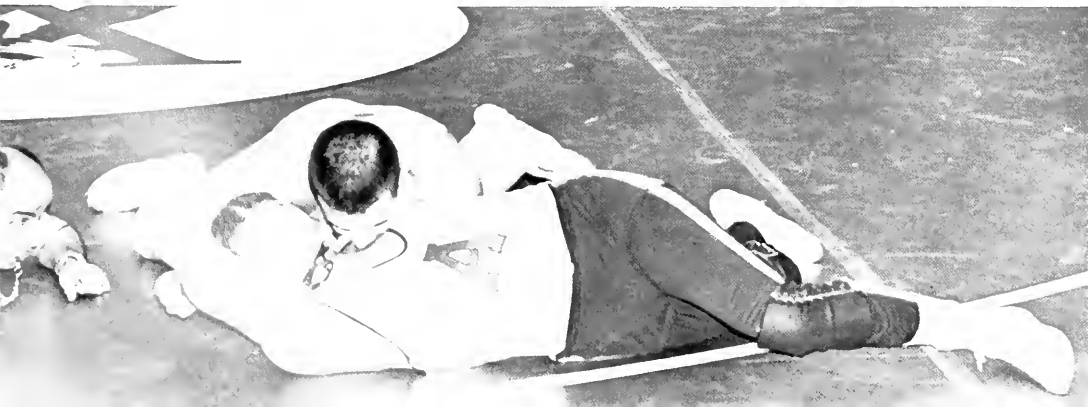

WRESTLING

The wrestling team ended the year with a 2-8 record and a sixth place finish in the Mason-Dixon Conference championships. This year's squad was lead by Captain John McCune, who placed fourth in the M-D championships.

The star of this year's squad was senior Simeon Makarov, who won his third Mason-Dixon title at 123 pounds and also walked off with most valuable wrestling award at the M-D championships. Sophomore Burke Byrnes

also came through for AU, placing third in the championships.

This year's schedule was highlighted by the addition of Middle Atlantic schools, Gettysburg and Temple. The ten match schedule was the biggest in the history of the Eagle squad.

Other varsity wrestlers this year were, Dave Phillips, Ric Foster, Phil Margolin, Roger Pearson, Bob Clark, Rich Pine and Tom Zimmerman.



THE 1962-63 VARSITY WRESTLING TEAM—(Standing L to R) Ric Foster, Steve Archer, Phil Margolin, Rogers Pearson, Burke

Byrnes, Bob Clark, Ric Kische, Simeon Makarov, Dave Phillips. Kneeling: Captain John McCune, Coach Howard Sorrell.

Captain John McCune successfully rides his Old Dominion opponent with a one arm-leg ride.

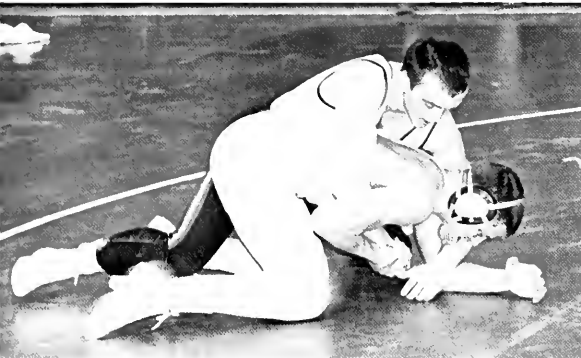



The 1962-63 Varsity Swimming Team (L to R) Back Row—Coach Robert Frailey, John Fonvielle, Joseph MacCrum, Doc Saffer, Keith Fleeter, John Hammond and Bob Williams. Middle Row—Pat Christmas, Ben VanDyk, Captain Marty Cowen, Jeff Hoard and Roger Kamuf. Sitting—John Mueller, Bill Jacobs, Robert Weiss and Bill Laubenstein.

Swimming

Varsity Swimming Coach Robert Frailey and Team Captain Marty Cowen



1962-63 Swimming Record

AU	38	MARYLAND U.	57
AU	44	ADELPHI	50
AU	52	DICKINSON	43
AU	51	W & L	44
AU	52	GETTYSBURG	40
AU	51	WILLIAM & MARY	44
AU	51	OLD DOMINION	44
AU	25	VILLANOVA	66
AU	36	LOYOLA	59





AU's top relay team (Top to Bottom) Bob Williams, Keith Fleer, Doc Saffer and Bill Jacobs

The FINISH—Sprinter Williams wins one of many races for the Eagles during the past year.



Varsity diver John MacCrum practices a standard dive used in competition against AU opponents.

Varsity Basketball

Under the leadership of year coach Jim Williams the AU basketball team posted a 10-12 mark. Jumping off to a 7-4 record, the hoopsters proceeded to lose eight of their next eleven games as Co-Captain Alton Dillard was lost to the team after sustaining a fractured knee cap in AU's loss to Georgetown.

The Eagles lost three early season games by one point. They were defeated in the homecoming game, 73-72 by the Quantico Marines, followed by a 70-69 loss to Colgate and a 59-58 defeat at the hands of Temple.

The year's first win came against Adelphi College, 73-56.

Three Eagles received recognition for outstanding play during the season. Co-Captains Dillard, Jim Shickora and Ron Rawlins were all named to ECAC teams of the week. Rawlins was also named Most-Valuable player at the DC Christmas Tournament.

Also starring for the Eagles were Juniors Bill Green and Carl Aspenburg and Sophomores Jim Buffler, Ron Haight, Ralph Baird and Ben Still.

Two of the Eagles outstanding games of the season were against Connecticut U. and Georgetown U. The UCONNNS defeated AU, 64-58, but not before Jim Buffler led a late period drive which brought the Eagles from 18 to within 3 points of the eventual NCAA playoff squad.

In the Georgetown game the Eagles led for most of the game as Dillard collected 27 points and 27 rebounds.

In tournament competition the Eagles won one and took second in another. The first DC Holiday tourney was won by the Eagles as they defeated the Coast Guard Academy and Catholic U. The Eagles placed second at Quantico defeated Belmont Abbey and Northern Ohio, before losing to the Marines 94-92.



Co-Captain Jim Shickora

Co-Captain Alton Dillard



1962-63 VARSITY BASKETBALL RECORD

Colgate	(L: 70-69)
Adelphi	(W: 73-56)
Baltimore	(W: 78-62)
Temple	(L: 59-58)
Connecticut	(L: 64-58)
Belmont Abbey	(W: 73-55)
Ohio Northern	(W: 80-60)
Coast Guard	(W: 80-67)
Catholic U	(W: 79-67)
Southern Conn.	(W: 78-52)
Akron	(L: 72-44)
Georgetown	(L: 82-78)
Susquehanna	(L: 73-55)
Lafayette	(L: 74-63)
City College	(L: 73-61)
Loyola	(W: 84-75)
Baltimore	(W: 81-80)
Mt. St. Mary's	(L: 78-56)
Loyola	(L: 77-70)
Catholic U	(L: 79-63)
Mt. St. Mary's	(W: 84-79)
Rider	(L: 74-66)



VARSITY BASKETBALL TEAM Front Row—Ron Rawlins, Ralph Baird, Jim Molloy, Ben Still, Jim Buffler and Ron Haught. Back Row—Jerry Swank, Carl Aspenburg, Bill Green, Howie Schacter, Alton Dillard and Jim Shickora.



AU's victorious five celebrate the winning of the DC Christmas tournament held at Catholic University. Jim Shickora, Carl Aspenburg, Alton Dillard and Jim Buffler.



AU's Jim Shickora drives for the basket.

Varsity Basketball



AU's Carl Aspenbure defends against a shot by his Georgetown opponent

Center Dillard goes high above the Georgetown defenders to score two points for AU. Earlier in the game Dillard fractured his knee cap, an injury that was to sideline him the rest of the season.

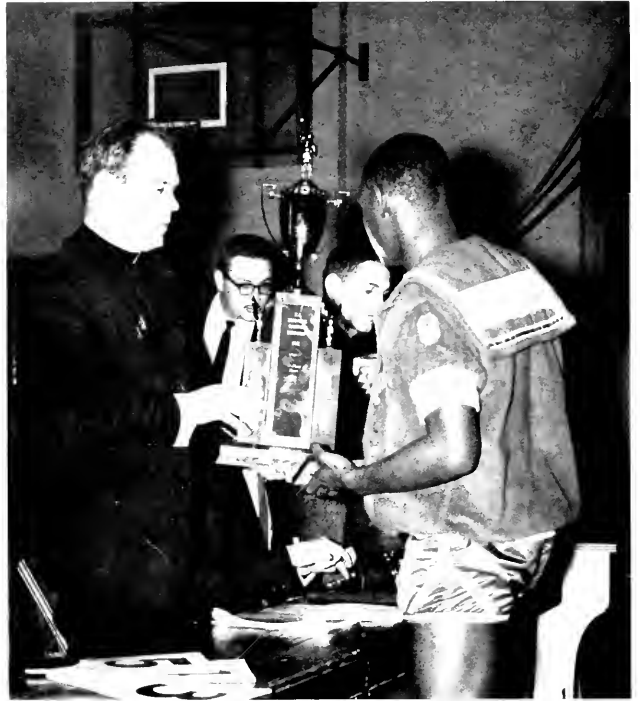

Co-captain Ron Rawlins receives the award for the Most-Valuable Player in the DC Holiday tournament.

With hands in the face, Ron Rawlins attempts to score two points for the Eagles.



Freshman Basketball

This year's baby hoopsters were led by former AU great, Eddy Clements. Leading the team were Wilson Purcell, Tony Jirole and Jack Townsend. Other members of the 1962-63 team included Jim Wendt, Bill Mason, Bob Barton, Ron Jacobs, Cary Yates, Jim Cina, Al Carter and Tony Irion.

The 62-63 schedule consisted of college freshman squads and High School varsities. One of the Eagles easier games was against the Baltimore frosh. Behind Purcells 21 points the Eagles won going away, 76-46.

The hoopsters were defeated by outstanding teams from Maryland University, Navy and Dematha High School.



Varsity Coach Jim Williams



Eagle hoopster shoots for a basket.

The 1962-63 Freshman Basketball Team (L to R) *Front Row*—Jim Cina, Bill Mason, Pat Purcell, Tony Jirole, Ron Jacobs. *Second Row*—Skip Towne, Jim Wendt, Jack Townsend, Steve Conners, Tony Irion, Robert Barton, Coach Ed Clements.

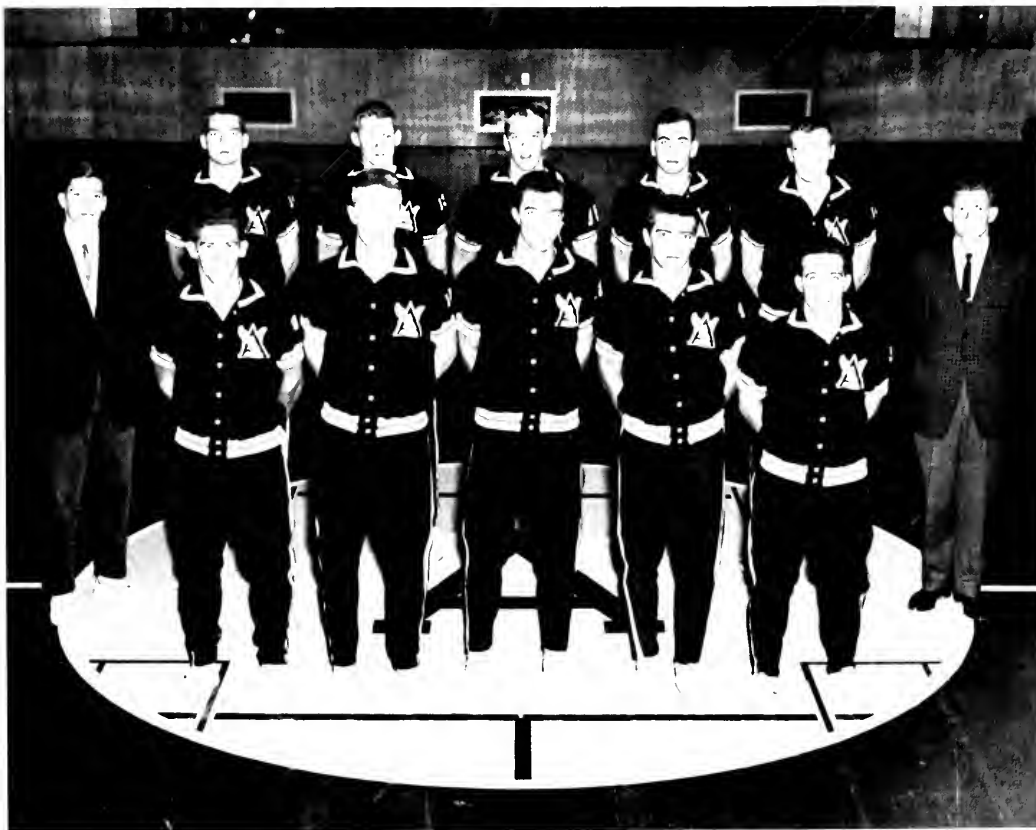



Varsity Baseball Captain Tommy Marshall

With a good infield, two top pitchers and a lot of hitters, the AU baseball team began the 1963 season with ideas of winning the Mason-Dixon conference title. However, early season injuries and poor weather conditions side-tracked the Eagle express.

Sophomore Howie Schacter, in his second season of varsity action, pitched three excellent early games, but lost them all. Losing 4-1 to Syracuse, 3-0 to Connecticut and 2-1 to Loyola. Sophomore Fred Schwartz collected the Eagles first win of the season defeating DC Teachers, 6-1 on two hits.

The Eagles solid infield was composed of Ron Rawlins, Steve Kellner, Clark Raybond and Bill Laubenstein. Captain Tom Marshall led the outfielders which included Shorty Dean, Kim Shoop and Hugh Buckingham. Steve Nemphoos and Bill Lishear split catching and outfield duties.

The varsity squad got a big boost with the addition of former Eagle great Bob Brummer in late April. The former no-hit artist returned to the pitching ward after a year's absence.

Baseball

AU's number one pitcher Howie Schacter



The Eagles' starting infield (Left to Right): Bill Laubenstein, Clark Rabon, Steve Kellner and Ron Rawlins.

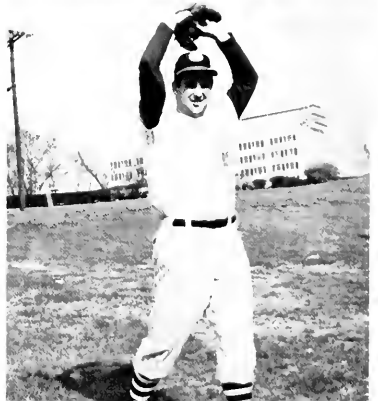

AU's number two pitcher Fred Schwartz

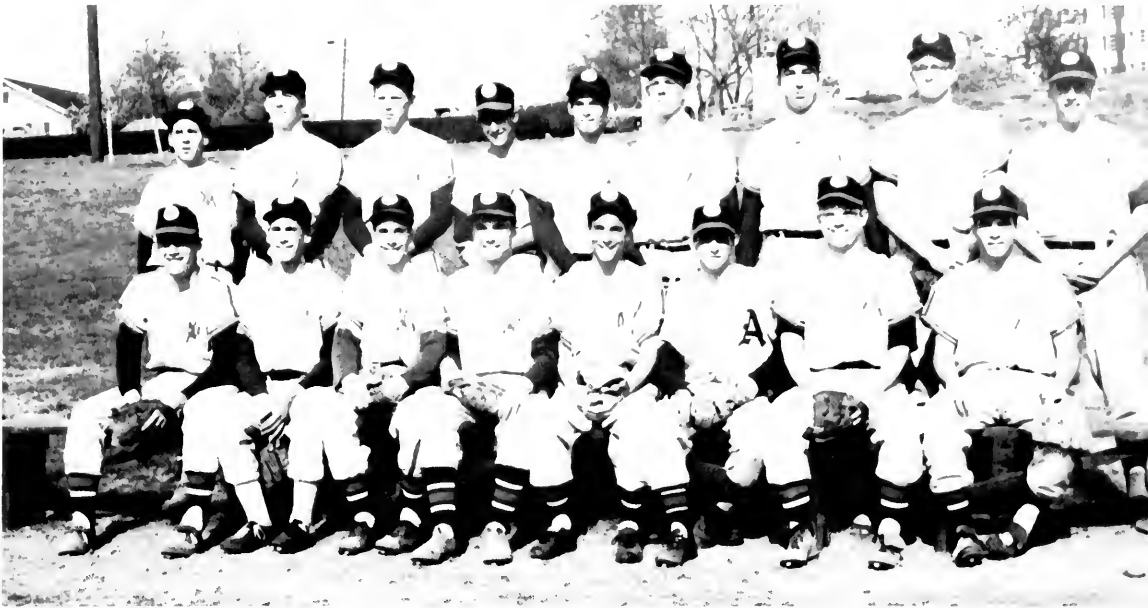

THE 1963 VARSITY BASEBALL TEAM (Left to Right) Standing: Fred Benson, Clark Rabon, Ron Rawlins, Fred Schwartz, Hugh Buckingham, Howie Schacter and Coach Dave Carrasco. Seated: Steve Nemphoos, Dave Hudson, Steve Kellner, Bill Laubenstein, Bill Lishear, Tommy Marshall and Shorry Dean.

1963 VARSITY BASEBALL SCHEDULE

AU 1	Syracuse 4	AU 6	Mt. St. Mary's 5
AU 6	DC Teachers 1	AU 5	Baltimore 6
AU 0	Connecticut 3	AU 0	Baltimore 12
AU 1	Loyola 2	AU 2	Catholic 5
AU 4	Georgetown 12	AU 0	Georgetown 17
AU 2	Towson 2	AU 8	DC Teachers 7
AU 14	Towson 2	AU 17	Howard 1

THE 1963 JUNIOR VARSITY TEAM (Left to Right) Standing: Eric Rubinowitz, Norm Zieger, Bill Mason, Dick Johnson, Fred Friedman, Jack Hatt, Dave Ranzier, Gary Yates, Carl Donnelly. Seated: Jim Cina, Issac Heimbinder, Steve Hornstein, Bob Koehler, Bob Turk, Fred Morgan, Rod Long and Steve Ledewitz.





Varsity member Jim Hackett clears the hurdle.



Freshman sprinter Bob Campbell shows good form in circling the track.



Coach Linden checks varsity hurdler Jim O'Neil in a practice session.

Track

The American University track team under the guidance of first year coach Jack Linden, took on its biggest and toughest schedule this year. Not only were Gettysburg and Temple University added to the Eagles' schedule, but Coach Linden also led the Eagles into Penn and Quantico Relays.

This year's team was lead by veteran miler Ed Orem along with hurdlers Jim Hackett and Jim O'Neil. This year's season can be considered a transitional one for the cindermen. With the creation of a freshman squad and the loss of several veterans, including weight man Alton Dillard, the varsity squad was small and had little depth.

With the entire varsity returning next year, Coach Linden will also have the use of Freshman stars Bob Campbell, Kent Amos, Barry Thornes and Jan Braathen. Also expected to return to action is sprint star Ed Ball, who was ineligible during the past season.



Freshman sprinter Kent Amos smiles after a good run.



Discus man Bud Celtnicks makes a mighty heave.

1963 VARSITY TRACK TEAM—*Left to Right, Front Row:* Ed Orem, Karl Viehe, Tom Accardi, Fred Cheney. *Back Row:* Manager Steve Wogan, John Boroto, Jim Hackett, Curtis Morgan, Ben Still, Ed Ball, Manager Jack Berninger and Coach Jack Linden.





THE 1963 FRESHMAN RELAY TEAM—Left to Right: Manager Ben Wade, Barry Thornes, Jan Braathen, Kent Amos, Bob Campbell and Coach Jack Linden.



Varsity miler and two-miler Fred Cheney and Ed Orem circle the track.



Freshman vaulter Ray Jirikovic makes a spectacular reach.



Coach Linden discusses progress with veteran sprinter Karl Viehe.



Carlos Iriate starts his run while others watch.

1963 Varsity Track
Schedule

- CU Invitational
- Loyola
- Temple
- Gettysburg
- Penn Relays
- Mason-Dixon Relays
- Quantico Relays
- Georgetown
- Mt. St. Mary's
- MD Championships



Future *Eagle* stars Kent Amos, Carlos Iriate,
Bob Campbell and Ed Ball.

Tennis

The AU tennis team went through a year of rebuilding after the loss of several veterans. The inexperienced squad was led by Junior Paul Aronsky who was named captain.

Number two man was Jim Coolsen, while March Coleman, Bill Sloan, Rub Klaus, and Harry Hulings completed the regular squad members. Sloan, who will be remembered for his excellent doubles play, was the only senior on the 1963 squad.

The 1963 team completed a twelve-match schedule, which included matches against Syracuse, Lafayette, Georgetown and Mt. St. Mary's.

The 1963 Varsity Tennis Schedule

AU 0	Syracuse 9
AU 5	Towson 4
AU 5	Western Maryland 4
AU 2	Catholic U. 7
AU 1	Lafayette 8
	Loyola
	Towson
	Mt. St. Mary's
	Georgetown
	Catholic U.
	Western Maryland



Eagles' number two man, Jim Coolsen, returns serve during doubles match.

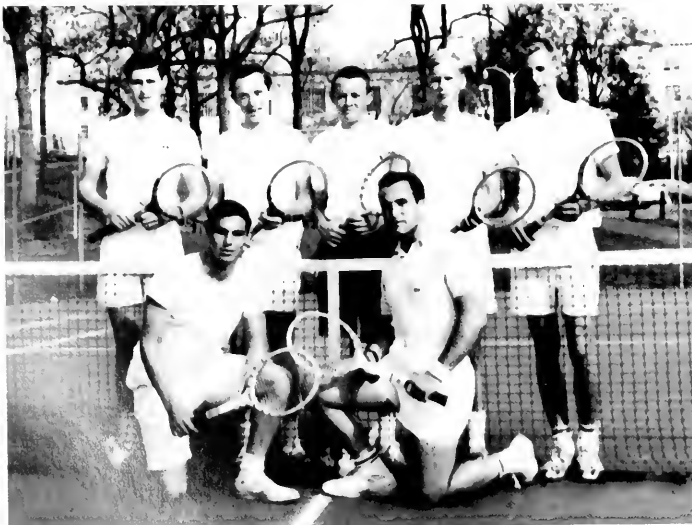

THE 1963 VARSITY TENNIS TEAM
(Left to Right) Back Row: David Slater, March Coleman, Rub Klaus, Jim Coolsen and Harry Hulings. Kneeling: Captain Paul Aronsky and Bill Sloan.



Eagle Tennis Captain Paul Aronsky.



Aronsky serves to his Western Maryland opponent.

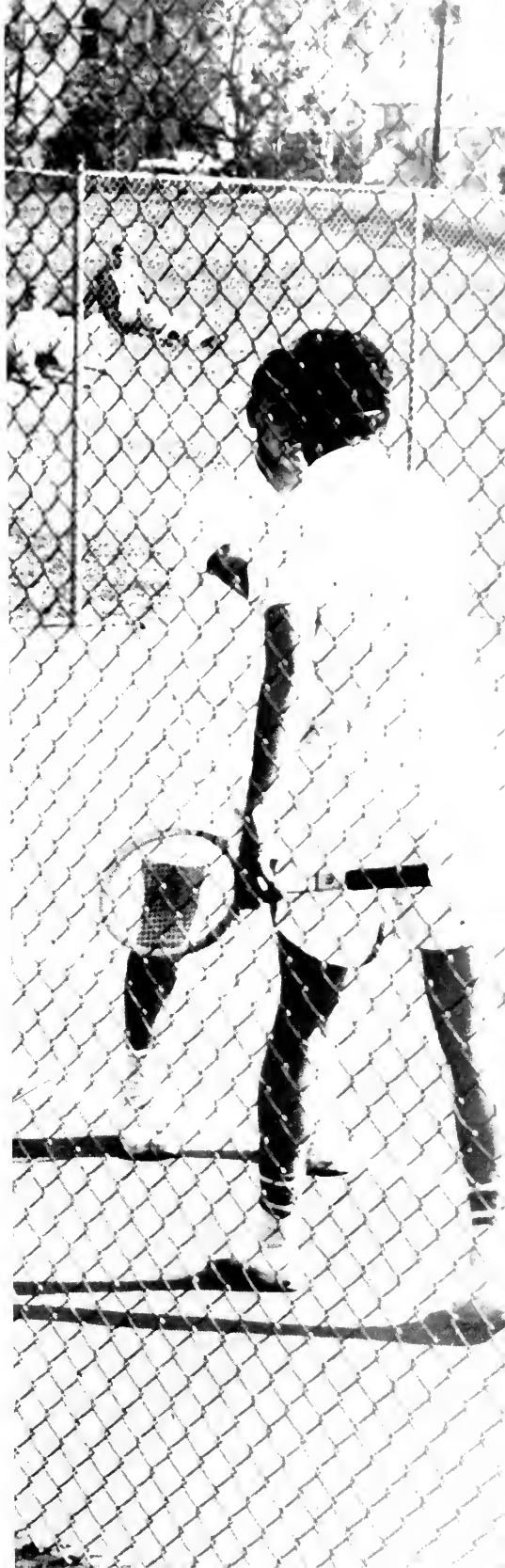

Captain Aronsky being congratulated by Western Maryland's Hank Scimizu after winning 6-2, 6-2.

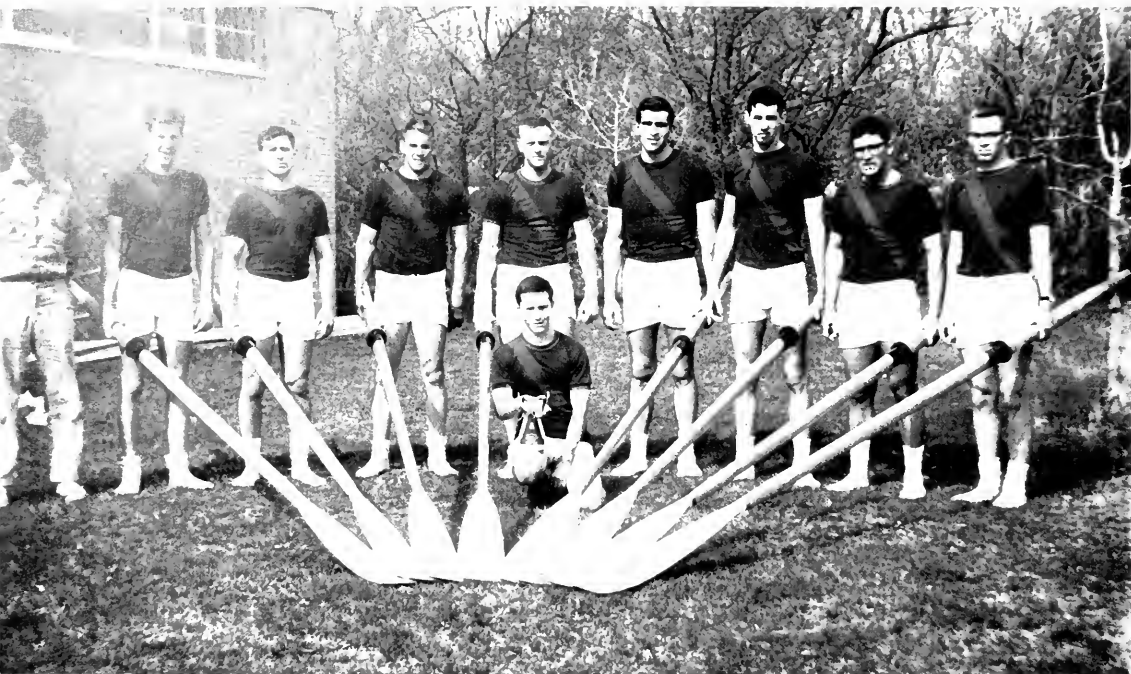

THE 1963 AMERICAN UNIVERSITY VARSITY CREW TEAM
(Left to Right) Back Row: Coach Curt Adkins, Dave Hawkins,
Mike Venuto, Phil Varner, Bill Howard, Ed Bishop, Bob Williams,
Ted Soutzos and Bob Weiss. Coxswain Richard Gordon kneels.

1963 JUNIOR VARSITY CREW TEAM (Left to Right): Joe
Mitchell, Bill Coywell, Heywood Becker, Don Fesko, Ray Wilson,
Skip Johnson, Gary Smith, John Speicher, and John McCune.

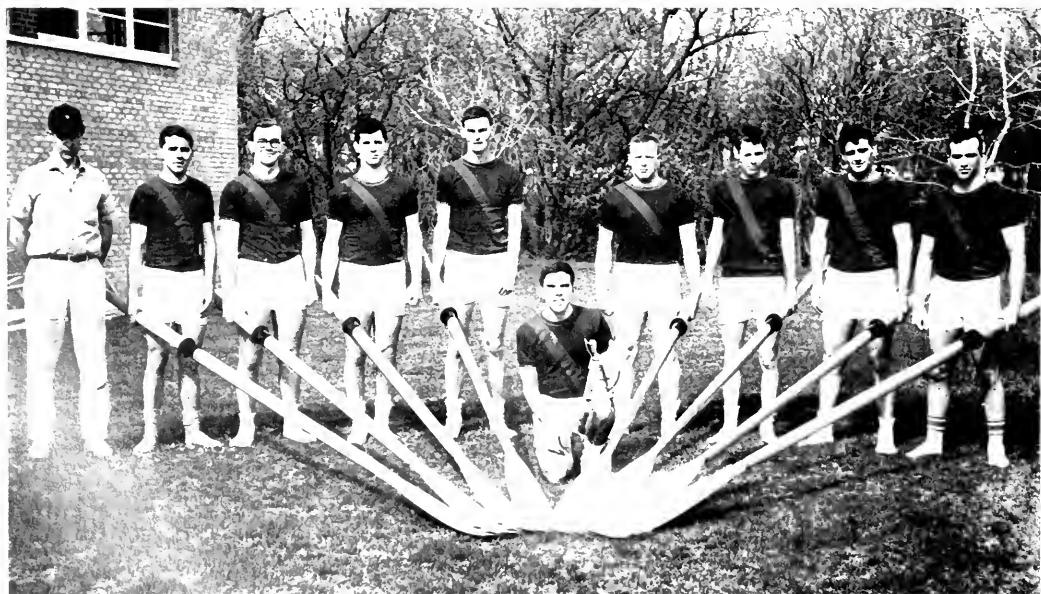

Crew

Under the guidance of Coach Curt Adkins, the AU crew team completed its first winning season. The Eagles eight completed their third varsity season with major wins over Iona, Fordham, St. John's and St. Peters.

Highlighting this season was the winning of the F. L. Garibaldi Regatta held in the New York City area. The regatta, in its first season, is held to honor a former St. John's oarsmen who was drowned during a 1962 practice.

On April 27 the Eagles christened their new shell the American Eagle.

This year's varsity consisted of Dave Hawkins, Mike Venuto, Phil Varner, Bill Howard, Ed Bishop, Bob Williams, Ted Soutzos, Bob Weiss and Richard Gorden.

1963 Varsity Crew Schedule

George Washington (L)
Iona (W)
Fordham (W)
St. Peter's (W)
St. John's (W)
Navy Lightweights
Washington Regatta
Dad Vail Regatta

Coach Curt Adkins discusses workout with team Captain Bill Howard.



Varsity crew members get last minute advice from Coach Adkins.



Eagle eight stroke to catch George Washington.



At 39 the Eagles gain on the Generals.



Bill Weagly practices his tee shot.



Jim Gendell sights his target.

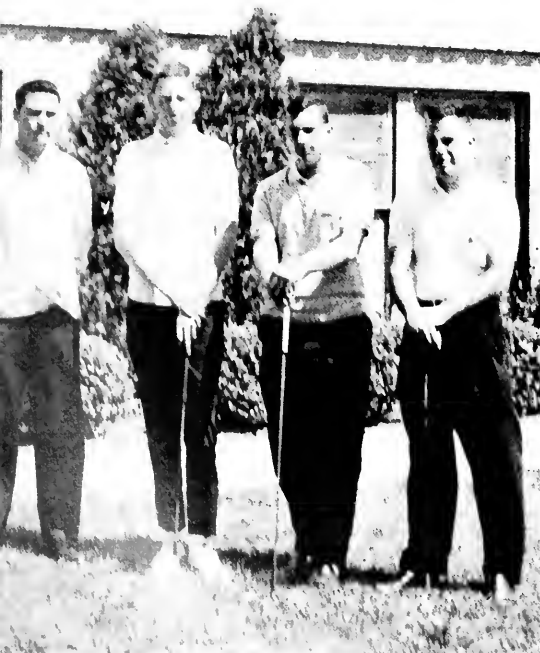

THE 1963 GOLF TEAM (Left to Right): Coach Paul Grabareck, Andy Feit, Jim Gendell and Bill Weagly.

Golf

After a winless 1962 season the AU Golf team showed signs of a champion in its first two matches of the season. The Eagles tied George Washington and crushed Western Maryland.

Under new Head Coach Paul Grabareck the Eagles competed in a seven match schedule, which included Villanova for the first time. AU's top performers this year were newcomers Paul Weagly and Jim Gendell. They were supported by Rich Abrams, Andy Feit and Fred Josephs.

AU also established a freshman squad for the first time. Members of the 1963 squad included Alex Porter and Jack Portnoy.

The 1963 Varsity Golf Schedule

AU	41/2	George Washington	41/2
AU	61/2	Western Maryland	21/2
		Baltimore	
		Georgetown	
		Gettysburg	
		Mt. St. Mary's	
		Villanova	
		MD Championships	

Cheerleaders

The American University Cheerleaders hold an important responsibility and a coveted honor. Each one has been chosen not only for her acrobatic ability and vocal capacity but also for the manner in which she will hopefully represent her school. At each basketball game, win or loose, these girls are presently boosting school spirit.

It takes a large amount of interest in one's school to devote as much time and energy as our cheerleaders have. For the dedication they have shown, thanks are expressed to the Eagles' most faithful fans—the cheerleaders.



Cheerleaders welcome in the new season.



AU Cheerleaders pose on the steps of Leonard Gym. They are: (first row) Ruthie Powell, Bunny Kieber, Gail Lippman, Rita Scott, (second row) Pety Bainbridge, Carrie Cooper, Laura Dickman, Carol Stork, and Kitten Little.

Co-Captain Gail Lipman

Co-Captain Bunny Kieber





Women's star Ayer Storrs practices dribbling on hockey field.



Beth Ergood and Maurcen Dolan fight for the loose ball.



The American University Women's Sports

Darlene Cohen brings ball up field in hockey game during fall sports season.

Coach Martha Hubbell discusses strategy with the Women's Field Hockey team.





Darlene Cohen goes high to score two points for the AU women



Pam Harmon (22) out jumps her Maryland opponent for loose ball.

Coach Hubbell and squad take time to discuss team play with Jennifer Booth (14), Darlene Cohen (25), Bersey Dondero (21), and Carol Thaden (24).



WORLD AFFAIRS



*...crossroads
of the world*

The Advertisers

Well acquainted with American University students are the advertisers represented in this section. Each firm has shown their continued interest in the school by way of their advertisements.

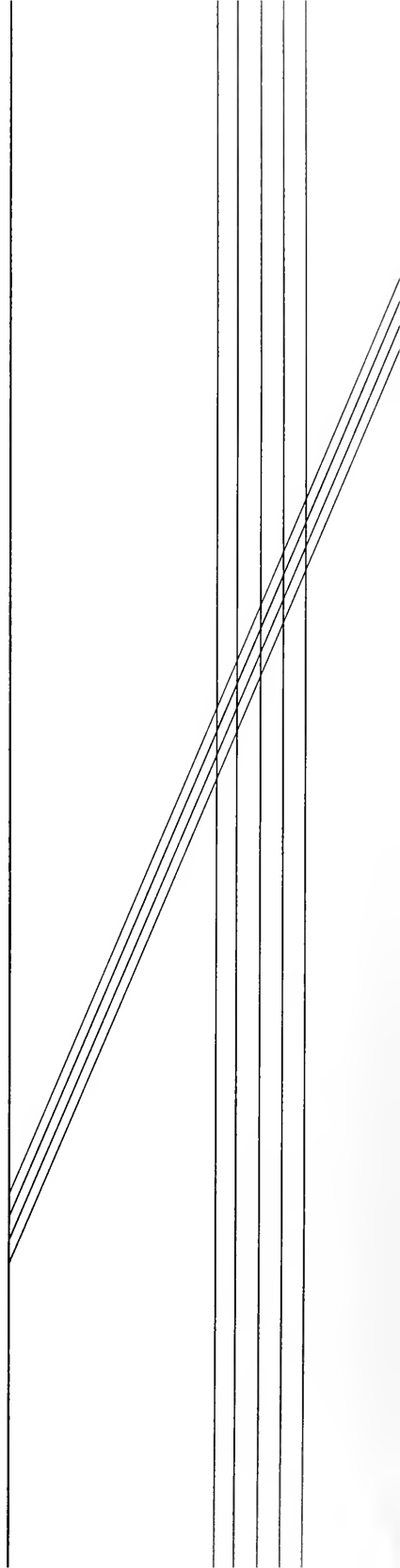

THE AMERICAN UNIVERSITY

Washington, D. C.

Thanks To Our Sponsors

BOARD OF TRUSTEES

Honorary Trustees

The Honorable Herbert Hoover
General Dwight D. Eisenhower

The Honorable Harry S. Truman
Bishop G. Bromley Oxnam

The Board of Trustees

Miss Bertha S. Adkins
Dr. Hurst R. Anderson, President
Dr. Scott B. Appleby
Dr. Lyle W. Ashby
Mr. Harold I. Baynton
Mr. Donald Bittinger
Mr. Francis H. Boland
Mr. Howard Booher
Mr. Earl Bunting
Mr. George C. Clarke
Dr. Horace E. Cromer
Mr. W. Yule Fisher
Dr. Arthur S. Flemming
Bishop Paul N. Garber
Mr. Charles C. Glover, III
Dr. John O. Gross
Mr. W. Kenneth Hoover
Mr. Arthur C. Houghton
Mr. Samuel H. Kauffmann
Mr. Abraham S. Kay
Mr. Otto E. Koegel
Mr. John L. Laskey
Dr. Robert M. Lester

Bishop John Wesley Lord
Bishop Paul E. Martin
Dr. Raymond W. Miller
Mr. Bradshaw Mintener
Dr. John M. Orem
Mr. Charles C. Parlin
Mr. Richard C. Patterson, Jr.
Mr. J. Craig Peacock
The Honorable E. Barrett Prettyman
Mrs. Helena D. Reed
Mr. John M. Reeves, Chairman
Mr. Roland Rice
Major Garfield Riley
Colonel William E. Schooley
Dr. Albert P. Shirkey
Dr. Ralph D. Smith
Dr. Guy E. Snavelly
The Honorable John Sparkman
Mr. L. P. Steuart
Mr. Dan Terrell
Dr. Norman L. Trott
Mr. Davis Weir
Mrs. Marjorie Fraser Webster

Patrons

Dr. and Mrs. Hurst R. Anderson
Dr. and Mrs. Nathan A. Baily
Mr. and Mrs. Richard M. Bray
Dr. and Mrs. Stafford H. Cassell
Mr. and Mrs. Louis Cohen
Dr. and Mrs. Donald Derby
Dr. and Mrs. John W. Devor
Dr. and Mrs. Harold Durfee
Dr. and Mrs. LeRoy Graham
Dr. and Mrs. Ernest S. Griffith
Mr. and Mrs. I. M. Gurland
Dr. and Mrs. Ray Hiebert
Miss Ruth Higgs
Miss Anne Jensen
Dr. and Mrs. Ralph C. John
Dr. and Mrs. Earl E. Long
Mr. and Mrs. George M. Mason
Mr. and Mrs. William O. Nicholls
N.J.C. and L.M.M.
Mr. Charles H. Schools
Speed Clean Laundry
Talon Staff
Col. and Mrs. Charles Van Way
Mr. and Mrs. John Wakefield
Dr. J. H. Yocum



CAMERA STUDIES
by
GEORGE DEAL

LA MONT STUDIO

5167 Lee Highway
Arlington, Virginia

Photographers for
1963 TALON

FRIENDSHIP RESTAURANT



Where We Meet and Eat . . .

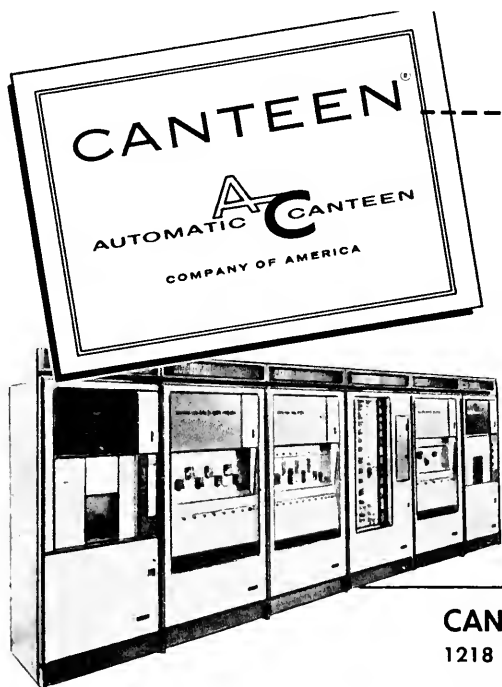

IS PROUD TO SERVE

THE AMERICAN UNIVERSITY STUDENTS
AND FACULTY FROM ITS MODERN

AUTOMATIC CAFETERIA

IN MARY GRAYDON HALL

- HOT & COLD SANDWICHES
- HOT FOODS
- PUDDINGS & DESSERTS
- PIES & PASTRIES
- HOT BEVERAGES
- ICED BEVERAGES
- MILK & ICE CREAM
- CANDY & CIGARETTES

CANTEEN® DIVISION AUTOMATIC CANTEEN COMPANY OF AMERICA

1218 Mount Olivet Road N.E.

LA. 6-5566

MYERS & QUIGG INC.

PAVING CONTRACTORS



**ASPHALT AND CONCRETE
PAVEMENT**

OFFICE AND PLANT
91 O STREET S.E.
WASHINGTON 3, D.C.
LI 4-2403

**BLACK-TOP ROADWAYS
SIDEWALKS**



You are
invited...

to send us your fine clothes,
that you would not entrust
to an ordinary cleaner.

Our superior work-
manship and service
are designed to suit
even the most
discriminating taste.

It will be a pleasure to
take care of your every
dry-cleaning need.

Specializing in Fine Dry Cleaning

Since 1933

Rhode Island Cleaners

4235 Wisconsin Ave.

EM. 3-4652

MEMBER - National Institute of Dry Cleaning

**VICTOR R. BEAUCHAMP
ASSOCIATES, INC.**

GENERAL CONTRACTOR

WASHINGTON, D.C.

GREATER WASHINGTON GROWS

On



**Thompson's Honor Dairy
Products**

Call DEcatur 2-1400

Anytime, Day or Night

*Serving The American
University Campus*

Devonshire Valet

4234 Wisconsin Ave. N.W.

Washington, D.C.

WD 6-2700

PITTS' BARBER SHOP

HAIR STYLIST FOR MEN

FEATURING:

- THE NEW RAZOR CUT
- Originator of Flat Tops
- Five Expert Barbers

MILTON PITTS'

3000 CONN. AVE., N.W.

(Across from Washington Zoological Park)

THANK YOU

for using

M A C K E

VENDING MACHINES

SAVE UP TO
on car rentals

\$ 5.50



FREE
HOTEL • MOTEL • AIRPORT • DELIVERY

CALL FE 8-5185

2000 M STREET, N.W.
Washington, D. C.

COMPLIMENTS

- of -

THE SHANKMANS

COMPLETE

PHOTO SUPPLY HEADQUARTERS

Bakers Photo Supply, Inc.

4611 WISCONSIN AVE. N.W.

EM 2-9100

Washington, D.C.

COMPLETE ONE-STOP SERVICE
for LAUNDRY and DRY CLEANING

SPEED KLEEN

(Formerly Macomb Laundromat)

3713 MACOMB STREET N.W.

EM 2-4457

COMPLIMENTS

- of -

ALBAN TOWERS HOTEL

GAS - OIL - TIRES - TUBES - ACCESSORIES

Johnnie's Amoco Service Station

JOHN BURROUGHS

Washington, D. C.

21st & M Sts., N. W.

FE. 7-1724

FE. 7-9834

4835 Mass. Ave., N. W.

EM. 3-9855

ALLSTATE FURNITURE LEASING CO.

Suppliers to

APARTMENTS - HOTELS - INSTITUTIONS

We Supply Your Home Away from Home

1719 KALORAMA ROAD N.W.

AD 2-4114

Washington 9, D.C.

McLEAN DRUGS

4231 WISCONSIN AVENUE, N.W.

WO 6-6424

Washington, D.C.

Enrich YOUR educational background with BARNES & NOBLE
COLLEGE OUTLINE SERIES and EVERYDAY HANDBOOKS.

Famous educational paperbacks—over 140 titles on the fol-
lowing subjects:

ANTHROPOLOGY
ART
BUSINESS
DRAMA
ECONOMICS
EDUCATION
ENGINEERING

ENGLISH
GOVERNMENT
HANDICRAFTS
HISTORY
LANGUAGES
MATHEMATICS
MUSIC

PHILOSOPHY
PSYCHOLOGY
RECREATIONS
SCIENCE
SOCIOLOGY
SPEECH
STUDY AIDS

Average price \$1.50



Federal 3-7500

GILLIAM Inc.

PLUMBING and HEATING

Air Conditioning

Complete Kitchens and Baths

2400 WISCONSIN AVENUE

Our 50th Year

MANHATTAN

Means Sport Cars

- Jaguar • Daimler
- MG • Alfa Romeo
- Austin Healey Sprite
- Porsche • MG Midget
- Accessories

MANHATTAN AUTO

WASHINGTON - VIRGINIA - MARYLAND HO 2-9200
Since 1914 — David L. Herson, Founder

Willis
AND
Hartwell

EMPLOYMENT AGENCY

EXECUTIVE
ADMINISTRATIVE
ENGINEERING
TECHNICAL
SALES
SUPERVISION
ACCOUNTING
SECRETARIAL
CLERICAL



COMPETENT HELP
FOR
RELIABLE FIRMS

277-1547

277-8448

3718 RHODE ISLAND AVE.
(Suite 206) MT. RAINIER, MD.

KOLB ELECTRIC

RELIABLE ELECTRICAL SERVICE

Since 1925

WALTER G. KOLB

FE 8-1422

easiest
travel on earth



TRAILWAYS

THRU-LINER SERVICE

CHARTERS

TOURS AND

PACKAGE EXPRESS

Saluting . . .

the

Citizens

of

the

Future



Woodward + Lothrop

FEderal 3-5100

TROPHIES

ARENA SPORT SHOP, INC.

SPORTING GOODS in ALL ITS PHASES

Free Parking in Rear

2336 WISCONSIN AVE., N. W. Washington 7, D. C.

GEORGE FREILICHER

ELLIS GOODMAN

YOUR COLLEGE DRUG STORE

FREE FAST DELIVERY

Personal Checks Cashed

WESLEY HEIGHTS PHARMACY

WO 6-6200

45th & MACOMB ST. N.W.

I Block South of Nebraska Ave.

The Shade Shop

*Furnishing Window and Door Products
to Washington and Suburbia*

Since 1902

2214 "M" STREET N.W.

WASHINGTON, D.C.

FE 7-1200

Glassman Construction Company, Inc.

General Contractor

Washington, D. C.

Builder of New Dormitory G

WISCONSIN AVENUE BARBER SHOP

FLAT TOPS

The Princeton College Cut

4501 WISCONSIN at ALBERMARLE

4 Blocks from the Campus

966-3664

DONALD T. JACKSON

CERTIFIED TREE EXPERT
LICENSED BY THE STATE OF MARYLAND

A.U. Class of 1960

CHEVY CHASE TREE SERVICE

FULLY INSURED



EMERSON 2-1298
3808 LEGATION STREET
WASHINGTON 15, D. C.

Womack Exterminators

GUARANTEED

Commercial and Residential

EXTERMINATING TERMITES

Congressional Airport Lane—Rockville

POpular 2-4348

HAZELWOOD 7-7444

"Our Specialty Is Home Exterminating"

BALFOURS

JEWELERS

THE AMERICAN UNIVERSITY CAFETERIA

"Home Was Never Like This . . ."

Operated by

THE CLEAVES FOOD SERVICE CORP.

8405 Ramsey Ave., Silver Spring, Maryland

Fast Economical Catering Service to Clubs, Organizations and Fraternal Orders

Bring Us Your Food Problem Needs

Contact: Harold Noonan, Manager
American University Cafeteria
Mary Graydon Center

PAPERING
DECORATING



PAINTING
HOUSE REPAIRS

Jaffe
NEW YORK DECORATING CO.

911 — 13TH STREET N.W.
WASHINGTON, D.C.
ME 8-2460

COMPLIMENTS

- of -

CHAS. H. TOMPKINS CO.

A Division of J. A. Jones Construction Company

BUILDERS

1325 E STREET, N.W.

Washington, D.C.

The American University Alumni Association
Welcomes the Class of 1963 to Membership



Marjorie Fraser Webster Alumni Lounge
Mary Graydon Center



Ollie Atkins

Washington Portrait

*. . . Magnolias bedeck the grounds
of the White House*

COMPLETE BANKING
AND TRUST SERVICE
RESOURCES OVER \$500,000,000

The
RIGGS
NATIONAL BANK
of WASHINGTON, D.C.

Founded 1836

LARGEST FINANCIAL INSTITUTION IN THE NATION'S CAPITAL
Member Federal Deposit Insurance Corporation • Member Federal Reserve System

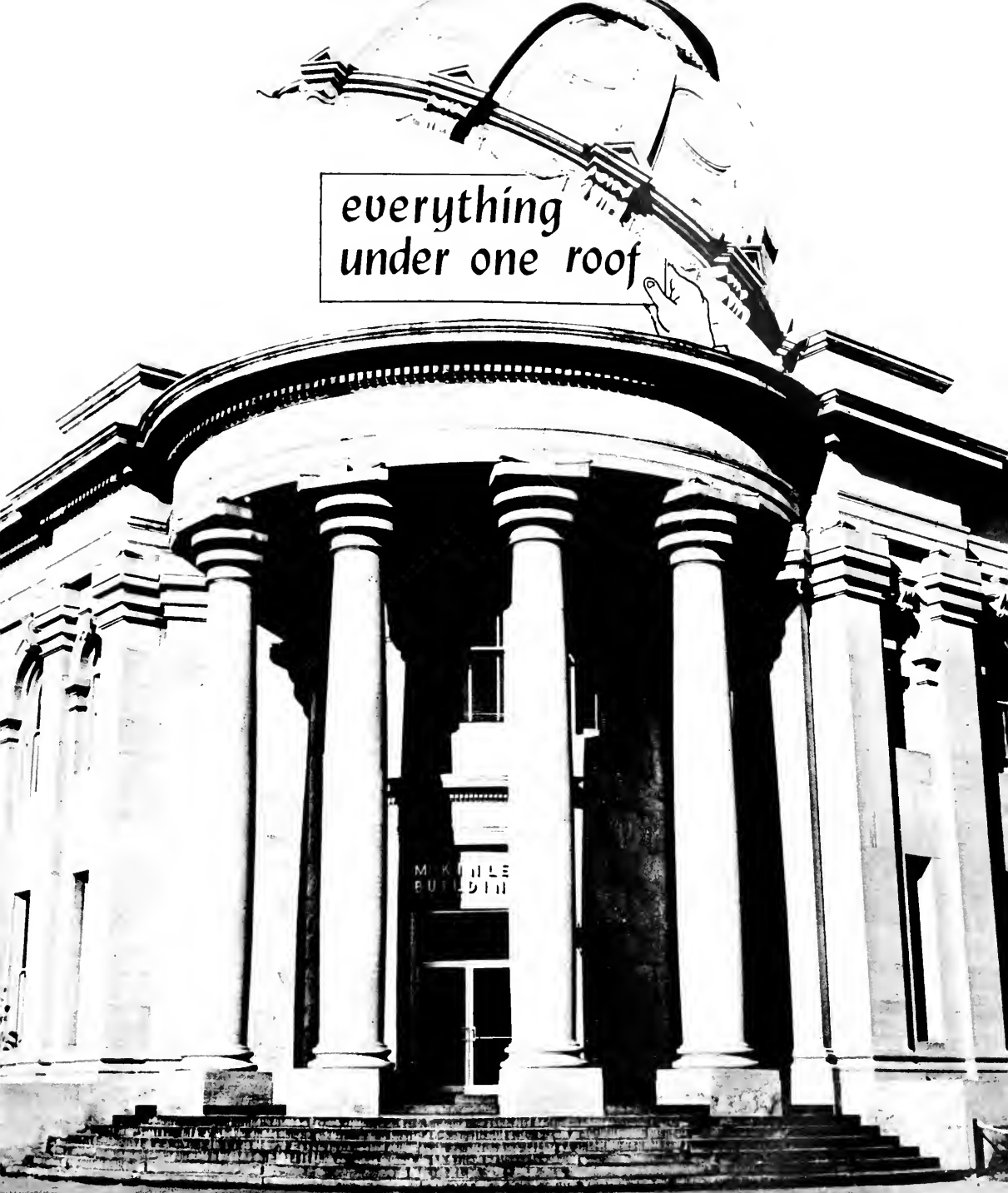

everything
under one roof

The Campus Store

Uptown: McKinley Bldg.

Downtown: 1901 F St., N.W.

Manager:

James Sampson



We invite
your use of
our Complete
Banking and Trust
Facilities at Our

CATHEDRAL OFFICE

WISCONSIN AND IDAHO AVENUES, N. W.

NATIONAL SAVINGS AND TRUST COMPANY



CHARTERED
BY CONGRESS
1867

Main Office:
15th Street and New York Avenue, N.W.
Cathedral Office:
Wisconsin and Idaho Avenues, N.W.

Capitol Plaza Office:
One Indiana Avenue, N.W.
20th and K Streets Office:
Mercury Building

Member Federal Reserve System • Member Federal Deposit Insurance Corporation

JANITOR Supplies



MANUFACTURING CHEMISTS
PAPER PRODUCTS • SANITARY CHEMICALS

Phone ADams 2-2400
1522 14th STREET, N.W.
WASHINGTON 5, D.C.

FOUR CORNERS TO SERVE YOU
WITH THE 4-MOST WANTED

AUTO Services

- Insurance
- 6-12 Month Policies
 - Ages 16-20
 - 12 Months to Pay
- Repairs
- Motor, Body, Painting
- Sales
- All Makes & Models
- Loans
- Even if Car is Not Paid For

HERSON'S 8th & O n.w.

38 Years DE 2-4700 Our Only Location

Washington's Spare Bedroom for Your Guests

THE IN TOWN MOTOR HOTELS

Open 24 Hrs. A Day	Tub & Shower In Each Room
Swimming Pool	Individually Controlled Heating
Phones & Free TV. In Each Room	& Air Conditioning
Suites, Lounges, Conference Room	Free Washer & Dryer
Wall to Wall Carpeting	Sightseeing Tours
IN SILVER SPRING	IN CHEVY CHASE
76 ROOMS & RESTAURANT	95 ROOMS & RESTAURANT

Cor. 13th St. & Eastern Ave. **JU. 8-5801**
Cor. Wisconsin Ave. & Bradley Blvd. **OL. 4-1400**

PLASTICS IS OUR ONLY BUSINESS

READ PLASTICS

INCORPORATED

317 CEDAR STREET, N.W.
WASHINGTON 12, D.C.

882-3200

MANPOWER INC.

World's Largest Temporary Help And Complete Business Service

VACATION PLACEMENT

NO FEE

933 "G" Street, N. W. - Washington, D. C. - Tel.: EX 3-8475

COMPLIMENTS

- of -

A FRIEND

STANDARD FLOORS, INC. STANDARD ACOUSTICS, INC.

13th at EYE STREETS N.W.
DI 7-0488

FLOORING and
ACOUSTICAL TREATMENT

TUDOR'S COLLEGE SHOP

1326 14th STREET, N.W.

North 7-1212 Washington 5, D.C.

ACADEMIC CAPS, GOWNS & HOODS

Sales and Rentals

CHOIR ROBES & ACCESSORIES

EMerson 3-0777

Evening Appointments

K E R S H N E R

OPTOMETRIST — OPTICIANS

Eyes Examined - Glasses Fitted - Prescriptions Filled

Contact Lenses Fitted

4527 WISCONSIN AVENUE, N.W.
L. W. KERSHNER, O.D.

Across from Sears



Printers of
**THE 1963
TALON**

THE COMET PRESS, INC.

WAtkins 4-6700

200 Varick Street

New York 14, N.Y.

COMPLIMENTS
OF THE
WOMAN'S GUILD OF THE AMERICAN UNIVERSITY



Hotel Windsor Park

Telephone: HUdson 3-7700

- ★ Your out-of-town guests will find lovely accommodations, suites and rooms, at the Windsor Park. We are centrally located at the south end of Taft Bridge — our rates are most reasonable.
- ★ At the Windsor Park, we have valet parking. Just leave your car at the door. An attendant will park it and return it to you when you are ready to leave — no charge.

2300 Connecticut Avenue Washington 8, D. C.



VINTON W. DOVE

CONCRETE CONTRACTOR



WASHINGTON 16, D.C.



Please visit these establishments – You will find that they will be just a little more friendly when you tell them you are an American University Student.

FACULTY

Yocum, Jack 19
Yoshihashi, T. 23

STUDENTS

Adams, Ann M. 38, 165, 173
Adnegos, Marjorie J. 95
Agnew, William 16
Aiken, Cynthia H. 38, 130
Albertson, Diane A. 132
Allen, Stanford R. 53
Ames, Daniel H. 168
Amick, Suzanne L. 92, 128
Amos, Brenda S. 38
Amos, Kent B. 207, 208, 209
Anderson, David M. 161
Anderson, Betsy J. 128
Anderson, Jon A. 168
Anderson, Marda R. 130
Andrews, Brenda G. 38, 124
Andrus, Ellen S. 38
Appar, William A. 136
Archer, Stephen M. Jr. 63, 157
Arai, Paula I. 122
Arms, Ronald P. 29, 193
Arnold, Howard M. 53
Aronson, Milton S. 38
Arscow, Paul H. 31, 35
Arlington, Donald H. 188
Arthur, John F. 138, 171
Aust, Hugh S. 93
Austin, Charles Edward 168
Aspenberg, Carl G. 136, 201
Atkins, Susan E. 124
August, Alan L. 33, 168, 172
Baehrach, Alan 168
Bainbridge, Helen P. 130, 215
Baird, Ralph F. 201
Baker, Jackie L. 124, 163
Balkinik, Edwin Ira 53
Ball, Ed. 207, 208
Baraff, James A. 188
Barbaila, Lesley 28, 134
Bard, Judith K. 132
Barker, John P. 31
Barnes, Janet C. 38
Barnes, Kendall M. Jr. 183
Bass, Lyle Foster 52, 162
Bassman, Ronald 93
Bauer, Barry N. 90
Baum, Barry R. 181, 182
Beard, Michael Kenneth 28, 30, 33, 63
Beck, James N. Jr. 38, 124, 155
Becker, Barbara 156
Becker, Heywood E. 84, 163
Beddie, Ronald J. 90
Behrman, Lois 81
Behringer, Allen C. 137, 178
Belcher, Ida J. 128
Bennell, Mary Jane 122, 171
Berg, Phillip J. 21, 174
Berger, Jane C. 127
Berger, Phyllis L. 134
Beringer, Chick 193
Berke, Annette 140
Berman, Walter B. 144
Bernheimer, George H. 161, 162
Berninger, Jack L. 144, 207
Bernstein, Barry S. 142
Betsack, Jeanne M. 125
Billmyer, Diane 216
Bird, Natalie D. 90
Birdseye, John E. 39
Bishop, Robert Thomas 139
Blacher, Susan M. 38
Blachman, Michael 144
Blackburn, James 172
Blumelweis, Joy S. 125, 181, 182
Blumhard, Roberta 134
Bliss, Madelyn 34
Bloom, Michael L. 53, 143, 162
Blumberg, Richard E. 34, 143
Blumenhild, Jack Irving 53, 143
Bobby, Stephen Mark 38, 147
Bockstanz, Sharon L. 125
Bodson, Michael E. 38
Boege, Linda O. 125
Boehm, John F. 159
Bohner, Neil W. 38, 168
Bohusus, John L. 139, 161, 162
Bohlinger, Sara H. 132
Booth, Jennifer 165, 216
Bordow, Jolene O. 29, 30, 35, 126, 127, 155
Borlo, Richard M. 111, 195, 207
Boulter, Maxine H. 39, 167
Boyer, Richard L. 137, 151
Brazilian, Jan 208
Brackbill, Suzanne L. 129
Bradsheeler, Rodney K. 168

Brandl, David 162
Brandl, David M. 53
Bray, Mayfield R. 35, 129
Briar, John 114, 142, 159
Bridgman, Paul S. 39, 142
Brock, William F. 90, 159
Brodie, David R. 53
Brodsky, Arthur 193
Brown, Jeffrey J. 144, 163
Brown, Barbara L. 35, 134
Brown, Brooke, 177
Brown, Marilyn Rita 39, 131, 165
Brown, Mary L. 173
Brown, Susan Barlow 29, 53, 111, 124
Brunner, Robert K. 53
Bryen, Zola L. 174
Butler, James H. 201
Buxby, David A. 60
Burko, Barbara Ann 60
Burmester, Mary Sandra 39, 130
Burros, Robert Jeffrey 54, 142
Busby, Linda A. 165, 216
Bush, Maria L. 160
Bussel, Elaine F. 33
Bussell, Henrietta 39
Butcher, Stephen H. 198, 197
Caldwell, Douglas 38
Callahan, Kenneth E. 39, 112, 143, 195
Campbell, Judith D. 63
Cantwell, Robert A. 105, 208, 209
Caplan, Eileen Jo 32, 100, 134, 154, 155
Card, Evelyn A. 39, 129
Carby, John J. 168, 181, 182
Carroll, Randy 161
Carrier, Anne L. 172, 173
Carlin, Meryl 39, 127
Carlinch, Alan 168
Cattinick, Vidvuds 193, 207
Cerranto, Gail R. 39, 133
Cera, Louis J. 164
Chagankur, Vichol 193
Chalm, Robert A. 145, 161
Cham Ho Si, 40, 160
Chamberlain, Margaret E. 30
Chappel, Ross 186
Chappell 30, 25, 133
Chen, Emily L. 127
Chary, Ruth L. 40, 135
Cheney, David F. 195, 207, 208
Cheyfitz, Julia 187
Chisman, Mary J. 164
Christman, Patrick J. 198
Ciri, Carl Paul Jr. 63
Claggett, Susan A. 40, 133
Clark, Catherine A. 148
Clark, Robert B. Jr. 193
Clarke, Robert L. 196, 157
Clark, Susan J. 158
Cleveland, Alan T. 194
Coburn, Edward S. 54
Coffey, John P. 171
Cohen, Darlene F. 127, 216, 217
Cohen, Norman Jay 90, 93, 177
Cohen, Stephen D. 31, 53, 170, 174, 176, 177
Cohn, Maria A. 158, 165
Colbert, Earl J. 163, 164
Colborn, Jay Holmes 161
Colby, Richard G. 173
Cole, Bruce Thruer 28, 31
Collins, Anna B. 129, 151
Collison, Linda A. 164
Cordon, Edward S. 54
Conner, Alayne B. 181
Conner, Gary 172, 173
Cook, Carl Eugene 40, 165
Cooper, Sue A. 40
Coplin, Mary Roseann 40
Corgan, James M. 139
Coward, Billy Gene 41
Crosby, Marilyn Harve 54, 145, 158
Cox, Restford Stanley 28, 29, 30, 60, 103, 112, 158
Coyle, William R. 35, 136, 145, 155
Crawford, David H. 147
Crawford, James A. 30, 51
Crooks, Joyce E. 129
Crosby, Elizabeth M. 63
Cummins, Marc L. 15
Daly, Brian T. 54, 145, 162, 166
D'Andre, Lois J. 125
Daniels, Michael J. 84, 145
Daniels, Diane 131, 154, 155, 167
Daniels, Lynne L. 131, 166
Dart, Margaret A. 63, 160
Datelbaum, Judith M. 41
Davison, John M. 32, 41
Davison, Ellen M. 127
Dawes, William S. 137

Dean, Charles W. 172, 173
Dean, Floyd F. Jr. 54
Deangelis, Mary L. 158
Deaton, Nancy 133
De Puy, Jacques D. 8, 158
Desberg, Elaine M. 41
Deutsch, 41
Dillon, Duke P. 137
Dibacco, Thomas V. 168
Dickerson, Anne E. 172, 173
Dickerson, Carolyn L. 112, 163, 172
Dickstein, Alan Sidney 143
Dickstein, Paul S. 143
Didwick, Dawn 167
Dillard, Al 200, 201, 202
Diller, Elizabeth F. 129
Dinkin, Arthur Stanley 54, 162
Dixon, Ronald L. 41
Dodds, David S. 161
Donald, Maureen E. 216
Donelson, F. Jean 167
Dondero, Mary E. 165, 217
Donner, Kenneth Stuart 41, 145, 161
Doop, Bonnie 28, 63, 113, 169
Dorsey, Maureen F. 41, 171, 177
Douglass, Jan S. 169
Douganick, Ronald C. 143
Driscoll, Lionel R. Jr. 61
Druy, Joan W. 129
Drysdale, Steven M. 68, 164
Dyball, George 162
Dunn, Bree Margaret 64, 114
Dunn, Margaret E. 8, 169
Dunn, Margaret J. 129
Eckstein, David B. 161
Eckstein, Allen C. 154
Eckel, Charles Ronald 41
Edenbaum, Stephen D. 94
Egals, Linda E. 166
Egner, Arlene L. 127
Eisenberg, Norman J. 54
Eisenberg, Toby 41, 167
Eisenthal, Vivian E. 160
Eishi, Crux 194
Elkins, Janet A. 131
Elmer, Larry C. 147
Elmson, Frederick 137
Engel, Ron 111
Engsted, Irene C. 127
Ergood, Charibeth, M. 131, 193
Ericson, Carl E. J. 41, 193
Ervick, Nancy M. 127
Farcy, Jerold F. 163
Fallier, Robert J. 54, 141
Fallis, Mary Jane 133
Farnell, Penny 173
Farrilla, 162
Femeleyer, Gilbert Wayne Jr. 139, 181
Felder, Anita Lois 41
Ferguson, James 37, 164
Field, Helen L. 30, 167
Fingerhut, Earle 146
Fischer, Elly 172
Fischer, Phyllis J. 39
Fischer, Weldon J. 194
Fishkin, Amy E. 140
Fisher, Keith G. 29, 30, 31, 198, 199
Fleischmann, Clara C. 41
Fleming, Georgia 160
Fleischman, Thomas C. 90, 172, 173
Fonville, John H. 198
Foote, Linda 41
Foster, Michael 54
Forsess, Karol 129
Foster, Ric 197
Foster, Suzanne 41, 163
Foster, William J. 129, 138
Frazier, Florence 17
Frawirth, Edward L. 145
Frawley, Francis E. 54
Freivalds, Ilze 42, 133
Friedman, Peter S. 127
Freudenheim, Harold R. 143
Frier, Herman S. 161, 181
Friedman, David G. 29
Fridinger, Susanne 42
Fries, Desmond L. 158
Frisman, Rita Fay 42, 126
Fromenson, Nancy Marcia 42, 127
Fuchs, Warren 129
Fuentes, Americo D. 125
Furguson, Jane 167, 172
Furman, Mary Ann 150
Furman, Warren 129
Gadgebuck, Gedoon K. 193
Gadol, Errol R. 146
Galloway, Diane L. 64, 70, 125, 170
Galloway, James B. Jr. 28, 30, 61, 105, 114, 145, 158, 170
Galway, James W. 137

Gardner, Patricia A. 54
Garfield, Peter A. 143
Garrie, Rodger B. 54, 141
Gates, Wayne R. 139
Gatker, Beverly A. 42, 165
Geiger, Carol 193, 42, 165
Gell, Robert 172, 173
Geller, Barry J. 61
Geller, Richard 147
Gendell, 145, 162
Gerack, Donna J. 22, 115, 128, 167
Gerhart, George 145
Gibson, Mordcael T. 137
Gibbs, David R. 161
Giff, Robin L. 32
Gildart, Nancy M. 125
Gill, Ann T. 42
Gillingham, Nancy A. 32, 35, 133
Gladstone, Sandra Y. 35, 135, 172
Gleason, Ellen A. 164, 171
Goldberg, Lewis H. 143, 174
Goldstein, Edna A. 164
Golden, Lynn R. 31, 167
Goldstein, Ellen A. 164, 171
Goldswold, Gail A. 129
Good, Kathie 172
Goodwin, Carole D. 171
Gorham, Mitchell H. 54
Gorham, Richard L. 164
Gorham, John P. 193
Gorman, John 192
Gorodetsky, Michelle C. 161, 164, 199
Gosch, Ralph H. 137
Goslin, John 171
Gottlieb, Bruce J. 145
Griffin, William J. 34, 161
Granum, Michael W. 54
Graves, John L. 61
Greenfield, Nina M. 42
Greer, William A. 201
Greenfield, Ronnie E. 32, 126, 167
Greenspan, Marsha J. 164, 186, 189
Greer, Nina S. 131
Greenwald, Alan B. 55, 143, 162, 176
Gregari, Janet A. 131
Griffin, Stephen L. 194
Griff, Marilyn 42
Griffin, Decelia M. 160, 171
Grinberg, Judith E. 30
Grimberg, Shalom 32, 172
Gross, Dorothy E. 31, 125
Guinand, Mrs. Gail 163
Gurland, Naomi B. 176
Gustafson, Linda K. 129, 162
Hasey, Karen L. 125
Hatch, Virginia A. 131
Hackett, James K. 195, 206, 207
Haight, Ronald B. 201
Haillich, Edwin M. 168, 194
Hain, Robert 173
Hain, Lois A. 163, 164
Hall, Natalie G. 42, 125
Hamilton, Grace A. 42
Hammond, James H. 55
Hammond, John P. 166, 198
Hancock, Allan B. 163
Hancock, Jim 195
Haney, Janella M. 32, 42
Haney, Janella M. 173
Hanson, Robert E. 42
Harmon, Mary Pamela 33, 42, 115, 165, 216, 217
Harper, Katherine 171
Harrington, Jolene R. 131
Harris, Elaine 127
Harris, Jeanette A. 43
Harris, Samuel C. 180, 181
Harris, Susan H. 159
Harrison, Arthur R. Jr. 43
Hartman, Claire E. 131
Hartman, Neil R. 161
Hartman, Peter S. 161
Hatchell, Rebecca E. 131
Hawkinson, Jill L. 35, 125
Hayman, Carolyn M. 127
Hedinger, George P. 28, 34, 35, 138
Haynes, Pam 158
Hellebore, Lynn 133
Helmbeinder, Isaac 93
Heminger, John F. 28, 34, 35, 138
Heller, Carolyn L. 131
Heller, Harry J. 32
Helson, Oyster L. 55
Henion, Robert L. 139
Henson, Rae 129
Herder, Catherine A. 35, 125
Herrit, David J. 28, 30, 34, 61, 143, 158
Hesse, Heide Erika 64
Hesse, Charles G. 43
Hester, Donald V. 30

Heyman, Susan M. 32, 137
Heyn, Libby G. 37, 125
Hick, Sandra L. 129
Hoff, Jeffrey M. 198
Hochman, Norman M. 55, 162
Hodick, Diga Mary 193, 125
Hofedogoj, Robert 8, 55
Hoffer, Barry H. 125
Hoffman, Ben 145
Hoffman, Donald 141
Hofsky, Sandra L. 131
Holm, Phillip Wayne 161
Holmes, Sherman G. 61, 101, 139
Horowitz, Richard S. 31, 55, 93
Houston, Victor Andrew 55, 141
Howard, Harold L. 171
Howard, William M. Jr. 43
Hudson, Douglas L. 161
Huey, Jacqueline Mae 42, 133
Huffman, Lydia A. 163
Hugh, Rosemary 33
Hughes, Martha G. 133
Humphrey, Hubert H. 137
Hunt, Bruce W. 137
Hurl, Lurial E. 141
Hutton, Judith Ellen 129
Iriale, Carlos 158
Isler, Roberto M. 127
Isler, James W. 43
Jackson, Donald C. 43
Jacobs, Judy A. 195
Jacobs, William I. 31, 55, 143, 198, 199
Jarvis, Alan S. 168
Jayne, Anne 185
Jeffers, Anne 166
Jeffrey, Nancy 133, 171
Jirikowic, Jay 208
Joel, Louise R. 30
Johnson, George F. 56, 193
Johnson, Judy K. 129
Johnson, Kenneth A. 168
Johnson, Marie D. 44, 70, 131, 174
Johnston, Cynthia E. 44, 164
Jones, Betsy 30
Jordan, William P. 164
Joseph, Fredric R. 158
Joy, Stephen Neil 56, 142, 162
Jubanyik, Elaine M. 133
Juvinali, Jacqueline 35, 129, 148
Kadan, Douglas M. 139
Kadish, Marian E. 108
Kammer, Paula 127
Kamuf, Roger S. 198
Kane, Catherine M. 33, 125
Kanis, Anita Lynn 56, 137, 168
Kanner, Roberto T. 160, 161, 168
Kanter, David M. 146
Kantor, Charles J. 162, 182
Kaspan, Donald M. 167
Kaspan, Susan L. 30, 177
Kaplan, William L. 44, 145
Karro, Betty Chica 34, 64, 171
Kashman, Louise A. 160, 161
Kasov, Carol B. 30, 136, 174
Katims, Joel David 61, 169, 174
Katz, Norman A. 56, 145, 162
Kaufman Alan J. 42
Kaufman, Sandra 161, 162
Kavanagh, Susan C. 35
Kay, Jeffrey Michael 55, 143, 162
Keating, Charles H. 64
Kegeley, Charles W. 139
Keith, Raymond Fred 158, 170
Kellner, Stephen S. 147
Kelly, Leonard J. 61, 158
Kessler, Mary Alice 28, 61, 116, 158
Kerbel, Leo J. 44, 160
Kerschbaum, John W. 141
Kessler, Joan D. 44, 135
Kickerston, Alice 33
Klein, Gary 169
Koenigsberg, Andrew M. 194
Kische, Rebecca J. 139, 197
Klaus, Robin B. 137
Klausner, Joseph 143, 162
Kleinman, Daniel C. 143
Kliegman, David L. 143
Klipper, Karen L. 29, 35, 64, 124, 150, 155
Kline, Barbara S. 44, 127
Krauser, Roberto B. 135
Knight, Donald 187
Knight, John Earl 44, 140, 149
Knight, Gary 169
Koenigsberg, Ruth E. 165, 216
Kohl, Kenneth C. 61
Kohn, Miles 92
Kohn, Thomas D. 30, 56, 168, 177
Korman, Harvey 143
Koslow, Pamela A. 44
Kovarik, Edward 44

Kowalski, Theodore J. 137
 Kramer, Robert Ruth 45, 135
 Kriele, Jeffrey T. 163
 Krohn, Carl F. 45
 Krupnick, Karen A. 127
 Kubasiak, Sally M. 45
 Kucinski, Arlene P. 45, 131
 Kuzel, Theresa 216
 Kusler, Suzanne 32
 Lampe, Gerald 160
 Langbaum, Connie 172
 Langdon, John A. 45, 137
 Langley, Elizabeth M. 45
 Lansbery, Elizabeth 61
 Larson, Emily J. 159
 Larna, Priscilla L. 45
 Law, Stephen F. 133
 Laubenstein, William H. 158
 Laughner, Renee L. 155
 Lawlor, Lawrence 170
 Lavy, Elaine S. 45
 Law, Jack R. 137, 192, 193
 Lawler, Elise 164
 Lawson, Daniel Wayne 45
 Lazar, Charles Steven 47
 Lazarus, Sandra J. 45, 127
 Le, Brian 45, 161, 162
 Leach, Robert 85
 Leber, Noel 85
 Lemer, William A. 45, 143
 Lennir, John D. 139
 Lerner, Warren 34
 Lepick, Joan A. 171
 Leschly, Lennar 193
 Lesser, Steven G. 181, 182
 Levin, Albert M. 159
 Levin, Alice S. 91
 Levin, Fred H. 161
 Levin, Lucille M. 35
 Lewis, Mark K. 145, 194
 Levy, Joel N. 40, 145, 174
 Levy, Resa D. 75, 144
 Levy, Robert A. 56, 162
 Lewis, Albert M. 156
 Lewis, Arthur 143
 Lewis, George L. 192, 193
 Lewis, Jane N. 28, 31, 32, 130
 Lewis, Lloyd R. 172, 173
 Lewis, Russell B. 35, 139
 Liechtenstein, Robert L. 194
 Liebman, Marilyn S. 127
 Lindemann, Martin K. 61, 163
 Linn, Judith Ann 45, 132
 Linnas, Erhard 80, 159
 Lipsky, Richard A. 30
 Lipsom, Lois 135
 Lipson, Michael E. 194
 Lipman, Gail S. 46, 72, 73, 74, 98, 167, 215
 Lippcomb, Mary K. 161
 Little, Carolyn M. 172, 215
 Lloyd, Stuart R. 147
 Label, Richard Albert 64, 145, 183
 Lock, Walter T. Jr. 137
 Loeb, Norman 145
 Long, Annamay 46
 Long, David 56, 140, 155
 Longo, Sandra M. 33
 Lord, David Seymour 64, 159
 Loustalot, Arnold 46, 139
 Lowe, Aileen E. 127
 Lowe, Tara Michelle 46, 74, 116, 128, 154, 167, 170, 187, 188
 Loxley, John David 46, 139
 Lundberg, Ull C. 172, 173
 Lupien, Sally A. 164
 Luraz, J. 29
 Lussani, Albert A. 46
 Lutz, Ellsworth M. 181
 Lynch, Merrill E. 137
 MacDonald, Susan 32
 MacEwan, James 137
 MacNale, Philip R. 139
 MacPher, James M. 137, 192, 193
 Mackey, Marie E. 163
 Mackinnon, Gail B. 164
 Macraun, Joseph M. 198, 199
 Mack Vicker, James S. 70
 Magrin, Armanda R. 61
 Maguire, Simon 46, 153, 197
 Makawry, Andrew P. 155, 161
 Malaccorito, Anna 160
 Malchow, Stephen O. 93, 168
 Mackinnon, John Burton 46, 165, 170
 Mackinnon, James J. 136, 178
 Mandell, John O. 164
 Maniwole, Lewis I. 145
 Manning, Foycel 64
 Manion, John 64
 Margolin, Philip M. 137, 161, 197
 Mark, Judith F. 127
 Markowitz, Harold L. 61
 Marks, John 194
 Marston, Vicki L. 133
 Marshall, Richard 35
 Marshall, Thomas Leo 57
 Marlin, William 172, 173
 Martin, Herman 130
 Marzini, Herminia 160
 Masada, Lucinda M. 164
 McCormick, James O. 33, 159, 171
 McCormick, Olan 158
 McDaniel, Richard A. 57
 McEimolly, Richard 46, 141
 McKeechin, Marian E. 168
 McKinnon, Margaret L. 34, 124
 McLaine, Douglas K. 95, 139, 161
 McLaughlin, Kenneth H. 46, 141
 McManus, Frederick J. 171
 McDune John 196, 197
 McVoy, Sharle E. 33, 163
 Meadows, Susan 122
 Mehlman, Steven 25, 136
 Mengel, Phillip W. 137
 Meriam, Melinda J. 65
 Meyer, Elizabeth 132, 142, 166
 Meyers, Florence M. 159
 Michael, Bonnie 35, 46, 131
 Michaelson, Edward L. 145
 Michos, Theodore F. 57
 Michon, Gary Wayne 57
 Miller, George K. 127
 Miller, Marjorie A. 172, 173
 Miller, Robert B. 65, 139
 Miller, Warren 34
 Miller, William P. 61, 171
 Millman, Alice A. 171, 178
 Mills, Judith D. 131
 Milson, Judith M. 57
 Milstein, Susan H. 165
 Mindlin, Richard J. 57
 Minokoff, Lawrence R. 143
 Mink, Meredith B. 129
 Mississippi, Janine 46
 Mitchell, James Paul 57
 Molloy, Stephen H. 201
 Morley, Sabrina J. 46
 Monroe, Ann 131
 Mont, Paul J. Jr. 139
 Moore, Kattie S. 164
 Moore, Margaret M. 28, 65, 99, 104, 117, 131, 158, 169, 170
 Moore, Nancy A. 46
 Morali, Anil 46
 Morgan, Anne 165
 Morgan, Curtis C. 207
 Morgan, Oeanne M. 47, 133, 169
 Moskowitz, George M. 137
 Moxlow, Les 141
 Moyle, Elizabeth J. 181
 Moyer, Janet 30, 31, 46, 117, 158, 160, 166, 176, 177
 Mueller, John W. 139
 Mueller, Sharon L. 30, 34, 77, 125, 196
 Muncy, Neil A. 164
 Murillo, Raul D. 194
 Murphy, Denise C. 89
 Murphy, Janet M. 171
 Muzky, Carol H. 171
 Myers, Judith E. 32, 129
 Nakawata, Reiko K. 65, 118
 Nasar, Sheldon Samuel 57
 Nalchez, Daniel 29, 30, 34, 75, 177, 172
 Naula, Matthew Robert 47, 145
 Neale, John R. 35, 141
 Neese, Mary P. 47
 Nelson, Ronald J. 97
 Nelson, Stewart 47
 Neithropp, Claudia A. 32, 47, 118, 182, 192, 169
 Newberg, Clara Rae 57
 Newcomb, Helen J. 129
 Nickerson, Jill E. 129
 Nitzman, Margaret M. 125
 Nixon, G. Stuart 178
 Nock, Robert A. 182
 Norton, Sandra 90
 Nottingham, Sandra Ann 33, 171
 Novestine, John Rastyn 47
 O'Brien, John J. 23, 145, 165, 183
 Odell, Robert 159
 Oerli, Lynda Avery 47, 178
 O'Brien, Takako 162
 Oneil, James M. 206
 Opack, Dorothy J. 127
 Oppenheim, Carl H. 147
 Orson, Jr., Edward J. 178, 195, 207, 208
 Orzman, Terry L. 33, 168
 Oshins, Richard A. 57
 Oslar, Leona F. 127
 Oulerbridge, Roberto 57, 161, 162
 Oulwiler, Jane E. 125
 Owings, Alison J. 178
 Pagano, Priscilla I. 31, 32, 129, 176
 Page, Melvin E. 172, 173
 Pagliaro, Nancy J. 47
 Palerm, Armando 194
 Pandorf, Anita R. 90
 Pallen, Donald A. 28
 Parrish, Pamela L. 133
 Parker, Andrew O. 139
 Parker, Katherine A. 129, 148, 176
 Parker, Patricia D. 163
 Parmelee, Anne M. 131
 Parry, James J. 35, 141
 Patterson, Hubert Wine 61
 Patten, Donald A. 49
 Pearlman, Jerrold Jay 57
 Pearson, James R. 62, 177, 196, 197
 Peck, Carol 174
 Peck, Judith E. 131
 Perkins, Lynne 133
 Perkins, Richard B. 160
 Perrelli, Barbara L. 65, 132, 98, 131
 Perre, Barbara W. 165
 Pfaff, Barbara L. 125
 Pfeister, Susan E. 28, 125
 Phillips, Richard L. 106, 197
 Pichler, James Aimon 141
 Phukan, Arabinda M. 67, 160, 162
 Pickard, John A. 61, 62, 158, 160
 Pickman, Freda Adele 48, 167, 176
 Pielke, Jo Anne 30, 167
 Picot, George A. 161
 Picot, P. Harrison 177
 Pilsan, Allan 48, 143, 168, 178
 Pitzer, Gail 172
 Pitts, James E. 139
 Plank, Nancy O. 129
 Platt, William I. 143
 Plazas, Sydnee M. 48
 Pollack, Alan Harry 48
 Pollack, Alan M. 62, 137, 164, 168, 178
 Polver, Barry Jay 145
 Pomeroy, Alexander 30, 145
 Portnay, Claire W. 160
 Potts, Jacob F. 137
 Powell, Ruth 131, 215
 Powell, Sam T. 141
 Powers, Lawrence W. 48
 Prahl, Karen A. 131
 Price, Bernard 168
 Price, Sam T. 141
 Price, Judith M. 177
 Pritchard, Ruth M. 127
 Prohiva, Jean A. 131
 Prael, Donald W. 46
 Puppia, Henry G. 163
 Purg, Michael L. 28, 30, 31, 34, 57, 142
 Quantrille, Pamela J. 133
 Quinn, Grace 169
 Rafferty, Ann R. 133
 Rajase, Al 180
 Ranzer, David M. 147
 Rasely, Nancy Carol 65, 125
 Rawlins, Ronald R. 201, 202
 Reback, Malcolm J. 94, 143
 Redding, R. 95
 Redmond, Hildegard 166
 Reece, Nancy J. 171
 Reed, John 48, 137
 Reed, Carroll J. 159, 168, 177
 Reid, Larry 29
 Renick, Michael W. 147
 Rhinehart, Walter S. 140, 57
 Rice, Mary Isabelle 65, 158, 170
 Rice, Sally E. 171
 Rice, Melvin L. 147
 Richards, Lynne Sharon 48, 131
 Richman, Roddy G. 143
 Riggie, Janet 128
 Rittenhouse, Melinda 129
 Roehm, Annette L. 32
 Roberts, Linda A. 94
 Roberts, Maxine B. 48, 126
 Robey, Michael D. 58, 171
 Robinson, Marcia J. 127
 Roddy, Jane C. 125
 Roehm, Michael L. 129
 Rolleson, Rick 180
 Ross, Kathleen A. 133
 Reschili, S. Lawrence 58, 161, 162
 Rosen, Myrna Belle 127, 48, 119, 530, 34, 29, 167, 176
 Rosenberg, Michael O. 28, 171
 Rosendorf, Marlin Wayne 58, 143
 Rosenthal, William V. 49
 Rosenthal, Katherine A. 171
 Rosner, Gerald L. 62
 Roth, Gerald H. 58, 143
 Rothberg, Bertram 60
 Row, Marsha H. 133
 Roy, Wayne A. 33, 173, 183
 Rubin, Michael J. 52, 144
 Ruckman, Robert E. 49
 Ruffner, Linda B. 169
 Ruggles, Glenn A. 49, 139
 Russell, Deborah J. 49, 32
 Sadarangani, Hiro 160
 Saffer, Thornton 198, 199
 Sagar, Andy 172, 173
 Sage, Charles W. 49
 Saheb, Hossein 49, 160, 161, 163
 Sakran, Mary G. 160
 Salisbury, Pamela F. 131, 49, 32
 Salsburg, Linda 165
 Saluja, Yash 162
 Salzman, Helen Virginia 124, 48, 31, 32, 168
 Samra, Victor M. Jr. 144, 58, 155, 162
 Sandelson, Diane L. 65
 Sarrafain, Carol 145, 161
 Santard, Lynd 172
 Santoro, Tony Ann 167
 Saragovitz, Susan Ann 163
 Sarraf, Judith H. 178
 Scales, Armand 168, 75
 Schachter, Howard S. 146, 201
 Schaffer, Michelle M. 127, 135
 Schwaiz, Patricia J. 131
 Schreiber, Judith R. 135
 Schneider, Donna M. 133, 158, 177
 Schucka, Robert P. 58, 162, 166
 Schull, Lynn G. 50
 Schuler, Steven 169
 Schum, Marilyn C. 49
 Schum, Albert W. 147
 Schreiber, Lewis J. 131
 Schwartz, Sue K. 127, 165
 Schupp, Jennett 45, 125
 Schwarz, David L. 145
 Schwartz, Oeanne 58
 Schwartz, Fredrick J. 143, 192, 193
 Schwartz, Jay O. 35
 Schwarz, Stephen R. 145
 Schwarz, Allan L. 30, 49, 137
 Schwab, Jerry 201
 Schwed, Michael B. 49, 143, 161, 162
 Sweiland, Edward J. Jr. 141, 159
 Swift, Frederick S. 141
 Tallan, James H. 125
 Serepca, Stephen M. 28, 30, 34, 55, 58, 141
 Seltie, Gary B. 139
 Shaikh, Abdul K. 160, 161, 162
 Shapiro, Kenneth J. 147
 Sharpe, Christine A. 49, 131
 Sharpe, Sandra G. 50, 131
 Shatken, Stuart E. 28, 34
 Shed, Linn C. 109, 131
 Sheri, Jane S. 81
 Sherman, Elizabeth M. 50
 Sherman, Michael B. 33, 50, 161
 Shickora, James E. 200, 201
 Shields, David Edward 28, 29, 65, 70, 119, 145, 158, 170
 Shoop, Kimber L. 28
 Shriver, Susan K. 137
 Shrinksky, Faith 50, 164, 167, 170
 Shible, Linda S. 131
 Shible, Martha 159
 Shih, Arley O. 141
 Silber, Helene R. 50, 166
 Silberman, David 62
 Sillick, Richard A. 51, 161
 Simkowitz, Loren 161
 Singer, Jane R. 168
 Siskin, Annette L. 50, 131
 Slater David A. 29, 30, 69, 137, 151, 168
 Slawitsky, Lois P. 50, 164
 Stone, William George 35, 58, 120, 166, 169
 Slutsky, Herman M. 147
 Smith, John 169
 Smith, Kathryn L. 129
 Smith, Margaret K. 125
 Smith, Ming L. 175, 151
 Slawitsky, Lois P. 50, 164
 Stone, William George 35, 58, 120, 166, 169
 Slutsky, Herman M. 147
 Smith, John 169
 Smith, Kathryn L. 129
 Smith, Margaret K. 125
 Smith, Ming L. 175, 151
 Van Dyk, Bernard B. 198
 Vanden, Timrod C. 58, 140
 Van Horn, Carole 131
 Vieha, Karl W. 207, 209
 Viljuri, Uuu K. 51
 Vincent, Timothy W. 161
 Vogel, Toby Maxine 51
 Vora, Harvey J. 143
 Wade, Ben 139, 203
 Wagner, Joyce C. 121
 Wallace, Ann C. 163, 164
 Wallace, Jay E. 139
 Ward, Charley R. 51, 129
 Ware, Mariyn S. 28, 30, 32
 Warren, Sue A. 167
 Warren, Heather L. 133
 Warriner, Robert C. 59, 84, 132, 137
 Weaver, Gary R. 167
 Weaver, Graham B. 159
 Weber, Marlyn B. 174
 Weber, Susan G. 129
 Wehran, Carol J. 179
 Weiss, Arthur J. 163, 164
 Weiss, Barbara G. 135
 Weiss, Harvey J. 142
 Weiss, Robert A. 29, 127, 144, 176, 198
 Weissman, Kenneth P. 168
 Welke, Alexander I. 163
 Weller, George 28, 35, 131, 160
 Wells, Hayden E. 91
 Wells, John Bruce 33
 Wendell, Melinda A. 125
 Westrom, Irene L. 52, 131, 136
 Westcoak, James 172
 Wheeler, Judith A. 32, 125
 Wheeler, Douglas A. 52, 125
 White, Kathryn E. 133
 White, Lynn E. 52
 White, Lynn M. 54, 142, 132
 Whitman, William T. 164, 175, 177, 189
 Whittaker, Iris Sue 103
 Wilhelm, Charles A. 28, 31, 33, 172, 173
 Wilkerson, Philip R. 52
 Williams, Robert A. 138, 198, 199
 Williamson, Barbara G. 162, 165
 Windell, Ginger 172, 173
 Wilson, Ray S. 34
 Wilson, Raymond B. 169
 Wilson, Thomas A. 137
 Winland, Jane E. 32, 125, 166
 Winterbottom, William G. 59, 165, 167
 Winters, Clyde R. 62, 139
 Winstan, Steve 207
 Wolff, Geoffrey E. 65, 183
 Wolff, Cynthia M. 30, 125
 Wolff, Raymond M. 52, 143, 162
 Wolstan, Marilyn J. 32, 52, 126, 136, 167
 Woo, Foo Hong 59, 162, 166
 Wood, Eleanor H. 82
 Worthington, Elizabeth 91
 Wright, Diana A. 133
 Wright, James O. 59
 Wright, Paul H. 168
 Wyand, Stephen E. 53, 141
 Yacker, Pamela 32
 Yawriwka, Diane E. 135
 Xanthanavori, Sankhiet 160, 162
 Yeager, Paul M. 143
 Yanaita, Papsalom 160
 Yavner, Leonard A. 59, 143
 Yeh, John A. 83
 Yeskel, Gary J. 29, 30, 34
 Young, George S. Jr. 59
 Yrigoyen, Robert J. 168
 Yurasits, Victoria F. 131
 Zahary, Gosh 170
 Zarnichow, David L. 145
 Zaslav, Susan Sklar 52
 Zeikind, Michael A. 45
 Zimmerman, Thomas W. 99
 Zimmerman, Carla L. 83
 Zimmerman, Mark E. 28, 31, 53, 121, 158
 Zorn, Patricia Michael 53
 Zumbo, Rose M. 125, 163, 171
 Zwerdling, Martin I. 60, 161

1963 *Talon* Staff

Editor-in-Chief
Business Manager
Adviser

Janet Claire Moyer
Alan B. Greenwald
Mrs. Pearl Hanson

Section Editors

Administration
Regulatory Bodies
Seniors
Academic and Social Life
Personalities
Greeks
Extra-Curricular
Athletics
Index
Art
Literary

Myrna Rosen
DuBois S. Thompson, Jr.
Freda Pickman
Norman Cohen
Mabel Johnson
Penny Pagano, Kay Parker
Stephen Cohen
Michael Trilling
Naomi Gurland
Leslie Tawney
Maxine Roberts, Anne Jefferies

Staff

John Boehm
Brooke Brown
Brenda Chappell
Florence Frauwirth
Susan Kaplan
Thomas Kohr
John Langen
Renay Nadler
Daniel Natchez

Rogers Pearson
Robin Rafferty
Judy Ratinez
C. J. Reid
Donna Schneider
Al Schwarz
Lin Steinko
Richard Thompson

Photographers

Ed Andrus
Sidney R. Bayne
Davis Studios
Carl Ericson
Charles Kantor

La Mont Studio
Tom Leedy
Mike Picot
Schutz Photo

