





Digitized by the Internet Archive  
in 2010 with funding from  
Lyrisis Members and Sloan Foundation

<http://www.archive.org/details/talon1970amer>





















LEMON	ORANGE	25
ICE CREAM	SODAS	35
		45
<b>DRINKS</b>		
MILK	20	
ORANGE JUICE	20	
<b>COFFEE</b>		
ORANGE GLAZED PRIME TORONTO	20	

  
**FRENCH FRIED SHRIMP**  
 1.25

<b>CHICKEN &amp; PORK SPECIAL</b>	
HAMBURGER	35
SHRIMP PLATE	1.25
CHICKEN PLATE	1.25
BARBECUE SANDWICH	60
<b>PIZZERIA &amp; BAKERY</b>	
PIE	30
2 SLICES BREAD	10
SWEET ROLL	10
LAYER CAKE	20
STRAWBERRY SHORT CAKE	40
DONUTS	10
FRUIT SALAD	45

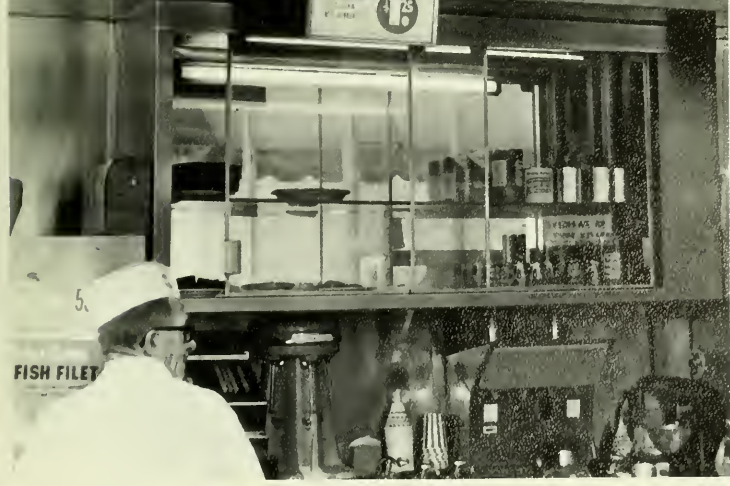



























# 1970 TALON

The American University, Washington, D.C.

Deen J. Sobin, Editor  
Babette Lipsitz, Co-Editor  
Melvyn J. Stark, Business Manager

The Student . . . . . 16

The Year . . . . . 40

The University Community . . . . . 224



# The Student



### Puppy and I

I met a man as I went walking;  
we got to talking,  
man and I.  
"Where are you going to, man?" I said  
(I said to the man as he went by.)  
"Down to the village to get some bread.  
Will you come with me?" "No, not I."

I met a horse as I went walking;  
we got to talking,  
horse and I.  
"Where are you going to, horse, today?"  
(I said to the horse as he went by.)  
"Down to the village to get some hay.  
Will you come with me?" "No, not I."

I met some rabbits as I went walking;  
we got to talking,  
rabbits and I.  
"Where are you going in your brown fur coats?"  
(I said to the rabbits as they went by.)  
"Down to the village to get some oats.  
Will you come with us?" "No, not I."

I met a puppy as I went walking;  
we got to talking,  
puppy and I.  
"Where are you going this nice, fine day?"  
(I said to the puppy as he went by.)  
"Up to the hillsides to roll and play."  
"I'll come with you, puppy," said I.

A.A. Milne





















In some special  
way  
each person  
completes the universe . . .









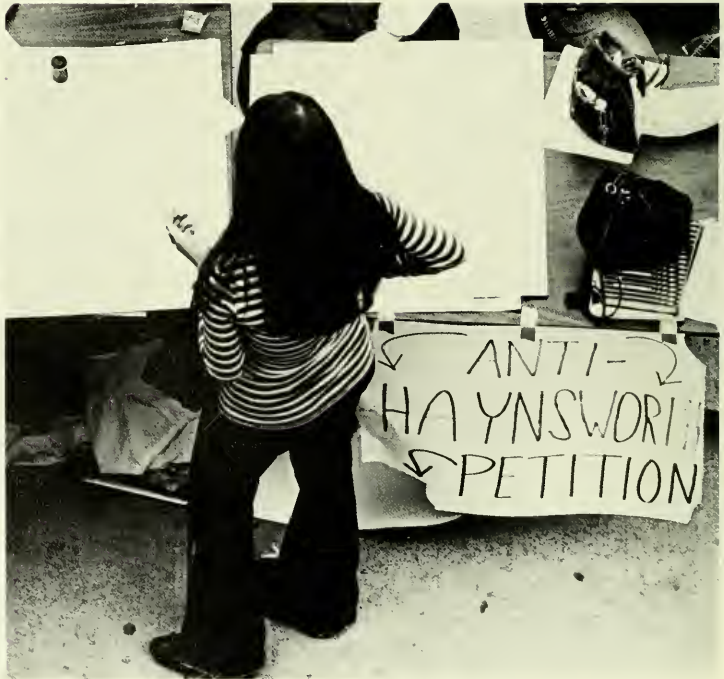









Tomorrow when the air  
is different  
you'll forget and go away . . .











Undiscovered and alone  
until someone says . . .  
hello . . .















# The Year











I wandered. . .



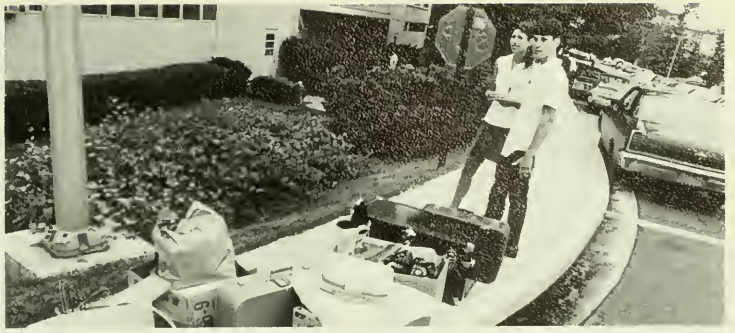



looking for myself

in the faces of others. . .







while they looked back at me.







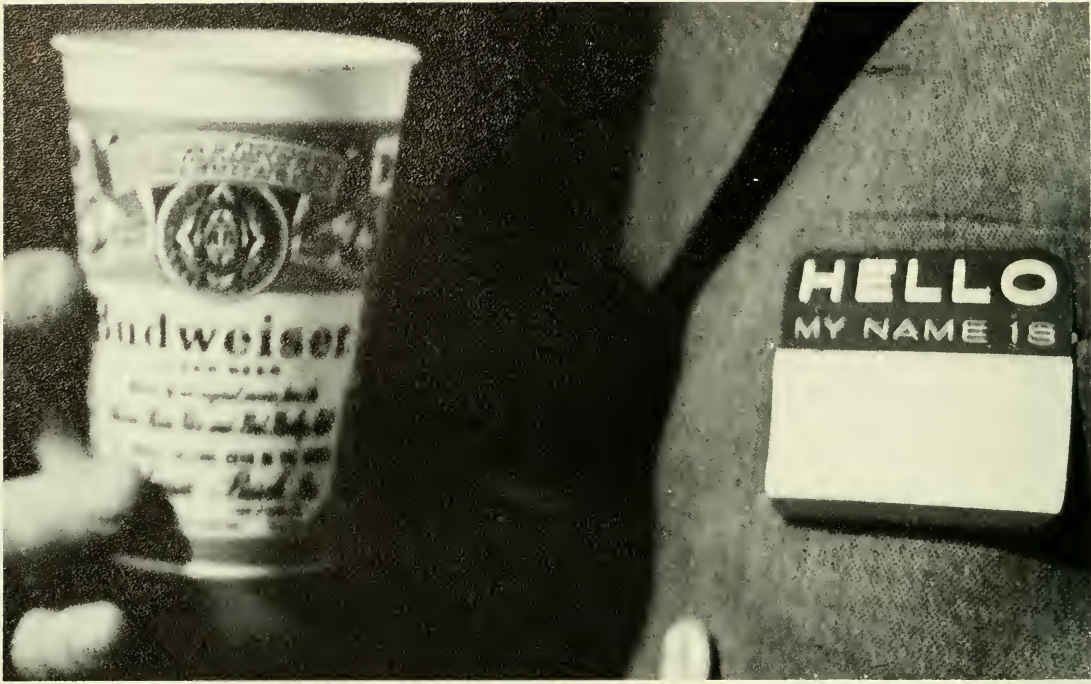

The fraternity at A.U. today finds itself in a strange period of transition. From within, the question of accurately defining their goals and needs is a pressing one.

Rush, this fall, was characterized by fewer people resulting in smaller pledge classes. But these pledges are a new type of student, interested and independent, aware and ready to cope with these changes. He expects more from a Greek organization than humiliation and harassment. And the Greeks are responding with meaningful programs and new ideas emphasizing scholarship, friendship, and responsibility.









The changes that are being made  
could almost pass unnoticed. . .





by those on the outside.





And due to lack of interest,  
tomorrow could be cancelled. . .







The Kennedy Political Union and The University in Revolution brought in a wide variety of speakers in the Fall. These speakers came bringing with them their own outlooks and ideas. Secretary of the Navy Chafee spoke to an audience packed with an intense group of anti-war students who bombarded him with questions in front of NBC cameras. Dotson Rader spoke on the Fragmentation of the New Left and explained why he felt the Black Panthers were the only true revolutionaries left on campuses today.

All speakers spoke to students who were committed—committed either to the speaker's viewpoint or against it or to finding out. But those that didn't care—those without commitment—stayed away, and hardly noticed the changes being made.

The student Association said the alumni were not interested. The alumni said they were never contacted . . . and as a result A.U. had no floats, queens, or dances-but rather Dustin Hoffman in *The Graduate* and the Steve Miller Blues Band and Mountain on Saturday night. Gary Puckett sang in Woods-Brown on Sunday afternoon to finish up a nice, if not memorable, Fall Weekend. Tim Buckley appeared the following Friday evening to carry over the mood of highlighting concert events.



just like Homecoming.



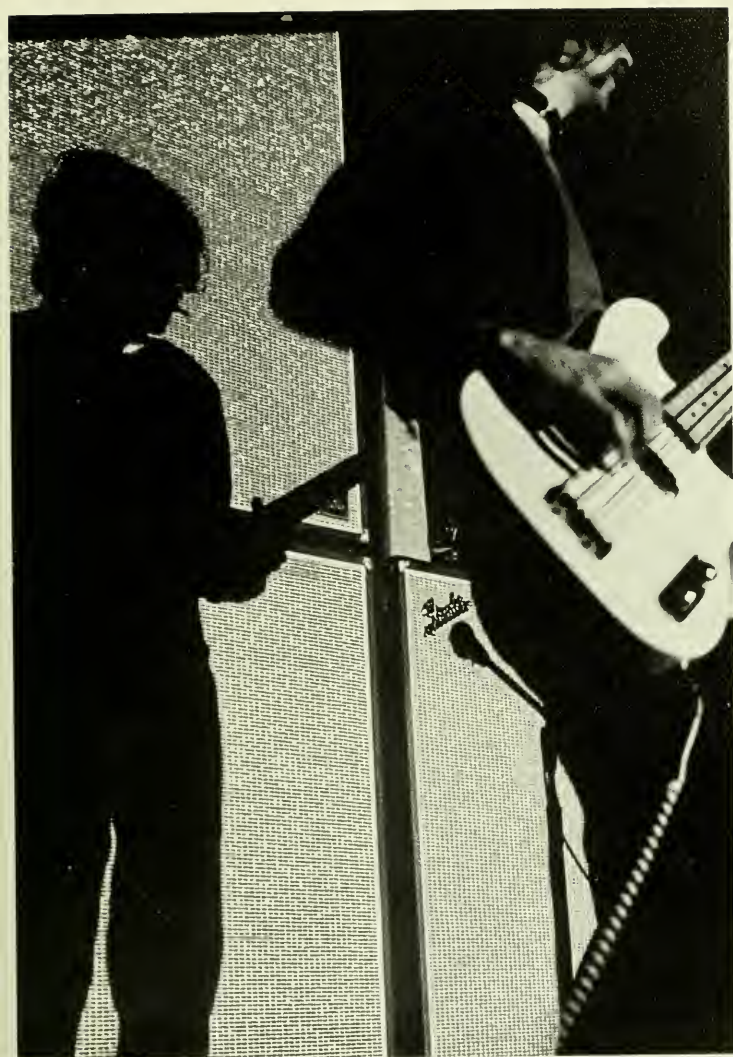

(the times they are a-changin')



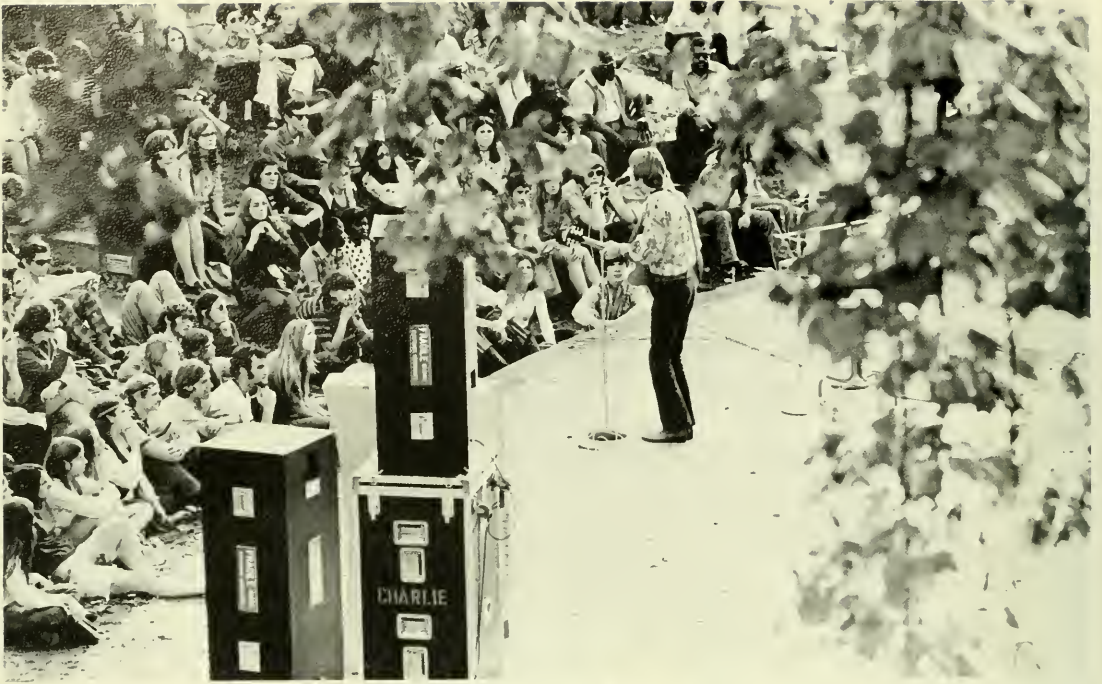



Today the National League. . .  
Tomorrow, the World.







Over the threshold of dissent. . .



a rostrum of awareness.









It is time to stop saving face  
and start saving lives.





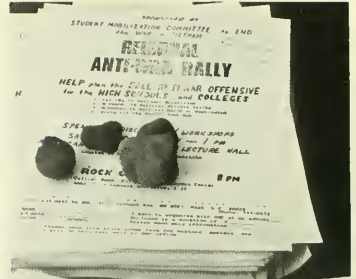

New Mobilization Committee to End the War in Vietnam

# New Mobilize

2 1029 Vermont Avenue, NW Washington, D.C. Sept 25, 1968

## All Offensive Skyrockets - Meetings Held with over 5000 in 50 Key Cities!

**25,000 Are Arbs**

The New Mobilization Committee to End the War in Vietnam (NMC) has announced that it has held over 5000 meetings in 50 key cities across the United States. These meetings were held in response to the recent offensive skyrockets launched by the military. The NMC has also announced that it has received over 25,000 letters from citizens in support of its anti-war efforts.

The NMC is a non-profit organization that was founded in 1964. It has since become one of the most prominent anti-war groups in the United States. The NMC has held numerous rallies, marches, and other public demonstrations. It has also been instrumental in the passage of the War Powers Act and the Vietnam War Veterans' Benefits Act.

The NMC continues to be active in the anti-war movement. It has recently held a series of meetings in major cities across the country. These meetings were held to discuss the recent offensive skyrockets and to plan future actions. The NMC has also announced that it will be holding a large-scale demonstration in Washington, D.C. in the near future.







You can take war out of the country,  
but you can't take the country out of war.







# The Imaginary Invalid merged with a Sterile Cuckoo.





Moliere's *Imaginary Invalid*, the first show of the year, incorporated the theatre's new trend of combining dance and movement with acting. The production was an overwhelming success as the individual performances collectively made the show worthy of the community-wide praise it received, indicating that the forthcoming plays would follow along the same lines of high achievement.

Minelli's appearance on campus, with her director Alan J. Pakula, as publicity for her movie *The Sterile Cuckoo* attracted many curious students who were interested in hearing her viewpoints and feelings on the alienated college person—the basic theme of the film. Her intimate reflections and discussion occurred simultaneously with *The Imaginary Invalid* to place a garland of excitement around an otherwise routine week of the fall term.





Freshman Class Elections dragged on through the month of October, longer than the usual expectations of the candidates' constituents. Questions of legalities arose among the members of the Student Association Elections Committee through various student complaints and as a result, the outcome as to whom would emerge the Presidential and Vice-Presidential victors was delayed while thorough investigation of the issues was pursued. The arguments were placed before the student Court of General Sessions and upon appeal of the decision there and of the ethical involvements on the part of the defendant's counsellors, the case was carried to the higher Superior Court of Appeals where Chief Justice Gail Robinson and student Justices Stuart Kaufer and Luiz Simmons compiled their information to proceed with their first hearing of the term, their first matter of imposing jurisdiction since the Student Court System's initiation of last spring.

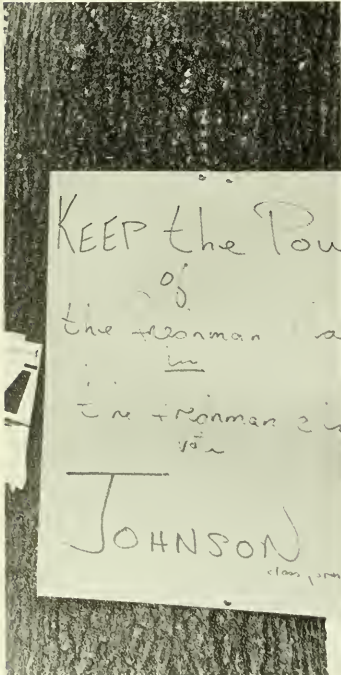





We're not exactly legal  
around here,  
but we  
get by.





Fall Sports aroused more than the normal interest at A.U. this year. The good weather lured fans to the Baseball Diamond, the Rugby Field, the Cross Country Trails, the Soccer Field, Women's Varsity events, and Intramurals. Baseball yielded exciting moments to those who wandered to the games; the team's record of 6 wins and 8 losses seems erroneous when considering the improving performance of the team. Rugby was again the focus of much student interest; the addition of this sport to our campus last spring has made a great contribution to the athletics of A.U. The team was successful in winning its second straight championship, being undefeated in league play for the fall season. Cross Country also evoked much enthusiasm and AU hosted major meets in D.C. Soccer fans responded to the unique feeling of rooting for an AU team with numerous victories. Intramurals displayed the usual vigor that typifies them—the Knee-Football and Football seasons added to an extensive and eventful fall sports program.







Kids aren't scared  
of new ideas



they'll swing at anything  
you've got. . .



but the best part is you. . .

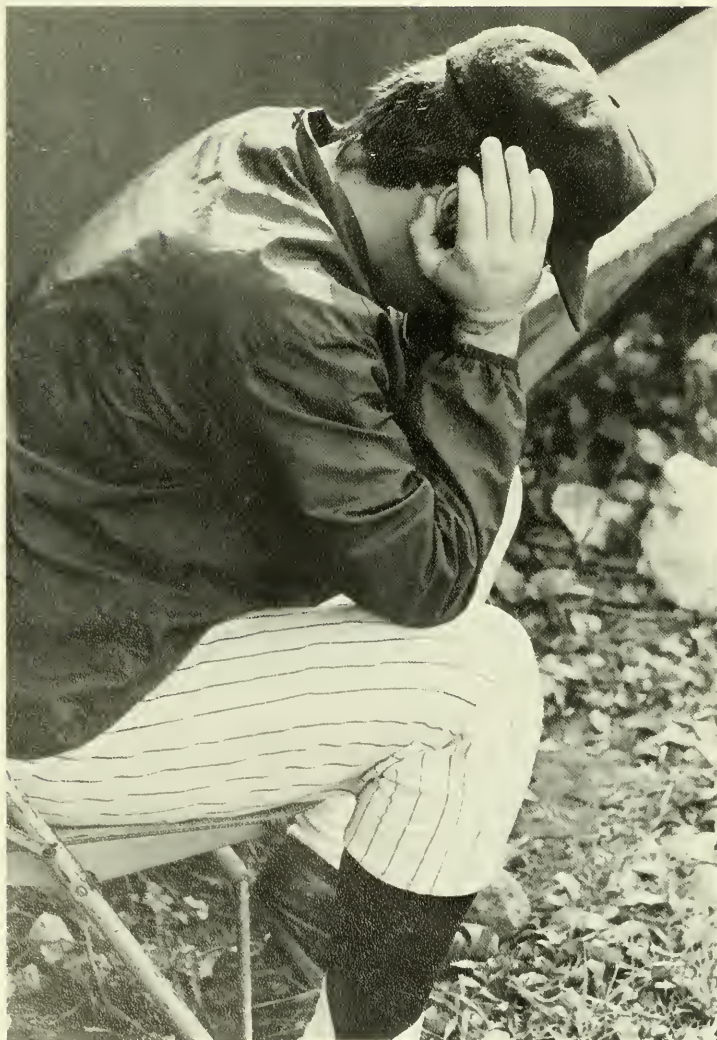



catch a fly-  
you're up.



Play is no waste of time. . .







when you play you are as you are,





there is no pretense.







**CROSS COUNTRY**

Bottom row (L-R)

Mike Armstrong

Mike Kopetski—Junior Captain

Chris Finger—Senior Captain

Geoffry Walsh

Ron Roach

Joe Masonis

Coach Power

Top row (L-R)

Larry Askling—Sophomore Captain

Mike Banks

Andy Harp—Freshman Captain

Larry Stone

Chris Heslin

Larry Green







The games people play . . .

























SOCCER TEAM  
 First Row (l to r)  
 Robert Hogeland  
 Brian O'Neill  
 Joseph Pereira  
 Fahad Al-Rajaan  
 Jim Tate  
 Steve Telfeyan  
 Brian Ingber  
 Second Row (l to r)  
 Jeff Wood  
 Mark Lowenstein  
 Richard Keough  
 Ira Kamens  
 David Rothberg  
 Charles Dexter  
 Manager Rich Pierce  
 Third Row (l to r)  
 Coach Boehm  
 Alex Felton  
 Calvin Henley  
 Kenneth Davidson  
 Rich Ciesielski  
 Co-Captain Bruce Hinkel  
 Mike Armes  
 Chris Kalavritinos  
 Co-Captain Cookie Dellinger

# Rugby

AU		Opp
3	George Washington	25
10	Chesapeake	6
8	Allentown	11
8	Maryland	6
9	Georgetown	0
8	George Mason	5
19	Harrisburg	0
13	Catholic	3
14	Washington Rugby	5

Record: 7-2

# Fall

# Baseball

AU		Opp
0	Navy	6
0	Old Dominion	0)*
0	Maryland	2
0	Towson	1
1	Georgetown	7
7	Georgetown	1
6	George Mason	4
4	George Mason	2
4	Georgetown	5
4	Towson	8
6	George Washington	4
3	George Mason	2
2	George Mason	7
1	Maryland	10
6	Maryland	4
*Rain		

Record: 6-8

## Soccer

AU		Opp
7	Alumni	0
3	Gallaudet	2
2	George Washington	1
0	Hofstra	0
2	LaSalle	1
0	Georgetown	1
1	William & Mary	0
1	West Chester	6
2	Catholic	6
2	St. Joseph's	4
7	George Mason	1
0	Temple	1

Record: 6-5-1

## Sports

AU		Opp
21	Gallaudet	38
35	Mt. St. Mary's	22
45	Catholic	17
41	LaSalle	19
45	Delaware	15
20	Howard	41
30	Gettysburg	27
22	Rider	35
46	St. Joseph's	17
46	West Chester	17
38	Temple	20

Record: 8-3  
MAC Championships:  
8th place

## Cross Country



They are many, my dreams . . .





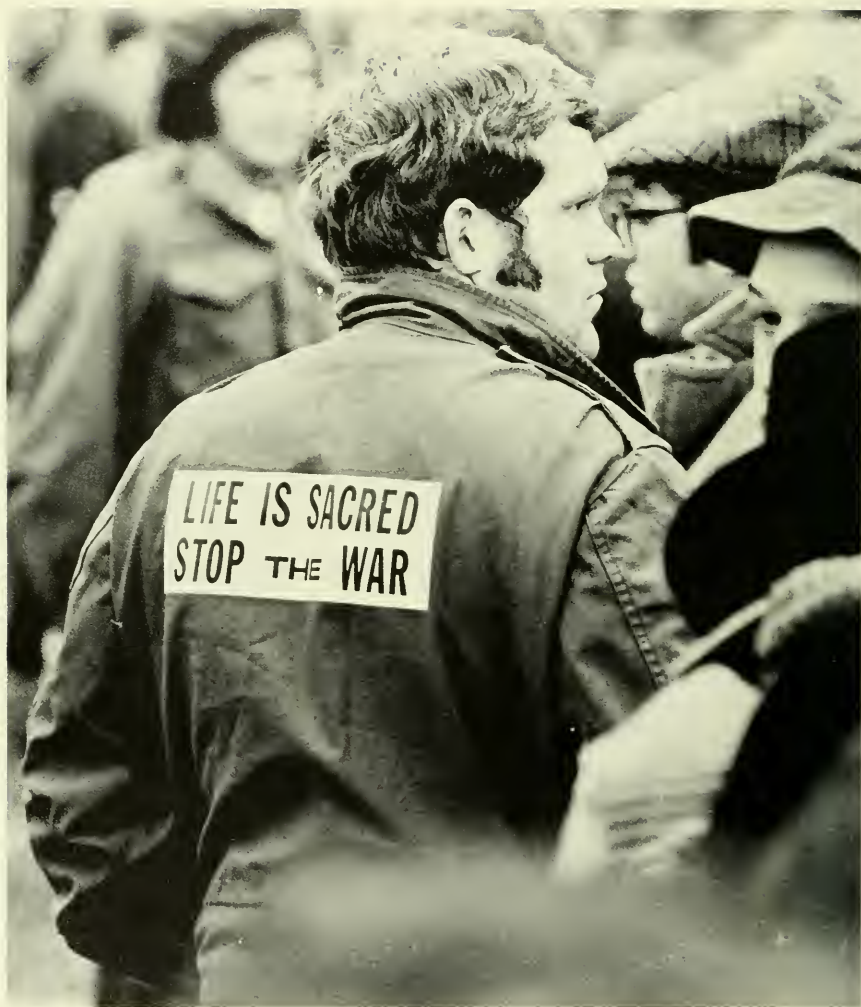







We have faced mountains, and,  
if we haven't moved them . . .





. . . we have at least made a  
noticeable dent.





The world is a beautiful place  
to be born into  
if you don't mind some people dying  
all the time  
or maybe only starving  
some of the time  
which isn't half so bad  
if it isn't you.

Oh the world is a beautiful place  
to be born into  
if you don't mind  
a few dead minds  
in the higher places  
or a bomb or two  
now and then  
in your upturned faces.











# Play for more than you can afford to lose,



Intramurals are an important part of the athletic life here at A.U. Through the course of the year men and women participate in the varied program offered by the athletic department. For those of us who aren't quite good enough for the varsity teams or don't have time to practice every day, they are the perfect answer to the problem of inactivity. Activities range from such diverse areas as knee-football and touch football to bowling, swimming, wrestling, basketball, etc. There is something for anyone who is at all disposed towards sports. They begin with the commencement of school in the fall and run through the entire school year. The program is highly successful and somewhat too much so according to its director Billy Coward, who feels that the facilities are quite inadequate to meet the great demand and enthusiasm of the students.







and you will learn the game.















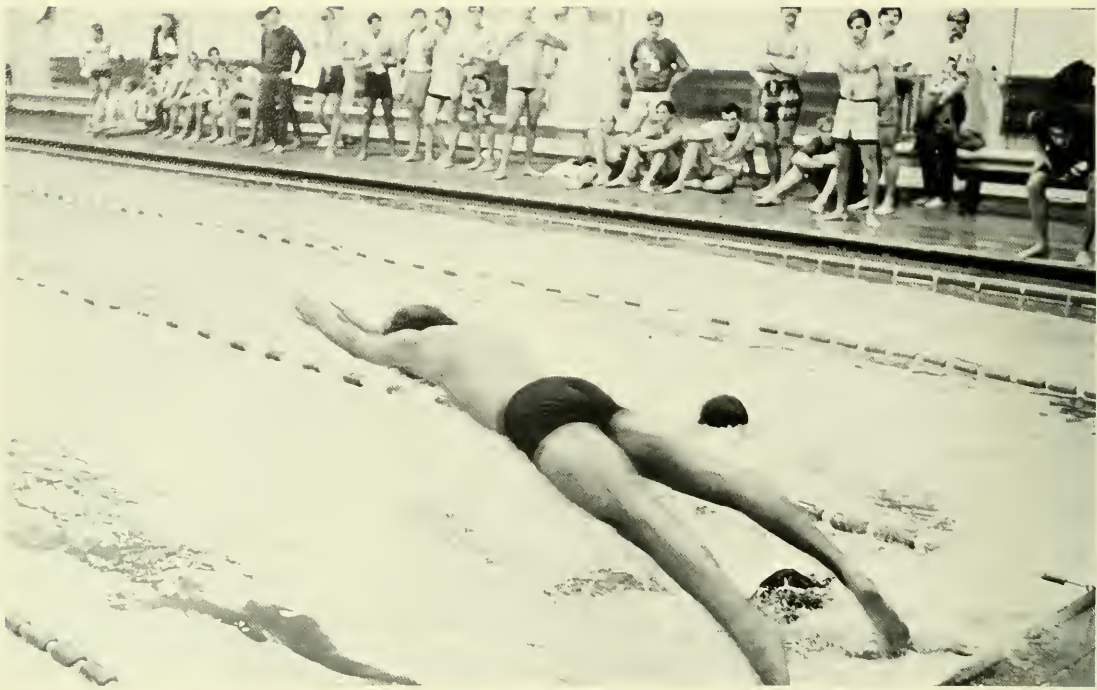





# Organizations Rushed to finish a Short Semester









**IT WAS THE BEST OF TIMES . . .**

This year, the Student Senate gave reason to hope that the Association may deserve a place in the AU community. At the very least, its Friday afternoon meetings provided guaranteed entertainment for all.

**IT WAS THE WORST OF TIMES . . .**

As Henry M. Roberts turned over in his grave, the Senate took special delight in re-interpreting parliamentary procedure. Convinced that the sun rises and falls upon third floor MGC, the Association addressed itself to the important matters of the campus, outer community, and of course, spring elections.

**IT WAS THE AGE OF WISDOM, IT WAS THE AGE OF FOOLISHNESS . . .**

The Senate did finally get around to support American withdrawal from Vietnam. It led the fight to open university facilities to the November Moratorium participants. It helped establish the AU Multiple Emergency Center, underwrote the campus anti-pollution drive, called for student membership on the Board of Trustees, and delved into the possibilities of a student trust fund. On the other hand, it rejected an honors student as too incompetent to be on the University court, decided that editors weren't qualified to be full members of the Student Publications Board, and concluded that if class government was good enough for the thirties, it's good enough for the seventies as well. And, in its fight against communism, the All-

American Senate established club football.

**IT WAS THE EPOCH OF BELIEF . . .**

This year's Freshman Delegation was no worse or better than those of the past. Many an upperclass senator, however, did consider dousing them with a bucket of cold water.

**IT WAS THE EPOCH OF INCREDULITY . . .**

The Junior Class Delegation, more commonly known as the Cult of the Green Turtleneck Sweaters, provided staunch opposition to the progressive Whitmore Administration. Never has one delegation said "nay" against so many things. **IT WAS THE SEASON OF LIGHT, IT WAS THE SEASON OF DARKNESS . . .**

The Sophomore Delegation distinguished themselves from the Freshman only by their chronological age difference. The Senior Delegation repeatedly proved itself worthy of the faith and trust its constituents gave them. It was not unusual for one of the six senior statesmen to come into a senate meeting and ask, "Well, boys, how do I vote today?"

Bob Whitmore found out that there is indeed a big jump from the comptrollership to the presidency. Vice President Jim Lazarus proved how far a smile and a pretty face can go. Meanwhile, Comptroller Artie Ruderman finally found out how many dimes there are in five dollars. As for the few girls that did sit on the Senate, most of the male members were thoroughly convinced that women do, indeed, be-



long in the kitchen.  
**IT WAS THE SPRING OF HOPE . . .**

The Student Association did provide hope that it may one day serve the student body.

**IT WAS THE WINTER OF DISPAIR . . .**

The tragedy is that too few senators realize that most students feel they can jolly well live without them.

—CHVAM

# Peanut Politics: Another Ditto Year



Artie Ruderman—Chairman



Finance Committee







Budget Committee

Roger Wentz—Chairman



Tom Block—Chairman

Kennedy Political Union



*Constitution Committee*

Bill Horn—Chairman



*Cultural Committee*

Stephanie Smith—Chairman



Election Committee

Judy Loeb—Chairman



Student Health and Welfare



Jim Lazarus—Chairman





Social Activities

Richard A. Cohen—Chairman



Inter-Club Council

Karen Selzer—Chairman



American  
University  
Multiple  
Emergency  
Center



Programming Committee  
Larry Wexler—Chairman





### Social Action Council

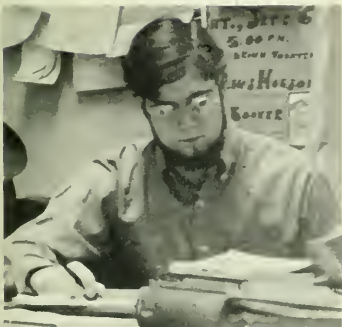

Roger Watts—Chairman



Freshman Class Officers



Craig Johnson—President  
John Korff—Vice-President  
Nancy Gendler—Secretary



Sophomore Class Officers

Mark Brand—President  
Kip Spielfogel—Treasurer  
Sue Lee—Secretary





Junior Class Officers

Dennis Muchnicki—President  
Marty Colin—Vice-President  
Alan Silverstein—Secretary



Senior Class Officers



Ray Avrutis—President  
Sandy Rupp—Vice-President  
Lois Gardner—Secretary



Court of General Sessions

George Schaeffer—Chief Justice





WAMU, the student operated station at AU, had a year of expansion and development. In order to bring local colleges together, the Washington Intercollegiate Network was devised, sending WAMU programming to Trinity College and George Washington University, as well as receiving programs from GW. The station's broadcasting hours were expanded to nearly 24 hours a day, and news coverage of campus and world news was increased. For the November 15th Moratorium, WAMU was the anchor station of a college network of over 100 stations.

WAMU is financed by the Student Association and advertising sold by staff members. The staff is made up completely of students, whose duties range from news coverage to disk jockey and sales work.





Jon Lusher: Station Manager  
 Steve Dawson: Program Director  
 Mort Goldstrom: Business Manager  
 Bruce Dickinson: Music Director  
 Barbara Daitch: Publicity Director  
 John Keator: News, Sports, Special Events Coordinator  
 Paul McJilton: Chief Announcer  
 Jim Kurtz: Engineer



American! The Beautiful. Packaging.  
Content. Concept.

Efficient, easily broken down and  
put back together again.

Expert; with the advice of Gestalt  
psychologists, lawyers  
financiers, mom's and dad's,  
and the whole United States  
World for inspiration.

The ghost of William Butler Yeats  
sees, knows, is all.

Net Effect? The editors have split  
for Caracas in fear of law-  
suits from the alumnists.

Their parting request: "Come and join  
us Mrs. Williams, before  
it's too late. We yearn  
for you tragically. Re-  
spectfully yours, Danger-  
field, Phraploughe, Hawat,  
et. al."

To them that shall someday carry a  
similar banner: "Deprave  
thyselves, hold aloft thy  
white plumes, and trust in  
Jesus Christ Almighty."

## The American





Michael—Editor  
Bart—Business Manager  
Roger  
Andy  
Laurie  
Peter  
Chap  
Sue  
Rolly  
Sue  
Jack  
Sweetness  
Rob  
Cerphe



Steve Behrens—Editor  
 James B. Lawrence—Managing Editor  
 Ginnie Rhodes—News Editor  
 Patrice Gancie—Political Editor  
 Linda Duncan—Sports Editor  
 Robert Landman—Arts Editor  
 Martin A. Bronstein—Business Manager  
 Fredda Zuckerman—Advertising Manager  
 Rose Stoll—Accountant  
 Mike Fierstien—Associate Advertising  
 Manager  
 Jim Youngerman—National Advertising  
 Manager  
 Ron King—Circulation Manager  
 Joyce Ettingoff King—Photography  
 Editor  
 Writers: Kathy Alpert, Kim Brace,  
 Elizabeth French, Skip Ferguson,  
 Jim Gallagher, Steven Goldberg, Mike  
 Goldstein, Debbie Lerner, Dan Mezibov,  
 Sally Moffitt, Gary Nordlinger, Steve  
 Perlmutter, Richard Pollack, Mary Ellen  
 Porazzo, Jim Schafer, Paul Schwartz,  
 Meredith Skyes, Cliff Wilce.  
 Copy Editors and Proofreader: W. Scott  
 Jenkins, Nancy Kaufman, Mike Knepler,  
 Barbara Mitchell, Marshal Morgan, Mere-  
 dith Skes.  
 John Williamson—Production Manager







Five or six years after an editor of *The Eagle* decided to "go twice a week," the paper returned to weekly publication. Along with another apparently backward step, the cut-back allowed a consolidation of effort to produce tighter editions. As student attention turned to academic governance and issues, the paper began its first regular coverage of the University Senate. In recognition of its less immediate role as a weekly, the *Eagle*, under the direction of Steve Behrens, adopted a pictorial front page with large-type blurbs on stories inside. Ray Avrutis modeled BVD's, Stu Kaufer and Alex Ajay needed the police education program, and professors pursued a lonely haggle over mission statements in the pages of the *Eagle*.

Pressure to get the news fell on two hard-working news editors, Scott Custin in the fall, and Ginnie Rhodes in the spring. Organization suffered without a managing editor in the fall, but senior Jim Lawrence returned to his old job his last semester at AU. Marty Bronstein, Fredda Zuckerman, Rose Stoll and Mike Rierstein formed the most effective and amenable ad staff in *Eagle* history. These and numerous other individuals made their commitment, some almost unlimited, to produce a better paper.



*The Eagle*



# Talon

Deen J. Sobin: Editor-in-Chief  
 Babette Lipsitz: Co-Editor  
 Melvyn J. Stark: Business Manager  
 Elaine Goldstein: The Student  
 Petie Kahn: The Year  
 Kathy Simon: Seniors and  
 Administration  
 Fran Weiss: Greeks  
 Jane Kushel: Greeks  
 Ken Lore: Sports  
 Barbara Kaplan: Index





1970



Talon, 1970: What are you doing 8:30 Saturday morning? ... We can prove its worth the extra money ... people have told us it looks like a million bucks ... but let's understand each other right off ... (Hey, buddy, can you spare a dime?) ... What are you doing 1:45 Sunday afternoon? ... That picture is horrendous ... print it ... I feel a hundred years old ... How dare the bookstore be closed at only 1 a.m.? ... No, you can't put your senior picture in three months past the deadline ... If he's not here soon, I'll print them myself ... The S.A. will have a fit ... put it in ... What are you doing at 6:25 Wednesday night?



#### ADELPHAI PANARISTAI

C.J. Van Pelt—Chairman  
Cheryl Anton  
Jean Blum  
Laurie Coffin  
Jane Dietrich  
Chris Horton  
Ellen Katz  
Barb Mackay  
Deen Sobin  
Ann Squires  
Elyse Wander

#### TASSLES

Ivy Fine—President  
Helen Wallenstein—Vice-President  
Charlotte Ku—Secretary  
Dona Cooper  
Donna J. Harris  
Donna M. Harris  
Martha Hochberg  
Joan Keeney  
Barbara Merryman  
Deborah Newby  
Cam Huong Nguyen  
Connie Pensyl  
Barbara Pessa  
Joan E. Rothlein  
Lucienne Skopek  
Phyllis Talarowski  
Shelley Tompkin  
Cheryl Wald  
Rhona Wenger  
Judith Westheimer

#### DIADEM

Paula Rhodes—President  
Nancy Relyea—Vice-President  
Dotti Grimmel—Secretary  
Pamela Perry—Treasurer  
Babette Lipsitz—Historian  
Iris Cohen  
Dee Dee Golden  
Petra Kahn  
Beverly Katz  
Heather Leslie  
Jeanette Pearman  
Susan Powers  
Cathy Rehl  
Erica Ress  
Kathy Silvestrone

#### Honoraries

#### MORTAR BOARD

Mary Lee Kochensparger—President  
Julie Zatz—Vice-President  
April Testolin—Secretary  
Linda R. Logan—Treasurer  
Ann Coll—Parlor—  
Selections Chairman  
Barbara Shone—Historian  
Ellen Isely—Editor  
Kathleen A. Bannon  
Joan S. Blum  
Susan Caghan  
Maureen Fastenau  
Ella Haile  
Petra Kelly  
Barbara Mackay  
Jacqueline Smith  
Julia F. Smith  
Elyse Wander

#### FRATRES

Dennis Klein, President  
Peter Betti  
Toby Garret  
Bob Greenberg  
John Hampshire  
Bert King  
Gary Minishon  
Newt Parkes  
Charles Rosenwald  
Len Sauter  
Elliot Schnier  
Gary Siben  
Hank Street

#### OMICRON DELTA KAPPA

Peter Betti—President  
Charles Rosenwald—Treasurer  
Peter Bateman  
Douglas Bernon  
Kelby Fletcher  
John Hampshire  
Stuart Kaufer  
Michael Lynch  
William Morrison  
David Rosenberg  
Elliott Schnier  
Luiz Simmons  
Robert Sondheim  
Robert Whitmore

#### PHI MU ALPHA

Donald Clinton Clapp—President  
Bruce Sargent Maccabee—Vice President  
Michael Doran O'Toole—Secretary  
Clyde Keith Fogleman—Corresponding Secretary  
John Edward Mueller—Warden & Historian  
William Ashton Banks  
Philip Roland Baxter  
Willis Wirt Bennett  
James Stuart Grant  
Wayne Rogers Jones  
Milton Ray Kidd  
Charles Kopfstein—Penk  
Michael Stanky Kravitz  
John Edwin Marlow  
James Leven McLain  
Mark Francis Phellan  
Richard Louis Pratt  
Laurence Alan Reinhold  
Carl Geoffrey Simon  
Barry Lee Spangler  
Clifford Dain Thomson  
William Clinton Tregoning III  
Lawrence Eric Tucker  
Roe Ames Von Boskirk

#### HURST R. ANDERSON

#### FORENSIC SOCIETY

Alan Webb—President  
Mitchell Stewart—Vice-President  
Janet Grissom—Secretary-Treasurer  
Susan Creager  
Susan Daley  
George Kowalski  
Lloyd Parlin  
N. Scott Sacks  
Jeromy Sherman  
Richard Striner  
Joel Wildman

#### PHI KAPPA PHI

Kathleen A. Bannon  
Charles L. Blackwell  
Diane E. Britz  
Easis Buchanan  
Joanne Burgner  
Susan B. Caghan  
Winifred R. Coulter  
Evelyn M. Dwyer  
Eleanor R. Feldbaum  
Gary Harris  
Delores E. Husehoe  
Carolyn A. Kaltraider  
Jean D. Lockwood  
Jasper C. Lupo  
Ignacio L. Moreno  
Douglas A. Nemier  
Susan D. Polansky  
Kathleen D. Sanders  
Leonard R. Sauter  
Barbara Ann Shone  
Martin N. Stone  
Matthew H. Street  
Denise L. Van Lieu  
Donna Williams  
Francoise Yohalem  
Julie Zatz

# Who's Who

in American Colleges and Universities



Peter Betti  
Ann Coll-Pardo  
David Duty



Donna Eisenhower  
Susan French  
Robert Greenberg



John Hampshire  
James Johnson  
Petra Kelly





Jim Lawrence  
George Magee  
Charles Rosenwald



Luiz Simmons  
Deen Sobin



Ann Squires  
April Testolin



C.J. Van Pelt  
Robert Whitmore  
Julie Zatz



Young Democrats

William Causey—Chairman



Young Republicans

Fred Gushin—Chairman





Student Mobilization Committee

Chairmen—Mark Looney  
Doug Goodfriend





Human Relations Council



Paula Rhodes—Chairman



Pan Ethnon

Bettye Arrington—President



Gary Burhop—President



Kappa Phi

Alice Smith—Chairman



Singers

Musical entertainment for AU and the community was provided this year, as in the past, by three distinct groups: AU Orchestra, conducted by Professor Thomas H. Hill, AU Chorale and AU Singers both under the direction of Mr. Vito E. Mason.

AU Chorale provided a good outlet for a select group of vocalists to express their talent. They were enjoyed by all at their Christmas and Spring concerts.

Singers, a smaller and more select group of the best AU voices highlights each year with a 10 day tour across the country. This year their trip took them to Montreal. This group was also called upon throughout the year to perform a variety of musical pieces in the Washington area. It was at the request of the White House, that Singers had the opportunity to demonstrate their ability at a Sunday service in front of the President and several congressional and cabinet members.









Chorale





Orchestra





Got to move on,  
got to travel, walk away my blues.



Intersession yielded a six-week relief as the new school calendar was further put into effect. Those who stayed for classes and credit offered by several departments found an empty campus, while the majority of students either traveled across the world or went home to work and/or relax from finals and the previous short term. A group of photography students set out for Mexico only to return to a confused registration, crowded lines in the bookstore, and the well-known routine of school and classes. The lengthy vacation hardly seemed real, as its memories quickly faded into second semester.

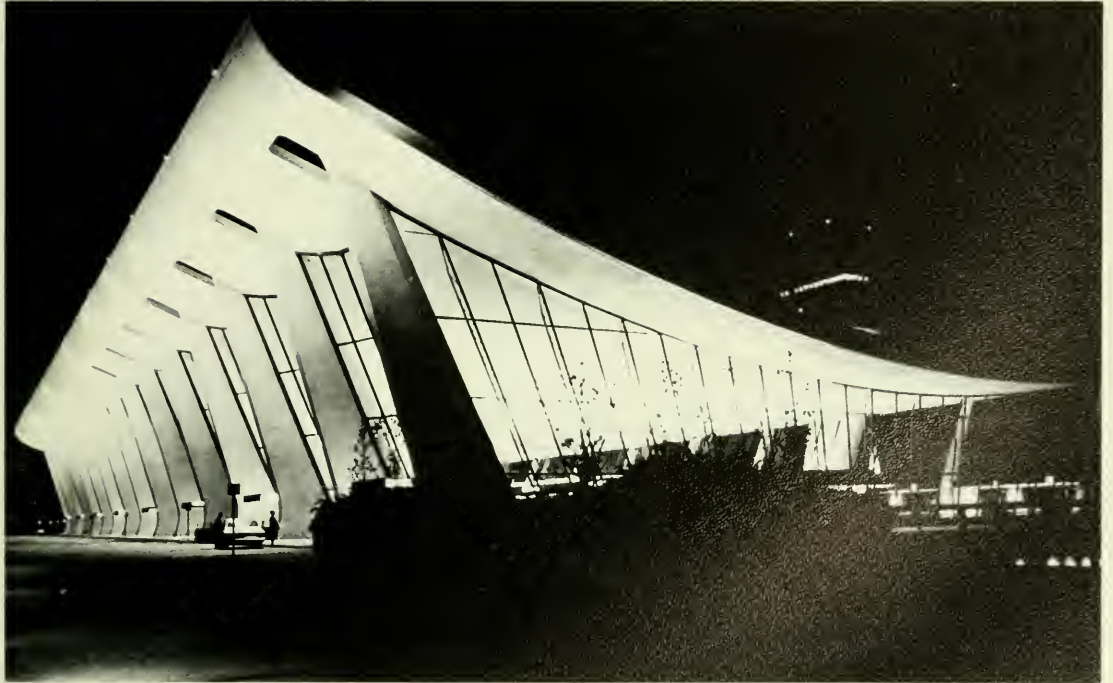







FUTILITY









The cold weather brought A.U. athletes indoors for the winter. With Fall behind them, the accent changed to the basketball court, the swimming pool, and the wrestling mats. Basketball enjoyed somewhat limited success this year under the new coach but the team lost some heartbreakers to some highly ranked opposition. The teams wins over Syracuse and George Washington were especially rewarding ones. Swimming was a success here this year, as it has been for quite a while, and the tankmen racked up another impressive season with the addition of some fresh talent. Things look even brighter for their future success. Wrestling rounded off the winter sports and the team had a good season. Several outstanding personal performances sparked the effort, and the new coach seemed to be headed for success. Athletes involved in sports this winter had to be especially dedicated as they worked out in the snow, while the majority of the student body rested for six weeks.





First Row (l to r)  
 Joe Schuck  
 Greg Santora  
 Barry Hadden  
 Keith Rothberg  
 Second Row (l to r)  
 Joe Rogers - Coach  
 Larry Roesell  
 Art Bonte  
 Alan Stiffleman  
 Jose Aranha  
 Jeff Simon - Manager  
 Third Row (l to r)  
 Rick Arthur  
 Wayne Clark  
 Roger Dailek  
 Steve Rosenbaum  
 Doug Jackson  
 Sam Montgomery  
 Scott Fein  
 Doug Arthur





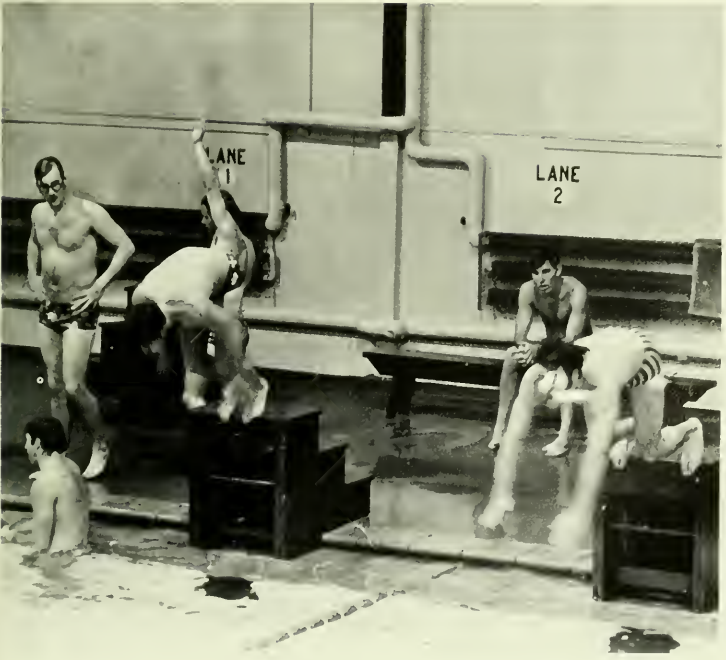



left to right  
Alan Meltzer  
Brian Ingber  
John Lawton  
Craig Wienerman  
Joe Masonis  
Coach Karch  
Rich Tomford - Captain  
Bob Book  
Bob Richards  
Bruce Hinkel  
Glenn Geiger

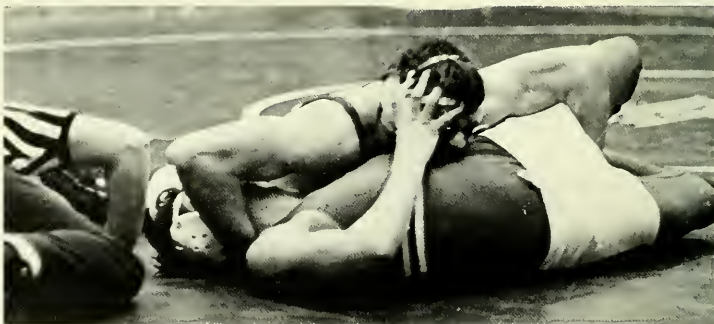









# The outcome of the game





is in doubt . . .



# until the hands of the clock



BASKETBALL TEAM  
First Row (l to r)  
Dave Oliverio  
Jim Cook  
Dave Driscoll  
Bill Kagarise  
Reid Fader  
Tom Davis—Assist. Coach  
Second Row (l to r)  
Tom Young—Coach  
Mike Lynch  
Bob Schacter  
Dennis Lashick  
Gary Wallen  
Gordon Stiles  
Vince Schafmeister



point straight up.





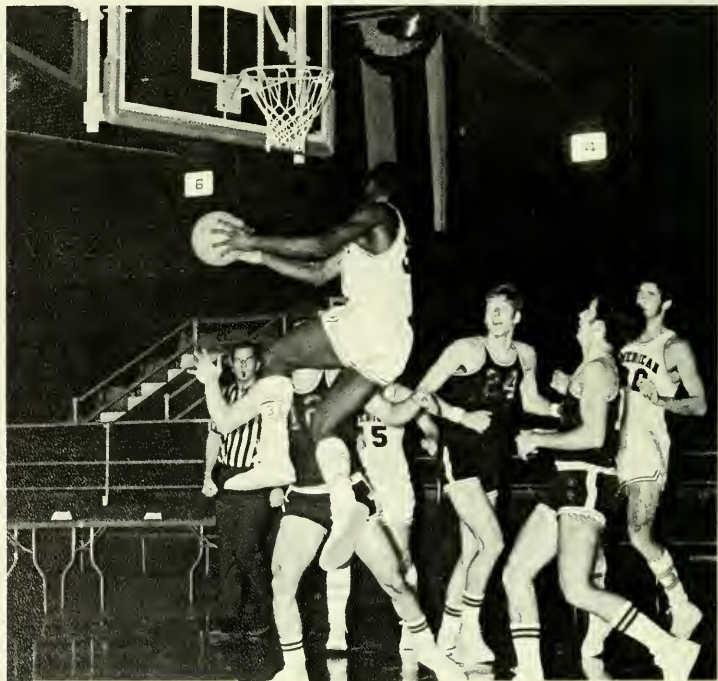
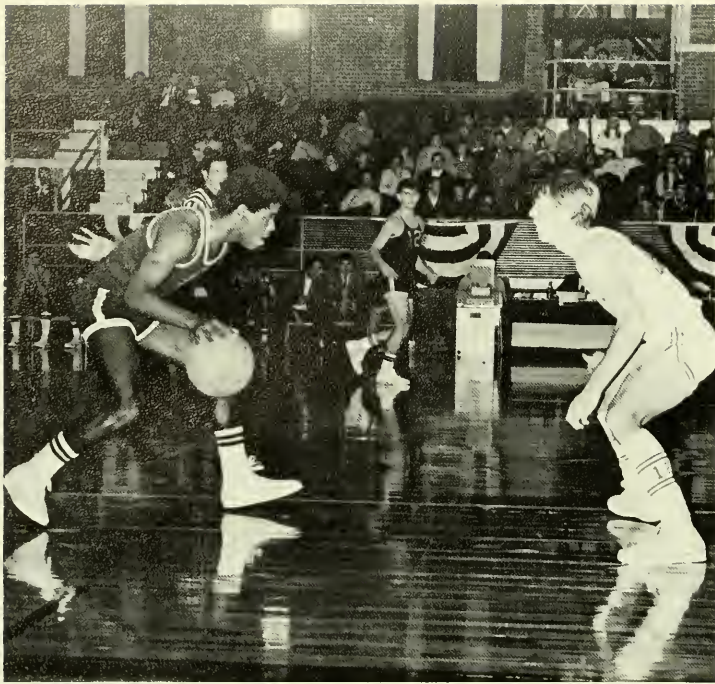

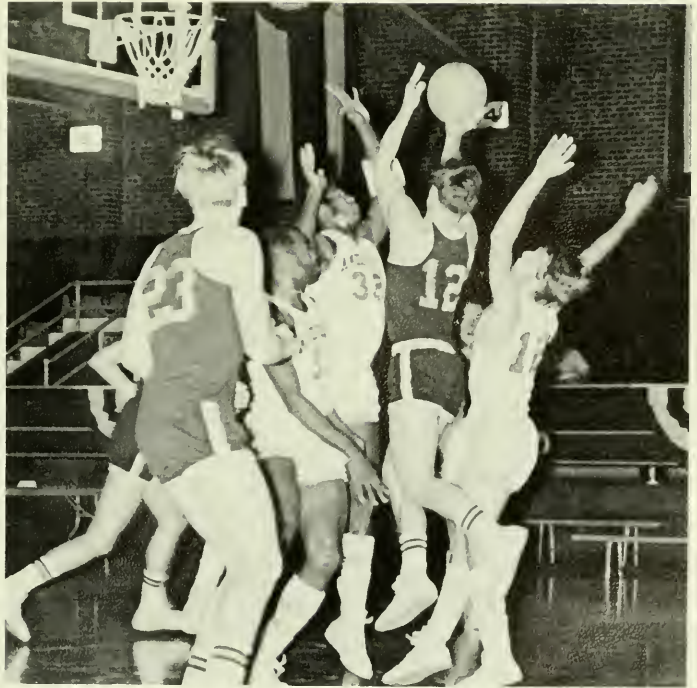
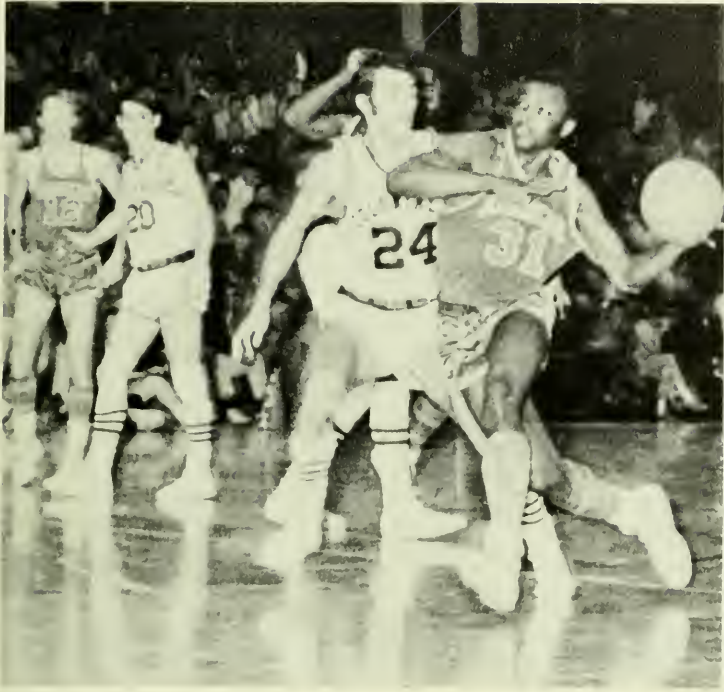



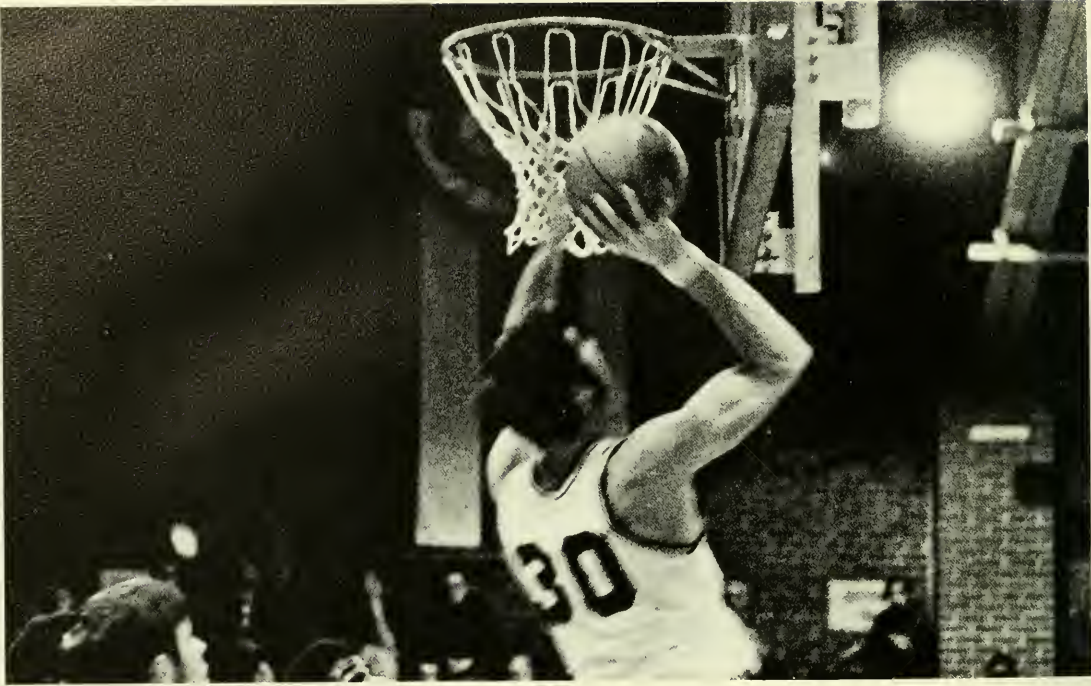



## Swimming

AU		Opp
59	Old Dominion	45
58	Lycoming	35
69	Washington & Lee	35
41	Temple U.	72
66	Loyola	37
86	Georgetown	16
60	Fordham	44
68	Rider	22
62	St. Joseph's	41
67	VMI	37
74	Duke	30
58	Dickenson	35
29	Maryland	73
63	Westchester	50
57	VPI	47

## Wrestling

AU		Opp
29	Baltimore	11
6	Towson State	28
39	Hampden—Sydney	6
6	Rider	30
3	Western Md.	33
33	Loyola	9
25	Washington	18
6	Susquehanna	6
4	Bucknell	36
37	Gallaudet	10
32	Catholic	8
24	Va. Commonwealth	18
16	Dickenson	21
46	George Washington	0

## Basketball

AU		Opp
78	Georgetown	80
74	Furman	81
75	St. Joseph's	83
89	Bucknell	82
98	Hofstra	69
92	Syracuse	88
72	Lafayette	62
89	King's OT	88
64	Duquesne	103
63	Seton Hall	64
66	Westchester	64
61	Rider OT	62
84	Old Dominion	92
67	N.C. State	107
84	Loyola (Md.)	73
77	Catholic	65
55	Fair. Dickins.	57
76	Rhode Island	86
95	Gettysburg	78
86	LaSalle	106
90	G.W.	76
75	Navy	59
66	Temple	76

## Winter Sports

During the second semester, the AU Theatre gave the University Community some innovative and creative talent in both direction and acting. The wide acclaim which "Apple Tree", an Annex production, received, is perhaps a tribute to the outstanding professionalism of this all-student work. Milan Kundera's "The Owners of the Keys", is one of the new experimental plays from Czechoslovakia. A variety of mechanical and set techniques were employed as the audience was placed in a situation watching two scenes at once.







In anticipation of the November 15 Moratorium, The University & Revolution course presented Abbie Hoffman who spoke of his experiences at, and his opinions about, the Chicago trial. The Spring semester saw a political trend in speakers when Frank Mankiewicz, sponsored by the Kennedy Political Union, Secretary of Commerce Maurice H. Stans, sponsored by the School of Business, and Hubert H. Humphrey, sponsored by the Washington College of Law, spoke on a variety of topics.





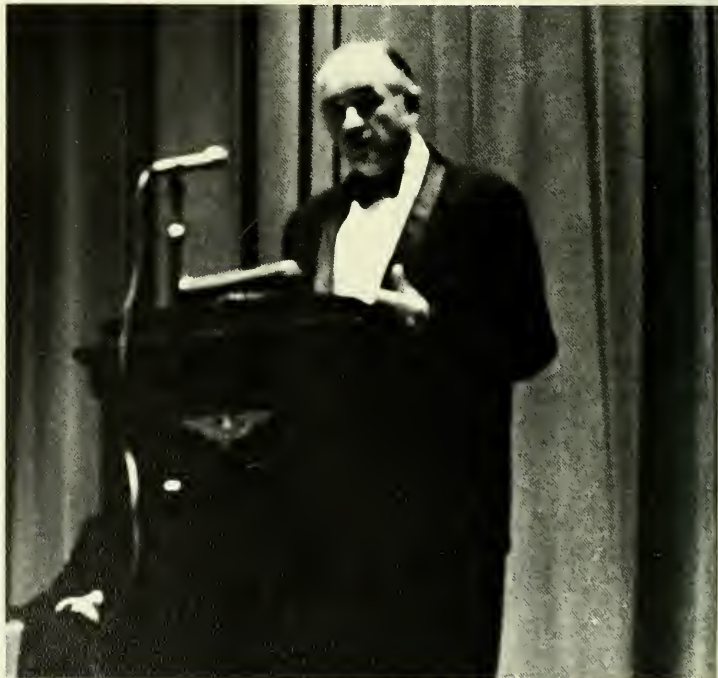





# To Be or Not to Be:































Spring saw the beginning of the Tennis, Golf and Track seasons for the year. Rugby was back after a championship Fall season in a tough league and competitors for the Spring season were rated top-notch. The Baseball team also came back with high hopes after a strong finish in the Fall. The Track team started the season uncertain of success due to weakness in many areas. However, there was strength in some highly rated individuals. Tennis looked forward to a good season as a large number of students went out for the team and old talent returned. The Golf team was back looking ahead to a strong season behind experienced players and new recruits.







**TRACK TEAM**  
 First Row (l to r)  
 Larry Greene  
 George Muschamp  
 Wilbert Smith  
 Compton Godette  
 John Grosses  
 Joseph Pereira  
 Second Row (l to r)  
 Ed DeSalvio  
 Andrew Thorburn  
 Larry Askling  
 Andy Harp  
 Walsh  
 Cliff Wilce  
 Jerry Power—Coach  
 Third Row (l to r)  
 Greg Balosky  
 Peter Holmes  
 Peter Betti  
 Bert Glenn  
 Lewis Burley III  
 Mitch Segal  
 Glynn Wood



**BASEBALL TEAM**  
 First Row (l to r)  
 Abbot Morris  
 Bob Sondheimer  
 Joel Drury  
 Ike Lichtenstein  
 Mark Lowenstein  
 Jack Melnick  
 Second Row (l to r)  
 Len Chaitin  
 Sam Bernstein  
 Eric Newland  
 Jay Glucksman  
 John Belluardo  
 Bill Behrens  
 Chuck Bobb  
 Third Row (l to r)  
 Paul Schwartz  
 Steve Howard  
 Gary Boyle  
 Bill Kockenmeister  
 Sam Rogers  
 Chris Cushman  
 Frazier O'Leary  
 Dee Frady—coach







There is no Reality . . .



Rugby Team



Except in Action

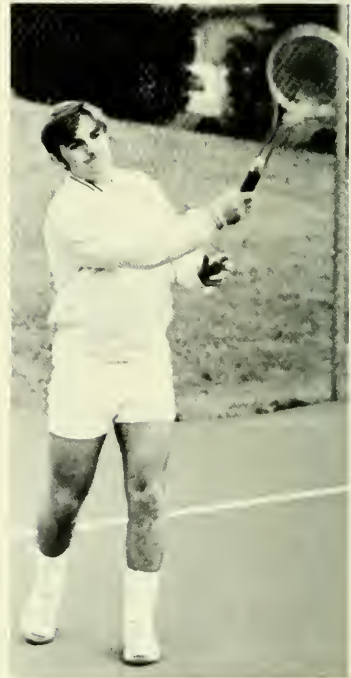
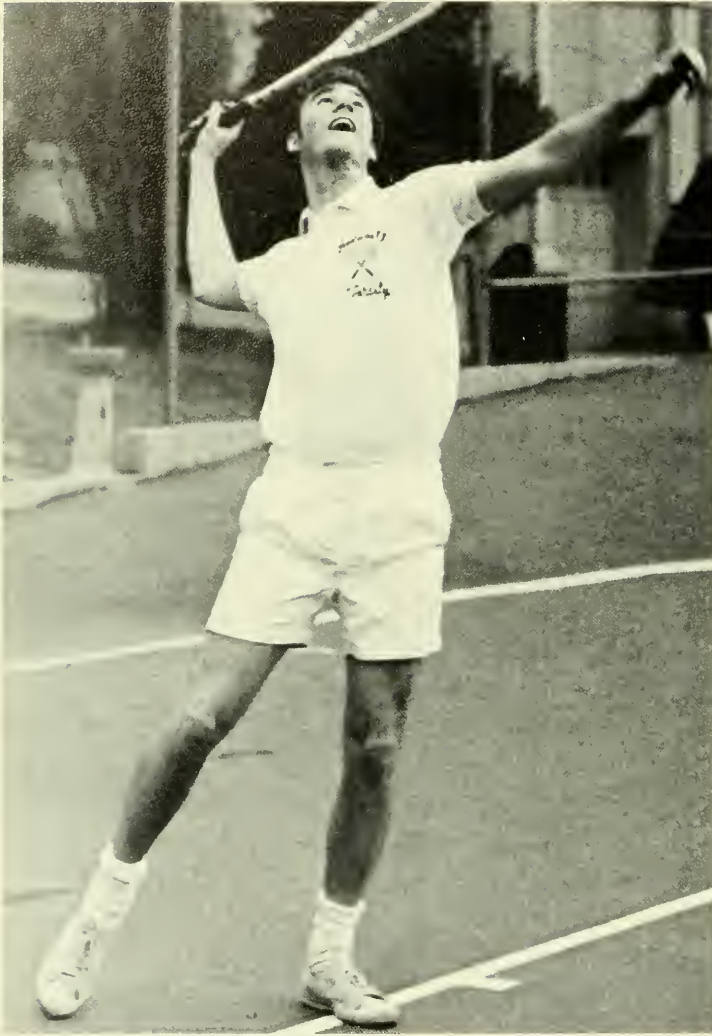





**TENNIS TEAM**  
 First Row (l to r)  
 Robert Sherman  
 John Yavelow  
 Joe Mann  
 Gerry Smolen  
 John Korff  
 Ron Cole  
 Alex Felton  
 Second Row (l to r)  
 Tom Webster  
 Michael Balmuth  
 Robert Koch  
 Kip Spielfogel  
 Larry Bolder  
 Tony Polak  
 Robert Larick  
 Third Row (l to r)  
 Jeff Samuel  
 Tom Fuhr  
 Alfred Sklarew  
 Philip Winter  
 Kenneth Williams  
 Dan Mezibov  
 Martin Willner  
 Larry Nyce—Coach

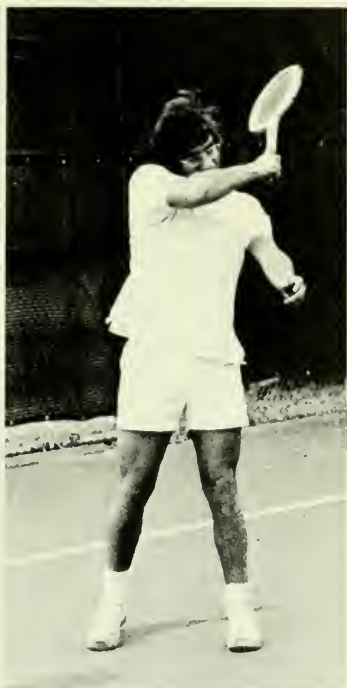



## Baseball

Mount St. Mary's	March	21	Home
Bucknell	March	23	Home
Delaware	March	24	Away
West Chester	March	29	Home
George Mason	April	2	Home
Gettysburg	April	7	Away
Loyola	April	8	Home
Gallaudet	April	9	Home
St. Joseph's	April	11	Home
Rider	April	14	Home
Old Dominion	April	17	Away
Temple	April	19	Home
Catholic	April	21	Home
Georgetown	April	23	Away
Hofstra	April	25	Away
Towson	April	27	Away
George Washington	April	29	Away
LaSalle	May	2	Away
Georgetown	May	4	Home
Western Maryland	May	7	Away
West Chester	May	9	Home

## Golf

Delaware	March	30	Home
Gettysburg	April	6	Away
St. Joseph's	April	6	Away
Loyola	April	8	Home
Lehigh	April	10	Home
Temple	April	10	Home
Georgetown	April	13	Away
George Washington	April	15	Home
Mount St. Mary's	April	18	Away
Western Maryland	April	18	Away
Hofstra	April	20	Away
West Chester	April	20	Away
LaSalle	April	22	Home
Seton Hall	April	24	Home
Rider	April	24	Home
Johns Hopkins	April	29	Away
Delaware	April	29	Away
George Mason	May	7	Home
M.A.C. Champs.	May	11	Home

## Track

Gallaudet	March	24	Home
AU Relays	April	4	Home
West Chester	April	8	Away
Colonial Relays	April	10-11	Away
Lafayette	April	15	Away
Temple	April	15	Away
Penn Relays	April	24-25	Away
LaSalle	April	28	Home
M.A.C. Champs.	May	1-2	Away

## Tennis

Mount St. Mary's	March	21	Home
Bucknell	March	23	Home
Rider	April	8	Home
Washington	April	9	Home
St. Joseph's	April	11	Home
Loyola	April	13	Home
Delaware	April	15	Home
Old Dominion	April	17	Away
Gettysburg	April	18	Away
Temple	April	19	Home
Catholic	April	21	Home
Johns Hopkins	April	23	Away
Hofstra	April	25	Away
Towson	April	27	Away
LaSalle	May	2	Away
Georgetown	May	4	Home
George Washington	May	6	Home
Western Maryland	May	7	Away
West Chester	May	9	Home



# Outstanding Senior Athletes

Rich Tomford



Due to the outstanding achievement and high standards set by two of AU's senior athletes, the TALON, in conjunction with the Athletic Department, has decided to award this perennial honor to two deserving men.

Rich Tomford, from North Merrick, New York, has an amazing 48-3-1 record through four years of wrestling. As a freshman he was a runner-up in the D.C. Amateur Athletic Union meet at 145 lbs. In Tomford's sophomore year, still at 145 lbs., he was a runner-up in the Mason Dixon Conference. Last year he was the Mason Dixon Conference Champ at 152 lbs.

This year, as captain of the wrestling team, he led the team to its first winning season in history and the team looked for a fine performance from Rich in the M.A.C. Championships.

Gordon Stiles, hailing from the District, was elected to the All Middle Atlantic Conference, in the forward position, several times this year. He's only the seventh A.U. basketball player to score over 1,000 points. Stiles scored 1,012 points in his 63 game career. Over these four years he had an average of 16.1 points and 15.6 rebounds a game. He was AU's leading scorer, and the sixth leading rebounder in the Nation this year. His extraordinary ability was highlighted in the game against Georgetown in which he had 28 rebounds and in the LaSalle game in which he scored 31 points.



Gordon Stiles



# Dimension Dimension '70



I leave: part of myself.  
I take: photographs.

But is the picture a tenth of the  
thing? A hundredth? Is it anything  
without the smell and the yellow  
warmth when the fog lifts?

Oh! but I got all that, too.  
It is exposed forever on the sensi-  
sive emulsion sheet  
Of my mind.











And the day . . .



CANCELED

at 12:30



. . . became the year.

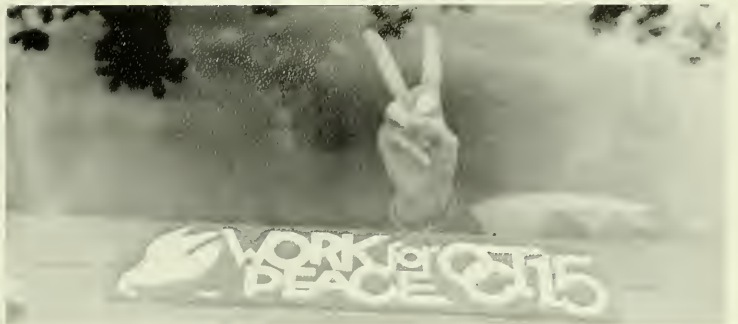



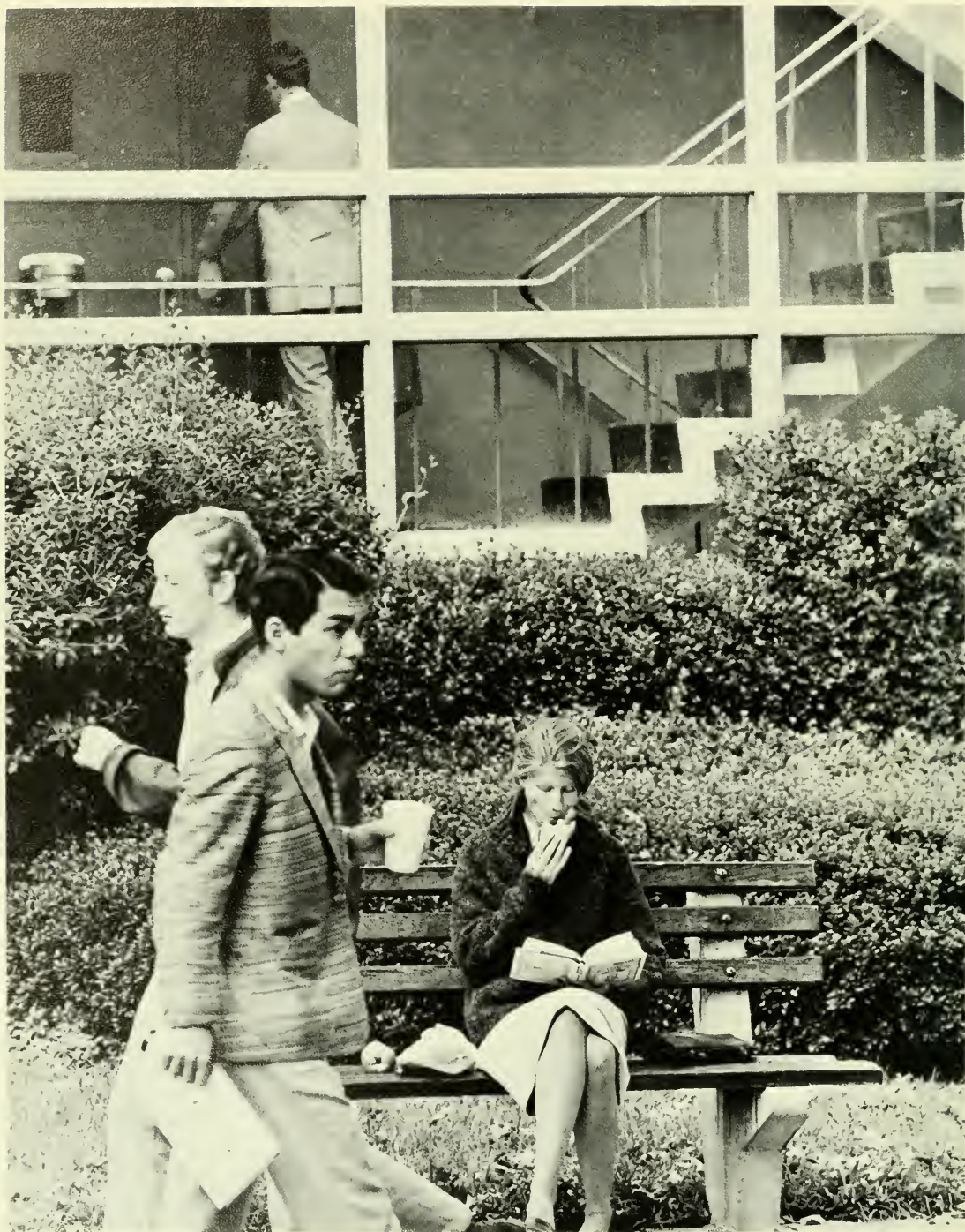







These pages are windows.



And windows are to see through.













Take - a - tour,

Take - a - tour,

Congressman,

Cover the ghetto

As fast as

You can:

Whisk through,

Tsk - tsk through

And file under P:

Now you're

An expert

On poverty.







Adventure and Beauty are not on the doorstep.





Turn a corner and things change . . .





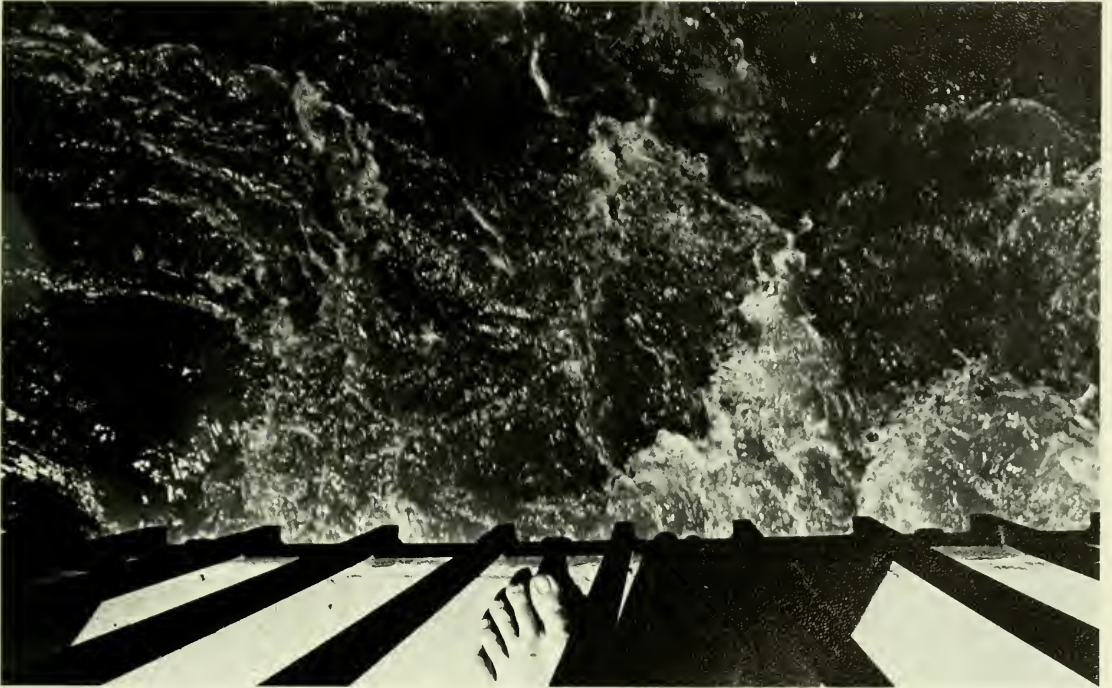

Seek and ye shall find.

The University

Community



President George H. Williams

# Office of the President



William F. Ahlstrom  
Assistant to the President



George Kirstein  
Assistant Controller: Student Accounts



Merrill Ewing  
Treasurer

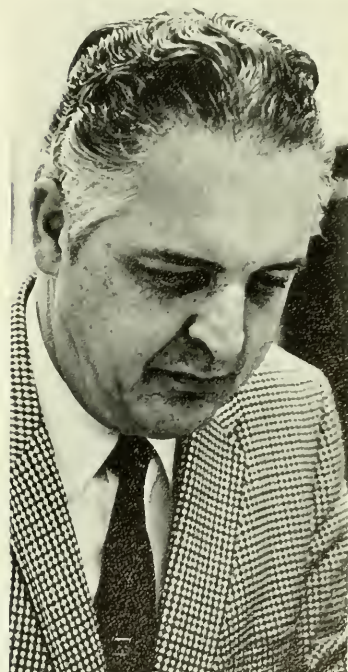

John M. McKinley  
Controller





Anthony Morella  
Vice President and General Counsel



Fritz P. Witt  
Vice President for Development  
and University Relations



William M. McDowell  
Coordinator: Information Services

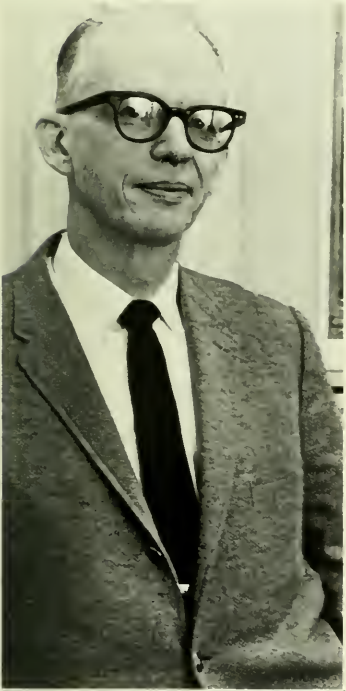

Irving A. Spalding Jr.  
Development Office Director



Lillian Brown  
Director: Broadcast Center



Jack Reeder  
Editor of University Publications

Matthew Prestone  
Mail Service Supervisor



Marian L. Barb  
Director of Alumni Relations



Robert Frailey  
Director of Athletics



John D. Schiavone  
Director of Personnel Services







W. Donald Bowles  
Vice President for Academic Affairs



John E. Bevan  
University Registrar



John Wakefield  
Director of Admissions



Robert Cleary  
University Senate Chairman



Millidge P. Walker  
Director of Academic Planning



Francis W. Schork  
University Librarian



Stephen Horn  
Dean of Graduate Studies and Research



Lois E. Torrence  
Director, Office of  
Institutional Studies



William P. Trainor  
Director: Audio-Visual

Bernard Hodinko  
Vice President for Student Life



Julia Billings  
Assistant to the Vice President  
for Student Life



Alan Leventhal  
Director of University  
Counseling Center



Joseph W. Neale  
Director International Student  
and Faculty Exchange







Becky Gates, Andrew Bell  
Assistant Directors of Student Activities



Terry Hohman  
Director of Student Activities

Ruth Johnson  
Student Loan Officer

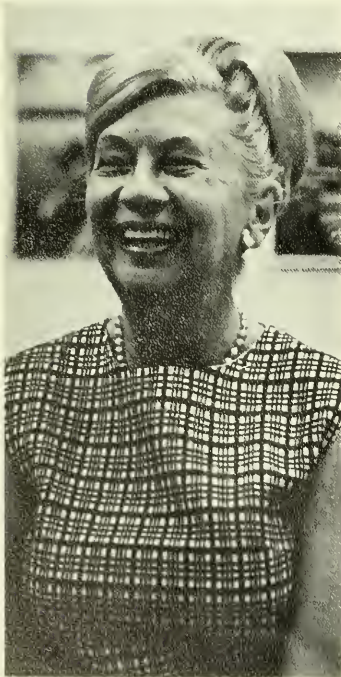

Tom W. Sills  
Director of Student Aid



William R. Spillman  
Placement Director





Robert S. Waldman  
Medical Coordinator



Beatrice M. Hardy  
Head Nurse



Leon R. Young  
Director of Housing



University Chaplains

Sarah Marchant  
Assistant Director  
of Housing







John Baer  
Head Resident—McDowell Hall



Glenda Tally  
Head Resident—Letts Hall



Gleno Lettis  
Head Resident—Anderson Hall



Beatrice Brickell  
Head Resident—Hughes Hall



Robert Hearne  
Head Resident—Leonard Hall





Denver D. Haymond  
Assistant Physical Plant Director



Donald Dedrick  
Physical Plant Director



William O. Nicholls  
Vice President for Business Management



Alf J. Horracks  
Purchasing Agent

Jo Williams  
Advisor to Student Publications



James Sampson  
Bookstore Manager



James A. Pizer  
Director of Dining Services

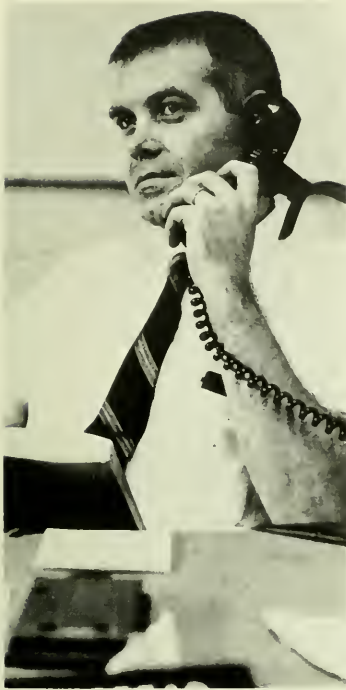

Samuel Olmstead  
General Services

Clyde Glenn  
General Services



Jerry Buker  
General Services



Ralph E. Dunn  
Assistant to Director:  
Physical Plant



## SELECTED FACULTY

Dr. Donald Derby, Secretary of the University, joined the AU faculty in 1947 as an Assistant Professor of History. During his long service here (1947-1969), he served as Assistant to the President, Provost of the University, Dean of Administration, University Dean, and as Vice President: Dean of Faculties. He was named University Secretary in 1968.

In this position, he served as Secretary of the University (Faculty) Senate and as AU's Faculty—Personnel Records Officer. His status placed him in the University Cabinet.

Dr. Derby was born in New York City on May 14, 1908. He received his B.A. from Bowdoin College in Maine in 1931, and earned both his Master's and his Ph.D. at Harvard University. He was a member of Phi Beta Kappa.

From 1942-46 he rose to the rank of Captain with the Army Security Agency, receiving a War Department Staff Citation for "exceptional resourcefulness and organizational ability." Upon his discharge from military service in 1946, he joined the National Archives in Washington as a researcher and writer.

On July 10, 1969 Donald Derby died while vacationing with his family in Massachusetts. The following day President George Williams eulogized Dr. Derby in his message which stated, "Dr. Derby served the University loyally and well as a faculty member and administrator since 1947. His death is a profound personal loss to us all as well as a great loss to the University and to the academic world at large... All who have been privileged to work closely with him will miss his friendship, his deep commitment to this University, and his warm relationship with colleagues and students."

It is in respect to his memory that we dedicate and establish this new section in the 1970 TALON honoring those previous and present members of the AU Faculty who exemplify the high achievements and characteristics of Dr. Derby.



After receiving school-wide nominations, a special screening committee of administrators and students discussed the 45 nominees and 10 were chosen to appear as SELECTED FACULTY for 1970. These people are being honored for their distinguished role in the university community and are recognized on the basis of their perception, enthusiasm, and most important, their continued interest in their work and students and in campus affairs.

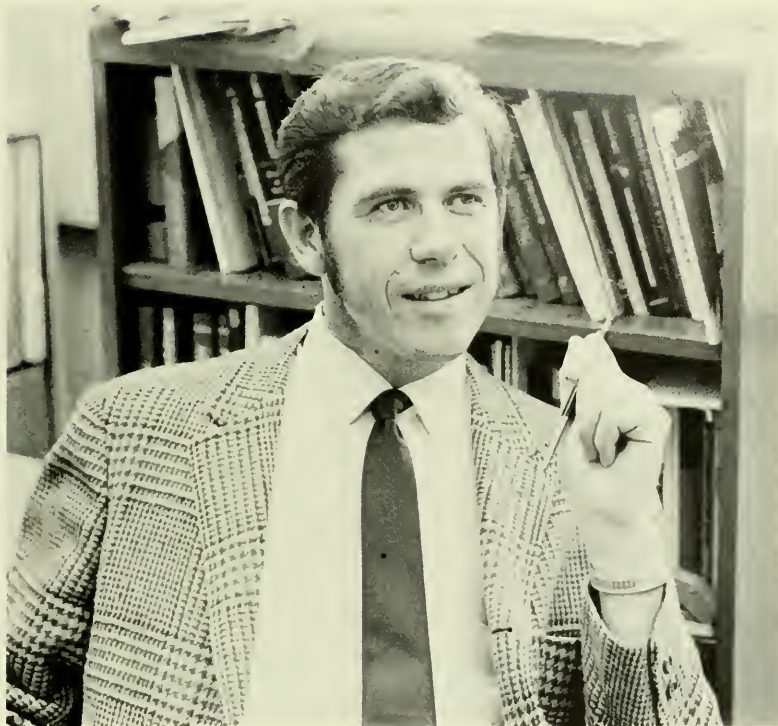

Dr. Richard R. Anderson  
Assistant Professor, Biology

"Only he who attempts the absurd  
can achieve the impossible."  
—Anonymous

*Richard R. Anderson*



Barbette Blackington  
Assistant Professor, Sociology

"Students are the salt of the earth. The only hope for social change, improving the lot of humanity, of making a finer world to live in, lies with them."  
—E. Franklin Frazier

*Barbette Blackington*





Dr. Dorothy D. Gondos  
Professor, History

"Nothing like some students to  
keep one young—er—."

*Dorothy D. Gondos*

Dr. Charles H. Goodman  
Associate Dean, Professor,  
School of Government and Public  
Administration

"Righto  
It's very interesting!"

*Charles H. Goodman*



Dr. Robert E. Goostree  
Professor, Washington College of  
Law, School of Government and  
Public Administration

"Many shall run to and fro, and  
knowledge shall be increased."  
—Daniel 12:5

*Robert Goostree*

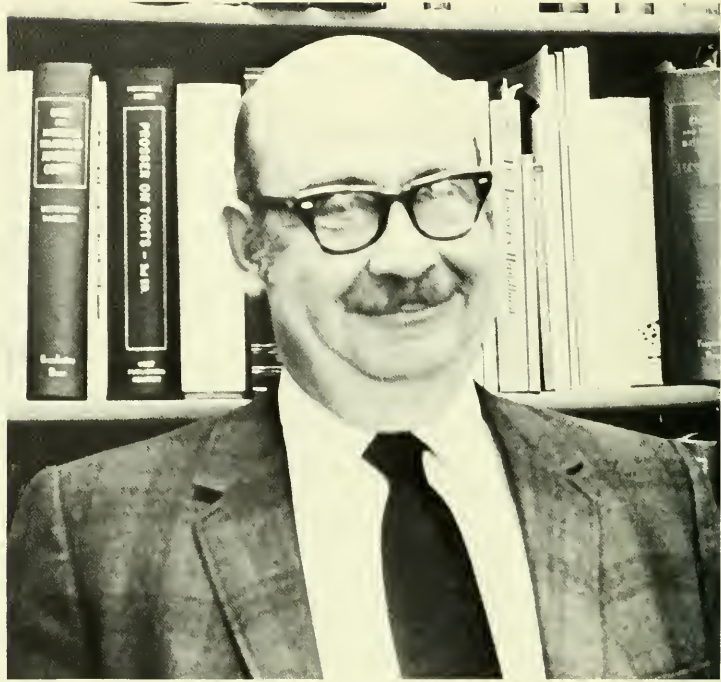

Dr. Charles C. McLaughlin  
Associate Professor, History  
School of International Service

"Let us cherish and intensify our  
love, helpfulness, our humor and  
our sense of joy. For without  
these we are not civilized."

*Charles C. McLaughlin*



"All things are lawful, but not  
all things are helpful. All  
things are possible, yet I will  
not be overpowered by anything."  
—I Corinthians 6:12, 10:23

*Theodore R. Rosché*

Dr. Theodore R. Rosché  
Professor, Philosophy and  
Religion







Dr. Abdul A. Said  
Professor, School of International  
Service

"The truth about man is not as important as the miracle that man exists at all."

—Charles O. Lerche, Jr.

*Abdul Aziz Said*

Dr. Charles K. Wilber  
Department Chairman  
Associate Professor, Economics

"... do not, I beg, remain on this shore... Better to perish with the revolution than to seek refuge in the almshouse of reaction."

—Alexander Herzen



*Charles K. Wilber*

Shirley Yarnall  
Assistant Professor, English



"I shouldn't admit it, but I like to grade papers. I always want to see if anyone wrote a good one. Sometimes I can even manage to convince myself that I had something to do with it."

*Shirley Yarnall*



William M. Wienbenga  
College of Arts and Sciences

DEANS





Frederick J. Piotrow  
School of International Service



Laura B. Kummer  
School of Nursing



Earl M. Delong  
School of Government and  
Public Administration



Nathan A. Bailey  
School of Business Administration

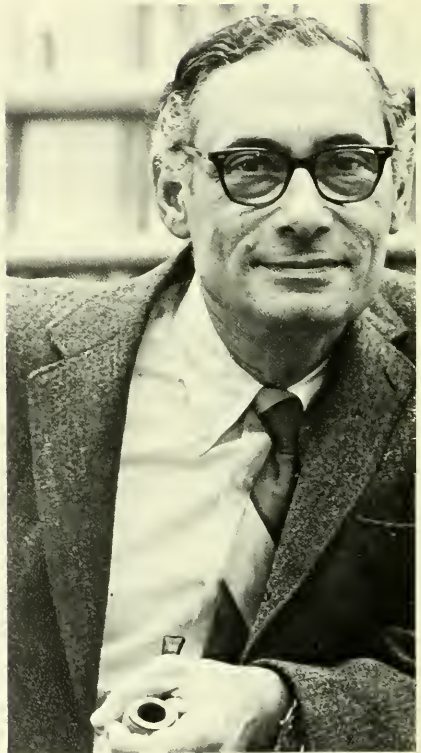

Herbert Striner  
College of Continuing Education

# College Of Arts And Sciences



Marilyn Claire Abels  
Elementary Education

Diane Abrams  
Design

Betty Altschuler  
Education



Cynthia B. Andreas  
Art Education

Michael J. Ansell  
Communications

Cheryl Louise Anton  
Elementary Education

Gale Antonoff  
Psychology



Ah,  
I never intended to grow old . . .  
Hark! New Year's Bells.

Haiku



Thomas J. Antorino



Lois Pam Aron  
Elementary Education



Susan Ausel  
French



Raymond Avrutis  
Sociology



Lynetta Sue Banks  
Sociology



Barry L. Battista  
Political Science



Vivian Barondes  
Sociology



Sandra Bazarsky  
History

David Ira Becker  
Psychology

Susan Elizabeth Beckley  
English



Cheryl Robin Behl  
Elementary Education

Janet Kathe Blaustein  
Journalism

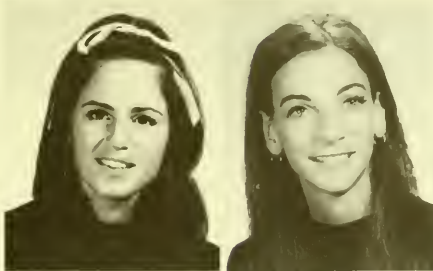

Judy I. Berg  
Elementary Education

Jill Ellen Berkowitz  
Elementary Education



Naomi R. Bloom  
English



Joan Blum  
Elementary Education



Lynn Ann Bobst  
French



Jean M. Booth  
Sociology



Charlotte Irene Bornstein  
Education



Marvin Borofsy  
Public Relations



Michael H. Bourque  
Interior Design



Robert S. Bremner  
Psychology





Majorie Breslow  
Elementary Education



Ellen Bressler  
English



Judith Ann Brewer  
Art Education



Holly Brown  
Journalism



Matthew Cirino Bruno  
English



Ann Louise Buffington  
Art History

I'll continue to continue to pretend,  
my life will never end . . .



Ronnie Beth Canter  
Elementary Education



Nancy Susan Card  
English



Ottila M. Carl  
Music



Anita Barbara Carton  
Broadcasting-Film



Leonard E. Chaitin  
Political Science



Donna Cheifetz  
Sociology

Every man partly is . . .  
and wholly hopes to be.



Dianne Janette Cleary  
Political Science



Courtney M. Clow  
English



Andrea Valerie Cohen  
English



Harriet Lee Cohen  
Elementary Education



Roberta B. Cohen  
English



Susan Phyllis Cohn  
History



Donald Sherman Colwell  
Studio Art







Star Jane Comfort  
Elementary Education



Sandra Greene Cox  
Spanish



Sherry E. Cramer  
Elementary Education



Linda Jane Crocker  
Art



Victoria Jean Crusselle  
Physical Education



Maryellen Daenecke  
Spanish

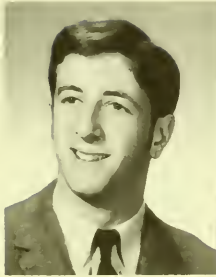

Roger Dallek  
History



Margaret A. Daniel  
Biology



Lucy Cutler David  
Art Education



Leo P. Davis  
English



John L. Day  
History



Maria Teresa DiSante  
French



Elsie Mae Diven  
Broadcasting



Diane Elaine Doukas  
Elementary Education



Ralph L. Durbin  
Mathematics



Patricia F. Dulin  
English



Merrian Margaret Egan  
Journalism



Kathleen Anne Erwin  
Sociology



M. Jane Farrell  
Economics





Sue Feidelman  
Elementary Education



Barbara Jane Feil  
Biology



Susan Carol Feldman  
History



Ruthanne Fetter  
Elementary Education



Cynthia J. Fontany  
Sociology

It will not come as a shock to anybody that academic freedom is a freedom which requires defense by each generation.

Vice President Bowles  
September, 1969



Irwin Friman  
Psychology



Karl F. Fromuth, Jr.  
Distributed Sciences



Patrice R. Gancie  
Communications



John E. Gelvin, Jr.  
Political Science



Margaret-Anne Genovese  
Elementary Education



Linda Gerstein  
Elementary Education

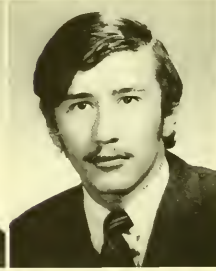

Bruce M. Gerrie  
History



Elaine Marie Getman  
Biology



Vivian Gilbert  
Elementary Education



Marc Gold  
History



Ellen Ann Goldblatt  
Spanish



Ruth A. Goldblatt  
Sociology



Elaine M. Goldstein  
Art History





Leslie Joyce Goldstein  
Elementary Education



Marc S. Goldstein  
Psychology

Lynne D. Goodwin  
History

Margery Gordon  
Art Education



Richard Albert Gorman  
Journalism

Debbie Anne Gould  
English

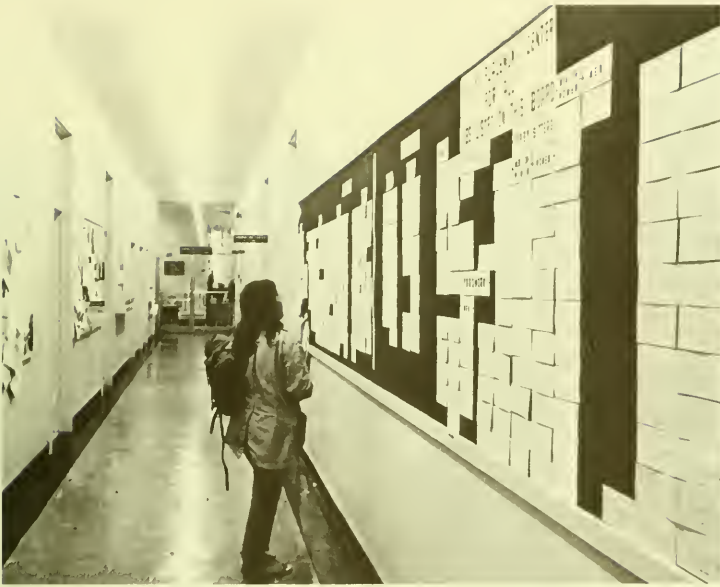

Valorie J. Graham  
History



Rhonda Green  
Elementary Education

Jane Carol Grossman  
Political Science

Janet Grossman  
Elementary Education



Gabrielle Von Grunau  
English

Linda Marie Guillard  
History



Emily Diane Gunter  
Statistics



Mary E. Hammond  
Elementary Education

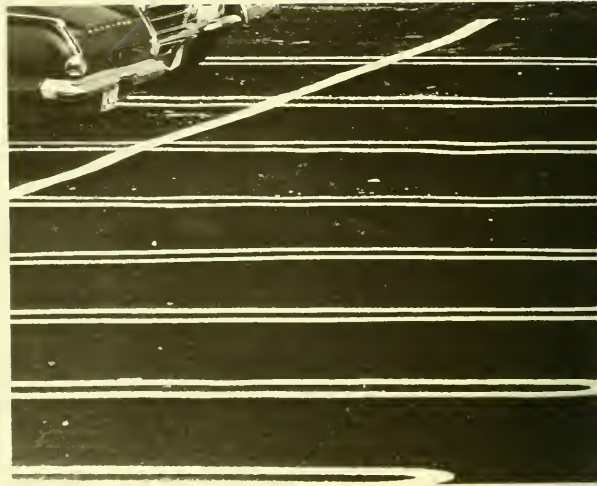

Mary Louise Haraguchi  
Journalism



Robert J. Harriman  
English



Joseph L. Harris  
Biology



Marian Wheeler Hart  
English





Thomas Porter Hart  
Economics

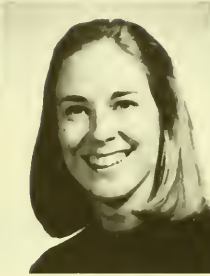

Karen Margaret Haus  
History



Jacquelyn Goodman  
Hayman  
Philosophy and Religion



Joyce L. Hegyi  
Elementary Education



Rosanne Heller  
Political Science



Mary B. Hendrickson  
History



Anne Marie Hertz  
Elementary Education



Jacqueline Anne Hilcken  
Design



Sandra L. Hock  
Elementary Education



Howard Hoffman  
Biology



Craig Robert Hood  
History



Carol Ann Hoover  
Art Design



Kathleen M. Hoover  
Communications

It is the time  
you have wasted  
on your rose  
that makes your rose  
so important.

--The Little Prince



Christine Faith Horton  
Journalism



Kathleen Ann Hughes  
Elementary Education



Delores Elaine Huseboe  
French



Ellen Sue Isaly  
Broadcasting



Karen F. Ivanhoe  
Elementary Education



George Michael Jacobstein  
History



James T. Johnson, Jr.  
Physics



Laura Jane Johnson  
French





Evelyn Judenberg  
Elementary Education



Lynn S. Kantor  
Elementary Education



Sharon Beth Kaplan  
Psychology-Education



Marcy Lynn Kardon  
Elementary Education



Jeffrey Marc Kaspin  
Physical Education

I thought my dreams would  
be enough for a while . . .



Ellen M. Katz  
Elementary Education



Janet E. Kaufman  
History



Barbara Jo Kellner  
Elementary Education



Kathleen M. Kimmerle  
Public Relations



Elois H. J. King  
History



Edward R. Kingman  
Communications



Ellen R. Kintz  
Anthropology



Jane P. Klatsky  
Elementary Education



Andrea B. Klein  
Spanish



Timothy Gordon Kline  
Mathematics



Elaine R. Kraft  
Elementary Education

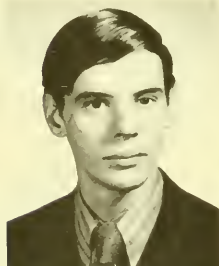

Michael William Lafferty  
English



Larry B. Langer  
Public Relations



Rise Lynn Leimsidor  
Music





Mary Ann LeMay  
Art-Design



Caren Rae Lemberg  
Elementary Education



John Edward Lennon  
Journalism



Arnold Jay Lerman  
Political Science



Susan Rona Lert  
Elementary Education



Alan Levy  
History



Joyce Kaufman Levy  
Elementary Education



Marcia S. Levine  
Elementary Education



Linda F. Liebowitz  
Elementary Education



Robin Felice Lipson  
Spanish



Jean Lockwood  
Mathematics



Linda Rae Logan  
Elementary Education



Roy Lopata  
History



Donnelle Mackin Lyons  
History



Scott R. Lyman  
Sociology



George Everett Magee  
Elementary Education



James A. Magnotti  
History



Sandra R. Mamber  
Elementary Education



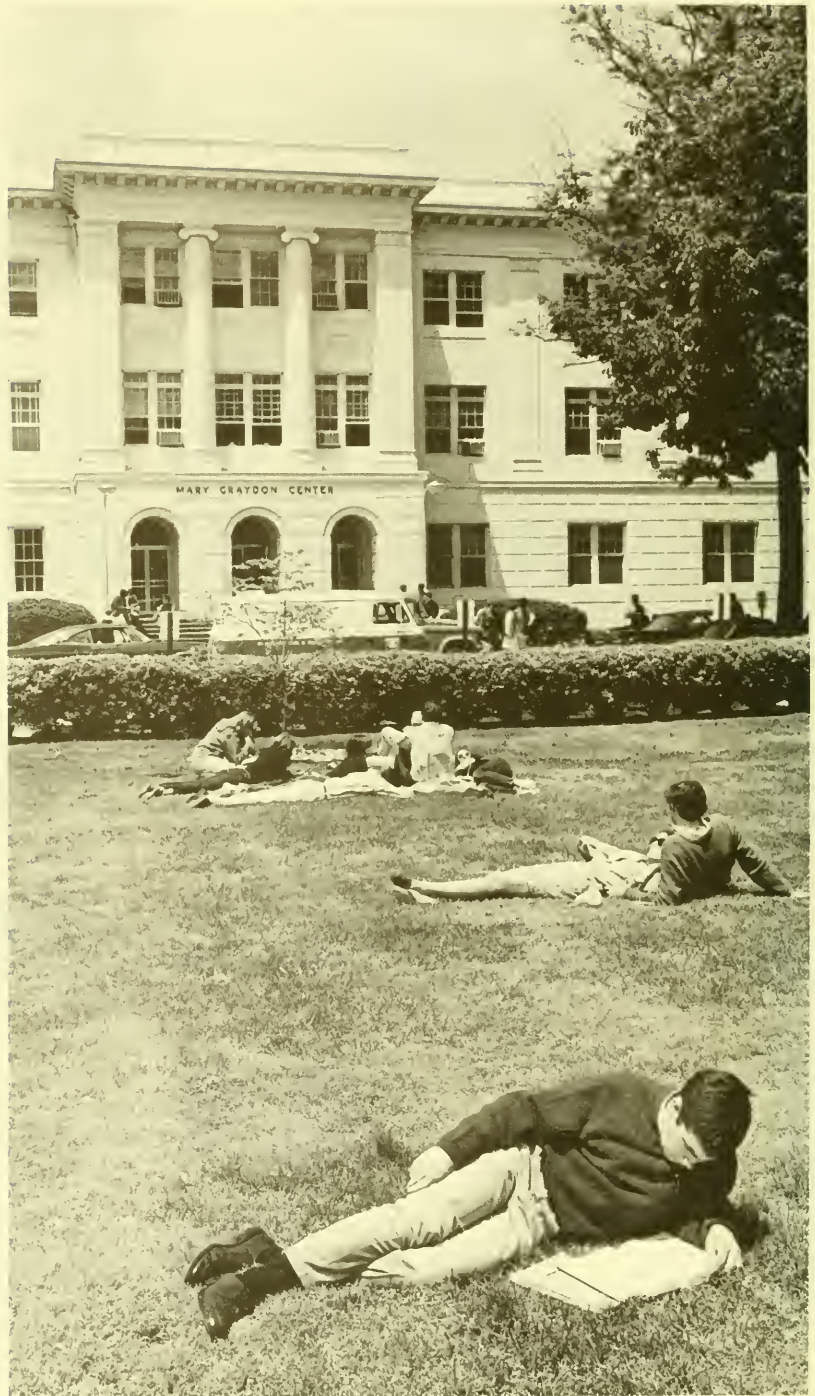

I must be what I must be and face tomorrow . . .



Linda Lee Marchant  
Speech Arts



Laura Margolis  
Interior Design



Michael F.S. Marlow  
English



Mary Lynne Martinez  
Art Education



Daune Maureen McDevitt  
Political Science



John P. McElligott  
Philosophy



Dennis M. McFaden  
Psychology



Carole A. Mea  
Elementary Education



Marilyn Frances Meigs  
Distributed Science



Doris Ruth Meyrowitz  
Art History





Beverly Ann Minick  
Elementary Education



Ann Caroline Minnerly  
Sociology



Sheryl Linda Mittleman  
Elementary Education



Lynn Modell  
Elementary Education

A network of people  
of every race, class,  
creed and generation  
committed to the belief  
that in this crisis of  
violence and division  
it is man who can  
make the difference.



Ignacio Lamarque Moreno  
Fine Arts



Gladys Moross  
History



Jane Ellen Motus  
History



Glory R. Moyna  
History



Pamela Ann Murray  
Interior Design



Patricia Susan Nave  
Communications



Karolyn Nelke  
Speech Arts



Claudia Neuhauser  
Elementary Education



Donna Lynn Newman  
Art Education



Michael M. Nitka  
Broadcasting



Helene Norstrand  
History



William Barron Oakcrum  
Mathematics



Elsie Oftedal  
Anthropology

To be a part . . . to be apart . . .





Marilyn Ornstein  
Elementary Education



Veronica Ostrander  
Speech Arts



Linda Mary Ostrowski  
Russian



Michael Doran O'Toole  
Psychology



Raleigh S. Page  
Art



Rosalyn Pakett  
Statistics



Ann S. Palius  
English

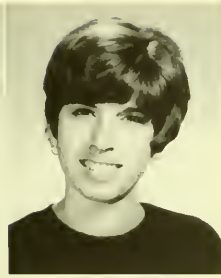

Marianne L. Paul  
Journalism

Where you came from is gone,  
where you thought you were going to was never there,  
and where you are is no good unless . . .  
you can get away from it.



Joyce Rose Perkal  
Psychology



Julie Kathleen Petty  
English

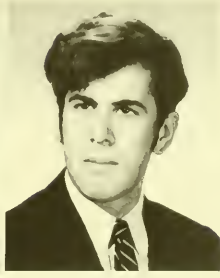

Steve J. Pike  
Economics



Zena Judith Polakoff  
English



Susan Diane Polansky  
Psychology



Nancy Ellin Pomerantz  
Elementary Education



Gail Lois Rabin  
Communications



Marguerita D. Ragsdale  
Journalism



Nanette Rappaport  
Elementary Education



Suzanne Lynne Rappoport  
Anthropology



Benjamin F. Reed  
History



Barbara Ellen Reich  
English





Arlene L. Reiss  
Elementary Education



Kathleen N. Reiter  
Communications



Sandra Ann Reshefsky  
English



Frederick Resnick  
History



Sara Jane Rhodes  
Political Science



Sharon Lynn Rice  
Speech Arts



Susan M. Ridgeway  
Elementary Education



Gail Karen Robinson  
Political Science



Susanne M. Robinson  
Elementary Education

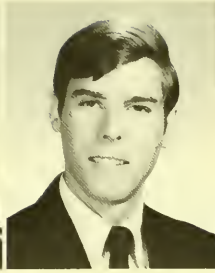

William Jay Robinson  
Public Relations



Timothy Peter Rose  
Economics



David Alan Rosenberg  
History



Ruth C. Rosenzweig  
Elementary Education



Sharon Anne Rous  
English



Fay Rubenstein  
Speech Arts



Pamela Ann Russell  
Design





Toby F. Sachnoff  
Elementary Education

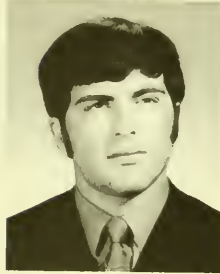

Steven Mark Saferin  
Public Relations



Ellen Samuels  
Elementary Education



Lynda Miriam Samuely  
Elementary Education



Len Sauter  
Political Science



Stacey Wynne Sayer  
Sociology



Sandra Schachter  
English



Kathleen Marie Schiavi  
Elementary Education





Dale Ellen Schimel  
Psychology



Caryn Rae Schlesinger  
English



Wendy Schnee  
Elementary Education

I don't know where I'm going . . .  
because I'm not there yet . . .



John Phillip Scholl  
English

Peggy Schwarz  
Elementary Education



Nancy Seaton  
Fine Arts



Carol P. Seeherman  
Elementary Education



Elizabeth Ann Selkove  
English



Sara Perry Sexton  
Anthropology



Carol Alvis Shapiro  
Broadcasting



Jeneen Sheban  
Broadcasting-Film

The big, bright sign: exit.



Margaret Sherwood  
Elementary Education



Barbara Ann Siegel  
French



Karen Lee Silver  
Elementary Education



Daisy M. Smith  
History of Art

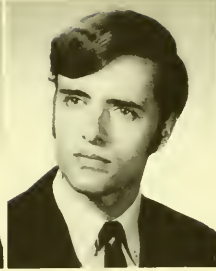

Gary P. Smith  
History



Lee Frank Smith  
History



M. Elayne Smith  
English



Warren Edward Smith  
Psychology





Deen J. Sobin  
Elementary Education



Jean Catherine Somers  
Psychology



Nancy Spalinger  
Sociology

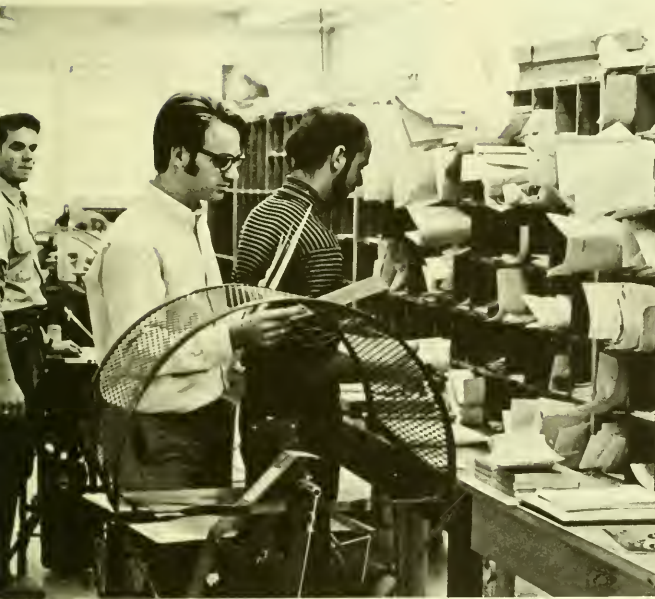

Marc Fredric Splaver  
Journalism



Ann Squires  
Public Relations

Charles Stansbury  
Sociology



Susan Louise Steinbach  
English



Electra Stergios  
English



Judy Sue Stern  
Elementary Education



Neil Michael Stern  
Sociology



Katherine Sue Stone  
Elementary Education



Susan Louise Strype  
Elementary Education



Claudine Sumner  
Fine Arts

for  
All  
That Has  
Been  
THANKS  
for  
All  
That Will  
Be  
YES

--Dag Hammarskjöld





Jeanne Taborsky  
Chemistry



Andrea Jill Tabot  
American Studies



Nancy C. Tallia  
Elementary Education



Ted Tannenbaum  
History



Sally Marie Tassani  
Design



Cathy Tendler  
French

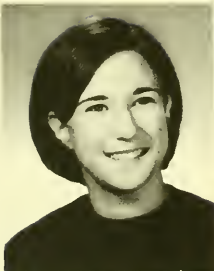

Judith E. Tisch  
Psychology



Pamela Avis Townsend  
Elementary Education



Kathleen Trainor  
French



Peter F. Trapp  
History



Frances Ann Travers  
Sociology



Susan Lee Trompetter  
Biology



Susan Lynn Trout  
Mathematics



Ruth H. Tucker  
History

Somewhere a mountain is moving . . .  
I'm afraid it's moving without me.



Frank Tufano  
English



Harry A. Unger  
English



Jessie Victoria Vega  
Anthropology



Gay C. Venier  
Elementary Education



Susan D. Wescott  
Elementary Education



Gale Ivy Vinnet  
English



Michael A. Vocatura  
Political Science



Sue Ann Walhay  
English



Janet Audrey Wallace  
History



Ambrey Catherine Ward  
Sociology



Vicki Jan Warren  
Elementary Education



Helen Louise Weeks  
History





John Craig Weigel  
Public Relations



JoAnn Weinstein  
History



Christina Dianne Wescott  
Sociology



Alix E. Wexler  
Sociology



Elise R. Wexler  
English



Sandra Ann Wilcox  
Anthropology



Donald Ross Williams  
History



Linda Faye Wineland  
Elementary Education



Alice B. Wornas  
Psychology



Erica Diane Wulf  
Journalism



Howard Henry Zimmern  
Economics



Carol Lee Zipper  
Elementary Education



Fredda Zuckerman  
Psychology



Karen Ellen Zuckman  
Public Relations



Marc Allen Baas  
Overseas Business  
Representation



Douglas Baldauf Bernon  
International Studies

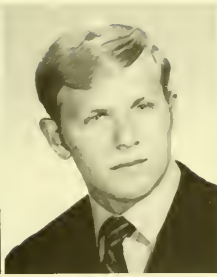

Peter H. Betti  
International Business

## School Of International Service



Lucy Eleanor Blackmar  
International Relations



Diane Elizabeth Britz  
International Relations



Gary William Boyle  
International Studies





Margaret Anne Campbell  
International Relations



Donald G. Carlson  
International Relations



Anne Lucile Coll-Pardo  
Spanish/Latin  
American Studies



Paul V. Cropley  
International Business



Jane Evans Diedrich  
International Relations



Michael T. Dixon  
Foreign Service



Lydia A. Drongowski  
International Relations



Michael Irwin Epstein  
International Relations



Diane Lynne Esslinger  
International Relations



Denis Craig Feldman  
Overseas Business



Bonnie J. Freund  
International Relations



Barbara Anne Gardner  
International Service



Lois Mary Gardner  
International Relations



Donna Marie Gibson  
Overseas Representation



Dianne Marie Gilpin  
Overseas Representation

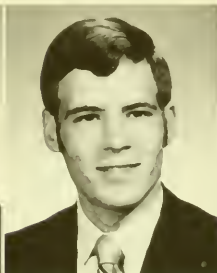

Marc Michael Goloven  
International Relations



Lynn E. Goolman  
Overseas Representation



Robert B. Greenberg  
International Relations



Betty Sandra Groppe  
International Relations



Margaret Hoppe  
International Relations



Dawn L. Hutchins  
International Relations



Petra Karin Kelly  
International Relations

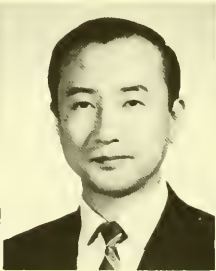

Duk Hoy Kim  
International Business



Mary Lee Kochensparger  
International Relations





David Kenneth Kuhn  
Overseas Business



Cleo Kyin Oo  
Russian Area Studies



Thomas Barry Lent  
International Relations



Brian Michael McNamara  
International Relations



Thomas Whittier Medearis  
International Relations



Barbara Lyn Miller  
International Studies



William Harlan Morrison  
International Relations



Carl Richard Moskey  
International Relations



John L. Nantz  
International Studies



Ilona B. Nickels  
International Service



Jane Christina Ostrander

There's no such thing as an instant tomorrow . . . we have to start where we are, and we'll have the best chance where we are.

Congressman Bill Steiger  
September, 1969



Deborah Oriane Perkins  
French Areas Studies



Carolyn A. Peters  
German/Western  
European Studies

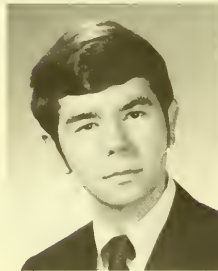

Kenneth Earl Roberts  
International Relations



Charles R. Rosenwald  
International Studies



Mirjana Samardzija  
International Relations



Kitty Ann Schnabel  
International Relations



Steven Richard Serafin  
International Business



Edward C. Shomaker  
International Relations



Alice Mary Smith  
Overseas Representation



Julia Frances Smith  
International Relations



Suanne Smith  
International Relations



Martin J. Scheina  
Spanish/Latin  
American Studies



Susan Linda Snow  
Spanish/Latin  
American Studies



Martha Valerka Snyder  
Latin American Area Studies



Bruce William Stein  
International Relations





Rosalie M. Stoll  
Overseas Representation

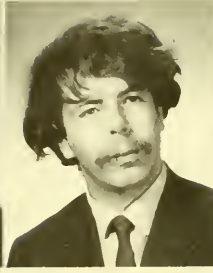

John Stephen Strauss  
International Relations



Morton Strauss  
Political Science



Susan April Testolin  
Japanese Area Studies



Angela Catherine Tramoutin  
International Relations



Sharyn Maryane Urban  
International Studies



Carol Jane VanPelt  
Russian Area Studies



Jonathan D. Ward  
International Business



Alan John Webb  
International Studies

Robert H. Wedgwood  
Overseas Representation



Charles William Whiteman  
International Relations



Robert W. Whitmore  
International Relations

Robert Cook Wible  
Overseas Representation



Linda M. Wilson  
International Studies

Jonathan H. Wolff  
Overseas Representation



Julie Zatz  
International Relations

# School Of Nursing



Brenda Marie Carres  
Nursing



Susan A. Dasher  
Nursing



Ella Virginia Haile  
Nursing



Suzanne Elizabeth  
Hoffman  
Medical Technology

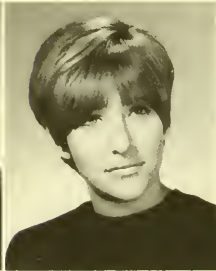

Doreen R. Sherwood  
Nursing

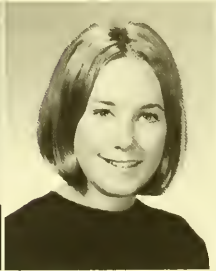

Barbara Ann Shone  
Nursing



Esther C. Williams  
Nursing



Bonnie Zerner  
Medical Technology





# College Of Continuing Education



Michael D. McClurkin  
Law Enforcement

# School of Business Administration

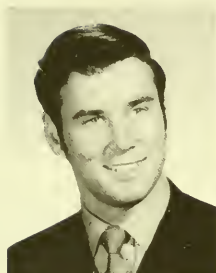

David J. Baron  
Marketing



Marilyn Joan Berkowitz  
Personnel Management



Glenn Richard Berlin  
Marketing-Transportation



Charles Lee Blackwell  
Real Estate



Fran Blechman  
Data Processing

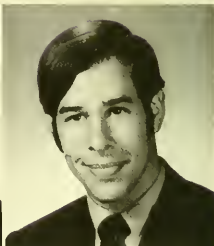

Martin A. Bronstein  
General Business



Charles E. Brunswick  
Data Processing



Joanne Burgner  
Accounting



Alan M. Byroade  
General Business



Lawrence B. Battley  
General Business



Steve L. Caplan  
Data Processing



Robert Eugene Clarke  
General Business

A man  
can be a man  
no matter where  
he finds himself.

--Robert Fox



James O. Coleman  
Marketing



Marbury L. Councell III  
Marketing



Marcia Helen Deitch  
Accounting





George Reed Dellinger  
General Business



Bartlett Alexander Derrick  
Finance



Susann Dee Felton  
General Business



Michael Fierstein  
Real Estate



Joshua M. Gitomer  
Accounting



Alan Scott Goldner  
General Business



Morton Goldstrom III  
Marketing



Bennett Andrew Hall  
Marketing



John Hampshire  
Real Estate



David Warner Harris Jr.  
General Business



Stephen Gordon Hawes  
International Business



Jane Elizabeth Heller  
Marketing



Alice Sandra Horwitz  
Marketing



Robert P. Jones  
Real Estate



Jon Shannon Jouvenal  
Finance



Chris Louis Kalavritinos  
Real Estate



Steven Barry Klatsky  
Accounting

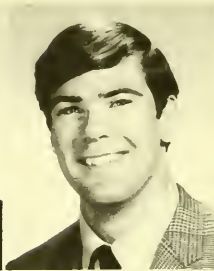

Dennis M. Klein  
Personnel





Richard D. Kline  
Real Estate



Frederic J. Kraft  
Marketing



Kenneth Howard Kures  
Accounting



Robert A. Larick  
Accounting



Theodore Frederick Laux  
General Business



Gerald Neal Lichtman  
General Business

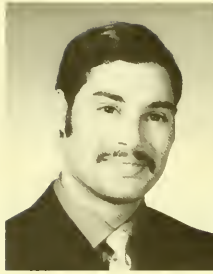

Steven I. Lieber  
Accounting



Robert F. Liner  
Real Estate



Patricia P. Mason  
Finance



Meryl Michele Milch  
Marketing

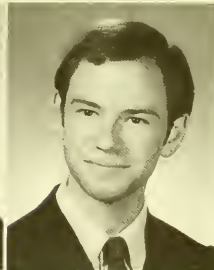

Ronald F. Moser  
Transportation



Fran Myers  
Marketing

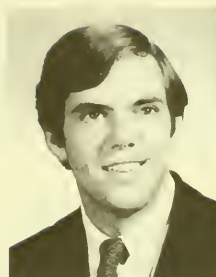

Francis J. Nowak  
Real Estate



Gerald H. Perkins  
Marketing

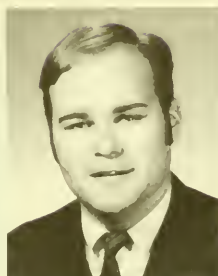

Richard Lewis Pinion  
General Business

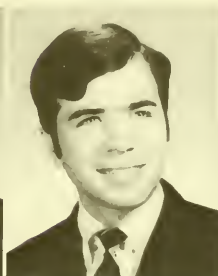

Thomas Oliver Prince  
General Business



Steven M. Reisman  
Pre-Law





Kenneth Steven Schaeffer  
Marketing



Frederick William  
Sample Jr.  
Data Processing



Jeffrey Ronald Schwartz  
Accounting

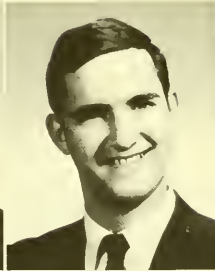

Stephen Louis Siessmayer  
Accounting



Bart A. Simon  
Marketing



Michelle Anne Spicer  
Marketing



Alan Stackman  
Real Estate



Melvyn Jay Stark  
Personnel Management



Brian L. Strauss  
Data Processing



Sydney Anderson Trimble  
General Business



Lewis Walter Thomas  
Finance



William Pernall Walker Jr.  
Finance

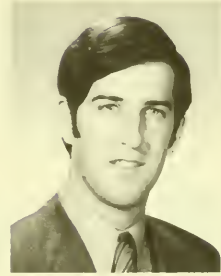

Robert Weinstein  
Accounting



Lloyd Winkler  
Finance



Karen-Ronnie Adler  
Government



Kenneth E. Ahl  
Government



Colin H. Alter  
Government

# School Of Government And Public Administration



I'm ready to go anywhere . . .  
I'm ready for to roam . . .

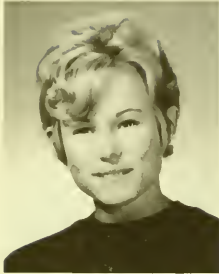

Abigail Arms  
Government



Arthur M. Barnum  
Government



Richard H. Bishton  
Political Science

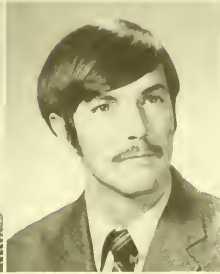

Daniel Blagg  
Government

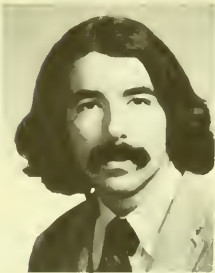

Neil M. Canton  
Government

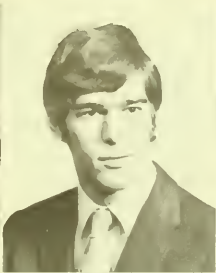

Richard Allan Ciment  
Political Science



James Clarence Cusser  
Government

I am here for the duration . . .  
 -Carl Rowan  
 September, 1969



Thomas H. Davis  
 Government



Patricia Ann Dohnke  
 Political Science



Barry Entin  
 Government



Ira Charles Feldman  
 Government

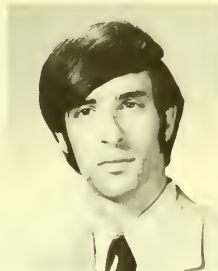

Marshall S. Filler  
 Government



Susan Lynn French  
 Government

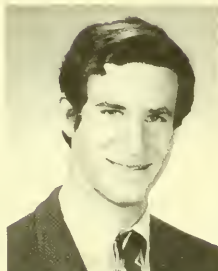

William Fuhrman  
 Government

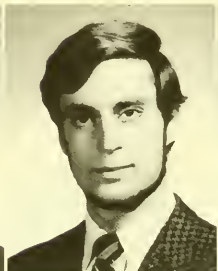

Jonathan N. Garver  
 Political Science



Katherine Maria Gibb  
 Political Science



James Clarke Gocker  
 Political Science



Robert Roger Goulka  
Government



Howard Graff  
Government



Robert Aaron Greenberg  
Government



Fredric Gushin  
Government



Carol Ann Hanchett  
Government



Philip Franklyn Harris  
Political Science



Susan Elizabeth Hart  
Government





Brin Ingber  
Government

Each Member of the American University community will, as a matter of conscience, determine for himself the position he takes on this important national issue.

George H. Williams  
October 15, 1969



Donna Teresa Jones  
Political Science

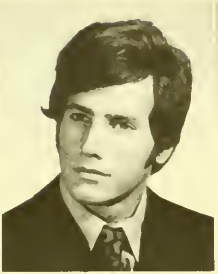

Erwin H. Katz  
Government



Maryellen Keogh  
Political Science



Bert Marcus King  
Government



Leah Ann Knight  
Government



Margaret Mary Kocis  
Political Science



Andrew Lane  
Political Science



Robert Jay Lavine  
Government

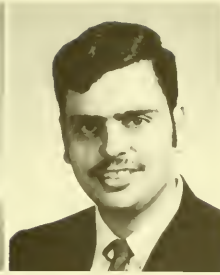

Robert Henry Lenn  
Government



Regina Liang  
Political Science



Joseph R. Liro  
Political Science



Judith Ann Loeb  
Government



Kenneth Gene Lore  
Government



Luke Lukasewski  
Government



Joel Magee  
Government

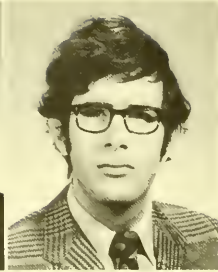

David G. Marcuse  
Political Science



Kathy Jo Miller  
Government



George Moran  
Government

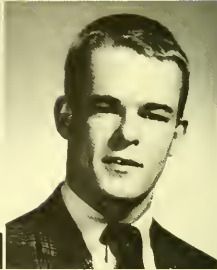

William Joseph Murphy  
Government

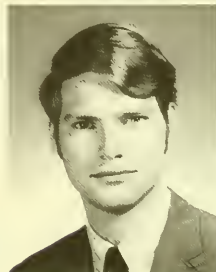

Quentin Gudger Parker  
Political Science



Kenneth Lewis Piper  
Political Science



Rollinde Prager  
Political Science





David Brooks Reese  
Political Science



Thomas A. Roha  
Political Science



Bernard E. Rosen  
Government



Joseph Harris Rosen  
Government



Andrea Rosenbaum  
Government



Jill Rudi  
Political Science



Ann Ruth Scheinbaum  
Political Science



David Clark Scheinman  
Political Science

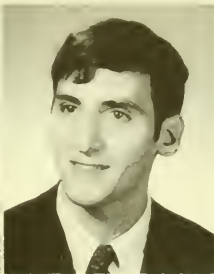

Martin M. Scoratow  
Government



W. Geoffrey Seeley  
Government



Judith Ellen Sherer  
Government



Gary L. Siben  
Political Science



John Gregory Sisti  
Government



Allen Douglas Smith  
Government



Bruce Arthur Smith  
Political Science



Mathew Henry Street  
Government



Linda Joyce Swift  
Government



Kevin L. Tucker  
Political Science



John E. Vargo  
Political Science



Barry Lee Wasser  
Political Science



Marcus Samuel Weiss  
Government

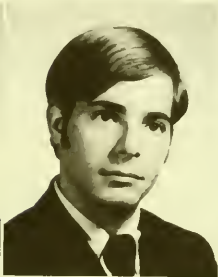

Stephen Weiss  
Political Science



Anthony Witlin  
Government



Charles Paul Ziegler  
Government





... this is my education for within me I have found me, and I can sleep for there has been acceptance ...



Inter-Fraternity Council

Elliot Schneir—President



Pan-Hellenic Council

Ellen Katz—President

And let there be no purpose in friendship save the deepening of the spirit,  
 . . . And let your best be for your friend.  
 If he must know the ebb of your tide,  
 let him know its flood also.  
 For what is your friend that you should seek him with hours to kill?  
 Seek him always with hours to live.  
 For it is his to fill your need,  
 but not your emptiness.  
 And in the sweetness of friendship let there be laughter, and sharing of pleasures.  
 For in the dew of little things the heart finds its morning and is refreshed.

The Prophet, by Kahlil Gibran

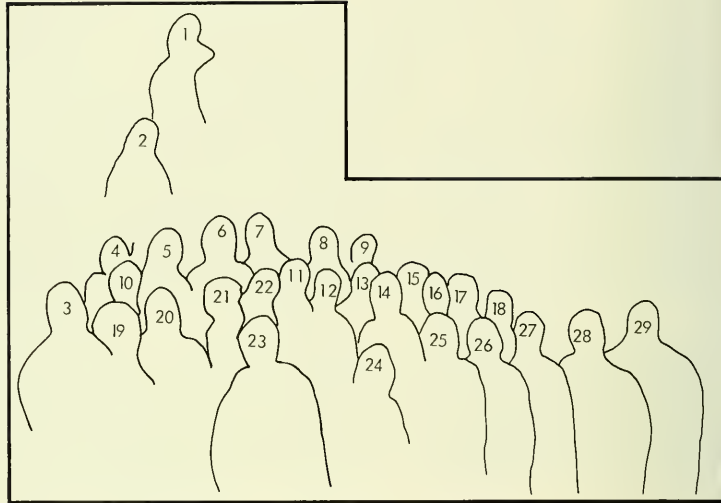

1. Len Beard
2. Jim Frost—Pledge Master
3. Dave Smith
4. Walt Coombs
5. Steve Manas
6. Bert King
7. Don Goldbert
8. Myron Silverstein—Vice President
9. Art Fornari
10. Andy Goldblatt
11. Carl Mohrwinkle
12. Bill Fuhrman—President
13. Scott Tanne
14. Jim Speiser
15. Jack Sukov
16. Gary Katz
17. Mort Goldstrom
18. Gene Bell
19. Steve Berger
20. Tom Jacobs
21. Dave Campbell
22. Bernard Canarick—Corresponding Secretary
23. Alan Luba—Recording Secretary
24. Terry Stranke
25. Robert Sondheim
26. Bill Horn
27. Jim Lazarus
28. Steve Heckler
29. Frank Forte—Treasurer

# AEII





1. Sam Pure
2. Rich Strauss
3. Rick Dowdell
4. Harry Orenstein
5. Mark Knouse
6. Dan Dager
7. Bob Hersch
8. Jim Tarbell
9. John Parisi
10. Jim Cole
11. Tom Lent—Vice President
12. Tom Fuhr
13. Manuel Rapapport
14. Len Sauter
15. Dave Mazur—Pledgemaster
16. Bob Vandegrift
17. Mike Armes
18. Andy Schact
19. Tony Torres
20. Marnix Van Der Plas
21. Dave Kuhn—President
22. Mike Feldman
23. Rick France—Treasurer
24. Bruce Weise
25. Marty Rosen

Think of a small, select brotherhood of individuals sharing the common bond of friendship and you have Alpha Sigma Phi. A brotherhood as varied as its purposes, the Alpha Sigs have created the "ideal" tight-knit fraternity. A Saturday night costume party, a Sunday picnic at Great Falls, a boat ride on the Potomac, the annual Fall Sweetheart Dance, the weekly Sunday night meeting, all are part of Alpha Sigma Phi. An Alpha Sig working in the book store or a disc jockey at WAMU, sponsoring a basketball pep rally and the Sig Olympics, or raising money through Laurel and Hardy Film Festivals . . . winning the fraternity basketball, volleyball, and swimming sports competition or learning to lose in other sports, we always try to keep the prime purpose of our fraternity clearly in mind, "To Better the Man". An unknown face in the crowd, a rush party, the bid, a pledge, the growing friendships, and finally the pride of becoming a brother of Alpha Sigma Phi—our goal fulfilled.

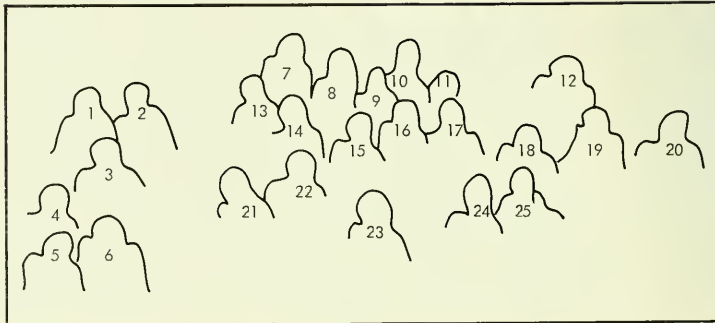





ΑΣΦ





ΑΧΩ

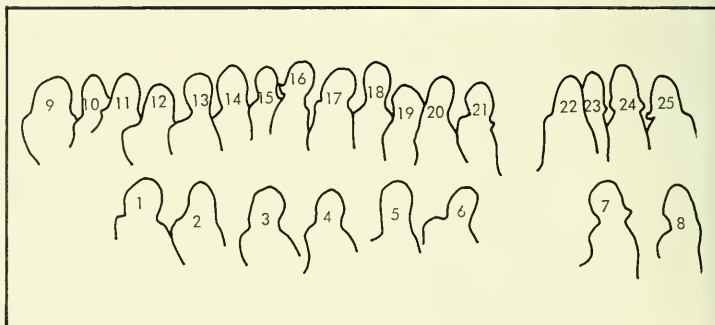



1. Laura Legler
2. Kathy Freeman
3. Linda McGarry
4. Chris Horton—Second Vice President
5. Alice Paterick
6. Dee Ann Riegle
7. Becky Lewis
8. Peggy Dorrell
9. Bev Shulman
10. Diane Cleary
11. Kathy Boyer
12. Susan Braun
13. Sandy Throop
14. Lynn Fowler
15. Iris Cohen—Third Vice President
16. Donna Hill
17. Joanne Hill—Panhellenic Representative
18. Pamela Perry
19. Gwen Pritchard
20. Jane Fanuka
21. Marcia Cuturillo
22. Chris Cole—Rush Chairman
23. Barbara Chirichella
24. Kathy Silvestrone
25. Sue Powers—Treasurer

"Alpha Chi Omega, to thee our song shall rise . . ."

Beta Rho chapter of Alpha Chi Omega, a sisterhood of unity, of friendship, of involvement. Outstanding girls working together to ever seek the heights. Diverse activities including WAMU, the AU theater, SA, WRA, AU publications, and Woman's Sports. An active social season highlighted by a Halloween "come as you are" party, a Christmas party, and a Spring Formal. Alpha Chi Omega—Outstanding Sorority on campus for the second consecutive year, scholastic honors, members of Adelphi Panaristae. A unit working together to show their best at Sig Olympics and Songfest.

Alpha Chi Omega Friendship: a warm, sympathetic heart; a kidnapping to William and Mary College, a trip to Gifford's for ice cream; a kind word; a smile; and a prank or a birthday surprise. A sorority of many distinct individuals as friends. A chapter of love.

Alpha Chi Omega involvement: A chapter active in philanthropy by adopting and supporting an Indian girl. Sisters working on library and theater funds. Involvement in SA and coordinating committees. Young Democrats and Young Republicans. Community activities. Striving for a new AU. Alpha Chi—rally.

Alpha Chi Omega: olive green and red—a lyre pin of pearls striking in harmony the chords of "My Symphony"—Alpha Chi Omega, a sisterhood involved, aware, active, NOW!

1. Dan Brock
2. Sam Rogers
3. Brian Ingber—Social Chairman
4. Art Bonte—Treasurer
5. Bill Murphy
6. Ken Lore
7. Dennis Klein
8. Neal Fitzpatrick—Usher
9. Ken Scutari
10. Newton Parks—President
11. Joe Schuck
12. Jack Kosen
13. Bob Donaghue
14. John Walley
15. Dan Millard
16. Roger Dallek
17. Bob Lichtenstein
18. Bennett Hall
19. Skip Stevenson
20. Ken Williams—Pledgemaster
21. Pete Yost
22. Carl Morrell
23. Ed Hallet
24. Dave Phelps
25. George Glover
26. Mort Strauss
27. Greg Bolosky
28. Bill Zeppenfeld—Sentinel
29. George Kawalski
30. Pete Farro
31. Bob Macfarlane
32. Wayne Clarke
33. Steve Emory
34. Rich Gionotti
35. Gary Wallen
36. Mike Graham—Vice President
37. Bob Richards
38. Gary Boyle
39. Hank Street—Scribe

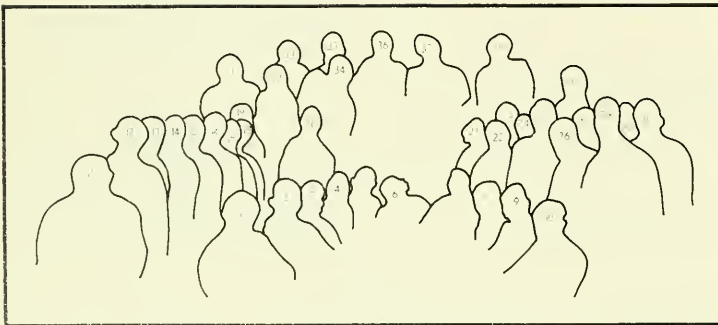



ΑΤΩ IS FOREVER



ΑΤΩ

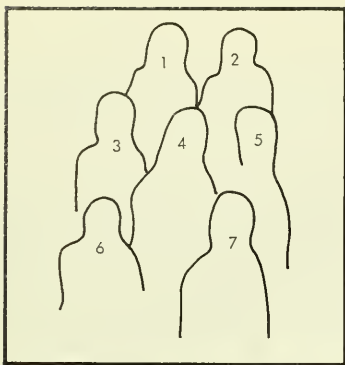

Whether discussing foreign policy in Chinese, experimenting in the lab, or teaching in elementary schools, Delta Gammas are individuals.

The Delta Gamma Sisters find themselves among sports enthusiasts, international and national travelers, the socially conscience, and the amorous hunters.

This all creates more fun and varied programs. D.G.'s can find their bag in powderpuff football, car rallies, government speakers, mixers, a discussion with the faculty advisor, Mr. Savage, or reading to the blind at the Library of Congress.

Surprise cookies or P.J. trips to Annapolis or National Airport show the creativity found in the unified group. Even though Delta Gamma can be found in all parts of life, on and off campus, their individuality makes a better sisterhood.



Δ Γ



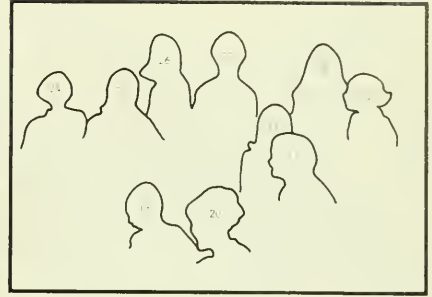

1. Lois Pleiman
2. Jeanette Pearman
3. Jackie Hilcken
4. Linda Maurer
5. Carole Mea
6. Sandy Applegate—Second Vice President
7. Barbara Marron
8. Susan Kane
9. Beryl Lowenthal
10. Chris Corporon
11. Ana Fernandez—First Vice President
12. Pam Murray
13. Margi McNitt
14. Dawn Hutchins
15. Pat Nave
16. Karen Dalinsky
17. Debbie Perkins
18. Cheryl Anton—President
19. Corrin Campbell
20. Lynn Bobst
21. Lindsay Happel
22. Joan Keeney
23. April Testolin—Rush Chairman
24. Ann Squires—Recording Secretary
25. Shelia Robertson
26. Anne Greenblatt
27. Kathy Speich
28. Sheena Rapoport
29. Barbara Feil
30. Julie Zatz
31. Carol Hanchett
32. Fran La Spina
33. Pat Skinner
34. Barbara Shone—Treasurer
35. Janet Newport
36. Regina Liang
37. Cathy Lord
38. Lisa Taverna
39. Hope Robinson
40. Janet Previc—Pan Hel Representative
41. Mary Mathews
42. Pam Townshend
43. Cecily Cone







KΔ

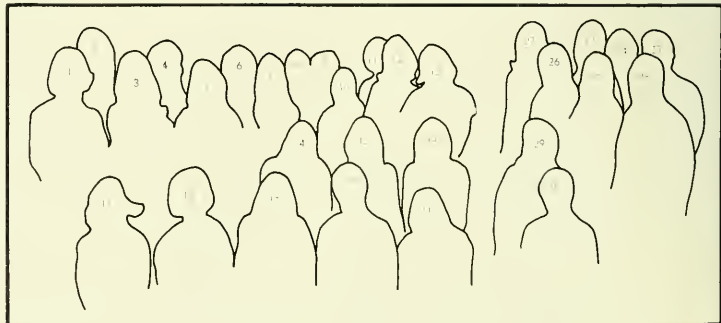



The sisters of Beta Iota of Kappa Delta have completed another year at the AU campus—gladdened by the addition of two outstanding pledge classes, and saddened by the loss of those graduating sisters. This has been a great year for Kappa Delta—a year in which the close bonds of sisterhood have brought warmth and true friendship to all its members. The Kappa Delta's enjoy being together and doing the things that make them happy—and make others happy.

Happiness is the KDs in Hades skit for rush; bid day dinners; a Halloween party; carving pumpkins for the children at Sibley Hospital. Happiness is getting a pyramid up; a letter from our adopted brother Alfred; discovering one of your sisters is pinned or engaged. Happiness is knowing that your efforts are helping a small child at the Crippled Children's Hospital; a KD parents weekend in the spring; a brunch with another sorority; a cider and donut party after Sig Olympics; an informal get together in the Tavern. Happiness is being a part of the best sorority we know. Happiness is being a KD!

1. Sally Tassani
2. Marilyn Meigs—Vice President
3. Sandie Hock
4. Lesley Burt
5. Linda Brownlee
6. Cheryl Imperatore
7. Janie Vitulli
8. Diane Esslinger
9. Tessie Capellas—Editor
10. Fran Schaaff—Treasurer
11. Janet Malouf
12. Gail Berry
13. Dora Miller
14. Corinne Gricourt
15. Nancy Donahue

16. Marilyn Fisher
17. Pam Russell—President
18. Sally Barton
19. Allyson Greig
20. Joan Lafer
21. Tracy Kirkham
22. Sue Strype
23. Kathy Imperatore
24. Kathy Trainor
25. Amy Needleman
26. Ellen Simpson—Secretary
27. Sharon Rice
28. Anne Coll—Pardo
29. Peggy Orlin
30. Betsy Phalen

Changing institutions breed changing individuals. The synthesis that is a part of American higher education breeds a new species of student. A student seeking his own individuality, his own identity. Yet the concept of the group, the notion of responsibility and obligation to others, the ideas of consideration and community live within the framework of a fraternity.

Phi Epsilon Pi justifies its existence as a mutual need. A need for the individual to find others and to find himself through the group. The fraternity becomes a vehicle. A vehicle for self-expression, creativity and commitment to things other than one's self. Activities offer the channels for participation. Active in all forms of campus activity, the fraternity attempts to fill the gap. It provides a house, a physical symbol of community. Sports and social activities offer the outlets. Commitment to community activities offers the opportunity for conscious involvement.

Perhaps most important, Phi Ep is a fraternity completely emersed in a tradition of being the best, and offering the most. A heritage of sports and social excellence has built a group that is consciously aware of change, aware of its own limitations, and aware of college reality.

DDGDGBDGBDGBDGBDBGDDDG

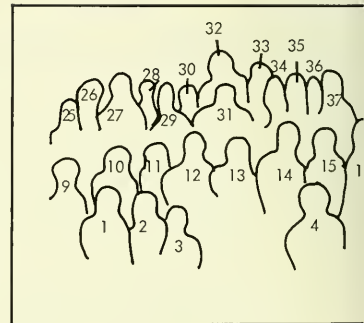





1. Bob Remoy
2. Dodd Farber
3. Greg Schlesinger
4. Jeff Citron
5. Rod Romance
6. Dudly Furber
7. Basil Fludneybunt
8. Honest Jeff
9. Lou Paone
10. Scott Canner
11. Steve Birnbaum
12. Craig Mandel
13. David Weisman
14. Larry Lipton
15. Rich Ross
16. Rich Delinko
17. Bernard Doohicki
18. Ralph Nadar
19. Jim Morrison
20. Manny Mota
21. Carlo Mondello
22. Bernie Baum
23. Scott Towels
24. Paul Peyote
25. Fred Kraft
26. Mark Master
27. Bruce Cohen
28. Neil Simon
29. Neil Heller
30. Cory Greenberg
31. Matt Kamins
32. Rich Nieman
33. Steve Sachs
34. Mark Levine
35. Rich Horowitz
36. Jeff Rosen
37. Steve Karpf
38. Rose Jaffa
39. John Epper
40. Jowls
41. Zombadril
42. Saxophone
43. Howie Masa
44. Mond Kamins
45. Chuckie
46. Mumbles
47. Alphabet Man
48. Bruce Cohen
49. Mr. Bate
50. Dr. Crust

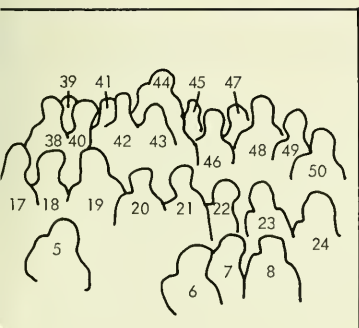

# Φ Ε Π



ΦΣΚ





The last two years, Phi Sigma Kappa has been chosen the best fraternity at A.U. Something extraordinary must be offered by Phi Sig in order to deserve this honor. It is. When people join our house, they become involved in a beautiful experience. It's an experience of giving and receiving. Helping and being helped. It's relating to other people. We get together. We accept people for what they are and ask only that they be themselves. It's really beautiful. It's what it's all about—how to live with people. Different types of people. Phi Sig offers true brotherhood. And brotherhood is relevant.

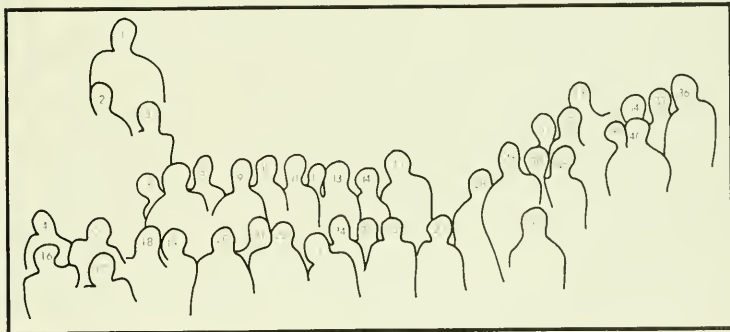

1. Jon Ward
2. Dennis Church
3. Mike Stoll
4. Rich Pierce
5. John Conlon
6. Mark Brand
7. Len Chaiten
8. Chris Cushman
9. Karl Ottosen
10. Charley Cook—Pledgemaster
11. John Hampshire—President
12. Chris Kalavritinos
13. Len Schoenfeld
14. B. Allen Hinkle
15. Tom Wotring
16. Joe Bigler—Secretary
17. Marc Baas—Treasurer
18. Mike Lipson
19. Larry Flugar
20. Bob Shwartz

21. Bob Bouley
22. Ira London
23. Fangman Phillips—Vice President
24. Muhammed Aleache
25. Scott Fein
26. Charly Dexter
27. John Patterson
28. Meatball Viseglia
29. Mysticman Scheina
30. Paul V. Cropley
31. Lump Kamen
32. Weasel
33. Ed Kingman
34. Jim Tate
35. Fox Magee
36. Pat Melnick
37. George Ruthhauser
38. Dave Reichart
39. Todd Wodford
40. Z
41. Smallbody (not pictured)





Leave it to the Phi Sigs to do something new and unconventional—like wading in a fountain on a chilly fall day. This is the type of enthusiasm and spirit which pervades the sisterhood in all we do, be it applying for membership in the Mouskateers during Song-fest, planning a clothes drive for Junior Village, or conducting a retreat, despite a flu epidemic.

Phi Sig attracts the kind of girl who doesn't mind being awakened at 5:00 for breakfast by over-anxious pledges, or who really enjoys a 7:00 a.m. kidnap to National Airport.

On a more serious side, she is also the type of girl who sells candy for the Kidney Foundation, tutors in the Inner City, and helps out another sister with a problem.

There is nothing more enjoyable than seeing the sisters double-date with their parents on Parents' Weekend, or welcome back the alums who have returned to see our pyramid grow.

Recalling experiences such as these brings to mind the warm glow of that "special Phi Sig feeling" which is a part of every pledge, active, and alum. It's just this feeling that keeps us warm and smiling while wading in a fountain on a chilly fall day.

1. Bev Katz
2. Ellen Harrison
3. Ava Goldman
4. Harriet Goldman
5. Karen Buckner
6. Debbie Vitale
7. Sandy Kaplan
8. Joanne Sardinsky
9. Ellen Sommer
10. Abby Rosen
11. Betty Janowitz—Pledge Mistress
12. Diane Green
13. Elyse Wander—President
14. Cathy Rehl
15. Chip da Costa—Pledge Mistress
16. Marilyn Berkowitz
17. Lynn Eggenberger
18. Jill Cohen—Panhellenic Representative
19. Lynn Cantor
20. Sue Feidelman
21. Joan Blum—First Vice President
22. Maxine Siegel
23. Cynthia Udelson
24. Ellen Selzer
25. Terri Wasser
26. Gail Rosen
27. Rhonda Miller
28. Susan Wolff
29. Fran Shapiro

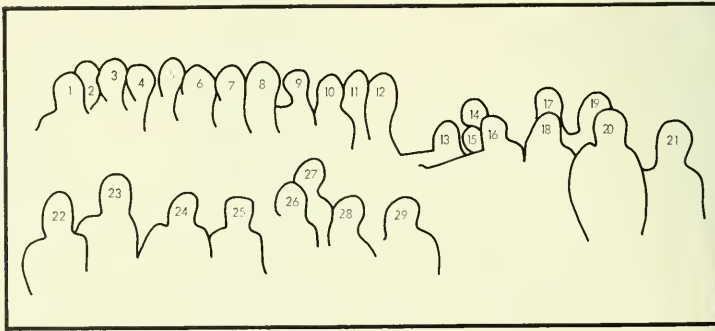



Φ Σ Σ



# ΤΕΦ





TAU EPSILON PHI is:

beating... Hofberg's... wrestling show... the firehouse... hangs... "a great guy"... nicknames... Brow... Yogi... Lupe... Glasses... the snack bar... "the house"... bagel and lox parties... Furd... Pimp... Thighs... "wrong"... N.S.... fun and games... Sidney Suntag... Pubes... Crane... Clevs... Eagle... football practice... hot boxing... "social club"... boat-ride... Rock... Boff... Bernie... good and welfare... Joe and the all-night B... T.T. Barry... International Food Night... "golden"... friendship... brotherhood... TEP

1. Marc Asher
2. Dave Slotnick
3. Gary "Brow" Seide-Rush Chairman
4. Ben "Boff" Goodman
5. Marc Splaver
6. Bob Lupowitz
7. Al Lewis
8. Ron Zlotoff—Historian
9. Steve Leiderman
10. Harvey Tekel—IFC Delegate
11. Arnie Kamler
12. Bob Shavelson—Social Chairman
13. Les Ruben—Social Chairman
14. Steve Gordon
15. Alan Goldner
16. Tony Palaigos
17. Jerry Hershkowitz
18. Bob Weinstein
19. Bob Levin
20. Wayne Richman—House Manager
21. Gary Roth
22. Mark Simon
23. Lee Kaufman
24. Larry Schneider
25. Chuck Bobb
26. Ron Moser—Executive-at-Large
27. Mike Walcoff
28. Preston Levitt
29. Neal Hirsch
30. Gary Minisohn
31. Jody Miller
32. Chet Davis—Executive-at-Large
33. Tony Pollack
34. Jud Fischel
35. Les Levine
36. Jack Warner
37. Hurst R. Anderson
38. Hal Tucker
39. Steve Gurwitz—Bursar
40. Neil Stern
41. Bob Stat
42. Sanford Wolf—Scribe
43. Eddie Albert—Chancellor
44. Craig Weirnerman
45. Jon Garver

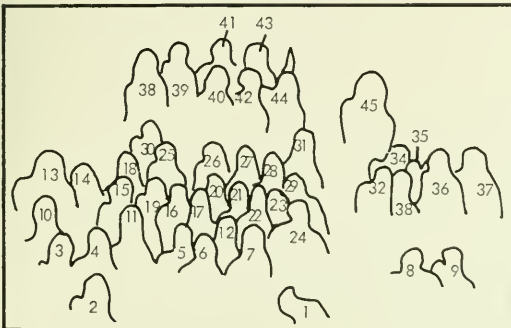

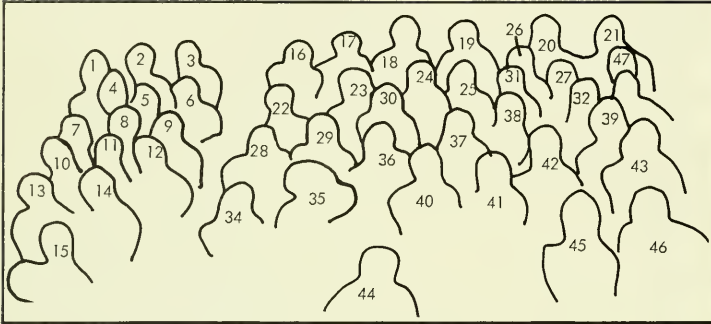

1. Bob Broudy
2. Mike Goldsmith
3. Jimmy Goldstein
4. Steve Saferin
5. Steve Zager
6. Mike Fierstein
7. Norm Himelfarb
8. Fred Levine
9. Darryl Worobow
10. Al Miller
11. Mark Rosen
12. Paul Levine
13. Reid Fader—Secretary
14. Roger Synenberg—Pledge Father
15. Gary Axelrad
16. Bob Liner
17. Lou Trager
18. Marty Colin
19. Al Stein
20. Jim Euleau
21. Neil Caplowe
22. Bert Glenn
23. John Jurciewz
24. Bill Lane
25. Ted Tannenbaum—Vice President
26. Steve Camhi
27. Ben Levy
28. Pete Hecht
29. Sandy Mednick
30. Al Moscovitz
31. Marty Bronstein
32. Mike Balmouth
33. Fred Klein
34. Ron Schwartzbach
35. Marvin Barofsky
36. Hulk Goldstein
37. Abbot Morris
38. Fats Goldstein
39. Abbey Kaplan
40. Pete Barry
41. Al Foreman
42. Larry Schultz
43. Marc Silberman
44. Peter H. Betti—President
45. Richard Woldrof
46. Richard Greenbaum
47. Bob Meyer





ZBT





Sisterhood is the feeling of friendship, affection and respect. Sisterhood is the warmth of a bond held in trust and love. AEPH is sisterhood.

Α Ε Φ

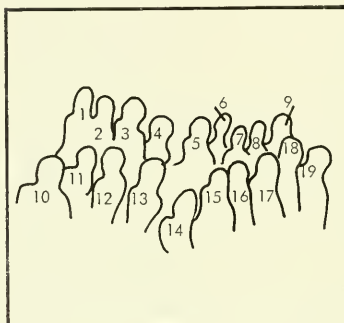

1. Anne Hertz—President
2. Hene Cooper
3. Deen Sobin—Social Chairman
4. Judy Stern—Rush Chairman
5. Zena Polakoff
6. Nora Goldstein
7. Alice Horwitz
8. Bev Lyons
9. Carol Effenbein
10. Vivian Gilbert
11. Sheryl Mittleman
13. Rhoni Fleishman
14. Ronnie Cantor—Pledge Mistress
15. Lynda Samuely
16. Fran Myers—Treasurer
17. Shelia Atterman
18. Lesli Navis
19. Arlene Reiss



Our copy is blank as our future is  
unknown and our bond is secret  
and mysterious.

Que sera sera.

Les Soeurs Fideles

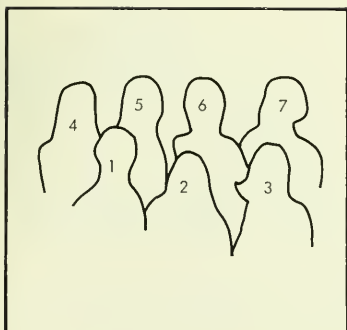

1. Gail Flister—Pledge Mistress
2. Edwina Van Dam—Treasurer
3. Marlana Malmstedt—Pan Hel Representative
4. Mary McComb—Vice President
5. Sue Ridgeway—Secretary
6. Nancy Delozier—Standards Chairman
7. Jane Diedrich—President

Φ M

# Fraternity Sweethearts



**AETT**

Anne Greenblatt





BX

Jeanne Allen



ET

Claire Tomford

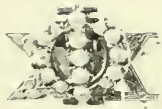

Ana Fernandez

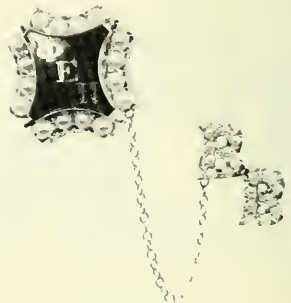
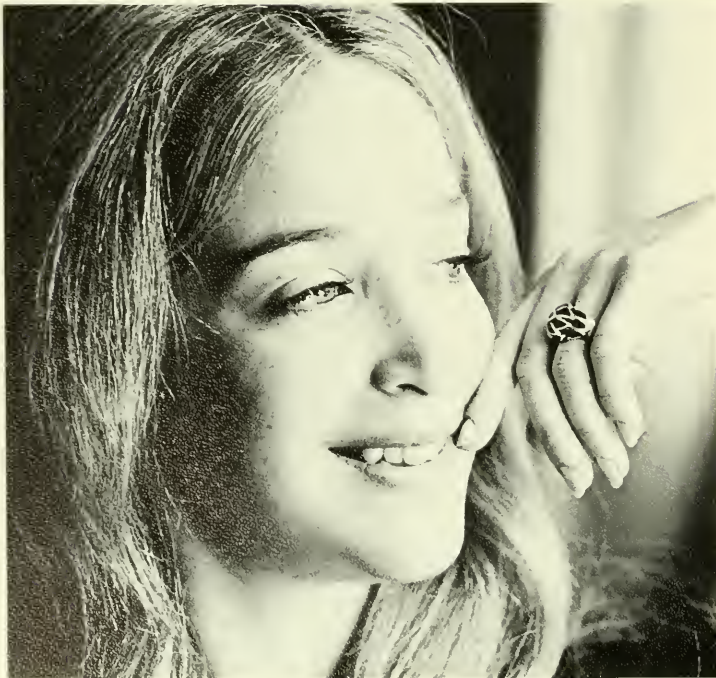

Debera Feldman



Lynette Sklar



Shelley Balcourt



# Senior Summary



- Abels, Marilyn Claire . . . Teaneck, N. J.
- Abrams, Diane . . . Cherry Hill, N. J. . . .  
Phi Sigma Sigma.
- Adler, Karen-Ronnie . . . Miami Beach, Fla.  
. . . Phi Sigma Sigma . . . Hillel.
- Ahl, Kenneth E. . . . Greenwich, Conn. . . .  
Young Republicans, V. P. . . . Pan Ethnon.
- Alter, Colin H. . . . Arlington, Va. . . . Hillel  
. . . Student Representative, AJUST Advisory  
Council.
- Altschuler, Betty . . . Flushing, N. Y. . . .  
Orientation Committee.
- Andreas, Cynthia . . . Greenwich, Conn. . . .  
Kappa Phi.
- Ansell, Micheal J. . . . Bergenfield, N. J.  
. . . TALON Photo Editor.
- Anton, Cheryl Louise . . . Stratford, Conn.  
Delta Gamma . . . Pan-Hellenic Representa-  
tive, Pres. . . . Honor Dorm . . . Cultural-  
Academic Committee . . . Adelphai Panar-  
istai.
- Antonoff, Gale . . . Great Neck, N. Y.
- Arms, Abigail . . . Westport, Conn.
- Aron, Lois Pam . . . Fair Lawn, N. J.
- Ausel, Susan . . . Dallas, Texas.
- Avrutis, Raymond . . . Washington, D. C.  
. . . **Eagle** . . . Adelphia . . . Junior Class  
Senator . . . Senior Class President . . . Free  
University.
- Baas, Marc . . . Grand Rapids, Michigan  
. . . Phi Sigma Kappa, Treas. . . . Varsity  
Wrestling.
- Banks, Lynetta Sue . . . Norfolk, Va. . . .  
Pan Ethnon.
- Barnum, Arthur M. . . . North Riverside, Ill.
- Boran, David J. . . . Great Neck, N. Y. . . .  
Voice of Beto Psi . . . Intramurals . . . Rugby  
Team.
- Barondes, Vivian . . . Ellicott City, Md.
- Battista, Barry L. . . . Painesville, Ohio
- Bazarsky, Sandra . . . Woodmere, N. Y. . . .  
Diadem . . . Sophomore Class Council . . .  
General Sessions Court . . . Young Democrats  
. . . WRC.
- Becker, David Ira . . . Albany, N. Y. . . .  
Psi Chi . . . Psychology Club.
- Beckley, Susan Elizabeth . . . Old Greenwich,  
Conn. . . . Alpha Chi Omega . . . **Eagle** Copy  
Editor.
- Behl, Cheryl Raby . . . Teaneck, N. J.
- Berg, Judy I. . . . Jericho, N. Y.
- Berkowitz, Jill Ellen . . . Miami Beach, Fla.  
. . . Dean's List . . . TALON staff . . .  
Young Republicans . . . Freshman Weekend  
Committee . . . Young Democrats.
- Berkowitz, Marilyn Joan . . . Great Neck, N.  
Y. . . . Phi Sigma Sigma.
- Berland, Jay Robert . . . Glencoe, Ill. . . .  
Young Republicans . . . Sophomore Class  
Parliamentarian . . . Crew Team.
- Berlin, Glenn Richard . . . Na. Brunswick,  
N. J. . . . Sophomore Class Council . . .  
Senior Class Council . . . Society for the Ad-  
vancement of Management, Pres. . . . Inter-  
Club Council . . . MRA . . . Court . . . Student  
Health & Welfare . . . S. A. Finance Com-  
mittee . . . WAMU disc jockey . . . Fresh-  
man Tennis Team . . . Just Tuition Com-  
mittee.
- Bernon, Douglas Baldauf . . . Shaker Heights,  
Ohio . . . **ODK** . . . History Honorary . . .  
**Eagle** . . . Author of Court Constitution . . .  
**American** . . . Student Union Board . . .  
Junior Year: Glasgow, Scotland . . . WAMU  
. . . Constitution Committee . . . Freshman  
Swimming Team.
- Betti, Peter H. . . . Demarest, N. J. . . .  
Zeta Beta Tau, Pres. . . . **ODK**, Pres. . . .  
Fratres . . . Adelphia . . . **Eagle** . . . Rugby  
Club, Captain, Treas. . . . Crew.
- Bishton, Richard H. . . . Silver Spring, Md.
- Blackmar, Lucy Eleanor . . . St. Louis, Mo.  
. . . Experiment in International Living, Am-  
bassador to Peru . . . S. O. S. Tutoring.
- Blackwell, Charles Lee . . . Washington,  
D. C. . . . Rho Epsilon, Treas.
- Blagg, Daniel . . . Dover, Del. . . . Class of  
1970, Treas., V. P. . . . Inter-collegiate  
Council of Washington . . . Admissions Pro-  
gram.
- Blaustein, Janet Kathie . . . Brooklyn, N. Y.  
. . . Hillel . . . Young Democrats.
- Blechman, Fran . . . Flushing, N. Y. . . . Phi  
Sigma Sigma . . . Cabin John Tutoring . . .  
S. O. S. Tutoring . . . Orientation Group  
Leader . . . Student Health & Welfare Com-  
mittee.
- Bloom, Naomi R. . . . Trenton, N. J.
- Blum, Joan . . . Wantagh, N. Y. . . . Phi  
Sigma Sigma . . . Panhellenic Delegate, V.P.  
. . . Kappa Delta Epsilon . . . Tassels . . .  
Adelphai Panaristai, Sec. . . . Mortarboard.
- Bolst, Lynn Ann . . . Cherry Hill, N. J. . . .  
Delta Sigma . . . French Club . . . Projecto  
Amistad.
- Booth, Jean M. . . . Rowayton, Conn.
- Bornstein, Charlotte Irene . . . Chestnut Hill,  
Mass. . . . M.I.N.D. Program . . . Big-Little  
Sister Program . . . Freshman Orientation  
. . . Cabin John Tutoring.
- Borofsky, Marvin . . . Easton, Conn. . . .  
Zeta Beta Tau . . . I. F. C. Delegate.
- Bourque, Micheal H. . . . Leominster, Mass.
- Boyle, Gary Wm. . . . Whitefield, N. H. . . .  
Alpha Tau Omega . . . Varsity Basketball.
- Bremmer, Robert S. . . . Rockford, Ill.
- Breslow, Marjorie . . . Plainview, N. Y. . . .  
Young Democrats, Treas. . . . Hillel.
- Bressler, Ellen Jane . . . Pottstown, Pa. . . .  
Cultural Chairman of floor.
- Brewer, Judith Ann . . . Rockville, Md.
- Britz, Diane Elizabeth . . . Coropolis, Pa.  
. . . Pi Sigma Alpha.
- Bronstein, Martin A. . . . New Hyde Park,  
N. Y. . . . Zeta Beta Tau . . . Adelphia . . .  
**Eagle** Production Manager, Business Man-  
ager . . . **Parthenon**, Editor . . . Ath-  
letic Chairman, IFC . . . Freshman Board  
Member . . . Intramurals . . . Freshman  
Track . . . Varsity Track.
- Brown, Holly . . . East Meadow, N. Y.
- Bruno, Cirino Matthew . . . Bronx, N. Y.
- Brunswick, Charles E. . . . Alexander, Va.  
. . . Psi Chi . . . Society for the Advance-  
ment of Management.
- Buffington, Anne Louise . . . Chevy Chase,  
Md.
- Burgner, Joanne . . . Marrisville, Pa. . . .  
Tassels . . . Auditor of Student Association  
. . . Student Union Publicity Committee.
- Byroade, Alan M. . . . Alexandria, Va. . . .  
Delta Chi Epsilon.
- Campbell, Margaret Anne . . . Rockville,  
Md. . . . Diadem . . . Kappa Phi . . . Phi Nu  
Epsilon, Sec. . . . Junior Class Sec. . . . Stu-  
dent Association Sec.
- Canter, Ronnie Beth . . . Fairlawn, N. J. . . .  
Alpha Epsilon Phi, Pledge Mistress, Alumni  
Sec. . . . Hillel . . . Floor Officer . . . Intra-  
mural Sports.
- Canton, Neil M. . . . Beverly Hills, Calif . . .  
Tau Epsilon Phi . . . IFC . . . Freshman  
Soccer . . . Intramural Sports.
- Caplan, Steven L. . . . Silver Spring, Md. . . .  
Jerome W. Rowe Award . . . Dean's List  
. . . Student Chapter, Association of Com-  
puting Machinery, Sec.-Treas.
- Card, Nancy Susan . . . Dix Hills, N. Y. . . .  
Delta Gamma . . . Tassels.
- Carl, Ottilla M. . . . Oxon Hill, Md.
- Carlson, Donald G. . . . Triantbull, Conn.  
. . . Sigma Theta Epsilon . . . Delta Chi  
Epsilon . . . Pan Ethnon . . . Young Re-  
publicans.
- Carres, Brenda Marie . . . Rockville, Md.
- Carton, Anita Barbara . . . Washington,  
D. C.
- Cheifetz, Donna . . . New Rochelle, N. Y.
- Cheitin, Leonard E. . . . Silver Spring, Md.  
. . . Phi Sigma Kappa, Baseball.
- Ciment, Richard Allan . . . White Plains,  
N. Y. . . . Phi Epsilon Pi.
- Clarke, Robert Eugene . . . Alexandria, Va.  
. . . American University Chapter Associa-  
tion for Computer Machinery.
- Cleary, Dianne Janette . . . Marblehead,  
Mass. . . . Alpha Chi Omega, Etiquette  
Chairman.
- Claw, Courtney Margaret . . . Washington,  
D. C.
- Cohen, Andrea Valerie . . . Miami Beach,  
Fla. . . . S.O.S.
- Cohen, Harriet Lee . . . Troy, N. Y. . . .  
Dean's List . . . TALON staff . . . Freshman  
Weekend Committee . . . Young Republicans  
. . . Young Democrats . . . Hillel.
- Cohen, Roberto B. . . . Baldwin, N. Y. . . .  
Alpha Epsilon Phi, Pledge Class Pres., Ac-  
tivities Chairman, Standards Board . . .  
President of Anderson Hall . . . Women's  
Residence Association, Social Chairman.
- Cohn, Susan Phyllis . . . Washington, D. C.

- Coleman, James O. . . . Greenwich, Conn. . . . Young Republicans . . . Friendship House Project . . . Society for the Advancement of Management, Membership Chairman.
- Coll-Pardo, Anne Lucile . . . Bethesda, Md. . . . Kappa Delta . . . Martar Board . . . Diadem . . . Who's Who in American Colleges and Universities . . . Sophomore Class Council . . . Spring Weekend Co-Chairman . . . Student Association Board of Culture . . . Young Democrats . . . AU Dance Theatre . . . Panhellenic Council . . . Varsity Cheerleader.
- Colwell, Donald Sherman . . . Winchester, Mass. . . . **Eagle** Cartoonist . . . **American**, Publicity and Assistant Art Editor . . . League of Social Derivitives, Chairman.
- Comfort, Star Jane . . . Neponsit, N. Y. . . . Dean's List.
- Cancell III, Marbury L. . . . Columbia, Md. . . . Intramural Football . . . Karate Club . . . Class Projects.
- Cax, Sandra Greene . . . Washington, D. C.
- Cramer, Sherry E. . . . Syracuse, N. Y.
- Cracker, Linda Jane . . . Arlington, Va. . . . Gamma Sigma Sigma . . . People to People.
- Crapley, Paul V. . . . Mathew, N. C. . . . Phi Sigma Kappa . . . Track . . . Rugby.
- Crusselle, Victoria Jean . . . Washington, D. C. . . . Tennis Team . . . Karate Club.
- Cusser, James Clarence . . . Chicago, Ill. . . . Student Association Board of Culture . . . ICC Executive Board . . . Student Association Finance Committee . . . Pan Ethnon.
- Daenecke, Maryellen . . . Washington, D. C. . . . Ca-Pres., Dance Theatre.
- Dallek, Roger . . . Long Beach, N. Y. . . . Alpha Tau Omega, Scholarship Chairman . . . Phi Alpha Theta . . . IFC, Scholarship Council . . . Winter Weekend Committee . . . Freshman Swimming Team . . . Varsity Swimming Team . . . Intramurals: Baseball, Softball, Volleyball, Track.
- Daniel, Margaret A. . . . Ridgewood, N. J. . . . Biology Club.
- Dasher, Susan A. . . . Washington, D. C. . . . Gamma Sigma Sigma . . . School of Nursing Council . . . Co-Chairman Student-Faculty Advisory Association, Treas.
- David, Lucy Cutler . . . Westminster, Md. . . . International Week Staff . . . S.O.S.
- Davis, Leo P. . . . East Mariches, N. Y. . . . Pre-Law Club . . . Intramural Basketball.
- Davis, Thomas H. . . . Falls Church, Va.
- Day, John L. . . . Painesville, Ohio
- Deitch, Marcia Helen . . . Silver Spring, Md. . . . Hillel, V.P.
- Dellinger, George Reed . . . Washington, D. C. . . . Varsity Soccer.
- Derrick, Bartlett Alexander . . . Sterling Park, Va.
- Diedrich, Jane Evans . . . Birmingham, Mich. . . . Phi Mu, Pres. . . . Panhellenic Council, Treas. . . . Diadem . . . Adelphi Panaristai . . . Friendship House Volunteer . . . Bowling Team . . . Pon Ethnon.
- Di Sante, Maria Teresa . . . Washington, D. C.
- Diven, Elsie Mae . . . Drexel Hill, Pa. . . . Kappa Phi . . . Junior Class Publicity Chairman . . . Floor Social Chairman . . . WAMU . . . Young Republicans.
- Dixon, Michael T. . . . Pleasantville, N. J. . . . Delta Chi Sigma . . . Court of General Sessions . . . Wrestling . . . Intramurals.
- Dohnke, Patricia Ann . . . Alexandria, Va. . . . Kappa Delta . . . Big-Little Sister Program, Chairman . . . Resident Assistant, Letts Hall . . . SGPA Undergraduate Curriculum Committee . . . WRA Publicity Chairman.
- Daukas, Diane Elaine . . . Hanover, Pa.
- Drangowski, Lydia A. . . . Cleveland, Ohio . . . Pi Sigma Alpha . . . Pan Ethnon . . . Young Republicans.
- Dulin, Patricia F. . . . Chevy Chase, Md. . . . AU Choir.
- Durbin, Ralph L. . . . Rockville, Md.
- Egan, Merriam Margaret . . . Marblehead, Mass. . . . **Eagle** . . . Quad Court Secretary.
- Entin, Barry . . . Lynbrook, N. Y. . . . Delta Phi Epsilon . . . Sophomore Class Council . . . Young Democrats, Ex. V.P. . . . National Officer, Young Democrats . . . Freshman Soccer, Manager.
- Epstein, Michael Irwin . . . West Hartford, Conn. . . . Pan Ethnon . . . Political Science Club . . . Tutor, S.O.S. Project . . . International Week, Coordinator.
- Erwin, Kathleen Anne . . . Middleport, N. Y.
- Eslinger, Diane Lynne . . . Cresskill, N. J. . . . Kappa Delta . . . Young Democrats . . . Women's Judicial System . . . R. A. Selection Committee . . . Floor Officer.
- Farrell, M. Jane . . . Chevy Chase, Md.
- Feidelman, Sue . . . Miami Beach, Fla. . . . Phi Sigma Sigma . . . Kappa Delta Epsilon . . . Student National Education Association . . . Hillel . . . Freshman Orientation, Group Leader . . . Floor Officer, V.P.
- Feil, Barbara Jane . . . Cornwall-an-Hudson, N. Y. . . . Delta Gamma.
- Feldman, Denis Craig . . . Roslyn Heights, N. Y. . . . Phi Epsilon Pi, Pledge Master . . . Intramural Football.
- Feldman, Ira Charles . . . North Woodmere, N. Y. . . . Alpha Epsilon Pi . . . Alpha Phi Omega . . . Soccer.
- Feldman, Susan Carol . . . Kewgardens, N. Y.
- Felton, Susann Dee . . . Denver, Cal. . . . Diadem, Treas. . . . Class Councils . . . Floor Offices . . . WRRB . . . Honor Darm . . . R. A. Social Action Council, Treas.
- Fetter, Ruthanne . . . Washington, D. C. . . . Hillel . . . S.O.S. . . . WASP.
- Fierstein, Michael . . . South Orange, N. J. . . . Zeta Beta Tau . . . **Eagle**.
- Filler, Marshall S. . . . Scarsdale, N. Y. . . . Phi Epsilon Pi, Pledgmaster, Treas. . . . **Eagle** . . . Freshman Coordinating Committee . . . Intramural Football, Tennis, Softball, Bowling, Basketball, Volleyball, Track . . . Orientation Committee.
- Fantany, Cynthia J. . . . Wellsburg, W. Va. . . . Kappa Delta . . . Sociology Club.
- French, Susan Lynn . . . Arlington, Va. . . . Who's Who . . . Sophomore Class Sec. . . . Junior Class Senator . . . Winter Weekend Chairman . . . Orientation Board, V. Chairman . . . Chief Justice Academic Court . . . Student Union Board.
- Freud, Bonnie J. . . . Fairfax, Va. . . . S.O.S.
- Framuth, Karl F., Jr., San Antonio, Texas . . . Phi Sigma Kappa.
- Fuhrman, William . . . Los Angeles, Calif. . . . Alpha Epsilon Pi . . . Alpha Phi Omega . . . **Eagle**, sports editor . . . Freshman Senator . . . Spring Weekend Co-Chairman . . . Varsity Swimming.
- Gancie, Patrice Rosalie . . . Silver Spring, Md. . . . **Eagle** . . . University Chorale.
- Gardner, Barbara Anne . . . Brooklyn, N. Y. . . . Diadem . . . OASATAU . . . Orientation Group Leader . . . Intramural Volleyball.
- Garver, Jonathan N. . . . Cleveland, Ohio . . . Tau Epsilon Phi . . . Intramurals.
- Gelvin, John E., Jr. . . . Norwalk, Ohio . . . Phi Sigma Kappa . . . Inner City Tutoring . . . Track.
- Genavese, Margaret-Anne . . . Massapequa Park, N. Y. . . . Kappa Delta.
- Gerrie, Bruce M. . . . Red Bank, N. J.
- Gerstein, Linda . . . New York, N. Y.
- Getman, Elaine Marie . . . Iilon, N. Y.
- Gibb, Katherine Marie . . . Hampton, Va. . . . R.A. . . . Pan Ethnon . . . Young Democrats.
- Gibson, Danna Marie . . . Germantown, Md. . . . University Singers and Chorale . . . Floor Pres. . . . WRA . . . S.O.S. . . . Women's Bowling Team.
- Gilbert, Vivian . . . Roslyn, N. Y. . . . Alpha Epsilon Phi . . . Intramurals.
- Gilpin, Dianne . . . Rockville, Md.
- Gitomer, Joshua M. . . . Cherry Hill, N. J. . . . Phi Epsilon Pi, Pledge Master.
- Gacker, James Clarke . . . Webster, N. Y.
- Gold, Marc E. . . . Melrose Park, Pa. . . . Zeta Beta Tau . . . Soccer . . . Intramurals.
- Goldblatt, Ellen Ann . . . Norwich, Conn.
- Gaidblatt, Ruth A. . . . Morris Plains, N. J. . . . Hillel.
- Galdner, Alan Scott . . . Fort Lee, N. J. . . . Tau Epsilon Phi.
- Goldstein, Elaine M. . . . Woodbridge, Conn. . . . TALON . . . S.O.S.
- Goldstein, Leslie Jayce . . . Roslyn Heights, N. Y. . . . Floor Treas. . . . Young Democrats.
- Goldstein, Marc Stephen . . . Woodbury, N. Y. . . . Zeta Beta Tau.
- Goldstram, Morton, III . . . Moorestown, N. J. . . . Alpha Epsilon Pi . . . Alpha Sigma Omega, Treas. . . . WAMU, disc jockey, business and station managers . . . Freshman Class Treas. . . . Sophomore Class Social Chairman . . . S.A. Finance Committee . . . University Chorale . . . AU Eagle Mascot.



- Galoven, Marc Michael . . . Bordonia, N. Y.  
 . . . Delta Phi Epsilon . . . Young Republicans . . . Intramurals.
- Goodwin, Lynne D. . . . Trenton, N. J.
- Goolman, Lynn E. . . . Mount Holly, N. J.  
 . . . Phi Nu Epsilon . . . Pan Ethnon.
- Gordon, Margery . . . Worcester, Mass. . . .  
 Women's Residence Association . . . Diadem . . . Pres. Letts Hall.
- Garmon, Richard Albert . . . Rockville, Md.
- Gould, Debbie . . . Teaneck, N. J. . . .  
 Freshman Orientation Coordinator . . . Inner City Tutoring Project . . . Tennis . . . Swimming.
- Goulka, Robert Roger . . . Deerfield, Ill. . . .  
 Young Democrats . . . Soccer.
- Graff, Howard . . . Rockville Center, N. Y.  
 . . . Phi Epsilon Pi . . . **Eagle**, National Advertising Manager.
- Graham, Valerie J. . . . Annandale, Va. . . .  
 Pan Ethnon . . . People to People . . . German Club . . . Alliance Francaise . . . Student Committee for University Admissions . . . J.F.K. Scholarship Committee.
- Green, Rhonda . . . North Woodmere, N. Y.  
 . . . Phi Sigma Sigma . . . Kappa Delta Epsilon . . . Shepherds of the Street . . . Floor Officer, V.P., Pres.
- Greenberg, Robert Aaron . . . Haddonfield, N. J. . . . Zeta Beta Tau, Social and Alumni Chairman . . . **Eagle** Staff . . . Intramurals.
- Greenberg, Robert B. . . . Jamaica, N. Y.  
 . . . Phi Epsilon Pi . . . Frates . . . Adelphi . . . **Parthenon**, Managing Editor . . . IFC, V.P., Pres.
- Groppel, Betty Sandra . . . Fort Lee, Va.
- Grassman, Jane Carol . . . Stamford, Conn.  
 . . . Floor V.P. . . . Public Relations Committee.
- Grassman, Janet . . . Merrick, N. Y.
- Grunau, Gabrielle Von . . . Marristown, N. J.  
 Freshman Senator . . . Sophomore Senator . . . WRC . . . WRA . . . Pres. Hughes Hall . . . Swim Team . . . Dance.
- Guillard, Linda Marie . . . York, Pa.
- Gunter, Emily Dione . . . Atlantic City, N. J.  
 . . . Freshman Class Sec. . . . Varsity Cheerleader . . . La Maison Francaise, Pres. . . . Chairman, Parent's Fall Weekend.
- Gushin, Fredric . . . New Brunswick, N. J.  
 . . . Delta Phi Epsilon . . . Senior Senator . . . YR Pres. . . . WAMU . . . District of Columbia College Republican of the Year.
- Haile, Ella Virginia . . . Washington, D. C.  
 . . . Martar Board . . . Student-Faculty Advisory Committee, Co-Chairman . . . Student Dress Committee.
- Holl, Bennett Andrew . . . Guilford, Conn.  
 . . . Alpha Tau Omega . . . Young Republicans.
- Hammond, Mary E. . . . Dayton, Ohio . . .  
 Kappa Phi . . . Student National Education Association.
- Hampshire, John . . . Baltimore, Md. . . .  
 Phi Sigma Kappa, V.P., Pres. . . . Who's Who in American Colleges and Universities.
- Hanchett, Carol Ann . . . Paul, Idaho . . .  
 Academic Reform Committee.
- Haraguchi, Mary Louise . . . Hilo, Hawaii.
- Harriman, Robert J. . . . Muncy, Pa.
- Harris, David Warner, Jr. . . . Monroese, N. Y.
- Harris, Joseph L. . . . Washington, D. C.  
 . . . Biology Club . . . Organization of African and Afro-American Students . . . Freshman Basketball . . . Intramurals.
- Harris, Philip Franklin . . . North Abington, Mass. . . . Pi Sigma Alpha.
- Hart, Marian Wheeler . . . Washington, D. C.
- Hart, Susan Elizabeth . . . Collinsville, Conn.  
 . . . Tour Guide . . . R.A.
- Hart, Thomas Parter . . . Clarendon Hills, Ill. . . . Economics Club, Ex. V.P.
- Haus, Karen Margaret . . . Brathboro, Vt.  
 . . . Alpha Chi Omega, Corresp. Sec. . . . Anthropology Club . . . Newman Club . . . Pan Ethnon.
- Hawes, Stephen Gordon . . . Doylestown, Pa.  
 . . . Pan Ethnon . . . Young Democrats.
- Hayman, Jacquelyn Goodman . . . Silver Spring, Md.
- Heggi, Jayce L. . . . Mt. Vernon, N. Y. . . .  
**Eagle** . . . Floor Pres.
- Heller, Jane Elizabeth . . . Canton, Ohio.
- Heller, Rosanne . . . Philadelphia, Pa.
- Hendrickson, Mary B. . . . Washington, D. C.
- Hertz, Anne Marie . . . Miami, Fla. . . .  
 Alpha Epsilon Phi, Assistant Pledge Mistress, Pres. . . . Hillel . . . Sorority Intramurals.
- Hilcken, Jacqueline Anne . . . Arlington, Va. . . . Delta Gamma . . . Best Dressed Girl . . . Winter Weekend Queen, First Runner-Up.
- Hack, Sandra L. . . . Warren, N. J. . . .  
 Kappa Delta, Pledge Mistress.
- Hoffman, Howard . . . Great Neck, N. Y.  
 . . . Tau Epsilon Phi, Pledgemoster . . . Freshman Historian . . . I.F.C., Sec. . . . Biology Club . . . Intromurals, Basketball, Softball, Volleyball, Bowling.
- Hoffman, Suzanne Elizabeth . . . College Park, Md.
- Hoad, Craig Robert . . . Cherry Hill, N. J.
- Hoover, Carol Ann . . . Washington, D. C.
- Hoover, Kathleen M. . . . Haddon Heights, N. J.
- Hoppe, Margaret . . . Delmar, N. Y.  
 . . . Phi Nu Epsilon, Treas. . . . Gamma Sigma . . . Kappa Phi . . . Canterbury Club, Pres.
- Horton, Christine Faith . . . North Dighton, Mass. . . . Alpha Chi Omega . . . Adelphi Panaristai . . . Theta Sigma Phi, Pres. . . . **Eagle** . . . S.A. Publicity . . . S.A. Finance Committee . . . Homecoming Committee.
- Horwitz, Alice Sandra . . . Hillside, N. J.  
 . . . Alpha Epsilon Phi, Treas. . . . Dean's List . . . Panhellenic Delegate, Judicial Chairman.
- Hughes, Kathleen Ann . . . Saddle River, N. J. . . . Inner City Tutoring.
- Huseboe, Delores Elaine . . . Madison, Wis.  
 . . . Tassels . . . J.F.K. Scholarship Committee.
- Hutchins, Dawn Lucile . . . Plattsburg, N. Y.  
 . . . Delta Gamma . . . Diadem . . . Newman Association . . . R.A.
- Ingber, Brian . . . South Fallsburg, N. Y.  
 . . . Alpha Tau Omega . . . Intramurals, Basketball, Baseball . . . Varsity Wrestling . . . Varsity Soccer.
- Isaly, Ellen Sue . . . Pittsburgh, Pa. . . .  
 Gamma Sigma Sigma . . . Mortar Board . . . Green Room Players . . . Cultural Academic Chairman of Anderson Hall.
- Ivanhoe, Karen F. . . . Tenafly, N. J. . . .  
 Alpha Epsilon Phi . . . Panhellenic Rush Counselor . . . Big-Little Sister Committee.
- Jacobstein, George Michael . . . Rochester, N. Y. . . . Phi Sigma Koppo . . . S.O.S. Tutoring.
- Johnson, James T., Jr. . . . Arlington, Va.
- Johnson, Laura Jane . . . Newark, Del. . . .  
 French Club, Sec.-Treas. . . . Young Republicans.
- Jones Donna Theresa . . . Chicago, Ill. . . .  
 OASATAU . . . Volleyball.
- Jones, Robert P. . . . Vestal, N. Y. . . . Rho Epsilon . . . Pan Ethnon.
- Jauvenol, Jan Shannan . . . Silver Spring, Md.
- Judenberg, Evelyn B. . . . New York, N. Y.  
 . . . Phi Sigma Sigma.
- Kalavritinos, Chris Louis . . . Washington, D. C. . . . Phi Sigma Kappa . . . Rho Epsilon . . . Freshman Soccer . . . Varsity Soccer, Co-Captain.
- Kantar, Lynn . . . Silver Spring, Md. . . .  
 Phi Sigma Sigma.
- Kaplan, Sharon Beth . . . Lynbrook, N. Y.  
 . . . Psi Chi . . . Young Democrats . . . Harace-Mann Tutoring Program . . . Floor Softball Team.
- Kardon, Marcy Lynn . . . Pittsburgh, Pa. . . .  
 Alpha Epsilon Phi . . . Student Health & Welfare . . . Young Democrats . . . Intramural Activities.
- Kaspin, Jeffrey Marc . . . Staten Island, N. Y. . . . PEMM Club, Pres. . . . CAS Council on Academics . . . Intramural Assistant . . . Rugby Club.
- Katz, Ellen M. . . . Elberon, N. J. . . .  
 Alpha Epsilon Phi, Treas. . . . Adelphi Panaristai . . . Panhellenic Council, Pres. . . . Curriculum Committee . . . Sorarity Intramurals.
- Katz, Erwin H. . . . New Rachele, N. Y. . . .  
 Zeta Beta Tau . . . Representative Student Union Board . . . Intramural Baseball and Football.
- Kaufman, Jonet E. . . . Worcester, Mass  
 . . . Stucom . . . Department of History.
- Kellner, Barbara Jo . . . Atlantic Beach, N. Y.

- Kelly, Petra Karin . . . Skyline, West Germany . . . Martar Board . . . Delta Phi Alpha . . . Diadem . . . Honor Darm . . . National Student Register . . . Freshman Leadership . . . Phi Nu Epsilon . . . Pi Sigma Alpha
- American . . . Foreign Student Newsletter . . . Junior Class Senator . . . Saphamore Class Council . . . Saphamore Float Committee . . . Saphamore Steak House . . . Student Union Board, Sec., Ex Bd.**
- Foreign Student Representative . . . Chairman International Week . . . J.F.K. Scholarship Committee . . . Young Democrats, Ex. Sec. . . . Orientation Board . . . Foreign Student Coordinator . . . "International Student Conference", Chairman . . . Pan Ethnon . . . S.I.S. Council . . . Academic Committee.
- Keough, Mary Ellen . . . Pawtucket, R. I. . . . Varsity Field Hockey . . . Intramurals.
- Kim, Duk Hay . . . Washington, D. C. . . . Pan Ethnon.
- Kimmerle, Kathleen M. . . . Basking Ridge, N. J. . . . P.R.S.S.A.
- King, Bert Marcus . . . Eastchester, N. Y. . . . Alpha Epsilon Pi . . . **Parthenon** IFC Magazine . . . Freshman Class Council . . . Fall Weekend, Chairman . . . IFC Rush Chairman . . . IFC Trophy Committee . . . MRA.
- King, Elois H. J. . . . Washington, D. C. . . . Mu Phi Epsilon.
- Kingman, Edward R. . . . Arlington, Va. . . . Phi Sigma Kappa . . . Varsity Soccer.
- Kintz, Ellen R. . . . Greenlawn, N. Y. . . . Green Room Players.
- Klatsky, Jane P. . . . Silver Spring, Md.
- Klatsky, Steven Barry . . . Red Bank, N. J. . . . Phi Epsilon Pi . . . TALON.
- Klein, Andrea B. . . . Cleveland, Ohio.
- Klein, Dennis M. . . . Cranford, N. J. . . . Alpha Tau Omega . . . Frates . . . Adelpia . . . Finance Committee . . . I.F.C., Treas. . . . Public Relations Officer . . . Rugby.
- Kline, Richard D. . . . Washington, D. C. . . . Kappa Sigma.
- Kline, Timothy Gordon . . . Syasset, N. Y. . . . Delta Chi Sigma.
- Knight, Leah Ann . . . Washington, D. C.
- Kochensparger, Mary Lee . . . Grove City, Ohio . . . Phi Nu Epsilon . . . Martar Board, Pres. . . . Pan Ethnon.
- Kacis, Margaret Mary . . . Forest Grove, Pa.
- Kraft, Elaine R. . . . Washington, D. C.
- Kraft, Frederick J. . . . Newton, Mass. . . . Phi Epsilon Pi, Social Committee, Finance Committee . . . Intramurals.
- Kuhn, David Kenneth . . . Woodstown, N. J. . . . Alpha Sigma Phi, Pres. . . . Phi Sigma Alpha . . . Frates . . . Intramurals.
- Kures, Kenneth Howard . . . Great Neck, N. Y. . . . Zeta Beta Tau . . . Intramurals.
- Kyin Oo, Clea . . . Washington, D. C. . . . Pan Ethnon.
- Lafferty, Michael William . . . Haddonfield, N. J. . . . **American**, Editor.
- Lane, Andrew . . . Shaker Heights, Ohio.
- Langer, Larry B. . . . York, Pa.
- Larick, Robert A. . . . Great Neck, N. Y. . . . Varsity Tennis.
- Laux, Theodore Frederick . . . Fort Collins, Cal. . . . Sigma Theta Epsilon.
- Lavine, Robert Jay . . . Washington, D. C. . . . Pre-Law Club . . . Young Republicans, Pres.
- Leimsidar, Rise Lynn . . . Westhampton Beach, N. Y. . . . Mu Phi Epsilon.
- LeMay, Mary Ann . . . Wheaton, Md.
- Lemberg, Caren Rae . . . Jericha, N. Y. . . . Diadem . . . Young Democrats, Sec. . . . WRC, Cultural-Academic Chairman.
- Lenn, Robert Henry . . . Malverne, N. J. . . . Young Democrats.
- Lennon, John Edward . . . Washington, D. C.
- Lent, Thomas Barry . . . Lincoln, Neb. . . . Alpha Sigma Phi . . . Pan Ethnon . . . Intramurals, Basketball, Football, Knee Football, Swimming, Softball.
- Lerman, Arnold Jay . . . Lynn, Mass. . . . Alpha Phi Omega . . . Pan Ethnon, Pres. . . . Friendship House Volunteers Group, Chairman . . . Saphamore Class Council . . . I.C.C. Delegate . . . Social Action Council . . . International Week . . . Wrestling Team Manager.
- Lert, Susan Rana . . . West Orange, N. J. . . . Freshman Orientation Committee.
- Hillel . . . Standards Committee . . . Activities Committee.
- Levine, Marcia S. . . . Tenafly, N. J.
- Levy, Alan . . . Willingbara, N. J.
- Levy, Joyce Kaufmann . . . Alpha Epsilon Phi . . . Women's Varsity Tennis Team.
- Liang, Regina . . . Fresh Meadows, N. Y. . . . Delta Gamma . . . Winter-Weekend Queen.
- Lichtman, Gerald Neal . . . Washington, D. C.
- Lieber, Steven I. . . . Brooklyn, N. Y.
- Liebowitz, Linda F. . . . Fair Lawn, N. J. . . . Floor Officer . . . Bye Bye Birdie.
- Liner, Robert F. . . . New Rachelle, N. Y. . . . Zeta Beta Tau, Sec. . . . Intramurals, Football.
- Lipsan, Rabin Felice . . . Providence, R. I. . . . WRA . . . Spanish Club.
- Lira, Joseph R. . . . Alpha, N. J.
- Lackwood, Jean . . . Arlington, Va. . . . Delta Gamma . . . Hanar Darm.
- Laeb, Judith Ann . . . Highland Park, Ill. . . . Phi Nu Epsilon, V.P. . . . Young Democrats, V.P. . . . SGPA Undergraduate Council . . . International Week Committee Co-Chairman, J.F.K. Scholarship Committee.
- Logan, Linda Rae . . . Pennsville, N. J. . . . Delta Gamma . . . Martar Board . . . WRC, Sec.
- Lopata, Ray . . . New Rachelle, N. Y. . . . Phi Alpha Theta . . . MRA Judicial Board.
- Lore, Kenneth Gene . . . Glen Cove, N. Y. . . . TALON Sports Editor . . . Freshman Class President . . . Saphamore Class Senator . . . Student Health & Welfare Committee . . . Finance Committee . . . Winter Weekend Committee . . . Orientation Board . . . Justice, Court of General Sessions . . . Rugby.
- Lukosewski, Luke . . . Terryville, Conn. . . . MRA Judicial Representative . . . J.F.K. Scholarship Committee . . . Young Republicans . . . Newman Association . . . Intramural Football, Basketball, Softball.
- Lyman, Scott R. . . . Baltimore, Md.
- Lyons, Dannelle Mackin . . . Wood Acres, Md.
- Magee, George Everett . . . Cranbury, N. J. . . . Sigma Theta Epsilon . . . Student Publications Board, Chairman . . . Saphamore Class Senator . . . Junior Class Senator.
- Magee, Joel J. . . . Erie, Pa. . . . Phi Sigma Kappa . . . Freshman Crew . . . Intramural Wrestling, Football, Knee Football, Basketball, Softball.
- Magnatti, James A. . . . Falls Church, Va.
- Mamber, Sandra R. . . . N.Y.C., N. Y. . . . Activities Committee . . . Orientation Advisor.
- Marchant, Linda Lee . . . Washington, D. C.
- Marcuse, David G. . . . Lancaster, Pa.
- Margalis, Laura . . . Fort Wayne, Ind.
- Marlow, Michael F. S. . . . Baltimore, Md. . . . Intramural Basketball.
- Martinez, Mary Lynne . . . Springfield, Va.
- Mason, Patricia P. . . . Washington, D. C.
- McClurkin, Michael D. . . . Warmleysburg, Pa. . . . Young Democrats.
- McDevitt, Daune Maureen . . . Passaic, N. J. . . . S.A.C.
- McElligott, Jahn P. . . . Watertown, Mass. . . . Alpha Phi Omega.
- McFadden, Dennis M. . . . Falls Church, Va. . . . Alpha Phi Omega . . . Friendship House Project
- McNamara, Brian Michael . . . Stanford, Conn. . . . Delta Phi Epsilon . . . Young Republicans . . . Young Democrats.
- Mea, Carole A. . . . Summit, N. J. . . . Delta Gamma.
- Medearis, Thomas Whittier . . . Guilford, Conn. . . . Banda Karate Club, Pres., Membership Chairman, Sergeant-at-Arms . . . Young Americans for Freedom . . . Conservative Union, Program Chairman . . . Junior Varsity Wrestling.
- Meigs, Marilyn Frances . . . Oxford, Md. . . . Kappa Delta, V.P.
- Meyrawitz, Doris Ruth . . . N.Y.C., N. Y. . . . Hillel . . . Young Republicans . . . Darm Government.
- Milch, Meryl Michele . . . North Miami, Fla.
- Miller, Barbara Lynn . . . Murrinstown, N. J.

- Miller, Kathy Jo . . . Lakewood, Ohio.
- Minick, Beverly Ann . . . Silver Spring, Md.
- Minnerly, Ann Caroline . . . Hammondsport, N. Y.
- Mittleman, Sheryl Linda . . . Elizabeth, N. J. . . . Alpha Epsilon Phi . . . Intramurals.
- Modell, Lynn . . . Wildwood, N. J.
- Moran, George . . . Washington, D. C.
- Morena, Ignacio Lamarque . . . Washington, D. C.
- Morasz, Gladys . . . Brooklyn, N. Y.
- Morrison, William Harlan . . . Claverdale, Ind. . . . Finance Committee . . . Auditor of Student Association . . . Senior Senator.
- Moser, Ronald F. . . . Portland, Oregon . . . Society for the Advancement of Management.
- Moskey, Carl Richard . . . West Hartford, Conn.
- Mattus, Jane E. . . . East Quaque, N. Y. . . . Gamma Sigma Sigma.
- Mayna, Glory R. . . . Oradell, N. J. . . . Young Republicans . . . Pan Ethnon.
- Murphy, William Joseph . . . Weymouth, Mass. . . . Alpha Tau Omega . . . Urban League, Tutor . . . Freshman Baseball.
- Murray, Pamela Ann . . . Wellfleet, Mass. . . . Young Republicans . . . Delta Gamma.
- Myers, Fran . . . Passaic, N. J. . . . Alpha Epsilon Phi, Treas., Scholarship Award . . . Dean's List.
- Nantz, John L. . . . Washington, D. C. . . . Senior Senator . . . Radical Movement.
- Nave, Patricia Susan . . . Bloomington, Ill. . . . Delta Gamma . . . Faculty Associate Program, Chairman.
- Nelke, Carolyn . . . Wappingers Falls, N. Y.
- Neuhauser, Claudia . . . Merrick, N. Y. . . . Psychology Club, Sec. . . . Big Sister . . . Bowling.
- Newman, Donna Lynn . . . Wantagh, N. Y. . . . Phi Sigma Sigma . . . Floor Sec. . . . Big Sister Program . . . N.E.A.
- Nitka, Michael M. . . . Worcester, Mass. . . . WAMU News Director.
- Narstrand, Helene . . . Brooklyn, N. Y.
- Nawack, Francis J., Jr. . . . Washington, D. C. . . . **Eagle**.
- Oakrum, William Barran . . . Washington, D. C. . . . Intramural Football, Softball, Basketball.
- Oftedal, Elsie M. . . . Ontario, Canada.
- Ornstein, Marilyn . . . Bangor, Maine . . . Phi Sigma Sigma . . . Young Democrats . . . Kennedy Political Union . . . Hillel . . . Intramural Softball, Basketball, Volleyball.
- Ostrander, Jane Christina . . . North Plainfield, N. J.
- Ostrander, Veronica . . . Monmouth Beach, N. J. . . . Alpha Epsilon Phi . . . Green Room Players.
- Ostrowski, Linda Mary . . . Meriden, Conn. . . . Tassels . . . Russian Club . . . Pan Ethnon.
- O'Toole, Michael Doran . . . South Yarmouth, Mass. . . . Phi Mu Alpha, Sec. . . . Chorale . . . Soccer.
- Page, Raleigh S. . . . Silver Spring, Md.
- Pakett, Rosalyn . . . Dumant, N. J. . . . Hillel.
- Palius, Ann S. . . . Callege Park, Md.
- Parker, Quentin Gudger . . . Baltimore, Md. . . . Young Republicans . . . MRA . . . Tennis.
- Paul, Marianne L. . . . South Orange, N. J. . . . WAMU.
- Perkal, Joyce Rose . . . Bay Shore, N. Y.
- Perkins, Deborah Oriane . . . Alexandria, Va. . . . Delta Gamma, Assistant Social Chairman, Scholarship Chairman, Standards Board, Executive Board . . . Tassels, V.P.
- Perkins, Gerald H. . . . Arlington, Va. . . . Intramurals.
- Peters, Carolyn A. . . . Baltimore, Md. . . . Delta Phi Alpha.
- Petty, Julie Kathleen . . . Urbana, Ill.
- Pike, Steven J. . . . Riverdale, N. Y. . . . Phi Epsilon Pi, Scholarship Chairman . . . TALON, Business Staff . . . Orientation Committee.
- Pinion, Richard Lewis . . . Bethesda, Md.
- Piper, Kenneth Lewis . . . Ashtabula, Ohio . . . Pi Sigma Alpha, Zeta Psi Chapter . . . Young Republicans.
- Polakoff, Zena Judith . . . Margate, N. J. . . . Alpha Epsilon Phi.
- Polansky, Susan Diane . . . Baltimore, Md. . . . Tassels . . . WRRB.
- Pomerantz, Nancy Ellin . . . Wyncote, Pa. . . . Hillel . . . TALON . . . Language Tutor . . . Floor Officer.
- Prager, Rollinde . . . Clayton, Mo. . . . S.O.S. . . . International Week.
- Prince, Thomas Oliver . . . Pikesville, Md. . . . Phi Epsilon Pi.
- Rabin, Gail Lois . . . Somerville, N. J.
- Ragsdale, Marguerita D. . . . McKenney, Va. . . . Delta Sigma Theta . . . Alpha Mu Gamma . . . Pan Ethnon . . . **Eagle** . . . Young Democrats . . . Floor Treas. . . Honor Dorm, Cultural Committee . . . American University Dance Theatre.
- Rappaport, Nanette . . . Atlantic City, N. J.
- Rappaport, Suzanne Lynne . . . Silver Spring, Md. . . . Kappa Delta . . . Anthropology Club.
- Reed, Benjamin F. . . . Annapolis, Md.
- Reese, David Brooks . . . Williamsport, Pa. . . . Phi Epsilon Pi.
- Reich, Barbara Ellen . . . Brooklyn, N. Y. . . . Big-Little Sister Program . . . Freshman Orientation.
- Reisman, Steven M. . . . Fair Lawn, N. J. . . . Zeta Beta Tau . . . **Voices of Beta Psi** . . . Rugby Team . . . Intramurals.
- Reiss, Arlene L. . . . Westbury, N. Y. . . . Alpha Epsilon Phi, Activities Chairman . . . Chorus . . . Class Council.
- Reiter, Kathleen N. . . . Fairfax, Va.
- Reshefsky, Sandra Ann . . . Portsmouth, Va.
- Resnick, Frederick . . . Woodmere, N. Y.
- Rhodes, Sara Jane . . . Baltimore, Md.
- Rice, Sharon Lynn . . . Timonium, Md. . . . Kappa Delta.
- Ridgeway, Susan M. . . . North Tarreytown, N. Y. . . . Phi Mu, Sec. . . . Kappa Phi . . . Republican Club . . . Orientation Floor Chairman.
- Roberts, Kenneth Earl . . . Macon, Ga. . . . Phi Sigma Alpha . . . Pan Ethnon.
- Robinson, Gail Karen . . . Warwick, R. I. . . . Superior Court Chief Justice . . . Board of Trustees, Student Member . . . Sophomore Class Council . . . Honor Dorm, Cultural Chairman . . . **Eagle**.
- Robinson, Susanne M. . . . Paterson, N. J.
- Robinson, William Jay . . . Mercer, Pa. . . . Intramurals.
- Raha, Thomas A. . . . Meadville, Pa.
- Rose, Timothy Peter . . . Burt, N. Y.
- Rosen, Bernard E. . . . New Rochelle, N. Y. . . . Delta Phi Epsilon . . . "Man of the Year", District of Columbia College Republicans . . . A. U. Young Republicans, Program Chairman . . . A.S.C.A.P. . . . V.P. Freshman Class.
- Rosen, Joseph Harris . . . Philadelphia, Pa. . . . Zeta Beta Tau . . . Rugby Team.
- Rosenbaum, Andrea . . . East Meadow, N. Y. . . . Judicial Representative.
- Rosenberg, David Alan . . . East Meadow, N. Y. . . . Delta Phi Epsilon . . . Phi Alpha Theta, V.P. . . . Class Senator . . . Elections Committee . . . Student Advisors Committee, History Dept. . . . Washington Semester . . . Freshman Crew.
- Rosenwald, Charles R. . . . Flushing, N. Y. . . . Zeta Psi, Pres. . . . Omicron Delta Kappa . . . Frates . . . Delta Phi Epsilon . . . Junior Class President . . . Human Relations Council . . . Social Action Council, V.P. . . . I.F.C., Community Services Chairman . . . Intramurals.
- Rosenzweig, Ruth C. . . . Huntington, N. Y. . . . President's Council . . . Floor Pres.
- Rous, Sharon Anne . . . Irvington, N. J. . . . S.N.E.A. . . . Women's Judiciary Committee . . . Big-Little Sister Program . . . Freshman Orientation Leader.
- Rubenstein, Fay I. . . . New York, N. Y. . . . TALON . . . Freshman Skit . . . University Singer Variety Show . . . A. U. Theatre.
- Rudi, Jill . . . Barrington, Ill.
- Russell, Pamela Ann . . . Washington, D. C. . . . Kappa Delta, Pres. . . . Young Republicans.
- Sachnoff, Taby F. . . . Pittsburgh, Pa. . . . Freshman Class Council.



- Saferin, Steven Mark . . . Beachwood, Ohio  
 . . . Zeta Beta Tau . . . **Eagle**  
 . . . Varsity Wrestling . . . Freshman Base-  
 ball . . . Intramurals.
- Samardzija, Mirjana . . . Cleveland, Ohio  
 . . . Phi Sigma Sigma . . . Pan Adelphi  
 Phi Nu Epsilon . . . Resident Advisor  
 Chorale . . . Pan Hellenic, Social Chairman  
 . . . I.F.C. Symposium.
- Sample, Frederick William, Jr. . . . Spring-  
 field, Va.
- Samuels, Ellen . . . Flushing, N. Y. . . .  
 Alpha Epsilon Phi, Pledge Mistress, High  
 Pledge Scholarship, High Sisterhood Schol-  
 arship, Asst. Rush Chairman . . . Dean's List.
- Samuely, Lynda Miriam . . . Daytona, Fla.  
 . . . Alpha Epsilon Phi, Ritualist, Sec.
- Sauter, Len . . . Pottstown, Pa. . . . Alpha  
 Sigma Phi . . . Frates.
- Sayer, Stacey Wynne . . . Wilmington, Del.
- Schachter, Sandra . . . Lancaster, Pa. . . .  
 Alpha Epsilon Phi . . . Pan Hellenic Council,  
 V.P. . . . S.U.B. Representative  
 W.R.B. . . . Outstanding Freshman Wom-  
 an Award . . . Adelphia Panaristai . . .  
 Orientation Board.
- Schaeffer, Kenneth Steven . . . Syasset,  
 N. Y. . . . Zeta Beta Tau . . . Frash Basket-  
 ball . . . Intramural Football, Basketball,  
 Softball.
- Scheina, Martin J. . . . Haddonfield, N. J.  
 . . . Phi Sigma Kappa . . . Young Republic-  
 ans . . . Canterbury . . . MRA, Floor Pres.  
 . . . Intramurals.
- Scheinbaum, Ann Ruth . . . Pleasantville,  
 N. Y. . . . Young Democrats . . . Hillel  
 . . . Intramural Volleyball.
- Scheinman, David Clark . . . York, Pa.
- Schiavi, Kathleen Marie . . . Falls Church,  
 Va. . . . Women's Residence Council . . .  
 Cheerleader . . . Madrigals . . . Honor  
 Dorm.
- Schimmel, Dale Ellen . . . West New York,  
 N. J. . . . Floor Officer . . . Bye Bye Birdie  
 Show.
- Schlesinger, Caryn Rae . . . East Meadow,  
 N. Y.
- Schnabel, Kitty Ann . . . Jamaica, N. Y.  
 . . . Pan Ethnon . . . Young Democrats . . .  
 Conference on Adult Education in Latin  
 America . . . Valley Ball Team.
- Schnee, Wendy . . . Paterson, N. J. . . .  
 Phi Sigma Sigma . . . University Chorale  
 . . . University Singers.
- Scholl, John Phillip . . . Baltimore, Md.
- Schwartz, Jeffrey Ronald . . . Fair Lawn,  
 N. J.
- Schwarz, Peggy . . . Wethersfield, Conn.  
 . . . Phi Sigma Sigma . . . Newman Associa-  
 tion.
- Scarotow, Martin M. . . . Pittsburgh, Pa.  
 . . . Phi Alpha Theta . . . Spring Weekend  
 Committee . . . Philip Nu Memorial Schol-  
 arship Award . . . Freshman Track, Cross-  
 country, Varsity Letter.
- Seaton, Nancy . . . Silver Spring, Md.
- Seeherman, Carol P. . . . Scranton, Pa.
- Seeley, W. Geoffrey . . . Binghamton, N. Y.  
 . . . Young Republicans.
- Selkove, Elizabeth Ann . . . Lawrence, N. Y.  
 . . . English Committee.
- Seratin, Steven Richard . . . Cranford, N. J.  
 . . . Rugby.
- Sexton, Sara Perry . . . Newburyport, Mass.  
 Anthropology Club . . . Young Democrats  
 . . . Chess Club.
- Shapiro, Carol Alvis . . . Newton, Mass. . . .  
 WAMU . . . A. U. Theatre.
- Sheban, Jeneen . . . Youngstown, Ohio . . .  
 Finance Committee, Sec. . . . Float Chairman.
- Sherer, Judith Ellen . . . Elkins Park, Pa.
- Sherwood, Doreen . . . New York, N. Y.  
 . . . Chairman Freshman Junior Big Sister  
 Program . . . Quad Court Representative  
 . . . DCSNA, Fund Raising Chairman.
- Sherwood, Margaret . . . Maplewood, N. J.
- Shomaker, Edward C. . . . Huntington Beach,  
 Calif. . . . Chess Team . . . Dean's Seminar.
- Shone, Barbara Ann . . . Wheaton, Md. . . .  
 Mortar Board . . . School of Nursing Coun-  
 cil, Sec.-Treas. . . . Delta Gamma, Treas.
- Siben, Gary L. . . . Bay Shore, N. Y. . . .  
 Tau Epsilon Phi, V.P. . . . Frates  
**Eagle** . . . I.F.C. Chief Justice, Liaison for  
 Orientation . . . Fraternity Football, Basket-  
 ball, Softball.
- Siegel, Barbara Ann . . . Eastchester, N. Y.  
 . . . Volunteer Work for Ted Kennedy . . .  
 Tutoring, Canterbury Club . . . Tennis . . .  
 Modern Dance.
- Siessmayer, Stephen Louis . . . Fairfax, Va.
- Silver, Karen Lee . . . Mansey, N. Y.
- Simon, Bart A. . . . Shaker Heights, Ohio  
 . . . Zeta Beta Tau, I.F.C. Delegate, Public  
 Relations Chairman . . . Intramurals . . .  
**American**
- Sisti, John Gregory . . . Walkkill, N. Y. . . .  
 Student Health & Welfare Committee . . .  
 MRA, Darm Chairman . . . Young Republic-  
 ans . . . J. F. K. Scholarship Committee  
 . . . Intramural Sports, Football, Volleyball,  
 Basketball.
- Smith, Alice Mary . . . Waterford, N. J.  
 . . . People-to-People . . . Kappa Phi, Presi-  
 dent.
- Smith, Allen Douglas . . . Steelton, Pa. . . .  
 Tau Epsilon Phi . . . Intramurals.
- Smith, Bruce Arthur . . . Muncie, Ind. . . .  
 Phi Sigma Alpha . . . Shepards of the Street  
 Program . . . Freshman Crew . . . Soccer.
- Smith, Daisy M. . . . Washington, D. C. . . .  
 Christian Science Organization.
- Smith, Gary P. . . . Camp Hill, Pa. . . . Phi  
 Alpha Theta.
- Smith, Julia Frances . . . Frederick, Md. . . .  
 Kappa Phi, Pres., Treas. . . . Phi Nu Ep-  
 silon . . . Pi Sigma Alpha . . . Mortar Board  
 . . . Honor Dorm Chairman.
- Smith, Lee Frank . . . Springfield, Mich. . . .  
 Zeta Beta Tau . . . Feature Editor, **Voice of**  
**Beta Psi** . . . Young Republicans, Program  
 Chairman . . . Intramurals.
- Smith, M. Elayne . . . Rochester, N. Y.
- Smith, Suanne . . . West Orange, N. J. . . .  
 Pi Sigma Alpha . . . Freshman Class Coun-  
 cil . . . President's Council of Anderson, Sec.  
 . . . Intramurals.
- Smith, Warren Edward . . . Washington,  
 D. C. . . . Intramural Football, Basketball.
- Snaw, Susan Linda . . . Cherry Hill, N. J.  
 . . . Delta Gamma . . . Gamma Sigma  
 Sigma . . . Varsity Swim Team.
- Snyder, Martha Valeska . . . Berwyn, Pa.
- Sabin, Deen J. . . . Hillsdale, N. J. . . .  
 Alpha Epsilon Phi, Standards Board, Social  
 Chairman, Rush Chairman, Homecoming  
 Floor Co-Chairman, Best Pledge Award . . .  
 Adelphi Panaristai . . . Diadem . . . Who's  
 Who in American Colleges and Universities  
 . . . TALON, Editor-in-Chief, Greek Editor  
 . . . SPB . . . Freshman Class Council . . .  
 Floor President . . . Finance Committee . . .  
 Freshman Class Skits . . . Freshman Class  
 Float . . . Pan Hellenic Council, Rush Coun-  
 selor . . . Turtle-International, Co-Chairman  
 . . . College Bowl, Coordinator, Moderator  
 . . . SUB Special Events Chairman . . . Big-  
 Little Sister Program . . . Orientation Board.
- Samers, Jean Catherine . . . Verona, N. J.
- Spalinger, Nancy . . . Calabasas, Calif.
- Spicer, Michelle Anne . . . Charlotte Hall,  
 Md. . . . Floor President.
- Splover, Marc Fredric . . . Bridgeport, Conn.  
 . . . Tau Epsilon Phi, Athletic Chairman,  
 Executive-at-Large . . . Eagle Sports Editor  
 . . . Freshman Basketball.
- Squires, Ann . . . Chevy Chase, Md. . . .  
 Delta Gamma, V.P., Rec. Sec. . . . WRA,  
 Pres., Rec. Sec. . . . Most Representative  
 Sophomore Woman . . . Adelphi Panaristai  
 . . . Diadem . . . Resident Advisor.
- Stackman, Alan . . . Freeport, N. Y. . . .  
 Intramurals, Football, Basketball, Volleyball,  
 Softball.
- Stansbury, Charles Edward . . . Washington,  
 D. C.
- Stark, Melvyn Jay . . . Nanuet, N. Y. . . .  
 Phi Epsilon Pi, Rec. Sec., Assistant Social  
 Chairman . . . TALON, Business Manager  
 . . . S. A., Student Sponsor.
- Stein, Bruce William . . . Sayville, N. Y.  
 . . . Delta Chi Sigma . . . Delta Phi Epsilon  
 . . . Pi Sigma Alpha . . . Young Republic-  
 ans . . . Freshman Wrestling . . . Assistant  
 Manager Wrestling Team.
- Steinbach, Susan Louise . . . Milton, Pa. . . .  
 Volleyball . . . Women's Crew.
- Stergios, Electra . . . Upper Darby, Pa.
- Stern, Judy Sue . . . Pittsburgh, Pa. . . .  
 Alpha Epsilon Phi, Editor and Publicity  
 Chairman . . . Hillel . . . Floor Officer . . .  
 Intramural Sports.
- Stern, Neil Michael . . . Arlington, Va. . . .  
 Tau Epsilon Phi.
- Stall, Rasalie M. . . . Buffalo, N. Y. . . .  
**Eagle** Accountant.
- Stone, Katherine Sue . . . Shaker Heights,  
 Ohio . . . Alpha Epsilon Phi, Sec. . . .  
 S.U.B., representative.

- Strauss, Brian L. . . . Alexandria, Va.
- Strauss, John Stephen . . . Huntington, N. Y.  
 . . . Freshman Crew Team.
- Strauss, Marton . . . Middletown, N. Y. . . .  
 Alpha Tau Omega . . . Hillel . . . Young  
 Democrats . . . Wrestling . . . Intramurals.
- Street, Mathew Henry . . . Atlanta, Ga. . . .  
 Alpha Tau Omega, Worthy Scribe . . . Pi  
 Sigma Alpha . . . Student Union Board  
 Cultural Committee Chairman . . . Homecom-  
 ing Parade Chairman.
- Strype, Susan Louise . . . Ridgewood, N. J.  
 . . . Kappa Delta . . . French Club . . .  
 Newman Club.
- Sumner, L. Claudine . . . Roanoke, Va. . . .  
 Honor Dorm.
- Swift, Linda Joyce . . . Harrington Park, N.  
 J. . . . Young Democrats.
- Tabarsky, C. Jeanne . . . Towson, Md. . . .  
 Koppo Phi.
- Tabot, Andrea Jill . . . Lakewood, N. J. . . .  
 Penfeather . . . Freshman Class Council,  
 Junior Council . . . Elections Board Com-  
 mittee . . . Interdisciplinary Studies Com-  
 mittee . . . Student AD-HOC Committee . . .  
 Winter Weekend Committee.
- Tallio, Nancy C. . . . Wayne, N. J. . . .  
 Kappa Delta . . . Floor Officer . . . Cur-  
 riculum Committee of Education Department.
- Tannenbaum, Ted . . . Mount Vernon, N. Y.  
 . . . Zeta Beta Tau . . . Adelphia . . .  
 Freres . . . TALON.
- Tassani, Sally Marie . . . Cherry Hill, N. J.  
 . . . Kappa Delta . . . Floor President . . .  
 Elections Committee . . . Sophomore Coun-  
 cil . . . Dorm Decorating Committee, Chair-  
 man.
- Tendler, Cathy . . . New Haven, Conn. . . .  
**Eagle** Copy Staff . . . Floor V.P. . . . Intra-  
 murals.
- Testalin, Susan April . . . Wheaton, Ill. . . .  
 Delta Gamma . . . Phi Nu Epsilon . . . Dia-  
 dem . . . Mortar Board, Sec. . . . Who's Who  
 in American Universities and Colleges . . .  
 Sec. of Hayes Hall . . . President of Ander-  
 son Hall . . . Resident Advisor . . . Hayes  
 Hall, House Court.
- Thomas, Lewis Walter . . . Washington,  
 D. C. . . . Alpha Sigma Phi.
- Tisch, Judith E. . . . Tenafly, N. J. . . .  
 Hillel . . . Dorm Government.
- Tkachuk, Paul Stephen . . . Peabody, Mass.  
 . . . Inter-Religious Club Council . . . Prot-  
 estant Council . . . Pan Ethnon . . . STE.
- Townsend, Pamela Avis . . . Baltimore, Md.  
 . . . Delta Gamma . . . Andora, Public Re-  
 lations.
- Trainer, Kathleen . . . Pittsburgh, Pa. . . .  
 Kappa Delta, Treas. of Pledge Class.
- Tramontin, Angela Catherine . . . Richmond,  
 Va. . . . Pan Ethnon.
- Tropp, Peter F. . . . Cheltenham, Pa. . . .  
 Delta Chi Sigma.
- Travens, Frances Ann . . . Alexandria, Va.  
 . . . Floor President . . . Fall Weekend  
 Committee.
- Trimble, Sidney Anderson . . . Lexington,  
 Ky. . . . Young Republicans.
- Trompetter, Susan Lee . . . Kingston, Pa.  
 . . . Beta Beta Beta.
- Trout, Susan Lynn . . . Springfield, Va.
- Tucker, Kevin . . . Cantacook, N. H.
- Tucker, Ruth H. . . . Cleveland, Ohio . . .  
 Honor Darm . . . Junior Year Abroad.
- Tufano, Frank . . . Silver Spring, Md. . . .  
 Spring Weekend . . . Orientation Board.
- Unger, Harry A. . . . Scarsdale, N. Y.
- Urban, Sharyn Maryane . . . North Caldwell,  
 N. J. . . . Pan Ethnon . . . People to People  
 . . . Young Republicans.
- Vanneman, Ray Austin . . . Woodbury  
 Heights, N. J. . . . **Eagle**, Photography . . .  
 S.A. Photo Pool . . . Sigma Theta Epsilon  
 . . . Young Republicans . . . Protestant  
 Council.
- Von Pelt, Carol Jane . . . Red Bank, N. J.  
 . . . Alpha Chi Omega . . . Diadem  
 Who's Who in American Colleges And Uni-  
 versities . . . Adelphia Panoristai . . .  
 Christian Science Organization . . . Honor  
 Dorm.
- Vargo, John E. . . . Maple Heights, Ohio  
 . . . Young Democrats.
- Vega, Jessie Victoria . . . Hillcrest Heights,  
 Md. . . . A.U. Dance Theatre . . . Field  
 Hockey.
- Venier, Gay C. . . . Trenton, N. J. . . .  
 Floor Pres., Treas.
- Vinnet, Gale Ivy . . . Union, N. J. . . .  
 Hillel . . . Penfeather, Editor . . . Floor Pres.
- Vacatura, Michael A. . . . Norwich, Conn.  
 Young Democrats, Treas. . . . Junior Class  
 Treas. . . . Sophomore Class Council . . .  
 Student Health & Welfare . . . S.A. Finance  
 Committee.
- Walhay, Sue Ann . . . Glen Ellyn, Ill.
- Walker, William Pernall, Jr. . . . Annandole,  
 Va.
- Wallace, Janet Audrey . . . Choppaquo,  
 N. Y.
- Ward, Ambry Catherine . . . Easton, Pa.  
 . . . Young Republicans . . . Pan Ethnon  
 . . . A.U. Gratta . . . Varsity Hockey Team.
- Ward, Jonathan D. . . . New Hartford, N. Y.  
 . . . Phi Sigma Kappa . . . Freshman Soc-  
 cer . . . Intramurals.
- Warren, Vicki Jan . . . Arlington, Va.
- Wasser, Barry Lee . . . Clarks Summit, Pa.
- Webb, Alan John . . . Fayetteville, Ark. . . .  
 DSR-TKA . . . Debate Society, President.
- Wedgewood, Robert H. . . . Andover, Mass.  
 World Campus Afloat . . . Intramural Vol-  
 leyball.
- Weeks, Helen Louise . . . Bethesda, Md.  
 . . . Gamma Sigma Sigma . . . Gymnastics  
 Club.
- Weigel, John Craig . . . Lancaster, Pa.
- Weinstein, JoAnn . . . Pittsburgh, Pa. . . .  
 WRC Curfew Commission . . . Orientation  
 Group Leader . . . Spring Weekend Com-  
 mittee . . . Intramurals.
- Weinstein, Robert . . . Elmiro, N. Y. . . .  
 Tau Epsilon Phi.
- Weiss, Marcus Samuel . . . Atlantic City,  
 N. J.
- Weiss, Stephen E. . . . New Hyde Park,  
 N. Y. . . . Tau Epsilon Phi . . . Director of  
 SCUA and Student Tauris.
- Wescott, Christina Dianne . . . Troy, N. Y.
- Westcott, Susan D. . . . Sanford, Maine . . .  
 Alpha Chi Omega . . . Resident Advisor.
- Wexler, Alix E. . . . Paterson, N. J.
- Wexler, Elise R. . . . New York, N. Y.
- Whiteman, Charles William . . . Baltimore,  
 Md. . . . Delta Phi Epsilon.
- Whitmore, Robert W. . . . Newfane, N. Y.  
 . . . Omicron Delta Kappa . . . Adelphia . . .  
 Who's Who in American Colleges and Uni-  
 versities . . . Delta Phi Epsilon, Pres. . . .  
 Publications Board . . . S.I.S. Council . . . S.A.  
 Comptroller, Senator, Pres.
- Wible, Robert Cook . . . Solon, Ohio . . .  
 Pi Sigma Alpha . . . Delta Phi Epsilon  
 . . . Delta Chi Sigma . . . Social Action  
 Council . . . American Field Service . . .  
 A.U. Action Corps, Chairman . . . Intra-  
 murals.
- Wilcox, Sandra Ann . . . Santa Barbara,  
 Calif.
- Williams, Donald Ross . . . Wilmington,  
 Del. . . . Phi Alpha Theta . . . History Student  
 Advisory Committee . . . Young Rep-  
 ublicans . . . Intramurals.
- Williams, Esther C. . . . Hampton, Va.
- Wilson, Linda M. . . . Morton, Ill.
- Wineland, Linda Faye . . . Alexandria, Va.
- Winkler, Lloyd . . . Flushing, N. Y.
- Witlin, Anthony . . . Philadelphia, Pa. . . .  
 Phi Epsilon Pi, Social Chairman . . . TALON  
 . . . Manager of Dirty Shirts . . . Intramural  
 Football and Baseball.
- Wolff, Jonathan H. . . . Cheshire, Conn.  
 . . . Delta Phi Epsilon . . . S.O.S. Treas.
- Wornas, Alice B. . . . Drexel Hill, Pa. . . .  
 Kappa Delta . . . Young Democrats.
- Wulf, Erica Dione . . . Chevy Chase, Md.  
 . . . Phi Mu.
- Zatz, Julie . . . New Rochelle, N. Y. . . .  
 Delta Gamma . . . Diadem . . . Mortar  
 Board . . . Who's Who in American Col-  
 leges and Universities . . . Pi Sigma Alpha  
 . . . Sophomore Class Council . . . Chair-  
 man of University Affairs . . . Court of  
 General Sessions . . . R.A. . . . WRC.
- Zerner, Bonnie . . . New York, N. Y.
- Ziegler, Charles Paul . . . North Brunswick,  
 N. J.
- Zimmern, Howard Henry . . . Newburyport,  
 Mass. . . . Tau Epsilon Phi, Chaplain  
 Economics Club . . . Orientation Leader  
 . . . Freshman Basketball . . . Intramurals.
- Zipper, Carol Lee . . . Locust Valley, N. Y.  
 . . . Floor Social Chairman . . . Fall Week-  
 end.
- Zuckerman, Fredda . . . Elmont, N. Y. . . .  
**Eagle**, Advertising Production Manager.
- Zuckman, Karen Ellen . . . New Hyde Park,  
 N. Y.



Abels, Marilyn Claire 249,359  
 Abrams, Diane 249,359  
 Adler, Karen—Ronnie 318,359  
 Ahl, Kenneth E. 318,359  
 Albert, Eddie 349  
 Allen, Jeanne 355  
 Al-Rajaan, Fahad 91  
 Alter, Colin H. 318,359  
 Altschuler, Betty 349,359  
 Anderson, Hurst, R. 349  
 Andreas, Cynthia 249,359  
 Ansell, Michael J. 249,359,400  
 Anton, Cheryl Louise 142,184,249,339,359  
 Antonoff, Gale 249,359  
 Antorino, Thomas J. 250  
 Applegate, Sandy 339  
 Aranha, Jose 161  
 Armes, Mike 91,332  
 Arms, Abigail 319,359  
 Armstrong, Michael 82  
 Aron, Lois Pam 250  
 Arrington, Bettie 125,148  
 Arthur, Douglas 161  
 Arthur, Richard 161  
 Asher, Mark 349  
 Askling, Larry 82,193  
 Atterman, Sheila 352  
 Ausel, Susan 250,359  
 Averitis, Raymond 63,118,131,183,250,359  
 Axelrad, Gary 350  
 Baas, Marc 297,345,359  
 Balcourt, Shelley 357  
 Balmoth, Michael 199,350  
 Balosky, Gregory 193  
 Banks, Lynetta Sue 250,359  
 Banks, Michael 82  
 Banks, William Ashton 143  
 Barnum, Arthur M. 319,359  
 Bannon, Kathleen A. 142,143  
 Baron, David J. 308,351  
 Baronides, Vivian 250,359  
 Barry, Peter 350  
 Barton, Sally 341

Bateman, Peter 143,149  
 Battista, Barry L. 250,359  
 Battley, Lawrence B. 309  
 Baxter, Philip Roland 143  
 Bazarsky, Sandra 251,359  
 Beard, Len 330  
 Becker, David Ira 251,359  
 Beckley, Susan Elizabeth 251,359  
 Behl, Cheryl Robyn 251  
 Behrens, Steven 138,139,194  
 Bell, Gene 330  
 Belluardo, John 194,195  
 Bennett, Willis Wirt 143  
 Berg, Judy I. 251  
 Berger, Eve 149  
 Berger, Steven 133,330  
 Berkowitz, Jill Ellen 251,359  
 Berkowitz, Marilyn Joan 308,346,359  
 Berland, Jay Robert 359  
 Berlin, Glenn Richard 308,359  
 Bernon, Douglas Baldauf 143,297,359,400  
 Bernstein, Sam 194  
 Berry, Gail 341  
 Betti, Peter H. 81,143,144,192,193,196,  
 297,350,359  
 Bigler, Joe 345  
 Birnbaum, Steven 329,343  
 Bishton, Richard H. 319,359  
 Blackmar, Lucy Eleanor 297,359  
 Blackwell, Charles Lee 143,308,359  
 Blagg, Daniel 319,359  
 Blaustein, Janet Kathie 251,359  
 Blechman, Fran 308,359  
 Block, Thomas 121,146  
 Bloom, Naomi 251,359  
 Blum, Joan 142,251,346,359  
 Bobb, Chuck 194,349  
 Bobst, Lynn Ann 252,340,359  
 Bolder, Larry 199  
 Bolosky, Gregory 336  
 Bonte, Arthur 161,336  
 Book, Bob 164  
 Booth, Jean M. 252,359  
 Bornstein, Charlotte Irene 252,359  
 Borofsky, Marvin 252,350,359  
 Bouley, Robert 345  
 Bourque, Michael H. 252,359  
 Boyer, Kathy 335  
 Boyle, Gary William 194,297,336,359  
 Brank, Mark 129,345  
 Braun, Susan 335  
 Bremner, Robert S. 252,359  
 Breslow, Marjorie 253  
 Bressler, Ellen Jane 253,359  
 Brewer, Judith Ann 253,359  
 Britz, Diane Elizabeth 143,297,359  
 Brock, Daniel 336  
 Bronstein, Lauri 184  
 Bronstein, Martin A. 138,308,350,359  
 Brown, Holly 253,359  
 Broudy, Robert 350  
 Brownlee, Linda 341  
 Bruno, Cirino Matthew 253,359  
 Brunswick, Charles E. 309,359  
 Buchanan, Basis 143  
 Buckner, Karen 51,346  
 Buffington, Anne Louise 253,359  
 Buldain, Roger 126,136,137  
 Burgner, Joanne 143,309,359  
 Burhop, Gary 149  
 Burley, Lewis, III, 192,193  
 Burt, Leslie 341  
 Byroade, Alan M. 309  
 Caghan, Susan B. 142,143  
 Callahan, Barbara 400  
 Camhi, Steven 350  
 Campbell, Corrin 340  
 Campbell, Dave 330  
 Campbell, Margaret Anne 117,298,359  
 Canarick, Bernard 330  
 Canner, Scott 343  
 Canter, Ronnie Beth 51,52,254,352,  
 359,382  
 Canton, Neil M. 319,359  
 Cantor, Lynn 346  
 Capellas, Tessie 341  
 Caplan, Stephen L. 309,359  
 Caplowe, Neil 350

Card, Nancy Susan 254,359  
 Carl, Ottilla M. 254,359  
 Carlson, Donald G. 298,359  
 Carres, Brenda Marie 306,359  
 Carton, Anita Barbara 254,359  
 Causey, William 146  
 Chiten, Leonard 194,254,345,359  
 Cheifetz, Donna 254,359  
 Chirichella, Barbara 335  
 Chuck, William 133  
 Church, Dennis 345  
 Ciment, Richard Allan 319,359  
 Ciesielski, Richard 91  
 Citron, Jeffrey 343  
 Clapp, Donald Clinton 143  
 Clarke, Robert Eugene 309,359  
 Clarke, Wayne 161,336  
 Cleary, Dianne Janette 122,254,355,359  
 Clow, Courtney Margaret 255,359  
 Coffin, Laurie 142  
 Cohen, Andrea Valerie 255,359  
 Cohen, Bruce 343  
 Cohen, David 200  
 Cohen, Harriet Lee 255,359  
 Cohen, Iris 142,335  
 Cohen, Jill 346  
 Cohen Richard 125  
 Cohen, Roberta B. 133,186,255,359  
 Cohn, Susan Phyllis 255,359  
 Cole, Chris 335  
 Cole, James 332  
 Cole, Ron 199  
 Coleman, James 309,359  
 Colin, Marty 130  
 Coll-Pardo, Anne Lucile 142,144,298,  
 341,359  
 Colwell, Donald Sherman 255,360  
 Comfort, Star Jane 256  
 Cone, Cecily 340  
 Conton, John 345  
 Cook, Charley 345  
 Cook, James 170  
 Coombs, Walter 330  
 Cooper, Dona 142  
 Cooper, Ilene 352,382  
 Corporon, Chris 339  
 Coulter, Winifred R. 143  
 Council, Marbury L., III, 309,360  
 Cox, Sandra Greene 256,360  
 Cramer, Sherry E. 256,360  
 Creager, Susan 143  
 Crocker, Linda Jane 256,360  
 Cropley, Paul V. 298,360  
 Cruselle, Victoria Jean 256,360  
 Cushman, Chris 194,345  
 Cusser, James Clarence 319,360  
 Cuturillo, Marcia 122,335  
 Da Costa, Chip 346  
 Daenecke, Maryellen 256,360  
 Dager, Daniel 332  
 Daitch, Barbara 135  
 Daley, Susan 143  
 Dalinsky, Karen 339  
 Dallek, Roger 161,257,336,360  
 Daniel, Margaret A. 257,360  
 Dasher, Susan A. 306,360  
 David, Lucy Cutler 257,360  
 Davidson, Kenneth 91  
 Davis, Chet 349  
 Davis, Leo P. 257,360  
 Davis, Thomas H. 170,320,360  
 Dawson, Steven 135  
 Day, John 257,360  
 Decker, Wayne 400  
 Deehr, Thomas 196  
 Deitch, Marcia Helen 309,360  
 Delinko, Richard 343

## Index



Dellinger, George 91,310,360  
 Delozier, Nancy 353  
 Derrick, Bartlett 310,360  
 De Salvo, Edward 193  
 Dexter, Charles 91  
 Dickinson, Bruce 135  
 Diedrich, Jane Evans 142,298,353,360  
 De Santa, Maria Teresa 257,360  
 Diven, Elsie Mae 258,360  
 Dixon, Michael 298,360  
 Dohnke, Patricia 320,360  
 Dobbs, Joanne 400  
 Donahue, Nancy 341  
 Donahue, Robert 336  
 Dorrell, Peggy 335  
 Doukas, Diane Elaine 258,360  
 Dowdell, Richard 332  
 Driscoll, David 170,172,173  
 Drongowski, Lydia 298,360  
 Drury, Joel 194  
 Dulin, Patricia 258,360  
 Durbin, Ralph 258,360  
 Duty, David 144  
 Dwyer, Evelyn 143  
 Egan, Merriam Margaret 258,360  
 Eggenberger, Lynn 346  
 Eisenhower, Donna 144  
 Elfenbein, Carol 352  
 Emery, Steven 336  
 English, Sandy 149  
 Entin, Barry 320,360  
 Epstein, Michael Irwin 298,360  
 Erwin, Kathleen 258,360  
 Esslinger, Diane 298,341,360  
 Euleau, James 350  
 Fader, Reid 170,350  
 Fanuka, Jane 335  
 Farber, Dodd 343  
 Farrell, M. Jane 258,360  
 Farro, Pete 336  
 Fastenau, Maureen 142  
 Feidelman, Susan 360  
 Feil, Barbara 340,360  
 Fein, Scott 161  
 Feldbaum, Eleanor 143  
 Feldman, Debera 356  
 Feldman, Denis 299,360  
 Feldman, Ira 320,360  
 Feldman, Michael 332  
 Feldman, Susan 346,360  
 Felton, Alex 91,199  
 Felton, Susann Dee 310  
 Fernandez, Ana 339,356  
 Fierstein, Michael 310,350,360  
 Fieter, Ruthanne 360  
 Filler, Marshall 320,360  
 Fine, Ivy 142  
 Finger, Chris 82  
 Fischel, Jud 349  
 Fisher, Marilyn 341  
 Fitzpatrick, Neal 329,336  
 Fleishman, Rhoni 352  
 Fletcher, Kelby 143,400  
 Flister, Gail 353  
 Flugler, Larry 329,345  
 Fogleman, Clyde Keith 143  
 Fontany, Cynthia 360  
 Foreman, Alan 350  
 Fornari, Arthur 330  
 Forte, Frank 330  
 Fowler, Janice 122  
 Fowler, Lynn 335  
 France, Richard 332  
 Freeman, Kathy 335  
 French, Susan 132,144,320,360  
 Frieman, Arnold 125  
 Freund, Bonnie 299,360  
 Friman, Irwin 126  
 Fromuth, Karl 260,360  
 Frost, James 330  
 Fuhr, Thomas 199,332  
 Fuhrman, William 320,330,360  
 Gancie, Patrice 138,139,260,360  
 Gardner, Barbara Anne 299,360  
 Gardner, Lois Mary 120,131,299  
 Garret, Toby 143,196  
 Garver, Jonathan 320,349,360  
 Geiger, Glenn 164,400



Gelvin, John E., Jr. 360  
 Gendler, Nancy 128  
 Genovese, Margaret-Anne 260,366  
 Gerrie, Bruce 260,366  
 Gerstein, Linda 260,360  
 Getman, Elaine Marie 261,360  
 Gibb, Katherine 320,360  
 Gibson, Donna Marie 299  
 Gilbert, Vivian 52,261,352,360  
 Gilpin, Dianne 299,360  
 Gionatti, Richard 336  
 Gitomer, Joshua 310,360  
 Glenn, Bert 193,196,350  
 Glover, George 336  
 Gluckman, Howard 122  
 Glucksman, Jay 194  
 Gocker, James 320,360  
 Godette, Compton 192,193  
 Gold, Marc 261,360  
 Goldberg, Arnold 329  
 Goldberg, Donald 330  
 Goldblatt, Andrew 330  
 Goldblatt, Ellen 261,360  
 Goldblatt, Ruth 261,360  
 Golden, Dee Dee 142  
 Goldman, Ava 346  
 Goldman, Harriet 346  
 Goldner, Alan 310,349,360  
 Goldsmith, Michael 350  
 Goldstein, Elaine 140,261,360,400  
 Goldstein, James 350  
 Goldstein, Leslie Joyce 262,360  
 Goldstein, Marc 262,360  
 Goldstein, Nora 51,352  
 Goloven, Marc 299,360  
 Goldstrom, Morton 135,311,330,360  
 Goodfriend, Douglas 147  
 Goodman, Bennett 349  
 Goodwin, Lynne 262,360  
 Goolman, Lynn 299,360  
 Gordon, Margery 262,360  
 Gordon, Steven 349  
 Gorman, Richard 262,361  
 Gould, Debbie 262,361  
 Goulka, Robert 321,361  
 Graff, Howard 321,361  
 Graham, Michael 336  
 Graham, Valorie 263,361  
 Grant, James 143  
 Green, Diane 346  
 Green, Larry 82,193  
 Green, Rhonda 263,361  
 Greenbaum, Richard 350  
 Greenberg, Cory 343  
 Greenberg, Robert A. 321,361  
 Greenberg, Robert B. 143,144,300,329,361  
 Greenblatt, Anne 340,354  
 Greig, Allyson 341  
 Gricourt, Corinne 341  
 Grimmel, Dotti 142  
 Grissom, Janet 143  
 Groppe, Betty 300,361  
 Grosses, John 192,193  
 Grossman, Jane 263,361  
 Grossman, Janet 263  
 Guillard, Linda 263,361  
 Gunter, Emily 264,361  
 Gurwitz, Steven 349  
 Gushin, Fredric 146,321,361  
 Hadden, Barry 161  
 Haile, Ella 142,306,361  
 Hall, Bennett 311,336,361  
 Hallet, Edward 336  
 Hammond, Mary 264,361  
 Hampshire, John 143,144,311,345,361  
 Hanchett, Carol 321,340,361  
 Hannan, Ted 177  
 Happel, Lindsay 340  
 Haraguchi, Mary 264,361  
 Haring, Adrienne 177  
 Harp, Andy 193  
 Harriman, Robert 264,361  
 Harris, David 311,361  
 Harris, Donna J. 142  
 Harris, Donna M. 142



Harris, Gary 143  
 Harris, Joseph 264,361  
 Harris, Philip 321,361  
 Harrison, Ellen 346  
 Harp, Andrew 82  
 Hart, Marian 264,361  
 Hart, Susan 321,361  
 Hart, Thomas 265,361  
 Haus, Karen 265,361  
 Hawes, Stephen 311,361  
 Hayman, Jacquelyn 265,361  
 Hecht, Peter 350  
 Heckler, Steven 330  
 Hegyi, Joyce 265,361  
 Heller, Jane 311,361  
 Heller, Neal 343  
 Heller, Rosanne 265,361  
 Hendrickson, Mary 265,361  
 Henley, Calvin 91  
 Hersch, Robert 332

Herschkowitz, Jerry 349  
 Hertz, Anne 266,352,361  
 Heslin, Chris 82  
 Hilcken, Jacqueline 266,339,361  
 Hill, Donna 335  
 Hill, Joanne 329,335  
 Himelfarb, Norman 350  
 Hinkle, B. Allen 91,164,345  
 Hirsch, Neal 349  
 Hock, Fred 133  
 Hock, Sandra 266,341,361  
 Hochberg, Martha 142  
 Hoffman, Howard 266,329,361  
 Hoffman, Suzanne 306,361  
 Hogeland, Robert 91  
 Holmes, Peter 193  
 Hood, Craig 266,361  
 Hoover, Carol 266,361  
 Hoover, Kathleen 266,361  
 Hoppe, Margaret 300,361

Horn, Bill 122,330  
 Horowitz, Richard 329,343  
 Horton, Christine 142,335,361  
 Horwitz, Alice 312,329,353,361  
 Howard, Steven 194  
 Hughes, Kathleen 361  
 Huseboe, DeLores 143,361  
 Hutchins, Dawn 300,339,361  
 Imperatore, Cheryl 341  
 Imperatore, Kathy 329,341  
 Ingber, Brian 91,164,322,336,361  
 Isaly, Ellen 142,361  
 Ivanhoe, Karen 361  
 Jacobs, Leonard 133  
 Jacobs, Thomas 330  
 Jacobstein, George 361  
 Jackson, Douglas 161  
 Janowitz, Betty 346  
 Johnson, Craig 128  
 Johnson, James 144,361  
 Johnson, Laura 361  
 Jones, Donna 322,361  
 Jones, Robert 312,361  
 Jones, Wayne 143  
 Jouvenal, Jon 312,361  
 Judenburg, Evelyn 268,361  
 Jurciewz, John 350  
 Kagarise, Bill 169,170,171  
 Kahn, Petie 132,140,142,400  
 Kalavritinos, Chris 91,312,345,361  
 Kaltreider, Carolyn 143  
 Kamens, Ira 91  
 Kamins, Matt 343  
 Kamler, Arnold 349  
 Kane, Susan 339  
 Kann, Robert 400  
 Kantor, Lynn 268,361  
 Kaplan, Abbey 350  
 Kaplan, Barbara 58,140,141,400  
 Kaplan, Joan 400  
 Kaplan, Sandy 346  
 Kaplan, Sharon 268,361  
 Kardon, Marcy 268,361  
 Karpf, Steven 72,343  
 Kaspin, Jeffrey 268,361  
 Katz, Beverly 142,346  
 Katz, Ellen 142,268,329,361  
 Katz, Erwin 322,361  
 Katz, Gary 330  
 Kaufner, Stuart 143  
 Kaufman, Janet 269,361  
 Kaufman, Lee 349  
 Kawalski, George 336  
 Keator, John 135  
 Keeney, Joan 142,329,340  
 Kellner, Barbara 269,361  
 Kelly, Petra 47,142,144,300,361  
 Keough, Maryellen 322,361  
 Keough, Richard 91  
 Kidd, Milton Ray 143  
 Kim, Duk Hoy 300,361  
 Kimmerle, Kathleen 269,361  
 King, Bert 143,322,330,361  
 King, Elois 269,361  
 Kingman, Edward 269,361  
 Kintz, Ellen 269,361  
 Kirkham, Tracy 341  
 Klatsky, Jane 361  
 Klatsky, Steven 269,312,362  
 Klein, Andrea 270,362  
 Klein, Dennis 143,312,336,362  
 Klein, Fred 350  
 Kleinman, Dennis 400  
 Kline, Richard 313,362  
 Kline, Tim 270,362  
 Knight, Leah 322,362  
 Knouse, Mark 332  
 Koch, Robert 199  
 Kochensperger, Mary 142,300,362  
 Kocis, Margaret 322,362  
 Kockenmeister, William 194  
 Kopfstein-Penk, Charles 143  
 Kolinger, William 122  
 Kopetski, Michael 82  
 Korff, John 128,199  
 Kosen, Jack 336  
 Kowalski, George 143  
 Kraft, Elaine 270,362

Kraft, Fred 313,343,362  
 Kravitz, Michael Stanky 143  
 Ku, Charlotte 142  
 Kuhn, David 301,332,362  
 Kures, Kenneth 313,362  
 Kurtz, James 135  
 Kushel, Jane 140,141,400  
 Kyin Oo, Cleo 301,362  
 Lafer, Joan 51,341  
 Lafferty, Michael 136,137,270,362  
 Lane, Andrew 332,362  
 Lane, William 350  
 Langer, Larry 270,362  
 Larick, Robert 199,313,362  
 Lashick, Dennis 168,170  
 La Spina, Fran 340  
 Laux, Theodore F. 313,362  
 Lavine, Robert 323,362  
 Lawrence, James 138,144  
 Lawton, John 164  
 Lazarus, Jim 116,330  
 Lee, Sue 129  
 Legler, Laura 335  
 Leiderman, Steven 349  
 Leimsidor, Rise 270  
 Le May, Mary 271,362  
 Lemberg, Caren 271,362  
 Lenn, Robert 323  
 Lennon, John 271,362  
 Lent, Thomas 301,332,362  
 Leopold, Mark 133  
 Lerman, Arnold 271,362  
 Lert, Susan 272,362  
 Leslie, Heather 142  
 Levin, Robert 349  
 Levin, Fred 350  
 Levin, Les 349  
 Levine, Marcia 362  
 Levine, Mark 343  
 Levitt, Preston 349  
 Levy, Alan 272,362  
 Levy, Ben 350  
 Levy, Joyce 272,362  
 Lewis, Al 349  
 Lewis, Becky 335  
 Liang, Regina 323,340,362  
 Lichtenstein, Ike 194  
 Lichtenstein, Robert 336  
 Lichtman, Gerald 313,362  
 Lieber, Steven 314,362  
 Liebowitz, Linda 272,362  
 Limer, Robert 314,350,362  
 Lipsitz, Babette 117,132,140,380,400  
 Lipson, Michael 272,345  
 Lipson, Robin 272,362  
 Lipton, Larry 343  
 Liro, Joseph 323,362  
 Lockwood, Jean 143,272,362  
 Loeb, Judith 123,323,362  
 Logan, Linda 142,273,362  
 London, Ira 345  
 Looney, Mark 147  
 Lopata, Roy 273,362  
 Lord, Cathy 340  
 Lore, Kenneth 79,132,140,196,323,336,  
 362,400  
 Lowenstein, Mark 91,194  
 Lowenthal, Beryl 339  
 Luba, Alan 330  
 Lukasewski, Luke 324,362  
 Lupo, Jasper 140  
 Lupowitz, Robert 349  
 Lusher, Jon 135  
 Lyman, Scott 362  
 Lynch, Judy 122  
 Lynch, Michael 143,168,170,172,173  
 Lyons, Beverly 352  
 Lyons, Donnelle 273,362  
 Maccabee, Bruce Sargent 143  
 Mackay, Barbara 142  
 Mac Farlane, Robert 336  
 Magee, George 145,362  
 Magee, Joel 324,362  
 Magnotti, James 362  
 Malmstedt, Marlena 329,353  
 Malouf, Janet 341  
 Mamber, Sandra 362

Manas, Steven 330  
 Mandel, Craig 343  
 Mann, Joe 199  
 Mantecalvo, Natalie 122,123  
 Marcuse, David 324,362  
 Marchant, Linda 275  
 Margolis, Laura 275,362  
 Marlow John 143  
 Marlow, Michael 275,362  
 Marron, Barbara 339  
 Martinez, Mary Lynne 275,362  
 Mason, Patricia 314,362  
 Masonis, Joseph 82,164  
 Master, Mark 343  
 Mathews, Mary 340  
 Maurer, Linda 339  
 Mazur, Dave 332  
 McClurkin, Michael 307,362  
 McComb, Mary 353  
 McDevitt, Daune 275,362

McElligott, John 275  
 McFaden, Dennis 276,362  
 McGarry, Linda 335  
 McJilton, Paul 135  
 McLain, James 143  
 McNamara, Brian 301,362  
 McNitt, Margi 339  
 Mea, Carole 276,339,362  
 Medearis, Thomas 301,362  
 Mednick, Sandy 352  
 Mednick, Marci 350  
 Meigs, Marilyn 276,341,362  
 Melnick, Jack 194  
 Melnick, Pat 345  
 Meltzer, Alan 164  
 Merryman, Barbara 142  
 Meyer, Robert 350  
 Meyrowitz, Doris 276,362  
 Mezibov, Daniel 199  
 Milch, Meryl 314,362





Milkin, Leslie 400  
 Millard, Daniel 336  
 Miller, Barbara Lyn 301,362  
 Miller, Dennis 72,73,117  
 Miller, Dora 341  
 Miller, Gail 73  
 Miller, Jody 349  
 Miller, Kathy Jo 324,363  
 Miller, Rhonda 329,346  
 Minick, Beverly 277,362  
 Minisohn, Gary 143,196,349  
 Minnerly, Ann 277,362  
 Mittleman, Sheryl 52,184,277,352,362  
 Modell, Lynn 277,362  
 Mohrwinkle, Carl 330  
 Montgomery, Sam 161  
 Morgan, George 324,362  
 Moreno, Ignacio 143,278,362  
 Moross, Gladys 278,362  
 Morrell, Carl 336  
 Morris, Abbot 194  
 Morrison, James 343  
 Morrison, William 143,301,362  
 Morton, Chuck 72,117,118  
 Moscowitz, Al 350  
 Moser, Ronald 314,329,349,362  
 Moskey, Carl R. 301,362  
 Mottus, Joyce 278,362  
 Moyna, Glory 278,362  
 Muchnick, Dennis 117,130  
 Mueller, John 143  
 Murphy, William 324,336,362  
 Murray, Pamela 278,339,362  
 Muschamp, George 192,193  
 Myers, Fran 314,352,362  
 Nantz, John 301,363  
 Nave, Patricia 278,339,363  
 Navis, Lesli 55,352,400  
 Needleman, Amy 341  
 Nelke, Karolyn 278,363  
 Nemier, Douglas A. 143  
 Neuhauser, Claudia 279,363  
 Newby, Deborah 142  
 Newland, Eric 194  
 Newman, Donna 279,363  
 Newport, Janet 340  
 Nguyen, Com Huong 142  
 Nickels, Ilona 301  
 Nieman, Richard 343  
 Nitka, Michael 279,363  
 Norstrand, Helene 279,363  
 Nowak, Francis 315,363  
 Oakcrum, William Barry 299,363  
 O'Connor, Chris 177  
 Oftedal, Elsie 279,363  
 O'Leary, Frazier 194  
 Oliverio, David 168,170  
 O'Neill, Brian 91  
 Orenstein, Harry 329,332  
 Orlin, Peggy 341  
 Ornstein, Marilyn 280,363  
 Oser, Sturat 329  
 Ostrander, Jane 302,363  
 Ostrander, Veronica 280,363  
 Ostrowski, Linda 280,363  
 O'Toole, Michael 143,280,363,400  
 Ottosen, Karl 345  
 Page, Raleigh 280,363  
 Pakett, Rosalyn 280,363  
 Palaigos, Tony 349  
 Palius, Ann 281,363  
 Paone, Lou 343  
 Parisi, John 332  
 Parkes, Newton 143,336  
 Parker, Quentin Gudger 363,324  
 Parlin, Lloyd 143  
 Passet, Michael 133  
 Paterick, Alice 335  
 Paul, Marianne 281,363  
 Pearman, Jeanette 133,142,339  
 Pensyl, Connie 142  
 Pereira, Joseph 91,193  
 Perkal, Joyce Rose 281,363  
 Perkins, Debbie 302,339,363  
 Perkins, Gerald 315,363  
 Perry, Pamela 142,335  
 Pessa, Barbara 142  
 Peters, Carolyn 302  
 Petty, Julie 281,363  
 Phalen, Betsy 341  
 Phellan, Mark 143  
 Phelps, David 336  
 Pierce, Richard 91,345  
 Pike, Steven 281,363  
 Pikosky, Michael 133  
 Pinion, Richard 315,363  
 Piper, Kenneth 324,363  
 Pittman, Freeman 133  
 Pleiman, Lois 339  
 Polak, Tony 199,349  
 Polakoff, Zena 281,352,363  
 Polansky, Susan 143,282,363  
 Pomerantz, Nancy 282,363,400  
 Powers, Susan 142,335  
 Praeger, Rolly 67,137,324,363  
 Pratt, Richard Louis 143  
 Previc, Janet 340  
 Prince, Thomas 315,363  
 Pritchard, Gwen 335  
 Pulas, Demie 133  
 Pure, Sam 332  
 Rapaport, Manuel 332  
 Rabin, Gail Lois 282,363  
 Ragsdale, Marguerita 282,363  
 Rapoport, Sheena 340  
 Rappaport, Nanette 282,363  
 Rappaport, Suzanne 282,363  
 Reed, Benjamin 282,363  
 Reese, David 325,363  
 Relyea, Nancy 142  
 Rehl, Cathy 53,142,346  
 Reich, Barbara Ellen 282,363  
 Reichart, David 345  
 Reinhold, Laurence 143  
 Reisman, Steven 315,363  
 Reiss, Arlene 52,283,352,363  
 Reiter, Kathleen 283,363  
 Remoy, Robert 343  
 Reshelsky, Sandra 283,363  
 Resnick, Frederick 283,363  
 Ress, Erica 142  
 Rhodes, Paula 142,148,149  
 Rhodes, Sara 283,363  
 Rhodes, Virginia 138,139  
 Rice, Sharon 283,341,363  
 Richards, Robert 164,197,336  
 Richman, Wayne 349  
 Ridgeway, Susan 283,353,363  
 Riegle, Dee Ann 335  
 Roach, Ronald 82  
 Roberts, Kenneth 302,363  
 Robertson, Sheila 340  
 Robinson, Gail 283,363  
 Robinson, Hope 340  
 Robinson, Suzanne 284,363  
 Robinson, William 284,363  
 Roesell, Larry 161  
 Rogers, Joseph 161  
 Rogers, Sam 194,195,336  
 Roha, Thomas 325,363  
 Rosa, Jeffrey 343  
 Rose, Timothy 284,363  
 Rosen, Abby 51,346  
 Rosen, Bernard 120,325,363  
 Rosen, Gail 346  
 Rosen Jeffrey 343  
 Rosen, Joseph 325,363  
 Rosen, Marty 332  
 Rosenbaum, Andrea 325,363  
 Rosenbaum, Steven 161  
 Rosenberg, David 143,284,363  
 Rosenthal, Beth 183  
 Rosenwald, Charles 143,145,302,363  
 Rosenzweig, Ruth 284,363  
 Ross, Richard 343  
 Roth, Gary 349  
 Rothberg, David 91  
 Rothberg, Keith 161  
 Rothlein, Joan 142  
 Rous, Sharon 284,363  
 Ruben, Les 349  
 Rubenstein, Fay 284,363  
 Ruderman, Artie 120  
 Rudi, Jill 325,363  
 Rupp, Sandy 131  
 Russ, Arlene 186

Russell, Pamela 52,284,341,363  
 Ruthhauser, George 345  
 Sachnoff, Toby 285,363  
 Sachs, Steven 343  
 Sacks, N. Scott 143  
 Saferin, Steven 285,350,363  
 Samardzija, Mirjana 302,363  
 Sample, Frederick 316,363  
 Samuel, Jeffrey 199  
 Samuels, Ellen 285,363  
 Samuely, Lynda 52,285,352,363  
 Sanders, Kathleen 143  
 Santora, Gregory 161  
 Sardinsky, Joanne 346  
 Sauter, Leonard 143,285,332,363  
 Sayer, Stacey 285,363  
 Schaafl, Fran 341  
 Schacter, Bob 170  
 Schachter, Sandra 285,363  
 Schaeffer, George 132,146  
 Schaeffer, Kenneth 316,363  
 Schaet, Andy 332  
 Schaftmeister, Vince 170,171,172,174  
 Scheina, Martin 301,363  
 Scheinbaum, Ann 325,363  
 Scheinman, David 325,363  
 Schiavi, Kathleen 285,363  
 Schimel, Dale 286,364  
 Schlesinger, Caryn 286,364  
 Schlesinger, Gregory 343  
 Schnabel, Kitty 302,364  
 Schnee, Wendy 286,364  
 Schneider, Larry 349  
 Schneir, Elliot 143,329  
 Schnitt, Helaine 184  
 Schoenfeld, Leonard 345  
 Scholl, John Phillip 286,364  
 Schuck, Joe 161,336  
 Schultz, Larry 350  
 Schwartz, Jeffrey 316,364  
 Schwartz, Paul 194  
 Schwartz, Robert 345  
 Schwartzbach, Ron 350  
 Schwarz, Peggy 286,364  
 Scoratow, Martin 325,364  
 Scutari, Kenneth 336  
 Seaton, Nancy 286,364  
 Seeherman, Carol 287,364  
 Seeley, W. Geoffrey 326,364  
 Segel, Mitchell 192,193  
 Seide, Gary 349  
 Seidel, Sharon 51  
 Selkove, Elizabeth 286,364  
 Seltzer, Karen 125  
 Selzer, Ellen 346  
 Serafin, Steven Richard 302,364  
 Sexton, Sara 287,364  
 Shapiro, Carol 287,364  
 Shapiro, Fran 346  
 Shavelson, Bob 349  
 Sheban, Jeneen 287,364  
 Sherer, Judith 326,364  
 Sherman, Jeromy 143  
 Sherman, Robert 199  
 Sherwood, Doreen 306,364  
 Sherwood, Margaret 287,364  
 Shomaker, Edward 301,364  
 Shone, Barbara 142,143,306,340,364  
 Shulman, Beverly 335  
 Siben, Gary 143  
 Siebel, Barbara 287,364  
 Siegle, Maxine 346  
 Siessmayer, Stephen 316,364  
 Silben, Gary 326  
 Silberman, Marc 350  
 Silver, Karen 288,364  
 Silver, Steve 133  
 Silverstein, Alan 130,329  
 Silverstein, Myron 330  
 Silverstrone, Kathy 142,335  
 Simmons, Luiz 73,143,145  
 Simon, Bart 137,316,364  
 Simon, Carl Geoffrey 142  
 Simon, Jeffrey 161  
 Simon, Kathy 140,141,400  
 Simon, Mark 58,349  
 Simon, Neal 343  
 Simon, Paul 123  
 Simpson, Ellen 341  
 Sisti, John Gregory 326,364  
 Skinner, Pat 340  
 Sklar, Lynette 357  
 Sklarow, Alfred 199  
 Skopek, Lucienne 142  
 Slaughter, Thomas 133  
 Slotnick, David 349  
 Small, Anita 122  
 Smith, Alice 149,301,364  
 Smith, Allen 326,364  
 Smith, Bruce Arthur 326,364  
 Smith, Daisy 288,364  
 Smith, David 330  
 Smith, Gary 288,364  
 Smith, Jacqueline 142  
 Smith, Julia 142,301,364  
 Smith, Lee Frank 288,364  
 Smith, M. Elayne 288,364  
 Smith, Stephanie 122  
 Smith, Suzanne 301,364  
 Smith, Warren Edward 288,364  
 Smith, Wilbert 192,193  
 Smolen, Gerry 199  
 Snow, Susan 301,364  
 Snyder, Martha 301,364  
 Sobin, Deen J. 140,142,145,289,352,  
 364,400  
 Somers, Jean Catherine 364  
 Sommer, Ellen 346  
 Sondheim, Robert 129,143,192,330  
 Spalinger, Nancy 289,364  
 Spangler, Barry 143  
 Speich, Kathy 340  
 Spielfogel, Kip 199  
 Speiser, James 330  
 Spicer, Michelle 316,364  
 Splover, Marc 289,349,364  
 Squires, Ann 142,145,289,340,364  
 Stackman, Alan 316,364  
 Stansbury, Charles 289,364  
 Stark, Melvyn Jay 140,317,364,400  
 Stat, Robert 349  
 Stein, Al 350  
 Stein, Bruce 301,364  
 Steinbach, Susan 290,364  
 Stergios, Electra 290,364  
 Stern, Judy 52,186,290,352,364  
 Stern, Neil 290,364  
 Stevenson, Skip 336  
 Stewart, Mitchell 143  
 Stiffleman, Alan 161  
 Stiles, Gordon 170,171,173,174,203  
 Stoll, Michael 345  
 Stoll, Rosalie 138,304,364  
 Stone, John 196  
 Stone, Katherine 290,364  
 Stone, Larry 82  
 Stone, Martin 143  
 Stranke, Terry 330  
 Strauss, Brian 317,364  
 Strauss, John 304,364  
 Strauss, Morton 304,336,364  
 Straus, Richard 332  
 Street, Mathew Henry 143,326,336,364  
 Striner, Richard 143  
 Strype, Susan 290,341,364  
 Sukov, Jack 330  
 Sumner, L. Claudine 290,364  
 Suttner, Robin 379,400  
 Swift, Linda 326,364  
 Synenberg, Roger 350  
 Taborsky, C. Jeanne 292,364  
 Tabot, Andrea Jill 292,364  
 Talarowski, Phyllis 142  
 Tallia, Nancy 292,364  
 Tanne, Scott 330  
 Tannenbaum, Ted 292,350,364  
 Tarbell, James 329,332  
 Tassani, Sally 292,341,364  
 Tate, Jim 19  
 Taub, Larry 123  
 Taverna, Lisa 340  
 Telfeyan, Steven 91  
 Tekel, Harvey 329,349  
 Temkin, Mark 400  
 Tendler, Cathy 292,364







Testolin, Susan April 142,145,184,304,  
 340,364  
 Thomas, Lewis 317,365  
 Thomson, Clifford 143  
 Thornburn, Andrew 193  
 Throop, Sandy 335  
 Tisch, Judith 292,365  
 Tkackuk, Paul 365  
 Tomford, Claire 355  
 Tomford, Richard 164,202  
 Tompkin, Shelley 142  
 Torres, Tony 332  
 Townshend, Pamela 292,340,365  
 Trager, Lou 130,350  
 Trainor, Kathleen 292,341,365  
 Tramontin, Angela 304,365  
 Trapp, Peter 292,365  
 Travens, Frances 293,365  
 Tregoning, William Clinton, III 143  
 Trimble, Sidney 317,365  
 Trompeter, Susan 293,365  
 Trout, Susan 293,365  
 Tucker, Hal 327,349  
 Tucker, Lawrence 143  
 Tucker, Ruth 293,365  
 Tufano, Frank 293,365  
 Udelson, Cynthia 346  
 Unger, Harry 293,363  
 Urban, Sharyn 304,365  
 Van Dam, Edna 353  
 Vandegrift, Robert 332  
 Van Der Plas, Marnix 332  
 Van Lieu, Denise 143  
 Vanneman, Ray 365  
 Van Pelt, Carol Jane 53,142,145,304,  
 365  
 Vargo, John 327,365  
 Vega, Jessie 293,365  
 Venier, Gay 294,365  
 Vinnet, Gale 294,365  
 Vitale, Debbie 346  
 Vitulli, Janie 341  
 Vocatura, Michael 294,365

Von Boskirk, Roe Ames 143  
 Von Grunau, Gabrielle 263,361  
 Walcoff, Michael 349  
 Walhay, Sue Ann 294,365  
 Walker, William 317,365  
 Wallace, Janet 294,365  
 Wallen, Gary 170,336  
 Wallenstein, Helen 142  
 Walley, John 336  
 Walsh, Geoffry 82  
 Wander, Elyse 142,346  
 Ward, Ambry 294,365  
 Wald, Cheryl 142  
 Ward, Jonathon 304,345,365  
 Warner, Jack 349  
 Warren, Vicki Jane 365  
 Wasser, Barry 327,365  
 Wasser, Terri 346  
 Watts, Roger 117,127  
 Webb, Alan 143,305,365  
 Webster, Thomas 199  
 Wedgewood, Robert 305,365  
 Weeks, Helen 294,365  
 Weidlein, James 400  
 Weigel, John 295,365  
 Weirnerman, Craig 162,349  
 Weise, Bruce 332  
 Weisman, David 343  
 Weisman, Wendy 117  
 Weinstein, JoAnn 295,365  
 Weinstein, Robert 317,349,365  
 Weiss, Fran 140,141,400  
 Weiss, Marcus Samuel 327,365  
 Wenger, Rhona 142  
 Wentz, Roger 120,121  
 Wescott, Christina 365  
 Wescott, Susan 294,365  
 Westheimer, Judith 142  
 Wexler, Alix 295,365  
 Wexler, Larry 126  
 Wexler, Elise 275,365  
 Wheaton, Phyllis 400  
 Whiteman, Charles 305,365

Whitmore, Robert 116,117,119,143,145,  
305,365  
Wible, Robert 305,365  
Wienerman, Craig 164  
Wilce, Cliff 193  
Wilcox, Sandra 295,365  
Wilman, Joel 143  
Williams, Donald 143,196,295,365  
Williams, Esther 306,365  
Williams, Kenneth 198,336  
Wilson, Linda 305,365  
Wineland, Linda 295,365  
Winkler, Lloyd 317,365  
Witner, Martin 198,199  
Winter, Philip 198,199  
Witlin, Anthony 327,365  
Wodford, Todd 345  
Woldrof, Richard 350  
Wolf, Sanford 349  
Wolff, Jonathon 305,365  
Wolff, Susan 346  
Wood, Glenn 193  
Wood, Jeff 91  
Wornas, Alice 296,365  
Wotring, Thomas 345  
Wulf, Erica 296,365

Yavelow, John 199  
Yohalem, Francoise 143  
Yost, Peter 336  
Zager, Steven 350  
Zatz, Julie 142,143,145,305,340,365  
Zeppenfeld, William 196,329,336  
Zerner, Bonnie 306,365  
Ziegler, Charles 327,365  
Zimmern, Howard 296,365  
Zipper, Carol 296,365  
Zlotoff, Ron 133,349  
Zuckerman, Fredda 126,138,296,365  
Zuckman, Karen Ellen 296,365







The world is seen through many eyes, but the blinds of habit limit our vision. How dulled we become by experience . . . not only to the

beauty around us but to that within us. A year has gone . . . four years have gone . . . perhaps all to be misplaced within the pigeon holes of

our minds. The seasons changed, as did the people . . . so much touched me, bended me, moulded me. Yet, I remain unformed until I reach out.



Will I ever get to know the stranger in the mirror? Each day is new, each day I begin . . . there is so much more to understand. Let's remember childhood when we saw

the world without names for the first, bright time. Let us wander through its mystery and marvel at our every age and stage. I want to find my self as much as I want to

find you and need your self to find me. Come, we'll look, taste, feel and be . . . at peace with ourselves, and at one with the world.



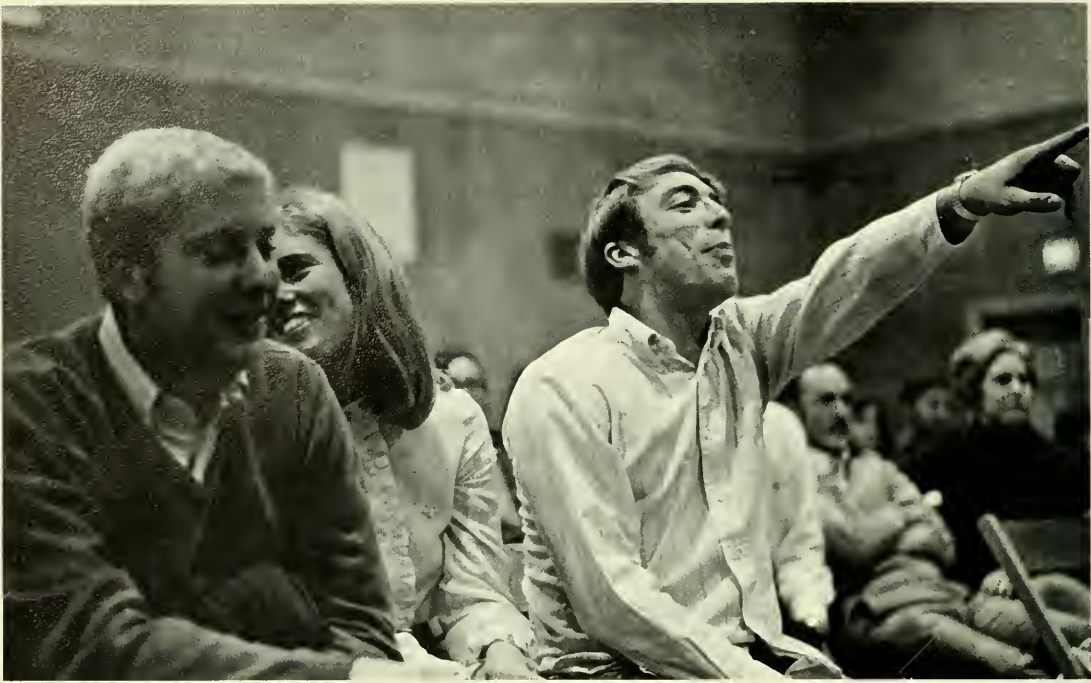























I see myself over and over again . . .  
each time in a new dimension . . .  
each time hoping that I will understand a little better . . .  
and appreciate a little more my being here.

*Dafny -*

*Lightly she comes*

*upon you,*

*With the sting*

*of Life.*



*Gusti's*

WASHINGTON'S FAVORITE

**ITALIAN RESTAURANT  
ROMAN TORCH LOUNGE**

19th & M Streets, N. W.

FE. 8-0895

Free Dinner Parking

Open Weekdays 11 a.m. to 2 a.m.,

Sundays 1 p.m. to 1 a.m.



**Come Back and See Us**



**You're Always Welcome**



**The A.U. Campus Bookstore**



WELL DONE AND GOOD LUCK!



**STEVENS STUDIOS**

A Complete Photographic Service

**SLAK SHAK**  
TOGETHER CLOTHES

"For the forward thinking  
man and woman of today  
Slak Shak presents  
The Total Look  
in Fashion"



11226  
Georgia Avenue,  
Wheaton, Md.

5849  
Riverdale Road,  
Riverdale, Md.

7020  
Wisconsin Avenue,  
Bethesda, Md.

3144  
Wilson Blvd.,  
Arlington, Va.

1226  
Wisconsin Avenue  
Georgetown

28th &  
Philadelphia Avenue  
Ocean City, Md.

SEE JACK

WESLEY HEIGHTS  
COMMUNITY MARKET

45TH & MACOMB

WO 6-4627

WITH A COMPLETE  
LINE OF

THINGS TO EAT  
AND TALK ABOUT

**ARMAND'S  
SUBWAY  
SANDWICH SHOP**

Featuring the True Italian Sub  
and Charcoal Burgers  
A Full Variety of Sandwiches  
All Available for Carry-Out

3304 Wisconsin Avenue  
(at Macomb Street)  
Phone 244-8020

Welcome to

# The American University



For information about our Programs of study write to . . .

Office of Admissions

Mass. and Neb. Aves., N.W.

Washington, D.C. 20016







*Papering  
Decorating*

*Painting  
House Repairs*

*Jaffe*  
NEW YORK DECORATING CO.

911 - 13th STREET N.W.  
WASHINGTON, D. C.  
ME 8-2460

**THANK YOU  
for using  
MACKE**

EXTRAOrdinary food  
and  
refreshment  
services



the Macke company  
ONE MACKE CIRCLE • CHEVERLY, MARYLAND 20781

**THE SHADE SHOP, Inc.**  
for

Distinctive Window Coverings  
Folding Doors and Partitions  
Tub and Shower Enclosures  
Storm Windows and Doors

*"We Come To You"*

321-9700

Ravensworth Industrial Park  
Springfield, Va.

Compliments of

**MR. and MRS.  
VINTON W. DOVE**

**WAFFLE SHOP**

4539 Wisconsin Avenue, N.W.

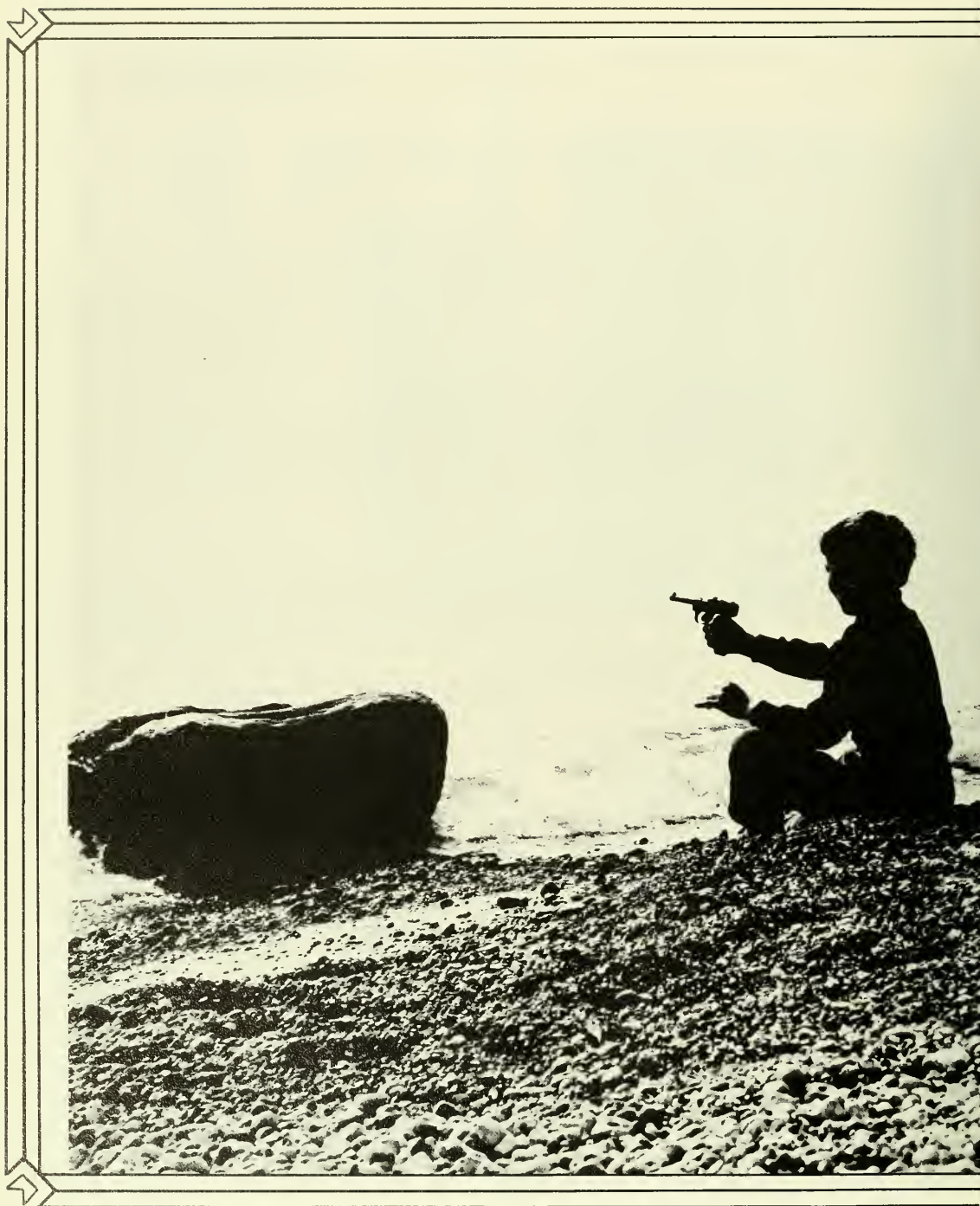



It's a shame that a race so broadly conceived should end with most lives so narrowly confined.



CHARTERED BY CONGRESS 1867



**NATIONAL  
SAVINGS AND TRUST  
COMPANY**

WASHINGTON, D.C.  
WE INVITE YOU TO  
USE OUR COMPLETE BANKING  
AND TRUST FACILITIES

**9** CONVENIENTLY  
LOCATED OFFICES  
659-5900

Member Federal Reserve System  
Member Federal Deposit Insurance Corporation

**JANITOR Supplies**



*Manufacturing Chemists*  
*Paper Products • Sanitary Chemicals*

Phone 232-2400  
1522 - 14th STREET, N.W.  
WASHINGTON, D. C. 20005

# COMPRINT

**WILL HANDLE YOUR  
PRINTING NEEDS  
LARGE or small**

**PUBLISHERS and PRINTERS of**  
**Newspapers • Circulars • Brochures**  
**Letterheads • Envelopes • Invitations**  
**General Printing**

**Call Us Today  
For An  
Estimate on Your  
PRINTING  
NEEDS  
762-8232**

Camera,  
Plate, Press &  
Bindery Work  
•  
Page make up  
•  
Complete Art Service  
•  
Advertising Designs  
•  
Photo composition



14 SOUTH PERRY STREET • ROCKVILLE, MARYLAND 20850

For Seventy Years

The favorite florist of thousands of discriminating Washingtonians and visitors in the Nation's Capital.

**Blackistone**  
*Ina*

Florists

49th and Mass. Ave. N.W. 244-7722

Convenient A. U. Branch Shop

1407 "H" St. N.W. DI 7-1300

## BAKER'S PHOTO SUPPLY INC.

4433 Wisconsin Avenue N.W.  
Washington, D.C. 20016

A.U.'s Photo  
Supply Headquarters

the best for less  
fine cleaning since '68  
DIRTY SHIRTS

## TUDOR'S COLLEGE SHOP INC.

1326 - 14th Street, N.W.

667-1212 Washington, D. C. 20005

*Academic Caps, Gowns and Hoods*

Sales and Rentals

CHOIR ROBES & ACCESSORIES

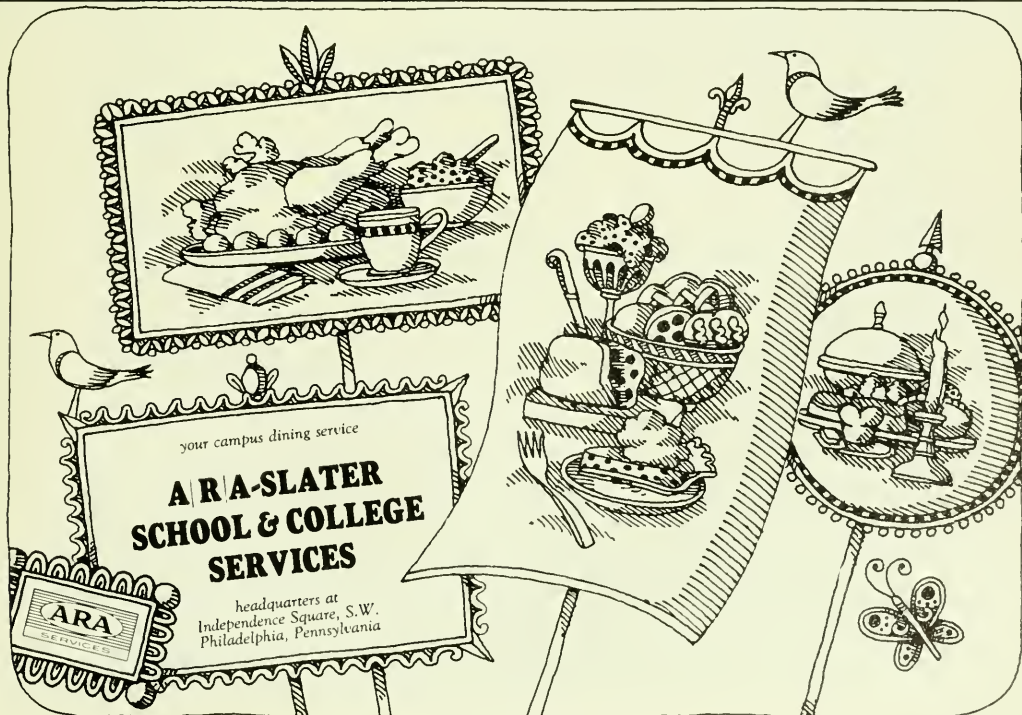



**TREEMASTERS**

**DONALD T. JACKSON & CO., INC.**

TELEPHONE 530-3500

Guarding the health of the  
beautiful shade and ornamental  
trees on the Campus with  
scientific and professional care.



*Welcome  
Class  
of  
1970*

*The American University  
Alumni Association*

COMPLIMENTS OF

**CHAS. H. TOMPKINS CO.**

A Division of J. A. Jones Construction Company

*Builders*

1325 E. STREET, N.W.

WASHINGTON, D. C.





THE  
**TAVERN**

*On The Campus Of The  
American University*

GORDON - DAVIS  
LINEN SUPPLY  
COMPANY

Philadelphia, Pa.

The complete  
rental service

A  
friend  
of the  
family.



Hot Shoppes  
Restaurants

## THE JEWEL BOUTIQUE

Expert jewelry repair

1305-C Wisconsin Ave.

338-0172

Georgetown, D. C.

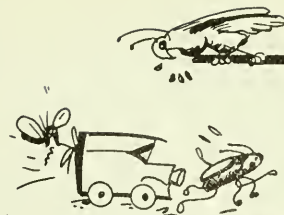

Unmarked trucks  
on request.

If you have bugs—  
alas and aleck!

Don't get upset,  
just call.

**Womack**  
Exterminators

881-5181

131 Congressional Lane

881-5182

Rockville, Md.

call collect.

## ARENA SPORT SHIRT INC.

*Sporting Goods In All Its Phases*

• TROPHIES •

4822 Yuma St. N.W.

Washington, D. C. 20007

(Free Parking in Apex Theatre Garage)

George Freilicher

Ellis Goodman

966-6500

Compliments of

## THE SHANKMANS

of The Berkshire

*Washington's largest financial institution continues to offer every banking facility, including*

# EDUCATION LOANS

- PRIMARY SCHOOL
- PREPARATORY SCHOOL
- UNIVERSITY
- FULL-TIME POST GRADUATE

Comprehensive in scope—simplified in operation—and with a flexibility that allows it to fit *your* needs, a Riggs Education Loan can be quickly and easily arranged. For full information, call STerling 3-5600 and ask for the Education Loan Department

Riggs Education Loans will provide money to cover tuition, room, board and other expenses closely related to your education.

*The* **RIGGS** NATIONAL  
BANK

FOUNDED 1836 • WASHINGTON'S LARGEST IN SIZE — AND SERVICE!

Member Federal Deposit Insurance Corporation • Member Federal Reserve System

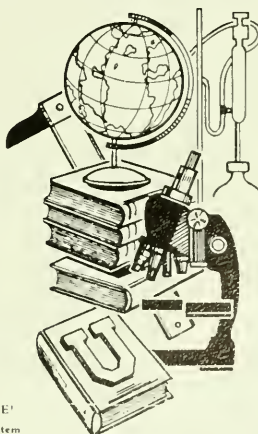



## Staff

Deen Editor-in-Chief Sobin  
Babette Co-Editor Lipsitz  
Melvyn Business Manager Stark  
Elaine The Student Goldstein  
Petra The Year Kahn  
Fran Greeks Weiss  
Jane Greeks Kushel  
Kathy Seniors and Administration Simon  
Ken Sports Lore  
Barbara Index Kaplan  
Mark Moral Support Temkin  
Paul Hunter Wood  
Jo Advisor Williams  
Bill Advisor McDowell  
Nancy Staff Pomerantz  
Barbara Staff Callahan  
Joanne Staff Dobbs  
Joan Staff Kaplan  
Lesli Staff Navis  
Carole Staff Bamberg

## Photographers

Michael Ansell  
Douglas Bernon  
Wayne Decker  
Bob Ferrand  
Kelby Fletcher  
Glenn Geiger  
Joel Goodman  
Jim Johnson  
Petie Kahn  
Rob Kann  
Dennis Kleinman  
Jane Kushel  
Babette Lipsitz  
Joe B. Mann  
Leslie Milkin  
Michael O'Toole  
Deen J. Sobin  
Jim Weidlein

Quotes liberally extracted from:

D.U. Kynewisbok  
Lawrence Ferlinghetti  
George Williams  
Antoine de St. Exupery  
Rabbi Loew  
Mansight  
George McGovern  
Pintauro  
Mark Twain  
Robert Fox  
To Be Alive, Reid  
The Inner City Mother Goose, Merriam  
On The Loose, Russell

The 1970 TALON is published and presented in co-operation with the Student Association of The American University, Washington, D.C. Printed through the offset lithography process by Hunter Publishing Company, Winston-Salem, North Carolina. Portrait photography done by Stevens Studios, Bangor, Maine.

## Artists

Robin Sutttenberg  
Phyllis Wheaton

... and so there ain't nothing  
more to write about, and I am rotten  
glad of it, because if I'd a knowed  
what a trouble it was to make a  
book I wouldn't a tackled it and  
I ain't a'going to no more . . .









