

the
american
university's

1975 TALON.



1975 TALON.

Digitized by the Internet Archive
in 2010 with funding from
Lyrasis Members and Sloan Foundation

<http://www.archive.org/details/talon1975amer>

We are pleased to admit

*to undergraduate study in the
College of Arts and Sciences*

of

The American University

John Wakefield

Director of Admissions

Fall 1971

1975 Talon

David Adler ~ Editor-in-Chief

Lynda Selde ~ Managing Editor

Rusty McAllister ~ Photography Editor

Cal Hackeman ~ Business Manager

Bob Seltzer ~ Copy Editor

Anne Marie Schissler ~ Copy Editor

Bruce Bronson ~ Senior Editor

Meri Rogers ~ Co-ordinating Editor

Joanie Fishbein ~ Asst. Photography Editor

Susan Burlant ~ Asst. to the Editor

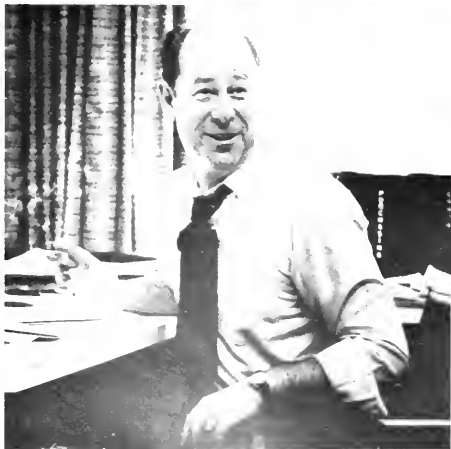



This Book is
Dedicated to ...



ericsevareidwalfraziertomsnyderwalerconkitechowardsmithredskeltongeorgemgovernrossmoschitojameslovellfredas
tairejulesbergmanleopardbernsteingorgeccottevelknievrolavercaptainkangaroo masters and johnson reverend sunmy
ungmoonhowarecosellmelbrook sarchieubnkerjerry mathers johnglenningostarrwarnerwolfyulbrynnerjudygarlandartfleming
ngcharlesdarwinfredelldponardojamesdarrenhenrykissingergingergrosswilliemaysmeriogerobertredfordcharliebro
wnlouisarmstronglinuspaulingeoallenickadamsmordechaimcallistergeorgecarlintrapperjohnharrychapintalulahba
nkheadbasilrathboneyndonbainesjohnsonandarrthepetermarshallhughheffnerblazestarmayorfornfrizzjohforsthe
thelocklassiegeneralcustercolonesandersee cummingsunclebenronaldreaganengelberthumperdickdoonesburyrobertkle
intopogiomarthamitchelljoaniefishbeindavidreubenloliatabigailvanburenstephenfostergilkrughbillganonjoefriday
donmeredithonydowhumphebyogartgenekellyasmervindennisjamesfrankinatranaldmcdonaldcarolywenedukedave
wottlebatmanharpomarxbernieparentwolffmanjackwcielDSPierretreudeauannettefunicellojohnlindsayjohnlennonalicec
ooperdavidadlerjohnchancellorbertparksenatormikemansfieldclarkfiresigntheaterfrankrobinsonethelmertzjacques
cousteaumyrnalymargaretmeadmarvinhamischkurtvonnegutmauricechevalierelizabethaylorfrankmcgeemgreenjea
nsflippersusanburlantzeromostelbettybooplucilleballraymondmasseyidcaeserleonrussellgenepitneychethuntleyalicelav
oiepopemyarlonbrandoewardheathalankinglarrybydenfanniefaggg-ddoihatetypingnamesscoopjacksonjudycollinsed
whitelendaseldeegmarshallickeymantlemightymousefritzthecathansthewoodcraftertomseavermedrickcavettmariopuz
zogeorgewallacebobueckeronaldcolmanjonimitchellartbuchwaldsoupysalesenatoranielunoyeangelacartwrightcharl
esofinleyandthemulelestermaddoxdasherdancpranervixencometcupiddonnerblitzenandrudolphobseltzertontodick
vandykemoelarrycurlyshepcurlyjoevernondentzasupittsrodobagginshardheartedhannayogibearthe deafoldladyinth
ebackrowcoleportergrendeljudycarnebellaabzugbrucebronsomortsahlcarolekingacklanelleonardnimoyshirleytem
plegioriasteinmdavidfrostbozothelclownbobbyriggsgeorgeharrisonscottfitzgeraldthehorcistaffyduckpaulkankwilbur
millsgeorgetownalphaepsilonpicharlesbronsontwiggyallyquinnalfrdedeneumankermitwashingtsonnyandchersuperm
anelvispresleyconradbirdiepolmcartneyroadrunnerbilliejeankingstromthurmondxavierahollanderkingongalfredhitch
cockelliottgouldcalchekemanhelenreddyjohnstennisleanorrooseveltlongworthpaulnewmantomjonestonyrandallsnoopy
olgakorbutedgiacominausecurityjoenathpioneerbarandgrilljollygreengiantgeorgekirbyartemuswardaccoandvanzett
ithesaintvalentine'sdaymassacrewoodyallenbarbrastrreisandchicomarxchrisevertsimonandgarfunkelandyhalbkramalex
andergrahambellthemoodybluesjohnnybenchjmrocegaratreflickafrizmondalearistoloonassismawestrinntinpeggy
fleminggeraldfordcherryhillnewjerseykermitthefrognelsonrockefellerrustyastubfrendlintstoneannemarieschisslerthecl
assofseventyfive thewashingtonpostlonglandannmargaretcharleskuraltonnyjurgensennoldiesybillshepardthefid
dlerontherooftmarthaandtheandellasbeavercleaverdennisthemenacekatherinegrahamjohnnycarsongroucho Marxgerald
oriveradonnaeedmondnightfootballmarytylermooreallmychildrenkarlmarxtheamericanuniversitytheoutlunchbun
chphisigmakappawilliamshakespear078443457larrybrownalberteinsteinondalocconnordebbiereynoldsbenjaminfrankl
inhenryfordandtheedselavedebusscherichardburtonraggedyanneandandynancyandluggodjrhyrbyafontecampaus
antacloustheblumeaniasandtherestofthetalonstafkentuckyderbyblimpiessecretariatfredwilmsurraythekslumthi
llie maecampetttheaucheerleadersrobertyoungnikitarushevoggybottomthelochnessmonstertokoyogdameirokoonoe
benezerscroogemervgriffinabnerdoubledayspringvalleyhairninthewashingtonmonumentmcpimumaropolomickjagg
eralansheppardneimanmarcsthenewyorknicksemoneringuepiemaydaytriggerburgersleedsgeorgetownbarandgrillm
ackeraymondburrrbluehawaiiartintinlutherkingsandykoufaxhermionegingoldkuklafranandolliesharilewandlambchopv
alriebarpermuhammadalisofterncomfornpunchacapulgoldcrosbytillnsashandyoungrogersstaubachmarshallmcluha
anleonyoungseventhfloormcdowndrolrogergrimsbygeorgeforemantheeaglecookiemonsterslyandthefamilystonethedanglin
gconversationbettemidlerharrystrumaneasternshuttlemericsevareidwalfraziertomsnyderwalerconkitechowardsmith
redskeltongeorgemgovernrossmoschitojameslovellfredastairejulesbergmanleopardbernsteingorgeccottevelknievrol
dlavercaptainkangaroo masters and johnson reverend sunmyungmoonhowarecosellmelbrook sarchieubnkerjerry mathers j
ohnglenningostarrwarnerwolfyulbrynnerjudygarlandartflemingcharlesdarwinfredelldponardojamesdarrenhenrykiss
ingergrosswilliemaysmeriogerobertredfordcharliebrownlouisarmstronglinuspaulingeoallenickadamsmordechaim
callistergeorgecarlintrapperjohnharrychapintalulahbankheadbasilrathboneyndonbainesjohnsonandarrthepeter
marshallhughheffnerblazestarmayorfornfrizzjohforsthe theblocklassiegeneralcustercolonesandersee cummingsunc
lebenronaldreaganengelberthumperdickdoonesburyrobertkleintopogiomarthamitchelljoaniefishbeindavidreuben
loliatabigailvanburenstephenfostergilkrughbillganonjoefridaydonmeredithonydowhumphebyogartgenekellyasmervin
dennisjamesfrankinatranaldmcdonaldcarolywenedukedavewottlebatmanharpomarxbernieparentwolffmanjackwciel
DSPierretreudeauannettefunicellojohnlindsayjohnlennonalicecoperdavidadlerjohnchancellorbertparksenatormikem
ansfieldclarkfiresigntheaterfrankrobinsonethelmertzjacquesousteaumyrnalymargaretmeadmarvinhamischkurtvonn
egutmauricechevalierelizabethaylorfrankmcgeemgreenjeansflippersusanburlantzeromostelbettybooplucilleballr
aymondmasseyidcaeserleonrussellgenepitneychethuntleyalicelavoiepopemyarlonbrandoewardheathalankinglarryb
ydenfanniefaggg-ddoihatetypingnamesscoopjacksonjudycollinsedwhitelendaseldeegmarshallickeymantlemighty
mousefritzthecathansthewoodcraftertomseavermedrickcavettmariopuzogeorgewallacebobueckeronaldcolmanjon
imitchellartbuchwaldsoupysalesenatoranielunoyeangelacartwrightcharlesofinleyandthemulelestermaddoxdash
erdancpranervixencometcupiddonnerblitzenandrudolphobseltzertontodickvandykemoelarrycurlyshepcurlyjoe
vernondentzasupittsrodobagginshardheartedhannayogibearthe deafoldladyinthebackrowcoleportergrendeljudyc
arnebellaabzugbrucebronsomortsahlcarolekingacklanelleonardnimoyshirleytemplegioriasteinmdavidfrostbozoth
elclownbobbyriggsgeorgeharrisonscottfitzgeraldthehorcistaffyduckpaulkankwilburmillsgeorgetownalphaepsil
onpicharlesbronsontwiggyallyquinnalfrdedeneumankermitwashingtsonnyandchersupermanelvispresleyconradbird
iepolmcartneyroadrunnerbilliejeankingstromthurmondxavierahollanderkingongalfredhitchcockelliottgouldcalch
ekemanhelenreddyjohnstennisleanorrooseveltlongworthpaulnewmantomjonestonyrandallsnoopyolgakorbutedgi
acominausecurityjoenathpioneerbarandgrilljollygreengiantgeorgekirbyartemuswardaccoandvanzettithesaint
valentine'sdaymassacrewoodyallenbarbrastrreisandchicomarxchrisevertsimonandgarfunkelandyhalbkramalexand
ergrahambellthemoodybluesjohnnybenchjmrocegaratreflickafrizmondalearistoloonassismawestrinntinpeggy
fleminggeraldfordcherryhillnewjerseykermitthefrognelsonrockefellerrustyastubfrendlintstoneannemariesch
isslerthe classofseventyfive thewashingtonpostlonglandannmargaretcharleskuraltonnyjurgensennoldiesybillshe
pardthefiddlerontherooftmarthaandtheandellasbeavercleaverdennisthemenacekatherinegrahamjohnnycarsongrou
cho Marxgeraldoriveradonnaeedmondnightfootballmarytylermooreallmychildrenkarlmarxtheamericanuniversitythe
outlunchbunchphisigmakappawilliamshakespear078443457larrybrownalberteinsteinondalocconnordebbiereynolds
benjaminfranklinhenryfordandtheedselavedebusscherichardburtonraggedyanneandandynancyandluggodjrhyrby
afontecampausantacloustheblumeaniasandtherestofthetalonstafkentuckyderbyblimpiessecretariatfredwilmsur
raythekslumthillie maecampetttheaucheerleadersrobertyoungnikitarushevoggybottomthelochnessmonstertokoy
ogdameirokoonoebenezerscroogemervgriffinabnerdoubledayspringvalleyhairninthewashingtonmonumentmcpimu
maropolomickjaggeralansheppardneimanmarcsthenewyorknicksemoneringuepiemaydaytriggerburgersleedsgeor
getownbarandgrillmackeraymondburrrbluehawaiiartintinlutherkingsandyko

Where things are ...

- I. What we're here for-academics... page 10
- II. Services we receive... page 20
- III. Those of us graduating... page 40
- IV. Games we play ... page 82
- V. Activities we're in ... page 98
 - A. The people ... page 100
 - B. The events ... page 145
- VI. Ads that help us pay for our book... page 178

The 1975 Talon
is published by
The American University
Student Confederation



→ 30A

→ 31

→ 31A

→ 32

→ 32A

→ 33

→ 33A

KODAK SAFETY FILM



KODAK SAFETY FILM

KODAK TRI



→ 30A

→ 31

→ 31A

→ 32

→ 32A

→ 33

→ 33A

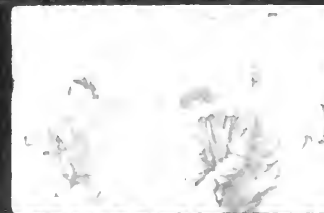

KODAK SAFETY FILM

KODAK TRI X PAN FILM

KODAK SAFETY FILM

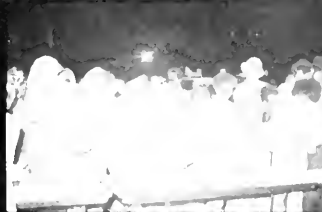

KODAK SAFETY FILM





A Recipe

Ingredients

Four years as an undergraduate student at The American University
At least one semester on the A.R.A. Meal Plan
At least one year in a University dormitory
Freshman Composition and Reading
Your first experience with pot
Your first experience with sex
A.U. concerts, parties, movies
The Tavern
Graduation

Procedure

Take the prospective A.U. student and have his parents move him into the dormitory. Allow the student to commence his first academic term as an undergraduate.

Add nervousness to his new environment.

Make friends.

Laugh, cry, get depressed, learn, grow.

Look back.

Note the swift passage of time.

Yield

A complex collage of experience. A mural which will make you laugh as you look at it now; a mural which will make you weep ten, twenty, thirty years from now.

| TRANS. DATE | DESCRIPTION | CHARGES | CREDITS |
|-------------|---------------|---------|---------|
| 11 13 73 | CASH | | 106.00 |
| 10 26 73 | N.D.E.A. 9999 | | 200.00 |
| 09 13 73 | SCHOLARSHIP | | 400.00 |
| 09 27 73 | HOUSING | | 75.00 |
| 09 27 73 | HOUSING | | 160.00 |
| 09 27 73 | HOUSING | | 350.00 |
| 09 27 73 | CASH | | 2.00 |
| 09 27 73 | MISC. CREDITS | | 180.00 |
| 08 31 73 | SCHOLARSHIP | | 57.00 |
| 08 06 73 | ACTIVITY FEE | 57.00 | |
| 08 06 73 | TF 75.278 01 | 300.00 | |
| 08 06 73 | TF 75.270 01 | 300.00 | |
| 08 06 73 | TF 10.431 02 | 300.00 | |
| 08 06 73 | TF 10.309 01 | 300.00 | |
| 08 20 73 | HOUSING | 79.00 | |
| 08 08 73 | R COUNCIL FEE | 2.00 | |
| 08 08 73 | HOUSING | 327.00 | |
| 07 26 73 | SCHOLARSHIP 2 | | 400.00 |
| 07 31 73 | CARRY-FORWARD | 160.00 | |

BALANCE AS OF 11 30 73 \$ 5.00

AMOUNT DUE BY 00 00 00 \$ 5.00

MAKE CHECK PAYABLE TO THE AMERICAN UNIVERSITY
MAIL REMITTANCE IN ENCLOSED ENVELOPE

AMOUNT REMITTED
DOLLARS _____
CENTS _____

PLEASE RETAIN THIS COPY FOR YOUR RECORDS
AMU-001-80M-REV 8-73

What We're Here For - Academics

| TRANS. | DATE | DESCRIPTION | CHARGES | CREDITS |
|---------------|------|------------------|-------------|---------|
| 07 | 31 | 73 CARRY-FORWARD | 160.00 | |
| 07 | 26 | 73 SCHOLARSHIPS | | 400.00 |
| 08 | 08 | 73 HOUSING | 357.00 | |
| 08 | 08 | 73 R COUNCIL FEE | 2.00 | |
| 08 | 20 | 73 HOUSING | 79.00 | |
| 08 | 06 | 73 TF 10.309 01 | 300.00 | |
| 08 | 06 | 73 TF 10.431 02 | 300.00 | |
| 08 | 06 | 73 TF 72.570 01 | 300.00 | |
| 08 | 06 | 73 TF 72.578 01 | 300.00 | |
| 08 | 06 | 73 ACTIVITY FEE | 27.00 | |
| 08 | 31 | 73 SCHOLARSHIP | | 180.00 |
| 09 | 27 | 73 CASH | | 5.00 |
| 09 | 27 | 73 MISC. CREDITS | | 320.00 |
| 09 | 27 | 73 HOUSING | 160.00 | |
| 09 | 27 | 73 HOUSING | | 72.00 |
| 09 | 13 | 73 SCHOLARSHIP | | 400.00 |
| 10 | 26 | 73 N.D.E.A 99999 | | 500.00 |
| 11 | 13 | 73 CASH | | 106.00 |
| BALANCE AS OF | | | 11 30 73 \$ | 2.00 |

AMOUNT DUE BY 00 00 00 \$ 2.00

MAKE CHECK PAYABLE TO THE AMERICAN UNIVERSITY

MAIL REMITTANCE IN ENCLOSED ENVELOPE

AMOUNT REMITTED

| | | | | | |
|---------|--|--|--|-------|--|
| DOLLARS | | | | CENTS | |
| | | | | | |

AU9-001-SOM-REV 6-73

PLEASE RETAIN THIS COPY FOR YOUR RECORDS

What We're Here For - Academics



Courses Not In The 74-75 Catalogue

101.19 *Basic Registration*. (Prerequisite: 415.67 Artificial Intelligence). Formerly listed as 101.36 *Know Your MIRF*. This course is designed to assist the student in recognizing little green boxes, legibly printing between the lines, and scribbling in spaces reserved for office use only. (Section -01 reserved for Introductory Studies majors and their immediate families). (Void where prohibited).

000.00 *Intro. to Add-Drop*. (Prerequisite: —1.32 *Intro. to Lines II*). For the advanced student this course offers technical practicum in signature scrounging, improper use of multicopy forms, forging, and counselor duping. Suggested follow-up courses include *Section Closeout*, *Gobbledygook I and II*.

244.55 *Class Change*. This course, designed primarily for freshpersons and transfer students, is structured to provide the student the greatest mobility and flexibility of action between class periods. A seminar course, with frequent laboratory work on an individual basis. Topics include evasion tactics, traffic regulations, location of convenient fire exits, and cross-country sprinting to distant parking spaces.

222.000 *Dorm Bathrooms*. This course is required of all Party majors, on an independent study basis with laboratory time scheduled at odd hours of the day and night. Topics covered include toothbrush techniques, fighting the Sunday Night Toilet Paper Shortage Blues, and practicum in oral elimination.

999.997 *Advanced Paranoia*. Oh my god they're knocking on the door I'll hide behind my bed under my desk in one of the drawers sweet Jesus

save me from them all are there seeds on my desk it's crawling through the window the covers if i can't see them they can see me they're coming in aaaaaaaaaaaaaa
aaaaaaaaaaaaaaaauuuuuuuuuuuuuuuuuuugh!

683.97 *How to Cope with Macke Wonderland* (topics course. May be repeated for fun and profit). Abusing change machines, two-for-one sales, basic pastry selection, cigarette flavors, assaulting Macke ladies for cash, glass smashing, basic frustration-aggression impulse release.

638.99 *Shoplifting for Survival*. Tavern pitchers and mugs, ARA Glass-ware, lounge couches and chairs, sugar, silverware, bowls, hideaway techniques, flightbags, purses, transvestism for merchandise, Saturday meals on Friday night, salt shakers, traffic signs, and much, much, more. (May be repeated on consignment).

572.43 *Roommate Disposal*. Basic abuse, sleeping in, sleeping out, effective use of stereos, effective non-use of deodorant and soap, Monday night parties, heavy dope, noise for light sleepers, the "third roommate" ploy, prankster's gambit, etc.

11.111 *Fun and Games*. Dorm hockey, killer frisbees stalking the halls, the water bucket gambit, sado-masochism, tormenting resident advisors, parties, flipping baseball cards, mattress theft. Intensive laboratory time required.

899.46 *Intro. to ARA*. Four juices for breakfast, vitamins, protein, and other topics of popular fiction. Basic malnutrition, studies in stomach pump technology, an introduction to cold spinach.



Administrators



Robert Cleary ~ provost
president ~ George Williams



Nathaniel Preston
v.p. for academic affairs



Lenora Cole
v.p. - student life



John McKinley
v.p. and treasurer

William Ahlstrom
v.p. - Development



Anthony Morella
general counsel







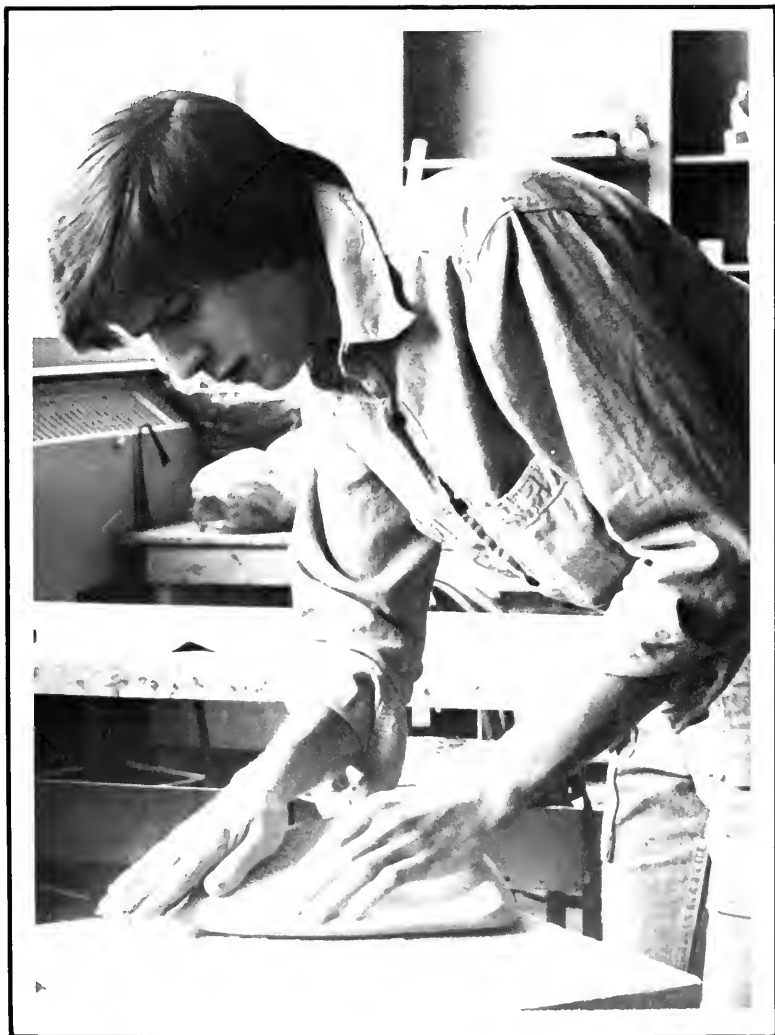

Services We Receive

| | | | | | |
|--|--|---|--|---|--|
| No. 21232 PERMIT NUMBER | | THE AMERICAN UNIVERSITY TRAFFIC VIOLATION TICKET | | STATE OF MARYLAND DATE 10-17-74 TIME 10:00 PM | |
| <input type="checkbox"/> Student <input type="checkbox"/> Faculty Staff <input type="checkbox"/> Temporary | | VIOLATION Visitor Lot 3 | | MAKE OF VEHICLE CHEV-V-73 LOCATION | |
| EXPIRED PERMIT Number _____ Year _____ Type _____ | | <input type="checkbox"/> Absence of Valid U Permit <input type="checkbox"/> Parked Illegally <input checked="" type="checkbox"/> Stopping Meter Violation <input type="checkbox"/> Moving Violation <input type="checkbox"/> Illegally Registered Vehicle | | TOW AWAY AND IMPOUNDING POLICY (1) Vehicles in TOW AWAY ZONE (2) Vehicles not registered after 3 violation tickets (3) Vehicles on which 3 or more tickets have not been paid The University is not responsible for loss or damage to vehicles or contents while parked on its property. Vehicles will be towed away and impounded at the owner's risk and expense. | |
| ISSUING OFFICER MEMMO FACULTY STAFF and STUDENTS | | Tickets will be assessed an additional fine of \$2.00 if not paid within ONE WEEK of the date of issuance at: The Security Traffic Office Basement of McKinley Building Room 3 | | FINES 1 Illegal parking \$ 3.00 2 Failure to register or expired decal \$ 3.00 3 Obstructive parking in a meter space \$ 3.00 4 Moving violation \$ 2.00 5 Illegal registration \$10.00 6 Tow away and impounding \$10.00 | |
| All vehicles using the American University parking facilities Monday thru Friday from 8:00 am to 2:00 pm must be legally parked. | | Hours: 8:30 a.m. to 4:30 p.m. Monday thru Friday. Any questions concerning this notice should be referred to the above. | | Lack of space is not considered a valid excuse for violation of University Parking Regulations. | |

| | | | |
|--|---|---|---|
| LICENSE NUMBER 969 03L | STATE OF LIC MASS | THE AMERICAN UNIVERSITY TRAFFIC VIOLATION TICKET | No 21532 |
| DATE 10-17-74 | TIME 10:00 P.M. | | PERMIT NUMBER |
| MAKE OF VEHICLE CHEVY-73 | LOCATION VISITORS LOT 2 | <input checked="" type="checkbox"/> Student <input type="checkbox"/> Faculty-Staff <input type="checkbox"/> Temporary | <input checked="" type="checkbox"/> Student <input type="checkbox"/> Faculty-Staff <input type="checkbox"/> Temporary |
| TOW-AWAY AND IMPOUNDING POLICY (1) Vehicles in TOW-AWAY ZONE (2) Vehicles not registered after 3 violation tickets (3) Vehicles on which 3 or more tickets have not been paid The University is not responsible for loss or damage to vehicles or contents while parked on its property. Vehicles will be towed away and impounded at the owner's risk and expense. | <input type="checkbox"/> Absence of Valid A.U. Permit <input type="checkbox"/> Parked Illegally <input checked="" type="checkbox"/> Parking Meter Violation <input type="checkbox"/> Moving Violation <input type="checkbox"/> Illegally Registered Vehicle | VIOLATION | EXPIRED PERMIT Number _____ Year _____ Type _____ |
| FINES 1. Illegal parking \$ 3.00 2. Failure to register or expired decal \$ 3.00 3. Overtime parking in a meter space \$ 3.00 4. Moving violation \$ 5.00 5. Illegal registration \$10.00 6. Tow-away and impounding \$10.00 Lack of space is not considered a valid excuse for violation of University Parking Regulations. | Tickets will be assessed an additional fine of \$2.00 if not paid within ONE WEEK of the date of issuance at: The Security-Traffic Office Basement of McKinley Building Room 3 Hours 9:30 a.m. to 4:30 p.m. Monday thru Friday. Any questions concerning this notice should be referred to the above. | ISSUING OFFICER Robinson | FACULTY-STAFF and STUDENTS All vehicles using the American University parking facilities Monday thru Friday from 8:00 a.m. to 5:00 p.m. must be registered. |

Services We Receive











The A La Carte

No one will ever dispute the fact that people need to eat. Eating is as basic to life as breathing. However, the A.U. student seems constantly faced with a dilemma—Is it healthier to eat food that the campus offers, or is it healthier to starve? Unfortunately, man does not live on Hostess Twinkies alone.

On-campus eating facilities include the Contract Dining Room, A La Carte Dining Room, the Snack Bar, the Tavern, and the vending machines. All the above led to the success of Pepto-Bismol.

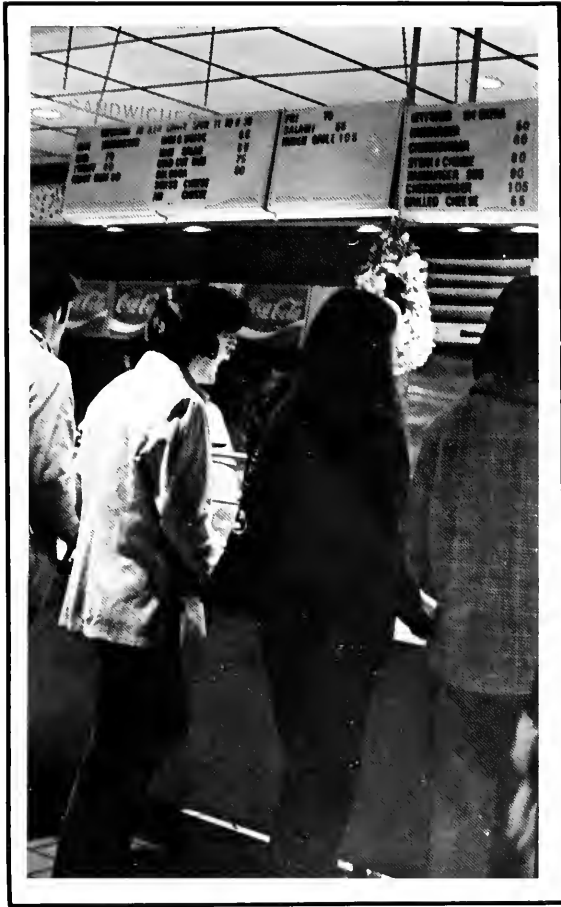

Snack Bar

** The Contract Dining Room offers a refreshing diet of starches, starches and starches. A typical meal might include: spaghetti, bread, rolls, french fries, potato salad, and doughnuts for dessert.

*** The A La Carte Dining Facility is a slightly more comfortable cafeteria, with a little more class than the Contract Dining Room. Unlike the other facilities, the food is served not only cooked, but warmed.



The Tavern

* The Snack Bar offers a fine variety of exquisite sandwiches. Cooked before your eyes, only the best quality Grade AAA meats are used. Swift, convenient service is their trademark.

**** The Tavern, probably the best on-campus food facility, offers a pleasant atmosphere of contemporary music mixed with the sweet aroma of stale beer.



University Club

***** The vending machines, when working properly (rarely), offer a wide variety of popsicles, candy, cakes, and sometimes fermented sandwiches. Prices vary from ten cents to three dollars per item.

*** The University Club offers a pleasant atmosphere, but the food is unmistakably ARA. Prices may vary from meal to meal, adding to the charm of the place.

638 Letts, AV, Wash. DC. 20016

10/21/74

Dear Mom and Dad:

Sorry about not writing sooner — I did write last weekend but I fed my last cash dollar to the coin changer — which ate it and didn't give me any change to feed the stamp machine. It's O.K. — nothing much happened last weekend anyway.

Friday night my next door neighbor, Cathy, was telling me how she kept finding bees in her room so we went in and I found one when I stepped on it in my bare feet and it stung me. Then my roommate came by and told me it wasn't a bee at all — it was a hornet. Thank goodness the swelling from the sting has gone down by now.

I lost my meal ticket Tuesday — the maid found it in one of the couches and sent it to the desk downstairs. They sent it to Lost and Found but when I got there — they had already forwarded it to ARA and by the time I got to ARA they had already put it in the campus mail, so I'll probably never get it back now. Well, I was hungry of Alpo anyway —

I went to Student Accounts on Thursday and told them I didn't get a bill;
①

②

They looked up my records and told me that we'd overpaid \$891.00. They asked if we wanted the money right away - so we might get the check next year. (Did we send them anything this year?)

That night we had a bomb scare, and they emptied the dorms - I think the tavern just wanted more business because Thursdays are usually pretty slow. Anyway, people were carrying out their girlfriends and dogs and stuff on screaming "I Wanna Die With My Stereo!" - I caught a cold so I went to the infirmary the next day and they gave me lots of pills and shook some bones at me and smiled too much, so I just fixed myself some tea and took a couple of aspirins.

Guess what? My roommate is the campus rep. for SCREW magazine. Isn't that neat?

Oh well - I've got to go now and try to mail this letter. I've got stamps now but the elevators burned up this morning and I don't know if I can get downstairs because they haven't got rid of the rats in the stairwell yet.

Love, your son,
Paul

P.S. Send money!





Counseling Center

Counseling is provided in areas of a personal, social or academic nature, and to enhance personal development.

The P.E.A.C.E. (Peer: Environmental, Analysts, Counselors, Educators) Program is a unique, large multifaceted peer counseling program operated by students. Seven programs are coordinated through the Counseling Center. They are Survival Skills at AU-for New Students, AU Hotline, Academic Aides, Learning to Learn, Companion Program and the Pre-Withdrawal Program.

966-5911



Academic Aides



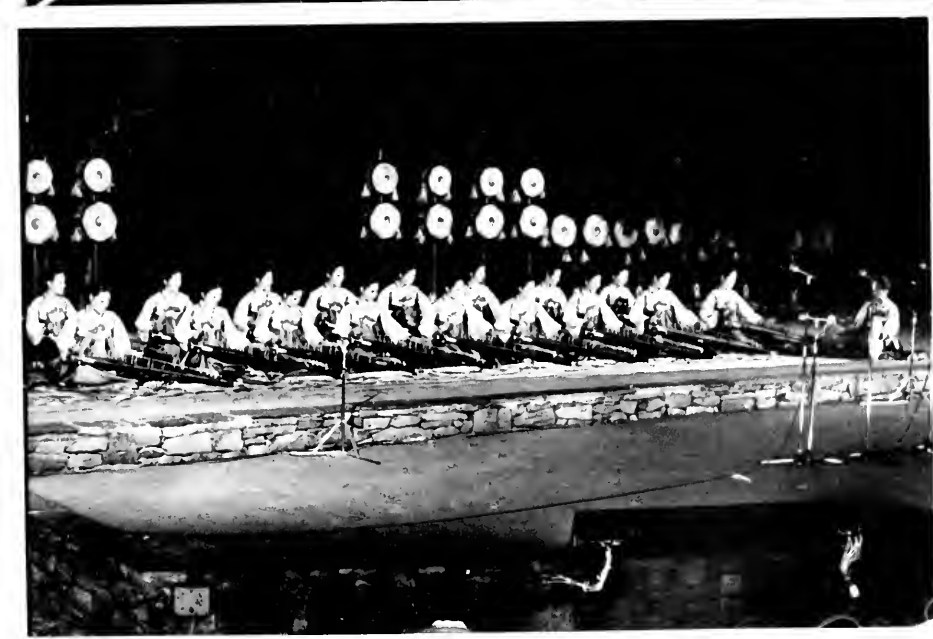
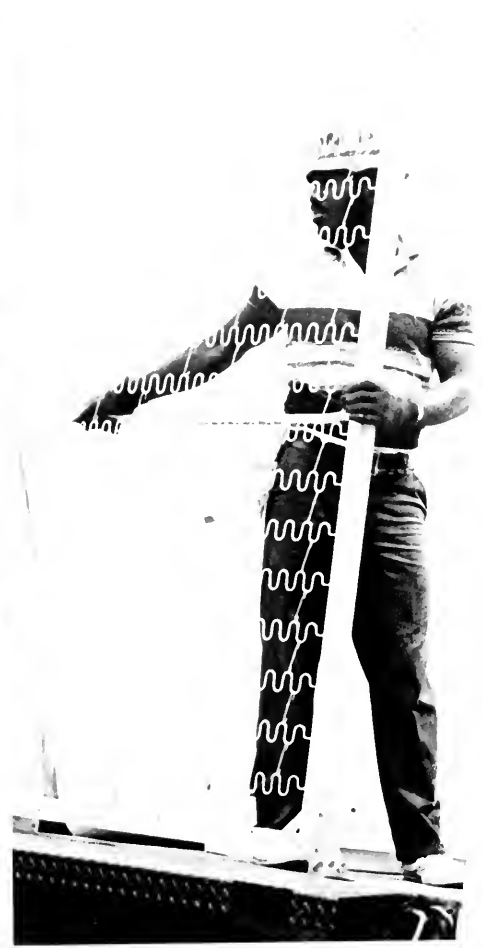
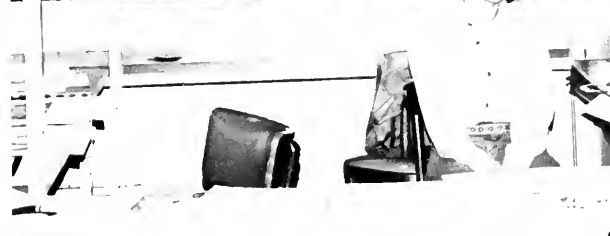







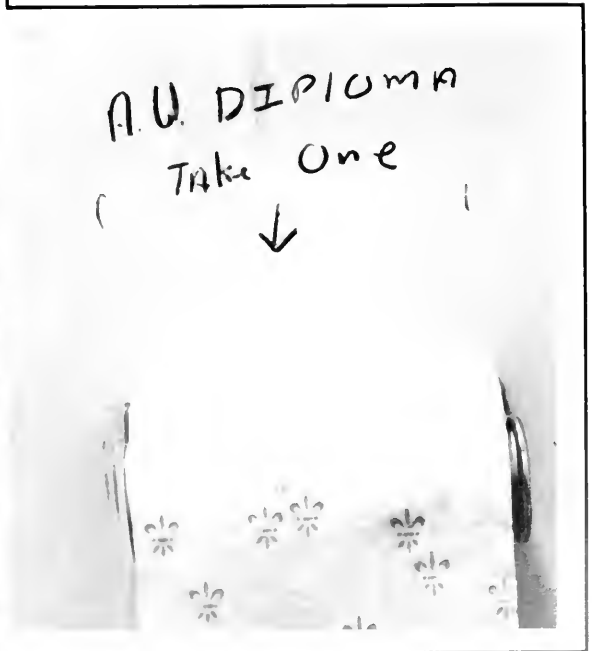

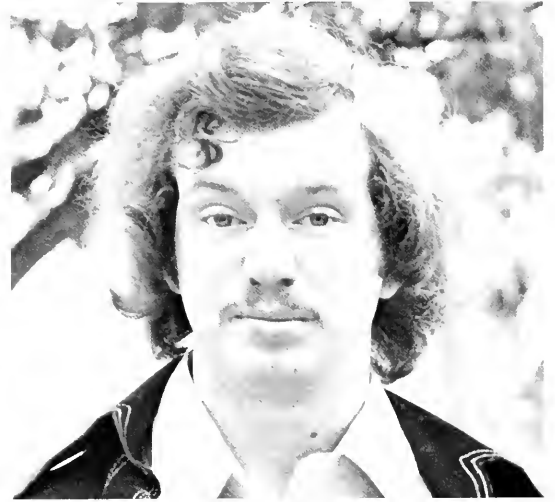



"PEACE WITHOUT RESORT TO A SUPER POWER"—President and Mrs. Harding attending the commencement exercises of the American University. President Harding made his address here extolling American amity with Canada—Below—Woods Brown Ampitheater

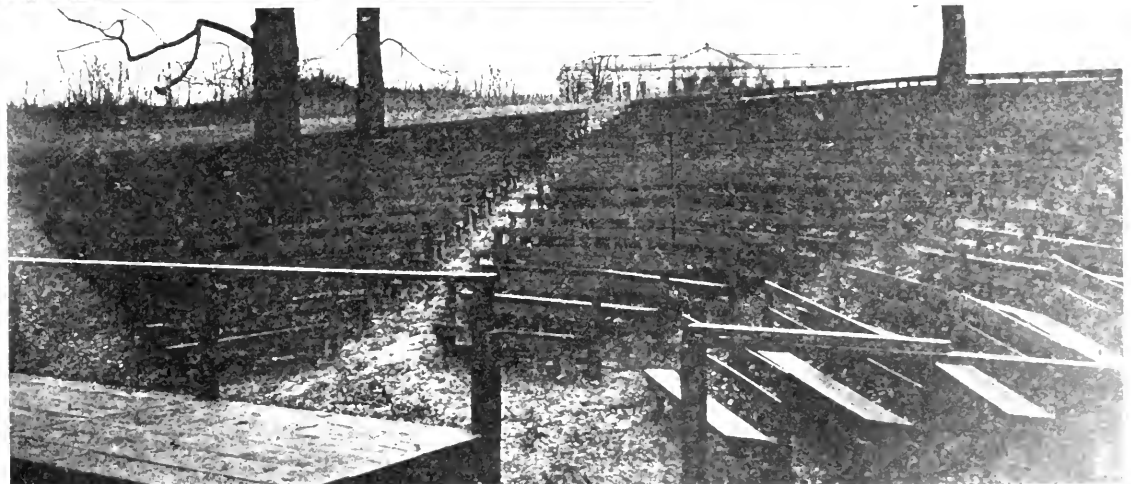



Those of us who are disappointed



Those of us who are graduating

David Zweig
 Stephen J. Zwang
 Barbara Zimmerman
 Jeffrey Zimmerman



Michael E. Zelman
 Christophe R. Zell
 Darrell M. Zaslow
 Leonard P. Zakim



Sally K. Younger
 Linda J. Wright
 Jan M. Wolkin
 Keith L. Wolff



Andrew R. Wolf
 Stephanie L. Woerfel



William Witkin
 Mary J. Williams



Larry E. Williams
 Vesta L. Williams



David Michael Zweig, B.S. in Accounting, Communications V.P., SBA Undergraduate Council, SBA Undergraduate Newspaper Editor, Eagle Accountant, Student Grader, Young Democrats . . . Stephen Zwang, B.S. in Biology . . . Barbara Zimmerman, B.A. in Elementary Education . . . Jeff Zimmerman, B.S. in Psychology, Learning to Learn, Ad Manager, Business Manager—The Eagle, Psi Chi Pres., Omicron Delta Kappa, AEPI, S.C. Finance Committee . . . Michael Zelman, B.S. in Biology, President AED . . . Christophe Zell, B.A. in Psychology, Para-psychology Club, Coffeehouse . . . Darrell Zaslow, B.A. in Political Science . . . Leonard Zakim, B.A. in Political Science, Director, Dept. of Political Affairs—S.C., Nat. Student Lobby Liason, D.C. Federation Liason . . . Sally K. Younger, B.A. in International Relations . . . Jan Mark Wolkin, B.A. in Economics . . . Keith L. Wolff, B.A. in History . . . Andy Wolf, B.S. in Marketing . . . William Witkin, B.S. in Psychology . . . Stephanie Lynn Woerfel, B.A. in S. Asian Area Studies, Phi Mu, Pan-Hellenic Rep., International Week Steering committee, Pan Ethnon Secretary, Coffee Hour Hostess, Buddhist Group . . . Mary Williams, B.A. in History, OASATAU, Intramural volley Ball, Tutoring, Univ. Learning Center . . . Larry Williams, B.A. in Sociology and Black Studies, Freshman Senator, 1971, Chr. of Admin. Comm. of OASATAU, OASATAU Finance Committee, WAMU-AM . . . Vesta Williams, B.S. in C.A.S., AU Prog. Rock Club, STRIDE Tutor . . .



Betty C. Wilkins
Alexander W. Wiley
Jody Wilens
John R. Wicker



Sewell J. Whitney
James O. Wexler
Mark W. Wethington
Cynthia L. Wesen



Amy J. Weissman
Susan G. Weiss
Rochelle D. Weiss
Gloria Weiss

Betty C. Wilkins, B.A. in SBA, OASATAU—Finance Committee Alexander W. Wiley, B.A. CAS Jody Wilens, B.A. CAS, Director of S.C. Publicity, Eagle Staff, Talon Staff, Orientation Committee John Wicker, B.A. SGPA, Administration of Justice A.A. . . . Sewell J. Whitney, B.S. CAS James O. Wexler, B.S.B.A. in Marketing Mark W. Wethington B.A. in Religion Cynthia L. Wesen, B.S. in CAJ, Phi Mu Fraternity, Pan Hellenic Council, Mortar Board, Residence Hall Association, Who's Who Amy J. Weissman, B.A. Communications, V. President of Women in Communications, Womens Varsity Swim Team, Tennis Intramurals Susan G. Weiss, B.S. El. Ed. and Psychology Rochelle Weiss, B.A. Music Education, A.U. Orchestra and String Ensembles, MENC Gloria Weiss, B.A., Education, Lawrence J. Weisman, B.S.B.A. Marketing Stephen Weinstein, B.S. SBA Marketing, Pi Lee E. Weinberger, B.A. CAS David J. Weisberger, B.A. SBA, Marketing Barry D. Wein, B.A. SGPA, Forensic Society, S.C. Election Board Leslie Weber, CAS, Sociology.



Lawrence J. Weisman
David J. Weisberger



Lee E. Weinberger
Stephen Weinstein

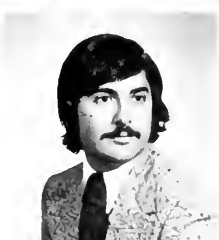

Barry D. Wein
Leslie A. Weber

Michael A. Watson
David F. Warren



Janice D. Walton
Frank G. Walter



Shelley B. Wallach
Amy L. Wallach



Christine J. Wallace
Anna Mae T. Voight
Howard A. Vine
Enriqueta E. Villela



Edward G. Varrone
Susan L. Van Alstyne
Susan M. Valenza
Victor F. Von Lilienfeld



Michael G. Ulrich
Elizabeth J. Ullman
George F. Tully
Barbara G. Tiemann



Mike Watson, CAS, Track, OASATAU, Intramurals, Counseling . . . David Warren, B.S. in SIS, AEPI, Eagle, WAMU, Spanish Club, Pan Ethnon . . . Janice Walton, B.A. in Psychology, Psi Chi, . . . Frank G. Walter, B.S. History and Marketing, Intramurals . . . Shelley B. Wallach, B.A. in SGPA, Academic Aide, Sailing Club . . . Amy L. Wallach, CAJ, B.S., Intercollegiate Volleyball, Publicity Committee, Intramural Sports, Eagle, Internship D.C. Superior Court, Dean's List . . . Christine J. Wallace, B.S. in Nursing . . . Anna Mae T. Voight, CCE, B.A. General Studies, Hotline . . . Howard A. Vine, B.A. in SGPA, Alpha Tau Omega, Intramurals, Ski Club, Concert Committee, Chairman of A.U. Athletic Council, Lacrosse Club . . . Enriqueta E. Villela, B.A. in Art Ed., CAS . . . Edward G. Varrone, B.A. SGPA, Comptroller, S.C., University Senate Finance Committee, Pi, Omicron Delta Kappa, Pi Sigma Alpha, Who's Who . . . Susan M. Van Alstyne, B.A. SGPA, Sociology, A.U. Judicial System, Pi Sigma Alpha—Political Science Honorary, Who' Who . . . Susan M. Valenza, B.A. in Literature, CAS . . . Victor Von Lilienfeld, B.A. in SGPA . . . Michael G. Ulrich, B.A. in Education, CAS, Intramurals . . . Elizabeth J. Ullman, B.A. in Psychology, CAS . . . George F. Tully, B.A. in SIS and Economics . . . Barbara G. Tiemann, B.A. in SGPA, Delta Gamma, D.C. Pirg, ICC, Pan Hellenic, Pan Ethnon, Finance Committee . . .



Leslie B. Thompson
Grover L. Thomasson
Wilbur Thomas
Robert J. Tessier



Tom J. Terkel
Mark E. Temen
Frank S. Taylor
Bruce E. Taylor



Judith P. Taub
Margie Tarpy
Mehdi Tarashi
Regina H. Talar

Leslie B. Thompson, B.S. Social Science . . . Grover Lee Thomasson, SBA . . . Wilbur Thomas, B.A. Marketing . . . Robert J. Tessier, B.A. SGPA and Urban Affairs, Urban Semester Program, Tres. New Democratic Caucus for Responsive Government, ASPO . . . Tom J. Terkel, B.A. SGPA, Freshman Senator, General Assembly, President of AEPI, Congressional Intern, WAMU, Student Sponsoring Committee, IFC Rush Chairman, Who's Who . . . Mark Temen, Eagle, Food Co-op, B.S. B.A. SBA . . . Frank S. Taylor, B.S. Accounting, Intramural Sports, OASATAU, Accounting, Club, Research Assistant . . . Bruce E. Taylor, Rugby, Omicron Delta Kappa, Record Co-op Manager, Alpha Epsilon Pi, WAMU, Eagle Accountant, Assistant Comptroller, Media Commission, Finance Committee, Delp Hall Alumni Association, Who's Who . . . Judy Taub, B.A. CAS, WAMU Commuter Affairs . . . Margie Tarpy, B.A. Sociology, . . . Mehdi Tarashi, B.S. CAS, Volleyball . . . Regina H. Talar, B.S. Urban Affairs/Sociology . . . Alfred M. Taffae, B.S. SGPA, McDowell Hall Pres., Residence Hall Association Pres., Assistant Manager of the Record Co-op, Pi, Urban Semester . . . Roberto Tabares, Jr., B.A. SGPA, Pres. of Latin American Student Assoc., Soccer Team, Eagle . . . Cort D. Szafarz, CAS . . . Ellen D. Swyler, B.S. SGPA, Pi Sigma Alpha, A.U. Students for McGovern, International Week . . . Connie M. Sutton, B.A. Communication, Sigma Delta Chi.



Alfred M. Taffae
Roberto Tabares, Jr.



Cort D. Szafarz
Ellen D. Swyler



Kathleen C. Swanson
Connie M. Sutton

Glenn D. Sussman
Helena M. Strauch
Betsy A. Storm
Anne M. Stom



Janet Steuber
Elise J. Stein
Kathleen A. Stankevich
Catharine Staats



Richard E. Sprecher
Barbara G. Spiegel
Bob H. Sperling
Angela S. Sperazza

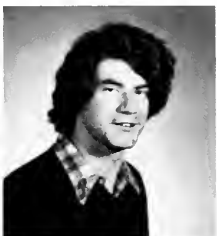

William J. Spence
Roni L. Sonkin

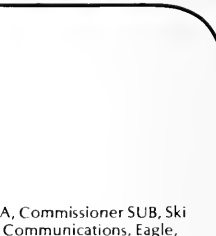
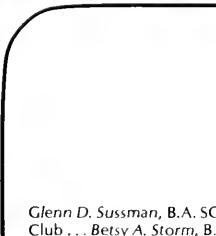

Perry H. Solomon
Paul K. Solomon



Jeanne H. Solomon
Elaine B. Soloff



Glenn D. Sussman, B.A. SGPA, Commissioner SUB, Ski Club . . . Betsy A. Storm, B.S. Communications, Eagle, General Assembly, Mortar Board, Vice Pres. of National Penguin Society . . . Anne M. Stom, B.A. CAS . . . Janet Steuber, B.S. Interior Design, Campus Crusade for Christ . . . Elsie Jean Stein, B.S. CCE . . . Kathleen A. Stankevich, B.A. SGPA Pi Sigma Alpha, Diadems and Tassels, Mortar Board, Anderson Hall Treasurer, Washington Semester, Academic Advisor . . . Catharine Staats, CAS, Interdepartmental Science . . . Richard Sprecher, SGPA, B.A., Student Government, Eagle, WAMU . . . Barbara G. Spiegel, B.A. SGPA, Internship, Dorm Floor President, Dorm Court . . . Bob H. Sperling, B.A. Marketing . . . A. Sharon Sperazza, B.A. Education . . . William J. Spence, CAJ, Soccer, . . . Roni L. Sonkin, B.A. Literature, Intramural Basketball & Volleyball . . . Perry H. Solomon, B.A. Psychology, B.S. Distributive Sciences in Chemistry . . . Jeanne H. Solomon, B.S. Education . . . Elaine B. Soloff, B.A. Elementary Education, Member N.E.A. . . .



Howard C. Solganik
 Gary C. Sohl
 Doris J. Sofinowski
 Madeline Snow



Carol J. Snead
 Margaret A. Smith
 Joyce A. Smith
 Pamela Small



Monica E. Sleep
 Dianne G. Sinkford
 Barbara E. Simon
 Francine Shron

Howard C. Solganik, B.S. Marketing . . . Gary C. Sohl, B.S. Marketing . . . Doris Jocine Solinowski, B.S. Mathematics and Computer Science, Mortar Board, Academic Aide, Math Dept. Council . . . Madeline Snow, B.A. CAS . . . Carol J. Snead, B.S. Distributed Sciences, Eagle staff, WAMU News Staff, Dean's List, Women's Counseling Collective . . . Margaret A. Smith, B.A. French, V. President of French Floor, Asst. at International School of Washington . . . Joyce A. Smith, B.A. CAS, OASATAU, Intramural Volleyball, Softball, Basketball, Co-ed Volleyball, Academic Aides . . . Pamela Small, B.A. Communications, Talon, Women in Communication, Sigma Delta Chi, Intramural Volleyball . . . Monica E. Sleep, B.A. SGPA . . . Dianne Sylvia Sinkford, B.A. Literature . . . Barbara E. Simon, B.A. Sociology, Prof. Assistant . . . Francine Shron, B.A. Literature & Judaic Studies, AMI, Orientation Committee . . . Ellis T. Shratter, B.S. SGPA, American University Coordinator for Volunteer Activities at St. Elizabeth's Hospital . . . Cynthia A. Shortman, B.A. Language Area Studies, French Club . . . Amy Shier, B.A. Art/Interior Design . . . Alan G. Shier, B.S. Biology, Pre-Med Honor Society . . . Steven M. Shindling, B.A. CAS, Hotline, Intramurals (Softball & Football) . . . Richard L. Schechter, B.S. SIS, Teaching Assistant, KPU, Tour Guide, Univ. Court Justice, Pan Ethnon.



Ellis T. Shratter
 Cynthia A. Shortman



Amy Shier
 Alan Shier



Steven M. Shindling
 Richard L. Shechter

Frederick M. Shear
Daniel S. Shapiro



Lisa L. Shao
Francine Selzer



Frederick M. Shear, B.A. Management, Football, Baseball, Basketball . . . Daniel S. Shapiro, B.S.B.A., SBA
Lisa L. Shao, B.A. SIS, FORSA, East Asian Culture Club
President . . . Robert A. Seltzer, B.A. Literature, AEPI,
Undergraduate Studies Committee, Lit. Dept. Council,
Dorm Court Justice, Floor V. President, Concert Band
on Tour, Hillel, Intramural Basketball, Talon . . .
Martin A. Seligson, B.S.B.A. Marketing . . . Calvin M.
Seldin, B.A. SGPA, Soccer Team . . . Jeffrey M. Seiken,
B.A. Political Science, Sociology, Tennis Team . . .
Harvey J. Seidman, B.S. SGPA, Outing Club, Ski Club
. . . Sandra Sedacca, B.S. SGPA, Dean's List, Teaching
Assistant . . . Angela Scott, B.A. Performing Arts . . .
Linda Denise Scope, B.A. Economics/Urban Develop-
ment, OASATAU . . . Christine A. Scobie, B.A. Com-
munications . . . Michael S. Schwartz, B.S. History . . .
Kenneth B. Schwartz, B.S. CPA/SGPA, General Assem-
bly, Social Activities Commissioner, SUB Chairperson,
President, AEPI, ODK, Record Co-Op, Student Sponsoring
Committee, Tour Guide . . . Gary R. Schultz, B.A.
Sociology . . . Mary Elaine Schreiner, B.A. C.A.S., A.U.
Dance Theatre Concert . . . Diana H. Schramm, B.A.
Education, N.E.A., Intramural Volleyball, Floor
President.

Robert Seltzer
Martin A. Seligson



Calvin M. Seldin
Jeffrey M. Seiken
Harvey J. Seidman
Sandra Sedacca



Angela Scott
Linda D. Scope
Christine A. Scobie
Michael S. Schwartz



Kenneth B. Schwartz
Gary R. Schultz
Mary E. Schreiner
Diana H. Schramm





Jacqueline Schmitt
Judith L. Schlossberg
Anne Marie Schissler
Jame M. Scher



Ina Schecter
Jeffrey M. Scheckner
James A. Schear
Jeff Schatz



Sarah K. Scharper
Laurie S. Schaffer
Najia M. Sbai
Elias A. Savellos

Jacqueline Schmitt, B.S. Psychology, Eagle Editorial Page Editor, Mortar Board Secretary, Vocations for Social Change, Hotline, Kay Spiritual Life Center, Who's Who ... *Judith L. Schlossberg*, B.A. SGPA, Science Honorary ... *Anne Marie Schissler*, B.A. Communications, Detal Gamma Sorority, Pan Ethnon, A.A. to S.C. Secretary, S.U.B. Secretary, Project Visibility Editor, Directomatic Editor, Finance Committee, KPU, CMC, Orientation Committee, Judiciary Court, Academic Aide ... *Jane M. Scher*, B.S. Sociology ... *Ina Shain Schecter*, B.A. CAS ... *Jeffrey M. Scheckner*, B.A. CAS, Eagle ... *James A. Schear*, B.A. International Studies & Political Science, Who's Who ... *Jeff Schatz*, B.S. B.A. Personnel Finance, Soccer ... *Sarah K. Scharper*, B.A. Urban Affairs/Political Science, Chairperson of A.U. PIRC, Member, CMC ... *Laurie Schaffer*, B.A. International Relations/Political Science, International Week, SIS Undergrad. Studies Committee, SIS Undergrad. Cabinet, Diplomatic Pouch, Pi Sigma Alpha, Pan Ethnon, Who's Who ... *Najia M. Sbai*, B.S. CAS, Hotline Supervisor, Dance Odyssey, Tae Kwon Doe ... *Elias A. Savellos*, B.A. CAS ... *Ava L. Savadow*, B.S. Government and Sociology ... *Robert E. Sandler*, B.S. Urban Affairs/Political Science, Wash. Semester, Intramurals, Softball, Football, A.U. Campus Coordinator Lindsay for President ... *John C. Sanders*, B.S. SBA ... *Nancy H. Saltzman*, B.A. Elementary Education ... *Henry Arlin Salmon*, B.S. Urban Development, WAMU, Tour Guide, SBA Undergraduate Council, SBA Curriculum Committee, Provost's Advisory Council, SBA Dean Search Committee, Rho Epsilon CMC, Orientation Committee, Dean's List, Who's Who ... *Mahdokht Saidi*, B.S. SBA, Dean's List.



Ava L. Savadow
Robert E. Sandler



John C. Sanders
Nancy K. Saltzman



Henry A. Salmon
Mahdokht Saidi

Bernadette T. Saco
Robin C. Sachere
Susanne M. Ryan
Michele E. Rutman



Beth G. Russo
Barbara A. Russo
Linda D. Ruest
Christina Rudy



Beatrice M. Ruder
Paul Rowinski
William N. Rowe
Bruce C. Rowe



Lisa J. Roughgarden
Jacqueline Rouder



Robert C. Rothman
Elizabeth A. Rosselot



Robin L. Rossberg
Jo Ann C. Ross



Bernadette T. Saco, B.A. Elementary Education . . .
Robin C. Sachere, B.S. B.A. Marketing, Ski Club, Young
Democrats, Floor Vice-President, SBA Academic Aide,
Record Co-Op . . . Susanne M. Ryan, B.S. Physical
Education, Varsity Field Hockey Captain, Varsity Swim
Team, Varsity Cheerleading, Intramurals . . . Michele
E. Rutman, B.A. Elementary Education . . . Beth G.
Russo, B.S. Graphic Design, American Magazine . . .
Barbara Anne Russo, B.A. International Studies . . .
Linda D. Ruest, B.A. Spanish, Cheerleading, French
Club . . . Christina Rudy, B.A. Literature, American
Magazine, Honors Dorm . . . Beatrice M. Ruder, B.S.
Biology, Directory of UHURU Breakfast Program . . .
Paul Rowinski, B.S. SGPA, Coffee House, . . . William
N. Rowe, B.S. CAS, AU Scuba Club . . . Bruce C. Rowe,
B.S. CAS, Performing Arts Staff, Wolltrap Staff . . .
Lisa J. Roughgarden, B.A. Psychology, Elementary
Education . . . Jacqueline Rouder, B.A. Sociology &
Jewish Studies . . . Robert C. Rothman, B.A. SGPA,
Committee on Health & Welfare, Univ. Senate Com-
mittee on Consumer Contracts . . . Elizabeth A.
Rosselot, B.S. History, History Undergraduate Com-
mittee . . . Robin L. Rossberg, B.A. SIS . . . Jo Ann
C. Ross, B.A. SGPA.



Cindy S. Rosenthal
Robin S. Rosenberg
Ann L. Rosenberg
David L. Rosen

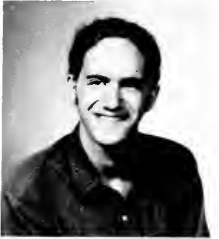

Robin P. Rose
Lawrence Ropeik
Randi E. Rome
Merily S. Rogers



Janine R. Rogers
Gerald H. Rockoff
John J. Robinson
Wendy A. Rink

Cindy S. Rosenthal, B.A. CAS . . . Robin Rosenberg, B.A. Psychology, Psi Chi Honor Society . . . Ann L. Rosenberg, B.A. CAS Student Adviser to Orientation, SAC . . . David L. Rosen, B.S. CAJ, Club Football, Phi Sigma Kappa, Gridiron Guppies, Swim Team . . . Robin P. Rose, B.A. Education . . . Lawrence Ropeik, B.A. in C.A.S., Coffeehouse . . . Randi E. Rome, B.A. Elementary Education . . . Merily Rogers, B.A. Elementary Education, Cheerleader, Talon, Anderson Dorm Court Judge, Volleyball and Softball Intramurals, American Movement for Israel, NEA Athletic Council, Dean's List, AEPI, Rush Hostess, Record Co-Op, Academic Aide, Orientation, Coffeehouse . . . Janine R. Rogers, B.A. French, Delta Gamma Sorority, Mortar Board, Language Dept. Student Council, Pan Ethnon, International Week, Univ. Relations, Orientation, Who's Who . . . Gerald H. Rockoff, B.S. SGPA . . . John Joseph Robinson, B.A. SGPA . . . Wendy A. Rink, B.S. CAJ, Hotline . . . Michael A. Richman, B.A. Communications/Sociology, AU Theatre . . . Debra A. Rich, B.A. Elementary Education . . . Michael C. Remer, B.S.B.A. SBA, President Progressive Rock Club, ICC . . . Ellen Remer, B.A. Religion, Jewish Studies, Pan Ethnon, Hillel, Jewish Identity Project . . . Irvin R. Reinhard, B.A. SGPA, AU Progressive Rock Club . . . Irma M. Reed, B.S. CCE, Community Services, Red Cross.



Micheal A. Richman
Debra A. Rich



Michael C. Remer
Ellen Remer



Irvin R. Reinhard
Irma M. Reed



Donna M. Reed
Teresa A. Rawoot



John A. Rapp
Leslie P. Ramo



Jeff A. Rakity
John D. Raffaelli



Therese A. Radtke
Cheryl R. Radin
John K. Rachlin
Gil K. Jones Quartley

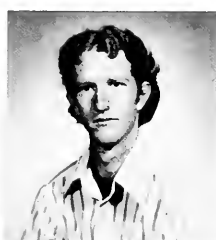

Leslie A. Pullman
Gilbert S. Prowler
James C. Price
Richard J. Pressman



Ilene P. Poses
Melissa F. Pollak
Kenneth D. Polin
Robyn Pocker

Donna M. Reed, B.A. Government/Print Journalism, AU Students for McGovern, Talon, Mortar Board, Sigma Delta Chi, Women in Communications, Eagle, Orientation Aide, Dean's List, Who's Who . . . Teresa A. Rawoot, B.A. Spanish . . . John A. Rapp, B.A. SIS, "Z" Co-editor, Pan Ethnon Club . . . Leslie P. Ramo, B.A. History, RHA, Orientation Aide, Intramural Football, Basketball, Softball, D.C. PIRG, Tavern . . . Jeff A. Rakity, B.A. Psychology . . . John D. Raffaelli, B.A. Finance . . . Therese A. Radtke, B.A. CAS . . . Cheryl R. Radin, B.A. SGPA . . . John K. Rachlin, B.S. Finance, Varsity Soccer, Phi Sigma Kappa, President of Soccer Club, Eagle . . . Gil Jones Quartley, B.A. Psychology and International Studies . . . Leslie Pullman, B.A. Psychology/Sociology, Board of Elections, General Assembly, Record Co-Op, Talon, Senate Student Relations Committee, SC Library Committee, AEPI Sweetheart, Rush Hostess . . . Gilbert S. Prowler, B.A. CAS, Intramurals . . . James C. Price, B.S. CAJ/SGPA, Intramurals . . . Richard J. Pressman, B.S. Biology, Talon, Eagle, Intramural Football, Softball, Basketball . . . Ilene P. Poses, B.A. Sociology, Bowling Team, Dean's List . . . Melissa F. Pollak, B.S. SGPA, AU Hand, College Republicans, Pan Ethnon . . . Kenneth D. Polin, B.A. History/Government, Intramurals . . . Robyn Pocker, B.A. Religion . . .



Steven J. Pincus
Robin L. Phillips
Lillian Phifer
Kristin N. Pfoutz



Noel M. Pfeffer
Cathy A. Peterson
Louvenia C. Person
Kim C. Perlin



Lisa Perl
Ruth I. Peltzman
Joseph W. Pastori
James K. Parson

Steven J. Pincus, B.A., SGPA . . . Robin Phillips B.S., CAS . . . Lillian Phifer, B.S., B.A., SBA, Tutoring Elementary School Students, OASATAU . . . Kristin N. Pfoutz, B.A. Literature . . . Noel Pfeffer, B.A. Psychology . . . Cathy A. Peterson, B.A. Economics, Pan Ethnon, Mortar Board, Pi Sigma Alpha, Tassels, Diadems, President-Economics Club, Pres.—Omicron, Delta Epsilon, Delta Gamma, International Week, Floor Pres., Academic Aid, Who's Who . . . Louvenia Chris Person, B.A. Communications, Literature, Honors Student, Stride Intern . . . Kim Perlin, B.A. Elementary Ed., NEA, Tennis Team, Registrar Worker, Intramural Volleyball . . . Lisa Perl, B.A. SGPA . . . Ruthie Peltzman, CAS, Academic Aide, Undergraduate Curriculum Committee—Psychology, Dean's List, Psi Chi . . . Joseph W. Pastori, B.S. CAJ, Interclub Council-Chairperson, Secretary-Treasurer, S.C. Publicity Director, Progressive Rock Club, Sec. To AU Young Americans for Freedom, Kennedy Political Union Fellowship Director, WAMU . . . James K. Parson, CAS, Economics, Math, Karate Club . . . Joanne Christine Palumbo, B.A. Communications, Psychology, Sigma Delta Chi—Sec. Mortar Board, Resident Advisor, Letts Hall Pres., Deans List, Who's Who . . . J. Chris Oliver B.S. Marketing, Club Football, ATO . . . Gail Oliver, B.A., Psychology . . . Bruce Olin, B.A. SGPA, AEPi, Interfraternity Council—Pres., General Assembly, Record Co-op . . . William O'Connell B.S. Biology Psychology, Swimming Team, Intramural Sports . . . Phillip A. O'Bryon, SGPA, Intramurals.



Joanne C. Palumbo
J. Chris Oliver



Gail L. Oliver
Bruce K. Olin



William P. O'Connell
Phillip A. O'Bryon

Mary A. O'Brien
 Nancy I. O'Brien
 Katherine A. Nuttall
 David S. Noymer



Brian J. Noyv
 Marie C. Nkodo
 William B. Nordvedt
 Bengt K. Nordenson



David E. Nigh
 Jane B. Newman
 Michael J. Nevin
 Susan B. Neuringer



Judith A. Nelson
 Jill D. Neiswender



Jackie R. Nedel
 Denise M. Navarre



Jodi L. Nankul
 Steven J. Naftelberg



Mary Ann O'Brien, B.A. CAS . . . Nancy I. O'Brien, B.A. SGPA . . . Katherine A. Nuttall, B.S. SON, Field Hockey Team . . . David S. Noymer, B.S. B.A. in SBA, Congressional Internship, Freshman Advisory Committee, SUB Transportation Director, Intramurals, Parking Committee . . . Brian J. Noyv, B.S. Accounting/Urban Development, Intramural Sports . . . Marie C. Nkodo, B.S. Biology . . . William B. Nordvedt, B.S. SBA . . . Bengt Karl Nordenson, B.A. CCE, General Studies . . . David E. Nigh, Dorm Court, Intramural Football, Residence Hall Staff, B.A. Psychology, CAS . . . Jane B. Newman B.S. Psychology, Psi Chi Vice Pres. Michael J. Nevin, B.S. SBA, Talon Staff . . . Judith Ann Nelson, B.S. Psychology, Hotline, Supervisor/Director of PEACE program, Women's Resource Collective, Psi Chi . . . Jill D. Neiswender, B.A. Music, Alpha Chi Omega, A.U. Singers and Chorale, Mortar Board . . . Jackie R. Nedel, B.A. Broadcast Journalism, CAS, Treasurer of Sigma Delta Chi, Honor Dorm, Dean's List, Reporter for the Eagle, WAMU . . . Denise Navarre B.A. Anthropology, Residence Hall Association, Anderson Hall—Vice President, Record Co-Op . . . Jodi Nankul, B.A. Distributed Sciences, CAS, Volunteer work Georgetown Free Clinic . . . Steven Naftelberg, B.A. SGPA, Intramural Sports.



Gail E. Mutnik
Micheal Murphy
Kenneth E. Murphy
Diane B. Mulbauer



Robert L. Morton
Stephanie J. Morrison
R.D. Moore
Kyung C. Moon



David J. Montanye
Daniel J. Montana
Richard P. Mollicone
Cynthia M. Mogull

Gail E. Mutnik, B.A. SGPA in Urban Affairs, General Assembly, S.C. Vice-President, University Senator, Chairperson Senate Student Relations Committee, Student Co-ordinator, Finance Committee, Library Campaign Constitution Committee, Judicial Committee, Orientation Committee, University Planning council Phi Mu Fraternity; President and Treasurer, SGPA undergraduate council and Academic Aide, Intramurals, AEPi Sweetheart, Who's-Who ... Michael Murphy, B.A., CAS ... Kenneth E. Murphy SBA, Accounting and Finance ... Diane B. Mulbauer, B.A. Elementary Education ... Robert L. Morton, B.A. Communication, WAMU ... Stephanie J. Morrison, B.S.B.A. Personnel Management, SBA ... Rosemary Diane Moore, B.A. Performing Arts/Theatre, CAS ... Kyung C. Moon, B.S. Physics, CAS ... David Montanye, B.A. SGPA, Kennedy Political Union ... Daniel J. Montana, Literature, ... Richard P. Mollicone, B.S. SCPA, Bowling Team ... Cynthia M. Mogull, B.A. in Psychology ... Stanley M. Miska, B.A. Political Science/Finance ... Jan Rona Millner, B.A. Psychology/Literature, Intramurals, SC Elections Committee, The Open Stage, Logo & Creative Publicity, Phi Sigma—Theatrical Chairman, Pi Hostess, Wine Tasting Club, Bridge Club, Bowling Club, Washington Hilton "An Evening with the Students of American University, The Tavern Staff ... Jill A. Miller, B.S. Design, American Magazine, Art Director ... Elizabeth J. Miller, B.A. American Studies & History, American Studies Committee ... Gary G. Meyerhoff, B.S. Biology ... Paul R. Messner, SGPA, College Republicans; Secretary, Church programs at Georgetown Lutheran Church.



Stanley M. Miska
Jan R. Millner



Jill A. Miller
Elizabeth J. Miller



Gary G. Meyerhoff
Paul R. Messner

Robert E. Merrill
Thomas C. Merial



Alix E. Mendes
Jamie D. Mellen



Timothy P. McProuty
Katherine D. McManus



Frederick K. McKinney
Dennis M. McGinley
Peter R. McDaniel
Jeffrey R. McCord



Mary Ann A. McCleary
Russell P. McCallister
Adrienne I. McAbee
Roger P. Matles



Peter P. Matino
Gary S. Master
Audrey Y. Marx
Juan J. Martinez



Robert E. Merrill, BSBA Accounting ... Thomas C. Merial, B.A. Marketing ... Alix E. Mendes, B.A. Psychology, Hotline, Psi Chi ... Jamie D. Mellen, B.S., SBA, ... Timothy P. McProuty, B.A. SIS, Alpha Sigma Phi Fraternity; V. President, President, Intramurals ... Katherine D. McManus, B.A. Political Science, Pan Ethnon, University of Kent, England, Deutsche Club ... Frederick H. McKinney, B.A. Sociology/CAS ... Dennis M. McGinley, B.S. International Service, Swimming Team, Pan Ethnon ... Peter R. McDaniel, B.A. Government, Coffeehouse ... Jeffrey R. McCord, B.A. History/Economics, Sailing Club, History Dept. Council, Phi Alpha Theta ... Mary Ann A. McCleary, B.S. Technology of Management and Applied Statistics ... Russell P. McCallister, B.A. SGPA, Talon Photographer, Editor, Talon Photographer, Eagle Staff Photographer, Student Confederation Media Commission, Food Coop, PIRG Communications Chairman, McDowell Coffee House Chairman, Food Service Committee, Hotline, Vice President's Committee of Residential Life, Residence Hall Advisor, Who's Who ... Adrienne I. McAbee, B.A. Political Science ... Roger P. Matles, B.S. Psychology, RHA, Treasurer Hughes Hall, K.P.U., Intern Psychiatric Institute, T.A. Selected Human Problems ... Peter P. Matino, B.A. Marketing/Finance ... Gary S. Master, Accounting, Intramurals, Varsity Baseball ... Audrey Y. Marx, B.A. Graphic Design, Junior Year in London, TM Representative, Library Staff ... Juan J. Martinez, B.A. Economics, Representative of Latin American Student Association to "FORSA".

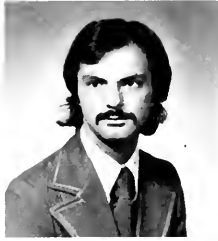

Thomas D. Martin
 Angel R. Diaz
 Michael P. Marrone
 Meryl J. Markowitz



Andrew P. Markell
 Maria N. Marino
 Earl D. Mannoia
 Katharine F. Malin

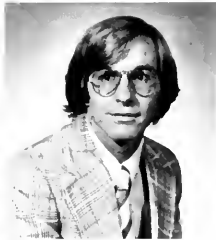

Mimi L. Mager
 James Mac Donald
 Brenda J. Macomson
 Cynthia E. Lyles

Thomas Davis Martin, B.A. SGPA, WAMU, Eagle, SUB Board, Internship with Jack Anderson . . . Michael Paul Marrone, C.P.A. . . . Meryl Markowitz, B.A. Education, CAS, Freshmen Advisor, NEA, Academic Aid, Intramurals . . . Andrew P. Markell, B.A. SBA . . . Maria A. Marino, B.S. SON, Co-Chairman SON Council, Talon Staff . . . Earl D. Mannoia, B.A. SIS . . . Katharine F. Malin, B.S. SON, Delta Gamma, SON Council, President of D.C. Student Nurse's Association . . . Mimi Mager, B.A. SGPA, Varsity Tennis, Judicial Representative, McGovern Committee, Intramurals, Semester in Israel . . . James Macdonald, Jr., B.A. SGPA, President ATO, Social Chairman, Club Football, SGPA Curriculum Committee . . . Brenda J. Macomson B.A. CAS, Black Student Union, Intramurals . . . Cynthia E. Lyles, B.A. SGPA, Freshman Advisor, Young Democrats . . . Rhonda S. Lusting, B.A. Journalism, Swim Team . . . Michael J. Lun, Jr., B.S. Accounting, . . . Marc Luksberg, B.S. Finance, SBA, Intramurals . . . Jeffrey M. Love, B.S. Accounting, SBA, President of SBA, Dean Search Committee for SBA, Intramural Sports . . . Samuel Lotstein, B.S. SBA . . . Erica Loewenthal, B.S. Literature CAS.



Rhonda S. Lusting
 Michael J. Lun Jr.



Marc Luksberg
 Jeffrey M. Love



Samuel Lotstein
 Erica Loewenthal

Ornetta F. Lockett
 Jann R. Lissak
 Garry Lischin
 Steven H. Lipschutz



Douglas Linsenber
 Fred K. Linger
 Kristin L. Lindquist
 Jane Lieberman



Gail S. Lichtenstein
 Mark L. Levy
 Joseph E. Levy
 Martin S. Levine



Amy S. Levine
 Nesta D. Leveson



Robert P. Leventhal
 Susan E. Lesh



George W. Lemon
 Paul A. Lehrman



Ornetta F. Lockett, B.S., CAS, OASATAU, Black Cultural Floor . . . Jann Robin Lissak, B.S.B.A. Accounting, Dean's List . . . Garry Lischin, B.A. CAS, Intramural Football, Softball, Basketball . . . Steven Lipschutz, B.S.B.A. Marketing, Basketball, Baseball, Intramurals, Ski Club . . . Doug Linsenber, B. S. Psychology, Communications, Eagle, WAMU, Sixth Floor Anderson Project, Kennedy Political Union, S.C. Publicity Co-Director, S.C. Office on University Relations Department Head . . . Fred K. Linger III, International Affairs, Hotline, Counselor through Companion Program, International Week Committee, Foreign Policy Semester, Chairperson Student Sponsoring Committee, V.P., Ski Club, Coordinator of Executive Seminars, Director of Parent Alumni Weekend . . . Kristin Lindquist, B.A. Communications, Corale Singers . . . Jane Lieberman, B.A. Design . . . Gail S. Lichtenstein, SBA . . . Martin Levine, SBA, Accounting, Intramural Football, Softball . . . Amy Levine, B.A. Art . . . Nesta Leveson, B.A. French . . . Robert Leventhal, B.A. Sociology, Intramural Baseball, Football, Basketball, University Court Judge . . . Susan Elaine Lesh, B.A. Elementary Education . . . George William Lemon, B.A. SBA . . . Paul A. Lehrman, B.A. SGPA, TNP Group.



David R. Legge
Nancy E. Lefkowitz
Barbara J. Leeds
Della K. Lee



Wayne F. Lebow
Joan D. Lawrence
Joanne M. Lauder
Napaphan M.
Latavalaya



Mark H. Landsberg
Robin K. Landis
Alan K. Lake
Anne S. Ladof

David R. Legge, B.S. B.A. SBA, Track, Cross Country, ATO, Alpha Phi Omega, Comptroller S.C., Who's Who ... Nancy E. Lefkowitz, B.S. Sociology, Hotline, Skiing, Tennis ... Barbara J. Leeds, B.A. Elementary Education ... Della K. Lee, Accounting, OASATAU ... Wayne F. Lebow, B.A. Communications ... Joan D. Lawrence, B.S. Biology, Sailing Club, Phi, Mu Sorority ... Joanne M. Lauder, B.A. Psychology, Hotline, T.A. for Social Psychology, Companion Program ... Napaphan M. Latavalaya, B.S. Personnel ... Mark H. Landsberg, B.S. Psychology, S.C. General Assembly, WAMU Disk Jockey, Concert Committee, Record Co-op, Psychology Assistant, Psychology Curriculum Committee, Pan Ethnon, Intramurals, Hotline Companion Program, Eagle Reporter ... Robin K. Landis, B.S. B.A. Marketing/B.A. Art, Mortar Board, Dean's List, Honor Dorm, Dorm Court Representative ... Anne Sydney Ladof, B.A. Political Science, Varsity Hockey, WAMU News Staff, Phi Mu Sorority, Hotline, A.U. Theatre ... Doris A. Labie, B.S. Administration of Justice, ... Robin M. Kvitko, B.A. Political Science, The Eagle, SGPA Undergraduate Council, Hillel, Young Democrats, Tassels-Diadem, Mortar Board, Pi Sigma Alpha, Sigma Delta Chi, Who's Who ... Iva M. Kugler, B.A. Elementary Education, Member of NEA, Floor President, Women's Varsity Tennis, Intramurals ... Linda A. Krieger, Psychology, Varsity Swimming, Hotline, Hotline Coordinator, Peace Program Trainer, Intramurals, Co-Editor Hotline Service Manual ... Jeffrey R. Kreiger, B.S., CPA, Honor Dorm ... Howard S. Krause, B.A. Government, Pre-Law Honor Society, P.D.S.



Doris A. Labie
Robin M. Kvitko



Iva M. Kugler
Linda A. Krieger



Jeffrey R. Kreiger
Howard S. Krause

James A. Kranking
Raymond P. Kougell



Dimitri G. Kostynick
Gail B. Koppelman



Dorothy Koo
Robin T. Kolodin



Paula M. Kohlhaas
Abbe J. Koch
Richard D. Knight
Charles H. Klotz

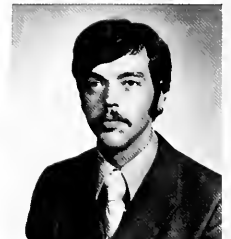

John D. Kline
Debby H. Kleinberg
Linda I. Klein
M.J. Kleimo

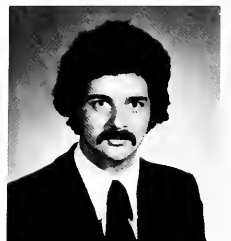

Jane Kitson
Susan H. Kirpich
Mary L. Kingsley
John A. King

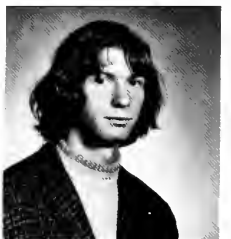

James A. Kranking, SBA . . . Raymond P. Kougell
B.A. Communications, WAMU, A.U. Band, American
News Reporter, Wide Horizons Transfer Program Aide
. . . Dimitri Kostynick, B.A. CAS, Counselor . . .
Gail B. Koppelman, B.A. Elementary Education, . . .
Dorothy Koo, B.A. SIS . . . Robin T. Kolodin, B.A. SGPA
. . . Paula M. Kohlhaas, B.S. SGPA English Literature,
Cheerleader, Commissioner of Student Affairs, Student
Union Board, Secretary Finance Committee, V. Presi-
dent A.U. Republicans, Varsity Basketball, Phi Delta,
Internship Congressman Tames . . . Abbe Koch, B.A.
Literature, CAS . . . Richard D. Knight, SBA, Basketball,
OASATAU . . . Charles H. Klotz, Alpha Sigma Phi-Vice
President, Rush Chairman, House Manager, Intra-
mural Sports . . . John Donne Kline, B.A. SGPA . . .
Debby Kleinberg, B.S. Psychology . . . Linda I. Klein,
SIS, Pan Ethnon, International Week, B.A. Interna-
tional Studies and Economics . . . Jane Kitson, B.A.
SIS, Pan Ethnon, Delta Gamma Sorority, Pan Hellenic
Rep., V. President Pan Hellenic, Student Opinion
Polling Program Developer, KPU Board . . . Susan H.
Kirpich, B.A. Fine Arts, Bowling Team, Bowling Club,
Arts . . . Mary Lee Kingsley, CAS . . . John A. King,
B.A. Economics and Spanish, CAS .

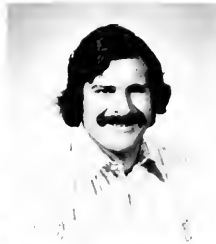

Brian King
Diane G. Kienast
Ralph Kiejdan
Barbara A. Keyes

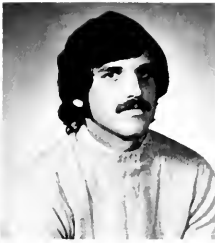

Gary J. Kestlinger
Philip J. Kessler
Glenn R. Kessler
Larry M. Kessler



William A. Kent
Neil R. Kenney
Ethel D. Keith
Debi S. Keith

Brian R. King, SBA, A.U./D.C. PIRG, Omicron Delta Kappa . . . Diane G. Kienast, B.S. CAS, Ralph Kiejdan, Urban Development, Finance in SBA . . . Barbara A. Keyes, B.A. Psych/Art, Square Dance Club . . . Gary Kestlinger, B.S. Accounting and Finance, . . . Philip Kessler, B.S.B.A. SBA, JV Basketball, Eagle, Drama Club, Dean's List . . . Glenn Kessler, B.A. SGPA, F.A.C., Who's Who . . . Larry Michael Kessler, B.A. Design, CAS . . . William A. Kent, SBA, Intramurals . . . Neil R. Kenney, B.S. B.A. Accounting, SBA, Intramurals, Tutor for Statistics . . . Ethel D. Keith, B.A. Biology . . . Debi S. Keith, History, CAS, Justice in Dorm Court, History Council, American Magazine, Mortar Board, KPU Board Phi Alpha Theta—History Honor Society . . . Amy L. Kauffman, B.A. of Communications, Residence Hall Staff, Sigma Delta Chi, Women in Communications . . . Richard Katzen, B.A. CAS . . . Joanne Katz, B.A. Psychology, Sociology . . . Janice E. Katz, B.A. CAS, Barbara J. Katz, CAS, Eagle, Hotline, Tavern Waitress, B.A. in psychology/Education . . . M. Dennis Karp, B.A. Sociology, C.A.S., Teaching Assistant, Student Rep. Sociology Dept., Deans List.



Amy L. Kauffman
Richard B. Katzen



Joanne Katz
Janice E. Katz



Barbara J. Katz
Myer D. Karp

Clyde A. Kaplan
 Karen H. Kandel
 Richard B. Kahn
 William T. Justice



Sheila Y. Jordan
 Margaret G. Jones
 D.M. Jones
 Allyn F. Jones



Thomas M. Jensen
 Joia E. Jefferson
 John H. James
 Marilyn B. Jablow

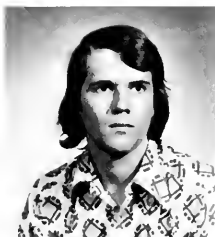

Judith L. Iwler
 David M. Isquith

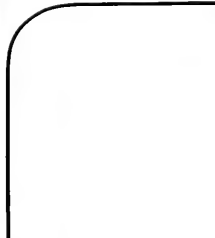

Hiroshi Inoue
 Mary L. Imhoff

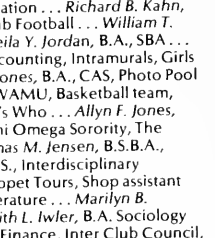
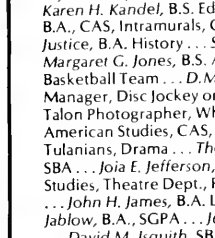

Phyllis A. Hughes
 Catherine M. Hughes

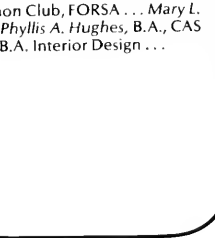
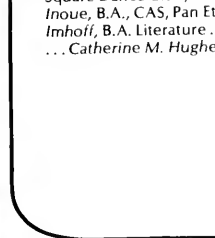

Clyde A. Kaplan, B.A., CAS, WAMU, ARA Dishroom ...
 Karen H. Kandel, B.S. Education ... Richard B. Kahn,
 B.A., CAS, Intramurals, Club Football ... William T.
 Justice, B.A. History ... Sheila Y. Jordan, B.A., SBA ...
 Margaret G. Jones, B.S. Accounting, Intramurals, Girls
 Basketball Team ... D.M. Jones, B.A., CAS, Photo Pool
 Manager, Disc Jockey on WAMU, Basketball team,
 Talon Photographer, Who's Who ... Allyn F. Jones,
 American Studies, CAS, Chi Omega Sorority, The
 Tulanians, Drama ... Thomas M. Jensen, B.S.B.A.,
 SBA ... Joia E. Jefferson, B.S., Interdisciplinary
 Studies, Theatre Dept., Puppet Tours, Shop assistant
 ... John H. James, B.A. Literature ... Marilyn B.
 Jablow, B.A., SGPA ... Judith L. Iwler, B.A. Sociology
 ... David M. Isquith, SBA, Finance, Inter Club Council,
 Square Dance Club, Social Action Council ... Hiroshi
 Inoue, B.A., CAS, Pan Ethnon Club, FORSA ... Mary L.
 Imhoff, B.A. Literature ... Phyllis A. Hughes, B.A., CAS
 ... Catherine M. Hughes, B.A. Interior Design ...



John L. Huerta
David E. Howell
Richard H. Hoskinson
Shebong Hong



Joel H. Hollander
Megan Holbrook
Thomas Hohl
Michele S. Hoffman

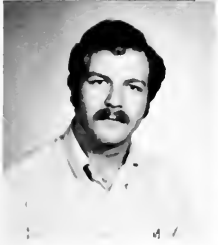

Jeffrey A. Hodes
David L. Hochberg
Roy A. Hirschorn
Bonnie L. Hirsch

David E. Howell, B.A. Communication, Co Host International Week Talent Show, Eagle, WAMU . . . Richard Hoskinson, Anthropology, B.A. . . . Joel Hollander, SBA Finance/Personnel . . . Megan Holbrook, B.A. CAS, Tassels, Intramurals, Softball, Record Co-Op, ARA . . . Thomas Hohl, SGPA, Pres.-Alpha Phi Omega, Hurst R. Anderson Forensic D.S.R.-T.K.A. National Debate Society, Student Assistant to Assistant Registrar . . . Michele Hoffman, B.A. Fine Arts, P.K.W. Intramural Volleyball . . . Jeffrey A. Hodes, B.A. Communication, B.A. Political Science, Pres.—Sigma Delta Chi, Representative Communication Dept. Council, Representative Council Personnel Committee, Teaching Assistant, Who's Who . . . David Hochberg, B.A. Sociology, Political Science, Vice Chairperson—S.U.B., Vice Chairperson Concert Committee Chairperson—Community Relations Committee Chairperson—S.U.B. Cinema, WAMU, Traffic Board, Finance Committee . . . Roy Hirschorn, SBA Accounting, V.P. SBA Council, Faculty Relations Committee, Public Relations Executive Seminars . . . Bonnie L. Hirsch, CAS, Tavern Employee . . . Fifi Hiotis, B.A. Political Science, Jr. Semester Abroad-London England . . . John Heyat, Personnel Mgt., CAS, Finance SBA, Honor Society . . . Sylvia Hess, B.A. Psychology, Campus Crusade for Christ . . . Ellen Herschenfeld, B.A. SGPA, Tassels, Dean's List, Teaching Assistant, Senior Honors in Government . . . Elyne Herman, B.A. Elem. Ed. Member, NEA, Intramural Volley Ball, Basketball . . . Ava Herman C.A.S. History.



Fifi Hiotis
John A. Heydt



Sylvia J. Hess
Eln J. Herschenfeld



Elyne S. Herman
Ava M. Herman

Maurice A. Herbert
Alice Henry



F.P. Hellberg
Douglas R. Hebard



Robert M. Haushalter
Judith E. Hart



Beverly M. Hart
Richard B. Harris
Craig H. Hanson
Toby N. Handler

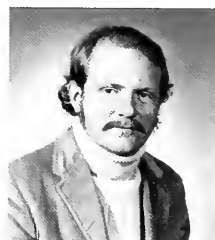
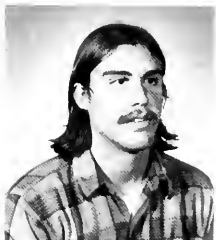

Edward I. Hamell
Jody A. Hamberg
Robert J. Halprin
Stephanie A. Hall



Pearl L. Hall
Andrew G. Halbkram
Elizabeth G. Halas
Nancy Hagler



Maurice A. Herbert, B.A., CAS . . . Alice Henry, CAS . . .
F. Philip Hellberg, B.S. Chemistry, Alpha Chi Sigma,
Prog Rock—President . . . Douglas R. Hebard, B.A.
SIS, Tennis, Dart & Backgammon, Wretch Ball Team,
Dart Champion . . . Robert M. Haushalter, CAS, Music
. . . Judith E. Hart, CAS, Freshman Advisor, . . . Richard
B. Harris, CAS, Literature, Club Hockey . . . Craig H.
Hansen, B.A., SGPA, AEP, Student-Faculty Commit-
tee—SGPA, President Young Democrats . . . Toby N.
Handler, CAS, Elementary Education, Alpha Chi
Omega—Social Chairman, Historian . . . Edward I.
Hamell, B.A. Psychology, The Eagle, Hotline, Academic
Aides, Companion Program, Orchestra, Symphonic
Band, S.C. Rep. to University Senate . . . Jody A. Ham-
berg, B.S.N., SON . . . Robert J. Halprin, B.A. Commu-
nications . . . Stephanie A. Hall, B.A. Literature,
Buddhist Group, ICC, Sailing Club . . . Pearl L. Hall,
B.A. Political Science, Who's Who, Mortar Board,
Teaching Assistant in SGPA, RHA Judicial Court
Representative, Vice-President of BCF, Congressional
Intern, Assembly Representative in OASATAU . . .
Andrew G. Halbkram, B.A. Communications, Talon
Sports Editor, Social Action Council, Transportation
Chairman, Vice Chairperson & Chairperson . . . Eliza-
beth G. Halas, B.A. Political Science . . . Nancy
Hagler, B.S. Psychology . . .



Jeannie H. Haensch
Paul D. Hadeed
Calvin L. Hackeman
David A. Guilliams



Elizabeth M. Gudelski
John A. Guber
Steven M. Gubb
Laura B. Guardia



Arnold E. Grubel
David T. Groves
Cindy D. Gross
Joseph M. Grieco

Jeannie Margret Haensch, B.A. Psychology, CAS, Supervisor in Learning to Learn Program, Dorm Court . . . Paul D. Hadeed, SGPA&CAJ, B.S. Dean's List, Intramurals; Football . . . Calvin L. Hackeman, B.S. Administration-Accounting/Real Estate, Freshman Senator, Tavern Board, Government Operation Comm., Food Service Comm., General Assembly Rep. Commission on Summer Sessions, Orientation Comm. Consumer Service Contract Review Board, Secretary S.C. Provost's Advisory Council, Chairperson Orientation Comm., Chairperson Tavern Board, Vice President 3rd Floor Leonard, Omicron Delta Kappa, Parliamentarian, Chairperson Constitution Comm., Business Manager Talon, Who's Who . . . David A. Guilliams, SBA-Computer Systems . . . Elizabeth Gudelski, B.S. SON . . . John A. Guber, B.S. Psychology, Hotline . . . Steven M. Gubb, B.A. SGPA, S.C. Athletic Council, Eagle Ice Hockey . . . Laura Guardia, SIS, Latin America . . . David T. Groves, B.S. Accounting, . . . Cindy Gross, B.A. Elementary Education . . . Joseph M. Grieco, B.A. International Studies and Economics . . . Ellen Greenfield, CAS, Psi Chi . . . Carol Greenbaum, B.A. El. Ed. and Psychology, Judicial Rep., Chief Justice Anderson Hall, NEA, Committee in Dept. of Education . . . Stacy Joy Green, B.S. CAJ . . . Meryl H. Green, B.A. Interdisciplinary Studies—Communication/Sociology . . . Lisa Green, Psychology and Sociology, Intramurals, P.K.U. Honorary.



Ellen J. Greenfield
Joel J. Greenberg



Carol S. Greenbaum
Stacey J. Green



Meryl H. Green
Lisa J. Green

Emily B. Green
 Louis E. Graves
 John E. Graves
 John W. Graf Jr.



Myra E. Grabin
 Bettie A. Gottlieb
 Robert K. Gossom
 Eric J. Goshin

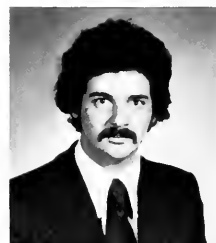

Stuart M. Gorman
 Sharon L. Goodwyn
 Arlene J. Goldstein
 Anne D. Goldin



Mitchell Goldfarb
 David M. Goessling



Edwin J. Glenn Jr.
 Diane R. Glassman



Keith F. Girard
 Paul A. Gifford



Emily B. Green, B.S. Nursing, Nursing Student Council, Jewish Activities & Clubs . . . Louis E. Graves, B.S. Biology . . . John E. Graves, B.A. History, Track, OASATAU . . . John W. Graf Jr., SBA, Intramurals . . . Myra E. Grabin, Biology, Beta Beta Beta, Biology Honor Society . . . Bettie A. Gottlieb, B.A. Elementary Education . . . Robert K. Gossom, American Studies . . . Eric J. Goshin, B.A., SGPA, Chief Justice Anderson Hall Dorm Court, S.C. Assistant Director of the Office on University Relations, Assistant Comptroller in charge of Political Affairs . . . Stuart M. Gorman, B.A. History . . . Sharon L. Goodwyn, B.A., CAS, President of the Black Cultural Floor, Black Student Union, Intramurals . . . Arlene J. Goldstein, B.A. CAS, Record Co-op, Orientation . . . Anne D. Goldin, B.S. Art Education . . . Mitchell Goldfarb, B.S. Business Administration/Economics, Record Co-op, Social Activities Commissioner . . . David M. Goessling B.A. Music, Student Representative, Pan Ethnon . . . Edwin J. Glenn Jr., B.A. Political Science . . . Diane R. Glassman, B.A. Communication, Managing Editor of The Eagle, Women in Communications, Sigma Delta Chi, Year Abroad in Israel (Hebrew University) . . . Keith F. Girard, News Editor of the Eagle . . . Paul A. Gifford, Latin American Studies/Spanish/Economics . . .



Teresa L. Gibbs
David J. Giampertoni
Harris R. Ghersein
Gary G. Gerstein



Erik J. Genser
Alan Genicoff
Mark A. Garretto
James S. Galfund



John J. Furey
Kathy J. Fuller
Joseph E. Fuller Jr.
Elaine S. Fuller

Teresa L. Gibbs, CAS, BME Music Education, Gospel Choir, Musical "Harriet Tubman" Opera Workshop, Rock Group "Night Clubs" . . . David Giampertoni, B.S. SGPA, Consumer Product Safety Commission . . . Harris J. Ghersein, SCPA . . . Gary Gerstein, B.A. CAS Communication, Eagle Reporter . . . Erik J. Genser, B.S.B.A. Economics, Political Science, General Assembly, University Senator, V.P. Undergraduate Council SBA, Omicron Delta Kappa . . . Alan Genicoff, B.S. Biochemistry . . . Mark Garretto, B.A. Political Science, Student Union Board—Commissioner Community Affairs, Chairperson, Social Action Council, Editor—SUB Newsletter, Intramural Basketball, Alpha Phi Omega . . . James Galfund, B.A. Communication, WAMU Disc Jockey, Music Director . . . John Furey Jr., B.A. Political Science . . . Kathy J. Fuller, B.A. History Literature, Phi Alpha Theta . . . Joseph E. Fuller Jr., B.S. Distributed Sciences in Chemistry, AED—Pre Med Honor Society . . . Elaine S. Fuller, D.S. Distributed Sciences . . . Mitchell Fuerst, B.A. Political Science, Urban Affairs Chairperson—Students Learning Urban Method Studies (S.L.U.M.S.), representative to Youth Institute for Peace in the Middle East, Chief Juror on University Human Relations Council, American Society of Planning Officials, American Society of Political Affairs . . . Dennis Leon Frucht, B.A. Pol. Science, Chairperson—SGPA Undergraduate Council . . . Edward D. Friedman B.A. Political Science, Interdisciplinary in Lan. and society, Student Attorney in University Judicial System, Campus Coordinator Red Cross, Editor—SGPA Newsletter, Academic Aide, White House Intern . . . Barbara Frantz, Washington Semester . . . Scott Franklin SGPA Urban Affairs and Economics, Alpha Sigma Phi, Director—Academic Affairs Department, Undergraduate Studies Committee, University Senate, Search Committee for VP Academic Affairs . . . Kenneth Franklin, B.A. in Psychology.

Mitchell S. Fuerst
Dennis L. Frucht



Edward D. Friedman
Barbara A. Frantz



Scott B. Franklin
Kenneth A. Franklin



Edward Z. Fox
Davis Fox



Linda V. Foster
Maryalyce Foss



Edward Z. Fox, B.A. History, Chinese Area Studies, Intramurals . . . Davis Fox, B.A. SGPA . . . Linda V. Foster, B.A. Psychology Dean's List, BSU Supervisor, Paraprofessionals PEACE program . . . Maryalyce Reilly Foss, CPA/SGPA SGPA Undergraduate Council, SUB . . . Brian E. Foss, S.C. President, Parliamentarian, University Senate, Judicial System, Academic Advisor—SGPA, Vice President for Academic Affairs—Search Comm. SGPA . . . Lois K. Fortunato, B.A. History, Kappa Delta Sorority—Secretary, Alpha Epsilon Pi Fraternity Sweetheart, Pan Ethnon, Talon, Record Co-Op . . . Veronica H. Foley, Hotline, Eagle, Chorale, Sigma Delta Chi, B.A. in Communications . . . Timothy M. Fogarty, B.S. CAJ . . . Ann M. Fleming, B.A. in Anthropology, CAS, Square Dance Club . . . Robin Fleisig, B.A. Literature . . . Anne G. Fleig, SGPA, B.A. VP of Young Democrats . . . James L. Fitzpatrick, Biology B.S., CAS, Intramurals . . . Mark I. Fishman, B.A. SGPA/CAJ, . . . Robin Fisher, B.A. Psychology . . . Harrison M. Fisher, B.A. Interdisciplinary Literature/Communications, Interdisciplinary Studies Committee Member, Media Commission Member, Teaching Assistant in Creative Writing . . . Joan S. Fishbein, Coffeehouse Management, Director of Publicity, Asst. Photo Editor TALON, Eagle Photographer, Who's Who . . . Ira J. Firouzi, SBA in Industrial Psychology . . . Mary J. Fiocco, B.A. Communications Print Journalism, Floor Pres. Letts, Women in Communication, WAMU . . .

Brian E. Foss
Lois K. Fortunato



Veronica H. Foley
Timothy M. Fogarty
Ann M. Fleming
Robin Fleisig



Anne G. Fleig
James L. Fitzpatrick
Mark I. Fishman
Robin E. Fisher



Harrison M. Fisher
Joan S. Fishbein
Ira J. Firouzi
Mary Jane K. Fiocco





David L. Finklestein
Susan G. Finkel
Toni D. Fillet
David J. Fiedler



Judith A. Fidellow
Ronald J. Ferrara
Olivia A. Feldman
Kenneth H. Feldman



Karol A. Fiedler
Barbara C. Fee
Amy Fass
Elizabeth M. Farrel

David L. Finklestein, SBA . . . Susan G. Finkel, B.A. Sociology/B.S. CAS, P.K.W. Intramurals, Dean's List . . . Toni D. Fillet, B.A. Communications, Director & Producer of Cable TV at AU . . . David J. Fiedler, B.A. Psychology . . . Judith A. Fidellow, B.A. Interdisciplinary Studies, Photography, President 4th Floor South Anderson, Co-Captain Intramural Softball, Treasurer 4th South Anderson, Representative for 4th Anderson (Judiciary Representative) . . . Ronald J. Ferrara, SBA, Wrestling . . . Olivia A. Feldman, B.A. History . . . Kenneth H. Feldman, B.A. Government, RHA Orientation Committee, SGPA Student Advisor, University Athletic Committee, Intramurals . . . Karol A. Fiedler, B.A., CAS . . . Barbara C. Fee, B.A. Communications and Political Science, WAMU; News Staff, Campus News Director, Public Affairs Program Producer, Director Of Public Affairs Dept., Eagle Reporter, Internship At WRC/WKYS, Women in Communications, Inc. . . . Amy Fass, B.A. Spanish, Symphonic Wind Ensemble, LASA, Collegium Musician, Outing Club . . . Elizabeth M. Farrel, B.S., CAS . . . Barbara A. Fairchild, B.A., CAS, Psi Chi, ARA, Intramural Softball . . . Asamanetch Fantaye, B.A., SBA . . . Jonathan Falk, CAS, Junior Varsity Soccer, Intramurals, 2nd floor President McDowell, Student Union Board Concert Committee, SUB Social Activities Commissioner, Sigma Delta, Chi, WAMU Disc Jockey, WAMU Public Relations Director, Eagle reporter . . . Amy J. Falk, B.S. CAS, . . . Magda Abu Fadil . . . Rudolph Evans Jr.



Barbara A. Fairchild
Asamanetch Fantaye



Jonathan Falk
Amy J. Falk



Magda Abu Fadil
Rudolph Evans Jr.

James B. Epstein
 Judy A. England
 Donald A. Ellis
 Martha J. Elkus



Miriam Eigner
 Jerry L. Effren
 Robert J. Edwards Jr.
 Kenneth J. Edwards Jr.



Raymond C. Eckhart
 Janice W. Eanet
 Jill H. Dufresne
 Garry E. Dufour



Susan V. Douglas
 Christina L. Dolan



Kathleen E. Dodge
 Leslie K. Dobrow



Janet L. Disken
 Michael Dimattina



James B. Epstein, B.A. Middle East Affairs . . . Judy Ann England, B.S. Bus. Adm., Pres. Pan Ethnon, Delta Gamma Sorority, Activities Chairperson, VP International Week, Public Relations Director, Residential Life Advisory Committee, Mortar Board. Who's Who . . . Donald A. Ellis, B.S. Accounting, Veteran's Club . . . Martha Elkus, SGPA Council, Secretary, Chairperson, Diadem, Mortar Board, Admissions Office Student Recruiter, T.A. SGPA, SGPA Student Faculty Council . . . Miriam Eigner, B.A. Psychology, Psi Chi, Hot Line, WAMU, Orientation . . . Jerry L. Effren, CAS . . . Robert J. Edwards, Jr. Food Co-Op, Pan Ethnon B.A. in SIS . . . Kenneth J. Edwards, Jr., B.S. Chemistry, CAS, Alpha Chi Sigma . . . Raymond C. Eckhart, Mathematics and Computer Science, Math Dept. Council, Rank and Tenure Committee, Educational Policy Committee Student Academic Council, Undergraduate Ass. Steering Committee—Math Dept, Academic Aide . . . Janice W. Eanet, CAS . . . Jill H. Dufresne, B.A. SIS/SGPA, VP French Floor, Dorm Court . . . Gary Dufour B.A. SGPA, Eagle, Ski Club, Veterans Club, Intern Capitol Hill Sen. Kennedy, . . . Sue Douglas, B.A. CAS . . . Kathleen Dodge, B.S. SGPA . . . Leslie Dobrow, CPA SGPA, Urban Affairs, University Singers, Treasurer, Alpha Chi Omega Sorority, Pi Sigma Alpha, Mortar Board, SGPA Council . . . Janet L. Disken, B.A. Elementary Ed., National Education Association . . . Michael Dimattina, B.S. Chemistry, CAS.



Thomas Dill
Daniel L. Derrico
Peter Deme
Jean R. Demarteau



Mary Ann A.
Delengowski
Janyce A. Dean
Gary E. Day
Meredith B. Davis



Lynette R. Davis
Merle S. Davidson
Gary D. Davidson
Edward D. Davidson

Thomas M. Dill, B.S.B.A., SBA, Club Football . . . Daniel Louis Derrico, CAS, Interdisciplinary Studies in Film, WAMU Disc Jockey, The Eagle, 6th floor Hughes President . . . Peter Deme, B.A. SIS . . . Jean R. Demarteau, SBA, B.S., Business Economics . . . Mary Ann A. Delengowski, School of Nursing, Ancient Astronaut Society, N.O.W., School of Nursing Representative to Faculty Committee, Paraphysics, Parapsychology . . . Janyce A. Dean, . . . Gary E. Day, B.S.B.A., Intern with the Council of Better Business Bureaus . . . Meredith B. Davis, B.A. Elementary Education, Tavern Waitress . . . Merle S. Davidson, B.A. Psychology/B.A. Elementary Education, Undergraduate Psychology Assistant . . . Gary D. Davidson, B.A. Communications, Eagle Staff Editor, Varsity Soccer, News Service . . . Edward A. Davidson, B.A. in History, Swim Team . . . Amy Davidson, CAS, Elementary Education and Psychology, RHA Secretary, Psi Chi, Tutoring . . . Faye A. Davenport, B.A., CAS, Girls Volleyball, Intramurals, Co-ed volleyball, OASATAU . . . Mary L. Daly, B.A. Sociology, . . . Deirdre D. Daly, CAS, B.S. . . . Arturo J. Cruz, SIS, Vice-President of the Latin American Student Association, B.A. International Studies . . . Joan Cramp, B.A. Psychology/B.A. Sociology.



Amy R. Davidson
Faye A. Davenport



Mary L. Daly
Deirdre D. Daly



Arturo J. Cruz
Joan A. Cramp

Roy Craig
Catherine E. Cox



Jill M. Cowen
John W. Cover



John P. Corrieri
Don E. Cooper

Ronald S. Cohn
Karen L. Cohn
Mona J. Cohen
Linda Cohen



Jeffrey B. Cohen
Helene S. Cohen
Carol A. Cohen
Arthur J. Cohen



David A. Cleveland
Susan M. Clarke
John P. Clark
Paul B. Cissna



Roy Craig, B.A. CAS . . . Catherine E. Cox, B.A. CAS, Academic Aide . . . Jill Cowen, B.A. Graphic Design . . . John Cover B.A. SBA . . . John Corrieri, B.S. Political Science Freshperson Treasurer, Intramural Football . . . Don E. Cooper, B.A. SBA, Var. Basketball, Intramural Softball . . . Ronald S. Cohn, B.A. Political Science, Pres. Phi Sigma Alpha, SGPA Committee on Undergraduate Programs and Practices, Pre-law Society, University Judicial System . . . Karen Cohn, B.A. Sociology, Hotline . . . Mona Cohen, B.A. Communication, Teaching Assistant, Audio-Visual . . . Linda Cohen, B.S. CAJ . . . Jeffrey Cohen, B.S.B.A. Political Science, Freshperson Class President, Intramural football, KPU . . . Helene Sue Cohen, B.A. Art, Dean's List . . . Carol Cohen, Performing Arts . . . Arthur Cohen, B.S. . . . David Cleveland, B.S. Math/Computer Science . . . Susan M. Clarke, B.S.B.A., Personnel, Labor Relations, Dorm Floor, Pres.-treasurer, Assistant to S.C. Secretary, Staff Reporter on Eagle . . . John P. Clark II, B.S.B.A. SBA Intramural Football, Garden Room Club, Quad Frisbee, Intramural Basketball . . . Paul B. Cissna, Anthropology B.A.



Faye F. Christian
 Mona T. Chase
 Bruce E. Chase
 Mark D. Caster



Michael F. Case
 Andrew B. Caminsky
 Victor E. Calventi
 Alan Jerry Carton



Pamela P. Carlson
 Keith J. Campbell
 Elizabeth A. Campbell
 Robert H. Cahill, Jr.

Faye F. Christian, B.A. Sociology, OASATAU . . . Mona T. Chase, B.A. Education, CAS . . . Bruce E. Chase B.A. SGPA, Tennis Team, SGPA Undergraduate Council, Dean's List . . . Mark David Caster, BSBA SBA . . . Michael F. Case, B.A. Political Science, Club Football, Intramural Sports . . . Andrew Caminsky, B.A. SGPA . . . Victor E. Calventi, B.S. Marketing, Baseball . . . Jerry Carton, B.A. SGPA, Undergraduate Council SGPA, S.C. Finance Committee, S.C. Vice President's Staff, Young Democrats, Floor President, Eagle, WAMU . . . Pamela P. Carlson, B.A. Spanish, . . . Keith Campbell, B.S. Literature . . . Elizabeth Ann Campbell, B.A. SGPA, OASATAU, Mortar Board, Psi Chi, Intramural Volleyball . . . Robert H. Cahill Jr., CAJ B.A., Alpha Sigma Phi, Intramural Sports . . . Sheila A. Cabrero, Dean's List, Honor Dorm, Psi Chi, . . . Valeri A. Byrd, B.A. Communication and Government, Eagle, Intramurals, OSATAU . . . Patrick L. Byler, B.A. History . . . Roberta A. Butler, B.S. Marketing/Real Estate . . . Stephen R. Burrill, SGPA, B.A. . . . Susan Burlant, B.A. Communications, Board of Elections, AEPi Rush Hostess, Record Co-op, General Assembly, Sigma Delta Chi, Assistant to the Editor of the Talon, Campus Correspondent, Manager Varsity Soccer Team.



Sheila A. Cabrero
 Valeri A. Byrd



Patrick L. Byler
 Roberta A. Butler



Stephen R. Burrill
 Susan R. Burlant

Nancy R. Burgeson
Lois G. Brown
Jan L. Brown
Andrea J. Brown



Bruce H. Bronson, Jr.
Bruce R. Brill
Parke M. Brewer
Henry Brehm



Gary L. Braithwaite
Deirdre E. Braddock
Joseph S. Brackeen
Robert Bowes, Jr.



Felicia T. Bornstein
Elliot F. Borska



Andrew D. Bogdan
Susan F. Blumenfeld



Jodi M. Block
Gary S. Bleetstein



Nancy R. Burgeson, B.A., CAS ... Lois G. Brown, B.S., CAS, Mortar Board, Chairperson Political Committee—OASATAU, Provost Advisory Committee, Academic Aid, CAS Tutor—Computer Science, OASATAU Political-Committee ... Jan L. Brown, B.A. Government & History ... Andrea J. Brown, B.A. Psychology/Elementary Education ... Bruce Bronson, Jr., B.A. SGPA & Psychology, Orientation Committee, Ski Club, Talon Editor of Senior Pictures, Intramurals, Director of Dept. of Commuter Affairs, Parking Committee, Congressional Intern, Psi Chi—Psychology Honorary Fraternity ... Bruce R. Brill, B.S. Personnel Management ... Parke M. Brewer, Communications ... Henry Brehm, B.A. Elementary Education, Intramural Assistant Director, Adam's Morgan Childrens Center, D.C. Children's Hospital, Intramurals, Resident Advisor ... Gary L. Braithwaite, B.A. History and American Studies, Phi Alpha Theta, Assistant Coach to Club Hockey Team, President of 4th floor McDowell, Academic Aide, Educational Policy Committee, Dept. Of History—Student Committee, Dept. of History—Personnel Committee, American Studies Council, Intramurals ... Deirdre E. Braddock, B.S. Biology ... Joseph S. Brackeen, B.A., SGPA, Black Student Union, General Assembly President, Capitol Hill Intern ... Robert Bowes, Jr., B.S. B.A., SBA, Alpha Sigma Phi Fraternity, SBA undergraduate Government ... Felicia T. Bornstein, B.A. SGPA ... Elliot F. Borska, B.A. in Anthropology ... Andrew D. Bogdan, B.S. Business ... Susan F. Blumenfeld, B.A. Education, Member of N.E.A., Intramurals, Tennis ... Jodi M. Block, B.S. P.K.W., Intramurals ... Gary S. Bleetstein, B.A. SGPA ...



Leslie Blatt
Richard S. Birnbaum
Nancy J. Bieri
Helaine F. Besdin



Hal P. Bernton
Marcia F. Bernstein
Jill R. Bernstein
Bruce A. Bernstein



Linda J. Berns
Debra R. Berlyn
Andrea L. Berkovsky
Karyl N. Berger

Leslie Blatt, B.A. Education, Member of NEA, Intramural Volleyball . . . *Richard Birnbaum*, SBA Marketing/Personnel/Management . . . *Nancy Jean Bieri*, B.S. School Of Nursing, Member of D.C. Student Nurses' Assoc . . . *Helaine Besdin*, B.A. CAS, Student Teaching . . . *Hal Bernton*, B.A. International Studies . . . *Marcia Bernstein*, B.A. Sociology . . . *Jill Bernstein*, CAS, PKW, Intramural volleyball . . . *Bruce A. Bernstein*, BA SGPA, Varsity Soccer, Intramural Basketball, Football, Chief Justice Dorm Court, Legal intern, Resident Advisor . . . *Linda Berns*, B.A. International Studies, Communications, Pan Ethnon, Jr. Year Abroad in London, Congressional intern, International week . . . *Debra Berlyn*, B.A. Psychology, Mortar Board, Psi Chi, Alpha Chi Omega, RHA Pres., RHA VP . . . *Andrea L. Berkovsky*, B.A. Communication, Sigma Delta Chi, Alpha Chi Omega . . . *Karyl Berger*, B.A. Pol. Science, Pres. Anderson Hall, Alpha Chi Omega, Pan Ethnon, International Week, Off Campus Housing, AU Tour Guide . . . *Susan M. Berg*, B.A. Art History . . . *Amy Berg*, B.A. Sociology . . . *Hardy Bennett*, B.A. Sociology, OASATAU, Intramurals . . . *Gertrude S. Bennett*, B.A. Psychology . . . *Faye Bellet*, B.A. Education . . . *Joyce Becton*, B.A. Economics.



Susan M. Berg
Amy F. Berg



Hardy G. Bennett
Gertrude S. Bennett



Faye A. Bellet
Joyce W. Becton

Susan N. Bayless
Michelle Battaglia



Beth J. Barton
Victoria S. Barch



Bruce E. Barnes
Warren D. Barker



David W. Barbieri
Patricia A. Banks
Nanci E. Banks
Jock A. Banks



Ella M. Banks
Karen Bamberger
Joy E. Baltic
Leonard J. Balon



J. Richard Baker
Leonard J. Bahlman
Richard T. Baer
Marc H. Baer



Susan Neville Bayless, B.A. Communications and Spanish, Member of Latin America Student Association . . . Michelle Battaglia, B.A. SGPA, Sorority, AEpi Rush Hostess . . . Beth H. Barton, B.A. El. Ed./Psych, Academic Aid, Tutoring . . . Victoria Susan Barch, B.A. Literature, CAS . . . Bruce E. Barnes, SGPA, AU Hockey Club, Hotline, Alpha Sigma Phi, Badabers, B.A. . . . Warren Douglas Barker, B.S. B.A. in Personnel Management/Marketing . . . David W. Barbieri, B.S. CAJ, Captain of A.U. Hockey Club . . . Patricia A. Banks, B.S. Mathematics, CAS, OASATAU, Undergraduate Assistant—Math Department . . . Nanci Banks, B.A. SGPA, OASATAU, Orientation Committee . . . Jock A. Banks, B.S. History, CAS . . . Ella M. Banks, B.S. CAJ, Intercity Youths . . . Joy Baltic, B.A. Spanish, CAS . . . Leonard J. Balon, CAS . . . J. Richard Baker, B.S. SIS, President S.C., President Pan Ethnon, Editor The Diplomatic Pouch, University Senate, President's Advisory Committee, Freshman Observer, SIS Faculty Relations Committee, Co-Chairperson, International Week, Who's Who, Omicron Delta Kappa, Provost Advisory Committee, University Planning Council . . . Leonard J. Bahlman, CCE B.S. in Social Sciences/Technology of Management . . . Richard T. Baer, SIS, Language, Latin American Affairs, Pan Ethnon Secretary II, Junior year in Mexico . . . March H. Baer, B.A. SGPA, Intramurals, Phi Sigma Alpha . . .



Elayne R. Babitz
Robert E. Axelrod
Ellen B. Aszkenas
Howard P. Annenberg



Sharon L. Anronelli
Yousuf M. Anis
Betsy L. Anderson
Carol J. Amore



Tamar A. Amirian
Ali A. Alsabah
Fahad M. Al-Rajaan
Dennis D. Allward

Elayne R. Babitz, B.A. Fine Arts . . . Robert E. Axelrod, CAS, Alpha Sigma Phi, Hotline Companion, Eagle senior reporter, Pan Ethnon, B.A. Psychology . . . Ellen B. Aszkenas, Honor Dorm, Honor Dorm President, English Teaching Aide, Kennedy House Book Fund, Mortar Board . . . Howard P. Annenberg, B.A. History, Student Planning Committee, Club Football, Parking Advisory Committee . . . Sharon L. Antonelli, B.S.B.A., SBA, . . . Yousuf, M. Anis, B.S.B.A. Marketing/Finance, Pan Ethnon—Vice President, FORSA, Spanish Club, Eagle Advertising, Student info center, academic aides, Student Assistant Library, Dean's List . . . Betsy L. Anderson, B.A., SIS, Alpha Phi Omega, SIS Undergraduate Cabinet, University Relations Council, Mortar Board, Tavern Board, Pan Ethnon, The Diplomatic Pouch . . . Carol J. Amore, CAS, Photographer for Eagle and Talon, field hockey team, Women for Women's Collective, Hotline Supervisor, Women's Honorary Society, Companion Service, Who's Who, B.S. in Psychology . . . Tamar A. Amirian, B.A., CAS . . . Ali A. Al-Sabah, B.S., SIS, Soccer Team . . . Fahad M. Al-Rajaan, B.S., SBA, Soccer Team . . . Dennis D. Allward, College of Continuing Education, General Studies . . . La Nora Ali, B.A., CAS . . . Joan M. Alboum, B.A. Literature . . . Clayton R. Albiston, B.A. in Government . . . Issam M. Al-Bahar, B.S. Finance, Foreign Student Association . . . Charles B. Akinsiku, B.S. in Pre Med., UNESCO . . . Ebenezer A. Akinbolade, B.S. International Relations, Editor of the International Students Organization.



La Nora Ali
Joan M. Alboum



Clayton R. Albiston
Issam M. Al-Bahar



Charles B. Akinsiku
Ebenezer A. Akinbolade

Susan L. Aird
Howard A. Adler
David A. Adler
David Adelberg



Wendy E. Adamson
Vuna Adams Jr.
Toni S. Abramson
Deborah V. Abernathy



Christian M. Abeel
Wayne M. Abb
Eileen H. Rossman
Nancy E. Hynes



Barbara Schwinger
Robert L. Melisso



Susan Aird, B.A. Music Education ... Howard Adler, B.A. SGPA ... David Adler, Talon Editor, Chairperson University Senate Student Relations Committee, University Senator, University Planning Council, Consumer Review Board, S.C. Publicity Director, Who's Who ... David M. Adelberg, B.A. SGPA, Square Dance Club President, Inter Club Council—Vice Chairperson ... Wendy E. Adamson, B.A. International Affairs/Political Science, Junior year in Switzerland, Honors Dorm ... Vuna Adams Jr., B.A. SGPA, Resident Advisor ... Toni Abramson, B.A. CAS ... Deborah V. Abernathy, B.A. Sociology/History, OASATAU, Volley Ball, Chorale, Childrens Theater ... Christian M. Abeel, B.S. CAJ ... Wayne Abb, BA in SGPA ... Eileen J. Rossman, B.A. Psychology, CAS, Psi Chi ... Nancy E. Hynes, B.A. Elementary Ed./Spanish Cultural Studies, FTA, Studied Abroad, Deans List ... Robert L. Melisso, B.A., Communication, E, General Assembly.

Friendship is always a sweet responsibility, never an opportunity.—
Ali A. Al-Sabah . . . The journey of a thousand miles begins with a single
 step—*Fahad M. Al-Rajaan* . . . Life is beautiful; so enjoy it—*Joyce*
Becton . . . Do not fear what will happen tomorrow, because today's
 solutions are the foundation for tomorrow's solutions—*Susan Neville*
Bayless . . . To live in the hearts of others you leave behind is not to
 die.—*Michelle Battaglia* . . . In the game of life always wear full equip-
 ment—*Bruce Edward Barnes* . . . With a smile, everything comes easy—
Elayne Robin Bahitz . . . He who is not busy being born is busy dying.—
Carol Cohen . . . Today is the tomorrow you worried about yesterday—
John P. Clark II . . . I've always believed in involvement. I've always felt
 that if a person feels strongly enough about something to take a stand
 and then he should be willing to devote his energies to his own special
 priorities and projects—*Jerry Carton* . . . Anything worth having is worth
 cheating for—*Robert H. Cahill Jr.* . . . Success cannot be measured with
 dollar signs and happiness not with smiles—*Gary E. Day* . . . Hi Mom and
 Dad—*Mary Louise Daly* . . . Just one or two years, and a couple of
 changes behind me now—*Jim Fitzpatrick* . . . If you can only respect
 others, others cannot respect you, first you must respect yourself—
Mitchell Fuerst . . . There is nothing more important in the world than
 other people as individuals—*Amy Fass* . . . Whatever you do, do the
 best—*Sharon Goodwyn* . . . Understand those around you and you come
 to know yourself—*Robert M. Haushalter* . . . Love is the rainbow of life—
Diane Kienast . . . Being entirely honest with oneself is a very good
 exercise—*Gary Lestlinger* . . . Once a bird finds its wings its life can
 begin and only death can still its flight—*Debi Keith* . . . Today is the
 tomorrow I've dreamed about, but more wonderful than I ever im-
 agined—*Barbara Jo Katz* . . . I want to discover as many things in my life
 as I can—*M. Dennis Karp* . . . The challenge has just begun—*Margaret*
Jones . . . Feeling like succotash in a field of sassafras—*D.M. Jones* . . .
 Nothing should be more highly prized than the value of each day—
Jeffrey Krieger . . . Anyone who says he can't without even trying is
 robbing himself of the chance to succeed—*Jeffrey Love* . . . To maximize
 profits is in our society morally and socially sound. We should therefore
 strive to be anti-social—*Jeffrey McCord* . . . Those things are not des-
 cribed—just felt—*Juan Jose Martinez* . . . It's got to be hard to be good—
Brian J. Nouy . . . If I knew where I was going, I would probably cancel the
 trip—*David E. Nigh* . . . Never stop trying to make others the least bit
 happier—*Jill D. Neiswender* . . . To have progress today, one must com-
 plete commitments of yesterday while planning for tomorrow—
Louvenia Person . . . Anyone can destroy, but those who are wise save
 creation—*Alexander W. Wiley* . . . To Live is the rarest thing in the world;
 most people exist—that is all—*Jody Wilens* . . . If you don't believe in
 miracles, you're not a realist—*Barbara Sieger* . . . It's been a long time
 coming but looking back its easy to say, it was all worthwhile—*Warren*
Douglas Barket . . . I believe in the truthfulness of logic and the moral
 righteousness of freedom and justice for all—*Joy Baltic* . . . Life means
 more to me than yesterday but not as much as tomorrow—*Victor*
Calventi . . . Be number one—*Arturo Cruz* . . . Where there is life there is ,
 hope—*Roberta A. Butler* . . . Smile—*Bruce R. Brill* . . . Sayoonara—*Susan*
M.Berg . . . Work at it—*Michael F. Case* . . . It is never too late to get an
 education—*Jean Demarteau*.

for AU/May 1975

some had told me not to come
but i wanted to go
and i went
holding nothing but the unimaginable future in my mind

at first it hurt
because no one cared
and neither did i
and thought of leaving approached reality

but the strangers became people
who turned into friends
and caring became a way of life
and i began to wonder why i'd ever considered going

but it all too soon became routine
and the magic slipped away
there wasn't time enough to leave
so i remained and wallowed
and now i'm going because the time for belonging here is over

although i'm not happy i know i should be

i wonder what ever made me stay
i wonder why i had ever wanted to leave



Games That We Play



Games That We Play



Football team posing on the field.



Football game action shot.



Club Football

Larry Lyons, Albert Royals, Terry McLarney, Tom Kochanski, Andy Halpern, Scott Mandel, Vernon Reynolds, Joe Day, Don MacFarland, Donald Brawner, Andy Watts, Mike Reeves, Peter De Treville, Tommy Dill, Randy Teutel, Bill Klein, Alvin Jones, Boh Gaines, Chris Oliveri, Harold Anderson, Lowell Lease, John Gahan, Joe Gelardi, Ellery Kenner, Peter Bowes, Tase Ellinger, Peter French, Bill Hemby, Anthony Williams, Richard Bartley, Myron Murray, Gil Chism, Arnie Grubel, Rich Lewis, Ernest Todd, George Bell, Ernest Kinard, Bernard Warren, Kevin Daniels, Scott Kelly, Gale St. Peter, Bobby Goldberg, Dave Rosen, Staff: Jeff Klein, Steve Winter, Bob Walker, Eric Schultz, Managers: Marie Simpson, Jo Stecher, Patty Wernch, Ann Bertusci, Evelyn Derby, Coaches: Stan Ross, Jack Carter, Doug Woodhury, Steve McGugar, Jack Duquette, Chris Oliver.

| | | | | | |
|-------------------------|----|----------------|----|----------------------|----|
| American U | 20 | American U | 0 | American U | 3 |
| Livingston | 7 | North Carolina | 7 | Fairfield U | 3 |
| American U | 7 | American U | 0 | American U | 0 |
| Catholic | 0 | Fort Belvoir | 26 | Federal City College | 48 |
| American U | 7 | American U | 3 | American U | 6 |
| Virginia Commonwealth U | 0 | Galludet | 13 | St. John's | 36 |





Field
Hockey



Sailing



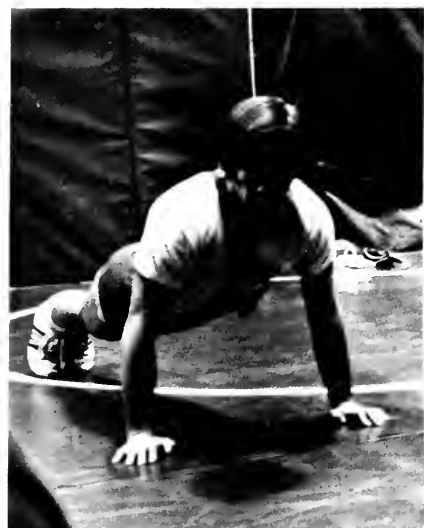

Wrestling

Ron Farrara, Jerry Mallen, Bob Andreoli (cap't), Steve Snider, Dan Moskowitz, Dave Pailtinnaeri, Dave Rosen, Jack McIntyre, Bill Panzer, Jack Brown, Steve Star, Rich Hirsh, Goshell, Bob Karch (coach).







The American Revolution Again

Considered a rebuilding year by many, the 1974-75 American University Basketball season proved not only to be an exciting campaign but successful to boot. With only one victory in their first three games the Eagles looked as if they may suffer through a meager .500 season. Then came the American Revolution of years past once again.

A 96-52 trouncing of Loyola College of Baltimore followed by victories over the University of West Virginia and crosstown rival George Washington University gave the Eagles the Presidential Classic Tournament championship once again. The Classic also emphasized the excellent scoring potential of the 6-foot 5-inch sophomore forward Calvin Brown. In the game against West Virginia "CB" as he is affectionately known by all scored a career high of 30 points and took 16 rebounds in a stellar performance.

The Eagles then showed what they were made of once again with a victory over the University of Southern Mississippi in the Hatter Classic Tournament before losing to Stetson University in overtime for the championship.

After splitting the next two games AU put their 8-4 record on the line against Georgetown University in the city championship to decide the best in the Capital. Things began to get quite exciting at this point.



Eagle Photo

With no time remaining on the clock the end of the second overtime Eagles lead 81-80. Georgetown's Bill Thomas who was fouled a heartbeat before the buzzer stood at the foul line with the world in his hands. One plus one signalled the referee with his hands. Thomas could make the first shot to tie it up once again and earn a bonus shot to win it. Fearful silence fell on Fort Meyer. Tension gnawed at the partisan American University fans. The shooter stood at the line, searching for the poise and the victory during this time of pressure. A crumpled paper cup came flying out of the stands and landed at Bill Thomas' feet with a malicious intent and a message—PRESSURE!

Thomas readied himself once again seemingly more poised this time. Finally, the shot by Thomas—no good! The Fort erupted in joyous celebration as a sea of people flooded the Eagles in ecstasy.

The excitement continued on.

Six days later the Eagles flocked with the Blackbirds of Long Island University. The Eagles were losing throughout the game. They trailed the Blackbirds by seven points with only 1:30 left to play. The game was over. But then turnovers and a technical foul allowed AU to draw within one point 6 seconds before the buzzer. A charging foul by LIU turned the ball right back to the Eagles with four seconds left to play. Calvin Brown's 18-foot jump shot with one tick of the clock remaining gave AU an amazing 82-81 victory over the shocked Blackbirds. Once again Fort Meyer exploded with joy.

The Eagles then proceeded to win their first two East Coast Conference games against Temple University and St. Josephs College of Philadelphia gaining their first win in Philly's Palestra ever. The two victories were by a grand total of three points.

The handwriting was on the wall. The American Revolution was still alive and kicking.

Schedule

| | | | |
|---------|------------------------|------------|-------------------|
| Nov. 30 | Rider | Jan. 25 | St. John's |
| Dec. 4 | Catholic | Jan. 28 | Long Island |
| Dec. 7 | St. Francis (Pa.) | Jan. 31 | Temple |
| Dec. 11 | Loyola (Md.) | Feb. 5 | St. Joseph's |
| Dec. 14 | Delaware | Feb. 8 | Duquesne |
| Dec. 17 | Howard | Feb. 12 | Navy |
| Jan. 3 | Presidential Classic | Feb. 15 | Hofstra |
| Jan. 4 | G.W., W.Va., B.U. | Feb. 17 | Drexel |
| Jan. 6 | Hatter Classic | Feb. 19 | LaSalle |
| Jan. 7 | Stet., Lehi., S. Miss. | Feb. 24 | W. Chester |
| Jan. 11 | Gettysburg | Feb. 27 | King's |
| Jan. 18 | Syracuse | Mar. 1 | George Washington |
| Jan. 22 | Georgetown | Mar. 4-7-8 | ECC Championships |

Varsity

- 10 Howie Kane
 - 13 Donald Kelly
 - 14 Dante Fulton
 - 15 Brad Greenberg
 - 20 Jim Neurohr
 - 21 Wilbur Thomas—cap't.
 - 22 Cleo Wright
 - 23 Tay Waltenbaugh
 - 25 Calvin Brown
 - 30 Ricky Hunt
 - 31 Howard Lassoff
 - 32 Bill Mann
- Roger Moscovitz—manager

J.V.

- Michael Alston
- Orlando Batista
- Andre Carley
- Jim Certa
- Bobby Fried—co cap't.
- Louis Graves
- Herb Jamison—co cap't.
- Mark Pagano
- Rob Peay
- Steve Samuels
- Hume Smith
- Preston Twyman

Coaches

- Jim Lynam—Head coach
- Don DiJulia—Ass't. varsity coach
- Bill Ulbin—Ass't. coach
- Richie Pierce—Trainer
- Ray Murphy—Sports Information Director



Cheerleaders

Sherry Williams Kuykendall (cap't., Jill Farrington (cap't.), Meri Rogers, Sue Ryan, Avater 'Mousey' Winborne, Ruth 'Dee' White, Sydney Turner, Margie Samuels, Karen Daniels, Debbie Cohen, Larry Nvce (coach).



Baseball Team





Tennis

Jack Kline
 Doug Hebard
 Jeff Seiken
 Jim Nagel
 Ed Kornstein
 Peter Toland
 Philip Barr
 Gary Block
 Alan Pearlstein
 Larry Nyce—coach



Women's Swimming

Men's Swimming

Jill Farrington
 Natalie Lashmit
 Elena Otero
 Nina Hepburn
 Lynn Kimmel
 Darlene Monda
 Lorayne Robertson
 Linda Friedman
 Elizabeth Halas
 Sandy Callner
 Nancy Bunting
 Sue Ryan
 Margie Samuels—manager
 Barbara Reinmann—coach

Jose Cortina
 Pete Engelstad
 Bill O'Connell
 Eric Yakuchev
 Joe McDonald
 Fred Neihoff
 Jim Bronson
 Tommy McDonald
 Bruce Jones
 Chip Marshall
 Bob Brtez
 Peter Sharpe
 Rick Fitzgerald
 Joe Rogers—coach

Larry Miller
 Pete Mehlert—coach



Women's Field Hockey

Sue Ryan
 Lisa Diehl
 Erica Bartlett
 Heather Thomas
 Robin Stein
 Jane Carson
 Dee Dee Stabler
 Athena Argyropoulos
 Debbie S. Jans
 Kim Miller
 Laura King
 Linda Friedman
 Donna Tracena
 Cyndie Smith
 Barbara Reinmann—coach

Athletic Council

Howie Vine—chairperson
 Meri Rogers—sec./treas.
 Cheryl Knebel
 John Rachlin
 Ann Marie Chapanka
 Bill Stiegler
 Polly Proud
 Roger White
 Ed McKenzie

Cross Country

Gary Cohen
 Tim Olsen
 Clark Wood
 Sean McGinnis
 Glen Barrentine
 Dorian D'Amoorgian
 Gary Darby
 Tom Crouse—coach

Women's Volleyball

Sharon Crane
Lisa Bernstein
Cheryl Davis
Melissa Fields
Gloria Garrett
Lauren Kalos
Julie Kaye
Grace On
Lisa Perl
Angela Stanley
Margie Samuels—manager
Virginia Hawke—coach
Steve Beinstock—ass't coach





Intramurals



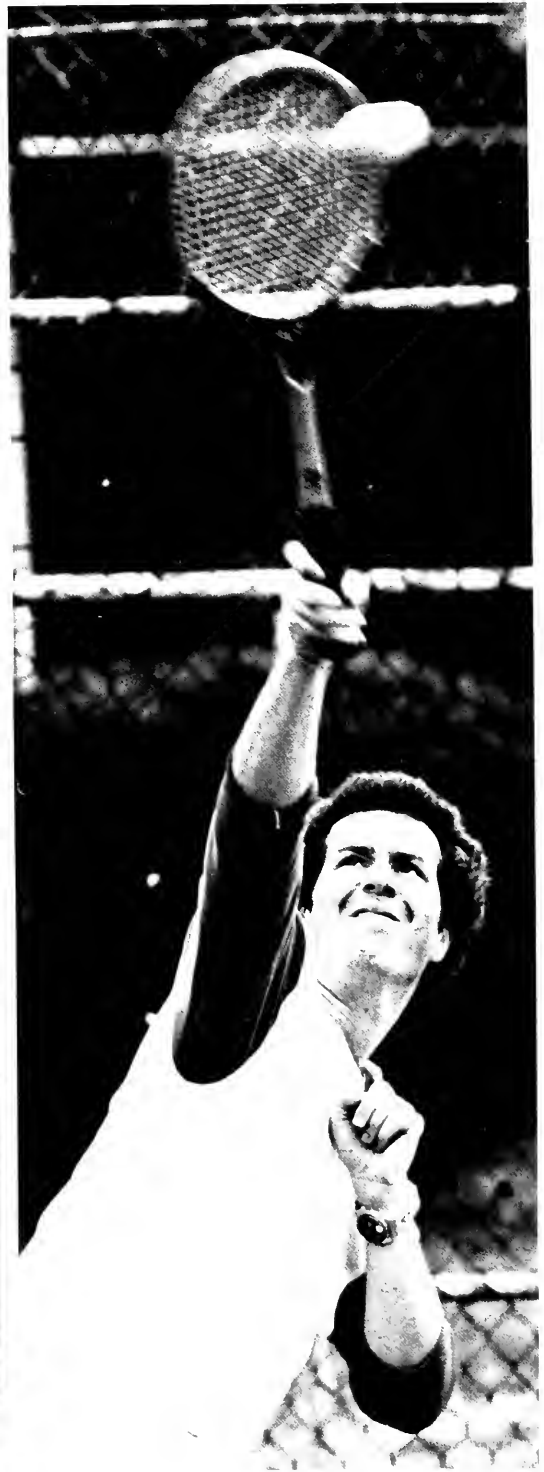





Activities We're In - The events The people



Activities We're In ~ The people
The events

BUDGET ACCOUNT # 3410.751—STUDENT
CONFEDERATION GENERAL

| Object Number | Classification Title | Balance |
|---------------|--------------------------------|-------------|
| .033 | Part-Time Staff Salaries | \$ 7,300.00 |
| .110 | Professional Services | 7,500.00 |
| .121 | FICA | 450.00 |
| .200 | Supplies/Expenses | 2,000.00 |
| .203 | Printing/Duplicating | 1,500.00 |
| .204 | Telephone/Telegraph | 6,750.00 |
| .210 | Travel | 100.00 |
| .252 | Postage/Shipping | 300.00 |
| .264 | Equipment Repair | 400.00 |
| .266 | Contractual Expenses | 150.00 |
| .280 | Food Service | 100.00 |
| .400 | Scholarships | |
| | President (mandatory) 20% | 519.00 |
| | President (optional) 20% | 519.00 |
| | President (summer) 15% | 389.00 |
| | Vice President (mandatory) 10% | 260.00 |
| | Vice President (optional) 10% | 260.00 |
| | Comptroller (mandatory) 25% | 648.00 |
| | Comptroller (optional) 25% | 648.00 |
| | Comptroller (summer) 15% | 389.00 |
| | Secretary (mandatory) 10% | 260.00 |
| | Secretary (optional) 10% | 260.00 |
| .711 | Transfer from Current Funds | 3,000.00 |
| .770 | S.C. Contributions | 2,800.00 |
| 794 | Total Expenditures | \$36,502.00 |
| 1751 | Total Revenues | -0- |
| 3410.751 | Total Allocation | \$36,502.00 |

BUDGET ACCOUNT # 3410.753—STUDENT
CONFEDERATION PUBLICITY

| Object Number | Classification Title | Balance |
|---------------|----------------------|------------|
| .200 | Supplies/Expenses | \$ 750.00 |
| .202 | Advertising Expenses | 1,475.00 |
| .203 | Printing/Duplicating | 1,500.00 |
| 794 | TOTAL EXPENDITURES | \$3,725.00 |
| 1753 | TOTAL REVENUES | -0- |
| 3410.753 | TOTAL ALLOCATION | \$3,725.00 |





Executive Committee

Rick Baker, *president*
Steve Christy, *vice president*
David Legge, *comptroller*
Calvin Hackeman, *secretary*
Martin Sir, *SUB chairperson*
Fran Zankowski, *parliamentarian*

BUDGET ACCOUNT # 3410.755—S.U.B. GENERAL

| Object Number | Classification Title | Balance |
|---------------|----------------------|------------|
| .400 | Scholarships | |
| | Mandatory 20% | \$ 519.00 |
| | Optional 15% | 389.00 |
| | Summer 15% | 389.00 |
| .770 | S.C. Contributions | 3,000.00 |
| 794 | TOTAL EXPENDITURES | \$4,297.00 |
| 1755 | TOTAL REVENUES | 0- |
| 3410.755 | TOTAL ALLOCATION | \$4,297.00 |

BUDGET ACCOUNT # 3410.762—FALL WEEKEND

| Object Number | Classification Title | Balance |
|---------------|-----------------------|-------------|
| .110 | Professional Services | \$10,000.00 |
| .200 | Supplies/Expenses | 500.00 |
| .268 | Rental of Equipment | 3,000.00 |
| 794 | TOTAL EXPENDITURES | \$13,500.00 |
| 1762 | TOTAL REVENUE | 0- |
| 3410.762 | TOTAL ALLOCATION | \$13,500.00 |

BUDGET ACCOUNT # 3410.763—SPRING WEEKEND

| Object Number | Classification Title | Balance |
|---------------|-----------------------|-------------|
| .013 | Honoraria | \$ 1,500.00 |
| .110 | Professional Services | 12,000.00 |
| .200 | Supplies/Expenses | 400.00 |
| .268 | Rental of Equipment | 3,000.00 |
| 794 | TOTAL EXPENDITURES | \$16,900.00 |
| 1763 | TOTAL REVENUES | 0- |
| 3410.763 | TOTAL ALLOCATION | \$16,900.00 |

Note 1: Any excess monies left in the orientation weekend and fall weekend accounts will be transferred into Spring weekend professional services.

BUDGET ACCOUNT # 3410.766—S.U.B. CINEMA

| Object Number | Classification Title | Balance |
|---------------|----------------------|------------|
| .007 | Wages | \$ 900.00 |
| .121 | FICA | 54.00 |
| .252 | Postage/Shipping | 300.00 |
| .268 | Rental of Equipment | 7,000.00 |
| | TOTAL EXPENDITURES | \$8,254.00 |
| 794 | TOTAL REVENUE | 0- |
| 1766 | | |
| 3410.766 | TOTAL ALLOCATION | \$8,254.00 |



Concert Committee

Bob Siclick—chairperson
Jonathan Falk
Dave Hochberg
Debbie Klienberg
Brian Lazarus
Rick Morse
Steve Redisch
Rich Rothschild

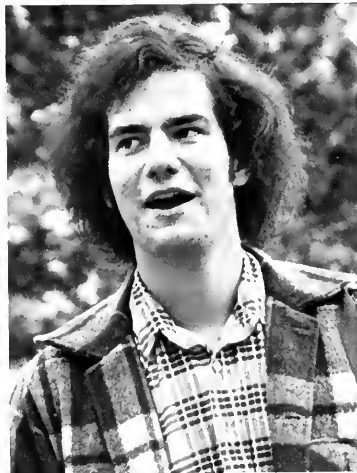

CINEMA
Doug Kahn





Student Union Board:
 George Decker
 Gary Barron
 Marc Garretto
 Sue Cocking
 Martin Sir, chairperson
 Jason Gold
 Cathy Hagerty
 Jon Falk
 Mike Winter



Tavern Board

Cal Hackeman, chairperson
 Dave Sikloski
 Wendy Ruhlin
 Mike Gale
 Dave Heffler



COFFEE HOUSE
 David Zinn



BUDGET ACCOUNT # 3410.757—STUDENT ATHLETIC COUNCIL

| Object Number | Classification Title | Balance |
|---------------|----------------------|------------|
| .210 | Travel | \$2,000.00 |
| .770 | S.C. Contributions | 4,500.00 |
| 794 | TOTAL EXPENDITURES | \$6,500.00 |
| 1757 | TOTAL REVENUES | -0- |
| 3410.757 | TOTAL ALLOCATION | \$6,500.00 |

BUDGET ACCOUNT # 3410.767—DEPARTMENT OF COMMUNITY AFFAIRS

| Object Number | Classification Title | Balance |
|---------------|----------------------|------------|
| .200 | Supplies/Expenses | \$ 100.00 |
| .205 | Insurance Expenses | 1,400.00 |
| .262 | Automotive Expenses | 400.00 |
| .270 | Gas and Oil | 400.00 |
| .280 | Food Service | 150.00 |
| .770 | S.C. Contributions | 700.00 |
| 794 | TOTAL EXPENDITURES | \$3,150.00 |
| 1767 | TOTAL REVENUES | -0- |
| 3410.767 | TOTAL ALLOCATION | \$3,150.00 |

BUDGET ACCOUNT # 3410.765—COFFEEHOUSE

| Object Number | Classification Title | Balance |
|---------------|-----------------------|------------|
| .110 | Professional Services | \$5,000.00 |
| .200 | Supplies/Expenses | 400.00 |
| 794 | TOTAL EXPENDITURES | \$5,400.00 |
| 1765 | TOTAL REVENUES | -0- |
| 3410.765 | TOTAL ALLOCATION | \$5,400.00 |

BUDGET ACCOUNT # 3410.764—S.C. SOCIAL

| Object Number | Classification Title | Balance |
|---------------|-----------------------|-------------|
| .110 | Professional Services | \$15,500.00 |
| .200 | Supplies/Expenses | 650.00 |
| .268 | Rental of Equipment | 4,500.00 |
| 794 | TOTAL EXPENDITURES | \$20,650.00 |
| 1764 | TOTAL REVENUES | -0- |
| 3410.764 | TOTAL ALLOCATION | \$20,650.00 |



Ward Wilson—chairperson
 Ralph Goldstein
 David Paynter
 Barry Reiter
 Sam Swersky
 Scott McMurray
 Tricia Glenn



Social Action Council

Clark Howard, chairperson
 Anne Bader
 Lori Bernstein
 Julie Bloom
 Lawson Bryan
 Charlene Caid
 Lisa DelGuidice
 Derek Dubin
 Terri Engelsher
 Tom Hahl
 Blanche Hill
 Judy Huss

David Isquith
 Steve Kashishian
 David Kole
 Mutch Mutnick
 Lyndall Penny
 Barbara Peterson
 Al Platt
 Joel Sachs
 Ellis Shratler
 Barbara Tatge
 Marlene Ullnick
 Cindy Willey



The General Assembly



Rick Baker
 Steve Christy
 David Legge
 Calvin Hackeman
 Martin Sir
 Fran Zankowski
 Lee McGee
 Millie Ryan
 Gail Mutnik
 Bruce Olin
 Leslie Pullman
 Michael Collins
 Arthur Lerner
 Miki Yaras
 James Cassell
 David Facciolo
 Keith Steiner
 Ellen Litman
 Ed McKenzie
 Steve Wiecek
 Barb Gaylord
 Charles Rothenberg
 Bob Davidson
 Alan Russo
 Felice Glassel
 Marvin Raab
 Hedi Hirschman

Alan Jacobs
 Jack Broadbent
 Susan Burlant
 Philip Cohen
 Rodney Gray
 Beth Herbst
 Andy Hill
 David Kole
 Paul Laursen
 Meri Rogers

BUDGET ACCOUNT # 3410.770—CLUB FOOTBALL

Object Number Classification Title

| | | |
|----------|------------------------|-------------|
| .013 | Honoraria | \$ 3,500.00 |
| .110 | Officials | 650.00 |
| .110 | Doctors at Game | 1,000.00 |
| .200 | Supplies/Expenses | |
| | Uniforms | 2,000.00 |
| | Training Supplies | 2,000.00 |
| | Team Game Supplies | 1,000.00 |
| | General Expenditures | 150.00 |
| .205 | Insurance Expenditures | 5,000.00 |
| .210 | Travel | 2,000.00 |
| .214 | Guarantees | 2,750.00 |
| .300 | Deductible Safe Fund | 650.00 |
| 794 | TOTAL EXPENDITURES | \$20,700.00 |
| 1770 | TOTAL REVENUES | 4,000.00 |
| 3410.770 | TOTAL ALLOCATION | \$16,700.00 |

Note 1: The comptroller should not authorize any expenditure in addition to the allocated \$20,700 until the club has raised at least one-half of its revenue figure.

Note 2: No expenditure would be approved until the team submits a program for raising of revenue.



Constitution Committee

- Fran Zankowski
chairperson
- Brian Johnson
- Roger Lang
- Hope Levy
- Ed McKenzie
- Chuck Rothenberg
- Richard Sprecher

BUDGET ACCOUNT # 3410.768—HOTLINE

| Object Number | Classification Title | Balance |
|---------------|----------------------|------------|
| .200 | Supplies/Expenses | \$ 400.00 |
| .203 | Printing/Duplicating | 1,000.00 |
| .204 | Telephone/Telegraph | 500.00 |
| .252 | Postage/Shipping | 100.00 |
| 794 | TOTAL EXPENDITURES | \$2,000.00 |
| 1768 | TOTAL REVENUES | -0- |
| 3410.768 | TOTAL ALLOCATION | \$2,000.00 |



University Budget Committee

Finance Committee

Arthur Lerner,
chairperson
Mary Bush
Jerry Carton
Steve Christy
Mike Collins
Mark Garretto
Jason Gold
Cal Hackeman
Brian Johnson
Kathie Karr
Marsha Klosner
Chris Lehman
Chuck Rothenberg
Bruce Taylor
Jeff Zimmerman



Chuck Rothenberg,
chairperson
Fred Biery
David Facciolo
Barbara Gaylord
Marcia Klosner
Chris Lehman
Alan Russo
Mary Urkhart

Government Operations



Ed Varrone,
chairperson
Alen Hibbard
Lynn Miller
David Natkow
Jacqui Porth
Alan Russo
Lynda Selde
Keith Steiner
Steve Weickert



BUDGET ACCOUNT # 3410.760—INTERNATIONAL WEEK

| Object Number | Classification Title | Balance |
|---------------|-----------------------|------------|
| .013 | Honorarium | -0- |
| .110 | Professional Services | \$ 350.00 |
| .200 | Supplies/Expenses | 150.00 |
| .203 | Printing/Duplicating | 175.00 |
| .252 | Postage/Shipping | 50.00 |
| .267 | Rental of Space | 100.00 |
| .268 | Rental of Equipment | 150.00 |
| .280 | Food Service | 740.00 |
| 794 | TOTAL EXPENDITURES | \$1,715.00 |
| 1760 | TOTAL REVENUES | -0- |
| 3410.760 | TOTAL ALLOCATIONS | \$1,715.00 |

NOTE 1: Honorarium for speaker will be provided out of the KPU account.

BUDGET ACCOUNT # 3410.761—ORIENTATION WEEKEND

| Object Number | Classification Title | Balance |
|---------------|-----------------------|-------------|
| .013 | Honoraria | \$ 2,000.00 |
| .110 | Professional Services | 10,900.00 |
| .200 | Supplies/Expenses | 600.00 |
| .268 | Rental of Equipment | 3,000.00 |
| .280 | Food Service | 600.00 |
| 794 | TOTAL EXPENDITURES | \$17,100.00 |
| 1761 | TOTAL REVENUES | -0- |
| 3410.761 | TOTAL ALLOCATION | \$17,100.00 |

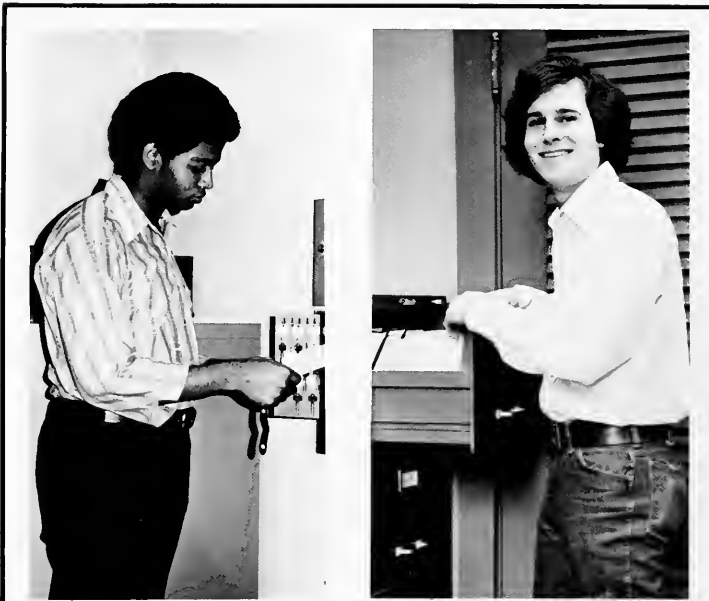

Brian Johnson,
Comptroller Dec. 74-March 75

Don Sable, S.C. secretary March 74-Sept. 74



Susan Holtzman, S.C. receptionist

Glenn Mitchell, department of academic affairs



Bruce Bronson, department of commuter affairs



Lenny Zakim, department of political affairs



Judy England, department of community affairs

BUDGET ACCOUNT # 3410.752—KENNEDY POLITICAL UNION

| <i>Object Number</i> | <i>Classification Title</i> | <i>Balance</i> |
|----------------------|-----------------------------|----------------|
| .013 | Honoraria | \$14,880.00 |
| .200 | Supplies/Expenses | 100.00 |
| .210 | Travel | 250.00 |
| .280 | Food Service | 75.00 |
| 794 | Total Expenditures | \$15,305.00 |
| 1752 | Total Revenues | -0- |
| 3410.752 | Total Allocation | \$15,305.00 |



Alan Roth, director, Kennedy Political Union



David Brand, chairperson Board of Elections

BAKER
S.C. President

VOTE MARY BUSH

GAIL MUTNIK
IT'S ABOUT TIME!
S.C. L-PRESIDENT

MIKE COLLINS
FOR THE 2nd DISTRICT

NO SHIT
the FINGER PLATFORM

vote BAKER
S.C. president

VARRONE
HE KNOWS WHAT HE'S TALKING ABOUT

GLENN MITCHELL
CPA

ANNE MARIE 4 Secretary

MIKE REMER
LEGGE
FOR THE 1st DISTRICT

ed varron
COMPTROLLER

KEEP A GOOD THING GOING!

DON SABLE
S.C. SECRETARY

EVERY S.C. OFFICER
RECEIVES A SCHOLARSHIP, FINANCED BY YOUR \$54 ACTIVITIES FEE.

STEVE CHRISTY
WON'T ACCEPT THE MONEY.

vote Marlin Sir
SUB
Feb. 12th
Chairperson

CAL HACKEMAN
SC VICE PRESIDENT
REALISTIC QUALIFIED EXPERIENCED

Steve Christy
S.C. Vice President

VOTE TODAY VOTE TODAY

Interclub Council



Rich Moseson, chairperson
 Cathy Williams, vice chairperson
 Joe Pastori, secretary
 Dave Adelberg
 Fred Biery
 Chuck Callen
 Jack Davenport
 Judy England
 Dave Facciolo
 George Folsom
 Jack Frazier
 Mitchell Fuerst
 Leland Gamson

Barb Gaylord
 Jan Gibbs
 Richard Granada
 Bob Halprin
 Phil Helberg
 Tom Hohl
 Clark Howard
 David Isquith
 Kathy Karr
 Richard Leupold
 Marc Pfeiffer
 Stan Phillips
 Polly Proud

Dale Reed
 Bill Roberts
 Bob Senseney
 Keith Steiner
 Laurie Stevenson
 Don Stinson
 Robert Tabaras
 Marita Tabaras
 Barb Tiemann
 Joel Wolke
 Mike Zelman



Conflicts Mark Trustees Meeting

Bea Rudder Resigns:

Jill Coverton Becomes Head of Breakfast Program

by LeRoy Tillman

With four directors managing the UHURU Community Breakfast Program this semester, one would believe there has been no sense of continuity; however, this is not the case.

Bea Rudder, who directed the program for the past three years, is going to resign this year. Because of personal reasons, she has decided to surrender her chairmanship. Former Political

Chairman Luis Brown and Finance Chairman John H. Garrett, assumed responsibility following Beas departure. Now Jill Coverton, OASATAU Administrative Chairman oversees the functioning of the Breakfast Program, while Garrett still handles the financials. Let matter.

"It's still the same program. We follow the guidelines set by the previous directors. There's just a new day for," says Jill. "There haven't been any and should be many transition problems."

This means the social objectives of teaching inner-city Black youths, dexterity skills, nutritional food preparation, and the heritage and pride of Blackness will still be maintained. A Halloween party is scheduled for October 26, and Thanksgiving and Kwanzaa Christmas activities are being planned for the future. Jill admits there is much positive in working with the UHURU Community Breakfast Program. If any AU Brother or Sister can contribute three hours on Saturday mornings to this community effort, contact Jill at OASATAU, 686-1157-58, The Black Cultural Floor 244-9333, or come by Our Redeemer Church at North Capitol Street and Rhode Island Avenue NE. Saturday mornings from 10 am till 1 pm. Three hours really is not much time to donate and besides, it's for the young bloods who need positive examples to lead the way for them.

by Dellaphine Rauch

AU's Board of Trustees met Monday, October 21 in the School of International Service's lounge and the meeting turned out to be one of constant and heated debates.

The topic most discussed, and getting participation from the majority of the board members present concerned Trustee Daniel Norwood's displeasure regarding the administration's lack of progress in securing funds for the new proposed library.

Mr. Norwood had earlier revealed to the Board American University's standing among private universities nationwide receiving both public and private funds and was highly disturbed to find AU ranked 57th in outside support and ranked 18th in university size.

Trustee Norwood also stated to the Board he was very disturbed that the administration had done very little to raise funds for the proposed new library.

President George H. Williams then reacted that Mr. Norwood's charges attacking AU and the administration was a

Cassandra like speech and used invidious misinformation and no information at all. He also stated that loose jointed tree wheeling statements cannot continue to be made. And that "speeches here raise less money than actually going out and soliciting contributions."

Many Board members expressed their support and approval of Mr. Norwood's statement. Trustee I. Barrett Prettyman said he did not think the response to President Williams was appropriate and that "very few of the gutsy problems come before the Board."

"A few of the members were extremely agitated because an understanding could not be met by all concerning the library," and stating that President Williams and the present administration was "doing a fine job."

The Board however did vote its approval of the 1974-75 Faculty Appointments and the 1974-75 Student Confederation budget. It also approved the reclassification of the Department of Education to the School of Education.

The Board adjourned after four hours of deliberation with a plea from Ken Gilbert, President of the Graduate Council, to form a committee of students and faculty members to provide the Trustees with information concerning aspects of the university the Board seldom hears.

This proposal, along with a recommendation to look into the procedures behind collecting activity fees guidelines proposed by the Board was referred to the Student Life Committee.

Members usually invited to Board of Trustees meetings are the chief administrators of AU, the President of the Student Confederation, the editor of UHURU, and the Station Manager of WAME AM. The special guests invited to attend were the President of the Graduate Council and for the first time the designated representative from OASATAU.



photo by Jerry Tillman

OASATAU Administrative Chairman Jill Coverton has been named the new director of the Breakfast Program.



The Black Student
Newspaper of the
American University

BUDGET ACCOUNT #3410.769—OASATAU

| Object Number | Classification Title | Balance |
|---------------|-----------------------|-------------|
| .008 | Wages | \$ 2,500.00 |
| .017 | Student Wages | 2,820.00 |
| .110 | Professional Services | 2,180.00 |
| .121 | FICA | 309.00 |
| .200 | Supplies/Expenses | 875.00 |
| .203 | Printing/Duplicating | 5,320.00 |
| .204 | Telephone/Telegraph | 300.00 |
| .210 | Travel | 250.00 |
| .252 | Postage/Shipping | 100.00 |
| .280 | Food Service | 1,350.00 |
| 794 | TOTAL EXPENDITURES | \$16,004.00 |
| 1769 | TOTAL REVENUES | -0- |
| 3410.769 | TOTAL ALLOCATION | \$16,004.00 |



The object of the Organization of African and Afro-American students at the American University (OASATAU) is to improve the climate of this University for Black students in order to make it more conducive to the pursuit of a satisfying life style for African and Afro-American students. To this end OASATAU works for curriculum reform, better representation, cultural awareness, and Black consciousness.

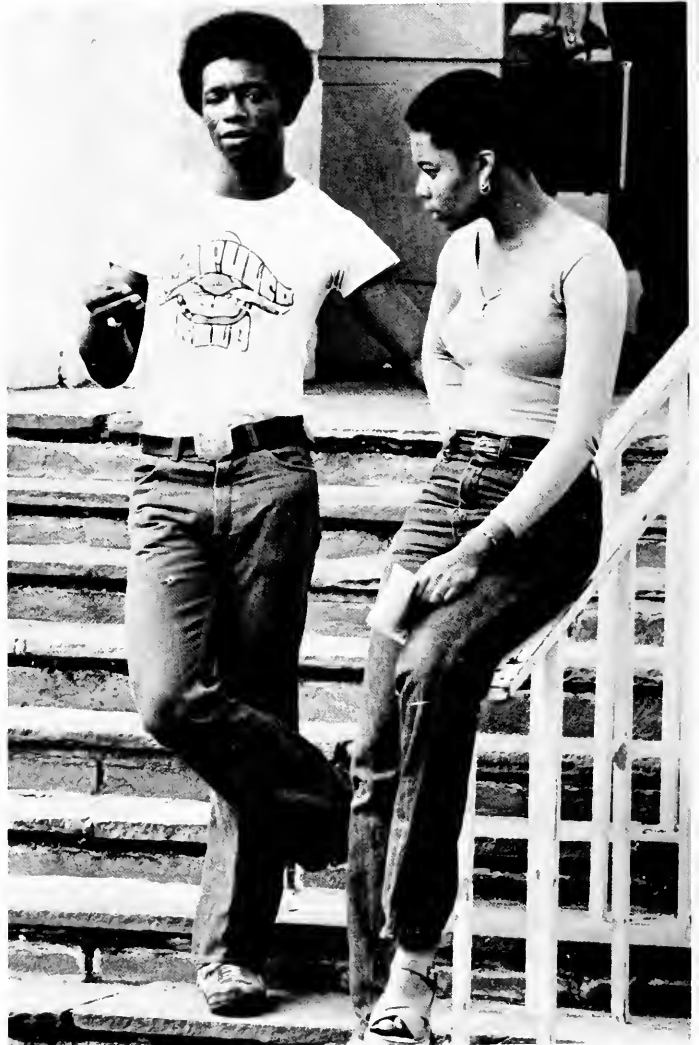

OASATAU



Rodney Gray, General Assembly
President
Dellaphine B. Rauch, Chairman
Social and Cultural
Hubert Lyles, Chairman
Political Committee
John H. Garnett, Chairman
Finance Committee
Jill Coverton, Chairman
Administrative Committee
Leroy Tillman, Jr., Chairman
Public Relations & Publications





MOSESON
 COMMISSIONER OF
 STUDENT AFFAIRS

RICH MOSESON
 COMMISSIONER OF
 STUDENT AFFAIRS

**BIKE
 REPAIR
 CLINIC**

Gary Barron
 COMMISSIONER OF
 STUDENT AFFAIRS

© 1974 West & Hays, Inc. 10244

GIGANTIC MALTS

**Chocolate
 Sundae**

Super Star



The President's B.

Hiking Club

- | | |
|--|---|
| Barbara Gaylord Bill Kollar Elizabeth Morgan | Jim Lewis David Caplan Melotte Erma Gordon Strunk Fred Thiemann Idamarie Giusti Hal Bernton Lisa Kind Mark Sturges Marilyn Jablow Clark Howard Marianne Guffra Maria Rebeck Cynthia Arnold Jim Simon Amy Fass John Spurling Steve Corbett Joyce Owens Jonie Anthony |
| Laura Freeman Clay Exton Angela Borg Eric Richstein Barbara Loch Richard Hall Elizabeth Hall Teri Nachazel Bill Clark Bjorn Eidem Harvey Seidman Hank Weiss Fran McCrackin Heather Nelson Cathy Pearson | |



1969 **WINTER** **AL** **WINTER** **1969**
 From Virginia State Capitol: Bill Kollar, Elizabeth Morgan, Fred Thiemann, Idamarie Giusti, Hal Bernton, Lisa Kind, Mark Sturges, Marilyn Jablow, Clark Howard, Marianne Guffra, Maria Rebeck, Cynthia Arnold, Jim Simon, Amy Fass, John Spurling, Steve Corbett, Joyce Owens, Jonie Anthony.



- | | |
|--|---|
| Michael Zuckerman Harrison Fisher Fran Zankowski David Adler Donna Reed Joan Fishbein Rob Stoddard Henry Salmon Bruce Taylor Anne Marie Schissler Robert Endruchat | Bill Boller Cathy Williams Gary Seidman Jack Broadbent LeRoy Tillman Jo Williams Shirley Yarnall Glenn Harnden Dr. Isaac Welt Mitchell Mutnick |
|--|---|



Media Commission



Republican Club-1963

College Republicans

Cynthia Arnold, Donna Churchill, Kevin Dematteo, James Eldert, Lee Gamson, Tricia Hanover, Scott McMurray, John Palatiel, John Ptok, Charles Callen III, Sherri Cottle, Bill Coburn, John Smutko, Fred Biery, Wendy Ruhlin, Christopher Rieck, Jr., Sue Scheeren, Judy Ward, Paul Messner, Gary Barron, Vance McCarthy, Melissa Morse, Bill Boller, Douglas Lynn, Sheila Beja, Steven Gilroy, Doug Fischer, Cathy Williams, Maria Relieck, Charles Rothenberg, George Decker, Ron Cohn, David Childs, Barry Langley, Steve Weickert, Sue Heller, Joe Wiley, Don Stenson, Alan Widman, Beth Knapp, David Facciolo, Roger Snair, Bradford Minnick.

| | |
|------------------------------|--------------------|
| Katharine Karr, President | Robert Borwick |
| Martin Sir | Ken Blondell |
| Jerry Carton | Richard Sprecher |
| Linda Silver | Arlene Goldman |
| Arthur Lerner | Stephen W. Christy |
| Leslie DeRoy | Ken Bailey |
| Jason Gold | Bobbi Blok |
| | Allen Russo |



Young Democrats



Flashback 1963



"The toad"
Gus Holmes
Ugly Man on Campus

Each spring, students have the opportunity to choose the Ugly Man on Campus. Men are nominated by various campus organizations, and the contest is sponsored by Alpha Phi Omega. Penny donations count as votes, and the contestant accumulating the most money is the winner. The proceeds go to the World University Service which provides books, food, and for professors to go to university centers around the world. This year's Ugly Man is APO's Gus Holmes, a government major. He is active in his fraternity, the Psychology club, and intramural sports. The 1963 contest featured a week-long program, a speaker from the World University Service, and a Beauty and the Beast dance.

Best Loved Girl

In April, all resident women crowded into the lounges of the women's dormitories to hear the results of the Best Loved Girl contest. An outstanding senior, Margaret Moore, was chosen by popular vote as the winner.

Anne Marie Schissler





Miss ~~Queen~~ Brown *Miki Regan*

The first of the...
 Senior...
 to the...
 several...
 returned...

Talon Queen



Twisting the night away at an orientation mixer

Chess Club

Jack Frazier, President
Dave Merriman
Mel Casselberry
Roger Branch
Nelson Freck
Tom Kintner
David Lloyd
Stu Schwartz



American Squares

Hope Levy
Joe McDonald, III
John Gregor
Janet Horwitz
Ann Fleming
David Isquith
Roger Shair
Judy Hassner
Chuck Squire



Sailing Club

Hillel

- | | |
|------------------|------------------|
| Fran Atlas | Richard Katz |
| Karen Bamberger | Ralph Kramer |
| Daron Bar-Levav | Mark Levin |
| Ruth Bass | Richard Mosesen |
| Karyl Berger | David Natkow |
| Linda Berns | Rick Nusblatt |
| Joyce Berlin | Marvin Raabb |
| Linda Block | Nirdi Relis |
| Sauci Bosner | Bob Royhberg |
| William Brendler | Evelyn Rothstein |
| Robert Davidson | Joey Rothstein |
| Maureen Degnan | Rich Scheiner |
| Henry Dubro | Susan Shulman |
| Laura Ehrenkranz | Sharon Segal |
| Leslie Fanwick | Suzanne Seid |
| Jay Feinberg | Art Seiden |
| Linda Gladstein | Debbie Shifrin |
| Helaine Heiman | Jay Shulman |
| Beth Herbst | Keith Steinner |
| Richard Jacobson | Linda Vogelman |
| | Terry Welty |
| | Joel Wolke |
| | Blossom Zell |
| | Linda Zocks |



- Bob Senseny
- Richard Mella
- Joyce Gradziel
- Vivian Stahl
- Phil Cohen
- Leslie Spencer
- Bruce Guttler
- April Kniep
- Bob Enderuschof
- Joan Lawrence
- Robert Bayles
- John Engber
- Jill Mellon
- Cynda Hall
- Tom Hanson
- Joel Schwartz
- Joel Seidman
- Scott McMurry
- Debra Greenberg
- Michele Miled
- Beth Mekee
- Debbi Lewis
- Steve Reoch
- Micheal Farah
- Valerie Price
- Jane Wells
- Kathi Johnson
- Polly Proud
- Lisa Moeller
- Mike Millot



Pan Ethnon



David Adelberg, Michael Aiezza, Jonie Anthony, J. Paul Apfelbeck, Anne Bader, Robert Baker, Phillip Barr, Lindsey Batchelder, David Batdori, Roderick Bayless, Edwin F. Beemer, Sheila Beja, Linda Berns, Brent C. Berwager, Fred Biery, Maxine Bond, Lawson Bryan, Charlene Caid, Charles G. Callen, Albert Calluso, Cathy Carr, Tony Caruso, Lowell Chen, Claire Chingos, Young Choi, Mitch Cirkker, Erle Cohen, Rachel Coopersmith, Colin Connery, Lewis Cornell, Sharon Craig, Cindy Damon, Arthur Dodge, III, Dilek Dogrul, Robert Doherty, Paul Donoghue, Derek Dubin, Henry Dubro, Terri Englesher, Diane Erikson, David Facciolo, Jay Feinberg, Foland Finkelman, David Fish, Amy Fleishaker, Mike Fleischauer, Debbie Fioritto, Laura Freeman, Donald Galbraith, Dean Gentzler, Idamarie Giusti, Patricia Ann Glenn, David Goessling, Peter Goffing, Amy Goldsmith, Mary Goodman, Debra Greenberg, Cynthia Hall, Tim Helsing, Allen Hibbard, Blanche Hill, Lynne Hoover, Christian Hiejokwu, Hiroshi Inoue, Brian A. Johnson, Steven Kashishian, Theresha Keelaghan, Lois Kent, Cheryl Kirklun, Paul A. Komarek, John Krug, Michael Levine, Laurie Londoner, Wendy Lopata, Vance McCarthy, John B. McConville, John Macedo, Anne Marie Magro, Colleen Mahoney, Howard Montoff, Nancy Ann Mauck, Ellen Mayer, Ivan Mbagintao, Scott C. McMurray, Paul Meeek, Lynn N. Miller, Marc Dean Millot, Terrance Mitchell, Abbe Mittler, Bill Morin, Rich Moseson, Zvi Moy, Mitchell Mutnick, Gregory Nichols, Monica Nolte, Obura Nzegwu, Geraldine O'Leary, Diane Paraskevas, Catherine D. Pearson, Anita Marie Petit, Andrew Pollack, Jacqui Sue Porth, Donald H. Pretzer, Maria C. Rebeck, Steven Roech, Jesse Rhines, Rosemary Rinaldi, Jorge Rivera, Lorayne Robertson, Rebie Roeth, Jean Rosen, Bill Ross, Robin Rossberg, Paul Rothstein, Allen Russo, Arthur Rypinski, Wendy Ann Sacks, Sue Scheeren, Jeffrey Schwab, Sharon Kay Segal, Mark Shapiro, Elaine M. Sherman, Mitchell Shore, Julie Siegel, Fotios Skovzes, Donald E. Spears, Vivian Stahl, Angela Stanley, Barbara Stein, Lisa Stein, Keith Steiner, Craig Stier, Elaine Stolaroff, Lisa Stolaruk, Gordon Strunk, Barbara Tiemann, Charles Traub IV, Merri Beth Ucker, Robert Valdez, Judy Ward, James Lawrence Watts, Heddy Weinstein, Barbara Weiland, Cindy Willey, Kevin Wise, Chansil Yuvanboon, Mal Zerden.



Record Co-op

Bruce Taylor, Manager
 Richard Wimburne, Market Manager
 Donna Gaskin, Assistant Manager
 Mitch Asche
 Dan Barton
 Carol Boston
 Dave Warren
 Jack Broodbank
 Jim Ryer
 Fred Taffae
 Larry Schwartz
 Rich Rothschild
 Myra Weinstein
 Al Siskin
 Jane Levine
 Sue Heller
 Debbie Louis
 Patty Zeitz
 Ken Schwartz
 Debbie Warren
 Gary Davidson
 Pam Vospeurgh
 Meri Rogers



French Club

Karen Pedone, Nancy Fowler, Renee Eickhoff, Valerie Price, Anita Arndt, Betsy Anderson, Regina Hodge, Nancy Oliver, Lynn Ellinger, Diane Vasco, Joanne Kowalski, Mary Damron, Vivian Stahl, Barbara Stein, Margarita Smith, Vice-President, Amelia Young, Nancy O'Brien, Mariete Talbergs, President, Mona Chase, Treasurer, Lisa Moeller, Cynthia Shortman, Nesta Leveson, Robyn Pocket, Gloria Brienza, Graduate Resident, Heather Thomas, Anne Bertussi, Terri DeBoer.



1963 French Club

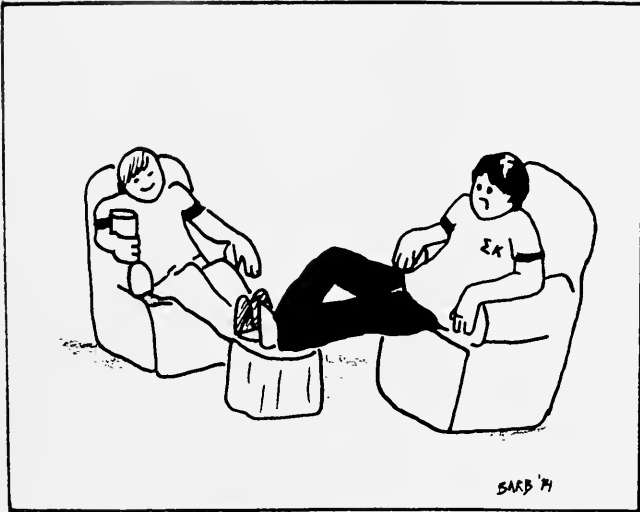

Oh sure, there's plenty more to fraternities than beer and booze - take women for example.

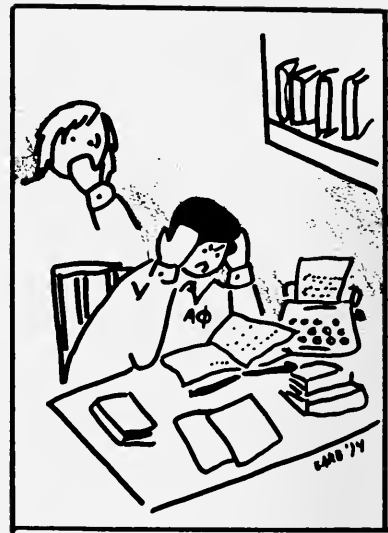

"What am I doing? What does it look like I'm doing? I'm living the wild carefree life of my fraternity."

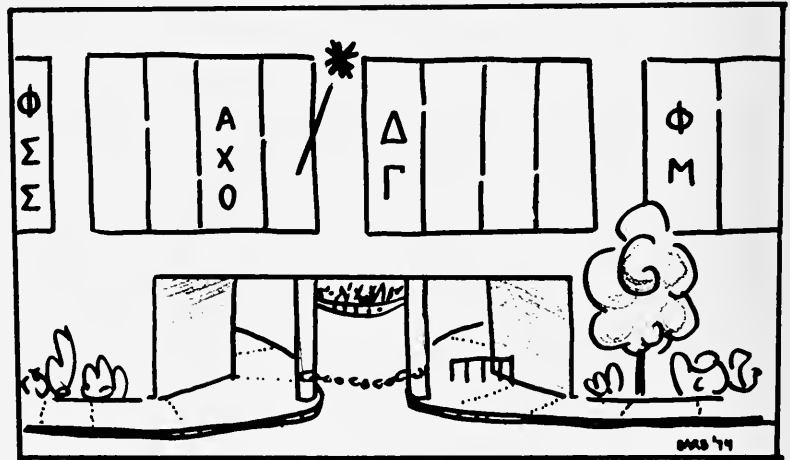

* I'm pleased and happy that sororities have gotten bigger, but could you please remove your foot from my ice cream?

Greeks



Misery is - pulling an all nighter and then have someone say "Wow, you must have had a wild sorority party last night."



"Now, for your next step towards Greek initiation..."

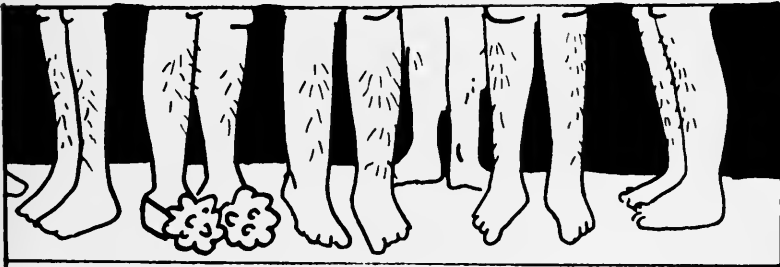

I've always wondered about you, Williams!

"Cartoons by Barb Wieland"



Phi Sigma Sigma

Marla Chanin, President, Elise Wolfe, Freddi Klinghoffer, Dilek Dogrul, Robin Taub, Sophie Hoffman, advisor.

Flashback '63



The girls of Phi Mu cheered their way to the trophy by way of the "Road to Oz."

Songfest



The ZBT's and their lovely dame added a certain flip to the evening with their "South Pacific" song.

Fashion seemed to set the key note at this year's Songfest, with several firsts, costume wise as well as musically. The DG's made a grand entrance in their floor-length gold brocade gowns, the first to be worn here. The Phi Sigs, who seem to decrease their costume each year, this season showed bibs, diapers and baby bonnets! The men of Tau Epsilon Phi acted as true muscraets, with classic black faces. Both the ATO's and the Alpha Sigs were formal, featured in tuxedo's and quiet reserve. The girls of Phi Mu, Kappa Delta and AXO were a rainbow of blues, while the AEPsi ladies were sleepy in their clever nightshirts.

With nighties, caps, and fuzzy slippers, the "Sleepy Time Gals" of Alpha Kappa Phi added their bit to the evening.

The crowd pleasing Phi Sigma Kappa again proved exceptional with their portrayal of "Baby Face," featuring hammy Chris Toulson.





Alpha Epsilon Pi

Rob Stoddard, President, Paul Schloss, Vice-President, David Facciolo, Secretary, Gary Barron, Cor. Secretary, Andy Silberstein, Treasurer, Keith Steiner, Pledge Master, Bob Seltzer, Bruce Olin, Bruce Taylor, Tex Terkel, Ed Varone, Dave Warren, Dan Barton, Tom Hutton, Ken Schwartz, Fred Talfae, Tom Hansen, Bob Senseney, Brian DeMarco, Dave Natkow, Rich Scheiner, Craig Hanson, Brian Johnson, Dean Gentzler, Andy Gasparik, Dave Heffler, Gary Hendrickson, Mark Hesse, Stuart Kosh, Paige Kreigel, John Kizug, Scott McMurray, John Rothstein, Paul Singer, Jeff Sappir, Jim Speiser, Steve Weickert, Neil Young.



Delta Gamma

President Jan Rogers, Carol Abbott, Missie Allen, Lois Barrett, Katie Bonner, Karen Brill, Na Chung, Judy England, Lisa Delguidace, Felice Glassel, Dinah Drake, Debbie Fioritto, Leslie Fanwick, Gaby Geaslin, Dawn Hansen, Tricia Hanover, Jenny Harris, Lois Kent, Lauren Kalos, Jane Kitson, Iris Levinson, Wendy Lopata, Anne Marie Magro, Carole Martin, Janet Martin, Abbe Mittler, Sheila Meeder, Susan Oestreicher, Geri O'Leary, Barb Peterson, Beverly Peterson, Cathy Peterson, Jacqui Porth, Jean Rosen, Anne Marie Schissler, Debbie Scott, Lynda Selder, Sue Scheeren, Elaine Sherman, Barb Tiemann, Karen Williams, Judy Ward, Bonnie Weston, Barbara Wieland.

Phi Sigma Kappa

David Brand, Gene Costa, John Sinclair, Arthur Dodge, Michael Jones, Steven Gothelf, Rick Rinaldi, Brian Ramsperger, David Wolf, Joe Pizzarello, David Rosen, Don Rathe, Nick Repak, Jeff Wienstein, Andy Hill, Jules Ravo, Joel Sachs, Tom Moran, Glenn Mitchell, Pete Detreville, Howie Harrow, George Folsom, Harry Zions, Paul Pendall, Mark Shapiro, Pete Saver, John Rachlin, Mike Long, George McGovern, Moskowitz, Frank Magnoli, Tim Temple, Joe McDonald, John Gahan, Perry Frank, Garn Anderson, Ted Nussdorfer, Jack Cassell, Don Galvin, Dave Bartdorf, Jim Mitchell, Keith Curry, Bill Boller, Ted Wallach, Pete Heimsath.



Alpha Chi Omega

Fran Atlas, Janet Babbitz, Toni Banet, Melissa Barrett, Karyl Berger, Andrea Berkousky, Debbie Berlyn, Leslie Dobrow, Meryl Greenberg, Toby Nan Handler, Randi Jacobs, Sue Kittner, Robin Lieberman, Jill Neiswender, Midge Parker, Linda Radianoff-Rowley, Nirdi Relis, Sue Rhodes, Kathy Russo, Lesley I. Wolff.

Phi Mu

Gail Mutnik, President, Joan Smutko, Vice President, Beth Knapp, Treasurer, Barbara Gaylord, Secretary, Cyndy Wesen, Pan-Hellenic, Lynne Allison, Tricia Ashworth, Chris Cleary, Julie Heizer, Debbie Kratenstein, Joan Lawrence, Alice Marsen, Corrine Robbins, Michele Ross, Meryl Schaffer, Nancy Waine, Stephanie Woerful, Carolyn Yomtov.



Alpha Tau Omega

Jim MacDonald, President, Pete Engelstad, Vice President, Chris Oliveri, Mark Grobman, Jeff Holden, Tom Kochanski, Chris Randall, Joe Higgins, Kevin Krause, Dave Legge, Treasurer, Dave Lain, Howie Vine, Joe Coyle, Bill Klein, Larry Imhoff, Bob Bretz, Brian Murphy, Earthquake Redisch, Avery Bently, Neal Lerner, Bruce Balsam, Joe Gerlardi, Bill Karpl, Andy Levine, Paul Marks, Sean McGuiness.

Alpha Sigma Phi

Bob Axelrod, Stephen Behrer, Bob Bower, Dennis Dunne, Timothy Mc Prouty, Chuck Billone, Scott Franklin, Andy Lane, Kevin Wise, Charles Klotz, Dana Robertson, Pat Scaturchio.



Panhellenic Council

Stephanie Woerfel, Sheila Meeder, Leslie Wolff, Cyndy Wesen, Jane Kitson, Janet Babbitz, Marla Chanin.

DISASTER ARE

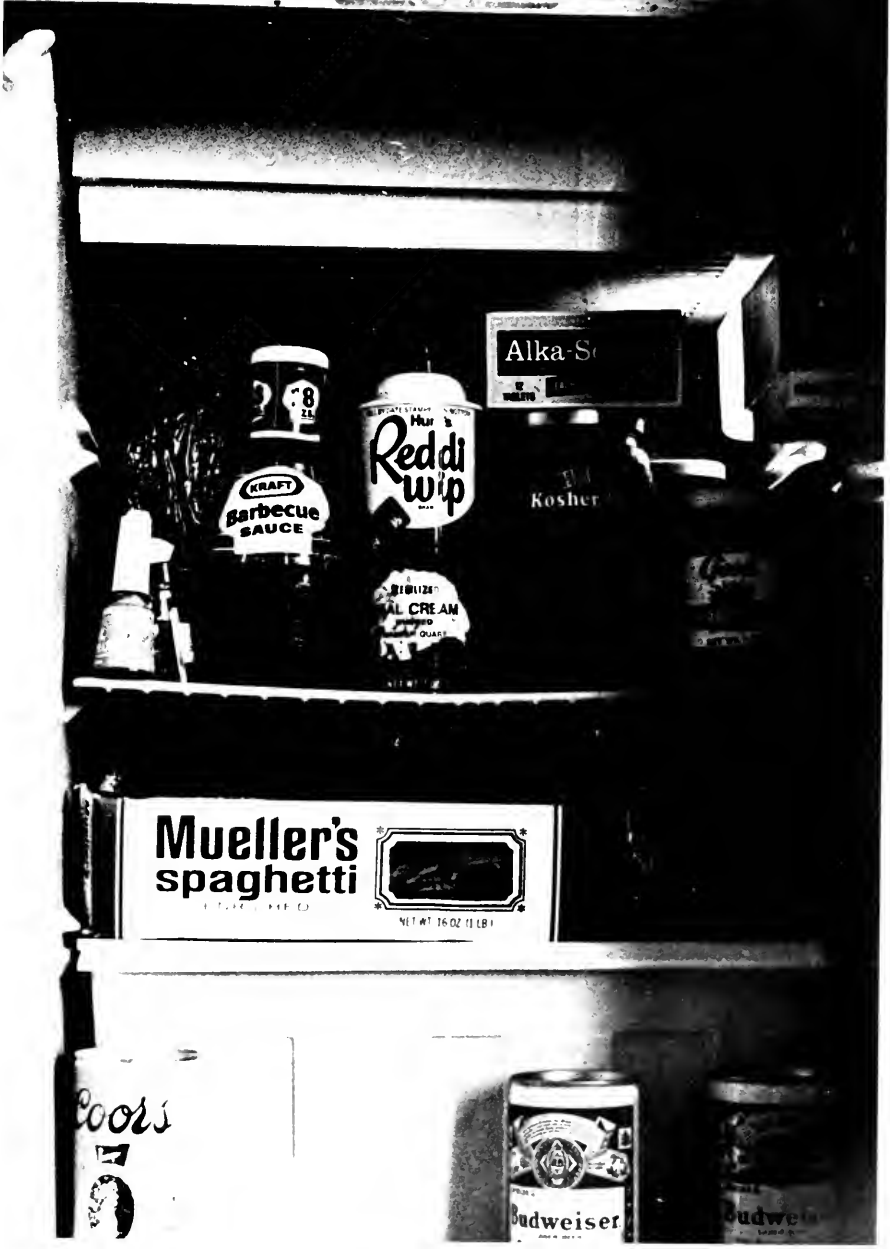



David Adler
 Carol Amore
 Michael Bazinet
 Debra Berlyn
 Lois Brown
 Mary Bush
 Bruce Chase
 Gary Cohen
 Ronald Cohn
 Michael DeMattina
 Leslie Dobrow
 Raymond Eckhart
 Marti Elkus
 Judy England
 Joan Fishbein
 Mark Garetto
 Pearl Hall
 Jeffrey Hodes
 D.M. Jones
 Glenn Kessler
 Robin Kvitko
 Edward Kunz
 David Legge
 Sherry Kuykendall
 Joanne Palumbo
 Cathy Peterson
 Donna Reed
 Janine Rogers
 Alan Roth
 Henry Salmon
 Russell McAllister
 Laurie Schaeffer
 James Schear
 Jacqueline Schmitt
 Martin Sir
 Bruce Taylor
 Tom Terkel
 Susan Van Alstyne
 Edward Varrone
 Jeffrey Zimmerman
 Richard Baker
 Brian E. Foss
 Calvin Hackeman
 Gail Mutnik
 Cindy Wesen

Hurst R. Anderson Forensic Society

Tota Sigma Pi

Lynn Reamer
 Jo Ann Jackson
 Lida Firouzi
 Cynthia Winston
 Ranae Noves
 Sondra Bordon
 Lydia Roche
 Patricia Trzaskmon
 Rcsalie Angelus
 Irene Glowinski
 Rcsalyn Gross

Sigma Delta Chi

Jeff Hodes, President
 Joanne Paulumbo, Secretary
 Jackie Nedell, Treasurer
 Elda Brown
 M.J. Fiocco
 Judith Taub
 Nathen Rosen
 William E. Robinson
 Maurice A. Herbert
 Cynthia A. Hecht
 Keith F. Girard
 Gary Gerstein
 Mary Beth Franklin
 Denise M. Zaraska
 Carole Szpak
 Connie Sutton
 Steve Piacente
 Saliu Jimi Ogunlana
 Robert C. Stoddard
 Robin Mara Kvitko
 Linda Kopfstein
 Jadwiga Janucik
 Robert H. Knight
 Shirley L. Mc Nerney
 George A. Gillis III
 John E. Newman
 Susan Munroe
 Donna Reed
 Robert Hughes
 Diane Glassman, Faculty
 Advisor
 David W. Hearne, Faculty
 Loretta Robinson, Temporary
 Marian F. Frommer
 Edward Bliss, Jr.
 Robert O. Blanchard
 Lewis Wolfson

David Focciolo
 Hope Levy
 Cathy Corbett
 Betsy Anderson
 Tom Hall
 Steve Weickert
 Derick Dubin
 Doug Dooley

A.E.D. Pre-Med Honor Society

Michael Zelman, President
 Richard Mella, Vice Pres.
 Richard Huhn, Secretary
 Frank Holtzman, Treasurer
 Ellen Fuhrer, Advisor
 Richard Leupold
 Jay Charbajian
 J. Willis
 Perry Solomon
 Mark Cohen
 Rick Weiss
 Ed Nemore
 Sunday Morgan
 David Helsel
 Behnam Salamat
 Joel Schwartz
 Michael Kavangh
 M.J. Greenberg
 S. Friedman
 B. Hirsch

Women In Communication

President: *Mary Beth Franklin*
 Vice President: *Amy Jo Weissman*
 Secretary: *Andrea Berkovsky*
 Treasurer: *Donna Reed*
 Advisors: *Marilee Menard, Jo Williams*
Andrea Berkovsky
Lori Bernstein
Susan Burlant
Gayle Farber
Barbara Fee
Mary Jane Fiocco
Mary Beth Franklin
Diane Glassman
Lesley Halpern
Amy Kauffman
Donna Reed
Pam Small
Amy Jo Weissman
Judy Taub
Pamela Werner
Mindy Zegas
Angela Airall
Cynthia Hecht
Sheila Prinz

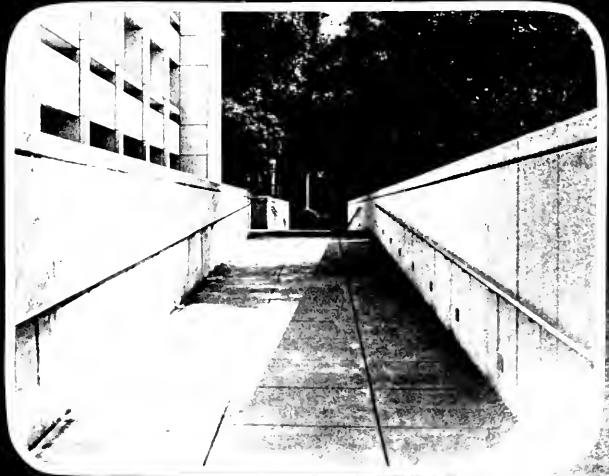
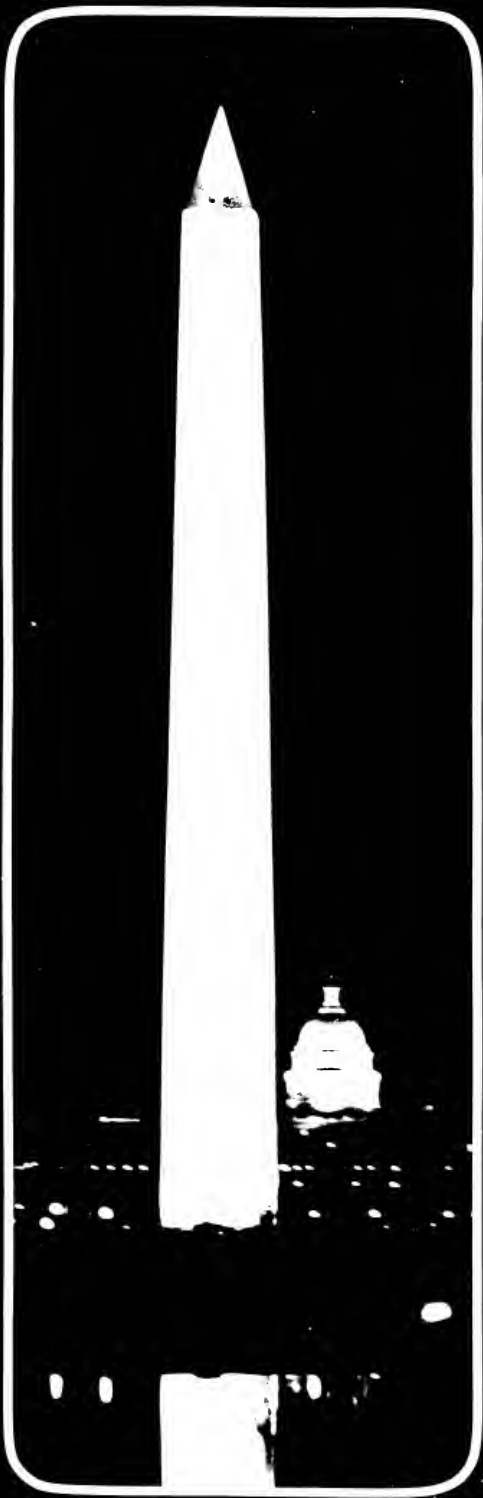

Omicron Delta Kappa

1974-75

Calvin Hackeman, President
 Brian Foss, Vice President
 Edward Varrone, Secretary
 J. Richard Baker
 James Clarence Cusser
 Mark Garretto
 Eric Genser
 Brian Johnson
 Brian King
 Ken Schwartz
 Fred Taffae
 Bruce Taylor
 Fran Zankowski
 Jeffrey Zimmerman



Mortar Board

Magda Abu-Fadil (treasurer),
 Betsy L. Anderson, Ellen B.
 Askenas, Andrea L. Berkovsky,
 Debra R. Berlyn, Lois G. Brown,
 Mary J. Bush (Vice-President),
 Elizabeth A. Campbell, Leslie K.
 Dobrow, Martha J. Elkus (Presi-
 dent), Judy A. England, Theresa
 Gibbs, Linda Grip, Pearl L. Hall,
 Deborah S. Keith, Robin M.
 Kvitko, Robin R. Landis, Jill D.
 Neiswender, Joanne Palumbo,
 Cathy A. Peterson, Donna M.
 Reed (Historian), Janine R.
 Rogers, Kathleen A. Stankevich,
 Jacqueline M. Schmitt (Sec-
 retary), Doris J. Sofinowski,
 Betsy B. Storm, Cynthia L.
 Wesen (Selections Chairman),
 Advisors: Mrs. Jo Williams, Mrs.
 Yvonne Polisky, Dr. Joanne
 Yamauchi, Ms. Julia E. Billings,
 Regional Coordinator Ms. Jean
 Echeper.

Rho Epsilon

Edward Pagett, President, Janice Stango, Vice President, Bruce Wagner, Treasurer, Henry Salmon, Secretary, Ina Bechhoefer, Faculty Advisor, Otis T. Amory, Jr., Mallory Andrews, Rudolf M. Bertang, Charles L. Blackwell, Boyd S. Brooks, Gerjard, A. Buschman, Thomas Clarke, Walter Crater, Frederick Davis, William Ellis, Robert Enzel, Carl Gewirz, Lawrence Green, Lester Grizzard, Stuart Hess, Ralph Hisle, Major R.L. Hayes, John Hyson, Robert Kicherer, Jamer Krauser, Bruce Klingler, Edmond Kogan, Dino Kostianes, Charles Jamison, Stanley Langfeld, Michael Lipson, Robert MacPherson, Howard Menditch, Betty Moore, Charles Moore, Thomas O'Connor, Frank Porter, Garland Reid, Benjamin Ronis, William Rucker, Patricia Ryan, Charles Shinn, Loren Myles Simkowitz, Frederick Thoms, John Urciolo, Raphael Urciolo, Saul Weinberg, Emmett Williams, J.D. Williams, John Willey, Douglas Wright, Gregory Zuk, James Brincefield, Richard Landy.



Phi Sigma Alpha

Ronald S. Cohen, President, Mchael G. Bazinet, Linda Berns, Bruce E. Chase, William E. Coburn, Glenn Kirk Davidson, Jill Hannoco Dufresne, Biran E. Foss, Erick J. Genser, Linda Nadia Grip, Ilene K. Grossman, Maureen Gail Hollander, Miriam L. Mager, Thomas Davis Martin, Robert Gary Marschlausen, Charles L. Miller, Jr. Roxane Nass, Janice Podoll, James Michael Proudfood, Dianne E. Rennack, Andy Lee Ross, Paul S. Rothstein, Martin Stephen Sir, Alan J. Roth, Alan Sanders, Steven Silverman, Sally Kay Younger.

Psi Chi

Sheila Cabrero, Nancy Hagler, Tom Mangan, Barbara Korenblit, Vicki Handfield, Carol Amore, Sylvan Schaffer, Miriam Eigner, Amy Davidson, Debby Kleinberg (Secretary), Barbara Fairchild, Gail Oliver, Alix Mendes, Wayne Avis, Robin Rosenberg, Gail Mattison (Treasurer), Carolyn Pooley, Jane Newman (Vice-President), Jeff Zimmerman (President).
Friends of Psi Chi Steve Boren, Joanne Lauder, Ruthie Peltzman, Joseph Levy, Susan Fitzgerald, Denise Hantman, Wendy Ackerman, Judy Nelson, Meryl Peizer, Gail Nelson, C.R. Zell, Diane Sollee, Joan Cramp, Tina Dolan, Jon Powell, Jean Gallatin.



WOODS BROW
RESPECTED FRIEND
OF THE SOCIETY OF
THE LIVES OF BROWN
GEORGE B. WOODS
DEPART OF THE SOCIETY
1922 - 1923
BY LOUIS BROW
DEPART OF THE SOCIETY
1924 - 1925
OF THE SOCIETY OF THE
LIVES OF BROWN

THE CLAY OF 1929
AND OTHER FRIENDS
1921

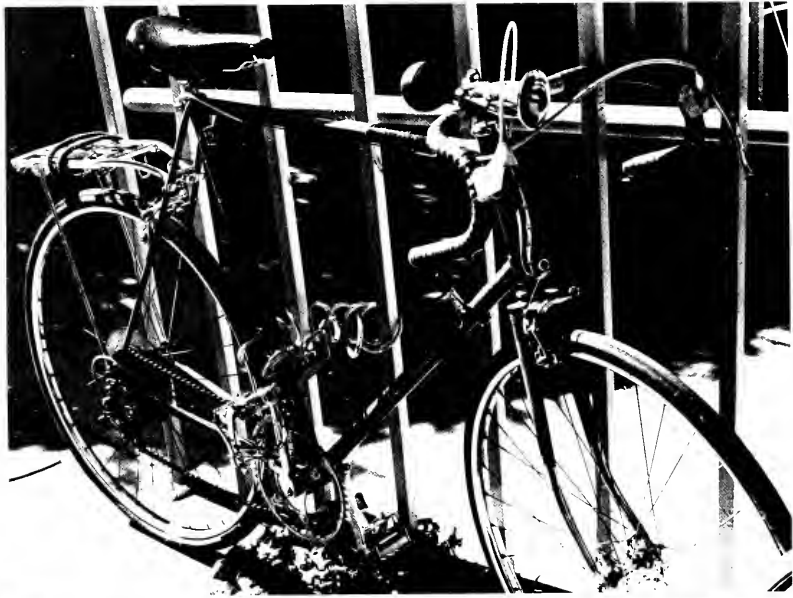





Ladies and Gentlemen:

Welcome to Camp A.U. For the next four years you will live here, eat here, sleep here, and learn here. It will not be easy. It will be easier at times, but never easy. You will be put through a series of difficult and crucial tests when your ability to survive the A.U. experience with the least amount of permanent damage will be tested. In order to survive these tests, you will need what we veterans call the *A.U. Survival Kit*. You are to have these items in your possession at all times. You will need these items to complete the next four years safely. Good luck!

Sincerely,
the Camp Director

A.U. Survival Kit



Hair Dryer: Use after every shower or rainfall.



Broiler Oven: Campus food services will require that you cook for yourself, lest you become seriously ill.

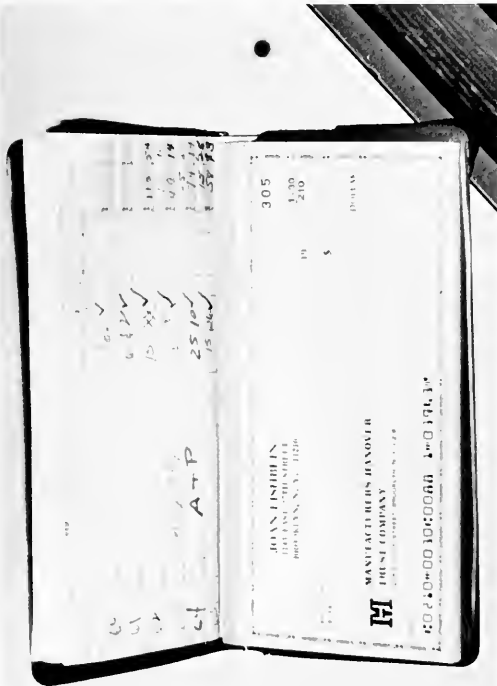

Checkbook: To meet with the cost of living.



Platform Shoes: To disguise yourselves in the crowd.

Telephone: So that you can communicate and send vital messages.



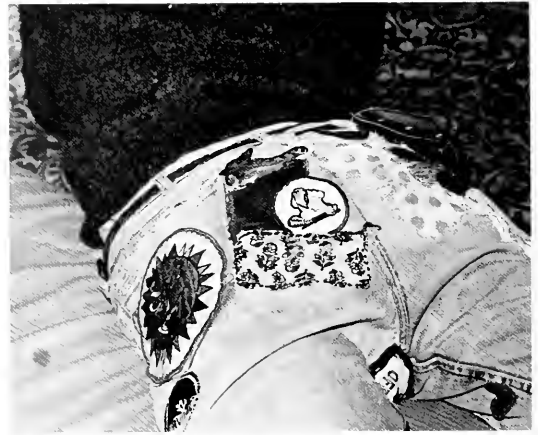

Drugs, Jeans, and Stereo: Universally known to college students. Any two of these must be included in this kit, with the third an option.



Typewriter and Bong: Two more common selections. Best results when used in addition to other choices.

Talon Free Unclassified (stolen from the Eagle)

TO ALL MY FRIENDS—we finally made it! Where did the time go? Remember all the good times we had together. Good luck AEPi and everyone else who hasn't graduated. Love always, Leslie.

TO MAURY AND MARY JEAN, May you live long and prosper. From Larry.

ON THE WAY BACK from the shore, stop at 137.

HOSANNAH, DON'T GIVE your love to sexy Ida (bump-bump), she's the (bump) sister of a black widow spider. (bump)

BRUCE, CUS A LECHA?

LESLIE—SOMETIMES you win, sometimes you lose and sometimes you don't lose anything at all—Gail.

FUNKY DICTIONARY.

TO A.H.—WALTER Cronkite dead?

PHI SIGMA KAPPA—we'll have to admit, you are da best. Signed, AETI, ATO, AΣΦ

BY NOW I should be an expert on the Arab-Israeli conflict and chemistry.

NURSE KATHLEEN D.G.—Just wait one more semester and then I will marry you—Jan. 1, 1976.

We may even beat Susy and Mike. I love you!—Lawyer Robert L.E.

WALTER-WALTER-WALTER, Does he really have to sleep?

Nov. 13, 1974—BY THE time this yearbook comes out it will have been 2 years and 6 months. Well Hank, I hope we are still together. Love, Derek.

BEFOREWARNED!! The AU minority will never forget Pearl Harbor!!

HERE'S TO hot Chuck and cold Dany.

PHI SIGMA KAPPA stud service: contact Red Racko for interview in the Office of the Dean.

REMEMBER KVITKO—because someday she'll be "up there" with Kalb and Cronkite; if not maybe she'll be "down there" "digging dirt" with Rona Barrett.

"... FROM QUIET HOMES first beginnings out to the undiscovered ends, there's nothing worth the wear of winning but the laughter and the love of friends.—Hope

TO THE GREEK—F.O.A.D.

DEAR L.F.—we came to AU alone and leave together. For that alone AU will mean alot to me.—K.S.

GAIL, YOU'RE the Chairperson.—D.A.

TO THE LETTS HALL staff members and desk receptionists: you're the greatest bunch in the world to work with! I really enjoyed it.—Bill D.

for me for the next two years. love, Fran A.

COLORADO

TO KIM, USN—Happy Bar Mitzvah, from the Summer of 74 and the guys at the G.S.A.

WHEN THE HELL are we getting off campus?

"WHETHER THE DAY of the two dozen roses ever comes up or not, life will go on; just don't settle for a lesser happiness."

TO THOSE on 3rd North during the 3 years, RHA, 6th North, RHA, Alpha Chi, Sorority Row, S.C., Hillel, and to my other friends and crushes—Thank you for everything. Love, Bergs

AUTAVERN MUGS

I'LL PUNCH you in the mouth again if I see you eating.

LOVE THAT Macke crap.

RUSTY—YOUR pictures are dusty.

TO THE AU FOOTBALL Rookies—Andy, John, Harold, Magic, Spider, George, Ernie, etc., I leave three more years of sweat and my enthusiastic supporter. David "Rosebud" Rosen.

DON, LET'S get to sleep already—Gary.

GOING HOME TO 3640 is the best. May our seats ever be warm.

WAMU-AM PRESENTS President Ford, Henry Kissinger, Moshe Dayan, and the American Nazi Party all on one show. WAMU 610 AM your campus radio station.

MERRI—YOUR cheers are queer.

AND LIFE ITSELF seem lunatic, who knows where madness lies . . . but worst of all is to see life as it is and not as it should be.

6th FLOOR LETTS: If you don't like Frank Sinatra that's your tough luck! The Greek.

IF YOUR READING this right now you're not in Colorado. Yeah!

A—REMEMBER The Pike's Peak, Shakeys, 31 Flavours, monument hopping, 14th St., Woodies, house hunting, Annapolis, getting our haircut, anthropology, sociology, our VW's, American University, me and the good times we had—P.

MARION, HOPE you find what you're looking for—Hope.

BRUCE, YOU'RE A cute cheerleader.

TO ALL THOSE at WAMU-AM who are graduating 1975, Best of Luck! . . . Mindy

MONA, MARITE AND NANCY, 710 Hughes will always be remembered for their feminine charm signed their madam.

TO THE TALON STAFF, If you are reading this April 25 then we have made it, thanks for everything.—Dave.

I WILL MISS YOU O'Washington, D.C.; your buildings, monuments and political characters.

RICK, THANKS for making my first year special.—Hope.

"WHAT A LONG strange trip it has been."—Joie.

TO MY FAVORITE redhead, I loved you then, I love you now, I'll always love you, because you are-you! keep smiling, Racho, —the girl with the urges!!

SUGARPLUM, I have this craving for pork fried rice!—Henny Hendon.

JOANIE, YOU'RE full of baloney.

NORTHBOUND TO JERSEY.

I LOVE my curler bonnet.

PHI SIG—YOU are da best without a doubt. We had a great year and next year will be even better.

Also, you new alumni: we will always appreciate your contributions of money.

HENNYPOT, I DON'T know if it was: Peter Pan; bumping; sleeping; rearranging the room; jelly bread; cravings; Sibley; "I Can Help"; our literature; 1-10; Hoover; snacking; friendship . . . But thanks.

GOOD LUCK TO Sue and Jeff, a long and happy life together, many children and grandchildren, from Letts Hall Resident Advisors.

TO ARTHUR—Nobody can take you seriously.

POOH, WE MAY part in body but never in soul. I'll always have a soft spot for you. Loves, Winnie.

IT'S ALWAYS SAD saying good-bye to people you care about. But the good-bye is not important, the years before are. If all else was sad, I'd be happy because of my friends.

WHAT'S UP IN ALBANY?

THINK OF A NAME that begins with "D".

DEAREST JOHN—Guam, Peter Pan Nursery School, 13 years, Wash., D.C., 2 years, American University. A lifetime . . . And yet there's more to come. See you in 13 more years and at the age of 32, we can reminisce again. Will love you forever.—Karen.

LONG DISTANCE from your sister? What a letdown?

TINA, I HOPE the day will be a lighter highway.—H.

"CARRY ON!"

"SET TO JET"

SEPARATE BEDS. I should hope so.

TO ALL MY DEPARTING "Fraternal Acquaintances": Although you are leaving AU, I am sure I will spend many hours with you in the future. Love, Ralph O'Rourke.

MR. ALLAN C.—IT started with card tricks, A walk around the track, Todays Tea and a Telegram But did it end???—6th Floor

WHAT HAS BECOME of Corso e ricatorso? Technos, of course!

CLARK, WILL YOU ever get a new pair of pants? Terri—a great roommate even if she forgets to lock the door. Dan Is Perfect. Roger never changed. Dave learned to like me. Thanks—Blanche.

MAROON, DID I say it right, Nina? late pudding, joining the Marines, Terry, Turtles, Pooper, Brillo, Roy Roger's, and TENSION . . . all thanks to A.U.

WE'RE BEING surrounded by sorority chicks.

THURSDAY—get linens. Make Debbie's bed.

event



The Women's Luncheon

The Community Relations Department of the Student Confederation sponsored a Business Womens Luncheon in the Collier Room of the Mary Graydon Center on November 13, 1974. A reception followed in the Faculty Dining Room for all students.

Prominant women from the D.C. area mingled with students who had been chosen by a lottery from those who signed up. The women represented a vast background of areas; careers in the arts, education, and business. Also volunteers and leaders in such projects as the Red Cross and ACTION.

Students explained the numerous activities on campus related to community services; Big Buddy Program-tutoring local elementary school children, a Hotline service, involvement in D.C. PIRG, and periodical food drives for holidays.

Judy England, chairperson of the Department, organized the reception with the help of several students. Although controversial to its end, the luncheon was considered a success by most.





WAMU DC Children's Hospital Marathon netted \$4152

American University students featured on WRC for AU Hour.



6,000 crabs served to students during the Orientation Crab Feast



Reception held for Undergraduate December





Moshe Dayan

Former Israeli Defense Minister Moshe Dayan spoke to a receptive audience in Ward I on Monday, November 11, 1974, while occasional chants from Palestinian Liberation Organization (PLO) supporters outside filtered through the walls. Dayan said the Palestinians remain devoted not only to an independent state, but to the takeover of Israel itself.

In Ward II, where Dayan's speech was shown via closed circuit television to students unable to get into Ward I, pro-Palestinian hecklers shouted angrily in response to Dayan's defense of Israel's long standing refusal to negotiate with the PLO.

At the beginning of a week which marked the recognized participation of the PLO in a U.N. debate on Palestine, Dayan said there is "no room" for a Palestinian state between Israel and Jordan.



The Climax Blues Band

The "Climax Blues Band" started the first of twenty-six concerts of their sixth U.S. tour at American University on Sunday, October 27, 1974. It was a warm, windy day; perfect weather for a concert. "Evernow", a local band, was the backup band.

"Climax" was expected to give the least of the concerts in the Fall semester, but their performance was the best", commented Rich Rothschild of the SUB Concert Committee. There were no technical problems, and both the sound and stage were flawless.

The band featured Peter Haycock, lead and slide acoustic guitars; Colin Cooper, tenor saxophone, clarinet, blues harp, guitar and vocals; Derek Holt, bass, guitar, piano; and John Cuttley, drums, percussion.

Haycock had the audience howling like crazies and on their feet for a standing ovation by the time "Paper Hat" was completed. "Climax" closed their set by buying trishaws out into the audience. But AU brought them back for a double encore. They played a lot of songs from their newer albums with a few old ones interspersed, and as a special addition a new one or two.



Kennedy Political Union Speakers

During the school-year 1974-75 the Kennedy Political Union choose speakers from a wide spectrum of topics. The year started with Congressman Chales Wiggons (lower right p. 149) and Mr. Henry Schwarzschild debating the amnesty issue. The Orientation speaker was Senator Walter Mondale, (upper left), to familiarize the students with the role of the KPU on campus. A top speaker of the year was former Isreali Defense Minister Moshe Dayan, who received the largest attendance of any speaker this year. Also this year lectures were delivered by Dr. Peter Breggin, Ben Watenberg, (lower left p. 149), Dennis Banks, (upper right) Sargeant Schriver, (lower left) and Senator Dick Clark. In previous years the K.P.U. has featured such noteworthy speakers as Peter Flanigan, Barbara Milkulski, William Steiger, Robert Meyers, Henry Jackson, and Dick Gregory. The itinerary formerly consisted of Philip Berrigan, Gloria Steinam, and David Frye.

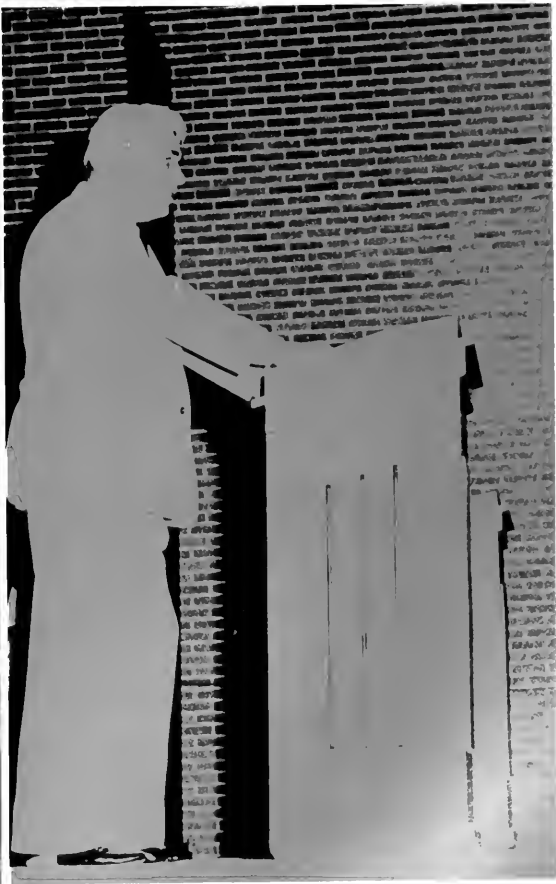



The New Riders of the Purple Sage



"The New Riders of the Purple Sage" brought out close to 5,000 people, on Sunday afternoon, September 22, in the Woods-Brown Amphitheater. It was one of the most successful concerts at AU because they attracted a wide range of people, from freaked out space cadets to the more moderate ballad listener.

The crowd waited an hour due to the discrepancy over the construction of the stage. The audience apparently didn't mind.

The "New Riders" gave a good show, with a good mixture from old and new albums. About 80% of their newest album was sung.

They have a strong dislike for being labeled "country-rock". As "The Riders of the Purple Sage" they played with Gene Autrey. Then they became the "New Riders", and were given national exposure by touring with the "Grateful Dead".



Bruce Springsteen

Bruce Springsteen's American University concert on November 23 in Leonard Gym was received by a responsive and enthusiastic audience. Although there were various technical delays which required the crowd to wait for two hours the concert proved to be a definite success. After playing three and a half hours Springsteen responded to the tremendous reaction of the crowd by giving two encores.

Springsteen's technique is to start out on a mid-tone in his songs, then build to a strong crescendo by the end. This proves to capture the audience's attention and build up.

Bruce Springsteen is from Asbury Park, New Jersey, which was also a factor in drawing a large number of students. The students related to the "heart on the boardwalk" theme of his songs.



We have had
enough.



The kickoff for the SC led tuition fight included a presentation to the General Assembly about comparative admissions standards and profiles of entering freshman classes.



enough.

enc

No II Tuition Increase

No II Tuition





The University Senate in action with the issue of 11% tuition hike the most controversial topic to come before it in several years. Provost Cleary ponders the topic under discussion, while student University senator Gail Mutnik argues against the raise in tuition. Approximately 300 interested students attended in the course of the four-and-a-half hour hearing.







DATELINE

- 1953— Joseph Stalin died, March 5. Mount Everest was conquered on May 29. First USSR announcement of H-Bomb explosion Aug. 20.
- 1954— Nautilus, first atomic-powered submarine, launched Jan. 21. Racial segregation in schools was ruled unconstitutional by Supreme Court, May 17. Sen. Jos. R. McCarthy was condemned by Senate for unacceptable behavior.
- 1955— Warsaw Pact signed, May 14. Juan D. Peron, President and dictator of Argentina, was deposed, Sept. 19.
- 1956— Egypt seized Suez Canal July 26. First trans-Atlantic telephone cable used Sept. 25. UN Nov. 5 established first international police force to supervise truce in Middle East.
- 1957— First underground nuclear explosion set off by Atomic Energy Commission in Nevada Sept. 19. First man-made satellite, Sputnik I, was launched by Soviet scientists Oct. 4.
- 1958— First US earth satellite, Explorer I, launched Jan. 31. Gen. Charles de Gaulle became French Premier June 1. Jet airliner passenger service across Atlantic opened Oct. 4. First domestic jet airline passenger service between New York and Miami opened Dec. 10.
- 1959— Fidel Castro assumed power in Cuba Jan. 1. Lunik I launched by Soviet scientists Jan. 4, orbited the sun as first man-made planet. Soviet Premier Khrushchev paid unprecedented visit to US Sept. 15, conferred with President Eisenhower.
- 1960— First French nuclear test explosion Feb. 13. Adolf Eichmann's capture in Argentina by Israeli agents announced May 22.
- 1961— US severed diplomatic and consular relations with Cuba, Jan. 3. Maj. Yuri Gagarin of Soviet Union became first human space traveler Apr. 12. Cmdr. Alan B. Shepard, Jr. manned the first US sub-orbital flight May 5.
- 1962— Lt. Col. John H. Glenn, Jr. became first American in orbit, Feb. 20. Supreme Court ruled on June 25 that the reciting of an official prayer in public schools of New York State was unconstitutional.
- 1963— A limited nuclear test-ban treaty agreed upon, July 25. Washington demonstration by 200,000 persons Aug. 28 in support of equal rights for Blacks. John F. Kennedy, 35th President of the United States was fatally wounded by an assassin, Nov. 22 in Dallas, Tex.
- 1964— Three civil rights workers were murdered by members of the Ku Klux Klan in Mississippi, June 22. US spacecraft Ranger 7 relayed thousands of close-up pictures of the moon back to earth July 31. The Warren Commission released, on Sept. 27 a report which concluded that Oswald was solely responsible for the killing of President Kennedy. Khrushchev was ousted

as premier and Soviet Communist chief, Oct. 14.

- 1965— Lt. Col. Aleksei A. Leonov of USSR became the first man to "walk in space", Mar. 18. A Selma to Montgomery, Ala. civil rights march was led by Dr. Martin Luther King, Mar. 21-25. Los Angeles riot by discontented Blacks living in the Watts area resulted in the death of 35 persons Aug. 11-16.
- 1966— First soft landing on the moon by unmanned USSR spacecraft Feb. 3. Medicare went into effect July 1. Edward Brooke (R. Mass.) elected, Nov. 8. First Black US Senator in 85 years.
- 1967— Ground fire aboard Apollo I spacecraft, Jan. 27, killed Virgil I. Grissom, Edward H. White, and Robert B. Chaffee. In 6-Day Israeli Arab war June 5-10, Israel smashed forces of several Arab states. Vietnam war protested, Oct. 21 by 35,000 in Washington, D.C..
- 1968— U.S.S. Pueblo seized in Sea of Japan Jan. 23. Pres. Johnson said on Mar. 31 he would not



Metropolitan policemen inspect the charred remains of the wing, lying only a few feet from Anderson Hall. The wing was broken from the fuselage when the plane hit the tower.

- seek another term. Rev. Dr. Martin Luther King, Jr. assassinated, Apr. 4 in Memphis. Helen Keller died June 1. Sen. Robert F. Kennedy shot June 5. Biafra deaths from malnutrition estimated at 6,000.
- 1969— Last issue of Saturday Evening Post published Feb. 8. First US troops leave Vietnam, July 8. Car driven by Sen. Edward M. Kennedy plunged off a bridge on Chappaquiddick Island and the body of Mary Jo Kopechne was found in the car. Neil A. Armstrong became the first man to set foot on the moon, July 20.
- 1970— Earth day was held Apr. 22. Charles de Gaulle, 79, died, Nov. 9. Angela Davis indicted, Nov. 10 for murder.



Very little remained to be recognized at the site of the plane's impact. Due to the impact and subsequent explosion of the fuel tanks, the fire rose high above the rooftop of the Presidents' house.



1971— Charles Manson was found guilty of the murder of actress Sharon Tate. A Constitutional Amendment lowered the voting age to 18 in all elections, Mar. 10. Lt. Wm Calley Jr. was convicted of murdering the inhabitants of My Lai, So. Vietnam, Mar. 29. Attica rebellion resulted in the deaths of 37 inmates and hostages, Sept 13.

1972— President Nixon arrived in Peking for an 8-day visit to China Feb. 21. President Nixon arrived in Moscow May 22 for a week of talks with Kremlin leaders. Five men were arrested June 17 for breaking into the offices of the Democratic National Committee in the Watergate complex in Washington, D.C. Eight Arab terrorists killed two of the Israeli athletes at the Munich Olympics and later 9 hostages were killed.

1973— White House tape recording of all conversation in the president's office since Mar. 1971 were revealed. Henry A. Kissinger's nomination as Secy. of State confirmed Sept. 21. Biggest Arab—Israeli war in 25 years erupted, Oct. 6. Agnew resigned from Vice Presidency.

1974— Nixon rejects Watergate Committee subpoenas, Jan. 4. Experts report a tape gap of presidential conversation, Jan. 15. SLA kidnapped Patricia Hearst Feb. 4. Impeachment inquiry begins Feb. 6. Solzhenitsyn exiled to the West, Feb. 13. Nixon resigns, Aug. 9. Pres. Ford pardoned Nixon, Sept. 8. Ford opened "WIN" campaign with challenge to the country to *whip inflation now*. Ex-governor Nelson Rockefeller became second Vice President selected under the provisions of the 25th Amendment. Comedian Benjamin Kubelski (Jack Benny) died at age eighty. Sly Stone married in a million dollar wedding in Madison Square Garden, he divorced this same year.

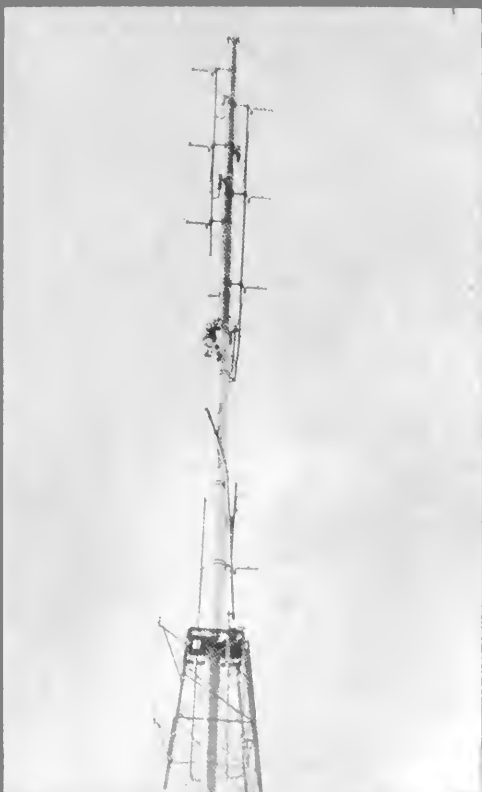

The WAMU tower was surprisingly not sheared completely but was heavily damaged. Many students feel that it was the tower that kept the plane from striking the Letts-Anderson building.

AMERICAN GRAFFITI

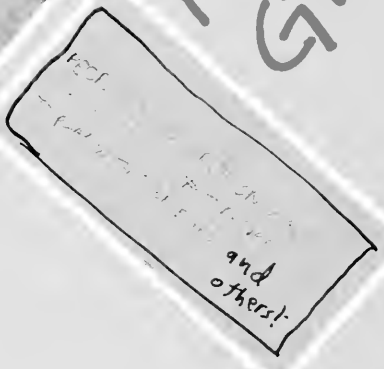
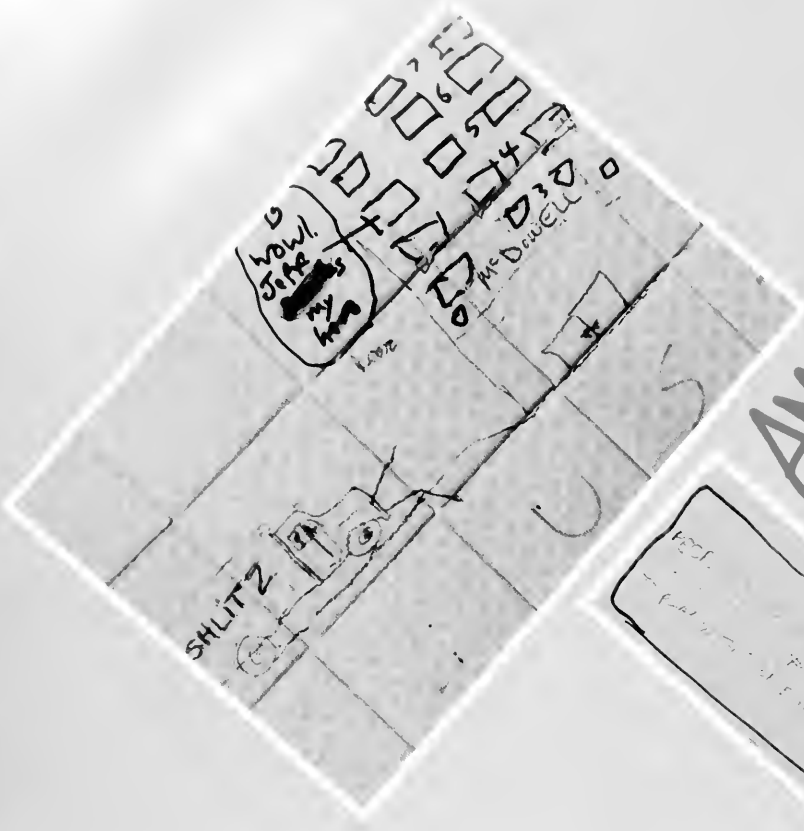

Hi JIP! R.I.F.F.!

Wells,
Here I am,
who cares?
5-0-0

What's on
American
squares?
Anyone's

~~THINGS~~
THINGS
TAKE
TIME

WALLA
WALLA!

STEWEE!
5065
5065
#305

We have seen the
invisible footprints
of the loving hand
that guides us all

DEATH, YOU CAN'T EVEN GET UP
IF YOU
WANT TO
PROPOSITION, ~~WANT~~ WAIT UNTIL

T. Almerick Univ.
years of
experience
to the fact
the fact
paraphrase
it. The
American

Fred
Delp

KISS ME
R.I.F.F.

Rod Green (thinks)

R.A.H.I.

MARC MARY

charges to running from Linda
to the make Room
Dove and Jimmy
R.I.F.F.!
If you think life is
disposal
To my
friend
Thank
you
for
years
of
life

John Leary, Cal
4 years
Always
there
(p. c.)
John, Steve, AE II brothers, cheerleaders + everyone
of your
memories
years
what



... AND ...
... IN PARTICULAR

Bob & Nimi

Hello
Sunshine!
Love ya,
Son

THE BLUE
MEANIE
Strikes
again



Golden
Rep.
New York

Study Ann
Pearlman
Call
of



One time
for Ashmun St.
Projects

MONDAY - NEXT YEAR IN
D.C. JOANNE'S
MONTY D. ROBERTSON
D.W.
Ohio
The Bradley bunch are
the best
B.K. B.L.
F.D.

ALIVE
I love her
FR-ROOMIE
"Mike Owl"
"Haw"
It was a good 2 years
J.S.

FIGHTING FOR PEACE IS LIKE
BALLING FOR CHASTITY!

Frankie
No. 1!

RETURN!
what
Ri
Sh
Qu
St
P
C
W
D
D

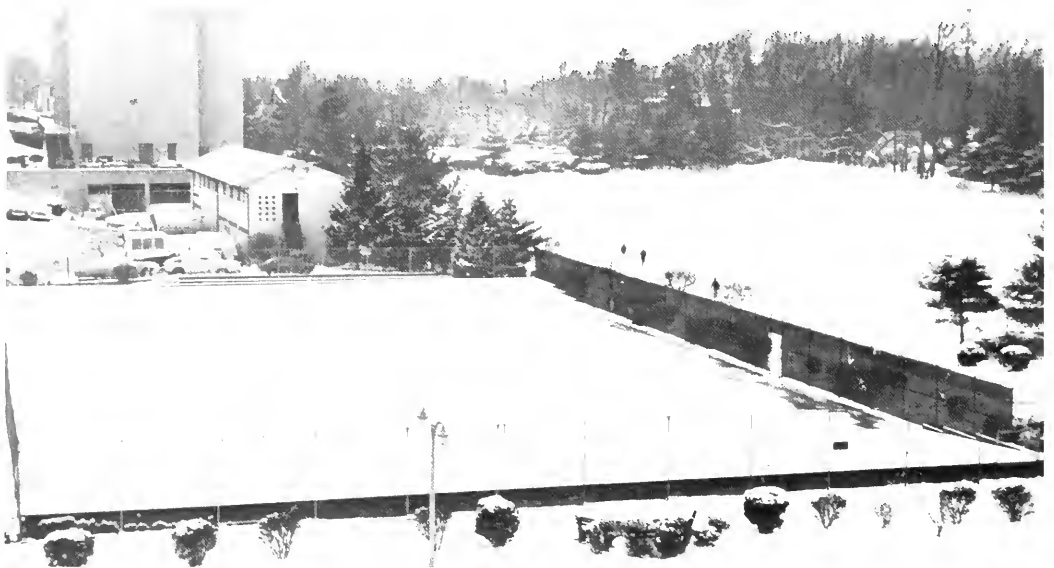



Ralph Nader

On November 11, 1974 Ralph Nader spoke to a capacity crowd in the Donald Derby Room in Mary Graydon Center.

Due to the unsuccessful past attempts to place a Public Interest Research Group (PIRG) fee as a voluntary check-off on the MIRF form consumer advocate Ralph Nader came to speak in favor of the PIRG issue. He urged students to have their voice heard.

Looking at students from the point of view of consumer protection, Nader described them as "consumers of their educational services who should have the same rights as any consumer." "The university has got a self-perpetuating, closed-door trustee system. In turn, your sense of students rights is minimal," said Nader. His direct sighting of the trustee situation was a reflection of the recent Trustee meeting in which they voted against the PIRG fee.

Nader also stated that, "PIRG is developing the most important career in the country, a full time citizen career". The students responded to the stimulating and challenging speech by signing up to participate in the various projects sponsored by the PIRG program on campus.



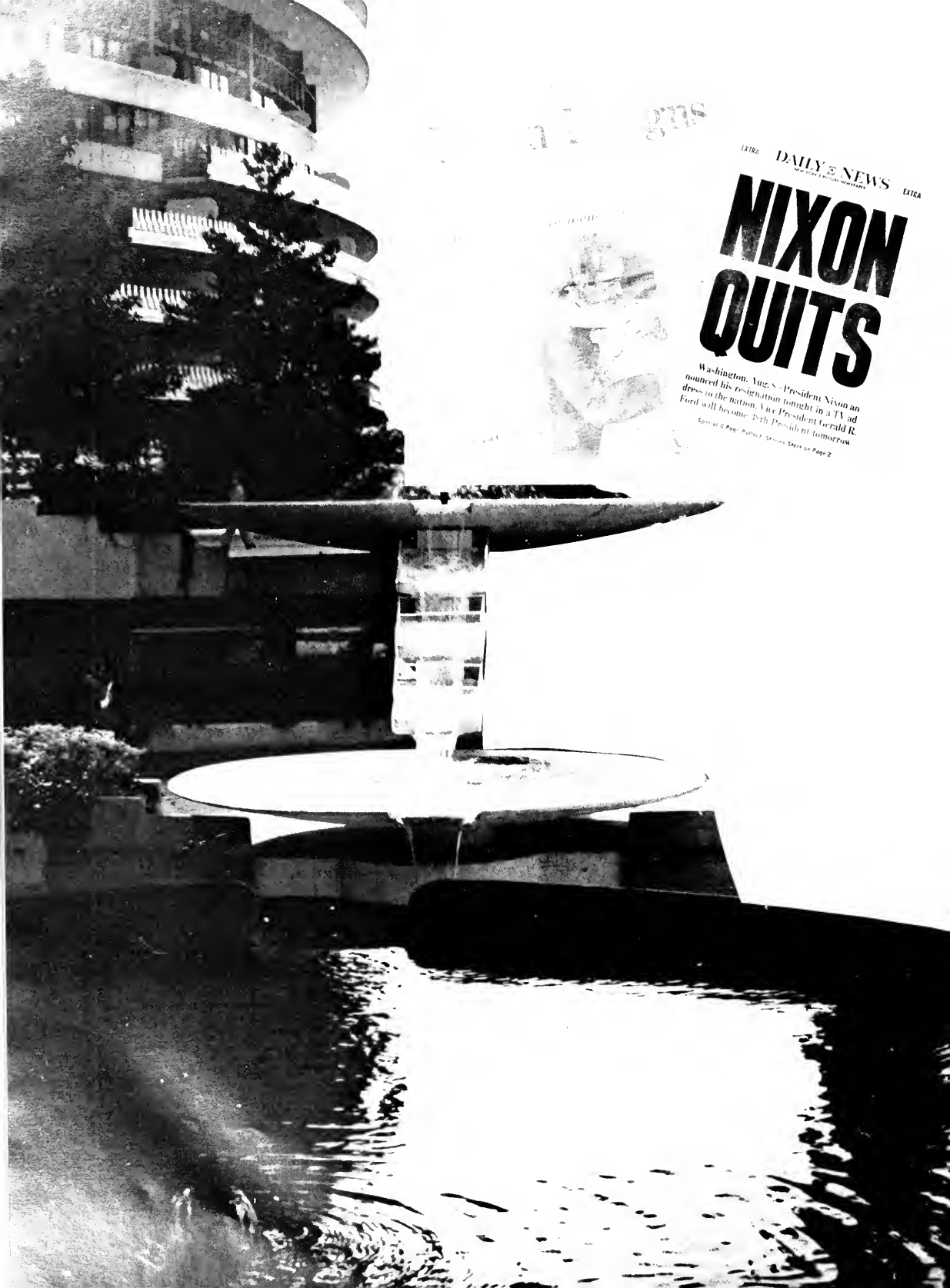

EXTRA **DAILY NEWS** EXTRA
THE CITY'S FIRST PAPER

NIXON QUITS

Washington, Aug. 8 — President Nixon announced his resignation tonight in a TV address to the nation. Vice President Gerald R. Ford will become 37th President tomorrow.

Special 6 Page. Further Stories Start on Page 2

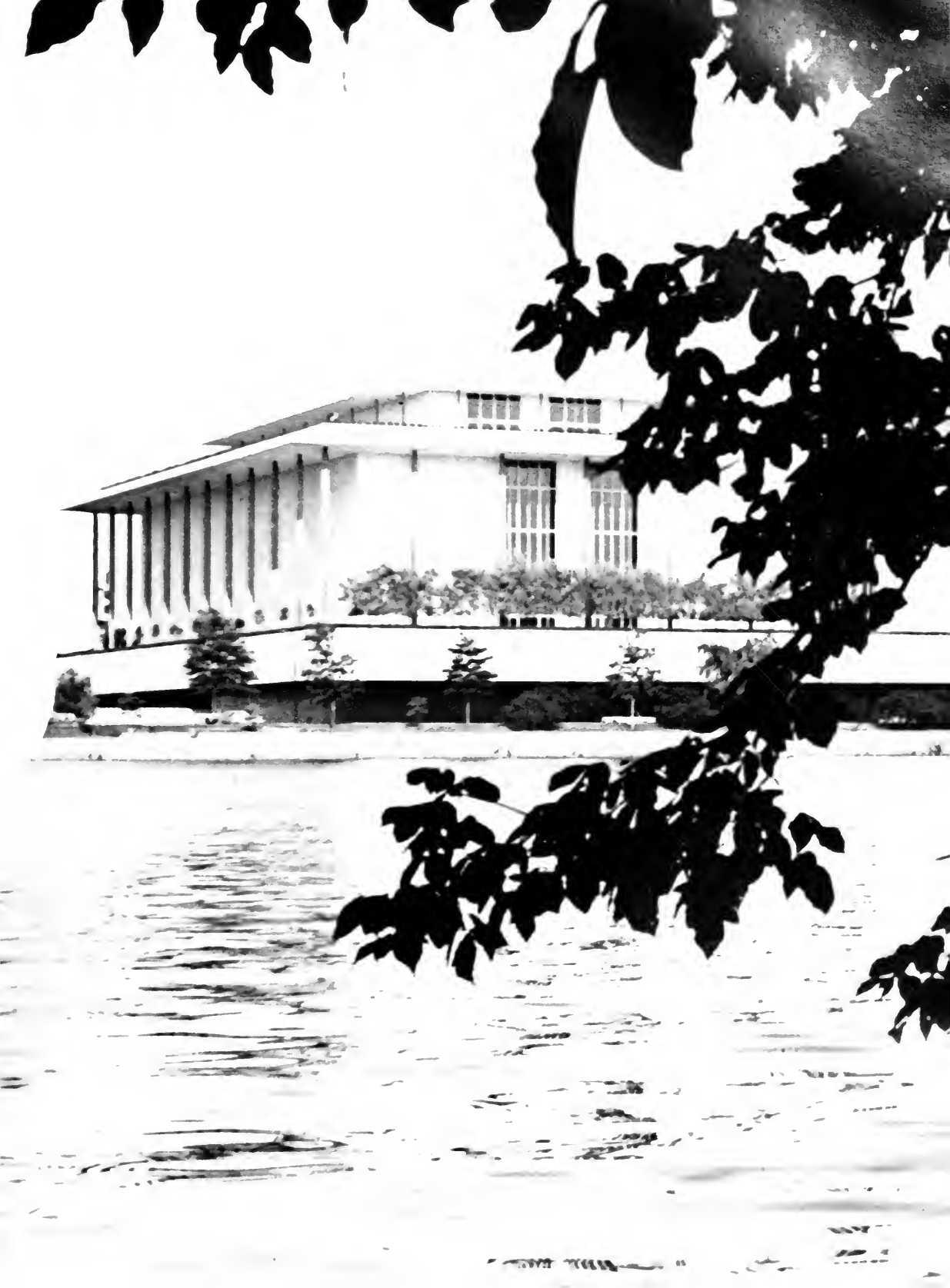



Jo Williams



The Eagle

The Student Newspaper of The American University

Volume 43

SRO in dorms

Students denied dorm space

By [Name]



Students search for
coed bathroom space

Transfer admissions bound

By [Name]

Transfer students at American University are facing a difficult situation as the school's admissions office has announced that it will be limiting the number of transfer students accepted for the fall semester. This decision has caused concern among students who are considering transferring to American University from other schools. The admissions office has stated that the number of transfer students accepted will be limited to 100 for the fall semester, down from 150 in previous years. This decision is based on the school's current enrollment and the need to maintain a certain level of academic excellence. The admissions office has also stated that it will be reviewing the academic records of all transfer students and may reject some students if they do not meet the school's standards. This decision has caused frustration among students who are considering transferring to American University, as they may not be able to secure a spot at the school. Some students are looking for alternative options, such as applying to other schools or waiting for the next admission cycle. The admissions office has stated that it will be reviewing the situation and may make adjustments in the future.

Transfer students at American University are facing a difficult situation as the school's admissions office has announced that it will be limiting the number of transfer students accepted for the fall semester. This decision has caused concern among students who are considering transferring to American University from other schools. The admissions office has stated that the number of transfer students accepted will be limited to 100 for the fall semester, down from 150 in previous years. This decision is based on the school's current enrollment and the need to maintain a certain level of academic excellence. The admissions office has also stated that it will be reviewing the academic records of all transfer students and may reject some students if they do not meet the school's standards. This decision has caused frustration among students who are considering transferring to American University, as they may not be able to secure a spot at the school. Some students are looking for alternative options, such as applying to other schools or waiting for the next admission cycle. The admissions office has stated that it will be reviewing the situation and may make adjustments in the future.

Transfer students at American University are facing a difficult situation as the school's admissions office has announced that it will be limiting the number of transfer students accepted for the fall semester. This decision has caused concern among students who are considering transferring to American University from other schools. The admissions office has stated that the number of transfer students accepted will be limited to 100 for the fall semester, down from 150 in previous years. This decision is based on the school's current enrollment and the need to maintain a certain level of academic excellence. The admissions office has also stated that it will be reviewing the academic records of all transfer students and may reject some students if they do not meet the school's standards. This decision has caused frustration among students who are considering transferring to American University, as they may not be able to secure a spot at the school. Some students are looking for alternative options, such as applying to other schools or waiting for the next admission cycle. The admissions office has stated that it will be reviewing the situation and may make adjustments in the future.

VP forces Young resignation



Even Young, former director of residential life, is reportedly running for the Maryland State Legislature from the 20th district.

VP forces Young resignation

The resignation of a Vice President (VP) has caused a significant shift in the university's leadership. The VP, who had been in the position for several years, has stepped down from his role. This has led to a search for a new VP to take over the position. The university's board of trustees has announced that they will be reviewing the situation and will be making a decision on who to appoint as the new VP. The resignation of the current VP has caused concern among students and faculty, as they are unsure of the future of the university. The university's board of trustees has stated that they will be reviewing the situation and will be making a decision on who to appoint as the new VP. The resignation of the current VP has caused concern among students and faculty, as they are unsure of the future of the university. The university's board of trustees has stated that they will be reviewing the situation and will be making a decision on who to appoint as the new VP.

Williams turns to outside financing

By Tom Zankovick

Williams turns to outside financing

The university's financial situation has become increasingly dire, and the administration has turned to outside financing to help cover the costs. This has caused concern among students and faculty, as they are unsure of the future of the university. The university's board of trustees has announced that they will be reviewing the situation and will be making a decision on who to appoint as the new VP. The resignation of the current VP has caused concern among students and faculty, as they are unsure of the future of the university. The university's board of trustees has stated that they will be reviewing the situation and will be making a decision on who to appoint as the new VP.

Williams turns to outside financing

The university's financial situation has become increasingly dire, and the administration has turned to outside financing to help cover the costs. This has caused concern among students and faculty, as they are unsure of the future of the university. The university's board of trustees has announced that they will be reviewing the situation and will be making a decision on who to appoint as the new VP. The resignation of the current VP has caused concern among students and faculty, as they are unsure of the future of the university. The university's board of trustees has stated that they will be reviewing the situation and will be making a decision on who to appoint as the new VP.

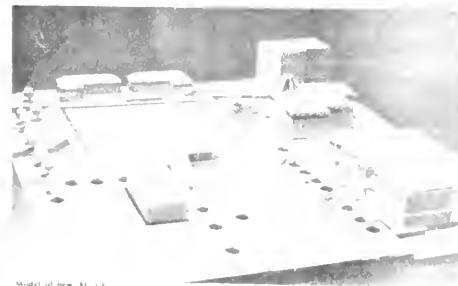

Model of new \$1.5 billion

The Eagle

Fran Zankowski, *Editor*
Diane Glassman, *Managing Editor*
Nathan Rosen, *Associate News Editor*
Jacqueline Schmitt, *Editorial Page Editor*
Donna Reed, *Features Editor*
Steve Piacente, *Arts Editor*
Alvin Jones, *Photo Editor*
Arthur Lerner, *Political Affairs Editor*
Bob Parrish, *Sports Editor*
Keith Girard, *News Editor*

Tony Arias
Curtis Arnel
Cynthia Arnold
Doug Bakshian
Susan Clarke
Michael Clemente
Derek Dubin
Pat Eisemann
Rick England
Duke Fanelli
Gayle Farber
Steven Garrin
Gary Gerstein
Lesley Halpern
Paul Handley
Beth Hardbin
Mark Hesse
Susie Holtzman
Mark Landsberg
Jackie Nedell
Melinda Purce
Larry Ropeik
Craig Rosen
Cheryl Segal

Deborah Sledge
Betsy Storm
Janice Wilson
Richard Galin
Steve Hersch
Mark Kugler
Steve Redisch
Kent Carter
Grant Epstein
Michele Rappoport
Robert Melisso
Andrew Pollack
Robert Sugar
Beth Lipskin
Michele Ross
Jody Wilens
Pete Heimsath
Gerald Patterson
David Pyser

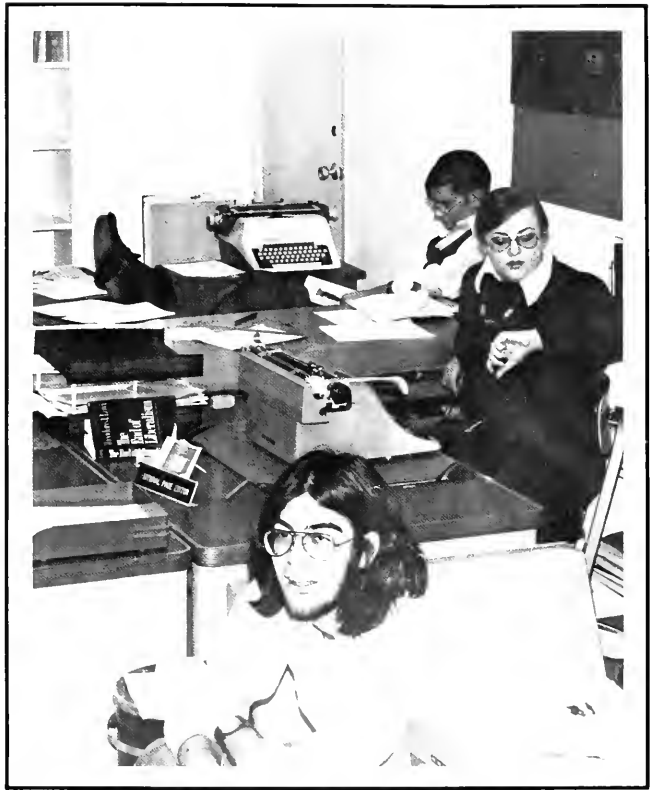

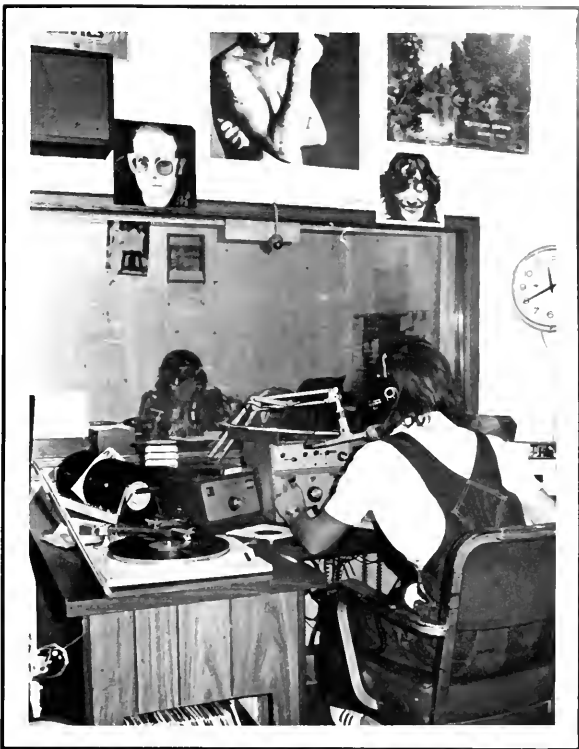
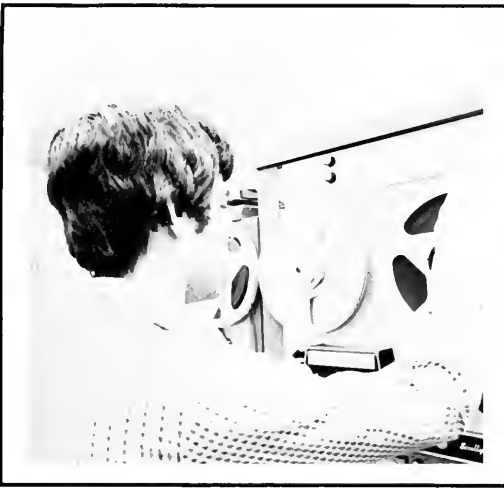

WAMU-AM-610

Henry A. Salmon, Station Manager
 Jeffrey Schill, Program Director
 Maurice Schlessinger, Operations Manager
 Beth Robertson, Business Manager
 Mindy Zegas, Traffic & Public Service Director
 Robert Buenning, News Director
 Barry Kluger, Asst. News & Campus News Director
 Lee Demsey, Features Editor and Publicity Director
 Steve Feinstein, Sports Director
 Jim Galfund, Music Director
 Norma Goldberg, Asst. Music Director
 Barb Fee, Public Affairs Director
 K. Jaak Roosare, Editorial Director
 Rich Moseson, Production Manager
 Rick King, Chief Engineer
 Matt Coates, Film Critic.

John Melia, Mark Goldman, Marty Grossman, Sean Hall, Larry Ceisler, Fred Simms, Bruce Turkle, Rich Rothschild, Charles Hookey, Jon Falk, Rob Morton, Joe Pastori, Mike Zuckerman, Dave Zornow, Warren Keller, Mary Beth Franklin, M.J. Fiocco, James J. Speiser, Rick Baker, Laura Schimoler, William H. Butler, Doug Kahn, Doug Gruber, Frank Bell, Pete Heimsath, Dave Hochberg, Danny D'errico, Herman Zechariah, Will Wilcox, Bruce Kennedy, John Batten, Jim Capelli, Simon Applebaum, Janet Ames, Elaine Braslow, Rob Stoddard, Mike Collins, Scott Copley, Derek Dubin, Minda Frankfurt, Roy Hettles, Mark Hesse, Hedi Hirschman, Lynn Klein, John Mutzberg, Jacki Needel, Melinda Purce, Rhonda Saks, Judy Sanger, Pete Sauer, Mitch Shore, Amy Silverstein, Holly Stone, Judy Taub, Blair Walker, Norm Klotz, Sue Yackee.







David Adler, *Editor in Chief* Lynda Selde
Managing Editor; Rusty McAllister, *Photo Editor*; Meri Rogers, *Co-ordinating Editor*;
 Bruce Bronson, *Seniors Editor*; Bob Selzer, Anne Marie Schissler-*Copy Editors*;
 Andy Halbkrum, *Sports Editor*; Joanie Fishbein, *Ass't Photo Editor*; Sue Burlant, *Editorial Ass't*; Cal Hackerman, *Business Manager*; *Staff*—Alan Crandall, Susan Holtzman, Brian Johnson, Ida Marie Glusti, Paul Komarek, Abbe Mittler, Susan Oestreicher, David Uslan, John Boardman, Keith Girard, Tim Helsing, Pete Heimsath, Mitchell Mitnick, Josie Wheeler, Bob Friedman, Kenny Jones, Leo Fitzgerald, Jody Willens; *Contributors*—Alvin Agustus Jones, Donna Reed, Boo Parrish, Irving Reinhard, Bruce Bernstein, Denise Navarre, Steve Nero; *Friends and Advisors*—Alice Lavoie, John Furguson, Jo Williams.

THE 1975 TALON

Special thanks to *The Eagle* editors and staff for all of their help.

328-B

THE AMERICAN MAGAZINE



The American Magazine

Harrison Fisher, *Editor in Chief*; Jill Miller, *Art Director*; Patti Casey, Wayne Avis, *Photo. Editors*; Rich Rosenberg, *Business Manager*; Susan Valenza, Jim Lindquist, Marsha Harris, Bob Endruschat, Chris Rudy, Leland Gamson, *Copy Staff*; Beth Russo, Bill Anderson, *Art and Layout*.



WAMU-TV

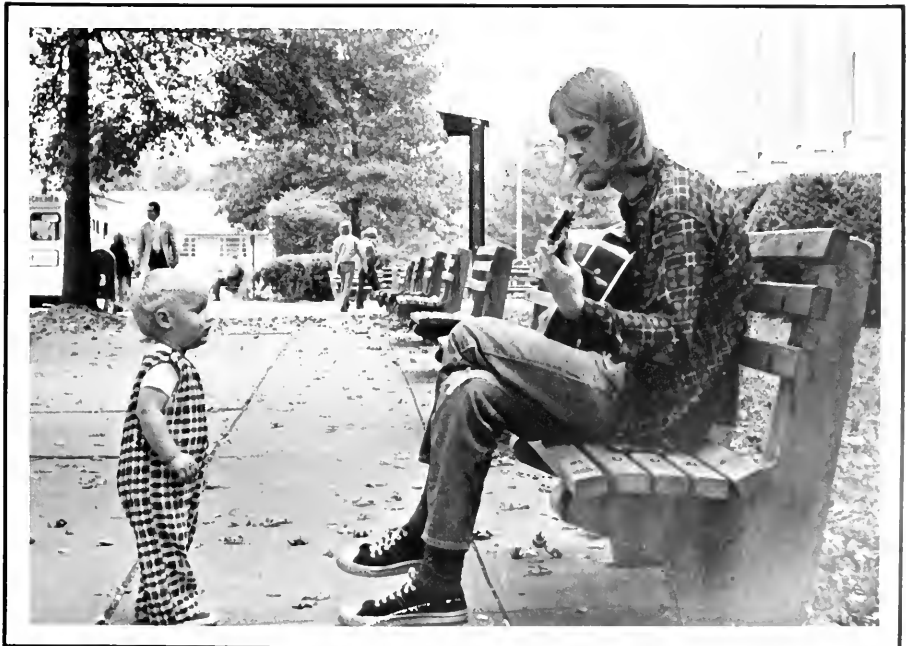



Those Were The Days

Full Name _____

Present Address _____

Present Phone Number _____

Roommate _____

Favorite Song _____

Favorite Musical Group _____

Best Friend _____

Favorite Course _____

Favorite Professor _____

Favorite Intoxicant _____

Favorite Pastime _____

Favorite Restaurant _____

Favorite Movie Star _____

Favorite Movie _____

Political Affiliation _____

Description of Yourself _____

Comments _____

please fill out immediately!

A Dialogue

Last day of school: Senior year. Phone rings.

Student A: Hello?

Student B: (*Recognizing voice*) Howdy! What's doing?

Student A: (*Recognizing voice*) Not much. Just waiting for my parents to pull the car up front so we can load.

Student B: Where's your roommate?

Student A: Left yesterday really early. Woke me up at six a.m., the schmuck.

Student B: My roommate's leaving tomorrow. (*pause, uncomfortable silence. Nothing much to say after four years*)

Student A: Wow, it's so empty in the room! Everything is packed, the posters are off the wall, and my voice is bouncing off the walls. It's weird!

Student B: (*avoiding the topic*) Yes, well, that's the way it goes. (*Pause*) Boy, just think. We've done it!! We've really done it!!! It's over!! Out into the big, vast real world!! Isn't it great??

Student A: Yea, I guess. I kinna would like to stick around a little. It really went quickly. There are so many people I have to say goodbye to, and I know that I won't see them. Hey, did you hear that Bill got into Georgetown Law?? That's really great!

Student B: Yea, I heard. Can you imagine him in a court room? What a laugh! "Your Honor, I request a recess so we can go to the bathroom."
(*Both laugh*)

(*Another few moments of silence*)

Student A: There's the buzz. It's my parents, I've got to run.

Listen. Have a great summer, and *please* write, O.K.?

Student B: (*Knows that correspondence is not the solution*) Sure, I'll write. Have a safe trip home, and good luck.

Student A: Thanks, you too. Take care, goodbye.

(*Both parties hang up phone simultaneously, take a deep breath, and proceed to take their chances in the year ahead.*)

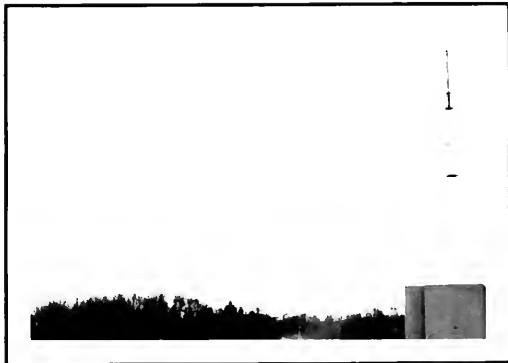





best wishes
from
THE TAVERN
and
MR. HENRY'S
to
the class of
75

*Slater
School & College
Services*

adding a dimension
to student dining

Did you know
your dining staff
can also cater
your private party,
preparing the magnificent food
that makes a meal
an event?

Call your dining service
director for
details.

THE COMMUNITY MARKET

3305 45TH STREET

sandwich carry-out and grocery

just one step from campus

across from the mann school

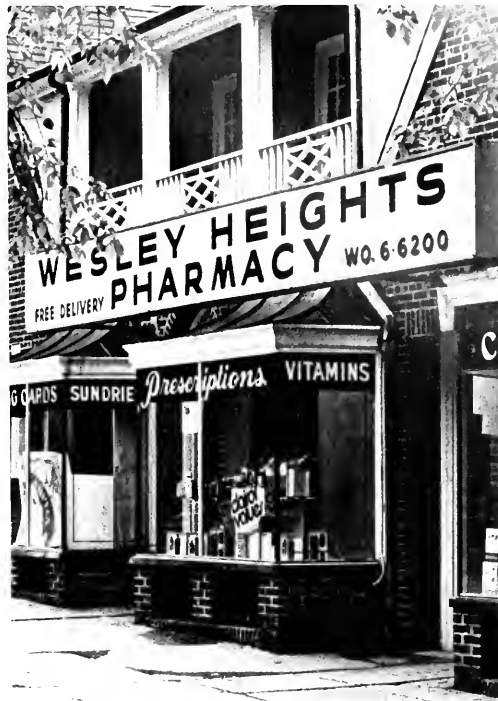

Jaffe
NEW YORK DECORATING CO.

911 - 13th STREET N.W.
WASHINGTON, D. C.
ME 8-2460

- ☆ **Painting**
- ☆ **Papering**
- ☆ **Decorating**
- ☆ **House Repairs**
- ☆ **Remodeling**



SHAKEY'S

PIZZA PARLOR &

Ye Public house®



EAST-WEST HIGHWAY at WISCONSIN AVE.
BETHESDA, MD. 652-4844

COME ON DOWN TO SHAKEY'S FOR A CHANGE!



BOTTLED UNDER THE AUTHORITY OF
THE PEPSI-COLA COMPANY BY THE
PEPSI-COLA BOTTLING COMPANY OF
WASHINGTON, D.C., INC., CHEVERLY,
ROCKVILLE, LA PLATA, MARYLAND
AND ALEXANDRIA, VIRGINIA.
PHONE: 773-2100

CANTEEN
CANTEEN
CANTEEN
CANTEEN
CANTEEN

Canteen Corporation
7850 Preston Drive
Lanover, Maryland 20785
(301) 772-2424

THANK YOU
for using

MACKE

EXTRAordinary food

and
refreshment
services



the Macke company

ONE MACKE CIRCLE · CHEVERLY, MARYLAND
20781

THE GRADUATE

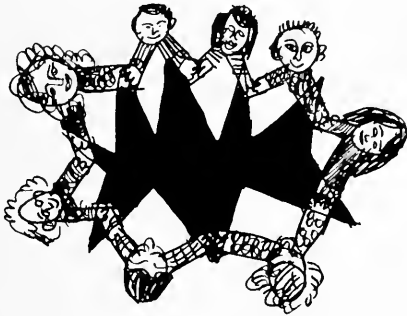

COUNCIL

There once was a Class of '75
From American University of 1005
They spent four years
Preparing for careers
So good luck to the Class of 1975

The Graduate Council

*Best wishes to the
class of '75*

compliments of
the

American University Alumni Association



GOOD LUCK TO THE CLASS OF 1975

The Talon Staff

A.U. office of:

ADMISSIONS,

financial aid

& veterans
affairs

programs & services

BRADBURY- KELLER

**COMPLETE and TOTAL
SERVICES**

**YEARBOOK PRINTING
and PHOTOGRAPHER**

GETTYSBURG, PENNSYLVANIA

LOCAL REPRESENTATIVE: COY HARRIS 703-569-1661

For Seventy Years

The favorite florist of thousands of discriminating
Washingtonians and visitors in the Nation's Capital.

49th and Mass. Ave. N.W. 244-7722

1407 "H" St. N.W.
DI-1300

Blackistone

Convenient A.U. Branch Shop



The Student Confederation

CONGRATULATES
THE CLASS OF

1976



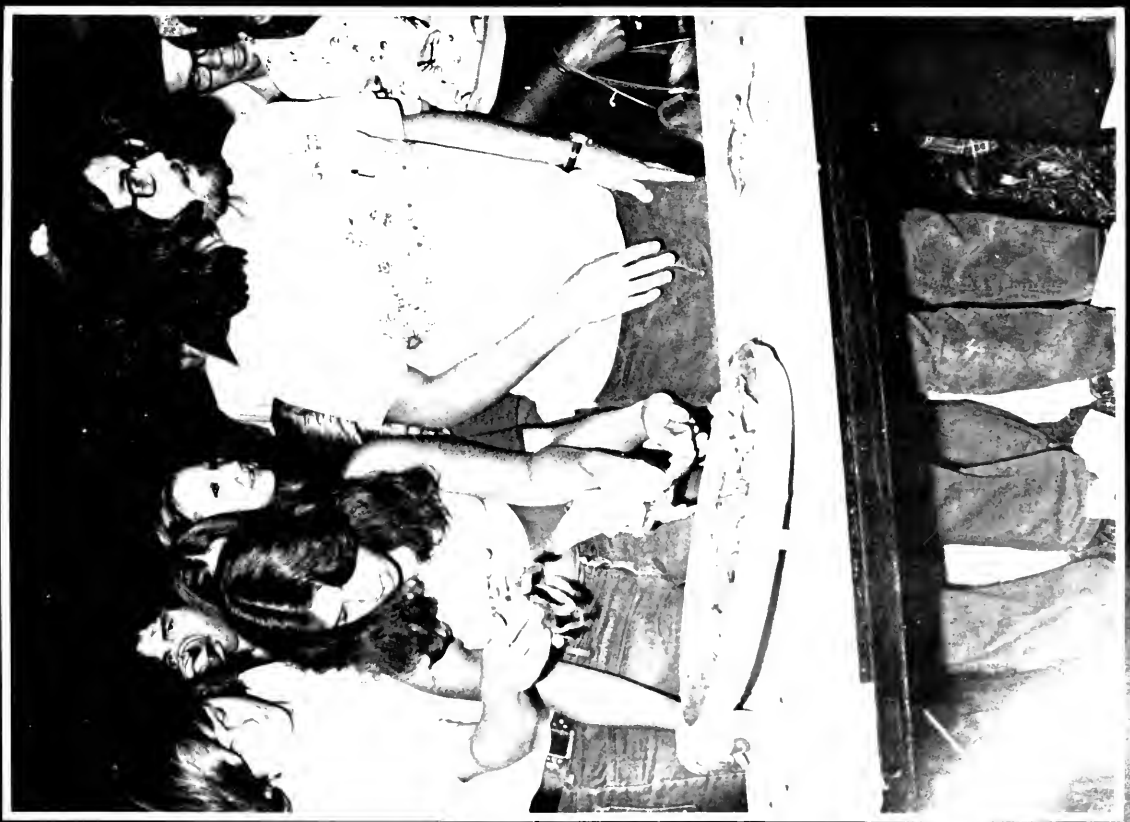





The American University
Washington, D.C. 20016



PURCHASE ORDER

PURCHASE ORDER NO. **AU 99999 + 1**
ALL CORRESPONDENCE, INVOICES, PACKING SLIPS, AND SHIPMENTS MUST BE IDENTIFIED WITH THE ABOVE PURCHASE ORDER NUMBER.

VENDOR

Barth Drug Stores, Inc.
6399 Wisconsin Ave. N.W.
Washington D.C. 20017

ORDER DATE **12/7/41**

Bozo T. Hecloun
Redevelopment & Univ. Elations

SHIP TO

THE AMERICAN UNIVERSITY
MASS. & NEB., AVES., N.W. WASHINGTON, D.C.

THE QUAD

BUDGET ACCOUNT NO

BILL TO
MAIL ALL INVOICES IN TRIPPLICATE TO:
THE AMERICAN UNIVERSITY
OFFICE OF THE CONTROLLER
WASHINGTON, D.C. 20016
D.C. SALES TAX EXEMPTION CERTIFICATE NUMBER 804-02832-06

| DEVELOPMENT YEAR | | TERMS | SHIP VIA | F.O.B. | IF F.O.B. POINT OF SHIPMENT, PLEASE PRINT AND ADD TO INVOICE | |
|------------------|---|----------|--------------|--------|--|-----------------|
| 1985 | | COD | Cheapest way | | ITEM NO | AMOUNT |
| | | QUANTITY | | | DESCRIPTION | UNIT PRICE |
| | | ORDERED | RECEIVED | | | |
| 1. | 1 | | | | Library construction to begin immediately | \$20,000,000.00 |
| | | | | | | \$20,000,000.00 |

THE AMERICAN UNIVERSITY WASHINGTON D.C. 20016
IF YOU DO NOT HAVE A PRE-PRINTED FORM
USE THIS FORM
STUDENT'S COURSE NUMBER (FOR BOOKS)

MASTER INFORMATION AND REGISTRATION FORM (MIRF) 2001
COL SEC NO. (LTH) **000 00 0001**

STUDENT NAME (Last, First, Middle Initial) (Please Print) **College, Joseph**
SCHOOL YEAR **CAS - College of Arts and Sciences** 1

DEGREE OBJECTIVE AT AU: CHE * ENG
OFFER Degree Degree Undergraduate Degree Graduate

MAJOR **Mixology**

LOCAL ADDRESS
IF BILLING NAME & ADDRESS ARE SAME
OMIT BILLING ADDRESS

PERMANENT ADDRESS
OMIT IF SAME AS LOCAL ADDRESS

BILLING ADDRESS
OMIT IF SAME AS PERMANENT ADDRESS

FOR REFERENCE USE ONLY PLEASE DO NOT REMOVE

JOSEPH, COLLEGE
BENCH 3
THE QUAD
WASHINGTON, DC 20016
PHONE **(800) 325-3535**
IN LOUN

FIVE TOWNS
WYLAND
LINE 6006666
PHONE **(123) 456-7890**

WAD
PHONE **(987) 654-3210**

Course Registration: **WYLAND** LE
Via Type: **CLOUD NINE** CN
State of Permanent Residence: **VA**

Sex: Male Female
Marital Status: Single Married Divorced Widowed
Date of Birth: **1/3/25**

Do you desire a meal in 1947?
Yes No
Do you desire to use the deferred tuition plan?
Yes No

Should your account be billed to a 3rd Agency?
Continuity of course: Yes No
If yes, have you provided an Billing Address? Yes No

High School: **ALL THE TIME**
City: **LANG WINE** State: **NAM** Date of Attendance: **7/72** Grad Date: **1/72**
Previous College: **HARVARD** Name: **SEELIN** Degree: **BS** Degree Grade: **OTL** Grade Date: **71-71**

Has been absent 4 or more semesters?
 No Yes
Why? **my last (thank God)**

Has been suspended, dismissed or on probation?
 No Yes
If yes, when: **1972, 73, 74, 75**

ENTER COURSE REGISTRATION REQUESTS ON REVERSE SIDE



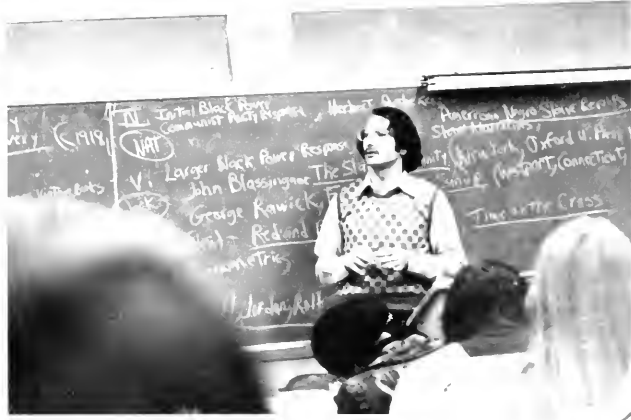

The Nose Knows

It has been said that people always expect an experience to be more than it turns out to be, and are often distressed and disappointed when expectation fall short of reality. As naive freshpersons entering into the new college environment, we all expected certain things and were regularly disappointed to find that AU wasn't all it promised to be in the Catalogue. Indeed, we all got frustrated with the hassels of adding and dropping courses, book store lines, food services, etc., etc.

Like a used car which fails to operate despite the dealer's promises, AU is indeed a lemon in a sense.

•

Often, the AU student gets himself in a pickle and is only frustrated when he cannot remedy the situation because of AU's bureaucratic lemon.

•

However, even in adversity, the AU student learns to cope with these hassling situations through pondering the more positive attributes of the AU scene, and soon, everything is rosey again.

•

Robert Seltzer

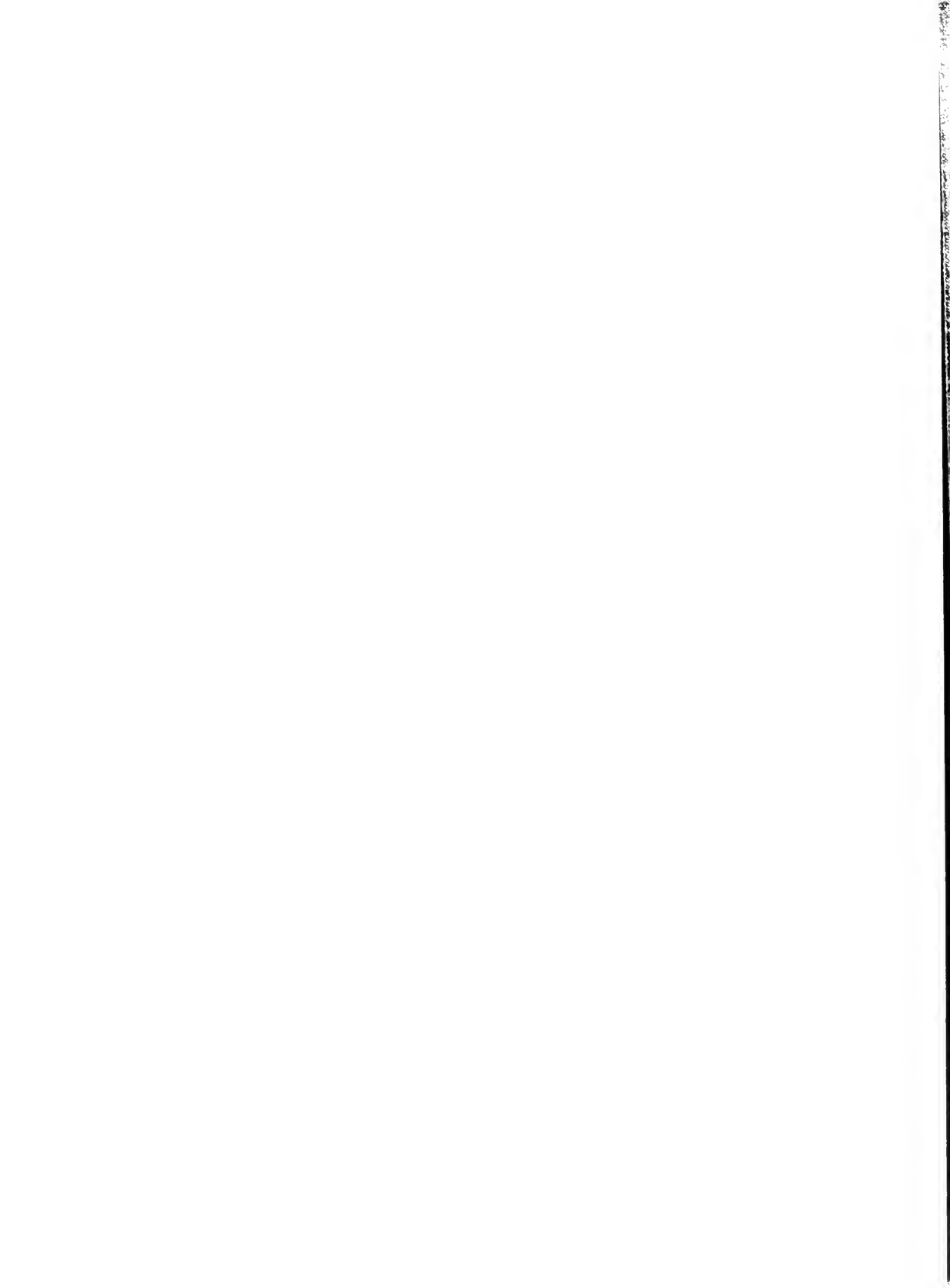

1975 TALON.

