

THE
TECHNICAL





Brooke



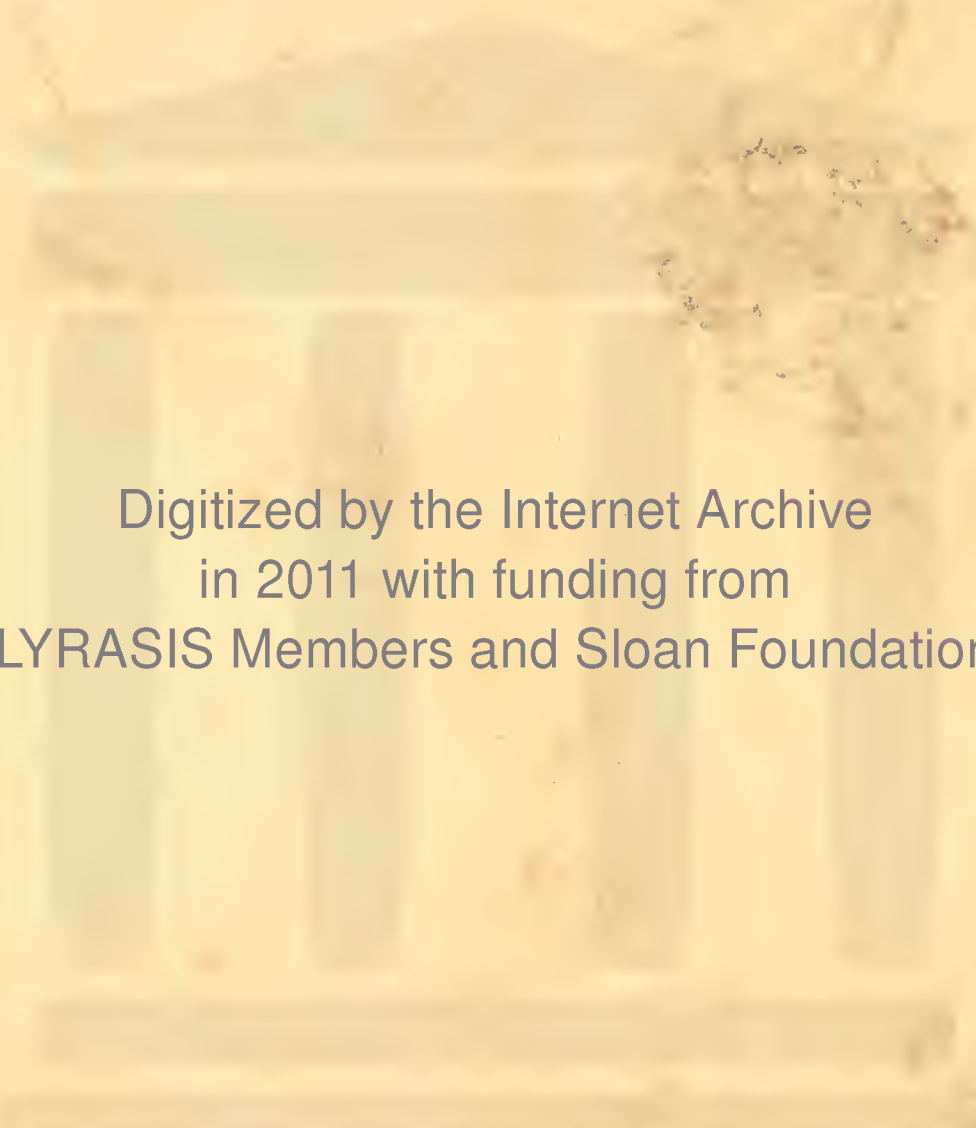

Digitized by the Internet Archive
in 2011 with funding from
LYRASIS Members and Sloan Foundation

<http://www.archive.org/details/technala1926stud>



EX-LIBRIS

COPYRIGHT

1926

Anny May Skinner
Patty Cole

The
TECHNALA

1926

*A year book
issued by the students
of*

ALABAMA COLLEGE

MONTEVALLO ALABAMA



Time all things



I

When the years have rolled on to the fifties, and
the College has changed with the times;
And the maidenly curls which were once worn
by girls, have been clipped for the masculine
lines;
We shall tremble,—and faith, we shall need to
—when our *men* of long, long ago,
Steal a glimpse in their dorin, while they are
learning to sew.

II

And those who teach shall be happy, in their
beds,—a broadcaster near,
For their courses are offered to all those stu-
dents "tuning in," my dear!
And football heroes! Scores of them! Mad-
eline, Lucy and Jane;
While the pretty, ruffled men their racquets
wield in a graceful "love" game.

doth change



III

And the heart of a maid shall be braver, and the
style in her dress transformed;
Absent the frills and flares of today—in a cos-
tume for service adorned.
Men inherit—and pray why should we care!—
our frilly things of laces and nets;
And at their afternoon teas, we see poodles,
pets!

IV

So only the men shall wear ruffles, and even
shall they be prim;
Nor shall any girl have a care—except wooing
and winning her him;
And each for the joy of seeking and finding her
own fair Jim,
Shall do these things as she sees fit, for *our* day
lies mistily dim!



DEDICATION

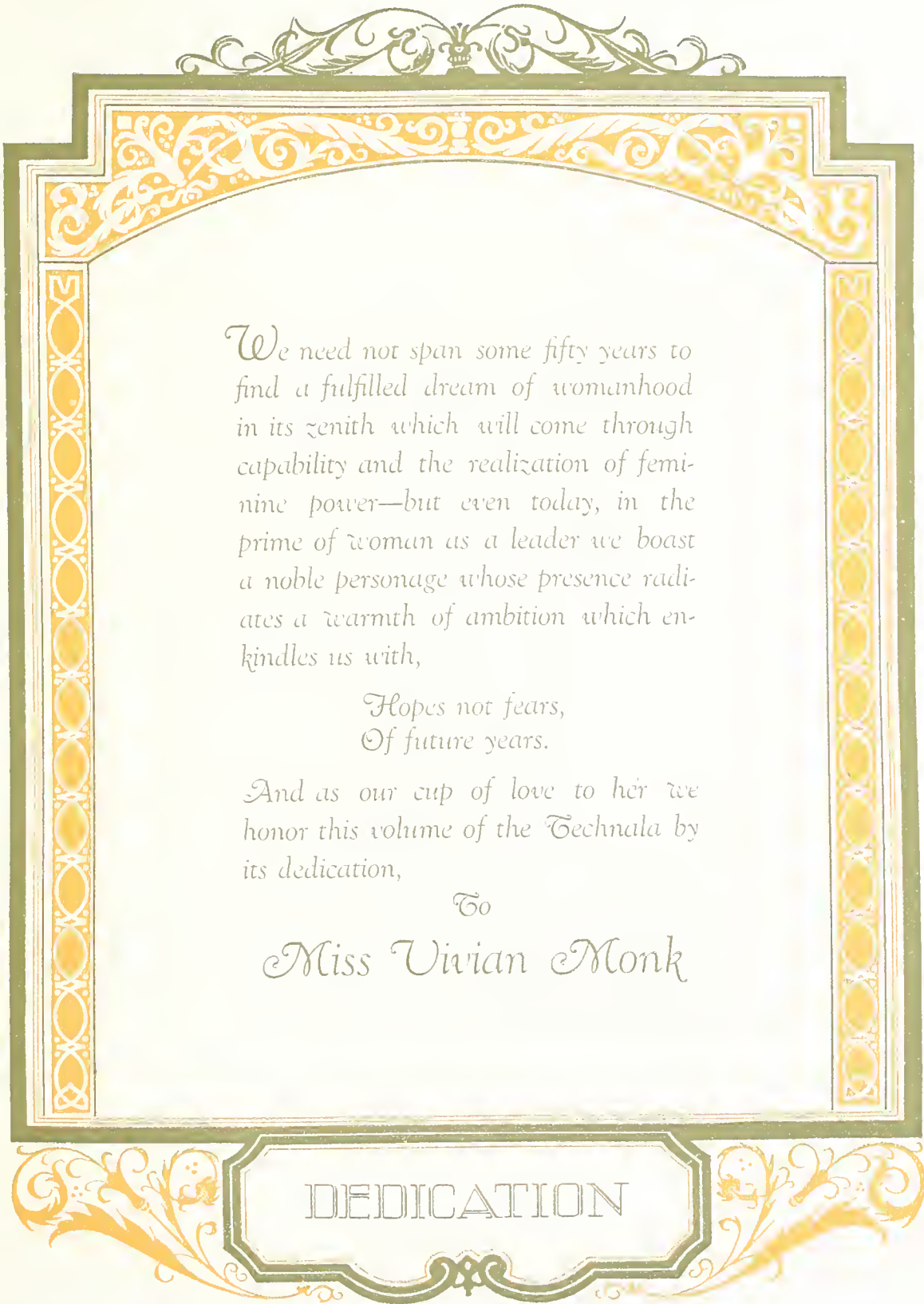

*We need not span some fifty years to
find a fulfilled dream of womanhood
in its zenith which will come through
capability and the realization of femi-
nine power—but even today, in the
prime of woman as a leader we boast
a noble personage whose presence radi-
ates a warmth of ambition which en-
kindles us with,*

*Hopes not fears,
Of future years.*

*And as our cup of love to her we
honor this volume of the Technala by
its dedication,*

To

Miss Vivian Monk

DEDICATION



The CAMPUS

THE CLASSES

ORGANIZATIONS

ATHLETICS

FEATURES



CONTENTS

In Memoriam

E, the students and faculty of Alabama College, feel a great loss in the passing of Dr. Palmer. We knew him as a man of a loving nature, kind to his immediate and to his college family, a true friend, a loyal citizen. "Good Cheer" was his motto on the campus where we were all encouraged by his smile and kindly words. So much did he sympathize with us even in our trivial worries as well as our larger ones, we failed to realize that he might have worries of his own. We look back now and see his schemes and plans for the upbuilding of our college—plans which sometimes to him must have looked like failure but which for us grew into better buildings, better equipment, better college spirit, and bigger opportunities. When he first came to Alabama Girls Industrial School, he found it an unknown, unimportant, meagerly equipped school—a none too well organized high school, like a rough and rustic girl, no opportunities, no bright future. He left Alabama College a four-year college, a member of the Southern Association, proud of her position among other colleges. The rustic girl grown into cultured womanhood with wisdom in her countenance faces the future with a sure and stately step because she follows a great leader.

In these beautiful buildings on our campus, Dr. Palmer has left a monument which will endure and grow through many student generations, and he has left a yet greater though more transient monument in all the young women who have entered Alabama College since 1907.

We admired him for his abilities as an educator and executive; we esteemed him for his place in the community, church and state, and we loved him for his understanding heart and his fatherliness.

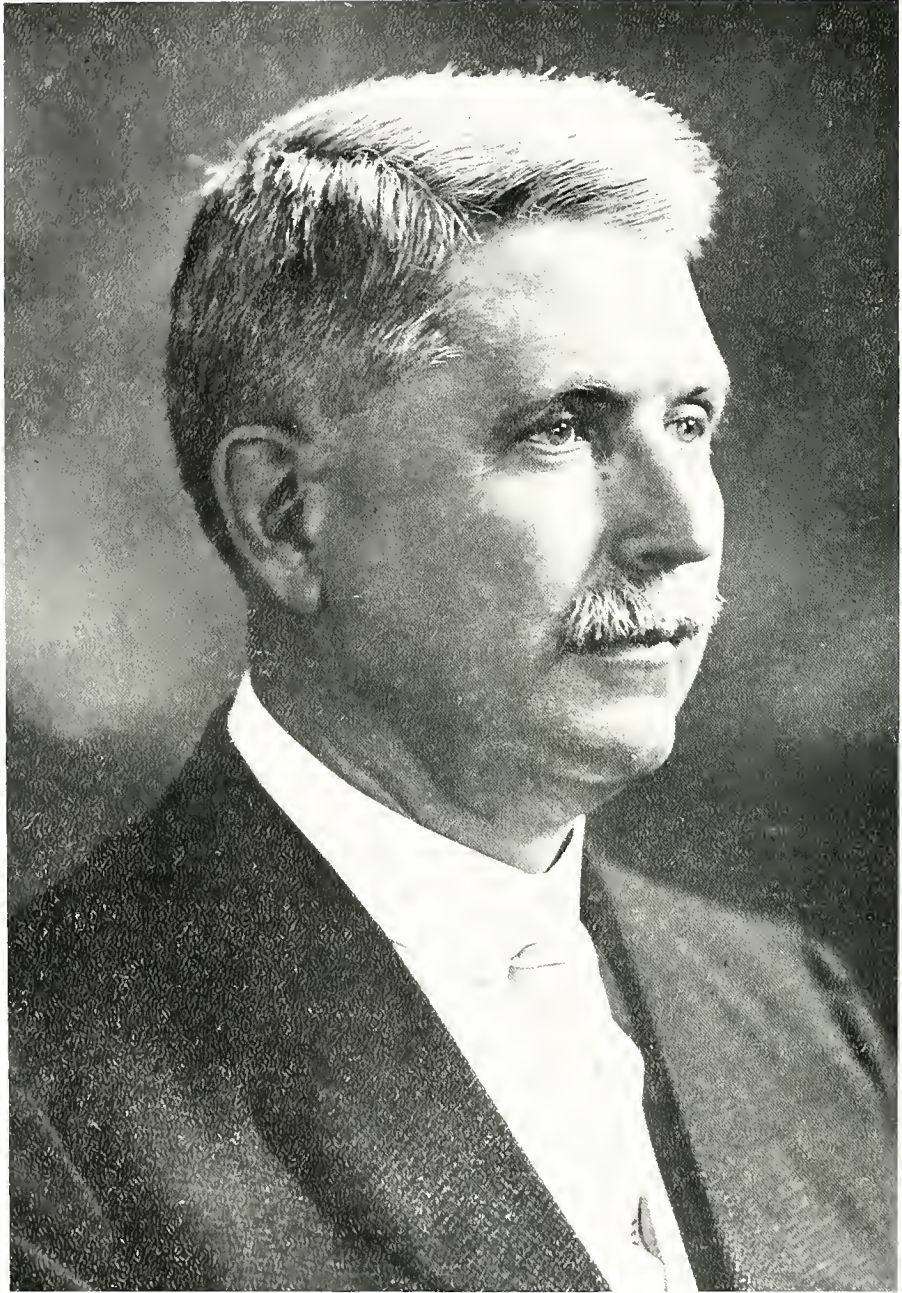

DR. THOMAS WAVERLY PALMER

In Memoriam

Dr. T. W. Palmer

Our President

(1860-1926)

Born May 19, 1860

Died January 7, 1926



Our Debt to Mrs. Palmer

Alabama College owes much to Mrs. Palmer. As wife of our President she has contributed in large measure to the success of his undertakings. In assuming the major responsibility for the immediate family interests, in her ever ready graciousness toward the guests of the institution, in her constant watchfulness of Dr. Palmer's welfare, she has proven herself a helpmate in truth.

Those of us who live on the campus and in Montevallo know how faithfully she has labored for the beautification of the campus. The many lovely and some rare plants and trees are a memorial to her thought of us.

Too, Mrs. Palmer's interest in the education of women, and her ambition for the growth of the college have combined to keep her alert at all times for its well being. No one has ever been connected with the institution who has been more jealous of its good name, more eager for its advancement, more ready to work to help it come into its own, more concerned for the development of the students into true gentlewomen than Mrs. Palmer has been. Of dynamic temperament, of an unusual understanding—a sort of clairvoyant vision—she has been able to detect tendencies often before the less clear visioned would see them.

So much has been done, what has been done has been done so well; so firm are we fixed because of the sensible, sure and long-visioned policy of Dr. Palmer, that we trust we may keep for all time the love and helpful thought of his family. Our debt is a permanent one. We hope their affection for us will be lasting.



The Campus

In the dim and distant future,
When the campus you would cross,
You will not go walking, running,
But in subways or in airships,
Things that suit our brave descendants
Who inherit this our Campus
And who cherish all its lore.



"In the Heart of Alabama."





"Where the air is filled with fragrance from the flowers"



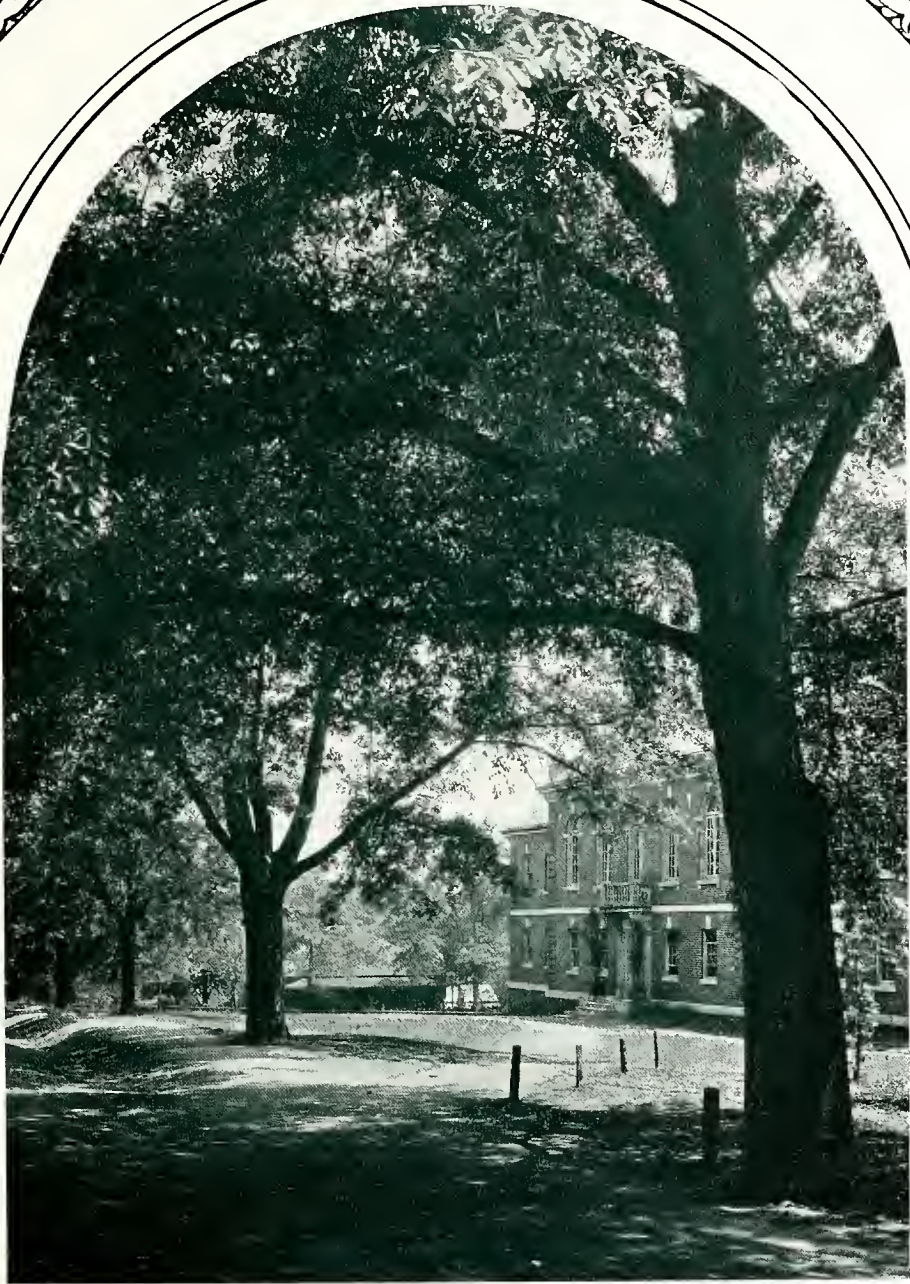

"The Hall of Melodies."

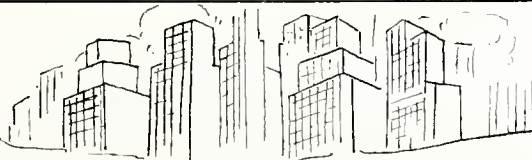

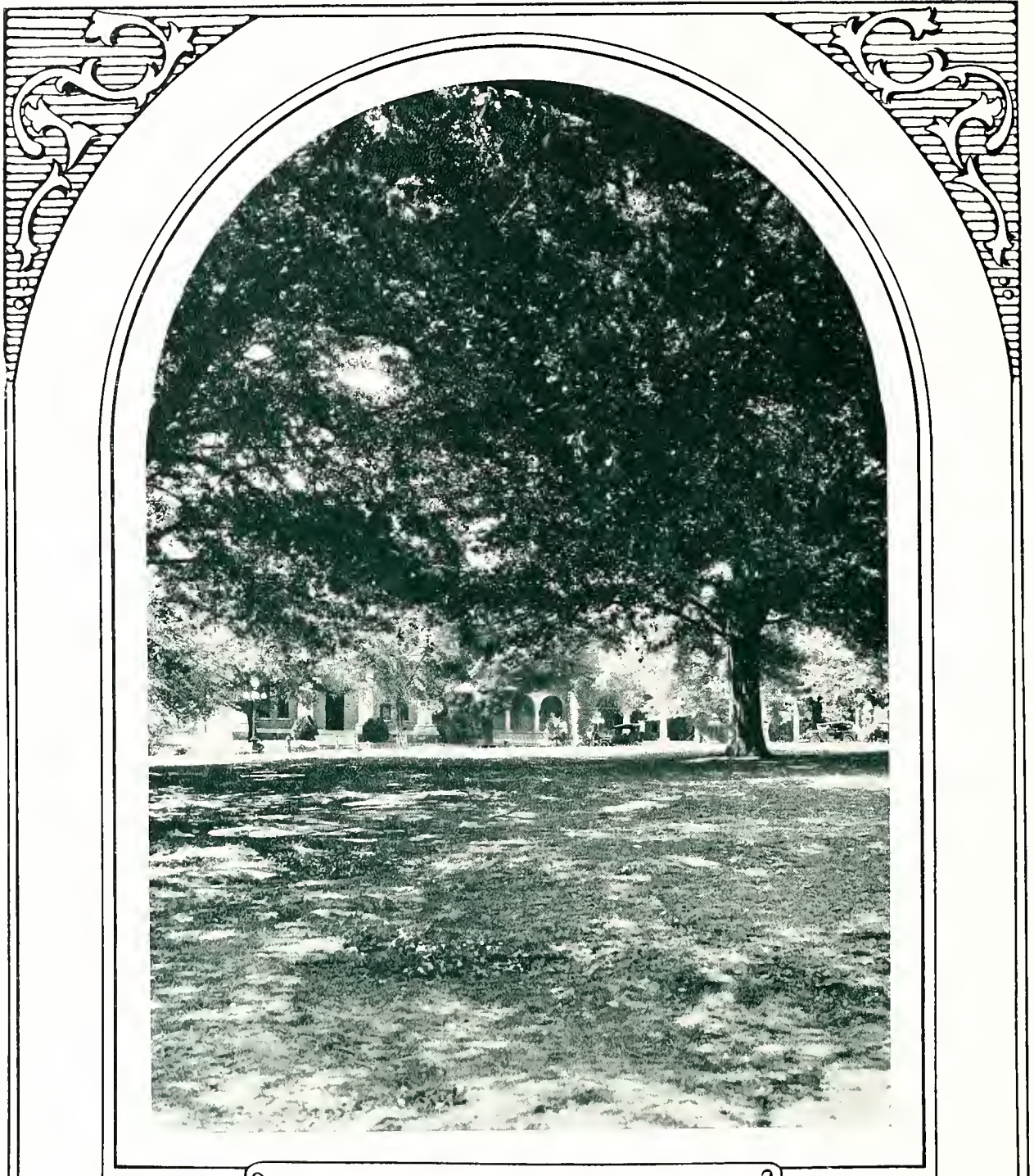

"Where the campus lies in sunshine or in shadow."



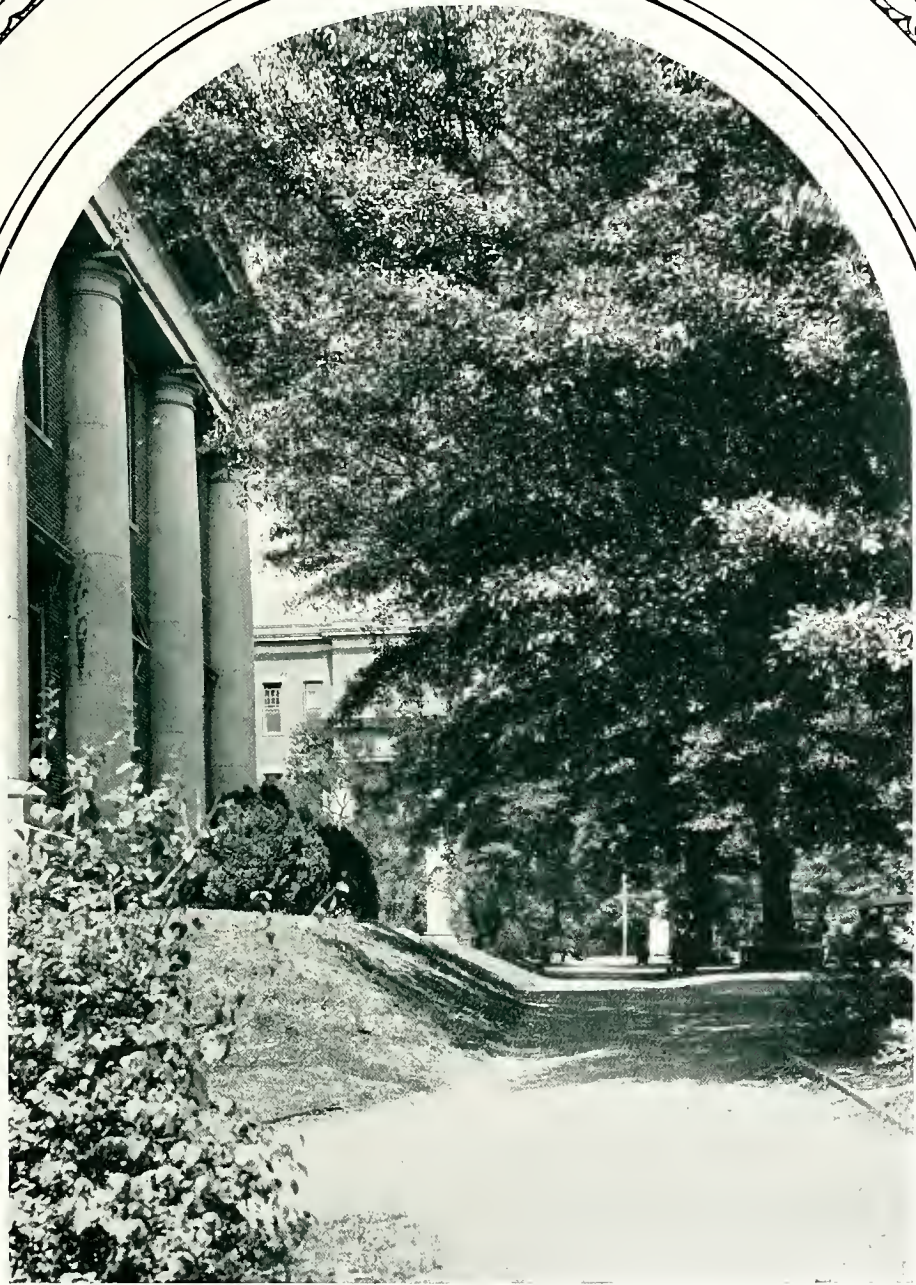

"Where the dial marks the passing of the hours."

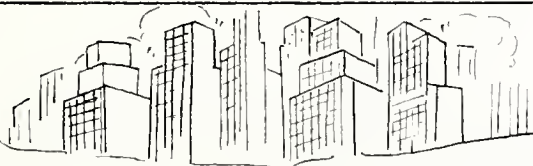



"Where the ivy-covered tower stands in splendor!"

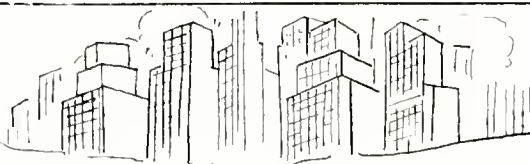



"Where it lies in beauty nestled in the hills."

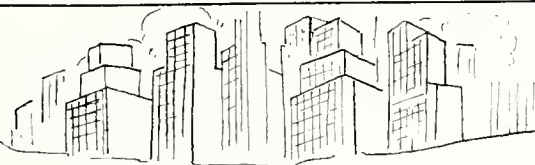



"High upon the dear old hill."

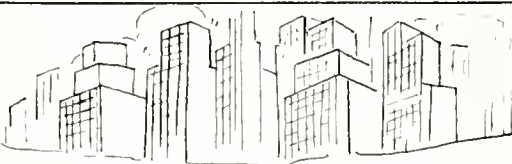



SOPHOMORE

FRESHMAN

The Classes

In the dim and distant future
When the Classes you explore,
Not only will you see the faces
Of our daughters strong and hardy,
But among them you will find there
Sons as dainty as we once were,
And as apt to use the lip-stick.

JUNIOR

SENIOR

HISTORY

SCIENCE

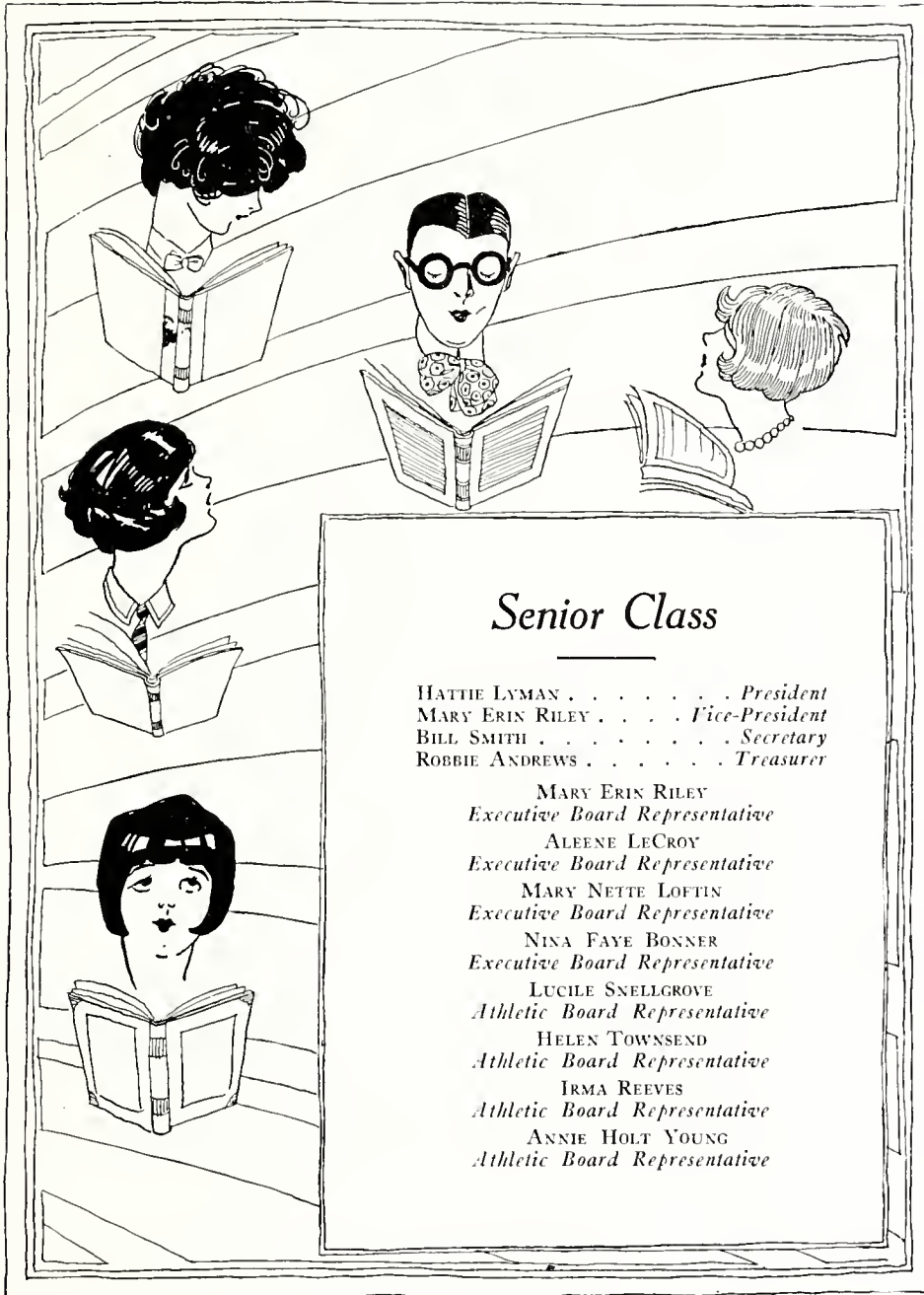

Senior Class

HATTIE LYMAN *President*
MARY ERIN RILEY *Vice-President*
BILL SMITH *Secretary*
ROBBIE ANDREWS *Treasurer*

MARY ERIN RILEY
Executive Board Representative

ALEENE LECROY
Executive Board Representative

MARY NETTE LOFTIN
Executive Board Representative

NINA FAYE BONNER
Executive Board Representative

LUCILE SNELGROVE
Athletic Board Representative

HELEN TOWNSEND
Athletic Board Representative

IRMA REEVES
Athletic Board Representative

ANNIE HOLT YOUNG
Athletic Board Representative



ROBBIE ANDREWS, A.B.

FLORALA, ALA.

Entered 1922; Y. W. C. A. Cabinet, 1922-23-24-25-26; President Y. W. C. A. Summer School, 1924; Assistant Librarian, 1923-24-25-26; President Student Government Association Summer School, 1924-25; Treasurer Senior Class, 1925-26; Vice-President League of Women Voters, 1924-25; Secretary Student Senate, 1925-26; Honor Roll, 1923-24-25-26.

Surely Robbie must have kept the saying "Knowledge is Power" constantly before her for she has the knowledge and she is, in truth, a power here. She is earnest, thoughtful, dependable, capable, a live wire in student activities—in fact, she is everything it takes to make an ideal college citizen. To say that Alabama College will miss her is not enough—what will it do without her?

Sophomore Sister—EUGENIA HARPER

HAZEL BLACK, A.B., $\Phi \Gamma \Sigma$

ASHLAND, ALA.

Entered 1923; Dramatic Club, 1923-24-25-26; Orchestra, 1923-24-25-26; Scribbler's Club, 1924-25-26; Secretary Student Government, 1923; Secretary Y. W. C. A. Summer, 1924; Chairman Music and Social Committee Y. W. C. A. Summer 1924; Executive Board Summer 1924; President Dramatic Club, 1924-25; Critic Scribbler's Club, 1924-25; Philodendrol Reporter to Alabamian, 1923-24; Assistant Business Manager Technala, 1924-25; President's Council, 1924-25-26; College Night Leader, 1925; President Baptist Student Union, 1924-25; Forum, 1925-26; President Student Senate, 25-26.

For three years Hazel's red head has been a shining light on our campus—in club work, in dramatics, and in every kind of work that she was asked to do. But she will be remembered longest at Alabama College for her bravery in taking the presidency and making a success of the Student Senate in its initial year.

So here's to you, Hazel, brave and beloved, red-headed, OUR President of the Student Senate!

Sophomore Sister—FRANCES LOFTIN

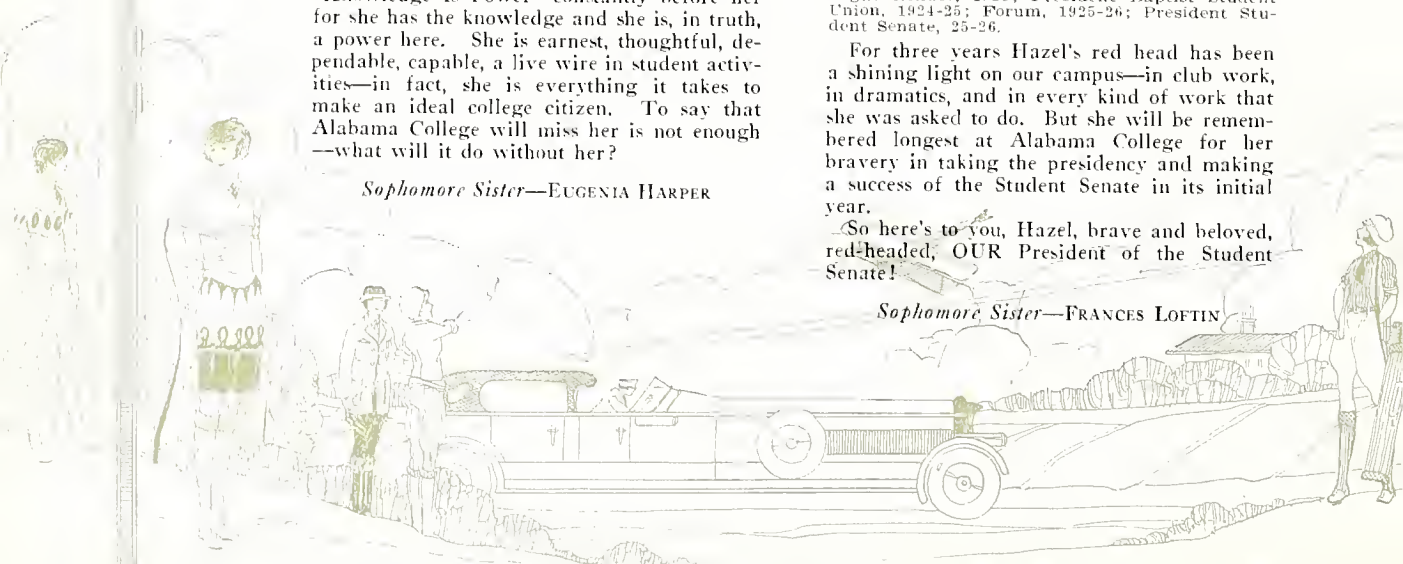



NINA FAYE BONNER, B.S., *A II Q*
LINEVILLE, ALA.

Entered 1922; Y. W. C. A. Cabinet, 1922-23; Publicity Chairman Y. W. C. A., 1923-24; Secretary and Treasurer Home Economics Club, 1924-25; Secretary Y. W. C. A., 1924-25; Executive Board, 1925-26.

Nina Faye has won our sincerest admiration and friendship by her quiet and lady-like ways. She never speaks unless something of value is to be said. Her four years at Alabama College have been profitably spent in the study of Home Economics. She has amassed a fortune in the knowledge of "Bake well in a moderate oven" and "Cream the batter, then add the sugar," etc. She leaves Alabama College with a host of friends. Nina Faye, we envy him, his future cook.

LENA BOOZER, A.B.
SWEETWATER, ALA.

Entered 1925.

"There is no noble life
Without a noble aim."

We admire Lena for her intellect, level-headedness and perseverance, but we love her for her sincere, unselfish disposition.

Sophomore Sister—LAURYN GODBOLD

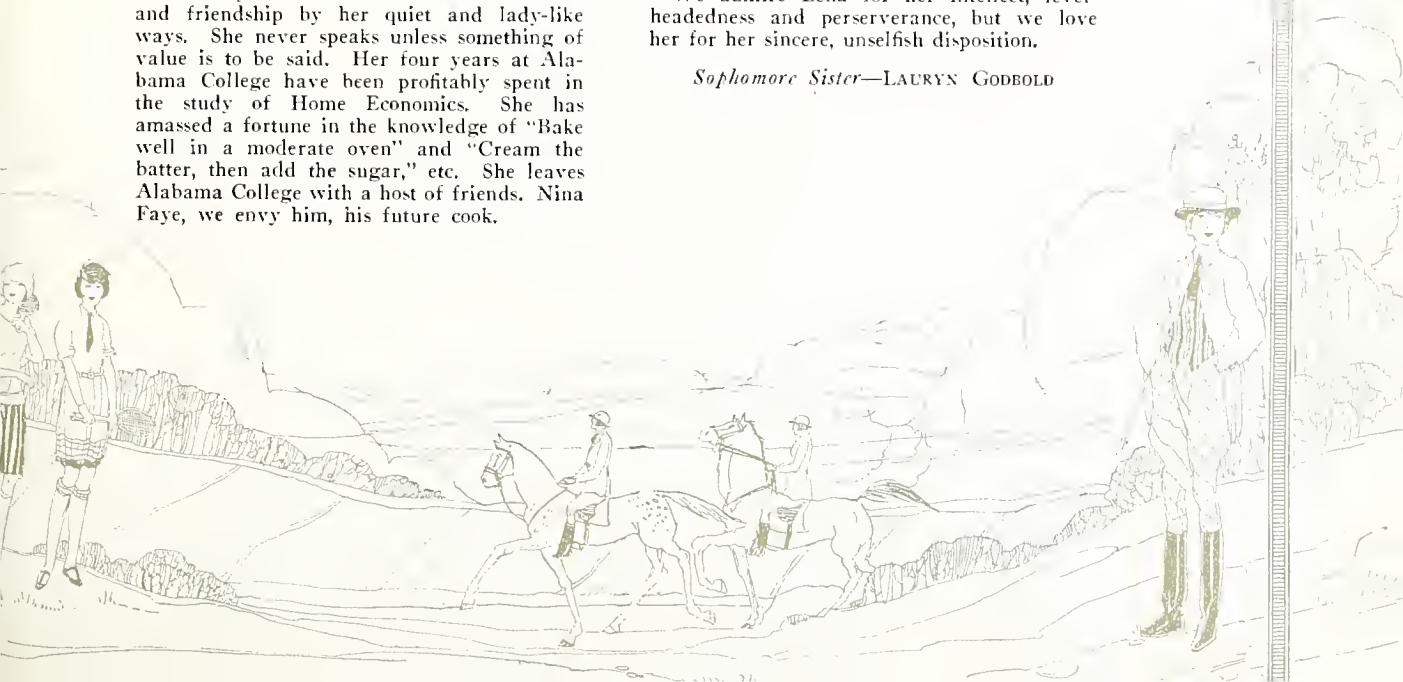



LAURA ALICE BROWN, B.S.

BANKS, ALA.

Entered 1921.

Constant, trusty, ever fine,
Far better this than Orient wine;
Substantial, worthy, winning, true,
Laura, we appreciate and all love you.

Sophomore Sister—ELSIE BEDINGFIELD

MAGGIE ELIZABETH BURKETT, A.B.

DOTHAN, ALA.

Entered 1922; Member of Life Saving Corps,
1924.

Many have wandered over hills today, Mag-
gie!

Hunting for a girl like you.
There are vacancies in the minds of others
Waiting to be filled by a girl that's good and
true.

Many have sung our Alma Mater, Maggie,
Singing! Yes, loud and true,
But none have been more faithful, Maggie,
than you.

Sophomore Sister—THELMA PEARSON

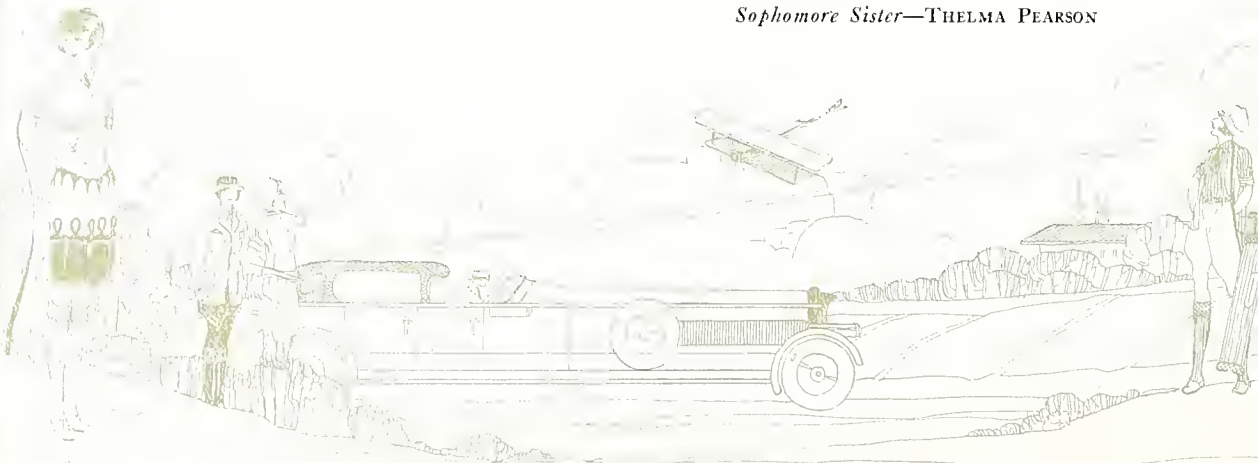



WANDA BURKS, A.B.

CULLMAN, ALA.

Entered 1922; Glee Club, 1922-23; Senate, 1925.

Patient and kindly, honest and true,
Hair of dark chestnut, eyes of dark blue.
She is a friend in more than the name,
Ever you'll find her always the same.

Sophomore Sister—MILDRED RICE

PATTY COLE, B.M., $\chi \chi \Sigma$

OPP, ALA.

Entered 1922; Treasurer Calkine Music Club, 1924-25; Vice-President Castalian Club, 1924-25; Business Manager Technala, 1925-26; Scribbler's Club; Charter Member Student Senate.

Calmness, intellectuality, sincerity—that's what her eyes tell you. Capability, independence, broadmindedness, sympathy—that's what friendship with her shows you. And would you know what intimacy reveals? All of these, and more. She's a true friend at all times. Nothing describes her except—just Patty.

Sophomore Sister—ROSALIE BARGANIER

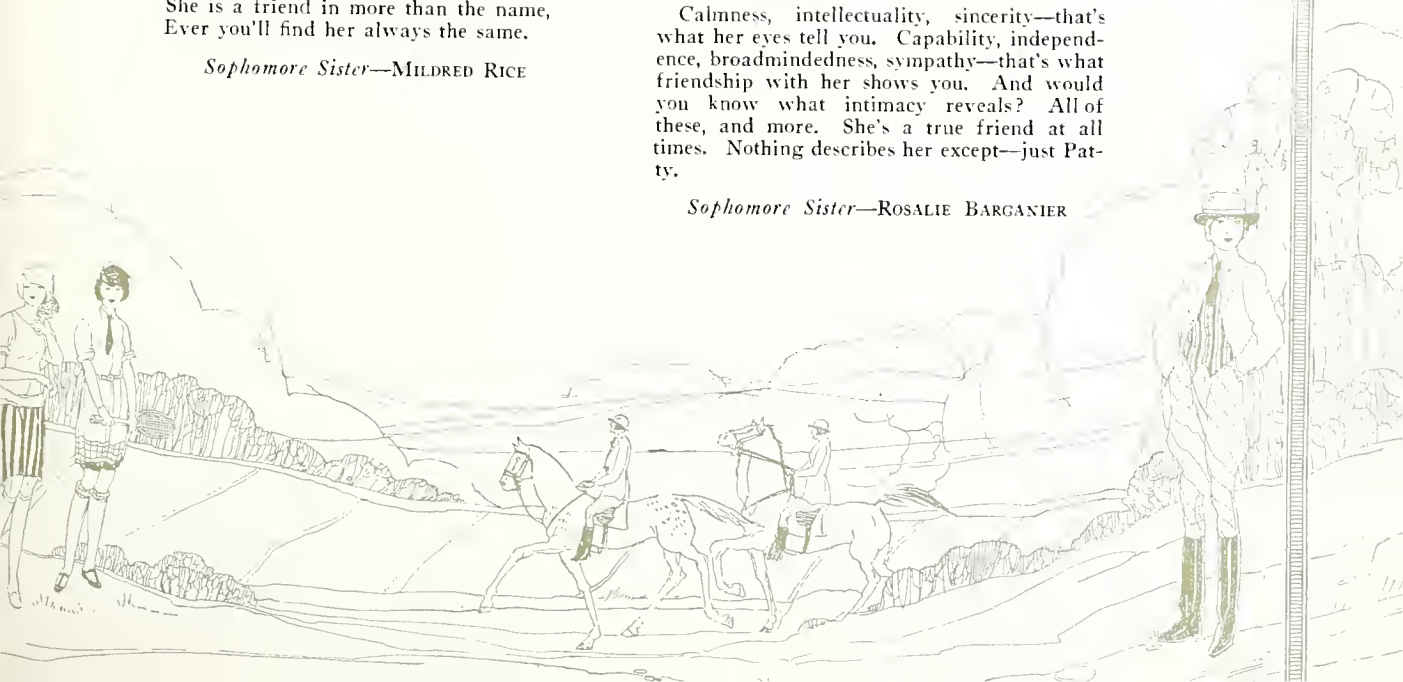



THRESSA CONAWAY, A.B.

MONTGOMERY, ALA.

"Thressa"

Entered 1922; Business Manager of Alabamian, 1926; Advertising Manager of Alabamian, 1925-26; Vice-President of Class, 1925; Student Senate, 1925-26; Forum, 1926; Glee Club, 1923-24-25-26.

Thressa is neat and fair of face,
 Busy every minute;
 Makes hum around this place—
 Ask the Senate!

She has worked for the Alabamian,
 Helped put it across;
 We love her smi'e, 'n sunny disposition
 When she's gone—"loss."

Sophomore Sister—MARY COGSWELL

ANN CROSSLEY, B.S., *A II Q*

BREWTON, ALA.

Entered 1921; Vice President of Alpha Pi Omega Club, 1923-24; Secretary Natan Club, 1923-24; Student Senate, 1924-25.

"She that was ever fair and never proud,
 Had tongue at will, and yet was never loud."
 —Shakespeare.

Sophomore Sister—CATHERINE ORTMAN

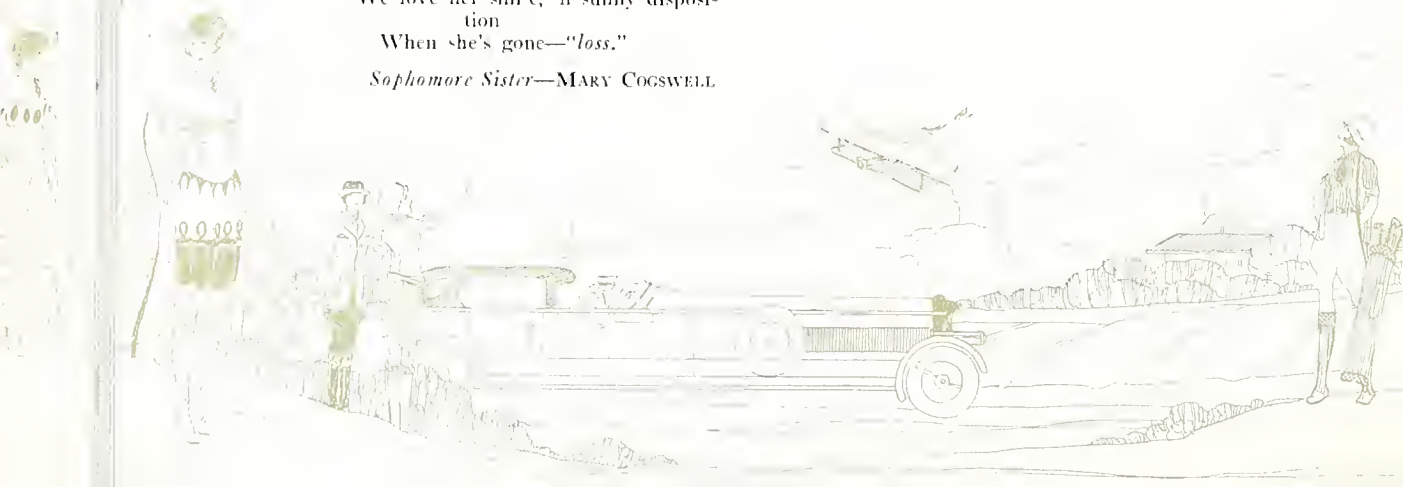



SARA CELIA CUMBEE, A.B.
STROUD, ALA.

Entered, 1922; Student Senate, 1925-26.

Celia—everything that means goodness, loyalty and brains. Celia possesses an attribute that will bring her success in every field of perseverance. That, with intellect, will always reserve for her a place at the top of all things.

Sophomore Sister—LUCILE FULLER

PAULINE FAITH CURRY, A.B., I Σ T
MONTEVALLO, ALA.

"Polly"

Entered, 1923; Secretary Glee Club, 1924-25; Secretary Tutwiler Club, 1925-26.

Being the smallest member of the Senior class is one of Polly's many distinctions. Her charming voice is another, and if you don't believe she's capable just ask any member of her math class.

"Not just exactly stately or tall,
But mighty cute and sweet;
And when it comes to loveliness
Polly can't be beat."

Sophomore Sister—NANNIE MAY HOLLAND

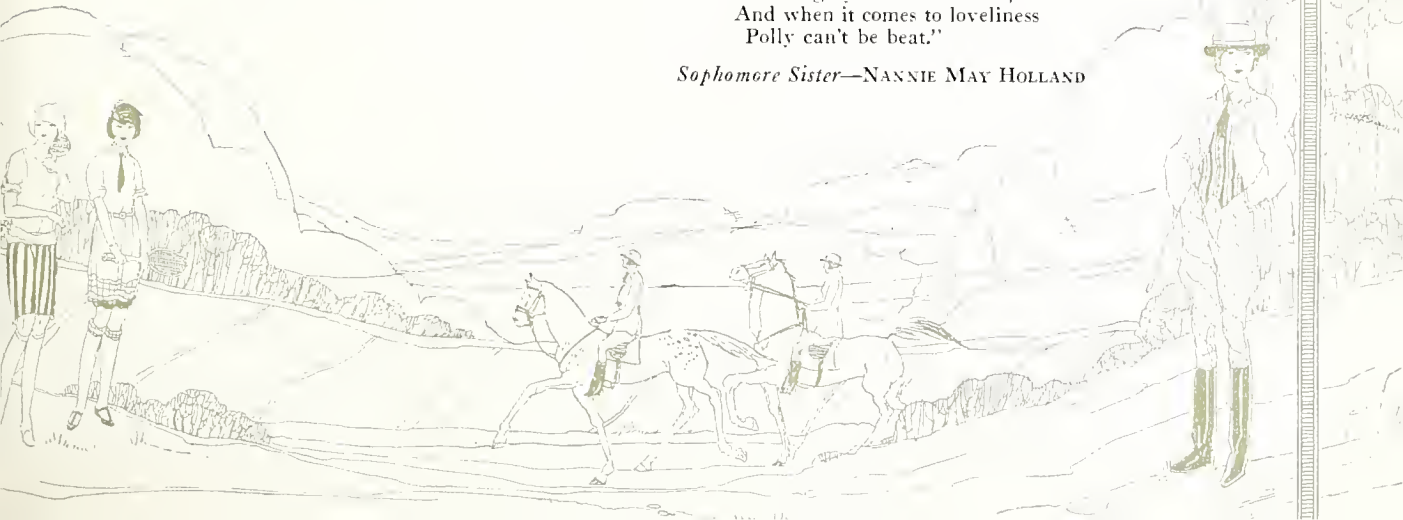



SALLIE MAE DALTON, $\chi \chi \Sigma$

OPP, ALA.

"Sal"

Entered 1921; Cynosopic Literary Society; Vice-President Castellan Club, 1925-26; Y. W. C. A. Cabinet, 21-22-23; Executive Board, Summer 1925.

Well, I see in the papers that everybody's wanting to know "What's become of Sallie." We all wondered that, too, when she left us for a while, and those of us who knew her record at smashing hearts were afraid that she'd "met her Waterloo," so to speak! But now I'm pleased to report that she is safely back in the Senior class at Alabama College. Since she is one of the most beautiful and most charming girls we know, Sallie's going to leave a place in "our alley" that cannot be filled, and there'll ever be a place in all our hearts that will belong to nobody but Sal.

Sophomore Sister—ZADA BANKS

HELEN DAVIS, B.S.

FORT DAVIS, ALA.

Entered 1922; Secretary Y. W. C. A., 1923; Executive Board, 1923-24-25; Mathematics Club, 1923-24-25; Delegate to Student Volunteer Convention at Indianapolis; Undergraduate Representative Y. W. C. A., 1924; Delegate to National Y. W. C. A. Convention at New York City; Delegate to Blue Ridge; Delegate to State Training Council Y. W. C. A. at Auburn; Delegate to S. I. A. S. G. at Tallahassee; President Student Government, 1925-26; Delegate to S. I. A. S. G. at Wesleyan.

H-earts are happy when she's near,
E-er her name we'll love to hear,
L-ovingly do we all obey her,
E-ach one ever glad to praise the
Name that we shall all hold dear.

Sophomore Sister—ROBERTA BAILEY

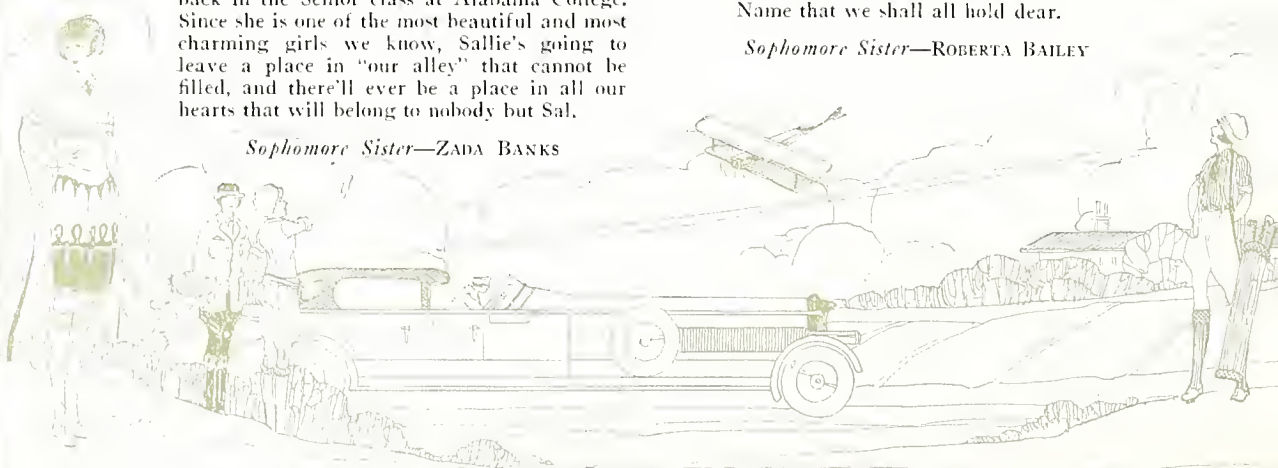



RUBY FOSTER, A.B., *II K A*

LUVERNE, ALA.

Entered 1922; Member Monk Club, 1922-23-24; Member Calkins Music Club, 1922-23-24-25; Program Committee of Music Club, 1923-24; Publicity Committee Y. W. C. A., 1922-23; Art Club, 1922-23-24; Member President's Council, 1924-25-26; President Pi Kappa Delta Club, 1924-25-26.

Neat and sweet from head to feet,
A lady quite complete;
She's a mixture of all that's nice,
A combination we rarely find.

Friendly? Yes. She has never passed any one without speaking. Maybe this accounts for her many admirers—and they aren't all girls either!

Sophomore Sister—FRANCES FREELAND

MARY DEARMAN, B.S.

WARD, ALA.

Graduate Livingston State Normal, 1924; Entered 1925.

"We're glad, dear Mary; we won when she finished at Livingston. May her future be as bright and clear as she has made our's here."

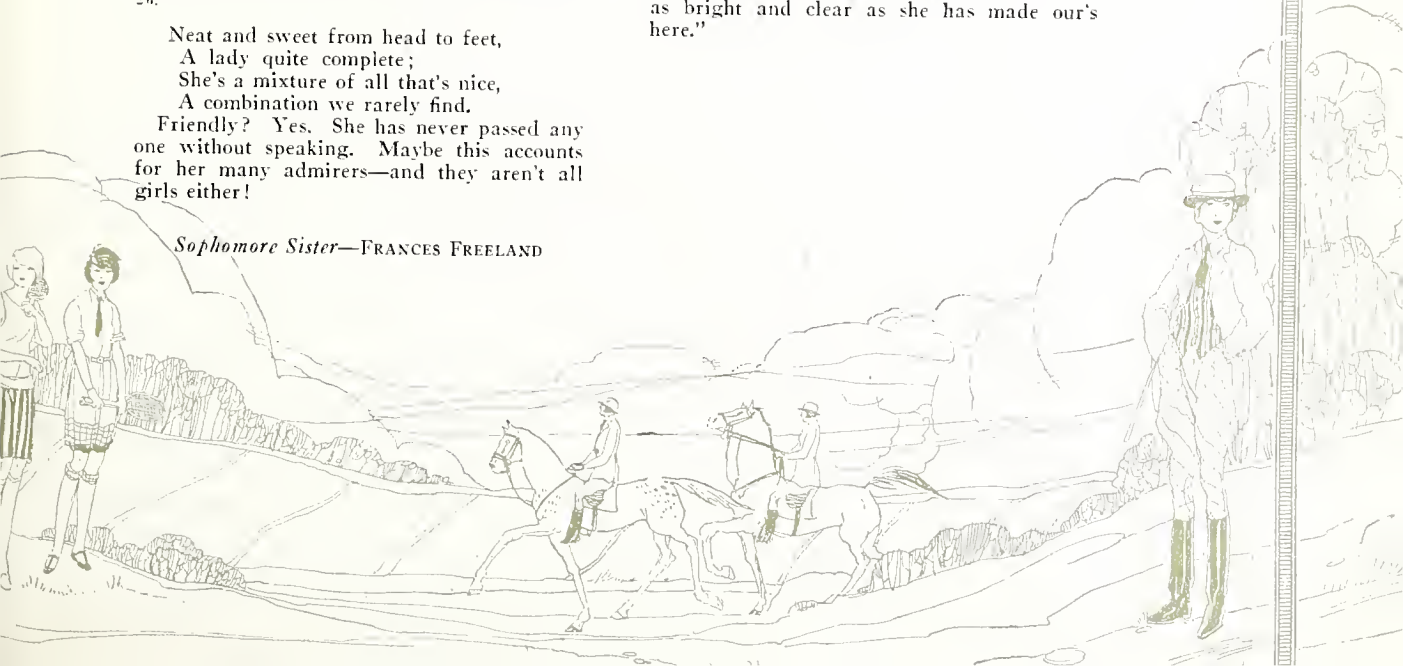



ELIZABETH GRANBERRY, A.B., $\chi \chi \chi$

DOIHAN, ALA.

"Granny"

Entered 1922; Critic-Castellan Club, 1922-23; Humbery Literary Society; Girls Scout; Glee Club, 1924-25-26; Treasurer Art Club, 1925-26.

She reminds you of lavender and Old Lace, or of an old-fashioned bouquet, this exquisitely dainty little person known as "Granny." Her soft drawl and her sunny disposition combined with loyalty and ability, makes her altogether adorable and charming. Possibly this is why she is loved by all—and especially by one. We are wondering how long it will be before some one else claims the whole of her warm heart.

Sophomore Sister—AUREA HUGHES

CARMENITA GREENE, B.S.

FAYETTEVILLE, ALA.

Entered 1923; Member of Home Economics Club, 1924-26; Chairman Programme Committee of Y. W. A., 1924; Member of Student Senate, 1926.

You do not have to search a long, long time before you find one of the most generous hearted whole-spirited girls in our school—Carmenita, and with it all she's an enthusiastic in everything she undertakes.

Sophomore Sister—PHYLISS EARLE

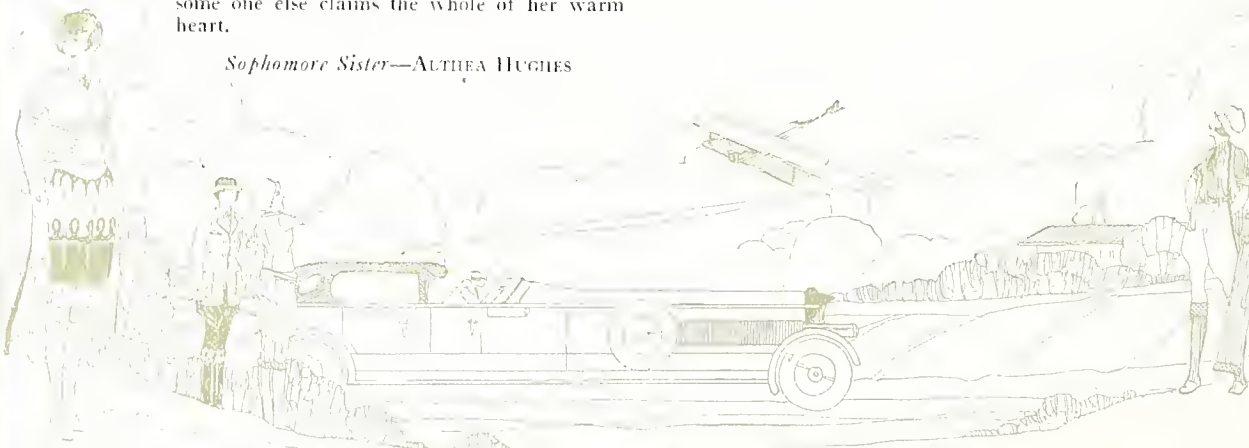



RUTH GRIFFIN, A.B., *II K A*

MOULTON, ALA.

Entered, 1924; Secretary of College Orchestra, 1924-25-26; Chairman of World Fellowship Y. W. A., 1925-26.

She is not a "Comedy of Errors"
 Nor "A Midsummer's Night Dream,"
 But take it "As You Like It,"
 She is just what she seems.
 Happy when she should be happy
 And yet she's serious, too,
 A good, true friend upon whom
 You can always depend.

Sophomore Sister—MARY VINSON

MARY WILLARD HALL, B.S., *Φ Α Σ*

GENEVA, ALA.

Glee Club, 1917-18-19; Vice-President Philodendroi, 1920; Vice-President Executive Board, Summer School, 1923; Y. W. C. A. Cabinet, 1919; Dramatic Club, 1925.

Although Mary Willard's specialty lies in the arts of the home she has many talents in other lines. Not the least of her gifts is that pleasing personality. She's interested in all, she claims her friends by the score—in short, she's just "all-round."

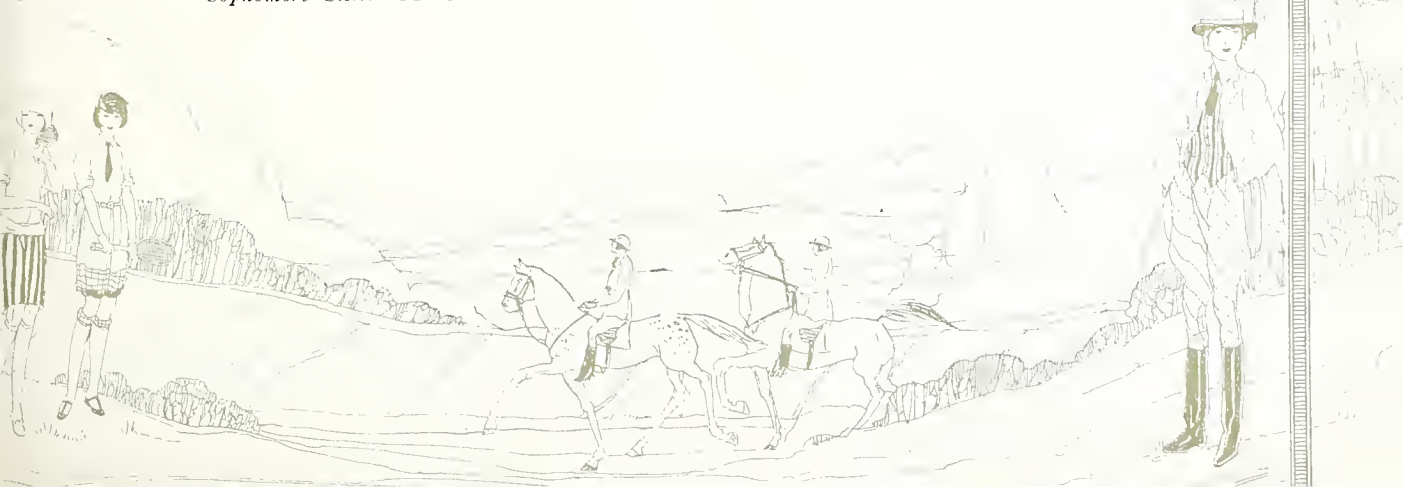



LUCY HOLT, A.B.

BUFLER, ALA.

Entered 1923; Winner Alabama Power Co. Scholarship, 1923; Y. W. C. A. Program Committee, 1923-24; Y. W. C. A. Morning Watch Committee, 1924-25; Life Saving Corps; Dramatic Club, 1923-24-25-26; Art Club, 1923-24-25; International League of Women Voters, 1924-25; Choral Club, 23-24; Entertainment Manager of Alabama Players, 1925-26; Treasurer of Art Club, 1925-26; Treasurer Math Club, 1925-26; B. S. U. Council, 1925-26; President Y. W. A., 1925-26; Student Senate, 1925-26.

"Look thou not down but up!"

There has never been a more lovable, more sincere girl at Alabama College than Lucy. Since knowing her we feel that we have known a real girl, and her absence will be felt in the coming years. May your ambition always spur you on, "Lucy Dear," and lead you to as noble things as your noble thoughts.

Sophomore Sister—MARGARET TUCKER

JUANITA HOUSTON, A.B.

CLAYTON, ALA.

What phrase could characterize Juanita better than "A smile will go a long, long way?" She will always be remembered by her classmates not only as an ideal girl, but one who executes duty to the fullest extent.

Sophomore Sister—RUBY MORTON

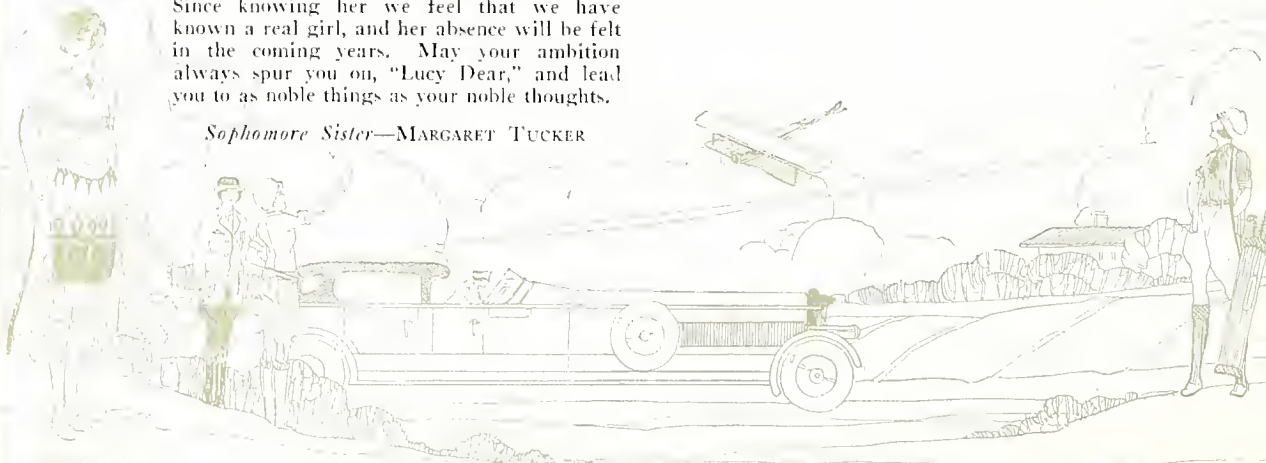



MYRTLE HOUSTON, A.B.

CLAYTON, ALA.

Member Cleosophic Literary Society.

Although Myrtle is retiring and quiet her good disposition has made many friends who will ever be true to her. The high principles for which she stands will create steadfastness and loyalty, what more could be desired?

Sophomore Sister—EUGENIA PATTON

OLENE JOHNSON, A.B., *Π K Δ*

BRUNDIDGE, ALA.

Entered 1922; Member Cleosophic Literary Society, 1922-23; Basketball Class Team, 1922-23-24-25; Secretary and Treasurer Pi Kappa Delta Club, 1924-25; Critic Pi Kappa Delta Club, 1925-26.

Just the right amount of frivolity and seriousness are blended to make Olene a charming girl. She wins the hearts of all who know her.

Sophomore Sister—RUBIE JO SNELGROVE

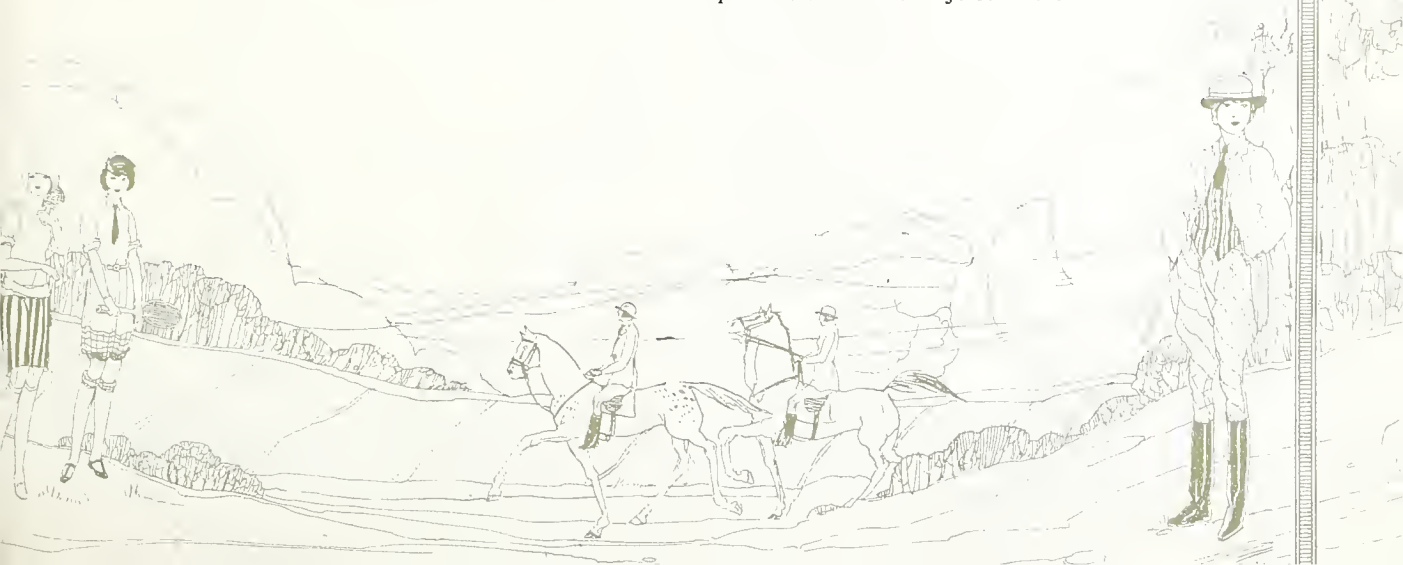



MILDRED KEAHEY, B.S., $\Phi \Gamma \Sigma$
PLANTERSVILLE, ALA.

"Keahey"

Entered 1922; Winner of Birmingham News Scholarship; Class Basketball Team, 1923; Varsity, 1923-24-25-26; President Phi Delta Sigma, 1924; Vice-President Phi Delta Sigma, 1925; Home Economics Club; Member President Council, 1924; Member Senate, 1925-26; Treasurer Athletic Association, 1926; "M" Club; Class Marshal, 1924; Monk Literary Society, 1922-23; International League of Women Voters, 1924-25.

We do not wonder that Keahey holds a place in the heart of every Montevallo girl when we see her as she goes about her work and play with a smile for everyone. Behind this smile we find a real true character, one who is sympathetic, loyal and dependable. When Keahey leaves us our Alma Mater will this year bid farewell to one of her most loved students.

Sophomore Sister—EUDORA GATES

GRACE KELLY, A.B.
HEADLAND, ALA.

No one could have a better friend,
She'll stick by you through thick and thin.
Though she's jolly and full of fun
She'll never stop 'till her job is done.

Sophomore Sister—EUNICE PARKER

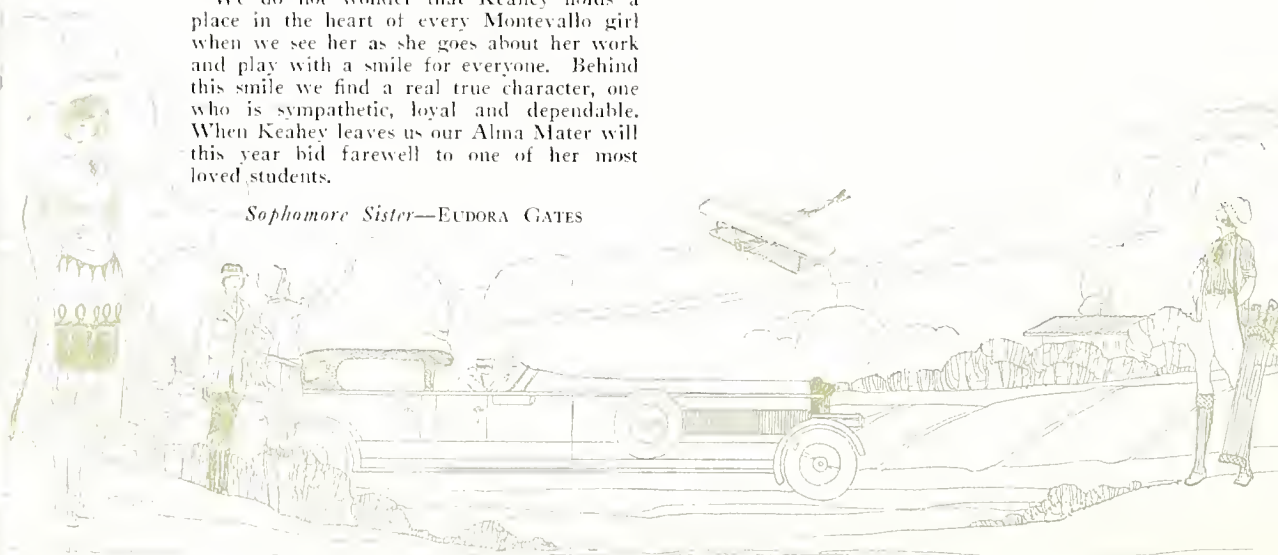



LOUISE LATHAM, A.B., $\Pi \Lambda \Sigma$
MONTEVALLO, ALA.

"Buster"

Entered High School 1921; College 1922; Honor Roll, 1921-22; Monk Literary Society, 1922-23; Class Basketball, 1921; Athletic Board, 1921-22; Class Vice-President, 1921-22; "M" Club, 1921-22

Good ole Buster! She's really a genius because, you know, she has managed to combine love and books with surprising success. We shall not soon forget the letters written in Dr. Bacot's history classes. No matter where you look, no matter what you find, a hundred adjectives won't describe her, for she's just that kind.

ALEENE LECROY, A.B., $\Phi \Lambda \Sigma$
ROCKFORD, ALA.

Entered 1922; Y. W. C. A. Committee, 1923-25; B. S. U. Council, 1925; Math Club, 1923-26; Y. W. A. Group Leader, 1923; Vice-President Mathematics Club, 1925; Monk Literary Society; Treasurer Phi Delta Sigma; Secretary-Treasurer The Forum, 1926; Executive Board, 1926; Honor Roll, 1923-25.

"A friend in need is a friend indeed."

Who can see Aleene without thinking of "Math" and "Expression?" Her face beameth forth with an expression of triangles and cubes; yet underneath is an all-round girl, smiling and willing to lend a helping hand whether it be in athletics, debating or expression. We are quite sure she will make a success in whatever she undertakes.

Sophomore Sister—JOHNNIE LEE HULSEY

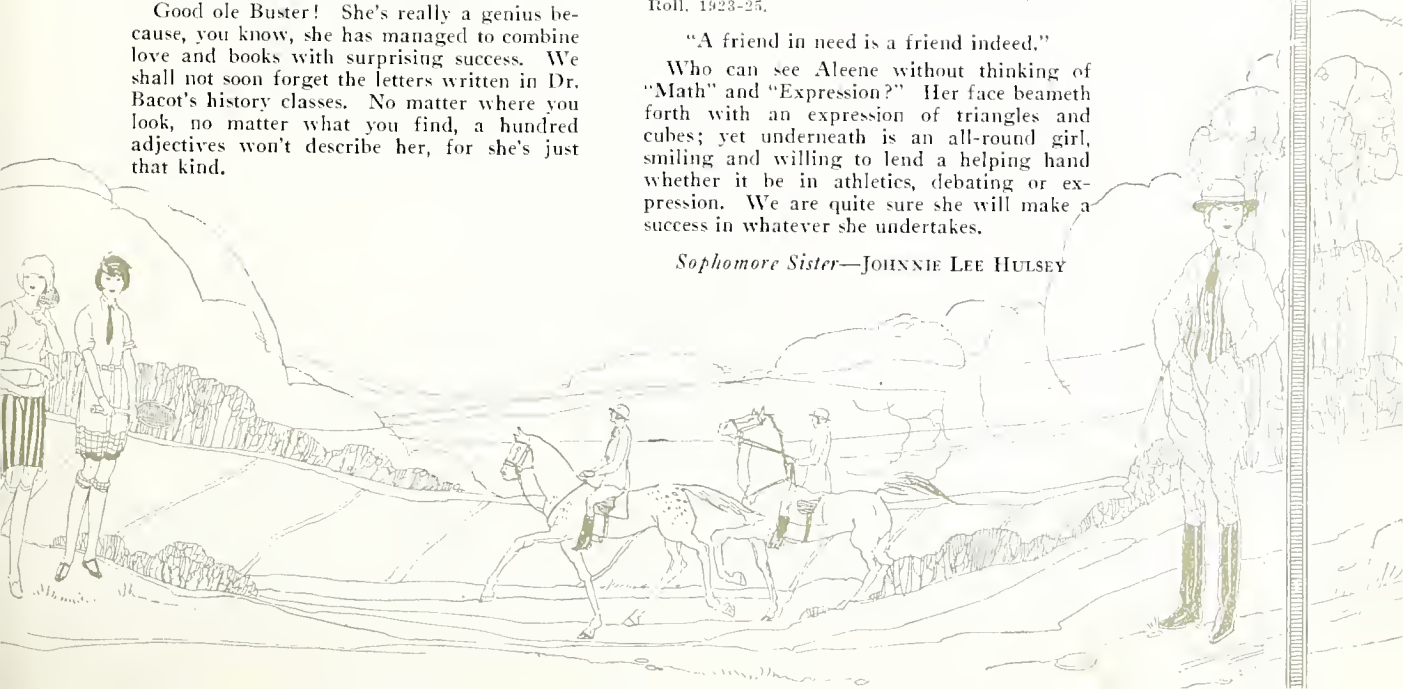



MARY NETTE LOFTIN, B.S.
ENTERPRISE, ALA.

Entered 1922; Hall Chairman, 1924-25; Y. W. C. A. Committee, 1925-26; Senior Representative to Student Government, 1925-26; Home Economics Club.

Mary Nette, an unusual combination of intellect and beauty. These two qualities plus a winning personality have won for her a host of friends at Alabama College.

Sophomore Sister—CATHERINE PRENTISS

ANNE KIRTLLEY LONG, B.M., Z II 1
MARION, ALA.

Entered from Judson College 1923; Calkins Music Club, 1923-24-25-26; College Orchestra, 1923-24-25-26; President Orchestra, 1924-25; Chairman Big-Sister Committee Y. W. C. A., 1924-25; President Y. W. C. A., 1925-26; President's Council, 1924-25-26; Zeta Pi Delta Club.

The three years of Anne's Alabama College life have reached their climax this year while she has served us as the president of our Y. W. C. A.

A synonym for kindness, gentleness, a good worker and a loyal friend is—Anne Long, and for all this she is enthroned in the hearts of all of us.

Sophomore Sister—FANNIE MORTON

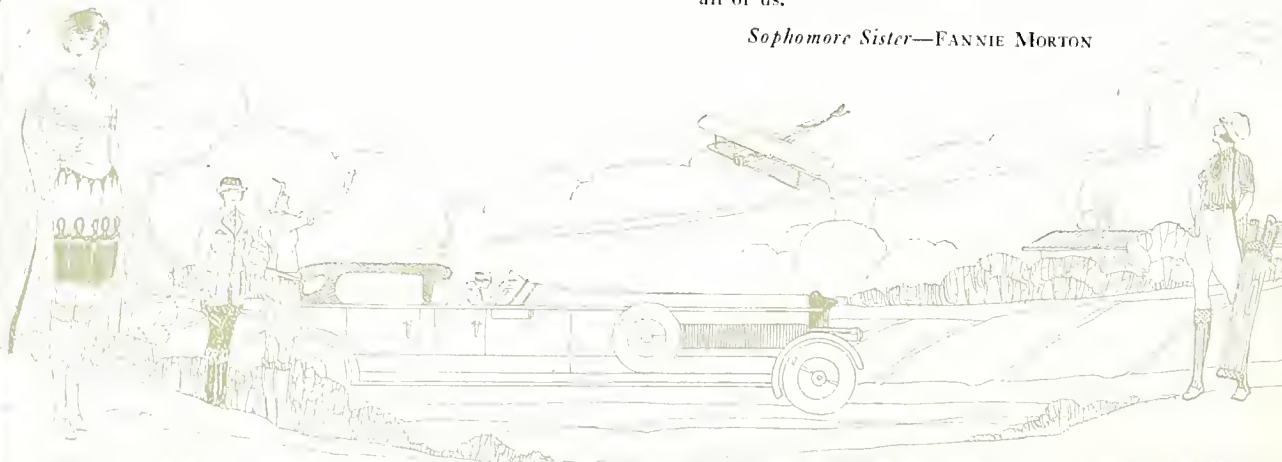



HATTIE WELTON LYMAN, B.S., $\chi \chi \Sigma$
MONTEVALLO, ALA.

President Class, 1923-24-25-26; President Castalian Club, 1924; Home Economics Club, 1923-24-25-26; Student Senate, 1925-26; Technala Staff, 1923.

Hattie Welton Lyman:

Theorem: That four years as class president mean pluck and wise guidance on the part of Hattie, and love for her on the part of all her classmates.

Proof: If Hattie had no pluck she would not have undertaken to lead us. If she had not guided us wisely we would not be the Senior Class we are today.

It Hattie had shown neither pluck nor wise guidance still would she be our class president, for the love in our hearts would place her there.

Therefore Hattie has shown pluck, she has shown wise guidance and we can't tell you here how we love her.

Q. E. D.

Sophomore Sister—MARGARET COLEMAN

EMMA LOUISE MARRIOT, B.S.
URIAH, ALA.

Attended Judson College, 1922-23; Home Economics Club.

Emma Louise is the perfect proof that a girl can be both attractive and capable. Sincerity, cleverness, good looks, and winning ways are blended in the proper degree to make a fascinating personality. Her popularity is proved by the fact that she is admired by the "fair" and the "brave." There is only one reason why we fear that she will not rise to pinnacles of prominence in the realm of Home Economics—and that's a mighty good one, too! Maybe her knowledge of Home Economics can be utilized after all!

Sophomore Sister—TRUE MARBLE

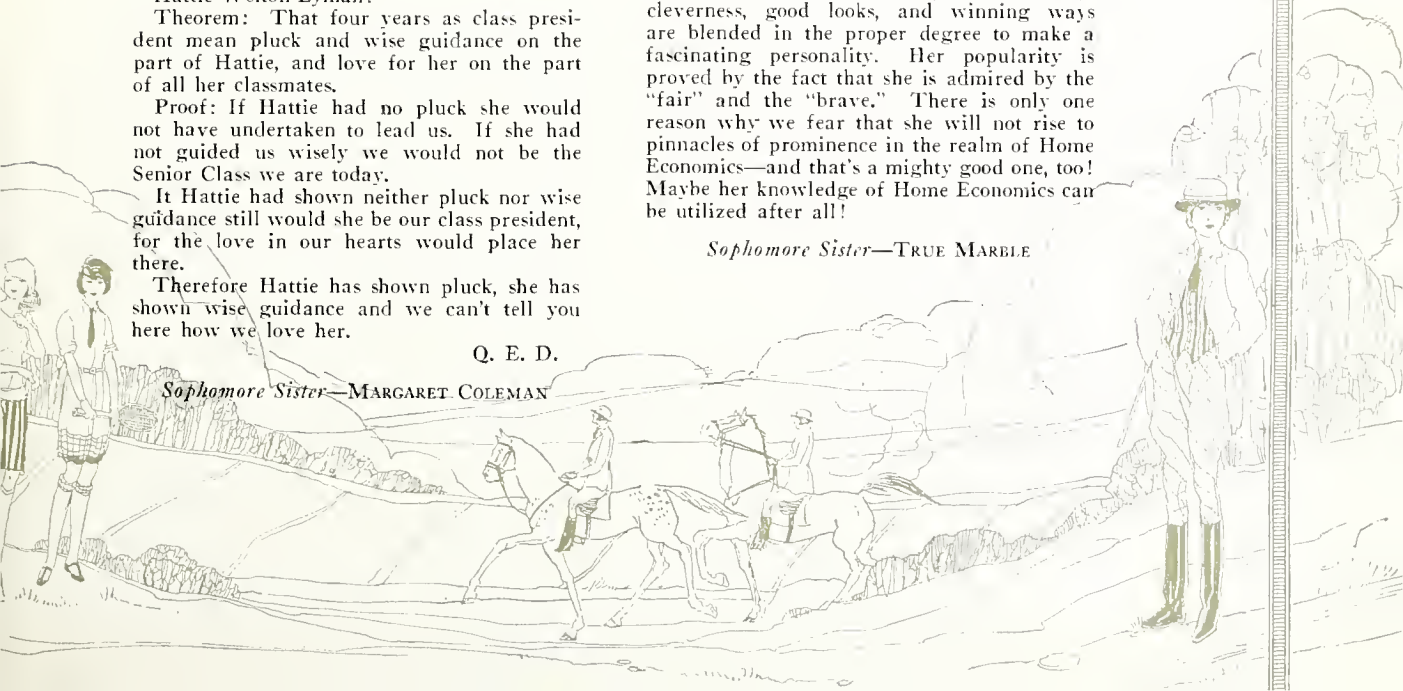



MILDRED McCORD, B.S.
FOLEY, ALA.

"Mid"

Entered 1922; Class Team, 1925-26; Home Economics Club, 1923-26.

"Her pleasant smile and kindly ways
Will live in our memories all our days."

Sophomore Sister—DOROTHY BOLLER

CAROLINE MIDDLETON, A.B., *A II Ω*
COLLIRENE, ALA.

Vice-President Y. W. A., 1924; Treasurer Notan Club, 1923; Vice-President Notan Club, 1924; Personal Editor Alabamian, 1924; Art Editor Alabamian, 1925; Events Editor Technala, 1925; Art Editor Y. W. A., 1925; Chairman Decoration Committee for Golds, 1922.

"To know her is to love her" is a saying that is often quoted, but it fits Caroline perfectly. She may appear distant at first; win her friendship and you'll have a lasting one.

Sophomore Sister—EDITH DELCIAMPS

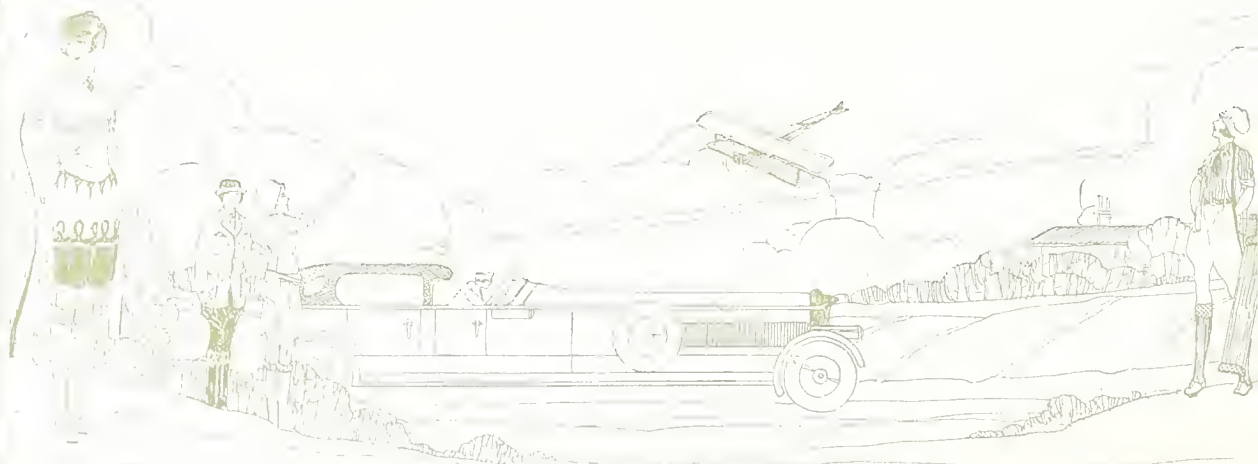



KATHERINE MILLER, A.B.

GADSDEN, ALA.

Entered 1922.

Is there anyone who doesn't love Katherine? Of course not! She is always there with the goods and "help" is her middle name. We admire her pep and originality. She is good as the best and her modesty is untiring. We all want to be like you, Katherine.

Sophomore Sister—ELIZABETH ELLIOTT

ELMA O'NEIL, A.B.

GAINSVILLE, ALA.

Entered 1921; Vice-President H. S. Class, 1921-22; Glee Club, 1921-22-23-24; Business Manager Glee Club, 1922-23-24; Business Manager Alabamian, 1923-24; Secretary Scribbler's Club, 1924-25; Editor-in-Chief Alabamian, 1925-26; President's Council, 1925-26.

Elma O'Neil—"Nuf Sed"—yes, everybody knows her. Loyalty, originality, wisdom, and personality combined hardly compliment her justly. Her ability to do the right thing at the right time has given us the right to say, "She is an all-around girl," loved by all her classmates.

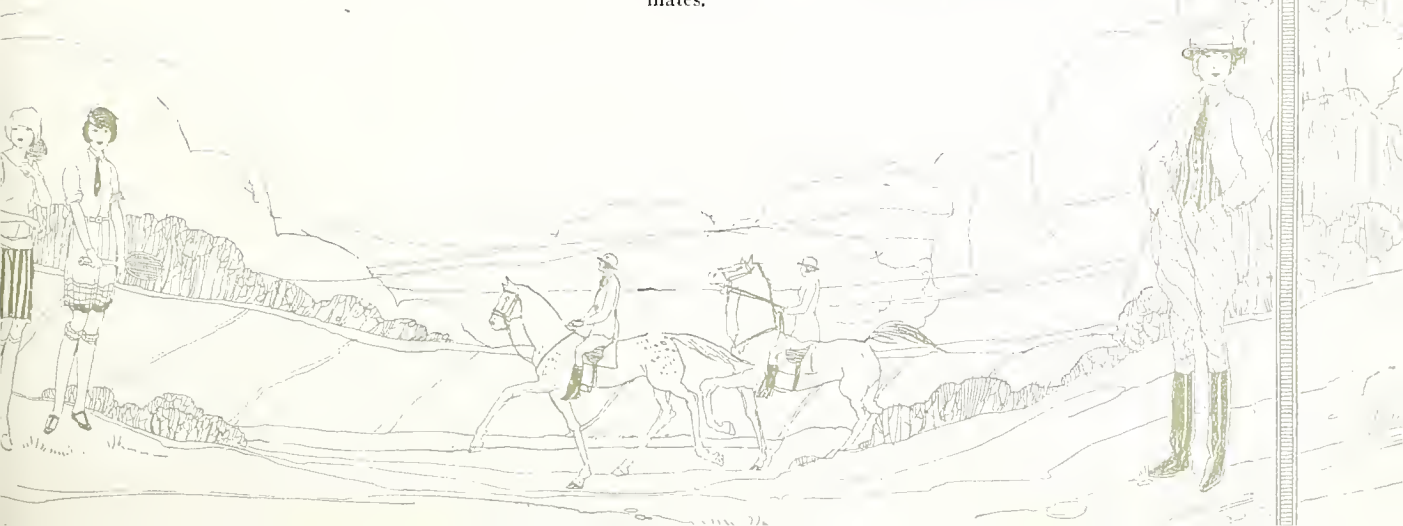



LEETA ORR, B.S., K Σ Φ

HARTSELLE, ALA.

Entered 1922; Home Economics Club, 1924-25-26; Secretary of Kappa Sigma Phi, 1923-24; Treasurer Kappa Sigma Phi, 1924-25; Vice-President Kappa Sigma Phi, 1925-26; Class Basketball Team, 1923-24-25; Senate Member, 1925-26.

Leeta possesses pep, personality and "principles" and all of her undertakings are characterized by these three "p's". Perseverance, intelligence and loveliness added, go to make up a real pal. Montevallo will not be the same with Leeta elsewhere.

Sophomore Sister—ELIZABETH GRAVES

LILIAN CAMPBELL PROUT, A.B.

H A Σ

DEMOPOLIS, ALA.

Entered 1922; Class Marshal, 1922-23; Technata Staff, 1923-24; President Student Government, 1924-25; President Scribbler's Club; Member Student Senate, 1925-26.

Would you know a born writer?

It's Lilian!

Would you know a splendid executive?

It's Lilian!

Would you know who'll put it through

When there's something you can't do?

It's Lilian!

As President of Student Government she did "worlds" for us and in the Scribbler's Club her worth cannot ever be estimated. Her influence is great just because we know that she weighs every move thoughtfully, carefully.

For what you did in creating the Student Senate and for all the many other ways you've helped us—we thank you, Lilian, we appreciate you and our College will miss you!

Sophomore Sister—KATHERINE MORRISON

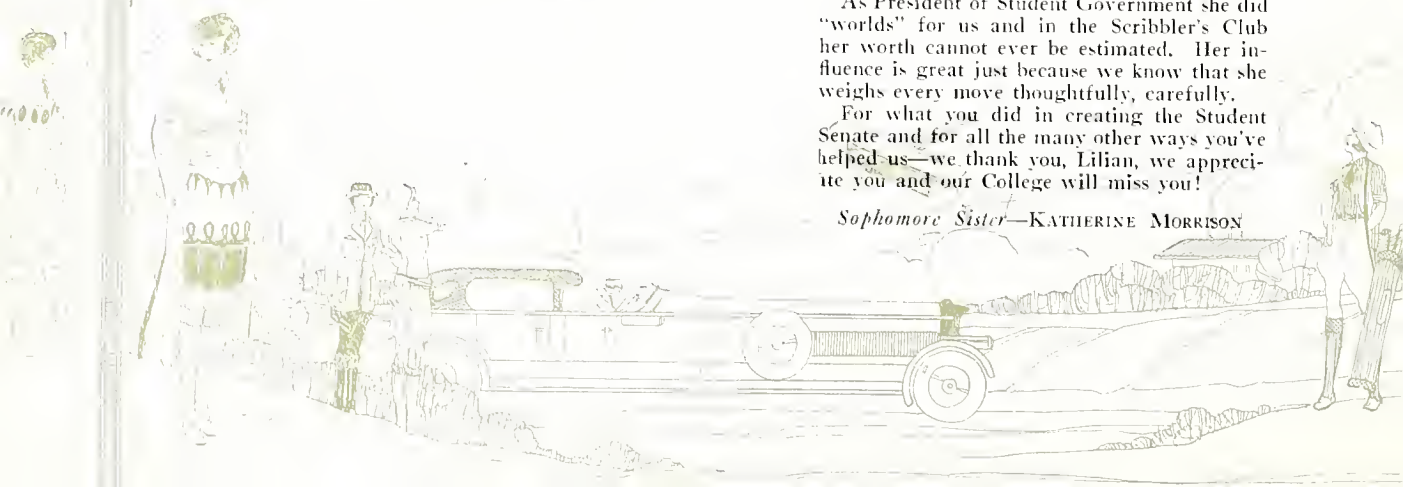



IRMA REAVES, B.S., Z II Δ

CAMP HILL, ALA.

"Red"

Entered 1922; Monk Literary Society; Treasurer Athletic Board, Junior and Senior Class Athletic Board Representative; Class Basketball, 1923-24-25; Home Economics Club; President League Women Voters; Treasurer Zeta Pi Delta Club; Alabama Players, 1923-24-25; Treasurer Alabama Players, 1924.

Here's to you, "Old Red," and your clean sportsmanship—the best Alabama College has ever boasted. Though you leave her halls, they will still ring with your merry laughter. Your presence here has been helpful both to your friends and your Alma Mater. May success be yours—now and always.

Sophomore Sister—MARY NOBLE

ERNESTINE ROBINSON, A.B.

MONTEVALLO, ALA.

"Stine"

Entered High School, 1921; College, 1922; Monk Literary Society, 1922-23.

Lovable, capable, witty, a true friend, a good sport; lots of poise and equally as much tact. One who can hold her own in any discussion, from the subject of the Aztecs to the newest thing in powder compacts—of course, it's Ernestine.

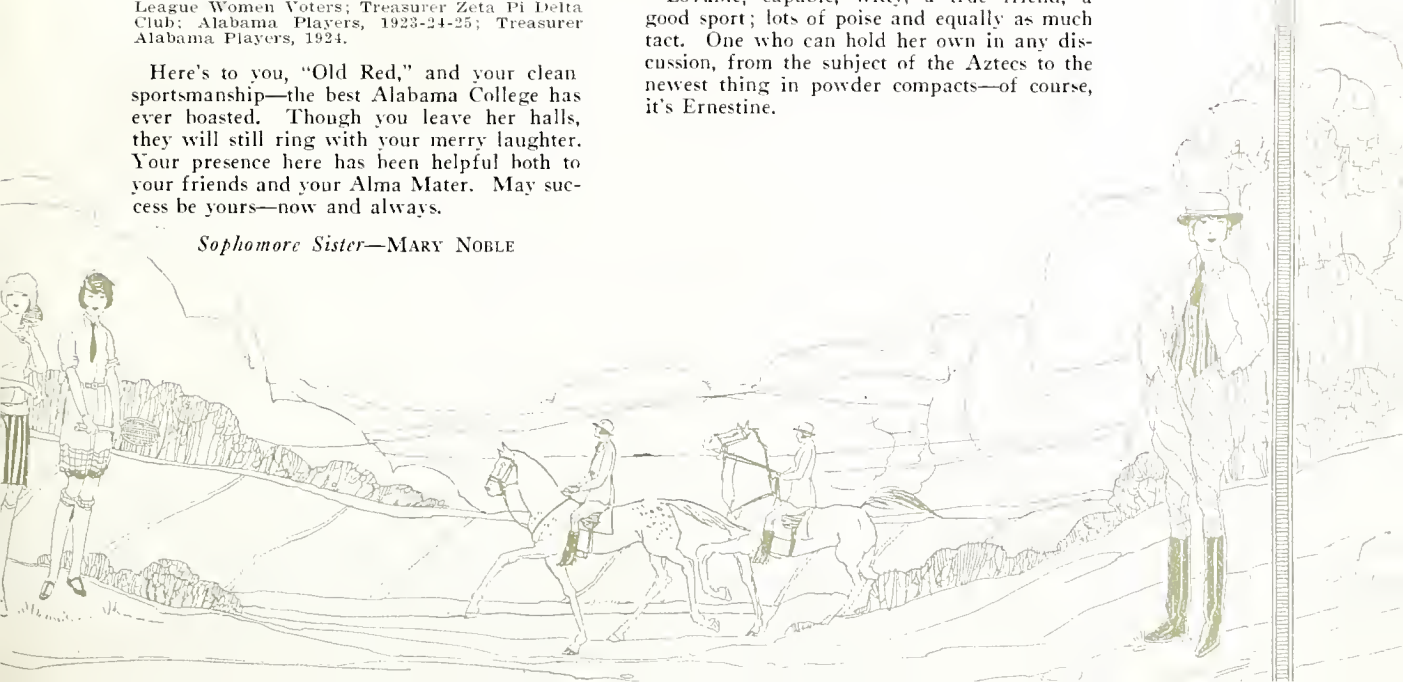



MARY ERIN RILEY, A.B.

SYLACAUGA, ALA.

Monk Literary Society, 1922-23; Class Cheer Leader, 1922-23-24-25; President Y. W. A., 1923; School Cheer Leader, 1923-24; Y. W. C. A. Cabinet, 1923; B. S. U., 1924-25; Glee Club, 1922-23-24-25; Leader for College Night, 1923; Executive Board, 1924-25; Secretary and Treasurer Glee Club, 1925; Technical Staff, 1925; Vice-President Class, 1925.

Mary Erin—those two words immediately bring a mental image to “ye scores of acquaintances” of all that one could tell in a volume. Wit—a made to order type to which is added a brand of Mary’s mirth. Striking? I should say. Sincerity? Enough to lavish it on all her friends, which are greater in numbers than the “Charleston” delegation! Ability? Scan her honors, then rub your eyes and read slowly. Charming? Could anything short of such result from the combination known as Mary Erin?

Sophomore Sister—LUCY STEVENS

RUBY SANDERS, B.M.

TROY, ALA.

Entered 1922; Calkins Music Club; 1922-26; Choral Club, 1923-26.

Blessed with all those qualities that are inherent in a noble woman, she goes along life’s way quietly, doing her task well and remaining ever loyal to herself and others. An altogether lovely girl is Ruby.

Sophomore Sister—EDITH GILCHRIST

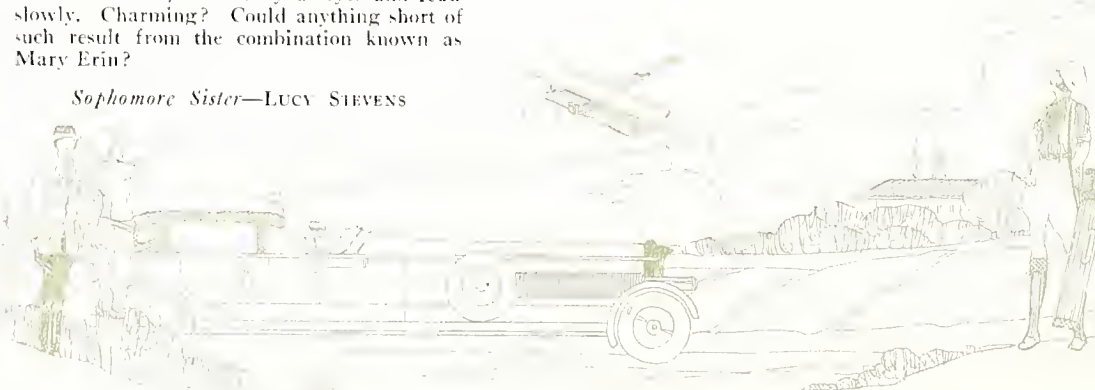



FANNIE JO SCOTT, A.B., $\chi \lambda \Sigma$
 VERBENA, ALA.

"Jo"

Entered 1922; Alabamian Staff, 1924-25; Math Club; Presidents' Council, 1925-26; Technala Staff, 1925-26; President Castalian Club, 1925-26.

The term "ideal college girl" fits Fannie Jo to perfection. She's studious, ambitious, and always "among those present" on first honor roll, and is capable to the "Nth" degree. The most understanding of friends, she's always in a good humor—and her disposition didn't have to be cultivated! Pep, personality, and 57 varieties of fun, and a personal attractiveness peculiar to herself—that's Fannie Jo.

Sophomore Sister—ALETHA LOUISE TENTE

MARGUERITE SCROGGIN, A.B., $\Pi \lambda \Sigma$
 CENTRE, ALA.

Class Basketball, 1920-21-22-23; Captain Class Basketball, 1922-23; Varsity Basketball, 1921-22; "M" Club, 1921; Student Government Association, 1921-22-23; Class President, 1921-22-23; Re-entered, 1925; Student Assistant in English, 1925.

Uniquely popular! Unique, in that she unassumingly and quietly steals into and claims each heart in turn—yea, boys, beware! Popular, in that her friends include 100 per cent of her acquaintances—"and thereby hangs a tale," for it goes without saying, that it couldn't be otherwise when she possesses personality, talent, and brains in what one may term the perfect combination and lo!—Marguerite!!

Sophomore Sister—MYRTLE TURBERVILLE

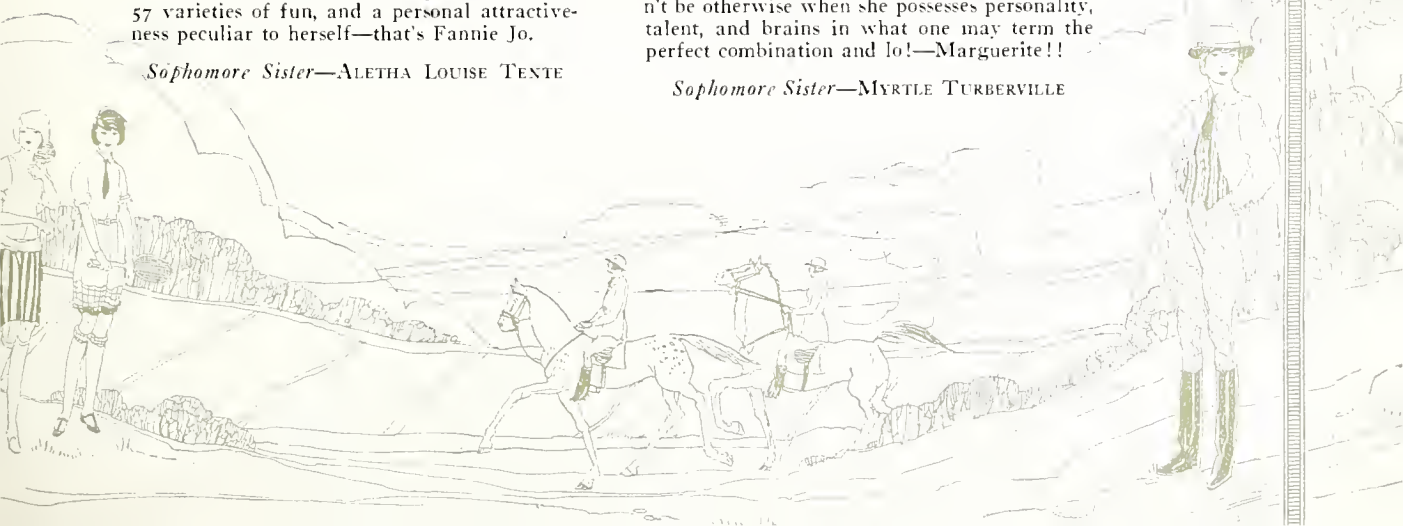



ANNY MAY SKINNER, B.S., *I Σ T*

MONTGOMERY, ALA.

"Ann"

Editor-in-Chief "Technala," 1925-26; Editor-in-Chief "Alabamian," 1924-25; President Glee Club, 1924-25; Vice-President Scribbler's Club, 1924-25; Critic Tutwiler Club, 1923-24; General Manager Alabama Players, 1923-24; Presidents' Council, 1924-25-26; Secretarial Club; Who's Who, 1922-23; Class Poet, 1922-23-24; Tutwiler Club Reporter to Alabamian, 1923-24.

"To those who know her not, no words can paint,

And those who know her know all words are faint,

No duty e'er oe'r tasked her, however great, Success and happiness is sure to be her fate.

Good sense is hers—a gift of heaven divine; Sincerity—the gods blessed her in that line;

Good looks—far, far more than her share. Determination, grit, and the will to dare.

And men—be they light or dark, or short or tall,

She merely looks their way and snares them all;

But all these words are superfluous indeed, For names that dwell on many tongues, no minstrels need."

F. E. H.

Sophomore Sister—KATHERINE LEATH

BILL SMITH, A.B., *X Α Σ*

OPP, ALA.

Entered 1922; Alabama Players, 1923-24-25-26; Monk Literary Society; Vice-President Alabama Players, 1924; Secretary-Treasurer Class, 1924-25-26; Class Basketball, 1923; Varsity, 1923-24-25-26; Calkins Music Study Club, 1923-24; Life Saving Corps, 1924-25-26; President Life Saving Corps, 1924-25; Athletic Board, 1923-24; Senate, 1925-26; Class Marshal, 1924-26; Y. W. C. A. Social Committee, 1923; Orchestra, 1923-24; Class Orchestra, 1926; League of Women Voters, 1925-26; Art Club, 1923; Presidents' Council, 1924-25; "M" Club, 1923-24-25-26; Hall Chairman.

In our search for an ideal college girl we found Bill, and our search was satisfying. She's a girl who loves and is loved, who works and plays, who laughs and cries, who knows how and what and when to do the thing that's needed most. Bill's all right!

Sophomore Sister—UNA FRANKLIN

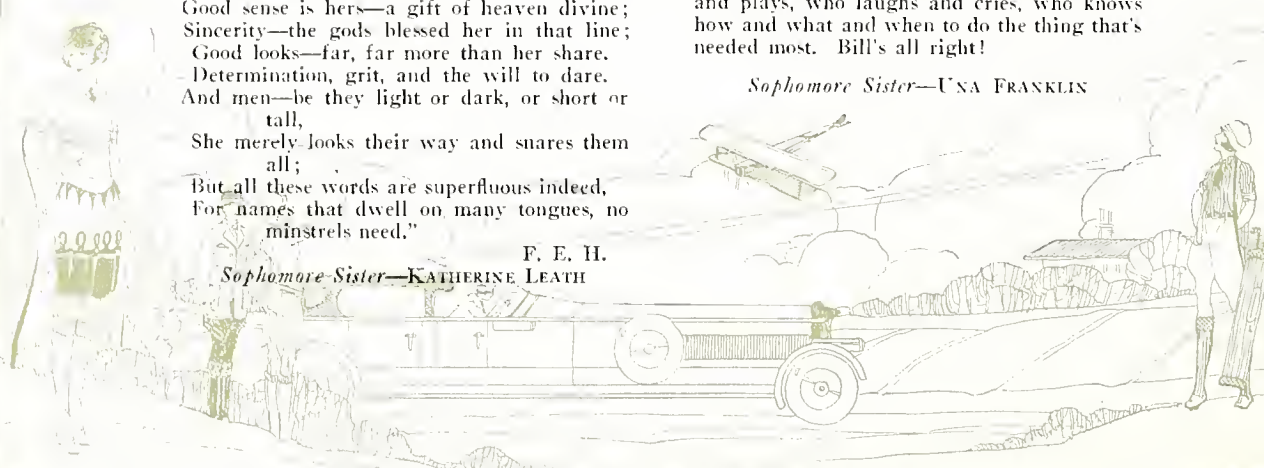



FLORENCE SMITH, A.B., *A II Q*
DEMIOPOLIS, ALA.

Athletic Board; Class Marshal, 1922-23; Technical Staff; President Alpha Pi Omega, 1924-25; Associate Editor Alabamian, 1925-26.

"Drink to me only with thine eyes"
and
"On with the dance."

Florence is a girl who needs no such limping tongue as mine to sing her praises. With a wit that is sparkling but does not sting, with a cleverness that never approaches clownishness, and with a personality that wins all with whom she comes in touch, she has gone through four years of college one of our best loved mate. When I think of her leaving Alabama College my eyes become teardimmed and my throat becomes dry. What will we do without the marrymaker, "the life of the party?"

We count ourselves better for having known you, Florence, and may all your years be as successful as your years at Alabama College.

Sophomore Sister—MIRIAM GREGG

LUCILLE SNELGROVE, B.S., *Z II A*
BOAZ, ALA.

"Skeat"

Entered 1922; Bunbury Literary Society; Class Basketball, 1922-23-24; Captain of Class Team, 1923-24; Varsity Basketball, 1925; Class Athletic Board Representative, 1922-23-24-25; Patrol Leader of Girl Scouts; Treasurer of League of Women Voters; Secretary of Zeta Pi Delta Club, 1924-25; Physical Education Club.

"Skeat" has scintillated through her college career as a basketball player, a good student, and all around girl, and a real friend. In each of these capacities she has proven her worth and ability. She has the incomparable gift of making herself absolutely indispensable to those with whom she is associated and we wonder how we will do without her.

Sophomore Sister—HELEN VEITCH

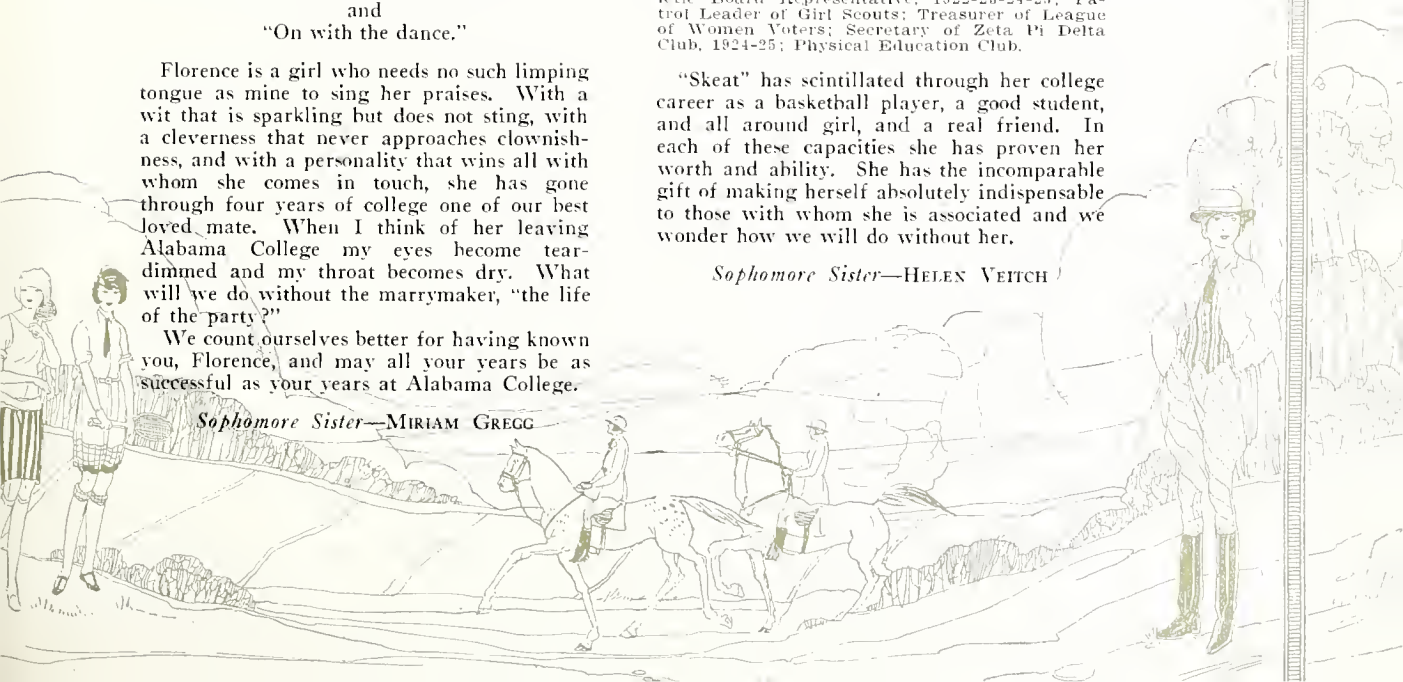



AGNES STEWART, A.B., $\Phi \Delta \Sigma$

WEAVER, ALA.

"Ag"

Entered 1923; President Phi Delta Sigma Club, 1924-25; Scribbler's Club, 1924-26; Art Club, 1923-24; President's Council, 1924-25; Student Senate, 1925-26.

"Who doth ambition shun?

Not Agnes.

Who is optimistic as the sun?

'Tis Agnes.

Who makes you laugh when you're feeling blue?

Who do you like to tell your troubles to?

Ag-er-nes dear, 'tis you."

Sophomore Sister—PAULINE DAY

KATHERINE THOMAS, A.B.

ASHBY, ALA.

"Kat"

Entered 1922; Class Basketball, 1924-25; "M" Club; Mathematics Club, 1925-26; Girl Scouts; Y. W. A., 1925-26.

Kat is the same Kat, wherever you put her, and although she's been put at Monte lo these many years, she has won a host of friends who will miss her heaps.

Sophomore Sister—RUTH HILLMAN

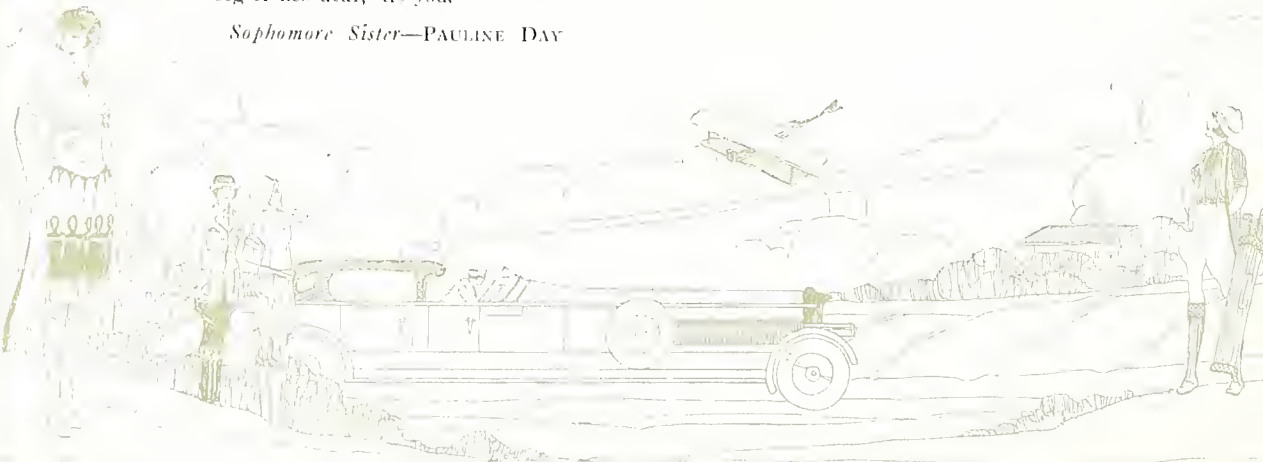



HELEN TOWNSEND, A.B.,
RUSSELVILLE, ALA.

"Pats"

Entered 1922; Cleosopic Literary Society; Class Basketball Team, 1923; Varsity, 1923-24-25-26; Captain Varsity, 1925; Life Saving Corps; "M" Club; Math Club; 1923-24-25-26; President Math Club, 1923; Scribbler's Club, 1924-25-26; President Scribbler's Club, 1924; Class Orchestra, 1926; Technala Staff, 1924; President Athletic Association, 1925-26; President's Council, 1923-24-25-26.

Brains, pep, originality, ambition, efficiency, dependability—that's Helen! Impulsive, determined, temperamental, both shallow and deep—that's Helen! She's one of the ablest students on the campus, and one of the few, who attempting much, can do all with honor!

Sophomore Sister—JULIA STROUD

CLYDE WAINWRIGHT, A.B., *A II Ω*
ATMORE, ALA.

Entered Alabama College, 1925; Entered Woman's College, 1922; Pianist for Ad Astra Literary Society, 1922-23-24-25; Class Musician, 1924-25; Secretary of Sigma Beta Alpha Club.

"A dash of sparkling grey eyes, black curly hair and sunny smile—that's Clyde. Only one brief year has she been with us, but by her carefree disposition and peppy music she will hold a warm spot in the memory of all who know her.

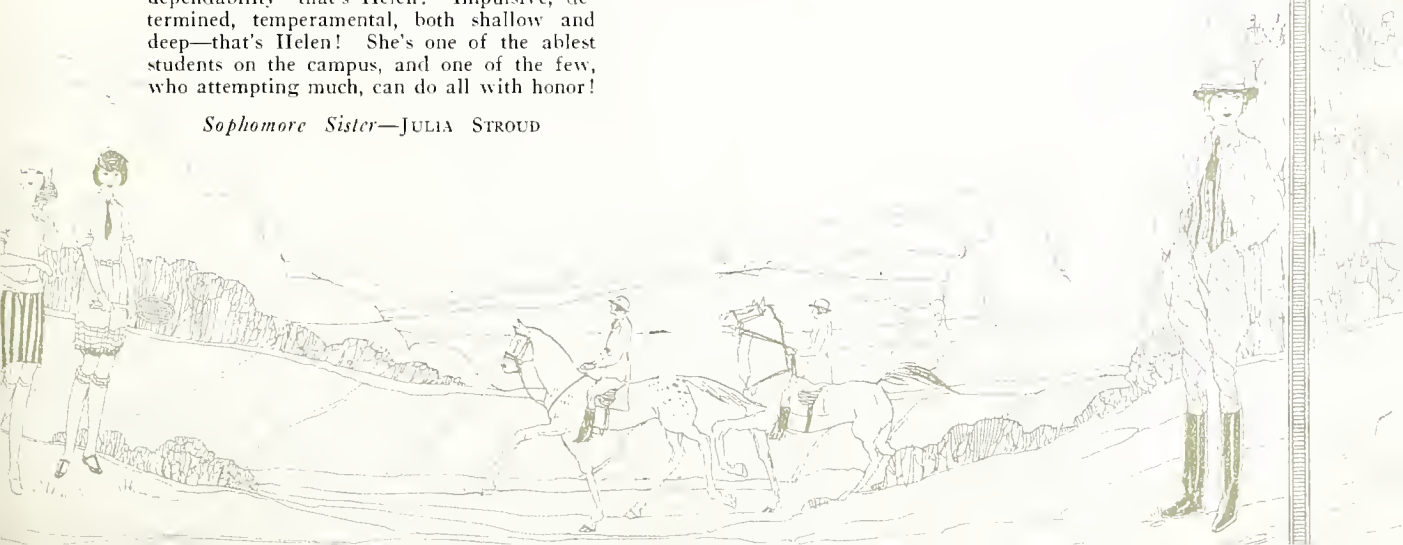



LOUISE WARD, B.S.

Home Economics Club, Hall Chairman, 1925-26; Senator, 1926; Vice-President Y. W. C. A., 1926; Chairman Tea Room Y. W. C. A., 1926; Blue Ridge, 1925.

A friend and a student
And a worker in all,
A temple of good thoughts is
Her heart to your call.

Sophomore Sister—MAUD PERRETT

NELLIE WHITE, B.S., $K \Sigma \Phi$

ASHLAND, ALA.

Entered 1922; Home Economics Club, 1924-25-26; Secretary Kappa Sigma Phi, 1924-25; President Kappa Sigma Phi, 1925-26; Alabamian Staff, 1924-25; Y. W. C. A. Committee, 1925-26; President's Council, 1925-26.

"A little learning is a dangerous thing" Nellie has observed for she has drunk deep of the Pierian spring. She possesses one of the rarest elements known—good common sense. Shall I prove it? Her jolliness and sound reasoning are proof enough. "Ole Monte," what will you do without her!

Sophomore Sister—DESSIE JOHNSON

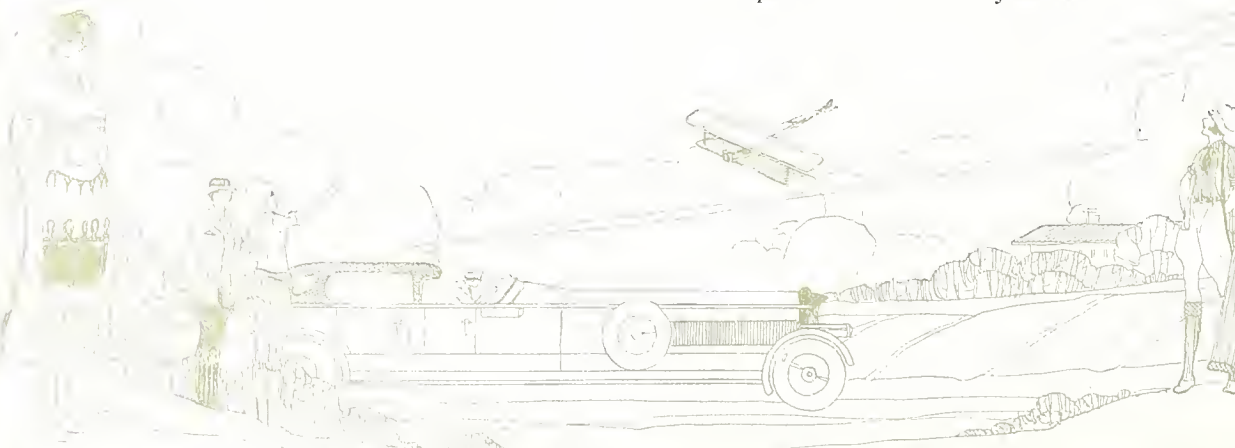



BESS WILLIAMS, B.S.

MONTGOMERY, ALA.

"Chicken Little"

Class Cheer Leader, 1922-23-24; Assistant School Cheer Leader, 1922-23-24; Athletic Board, 1923-24; Y. W. C. A. Cabinet, 1925-26; Technical Staff, 1923-24; Life Savers Corp.

She can cook and she can sew,
 She can lead a yell to win a goal.
 Rah, Rah, Rah, here comes Chick,
 Wake up girls or she won't like you a bit.

Sophomore Sister—MARY KATE DERBY

ANNIE HOLT YOUNG, A.B., $\Phi \Gamma \Sigma$

ONEONTA, ALA.

Hiking and Camping Councilor, 1924-25-26;
 Vice-President Physical Education Club, 1925-26;
 Treasurer Phi Delta Sigma Club, 1925-26; Life
 Saving Corp. 1924-25-26; Class Basketball, 1923-
 24-25; Captain Class Team, 1924.

Dependable, honest, sincere, and true,
 Courage unbounded and will to do,
 Unparalleled loyalty—a thinker, too,
 Lover of God's outdoors. Annie Holt—this
 —to you!

Sophomore Sister—LAURETTA FORTNER





MARGARET BUTLER, Z II 1
MONTGOMERY, ALA.

"Turk"

Zeta Pi Delta Club; Librarian; Glee Club; President Alabama Players; Senate; Class Historian; Y. W. C. A. Cabinet; Delegate to Student Volunteer Conference at Indianapolis; Delegate to Y. W. C. A. Conference Blue Ridge; President Y. W. C. A. Summer School, 1925.

Sophomore Sister—ETOIL BARNES

COLENE NATHANIEL HAMILTON
WARRIOR, ALA.

"Kid"

Phi Delta Sigma Club; Alabama Players; Home Economics Club; Delegate to the Y. W. C. A., Blue Ridge.

"We wonder why your eyes open so wide and why you always run away when you see a man. Maybe some day you will change."

Sophomore Sister—GLADYS AYERS

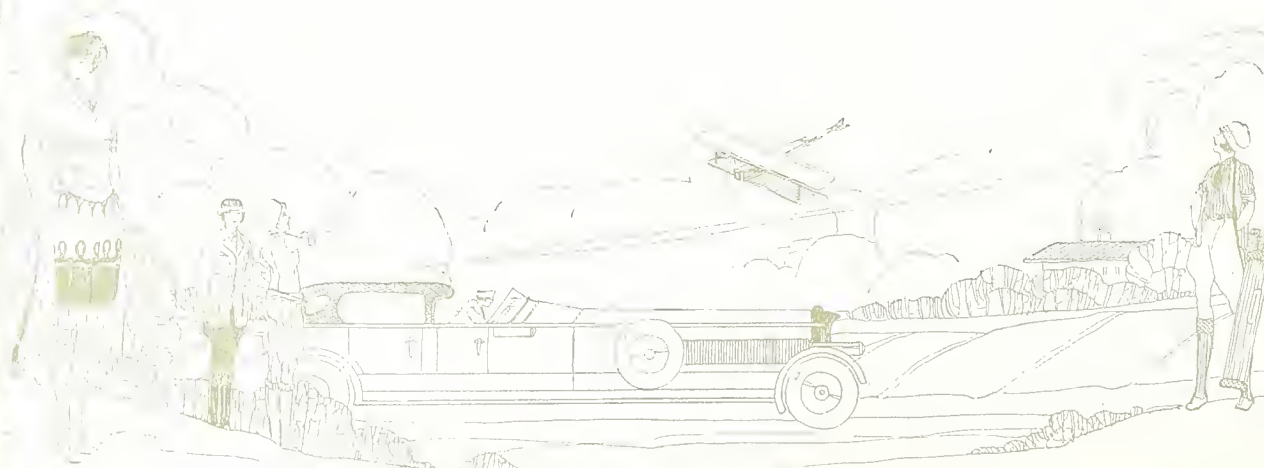



NANCY SAVAGE, B.S.

GORDO, ALA.

Entered 1923; Honor Roll, 1924-25; Treasurer Life Saving Corps, 1924-25; President Home Economics Club, 1924-25; Class Basketball, 1925; Executive Board, 1924-25

"Hiking, swimming, ball playing, sewing and cooking but the greatest of these is sewing." Just the kind of combination everyone admires—Earnest, steadfast and sincere, yet an all around girl and jolly good sport. Who could wish for more?

Sophomore Sister—NONA HORSLEY

INEZ RAY, B.S.

HACKLEBURG, ALA.

Entered 1923; Honor Roll, 1925; Charter Member Senate; Member Senate, 1925-26; Home Economics Club, 1924-25.

It is in the field of Home Economics That Inez has chosen her work, And in this she is not excelled. She is pretty and jolly, and from her face beams

A smile that will banish all care; In her eyes of brown there's a mischievous gleam,

Girls like her are exceedingly rare.

To you, fair one, may happiness come, For many things good you'll do; Of all the girls in this whole school, There is no one just like you!

Sophomore Sister—MARY GILLILAND

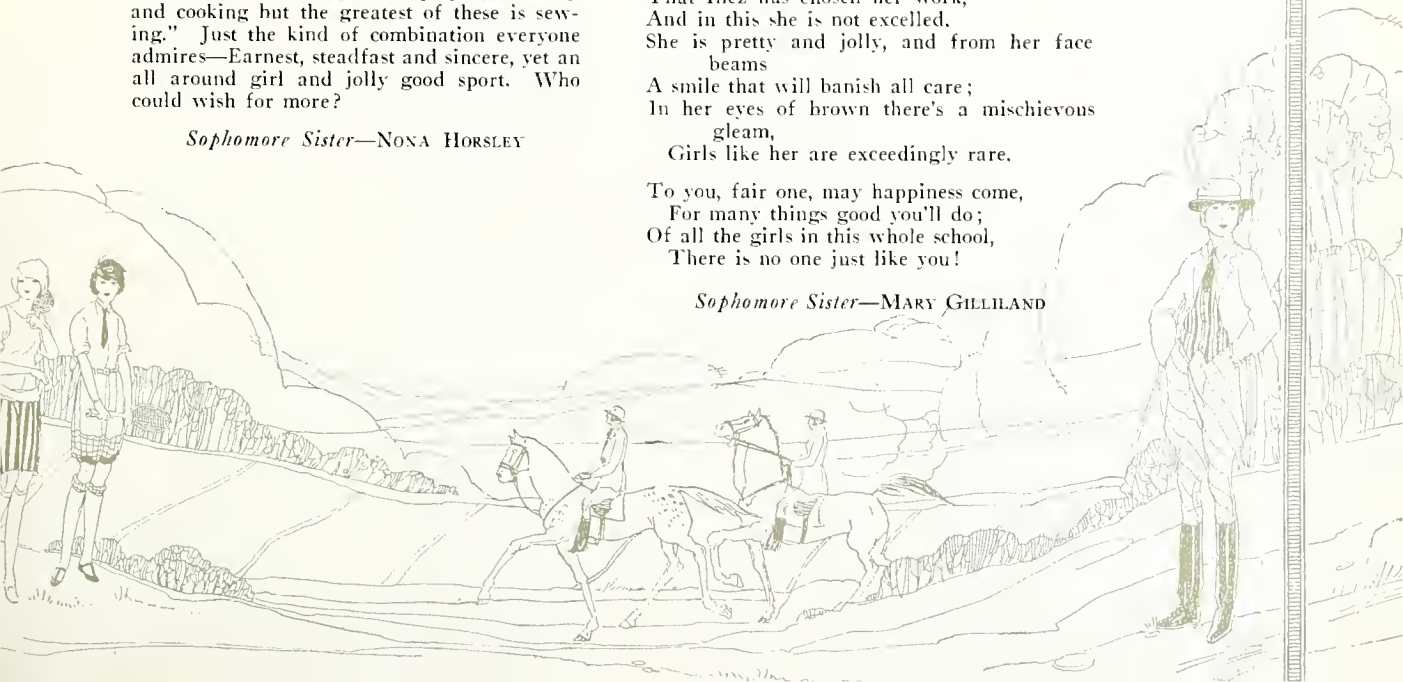



MIRIAM HARVEY, A.B.

ATMORE, ALA.

Entered High School 1921; Entered College 1923; Summer School 1924-25; Choral Club 1923; Girl Scouts 1924-25; Honor Roll 1924-25.

Smiling, always helpful, kind,
 Not many like her do we find.
 Ever patient, gentle, sweet.
 Smoothing paths for weary feet.
 That's Miriam.

Sophomore Sister—MARIE WHATLEY

MARGARET EMBRY, A.B.

ASHVILLE, ALA.

Sophomore Sister—ELEANOR HOOPER

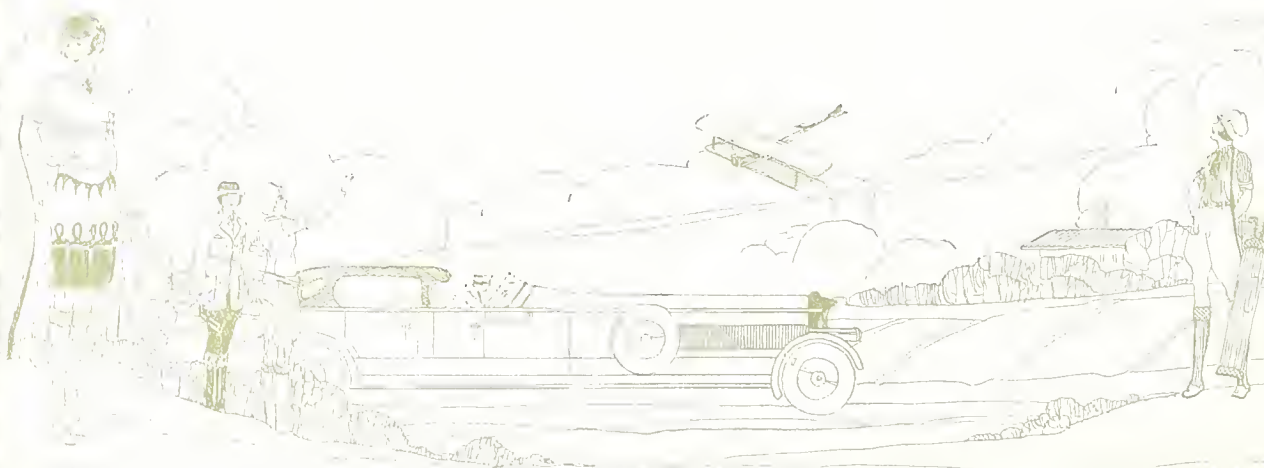

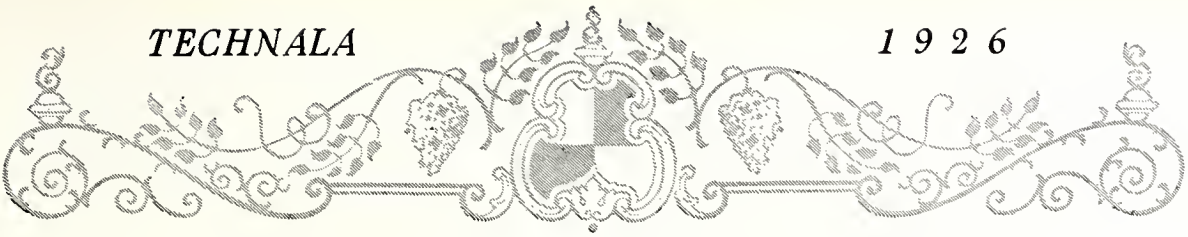

Junior Class

ANNE JONES *President*
 JOYCE STAPLER *Vice-President*
 COLLIE ROAN *Secretary*
 MAYBELLE CONNER *Treasurer*

IBBIE JONES
Executive Board Representative

HELEN BOYKIN
Executive Board Representative

ELIZABETH WARD
Athletic Board Representative

ESTELLE BROADWAY
Athletic Board Representative



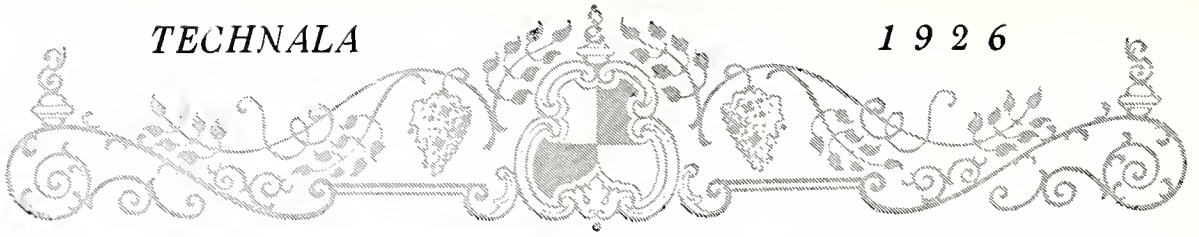

Junior Class

MINNIE BACCUS
WINFIELD, ALA.

EUGENIA BARGE
PINEAPPLE, ALA.

MYRA BELL
PRATTVILLE, ALA.

HELEN BOYKIN
CAMDEN, ALA.

VERNA BRASHER
CARBON HILL, ALA.

ESTELLE BROADWAY
CECIL, ALA.

RUTH BURNS
TALLADEGA, ALA.

RUTH BURTRAM
SPRINGVILLE, ALA.

JOY CAWTHON
FLORALA, ALA.

KATILEEN CHESTER
CAMP HILL, ALA.



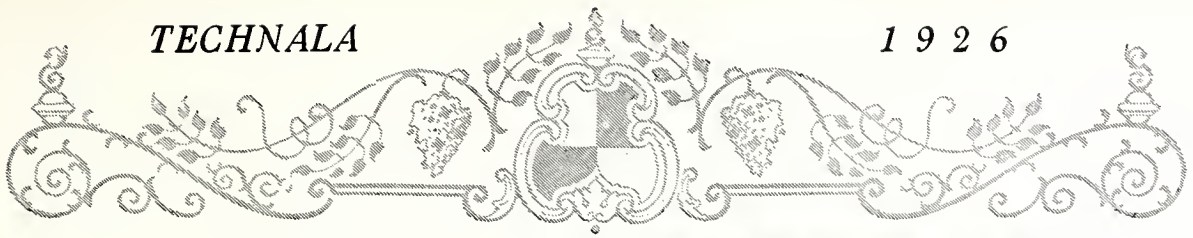

Junior Class

LUCILE CLAY
FULTON, ALA.

STELLA CLIFTON
BELLE ELLEN, ALA.

ADDIE PEARL COLQUETT
BRANTLEY, ALA.

MAYBELLE CONNER
ANDALUSIA, ALA.

FAYE COTNEY
LINEVILLE, ALA.

EDITH CREW
GOODWATER, ALA.

FRANCES CRUMP
STEELE, ALA.

ELLIE DREYSPRING
WAUGH, ALA.

GLADYS ELROD
BIRMINGHAM, ALA.

ELIZABETH FENN
DOTHAN, ALA.

CLARA JONES
GREENVILLE, ALA.





Junior Class

LOUISE FLEMING
ENTERPRISE, ALA.

MARY FLOURNEY
LOUISVILLE, ALA.

ANNIE LEE FLOYD
ABANDA, ALA.

SUE BROADUS FINKLEA
MONROEVILLE, ALA.

IDA GAILLARD
PERDUE HILL, ALA.

GERTRUDE GAINES
HAYNES, ALA.

BESSIE GARDINER
GORDONVILLE, ALA.

HELEN GEORGE
MOBILE, ALA.

MILDRED GILCHRIST
BRANTLEY, ALA.

EPSIE GILCHRIST
BRANTLEY, ALA.

MARTHA GRANTHAM
NEWBERN, ALA.



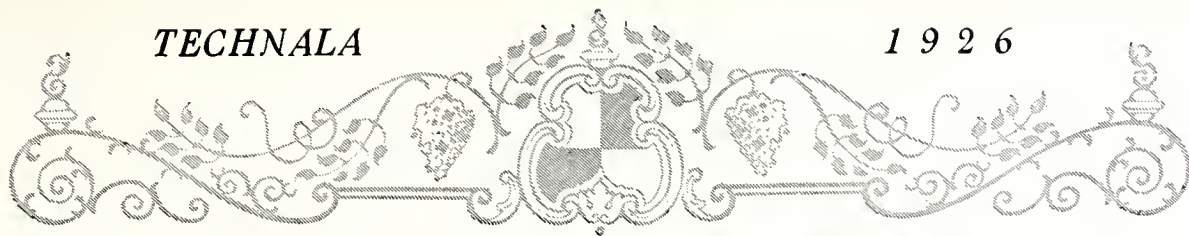

Junior Class

MARGARET GRAYSON
BIRMINGHAM, ALA.

MELBA GRIFFIN
MONTEVALLO, ALA.

VERDICE GUNN
ALEXANDER CITY, ALA.

FLORENCE GUYTON
MONTEVALLO, ALA.

NATHALIE HALL
FLORALA, ALA.

LORENE HANKINS
VERNON, ALA.

MARION HANNA
MARIAN, ALA.

MARY HILL
BENTON, ALA.

ANNIE LOU HODGES
HEADLAND, ALA.

LUCIE LOFTON HOOD
CARROLTON, ALA.

ELOREE INGRAM
LINEVILLE, ALA.



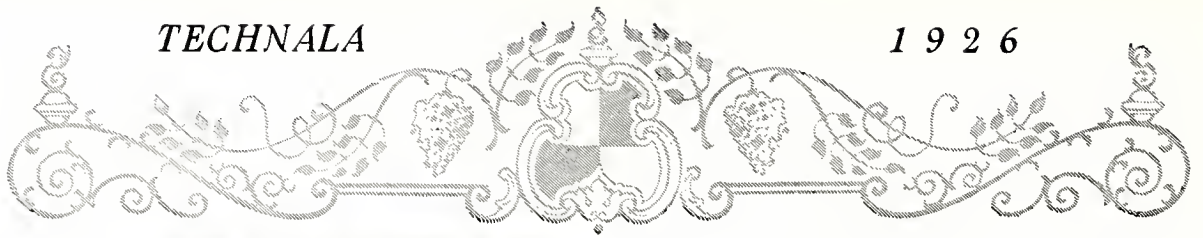

Junior Class

HAZEL JACKSON
GLENWOOD, ALA.

ANNE JONES
LINEVILLE, ALA.

IBBIE JONES
DALEVILLE, ALA.

RUTH JONES
DADEVILLE, ALA.

ANNA MAE LANGSTON
ASHBY, ALA.

RUTH LITTLE
MOBILE, ALA.

NORINE MARTIN
ENTERPRISE, ALA.

LUCILE MORGAN
ALBERTVILLE, ALA.

ROBERTA NORTHRUP
GREENSBORO, ALA.

RUTH PARKER
BIRMINGHAM, ALA.

LUCY PARKEY
GALLATIN, ALA.

MARY PARRENT
OPELIKA, ALA.



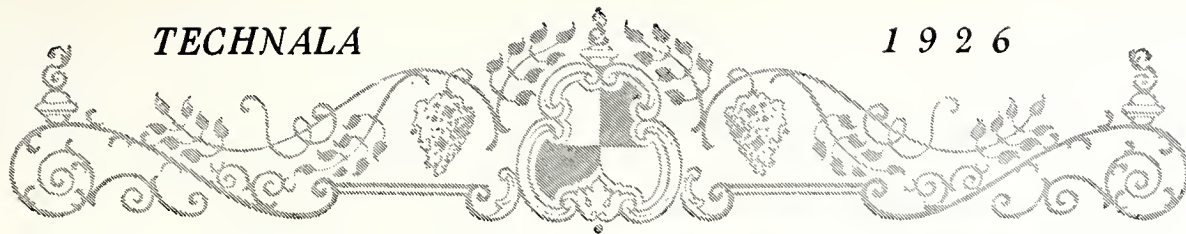

Junior Class

LUCY PICKENS
GREENSBORO, ALA.

GRACE POARCH
NEW HOPE, ALA.

ALICE PRICE
IRONATON, ALA.

ALICE QUARLES
MOBILE, ALA.

LOIS REYNOLDS
CLIO, ALA.

MARY ALLEN RHODES
LINDEN, ALA.

EDITH RICHARDS
MOBILE, ALA.

COLLIE ROAN
THOMASVILLE, ALA.

JUANITA ROGERS
RUSSELLVILLE, ALA.

MARY ELLEN SPINKS
THOMASVILLE, ALA.

ELIZABETH TAYLOR
GADSDEN, ALA.

VIRGINIA THOMAS
ASHBY, ALA.



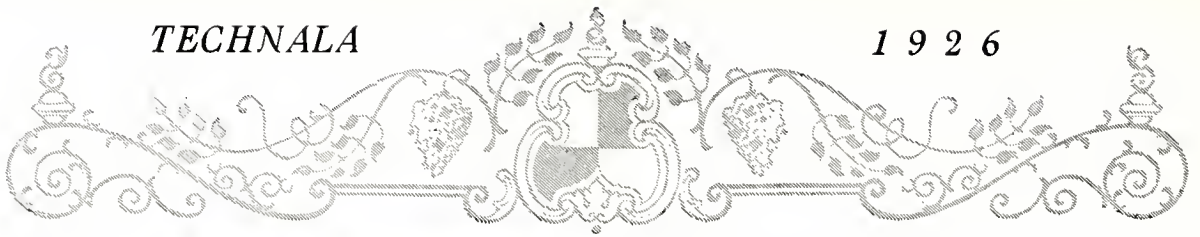

Junior Class

FAY TURNER
MOBILE, ALA.

MITYLENE VILDIBILL
BIRMINGHAM, ALA.

GLADYS WALDROP
ATHENS, ALA.

BENNIE WALTON
LAFAYETTE, ALA.

ELIZABETH WARD
TUSCALOOSA, ALA.

MARY WATSON
MONTEVALLO, ALA.

ALLIE WATTERS
SPROTT, ALA.

DOROTHY WILLIAMS
UNTIONTOWN, ALA.

MARY K. WILLINGHAM
BIRMINGHAM, ALA.

MARY NEELY WILLINGHAM
EMELLE, ALA.

HATTIE WILSON
ROANOKE, ALA.

MYRTIE WILSON
ROANOKE, ALA.



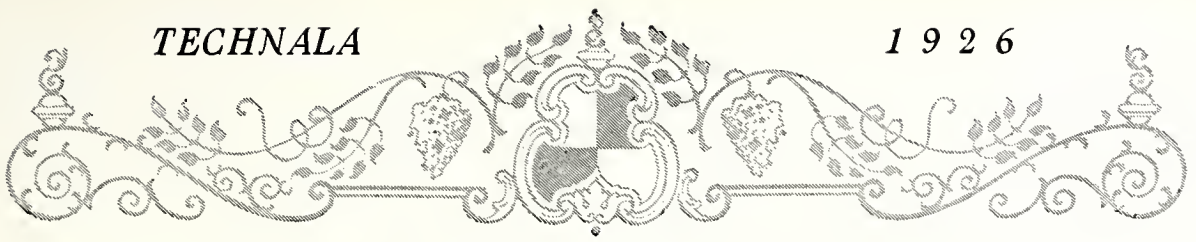

Sophomore Class

LUCY STEVENS *President*
 SARA HEAD *Vice-President*
 ELIZABETH WILSON *Secretary*
 LYDIA FINKLEA *Treasurer*

EDITH DELCHAMPS
Executive Board Representative

MARY KATE DERBY
Executive Board Representative



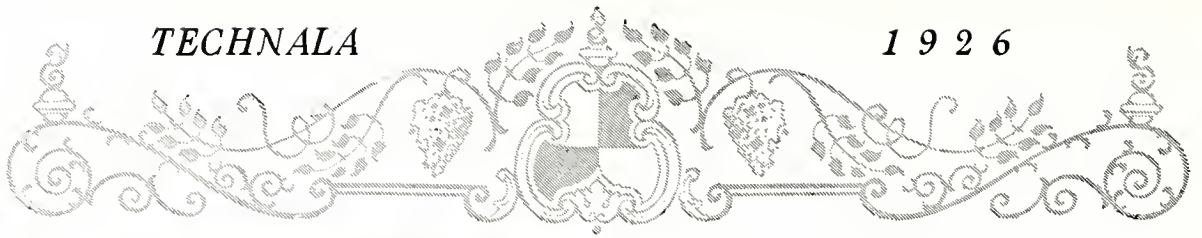

Sophomore Class

CARRIE LEE ABERCROMBIE
MONTGOMERY, ALA.

VIVIAN ALFORD
ALBERTVILLE, ALA.

MARY ANSLEY
BIRMINGHAM, ALA.

GLADYS ARMSTRONG
SYLACAUGA, ALA.

ZADA BANKS
JACKSON'S GAP, ALA.

ETOILE BARNES
ALBANY, ALA.

ROSALIE BARNETTE
ROGERSVILLE, ALA.

LUCY WOOD BAUGHMAN
DOTHAN, ALA.

ELSIE BEDINGFIELD
ROGERSVILLE, ALA.

RUBIE BENTON
OPP, ALA.

GRACE BERRYMAN
TOWN CREEK, ALA.



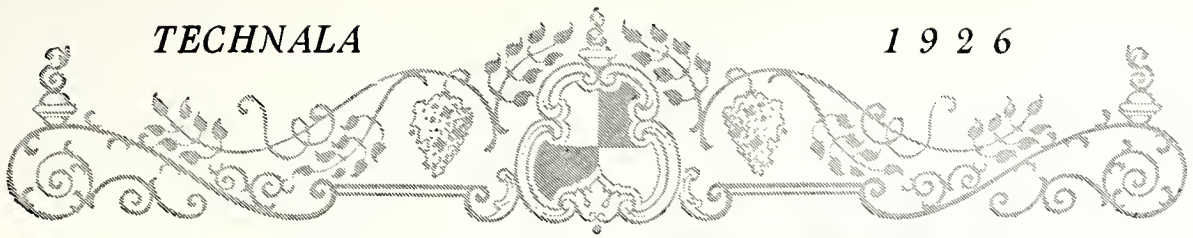

Sophomore Class

SARA BINION
EVERGREEN, ALA.

STELLA BLACK
HARTFORD, ALA.

DOROTHY BOLLER
FOLEY, ALA.

MARY WEIR BOOTH
PRATTVILLE, ALA.

EDNA BOYD
NEW BROCKTON, ALA.

MARY BRANTLEY
BURNT CORN, ALA.

MILDRED BRANTLEY
BANKS, ALA.

ALTA BROWN
YANTLEY, ALA.

RUTH BROWN
DOZIER, ALA.

WILL LACYE BROWN
JASPER, ALA.

MARY BRYANT
ENSLEY, ALA.

LOUISE BRUNETT
BREWTON, ALA.



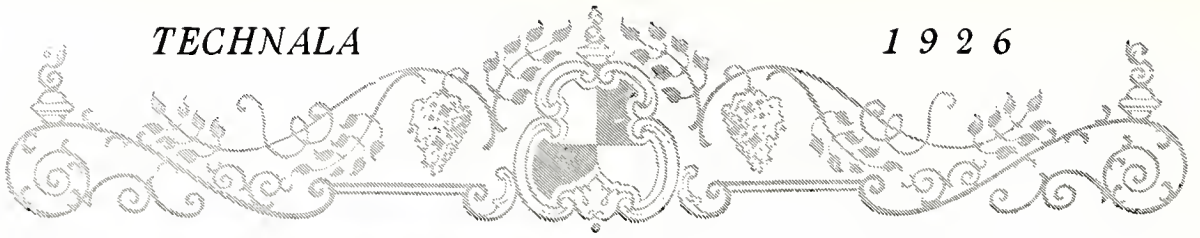

Sophomore Class

EMMIE STOVALL CARTER
MONTGOMERY, ALA.

LILLIAN CHAPPELL
ALEXANDER CITY, ALA.

MARY EVELYN CLARK
RED LEVEL, ALA.

FANNIE CLEVELAND
SUGGSVILLE, ALA.

VIVIAN COBB
LINDEN, ALA.

MARGARET COLEMAN
MOBILE, ALA.

MILDRED CROOK
ATMORE, ALA.

LEONORA DAMRELL
MOBILE, ALA.

NINA B. DANTZLER
EUFAULA, ALA.

MARGARET DAVIS
MONTGOMERY, ALA.

MARY LOU BYRD
OPP, ALA.



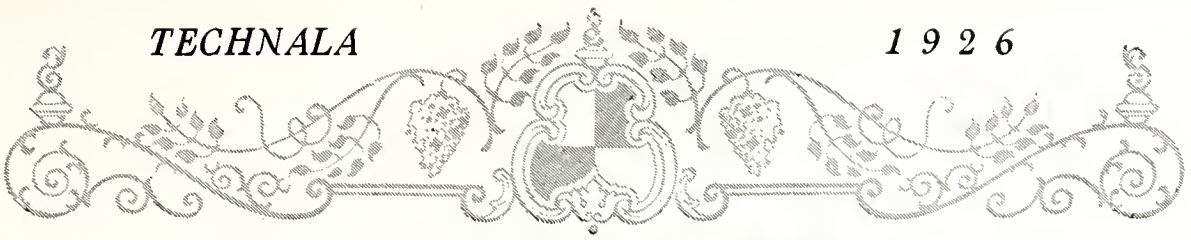

Sophomore Class

PAULINE DAY
ALICEVILLE, ALA.

EDITH DELCHAMPS
MOBILE, ALA.

MARY KATE DERBY
YORK, ALA.

REBA DUNKLIN
SELMA, ALA.

ELIZABETH ELLIOTT
COLUMBIA, ALA.

SARA ETHRIDGE
CLIO, ALA.

LYDIA FINKLEA
MONROEVILLE, ALA.

RUBY FLOYD
ABANDA, ALA.

LAURETTA FORTNER
SWEET WATER, ALA.

UNA FRANKLIN
GADSDEN, ALA.

FRANCES FREELAND
SELMA, ALA.

LILLIAN FRENCH
GORDO, ALA.





Sophomore Class

LUCILLE FULLER
PERRYVILLE, ALA.

EUDORA GATES
MT. WILLING, ALA.

ELSIE GIBBS
AUBURN, ALA.

EDITH GILCHRIST
BRANTLEY, ALA.

MARY GILLILAND
GOODWATER, ALA.

LAURYN GODBOLD
PINE HILL, ALA.

ELIZABETH GRAVES
ALEXANDER CITY, ALA.

MIRIAM GREGG
DEMOPOLIS, ALA.

LILLIAN HAIN
SELMA, ALA.

MARIE HAM
ELBA, ALA.

SALLIE MAE HARMON
TROY, ALA.





Sophomore Class

EUGENIA HARPER

PIKE ROAD, ALA.

ALICE HARRIS

VINCENT, ALA.

NAN HEATH

GOLD, HILL, ALA.

RUTH HILLMAN

MOFFAT, ALA.

MARJORIE HILL

VERNON, ALA.

DOROTHY HIXON

GALLION, ALA.

LILLIAN HIXON

PEROTE, ALA.

WILLIE DEANE HOLDER

YORK, ALA.

LEILA HOLLAND

CASTLEBERRY, ALA.

NANNIE MAE HOLLAND

MOBILE, ALA.

NONA HORSELY

BIRMINGHAM, ALA.



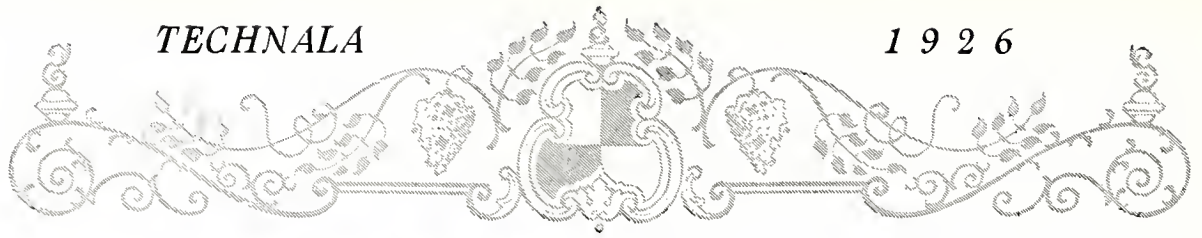

Sophomore Class

MARY HOUSE
PORTER, ALA.

MARY HOWARD
SYLACAUGA, ALA.

DESSIE JOHNSON
CARBON HILL, ALA.

MARGARET JOHNSON
ANNISTON, ALA.

VICTORIA JOLLY
DOWNS, ALA.

EMMA LOUISE JONES
PRATTVILLE, ALA.

MARY JORDON
PIKE ROADS, ALA.

ELIZABETH KELLER
UNION SPRINGS, ALA.

ANITA KING
OPP, ALA.

DOROTHY KNOWLES
DOTHAN, ALA.

MINNIE LAMBERTH
ALEXANDER CITY, ALA.

INEZ LAMMON
SLOCUMB, ALA.



Sophomore Class

INEZ LANE
ATMORE, ALA.

KATHIERINE LEATH
GADSDEN, ALA.

VIRGINIA LEDBETTER
BIRMINGHAM, ALA.

FRANCES LOFTIN
DOTHAN, ALA.

MABEL JEAN LONG
GUNTERSVILLE, ALA.

RUBY McALLISTER
ROCKFORD, ALA.

LUCY McARTHUR
SLOCOMB, ALA.

HAZEL McCLESKY
GADSDEN, ALA.

TRUE MARBLE
STONE MOUNTAIN, GA.

ANNIE MARKS
MOBILE, ALA.

WILLIE C. MARTIN
BESSEMER, ALA.

SAIDEE MAYFIELD
MOBILE, ALA.

LOTTIE LEE METCALF
HARTFORD, ALA.



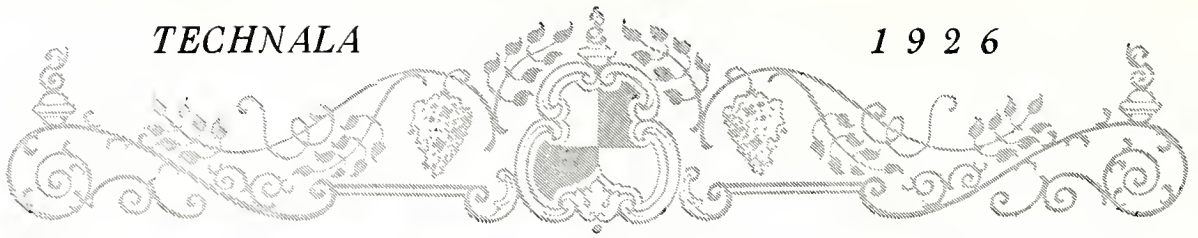

Sophomore Class

LOIS MILLER
THOMASVILLE, ALA.

SHIRLEY MOORE
THOMASVILLE, ALA.

ALLENE MORRIS
BESSEMER, ALA.

RUBY MORTON
MIDWAY, ALA.

MARY NOBLE
ANNISTON, ALA.

BERTHA NULL
DEMOPOLIS, ALA.

MILDRED ORR
LAFAYETTE, ALA.

CATHERINE ORTMAN
DEMOPOLIS, ALA.

JOSEPHINE PACE
MUNFORD, ALA.

EUGENIA PATTON
GORDO, ALA.

CATHERINE PARKER
COLUMBIANA, ALA.

EUNICE PARKER
ANDALUSIA, ALA.



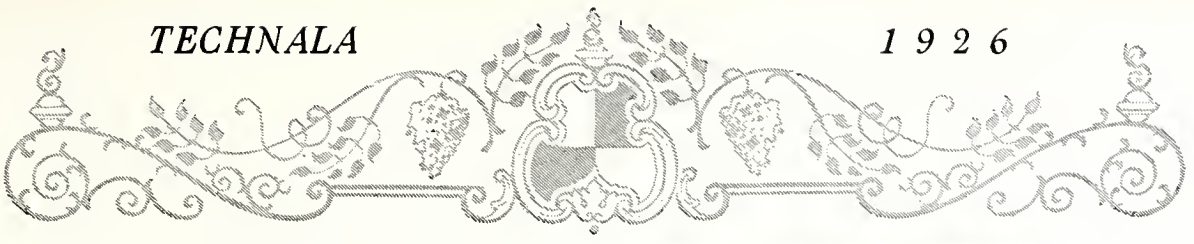

Sophomore Class

THELMA PEARSON
MILLTOWN, ALA.

PEARL PERDUE
MINTER, ALA.

MAUDE PERRET
ANDALUSIA, ALA.

BERA PHILLIPS
INVERNESS, ALA.

MYRTLE PLANT
BOLLING, ALA.

CATHIERINE PRENTISS
MONTGOMERY, ALA.

ELEANOR PRUETT
GANTT, ALA.

ANNIE RAWLS
ANDALUSIA, ALA.

MILDRED RICE
ALBERVILLE, ALA.

THELMA RILEY
ASHLAND, ALA.

MARIE ROGERS
AIMWELL, ALA.

VALLIE ROGERS
DOTHAN, ALA.

WYNONA ROGERS
GOODWATER, ALA.



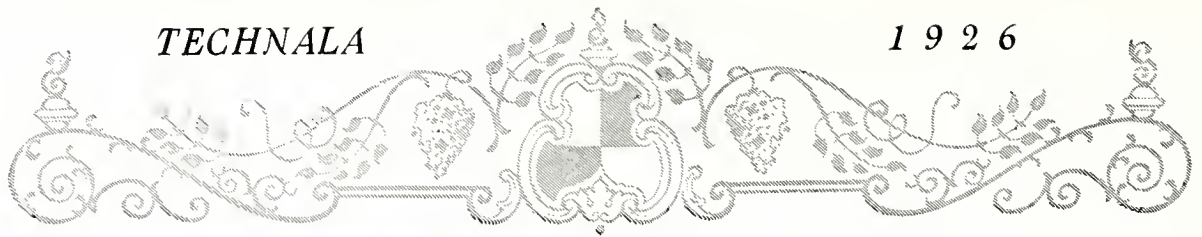

Sophomore Class



MORELL RYAN
EXCEL, ALA.

EVIE SAWYER
MONROEVILLE, ALA.

EUGENIA SELLERS
M'CULLOUGH, ALA.

LEILA MAE SHARPE
BRIGHTON, ALA.

KATHELEEN SIMMS
MONTGOMERY, ALA.

INEZ SMITH
ANNISTON, ALA.

PERMELIA SNELL
DOTHAN, ALA.

RUBIE JO SNELMGROVE
BOAZ, ALA.

LUCY STEVENS
BIRMINGHAM, ALA.

MIRIAM STONE
NANAFALIA, ALA.

VERDIE STRICKLAND
LINEVILLE, ALA.

JULIA STROUD
UNION SPRINGS, ALA.



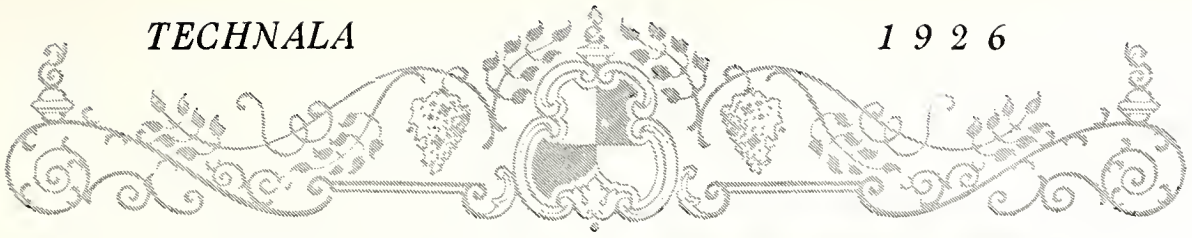

Sophomore Class

LOUISE SWAIN
GEIGER, ALA.

ANTONIA TOLBERT
GOLD HILL, ALA.

MARGARET TUCKER
UNION SPRINGS, ALA.

MYRTLE TURBERVILLE
CENTURY, FLORIDA

MARGUERITE TYSINGER
BESSEMER, ALA.

HELEN VEITCH
BESSEMER, ALA.

MARY VINSON
ROANOKE, ALA.

SOPHRONIA WADSWORTH
PRATVILLE, ALA.

ELIZABETH WEATHERLY
PINE HILL, ALA.

MONA WHATLEY
RAMER, ALA.

LOUISE WILLIAMS
MONROEVILLE, ALA.



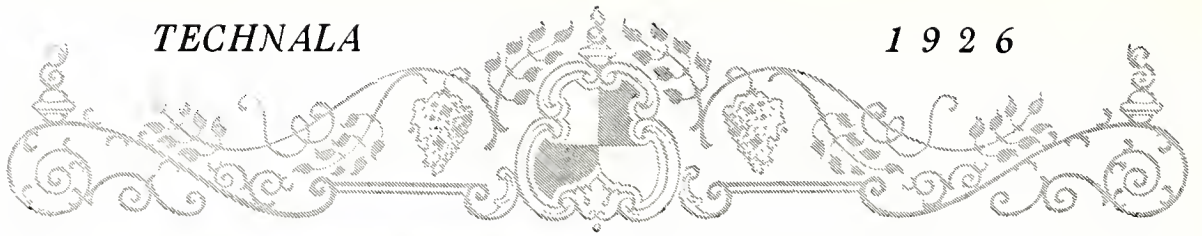

Sophomore Class



BERNICE WHEELER
STROUD, ALA.

ELIZABETH WILSON
PRATVILLE, ALA.

JULIA WILLIAMS
MONROEVILLE, ALA.

LOUISE WATSON
FLORALA, ALA.

OUIDA WOOD
BIRMINGHAM, ALA.

RUBY WORTHY
ALEXANDER CITY, ALA.



The All Around
Student —
42



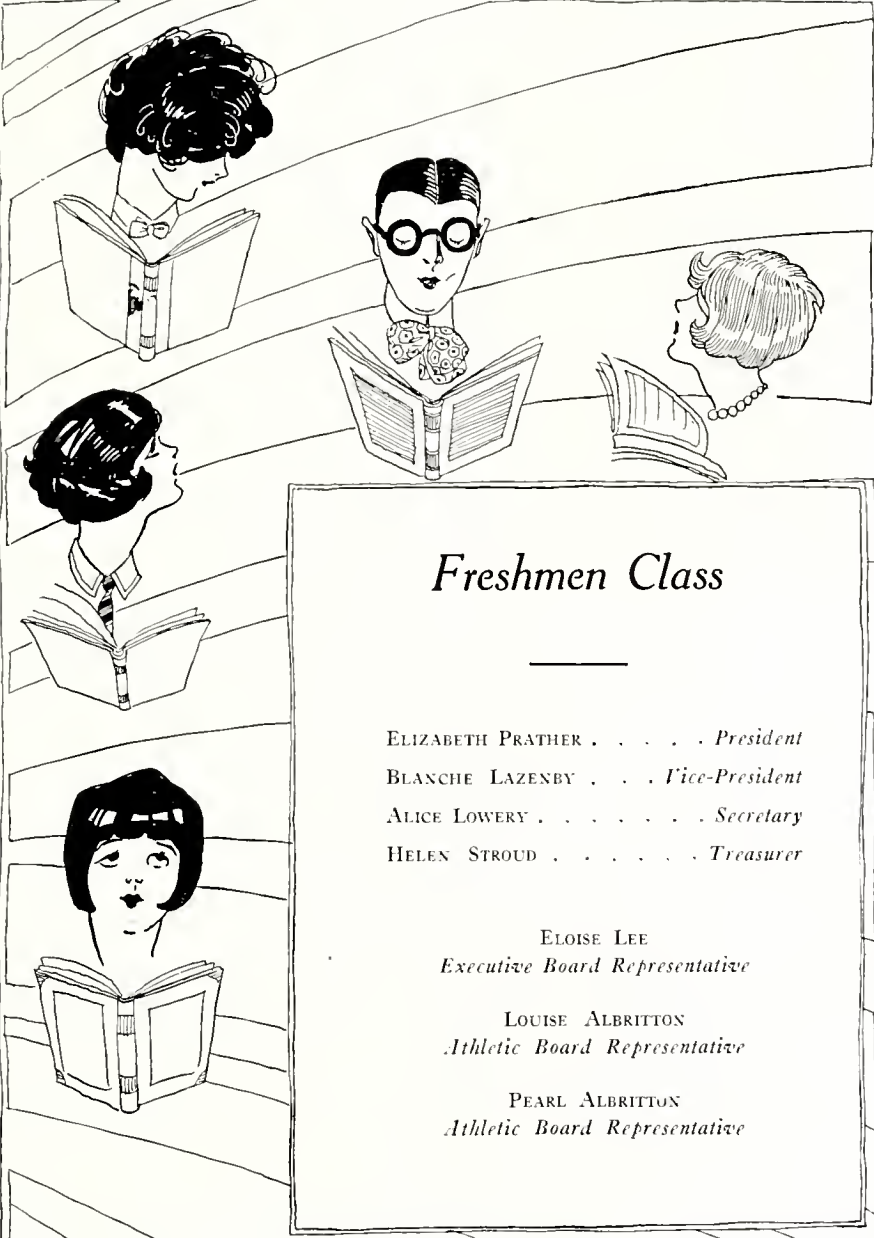
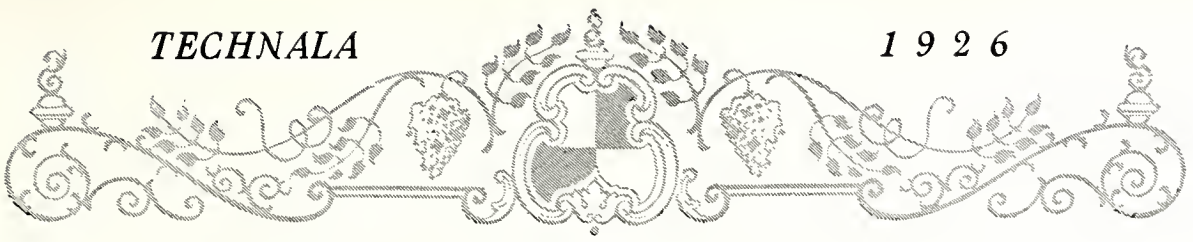

Freshmen Class

ELIZABETH PRATHER *President*
BLANCHE LAZENBY *Vice-President*
ALICE LOWERY *Secretary*
HELEN STROUD *Treasurer*

ELOISE LEE
Executive Board Representative

LOUISE ALBRITTON
Athletic Board Representative

PEARL ALBRITTON
Athletic Board Representative





Cortense Adams, Eura Adkinson, Louise Allbritton, Pearl Allbritton, Catherine Allen, Martha Allen, Alma Almon, Carrie Inez Alston, Frances Apperson, Edna Armstrong, Margaret Armstrong, Dorothy Atkinson, Alma Baldwin, Julia Banks, Josie Barefield, Elhura Bargainier, Alecie Barnett, Louneal Barrow, Dorothy Baughman, Grace Bell, Estelle Blann, Rose Marie Boyd, Grace Bramlett, Hermine Brandt, Vera Brasher, Elizabeth Bryant, Anna Love Buntin, Mary Lucy Burkett, Louise Burnham, Eva Ryrd, Eliza Callan, Louise Callan, Helena Carlisle, Lorraine Carmichael, Alice Mae Castleman, Alba Catanzana, Vivian Turner, Nancy Wilson.



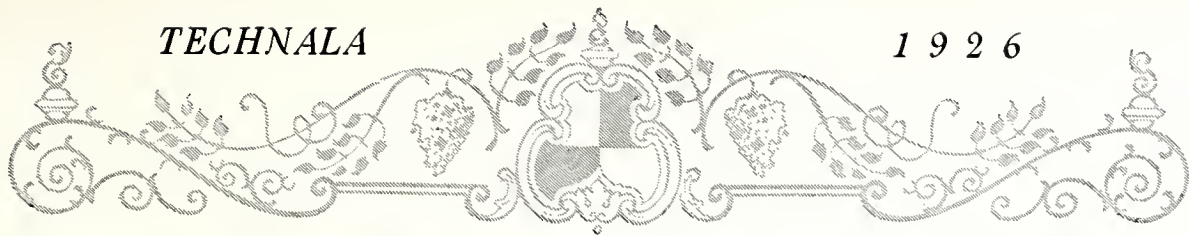

Mildred Chambers, Mildred Chancey, Fannie Byars Chappell, Susan Chappell, Antionetta Christian, Charlotte Claybrooke, Estelle Clemons, Sara Cloninger, Mary Cogswell, Sara Elizabeth Cole, Nettie Lucille Coleman, Dixie Collier, Dorothy Collins, Mary Coons, Myra Courington, Rosalie Creely, Martha Crew, Helen Croom, Edith Cunningham, Sarah Cunningham, Helen Agnes Davis, Hilah Dennis, Gertrude Denton, Florence Dick, Sadie Drake, Willie Eich, Helen Ellington, Annie Belle Elliott, Elizabeth Ellis, Lizzie Hearn Erwin, Gladys Faulk, Rebecca Ford, Viola Foster, Margaret Fountain, Dorothy Wynn, Emily Williams.





Sara Evans Fowler, Mary Garlington, Frances Gay, Mozelle Givens, Cornelia Godfrey, Mary Catharine Granade, Thelma Grayes, Gussie Green, Lucy Green, Louise Griffin, Ethel Grimsley, Sara Faye Haines, Tommy Hall, Emily Hardy, Mildred Harp, Nell Harris, Myrtiss Heath, Ann Turner Higgins, Willard Josephine Hillman, Clara Hinton, Helen Hixson, Frances Virginia Hood, Margaret Huey, Edna Huffman, Elizabeth Huffstutler, Lillian Hughes, Ruth Ingram, Frances Johnson, Helen Jones, Helen Kelmamer, Lillian Gatha Kilgore, Daisy Pal Killian, Virginia Kirby, Martha Claire Kitchens, Willie Grace Kratzer, Mary Emma Zeigler.



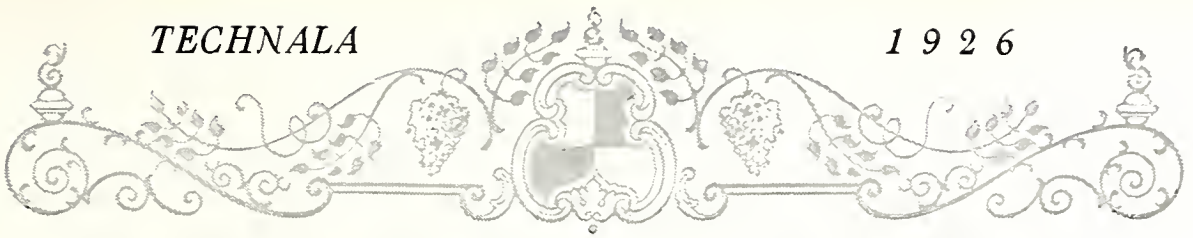

Blanche Pauline Lazenby, Eloise Lee, Nell Lewis, Velma Lewis, Jewel Livingston, Ruth Lowe, Alice Lowery, Mabelle McAndrews, Martha Gernsia McBrayer, Mary Dell McCain, Ruth McConnico, Mary McCord, Garbell McClurry, Emma McGowin, Mae McKenzie, Mary Agnes McKinnon, Gertrude McLain, Willie Pearl McLendon, Edna Majors, Frances Marchman, Mary Marsh, Allene Martin, Doris Martin, Birdie Josephine Mason, Henrietta Matthews, Frances Meigs, Clyde Merrill, Catherine Metcalf, Willie Mason Miles, Mary Olivia Miller, Mayme Miller, Annie Mae Milner, Burlie Vines, Evelyn Vinson, Margaret Ward, Nell Ernestine Wells.



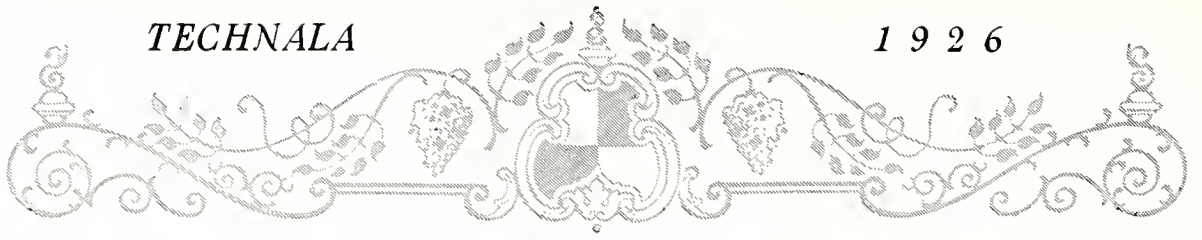

Florence Moore, Katie Belle Moore, Ida Mary Morrisette, Virginia Murphy, Lucile Nettles, Azile Norris, Aline Osborn, Elizabeth Owens, Ida Katherine Owen, Louise Owen, Evelyn Parker, Inez Parker, Cecil Lou Parsons, Hazel Grace Parsons, Sara Maude Patillo, Virginia Pearson, Louise Pettus, Lula Rea Pharr, Mozelle Phillips, Henrietta Platt, Evelyn Pingleton, Kathleen Pope, Evelyn Powell, Mae Prater, Elizabeth Prather, Lola Katherine Presley, Edith Prestwood, Polly Price, Gladys Purvis, Violet Ramsay, Odessa Reagan, Ora Nell Redden, Camilla Reeves, Velma Reynolds, Inez Wright, Sybil Wilson, Annie Yarborough.



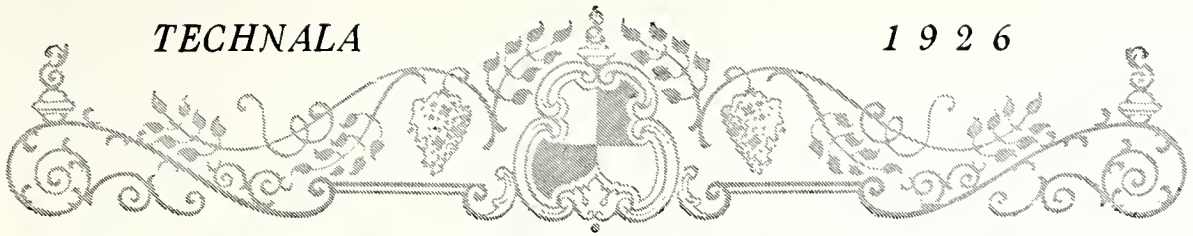

Bess Rogers, Frances Rush, Mary Sanders, Bessie Savage, Mozelle Savage, Gladys Sealy, Mae Sharmon, Margaret Sims, Claudia Slade, Annie Louise Smith, Christine Turrentine Smith, Dorothy Smith, Janet Smith, Margaret Smith, Rebecca May Smith, Elizabeth Palmer Spiers, Gay Nell Spradlin, Erin Stallworth, Mary George Stallworth, Evelyn Stapler, Annice Stapp, Frances Stephens, Avey Stewart, Gertrude Stockton, Katylene Stovall, Helen Stroud, Frances Suddith, Leila Virginia Summer-ville, Mary Clyde Swearinger, Carrie Lee Tatum, Velna Taylor, Louise Elizabeth Teunant, Mathilda Thomas, Mollie Mae Thomas, Rosa Tilson.



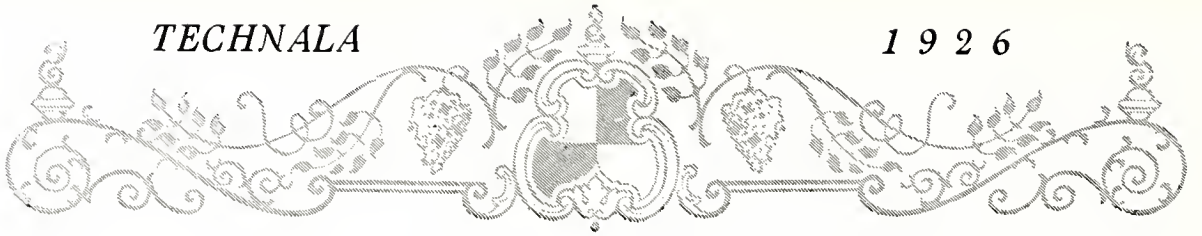

INTERMISSION FOR THE LADIES



Organizations

In the dim and distant future
When our Councils you would visit,
You must sit among our women,
Who are leaders of our Nation,
And among the gentle-men,
Who lend grace to all the meetings,
And who charm all by their demeanor!

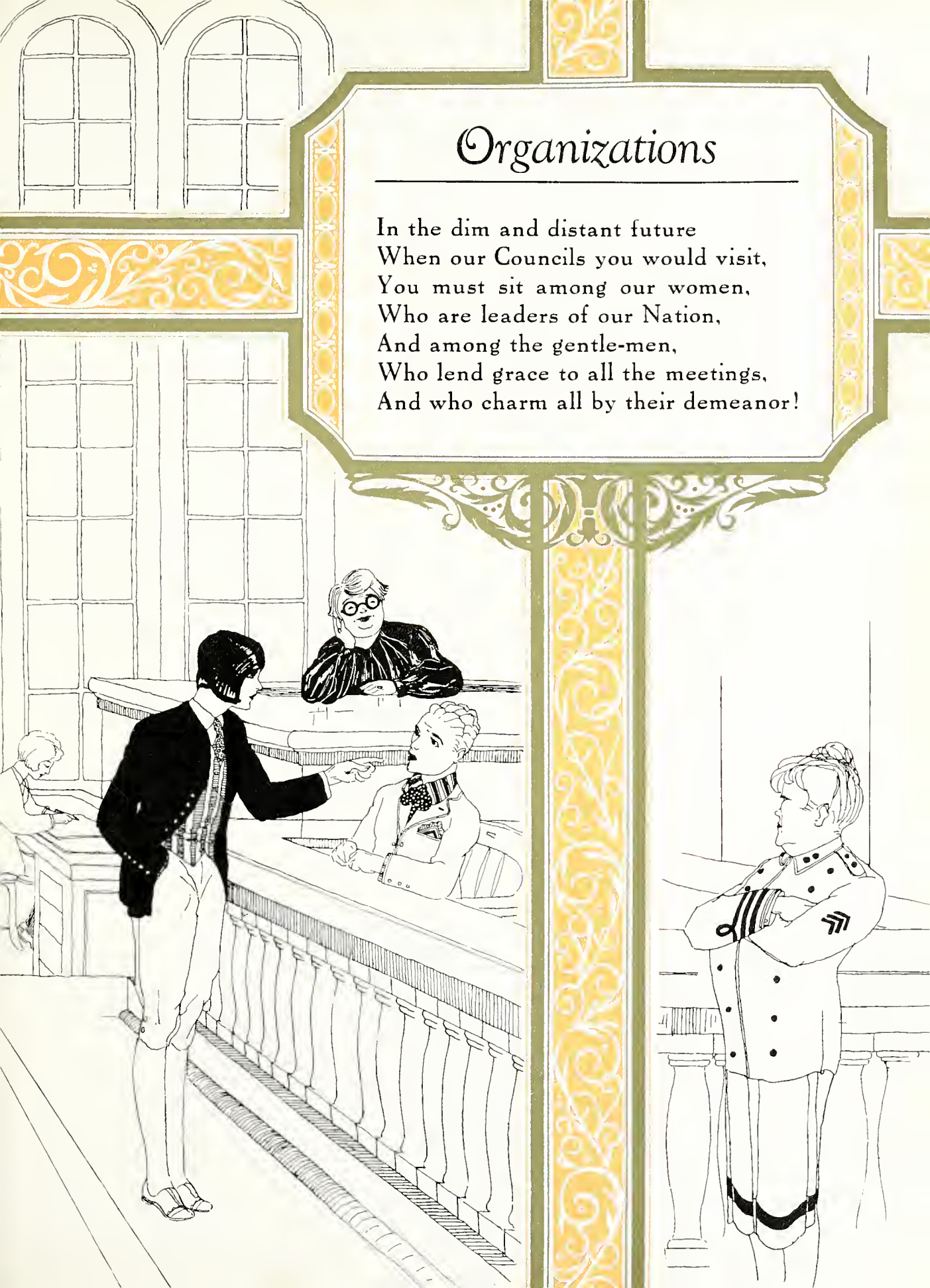

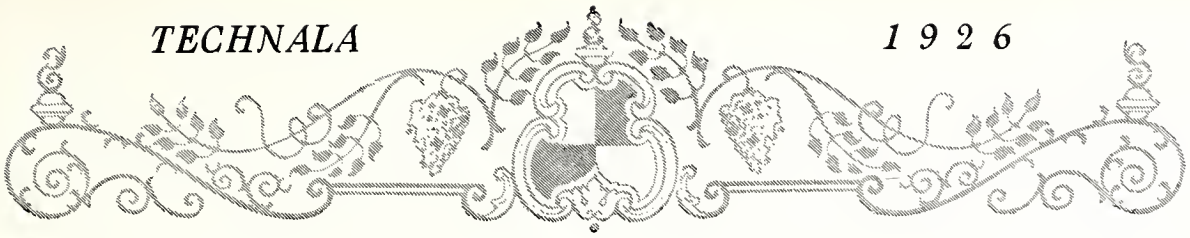

Organizations



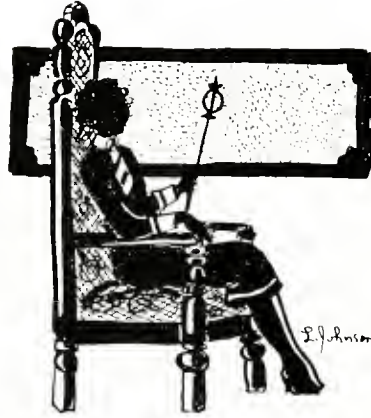
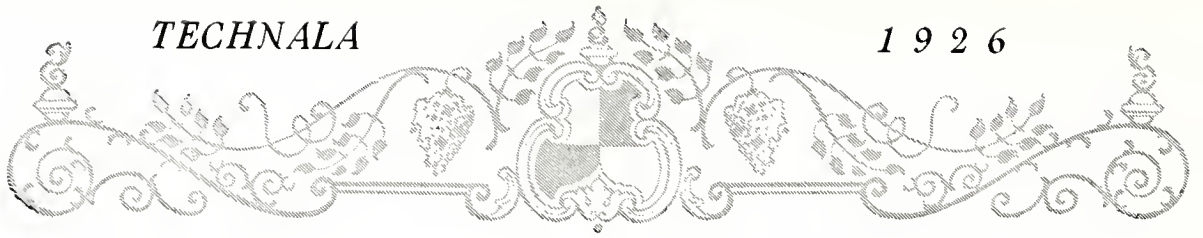

Executive Board

HELEN DAVIS	<i>President</i>
MARY HILL	<i>Vice-President</i>
EDITH DELCHAMPS	<i>Secretary</i>
IBBIE JONES	<i>Treasurer</i>

SENIOR REPRESENTATIVES

- NINA FAYE BONNER
- ALEENE LECROY
- MARY NETTE LOELIN
- MARY RILEY

JUNIOR REPRESENTATIVES

- HELEN BOYKIN
- IBBIE JONES
- MARY HILL

SOPHOMORE REPRESENTATIVES

- EDITH DELCHAMPS
- MARY KATE DERBY

HONORARY MEMBERS

- ANN LONG
- HAZEL BLACK



STUDENT COUNCIL



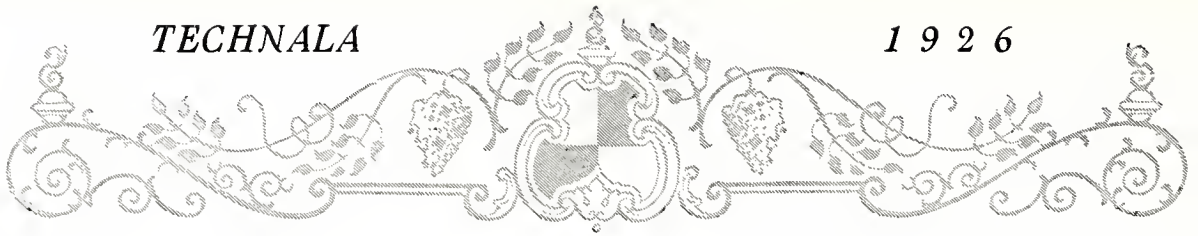

Student Senate

- HAZEL BLACK *President*
- COLLIE ROAN *Vice-President*
- ROBBIE ANDREWS *Secretary*
- LUCY WOOD BAUGHMAN *Treasurer*

SENIORS

- | | | |
|-----------------|------------------|---------------|
| ANNIE CROSSLEY | MARGARET EMBRY | LETA ORR |
| ROBBIE ANDREWS | CARMENITA GREENE | LILIAN PROUT |
| MARGARET BUTLER | LENA HARRIS | BILL SMITH |
| PATTY COLE | LUCY HOLT | AGNES STEWART |
| THRESSA CONAWAY | MILDRED KEAHEY | LOUISE WARD |
| CELIA CUMBEE | MAMIE KROELL | WANDA BURKS |
| | SARA GANZMILLER | |
| | HATTIE LYMAN | |

JUNIORS

- | | | |
|-------------------|---------------------------|------------------|
| JOY CAWTHON | MARGARET GRAYSON | FAY TURNER |
| MABELLE CONNER | MARY HUNGERFORD | DOROTHY WILLIAMS |
| MILDRED GILCHRIST | ANN JONES | NORENE MARTIN |
| MARTHA GRANTHAM | INEZ RAY | ESTELLE BROADWAY |
| | COLLIE ROAN | |
| | JOYCE STAPLER | |
| | MARY KATHERINE WILLINGHAM | |

SOPHOMORES

- | | |
|--------------------|---------------------|
| LUCY WOOD BAUGHMAN | LUCY STEVENS |
| UNA FRANKLIN | MARY VINSON |
| SARA HEAD | ELIZABETH WEATHERLY |
| ELEANOR HOOPER | FRANCES LOFTIN |
| ANNIE RAWLES | LYDIA FINKLEA |
| VERDIE STRICKLAND | |



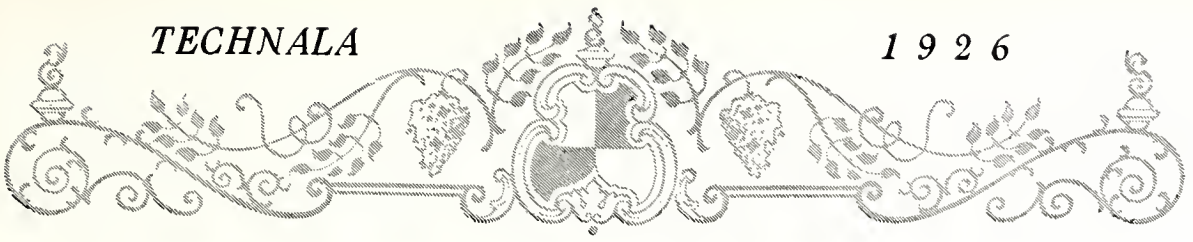

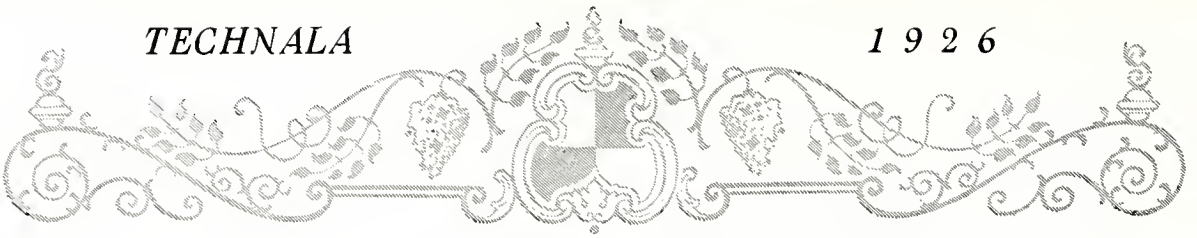

Presidents' Council

OFFICERS

HELEN DAVIS	<i>President</i>
ALMA ALMAN	<i>Secretary</i>

MEMBERS

HAZEL BLACK	LILIAN PROUT
ANNE LONG	DOROTHY WILLIAMS
HELEN TOWNSEND	ELIZABETH WARD
ANNY MAY SKINNER	NANCY SAVAGE
ELMA O'NEILL	HELEN BISHOP
HATTIE LYMAN	MARY McCONAUGHBY
ANNE JONES	CATHERINE ORTMAN
LUCY STEVENS	FANNIE JO SCOTT
GLADYS WALDROP	MARGARET COLEMAN
ROBERTA NORTHRUP	
MARY NOBLE	
RUBY FOSTER	
MINNIE BARNES	
FLORENCE GUYTON	
VIVIAN LETSON	
NELLIE WHITE	
CRICKET ABERCOMBIE	



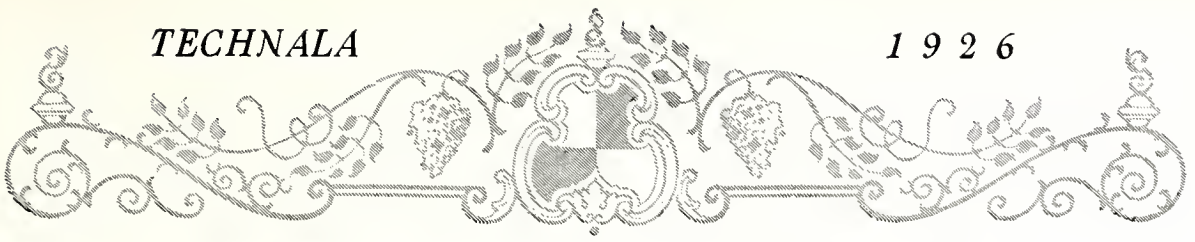

PRESIDENTS'
COUNCIL



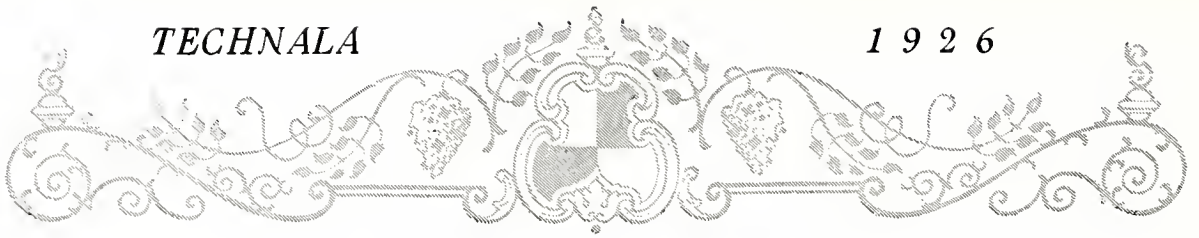

Y. W. C. A.

OFFICERS

- ANNE LONG *President*
- LOUISE WARD *Vice-President*
- RUTH LITTLE *Secretary*
- Laura JOHNSON *Treasurer*

Alice Quarles *Undergraduate Representative*

- BESS WILLIAMS *Program Committee*
- EVA HARGETT *Morning Watch Committee*
- MARY PARRENT *Ramsay Morning Watch Committee*
- GAGE MORTON *Big Sister Committee*
- RUTH JONES *Publicity Committee*
- LOUISE WARD *Tea Room Committee*
- FANNIE MORTON *Social Committee*
- HELEN BOYKIN *Music Committee*
- ELOREE INGRAM *Home Service Committee*
- RUTH GRIFFIN *World Fellowship*



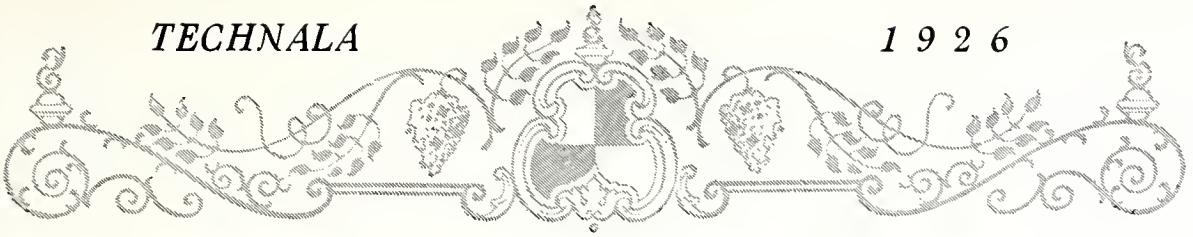

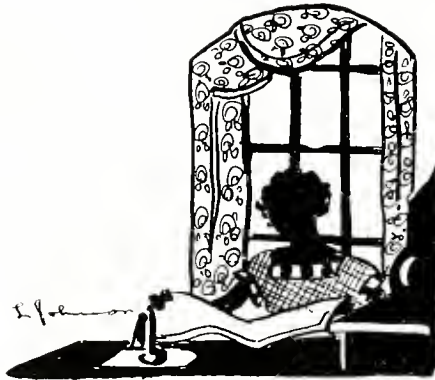
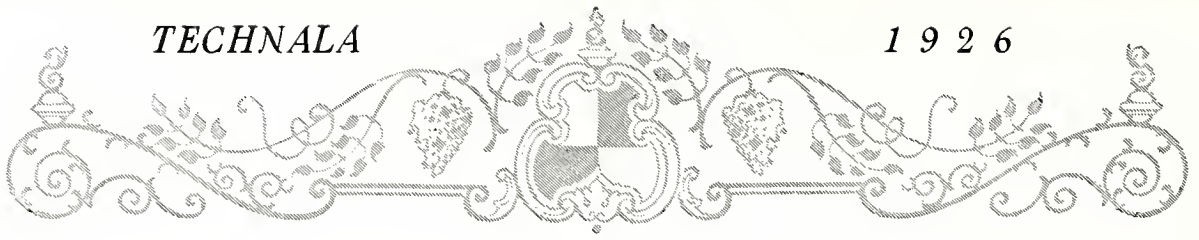

Technala Staff

- ANNY MAY SKINNER *Editor-in-Chief*
- JOYCE JACKSON *Associate Editor*
- PATTY COLE *Business Manager*
- FANNY JO SCOTT *Photograph Editor*
- MARY ERIN RILEY *Senior Section Editor*
- MARY WYLIE *Organizations Editor*
- ALICE ALSABROOK *Humor Editor*
- LAURA JOHNSON *Art Editor*
- MARY NOBLE *Art Editor*
- FANNY MORTON *Snapshots Editor*
- MILDRED GILCHRIST *Athletic Editor*
- KATHERINE LEATH *Athletic Editor*
- DUMPSY BARNES *Feature Editor*
- HELEN VEITCH *Feature Editor*
- BOBBY ALLEN *Feature Editor*
- RUTH LITTLE *Typist*



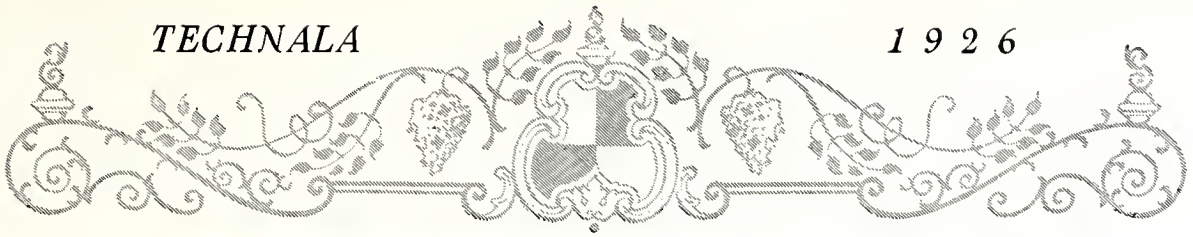

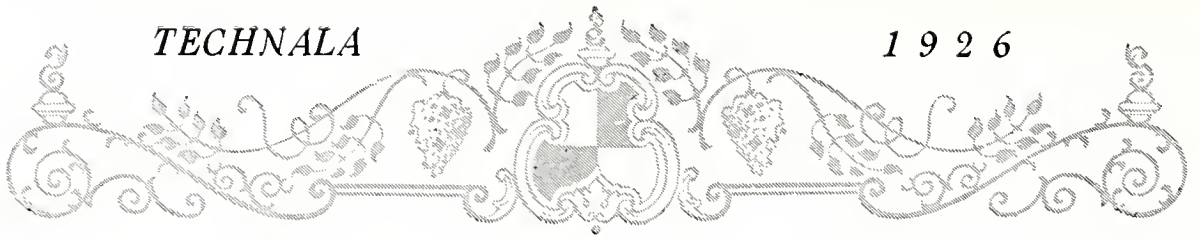

The Alabamian

ELMA O'NEILL	<i>Editor-in-Chief</i>
THRESSA CONAWAY	<i>Business Manager</i>
UNA FRANKLIN	<i>Front Page Editor</i>
KATHERINE MILLER	<i>Circulation Manager</i>
KATHLEEN SIMMS	<i>Joke Editor</i>
CAROLINE MIDDLETON	<i>Art Editor</i>
MINNIE BARNES	<i>Cartoon Editor</i>
KAT LEATH	<i>Social Editor</i>



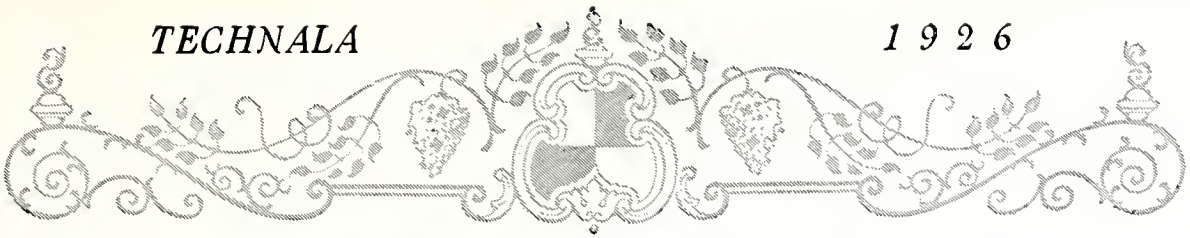

ELMA O'NEILL

UNA FRANKLIN

ALABAMIAN STAFF

THRESSA CONAWAY

KATHLEEN SIMMS

KATHARINE LEATH

KATHERINE MILLER

CAROLINE MIDDLETON

MARY HUNGERFORD

RUBY FOSTER

PERMELIA SNELL





Scribblers' Club

OFFICERS

- LILLIAN PROUT *President*
- COLLIE ROAN *Vice-President*
- LAURA JOHNSON *Secretary*
- ROBBIE ALLEN *Treasurer*

MEMBERS

- | | |
|------------------|-------------------|
| ROBBIE ALLEN | GAGE MORTON |
| HAZEL BLACK | ELMA O'NEIL |
| JOY CAWTHON | LILLIAN PROUT |
| PATTY COLE | COLLIE ROAN |
| EDITH DELCHAMPS | ANNIE MAY SKINNER |
| ELLIE DREYSPRING | HELEN TOWNSEND |
| LAURA JOHNSON | FAY TURNER |
| MARY HILL | DOROTHY WILLIAMS |



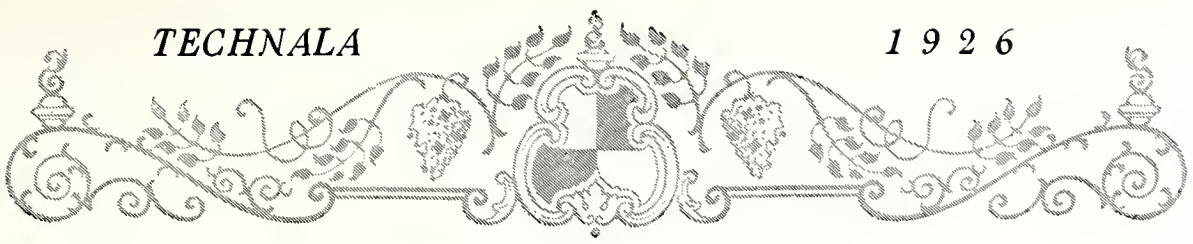

CALLIE ROAN



FAY TURNER



PATTY COLE



EDITH DELCHAMPS

SCRIBBLERS' CLUB



ELLIE DREYSPRING



JOY CAWTHON



LILIAN PROUT



AGNES STEWART



HAZEL BLACK



DOROTHY WILLIAMS



MARY HILL



ANNY MAY SKINNER



ELMA O'NEILL





Calkins Music Club

OFFICERS

- FRANCES LOFTIN *President*
- HELEN BISHOP *Vice-President*
- FRANCES CRUMP *Secretary*
- MYRTLE TUBERVILLE *Treasurer*

MEMBERS

- ANNE LONG
- PAITY COLE
- RUBY SANDERS
- JOYCE JACKSON
- ALICE QUARLES
- MIRIAM ERNST
- FRANCES CRUMP
- LUCY STEVENS
- MARY WYLIE
- FRANCES LOFTIN
- ALTHEA HUGHES
- MYRTLE TUBERVILLE
- RUBY McALLISTER
- MYRTLE PLANT
- HELEN BOYKIN



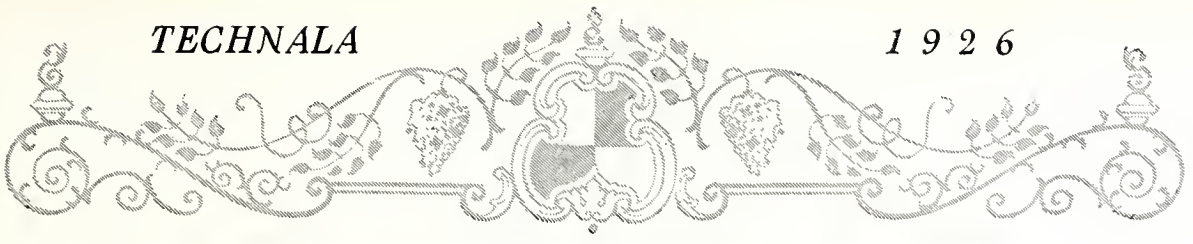

MUSIC CLUB

A central collage featuring 14 oval portraits of young women, likely members of the Music Club, arranged in a circular pattern. In the center of the collage is a line drawing illustration of a woman standing at a grand piano and another person sitting on a bench in front of it.

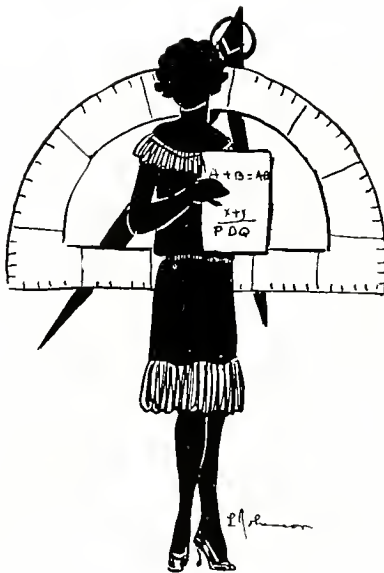

Mathematics Club

OFFICERS

DOROTHY WILLIAMS	President
MILDRED GILCHRIST	Vice-President
MARY ALLEN RHODES	Secretary
LUCY HOLT	Treasurer
JOY CAWTHON	Reporter to Alabamian

MEMBERS

ESTELLE BROADWAY	FAY TURNER	EMMA LOUISE JONES
FANNIE JO SCOTT	HELEN TOWNSEND	MARGUERITE TYSINGER
MELBA GRIFFIN	MARY N. WILLINGHAM	ELLIE DREYSPRING
MARY VINSON	HELEN DAVIS	MARY GILLILAND
ALEENE LECROY	JOY CAWTHON	COLLIE ROAN
LUCY HOLT	KATHERINE THOMAS	ROBBIE ANDREWS
KATHERINE MCGUIRE	MILDRED GILCHRIST	EUDORA GATES
DOROTHY WILLIAMS	LAURETTA FORTNER	CATHERINE PRENTISS
MARY BRYANT	FLORENCE SMITH	
PAULINE CURRY	LOUISE REYNOLDS	
	SARAH HEAD	

HONORARY MEMBERS

MISS STALLWORTH	MR. KENNERLY
MISS DECKER	DR. PALMER
MISS MCMICHAEL	



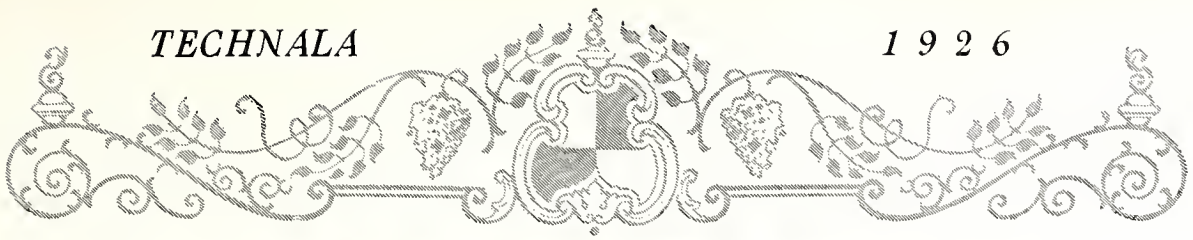

Ellie Dreuspry *Mildred Gilchrist* *Mary Allen Rhodes - sec.* *Robbie Andrews*

Eudora Gates *Laurette Fortner*

Helen Davis *Callie Roan*

Lois Reynolds *Fannie O'Scott*

Mary Nellie Willingham *Estelle Broadway - Vice-Pres.* *Fay Turner*

Lucy Holt - Treas. *Joy Cawthon* *Alcove Le Croy* *Catherine Prentiss*



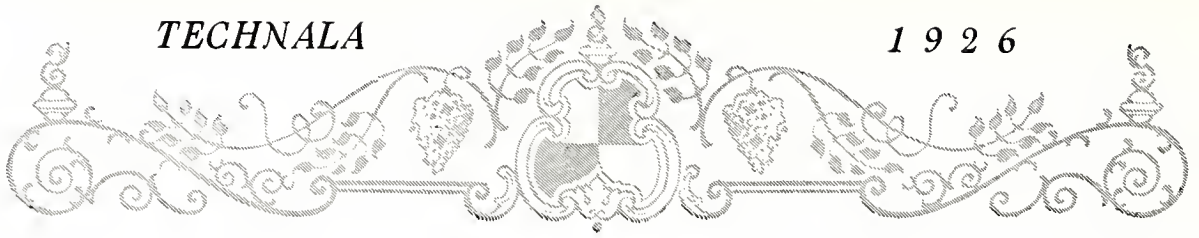

Alabama Players

OFFICERS

- GLADYS WALDROP *President*
- BILL SMITH *Vice-President*
- JOY CAWTHON *Secretary and Treasurer*
- RUTH JONES *Advertising Manager*

MEMBERS

- | | |
|------------------|---------------------|
| ROBBIE ALLEN | IRMA REAVES |
| HAZEL BLACK | BILL SMITH |
| MARGARET BUTLER | ANNY MAY SKINNER |
| JOY CAWTHON | GLADYS WALDROP |
| LUCILE CLAY | FRANCES RUSH |
| NINA B. DANTZLER | KATHERINE ALLEN |
| COLENE HAMILTON | ELIZABETH WEATHERLY |
| LUCY HOLT | ELIZABETH WARD |
| ELEANOR HOOPER | LAUREN GODBOLD |
| ELOREE INGRAM | MARY GARLINGTON |
| RUTH JONES | CATHERINE PRENTISS |
| KATHERINE LEATH | MILDRED GILCHRIST |
| FRANCES LOFTIN | MARY W. HALL |
| MADGE PAGE | PAT CONNER |
| VALLIE ROGERS | ANN JONES |



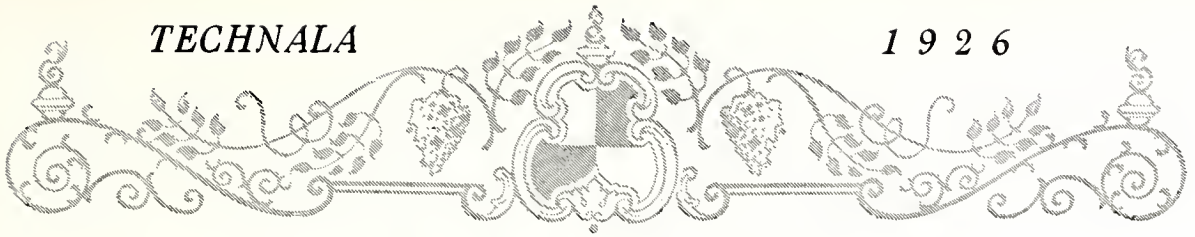

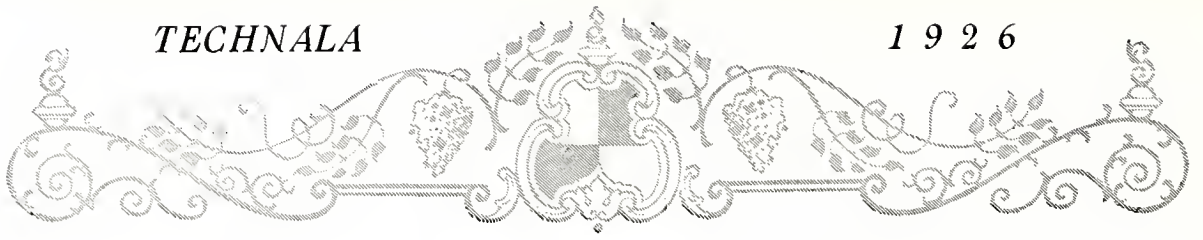

Glee Club

OFFICERS

- HELEN BISHOP *President*
- MARY ERIN RILEY *Secretary and Treasurer*
- ELEANOR HOOPER *Business Manager*
- MARGARET BUTLER *Librarian*

MEMBERS

- | | |
|------------------------|-----------------------|
| <i>First Soprano</i> | <i>Second Soprano</i> |
| MARGARET BUTLER | ANNIE LOU HODGES |
| MINNIE PEEBLES JOHNSON | ALICE QUARLES |
| ELEANOR PAYNE | FRANCES CRUMP |
| MILDRED THOMPSON | VERNA BRASHER |
| MYRTLE TUBERVILLE | MIRIAN ERNST |
| ELIZABETH GRANBERRY | FRANCES SAYNER |
| ALTHEA HUGHES | KATILEEN CHESTER |
| ANNE YARBROUGH | |

Altos

- MARY ERIN RILEY
- ETOILE BARNES
- MIDILINE VILDBILL
- PATTIE COLE
- ANN LONG
- ANN JONES
- GLADYS ELROD
- MYRTLE PLANT



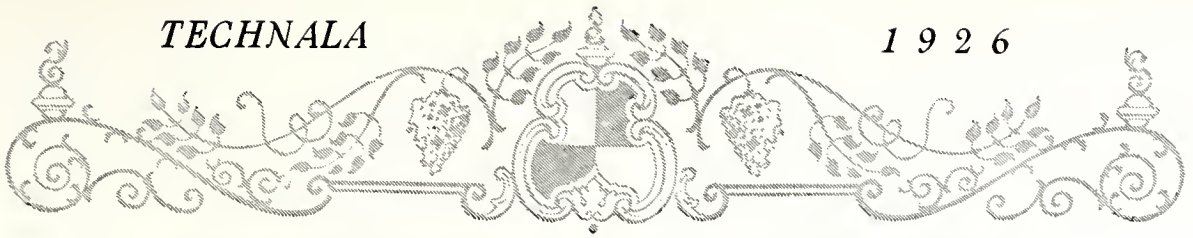

GLEE CLUB



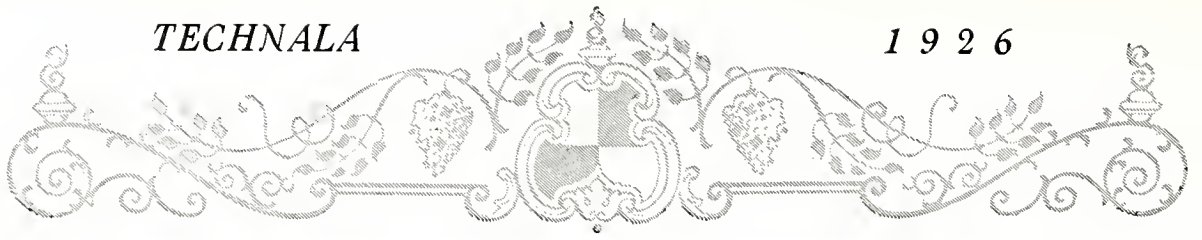

HOME ECONOMICS CLUB

	HOME ECONOMICS CLUB		
ETHEL DRAKE, PRES.			IBBIE JONES, V. PRES.
			
BENNIE WALTON, SEC.	HELEN GEORGE	MARY HUNGERFORD	MILDRED KEAHEY
			
NELLIE WHITE	INEZ RAY	LEETA ORR	FLORENCE GUYTON
			
MILDRED McCORD	CARMENITA GREEN	LOUISE WARD	LENA HARRIS



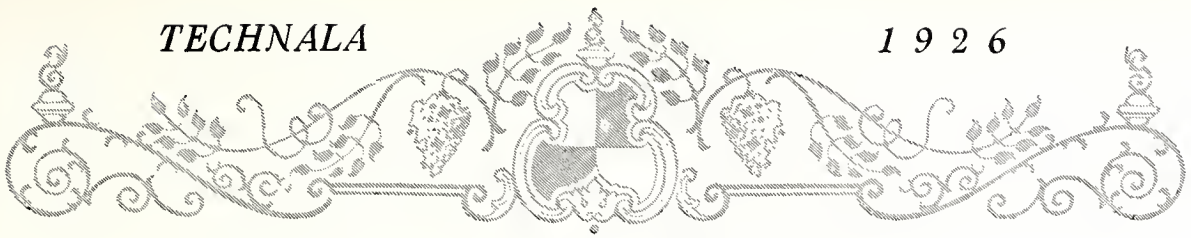

Secretarial Club

OFFICERS

- CATHERINE ORTMAN *President*
- RUTH LITTLE *Vice-President*
- VIVIAN COBB *Secretary and Treasurer*

MEMBERS

- | | |
|---------------|------------------|
| MARY NOBLE | CORNELIA GODFREY |
| RUTH LITTLE | JANET SMITH |
| VIVIAN COBB | REBECCA FORD |
| HERMINE BRANT | SARA COLE |
| HELEN STROUD | DOROTHY BAUGHMAN |
- ANIECE STAPP
 RUTH INGRAM
 ODESSA REAGAN
 ALMA ALMAN
 EVELYN ROSE
 ANNY MAY SKINNER



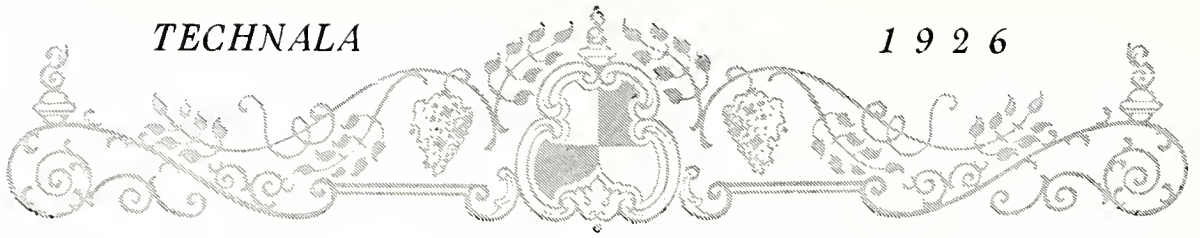

Physical Education Club

OFFICERS

- ELIZABETH WARD *President*
- ANNIE HOLT YOUNG *Vice-President*
- FAY TURNER *Secretary and Treasurer*

MEMBERS

- | | |
|------------------|--------------------|
| LOUISE ALBRITTON | ANNE JONES |
| PEARL ALBRITTON | TOPE MARTIN |
| MYRA BELL | CATHERINE PRENTISS |
| LEANORA DAMRELL | EDITH RICHARDS |
| NINA DANTZLER | BESSIE SAVAGE |
| RUBY FLOYD | LUCILE SNELGROVE |
| KATE GAILLARD | RUBIE JO SNELGROVE |
| MARGARET GRAYSON | LUCILE SPLAWN |
| LEILA HOLLAND | GLADYS WALDROP |
- MARY WATSON

HONORARY MEMBERS

- MISS FUNK
- MISS PUTNAM
- MISS EARLY
- MISS KENT



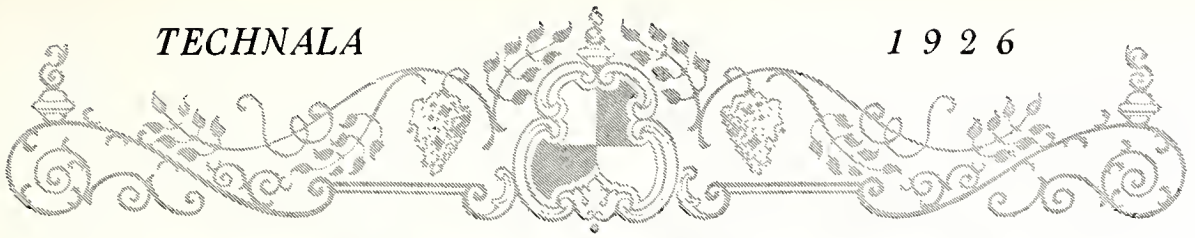

ANNIE HOLT YOUNG



ELIZABETH WARD



FAY TURNER

PHYSICAL EDUCATION CLUB



MARGARET GRAYSON



MYRA BELL



BESSIE SAVAGE



CATHERINE PRENTISS



GLADYS WALDROP



ANNE JONES



RUBY JO SNELLGROVE



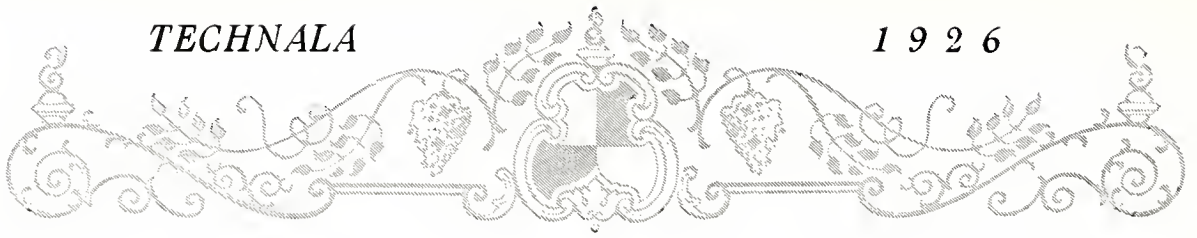

The Forensic Club

Organized October, 1925, for the Purpose of Forwarding Intercollegiate Debates

OFFICERS

- CARRIE LEE ABERCROMBIE *President*
- VIRGINIA THOMAS *Vice-President*
- ALLENE LECROY *Secretary and Treasurer*

CHARTER MEMBERS

- | | |
|------------------------|-----------------|
| CARRIE LEE ABERCROMBIE | UNA FRANKLIN |
| HAZEL BLACK | ALLENE LECROY |
| THRESSA CONAWAY | VIRGINIA THOMAS |
| ELIZABETH WARD | |



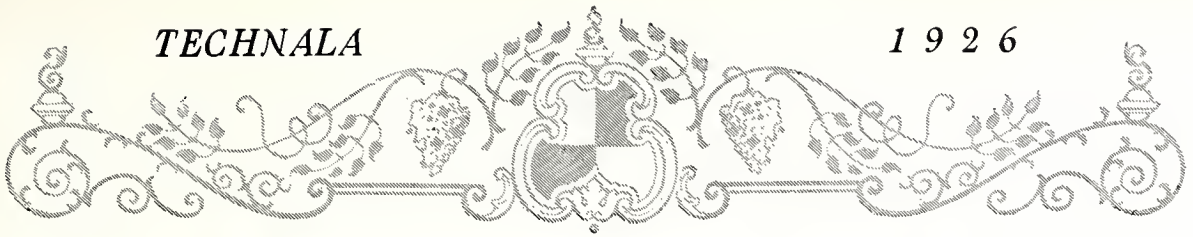

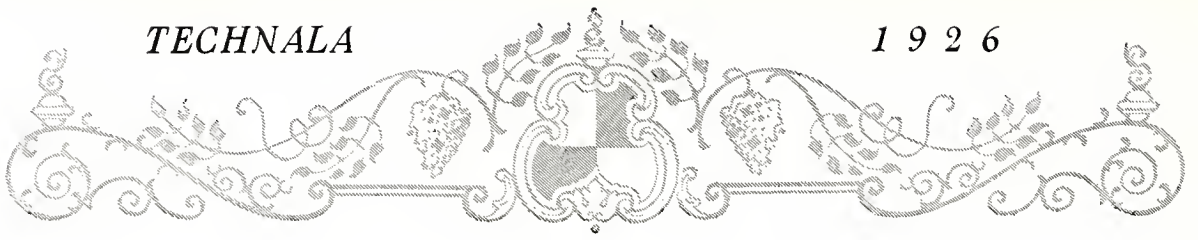

DEDICATED to those of us who did not see fit to foster the spirit of the classes and student organizations by personal identification support. May your faces realize their vital opportunity sooner than they have "annualistic" pleas.



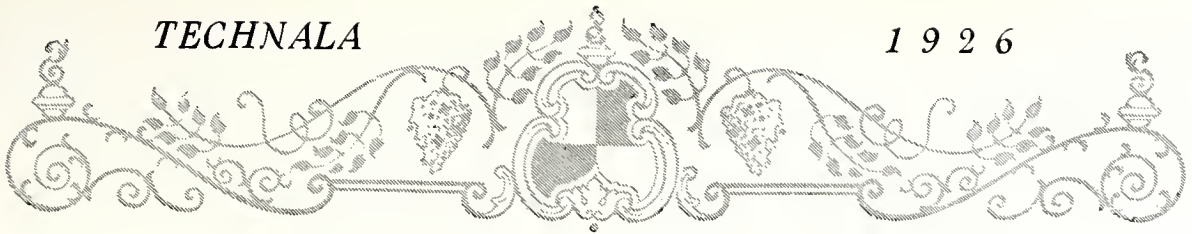



Castalian Club

Established 1900

OFFICERS

- FANNIE JO SCOTT *President*
- SALLIE MAE DALTON *Vice-President*
- FANNIE MORTON *Secretary*
- PERMELIA SNELL *Treasurer*

Class of 1926

- BILL SMITH
- SALLIE MAE DALTON
- PATTY COLE
- FANNIE JO SCOTT
- ELIZABETH GRANBERRY
- HATTIE LYMAN

Class of 1927

- GAGE MORTON
- ELIZABETH WARD
- MARY WATSON

Class of 1928

- FANNIE MORTON
- LUCY STEVENS
- VIVIAN COBB
- PERMELIA SNELL
- *JULIA STROUD

Class of 1929

- REBECCA FORD
- DOROTHY BAUGHMAN
- MARY McCONAUGHY
- HELEN STROUD
- *VELNA TAYLOR
- *EMILY HARDY
- *GRACE BELL
- *FLORENCE DICK

*Pledges



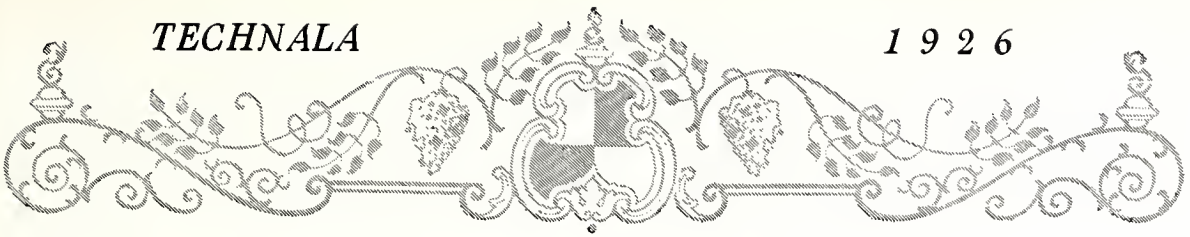

**CASTALIAN
CLUB**



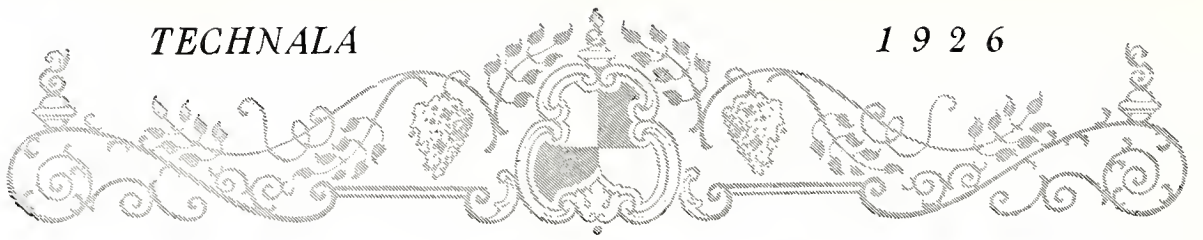

CASTALIAN CLUB



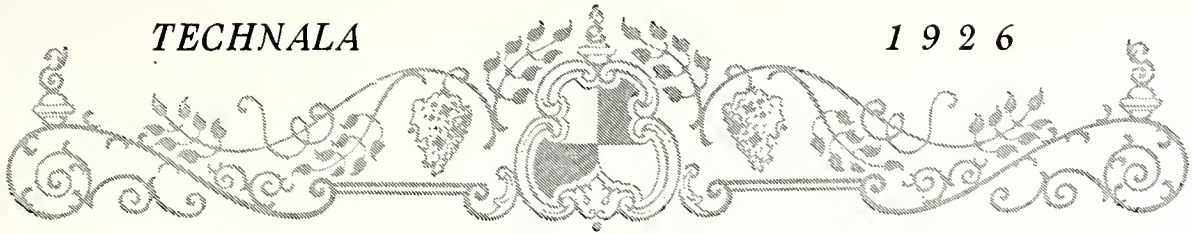

Tutwiler Club
IOTA SIGMA TAU

Founded 1901

OFFICERS

- MARGARET COLEMAN *President*
 MARY WILEY *Vice-President*
 ALICE ALSBROOK *Secretary*
 ISMA LONG *Treasurer*

SORORES IN COLLEGIO

Class of 1926

- PAULINE CURRY *Montevallo, Ala.*
 KATHLEEN MCCORMICK *Centre, Ala.*
 LULIE BRAXTON SANFORD *Talladega, Ala.*
 ANNY MAY SKINNER *Montgomery, Ala.*

Class of 1927

- ALICE ALSBROOK *LaGrange, Ga.*
 MARGARET GRAYSON *Birmingham, Ala.*
 RUTH LITTLE *Mobile, Ala.*
 HELEN GREY MCNEIL *Talladega, Ala.*
 RUTH PARDUE *Saginaw, Ala.*
 FRANCES SAYNER *Mobile, Ala.*

Class of 1928

- MARGARET COLEMAN *Mobile, Ala.*
 GIRLIE HOLLAND *Mobile, Ala.*
 ISMA LONG *Hurtsboro, Ala.*
 KATHERINE LEATH *Atlanta, Ga.*
 *VIRGINIA LEDBETTER *Birmingham, Ala.*
 *ELIZABETH KELLER *Union Springs, Ala.*
 TRUE MARBLE *Atlanta, Ga.*
 MARY ELIZABETH MOODY *Piedmont, Ala.*
 ALETHA LOUISE TENTE *Birmingham, Ala.*
 MARY WILEY *Union Springs, Ala.*

Class of 1929

- *ALCIE BARNETT *Fitzpatrick, Ala.*
 HELEN ELINGTON *Opelika, Ala.*
 ELIZABETH ELLIS *Marvel, Ala.*
 DAISY FAY KILLIAN *Straven, Ala.*
 *ROWENA LANGLEY *Sylacauga, Ala.*
 *CHRISTINE MITCHELL *Hurtsboro, Ala.*
 FRANCES RUSH *Bessemer, Ala.*
 CLAUDIA SLADE *McIntosh, Ala.*
 DOROTHY SMITH *Mobile, Ala.*
 MARION JONES-WILLIAMS *Montevallo, Ala.*

High School

- *FRANCES LEWIS *Montevallo, Ala.*

*Pledges



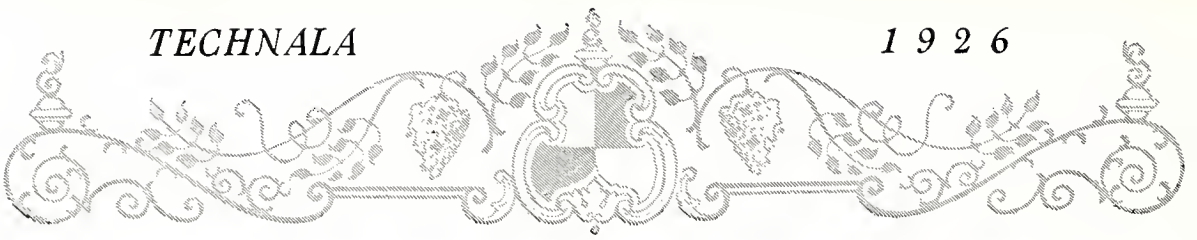

TUTWILER CLUB



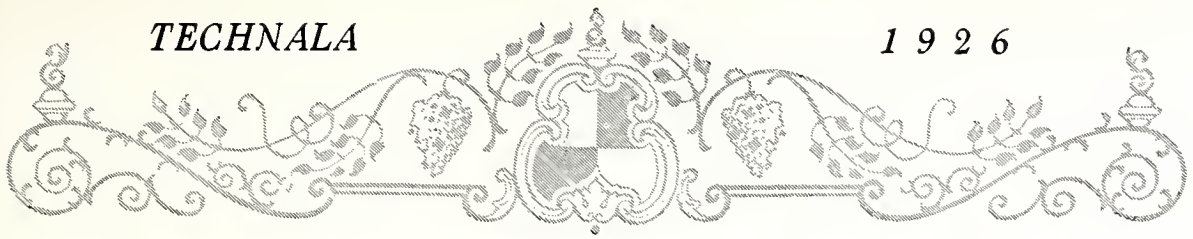

TUTWILER CLUB



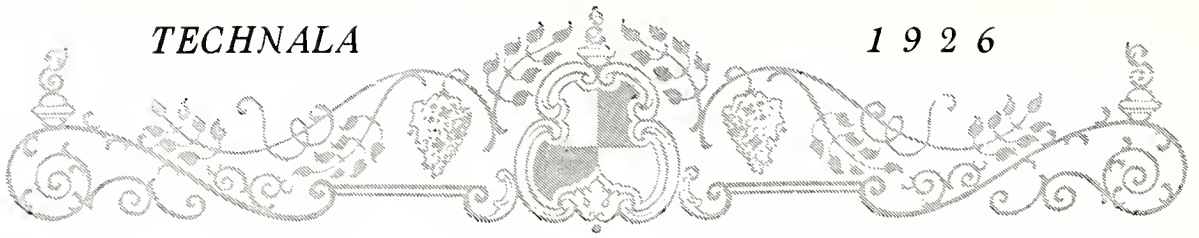

Philomathic Club

Founded 1908

SORES IN COLLEGIO

Class of 1926

- LOUISE LATHAM *Montevallo, Ala.*
- ELLIAN PROUT *Demopolis, Ala.*
- MARGUERITE SCROGGINS *Centre, Ala.*

Class of 1927

- ROBERTA NORTHRUP *Greensboro, Ala.*
- *MARION HANNA *Marion, Ala.*
- JOYCE JACKSON *Oxford, Ala.*
- MARY PARRENT *Opelika, Ala.*
- *NAN NELLE FREDERICK *Opelika, Ala.*
- MARY HILL *Benton, Ala.*
- MARY COLA HUNGERFORD *Selma, Ala.*
- HELEN BOYKIN *Camden, Ala.*
- LUCY PICKENS *Greensboro, Ala.*

Class of 1928

- AIMEE JACK *Greensboro, Ala.*
- *MYRTLE TUBERVILLE *Century, Fla.*
- *SARA BINION *Evergreen, Ala.*
- KATE GAILLARD *Evergreen, Ala.*
- PEARL PERDUE *Minter, Ala.*
- ANNE JOHNSON *Brundidge, Ala.*
- MARTHA ORR *Union Springs, Ala.*
- *ALTHEA HUGHES *Floral, Ala.*
- *EMMIE CARTER *Montgomery, Ala.*
- ELIZABETH LATHAM *Montevallo, Ala.*

Class of 1929

- ELIZABETH SPIERS *Montgomery, Ala.*
- EVELYN STAPLER *Mobile, Ala.*
- *ERIN STALLWORTH *Evergreen, Ala.*
- *EDITH CUNNINGHAM *Evergreen, Ala.*

*Pledges



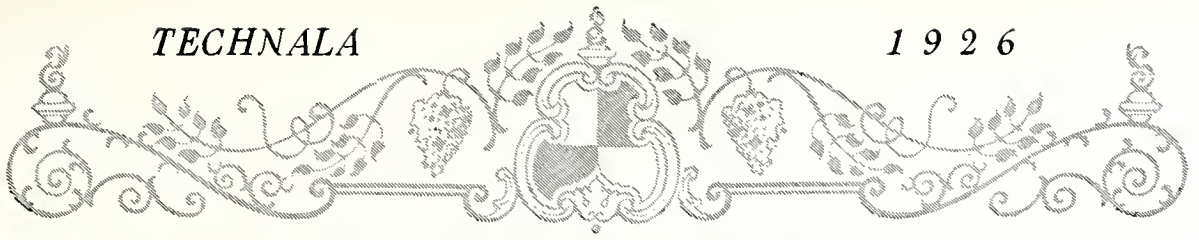

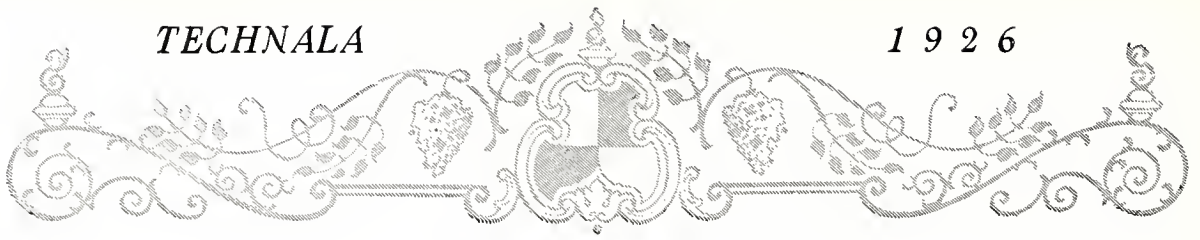

Phi Delta Sigma

OFFICERS

- FLORENCE GUYTON *President*
- EUDORA GATES *Vice-President*
- MARY GILLILAND *Secretary*
- ANNIE HOLT YOUNG *Treasurer*

MEMBERS

- | | |
|-------------------|---------------------|
| BILL SLONE | PHYLISS EARLE |
| HAZEL BLACK | MARY WILLARD HALL |
| ANNIE HOLT YOUNG | AGNES STEWART |
| INEZ RAY | MILDRED KEAHEY |
| MITYLENE VILDBILL | LENA HARRIS |
| ALEENE LECROY | COLLEEN HAMILTON |
| KATALEEN STOVALL | ALICE MAE CASTLEMAN |
| ODELLE STEWART | THELMA RILEY |

MAE PRATER

PLEDGES

- | | |
|----------------|------------------|
| MARJORIE HILL | GATHA KILGORE |
| LORENE HANKINS | VIRGINIA KIRBY |
| LOUISE WATSON | KATIE BELL MOORE |

MARIE BOYD

HONORARY MEMBERS

- | | |
|---------------|-----------------|
| MISS KEMP | MISS STONE |
| MISS TABOR | MISS BLACKISTON |
| MISS YOUNG | MISS DECKER |
| MISS K. STONE | MISS SALE |

MISS ROSS



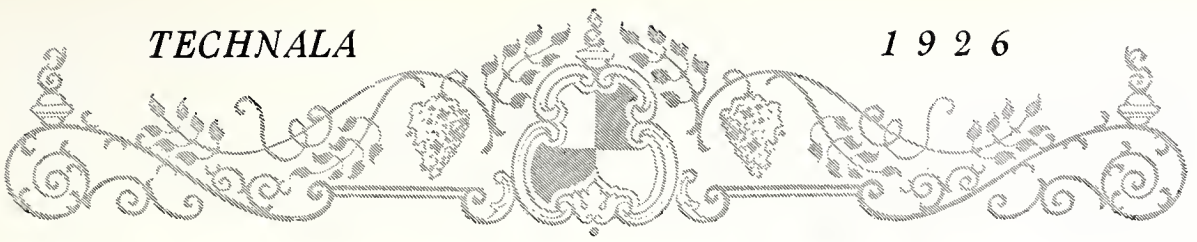



PHILODENDROI CLUB



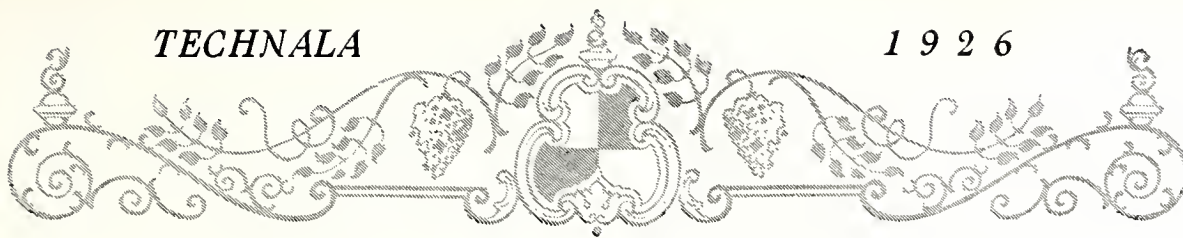

Kappa Sigma Phi

Established 1923

Motto: "Dem vivimus vivamus"

OFFICERS

- NELLIE WHITE *President*
- LEETA ORR *Vice-President*
- GRACE BROMLET *Secretary*
- VERDIE STRICKLAND *Treasurer*
- IBBIE JONES *Artist*

MEMBERS

- LEETA ORR
- IBBIE JONES
- GRACE BROMLET
- NELLIE WHITE
- FAYE COTNEY
- VERDIE STRICKLAND

PLEDGES

- GLADYS PERVIS
- ELIZABETH GRAVES
- ESTHER REAGAN
- ANNIE LEE FLOYD
- MARY FRANCES GAY
- ETHEL GRIMSLEY
- RUBY FLOYD
- DESSIE JOHNSON

HONORARY MEMBERS

- MISS LEE
- MISS MALLORY
- REV. P. G. CARMICHAEL
- MISS ANNA IRVIN



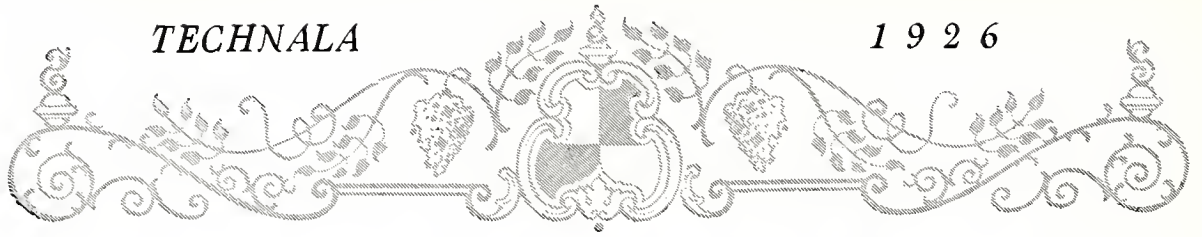

Κ Σ Φ



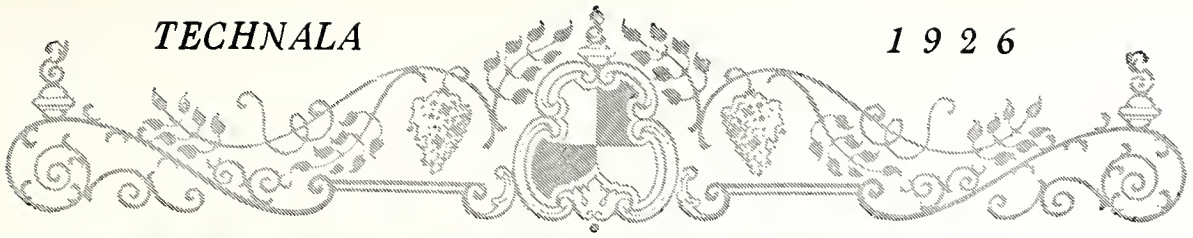

KAPPA SIGMA PHI



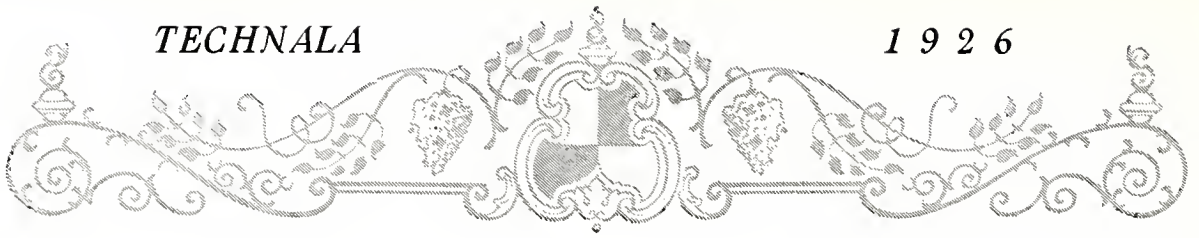

Zeta Pi Delta Club

OFFICERS

- MARY NOBLE *President*
- GLADYS WALDROP *Vice-President*
- LUCILE SNELGROVE *Secretary*
- IRMA REAVES *Treasurer*

MEMBERS

- | | |
|------------------|----------------------|
| ELIZABETH TAYLOR | LUCILE SNELGROVE |
| ANNE JONES | CLAIRE GRIFFIN |
| ANNE LONG | HELEN DAVIS |
| GLADYS WALDROP | ROSALIE CRELLY |
| IRMA REAVES | FANNIE BYARS CHAPPEL |
| LAURA JOHNSON | CATHERINE ALLEN |
| ELOREE INGRAM | ALICE LYMAN |
| HELEN VIETCH | ETOILE BARNES |
| MARTHA GRANTHAM | MARGARET BUTLER |
| MELBA GRIFFIN | MARY NOBLE |

PLEDGES

- MILDRED THOMPSON
- DOROTHY ADKINSON



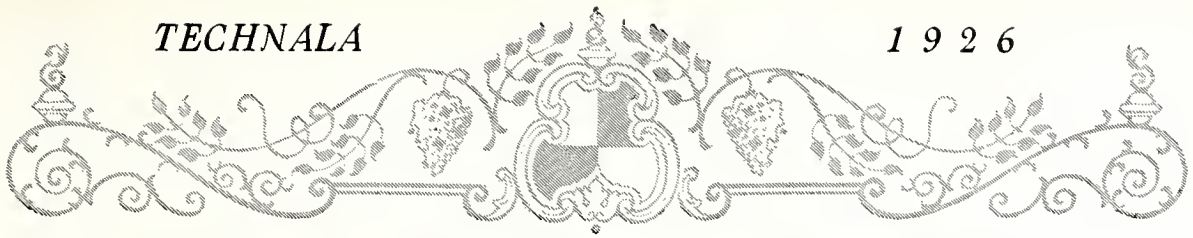

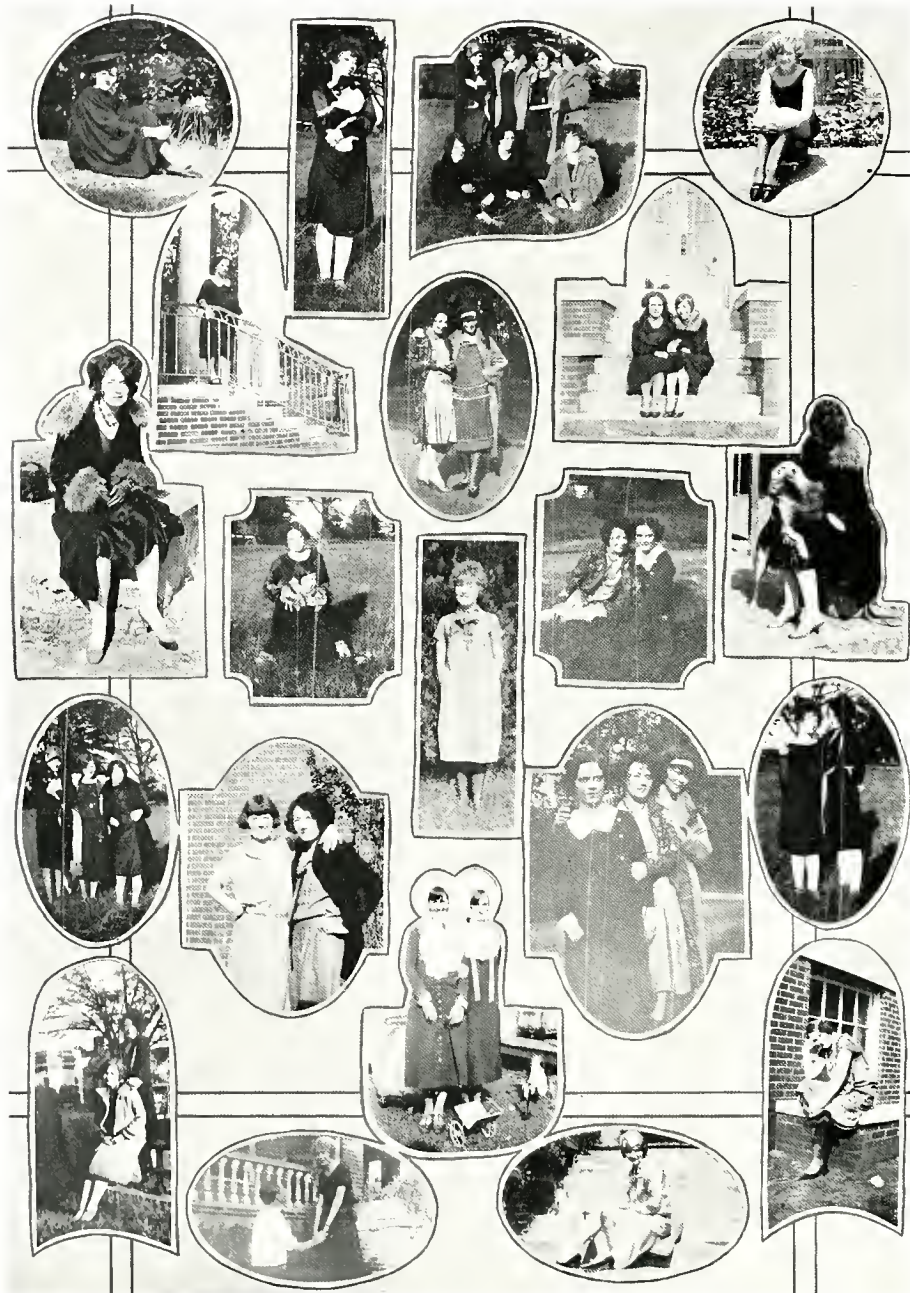
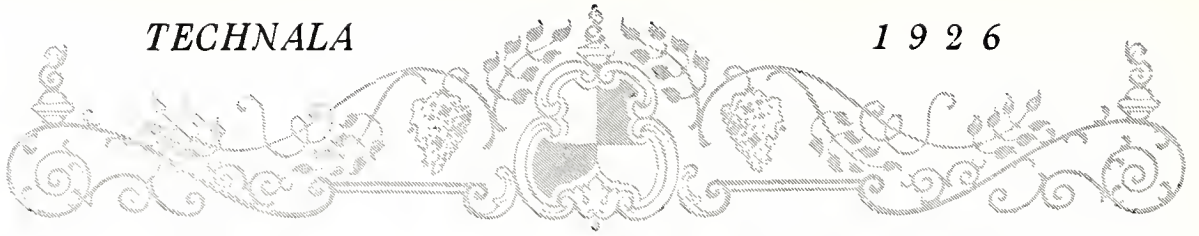

ZETA PI DELTA CLUB



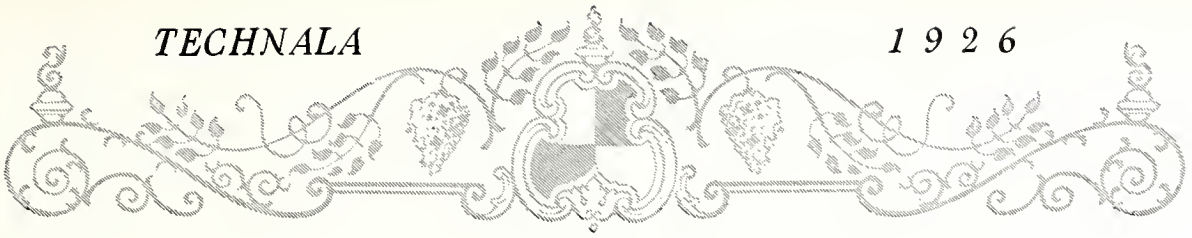

Ramsay Club
(Beta Sigma Delta)

OFFICERS

VIVIAN LETSON *President*
 HELEN BISHOP *Vice-President*
 VIVIAN ALFORD *Secretary and Treasurer*

MEMBERS

VIVIAN ALFORD	VIVIAN LETSON
HELEN BISHOP	HENRIETTA MATTHEWS
KATHLEEN CHESTER	JUANITA ROGERS
IRELLE CHAMBERS	ELIZABETH WILSON
MABLE JEAN LONG	

PLEDGES

ALMA ALMON	ANNE HIGGINS
SARA COLE	MARY RUTH GALLAWAY
NELLE HARRIS	VELMA YORK



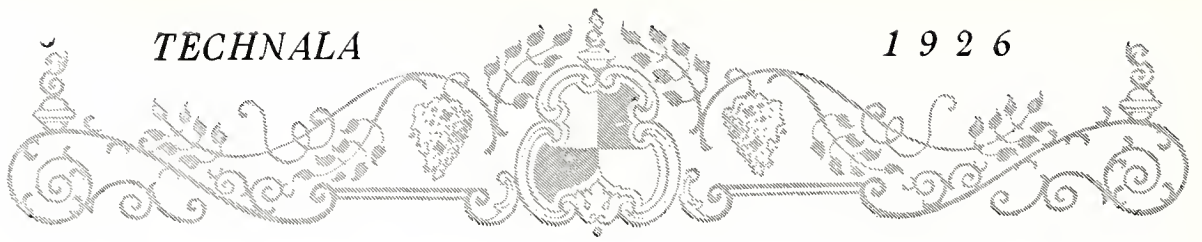

M. J. LONG

V. LETSON

I. CHAMBERS

H. BISHOP

V. ALFORD

H. MATTHEWS

J. ROGERS

BΣΔ



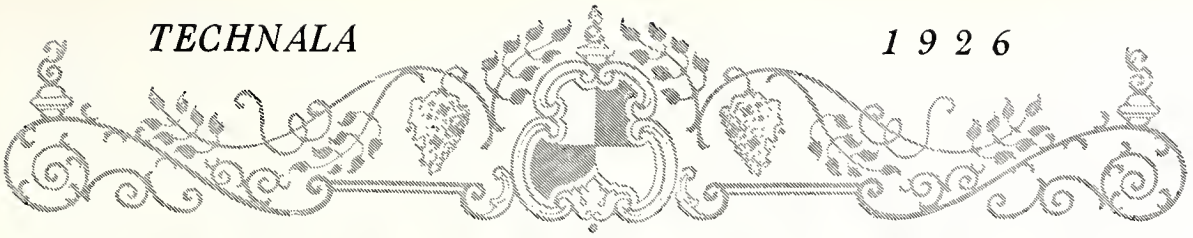

BETA SIGMA DELTA CLUB



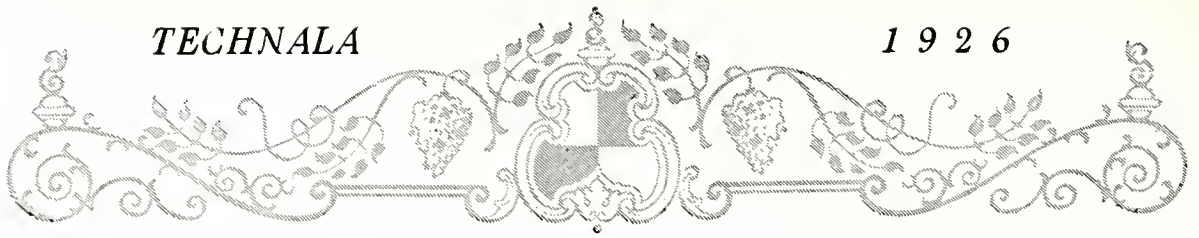

Alpha Pi Omega

OFFICERS

- MINNIE BARNES *President*
- KATHERINE MORRISON *Vice-President*
- CATHERINE ORTMAN *Secretary and Treasurer*
- KATHERYN MORRISON *Reporter*

MEMBERS

- | | |
|--------------------|-----------------------|
| FLORENCE SMITH | ELOISE LEE |
| MIRIAM ERNST | ALICE LOWERY |
| CATHERINE ORTMANN | ELIZABETH HUFFSTUTLER |
| ANNIE CROSSLEY | ANNIE LOUISE SMITH |
| NINA FAYE BONNER | MIRIAM GREGG |
| CAROLINE MIDDLETON | SUE BROADUS FINKLEA |
| ROBERTA BAILEY | LYDIA FINKLEA |
| KATHERINE MORRISON | MAXINE PRIDY |
| MINNIE BARNES | NELL JACKSON |
| CLYDE WAINWRIGHT | |
| EDNA ARMSTRONG | |
| MARGARET ARMSTRONG | |



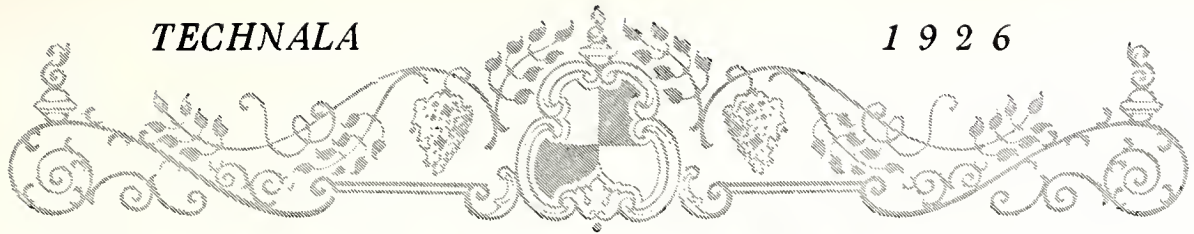

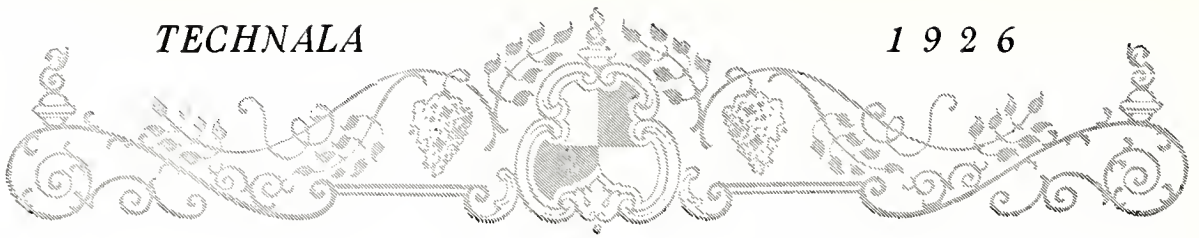

Pi Kappa Delta

OFFICERS

RUBY FOSTER *President*
 CATHERINE PRENTISS *Vice-President*
 HAZEL JACKSON *Secretary*
 FRANCES FREELAND *Treasurer*

MEMBERS

Class of 1926

OLENE JOHNSON
 RUTH GRIFFIN
 RUBY FOSTER

Class of 1927

LOIS REYNALDS
 HAZEL JACKSON
 MARY A. RHODES

Class of 1928

CATHERINE PRENTISS	HAZEL MCLESKY
SARA ETHERIDGE	RUBIE JO SNEELGROVE
CARRIE LEE ABERCROMBIE	

Class of 1929

MILDRED CHAMBERS	LOUISE GRIFFIN
MAE MCKENZIE	FRANCES MARCHMAN
RACHAEL MORGAN	MARGARET FOUNTAIN
LORRAINE CARMICHAEL	NETTIE COLEMAN



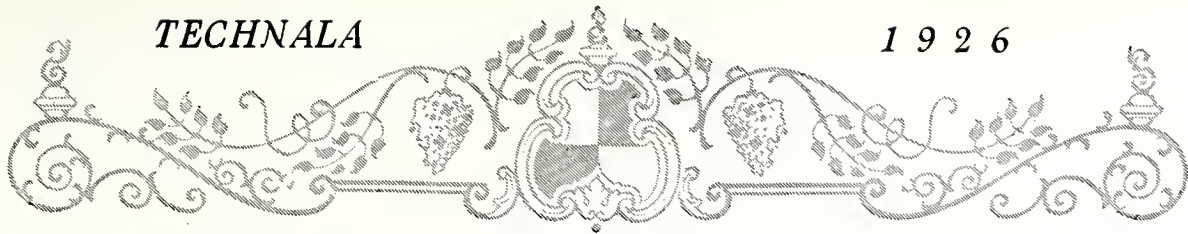

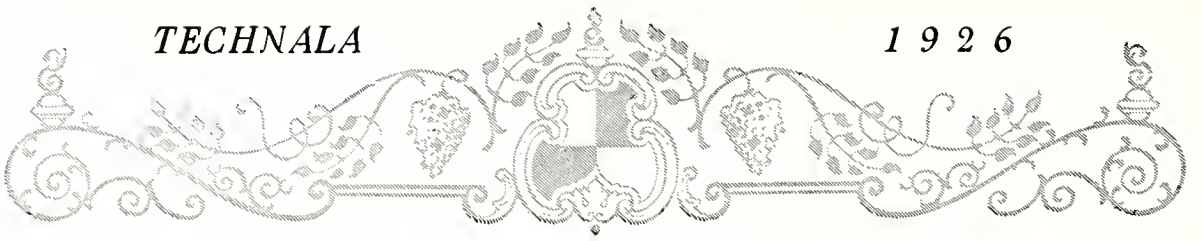

PI KAPPA DELTA



Athletics

In the dim and distant future
When the teams for sports are chosen,
Who will win the gridiron's glory?
Why, our granddaughters, of course!
Who will win the balloon pants hurdles?
Why, again, of course, our grandsons!
Each shall win the fitting glory.



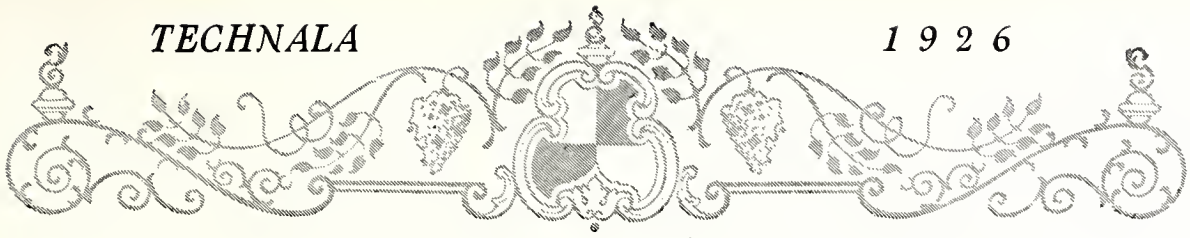

Athletic Board

OFFICERS

HELEN TOWNSEND *President*
 LORENE MARTIN *Vice-President*
 MARGARET GRAYSON *Secretary*
 MILDRED KEAHEY *Treasurer*

COUNCILLORS

ANNIE HOLT YOUNG *Hiking and Camping*
 ELLIE DREYSPRING *Tennis*
 MILDRED KEAHEY *Basketball*

Senior Representatives

BILL SMITH
 LUCILLE SNELGROVE

Junior Representatives

ELIZABETH WARD
 ESTELLE BROADWAY

Sophomore Representatives

BILL WEATHERLY
 GRACE BERRYMAN

Freshman Representatives

LOUISE ALBRITTON
 PEARL ALBRITTON



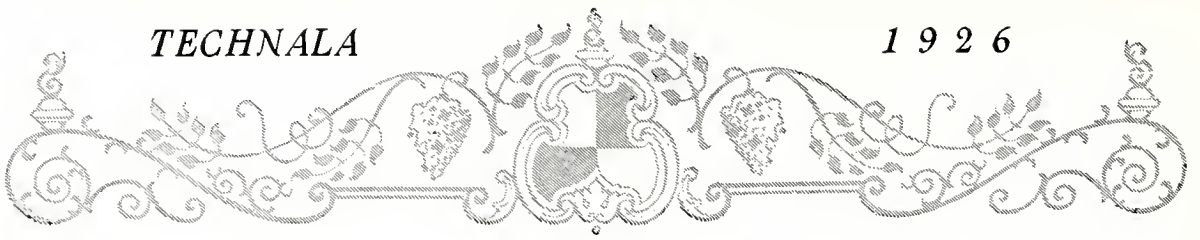

ATHLETIC BOARD



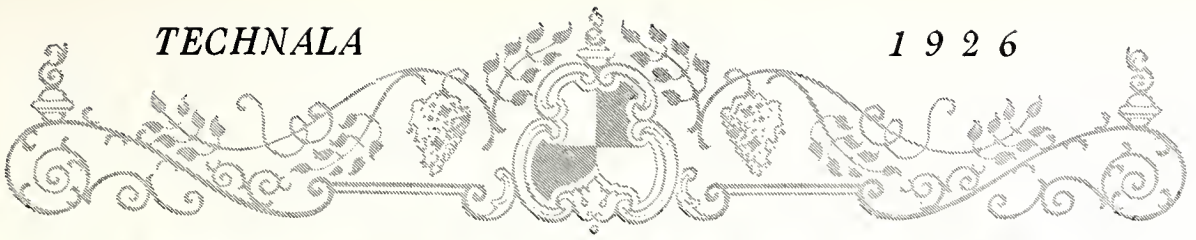

VARSITY CHEER LEADERS



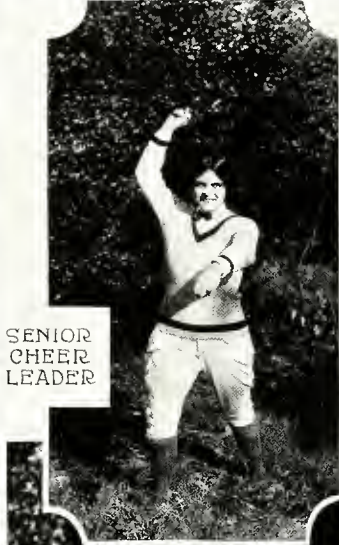
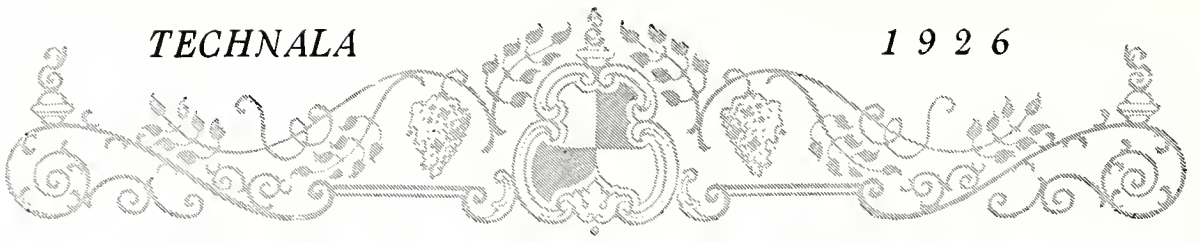

SENIOR
CHEER
LEADER



SOPHOMORE
CHEER
LEADERS



JUNIOR
CHEER
LEADERS



FRESHMAN
CHEER
LEADERS

CHEER LEADERS



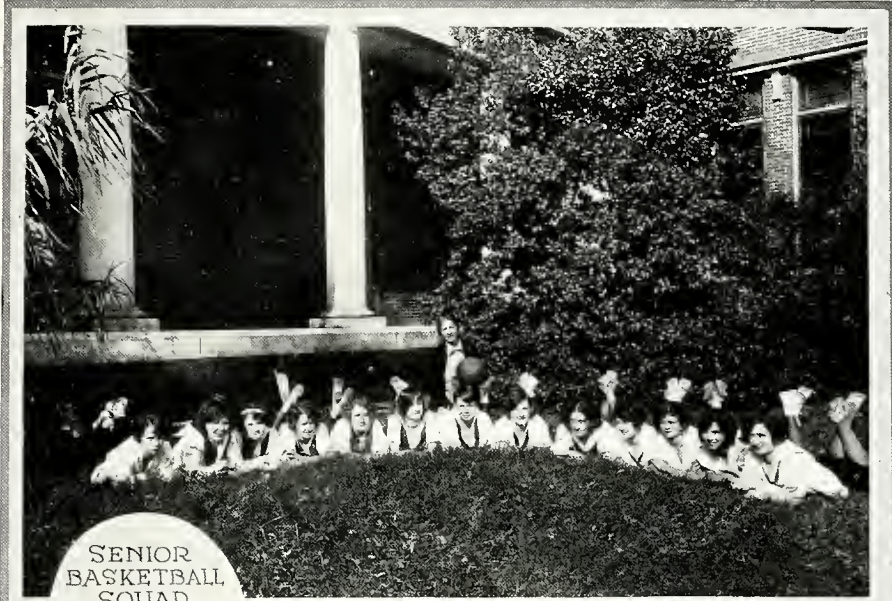
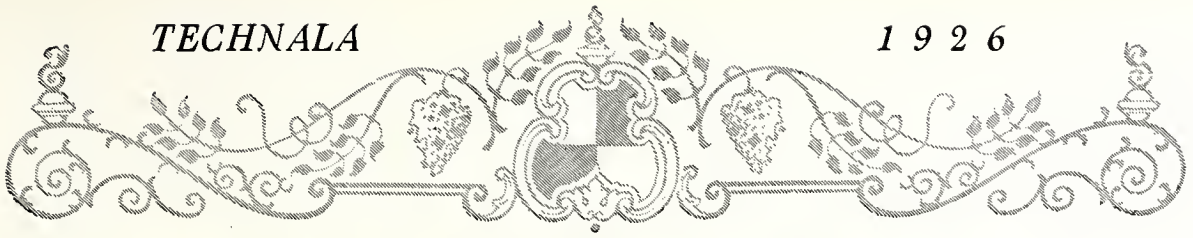

SENIOR
BASKETBALL
SQUAD



JUNIOR
BASKETBALL
SQUAD



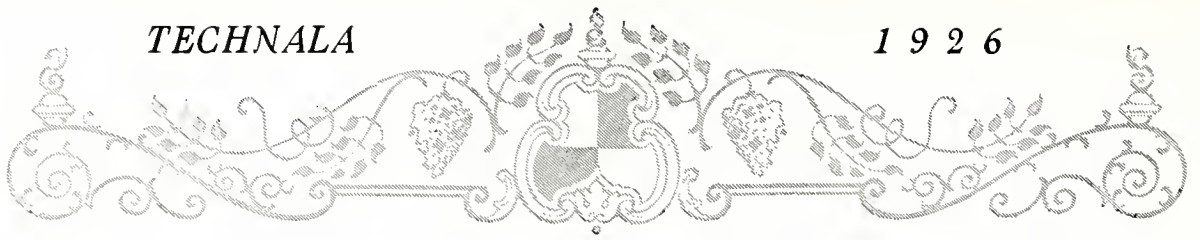

SOPHOMORE
BASKETBALL SQUAD



FRESHMAN
BASKETBALL SQUAD



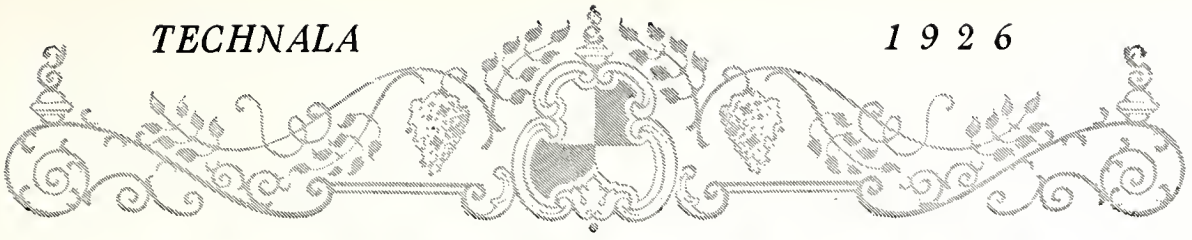

JUNIOR
LIFE SAVERS



SENIOR
LIFE SAVERS



SOPHOMORE
LIFE SAVERS



FRESHMAN
LIFE SAVERS



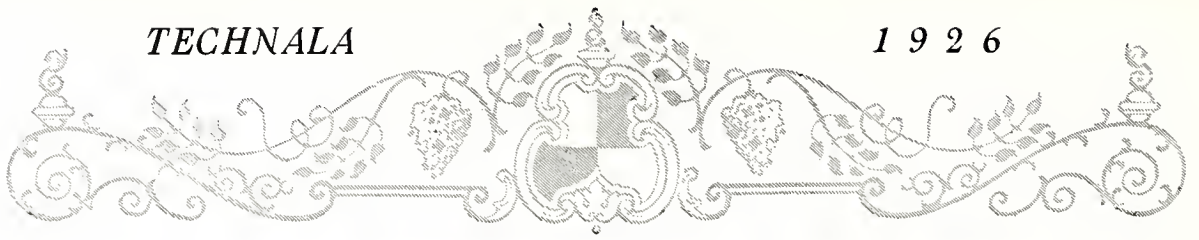

JUNIOR
HIKERS

SENIOR
HIKERS

SOPHOMORE
HIKERS

FRESHMAN
HIKERS



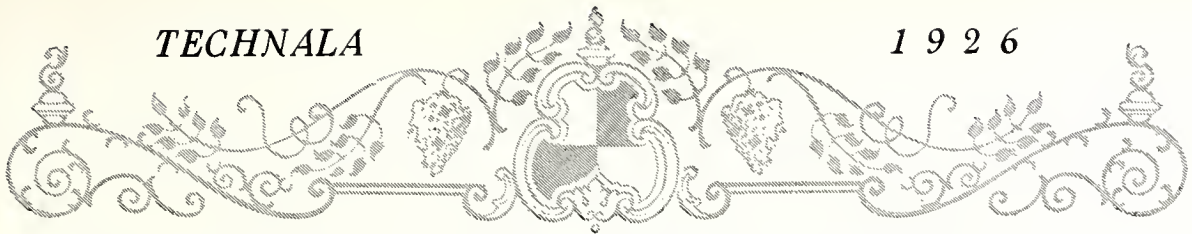

SPORTS THE BIRM SPORTS

VOL. II.

BIRMINGHAM, ALABAMA

No. 2.

Alabama College Takes Flying Colors From B'ham Southern

SCORE 23-29—TOWNSEND AND SMITH STARS

Playing their first game of the season did not stop the dashing forwards, the steady guards, or the swift pass work of the invincible Alabama College team. They were there, they were here, they were everywhere. Dribbling, running, jumping, pivot-

ing, juggling until the final whistle blew; then they stood still with the score standing 23-29. Montevallo's victory.

Townsend, captain of the team, is one of the best bets on Montevallo's basketball quintet. It is a lucky forward who succeeds in finding the basket at all when Townsend is her opponent. She was in her best form Saturday afternoon when Howard team clashed with the Montevallo five on the home court. Time and time again of the Howard Co-eds made a desperate effort to reach the goal, only to find Townsend an invincible wall between her and her desire. There is no forward so swift that Townsend is not swifter, and when it comes to team work Townsend is hard to beat. Always steady and reliable.

Passing is a sure game and no balls ever go wrong when Townsend is behind them.

The line-up for Alabama College has leaked out and the "Stone Wall," Smith, will begin the game as guard. Smith, reliable coworker of Townsend at the guard end, showed all her marvelous ability to get the ball off the backboard and, by the clever passwork with partner guard and center, to get the ball into the hands of the Montevallo forwards; hence, into the basket, of course. Throughout all her basketball career, Smith has been known and dreaded as a sticker.

Her own team members would rather be guarded by anyone else than Smith.

All the opposing forwards who have ever encountered her cherish the same sentiments. With her pass work, her ability to keep with her forward, and to



MARGARET GRAYSON



LUCILLE SNELLGROVE



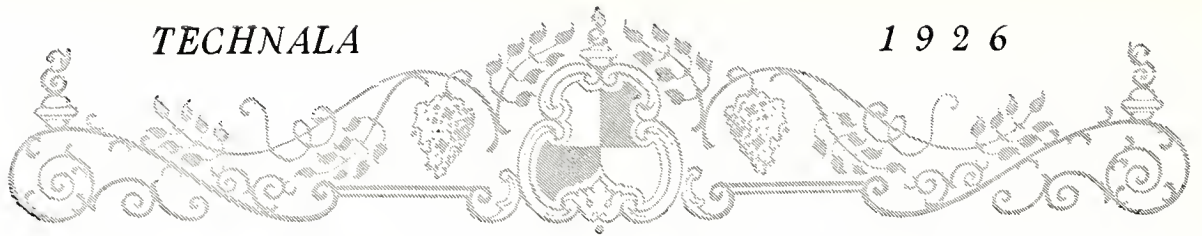

Montevallo Co-Eds Down the Fast Jax Normal—Score 27-29

Speedy Game Won by Alabama College with Jones and Grayson Rolling Up the Score to 37



ELIZABETH WARD

relieve balls, she is one of the strong points of the Montevallo team.

The crowds were thrilled by Keahey's beautiful plays as forward. The steadiness of the little blonde in playing throughout the whole game was very remarkable. She was always right on the spot, and time and time again fooled the Pantherettes with a juggle into clear space on the floor and an unfailing shot for the goal. Keahey's lightning speed made her guard look like slow motion pictures. Although a spectacular player, selfishness was not even intimidated. Pass work with Jones, the other forward, and Ward, the center, was unfailing. With such a dependable forward, Montevallo's prospects this year are certainly very bright.

JACKSONVILLE, Feb. 6.—Alabama College got the jump on Jacksonville Normal Co-ed Saturday night at the A. D. G. by copping their second victory of the season. The game was a thrilling encounter, made so a quitting time neared by a determined rally on the part of the Normals. Both teams displayed a neat offensive and strong de-

fense. Many sparkling plays featured the game. Jones, under the basket, who escaped the attention of the normal back guards, scored several of the goals for the visiting team, one play used by Grayson several times—a dribble into Jacksonville territory, a fake at the basket and a swift pass to Ward under the goal scored a couple



MELBA GRIFFIN



GRACE BERRYMAN



two pointers for the winners. Berryman also made a beautiful play on a double pass, which she received under the basket for a speedy basket. Cawthon was the leading player on the Normals' system, and played an excellent game until she was forced out on account of fouls.

"Skeet" Snellgrove, Montevallo's speedy forward, displayed an accurate eye for the goal in this afternoon's game when Montevallo's invincible five met the Howard Co-eds. "Skeet's" game was remarkable for speedy floor work. No matter what the tactics, none of Howard's guards could stop the whirlwind attack staged by this slight player of the Montevallo aggregation.

"Alabama College team is in the best of shape for the game," so Coach Kent said. Ward is expected to lead the team to victory. Ward, the nonchalant; Ward, the indifferent. How her height and her coolness, as she walks out on the floor, make cold chills chase up and down the backs of opponents. Her sureness at the tap-off, her ability to cover the floor, her brilliant goal work, her recovery balls at the opposing basket, her passwork with all the other team members, mark her, in all games, as a star player in the hardest place on the team, center player covering the floor. Ward's work thrills even the opponents. Imagine how Montevallo feels about her.



HELEN TOWNSEND

Margaret Grayson makes her debut as forward in thrilling game with Jacksonville; chance came because of illness of other player. When the team went into action with a new forward we all wondered what the outcome would be—but after the first quarter all doubts as to Grayson's ability had vanished. Her long shots were sensational, and her ability to cover territory on a dribble made many of the 39 points for Montevallo. Indeed, she displayed all the characteristics of a seasoned player, and we predict that the Jacksonville game was only the beginning of her triumph.



RUTH JONES



BILL WEATHERLY



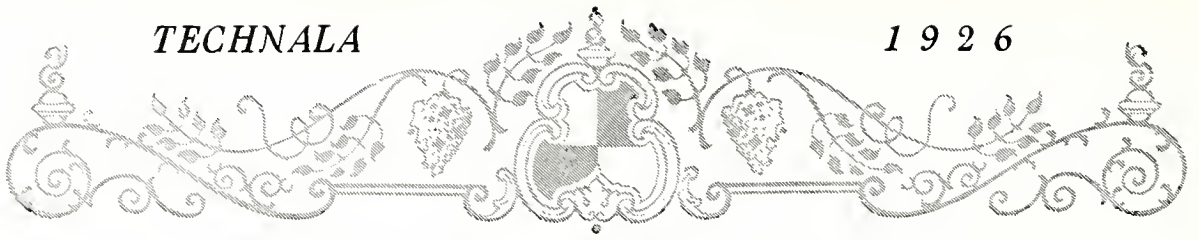

Montevallo Whitewashes the Howard Quintet—Score 31-7

Alabama College Wins in a Slow Game Over the Howard Team. Griffin as Guard Showed Her Ability

MONTEVALLO, ALA., Feb. 13.—The first half of the game was a drag; Howard running Montevallo a close race in points. Beginning the second half, Alabama five came back with the fighting spirit. Guards standing as walls, holding their opponents to few goals; centers, here, there, shooting goals, getting the tip-

off, passing from all angles of the field, while the forwards were sure of the goal any place on the field.

The perfect guarding of Griffin Saturday was one of the features of the game. She played hard, she played fast, and she played fairly. The forward was helpless against such defense, while her own team was made stronger by her passing of the ball to the forward territory. The spectators were thrilled by her playing, while her opponents were dumbfounded. Such swiftness is not often seen along with accuracy and clean playing.

Ruth Jones played a stellar role as forward in all games of the season. Her eye for the goal was ever accurate. Her floor work was always clever and she never failed to recover the ball from the backboard. In all games the best guard was put on Jones, but in vain, for her successful dodging, pirating and faking evaded the heaviest defense. If Freshman Jones played thus we wonder what Senior Jones will be like!

Berryman, without a doubt, carried the team to victory. For the lanky Montevallian started the game as forward, she cleverly played the triple role of forward, center, and guard. In the third quarter, Berryman as center instead of Ward, got the tip-off and with wonderful speed and accuracy completed beautiful passes with her forwards, Keahey and Jones, which terminated in basket after basket. During the second half, Berryman guarded Whisenhaut, the star forward of the South, and with this spectacular guard-

ing as a check, not a single field goal was made. With such a guard, the Montevallo team has little to fear in the rest of her encounters of the season.

With the Howard-Montevallo game will always be associated the notorious guarding of Weatherly. Slight of build—the big Howard forward expected a walk-away, but got the surprise of her life in the first minute of the game, when she found Weatherly an unsurmountable barrier. In toss-ups she got the tip-offs, in passes she was neat, and in speed she was lightning. Throughout the entire game she kept a smile on her face that was consistent with her even playing and that seemed to bewilder her opponent.



MILDRED KEAHEY



BILL SMITH



Features

In the dim and distant future
For the beauties of the College,
You will have beruffled, fluted,
Curly-haired, our precious hero!
While for "best sport" you'll be seeing,
Straight-haired lassies, strong and slender,
The honor easily they win.



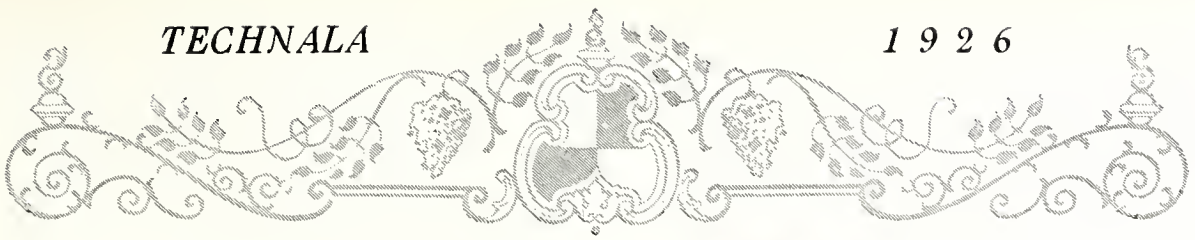

- I. *Beauty*
- II. *Who's Who*



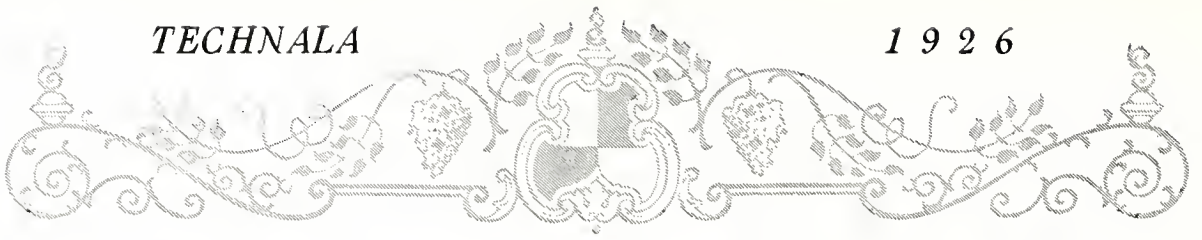

Mrs KATHLEEN POPE



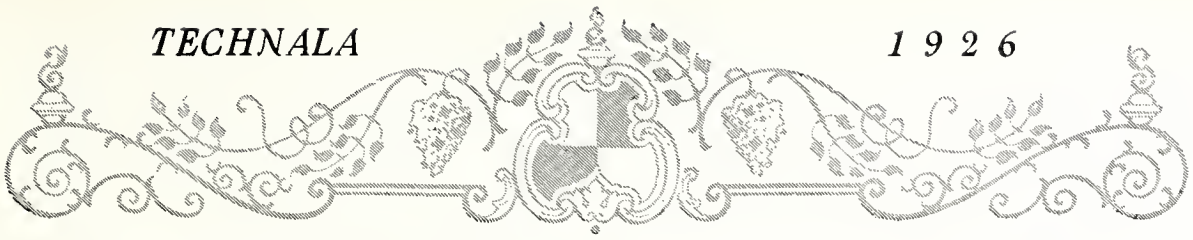

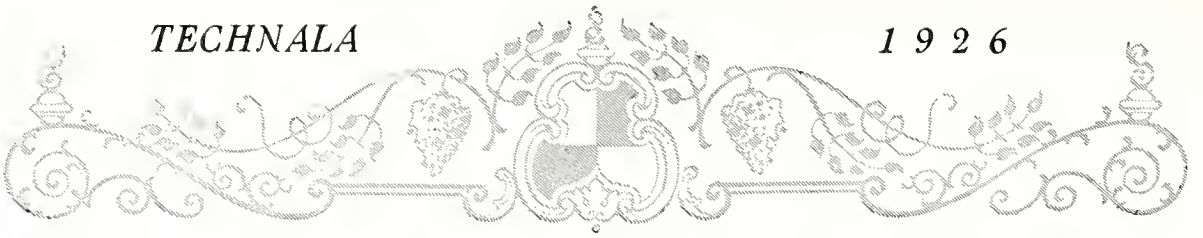

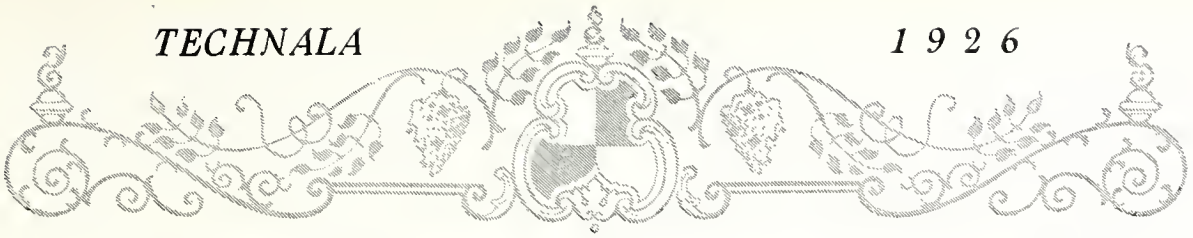



MOST PROMINENT
MARY ERIN RILEY



MOST CAPABLE
LILLIAN PROUT



MOST ORIGINAL
LAURA JOHNSON

Stars



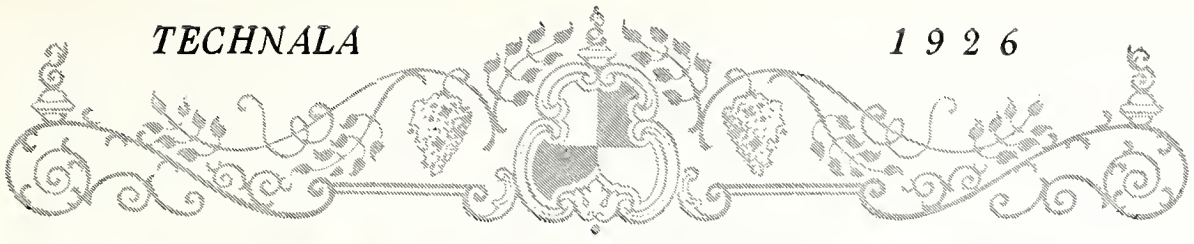

Who's Who



MISS CHRISTINE MITCHELL
BEST DANCER



MISS FRANCES SYNER
MOST STYLISH



MISS FRANCES RUSH
CUTEST



MISS ELIZABETH WARD
BEST ATHLETE
BEST KNOWN (CONTESTANT VOTE)



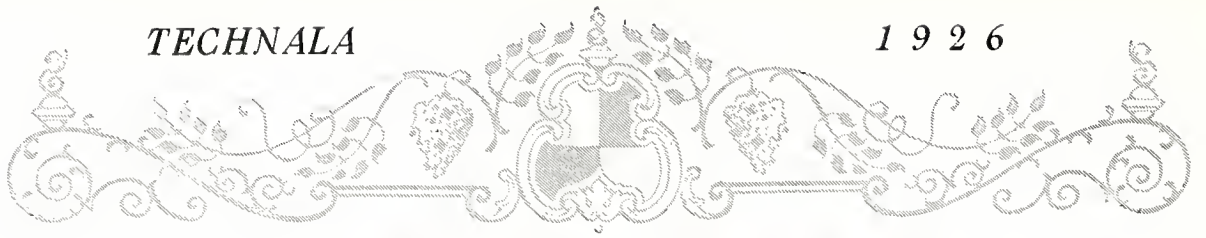

MISS ANNE LONG
MOST SINCERE



MISS ANN JONES
MOST POPULAR

Who's Who



MISS HAZEL BLACK
BEST ALL-ROUND



MISS HELEN DAVIS
MOST RELIABLE



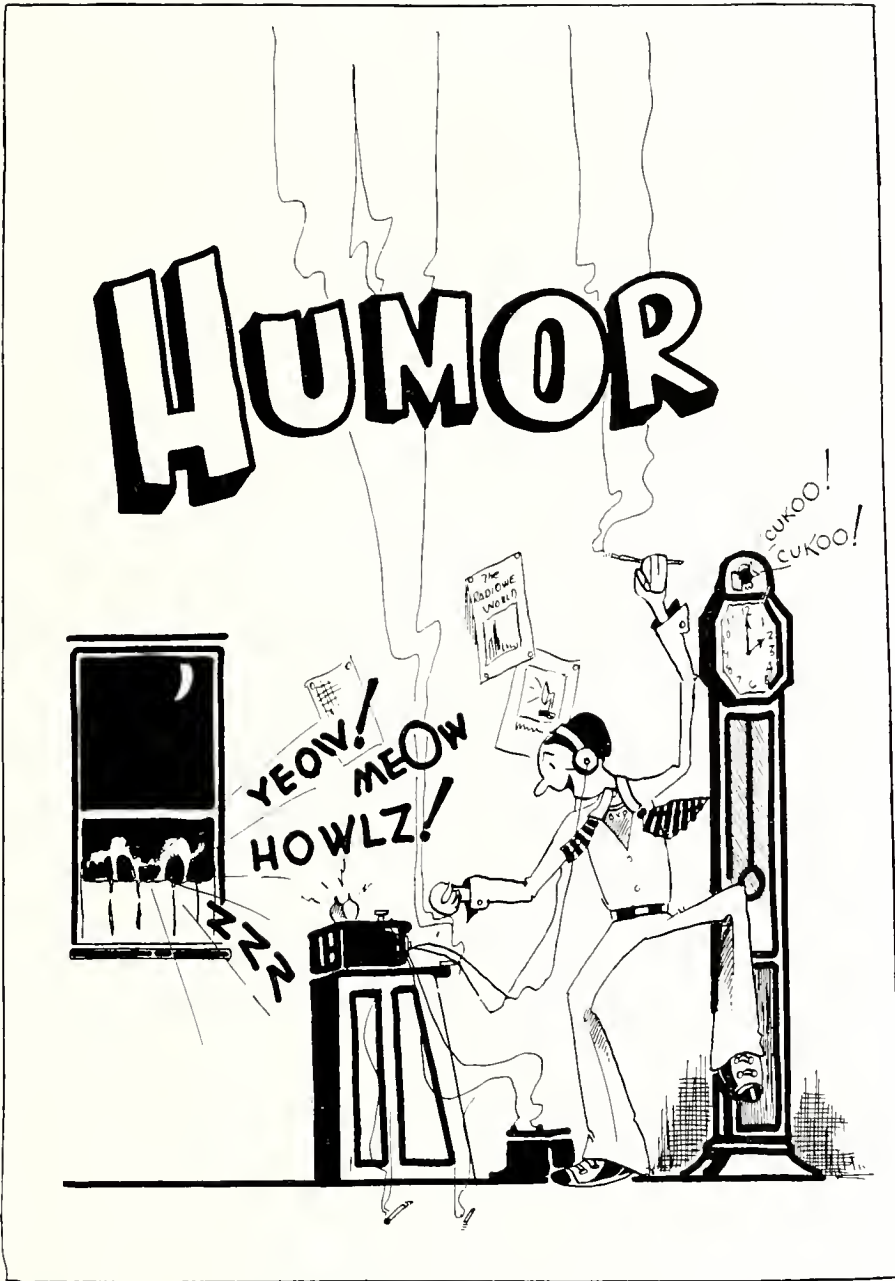
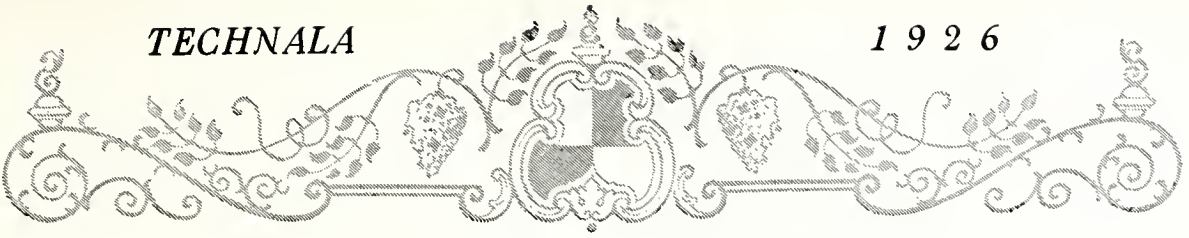

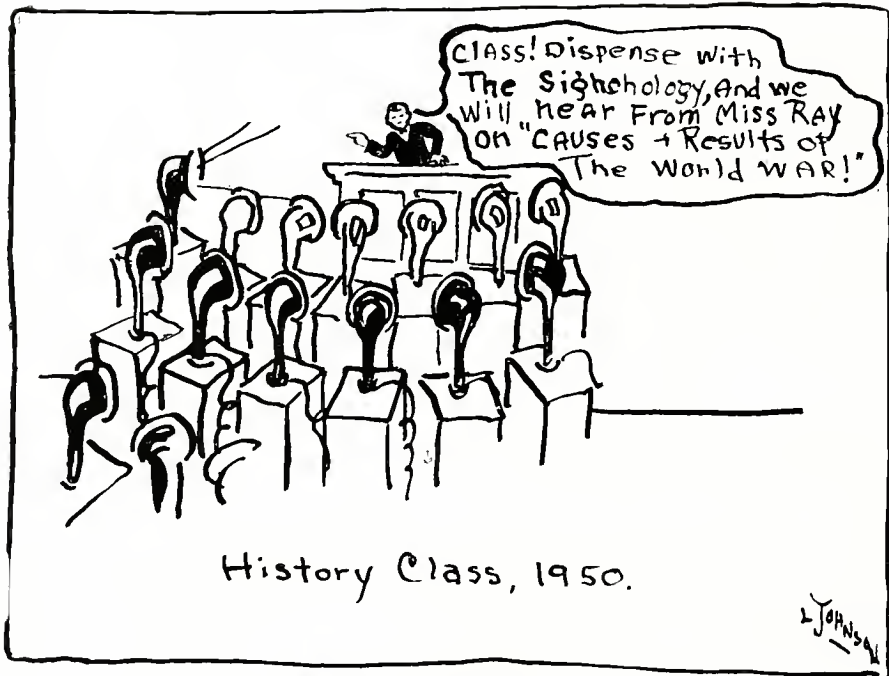

*Mary had a little lamb,
Its breath was sweet and clean
For every day around its hay,
She sprinkled listerine.*

"Is this town dry? Say, boy, it's so dry you have to pin on your postage stamps."

* * *

"My boy, do you know where all bad children go?"

"Aw, hell, lady!"

"I know, I know, but don't speak so emphatically."

* * *

"I can't see any of this stuff," said Milton as he dictated "Paradise Lost."

* * *

"That tickles me," he said, pointing to his flannel nightie hanging on the line.

* * *

"I'm in a class by myself," said the professor as he arrived eight minutes late.

* * *

Null: "I started out on the theory that the world had an opening for me."

Void: "And you found it?"

Null: "Well, rather, I'm in the hole now."

* * *

Flea (to elephant getting off the ark): "Don't shove me, big boy."



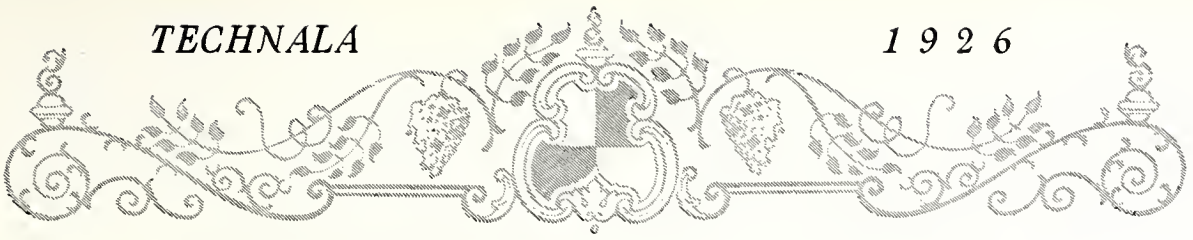

WE
WILL
SING
FOR
MONTEVALLO



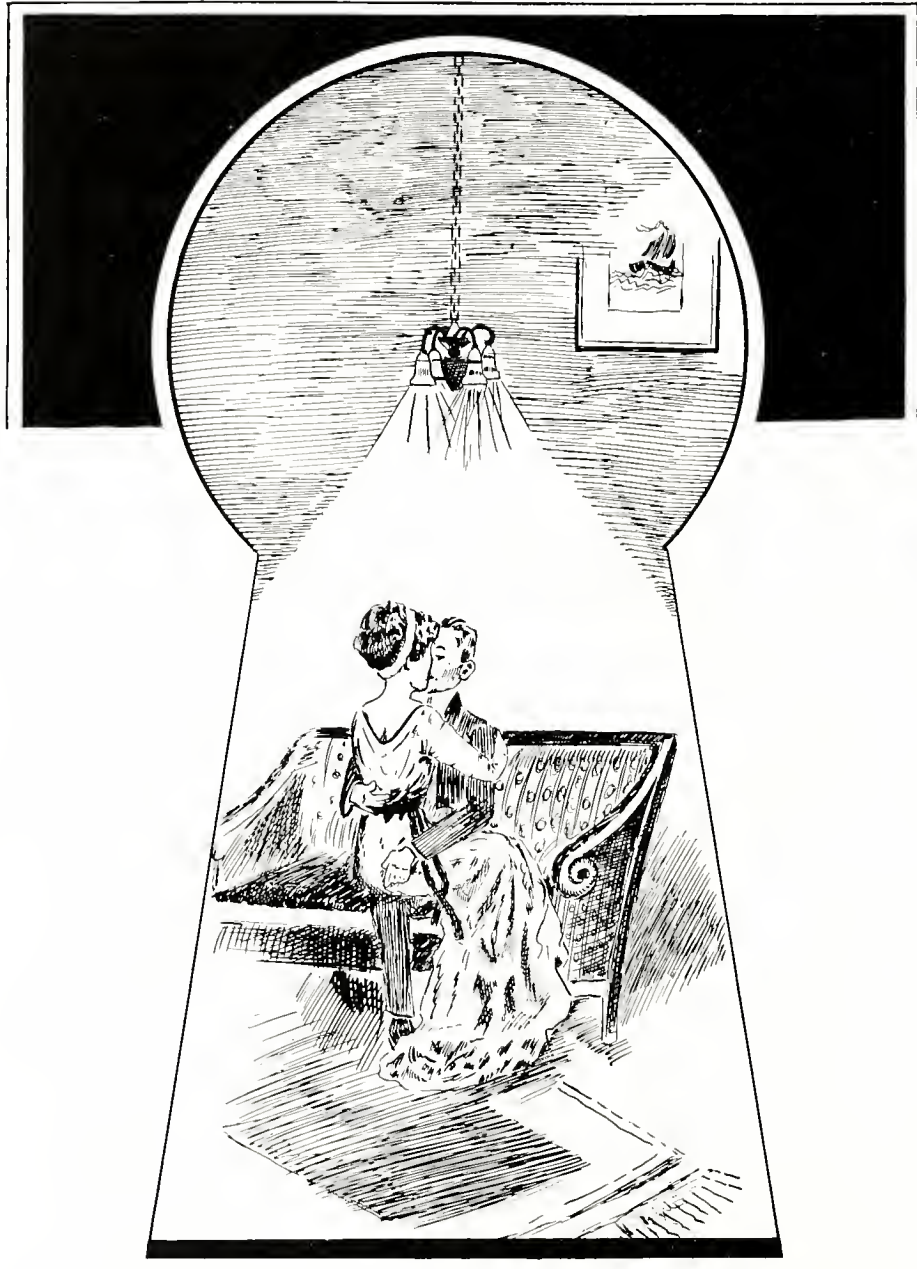
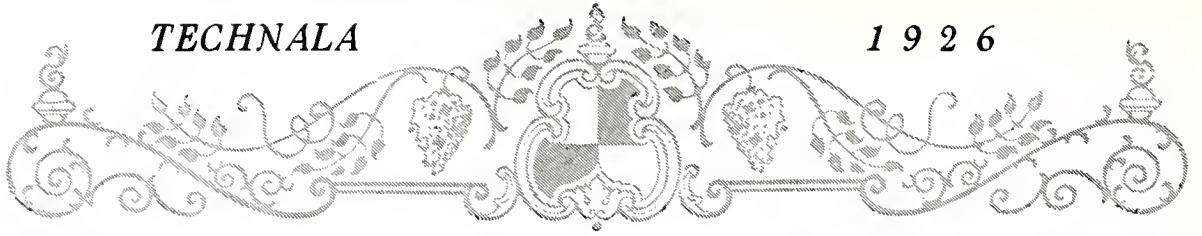

A FAIRY TALE



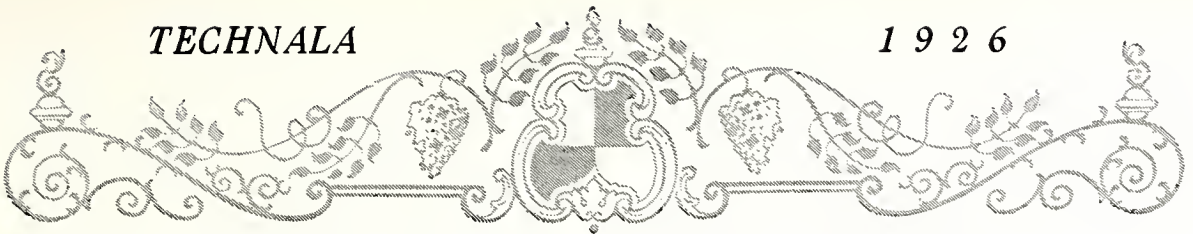

Ala College Society NOTES (Apologies to R Gelling) L. Johnson

<p>Miss Ineda Capsule Paid A brief visit to the home of Miss Peck Last Tuesday — She took MANY Remembrances with her.</p>	<p>Mr John Riddle Formally Asked Mrs Reynolds For A late date with Miss Peach — Young Mr Riddle Recently won The 200yd DASH And is still Dashing.</p>	<p>Last Saturday Nite Miss Ima Pledge GAVE AN EXCLUSIVE DANCE For The "Delta Handn Poker" Club Miss Pledge WAS THE LIFE OF THE PARTY.</p>
---	---	---

"A sin is imagination plus action."

"I made a hole in one."

"One stroke?"

"No, one sock."

"What's a parable?"

"An excuse for a story without any point."





*There is an old college
Which stands on a hill,
Where all day long
For Knowledge they drill.*



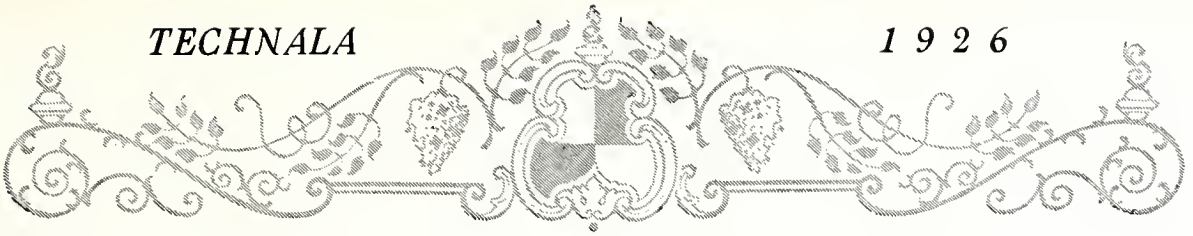

At the glove counter, said one glove to another, "Are you dressed, kid?"

You've all heard of the absentminded professor, who, poured catsup on his shoe-strings and tied knots in his macaroni, but how about the fellow who twisted the baby's ear and walked the floor with the phonograph?

"An apple a day will keep the doctor away."

"So'll a pound of cheese."

"A little bit goes a long ways," said the keeper, feeding a handful of hay to a giraffe.

Anyone taking a correspondence course in Charleston dancing ought to get a kick out of his mail.

A SHORT MUSICAL COMEDY

"Lend me a dollar?"

"Aw, go to hell."

Song: GIVE MY REGARDS TO DAVY.

FAVORITE STUDIES

"I'll now unravel a mystery," said the daring youth as he pulled at a thread in the girl's gown.

"Pin money," said the guy hocking his fraternity pin.

A Scotchman once gave a waitress a tip. Told her to wash her neck.



"A HARD PROPOSITION."



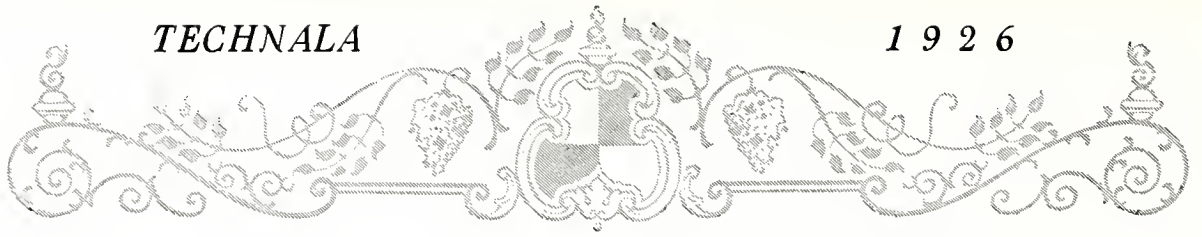

A HARD PROPOSITION

Gertrude: "Hello, Miss Tillman, how is my pal, Dimples, getting along?"

Miss Tillman: "She's convalescing!"

Gertrude: "Oh, Gee! ain't that too bad!! And I thought she was getting better."



She: "That was Mr. Kent. Don't you think he is good looking? He is so romantic. Everytime he speaks to me he starts off with "Fair-lady!"

"He: "Ah—that is only a force of habit. He used to be a street car conductor."



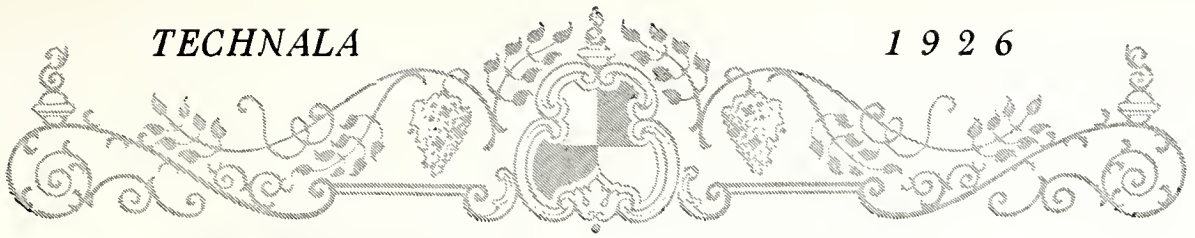

"WE BELIEVE IN GIVING A FELLOW A CHANCE"



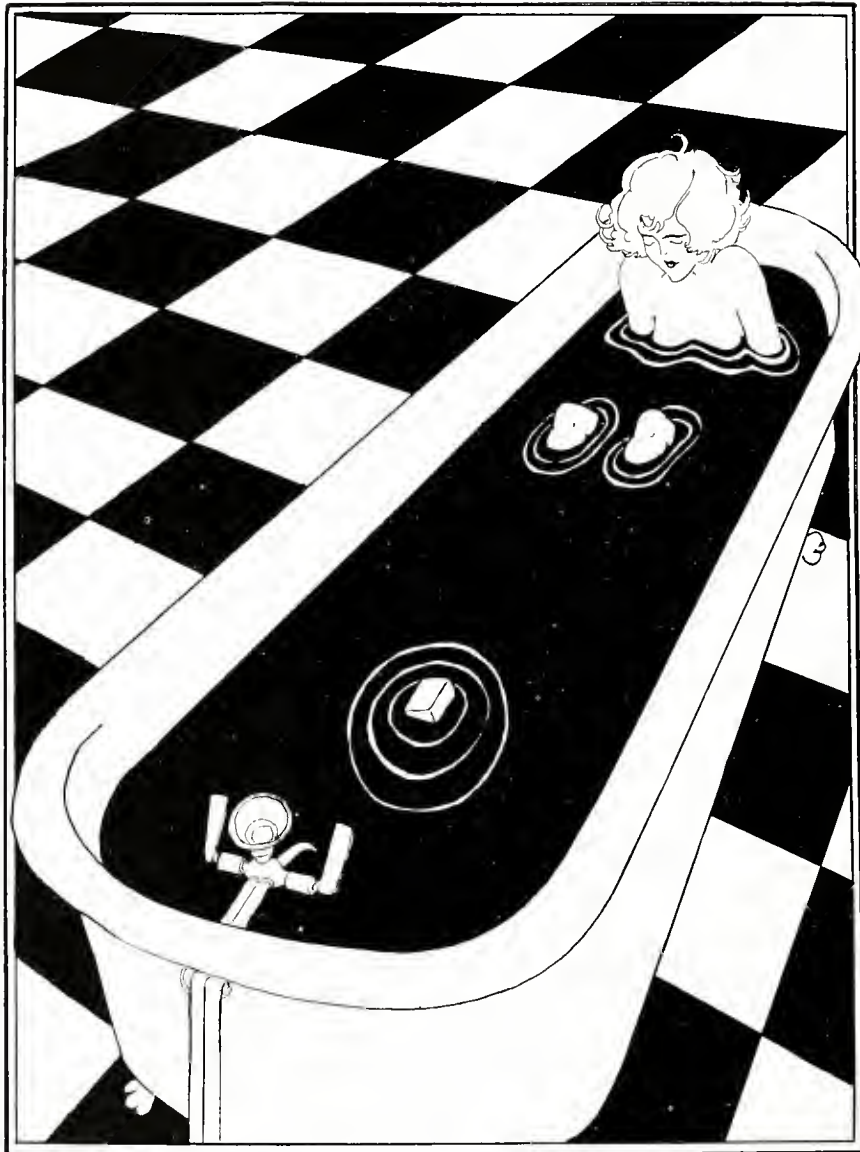
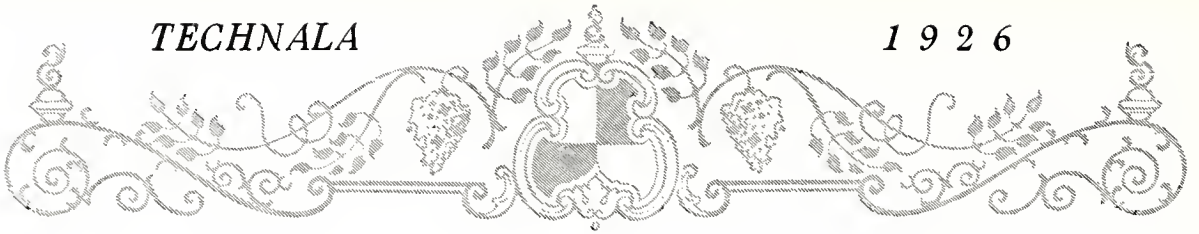

"Turn over, please, I want to get out"



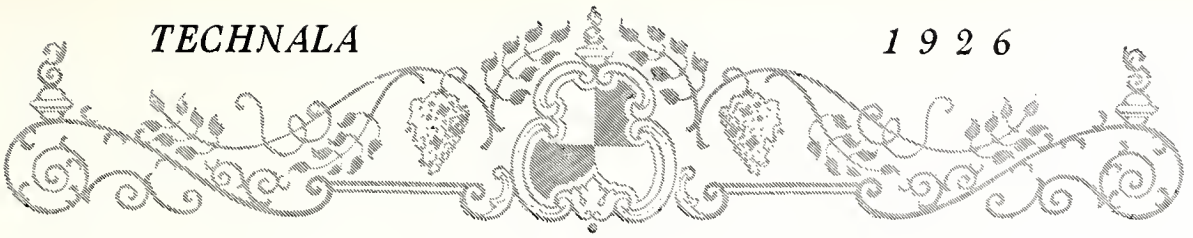

Ikey: "I see they're charging fifty cents to see "The Ten Commandments."
Jakey: "Oy, that's a nickel apiece."

* * *

"That's a good dive," said the swimming coach as he passed Breeze Inn.

* * *

"Just cutting up a bit," remarked George Washington as his father spied him near the cherry tree.

* * *

"I'll run circles around these guys," said the artists as he painted the halo-ed saints.

* * *

The universal watchword—Tick.

* * *

The real decline of man—Falling in love.

* * *

"Do you love me?"

"Why, honey, I'd go through fire to brimstone for you."

"Will I see you tomorrow night?"

"Yeah, if it don't rain."





MAY DAY



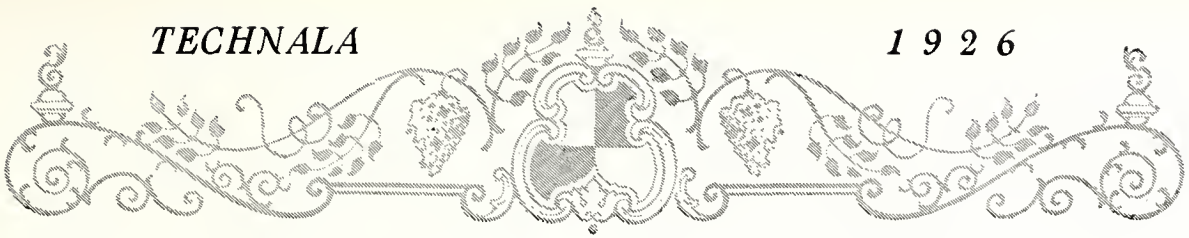

The girl that usta' loaf under
Th' mistletoe bough Now climbs
in A Ford Coupe!

FAMOUS STATEMENTS BY FAMOUS
PEOPLE

1. "No matter how cold Venus de Milo is, she'll never knit a sweater."—Daniel Boone.

* * *

"I hear that your dad smashed himself up pretty badly last spring."

"Yea, he took Ma out driving to an old sparking place, said 'Whoa, boy,' to the car, and dropped the wheel."

* * *

Our idea of a considerate professor is one who talks you to sleep, then wakes you up five minutes early so you won't be late for your next class.

* * *

He has been around lots, but they were all cow lots.

* * *

"Don't kiss me please," sweet Mary cried,

"It isn't customary."

And then, oh, you should have heard

That fellow cus-to-Mary.

CAMPUS HICCOUGHS

Colleges expect every man to do his daddy. There is not much romance about a girl from your own town.

It is too much to ask even a state university to make brain out of adamant.

All the learning you get in college won't make the folks act right when you get back home.

Heaven pity the college stomach.

Eternity is brief compared to a college play.

Getting money from home is not always like taking candy from a baby.

Summer positions but most are jobs.

There is no possible way of having co-education without girls.

Nobody ever worked his way through an educational engineering college with a laundry agency.

Take care of the week-ends and the weeks will take care of themselves.

All the world loves a lover, except his own fraternity brothers.

There is invariably one killing wit in the group at the photographers.



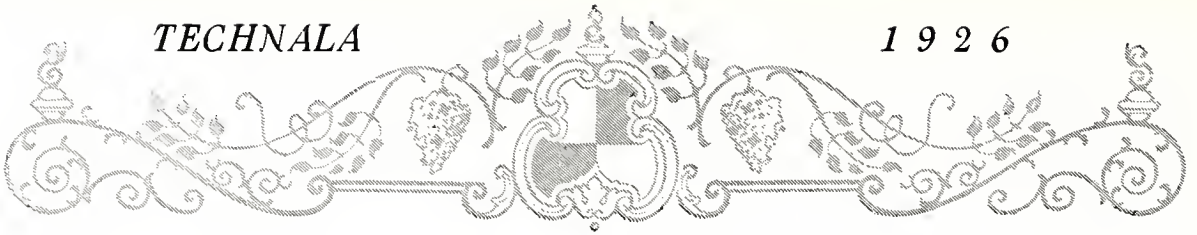

"After getting Registered!"

Horace called on Estelle. They spent an enjoyable evening in intellectual conversation. They did not talk of the achievements in science, of the policies needed to solve the world's problems, of books, of travel, of art. They talked of none of these things. They talked of Horace.

When a woman looks her best she often does her worst.

A new girl came to town. They said she was too nice, too serious, narrow, hypersensitive, strait-laced, underdeveloped, unsophisticated, inexperienced, abnormal, cowardly, thin skinner—
In other words, she was what is known as decent.

"Do you know the difference between a pig-skin and a skinned pig?"
"No."
"Well, wouldn't you make a swell football player?"

* * *

"Ah, Prunella, your face reminds me of the poetry of Bobbie Burns."
"Mean you that it touches the heart, beloved?"
"Nay, my wee bonnie heather blossom, it's full of hard lines."

* * *

COLLEGE GRAMMAR
(As she is known)

I pet.
You pet.
He pets.

We pet.
You pet.
They pet.

And who doesn't pet?

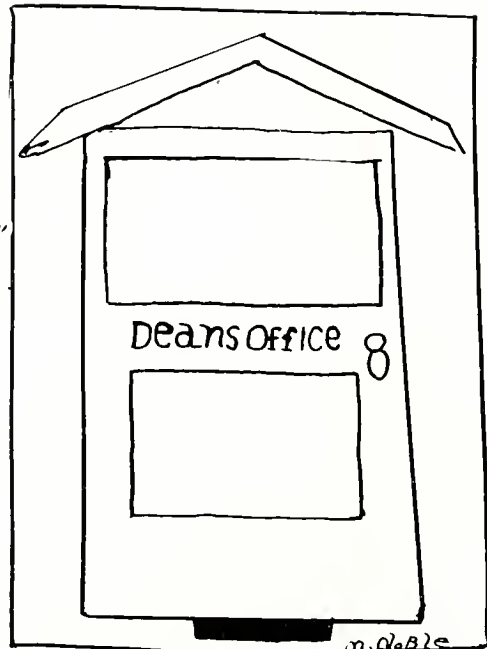

The College Fire Department



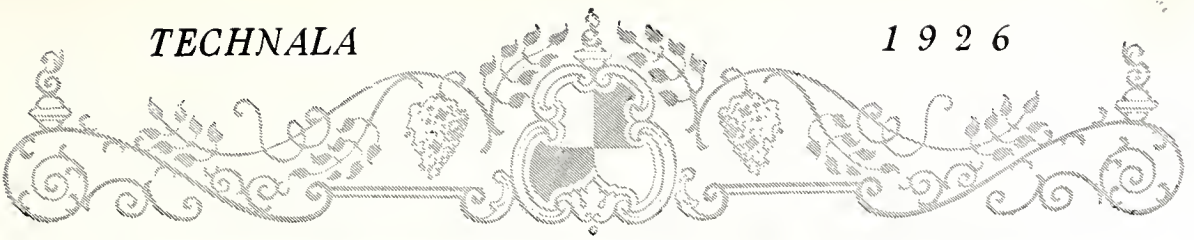

CAMPS AND HIKES



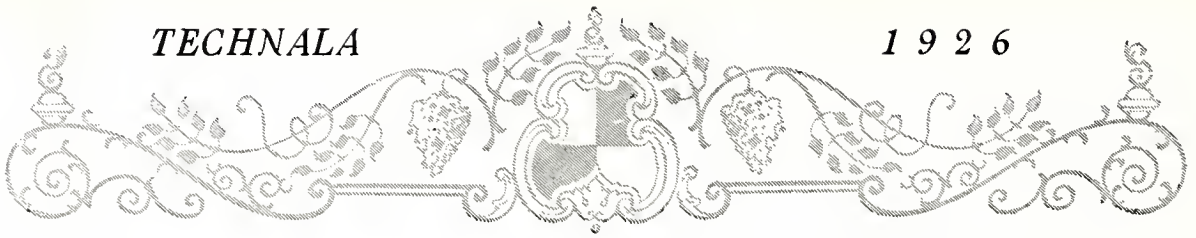

Jack: "I see you have a stiff finger. What seems to be wrong with it?"

Jill: "I can't bend it."

* * *

Shes: "Why do rabbits have shiny noses?"

Hes: "Because their powder puffs are on the other end."

* * *

Jack: "They say that a student should have eight hours sleep."

Mack: "True, but who wants to take eight classes a day?"

* * *

Here I am, Paddle; I'm your little Freshman.

* * *

She was only a customs man's daughter, but she was well accustomed.

"Odorono, a moth lives an awful life."

"How come, Faunteroy?"

"He has to spend the summer in a fur coat and the winter in a bathing suit."

* * *

Two pints make one quart; one quart makes one wild.

* * *

"Whither away, O Galloping Gregory, with you meat ax?"

"Silence, Egg Bread, I hasten to cut my classes."

* * *

"Now that you've been abroad, do you know any French?"

"Yes, an address book full."

* * *

He: "Can you Charleston?"

She: "No, but I can Philadelphia."

He: "Meaning what?"

She: "I'm a good little Quaker."

* * *

"Give me a sentence with the word 'celery'."

"Every time he goes down celery takes a drink."

ALPHABETICAL TELEPHONE CONVERSATION

"LO, that you, LN?"

"ES, it's L."

"How R U?"

"O, I M O K, J."

"G, that's good."

"Y do U ask?"

"I thought U and I could take a ride in my SX."

"O I M Dlighted."

"Can U take T with me this evening?"

"Sure thing, that L B EZ for me."

"C U at seven."

"I L B ready."

* * *

"Have you much room in your new flat?"

"Mercy, no! My kitchen and dining room are so small I have to use condensed milk."

* * *

"Where does a man get fat after he's old?"

"I'll bite."

"At the butcher's, fool."

* * *

Mr. Washington: "Oh, looky! Some darling kiddy has chopped down that nasty ole cherry tree and earned a shiny sovereign!"

Lil Gawge: "I cannot tell a lie. 'Twas the kid next door."



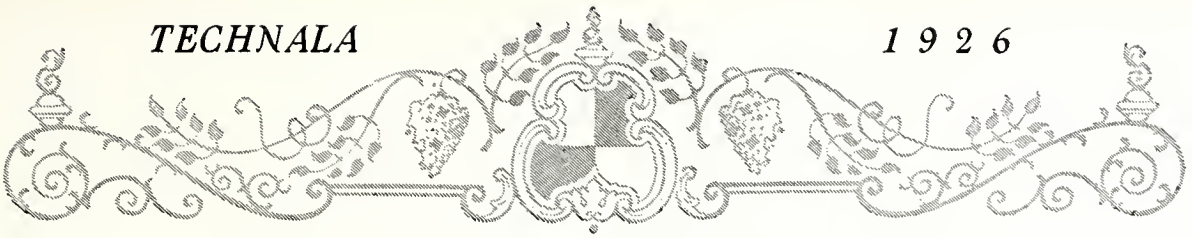

Of all sad surprises,
 There's nothing to compare,
 With treading in the darkness
 On a step that isn't there.

Her: "Why don't you answer me?"
 Him: "I did shake my head."
 Her: "Well, I couldn't hear it rattle
 clear over here."

Blonde: "Dear, don't you think col-
 lege boys have such manly voices?"

Brunette: "Yes, my love; they get
 them from waving their handkerchiefs
 at the football games."

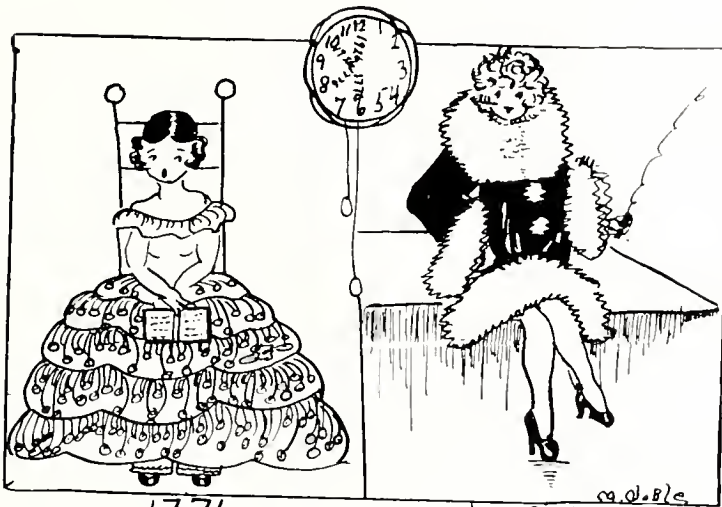

1776 1926
 Ready For A Date



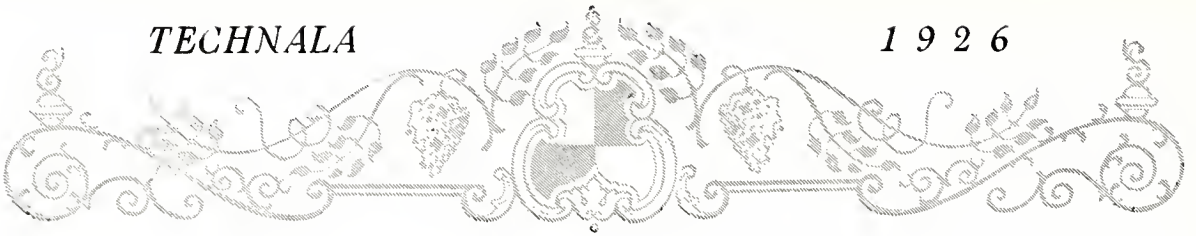

"HERES THAT glorified girl of
THE-HOOK AND EYE PERIOD— WHOSE HAIR
SMELLS OF VIOLETS, INSTEAD OF CIGARETTE
SMOKE AND WHOSE KISSES ARE SOMETHING
SWEETER THAN A MIXTURE OF STALE
COCKTAILS AND LIPSTICK."
— BUT SHE'S ONLY A PICTURE! —

L. Johnson

Book Agent: "Is the lady of the house in?"
Marie: "Yes, but she ees in ze bath."
Book Agent: "Well, tell her there is a gentleman out here would like to see her."

* * *

Curious old lady (to one-armed man getting off train): "I notice you have lost your arm, young man."
Young man: "So I have—how strange."

* * *

Remember?—The good old days when he came over to help her with her lessons? And they both studied?

* * *

Water are stronger as fire,
Water are lots more ruff,
Bekuz you can blow a fire out
If you blow hard enuf.

* * *

Customer to girl pounding piano in Woolworth's: "Would you mind playing 'Sometime?'"
Girl: "What d'ya think I'm doin', big boy? Sleepin'?"

* * *

It isn't raining to me. It's simply pouring down.

* * *

DO YOU KNOW THE TYPE OF COLLEGE YOUTH WHO—

Receives all information with skeptical leer?
Wears his watchchain across his waistcoat, running northwest to southeast? Invariably knows the first name of every head waiter?
Tells you that he can't understand why all women fall desperately in love with him?
Always has a scheme of making a million

dollars, but has never been known to have more than a couple of bones in his pockets? Pretends that he is someone else on the telephone? Begins all anecdotes with, "I'm not much at telling a story," and then proceeds to prove it? Wears spats over his rubbers? Always opens the conversation with "Say, listen!?" Phrases his farewells in such terms as "Olive oil," "Don't take any wooden money" and "Toodleoo"?



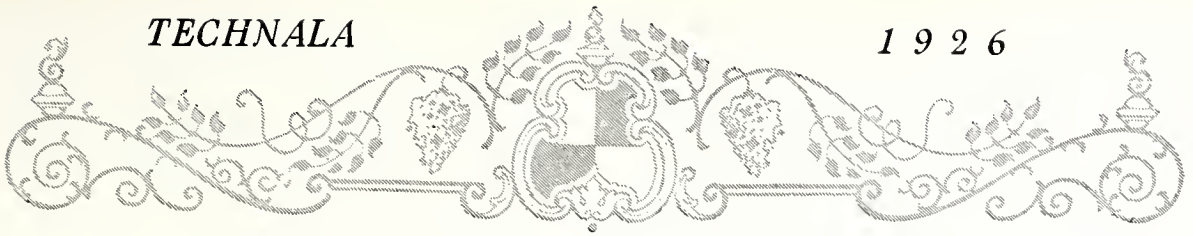

Our ideal of the absent-minded prof is the one who walked into the room, put his cane in bed and stood in the corner; tied his spaghetti, and ate his shoe strings; washed his hands, threw the water in bed and jumped out of the window.

* * *
 "Say, that man must be a magician."
 "Hawzat?"

TAKE YOUR PICK

"Hello, how are you?"
 "Oh, I'm just as good as you are."
 "Hello, how are you?"
 "Pretty good."
 "Oh, you just think you are."

Swede: "Aye want to take das book der library from."

Librarian: "This one—Ben Hur?"

Swede: "Yah, das ban she."

* * *
 "Night after night, he gazes up at the stars. It is his very work, his life interest."

"I know a boy like that. He plays the piano in a movie."

* * *
 Physics Prof: "Give me an example explaining the theory of like attracting like."

Stude: "Pop drank some wood alcohol and it went to his head."





Eventually Why Not Now
 He. (passionately) "Some day won't
 you kiss me?"
 She: Gold Medal Flour

After seeing Gilda Gray in the movies we can truthfully say that they are motion pictures.

* * *

"Be sheeted," said the Kleagle to the Klansmen.

A bird in the hand is bad table manners.

* * *

"I am half inclined to kiss you."

"How stupid of me. I thought you were round shouldered."

* * *

My idea of hard luck is the fellow who got to hell with a carload of ice and found hell frozen over.

"What are your initials, madam?"

"P. S."

"But I thought your name was More."

"It is, Adaline More."

* * *

What is it that has a long black tail, 600 feet high and plays music? A cat, the Woolworth Building and a phonograph, respectively.

* * *

"What's a pessimist?"

"A man who won't milk a cow because he's afraid the milk's already sour."

* * *

"He was carrying a valise a minute ago, and just now I saw him change hands."



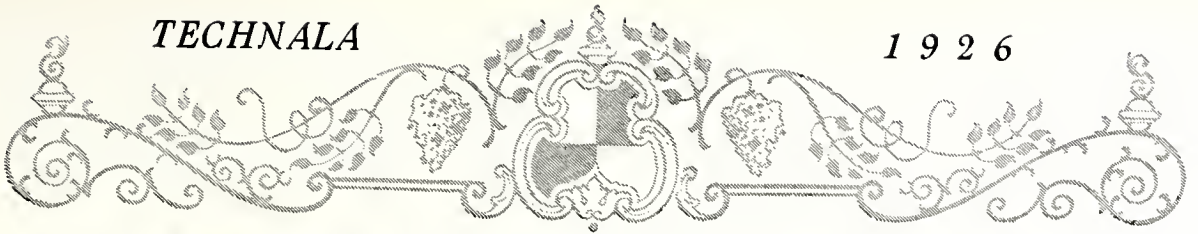

"Hell? yes." said the devil as he picked up the telephone.



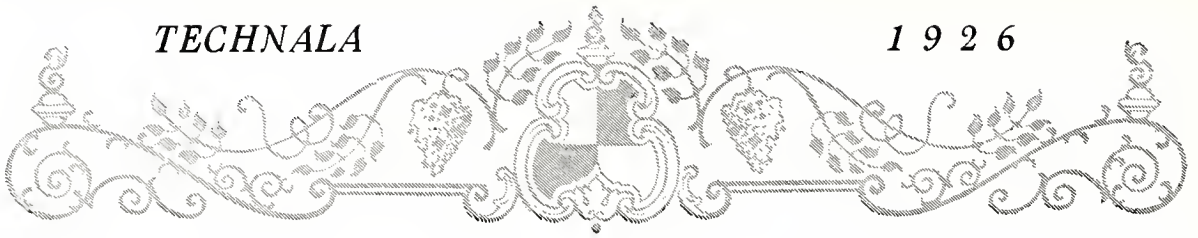

Judge: "Pat, I wouldn't think you would hit a little man like that."

Pat: "Suppose he called you an Irish slob?"

"But I'm not an Irishman."

"Suppose he called you a Dutch slob?"

"But I'm not a Dutchman."

"Well, suppose he called you the kind of a slob that you are?"

* * *

"O, why worry? It won't make any difference a hundred years from now."

"Well, then, what difference does it make now that it won't make any difference a hundred years from now?"

* * *

Twelve years old: "I gotta get an onion to get these cigarettes off my breath."

Eighteen years old: "I gotta get a cigarette to get these onions off my breath."

* * *

A traveling salesman ordered a chicken sandwich and as he devoured the very hammy looking sandwich he muttred sadly: "One thing sure, this chicken made a hog of itself before it died."

* * *

Winters in Florida aren't so worse—with the warm mellow moon—the Spanish moss making everything just a trifle lazy. And a few girls were nicer than Sally.

Said Sally: "Oh—I think it is wonderful out tonight. Let's not go in and dance, let's sit out here, just you and I, and talk."

Came the answer: "You may if you wish, I want to dance—see you later."

You don't believe it—but it is true. Because after all what fun is there for two girls to sit out in the moonlight together?

* * *

Leopold: "Why do old maids wear cotton gloves?"

Loeb: "Because they haven't any kids."

* * *

The laziest man we can imagine is one who sits up all night to keep from washing his face in the morning.

* * *

"I love pipes," she cooed.

"Take a course in plumbing," he sniveled.

* * *

"I blush every time I see the family wash in the back yard."

"Do they?"

* * *

A girl to be popular today must powder her face and neck.

* * *

Glee Club Aspirant: "When I sing I get tears in my eyes. What can I do for this?"

Lyons: "Stuff cotton in your ears."



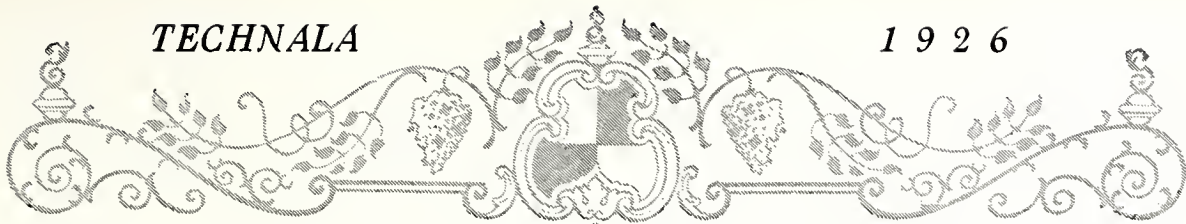

"Where yo'all going; nigger?"
 "Ah's being rushed for Tri Kappa"
 "What yo'all mean, Tri Kappa"
 "K.K.K., nigger"

* * *

"The funniest thing happened to me last night."

"Yeah?"

"I dreamed that I was eating shredded wheat, and when I woke up, half my mattress was gone."

Some men reduce by exercising—others eat at fraternity houses.

* * *

"I dined with Tiffany's last night."

"Yes? What did yuh have to eat?"

"Karats, dummy, karats."

* * *

Bible: "Why did Moses take the tablets?"

Daze: "He had a headache."

* * *

Newly Wed: "I was a fool when I married you!"

Better Half: "Yes, but I thought you would improve!"

* * *

Imogene: "Isn't it nice. I hear that Archie spent his vacation touring the country in a big red car. What kind was it? A Packard?"

Eugene: "No, a Missouri Pacific."

"I have a pain in my tummy, dear."

Said the cannibal to his mate.

"I know, I know," his wife replied,

"'Tis that sweet girl graduate."

* * *

Phyliss: "Mother, did you know Moses had indigestion like you have? My Sunday school teacher told me the Lord gave him two tablets."



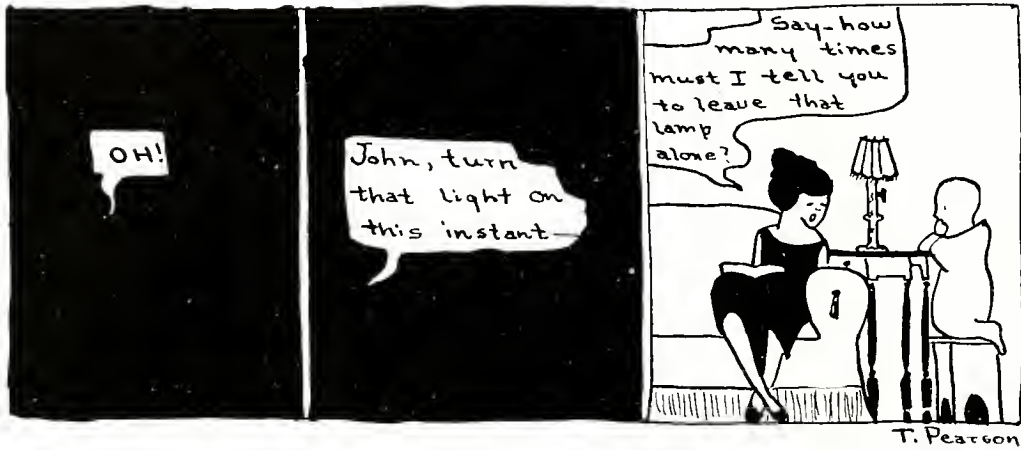
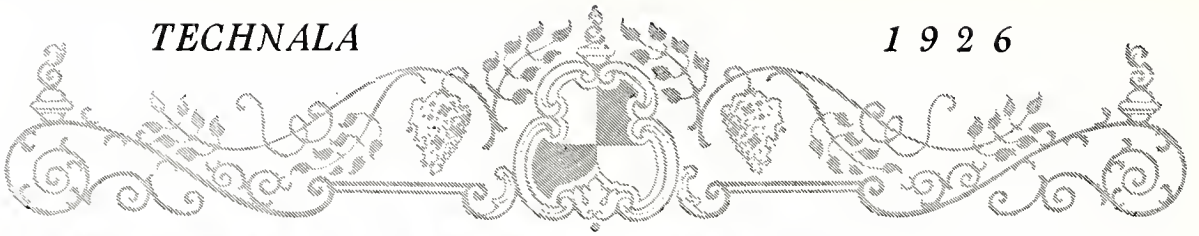

Nasty!

A funny thing, the cuspidor.
It's always placed upon the floor.
It's never,
Nor never, hung above the door.

It takes what comes its way,
Thinking ever of a rainy day.
Its nature is that way,
And what goes in is in to stay.

"Advertising is very like unto a woman," quoth the old sage, the prophet, the seer, as he sat gently massaging his double chin, the while he allowed his beard, his wits, his bush, to dry in the sun. "It very often attracts uni-

versal attention. It is often inclined to exaggerate. It takes quite a bit of paint and is very expensive to keep up. It is sometimes prone to deceive, but, above all else, advertising, like the woman, always pays."

He: "I just got kicked off the gridiron."
She: "Oh! you waffle failure!"

* * *

Dot: "And you never loved any girl before me."
Dash: "Of course not. Never before anybody."

* * *

Father: "Do you know what time it is?"
Suitor: "Ten to."
Father: "Ten to what?"
Suitor: "Your own business."

* * *

"Don't you swear before me."
"Pardon me—go ahead."



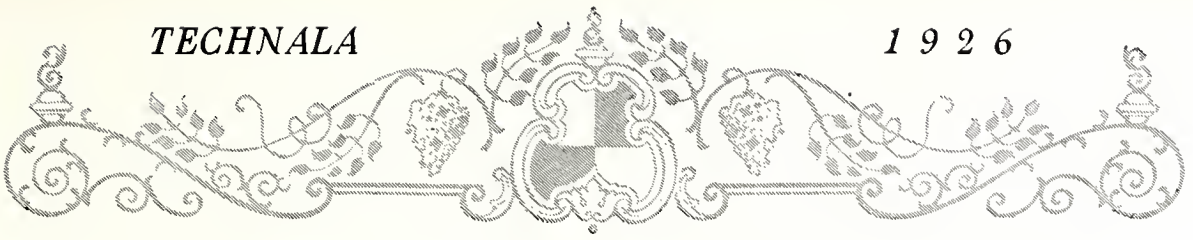

AND KIPLING CALLED IT

A rag, a bone, and a hank of hair.

He: "Teach me the Charleston?"

She: "If I can remember it. Let's see— it was one of those quaint old dances they were doing last summer, wasn't it?"

* * *

"Just cutting up a bit," remarked George Washington as his father spied him near the cherry tree.

Ye Modern Dancing Master

At dancing with me Jane would balk,
Because I could not Camel Walk,
And still I stumbled on.

Mae would not be my hottentot
Because I could not Turkey Trot.
And still I stumbled on.

Alicia gave me no high sign,
I could not do the Clinging Vine,
And still I stumbled on.

Therice refused to come my way,
I tangoed not the Spanish way,
And still I stumbled on.

I got the gate from Belle the Model,
I could not get myself to Toddle,
And still I stumbled on.

But bow legs and St. Vitus Dance,
At last have brought me vast romance,
I CHARLESTON.

* * *

There is no such thing as a "good time."
Any time is good.

* * *

"I'll never get over this," said the chicken
as she ambled up to the ostrich egg.

* * *

"Yassar, dat hoss ob mine am de fastest hoss
in de worl! He could run a mile a minute
if it warn't fo one thing."

"What's dat, Brudder?"

"The distance am too long fo de shortness
ob de time."

* * *

After all, what is home without another,"
said the shut-eye as he staggered off to the club.



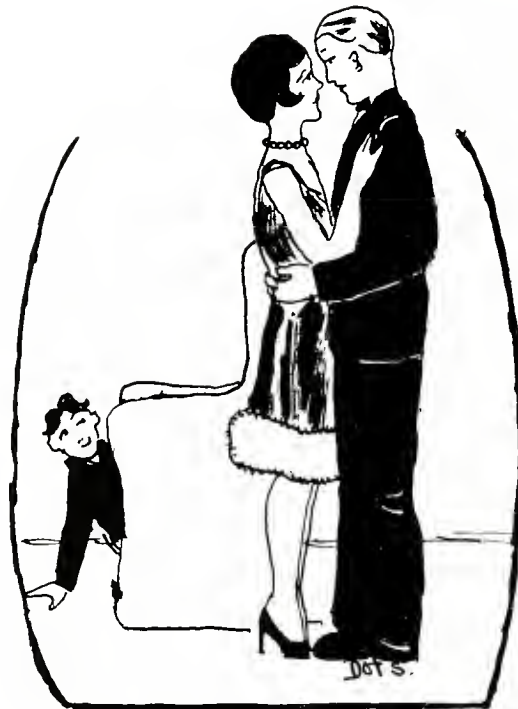

Two is Company
Three's a Witness

She never swam the channel
Or made a hole in one,
The winner of the tennis crown,
Is a thing she hasn't done.

She's not the athletic type,
More of the clinging vine,
But a champion in a way,
With her All-American line.

* * *

"Bring the waiter here—there's a snake in
my macaroni."

"It's no use, he's afraid of them himself."

* * *

Chorine: "Is this a broad-casting station?"

Office Boy: "No, this is a stage manager's
office."

Chorine: "That's what I mean; I want to
join the show."

* * *

Little Algy hung his sister,
But she was dead before we missed her.
Algy's always up to tricks,
Ain't he cute, he's only six?

* * *

We nominate for the hall of shame the girl
that thought two alligators was an alligator
pear.

* * *

Medical Officer: "How did you meet with
this accident?"

C. M. T. C.: "It wasn't an accident. A
mule kicked me."

Medical Officer: "But don't you call that
an accident?"

C. M. T. C.: "Naw, he did it on purpose."



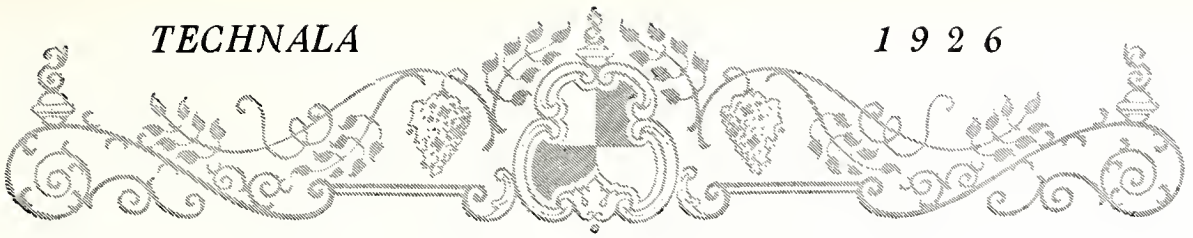

Tho' the years have rolled on to the fifties,
And the girls have swapped places with the men;
Tho' they've clipped off their own crowning glory—
And gone Charleston-ing round, now and then;
Someday they'll forget their own salary—cigarettes—neckties and flasks.
And the end—wait and see o' my daughters,
When this pleasure mad journey is through,
If these wild, college flappers
Don't pause at the altar meekly saying,
I Do.

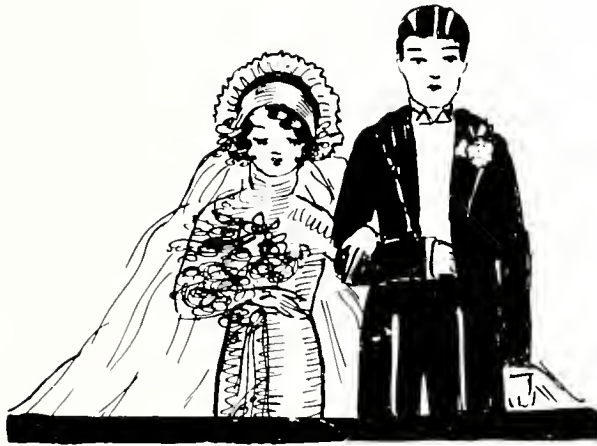

THE END



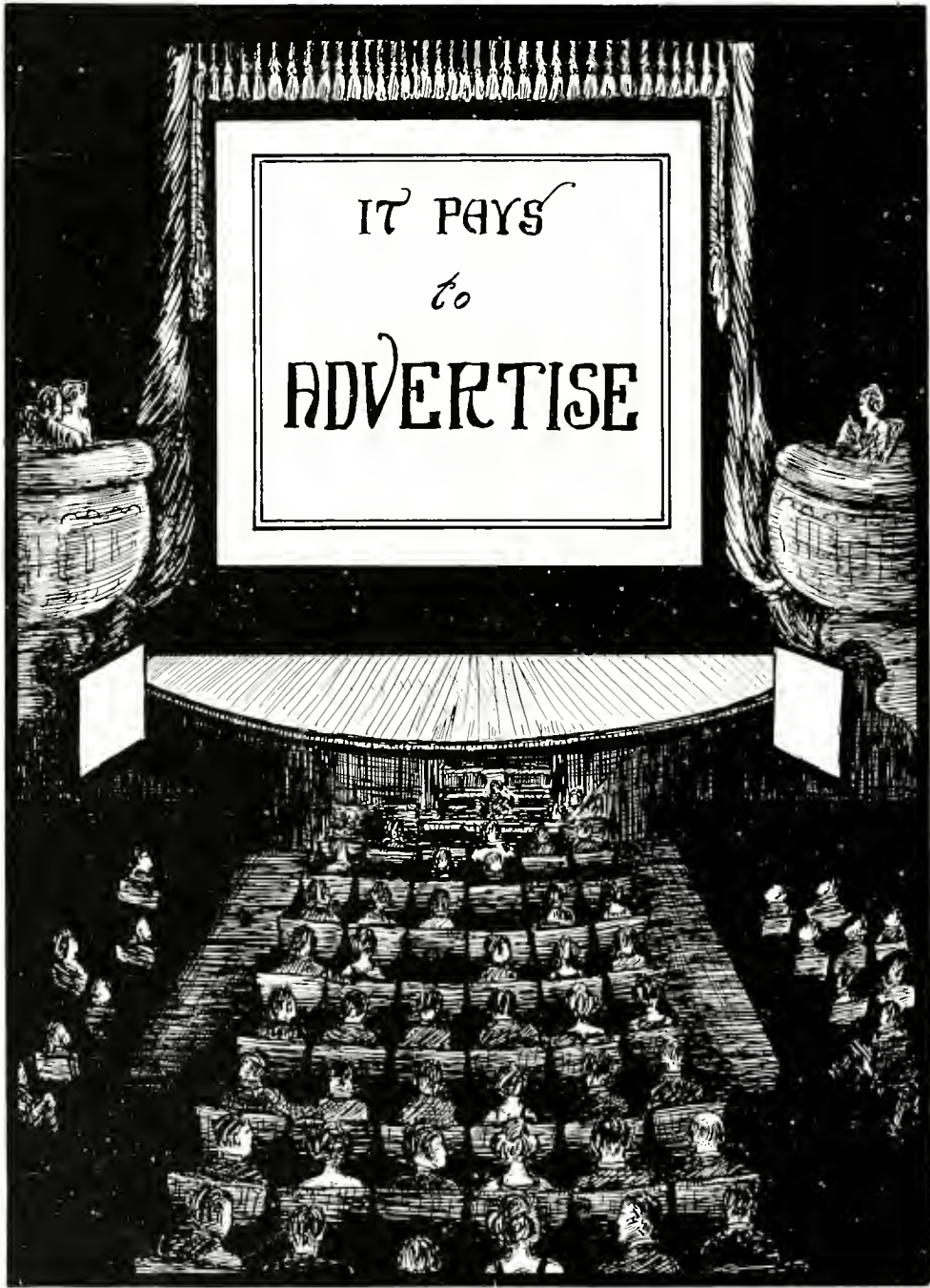
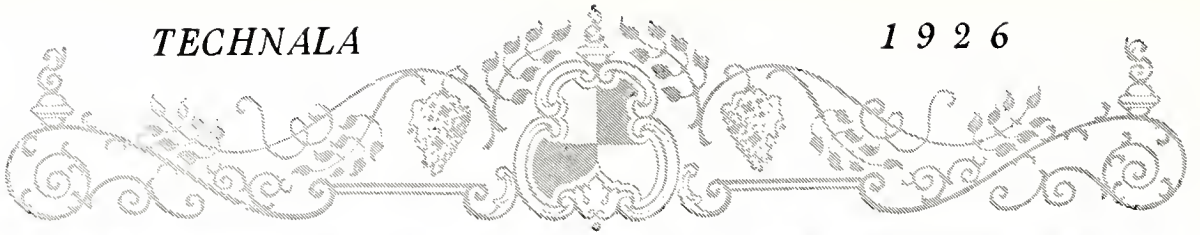

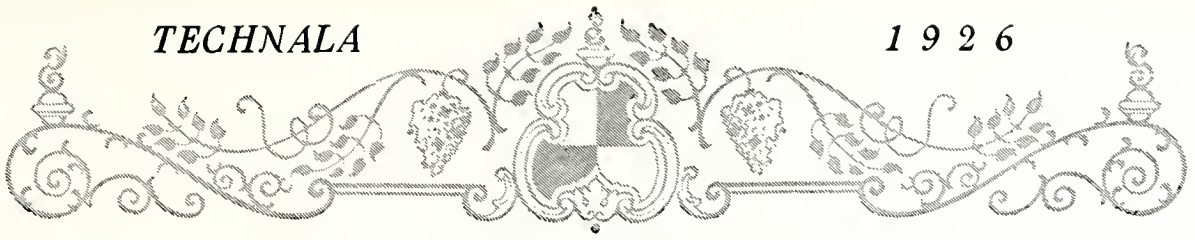

“TYLER’S BEST”



When you put to practical use in the home what you have learned in Domestic Science at Alabama College, remember that good food must be pure, wholesome and of a high quality when it is prepared at the source of supply.

“Tyler’s Best” means the best that can be packed—whether it be peaches, cherries, apricots, pears, etc., for the dessert or a salad; or peas, lima beans, string beans, tomatoes, etc., as a vegetable, or coffee, syrup, and other good things to eat.

For twenty-four years we have endeavored to give to food users the very best that careful selection and money will buy under the Tyler’s Best Label. We use a Pointer Dog as a trade-mark, and our motto, “Tyler’s Best—this dog stands for quality, we stand behind the dog”—means just that.



TYLER GROCERY COMPANY

Wholesale

BIRMINGHAM, ALABAMA





**Among
Technalists**

—the topic of dress is seldom discussed without reference to the styles ideas emanating from this famous style right store. Many commencements have had their beginning on our third floor. Phone or write Jennie Lee, your personal shopper.

The **LOUIS SAKS** *Store*

Second Avenue at Nineteenth Street
BIRMINGHAM, ALA.

The **Fashion Shop**
Where Fashion Reigns
Dexter Ave.

SPECIALISTS

IN

NOBBY CLOTHES

FOR THE

COLLEGE MISS

*GARMENTS GLADLY
SENT ON APPROVAL*

CURRY'S
LADIES'
READY-TO-WEAR

MONTGOMERY, ALA.



*EXCLUSIVE IN
STYLE AND DESIGN,
YET
INEXPENSIVE*

Compliments of

**WESTERN
GRAIN
CO.**

BIRMINGHAM, ALA.



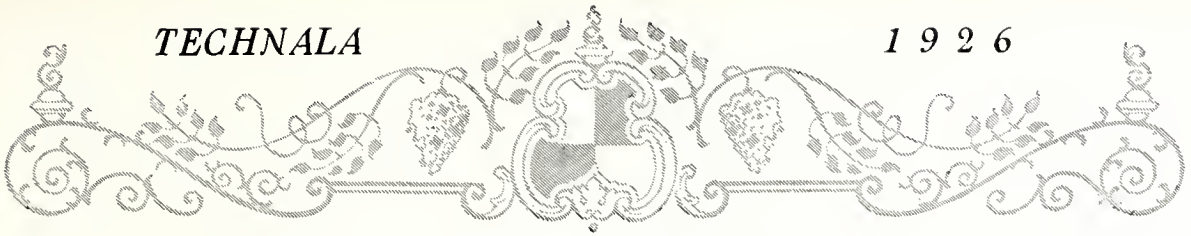

**THE ALABAMA
BANK &
TRUST CO.**

MONTGOMERY, ALA.

Capital, \$300,000.00

Surplus and Undivided
Profits, \$70,000.00

—
*Member
Federal Reserve System*

CAHEENS

1924-1926 Second Avenue

BIRMINGHAM, ALA.

A SPECIAL SHOPPING
BUREAU FOR THOSE
WHO LIVE OUT OF
BIRMINGHAM

BETTY BLAIR
OUR PERSONAL SHOPPER
WILL ATTEND TO YOUR
WANTS

I Wish I Were In Her Shoes!

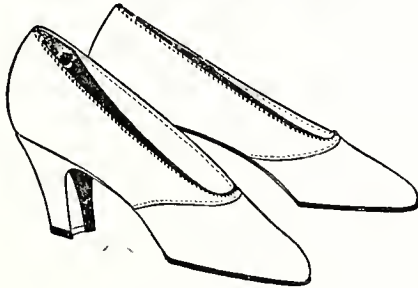

You'll Hear
Many a Smart Woman
Say That About You
When You're Wearing

YOUNG-PETERSON SHOE CO.
Shoes for Women

MAIL ORDERS FILLED DAY RECEIVED

Box 3

SELMA, ALABAMA



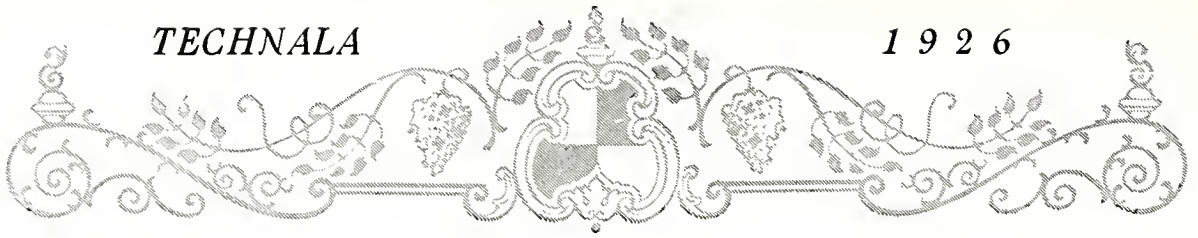

THE FIRST NATIONAL BANK

OF

BIRMINGHAM, ALABAMA

Capital	\$ 1,500,000.00
Surplus	3,000,000.00
Undivided Profits	583,000.00
Total Resources over	46,000,000.00

TRUST DEPARTMENT

BOND DEPARTMENT

SAVINGS DEPARTMENT

Here Dwells Youth

*A BEAUTY AID FOR
EVERY NEED*

- Permanent Waving*
- Facials*
- Marcelling*
- Scalp Treatments*
- Water Waving*
- Electrolysis*

**Marinello Beauty
Parlors**

BIRMINGHAM, ALABAMA

The Store of Individual Shops

**AUTHENTIC
COLLEGE
APPAREL**

For everyday school wear, commencement exercises or graduation—the smartest apparel will be found at this store.

ALEX RICE

MONTGOMERY, ALA.



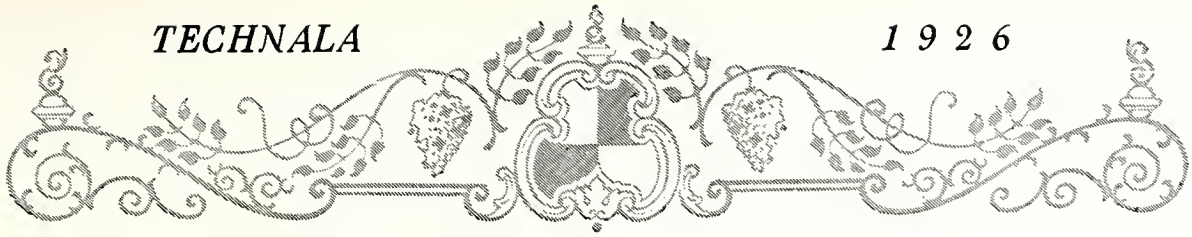

WE KNOW WHAT COLLEGE GIRLS WANT!

New things—whether in apparel, accessories that mean so much to the costume, or dainty articles for their rooms.

We have them, too. That's one of the best reasons we know why you should make Loveman's your shopping headquarters when in Birmingham. And when elsewhere—it's easy to write when you have the assurance that your mail orders will receive prompt and efficient attention.

LOVEMAN, JOSEPH & LOEB

KAUFMAN'S

WOMEN and MISSES

Ready-to-Wear and Furs
of the better kind at
prices no higher than in-
ferior ones.



Birmingham
213 N. 19th

Montgomery
3 Court Square

CREAGH & SMITH

HOTEL ALBERT BUILDING
SELMA, ALABAMA

Everything for Your Car

FIRESTONE TIRES AND TUBES

"Right-Now Service"

TELEPHONE 1294



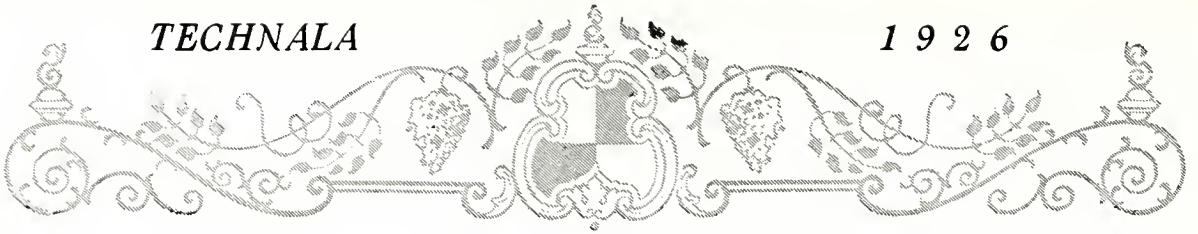

COMPLIMENTS OF

**KAUL
LUMBER
CO.**
BIRMINGHAM ALA.

Birmingham, Alabama

THE
YOUNG & VANN
SUPPLY CO.

INDUSTRIAL
SUPPLIES

HEAVY
HARDWARE

1925-1931 First Avenue
P. O. Drawer 2431
BIRMINGHAM, ALA.

DON'T TRUST
TO LUCK!



SEND IT TO

BRANNON
PRINTING CO.

TALLADEGA, ALABAMA



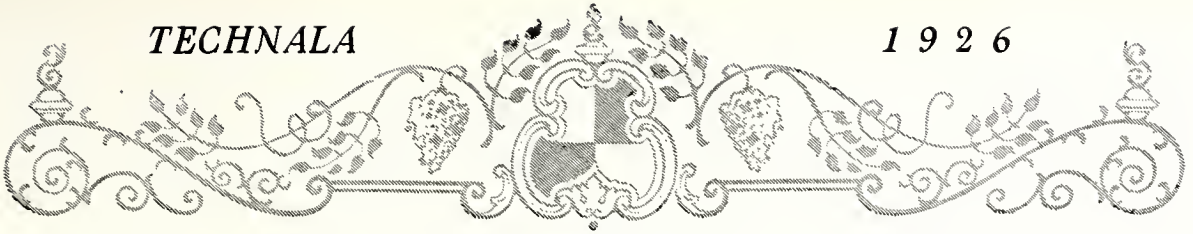

BATSON-COOK COMPANY

Building Contractors

WEST POINT, GA.

INDUSTRIAL, COMMERCIAL AND
PUBLIC BUILDINGS

Builders of Ramsay Hall and President's Home for
Alabama College

These Are Featured in the View Section of This Publication

CARTER DRUG COMPANY

SELMA, ALABAMA
"ON BROAD ST."



We Are Always Glad
to See You



150—Phones—186

George Carter

Cecil Mozley

WELCOME TO BIRMINGHAM'S NEWEST STORE

You can shop here by
mail with the same
assurance as though
you were here in
person.

Herman Saks
& Sons

BIRMINGHAM, ALA.



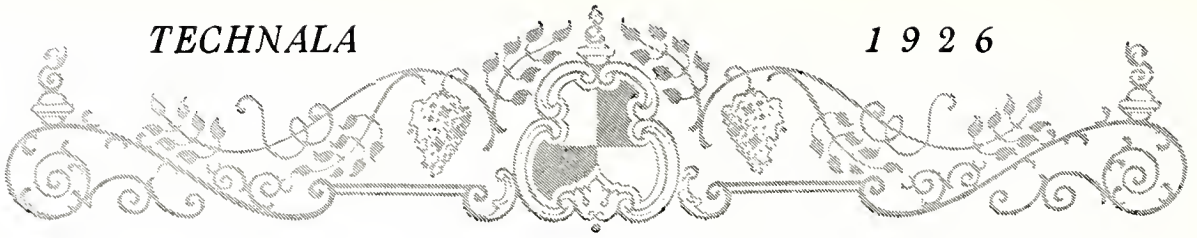

WOMEN OF DISCRIMINATION

INVARIABLY CHOOSE

FINE FOOTWEAR

At Our Store You Will
Always Find the Latest Styles
In Authentic Footwear
For Women

**GUARANTEE
SHOE CO.**

BIRMINGHAM

BESSEMER

ENSLEY

ANNISTON



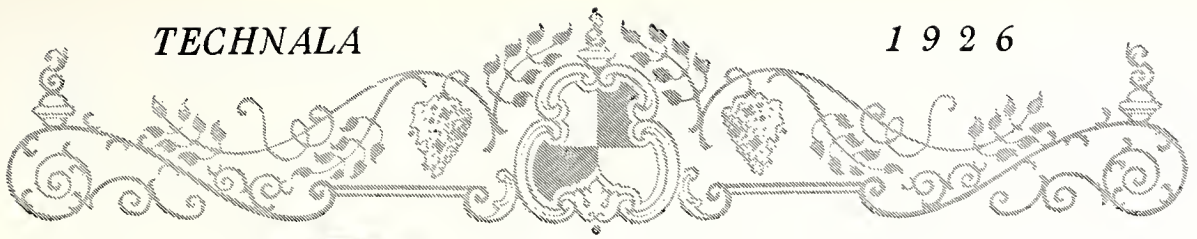

LOLLAR'S

KODAK FINISHING
AND AMATEUR SUPPLIES

ENLARGING
FRAMING
WATER COLORS AND
OIL PAINTINGS
KODAK ALBUMS
ETC., ETC.

Mail Orders Our Specialty

Four Stores to Serve You

FRANK L. LOLLAR, Prop.

Main Store: 1808 3rd Ave., North

BIRMINGHAM, ALA.

HIRSCH'S

213-215 19TH ST.
BIRMINGHAM, ALA.

LARGEST EXCLUSIVE
MILLINERY STORE IN
BIRMINGHAM AND
ALABAMA

New Styles are Shown
Every Week

HIGHLAND

All Cream Ice Cream

HIGHLAND
ICE CREAM CO.

BIRMINGHAM, ALA.

ROTHSCHILD MERC. CO.

SELMA, ALABAMA





"Say It With Flowers"

Whatever the purpose, we will present your flowers correctly, with great skill and originality.

GRADUATION BOUQUETS
GIFT BOXES
GIFT BASKETS
GIFT CORSAGES
BRIDAL BOUQUETS
BRIDESMAIDS BOUQUETS

**ROSEMONT
GARDENS**

116 DEXTER AVENUE
MONTGOMERY

FOR QUALITY

**BULLOCK
SHOE
CO.**

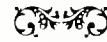

MONTGOMERY, ALABAMA

PHOTOGRAPHS

Kodak Finishing

TRESSLAR

*The Store
of Thoughtful
Gifts*



MONTGOMERY, ALABAMA

PICKWICK CAFE

No. 103 Commerce Street

FRED RIDOLPHI



MONTGOMERY, ALABAMA



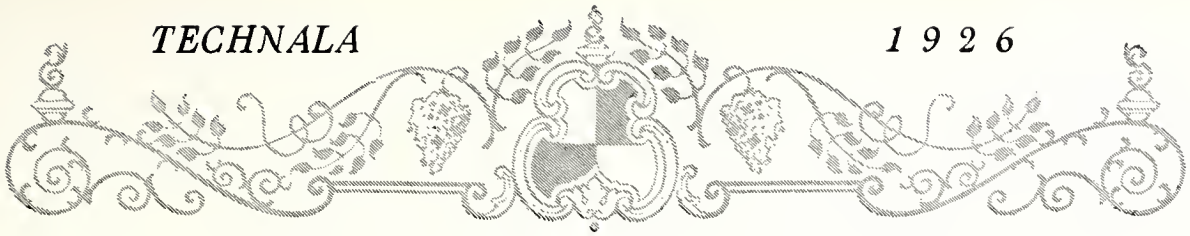

A Bank Book is a Sign Board That
Is Found Only on the Road
To Success

CITY SAVINGS BANK OF SELMA
SELMA. ALA.

H. C. ARMSTRONG, *President*

H. I. SHELLY, *Vice-President*

B. H. PERRIN, *Cashier*

THE CITY NATIONAL BANK
OF SELMA

SELMA, ALABAMA

Oldest Bank in Central Alabama



TOTAL RESOURCES OVER \$3,500,000.00



H. C. ARMSTRONG, *President*

H. I. SHELLY, *Cashier*

R. W. HUSTON, *Assistant Cashier*

J. E. CARTER, *Assistant Cashier*



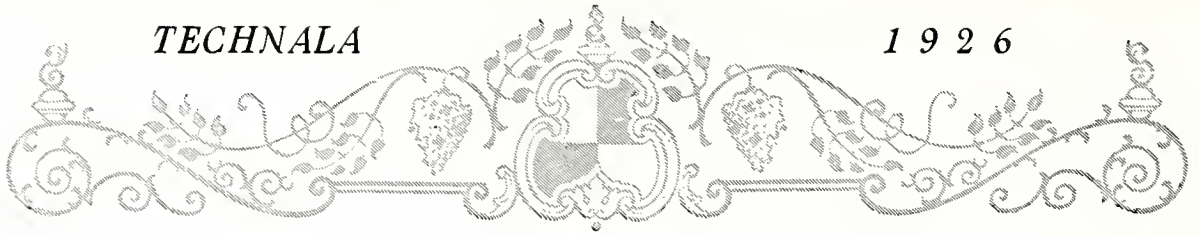

THE SELMA NATIONAL BANK

SELMA, ALABAMA

Capital Stock\$200,000.00
 Surplus and Profits 200,000.00

Depository of the United States and the State of Alabama

CONSERVATIVE—PROGRESSIVE

YOUR CHECKING ACCOUNT SOLICITED

E. C. MELVIN, *President*
 R. P. ANDERSON, *Vice-President*
 J. W. CRAIG, *Assistant Cashier*

SELMA TRUST & SAVINGS BANK

SELMA, ALABAMA

Capital Stock\$100,000.00
 Surplus and Profits (earned) over... 100,000.00

“THE BANK FOR SAVINGS”

YOUR ACCOUNT, LARGE OR SMALL, SOLICITED

4 Per Cent Compound Interest Paid on Deposits

Large Enough to Serve You. Strong Enough to Protect You. Small Enough to Know You. Largest Exclusively Savings Bank in Alabama

E. C. MELVIN, *President*
 P. O. THOMAS, *Cashier*

R. P. ANDERSON, *Vice-President*
 R. L. SOMMERVILLE, *Assistant Cashier*



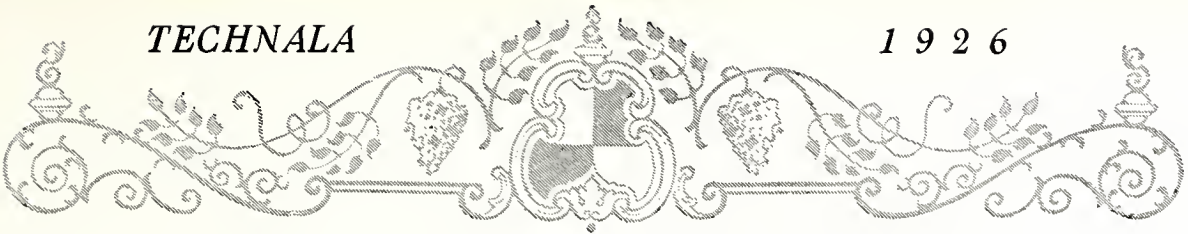

**TILLMAN DRUG
COMPANY**

SELMA, ALA.

Agents

Eastman Kodaks and Supplies
Spalding Athletic
Goods
Nunnally's and
Gelpa Candies
Garden and Flower Seed

WELCOME WELCOME

**BEWIG
OPTICAL CO.**

SELMA, ALABAMA

R. B. DAWSON

Novelties

Dry Goods and Notions
Ladies' Ready-to-Wear

MONTEVALLO, ALABAMA

GIFTS

FOR EVERY OCCASION

Can Be Found in Our
Attractive Stock of
Jewelry

**DIAMONDS, WATCHES
AND SILVERWARE**

We make a specialty of mail orders
and can give prompt service on Jewel-
ry and Optical repair work.

Hobbs & McGill

Jewelers and Opticians

Established 1859 Selma, Ala.

THE NEW STORE

*Quality Store on
the Corner*

*We Expect to Cater to the
College Girl's Trade*

PLEASE CALL

J. I. GUYTON

MONTEVALLO, ALABAMA



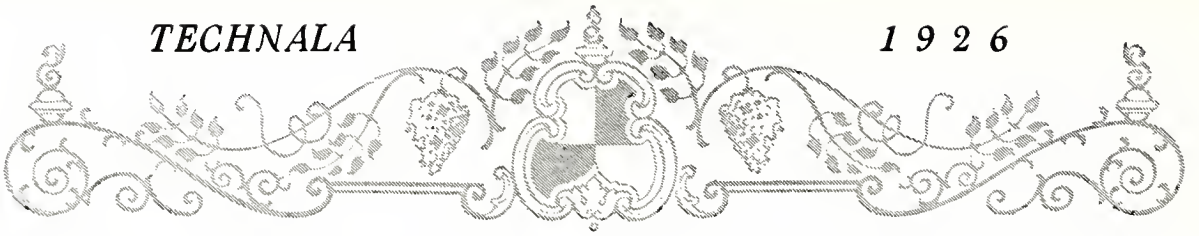

Compliments of
STRAND THEATRE
Montevallo, Alabama



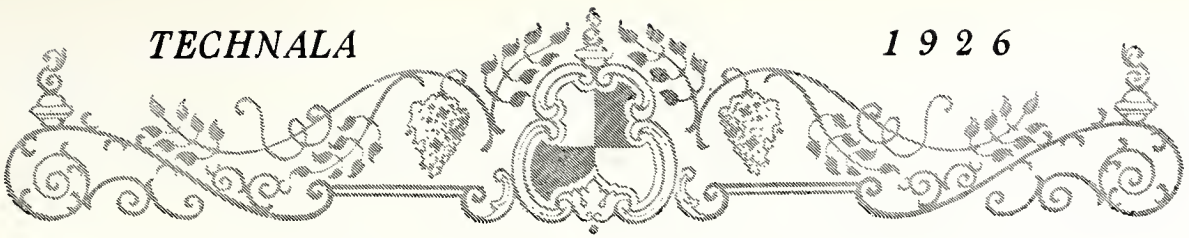

BOOSTING ALABAMA

"Alabama is the Pennsylvania of the South. Alabama is richest in natural resources and is destined to become the greatest industrial state."—*Roger W. Babson.*

In Our Efforts to Tell the Outside World About Alabama's Marvelous Natural Resources, We Earnestly Invite the Co-operation of Every Loyal Alabamian

*Our State Belongs at the Top in Industrial Development
We Can, by Concerted Effort, Put it There*

ALABAMA POWER COMPANY

MONTGOMERY FAIR

A Great Store
Over Fifty Years



A GREATER STORE
TODAY

MONTGOMERY, ALABAMA

We Are Here to Serve

EVERYTHING GOOD TO
EAT

WALKER'S CAFE

MONTEVALLO, ALABAMA

C. L. MERONEY & COMPANY

Merchants

MONTEVALLO, ALABAMA



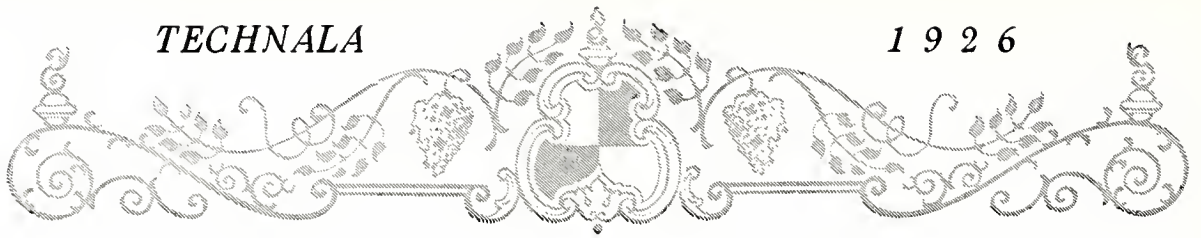

Thousands of Kingsbury Owners Endorse This Good Piano

You will be proud to have a Kingsbury Piano in your home. No other instrument at its moderate price will give you so much genuine pleasure and satisfaction.

Twenty-eight Kingsbury Pianos in daily use by Alabama College.

Kingsbury Pianos are made in Grand and Upright cases. They may be purchased on convenient terms of payment.

Write for Catalog and Price List



CABLE-SHELBY-BURTON PIANO CO.

1818 SECOND AVENUE
BIRMINGHAM, ALABAMA



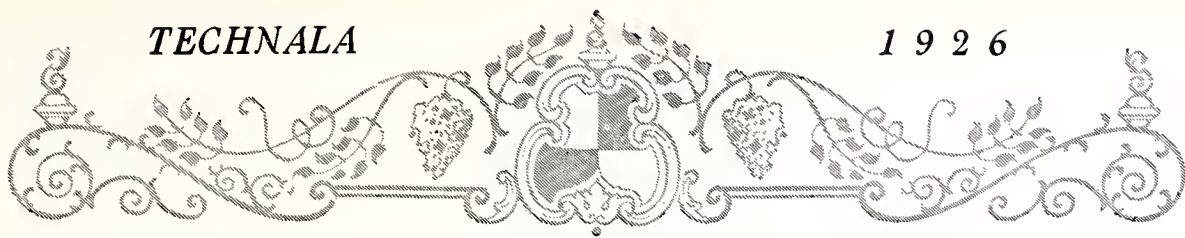

**Fraternity, College
and Class Jewelry**

Commencement Announcements and Invitations

Jeweler to Senior Class and
Various Clubs of
Alabama
College

**L. G. BALFOUR
COMPANY**

*Manufacturing Jewelers and
Stationers*

ATTLEBORO, MASS.

ASK ANY COLLEGE GREEK

COMPLIMENTS OF

**HANNA MOTOR
COMPANY**

**FORD
DEALERS**



BIRMINGHAM, ALABAMA

H. E. LATHAM

**STAPLE AND FANCY
GROCERIES**

Butter-Kist Popcorn
Sunshine Cakes
Extra Fancy Fruit

MONTEVALLO, ALABAMA

OUR
ALABAMA COLLEGE
INSTALLATIONS

Ramsay Hall
Bloch Hall
Library
President's Home

**MICHAEL SUPPLY
COMPANY**

TALLADEGA SYLACAUGA
ALABAMA

*Plumbing Heating
Wiring Roofing*



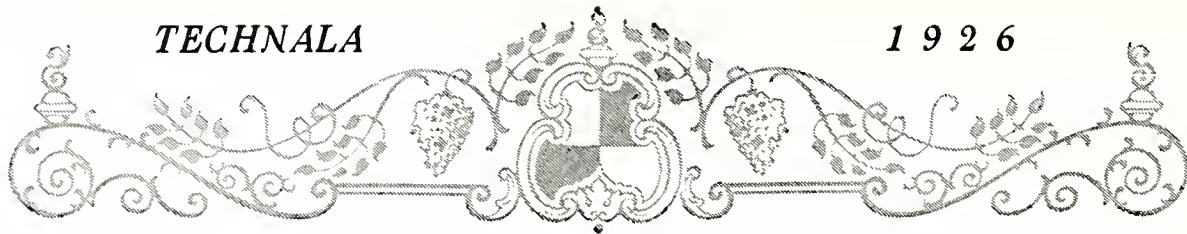

SERVICE WITH A SMILE

AT

WILSON DRUG
COMPANY

THE REXALL STORE
ON THE CORNER



Agents for

NUNNALLY'S CANDIES



TELEPHONE 41



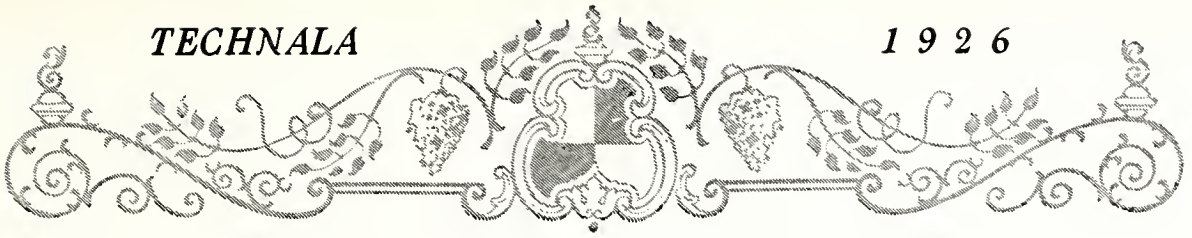

DOUGLASS BROTHERS

WHOLESALE FRUIT

AND

VEGETABLES

WE SPECIALIZE IN
QUALITY

Birmingham, Alabama



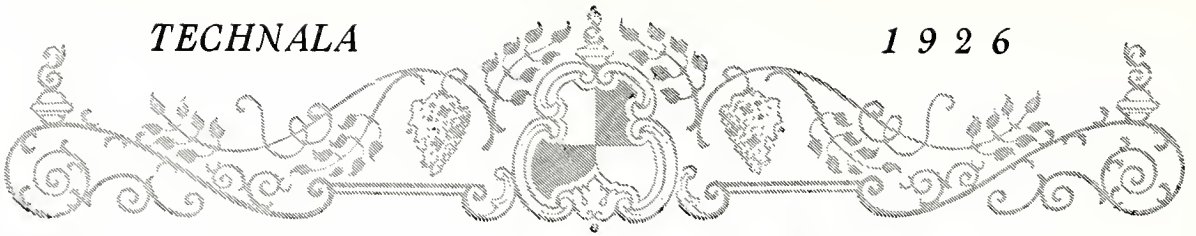

PIANOS
RADIOS
TALKING
MACHINES



Each in Its Class

THE STANDARD OF THE WORLD

CATALOGUES ON REQUEST

CLARK & JONES

The Steinway House

Birmingham, Ala.

TATUM'S
BARBER SHOP

*Careful and
Courteous Service
Here*

THE LATEST IN
HAIR CUTS

MONTEVALLO, ALABAMA

Reid Motor Company

Authorized Dealers

Lincoln FORD Fordson

Sales Agency and Service Station

MONTEVALLO, ALA.

Phone 77

KENDRICKS
BARBER SHOP

*We Serve
The College Girl*

MONTEVALLO, ALABAMA



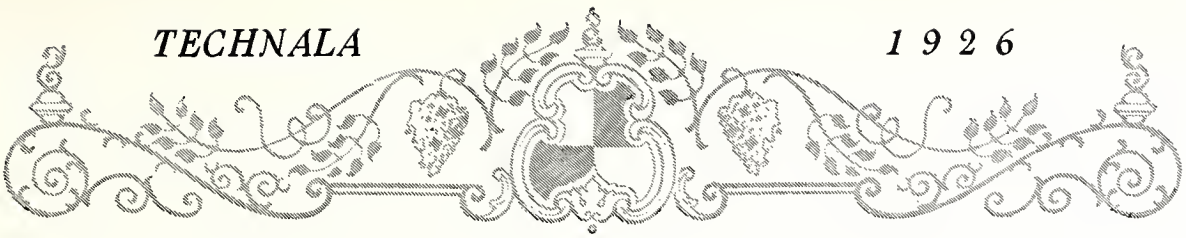

Merchants & Planters Bank

MONTEVALLO, ALA.



BANK WITH US AND YOU CAN
BANK ON US



C. L. MERONEY, *President*

J. C. SLONE, *Cashier*

Moore-Handley Hardware Co.

BIRMINGHAM

Exclusively Wholesale

HARDWARE

AUTOMOBILE ACCESSORIES

SPORTING GOODS

HOUSE FURNISHINGS

BUILDING MATERIAL

HARNESS-IMPLEMENTS

MACHINERY

MILL, MINE AND ELECTRICAL SUPPLIES

“Serving the Trade Since 1882”



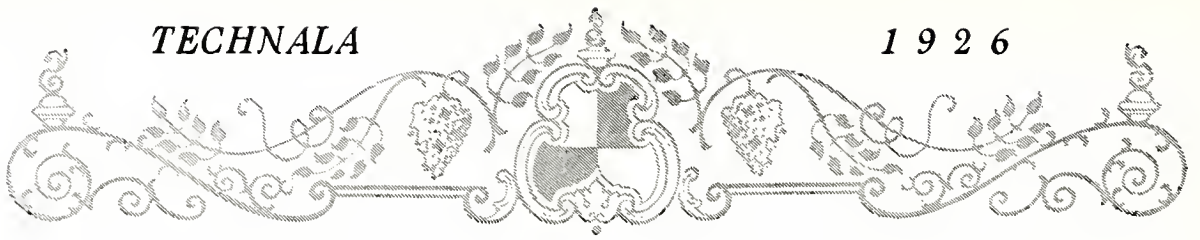

A DEPENDABLE STORE



WHERE
IT'S A PLEASURE
TO SHOP



Burger-Phillips Company

30 Years
Of Faithful Service



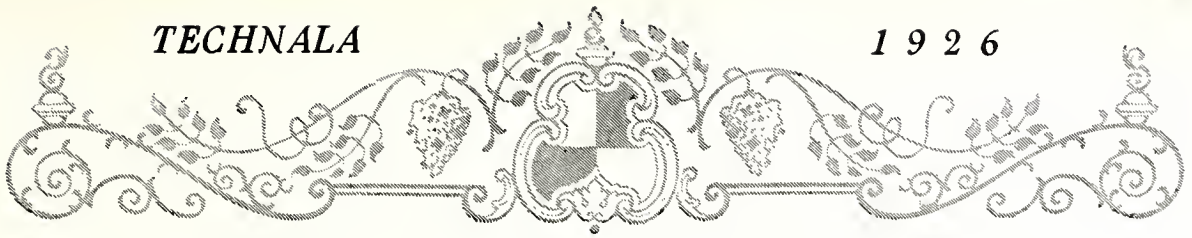

Wooley & Horn

GROCERIES
CANDIES
FRESH FRUITS
AND
SANDWICHES

And we assure you that we are
always with the college girls,
whether it be for great or small.

MONTEVALLO, ALABAMA

**Jeter
Mercantile Co.**

Dealers in

**Groceries
Hardware
and Furniture
Shoes and Hose**

MONTEVALLO, ALABAMA

WE SELL

**Fancy Groceries
Fruits, Produce, Candies
Drinks, Lunches
Hosiery
Hardware, Notions**

*Small Profit and Quick
Turnover*

ASSURES YOU
OF FRESH MERCHANDISE
AT ALL TIMES

**Elliott Mercantile
Company**

MONTEVALLO, ALABAMA

TRADE AT

PAT'S PLACE

THE HOME OF ECONOMY

PAT J. KROELL

MONTEVALLO, ALABAMA

Yeager's Studio

MONTEVALLO, ALA.



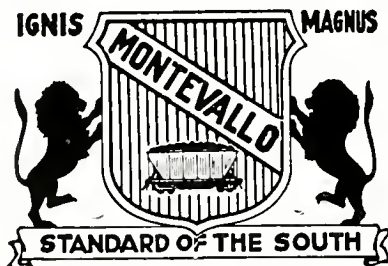
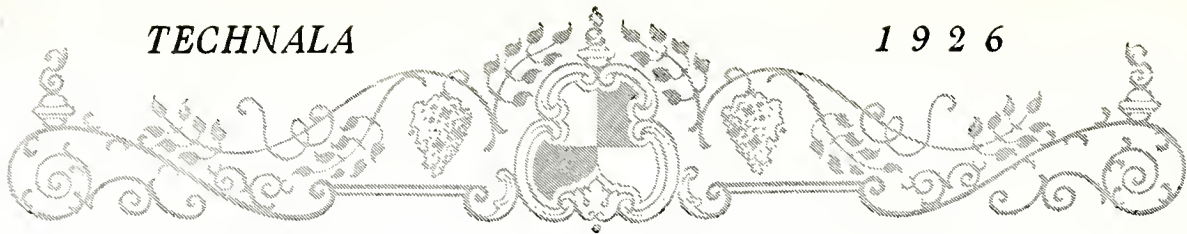

THE BEST IS CHEAPEST
IN THE END

ORIGINAL - GENUINE



Is the standard of the South for home use. Its long lasting qualities put it in a class by itself. Original Montevallo Coal is clean—free from impurities. Will not clinker or coke, costs a little more per ton, but much less per season, for fewer tons are needed.

BE CAREFUL

The Original Genuine Montevallo Coal is produced only at Aldrich, Ala., by Montevallo Coal Mining Co. Only authorized dealers sell it! There's one near you!

Montevallo Coal Mining Company

BIRMINGHAM, ALABAMA





READERS OF

TECHNALA

NINETEEN TWENTY-SIX

ALABAMA COLLEGE

WILL REMEMBER

The New Williams

WHEN IN BIRMINGHAM

For our better styles and lower prices on Coats, Dresses, Hats, Shoes, Hose, Silk Underthings.

1911 (FASHION CENTER)
THIRD AVENUE

**Foremost in Fashion
Foremost in Value**

*In Collegiate Apparel
for Young Men and
Young Women*



BLACH'S

BIRMINGHAM, ALABAMA

**THE CITY
MARKET**

MONTEVALLO, ALA.

**SUNDAY
DINNER
PRODUCTS**

Satisfy Discriminating
People

**SCHLOSS & KAHN
GROCERY CO.**

(Sole Distributors)

MONTGOMERY, ALABAMA

**DAY AND BAKER
GROCERY CO.**

Our Motto

"Quality and Service"

MONTEVALLO, ALABAMA



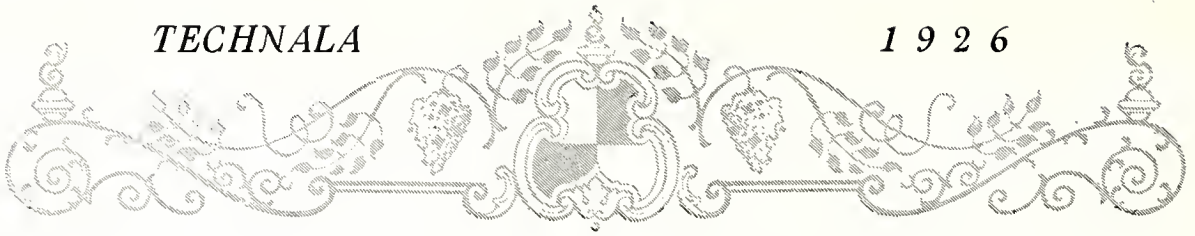

Warren, Knight & Davis

1603 Empire Building

BIRMINGHAM, ALABAMA



Architects for Alabama College

Compliments of

Hendricks Drug Company

MONTEVALLO, ALABAMA



Another ANNUAL

Illustrated by



The ALABAMA ENGRAVING & CO.

BIRMINGHAM

For 21 years - COLLEGE & HIGH SCHOOL ANNUAL SPECIALISTS.



THIS BOOK PRINTED BY BENSON



LARGEST COLLEGE ANNUAL
PUBLISHERS IN THE WORLD

HIGHEST QUALITY WORKMANSHIP
SUPERIOR EXTENSIVE SERVICE



COLLEGE ANNUAL HEADQUARTERS



