

The  
TECOAN



1928



Ea 77V6

1928

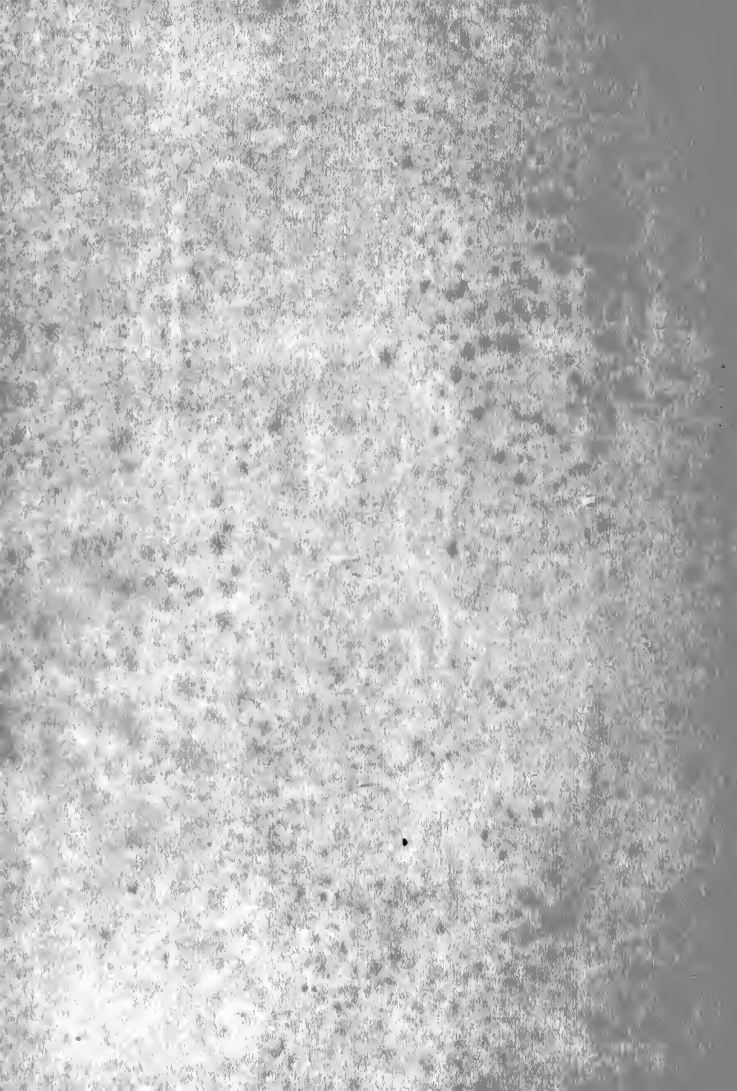

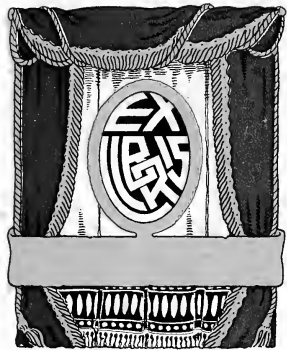

Digitized by the Internet Archive  
in 2010 with funding from  
University of North Carolina at Chapel Hill

<http://www.archive.org/details/tecoan1928east>

The entire page is framed by a highly detailed, ornate border. At the top and bottom, there are decorative flourishes resembling floral or scrollwork designs. The central part of the frame is an arched opening, through which a pair of heavy, dark-colored curtains with a light-colored, fringed or tasseled edge is drawn back. The curtains are held by thick, twisted ropes. The background within the arch is a light, textured grey. The text is centered within this arch.

*The*  
*Tecoan*  
1928

EAST CAROLINA  
TEACHERS COLLEGE







## Dedication

In appreciation of true friendship,  
we dedicate this book to Miss  
Mamie E. Jenkins and Miss  
Maria D. Graham, who, since  
their childhood days, have been  
close friends and who, since the  
opening year of the college, have  
given to it their unstinted  
service and loyal  
friendship.



Miss Maud D. Graham



*Miss Mamie E. Jenkins*



## Foreword

The drama of college life is not unlike others—its setting is sometimes unattractive; its players often play minor parts; its management is not always able to manage; its features are sometimes disappointing. Those are the phases which the critic or the disinterested spectator is likely to see, but neither is able to comprehend the "happinesses" which come to those behind the curtain. ~

Theirs is the joy of being directed in a friendly, scholarly manner, of occasionally attaining artistic interpretation, of loving one's fellow players, and finally of meriting the applause of clever, interested patrons. ~ ~

It follows that the stage grows greater; the players troop on and off; each season brings zest and enthusiasm. ~ ~ ~ ~

"In other things the knowing artist may  
Judge better than the people; but a play  
(Made for delight and no other use)  
If you approve it not has no excuse."



*Programme*

*Act One*

*The Colloge*

*Act Two*

*The Classes*

*Act Three*

*Activities*

*Act Four*

*Features*

*Act Five*

*Jokes*



## The 1928 Tecoa

Member of North Carolina Collegiate Press Association



### EDITORIAL STAFF

MARY HOCUTT, *Editor-in-Chief*

ROSINA PITTMAN . . . . . *Assistant Editor*  
 MARY FRANCES JENKINS . . . . . *Associate Editor*  
 VIRGINIA MCINTIRE . . . . . *Associate Editor*

CARRIE LEE PEELE	EVELYN CALDWELL	LOUISE GURLEY	ALMA MCGINNIS
DOROTHY GARDNER	KATIE PATRICK	DORALITA LARKINS	HILDA SUTTON
	CYNTHIA DAUGHERTY	BLANCHE WOOD	

MISS EMMA L. HOOPER, *Editorial Adviser*      MR. R. J. SLAY, *Business Adviser*

### BUSINESS STAFF

INEZ VAN DYKE      DELMA SMITH, *Business Manager*      ELOISE MCARTHUR

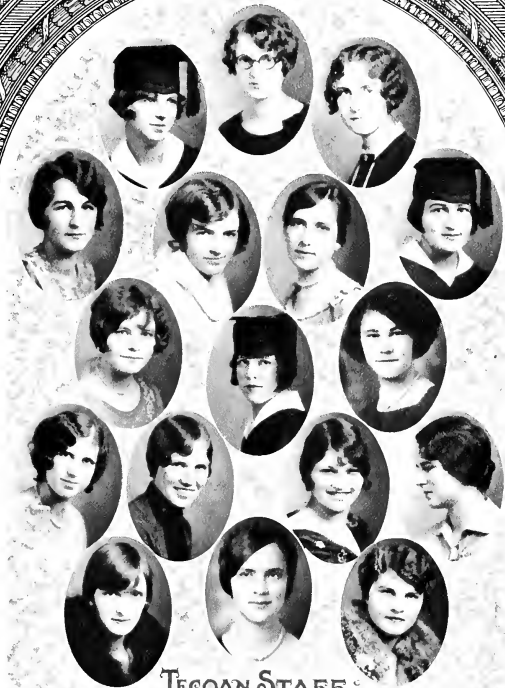

TECOAN STAFF



*Mrs. Q.B. Hocutt*  
CLAYTON, N.C.



*Mrs. S.M. Smith*  
FARMVILLE, N.C.

SPONSORS FOR  
1928 TECOAN





Act One - The College























ROBERT H. WRIGHT  
*President*





ANNIE L. MORION  
*Dean of Women*





## Officers of Administration

ROBERT H. WRIGHT . . . . .	<i>President</i>
H. J. MCGINNIS . . . . .	<i>Registrar</i>
HERBERT E. AUSTIN . . . . .	<i>Chairman of Appointment Committee</i>
LEON R. MEADOWS . . . . .	<i>Director of Summer Term</i>
ANNIE L. MORTON . . . . .	<i>Dean of Women</i>
ANNIE MORRIS . . . . .	<i>Superintendent of Infirmary</i>
IMO EDWARDS . . . . .	<i>Assistant Superintendent of Infirmary</i>
HELEN HERBERT . . . . .	<i>Secretary to President</i>
A. C. FORNES . . . . .	<i>Superintendent of Grounds and Buildings</i>
J. J. WHITLEY . . . . .	<i>Superintendent of Laundry</i>
O. C. HOLMES . . . . .	<i>Chief Engineer</i>
WADE H. HOLMES . . . . .	<i>Assistant Engineer</i>
MRS. NANNIE F. JETER . . . . .	<i>Dietitian</i>
NELL KEEL . . . . .	<i>Dietitian</i>
J. E. NOBLES . . . . .	<i>Physician</i>
ARLEY MOORE . . . . .	<i>Dormitory Matron</i>
MRS. EPPES . . . . .	<i>Dormitory Matron</i>
HAZEL WILLIS . . . . .	<i>Secretary</i>
OLA S. ROSS . . . . .	<i>Custodian of Records</i>
MATTIE SCOVILLE . . . . .	<i>Secretary</i>
J. B. SPILMAN . . . . .	<i>Treasurer</i>
MRS. J. B. SPILMAN . . . . .	<i>Assistant Treasurer</i>
B. W. GINN . . . . .	<i>Accountant</i>
BEULAH WESTMORELAND . . . . .	<i>Secretary</i>
J. L. WILLIAMS . . . . .	<i>Campus Policeman</i>

### BOARD OF TRUSTEES

A. T. ALLEN ( <i>Chairman Ex-Officio</i> ) . . . . .	Raleigh, N. C.
MRS. W. B. MURPHY . . . . .	Snow Hill, N. C.
WAYNE A. MITCHELL . . . . .	Kinston, N. C.
F. C. HARDING . . . . .	Greenville, N. C.
L. W. TUCKER . . . . .	Greenville, N. C.
HENRY C. BRIDGERS . . . . .	Tarboro, N. C.
D. S. BOYKIN . . . . .	Wilson, N. C.
J. S. HARGETT . . . . .	Trenton, N. C.
JAMES L. GRIFFIN . . . . .	Pittsboro, N. C.
E. G. FLANAGAN . . . . .	Greenville, N. C.
H. D. WILLIAMS . . . . .	Kenansville, N. C.
O. P. MAKEPEACE . . . . .	Sanford, N. C.
W. S. MOYE . . . . .	Rocky Mount, N. C.



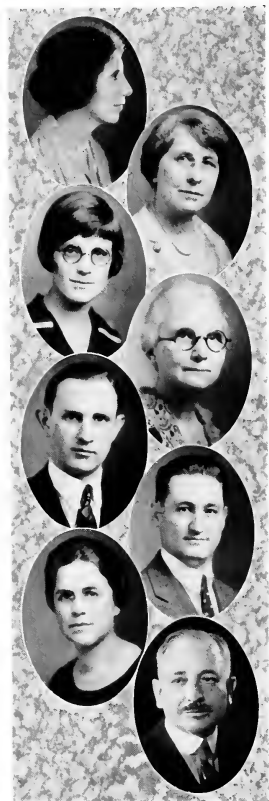

Faculty

EMMA L. HOOPER  
*English*

MAMIE E. JENKINS  
*English*

LUCILE TURNER  
*English*

SALLIE JOYNER DAVIS  
*History*

BEECHER FLANAGAN  
*History*

A. D. FRANK  
*History*

LAURA T. ROSE  
*History*

HERBERT E. AUSTIN  
*Geography*





Faculty

PARNELL PICKLESIMER  
*Geography*

ALICE V. WILSON  
*Biology*

BETTY WHITE  
*Biology*

R. J. SLAY  
*Science*

GRACE V. MCGUIRE  
*Biology*

MARIA D. GRAHAM  
*Mathematics*

ELLA WILKES  
*Mathematics*

CARL L. ADAMS  
*Psychology*





Faculty

HUBERT C. HAYNES  
*Education*

LUCILE CHARLTON  
*Primary Education*

R. C. DEAL  
*Foreign Languages*

KATE W. LEWIS  
*Industrial Art*

RUTH BONNEWITZ  
*Industrial Art*

DORA E. MEAD  
*Piano*

LOIS V. GORRELL  
*Piano*

MARY BERTOLET  
*Piano*

AGNES WHITESIDE  
*Primary Education*







Faculty

GUSSIE KUYKENDALL  
*Public School Music*

E. C. HOLLAR  
*Director of Practice Schools*

M. L. WRIGHT  
*Government, Sociology, Education*

DOROTHY DEAN  
*Clothing*

WILLIE BOMAR  
*Foods*

MABEL OGDEN  
*Physical Education*

MARY JANE ALEXANDER  
*Physical Education*

DORA E. COATES  
*Critic Teacher, First Grade*





## Faculty

ANNIE REDWINE

*Critic Teacher*

RUTH TOWNSEND

*Critic Teacher, Third Grade*

BONNIE HOWARD

*Critic Teacher, Fourth Grade*

CLEO RAINWATER

*Critic Teacher, Fifth Grade*

FRANCES WAHL

*Critic Teacher, Seventh Grade*

MARY McRAE

*Critic Teacher, Sixth Grade*

CRITIC TEACHERS OF

*Winterville and Greenville Schools*

MARY BERRY CLARK

*Critic Teacher, Home Economics*

MADGE DANIELS

*Critic Teacher, English*





PEARL WILLIAMS  
*Critic Teacher, Science*

ELIZABETH TOLAND  
*Critic Teacher, Mathematics*

MRS. LINDSEY SAVAGE  
*Critic Teacher, Third Grade*

CHRISTINE JOHNSON  
*Critic Teacher, Second Grade*

BESSIE WORLEY  
*Critic Teacher, Third Grade*

KATHERINE BRADFORD  
*Critic Teacher, Sixth Grade*

RUTH FAISON  
*Critic Teacher, First Grade*

BERTHA HART  
*Critic Teacher*

GENEVA EXUM  
*Critic Teacher, Fifth Grade*

GLADYS MOORE  
*Critic Teacher, Latin*

RACHEL SCARBOROUGH  
*Critic Teacher, History*

ISABEL STOVER  
*Critic Teacher, French*

JENNIE EVANS  
*Critic Teacher, First Grade*

GRACE HUNTER  
*Critic Teacher, Second Grade*

JANET GRIER  
*Critic Teacher, Fourth Grade*





## Officers of Administration

HOWARD J. MCGINNIS  
*Registrar*

HELEN G. GRAY  
*Librarian*

MARGARET SAMMON  
*Assistant Librarian*

MRS. J. B. SPILMAN  
*Assistant Treasurer*

OLA S. ROSS  
*Custodian*

BEULAH WESTMORELAND  
*Secretary*

HELEN HERBERT  
*Secretary to the President*

HAZEL WILLIS  
*Secretary*

J. B. SPILMAN  
*Treasurer*





Officers of Administration

B. W. GINN  
*Accountant*

MRS. NANNIE F. JETER  
*Dietitian*

NELL KELL  
*Dietitian*

ANNIE MORRIS  
*Superintendent of Infirmary*

IMO EDWARDS  
*Assistant Superintendent of Infirmary*

ARLEY MOORE  
*Dormitory Matron*

MRS. EPPES  
*Dormitory Matron*







Act Two - The Classes







## The Senior Class

*What is the end of study? Let me know?  
Why that to know, which else we should not know."*

LOVE'S LABOUR LOST.

*"Thus far our fortune keeps an upward course,  
And we are graced with wreaths of victory."*

HENRY V.



JEAN HARRINGTON  
Senior Class Mascot

*Breathless and still the waiting audience sits  
The curtains every June are drawn aside;  
The players go by groups to speak their parts,  
And win the loud applause from every side.*

*A drama of short interludes, each year  
A new group plays before the waiting crowd.  
The watchers change; the players leave; and  
time  
Finds us behind the curtain, young and proud.*

*Those gone before did moralize and strut  
With tilted heads and graceful poise and walk,—  
To gain a rose, a smile, blessing sweet;  
Now we behind the curtains mimic talk.*

*Their farewell speech is said. They've bowed,  
they've gone  
To leave the stage to us. In silent prayer  
Behind the scenes we wait, and those who watch  
Can almost hear the heart beats missing there.*

*The stage is clear. The audience loudly cheers;  
A minute passes; the loud applause grows less;  
We touch our hair, we practice curtsies low;  
We say our lines and rearrange our dress.*

*Four years we've waited for our scene to come,  
To go before the world our parts to play.  
Four years we've practiced lines and graceful bows—  
And now the month has come, the week, the day.*

*Will they throw roses when we've said our parts?  
Will loud applause ring out when we are gone?  
We stop, the curtains sway, the audience breathless sits,  
The music starts: our drama—yours—mine—moves on.*

BESSIE WILLIS





### Senior Class

*Colors:* Purple and White

*Flower:* White Rose

*Motto:* "Not failure, but low aim, is crime."

#### OFFICERS

- ETHEL SPRATT . . . . . *President*
- NANCY HINSON . . . . . *Vice-President*
- MARY CAMPBELL . . . . . *Secretary*
- ANNE KANOE . . . . . *Treasurer*
- CAROLINE MACON . . . . . *S. G. A. Representative*
- MARGARET SHAW . . . . . *Teco Echo Reporter*
- CARRIE LEE PEELE . . . . . *Tecoan Representative*
- MARY CUMMINGS . . . . . *Cheer Leader*
- ELIZABETH M. STEWART . . . . . *Testatrix*
- NANCY HINSON . . . . . *Prophet*
- DORALITA LARKINS . . . . . *Historian*





ETHEL SRAVTT, *Senior Class President*





Nancy Hinson



Mary Campbell



Anne Kanoy

SENIOR CLASS OFFICERS



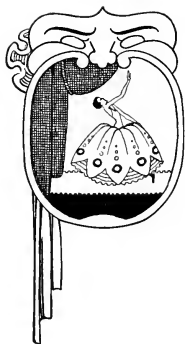

**SENIOR  
CLASS**

LELIA SALLIE ASKEW . . . . . Murfreesboro, N. C.

*Mathematics*

Poe Society; Math Club (2, 3, 4), Vice-President (2), President (3); Northampton County Club.

MARY ELIZABETH BANKS . . . . . Grantsboro, N. C.

*Home Economics*

Lanier Society; Y. W. C. A. (1, 2, 3, 4); Home Economics Club (2, 3, 4); Athletic Association (1).

ANNIE LAVERNA BATTS . . . . . Enfield, N. C.

*English*

Emerson Society; Y. W. C. A.; Y. W. C. A. Cabinet (2); Choir (3, 4); Delegate to State Y. W. C. A. Conference (2); Delegate to Blue Ridge (3); Halifax County Club (2); Red-Head Club (1, 2); Phi Epsilon (1, 2); Phi Sigma (2, 3, 4), Secretary (3); English Club (3, 4); Budget Committee (2, 3, 4), Chairman (4); Chairman Inter-Society Committee (3); Vice-President Class (2); Statistics (3, 4); Class Play (3, 4); Student Council (2, 3, 4); President Student Government Association (4).





GRACE JONES BISHOP . . . . . Durham, N. C.

*Primary Education*

Poe Society; Y. W. C. A.; Glee Club (4); Class Play (4).

INA EDITH BISHOP . . . . . Jacksonville, N. C.

*Home Economics*

Lanier Society; Home Economics Club (1, 2, 3, 4); Phi Epsilon (1, 2, 3, 4);  
Y. W. C. A.; Athletic Association (1, 2, 3); Basketball Squad (1).

GENITH LUCILE BRITT . . . . . Clinton, N. C.

*Mathematics*

J. M. Club (1); Proctor (1, 2); Phi Epsilon (2, 3, 4); Mathematics Club  
(2, 3, 4), President (3); Class Treasurer (2); Vice-House President (4); Treas-  
urer Budget Committee (3, 4).

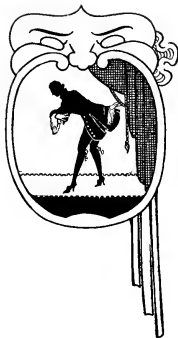

**SENIOR  
CLASS**





MARGIE MAY CALDWELL . . . . . Dillon, S. C.

*Intermediate Education*

Poe Society; Y. W. C. A. (1, 2, 3, 4); South Carolina Club (1, 2, 3, 4); Assistant Business Manager "Teco Echo" (3); Secretary Student Government Association (3); Delegate to N. C. C. P. A. (4); Lucky Thirteen Club (4); Business Manager "Teco Echo" (4).

MARY FLETA CAMPBELL . . . . . Sanford, N. C.

*Home Economics*

Emerson Society; Y. W. C. A.; Home Economics Club Reporter (2), Vice-President (3); Proctor (3); Phi Epsilon (2, 3), President (4); House of Representatives (4); Class Secretary (3, 4); Class Play (4).

CATHARINE CLARK . . . . . Elizabethtown, N. C.

*Home Economics*

Lanier Society; Y. W. C. A. (1, 2, 3, 4); Proctor (2); Athletic Association; Home Economics Club; Phi Epsilon; Booster Club; Lanier Marshal (2); Inter-Society Committee (3); Assistant Business Manager "Teco Echo" (2); Business Manager "Teco Echo" (3); Lanier Cheer Leader (3); Delegate to N. C. C. P. A. (3); President Lanier Society (4); Entertainment and Advertising Committee (4); Senior Basketball Team (4).

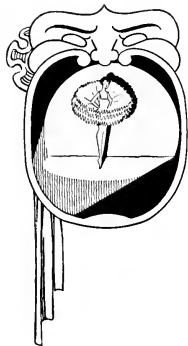

**SENIOR  
CLASS**







BRONNIE ESTELL COGDELL . . . . . Goldsboro, N. C.

*Science*

Poe Society; Phi Epsilon (2, 3, 4); Class Poet (1); Y. W. C. A. (1, 2, 3); Athletic Association (1, 2, 3); Baseball Team (1); Basketball Squad (1, 2); English Club (2); Wayne County Club (1, 2); Chairman Point System (3); Representative to TECOAN from Athletic Association (3); House President (3); Athenian (2, 3); Poe Society Critic (4); "Teco Echo" Reporter from Poe Society (4); Class Play (4).

MARY MARK CUMMINGS . . . . . Kinston, N. C.

*French*

Poe Society; Y. W. C. A.; Athletic Association (1, 2, 3); Lenoir County Club (1, 2, 4); Class Cheer Leader (1, 2, 3, 4); Society Cheer Leader (3, 4); Vice-President Poe Society (4); Marshal (3); Student Council (2, 4); Red-Head Club (2, 4).

LOUISE EVANS . . . . . Greenville, N. C.

*English*

Poe Society (1, 2); Emerson Society (3, 4); Treasurer Poe Society (2); Marshal (3); Math Club (1, 2); Y. W. C. A. (1, 2); Proctor (2); Class Basketball Team (1, 2, 3, 4); Pitt County Club (1, 2); Vice-House President (3).

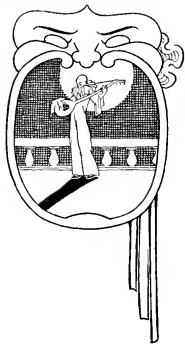

**SENIOR  
CLASS**





JULIA KATHLEEN FAISON . . . . . Faison, N. C.

*Home Economics*

Emerson Society; Y. W. C. A.; Proctor (1, 3); Duplin County Club (1); Red Head Club (2, 3); Phi Epsilon (2, 3, 4); Senior Play (4); Home Economics Club (2, 3, 4), President (3); Delegate to National Home Economics Association (3).

SABRA ELIZABETH GARRISS . . . . . Wilson, N. C.

*Primary Education*

Poe Society; Y. W. C. A.; Athletic Association (1); Basketball Team (1, 4); President Wilson County Club (4); Poe Society Play (3); Class Play (4).

SARAH MISSOURIA GURLEY . . . . . Goldsboro, N. C.

*Mathematics*

Poe Society; Phi Epsilon (2, 3, 4); Wayne County Club (1, 2, 3), President (2); Math Club (2, 3, 4), President (2); Athletic Association (1, 2, 3, 4); Business Manager and Treasurer (2); President Athletic Association (3, 4); Captain Athenians (2); Track Squad (2, 3); Baseball (2, 3); Captain (2, 3); Tennis (2, 3); Basketball (1, 2, 3, 4), Captain (1, 2, 3, 4); Wearer of Letters (2, 3, 4); "Teco Echo" Reporter (3); House of Representatives (3); Council (4); Class Play (3, 4); Statistics (3); College Advertising Committee (4); Chairman Society Debating Club (3, 4); Wayne Scholarship (4).

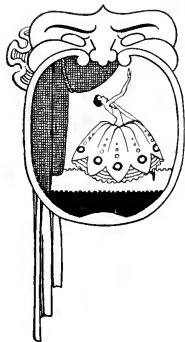

SENIOR  
CLASS





GOLDIE VIOLA HARRELL . . . . . Moyock, N. C.

*Science*

Lanier Society; Y. W. C. A.; Proctor (3, 4); Basketball Squad (4); Class Play (4); Treasurer Lanier Society (4); President Currituck County Club (4).

MAE HENDERSON . . . . . High Point, N. C.

*Latin*

Poe Society; Y. W. C. A.; Athletic Association; English Club (2, 3); Basketball Squad (2, 3); Social Director Athletic Association (3); Wearer of Letters (3, 4).

MILDRED CATHERINE HERRING . . . . . Greensboro, N. C.

*French*

Lanier Society; Y. W. C. A.; Athletic Association (2); Phi Epsilon (2, 3, 4); Phi Sigma (2, 3, 4), President (4); English Club (3, 4); Proctor (3).

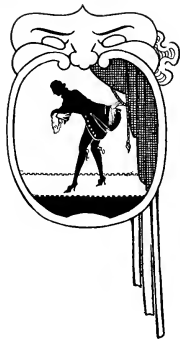

SENIOR  
CLASS



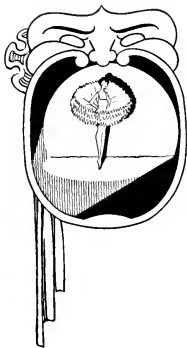

**SENIOR  
CLASS**

NANCY ELIZABETH HINSON . . . . . Kinston, N. C.

*English*

Lanier Society; Y. W. C. A.; TECOAN Staff (2); Editor-in-Chief TECOAN (3); Delegate to N. C. C. P. A. (3); Vice-President English Club (3); Vice-President Lanier Society (4); Vice-President Class (4); Statistics (3, 4); Athletic Association (3, 4); Lenoir County Club; Red-Head Club; N. B. K. Club (4).

MARY ELIZABETH HOCUTT . . . . . Clayton, N. C.

*English*

Emerson Society; Y. W. C. A.; Secretary of Class (1); Class Play (3); Associate Editor TECOAN (3); English Club (3, 4); Delegate to N. C. C. P. A. (4); Class Play (4); Editor-in-Chief TECOAN (4).

LUCY EVELYN HUTCHESON . . . . . Raleigh, N. C.

*English*

Poe Society; Y. W. C. A.; Athletic Association (1, 2, 3, 4); "Teco Echo" Reporter (2, 3); TECOAN Staff (2); Secretary and Treasurer English Club (3); Vice-President (4); Tenn's Club (1, 2); Wake County Club; Entertainment and Advertising Committee (4); Student Council (4); Marshal (4); Class Play (4).





SARAH BURTON JENKINS . . . . . Shelby, N. C.

JANIE BELLE JOHNSON . . . . . Rose Hill, N. C.

*Home Economics*

Poe Society; Phi Epsilon (2, 3, 4); Athletic Association (2, 4); Home Economics Club (1, 2, 3, 4); Basketball (3); Red Head Club (1, 2, 3, 4); Y. W. C. A. (3, 4).

RUTH W. JONES . . . . . Stem, N. C.

Lanier Society; Y. W. C. A.; Athletic Association; Basketball (1, 2, 3); Granville County Club; Vice-President (2); President (3); Vice-President Lanier Society (3); Marshal (4); Student Council (4); Y. W. C. A. Choir (4).

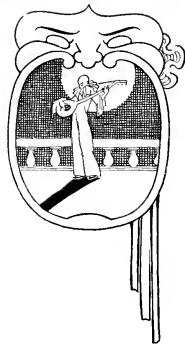

**SENIOR  
CLASS**



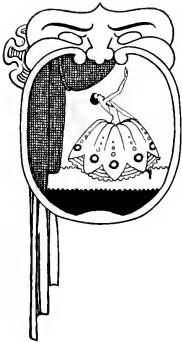

ANNE KANOY . . . . . Kernersville, N. C.

*Primary Education*

Lanier Society; Y. W. C. A.; Athletic Association; Wearer of Letters (3, 4);  
Treasurer of Class (3, 4); Student Council (4); Glee Club (4).

DORALITA LARKINS . . . . . Clinton, N. C.

*English*

Emerson Society; Y. W. C. A.; Phi Epsilon; Phi Sigma; Delegate to Camp  
Hollow Rock (2); Athletic Association (2, 3); Member of News Bureau (3);  
President of English Club (3); Treasurer of Y. W. C. A. (3); Vice-President of  
Y. W. C. A. (4); Assistant Editor "Teco Echo" (3, 4); Class Play (4); Rep-  
resentative on TECOAN (4); Class Historian (4).

CAROLINE VIRGINIA MACON . . . . . Henderson, N. C.

*History*

Poe Society; Y. W. C. A.; Basketball Team (1, 2, 3, 4); Granco Club (3);  
Student Council (4).

SENIOR  
CLASS





MYRTLE MASON . . . . . Atlantic, N. C.  
Poe Society; Y. W. C. A.; Choir (1, 2); Proctor (3); Carteret County Club;  
"Teco Echo" Reporter (4).

LILLIAN RUTH MEWBORN . . . . . Grifton, N. C.  
*French*  
Lanier Society; Y. W. C. A.; Athletic Association (2, 4); Proctor (3).

ROMA DARE MORRIS . . . . . Atlantic, N. C.  
*Intermediate Education*  
Poe Society; Y. W. C. A.; Carteret County Club, President (4); Athletic Association (3); Proctor (4).

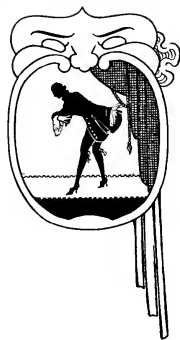

SENIOR  
CLASS



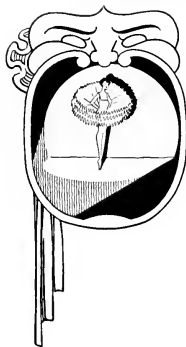

ELIZABETH NEWSOME . . . . . Goldsboro, N. C.

*Intermediate Education*

Lanier Society; Y. W. C. A.; Wayne County Club (3); Treasurer Lanier Society (3).

ANNA ELIZABETH OUTLAND . . . . . Woodland, N. C.

*Primary Education*

Poe Society; Proctor (1, 2, 3, 4); Northampton County Club; President Woodland-Olney Club; Y. W. C. A.; Athletic Association.

CARRIE LEE PEELE . . . . . Williamston, N. C.

*English*

Emerson Society; Martin County Club (1); Lanier Debater (1); Inter-Society Committee (3); Marshal (2, 3); Class Sergeant-at-Arms (2); Society Cheer Leader (4); Proctor (2); Representative on TECOAN (4); College Statistics (4).

SENIOR  
CLASS







ROSINA WHITEHEAD PITTMAN . . . . . Scotland Neck, N. C.

*Primary Education*

Poe Society; "Teco Echo" Reporter (3); Associate Editor TECOAN (3); Assistant Editor TECOAN (4); Senior Play (4).

RUTH BELLE RHYNE . . . . . Bessemer City, N. C.

*Home Economics*

Emerson Society; Y. W. C. A. (1); Home Economics Club; President Gaston County Club (1); Proctor (1); "Teco Echo" Reporter (3); Left-Hand Club (3).

EUNICE RICHARDSON . . . . . Elizabeth City, N. C.

*Latin*

Lanier Society; Basketball Squad (1); Y. W. C. A.; English Club (3, 4); Athletic Association; Pasquotank County Club.

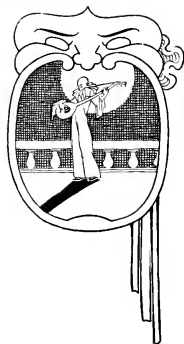

**SENIOR  
CLASS**



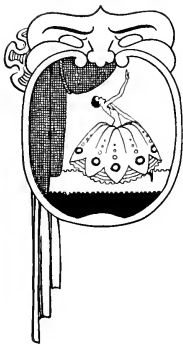

NINA RUTH ROUSE . . . . . Kinston, N. C.

*French*

Poe Society; Y. W. C. A.; Athletic Association (1, 2); English Club (3, 4); Lenoir County Club (1, 2, 3, 4); Phi Sigma (2, 3, 4); Y. W. C. A. Cabinet (3, 4); Y. W. C. A. Choir (4); Delegate to State Y. W. C. A. Conference (3); Delegate to Blue Ridge Conference (3); Inter-Society Committee (4); Red-Head Club (2, 4).

JULIA PENELOPE SATTERTHWAITE . . . . . Pactolus, N. C.

*Home Economics*

Emerson Society; Y. W. C. A.; Home Economics Club (1, 2, 3, 4), Secretary (2); Phi Epsilon (2); Pitt County Club; Proctor (1, 3).

ELSIE SEAGO . . . . . Greenville, N. C.

*Home Economics*

Lanier Society; Home Economics Club.

SENIOR  
CLASS





MARGARET ELIZA SHAW . . . . . Rocky Point, N. C.

*French*

Poe Society; Y. W. C. A.; Athletic Association; Phi Epsilon (2, 3, 4), Secretary (3); "Teco Echo" Reporter (4); Basketball Squad (4); Proctor (4); Class Play (4).

NANNIE DELMA SMITH . . . . . Farmville, N. C.

*Mathematics*

Poe Society; Y. W. C. A. (1, 2); Athletic Association; Pitt County Club (1, 2); Math Club (2, 3, 4), Secretary-Treasurer (2); Secretary Athletic Association (3); Lieutenant Olympians (2); Captain Olympians (3); Track Squad (2, 3); Baseball (2, 3); Tennis (3); Class Basketball Team (1, 2, 3, 4); Wearer of Letters (2, 3, 4); Student Council (3); Assistant Business Manager "Teco Echo" (3); Delegate to N. C. C. P. A. (4); Senior Play (4); Business Manager TECOAN (4).

ELIZABETH C. SMITH . . . . . Hendersonville, N. C.

*French*

Emerson Society; Y. W. C. A.; Athletic Association; Phi Sigma (2, 3, 4); Phi Epsilon (2, 3, 4); Class Basketball Team (1, 2, 3, 4); Wearer of Letters (2, 3, 4); Collee Entertainment Committee (2, 3, 4); Inter-Society Committee (3); Treasurer Phi Sigma (3); "Teco Echo" Reporter (2); TECOAN Representative (3); Treasurer Emerson Society (3); House of Representatives (3); Delegate to Blue Ridge (2, 3); Delegate to Student Volunteer Conference (2); Delegate to Y. W. C. A. State Conference (3); Delegate National Student Conference at Milwaukee (3); Y. W. C. A. Secretary (2); Vice-President Y. W. C. A. (3); President Y. W. C. A. (4); President Y. W. C. A. State Conference (4); N. C. Representative on Southern Regional Council Y. W. C. A. (4); Student Council (4); Collee Statistics (4).

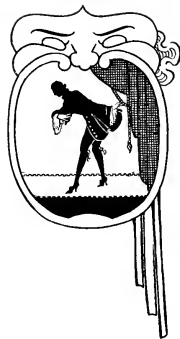

**SENIOR  
CLASS**



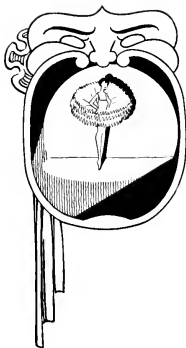

ETHEL MARGUERITE SPRATT . . . . . Marion, N. C.

*History*

Emerson Society; English Club (2, 3, 4); Basketball Squad (1, 2, 3, 4); Student Council (3); Vice-President Emerson Society (3); Secretary Budget Committee (3); Class President (2, 3, 4); A. B. Andrews Scholarship (3, 4).

ELIZABETH MABEL STEWART . . . . . Rocky Mount, N. C.

*Primary Education*

Poe Society; Y. W. C. A.; Corresponding Secretary Alumnae Association; Alumnae Editor "Teco Echo" (4); Testator of Class (4).

JESSIE LILLIAN TRIPPE . . . . . Ayden, N. C.

*French*

Poe Society; Y. W. C. A.; Athletic Association (3, 4); Phi Sigma (2, 3, 4); Secretary (4); Class Play (4); Pitt County Club.

SENIOR  
CLASS





ELIZABETH INEZ VAN DYKE . . . . . Greenville, N. C.

*Mathematics*

Emerson Society; Treasurer of Class (1); Treasurer of Student Government Association (2); Tennis (1, 2); Math Club (2, 3, 4); Assistant Business Manager TECOAN (2); Business Manager TECOAN (3); Assistant Business Manager TECOAN (4); Phi Epsilon (2, 3); Delegate to N. C. C. P. A. (3); Class Play (4).

VERA MARSHALL WESTER . . . . . Franklinton, N. C.

*Mathematics*

Poe Society; Athletic Association; Y. W. C. A.; Phi Epsilon; Math Club; President of Class (1); Vice-President Class (3); Poe Society President (4).

BESSIE CORINNE WILLIS . . . . . Goldsboro, N. C.

*English*

Emerson Society; Y. W. C. A.; Athletic Association; English Club (2, 3, 4); Wayne County Club (1); College Cheer Leader (2); Y. W. C. A. Cabinet (2, 3); Class Poet (2, 3, 4); Inter-Society Committee (2); State World Court Conference (2); Y. W. C. A. State Convention (2); Delegate to N. C. C. P. A. (4); Y. W. C. A. President Summer (3); Class Play (3); Class Play (4); College Statistics (4); Editor-in-Chief "Teco Echo" (4); Pitt Scholarship (4).

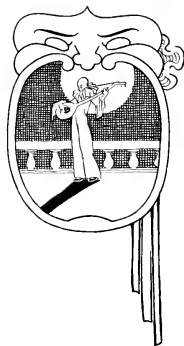

**SENIOR  
CLASS**



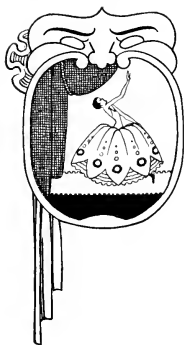

RUBY WALSH YELVERTON . . Black Creek, N. C.  
*Intermediate Education*

Y. W. C. A.; Wilson County Club (1, 2, 4); Student Council  
(2); Proctor (4).

SENIOR  
CLASS





## Senior Class History

*First Chronicler:*

O college mates, you shall behold  
Our story in numbers rude that mould  
The record of our class.

*Second Chronicler:*

First as Freshmen we present  
A year of very little event;  
Our thoughts were new, our deeds were few,  
Our minds untouched—untrained.

*First Chronicler:*

But all this changed; and with Spratt as guide  
We plunged into things e'en Sophomores dread—  
Fancies of poets, historical lore,  
Intricate languages, learning's whole store—  
Pedagogical laws that shall rule our path,  
Philosophical views that stirred our wrath.  
Thrice in that year did bold Cupid appear  
To steal away the hearts of those  
Who feel the sharp darts of Love's joys and woes.  
In the same twelvemonth Carolina Playmakers came  
At our behest, to add credit to our name.  
The Sophomore-Senior camping trip  
Brought revels in the spring—  
A link of friendship.  
Anon as jesters we filled the Court  
Of the queen, with capers and rustic sport.

*Together:*

And ever as we went,  
We bore in our hearts the high intent,  
"Not failure but Low Aim is Crime."

*Second Chronicler:*

Fast rolled the cycle of Time  
To the first glad days  
Of the Junior year;  
And as "Intimate Strangers" we went our ways,  
Gathering a host of memories  
For treasure troves  
In life's caravan of year on year.





Next, through anxieties and honest toil  
 And hospitality's gay turmoil,  
 We decked our Junior-Senior banquet hall;  
 There brought our sister class in touch with us,  
 And strengthened friendly loves  
 That gladden all of us.

*Together:*

Unchanged our hearts,  
 Untouched our dreams,  
 We came to Seniorhood;  
 And ever in going we were heard to chime  
 "Not Failure but Low Aim is Crime."

*First Chronicler:*

You who have held high times with college friends  
 Know the enchantment the Senior year lends—  
 The joys and the fancies,  
 The parties and the dances,  
 The work, the play, and the fun.  
 With a smile and a jest  
 We did our best,  
 And found the Blue Bird of Happiness.  
 We reveled in pleasure  
 With time-breaking leisure,  
 And worked with new thoughts and new schemes.  
 Together we tried all our faults to mend,  
 Together we mourned the death of a friend;  
 And ever we chanted the words sublime,  
 "Not Failure but Low Aim is Crime."

*Second Chronicler:*

And now four years of work are done,  
 And Fate has each in his grasp:  
 Each of us has her part to play,  
 Each of us has her lines to say  
 In the great Drama of Life.  
 So we'll leave the work and the college to you  
 And carry with us our memories true.  
 We'll pull back the curtain, and enter the play  
 To take up new roles—some sad, some gay.

*Together:*

And ever in going, in peace or strife,  
 On rugged mountain, in torrid clime,  
 We'll chant, as early in our life,  
 "Not Failure but Low Aim is Crime."

DORALITA LARKINS.







## Last Will and Testament

**W**ERE I a poet, I would write an epic, telling of our deeds and sounding the praise of our college, that would last through the ages. Were I a dramatist, I would write a drama to be enacted by my classmates, that would stir the souls of men, arouse their finest emotions, and inspire their loftiest aspirations and ideals. Fain would I bequeath to our Alma Mater a gift in noble words, more enduring than marble—but my pen fails—marble only can I leave.

One small piece of bronze statuary—a material gift—this the Senior Classes of 1928 bring as a parting gift. Yet symbol is it of our love and devotion to our college. It represents the best we have. From its pedestal in the library may it deepen in those who pass a love of the beautiful and therefore of the holy, that they themselves may be living dramas of beauty and holiness.

Signed and sealed on this, the fourth day of June, in the year of our Lord, one thousand nine hundred and twenty-eight, at East Carolina Teachers College, Greenville, N. C.

[SEAL] ELIZABETH MABEL STEWART,  
*Testatrix.*

*Witnesses:*

NANCY HINSON,  
DORALITA LARKINS.





## The Casting

**A** NEW season was at hand. New plays with old and new plots were to be produced; new players to be cast; new parts to be lived. These things were being given consideration by the Director. The selection of plays had been made; some with swift and happy movements; some slow and uninspiring—mere pantomimes; some terse and gripping; some thoughtful and exalting.

"But the players?" puzzled the Director. He unwound his scrolls as he sat at his desk. "Can this one or that one play this part? I shall see." As he scanned his scroll, he raised his face meditatively.

He called in the Coaches—Comedy, Pantomime, Tragedy and Chronicle. The four masked figures stood ready to receive commands from their Director.

"Bid those enter who wait outside," he ordered the porter.

The group nearest the door hurried in, and the casting began.

"Greetings to you—a merry looking crowd!" welcomed the Director.

"To you the same! Today is today; tomorrow we don't know, therefore we are merry today," responded the group.

"Hey, Comedy, your group is here. No further try-out is needed. Be off with them." The figure with the grinning, never-a-care mask gaily led his patrons away.

The Director resumed his reading. In a few moments another group quietly made their way in. It was some minutes before the Director knew that they had come.

"Your parts have been decided," announced the Director. At his beck, the expressionless masked figure led them out; Pantomime was to begin his coaching with these submissive ones.

"Others are waiting, sir," reminded the porter.

"Show them in," commanded the Director, and the porter solemnly opened the door.

"Let us rest a while before you begin, sir. We've had a weary journey. Things were against us," pleaded the group.

As the Director nodded to them, he glanced over his scrolls and then their faces. The atmosphere was tense. The Director's face filled with pity, and he sat silent, reluctant.

The figure with the dejected, sorrowful mask haltingly stepped before him. "My lord," he began, "are you ready to yield my players to me now?" There was a plaintive note in his voice. He was Tragedy.

"They are before you. Their parts must be played. Assign them!" responded the Director.

"And still there are more to be placed," mused the Director as he observed the latest group enter the room.

"Your parts? I can't find any in plays for you. They are all taken. Off the stage is your sphere of work. Some of you will be managers, some critics, some playwrights. These are yours, Chronicle. They are to watch, to think, and to record, that others may play their parts."

Forward stepped he of the sagacious, introspective mask. With heavy, firm footsteps Chronicle headed his stately band towards the rear.

The Director rose from his desk and rolled up the scroll. The casting was finished.

NANCY HINSON, *Prophet.*



## The Junior Class

*"And seeing ignorance is the curse of God,  
Knowledge the wing wherewith we fly to Heaven."*

HENRY VI.



MARY ELIZABETH AUSTIN  
Junior Class Mascot

Colors: Green and White

Flower: Lily-of-the-Valley

Motto: Not less than best

*T*—hree whole years have come and passed  
*F*reshman, *S*ophomores, *J*uniors last.  
*W*—e have worked with joys untold,  
 Striving onward toward our goal.  
*E*—ager for our Senior robe,  
 Patient as the prophet Job.  
*N*—othing then can hold us down,  
 After we've our cap and gown.  
*T*—rig we've mastered, history too!  
 Naught has passed we could not do.  
*Y*—es! as Seniors, all will know  
 Twenty-nine's a class to go.

*N*—ote, three years have come and passed  
 Freshmen, Sophomores, Juniors last.  
*I*—t's hard to tell yet what we'll be,  
 Seniors when next year we see—  
*N*—o, we'll all stay right in line  
*E*—re we finish in '29.

PRATT COVINGTON





Junior Class Officers

- LILYAN COLSON . . . . . *President*
- CLYDE STOKES . . . . . *Vice-President*
- SARAH FUSSELL . . . . . *Secretary*
- APPLESS WHITE . . . . . *Treasurer*
- NANNIE EVANS . . . . . *Teco Echo Reporter*
- DOROTHY GARDNER . . . . . *Tecoan Representative*





Junior Class

REBECCA ALEXANDER  
SOUTHPORT, N. C.

ADA ALLEN  
NEWPORT, N. C.

ELIZABETH ALLEN  
AURORA, N. C.

ELIZABETH AUSTIN  
GREENVILLE, N. C.

CHRISTINE BELL  
TROY, N. C.

ULIA DIXON BLOUNT  
FAISON, N. C.

FLOY BREWER  
MONROE, N. C.

MARGARET CARTER  
MAYSVILLE, N. C.

LILYAN COLSON  
MOORESVILLE, N. C.

PRATT COVINGTON  
ROCKINGHAM, N. C.





Junior Class



WILMA COX  
GREENVILLE, N. C.

HESTER DAVENPORT  
CRESWELL, N. C.



FRANCES DIXON  
ROPER, N. C.

NANNIE EVANS  
GREENVILLE, N. C.



EVELYN EWELL  
ELIZABETHTOWN, N. C.

MARGARET FAISON  
FAISON, N. C.

ALICE FOLEY  
GREENVILLE, N. C.



OLIVIA FORBES  
GREENVILLE, N. C.

SARA FUSSELL  
BOWDEN, N. C.





Junior Class



DOROTHY GARDNER  
GRIFTON, N. C.

VELMA HARDY  
HOLLISTER, N. C.

SUDIE HARRIETT  
POLLOCKVILLE, N. C.

CATHERINE HILL  
KINSTON, N. C.

ODESSA HILLIARD  
CARTHAGE, N. C.

MARY FRANCES JENKINS  
AULANDER, N. C.

CLAIRE JONES  
OXFORD, N. C.

LOUISE JOYNER  
JACKSON, N. C.

IRENE KAHN  
SANFORD, N. C.

LIZZIE GREY KNOX  
HUNTERVILLE, N. C.







Junior Class



JULIA LANCASTER  
VANCEBORO, N. C.



CLARA MALLARD  
GREENVILLE, N. C.



MILDRED MANGUM  
GREENVILLE, N. C.



MARTHA MOSELEY  
KINSTON, N. C.



ELIZABETH MURPHY  
GREENVILLE, N. C.



LILLAH GLENN NELSON  
GREENVILLE, N. C.



HALLIE PEELE  
AULANDER, N. C.



VIRGINIA PERKINS  
GREENVILLE, N. C.



SADIE PERRY  
WILLIAMSTON, N. C.





Junior Class



ROSALIE RIVES  
SANFORD, N. C.



VIOLA SCOTT  
ROCKY POINT, N. C.



LUCILLE SERMONS  
GREENVILLE, N. C.



CARRIE SMITH  
FOUNTAIN, N. C.



ELLA TUCKER SMITH  
GREENVILLE, N. C.



EMILY SMITHWICK  
MERRY HILL, N. C.



CLARA LEE SPRUILL  
COLUMBIA, N. C.



CLYDE STOKES  
AYDEN, N. C.



GERTRUDE STYRON  
DAVIS, N. C.



VALLIE SUMRELL  
AYDEN, N. C.





Junior Class



HILDA SUTTON  
KINSTON, N. C.

EVELYN TILLMAN  
CARY, N. C.

BONNER SWINDELL  
WASHINGTON, N. C.

HAZEL UMSTEAD  
STEM, N. C.

EFFIE TRIPPE  
WINTERVILLE, N. C.

MYRTLE UMSTEAD  
STEM, N. C.

ANNIE SHIELDS VAN DYKE  
GREENVILLE, N. C.

BENNIE WARD  
BETHEL, N. C.

CARRIE MAE WARD  
SEVEN SPRINGS, N. C.

MARY WARD  
SEVEN SPRINGS, N. C.





Junior Class



APPLES WHITE  
LA GRANGE, N. C.

MARY WHITE  
MIDDLETON, N. C.

MARGARET WOMACK  
BETHEL, N. C.

JULIA MINOR WOOD  
GOLDSBORO, N. C.

EUNICE WILLIAMS  
GREENVILLE, N. C.



## The Sophomore Class

*"Why now I see there's mettle in thee, and even from this instant do build on thee a better opinion than ever before."*

OTHELLO.



MARY BARDEN TAYLOR  
Sophomore Class Mascot

Colors: Blue and Silver

Flower: Ragged Robin

Motto: "Rowing, not Drifting"

*"We look upon thy walls with tender thoughts,  
While sinks behind the cloud the glowing sun,  
And ponder o'er the prizes in them won,  
The weary toilsome battles therein fought,  
Purple shadows like a cloak fall 'round us:  
Twilight deepens; from afar a lark  
Breaks the silence, sends a song into the dark,  
Coming as a voice from out the dusk.  
What, O Alma Mater, would this voice say?  
What the challenge that thou fling'st afar?  
Art thou to nobler heights our guiding star?  
Aye, thou wilt guide for ever and a day!  
This the challenge that thou sendest hither:  
'Faithful, loyal, true, be thou ever'."*

RUTH LEMMOND





Sophomore Class Officers

- K. LEE CLOANINGER . . . . . *President*
- ELIZABETH DEAL . . . . . *Vice-President*
- RUTH LEMMOND . . . . . *Secretary*
- MARCELLA DEAL . . . . . *Treasurer*
- LUCILE STROUD . . . . . *Teco Echo Reporter*
- ELAINE TUNNELL . . . . . *Student Government Representative*
- JULIA COGDELL . . . . . *Critic*
- EVELYN CALDWELL . . . . . *Tecoan Representative*





MAMIE BARTHOLOMEW  
ROCKY MOUNT, N. C.

ELLA LEE BOOMER  
LAKE LANDING, N. C.

HORTENSE BOOMER  
SWAN QUARTER, N. C.

CLEO BRENDEL  
BOONEVILLE, N. C.

RUBY BRIE  
ELIZABETH CITY, N. C.

HELEN BUTLER  
VANCEBORO, N. C.

EVELYN CALDWELL  
DILLON, S. C.

LOUISE CARR  
ROSE HILL, N. C.

BLANCHE CLARKE  
GREENVILLE, N. C.

KAY LEE CLOANINGER  
KINSTON, N. C.

JULIA COGDILL  
GOLDSBORO, N. C.







MYRTIE COOPER      VERNA DARE COREY      CLARA BELL DAUGHERTY      ELIZABETH DEAL  
 WASHINGTON, N. C.      GREENVILLE, N. C.      NEW BERN, N. C.      GREENVILLE, N. C.

MARCELLA DEAL      MARY LOUISE DEBRUHL      LUCILE DIXON  
 CLINTON, N. C.      NEW BERN, N. C.      KINSTON, N. C.

BESSIE FERGUSON      MARJORIE FLOYD      ELVA FRISBIE      HELEN GUTHRIE  
 MURFREESBORO, N. C.      FAIRMONT, N. C.      MARION, N. C.      NEW BERN, N. C.





JANIE GOLD HARDEE  
GREENVILLE, N. C.

CLEO HARPER  
CLEVELAND, N. C.

LUCILE HEARNE  
GREENVILLE, N. C.

SARA E. HINSON  
CHARLOTTE, N. C.

EVELYN JENNINGS  
ELIZABETH CITY, N. C.

SARAH LONG JOHNSON  
OAK CITY, N. C.

SONIA BELLE LAMN  
BLACK CREEK, N. C.

LUCY LANE  
DOVER, N. C.

MAY BELLE LEE  
KINSTON, N. C.

MOZELLE LEE  
SELMA, N. C.

AGATHA LEEUWENBERG  
WILMINGTON, N. C.





RUTH LEMMOND WAXHAW, N. C.	ELIZABETH MAYO GREENVILLE, N. C.	MATTIE VINES MAYO GREENVILLE, N. C.	ELOISE McARTHUR CLINTON, N. C.
MADLINE McCAIN WAXHAW, N. C.	JESSIE LEE MORRIS ATLANTIC, N. C.	ELBA MCGOWAN GREENVILLE, N. C.	
SARA OGLETREE GREENVILLE, N. C.	MARGARET OUTLAND WOODLAND, N. C.	ERNESTINE PARHAM OXFORD, N. C.	DELPHIA POLLARD WASHINGTON, N. C.





EDITH QUINERLY  
GREENVILLE, N. C.

MILDRED SASSER  
GOLDSBORO, N. C.

ELOISE SCOTT  
ROCKY POINT, N. C.

EVA SCOTT  
ROCKY POINT, N. C.

IRENE SCOTT  
ROCKY POINT, N. C.

ELIZABETH SPEARS  
GOLDSBORO, N. C.

LUCILE STROUD  
KINSTON, N. C.

LILLIAN SUMMERLIN  
MOUNT OLIVE, N. C.

ALIDA SWINDELL  
SCRANTON, N. C.

MARTHA TRAYNHAM  
FAIRMONT, N. C.

ELAINE TUNNELL  
SWAN QUARTER, N. C.





ANNA BELL TYSON  
AYDEN, N. C.

ROCHELLE WILLIS  
ATLANTIC, N. C.

GRACE WHITLEY  
MIDDLESEX, N. C.

ELIZA WALTERS  
LA GRANGE, N. C.

HELEN WHITE  
WINFALL, N. C.

DOROTHY WILLIAMS  
FARMVILLE, N. C.

DOROTHY WARD  
GREENVILLE, N. C.

KATHERINE WHITEHURST  
SOUTH MILLS, N. C.

BETTY UZZELLE  
SEVEN SPRINGS, N. C.





## The Freshman Class

*“But the full sum of me—  
Is an unlesson’d girl, unschool’d, unpractis’d;  
Happy in this, she is not yet so old  
But she may learn.”*

MERCHANT OF VENICE.



A. O. JR., AND MARGARET JOYCE CLARK  
*Freshman Class Mascots*

*Colors:* White and Gold

*Flower:* Daisy

*Motto:* "Non Sibi sed Omnibus"

*Now the sun is rising to our sight,  
Now the day is waking out of night;  
Blue against red, red against blue,  
Emblems of loyalty, brave and true.*

*Now a speck of radiant gold ascends,  
With a touch of grey that also blends;  
Grey against gold, gold against grey  
In revelation of the coming day.*

*While the sun its course is wending high,  
It expands its rays across the sky;  
A Flame!—and colors in array;  
Against the blue, red, gold and grey.*

*Symphony in blue, red, gold, and grey;  
Royal colors in a grand array;  
Flame against gold, gold against red—  
"North Carolina Sunrise," the poet said.*

RUBY SPRATT.







**Freshman Class**

**OFFICERS**

ALMA MCGINNIS	.....	President
HANNAH TURNAGE	.....	Vice-President
KATHERINE LEMMOND	.....	Secretary
DOROTHY RICHARDSON	.....	Treasurer
JOSEPHINE GRANT	.....	"Teco Echo" Reporter
JOHNNIE GREY CURRIN	.....	Critic
KATIE PATRICK	.....	"Tecoan" Representative
SELA GREY HOOKS	.....	Student Govt. Representative





THE FRESH



AN CLASS



## Freshman Class Roll

LAMINA BAKER	KATHERINE FORBES	JOSIE HARRISON
INDIA BATEMAN	GRACE GARDNER	ELIZABETH HODGES
GRACE BAZEMORE	MILDRED GILBERT	HELEN HOGGARD
CORNELIA BONEY	SALLIE BLOUNT GODLEY	SELMA GREY HOOKS
ANNIE LAURIE BRINKLEY	JOSEPHINE GRANT	MARGARET HUMPHREYS
LUCILLE COLE	RENA GRANT	ANNIE LAURIE HUNT
MAUDE CONGLETON	EVELYN GRIFFIN	RONIE JAMES
CORA CREECH	HELEN GRIFFIN	JULIA JOHNSON
JOHNNIE GREY CURRIN	ESTHER MAE GRIFFIN	KATHLENE JOHNSON
MARY ETTA CUTLER	BESSIE GRISSOM	LUCY KING
MILDRED EVERETT	BERNICE HARRELL	DELLA DORIS LAWRENCE

BEULAH LASSITER	ELMA PARRISH
KATHERINE LEMMOND	KATIE PATRICK
EULA LEE LIVINGSTON	ADDIE PINNELL
MAURICE McCULLEN	RUTH PITTMAN
ALMA MCGINNIS	DOROTHY RICHARDSON
MABEL MENEFFEE	ABIGAIL ROBERTS
IRENE MIZELLE	EUNICE SETZER
ERTHA MITCHELL	MARGARET SILVER
RUBY MORGAN	NINA SILVER
HELEN MOSELEY	EDNA SMITH
LAURA OVERTON	KATHERINE SMITH

RUBY SPRATT  
 LILLIAN SQUIRES  
 NELL STAFFORD  
 ELIZABETH STEPHENSON  
 MIRANDA STRICKLAND  
 FLORENCE TAFT  
 HANNAH TURNAGE  
 EMMA WATSON  
 EDNA WEST  
 CORA WESTON  
 MARTHA WHITEHURST  
 NANNIE E. WILLIFORD  
 LINA WORTHINGTON



# The Normal Classes

I Senior Normal

II Junior Normal



## The Senior Normal Class

*"Learning is but an adjunct to ourself,  
And where we are our learning likewise is."*

LOVE'S LABOUR LOST.

*"Then westward ho! Grace and good fortune attend your ladyship!"*

TWELFTH NIGHT.



GLADYS JONES  
*President Senior Normal Class*







Senior Normal Class Officers

- GLADYS JONES . . . . . *President*
- EDNA GOODWIN . . . . . *Vice-President*
- JEANNETTE SESSOMS . . . . . *Secretary*
- MARGARET BROGDEN . . . . . *Treasurer*
- PATTIE EDMUNDSON . . . . . *Teco Echo Reporter*
- CYNTHIA DAUGHTERY . . . . . *Tecoan Representative*
- MARTHA MASON . . . . . *Critic*





DAIL LAUGHINGHOUSE, JR.  
Senior Normal Class Mascot

Colors: Old Rose and Silver

Flower: Rose

*I would not count the days of yesteryear—  
To me they're 'as the pages of a book—  
Written upon, passed over, closed forever.  
'Tis to the Future and what it brings we'll look.*

*Class, we've been long together,  
'Tis hard to part for Friendship's dear.  
We've braved the pleasant and the roughest weather,  
And now we face again—another year—  
Scattered? Yes—but we would have it so,  
For through our Service may we ever  
Closer, happier, always helpful grow.*

*To the Future, then—we hail you! Welcome Friend!  
With Service as our watchword we'll go through,  
And to old Alma Mater shall return  
An echo—"Class of '28, we're proud of you!"*

VIRGINIA MCINTIRE.





- WILLARD ALLEN . . . . . Greenville, N. C.
- JESSIE CARSON BAKER . . . . . Pactolus, N. C.  
Emerson Society, Athletic Association (1, 2), Y. W. C. A.
- HAZEL BARNES . . . . . Pikeville, N. C.  
Poe Society, Athletic Association, Y. W. C. A.
- ETHEL ROZAMIA BASKIN . . . . . Andrews, S. C.  
Poe Society, Program Committee Poe Society, Y. W. C. A., Y. W. C. A. Choir.
- CLARA MADELINE BATEMAN . . . . . Poplar Branch, N. C.  
Emerson Society, Y. W. C. A., Currituck County Club.
- ANNIE MAE BAUGHAM . . . . . Rich Square N. C.  
Lanier Society, Northampton County Club.
- MARY BELK . . . . .
- IDA BENNETT . . . . .
- MARY BENSON . . . . . Benson, N. C.  
Poe Society.

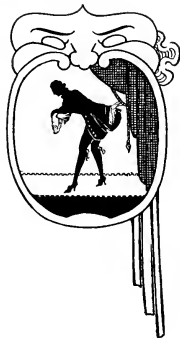

SENIOR NORMAL CLASS



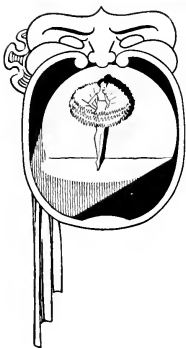

- GRACE CLARK BLOWE . . . . . Boykins, Va.  
Lanier Society, Y. W. C. A.
- ANNIE JAMES BOONE . . . . . Rich Square, N. C.  
Emerson Society, Y. W. C. A., Northampton County Club.
- EMMA LOUISE BOONE . . . . . Rich Square, N. C.  
Lanier Society, Northampton County Club.
- ADA MARGARET BOWDEN . . . . . Burgaw, N. C.  
Poe Society, Y. W. C. A., H. D. C. Club (2).
- HAZEL BOWERS . . . . . Bethel, N. C.  
Lanier Society, Y. W. C. A. "Teco Echo" Reporter from Lanier Society.
- SELMA BRADLEY . . . . . Seaboard, N. C.  
Poe Society, Y. W. C. A., Athletic Association, Northampton County Club.
- EVELYN PEARL BROUGHTON . . . . . Zebulon, N. C.  
Emerson Society.
- MARGARET ALICIA BROGDEN . . . . . Kinston, N. C.  
Lanier Society, Athletic Association (1), Y. W. C. A. (1), Lenoir County Club (1, 2)  
Treasurer of Class (2).
- MARY ARUE BROWN . . . . . Bethel, N. C.  
Poe Society, Y. W. C. A., Pitt County Club (1, 2).

SENIOR NORMAL CLASS





- RUTH BRYANT . . . . . Lucama, N. C.  
 Lanier Society, Y. W. C. A., Athletic Association, Wilson County Club.
- MARY HELEN BURDEN . . . . . Aulander, N. C.
- MARY BUTLER . . . . . Lewiston, N. C.
- MARGARET VERDELLE BUTT . . . . . Bonnerston, N. C.  
 Poe Society, Y. W. C. A., Athletic Association, Fun-Seekers Club (1), Beaufort  
 County Club (1, 3).
- MARIA ANTHONY BURNETTE . . . . . Kelford, N. C.  
 Poe Society, Northampton County Club (1), Bertie County Club (2).
- DOROTHY SHERWOOD BRIDGERS . . . . . Lasker, N. C.  
 Poe Society, Y. W. C. A., Northampton County Club.
- ANNIE LAURIE CANNON . . . . . Marion, N. C.  
 Emerson Society, Y. W. C. A., Athletic Association, Proctor (2).
- BERTA MAE CHENAULT . . . . . Willard, N. C.  
 Lanier Society, Y. W. C. A.
- AGNES CLAYTON . . . . . Brevard, N. C.

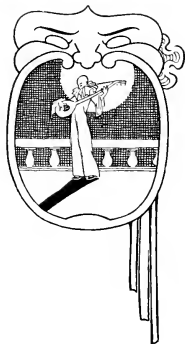

*SENIOR NORMAL CLASS*



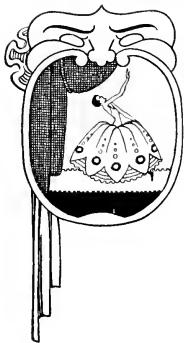

- DOROTHY FEREBE CONNOR . . . . . Winton, N. C.  
Lanier Society, Y. W. C. A., Northampton County Club (1, 2), "Tecoan" Representative (2), Basketball (1, 2).
- MINNIE MAE CLARK . . . . . Greenville, N. C.  
Poe Society.
- ELIZABETH GOLD CORBETT . . . . . Macclesfield, N. C.  
Poe Society, Y. W. C. A., Edgecombe County Club.
- OLIVE SIBYL CLARKE . . . . . Greenville, N. C.  
Emerson Society, Pitt County Club.
- SUSAN COVINGTON . . . . . Ellerbe, N. C.  
Poe Society, Y. W. C. A., M. M. Club.
- EDITH MAY CROOM . . . . . Kinston, N. C.  
Emerson Society, Y. W. C. A., Lenoir County Club (1, 2), Student Volunteer Band (2).
- ANNIE MAE CRUMPLER . . . . .
- DOROTHY CRUTCHLOW . . . . .
- ROSA LEE CUTHRELL . . . . . Pine Level, N. C.  
Poe Society, Athletic Association, Basketball (1, 2).

SENIOR NORMAL CLASS





IDA CAHOON . . . . . Zebulon, N. C.  
 Poe Society, Wake County Club.

PAULINE DAVENPORT . . . . . Oak City, N. C.  
 Y. W. C. A., Martin County Club.

LELA DAVENPORT . . . . . Greenville, N. C.  
 Emerson Society, Pitt County Club.

MILDRED CHESSON DAVENPORT . . . . . Oak City, N. C.  
 Emerson Society, Y. W. C. A., Martin County Club, Poster Committee (2).

CYNTHIA GRACE DAUGHTERY . . . . . Goldsboro, N. C.  
 Poe Society, "Tecoan" Representative from Class (1, 2).

AVA ELIZABETH DAWSON . . . . . Kinston, N. C.  
 Poe Society, Lenoir County Club, Athletic Association, Y. W. C. A.

BERNICE DAVIS . . . . . Davis, N. C.

CHARLIE DAWES . . . . . Elm City, N. C.

MADGE DEATON . . . . . Mooresville, N. C.  
 Poe Society, Y. W. C. A.

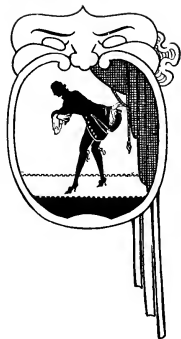

SENIOR NORMAL CLASS



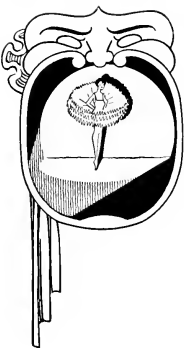

- BERNICE DIXON . . . . . Weldon, N. C.
- HELEN FLOYD DUKE . . . . . Norwood, N. C.  
 Poe Society, Athletic Association, Y. W. C. A., Granco Club (1).
- HELEN WILLIAMS DUKE . . . . . Warrenton, N. C.  
 Poe Society, Y. W. C. A., R. D. Club (2), President Warren County Club (2).
- KIZZIE DUNN . . . . . Greenville, N. C.
- ANTOINETTE DARDEN . . . . . Como, N. C.  
 Lanier Society, Y. W. C. A.
- ALMA EASON . . . . . Selma, N. C.  
 Emerson Society, Y. W. C. A.
- PATTIE EDMUNDSON . . . . . Williamston, N. C.  
 Poe Society, Y. W. C. A., Class "Teco Echo" Reporter.
- LETTIE ELLINGTON . . . . . Reidsville, N. C.  
 Lanier Society, Y. W. C. A., Athletic Association, T. T. Club (2).
- MARY WHITMELL EVANS . . . . . Woodard, N. C.  
 Lanier Society, Y. W. C. A., Bertie County Club (1, 2).

SENIOR NORMAL CLASS







- JANIE CAMPBELL EWING . . . . . Biscoe, N. C.  
Emerson Society, Y. W. C. A.
- ALENE ELIZABETH EARLEY . . . . . Ahoskie, N. C.  
Poe Society, Y. W. C. A., Vice-House President (2).
- ELIZABETH FERRELL . . . . . Clayton, N. C.  
Poe Society, Y. W. C. A.
- CLARA FITZGERALD . . . . . Pine Level, N. C.  
Emerson Society, Y. W. C. A., Triple F Club, Basketball (2), Athletic Association (1, 2).
- REBA MABEL FLOWERS . . . . . Angier, N. C.  
Lanier Society, Y. W. C. A., Athletic Association.
- KATE FLETCHER . . . . . Boonville, N. C.  
Emerson Society, Y. W. C. A.
- SYRVL FOREHAND . . . . . Colerain, N. C.  
Lanier Society.
- MARY FOREHAND . . . . . Colerain, N. C.
- MAMIE FUTRELL . . . . . Mt. Olive, N. C.  
Lanier Society, Y. W. C. A., Athletic Association.

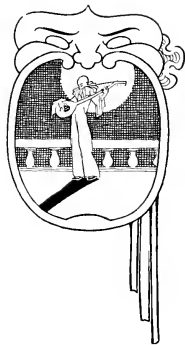

SENIOR NORMAL CLASS



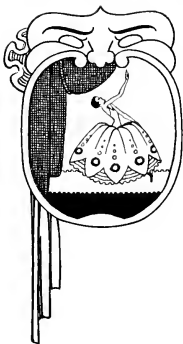

- PEARLA MAE FUTRELL . . . . . Murfreesboro, N. C.  
Lanier Society, Y. W. C. A., Northampton County Club, Woodland-Olney Club.
- ELIZABETH FAIRCLOTH . . . . . Rowland, N. C.  
Poe Society, Y. W. C. A., Robeson County Club (1, 2), Secretary and Treasurer (2), Proclor (2).
- EDNA GOODWIN . . . . . Edenton, N. C.  
Poe Society, Y. W. C. A., Marshal (2), Vice-President of Class (2).
- FLORENCE ELIZABETH GOODING . . . . . Oriental, N. C.  
Poe Society, Y. W. C. A.
- ALICE MAE GIBSON . . . . . Laurinburg, N. C.  
Poe Society, Y. W. C. A., Scotland County Club (1, 2), Treasurer (2).
- LELA SYLVESTA GIBSON . . . . . Laurinburg, N. C.  
Poe Society, Y. W. C. A., Scotland County Club (1, 2), President (2).
- ZELLA GIBSON . . . . . Laurinburg, N. C.  
Poe Society, Y. W. C. A., Scotland County Club, Secretary (2).
- HESTER MARKLA GIST . . . . . Badin, N. C.  
Emerson Society, Program Committee (2), Marshal (2), Athletic Association, Basketball (2), "Lucky 13" (2).
- EDNA EARLE GLOVER . . . . . Dover, N. C.  
Lanier Society, Y. W. C. A., Craven County Club.

SENIOR NORMAL CLASS





GLADYS MARIE GRANTHAM . . . . . Goldsboro, N. C.  
 Poe Society, Y. W. C. A., Athletic Association, R. D. Club (2), Baseball (1).

AUDREY GRIZZARD . . . . . Rich Square, N. C.  
 Poe Society, Y. W. C. A., Athletic Association, Northampton County Club, Basketball (1)

EVA DELL GEDDIE . . . . . Fayetteville, N. C.  
 Poe Society.

MARGARET LOUISE HAMER . . . . . Maxton, N. C.  
 Lanier Society, Y. W. C. A., Robeson County Club (1, 2).

LILLIAN HASELDEN . . . . . Andrews, S. C.  
 Poe Society, Y. W. C. A., Secretary Y. W. C. A. (2), Chairman Inter-Society Committee (2), Y. W. C. A. Choir (1, 2), Delegate to State Y. W. C. A. Conference (1).

JULIA HEMBY . . . . . Jacksonville, N. C.

MARY LOU HERRING . . . . . Mt. Olive, N. C.  
 Lanier Society, Y. W. C. A., Athletic Association.

ELLIE FORD HINSON . . . . . Jonesboro, N. C.  
 Lanier Society, Y. W. C. A., Athletic Association Tennis (1), Class "Teco Echo" Reporter (1), Red Head Club, Statistics (2).

EMILY MOZELLE HOFFLER . . . . . Sunbury, N. C.  
 Poe Society, Y. W. C. A., Red Head Club, Proctor (2).

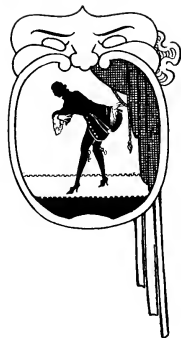

SENIOR NORMAL CLASS



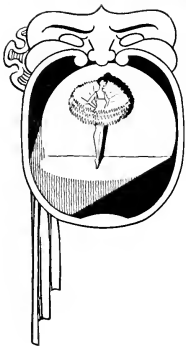

- RACHEL HANCOCK . . . . . New Bern, N. C.
- JUNE HONAKER . . . . .
- LULA HOOD . . . . . Goldsboro, N. C.  
Lanier Society, Y. W. C. A., Athletic Association, N. G. F. Club (1).
- FRANCES HOOKER . . . . . Scotland Neck, N. C.  
Poe Society, Y. W. C. A., Cabinet (2), Class President (1).
- MAE HORNE . . . . . Wilmington, N. C.  
Poe Society, Y. W. C. A., H. D. C. (2).
- DOROTHY CHRISTINE HOUSE . . . . . Bethel, N. C.  
Lanier Society, Y. W. C. A., Pitt County Club, Red-Head Club.
- EUGENIA WHITFIELD HUDSON . . . . . Weldon, N. C.  
Poe Society, Y. W. C. A., H. D. C., Glee Club.
- DOROTHY PRICE HUMPHREYS . . . . . Reidsville, N. C.  
Emerson Society.
- CLAUDIA IRWIN . . . . . Goldsboro, N. C.  
Emerson Society, Athletic Association, Y. W. C. A., N. F. G. (1).

SENIOR NORMAL CLASS





- HATTIE JEWELL JACKSON . . . . . Cooper, N. C.  
 Poe Society, Y. W. C. A., Glee Club (1, 2).
- RUBY HAZEL JACKSON . . . . . Greenville, N. C.  
 Emerson Society, Athletic Association, Pitt County Club, Secretary of Emerson  
 Society (2), "Lucky 13" (2).
- BEULAH CATHERINE JAMES . . . . . Bethel, N. C.  
 Lanier Society, Y. W. C. A., Pitt County Club.
- MARY ETTA JARVIS . . . . . Swan Quarter, N. C.  
 Poe Society, Y. W. C. A., Hyde County Club.
- ODESSA MAE JARVIS . . . . . Straits, N. C.  
 Poe Society, Y. W. C. A., Carteret County Club.
- MARIE JENKINS . . . . . Franklinton, N. C.  
 Lanier Society, Y. W. C. A.
- LOUISE JILCOTT . . . . . Roxobel, N. C.
- CLARA JANE JOHNSON . . . . . Bonlee, N. C.  
 Lanier Society, Y. W. C. A.
- REBA JOHNSON . . . . .

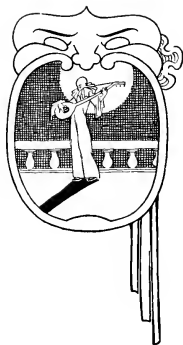

SENIOR NORMAL CLASS



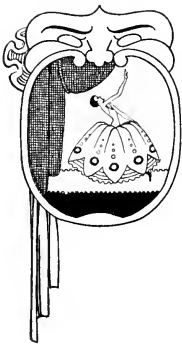

- GLADYS JONES . . . . . Boonville, N. C.  
Emerson Society, Athletic Association, Y. W. C. A., Proctor (2), "Teco Echo Reporter, President of Senior Normal Class.
- ROXY JONES . . . . . Edward, N. C.  
Y. W. C. A.
- MRS. E. A. JOYNER . . . . . Farmville, N. C.
- MAE HAMPTON KEITH . . . . . Varina, N. C.  
Poe Society, Y. W. C. A., Tennis Team (1), Student Volunteer Band (2), Wake County Club (1, 2), "Teco Echo" Reporter (2), Delegate to E. S. U. Conference at Raleigh (2), Athletic Association, Wearer of Letters (2).
- MILDRED KENNEDY . . . . . Moltonville, N. C.  
Emerson Society, Y. W. C. A.
- MARY KNOX . . . . . Huntersville, N. C.  
Emerson Society, Y. W. C. A.
- FRANCES HAYWOOD KOONCE . . . . . Comfort, N. C.  
Poe Society, Y. W. C. A., Athletic Association, "Triple F" Club (2).
- LILLY CHRISTINE LANE . . . . . Fountain, N. C.  
Cullowhee State Normal, Poe Society (2), Pitt County Club (2).
- JOSEPHINE LANE . . . . . Fountain, N. C.  
Emerson Society, Cullowhee State Normal (1), Pitt County Club (2), College Basketball Team (2), Athletic Association (2).

SENIOR NORMAL CLASS





- EDDIE THOMAS LANGSTON** . . . . . Sebring, Fla.  
Lanier Society.
- ZENOBIA LANCASTER** . . . . . Warrenton, N. C.  
Poe Society, Y. W. C. A.
- ELIZA O'HAGAN LAUGHINGHOUSE** . . . . . Greenville, N. C.  
Lanier Society, Society Critic (2), Y. W. C. A.
- DOROTHY VERNON LEE** . . . . . Smithfield, N. C.  
Poe Society, Y. W. C. A.
- NELLIE GREY LEWIS** . . . . . Marshallberg, N. C.  
Poe Society, Y. W. C. A., Carteret County Club (2), Student Volunteer Band (2).
- MARY LIVERMAN** . . . . . Woodland, N. C.  
Emerson Society, Athletic Association, Tennis Team (1), Winner Doubles (1),  
Northampton County Club, Woodland-Olney Club.
- MAY ATHALIA LIVINGSTON** . . . . . Wilmington, N. C.  
Poe Society, Y. W. C. A., "Triple L."
- ELVIRA SUSAN LOWERY** . . . . . Willow Springs, N. C.  
Lanier Society, Y. W. C. A., Athletic Association, Wake County Club.
- KATIE LEE MANN** . . . . . Middletown, N. C.  
Emerson Society, Hyde County Club, Statistics (2).

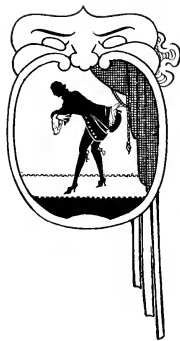

*SENIOR NORMAL CLASS*



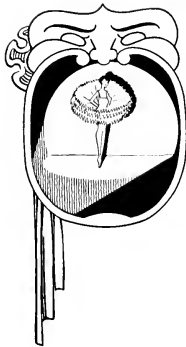

- LIZZIE LOME MANN . . . . . Middletown, N. C.  
Emerson Society, Hyde County Club.
- MABEL LYNN MANN . . . . . Middletown, N. C.  
Emerson Society, Hyde County Club.
- ELOISE MARSLENDER . . . . . Moyock, N. C.  
Lanier Society, Y. W. C. A., Athletic Association, Currituck County Club.
- BROWNIE MARTIN . . . . . Conway, N. C.  
Emerson Society, Athletic Association Northampton County Club, Woodland-Olney Club.
- MARTHA NAOMI MASON . . . . . Reidsville, N. C.  
Emerson Society, Y. W. C. A., Class Sergeant-at-Arms (1), Class Critic (2), Glee Club (2).
- LILLIAN LOUISE MAYES . . . . . Shelby, N. C.  
Poe Society, Y. W. C. A.
- AILEEN ELIZABETH MEWBORN . . . . . Grifton, N. C.  
Emerson Society, Y. W. C. A., Pitt County Club (1, 2), Proctor.
- LULA LANG MEWBORN . . . . . Kinston, N. C.  
Lanier Society, Athletic Association, Lenoir County Club.
- SARAH LUCILE MINCHEW . . . . . Fremont, N. C.  
Poe Society, Y. W. C. A., Proctor (1), Wilson County Club.

SENIOR NORMAL CLASS







- HELEN M. MINTON . . . . . Bethel, N. C.  
 Poe Society, C. G. C. Club (1), Student Volunteer Band (2).
- BETTIE MITCHELL . . . . . Harrellsville, N. C.
- VIRGINIA MITCHNER . . . . . Garner, N. C.  
 Poe Society, Y. W. C. A., "Teco Echo" Staff (2).
- MERLE READE MOORE . . . . . Grifton, N. C.  
 Lanier Society, Y. W. C. A., Pitt County Club.
- GERTRUDE MORGAN . . . . . Erwin, N. C.  
 Poe Society, Y. W. C. A., Glee Club.
- MARY McNIECE MORTON . . . . . Wilmington, N. C.  
 Poe Society, Y. W. C. A., Cabinet (2), Glee Club (1, 2), Y. W. Choir (1, 2), Delegate to Officers Training Conference at Raleigh (1), Delegate to Blue Ridge (1), Student Council (2), College Entertainment Committee (2).
- MARGARET McDONALD . . . . . Waxhaw, N. C.  
 Poe Society, Y. W. C. A., Cabinet (2), Vice-President Junior Normal Class (1), Inter-Society Committee (2), Union County Club.
- VIRGINIA McINTIRE . . . . . Wilmington, N. C.  
 Poe Society, Y. W. C. A., New Hanover County Club (2), Athletic Association, "Tecoan" Staff (2), Triple F Club.
- SARA MCKELLAR . . . . . Maxton, N. C.  
 Lanier Society, Y. W. C. A., Robeson County Club.

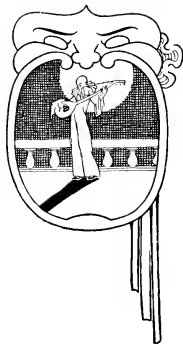

SENIOR NORMAL CLASS



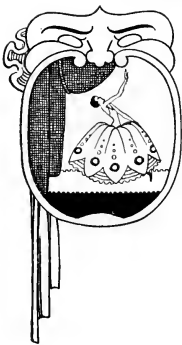

- GLADYS McLEAN . . . . . Rowland, N. C.  
Emerson Society, Basketball (1, 2), Athletic Association, Robeson County Club (1, 2),  
Student Volunteer Band (2).
- SAMMIE McMANUS . . . . . Charlotte, N. C.  
Poe Society, Y. W. C. A., Student Council (2), Marshal (2).
- MILDRED MUSE . . . . .
- JOSIE MUSE . . . . . Carthage, N. C.
- JANIE McPHAIL . . . . . Rowland, N. C.  
Emerson Society.
- CHARLOTTE JONES NIXON . . . . . Hertford, N. C.  
Lanier Society, Y. W. C. A.
- ANNIE NICHOLS . . . . . Camp Glenn, N. C.
- MITTIE NORWOOD . . . . . Townsville, N. C.  
Lanier Society, Basketball (1, 2), Captain (2), Y. W. C. A., Athletic Association,  
Proctor (1).
- CLARA INEZ OLIVER . . . . . Princeton, N. C.  
Lanier Society.

SENIOR NORMAL CLASS





- MABEL THOMAS OVERBY . . . . . Macon, N. C.  
Lanier Society, Athletic Association, Warren County Club.
- LOUISE PARKER . . . . . Garysburg, N. C.  
Foe Society, Northampton County Club Y. W. C. A.
- RUTH MAHLON PARKER . . . . . Pollocksville, N. C.  
Lanier Society, Y. W. C. A.
- VIVIAN PARSONS . . . . . Beaufort, N. C.  
Foe Society, Carteret County Club, Student Volunteer (2), Athletic Association, R. D. Club (2).
- HELEN PATE . . . . . Kinston, N. C.
- MYRTLE VERNA PATE . . . . . New Bern, N. C.  
Lanier Society, Y. W. C. A., Craven County Club.
- HANNAH BARHAM PICOT . . . . . Como, N. C.  
Lanier Society, Y. W. C. A., Lanier Debater (2), Proctor (1), Marshal (2).
- MARY LEAN POWELL . . . . . Bethel, N. C.  
Lanier Society Y. W. C. A., Pitt County Club.
- ELIZABETH PRITCHARD . . . . . Kelford, N. C.

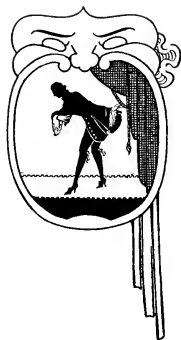

SENIOR NORMAL CLASS



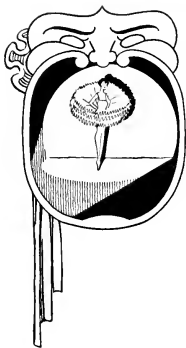

MRS. MARJORIE PHILLIPS . . . . . Greenville, N. C.

HELEN CHARLES PROCTOR . . . . . Davidson, N. C.  
Poe Society, Y. W. C. A.

MYRTLE VIRGINIA PRYCE . . . . . Lilesville, N. C.  
Emerson Society, Athletic Association, Student Volunteer Band (2), Y. W. C. A.

MARGARET AMANDA RAYLEY . . . . . Como, N. C.  
Lanier Society, Y. W. C. A.

MARTHA GERTRUDE REDFERN . . . . . Lillington, N. C.  
Poe Society, Athletic Association, Y. W. C. A.

VIRGINIA DARE REEL . . . . . Arapahoe, N. C.  
Emerson Society, Y. W. C. A., Y. W. Choir (1, 2), Glee Club (1, 2), D. D. Club  
(1), Pamlico County Club, Athletic Association, Hiking Club.

MARGARET ROBBINS . . . . . Pinetown, N. C.

KATHLEEN ELIZABETH ROSS . . . . . Robersonville, N. C.  
Emerson Society, Y. W. C. A., Assistant Class Cheer Leader (1) Robersonvillians (2).

SELMA LOUISE ROEBUCK . . . . . Robersonville, N. C.  
Emerson Society, Y. W. C. A., Class Cheer Leader (1), Assistant College Cheer Leader  
(2), Robersonvillians (2), Statistics (2).

SENIOR NORMAL CLASS





- MARY WINIFRED ROUSE . . . . . Rose Hill, N. C.  
Emerson Society, Marshal (2), Basketball (1, 2), Athletic Association, Y. W. C. A.
- JESSIE ROSE . . . . . Mt. Olive, N. C.  
Poe Society, Athletic Association, Y. W. C. A.
- ANNE SAUNDERS . . . . . Reidsville, N. C.  
Emerson Society, Y. W. C. A., Athletic Association, Rockingham County Club.
- ROSA BELLE SMITH . . . . . Pink Hill, N. C.  
Emerson Society, Y. W. C. A., Athletic Association, Lenoir County Club.
- JEANETTE SESSOMS . . . . . Windsor, N. C.  
Emerson Society, Y. W. C. A., Y. W. Choir (2), Class Secretary (1, 2), Bertie  
County Club, Chief Marshal (2).
- VIRGINIA MACKLIN SHELL . . . . . New Bern, N. C.  
Poe Society, Athletic Association, Craven County Club, Lucky 13 Club.
- KATIE SIMMONS . . . . . New Bern, N. C.  
Poe Society, Y. W. C. A., Craven County Club (1, 2).
- JANIE REA SMITH . . . . . Troutman, N. C.  
Lanier Society.
- MELVENA SMITH . . . . . Bessemer City, N. C.  
Emerson Society, Athletic Association, Gaston County Club.

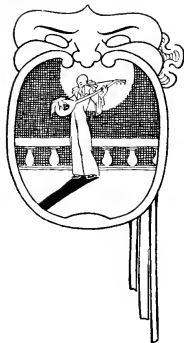

SENIOR NORMAL CLASS



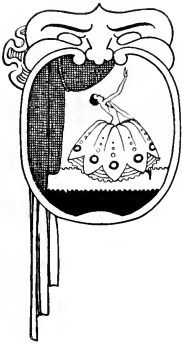

- SALLIE ELLEN SUTTON . . . . . Goldsboro, N. C.  
 Poe Society, Y. W. C. A., Athletic Association, R. D. Club (2), Baseball (1).
- WILMA SNODDY . . . . . Marion, N. C.  
 Emerson Society, Y. W. C. A., Athletic Association.
- FINETTE STANFIELD . . . . . Farmville, N. C.  
 Poe Society, Y. W. C. A., Y. W. Choir (1, 2), Glee Club (1, 2), Class Poet (1), Pitt  
 County Club (1, 2), Athletic Association, "Teco Echo" Staff (2).
- LILLIE D. STANLEY . . . . . Kinston, N. C.  
 Lanier Society, T. T. T. Club, Captain Class Basketball (1), Y. W. C. A. Treasurer  
 (2), Tennis (1), Athletic Association.
- JULIA RANDOLPH STEWART . . . . . Manson, N. C.  
 Emerson Society, Y. W. C. A.
- CLARA JANE STROUD . . . . . Kinston, N. C.  
 Poe Society, Athletic Association, Lenoir County Club, Y. W. C. A., Marshal (2).
- MARY MILDRED TAYLOR . . . . . Robersonville, N. C.  
 Emerson Society, Y. W. C. A., Robersonvillians (2).
- GRACE TALTON . . . . . Smithfield, N. C.
- FLORA ADELAIDE TARKINGTON . . . . . Woodard, N. C.  
 Lanier Society, Y. W. C. A., Bertie County Club, Vice-House President (1), Student  
 Council (1, 2).

SENIOR NORMAL CLASS





- ALLIEN VERDELLE TRIPP . . . . . Raleigh, N. C.  
 Poe Society, Y. W. C. A., Athletic Association, Fun-Seekers Club (1), Wake County Club (1, 2).
- ELIZABETH TILLMAN . . . . . Kinston, N. C.
- LEXIE ELIZABETH TEAL . . . . . Gibson, N. C.  
 Poe Society, Y. W. C. A., Scotland County Club (1, 2).
- CORNELIA THOMPSON . . . . . Roxboro, N. C.
- MARY TRAYNHAM . . . . . Fairmont, N. C.  
 Poe Society, Y. W. C. A., Roberson County Club.
- BEULAH VICK . . . . . Nashville, N. C.  
 Lanier Society, Y. W. C. A.
- MILDRED VAIL . . . . . Plymouth, N. C.  
 Emerson Society, Y. W. C. A., Triple F Club (2), Glee Club (2).
- MYRTLE VANN . . . . . Woodland, N. C.  
 Poe Society, Y. W. C. A., Athletic Association, Northampton County Club (1, 2), Woodland-Olney Club.
- MARTHA INEZ VAUGHAN . . . . . Rougemont, N. C.  
 Poe Society, Y. W. C. A., Athletic Association.

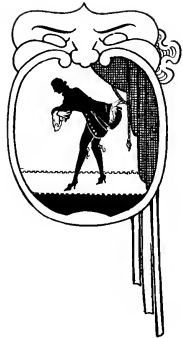

SENIOR NORMAL CLASS



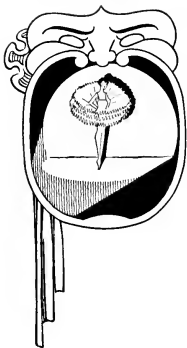

- WILLIE LEE WAGSTAFF . . . . . Dunn, N. C.  
Emerson Society,
- RUTH WATERS . . . . .
- MARGARET MARIE WARD . . . . . Kinston, N. C.  
Emerson Society, Y. W. C. A., Lenoir County Club, Class Cheer Leader (2).
- BESSIE FLEDA WHEELER . . . . . Stem, N. C.  
Poe Society, Y. W. C. A., Granville County Club,
- BERTIE WILLIAMS . . . . . South Mills, N. C.  
Poe Society, Y. W. C. A.
- HELEN MARTIN WHITE . . . . . Plymouth, N. C.  
Lanier Society, Y. W. C. A., Marshal (2).
- RUTH WHITFIELD . . . . . Robersonville, N. C.  
Emerson Society, Y. W. C. A., Athletic Association, Robersonvillians (2).
- ANNA WHITLOCK . . . . . Maxton, N. C.  
Lanier Society, Y. W. C. A., Roberson County Club, "Teco Echo" Reporter (2).
- NANNIE EDWARD WHITTY . . . . . Pollockville, N. C.  
Poe Society, Y. W. C. A., Y. W. Choir (1, 2), Glee Club (1, 2).

SENIOR NORMAL CLASS







- GENEVIEVE WILLIAMS** . . . . . Roper, N. C.  
Lanier Society, Y. W. C. A., Athletic Association, T. T. T. Club (2).
- LILLIAN IRIS WILLIAMS** . . . . . Kinston, N. C.  
Poe Society, Y. W. C. A., Athletic Association, Student Volunteer Band (2), Lenoir County Club (1, 2).
- ELIZABETH CONNELL WILSON** . . . . . Louisburg, N. C.  
Poe Society, Y. W. C. A.
- LAURA BUTT WINDLEY** . . . . . Ransomville, N. C.  
Emerson Society, Y. W. C. A., Athletic Association, Beaufort County Club.
- LELA BLANCHE WOOD** . . . . . Troy, N. C.  
Emerson Society, Y. W. C. A., Vice-President Emerson Society (2), Emerson Debater (1), Student Budget Committee (2), "Tecoan" Staff (2), Proctor (2).
- GRACE WOOTEN** . . . . . Kinston, N. C.  
Lanier Society, Y. W. C. A., Lenoir County Club, Class Program Committee (2).
- MARY LOUISE WOOTEN** . . . . . Kinston, N. C.  
Emerson Society, Y. W. C. A., Lenoir County Club, Athletic Association.
- DANEZ WORTHINGTON** . . . . . Winterville, N. C.
- MARY WRIGHT** . . . . . Greenville, N. C.

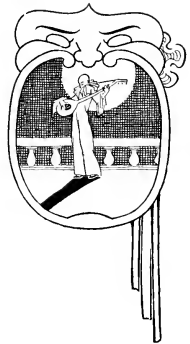

*SENIOR NORMAL CLASS*





Grace  
Wooten



Eliza  
Laughing-  
house



Jeannette Sessoms



Margaret Ward



Kathleen Ross

Louise  
Roebuck



Helen M.  
White



SENIOR NORMAL STATISTICS

WOOTEN	<i>Best All Round</i>	LAUGHINGHOUSE	<i>Most Stylish</i>
SESSOMS	<i>Most Social</i>	ROSS	<i>Most Talkative</i>
ROEBUCK	<i>Cutest</i>	WHITE	<i>Most Popular</i>
	WARD		<i>Best Sport</i>





Gladys Jones



Edna Goodwin



Hester Gist



Margaret McDonald



Mittie Norwood

Mary Morton



Ruth Whitfield



SENIOR NORMAL STATISTICS

JONES . . . . .	<i>Most Intellectual</i>	GOODWIN . . . . .	<i>Most Original</i>
GIST . . . . .	<i>Most Affectionate</i>	NORWOOD . . . . .	<i>Most Athletic</i>
MORTON . . . . .	<i>Most Dignified</i>	WHITFIELD . . . . .	<i>Most Attractive</i>
	MCDONALD . . . . .		<i>Biggest Baby</i>





## Senior Normal "Silent Drama"

MADGE DEATON . . . . . *Scenario Writer*  
 LULA LANG MEWBORN . . . . . *Director*  
 BLANCHE WOOD . . . . . *Production Manager*

*Time:* 1926-'28

*Place:* East Carolina Teachers College

*Leading Characters:*  
 Groups of Dignity  
 Groups of Flapperism  
 Groups of Studiousness  
 Groups of Courage  
 Groups of Timidity  
 Groups of Lovelornness

Representatives of All Other Characteristics of the Modern American Girl in the background of each scene.

### ACT "C"

#### Scene 1

FIRST DAY—*Administration Building*

The halls lined with directions and information posters, walls hung with a few well-chosen pictures, tables weighted down with blank schedule cards; characters nervously wandering over the corridors with eyes and mouth open.

(Scene fades out for a moment while the title flashes on the screen.)

*"O! the gates of wisdom are beginning to open slowly."*

#### Scene 2

FIRST PARTY—*Campus Building*

The spacious and brightly illuminated hall shining forth in all its pride and splendor, purple and gold decorations hanging in profusion; Dignity, Timidity and Flapperism seen on stage; Dignity seated at one side quietly conversing with new acquaintances; Timidity glancing around in uncomfortable silence; Flapperism running about from group to group chattering noisily.

(Title flashes on the screen)

*"All college life is one grand party."*

#### Scene 3

INITIATION DAY—*The College Campus*

Dignity, Flapperism, Courage, Studiousness, Timidity, and Lovelornness, in succession of pictures, running errands for upper classmen, outwardly courteous, inwardly raging; defiantly observing temporary rules; cleaning rooms and making beds, staring in amazement at each other's unmade-up complexions and plaited hair; moving from place to place shivering with dread—pathetic, forlorn creatures, letting out sobs for relief.

(Title flashes on the screen)

*"Now we can be ourselves; initiation is over."*

#### Scene 4

ELECTION OF OFFICERS—*Auditorium of Administration Building, Saturday Evening*

Characters anxiously moving about discussing candidates, waiting for the meeting to come to order and suppressing their impatience with difficulty; nominations being made; candidates withdrawing, votes being counted; the newly elected officers passing slowly across the stage.

(Title flashes on the screen)

*Officers elected. Our fate is in their hands."*





## Scene 5

IN FULL SWING—*College Campus Activities*

Scenes showing groups shopping, hiking, and dancing—furnishing pastime for all—Dignity and Studiousness seated on the campus or in the Library; Flapperism and Lovelornness in Council chairs, on the verge of tears, awaiting judgment.

(Title flashes on the screen)

"Lovelornness turns only half face from Fifth Street." "It won't be long now."

## Scene 6

FLUNK SLIPS—*Post Office*

All characters on stage; excitement, hubbub, push, jam; anxious faces, apparently weak hearts, cold hands, moments of impatience dragging by; slips of pink paper that are not rain-bows of promise; many and vain regrets, much rejoicing; Flapperism and Lovelornness mortified and struggling with tears; Studiousness and Courage, with heads high, supporting Timidity.

(Title flashes on the screen)

"The flunk slips are out!! Oh, joy—Oh, sorrow!"

Time: Three Months Later

## ACT "D"

## Scene 1

BACK AGAIN—*The College Campus*

Old friends, new friends; Dignity, Studiousness, and Courage moving about in typical manner; Flapperism with somewhat changed and subdued manner trying to imitate Dignity in preparation for Practice Teaching. Timidity more confident than in Act "C"; Lovelornness just about the same, making brave effort to keep thoughts on work.

(Title flashes on the screen)

"Our schedule is wonderful—we do practice teaching." "Oh, mine doesn't come till Spring."

## Scene 2

SEVENTEENTH ANNUAL PLAY—*Administration Building*

Auditorium filled with eager audience, commotion and excitement back of stage, girls moving nervously, running about on tip toes; actors metamorphosed, girls today, tonight men and women.

(Title flashes on the screen)

Lovelornness: "Dignity, did they like it? What are the gate receipts?"

## Scene 3

GRADUATION—*The Campus Building*

A beautiful, bright June morning; white dresses, thin and airy, seen at every glance; friends and relatives rejoicing; all groups represented, Studiousness and Courage appearing tall as giants; Lovelornness, in her original spirit trips along; Timidity, small as a dwarf, falls in line. Diplomas and Bible given to the wearers of the white dresses; congratulations offered on every side.

(Title flashes on the screen)

"Graduation has come and gone." Flapperism to Courage: "And this is All!"

Scene 4—*Last Will and Testament*

Representatives of lower classes gathered, the leader of each group placing her mantle on the shoulder of an undergraduate:





Dignity places hers on the shoulders of a young flapper, who looks up startled; Flapperism laughingly drapes hers with a stylish twist on the most serious one in the class; Studiousness passes hers on to a weak, trembling group who are noted for being in a "conditional state."

Courage calls forth those who are expecting an invitation from the Student Council to visit them in the council room, and leaves her mantle to be used by each in turn.

Timidity surprises the over-confident with the proffer of her robe.

Lovelornness, with a sly look, drops hers over the arm of the book-worm, so that the book is hidden, and with a laugh directs her look to Fifth Street.

(Title flashes on the screen)

*"The President's Farewell Address."*

"The above elusive properties we leave with the sincere hope that the actors who succeed us will find them usable and valuable, and that the tone of the future performances will be raised by the judicious use of such properties.

"In case, however, the actors of the future fail to note our bequest, we leave with President Wright a tangible evidence of our erstwhile presence and of the great love we bear our Alma Mater.

"May the gift bring to East Carolina Teachers College all the good that we are wishing for her."

## ACT "X"

*Time:* Anytime between 1928-'48

*Place:* Everywhere.

*Scene 1—Schoolroom*

School bell ringing; rushing of feet into the class room, quieting of tongues; lessons being recited; children "staying in" after school; parents visiting; bells ringing for close of school; commencement exercises. Lovelornness in the center of every group, with show of courage and dignity, at the close left alone.

(Title flashes on the screen)

*"Ah, Woe is me! When will he come?"*

*Scene 2—Capitol's Bulletin Board*

Engagement ring, announcement party, showers being attended; Dignity the center of attractions; trousseau being planned and bought; announcements being mailed; wedding bells pealing forth; the vows are spoken; Courage gets a glimpse of even Timidity fleeing from a shower of rice.

(Title flashes on the screen)

*"School teachers of all kinds go the same way; few are left old maids."*

*Scene 3—The Home*

Hollyhocks and larkspur surrounding a small bungalow; playground equipment in one side of the yard; children's happy voices and excited laughter echoing around the house; father coming home to lunch; the family seated around the dining room table; the mother with a faint resemblance of Lovelornness of old at the head of the table, smiling at her happy family.

(Title flashes on the screen)

*"How much sweeter to be teaching your own."*

*Scene 4—The Few Left. Spotlight on each in a different scene.*

Courage doing wonderful missionary work in China; Studiousness back at her Alma Mater teaching North Carolina History to her classmates' daughters; Flapperism, weathered with age, acting as private secretary to President Wright.

(Title flashes on the screen)

*"Our vocation is to serve others."*

*"All's Well That End's Well!"*

FINIS



# The Junior Normal Class

*"O this learning, what a thing it is!"*

TAMING OF THE SHREW.



MARATHA ANNE GASKINS  
Junior Normal Class Mascot

*Colors:* Blue and Yellow

*Flower:* Jonquil

*Motto:* "Non Sibi sed Omnibus."

C is for Chastity, Charity, and Charm,  
C is for Courtesy, Culture, and Calm.  
C is for Clean—free from all shame,  
C stands for always a spotless name.

C is for Clear—a shining light,  
That leads us forever in the paths of right.  
C is for Care—like the love of a brother,  
Is love of C Classmates one for another.

ANNA OLIVIA DRAKE







Junior Normal Class Officers

HAZEL BATSON . . . . .	President
HILDA ROSS . . . . .	Vice-President
GAYNELLE SEAWELL . . . . .	Secretary
RUBY LEE CAMPBELL . . . . .	Treasurer
KATHLEEN BRITT . . . . .	Critic
PATTIE BUNN . . . . .	Teco Echo Reporter
FLORA GRIGGS . . . . .	Cheer Leader
LOUISE GURLEY . . . . .	Tecoan Representative
HATTIE ROSS . . . . .	Student Government Representative





JUNIOR NORMAL CLASS—SE



ON IN PRIMARY TEACHING



## Junior Normal Class Roll

OMA MAE ANDREWS	MARY GORDAN	HATTIE LEE
MILDRED BARNES	FLORA GRIGGS	JANIE LEE
DORIS BATSON	LUCILLE GREGORY	MERNA LEE
HAZEL BATSON	BEATRICE GRESHAM	MARTHA LEGGETT
ETTA BAUM	ROSELYN GRIZZARD	PEARL LEONARD
INEZ BIZZELL	LOUISE GURLEY	MAY LEONARD
ESSIE BORDEAUX	ANNIE M. HAITHCOCK	ANNIE LIKS
THELIS BOWDEN	LENA R. HAITHCOCK	ELIZABETH MARTIN
ANNIE MAE BRINSON	THELMA HALL	DOROTHY MILLER
VELMA BROWN	MARGARET HAM	CARRIE LEE MIZELLE
KATHLEEN BRITT	MARTHA HATCHELL	JULIA MIZELLE
EXCIE BURTON	MARY EMMA GASKINS	VERA MIZELLE
PATTIE BUNN	ELIZABETH GIBBS	ETHEL F. MORNEY
KATHLEEN BURNS	MARGARET GIBSON	MEREDITH McNEILL
EUNICE CAMPBELL	MAMIE GODWIN	MARGUERITE McLEAN
RUBY LEE CAMPBELL	KATHERINE GROSS	ARLENE NOBLES
HILDA CARTER	ELIZABETH HARRINGTON	DOROTHY PICKETT
JOSEPHINE CATLETTE	HELEN HAWKS	ELIZABETH PRIDGEN
RENA CHARLTON	MARY E. HERRING	RUTH PROCTOR
MARY HELEN CLARK	ANNIE LAURIE HERRING	EMMA ROENLIEZEN
MARGARET CONWELL	CARRIE HIGHSMITH	LOIS ROUSE
LOUISE COX	THELMA HOBBS	KATHLEEN B. ROWE
CHARLOTTE CREOER	RUTH HOLT	RUTH SANFORD
BETTIE CRISP	VIRGINIA HOWARD	ELIZABETH SAVAGE
LOUISE DAIL	MARGARET HUNTER	HATTIE SUE SCOVILLE
ENA BELLE DANIELS	VIRGINIA HYATT	MABEL SHORE
FRANCES DAROEN	LOUISE INSCO	MARGARET ROSS
LOTTIE DANIELS	LUDEEN JENNINGS	LEONA SATTERTHWAITE
MARY R. DAVENPORT	CLARA JESSUP	GAYNELLE SEAWELL
MARY AMANDA DAVIS	CHRISTINE JONES	ROSA L. SIVILLS
ELIZABETH DEANS	MARY LOUISE JONES	GLADYS SMITH
LOUISE DEAN	IMA MAE JONES	JANIE P. SMITH
JOANNA DILBY	LOUISE C. JONES	MARGARET SPRUILL
ANNA OLIVIA DRACE	LILLIE MAE JONES	OLIVIA STADLER
SENA DUNN	BERTHA JOYNER	SARAH L. STALLINGS
HAZEL EDGERTON	FLORENCE KING	PANICE SUTTON
SARAH FAIRCLOTH	LUCY KING	LUCILE SWINDELL
EVELYN FARABOW	CLARA KANOV	NANNIE TADLOCK
MARTHA FLOYD	ALMA LEE	LUCILLE TAYLOR
LORIE FREEMAN	ANNIE MARGARET LEE	MARY TAYLOR
VIRGINIA GASTON	ESTA LEE	LENA THARRINGTON





## Junior Normal Class Roll

(Continued)

ALICE THOMPSON	NORMA GABRIEL	EDNA EARLE NARNEY
ESTHER MAE TILGHMAN	SADIE HARRELL	BERYE ODUM
MILDRED TINGLE	METER HARRELL	JESSIE PARKER
NELL TUNSTALL	MARY HARTSFIELD	SALLIE PATE
BESSIE WALL	EVELYN HEILIG	FLORRIE PERKINSON
LUCILE WHITE	VIRGINIA HILL	EDNA PIERCE
WILLIE MAE WHITE	ELIZABETH HOOKER	ANNE POLLOCK
MILDRED WHITEHURST	THELMA HOLLAND	WILLIE POWELL
LOIS WHITLEY	FRANCES HOUSE	MILDRED POWELL
MATTIE WHITLEY	MARGUERITE HUGHES	ELOISE PRIVATT
ALICE WICKER	LUCILLE HUNDLEY	ELSIE RAWLS
ETHEL WILLIAMS	JANIE HUNTER	SARAH RAY
MARGARET WILLIAMS	VESTA JAMES	LETHA REEL
RUTH WILLIAMS	MARTHA JACKSON	MIRIAM RIGGS
HAYSE WOOD	DORIS JEANNETTE	HATTIE ROSS
RUTH WOODARD	PLUM JOHNSON	HILDA ROSS
RUTH WOOTEN	MARY HOLMAN JOHNSON	MARY ELIZABETH SMITH
MRS. C. R. ADAMS	JOCELYN JOYNER	HELEN SPRUILL
DOLLIE ARTHUR	ANNIE RAE JOYNER	EDNA REID SUMRELL
CORA LEE BAREFOOT	EVELYN KEMP	MADGE SULLIVAN
ELEANOR BARR	LUCILLE KILPATRICK	LOUISE THOMPSON
CAMILLE BATEMAN	FERRY LANE KNOX	EDNA M. TICKEL
MARTHA BAWELEN	ISABEL LENNON	GLADYS TOWNSEND
JESSIE BRITT	BERTHA LEICESTER	MARY TROYDEN
DOROTHY BROOKS	ROLAND LEWIS	HELEN TUCKER
BERNICE BURNS	JOSIE LIVERMAN	MILDRED TUCKER
MARGARET CALHOON	EVELYN MADRE	ANNIE TURNER
VIRGINIA CONRAD	ELIZABETH MATTHEWS	MARGARET VICK
CHARLIE DAWES	JOSEPHINE MATTHEWS	BLANCH WARREN
MAMIE EVANS	NELL MEACHAM	RUBY WEST
OSA MAE ELLEDGE	ELSIE MILLER	MARY DAVIS WESTCOTT
LAURA WALL EVERETT	BESSIE MITCHELL	EDNA EARLE WHITE
DELL FINCH	EVELYN MITCHELL	SOPHIA WHITE
MAYBELLE FITTS	LOTTIE MONE	FRANCES R. WHITTMORE
GRACE DEAN FORESTER	DANIE MORRIS	MARY MORTON WILLIAMS
ETHEL CHAD VICK	MILDRED MORRIS	LUCILE WINDSOR
INEZ FORBES	MARY L. McCORMACK	ELIZABETH WOOD
BILLIE FORESTER	ANN NEWSOME	ELSIE ZAHNIZER
	ELLEN NOBLES	





JUNIOR NORMAL CLASS—SECTION



N INTERMEDIATE TEACHING



## In Memoriam

Lorene Early, '22

Valeria Sexton, '27

Hildegarde Roberts, '26

Mottie Thoroughgood

Dorothy Curriu Ellis





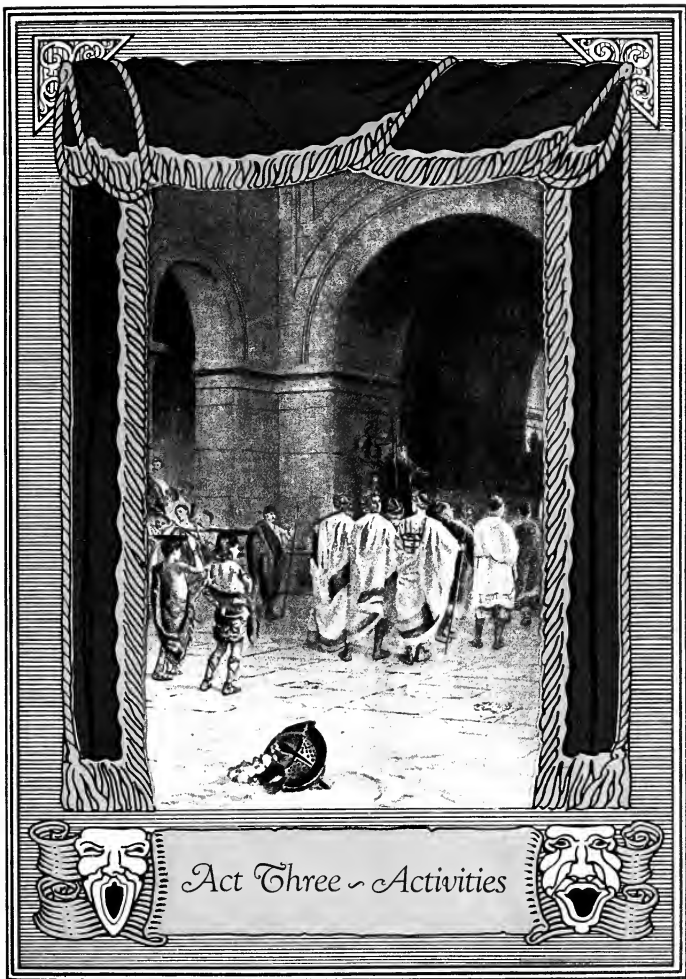

Act Three ~ Activities





## The Student Government Association

### OFFICERS

ANNIE BATES . . . . .	<i>President</i>
SAMMIE McMANUS . . . . .	<i>Vice-President</i>
VALLIE SUMRELL . . . . .	<i>Secretary</i>
CLEO BRENDEL . . . . .	<i>Treasurer</i>
MARY CUMMINGS . . . . .	<i>Chairman of Campus Committee</i>
ELIZABETH SMITH . . . . .	<i>President Y. W. C. A.</i>
CAROLINE MACON . . . . .	<i>Senior Class Representative</i>
CARRIE SMITH . . . . .	<i>Junior Class Representative</i>
ELAINE TUNNELL . . . . .	<i>Sophomore Class Representative</i>
SELMA GREY HOOKS . . . . .	<i>Freshman Class Representative</i>
FLORA TARKINGTON . . . . .	<i>Senior Normal Class Representative</i>
HATTIE ROSS . . . . .	<i>Junior Normal Class Representative</i>
MARY MORTON . . . . .	<i>House President, Jarvis</i>
SARAH GURLEY . . . . .	<i>House President, Fleming</i>
RUTH JONES . . . . .	<i>House President, Fleming</i>
EVELYN HUTCHESON . . . . .	<i>House President, Cotten</i>
ANNE KANOEY . . . . .	<i>House President, Cotten</i>
HELEN GUTHRIE . . . . .	<i>House President, Cotten</i>





ANNIE BATTS, Enfield, N. C.  
*President Student Government Association*



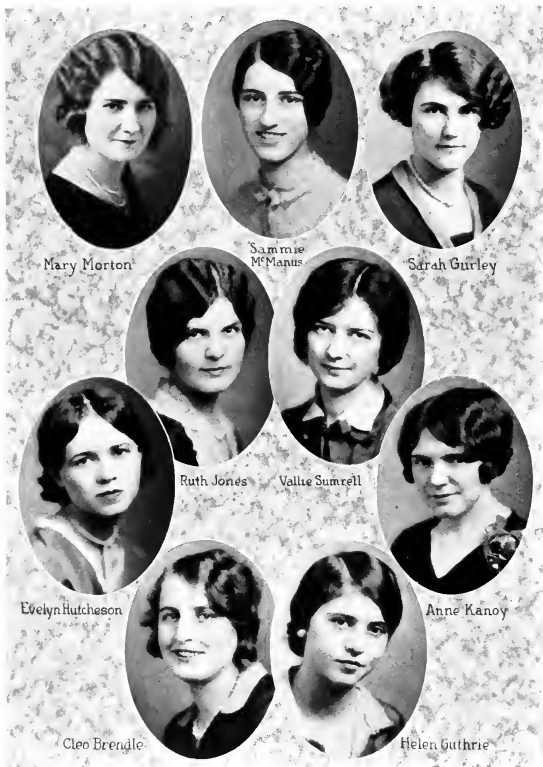

Mary Morton

Sammie  
McManus

Sarah Gurley

Ruth Jones

Vallie Sumrell

Evelyn Hutcheson

Anne Kanoy

Cleo Brendle

Helen Guthrie

THE STUDENT COUNCIL





Caroline Macon

Carrie Smith

Elaine Tunnell

Mary  
Cummings

Elizabeth  
Smith

Selma Grey Hooks

Flora Tarkington

Hattie Ross

THE STUDENT COUNCIL





ELIZABETH SMITH, Hendersonville, N. C.  
*President Young Women's Christian Association*



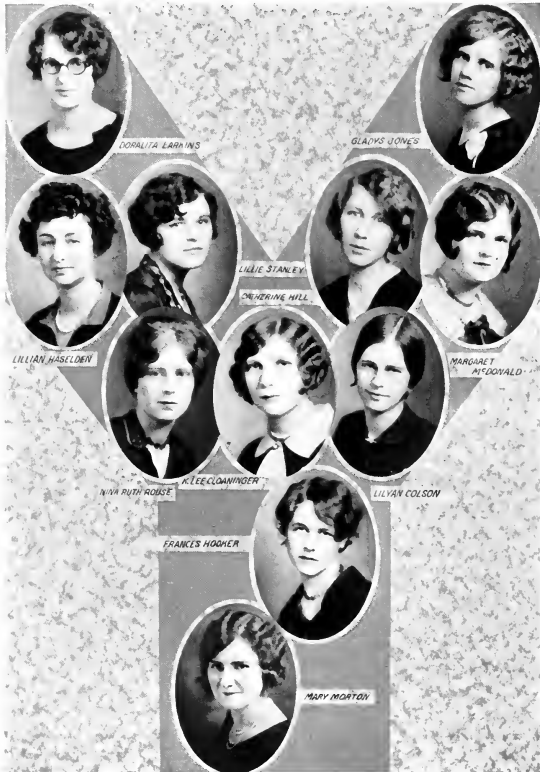

THE Y. W. C. A. CABINET







THE Y. W. C. A. CHOIR



THE STUDENT VOLUNTEER BAND



# Follow The Gleam.

The Silver Bay Prize Song, 1920. Written by Bryn Mawr College.

1. To the Knights in the days of old,..... Keep-ing watch on the moun - tain heights.....  
2. And we who would serve the King,..... And loy - al - ly Him o - bey.....

Came a vis - ion of Ho - ly Grail..... And a voice through the wait-ing night..... Fol-low,  
In the con - se - crate sal - lence know..... That the chal-lenge still holds to - day..... Fol-low,

fol - low, fol - low the gleam Ban - ners un - furled o'er all the world, Fol - low,  
fol - low, fol - low the gleam Stand - ards of worth o'er all the earth, Fol - low,

fol - low, fol - low the gleam Of the Chal - ice that is the Grail.....  
fol - low, fol - low the gleam Of the light that shall bring the dawn.....

The musical score is written in 4/4 time with a key signature of one sharp (F#). It features a vocal line and a piano accompaniment. The piano part consists of a right-hand melody and a left-hand bass line. The lyrics are interspersed with the musical notation.

Used by the kind permission of Sallie Hume Douglas, Composer.

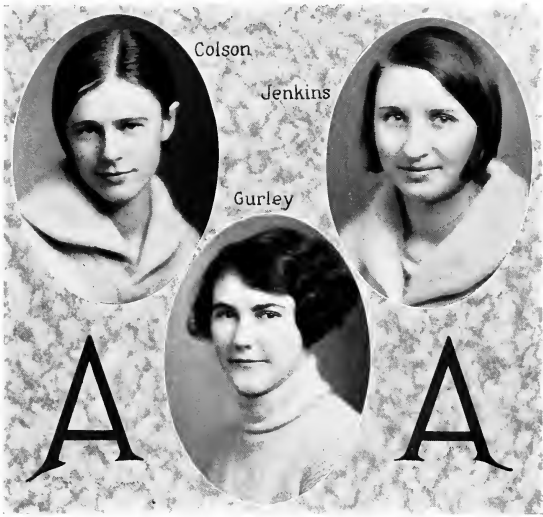

### Athletic Association

#### OFFICERS

- |                                |                              |
|--------------------------------|------------------------------|
| SARAH GURLEY . . . . .         | <i>President</i>             |
| LILYAN COLSON . . . . .        | <i>Secretary</i>             |
| MARY FRANCES JENKINS . . . . . | <i>Business Manager</i>      |
| JANIE GOLD HARDEE . . . . .    | <i>Tecoan Representative</i> |
| ELVA FRISBIE . . . . .         | <i>Teco Echo Reporter</i>    |



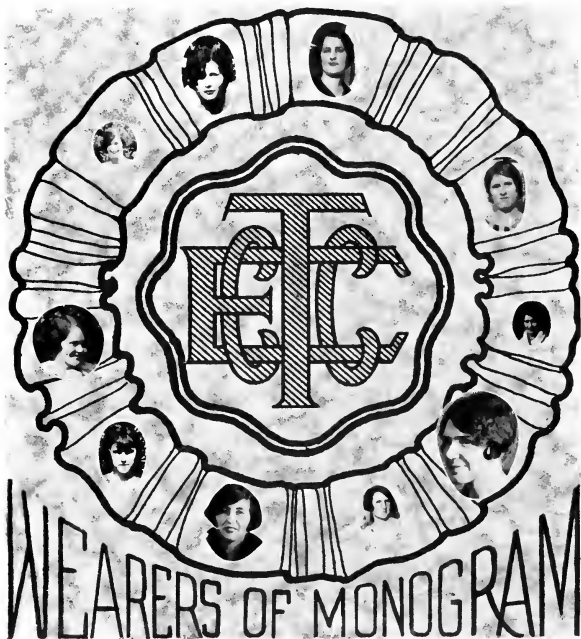

It is an honor to be a wearer of the college monogram. The Athletic Association awards it to its members who, through various forms of athletics and health rules, make sufficient points.



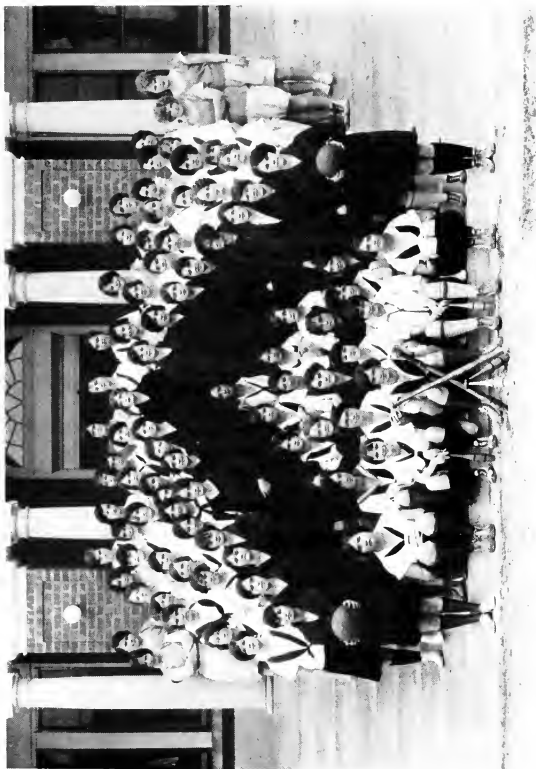

ATHLETIC ASSOCIATION



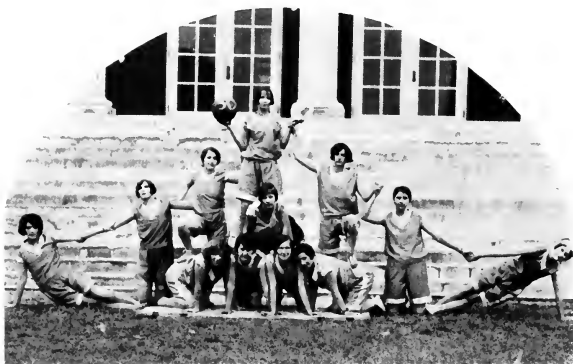

Winning Basketball Teams

FIRST TEAM

K. LEE CLOANINGER . . . . . Forward  
 SARA OGLEFREE . . . . . Forward  
 MARY WARD . . . . . Forward

GRACE WHITLEY . . . . . Guard  
 MARGARET OULAND . . . . . Guard  
 JANIE GOLD HARDLE . . . . . Guard



SECOND TEAM

MADELEINE MCCAIN . . . . . Forward  
 CLEO TRENDEL . . . . . Forward  
 LUCY LANE . . . . . Forward

EVA FRISBIE . . . . . Guard  
 ALIDA SWINDELL . . . . . Guard  
 AGATHA LEEUWENBURG . . . . . Guard



FIRST TEAM

KATHLEEN BURNS . . . . . Forward  
 LOUISE GURLEY . . . . . Forward  
 WILLIE WHITE . . . . . Forward

JOSIE LIVERMAN . . . . . Guard  
 ESTHER MAE TILGHMAN . . . . . Guard  
 MARY LOUISE McCORMAC . . . . . Guard



SECOND TEAM

LUCILE KILPATRICK . . . . . Forward  
 OLIVIA STADLER . . . . . Forward  
 DORIS BATSON . . . . . Forward

PATHE BUNN . . . . . Guard  
 MILDRED TINGLE . . . . . Guard  
 HAZEL BATSON . . . . . Guard



FRESHMAN



JUNIOR



SENIOR NORMAL



SENIOR

CLASS BASKETBALL TEAMS



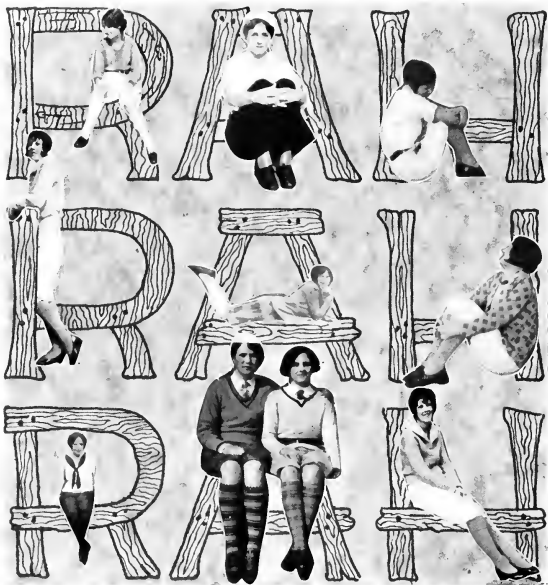

Cheer Leaders

EVELYN EWELL . . . . .	College
MARY CUMMINGS . . . . .	Senior
EVELYN EWELL . . . . .	Junior
ELOISE McARTHUR, ELBA MCGOWAN . . . . .	Sophomore
CORNELIA BONEY, EARLITA MITCHELL . . . . .	Freshman
MARGARET WARD . . . . .	Senior Normal
FLORA GRIGGS, SARA RAY . . . . .	Junior Normal
MARY CUMMINGS . . . . .	Poc
CARRIE LEE PEELE . . . . .	Emerson
EVELYN EWELL . . . . .	Lanier







### *Poe Song*

*Oh, Edgar, Oh Edgar Allan!  
We are the Edgar Allan Poes.  
We are the society  
Choice and picked variety.  
Oh, Edgar, Oh Edgar Allan!  
We are the Edgar Allan Poes.  
March On! March On!  
Beneath the Red and White,  
For we will conquer all our foes,  
And we're sure to win in every fight.*





Poe Society

OFFICERS

- VERA WESTER . . . . . *President*
- MARY CUMMINGS . . . . . *Vice-President*
- ELIZABETH DEAL . . . . . *Secretary*
- SONIA BELLE LAMM . . . . . *Treasurer*
- BRONNIE COGDELL . . . . . *Teco Echo Reporter*





POE SOCIETY



POE SOCIETY MARSHALS

EDNA GOODWIN  
EVELYN HUTCHINSON

SAMMIE MCMANUS  
CLARA STRODEL



### *Lanier Society Song*

*Tune: "On the Mall"*

*Let us sing a song of praise to our society  
Hail to thee, O, Sidney Lanier!  
Loyal members ever proving your sobriety,  
Though our fun to us e'er will be dear,  
Then let us to our banner, each a tribute pay,  
Let us ever our motto uphold,  
Always faithful, true and loyal to thee, night and day.  
Hurrah! for the Green and Gold!*





Catharine Clark

Goldie Harrell

Nancy Hinson

Julia Minor Wood

### Lanier Society

#### OFFICERS

- CATHERINE CLARK . . . . . *President*
- NANCY HINSON . . . . . *Vice-President*
- GOLDIE HARRELL . . . . . *Secretary*
- JULIA MINOR WOOD . . . . . *Treasurer*
- HAZEL BOWERS . . . . . *Teco Echo Reporter*
- HILDA SUTTON . . . . . *Tecoan Representative*



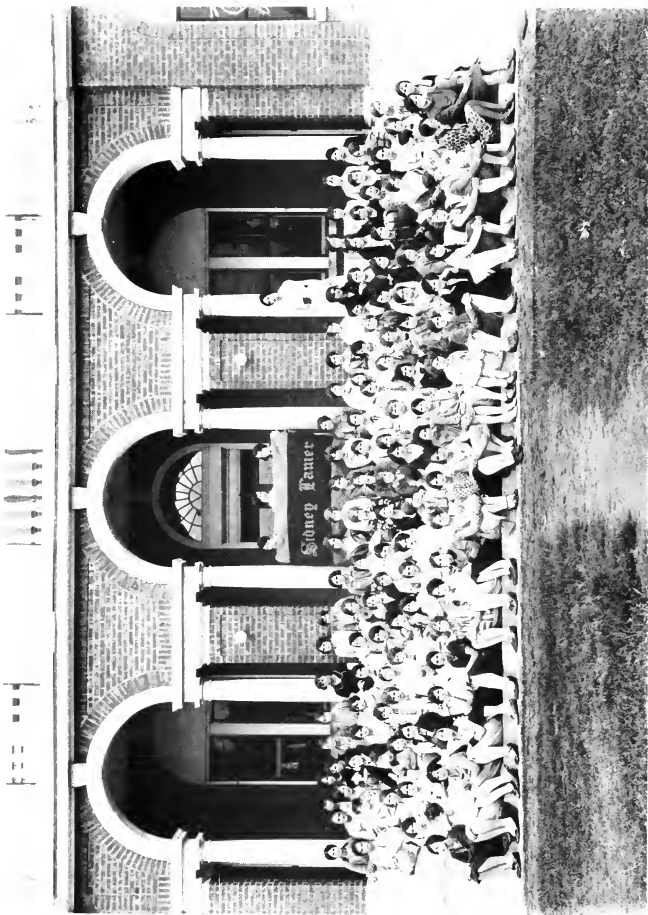

LANIER SOCIETY



LANIER SOCIETY MARSHALS

RUTH JONES  
HELEN M. WHITE

HILDA SUTTON  
APPLESS WHITE





### *Emerson Song*

*O, Emerson!*

*In your praise, we always raise a song to your veracity.*

*O, Emerson!*

*You have won our hearts forever by your firm tenacity.*

*O, Emerson!*

*How your name in newest fame thrills us to carry on anew.*

*We love you,*

*And with hand and heart for right*

*We pledge to fight—to you we're true.*





Annie Shields Van Dyke

Blanche Wood

Ruby Hazel Jackson

Marcella Deal

### Emerson Society

#### OFFICERS

- |                                  |                       |
|----------------------------------|-----------------------|
| ANNIE SHIELDS VAN DYKE . . . . . | <i>President</i>      |
| BLANCHE WOOD . . . . .           | <i>Vice-President</i> |
| RUBY HAZEL JACKSON . . . . .     | <i>Secretary</i>      |
| MARCELLA DEAL . . . . .          | <i>Treasurer</i>      |



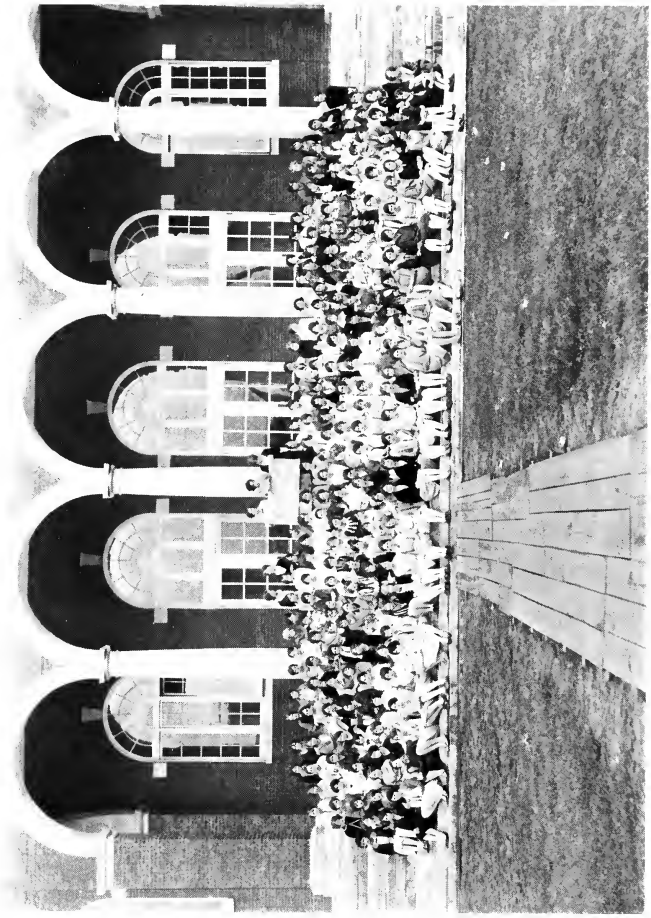

EMERSON SOCIETY



EMERSON SOCIETY MARSHALS

ELIZABETH MAYO  
WINIFRED ROUSE

MAUDIE VINES MAYO  
HESTER GIST



JEANNETTE SESSOMS, Windsor, N. C.  
*Chief Marshal Emerson Society*



Christine Bell

Sonia Bell Lamm

Rosalie Rives

Excie Burton

Bessie Grissom

Winifred Rouse

SOCIETY DEBATERS





### Inter-Society Committee

LILLIAN HASELDEN,  
*Chairman*

CATHERINE CLARK  
REBECCA ALEXANDER  
HILDA SUTTON  
VERA WESTER

NINA RUTH ROUSE  
MARGARET McDONALD  
ANNIE SHIELDS VAN DYKE  
RUTH WHITFIELD

CARRIE LEE PEELE

#### FACULTY ADVISERS

MR. SLAY  
MISS ANDREWS

MR. DEAL  
DR. ADAMS

MISS TURNER  
MR. HOLLAR





# Phi Epsilon

Colors: Gold and Black

Flower: Black-eyed Susan

Motto: I Do

## OFFICERS

- MARY CAMPBELL . . . . . *President*
- LILYAN COLSON . . . . . *Vice-President*
- EMILY SMITHWICK . . . . . *Secretary*
- ELVA FRISBIE . . . . . *Treasurer*
- ROSALIE RIVES . . . . . *Tecoan Representative*
- ELIZABETH AUSTIN . . . . . *Teco Echo Reporter*
- CLYDE STOKES, *Doorkeeper*

## MEMBERS IN THE FACULTY

- MISS WHITE . . . . . MR. SLAY
- MISS MCGUIRE . . . . . MR. KEECH

## MEMBERS IN THE CLASS OF '28

- |                 |                     |                  |
|-----------------|---------------------|------------------|
| LELIA ASKEW     | KATHLEEN FAISON     | DORALITA LARKINS |
| LUCILE BRITT    | SARAH GURLEY        | MARGARET SHAW    |
| CATHERINE CLARK | GOLDIE HARRELL      | DELMA SMITH      |
| BRONNIE COGDILL | MILDRED HERRING     | ELIZABETH SMITH  |
| PRATT COVINGTON | JANIE BELLE JOHNSON | VERA WESTER      |

## MEMBERS IN THE CLASS OF '29

- |                      |                  |
|----------------------|------------------|
| ADA ALLEN            | IRENE KAHN       |
| EVELYN EWELL         | VIOLA SCOTT      |
| SUDIE HARRIETT       | CLARA LEE SPRULL |
| MARY FRANCES JENKINS | HILDA SUTTON     |
| CLAIRE JONES         | EVELYN TILLMAN   |

## MEMBERS IN THE CLASS OF '30

- |                    |                  |
|--------------------|------------------|
| CLEO BRENDELLE     | SONIA BELLE LAMM |
| EVELYN CALDWELL    | MADELINE MCCAIN  |
| MARCELLA DEAL      | MILDRED SANSER   |
| SARAH LONG JOHNSON | ELIZA WALTERS    |







PHI EPSILON





### The Mathematics Club

#### OFFICERS

LELIA ASKEW . . . . . *President*  
 VIOLA SCOTT . . . . . *Vice-President*  
 SARA OGLETREE . . . . . *Secretary and Treasurer*

#### MEMBERS

LELIA ASKEW	CLARA MALLARD
LUCILLE BRITT	MADELINE MCCAIN
MYRTLE COOPER	SARA OGLETREE
ALICE FOLEY	ELOISE SCOTT
OLIVIA FORBES	VIOLA SCOTT
SARAH GURLEY	DELMA SMITH
CLEO HARPER	CLARA LEE SPRULL
CLAIRE JONES	INEZ VAN DYKE
SONIA BELLE LAMM	VERA WEBSTER
JULIA LANCASTER	DOROTHY WILLIAMS

#### FACULTY MEMBERS

MISS GRAHAM                      MISS WILKES





## The English Club

### OFFICERS

MILDRED MANGUM . . . . . *President:*  
 EVELYN HUTCHESON . . . . . *Vice-President*  
 CATHERINE HILL . . . . . *Secretary and Treasurer*

### MEMBERS

REBECCA ALEXANDER  
 ANNIE BATTS  
 CHRISTINE BELL  
 LOUISE CARR  
 BLANCHE CLARK  
 MARGARET CARTER  
 HESTER DAVENPORT  
 FRANCES DIXON  
 LUCILE DIXON  
 BESSIE FERGUSON  
 NELL FLOYD  
 VELMA HARDY

MAE HENDERSON  
 MILDRED HERRING  
 ODESSA HILLIARD  
 SARAH E. HINSON  
 NANCY HINSON  
 MARY HOCUTT  
 EVELYN JENNINGS  
 IRENE KAHN  
 DOKALITA LARKINS  
 RUTH LEMMOND  
 AGATHA LEFUWENBURG  
 ELOISE McARTHUR  
 ELBA MCGOWAN

DELL POLLARD  
 EUNICE RICHARDSON  
 NINA RUTH ROUSE  
 CARRIE SMITH  
 ETHEL SPRATT  
 ELAINE TUNNELL  
 BETTY UZZELL  
 BENNIE WARD  
 CARRIE MAE WARD  
 MARY E. WHITE  
 CATHERINE WHITEHURST  
 BESSIE WILLIS

### FACULTY MEMBERS

MISS ANDREWS  
 MISS HOOPER

MISS JENKINS  
 MISS TURNER





HOME ECONOMICS CLUB





# Phi Sigma

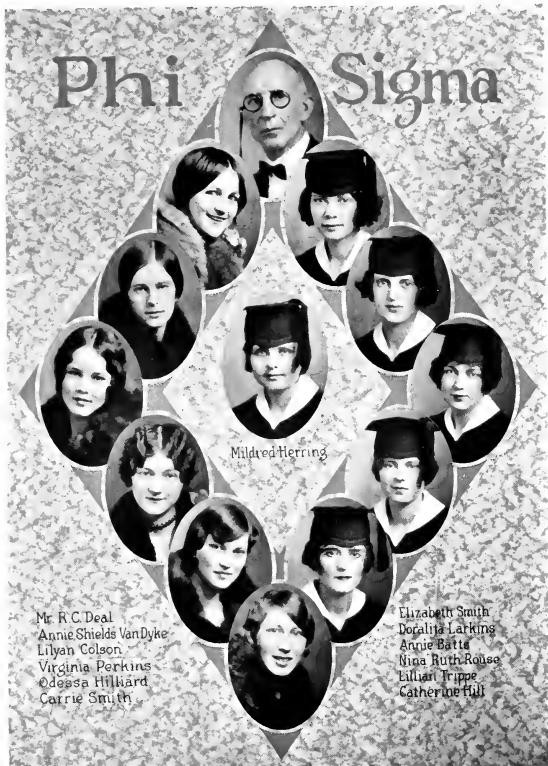

Mildred Herring

Mr. R.C. Deal  
 Annie Shields VanDyke  
 Lilyan Colson  
 Virginia Perkins  
 Odessa Hilliard  
 Carrie Smith

Elizabeth Smith  
 Doraliya Larkins  
 Annie Batta  
 Nina Ruth-Rouse  
 Lillian Trippe  
 Catherine Hill





### The Teco Echo

Member of the North Carolina Collegiate Press Association  
 Published bi-monthly by the Student Government Association  
 of East Carolina Teachers College

BESSIE WILLIS . . . . . *Editor-in-Chief*  
 MARGIE CALDWELL . . . . . *Business Manager*

**EDITORIAL STAFF**

REBECCA ALEXANDER  
 DORALITA LARKINS  
 FINETTE STANFIELD  
 EMILY SMITHWICK  
 ELIZABETH M. STEWART

**BUSINESS STAFF**

KATHERINE LEMMOND  
 IRENE SCOTT  
 IRENE S. KAHN  
 VIRGINIA MITCHNER  
 HILDA SUTTON

MISS MAMIE E. JENKINS, *Editorial Adviser*  
 MR. M. L. WRIGHT, *Business Manager*

**REPORTERS**

ELVA FRISBIE  
 ANNE KANOF  
 GLADYS JONES  
 HELEN GUTHRIE

HAZEL EOWERS  
 BRONNIE COGDELL  
 MARGARET SHAW  
 NANNIE EVANS

LUCILE STROUD  
 JOSEPHINE GRANT  
 PATTIE EDMUNDSON  
 PATTIE BUNN

RUTH RHYNE  
 VIRGINIA PERKINS  
 ELIZABETH AUSTIN  
 MARY FRANCES JENKINS

DOROTHY WILLIAMS





**THE TECO ECHO**  
 EAST CAROLINA TEACHERS COLLEGE  
 GREENVILLE, N. C. TUESDAY, JANUARY 30, 1928



**Rebecca Alexander**



**Doralita Larkins**

Light Teachers' College Preparations For Tony S  
 Instructors of E. C. T. C. Dia



**Finette Stanfield**



**Emily Smithwick**



**Elizabeth M Stewart**



**Katherine Lemmond**



**Irene Scott**

May Queen Is Chosen



**Irene Kahn**



**Virginia Mitchiner**



**Hilda Sutton**

THE TECO ECHO STAFF





### The Entertainment Committee

MISS FEROLET . . . . .	<i>Chairman</i>
MR. FRANK	CATHERINE CLARK
MISS MEAD	ELIZABETH SMITH







### Glee Club

MISS GUSSIE KUYKENDALL . . . . . *Director*  
 MILDRED VAIL . . . . . *President*  
 GERTRUDE MORGAN . . . . . *Secretary*  
 ANNE KANOV . . . . . *Reporter*

#### MEMBERS

GRACE BISHOP	MARY MORTON
THELIS BOWDEN	VIRGINIA REEL
SELMA HOOKS	NINA ROUSE
EUGENIA HUDSON	MARGARET SILVER
MARGARET HUGHES	FINETTE STANFIELD
JEWELL JACKSON	BENNIE WARD
MARTHA MASON	NANNIE WHITTY





Pitt County Club

- SARAH OGLETTREE . . . . . *President*
- CARRIE SMITH . . . . . *Vice-President*
- ELIZABETH DEAL . . . . . *Secretary*
- VALIE SUMRELL . . . . . *Treasurer*





### Robeson County Club

*Colors:* Blue and White

*Flower:* Ragged Robin

#### OFFICERS

- MARTHA TRAYNHAM . . . . . *President*  
 LOUISE HAMER . . . . . *Vice-President*  
 ELIZABETH FAIRCLOTH . . . . . *Secretary and Treasurer*

#### MEMBERS

- |                     |                   |
|---------------------|-------------------|
| MARY DAVIS          | GLADYS McLEAN     |
| ELIZABETH FAIRCLOTH | MARGUERITE McLEAN |
| SARAH FAIRCLOTH     | SALLIE PATE       |
| MARJORIE FLOYD      | WILLIE POWELL     |
| MARTHA FLOYD        | ALICE THOMPSON    |
| LOUISE HAMER        | MARY TRAYNHAM     |
| MARY L. McCORMACK   | MARY KATE WEBSTER |
| SARAH McKELLAR      | ANNA WHITLOCK     |
| ETHEL WILLIAMS      |                   |





### Currituck County Club

Motto: "Hit the Mark"

Flower: Marsh Flag

#### OFFICERS

- GOLDIE HARRELL . . . . . *President*
- ELOISE MARSLENDER . . . . . *Vice-President*
- MADLINE BATEMAN . . . . . *Secretary*
- ROSA SIVILLS . . . . . *Treasurer*

#### MEMBERS

- |                  |                   |
|------------------|-------------------|
| MADLINE BATEMAN  | GOLDIE HARRELL    |
| RENA CHARLTON    | ELOISE MARSLENDER |
| KATHERINE FORBES | ROSA SIVILLS      |





### Beaufort County Club

*Flower:* Water Lily

*Color:* Sky Blue

*Motto:* "The Moon affects the 'untied' as well as the tide."

MARGARET BUTT . . . . .	President
BONNER SWINDELL . . . . .	Secretary
LAURA WINDLEY . . . . .	Treasurer
DELL POLLARD . . . . .	Tecoan Representative

ELIZABETH ALLEN  
 MARGARET BUTT  
 MARY E. CUTLER  
 MYRTLE COOPER

MARY TUCKER DAVENPORT  
 ROXY JONES  
 PLUM JOHNSTON  
 KATIE PATRICK

DELL POLLARD  
 LAURA WINDLEY  
 MARGARET ROBBINS  
 BONNER SWINDELL





*Bertie County raises more peanuts than any other county in the world.*

### Bertie County Club

- EMILY SMITHWICK . . . . . *President*
- GRACE BAZEMORE . . . . . *Vice-President*
- REBA JOHNSON . . . . . *Secretary*
- EARTHA MITCHELL . . . . . *Treasurer*
- LOUISE JILLCOTT . . . . . *Teco Echo Reporter*

LOUISE JILLCOTT  
 ELIZABETH PRITCHARD  
 REBA JOHNSON  
 MARIA BURNETTE  
 MARGARET VICK  
 EARTHA MITCHELL  
 SYBIL FOREHAND  
 MARY FOREHAND

LORIS FREEMAN  
 GRACE BAZEMORE  
 HALLIE FELLE  
 MARY BUTLER  
 DANIE MORRIS  
 ELSIE MILLER  
 SADIE HARRELL  
 BERTHA LEICESTER

EMILY SMITHWICK  
 JEANNETTE SESSOMS  
 MARGARET SPRULL  
 EVELYN MITCHELL  
 ROSALIE RHEA  
 WHIT EVANS  
 FLORA TARKINGTON  
 NANCY TADLOCK





### Cartaret County Club

Colors: Blue and Silver

Flower: Water Lily

#### OFFICERS

ROMA MORRIS . . . . .	<i>President</i>
NELLIE LEWIS . . . . .	<i>Vice-President</i>
VIVIAN PARSONS . . . . .	<i>Secretary and Treasurer</i>
GERTRUDE STYRON . . . . .	<i>Tecoan Representative</i>
MYRTLE MASON . . . . .	<i>Teco Echo Reporter</i>

#### MEMBERS

BERNICE DAVIS	NELLIE LEWIS
DOLLY ARTHUR	ODESSA JARVIS
EMMA WATSON	PEARL DAVIS
GERTRUDE STYRON	ROCHELLE WILLIS
JESSIE LEE MORRIS	ROMA MORRIS
MYRTLE MASON	VIVIAN PARSONS





### Granville County Club

*Flower:* Daisy

*Colors:* Yellow and White

#### OFFICERS

EVELYN FARABOW . . . . .	<i>President</i>
LOUISE DEAN . . . . .	<i>Secretary and Treasurer</i>
RUTH SANFORD . . . . .	<i>Tecoa Representative</i>

#### MEMBERS

RUTH JONES	MYRTLE UMSTEAD
CLAIRE JONES	ERNESTINE PARHAM
NELL TUNSTALL	VIRGINIA HOWARD
JOSEPHINE CATTLETTE	BESSIE WHEELER
RUTH SANFORD	LOUISE DEAN
HAZEL UMSTEAD	EVELYN FARABOW





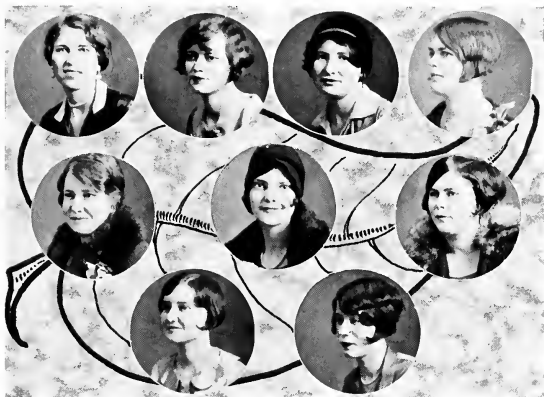

### Wilson County Club

Motto: "Don't be Suckers"

#### OFFICERS

- SABRA GARRISS . . . . . *President*
- RUBY YELVERTON . . . . . *Vice-President*
- LUCILE MINSHEW . . . . . *Secretary and Treasurer*
- SONIA BELLE LAMM . . . . . *Reporter*

#### MEMBERS

- RUTH BRYANT
- MILDRED BARNES
- NANNIE E. WILLIFORD
- LUCILE TAYLOR
- JOSIE HARRISON



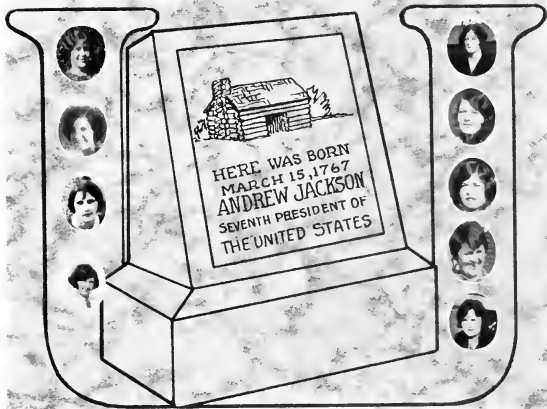

### Union County Club

Motto: "Union Suits Us."

#### OFFICERS

- RUTH LEMMOND . . . . . *President*
- FLOY BREWER . . . . . *Vice-President*
- MARGARET McDONALD . . . . . *Secretary and Treasurer*

#### MEMBERS

- |               |                    |
|---------------|--------------------|
| MARY BELK     | KATHERINE LEMMOND  |
| FLOY BREWER   | RUTH LEMMOND       |
| BERNICE BURNS | MADLINE McCAIN     |
| JANIE LEE     | MARGARET McDONALD  |
| MERNA LEE     | MISS ANNIE REDWINE |





### Craven County Club

Colors: Black and Gold

Flower: Sunflower

#### OFFICERS

- VIRGINIA SHELL . . . . . *President*
- JULIA LANCASTER . . . . . *Vice-President*
- KATIE SIMMONS . . . . . *Secretary*
- HELEN GUTHRIE . . . . . *Reporter*

#### MEMBERS

- |                       |                  |
|-----------------------|------------------|
| ANNIE L. BRINKLEY     | LUCY LANE        |
| HELEN BUTLER          | JULIA LANCASTER  |
| CLARA BELLE DAUGHTERY | KATIE SIMMONS    |
| HELEN GUTHRIE         | VIRGINIA SHELL   |
| EDNA GLOVER           | MARY M. WILLIAMS |
| RACHEL HANCOCK        | EDNA THOMAS WEST |
| MARY L. DE CRUHL      | MYRTLE PATE      |





### Lenoir County Club

GRACE WOOTEN . . . . . *President*  
 LULA LANG MEWBORN . . . . . *Vice-President*  
 APPLISS WHITE . . . . . *Secretary and Treasurer*  
 LILLIAN WILLIAMS . . . . . *Teco Echo Reporter*

#### MEMBERS

MARTHA MOSELEY  
 HELEN MOSELEY  
 CATHERINE HILL  
 LOUISE COX  
 MARGARET BROGDEN  
 MILDRED GILBERT  
 GRACE WOOTEN  
 MARY LOUISE WOOTEN  
 ROSA BELLE SMITH  
 WILLIE WHITE  
 APPLISS WHITE  
 AVA DAWSON

INEZ BIZZELL  
 THELMA HALL  
 K. LEE CLOANINGER  
 LILLIAN WILLIAMS  
 LUCILE STROUD  
 LOIS ROUSE  
 ANNE POLLOCK  
 HANNAH TURNAGE  
 CLARA STROUD  
 LUCILE KILPATRICK  
 LULA LANG MEWBORN  
 LILLIE STANLEY

EDITH CROOM  
 HELEN PATE  
 MARY CUMMINGS  
 NELL MEACHAM  
 ELIZA WALTERS  
 ETHEL CHADWICK  
 DOROTHY MILLER  
 MARGARET WARD  
 NANCY HINSON  
 NINA RUTH ROUSE  
 MAY BELLE LEE  
 PANICE SUTTON





### Red Head Club

*Slogan:* "Sometimes Blondes and Brunettes Preferred, but Always—'Red Heads Preferred'."

*Mascot:* Red-head Woodpecker

MARGARET FAISON . . . . . *President*  
 THELMA HOLLAND . . . . . *Secretary and Treasurer*

#### MEMBERS

- |                 |                  |
|-----------------|------------------|
| ANNE BATTIS     | NANCYE HINSON    |
| MARY CUMMINGS   | ANNE KANOF       |
| KATHLEEN FAISON | MILDRED KENNEDY  |
| ELIZABETH GIBBS | MARGARET ROBBINS |
| CLEO HARPER     | NINA R. ROUSE    |
| ELLIE HINSON    | CLARA L. SPRUILL |





The R. D. Club

VIVIAN PARSONS . . . . . *President*  
 JULIA LANCASTER . . . . . *Secretary*  
 MARY WHITE . . . . . *Tecoan R-representative*

MEMBERS

- |                 |                   |
|-----------------|-------------------|
| JULIA LANCASTER | MARY KATE WEBSTER |
| MARY WHITE      | HAZEL EDGERTON    |
| HELEN W. DUKE   | SALLIE SUTTON     |
| LOUISE GURLEY   | MARGARET WILLIAMS |
| GLADYS GRANTHAM | VIVIAN PARSONS    |
| MABEL OVERBY    | RUTH WILLIAMS     |
| ETHEL WILLIAMS  | MARY LOU HERRING  |





## Never-Been-Kissed Club

*Song:* "O! No, John, No!"

*Rating:* 99 44-100 Pure

*Slogan:* "Full many a flower is born to spurn kissin'—And make the best of time 'they say' we're missin'."

### MEMBERS

4 SENIORS	3 JUNIORS
2 SOPHOMORES	2 FRESHIMEN
2 D's	2 C's



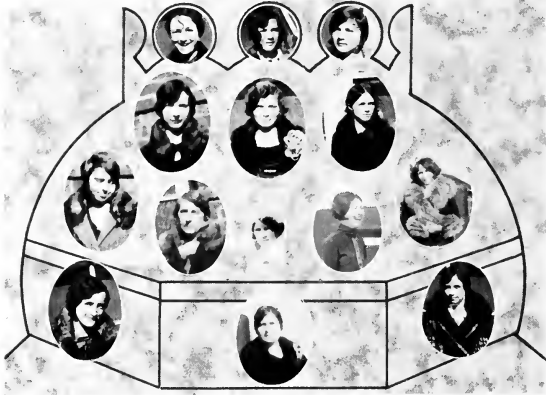

The "Capital County" Club

Colors: Yellow and White

Flower: Daisy

OFFICERS

- IDA CAHOON . . . . . *President*
- PATTIE BUNN . . . . . *Secretary and Treasurer*
- MAE H. KEITH . . . . . *Teco Echo Reporter*
- ALLIEN TRIPP . . . . . *Tecoan Representative*

MEMBERS

- |                  |                       |
|------------------|-----------------------|
| EVELYN BROUGHTON | MISS MAMIE E. JENKINS |
| PATTIE BUNN      | MAE H. KEITH          |
| IDA CAHOON       | ELVIRA LOWERY         |
| MARY HELEN CLARK | REBA MEDLIN           |
| MARY HARTSFIELD  | VIRGINIA MITCHNER     |
| LAURA HUNT       | EVELYN TILLMAN        |
| EVELYN HUTCHESON | ALLIEN TRIPP          |







*Act Four - Features*



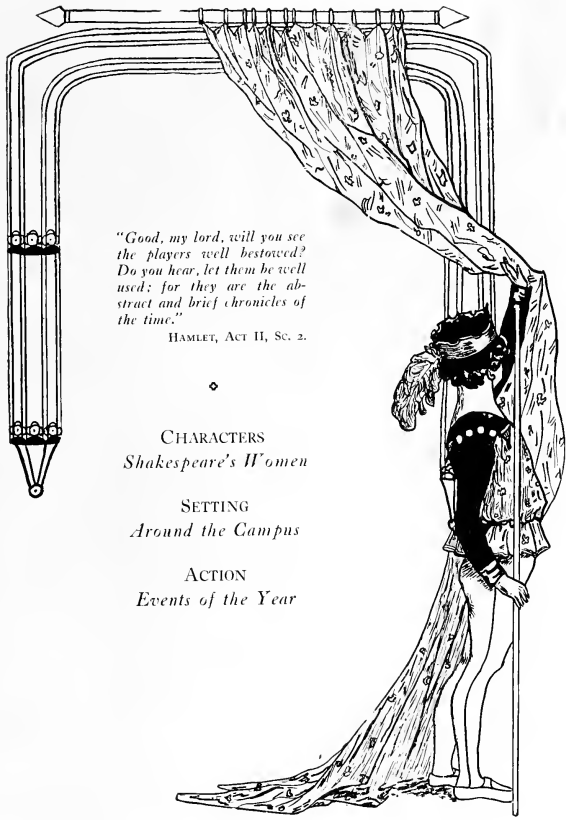

*"Good, my lord, will you see  
the players well bestowed?  
Do you hear, let them be well  
used; for they are the ab-  
stract and brief chronicles of  
the time."*

HAMLET, ACT II, SC. 2.



CHARACTERS  
*Shakespeare's Women*

SETTING  
*Around the Campus*

ACTION  
*Events of the Year*



CORDELIA

ELIZABETH SMITH  
*Best-III-Round*

"Thee and thy virtues here I seize upon."  
—King Lear



PORTIA

LILYAN COLSON  
*Most Intellectual*

"I never knew so young a lad  
with so old a head."  
—Merchant of Venice



MIRANDA

KATIE MANN  
*Most Natural*

"How many goodly creatures are there here!  
How beauteous mankind is! O brave new world,  
That has such people in't!" —The Tempest



JULIET

ROSALIE RHEA  
*Most Romantic*

"Her eyes in heaven  
Would through the airy regions  
stream so bright  
That birds would sing and think  
it were not night."

—Romeo and Juliet.



PERDITA

ELLIE FORD HINSON  
*Sincerest Lover of Nature*

"Come, take you flowers,  
Methinks I play as I have seen them do  
In Whilson pastorals."  
—The Winter's Tale.





BEATRICE

NANCY HINSON  
*Wittiest*

"Thou hast frighted the word out of his  
right sense; so forcible is thy wit."  
— Much Ado About Nothing.



LADY MACBETH

CARRIE LEE PEELE  
*Most Dramatic*

"The thro' hither,  
That I may pour my spirits in thine ear."  
—Macbeth.

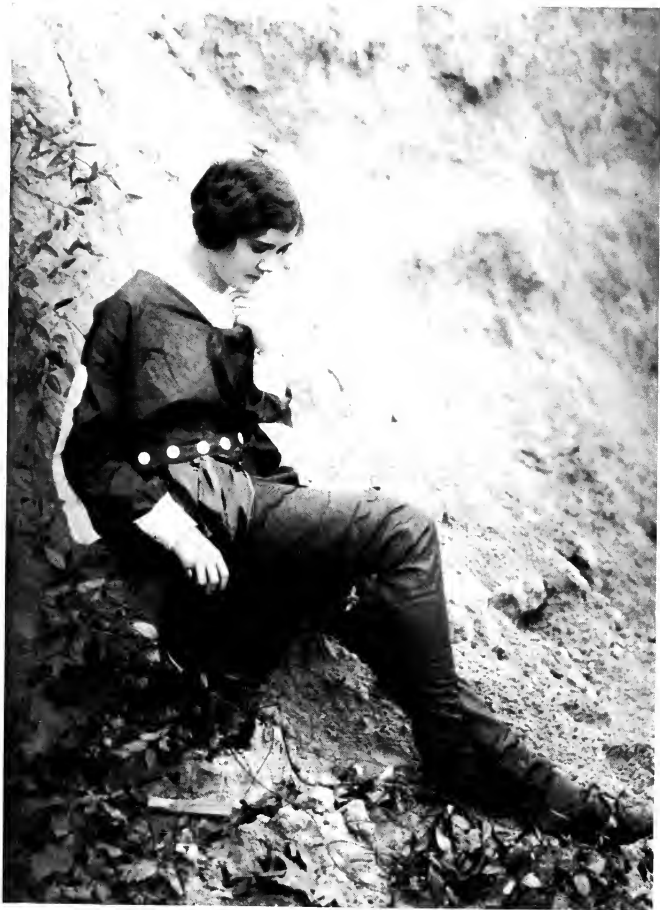

ROSALIND

BESSIE WILLIS  
*Most Resourceful*

"I could find it in my heart to discard my man's apparel and to cry like a woman, but I must comfort the weaker vessel, as doubtless and hose ought to show itself courageous to petulant; therefore courage, good Albin!"  
—As You Like it.



VIOLA

ANN BATT  
*Most Tactful*

"For I can sing  
And speak to him in many sorts of music,  
That will allow my very words to set;  
What else will hap to time I will commit,  
Only shape that thy silence to my wit."  
—Twelfth Night.



KATHERINE

LOUISE ROEBUCK  
*Most Coquettish*

"You have witchcraft in your lips, Kate; there is more eloquence in a casual touch of them than in the language of the French council; and they should secure a safe Harry of England than a general petition of monarchs."  
— Henry V.



HERMIONE AND  
HELENA

CLYDE STOKES AND  
VALLIE SUMRELL  
*Best Friends*

"So we grew together,  
Like to a double cherry, seeming parted,  
But yet an union in partition;  
Two lovely berries moulded on one stem."  
—*Midsummer Night's Dream*.



MAY QUEEN  
VIRGINIA PERKINS





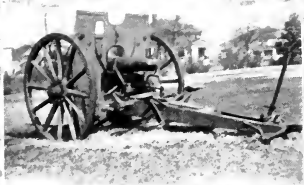



MAY DAY, 1927



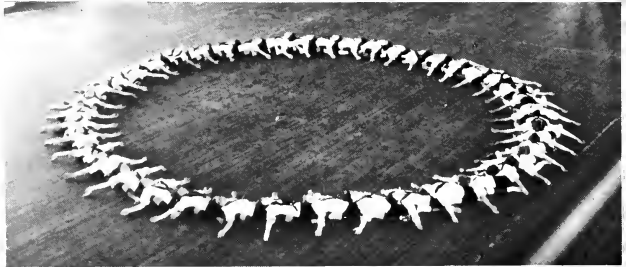





JUNIOR-SENIOR BANQUET, 1927

# PERIODICALS



Outlook



Saturday Evening Post



Judge



Literary Digest



Review of Reviews



Good Housekeeping



Carolina Motorist



SCENES FROM "THE BLUE BIRD"



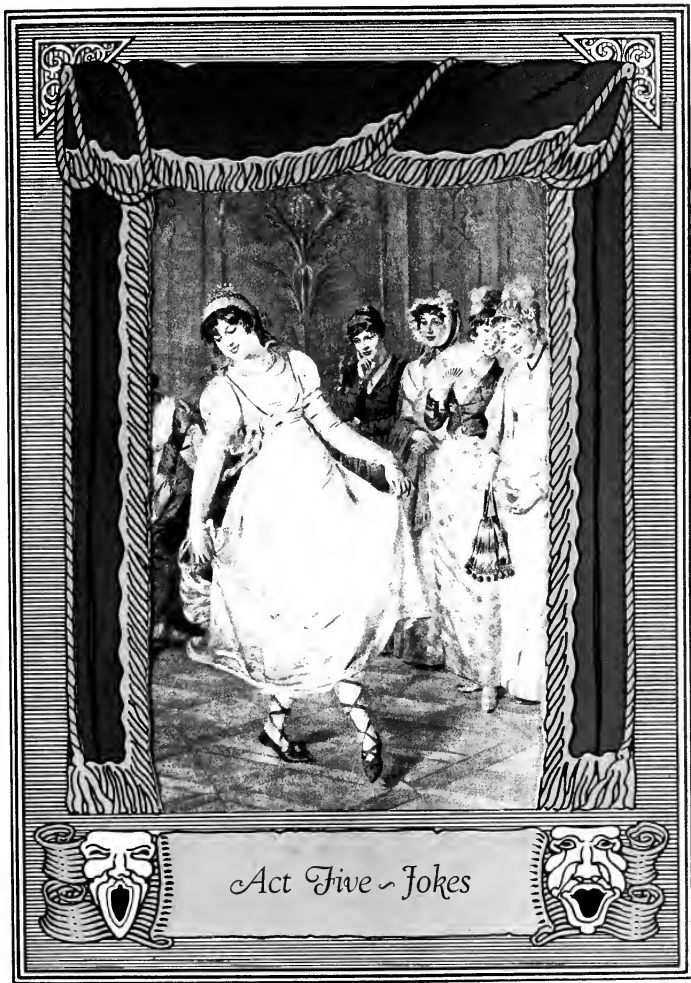

*Act Five - Jokes*





AS TOLD ON



YOU





Eloise: "The man I marry must be brave as a lion, but not forward; handsome as Apollo but not conceited; wise as Solomon, but meek as a lamb; a man who is kind to every woman but loves only one."

Justus: "By Jove, how lucky we met!"

A minister went into a negro barber shop to get a shave. The barber being under the influence of liquor made several bad cuts on the minister's face, whereupon the minister, ever alert to call attention to the evils of drink, said: "Now you see what booze does."

"Yessah," replied the negro, "It sho do make de skin tendah!"

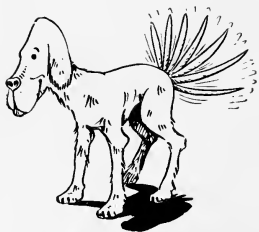

*"Mine is no idle tale."*





"How do you play hookey in a correspondence school?"

"Easy, send them an empty envelope."

\* \* \*

She: "That was Mr. Kent. Don't you think he is good-looking? He is so romantic. Every time he speaks to me he starts off with "Fair Lady!"

He: "Oh, that is only force of habit. He used to be a street car conductor."

\* \* \*

Lillian: "I'll be yours on one condition."

Jim: "Easy, I entered college on six."

#### HALLUCINATIONS

President Wright on a bicycle.

Miss Morton on stilts.

Mr. Flanagan in overalls.

Miss Wilson doing the Black Bottom.

Mrs. Jeter in kilts.

Miss Andrews with bobbed hair.

Mr. Deal without his "specks" a la English.

Mr. Slay on roller skates.

Miss Moore powdering her nose.





Something nice  
in the way  
of A car—

Unofficial College Statistics

BETTY BRONSON  
ANNA OUTLAND  
*Most Elf-like*

TOM MIX  
ROSINA PITTMAN  
*Most Masculine*



## Happy Memories—Not Jokes

- October 20—Taylor and Keylor.  
October 26—Vernon String Quartet.  
November 12—Cherniavsky Trio.  
November 18 and 19—North Carolina Education Association, Eastern District.  
December 1 and 2—Senior Play: Maeterlinck's "The Blue Bird."  
December 5—Gamble Concert.  
December 12—Vihljalmur Stefansson Lecture.  
January 9—Tony Sarg's Marionettes.  
January 10—Music Department Recital.  
January 26—Imperial Male Quartet.  
February 8—The Kennedy's in "The Chastening."  
February 23—Mary Lewis Concert.  
March 1 and 2—Junior one-act Plays.  
March 17—Poe-Emerson Debate.  
March 20—Frederick Gunster Concert.  
April 18 and 20—Senior Normal Play: Rostand's "The Romancers."  
April 21—The "C" and "D" Pirate Party.  
April 22-25—Dr. George L. Collins: Y. W. C. A. Services.  
May 1—May Day Festival.  
May 5—Poe-Lanier Debate.  
May 7—University Glee Club.  
May 12—Junior-Senior Banquet.





Miss Sharp: "Perhaps you won't believe me, but a strange man tried to kiss me once."

Miss Snap: "Really! Well, he'd have been a strange man if he had tried to kiss you twice."

\* \* \*

John: "My girl ran into a fence and knocked some paint off."

Jimmie: "Off what, your car or the fence?"

John: "Neither, off my girl."

\* \* \*

Lucile Stroud: "Oh, don't you just love Kipling?"

Kathleen Ross: "But I don't know how to kiple."

A neighbor: "That was an excellent paper your daughter read on 'The Influence of Science as Applied to Practical Government.'"

Mrs. Smith: "Yes, Delma is the pride of her class, and now that she's mastered 'The Influence of Science as Applied to Practical Government,' I hope she will be willing to find out something concerning 'The Influence of the Vacuum Cleaner as Applied to the Parlor Rug.'"

\* \* \*

Catherine Clark: "One of my ancestors came over on the Mayflower."

Spratt: "Oh, really, how long is he going to stay?"







### The Deceiving Hour

*Between the chair and the stairway,  
Where the steps are beginning to lower,  
I sat at the close of the evening,  
And called him at the twilight hour.*

*I heard on the steps above me,  
The sound of heavy feet,  
The sound of a voice that is Susie's,  
Warning me to be sweet.*

*From the hook I take the receiver,  
And Susie descends the stair;  
"Eight one," I say to central; then,  
"Is David Weaver there?"*

*A whisper and then a snicker;  
You could tell by our laughing eyes  
We were plotting and planning together  
To take him by surprise.*

*A sudden punch from the stairway,  
"This is Susie," she bade me say;  
"You say you're thrilled to hear me—  
Yes, I'm home for the holiday."*

*"Why didn't I write you? Ah—uh—  
Perhaps I was busy; let's see,  
Yes—er—er, your card reached me safely—  
What's that?" Tee-hee-hee-hee-hee-hee.*

*Susie almost bemauled me with punches,  
Her arms thrust over the stair;  
"What was that he was saying," she whis-  
pered—  
"He wants a date, do you care?"*

*"The children were noisy," I told him,  
I hope you will pardon the wait.  
"Yes, I'll be ready at seven;  
And you promise you will not be late?"*

*We will keep our secret forever;  
Yet I laugh to myself for all that,  
For he'll never know it wasn't  
Susie who called him—but Spratt.*

E. S.





*Cupid: "Well, I'll tell you one thing—money doesn't make a happy marriage."  
The Owl: "No, but it makes up for an unhappy one."*







DENTON'S COLLEGE  
STORE

*"On the Minute Service"*



Students of the East  
Carolina Teachers College and  
Faculty Are Always  
Welcome Here



TRY "US" FIRST





**PITT SHOE  
COMPANY**

Shoes Exclusively

FIVE POINTS

*WE KEEP YOUR FEET  
HAPPY*

**McKAY'S**

400 EVANS ST.  
GREENVILLE, N. C.

**McKAY, WASHINGTON & CO.**  
THE LADIES' STORE

Showing at All Times the  
Newest Creations in  
Ready-to-Wear, Millinery,  
and Dress Fabrics

**W. A. BOWEN**

*Dependable Merchandise*

Piece Goods  
Ready-to-Wear  
Hosiery  
Beautiful Shoes

"THE COLLEGE GIRL'S  
STORE"

**THE ROUSE  
PRINTERY**

+

*Quality Printing*  
FINE STATIONERY

Prices Reasonable

+

GREENVILLE, N. C.





*A Good Accurate Watch is Absolutely Essential When  
You Start Teaching*

Hamilton-Elgin  
Tavannes  
Bulova



Our Prices  
\$10.00 to  
\$300.00

TAVANNES

Investigate Our Divided Payment Plan for College Girls

**WE ALWAYS KEEP AN EXPERT WATCHMAKER**

Traub Genuine "Orange Blossom" Wedding Rings  
and Mountings

If Interested, Write for Brochure, "Wedding Ring Sentiment." We are as near  
as your post office. Make your wants known.

**W L. BEST**

*"LARGEST JEWELER IN PITT COUNTY"*

Established 1901

## The Daily Reflector

ESTABLISHED 1882

The Only Daily Newspaper in  
Pitt County

Covers Eastern Carolina's Rich-  
est Trade Center Like  
a Blanket

Your Best Advertising Medium  
Rates on Request

Phone 56

## YOUNG'S

For the Newest Styles or  
Evening Dresses

*Specially Priced*

We Always Get the Newest  
Novelties in  
OXFORDS AND PUMPS  
*First*

Our Silk Hosiery is the best ob-  
tainable. Extra good heavy  
silk hose, triple seam  
full fashioned

All Colors, \$1.49

Corner Dickerson Avenue  
and Greene Street





The Price of a  
GOOD PHOTOGRAPH

Is not the money you exchange  
for it, but the Personal Happi-  
ness and Mental Satisfaction—  
and yet you find our prices  
most reasonable



**BAKER'S STUDIO**

*Sit to Us for Your Portraits*

STATIONERY, OFFICE  
SUPPLIES

**Renfrew Printing  
Company**

PRINTERS AND  
STATIONERS

We Have All Kinds of Station-  
ery and Supplies for  
College Girls

Evans Street  
Opposite Proctor Hotel

**J.C. PENNEY Co.**  
A NATION-WIDE  
INSTITUTION-

**DOLLAR VALUE**

MEANS 100 CENTS' WORTH EVERY DAY  
IN THE YEAR

We choose to name the lowest possible prices for our goods in the  
beginning and keep them at that same low mark  
every day in the year





We Welcome the Accounts of Teachers  
and Students

The Greenville Banking  
and Trust Co.

UNITED STATES DEPOSITORY

*The Oldest and Largest Bank in Pitt County*

BLOUNT-HARVEY COMPANY, Inc.

GREENVILLE STYLE CENTER FOR  
WEARING APPAREL

Women who depend upon this store for their wearing apparel know that styles are correct; that old stocks never accumulate here; that we show greatest variety of fabrics, many of which are exclusively our own; that everything is of guaranteed quality; that they get a full dollars' worth for every dollar. We want more women to know these truths

*We Make Special Efforts to Please College Girls*

BLOUNT-HARVEY COMPANY, Inc.  
The Shopping Center







## EAST CAROLINA TEACHERS COLLEGE

GREENVILLE, N. C.

### COURSES OFFERED

- I. A Two-Year Normal Course
- II. A Four-Year College Course
- III. Special Courses for the Preparation of  
Elementary Principals and Supervisors

The two-year normal course leads to a diploma which entitles the holder to a Primary or Grammar Grade Certificate Class B. The four-year college course leads to the A.B. degree, which entitles the holder to a Primary Grammar Grade, or High School Teachers' Certificate Class A. All work given in these courses will count toward graduation from this institution.

Special courses are offered with the purpose of preparing High School teachers of English, History, Science, Biology, Mathematics, Geography, Latin, French and Home Economics.

Advanced courses are offered for teachers of experience who wish to become supervisors and principals of elementary schools.

*For further information address*

**HOWARD J. MCGINNIS, Registrar**





## J. G. LAUTARES

### CANDY PALACE

#### *The Every-Day Dessert*

Our pure Ice Cream and Home-made Candy are more than a dessert. Their food value exceeds that of most table foods. Lautares' Ice Cream has passed the State Food Inspection at Raleigh and has proved to be a pure cream and a rich cream

#### *Try Our Ice Cream in Your Home*

Be Sure to Ask for  
**LAUTARES ICE CREAM**  
 Wholesale and Retail

## B. S. WARREN

*The Leading Druggist*

GREENVILLE, N. C.

*The Old Reliable  
 Store*

Call Us for Anything a Drug  
 Store Sells

PHONE 68

Of all sad surprises  
 There's nothing to compare  
 With treading in the darkness  
 On a step that isn't there.

## WILLARD'S

FANCY GROCERIES

*Food of Superior Excellence*

23—Phones—93

GREENVILLE, N. C.

Jane: "Why don't you answer me?"  
 John: "I did shake my head."  
 Jane: "We'l, I couldn't hear it  
 rattle all the way over here."





The following conversation took place during a physical examination of a freshman:

Dr. Nobles: "Calf?"  
 Freshman: "14 inches."  
 Dr. N.: "Thigh?"  
 Fresh.: "26 inches."  
 Dr. N.: "Neck?"  
 Fresh.: "Yes."

## Sell Tobacco in Greenville, N. C.

Acres of Factory  
and Warehouse Floor  
Space

### RECORDS OF THE GREENVILLE MARKET FOR PAST FOUR YEARS

	LBS.	AV.	AMT.
1924	28,064,226	24.23	\$ 6,799,861.93
1925	46,162,602	26.02	12,009,796.55
1926	49,707,518	28.28	14,056,814.98
1927	61,421,204	23.63	14,516,293.23

Eliza Laughinghouse: "Yes, when I came out the audience simply sat there open-mouthed."

Dell Pollard: "Oh, nonsense. They never yawn all at once."

## Electric Service and Supply Co.

*Anything Electrical*

RADIOS, C. E. REFRIGERATORS  
AWNINGS

*We Appreciate Your Business*

Phone 605

DICKERSON AVENUE

## PATRONIZE OUR ADVERTISERS

Cleo Brendle: "I have a dress for every day in the week."

Mildred Herring: "Yes."

Cleo: "This is it."





## National Bank of Greenville

GREENVILLE, N. C.

*The Big Bank on Five Points*

RESOURCES OVER \$2,000,000

This Bank is a member of the Greatest Financial System in the World, the Federal Reserve, with unlimited resources

*Will Be Pleased to Serve You*

J. L. LITTLE, *President*  
F. G. JAMES, *Vice-President*

CHAS. JAMES, *Assistant Cashier*  
F. J. FORBES, *Cashier*

CAROLINA'S LARGEST PHOTOGRAPHIC  
STUDIO

## SIDDELL STUDIO

RALEIGH, N. C.

*Official Photographer for the Tecoan*





The Covers of this Book were Created  
and *Smithcrafted* by the

### S. K. SMITH CO.

448 North Wells St.  
CHICAGO, ILLINOIS

Creators and *Smithcrafters* of Good  
Covers for Good Annuals  
Everywhere

### THE MUSIC AND ART STORE

Pianos, Victrolas, Records  
Tuning and Repairing  
Picture Framing

GREENVILLE, N. C.

### SHOE REPAIRING

is a sign that almost any one may hang out in front of a shop; but when you bring shoes to an establishment like this, you are assured of the best of materials, the longest possible wear, the finest of workmanship, and satisfaction throughout.

### Goodyear Shoe Repair Shop

Next to White's Theater

### The Proctor Hotel

Caters Especially to College Students  
and Their Families

Call Us at 393 for Any Service We  
May Be Able to Render  
at Any Time

W. DAVID TURNER, *Manager*  
GREENVILLE, N. C.

Ellie Ford: "Mary Louise, where did you get that bump on your head?"  
Mary Louise McCormick: "Oh, that's where a thought struck me."

### A. G. WALTERS

*Jeweler and Optician*

"Everything in First-Class Jewelry"

SEE OUR LINE

GREENVILLE, N. C.

She: "Why do rabbits have shiny noses?"

He: "Because their powder puffs are on the other end."

### HEEDEN'S



Ladies' Ready-to-Wear  
and Millinery



GREENVILLE, N. C.

Telephone 560

Five Points





Dr. M. B. Massey  
PHONE 437

Dr. Paul Fitzgerald  
PHONE 463-J

Dr. A. M. Schultz  
PHONE 578

Dr. B. McK. Johnson  
PHONE 391

### DENTISTS

NATIONAL BANK BUILDING  
GREENVILLE, N. C.

MUMFORD BUILDING  
No. 2

**Williams-Chapman**  
*Incorporated*

*Catering to Those Who Call*

Always Showing New  
Things in

Ladies' Ready-to-Wear  
Millinery and Accessories

GREENVILLE, N. C.

Phone 566

Ladies' Ready-to-Wear  
and Millinery

We Show the New Things  
First



**C. Heber Forbes**

GREENVILLE, N. C.

**GREENVILLE  
FLORAL COMPANY**

*"Say It With Flowers"*

Blooming Plants, Wedding Bouquets,  
Corsages, Funeral Designs, Nur-  
sery Stock and Landscape  
Service

PHONE 443-W

*Style and Quality*

**Montgomery-Lane Hat  
Shoppe**

NO. 5 MUMFORD BUILDING  
GREENVILLE, N. C.



THIS BOOK PRINTED BY BENSON



LARGEST COLLEGE ANNUAL  
PUBLISHERS IN THE WORLD

HIGHEST QUALITY WORKMANSHIP  
SUPERIOR EXTENSIVE SERVICE



COLLEGE ANNUAL HEADQUARTERS



“Our revels are ended. These, our actors,  
As I foretold you, were all spirits and  
are melted into air, into thin air:  
And, like the baseless fabric of this  
vision,  
The cloud-capped towers, the gorgeous  
palaces,  
The solemn temples, the great globe  
itself,  
Yea, all which it inherit, shall dissolve  
And, like this insubstantial pageant  
faded,  
Leave not a rack behind.”

THE TEMPEST.





THE 1928



TECOAN



THE END



THE 1928



TECOAN

---

Autographs

---





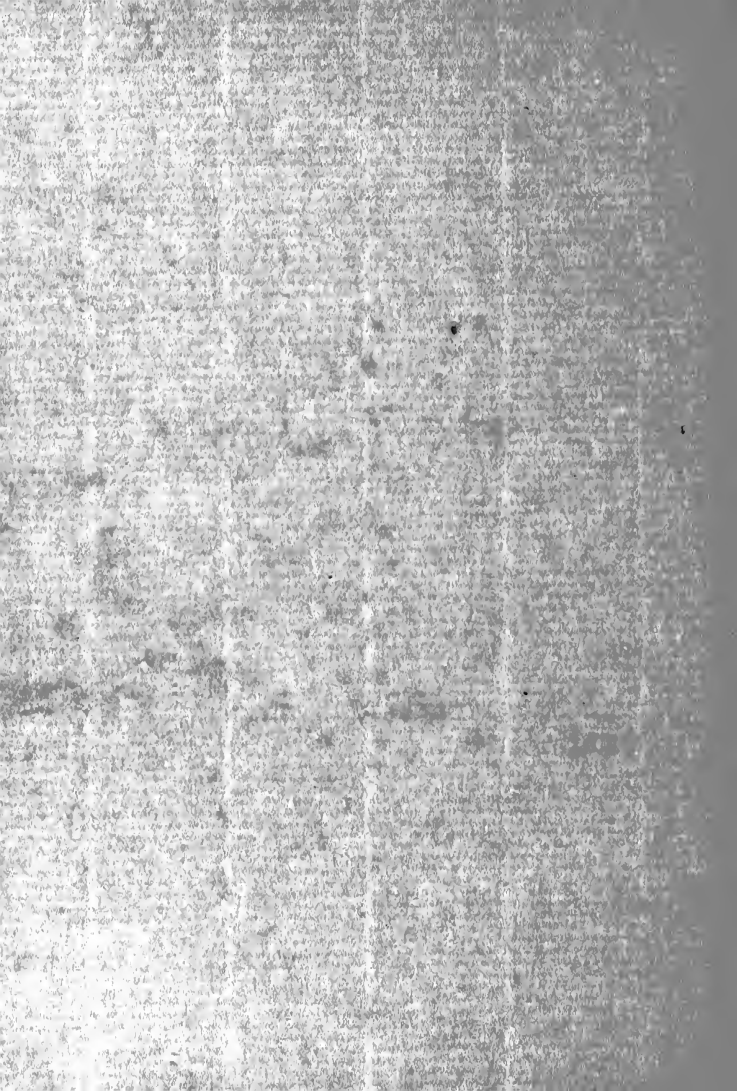

012620

**FOR REFERENCE**

**Do Not Take From This Room**



