

IPTECOAN 34

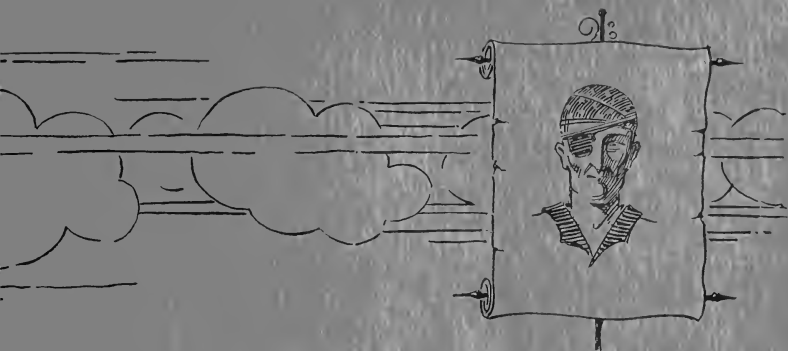

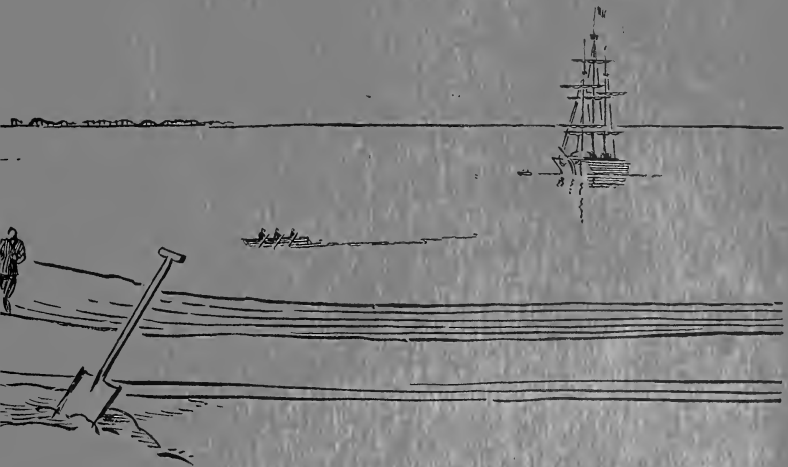

Aleen Hunt



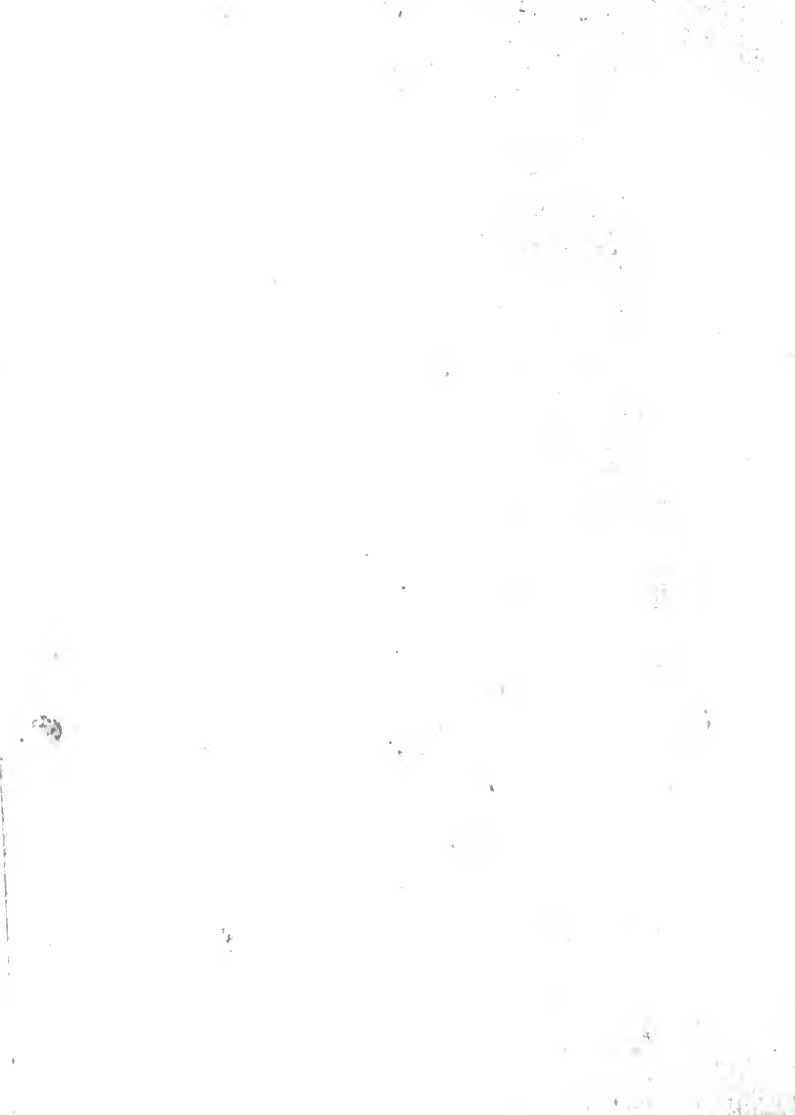

Digitized by the Internet Archive  
in 2010 with funding from  
University of North Carolina at Chapel Hill

<http://www.archive.org/details/tecoan1934east>



Copyright  
1934

FRANCES HARVEY  
Editor

KATHRYN HINES  
Business Manager



# THE 1934 TECOAN

YEAR BOOK OF THE EAST CAROLINA TEACHERS COLLEGE

*Greenville North Carolina*



T

O

R

E



THE passing visitor through the quiet streets of Bath would hardly believe, without stopping to delve into the romantic past of the village, that once the affairs of State were directed from one of the now dilapidated wood and brick buildings that has withstood the onslaught of time through the centuries.

One needs must talk to the quaint villagers, hear their story of Teachy, the Pirate, and of his connivance with Governor Eden for protection of his booty, listen with widened eyes to the thrilling mental picture of secret tunnels and buried treasure before discarding the rumors as having no foundation in actual facts.

The relics of former centuries are still to be seen there; Saint Thomas church built in 1734, two hundred years ago, is built of brick brought over as ballast in the ships from the Mother Country and gives mute evidence of antiquity so easily linked with the weird stories of piracy and corruption in colonial government.

That we may turn back the pages of time and review in our mind's eye the probable scenes of two centuries ago on the coast of North Carolina, the decorations of this book portray the Pirate Teachy and his crew.

W

O

R

D



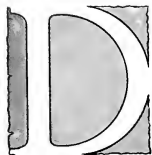

# E D I C



# A T T I O N .



## DEDICATION

In gratitude for his kindly guidance through many difficulties, and in respect for his thorough instruction in history, this

1934 TECOAN  
is dedicated to  
DR. A D FRANK

SPONSORS FOR THE 1934 TECOAN



Mrs E.W. Harvey  
Greenville N.C.



Mrs G.A. Hines  
Rutherfordton N.C.



"  
Frances Harvey  
Editor  
"

"  
Kathryn Hines  
Business Manager  
"



EDITORIAL STAFF



Wynne Smith



Mary Gorham



Estner Bridgen

BUSINESS STAFF



Helen Pabcock



Frances Newsom



Louise Morris

FACULTY ADVISORS



W. W. Wright



M. K. Fort

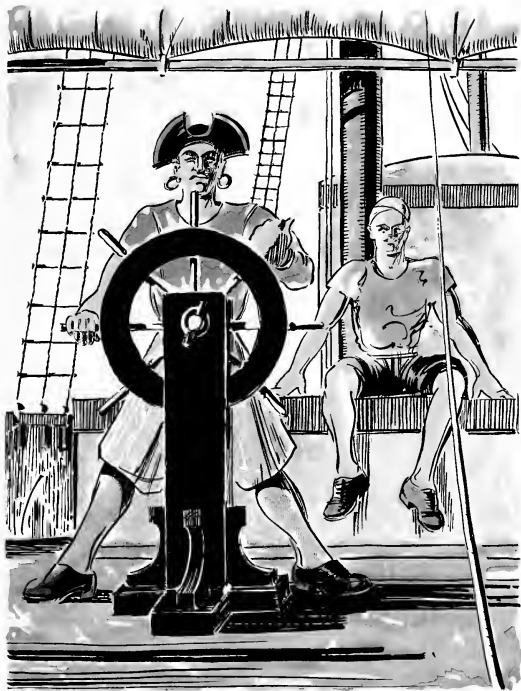

College







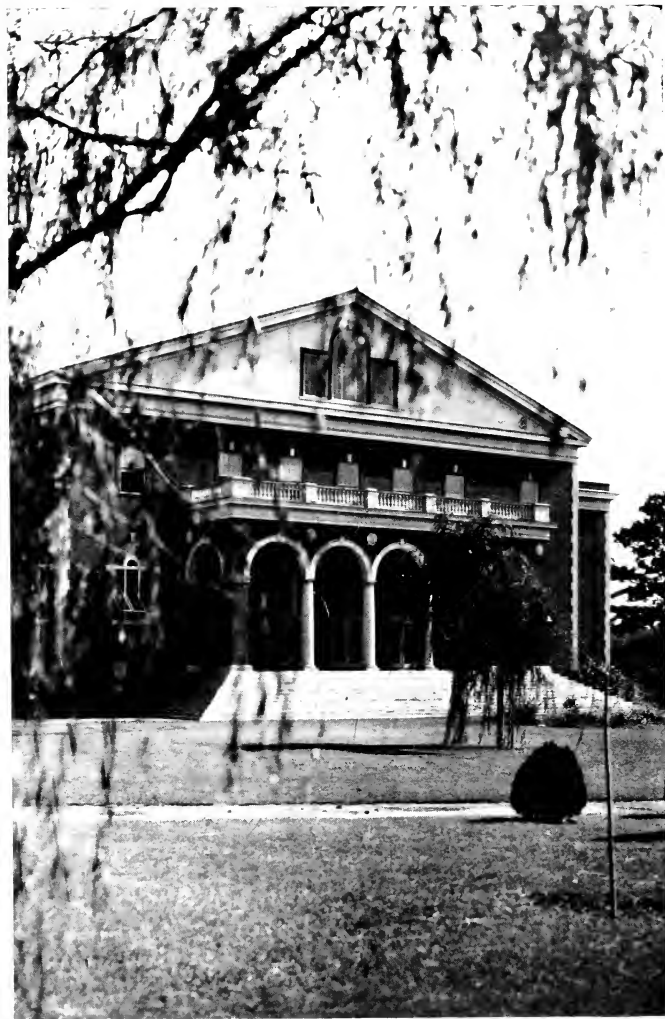

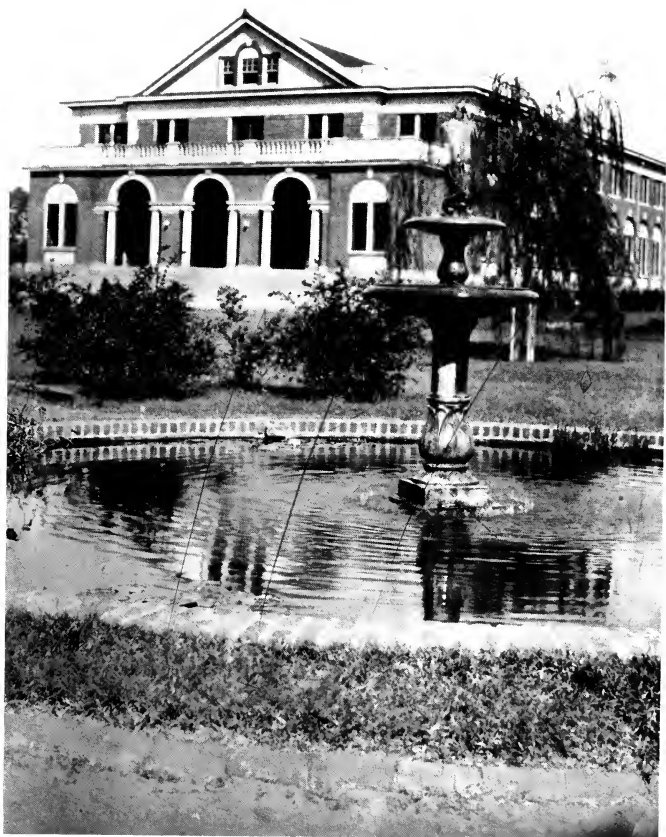













## OFFICERS AND ADMINISTRATION

ROBERT H. WRIGHT.....	President
LEON R. MEADOWS.....	Director of Summer Schools
J. B. SPILMAN.....	Treasurer
MRS. J. B. SPILMAN.....	Assistant Treasurer
B. W. GINN.....	Bookkeeper
HAZEL WILLIS.....	Bookkeeper
HOWARD J. MCGINNIS.....	Registrar
OLA S. ROSS.....	Assistant Registrar
MATTIE SCOVILLE.....	Secretary
AGNES WADLINGTON.....	Secretary
ELLEN B. BOWEN.....	Secretary
MRS. NANNIE F. JETER.....	Dietitian
ANNIE L. MORTON.....	Dean of Women
ELIZABETH SMITH.....	Assistant Dean of Women
ARLEY V. MOORE.....	Dormitory Matron
MRS. W. G. MCKEAN.....	Dormitory Matron
MRS. MAIME G. BRADSHAW.....	Dormitory Matron
MRS. W. A. SUGG.....	Secretary of Training School
DR. J. E. NOBLES.....	Physician
ANNIE MORRIS.....	Superintendent of Infirmary
MARY LEA SMITH.....	Assistant Superintendent of Infirmary
A. A. HENDERSON.....	Steward
WADE H. HOLMES.....	Engineer
J. C. COCKRELL.....	Electrician
A. C. FORNES.....	Superintendent of Buildings and Grounds
W. L. BALDREE.....	College Carpenter
J. L. WILLIAMS.....	Campus Policeman
W. E. BOSWELL.....	Superintendent of Laundry

## BOARD OF TRUSTEES

HON. A. T. ALLEN, <i>Chairman, ex officio</i> .....	Raleigh, N. C.
O. P. MAKEPEACE.....	Sanford, N. C.
W. S. MOYE.....	Raleigh, N. C.
J. K. WARREN.....	Trenton, N. C.
A. B. ANDREWS.....	Raleigh, N. C.
MRS. JOHN G. DAWSON.....	Kinston, N. C.
MRS. CHARLES S. FORBES.....	Greenville, N. C.
CARL GOERCH.....	Raleigh, N. C.
MRS. W. B. MURPHEY.....	Snow Hill, N. C.
HENRY CLARK BRIDGERS.....	Tarboro, N. C.
E. G. FLANAGAN.....	Greenville, N. C.
F. C. HARDING.....	Greenville, N. C.



ROBERT H. WRIGHT

May 21, 1876 April 25, 1934

Grief such as ours when one beloved has left us lonely has no language save silence and tears. It's "the old, old fashion, the fashion that came in with our first garments and last unchanged till our race has run its course and the wide firmament shall be rolled up like a scroll—the old, old fashion, death."

Across the dark cloud of the inscrutable mystery of death shines the rainbow promise of immortality and we can believe and hope that eternal form shall still divide eternal soul from all beside and we shall know him when we meet.

He wrought mightily for God and men while here. When the final record shall be unrolled, we know that his name will be written high by the Angel that writes with a pen of gold among the names of those that loved their fellow-man. "He is not dead, he doth not sleep. He hath awakened from the dream of life."

*Dr. J. Y. Jagner.*



MISS ANNIE L. MORTON  
Dean of Women



LEON R. MEADOWS  
Director of Summer School

## FACULTY AND ADMINISTRATION



C. L. ADAMS  
*Director of Instruction in Education and  
Psychology*

HUBERT C. HAYNES  
*Education*



MARION K. FORT  
*Director of Training School*

LUCILLE CHARLTON  
*Education*



DORA E. COATES  
*Education*

LOUISE WILLIAMS  
*Mathematics*



L. R. MEADOWS  
*Director of Instruction in English*

ALICE LUCILLE TURNER  
*English*



LOIS GRIGSBY  
*English*

EMMA HOOPER  
*English*

## FACULTY AND ADMINISTRATION

MAMIE JENKINS  
*English*

R. C. DEAL  
*Director of Instruction in Foreign Language*

A. D. FRANK  
*Director of Instruction of History*

E. C. HOLLAR  
*History*

LAURA ROSE  
*History*

J. B. FLANAGAN  
*Economics*

DORA MEADE  
*Piano*

LOIS V. GORRELL  
*Piano*

GUSSIE KUYKENDALL  
*Director of Instruction in Public School Music*

F. W. PICKLESEIMER  
*Director of Instruction in Geography*



## FACULTY AND ADMINISTRATION



J. B. CUMMINGS  
*Geography*

SARA G. SOMERVILLE  
*Physical Education*

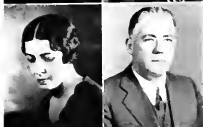

KATHERINE HOLTZCLAW  
*Director of Instruction, Home Economics, and Textiles*

R. J. SLAY  
*Director of Instruction, Science*



LORRAINE HUNTER  
*Science*

CATHERINE CASSIDY  
*Science*



KATE LEWIS  
*Director of Instruction, Public School Art*

RUTH BONNEWITZ  
*Art*



HELEN G. GRAY  
*Librarian*

MARGARET SAMMON  
*Assistant Librarian*

## FACULTY AND ADMINISTRATION

GLADYS HUGHES  
*Critic Teacher*

EUNICE MCGEE  
*Critic Teacher*

MRS. LINDSEY SAVAGE  
*Critic Teacher*

ANNE REDWINE  
*Critic Teacher*

LOUISE GALPHIN  
*Critic Teacher*

HAZEL WILLIS  
*Secretary*

MRS. J. B. SPILLMAN  
*Assistant Treasurer*

AGNES WADLINGTON  
*Secretary*

ELIZABETH SMITH  
*Assistant Dean of Women*

MRS. MAIME BRADSHAW  
*Dormitory Matron*

MRS. W. G. MCKEAN  
*Dormitory Matron*

M. L. WRIGHT  
*Director of Instruction in Sociology and  
Home Economics*



## FACULTY AND ADMINISTRATION

(Not Photographed)

E. L. HENDERSON  
*Administration and Supervision*

HOWARD G. MCGINNIS  
*Psychology*

ANNIE C. NEWELL  
*Education*

HERBERT REBARKER  
*Director of Instruction in Mathematics*

MARY GREEN  
*English*

EUGENIA THOMAS  
*Public School Music*

MRS. A. E. BLOXTON  
*Director of Instruction, Home Economics, and Foods*

CHRISTINE JOHNSON  
*Critic Teacher*

ELIZABETH HYMAN  
*Critic Teacher*

FRANCES WAHL  
*Critic Teacher*

LUCY NULTON  
*Critic Teacher*

J. H. ROSE  
*City Superintendent*

CONNIE HORNE  
*Critic Teacher*

VESTER MULHOLLAND  
*Critic Teacher*

MARY YORK  
*Critic Teacher*

MRS. C. A. BOWEN  
*Critic Teacher*

MRS. HERBERT UTLEY  
*Critic Teacher*

MRS. FICKLIN ARTHUR  
*Critic Teacher*

MR. J. B. SPILLMAN  
*Treasurer*

B. W. GINN  
*Bookkeeper*

ELLEN B. BOWEN  
*Secretary, Placement Bureau*

ARLE V. MOORE  
*Dormitory Matron*

ANNIE MORRIS  
*Superintendent of Infirmary*

MARY LEE SMITH  
*Assistant Superintendent of Infirmary*

MRS. NANNIE JETER  
*Dietitian*

A. A. HENDERSON  
*Steward*





Classes





SENIORS



RUTH PARKER  
Goldsboro, N. C.  
*President of the Senior Class*

## SENIOR CLASS OFFICERS

AILEEN HUNT *Vice President*

ELIZABETH ROYALL *Secretary*

MARY LYNN PIPKIN *Treasurer*

*COLORS: Blue and Silver*

*FLOWER: Ragged Robin*

*MOTTO: "Rowing, not drifting"*



ELLEN MOORE FORT  
*Senior Class Mascot*

## SENIOR POEM

*O strive for all the highest, best, and truest;  
To seek for every good that may be gained;  
To find a wealth of hidden truth and wisdom;  
And not to yield a point we have attained;  
To work for joy of working, not as duty;  
To hold securely to a fair ideal;  
To have a lofty goal, and then to reach it,  
To keep our lives afloat with faith and zeal—  
This is our aim, and always we shall follow  
The moving star that travels toward success,  
The star that calls to honor and achievement,  
To worthy life, and will accept no less.*

EMMA LEE DAVIS.

Reunion 1919  
J. E. Linn  
Meredith College Team  
Reunion 1884



**PAULINE BARBER**  
Biscoe, N. C.

*English and History*

Emerson Society, President, '34; Inter-Society Committee, '34; Y. W. C. A. Cabinet, '33; W. A. A., '31, '32, '33, Business Manager, '33; Class Basketball Team, '31, '32, '33; Monogram Club; English Club, Vice President '33; Chairman of Campus Committee, '34; Associate Editor of Handbook, '34.



**LOULA MAY BARKER**  
Greenville, N. C.

*Primary Education*

Emerson Society; Budget Committee, '32; Testator, '34.



**HILDA BARNHILL**  
Bethel, N. C.

*Home Economics*

Meredith College; Delta Omicron Sigma.

GEORGIE WEEKS BELL  
Bogue, N. C.

*Mathematics and French*

Mathematics Club; Phi Sigma; Poe Society;  
Y. W. C. A.



STELLA MAE BLEVINS  
Grassy Creek, N. C.

*English and French*

Class President, '32; Emerson Society; House  
President, '33; English Club; Phi Sigma; Y. W.  
C. A.



LOLA ALMA BROOKS  
Tarboro, N. C.

*Home Economics and Science*

Woman's College University of North Carolina,  
'31; Lanier Society; Y. W. C. A., '31, '32, '33;  
Athletic Association, '32; Delta Omicron Sigma.





SALLY BROOKS  
Greenville, N. C.  
*Primary Education*

Mars Hill College, '31; Emerson Society.

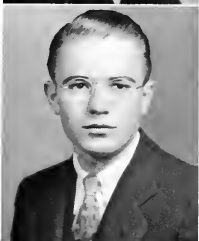

CLYDE MOSELEY BROWN  
Greenville, N. C.  
*History and Science*

Science Club, '31, '32, '33, '34, President, '34;  
Basketball, '32; Football Manager, '32; Senior  
Play, '32; Co-ed Club; Scribblers Club, '32, '33, '34;  
*Teco Echo* Staff, '33.



EDWINA BURCH  
Walstonburg, N. C.  
*English and History*

Emerson Society, Critic, '33; Y. W. C. A.; Eng-  
lish Club, Secretary and Treasurer, '34; Chief  
Marshal, '34.



HELEN MAE BURNETTE  
Greenville, N. C.

*Primary Education*

Emerson Society; Athletic Association; Y. W.  
C. A.; Student Volunteer; Class Superlative, '34.



MARY VIRGINIA CALE  
Tyner, N. C.

*History and English*

Lanier Society; English Club, '32, '33, '34;  
Proctor, '32, '33, '34.



HALLYBURTON COOKE  
Dillon, S. C.

*Grammar Grade*

Queen's College, Charlotte, '31, '32; Scribblers  
Club, '32, '33, '34; Class Reporter to *Teco Echo*,  
'33, '34.





MATTIE LOU COTTEN

Scotland Neck, N. C.

*Elementary Education*

Lanier Society; Y. W. C. A.; Athletic Association; Sophomore Basketball Team, '31; Junior Basketball Team, '32; Member of T. N. T., '31, '32; Proctor, '31, '33, '34; Cheerio Club, '33; Social Entertainment Committee, '33, '34.



REBECCA CURTIS

Wilson, N. C.

*Primary Education*

Lanier Society; Junior Y. W. C. A. Cabinet, '31; Treasurer S. G. A., '32, Secretary, '33; Class Testator, '34; Marshal, '33; Y. W. C. A.



MARGARET CUTHRELL

Selma, N. C.

*History and English*

Poe Society; Athletic Association, '31-'34; Y. W. C. A., '33, '34; Johnston County Club, '31-'34; Proctor, '33.

Banner '64

ELIZABETH DAIL

Hookerton, N. C.

*Grammar Grade*

Emerson Society; Y. W. C. A.; Proctor, '33;  
Y. W. C. A. Choir, '34; Athletic Association, '31.



EMMA LEE DAVIS

Dunn, N. C.

*English and History*

Emerson Society; Y. W. C. A., '30; Y. W. C. A.  
Choir; English Club, President, '34; Proctor; Glee  
Club; Class Poet, '33; Class Prophet, '34.



PERRIE DAVIS

Macon, N. C.

*Elementary Education*





FLORENCE DENNING  
Benson, N. C.

*Home Economics and Science*

Greensboro College, '30, '32; A. S. T. C. Summer School, Boone, N. C., '33; Y. W. C. A. Choir, '32, '33; Lanier Society, '32-'34; Y. W. C. A., '33, '34; Home Economics Club, '33, '34; House President, '34; Johnston County Club, '33.



ELIZABETH DENNY  
Wilson, N. C.

*Elementary Education*

Y. W. C. A.; Lanier Society; Scribblers Club; Y. W. C. A. Junior Cabinet; Vice President of Class, '31; Y. W. C. A. Cabinet, '32, '33, '34; Vice President of Scribblers, '32; Secretary Lanier Dramatic Club, '33; *Teco Echo* Staff, '33; Class Representative TEXAS, '33; Delegate to N. C. "Y" Officers' Training Conference, '31, '32, '33; N. C. S. V. U., '31, '32, '33; Blue Ridge Conference, '33; Inter-Society Committee; Vice President Y. W. C. A., '34; Class Historian.



MABEL DICKENS  
Fuquay Springs, N. C.

*Science and History*

Emerson Society; English Club, '31, '32; Proctor, '33; Scribblers Club, '32; Science Club, Vice President, '32, '33; Athletic Association, Secretary, '32, Business Manager, '33, '34; Class Basketball Team, '33; Wearer of College Monogram; Manager Girls' Basketball Team, '33, '34; Y. W. C. A., '30, '31.

MILDRED ELIZABETH DIXON

Plymouth, N. C.

*Primary Education*

Poe Society, Vice President, '34; Senior Cheer Leader, '32, '33; Class Cheer Leader, '31, '32; Athletic Association, '31, '32, '33, '34; College Cheer Leader, '32, '33, '34; Assistant Manager Girls' Basketball Team, '34; Cheerio Club, President, '33, '34; Delta Omicron Sigma, '31, '32, '33; *Teco Echo Reporter*, '33; Scribblers' Club, '33; Superlative, '33; Y. W. C. A.



GLENNIE DRAPER

Coway, N. C.

*Primary Education*

Greensboro College, '34, '32; Vice President Northampton Club, '33, '34; Poe Society; Y. W. C. A.



ROBERT A. EASON

Greenville, N. C.

*Science and History*

Duke University; Emerson Society; Science Club; Co-ed Club; Student Chapel Program Committee, '33; Chairman, '34; Men's Representative Student Council, '34; Football, '32, '33; Basketball, '32, '33, '34; Baseball, '32, Manager, '33, '34; Senior Play, '33.





EDNA EARLE FARROW

Middletown, N. C.

*Primary Education*

Emerson Society; Y. W. C. A., '31; Proctor, '33.



PAULINE FLOYD

Fairmont, N. C.

*Home Economics and Science*

Delta Omicron Sigma, '30, '31; Poe Society;  
Robeson County Club, '30.



JESSIE VIVIAN FINCH

Bailey, N. C.

*English and French*

Louisburg College, '30, '32; Lanier Society, '32-  
'34; Phi Sigma, '32-'34; English Club, '34; Y. W.  
C. A., '34.

CLARA VANN FREEMAN  
Coleraine, N. C.

*Home Economics and Science*

Delta Omicron Sigma; Poe Society; Y. W. C. A. Choir, '30; Advertising Manager of *Teco Echo*, '32; Poe Society Debater, '32; Proctor, '32; Poe Society Marshal, '32, '33; Secretary Delta Omicron Sigma, '32; Class President, '33; Athletic Association, '33; Secretary Poe Society, '34; Class Prophetess, '34.



ELIZABETH LAVINIA FULCHER  
Roxboro, N. C.

*History and Geography*

Poe Society; Science Club; Geography Club; Y. W. C. A.



TEMPERANCE A. GARRISS  
Wilson, N. C.

*Mathematics and Science*

Graduate Work; Poe Society; Athletic Association; Y. W. C. A.; Mathematics Club; Science Club; Proctor.



*Genevieve 14  
Mrs. Claude V.  
Barrett*

Rever 174



NELLIE CLAIRE GRISSOM

Rocky Mount, N. C.

*History, English, French*

Lanier Society; English Club, '32, '33, '34; Phi Sigma, '33, '34; Senior Class Representative, Student Council, '34; Marshal, '31.



HELEN LINDSAY HARKEY

Lexington, N. C.

*English and History*

Lanier Society; Athletic Association, Vice President, '33; Class Basketball Teams, Captain, '32, '33; Y. W. C. A., Cabinet, '33, '34; Delegate to "Y" Training Conference, '32, '33; Sponsor of Junior "Y" Cabinet, '34; English Club; Proctor; Student Council, '34.



FRANCES HARVEY

Greenville, N. C.

*English and History*

Emerson Society; Y. W. C. A.; Junior "Y" Cabinet, '31, Chairman, '31; English Club; Class Representative Student Council, '31; Secretary Y. W. C. A., '32; Marshal, '32; Assistant Business Manager Handbook, '31; Delegate N. C. S. F., '32; Business Manager TECOAN, '33; Delegate to N. C. C. P. A., '32, '33, '34; Editor TECOAN, '34; Superlative, '34.



LOIS HAYES  
 Woodsdale, N. C.

*Primary Education*

Poe Society; Y. W. C. A., Choir, '34; Tennis Club; Cheerio Club; Scribblers' Club, '34.



WILL NELL HIGDON  
 Sylva, N. C.

*Science and Home Economics*

Piedmont College, '29, '30, '31; W. C. T. C., '31; Emerson Society, '33, '34; *Teco Echo* Reporter, '34; Scribblers' Club, '34; Superlative, '34; Delta Omicron Sigma, '33, '34; Athletic Association, President, '34; Class Basketball Team, '33; College Basketball Squad, '34; Proctor, '34; Cheerio Club, '33, Vice President, '33.



MYRTIE GRAY HODGES  
 Ayden, N. C.

*French, History and English*

Lanier Society; Y. W. C. A., Choir, '32; *Teco Echo* Reporter Lanier Society, '32; Advertising Manager *Teco Echo*, '32; Business Manager *Teco Echo*, '33; Delegate to N. C. C. P. A., '32, '33; English Club, Critic, '32; Cheer Leader Lanier Society, '33; Scribblers' Club, '33; Phi Sigma, '33, '34; Vice President Phi Sigma, '34; College Cheer Leader, '33, '34; Marshal, '34; Superlative, '34; President Lanier Society, '34; Senior Class Superlative, '34.



*Reminis '74*



**MILDRED AUDREY HORTON**  
Greenville, N. C.

*Home Economics and Science*

Pineland College, '31; Delta Omicron Sigma;  
Lanier Society; Marshal, '33; Y. W. C. A.; Science  
Club.

Dear  
You've now  
to press close  
to my heart  
this year.  
I wonder if  
part of that  
isn't due to  
"Lannie"? Any  
way I'm  
going to miss  
you next year.  
Send me a  
card if  
you're ever  
in Bethel don't  
fail to load  
me up.  
I love to.  
Beulah



Beulah's  
Review '74

**BEULAH HOUSE**  
Bethel, N. C.

*French and History*

Poe Society; Y. W. C. A., '30; English Club;  
Phi Sigma; Glee Club, '33.



**MILDRED REEVES HOWARD**  
Roseboro, N. C.

*English and History*

Pineland College, '30, '32; Wake Forest College  
Summer School, '33; Lanier Society; Y. W. C. A.;  
Vice President Sampson County Club, '33.

MARIETTA HOYLE  
Shelby, N. C.  
*History and French*



HATTIE LEE HUMPHREY  
Beaufort, N. C.  
*French and English*

Poe Society; *Teco Echo* Representative, '31; House President, '33; Marshal, '32; Student Council, '32; Y. W. C. A., '31, '34; English Club, '33, '34; Phi Sigma, '33, '34; Y. W. C. A. Cabinet, '34; President of Student Government Association, '34; Delegate to S. I. A. S. G., '33; Delegate to N. S. F. A., '34; Class Superlative, '34.



ALEEN HUNT  
Wilmington, N. C.  
*French and Latin*

Y. W. C. A.; Junior Cabinet, '31; Emerson Society; Classical Club; Phi Sigma, President, '34; New Hanover County Club, '31; Tennis Club, '33, '34; House President, '33; Vice President of Class, '34; Budget Committee, '34.



Reunion '18  
Reunion '17  
Reunion '18

"Gonic"; ole soap, ole nut,  
I sure did enjoy eating  
with you for a time.  
S.L.S.  
(of all dumb things)



RHETA BIRDELL HYATT  
Hayesville, N. C.

*Home Economics and Science*

Asheville Teachers College, '30-'32; Delta Omicron Sigma; Emerson Society; Y. W. C. A. Proctor, '32-'34.



HATTIE MAE JOHNSON  
Benson, N. C.

*Primary Education*

Greensboro College, '31, '32; Poe Society; Johnston County Club; Marshal, '34.



IVA JOHNSON  
Lillington, N. C.

*Elementary Education*

Pineland College, '30-'32; Lanier Society.

DORIS JONES  
Elizabeth City, N. C.  
*Home Economics*



LOUISE ELEANOR JONES  
New Bern, N. C.  
*Primary Education*

Salem College, '30; Appalachian State Teachers College, Summer, '33; Lanier Society; Class Secretary, '31; Junior Cabinet, '31; Student Volunteer, '31; Y. W. C. A., Choir, '31, '32, '33, '34; Glee Club, '31, '32, '33, '34; Lanier Dramatic Club, '33; Hiking Club, '33; Tennis Club, '34.



LORNA LANGLEY  
Oriental, N. C.  
*Home Economics*

Y. W. C. A.; Poe Society; Delta Omicron Sigma.



*Y. W. C. A. '34  
Oriental*



RACHEL LEWIS  
Farmville, N. C.

*Home Economics and Science*

Queen's College, '30; Delta Omicron Sigma;  
Lanier Society.



NELLIE KATHERINE LEE  
Wilmington, N. C.

*English and Science*

Meredith College, '30, '31; N. C. C. W., '31, '32;  
Appalachian, Summer, '33; Proctor, '33, '34;  
Lanier Society, '33, '34; Science Club, '31; English  
Club, '31.



ELIZABETH LEAKE  
Rich Square, N. C.

*French and History*

Emerson Society, '30, '31, '32; Y. W. C. A.,  
'30, '31, '32; Phi Sigma, '32, '33, '34; Northampton  
County Club, '31.

EDNA LEE McCALL  
Ellerbe, N. C.

*Grammar Grade*

Emerson Society; Athletic Association, '30;  
Basketball Team, '30; Y. W. C. A., '33, '34;  
Proctor, '34.



ESTELLE STANTON McCULLEN  
Mount Olive, N. C.

*Mathematics, French and Science*

Emerson Society; Y. W. C. A.; Math Club;  
Phi Sigma; Science Club; Proctor, '32, '33; Chair-  
man Social Committee for Mathematics Club, '34;  
Advertising Manager *Teco Echo*, '33.



PEARL McHAN  
Almond, N. C.

*Home Economics and Science*

Western Carolina Teachers College, '30, '31;  
Emerson Society; Delta Omicron Sigma; Council,  
Summer, '33; Y. W. C. A.





MARGARET MATTHEWS

Willard, N. C.

*Home Economics and Science*

Poe Society; Athletic Association, '33; Basketball Team, '33; Proctor, '33; Y. W. C. A.; Junior Y. W. C. A. Cabinet, '31; Delta Omicron Sigma; TECOAN Representative, '33.

*Opinion 184*



ELCY MILLER

Mocksville, N. C.

*English and Geography*

Lenoir Rhyne College, '31; Poe Society.

*Recomm  
179  
Cuth M. Fisher  
9/18/31 N.C.*



RUTH MOORE

Ayden, N. C.

*Elementary Education*

Lanier Society, '30-'34; Athletic Association, '30-'33; Y. W. C. A., '33, '34.



PEARL GRAY MOORING

La Grange, N. C.

*History and Science*

Lanier Society; Science Club.



OLA MORRIS

Washington, N. C.

*Elementary Education*



BLANCHE HARPER MOSELEY

Kinston, N. C.

*Primary Education*

Lanier Society; Athletic Association, '31, '32;  
Y. W. C. A., '31; House President, '33, '34; Tennis  
Club, '32; Basketball Team, '31.





LOCINE MUSSELWHITE  
St. Pauls, N. C.



ROSA LUCILLE NOELL  
Hillsboro, N. C.

*History and English*

Poe Society; English Club; Y. W. C. A.; Athletic Association; Scribblers; Class Poet, '31; Inter-Society Debater, '31; Secretary Poe Society, '32; Reportorial Staff of *Teco Echo*, '34.



DOROTHY ODHAM  
Kinston, N. C.

*Grammar Grade*

Y. W. C. A.; Chairman of Campus Committee, Summer, '33.

Senior '34

1934

BETSY ODUM  
Nashville, N. C.

*Primary Education*

Lanier Society, '30-'34; Y. W. C. A., '32;  
Athletic Association, '31; Tennis Club, '32; Eng-  
lish Club, '30.



ELIZABETH ODOM  
Clinton, N. C.

*Home Economics and Science*

Delta Omicron Sigma; Y. W. C. A.; Lanier  
Society.



LUCILE PAIT  
Hamlet, N. C.

*Home Economics and Science*

Emerson Society; Y. W. C. A.; Delta Omicron  
Sigma, Treasurer, '32; Proctor, '31.





ELSIE ELLEN PARKER

Weldon, N. C.

*Science and History*

Emerson Society; Y. W. C. A.; Science Club; *Teco Echo* Reporter Emerson Society, '33; Junior Y. W. C. A. Cabinet; Scribblers' Club, '33.



MARY GENEVA PARKER

George, N. C.

*English and French*

Lanier Society; Y. W. C. A.; Athletic Association; Class Basketball Team, '31, '32; *Teco Echo* Staff, '33; Student Council, '33; Budget Committee, '33; Entertainment Committee, '34; Northampton County Club, '34; Tennis Medal, '31; English Club; Phi Sigma.



RUTH PARKER

Goldsboro, N. C.

*Home Economics and Science*

Class President, '31; Junior Y. W. C. A. Cabinet, '31; Senior Y. W. C. A. Cabinet, '33; Athletic Association, '31, '32; Treasurer S. G. A., '32; Lanier Society; Class *TEXCOAN* Representative, '33; Student Volunteer, '33; Delta Omicron Sigma; Class President, '34; Class Prophet; Class Superlative, '34.

Handwritten note: *Review 174*

Handwritten note: *Review 184*

FREDA PARKS  
La Grange, N. C.  
*Grammar Grade*

Emerson Society; Y. W. C. A.; Junior Cabinet,  
'31.



LOIS PARRISH  
Clio, S. C.  
*Primary Education*

Poe Society; Athletic Association, '30, '31, '32;  
Y. W. C. A., '30, '31.



MARY L. PIPKIN  
Goldsboro, N. C.  
*French and History*

Emerson Society; Classical Club, '31; Proctor,  
'31, '32; Advertising Manager of *Teco Echo*, '32;  
Inter-Society Committee, '32, Chairman, '33; Class  
Secretary, '33; House President, '33; Marshal, '33,  
'34; Phi Sigma, '33, '34; Class Treasurer, '34; As-  
sociate Editor of Handbook, '33; Entertainment  
Committee, '34.

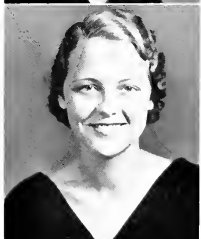

Remin' 84



LEOLA PLEASANT  
Angier, N. C.

*Mathematics and Science*

Lanier Society; Athletic Association; Delta Omicron Sigma, '32, '33; Math Club, '33, '34; Science Club, '33, '34; Secretary Johnston County Club, '32, President, '33; Secretary Girls' Athletic Association, '34; Class Basketball Team, '33; Monogram Club, '31, '32, '33.



JULIA POLLOCK  
Trenton, N. C.



ANNIE ESTHER PRIDGEN  
Elm City, N. C.

*Grammar Grade*

Greensboro College, '31, '32; Lanier Society, Vice President, '34; President of Lanier Dramatic Club, '33; Class Critic, '34; Associate Editor of TECOAN, '34; Y. W. C. A. Choir, '33; Class Superlative, '34.

Robertson '44  
Robertson 174  
Robertson 1/4

JOSEPHINE ROBERTSON  
Greenville, N. C.  
*English and History*



PAULINE ROBERTSON  
Wendell, N. C.  
*Primary Education*

Campbell College, '31, '32; Poe Society, '33, '34;  
Y. W. C. A., '33, '34; Cheerio Club.



LUCILLE ROSE  
Norlina, N. C.  
*Grammar Grade*

Poe Society; Scribblers' Club, '31-'34; *Teco Echo*  
Reporter, '31, '33; President Student Volunteer,  
'32-'34; Y. W. C. A. Cabinet, '32-'34; Secretary  
and Treasurer Scribblers' Club, '32, '33.





ELIZABETH HERRING ROYALL  
Clinton, N. C.

*Home Economics and Science*

Pineland College, '31; Lanier Society; Scribblers' Club, '33; Sampson County Club, '33; Y. W. C. A.; Delta Omicron Sigma, '32, '33, '34; Class Secretary, '34.



ETHLYN SANDERS  
Hubert, N. C.

*English and French*

Pineland Junior College, '31; English Club, '32, '33; Lanier Society, '32, '33, '34; Vice President Lanier Society, '33; Class Treasurer, '33; Student Council, '34; Y. W. C. A., '32, '33, '34; Y. W. C. A. Cabinet, '33; President of Y. W. C. A., '34; Assistant Editor of Handbook, '33; Delegate to Blue Ridge Conference, '33.



IRENE SANDLING  
Wake Forest, N. C.

*English and French*

Poe Society; Y. W. C. A.; English Club; Phi Sigma.

Senior '34



LOUISE SIMMONS  
Dover, N. C.  
*English and French*  
Emerson Society; Y. W. C. A.; English Club.



JEAN SIMPSON  
Peachland, N. C.



MARGARET THOMPSON SMITH  
Farmville, N. C.  
*Home Economics and Science*

Y. W. C. A.; Emerson Society; Delta Omicron  
Sigma, President, '33; Class Critic, '31; Vice  
President Class, '32, '33; Associate Editor *TECOAN*,  
'34; Class Superlative, '34.



*Remini '74*  
*Remmon '84*



JULIA STILLEY

Edward, N. C.

*History and English*

English Club; Poe Society; Y. W. C. A.;  
Athletic Association, '30, '31.



SUSIE EARL STOX

*History and English*



AGNES STRICKLAND

Nashville, N. C.

*Mathematics and English*

Meredith College, '31; Lanier Society; House  
President, '33; Vice President Student Govern-  
ment, '34; Mathematics Club, '32, Vice President,  
'33, President, '34; Representative to S. I. A. S. G.,  
'33; Representative to N. C. F. S., '33; Editor of  
Handbook, '33; Chairman of Points Committee,  
'34; Y. W. C. A.

FAYE TADLOCK  
Windsor, N. C.

*Primary Education*

W. C. U. N. C., '31, '32; Poe Society; Athletic  
Association, '33.



ALEEN TEDDER  
*History and English*



ELIZABETH TETTERTON  
Plymouth, N. C.

*Home Economics and Science*

Louisburg College, '30, '31, '32; Delta Omicron  
Sigma; Poe Society.





AVIS TEW  
Dunn, N. C.

*Primary Education*

Meredith College, '30; Glee Club, '32, '33, '34;  
Emerson Society; Sampson County Club, '33.



HILDA MARGARET THOMPSON  
Windsor, N. C.

*Home Economics and Science*

Emerson Society; Y. W. C. A.; Delta Omicron  
Sigma; Secretary of Class, '33.



LAURA HAMLET THORNTON  
Greenville, N. C.

*Home Economics and Science*

FRANK WILSON TYSON  
Ayden, N. C.  
*History*



W. ALVA VANNORTWICK  
Greenville, N. C.  
*Science and Mathematics*

Emerson Society; Scribblers' Club, Secretary, '34; Science Club; Co-ed Club, President, '31, '33, '34; Football, '32; Manager Baschall, '32, '33; Chapel Program Committee, '34; Managing Editor *Teco Echo*, '34.

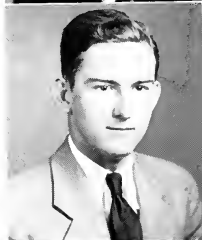

MARGARET WALTER  
Farmville, N. C.  
*History and English*

Y. W. C. A.; Lanier Society; Scribblers' Club, '33, '34; English Club; Associate Editor *Teco Echo*, '33.



*Revised 74*



ALICE HUNTER WHARTON

Ruffin, N. C.

*Grammar Grade*

Greensboro College, '31, '32; Poe Society;  
Athletic Association, '33; Class Superlative, '34;  
Y. W. C. A., '34; Proctor, '33.



GEORGE WILKERSON

Greenville, N. C.

*English and Mathematics*



HELEN FORBES WHITE

Greenville, N. C.

*Primary Education*

Duke University.

MILDRED B. WILLIAMS  
Knightdale, N. C.

*Home Economics and Science*

Y. W. C. A.; Poe Society; Delta Sigma Omicron.



OLA WILLIAMS  
Mountain Park, N. C.

*Home Economics and Science*

Wake Forest College, '31, '32; Junior Cabinet,  
'31; Emerson Society.



RUTH WILLIAMS  
Nashville, N. C.

*French and English*

Emerson Society; Proctor, '32, '33; Athletic  
Association, '30, '31.





CHRISTINE WILSON

Benson, N. C.

*Primary*

Greensboro College, '31, '32; Poe Society  
Marshal, '34; Y. W. C. A., '33; Choir, '33, '34;  
Johnston County Club, '33, '34.



MARY BELLE WILSON

Benson, N. C.

*Grammar*

Greensboro College, '31, '32; Poe Society; Glee  
Club, '33, '34; Johnston County Club, '34; Y. W.  
C. A. Choir, '33, '34.



HAZEL WOODARD

Stonewall, N. C.

*History and Geography*

Poe Society; Y. W. C. A., '30; Athletic Associa-  
tion, '30, '31, '32; Class Basketball Team, '30, '31,  
'32.



JUANITA YOUNG  
Lake Landing, N. C.

*Primary Education*

Y. W. C. A., '30, '31, '32; Emerson Society;  
Hyde County Club; Athletic Association, '30, '31.



## CLASS OF 1934

**I**N the fall of nineteen hundred and thirty three gathered together at East Carolina Teachers College a hundred and thirty-five young girls. They went aboard the blue and silver ship of '34 and headed toward the ocean of graduation beyond the streams of Ignorance, far across the lakes of Obstacles, and the great river of Misfortune. The passengers knew that others had gone before and had received the degree of gold. The life of eleven years in public schools had prepared them for such a voyage.

So large a crew called for leaders. Soon after they left shore the company chose Ruth Parker, Elizabeth Denny, Eleanor Jones, and Catheryn Holland to guide their ship, and selected Miss Holtzclaw and Mr. Cummings as advisers, and Ellen Moore Fort as their mascot. The first part of the group's voyage was an eventful one. First came Registration day. Everyone passed through easily with the kindness and helpfulness given them by the Student Officers. Soon after our voyage began, we drew up to shore for the Junior-Freshman party, which was a picnic at the Country Club. This was followed by initiation into societies. What fun we all had! Soon came Thanksgiving Day, which was the day of basketball contests. Can you believe it! We, the youngest of the contestants, won the championship. After the basketball contests, we left shore and sailed on and on for many months. These months were spent in work and play. In May we brought our ship to shore once more. It was time for us to honor our sister class, the Juniors. We entertained them royally. It was a May-Day party with a May Pole dance and May Poles on the cakes. We had such a lovely time! In just a few weeks our crew disbanded; for it was time for vacation.

The fall of '31 soon came, and the members of our crew gathered at the ship. Our pilots were Stella Blevins, Margaret Smith, Mary Lynn Pipkin and Mary Elizabeth Crawford. The second part of our voyage was somewhat uneventful compared to our first. Before we left shore we saw that the Freshman were located and had been initiated into a society. Our crew did not see land again until we returned to pay our respects to the Seniors. We entertained them at a barbecue supper at the lake. Soon our members said farewell to each other. It was time for a leave of absence.

Next, came the year to which we all looked forward to—our Junior year. My, but weren't we becoming important! We were proud to say that we were members of the crew of the ship of '31. We chose for our captains Clara Vann Freeman, Margaret Smith, Hilda Thompson, and Ethlyn Sanders. This part of our voyage was composed mostly of entertainment. There were three big events. First, there was the Junior-Freshman Hallow'e'en party. Next came the Freshman-Junior party, which was a lovely bridge dance. Then came the long-looked-for Junior-Senior Banquet and Dance. We decided to ask the Seniors to come aboard our ship for this event. We had our banquet in our dining hall. After the banquet we went on deck for our dance. Jelly Leftwich and his orchestra sat on the upper deck and provided the rhythm for our dancing. All of it was wonderful, and just as successful as we had hoped for. It was not long before we turned our ship toward port. Vacation time was here again.

The fall of '33 soon came. At last, the ambitions of years! The crew entered upon the last lap of the voyage. Our ship was guided by Ruth Parker, Aleen Hunt, Elizabeth Royall, and Mary Lynn Pipkin. The fall was uneventful; perhaps all the members were too busy with practice teaching to engage in merriment. The winter months brought forth the Sophomore-Senior theater party, and the Senior class play, "The Family Upstairs." In the spring our band was entertained by the Juniors.

And now, oh joy, goal is at hand! The streams, the lakes, the rivers are all behind, and we, the "Class of '34" enter the Ocean of Life.

ELIZABETH DENNY, *Historian.*

## LAST WILL AND TESTAMENT

**W**E, the class of nineteen hundred and thirty-four, on the eve of graduation, do hereby make and declare our last will and testament.

To the incoming freshman class we leave first, our class colors, blue and silver, with the hope that they will love them as we do. Second, we leave the freshmen a broad and deep outlook on life and the patience to develop this quality all through their years of college life.

Aspiration and courage we leave to the Sophomores. Aspiration to the very highest of ideals and the courage to attain these heights.

Juniors, we leave you all our intellectual attainments through these four years, our personality, originality, dignity, and poise, for you will sorely need all these and many more qualities.

We leave to our faculty our love and affection, and gratitude for their willing and untiring efforts to help us in anything we attempted to do, either as a class or an individual. To them also, we leave peace of mind, at least until another Senior class returns.

And to you, Alma Mater, goes our loyalty.

Witnesses:

ESTHER PRIDGEN.

LOULA MAY BARKER.

ELIZABETH DENNY.

REBECCA CURTIS.

## SENIOR CLASS PROPHECY

IT was lovely in the forest, and the Big, Bad Wolf wandered dejectedly about in search of amusement. Suddenly his ear caught a strange, whirring sound overhead, and he saw a silver bird flying.

"Ah-ha," chuckled the wolf to himself, "What have we here?" And away he ran, following with his eyes the shining bird. All at once he stopped, for the bird was falling crazily, and three feathers were floating toward the ground. But when the feathers came nearer, his eyes nearly popped out of his head. They were *pigs*—the fattest, pinkest pigs in the world, with billowing parachutes attached. Growling hungrily, a wolf rushed toward them, but they squealed their way to a massive glass structure, and slammed the great door in the wolf's disappointed face. Through the transparent walls he saw the three pigs stand with clasped hands while they sang with gusto, "Who's afraid of the Big, Bad Wolf?" Then, as they turned, he noticed that each one was labelled, and their names were Rheta Hyatt, Elizabeth Fulcher, and Mildred Horton.

The Big, Bad Wolf began a slow journey around the huge house and saw that it was a world to itself, where many labelled pigs hurried about. This first room was a laboratory and spectaeled Dr. Frank Tyson was experimenting with cat whiskers. A neat little assistant, Pauline Floyd, came in and tore a leaf off the calendar, and there was the date, March 16, 1942.

In the next section a paint-smearing artist labelled Will Higdon was putting the final touches to a portrait of the current sensation, Lucile Pait. Three pink wheels were whirling around the studio, and when they stopped there were the three calisthenic experts: Eleanor Jones, Georgie Bell, and Elizabeth Leake. Adjoining the studio was a book-store, where the serious owner, Esther Pridgen, was deep in conversation with a long-haired poet, Troy Burnette, and a wild-eyed novelist, Julia Stillely.

It was not far to a dimly lighted chapel and the wolf strolled by just as Dr. George Wilkerson announced the first hymn. In the choir he could see Juanita Young and Nell Lee, and at the organ sat the renowned figure of Rebecca Curtis.

When he saw Pauline Barber hurrying toward the aviation field, he followed her, and arrived in time to see two photographers, Estelle Harris and Jessie Finch, rapidly taking shots at Elsie Parker, Marietta Hoyle, and Blanche Moseley, who had just returned from a flight to Timbuctoo. By the side of a strange, fish-like structure stood the proud inventors, Mildred B. Williams and Avis Tew. Mary Lynn Pipkin was crying into an oil cup because she had wrecked her plane and injured her indignant passengers, Agnes Strickland and Alice Wharton.

The Wolf wandered by the hospital where Hilda Thompson was the head nurse. In one room he saw Freda Parks, whose human grasshopper stunt had failed. Attending her were two anxious nurses, Josephine Robertson and Faye Tadlock. In the laboratory Eloise Garrette and Pauline Robertson were making new food capsules. They had tried some of them on Lucile Rose and Laura Thornton, who soon required the services of Ethlyn Sanders and Mildred Howard, reducing specialists.

The library was the next spot of interest, and there Pearl McHan was handing

out heavy volumes to Aileen Hunt who was writing *Mud Puddles, Theoretically Treated*, illustrated by Beulah House. Mary G. Parker, Louise Simmons, and Jean Simpson were working on a book of suggestions to the unsightly, including pictures of Leola Pleasant and Aleen Tedder, modelling their new eyebrows for the sophisticated. On the shelves he could see a book called *Reveries of a Bachelor*, by Clyde Brown, another called *Missionary Musings* by Nellie Grissom, and a third, *Helpful Hints to the Hurried Housewife* by Frances Harvey. At a table he saw Margaret Cuthrell, almost smothered in books, writing a thesis on the history of polliwogs.

The wolf next passed a crowded court room where Judge Bob Eason was having some difficulty in keeping peace between attorneys Ruth Parker and Helen Burnette. The case concerned a row which occurred in Eley Miller's tea room when Perry Davis found a button in her sandwich.

In the adjoining room Hilda Barnhill was pouring tea for her mother-in-law. Alva VanNortwick had just announced news flashes by Temperance Garris. The wolf learned that Edwin Burch had created a ravishing coiffure, which had made a hit with those scintillating ladies of Broadway, Glennie Draper and Mattie Lou Cotten. Stella Blevins had developed a new variety of the snapdragon. The best book of the week was *Styles for Sylphs* by Lola Brooks and Rachel Lewis. Helen Harkey and Clara Vann Freeman were agitating their new calendar with marked success. Mildred Dixon was still studying pyramids, and Mabel Dickens was advocating a return to the gig. After the news flashes Lois Hayes and Ruth Williams did their feature, "Nice and Nutty." Mary Belle Wilson and Florence Denning gave some musical relief, followed by a talk on budgets by Elizabeth Royall. When Alva announced a Jew's harp selection by Emma Lee Davis the wolf moved on to the nursery. There Margaret Matthews was playing with a room full of big-eyed babies. Edna Farrow brought them some orange juice, and Elizabeth Odum tried to give the fattest one some butter, but she was intercepted by Dr. Christine Wilson who insisted that a baby just couldn't take it.

The wolf saw other interesting things—Irene Sandling teaching Russian, Hattie Lee Humphrey leaving for a peace conference, Iva Johnson selling soap, and Hally Cooke making silhouettes. He saw Ola Morris and Louine Musselwhite rolling baby carriages and Edna McCall spanking a little boy. He saw Lucile Noell playing football and Betsy Odum demonstrating egg beaters. Loula May Barker and Hazel Woodard were giving lessons in the Art of Being Nonchalant, and Pearl Mooring was proving her ability as a psychopathist.

In one corner the wolf saw a lunch room, and he began to feel hungry again. Myrtie Gray Hodges was making turtle soup while Sallie Brooks and Virginia Cale made popovers. Elizabeth Dail peeled onions, and Ola Williams tenderly wiped away her tears. When Lois Parrish and Elizabeth Denny came out nibbling frog legs, the wolf began to violently huff and puff. There is no telling what might have happened, but he suddenly received a stinging blow from a bean shooter. Dazed and breathless, he looked up and saw Lorna Langley. Across her forehead was an inscription, "I keep the wolf from the door!" She took careful aim with her bean shooter. . . .

It was lonely in the forest. But, at least, there were no pigs!

SENIOR CLASS  
STATISTICS



Clara Yann Freeman  
*Best  
Conversationalist*



Helen Josephine  
*Best Friend*



Esther Pridgen  
*Wittier*



Margaret Smith  
*Most Talented*



Ruth Parker  
*Friendliest*



Alice Wharton  
*Most Individual*



Helen Bunelle  
*Most Attractive*



Myrtle Grey Hodges  
*Most Popular*



**JUNIORS**



JOAN BLOOM  
*Junior Class Mascot*

COLORS: *Gold and White*

FLOWER: *Daisy*

MOTTO: *"Not to the top but climbing"*

## JUNIOR CLASS POEM

*I think that there was n'er alive,  
A class as good as '35  
A class whose aims and ideals high,  
Meant "do your very best or die."  
A class, who in a losing game,  
Could boast the winning class to fame,  
Our class is made of fools like me,  
But its fame shall live eternally.*

(With apologies to Joyce Kilmer.)

HELEN BOOMER, *Class Poet.*





## JUNIOR CLASS OFFICERS

THELMA PEELE  
*President*

MARY ELLA BENN  
*Vice President*

HELEN BARCOCK  
*Secretary*

BESSIE HINSON  
*Treasurer*



Babcock  
Barnes  
Bazemore  
Bloxton  
Bowen

Baker  
Barnette  
Beveridge  
Boomer  
Bowman

HELEN BARCOCK  
Tarboro, N. C.

ELLEN BAKER  
Reidsville, N. C.

PHOEBE BARNES  
Cash Corner, N. C.

CATHERINE BARNETTE  
Huntersville, N. C.

PRUDENCE BAZEMORE  
Windsor, N. C.

SUSAN BEVERIDGE  
Beaufort, N. C.

BETTY BLOXTON  
Williamsburg, Va.

HELEN BOOMER  
Swan Quarter, N. C.

FRANCES BOWEN  
Williamston, N. C.

EDITH BOWMAN  
Wadesboro, N. C.

LOUISE BRILEY  
Greenville, N. C.

MARY ALICE BROWN  
Mt. Olive, N. C.

MARY ELLA BURN  
Rocky Mount, N. C.

ELOISE BURCH  
Walstonburg, N. C.

TROY BURNETTE  
Greenville, N. C.

ELOISE CAMP  
Ahoskie, N. C.

ELIZABETH CARSWELL  
Thomasville, Ga.

CONSTANCE CHEEVES  
Louisburg, N. C.

ELIZABETH CLARKE  
Jackson Springs, N. C.

HELEN CLARKE

Briley  
Bunn  
Burnette  
Carswell  
Clarke, E.

Brown  
Burch  
Camp  
Cheeves  
Clarke, H.





VIVIAN COBB



CLIFTON CRAWFORD  
Greenville, N. C.

MARY ELIZABETH CRAWFORD  
Kinston, N. C.



HENRIETTA CROWE  
Faison, N. C.

KATHRINE CROWE  
Goldshoro, N. C.



ELIZABETH DAVIS  
Wilmington, N. C.

VIRGINIA DAVIS  
Clinton, N. C.



THELMA DAWSON  
Clinton, N. C.

BRUCE DODD  
Bunn, N. C.

Cobb  
Crawford, E.  
Crowe, K.  
Davis, V.  
Dodd

Crawford, C.  
Crowe, H.  
Davis, E.  
Dawson  
Dunn

NELLIE DUNN  
Greenville, N. C.

DOROTHIE DuVAL  
Creedmore, N. C.

THEO EASON  
Spring Hope, N. C.

CHARLES EDWARDS  
Macesfield, N. C.

PAUL FITZGERALD  
Greenville, N. C.

ROBERT SUGGS FLEMING  
Greenville, N. C.

MILDRED GIBSON  
Wilmington, N. C.

MINNIE MARGARET GORHAM  
Rocky Mount, N. C.

SELMA GURGANUS  
Robersonville, N. C.

EMMA FRANCES HARDEE  
Greenville, N. C.

HELEN M. HARKEY  
Jonesboro, N. C.

DuVal  
Edwards  
Fleming  
Gorham  
Hardee

Eason  
Fitzgerald  
Gibson  
Gurganus  
Harkey



Dear Suzanne,  
This is the  
hardest thing I  
have ever tried to  
do, almost as hard  
as trying to work  
Calculus, trying to  
write a Lowell  
address in your  
name. But I  
tried. I wish you  
the best of luck,  
and may your  
success be as  
numerous as the  
seam's little  
conversations we  
have when we  
write.

With love and  
great regards  
"The Seam's"



MILDRED HARRISON  
Wilson, N. C.



ZOA FANNIE HART  
Angier, N. C.

MARGARET HASSEL  
Greenville, N. C.



MAE HEARNE  
Greenville, N. C.

ADA CLAY HEDGEPETH  
Rocky Mount, N. C.



LUCILLE HENDERSON  
Mooreville, N. C.

KATHRYN HINES  
Rutherfordton, N. C.



BESSIE HINSON  
Goldsboro, N. C.

KATHERINE HINSON  
Kinston, N. C.

MYRTIE HOLLIDAY  
Greenville, N. C.

Harris  
Hassell  
Hedgepeth  
Hines  
Hinson

Hart  
Hearne  
Henderson  
Hinson  
Holliday

A. SWANNIE HORNE

MURRAY HOUSE  
Bethel, N. C.

RACHEL HURST  
Hubert, N. C.

JANICE JENKINS  
Conway, N. C.

KATIE LEE JOHNSON  
Fuquay Springs, N. C.

VERONA LEE JOYNER  
Farmville, N. C.

MARY KING  
Sloop Point, N. C.

PENNIE KEEL LANG  
Farmville, N. C.

DOCTRESS LANIER  
Oxford, N. C.

MARGARET LEE  
Greenville, N. C.

Horne  
Hurst  
Johnson  
King  
Lanier

House  
Jenkins  
Joyner  
Lang  
Lee



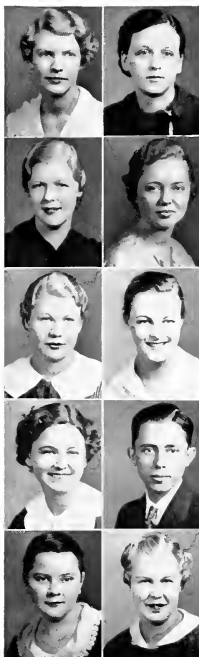

LeRoy  
Mangum  
Marshall  
Melvin  
Moore

Maness  
Manning  
Marslender  
Mills  
Morton

LUCY LeROY  
Goldsboro, N. C.

FRANCES MANESS  
Spray, N. C.

RUTH LYON MANGUM  
Creedmoor, N. C.

MILDRED MANNING  
Bethel, N. C.

URSULA MARSHALL  
Halifax, N. C.

EDITH MARSLENDER  
Falkland, N. C.

NORMA MELVIN  
White Oak, N. C.

WARDELL MILLS  
Greenville, N. C.

RUTH MOORE  
Battleboro, N. C.

CLYDE MORTON  
Hubert, N. C.



AUBREY McLEAN  
Dillon, S. C.

RENNO McLAWHORN  
Ayden, N. C.

KATHERINE McPHAIL  
Shannon, N. C.

IDA MAE NANCE  
Bonlee, N. C.

FRANCES NEWSOM  
Littleton, N. C.

ANDY NOE  
Ayden, N. C.

ADELIA NORRIS  
Beaufort, N. C.

JACK NOBLES  
Greenville, N. C.

MELBA O'BRIEN  
Leaksville, N. C.

ELIZABETH OVERTON  
Greenville, N. C.

McLean  
McPhail  
Newsom  
Norris  
O'Brien

McLawhorn  
Nance  
Noe  
Nobles  
Overton





FLORA LEE PATE  
Pollocksville, N. C.



MILDRED PEARSON  
Clinton, N. C.

MARTHA HART PEELE  
Wilson, N. C.



THELMA PEELE  
Everetts, N. C.

KITTYE SNOW PHILLIPS  
Pine Tops, N. C.



LOU PITTS  
Creedmoor, N. C.

FRANCES POLLOCK  
Trenton, N. C.



LOUISE POWELL  
Emporia, Va.

MARY LOUISE POWELL  
Emporia, Va.

Pate  
Peele, M.  
Phillips  
Pollock  
Powell, M.

Pearson  
Peele, T.  
Pitts  
Powell, L.  
Ridenhour

BAXTER RIDENHOUR  
Cooleemee, N. C.

MARY SHAW ROBESON  
Greenville, N. C.

SUE SEWELL  
Windsor, N. C.

LUCY SHEARIN  
Roanoke Rapids, N. C.

LOUISE SHARPE  
Wilson, N. C.

FLORENCE SINCLAIR  
Wilson, N. C.

MARY ELIZABETH SINGLETARY  
Clarkton, N. C.

S. ELIZABETH SMITH  
Fountain, N. C.

EDNA STANTON

EVELYN TURNAGE  
Farmville, N. C.

ALMA TYNDALL  
Trenton, N. C.

Robeson  
Shearin  
Sinclair  
Smith  
Turnage

Sewell  
Sharpe  
Singletary  
Stanton  
Tyndall

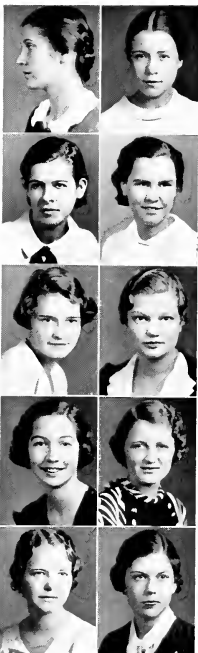



Van Horne  
Wall  
Wilson  
Yeager

Walker  
Watson  
Wright  
Yancey

STELMA VAN HORNE  
Columbia, N. C.

JOE WALKER  
Greenville, N. C.

RUBY WALL  
Elrims, N. C.

FRANCES WATSON  
Wilson, N. C.

VERDA WILSON  
Greenville, N. C.

DAN WRIGHT  
Greenville, N. C.

MARGUERITE YAEGER  
Greenville, N. C.

ALICE YANCEY  
Oxford, N. C.

### Not Photographed

JULIA ASKEW                      ELIZABETH KASEY  
Windsor, N. C.                      Greenville, N. C.

JESSIE ROLAND BREWER      GRACE ELIZABETH LEWIS  
Greenville, N. C.                      Fountain, N. C.

VIRGINIA CAVENAUGH      THELMA MARTIN  
Jacksonville, N. C.                      Duhr, N. C.

MARGARET DAVENPORT      WHEATLEY MARTIN  
Mackeys, N. C.                      Duhr, N. C.

ONA D. DAVIS                      SARA E. O'NEIL  
Beulahville, N. C.                      Belhaven, N. C.

JOSEPHINE ESSEY                      JOY PICKARD  
Windsor, N. C.                      Charlotte, N. C.

FRANCES EDGERTON              MARGARET STATON  
Goldsboro, N. C.                      Bethel, N. C.

THELMA EDMUNDSON              LILA MAE TAYLOR  
Bethel, N. C.                      Snow Hill, N. C.

MARY FRANCES HOLLAND      NINA ELIZABETH WARREN  
Salemberg, N. C.                      Greenville, N. C.

ANNIE R. HORNE                      DORIS WHITEHURST  
Greenville, N. C.                      Greenville, N. C.

NELL WILLIFORD  
Elm City, N. C.



SOPHOMORES



JANICE CAMPBELL  
*Sophomore Class Mascot*

*COLORS: Purple and Gold*

*FLOWER: White Rose*

*MOTTO: Not failure, but low aim, is crime*





## SOPHOMORE CLASS OFFICERS

CAROLYN BRINKLEY  
*President*

ELIZABETH WILSON  
*Vice President*

JEWEL COLE  
*Secretary*

JEAN THOMAS  
*Treasurer*



LUCY BETT ABBOT  
 KELLY AREYOUNIS  
 TRESSIE AUMAN  
 ROSE BEAMAN

BENITA BELDEN  
 IMOGENE BETHEA  
 NELLIE BLONTON  
 MARGARET BOSTIC

CAROLYN BRINKLEY  
 MILDRED BROADWELL  
 LILLIE DARE BROWN  
 VIVIAN CAROLIS

JAMES CARR  
 LINELLE CLARK  
 JEWEL COLE  
 HAZEL COPELAND

WILLIAM COBB  
 ALEX DAIL  
 FANNIE DANIELS  
 THOMAS DENNIS



ROWENA DICKINSON  
 VERDESSA DILLDAY  
 HELEN EAKS  
 ELIZABETH FAISON

LOUISE FARRIOR  
 EMMA FELTON  
 EDWARD FLANNAGAN  
 VIRGINIA FRYAR

LUCILLE GAMMON  
 HAZEL GILLAM  
 KATIE LEE GORDON  
 MARY GORHAM

ISA COSTEN GRANT  
 MALENE GRANT  
 EUGENE GREY  
 MARY LOUISE GRIMES

EVELYN GRIMESLY  
 THELMA HAINSLIP  
 ANNE LA DUE HARTMAN  
 MAUDE PEELE HEDGEPETH





ELIZABETH HINES  
LOLA HOLT  
DOROTHY HOOKS  
RUTH HORNE



MOENA HORTON  
CLYDE HOWLE  
FOY HURBLE  
FORREST HYATT



JAMES JACKSON  
IRENE JAMES  
JAMES BURTON JAMES  
ELLEN JENKINS



FRANCIS JENNINGS  
JULIA JOHNSON  
W. O. JOLLY  
DOROTHY JONES



CLIFTON JONES  
DANIEL JORDAN  
JAMES JOYNER  
JOHN KAPELIC

ELIZABETH KEITH  
 RUBY KELLY  
 BELMONT KITCHELL  
 EDNA KNIGHT

HELEN LASSITER  
 LILLIAN LILES  
 DOROTHY LOGAN  
 VERNA BELLE LOWERY

HATTIE PEARL MALLARD  
 MINNIE MALOY  
 CLARA MAC MARTIN  
 MARGARET MARTIN

KATIE MILLER  
 MARY MITCHNER  
 RUTH MOORE  
 ELIZABETH MUSSELWHITE

MAE MACFARLAND  
 MARCELLE NICHOLSON  
 CHRISTINE O'BERRY  
 JANIE OUTLAND





EDWARD PARKER  
BLANCHE PEARSON  
MARGARET PEELE  
NOVELLA PHILLIPS



WILLIAM PUCKETT  
MARY RIDDLE  
SYBIL SILVERTHORNE  
MAUDE STARLING

*I hope you  
get a school  
the good vs  
the kids  
and come back  
to see us. 5y6:1*



RACHAEL STONE  
JEAN TATE  
JEAN THOMAS  
ALEEN TURLINGTON



ETHEL VICK  
IRMA WALKER  
JOHN WARREN  
MYRA WESTBROOK



ANNIE MORRIS WHITLEY  
MARY H. WILLIAMS  
FRANCES WILLARD



GRETCHEN WILLARD  
ELIZABETH WILSON  
LOUISE WOOD  
ANNIE WORTHINGTON



**FRESHMEN**



ELEANOR HAYNES  
*Freshman Class Mascot*

COLORS: *Blue and Silver*

FLOWER: *Sweet Pea*

MOTTO: *The elevator to success is not running, take the stairs*



## FRESHMAN CLASS OFFICERS



DORIS NICHOLS  
*President*

ELLEN RACKLEY  
*Vice President*

MARY ALICE STARR  
*Secretary*

HENRIETTA TUCKER  
*Treasurer*

It's been swell  
to have you  
this year and  
I shall never  
forget you  
at your  
reception  
in the fall



FRESHMAN CLASS



## FRESHMAN CLASS ROLL

ATKINSON, NANCY	HARRIE, CAROLYN	PITTMAN, JAMES RAY
BADGETT, MARY ROSE	HEARNE, ADA	PORTERFIELD, LA VERNÉ
BARFIELD, EVANGELINE	HERRING, MILDRED	RACKLEY, ELLEN
BARNES, FREDA	HINES, MARTHA	RANES, JOSEPHINE
BLACKMAN, MARGUERITE	HOLLEY, ROBERT SHIELD	RICH, MABEL
BOWEN, PAUL	HOOPER, EDGAR	RICKS, IMOGENE
BRACLY, RUTH	HOWLE, CLYDE CLOY	ROBERTSON, KATHLEEN
BRAGG, DORIS S.	HUNSUCKER, ANNIE SUE	ROSS, MINNIE MIRIAM
BRAY, MARY SAXON	HUTCHINS, JANICE	ROYALL, ALVIN
BROADWELL, MILDRED	JAMES, LOUISE	SAWYER, HELEN
BROWN, GENEVA	JOHNSON, DAVID	SCOVILLE, MARTHA
BRUNSON, WILLIAM	JOHNSON, ELIZABETH	SEWELL, NETTIE BRETT
BYNUM, MCAULEY	JOHNSON, JAMES A.	SMITH, ALICE HICKS
CAGLE, RUTH J.	JOYNER, CARL	SMITH, CLARIS
CAMPBELL, MAGGIE	KEARNEY, BELLE	SMITH, ELMER L.
CARROW, GENEVIEVE	KELLEY, RUBY	SMITH, J. PRESTON
COCHRAN, ONIE	KIKER, RUTH	STARR, MARY ALICE
COPELAND, HAZEL	LANGSTON, VIVIAN	STEPHENSON, NORA B.
CORBETT, MILDRED E.	LAURENCE, HAZEL	STYRON, RUTH
CURLEE, WINONA	LEGGITT, WILLIAM	SUGG, SARA LEE
CURRIN, LOUISE	MATTOCKS, DOROTHY	SWINDELL, CAMILLE
DAVENPORT, EVA	MAY, WILLIAM L.	TAYLOR, HELEN L.
DAVENPORT, ISABEL	MAYO, WILBER L.	TAYLOR, LOUISE
DAVENPORT, JAMES	MITCHELL, MARY F.	THOMPSON, EVELYN
DAVIS, RUFFIN G.	MOORE, RACHEL	THOMPSON, POLLY
DICK, MARGARET	MORGAN, JAMES	TUCKER, HENRIETTA
DILDY, VERDESSA	McLAWHORN, Y. BROWN	TURNAGE, CARRIE SPEIGHT
DUNN, PRESTON	NICHOLS, DORIS	TURNER, CAMILLE
EDGERTON, FRANCES	NOELL, REBECCA	TYNDALL, ALICE
EDWARDS, JEANNETTE	NORMAN, MARGARET	TYSON, ELBERT M., JR.
ETHERIDGE, CYNTHIA	NORVILLE, EDITH	WALDRUP, HOWARD
EVERETTE, MARY	O'BERRY, CHRISTINE	WALLACE, KATHERINE
FAISON, MARABLE	PALMER, JANET	WALTERS, NOLA D.
FAULKNER, LILLIAN	PARKER, ERNESTINE	WHITE, ARTELISSA
GASKINS, NAOMI	PARKER, ALDAH	WHITEHEAD, MARGARET
GASTON, GLADYS	PARKER, GERTRUDE	WHITEHEAD, MINNIE GRAY
GASTON, JOE	PARKER, MARY ELIZABETH	WILLARD, GEORGE S., JR.
GRIFFIN, ALMA	PERRY, KATHERINE	WILLIAMS, LILLIAN
GRIFFIN, MARY KATHERINE	PICKETT, ISABELLE	WISE, LELAND GRAHAM
GULLEY, CORA	PIERCE, VIRGINIA	WORTHINGTON, AGNES
GULLEY, GRAHAM		WORTHINGTON, IRENE





SENIOR NORMAL



RUTH STROPPE  
Mount Holly, N. C.  
*Senior Normal Class President*

## SENIOR NORMAL CLASS OFFICERS

ALMA EARLE IVY *Vice President*

EMMA FARLEY *Secretary*

HELEN HINTON *Treasurer*

COLORS: *White and Lavender*

FLOWER: *Sweet Pea*

MOTTO: *"Perseverance"*

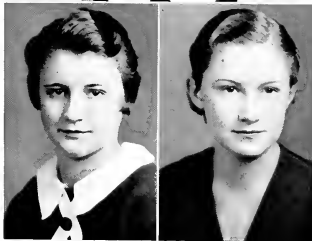

WADE COLBURN  
"D" Class Mascot

## "D" CLASS POEM

*Our Class in approximation  
Is two hundred forty strong;  
And us to zeal and animation—  
We'll rule the place before long!*

*But thinking in a serious way,  
We gladly will cooperate;  
And at some not so far off day  
We will make this our college great.*

*Now let us go forward and persevere  
Until our work is done;  
For we want our memory here  
To be a grand and brilliant one!*

DOBOOTH BOOKS.



ETTA FRANCES AIKEN  
Creedmoor, N. C.  
*Grammar Grade*

Y. W. C. A., '32, '34; Athletic Association, '32, '34;  
Emerson Society; Y. W. Choir, '34.



RUBY ANDREWS  
Graham, N. C.

*Two-Year Grammar Grade*

Emerson Society, '33, '34.



ANNE ASKEW  
Greenville, N. C.  
*Primary Education*

GRACE AYSUCE  
Henderson, N. C.  
*Primary Education*

Poe Society; Y. W. C. A.



GLADYS BAKER  
Snow Hill, N. C.

*Two-Year Primary*

Emerson Society.



LOUISE KATHERINE BANCK  
Wilmington, N. C.

*Grammar Grade*

Emerson Society, '33, '34; Y. W. C. A., '33, '34.

RACHEL BARBEE  
Nashville, N. C.  
*Primary Grade*

Lanier Society; Y. W. C. A.; Athletic Association;  
Basketball Team, '33; "C" Class Cheer Leader, '33;  
TECOAN Representative of Athletic Association, '34.

MOLLIE NEAL BARRINGER  
Salisbury, N. C.  
*Grammar Grade*

Lanier Society, '33, '34; Glee Club, '33.

LUCY BARROW  
Farmville, N. C.  
*Primary Education*  
N. C. C. W., '32; Emerson Society. Marshal, '34;  
Superlative, '34.

MATTIE ELIZABETH BARROW  
La Grange, N. C.  
*Two-Year Primary*  
Y. W. C. A. Choir.

ROSE BATEMAN  
Columbia, N. C.  
*Grammar Grade*  
Emerson Society; Y. W. C. A.; Junior "Y" Cabinet,  
'32.

WILLIE LOU BAZEMORE

JULIA MAY BORDEAUX  
Wilmington, N. C.  
*Primary Education*  
Y. W. C. A.; Junior Cabinet, '33; TICOAN Reporter,  
'33; Associate Editor *Teco Echo*, '34; Emerson Society  
Debater, '33; Secretary, '34; Class Historian, '34.

NORMA RIVERS BOYLES  
Walnut Cove, N. C.  
*Grammar Grade*  
Emerson Society; Y. W. C. A., '33; Athletic As-  
sociation, '33; Class Basketball, '33; Tennis Club.

KATHERINE LOUISE BRADLEY  
Whitakers, N. C.  
*Primary Education*  
Poe Society, '33, '34; Y. W. C. A., '33, '34.

RUBY BRANCH  
Lucama, N. C.  
*Primary Education*  
Poe Society; Athletic Association; Student Volunteer.

MADRA CATHERINE BRASWELL  
McFarlan, N. C.  
*Primary Education*  
Lanier Society; Athletic Association, '32; Y. W. C. A.

DAISY SUE BRITT  
Mount Olive, N. C.  
*Primary Education*





ELIZABETH M. BRITT  
Colerain, N. C.  
*Primary Education*  
Poe Society, '33, '34; Y. W. C. A., '33.

ALICE BRAY BROOKS  
Wilson, N. C.  
*Primary Education*  
Poe Society, '33, '34; Athletic Association, '33.



DOROTHY VERNON BROOKS  
Franklin, Va.  
*Primary Education*  
Lanier Society; Y. W. C. A.; "C" Class Secretary,  
'32, '33, Poet, '32, '33.

ALMA BROUGHTON  
Merritt, N. C.  
*Grammar Grade*  
Emerson Society.



ADELLE BRUMLEY  
Knotts Island, N. C.

NITA BRUMLEY  
Knotts Island, N. C.  
*Primary Education*



MARY THERESA BUNDY  
Fountain, N. C.  
*Primary Education*  
Poe Society, '33, '34.

MARYRE BRIDGES BUTLER  
Tabor, N. C.



SARAH HOOKER CARR  
Farmville, N. C.  
*Primary Education*  
Emerson Society, '33, '34; Y. W. C. A., '33, '34,  
Choir, '33, '34.

BLANCHE CHAPPELLE  
Capdor, N. C.  
*Two-Year Primary*  
N. C. C. W., '32; Emerson Society, '32, '34; Athletic  
Association, '33.

*Always it  
has been a  
pleasure to  
know you  
and enjoy  
your very  
kind  
letter  
about  
the  
medicine.  
Thank you,  
Blanche C.*



MARGARET COLE  
Hillsboro, N. C.

ANNIE MAE COLLIER  
Whiteville, N. C.  
*Primary Education*

Poe Society, '33, '34; Athletic Association, '33; Cheerio Club, '33.

ROSA COLLINS

ELEANOR DALY  
Goldsboro, N. C.  
*Primary Education*

Poe Society, '32, '34; Y. W. C. A., '34, Choir, '34.

MARIE DANIELS  
Elm City, N. C.  
*Grammar Grade*

President Junior Normal Class, '33; Y. W. C. A.; Junior "Y" Cabinet, '33; Athletic Association; Class Basketball, '33; Wearer of College Monogram; Treasurer Student Government Association, '34; Lanier Society.

MAXINE DANIELS  
Wanchese, N. C.  
*Primary Education*

Lanier Society; Dare County Club.

EDNA DARDEN  
Stantonsburg, N. C.  
*Primary Education*

Y. W. C. A.; Poe Society; Athletic Association, '33, '34; Basketball Team, '33; Basketball Squad, '34; Cheerio Club, '33, '34.

MARGARET ELIZABETH DAUGHTRIDGE  
Rocky Mount, N. C.  
*Primary Education*

Lanier Society.

SIDNEY DAVENPORT  
Greenville, N. C.  
*Primary Education*

INEZ DAVIS  
Windsor, N. C.  
*Primary Education*

Lanier Society; Class Treasurer, '32.





MARIE DAVIS  
Moss Hill, Kinston, N. C.  
*Primary Education*  
Peace Junior College, '30, '31; Emerson Society;  
Y. W. C. A.

MARY RUTH DAVIS  
Burgaw, N. C.  
*Primary Education*  
Poe Society, '33, '34; Poe Society Critic, '34.



NELLIE RAY DAWSON  
Clinton, N. C.  
*Primary Education*

JOY DELOATCH  
Boykins, Va.  
*Primary Education*



ELVA ROBINSON DRIGGERS  
Fayetteville, N. C.  
*Primary Education*  
Emerson Society, '32, '33; Y. W. C. A., '33.

FLORENCE ESTELLE EAGLES  
Pinetops, N. C.  
*Grammar Grade*  
Saint Mary's, '31, '32; Lanier Society.



DOROTHY LEE EARLE  
Burlington, N. C.  
*Primary Education*  
Emerson Society; Tennis Club; Cheerio Club.

EMMA ELLEN EARLEY  
Ahoskie, N. C.  
*Primary Education*  
Y. W. C. A.; Class Secretary, '34; Poe Society,  
'33, '34; Y. W. C. A. Choir.



ALMA EASON  
Selma, N. C.

ILA GREY EASON  
Stantonsburg, N. C.

FRANCES EDMONDSON

REBECCA EDWARDS  
Winterville, N. C.  
*Grammar Grade*

Lanier Society.

MARY OLIVE ELLENBERG  
Greenwood, S. C.  
*Primary Education*

Y. W. C. A.

LUCY ELLEN ETHERIDGE  
Wilson, N. C.  
*Primary Education*

Lanier Society, '32, '33; Athletic Association, '32, '33;  
Y. W. C. A., '33.

NANCY EWING  
Candler, N. C.  
*Primary Education*

Emerson Society, '32-'34; N. C. C. W., '30, '31.

PAULINE FINCH  
Henderson, N. C.  
*Primary Education*

Poe Society; Y. W. C. A., '33, '34, Choir, '33.

FRANCES GERTRUDE FLEETWOOD  
Edenton, N. C.  
*Grammar Grade*

Lanier Society, '33, '34.

LAURA FLEMING  
Greenville, N. C.  
*Primary Education*

MARJORIE FODERIE  
Morehead City, N. C.

ANNIE ROSE FULLER  
Smithfield, N. C.  
*Primary*

Lanier Society; Johnston County Club.





MARY RUTH FULTON

Walnut Cove, N. C.

*Grammar Grade*

Emerson Society, '33, '34; Athletic Association, '33;  
"C" Basketball Team, '33; Tennis Club, '34; Y. W.  
C. A., '33, '34.

ANNIE LOIS FUTRELL

Conway, N. C.

*Primary Education*

Lanier Society; Northampton County Club, '34.



HAZEL TURNAGE GAYNOR

Fountain, N. C.

*Primary Education*

Poe Society.

ALMA GODFREY

Elizabeth City, N. C.

*Two-Year Grammar*

Emerson Society; Glee Club, '32, '33; Y. W. C. A.,  
'32, '33; Athletic Association, '32, '33.



IRMA GRANT

CATHERINE GREGG

Burlington, N. C.

*Primary Education*

Emerson Society; Y. W. C. A.



GRACE GRIFFIN

Cerro Gordo, N. C.

*Primary Education*

Y. W. C. A., '33, '34; Emerson Society, '33, '34;  
Y. W. C. A. Choir, '34; Woman's Athletic Association,  
'33.

MARY CROOM GULLEY

Selma, N. C.



ALMA HAMMOND

Bethel, N. C.

HELEN LOUISE HARDY

Maury, N. C.

*Primary Education*

N. C. C. W., '32; Lanier Society; Y. W. C. A.

Laura L. Harrell

Colerain, N. C.

*Grammar Grade*

Poe Society; Athletic Association, '32; Y. W. C. A. Choir, '34; Cheerio Club.

Lucille Harris

Candor, N. C.

*Grammar Grade*

Emerson Society; Y. W. C. A., '33; Athletic Association, '32, '33.

Elizabeth Helms

Monroe, N. C.

*Primary Education*

Poe Society; Cheerio Club, '33, '34; Poe Society Marshal, '34; Baseball Club, '33.

Sara Bell Herring

Beaufort, N. C.

*Primary Education*

Poe Society, '33, '34; Y. W. C. A., '33, '34.

Janie Sue Hester

Hurdles Mill, N. C.

*Primary Education*

Poe Society; Chairman Inter-Society Committee, '34; Baseball Club; Cheerio Club, '33, '34.

Glexx Hill

Snow Hill, N. C.

*Primary Education*

HeLEN Hinton

Gatesville, N. C.

*Grammar Grade*

Emerson Society; Class Treasurer, '34.

Roslyn Hollingsworth

Bunn, N. C.

*Primary Education*

Emerson Society, '32, '34; Y. W. C. A., '33.

Margaret Holt

Pine Level, N. C.

Annie Laura Hudson

Dunn, N. C.

*Grammar Grade*

Poe Society; Cheerio Club, '33, '34; Johnston County Club, '33, '34.





ALMA EARLE IVEY  
 Rocky Mount, N. C.  
*Primary Education*  
 Lanier Society, Treasurer, '34; Vice President Senior  
 Normal Class, '34; Y. W. C. A., '34.

LESSIE MAE JENNINGS  
 Elizabeth City, N. C.  
*Grammar Grade*  
 Emerson Society; Y. W. C. A.



ELIZABETH L. JOHNSON  
 Conway, N. C.  
*Primary Education*  
 Lanier Society; Northampton County Club, '34.

THELMA JONES  
 Farmville, N. C.



VIRGINIA KERR  
 Chnton, N. C.

HAZEL GOÑELLE KIMREY  
 Wilmington, N. C.  
*Two-Year Primary*  
 Advertising Manager *Teco Echo*; "D" Class Reporter  
*Teco Echo*; Emerson Society.



ANNIE KORNEGAY  
 Mount Olive, N. C.  
*Primary Education*

PEARL LAUTERES  
 Greenville, N. C.  
*Primary Education*



WILLIE LEVINSON  
 Benson, N. C.  
*Primary Education*  
 Poe Society; Johnston County Club.

LUCILE LONG  
 Hertford, N. C.  
*Grammar Grade*  
 Lanier Society, '33, '34; Y. W. C. A., '33, '34.

ALICE MANNING  
 Elm City, N. C.  
*Grammar Grade*  
 Y. W. C. A.; Lanier Society; Athletic Association,  
 '33, '34; Proctor, '33.

HAZEL VIVIAN MARTIN  
 Jamesville, N. C.  
*Primary Education*  
 Emerson Society, '33, '34; Cheerio Club, '33; Y. W.  
 C. A., '34.

LESSIE MAY  
 Spring Hope, N. C.  
*Primary Education*  
 Lanier Society, '33, '34; Science Club, '34.

OLIVE MAYO  
 Falkland, N. C.  
*Primary Education*

BOBBIE MEDDLIN  
 Louisburg, N. C.  
*Primary Education*  
 Emerson Society; Y. W. C. A., Choir; Student  
 Volunteer Band, '33.

BELLE MITCHNER  
 Franklinton, N. C.  
*Primary Education*  
 Emerson Society, '33.

LOIS BYRD MOORE  
 Ruffin, N. C.  
*Grammar Grade*  
 Poe Society; Y. W. C. A.; Proctor; Athletic As-  
 sociation.

LOUCISE BLOUNT MORRIS  
 Windsor, N. C.  
*Grammar Grade*  
 Lanier Society, '33, '34; Junior Y. W. C. A. Cabinet,  
 '33; Y. W. C. A., '33, '34; Associate Business Manager  
 TECOAN, '34.

JESSIE MUNN  
 Effingham, S. C.  
*Grammar Grade*  
 Poe Society; Y. W. C. A.

ATHALEAH MUSE  
 Pamlico, N. C.  
*Primary Education*  
 Poe Society; Athletic Association; Y. W. C. A.;  
 Cheerio Club.





SUE TAYLOR MYERS  
La Grange, N. C.  
Primary Education

ELIZABETH WHEELER MCGEE  
Franklinton, N. C.  
Primary Education

Lanier Society.



JANIE MCGOWAN  
Greenville, N. C.  
Primary Education

CATHERINE McNAIR  
Hamlet, N. C.  
Primary Education

Emerson Society, '33, '34; Inter-Society Committee, '34; Y. W. C. A., '33, '34; Secretary Y. W. C. A., '34; Proctor, '33; House President, '34; W. A. A., '33.



SUE NOELL  
Timberlake, N. C.  
Primary Education

Poe Society, '33, '34; Cheerio Club, '33, '34.

MARY JOSEPHINE NORTON  
Lawrinburg, N. C.  
Primary Education

Emerson Society; Y. W. C. A.; Tennis Club; Athletic Association.



RUTH HOOD NORTON  
Selma, N. C.  
Primary Education

Lanier Society; Marshal, '34; Y. W. C. A.; Athletic Association, '31, '32; Superlative, '32.

WILMA PERSALINE O'BRIAN  
Oxford, N. C.  
Primary Education



MARGARET LEE OLDHAM  
Holly Springs, N. C.  
Grammar grade

Poe Society; Y. W. C. A.; "Y" Choir, '33; Glee Club, '33; Proctor, '34.

EMMA AVENT OTTERBRIDGE  
Whitakers, N. C.  
Primary

Poe Society, '33, '34; Y. W. C. A., '33, '34.

*[Faint, illegible handwritten text, likely bleed-through from the reverse side of the page.]*



ANNABELLE PARKER  
New Bern, N. C.

ARLENE PARKER  
Greenville, N. C.

BETSY PARKER  
Marshville, N. C.

EUGENIA PARRISH  
Clio, S. C.  
*Primary Education*

Poe Society.

LILLIAN FRANCES PEACE  
Henderson, N. C.  
*Two-Year Primary*  
Emerson Society, '33, '34; Science Club, '34.

FLORENCE ELECTA PEACOCK  
Parkton, N. C.  
*Grammar Grade*  
Emerson Society; Proctor, '33, '34; Y. W. C. A.

MILDRED PELT  
Goldsboro, N. C.  
*Primary Education*  
Poe Society, '33, '34.

MARY FOY PETERSON  
Clinton, N. C.  
*Primary Education*  
Lanier Society; Y. W. C. A.; Sampson County Club,  
'33.

CAROL POLLOCK  
Trenton, N. C.  
*Grammar Grade*  
Emerson Society; Vice President of Class, '33; Athletic  
Association, '33, '34; Y. W. C. A.; Basketball Team, '33.

JULIA EVELYN POLLOCK  
Trenton, N. C.  
*Primary Education*  
Emerson Society, '33, '34; Y. W. C. A., '34.





ANNE NEAL PREVATTE  
Whiteville, N. C.  
*Primary Education*

MARJORIE ALETHIA FRITCHARD  
Elizabeth City, N. C.  
*Grammar Grade*

Lanier Society, '33, '34; Y. W. C. A., '33, '34.



DAISY PURNELL  
Franklinton, N. C.  
*Primary Education*

MAUD ELIZABETH RANKIN  
Elerbe, N. C.  
*Primary Education*

Lanier Society, '33, '34; Y. W. C. A., '34.



DAISY EVELYN RAPER  
Fremont, N. C.  
*Grammar Grade*

Poe Society; Y. W. C. A.

MARGARET I. RAWLS  
Bayboro, N. C.  
*Grammar Grade*

Emerson Society, '33, '34; Y. W. C. A., '33, '34;  
Y. W. C. A. Junior Cabinet Member, '33.



NORMA REDFEARN  
Monroe, N. C.  
*Primary Education*

Poe Society; Cheerio Club, '33; President Baseball  
Club, '33; Superlative, '34.

NAOMI RIDDICK  
Gatesville, N. C.



MARY LOUISE RIVES  
Enfield, N. C.  
*Grammar Grade*

Poe Society; Y. W. C. A.; Proctor; Chapel Reporter;  
Scribblers' Club; Student Volunteer Band.

DORA ROUNTREE  
Farmville, N. C.  
*Primary Education*

BETTY BRUCE ROUSE  
 La Grange, N. C.  
*Primary Education*  
 Emerson Society.

JULIA EVERETTE ROUSE  
 La Grange, N. C.  
*Primary Education*

NANNIE ROWLETTE  
 Greenville, N. C.  
*Primary Education*

MARJORIE SAVAGE  
 Greenville, N. C.

EVELYNS SAMPYER  
 Oriental, N. C.  
*Primary Education*

Y. W. C. A.; Poe Society; Athletic Association; Cheerio Club.

MIRIAM SLOAN  
 Wallace, N. C.  
*Grammar Grade*

Emerson Society; Y. W. C. A.; Athletic Association; Basketball, '33.

HANNAH SNEAD  
 Laurel Hill, N. C.  
*Grammar Grade*  
 Poe Society; Y. W. C. A., '32, '33; Proctor, '33.

HAZEL LOUISE SPIVEY  
 Rich Square, N. C.  
*Primary Education*  
 Poe Society; Cheerio Club; Baseball Club, '33; Poe Society; Y. W. C. A.; Y. W. C. A. Choir; Northampton County Club, '34.

INEZ V. STEVENS  
 Shiloh, N. C.  
*Grammar Grade*

Poe Society.

RUBY STOCKS  
 Greenville, N. C.



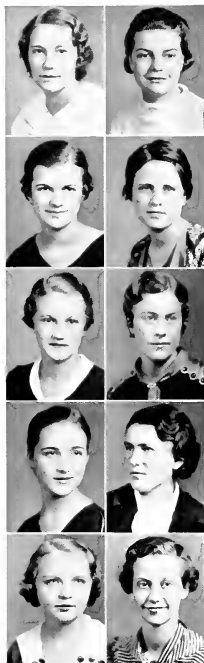

NINA RUTH STONE

JULIA FAYE STRINGFIELD  
Fayetteville, N. C.

*Two-Year Grammar*  
Lanier Society, '33, '34; Tennis Club, '33, '34; Cheerio Club, '33, '34; Athletic Association, '33.

RUTH STROUPE  
Mount Holly, N. C.

*Primary Education*  
Poe Society; Y. W. C. A.; Scribblers' Club; Class President, '34; Poe Society Play, '34.

BETTIE STUCKEY  
Pikeville, N. C.

*Grammar Grade*  
Poe Society, '33, '34; Y. W. C. A., '33.

ISABELLA MASON SUTTER  
Rocky Mount, N. C.

*Primary Education*  
Lanier Society; "C" Class Representative Student Government, '33; House President, '34; Y. W. C. A. Choir, '33.

ELEANOR ALBERTA THOMPSON  
Pine Level, N. C.

*Grammar Grade*  
Poe Society; Athletic Association, '33; Johnston County Club, '33, '34

MINNIE LEIGH THOMPSON  
Weeksville, N. C.

*Grammar Grade*  
Lanier Society; Athletic Association, '33, '34

LUCY MARIE TILLETT  
Wanchese, N. C.

*Primary Education*  
Lanier Society; Dare County Club.

VIRGINIA DARE TILLEY  
Durham, N. C.

*Primary*  
Y. W. C. A., '33, '34; Emerson Society, '33, '34.

DORA TINGLE  
Alliance, N. C.  
*Primary Education*

Lanier Society; Appalachian State Teachers College.

MINNIE LOU TOMLINSON

Wadesboro, N. C.

*Grammar Grade*

Lanier Society; Athletic Association, '32, '33; Y. W. C. A., '33, '34; Proctor, '34.

MAMIE TREXLER

Wadesboro, N. C.

*Grammar Grade*

Lanier Society; Athletic Association, '32, '33; Y. W. C. A., '33, '34.

EVA MAE TURNAGE

Farmville, N. C.

MABEL TYNDALL

Trenton, N. C.

*Grammar Grade*

Emerson Society.

CATHERINE TYSON

Greenville, N. C.

*Primary Education*

Lanier Society.

JULIA UNDERWOOD

Columbia, N. C.

*Primary Education*

Emerson Society; Y. W. C. A.

EVA VAUGHN

Elm City, N. C.

EMILY VONMILGROM

Rocky Mount, N. C.

*Primary Education*

Lanier Society; Y. W. C. A., Y. W. C. A. Choir; Cheerio Club, '33, '34; Baseball Club, '33; Student Volunteer Group, '34.

STELLA WALSTON

Scotland Neck, N. C.

*Grammar Grade*

Emerson Society; Y. W. C. A.

VIOLA WARD

Goldsboro, N. C.

*Primary Education*

Emerson Society; Advertising Committee.





ERNA LEE WATSON

Kenly, N. C.

*Grammar Grade*

Poe Society; Y. W. C. A. Choir; Glee Club, '33, '34;  
Student Volunteer Band, '33; Johnston County Club,  
'33, '34; Secretary Johnston County Club.

GLADYS I. WEST

Columbia, N. C.

*Grammar Grade*

Lanier Society; Proctor, '34.



LIZZIE JOHNSON WHITE

Scotland Neck, N. C.

*Grammar Grade*

Lanier Society, '33, '34.

MARGARET WHITEHURST

Bethel, N. C.



ELSIE NADINE WHITLEY

Bethel, N. C.

*Primary Education*

Y. W. C. A.

WINSTON CAMILLE WICKER

Graham, N. C.

*Primary Grade*

Emerson Society; Tennis Club; Cheerio Club.



LOUISE WILDER

Franklinton, N. C.

*Primary Education*

Y. W. C. A., '32; Emerson Society, '32, '33.

FRANCES WILLARD WILLIAMS

Vanceboro, N. C.

*Primary Education*

Lanier Society; Y. W. C. A.



SALLY WILLIAMS

Clinton, N. C.

*Primary Education*

RUTH WILLARD

Greenville, N. C.

RUTH WILLARD  
Greenville, N. C.  
GENEVA WILLIAMS  
Morehead City, N. C.

REBA CARSON WINSTEAD  
Whitakers, N. C.  
*Primary*  
Poe Society, '33, '34; Y. W. C. A., '33, '34.

MARY MAGDALINE WILSON  
Morrissville, N. C.  
*Primary Education*  
Emerson Society, '33, '34; Athletic Association, '33;  
Y. W. C. A., '33.

REBA NEW WILSON  
Mount Olive, N. C.  
*Grammar Grade*  
Lanier Society.

ELSIE GRACE WOOD  
Dunn, N. C.  
*Grammar Grade*  
Lanier Society; Athletic Association, '33.

W. HAZEL WOODARD  
Kenly, N. C.  
*Grammar Grade*  
Poe Society; Athletic Association; Basketball Team,  
'33; Student Volunteer Band, '33; Johnston County  
Club, '33, '34, President, '34.

MARY MAVIS WOODARD  
Kenly, N. C.  
*Primary Education*  
Poe Society; Baseball Club; Johnston County Club,  
'33; Poe Society; Cheerio Club; Student Government  
Representative; Y. W. C. A., '34.

SARA MAE WOODARD  
Kenly, N. C.  
*Primary Education*  
Poe Society; Y. W. C. A.; Johnston County Club;  
*Two Echo Reporter* and *TERGAN* Representative for  
Johnston County Club; Athletic Association; Hiking Club;  
Cheerio Club; Student Volunteer Band.

SARAH FRANCES WOOTEN  
Clarkton, N. C.  
*Primary Education*  
Poe Society, '33, '34; Y. W. C. A., '34; Y. W. C. A.  
Choir, '34.

### Not Photographed

SARAH MCFADYEN  
Raeford, N. C.  
*Primary Grade*

RUBY MAY  
Louisburg, N. C.



## HISTORY OF SENIOR NORMAL CLASS

- September 27, 1932—We were welcomed into our strange new home. Our group numbered 261. The Y. W. C. A. delightfully entertained in honor of all new students at the "Y Hut." We liked it.
- September 28, 1932—Our first Registration day.
- October 10, 1932—Our Girl's Basketball team won the cup along with the Sophomore Class.
- October 25-29, 1932—The Societies held their annual Initiation week. How ngly we all looked, on Saturday especially.
- November 19, 1932—Class officers elected: Marie Daniels, President; Carol Pollock, Vice President; Dorothy Brooks, Secretary; Incz Davis, Treasurer. The "D" class gave us an enjoyable party at the Campus Building.
- March 4, 1933—Our college celebrated Founder's Day.
- April 29, 1933—We gave a reception honoring the Senior Normal Class of '33, whose president was Margaret Russell of Dunn, N. C. Thurston's Orchestra furnished the music. The Campus Building was lovely decked in alluring spring colors.
- June 5, 1933—Commencement. Completion of our "C" year. We bid hasty farewells for a few short months of vacation at our homes.
- September 20, 1933—Two hundred and four of us returned ready to begin our second and last year. We greeted our friends and were glad to be together again.
- October 24, 1933—Class officers elected: Ruth Stroupe, President; Alma Earle Ivey, Vice President; Emma Earley, Secretary; Helen Hinton, Treasurer.
- November 25, 1933—Reception for "C" class. An interesting program was given in which Margaret Cole and Marjorie Fodrie sang and several girls danced.
- March 2, 1934—Three One-Act Plays presented: "Winners All"; "Pinks and Patches"; "The Wedding."
- June 5, 1934—Farewell happy college days! You are no longer new and strange to us, but dear and familiar. These two years have been short, snappy and sweet.



## SENIOR NORMAL CLASS LAST WILL AND TESTAMENT

WE, the Senior Normal Class of 1934, as we near the end of our pleasant days of friendship and training at East Carolina Teachers College, do hereby make our Last Will and Testament, leaving the various accumulations which through diligence we have been able to acquire:

To President Wright, to Miss Morton, and to our Faculty, we leave our deep and sincere thanks for their untiring efforts and undivided interest in providing the necessary equipment and in attempting to aid us so that we might reach our enviable positions.

To our Parents and Friends, who have sponsored our career at East Carolina Teachers College, we dedicate our records, and trust our love may ever hold a place in their hearts as we strive to repay them for what they have done for us.

To our Alma Mater, we leave our love and devotion and our services toward the development on her campus of high ideals and noble standards.

To the Junior Normal Class, we leave:

First, our cherished dignity. We hope that from this will arise that same serious-minded attitude which helped us to be responsible in our work.

Second, the pleasure of practice teaching, accompanied by the many criticisms which make life worth living.

Third, our ambition. May they use this in finding success and happiness through life.

Fourth, a magnifying glass with which to find our privileges.

MARGARET DAUGHTRIDGE, *Testatrix.*





JUNIOR NORMAL



LOIS WALDROP  
"C" Class Mascot

COLORS: *Pink and White*

FLOWER: *Pink Rose*

MOTTO: *The Past Forever Gone, the Future Still Our Own*





## JUNIOR NORMAL CLASS OFFICERS

JENNIE GREEN TAYLOR  
*President*

BEATRICE HAMMOND  
*Vice President*

HELEN DAVIS  
*Secretary*

GREY POWELL  
*Treasurer*

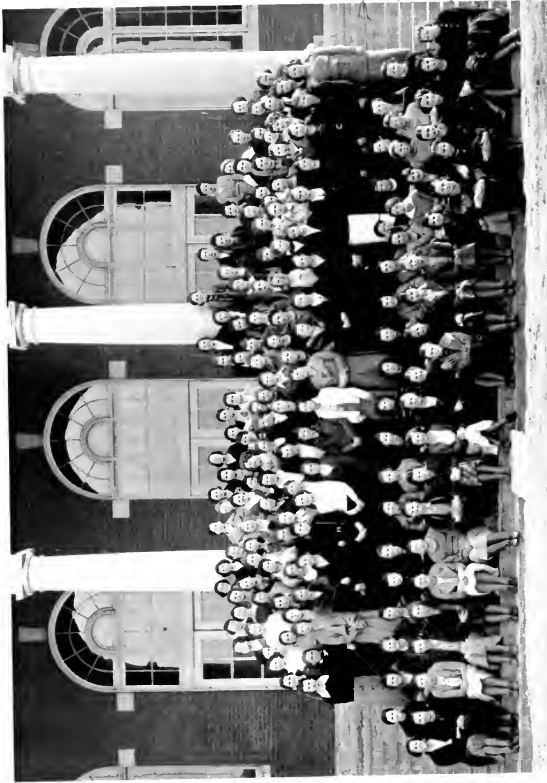

JUNIOR NORMAL CLASS

## "C" CLASS ROLL

HAZEL ADCOCK  
 VIRGINIA AKERS  
 LOTTIE S. ALLSBEROOK  
 ETTA AIKEN  
 MARBLAND ABRITTON  
 EUPHENIA ALLEN  
 NORMA RAY ALPHIN  
 JOSEPHINE AMBROSE  
 LILLIAN AMBROSE  
 EVELYN AMMONS  
 MARTHA B. ABRINGTON  
 NORMA ANKEY  
 FURNICE ATKINSON  
 HAZEL BAKER  
 BEULAH BARDIN  
 LOU ELOISE BAREFOOT  
 MARY GRACE BARFIELD  
 NANCY ROSE BARNES  
 VERDIE BARROW  
 OLIVIA BATTS  
 MYRNA LEE BELL  
 EVELYN BIZZELL  
 KATIE L. BLAND  
 JANET BONNEWITZ  
 ELOISE BONE  
 HAZEL BOONE  
 MARY BOONE  
 MARY BOYD  
 ELIZABETH BOYETTE  
 NINA GRAY BOYETTE  
 SALLIE LEE BPEWER  
 FREDA BRIFT  
 ELEANOR BROWN  
 RUSA LEE BULLARD  
 LOUISE BUNCH  
 MARGARET CAMERON  
 RUTH CARE  
 MARGORIE CARSON  
 MOLLIE CARTWRIGHT  
 JANE CHAMBLEE  
 OLETA CHAMBLEE  
 MARY LEE CHAPPELL  
 LUCILLE CLARK  
 CAROLYN CLUTE  
 MADILENE COLEY  
 FRANCIS CORDETT  
 LOUISE CORDETT  
 HATTIE BELL COX  
 JEWEL COZART  
 MINNIE BELL CRAFT  
 ANNIE CRAWLEY  
 MARY E. CREDLE  
 LUCILLE CREECH  
 MARGARET DAIL  
 HELEN DAVIS  
 ETHEL DENNING  
 LOLA DENNING  
 KATHERINE DIXON  
 MARGUERETTE DIXON  
 MINNIE MAE EADON  
 MARY NELLE EAVES  
 LILA EBY  
 CHESSIE EDMONDSON  
 JEANETTE EDWARDS  
 INEZ ELLINGTON  
 HELEN L. EURE  
 AMATHA FOWLER  
 CHRISTINE FOWLER  
 DOROTHY FREEMAN  
 VELVA LOU FREEMAN  
 EDITH FULGHUM  
 MARGARET FULTON  
 MELROSE GARDNER  
 MATTIE MOYE GAYLORD  
 CARRIE GAYNOR  
 ELIZABETH GIBSON  
 VIRGINIA GOLDSTON  
 MARY LOU GREGORY  
 ELIZABETH GURLEY  
 FRANCIS HAZLIP  
 BEATRICE HAMMOND  
 GENEVA HARRELL  
 ALLIE HARRINGTON  
 ELMA HARRINGTON  
 VIRGINIA HARRINGTON  
 MARGARET HARRIS  
 MARY DELL HARRIS  
 JULIA HILDRETH  
 MILDRED HOLMES  
 THELMA HOLT  
 PAULINE HOOKER  
 HAZEL HOOPER  
 WILMA HOOPER  
 FEW HORN  
 HATTIE HUDGINS  
 DOLORES JAMES  
 DORIS JENKINS  
 LENA JENKINS  
 LOUIS JERNIGAN  
 MAY ELLEN JOHNSON  
 ANNE L. JONES  
 CARRIE JONES  
 PRECIOUS JONES  
 ELMA JOHNSON  
 ALMA MAE KING  
 LOUISE KING  
 DOROTHY KINLAW  
 MAVIS KINLAW  
 NAVA KINLAW  
 MARY FRANCES LASATER  
 HAZEL LAURENCE  
 LOIS LEAKE  
 ELIZABETH CLIO  
 MATTS LEWIS  
 CHRISTINE LINDSAY  
 LOUISE LOWERY  
 CLARA LOLOCK  
 OLIVIA MARTIN  
 DOROTHY MATTOCKS  
 HAZEL MAYO  
 POLLY MELVIN  
 EVELYN MITCHELL  
 FRANCES MONK  
 HAZEL MOON  
 LOTTIE MOORE  
 MARY ETTA MOORE  
 VICK MOZINGO  
 LOLA MCCARTER  
 OLIVIA MCPANIEL  
 ANNE MCGOGAN  
 ALICE MCKINLEY  
 MABEL MCPHAIL  
 BESSIE NARSON  
 STYLIA KNOWLES  
 DOROTHY NEWSOM  
 LILA NEWSOM  
 MAHIE C. NEWSOME  
 HAZEL OVERMAN  
 LOUISE OWEN  
 KATHERINE PARKER  
 ERNESTINE PARKER  
 RUBY LEE PEACOCK  
 HILDA PIERCE  
 MARY ETTA PEKLE  
 MILDRED PELT  
 ELIZABETH PETERSON  
 AGNES PIERCE  
 KERRICA PITT  
 LOUISE POTTER  
 GRAY POWELL  
 ALLIE PREVATT  
 MAVIS PROCTOR  
 LUCILLE RAINES  
 NELLE RANSON  
 LOUISE REGISTER  
 TREVA REYNOLDS  
 MARY L. ROBERTSON  
 ELIZABETH ROYNFREE  
 ESTHER ROYSTER  
 MERLE SASSER  
 JANNIE SESSOMS  
 LEE ELLA SESSOMS  
 ROSELYN SHAW  
 CATHERINE SHUTE  
 ELOISE SIMPSON  
 BLANCHE SMITH  
 MERETTE SMITH  
 RACHEL SMITH  
 RUTH SMITH  
 SARA SMITH  
 VERLIE SMITH  
 VIOLA SMITH  
 MARGARET STEVENSON  
 HAZEL STRADER  
 ANNE STRICKLAND  
 HELEN STRICKLAND  
 MARY DELL STRICKLAND  
 RUTH STRICKLAND  
 LINA STIGGS  
 HAZEL TART  
 INA TATUM  
 JENNIE G. TAYLOR  
 MADILENE TAYLOR  
 REBECCA TAYLOR  
 EDNA THOMPSON  
 ANNE TURNAGE  
 OLIVIA TURNER  
 LOUISE TATUM  
 HAZEL TYNDALL  
 MERE H. TYSON  
 BILLIE VOGLER  
 ELIZABETH WAGNER  
 MARGARET WALKER  
 SUE WARREN  
 MARGARET WATSON  
 FLORENCE WELLS  
 BLANCHE WHITE  
 SARA WHITE  
 ISABELLA WHITEHURST  
 OLIVIA WHITLEY  
 EULA WHITTINGTON  
 MILDRED WILLIAMSON  
 ERNESTINE WILLIS  
 DRILLA GRACE WILSON  
 DOT WILSON  
 HELEN WILSON  
 ELSIE WINDSOR  
 ANNE WINDLEY  
 ALMA WINSLOW  
 LILLIAN WOMBLE  
 IRENE WORTHINGTON  
 GLADYS YATES







Activities





ATHLETICS



Although the boys won only one game during the season it would be considered a successful one. In the games against Appalachian and State College Frosh. the boys played unusually well. This year for the first time, "The Teachers" were pitted against the varsity of a four year college.

It is prophesied that the "Teachers" will next year use the well known ruler on some of the "Little Six" as only two of the present team will be lost.

### "FATALITIES" OF 1933

	<i>Visitors</i>	<i>"Teachers"</i>
Wake Forest Freshmen.....	26	0
Presbyterian Junior College.....	8	0
Campbell College.....	0	6
N. C. State Freshmen.....	18	0
Appalachian State Teachers College.....	14	0
Guilford College.....	31	0



## "BASKETEERS"

TROY BURNETTE (Captain).....	<i>Center</i>
RUNT BOSTIC.....	<i>Forward</i>
JACK BARRETT.....	<i>Forward</i>
LEFTY DUNN.....	<i>Forward</i>
HOWARD WALDROP.....	<i>Forward</i>
SHINE RIDENHOUR.....	<i>Guard</i>
JOHN KAPELIC.....	<i>Guard</i>
JIMMIE JOHNSON.....	<i>Guard</i>
CHARLIE KING.....	<i>Guard</i>
BOB EASON.....	<i>Guard</i>
FRANK JENNINGS.....	<i>Guard</i>
KELLY ABEYOUNIS.....	<i>Guard</i>



MENS ATHLETIC ASSOCIATION



## GIRLS ATHLETIC ASSOCIATION

WILL HIGDON.....	<i>President</i>
FLORENCE SINCLAIR.....	<i>Vice President</i>
MABEL DICKENS.....	<i>Secretary</i>
LEOLA PLEASANT.....	<i>Treasurer</i>



GIRLS BASKETBALL TEAM



GIRLS ATHLETIC ASSOCIATION





BASKETBALL SNAPS



COLLEGE CHEER LEADERS

MILDRED DIXON, WILL HIGDON, MYRTLE GREY HODGES, MELBA O'BRIEN



CHEERIO CLUB



## ORGANIZATIONS

# STUDENT GOVERNMENT ASSOCIATION

## OFFICERS

HATTIE LEE HUMPHREY.....	<i>President</i>
AGNES STRICKLAND.....	<i>Vice President</i>
FRANCES NEWSOM.....	<i>Secretary</i>
MARIE DANIELS.....	<i>Treasurer</i>
PAULINE BARBER.....	<i>Chairman of Campus Committee</i>
ETHLYN SANDERS.....	<i>President of Y. W. C. A.</i>
LUCY LEROY.....	<i>Editor of Teco Echo</i>
NELLIE GRISSOM.....	<i>Senior Class Representative</i>
FRANCES WATSON.....	<i>Junior Class Representative</i>
JANIE OUTLAND.....	<i>Sophomore Class Representative</i>
CAMILLE TURNER.....	<i>Freshman Class Representative</i>
MAVIS WOODARD.....	<i>Senior Normal Class Representative</i>
MARTHA BUNN ARRINGTON.....	<i>Junior Normal Class Representative</i>
FLORENCE DENNING.....	<i>House President Wilson Hall</i>
ISABELLE SUITOR.....	<i>House President Wilson Hall</i>
MILDRED HARRISON.....	<i>House President Jarvis Hall</i>
CATHERINE MCNAIR.....	<i>House President Jarvis Hall</i>
MOENA HORTON.....	<i>House President Fleming Hall</i>
CATHERINE HINSON.....	<i>House President Cotton Hall</i>
BLANCHE MOSELEY.....	<i>House President Cotton Hall</i>
ETHEL VICK.....	<i>House President Cotton Hall</i>
HELEN L. HARKEY.....	<i>House President Fleming Hall</i>
MARY SHAW ROBESON.....	<i>Town Representative</i>
ROBERT EASON.....	<i>Young Men's Representative</i>



HATTIE LEE HUMPHREY

Beaufort, N. C.

*President of Student Government Association*

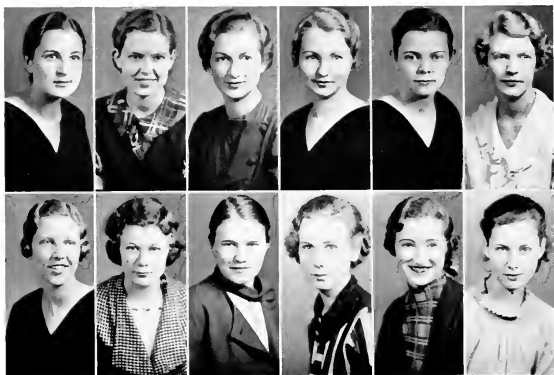

## STUDENT COUNCIL

AGNES STRICKLAND  
FRANCES NEWSOM  
MARIE DANIELS  
PAULINE BARBER

ETHELYN SANDERS  
LUCY LeROY  
NELLIE GRISSOM  
FRANCES WATSON

JANIE OTTLAND  
MARTHA BUNN ARRINGTON  
MAVIS WOODARD  
CAMILLE TURNER



## STUDENT COUNCIL

ISABELLE SUTOR  
FLORENCE DENNING  
CATHERINE MCNAIR  
MILDRED HARRISON

MOENA HORTON  
CATHERINE HINSON  
ETHEL VICK

BLANCHIE MOSELEY  
HELEN L. HARKEY  
MARY SHAW ROBESON  
ROBERT EASON



ETHLYN SANDERS

Hubert, N. C.

*President of Young Women's Christian Association*





## Y. W. C. A. CABINET

ELIZABETH DENNY  
 CATHERINE MCNAIR  
 MELBA O'BRIEN  
 MARY GORHAM  
 ELOISE CAMP  
 RACHEL STONE  
 MAE MACFARLAND  
 RACHAEL HURST  
 FRANCES WATSON  
 LUCILLE ROSE  
 HATTIE LEE HUMPHREY  
 EDITH MARSLENDER  
 ANNE LADUE HARTMAN  
 HELEN L. HARKY  
 JOY PICKARD

*Vice President*  
*Secretary*  
*Treasurer*  
*World Fellowship*  
*Religious Education*  
*Social*  
*Publicity*  
*Social Service*  
*Morning Watch*  
*Student Volunteer*  
*Ex Officio*  
*Music*  
*Teco Echo Reporter*  
*Storekeepers*



JUNIOR "Y" CABINET



STUDENT VOLUNTEER BAND



GLEE CLUB



Y. W. C. A. CHOIR



LUCY LEROY  
*Editor Teco Echo*

## EDITORIAL STAFF TECO ECHO

CLYDE MORTON	<i>Managing Editor</i>
THEO EASON	<i>Co-ed Editor</i>
ALVA VAN NORTWICK	<i>Asst. Managing Editor</i>
RUBY WALL	<i>Associate Editor</i>
JULIA MAE BORDEAUX	<i>Associate Editor</i>
KATIE LEE JOHNSTON	<i>Associate Editor</i>
L'CHILLI ROSE	<i>Associate Editor</i>
MISS MAMIE JENKINS	<i>Faculty Adviser</i>



## BUSINESS STAFF TECO ECHO

DAN WRIGHT	<i>Co-ed Business Manager</i>
HAZEL KIMREY	<i>Advertising Manager</i>
ESTELLE McCULLEN	<i>Advertising Manager</i>
DOROTHY HOOKS	<i>Advertising Manager</i>
ISA COSTEN GRANT	<i>Circulation Manager</i>
MALENE GRANT	<i>Circulation Manager</i>
HELEN BOOMER	<i>Circulation Manager</i>
CAROLYN BRINKLEY	<i>Circulation Manager</i>



ELLEN JENKINS  
*Business Manager Teco Echo*





MATH CLUB



DELTA OMICRON SIGMA

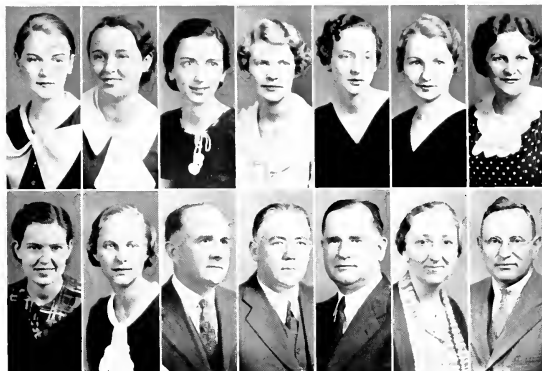

## INTER-SOCIETY COMMITTEE

### OFFICERS

MOENA HORTON, Chairman  
 JANIE HESTER, Secretary

*Emerson Society*  
*Poc Society*

### Faculty Members

MISS CHARLTON  
 DR. SLAY  
 MR. PICKLESEIMER

*Lanier Society*  
*Lanier Society*  
*Emerson Society*

MR. HOLLAR  
 DR. MEADOWS  
 DR. REPARKER

*Emerson Society*  
*Poc Society*  
*Poc Society*

### Student Members

MELBA O'BRIEN  
 LUCY LEROY  
 MYRTIE GREY HORGES

*Poc Society*  
*Poc Society*  
*Lanier Society*  
 ELLEN JENKINS

PAULINE BARBER  
 CATHERINE MCNAIR  
 FRANCES NEWSOM  
*Lanier Society*

*Emerson Society*  
*Emerson Society*  
*Lanier Society*



EMERSON SOCIETY OFFICERS

PAULINE BARBER  
 ELIZABETH DAVIS  
 JULIA MAE BORDEAUX  
 ELOISE BURCH

*President*  
*Vice President*  
*Secretary*  
*Treasurer*





## EMERSON SOCIETY SONG

*Tune: "Clayton's Grand March"*

*Oh, Emerson Society,  
Dear old White and Blue!  
For you our hearts beat merrily  
As we sing this song to you.  
For when we see our colors there,  
Blue and White, everywhere,  
We know that they mean only you,  
And all you hold so true.  
So here we are the Emersons,  
Boosting for our clan.  
Oh, Emerson! Oh, Emerson!  
For you we will always stand!*



## POE SOCIETY OFFICERS

MELBA O'BRIEN	President
MILDRED DIXON	Vice President
CLARA VANN FREEMAN	Secretary
HELEN M. HARKEY	Treasurer



## POE SOCIETY SONG

*Oh, Edgar! Oh, Edgar Allan!  
We are the Edgar Allan Poes.  
We are the society,  
Choice and picked variety.  
Oh, Edgar! Oh, Edgar Allan!  
We are the Edgar Allan Poes.  
March on!—March on!  
Beneath the red and white,  
For we will conquer all our foes,  
And we're sure to win in every fight.*



## LANIER SOCIETY OFFICERS

MYRTLE GREY HODGES  
ESTHER PRIDGEN  
MARY GORHAM  
ALMA EARLE IVEY

*President*  
*Vice President*  
*Secretary*  
*Treasurer*



## LANIER SOCIETY SONG

*Tune: "On the Mall"*

*Let us sing a song of praise to our Society,  
Hail to thee, O Sidney Lanier!  
Loyal members ever proving your sobriety,  
Though our fun to us will e'er be dear.  
Then let us to our banner each a tribute pay—  
Let us ever our motto uphold,  
Always faithful, true, and loyal to thee, night and day,  
Hurrah for the Green and Gold!*



EDWINA BURCH  
Walstonburg, N. C.  
*Chief Marshal, Emerson Society*



Floize Burch

Emerson  
Society  
Marshals



Lucy Barrow



Joy Pickard



Frances Bowen



Mary Lynn Pipkin



Myrlie Gray Hodges

Lanier  
Society  
Marshals



Henrietta Crowe



Ruth Hood Norton



Nellie Grizzom



Daisy Purnell





Jewel Cole



Christine Wilson



Hattie Mae Johnson



Elizabeth Carrwell



Elizabeth Helms

Poe  
Society  
Marshals



PHI SIGMA

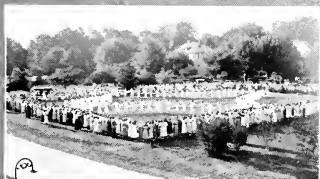

SNAPSHOTS



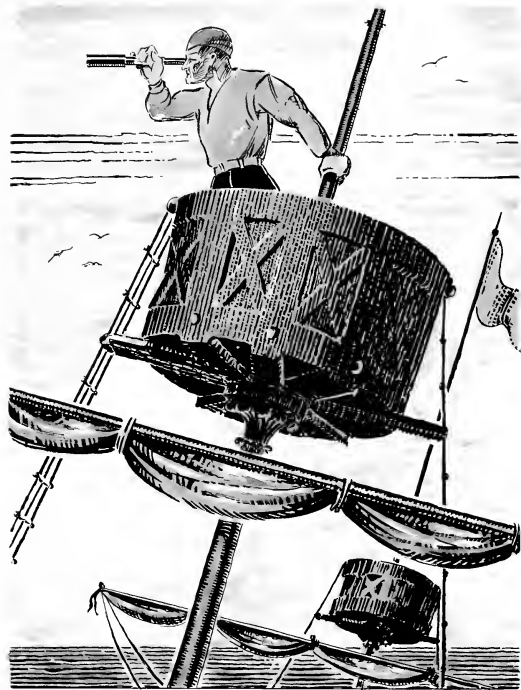

Features





Myrtle Gray Hodges

POPULARITY



BEAUTY

Lucy Barrow





Ethel Vick

CHARM



VERSATILITY

Francis Harris



Norma Redfearn

INDIVIDUALITY



MOST ATHLETIC

Will Higdon



SMILES

## IDEAL BOY

Juice River's hair—  
Lefty Dunn's eyes—  
Bob Eason's nose—  
Alva Van Nortwick's disposition—  
"Runt" Bostic's personality—  
Jack Nobles' physique—  
Troy Burnette's technique—  
What a man—

Have you heard of the girl whose time is very precious?—the boy friend gave her a diamond wrist watch.

He who dances must pay the fiddler, the waiter, the florist, the checkroom attendant, the doorman and the taxi driver.

What are the Harvard Classics?  
The football games with Yale and the Army.

Jay: Do you keep a record of all your love affairs in your diary?  
Sue: Gosh, no. My diary's only an average sized book.

Marriage after love at first sight usually results in divorce at first sight.

Hilda: I saw you dancing with a Marine last night. Where did he get those big muscles of his.  
Ruth: Around my waist.

Mr. Hollar: You missed my class this morning, didn't you?  
C. O.: No, not at all, sir.

It is rumored that a certain girl (?) is so dumb she thinks phonetic spelling is the kind you find on the walls of telephone booths.

## STATISTICAL NOTES

If all the hit-and-run drivers in the country were laid end to end it would be a darn good idea if they stayed that way.

All the chickens that are killed to supply the chicken in cafeteria chicken salad throughout the land would, if stored in a room eight feet square, die of loneliness.

If the largest ocean liner were stood on its end beside the Empire State Building, the furniture and everything else inside it would be in a devil of a mess.

A pint and a half of prussic acid, swallowed rapidly, will kill the average saxophone player.

Light travels 186,000 miles a second or once and two-thirds as fast as gossip on E. C. T. C. campus.

The amount of liquor consumed in a year by the average college sophomore (male, of course) would be enough to last the average college sophomore for ten years.

STATIONERY : OFFICE SUPPLIES

**Renfrew Printing Co.**  
*Printers and Stationers*

We Have All Kinds of Stationery  
and Supplies for College Girls

Evans Street  
Opposite Proctor Hotel

Jack: I had to stop dancing last night.

Jane: Corn?

Jack: No, rye.

There was once a duxom Miss who went to a handsome young reducing expert who took her breadth away.

Jimmie: (Hands over her eyes)  
"If you can't guess who it is in three guesses, I'm going to kiss you."

Jeannette: Jack Frost, Davey Jones, Santa Claus.

**Best Jewelry Company**

=====  
*Eastern Carolina's  
Jeweler*

=====  
*Quality—Value—Service*

**THE GLORIA SHOPPE**

=====  
*Exclusive  
Ready-to-Wear*

=====  
*Welcome College Girls*

Of course you've heard of the old maid's embarrassment when, according to her custom, she looked under the bed before retiring—forgetting that she was in an upper berth.

WOMAN

If she is his for the asking  
She is wicked.  
If she grants him no favors  
She bores him.  
And a long drawn out wooing  
Fatigues him.  
So he swears to forsake her  
But she fools him.

**S. V. MORTON, JR.**

*Office and  
Bank Supplies*

311 Evans Street  
Greenville, N. C.

## HILL HORNE

*Dependable  
Druggist*

## HALLUCINATIONS

Miss Morton on stilts.  
Miss Wilson doing the Carioco.  
Miss Moore powdering her nose.  
Mrs. Jeter riding a bicycle.  
Dr. Slay on roller skates.  
Miss Kuykendall with her hair mussed up.  
Mr. Deal without his "specks" a la English.

Lucy: So you dread the thought of using a reducing machine?

Clyde: Yes, it makes me tremble all over.

## Exclusive Apparel For Women

*We Show the New Things First*

## C. HEBER FORBES

Greenville, N. C.

## LAUTARES CANDY PALACE

*Quality—Service*

*Complete Line of Toilet Articles*

EASTMAN KODAKS

*Conklin Life-Time Fountain Pens*

PURE ICE CREAM

Troy: I want to buy some rouge and face powder.

Clerk: For your wife, sir, or to match your coat lapel?

## JOHN FLANAGAN BUGGY COMPANY

*Authorized FORD Dealers*

Watch the Fords Go By

GOODYEAR TIRES

And did you hear of the stenog who didn't mail the circular letters because she couldn't find any round envelopes?



**COBURN SHOE  
COMPANY**

*"Your Shoe Store"*

Real College Styles  
Combined with Quality  
and Comfort

*Ask Your Friends About  
Our Shoes  
They Know*

**THE PERKINS  
COMPANY**

---

Offers At All Times the  
Styles in

*Ladies' Ready-to-Wear  
and  
Yard Material*

412 Evans Street  
GREENVILLE, N. C.

**The  
ROUSE PRINTERY**

**QUALITY  
PRINTING**

*Engraved Wedding  
Announcements  
Fine Stationery  
Office Supplies*

PRICES REASONABLE

Greenville, N. C.

*Compliments of*

---

**BLOUNT-HARVEY  
COMPANY**

T H E  
P H O T O G R A P H S

IN THIS ANNUAL  
WERE MADE BY

**DUNBAR & DANIEL**

INCORPORATED

132 Fayetteville Street  
RALEIGH, NORTH CAROLINA

**FINE PORTRAITS  
PROMPT SERVICE**



THE LARGEST COLLEGE  
ANNUAL PHOTOGRAPHERS IN THE SOUTH

*Autographs*



## BUILDERS DREAMS

**V**ISIONS created by the imagination precede the achievement of any really great accomplishment. The ability to weave the threads of imagination into the finished fabric is equally important.

It has been the privilege of the EDWARDS & BROUGHTON COMPANY to cooperate with the staff in creating their vision into material form.

Such cooperation is one of the "visions" which precede the building of a successful business, and is a part of the working policy of the EDWARDS & BROUGHTON COMPANY.

To those Staffs desiring complete cooperation, we offer unexcelled service.

You, too, may be proud of your annual.

*Correspondence is Invited*

EDWARDS & BROUGHTON CO.  
RALEIGH, NORTH CAROLINA



