

The
EDCOAN
1935

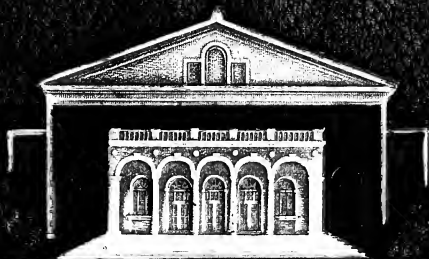



EAST CAROLINA
GREENVILLE,

An aerial, black and white photograph of a college campus. The central focus is a large, multi-story building with a complex roofline, including several gables and dormer windows. To its left, there are several smaller, interconnected buildings, some with flat roofs and others with gables. The campus is surrounded by a mix of trees and open fields. In the background, there are rolling hills with a grid-like pattern of fields. The overall scene is captured from a high angle, looking down on the campus.

ACHERS' COLLEGE
NORTH CAROLINA

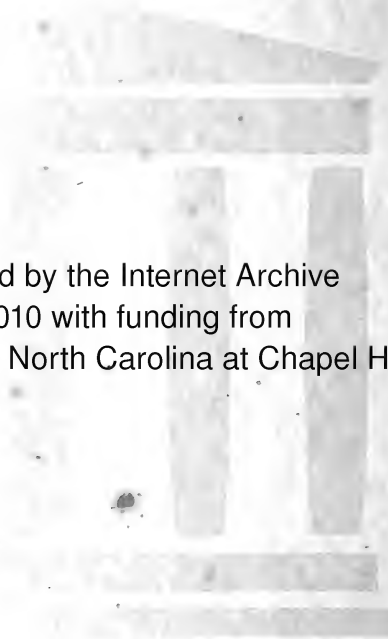

Digitized by the Internet Archive
in 2010 with funding from
University of North Carolina at Chapel Hill

<http://www.archive.org/details/tecoan1935east>

Frank Weston, Sr.

COPYRIGHT 1935

KATHRYN HINES

Editor

MARY GORHAM

Business Manager

The
TECOAN
1935

The annual publication
of
EAST CAROLINA
TEACHERS COLLEGE
Greenville, North Carolina
&

37
135

DEDICATION

This book is affectionately dedicated to the memory of Dr. Robert Herring Wright, the first, and, for twenty-five years, the only President of East Carolina Teachers College. He loved little children; he had faith in youth; he gave freely of his rich store of wisdom to college students; he inspired teachers to do their best work; he was an outstanding leader in the field of education in our country; he was a friend to man. North Carolina is richer and better, both intellectually and spiritually, because of the long years of unselfish labor which he so willingly gave in her service.





FOREWORD

Art motifs for yearbooks have been developed with the main objective being to add beauty and color to the books.

The 1935 Tecoa achieves this, we think, and in addition a far more important purpose.

To record much of the beauty of our own campus and college buildings that we may take them with us, our several ways, is an accomplishment that we hope will be appreciated by every student.

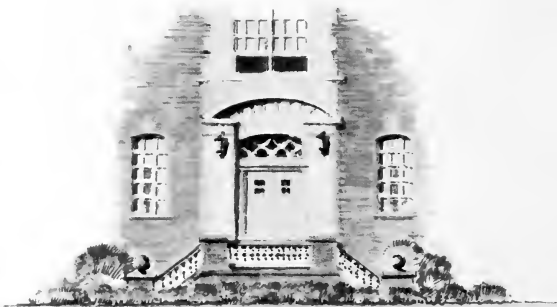

C O N T E N T S

BOOK I

THE COLLEGE

BOOK II

CLASSES

BOOK III

ORGANIZATIONS

BOOK IV

FEATURES

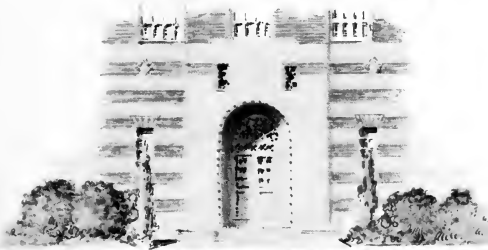

IN MEMORIAM

MARY RABB, 1912-1934

Marion, N. C.

HENRY L. RIVERS, JR., 1914-1934

Greenville, N. C.

DREWRY SETTLE, 1914-1934

Greenville, N. C.

VALERIE CONNOR SIMMONS, 1915-1934

Belhaven, N. C.

FRANK SPAIN, 1917-1935

Grimesland, N. C.

CHARLOTTE STARKEY, 1908-1935

Greenville, N. C.

ALMA WORTHINGTON, 1901-1934

Winterville, N. C.

BOOK I

THE COLLEGE

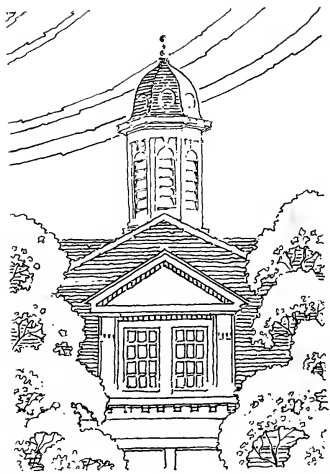

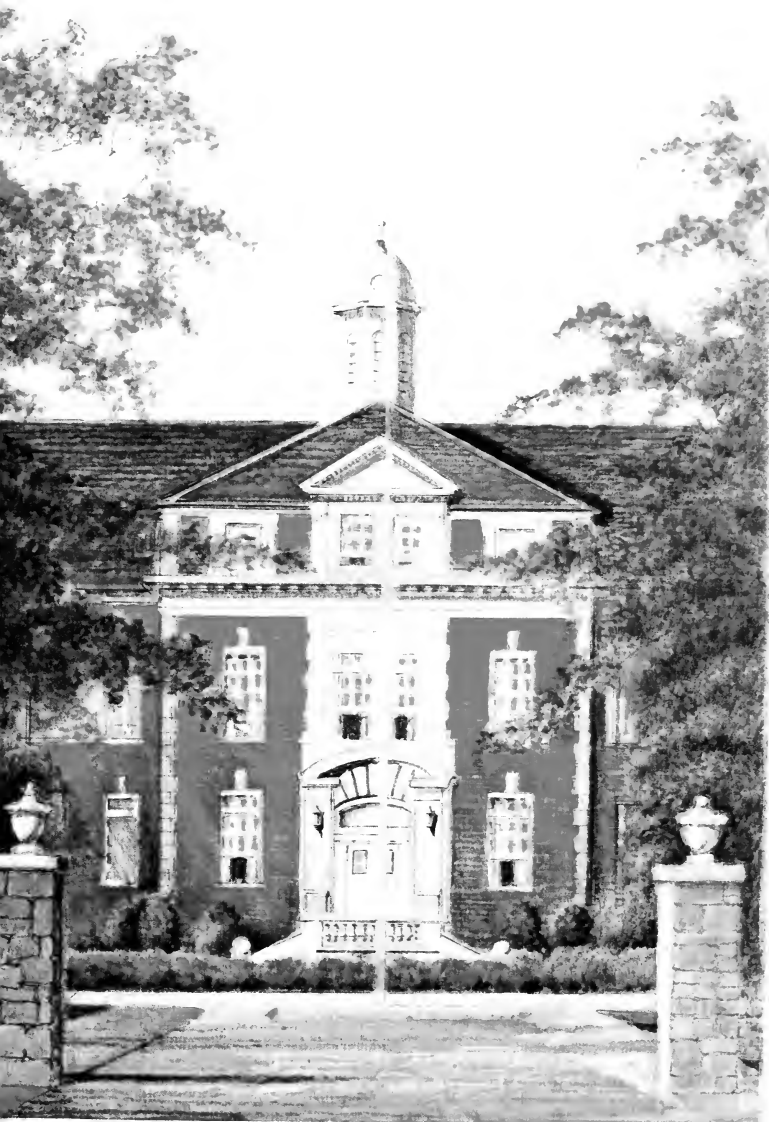

































OFFICERS AND ADMINISTRATION

| | |
|-----------------------------|---|
| LEON R. MEADOWS..... | President |
| J. B. SPILMAN..... | Treasurer |
| MRS. J. B. SPILMAN..... | Assistant Treasurer |
| B. W. GINN..... | Bookkeeper |
| HAZEL WILLIS..... | Bookkeeper |
| HOWARD J. MCGINNIS..... | Registrar |
| OLA S. ROSS..... | Assistant Registrar |
| MATTIE SCOVILLE..... | Secretary |
| AGNES WADLINGTON..... | Secretary |
| ELLEN B. BOWEN..... | Secretary |
| MRS. NANNIE F. JETER..... | Dietitian |
| ANNIE L. MORTON..... | Dean of Women |
| ELIZABETH SMITH..... | Assistant Dean of Women |
| ARLEY V. MOORE..... | Dormitory Matron |
| MRS. W. G. MCKEAN..... | Dormitory Matron |
| MRS. MAMIE G. BRADSHAW..... | Dormitory Matron |
| MRS. W. A. SUGG..... | Secretary of Training School |
| DR. J. E. NOBLES..... | Physician |
| MISS DICKERSON..... | Superintendent of Infirmary |
| MARY LEA SMITH..... | Assistant Superintendent of Infirmary |
| A. A. HENDERSON..... | Steward |
| H. I. WEST..... | Engineer |
| J. C. COCKRELL..... | Electrician |
| A. C. FORNES..... | Superintendent of Buildings and Grounds |
| W. L. BALDREE..... | College Carpenter |
| J. L. WILLIAMS..... | Campus Policeman |
| W. E. BOSWELL..... | Superintendent of Laundry |

TRUSTEES

CLYDE ERWIN, *Chairman, ex officio*.....Raleigh

Term Expires 1939

MRS. JOHN G. DAWSON.....Kinston W. J. BOYD.....Ayden
MRS. CHARLES S. FORBES.....Greenville MRS. W. B. MURPHY.....Snow Hill

Term Expires 1937

O. P. MAKEPEACE.....Sanford ALEXANDER B. ANDREWS.....Raleigh
W. S. MOYE.....Raleigh ROBERT R. TAYLOR.....Greenville
J. K. WARREN.....Trenton

Term Expires 1935

F. C. HARDING.....Greenville E. G. FLANAGAN.....Greenville
HENRY CLARK BRIDGERS.....Tarboro





DR. LEON R. MEADOWS
President



Miss ANNIE L. MORTON
Dean of Women





Miss M. J. Smith
Miss J. Smith

FACULTY

Hubert C. Haynes
Education

Marion K. Fort
Director Training School

Lucille Charlton
Education

Annie C. Newell
Education

Dora E. Cotes
Education

Louise Williams
Mathematics

Alice Lucille Turner
English

Lois Grigsby
English

Emma Hooper
English

R. C. Deal
Director of Instruction in Foreign Language

E. C. Hollar
History



FACULTY AND ADMINISTRATION

Mary Dirnberger
Instructor of Drama

Anne Redwine
Critic Teacher

Louise Galphin
Critic Teacher

Frances Wahl
Critic Teacher

Alma Browning
Critic Teacher

Ruth Faison
Critic Teacher

Christine Johnson
Critic Teacher

Elizabeth Hyman
Critic Teacher

Mrs. J. B. Spilman
Assistant Treasurer

Agnes Washington
Secretary

Elizabeth Smith
Assistant Dean of Women

Mrs. W. G. McKean
Dormitory Matron

*To Mr. & Mrs. J. B. Flanagan
 enjoyed having
 you in class.
 B. L. Hunter*



FACULTY AND ADMINISTRATION

M. L. Wright
*Director of Instruction
 in Sociology*

J. B. Flanagan
Economics

Eugenia Thomas
Public School Music

R. J. Slay
*Director of Instruction
 in Science*

Lorraine Hunter
Science

Jessie Mack
Science

Kate Lewis
*Director of Instruction,
 Public School Art*

Margaret Sammon
Assistant Librarian

Gladys Hughes
Critic Teacher

Eunice McGee
Critic Teacher

Mrs. Lindsey Savage
Critic Teacher



FACULTY AND ADMINISTRATION

Not Photographed

- C. L. Adams
Director of Instruction in Education and Psychology
- Mamie Jenkins
English
- A. D. Frank
Director of Instruction of History
- Laura Rose
History
- Dora Meade
Piano
- Lois V. Gorrell
Piano
- Gussie Kuykendall
Director of Instruction in Public School Music
- P. W. Picklesimer
Director of Instruction in Geography
- J. B. Cummings
Geography
- Sara G. Sommerville
Physical Education
- Katherine Holtzclaw
Director of Instruction, Home Economics, and Textiles
- Ruth Bonnewitz
Art
- Helen G. Gray
Librarian
- Hazel Willis
Secretary
- Mrs. Maimie Bradsher
Dormitory Matron
- E. J. Henderson
Administration and Supervision
- Howard G. McGinnis
Psychology
- Herbert ReBarker
Director of Instruction in Mathematics
- Mary Green
English
- Mrs. A. E. Bloxton
Director of Instruction, Home Economics, and Ponds
- Lucy Nulton
Critic Teacher
- Alice V. Wilson
Science
- J. H. Rose
City Superintendent
- Vester Mulholland
Critic Teacher
- Mary York
Critic Teacher
- Mrs. C. A. Bowen
Critic Teacher
- Mrs. Herbert Utley
Critic Teacher
- Mrs. Ficklin Arthur
Critic Teacher
- Ellen V. Bowen
Secretary Placement Bureau
- Archie V. Moore
Dormitory Matron
- Mary Lea Smith
Superintendent of Infirmary
- Mrs. Nannie Jeter
Dietitian
- A. A. Henderson
Steward

TECOAN SPONSORS



Mrs. G. A. Hines



Mrs. G. W. Gorham



Kathryn Hines
Editor



Mary Gorham
Business Manager



EDITORIAL STAFF



Ruth Cagle



Margaret Norman



Virginia Davis

BUSINESS STAFF



Rachel Stone



Beatrice Hammond



Lola Holt

FACULTY ADVISORS



M.K. Fort



M.L. Wright



Miss Loraine Hunter



BOOK II

C L A S S E S

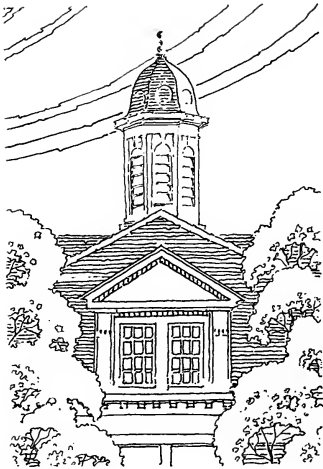

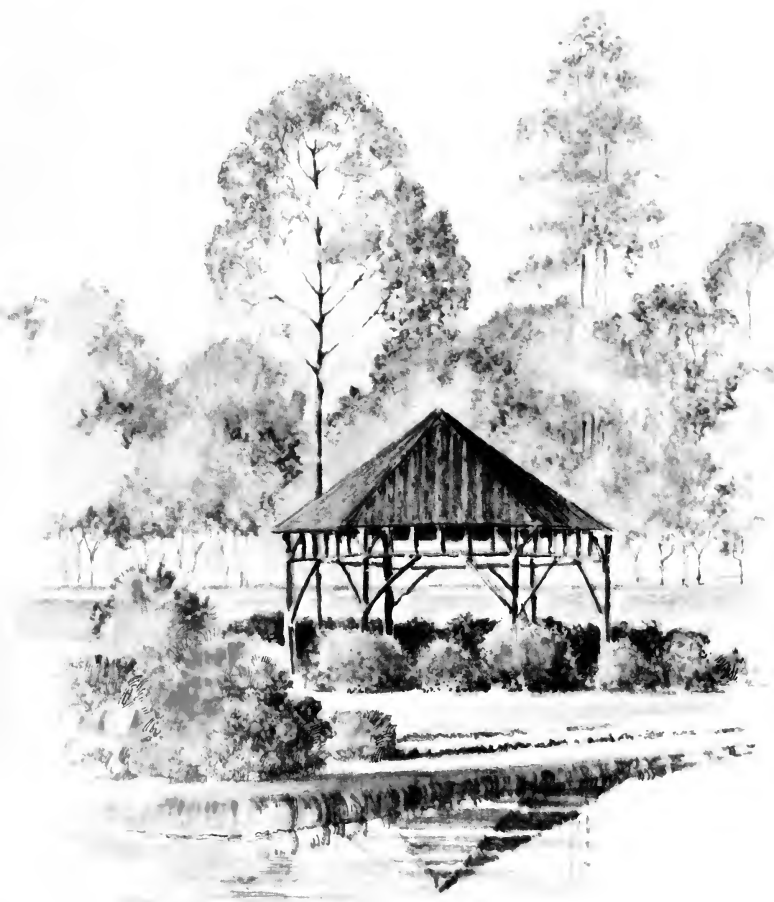





SENIORS



Eloise Camp
Ahoskie, N. C.
PRESIDENT OF SENIOR CLASS



SENIOR CLASS OFFICERS

FRANCES WATSON, *Vice President*

FRANCES POWEN, *Secretary*

KATHRYN CROWE, *Treasurer*



COLORS: *Gold and White*

FLOWER: *Daisy*

MOTTO: *"Not to the top but climbing"*



JOAN BLOOM
Senior Class Mascot

SENIOR CLASS POEM

*I think that there was n'er alive,
A class as good as '35
A class whose aims and ideals high,
Meant "do your very best or die."
A class, who in a losing game,
Could boast the winning class to fame.
Our class is made of fools like me,
But its fame shall live eternally.
(With apologies to Joyce Kilmer.)*

HELEN BOOMER, *Class Poet.*





CLEATON O. ARMSTRONG

Ayden, N. C.

English and History

Lanier Society; Class Treasurer '31; Athletic Association; Football '31, '32; Basketball '32; Baseball '31, '32; Science Club '32.



BETTIE RUTH AUTRY

Salemberg, N. C.

English and History

W. C. T. C. '32, '33, '34.



HELEN BABCOCK

Tarboro, N. C.

Grammar Grade

Secretary Junior Class '34; Lanier Society; Y. W. C. A.

PHOEBE ALBERTA BARNES

Cash Corner, N. C.

English and French

Poe Society '31, '33, '34, '35; Y. W. C. A. '31, '33; Phi Sigma '34, '35; English Club '34.

Armstrong

Autry

Babcock

Barnes



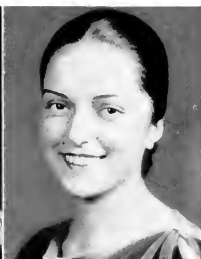

KATHRYN BARNETTE
Huntersville, N. C.
Grammar Grade

LUCY BARROW
Farmville, N. C.
Primary Education

N. C. C. W. '32; Emerson Society; Marshal '34; Superlative '34; Primary Club '35; Superlative '35.



PRUDENCE BAZEMORE
Windsor, N. C.
English and French

Louisburg College '32, '33; Phi Sigma; Emerson Society; English Club.

GRACE E. BLACKMAN
Poquoson, Virginia
Grammar Grade

Campbell College '32, '33; Y. W. C. A. '35.

Barnette
Bazemore

Barrow
Blackman





HELEN BOOMER
Swan Quarter, N. C.

English and History

Class Poet '32, '33, '34; Vice President English Club '34, '35; Lanier Society; Business Staff *Teco Echo* '34; Editorial Staff *Teco Echo* '35.

LAURA BORDEAUX
Wilmington, N. C.

Grammar Grade



FRANCES BOWEN
Williamston, N. C.

Elementary Education

Emerson Society; Marshal '34; Class Secretary '35; Athletic Association '32, '33; Proctor '33; House President '35; Y. W. C. A.

Boomer
Bowen

Bordeaux
Bowman

EDITH BOWMAN
Wadesboro, N. C.

Grammar Grade





LOUISE BRILEY
Greenville, N. C.

Primary Education

Athletic Association; Class Basketball Team '33; Varsity Basketball Team '34, '35; Poe Society.

MARY ALICE BROWN
Garner, N. C.

English and French

Duke University '32; Wake Forest Summer School '33; Lanier Society, Y. W. C. A. '33; Phi Sigma.



MARY ELLA BUNN
Rocky Mount, N. C.

Grammar Grade

Lanier Society; Athletic Association, President '35; Class Vice President '34; Y. W. C. A.; Freshman Basketball Captain '32; Varsity Basketball '34, '35.

Briley
Bunn

Brown
Burch

ELOISE BURCH
Walstonburg, N. C.

Home Economics and Science

Emerson Society, Treasurer '34; Y. W. C. A.; Science Club; Delta Omicron Sigma; Marshal '34, '35.



KATHERINE BURGESS

Roseboro, N. C.

Primary Education

Winthrop College; Poe Society '35.



ETHEL LOUISE CALLIS

Colerain, N. C.

Grammar Grade

Louisburg College; Poe Society; Y. W. C. A.



ELOISE CAMP

Ahoskie, N. C.

English and History

Chairman Religious Educational Committee Y. W. C. A. '34; Poe Society '32, '33, '34, '35; Y. W. C. A. '33, '34, '35; President Senior Class '35; Delegate, Y. W. C. A. Conference, Duke University '33.

JULIA ELIZABETH CARSWELL

Thomasville, Georgia

English and Mathematics

Poe Society, Debater '33, Vice President '33; Marshal '34, Secretary '35; Classical Club '32, '33, Secretary-Treasurer; *Teco Echo* Reporter '33; Y. W. C. A. '33; Choir '33; Cheerio Club '33, '34; Class *Teco Echo Reporter* '35; Math Club, *Teco Echo Reporter* '34, '35; English Club; Student Volunteer, Glee Club '35.

Burgess

Camp

Callis

Carswell



CONSTANCE CHEAVES
 Louisburg, N. C.
English and History
 Emerson Society; Y. W.
 C. A.

ELIZABETH CLARK
 Jackson Springs, N. C.
Home Economics and Science



HELEN CLARK
 Grifton, N. C.
English and French
 Poe Society; Phi Sigma.

MARY ELIZABETH CRAWFORD
 Kinston, N. C.
Home Economics and Science
 Lanier Society; Y. W. C. A.;
 Class Treasurer '32; Delta
 Omicron Sigma; Proctor '31,
 '32, '34; TROOP Reporter for
 Delta Omicron Sigma '34;
 Secretary Student Government
 Association, Summer '34; Glee
 Club '31.

Cheaves
 Clark

Clark
 Crawford



HENRIETTA CROWE

Faison, N. C.

Grammar Grade

Lanier Society; Marshal '34;
Y. W. C. A. '32; Superlative
'35.

KATHRYN CROWE

Goldsboro, N. C.

English and History

Y. W. C. A. '32; Junior
Y. W. C. A. Cabinet '32; Lanier
Society; Class Cheer Leader
'34, '35; Society Cheer Leader
'34, '35; Class Treasurer '35.

MARGARET DAVENPORT

Mackeys, N. C.

History and French

Poe Society; Phi Sigma '33,
'35; Proctor '34.

LEILA ELIZABETH DAVIS

Wilmington, N. C.

History, French, Mathematics

Math Club '32; Class Secre-
tary '33; Emerson Society;
Emerson Society Treasurer '33;
Emerson Society Vice Presi-
dent '34; Emerson Society
President '35; Phi Sigma.



Crowe

Davenport

Crowe

Davis



Davis
Dunn

Dowd
Essey

VIRGINIA THOMSON DAVIS
Clinton, N. C.

English and French

Meredith College '32; Y. W.
C. A. Choir '33, '34; Glee Club
'33; Phi Sigma '34, '35, Vice
President '34, President '35;
Editorial Staff *TECOAN* '35;
Emerson Society.

ROBERT E. DOWD

Mount Vernon Springs, N. C.

English and History

Campbell College '32, '33;
Guilford College '34; Football
'35; Men's Student Government
Association '35.

NELLIE DUNN

Greenville, N. C.

Primary Education

Emerson Society; Primary
Club.

JOSEPHINE ESSEY

Windsor, N. C.

English and French

Phi Sigma '31, '33, '34, '35;
Emerson Society '31, '33, '34,
'35; English Club '31.





THEO EASON, JR.
Spring Hope, N. C.

History and Science

Campbell College '32, '33;
Co-ed Editor *Teco Echo* '34;
Football '34, '35; Baseball '34;
Senior Class Play '34; Poe Society
Play '34; Men's Athletic
Association '34; President Varsity
Club '35.



ROBERT SUGG FLEMING
Greenville, N. C.

Mathematics and Science

LUCILE ALLENE GAMMON
Whitakers, N. C.

Mathematics and Science

Poe Society '34, '35; Y. W.
C. A. Choir '34; Science Club
'34, '35; Mathematics Club '34,
'35; Proctor '35.



MILDRED V. GIBSON
Wilmington, N. C.

History, Math and Science

Emerson Society; Class Rep-
resentative **TECOAN** '32; Circu-
lation Manager *Teco Echo*;
Marshal '33; Math Club Secre-
tary-Treasurer '33, Vice Presi-
dent '34; Scribbler's Club
Treasurer '34; Science Club.

Eason, Jr.
Gammon

Fleming
Gibson





MINNIE MARGARET GORHAM
Rocky Mount, N. C.

English and History

Lanier Society; Y. W. C. A.;
Women's Athletic Association
'32; Treasurer Sophomore Class
'33; Secretary Student Chapel
Committee '35; House Presi-
dent, S. G. A. '35.



ISA COSTEN GRANT
New Bern, N. C.

English and Science

Class Treasurer '33; Junior
"Y" Cabinet '33; Y. W. C. A.;
Lanier Society; Science Club
'34, '35; Scribblers' Club '33;
Teco Echo Circulation Man-
ager '34; Proctor '34.

MALENE GRANT
New Bern, N. C.

English and Science

Class Secretary '33; Junior
"Y" Cabinet '33; Y. W. C. A.;
Lanier Society; Science Club
'34, '35, Secretary '35; Scrib-
blers' Club '33; *Teco Echo*
Circulation Manager '34; Proctor
'34.

Gorham
Grant

Grant
Gurganus

SELMA MAE GURGANUS
Robersonville, N. C.

English and French

Emerson Society; Y. W.
C. A.; English Club; French
Club; Class *Teco Echo* Report-
er '33, '34; Staff, Associate
Editor '35; Scribblers' Club;
Y. W. C. A. Choir '34.





HELEN MARJORIE HARKEY

Sanford, N. C.

English and History

Poe Society, Treasurer '32, '33, '34; Cheerio Club; TECOAN Representative '35.



MILDRED HARRISON

Wilson, N. C.

Home Economics and Science

Y. W. C. A.; Junior "Y" Cabinet '32; Delta Omicron Sigma '33, '34, '35, President '34; Athletic Association '32, '33, '34; Class Basketball Team '32, '33; Science Club '33; Lanier Society; Student Volunteer '33, '34, Vice President '34; Representative to B. S. U. '32, of Student Government Association '32; House President '34; Editor-in-Chief of Handbook '35.



MARGARET B. HASSELL

Greenville, N. C.

Primary Education

Martha Washington '31; Duke University '32, '33.

ZOA FANNIE HART

Angier, N. C.

Mathematics and Science

Campbell College '33; Poe Society; Math Club; Science Club; Proctor '34.

Harkey

Harrison

Hassell

Hart





MAY HEARNE
Greenville, N. C.

English and Science

Athletic Association; Class
Basketball Team '32, '33; Var-
sity Team '34; Poe Society; So-
ciety Cheer Leader; College
Cheer Leader; Science Club;
Tennis Champion '32, '34.



ADA CLAY HEDGEPETH
Rocky Mount, N. C.

Grammar Grade

Poe Society; Y. W. C. A.

RUTH HENDERSON
Graham, N. C.

Grammar Grade

LUCILLE HENDERSON
Mooreville, N. C.

Grammar Grade

Emerson Society; Y. W.
C. A.; Junior "Y" Cabinet '32.

Hearne
Henderson

Hedgepeth
Henderson





KATHRYN HINES
Rutherfordton, N. C.

English and History

Junior "Y" Cabinet '32; Y. W. C. A.; English Club; Emerson Society Secretary; Budget Committee '33; Assistant Business Manager TECOAN '33; Delegate N. C. C. P. A. '33, '34, '35, Secretary '35, Business Manager TECOAN '34, Editor '35.



BESS HINSON
Goldsboro, N. C.

Primary Education

Lanier Society; Class Treasurer '33, '34; Y. W. C. A.; Choir; Athletic Association '31 '32; Primary Club; *Teco Echo* Reporter Primary Club; Cheerio Club; TECOAN Reporter Cheerio Club; Student Volunteer '35.

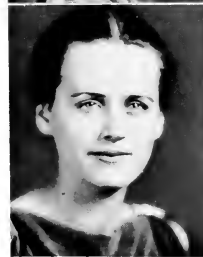

KATHARINE W. HINSON
Kinston, N. C.

English and History

Junior "Y" Cabinet; Secretary Y. W. C. A. '33; Class President '33; House President '34; Class TECOAN Representative '34; Lanier Society; Y. W. C. A.; Chief Marshal '35; English Club.

Hines
Hinson

Hinson
Holland

MARY FRANCES HOLLAND
Salemberg, N. C.

English and French

Pineland College '32, '33; Y. W. C. A., Cabinet Member '35; Phi Sigma; Proctor '34.





MOENA HORTON

Gastonia, N. C.

Home Economics and Science

Emerson Society, Debater '33; Student Government Association '34; Junior "Y" Cabinet '33; Science Club '34, '35; Delta Omicron '35.

ANNIE ROSAMOND HORNE

Greenville, N. C.

English and History

Lanier Society; Class Cheer Leader '31, '32; College Cheer Leader '31, '32; Society Cheer Leader '31, '32; Student Government Association '31; Marshal '32; Y. W. C. A. '31, '32; Superlative '32; Inter-Society Debater '31.



RACHEL HURST

Hubert, N. C.

Home Economics and Science

Emerson Society; Delta Omicron Sigma; Y. W. C. A.; Cabinet '34; House President '35; Proctor '34.

Horton

Hurst

Horne

Hyatt

GENEVA HYATT

Hayesville, N. C.

Primary Education

Asheville Teacher's College '32, '33; W. C. T. C. '34.





JANICE JENKINS

Conway, N. C.

Grammar Grade

Chowan College '32; Campus Committee '34; Lanier Society; Y. W. C. A.; Phi Sigma '34, '35; Marshal '35; Northampton County Club '34, '35; Lanier Society President '35.

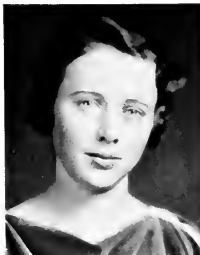

MARY JENKINS

Shelby, N. C.

Grammar Grade

HATTIE MAE JOHNSON

Benson, N. C.

Primary Education

Greensboro College '31; Poe Society, Marshal '34; Johnston County Club '33, '34, '35; Vice President '34; Primary Club '35; Y. W. C. A. '35.



KATIE LEE JOHNSON

Fuquay Springs, N. C.

Grammar Grade

Proctor '33; Associate Editor *Teco Echo* '34; Emerson Society '31, '35; Student Government Association, House President '35; *Teco Echo* Reporter Music Department '33; Superlative '35.

Jenkins

Johnson

Jenkins

Johnson





DANIEL JORDAN
Greenville, N. C.

Mathematics and Science

Lanier Society; Science Club '33, '34, '35; *Teen Echo* Reporter Science Club '35; Co-ed Treasurer Science Club '34.

VERONA LEE JOYNER
Farmville, N. C.

Home Economics and Science

Emerson Society; Delta Omicron Sigma; Y. W. C. A.; Proctor '32, '34.



PENNIE KEEL LANG
Farmville, N. C.

Home Economics and Science

Lanier Society; Home Economics Club; Y. W. C. A.

Jordan
Lang

Joyner
Lee

MARGARET LEE
Greenville, N. C.

Mathematics and Science

Emerson Society; Science Club, Vice President '34.





LUCY LEROY

Goldshoro, N. C.

Grammar Grade

Vice President Class '32; Secretary Chapel Committee '33, '34; Business Manager *Teco Echo* '33, Editor '34; Representative Student Council; Vice President S. G. A. '35; Poe Society, Marshal '33; Associate Editor *Handbook* '35; Associate Editor *Teco Echo* '32; Poe Debater '32, '33; Athletic Association; Y. W. C. A.; Inter-Society Committee '34; Delegate to N. C. C. P. A. '33, '34.



GRACE ELIZABETH LEWIS

Fountain, N. C.

Primary Education

W. C. U. N. C. '32, '33; Primary Club '35.



FRANCES MANESS

Spray, N. C.

Home Economics and Science

Averett College '30, '31, '32; Emerson Society; Delta Omicron Sigma; House President '34.

LeRoy

Lewis

Maness

Mangum

RUTH LYON MANGUM

Creedmore, N. C.

Primary Education





EDITH SMITH MARSLENDER
Falkland, N. C.

English and French

Council Representative '33;
Y. W. C. A. Cabinet '34, '35;
State Y. M. C. A.; Y. W. C. A.
Cabinet '34; Glee Club '32, '33,
'34; Phi Sigma '34, '35; Math
Club '32.



AUBREY ANNETTE McLEAN
Dillon, S. C.

English and Science

Emerson Society; Y. W.
C. A.; Math Club; Science
Club, Secretary '34; Proctor.

NORMA MELVIN
White Oak, N. C.

Mathematics and English

Emerson Society '31, '32, '33,
'34, '35; Y. W. C. A.; Treas-
urer Emerson Society '35;
President Math Club '35.

Marslender
Melvin

McLean
Mewborn

MINA LEE MEWBORN
Snow Hill, N. C.
Grammar Grade





RUTH MOORE

Battleboro, N. C.

Grammar Grade

Junior Cabinet '32; Lanier Society; Y. W. C. A.

CLYDE MORTON

Hubert, N. C.

History and Science

Inter-Society Committee '33; Lanier Society '32, '33, '34, '35; Y. W. C. A. '32, '33; English Club '33; Athletic Association '32, '33; Scribblers' Club '32, '33, '34; President '34; Science Club '33, '34, '35 *Teco Echo* Reporter '32; Associate Editor '33, Managing Editor '34, Editor '35; Delegate N. C. C. P. A. '34, '35; Student Self Government Association '35.

IDA MAE NANCE

Bonlee, N. C.

Mathematics and Science

Lanier Society; Y. W. C. A. '32; Science Club Treasurer '33; Mathematics Club '33, '34.

FRANCES PULLMAN NEWSOM

Littleton, N. C.

Home Economics and Science

Lanier Society; Athletic Association; Class President '32, Basketball Team '32, '33; Home Economics Club; Science Club '33, '34, '35; Student Volunteer '33; Lanier Society Treasurer '33; Student Government Association Secretary '34; Inter-Society Committee '34; *Tecoax Staff* '34; Y. W. C. A. Cabinet '35; Delegate to Southern Intercollegiate Association Student Government '34; Student Government President '35; Delegate to National Student Federation of America '35.



Moore
Nance

Morton
Newsom





Nobles, Jr.
O'Brien

Norris
Overton

JOHN EVERETT NOBLES, JR.
Greenville, N. C.

Social Science

The Citadel '32, '33; Lanier Society; Football '33, '34; Basketball '35; Men's Athletic Association; Co-ed Club; C. D. Play.

ADELIA M. NORRIS
Beaufort, N. C.

English and History

Poe Society; Y. W. C. A.; English Club.

MELBA O'BRIEN
Leaksville, N. C.

Primary Education

Poe Society; Y. W. C. A.; W. A. A.; English Club; *Teco Echo* Reporter; Class Cheer Leader '32, '33; College Cheer Leader '34; Junior Y. W. C. A. Cabinet '32; Senior Y. W. C. A. Cabinet '33, '34, '35; Marshal '33; President Poe Society '34; Inter-Society Committee '34; Chapel Program Committee '34; Treasurer Y. W. C. A. '33, '34; President '35; Representative on Student Council '35; Cheerio Club '33, '34; Y. W. C. A. Choir '32, '33; Delegate to Blue Ridge Conference '32, '33; Primary Club '35.

ELIZABETH S. OVERTON
Greenville, N. C.

Primary Education

Emerson Society; College Basketball Team '34, '35; Emerson Cheer Leader '33; Women's Athletic Association; Primary Club '35; Budget Committee '34, '35; Glee Club '34; Class Basketball Team '32, '33.



FLORA LEE PATE
Pollockville, N. C.

Primary Education

Campbell College '33; Emerson Society; Primary Club; Y. W. C. A.



MILDRED PEARSON

Clinton, N. C.

Grammar Grade

Lanier Society; Y. W. C. A.; Geography Club '32; Sampson County Club '32; English Club '32.

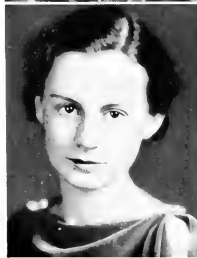

MARTHA HART PEELE

Wilson, N. C.

French and History

THELMA PEEL

Everetts, N. C.

English and History

Emerson Society; Class President '34; Marshal '35; Class Council Representative '35; English Club; Proctor.

Pate
Peele

Pearson
Peel





Phillips
Powell

Pitts
Ridenhour

KITTYE SNOW PHILLIPS
Pinetops, N. C.
Primary Education
Emerson Society; Primary
Club.

LOU LAVONIA PITTS
Creedmoor, N. C.
French and Mathematics
Y. W. C. A. '32, '35; Math
Club '33, '34, '35; Phi Sigma
'33, '34, '35; Student Council
'35; Student Treasurer '35.

LOUISE POWELL
Emporia, Va.
English and History
Fredericksburg State Teach-
er's College '33; Lanier Society.

BAXTER RIDENHOUR
Coolemeec, N. C.
Social Science
Rutherford College '33;
Football '34; Basketball '34,
'35; Baseball '34, '35, Captain
'34; Varsity Club '34, '35; Ath-
letic Association '34; Lanier
Society '34, '35; President
Men's Student Government As-
sociation '35.



MARY SHAW ROBESON
Greenville, N. C.

English, History and Math

Emerson Society, Orchestra '32; School Orchestra '32, '35; College Ensemble; Student Council '34; Chapel Program Committee '32, '34, Chairman '35; Basketball '32, '35; Captain Sophomore Basketball Team '33.



MAYHEW SAWYER
Greenville, N. C.

History and Social Science

SUE SEWELL
Windsor, N. C.

English and Mathematics

Lanier Society; Y. W. C. A.; English Club; Math Club; Classical Club; Treasurer Budget Committee '34; Class Cheer Leader '34; Advertising Manager *Teco Echo* '34.



LUCY LATTIE SHEARIN
Roanoke Rapids, N. C.

Grammar Grade

English Club '31, '32, '33; Emerson Society; Y. W. C. A. '31, '32, '33.

Robeson
Sewell

Sawyer
Shearin



FLORENCE ALLEN SINCLAIR
Wilson, N. C.

Mathematics and Science

Athletic Association, Vice President '34; Junior "Y" Cabinet; Science Club; Math Club; Poe Society; Class Basketball Team '31, '33; Varsity Basketball Team '34, '35, Captain '35; College Cheer Leader; Tennis Champion '31, '34.



MARY E. SINGLETARY
Clarkton, N. C.

Primary Education

Peace College '31, '32; Y. W. C. A.; Lanier Society.

SUE ELIZABETH SMITH
Fountain, N. C.

Primary Education

Poe Society; Athletic Association '32, '33; Class Basketball Team '32; Y. W. C. A. Choir; Proctor '33; Class Student Council Representative '33; Science Club; Cheerio Club; Student Volunteer; Secretary-Treasurer, *Teco Echo* Reporter '34; Violin Ensemble, Accompanist '34, '35; Student Volunteer, President '35; Primary Club '35, Vice President '35; Delegate to N. C. "Y" Officers' Training Conference '34.

Sinclair
Smith

Singletary
Taylor

LELA MAE TAYLOR
Snow Hill, N. C.

Grammar Grade

Poe Society; Glee Club '32, '33; Y. W. C. A. Choir; Delegate B. S. U. Conference '33; Cheerio Club '33.



MARTHA TEAL
Wadesboro, N. C.

Primary Education

Two Year Normal Class '33;
Glee Club '33, '35; Y. W. C. A.
'32, '33, '35; Y. W. C. A. Choir
'33; Emerson Society; Student
Council Summer School '34;
Primary Club '34, '35.



EVELYN TURNAGE
Farmville, N. C.

English and History

ALMA DORIS TYNDALL
Trenton, N. C.

Home Economics and Science

Emerson Society; Y. W.
C. A.



STELMA VANHORNE
Columbia, N. C.

English and History

Y. W. C. A.; Lanier Society.

Teal
Tyndall

Turnage
VanHorne





Wall
Willard

Watson
Wilson

RUBY CLARA WALL
Elams, N. C.

English and History

Poe Society; *Teco Echo* Staff
'33, '34; Science Club.

RUBY FRANCES WATSON
Wilson, N. C.

Primary Education

Lanier Society; Society Te-
COAN Representative '33; Ath-
letic Association '32, '33;
Cheerio Club '33, '34; Y. W.
C. A. Choir '33, '34; "Y" Jun-
ior Cabinet '32; Senior Cabinet
'34, '35; Vice President Y. W.
C. A. '35; Delegate N. C. "Y"
Officers' Training Conference
'34, '35; Secretary N. C. State
Y. M. C. A.; Y. W. C. A. Cab-
inet '35; Student Volunteer;
Class Secretary '32, President
'33; Representative to Student
Government Association '34.
Vice President '35; Primary
Club '35, President '35.

MELVIN WILLARD
Greenville, N. C.

Special

VERDA WILSON
Greenville, N. C.
English and History





DAN WRIGHT

Greenville, N. C.

Science and Social Science

Science Club; Lanier Society; *Teco Echo* Staff '34; Football '33; Publicity Manager of Athletics '35; Co-ed Representative S. G. A. '34; College Orchestra '34; Co-ed Club; Men's Athletic Association '33, '34; Vice President Men's Student Government Association '35.



WILLIAM A. WRIGHT

Greenville, N. C.

History and Social Science

The Citadel '30, '31; University of North Carolina '32, '33.



ALICE YANCEY

Oxford, N. C.

English, History and Science

Wright

Wright

Yancey



THE CLASS OF '35

IT was on September 29, that memorable Tuesday in 1931, that a few more than a hundred girls gathered from the swamps and forests of North Carolina and two or three of her sister states to board the East Carolina Teachers College bus for a four year trip through the Land of Knowledge. In this year of Roosevelt prosperity when one glance at our sophisticated seniors, one can scarcely realize that it is the same group of frightened Raggedy Anns who in the second and worst year of the depression dressed in the proverbial sock cloth, hand-me-down hats, and half-sole shoes, walked timidly into the door of the bus station. We—yes, I was in the group—tearful little girls with our flat pocketbooks had little more than our share of ambition to begin such a hazardous adventure in those distressing circumstances.

For two days after our arrival we wandered about, but our wanderings guided by a few upperclassmen proved to be quite profitable. We learned who Miss Morton and President Wright were, we found out the new meaning of the word co-ed, we forgot a little about home, Mama, and Johnnie. Soon the old girls were coming in, our guides seated us in the back of the bus, and a group of merry people we soon learned to respect as upperclassmen filed ahead of us. The seniors, occupying the place of honor, sat next to President Wright, our driver, Miss Morton, Millie Moore, and their helpers patrolled the aisles to see that all was in order and that no cigarette butts were around.

September 31, 1931 we were off! Those first few days were a little heart breaking, but soon we adjusted ourselves and became more or less independent. Frances Newsome was chosen as our leader, and she, working with the class, managed to keep us more or less entertained in those "off moments" when we weren't gazing out of the windows at the Land of Knowledge as we went flying through it. Early in the trip we had a delightful surprise: at one of the stops near Singville the Don Cassack Russian chorus entertained us. Just beyond the city none other than the prima donna, Amelita Galli-Curci herself hopped the bus and honored us with an evening's concert.

Since we kept no diary there's little else we remember about the first lap of the journey except that the world was turned upside down and that we were unhappy. Then, before we realized it we found ourselves one step nearer the driver's seat, and we were sophomores. Frances Watson succeeded Frances Newsome as our leader, but due to an accident it was necessary for her to leave. Katherine Hinson moved into that place of honor and guided us the rest of that year. The performance of Doris Kenyon, one of those Hollywood blondes, pleased us very much. Time was passing quickly, but one more moment was to come to us that year. Harold Kroutzberg came with his group and gave us a series of dances. Much to the disappointment of many he failed to include the Saint Vidas and the Carioca.

Then, to our Junior year—by this time we thought all the bumps, broken-in bridges, marshy swamps, or anything that might make our journey unpleasant had been passed. We were real upperclassmen now. Besides we had a lot of new travelers. The depression was still raging; therefore, many of our Meredith, Salem, and Duke friends joined us, and to the delight of some the number of "co-eds" increased. But in spite of that, this was to be our unhappiest year. When Ellen Baker, our new president, spied some thirty or more lonely children wandering about a school yard without a teacher, she yelled to President Wright to stop the bus, and allow her to remain with them. Her place was taken by Thelma Peel, who with Dr. Rebarker and Miss Williams, our class advisers, soon began to plan the Junior-Senior banquet, the Junior's formal farewell to their fellow travelers. Then a great tragedy happened. President Wright was stricken and in a short time died. No one in the great excursion bus wanted to go on. All banquet plans were dropped; our guides, the teachers who had been pointing out to us the places of interest, seemed to lose all enthusiasm; it seemed we were stuck in the mud axle-deep. Then, Dr. Meadows, who had held the road map for President Wright and aided him around every curb and across every crossroad, took the wheel in his hands, pulled the bus out of the mire, and successfully completed that lap of journey.

Now, we're at the front of the bus at the right of Dr. Meadows who has officially taken President Wright's place. Eloise Camp, the Ahsokie red head, is holding the band together. So far it's been a busy year: practice teaching, the Carolina Play-Makers, Football, Basketball, Senior Play, Carolina Glee Club (with all the boys to entertain et cetera). The end of the journey is now in sight. Now that we look back it seems a short time since September 29, 1931. We've traveled fast and have caught only a glimpse of the beauty in Land of Knowledge. There are yet fields untrodden, depths unfathomed, and heights unscald. But the little that we have seen has changed us, and you'll hardly recognize us when we step off the bus at commencement town on June third and receive our tickets of dismissals—our diplomas.

THELMA PEEL, *Historian.*



LAST WILL AND TESTAMENT

WE, the Senior Class of nineteen hundred and thirty-five on the eve of graduation, do hereby make this our last will and testament.

To you, the incoming freshman class, we leave all our optimism and self-assurance and the patience to do your work through the four years of college life. We also leave you Honor—it is one of the fundamental principles of life.

To you Sophomores, our sister class, we bequeath our studious qualities and our Courage—mental and moral courage as well as physical.

Juniors, we leave you all our privileges, our intellectual attainments, and the happiness and hopes of a Senior. We also leave you ambition to live a life of worthy purpose and accomplishments.

To you, the faculty and officers of administration, we bequeath our gratitude for the memories we have of our years at college and for the efforts you have made to help us, both as a class and as individuals. To you also we leave our patience, to be used on the incoming Senior classes.

And to you, Alma Mater, goes our loyalty and the gratitude for our training from the carefree thoughtlessness of our freshman year to the more appreciative attitude of today.

Signed on this fourth day of June, one thousand nine hundred thirty-five, A.D., at East Carolina Teachers College, Greenville, North Carolina.

PRUDENCE BAZEMORE, *Testatrix*.

Witnesses:

PHOEBE BARNES.

EDITH MARSLENDER.

CLASS PROPHECY

Tarry Town, N. Y.
October 5, 1950.

DEAR PHOEBE:

Now that I am settled after my never-to-be-forgotten trip abroad, I want to tell you as much about it as I can.

As you know already, I have been saving money for this trip since my first year of teaching. It is needless to say that I think being an old maid school teacher is a lot of fun. It makes one feel so independent!

But I must go on. Just before leaving, I went by the Postoffice for my mail. I had a copy of the *Sampson Independent!* And Virginia Davis is associate editor. Glancing through it I saw that Norma Melvin had taken the telegraph agency at White Lake, and that Elizabeth Overton was the new athletic coach at Clinton.

On the train going down to New York I bought a *New York Times*. Something made me turn to the society section first and there in bold letters was the name Clyde Morton, Society Editor. Looking further down, I saw a picture which looked familiar and sure enough it was Margaret Staton, fashionable wife of the railroad magnet, Murray Hodges. On the next page was a picture of S. Elizabeth Smith, famous Broadway actress. I could hardly believe my eyes. I then turned back to the news section. In bold headlines were these words: "Murder Mystery Solved by Woman Psychiatrist: Elizabeth Carswell, New in Field of Criminology, Has Made a Name for Herself." I was too astonished to go any further.

When I got in New York I went straight to the Waldorf Astoria, as I had planned to stay in the city for a few days before sailing. When I went in to dinner, I had scarcely seated myself before Ruby Wall came to take my order. But I was not to be alone for long. I looked up from my plate and who should be coming toward me but Helen Boomer. She had a pencil and note pad and soon informed me that she was, a newspaper reporter. She and Ruby decided to show me the city at night. The first place we went was to see George White's Scandals, starring Rachel Hurst. After that we visited a famous night club, and who do you think was hostess? It was Stelma Vanhorne! And moreover, Mildred Pearson appeared as one of the very newest torch singers.

After a good night's sleep, or I should say morning's sleep, I was ready for a full day of New York City life. I went first to hear an educational lecture, sponsored by the National Federation of Women's Clubs, of which Pennic Keel Lang is President. The lecture was given by Mary Frances Holland. After the lecture, the President invited us to visit one of New York's best kindergartens. When we reached the school, I found that Frances Bowen was the director. There was an art gallery nearby, so I stopped to see a few of the exhibits. One of the newest and most outstanding was a portrait of Mary S. Robeson painted by Thelma Peel. After this visit I went to radio city, where I hoped for some quiet music. I was not to be disappointed. Clifton Crawford, chief organist, rendered a beautiful program.

In the afternoon I went on a shopping tour. Going first into a dress shop, of a large department store, I ran right into Constance Cheaves who, I learned later was head buyer for the department. In the shoe department, C. O. Armstrong, showed me the latest foot wear.

Deciding that I needed a wave I went into a beauty saloon, where Lucy Shearin proved to be an expert.

Never having been in the slums of New York City, I was interested to see what they would be like. So I went alone to see for myself. I had walked several blocks when I saw two people exactly alike coming toward me. It was Isa Costeo and Mailee Grant, giving their lives to welfare work.

I suddenly realized the day before I was to sail that I hadn't anything to read on the boat, so I stopped in a book shop. As I walked in I saw behind the counter none other than Mary Alice Brown. She greeted me with this: "You must buy Annie Rosamond Horne's newest novel. It is delightful." On my way to the hotel, I bought from a news stand a copy of the *American Historical Magazine*, of which Evelyn Turnage is editor. It is quite a good magazine, too.

Now for the sailing! The Ile De France was glorious. It seemed so strange to keep right on seeing people whom I knew. However, the first day on board, I met Ruth Moore and her young preacher husband on deck. They were going to Scotland on their honeymoon. The second day out I ran square into two deck chairs occupied by two familiar faces: Katherine Hinson and Eloise Camp were on their way to Indo China to go into the mission field.

The third night out, while dining in one of the select dining rooms, I saw coming toward



me a cute little girl who looked like somebody I had known in college. It turned out to be Henrietta Crow, professional dancer on the boat.

The boat docked at Liverpool, from where I went straight to London. The first place I went was St. James Court where, much to my delight, Louise Powell was being presented.

Leaving England I went into Switzerland. Again I bumped into an old acquaintance, Martha Hart Peele, now a millionairess.

From Switzerland I went into France, Paris being the place where I spend most of my time. I found Lou Pitts creating the newest Paris modes, and Kathryn Hines modeling them. They seemed to be enjoying life.

I had heard so much about the French Courts that I was obliged to visit one. To my utter amazement Paul Fitzgerald was pleading a murder case.

Paris was a wonderful place, but I couldn't stay there always. The day came when I had to come home. How time does fly!

It seemed that I couldn't get away from people whom I knew. For on the boat returning to America I met Elizabeth Davis, who was traveling companion for the elder Mrs. Cornelius Vanderbilt, May Hearne and Florence Sinclair who were returning from England where they had won the International Tennis doubles, and Elizabeth Clark, McCall's Pattern designer, returning from a French Designers School.

Arrived in New York, I had a strong desire to return to my Alma Mater for a few days before settling down to teaching. So I took a plane to Greenville. Who do you suppose was stewardess? Verda Wilson! And she informed me that Billy Tolson was piloting the plane.

When I got in Greenville I went to the college the first place, and Mildred Harrison greeted me in Cotton office. She is the new dean, with Betty Ruth Autry as her assistant. Mildred took me around to visit the different departments. Bessie Hinson is critic teacher now at the training school, Margaret Davenport is teaching Physical Education, Margaret Lee is instructor in Biology, Minnie Margaret Gorham is Librarian, and Alice Yancy and Helen Clark both critic teachers in the High School. Frances Newsome has been at the head of the Home Economics Department but she is leaving to make her home permanently in town.

Jan Garber gave a concert at the college while I was there, and Katie Lee Johnson is his accompanist.

Mildred Gibson invited me to visit her, and Billy in their cute little home, which I did. I also visited Helen Harkey, now married and living in Greenville, who told me that Mary Elizabeth Crawford is married and that Aubrey McLean is about to marry her employer, resident of the American Tobacco Co.

I got lunch one day at Nellie Dunn's tea room. I heard there that Bill Wright is selling automobiles on a big scale, and that Josephine Essey and Katherine Crow have a dancing school.

I stopped in at Pender's one day and Dan Jordan greeted me across the counter. He is manager now. He told me that Robert Fleming is making quite a name for himself as Professor of Bacteriology at Peabody.

On my way home, I stopped in Washington to see Prudence Bazemore. She is managing a lovely apartment house. She told me that Lucy LeRoy has become a very successful business woman in Washington. On my arrival here (Tarry Town) I found among my mail a *Teco Echo*. After my trip I thought there couldn't possibly be anything of interest in it, but I was wrong. In the Alumnae News I learned that Eloise Burch has gone back to Walstonburg to make her home—married, of course. Ida Mae Nance is teaching Math at Guilford College, Adelia Norris is teaching seventh grade at Milbrook, N. C., Melba O'Brien is married to her Carolina man, and Sue Sewell has recently been made a trustee at Carolina. Frances Watson is traveling secretary in the southern region of the Y. W. C. A., Janice Jenkins is teaching at Queen's College in Charlotte, Zoa Fannie Hart is head nurse at St. Luke's Hospital in Richmond, Kathryn Barnette is teaching voice at Greensboro College, Hattie Mae Johnson is doing Home Mission work in the mountains, Birdie Dell Lann has a Government position in Panama, and Mary Ella Bunn has married a chewing gum manufacturer.

In your last letter, I believe you enclosed a clipping about Dan Wright's success in Florida as a carrot grower. You also hinted to me that you were taking on more cafeterias on your chain. You certainly have been successful in selling food in Miami. Do you buy your carrots from Dan?

With love always,
EDITH.



JUNIORS



JANICE CAMPBELL
Junior Class Mascot

COLORS: *Purple and White*

FLOWER: *White Rose*

MOTTO: *Not failure, but low aim, is crime*





JUNIOR CLASS OFFICERS

| | |
|--------------------|-----------------------|
| ELIZABETH WILSON | <i>President</i> |
| LISLE CLARK | <i>Vice President</i> |
| CLARA MACMARTIN | <i>Secretary</i> |
| VERNA BELLE LOWERY | <i>Treasurer</i> |



EMMA ADCOCK
Marshville, N. C.



DOVE ALLEN
Marshville, N. C.

TRESSIE AUMON
West End, N. C.



MATTIE BARROW
LaGrange, N. C.

ROSE BATEMAN
Columbia, N. C.



MILDRED BECTON
Kinston, N. C.

DORA BEDDARD
Winterville, N. C.



ROSE BEAMAN
Whitakers, N. C.

LUCILE BELK
Monroe, N. C.



MARGARET BOSTIC
Greenville, N. C.



ARLINE BRIDGERS
Cohway, N. C.



CAROLYN BRINKLEY
Colerain, N. C.



LOTTIE BRYON
Garner, N. C.



MARY BUNDY
Fountain, N. C.



JAMES CARR
Greenville, N. C.



FRANCES CALLAHAN
Raleigh, N. C.



VIVIAN CAROLUS
Windsor, N. C.



HAZEL CLARK



LISELLE CLARKE
Grimesland, N. C.



MARY EMMA CLARKE
Greenville, N. C.



JEWEL COLE
Elizabethtown, N. C.



FLORENCE COLLINS
Linden, N. C.

HAZEL COPELAND
George, N. C.



GENEVA DAIL
Greenville, N. C.

EDNA DARDEN
Stantonsburg, N. C.



ELVA DAVENPORT
Godwin, N. C.

MADLINE DAVENPORT
Greenville, N. C.



BETTIE COOPER DAVIS
Arcola, N. C.

MARIE DAVIS
Kinston, N. C.



SELMA DAVIS
Cobway, N. C.



JOY LELOATCH
Boykins, Va.



THOMAS DENNIS
Greenville, N. C.

ROWENA DICKERSON
Wilson, N. C.



ELVA DRIGGERS
Fayetteville, N. C.

DOROTHY DUVAL
Plymouth, N. C.



ELA GRAY EASON
Stantonsburg, N. C.

NANCY EWING
Candor, N. C.



ELIZABETH FAISON
Turkey, N. C.

LOUISE FARRIOR
Warsaw, N. C.



MILDRED FAULK
Jonesboro, N. C.



EMMA FELTON
Hertford, N. C.



PAUL FITZGERALD
Greenville, N. C.

LAURA SMITH FLEMING
Greenville, N. C.



HAZEL FORREST
Winterville, N. C.

HYATT FORREST
Winterville, N. C.



LACRETTA FORT

*Virginia Fryar
Clinton, N. C.*



ANNIE ROSE FULLER
Smithfield, N. C.

INEZ GLOVER
Bailey, N. C.



MARY GORHAM
Rocky Mount, N. C.

LOTTIE GRIFFIN
Wingate, N. C.



MARY LOUISE GRIMES
Battleboro, N. C.

EVELYN GRIMSLEY
Snow Hill, N. C.



THELMA HANSLEY
Thusel, N. C.

ALMA HAMMOND
Bethel, N. C.



BEULAH HANSLEY
Winterville, N. C.

HELEN L. HARDY
Snow Hill, N. C.



LAURA HARRELL
Budd, N. C.

VALDA HARTSELLE
Morven, N. C.



MAUDE PEELE HEDGEPEETH
Conway, N. C.



ELIZABETH HELMS
MORFOE, N. C.



SARAH HERRING
Beaufort, N. C.

ELIZABETH HINES
WILSON, N. C.



LOLA HOLT
Spencer, N. C.

MARGARET HOLT
Pine Level, N. C.



DOROTHY HOOKS
Goldshoro, N. C.

FOY HURDLE
Belvidor, N. C.



IRENE JONES
Weeksville, N. C.

ELLEN JENKINS
Rocky Mount, N. C.



JULIA JOHNSON
Sanford, N. C.



GERTRUDE JOHNSON
Conway, N. C.



W. O. JOLLY
Ayden, N. C.



DOROTHY JONES
Fairfield, N. C.



JAMES JOYNER
Greenville, N. C.



EDNA KNIGHT
Byrum, N. C.



RUBY KELLY
Newport, N. C.



ELIZABETH KEITH
Vass, N. C.



ANNIE KORNEGAY
Mount Olive, N. C.



BIRDIE DELL LAMM
Vanceboro, N. C.



IDA MAE LANGLEY
Laurinburg, N. C.



HELEN LASSITER
Conway, N. C.



MARY LINDSEY
Bethel, N. C.



DOROTHY LOGAN
Yadkinville, N. C.



VERNA BELLE LOWRY
Trenton, N. C.



OLDA LOWRY



HATTIE PEARL MALLARD
Trenton, N. C.



MINNIE MALLOY
Jonesboro, N. C.



HAZEL MARTIN
Jamesville, N. C.



CLARA MAC MARTIN
Faison, N. C.



MARGARET MARTIN
Conway, N. C.



LUCY PATTIE MEADS
Weeksville, N. C.



BOBBIE MEDLIS
Bunn, N. C.

KATIE MILLER
Vandemere, N. C.



MARY MITCHENER
Franklinton, N. C.

ELIZABETH MUSSELWHITE
Greenville, N. C.



*I think I had some
upside down
you since I
SUE TAYLOR MYERS
LaGrange, N. C. and me
you in Virginia!!!
back, Frank, and
and some more
you for next
year. sue.*

MAE MCFARLAND
Wilmington, N. C.



MARCELLE NICHOLSON
Graham, N. C.

PERSALINE O'BRIEN
Oxford, N. C.



EMMA AVENT OUTERBRIDGE
Whitakers, N. C.



HILDA OUTEN



JANIE OUTLAND
Woodland, N. C.

EUGENIA PARRISH
Bailey, N. C.



FLORENCE PEACOCK
Parkton, N. C.

BLANCHE PEARSON
Clinton, N. C.



MARGARET PEELE
Lewiston, N. C.

MARY FOY PETERSON
Clinton, N. C.



NOVELLE PHILLIPS
Fountain, N. C.

JULIA POLLOCK
Trenton, N. C.



NAOMI RIDDICK
Gatesville, N. C.



BETIE ROUSE
LaGrange, N. C.



JULIA ROUSE
LaGrange, N. C.

NANNIE ROWLETT
Greenville, N. C.



SVRIL SILVERTHORN
Oriental, N. C.

DELORES SMITH
Fuquay Springs, N. C.



MARY EMILY SMITH
Chalybeate Springs, N. C.

MAUDE STARLING
Elin City, N. C.



EVELYN STEGALL
Marshville, N. C.

RACHEL STONE
Nashville, N. C.



MARY TARRY

JEAN TATE
Graham, N. C.



HELEN J. TAYLOR
Goldboro, N. C.

JEAN THOMAS
Farmville, N. C.

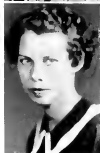

MINNIE LEAH THOMPSON
Wadesboro, N. C.

MAMIE TRENLER
Wadesboro, N. C.



EVELYN DIXON TURLINGTON
Clinton, N. C.

ELBERT TYSON, JR.
Greenville, N. C.



JULIA UNDERWOOD
Goldston, N. C.

ETHEL VICK
Woodland, N. C.



IRMA WALKER
Columbia, N. C.

MYRTLE WATKINS



LOUIS WELLS
Kenansville, N. C.

MYRA WESTBROOK
Raleigh, N. C.



JOHN WESTER

*Dear - I've liked
you since I saw
you in first class.
I'm wishing you well
in all your future
studies.*

VIRGINIA WHITE
LaGrange, N. C.



ANNIE MORRIS WHEATLEY
Wilson, N. C.

LOUISE WILDER
Franklinton, N. C.



FRANCES WILLARD
Greenville, N. C.

MARY WILLIAMS
Seven Springs, N. C.



ELIZABETH WILSON
Louisburg, N. C.

MAGDALENE WILSON



LOUISE WOOD
Wallace, N. C.

KATHERINE WOODALL
Wilson, N. C.



ANNIE WORTHINGTON
Ayden, N. C.



FLORA YEARGIN
Gardner, N. C.

Not Photographed

KATHERINE DINON
Burlington, N. C.

THERALDISE HENRY
Benson, N. C.

MARY PARKER
Potocasi, N. C.

BERNICE GRIMES
Rocky Mount, N. C.

MYRTIE HOLLIDAY
Greenville, N. C.

ELLEN SMITH
Goldsboro, N. C.

MARGUERITE HARRIS
Budd, N. C.

EDWARD PARKER
Greenville, N. C.

INEZ STEVENS
Shiloh, N. C.

W. H. TOLSON
Greenville, N. C.





SOPHOMORES



LOIS WALDROP
Sophomore Class Mascot

COLORS: *Blue and Silver*

FLOWER: *Sweet Pea*

MOTTO: *The elevator to success is not running, take the stairs*

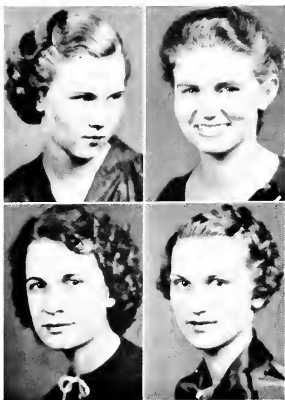

SOPHOMORE CLASS OFFICERS

| | |
|------------------|-----------------------|
| GENEVA BROWN | <i>President</i> |
| BELLE KEARNEY | <i>Vice President</i> |
| FRANCES EDGERTON | <i>Secretary</i> |
| MARTHA HINES | <i>Treasurer</i> |



MARY ROSE BADGETT
SULA BARBEE
EVANGELINE BARFIELD



MYRTLE BASS
MARGUERITE BLACKMON
PAUL BOWEN
SARON BRAY
RACHEL BRITT



MILDRED BROADWELL
GENEVA BROWN
LILLIE DARE BROWN
RUTH CAGLE
MAGGIE CAMPBELL



LUCILLE CLARKE
ONIE COCHRAN
GENEVIEVE CARROW
WINDONA CURLEE
LOUISE CURRIN



ALEX DAIL
EVA DAVENPORT
JIMMY DAVENPORT
ESOBELLE DAVENPORT
ESTHER MAE DENNIS



MILDRED CORBETT
VERDESSA DILDAY
FRANCES EDGERTON
JEANETTE EDWARDS
VIRGINIA ELLIS



CYNTHIA ETTERIDGE
 MARABELLE FAISON
 LILLIAN FAULKNER



VELVA LOU FREEMAN
 NAOMI GASKINS
 GLADYS GASTON
 MARY KATHRYN GRIFFIN
 LOUISE GROCE



MARJORIE GROCE
 GRAHAM GULLEY
 EULA MAE HARGETT
 MILDRED HERRING
 MARTHA HINES



CLARA HOLDEN
 ANNIE SUE HUNSUCKER
 JANICE HUTCHINS
 LOUISE JAMES
 ELIZABETH JOHNSON



DAVID JOHNSON
 LOVE PRECIOUS JONES
 MARJORIE JORDON
 BELLE KEARNEY
 IRENE KENNEDY



RUTH KIKER
 RACHEL KING
 HAZEL LAWRENCE
 WILLIAM MAY
 RACHEL MOORE





NORMAN MOORE
SETH MUSE
OLIVIA MCDANIEL



FRANCES MCGOWAN
BROWN MCLAWHORN
NAOMI NEWELL
REBECCA NOELL
MARGARET NORMAN



JANET PALMER
ALDAH PARKER
MARY BELLE PARKER
MARY ELIZABETH PARKER
RUBY LEE PEACOCK



KATHERINE PERRY
JOSEPHINE RANES
MABEL RICH
KATHLEEN ROBERTSON
BETTY SALISBURY



BERKLEY SAULS
HELEN SAWYER
MARTHA SCOVILLE
NETTIE BRETT SEWELL
FRANCIS SINCLAIR



ALICE HICKS SMITH
BLANCHE SMITH
CLARICE SMITH
ELLEN SMITH
ELMER L. SMITH



RUTH SMITH
DELLA CLAIRE SNIPES

MARY ALICE STARR
NORA BOGART STEPHENSON
RUBY STOCKS
CAMILLE SWINDELL
RUTH SYRON



LOUISE TAYLOR
ELSIE THOMAS
POLLY THOMPSON
HENRIETTA TUCKER
CAMILLE TURNER



*luck to you
always!
Margaret*

LOUISE TUTEN
CATHERINE WALLACE
NOLA WALTERS
MARGARET J. WARREN
EFFIE LEE WATSON



MARGARET WHITEHEAD
GEORGE S. WILLARD
DELLA GRACE WILSON
DOROTHY WILSON
HELEN WILSON



ANNA EARLE WINDLEY
MARION WOOD
RUTH WOOD
AGNES WORTHINGTON
IRENE WORTHINGTON



Not Photographed

MARY EVERETTE
MARGARET GARNER

WILBUR MAYO
EDITH NORVILLE

ISABELLE PICKETT
VIRGINIA PEARCE

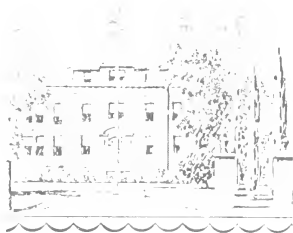

FRESHMEN



VIRGINIA KING PERKINS
Freshman Class Mascot

COLORS: *Blue and Silver*

FLOWER: *Ragged Robin*

MOTTO: *"Rowing, not drifting"*





FRESHMAN CLASS OFFICERS

| | |
|-------------------------|-----------------------|
| NYLDA COOPER | <i>President</i> |
| ANNIE MAE WARD | <i>Vice President</i> |
| BERTHA LANG | <i>Secretary</i> |
| MARY LAWRENCE DAVENPORT | <i>Treasurer</i> |



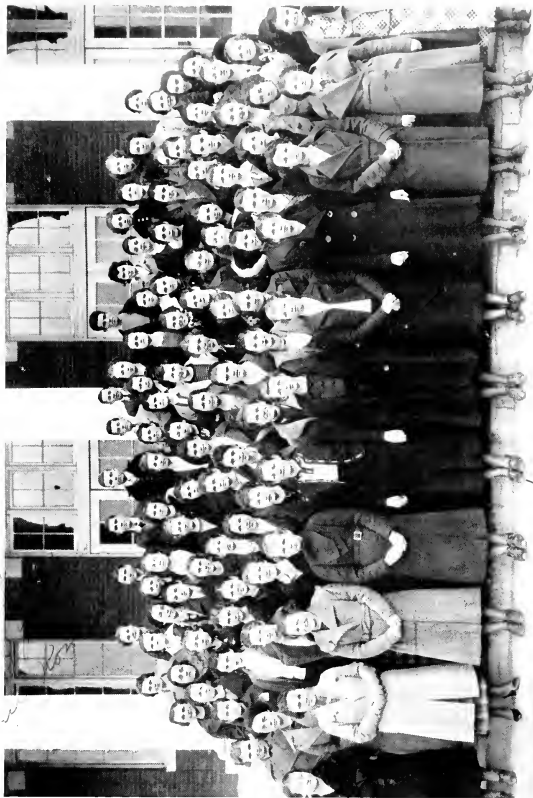

FRESHMAN CLASS

Best wishes
and good luck
to your career,
Nobel

Handwritten notes in the bottom left corner, including the name "Nobel" and some illegible scribbles.

FRESHMAN CLASS ROLL

| | | |
|------------------------|------------------------|-----------------------|
| Inez Abernathy | Cliffie Hobgood | Janet Walker |
| Lallah Adler | Hattie Holland | Lucille Walker |
| Christine Alford | Anna Mae Holliday | Irma M. Walter |
| Louise Allen | Inez Hubbard | Annie Mae Ward |
| Bernice L. Alston | Marjorie Humphrey | Louise Warren |
| Mary K. Albritton | Frances E. Johnson | Nannie Wheelless |
| Josephine Anderson | Louise Johnson | Edna Whitty |
| Reba Anze | Meiba Johnson | Christine Williams |
| Berta Arnold | Thelma Jones | Clara Williams |
| Lucille Bailey | Mildred Kirkland | Irma Dell Williams |
| Helen Barnhill | Bertha Lang | Sudie Bell Williamson |
| Essie Mae Batten | Elizabeth Lasater | Sara Windley |
| Edna Mae Beldford | Ruth Laughlon | Susie Woodruff |
| Marcella Blanton | Lillian Merle Matthews | Frances Woodruff |
| Arlene Bordeaux | Emma Doris Newborn | Mable Worley |
| Mary Brady | Ida Watter Newborn | Marie Worthington |
| Marjorie Bray | Pauline Moore | Woodrow Wooten |
| Fannie Brewer | Florence Moye | Aaron G. Williamson |
| Ida Mae Britt | Lucy Page Murray | Alton Whitley |
| Jean Brown | Genevieve Murrell | James Caswell Vincent |
| Kathleen Brown | Myrtle Musgrave | A. B. Uzzle |
| Ruth Bryan | Mary E. McCormick | Thomas Upton, Jr. |
| Dorothy V. Butner | Nell McDavid | Leroy Gaylor |
| Virginia Carraway | Fauntce Odum | G. M. Stoked |
| Callie Charlton | Ruth Parker | Frank Spam |
| Susie Gray Cobb | Ione Powell | Joseph Smith, Jr. |
| Nylda Cooper | Margaret L. Privette | Gherman Smith |
| Elizabeth Copeland | Beatrice Reeves | Elmer L. Smith |
| Carrie V. Cotten | Lila Gray Reel | David Sanders |
| Jamie Blair Cox | Blauche Robertson | Lester Riderhour |
| Wilhe G. Cox | Elvina Robertson | Howard M. Perkins |
| Frances Craddock | Martha Dean Rogers | Sherman Odham |
| Martha Crater | Virginia Rollins | Norwood Northcutt |
| Maggie B. Crumpler | Susan Rose | Allan Moore |
| Jimmie Cullens | Elizabeth Saunders | Charles J. McCreesh |
| Mary L. Davenport | Mildred Satterwhite | Clifford Madrin |
| Louise Davis | Mary Lyon Shotwell | Booster Lindsey |
| Margaret Davis | Mary Alice Simmons | Jack Kittrell |
| Margaret E. Davis | Laurine Skinner | Charles Selby Jones |
| Gray Dewar | Corahob Smith | John Eley Jenkins |
| Effie Mae Dellhunt | Hazel Smith | Ray Hassell |
| Mary Elizabeth Dixon | Marjorie Smithson | Ben Harris |
| Helen Downing | Helen Mildred Speight | Gus Forbes |
| Margaret Eakes | Grace Spencer | Frances B. Ferbee |
| Mildred Edwards | Kathryn Spruill | James E. Evans |
| Mae Johnson Eure | Marjorie Stanfield | Nathan Epstein |
| Edith Jane Evans | Ida Lee Stevenson | Robert Page Edwards |
| Juba Foley | Mary Elizabeth Stokes | Jack Dunn |
| Alice Mae Frazier | Elizabeth Stubbs | Robert Dowd |
| Eddie Saunders Freeman | Magdalene Suggs | Frederic Cox |
| Grace Freeman | Nellie Sulton | Thad Carraway |
| Winifred Fuquay | Georgia Taylor | Primrose Carpenter |
| Elizabeth Craig Gillam | Catherine Thompson | Worth Chauncey Caffee |
| Thelma Ginn | Mary Evelyn Thompson | McAubrey Bynum |
| Claudia V. Gower | Ruth Todd | John A. Bullock |
| Margaret Hardee | Elizabeth Tolson | James Bedard |
| Hannah Hardy | Neta Lee Townsend | Roy Barrow |
| April Joyce Harrell | Geraldine Tyson | Allen Barbee |
| Bulah Harrell | Katy Iris Vinson | Wesley Bankston |
| Edna Claire Hemby | | James H. Allen |



SENIOR NORMAL



Louise King
SENIOR NORMAL CLASS PRESIDENT

SENIOR NORMAL
CLASS OFFICERS

FRANCES MONK
Vice President

ELMA JOYNER
Secretary

ANNA BROOKS MCGOUGAN
Treasurer



ELEANOR HAYNES
Mascot of "D" Class



MARIBLAND ALBRITTON
Kinston, N. C.

Grammar Grade

Poe Society '34, '35; Athletic Association '34; Y. W. C. A. '35.



MARTHA BUNN ABBINGTON
Rocky Mount, N. C.

Primary Education

Y. W. C. A. '33, '35; Junior "Y" Cabinet '33, '34; Proctor '35, '34; Lanier Society '33, '35; Class Representative Student Government Association '33, '34.



EUNICE ATKINSON
Kenly, N. C.

Primary Education

Poe Society; Athletic Association '34, '35; Y. W. C. A.; Johnston County Club, Vice President '35; Cheerio Club.



BEULAH BARDIN
Tarboro, N. C.

Primary Education

Y. W. C. A. '33, '34; Junior Cabinet '33, '34; Lanier Society.



MARY ELIZABETH BARKER
Trenton, N. C.

Grammar Grade

Emerson Society; Athletic Association '34, '35; Scribblers Club '34; Cheerio Club '34.



VERDIE BARROW
LaGrange, N. C.

Grammar Grade



EUPHEMIA ALLEN
Wendell, N. C.

Grammar Grade

Emerson Society '33; Y. W. C. A.; Junior "Y" Cabinet.

JUANITA ARTHUR
Princeton, N. C.

Primary Education

HAZEL BAKER
Snow Hill, N. C.

Grammar Grade

Emerson Society '33, '34, '35; Y. W. C. A.

LOU ELOISE BAREFOOT
Benson, N. C.

Primary Education

Poe Society '33, '34; Y. W. C. A. '34; Johnston County Club '33, '34, Treasurer '34.

NANCY ROSE BARNES
Four Oaks, N. C.

Primary Education

Poe Society '34, '35; Y. W. C. A. '34, '35.

OLIVIA BATTIS



MYRNA LEE BELL
Rocky Mount, N. C.

Grammar Grade

Lanier Society '33, '34, '35;
Y. W. C. A. '34, '35.



RACHEL BISSETT
Bailey, N. C.

EVELYN BIZZELL
Kinston, N. C.

Grammar Grade

Lanier Society '35; Y. W. C. A.
'34, '35; Proctor '34, '35.



SARAH P. BLUE
Parkton, N. C.

Grammar Grade

Lanier Society '34.

ELOISE WILLIFORD BONE
Rocky Mount, N. C.

Grammar Grade

Lanier Society, Secretary '34, '35;
Glee Club '33, '34, '35; Y. W.
C. A.; Junior Cabinet Y. W. C. A.
'33, '34; Proctor '34, '35.



MINA GREY BOYETTE
Kenly, N. C.

Primary Education

Poe Society; Y. W. C. A.; John-
ston County Club.

SALLY LEE BREWER
Windsor, N. C.

Grammar Grade

Poe Society '34, '35.



FREDA BRITT
Scaboard, N. C.

Primary Education

Poe Society.

ELEANOR BROWN
Raeford, N. C.

Primary Education



ROSA LEE BULLOCK
Bethel, N. C.

Primary Education

Lanier Society '34, '35.

RUTH CABR
Teachy, N. C.

Grammar Grade



MOLLIE BRYAN CARTWRIGHT
Bath, N. C.

Grammar Grade

Poe Society '34, '35.



OLETA B. CHAMBLEE
Zebulon, N. C.

Primary Education

Woman's Athletic Association;
Y. W. C. A.; Proctor.



MARY LEE CHAPPELL
Varina, N. C.

Primary Education

Poe Society; Proctor '34, '35.

HADILENE COLEY
Stantonsburg, N. C.

Primary Education

Poe Society '34, '35; Marshal '35;
Athletic Association '34, '35; Busi-
ness Manager Athletic Association
'35; Assistant Cheer Leader '35;
Basketball Team '35; Glee Club '35;
Cheerio Club '34.



FRANCES CORBETT
Macesfield, N. C.

Primary Education

Emerson Society '34, '35.

HETTIE BELLE COX
Four Oaks, N. C.

Primary Education

Poe Society '34; Lanier Society
'35; Y. W. C. A. '34, '35; Athletic
Association '34.



JEWEL COZART
Greenville, N. C.

Primary Education

Town Girls Club '34, '35.

ANNIE EVELYN CRAWLEY
Belleross, N. C.

Grammar Grade

Lanier Society '34, '35; Cheerio
Club '34.



ANNA VIRGINIA CREDE
Lake Landing, N. C.

Primary Education

Emerson Society.

MARY E. CREDE
Belhaven, N. C.

Grammar Grade

Poe Society '34, '35.



LUCILLE CREECH
Pine Level, N. C.

Grammar Grade

Poe Society '34, '35; Johnston
County Club '34, '35.

LIDA FRANCES DARK
Mt. Vernon Springs, N. C.

Primary Education

Lanier Society '32, '33, '34, '35;
Y. W. C. A. '34, '35.



HELEN DAVIS
Goldsboro, N. C.

Primary Education

Poe Society '33, '35; Marshal '34,
'35; Class Secretary '33, '34; Ad-
vertising Staff '34, '35.

ETHEL L. DENNING
Mt. Olive, N. C.

Grammar Grade

Athletic Association '34, '35.



MINNIE LEOLA DENNING
Mt. Olive, N. C.

Primary Education

Athletic Association '34.

MARY KATHERINE DIXON
Burlington, N. C.

Grammar Grade

Virginia Intermont College '33;
Athletic Association '33.



ADA MARGUERITTE DIXON
Burlington, N. C.

Grammar Grade

MARY NELL EAVES
Henderson, N. C.

Primary Education

Y. W. C. A. '34, '35.



CHESIE EDMONDSON
Tarboro, N. C.

Primary Education

Y. W. C. A. '33, '34; Lanier So-
ciety; *Teco Echo* Staff '34, '35.

MARY INEZ ELLINGTON
Ruffin, N. C.

Grammar Grade



HELEN LEWIS EURE
Gates, N. C.

Grammar Grade

Poe Society; Y. W. C. A.

ARMATHA FOWLER
Tabor, N. C.

Primary Education

Poe Society.



EDITH GLENN FULGHUM
Halifax, N. C.

Grammar Grade

Emerson Society '34, '35; Y. W.
C. A. '34, '35.

MARGARET FULTON
Walnut Cove, N. C.

Primary Education

Poe Society '33, '35; Marshal '34,
'35; Athletic Association '33, '35;
Basketball '33, '35; Secretary
Athletic Association '34, '35;
Treasurer Student Government As-
sociation '34, '35.



MELROSE GARDNER
Dumfries, N. C.

Primary Education

Lanier Society.



FLORIBELLE GARNER
New Port, N. C.



CARRIE GAYNOR
Battleboro, N. C.
Grammar Grade
Lanier Society; Cheerio Club.

HAZEL GAYNOR
Fountain, N. C.



ELIZABETH GIBSON
Windsor, N. C.

CORRINNE GOODYEAR
Lake View, S. C.
Primary Education

Emerson Society '31, '35; Glee Club '31.



CARRIE CONGLETON GRAY
Stokes, N. C.
Grammar Grade
Poet Society; Y. W. C. A.

ESTELLE GRIGGS
Morven, N. C.
Primary Education

Emerson Society '34, '35; Girls Glee Club '34, '35; Transfer Appalachian State Teachers College '32, '33.



ELIZABETH GURLEY
Fremont, N. C.
Primary Education
Y. W. C. A.; Lanier Society
Treasurer '35; Proctor '34.

BEATRICE EVELYN HAMMOND
Andrews, S. C.
Grammar Grade

Emerson Society; Y. W. C. A.; Junior Cabinet; Vice President "G" Class; Marshal '35; Business Staff Tecumseh '35; Superlative '35.



GENEVA PERRY HARRELL
Colrain, N. C.
Grammar Grade
Poet Society.

VIRGINIA HARRINGTON
Fairmont, N. C.
Grammar Grade

Emerson Society '34, '35; Young Women's Christian Association Choir '34.



MARY FRANCES HILDGEBETH
Morehead City, N. C.
Primary Education
Lanier Society '31.

JULIA CLEO HILBRETH
Marshville, N. C.

Primary Education

Poe Society '33, '35; Young Women's Christian Association '33, '35.



EVA HOBBS
Clinton, N. C.

PAULINE HOOKER
Aurora, N. C.

Primary Education

HATTIE HUGHES
Sunbury, N. C.

Primary Education

Poe Society.

DOLORES JAMES
Pamela, N. C.

Primary Education

Emerson Society; Proctor '35.

LENA JENKINS
Robersonville, N. C.

Primary Education

Emerson Society.



GLENN HILL
Snow Hill, N. C.

THELMA HOLT
Princeton, N. C.

Grammar Grade

Lanier Society; Johnston County Club '34, '35.

JEW HORNE
Burgaw, N. C.

Primary Education

Poe Society '34, '35.

MARGARET HUMPHREY
Saint Pauls, N. C.

Primary Education

Lanier Society; Y. W. A.

DORIS JENKINS
Robersonville, N. C.

Primary Education

Emerson Society '31, '35; Cheerio Club '34; Cheer Leader '34.

LOIS JERNIGAN
Duell, N. C.

Grammar Grade

Y. W. C. A. '34, '35; Lanier Society '34, '35.

ELIZABETH L. JOHNSON
Conway, N. C.

Primary Education

Lanier Society.



MAE ELLEN JOHNSON
Benson, N. C.

Primary Education

Poe Society; Johnston County
County Club '34, '35, President '35;
Cheerio Club '34; Y. W. C. A. '35.

ANNIE LEE JONES
Vandemere, N. C.

Grammar Grade

Lanier Society '34, '35; Y. W.
Choir '34, '35; Cheerio Club '34;
Scribblers Club '34, '35; Circulation
Manager *Teco Echo* '35; Class Bud-
get Committee '34.



CARRIE JONES
Sunbury, N. C.

Primary Education

Emerson Society '34, '35.

ELMA JOYNER
Denniston, Va.

Grammar Grade

Poe Society '34, '35; Y. W. C. A.
'34, '35; Junior Cabinet '34; Scrib-
blers Club Reporter '35; *Teco Echo*
Staff, Circulation Manager; Class
Secretary '35.



ALMA MAE KING
Sloop Point, N. C.

Primary Education

Y. W. C. A. '34, '35; Student
Volunteer '34, '35; Poe Society
'33, '34, '35.

LOUISE KING
Littleton, N. C.

Grammar Grade

Class President '35; Y. W. C. A.;
Lanier Society '34, '35.



DOROTHY KINLAW
Elizabethtown, N. C.

Grammar Grade

Emerson Society; Young Women's
Christian Association; Athletic As-
sociation.

MAVIS KINLAW
Ayden, N. C.

Primary Education

Glee Club.



SYLVIA KNOWLES
Columbia, N. C.

LOIS LEAKE
Rich Square, N. C.

Grammar Grade

Emerson Society '34, '35; Y. W.
C. A. '34, '35; Northampton County
Club '34; Glee Club '34; Circulation
Manager *Teco Echo* '35; Scribblers
Club '34, '35.



ALMA BRYANT LEWIS
Greenville, N. C.

Grammar Grade

Emerson Society '34, '35.

FRANCES MONK
Goldboro, N. C.

Primary Education

Poe Society '33, '35; Marshal '34, '35; *Teco Echo* Reporter "C" Class '33, '34; Athletic Association '33, '34; Scribblers Club '33, '34; Vice President "D" Class '34, '35; Editorial Staff *Teco Echo* '33.



MARY FRANCES MITCHELL
Snow Hill, N. C.

Grammar Grade

ELOISE LEWIS
Marshallberg, N. C.

Grammar Grade

Poe Society '34, '35; Y. W. C. A. '34, '35; Athletic Association '32.



CLEO ELIZABETH LEWIS
Farmville, N. C.

Grammar Grade

Poe Society '33, '34, '35; Proctor '34, '35.



MAVIS LEWIS
Roper, N. C.

Primary Education

Lanier Society '33; Y. W. C. A. '33.

CHRISTINE LINDSEY

Lumberton, N. C.

Grammar Grade

Lanier Society '33; Cheerio Club '33; Athletic Association '33.



LOUISE LOWERY
Trenton, N. C.

Grammar Grade

Athletic Association '33, '34.

CLARA MANN
Jonesville, N. C.

Primary Education

Lanier Society.



OLIVIA MARTIN
High Point, N. C.

DOROTHY LAWSON MATTOCKS
Gillett, N. C.

Grammar Grade

W. C. U. N. C.; Emerson Society '34; Science Club '34.



HAZEL MAYO
Jonesboro, N. C.

Primary Education

Poe Society.

POLLY MELVIN
Linden, N. C.

Primary Education

Y. W. C. A. '34, '35; Y. W. C. A. Senior Cabinet '34, '35; Lanier Society '34, '35; Glee Club '34, '35.

HAZEL MONK
Farmville, N. C.
Grammar grade



LOTTIE MOORE
Kinston, N. C.
Grammar Grade

Lanier Society '33, '34; S. G. A. "D" Class Representative '34; College Glee Club '33, '34; Y. W. C. A. '35.

VICK MOZINGO
Micro, N. C.
Primary Education

Poe Society '34, '35; Athletic Association '34, '35; Varsity Team '34, '35; Y. W. C. A. '34, '35.



JIMMIE McARTHUR
Clinton, N. C.
Grammar Grade

Poe Society '34, '35.

LUCY McBRIDE
Linden, N. C.



ELIZABETH McCORMICK
Jonesboro, N. C.
Primary Education

ANNE BROOKS McGOUGAN
Tabor, N. C.
Primary Education

Lanier Society; Y. W. C. A.; President Columbus County Club '35; Class Treasurer '35.



MABEL McPHAIL
Shannon, N. C.
Primary Education
Emerson Society.

BESSIE NARRON
Middlesex, N. C.
Primary Education

Poe Society '34, '35; Johnston County Club '34, '35; Y. W. C. A. Member '34.



DOROTHY NEWSOME
Colerain, N. C.
Primary Education
Poe Society.

MABIE CECELIA NEWSOME
Harrelsville, N. C.
Primary Education
Poe Society; Y. W. C. A.



HAZEL LORENE OVERMAN
Wilmington, N. C.
Primary Education
Emerson Society; Class Cheer Leader '35.

LOUISE OWEN
Clarkton, N. C.

Primary Education

Poe Society '34, '35; Y. W. C. A. '35.



CATHERINE PARKER
Enfield, N. C.

Primary Education

Lanier Society '34, '35; Junior "Y" Cabinet '34; Y. W. C. A. '34; Cheeria Club '34.



ERNESTINE PARKER
Gates, N. C.

Grammar Grade

Poe Society; Y. W. C. A.



GERTRUDE PARKER
Trenton, N. C.

Primary Education



OPHELIA PEARCE
Castalia, N. C.

Grammar Grade



MARIETTA PEELE
Kenly, N. C.

Primary Education

Poe Society '34, '35; Y. W. C. A. '34, '35; Junior "Y" Cabinet '34.



REBA PICKETT
Kenansville, N. C.

Grammar Grade



REBECCA PITT
Pinetops, N. C.

Primary Education

Emerson Society.



LOUISE POTTER
Cash Corner, N. C.

Primary Education

Poe Society '34, '35; Y. W. C. A. '35.



ALLIE PREVATT
Lamberton, N. C.

Grammar Grade



VIOLA PRICE
Scotland Neck, N. C.

Grammar Grade

Emerson Society; Y. W. Choir '34.



REBECCA DAVIS PRIDGEN
Elm City, N. C.

Grammar Grade

Lanier Society Marshal '34, '35; Gee Club '34, '35; Y. W. C. A., Junior Cabinet '33, '34; House President '34, '35; Student Government Association '34, '35.



FLORA PRIVETTE
Candor, N. C.
Grammar Grade

Emerson Society '34, '35; Y. W. C. A. '34, '35; Athletic Association '34, '35.

LUCILE RAINES
Princeton, N. C.
Primary Education

MARY LOUISE ROBERTSON
Zebulon, N. C.
Primary Education
Emerson Society.

ELIZABETH ROUNTREE
Gates, N. C.
Primary Education
Poe Society; Y. W. C. A.

MERLE SASSER
Goldsboro, N. C.
Primary Education
Poe Society '34, '35, Treasurer '35; Circulation Manager *Toro Echo* '35; Athletic Association '34, '35; Cheerio Club '34.

LEE ELLA SESSOMS
Roseboro, N. C.
Grammar Grade
Poe Society '34, '35.



MAVIS ELIZABETH PROCTOR
Rocky Mount, N. C.
Primary Education
Lanier Society; Y. W. C. A.



TREVA REYNOLDS
Clinton, N. C.
Grammar Grade
Lanier Society; TEOGAN Representative '33, '34.



MINNIE MIRIAM ROSS
Aurora, N. C.
Grammar Grade
Poe Society '34, '35; Y. W. C. A. '34, '35.



ESTHER ROYSTER
Bullock, N. C.
Primary Education
Lanier Society '33, '34; Y. W. C. A. '34; Granville County Club '34.



JANE EVELYN SESSOMS
Colerain, N. C.
Primary Education
Poe Society '33, '34.



KATHRYN EUGENIA SHUTE
Kinston, N. C.
Grammar Grade
Poe Society '34, '35; Glee Club '34.



VIOLA SMITH
Goldshoro, N. C.

Grammar Grade

Lanier Society '33; Town Girls Club, Secretary-Treasurer, '34, '35.



KATHLEEN SMITH
Vanceboro, N. C.

Primary Education

MARGARETTE STEPHENSON
Benson, N. C.

Primary Education

Pae Society; Johnston County Club '34, '35; Cheerio Club '34.



HADIE STRADER
Belews Creek, N. C.

ANNIE MAE STRICKLAND
Bailey, N. C.

Primary Education

Pae Society.



ELMA STRICKLAND
Clinton, N. C.

HELEN STRICKLAND
Nashville, N. C.

Primary Education



JACKIE STRICKLAND
Four Oaks, N. C.

Primary Education

MARY DELLA STRICKLAND
Clinton, N. C.



RUTH STRICKLAND
Elm City, N. C.

Primary Education

Lanier Society; Proctor '35.

JULIA FOXE STRINGFIELD
Fayetteville, N. C.

Grammar Grade

Lanier Society '33, '34; Athletic Association '33; Cheerio Club '33.



HENRIETTA SWINSON
Mount Olive, N. C.

Grammar Grade



ISA TATUM
 Elizabethtown, N. C.
Grammar Grade

Emerson Society '33, '34, '35;
 Y. W. C. A. '33, '34, '35.



JENNIE G. TAYLOR
 Williamston, N. C.
Primary Education

President Junior Normal Class
 '34; Assistant Ed for *Teco Echo* '35;
 Emerson Society '34, '35.

KATIE JANE TAYLOR
 Richlands, N. C.
Grammar Grade

Atlantic Christian College '33,
 '34; Hesperian Society.



REBECCA JEAN TAYLOR
 Sea Level, N. C.
Primary Education
 Poe Society.

FRANCES TEW
 Clinton, N. C.
Grammar Grade

Town Student Association.



MARGARET THIGPEN
 Greenville, N. C.
Grammar Grade
 Town Girls Club '34, '35.

ANNIE AVA TURNAGE
 Snow Hill, N. C.
Grammar Grade

Emerson Society; Y. W. C. A.
 '34, '35; Athletic Association '34,
 '35; Tennis Club '35.



ALICE PAULINE TYNDALL
 Kinston, N. C.
Grammar Grade
 Poe Society '34, '35.

MARY HAZEL TYSON
 Ayden, N. C.
Primary Education



ANN VINSON

BILLIE VOGLER
 Wendell, N. C.
Grammar Grade

Y. W. C. A. '34, '35; Lamier So-
 ciety '34, '35; *Teco Echo* Staff, Ad-
 vertising Manager '35; Scribblers
 Club '34; Chevero Club '34.



ELIZABETH E. WAGNER
 Warrenton, N. C.
Primary Education
 Poe Society '34, '35; Y. W. C. A.
 '34, '35.



MARGARET S. WALKER
Hillsboro, N. C.
Grammar Grade

Poe Society '33, '34, '35; Y. W. C. A. '34, '35; Junior "X" Cabinet '34.



SUE ALLEN WARREN
Dubb, N. C.
Primary Education

Emerson Society; Y. W. C. A. '34; Cheerio Club '34; Scribblers Club '34.

MARGARET WATSON
Severn, N. C.
Primary Education

Northampton County Club '33, '34; Lanier Society.



FLORENCE GORE WELLS
Delen, N. C.
Primary Education

Poe Society '33, '34; Y. W. C. A. '34.

BLANCHE WHITE
Powellsville, N. C.
Primary Education

Tea Echo, Circulation Manager '34; TEGGAN, "D" Class Representative; Poe Society '33, '34, Critic '34.



SARA WHITE
Windsor, N. C.
Primary Education
Emerson Society; Class Cheer Leader '34.

ISABEL W. WHITEHURST
Greenville, N. C.
Grammar Grade

Towd Girls Club; Lanier Society; Womens Athletic Association.



MILDRED WILLIAMSON
Clinton, N. C.

ERNESTINE WILLIS
St. Pauls, N. C.
Grammar Grade

ALMA WINSLOW
Edenton, N. C.
Grammar Grade
Lanier Society '34, '35; Junior Y. W. C. A. Cabinet '34; Y. W. C. A. Choir '34; Y. W. C. A. '34, '35.



TILLIE M. WOOLARD
Washington, N. C.
Grammar Grade
Poe Society; Y. W. C. A.



Not Photographed

VIRGINIA S. AKERS
Roanoke Rapids, N. C.

Primary Normal

Emerson Society; Glee Club '33,
'34; Y. W. C. A.; Marshal '34;
Budget Committee.

ELIZABETH BOYETTE
Kenly, N. C.

Two Year Primary

Poe Society; Johnston County
Club; Secretary Johnston County
Club '35.

MARGARET CAMERON
Roanoke Rapids, N. C.

Grammar Grade

Poe Society '34, '35; Y. W. C. A.
'34.

CHRISTEEN FOWLER
Zebulon, N. C.

Two Year Primary

Emerson Society.

MARGORIE B. JORDAN
Cary, N. C.

Two Year Primary

Athletic Association '34.

HAZEL E. TART
Dunn, N. C.

Primary Normal

Poe Society '34, '35; Y. W. C. A.
'34, '35.

ELISE LOUISE WINDHAM
Greenville, N. C.

Grammar Grade

LILLIAN WOMBLE
Lillington, N. C.

Primary Education

Lamer Society '33.

IRENE WORTHINGTON
Winterville, N. C.

Grammar Grade

Lamer Society.

SENIOR NORMAL CLASS HISTORY

DURING the age of chivalry the greatest ambition of the youth was to become a worthy knight, the greatest symbol of honor, justice, truth and bravery. To become a knight was very difficult and years of preparation were necessary. Young men received their first training at home; then they were apprenticed to a knight. To live with a knight was to be a page and after the duties of a page were met the page became a squire, after the squire was deemed worthy of the honor he was dubbed a knight, the highest rank of honor. The duties of King Arthur's knights was to search for the Holy Grail.

The training of young men and women may be compared to that of knighthood. From the home training to that of College preparation in bravery, high ideals, ambition and on to success. Chivalry is dead, but the spirit goes on and on into the open hearts.

PERIOD I

In 1933 Sir Education sent out knights into the world calling unto young men and women to enter the Castle, East Carolina Teachers College, Greenville, North Carolina, and work to fill the places of the outgoing knights. In order to distinguish these newcomers from other pages at the Castle, they were known as Pages "C."

On the day of registration they were given their duties under Commander English, History and similar decrees. The young ambitious pages set to work with the determination of soon becoming a squire.

A leader was necessary, and after many hours of testing it was found that Page Jennie Green Taylor was most fit for the position.

Feasting and frolicking together with work made the pages more gentle, friendly, and courteous. Many occasions furnished these pleasures.

Soon came Sir Initiation calling the pages to join the orders of honor, the Order of Lanier, the Poes, or the Emersons. Great was the excitement with which the pages underwent in becoming members of these different orders.

Many of the pages suffered from homesickness, and love sickness and gave up their brave determination and became builders of homes all their own.

On and on the pages worked and as time drew high many pages were given titles of "Members of Student Council," "Members of Y. W. C. A. Cabinet," "Marshal," and the like.

Sir Education called the members of his knighthood together and dubbed the squires as knights into his knighthood, which gave the pages much encouragement. And to the pages he said, "You must go on the errand, Vacation, and when this mission is fulfilled you must return again to the Castle and continue your acts of bravery."

PERIOD II

On September 27, 1934 the errand had been accomplished and Pages "C" returned and were given the name Squire "D" for they had served one year in Sir Education's Kingdom.

A new leader was necessary and Squire Louise King was given the place.

Soon the testing time came and each squire was sent on the errand "Examinations" was accomplished which brings forth the time for the dubbing of the squires into knighthood. Long has been the time, and rough has been the way, but now beyond the battle lies success.

PERIOD III

The year 1935 brought on its June day friends and relatives of the many squires to see them march in their festive robes to the chapel of the Castle. The noblest and best of all the knights, Sir Knight Meadows, was master of ceremonies. He called before him the worthy squires and presented each with a glittering word, a diploma, pronouncing him a Knight of Sir Education's Kingdom. In the Land of America the Knights went forth in search of Life and Happiness. In the heart of each stands the motto, "The Past Forever Gone, the Future Still Our Own."

RUTH STRICKLAND.

SENIOR NORMAL CLASS LAST WILL AND TESTAMENT

STATE OF NORTH CAROLINA }
 COUNTY OF PITT } EAST CAROLINA TEACHERS COLLEGE
 TOWN OF GREENVILLE }

We the members of the 1935 Senior Normal Class of the aforesaid state and county, being of sound health and balanced mentality and realizing that our days of friendship and training at East Carolina Teachers College are near an end, do hereby make our Last Will and Testament:

ITEM I

To the school as a whole we bequeath all our intellectual attainment, originality, and personality, and our eternal allegiance and loyalty.

ITEM II

To the faculty, the members of which have toiled so patiently with us through our many trials, we bequeath the empty seats to be filled with our successors, trusting they will measure up to our standard of pulchritude and I. Q.

ITEM III

To our parents and friends through whose patient endeavor and kind consideration we have at last attained our college goal, we dedicate our love, sincerely hoping that we, by the achievements of our future lives may be able to reward them most graciously for their contribution to our success.

ITEM IV

To the Junior Normal Class who will take our places, we leave with the most unimaginable pleasures:

1. All rights and privileges which they will acquire as "D."
2. The pleasure of Practice Teaching made pleasurable by the many criticisms bestowed upon one by the eritic teacher.
3. The book, *History of North Carolina*, by Conner taught by Miss Davis.
4. Special permission to use the top stairs in Austin Building, Campus Building steps and between Library stacks for such purposes as several of our members have seen fit to use them.

Signed, sealed and declared by the Senior Normal Class on the third day of June in the year of our Lord one thousand nine hundred thirty-five.

ANN BROOKS MCGOUGAN, *Testatrix*.

Witnesses:

ELIZABETH ROUNTREE
 ELIZABETH GURLEY

SENIOR NORMAL CLASS PROPHECY

Last night as I passed the fountain on my way to the Campus Building someone called to me. Turning quickly, I was about to answer when I realized that there was no one there; so, thinking that I must have been mistaken, I was about to continue on my way when the call came again, this time more distinctly—and, strangely, it seemed to come from the very center of the fountain. In bewilderment I stood there until the call came again, and I saw to my utter amazement, that it was the old frog on top of the fountain who was speaking.

"Wait," he commanded.

"But I have not time," I replied.

"Time, My dear, What do you know of time? Take a moment to stay with me and I will give you a glimpse of time—the future. Whose future would you know?"

"My classmates, if you please," I replied.

"Then," he said, "Look into the pool and you will see your classmates as they will be in 1945."

I looked and saw that:

Many of the girls are still in Greenville. Ernestine Parker is critic teacher in the fifth grade at the Training School. Julia Hildreth is also in the Training School, taking the place of Miss Thomas, who married the year we graduated. Irene Worthington is holding the position formerly held by the beloved Sara Sommerville. Her assistant is Olivia Martin. Christine Fowler designed the new Men's Dorm at E. C. T. C. of which Mary Credle is House Mother and Virginia Ellis, Lida Frances Dark, and Annie Crawley are maids. The old Co-ed Hut is being used by Madie Newsome for her pressing club, in which she employs Allie Prevatt, Sara Blue, Rebecca Pitt, and Arlene Parker. Orphelia Pierce, Rachel Bissette, and Elizabeth Boyette are the official inspectors for bedbugs and, Evelyn Bizelle is custodian of the smoking room. Frances Monk operates a non-stop air line to Wake Forest. Jewel Cozart, Mildred Faulk, and Hettie Bell Cox are pilots. Her most frequent passengers are Estelle Griggs and Julia Stringfield, who, by the way, is feeling very Jolly these days. Rebecca Pridgen and Myrna Lee Bell are still at E. C. T. C. competing for the attentions of Dr. Flanagan, but he is true to his only love, a former student.

And speaking of Kathryn Shute—hers is the haunting blues voice which comes to you every night over the NBC network through the courtesy of the R. J. Reynolds Co.

Virginia Harrington, Geneva Harrell, Virginia Hoffman, and Eva Hobbs have organized a 4-H Club all their own, only nobody can devise its purpose.

Hollywood! The city of broken hearts and E. C. T. C. GIRLS! Ada Hearne is directing our two Co-eds in a film called, "Too Many Women" in which William May and Hosea Ellsworth, the boys, are co-starring. Mildred Williamson is leading lady and Lucille Creech, Margaret Whitehurst, Mavis Lewis, and Glynn Hill are in a mob scene. "Sally" Johnson, Marguerite Dixon, Mary Nell Eaves, and Vick Mazingo are playing with Jew Horoe and Her Jazz Harmony Gals out at Malibu Beach. Dolores James is running a Hollywood beauty parlor and Lois Jernigan is running her mouth. In the beauty parlor Helen Eure designs eyebrows, Madeline Davenport makes wigs, and Floribelle Garner paints artificial toe nails.

Elizabeth Rountree and Esther Royster have compiled a dictionary so far superior to Webster's that Noah's Unabridged now sells for 33 $\frac{1}{2}$ ¢ the copy.

It is inevitable that some—quite a few—of the girls should be married. Here are Helen Davis (Mrs. Robert Musgrave); Hadilene Coley with Elliott, Jr.; Lottie Moore, the wife of a Kingston groceryman; Virginia Akers and Sara White—both surrounded by a gang of red-headed youngsters; Oleta Chamberlee, the wife of a crooner (could there be a worse fate?!); Enice Atkinson, Mrs. Willard; Hazel Mayo, whose husband sells autos; Hazel Monk and her Yankee husband; and Lois Leake in Oklahoma (Be it ever so humble there's no place like Oklahoma). Gertrude Parker is no longer "Baby" for there are now several little "Babies." Louise King and her dignified hubby are the social leaders as well as the "salt of the earth" it Littleton, where they are often seen places with Edith Glynn Gulghum and her fiancé, a successful broker in Tillery, N. C. Minnie has been married for years, and Jackie Strickland is, of course, Mrs. C. O. Margarette Stephenson is Mrs. Paul Somebody and Viola Smith is Mrs. J. A. Stanley. But little Margie Savage has 'em all beat. She has already had eight husbands and is reported by Lucille Raines, the gossip of the nation, to be engaged again. Her divorcees have all been handled by the firm of Mary Louise Robertson and Mary Louise Robertson.



But Mary Lib Barker sought for years to obtain a MRS., and, having failed completely, is at Carolina working on a M.A.

Dorothy Newsome and Isabelle Whitehurst are instructors in the art of Gum Chewing at Euphemia Allen's Old Maid's Home, where Mabel McPhaul, Lilly Merle Matthews, and Eleanor Strickland teach toe dancing. Among our representatives at Allen's are: Elsie Windham, Jimmy McArthur, Flora Privett, Katie Jane Taylor, Ida Townsend, Rosa Lee Bullock, and Bessie Narron.

Blanche White, Vilmer Hooper, and Ernestine Willis teach in Hoid (Hyde) County, but Margaret Walker and Annie Turnage are professors at Columbia, where Armatha Fowler and Ethel and Leola Denning are assisting the Dr. Thorndike in his experiments on potato bugs. Bille Vogler is now occupying the seat of Applied Psychology at Columbia, but it is hoped that she will soon accept the seat of applied electricity at Sing Sing.

Annie Lee Jones isn't exactly teaching, she is just training fleas and gnats for Barnum and Bailey. With the same company are: "Cal" Parker, a tight rope walker; Alma King, a fortune teller; and Reba Pickett, known as the girl on the flying trapeze. Ruth and Sara Carr are billed in a twin sister act—except they ain't.

I see in a newspaper that Mary Della Strickland is champion roller skater, Lula Eby is a parachute jumper, the Grace twins tied in the hundred yard dash, and Frances Corbitt is the greatest tiddly-winks referee in the world. At present she is refereeing a championship game between Lou Eloise Barefoot and Freda Britt. Mary Hoover Barnes recently crossed the Atlantic in a rowboat, and Ann Brooks McGougan is a deep sea diver of note. Carrie Gaynor's eyes stare at us from a Mabelleine ad, Ruby Branch's from a "Believe It Or Not" section, and "Bea" Hammond's from behind horn-rimmed spectacles. Mina Grey Boyette and Margaret Watson, kidnapping of Mary Hazel Tyson, a storming evangelist.

Chessie Edmunson is Dean of Women at Vassar, where "Gooder" Fulton coaches athletics. Dorothy Kinlaw and Alma Winslow are missionaries to the South Sea Islands. Hazel Overman expects to sail on the *T. S. S. Plutarch* (of which Martha Bunn Arrington is skipper) and join them there. Hazel Baker, "Du" Bardin, and "Lib" Gurley are conducting tent revivals in Central Africa. Mollie Cartwright, Rebecca Pitt, Lucy McBride, and Lillian Womble take up collection while Eloise Bone sings tenor and Louise Owen and Inez Ellington sing bass. This is for the purpose of searing the savages into submission.

Dr. Ruth Strickland and Dr. Mavis Proctor are employed at Dix Hill, where Jane and Lee Ella Sessoms inspect apricots. All inferior qualities found are sent to E. C. T. C. Members of the E. C. T. C. Alumnae Association of Dix Hill inmates are: Rebecca Taylor, Hazel Gaynor, Carrie Grey, Margaret Thigpen, and Kathleen Smith. Rebecca Taylor is president of this chapter. In the ward for the deaf is Mattie Moye Gaylord. No, it isn't deaf. It is just that here her incessant talking can't bother anyone.

Margaret Cameron and Florence Wells are owners of "Danceville" a night club managed by Elizabeth Wagner. Alice Tyndall, Frances Hedgepeth, Carrie Jones, Alma Lewis, and Thelma Holt are Dime-a-Dunce girls. Nancy Rose Barnes, Hazel Tyndall, Christine Lindsey, Margaret Humphery, Verdie Barrow, and Annie Mae Strickland are the Noramora sextet, which is far superior to the old Floradora. However, it is Hattie Hudgins who has made the club famous with her fan and scarf dances.

Under the Dome I see Louise Lowery (She learned about government from Beecher, and Louise Potter). They aren't senators—just pages.

Marietta Peele pilots a peanut stand in Pitt County. She sells the nuts to Sylvia Knowles and Cleo Lewis, who use them in the cross country races in which Mavis Kinlaw, Doris Jenkins, and Mary compete. The prizes are awarded by Ina Tatum, a famous prima donna.

Jennie Green Taylor and Merle Sasser, old maids that they are, are in Timbuctu explaining the Einstein theory to the natives. Hazel Tart is in a bakery in the same city.

Helen Strickland is an auctioneer. She always SINGS the "Going, Going, Gone."

Maribland Albritton was the belle of the recent "Blows Arts Ball," which she attended in company with her old pals, Elma Joyner and Sallie Lee Brewer, who have gone Bohemian.

Treva Reynolds, Melrose Gardner, and Polly Melvin are sitting alone together in the middle of the Sahara desert eating their words.

Just as I saw myself in the pool the frog jumped in, causing ripples in the water. When the ripples had died away I could see nothing but my own reflection in the pool. Looking up I saw the old frog in exactly the place in which he had sat for years. . . .

SUE WARREN. *Propht.*



JUNIOR NORMAL



REBECCA LANE
Junior Normal, Class Mascot

COLORS: Lavender and White

FLOWER: Pink Rose Bud

MOTTO: "To strive, to seek, to find but not to yield"

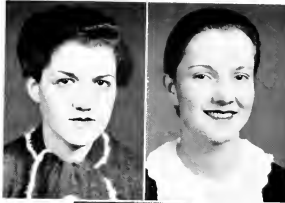

JUNIOR NORMAL CLASS OFFICERS

| | |
|--------------------|-----------------------|
| ELEANOR W. TAYLOR | <i>President</i> |
| MILDRED FULLER | <i>Vice President</i> |
| CAROLYN RICHARDSON | <i>Secretary</i> |
| BILLY WILLIAMS | <i>Treasurer</i> |





I am so glad to meet
 and see you all
 in the new building

JUNIOR NORMAL CLASS

I am so glad to meet
 and see you all
 in the new building

JUNIOR NORMAL CLASS ROLL

| | | | |
|----------------------|------------------------|---------------------|---------------------|
| MARY SUE ABERNATHY | DELA MAYE EVERETTE | KATHLEEN LASSITER | CHARLOTTE ROBERTS |
| ESTELLE ADAMS | AILEYNE FAUCITTE | MILDRED LASSITER | OLIVE ROBERTSON |
| MARGUERITE ASHELL | DIXIE FULTON | SARA LAUGHLIN | FAYE ROWEL |
| MARIE ASHELL | MARY FOSCUE | ZAZELLE LAUGHLIN | MARGARET RUDGILL |
| ELLA TURNER ATKINS | JULIA FOWLER | LOTTIE LAWRENCE | LOUISE SANDERSON |
| LEONE BAKER | MILDRED FULLER | CHARLOTTE GREY LEE | BERTIE LEE SAWYER |
| MARY BANKS | FLORA BELL GARNER | MAYO LEE | CORNELIA SCOTT |
| HAZEL BARBIE | ANNIE GASKILL | MARY LENNON | VIRGINIA SHINDER |
| RUTH BARDIN | JULIA GAYLORD | BETTY RUTH LEONARD | ELIZABETH SINGATARY |
| CLARICE BARNES | LOUISE GOOCH | RUBY LEONARD | DORIS SMITH |
| VIRGINIA BARNES | MARY FRANCES GREEN | ALMA LEWIS | DOROTHY SMITH |
| RACHEL BASS | JANET GRIFFIN | KATHRYNE LEWIS | ELOISE SMITH |
| BERNICE BELCH | MARGARET GRIGGS | MARGARET W. LEWIS | EUNICE SMITH |
| EMMA BENSON | BETSY GRUBB | OLIVE GREY LEWIS | FRANCES SMITH |
| MARY LILLIE BEST | IDA KAY HAIR | REVA LEWIS | GRACE SMITH |
| RACHEL BISSETTE | ROSIE HAIR | MARGORIE LLOYD | VERLINE SMITH |
| WILSON BEALOCK | LULA HALL | MARY ELIZABETH LOVE | MYRA SOUTHERLAND |
| GLADYS BOWEN | JOSE WARD HALL | RUBY LUCAS | TEXAS SOWERS |
| FRANCES BOYD | MILDRED HAMILTON | LOIS LYNCH | BERYL STALLINGS |
| MARY HOOVER BOYD | MARY HELEN HAMMOND | EMMA MALLARD | IDA BELLA STOCKS |
| HELEN BRADSHAW | ELEANOR HARDEE | EULA MASON | GEORGIA STRICKLAND |
| ROBERTA BRANTLEY | MARIE HARGETT | ELSIE MAYNARD | ROSIE SUIT |
| ANNIE LEE BRITT | MARY ELIZABETH HARGETT | MILDRED MAYO | LOIS SUMMERILL |
| HAZEL BRITT | DELLAS HARRIS | MILDRED MEADOWS | BLANCHIE SWINSON |
| LANA ROSE BRITT | MARY LOUISE HARRIS | EDNA MOBLEY | RUBY SIKES |
| LOUISE BRITT | ANNIE LEE HAWKS | OPHELIA MONTAGUE | ELLA TAYLOR |
| MARY BRITT | BETTY HAYWARD | MARIE MOORE | ELEANOR TAYLOR |
| MARGARET BROWN | ADA HEARN | EDITH MORGAN | HILDA TAYLOR |
| BERLEEN BRYANT | MARLYN HENDERSON | ZIBA HELEN MORGAN | MADELINE TAYLOR |
| THELMA BRYANT | BETTY HERRIN | ELIZABETH MORRIS | FLORA TEAGUE |
| MARY LOUISE BURTON | FRANCES HESTER | MARGARET MULLIN | LEWELLYN THORNTON |
| CATSEY TRUITT BUTLER | ELOISE HESTER | JULIA MURPHY | RUTH TRUSLOW |
| WILLIE RAY BYNUM | HELEN HIGH | EMMA MURREY | DOROTHY VIVETTE |
| ERMA COBBS | THELMA HIGH | LUCY MCBRIDE | ANNA WADE |
| MINNIE GREY CARD | SUSIE HEIGHT | CAROLYNE MCGEE | ANNE WADE |
| SARAH CAROWAY | HATTIE HILBURN | MARY CARSON MCGEE | MAYWOOD WAGNER |
| FRANCES CARTER | MARGARET HILBURN | LORAINNE MCLAMB | CLARA WARD |
| BETTIE CASTELLOE | ANNA BELL HILL | LUCY MCLAWLION | ESTELLA WARD |
| LOUISE CATES | HAZEL HILL | MELBA NOBLES | REBECCA WATSON |
| FRANCES CHAMBLEE | MARIAN HILL | JEAN O'NEIL | MAJORIE WEST |
| FRANCES CHANDLER | MARIE HOLMES | ERMA POKE | PRISCILLA WEST |
| CHARLEEN CHASON | THELMA HOLT | ETHELNE PARKER | LOUISE WHALEY |
| LENA COLLIE | LULA HOLTON | FRANCES PARRISH | ELOISE WHITEHURST |
| DORTHULA CONNOR | RACHEL HOOVER | OPHELIA PEARCE | MARIE WHITEHURST |
| LOUISE CORBETT | JOSEPHINE HOUSE | ELIZABETH PEBBELAS | PATTIE WHITEHURST |
| DORIS COUCH | ELIZABETH HOWARD | GRACE PELT | JENR WHITNER |
| JANIE COX | MARGARET HUMPHREY | MARY LEE PENNY | HAZEL WILKERSON |
| FRANCES CREECH | ELIZABETH JAMES | ERNESTINE PENNY | BILLY WILLIAMS |
| HELEN CRITCHER | CHRISTINE JERNIGAN | VIVIAN PERRY | EVELYNE WILLIAMS |
| LUCILLE CROCHER | ELLA JOHNSON | JULIA MAYE PETERSON | HELEN WILSON |
| AGNES CULLITHER | CHARLOTTE JOHNSON | HENRIETTA PIAHARD | EDNA WORLY |
| GERALDINE DANIELS | ELLIS JONES | SALLY PROCTOR | CLARA WORTHINGTON |
| LYDIA DANIELS | MARGORIE JORDAN | DORIS QUINN | SARA LEE YATES |
| EFFIE MOORE DARDEN | ELIZABETH KEEL | IRENE RENFROE | ROWAN YEARGEN |
| ALEAN DAVIS | MARGARET KELLY | CHRISTINE REYNOLDS | MARTHA YELVERTON |
| JUANITA DAVIS | BETTY LANE | SARAH RHYAN | HAZEL YOUNG |
| RUTH DAVIS | ELLA MOLLIE LANGSTON | CAROLYNE RIDDICK | MARGORIE YOUNGBLOOD |
| ELIZABETH DIXON | AULINE LANIER | CAROLINE RICHARDSON | OLLIE WHITE |

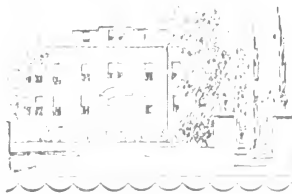

BOOK III

ORGANIZATIONS

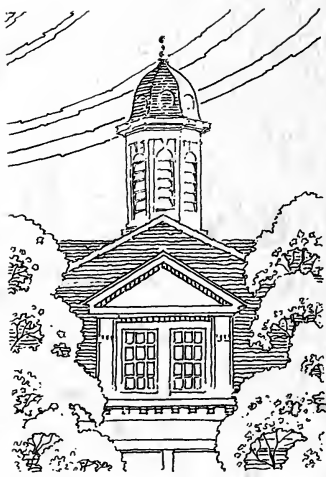

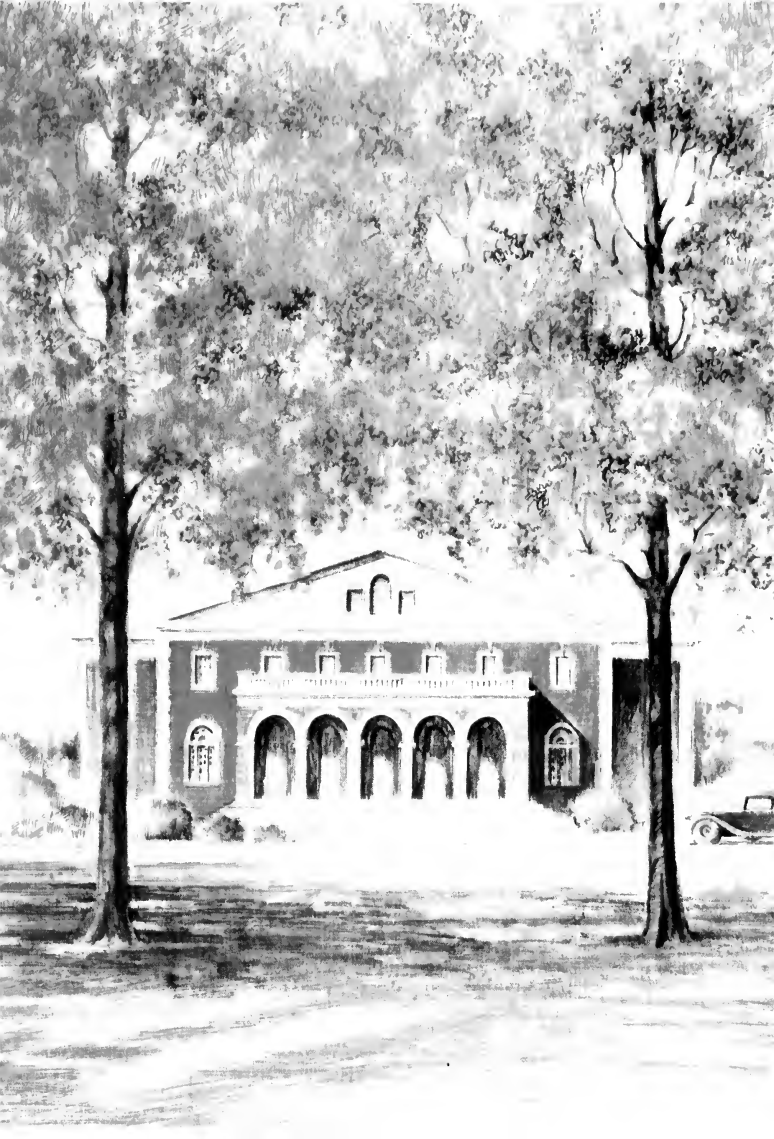





ATHLETICS



GIRLS ATHLETIC ASSOCIATION

| | |
|-----------------|-------------------------|
| MARY ELLA BUNN | <i>President</i> |
| ELIZABETH KEITH | <i>Vice President</i> |
| MARGARET FULTON | <i>Secretary</i> |
| HADILENE COLEY | <i>Business Manager</i> |





GIRLS ATHLETIC ASSOCIATION

I enjoyed our econ
class a lot. Maybe
we will have more
together next year
just,
when it is



GIRLS BASKETBALL TEAM

VARSITY CLUB



Miss Jayne Crider



Robert Matris



Miss Lorraine Hunter



Theo Eaton



Fred Burnett



Howard Wudrip



Paul Bowen



'Runt' Bostic



Jack Barrett



Jimmie Clark



W. O. Jones





ORGANIZATIONS

STUDENT GOVERNMENT ASSOCIATION

| | |
|-----------------------------|---|
| FRANCES NEWSOM..... | <i>President</i> |
| LUCY LEROY..... | <i>Vice President</i> |
| ETHEL VICK..... | <i>Secretary</i> |
| MARGARET FULTON..... | <i>Treasurer</i> |
| JANIE OUTLAND..... | <i>Chairman of Campus Committee</i> |
| MELBA O'BRIEN..... | <i>President of Y. W. C. A.</i> |
| CLYDE MORTON..... | <i>Editor of Teco Echo</i> |
| THELMA PEELE..... | <i>Senior Class Representative</i> |
| MARGARET MARTIN..... | <i>Junior Class Representative</i> |
| NOLA WALTERS..... | <i>Sophomore Class Representative</i> |
| ELIZABETH COPELAND..... | <i>Freshman Class Representative</i> |
| LOTTIE MOORE..... | <i>Senior Normal Class Representative</i> |
| JOSIE HALL..... | <i>Junior Normal Class Representative</i> |
| ELLEN JENKINS..... | <i>House President Wilson Hall</i> |
| KATIE LEE JOHNSON..... | <i>House President Wilson Hall</i> |
| LOU PITTS..... | <i>House President Jarvis Hall</i> |
| FRANCES MANESS..... | <i>House President Jarvis Hall</i> |
| MINNIE MARGARET GORHAM..... | <i>House President Fleming Hall</i> |
| REBECCA PRIDGEN..... | <i>House President Fleming Hall</i> |
| HATTIE PEARL MALLARD..... | <i>House President Cotton Hall</i> |
| RACHEL HURST..... | <i>House President Cotton Hall</i> |
| FRANCES BOWEN..... | <i>House President Cotton Hall</i> |
| MARGARET BOSTIC..... | <i>Town Girls' Representative</i> |



FRANCES NEWSOM

Littleton, N. C.

President Student Government Association



STUDENT GOVERNMENT COUNCIL

LUCY LeROY
ETHEL VICK
MARGARET FULTON
JANIE OUTLAND
MELBA O'BRIEN
CLYDE MORTON

THELMA PEELE
MARGARET MARTIN
NOLA WALTERS
ELIZABETH COPELAND
LOTTIE MOORE
JOSIE HALL





STUDENT GOVERNMENT COUNCIL

ELLEN JENKINS

KATIE LEE JOHNSON

LOU PITTS

FRANCES MANESS

MINNIE MARGARET GORHAM

REBECCA PRIDGEN

HATTIE PEARL MALLARD

RACHEL HURST

FRANCES BOWEN

MARGARET BOSTIC





MELBA O'BRIEN
Leaksville, N. C.
President Y. W. C. A.



Y. W. C. A. CABINET

- | | |
|---------------------------|----------------------------|
| FRANCES WATSON..... | <i>Vice President</i> |
| MARGARET MARTIN..... | <i>Secretary</i> |
| HATTIE PEARL MALLARD..... | <i>Treasurer</i> |
| MARY FRANCES HOLLAND..... | <i>World Fellowship</i> |
| POLLY MELVIN..... | <i>Religious Education</i> |
| MARGARET NORMAN..... | <i>Social</i> |
| MAE MCFARLAND..... | <i>Publicity</i> |
| JEAN THOMAS..... | <i>Social Service</i> |
| KATHERINE WALLACE..... | <i>Morning Watch</i> |
| FRANCES NEWSOM..... | <i>Ex Officio</i> |
| EDITH MARSLENDER..... | <i>Music</i> |
| RUTH HENDERSON..... | <i>Teco Echo Reporter</i> |





JUNIOR "Y" CABINET



GLEE CLUB



DELTA OMICRON SIGMA



PRIMARY CLUB



CLYDE MORTON
Editor

TECO ECHO
EDITORIAL STAFF

| | |
|---------------------|----------------------------|
| JENNIE GREEN TAYLOR | <i>Managing Editor</i> |
| GEORGE WILLARD | <i>Sports Editor</i> |
| MALVINE GRANT | <i>Assistant Editor</i> |
| ISA COSTEN GRANT | <i>Assistant Editor</i> |
| HELEN BOOMER | <i>Assistant Editor</i> |
| CAROLYN BRINKLEY | <i>Assistant Editor</i> |
| MARTHA TEAL | <i>Alumnae Reporter</i> |
| ELMA JOYNER | <i>Circulation Manager</i> |
| BLANCHE WHITE | <i>Circulation Manager</i> |
| ANNIE LEE JONES | <i>Circulation Manager</i> |
| FRANCES EDGERTON | <i>Circulation Manager</i> |

*I rank, I wish you the very best
of luck always. knowing has been a
privilege + pleasure, + I hope we'll both
be back next year. your friend, GEORGE -*

Raley



TECO ECHO
BUSINESS STAFF

| | |
|-------------------|----------------------------|
| CHESIE EDMUNDSON | <i>Advertising Manager</i> |
| JOSEPHINE RANES | <i>Advertising Manager</i> |
| CYNTHIA ETHERIDGE | <i>Circulation Manager</i> |
| HELEN J. TAYLOR | <i>Circulation Manager</i> |
| MERLE SASSER | <i>Circulation Manager</i> |
| LOIS LEAKE | <i>Circulation Manager</i> |
| MARY ALICE STARR | <i>Advertising Manager</i> |
| ELIZABETH WILSON | <i>Advertising Manager</i> |
| BILLIE VOGLER | <i>Advertising Manager</i> |
| JEWEL COLE | <i>Advertising Manager</i> |
| HELEN DAVIS | <i>Advertising Manager</i> |



DOROTHY HOOKS
Business Manager





EMERSON SOCIETY

OFFICERS

- ELIZABETH DAVIS *President*
ELIZABETH WILSON *Vice President*
JEAN TATE *Secretary*
NORMA MELVIN *Treasurer*





EMERSON SOCIETY SONG

Tune: "Clayton's Grand March"

*Oh, Emerson, Society,
 Dear old White and Blue!
 For you our hearts beat merrily
 As we sing this song to you.
 For when we see our colors there,
 Blue and White, everywhere,
 We know that they mean only you,
 And all you hold so true.
 So here we are the Emersons,
 Boosting for our clan.
 Oh, Emerson! Oh, Emerson!
 For you we will always stand!*





POE SOCIETY

OFFICERS

| | |
|-------------------------|-----------------------|
| CAROLYN BRINKLEY | <i>President</i> |
| ELIZABETH DIXON JOHNSON | <i>Vice President</i> |
| ELIZABETH CARSWELL | <i>Secretary</i> |
| MERLE SASSER | <i>Treasurer</i> |





POE SOCIETY SONG

*Oh, Edgar! Oh, Edgar Allan!
We are the Edgar Allan Poes.
We are the society,
Choice and picked variety.
Oh, Edgar! Oh, Edgar Allan!
We are the Edgar Allan Poes.
March on!—March on!
Beneath the red and white,
For we will conquer all our foes,
And we're sure to win in every fight.*



LANIER OFFICERS

OFFICERS

| | |
|------------------------|-----------------------|
| JANICE JENKINS..... | <i>President</i> |
| LOUISE JAMES | <i>Vice President</i> |
| ELOISE BONE | <i>Secretary</i> |
| ELIZABETH GURLEY | <i>Treasurer</i> |

Thank,
I surely love
myed having lanes
with you. Forz! In
solomon picture, but
don't forget
"H. D. " Regina
Wilson, J. C.



LANIER SOCIETY SONG

Tune: "On the Mall"

*Let us sing a song of praise to our Society,
Hail to thee, O Sidney Lanier!
Loyal members ever proving your sobriety,
Though our fun to us will e'er be dear.
Then let us to our banner each a tribute pay—
Let us ever our motto uphold,
Always faithful, true, and loyal to thee, night and day,
Hurrah for the Green and Gold!*





KATHERINE HINSON
Kinston, N. C.
Chief Marshal, Lanier Society

LANIER SOCIETY MARSHALS



Janice Jenkins



Rebecca Pridgen



Ellen Jenkins



Clara Mac Martin



Rachel Stone



EMERSON SOCIETY MARSHALS



Beatrice Hammond



Thelma Peele



Virginia Akers



Jean Thomas



Eloise Burch



POE SOCIETY MARSHALS



Frances Monk



Helen Davis



Margaret Fulton



Hadilene Coley



Jewel Cole





BOOK IV

F E A T U R E S

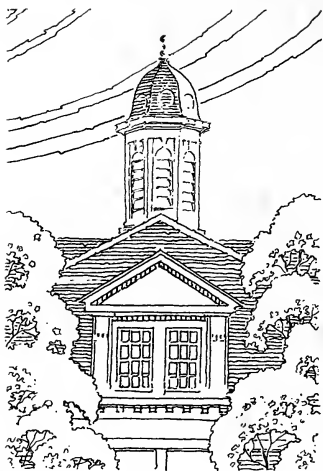





ZAZELLE LAUGHLIN

Henderson, N. C.

JEWELL COLE

Elizabethtown, N. C.

MYRTLE MUSGRAVE

Goldsboro, N. C.

BEATRICE HAMMOND

Andrews, S. C.

KATIE LEE JOHNSON

Fuquay Springs, N. C.

HENRIETTA CROWE

Faison, N. C.

JOY DE LOATCHE

Boykins, Va.

LUCY BARROW

Farmville, N. C.



















The
ROUSE PRINTERY

QUALITY
PRINTING

*Engraved Wedding
Announcements
Fine Stationery
Office Supplies*

PRICES REASONABLE

Greenville, N. C.

COBURN SHOE
COMPANY

"Your Shoe Store"

Real College Styles
Combined with Quality
and Comfort

*Ask Your Friends About
Our Shoes*

They Know

Greenville, N. C. Kinston, N. C.
Fayetteville, N. C.

The Place Where You'll
Find the Lively Simple
Things So Becom-
ing to You

**Blount-
Harvey**

*Eastern Carolina's Finest
Department Store*

HILL HORNE

*Dependable
Druggist*

Best Jewelry Company

=====
*Eastern Carolina's Leading
Jeweler*

=====
QUALITY : VALUE : SERVICE

Lautares Candy
Palace

Quality—Service

Complete Line of Toilet Articles

EASTMAN KODAKS

Conklins Life-Time Fountain Pens

PURE ICE CREAM

Make Your Home

...at...

Frozen Delight

Repair Your Shoes and
Dye Them

..at..

City Shoe Shop

107 East Fifth Street

Greenville, N. C.

ROY B. KITTRELL

Men's and Boys'
Clothing

415 Evans St.

Greenville, N. C.

BISSETTE'S
DRUG STORE, Inc.

GREENVILLE, N. C.

LOWE'S

Smart Apparel for Women

GREENVILLE, N. C.

Better Photographs

BAKER'S STUDIO

GREENVILLE, N. C.

Compliments of

CHARLES' STORES

Sally
FROCKS

The Perkins Company

*Offers at All Times
the Styles in*

LADIES' READY-TO-WEAR
AND YARD MATERIAL

412 Evans St.
Greenville, N. C.

EAT AND DRINK

—at—

Pleasant's

The College Girls' Store

Williams

*The Store for College
Girls*

Smart Wear

Bloom's

College Outfitters

Greenville,
N. C.

THE CAROLINAS' LARGEST
PHOTOGRAPHIC STUDIO

SIDDELL STUDIO

RALEIGH, N. C.

Official Photographers

T H E T E C O A N

BUILDERS DREAMS

VISIONS created by the imagination precede the achievement of any really great accomplishment. The ability to weave the threads of imagination into the finished fabric is equally important.

It has been the privilege of the EDWARDS & BROUGHTON COMPANY to cooperate with the **Tecoan** staff in creating their vision into material form.

Such cooperation is one of the "visions" which precede the building of a successful business, and is a part of the working policy of the EDWARDS & BROUGHTON COMPANY.

To those Staffs desiring complete cooperation, we offer unexcelled service.

You, too, may be proud of your annual.

Correspondence is Invited

EDWARDS & BROUGHTON COMPANY

Raleigh, North Carolina

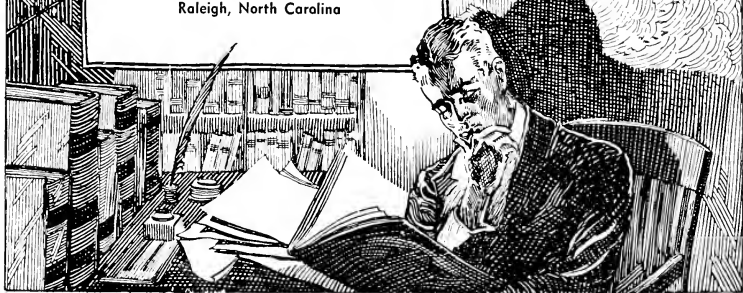

Autographs

Best Wishes . . . Robert E. Howard
Sparks, N.C.

... ..

... ..
... ..
... ..
... ..

Autographs





EAST CAROLINA T
GREENVILLE,

NON-CIRCULATING

30372 0061 4784 4



TEACHERS COLLEGE
NORTH CAROLINA

