



TENTH ANNUAL REPORT *of*
**THE NATIONAL
FARM SCHOOL**

Farm School, Bucks Co., Pa.

NOVEMBER 1907

Philadelphia
Buffalo

New York
Brooklyn

OPPENHEIM COLLINS & CO

Direct Attention

To their Extraordinary Showing of

Ladies' Tailored Suits

Women of discriminating taste recognize that our garments possess a definite note of style authority and a standard of merit that distinguish them from the common place garments or the ordinary factory product seen elsewhere.

It has become well known that we create and make fashionable garments from thoroughly dependable materials—in fact, they are the best that skilled artisans can produce—equal in every respect to the high class custom tailoring workmanship and superior in the perfection of fit for about one-half the usual cost.

Chestnut and 12th Sts.

TENTH ANNUAL REPORT
OF
The National Farm School

FARM SCHOOL, BUCKS CO., PA.

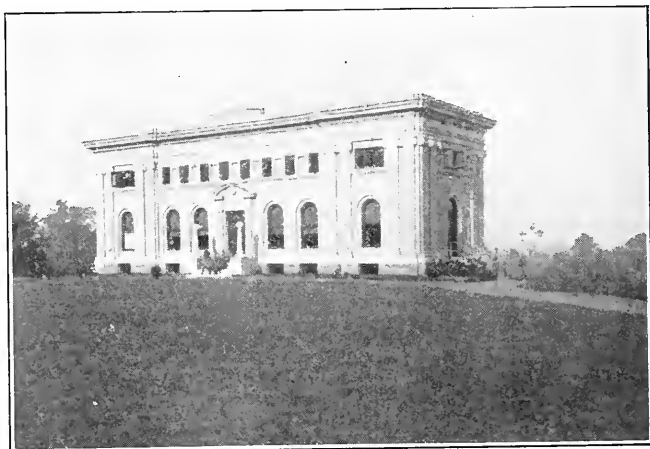

ADOLPH SEGAL HALL.



November 1907

Farm School, Bucks Co., Pa.

TO THE NATIONAL FARM SCHOOL.

By JOSEPH LEISER.

Strong arms have they who turn the turf,
Whose plough-share cuts the grass-webbed sod;
Self-poised and firm they walk the earth,
The splendid instruments of God.
The work they do is a daily need,
Whereby the teeming millions feed.

No weaklings they! With face upturned,
They sow the seed and reap the grain.
And conscious of the wage they earned,
They watch the seasons wax and wane—
All joyful of the toll they paid
For things that their own hands have

Allied to wind and storm and sun,
The fields they measure with their eye,
From morn they work till day is done
To guard the wheat and corn and rye;
And of their bounty do they bring
A heart free, as their offering.

A kinsman to the things that grow,
And brother to the horse and ox;
Together toiling, fast and slow,
They change the hard primeval rocks
To smiling pastures and to fields
That kindly to the sickle yields.

They count in vain who leave him out!
Behind the long and busy street
The farmer stands and feeds the rout
That beg from him their bread and meat.
No fee he holds from sea or skies—
In him the nation lives or dies.

Kingston, N. Y., June 2, 1907.

Officers of National Farm School.

1907—1908.

PRESIDENT,

JOSEPH KRAUSKOPF,
4715 Pulaski Avenue, Germantown.

VICE-PRESIDENT,

MORRIS A. KAUFMANN.

TREASURER,

ISAAC H. SILVERMAN.

SECRETARY,

ISAAC LANDMAN,
334 Mutual Life Building, Philadelphia.

LOCAL BOARD OF TRUSTEES.

JOSEPH KRAUSKOPF, *President.*

MORRIS A. KAUFMANN, *Vice-President.*

I. H. SILVERMAN, *Treasurer.*

ISAAC LANDMAN, *Secretary.*

HONORARY MEMBERS.

(Having served consecutively for ten years.)

ADOLPH EICHHOLZ, HOWARD A. LOEB, I. H. SILVERMAN.

ALBERT J. BAMBERGER,

S. GRABFELDER,

ARNOLD KOHN,

HART BLUMENTHAL,

HARRY B. HIRSH,

LEON MERZ,

W. ATLEE BURPEE,

ABRAHAM ISRAEL,

BARNEY SELIG,

HARRY FELIX,

ALFRED M. KLEIN,

JOS. N. SNELLENBURG.

SIMON FRIEDBERGER,

NATIONAL AUXILIARY BOARD.

LOUIS I. AARON, Pitsburg, Pa.
JULIUS ADLER, Portland, Ore.
HENRY BEER, New Orleans, La.
I. W. BERNHEIM, Louisville, Ky.
HENRY FRANK, Natchez, Miss.
MAURICE FREIBERG, Cincinnati, O.
BERNARD GINSBURG, Detroit, Mich.
MRS. JACOB HECHT, Boston, Mass.
A. HIRSHHEIMER, LaCrosse, Wis.
M. HORKHEIMER, Wheeling, W. Va.
ADOLPH LEWISOHN, New York City.
LEON MANDEL, Chicago, Ill.
LOUIS NEWBURGER, Indianapolis, Ind.
E. RAAB, Richmond, Va.
EDW. E. RICHARDS, Mobile, Ala.
ALEX. SANGER, Dallas, Tex.
SIGMUND SONNEBORN, Baltimore, Md.
DAVID STERNBERG, Memphis, Tenn.
HARRIS WEINSTOCK, Sacramento, Cal.
FERD. WESTHEIMER, St. Joseph, Mo.
A. YOUNKER, Des Moines, Iowa.

THE FACULTY.

JOSEPH KRAUSKOPF, D. D., President.

JOHN HOSEA WASHBURN, Ph. D. (Göttingen),
Director and Professor of Agricultural Chemistry.

WILLIAM H. BISHOP, B. Sc. (Mass. Agricultural College),
Professor of Agriculture, Superintendent of Farm.

E. MONROE BAKER, B. Sc. (Delaware College),
Professor of Agricultural Physics and Mathematics; Governor of the Dormitories.

WILFRID GORDON BRIERLEY, B. Sc. (Cornell University),
Professor of Horticulture.

Mrs. CHARLES NIGHTINGALE, Instructor in English.

W. G. BENNER, V. S., Professor of Veterinary Science and Farm Hygiene.

Miss HETTY ABRAHAM, Matron.

HARMAN KRAFT, Farm Foreman.

LADIES' EXECUTIVE COMMITTEE.

Associated with the Local Board.

Mrs. MARTHA FLEISHER, *Chairman.* Mrs. HARRY M. NATHANSON, *Treas.*

Miss LINDA STRAUSS, *Secretary.*

Mrs. A. J. BAMBERGER,

Mrs. HART BLUMENTHAL,

Mrs. SIMON FRIEDBERGER,

Mrs. JOSEPH GUCKENHEIMER,

Miss FRIEDA JONAS,

Mrs. I. KATZENBERG,

Mrs. JOSEPH KRAUSKOPF,

Mrs. M. F. LANGFELD,

Mrs. HENRY ROSENTHAL,

Mrs. R. B. SCHONEMAN,

Mrs. I. H. SILVERMAN,

Mrs. MEYER SYCLE.

Mrs. ALFRED M. KLEIN,



At Work in the Greenhouse.

Sixth Graduation at the National Farm School,

June 9th, 1907.

The Tenth Anniversary of the National Farm School attracted the largest attendance at the graduation of the sixth class. An ideal June day and an unusually distinguished number of men, prominent in professional and business life in Philadelphia and elsewhere, lent charm to an occasion which marked the first critical decade of that experiment represented by the Farm School.

After an invocation by Rabbi Chas. Rubinstein, of Baltimore, the president and founder of the National Farm School, the Rev. Dr. Jos. Krauskopf, made the introductory address and called attention to the motives which prompted him and the officers of the National Farm School in attempting the experiment. There were two imperative tasks which awaited the concerted efforts of large minded Jews in this country at the time the school was founded. One was the arduous undertaking, to train Jewish lads for Agricultural pursuits in which their fathers of yore labored so successfully, and the other to stem the obvious, and for that reason perilous, rush from the country to the city. These were the dominant motives behind the founding of the National Farm School. Despite detractors, the school has within the short period of its existence proved its usefulness. Moral support reinforced by the material assistance has created an institution that is to-day estimated at some \$200,000.

Dr. Krauskopf's
Address.

President Krauskopf then introduced the chairman of the exercises, Hon. John Reyburn, Mayor of Philadelphia.

Mayor Reyburn acknowledged his appreciation of the privilege of being at the graduating exercises of a school which is training lads in a pursuit sure to make better citizens. The primary need of every one born in this country is to be a useful citizen. The condition of race and religion is secondary. The school trained men for the arts of peace, and no better work can be done by any set of men than those trained in that art which feeds the teeming millions and which lends beauty and happiness to the lives of people.

Mayor Reyburn on
"Arts of Peace."

As chairman he introduced Dr. David Blaustein, who had been for ten years Superintendent of the Educational Alliance of New York, and is thus qualified, by his experiences on the East Side of New York, to speak authoritatively on whatever concerns the Jewish people in that section of New York. His address was marked by several important observa-

Dr. Blaustein on
"The New
Problem."

tions bearing on the Jew as a farmer and more particularly of the desire among the younger people of the East Side to return again to the fields and pastures. It is only fear and uncertainty that faces every immigrant Jew coming to America, he said, and makes the Jew settle in large cities. There he finds friends, economic opportunities and safety. But these large city settlements have created a new problem—the moral education of the child. The voluntary ghetto life makes home life as the Jew has known it impossible. The moral problems of the Jews can best be solved, Dr. Blaustein contended, by a return to modern methods of agriculture. Modern conceptions of agriculture are more socialized. The Jewish genius which has given the world its prophets will find a means of bringing these conceptions into full practice, because the Jewish mind is an organizing mind. The cry of the young is for nature. The subconscious utterances of the child bespeak that freedom which is of the fields. "Come let us go out into the fields" seems to have entered the being of the Jew. The National Farm School is equipping its students with practical and theoretical knowledge to make them again come to the source of sustenance and, therefore, to the source of all human happiness.

The address of Arthur K. Kuhn, who followed Dr. Blaustein, centered on tree planting. It was an Arbor Day address, given in connection with the consecration of Memorial trees on the grounds of the Farm School.

**Mr. Kuhn's Arbor
Day Address.**

Tree culture, Mr. Kuhn held, was one of the noble passions of man. The destruction of forest lands has brought the nation to the verge of an unforeseen and uncalculated peril. Loss of forests means a curtailment of the source of prosperity. Where there are trees there is water. And in the planting of a tree for those of our dear ones who have been laid to rest we perpetuate a memory which from year to year renews itself, and continues its work of creation.

Among the trees consecrated, was one in memory of Martha Wolfstein, the Jewish authoress. A special tribute was paid to her by the Rev. S. M. Fleischman, Superintendent of the Jewish Foster Home and Orphan Asylum, who informed his hearers of her brave spirit and courage and faith in the Creator. Her life was full of pain and sorrow, but of her life she made joy to others; and since the value of life is not measured by years, but by its fruits, the tree dedicated to her will be an inspiration to all who knew her.

Rabbi Chas. Rubenstein, eulogized the memory of Dr. Samuel L. Frank, of Baltimore, who was one of those men whose life God glorified and exalted before all the people. He was a loyal friend, devoted to his family, and though engaged in large activities, always mindful of the needs of others.

**Dr. Frank
Eulogized.**

Mr. Joseph W. Salus, President of District Grand Lodge, No. 3, I. O. B. B., spoke in memory of prominent B'nai Brith men who had, by their lives, made their names endeared to all who come after them.

The graduation address was delivered by George H. Maxwell, President of the American Homecraft Society, and Chairman of the National Irrigation Association. Mr. Maxwell was warm in his approval of the experiment carried on at the Farm School. For, in the problem of the Jewish people is the problem of the nation. It was useless, he thought, for the Jews to look elsewhere for a national home, since in America they have everything they want. Many conditions in our country call for immediate remedy. Unless the nation copes instantly with the crowded conditions of cities, this proud people will be exterminated as great nations of the ancient world were.

Baccalaureate
Address.

The popular cry, back to the soil, is to be interpreted not as a return of the people *en masse* to the farms, but a return of every worker to a small portion of the earth, which he may use as a garden, whereon he may build his home, and where his children may live in freedom and sunshine. To give the people the largest share of activity out of doors, amid the sweetness and wholesomeness of nature, was the foremost consideration of our times.

Back to the Soil.

The school is planting in the minds of the people the ideal of a pastoral existence, not a new thing for them, but a readaptation to an old ideal come down from antiquity. By encouraging bands of young men to go out among the Jewish people, trained as the lads of the Farm School have been in the science of farming, the Jews of this country are being unconsciously directed into those channels which will be of great value in making this country the land of promise.

This School preparing the people.

Judge Dinner Beeber and Dr. J. Madison Taylor, both spoke in praise of the farmer as a force working for the conservation of the nation's energy, and as a bulwark of the nation's physical strength.

With a distribution of diplomas by Mr. Nathaniel Myers, of New York, and prizes by the Director, and the announcement of gifts donated during the year, the exercises were brought to a close.

THE GRADUATES.

VICTOR ANDERSON, Philadelphia.

IRVING B. HORN, Philadelphia.

BENJAMIN BROWN, Philadelphia.

MARCUS LEON, IOWA.

HARRY FRANK, Jr., Mississippi.

ABE MILLER, Texas.

MEYER GREEN, Philadelphia.

LOUIS ROCK, Philadelphia.

JOSEPH WISEMAN, Pittsburgh.

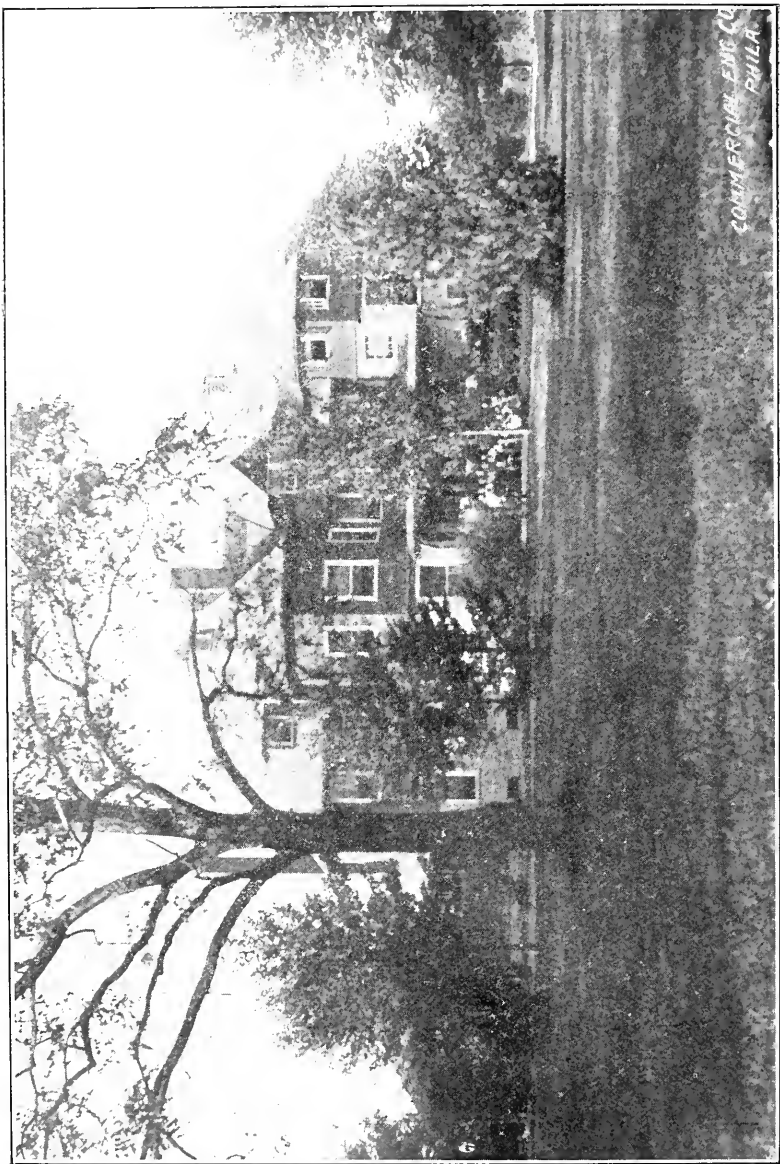

MAIN BUILDING (From the Campus)

COMMERCIAL ENGINEERING
PHILA.

Tenth Pilgrimage and Annual Meeting

AT THE NATIONAL FARM SCHOOL,

September 29th, 1907.

Although the students of the school had erected an immense Succah, in which to hold the exercises of the Tenth Annual Pilgrimage of Philadelphia Jews to the National Farm School, and of the Tenth Annual Meeting of the Institution, the continuous down-pour of the day before, and of the morning of September 29th, caused the order of exercises to be transferred to the Auditorium of the Adolph Segal Hall.

Mr. Robert Watchorn, United States Commissioner of Immigration at Ellis Island, New York, and Mr. Leonard G. Robinson, General Manager of the Agricultural and Industrial Aid Society of New York, were the speakers of the day.

Two sessions were held. In the morning, after the exercises had been opened with prayer by Rabbi Gustav N. Hausman, of New York, Dr. Jos. Krauskopf, the Founder and President of the School, read his annual message, and Mr. Robert Watchorn delivered an address on the "Bearing of Agriculture on Immigration," both of which are printed in full in the Year Book.

Lunch was served for the pilgrims and members by the Ladies Auxiliary Committee in various parts of the Main Building; the rain having caused this transfer from the dining tent erected on the grounds of the School. Some time was spent by the visitors in viewing the fields and the grounds before the afternoon session was called to order.

Mr. Robinson spoke on the "Jewish Agricultural Colonies in the United States." He reviewed the various attempts at colonization from the days of Major Mordecai Manuel Noah, in 1820, to the most recent experiments in the East and West. Speaking of the Organization which he manages, and of the number of Jewish farmers in the United States, Mr. Robinson said:

Since its organization the Jewish Agricultural and Industrial Aid Society has steadily increased its usefulness in every direction, assisting in the past seven years some 700 farmers in eighteen States of the Union and in Canada, with loans aggregating about \$400,000. The real property owned by these farmers represents a valuation of over a million dollars, exclusive of personal property valued at over \$300,000. There is no better index of the prosperity of these farmers than the way in which they meet their obligations. Over \$60,000 of the principal has been repaid, and when we consider that the delinquency on account of interest is less than 2 per cent., comment is unnecessary.

How many Jewish farmers there are in this country it is difficult to say. In the seven years of the existence of our Society we have come in touch with some 1,500 Jewish farmers, but our attention is often called to Jewish farmers, individually or in groups, in various parts of the Union, who

have never heard of our Society, and of whom we never would have learned except by accident. I do not think that I am stepping outside the bounds of conservatism when I place the number of Jewish farmers in this country at 5,000. That it is not 25,000 or 50,000 is not the fault of the Jewish immigrant. The general run of immigrant, when landing on these shores, as my friend Mr. Watchorn will bear me out, is not overburdened with wealth, unless it is perhaps in the form of a good-sized family. He must make ends meet from the outset, and the only avenue to nine-tenths of our Jewish immigrants that is open to him is the shop.

Sooner or later, however, the artificial life of the city makes itself felt; and when the immigrant has laid by a little money, he listens to the call of the open and begins to lay his plans—with or without outside assistance—for returning to the simpler and more natural life of the farm. In this way scores of New England homesteads lying deserted and abandoned, denuded of their brain and brawn by the irresistible current cityward, have again become abodes of industrious peace and plenty. Thousands of acres of virgin soil, which knew not the plow, have been made to contribute to the sum of human happiness and to our national wealth, by Jewish immigrants who, with the true spirit of the pioneer, have taken up Government homesteads in our Western States.

Mr. and Mrs. J. G. Phelps-Stokes, of Stamford, Conn., also made addresses.

Mr. I. H. Silverman, Treasurer, read his report, and was followed by the Director's statement of the work done in the past year. Both of these are given in full in another part of the Year Book.

The election of officers resulted as follows:—

The Rev. Dr. Jos. Krauskopf, President; Mr. Morris A. Kaufman, Vice-President; Mr. W. Atlee Burpee, of Doylestown, was elected a member of the Board in place of Mr. I. H. Silverman, who, by the fact of his having served ten years, became an honorary member of the Board of Directors. Mr. A. J. Bamberger and Mr. Harry B. Hirsh, both of Philadelphia, were elected to succeed Mr. Jacob F. Loeb, who has removed from the city, and Mr. Jacob Car-tun, resigned, on the Board of Local Officers.

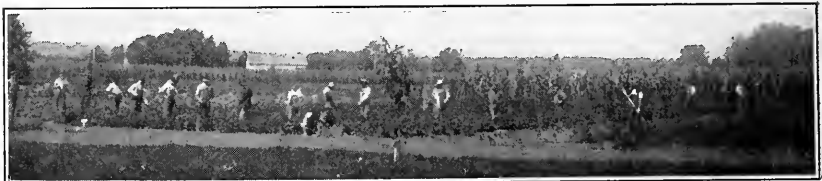

A Class in Truck Gardening.

The President's Message.

To the Members and Friends of the National Farm School:

Ladies and Gentlemen:—

The Board of Directors, the faculty and students of the National Farm School extend to you a hearty welcome to our Harvest Festival and to the Tenth Annual Meeting of the Institution. We are happy for this opportunity to report to you the result of the year's work, and to congratulate you upon the progress that has been made.

Greetings.

It has been customary hitherto for your President to introduce his annual message with an extended argument on the importance of agriculture in general, and of the work of the National Farm School in particular. The time has come when this feature of the annual message can safely be omitted. Others, men whose words attract far greater attention than those of your President, men as prominent as the President of the United States, have begun preaching the "Gospel of the Farm," are sounding the call "Back to the Soil." Thanks to their aid, we may look for results little anticipated when we first raised our feeble voice in favor of the pursuit of agriculture as a cure of many of the present day evils of our over-crowded cities.

**Farm School
Gospel widely
preached.**

Truly may we say, in the spirit of the Psalmist, the stone which the builders rejected is becoming the chief corner-stone. The institution, which ten years ago, met with but little popular favor, which was attacked as an unnecessary intruder into the field of charity, as a worse than senseless waste of time and means and labor, is to-day commanding wide-spread and respectful attention.

Of course, by this is not meant that the support which the National Farm School receives is commensurate with the attention it has awakened, else would the institution not have but fifty-two students, when it should have and could have five hundred, or even five thousand; else would not a large number of desirable applicants for admission have been turned away, because of a lack of dormitory accommodations and lack of means of support; else would not twelve of our boys be obliged to occupy two small attic rooms for lack of dormitory accommodations; else would there not be so large a waiting-list as now exists of lads impatiently awaiting their turn for admission to our school.

**Crowded with
students, and a
waiting-list.**

Neither would it have been necessary to issue, as we were recently obliged to do, a *Circular of Information*, to show to the

Public unaware
that students
taught and kept
gratuitously.

public that with the exception of but \$400 in all, paid by three of our students toward their board and lodging, all the forty-nine others receive their board and lodging and laundry and clothes and books free of all charge, that tuition is entirely free to all; that an adequate faculty must be maintained, that a large number of horses, and a large herd of cattle must be kept; that a large supply of implements and tools must be furnished to answer the needs of an agricultural school; that every student must be given every opportunity to learn practically and scientifically the trade for which he has matriculated; that every student must remain at the school at least four years, if he is to become fully weaned of city life, and acquire mastery in his chosen calling.

Quite a number of other matters, concerning which there seems to be considerable misunderstanding, it is hoped, may be cleared away by this *Circular of Information*.

Very frequently the question is asked, "Is the National Farm School self-supporting?" There is no doubt but that a farm as fertile and as suitably located as ours could yield a splendid revenue to a skilled farmer, who employed upon it three or four experienced farm hands. The National Farm School has no such experienced farm hands to draw upon. All its work is done by the inexperienced hands of lads, not a dozen of whom together can do as effective a day's work as can be done by one experienced farmer, and, to give each boy a chance to learn, there must be provided three times the number of horses that would ordinarily be required on a farm of the size of ours. This means, of course, three times the expense for the care and keeping of the stock, and three times the amount of tools and implements, and a large breakage loss besides, because used by inexperienced hands. And three times as large a crop could be raised had we experienced farmers, instead of mere learners; or, could our students remain with us after their graduation, and give us the benefit of the skill they have acquired, instead of giving it to those with whom they take positions.

To the cost of inexperienced labor on our farm, and to the larger number of stock we must employ, and to the larger number of implements and tools we are obliged to use, add the cost of the instructors and care-takers we must pay salaries to, the number of domestics we must keep, and you will readily see why a farm of the size of ours, which could yield a splendid income to the ordinary well-equipped farmer, cannot be made self-supporting when devoted to the purpose of a school.

Yet another question there is concerning which there seems to be considerable misunderstanding. Often the question is asked:

Why National Farm
School not self-
supporting.

Why do not the students avail themselves of the opportunity for an agricultural training which is afforded by the Agricultural Colleges of our respective States? The fact seems to be wholly lost sight of that to matriculate in the Agricultural Department of a State College, the student must have graduated from a High School, must have acquired a knowledge of the practice and science of the fundamental branches of agriculture, and must have means to provide for board, lodging and tuition while attending the State College; whereas, students who enter the National Farm School often possess no more than a grammar school training, often not even that much, often are ignorant of the English language, nearly always have not the remotest knowledge of agriculture nor the means to pay for their board and clothes and other necessities while at the school.

Why State College
can not take the
place of Farm
School.

There is another matter upon which it is hoped this newly issued *Circular of Information* will help to throw needed light, and that is the national character of our institution. Far too many people associate our institution with Philadelphia or with the State of Pennsylvania, when, to cite one striking illustration the number of our students hailing from the city and State of New York far exceed those coming from Philadelphia and Pennsylvania. It is the great and wealthy metropolis of our land which reaps the largest benefit from our institution, and yet contributes but an insignificant part towards its maintenance.

National character
of Farm School
lost sight of by
New York.

Considering the vast Ghetto of New York City, and the vast Jewish population of the State of New York, it is but natural that the number of applicants from that city and State should be large. But it is unnatural that, notwithstanding the vast wealth that is centered among Jewish people of that city and State, the burden of educating and keeping a large number of their poor boys should be saddled on the people of this State. Were we Philadelphians free from other charity burdens, we might gladly take upon ourselves the responsibility of caring for the Farm School entirely by ourselves. But we have our hospitals, orphan asylums, homes, shelters and dozens of other institutions, as New York has them. The difference is only in number. Our burden is as great if not greater considering our lesser wealth.

Of all cities, New York should be the foremost in coming to the aid of our institution, quite aside of the fact that it has a larger number of pupils at our school than any other city. The work of the National Farm School promises greater relief to New York than to any other city. Agricultural and industrial colonization is the only solution of its Ghetto problems, which the constant influx of new immigrants is making more dangerous with each day. Its Ghetto cannot become much more congested. Refuges cannot forever make a bee line from Ellis Island to the East Side. If

for no other reason than preventing a serious Jewish problem to arise in the United States, once hard times set in, and the sweat shop industry stagnate, large masses will have to be moved out of the Ghetto, or new arrivals will have to be shut out of the Ghetto and made to scatter over our broad and fertile acres, where there is room and work and welcome and prosperity for all. It is then that the work of this school will be duly recognized. It is then that the graduates of the National Farm School will be needed to locate and establish these colonies, and to make prosperous settlements of them.

And what is said of New York applies to a large extent to others of our cities, in whose midst Ghettoes have sprung up, whose emptying is not only to be devoutly wished for, but also to be earnestly and intelligently labored for, in which work the National Farm School can render practical aid. Our school, being national, accepting students from all parts of our country, educating and keeping them free of charge, four years long, is entitled to consideration by those communities whence the pupils come. Their federated charities, when making up their annual budgets, should regard it their sacred duty to vote an annual allowance to our school. It is not just that a city like Chicago, for instance, that has three students at our school, should contribute annually but the small sum of \$423.00. A few years ago, that city had as many as four or five at our school at one time, and its annual contribution was not any larger, if as large.

To yet one other matter we would have the recently issued *Circular of Information* attract wide attention. That publication is one of many which we are every now and then obliged to issue for purposes of propaganda, the expense of which, for printing, mailing and office work is very considerable.

Our income last year from all sources was \$29,744.71.

Of this amount, the sum of \$6400, received from the Federation of Jewish Charities, of Philadelphia, the sum of \$6000 received from the Legislature of the State of Pennsylvania, the sum of \$4,681 received as membership dues from different parts of our country; and the sum of \$2,256.62 derived from the investment of our sinking fund of a little over \$50,000, may be regarded as fixed and dependable. All the rest of our income has to be scraped together, by all sorts of manners and means, at a large cost of time and labor and money. Pamphlets have to be issued, letters of appeal have to be sent out by the thousands, canvassers have to be employed. New members have to be found to take the place of the old ones dropping out. Those unacquainted with the trouble and expense involved in building up and maintaining a public institution such as ours, and those inexperienced in discriminating between different kinds of expenditures, charge the entire amount expended to

By other large cities, notably Chicago.

Large expense in propaganda work.

the students' account, and then unfairly make the *per capita* expense of each student far in excess of what it legitimately is.

The expense involved in our work of propaganda is not the only one left out of account. Little cognizance is taken of amounts expended in permanent improvements and on additions to our assets. It is seldom remembered that the National Farm School started with nothing, and that, conservatively estimated, it is worth to-day some \$200,000, representing a magnificent estate, a large part of which has been built up by the closest care and economy and labor on the part of the managers of the institution.

And in enlargement of our plant

It must, however, not be forgotten, that expensive as our propaganda has been, it has yielded magnificent returns. But for it, we would not have been in existence to-day. But for it, we would not have had our annual revenue, nor an endowment fund of over \$50,000, nor the considerable number of goodly buildings that grace our grounds.

Expensive as propaganda is, it has brought money

It was propaganda that won for us a host of friends in all parts of the country, even abroad, as in the case of Mr. Max Schoenfeld, of Rorschach, Switzerland. That gentleman has proven himself indeed a princely supporter of our cause. In addition to the two farms adjoining our school, and known as the *Flora Schoenfeld Memorial Farms*, donated by that gentleman to the Farm School seven years ago, and in addition to a number of contributions in money, that gentleman presented to the school, at the Graduation Exercises last spring, the *Martin Farm*, likewise adjoining our school, consisting of 163 acres, and known to be one of the finest farms in this section of the country. This addition gives the Farm School an area of 363 acres of choice farm lands, suitably and picturesquely located, and excellently fitted for diversified farming.

And it has brought friends notably Mr. Schoenfeld.

Other gifts, both large and small, were announced last graduation day, which will be duly recorded in our forthcoming Annual Report.

Other gifts by other friends.

But there is one to which I desire to call your especial attention, and that is the \$10,000 gift of Mr. Nathan Snellenburg. That gentleman provided in his will a legacy of \$10,000 to the National Farm School. But that he may derive some satisfaction from his gift while living, he has volunteered to pay to our treasury the interest of this legacy, i. e., \$500 annually, during his life. It is a noble way of giving, quite out of the usual, and well deserves being recorded and recommended to other would-be-benefactors for imitation.

A notable gift by Mr. Nathan Snellenburg.

Would that people who intend giving to charities would more frequently do their giving while living. Many a misappropriation

of bequests would thus be avoided, many a man would then be the administrator of his own money, and thus prevent his last will from not being executed, owing to tricks of law or suits of heirs. An instructive instance of such a miscarriage of a last will was recently given us in the case of the late Chief Justice Paxson. He provided a very large sum of money for the training of youths in agricultural pursuits. He had appointed his executors, had frequently talked over with them his cherished plan, was of sound mind until the end, but having failed to have his signature attested by two witnesses, the will has been declared invalidated. When men of the prominence and legal acumen of the late Chief Justice of the Superior Court of Pennsylvania can have their wills set aside because of this or that accidental omission or this or that neglect, it becomes more than a matter of choice, it becomes a duty of would-be-benefactors to do their giving while living.

Such a giver was the late Mrs. Sarah Eisner, the donor of a number of buildings consecrated to charity, among them our laboratory, which to-day wears the signs of mourning by reason of her recent death. It was a source of infinite satisfaction to her to have given of her means while she lived, and to have enjoyed the sight of the good of her benefaction, while it was still in her power to see and to enjoy.

There are many in our community who would bestow as much favor upon themselves as upon charity if they would imitate the noble example set by Mrs. Eisner. And they could find ample opportunity, by remembering one or the other of the pressing wants of the National Farm School.

We are in urgent need of an additional dormitory, to house at least a part of the number of young men whose names are on our waiting list, and who are constantly importuning us for an opportunity to escape from the bondage of the sweatshops and from the over-crowded Ghetto, by being given a training in practical and scientific agriculture.

Our present dining-room and adjoining pantry and kitchen are no longer suited to the increased demands made upon them. They were built to answer the needs of a school of 25 students; the present inmates of the school are more than twice that number. The space these rooms occupy is needed for class rooms. We are, therefore, in urgent need of a new dining hall, one removed from the dormitories and class-rooms, fitted out with all the conveniences, and with the time and labor-saving devices necessary for a household as large as ours, and one that is destined before long to grow to much larger proportions.

We are in need of a building in which a training might be given in a number of mechanical trades, such as blacksmithing, tin-

smithing, plumbing, carpentering, saddlery, wheelwrighting, and the like. We need farmers, but we need mechanics as well. Some have fitness for the one calling, some for the other. As the primary object of the National Farm School is to encourage colonizations from the city to the country, and to provide the colonies with trained leaders, we must have young men fitted as much for skilled mechanical trades as for practical and scientific agriculture. These two callings must go hand in hand, if colonization is to succeed. And the mechanical trades must be taught in the country, if the young man is to be weaned from the city allurements and become accustomed to country life.

Of a building for teaching Mechanical Trades.

There is one other need which, if supplied, would prove a great boon to our plant. There is running through our grounds a small but never-failing creek. Because of a lack of a dam, its waters are lost to us, which, if stopped and held in, would give us a lake of considerable dimensions, would enable us to obtain our ice from it in the winter, and in the summer would permit of extensive goose and duck raising, also allow a part of it to be set aside for a swimming pool for our boys. We have the water, we have a naturally fitted location for a lake, we have a promise of the donation of all the cement needed for the construction of the dam, and of \$100 toward the building of it. A few hundred dollars more would enable us to obtain the lake, which, besides filling many urgent needs, would add considerably to the landscape beauty of our plant.

Need of a Lake.

Of the boys' work in the classes and fields, of the success with which the graduates are meeting, of the crops they have raised and of other points touching the internal workings of the school, the Director of the school, Dr. Washburn, will presently speak to you.

There remains for me but to offer a word of thanks to those who, during the past year aided our work in diverse ways:

First and foremost our thanks are due to Mr. Adolph Segal, who, in addition to his donation of a magnificent building, known as the Segal Hall, which contains a large lecture hall, a library, an administration office, a recreation hall, a laundry, a shower room, a master's room, and twenty dormitory cubicles, also completely furnished it and made it possible for us to take possession of it last May. Besides the gift just mentioned, he furnished our entire plant with its present magnificent water supply.

ks to honor and friends.

Our heartiest thanks are due to the Ladies' Auxiliary Committee, who, together with the Ladies' Sewing Circle, under their charge, have greatly assisted our household, have provided many of its wants, and, in various ways, have lightened the burden of our matron.

We desire to express our profound appreciation of the valuable service which Mr. Simon L. Bloch rendered in enabling us to put the much needed new floors in the first and second stories of the Main Building.

Sincerely do we appreciate the helpful service rendered us by the recent Legislature of Pennsylvania in granting us an appropriation of \$7500 annually, for the next two years; to the Federation of Jewish Charities of Philadelphia for its annual allowance of \$6400; to the Jewish Hospital for its kindly care of pupils of our school when sick; to the donors of various implements, tools and other wares; to Mr. Lubin for entertainments gratuitously furnished our boys from time to time, and for the biograph machine and piano which he donated to the school; to the Director, faculty and matron, to the Board of Directors and all others whose help and counsel have encouraged our labors and lessened our burdens.

You will be called upon to-day to choose a new set of officers, and three new directors, one to take the place of Mr. I. H. Silverman, who, having faithfully served the National Farm School, for ten years consecutively, becomes to-day, in accordance with our law, an Honorary Board Member; another to take the place of Mr. Jacob Loeb, who is obliged to resign by reason of his removal to New York, and the other to take the place of Mr. Jacob Cartun, who is necessitated to sever his connection with the Board because of too great pressure on his time by his own business demands.

While speaking of Board members, it is my sad duty to record the death of Mr. Angelo Myers, one of the founders of our school, **Mourn the loss of Angelo Myers.** at one time one of its Board members, and at all times a liberal supporter and helpful friend.

Considering our humble beginning, the difficult road we had to travel with untried feet, the opposition and discouragements we had to encounter, it would have been success if we had merely continued to exist. But we have done better. **Our prospects bright.** We live and thrive and prosper. Each year marks signal growth. Each year we become better known and wider appreciated. We are full of expectancy of better things to come. The future promises great things unto us. May God turn promises into realization.

Respectfully submitted,

JOS. KRAUSKOPF,
President.

National Farm School,
Farm School, Bucks Co.,
September 29, 1907.

A GRADUATE ON HIS OWN ACRES.



Anderson, his father and their Russian Jewish farm laborer, in their Tomato patch.



Anderson and his father in their Corn field.

Victor Anderson, formerly a cigar maker, a 1907 graduate, brought his father's whole family out of the ghetto, and hired another relative, to cultivate a farm of 40 acres adjoining the Farm School lands. (See Director's Report, Page 21.)

The Director's Report.

During the past twelve months the work of the School has been more satisfactory than ever before. This satisfaction has been experienced by the Board of Managers, the Faculty and the attending pupils.

The causes for this improved condition are the increased facilities for instruction; namely, in the additions to the Agricultural books in our library, an increase in the number and scope of our Agricultural text books, additions of new apparatus to the laboratories of Agricultural Chemistry and Physics, and a very sensible increase in the facilities for instruction along farm and horticultural work and management; also by the addition of many new implements, hand tools and horses for working the farm machinery. The increasing of both our arable land and the number of students, allows a more economic disposal of both the new, untrained labor as well as affording the opportunity of instructing the upper classmen in superintendence, by giving squads of lower classmen to the more proficient upper classmen for instruction and guidance in their practical or technical exercises. This practice is equally valuable for both parties when closely supervised by the professor in charge. We also attribute the increase of school spirit, exhibited by our students in their enthusiasm for both work and study, largely to the additional comforts afforded by our new dormitory and recreation building. The academic portion of our work has been strengthened by the appointment of a competent teacher, Mrs. Charles Nightingale, as instructor in English, to the Freshman and Sophomore classes.

The Faculty constantly appreciate that the first duty of the School is to produce honest, earnest and industrious American citizens, trained in the principles of our Government; and so taught in the laws of Nature that they may intelligently and profitably perform the duties of a farmer. Such intelligent producers make the most valuable citizens for any country.

The School has given instruction to eighty-one (81) different pupils during the past year: nine graduated last June from the regular four year course, ten others will be ready for graduation next June. Eighteen were obliged to leave the Institution, having attended the school for a shorter period, varying from a few months to two years.

Causes for improved conditions at the School.

The faculty's goal.

Number of students.

It is not infrequently asked if the School can make a good farmer of a Jew? The fact that all the farm work on our two hundred acre place, is performed by our pupils, ought to sufficiently answer such a question. Also the record of our graduates, and many pupils leaving before they graduate, will give additional evidence. The above question has been well answered in the affirmative by Victor Anderson, one of our graduates of this year, who for the past two years has had charge of one of the Schoenfeld Farms. He certainly has done credit to himself and the School in the tidy appearance of his farming, the condition of his fields, farm animals, and crops, the yield of which has been good. His crops of tomatoes, potatoes, and corn, grown on large areas, have been excellent, worthy of a much more experienced farmer. What is equally to his credit, he has taught his father, and also another Jew from Russia, successful methods of American Agriculture. The farm he occupies joins the School one thousand feet north of the station along the Reading Railroad. We invite you to visit this farm and observe for yourself his success.

Does the Farm School make a good farmer of a Jew?

A striking Instance Graduate teaches agriculture to ghetto Jews.

The instruction given in the care of Greenhouses, during the past winter, was made more practical than usual, because the students had the opportunity of repairing the old house by means of reinforced cement, learning how to mix and use cement; also how to reconstruct an old house into one that will be tight and useful for many years. The winter work consisted of raising tomatoes, carnations, the bedding plants for Spring use in gardens, and material for the classes in Botany. The carnations and tomatoes were sold for over \$250.00, which helps in a small degree to reduce the expense of instruction.

Winter work in greenhouses.

The expense of an agricultural education is not appreciated by anybody not having given the matter thought and investigation. All of the work performed on this farm is by our pupils, but the moment they begin to be somewhat proficient in currying horses they are set to feeding them, then to care for cattle, then to plowing, mowing and sowing, on from one farm operation to another. While such a change is good, to teach the pupil, it is exceedingly expensive for the farm, because more than fifty per cent. of the efficiency of the animals is lost by constantly changing the milkers, feeders and care takers. The item of repairs of tools, machinery, and harness on a farm conducted for profit, should be very small. But on a farm conducted for the purpose of teaching as quickly as possible, inexperienced hands, to be proficient in the various duties of how to use our teams and tools, and the greatly increased number of both teams and tools that is required in order that the fifty pupils may have opportunity to perform all kinds of work, increases our repair bill many fold.

Why instruction in farming is expensive.

Because we are a School with many regular duties, for instruction, recreation and training, not in any way connected with those of the farm, the hours of labor for our pupils and consequently for our teams is only about one-half of that employed on the private farm of our neighbor. This explains another cause for the greatly increased team force, with the consequent expense.

Our farm has produced crops which are not meagre for the acreage planted. We have picked and delivered:

1600 bushels of tomatoes.

1000 bushels of potatoes.

200 bushels of apples.

Thrashed 750 bushels of wheat and rye.

Plowed 100 acres of land.

Taken care of four acres of kitchen garden.

Sawed wood for school use.

Drawn to the fields 640 loads of manure.

Raised 25 acres of corn, and 10 acres of silage.

Put in the barn 113 tons of hay.

Taken care of four acres of lawn, and a mile of roads.

Raised all of the peas, beans, asparagus, spinage, beets, cucumbers, cabbage, green corn, melons, tomatoes, strawberries, currants and other fruits, that the sixty-eight individuals at the boarding house would require, and also enough to last through the winter, or as long as they can be kept in this climate.

Our dairy has given us a profit in butter and milk sold and delivered, to the boarding department of \$1262.00, after deducting what has been paid out for feed. The poultry gave a profit of nearly \$100, the sheep of \$150, profits from the swine amount to over \$500. The keeping of an account of the profits of the different fields and animals, assists those who love Agriculture to chose their specialty.

The addition of 160 acres to our present farm will afford opportunity for a greater variety of crops, and it will very materially increase the efficiency of our practical Agricultural Education.

"The Painswick Hall Farm" (Schoenfeld Farm Number 3) will contain the broad fields of wheat, rye, corn, potatoes and grass, allowing opportunity on the original farm for more extensive gardening, in both truck and fruit. We will then endeavor to have a model of extensive and intensive farming. With blooded stock, orchards and small fruits that will round out and complete our courses in Agricultural Education, making them second to none offered by any instituton in the country.

What the Farm
produced during
the year.

The Dairy and
Poultry Farm.

Intensive farming
and our brood
acres.

JOHN H. WASHBURN, Director.

Farm School, Pa. September 29, 1907.

Report of the Treasurer of the National Farm School,

September 20th, 1907.

President, Board of Directors, National Farm School.

In making my report for the past year, I desire to call to your attention that little progress has been made in increasing our endowment fund. One year ago the fund amounted to \$50,378. It now amounts to \$52,921.80, and increase of \$2543, 80, as compared with an increase of \$25,000 the previous year. Some means should be taken to raise the endowment fund to \$100,000, at least.

The number of subscribers and members has materially grown and is at present the largest in the history of the Institution. As a result nearly \$5000 of the indebtedness of a year ago has been paid. We still owe about \$2500, and every effort should be made to pay this off by increasing the number of contributing members.

Items are included in the operating expenses that might be termed improvements, but your Board has seen fit to include every possible charge in operating expenses in preference to showing a low cost of operation.

I am pleased to state that the investments under the endowment fund have remained undisturbed. The entire amount of the fund is invested in first mortgages.

Attached hereto you will find the several statements in detail.

Respectfully submitted,

I. H. SILVERMAN, Treasurer.

GENERAL FUND.

Balance October 1, 1906\$ 273.68

RECEIPTS.

Dues and donations, net receipts\$11,407.53
 State of Pennsylvania 6,375.00
 Federation of Jewish Charities, Philadelphia 6,400.00
 Interest on investments 1,990.54
 Sale of farm products 1,408.29
 Received account students' tuition and board 1,597.43

\$29,178.79

\$29,452.47

Cash in hands of Director\$ 100.00

Cash in hands of office 15.00

\$ 115.00

\$29,567.47

EXPENDITURES.

Beds and bedding\$ 2.25
 Brooms and Brushes 14.43
 Conveyance, carfare, expressage, 'phone 396.37
 Dry goods 1,650.28
 Fuel 1,261.33
 Groceries 998.16
 Lighting 636.95
 Painting 456.34
 Printing and stationery 1,549.34
 Plumbing 437.77
 Provisions 3,235.16
 Rent (Office) 212.00
 Repairs 1,917.28
 Sundries 816.70
 Student's Spending Money 180.00
 Railroad Fare loaned to Graduates to reach their positions..... 115.25
 Commission 70.46
 Horticultural Department 105.78
 Insurance 190.78
 Taxes 47.93
 Water 35.06
 Supplies:
 Educational 336.26
 Farm 4,532.08
 Medical 142.50
 Salaries:
 Officers 2,680.83
 Matron 625.00
 Teachers 5,260.07
 Wages 1,855.17

\$29,761.53

Deficit Sept. 30, 1907.....\$ 194.06

ENDOWMENT FUND ACCOUNT.

Balance invested as per previous report.....	\$ 628.97
Received:	
Account Endowment Funds during 1907.....	\$ 2,495.00
Account of interest on deposits	50.33
	<hr/>
	\$ 2,545.33
Total	\$ 3,174.30
Disbursements account of Endowment Fund:	
Investments	\$ 1,920.00
	2.50
	<hr/>
	\$ 1,922.50
Balance uninvested	\$ 1,251.80

ENDOWMENT FUND INVESTMENTS.

1st mortgage, 5 per cent., 2317-2319-2321-2323 York St. Phila.	\$ 8,000.00
1st mortgage, 5 per cent., 2414 Sedgeley Ave., Phila.....	1,500.00
1st mortgage, 5 per cent., 322 N. 6th St., Phila.....	3,000.00
1st mortgage, 5 per cent., 323 Washington Ave. and rear 318 League St., Phila.....	2,500.00
1st mortgage, 5 per cent., 1323 N. 7th St., Phila.....	3,000.00
1st mortgage, 5 4-10 per cent., 611 Lombard St., Phila.....	2,000.00
1st mortgage, 5 4-10 per cent., 1837 S. 7th St., Phila.....	1,500.00
1st mortgage, 5 per cent., 2008-10 S. 10th St., Phila.....	4,000.00
1st mortgage, 6 per cent., 224 North Ohio Ave., Atlantic City.	3,500.00
1st mortgage, 5 per cent., 117 Florida Ave., Atlantic City....	2,600.00
1st mortgage, 5 per cent., 814-830 Moyamensing Ave., Phila..	8,400.00
1st mortgage, 5 per cent., 775 South 3rd St., Phila.....	2,000.00
1st mortgage, 5 per cent., 304 S. 6th St., Phila.....	2,700.00
5,000 Market St. "L" 4's at 101 st	5,050.00
Philadelphia & Reading 4's at 4 per cent.....	1,920.00
	<hr/>
	\$51,670.00
	<hr/>
	\$52,921.80

FLORA SCHOENFELD MEMORIAL FARMS.

Balance unexpended as per previous report.....	\$ 1,478.54
Disbursements:	
Account furnishings	63.29
Live stock	250.00
Improvements	313.38
	<hr/>
	\$ 626.67
Balance on hand	\$ 851.87

INVESTMENT ACCOUNT.

Original donation	\$10,000.00
-------------------------	-------------

Flora Schoenfeld Memorial Farms.—Continued.

FARM No. 1.

Real estate and buildings	\$ 4,727.43
Live stock	713.64
Tools and implements	394.63
Furniture and furnishings	59.97
	<hr/>
	\$ 5,895.67

FARM No. 2.

Real estate and buildings	\$ 2,528.02
Live stock	491.60
Tools and implements	190.00
Furniture and fittings	42.84
	<hr/>
	\$ 3,252.46
	<hr/>
	\$ 9,148.13
Balance unexpended	\$ 851.87

BALANCE SHEET.

ASSETS.

Real Estate and Buildings	\$ 90,800.00
Endowment Fund, Investment	51,670.00
Endowment Fund, cash in bank.....	1,251.80
Live stock	3,444.17
Implements and Machinery	2,254.00
Tools	1,615.05
Chemical Apparatus	205.69
Furniture and Fittings	6,182.53
Cash in Office	15.00
Cash in Director's Office	100.00
Inventory	526.12
Net loss for year ending Sept. 30, 1907.....	56.62
	<hr/>
	\$158,120.98

LIABILITIES.

Capital Account	\$144,585.88
Flora Schoenfeld Farm No. 1.....	5,895.67
Flora Schoenfeld Farm No. 2.....	3,252.46
Flora Schoenfeld, balance unexpended.....	851.87
H. F. Bachman, Cash	461.12
Bills payable	2,600.00
Flora Schoenfeld Farm No. 2 (farm insurance).....	460.73
Library Fund	13.25
	<hr/>
	\$158,120.98

Prizes to the Students.

At the Graduation Exercises on June 9th, 1907, \$105.00 were distributed in prizes to seventeen students for efficiency and progress in the various departments of the School. The money for these prizes was donated as follows:—

Dr. and Mrs. Jos. Krauskopf, individual garden prizes.....	\$25.00
Samuel Grabfelder prizes, in horticulture and animal husbandry	25.00
Mrs. Louis Loeb prizes, in dairy and poultry departments.....	25.00
Ralph Blumenthal prizes, in department (by his parents).....	10.00
Ralph Blum prize, in agriculture	10.00
Samuel D. Lit prize, detail duty	5.00
The Herbert T. Heyman prize, endowed by Mrs. Bernard Sluizer, poultry department.....	5.00

At the Annual Meeting on September 29th, 1907, \$67.50 were distributed to twenty students, the money for which was contributed as follows:—

The Members of Camp Arden	\$25.00
Dr. and Mrs. Jos. Krauskopf	20.00
I. L. Marks, Chicago	10.00
Mrs. Viola M. Strauss, Philadelphia.....	5.00
Mrs. Philip Goldsmith, Philadelphia	5.00
Mrs. Benj. Beerwald, Philadelphia	2.50

Two Prizes were *endowed* during the past year:—

1. "The Joseph Louchheim Prize." The interest of \$250.00 donated by Harry Louchheim, New York, in memory of his father.
2. "The Herbert T. Heyman Prize." The interest of \$150.00 donated by Mrs. Bernard Sluizer, in memory of her son.

The management of the Farm School finds that these prizes are of immeasurable value to the students from the point of view of striving for efficiency in all the departments of their work. The majority of the students have no source from which to draw for spending money. Many, therefore, strive diligently for the winning of these prizes. Friends of the School are, accordingly, urged to remember the Institution by donating money prizes. If enough funds should be available it is hoped, during the next year, to distribute these prizes at the close of the Fall Term as well as in June and September.

NEW AND IMPROVED METHODS OF FARMING.



Proat-Hoover Potato Digger at Work.

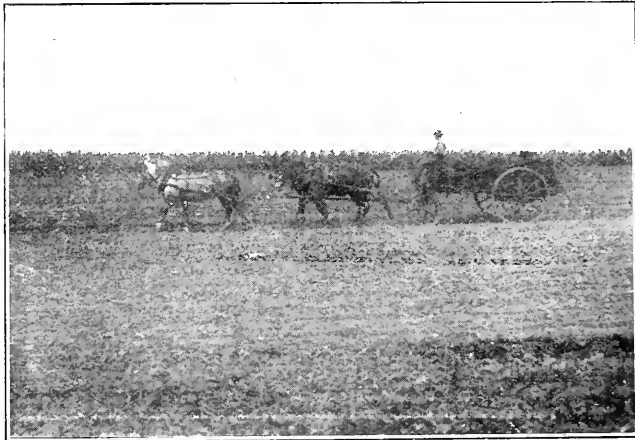

A Four-horse Team Manure Spreader.

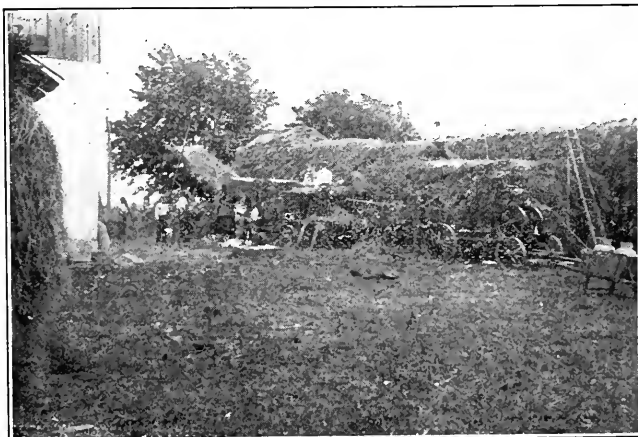

Beginning to Thrash the Winter Wheat.

Students at work under guidance and instruction of members of the Faculty.

The Bearing of Agriculture on Immigration

AN ADDRESS

Delivered at the Tenth Annual Meeting of the National Farm School,
at Farm School, Bucks Co., Pa., Sept. 29th, 1907

By ROBERT WATCHORN.

Commissioner of Immigration, at Ellis Island, New York.

I am greatly pleased to be at Farm School on this anniversary occasion of so important and commendable an institution as the National Farm School. When Rabbi Krauskopf did me the great honor to invite me to participate in this day's celebration, I was just perfecting arrangements for a much-needed vacation, after one of the hardest year's work of my life, and as the 29th of September was included in my holiday program, the temptation to decline the honor was very strong; but my interest in The National Farm School was stronger still, and after a brief period of hesitation I accepted, and altered my holiday plans to suit.

Mr. Watchorn and
the School.

My interest in The National Farm School is not new, for I recall with most pleasurable satisfaction that I was permitted in a small way to contribute financially to the undertaking when it was in an incipient, or at all events, an experimental stage. That was at a time when I had the honor to be at the head of a great and important industrial department of this Commonwealth; *i. e.*—The Department of Inspection of Workshops and Factories, 1891-1895. My official duties at that time afforded me many ocular demonstrations of the necessity for just such an undertaking as The National Farm School, by the overcrowding of the ill-ventilated factory, the unsanitary workshop, and the microbe laden air of the mercantile establishment, by women and children on whose physical and mental health, the future welfare of the State so largely depends, all too many of whom were driven thither by the unremunerative conditions prevailing in agricultural callings.

Necessity of such
a School at time
of its founding,

Since that time—1895—to date, I have been so employed as to have forced upon me from another and altogether different standpoint, an emphasis of that very need. Twelve consecutive years in actual work of inspecting immigrants, is bound to impress upon one many important sociological and economic considerations. During these twelve years more

and at this date.

than eight millions of immigrants have entered this country, and for the most part, have been fairly well acclimated and are on a fair way to appropriate assimilation. But where have they sought abiding places, and what sort of labor have they sought to exchange

Ninety per cent. of immigration in factories, mills and mines.

for that wherewith to be fed, clothed and sheltered? The factory, the mill, the mine and the callings incident to rapid transportation, have absorbed ninety per cent. of those able to perform remunerative service, and occupa-

tions incident to agriculture or horticulture less than ten per cent. Eighty per cent. of the total volume of immigration has found its way into seven States, leaving only twenty per cent. for all the other States and Territories. This has caused no little alarm on the part of a large body of well-meaning, though not always a well-informed people, at any rate people who have reached conclusions from unsound premises, or partially considered information. J. D.

causes alarm among many.

Whelpley, in his very able and interesting work—"The Immigrant Problem"—says something to this effect: "The stream is non-descript and endless, made up from

countless sources, convergent to a given point, with one common destination in view—The United States of America. It is myriad tongued, and in dress, multi-colored; it is without leaders, and apparently aimless, except for the vague and abstract notion that somewhere beyond the great and boundless ocean there is a land flowing with milk and honey, which is their desired destination."

All this is measurably true, but it will require modification.

The entire stream is not without leaders; much of it is lead by the beacon light, the lamp of experience, of loved ones who have already braved the perils of a journey to the sea across a continent, part of which is justly noted for its

The Beacon that leads the immigrant.

incredible inhumanity to man; and who have crossed

the trackless waters to a veritable land of promise; not one of promise only, but of blessed fulfillment as well. That portion which is not led is ruthlessly driven, and in its bewilderment and anxiety finds itself in the groove of travel to the west, and yields to an unresisting tendency to follow it to its logical destination, which, however harsh, cannot fail to prove, by comparison with the conditions from which it has been ejected, a genuine emancipation.

Thrice it has been my privilege and honor personally to investigate the sources and causes of certain of our immigration. What

Personal investigation of sources of immigration

I then learned intensified my interest in all such intelligent contributors to the general weal of mankind, as The National Farm School. I say "general weal" because you might as well try to limit the use of a candle

in a public place to its actual owner and to the exclusion of all bystanders, as to confine the happy results of such efforts as The National Farm School is making, to its patrons and students. There

will and there must radiate from it a light which will shine into dark and remote corners, dissipating evils which have tended to the depopulation of the health-giving pastoral stretches and to the consequent overcrowding of the cities and towns. Actual conditions as I found them in Roumania for instance (and Roumania I regret to say, is not miserably isolated in this respect, but it is fairly representative of general conditions, in an all too large section of a very great continent) are as incredible as the remarkable tales of Jules Verne, and as amazing as any chronicle of human annals relating to any period of time.

and personal
interest in the
N. F. S.

I will not weary you with a verbatim recital of the entire list of disabilities under which a certain portion of the people of that kingdom labor; but to afford you a passing glimpse of it, I may be pardoned for enumerating a few of them. It was a most charming afternoon in the month of September, 1900, a Jewish Sabbath day. I sat with a remarkable man of that race, on a beautiful eminence overlooking a resplendent valley, on the opposite side of which was situated the summer residence of the royal family of Roumania. The matchless charm of the mansion and grounds lay not in their pretentiousness, as royal residences go, but in their exquisiteness and simple beauty. I always loved the grandeurs of God's great and good outdoors, and when a landscape or mountain range of peculiar beauty or strength are the objects of admiration, my enthusiasm is very apt to glow; so it was on this occasion. My friend remarked:

A scene in
Roumania.

"My silence must not be mistaken for lack of admiration of all that which stirs your soul, and finds vent in a delightful tribute to the natural beauty of my native land. The pleasing prospects of all that we behold are clouded by injustices so galling that not only these delights but the resplendent heavens also seem to be obscured."

I replied: "Evils which impress you thus must be overshadowing indeed."

He continued: "So far back that it is untraceable, my forebears were born—as I was—nearby. We have always taken a foremost part in manufacture and civic interests, but because we are Jews we are barely tolerated, scarcely allowed to breathe. I am the largest employer in the community where I live, a heavy tax-payer, but I am as alien as though I had just immigrated from China. I may not even vote for a ward policeman. My co-religionists who are not so fortunate as I in this world's goods are doubly disqualified, for the political restriction placed on me is borne by them also, plus the direful limitations respecting their daily avocations. In this latter respect I am precluded from rendering adequate aid, because I am compelled to employ two Christians before I may employ one Jew—a ratio which is interminable. No Jew may own land, lease

The Tragedy of the
Roumanian Jew,

land, or till or cultivate the soil in any manner. Almost every avenue of endeavor is closed to him, and the wonder is that he survives. Even those of my co-religionists who braved the perils of war and who recovered from wounds inflicted in the battle's brunt, from which oozed the very life blood—a crimson contribution to the nation's existence—were denied not only the welcome given to returning conquerors, but were speedily divested of their blood-stained uniforms, and unscabbarded swords, and driven, with unspeakable ingratitude and unpardonable ignominy, into that compressed and contracted existence from which they had been called in the darkest hour of the country's life."

I gazed into that sad and soulful face and beheld in those moistened eyes a study which has never ceased to engage my most earnest consideration. I came to regard him not merely as a noble specimen of mankind, but as an epitome of an outraged people, and I there and then redoubled my interest in The National Farm School, observing in it "a cloud as small" for the moment "as a man's hand," but destined to become a veritable token of deliverance not only for a community but for a race; and not only for a race but for a great and mighty nation.

You will observe, no doubt, that to me The National Farm School is not merely a local institution in which Bucks County may enjoy the monopoly of pride, but it is what its name implies—a "National" institution; and although its beneficences may be manifold, there is no topic engaging the earnest attention of the public on which it has a more direct and important bearing than on that of immigration, and it will be a great surprise and a greater disappointment to me if it does not serve the happy purpose of allaying apprehension on the part of many of our intelligent and patriotic citizens, and of facilitating the assimilation of the victims of religious persecution and economic misfortune, who will throughout the coming years find under our flag and in our institutions, those ideal conditions for which women have prayed and men have toiled, lo! these many centuries.

The flocking to the towns and cities of newly arrived aliens is one undesirable feature of the problem of immigration of which we hear most, and on which there is apparently a general consensus of opinion, unvaryingly one of alarm. This feeling is neither new nor fruitless. More and more restrictive measures have, during the past twenty years, been passed, so as to comprehend a very large list of inadmissible aliens; and a very distinguished and highly intelligent commission is now conducting a painstaking and scientific inquiry, with a view to still further restrictions, if necessary.

increases regard
for aim of N. F. S.

Bearing of Agri-
culture on immi-
gration makes
this a *National*
Institution.

Flocking to cities
cause of restricted
immigration.

This occasion appears to me to be one eminently well fitted for or suited to the discussion of this important phase of this very interesting problem, for despite the generally expressed opinions, the townward flow of population is not all evil, and is not due to causes usually ascribed to it.

No less an authority than George Washington declared that "Agriculture is the most healthful, most noble and most useful calling of man." But no student of modern industrial conditions would agree with that eminently expressed opinion if its author had added "the most profitable" in the practical sense in which the term *profitable* is generally understood. If we admit that it is man's privilege and his right to exchange his labor, physical and mental, for the highest obtainable remuneration, on what ground are we logically to rail at the stranger within our gates for seeking the most profitable market for the only thing he has for sale—his labor? It is not a scientific indictment and therefore not a just one, that is so invariably brought against the immigrant. He is in quest of work and wages; to blame him for going to a place which is already too congested, when nothing adequate is offered in a more sparsely settled place, is certainly unfair.

Immigrant's labor
markets in cities.

The native born American boy has turned a deaf ear to that plaintive but unpersuasive melody "Stay on the farm, boys, stay on the farm," and has gone to the great metropolis with its multifarious charms and attractions, where the chores are done by rote, and where organized labor has put an effectual ban on the doing of them at those inconvenient and yawning hours which make rural life appear as a term of bondage to be served, rather than a life of usefulness and pleasure to be lived.

Man began in a garden, and his prophesied end is to be in a city. That there has been a steady and unhindered tendency in that direction for centuries, no student of sociology will care to deny; nor is it at all clear that the tendency has not been for the general good of mankind. The country schoolhouse has contributed to the welfare of mankind without a doubt, but few rural districts can afford the school facilities and advantages that a great city can afford. For very many of the advantages which the country affords, the city affords more, not only to immigrants but to native artisans, mechanics, workers of all grades, and families as well, not the least of which is the wage rate, which, as we all know, is the great lodestone of attraction which cannot be discounted by abstract theories about the joys of farm life. I have a large number of requests always on my official desk, made by gentlemen farmers, for farm laborers in the spring of each year, at wages which would have been very attractive ten or twenty years ago—thirty dollars a month,

General trend
is from farm to
metropolis.

board, lodging and washing, and free fare to destination—but it is a rare thing to find a man who will accept such an offer. Almost a million and a quarter of immigrants entered through the station at which I am commissioner, last year, and I am quite within bounds in saying that less than ten accepted such places as those referred to, because they were going elsewhere to join loved ones, who were already domiciled, or had high hopes of earning more than the sum offered.

When the 19th century began, eighty per cent. of the people of Great Britain were domiciled in rural settlements, and twenty per cent. in the cities. When the twentieth century began

Townward flow unabating.

these figures were diametrically reversed. What produced this tremendous change? Immigration? No!

for the records show that a comparatively slight immigration had entered Great Britain, until long after this condition had been brought about. The townward flow has been universal during the last half century, and was never more accelerated than now. The city of New York is increasing its population at the rate of sixteen persons per hour. If our immigration were cut off entirely, it is quite certain that the cities would not grow so fast, because the industrial conditions would receive a setback which would be reflected in a general decline, noticeable in city and country precisely in keeping with the decline in the quota each has been receiving. Therefore we must look elsewhere for the cause, and few students of the subject will fail to find it, not in the migrations of men, but in the momentous changes wrought by agencies which were little more than Utopian dreams a century ago, and which received a very limited application, until, say half a century ago:—steam and electricity, engines and machines of all sorts. Truly a transformation has been wrought which has made a new world, changed conditions, altered environments, to the immense and incalculable advantage of mankind.

The whole of this State was sold to William Penn by a British King in settlement of an I. O. U. for fifteen thousand pounds—a sum far less than the value of one day's output of oil in the Pittsburg district at the present day. The State was just as valuable then as now. Every asset by way of natural resources it has now, it had then, but invention, scientific discoveries, the application of steam and electricity, have so enhanced the value of the State as to make it impossible for the ordinary mind to grasp the magnitude of its wealth.

The distribution of immigrants artificially will fail of attainment of the desired end. Distribution is no doubt a most desirable thing, but to be permanent it must be natural; to make it natural, The National Farm School will play a more efficacious part than a thousand costly and sporadic efforts, aye, even than sustained efforts, un-

Artificial distribution fails, unless made natural through a source like the N. F. S.

less directed with equal intelligence and commendable disinterestedness.

“Righteousness exalteth a nation” is a Biblical declaration. What do we mean when we use this term? Paying our just debts, not being the aggressor in costly quarrels, dealing justly with our neighbors, and acknowledging our dependence on the Supreme Ruler of the Universe, etc. But it means far more than all this. We need to learn to deal intelligently with the soil, with the earth and all that therein is. Righteous treatment of the soil would so increase its fruitfulness, that the townward flow would give place to a ruralward flow, and the farmers remuneration would compare so favorably with the earnings of the artisan in the urban communities as to bring about naturally that which all too many good hearted people have been trying to do artificially.

Righteous treatment of soil to stem the townward flow.

The National Farm School will demonstrate what the possibilities of a given acre are and how best to obtain the best results therefrom. It will teach that proper rotation of crops is a necessity; that soil is a factor to be understood as well as to be cultivated; that the more particles of earth or soil exposed to the sun and accommodated with the optimum of moisture, the more certainly will the labor of the husbandman meet with that encouragement which is reflected in profits derived from the sale of his crops. It will demonstrate that agriculture is not only the nations greatest single asset, but that it is the only inexhaustable and restorable wealth. Its mines and forests are rich beyond calculation, but they are exhaustable and for the most part non-restorable.

National Farm School's aim.

The National Farm School will also teach and prove that the only royal road to success is in the application of intelligent and *loving* labor to one's' chosen task; that intensive rather than extensive farming is best. It will make two or more bushels of marketable grain and other products grow where less than one was yielded before.

Its teachings lead to love of husbandman life.

It will bring back from the allurements in the places where men accumulate, those natural born husbandmen who have been despoiled of their calling by a ruthless hate and a galling prejudice, and pave the way for the emancipation of enthralled millions, transforming them from the cowering, hunted, persecuted subjects of an ignorant and cowardly dynasty into the manly, upright citizens of a glorious Republic; and in this beneficent work it will be aided by intelligent lawmakers, who will devote less attention to machine politics and more and more to highminded, far-seeing, and far-reaching politics—politics synonymous with true patriotism, that sees in every citizen a man worthy of the State's highest consideration, legislating for his secular and economic guidance and guaran-

teeing him unabridged protection in his method or form of worshipping his Maker, be his creed or form of belief what it may.

An intelligent legislature, State or National, will encourage the building of highways on which farmers may transport themselves and their products with ease, cheapness and celerity.

Other aids to farmer's profession.

Telephones ought to be as accessible and as cheap to every farmer as to the merchant or artisan in the city.

The farmer's house will be put, so to speak, into connection with the city forum, church or theatre, as his taste may desire. The electric current will put him in instant touch with eminent medical skill in times of need. Then we may revive the old song which has inspired thousands of sturdy men and women to voluntarily leave the crowded sections of Europe, to find a home in this blessed land:

"To the West! To the West! To the land of the free;
Where the mighty Missouri rolls down to the sea;
Where a man is a man who is willing to toil,
And the humblest may gather the fruits of the soil."

Not only to the West where the mighty Missouri rolls down to the gulf, but to the East also, where the majestic Hudson and the lordly Delaware blend their mighty waters with the salted sea, knowing that a new and more equitable condition will insure to rural places urban advantages—city schools, postal delivery, cheap and accessible telegraphy, telephones and good roads. Rural avocations are certain to become more alluring. These things are not Utopian; they are not dreams; they are attainable and ought to be attained; and no one single factor will contribute more efficaciously to that desirable end, than such institutions as The National Farm School.

We shall watch your splendid efforts with unabated interest, and we confidently hope and firmly believe that you will emancipate the soil from its unprofitable condition, and the toilers from the unremunerative and unattractive calling, which all too many have chosen, and thus add to the contentment and happiness of mankind.

You will instill into the minds of the hundreds whom you teach, and the thousands whom they in turn will teach, that the law of intelligent kindness prudently enforced will yield those results for which we yearn,—profitable returns for our labor and a complacency of mind which is after all, man's greatest asset.. Your students will learn that righteousness consoles the individual as well

Profitable returns and complacency of mind, the fruit of the farm for the individual.

as exalts the nation; that what this school, the State and the Nation can do for them is to quicken their intelligence and aid their efforts. But when all is said and done, individuality must play its part. Solomon's exclamation has not lost one whit of its forcefulness during all the centuries passed since his time: "Seest thou a man diligent in his business, he shall stand before kings."

The personal equation will always have to be taken into account, and every student will have to learn that being absolutely true.—intelligently true—means being successful, aye, triumphant; and that being untrue means failure, dismal and miserable. To quote a recent anonymous writer:

One ship drives East, one ship drives West,
By the self same winds that blow.
But it's the set of the sails and not the gales,
That decides the way they go.
As the winds of the sea are the ways of fate,
As we voyage along through life.
It's the set of the soul that decides the goal,
And not the calm or the strife.

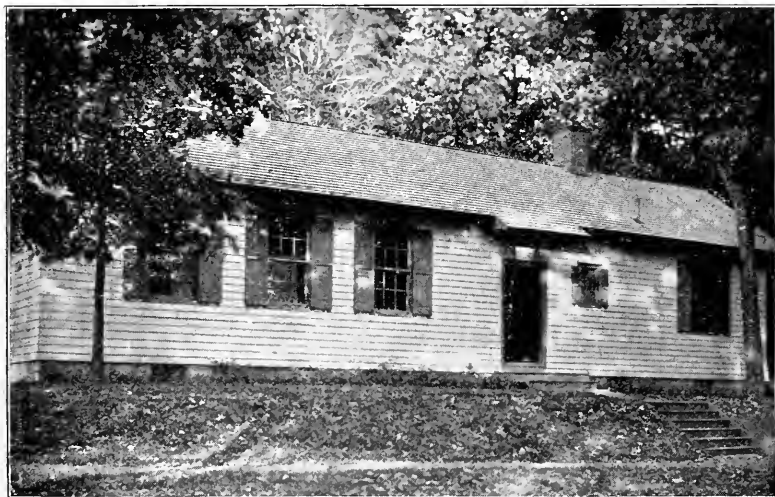

Zadok M. Eisner Memorial Laboratory.

Sundry Donations.

The Board of the National Farm School, in expressing its sincerest thanks for these many donations, wishes to tender its appreciations for the strong moral support given in their cities in behalf of our Institution by

Rabbi Louis Bernstein,	St. Joseph, Mo.
Rabbi Chas. Freund,	Salt Lake City, Utah.
Rabbi David I. Liknaitz,	Leavenworth, Kansas.
Dr. Leo Mannheimer,	Chicago, Ill.
Rabbi Louis D. Mendoza,	Norfolk, Va.
Rabbi Jos. Rauch,	Sioux City, Iowa.
Rabbi F. L. Rosenthal,	Baton Rouge, La.
Rabbi Geo. Solomon,	Savannah, Ga.
Rabbi H. S. Stollnitz,	Tampa, Fla.

American Fork and Hoe Co.	Farm Implements
Atlee, Burpee & Co., Seeds to the value of	\$ 60.00
Bamberger, Mrs. Albert	\$ 5.00
Baum, Adam & Sons.	1 Case Whiskey for Medicinal Purposes
Berg Co.	Fertilizer
Bloch, S. L., for Re-flooring of Main Building	\$500.00
Blum, Ralph, for Repairs to Green House	\$ 29.62
Blumenthal, Solomon	1 Bureau
Braun, John & Sons	Lawn Mower
Burgoyne-Bingham Co.	Stationery
In memory of Mrs. Brunswick, by her children	\$15.00
Cohen, Charles J.	Envelopes
Cohen, Aaron, Pittsburg, Pa.	One Dinner Set
Coane, William J.	Stationery
Diligent Sewing Circle	Turkish Towels
Dreyfus & Co.	Furniture and Dry Goods
Eisner, Mrs. Sarah, for Repairs on the Zadok Eisner Memorial Laboratory.	\$200.00
Farquhar, A. B., Co., York, Pa.—1 15-Tooth, Wheel and Lever Spring Tooth Harrow, 1 Root Double Spout Corn Sheller, 1 P. H. Extension Axle Riding Cultivator, Complete, 1 No. 43 R. H. Farquhar Plow, Complete, with 3 extra Shares.	
Frank, Mrs. Henrietta (In Memory of Her Husband)	\$ 10.00
Franklin Institute	Books and Periodicals
Friedberger, Mrs. Simon.	300 "Sanitary" Towels and Wash Cloths
Friend, Mrs.	1 dozen Salt Shakers, 2 Glass Pitchers
Gimbel, Daniel	Hand Mangle
Goldsmith, Mrs. George (In Memory of Father)	\$ 25.00
Goldstein, William	\$ 10.00
Goldsmith, G. M., for Medicines	\$ 5.00
Gross, A. M.	1 Rubber Stamp for Office Use
Guckenheimer, Mrs. J.	Books
Hardie Mfg. Co., Hudson, Mich.	Part Donation of Spray Pump No. 12
Hilbronner, Sidney (In Memory of Father)	\$ 2.00
Hilbronner, Sidney (In Memory of Mother)	\$ 3.00
Hirschheimer, A., LaCrosse, Wis.	2 Cultivators and 1 Harrow
Hoover-Prout Co., Avery, Ohio	1 Potato Digger
Hoskins, William H., Co.	Stationery
Israel, Abe	Cement
Jonas Bros.	12 Dozen Handkerchiefs
Jonas, Miss F.	2 dozen Bath Towels
Kaufman, Joseph	13 Pairs Lace Curtains
Kelly, O. S., Western Mfg. Co., Iowa City, Iowa.	Hardware

King, A. S.	Kitchen Utensils	
Kirshbaum, Mrs. J.		\$ 2.00
Klein, Leon		\$ 5.00
Krauskopf, Dr. Jos., Repairs to Green House.....		\$29.62
Krauskopf, Mrs. Jos.....	3 Coats and Trousers (not new) Kitchen Utensils	
Ladenburger, Mrs. Theo. (In Honor of Birth of Daughter).....		\$15.00
Landman, Rabbi Isaac	Bible for Library	
Levy, Dr. and Mrs. H. H., Richmond Va.....	2 Uniforms (not new)	
Lewin, Mrs. Philip	Furniture, Dishes and Books	
Lieberman, Mrs. L.	1 Washstand	
Liveright Bros.	Files and Rasps	
Liveright, Greenwald & Co.	1 Case Candles	
Loeb, Mrs. Michael		\$ 10.00
Lubin, S.	Piano and Stool, Cineograph Apparatus, and Entertainments	
Mann, William Co.	Stationery	
Marks, Albert S.		\$ 20.00
McCarty & Witman	Bookstand for Office	
Medoff, Joseph	5 Copies Model Reader	
Merchant & Evans.....	3 Rolls Kismet Sheet Tin, 2 Rolls M. A. S. Tin	
Merz, Mrs. Leon.....	13 dozen pieces Table Silver	
Morris, Joseph	Sheet Music	
Needlework Guild of America	Numerous Articles of Dry Goods	
Nixon, W. H.	Paper for this Book	
North Bros. Mfg. Co.	1 14-Qt. Ice Cream Freezer	
Oppenheimer, Leon and Isadore (In Memory of Hulda Oppenheimer) ...		\$ 5.00
Page, Mrs. (In Memory of her Daughter, Rose).....		\$ 1.00
Pomerantz, A. Co.	Stationery	
Powdermaker, David (In memory of Mother)		\$10.00
Price & Co., Thomas W.....	Paper for Cover of this Book,	
Reinheimer, Mrs. L.	3 Large Baskets	
Rosenbaum, Mrs. H.	2 Dozen Teaspoons	
Rosenthal, A.		\$ 10.00
Rothkugel, Mr. and Mrs. Max (In Memory of Rita).....		\$ 10.00
Rubin, Mrs. Joseph (In Memory of Mother)		\$ 10.00
Sanders Publishing Co.	1 book	
Segal, Adolph	Complete Furnishings for Segal Hall	
Shoneman, Mrs. R. R.	1 Wash Ringer	
Silberman, Mrs. Ida		\$ 25.00
Simon, Lee	1 case Whiskey for Medicinal Purposes	
Snellenburg, Joseph	Cinders for Paths, and Freight on same, \$ 13.00	
Snellenburg, Mrs. Nathan	4 Large Chairs, 1 dozen Camp Chairs	
Snellenburg, Samuel	Furniture, etc., to the amount of \$113.00	
Steifel, Jos. L., Albany N. Y.		\$ 10.00
Stern, Mrs. M.	1 dozen each of Knives and Forks	
Stern, Mrs. S. M.	2 Dining Room Pictures	
Sundheim, Mrs. C. (In Memory of Husband)		\$ 25.00
Toch Bros., N. Y.	Quantity of Metallic	
Weber, H., & Son	1 Bureau	
Weil, Abr. (In Honor of Daughter's Marriage)		\$ 10.00

Donations to Farm School Sewing Circle.

The National Farm School Sewing Circle was organized for the special purpose of contributing needed materials for the household of that school. There being over fifty students at the school, the demand on the household linens is very large, and the means of the National Farm School are not sufficient to supply all the wants.

The good cause, for which the National Farm School stands, appealed to a considerable number of Philadelphia ladies, and they met faithfully every Thursday afternoon in the Sewing Room of Temple Keneseth Israel, and labored diligently to supply the needs of the institution. The splendid showing which the linen room of the Farm School made on last Graduation Day, when the winter's work was displayed, is the best proof of the good work that was done by this Circle.

Following are the donations received by the Circle:—

Mrs. N. Snellenburg	1 piece Denim
Mrs. R. A. Schoneman	6 dozen Napkins
Mrs. Sterns	1 piece Linen
Mrs. S. M. Levy	1 piece Outing Flannel
Mrs. I. H. Silverman	1 piece Toweling
Mrs. R. Schoneman	6 Sheets for Matron's Bed
Mrs. Rohrheimer and Mrs. Goldsmith	1 dozen Cups and Saucers
Miss C. Laub	½ dozen Cups and Saucers
Mrs. R. Schoneman	½ dozen Cups and Saucers
Mrs. Arthur Rosenberg	1 dozen Table Cloths
Mrs. Oscar Klonower	1 Table Cloth for Faculty Table
Mrs. S. B. Fleisher	1 piece Outing Flannel
Misses Hilbronner	1 piece Toweling
Mrs. Joseph Krauskopf	1 dozen Bed Spreads
Alexander & Berman	19 lbs. Coffee
Mrs. Penrose Fleisher	\$5.00
Mrs. Martha Fleisher, (Sewing Money)	2.10
Mrs. Schoneman, (for Curtain Material)	2.10
Mrs. Schoneman, (Sewing Money)	5.60
Mrs. Thalheimer	2.00
Mrs. Manasses	2.00
Mrs. Simon Loeb	2.00
Through Mrs. H. Rosenthal	17.00
In honor of birth of Robert B. Sax	25.00
Mrs. Martha Fleisher	20.00
Mrs. H. M. Nathanson	10.00
Mrs. Julia Nathanson	5.40
Mrs. B. F. Teller	5.00
Mrs. J. Guckenheimer	6.00
Mrs. J. M. Berg	1.00
Anonymous	1.00
Mrs. S. Fleisher	5.00
Isaac Saller	5.00
Dr. Krauskopf, (In honor of Heller-Ulman wedding)	10.00
Mrs. Henrietta Dannenbaum	5.00
Miss Frieda Jones	5.00
Mrs. H. Blumenthal	5.00

Miss Helen Langfeld	5.00
Through Mrs. M. Fleisher	5.40
Through Mrs. Schoneman	5.40
Mrs. Davidson, (In memory of Rebecca Fleisher)	5.00
Through Mrs. I. Katzenberg	2.50
Through Mrs. M. A. Stern	2.50
Mrs. Henry Rosenthal	10.00
Mrs. Albert Liveright	3.00
Mrs. Moyer Fleisher	3.00
Mrs. P. M. Sax	3.00
Mrs. Alfred M. Klein	5.00
Mrs. S. M. Levy, (For Flannel)	3.68
In honor of Elizabeth H. Weil's birthday and in memory of Hulda Oppenheimer	5.00
Mr. and Mrs. A. Schwartz	5.00
Mrs. M. Sycle	5.00
A Friend	5.00
Mrs. Benamin Siedenbach	5.00
Mrs. M. Langfeld	5.00
Mrs. J. Raab	5.00
From a euchre, (for Pillow Case Muslin)	7.00
Mrs. M. Bash	5.00
Mrs. Joseph Krauskopf	5.00

The following are the articles made by the Sewing Circle and sent to the Farm School:—

158 sheets, 323 towels, 48 bath towels, 67 pillow-cases, 57 laundry bags, 204 table napkins, 30 table cloths, 45 waiters aprons, 26 muslin night shirts, 87 flannel night shirts, 50 denim table covers.

MRS. ROSA B. SCHONEMAN,
Chairman.

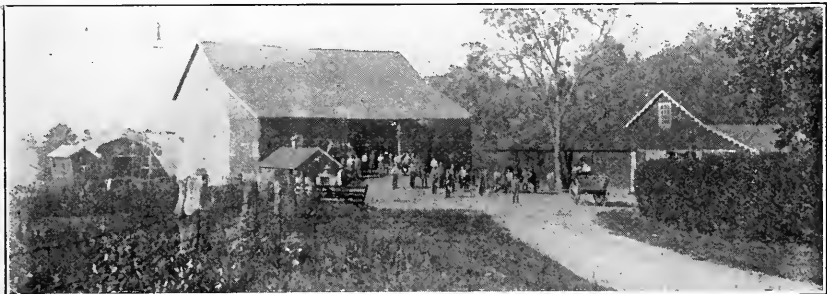

EARLY MORNING
Students receiving directions for the day's work at the Barns.



Farms Donated

In memory of Flora Schoenfeld,
by her husband, Max Schoenfeld,
of Rorschach, Switzerland.

- I. Flora Schoenfeld Farm No. 1,
40 acres, in the Spring of 1904.
 - II. Flora Schoenfeld Farm No. 2,
38 acres, in the Spring of 1905.
 - III. Painswick Hall Farm,
163 acres, in the Fall of 1907.
-
-

These farms all adjoin the original tract of
Farm School land.



Buildings Donated

- I. Theresa Loeb Memorial Green House,
In memory of Theresa Loeb, Ogontz, Pa., by her family.
Erected 1898.
- II. Ida M. Block Memorial Chapel,
In memory of Ida M. Block, Kansas City, Mo., by her husband and family. Erected 1899.
- III. Zadok M. Eisner Memorial Laboratory,
In memory of Zadok M. Eisner, Philadelphia, Pa., by his wife. Erected 1899.
- IV. Rose Krauskopf Memorial Green House,
In memory of Rose Krauskopf, Philadelphia, Pa., by her children. Erected 1899.
- V. Dairy, by Mr. and Mrs. Louis I. Aaron,
Pittsburg, Pa. Erected 1899.
- VI. Adolph Segal Hall,
Containing Library, Lecture Hall, Administration Offices and Dormitories, by Mr. Adolph Segal, Philadelphia, Pa. Erected 1906.
- VII. Frances E. Loeb Vegetable Forcing Green House,
In memory of Frances E. Loeb, by her husband, (in course of construction.)

Legacies and Bequests

Money received in legacies and bequests is placed in the
Endowment Fund.

ESTATE OF—

1905—Moses Lichten	\$500 00
1906—Marx Wineland, Frostberg, Md.,	500 00
1907—Frances Seligman, Philadelphia, (For Bernard and Frances Seligman Library Alcove),	200 00
“ —Fannie Houseman, Philadelphia, (In memory of her son, Arthur Ballenberg Houseman),	100 00
“ —Edward Popper, Greenville, Texas,	100 00
“ —Samuel W. Goodman, Philadelphia,	200 00
“ —Fannie Simon, Philadelphia,	50 00
“ —Isaac Saller, Philadelphia,	500 00

Memorial Trees

Planted, Spring 1907, in memory of

Moritz Aal	Henry Gerstley	Adolph Lowenstein
Henrietta Ahrens	Samuel W. Goodman	Minette Lowenstein
Henry M. Ahrens	Gabriel Greenwald	August Nachman
William Baer	Harry L. Hart	Rosa Nelke
Aron Baer	Isaac Hart	Moses Noar
Pauline Baer	Mrs. Clara Hahn	Fannie Pfeifer
Herman Berg	Adolph Hyman	Kate Pollak
Isidore Brown	M. C. Hirsch	Frank Pulaski
Simon Brown	Jacob Holzner	Leopold Rheinstrom
Sarah Bamberger	Arthur Houseman	Rabecca Rheinstrom
Eva Blumenthal	Benjamin Houseman	Ritta Rothkugel
David Blumenthal	Fannie Houseman	Ellen Rosenthal
Jeanette Davidson	Levi Isenberg	Herman Rosenthal
Rachel Feldenheimer	Gustav Isenberg	Sarah Rawitch
Sigfried Fischel	Eugene Isenberg	Louis Ravitch
Gussie Fliegelman	Helene Isenberg	Fanny Simon
Hanchen Frank	Sarah Jessar	Rachel Schoeneman
Samuel L. Frank	Mabel Kaufman	Samuel Schwab
Dr. Samuel Leon Frank	Getta Kaufman	Rebeka Schwab
George Gunlefinger	Walter Lazar	Kaufman Sondheimer
Albert D. Gunlefinger	Benjamin Labe	Herman Sundheim
Max S. Gerstle	Helene Leipheimer	Laura Wolf
Helena Gerstle		

Resolutions...

in memory of

Isaac Herzberg

Died Oct. 29, 1907.

WHEREAS, the late Isaac Herzberg was identified throughout his life with many charitable movements in the city of Philadelphia, and

WHEREAS, among the different charitable movements which have reason to feel grateful to his memory for the good which he has done, was the National Farm School, of which he was an honored and useful member, serving on the Board of Managers as Chairman of the Schoenfeld Farms Committee, and

WHEREAS, the Board of the National Farm School feels deeply the loss which has come to them by reason of his decease, be it

RESOLVED, that the Board of Managers extends its sympathy and have its condolence spread on its minutes as expressive of its deep bereavement through the loss of so honorable a character and so sincere a worker for its cause, and be it

FURTHER RESOLVED, that this resolution be published in the *Year Book* of the National Farm School, in the *Jewish Exponent*, in the *Weekly Bulletin* of Congregation Keneseth Israel, and in *The Gleaner*.

JOSEPH KRAUSKOPF, President.

ISAAC LANDMAN, Secretary.

Life Members

One payment of \$100.00, one time, into the Endowment Fund.

ALABAMA

Mobile.

Bernheimer, Mrs. L.

CALIFORNIA

Bakersfield.

Cohn, C.

ENGLAND

London.

Meyer, Arthur

ILLINOIS

Champaign.

Kuhn, Caroline L.

Kuhn, Florence L.

Chicago.

Mandel, Leon

Stettauer, Mrs. D.

INDIANA

Ligonier.

Strauss, Ike

Strauss, Jacob

IOWA

Waverly.

A. Slimmer

Sioux City.

Wise, Mrs. Chas.

LOUISIANA

New Orleans.

District Grand Lodge,

No. 7, I. O. B. B.

Newman, Isadore

MARYLAND

Baltimore.

*Rayner, Wm. S.

MASSACHUSETTS

Boston.

Hecht, Mrs. Lina

Shuman, A.

MISSISSIPPI

Natchez.

Frank, H.

MISSOURI

St. Louis.

*Rice, Jonathan

Stix, C. A.

NEW YORK

New York.

Abraham, A.

Blumenthal, Geo.

Budge, Henry

Guggenheimer, Wm.

Krauskopf, Mary G.

Lewisohn, Adolph

Meyer, Wm.

Silberberg, G.

Sidenberg, G.

Niagra Falls.

Silberberg, Bertha

Rochester.

Lowenthal, M.

Silberberg, M.

Silberberg, G.

Silberberg, G.

OHIO

Cincinnati.

Block, Samuel

Lowman, Leo. J.

Meis, Henry

Columbus.

B'nai Israel Sisterhood

Lazarus, Fred'k

Lazarus, Ralph

Miller, Leopold

Zion Lodge No. 62,

I. O. B. B.

Youngstown.

Theobald, Mrs. C.

PENNSYLVANIA

Allegheny.

Rauh, Mrs. Rosalie

Altoona.

Henry, S. Kline

Langhorne.

Branson, I. L.

Philadelphia.

Betz & Son

Bloch, B. B.

Blum, Ralph

*Blumenthal, Herman

Blumenthal, Sol.

Byers, Jos. J.

Federation Jewish

Charities

Fleisher, Martha S.

Grant, Adolph

Harrison, C. C.

Hagedorn, Mrs. Alice

*Jonas, Herman

Kaas, Andrew

Kaufman, Morris A.

Kayser, Samuel

Krauskopf, Harold

Langfeld, A. M.

Levy, Sol.

Lit, S. D.

*Merz, Daniel

Merz, Mrs. Regina

Muhr, Jacob

*Pepper, Dr. Wm.

*Pfaelzer, Simon

Reform Congregation

Keneseth Israel

*Rorke, Allen B.

Rosenberg, Grace

Rosenberg, Walter J.

Rosenberg, Walter I.

Schloss, Mrs. Herman

Schoch, Henry R.

Silberman, Mrs. Ida

Silverman, I. H.

*Snellenburg, J. J.

Snellenburg, Nathan

Snellenburg, Samuel

Sternberger, Samuel

*Teller, Benj. F.

Teller, Mrs. B. F.

*Teller, Joseph R.

Trautman, Dr. B.

Wanamaker, John

*Weiler, Herman

Wolf, I., Jr.

Pittsburg.

Browarsky, Max

Cohen, Aaron

Cohen, Josiah

Dreifus, C.

*Frank, Samuel, by his

son Edgar K. Frank

Guckenheimer, Isaac

Hamburger, Philip

Hanauer, A. M.

Kaufman Bros.

Marcus, Aaron

Solomon & Rubin

Weil, A. Leo

Weil, J.

SWITZERLAND

Rorschach.

Schoenfeld, Max

TEXAS

Dallas.

Sanger, Alexander

Sanger, Mrs. Philip

Silberstein, A.

VIRGINIA

Norfolk.

Ladies Hebrew Benevo-

lent Association.

Richmond.

Milheiser, Gustave

Milheiser, Mrs. Rosalie

WEST VIRGINIA

Wheeling.

Horkheimer, Mrs. B.

WASHINGTON

Seattle.

Galland, Mrs. C. K.

* Deceased.

THE SCHOOL AND ITS EQUIPMENT.

History.—The National Farm School was opened in the summer of 1897 for the purpose of affording young men an opportunity to study practical and scientific agriculture for agricultural careers.

The special reason for its founding lay in the large influx of immigrants to our country, their settling in excessive numbers in our great cities, especially in our seaport towns, and in the alarming increase of social, economic and moral problems to which their congestion gave rise. It was felt that one of the remedies lay in the removal of some of this surplus populace to the country, and in the settling of them there as tillers of the soil, under the leadership of young men thoroughly trained in the practice and science of modern agriculture.

The first graduation of the National Farm School took place in June, 1901. Besides giving a partial training in agriculture to a large number, it has sent out fifty-two young men fully equipped for agricultural life. From a plant of one hundred and twenty-five acres, the school has grown to about four hundred acres, and its three buildings to ten, in addition to the numerous buildings and out-houses on the four divisions of the farm. Some of the buildings at the school, in point of architecture and equipment, would be a credit to institutions much older and richer.

Location.—The School is located about one hour's ride from Philadelphia, in the centre of one of the richest agricultural districts of Pennsylvania. It is reached by the Philadelphia & Reading Railroad. It has its own station and post office, named **Farm School, Bucks Co., Pa.** It may also be reached via Willow Grove trolley line from Philadelphia, connecting at Doylestown with train for Farm School, or it may be reached from Doylestown by foot, along a pleasant road of but $1\frac{1}{4}$ miles distance.

In point of beauty, the Farm School is one of the most picturesque spots in Bucks County. It is distinguished for its rolling lands, its numerous shady groves, and it is surrounded by some of the most celebrated seed and stock farms of the country, such as the W. Atlee Burpee seed farm, a thoroughly equipped establishment, conducted on the soundest business principles. The managers allow the students of the Farm School to study their methods of business. Such an object lesson, accompanying the instruction given, adds greatly to the educational equipment.

The entire environment is that of an agricultural people, who live on and by their farms, and whose whole life and example show the profitable and enjoyable aspect of agricultural pursuits.

General Equipment.—The land, being very fertile, makes it possible to carry on diversified farming. The farm contains many acres of timber land, affording opportunity for the study of forestry. It is well stocked with pure bred and grade cattle, with ample supply of horses and mules for instruction in field work, and with a well

equipped poultry plant and sheep fold. The buildings for these are arranged according to modern sanitary principles. Two silos adjoin the dairy barn. The outfit of farm machinery is especially complete. The dairy building is thoroughly equipped with modern machinery for carrying on dairy operations. Vegetable gardens, orchards and nurseries, together with the greenhouses, make practical work in horticulture possible throughout the entire year.

The Buildings.—In addition to the buildings on the various divisions of the farm, there are ten distinct buildings in connection with the instruction at the school. The Main Building; the recently erected Segal Hall, which contains a **library** of three thousand volumes of well selected literature with special reference to agriculture; the laboratory, dairy, greenhouses, poultry houses, barns, implement and tool house, the water supply station, the Chapel.

Capacity.—At the present time the dormitories accommodate but fifty students. It is hoped, however, that friends of the institution, and philanthropists in general, appreciating the purpose which the National Farm School subserves, will aid in enlarging its housing capacity, so that the benefits of the school may be extended to a larger number of students.

Support.—The School, having been especially organized to afford an agricultural training to young men who are either not prepared to enter a State Agricultural College or who have not the means to pay their board and tuition fee at such institutions, affords education, board, lodging, clothes, etc., to its students, free of charge, excepting in cases where students are able to pay for these themselves.

These funds are obtained from the interest of an endowment fund of \$50,000, from appropriations received from the State, from the Federation of Jewish Charities of Philadelphia and small contributions received from the Federations of other cities, and from memberships, bequests and donations from all parts of our country.



THE BARN

REQUIREMENTS FOR ADMISSION.

1. An applicant for admission must be above fifteen years of age. (His mental and physical condition must be such as shall enable him to pursue the required studies and to perform the agricultural work.)

2. He must accompany his application with a school certificate as to his education. When such a certificate cannot be had, he must pass an entrance examination in his place of residence, before a person designated for that purpose, or be prepared to pass an entrance examination upon arrival at the Farm School, in the following subjects:

Arithmetic.—A thorough knowledge of Least Common Multiple, Greatest Common Divisor, Common and Decimal Fractions, Weights and Measures and Percentage is required.

History.—The applicant is required to write a short sketch of important events occurring in the United States, or in the country in which he was born or reared. This sketch must not exceed four pages in length.

English.—The applicant is required to know the parts of speech, to be able to conjugate verbs, to decline nouns, to compare adverbs and adjectives, and to write examples of simple, compound and complex sentences.

Geography.—The applicant is required to name the principal mountains, rivers, products, states or provinces of the country in which he was born or reared; the principal land and water divisions of the earth; the chief countries of the old and new world and their respective capitals. He must also be able to distinguish between autocratic, monarchic and republican forms of government and give illustrations of each.

3. An applicant must be in good health. A practicing physician must fill out the blanks designated for that purpose in the application.

The Board of Managers reserves for itself the right to reject an applicant, who, upon examination by the physician of the National Farm School, is not eligible for admission to the school.

4. When an applicant shall have been notified that his application has been favorably acted upon, he must come to **Farm School, Bucks County, Pa., Philadelphia & Reading R. R.**, at the time specified, and must come provided with the following outfit: One heavy overcoat, one school suit, two pairs of working shoes, one pair of gum boots, one pair of slippers, three suits of heavy underwear, three suits of light underwear, one dozen pairs of socks, one half dozen collars, two pairs cuffs, two bosom shirts, two pairs overalls, two jumpers, one hair brush and comb, one tooth brush, one umbrella, three neckties, one working hat, one half dozen napkins and a napkin ring.

Students may purchase the required working shoes at the Farm School, where the proper kind and quality will be furnished them at \$1.50 per pair.

5. The receptacle for a student's personal effects must not exceed in size that of an ordinary steamer trunk.

6. All students must come to the school prepared to furnish their own uniform. The price is \$12.50.

7. Students are admitted only on six months' probation. If at the end of that time or at a later period, they prove themselves unfit, the Board reserves for itself the right of sending them home at the students' expense.

Application for Admission to National Farm School.

 (Applicants will answer following questions in own hand-writing and in ink.)

1. Name
 2. Residence: City.....Street.....State.....
 3. Age.....Weight.....Height.....
 4. Place and Country of Birth
 5. Religion.....
 6. Parent's or Guardian's Name and Residence.....
 7. State highest grade reached in school.....
 8. How far advanced are you in the following studies:
 - (a) English
 - (b) Arithmetic.....
 - (c) History.....
 - (d) Geography.....
 9. If not attending school, what is your present employment?.....
 10. Have you had any experience in agriculture?.....
 11. Do you expect to follow agriculture after leaving Farm School?
 12. Have you means to pay for board and lodging?
 13. Are you willing to abide by the rules of the School?.....
 14. Give name and address of one or more prominent people for reference
-
- Signature of Applicant.....
- Signature of Parent or Guardian.....

CERTIFICATE OF PHYSICIAN.

(To be filled out and signed by Physician.)

1. Name of applicant.....
 2. If parent deceased, state cause of death
 3. Age of applicant.....Height.....Weight.....
 4. Are all the functions and organs of the body in healthy condition?.....
 5. If functions or organs abnormal, state their nature.....
 6. Has applicant ever suffered from nervous or hereditary troubles?.....
 7. Give measurement of chest.....circumference of upper arm.....of thigh.....
 8. Has applicant any deformity of body?
 9. Is the applicant, in your opinion, fitted for hard out-door work and for close application to indoor studies?.....
- Signature and address of Physician

 When the application is filled out, return it to

MORRIS A. KAUFMANN,
Chairman Application Committee,
 Allegheny Ave. and Hancock St., Philadelphia, Pa.

CUT ON THIS LINE

STUDENTS AT THE SCHOOL.

SENIOR CLASS.

Name.	Residence.
Condor, Louis	Baltimore, Md.
Feldman, Nathan	Philadelphia
Fleisher, Maximillian	Doylestown, Pa.
Lauchman, William	Pittsburg.
Lieb, Louis	Philadelphia.
Rudley, Samuel	Philadelphia.
Schulman, Harry	New Orleans.
Schlesinger, Alphonse	New Orleans.
Stabinsky, Julius	New Orleans.
Stern, Isaac	New York.

JUNIOR CLASS.

Berg, Harry	Boston.
Friedman, Samuel	New York.
Ostrolenk, Lewis	Gloversville, N. Y.
Major, Edward	New York.
Ratner, Joseph	New York.
Wallman, Israel	New York.

SOPHOMORE CLASS.

Aarons, Harry	Milwaukee.
Blackman, Morris	Philadelphia.
Coltun, Max	Alliance, N. J.
Glantz, Emanuel	New York.
Levy, Bennett	Chester, Pa.
Naum, Harry David	Schenectady, N. Y.
Rosenstein, Leonard	Wabash, Ind.
Snowvice, William	Philadelphia
Solomon, Emanuel	Wilmington, Del.
Spyer, Aaron	Cleveland, O.

FRESHMAN CLASS.

Atkatz, Joseph	New York.
Berman, Abraham	New York.
Bogdanoff, Max	Philadelphia.
Cousin, Samuel	Philadelphia.
Einstein, Sylvan	Philadelphia.
Ginsberg, Barnett... ..	New York.
Grinstein, Benjamin.....	Dallas, Texas,
Halbert, Michael	Norma, N. J.
Horwich, Morris.....	Chicago.
Housman, Samuel	New York.
Kahan, Jacob	St. Louis, Mo.
Kotlikoff, Samuel	Philadelphia.
Landsman, Harry	New York.
Lebeson, Hyman	Philadelphia.
Leff, Isidor	New York.
Leiser, Monroe	Chicago, Ill.
Lenik, Benjamin	New York.
Margolin, Louis	New York.
Michelson, Moses	Indianapolis.
Miller, Joseph	Allegheny.
Morris, Louis	Chicago.
Nadelman, Harry	New York.
Rosenfield, Jacob	Washington, D. C.
Sarner, Joseph	Philadelphia.
Shapiro, Nathan	Philadelphia.
Silverstein, Hyman	New York.
Sobel, Solomon	New York.
Sparberg, Louis	Superior, Wis.
Steck, Frank	Newark, N. J.
Silver, Charles	Philadelphia.
Schwartz, Abram	Elizabethport, N. J.

List of Members and Contributions.

For the Year Ending September 30, 1907.

ALABAMA.		Uniontown		Los Angeles	
Alexander City		Ernst, A. E., for		Cohn, Kaspard	10.00
Herzfeld, R.	\$5.00	Israelites of town	5.00	Hecht, Rabbi S. (D.D.)	2.00
Birmingham		Marks, Moses	5.00	Hoffman, Hugo ..	5.00
Adler, Morris	10.00	Meyer, F.	5.00	Kalisher, Mrs. L.	5.00
Caheen Bros.	5.00	Pake, L. J.	5.00	Meyer, Alex.	5.00
Congregation		Wetumpka		Newmark, Harris..	25.00
Emanu-El	5.00	Hohenberg, M. & Co.	10.00	Sacramento	
Gadsden		ARIZONA.		Bonnheim, A.	10.00
Frank, Ferdinand..	5.00	Tucson		Cohen, Isadore ...	5.00
Nadler, J.	5.00	Jacobs, M. Lionel.	5.00	Jaffee, M. S.	5.00
Huntsville		ARKANSAS.		Weinstock, Harris.	25.00
Damson & Abra-		Fulton		San Diego	
ham	5.00	Rosenberg, Geo. ..	10.00	A. Klauber	5.00
Ermann, Carrie &		Hot Springs		San Francisco	
Gustav	5.00	Fellheimer, H. ...	5.00	Hirschfelder, Dr. J. O.	5.00
Goldsmith, Oscar ..	10.00	Mendel, Albert ...	5.00	Levi, Jac., Sr....	10.00
Jacoby, J. Millin-		Meyer, S.	5.00	Schwabacher, Abe.	5.00
ery Co.	2.50	Huntington		Sloss, Mrs. M. C...	5.00
Ladies' Temple Aid		Mayer, H.	5.00	San Joaquin Co.	
Society	25.00	Little Rock		Bruhl, Juliette....	5.00
Lowenthal, H. J..	5.00	Abeles, Chas. T... 10.00		Santa Monica	
Marschutz, Leo. ..	10.00	B'nai Israel Con-		Davidson, Mrs. H.	1.00
Marx, Gus	5.00	gregation	10.00	COLORADO.	
Mihalovits, Geo. ..	2.50	B'nai Israel Sunday		Colorado Springs	
Schiffman, I.	5.00	School	5.00	Cahn, Isaac	5.00
Weil, Mrs. Emma	5.00	Cohen, A. D.	10.00	Hebrew Ben. Asso..	5.00
Weil, H.	5.00	Cohen, M. M.....	5.00	Oberndorfer, A....	5.00
Wind, J.	5.00	Frank Laundry Co.	10.00	Denver	
Winter, Mrs. Laura		Kahn, Herman & Co.	10.00	Elsner, Dr. J.	5.00
M., (In memory		Lacker, Mrs. A....	5.00	Eppstein, A. M....	5.00
of husband, Leon		Mayer, Max	10.00	Kubitshek, Henry..	10.00
Winter)	5.00	Pfeifer, Albert ...	5.00	Mayer, L.	5.00
Livingston		Pfeifer, Jos., Cloth-		CONNECTICUT.	
Levy, M.	5.00	ing Co.	7.50	Hartford	
Mobile		Stift, S. Chas.	5.00	Lyons, Bernhard... 5.00	
Forchheimer, M. ..	25.00	Wolsey, Louis, Rabbi	5.00	Meriden	
Hess, Henry	5.00	Newport		Weiss, Herman	2.00
Kohlman, Benj. J.	5.00	Goldman, I.	10.00	New Haven	
Shaari Shomayim		Pine Bluff		Adler, Max	5.00
Sabbath School ..	5.00	Hebrew Rel. Asso.	5.00	Friedman, L. H....	5.00
Montgomery		Rosenberg, F. M... 10.00		Ullman, Isaac M... 5.00	
Bernheimer, L. ...	5.00	Roth, L.	10.00	Waterbury	
Kahl, Montgomery	10.00	CALIFORNIA.		Chase, Isidor	5.00
Kahn, M.	5.00	Alameda		DELAWARE.	
Katz, Marcus	1.00	Leffman, Mrs. L. D.	5.00	Seaford	
Loeb, Jacques	3.00	Fresno		Greenebaum, E. ..	5.00
Rice, Alex	5.00	Einstein, Louis & Co.	10.00	Van Leer, Chas. ..	5.00
Sheffield		La Jolla		Wilmington	
Goldman, Mr. and		Lieber, W. S.	5.00	Faber, Jacob	5.00
Mrs. H.	10.00	Lieber, Mrs. W. S.	5.00	Levy, Mrs. D. L... 10.00	
Selma		Los Angeles		Levy, Morris	10.00
Levy, D.	5.00	Greenebaum, E. ..	5.00	Moses Montefiore	
Ullman, Mrs. H. ...	5.00	Van Leer, Chas. ..	5.00	Beneficial Society	10.00

DISTRICT OF COLUMBIA.

Washington, D. C.

Adler, V. E.	5.00
Augustine, Mrs. S.	1.00
Auerbach, Carl ...	5.00
Auerbach, Jos. ...	5.00
Baer, A. M.	5.00
Baumgarten, J. ...	1.00
Behrend, Mrs. A. ...	2.00
Behrend, Amnon ...	5.00
Bensinger, S.	2.00
Berlawski, A.	2.00
Berliner, Emil ...	30.00
Blout, Isaac L.	5.00
Blumenfeld, Mrs. M. ...	5.00
Burustine, Mrs. Sarah	10.00
Cohen, Mrs. Edw. ...	5.00
Cohen, Max	5.00
Council Jewish Women	19.00
Deborah Lodge ...	5.00
Eisenmann, Jacob. ...	2.00
Fisher, Max	2.00
Friedlander, H. ...	5.00
Goldenberg, M. ...	5.00
Goldsmith, C.	5.00
Goodman, Henry J. ...	5.00
Hahn, Wm.	5.00
Harper, Robt. W. ...	1.00
Heid, Ben.	5.00
Hecht, Alex.	10.00
Herman, Mrs. Mon- nle	5.00
Herman, Saml. ...	5.00
Hillman, Joel	5.00
Jackson Bros.	2.00
Kahn, Adolph	3.00
Kahn, Sigmund ..	5.00
Kaufman, Dr. H. ...	1.00
Kaufman, Mrs. Marx	1.00
Kaufman, D. J. ...	5.00
King, Mrs. Harry. ...	5.00
Kohner, Max	5.00
Lansburgh, Julius. ...	2.00
Loeb, Mr. & Mrs. ...	5.00
Luchs, Mrs. Julia ...	2.00
Luchs, Leopold ...	5.00
Lynn, Mr.	1.00
Marks, Mrs. A. D. ...	2.00
Mayer, Earnest ...	5.00
Meyers, S.	2.00
Minster, A.	1.00
Minster, Harry ...	1.00
Minster, Max	1.00
Minster, Sam	1.00
Minster, Sol	1.00
Minster, Mrs. S. ...	1.00
Nordlinger, B.	3.00
Oppenheimer, Gus. ...	5.00
Oppenheimer, S. ...	5.00
Prince, A. D.	5.00

Rich, M.	3.00
Salamon, B.	1.00
Saks, Joe	5.00
Saks, S.	2.00
Salomans, Mrs. T. ...	2.00
Shiffman, Jos. ...	2.00
Sondheim, J. ...	5.00
Spanier, Louis ...	5.00
Tobriner, L.	5.00
Washingtonian, A Former	3.00
Wallerstein, Mrs. G. ...	1.00
Washington Hebrew Congregation	5.00
Werber, Mrs. D. ...	1.00
Wolf & Rosenberg. ...	5.00

FLORIDA.

Kissimmee	
Katz, M.	5.00
Miami	
Cohen, Isidore ...	5.00
Pensacola	
Council Jewish Women	5.00
Hebrew Ladies' Ben. Society	5.00
Jacoby, M.	5.00
Tallahassee	
Hirschberg, Julius. ...	10.00
Tampa	
Silverman, Isidore. ...	5.00
Warrington	
Hirshkovitz, David ...	5.00

GEORGIA.

Atlantia	
Council Jewish Women	10.00
Hebrew Benevolent Cong	10.00
Hebrew Ladies' Ben. Society	10.00
Hirschberg, Isaac A. ...	5.00
Kaiser, Nat.	5.00
Kriegshaber, H. ...	5.00
Albany	
Brown, S. B.	10.00
Dublin	
Weischelbaum S.&Co. ...	5.00
Macon	
Wolff, Edw.	10.00
Wolff, Wm.	5.00
Waxelbaum, E.	5.00
Sandersville	
Cohen, L.	5.00

Savannah	
Bluestine, L.	10.00
Cohen, Jacob	1.00
Dryfus, M.	5.00
Levy, B. H.	6.00
Mohr, A.	5.00
Rosenheim, Jos. ..	5.00
Solomon, A. W.	5.00
Solomon, Rev. Geo. ...	5.00
Solomons, I. A.	5.00

West Point

Hagedorn, J. J. ...	5.00
Hagedorn, P.	5.00
Hagedorn, Z.	5.00
Herzfeld, Mrs. J. ...	5.00
Herzfeld, S.	5.00
Heyman, Lee	5.00

IDAHO

Boise	
Ladies' Judith Montiflore Soc.	5.00

ILLINOIS.

Athens	
Salzenstein, C. S. ...	10.00
Bloomington	
Ladies' Aid Soc.	5.00
Chicago	
Adler, Mrs. D.	5.00
Alschuler, S.	5.00
Bauman, Edw.	10.00
Becker Bros. & Co. ...	10.00
Binswanger, A.	10.00
Binswanger, J. ...	10.00
Boel & Co., M.	10.00
Davis, J.	5.00
Despres, Samuel ..	5.00
Eisenstadt, I.	10.00
Foreman, Oscar G. ...	5.00
Frank, Henry L. ...	10.00
Friend, A. S.	10.00
Friedman, Mrs. Mina ...	5.00
Gatz, John	5.00
Gatzert, August ..	5.00
Gimbel, C. A.	10.00
Greenebaum, Elias. ...	10.00
Greenebaum Sons. ...	5.00
Guthman, Mrs. Chas. ...	3.00
Harris, Mrs. S. H. ...	5.00
Heyman, E. S.	10.00
Hartman, Jos.	5.00
Hiller, Gustave ..	5.00
Hoenigsburg, Mrs. R. ...	5.00
Isaiah Sabbath School	10.00
Katz, E.	10.00
Klee, Max	20.00
Kohn, Isaac	5.00
Lebolt, J. Y., mem- ory of Mr. and Mrs. L. E. Lebolt	10.00
Lederer, Mrs. S. ...	10.00

Loeb, Emanuel ...	5.00	Attica	Levor, Levi L.	2.50	INDIAN TY.
Leppel, O.	5.00	Columbia	Ladies' Hebrew Ben.		Chelsea
Mandl, Sidney	10.00	Society	5.00	Cohen, Isaac	5.00
Mandel, Simon	5.00	Fort Wayne		IOWA.	
Meyer, Jacob	5.00	Ackerman, Abe ...	10.00	Charles City	
Orschel, Mrs. I. ..	5.00	Baum, Jos.	5.00	Hecht, J. B.	10.00
Phillipson, Mrs. F.	10.00	Falk, Chas.	5.00	Des Moines	
Purcell, T. E. & Co.	5.00	Freiberger, Leopold	10.00	Brody, F.	5.00
Reitler, Chas.	10.00	Greensfelder, Josias	1.00	Fraukel, Mrs. B. ..	10.00
Richter, Simon	5.00	Ladies' Hebrew Ben.		Scheuerman, L.....	10.00
Rieser, Mrs. Minnie	5.00	Society	10.00	Youinker, Isaac	5.00
Rosenwald, M. S....	5.00	Goshen		Decorah	
Rosenthal, Mrs. J.	5.00	Salinger, Nathan .	5.00	Baer B.	5.00
Rubovitz, Toby ...	5.00	Hartford City		Dubuque	
Rothschild, M. L. ..	5.00	Weiler, Mrs. Amy..	5.00	Levi, James	5.00
Strauss, A. L.	5.00	Indianapolis		Keokuk	
Schanfarber, Rabbi T.	5.00	Federation of Jewish		Weil, I. B.....	5.00
Schlessinger, H. J.	10.00	Charities.....	200.00	Oskaloosa	
Schwabacher, M....	10.00	Jackson, J. W....	10.00	Baldauf, Saml. ...	10.00
Silberman, A.	10.00	Kahn, Henry	10.00	Rosenblatt, A. ...	5.00
Stein, A.	10.00	Newberger, Louis.	10.00	Sioux City	
Stein, Ignatz	10.00	Sommers, Chas. B.	5.00	Davidson, Bros.	10.00
Steele, H. B.	5.00	Kendallville		Mt. Sinai Cong..	
Stone, A. L.	10.00	Keller, Jacob	5.00	Sabbath School..	5.00
Stolz, Rev. Dr.		Kokomo		Trauerman, I. G. ..	2.00
Jos.	5.00	Levi, I. S.	5.00	KANSAS.	
Straus, A. S.	5.00	Schnewind, I.	5.00	Kansas City	
Subert, Mrs. B....	5.00	Lafayette		Holzmark Bros. ..	10.00
Weil, Julius E....	5.00	Jewish Ladies'		Leavenworth	
Wurmser, J.	5.00	Aid Society	5.00	Ettenson, Henry &	
Zalinger, B.	5.00	Loeb, J. Louis	5.00	Son	10.00
Galesburg		Lebanon		Flesher, B.	10.00
Spear, S.	5.00	Adler, Phil.	5.00	Woolfe & Winnig..	5.00
Lincoln		Ligonier		Salena	
Griesheim, Meyer..	3.00	Strauss, Jacob	60.00	Stiefel, Moses	5.00
Landauer, Jos. ...	3.00	Logansport		Stiefel, S.	5.00
Lehrberger, Leo. ..	2.00	Wise, C. L.	5.00	Washington	
Plant, Sam.	2.00	Muncie		Ellinger, G.	5.00
Moline		Hene, M.	5.00	KENTUCKY	
Rosenstein, L. ...	2.50	Madison		Bowling Green	
Peoria		Sulzer, Louis	5.00	Cristal, Sam.	5.00
Anshai Emeth Sab-		Mt. Vernon		Friedlander, J.	15.00
bath School	10.00	Rosenbaum, J & Lee	5.00	Nahm, Sam.	5.00
Greenhut, J. B. ..	25.00	New Albany		Danville	
Levi, Rev. Chas....	5.00	Newbergur, S. W...	5.00	Lyons, S. & H.	5.00
Szold, Jos. & Son..	5.00	Petersburg		Henderson	
Wolfner, W. F....	10.00	Frank, Sol.	5.00	Baldauf, Morris ...	10.00
Quincy		Portland		Lexington	
Jewish Ladies'		Weiler, Morris	5.00	Shane, Miss R.	5.00
Bene Society	5.00	Summitville		Speyer & Sons	5.00
Meyer, J.	5.00	Wasner, Anna	10.00	Wolf, Simon	5.00
Seeberger, Geo. ..	5.00	Terre Haute		Louisville	
Rock Island		Blumberg, Max ...	10.00	Barkhouse, Louis.	25.00
Kohn, Mrs. Mollie	5.00	Herz, A.	5.00	Bernheim, B.	25.00
Simon, L.	5.00	Wabash		Bernheim, I. W....	25.00
INDIANA.		Hyman, Louis L..	5.00	Bernheim, E. Palmer	10.00
Albion				Bernheim, M. U. ..	10.00
Stiefel, Mrs. Louis	5.00				
Angola					
Stiefel, Mrs. L. C.	3.00				

Block, N. F.	10.00
Blum, S.	5.00
Brooks, Mrs. M... ..	5.00
Council Jewish Women	10.00
Dettelbach, A.	5.00
Ehrman, H.	5.00
Flarsheim, M. H. ..	5.00
Greenebaum, L. ...	6.00
Gutman, H. J. & Co.	5.00
Haas, S.	5.00
Hilpp, H. Mayer..	5.00
Hyman, Jacob	5.00
Kaufman, H.	5.00
Kern, Jos.	5.00
Kohn, A.	5.00
Lehman, B.	2.00
Morgenroth, Mrs. H.	5.00
Sabel & Sons, M... ..	10.00
Sachs, Morris	10.00
Sachs, Edw.	5.00
Sloss, Stanley E... ..	5.00
Straus, Benj.	5.00
Straus, Mrs. Sarah	5.00
Trost Bros.	5.00

Maysville

Merz, Mrs. A. L... ..	5.00
Merz, Eugene	5.00
Merz, Millard	5.00

Owensboro

Hirsch, A.	10.00
Rosenfeld, Mrs. A.	10.00

Paducah

Benedict, Mrs. J... ..	5.00
Dreyfus, Sol.	5.00
Fels, Mrs. Y. E... ..	5.00
Friedman, Herman	5.00
Friedman, L. Jos... ..	10.00
Israel Temple S. S.	5.00
Weil, Mrs. Jeanette	5.00

Shelbyville

Samuel Leopold ...	5.00
Sallinger, J.	5.00

LOUISIANA

Abbeville

Wise, Solomon	5.00
--------------------	------

Alexandria

Posner & Fried ..	5.00
Simon Bros.	5.00
Ginsburg, B.	10.00

Donaldsonville

Netter & Co.	25.00
-------------------	-------

Jeannette

Wormser, M. & Co.	5.00
-------------------	------

Monroe

Gross, Mrs. Florentine	2.50
Kern, Mrs. L.....	1.00

New Orleans

Aaron, Edw.	5.00
Adler, Julius	5.00
Aschaffenburg, A... ..	5.00
Association for Relief of Jewish Widows and Orphans.....	200.00
Benjamin, E. V....	10.00
Bruenn, B.	5.00
Council of Jewish Women	25.00
Godchaux, Mrs. P. ..	5.00
Kohn, Jos.	5.00
Kohlmann, Louis.....	10.00
Lazare, Levy & Co.	5.00
Marks Ins. Agency.	5.00
Newman, Isidore, on 70th birthday ...	200.00
Relief Asso. of Jewish Orphans' and Widows	200.00
Rosenthal Bros. ..	10.00
Simon, Chas.	10.00
Simmons, Nathan..	5.00
Stern, Maurice	25.00
Trautman, Jac. & Co.	10.00
Weinberger, Mrs. M.	20.00
Weis, Julius	25.00

Plaquemine

Kern, Dave	1.00
Levy, H. J.	5.00
Uhry, H. & Bros..	5.00
Wolf, Simon	1.00
Wolf, (grandchildren)	1.00

Rayville

Titche, Chas	5.00
--------------------	------

St. Francisville

Dreyfus, Sam	2.50
Tentsch, R.	5.00

St. Gabriel

Moyse, Simon	5.00
-------------------	------

Shreveport

Heilperin, H. L... ..	5.00
Phelps, E.	5.00

Walls P. O.

Abramson, S.	5.00
-------------------	------

MARYLAND.

Baltimore

Adler, Chas.	5.00
Adler, Mrs. S. J... ..	2.00
Adler, Simon C... ..	5.00
Bamberger, Elkan.	5.00
Burk, Chas.	5.00
Cash	1.00
Castelberg, J. & Son	5.00
Drey, Elkan	10.00
Eisenberg, A.	5.00
Epstein, Jacob ..	5.00

Frauk, Dr. Samuel L., Scholarship, given by Mrs. Bertha Rayner Frank	200.00
Frank, Solomon ..	5.00
Gottshalk, Jos. ...	10.00
Goldenberg, J.	5.00
Gottlieb, F. H....	10.00
Goldenberg, Mrs. R.M.	5.00
Gutman, Mrs. Joel ..	5.00
Gutmacher, Rev. A.	5.00
Gottschalk, Levi ..	5.00
Hamburger, Ph. ..	5.00
Hamburger, M. J... ..	5.00
Hochschild, Max ..	5.00
Kraus, Henry	5.00
Laupheimer, A. C.	5.00
Levy, Wm.	10.00
Leopold, I.	5.00
Loeb, H. J.	5.00
Rayner, A.	5.00
Rosenau, Rev. Dr. W.	5.00
Rayner, Wm. S., Scholarship given by his daughter, Mrs. Bertha Rayner Frank	200.00
Rothholz, J.	5.00
Rosenblatt, Sig. ...	1.00
Sinsheimer F.	5.00
Skutch, Max	10.00
Sonneborn, Henry.	30.00
Sonneborn, Moses S.	5.00
Sonneborn, Sig. B.	5.00
Strouse, Isaac	5.00
Strouse, Mrs. Matilda	5.00
Strouse, Mrs. Hennie	2.00
Ulman, Nathan ...	5.00
Ulman, A. J.	5.00
Van Leer, Hannah	5.00
Walter, Moses R... ..	5.00
Weinberg, Mrs. C... ..	5.00
Westheimer, H. ..	10.00

Cumberland

Rosenbaum, Simon	10.00
Rosenbaum, Susman	10.00

MASSACHUSETTS.

Boston

Baer, L.	10.00
Bayard, H.	5.00
Green, Jos.	2.00
Hecht, I. H.	25.00
Kaffenburgh, J. ..	5.00
Kosland, J.	5.00
Levy, B.	5.00
Morse, Godfrey	5.00
Ratcheskey, A. C.	5.00
Rosenthal, Jacob ..	5.00
Shuman, Saml. ..	5.00
Schoener, Jos. Z... ..	5.00
Ziegel, L.	5.00

Brookline	
De Boer, David H.	5.00
Roxbury	
Van Noorden, E...	5.00
Worcester	
Goding, Jacob L...	5.00

MICHIGAN.

Alma	
Pollasky, M.	5.00
Au Sable	
Rosenthal, P.	5.00
Bay City	
Kohn, Jos. E.....	5.00
Greenberg, Karl ..	1.00
Charlotte	
Vomberg, M.	5.00
Detroit	
Butzel, H. M.....	5.00
Fechheimer, H. M..	5.00
Ginsburg, B.	5.00
Goldman, A.	5.00
Heinman, Sol. E. ...	5.00
Heavenrich, S. ..	5.00
Rothman, E. M....	5.00
Sloman, Eugene H.	10.00
Schloss, Seligman..	5.00
Schlöss, M. I.	5.00
Van Baalen, I.	10.00
Wineman, Mrs. L. .	5.00
Weineman, L.	10.00

Elk Rapids	
Alpern, H.	10.00

Grand Rapids	
Pressburg, H. L...	2.10
Wolf, G. A.....	5.00

Greenville	
Jacobson, & Sons. D.	5.00

Hawks	
Horwitz, Harris ..	5.00

Kalamazoo	
Lillienfeld, Mrs. A.	5.00

Lansing	
Beck, Louis	5.00

Monroe	
Freidenberg, B. ..	25.00

Wolverine	
Levis, Walter I.	5.00

Mt. Clemens	
Ullman, Morris	5.00

MINNESOTA.

Minneapolis	
Barnet, H. M.	5.00
Simon, D.	5.00
Weil, I.	10.00

Duluth	
Hammell, Louis ...	5.00

St. Paul	
Bergman, D.	10.00
Goodkind, Benj. ..	5.00
Guiterman, A.	5.00
Hirschman, A. & Co.	5.00
Marx, B.	5.00
Recht, S. H.	5.00
Straus, Chas.	10.00

MISSISSIPPI.

Ashwood Sta.	
Cohen, Chas.	2.00

Brookhaven	
Cohn, David Z.....	10.00
Cohn, Louis	10.00

Duncansby	
Friedberg, I. & Bro.	2.50

Lorman	
Cohn Bros.	5.00

Kosciusko	
Lowenberg, Mrs. G.	2.20
Lowenberg, Mrs. L.	1.00
Simon, Mrs. M.....	5.00

Meridian	
Moskovitz, A.	5.00
Threefoot, H. M....	10.00

Natchez	
Contributions thro'	
Henry Frank	100.00
Frank, Henry	5.00
Friedler, Mrs. I...	5.00
Cerkoviski, Chas...	5.00
Campbell, A. G....	10.00
Samuels, Mrs. E...	5.00
Zerkowsky, Sam....	5.00

Port Gibson	
Bock, David	5.00
Cahr, Wm.	10.00
Shaw	
Weinberg, A.	5.00
Vicksburg	
Anshe Chesed Con-	
gregation	25.00
Ladies' Hebrew	
Ben. Asso.	10.00

Yazoo City	
Wise, H.	10.00

MISSOURI.

Kansas City	
Bloch, Sol.	25.00
Bernheimer G. Bros.	
& Co.	10.00
Benjamin, Alfred..	5.00
Benjamin, A. W...	5.00
Benjamin, H. L...	5.00
Feineman, B. A...	5.00
Griff, T. W.....	5.00
Hyman, A.	5.00
Levy, I. A.	5.00
Meyer, L.	5.00

Mayer, Rabbi Harry	
H.	5.00
Rothben Berg & Schloss	10.00
Shane, M.	5.00

Louisiana	
Michael Bros	5.00

Lexington	
Sinauer, Henry ...	5.00

St. Joseph	
August, A. J.	5.00
Binswanger, Saml.	2.00
Binswanger, Simon	5.00
Block, Saml.	2.00
Burnett, C. & T...	1.00
Cohen, Leopold ..	5.00
Feffer, J. A.	1.00
Felsenstein, David.	2.00
Fishmon, H.	1.00
Hassenbush, Saml.	2.00
Hirsch, Sol.	5.00
Levy, Gus	5.00
Mund, Saml.	5.00
Phillip, Ben.	5.00
Rosenthal, Jacob..	1.00
Sallan, H.	1.00
Schloss, Moses A..	1.00
Westheimer, David F.	5.00
Westheimer, F. Sons	25.00
Westheimer, Saml.	5.00

St. Louis	
Bettman, L.	10.00
Bry, N & L.	5.00
Bowman, S.	10.00
Dobsriner, C.	5.00
Eiseman, B.	10.00
Eppstein, Dr. M. J.	5.00
Frohlichstein, S. H.	5.00
Green, L. E. & Son	5.00
Joseph, Mrs. S. L.	5.00
Kaufman, J.	2.50
Lippman, Jos. M...	5.00
Littman, M.	10.00
Landau, A.	25.00
Levis, Leo.	10.00
Meyer, I.	5.00
Rosenberg, G.	5.00
Sale, Lee	5.00
Scharif, A.	5.00
Schwab, Mrs. I....	10.00
Scharif, S.	5.00
Seelig, S.	5.00
Shroder, S. W. ...	5.00
Singer, J. W.	5.00
Stix, E. W.	5.00
Stix, Wm.	10.00
Straus, J. D.....	5.00
Stromberg, Kraus	
& Co.	10.00
Waldheimer, A. ..	5.00
Weil, Julius	5.00
Weil, Saml.	5.00
Wolff, A. L.	10.00

Woolf, Morris	5.00
Wolff, Mrs. Sig. ...	5.00
Wolff, Wilson, Drug Co.	10.00
Tipton	
Cohn, L.	10.00

MONTANA.

Great Falls	
Wertheim, N.	10.00

NEBRASKA.

Columbus	
Gluck, Israel	5.00
Lincoln	
Friend, Morris	5.00
Mayer Bros.	10.00
Weil, M.	5.00

Omaha	
Levy, M.	10.00
Levi, I.	5.00
Rosenthal, H. ...	5.00

Plattsmouth	
Pepperberg, J. ...	10.00

NEW JERSEY.

Camden	
Blank, J. Z.	5.00

East Orange	
Back, Albert	5.00

Hoboken	
Weiss, Herman ...	5.00

Jersey City	
Kaufman, M r s. Herbert	5.00

Newark	
Bamberger, L.	10.00
Foster, Rev. Sol... ..	5.00
Fuld, Felix	25.00
Goetz, Jos.	5.00
Lehman, L.	5.00
Michael, Chas.	5.00
Michael, Oscar ...	5.00
Plaut, Moses	5.00
Strause, Moses	5.00
Scheuer, Selig. ...	5.00
Scheuer, Simon ...	5.00
Stern, Mrs. C. S... ..	5.00
Steiner, Jos.	5.00

Plainfield	
Newcorn, Wm.	5.00

Somerville	
Mack, Mrs. Louis C. ..	5.00
Mack, Alex. W....	5.00
Mack, Adolph	5.00

NEW MEXICO.

Albuquerque	
Faber, A.	5.00

Roswell	
Jaffa, Mrs. Nathan	5.00

NORTH CAROLINA.

Durham	
Kronhelmer, B. F. ...	5.00

Goldsboro	
Weil, Mrs. Henry..	5.00
Weil, Sol.	10.00

Greensboro	
Cone, Julius W... ..	5.00
Cone, Caesar	10.00

Wilmington	
Solky, J. M.	5.00

Tarboro	
Zander, Gustav ..	5.00

NORTH DAKOTA.

Fargo	
Stern, Max	5.00

NEW YORK.

Albany	
Albany Congrega- tion Beth Emeth. ...	25.00
Brillman, Isaac ...	5.00
Hydeman, S. M....	5.00
Laventall, Mrs. J. ...	5.00
Lesser, Mrs. Wm. ...	5.00
Manu, Mrs. Dinah J.	5.00
Mann, B. A.....	5.00
Sporborg, Mrs. H. J.	5.00
Steeff, Jos. L....	10.00
Waldman, Louis I. ...	10.00

Brooklyn	
Abraham, A.	25.00
Bamberger, I. L. ...	5.00
Blum, Edw. C.....	10.00
Henriques, Estelle. ...	10.00
Henriques, Edw. ..	10.00
Joachim, Chas. ...	20.00
May, Moses	10.00
Neuburger, Dr. J. B. ...	5.00
Rothchild, S. F. ...	10.00
Salit, M.	5.00
Werbelovsky, J. ...	5.00
Werbelovsky, D. ...	5.00

Buffalo	
Block, Adolph.....	5.00
Block, Mrs. Jos.	15.00
Boasberg, E.	5.00
Fleishman, Simon. ...	5.00
Jacobson, S.	5.00
Keiser, L.	5.00
Keiser, August ...	5.00
Meyers, L.	5.00
Rothschild, S.	10.00
Shrader, M.	5.00
Wile, Herman	5.00
Winters, A.	10.00

Binghamton	
Hirschman, Sig. J. ...	5.00

Elmira	
Friendly, H.	3.00
Council of Jewish Women	5.00

Herkimer	
Schermer, Benj. ...	2.00

Mt. Vernon	
Samuels, Julius ..	5.00
Samuels, Moritz ..	5.00

Niagara Falls	
Desbecker, S. R... ..	5.00
Elbe, Mrs. H.	5.00
Silberberg, Moses L. ...	5.00

Olean	
Marcus, H. W....	5.00

Rondout	
Israel, A.	2.00

Rochester	
Adler, A.	5.00
Adler, I.	10.00
Adler, Simon	5.00
Adler, Solomon ..	5.00
Adler, Mrs. Lewis ...	5.00
David, Marcus	5.00
Garson, J. L.....	5.00
Kirstein, Mrs. E. ...	5.00

Also special birth- day souvenir ...	10.00
Lowenthal, L.	20.00
Michaels, Jos.	21.00
Miller, Wm.	5.00
Present, Philip ...	10.00
Rosenbloom, Max ..	5.00
Solomon, S. L....	5.00
Stern, Morley A... ..	20.00
Weil, K. M.	5.00
Wile, Julius M....	10.00

Syracuse	
Elsner, Henry ...	5.00
Jacobson, Dr. N... ..	5.00
Jalonack, S. H.	5.00
Mitchell, Mrs. S... ..	5.00
Marshall, Jacob ..	5.00
Rubin, M. D.	10.00

Tottenville	
Levinson, Henry ..	10.00

Warrensburgh	
Bauman, J. P....	5.00

New York City	
Auerbach, Louis ..	10.00
Alexander, Arthur .	5.00
Appel, W. S.	5.00
Arhib, Alex.	5.00
Bauer, Abram	5.00
Benjamin, Geo....	5.00
Benjamin, N. W... ..	10.00
Bernheimer, Louis ..	5.00
Bookman, M r s. Jacob	5.00
Brand, Herman ..	5.00
Bijur, Nathan	10.00

Bloomington, J. B.	10.00	Lacey, E.	10.00	Zeckendorf, Louis.	10.00
Brown, Emil	5.00	Mayer, Bernard	10.00	Zucker, Saml.	5.00
Bosky, Louis	10.00	Mayer, Mrs. Rachel	5.00		
Bruecks, Wm.	10.00	Mendelson, Leon	10.00	OKLAHOMA	
Buttenweiser, J. L.	10.00	Mendelsohn, Lewis	5.00	Levy, N.	1.00
Clark, Louis, Jr.	5.00	Mautner, Julius	10.00		
Cohen, A.	25.00	Morgenthau, H.	10.00	OHIO.	
Centennial Lodge, No. 763, F. & A.M.	10.00	Mack, Marc H.	10.00	Akron	
Cohen, H. Jos.	10.00	Mack, Fred A.	10.00	Polsky, A.	10.00
Conheim, H.	10.00	Mayer, Otto L.	10.00	The Akron Schwes- terbund	5.00
Danenbaum, C.	5.00	Meyer Harrison D. (in memory of Sophie Meyer)	20.00	Archbold	
Danenbaum, M. C.	5.00	Modey, I.	3.00	Hirsch, H.	10.00
Einstein, I. D.	10.00	Moses, Rev. I. S.	5.00	Bellaire	
Emsheimer, Jos.	5.00	Oberfelder, M.	10.00	Blum, Henry	5.00
Estricher, Henry	5.00	Oppenheim, Mrs. L.	5.00	Blum, Isaac	5.00
Friedman, Sol. & Co.	10.00	Oppenheimer, H. E.	10.00	Chillicothe	
Fleisher, Nathan	5.00	Pulaski, M. N.	10.00	Schachne, Moritz	5.00
Goldenberg, S. L.	5.00	Pulaski, Leon	10.00	Cincinnati	
Gotthel, Paul	5.00	Rice, S. M.	25.00	Ach, Samuel	5.00
Grossman, Rev. Dr. Rudolph	5.00	Rosenwald, Sigmund	10.00	Beckman, N. Henry	5.00
Guinzburg, Victor	25.00	Rothchild, Jacob	5.00	Bettman, Levi	10.00
Goodhart, Mrs. P. J.	20.00	Sachs, Paul J.	10.00	Bettman, Morris	10.00
Gibb, W.	5.00	Sanger, T.	10.00	Bing, J. & S.	5.00
Goldman, M.	5.00	Shoenberg, J. E.	10.00	Block, Abe	5.00
Goldsmith, Herman	5.00	Schoenfeld, Mrs. D.	5.00	Block, Leon	5.00
Hendricks, Mrs. C.	10.00	Sicher, Dudley D.	5.00	Block, Jos. E.	5.00
Heidelbach, Louis	5.00	Silvester, L. L.	5.00	Deutsch, Dr. G.	5.00
Holzman, Ascher	10.00	Steiner, Jos. & Bros.	10.00	Dreifus, David S.	5.00
Holzman, S. L.	5.00	Steinhardt, Henry	10.00	Ezekiel, H. C.	5.00
Herman, Uriah	5.00	Stern, Leopold	10.00	Englander, I.	5.00
Herman, Mrs. Esther	10.00	Stern, Leopold	5.00	Fletcher, Victor	5.00
Herman, Nathan	5.00	Strasburger, Louis	10.00	Fox, Henry	5.00
Herz, Leopold	5.00	Strasser, W. W.	5.00	Fox, Sol.	15.00
Jonas, Wm.	25.00	Schoenfeld, Max	100.00	Frazer, Isidore	10.00
Kaufman, Jos. H.	5.00	Stroock, L. S.	5.00	Freiberg, Abr.	10.00
Kaufman, Julius	10.00	Stroock, R. L.	5.00	Freiberg, A. M.	5.00
Klee, Benj.	10.00	Sulzberger, Cyrus	5.00	Freiberg, B.	5.00
Kahn, Louis	5.00	Schiff, Jacob H.	100.00	Freiberg, J. W.	5.00
Kleinert, J. B.	10.00	Schaffner, Abe	5.00	Freiberg, Maurice	5.00
Kohn, Emil W.	5.00	Sinsheimer, Alice	5.00	Freiberg, Sig.	10.00
Kohnstamm, Leo, Edw. & Jos.	25.00	Scholle, Melville J.	5.00	Freiberg, S. J.	5.00
Krauskopf, Nathan	5.00	Sidenberg, Henry	5.00	Fries, Gus R.	5.00
Also	100.00	Sondheim, Max	5.00	Grossman, Rev. Dr. L.	5.00
Krauskopf, Mrs. Henrietta	5.00	Speyer, James	10.00	Greenbaum, Simon	5.00
Ladenburger, Theo.	25.00	Stern, Benj.	10.00	Guggenheim, Eli	5.00
Lang, G.	5.00	Sutro, Lionel	5.00	Hahn, Henry	5.00
Lauterbach, Edw.	25.00	Toch, Henry M.	5.00	Henle, S.	5.00
Levy, Morris	5.00	Untermeyer, C. S.	5.00	Hirschhorn, L.	5.00
Levi, Emil	10.00	Untermeyer, Henry	5.00	Hilb, Gus H.	5.00
Loeb, Maurice	5.00	Veit, B.	5.00	Hilb, Wm. M.	5.00
Loeb, Louis	5.00	Vollter, A.	5.00	Johnson, S. O.	5.00
Loeb, Mrs. Louis	10.00	Wallach, Leopold	10.00	Jonas, H.	5.00
Loeb, Emil	5.00	Waterbury, John I.	25.00	Kahn, B.	10.00
Levi, Emil S.	5.00	Weil, L.	5.00	Kahn, Felix	5.00
Levi, Henlein	5.00	Weinberg, A.	10.00	Kohn, Irwin M.	5.00
Levi, Mrs. Leo N.	5.00	Weinman, Rita	5.00	Kaufman, Eli B.	5.00
Lewisohn, Sam S.	10.00	Werner, Prof. Adolph	10.00	Levi, Louis S.	10.00
Lowenstein, H.	5.00	Wolf, Louis	10.00	Levy, Henry M.	5.00
Loeb, Robt.	5.00	Younker, H.	10.00	Mack, Mrs. W.	5.00

Mayer, E.	10.00	Peskind, Dr. G. A. ...	10.00	Youngstown	
Mayer, Simon	5.00	Shlesinger, S. & Co.	5.00	Grossman, Dr. J.	5.00
Marx, Louis	10.00	Sands L.	10.00	Guthman, Leo.	5.00
Meiss, Leon	5.00	Shlesinger, H.	5.00	Hirschberg, B.	5.00
Mayer, Mrs. L.	5.00	Schwab, Mrs. Flora	5.00	Strous, I.	5.00
Mendel, Henry	10.00	Stearn, Abraham.	10.00	Weil, Mrs. Saml.	5.00
Miller, E. L.	5.00	Weil, Meyer	5.00	Youngstown Hebrew Ladies' Benevolent Society.	5.00
Mook & Weil	5.00				
Mack, M. J.	5.00	Columbus			
Marcus M.	5.00	Basch, Jos.	5.00		
Marks, Leslie V.	5.00	Lazarus, Fred, Jr.	5.00	Zanesville	
May Bros.	5.00	Lazarus, Jeffery L.	3.00	Hebrew Relief So- ciety	5.00
Meis, Nathan	10.00	Lazarus, Robt.	3.00	Starr, A. E.	5.00
Meis, Harry	5.00	Lazarus Simon	5.00		
Nusbaum, M.	10.00	Lazarus, Fred	100.00		
Newburgh, Louis.	5.00	Rieser, Max H.	5.00		
Offrer, Alex.	5.00	Rosenthal, C. M.	2.00		
Peyser, Sol. D.	5.00			OREGON.	
Phillips, G. J.	10.00			Portland	
Plaut, A.	5.00	Crestline		Boskowitz, I. A. ...	10.00
Pollak, E.	10.00	Reder, Jake	5.00	Dautoff, I.	2.00
Pritz, Carl E.	15.00			Dautoff, Victor ...	5.00
Pritz, Benj.	5.00	Dayton		Goldschmidt, I. L.	10.00
Pritz, Sidney E.	5.00	Ach, F. J.	20.00	Ostrow, M.	5.00
Rheinstron, Mrs. A.	5.00	Daneman, Mrs. Jacob	1.00	Ricen, Jos. M.	10.00
Roth, Chas.	10.00	Krohn, Stanley M.	5.00	Rogaway, Phil.	10.00
Rheinstrom, Sigmund	5.00	Lessner, Adam	5.00	Rosenstein, A.	10.00
Rothschild, Lester.	5.00	(In memory of Bro. Henry)	25.00	Selling, B.	10.00
Rosenbaum, Sol. ...	2.00	Stichler, P. K.	1.00	Selling, P. H.	10.00
Rosenthal, Saml.	10.00			Sax, L.	10.00
Seasongood, A.	10.00	Galion		Swett, Z.	5.00
Seinsheimer, Mrs. S.	5.00	Gottdiener, H. ...	5.00	Tilzer, Dr. A.	10.00
Silverglade, M.	10.00			Wax, Meyer	10.00
Stark, Dr. Sigmar.	10.00	Glenville		Independence	
Sterne, E. M.	5.00	Cleveland Council Jewish Women ..	15.00	Hirschberg, H. ...	15.00
Shohl, Chas.	5.00				
Trost, Carrie L.	10.00	Lima		PENNSYLVANIA.	
Trost, S. W.	10.00	Michael, N. L.	5.00	Allegheny	
Ullman, Adolph ..	5.00			Sunstein, A. J.	10.00
Westheimer, I. F.	5.00	Marion		Sunstein, C.	5.00
Westheimer, Leo. ...	10.00	Barrow, A.	5.00	Wertheimer, Saml.	10.00
Westheimer, Morris	10.00				
Wildberg, L.	5.00	Mt. Gilead		Allentown	
Wyler, Isaac	5.00	Cohn, Solo	5.00	Feldman, Chas. ...	5.00
Wildberg, A.	5.00			Feldman, Mrs. A. ...	5.00
Winkler, Eli	5.00	Mt. Vernon		Hess, Max	5.00
		Meyers, Mrs. Max.	5.00	Hess, Chas.	5.00
Cleveland				Kline, Chas.	5.00
Black, Morris	10.00	Piqua		Altoona	
Daughters of Israel Lodge, No. 1.	5.00	Anshe Emeth Cong.	5.00	Klein, Ignatz	5.00
Einstein, L.	5.00			Ashland	
Eisenman, Chas. ...	5.00	Plymouth		Sutto, E.	5.00
Forchheimer, B. ...	5.00	Billstein, M.	5.00	Bethlehem	
Gries, Rabbi, M. J.	10.00	Spear, Sol.	5.00	Fritz, John	5.00
Halle, Mrs. M.	10.00			Braddock	
Hays, Jos.	5.00	Portsmouth		Katz, Leo A.	5.00
Hexter, K.	5.00	Horchew, S.	5.00	Bradford	
Hexter, Sol. M.	5.00	Mayer, Abe	2 00	Council of Jewish Women	5.00
Hartman, Saml.	5.00			Greenwald, David. ..	5.00
Joseph, Isaac	10.00	Sandusky		Leon, H.	10.00
Joseph, Sig.	5.00	Kaplan, Saml.	5.00	Carlisle	
Marks, Martin A. ...	5.00	Springfield		Livingstone, Jacob	10.00
Mandelbaum, J.	5.00	Jewish Thimble Social	5.00	Chester	
				Levy, Moses	5.00
		Toledo			
		Alex. Black Estate.	10.00		
		Federation of Jewish Charities	50.00		
		Landman, Otto	5.00		
		Wyoming			
		Pentlurge, Fred	5.00		

Coatesville		Gusky Orphanage ..	50.00	Philadelphia	
Braunstein, I.	5.00	Hanauer, Mrs. H.	5.00	Federation of Jewish	
Ginns, J.	5.00	Kann, W. L.	5.00	Charities.....	6,400.00
Easton		Kaufman, Henry ..	10.00	Abbott, George....	5.00
Springer, E.	5.00	Klee, W. B.	10.00	Acker, Finley	5.00
Erie		Lehman, A. C.	5.00	Anonymous	1.00
Sobel, Isador	5.00	Lehman, Leo.	5.00	Baird, J. E.....	10.00
Harrisburg		Lippman, M. Harry	5.00	Ballinger & Perrot	5.00
Astrich, H.	10.00	Oppenheimer, A. M.	10.00	ards	5.00
Friedman, Saml...	2.00	Oppenheimer, M...	10.00	Barthol, Emma....	25.00
Kuhn, S.	5.00	Oppenheimer, W. ..	10.00	Bash, H.	20.00
Jacobson, M. E.	5.00	Raphael, Rudolph.	5.00	Baum, Saml.	5.00
Hazleton		Rauh, A. L.	5.00	Beckman, S.	10.00
Friedlander, M....	5.00	Rauh, Enoch	5.00	Behal, Mrs. L....	5.00
Jenkintown		Rauh, Marcus	5.00	Bromley, B. G. ..	5.00
Sliberman, Max ..	5.00	Rosenbaum, C. H.	5.00	Delaney & Co.....	5.00
Johnstown		Rosenberg, Hugo..	5.00	Fabian S a m l,	
Rothstein, M.	5.00	Rothchild, M. N...	5.00	(Memory of wife)	10.00
Kittanning		Solomon, Kaskel ..	10.00	Feustman, N. Maur-	
Einstein, Jacob ..	5.00	Stadfield, Jos.	5.00	-ice.....	5.00
Lancaster		Sidenberg, Hugo ..	25.00	Gans, Mrs. Jeanette	5.00
Cohen, E. M.	5.00	United Hebrew Re-		Graves, N. Z.....	5.00
Hecht, Mrs. H....	5.00	lief Asso.	100.00	Grieb, J. B.....	5.00
Moss, S. I.	10.00	Weil, A. Leo	25.00	Hackenburg, A. (in	
Rich, Israel A....	5.00	Wertheimer, E.	20.00	honor of 70th	
Rosenthal, Morris..	5.00	Wertheimer, Isaac	10.00	birthday of Mr.	
Seisel, S.	5.00	Wolf, Fred	5.00	Hackenburg	10.00
Luzerne		Weil, Jacques	5.00	Heebner, Saml....	5.00
Freedman, Max ..	5.00	Pottstown		Hensell, Colladay &	
McKeesport		Mosheim, S.	1.00	Co.	5.00
Firestone, Henry ..	10.00	Weitzenkorn, A. ..	5.00	Herzberg, Mrs. L..	5.00
Sunstine, I.	5.00	Weitzenkorn, M....	5.00	Hirsh, Mrs. Gab...	10.00
Mt. Carmel		Reading		Hirsh, Eliz (in	
Grossman, Louis ..	5.00	Schweriner, S. S...	10.00	honor of confirma-	
New Castle		Rochester		tion)	5.00
Feuchtwanger, Mar-		Rapport, H. T.	5.00	Jaquett, Saml. T..	5.00
cus	5.00	Scranton		Jessar, B. Z., Li-	
Pittsburg		Krotosky, Isidore..	5.00	Lacey, Adin B.	5.00
Aaron, Mrs. Mina..	5.00	Krotosky Bros.	5.00	Levi, Edgar A. (in	
Aaron, Chas. J.	5.00	Oettinger, Louis ..	5.00	honor of confir-	
Aaron, Marcus....	5.00	Roos, Dr. Elias J..	5.00	mation)	10.00
Aaron, Louis J.	10.00	Selin's Grove		Lisberger, M. (In	
Adler, Louis J.	10.00	Weis, S.	5.00	honor of confirma-	
Aronson, J. L.	5.00	Titusville		tion)	10.00
Council of Jewish		Hershberg, H. S. ...	10.00	Loeb, Ferd L.....	25.00
Women	25.00	West Homestead		Malish, Mr. and	
DeRoy, Jos.	5.00	Glueck, B.	5.00	Mrs. (Library	
Dreifus, C.	5.00	Wilkes-Barre		Fund)	10.00
Feuchtwanger, Jos.	10.00	Levy, Mrs. L.....	5.00	McCreary, Geo. D..	5.00
Floersheim, B.	5.00	Liebson, Jos.	5.00	Members of Camp	
Forst, Morris	5.00	Long, Mrs. Dora..	5.00	Arden	75.00
Frank, Isaac	5.00	Marks, L. W.	5.00	Moore and White..	5.00
Frank, Sam (in		Strauss, S. J.	5.00	Moss, Dr. W.	5.00
memoriam)	5.00	Stern, Henry F. ...	5.00	Myers, Yetta	5.00
Goldsmid, Louls ...	5.00	Williamsport		Nachod, J.	5.00
Gross, Isaac	5.00	Goldenberg, C. ...	5.00	Nelke, David	25.00
Guckenheimer, Mrs.		York		Ostheimer, Wm. J.	5.00
A.	10.00	Lehmeyer, N.	10.00	Paxson & Sons, J. W.	3.00
		Lebach, Mrs. L..	3.00	Perrine & Son, J. ..	5.00
				Poth & Sons, F. A.	10.00
				Raff, A Raymond..	5.00

Rolph, Wm. T....	5.00	Friend, H. M.	5.00	Texarkana	
Rosenthal, Harry..	10.00	Goldstein, A.	20.00	Schwartz, J.	5.00
Schloss, Mrs. Louis		Goodman, J.	5.00	Victoria	
Stern, Ida, and		Hexter, Victor	5.00	Levi & Co., A.	10.00
J. M. Koch (in		Kahn, E. M.	25.00	Waco	
memory of moth-		Kahn, J.	5.00	Sanger, A. S.	5.00
er, Mrs. Lina		Landauer, H.	5.00	Sanger, L.	10.00
Stern)	20.00	Linz & Bro., J.	5.00		
Schwacke, J. H. ...	5.00	Linz, Albert	5.00	UTAH.	
Schwarz, Mrs. H.,		Linz, Beuj.	5.00	Ogden	
(In memory of		Linz, Simon	5.00	Lewis, Hyman ...	2.50
Henry Schwarz).	50.00	Marcus, S.	10.00	Salt Lake City	
Sharp, S. S.	10.00	Mayer, Sigmund ...	5.00	Barnett, Mrs. H. ...	5.00
Showell, E. B.	5.00	Metzler Bros.	5.00	Jewish Relief So-	
Smith & Co., E. B.	5.00	Michalson, L.	5.00	ciety	5.00
Solomon, Mrs. B. ..	5.00	Myers, Seymour ..	5.00		
Soulas, G. A.	5.00	Oppenheimer, L. ..	5.00	VIRGINIA.	
Steinhardt, Mrs. F.	3.00	Ortlieb, Max	7.50	Alexandria	
Warburton, B. H. ..	5.00	Sanger Bros.	30.00	Council of Jewish	
Wilson & Rich-		Sigmund, Mayer ..	5.00	Women	10.00
ard,	5.00	Titche, Ed.	5.00	Harrisonburg	
				Oestreicher, S.	1.00
				Lynchburg	
				Lazarus, L.	5.00
				Guggenheimer, Mrs.	
				M.	50.00
				Norfolk	
				Abramson, I. V.	5.00
				Hecht, Jos. B.	5.00
				Hecht, Jacob	5.00
				Hirschler, E.	5.00
				Margolius, Ben. ..	10.00
				Seldner, A. B.	5.00
				Richmond	
				Binswanger, H. S. .	5.00
				Binswanger, Helen	5.00
				Binswanger, M. I. .	5.00
				Galeski, Dr. S.	15.00
				Hutzler, H. S.	5.00
				Kaufmann, I.	5.00
				Milhisser, Emanuel..	5.00
				Milhisser, Mrs. C. ...	5.00
				Raab, E.	5.00
				Wallerstein, H. S. ..	5.00
				Staunton	
				Strauss, L. G.	5.00
				WASHINGTON.	
				Everett	
				Hockstadter, B. ..	5.00
				Seattle	
				Rabbi S. Koch....	2.50
				Gross, A. S.	5.00
				Tacoma	
				Gross, David	5.00
				Klaber, Herman..	10.00
				Ladies' Montiflore	
				Society	5.00
				WEST VIRGINIA.	
				Bluefield	
				Heller, Mrs. Flor-	
				ence Simon (in	
				honor of birth of	
				Evelyn Heller) ..	5.00

SOUTH CAROLINA.

Charleston

Falk, B. David....	10.00
Hebrew Benevolent	
Society	5.00

Florence

Sulzbacher, S. I. ...	5.00
-----------------------	------

TENNESSEE.

Columbia

Lazarus, Benj.	5.00
---------------------	------

Clarksville

Adler, M.	5.00
----------------	------

Johnson City

Silver, Wm.	5.00
------------------	------

Knoxville

Finkelstein, Max...	2.00
Rosenthal, D. A. ...	5.00

Memphis

Federation of Jewish	
Charities.....	100.00

Nashville

Edelmon, F.	5.00
Loveman, Adolph..	5.00
Rich, Schwartz, Jos.	
Co.	5.00

TEXAS.

Austin

Davis, Nelson	5.00
Greenburg, S.	2.50

Beaumont

Block, I.	5.00
Deutser, B.	5.00
Levy, Mrs. L. R. ...	5.00
Ladies' Bene. Soc'y	10.00

Dallas

Burk & Co.	5.00
Dreyfuss, G.	5.00
Dreeben, I.	5.00
Dysterback, S.	5.00
Friend, Alex. M.	5.00

El Paso

Aronstein, S.	5.00
Kohlberg, E.	5.00
Krupp, Harris	5.00
Goodman, A.	5.00
Stolaroff, I.	5.00

Ft. Worth

Alexander, M.	5.00
August, A. & L. ...	5.00
August, Mrs. Leo. .	5.00
Bath, Felix P.	5.00
Council of Jewish	

Women	5.00
Eppstein, M. L. ...	5.00
Gross, Leon	5.00
Gernsbacker Bros. .	5.00
Levy, S.	5.00
Levy, Mrs. S.	5.00
Marx, H.	5.00
Selgman, O.	5.00

Galveston

Cohen, R. I.	5.00
Michael, Mrs. E. ...	5.00

Mineola

Bromberg, I. G. ..	5.00
--------------------	------

Midland

Half, Henry Mayer	5.00
-------------------	------

Palestine

Maier, S.	5.00
----------------	------

Paris

Frank, M.	5.00
----------------	------

San Antonio

Cohen, A.	10.00
Half, Mrs. M.	25.00
Half, Mrs. Rachel.	5.00
Half, S.	5.00
Holzmark, Mrs. T.	5.00
Joske, Alex.	5.00
Oppenheimer, D. ...	5.00
Oppenheimer, J. D.	5.00
Oppenheimer, M. L.	10.00

Charleston		Horkheimer, M. ..	25.00	La Crosse	
Baer, Ben	10.00	Horkheimer, B....	10.00	Hirshheimer, A. ..	25.00
Frankenberger, M.	5.00	Horkheimer, Louis	5.00	Hebrew Ladies' Aid	
Frankenberger, P..	10.00	Isenberg, I.	5.00	Society	5.00
Clarksburg		Rice, A. M.	5.00	Milwaukee	
Adler, Philip.....	5.00	Rice, S. M.	5.00	Aarons, Lehman...	10.00
Point Pleasant		Sonneborn, M.....	5.00	Cohen, Mrs. G.	5.00
Friedman, J.	10.00	Wolf, Leo	5.00	Heller, Simon	10.00
Friedman, M.....	5.00			Miller, M.	5.00
Wheeling				Milwaukee Feder-	
Bloch, Samuel S...	5.00			ated Jewish Char-	
Baer, A. S.....	5.00			ities	100.00
Baer, Ernest	5.00			Schuster, Chas. ...	3.00
Baer, Henry	5.00			Tabor, L. L.	5.00
Emsheimer, Jos. ...	5.00				
Hanauer, P.	5.00				
Hebrew Cong. Les-					
hem Shomayim ..	10.00				

WISCONSIN.

Appleton

Hammel, Jacob	3.00
Marshall Paper Co.	5.00

Chippewa Falls

Chippewa Valley	
Aid Society	5.00

BENEVOLENT ORDERS.

Independent Order B'nai Brith.

ALABAMA.

Birmingham	
Birmingham, No.	
168	5.00
Demopolis	
Maringo, No. 283..	10.00
Mobile	
Beth Zur, No. 84 ...	5.00
Montgomery	
Alabama, No. 299.	5.00
Emanuel, No. 103..	5.00

ARKANSAS.

Little Rock	
Little Rock, No.	
158	10.00

CALIFORNIA.

Oakland	
Oakland, No. 252..	10.00
San Francisco	
Montefiore, No. 51	10.00

CONNECTICUT.

Bridgeport	
Abraham, No. 89..	3.00
New Haven	
Horeb, No. 25.....	5.00

COLORADO.

Colorado Springs	
Colorado Springs,	
No. 523	5.00
Denver	
Denver, No. 171....	10.00

DELAWARE.

Wilmington	
Wilmington, No. 470.	5.00

DISTRICT OF COLUMBIA.

Washington	
Elijah, No. 50.....	5.00

GEORGIA.

Columbus	
Columbus, No. 77. ..	10.00
Savannah	
Joseph, No. 76.....	5.00

ILLINOIS.

Bloomington	
Abraham Lincoln,	
No. 190	5.00
Chicago	
Oriental, No. 189..	10.00
Ramah, No. 33....	10.00

Springfield	
Emes, No. 67.....	5.00

INDIANA.

Fort Wayne	
Emek Beracha, No.	
61	10.00
Esther, No. 323 ..	10.00
Muncie	
Gas Belt, No. 527.	10.00
Terre Haute	
Gan Eden, No. 110	10.00

IOWA.

Des Moines	
Des Moines, No.	
330	5.00

KANSAS.

Kansas City	
Beth Horon, No.	
599	5.00

KENTUCKY.

Lexington	
Lexington, No. 289	5.00
Paducah	
Harmony, No. 149..	5.00

LOUISIANA.

New Orleans	
Crescent City, No.	
182	10.00

MICHIGAN.

Kalamazoo	
Mishan, No. 247. ...	10.00

MINNESOTA.

Minneapolis	
Minneapolis, No. 271.	10.00

MISSISSIPPI.

Columbus	
Joachim, No. 181..	2.00
Greenville	
Deborah, No. 161..	5.00
Jackson	
Manasah, No. 202 ..	3.00
Natchez	
Ezra, No. 134	10.00

MISSOURI.

St. Joseph	
Joseph, No. 73....	10.00
St. Louis	
Eben Ezra, No. 47	10.00
Missouri, No. 22..	5.00

MONTANA.		OHIO.		Pottsville	
Butte		Cincinnati		Union, No 121	5.00
Baron De Hirsh,		Cincinnati, No. 4..	10.00	Scranton	
No. 420.....	5.00	Cleveland		Amos, No. 136....	5.00
NEBRASKA.		Cleveland, No. 16..	25.00	Uniontown	
Omaha		Dayton		Uniontown, No. 471	10.00
Nebraska, No. 354.	5.00	Eschol, No. 55....	10.00	RHODE ISLAND.	
NEW JERSEY.		OREGON.		Providence	
Jersey City		Portland		Haggai, No. 122....	5.00
Hudson, No. 295..	5.00	Theo. Herzel, No.		TENNESSEE.	
Trenton		314	10.00	Nashville	
Trenton, No. 319. .	5.00	Portland, No. 416..	10.00	Maimonides, No. 46	5.00
NEW MEXICO.		PENNSYLVANIA.		TEXAS	
East Las Vegas		Allegheny		Ft. Worth	
J. E. Rosenwald.		Jericho, No. 44....	10.00	Elias Sanger, No. 519	10.00
No. 545	10.00	Saar Sholem, No.		San Antonio	
NEW YORK.		154	10.00	Edar, No. 211	5.00
Albany		Erie		UTAH.	
Gilead, No. 140....	5.00	Erie, No. 620	5.00	Salt Lake City	
Rochester		Hazleton		B. F. Peixotto, No. 421	10.00
Zerubbabel, No. 53	10.00	Hazleton, No. 585..	10.00	WASHINGTON.	
New York City.		Philadelphia		Seattle	
Arnon Centennial		District Grand		Hildesheimer, No. 503	5.00
No. 39	5.00	Lodge, No. 3 (for		Spokane	
Be'er Schebba, No. 11	5.00	memorial trees) .	30.00	Geiger, Abr., No. 423	10.00
Hebron, No. 5.....	5.00	Har Sinai, No. 8..	5.00	WISCONSIN.	
Henry Jones, No. 73.	2.00	Josiah, No. 23	10.00	Milwaukee	
Washington, No. 19	5.00	Pittsburg		Gilead, No. 41.....	10.00
Zion, No. 2	10.00	Braddock, No. 516..	10.00	Isaac, No. 87.....	5.00
		Iron City, No. 324..	5.00		

Independent Order B'rith Abraham.

CONNECTICUT.		NEW YORK.		RHODE ISLAND.	
Norwich		Brooklyn		Providence	
Norwich City, No. 62	5.00	American, No. 167	5.00	Star of Rhode Is-	
INDIANA.		Elmira		land, No. 330....	4.00
Indianapolis		Elmira, No. 272....	3.00	TEXAS.	
Rev. M. Messing,		New York City.		Dallas	
No. 137	5.00	Ben. Harrison, No. 9.	3.00	Alex. Kohut, No. 247	5.00
MINNESOTA.		PENNSYLVANIA.		WISCONSIN.	
Minneapolis		Philadelphia		Milwaukee	
Graetz, Dr, No. 316.	5.00	Frimmel, No. 284..	5.00	Wisconsin, No. 80..	5.00
Minneapolis, No. 63	5.00	Liberty, No. 6.....	5.00		
		Pittsburg			
		Hope, No. 210.	4.00		

Independent Order Free Sons of Israel.

MASSACHUSETTS.		MINNESOTA.		PENNSYLVANIA	
Boston		Minneapolis		Chester	
Moses Mendelsohn.		Minneapolis, No. 93	5.00	Chester, No. 119. .	3.00
No. 25	5.00	NEW YORK CITY.			
MICHIGAN.		Gad, No. 11.....	5.00		
Detroit		Standard, No. 30 ..	5.00		
Montefiore, No. 12 ..	5.00				

RABBI JOSEPH KRAUSKOPF, D. D.
President,
4715 Pulaski Ave., Philadelphia.

I. H. SILVERMAN, Treasurer,
605 Land Title Building,
Philadelphia.

RABBI ISAAC LANDMAN, Secretary,
334 Mutual Life Building,
Philadelphia.

Membership of The National Farm School.

I, the Undersigned, being in sympathy with the object of the **National Farm School**—the training of lads in the practice and science of agriculture, for agricultural callings—do hereby agree to subscribe as one of the Maintainers of the institution, the dues of a

LIFE MEMBER (\$100.00)	PATRON (\$25.00)	SUPPORTER (\$5.00)
FRIEND - - (\$50.00)	MEMBER (\$10.00)	

Name

Address

Date

NOTE—Underscore the class of membership you wish to join. Life Membership calls for but one (the first) payment. Make check payable to the NATIONAL FARM SCHOOL.

FORM OF LEGACY

TO THE NATIONAL FARM SCHOOL, DOYLESTOWN, PA.

“I give and bequeath unto the National Farm School, Bucks Co., Pa., near Doylestown, the sum of.....dollars, free from all taxes, to be paid to the Treasurer, for the time being, for the use of the institution.”

FORM OF DEVISE

OF REAL ESTATE OR GROUND RENT.

“I give and devise unto the National Farm School, Bucks Co., Pa., near Doylestown, (here describe the property or ground rent), together with the appurtenances in fee simple, and all policies of insurance covering said premises, whether fire, title or otherwise, free from all taxes.”



Welsbach



An electric light
in me you see, a
very expensive
luxuree. I threw

in the shade

whatever was made
before my time and
wasn't afraid—until
there came the Welsbach

Light, to scare me yellow
instead of white, and humble
my pride, as well as it might.

Instead of cubic feet like gas, it's
kilowatts that I amass. And now

the Welsbach comes to swat my
mystical term of kilowatt—a mystical

term that like as not, sounds like a lot
of tommy rot,—for what's a kilo, and
what's a watt? My standard light as people

know is a sixteen candle power glow—
the Welsbach gives a hundred or so,
which won't give me a ghost of a show. It
gives more light at quarter the cost—no
wonder the wires in my head are crossed.

And all I've done or hope to do, the
Welsbach does, and better, too. Oh,

what is the use of a kilowatt,
when never a soul can
tell what's what



All genuine Welsbach mantles have the Shield of Quality stamped on the box. Five kinds—15, 20, 25, 30 and 35 cents. Imitations, no matter how cheap, are expensive. The *Genuine* for sale by



ALL DEALERS

and the

WELSBACH STORE

922 Chestnut Street

PHILADELPHIA



Rabbi JOS. KRAUSKOPF, D. D.

AN APPRECIATION:

The following letters, entirely unsolicited, attest the high character of all our work:

"My Dear Mr. Gutekunst:

"Please accept my sincere thanks for the photographs you have made of me, and which have just reached me. They are certainly magnificent likenesses, and well attest the fact that the hand that has delighted Philadelphia with its art for the past half century has not yet lost its cunning.

"Trusting that kind Providence may spare you to us and to your art yet many a year in health and good cheer, I am

Very appreciatively yours, "JOS. KRAUSKOPF,"

F. Gutekunst.

SEATTLE, Washington, Jan. 27th, 1907.

MY DEAR SIR:—Your letter has reached me here—you may surely use my sainted wife's letter to you about my picture, if you wish, for I know how she loved it. It hung opposite her bed, and almost the last thing she did in life was to smile and wave her hand at it. You gave her such pleasure by sending the picture that there is nothing I can do in return which I would not most gladly do.

Faithfully yours, JACOB A. RIIS.

F. GUTEKUNST, 712 Arch St. and 1700 North Broad St.

Stetson Hats

Retail Department

1108 Chestnut St.

HOSKINS FOR...

GIFTS OF LEATHER.

INDOOR GAMES—for winter evenings.

ARTISTIC AND UNUSUAL DESK SETS — (some imported).

GOOD RAZORS—for steady hands.

MODERN RAZOR—"accident proof."

BOOK CASES—"they grow with your library."

FOUNTAIN PENS—"that are always on duty."

POST CARD ALBUMS—substantially bound.

SOCIAL STATIONERY—(that gives prestige).

CAMERAS—"the proven kind."

POCKET KNIVES—"finest hardened steel."

BAGS AND POCKET BOOKS FOR MEN AND WOMEN—all of perfect skin and hides.

904-906 CHESTNUT ST., PHILADELPHIA

J. E. Caldwell & Co.

JEWELERS AND SILVERSMITHS

Importers of Fine Watches and Clocks and
European Objects of Decorative Art

Sterling Silver for Weddings and Anniversaries

New Art Room for the
Display and Sale of the Artistic Productions
of The Tiffany Studios

902 Chestnut Street

THE COMMONWEALTH TITLE INSURANCE AND TRUST COMPANY

Northwest Corner Chestnut and Twelfth Streets

CAPITAL, - - - \$1,000,000
SURPLUS, - - - 1,100,000

Insures Titles	Issues Searches
Receives Deposits	Loans Money
Executes Trusts	Becomes Surety
Acts as Registrar of Stocks and Bonds	

Safe Deposit Boxes to Rent for \$3.00 and upwards

OFFICERS

Dimmer Beeber, President
Francis E. Brewster, First Vice-President
Franklin L. Lyle, Second Vice-President
Henry M. Dechert
Chairman of Board & Executive Committee,
James V. Ellison, Sec'y and Treas.
Andrew T. Kay, Title Officer

Charles K. Zug, Trust Officer
Edmund B. McCarthy, Asst. Sec'y & Treas.
Robert J. Williams, Asst. Title Officer
Charles E. Fellows, Real Estate Officer
T. C. Jordan, Asst. Trust Officer
R. F. Reaver, Safe Superintendent

DIRECTORS

Dimmer Beeber
Francis E. Brewster
Charles Carver
Henry M. Dechert

Franklin L. Lyle
John M. McCurdy
Joseph Savidge
Edward A. Schmidt

E. Cooper Shapley
Henry R. Shoch
John H. Sloan
Frederick Sylvester

H. J. Verner
John T. Windrim
Isaac D. Yocum

CRANE'S

Ice Cream, Cakes Pastry and Candies

Have stood the test of the PURE FOOD LAW. The requirement of same have ALWAYS been observed, so their patrons can rely upon their continuance.

Store & Tea Room - 1331 Chestnut St.

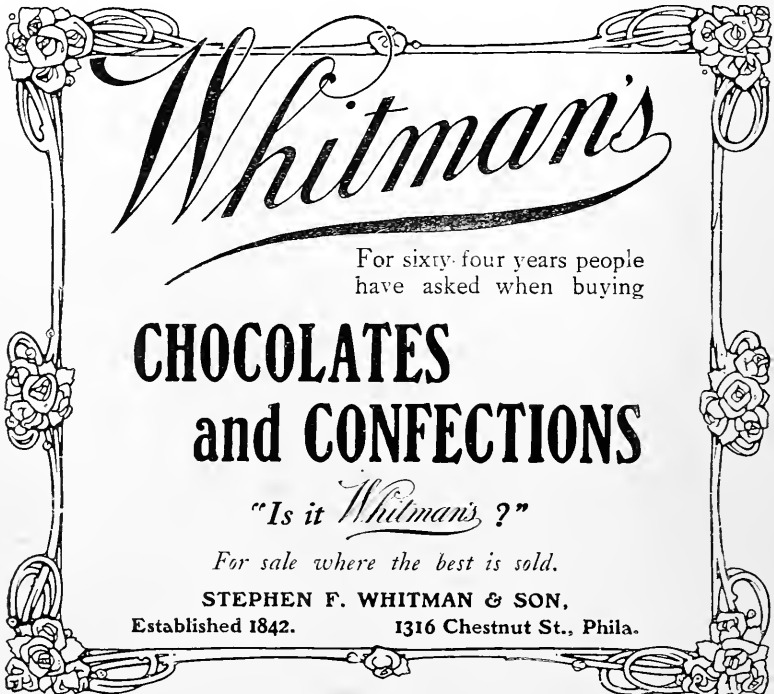

Whitman's

For sixty-four years people
have asked when buying

**CHOCOLATES
and CONFECTIONS**

"Is it Whitman's,?"

For sale where the best is sold.

STEPHEN F. WHITMAN & SON,
Established 1842. 1316 Chestnut St., Phila.

SCHREIBER & KERR
Ladies' Tailors and Habit Makers
1529 CHESTNUT STREET
PHILADELPHIA

Top Coats

Smart Walking Costumes

Jackets

Riding Habits

Automobile Garments

THEO. F. SIEFERT



FURRIER



RUSSIAN SABLES
SEALSKIN
GARMENTS

BELL TELEPHONE

FUR HATS
REPAIRING
A SPECIALTY

1210 WALNUT STREET, PHILADELPHIA

A. F. BORNOT & BRO.

FRENCH SCOURERS
== AND DYERS ==

Seventeenth Street and Fairmount Avenue

BRANCHES:

1535 Chestnut Street

N. E. Cor. 12th and Walnut Streets

1714 N. Broad Street

S. W. Cor. Broad and Tasker Streets

PHILADELPHIA

1224 F St., WASHINGTON, D. C.

716 Market St., WILMINGTON, DEL.

Why not send us all your IMPORTANT CLEANING?

Miss Gaede

Women's & Tailoring
Misses'

1732 CHESTNUT STREET

Habits, Gowns, Top Coats

Waists, Lingerie, Corsets

NO ADVANCE

in the price of

— Ackers —

"39" and 60c.

Chocolates & Bon Bons

FINLEY ACKER CO.

Chestnut at 12th

Market at 12th

8th above Arch

THE SILK STORE

Horton and Company

Novelties

131 South 13th Street

Philadelphia, Pa.

SILK BY THE YARD. WAISTS, PETTICOATS AND SUITS

Dyer Brothers

HATTERS

1013 CHESTNUT STREET

Philadelphia, Pa.

TRNKA & KOLAR

Ladies' Tailors

1126 WALNUT STREET

PHILADELPHIA

LADIES' TAILOR-MADE GARMENTS
exclusively for Walking, Calling, Driving,
Riding and Automobile wear.

Stanley V. Mastbaum

Alfred W. Fleisher

MASTBAUM & FLEISHER

REAL ESTATE

733 Walnut Street

Philadelphia

— THE —

HASTINGS & McINTOSH TRUSS CO.

Manufacturers of all kinds of Hard Rubber,
Elastic and Leather-Covered

TRUSSES

Sole Makers of the Celebrated

DR. McINTOSH NATURAL UTERINE
SUPPORTER

For Home and Export Trade.
Abdominal and Uterine Supporters. Shoulder
Braces, Crutches, Elastic Hosiery
and Body Belts

912 Walnut Street, Philadelphia, U. S. A.

CITY & TROLLEY GUIDE for 1908

OF PHILADELPHIA

—READY NOVEMBER 15th—

C. E. HOWE,

Publisher Boyd's Directory

Compilers of Lists

of all Descriptions

HOWE ADDRESSING CO.

208-210 S. FOURTH STREET

PHILADELPHIA

SELTZER BROS.

247 AND 249 S. THIRD STREET

PHILADELPHIA

IF YOU NEED

A Brass or Enameled BEDSTEAD

ASK YOUR DEALER FOR

B. LEVIN'S

OFFICE and WAREHOUSE: 251 S. SECOND STREET

FACTORY, consisting of 5 acres of land, at WOODSTOWN, N. J.

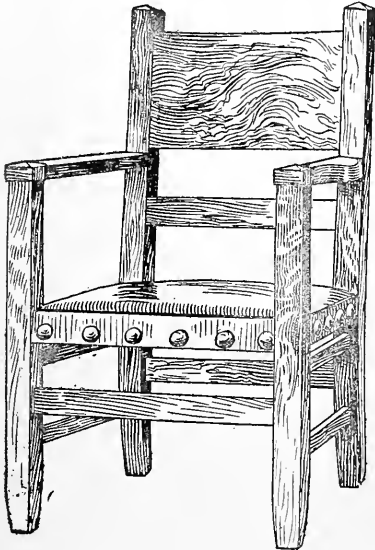

Stanton H. Hackett

242 S. Second Street

Chairs

and Mission Furniture

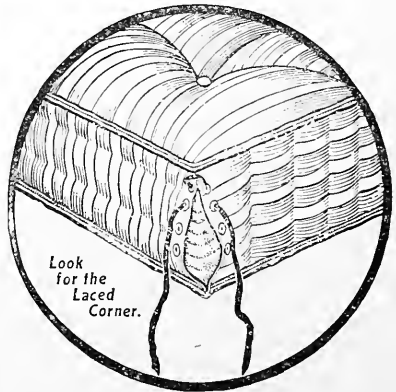

A Mattress That Invites Sleep

For sleep-inducing rest when overtired, you need a mattress that gives and adjusts itself to every movement. That's the beauty of the

Osco

ELASTIC FELT MATTRESS

\$12 at department and furniture stores.
Ask your dealer or write to

Smith Bros. & Peirce, 310 Spruce St., Phila.

GOLD SEAL BEER

BREWED BY THE

Continental Brewing Co.

Made from the very finest
quality of Malt, and the
best growths of Hops - - -

BREWERY

21st Street and Washington Ave.

PHILADELPHIA, PA.

WAMPOLE'S FORMOLID

(Antiseptic Solution)

A CONCENTRATED, BUT HARMLESS, ANTISEPTIC

FORMOLID, properly diluted, may be used with perfect freedom in the treatment of diseased or inflamed conditions of the mucous membrane of the mouth, nose, throat, etc., and as a lotion in the treatment of cuts or other abrasions of the skin.

Excellent as a mouth-wash or gargle.

PREPARED SOLELY BY

Henry K. Wampole & Co.

—INCORPORATED—

MANUFACTURING PHARMACISTS

PHILADELPHIA, U. S. A.

Jamaica

A LAND that's many degrees cooler than Atlantic coast resorts; a land where mosquitoes, flies and fevers are unknown; a land of beautiful tropical foliage, lofty mountains, interesting people, good hotels and modern transportation facilities.

A DELIGHTFUL FALL OR WINTER TOUR

on the magnificent appointed "ADMIRALS," the twin-screw U. S. Mail Steamers of the

UNITED FRUIT COMPANY LINE

Weekly sailings from Philadelphia and Boston.
Special rates May to October.

UNITED FRUIT COMPANY

R. J. WATSON, Manager

FOR BOOKLET AND FULL INFORMATION ADDRESS

F. S. JOPP, General Passenger Agent or S. B. WILLS, Division Passenger Agent
Long Wharf, Boston, Mass. Pier 5, North Wharves, Phila.

A MODEL INSURANCE COMPANY

THE close of the first half year of 1907 leaves the Mutual Benefit of New Jersey about two million dollars of written business ahead of its performance for the corresponding part of last year. This achievement is all the more remarkable when it is remembered that last year the company did a larger business (including revivals, etc.) than it ever did before, and that at no time has it sacrificed its somewhat puritanical ideas of economy to the acquisition of large volumes of business. This company has been singularly fortunate in its inquisition experiences. Investigators who found few things in the whole business to command their approval, went so far as to cite the methods and rates of the Mutual Benefit as models of insurance equity, and even the standard provisions which they proposed in some cases fell short of what the Mutual Benefit, in its every day practice, had long since voluntarily conceded. Few people will grudge the Mutual Benefit the success which it continues to reap. It is nothing more than the result of sound, conscientious management carried out consistently in the days of strong temptation to extravagance as well as in those later days of compulsory economy. Its methods of management received a splendid advertisement from the investigations, and current events go to show that the company is taking full advantage of the situation, as it has every right to do.

—*Life Insurance Independent*, July, 1907.

JAMES H. GLENN,

General Agent for Eastern Pennsylvania.
522 Walnut Street, Philadelphia.

JOSEPH G. LYNCH

JACOB A. LYNCH

CALVIN Z. LYNCH

Members of Master Builders' Exchange

LYNCH BROTHERS

Contractors and Builders

612 to 615 LIPPINCOTT BUILDING
46 N. Twelfth St. Philadelphia, Pa.

Estimates Furnished

Both Phones

Lawrence Gas Fixtures Mfg. Co.



Designers and Manufacturers of

Gas, Electric and Combination Fixtures



129, 131, 133 and 135 North Twelfth Street

Corner Cherry Street

PHILADELPHIA

GEORGE L. SIPPS

.. Carpenter, Builder and Contractor ..

907 WALNUT STREET, PHILADELPHIA

Both 'Phones

SHOP, 912 LOCUST STREET

OFFICE PARTITIONS

All kinds of special Cabinet Work

John E. Sjöström

Cabinetmaker

1719 North Tenth Street,

Philadelphia

A. P. WILSON COMPANY

MOSAIC TILES AND MARBLE DECORATIONS

MANTELS, GRATES AND FIREPLACES

MERCER TILES a Specialty

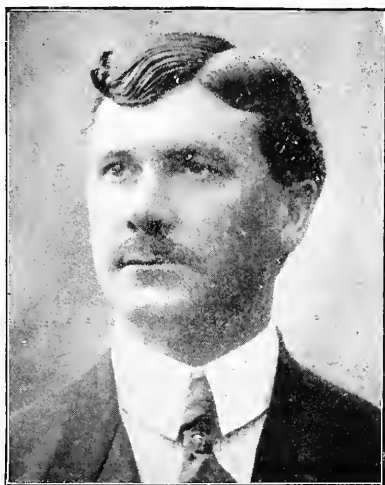

ANDREW P. WILSON

“GIVE THE WORLD THE BEST YOU HAVE,
AND THE BEST WILL COME TO YOU!”

That's why we are doing the leading
TILE BUSINESS in this section of the
country Our work tells its own story!
That's why the leading people of this
section come to US.

CONSULT US!

Call, write, phone or wire! Think of
a Toilet, Bathroom or Vestibule beauti-
fully TILED, and at a COST so low
that you will wonder why you did not
have it done before. A REASONABLE
PRICE and the HIGHEST QUALITY
of workmanship.

THAT'S US!

We will either sell Tile direct to you—
you to do the setting—or we will fur-
nish the Tile and set in place complete.

414 Perry Building, 16th and Chestnut Streets, Philadelphia
Warehouse, 1510 Cuthbert Street

J. SELLERS PENNOCK

Sanitary Plumbing & Heating

S. E. Cor. Seventh and Filbert Sts.

PHILADELPHIA

WILLIAM STEELE & SONS CO.

—
—
B U I L D I N G
C O N S T R U C T I O N
—
—

1600 ARCH STREET

PHILADELPHIA

TELEPHONE CONNECTIONS

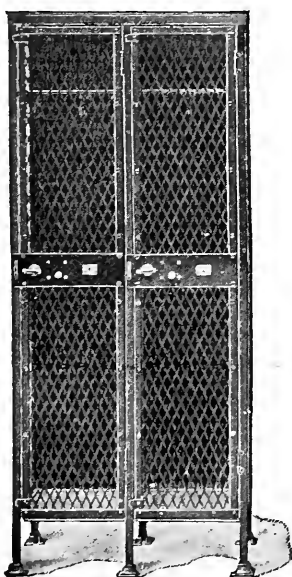

No. 230

THE NEW EXPANDED
PEN-DAR METAL LOCKERS

Manufactured by

**Edward Darby & Sons Co.,
INC.**

Office, 233-235 Arch Street

Factories, 113-115 Bread St.

PHILADELPHIA, PA., U. S. A.

Three-quarter Inch Opening

JAPAN FINISH

Our Lockers are Neat, Germ Proof, Secure, Economical, Healthful

Each Locker has Number Plate, Nickel Plated Coat Hooks, Single Shelf, Combination (Keyless) Rim Lock, 3-point Bolt, ANY SIZE, ANY SHAPE.

WRITE FOR CATALOG AND PRICES

STANDARD LOCKERS

12" x 12" x 60" AND 12" x 18" x 72"

WM. R. DOUGHERTY

CARPENTER AND
BUILDER

1604 TO 1610 SANSOM STREET
PHILADELPHIA, PA.

JOBGING WORK OF ALL KINDS ATTENDED TO

TIME-TESTED FOR 45 YEARS

Dixon's Silica-Graphite Paint

The proven shield for steel and woodwork, fences,
smokestacks, roofs and bridges.

"Colors and Specifications," showing the four Dixon Standard Colors, sent free,
upon application.

JOSEPH DIXON CRUCIBLE CO.

PHILADELPHIA BRANCH, 1020 ARCH STREET

General Offices and Factory, Jersey City, N. J.

JOSEPH S. KEEN, JR.
President and General Manager.

GEORGE M. BUNTING,
Vice-President and Treasurer.

H. BAYARD HODGE,
Secretary and Assistant Treas.

WM. H. ROTH,
Assistant Secretary.

The American Pipe Manufacturing Company

ENGINEERS AND CONTRACTORS FOR WATER WORKS

112 North Broad Street, Philadelphia

J. W. LEDOUX, M. AM. SOC. C. E., Chief Engineer.

JAMES H. DAWES, General Supt. Construction Department.

HAROLD PEROT KEEN, General Supt. Operating Department.

THE VULCANITE PAVING COMPANY

LAND TITLE BUILDING, PHILADELPHIA

General Contractors for Reinforced Concrete Construction, Asphalt
Mastic Water-proofing, Insulation, Belgian Block,
Asphalt Block and Vitrified Brick Paving.

Asphalt Mastic and Cement Floors our Specialty.

CHARLES I. KENT, President

WM. L. GUENTHER, Vice-President

LEON ROSENBAUM, Treasurer and Secretary

J. Jacob Shannon & Co.

1744 Market Street, Philadelphia

Mill, Mine, Railway,
Builders' & Contractors'

Supplies and



Hardware

Equipment

ORIENTAL RUGS

Ivins, Dietz & Magee

FLOOR COVERINGS EXCLUSIVELY

Manufacturers Importers and Retailers

1220 and 1222 Market Street, Philadelphia

WM. G. BERLINGER, Manager

CARPETS, LINOLEUMS, &c.

The Integrity Title Insurance Trust and Safe Deposit Co.

S.W. Cor. Fourth and Green Sts., PHILADELPHIA

Capital Stock, Full Paid . . . \$500,000
Surplus and Undivided Profits 800,000
Deposits 3,600,000

BANKING DEPARTMENT

Receives money on deposit, subject to check on sight, allowing 2 per cent. interest. Rents boxes for safe keeping of valuables in burglar and fire-proof vaults, for \$3.00 and upwards. Letters of Credit and International Cheques for Travelers issued, available everywhere.

SAVING FUND DEPARTMENT

Open from 9 A. M. to 4 P. M. Mondays to 7 P. M. Saturdays to 1 P. M.
3 per cent. interest allowed on deposits.

TITLE AND REAL ESTATE DEPARTMENT

Examines and insures titles to real estate. Collects rents, dividends, interests, &c. Money loaned on mortgage and mortgages for sale. Attends to all details pertaining to buying, selling and conveying of real estate.

TRUST DEPARTMENT

Transacts all Trust Company business and acts in the capacity of executor, administrator, guardian or Trustee taking entire charge of estates. All valuables received for safe keeping. Wills received and kept in safe boxes without charge.

OFFICERS:

President
GEORGE KESSLER
First Vice-President
JOHN G. VOGLER
Second Vice-President
PHILIP SPAETER
Secretary and Treasurer
HERMAN WISCHMAN
Trust Officer
PHILIP E. GUCKES

George Kessler
Philip Doerr
Frederick Orlemann
Charles G. Berlinger
Philip Spaeter
Charles Mahler
Wm. H. Rookstool
Albert Hellwig

BOARD OF DIRECTORS:

Jno G. Vegler
John Greenwood
Fred'k Gaeckler
George Nass
C. J. Preisendanz
William Roesch
Bernhard Ernst
Daniel W. Graffy

J. Edwin Rech
August P. Kunzigt
Albert Schoenhut
Charles W. Miller
William G. Berlinger
Charles Strickler
Jacob Kramer
I. P. Strittmatter, M.D.



Die Beamten sprechen Deutsch



HIGH GRADE.

Poth's Extra Beer

BREWED BY
F.A. POTH & SONS
PHILADA.

The Maule Seed Book for 1907

Contains everything old or new, worth having in

Seeds, Plants or Bulbs

Write to-day for it to

WM. HENRY MAULE

1711 Filbert Street

Philadelphia, Pa.

Owen Letter's Sons Best Coal

YARDS:

Trenton Ave. and Westmoreland St.
Coral St. and Lehigh Ave.

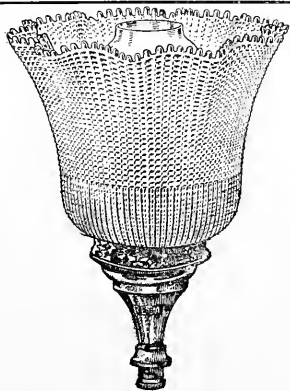

Baxter Lighting Co., Inc.

Lighting Contractors

Holophone

Gas and Electric

Globes and Reflectors

Lighting Appliances

121 North Thirteenth Street

Philadelphia

DISINFECTANTS AND

DISINFECTING APPLIANCES

HOUSES SCIENTIFICALLY FUMIGATED

WE ARE EXPERTS IN THE LINE

WEST DISINFECTING CO., INC.

THE LARGEST MANUFACTURERS OF DISINFECTANTS AND
DISINFECTING APPLIANCES IN AMERICA

MAIN OFFICE AND LABORATORY, NEW YORK

PHILADELPHIA OFFICE, 262 NORTH 13TH ST.

CHARLES AUERBACH, MANAGER

BOTH PHONES

ESTABLISHED 1837

BAILEY'S PURE RYE

Is used MEDICINALLY and SOCIALLY



BEYOND

COMPETITION

Take in Moderation and grow old gracefully

These goods are bottled in full quarts at

\$1.00, \$1.25 and \$1.50. Age alone controls price

HUEY & CHRIST, 1209 Market St., Philadelphia

THEOBALD & OPPENHEIMER CO.



—MAKERS OF—

—FINE—
CIGARS

PHILADELPHIA
NEW YORK
and TAMPA

LA TOCO, Clear Havana

WM. PENN and ROYAL LANCER
Seed and Havana

HOFFMAN-CORR MANUFACTURING CO.

Ask your Dealer and insist on having your Awnings made from



Hoffman Gold Medal Brand Awning Stripes

Largest Rope and Twine House in the World

CONTRACTORS TO THE GOVERNMENT

PHILADELPHIA
413 Market Street

NEW YORK
55 White Street

TELEPHONES

KEYSTONE, MAIN 390

BELL, MARKET 409

NATIONAL ANILINE & CHEMICAL CO.

ANILINE COLORS, DYE STUFFS AND
CHEMICALS

109 NORTH WATER STREET

PHILADELPHIA

AGENTS FOR
SCHOELLKOPF, HARTFORD & HANA CO.
A. LEE COMPANY

Philadelphia Manufacturers Mutual Fire Insurance Company

ARCADE BUILDING
PHILADELPHIA

EDWIN I. ATLEE, President

T. W. Sparks

121 Walnut St.

J. G. Grieb & Sons

531 Market St.

Ziegler Bros.

449 North Fifth Street

LOCKWOOD FOLDING BOX CO., Limited

Manufacturers of

Folding Paper Boxes, Envelopes
and Paper Specialties

CHARLES L. LOCKWOOD, President

251 South Third St., Philadelphia

Bell Phone Keystone Phone

W. BODEK COMPANY

Importers and Jobbers in

**Hosiery, Notions,
Underwear, &c.**

527 MARKET STREET

NEW YORK: 345-347 Broadway
BOSTON: 67 Chauncy Street
CHICAGO: 605 Medinah Temple

CATLIN & CO.
YARNS

206 CHESTNUT STREET
Philadelphia

COPS, SKEINS, CONES, TUBES,
AND WARPS

C. J. W.
Philadelphia, Pa.

RICHARD A. BLYTHE
Commission
Merchant . .

COTTON YARNS of Every Description
114 Chestnut St., Phila., Pa.

BRANCHES:

1018 Century Building, Atlanta, Ga.
W. H. HARRISS, Representative
HAWES BROS. & BLYTHE, Fall River, Mass.

Jenckes Spinning Co.
Cotton Yarns

Main Office and Mills at
Pawtucket, Rhode Island

Philadelphia Office
Mariner and Merchant Building
Third and Chestnut Sts.

J. S. Cochran
Land Title Building
Philadelphia, Pa.

FIRTH & FOSTER CO.
Dyers and Finishers

YORK, EMERALD AND ADAMS STS.
Philadelphia

NEW YORK OFFICE
Silk Exchange Bldg., Broadway and Broome St.

ELECTRICAL WORK in all its branches . . . We install and repair Electrical Incandescent Lights, Gas Lighting, Bells, Burglar Alarms, Motor, Telephones, Dynamos, and Electrical Work of every description

ALBERT GENTEL

Electrical Contractor

Both Phones

1503 COLUMBIA AVE.

Postal or Phone Us

Branch Store: 4466 Germantown Avenue

Pure Drugs Toilet Articles

HARVEY A. FENNER

Broad St. and Columbia Ave.

Prescription Work a Specialty

SODA, CANDIES, CIGARETTES AND CIGARS

Yourself and friends are invited to a series of

Exhibitions of the X-Ray *and*

Operative Technique of Static Electricity

To be Held in the Clinical Lecture Hall of

DR. THOMAS EDWIN ELDRIDGE

1639 N. Broad St., Philadelphia, Pa.

Upon all of the dates mentioned below, unique and interesting programs have been arranged, showing the X-Ray, Radium, Ultra-Violet Ray, High Frequency Coil. The Static Wave as seen through Geisler Tubes. The Static Spray or Shower, as well as the wonderful effect of Electricity on the voice in song and other interesting phenomenon.

Program will commence each night at 8 o'clock

No charges are made for admission

Dates and Subjects of Lectures for Season 1907-1908

1. Thursday, October 10th, 1907. Why I champion the cause of Electro-Therapy.
2. Thursday, October 31st, 1907. Blunders made in Electro-Therapeutic Practice.
3. Thursday, November 21, 1907. Blunders made in Medical and Surgical Practice.
4. Thursday, Dec. 12th, 1907. Electricity for Nervous Diseases.
5. Thursday, January 9, 1908. Electricity and X-Ray for Cancer, Tuberculosis and Skin Diseases.
6. Thursday, January 30, 1908. Electricity or Asthma, Hypochondriasis, Melancholy and Insanity.
7. Thursday, Feb. 20th, 1908. Electricity for Diseases of the Heart, Lungs and Respiratory System.
8. Thursday, March 12, 1908. Electricity for Rheumatism, Paralysis and Locomotor Ataxia.
9. Thursday, April 2, 1908. Electricity for Spinal Curvature, Hip Joint Diseases and other Deformities.
10. Thursday, April 23, 1908. Electricity for the Diseases of Women and Children.
11. Thursday, May 14th, 1908. General review of our work.

Bell, Poplar 47-20

TELEPHONES
Bell, Poplar 35-48 A

Keystone, Park 67-71

NEVER CLOSED

W. W. HAAG

THE BAILEY STABLES

16th Street below Diamond
Philadelphia

—————UP=TO=DATE EQUIPAGES—————

OPERA BUSSES BRIDAL COACHES VICTORIAS
CABRIOLETTE HANSOMS BROUGHAMS CUT-UNDERS

COACHMEN IN FULL LIVERY

FRANKLIN TRUST COMPANY

OF PHILADELPHIA

Columbia Avenue and Tenth Street

Capital \$200,000.00
Surplus 70,000.00

TWO PER CENT INTEREST paid on accounts subject to check

THREE AND ONE HALF PER CENT INTEREST
allowed on Savings Funds Deposits

*When dissatisfied with your
work try* =====

FORREST LAUNDRY

1221-23-25 Columbia Ave.

*Lace Curtains, Floor Linens
a Specialty* =====

Both Phones



S. Schmitt

High Grade
Ladies' Tailoring
and
Riding Habits

2139 North Fifteenth Street

EARLY to bed and early to rise makes a man healthy, wealthy and wise. That is providing the bed is comfortable. Our Bed Linens are sent home as fresh and sweet as from the loom—the best of soap and filtered water; together with the most satisfactory methods of laundering make this a possibility.

EXCELSIOR LAUNDRY CO.

19th St. and Montgomery Ave.

WILL TREAT YOU RIGHT

The *Freihof*
Vienna Baking Co.

Master St., 23d to 24th

Bread, Rolls, Cakes, Pies, Macaroni,
Spaghetti, Noodles, Soup Pastelles

WM. F. SELLERS
Practical & Horseshoer

614 and 616 Jefferson St.

PHILADELPHIA

Horses Shod According to
Law of Nature

INTERFERING HORSES A SPECIALTY

Particular attention paid to Road and Trotting
Horses, Quarter Cracks, Corns,
Contracted Feet, Etc.

JOHN W. GRAHM

31ST AND CHESTNUT STS.

R. E. W. W.

Morris Eisman

6th & Market Sts.

BERGER BROTHERS CO.

Tinners' Hardware

and Roofers' Supplies

No. 237 Arch Street
PHILADELPHIA

The CLASS & NACHOD BREWING CO.

Solitaire Beer IS GOOD

BOTTLING BEER
A SPECIALTY

1720-38 Mervine Street

Philadelphia

WILLS—JONES

OFFICE

BRANCH

1202-04-06 Montgomery Ave.

603 North Eighth St.

Milk and Cream

Certified Milk

Nursery Milk

Thoroughbred Dairies

TELEPHONE

I. MAYER
CATERER

1643 NORTH BROAD ST.
PHILADELPHIA

SPITZ'S
Choice Meats & Poultry

SQUABS Our Specialty
Institutions Supplied

N. E. Cor. 8th and Jefferson Sts.
Philadelphia

Wm. R. Chapman & Sons
BBRICKLAYERS
BUILDERS

1215 South Broad Street
PHILADELPHIA

HARRY R. RUST
Store and Office Fixtures, Etc.
Contractor, Carpenter and Builder

ROLLING STORE LADDERS
Office and Mill

724 and 726 Ludlow Street
828 Filbert Street

Telephones PHILADELPHIA

O. FUHRMAN

~~~~~  
Vienna Ladies' Tailor...  
~~~~~

995 North Sixth St.
Philadelphia, Pa.

Keystone and Bell
Telephones

Local and Long
Distance

EDWARD REID
Wholesale & Florist
WE HANDLE CUT FLOWERS ONLY
1526 Ranstead Street, Philadelphia

A. J. MARGOLIN
532-34 South Fourth St.

Wines and Liquors

SUPERIOR QUALITY
MODERATE PRICES

J. CARTUN,
401-3-5 South Street
Philadelphia, Pa.

ABE KOLSKY & CO.

Real Estate Brokers
Conveyancers

Corner Passyunk Avenue
Fifth and Monroe Streets

Building Associations Philadelphia, Pa.

Keystone Telephone, Main 48-33 A

M. HARRIS

Dealer in FURNITURE
CARPETS and BEDDING

712 Passyunk Avenue

Philadelphia, Pa.

CHRISTIAN PFAFF

Wholesale Wine and Liquor Dealer

S. E. Cor. Passyunk Ave. and Catharine St.

PHILADELPHIA

H. GAYRAUD

French Steam Dyer
and Scourer

614 Pine Street and
1506 Columbia Ave.

Philadelphia

Gents' Clothing Neatly Repaired

BELL AND KEYSTONE PHONES

H. C. MUNNS



PLASTERING
CEMENTING
REPAIRING

309 BUILDERS' EXCHANGE

PHILADELPHIA

A. PEPP

Wholesale Grocer

709 South Fifth St.

Philadelphia, Pa.

TELEPHONE

CONKLING-ARMSTRONG TERRA COTTA CO.

MANUFACTURERS OF

Architectural Terra Cotta

WORKS: Philadelphia

OFFICE: Builders' Exchange, Phila.

This Book 
is a specimen of our workmanship



Enough
said

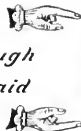

S. W. Goodman Co.

PRINTERS OF THE BETTER KIND

Both Telephones

116 North Third Street, Philadelphia

You may bring your own Materials
We guarantee 2 Fittings, more if necessary

Reliable Tailoring Co.

LADIES' AND MISSES'

Suits and Coats made to.....
Order

\$7.50 up

905 Market St., Philadelphia

Bell Phone, Filbert 29-25 D

EDWARD S. PARET COMPANY

PRINTERS



Specialists in Duplicating Typewriting

Addressing and Mailing

210 and 212 SOUTH FIFTH STREET

Bell Telephone, Lombard 2066

Keystone Telephone, Main 1696

PHILADELPHIA

JUNGMANN'S

Beef, Wine and Iron

50c FULL PINTS
None Better

Jungmann's Drug Store

Fourth and Noble Streets

and 220 Vine Street

BELL PHONE, SPRUCE 52-89 A

WILLIAM LYONS

Ladies' Tailor



180 S. FIFTEENTH STREET

ABOVE WALNUT STREET

PHILADELPHIA

RIDING HABITS

TOP COATS

JEROME H. SHEIP, Sec'y and Treas. ASA W. VANDEGRIFT, President
Local and Long Distance Telephone

SHEIP & VANDEGRIFT, Inc.

MANUFACTURERS OF

CIGAR BOXES

LOCK CORNER BOXES

814 to 832 N. Lawrence St. 817-21 N. 5th St.

PHILADELPHIA

F. BRECHT'S SONS

**Cigar Box
Manufacturers**

109 and 111

NORTH ORRIANNA STREET

Telephone Connection...

Bucks County Trust Company

DOYLESTOWN, PA.

Insures Titles ✦ Pays Interest on Deposits ✦ Executes Trusts

HUGH B. EASTBURN, President and Trust Officer

JOHN S. WILLIAMS, Vice-President

T. O. ATKINSON, Treasurer

GEO. H. MILLER, Assistant Treasurer

GEORGE WATSON, Assistant Trust Officer

DIRECTORS

JOHN S. WILLIAMS
JACOB HAGERTY
SAMUEL J. GARNER
HENRY W. WATSON
HENRY C. MOYER

HOWARD I. JAMES
THOS. C. KNOWLES
PHILIP H. FRETZ
HUGH B. EASTBURN
JOSEPH THOMAS

THOS. O. ATKINSON
B. F. SHEARER
GEORGE WATSON
THOMAS ROSS
T. HOWARD ATKINSON

E. H. BUCKMAN

F. J. GERLITZKI
Gen'l Partner

E. H. BUCKMAN & CO.

Dealers in

LUMBER AND COAL

Brackets, Mouldings, Doors, Window Sash,
Blinds Shutters, Window Frames, Etc.

All kinds of Factory Work done to order

DOYLESTOWN PA

COLUMBIA STEAM LAUNDRY

LACE CURTAINS A SPECIALTY

A. F. DIETERICH

72 and 74 WEST STATE STREET

DOYLESTOWN, PA.

WM. P. ELY

DEALER IN

Ready-to-Wear Clothing for Men,
Boys and Children, Gent's Furnishing
Goods, Hats and Caps, Boots and
Shoes, Bicycles all kinds

Opposite P. & R. Depot

DOYLESTOWN, PA

R. C. CLYMER

DEALER IN

Dry Goods, Groceries
Notions

AND GENERAL MERCHANDISE

DOYLESTOWN, PA.

Opposite P. & R. R. Depot

Hart Building Pharmacy

DOYLESTOWN, PA.

C. Louis Siegler, D. D. S.

Opposite New Hart Building

MAIN ST. DOYLESTOWN, PA.

Standard Phone, No. 55 A

JAMES BARRETT

Dealer in and Wholesale Agent for

Iron, Steel,

Building and Carriage Hardware

Cor. Main & Ashland Sts., Doylestown, Pa.

M. K. DUNGAN

House Painter & Paper Decorator

Paints, Oils, Glass, Picture Moulding, Etc.

Latest Designs in Wall Paper at City Prices

45 and 47 W. STATE ST., DOYLESTOWN, PA.

Adam Scheidt Brewing Co.

NORRISTOWN, PA.

Brewers of the Celebrated

Lotos Export and Standard Beer

Also Manufacturers of

20th Century Cream Ale, Porter, Brown Stout and
all Carbonated Beverages

PHILADELPHIA BRANCH, 963-971 NORTH NINTH STREET

Pine Grove Guernsey Stock Farm

Both Importer and Domestic

Registered Guernsey Cattle of Both Sex for Sale

For full particulars and descriptive Catalogue, address

GEORGE W. OTT

DOYLESTOWN, PA.

ROTZEL & RAIKE

LUMBER, COAL AND MILL WORK

HEADQUARTERS FOR RED CEDAR

ESTIMATES FURNISHED

OPPOSITE BAPTIST CHURCH

DOYLESTOWN, PENNA.

WYNNE JAMES

ATTORNEY AT LAW

ROOM D, HART BUILDING, DOYLESTOWN, PA.

All kinds Real Estate for Sale, Fire Insurance, Notary Public

Wayne Junction
Metal Cornice Works

Thos. Gassner

Slate, Tile and
Metal Roofing

Galvanized Iron and Copper
Cornices, Sheet Metal Work
in all its branches ❁ ❁
Estimates furnished ❁ ❁

WORKS

(Rear of 4545 Wayne Ave.)

Wayne Junction

Telephone Connection

Philadelphia

“My What a Beautiful New
Enameled Bathtub
You Have!”

That was the admiring exclamation of an observing lady visiting a friend's house.

But it wasn't a new tub at all.

Really, it was an old one—had been placed in the house some years ago.

But it looked like new.

Just as white as snow and with that perfect polish which only true enamel can give.

The lady was soon informed why the bathtub looked so beautiful.

Kleenatub

had made that enamel look like new.

It will do the same thing for your enameled tub; for your kitchen sink; for your cut glass (no matter how fine;) for your mirrors; for your enameled or brass bed—for any metal you may have in the house.

Why Not Try It! Only 10c. Any Dealer

Wrigley Manufacturing Company
Philadelphia



The Jewish Exponent Devoted to the interests
of the Jewish People

Representative of Jewish Institutions and Welcomed in the Jewish Home

SPECIAL DEPARTMENTS

ABLE CONTRIBUTORS

Published every Friday. Subscription Price \$3.00 Per Annum
Philadelphia Office, 608 Chestnut Street Baltimore Office, 120 Aisquith Street

Let Me Estimate on Your Work

A. P. FRAIM

Carpenter and Builder

Office and Shop: 319 MARKET STREET

Jobbing promptly attended to
Estimates furnished

Bell Phone, Market 50-36 A

Keystone Phone, Main 14-50

Free Electrical Exhibit.

IN our new General Office Building, Southwest corner 10th and Chestnut Streets, we are maintaining a free exhibit of all practical electrical appliances—Electric Portables, Electric Cooking and Heating Utensils; applications of the Electric Motor for business and household use, and a great variety of the most recent electrical inventions are here displayed.

A cordial invitation is extended to all those interested to visit and inspect our Show Rooms. Information will be freely accorded to all visitors.

The Philadelphia Electric Co.,
10th and Chestnut Streets.