





Greetings:

35,000 students converge on the University of Maryland's College Park campus at the beginning of each semester. They come from many places and arrive through various means. Why they come and what happens when they get there remains to be seen.









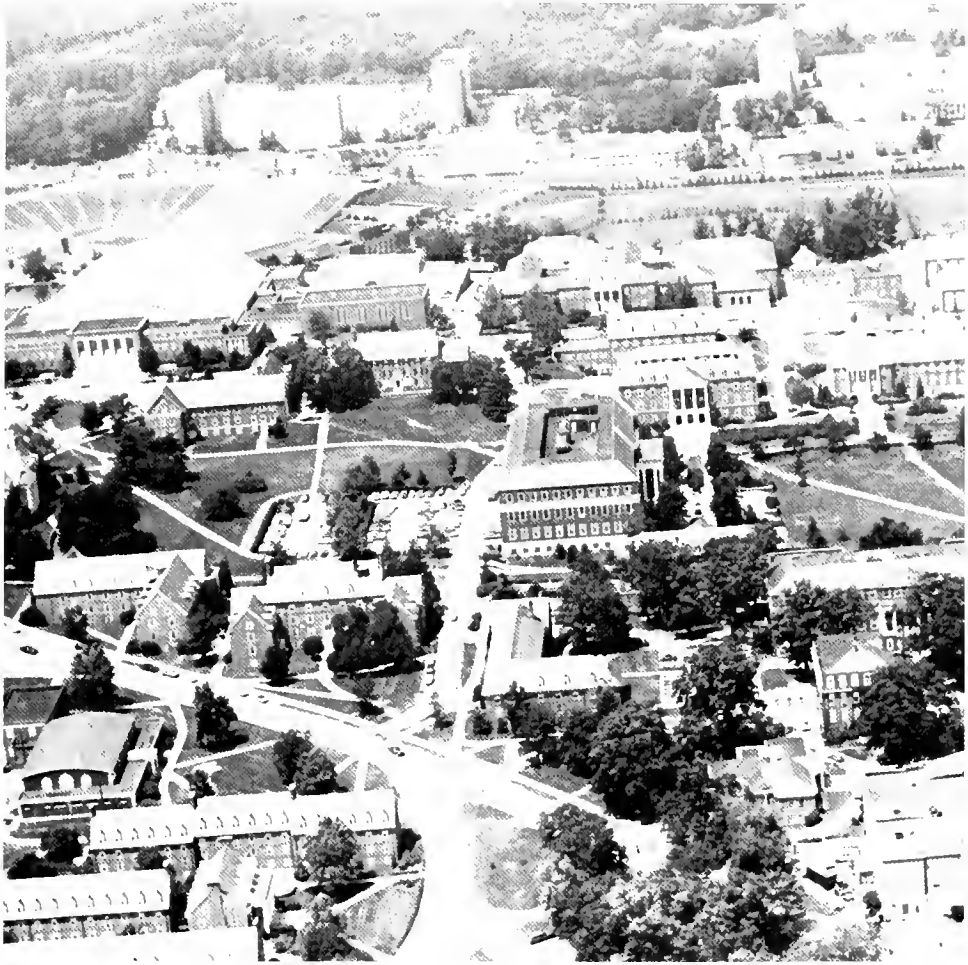

Freshman There is inadequate parking around the dorms and the parking available is usually too far away for moving in or out. Students have to lug refrigerators, stereos, TVs, food, etc. for long distances, and if they park in the fire lanes while moving in, the campus police will ticket the cars and threaten to tow them away. In the complexes, if the elevators are broken on moving day — it's a disaster. Have you ever tried to lug a refrigerator, stereo or TV up nine floors?





Freshman "Moving into the dorm for the first time can be a really lonely experience. I didn't know anybody. It helps if people are friendly, but it's really up to you. You can't just sit in your room and expect to make friends. You have to get out and meet people."



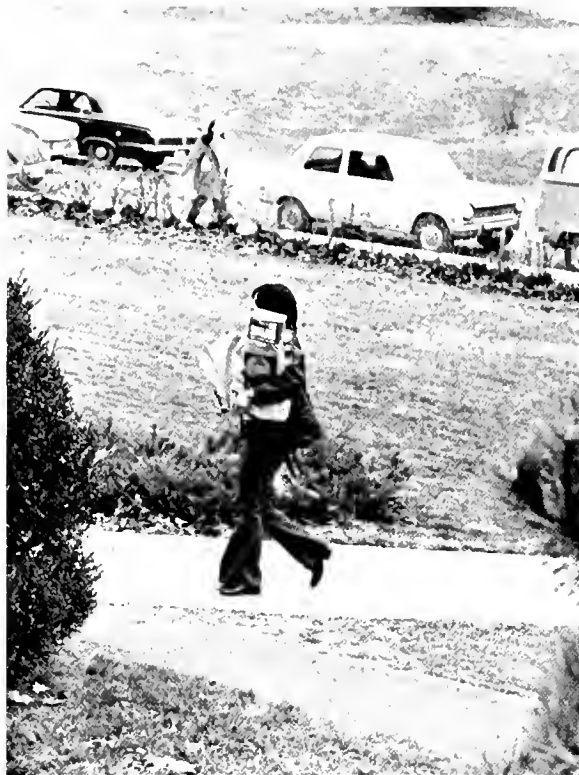

Senior "The registration is great because it is a more sensible way of handling large groups of students. However, the programmers leave much to be desired."

Junior "Pre registration is one of the best changes I've seen at the University. Dropping and adding in the Armory is still no fun, but at least it is not as crowded as it used to be. Once a student is taking more specialized courses in his major, pre-registration works better — but it is still rough trying to get into general education courses."

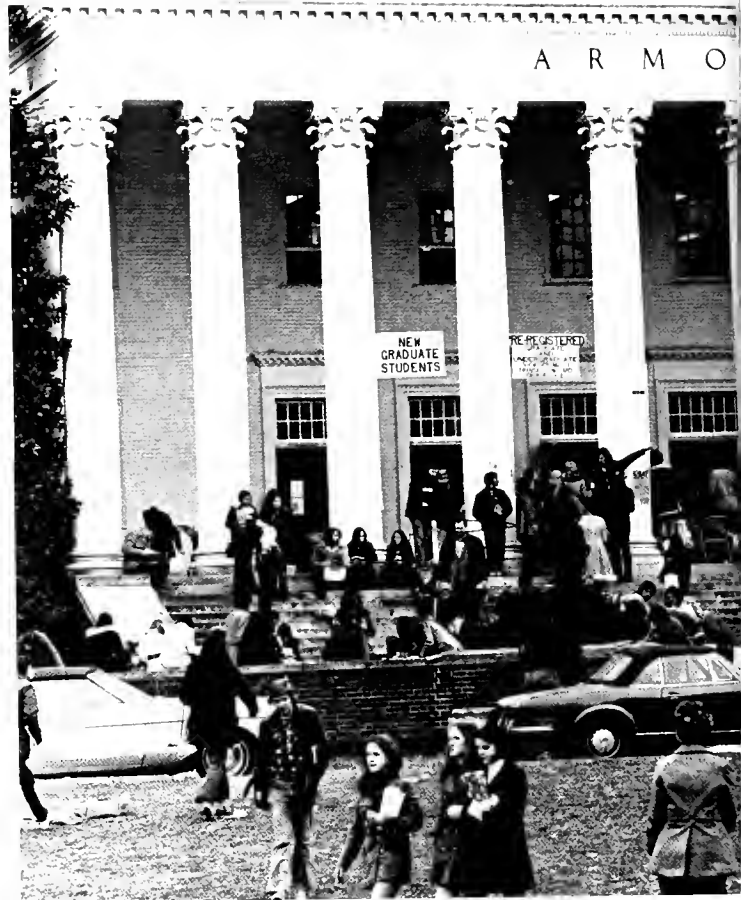

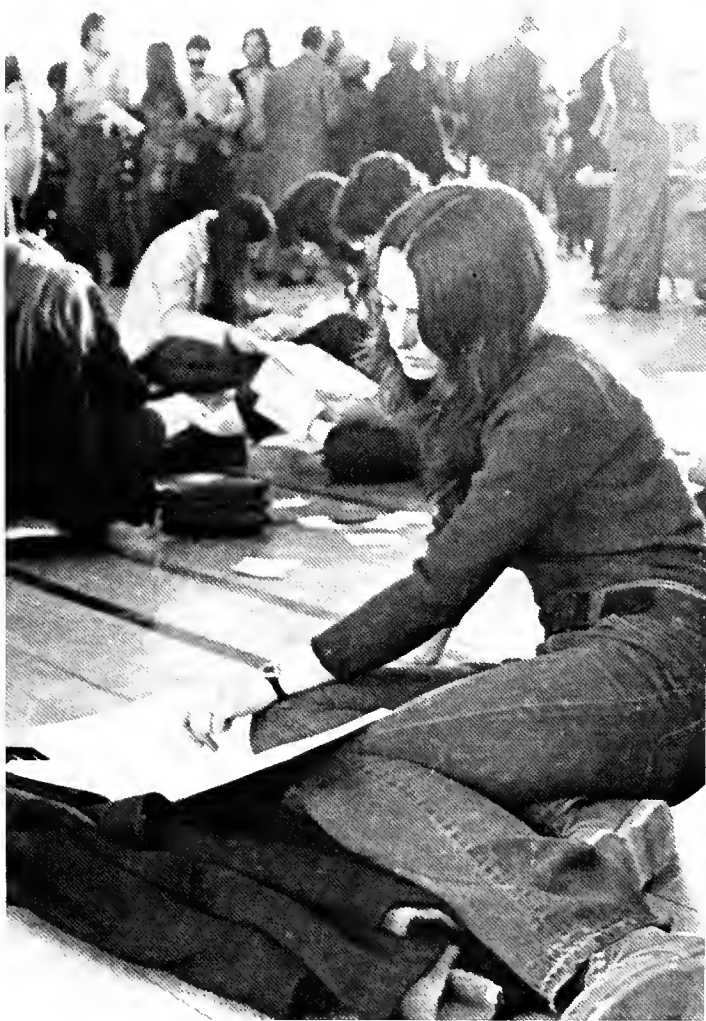
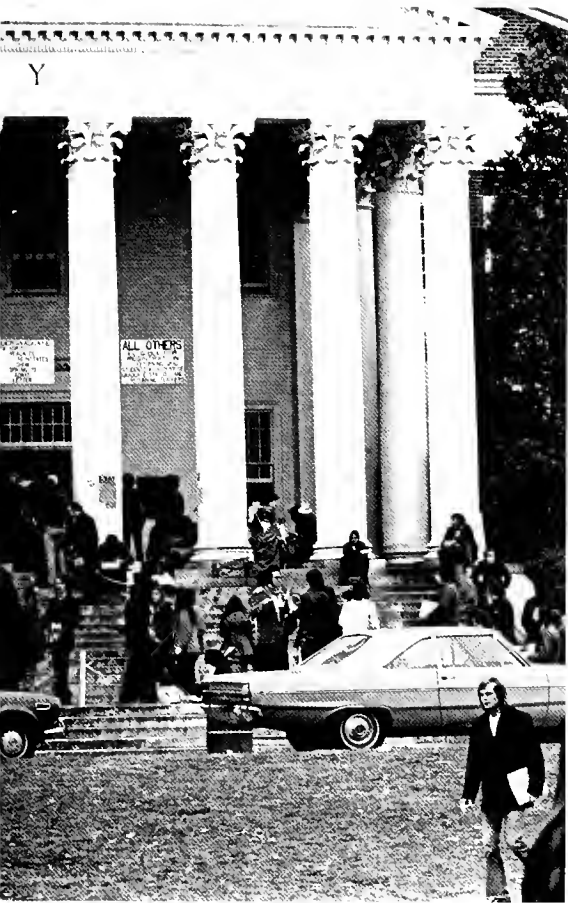



Junior: "The bookstore is always the most disorganized at the beginning of a semester when it's most crowded. There should be a better classification system in the Umporium so it'd be easier to find the books."

Freshman: "You have to look at both sides of the problem. The publishing companies rip off the bookstores, so they have no choice. If there were no bookstores on campus, we'd all go crazy trying to get our books – especially without a car."



Junior "When you move into a dorm you realize you're not in your own little world any longer. There are people out there. You can't just stay in your room. It's a good place to meet people, make friends, But it's up to you because you're on your own. You can make whatever you want out of it."







The Dream of the Land of UM

Close your eyes for a minute
let the purple shadows tickle
the back of your eyelids
let the colors spin round and round
forming dream bubbles in your mind
let your hands beckon to the sun
feel the cool green grass
tickling your toes
feel your whole body warm, vibrant, alive

now open your eyes
no, this is not a fantasy
it is yours
it can be whatever you dream
look bubbles, bubbles in the air
bubbles, bubbles everywhere

look there on the hill, near the mall
let the winding yellow brick road
lead you to where
we'll spin a dream of great men with power
sitting in their offices during office hours
men who have published and lectured and read
men who like the ivy on these brick walls
belong to the dream world of cluttered offices
committees and reports

we'll dream of fortresses at the end of the mall
filled with the greatest men of all
who make wise decisions and lead us along
the yellow brick road to scholardom
where we will be like them
great speakers of wisdom and knowledge
who will lead the people to a new and better world
come, follow the song . . .

Vickie Beard



Toby
CONNOR



Let the wind lift us up
 into its arms
 we are free . . . alive . . .
 beautiful
 we can dance, swirl
 throw a frisbee
 high in the air
 or draw on the sidewalks
 with bright colors
 large and bold and daring.



Edward S. Potkowski



Edward S. Potkowski



Edward S. Potkowski



Edward S. Potkowski



Edward S. Potkowski



Barbara Bramman

Or sit quietly with friends
and share
a few quiet moments
of yesterday.
Or dreams of tomorrow.
Play your guitar,
sing out a tune
or paint the scenery . . .
Whatever you dare.



Daniel Webster



Barbara Bramman



Steve Swartz

Come with me
 take me by the hand
 we'll walk over yonder in the green, green grass.
 Together we'll follow every winding path
 and cast a double shadow in the setting sun.
 We'll walk together in a barefoot world
 feeling the music of mud between our toes
 the slippery grass against our skin
 the tingle of toes in icy rain water
 we'll laugh at the tumbling leaves
 that tickle our noses and knees



Edward S. Potkowski



Barbara Bramman



Edward S. Potkowski



Daniel Webster



Daniel Webster



Barbara Branman



Edward S. Potkowski



Charles Rosenblatt

Lie down beside me in the grassy mall
and watch the sun fade into stars
behind these Georgian walls.

We'll ride Testudo across the
sky
and with a huge brush we'll
paint
a rainbow over campus
all red, yellow, blue and green.



Daniel Webster



Noel Babcock

Come take my hand and stay awhile
together we'll have an easier time
of growing, learning, knowing . . .





Henry Dabrowski

Walking down silent winding stairs
of the new student union
carpeting soft under the feet
crystal catching every glint of sunlight
and bouncing the colors around the room
the smell of newness, painted walls,
the quiet echo of lonely footsteps.



Daniel Webster



Daniel Webster



Daniel Webster

Listen to the new sounds
students watching
the music makers
taking in the flashing lights
the colors, the movement
from the popular sound
of Count Basie
to the acid rock beat
of Leon Russell



Christopher Smetos

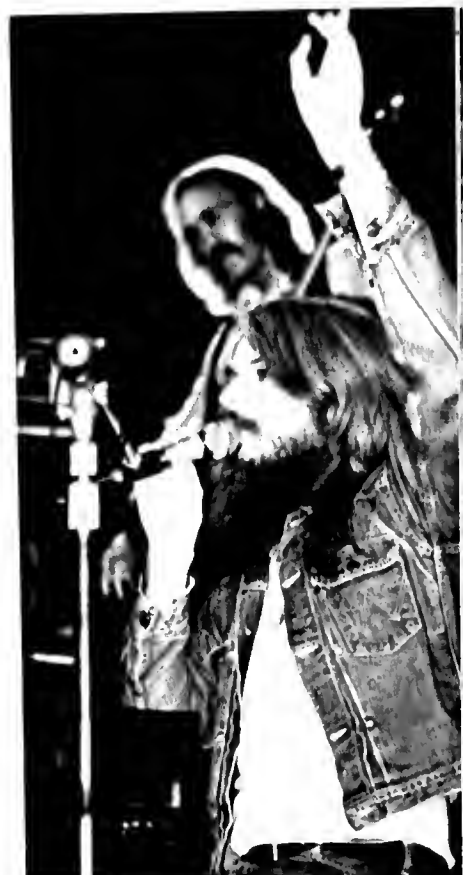

Christopher Smetos



Christopher Smetos



Henry Dabrowski



Henry Dabrowski

And the world of the theatre
where dreams come true
where tragedy and comedy put on
their different faces
and dance across the stage
with words and songs
that mean life centuries ago.



Daniel Webster



Charles Rosenblatt



Charles Rosenblatt



Charles Rosenblatt



Charles Rosenblatt

On Saturday morning the beat changes
shouts, cheers, the noise of a band.
Thousands of voices screaming,
all announcing the entrance of the team.
Come sit among friends, old and new,
packed tightly in the stands
and watch athletes and fans alike
roar out at a kick from Mike-Mayer's toe.

Listen you can almost hear
the drums beat and the horns playing
the songs of the land of UM.
Cheerleaders in red and white
jumping higher, higher reaching for the clouds
trying to grasp the sky.

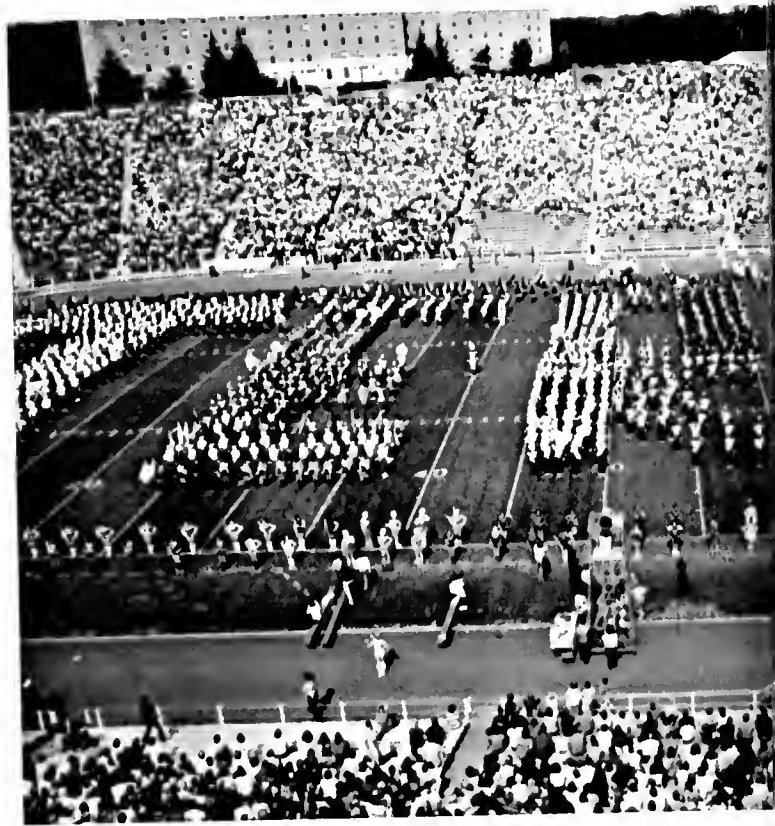

Edward Potkowski

Daniel Webster



Daniel Webster

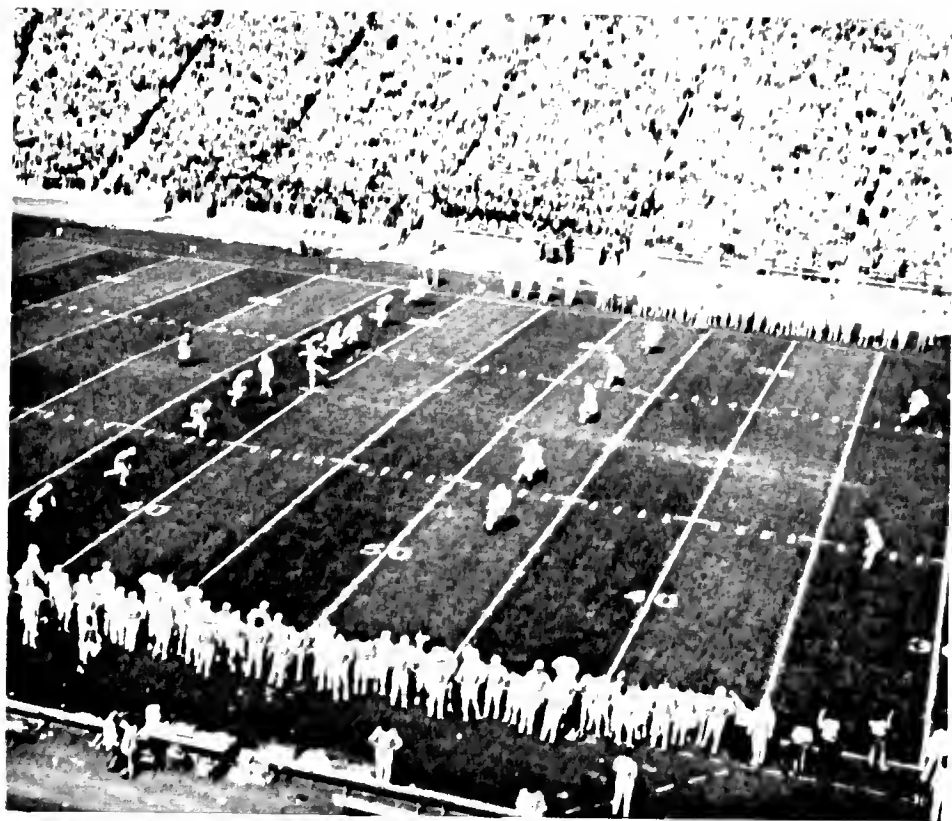

Daniel Webster

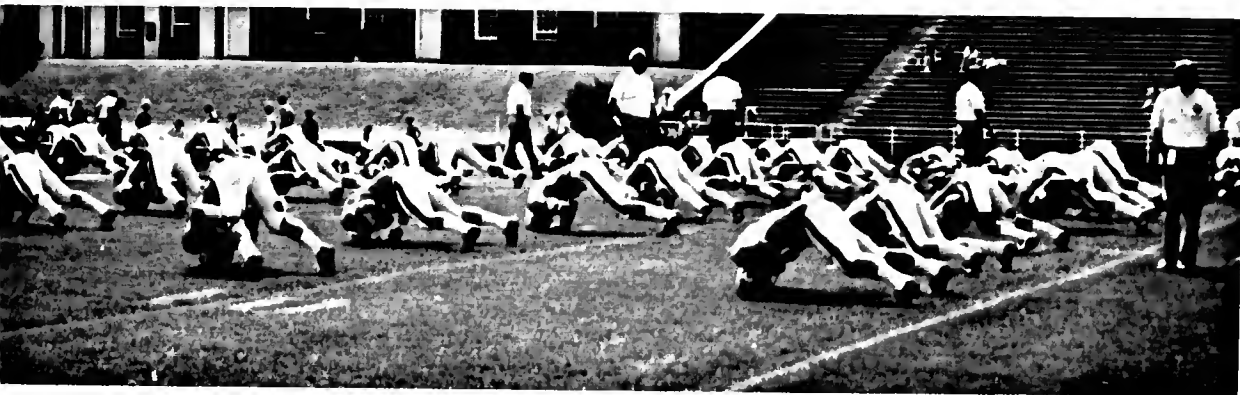

Daniel Webster

Daniel Webster

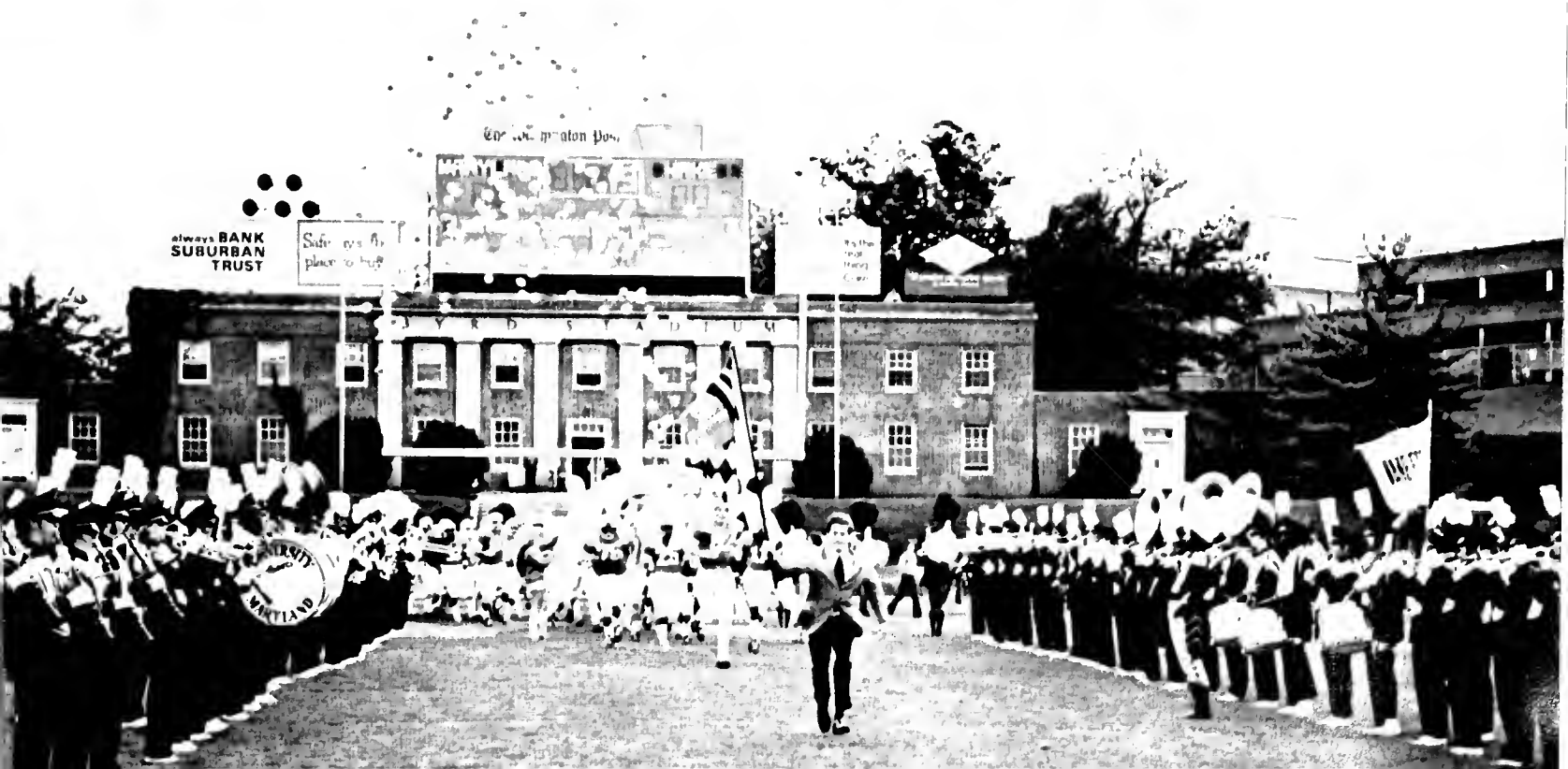



Jim Holwager

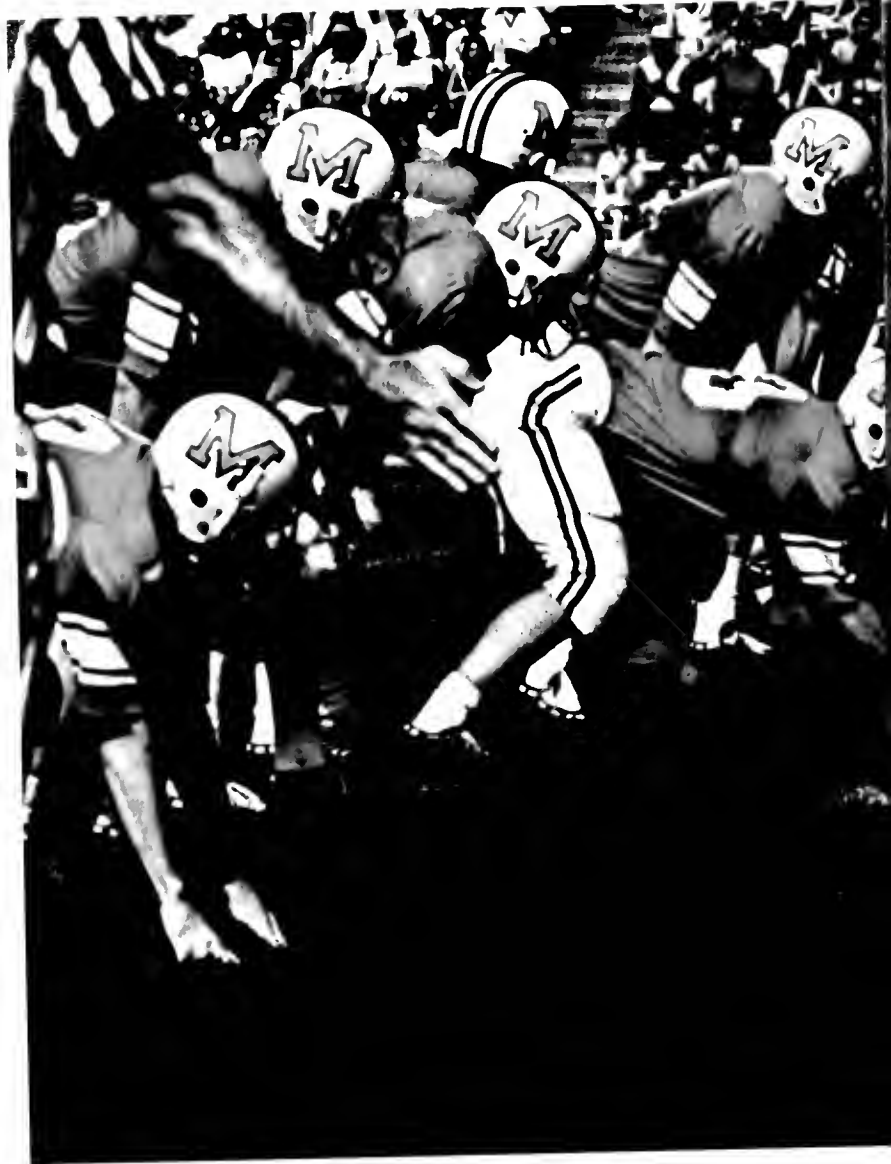

Henry Dabrowski



Henry Dabrowski



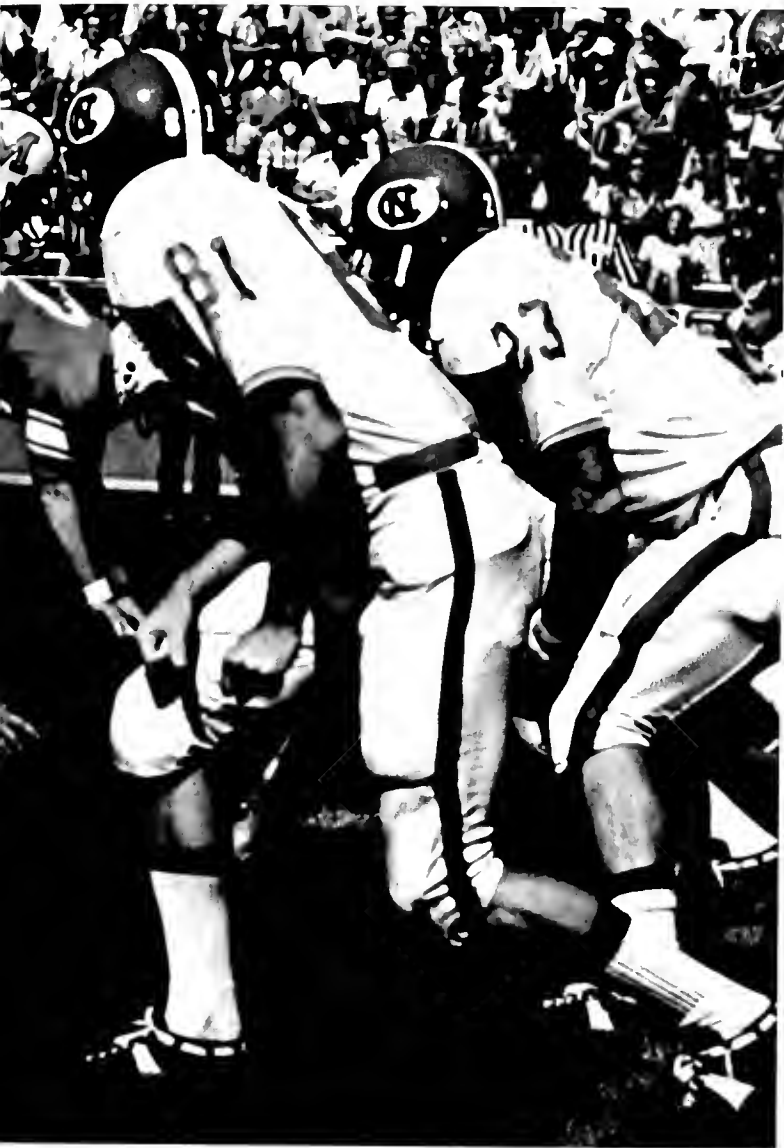

Henry Dabrowski



Henry Dabrowski



Henry Dabrowski



Daniel Webster

While on the sidelines
the smell of beer and hotdogs
tense faces, smiling faces
all eyes on the green field
watching the dashing bits of red and white
moving through time and space
as if it were a cartoon,
a colorful animation of human drama.

Coach and player nose to nose
so every line on the face shows
every wrinkle, every knitted brow
every feeling in that tense tight body
every move, every play running like an endless
movie through the mind over and over
until the last split second of play.

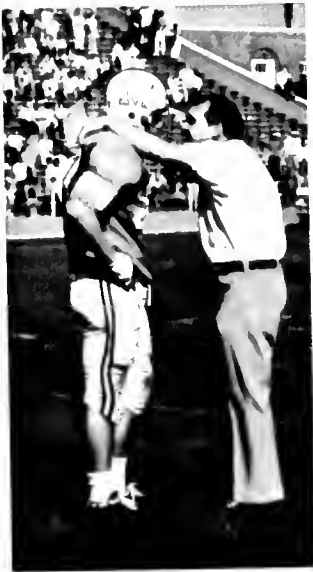

Henry Dabrowski



Daniel Webster



Henry Dabrowski



Daniel Webster



Whether in College Park or Munich
in Byrd stadium or on TV
Tom in the Olympics
or the team on the soccer field
man meets man.



Katherine Willis



Katherine Willis



Katie Hollwager



Henry Dabrowski



Dave Kosolsky

Everywhere there is a
very special someone,
and this campus is full
of very special people,
just waiting to be
found.



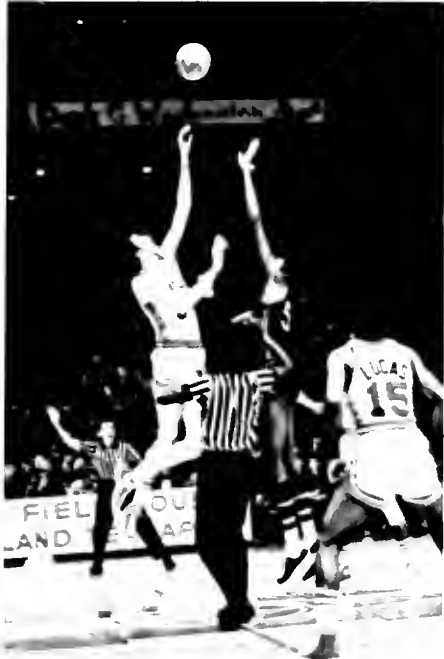

Jim Holwager



Jim Holwager

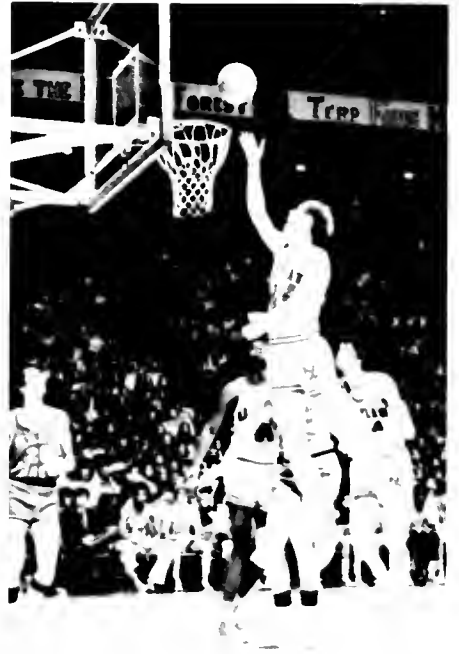

Barbara Bramman



Daniel Webster



Jim Holwager

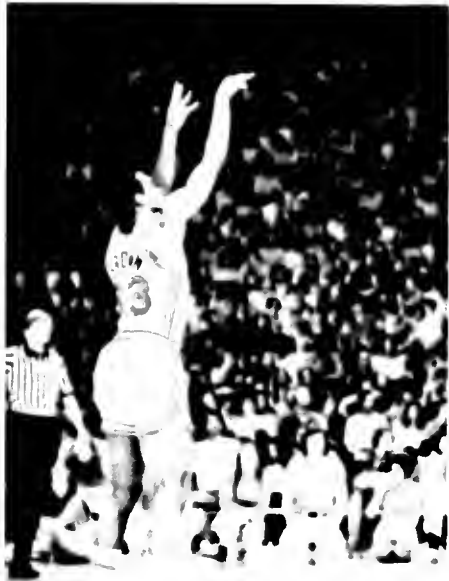

Jim Holwager





Jim Holwager



Daniel Webster

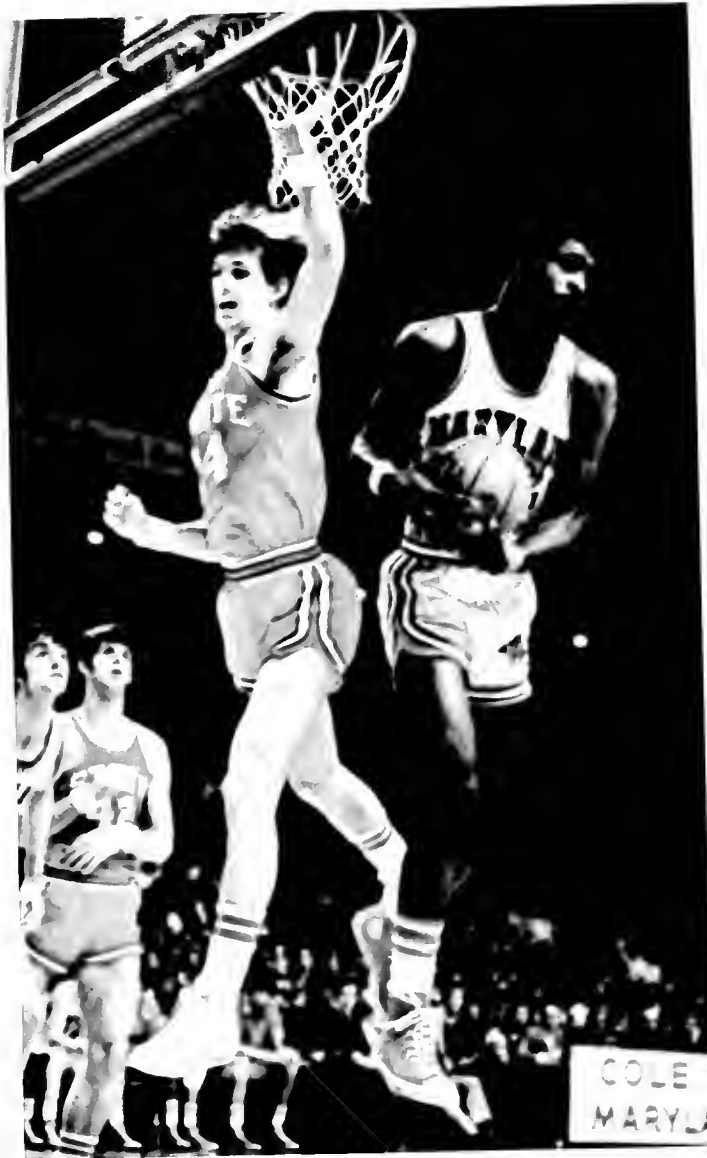

Agromeck Photo



The echo of the ball beating on the court
 throbbing, pulsating, beating
 and sailing through the air
 settling with a swish perfectly through the metal hoop of the basket.
 A circle of players in the center of the court
 A tap — the players reaching higher, higher.
 The highest taps the ball in play and again they move
 together up the court,
 back and forth from basket to basket
 trying to beat the clock.



Daniel Webster

Jim Holzner



Jim Holzner



Jim Holzner



Jim Holzner



Crowds of people swarming to Cole Field House
pushing, pulling, shoving, sticking out tickets and ID cards
watching from high above to the little court below
flood lights and screaming and
cheering and pleading
watching that round brown ball
as it bounces and bounces, thumping on the court.
Faster than the eye it moves from hand to hand
back and forth, round and round it moves.
One vast perpetual motion
until the buzzer stops the action.

Jim Holwager



Barbara Bramman



The Dream of the Land of UM

I dreamed, I dreamed
of all these things,
of students, faculty, administrations
athletics, coaches and fans
of studying, relaxing, loving

I dreamed I could be an innocent child again
and make my castles out of mud
the mad, murky, mucky mud
the boobing, blurbing, bumbling mud
that all the world is made of
yes, I dreamed that we were all little gods
students, faculty, administration
that could take this bleeding mud
watch it squirm and wiggle between our fingers
and mold a man of fresh-made mud
not the kind of crud
man is now made of.

I dreamed of a land where peace was like a passion
and war was unheard of
a land where love reigned all
where people were trusted because they were human
and no one was left to live all alone
no one, no one, not even the clown

I dreamed we each stepped inside a bubble
a clear blue crystal bubble
high and flying over the earth
spreading beauty everywhere
I dreamed my life could be a bubble free and floating
students, scholars, wisemen all in our bubbles free

I dreamed . . . I dreamed . . . I dreamed . . .

C. TOLBY CONNOR



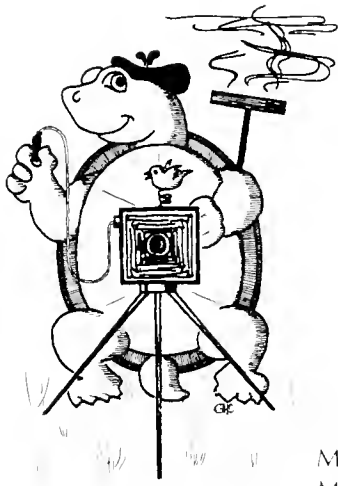

Application for 1973 Terrapin

Please type plainly in pencil, ink or purple crayon.

Student Identification Number
 Social Security Number, unless different

Mr. Mrs. _____
 Ms Miss _____
 Last Middle First

Status: Freshman Sophomore Junior Senior Perpetual Student
 Other _____

Status: Married Single Divorced Widowed Common Law Other

Mate's Name _____
 Last Middle First

Mate's Status: Wonderful Fair Poor Lousy

Your Address: _____
 Street State County Zip Code Phone

Mate's address, if different _____
 Street State County Zip Code Phone

Citizenship: U.S. World Other _____

Planet: Earth Moon Venus Other _____

Your age: _____ Your mate's age: _____

Your birthdate: _____ Mate's birthdate _____ Differential _____

Place of birth _____
 City State County Hospital

Mother's name _____
 Last Middle First Maiden

Father's name _____
 Last Middle First Alias

Mother's address _____
 Street State County Zip Code

Father's address, if different _____
 Street State County Zip Code

List brothers and sisters over 16 _____
 Name Age Sex

 Personal Information:

Eye color: Left _____ Right _____ Without contacts _____

Current hair color _____ As listed on driver's license _____

Hair length _____ Problems caused by said length _____

Vital Statistics _____ " _____ " _____ " Height _____ meters

Weight _____ Tons Weight as listed on license _____

Sex _____ How often _____ Who with _____

Miscellaneous Numbers

Driver's License _____ Checking account _____

Credit Card _____ Voter Registration _____

Life Insurance _____ Car Insurance _____

Another Number _____

Education background -

School	Name & Location	Dates attended	Degree Rec'd
Grammar			
Junior High			
High School			
College			
Extraneous			

G.P.A. _____ G.R.E. scores _____ S.A.T. scores _____
 P.S.A.T. _____ S.P.L.A.T. scores _____ Golf scores _____
 Average Weekly Score: _____
 Foreign Language Skills _____
 Language _____ Reading ability _____ Writing ability _____
 Speaking ability _____
 English Language Skills _____
 Reading ability _____ Writing ability _____ Spelling ability _____
 Speaking ability _____

Field in which you are working or hope to work in: _____
 Degree in _____ From _____ Date Received _____
 List published works or professional achievements: _____

List all college courses you have attempted, passed and/or failed _____

Are you, or have you ever been, a member of the following subversive organizations? (Please check appropriate boxes)

- | | | |
|--|--|--|
| <input type="checkbox"/> U.S. Government | <input type="checkbox"/> Committee to re-elect the president | <input type="checkbox"/> Hillel |
| <input type="checkbox"/> White House Press Corps | <input type="checkbox"/> General Honors Program | <input type="checkbox"/> Umporium |
| <input type="checkbox"/> Post Editorial Staff | <input type="checkbox"/> Campus Crusade for Christ | <input type="checkbox"/> Maryland Book Exchange |
| <input type="checkbox"/> University Administration | <input type="checkbox"/> Hari Krishna | <input type="checkbox"/> Diamondback |
| <input type="checkbox"/> SGA | <input type="checkbox"/> Campus Police | <input type="checkbox"/> Black Explosion |
| <input type="checkbox"/> UCA | <input type="checkbox"/> Office of Resident Life | <input type="checkbox"/> Argus Dimension |
| <input type="checkbox"/> BSU | <input type="checkbox"/> McGovern for president committee | <input type="checkbox"/> Maryland Medieval Mercenary Militia |
| <input type="checkbox"/> GSA | <input type="checkbox"/> Young Americans for Freedom | <input type="checkbox"/> 1973 TERRAPIN |
| <input type="checkbox"/> PACE | | |

Have you ever been fired, busted or arrested? _____
 When _____ For how long _____ Reason or charges _____

Talents:

Please check appropriate boxes:

- | | |
|---|--|
| <input type="checkbox"/> can carry a tune | <input type="checkbox"/> take notes while sleeping |
| <input type="checkbox"/> whistle in the shower | <input type="checkbox"/> earn an "A" in above class |
| <input type="checkbox"/> jump up and down while scratching foot | <input type="checkbox"/> register in half an hour |
| <input type="checkbox"/> see with eyes closed | <input type="checkbox"/> get courses want first time around |
| <input type="checkbox"/> drive with eyes closed | <input type="checkbox"/> scratch bottom of foot without laughing |
| <input type="checkbox"/> drive with no hands or knees | <input type="checkbox"/> park at a 40-minute meter for 45 minutes and not get a ticket |
| <input type="checkbox"/> hear lectures while sleeping | |

Please rate yourself on the following scales:

- | | | | | | | | |
|--|--|----------------------------------|---|--|------------------------------------|-----------------------------------|---|
| Ravishingly Beautiful <input type="checkbox"/> | Average <input type="checkbox"/> | Dull <input type="checkbox"/> | Incredibly Ugly <input type="checkbox"/> | Ability: _____ | | | |
| Warm hearted <input type="checkbox"/> | Loving <input type="checkbox"/> | Average <input type="checkbox"/> | Cold-hearted Bitch <input type="checkbox"/> | Terrific <input type="checkbox"/> | Fair <input type="checkbox"/> | Poor <input type="checkbox"/> | Like a log <input type="checkbox"/> |
| Personality: _____ | Sociability: _____ | | | | | | |
| Dynamic <input type="checkbox"/> | Lively <input type="checkbox"/> | So-so <input type="checkbox"/> | Deadly <input type="checkbox"/> | Unusual rapport <input type="checkbox"/> | All right <input type="checkbox"/> | Mediocre <input type="checkbox"/> | Hate the world <input type="checkbox"/> |
| Leadership ability _____ | | | | | | | |
| Everyone follows you everywhere <input type="checkbox"/> | No one follows you anywhere <input type="checkbox"/> | | | | | | |
| You follow anyone everywhere <input type="checkbox"/> | Don't go anywhere anyway <input type="checkbox"/> | | | | | | |

Did you, when you entered college for the first time, have an idea or dream of what it should be like? Yes No
 I Forget

Was it a dream? _____ Yes No Don't know yet What's that?
 If so, how did it shatter that dream? Yes No What dream? Please explain in detail: _____

PLEASE TURN TO THE FOLLOWING PAGES AND COMPLETE YOUR 1973 TERRAPIN.



Daniel Webster, Editor-in-Chief
Alice Bailey, Managing Editor

Copyright © 1973, Maryland Media, Inc.
All Rights Reserved
Printed in U.S.A. by Western Publishing Company, Inc.



Junior: "Watch out for parents who pop in and surprise you with early Sunday morning visits."

Senior: "It depends on who wakes me up."

Senior: "It took me four years to wise up. I used to take all 8:00's and just couldn't handle getting up at 7 a.m. — but now my first class starts at 2 p.m. and I wear ear-plugs."



Junior: "Some of the best literary art produced on campus is produced on the walls of bathroom stalls."

Sophomore: "They should install newspaper racks in the stalls and put the Diamondback in them. That's a good place for it."

Sophomore: "Everybody looks so funny in the bathroom with their eyes half open and their hair all messed up."



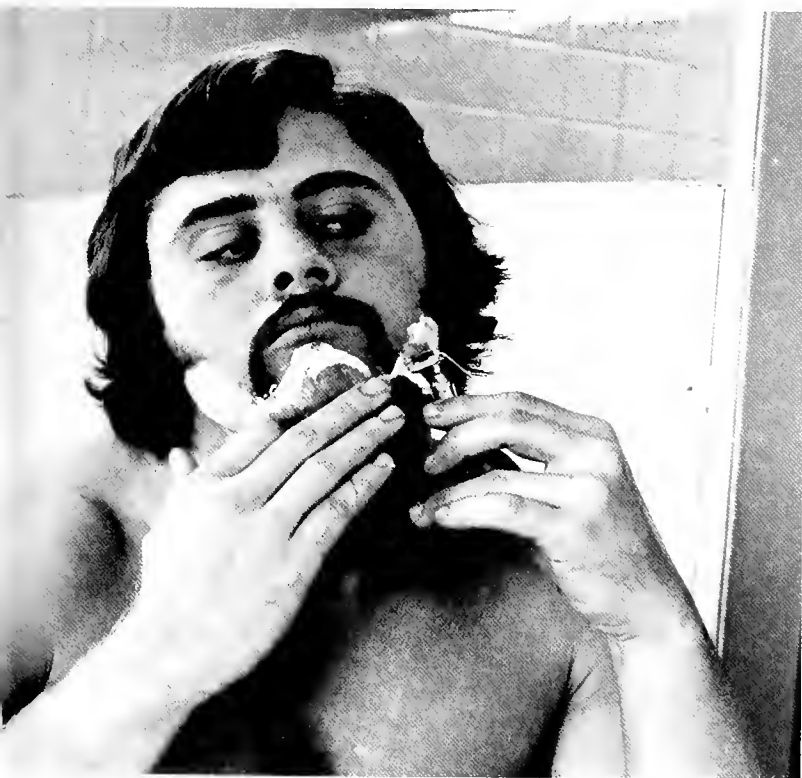

Senior: "It's hell living next to the bathroom and waking up to the music of flushing toilets."

Junior: "The other day I took a shower and all this brown water and crap came out of the spigot."

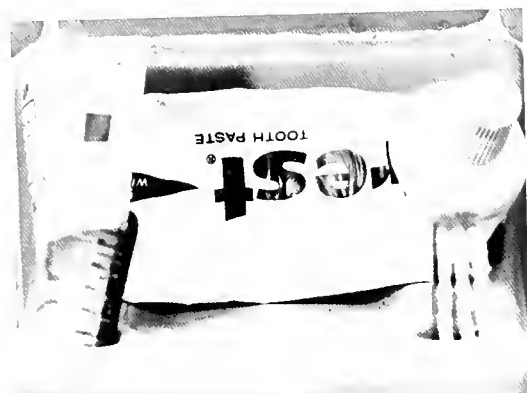



Senior: "The shower doors have been broken for four years now."

Senior: "Hell is: taking a shower and someone flushes the toilet and you get scalded; taking a shower and remembering you forgot your towel; having someone in the shower stall next to you at 6 a.m. who can't carry a tune."

Freshman: "Getting up in the morning is all right until halfway through the shower the hot water cuts out."



Senior: "In yoga we teach that the greatest energy of the day is when the sun comes up. I get up every morning and watch the sunrise and do yoga exercises. It's beautiful and I feel great all day."

Senior: "Early, at sunrise, campus is quiet, only the echo of lonely footsteps, the soft cooing of pigeons, the sun rising over the chapel steeple."

Freshman: morning means rush hour — thousands of cars coming from all directions — like termites out of the woodwork — descending on campus — fighting for parking spaces — and faces rushing off towards class.



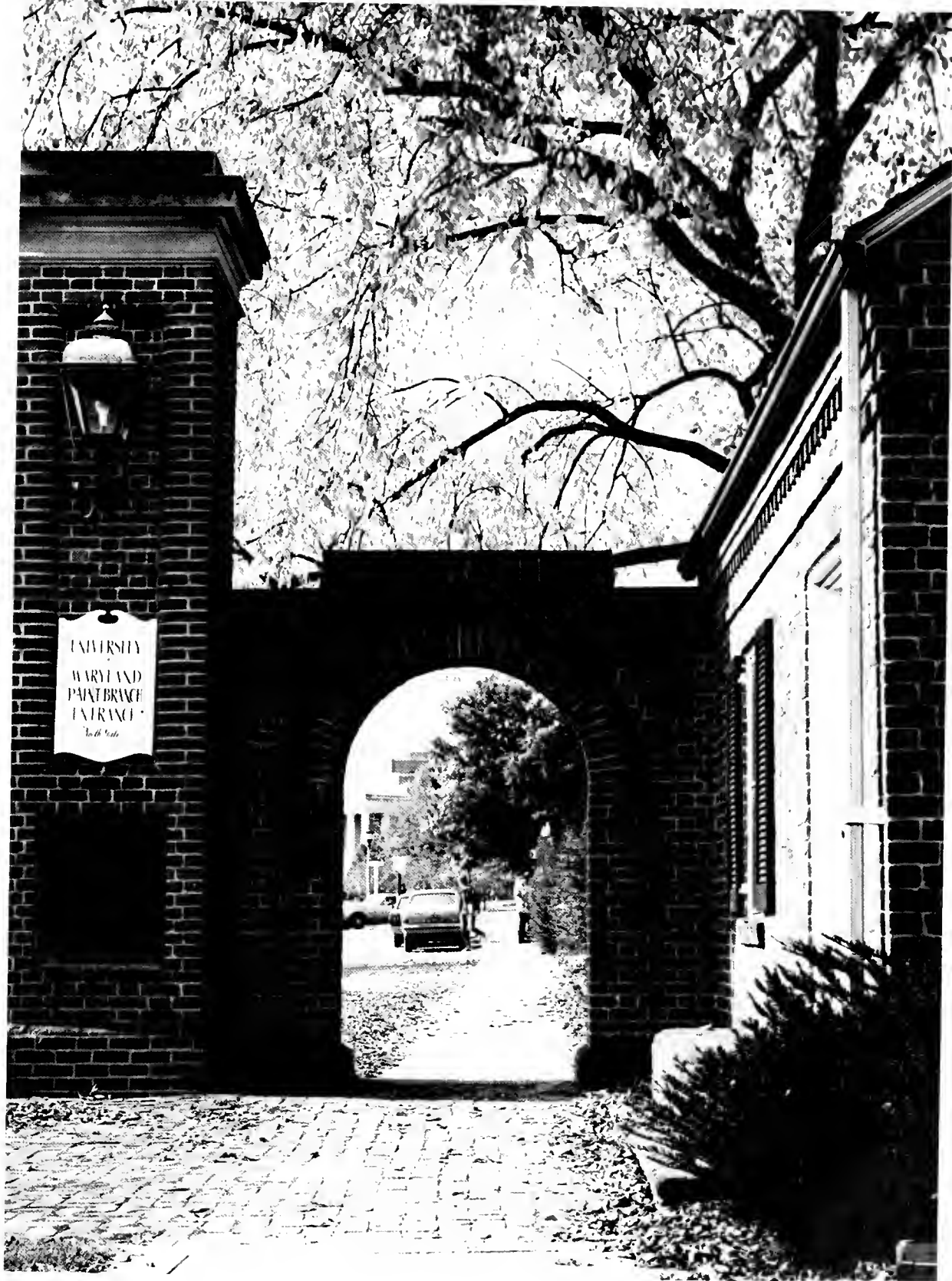

Parking problems:

Sophomore: "I think the parking is awful. I was assigned to parking lot two and I think I've parked there about three times this whole semester. Most of the time I park in the Student Union garage or park illegally in lot one."

Freshman: "I have to walk about 20 minutes to get to my class and there's nothing you can do about it. It's just terrible; in the rain, it's BAD."



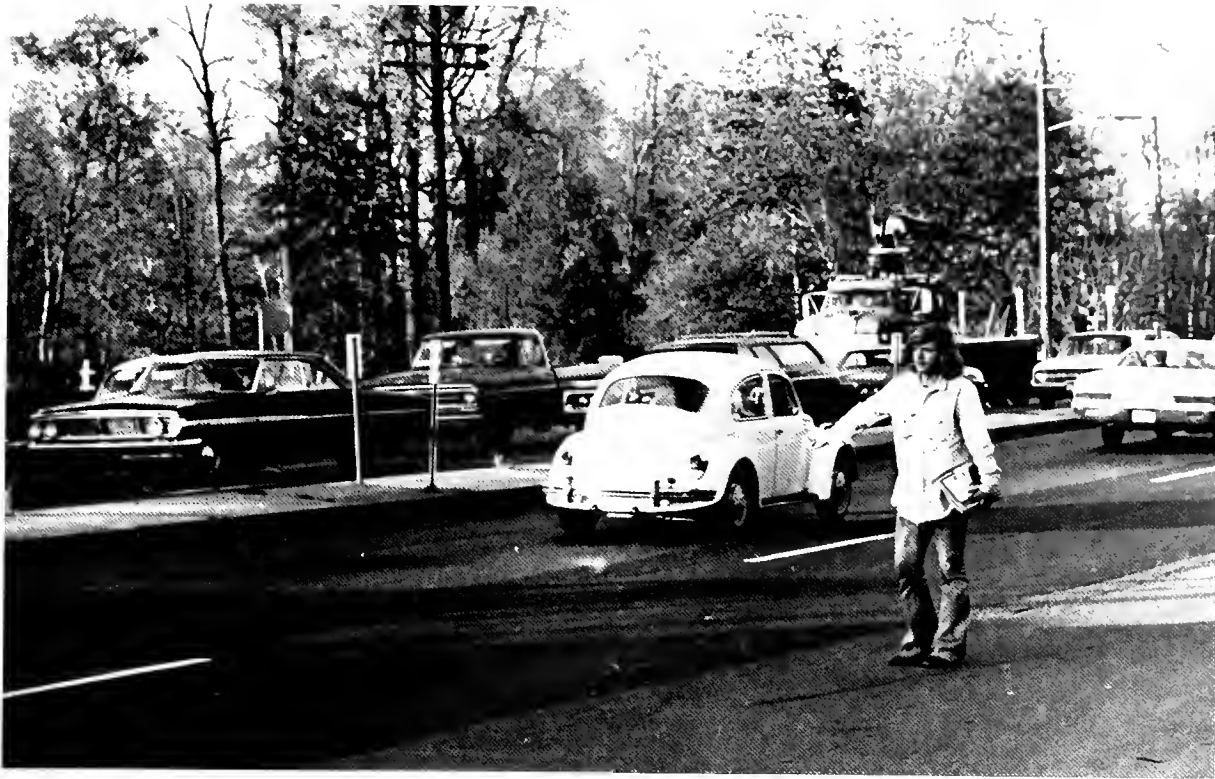

Bicycling:

Freshman: "When you ride a bike you face several problems, one of which is that you're in one lane and you've got gravel on the right side of you, and then there's this car that's trying to pass you in the same lane without going over to the next one, blowing his horn. The result is that I'm forced off the road. The worst people in this respect are bus drivers and truck drivers. It's terrifying to hear the loud roar of the engines in back of you. It sounds like they're going to run you down and they blow their huge horns time and time again and sneer at you as you lie in the gutter."

Sophomore: "When I bike to campus I have to go up that hill on University Boulevard which is a bummer. But coming home, I ride down the hill behind the University apartments (on University Boulevard) and it's really glorious, exciting and FAST! That's the best part about biking to campus – the ride home. I'm scared to death riding through the traffic on Campus Drive though, especially around 4:30 p.m. You can't really trust the drivers. And sometimes you can hold traffic up because the car behind you is afraid to pass you. That's one reason why the University should have separate bike lanes or paths."



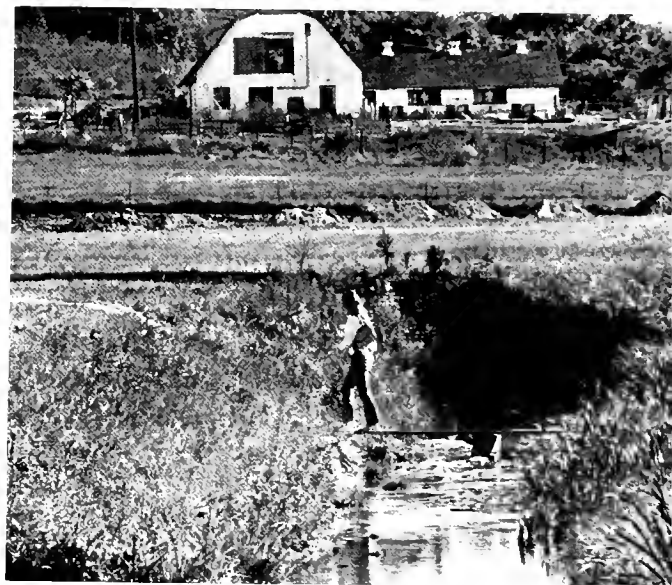





Student parking:

Senior: "For students, I think it's ridiculous. They assign more than one car per space on the assumption that not everybody will be here at the same time. My first semester as a full-time student I paid \$30 in parking fines, most of them from my assigned lot."



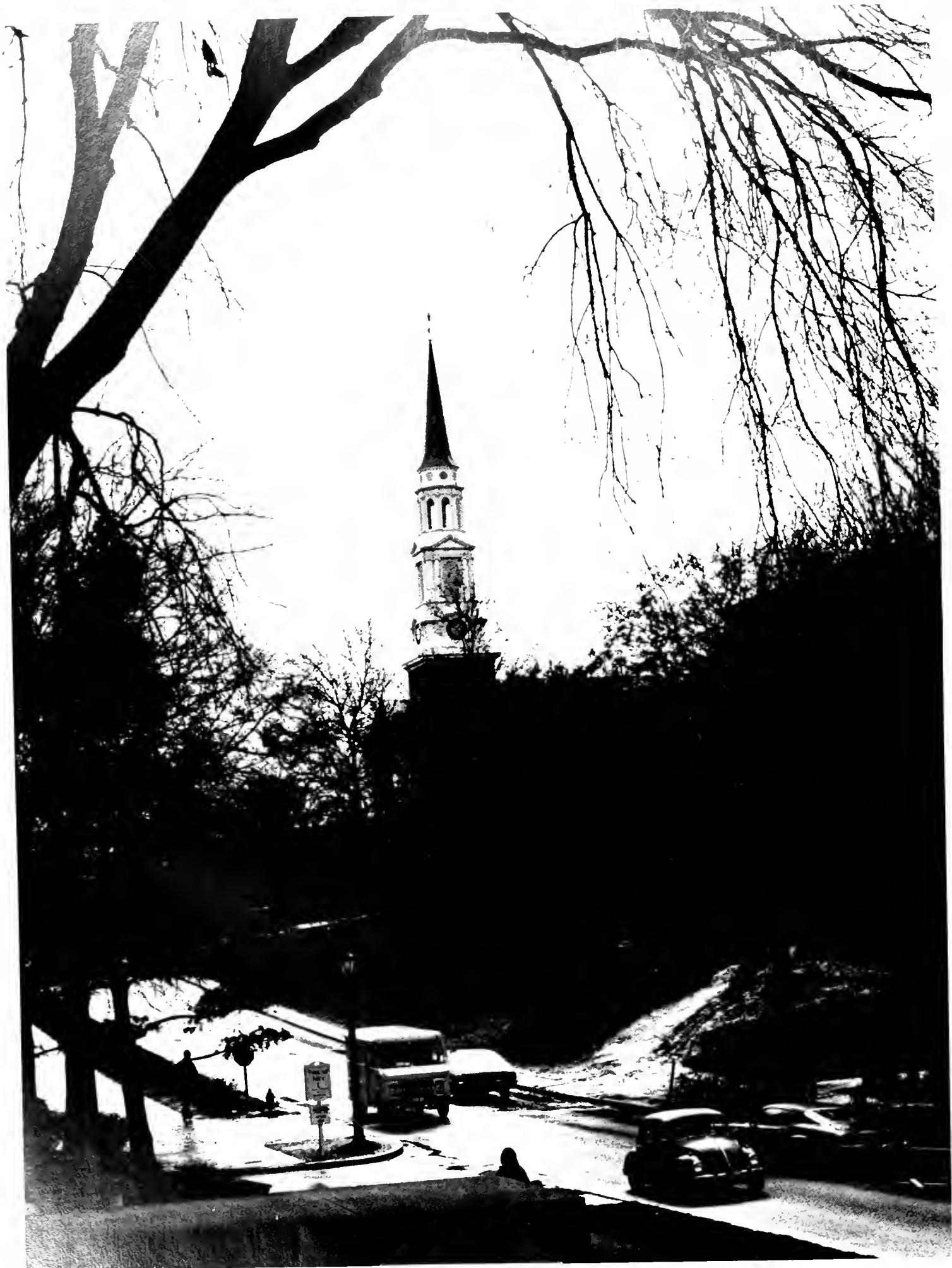

What do you think of the campus?

Freshman: "I think the campus is beautiful. I like the architecture, the lawns or acreage; the way it's set up."

Sophomore: "The campus is very boring, visually speaking. The only building which is visually exciting is the architecture building. And what's more, it's depressing to be in the buildings, except for the architecture building."



Sophomore: "There is one building that fascinates me in its interior planning and that is Tawes. You could be somewhere in there once, and never find it again. And nobody knows the place well enough to give you directions on how to get somewhere else in the building."

Senior: "The computers went wild on the new room numbers. In the Journalism building they even numbered the water fountains. I don't think any one likes the new system because all over campus the doors have masking tape with the old numbers beside the white plastic new ones."

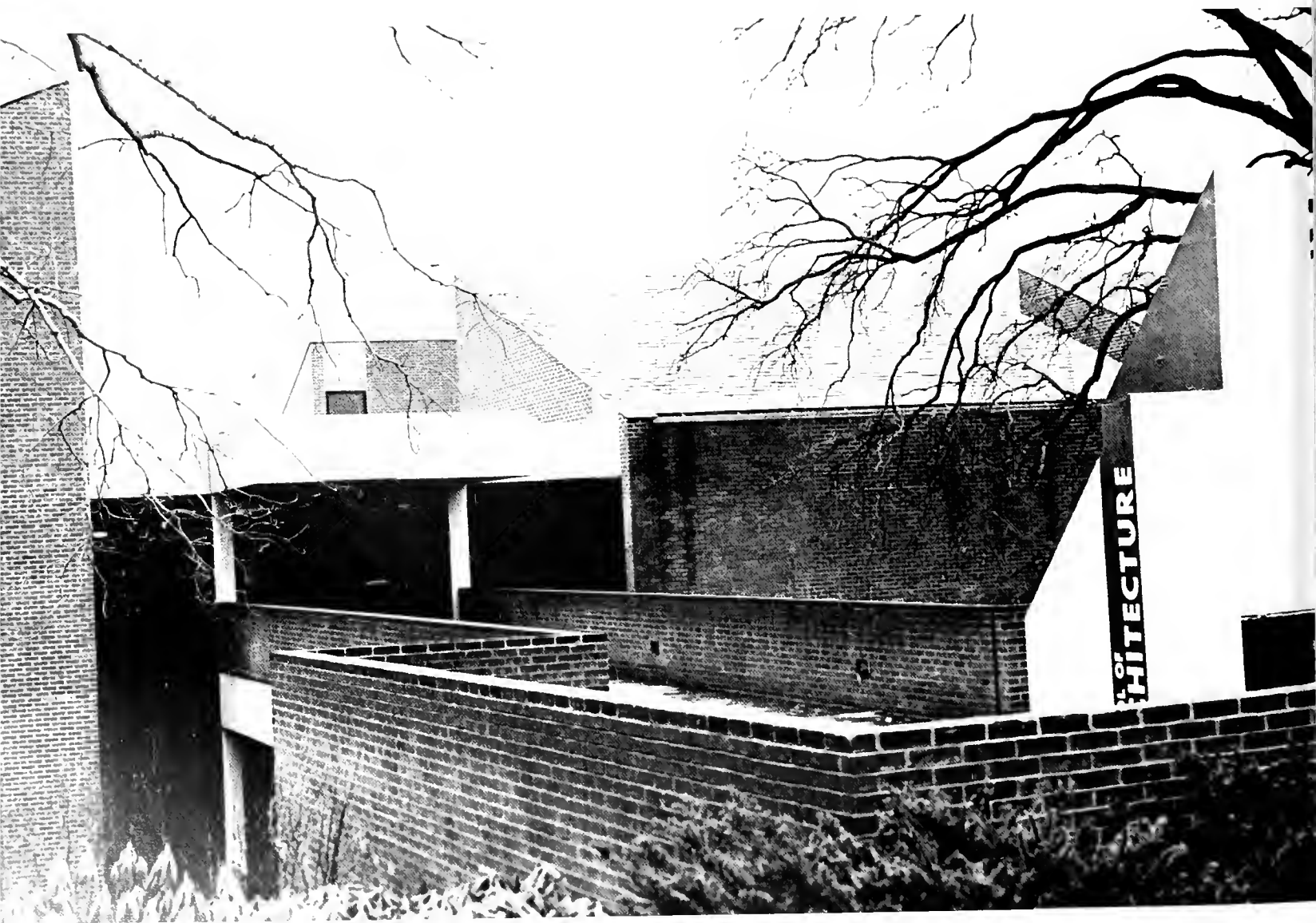







Freshman: "I tell you, the people never throw away their trash. It's a disgusting place to relax – you'd think people would have more self-respect. There are ample cans provided."

What about classroom conditions?

Fifth year senior: "As a left-handed person I would like to complain about the fact that this entire university has only four left-handed desks."

Junior: "The conditions of the classrooms depend on when they were built, I guess. There are a lot of really nice classrooms on campus, and there are a lot of really rotten ones."

Sophomore: "It's really strange the variety of conditions you'll find in campus classrooms. I mean, you'll have one class in a room that's carpeted, good accoustics, a movie screen that works and so on. Then you'll have your next class in an echoey room that they must have forgotten to finish building – very stark and plain, y'know?"





Sophomore: "I think a majority of exams are probably necessary, but there are some that are completely farcical and don't test what concepts you have learned in the course at all."

Freshman: "Exams are such a bad trip. You pull an all-nighter, hoping that what you're studying will be what the professor thinks is important and what he considers good enough to put on the exam."

Freshman: "You know, sometimes the conditions under which you take the exams are really far from the ideal. I took an exam in Cole (great place for taking an exam, right?) and they couldn't find out how to turn on the lights for the first ten minutes, at least. That's a little thing, but it doesn't help."

Senior: "I think exams are the most terrible conglomeration of unimportant information. I think they're completely irrelevant and unimportant. They deal with specific facts that have nothing whatsoever to do with the important concepts taught in the courses. Exam classrooms are noisy and there is a lot of cheating."



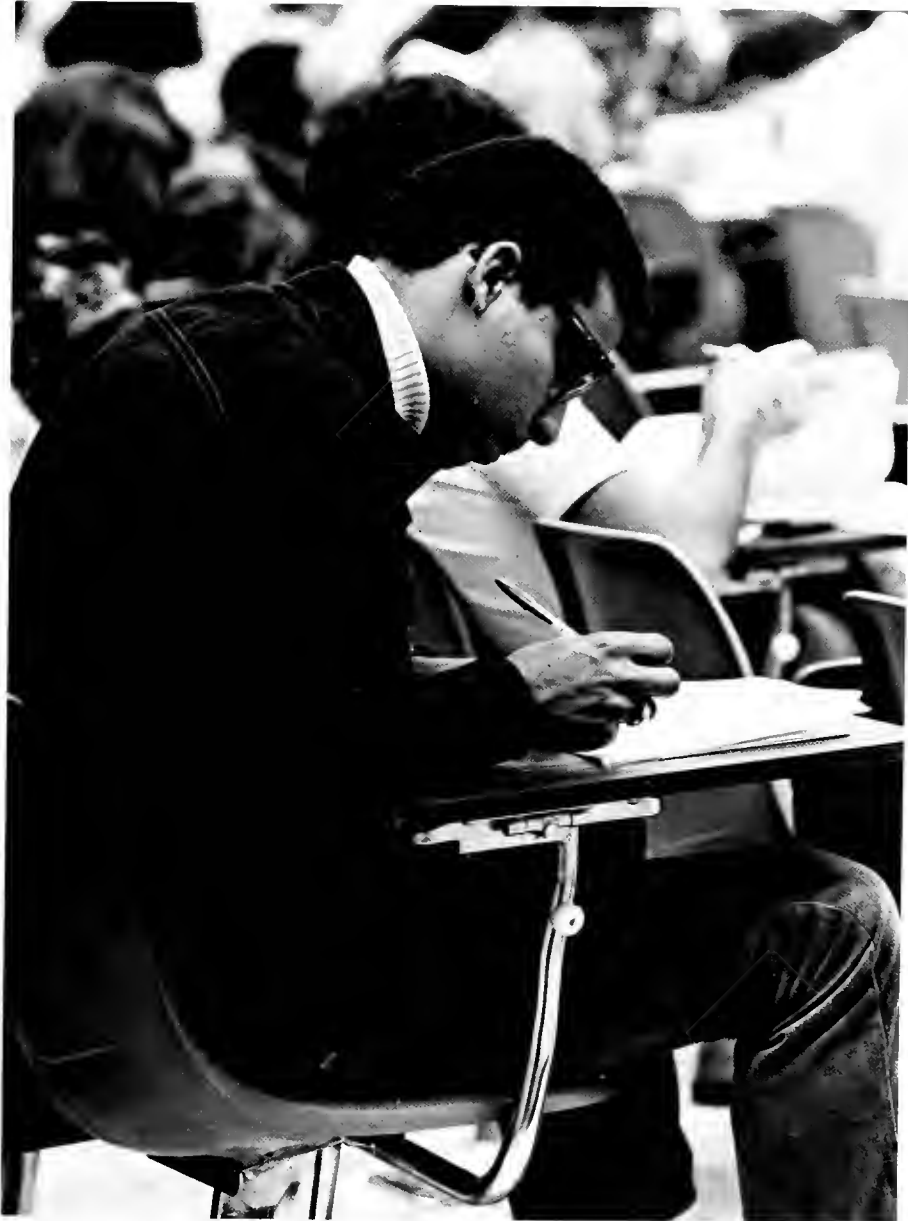









Joey

Jela

Heather

And





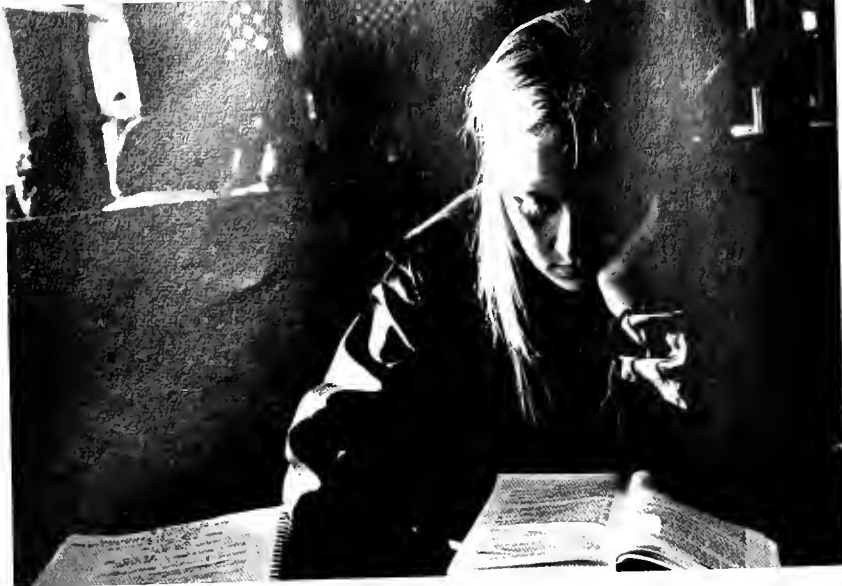



McKeldin Library:

Freshman: "It's an excellent place to study. And they have excellent security measures. Most of the guards are pleasant. I've only encountered one that was rude — it must have been his off day. The facilities are excellent, but it's faster to walk up the stairs than to use the elevator."



What do you think of Macke?

Junior: "I'm glad you asked me that. I was always getting swindled by the machines. I would put my dime in and it wouldn't give me anything. The rooms that they have the machines in are warm, so this means when you get your candy bar out of the machine, it drips all over your hands."

Faculty: "Macke food is convenient when pressed for time. Unfortunately, the food is not as good as the prepared foods you can find in a cafeteria or a restaurant."

Fifth year Senior: "I once offered my dog a half of a Macke cookie and he buried it."

Freshman: "I'm allergic to most of the stuff in there, anyway. Occasionally I'll get a bun, against my better judgment. I usually wish I hadn't."









What do you think of the dining halls?





Sophomore: "I eat in dining hall #1 quite often. I don't like the food in general, but I basically have no other place to go. Dining hall #1 is nearest and cheapest and has more variety."

Junior: "I eat there all the time. The food is ok. The only other place to eat is the Student Union and it's a real sty. When the dining hall is crowded, it's not as crowded as the Student Union. Plus, they don't have that damned juke box, which I hate."



**WE HAD COFFEE LIKE THIS
ON BOARD THE S.S. TARBABY ONCE,
BUT AT LEAST WE WERE ABLE TO
HERD IT BELOW INTO THE BRIG
BEFORE IT COULD GET ANYBODY.....**





Freshman: "Occasionally I do go over there with friends. It's kind of far. I usually bring my own sandwich and adorn it with whatever they have. It's less expensive. They do have a good sandwich bar there — that's mainly why people go there. Other than that their food is the same stock of food as all over campus."









Sophomore: "Last spring I got hit in the face with a frisbee and broke two teeth."

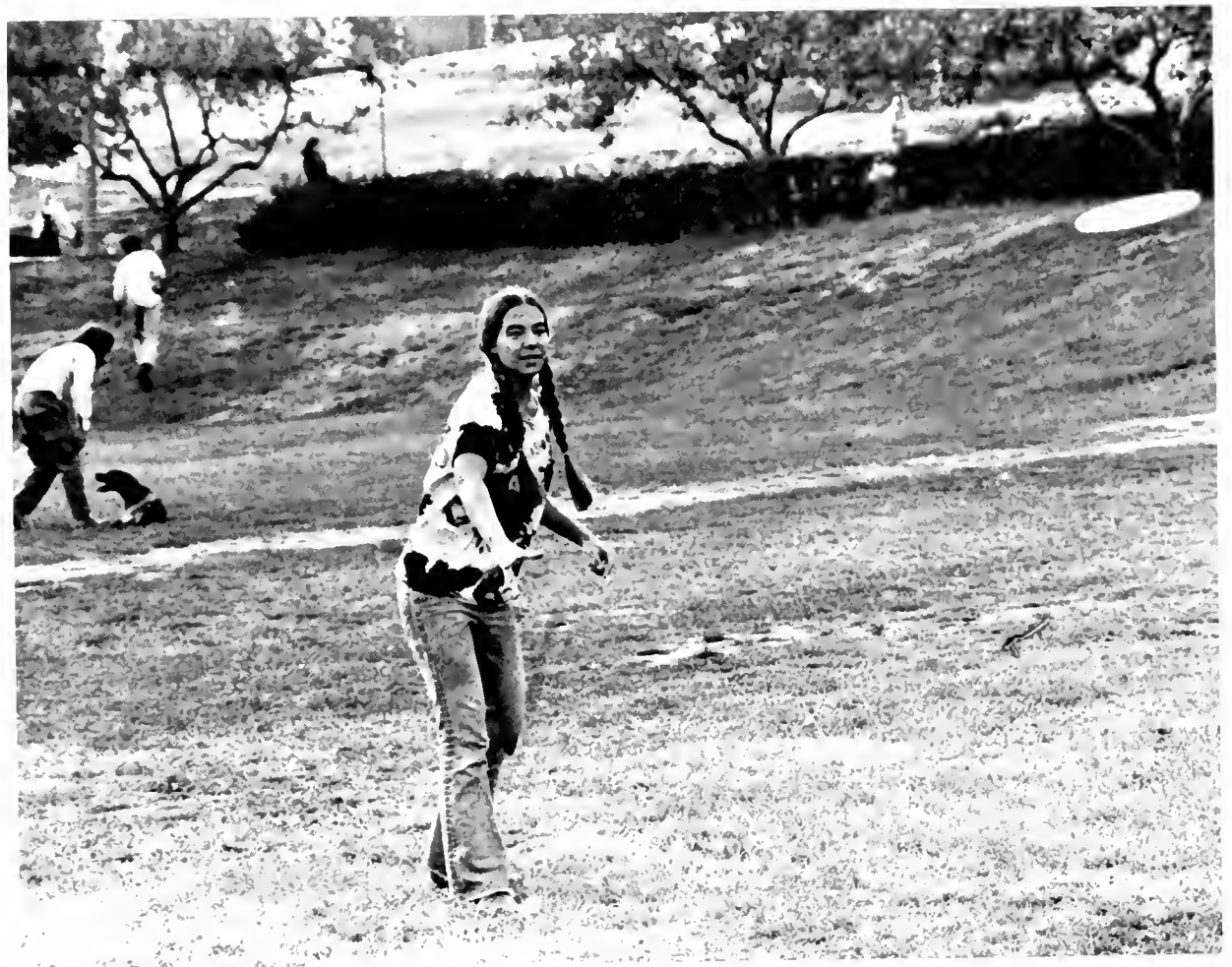



Evangelism:

Sophomore: "You can't live in a dorm without being accosted twice a week by a Jesus freak. If your door is open, they just walk right in."

Sophomore: "I know a girl who did it until they asked her to shave all her hair off. Then she quit."

Senior: "Oh, they all look alike to me."





What do you think of the Maryland Medieval Mercenary Militia?

Freshman: "What's that?"

Senior: "They're crazy. I had a roommate once who took a class in mail-making. You know, those chain vests they wear."





Junior: "I think the University should replace that statue of a dumb turtle in front of the library with a symbol more fitting the high calibre of this University, like a bronze statue of a jackal wretching."

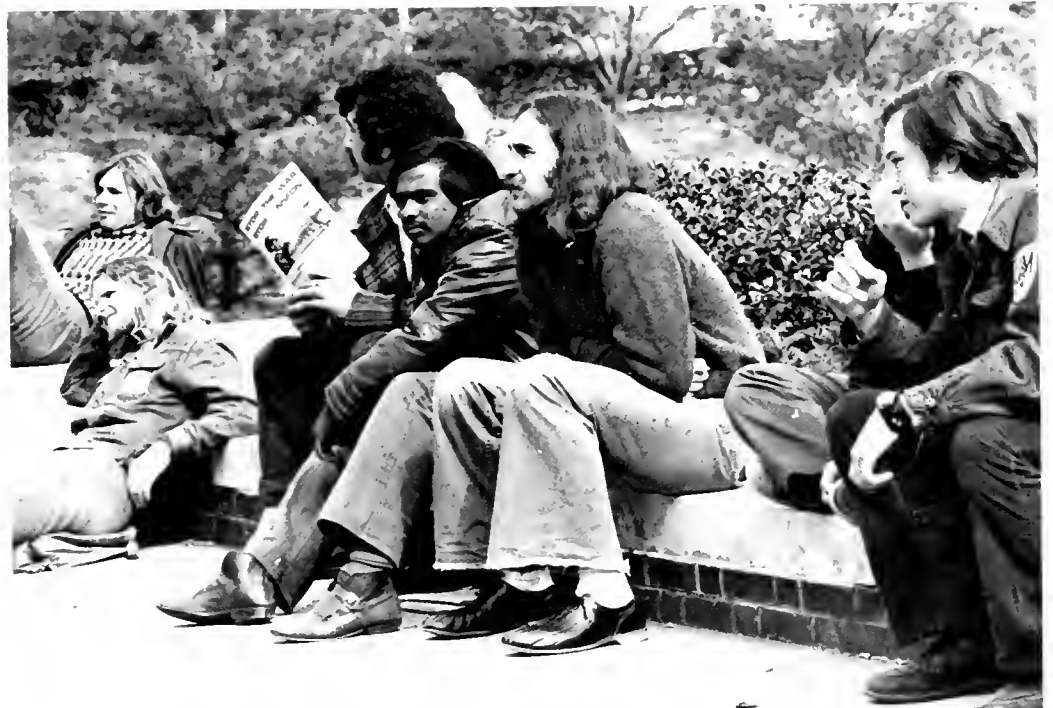



How do you compare student activism here with other schools?

Chancellor: "Students are more active here . . . I think it's good that they are concerned."

Senior: "There's definitely more apathy towards political consciousness today than three years ago. That's a fact, definitely. The only reason I said that was because when I interviewed people before the elections almost everybody was for McGovern, but no one had any facts or reasons to substantiate their opinions."





ELECTION LAW

DURING ELECTION
NO ELECTIONEERING WITHIN 100
FEET OF POLLING ROOM

NO PERSON IS PERMITTED TO CANVASS OR ELECTIONEER IN THE POLLING ROOM OR WITHIN A RADIUS OF 100 FEET FROM THE ENTRANCE OR EXIT OF THE BUILDING CLOSEST TO THE POLLING PLACES, NOR CAN ANYONE HOLD ANY TICKETS OR FACSIMILE OF TICKETS OR PAPERS PURPORTING TO BE TICKETS, EITHER WITHIN THE POLLING ROOM OR WITHIN 100 FEET THEREOF (SEC. 24-23 (2) (4)) ANY PERSON SO OFFENDING SHALL BE FINED NOT LESS THAN \$50 OR MORE THAN \$500, OR IMPRISONED IN JAIL NOT EXCEEDING SIXTY DAYS, OR BOTH. (SEC. 24-23 (B)) IT WILL BE THE DUTY OF THE SUPERVISORS OF ELECTIONS TO AID IN ALL PROSECUTIONS UNDER THIS ARTICLE. (SEC. 24-30)





Senior: "I think that everybody should get out and listen to what is being said, and at least be open minded towards what is happening, rather than just taking an attitude very far one way or very far the other way. Even three years ago, living over in the complexes, the apathy was rampant because they weren't hassled with tear gas and police right out front their doors."

Sophomore: "The turnout for the two major demonstrations this year (the march on Nixon's headquarters and the Louisiana State rally) was really ludicrous. Shana Alexander in *Newsweek* was really right on target when she said that America was sleeping. America is sleeping and the University has been hibernating for quite a long time now."

Graduate Student: "I think the demonstrations have failed to attract much support or interest because I don't think the campus (well, not just the campus, it's the whole country) has the energy. We're just numb. Like the constant drips of water wearing down the grand canyon."



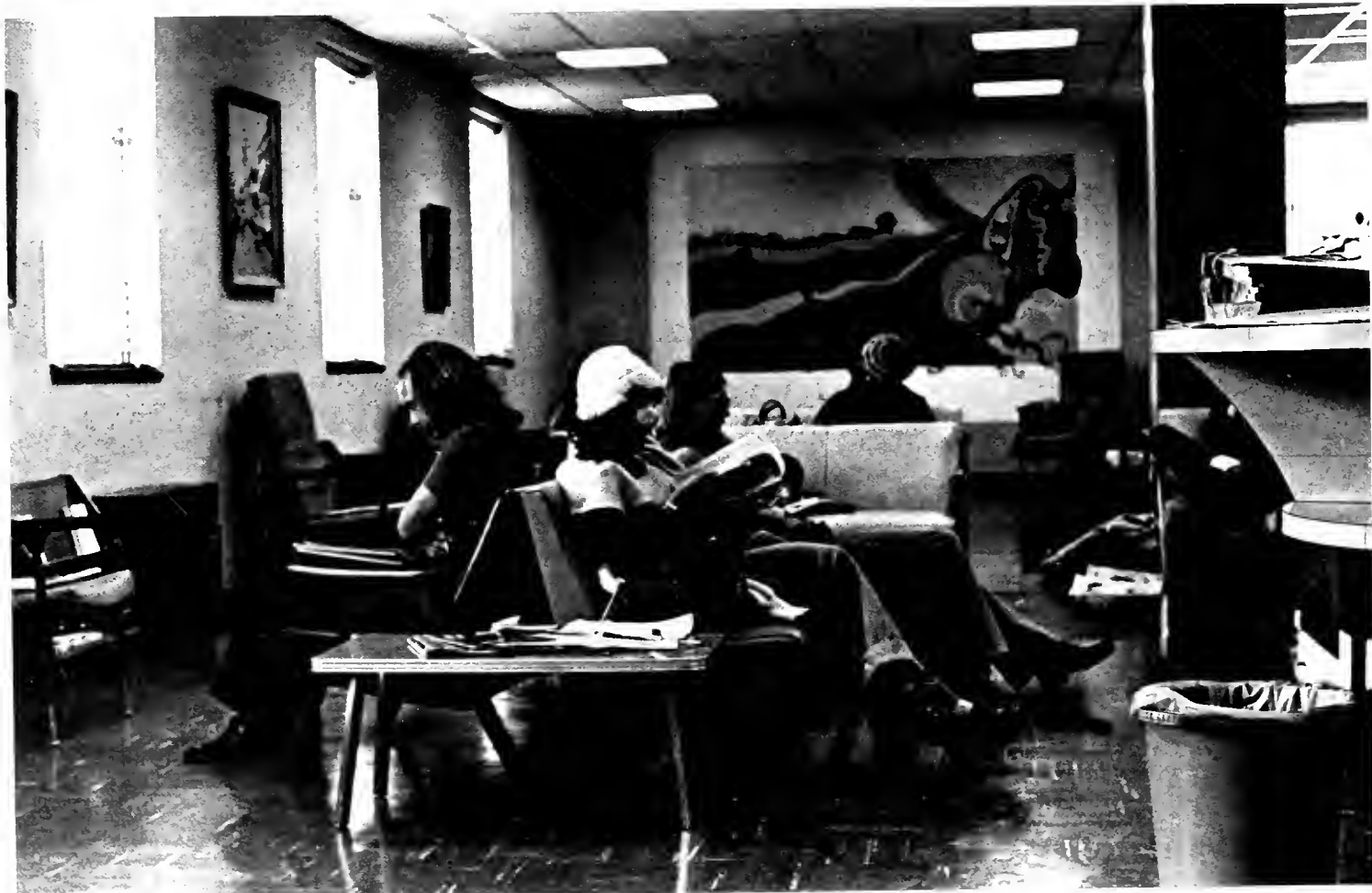
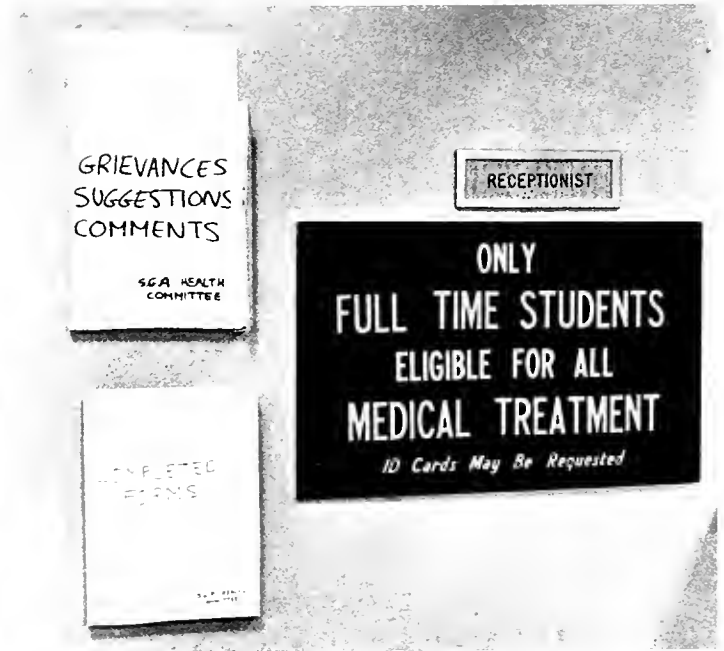

The Infirmary?



Sophomore: "They're not the greatest service in the whole world, but it's kinda reassuring to know they're there, just in case something bad happens. But if something bad did happen, you'd probably die sitting in the waiting room. The waiting . . . it's awful, it's ridiculous, but inevitable, I guess."

Junior: "The infirmary has a lack of medical doctors; they need to hire more. They're also far behind the times; they waited until this year to extend the visiting hours."

Nurse: "We're trying to be all things to all people and it's humanly impossible. But we keep on, we keep on."



What do you think of the laboratory courses?

Junior: "The botany field trip to the golf course is stupid because all you do is get hit in the head with a golf ball."



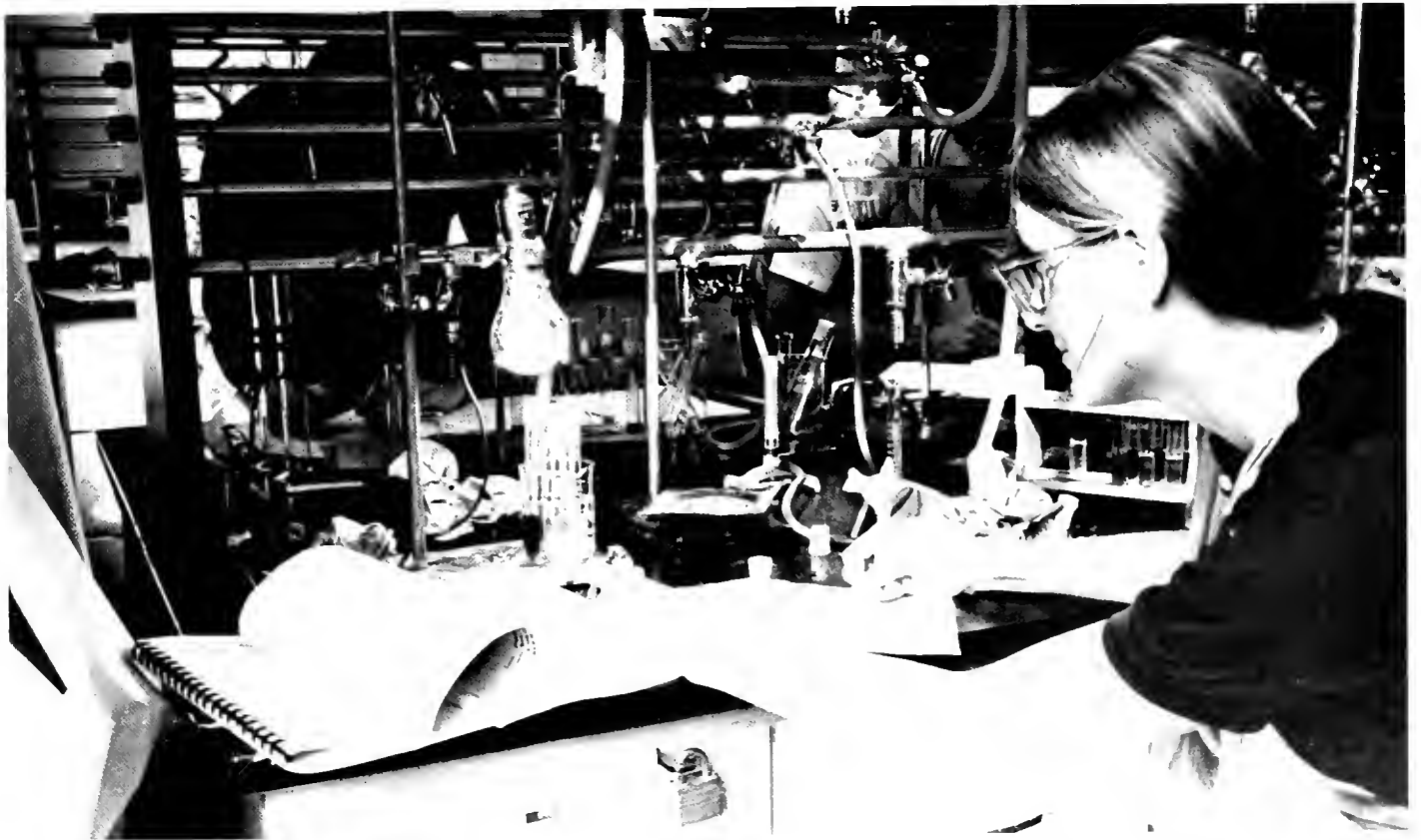

Senior: "I took a Botany lab and I'm allergic to pollen, so I had to take allergy pills before we did the lab on pollen."

Freshman: "I find it kind of piecemeal and not really intensive enough to be beneficial. My past teacher was lacking in enthusiasm. He regarded it as a chore, so everyone looked forward to a chore everyday."

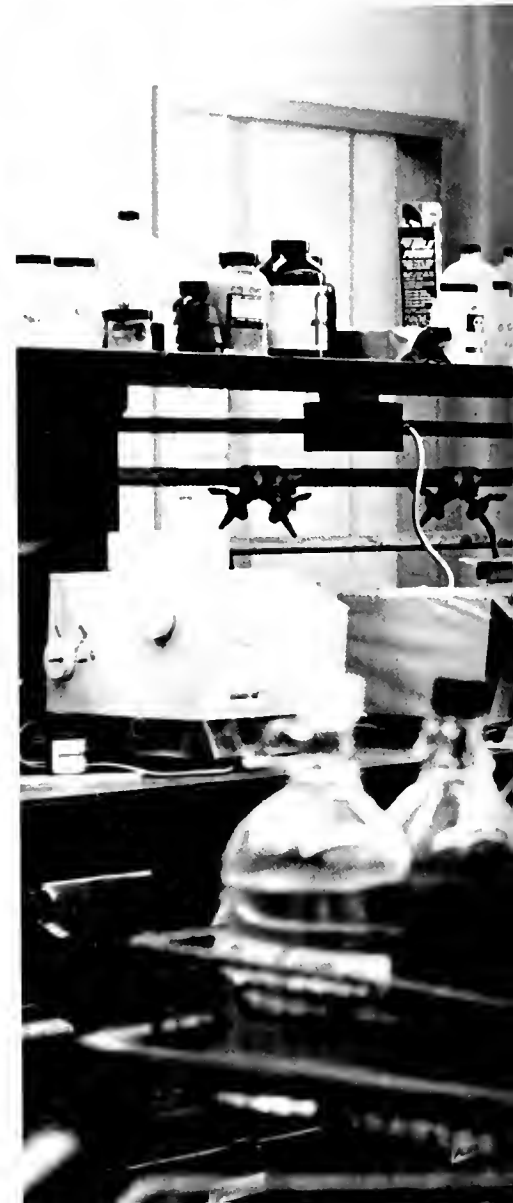
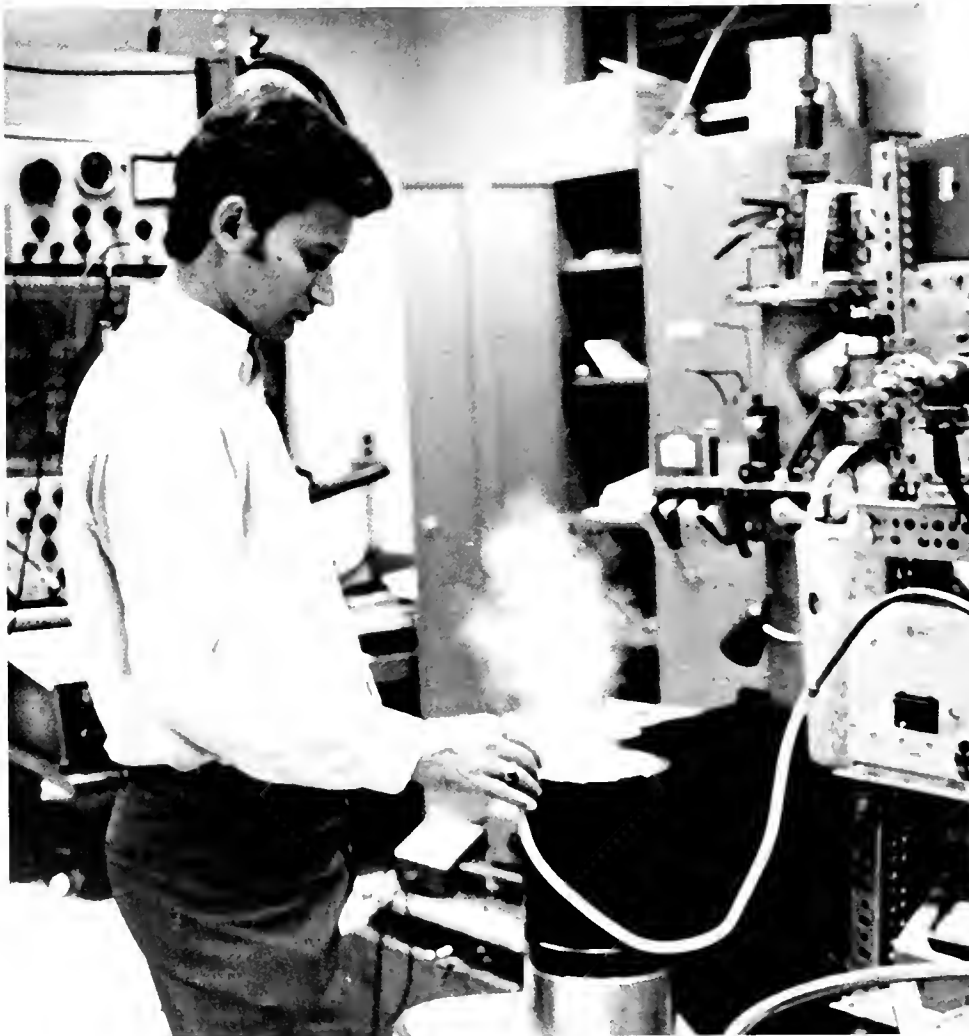







Sophomore: "I'm very sensitive towards frogs. I hate to kill them. You bend their heads over and stick a pin in their brains and stir it around. It's a waste of good frogs."

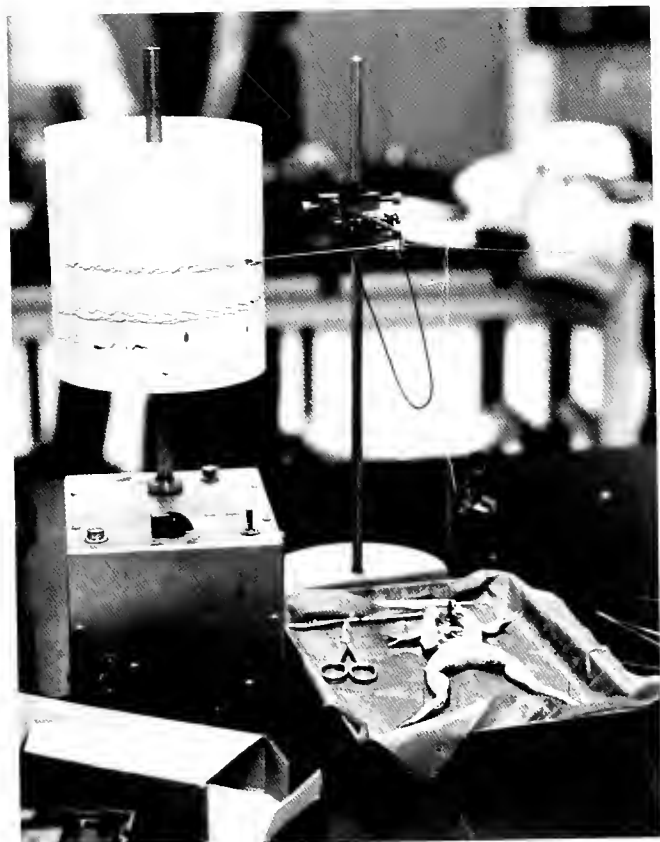

What about the barn?

Junior: "I've never been to the barn, but I've been to the Grill twice."

Junior: "I used to live in Denton hall and I had to walk to my math class past the chicken coops and those chickens smelled. I don't like chickens."

Freshman: "They're terrible – Yeech. It really is grotesque. In the summer they have a kind of bog where the cows wallow in shit. The pond is undrained and the bacteria multiply like mad – the stench downwind is too much."





What do you do to relax?

Freshman: "In nicer weather I simply fall asleep by the nearest bush. In cold weather it's hard to find a place to relax. The buildings don't have any lounges."





Freshman: "There really isn't a lot around here for real relaxation; I mean that in the sense of structural things to do."











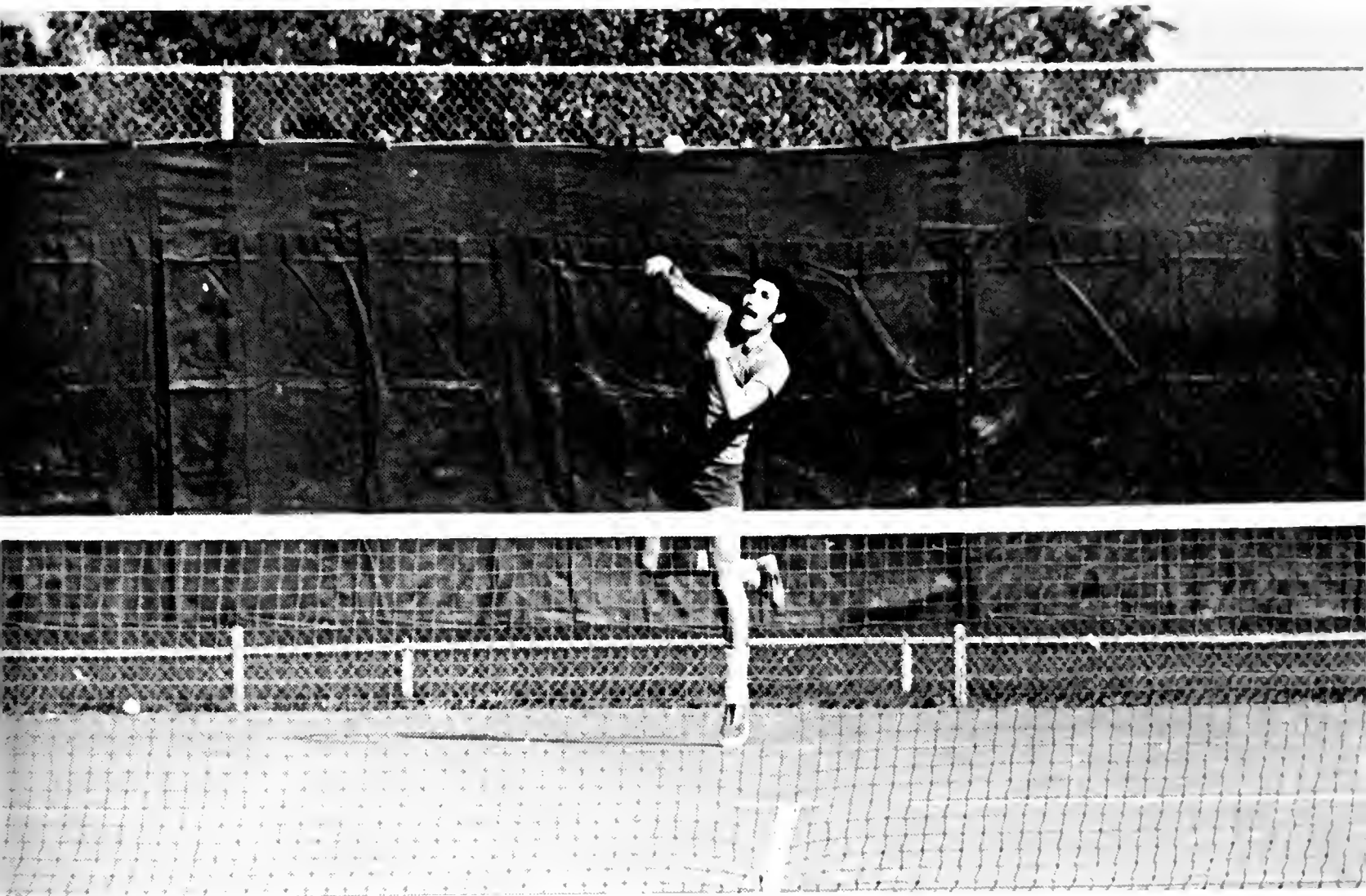





Freshman: "I thought that the university was such a large place that I would meet lots of people and make lots of friends; but actually it's a very lonely place. I've met very few people. Everyone needs a few close friends who they can really open up to and be themselves around."

Junior: "Dating is old fashioned. Now people don't date – they build relationships. Just like now people don't converse, they have a dialogue. It's all a matter of a changing culture."



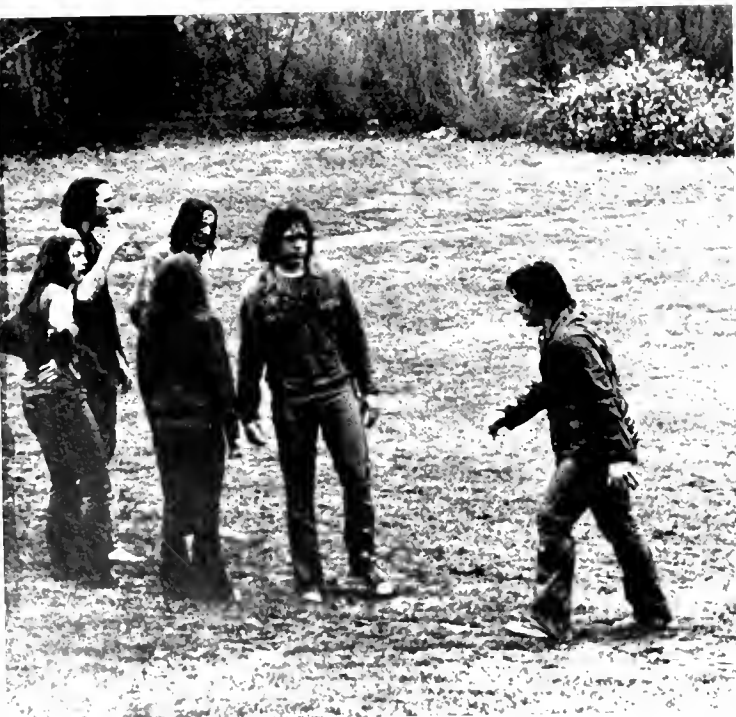

Senior: "In the last few years the campus resembled a mud hole, but I guess that is to be expected with all of the construction."

Junior: "There's nothing as refreshing as walking to class in ankle deep mud – yuck!"

Freshman: "When it rains they ought to call this place College Falls and open it up as a honeymoon resort. It beats Niagara Falls anyday."

Senior: "Why fight it? Mud is a part of nature so why not get into it and enjoy it . . . sort of getting back to nature."



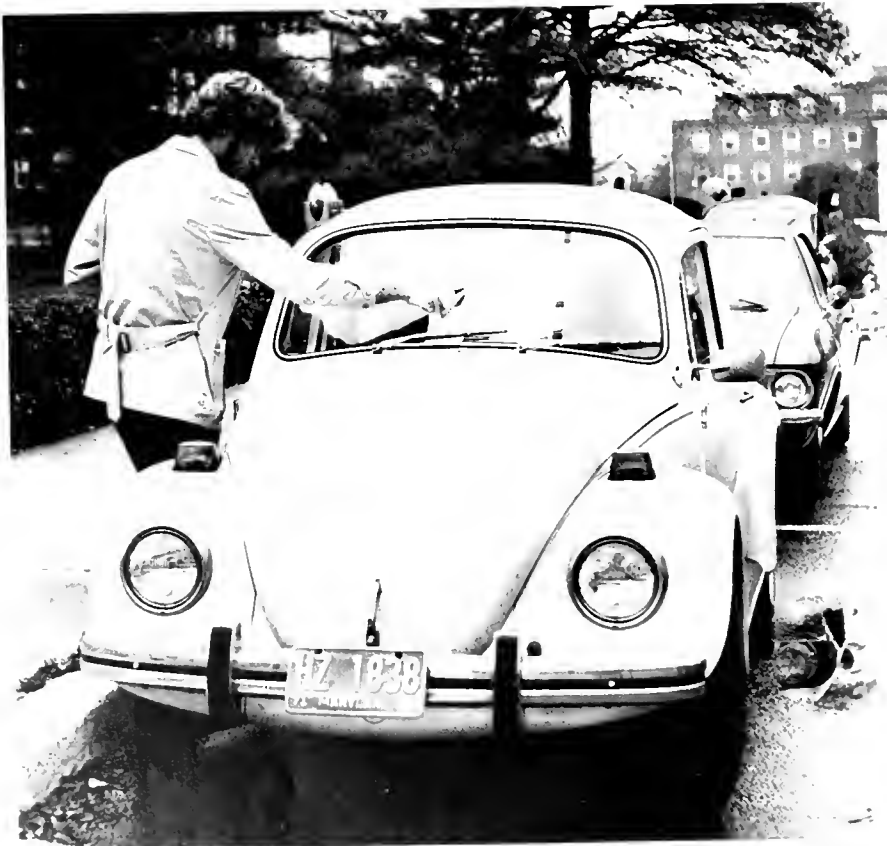



Senior: "I figure it cost more for me to park at the University in the last four years than to pay for tuition, room, board and fees."

Senior: "I've paid enough in parking tickets to build my own garage."

Junior: "The university should spend less money paying students to patrol parking lots and more money building them."

Senior: "The only way that you know there are cops on campus is if you park illegally or start a riot."







Senior: "Somebody once stole my headlights right out of the car while I was in class."

Junior: "Campus cops are no help. Once I was stranded on parking lot 1 and couldn't get into my car. A campus cop stopped but said he couldn't get near the car or touch it."

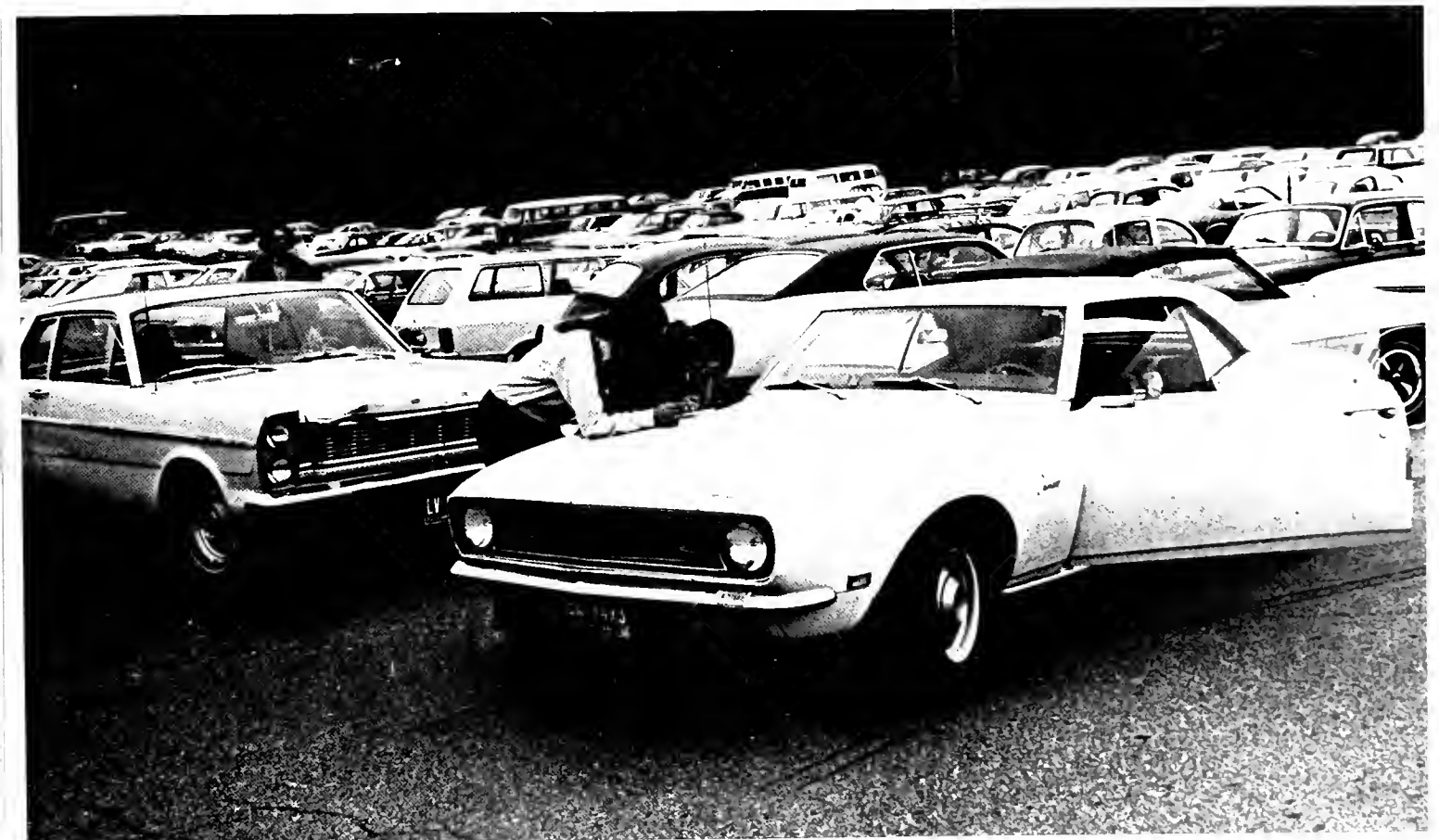

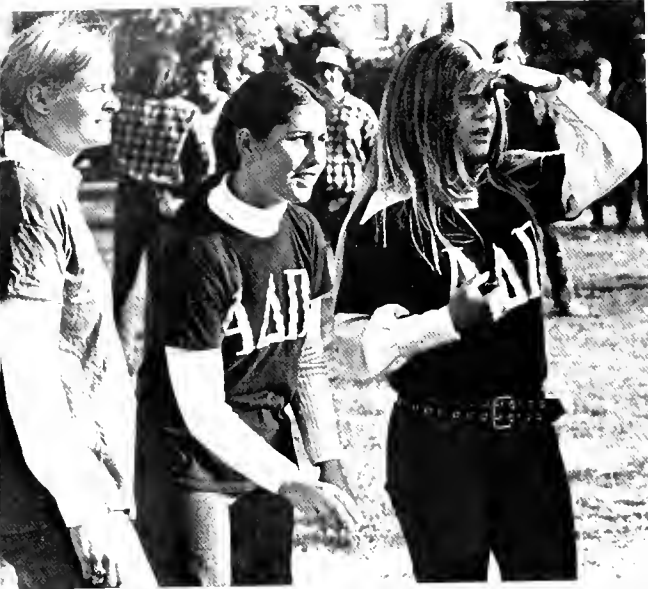
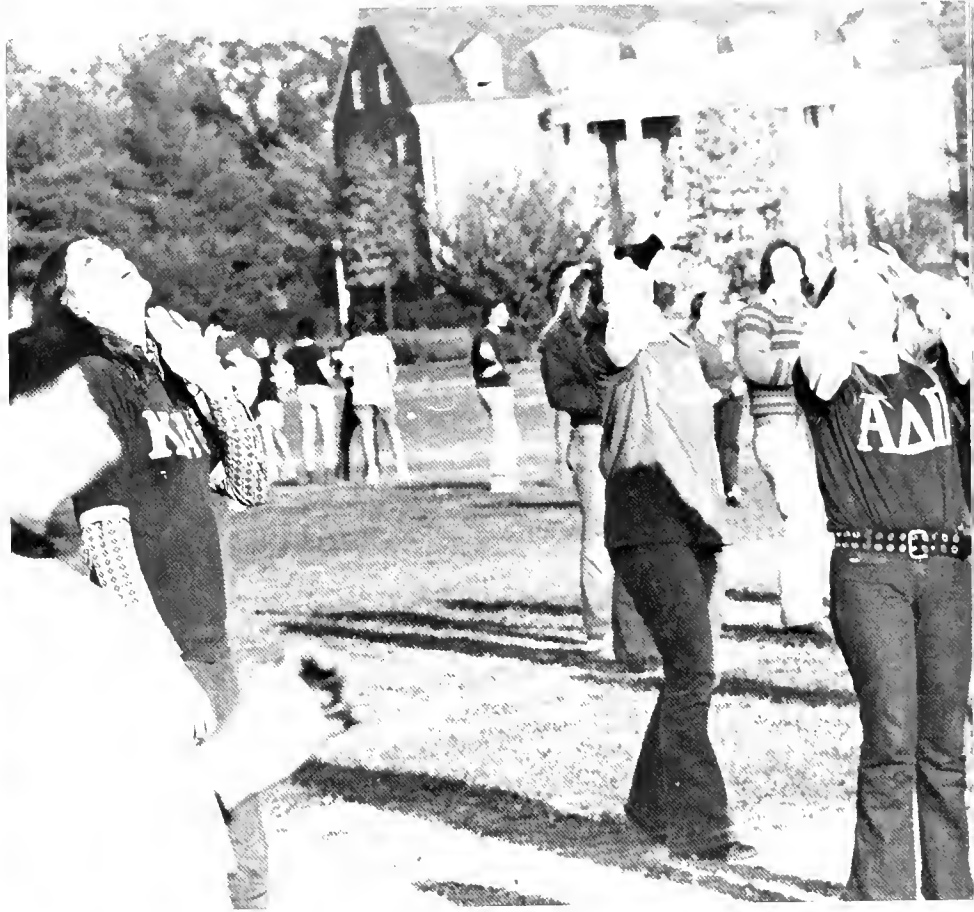

Derby Day

Derby Day, held Oct. 28, 1972, was sponsored by Sigma Chi fraternity. It is held nationally by chapters of Sigma Chi to support Wallace Village, a home for nominally retarded children in Colorado. Ten sororities participated in a week long competition for points by selling raffle tickets and participating in the sorority Olympics in Ritchie Coliseum. The Olympics included such activities as beer chugging, inner-tube race, egg throwing contest, tri-cycle race and foul shooting. The event ended in a party at the Sigma Chi house. \$1400 was collected during the week, \$150 of which, after expenses, was donated to Wallace Village.







Freshman: "It's easier to grab a sandwich or snack or go out to eat than cook a meal for one person. Besides who has time to cook a decent meal – and it's almost impossible to get all your roommates together to eat at the same time."

Junior: "Eating in dorm rooms can be pleasant – soft music, candle light and good food – if you can cook a gourmet dinner on a hot plate."







Freshman: "There is inadequate parking around the dorms and the parking available is usually too far away for moving in or out. Students have to lug refrigerators, stereos, TVs, food, etc. for long distances and if they park in the firelanes while moving in, the campus police will ticket the cars and threaten to tow them away. In the complexes, if the elevators are broken on moving day, it's a disaster. Have you ever tried to lug a refrigerator, stereo, or TV up nine floors?"

Senior: "Frustration is being a very neat person and having a very sloppy roommate. Something has got to give. Usually we compromise and take turns cleaning up."

Junior: "Cleaning up the apartment can be a real pain, but I don't mind, because I just think of it as a study break."

Senior: "Once the moving is finished, decorating can be a real blast. Each room has its own personality that reflects the person living there. Roommates can be the greatest joy of college life or the greatest horror. The whole relationship depends on consideration, tolerance, learning to be an open person. The result can be life long friends or enemies, but whatever the result, it forces each individual to take a serious look at himself and how he appears to others."





Freshman. "All the parties at the beginning and end of semesters are really great to meet new people and have fun."

Senior. "Mixers in dorms have traditionally been flops, but parties and dances in the dining halls have attracted more people and been more successful in the last year."

Senior. "Night is the best time in the dorm because usually everyone is in. Groups of friends can get together and talk, listen to music or study. Everyone sort of opens up at night, takes it easy, lets loose."





Senior: In a university this size, it takes time, patience and perseverance to meet and make friends. At least it offers a great variety of people – a chance to experience many kinds of people before you decide on the very special someone you want to spend the rest of your life with.”

Senior: “The university offers a great place for dates. There are always several movies playing, lectures, plays, concerts of all types, and many other types of entertainment.”





ROLLINS

GIVE TO THE MARCH AGAINST MUSCULAR DYSTROPHY

I'll Keep Him Smiling.

Will You Help Keep Him Alive?

DANCE FOR THOSE WHO CAN'T

NOW →

MUSCULAR DYSTROPHY ASSOCIATIONS OF AMERICA



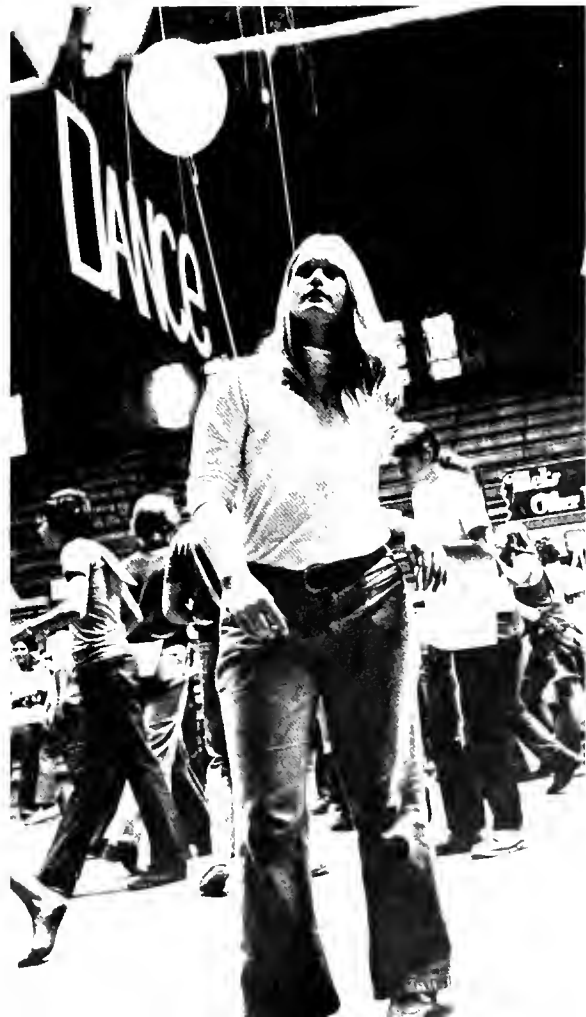

Dance Marathon Collects \$42,000 For Muscular Dystrophy

On November 10 through 12, Phi Sigma Delta fraternity sponsored the annual "Dance For Those Who Can't" Marathon, to raise money for muscular dystrophy. Fifty-two couples, sponsored by campus organizations, dorms, fraternities, sororities and outside groups who gathered money to support their dancers, danced through the week-end. Celebrities such as Pat Paulsen, several of the Washington Redskins, the cast of "Senior Prom" and staff members of WDON, a country and western radio station, performed.

The marathon received national newspaper and television coverage. Although most of the couples were from the university and local schools, some couples returned this year from as far away as South Dakota and North Carolina State. This year \$42,000 was raised to help the fight against muscular dystrophy. Charles Sinclair of Alpha Gamma Rho fraternity, and Chris Coch of Alpha Xi Delta sorority, were the winning dance team. They each won a \$3,000 scholarship for their sponsoring organization, and a trip to Acapulco.





Senior: Parties have changed emphasis over the last four years on campus. Before, parties were larger, more drinking and louder. Although students still drink their quota, drugs, especially marijuana, are now more prevalent."

Senior: "The dorms aren't as friendly as they used to be. A few years ago everyone in the dorm knew one another and everyone got together for parties, raps or bull sessions. Now people stay to themselves more. Dorm life is dying."



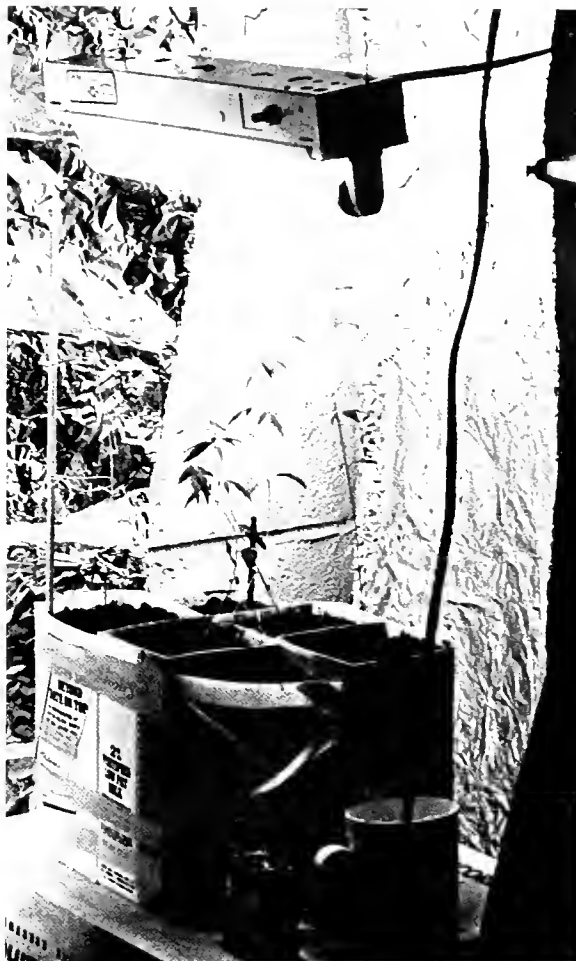

Freshman: Greek parties are still a good way to meet the opposite sex. It's an opportunity to get to know people in the house and people in other houses. A good way to loosen up after a week of classes and studying.

Senior: Frat parties are still popular for relaxing after a rough week. Theme parties aren't as popular as they once were, but there is still plenty of action on the row.

Freshman: Many students feel that greek life is on the way out at the university but that's not really true. There may be less greeks in number, but the quality of greek programs have improved. It is great to be able to have a feeling of belonging to a small group on such a large campus.

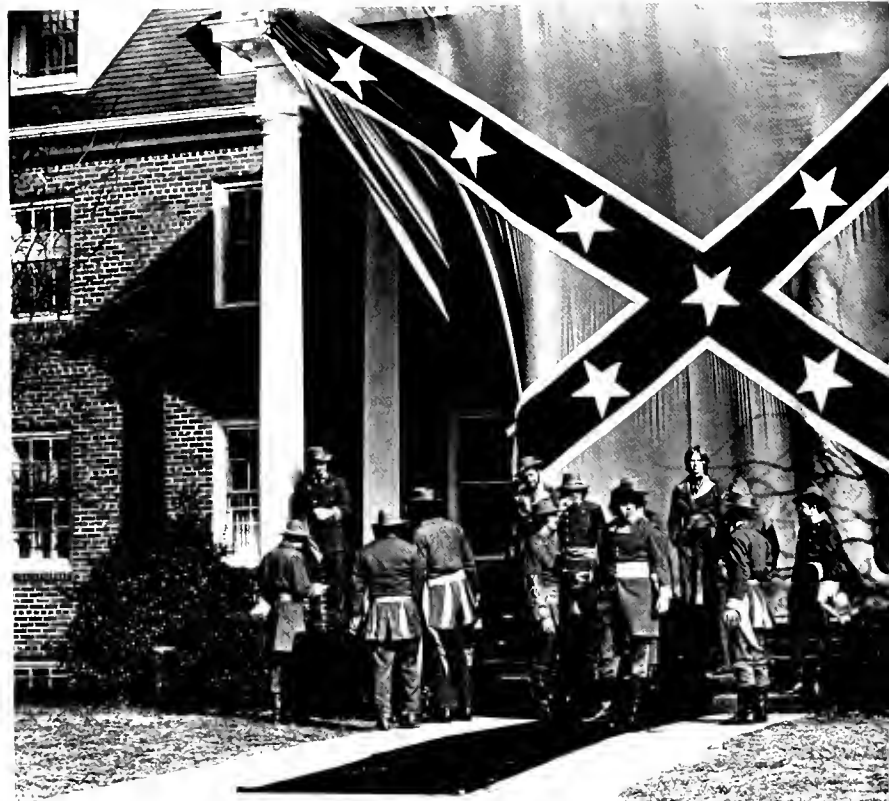







Senior: "Studying is one of those necessary evils of college life. There simply is no way to avoid it. I should know — I've been trying to for four years."

Freshman: "I really don't mind studying if it is quiet and I'm comfortable. The dorms are really too noisy, and most of the time I end up in the library."



Entertainment





Junior: "Hooray for the new Student Union Theatre — at last a real theatre instead of the ballroom."

Junior: "University Theatre has improved a lot in the last few years but there should be more productions, not just two or three shows a semester."

Sophomore: "Plays are a little too sensual — exploiting and losing values."

Junior: "It's gotten worse since I started. I'd like to see more of the large concerts. The plays are good — especially University Theatre."



Cast

Carousel



Street Car Named Desire

Cast

Stanley Cowalski
Joe Mullins
Stella Cowalski
Micki Nucker
Blanche DuBois
Susan Schneider
Eunic Hubbell
Judy Flom
Steve Hubbell
Mark Zelenka
Harold Mitchell (Mitch)
George Bonitant

Director
Roger Meersman



King Richard III

Cast

Richard, Duke of Gloucester
Ralph Glickman
William Gatesby
Joseph Mullin
George, Duke of Clarence
Chuck Dick
William, Lord Hastings
George C. Bonifant
Lady Anne Neville
Susan J. Schneider
Queen Elizabeth
Ionia Zelenka
Earl Rivers
Patrick A. Murphy
Thomas Grey, Marquis of Dorset
Glen Morgan
Duke of Buckingham
Alexander Korff
Lord Stanley, Earl of Derby
Reid Sasser
Old Queen Margaret of Anjou
Leslie Seleznow
King Edward IV
Frederick Schmidt
Duchess of York
Cynthia Chemav
Young Duke of York
Gregory J. Coale
Henry, Earl of Richmond
Jed Springfield
Director
Ronald T. O'Leary





Junior "For entertainment I buy a bottle of wine and climb a tree on the chapel lawn and watch to see how close Venus will come to the moon."

Senior "I stopped going to concerts after freshman year. Between the smell of wine and the smoke from grass, you get too high to enjoy the entertainment. The concerts, especially at Richie, have become really teeny-bopper."



RICHIE HAVENS





James Taylor



Livingston Taylor



America

John
Souther



Don McLean

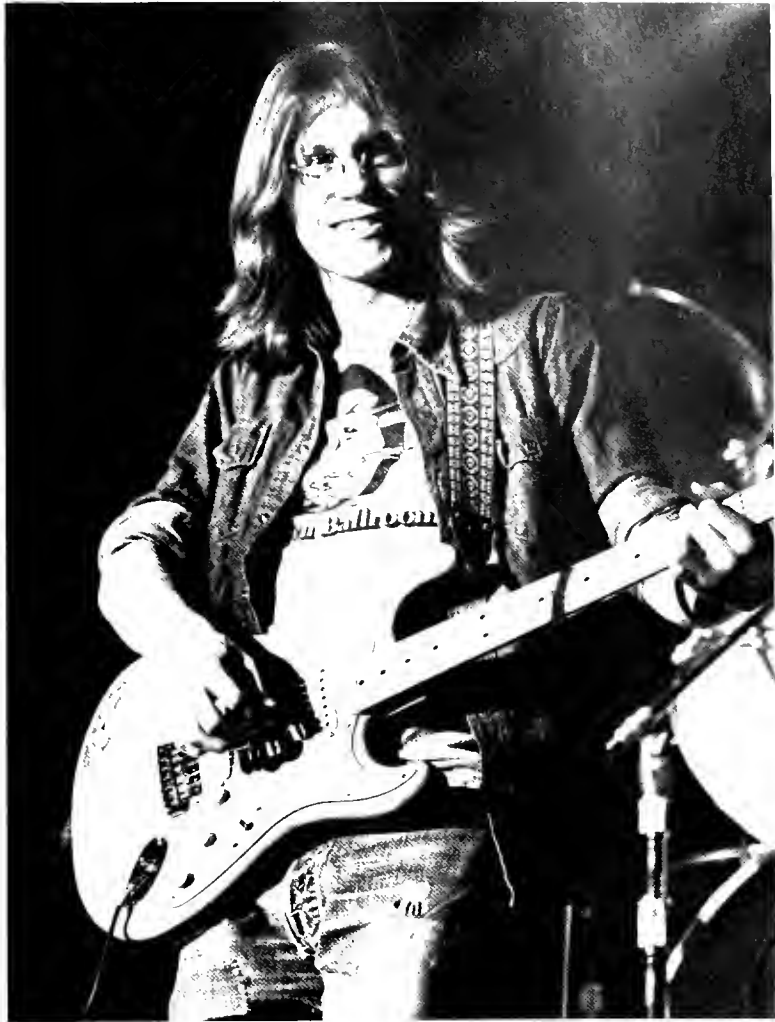

Country
Grass



Senior: "Colleges should not be concerned with entertainment and sports, but academics."

Junior: "The campus is conveniently located between Washington, D.C. and Baltimore, so entertainment is no problem. If there's nothing happening on campus you can always go to Georgetown or the block."

Sophomore: "The concerts the music department puts on are good, if you like that kind of music."

Chapel Choir



UNIVERSITY CONCERT BAND





Freshman "Whatever happened to the good days when people entertained themselves?"

Sophomore: "It would be nice, if there were little concerts on weekends so that there'd be more to choose from."

Senior: "Much entertainment on campus is unpublicized, and goes unnoticed — such as classical music concerts, modern dance shows, reader's theatre, poetry readings and evening lectures. There is something here for everyone if they just make an effort to find it."



Atlantic Coast Conference Tournament

Maryland

77
73

Clemson
Wake Forest

61
65

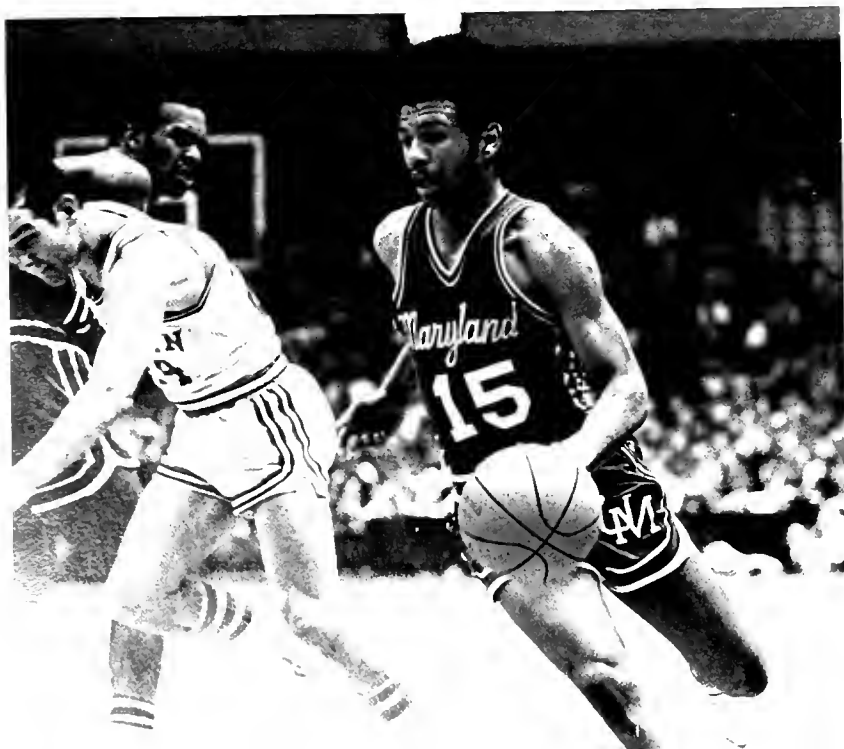
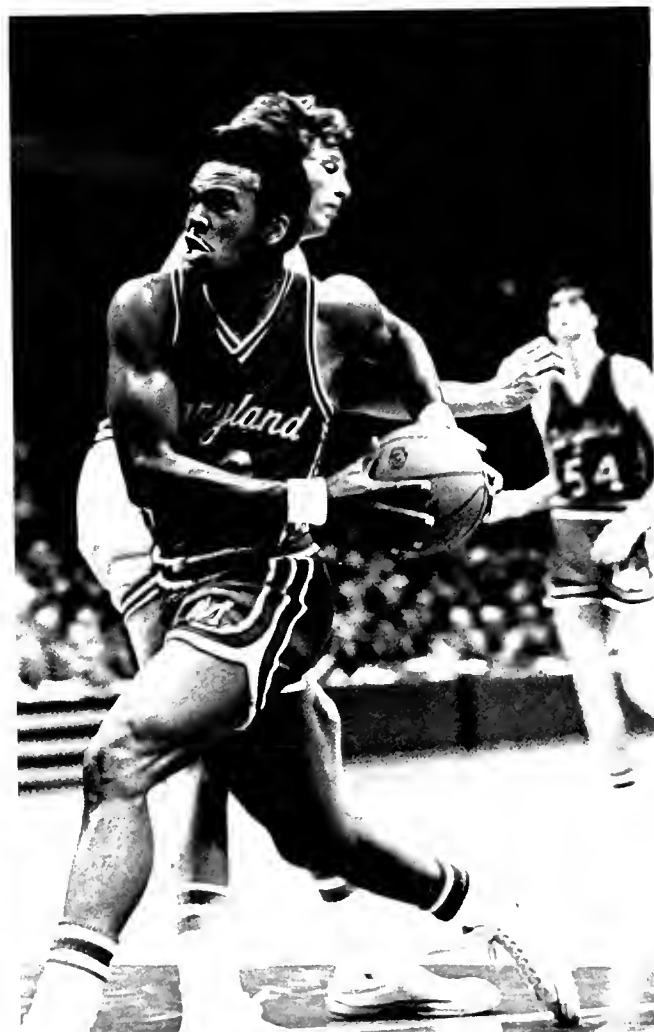
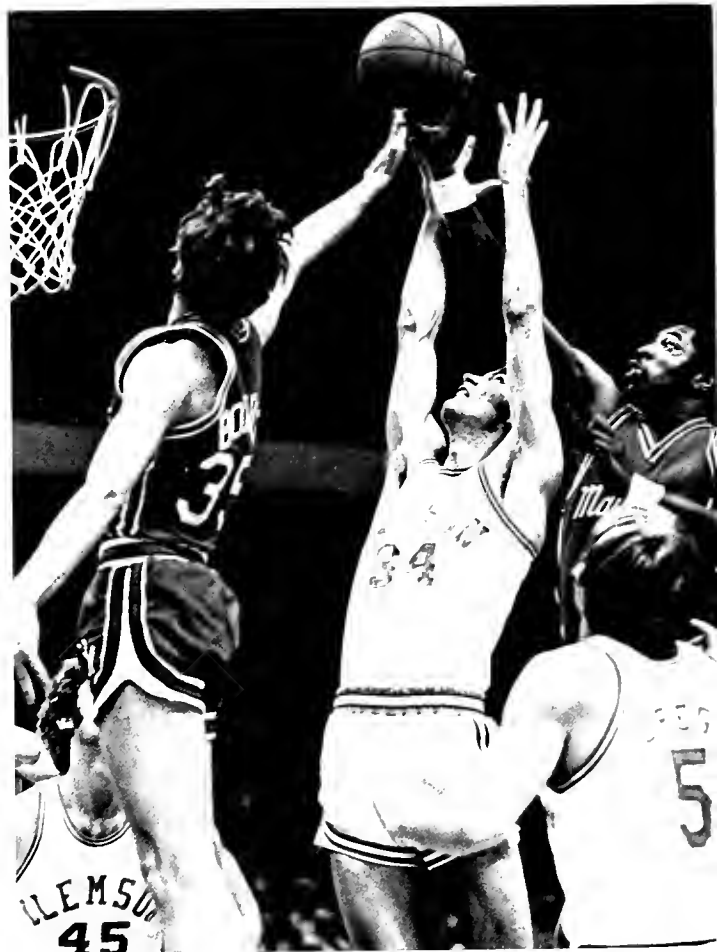
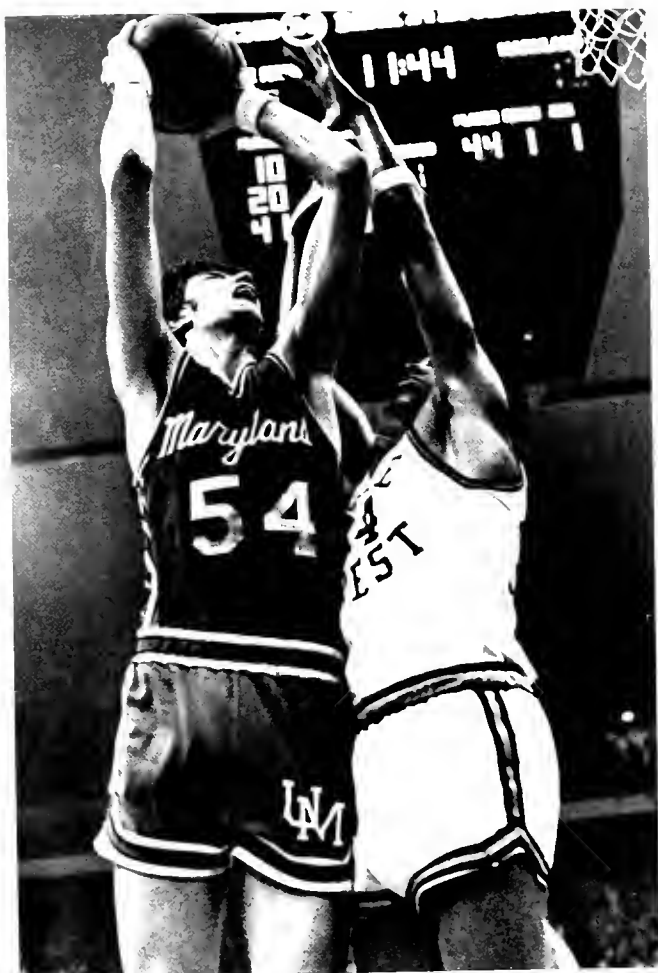



Of the players on the Maryland team, McMillen made the All Eastern Regional team, the All Atlantic Coast Conference, first team, and four other All American teams. McMillen played on the United States Olympic team in Munich, Germany, last summer. McMillen and John Lucas made the Atlantic Coast Conference All Tournament team, and Lucas made both the Collegiate Basketball Writers team and the Rookery All American team. In addition, Len Elmore made the All Atlantic Coast Conference, second team.

ACC Tournament

Maryland 74

N.C. State 76

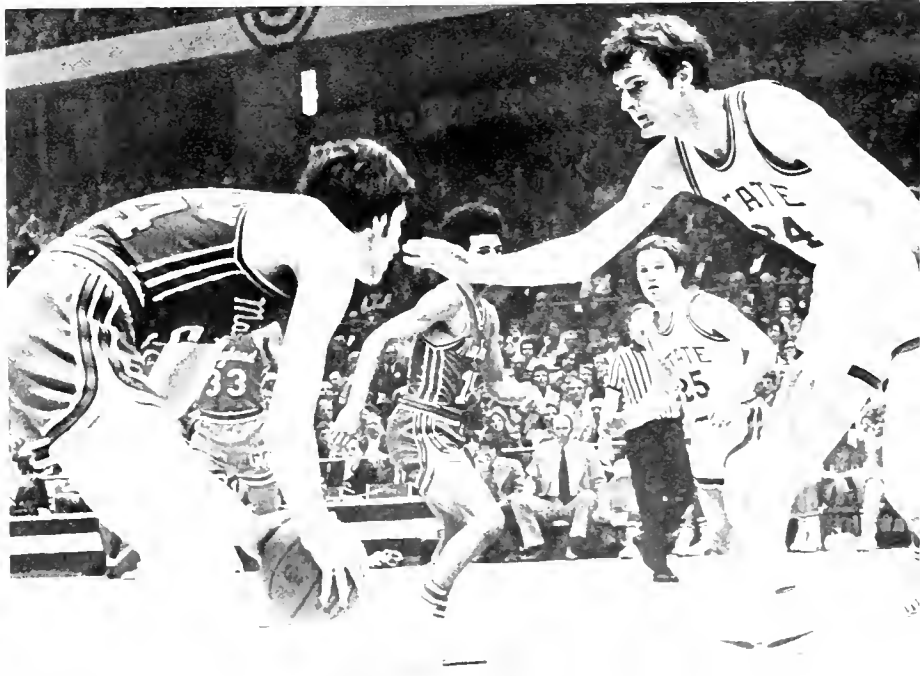

National Collegiate Athletic Association Tournament

Maryland 91

Syracuse 75



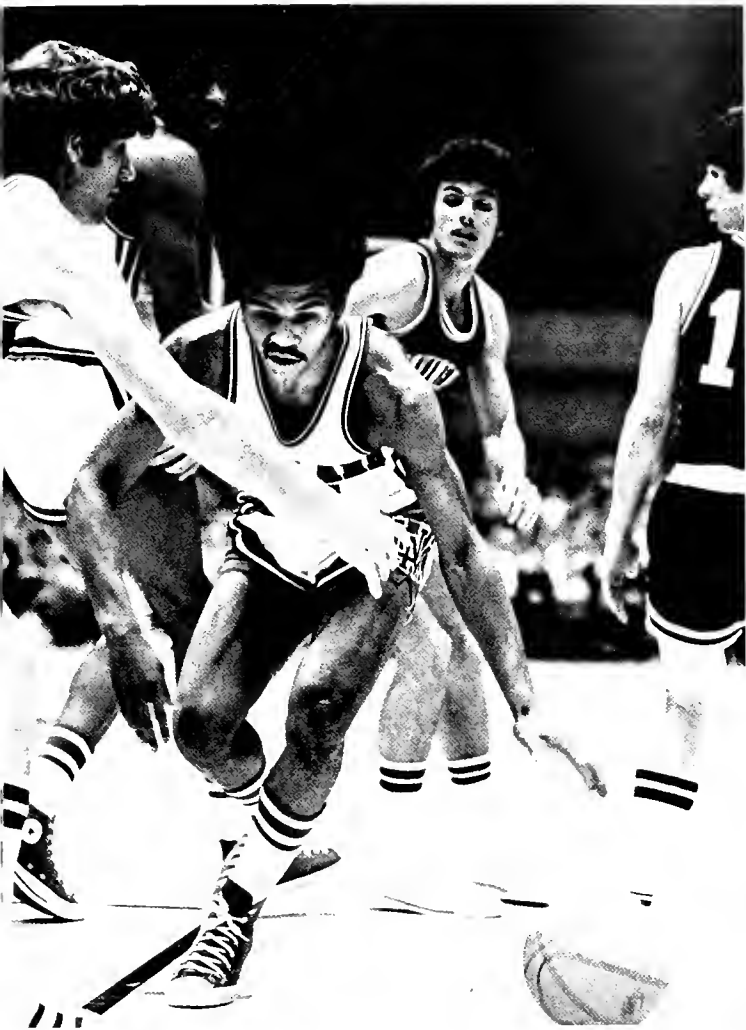

NCAA Tournament

Maryland 89

Providence 105

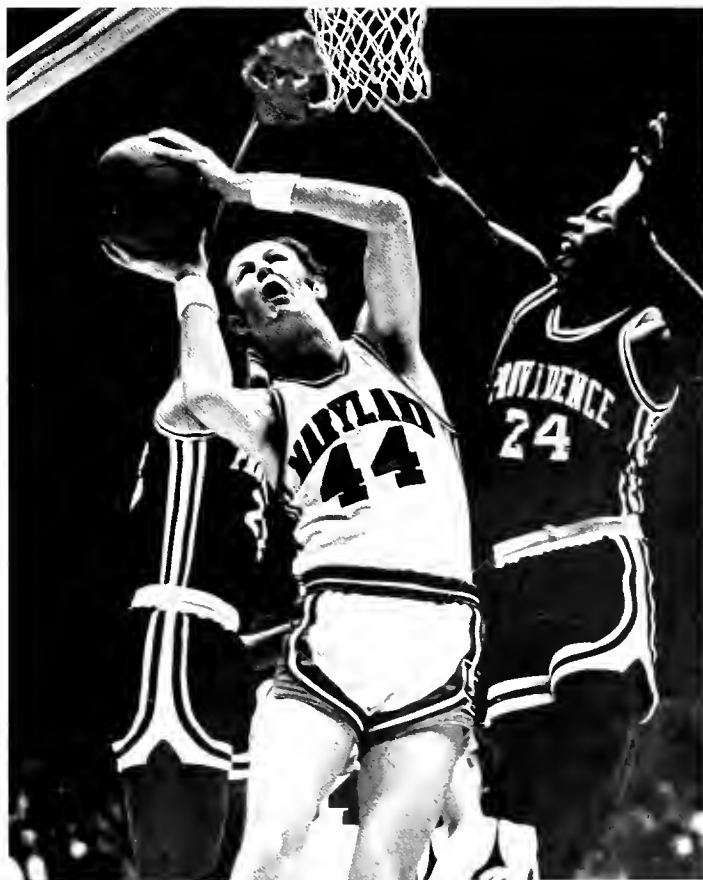

Basketball Season Record

When Latty Driesell came here, he promised to make the Terrapins the "UCLA of the East." His promise has not yet been fully realized, but this season came close with 23 wins and 7 losses. The fans followed the team closely, with 18 games completely sold out.

Of the individual players on the team, the top scorers were Tom McMillen, with 573 points, Jim O'Brien, with 468, and John Lucas, with 384. Two players, O'Brien and McMillen, have scored over 1,000 points in their career.

Maryland

127	Brown	82
82	Richmond	50
107	Canisius	80
99	Georgetown	73
88	George Washington	79
90	Georgia Tech	55
90	Syracuse	76
76	Kent State	58
79	Clemson	75
93	Virginia	74
85	N.C. State	87
76	Navy	67
105	Wake Forest	76
100	Long Island	73
94	North Carolina	88

Maryland

78	N.C. State	89
81	Duke	85
83	Fordham	72
93	Buffalo	64
85	North Carolina	95
69	Clemson	66
81	Duquesne	71
96	Duke	68
60	Wake Forest	62
92	Virginia	81
77	Clemson	61
73	Wake Forest	65
74	N.C. State	76
91	Syracuse	75
89	Providence	103

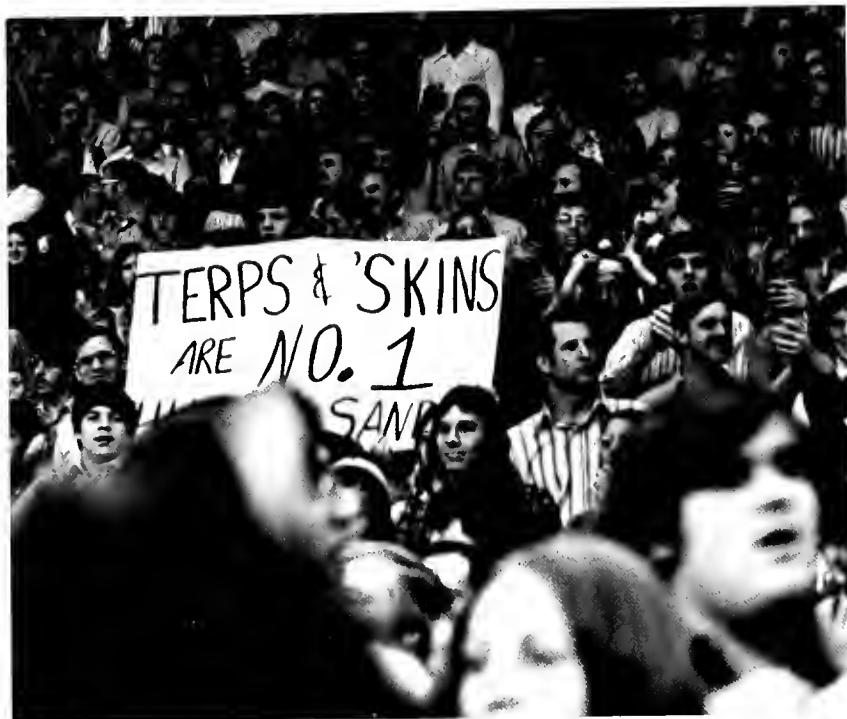







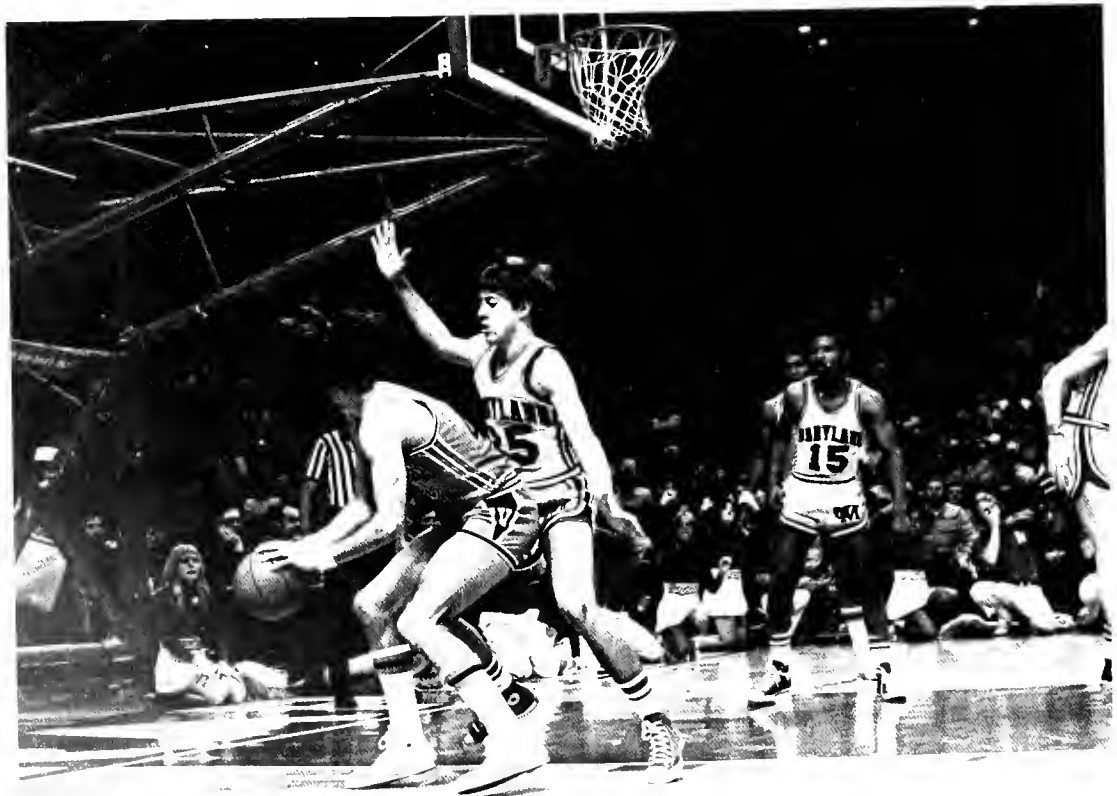

TEP
PLAYER
24
35
45



The Washington Post
FIRST IN NEWS COVERAGE
 CIRCULARITY IN
 APRIL 1958

105	TIME OUT	76	WAKE
	:□□		PLAYER FOULS
TEAM	◀ BONUS ▶	TEAM	44 4
FOULS	PERIOD	FOULS	45 4
7	2	7	10 3

PS SAY THANKS



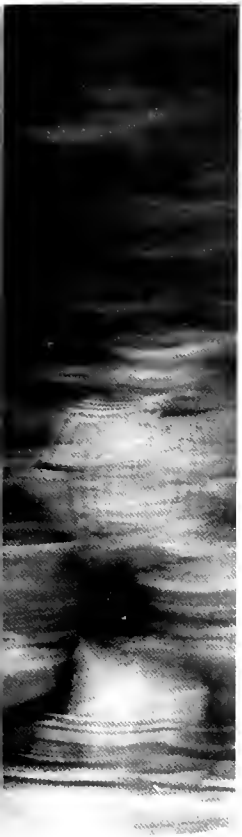

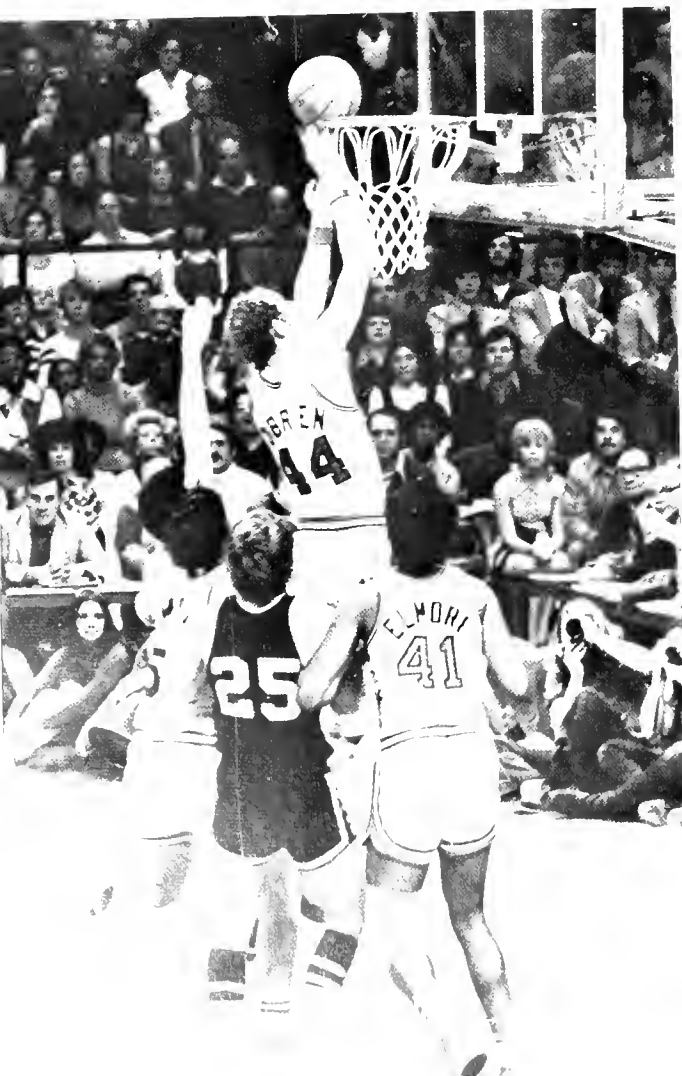

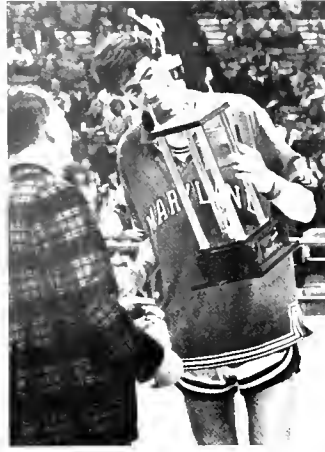





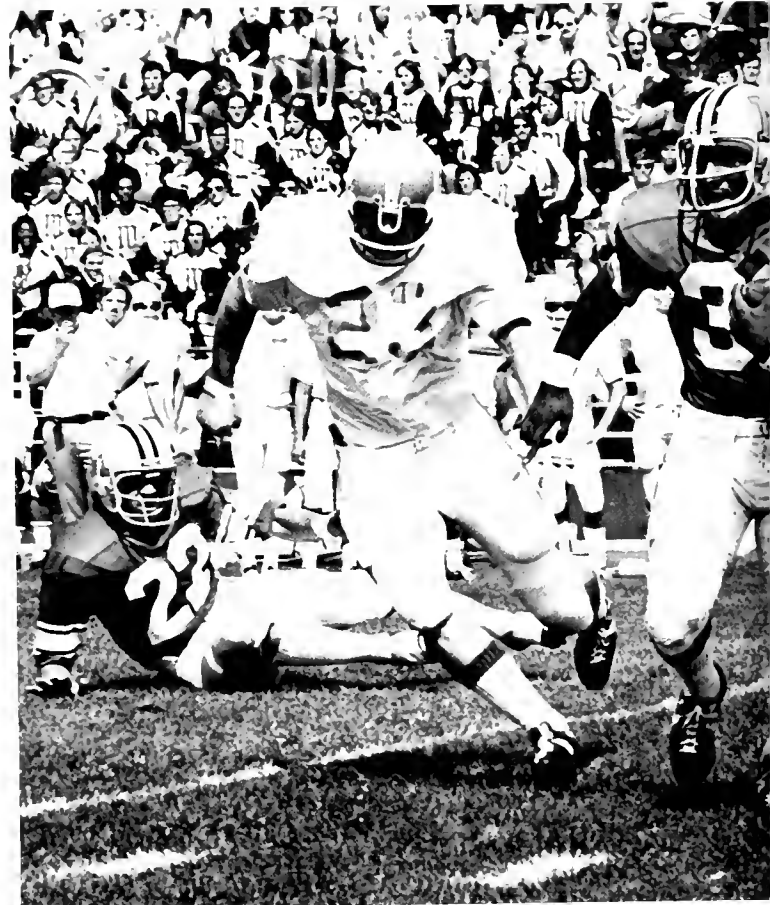

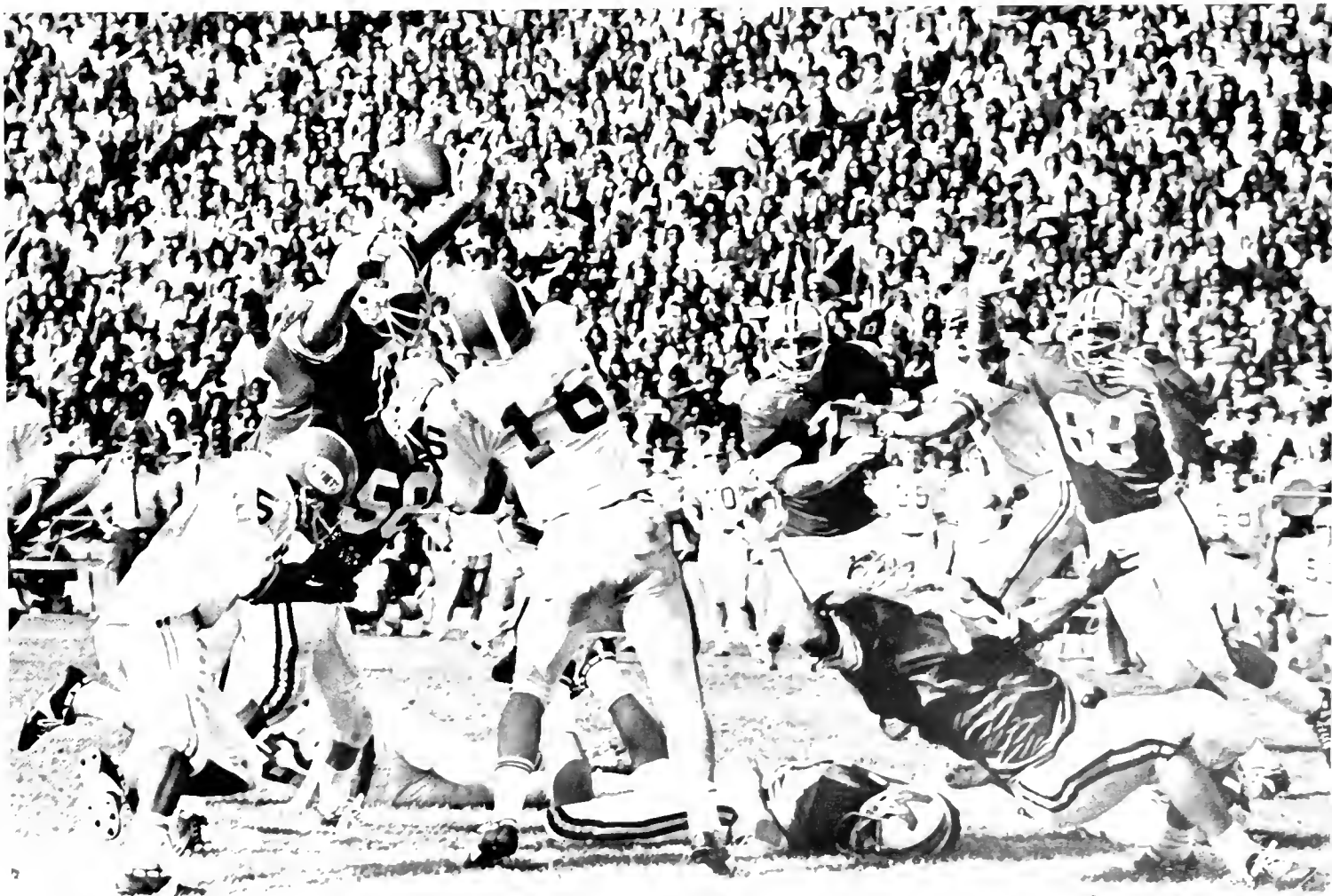

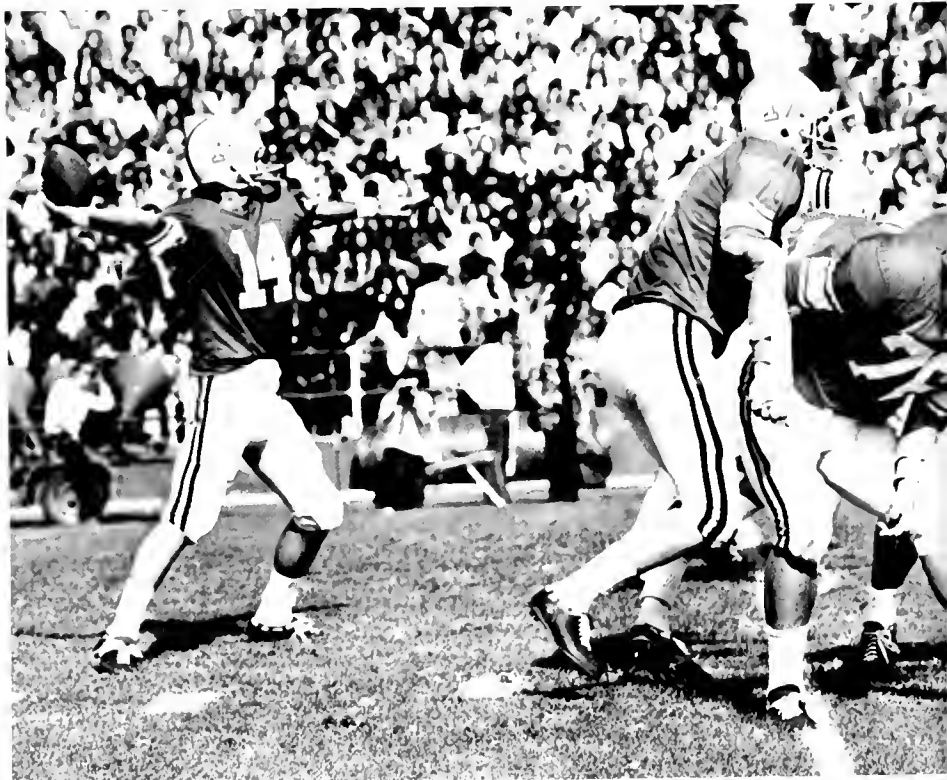

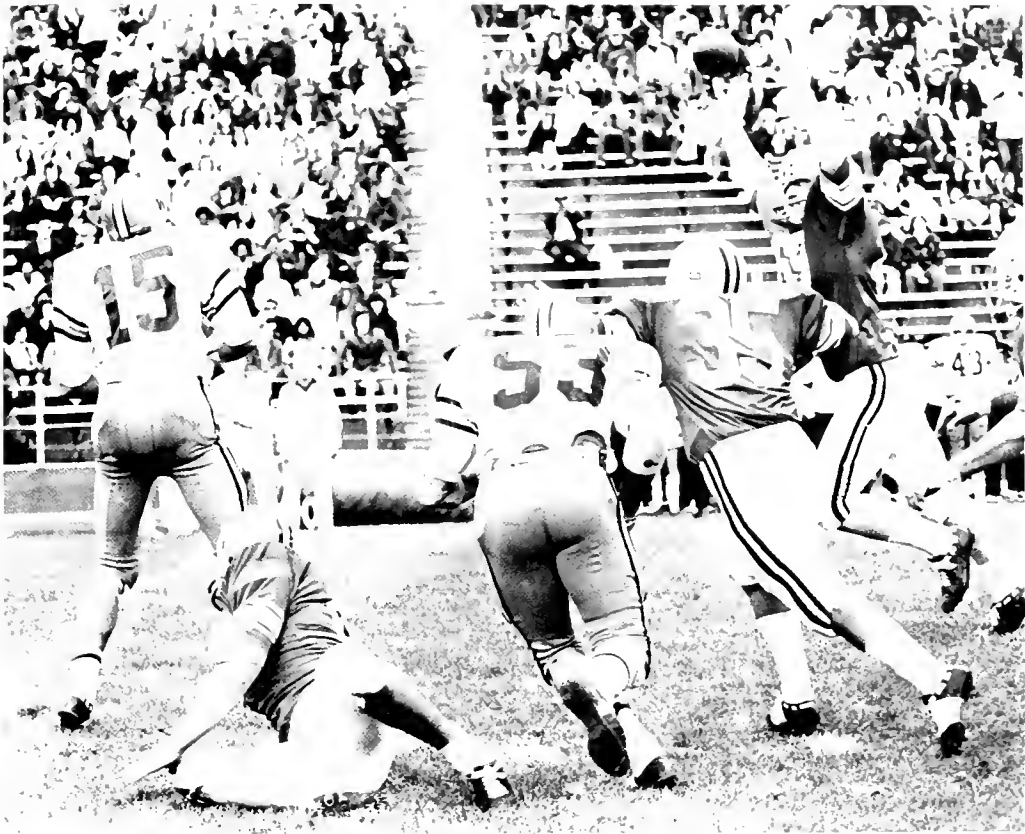



Football

The football season ended with a break-even record of 5-5-1. This is a definite improvement over the past seven consecutive losing seasons. When Jerry Clairborne assumed the duties of head football coach, the team had finished last in defense in the Atlantic Coast Conference. This year, the Terrapins led the conference in defense, despite the fact that there were only two seniors in the starting lineup.

Season Record

Maryland	24	N C State	24
	26	North Carolina	31
	28	W M I	16
	12	Syracuse	16
	23	Wake Forest	0
	37	Villanova	7
	14	Duke	20
	24	Virginia	23
	16	Penn State	46
	31	Clemson	6
	8	Miami	28





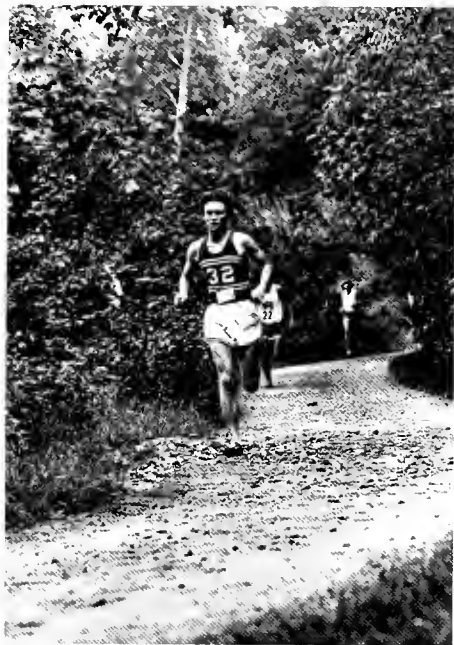

Cross Country

The Cross-Country team finished the season with a 10-1 record. They came in first in the Atlantic Coast Conference Championships, held in Clemson, South Carolina, with Kenny Umbarger setting a new record of 26:07.4 in the 5 $\frac{1}{8}$ mile race. The team also placed 6th out of 17 teams in the National Collegiate Athletic Association District 3 Championships, held in Knoxville, Tennessee; and 17th out of 34 teams in the NCAA Championships held in Houston, Texas.



Wrestling

The wrestling team, under Coach William E. "Sully" Krouse, captured first place in the Atlantic Coast Conference this year. This is their twentieth consecutive ACC title. The two participants named Outstanding Wrestlers most frequently during the year were Dave Strauss, at 150 pounds, and Rich Ragan, at 190 pounds.

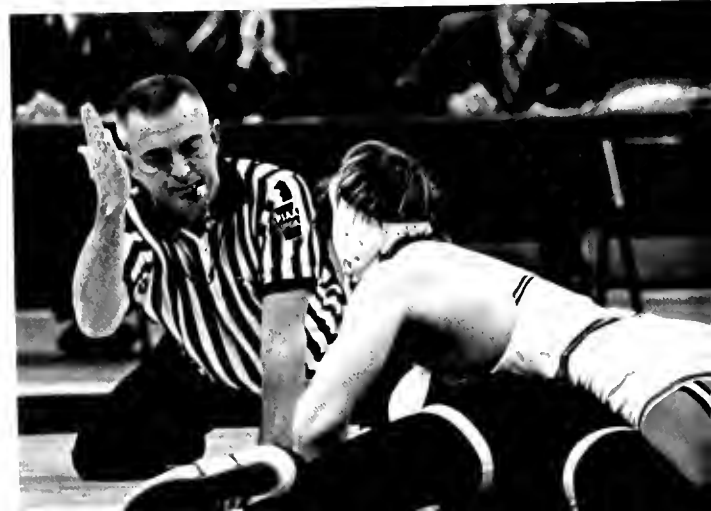



Baseball

The baseball team this year (Spring '72) had an 18-10 season, with Bob Grossman pitching two no-hitters, and Richard Fillings pitching one. Grossman made the first team, All Conference, and was named baseball "Athlete of the Year" in the Atlantic Coast Conference. Two other players, Mike Baier and Vince Bateman, made second team, All Conference. The leading hitter of the A.C.C. was Skip Smith, with an average of .70.

According to Coach Jackson, the team last year did a very outstanding job. "We could have won the conference as well as anyone else. We expect to have a successful year this year."



Soccer

The soccer team this year ended the season with a 4-4-2 record. Two players made the Atlantic Coast Conference All American Team: Mike Wilson, voted all american wing, and George Tarasites. Tarasites made the ACC for the second time, with honors in the two positions of lineman and goalie.





Rugby

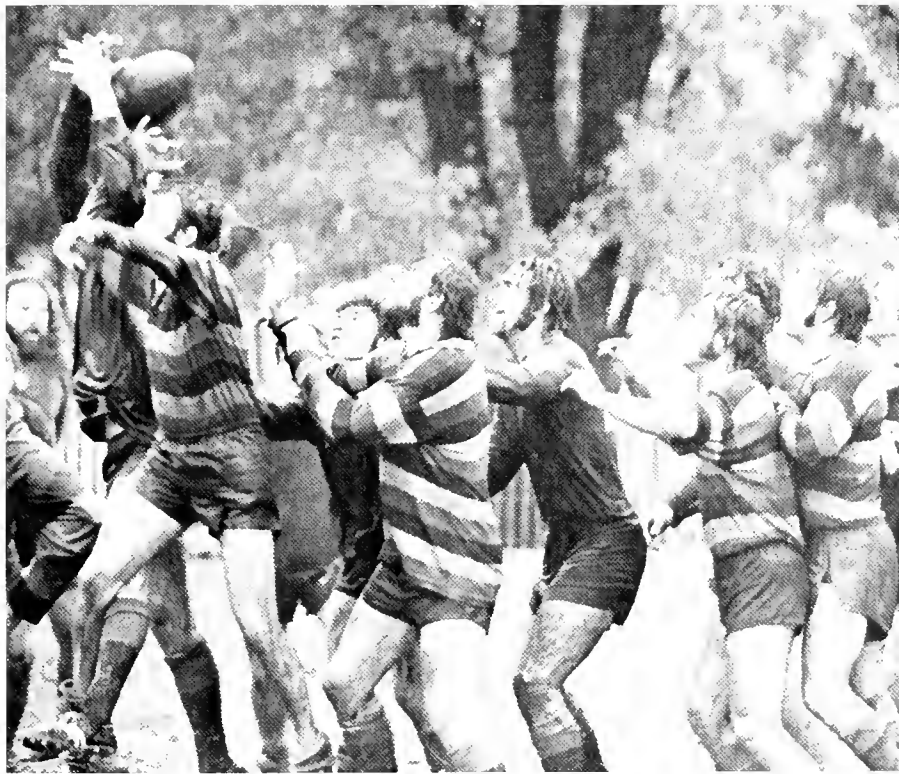

Gymkana

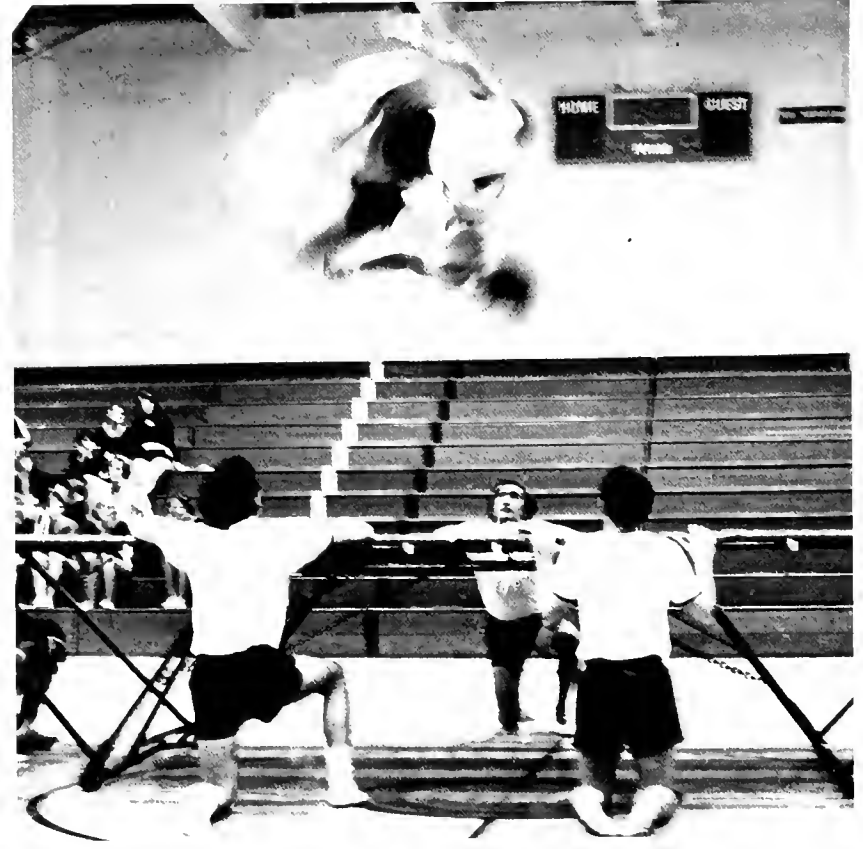
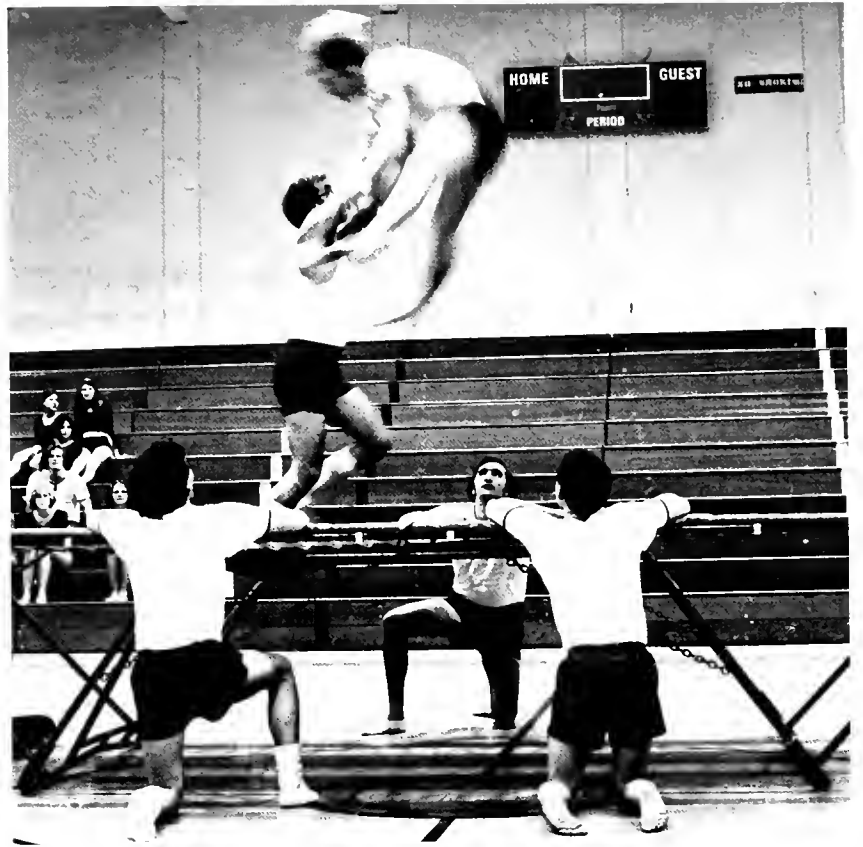

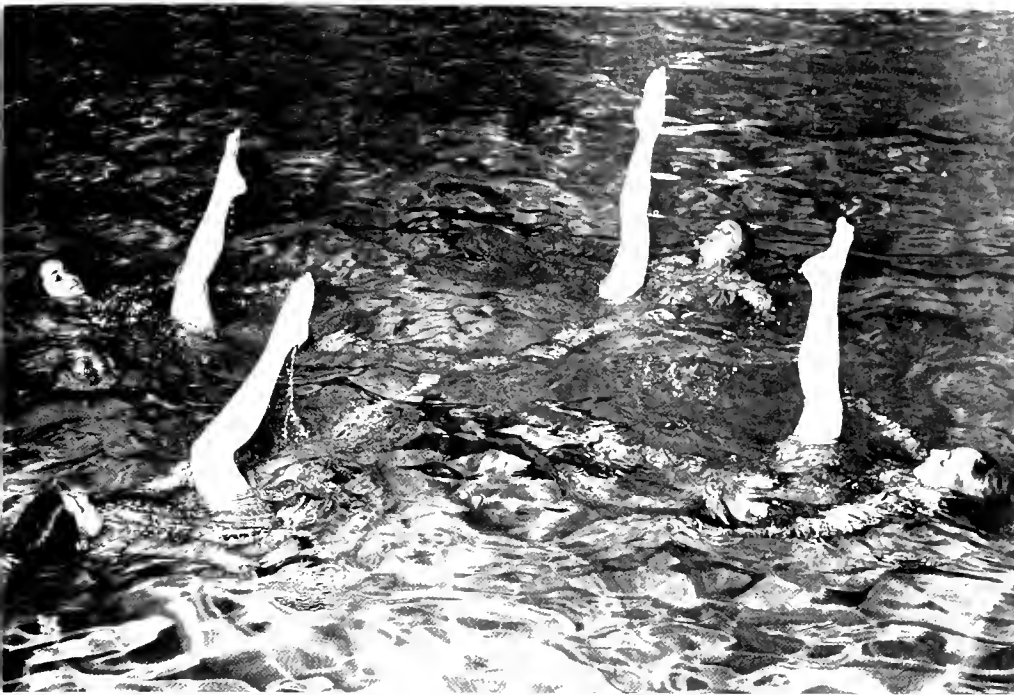

Swimming

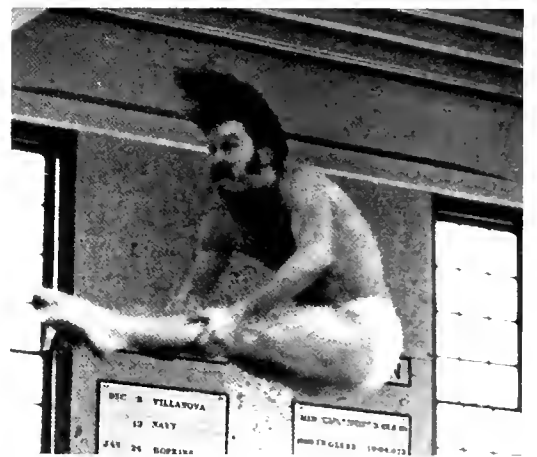
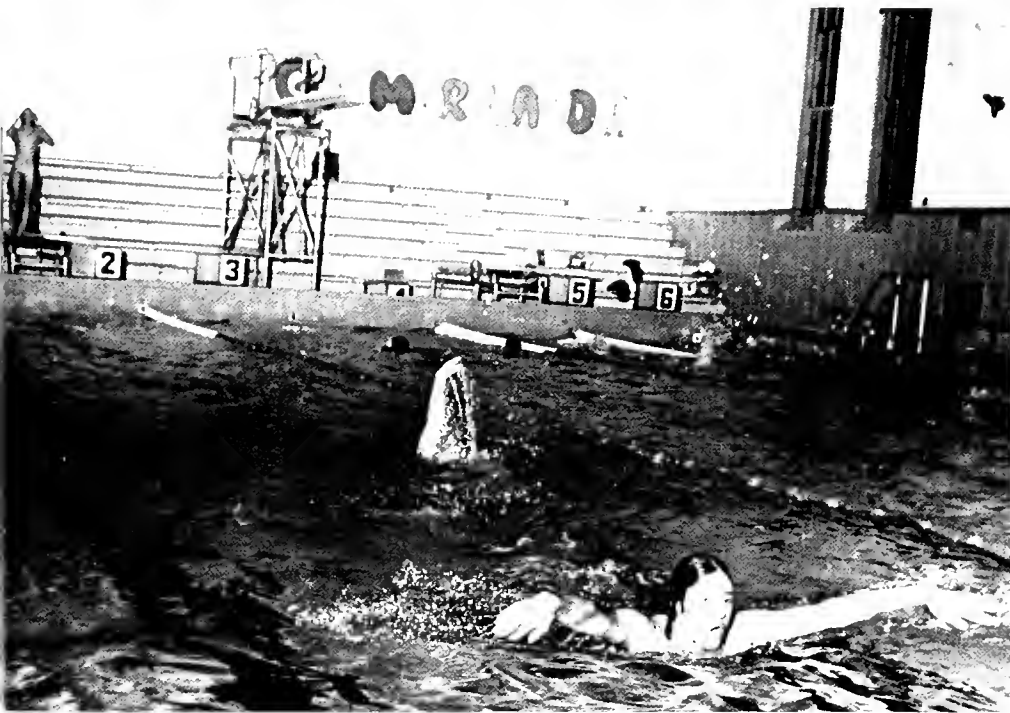

Lacrosse

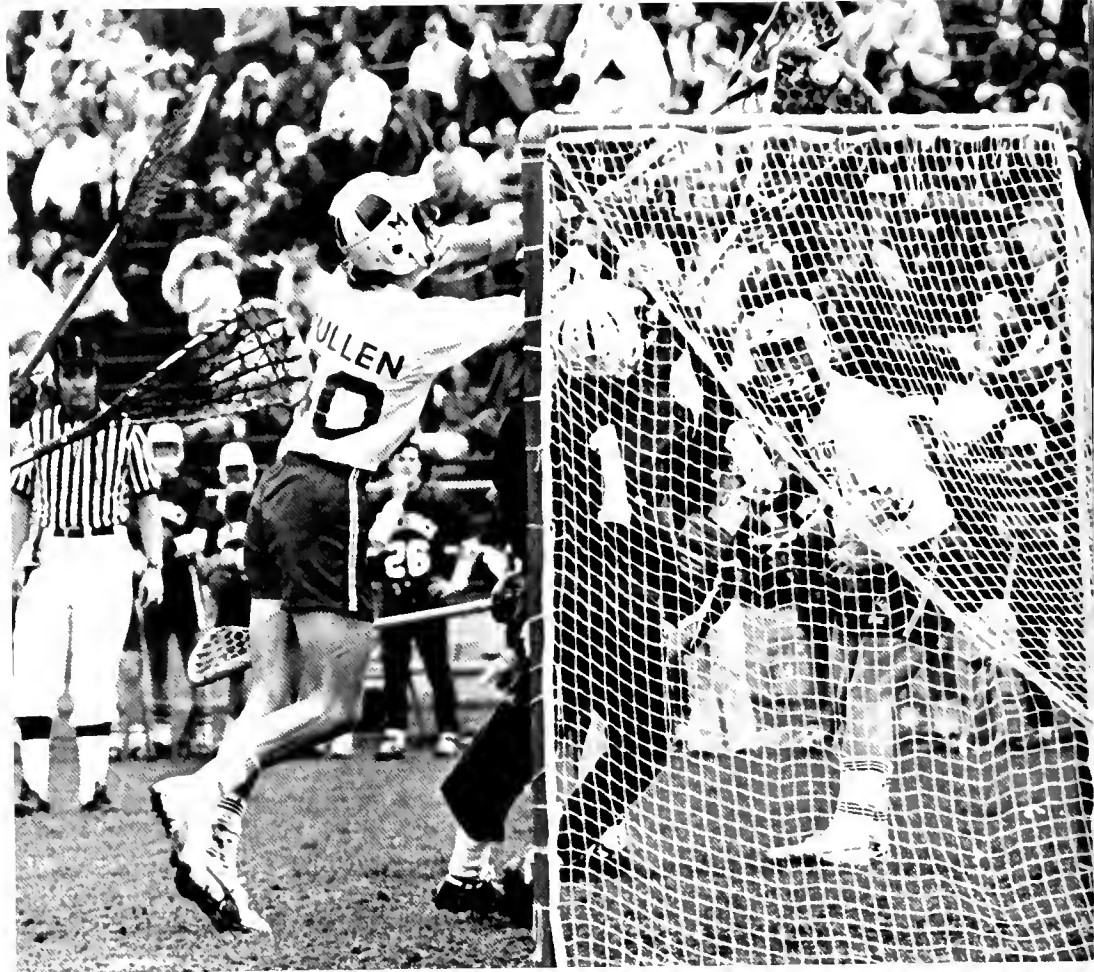

Ice Hockey





Fencing

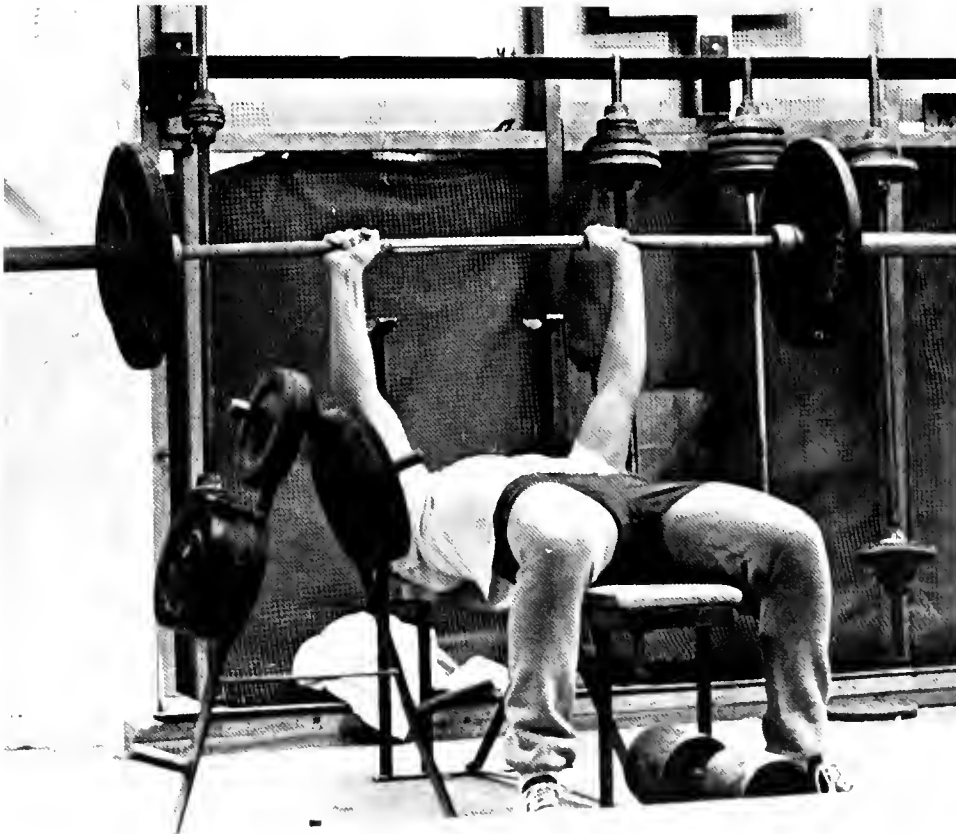

Weight Lifting

Intramural Sports

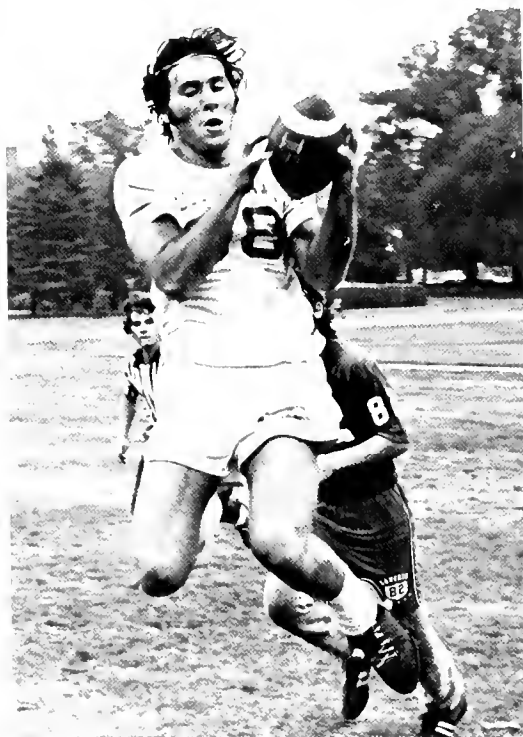

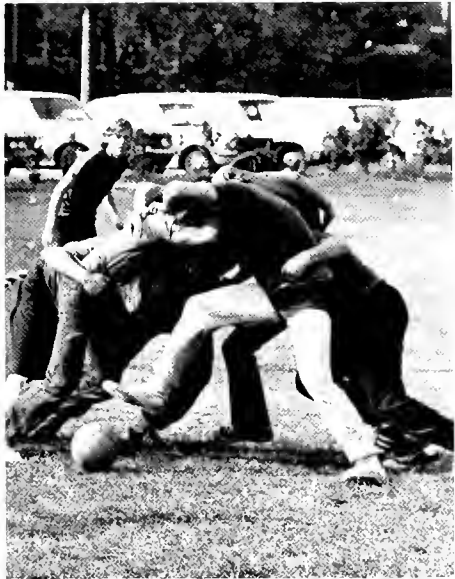

WMUC Staff

General Manager: Mike Collins
Program Director: Jay Kernis
Operations Manager: Gred Bitting
Chief Engineer: Russ Brown
Promotions Director: Dave Brown
Business Manager: Hillary Lavine
Music Director: Peter Doherty
News Director: Peter Doherty
Assistant News Directors: Herb Perone, Dennis Dunlavy, Ken Norkin
Sports Director: Fred Landau





Mike Collins: "We sit here in the Gulch and look up at the new dining hall where WMUC will soon set up its new home. This is the culmination of years of pleading, hoping and dreaming which will become a reality for the station next year. The new studios were designed by staff members of the station — Gred Bitting, Alan Dunn and Rich Friedell, and when completed will provide the university with one of the finest radio facilities anywhere in the area."

Jay Kermis: "This is the first year WMUC has used what is called a 'sweep' format. That is to say, a format in which the music starts out light in the morning and as the day progresses, the music becomes heavier. We feel this has been very successful, judging by listener response."

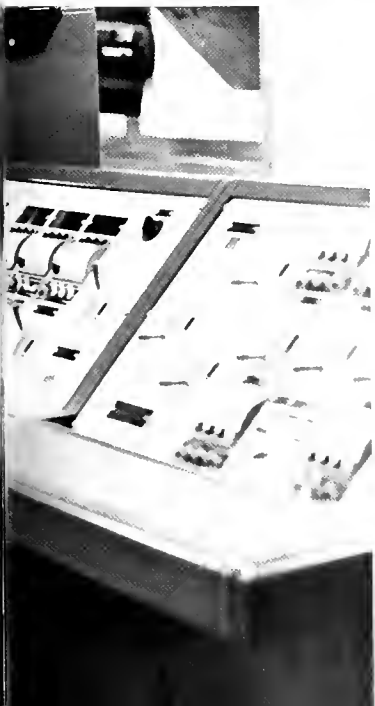



First Row: Allen C. Jackson, Michael Dolan, William E. Edgeworth, Richard W. Lee, Saul Sosnowski
 Second Row: Donna Peterson, Michael Fribush, Chad Neighbor, Daniel Webster.

Maryland Media, Incorporated

As the 1960's crumbled to a halt, the University administration and Board of Regents faced the horns of a considerable dilemma: student publications (most notably and constantly, *Argus* magazine) were becoming increasingly obstreperous in their subject matter and editorial attitude. Printing contracts were being cancelled and/or left unhonored, due to what one merry inkster termed "obscene and unpatriotic" content. Libel/slander/obscenity suits loomed.

What can a poor bureaucrat do, except to assign a commission to study the problem?

So they did.

Dr. Charles Schultze, economics lecturer and fairhaired boy of the student body since his charring of the strike meetings in Spring, 1970, was appointed to head a study group which would consider the twofold responsibility, editorial and fiscal, of student publications.

The Schultze Commission, after due deliberation, produced a lengthy opinion, the gist of which urged that the University form an independent publications corporation, whose existence would effect a *de iuris*, if not *de facto*, separation of student publications from the University, in the event of a lawsuit or like court action. The day-to-day role of the corporation would be to develop self-supporting student publications by consolidating assets, increasing advertising, and gradually weaning

the newspaper, magazines, and year-book away from Mother SGA.

After nearly two years, that aim seems well on its way toward accomplishment.

Maryland Media, Inc., has survived so far, and survived quite nicely. The shock of SGA's initial, and much-belated fund allocation has come and gone, and genuine progress has been made toward that primary goal of solvent self-support.

Publications that currently belong to MMI include:

The Diamondback, the campus daily, which has consistently won national acclaim for its quality.

The Black Explosion, a biweekly newspaper of, for, and by, the campus Black community.

Argus/dimension magazine, a hybrid animal composed of equal parts *Argus*, the old glossy monthly, and *dimension*, the DBK's weekly feature supplement.

Calvert, the campus literary magazine, which has traditionally appeared irregularly.

And, of course, the *Terrapin*, which you now hold in your hot little hands.

Also included in the MMI stable but not currently operative is the Course Guide, whose resurgence is even now being plotted.

Without getting lost in corporate bylaws and legal infra-structure, the Board of Directors is comprised of:

William Edgeworth, chairman of

the Board and President of the Corporation.

Dr. Richard Lee, vice-president and treasurer of the corporation. Dr. Lee is an associate professor in the Journalism department.

Michael J. Dolan, secretary of the board. Mike is editor-in-chief of *Argus/dimension* magazine.

Chad Neighbor, editor-in-chief of the *Diamondback*.

I. William Hill, associate editor of the *Washington Star-News*.

Kenneth Harter, associate editor of the *Washington Post*.

W. Daniel Webster, editor of the *Terrapin*.

Sarah McFadden, vice-president of the Student Government Association.

Dr. Saul Sosnowsky, associate professor in the Language Department.

Allan Jackson, publisher of the *Annapolis Evening Capitol*.

Michael Fribush, business manager of the corporation.

The board meets on a more-or-less monthly basis to deal with corporation business, and to discuss problems and future plans.

So, there you have it: Maryland Media, Incorporated. A struggling young business enterprise, safe from the slings and arrows of the commercial world by virtue of its location in the groves of academie.

— Michael J. Dolan

Black Explosion Staff

Editor-in-Chief: Sondra Dawson
Associate Editor: Patricia Wheeler
Managing Editor: Stanley Cotfield
News Editor: Gregory Countess
Photography Editor: Ernest Gayles
Business Manager: Arthur Green

Sondra Dawson: "We've been able to expand in that we've gone from a monthly publication to a bi-weekly. We plan to expand some more, but I'm not at liberty to say how at this time because we haven't made final plans yet."

Pat Wheeler: "We're trying to get more blacks interested in journalism – free expression and good journalistic technique."



Diamondback Staff

Editor-in-Chief: Chad Neighbor
Managing Editors: Michael Powell, Joan Jacobson, Pete Mekeel
Assistant Managing Editors: Nancy Frazier
News Editor: Kim Keister
Assistant News Editors: Anne Farrington, Aletha Yurewicz
Business Manager: Carole Franks
Photography Editor: Ernest Bush

Chad Neighbor: "Well, I hope it's going bigger — I mean, that's the main thing — more pages and more stories as a result. And more money, which makes for more independence."

Bishop: "... a very good student paper. For the most it is rather accurate. You have to expect some mistakes as a part of learning."





Argus/Dimension Staff

Editor: Mike Dolan

Associate Editor: Debbie Prager

Staff: Stu Armstrong, Bart Brown, Carlos Cardona,
Mary Jo Ford, Mark Kernis, Barry Putterman,
Gene Deems, Robin Herron.



1973 TERRAPIN

Executive Staff







Terrapin Staff

Editor-in-Chief: Daniel Webster

Managing Editor: Alice Bailey

Layout Editor: Ilse Whisner

Photography Editor: Edward Potkowski

Assistant Photography Editor: James Holwager

Business Manager: Charles Rosenblatt

Copy Writers: Vickie Beard, Anne Farrington, Anna Filippi,
Faith Beall

Artists: Tobey Conner, Karl Molner, George Clausen

Photographers: Steve Swartz, Henry Dabrowski, Barbara
Bramman, David Kosotsky, Robert Douglas, Joseph
Postman, Linda Britt, John Suska.





Reed Whittemore,

former poetry consultant
to the Library of Congress.
Literary Editor, *New Republic*

. . . So here we are – students, teachers, scholars –
Distinguished (except for myself) for our grades and
intelligence,
And wed to the many grave virtues of the past
Such as honor, tolerance, manners, and breadth of
vision,
That our institutional fund raisers make much of
With our books piled to the ceilings, and our pins and
keys
And funny old pipes and accents queer,
We're of use it seems, to the cloisters to which we
adhere
Like ivy sere,
Of use as props or in bit parts in the staging
Of that clumsy archaic play called "Arts and
Humanities" . . .

from "Return, Alpheus"
in *Poems, new and selected*
by Reed Whittemore
© 1967 University of Minnesota Press,
(Minneapolis.)



Chancellor Bishop:

"The most frustrating aspect of this university is that it is so large one can't know enough about it."

"I am very proud of the campus reorganization, and the modules. Students are better satisfied in the modules than anywhere else on campus."

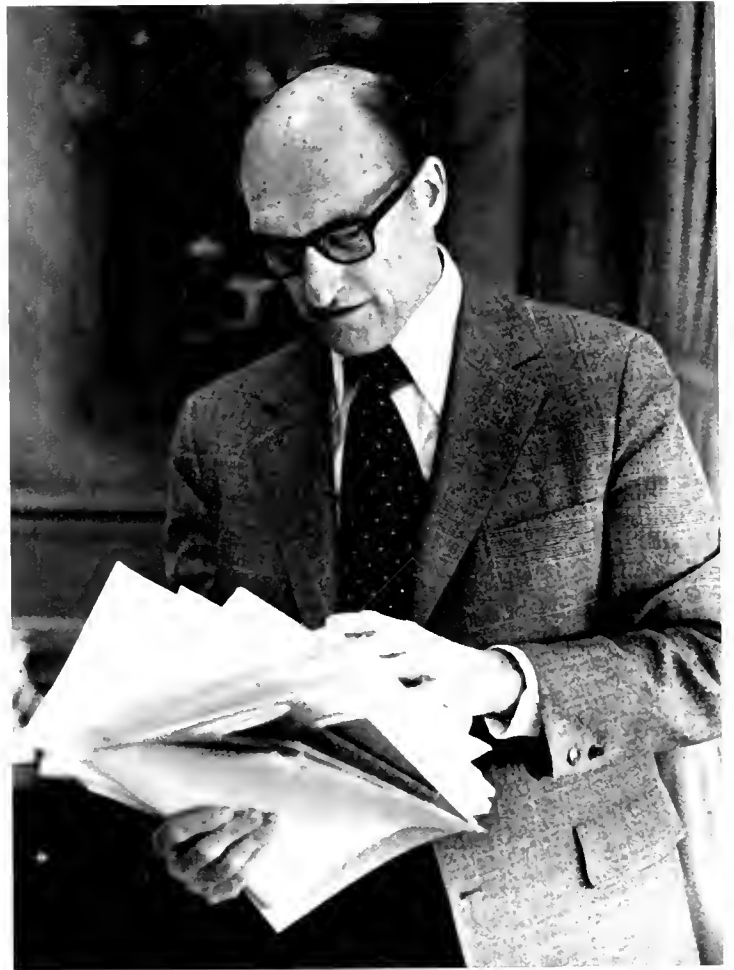

Senior: "It takes someone who has been at this campus a few years to appreciate Chancellor Charles Bishop. Before Bishop, the administration seemed totally removed from student contact and student opinion. Bishop is probably one of the best things that has happened to this campus in years. He has at least opened up the lines of communication between students and administration needed to run this campus effectively."

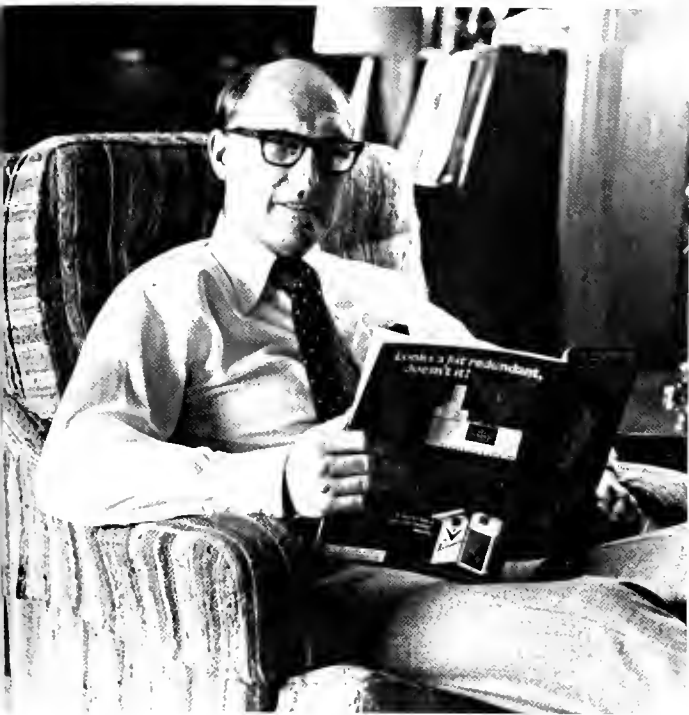

Sophomore. "Does the administration really exist? Life on campus is like predestination – you really can't affect anything."

Freshman: "Total disorganization. They haven't got it together at North Administration. Nobody knows what's going on, and they act like you're inconveniencing them if you ask a question."

Junior: "This campus is so big – it just amazes me how the administration can keep it running so smoothly."









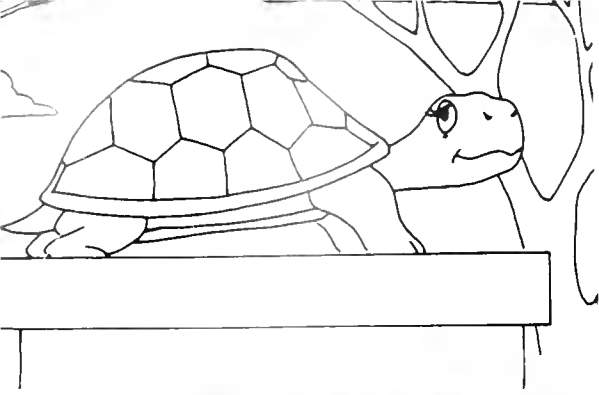

Arts and Humanities

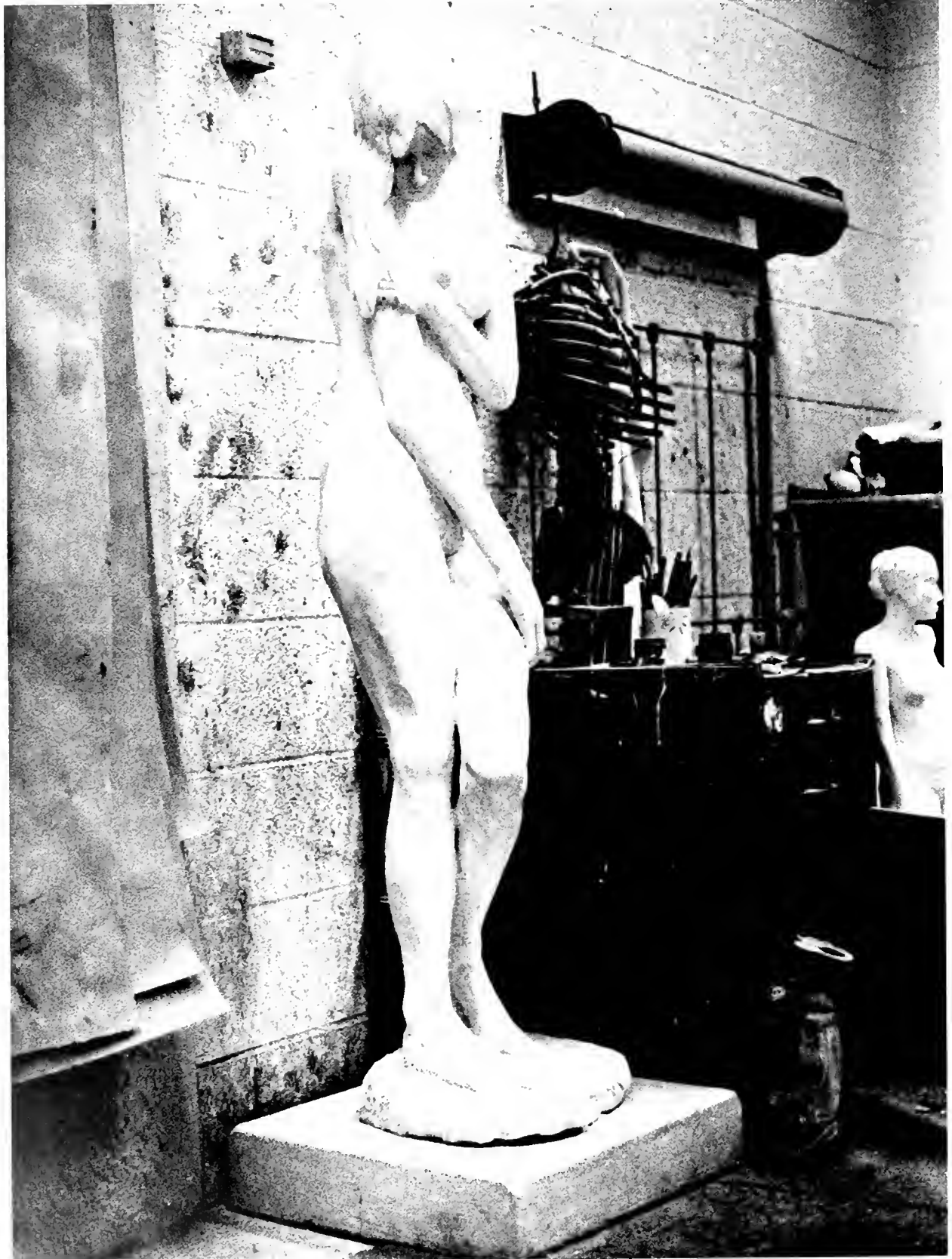



Austin, C.
Baker, J.
Beall, F.

Babnigg, L.
Bojko, H.
Beard, V.

Baden, M.
Baumgarten, S.
Beckett, D.

Bailey, A.
Bayly, M.
Berg, L.



Bissell, C.
Blivess, S.

Blackistone, B.
Burns, C.

Blackistone, J.
Chernev, W.

Blass, C.
Chromiak, S.

Clark, K.
Clements, Emme, P.
Cohen, D.
Countee, V.
Curto, P.

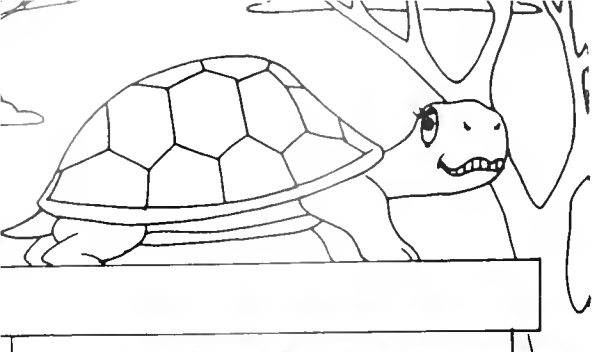

L Davis
R DeDonato
L Dickson
E Digirolamo

T Dawson
J Deneroff
J Diener
K Doetsch

P Decter
D Dickinson
J Dretsch
S Edelman



G Erhard
S Farren
A Filippi
M Flott
V Fowler

J Fairchild
J Feldman
S Fishbein
D Foreman
R Freeman

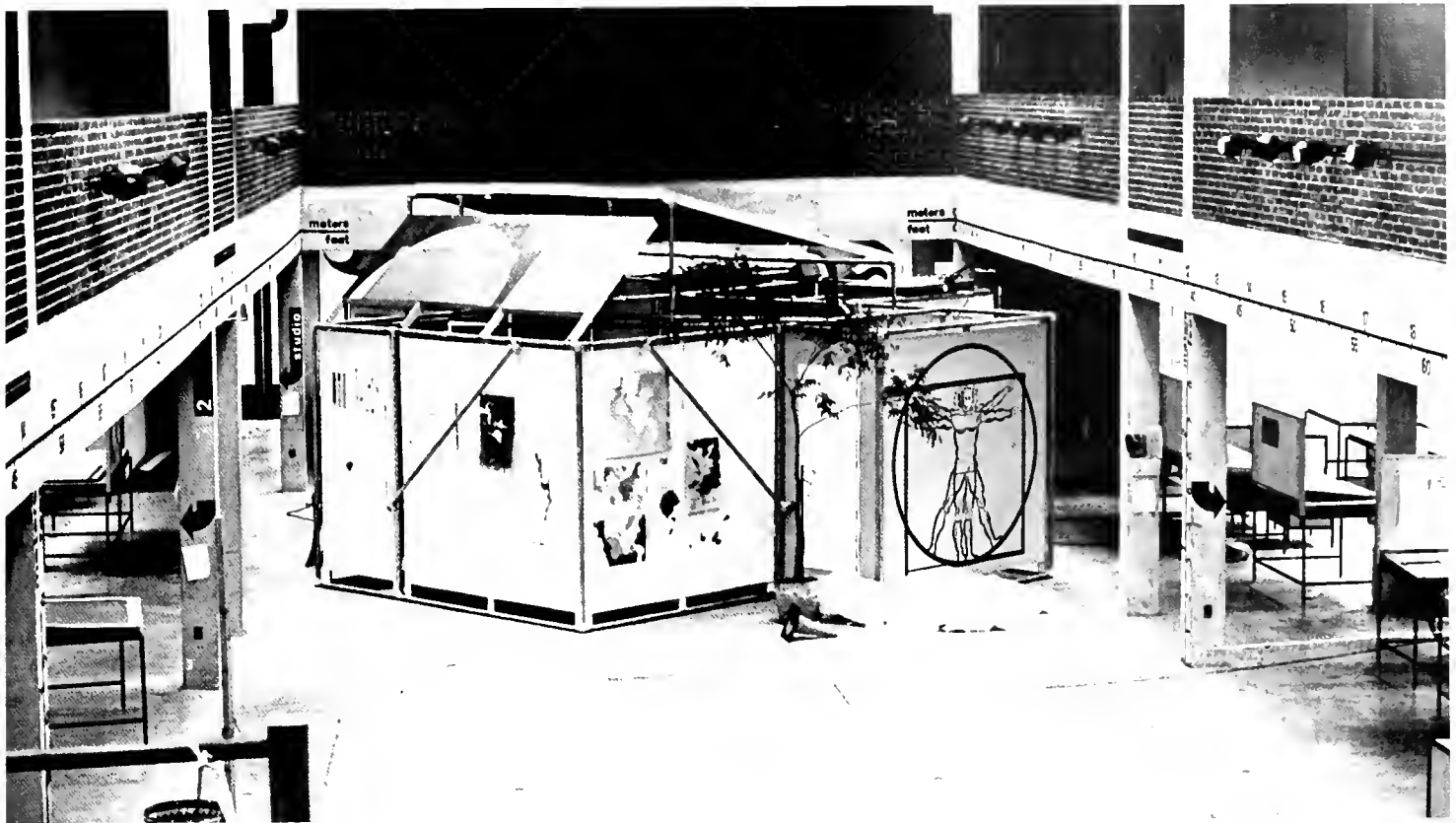

K. Frye
E. Gaffney



J. Garber
I. Greenstein



L. Gevantmar
R. Hancock



J. Goldberg
J. Harwell



C. Greene
J. Henderson

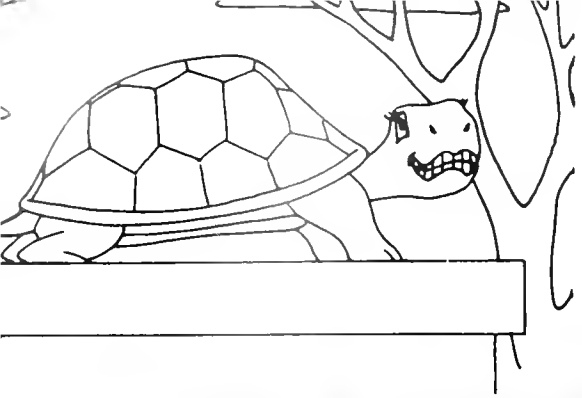

I Henson
D Hughes
J Jackson
J Jason

C Hoffman
M Hurwitz
E Janzegers
W Jordan



J. Kemp
J Klaric

B. Kerchner
S Kline

M. Kerwin
D. Kolman



J. Lang
D. Liard

L. Leggett
R. Lishinsky

S. Leonard
A. Littlepage

E. Levin
J. Livornese

C. Lohmeier
M. Lojacono

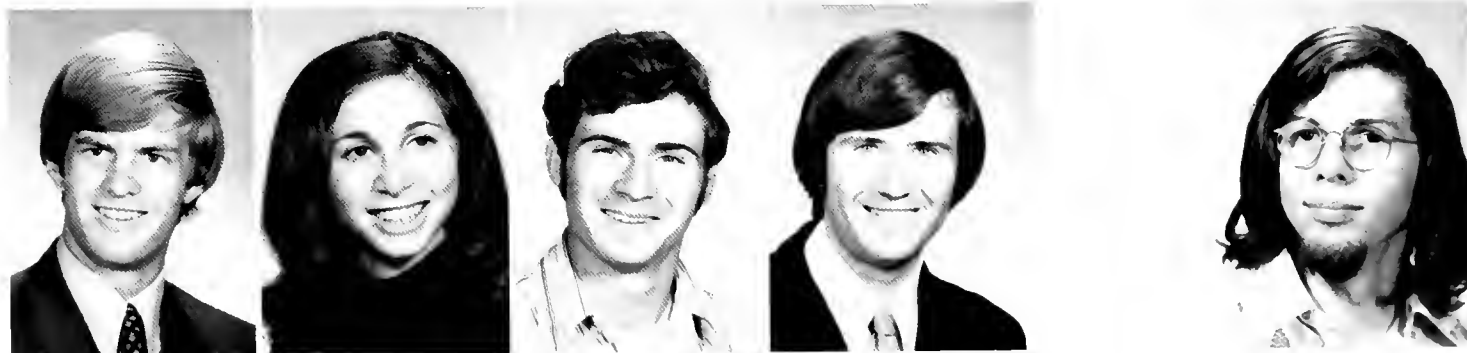

J. Louis
K. McClellan

S. Lowenstein
P. McGuire

D. Lupinetti
K. McNickle

S. McCabe
P. Mandelman

T. Manekin
J. Marinko

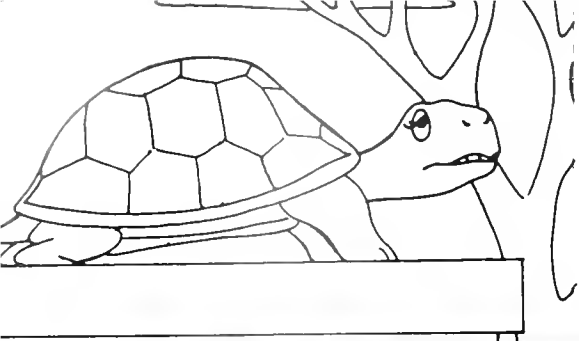

S Masakowski

N. Mathias



D Matz

B Maxwell

H Mazer



B Miller
L Mintz
L Monsheimer

B Moskowitz
B Mueller
S Mulvey

J Muzzy
J O'Connell
P Ostrander

J Pachino
L Palau
J Parkins



N. Paymer

R. Peabody



E. Penn

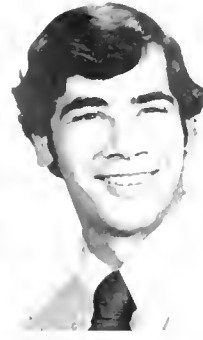

G. Petros



A. Powell



W. Queen
E. Robinson



H. Rand
T. Rooney



R. Reppa
C. Rotman



B. Richardson
C. Roos



S. Ritterpusch
M. Rothberg



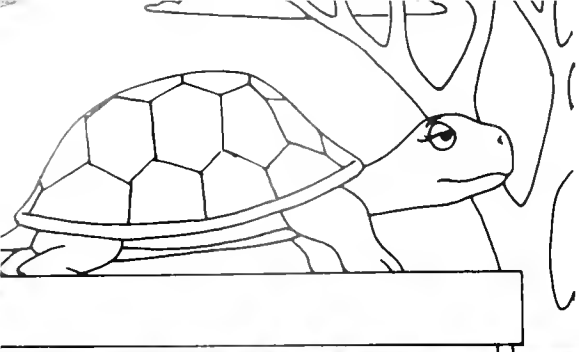

M. Rubino
J. Saylor

S. Rubick
M. Schuller

M. Saunders
R. Scotti



J. Seigny
G. Smith

R. Shea
J. Smith

P. Skocz
M. Solomon

J. Slipow
E. Sorin

G. Smith
P. Stafford



D. Stanford
M. Sweeny

D. Stevens
J. Taylor



A. Virta
P. Wheeler

S. Voshell
C. Whisner

S. Waters
I. Whisner

W. Webster
D. Wilkerson

R. Weiner
S. Zandman

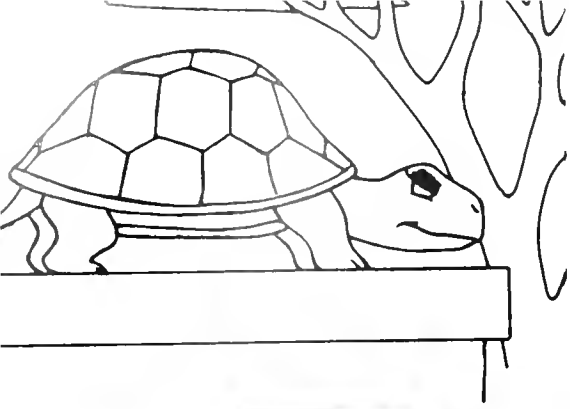

Behavioral and Social Services





J. Abbuhl
C. Awkard

S. Adler
R. Banvard

O. Ahalt
P. Barnes

S. Arnold
A. Bass

M. Austin
L. Beach



A. Berger
W. Berry

M. Best
R. Blackistone

J. Blasenstein
R. Bodell

D. Bredall
R. Brenner

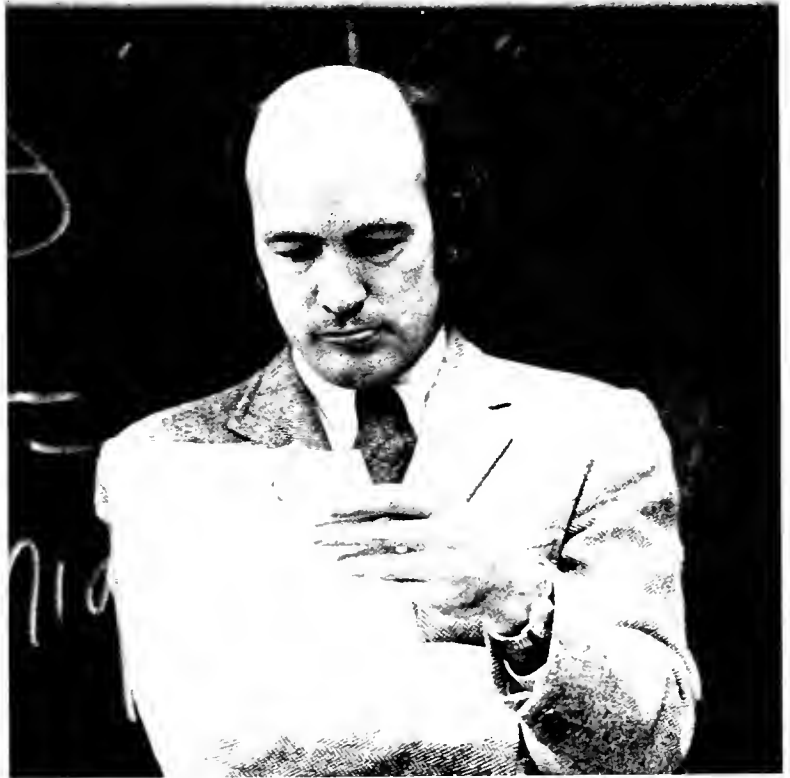
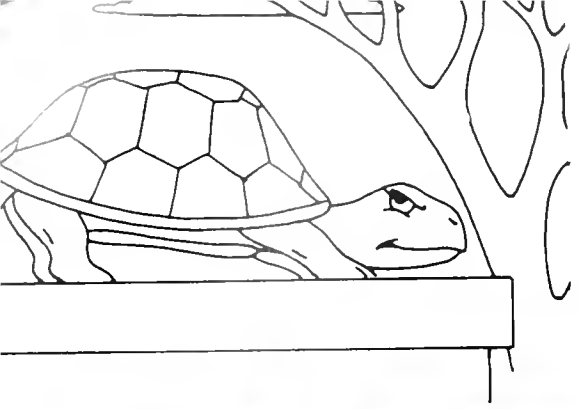

M Brilliant	D Brokke
C Bronson	C Brown
F Bruce	G Bujac
A Burgess	K Burke



R Callaway	S. Cannon	M. Canter
E. Capelle	J. Caponiti	M. Cardwell



C. Carlson
D. Chew

H. Carrick
G. Cohen

B. Cavanagh
J. Cohen

A. Chan
S. Cohen

J. Coleman
M. Conlin



W. Connelly
R. Curran

E. Costello
R. Curtin

E. Crecente
R. Dalgewicz

B. Cumbie
S. Darnell

M. Datlow
J. Defibaugh

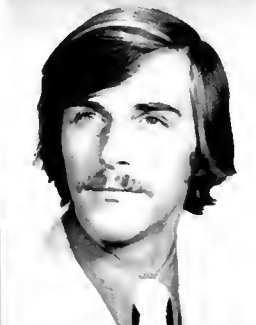
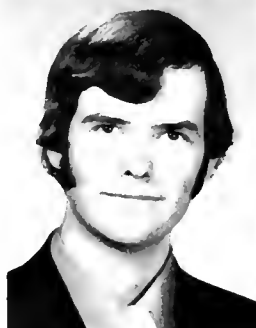

R Eikner
N Feldman

D Ensor
J Ferrara

D Errigo
P Fine



E Der
A Dickman
S Dorazio
B Dybalski

R DeWitt
R Dolinsky
E Drawbridge
A Edwards





V. Forrester
L. Gbadamosi

K. Gasman
A. Gehauf

K. Geller
P. Giller

M. Gerstein
M. Gilson

D. Gigler
R. Goldberg



W. Goodwin
H. Ha
K. Heintzelman

M. Gorgchow
G. Haas
M. Herbst

M. Greenberg
T. Hall
L. Hessberg

J. Gross
H. Harper
R. Hilton

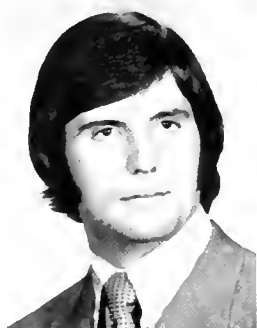
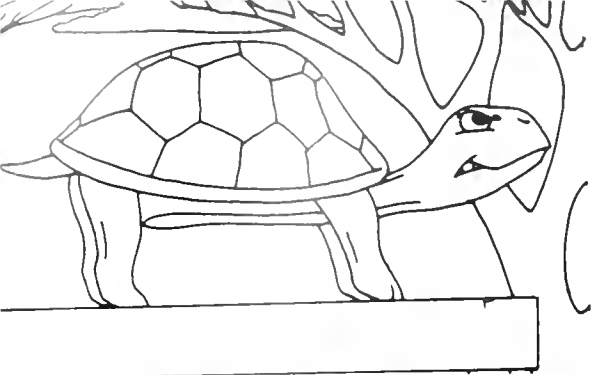

R. Hoheisel
B. Horton
T. Huppman

S. Holland
S. Hovidobre
O. James

J. Hopkins
H. Huffman
M. Jason

R. Hopkins
E. Hugler
G. Jones

S. Jones
L. Judelson
S. Karlin
W. Katcef

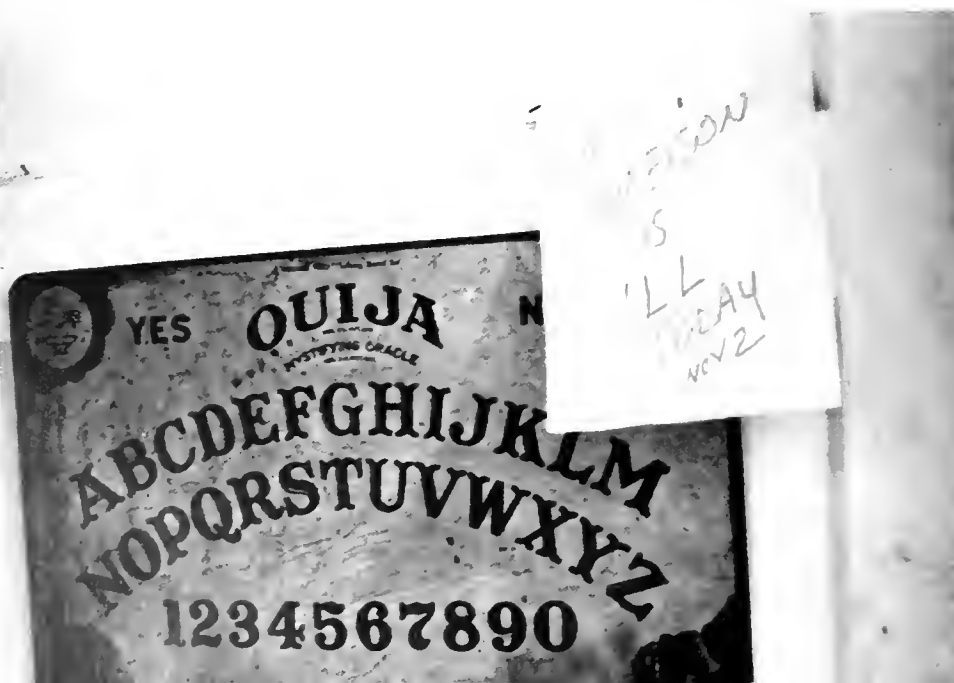



C. Koch
J. Kurdyla
R. Lawrence

R. Krause
T. Lackey
M. Leaf

F. Krimm
S. Lane
L. Lee

G. Krumrine
D. Lawrence
S. Lee



P. Kaylor
K. Keating
M. Kessinger
D. Kirby
P. Kirshstein

C. Lenander
R. Livingston

R. Lerner
W. Llewellyn

J. Lewis
N. Long

M. Lipsitz
J. Lyon

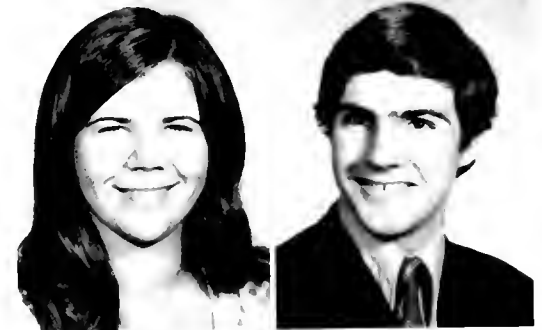
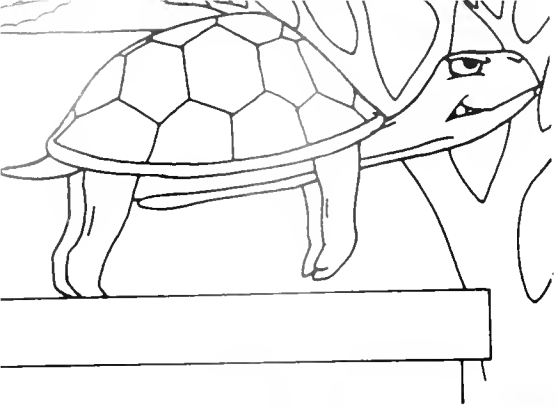

M McAbee
M Mabra
R Mendoza
D Mimm

R. McCarthy
S Mackler
D Middleton
J Nachman

J McConnaughey
A Mattheis
T Mielke
J Nathanson

R Nelson
K Noonan
T O'Malley
A Orzechowski
D Payne

N Nickel
A Nucciarone
F Orfici
S Parker
M Perry

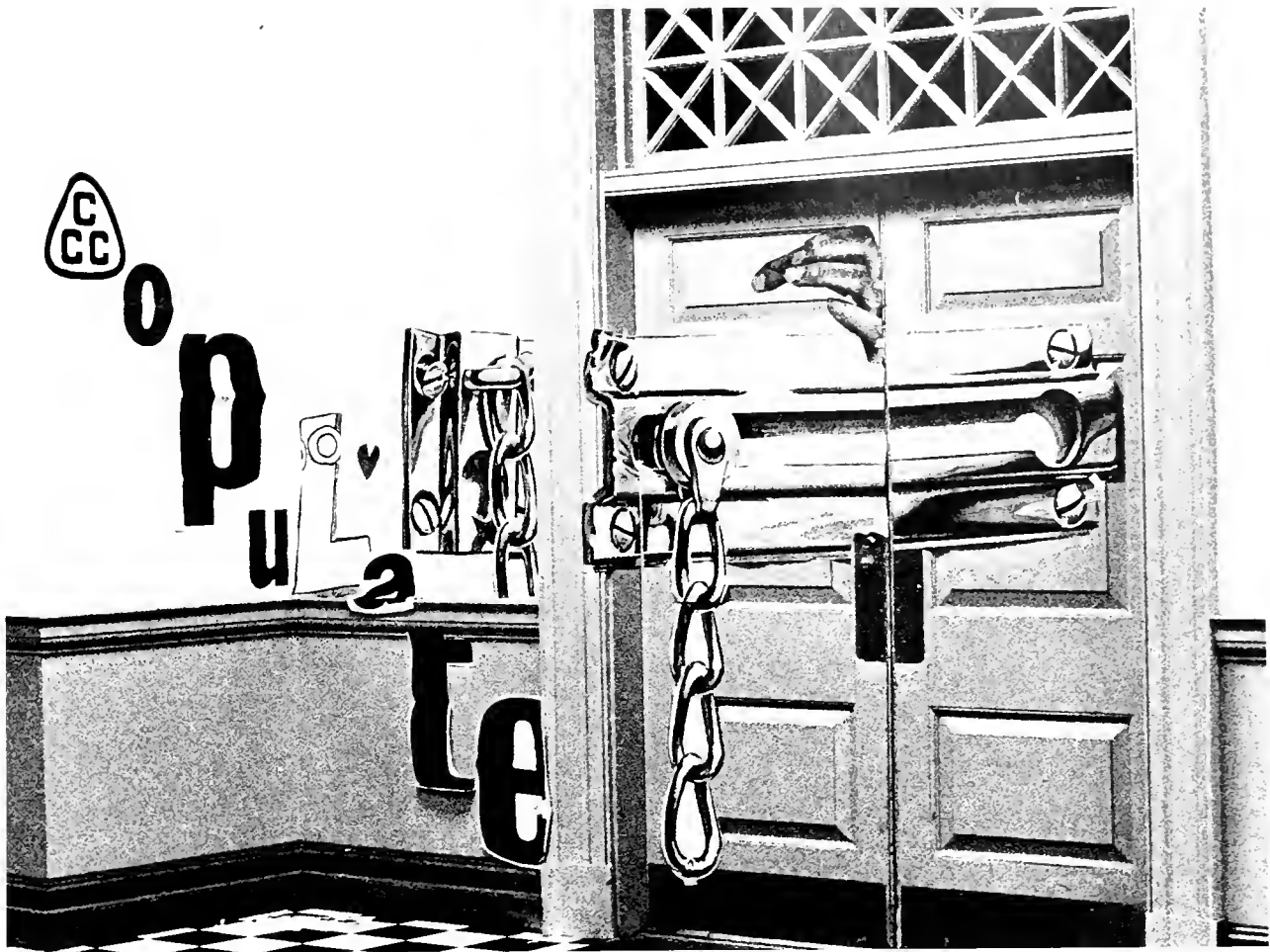

G. Petrone
M. Queen

E Reamy
A Rizer

K. Reed
M Robinson

M Regan
R Robinson

A Rigas
J Rogers

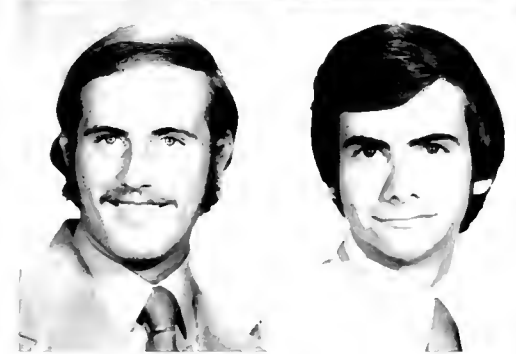
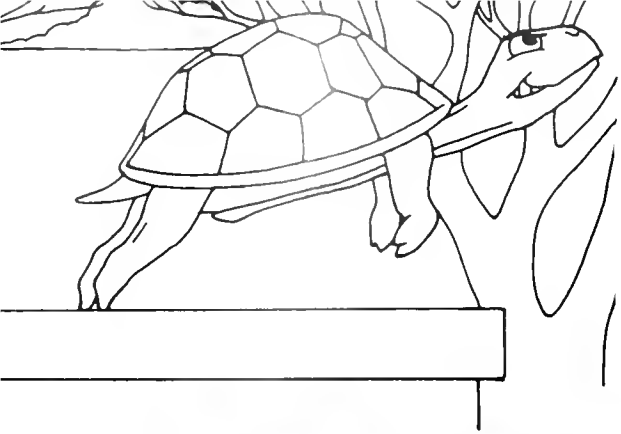

J Romero
T Rosenblat
D Rudy
S Sanford

R Roos
S Rosenblur
W Ryan
R Sarti

C Rosenblatt
H Rubin
E Salander
J Savage

K Scepaniak
G Schaffer

M Schaeffer
S Schatz



C. Schneider
L. Schumacher

P. Schultz
S. Schwartz

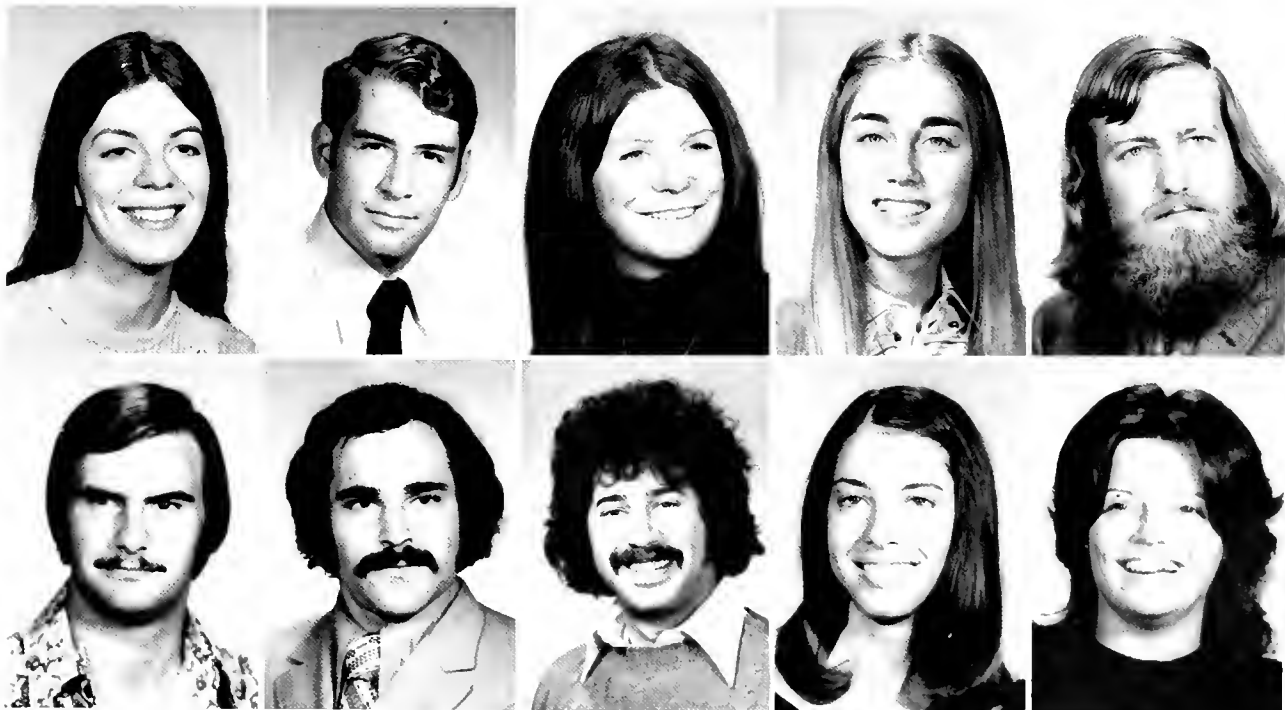

H. Schwartzapfel
H. Siebert

D. Sentman
R. Silberman

D. Shanker
F. Silverstein

L. Shear
D. Smith

G. Sickmund
E. Smith

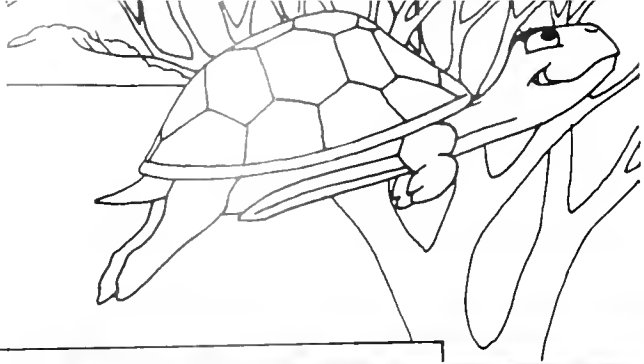

S Smith
R Steinberg
T Stubblebine
J Sylvester

T Smith
J Still
A. Sugar
L Tannenbaum

R Soraci
D Strouse
J Sullivan
K Thomas



R Todd
L Triplett
C. Villa
S VonBretzel
C Wallace

J Tompros
F Troy
L Voight
C Walker
R Warner



G. Warren
F. Weinstein

D. Westcott
D. Wions

P. White
J. Wisor

D. Wilk
L. Wood

R. Wineholt
S. Wright



Human and Community Resources



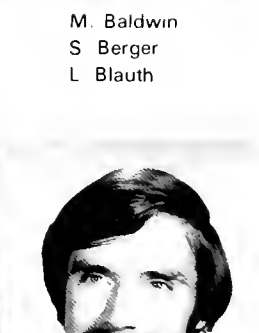
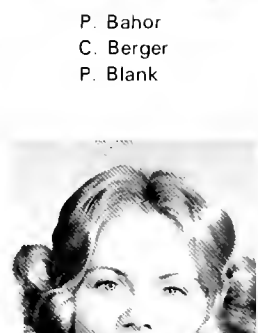
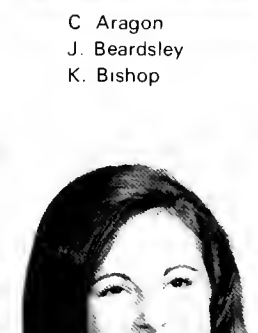
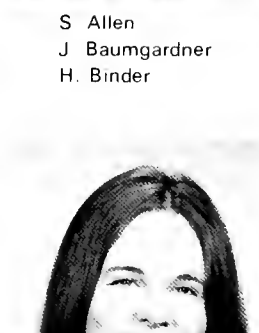

L. Abdow
L. Abell
C. Absher
R. Ahern
M. Alfonso

S. Allen
J. Baumgardner
H. Binder

C. Aragon
J. Beardsley
K. Bishop

P. Bahor
C. Berger
P. Blank

M. Baldwin
S. Berger
L. Blauth

S. Bleackman
P. Boyd

H. Bojko
R. Boyle

P. Born
T. Brady

M. Bowman
J. Breslow

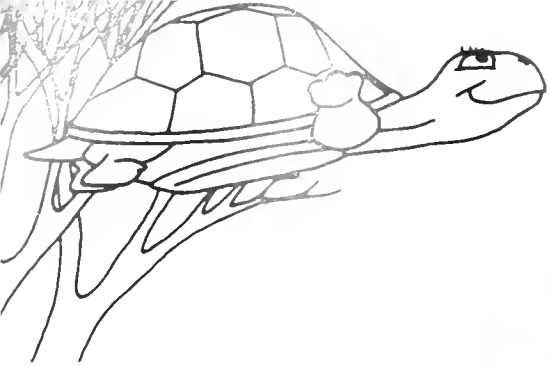

R. Breunig
S. Brubaker

N. Brown
M. Burke

J. Brown
S. Burkoff



J. Burns
K. Carpenter

R. Cain
D. Carter

C. Calarco
S. Cartner

R. Caldwell
J. Cataldi

S. Caparell
L. Chin



B. Coghill
R. Collier

M. Colbert
C. Conrad



K. Corcoran
D. Daniels

D. Crampton
C. Darne

P. Crapster
T. DeMott

M. Dalto
D. Densock

P. Daly
D. DeWitt

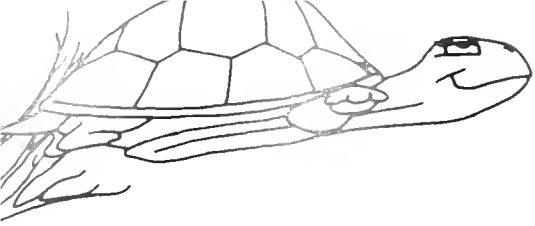

P Dials
V Dobson
R Durgin
E. Edwards

M Dinerman
P Drake
C Bwyer
J Errigo

M DiPietro
P Duncan
F Eastham
S Evans



P. Fahrner
G Fensterwald
M. Filling
B Fisher
M. Fisher

P. Feldman
R Fields
K. Finnell
C. Fisher
E. Fishpaw



D. Foster
D. Franclemont
J. Franz

J. Fries
R. Garten

R. Fuchs
V. Genovese

C. Gaffney
S. Gerzoff

W. Gallerrizzo
W. Gobel

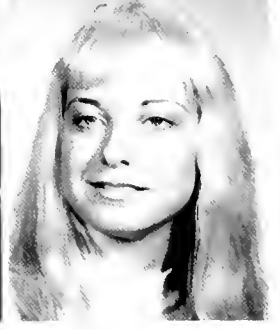
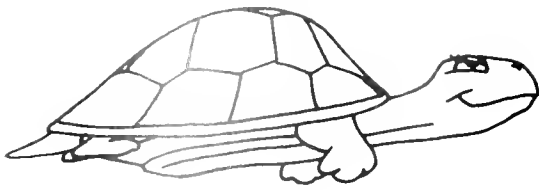

L. Green
E. Haines

J. Grubman
S. Hamburg

E. Grufferman
G. Hamer



G. Gouchnour
D. Goldsmith
M. Goss
F. Grahn

K. Golda
E. Goldsmith
J. Gould
J. Griffith

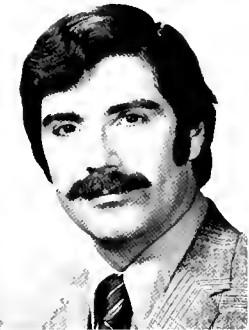

C. Hammond
M. Hardy

J. Hanson
S. Harger

M. Harrison
C. Heid

M. Hayes
C. Helmick

M. Hedrick
S. Herrell



K. Hess
P. Hoffman
R. Hughes

M. Higdon
S. Hoffman
J. Humiston

S. Hill
L. Holets
R. Hummel

N. Hoff
M. Hopper
K. Huson

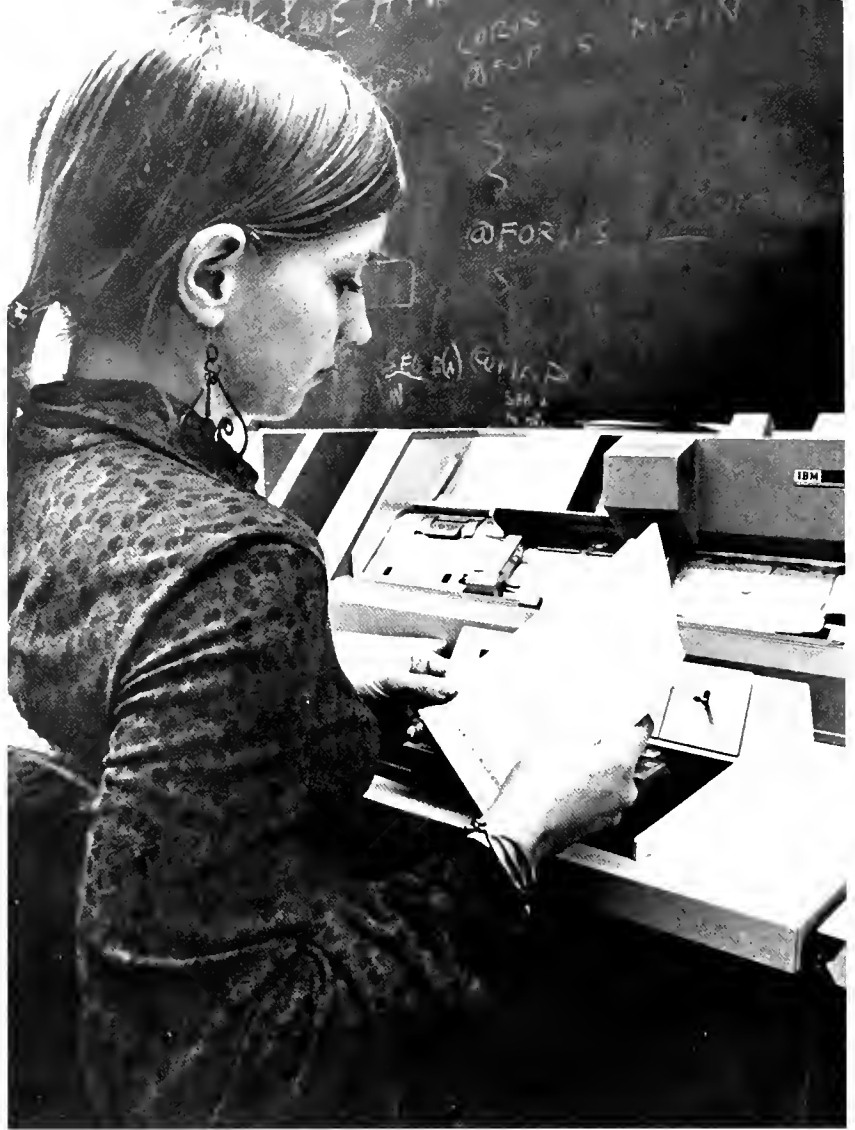
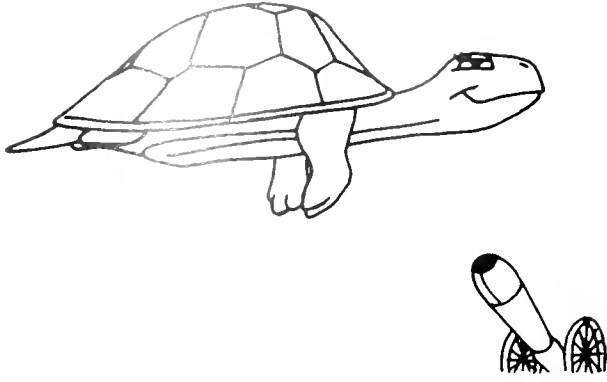

Hutchins, E
Hyman, K
Johnston, W
Jones, P

Hylind, E
Johnson, L
Jones, B
Kandra, K

Katz, G
Kessler, D

Keast, C.
Ketz, D.

Keir, M.
Kiddy, M

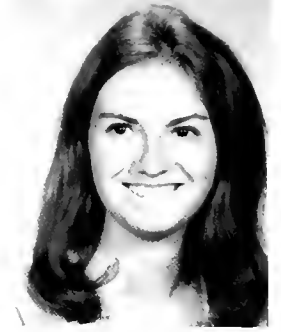

Kim, M.
Krell, D.

Kimlicko, A.
Krissoff, R.

Kobre, K.
Krome, M.

Kramer, R.
Kurtz, S.

Laird, K.
Lambert, D.



Landson, A.
Laucka, I.

Lane, B.
Law, C.

Larson, L.
Leaf, D.

Laster, D.
Lee, C.

Lee, K.
Lee, M.

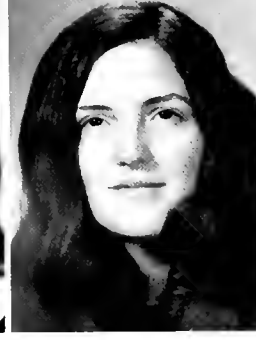
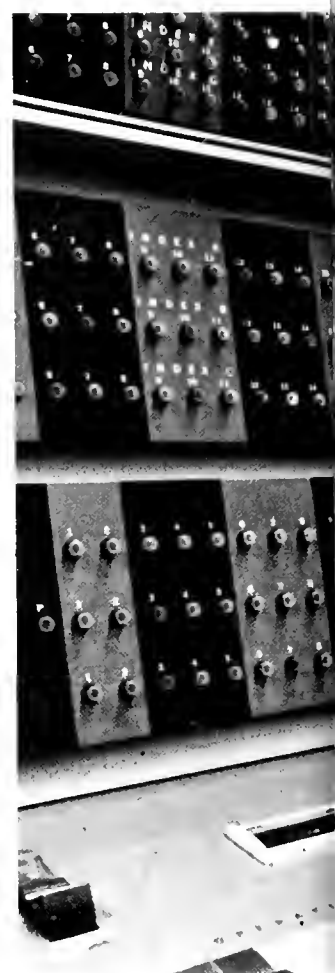
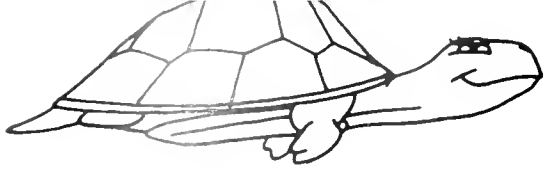

Leefer, N
Liberatore, A

Leventhal, L
Lingg, J.

Levin, S.
London, J

Lewis, C.
Lorey, M

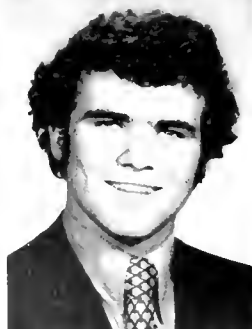

Luzetsky, K
McMurray, B

Lyles, D
Mah, J

Lyons, C.
Malin, J

McGillicuddy, D
Manley, J.

McKim, S.
Marchell, B.



Mayer, L.
Metz, B.



Metz, M.
Monaghan, P.

Miles, S.
Morrall, W.

Miller, E.
Muirhead, J.

Mirman, I.
Minster, C.

Mirochnik, F.
Nixon, P.

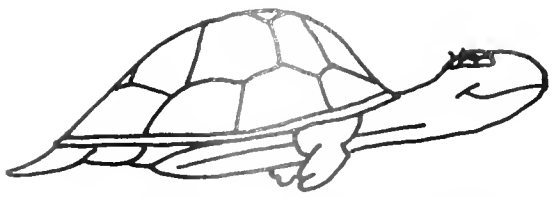

S. Nonn



D. Noplack



A. O'Keefe



D. Oldham



P. O'Neal



B. O'Neale
L. Ostrander
M. Pallas



C. Papiermeister
A. Paskow
P. Paskowski



L. Pellenberg
J. Perdue
V. Perler



B. Pettit
E. Pines
L. Pitts





N Powell

P. Pozarek

D. Proffitt

J. Pzwarl

R. Pagusa

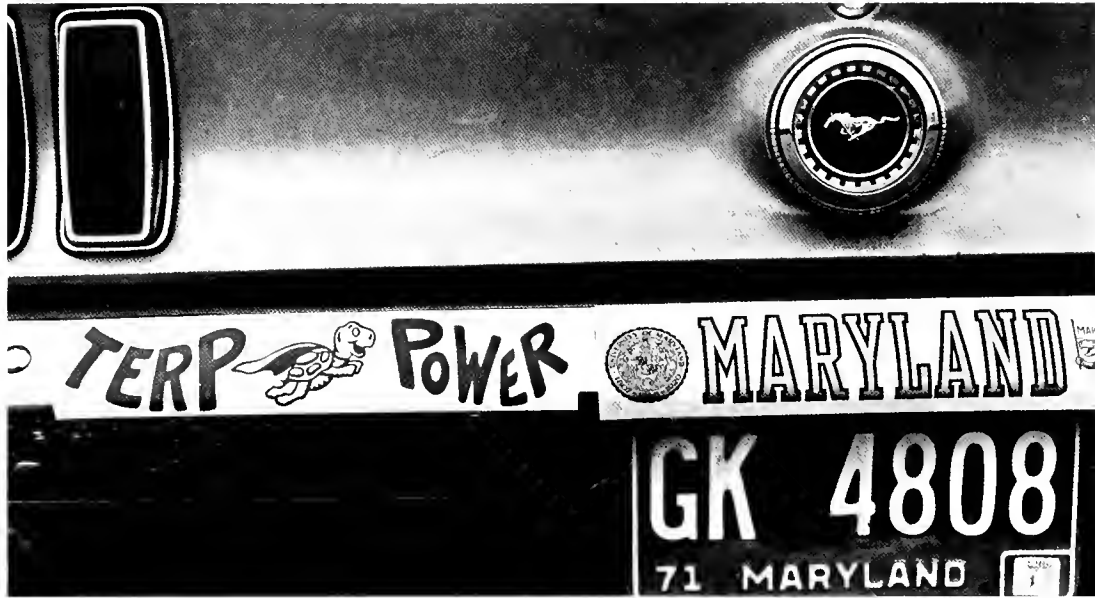

K. Raiford
C. Rigdon

C. Reichart
S. Rimmer

S. Remer
J. Ritter

P. Richardson
R. Rodeman

M. Ridge
J. Roper

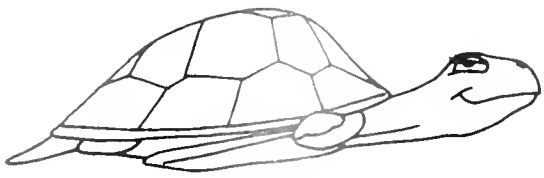

C Rotter
B Saffos
P Sandler
A Sattler

R Rowen
T Saffos
S Sappington
G Schikevitz

K Ryland
J Sagona
D Sass
M Schmidt

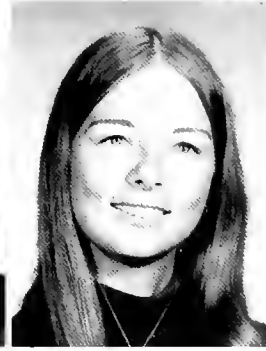

M. Schott
M. Segal

E. Schwartz
T. Shand

J. Schwartz
S. Shaw

J. Scotch
J. Sharpe

S. Shaw
K. Slagle



B. Slavin
B. Stolarz

R. Smith
E. Strenger

Y. Soderstrum
W. Surkis

K. Stokes
M. Teplitsky

J. Terebuch
M. Thoma

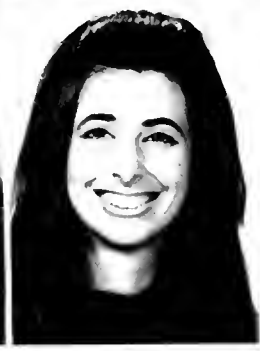
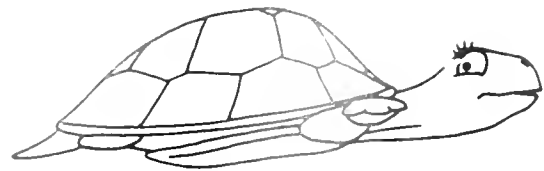

C Thomas
J Triplett
T Von Allmen

D Thomas
N Tucker
C Von Brieson

J Thorpe
M Varney
M Wadsworth

L Tolchin
L Vitellozzi
A Waldstein

B. Waters
M Waters
T Webber
M Weinberger





D. Weisz



K. Whisman



S. Wiggs



M. Willenstener



C. Wilkens



P. Wilkerson



A. Wolfson



D. Wille



S. Yokel



J. Williams



S. Zagoren



M. Wise



K. Zeniak



S. Wiseman



L. Zilber

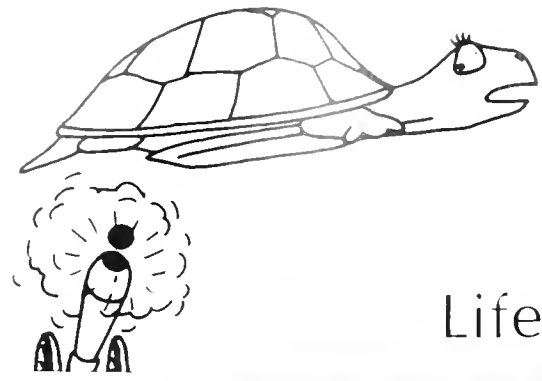

Life Sciences and Agriculture





B. Avellini
J. Branham

T. Bauman
P. Bronowitz

R. Blackie
S. Carden

N. Boonkerd
A. Chite

G. Coyle
D. Flyer



L. George
D. Horwack

S. Greenberg
G. Jackson

J. Harshman
L. Joines

J. Heenan
C. Jori

L. Joseph
J. Knight

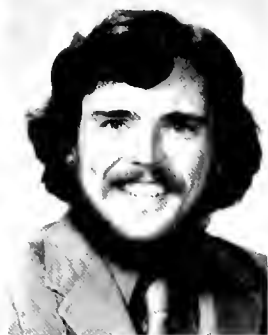
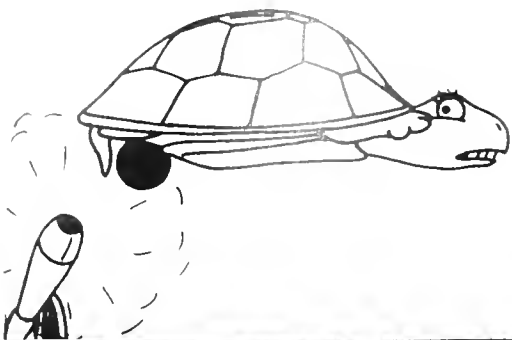

A. Leonard
R. Lynch
J. Merchant



M. Mostann
T. O'Malley

J. Myers
J. Perry-Hill

P. Niktash
J. Pryor

M. Nolt
R. Rader

N. Oleynik
B. Rudert



V. Russack
L. Rybikowsky



A. Santry
C. Schulten



E. Schurman
B. Syckes

K. Seely
K. Thoemke

M. Shuck
M. Thomas

W. Stenwall
D. Wallace

A. Swift
K. Wilson

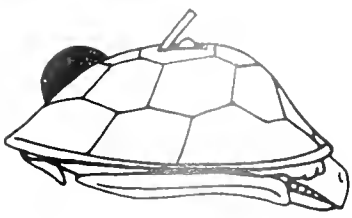

Mathematical, Physical and Engineering Sciences

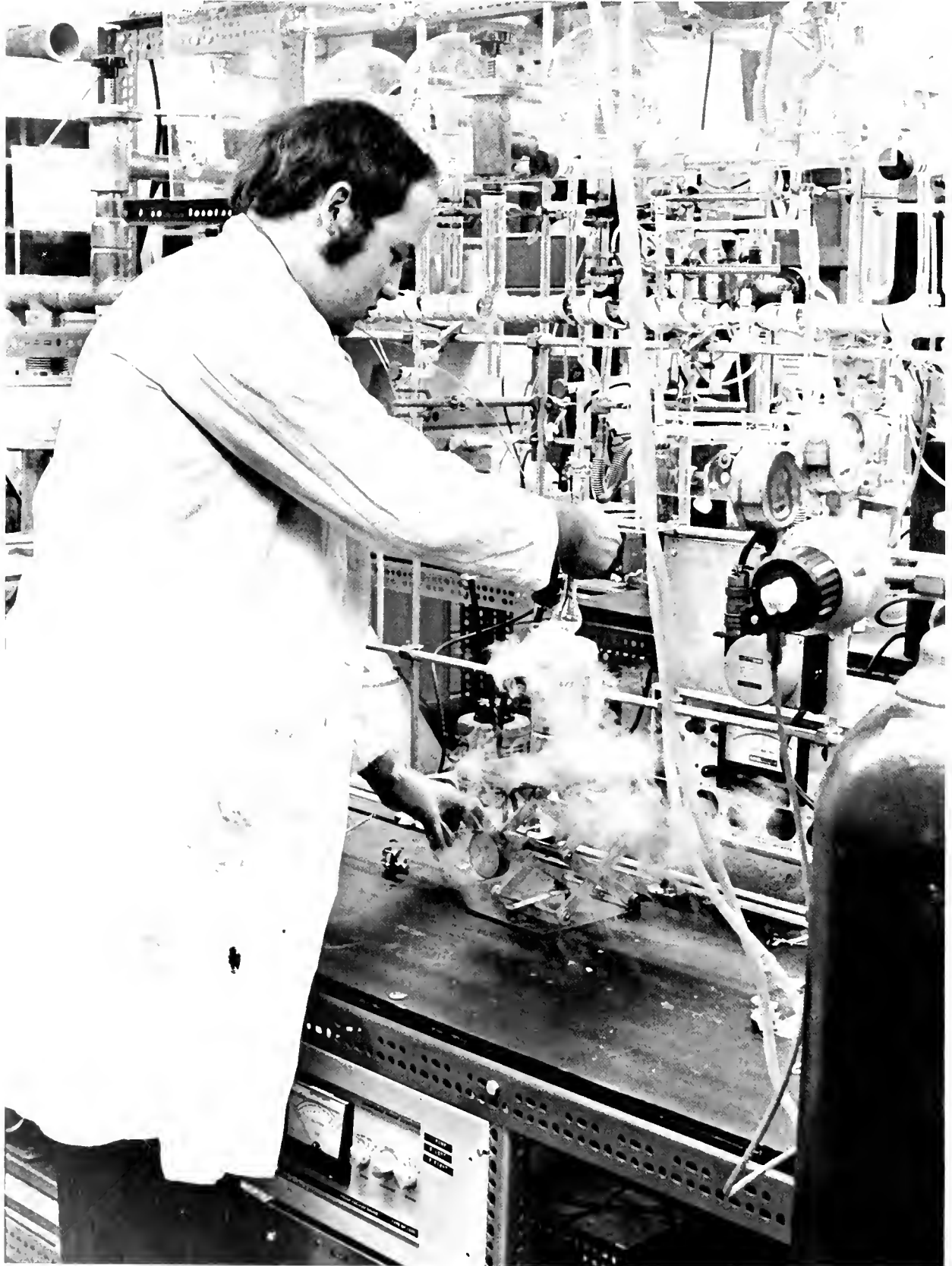



J. Augustine
D. Banwarth
V. Berg
A. Blonar
G. Bougham

R. Broderick
D. Daly
A. Engelen

S. Budzynski
M. Deitchman
A. Geger

K. Chan
V. Demko
M. Goldberg

S. Craig
B. Der
M. Hammett



D. Harder
J. Hopkins

D. Harris
A. Howard

T. Herron
C. Jones

W. Hillard
S. Katz

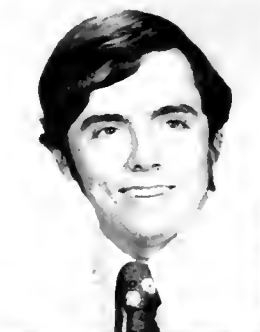
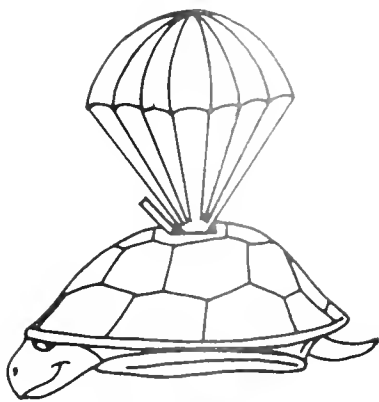

C Klein
J Kush
G McLaughlin
D Miller

J. Koroulakis
P. Lam
C. Malligo
A Newman

H Kravetz
J Lambrechts
M Menzie
H O'Donnell

D Parker
R Peacock
W Poppe
J Sheperd
W Sommerwerck

J. Peacock
S. Pierce
W Schmoeller
D. Shute
R Terrell



C. Voorhees
S. Vuthiganond

W. Wallace
J. Winslow

D. Walsh
R. Wolfgang

R. Watkins
D. Zafiris

F. Weiker
N. Zerth



Angel Flight



Alpha Chi Omega



Alpha Delta Phi



Alpha Gamma Rho



ROBERT R. EZOR



EDWARD A. WEINER
PLEDGE MASTER



ERIC L. BACH
SCRIVENER



LOWELL G. HERMAN
EXCHEQUER



ALAN M. KRICHINSKY
LT. MASTER



WILLIAM GLAZER
MASTER



JOHN V. ESPOSITO
SCRIBE



DAVID A. STERN
HOUSE MANAGER



MICHAEL A. GERSTEIN
MEMBER AT LARGE



BRIAN P. HARTWICK



HOWARD G. POLITZER



ALAN M. KRAMER



HARRY RAND

Alpha Epsilon Ii

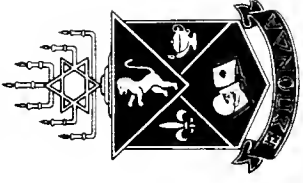

1 9 2 3



ROBERT M. COHEN



GLENN D. FRESHMAN



DAVID S. STOCKMAN



ANDREW L. PRINCE



ALAN J. DINKIN



ALAN J. WEINER



BEN N. ALPERT



LARRY B. LITT



JERRY S. SILVER



DONALD B. HURWITZ



FRANK D. ROTHSCHILD



MARK S. COHEN



FRANK DERITO



LOUIS M. BARRIE



ALAN J. WEINER



STEVE W. SPRINGER



JASON S. FEIT



HOWARD A. JANET



BRUCE A. ELFENBEIN



MITCHELL FOX



ULYSES GRIFFITH



ALAN D. WANER



WILLIAM H. MARTLAND



MARK S. RAINESS



GARY L. ATTMAN



STEVEN M. BUCHOFF



RICHARD I. HECHT



BRUCE R. LUSTMAN



Alpha Gamma Delta

First Row

Alice Sattler, president; Marjorie Sattler, Margaret Jones, Deborah Ball,
Margaret Saville, Rita Campos, Laurie Goldrick.

Second Row

Cathleen McIntosh, Mary Jo Norris, Catherine Breedlove,
Leora Link, Cathleen O'Hara, Denise Liard, Diane Wynn.

Third Row

Sandra Kryzanowsky, Virginia Bowen, Karen Hansen, Christine Litwak,
Rhonda Rollins, Janet Fox, Laura Pellenbarg, Donna Brodsky.

Not Pictured

Margaret Alford, Gayle Brenchley, Diane Carey, Margot Filling, Janice Forney,
Karla Gigerich, Dorothy Harrington, Karen Kaminski.



Alpha Pi



American Society Of Civil Engineering



Maryland Chapter
Chi Epsilon



Cumberland Hall, first and second floors



Cumberland Hall, fifth and sixth floors



Delta Delta Delta



Delta Gamma



Delta Phi Epsilon

Diadem
Honor
Society



Ellicott Hall, Second Floor



Gamma Phi Beta



Inter-Fraternity Council



Kappa Alpha



Kappa Alpha Theta



Kappa Delta

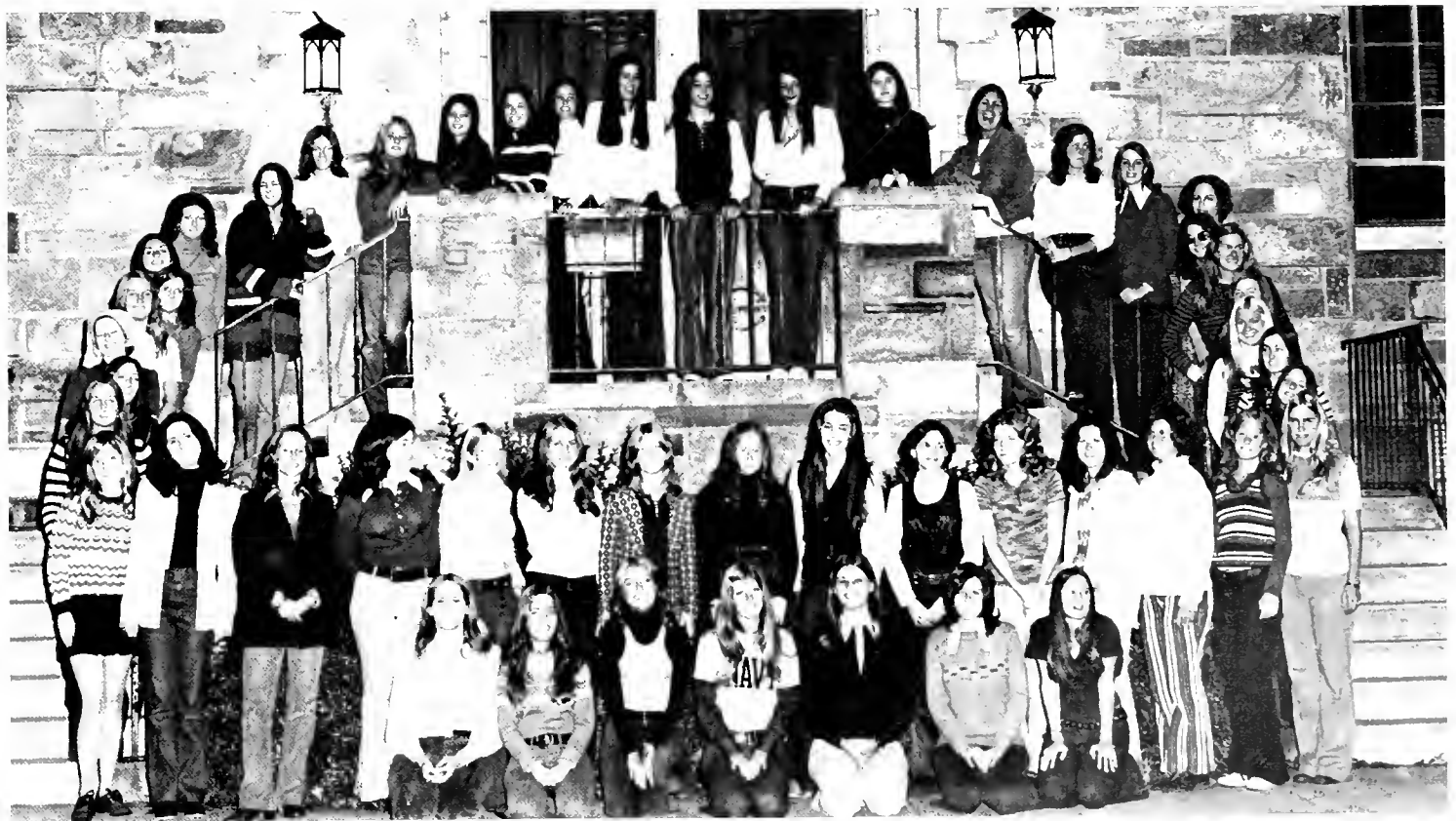

Kappa Kappa Gamma

Mortar
Board
Honor
Society



Pan Hellenic Council



STEPHEN J. LEE CHRISTIAN B. COMBNEY CLARK C. MARTIN JOHN R. BETTS DAVID R. DAUGHTERS BRUCE D. VALIANO DAVID R. NORTON STEVE K. NORTON JAMES R. HAMILTON JAMES S. STAFFORD RAY W. WETHINGTON WILLIAM G. REGOTTI DONALD E. MOORS ALAN B. GOLACINSKY



WILLIAM H. HOYLE RICHARD M. POWELL PAUL R. LELECK DONALD S. LITTLETON JOHN F. BOYLE DONALD J. ZUDEWA WAYNE E. DUNBAR DONALD E. RATLIFF PETER L. HICKLING GERALD A. ERHARD



RAY J. SCHULTZ ERIC J. STEVENSON KENNETH J. LATON JR. CHRISTOPHER I. BEARD BARRY G. JASPER JOHN M. ZIMMERMAN JOHN E. ZACERULO TIMOTHY H. BEACHAM



JARY C. PRADA DOUG E. LAVINE MICHAEL C. SPATA JOSEPH W. ROGERS JR. JOSEPH ALINGENBERGER JR. MICHAEL J. FOSTER WARD F. ODENWALD III RONALD D. LANE TED STREET AL V. CORBI



BRUCE A. HARGRE ROBERT A. HARGRE M. HUEL DOOSON KEVIN C. CARLIN RALG E. HONS JOHN W. EDWARDS MICHAEL B. TWIGG THOMAS L. HOLLERSHADE JAMES A. GILLESPIE



CHRISTOPHER L. HAYES BRUCE B. WALINA BRUCE A. STEWART GARY A. STEWART JONATHAN H. GLENN STEVE DEMCZIK BARRY M. FALKENBERG WILLIAM L. SHEA JR. GORDON E. WILLIAMS CHRISTOPHER L. AN



FRANK L. McJELLYER MICHAEL J. SEATT WILLIAM S. DARTLET MICHAEL J. GREGG JONATHAN A. GARDNER ALAN J. BUCHARDT JAMES S. ASHMAN WALTER W. SIMS JR. JAMES W. BENTON

Phi Beta Theta

1973

University of Maryland



Phi Kappa Sigma



Phi Kappa Tau



HOWARD D. NIAO ATHLETIC CHAIR
STEVEN C. HIRSHENSON PUBLIC RELATIONS CHAIR
ROBERT I. TARG I. C. REP.
FREDERIC M. KLINE TREASURER
GEOFFREY B. GILBERT EXEC. VICE PRESIDENT
PHIL B. OCHS PRESIDENT
LARRY J. MUSHNER ADMIN. VICE PRESIDENT
BARTON J. TRENK SECRETARY
GARY D. GRILL PLEDGE MASTER
PAUL T. GOEWY ALUMNI CHAIR
JEFFREY N. BACKER STEWARD



STEVEN M. DENENBERG
JOEL S. SACHS
LARRY D. PAPIER
FRANK J. GOLDENBERG SOCIAL CHAIR

Phi Sigma Delta



University of Maryland

23

19



JERRY S. KIVITZ
JEROME O. CARR
JAY N. LUBER
JEFFREY P. T. MINS
JON PESSAH



JEFFREY H. KAUFMAN
SHELDON I. LAPS
STUART A. RABKIN
STEPHEN M. SHEINBAUM
EDDY J. FORMAN



WARREN D. KAPLAN
JERRY I. FREED
LESLIE J. MANDEL
JEFFREY L. SCHAMIS
BRUCE J. ACKERMAN
CYNTHIA MORGAN COOK
BARRY S. KESSLER
ROBERT S. KORNHAUSER
IAN L. GILDEN
DAVID M. WALCZAK
LARRY H. TOLKIN



DAVID B. SHUSTER
GARY F. GITTLESON
MARC H. BURCHMAN
RICHARD G. BOYCE JR.
GLENN L. SABELLE
STUART B. NEUWELT
HOWARD L. DREIZEN
IRVING L. GARFINKLE
STEVEN E. EISENBERG
STEVEN F. MADEO
GARY H. EBERT



HARRY H. BARNES, JR. SOCIAL CHAIR
HARRISON E. WILSON
THOMAS M. TURNER
RICHARD G. ROGERS
CHARLES C. ROCK III
JOHN C. SPOTTSMOOD
JAMES R. COULTER
ROBERT L. DICKEY
JOHN C. HORNEY
BRIAN A. McMURRY
CHARLES E. GALT
KIRK H. BRENT



HENRY H. BARNES, JR. SOCIAL CHAIR
SLATON L. WHITE STEWARD
ALLEN H. COBEY ATH. ETC. CHAIR
HUGH J. HOLLOMAN PLEDGE TRAINER
T. PATRICK HENNEGAN TREASURER
JAMES R. MITCHELL, JR. VICE PRESIDENT
CHRISTOPHER P. GAYLOR PRESIDENT
MICHAEL W. LAW SECRETARY
JAMES L. DOUGHERTY PLEDGE TRAINER
JEFFREY P. GRANOVKA HOUSE MANAGER
ROBERT C. LITTLE WARDEN
STEPHEN H. WIFE SOCIAL CHAIR



DORIAN E. MULLAR
JAMES R. CARPENTER
THOMAS A. MERLIHY
BOB HENDRICKSON
STEVE M. MILLER
JOHN E. BORKLUNO
GUY H. TALBOTT III
GREGORY P. STECH
DONALD L. DASHIELL
GARY G. BRAIN
LOREN S. MAINARD
JOHN J. O'FALLON
ANDREW ROVELSTAD
JAMES O. DUNSMOOR
WILLIAM R. MILES
JEROME E. MILKO
ALAN S. MILLER
CRAIG L. BLEMLY
ROBERT B. TRIMPOWER
MICHAEL N. FITZGERALD
NEO W. BRANTHOVER
MICHAEL J. LAZORCHICK
MICHAEL S. BARNES
RICHARD W. THOMSON
VINCENT P. NESLINE
JOHN A. KABLE
BENNETT W. MILLNER
JOHN A. KABLE
JEFFREY C. FUGE
A. LAWRENCE LITKE
B. CRAIG CAPLAN
PAUL E. FARRELL
THOMAS G. WATSON
STEVEN J. RESTAINO

Sigma Alpha Epsilon



1 9 7 3

University of Maryland

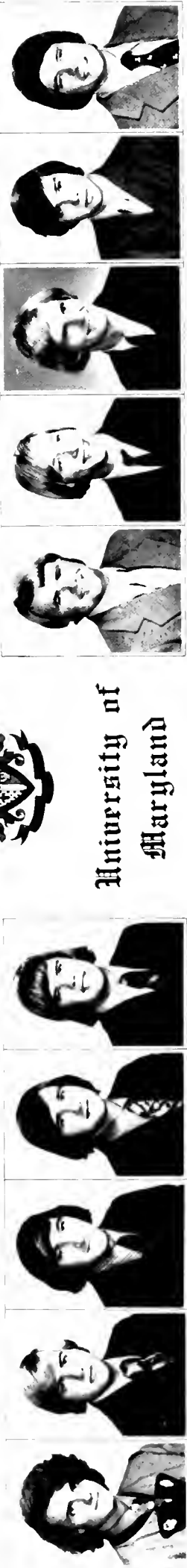

LAWRENCE A. FALLS
EDFORD O. CHAMBERS
JOSEPH F. LEAHY III
JOHN A. F. KIZLER
GUY H. TALBOTT III
GREGORY P. STECH
DONALD L. DASHIELL
GARY G. BRAIN
LOREN S. MAINARD
JOHN J. O'FALLON
ANDREW ROVELSTAD
JAMES O. DUNSMOOR
WILLIAM R. MILES
EDWARD S. GELDERMANN
EDWARD C. THOMAS
STEVE M. MILLER
JOHN E. BORKLUNO
GUY H. TALBOTT III
GREGORY P. STECH
DONALD L. DASHIELL
GARY G. BRAIN
LOREN S. MAINARD
JOHN J. O'FALLON
ANDREW ROVELSTAD
JAMES O. DUNSMOOR
WILLIAM R. MILES
LAWRENCE A. FALLS
EDFORD O. CHAMBERS
JOSEPH F. LEAHY III
JOHN A. F. KIZLER
GUY H. TALBOTT III
GREGORY P. STECH
DONALD L. DASHIELL
GARY G. BRAIN
LOREN S. MAINARD
JOHN J. O'FALLON
ANDREW ROVELSTAD
JAMES O. DUNSMOOR
WILLIAM R. MILES



LAWRENCE A. FALLS
EDFORD O. CHAMBERS
JOSEPH F. LEAHY III
JOHN A. F. KIZLER
GUY H. TALBOTT III
GREGORY P. STECH
DONALD L. DASHIELL
GARY G. BRAIN
LOREN S. MAINARD
JOHN J. O'FALLON
ANDREW ROVELSTAD
JAMES O. DUNSMOOR
WILLIAM R. MILES
LAWRENCE A. FALLS
EDFORD O. CHAMBERS
JOSEPH F. LEAHY III
JOHN A. F. KIZLER
GUY H. TALBOTT III
GREGORY P. STECH
DONALD L. DASHIELL
GARY G. BRAIN
LOREN S. MAINARD
JOHN J. O'FALLON
ANDREW ROVELSTAD
JAMES O. DUNSMOOR
WILLIAM R. MILES



LAWRENCE A. FALLS
EDFORD O. CHAMBERS
JOSEPH F. LEAHY III
JOHN A. F. KIZLER
GUY H. TALBOTT III
GREGORY P. STECH
DONALD L. DASHIELL
GARY G. BRAIN
LOREN S. MAINARD
JOHN J. O'FALLON
ANDREW ROVELSTAD
JAMES O. DUNSMOOR
WILLIAM R. MILES
LAWRENCE A. FALLS
EDFORD O. CHAMBERS
JOSEPH F. LEAHY III
JOHN A. F. KIZLER
GUY H. TALBOTT III
GREGORY P. STECH
DONALD L. DASHIELL
GARY G. BRAIN
LOREN S. MAINARD
JOHN J. O'FALLON
ANDREW ROVELSTAD
JAMES O. DUNSMOOR
WILLIAM R. MILES



Sigma Kappa

Anne Athos
 Zane Beller
 Mary Kay Dent
 Donna Dailey
 Emily Dickson
 Patti Friel
 Jill Gehman
 Chris Gilkey
 Susie Hasterman
 Terri Kacena
 Janet Leung
 Caren Moss
 Deni Nitkowski
 Mary Pedevillano
 Gerry Pfaff
 Mary Romsey
 Barbara Raposa
 Debbie Stair
 Gayle Stevens

Sheri Sullivan
 Jeanette Stovall
 Leslie Verostic
 Diane Walker
 Karen Woodcock
 Janice Crichton
 Sue Fleming
 Marianne Fingel
 Doris Gnat
 Joy Humphrey
 Marion Lobvan
 Robbi Mead
 Karen Penders
 Gail Poffenberger
 Irene Stone
 Sue Babeki
 Sharon Mars
 Bernice McFaren



Sigma Chi



Maryland Beta Chapter Of Tau Beta Phi



MICHAEL SAVITSKY

EDWARD L. BALABAN

MARK N. LEVINE

GARY A. BELLIN

MARK A. SNYDER

ROBERT E. GARVER

FRANK B. BLAISDELL

TED D. SHUMACHER

CHARLES M. ROSENBLATT

MARK G. GRUBER

RUDOLF L. GILBERT



HARVEY P. BRILLIANT

MITCHELL E. GORUCHOW

HARRY PRESSMAN
IN HOUSE BOARD OF GOV'T

RICHARD M. SCHAEFFER
BURSAR

EDWARD J. GOLDMAN
VICE CHANCELLOR

BARRY F. TILLES
CHANCELLOR

DENNIS H. PENZELL
SCRIBE

JEFFREY VANGRACK
PLEDGE WARDEN

PHILIP C. DECTER
OUT OF HOUSE BOARD OF GOV'T

ARNOLD D. PURISCH

RICHARD J. STEINBERG



BARRY D. COHEN

ROBERT J. FARBEN

SCOTT L. KLIGMAN

STEVE F. ATLAS

Tau Epsilon Phi

Maryland

19

73



KENNETH A. JURIST

LEWIS M. GLAUBERG

JEFFREY W. REARDON

HOWARD L. PERLOW

DAVID B. SILBERMAN

GUS N. BOLLAS
CHIEF

JAY S. MOSKOWITZ

ROBERT G. PACKIN

DAVID M. COHEN

RONALD F. GREENBAUM

ROBERT E. BANSY



HELMUTH W. MURWICZ

LEONARD J. HUMMEL

MARK A. PACKER

RICHARD M. JARONSKI

DAVID B. SILBERMAN

GUS N. BOLLAS
CHIEF

JAY S. MOSKOWITZ

STUART B. GRABER

ALAN S. WALDENBERG

J. GUN JOHNSON

GARY S. WETREICH





Theta Chi



Young Republicans Club

Welcome New Alumni



Your Alumni Association welcomes you, members of the class of 1973, to its ranks. We congratulate you on your academic achievements.

Commencement is a beginning, not an end: the beginning of a new career, new friendships, a new life style.

But it is not the end of your relationship with the University. As a graduation gift, the Alumni Association has given you a free membership for your first year as an alumnus. Take advantage of the wide variety of activities open to you as a Maryland grad.

The Alumni Office is located in the Main Administration building. For information about alumni programs call 454-4011.

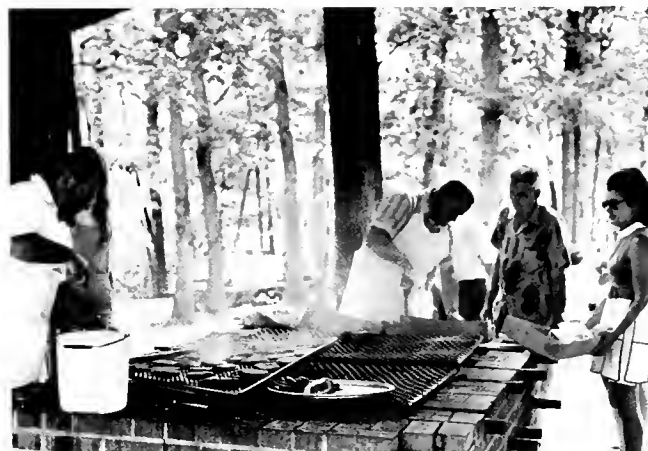

University
Of Maryland
Alumni
Association

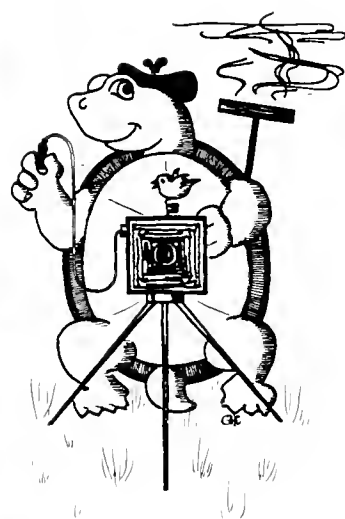

You've Just Been Snapped by the Terrapin





Information given in the following index is listed in order of the student's name, hometown, major field of study and activities participated in as an undergraduate student.

- Abhuml, John E.**, Adelphi, Maryland. Sociology. French Club, Bridge Club, Ski Club.
- Abdow, Lorraine B.**, Hillcrest Heights, Maryland. Elementary Education.
- Abell, Linda J.**, Oxon Hill, Maryland. Elementary Education.
- Absher, Christine B.**, Camp Springs, Maryland. Elementary Education.
- Adler, Steven A.**, Hyattsville, Maryland. Public Administration. U.S. photographer.
- Ahalt, O. Daniel**, Seabrook, Maryland. Accounting.
- Ahern, Roberta M.**, Clinton, Maryland. Human Ecology, Floor Officer, S.E.C.
- Alfonso, Margaret G.**, Hyattsville, Maryland. Special Education. C.E.C., Volunteer D.C. Childrens Center.
- Allen, Sherrill M.**, Rockville, Maryland. Early Childhood Education.
- Aragon, Carol L.**, Laurel, Maryland. Secondary Art Education.
- Arnold, Susan R.**, Harrisburg, Pennsylvania. Sociology. P.A.C.E. tutor.
- Augustine, Janet T.**, Chevy Chase, Maryland. Mathematics. Television Workshop.
- Austin, Carolyn**, Washington, D.C. Speech Communications. Student representative for Department of Speech Communications, 1971-72.
- Austin, Miles J.**, Hyattsville, Maryland. Business Organization and Theory.
- Avellini, Barbara Ann**, New Hyde Park, New York. Zoology. Pre-medical society; P.A.C.E.
- Awkard, Cornelius P.**, Sandy Spring, Maryland. Sociology. Black Student Union.
- Babnigg, Louis G.**, College Park, Maryland. Studio Art.
- Baden, Martina V.**, Mechanicsville, Maryland. Arts & Sciences.
- Bahor, Patricia E.**, New Hyde Park, New York. Textiles and Consumer Economics.
- Bailey, Alice I.**, Silver Spring, Maryland. Journalism. Managing Editor, 1973 Terrapin, University Symphony Orchestra.
- Baker, Janifer L.**, Baltimore, Maryland. Dramatic Arts. D.C. Black Rep. Co.
- Baldwin, Margaret J.**, Beltsville, Maryland. Therapeutic Recreation. Varsity Cheerleader, Maryland Recreation and Parks Society; State Society Recreation Meeting program planner.
- Banvard, Richard A.**, Kensington, Maryland. Psychology.
- Banwarth, David M.**, Hyattsville, Maryland. Engineering. Society of Fire Protection Engineering, chairman.
- Barnes, Peggy A.**, Baltimore, Maryland. Sociology.
- Bass, Anthony E.**, Mt. Rainier, Maryland. BPA. Black Student Union.
- Bauman, Theresa R.**, Snow Hill, Maryland. Conservation and Resources Development. Aqualiners.
- Baumgardner, Jo Ann**, Cockeysville, Maryland. Speech and Drama Education.
- Baumgarten, Steve V.**, Baltimore, Maryland. Arts & Sciences.
- Bayly, Madelaine A.**, Hyattsville, Maryland. Spanish.
- Beach, Lory D.**, Severna Park, Maryland. Government and Politics.
- Beall, Faith S.**, Riverdale, Maryland. Speech and Journalism. University Theatre, Alpha Xi Delta Sorority; 1973 Terrapin, University Commuters Association, Student Speech Association, SGA Communications Committee (1970); SUB Social Committee (1969-70); Acted in Wizard of Oz, Prime of Miss Jean Brodie, Carousel.
- Beard, Vickie M.**, Arnold, Maryland. English and Journalism. La Plata 4 treasurer; PCC Committee, A&S, Lutheran Campus Ministry; General Honors Program, Copy Writer, 1973 Terrapin, Phi Kappa Phi Honorary.
- Beardsly, Jane B.**, Salisbury, Maryland. Library Science Education.
- Beckett, Denise S.**, Beltsville, Maryland. English.
- Berg, Loretta**, Riverdale, Maryland. History. P.A.C.E., vice president, Student Union Board, treasurer.
- Berg, Vincent H.**, Silver Spring, Maryland. Civil Engineering. A.S.C.E.; Dining Hall #4, manager, Dorm, secretary.
- Berger, Alan W.**, Adelphi, Maryland. Transportation. Delta Sigma Pi.
- Berger, Charlene B.**, Baltimore, Maryland. Elementary Education.
- Berger, Steven R.**, Hyattsville, Maryland. Recreation.
- Berry, William M.**, Waldorf, Maryland. Business Administration.
- Best, Milford R.**, Washington, D.C. General Business.
- Binder, Harriet**, Early Childhood Education. A.C.E.I.
- Bishop, Katherine J.**, Glen Burnie, Maryland. Education. Social Secretary. Dorm Section E.
- Bissell, Connie**, Clearwater, Florida. Spanish. Delta Delta Delta, president, Mortar Board, president, Ski Club, Sigma Delta Pi.
- Blackie, Robert S.**, Springfield, Massachusetts. Botany. Veterans Club, president.
- Blackstone, Bruce E.**, Silver Spring, Maryland. History. First Warlord, Maryland Medieval Mercenary Militia; Fencing Club; Terrapin Trail Club.
- Blackstone, Judith E.**, Silver Spring, Maryland. English. Chapel Choir.
- Blackstone, Richard P., Jr.**, Silver Spring, Maryland. Transportation. Delta Nu Alpha.
- Blair, Anita M.**, Baltimore, Maryland. Mathematics.
- Blank, Pamela J.**, Baltimore, Maryland. Horticulture Education. University Sponsor; Executive Administrative Secretary for Orientation Programs, Vice Chancellor's Commission on Transition to the University; Provost Search Committee, Division of Life Sciences and Agriculture; Phi Kappa Phi Honor Society, Alpha Lambda Delta, Alpha Zeta, Pi Alpha Xi, president, Mortar Board, Diadem.
- Blasenstein, Jerry**, Yonkers, New York. Information Systems Management.
- Blass, Carol S.**, French Literature. Floor secretary, Delta Phi Alpha.
- Blauth, Linda M.**, New Carrollton, Maryland. M.Ed., Remedial Reading.
- Bleakman, Sheri L.**, Baltimore, Maryland. Elementary Education.
- Blivess, Suzan F.**, Baltimore, Maryland. Radio and Television.
- Bodele, Robert M.**, Frankfort, Kentucky. Finance.
- Boonkerd, Nantakorn**, Bangkok, Thailand. M.S., Agronomy.
- Born, Peggy Ann**, Westminster, Maryland. English Education.
- Bosko, Helen**, Russian.
- Boughan, Gary N.**, Hyattsville, Maryland. Electrical Engineering.
- Bowman, Mark A.**, Silver Spring, Maryland. Recreation.
- Boyd, Pamela J.**, Fair Haven, New Jersey. Physical Education.
- Boyle, Roberta G.**, Cheverly, Maryland. Recreation. Equestrian Club.
- Brady, Thomas P.**, Rockville, Maryland. Elementary Education. Pep Committee.
- Branham, Jack L.**, Flemington, New Jersey. Zoology.
- Brenner, Robert N. III**, Lutherville, Maryland. Law Enforcement. Lambda Alpha Epsilon, secretary; Law Enforcement Association; Sports Car Club; Intramural football and basketball.
- Breslow, Jill**, Bellmore, New York. Elementary Education. A.C.E.I.
- Breunig, Ruth C.**, Bowie, Maryland. Home-Economics Education. Alpha Lambda Delta; Omicron Nu.
- Brilliant, Harvey P.**, Annapolis, Maryland. Pre-Med Psychology. Tau Epsilon Phi, secretary; Psychology Undergraduate Committee; Pre-Med Society; Muscular Dystrophy marathon.
- Broderick, Richard J.**, Electrical Engineering. Intramural basketball.
- Brokke, Denis K.**, Baltimore, Maryland. Marketing.
- Bronowitz, Philip F.**, Brooklyn, New York. Zoology. Pre-Med. Society, secretary; Tau Delta Phi, vice-president; Phi Sigma Society; Phi Eta Sigma.
- Bronson, Carl G.**, Bowie, Maryland. Information Systems Management.
- Brown, Clifton L.**, Hyattsville, Maryland. Anthropology and Sociology.
- Brown, Maomi**, Mamaroneck, New York. Early Childhood Education.
- Brown, Janet M.**, Baltimore, Maryland. Education. S.G.A. Election Committee; Judicial Board, representative; Women's Recreation Association; Association of Childhood Education, secretary.
- Brubaker, Sylvia J.**, Home Economics Education. Gamma Sigma Sigma.
- Bruce, Frank**, Rockville, Maryland. Geography.
- Budzynski, Stanley G.**, Clifton Heights, Pennsylvania. Fire Protection Engineering. Society of Fire Protection Engineers, president.
- Bujac, Gregorie W.**, Bowie, Maryland. Personnel and Labor Relations.
- Burgess, Anthony J.**, Hyattsville, Maryland. Finance. Intramural sports; Black Student Union.
- Burke, Kevin A.**, New Carrollton, Maryland. Transportation. Delta Nu Alpha, Skydivers Club.
- Burke, Mary Ann**, Silver Spring, Maryland. Elementary Education.
- Burkoff, Shelley A.**, Baltimore, Maryland. Home Economics. Blood Drive Fall 1970.
- Burns, Celeste L.**, Hyattsville, Maryland. English. Folklore.
- Burns, James A.**, Olney, Maryland. Industrial Arts Education.
- Cain, Rebecca L.**, Baltimore, Maryland. Spanish Education. Kappa Delta Pi; Montgomery East, vice-president.
- Calarco, Claudia L.**, Silver Spring, Maryland. Math Education. Women's Swim Team.

- Caldwell, Ronald B.**, College Park, Maryland. Physical Education. Physical Education Majors Club
- Callaway Robert A., Jr.**, Laurel, Maryland. Psychology
- Cannon, Sally A.**, Silver Spring, Maryland. Psychology
- Canter, M. Kathleen**, Hyattsville, Maryland. Government and Politics Terrapin Trail Club, treasurer; University Commuters Association
- Caparell, Sandra L.**, Hillcrest Heights, Maryland. Elementary Education. Dorm, secretary
- Capelle, Ernest A., Jr.**, Silver Spring, Maryland. General Business Administration Terrapin Ski Club
- Caponiti, James E.**, Silver Spring, Maryland. General Business. University Commuters Association, president, vice-president
- Carden, Sharon L.**, Oxon Hill, Maryland. Animal Science
- Cardwell, Mark E.**, Rockville, Maryland. Economics
- Carlson, Christopher C.**, Randallstown, Maryland. Personnel and Labor Relations
- Carpenter, Kathie A.**, Hagerstown, Maryland. Early Childhood Education. P.A.C.E.
- Carrick, Hugh B.**, Philadelphia, Pennsylvania. Sociology. Sociology Club; UMWAW Coordinating Committee
- Carter, Deborah A.**, Glen Burnie, Maryland. Elementary Education. P.A.C.E.; Kappa Delta Sorority, treasurer, president. Diamond Honorary
- Cartner, Sharon L.**, Clinton, Maryland. English Education
- Cataldi, Joanne M.**, Beltsville, Maryland. Special Education
- Cavanagh, Barbara R.**, Shrewsbury, New Jersey. Criminology. Delta Gamma, president; Undergraduate Criminology Association; Diamond Honorary; Pan-Hellenic; P.A.C.E.
- Chan, Audrey S.K.**, Silver Spring, Maryland. Accounting. Chinese Student Association; Beta Alpha Psi
- Chan, Kitty Kit-Ching**, Silver Spring, Maryland. Mathematics
- Chernev, Wendy**, Fair Lawn, New Jersey. Speech and Hearing Science. Phi Sigma Sigma, secretary, steward; Diamond Honorary, P.A.C.E.; Denton Hall, freshman representative
- Chew, Doris A.**, Silver Spring, Maryland. Accounting. Alpha Lambda Delta, Beta Gamma Sigma; Alpha Beta Psi
- Chin, Linda**, Special Education. Chinese Student Association, vice-president; Judo Club
- Chiomiak, Sonia J.**, Bridgeport, Connecticut. Journalism. RHA, floor president; Gamma Sigma Sigma
- Chile, Anthony F.**, Kensington, Maryland. Zoology, Pre-Med. Pre-Med Society, treasurer; Intramural football
- Clark, Katherine**, Belair, Maryland. Journalism
- Clements Emme, Patricia L.**, Silver Spring, Maryland. Speech and Hearing
- Coghill, Betty J.**, Salisbury, Maryland. Human Ecology
- Cohen, Diane L.**, Lancaster, Pennsylvania. English
- Cohen, Gregory R.**, Frederick, Maryland. Public Administration. Tau Delta Phi, president; Young Democrats; Gate and Key
- Cohen, Jay D.**, Brooklyn, New York. Criminology. Campus Judicial Board Association; Volunteer at the Maryland House of Corrections and the Maryland Department of Juvenile Services
- Cohen, Susan L.**, Dumont, New Jersey. Sociology
- Colbert, Margaret A.**, Charleston, South Carolina. Education. Denton Complex Library publicity chairman, Dorm floor, vice president
- Coleman, John P.**, Phoenix, Maryland. Business Administration
- Collier, Rita F.**, College Park, Maryland. Recreation
- Conlin, Marcia L.**, Towson, Maryland. Criminology
- Connelly, William G.**, Adelphi, Maryland. Government and Politics. University Commuters Association, president; Undergraduate Advisory Council, chairman, General Honors Program
- Conrad, Cynthia L.**, Springfield, Virginia. Early Childhood Education
- Corcoran, Kerry A.**, Rockville, Maryland. Special Education. Council for Exceptional Children, social chairman; Council for Bi-racial Living; Hagerstown Hall, treasurer
- Costello, Elizabeth R.**, Silver Spring, Maryland. Sociology. P.A.C.E.
- Coutee, Victoria L.**, Silver Spring, Maryland. French
- Coyle, George J., Jr.**, Zoology
- Craig, Stephen L.**, Bowie, Maryland. Civil Engineering
- Crampton, Donna L.**, Boonsboro, Maryland. Elementary Education
- Crapster, Patricia O'Neal**, Elementary Education
- Crecente, Elizabeth A.**, Laurel, Maryland. Psychology. Psi Chi
- Cumbie, Buna B.**, Crofton, Maryland
- Curran, Robert J.**, Massapequa, New York. Transportation. Ice Hockey Team; Delta Nu Alpha
- Curtin, Richard C.**, Silver Spring, Maryland. General Business
- Curto, Patricia L.**, Lanham, Maryland. Arts & Sciences
- Dalgewicz, Richard S.**, Cottage City, Maryland. General Business. Varsity Wrestling
- Dalto, Mary D.**, Fallston, Maryland. Human Ecology
- Daly, David L.**, Berwyn Heights, Maryland. Electrical Engineering
- Daly, Patricia A.**, Rocky Point, New York. Early Childhood Education
- Daniels, Deborah A.**, Gambrills, Maryland. Education. University Madrigal Singers; University Child Care Center
- Darne, Carolyn E.**, Wheaton, Maryland. Education
- Darnell, Sharon K.**, Cheverly, Maryland. Psychology. Alpha Omicron Pi
- Datlow, Marcia H.**, Hyattsville, Maryland. Psychology. Psi Chi; Phi Beta Kappa
- Davis, Lorraine L.**, Rockville, Maryland. General Studies
- Dawson, Thomas C.**, Riverdale, Maryland. English
- Decter, Philip C.**, Maplewood, New Jersey. History. Varsity Lacrosse Team
- DeDonato, Rosemarie**, Hackensack, New Jersey. American Studies
- Defibaugh, James C.**, LaVale, Maryland. Accounting. Scuba Club
- Deitchman, Michael B.**, Rockville, Maryland. Aerospace Engineering. American Institute of Aeronautics and Astronomy; Sky Divers. Society of American Military Engineers. treasurer; Hartford Hall, treasurer
- Demko, Victor T.**, Dameron, Maryland. Electrical Engineering
- Demott, Thomas A.**, Hvattsville, Maryland. Mathematics
- Deneroff, Jan S.**, Bronx, New York. Journalism. Soccer Team, head manager
- Densock, Diana L.**, Germantown, Maryland. Home Economics Education
- Der, Bing N.**, Baltimore, Maryland. Electrical Engineering
- Der, Elizabeth**, Washington, D.C. Criminology
- DeWitt, Debra L.**, Deer Park, Maryland. Home Economics
- DeWitt, Ronald A.**, Accident, Maryland. Government and Politics
- Dials, Patricia M.**, Hillcrest Heights, Maryland. Special Education. Council for Exceptional Children
- Dickinson, Dereda W.**, Lanham, Maryland. American Studies
- Dickinson, Lyndall M.**, Wheaton, Maryland. Art History
- Dickman, Anita K.**, Oxon Hill, Maryland. Psychology. Drama Wing
- Diener, Joanne M.**, Piscataway, New York. Speech and Hearing
- Dietsch, Jim E.**, Hyattsville, Maryland. Industrial Art. Lacrosse Team
- Digirolam, Elena**, Upper Marlboro, Maryland. English
- Dinerman, Marilyn**, Elementary Education. Complex newspaper, Equestrian Club. SUB
- DiPietro, Mary J.**, Brandywine, Maryland. Art Education. University Commuters Association
- Dobson, Vincent E.**, Easton, Maryland. Industrial Education. P.A.C.E.; University Band; B.R.A.C.
- Doetsch, Karen S.**, Beltsville, Maryland. Arts & Sciences. Honors Program, Freshmen Women's Honorary
- Doliinsky, Robert D.**, Bethesda, Maryland. Accounting. College Park Senate
- Dorazio, Susan M.**, Silver Spring, Maryland. Sociology
- Drake, Pamela K.**, Phoenix, Maryland. Physical Education. Hockey team; Lacrosse team; Aquaners
- Drawbridge, Elaine L.**, Fanwood, New Jersey. Psychology. Dorm government, vice-president
- Duncan, Paul D.**, Adelphi, Maryland. Vocational Education
- Durgin, Robert F.**, Rising Sun, Maryland. Chemistry Education
- Dwyer, Connie**, Beltsville, Maryland. Education
- Dybalski, Barbara A.**, Wildwood Crest, New Jersey. Personnel and Labor Relations
- Eastman, Franklin D.**, Rockville, Maryland. Vocational Education
- Edelman, Steven E.**, Frederick, Maryland. History. Ski Club, Veteran's Club, University Choir; Hill Judicial Board
- Edwards, Anne K.**, Parkersburg, West Virginia. Sociology. P.A.C.E.; Alpha Pi
- Edwards, Eddie M.**, College Park, Maryland. English Education. P.A.C.E.
- Eikner, Richard L.**, Conowingo, Maryland. Law Enforcement
- Engelen, Arthur D.**, Wheaton, Maryland. Electrical Engineering
- Ensor, Donna L.**, White Hall, Maryland. Anthropology
- Erhard, Gerald A., Jr.**, Newark, Delaware. English. Varsity Football, President Ellicott "C"
- Errigo, Dean V.**, Hvattsville, Maryland. Accounting

- Errigo, Josephine M.**, Hyattsville, Maryland. Education. Gamma Sigma Sigma. Council for Exceptional Children.
- Evans, Sharon D.**, Special Education Council for Exceptional Children.
- Fahrner, Paul J.**, Rockville, Maryland. Physical Education.
- Fairchild, Jackie**, College Park, Maryland. English. Delta Delta Delta. PEP Committee. historian. Sunshine Committee.
- Farren, Steven C.**, Lanham, Maryland. Philosophy.
- Feldman, Jerome I.**, Annapolis, Maryland. American Studies. Central Student Judicial Board. chief justice. Chancellor's Undergraduate Advisory Council, College Park Senate. Student Affairs and Student Conduct Committees; Chief Justice Council; Campus Blood Drive.
- Feldman, Nancy I.**, College Park, Maryland. Sociology.
- Feldman, Phyllis S.**, Baltimore, Maryland. Early Childhood Education. RHA Senator. Hill Area Council, vice-president; Homecoming Float Chairman, 1970. Pep Committee.
- Fensterwald, Gene A.**, Pikesville, Maryland. Elementary Education.
- Ferrara, John C.**, New Providence, New Jersey.
- Fields, Ronnie S.**, Rockville, Maryland. Elementary Education. Panhellenic, vice-president, Alpha Delta Pi, vice-president; Diamond Honorary.
- Filippi, Anna M.**, College Park, Maryland. Journalism.
- Filling, Margot K.**, Early Childhood Education. Opera Workshop. Girls Glee Club. Alpha Gamma Delta.
- Fine, Paulette C.**, Silver Spring, Maryland. Sociology.
- Einnell, Karen M.**, Bethesda, Maryland. Interior Design. Pi Beta Phi, rush chairman; National Society of Interior Designers. Crescents of Lambda Chi Alpha.
- Fishbein, Susan L.**, Wheaton, Maryland. English. Help Center; P.A.C.E. tutor. Dorm council.
- Fisher, Bonnie L.**, Clinton, Maryland. Physical Education. Physical Education Majors Club; Women's Lacrosse team.
- Fisher, Christine L.**, Bovds, Maryland. Interior Design. Floor officer, vice-president.
- Fisher, Mary A.**, Hurlock, Maryland. Business Education.
- Fishpaw, Edward R.**, Manassas, Virginia. M.L.S. Library and Information Services.
- Flott, Margaret C.**, Chevy Chase, Maryland. History.
- Flyer, David C.**, Silver Spring, Maryland. Zoology. Cumberland A. president; Phi Sigma Honorary.
- Foreman, Deanna**, History.
- Forrester, Viola M.**, Psychology.
- Foster, Darla M.**, Beltsville, Maryland. Elementary Education.
- Fowler, Valiant C.**, Hyattsville, Maryland. Radio and Television. Television Workshop; Trail Club.
- Franclemont, Dineen E.**, Clinton, Maryland. Education. Council for Exceptional Children. Dr. Johnson's Clinic.
- Franz, Jacqueline A.**, Silver Spring, Maryland. Special Education. Council for Exceptional Children. Alpha Lambda Delta.
- Freeman, Roddy A.**, Randallstown, Maryland. Radio and Television. WMUC.
- Fries, Judith S.**, Salisbury, Maryland. Education. P.A.C.E. LaPlata social committee. Volleyball.
- Frye, Kathy F.**, Greenbelt, Maryland. Music. Chapel Choir. Librarian; Tau Beta Sigma, Sigma Alpha Iota; University Band Executive Committee on Student Life.
- Fuchs, Rosemarie**, Landover, Maryland. Elementary Education.
- Gaffney, Catherine P.**, Mt. Rainier, Maryland. English Education.
- Gaffney, Ellen A.**, Silver Spring, Maryland. Journalism. Mortar Board. Who's Who Among Students in American Universities; Alpha Chi Omega, vice-president; Angel Flight; Diamond Honorary. Diadem Honorary, Chapel Choir. 1973 Terrapin, 1973 Bridal Fair.
- Gallerizzo, William O.**, Hyattsville, Maryland. Elementary Education.
- Garber, Jean A.**, Silver Spring, Maryland. History.
- Garten, Rachele M.**, Highland Park, New Jersey. Recreation.
- Gasman, Keith A.**, West Hempstead, New York. Psychology. Justice, Campus Judicial Board; Alpha Phi Omega. Chancellor's Commission to Study Co-ops on Campus; Omicron Delta Kappa Psi Chi; John Marshall Society; Mu Delta.
- Gbadamosi, Lamidi A.**, Washington, D.C. Business Administration. International Club.
- Gehauf, Arthur H.**, Greenbelt, Maryland. General Business Administration. Phi Delta Theta.
- Geller, Kathy D.**, Silver Spring, Maryland. Psychology. Resident Assistant, Career in Personnel Program.
- Genovese, Victoria L.**, Hyattsville, Maryland. Business Education. National Business Education Association.
- George, Linda L.**, College Park, Maryland. Microbiology. Sigma Alpha Omicron. Phi Sigma Society, Pre-Med Society; University Commuters Association.
- Gerstein, Michael A.**, Lawrence, Massachusetts. Economics. Student Traffic Court. Student Union Board; Alpha Epsilon Pi. vice-president; Omicron Delta Epsilon. National Economics Honorary.
- Gerzoff, Susan D.**, Metuchen, New Jersey. Elementary Education.
- Gevantman, Lynn D.**, Baltimore, Maryland. History.
- Gigler, Daniel R.**, Mount Rainier, Maryland. Government and Politics.
- Giller, Phyllis H.**, Criminology. P.A.C.E. Ski Club.
- Gilson, Maria F.**, St. James, New York. Sociology. Kappa Alpha Delta; Delta Phi Epsilon.
- Gobeil, Winn G.**, Wilmington, Delaware. Elementary Education. Dorm floor secretary. Intramurals.
- Gochnour, Gregg M.**, Wheaton, Maryland. Biology Science Education.
- Golda, Karen A.**, Union, New Jersey. Textiles and Consumer Economics. American Association for Textile Technology, treasurer.
- Goldberg, Jan S.**, Bethesda, Maryland. Art. Gamma Sigma Sigma, treasurer; Alpha Lambda Delta; Phi Kappa Phi.
- Goldberg, Michael J.**, Silver Spring, Maryland. Mathematics. General Honors Program.
- Goldberg, Richard B.**, Millburn, Maryland. Marketing.
- Goldsmith, Diane G.**, Baltimore, Maryland. English Education. Alpha Lambda Delta, treasurer. Fall Orientation Board Sponsor.
- Goldsmith, Elizabeth J.**, Bethesda, Maryland. Biology Education.
- Goodwin, William B.**, College Park, Maryland. Government and Politics. General Honors Program. Admissions Committee. General Honors Program Council. Maryland Public Interest Research Group. Committee on Library and Instruction Aids.
- Gorochow, Mitchell E.**, Yonkers, New York. Accounting. Beta Alpha Psi. Student Union Board. University Blood Drive.
- Goss, Milton E., Jr.**, Beltsville, Maryland. Industrial Arts Education.
- Gould, John W.**, Wheaton, Maryland. English Literature.
- Grahn, Frank G.**, Wheaton, Maryland. Mathematics. Phi Eta Sigma.
- Green, Leola S.**, Ardmore, Maryland. Elementary Education.
- Greenberg, Morey M.**, Falls Church, Virginia. Marketing. Hillel Executive Committee.
- Greenberg, Susan N.**, Red Bank, New Jersey. Zoology. Pre-Med.
- Greene, Clayton, Jr.**, History. Pre-Law. Resident Assistant. Black Student Union.
- Greenstein, Ira R.**, Lynbrook, New York. Radio and Television. Residence Halls Association, area president and senator; Departmental Honors, Speech and Dramatic Arts; University Chamber Chorus.
- Griffith, Jane A.**, Gaithersburg, Maryland. Human Ecology Education. Collegiate Home Economics Organization, vice-president; Mortar Board, Teacher at Jessup Correctional Institute; Centre dorm treasurer.
- Gross, Jill S.**, Saddle Brook, New Jersey. Sociology.
- Grubman, Judith E.**, Little Silver, New York. Special Education.
- Grufferman, Emily M.**, Valley Stream, New York. Special Education.
- Ha, Hoang Thanh**, College Park, Maryland. Information Systems Management.
- Haas, Guy D.**, Silver Spring, Maryland. Production Management and Business Administration. Society for Advancement of Management. student chapter, Chess Club.
- Haines, Elliott III**, Beltsville, Maryland. Recreation. Student Recreation Society.
- Hall, Terry D.**, Beltsville, Maryland. Information Systems Management.
- Hamburg, Sherry E.**, Baltimore, Maryland. Elementary Education. Free University. Moratorium Committee.
- Hamer, Gloria L.**, Hyattsville, Maryland. Textiles and Clothing. American Association of Textile Technology.
- Hammett, Michael E.**, Ridge, Maryland. Electrical Engineering.
- Hammond, Carol L.**, Upperco, Maryland. Mathematics Education.
- Hancock, Robert L., III**, Ellicott City, Maryland. Fine Arts.
- Hanson, Judith S.**, Silver Spring, Maryland. Recreation. Tennis Team; University Parks and Recreation Society.
- Harder, David B.**, Riverdale, Maryland. Electrical Engineering.
- Hardy, Mary M.**, Silver Spring, Maryland. Textiles and Consumer Economics. American Association of Textile Technologists, program chairman.
- Harger, Stanley G.**, Riverdale, Maryland. Vocational Education. Central Campus Judiciary Board, justice. Phi Kappa Phi.
- Harper, H. Douglas, Jr.**, Williamsport, Maryland. Marketing. Cumberland, president. American Marketing Association.
- Harris, David W.**, Snow Hill, Maryland. Civil Engineering. American Society of Civil Engineers, Chi Epsilon, Aquatiners.

- Harrison, Mark G.**, Cordova, Maryland. Business Education.
- Harshman, John S.**, Hagerstown, Maryland. Zoology. Dorm Government, president.
- Harwell, John R.**, District Heights, Maryland. Studio Art.
- Hayes, Margie L.**, Landover Hills, Maryland. Early Childhood Education.
- Heenan, James W., Jr.**, Wheaton, Maryland. Zoology.
- Hedrick, Melinda A.**, Silver Spring, Maryland. Special Education. Member of Council for Exceptional Children.
- Heid, Carolyn V.**, Oxon Hill, Maryland. Education.
- Heintzelman, Kay L.**, Seabrook, Maryland. Psychology.
- Helmick, Cynthia A.**, LaVale, Maryland. Home Economics Education. Sigma Phi Omega Honor Society; Sigma Iota Chi; Home Economics Club.
- Henderson, Judy A.**, Forestville, Maryland. Journalism. Campus Crusade for Christ, Phi Chi Theta, secretary; Dorm President.
- Heneson, Ilene N.**, Speech Communications.
- Herbst, Marc A.**, Baltimore, Maryland. Business Administration. Phi Eta Sigma Honorary; Beta Gamma Sigma Honorary; Dorm Rules Committee.
- Herrell, Susan E.**, Hyattsville, Maryland. Speech and Drama Education. Debate Tournament, Theatre productions, Orientation Sponsor.
- Herron, Thomas E.**, Hyattsville, Maryland. Civil Engineering. Co-operative Education Student, A.S.C.E.; Terrapin Roteer Member.
- Hess, Katharine H.**, Bethesda, Maryland. Elementary Education. Angel Flight, pledge trainer and administrative officer.
- Hessberg, Lois B.**, Adelphi, Maryland. Psychology.
- Higdon, Margaret L.**, College Park, Maryland. Library Science Education.
- Hill, Susan A.**, River Edge, New Jersey. Home Economics Education. Collegiate Home Economics Organization, chairman, publicity and junior representative, Ski Club; Gamma Sigma Sigma.
- Hilliard, William C.**, Baltimore, Maryland. Electrical Engineering. Terrapin Roteers, I.E.E.E., Intramural Dorm League.
- Hilton, Roger S.**, Bethesda, Maryland. Business. Marketing. Ski Club, Veteran Club, Delta Nu Alpha.
- Hoff, Nancy S.**, Baltimore, Maryland. Special Education.
- Hoffman, Charon B.**, Huntingdon Valley, Pennsylvania. Speech and Hearing. Munich Chorus, Speech and Hearing Association.
- Hoffmann, Susan A.**, Mayo, Maryland. Elementary Education.
- Hoffman, Barbara N.**, Baltimore, Maryland. Human Ecology. Consumer Studies. Diadem Honorary, Omicron Nu Honorary; Consumer Action Center; founder and director; Residence Hall Staff Member, Diadem List of Outstanding Senior Women.
- Hoheisel, R. Wayne**, Riverdale, Maryland. Geography.
- Holets, Jeanne E.**, Oxon Hill, Maryland. Early Childhood Education.
- Holland, Stephen M.**, Psychology. University Astronomy Society, Psychology Undergraduate Committee, Pre-Med Society.
- Hopkins, James E.**, Business. Black Recruitment; American Marketing Association; Dorm Intramural Champions, Resident Assistant.
- Hopkins, John P. R.**, Salisbury, Maryland. Civil Engineering. Fall Orientation Board, Easton Hall, Sigma Nu; Easton C. Judiciary Board; A.S.C.E.
- Hopkins, Robert G.**, Greenbelt, Maryland. Information Systems Management.
- Hopper, Martha de la Ree**, Severna Park, Maryland. Spanish Education.
- Hornack, Debra A.**, Baltimore, Maryland. Microbiology.
- Horton, Bert H.**, Hyattsville, Maryland. Economics.
- Houdobre, Stephanie M.**, Albuquerque, New Mexico. Anthropology.
- Howard, Arnold W.**, Riverdale, Maryland. Engineering. Black Student Union, P.A.C.E., Director of Training, AIAA.
- Huffman, Hubert E.**, Greenbelt, Maryland. Finance.
- Hughes, Barbara L.**, Greenbelt, Maryland. Home Economics Education.
- Hughes, Denise L.**, Edgewater, Maryland. English. University Chorus.
- Hugler, Edward C.**, Hyattsville, Maryland. Sociology.
- Humiston, Jeanne**, Hillcrest Heights, Maryland. Music Education. Glee Club.
- Hummel, Rita C.**, Grantsville, Maryland. English Education.
- Huppmann, Thomas M.**, Rockville, Maryland. Business.
- Hurwitz, Marilyn P.**, Baltimore, Maryland. Journalism.
- Huson, Katherine L.**, Potomac, Maryland. Family Studies-Human Ecology.
- Hutchins, Elaine E.**, Frederick, Maryland. FMCD; Human Ecology. Collegiate 4-H Club, vice president; CHEO.
- Hylind, Eileen M.**, Bethesda, Maryland. Elementary Art. Dorm, vice president.
- Hyman, Katherine A.**, Camp Springs, Maryland. French-Russian Education. Russian Club.
- Jackson, Guy D.**, Baltimore, Maryland. Zoology. Intramural football and basketball.
- Jackson, Jacquelyn R.**, Severna Park, Maryland. Journalism.
- James, Olivia L.**, Baltimore, Maryland. Sociology.
- Janzegers, Elaine P.**, Hyattsville, Maryland. French. Inter-varsity Christian Fellowship; Chapel Choir.
- Jason, Jill C.**, Hewlett, New Jersey. French.
- Jason, Michael K.**, Great Neck, New Jersey. Psychology. Campus Judicial Board, Chief and Associate Justice; General Honors Program, Psychology Department Honors Program.
- Johnson, Lois W.**, Dietetics.
- Johnston, William M.**, Greenwich, Connecticut. Education for Industry. College Park Voluntary Fire Department.
- Joines, Louanne**, Highland, Maryland. Zoology.
- Jones, Bruce A.**, Silver Spring, Maryland. Distributive Education. Collegiate D.E.C.A. president.
- Jones, Carol E.**, Severna Park, Maryland. Mathematics. Aqualiners, publicity chairman.
- Jones, George O.**, Philadelphia, Pennsylvania. Psychology.
- Jones, Paula A.**, Kensington, Maryland. Education.
- Jones, Stephen K.**, Greenbelt, Maryland. Finance.
- Jordan, William A.**, Silver Spring, Maryland. Russian.
- Jori, Carol D.**, Rockville, Maryland. Zoology. Scuba Diving Club; Flying Club.
- Joseph, Lee S.**, College Park, Maryland. Horticulture. University Band Music, Guitar Instructor, Free University, Photo Club, Cave Club, Horticulture Club, Agronomy Club.
- Judelson, Lynne D.**, Baltimore, Maryland. Psychology. Alpha Lambda Delta, Psi Chi, Hillel.
- Kandra, Karen A.**, Silver Spring, Maryland. FMCD-Human Ecology. Equestrian Club.
- Karlin, Sheldon R.**, Kenilworth, New Jersey. Urban Studies. Track Team, Committee on Intercollegiate Sports.
- Katcef, William M.**, Annapolis, Maryland. Government and Politics.
- Katz, David E.**, College Park, Maryland. Industrial Arts. Iota Lambda Sigma, Student Traffic Board, American Industrial Arts Association, secretary.
- Katz, Gail E.**, Baltimore, Maryland. Secondary English Education.
- Katz, Sandra L.**, Baltimore, Maryland. Mathematics.
- Kaylor, Philip F.**, College Park, Maryland. Government and Politics. University Band, vice-president.
- Keating, Kenneth C.**, Chexerly, Maryland. Government and Politics.
- Kemp, Joanna B.**, Adelphi, Maryland. Music. Chapel Choir, Glee Club, Sigma Alpha Iota.
- Kerchner, Barbara A.**, Ephrata, Maryland. American Studies.
- Kerwin, Margaret A.**, Arlington, Virginia. Art History. Trail Club, Anti-War Activities.
- Kessinger, Marilyn A.**, Silver Spring, Maryland. Accounting. Alpha Lambda Delta, Beta Gamma Sigma, Beta Alpha Psi.
- Kessler, Debra S.**, Silver Spring, Maryland. Experimental Foods-Human Ecology. Gamma Sigma Sigma, Omicron Nu, E.C.O.
- Keast, Crystal B.**, Silver Hill, Maryland. Elementary Education.
- Keir, Mildred J.**, Suitland, Maryland. Elementary Education. Diadem, Diamond, Pi Beta Phi, house manager, Color Guard, U of Md. Band, Association of Childhood Educators International.
- Kiddy, Marlene K.**, Lonaconing, Maryland. Textiles and Consumer Ecology-Human Ecology.
- Kim, Miyoung**, Silver Spring, Maryland. Dietetics.
- Kimlicko, Alison M.**, Silver Spring, Maryland. Special Education.
- Kirby, Diana M.**, Rockville, Maryland. Criminology.
- Kirshstein, Paula M.**, Charleston, South Carolina. Personnel and Labor Relations.
- Klarie, Jane F.**, Silver Spring, Maryland. Art Studio. U.C.A., committee member.
- Klein, Charles J. III.**, Baltimore, Maryland. Civil Engineering. Tau Beta Pi; Chi Epsilon, A.S.C.E.
- Kline, Sherry I.**, Baltimore, Maryland. American Studies.
- Knight, Joanne M.**, Bangor, Maine. Zoology. Pre-Med Society.
- Kobre, Karin A.**, Silver Spring, Maryland. Special Education. Chorus; P.A.C.E.; Trail Club, Folk Group.
- Koch, Christina M.**, Aberdeen, Maryland. Criminology. Alpha Xi Delta, vice president.
- Kolman, David A.**, Baltimore, Maryland. Journalism. WMUC disc jockey, newscaster and reporter, Intramural football and basketball, Hagerstown B, president.
- Koroulakis, John A.**, Washington, D.C., Electrical Engineering.

- Kramer, Randy**, Clifton, New Jersey. Special Education. Alpha Epsilon Phi, president.
- Krause, Robert A.**, Dundalk, Maryland. Geography, Lacrosse; Varsity Soccer.
- Kravetz, Howard F.**, Glyndon, Maryland. Mathematics.
- Krell, Deborah**, Silver Spring, Maryland. Library Science.
- Kim, Francis J. Jr.**, Laurel, Maryland. General Business. D N A.
- Krissoff, Ronnie H.**, Elmont, New York. Art Education.
- Krome, Majorie D.**, Baltimore, Maryland. Spanish Education.
- Krumrine, Grace E.**, Westminster, Maryland. Accounting. P A C E, Bowling League; Collegiate 4-H.
- Kurdyla, John P.**, Carteret, New Jersey. Psychology. Golt, Cheerleading.
- Kurz, Steven E.**, Lantz, Maryland. Education.
- Kush, Janice S.**, Greenbelt, Maryland. Mathematics.
- Lackey, Thomas L.**, Laurel, Maryland. Economics.
- Lajacono, Mary R.**, Hyattsville, Maryland. Radio and Television. Television Workshop. Honors Program.
- Lam, Peggine**, College Park, Maryland. Mathematics.
- Lambert, Diane H.**, Baltimore, Maryland. Elementary Education.
- Lambrechts, James R.**, Hyattsville, Maryland. Civil Engineering. American Society of Civil Engineers, president. Chi Epsilon, Tau Beta Pi, Roteers.
- Lambson, Annette V.**, Baltimore, Maryland. Elementary Education. Black Student Union.
- Lane, Barbara J.**, Silver Spring, Maryland. Food and Nutrition.
- Lane, Steven E.**, Glen Burnie, Maryland. Accounting. Beta Alpha Psi, Beta Gamma Sigma. Intramural Dorm League.
- Lang, Jennifer H.**, Potomac, Maryland. English. SGA Legislator, SGA Finance Committee, secretary. RHA Senator, Dorm Treasurer.
- Laird, Karen L.**, Cheverly, Maryland. English Education.
- Larson, Lynda S.**, Oxon Hill, Maryland. Education.
- Laster, Dale P.**, Union, New Jersey. Elementary Education. Delta Phi Epsilon, secretary, Kappa Delta Pi.
- Laucka, Isabelle T.**, Bethesda, Maryland. Library Science Education.
- Law, Cynthia S.**, Linthicum, Maryland. Recreation. Student Recreation Society.
- Lawrence, Deborah F.**, Belle Mead, New Jersey. Criminology.
- Lawrence, Robert W.**, College Park, Maryland. Personnel Management. C.I.P. Program; Hart-for-Congress Campaign; P A C E.
- Leaf, Deborah L.**, Hyattsville, Maryland. Special Education.
- Leaf, Michael E.**, Hyattsville, Maryland. Government & Politics.
- Lee, Carolyn S.**, Paterson, New Jersey. M Ed., Special Education.
- Lee, Kirk E.**, Washington, D.C. Physical Education.
- Lee, Lois J.**, Kensington, Maryland. Accounting.
- Lee, Mary Y.**, Bethesda, Maryland. Textile Marketing.
- Lee, Stephen J.**, Wheaton, Maryland. Government and Politics. I.F.C., president, Executive vice-president, secretary, Gate and Key, president, Advisory Council.
- Leifer, Naomi M.**, Wheaton, Maryland. Special Education. Children's Physical Development Clinic; P A C E; Glee Club; University Chorus.
- Leggett, Linda C.**, Silver Spring, Maryland. Art.
- Lenander, Christine J.**, Sociology. Equestrian Club.
- Leonard, Alexis J.**, Rockville, Maryland. Microbiology.
- Leonard, Susan M.**, Wheaton, Maryland. English.
- Lerner, Rhoda E.**, Sociology.
- Levin, Eileen S.**, Chevy Chase, Maryland. Art History.
- Levin, Susan**, Bel Air, Maryland. History.
- Leventhal, Lynn A.**, Silver Spring, Maryland. Elementary Art Education. Dorm President; Area Social Chairman.
- Lewis, Charles F., Jr.**, Westminster, Maryland. Physical Education.
- Lewis, Jeffrey W.**, Baltimore, Maryland. Personnel. Ski Club, Dorm Intramurals, Academic & Social Committee, Chairman.
- Liard, Denise**, History. Alpha Gamma Delta, Standards Chairman, Second vice-president, Phi Alpha Theta.
- Liberatore, Ann L.**, Hyattsville, Maryland. Elementary Education.
- Lingg, Joseph W.**, Hagerstown, Maryland. History Education.
- Lipsitz, Mark H.**, Baltimore, Maryland. Government.
- Lishinsky, Rhona**, North Bergen, New Jersey. Theater.
- Littlepage, Amy**, Mt. Rainier, Maryland. English.
- Livingston, Robinette C.**, Washington, D.C. Psychology.
- Livornese, Joanne A.**, Bethesda, Maryland. Spanish and Government. Latin America Club, secretary, International Club, Roteers.
- Llewellyn, William J.**, Chewsville, Maryland. Business.
- Lohmeier, Christine A.**, Silver Spring, Maryland. English.
- Lojacono, Mary R.**, Hyattsville, Maryland. Radio and Television. Television Workshop. Honors Program.
- London, Janis**, Ruric, Maryland. Special Education.
- Long, Nancy E.**, Irvington, New Jersey. Psychology.
- Lorey, Mary Ann**, Corning, New York. Mathematics Education. Pi Mu Epsilon, treasurer; Kappa Delta Pi; Ski Club; Children's Physical Developmental Clinic.
- Lowenstein, Sheila K.**, Valley Stream, New York. French. Delta Phi Epsilon, recording secretary.
- Lupinetti, Dan F.**, Conowingo, Maryland. Radio and Television. Marching Band, Varsity Band, WMUC.
- Luzetsky, Karen M.**, Elkton, Maryland. Early Childhood Education.
- Lyles, Donald C.**, Hyattsville, Maryland. Elementary Education. Black Student Union, Flying Club, treasurer, president.
- Lynch, Ralph G.**, Willards, Maryland. Agriculture.
- Lyon, Jon R.**, Silver Spring, Maryland. Psychology. Student Senator, Committee on Representation, Tennis, football, basketball intramurals.
- Lyons, Cynthia D.**, Gaston, Maryland. Elementary Education. P A C E.
- McAbee, Michael R.**, Government. S.U.B., P A C E.
- McCabe, Stephen A.**, Massapequa, New York. History. En Horseshoes, intramurals.
- McCarthy, Richard D.**, Chillum, Maryland. Economics. Economics Honor Society.
- McClellan, Karen L.**, College Park, Maryland. English Literature.
- McConnaughey, James W.**, Bowie, Maryland. Economics. Delta Sigma Phi, Freshman Honorary; Economics Honorary.
- McGillicuddy, Denise P.**, Adelphi, Maryland. Elementary Education. Newman Club; Iapan Club, Intramurals.
- McGuire, Patricia L.**, Towson, Maryland. Advertising Design. Ski Club.
- McKim, Sharon L.**, Springfield, Virginia. Elementary Education.
- McLaughlin, Gregory M.**, Fairfax, Virginia. Civil Engineering. A.S.C.E.
- McMurray, Brien A.**, Beltsville, Maryland. Physical Education. Sigma Alpha Epsilon; Gate and Key Society, Lacrosse.
- McNickle, Karen M.**, Rockville, Maryland. English.
- Mabra, Mary A.**, Columbia, Maryland. Sociology. Black Student Union.
- Mackler, Stephen A.**, Pennsauken, New Jersey. Personnel Management. Ad Salesman for Diamondback, Argus, Sigma Alpha Mu, vice-president; Chairman of basketball bouncing marathon for Heart Fund.
- Mah, Jane L.**, College Park, Maryland. Special Education. SGA Finance Committee, Council for Exceptional Children, Showcase Chairman.
- Malin, Janice A.**, Baltimore, Maryland. Special Education.
- Malligo, Cathryn L.**, Frederick, Maryland. Mathematics.
- Mandelman, Paula R.**, Beltsville, Maryland. History.
- Manekin, Theodore L.**, Baltimore, Maryland. Radio and Television.
- Manley, James M.**, Hyattsville, Maryland. Physical Education.
- Marchell, Brenda A.**, Clinton, Maryland. Elementary Education.
- Marinko, James J.**, Hazleton, Pennsylvania. History.
- Masakowski, Stephanie A.**, Garrett Park, Maryland. English, Terrapin Roteers; College Republicans, RATV Workshop.
- Mathias, Nancy D.**, Hyattsville, Maryland. Radio and Television. Kappa Delta Sorority.
- Mattheis, Ann H.**, College Park, Maryland. Government.
- Matz, Debbie F.**, Baltimore, Maryland. Studio Art.
- Maxwell, Barbara E.**, Centreville, Maryland. History. Phi Alpha Theta.
- Mayer, Lynda J.**, College Park, Maryland. Education. Delta Delta Delta, treasurer; Kappa Delta Pi, Professional Year Program; Sunshine Committee, chairman.
- Mazer, Hillary F.**, Baltimore, Maryland. Dramatic Art.
- Mendoza, Robert H.**, Hillcrest Heights, Maryland. Criminology and Law Enforcement. Assistant Coordinator, University and Maryland State Police. Dormitory vice-president.
- Menzie, Marc C.**, College Park, Maryland. Electrical Engineering.
- Merchant, Joel R.**, Rockville, Maryland. Geology.
- Metz, Beverly J.**, Trappe, Maryland. Interior Design.
- Metz, Michael C.**, Mt. Rainier, Maryland. Speech and Drama Education.
- Middleton, Dale P.**, Greenbelt, Maryland. Personnel and Labor Relations.
- Mielke, Thomas H.**, Easton, Maryland. Marketing.

- Miles, Susan W.**, Laurel, Maryland. Education. C.E.C., A.C.E.I.; P.A.C.E., Alpha Lambda Delta.
- Miller, Barbara P.**, Baltimore, Maryland. Spanish. Gamma Sigma Sigma.
- Miller, David A.**, Hagerstown, Maryland. Electrical Engineering.
- Miller, Elaine L.**, Upperco, Maryland. Home Economics Education. Alpha Gamma Delta, first vice-president.
- Mimm, David K.**, Upper Marlboro, Maryland. General Business. Football intramurals.
- Mintz, Lawrence A.**, Margate, New Jersey. American Studies. Campus Judicial Board, justice; National Guard Review Board, justice.
- Mirman, Ina**, Virginia Beach, Virginia. Music Education. Chapel Choir; University Glee Club.
- Mirochnik, Francine I.**, Chillum, Maryland. Elementary Education.
- Monaghan, Patricia D.**, Bel Air, Maryland. Elementary Education.
- Monzheimer, Lois J.**, Greenbelt, Maryland. History.
- Morral, Wade K.**, Cumberland, Maryland. Industrial Education. Industrial Education Association.
- Moskowitz, Beryl H.**, Rockville, Maryland. English.
- Mostaan, Mehrood**, Silver Spring, Maryland. Pre-Med.
- Mueller, Barbara E.**, Bethesda, Maryland. Dance. Dance Performing Group; Carousel, dancer.
- Muirhead, Jane C.**, Suitland, Maryland. Textiles and Apparel. American Association of Textile Technologists.
- Mulvey, Sean V.**, Baltimore, Maryland. English. Intramural baseball; WMUC, news editor.
- Munster, Catherine D.**, Laurel, Maryland. English Education.
- Muzzy, Josephine A.**, Takoma Park, Maryland. French.
- Myers, Jason M.**, Westminster, Maryland. Dairy Science.
- Nachman, Jean A.**, Wheaton, Maryland. Government and Politics.
- Nathanson, Julie M.**, Clinton, Maryland. Sociology.
- Nelson, Robert L.**, Landover, Maryland. Government and Politics.
- Newman, Alice M.**, College Park, Maryland. Mathematics.
- Nickel, Norman A., III**, West Simsbury, Connecticut. Personnel Management. Cross Country; Phi Eta Sigma.
- Niktash, Parviz**, Mt. Rainier, Maryland. Agricultural Engineering. Tau Beta Pi; American Society of Agricultural Engineers; American Society of Civil Engineers; National Education Association.
- Nixon, Philip R.**, Silver Spring, Maryland. Special Education. Volunteers for Mental Health; C.E.C.; P.A.C.E.; P.G. County Public Schools. Operation Bridge; University Help Center, Hot Line; Lutheran Student Association; Maryland Training School for Boys; Somebody Cares, Montgomery County Hot Lines.
- Nolt, Marvine B.**, Greenbelt, Maryland. Zoology. Pre-Med Society.
- Nonn, Susan K.**, Elkton, Maryland. Education.
- Noonan, Kathleen A.**, Hyattsville, Maryland. Government and Politics.
- Noplock, Dianna M.**, Aberdeen, Maryland. Early Childhood Education. U.M.A.C.E., publications chairman.
- Nucciarone, Albert P., III**, Short Hills, New Jersey. Government and Politics.
- O'Connell, John M.**, Bladensburg, Maryland. Journalism. Diamondback; Television workshops; R.O.T.C.; Flying Club.
- O'Donnell, Hugh B.**, Greenbelt, Maryland. Electrical Engineering. IEEE, Course Guide Committee.
- O'Keefe, Anne M.**, Bethesda, Maryland. Family Community Development. Easton 4, president, Commuter's Club.
- Oldham, Deborah K.**, Randallstown, Maryland. Special Education.
- Oleynik, Nicholas J.**, Potomac, Maryland. Zoology. Pre-Med. Society; Pre-Dental Society.
- O'Mailey, Thomas P.**, Baltimore, Maryland. Transportation.
- O'Neal, Peggy**, Hyattsville, Maryland. Interior Design.
- O'Neale, Bonnie J.**, Silver Spring, Maryland. Elementary Education.
- Orific, Frank C.**, Silver Spring, Maryland. Transportation. Delta Sigma Pi; Delta Nu Alpha.
- Orzechowski, Alice L.**, Kensington, Maryland. Economics. Bridge Club, secretary, president; Inter-collegiate.
- Ostrander, Lynda A.**, Baltimore, Maryland. Spanish Education.
- Ostrander, Philip G.**, Baltimore, Maryland. History.
- Pachino, Joseph H.**, Baltimore, Maryland. Radio and Television. WMUC.
- Palau, Lynn M.**, College Park, Maryland. Journalism. WMUC, promotions staff.
- Pallas, Marion E.**, Camp Springs, Maryland. Elementary Education.
- Papiermeister, Carol**, Damascus, Maryland. Dietetics.
- Parker, Dennis L.**, Wheaton, Maryland. Mechanical Engineering. Sports Car Club.
- Parker, Shelia C.**, College Park, Maryland. Personnel and Labor Relations. Black Student Union.
- Parkins, Julie A.**, Wheaton, Maryland. English.
- Parry-Hill, Jean**, Washington, D.C., Microbiology. Rock Creek Riding Club; Terrapin Trail Club; Ski Club; Sky-Divers.
- Paskow, Anne C.**, West Orange, New Jersey. Elementary Education. Alpha Lambda Delta; Kappa Delta Pi.
- Paskowski, Patricia J.**, Baltimore, Maryland. English Education.
- Paymer, Natalie S.**, Baltimore, Maryland. English. Science Fiction Club, secretary; Astronomical Society.
- Payne, David M.**, Marion, Indiana. Political Science. International Club; Young Democrats.
- Peabody, Richard M.**, College Park, Maryland. English. Sigma Chi; Intramural Wrestling.
- Peacock, Joan L.**, Silver Spring, Maryland. Mathematics Education.
- Peacock, Richard D.**, Indian Head, Maryland. Chemical Engineering. Tau Beta Pi, A.I.C.H.E., vice president; Urban Vehicle Design Competition.
- Pierce, Steven J.**, Wheaton, Maryland. Mechanical Engineering.
- Pellenberg, Laura A.**, Silver Spring, Maryland. Home Economics Education.
- Penn, Edward D.**, Edison, New Jersey. History.
- Perdue, Joan C.**, Snow Hill, Maryland. Elementary Education. P.A.C.E., Women's Liberation.
- Perler, Vicki A.**, Adelphi, Maryland. Education.
- Perry, Michael P.**, Gaithersburg, Maryland. Personnel.
- Petrone, Gerald J.**, Potomac, Maryland. Psychology.
- Petros, George Z.**, Annapolis, Maryland. History.
- Pettit, Barbara L.**, Ellicott City, Maryland. Early Childhood Education. A.C.E., vice president; Dorm treasurer.
- Pines, Elaine S.**, Silver Spring, Maryland. French Education. Hillel.
- Pitts, LaVerne**, Edgewood, Maryland. Business Education.
- Poppe, William A.**, Bethesda, Maryland. Engineering. Ski Club; Bowling League, treasurer; U.C.A.
- Powell, Anne E.**, Rockville, Maryland. Journalism. Diamondback.
- Powell, Nancy L.**, Washington, D.C. Special Education. P.A.C.E.
- Pozarek, Patricia J.**, Silver Spring, Maryland. Elementary Education. Terrapin Club; Pep Club.
- Proffitt, Diane M.**, Edgewater, Maryland. Crafts. Equestrian Club; Crafts Guild, Dorm academic chairman, unit president.
- Pryor, Jeanette L.**, Bowie, Maryland. Microbiology. S.A.O.; Phi Sigma Society.
- Pszwaro, Janis L.**, Gibbstown, New Jersey. Special Education. Angel Flight; Pi Beta Phi; Greek Court.
- Queen, Masona L.**, Oxon Hill, Maryland. Journalism. Baptist Student Union.
- Queen, Wanda L.**, Baltimore, Maryland. Journalism.
- Rader, Ronald A.**, Livingston, New Jersey. Microbiology.
- Rand, Harry**, Vineland, New Jersey. History and Pre-Law. Traffic Court Judge. Performing Arts, chairman; Residence Hall Honorary; Alpha Epsilon Pi.
- Ragusa, Rebecca L.**, District Heights, Maryland. Elementary Education.
- Raiford, Kay**, College Park, Maryland. Elementary Education.
- Reamy, Elizabeth E.**, Kensington, Maryland. Criminology.
- Reed, Kathleen A.**, Sociology.
- Regan, Maureen T.**, Hyattsville, Maryland. Psychology. Alpha Omicron Pi.
- Reichhart, Christina E.**, Elementary Education. Ski Club.
- Remer, Sherry I.**, Silver Spring, Maryland. Elementary Education.
- Reppa, Robert B., Jr.**, Alexandria, Virginia. American History. Phi Sigma Kappa, secretary; Phi Alpha Theta.
- Richardson, Bonnie H.**, College Park, Maryland. Speech and Hearing Science.
- Richardson, Pamela S.**, Annapolis, Maryland. Elementary Education. Baptist Student Union.
- Ridge, Michael J.**, Wheaton, Maryland. Secondary Education.
- Rigas, Andrea T.**, Silver Spring, Maryland. Accounting. Aqualiners; W.R.A.
- Rigdon, Carole A.**, Joppa, Maryland. Recreation.
- Rimmer, Susan C.**, Elementary Education.
- Ritter, Janet M.**, Riverdale, Maryland. Early Childhood Education.
- Ritterpusch, Susan A.**, Silver Spring, Maryland. Art.
- Rizer, Albert G.**, Cumberland, Maryland. Psychology.
- Robison, Edwin L.**, Cheverly, Maryland. Arts and Sciences. Hagerstown 5, president. R.H.A., senator and legislator.
- Robinson, Mary K.**, Hillcrest Heights, Maryland. Economics. Omicron Delta Epsilon. Phi Kappa Phi.

- Robinson, Robert A.**, Hyattsville, Maryland. Economics. Phi Eta Sigma. Intramural basketball.
- Robman, Carol N.**, Speech Pathology and Audiology. P.A.C.E. Volunteers for Mental Health. Women's Center-Counseling.
- Rodeman, Rena**, Denville, New Jersey. Human Ecology. Panhellenic Council, president. Chancellor's Undergraduate Advisory Board. Angel Flight. Phi Beta Phi. Mortar Board. Diadem. Diamond.
- Rogers, James S.C.**, College Park, Maryland. Transportation.
- Romero, John A.**, Rockville, Maryland. Psychology.
- Rooney, Thomas M.**, College Park, Maryland. American Studies. Chestertown, vice president.
- Roos, Constance M.**, Wheaton, Maryland. Journalism.
- Roos, Ronald R.**, Silver Spring, Maryland. Economics.
- Roper, Jane E.**, St. Pete Beach, Florida. Advertising Design.
- Rosenblatt, Charles**, Norfolk, Virginia. Accounting. '73 Terrapin, business manager and photographer.
- Rosenblatt, Terri M.**, Philadelphia, Pennsylvania. Psychology.
- Rosenblum, Steven J.**, Wheaton, Maryland. Business Administration.
- Rothberg, Morey D.**, Wheaton, Maryland. History.
- Rotter, Cindy R.**, Kensington, Maryland. English Education.
- Rowen, Richard K.**, Beltsville, Maryland. Music Education. University Symphony Band, Orchestra, Brass Quintet and Chamber Chorus.
- Rubin, Henry A.**, Takoma Park, Maryland. Psychology. Pep Band. Concert Band. treasurer. Diamondback, billing manager.
- Rubino, Mary F.**, Hyattsville, Maryland. French. Gamma Phi Beta, president, and social chairman.
- Rudert, Brian D.**, Suitland, Maryland. Conservation.
- Rubick, Shelley R.**, English.
- Rudy, Deborah A.**, Elkton, Maryland. Government and Politics.
- Russack, Valentina**, Silver Spring, Maryland. Zoology.
- Ryan, William K.**, Silver Spring, Maryland. Accounting. U.C.A., board. Intramurals.
- Rybikowsky, Lynn F.**, Charlotte Hall, Maryland. Animal Science. Pre-Vet Club.
- Ryland, Kermit F.**, Recreation. Maryland Recreation Park Society, Terrapin Roteers, president.
- Saffos, Betsy A.**, Silver Spring, Maryland. French Education. ETHOS.
- Saffos, Terry L.**, Silver Spring, Maryland. Interior Design. AID, vice president. ETHOS.
- Sagona, Joseph S., Jr.**, Silver Spring, Maryland. Industrial Education. Industrial Education Association, board of director.
- Salander, Edmond J.**, West Babylon, New York. Psychology. Phi Eta Sigma. Psi Chi.
- Sandler, Patricia L.**, Baltimore, Maryland. Elementary Education.
- Sanford, Sharon A.**, Criminology.
- Santry, Anne C.**, Timonium, Maryland. Botany.
- Sappington, Sharon L.**, Baltimore, Maryland. Mathematics Education. Marching Band captain, color guard. Women's Lacrosse. Flying Club.
- Sarti, Riccardo A.**, Silver Spring, Maryland. Government and Politics. International Club.
- Sass, Deborah E.**, Brooklyn, New York. Special Education.
- Sattler, Alice E.**, Bethesda, Maryland. Interior Design. Alpha Gamma Delta, president. American Institute of Interior Design; Diamond.
- Saunders, Margaret C.**, Speech and Drama. Women's Center-Counseling. Dorm, vice president.
- Savage, Joyce E.**, Mt. Ranier, Maryland. Personnel. Course Guide.
- Saylor, Jean B.**, Rockville, Maryland. Arts and Sciences.
- Scepaniak, Kathleen A.**, Towson, Maryland. Sociology.
- Schaeffer, Monica H.**, Linden, New Jersey. Psychology. Phi Beta Kappa. Student Advisory Board. Counseling Center. Psychology Undergraduate Committee. Psi Chi. Honorary.
- Schafer, George H.**, Catonsville, Maryland. Economics.
- Schatz, Stuart D.**, Chevy Chase, Maryland. Psychology.
- Schikevitz, Gail R.**, Silver Spring, Maryland. Elementary Art Education.
- Schmidt, Mary E.**
- Schmoeller, Walter H.**, Baltimore, Maryland. Mechanical Engineering.
- Schneider, Carol L.**, Elkridge, Maryland. Transportation. Hagerstown, homecoming chairman, Field Hockey, A.F.A.A., D.N.A., vice president.
- Schott, Madelyn S.**, Elementary Education. Phi Sigma Sigma.
- Schuller, Michelle P.**, Silver Spring, Maryland. Speech and Hearing.
- Schulten, Carl S.**, Silver Spring, Maryland. Chemistry. Pre-Med Society, president and secretary. Ski Club.
- Schultz, Peggy L.**, Wheaton, Maryland. Psychology. Aqualiners.
- Schumacher, Leon E.**, Laurel, Maryland. Industrial Management.
- Schurman, Elizabeth A.**, New York, New York. Animal Science.
- Schwartz, Evelyn D.**, Silver Spring, Maryland. Special Education. Council for Exceptional Children.
- Schwartz, Joanne E.**, Baltimore, Maryland. Early Childhood Education.
- Schwartz, Saralee**, Monroeville, Pennsylvania. Government and Politics. Resident Assistant, Orientation Sponsor.
- Schwartzapfel, Heidi**, Potomac, Maryland. Psychology.
- Scotch, Joan K.**, Laurel, Maryland. Dietetics.
- Scotti, RoseAnne**, Florham Park, New Jersey. Speech and Hearing.
- Seely, Kameron M.**, College Park, Maryland. Microbiology. S.A.O.
- Segal, Myron R.**, Upper Marlboro, Maryland. Industrial Education. Alpha Epsilon Pi.
- Siebert, Harry R.**, Hagerstown, Maryland. Government and Politics. Desk receptionist. P.A.C.E.
- Sentman, Donald N.**, Elkton, Maryland. General Business.
- Sevigny, Julie R.**, Odenton, Maryland. English.
- Shane, Susan N.M.I.**, Early Childhood Education.
- Shand, Thomas W.**, Pearl River, New York. Industrial Education.
- Shanker, Deborah M.**, College Park, Maryland. Criminology.
- Sharpe, Joan L.**, Salisbury, Maryland. Interior Design. LaPlata 5, president and treasurer. Equestrian Club, publicity chairman.
- Shaw, Steven A.**, Clinton, Maryland. Health Education. Varsity Baseball.
- Shea, Richard B.**, Annapolis, Maryland. History.
- Shear, Leslie J.**, Silver Spring, Maryland. Psychology.
- Sheperd, Jonathan J.**, Oxon Hill, Maryland. Aerospace Engineering.
- Shuck, Michael K.**, Northumberland, Pennsylvania. Zoology. Intramural football. Pre-Dental Society.
- Shute, Douglas M.**, Beltsville, Maryland. Electrical Engineering.
- Sickmund, Gordon B., Jr.**, Greenbelt, Maryland. Accounting. Delta Sigma Pi, treasurer. Rugby Club.
- Silberman, Robert H.**, Silver Spring, Maryland. Psychology. Counseling Center, advisory board. Psychology Undergraduate Committee.
- Silverstein, Fred H.**, Wilmington, Delaware. Sociology. Diamondback, advertising manager, Chairman of Election Board; I.F.C., vice president, O.D.K. Honorary.
- Skocz, Paul A.**, Hyattsville, Maryland. Journalism. Young Americans for Freedom, vice chairman.
- Slagle, Kathy E.**, Chestertown, Maryland. English Education.
- Slavin, Barbara M.**, Indian Head, Maryland. Elementary Art Education.
- Slipow, Janet R.**, Richmond, Virginia. English.
- Smith, Deborah E.**, Suitland, Maryland. Sociology.
- Smith, Eileen A.**, Silver Spring, Maryland. English.
- Smith, Gary J.**, Baltimore, Maryland. Radio and Television.
- Smith, Jack D.**, Hyattsville, Maryland. Art History. Phi Eta Sigma.
- Smith, Robert L.**, Landover, Maryland. Recreation. Lacrosse. Recreation Society.
- Smith, Sarah E.**, Baltimore, Maryland. Psychology.
- Smith, Timothy J.**, College Park, Maryland. Psychology.
- Soderstrom, Yvonne R.**, Silver Spring, Maryland. English Education.
- Solomon, Margaret M.**, Temple Hills, Maryland. Radio and Television. Aqualiners, nymph; WMUC, librarian; LaPlata, desk receptionist.
- Sommerwerck, William A.**, Baltimore, Maryland. Electrical Engineering. Tau Beta Pi, Secretary; Gay Student Alliance, chairman; Phi Kappa Phi, honorary.
- Soraci, Rocco R.**, Oxon Hill, Maryland. Geography.
- Sorin, Ellen D.**, Studio Art.
- Stafford, Patricia A.**, Alexandria, Virginia. English.
- Stanford, David E.**, College Park, Maryland. Radio and Television. Television Workshop; Chess Club.
- Steinberg, Richard**, Newark, New Jersey. Psychology. Tau Epsilon Phi. Student Union Board; Psychology Undergraduate Advisory Committee.
- Stenvall, Warren R.**, West Orange, New Jersey. Zoology. Lambda Chi Alpha.
- Stevens, Deborah J.**, Severna Park, Maryland. Art History.
- Still, Jacqueline D.**, Ioppa, Maryland. Psychology. P.A.C.E.; HELP Center; Cheerleader.
- Stokes, Kathy**, Moorestown, New Jersey. Home Economics Education. Alpha Chi Omega; Angel Flight. Women's Intercollegiate Swim Team; Collegiate Home Economics Association.

- Stolarz, Barbara A.**, South Plainfield, New Jersey. Elementary Education. P.A.C.E., D.C. General Hospital.
- Strenger, Edith S.**, Hyattsville, Maryland. Elementary Education.
- Strouse, Douglas A.**, Baltimore, Maryland. Marketing. Varsity Baseball. Campus Representative for Collegiate Products. Baseball Representative to M. Club.
- Stubblebine, Terry A.**, Suitland, Maryland. Personnel Management.
- Sugar, Andrea K.**, Baltimore, Maryland. Sociology.
- Sullivan, John H.**, Bel Air, Maryland. Government and Politics.
- Surkis, Wendy G.**, Cedarhurst, New York. Secondary Art Education. Phi Kappa Phi, Ski Club; Art League.
- Sweeney, M. Kathleen**, Baltimore, Maryland. Russian Language and Literature. Denton, secretary; Ski Club.
- Swift, Anna C.**, Wheaton, Maryland. Zoology.
- Syckes, Betsy J.**, Cumberland, Maryland. Zoology. Alpha Lambda Delta, Phi Sigma, Aqualiners, vice president. Concert Band, Phi Mu.
- Sylvester, Janet A.**, Greenbelt, Maryland. Sociology.
- Tanenbaum, Larry E.**, Potomac, Maryland. Psychology. Student Advisory Board; Intramural softball, football and basketball.
- Taylor, Janet M.**, Annandale, Virginia. English. Theatre: "Carousel," and "War Between the Men and Women".
- Teplitsky, Mary B.**, Elementary Education.
- Terbuch, Jeannie M.**, Education.
- Terrell, R. Ward**, Takoma Park, Maryland. Mathematics.
- Thoenke, Kris W.**, Silver Spring, Maryland. Zoology.
- Thoma, Mary J.**, Bethesda, Maryland. Special Education. P.A.C.E.; Ski Club.
- Thomas, Cheryl A.**, Rockville, Maryland. Early Childhood Education.
- Thomas, Dave M.**, Orlando, Florida. Recreation. Intramural football and basketball; Maryland Recreation and Parks Society.
- Thomas, Kay F.**, Richmond, Virginia. Criminology.
- Thomas, Merrill F., Jr.**, Stevensville, Maryland. Microbiology. Pre-Med Society; Sigma Alpha Omicron.
- Thorpe, James L.**, Alexandria, Virginia. Physical Education. Physical Education Majors Club; Intramural Sports. Bowling Tournaments.
- Todd, Reginald N.**, College Park, Maryland. Political Science.
- Tolchin, Linda S.**, McKeesport, Pennsylvania. Special Education. Hillel; Yavneh, vice president and president; Council for Exceptional Children.
- Tompros, John E.**, Government and Politics. Dorm intramural sports, government; Arnold Air Society.
- Triplett, JoAnn M.**, Hyattsville, Maryland. Elementary Education.
- Triplett, Lee J.**, Hyattsville, Maryland. Personnel Management.
- Troy, Frani K.**, Atlantic City, New Jersey. Sociology. Phi Sigma Sigma, treasurer; Phi Beta Kappa.
- Tucker, Nancy H.**, Bayonne, New Jersey. Elementary Education. Diamond, Phi Sigma Sigma.
- Varney, Mary E.**, Landover Hills, Maryland. Textiles and Apparel.
- Villa, Christopher D.**, Oxon Hill, Maryland. General Business. Delta Nu Alpha.
- Virta, Alan K.**, Hyattsville, Maryland. History.
- Vitelozzi, Loraine A.**, Annapolis, Maryland. Family Studies.
- Voight, L. Howard**, Riverdale, Maryland. Transportation. D.N.A.; Sports Car Club, Lavo-ry Patrol, Intramural Basketball.
- VonAllmen, Theresia**, Silver Spring, Maryland. Home Economics Education.
- Von Bretzel, Sandy**, Germantown, Maryland. Criminology. Gymkana.
- VonBriesen, Cheryl L.**, Seabrook, Maryland. Special Education. Glee Club, Council for Exceptional Children. Baptist Student Union, Phi Kappa Phi.
- Voorhees, Carl R.**, Sea Girt, New Jersey. Engineering.
- Voshell, Steven W.**, Washington, D.C. History. Stamp and Coin Club.
- Vuthiganond, Stapon**, College Park, Maryland. Civil Engineering. A.S.C.E., Chi Epsilon.
- Wadsworth, Margaret A.**, Silver Spring, Maryland. Early Childhood Education. Ski Club, Delta Delta Delta, rush chairman.
- Walch, John L.**, Silver Spring, Maryland. Radio and Television.
- Waldstein, Allison L.**, Silver Spring, Maryland. Early Childhood Education. Roteer Club, A.C.E.I.
- Walker, Christine M.**, Silver Spring, Maryland. Sociology. Alpha Xi Delta, chaplain.
- Wallace, Colette A.**, Alexandria, Maryland. Government and Politics.
- Wallace, Dorothy J.**, Rockville, Maryland. Animal Science. Pre-Vet Club.
- Wallace, Wyatt T.**, Laurel, Maryland. Aerospace Engineering.
- Walsh, Daniel L.**, Baltimore, Maryland. Civil Engineering. Delta Sigma Phi.
- Warner, Robin P.**, Livingston, New Jersey. Sociology.
- Warren, Gary R.**, Hyattsville, Maryland. Finance.
- Waters, Brenda J.**, Family Studies. Black Student Union.
- Walters, Martha R.**, Snow Hill, Maryland. Textiles and Apparel. Aqualiners, P.A.C.E.; A.A.T.T.
- Waters, Susan B.**, Snow Hill, Maryland. English. Resident Assistant; Woman's Crisis Center; University Communications Group, P.A.C.E.
- Watkins, Rhonda D.**, Baltimore, Maryland. Mathematics. Pamoja Ebony Choir, W.R.A.; E.E.E.O. Representative, Experimental Theatre.
- Webber, Tere R.**, Hyattsville, Maryland. Education.
- Webster, W. Daniel**, Laurel, Maryland. Journalism. Editor in Chief, 1973 Terrapin, Diamondback.
- Weinberger, Marcia W.**, Baltimore, Maryland. Spanish Education. Sigma Delta Pi; Alpha Lambda Delta.
- Weiner, Risa E.**, Chevy Chase, Maryland. English.
- Weinstein, Fern T.**, Psychology.
- Weisz, Deborah**, Bethesda, Maryland. Elementary Education.
- Westcott, Diane N.**, Forestville, Maryland. Economics. Phi Chi Theta, president; Alpha Delta Pi, Omicron Delta Pi.
- Wheeler, Patricia A.**, Washington, D.C. Journalism. Black Student Union, P.A.C.E., Black Explosion, Editor.
- Whisman, Kathy J.**, Ilkton, Maryland. English. Education. Pep Club Committee.
- Whisner, Carl A.**, Hyattsville, Maryland. Journalism. 1973 Terrapin.
- Whisner, Ilse S.**, Hyattsville, Maryland. Journalism. Layout Editor, 1973 Terrapin.
- White, Patrick W.**, Silver Spring, Maryland. Psychology. Phi Eta Sigma, honorary; Phi Kappa Phi, honorary. Independent Psychology Research.
- Wieker, Frederick J.**, Kaymar, Maryland. Mathematics. HELP Center.
- Wiggs, Sharon R.**, Baltimore, Maryland. Elementary Education.
- Wildensteiner, Mary L.**, District Heights, Maryland. Home Economics Education.
- Wilk, David S.**, Greenbelt, Maryland. General Business Administration. Delta Epsilon Pi.
- Wilkens, Christopher W.**, Landover, Maryland. American History. Kappa Delta Pi, Phi Alpha Theta, honoraries; Kalegethos-I.F.C. honorary.
- Wilkerson, Diana G.**, Alexandria, Virginia. French.
- Wilkerson, Pamela J.**, Bladensburg, Maryland. Education. Gamma Sigma Sigma.
- Wille, Debra L.**, Early Childhood Education. Freshman Women's Honorary, Education Honorary, Dorm, vice president and secretary.
- Williams, Joyce M.**, Kensington, Maryland. Early Childhood Education.
- Wilson, Kristine M.**, Sykesville, Maryland. Animal Science.
- Wineholt, Ronald W.**, Parkton, Maryland. Government. Marching Band; Dorm, secretary and vice president.
- Winslow, John E.**, Oak Lawn, Illinois. Mathematics. Pep Band; Phi Kappa Phi, honorary.
- Wions, David O.**, Bowie, Maryland. Business.
- Wise, Mary M.**, Baltimore, Maryland. Early Childhood Education.
- Wiseman, Shelley L.**, Baltimore, Maryland. Special Education.
- Wilsor, John W., Jr.**, Grantsville, Maryland. Psychology.
- Wolfgang, Robert J.**, Camp Springs, Maryland. Mechanical Engineering. Easton C. president and vice president, A.S.M.E.
- Wolfson, Annie E.**, Brandwine, Maryland. Home Economics Education.
- Wood, Lawrence M.**, College Park, Maryland. Psychology.
- Wright, Stephen E.**, Baltimore, Maryland. Geography.
- Yokel, Susanne M.**, Bethesda, Maryland. German Education.
- Zafiris, Dimitrios A.**, Baltimore, Maryland. Electrical Engineering. Calvert Hall, president.
- Zagoren, Susan J.**, Cherry Hill, New Jersey. Special Education. Alpha Epsilon Phi, treasurer.
- Zandman, Sharon L.**, West Orange, New Jersey. American Studies.
- Zeniak, Kathryn A.**, Hackettstown, New Jersey. Elementary Education. Wicomico Hall, president, Terrapin Roteers, vice president, Freshman Orientation, chairman, Dorm Judicial Board, chairman.
- Zereth, Nelson D.**, Takoma Park, Maryland. Electrical Engineering. Tau Beta Pi, vice president, 1972 National Tau Beta Pi Convention, arrangements chairman, Eta Kappa Nu, Omicron Delta Kappa, I.E.E.E.
- Zilber, Leslie S.**, Baltimore, Maryland. Library Science.



Compliments
of
ALBRECHT'S PHARMACY
College Park,
Maryland



UNIVERSITY OF
MARYLAND

TERRAPIN CLUB
Salutes the Class of 1973
and invites them to join in
support of University of Maryland

ATHLETICS
For information write:
Terrapin Club
Box 361
College Park, Maryland 20740

OUTLINES

HOURS

Monday — Friday 8:30 AM to 5:45 PM
Saturdays 9:30 AM to 5:00 PM
Sundays CLOSED

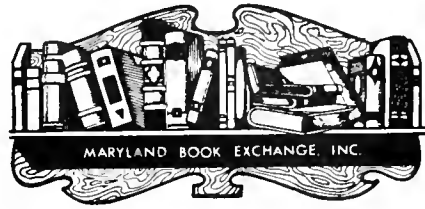

BE PREPARED!

New and Used Textbooks

Reading List Books

Outlines

Study Aids

Littlefield Adams

Monarch

Barnes & Noble

Barron

Cliffs

Schaum

WE BUY

BOOKS ALL

YEAR 'ROUND



Technical Books — Best Sellers

Paperbacks (47,000 Titles in Stock at all Times)

Phone 927-2510

PAPERBACKS

MARYLAND BOOK EXCHANGE, INC.
(Opposite South Gate of U. of Md.)

Two entrances: 7505 Baltimore Avenue and 4500 College Avenue

7501 Baltimore Avenue College Park, MD 20740

Rt. 1, two miles south of Capital Beltway Ext 27



*Compliments
of*

University Theatre

We are proud to have taken part in preparing
the color photographs of this book.

Colorfax Laboratories, Inc.

11961 Tech Road

Silver Spring, Maryland 20910

Telephone: (301) 622-1500

Angel Flight

IS

HERE TO SERVE
UNIVERSITY
COMMUNITY
COUNTRY

**college
park
delicatessen**

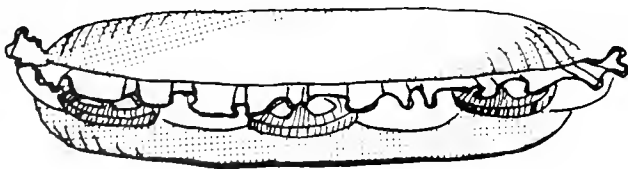

7400 baltimore blvd college park maryland 20740

*Compliments
of*

ELE 7 VEN
STORES

WELL DONE AND GOOD LUCK!



STEVENS STUDIOS

A Complete Photographic Service

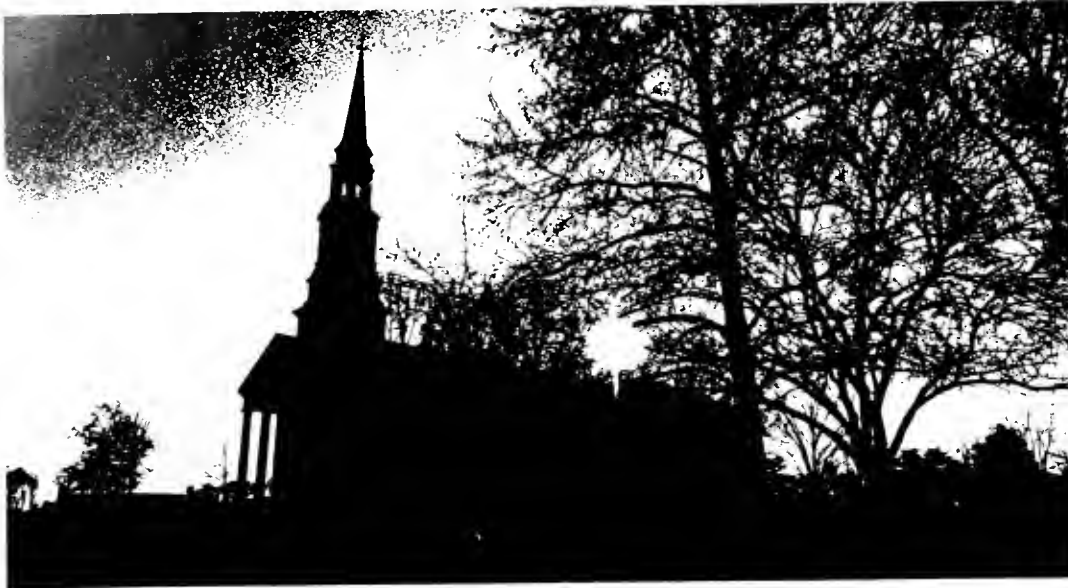

you're graduating

Now you probably aren't all choked up, but you're about to leave the campus your last few years have centered around. It changed a lot while you were here and it's going to keep changing.

You're going to want to hear about some of it. The University's basketball team will still be winning, the University will still be fighting for its life in Annapolis and the people you met here will still be doing strange and interesting things.

The Diamondback can keep you up on all of this... and the hundreds of other stories we cover in a typical year. The Diamondback covers this campus like no other organization in any medium even tries.

If you don't let us keep you up to date on the University, no one else will.

you're not graduating

You've got a few semesters or years left here, but you know someone who doesn't. They're graduating and in a few days they'll be gone.

But that doesn't mean they'll stop caring about friends and the news they'll be making. You can give a friend a real link to the University — where people care a little more and aren't quite so busy making money.

The Diamondback will mail each Diamondback and Argus/Dimension supplement on the day it's published to your home or anyone else's home for \$7 a semester or \$12 a year.

The Diamondback — news, sports, communication. The University — gone but not forgotten.

the diamondback

Enclosed is _____ \$7 (one semester) _____ \$12 (one year)

Name _____

Address _____

State _____

zip code _____

Make checks payable to the Diamondback. Mail this coupon to: the Diamondback,
Journalism Building, Univ. of Md. College Park, Md. 20742

Credits

Art:

Tobey Conner, pages 16, 38 and cover
George Clausen, pages 79, 81 and 280
Karl J. Molner, flip flick, pages 208-256

Copy:

Vickie Beard, poem, pages 16-37
Michael Dolan, page 192
The majority of the copy was taken from interviews of hundreds of students by Vickie Beard, Ann Farrington, Alice Bailey and Anna Filippi.

Photographs:

Bailey 12, 69, 99, 106
Bramman 6, 7, 10, 11, 12, 14, 15, 33, 35, 36, 43, 47, 74, 75, 77, 79, 80, 81, 102, 124, 125, 131, 132, 139, 143, 150, 153, 154, 155, 160, 165, 172, 176, 193, 194, 206, 208, 212, 280, 281.
Britt 62, 66, 72, 82, 84, 106, 108, 151, 182, 198.
Cobb 154, 188.
Dabrowski 12, 48, 49, 55, 57, 62, 63, 67, 68, 69, 87, 90, 100, 101, 103, 118, 119, 120, 121, 128, 130, 131, 142, 150, 172, 188, 189, 201, 211, 222, 231, 283, 286, 288.
Douglas 4, 5, 108, 150, 152, 180, 185, 204, 276.
Friedman 51, 53, 55, 62, 66, 67, 71, 72, 73, 87, 118, 136, 142, 150, 191.
Holcombe 34, 156, 157, 158, 159.
Holwager 2, 33, 34, 35, 36, 43, 44, 46, 47, 50, 51, 54, 58, 59, 64, 65, 66, 88, 90, 92, 93, 95, 102, 105, 109, 110, 114, 115, 119, 122, 123, 146, 147, 153, 170, 171, 173, 174, 178, 179, 186, 190, 191, 192, 199, 205, 234, 253, 259, 263, 264, 266, 268, 269, 270, 275, 278, 280, 281.
Katz 168, 187.
Kosofsky 2, 3, 8, 9, 83, 92, 93, 96, 104, 106, 113, 114, 183, 189, 220, 257, 266.
Moseson 94, 188, 202, 205.
Postman 14, 45, 46, 47, 52, 60, 61, 69, 75, 80, 81, 116, 126, 129, 132, 133, 138, 139, 143, 147, 151, 154, 155, 190, 195, 227, 248, 272, 278, 284, 285, 287.
Potskowski 44, 45, 53, 67, 84, 112, 114, 115, 117, 122, 123, 125, 127, 149, 155, 160, 161, 162, 165, 166, 167, 168, 172, 175, 179, 184, 187, 188, 189, 194, 197, 198, 199, 215, 217, 229, 232, 235, 245, 246, 254, 258, 282, 290, 292, 296.
Roderick 70, 71.
Rosenblatt 13, 97, 134, 135, 136, 137, 144, 146, 160, 161, 162, 164, 167, 169, 171, 175, 186, 189, 197.
Sintetos 52, 53, 114, 173, 200, 252.
Sorensen 72, 73, 86, 90, 91, 107, 108, 118, 120, 121, 126, 140, 143, 148, 177, 183, 188.
Suska 6, 45, 53, 56, 117, 124, 128, 131, 138, 162, 165, 204, 205, 218, 238, 240, 243, 249.
Swartz 10, 11, 13, 43, 46, 48, 62, 63, 66, 68, 70, 73, 76, 78, 85, 88, 89, 99, 100, 101, 103, 109, 124, 125, 130, 135, 137, 140, 141, 142, 145, 152, 185, 188, 189, 216, 237, 258, 259, 262, 263, 268, 272, 276.
Terrell 73, 110.
Webster 12, 33, 34, 35, 48, 78, 111, 115, 156, 157, 158, 159, 161, 162, 166, 166, 168, 169, 171, 174, 175, 176, 193, 202, 203, 261, 262, 268, 269.
Weismann 98, 104.

Specifications

Composition: 12/14 optima (pages 16-37, Baskerville)
Index 8/9 News Gothic with bold
Half-tones: 150 line Elliptical Dot Screen
Paper Stock: Warren Cameo Gloss, 80 lb.
End Sheets: Warren #18 Slate
Cover: Roxcite Lithograph
Press: 25½ x 38 Miller Two and Four Color Perfector
Smyth Sewn and Casebound
B.M.I. Standards
Printer & Binder: Western Publishing Company, Inc.
Color: Reproduced from prints produced by Colorfax Laboratories, Inc. from original transparencies.
Senior Portraits: Stephens Studios, Bangor, Maine.

Special Thanks to:

Philip C. Geraci, our unofficial and unpaid advisor, who encouraged, counseled, and consoled.
Fritz Hafner, Western's representative, who was here when we needed him.
Rolla Uldriks, Western's artist-in-residence, who gave much needed help in design and layout concepts.
Kit Hardy, Western's consultant, who with much patience translated wandering notes into intelligent instructions for the plant.

have
good
life

Downtown Store Opening This Spring
at 20th & M St. N.W.



College Park, Md.



