

UNIV OF MD COLLEGE PARK



3 1430 00763667 5



Property of Alumni Association.

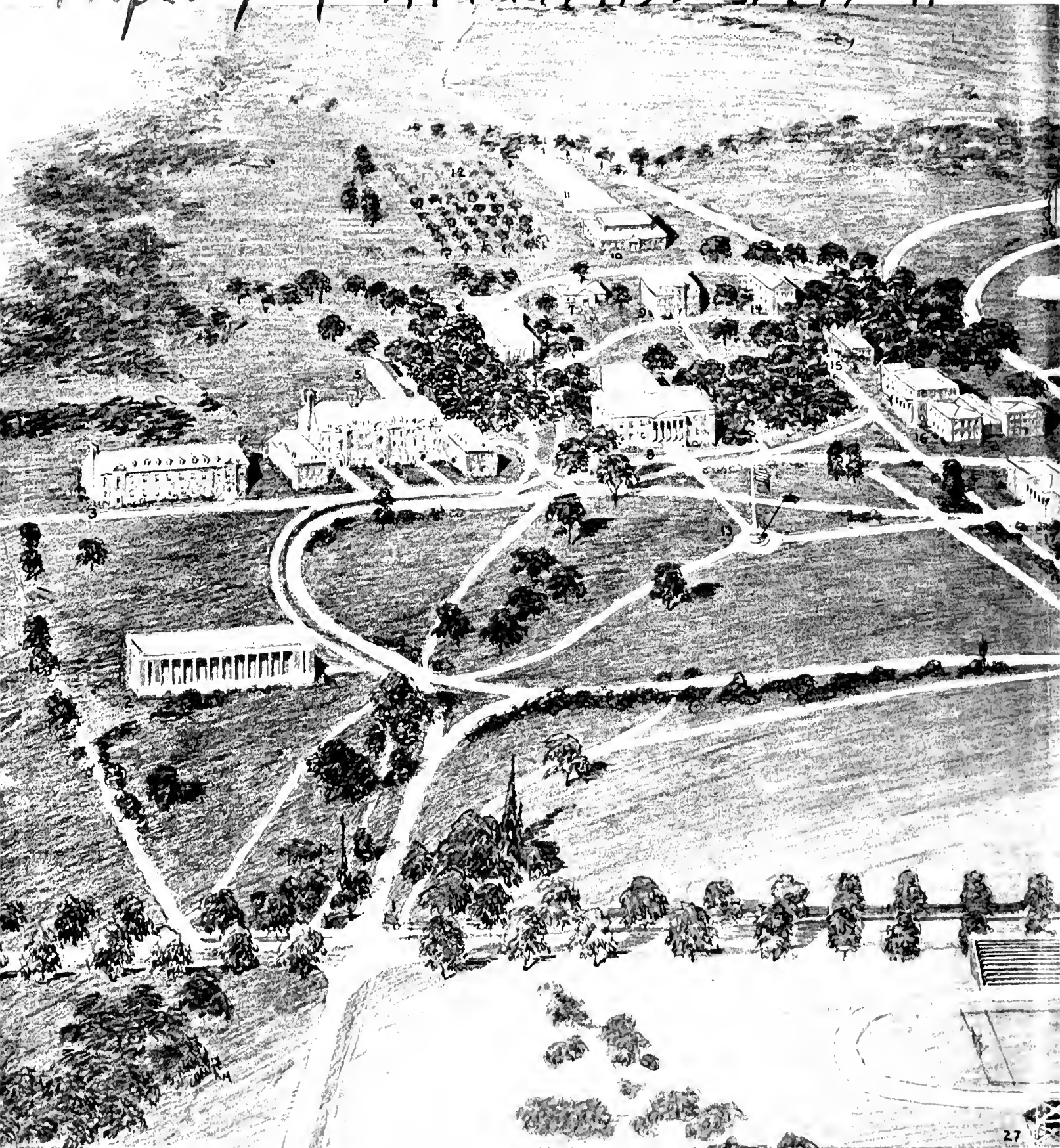

27

- | | | |
|---------------------|--|------------------------------|
| 1. Main Entrance | 4. Library and Administration Building | 14. Central Library |
| 2. Gymnasium Armory | 5. Morrill Hall | 15. Home Economics Building |
| 3. Silverter Hall | 6. Old Field House | 16. Engineering Building |
| 4. Calvert Hall | 7. Old Town Courts | 17. Agricultural Building |
| 5. Student Center | 8. Old Appleton Field | 18. Chemistry Building |
| 6. Dining Hall | 9. Student Union Memorial Plaza | 19. Music Building |
| 7. Infirmary | | 20. Small Chemistry Building |



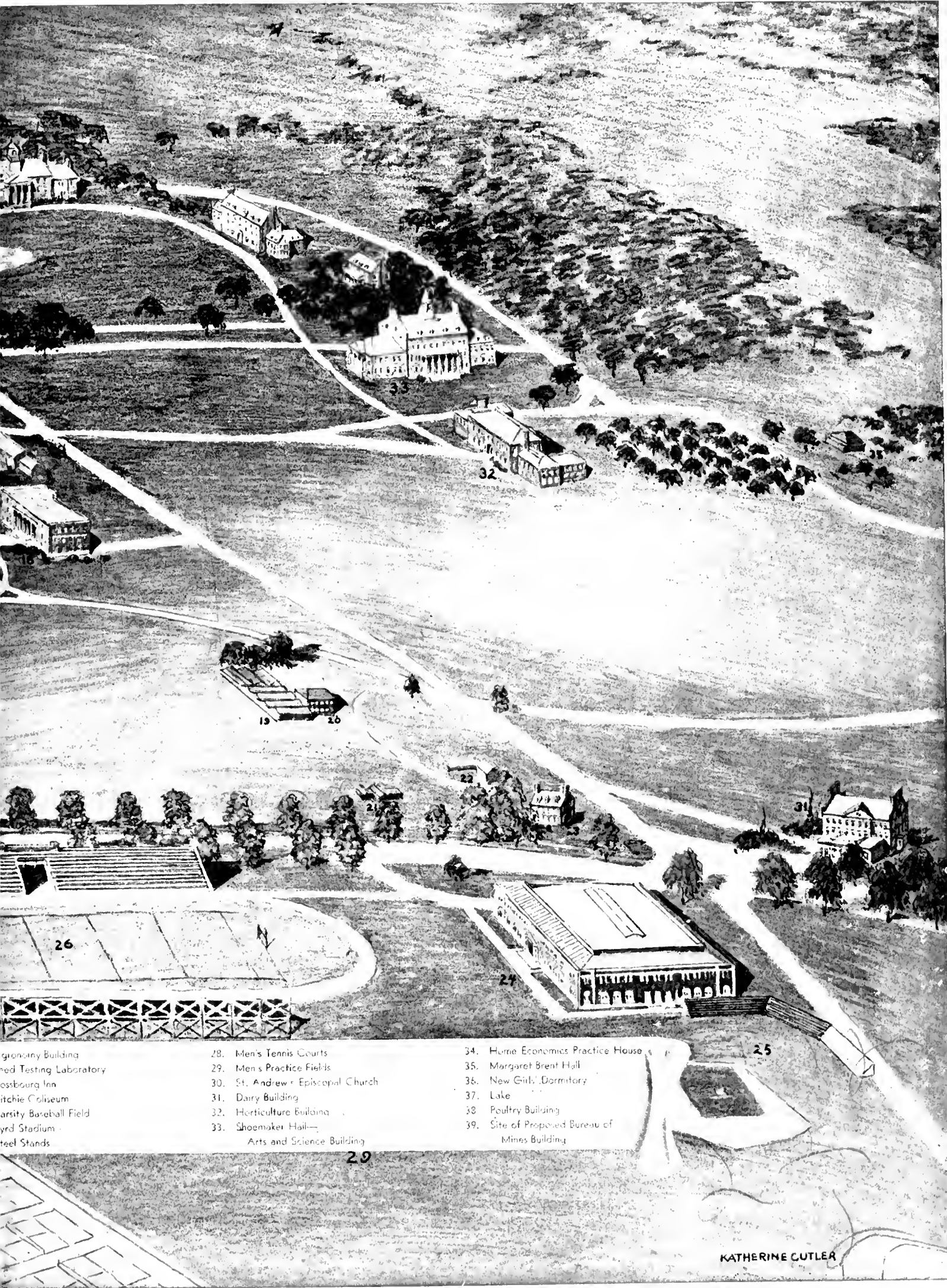

15. Chemistry Building
 16. Medical Testing Laboratory
 17. Crossburg Inn
 18. Ritchie Coliseum
 19. University Baseball Field
 20. Lynd Stadium
 21. Steel Stands

22. Men's Tennis Courts
 23. Men's Practice Fields
 24. St. Andrew's Episcopal Church
 25. Darry Building
 26. Horticulture Building
 27. Shoemaker Hall
 28. Arts and Science Building

29. Home Economics Practice House
 30. Margaret Brent Hall
 31. New Girls' Dormitory
 32. Lake
 33. Poultry Building
 34. Site of Proposed Bureau of Mines Building

LIBRARY—COLLEGE PARK



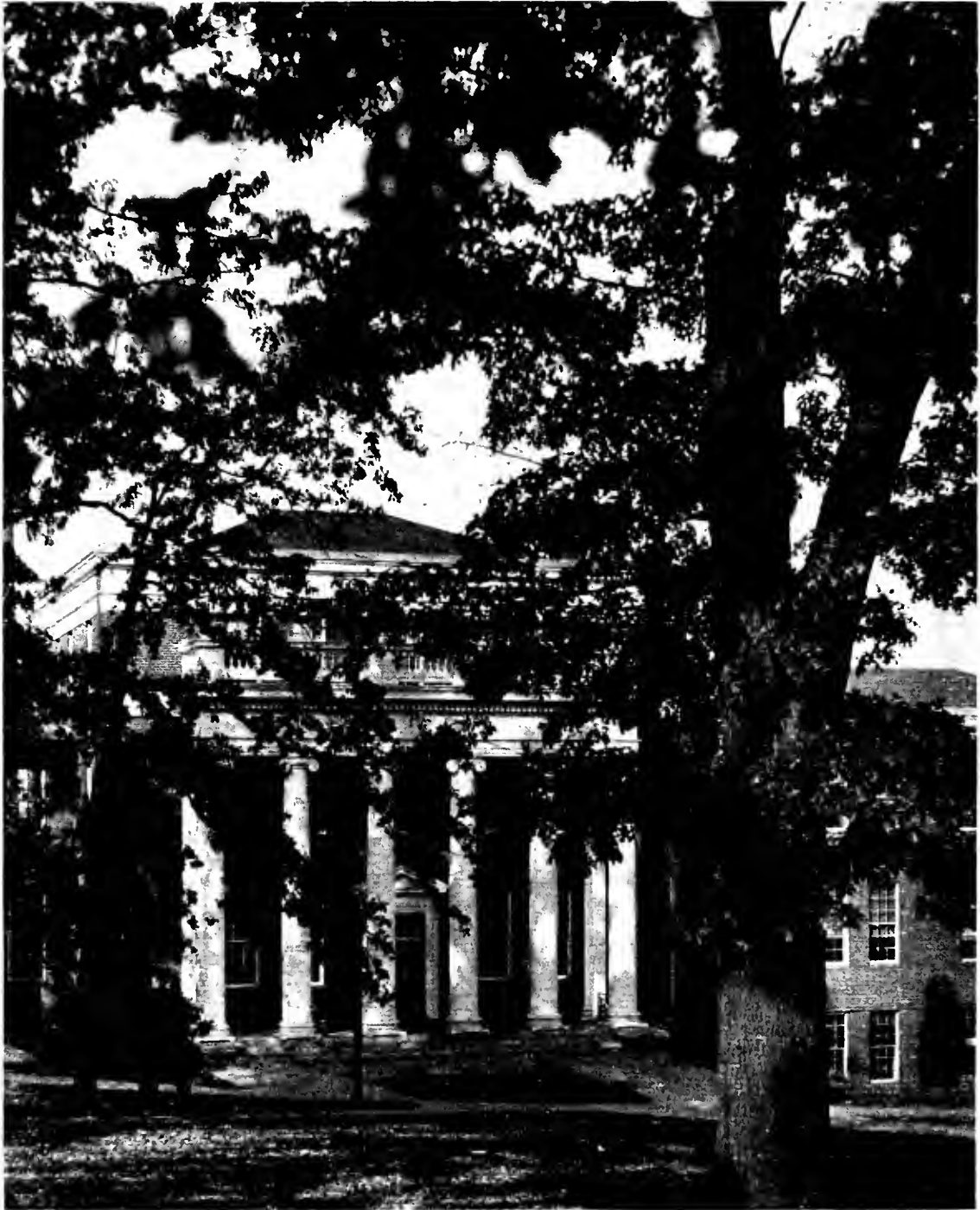

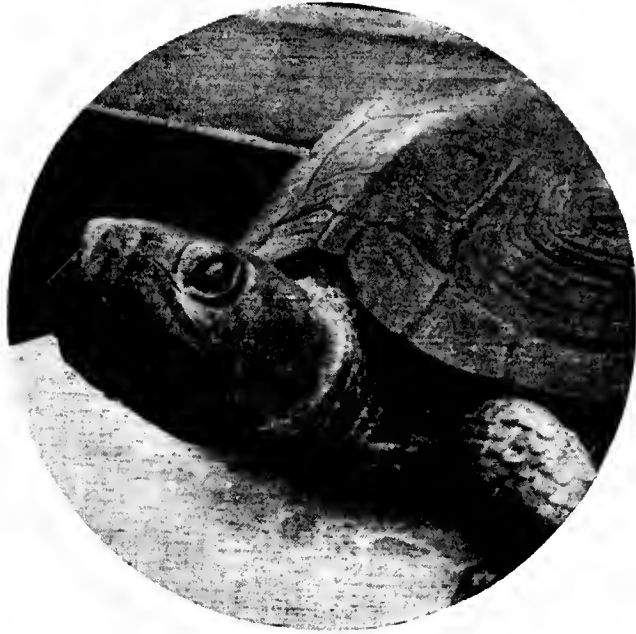

THE

1936

Terrapin

2



FINISHED BY THE

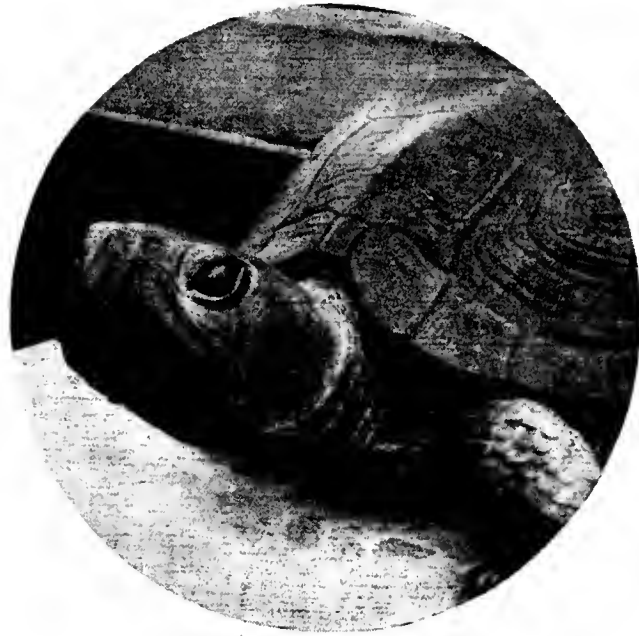

JUNIOR CLASS OF NINETEEN THIRTY SIX
OF THE UNIVERSITY OF MARYLAND

LL

195

101.0



To
Dr. William Woolford Skinner
CHAIRMAN OF THE BOARD OF REGENTS

An alumnus who for years, almost his lifetime,
has given unstintingly and with unselfish
devotion of his time and labor to build the
University of Maryland into an institution of
which the people of Maryland could be proud

This Terrapin
is affectionately and with honor dedicated



193297

2

Foreward

*T*HE Editors of your 1936 Terrapin are privileged to express a heartfelt wish of success and happiness from the Junior Class to the members of the Senior Class.

It is our hope that the 1936 Terrapin will add something to your future enjoyment when its portrayal of campus life recalls to mind your happy undergraduate days.

May it add something to your success as well as in cementing and renewing friendships which will prove of mutual benefit. Cooperation and friendships are just as important in the business world as you have discovered them to be in the activities presented herein.

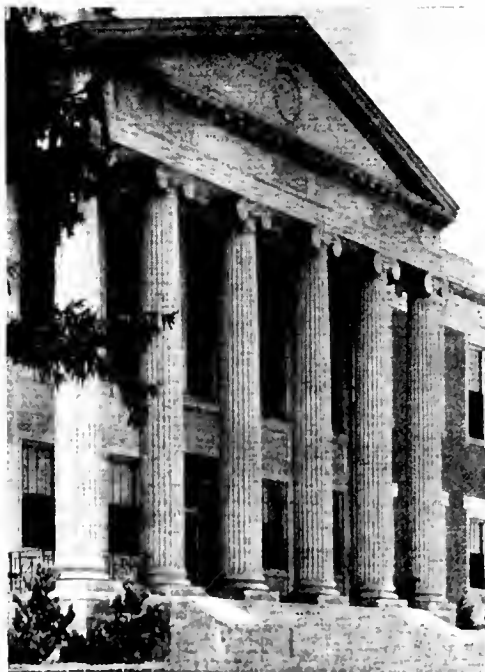

Contents

THE UNIVERSITY

VIEWS

ADMINISTRATION

C L A S S E S

A C T I V I T I E S

STUDENT GOVERNMENT

PUBLICATIONS

MILITARY

SOCIAL LIFE

DRAMATICS AND MUSIC

ORGANIZATIONS

A T H L E T I C S

MAJOR SPORTS

FRESHMAN SPORTS

INTRAMURAL SPORTS

W O M E N

F R A T E R N I T I E S

HONORARY

SOCIAL

SORORITIES

UNIVERSITY LIFE

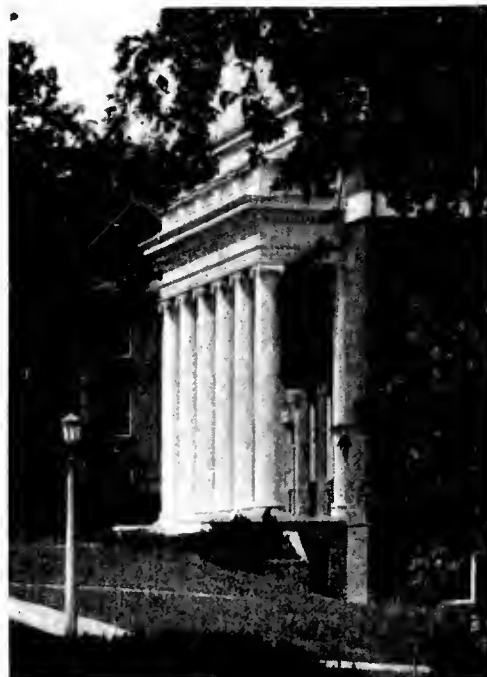

COPYRIGHT, 1936

JOHN S. HEBB, III
Editor-in-Chief

RUTH KREITER
Woman's Editor

WALTER LOHR
Business Manager

THE UNIVERSITY



VIEWS



WELCOME TO OUR UNIVERSITY—DRIVE IN



NEW WOMEN'S DORM, OPENED LATE LAST FALL

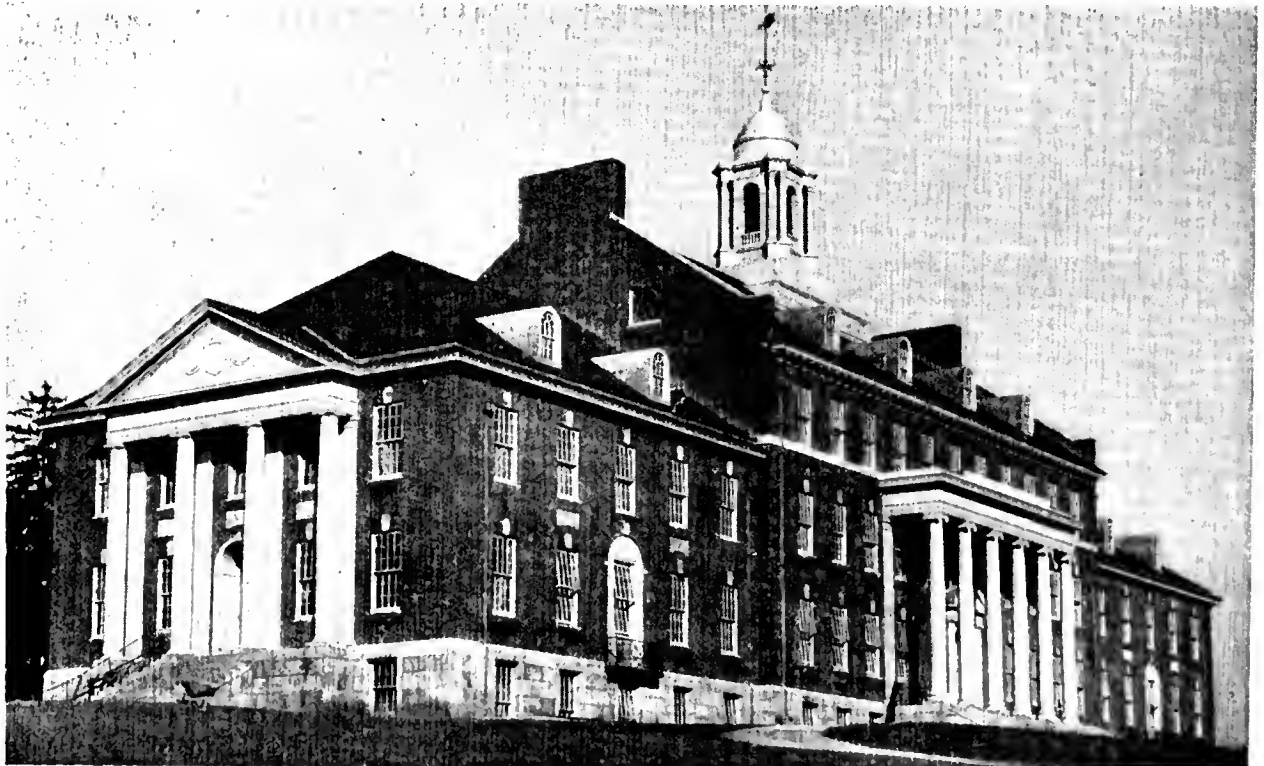

HANDSOME NEW HOME OF ARTS AND SCIENCE COLLEGE



WITHIN HANDSOME PILLARS OF ENTRANCE TO LIBRARY



GLIMPSE OF MEN'S DORMS—CALVERT HALL AND SILVESTER HALL



SPACIOUS AND ATTRACTIVE LOUNGE IN CALVERT HALL

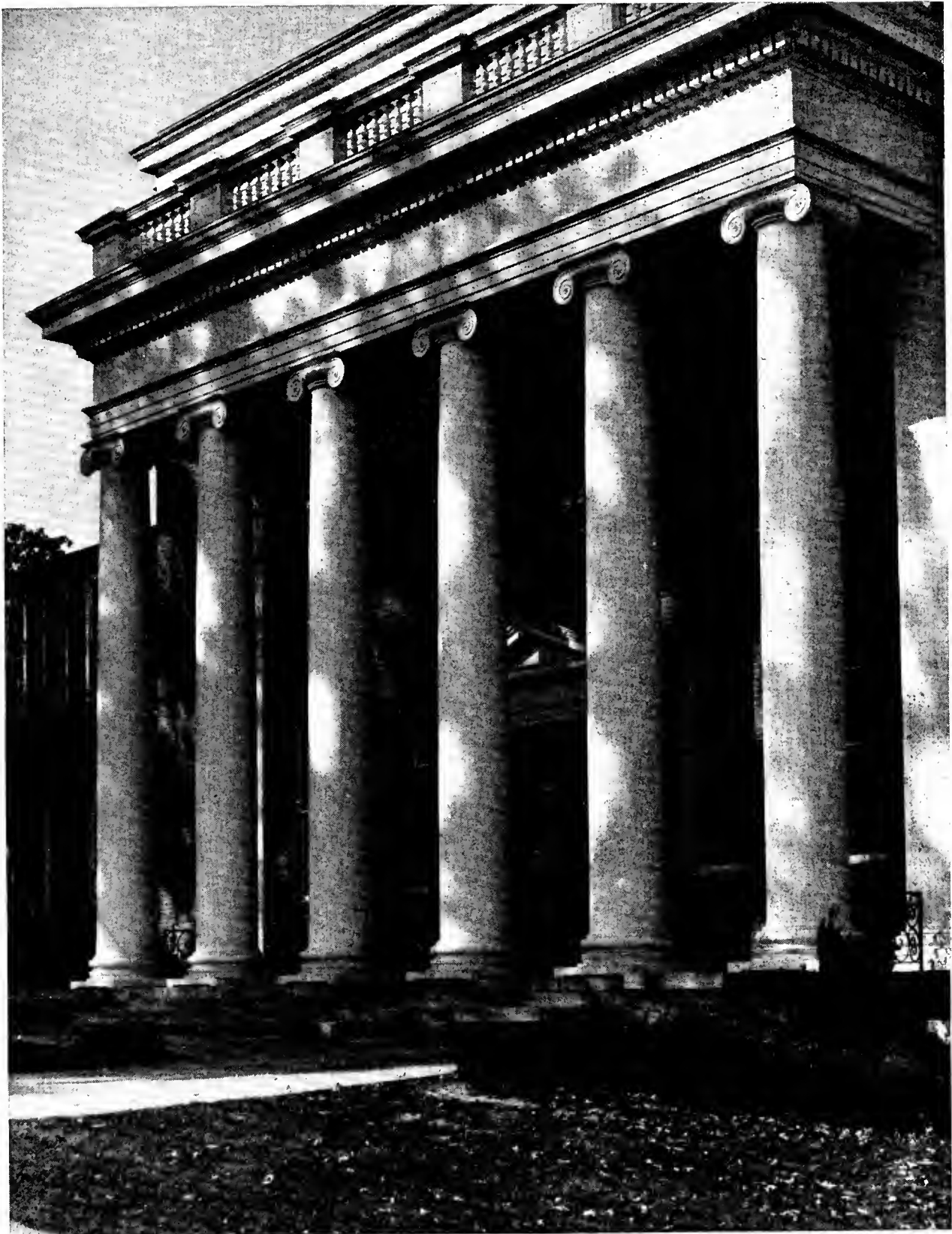

AS THE SUN "PLAYS" ON PILLARS OF ENGINEERING BUILDING



WOMEN'S PRACTICE HOUSE, WHERE DOMESTIC NEEDS ARE TAUGHT



HOME EC COLLEGE BUILDING IS A HOMEY PLACE

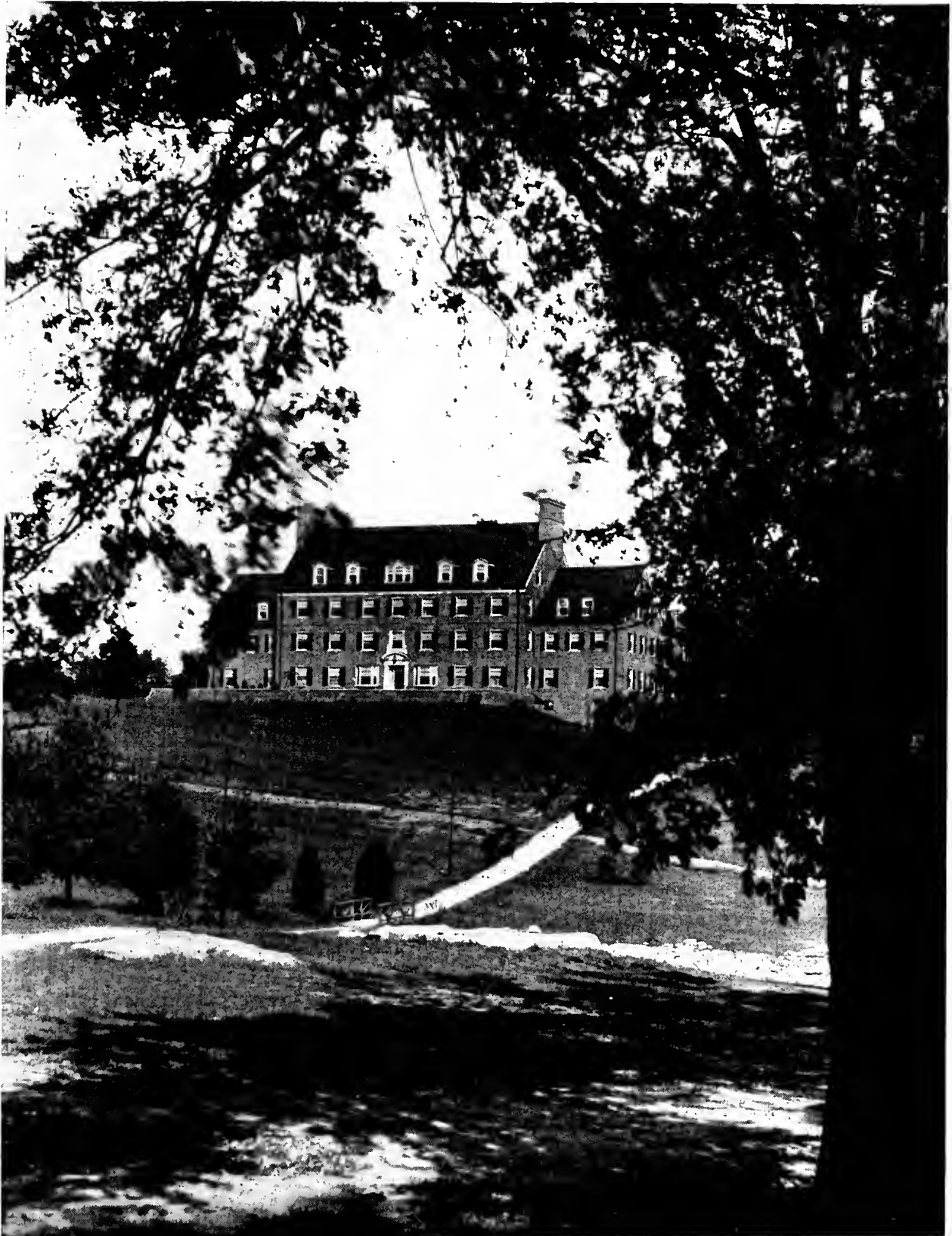

MARGARET BRENT HALL DORM, ON CREST OF "COED HILL"



PAID THREE VISITS EACH DAY—UNIVERSITY DINING HALL



HOME OF R.O.T.C. AND MEN'S PHYSICAL EDUCATION

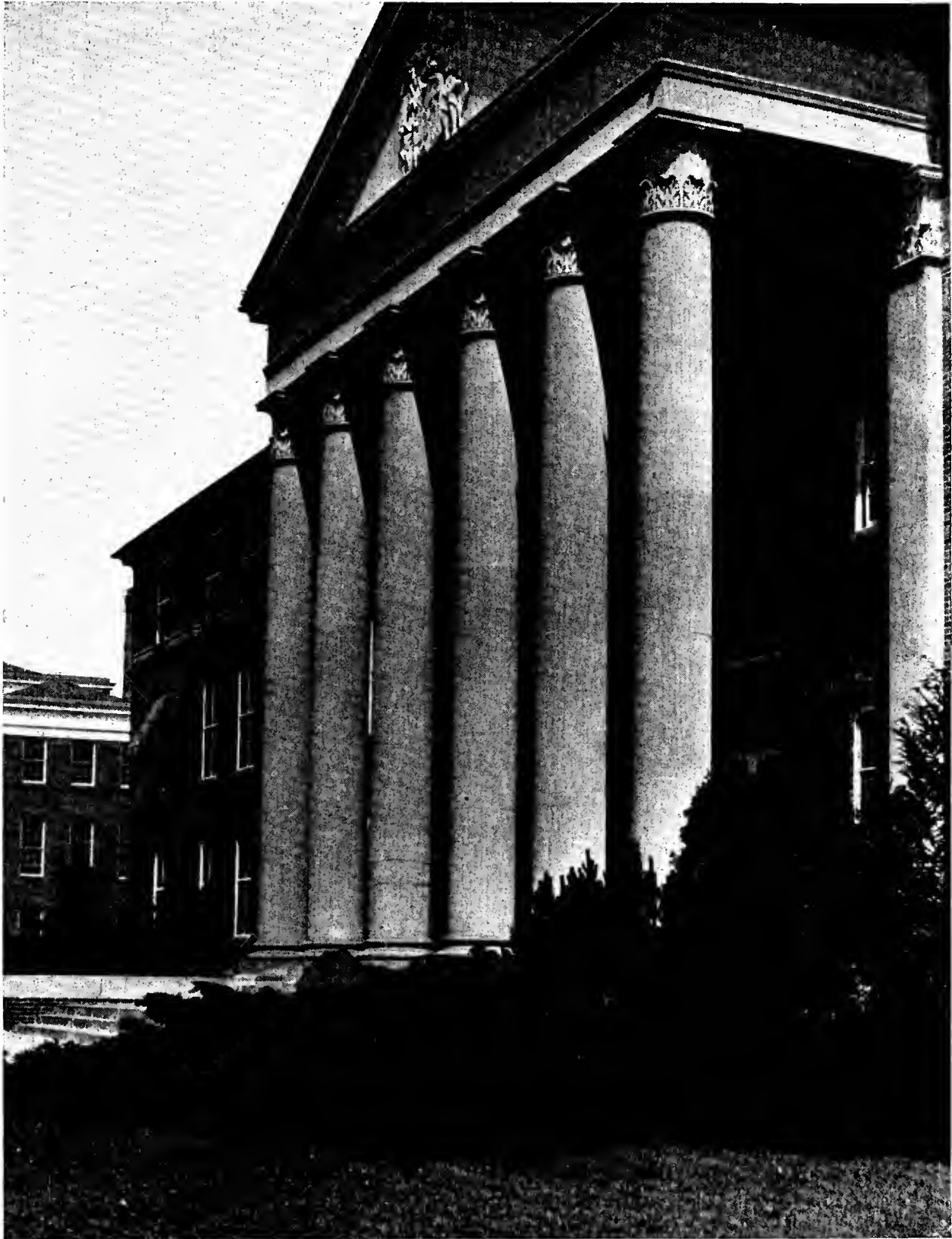

AG BUILDING PRESENTS BOLD AND ENTICING FRONTAGE



HORT BUILDING, A STRUCTURE A CAMERA NEVER DOES JUSTICE



REVAMPED, DAIRY BUILDING REALLY IS EYE-PLEASING

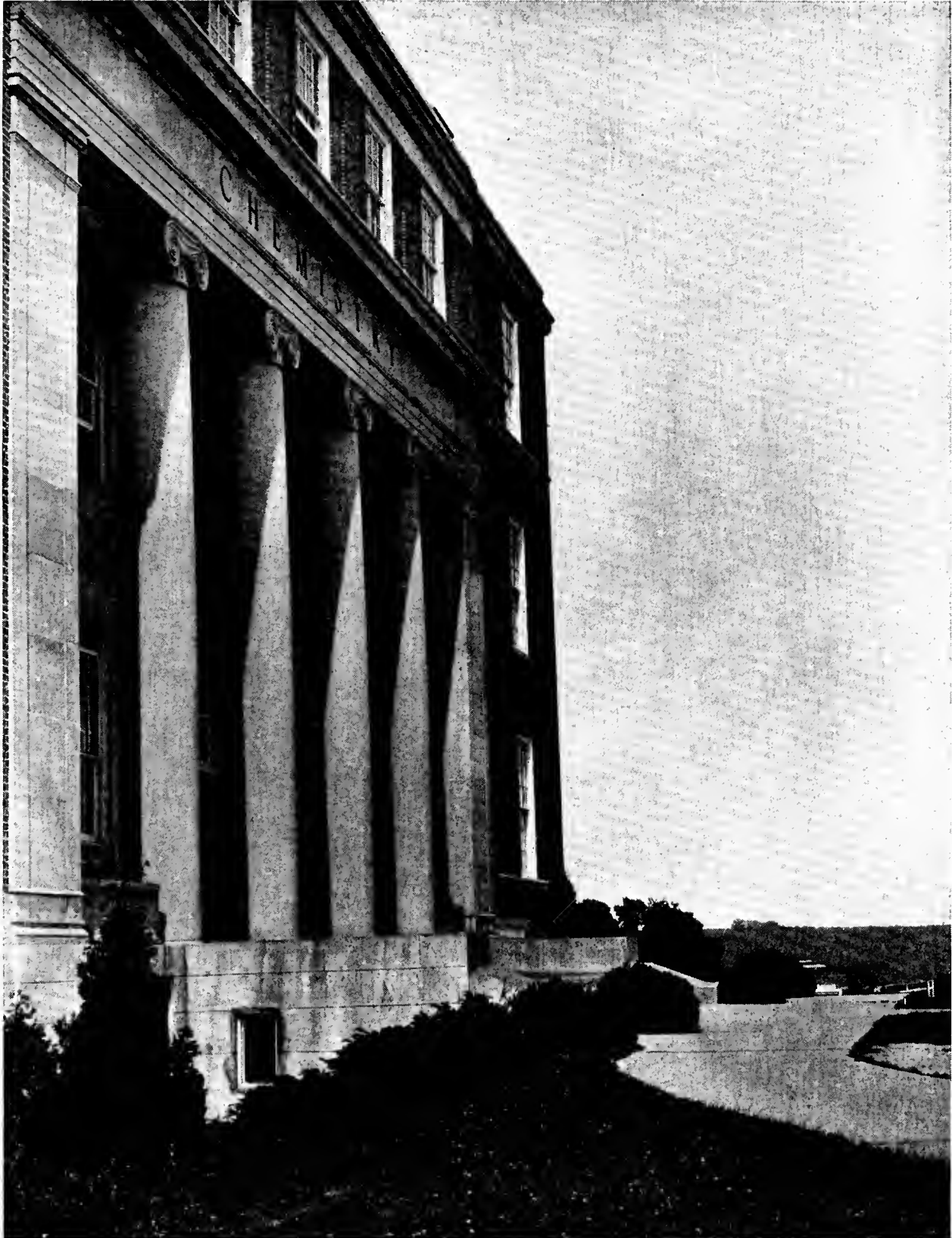

CHEMISTRY BUILDING, WHICH ADORNS THE CLUSTER ON "THE HILL"



ENTRANCE TO BYRD STADIUM ATHLETIC FIELD AND TRACK

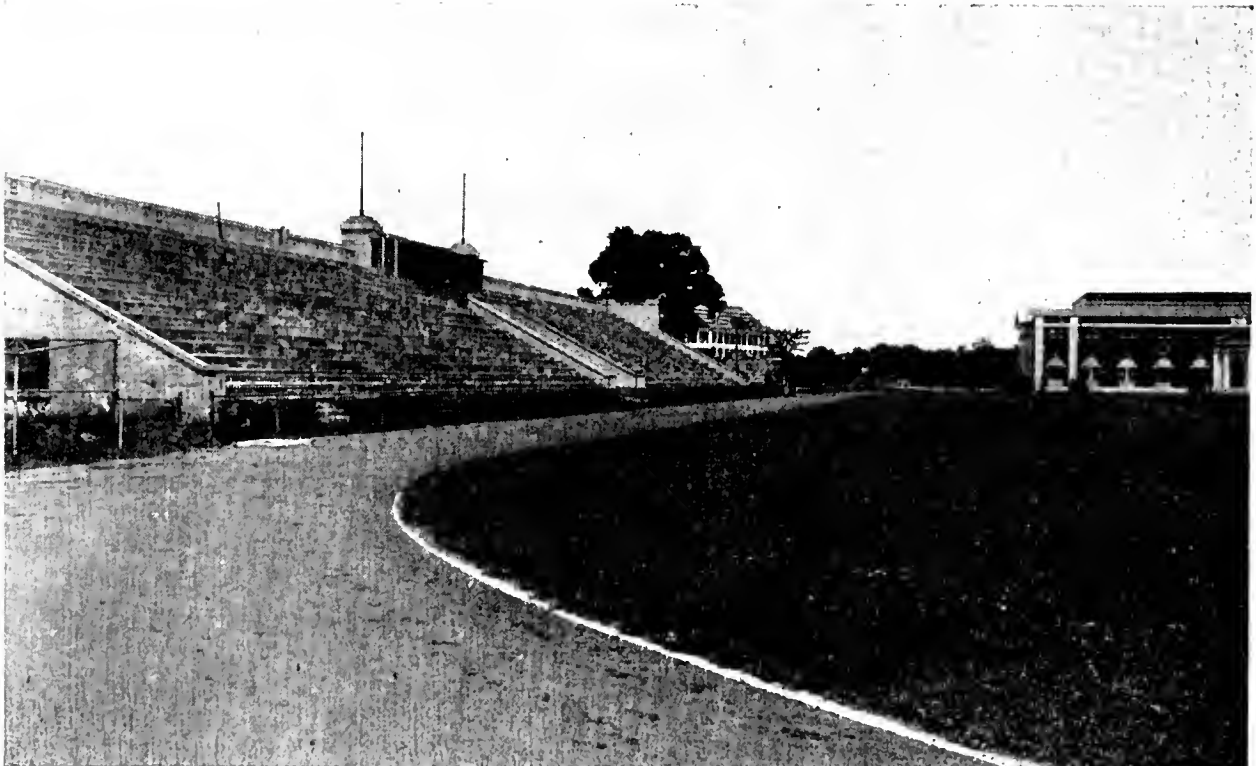

INSIDE OF BYRD STADIUM, SHOWING WEST SIDE STANDS



PEEKING FROM LIBRARY WINDOW DOWN HILL TO BYRD STADIUM

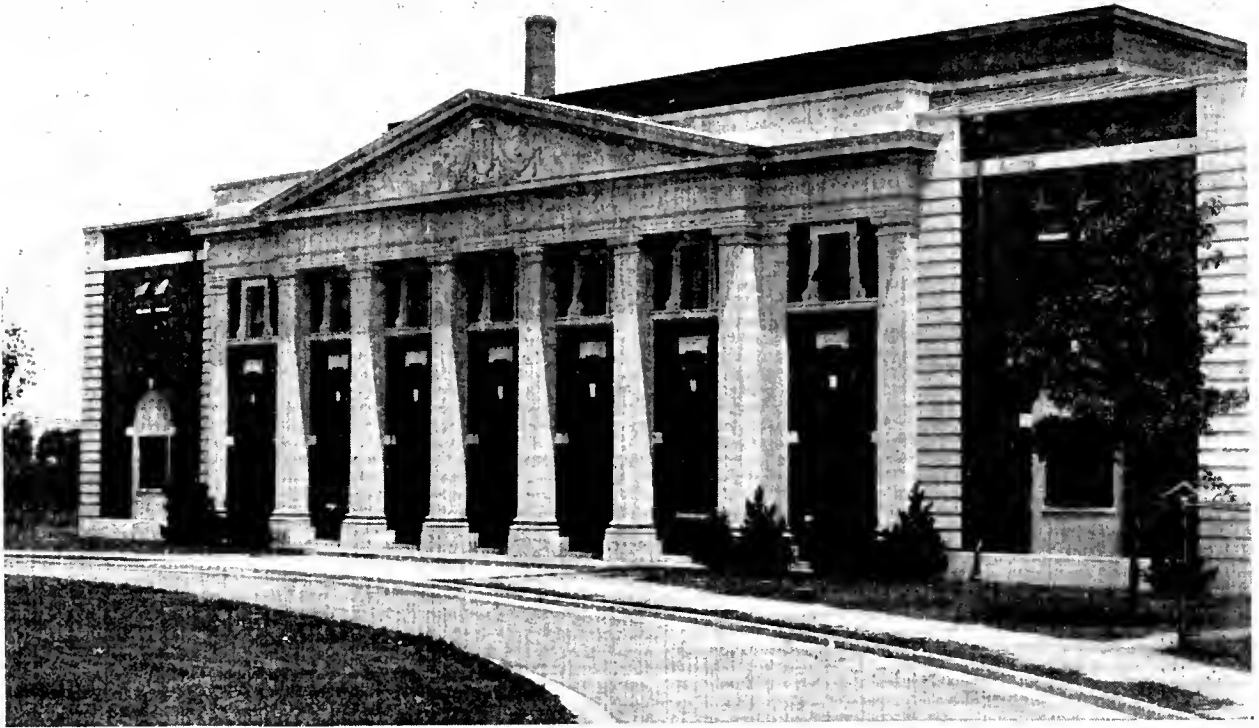

RITCHIE COLISEUM, CLASSIC AND UTILITARIAN SPORTS EMPORIUM



WOMEN'S FIELD HOUSE, CENTER OF COEDS' ACTIVITIES



HISTORIC ROSSBOURG INN, OLDEST BUILDING ON CAMPUS



WHEN SNOW BLANKETS MARYLAND'S CAMPUS



LOOKING UP THE ROAD TO THE NEW WOMEN'S DORMITORY



Albert Cabell Ritchie



Going to State House for last inaugural . . . Making inaugural address . . . Leaving for Chicago convention . . . Through greets him there . . . Making response . . . Good-bye on leaving for Europe . . . On boat . . . Photographed in London



As a healthy infant . . . When first elected Governor . . . While attorney-general . . . With his mother . . . With General Pershing . . . Being "tapped" for Red Cross . . . At a football game

ALBERT CABELL RITCHIE

BORN in Richmond, Va., August 26, 1876; died in Baltimore, February 24, 1936. Four times Governor of the State of Maryland, one of America's greatest statesmen, lawyers and economists, and probably kept from the presidency of his country by his geographical location.

Served in several minor positions and then was chosen attorney-general of his State before being elected governor for the first time in 1920. Remained as chief executive continuously until 1935, an honor never achieved by any other Marylander.

Received his LL.B. from the University of Maryland in 1898 and his LL.D. in 1920. Was professor of law at the University from 1907 to 1920.

A great friend of education, he played a telling part in the building of the University of Maryland and bettering the general educational system of the State.

His death was Maryland's greatest loss in modern times.

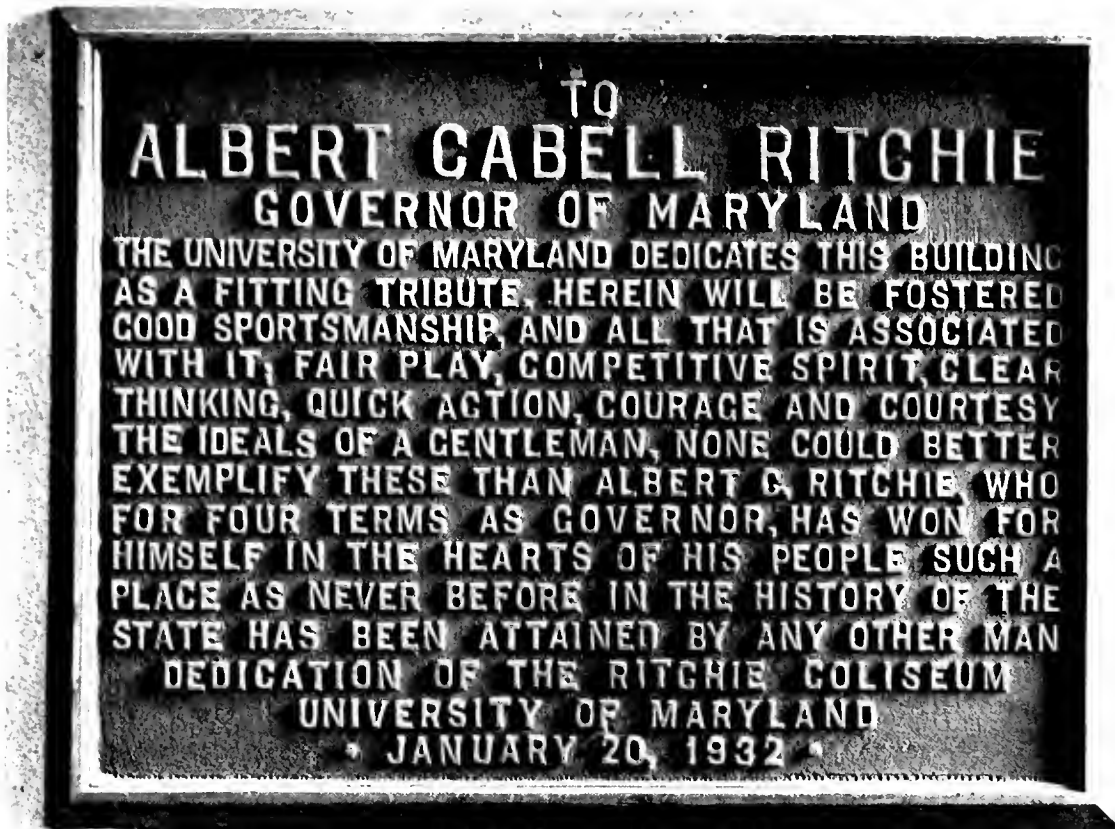

Tablet erected in Ritchie Coliseum Lounge

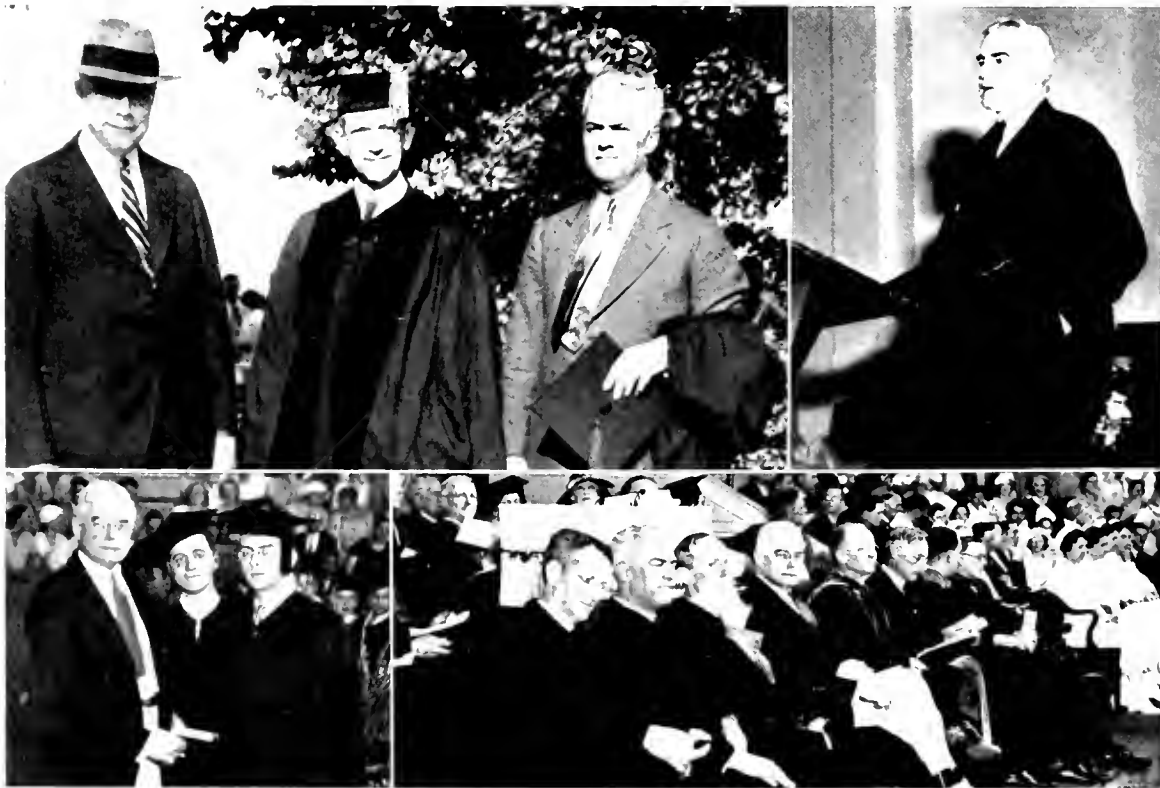

In upper right picture, Ritchie is delivering response at Coliseum dedication. Other three pictures were taken on his appearances at as many commencement exercises at College Park

ADMINISTRATION AND FACULTY

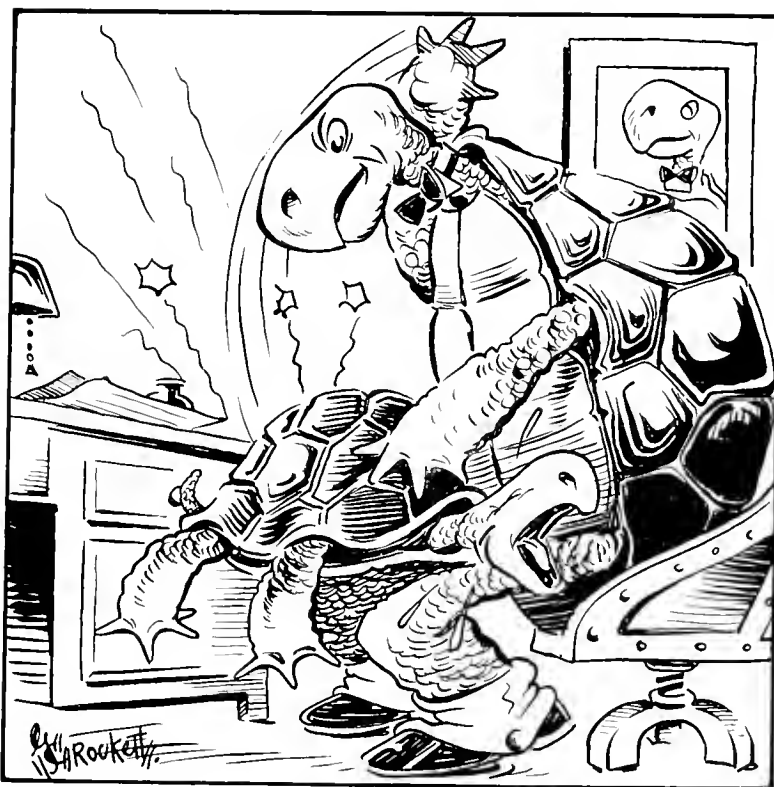



HENRY HOLZAPFEL, Jr., JOHN E. RAINE, WILLIAM P. COLE, Jr., J. MILTON PATTERSON, MRS. JOHN L. WHITEBURST, *Secretary*;
W. W. SKINNER, *Chairman*; CLINTON L. RIGGS, HARRY H. NUTTLE, W. CALVIN CHESTNUT

BOARD OF REGENTS

W. W. Skinner

Chairman

W. Calvin Chestnut

J. Milton Patterson

William P. Cole, Jr.

John E. Raine

Henry Holzapfel, Jr.

Clinton L. Riggs

Harry Nuttle

Mrs. John L. Whitehurst

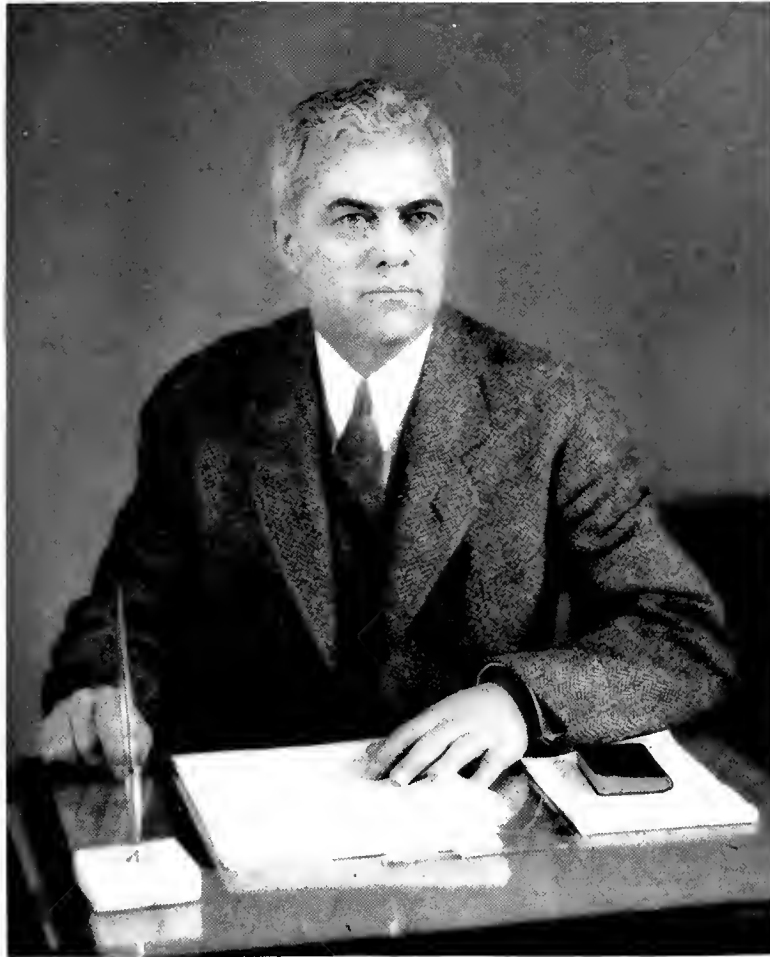

HARRY CLIFTON BYRD

Born Crisfield, Md., on February 12, 1889.

Entered Maryland Agricultural College in September, 1905.

Was graduated from Maryland Agricultural College in June, 1908, with a degree of B.S. in Engineering, having finished a four-year course in three years.

Returned to Maryland Agricultural College as an instructor in English and coach of athletics in the Fall of 1912. Soon afterward was made Director of Athletics.

Became Assistant to the President in 1918. (Then Maryland State College, which it became in 1916.)

Made Vice-President in 1932. (Became University of Maryland in 1920.)

Made Acting President on July 1, 1935.

Elevated to the Presidency on February 21, 1936.

Prime mover in every big step taken by the institution, including the consolidation of the Baltimore and College Park schools to create the present University.

There were only about 120 students at College Park when he came back to his Alma Mater in 1912 and only a few buildings on the campus. Now there are more than 2,000 students and the property is valued at close to \$5,000,000.

Due largely to his influence, a hospital costing more than \$1,500,000 and other needed buildings also have been added in Baltimore, where there are over 1,400 students. Property assets there also approximate \$5,000,000.



BYRD AS A FRESHMAN

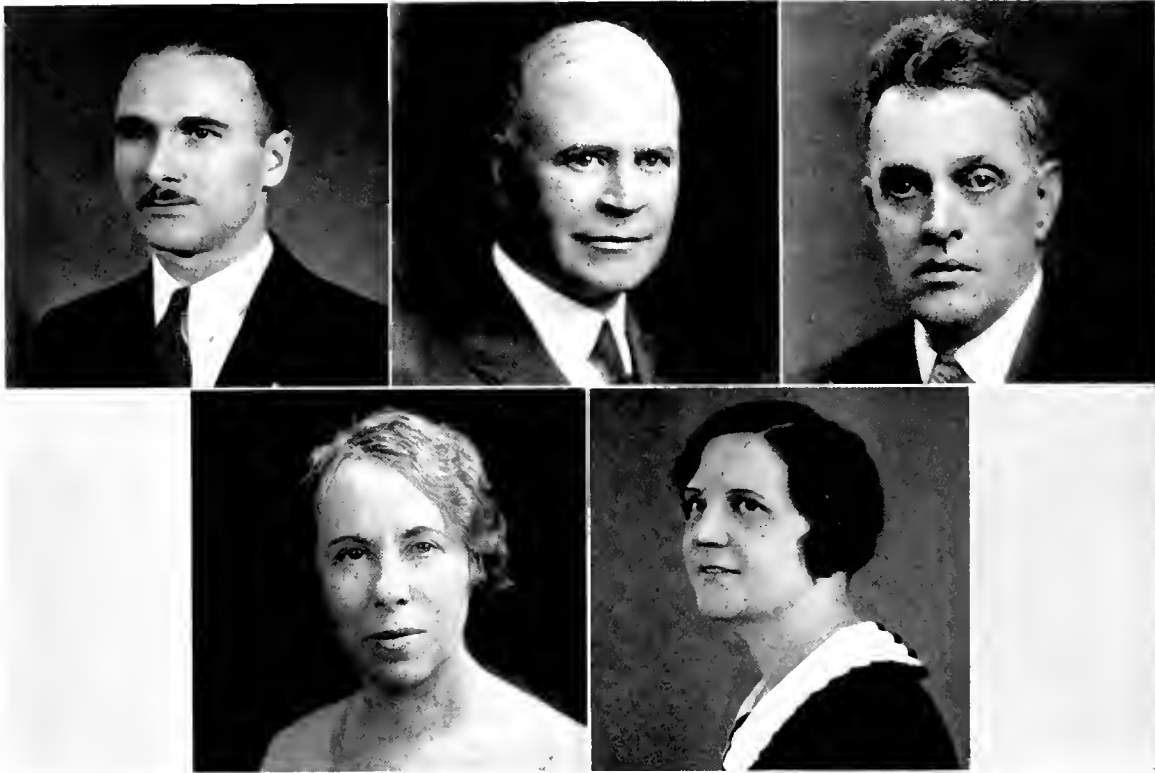

CASBARIAN, HUTTON, CRISP, BARNES, PREINKERT

OFFICERS OF ADMINISTRATION

Harry C. Byrd, B.S., *President*

H. J. Patterson, D.Sc., *Dean of the College of Agriculture*

A. N. Johnson, S.B., D.Eng., *Dean of the College of Engineering*

T. H. Taliaferro, C.E., Ph.D., *Dean of the College of Arts and Sciences*

W. S. Small, Ph.D., *Dean of the College of Education*

M. Marie Mount, M.A., *Dean of the College of Home Economics*

C. O. Appleman, Ph.D., *Dean of the Graduate School*

H. T. Casbarian, *Comptroller*

Alma H. Preinkert, M.A., *Registrar*

H. L. Crisp, M.M.E., *Superintendent of Buildings*

T. A. Hutton, A.B., *Purchasing Agent*

Grace Barnes, B.S., B.L.S., *Librarian*

STUDENT LIFE COMMITTEE

Geary Eppley, *Chairman*

Ralph I. Williams, *Executive Secretary*

Dean Adele Stamp

Prof. Ray W. Carpenter

Prof. H. B. Hoshall

Prof. S. S. Steinberg

Col. Joseph B. Patch

Dr. Harold F. Cotterman

Dr. Charles B. Hale

Dr. Susan E. Harman

Dr. Leonard Harp

Dr. C. Leory Mackert

Dr. Norman E. Phillips

Dr. Charles E. White

Dr. Roy Yates

Mr. William Hottel

Mrs. Claribel Welsh

Miss Helen Wilcox



HAYS, STEINBERG, WHITE, HARMAN, WILCOX, HALE, MACKERT,
EPPLEY, WILLIAMS, PATCH, MOUNT, STAMP, FALS, HOSHALL

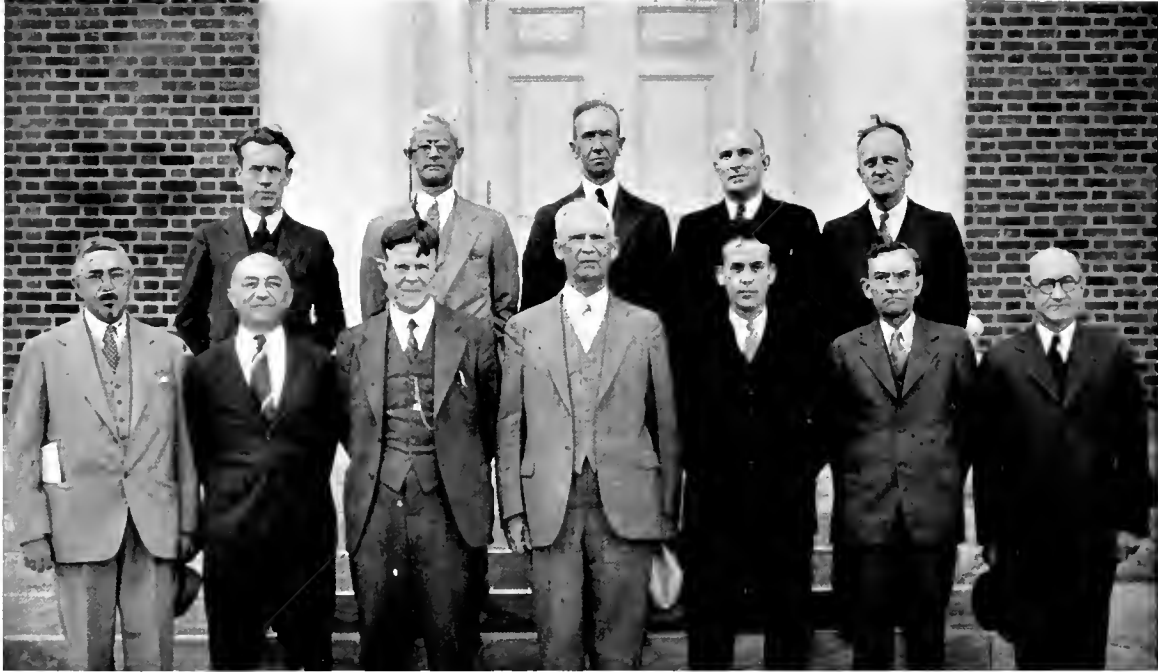

RANDALL, BROUGHTON, CROTHERS, EICHLIN, MANNY
 SPROWLS, DANTZIG, HOUSE, TALIAFERRO, FALLS, PIERSON, MAGRUDER

COLLEGE OF ARTS AND SCIENCES

Dean

T. H. Taliaferro C.E., Ph.D

Professors

L. B. Broughton, Ph.D.	H. B. Crothers, Ph.D.
N. L. Drake, Ph.D.	H. Gwinner, M.E.
Malcolm Haring, Ph.D.	Tobias Dantzig, Ph.D.
H. B. McDonnell, M.S., M.D.	W. F. Falls, Ph.D.
W. H. Brown, Ph.D.	C. G. Eichlin, A.B., M.S.
T. H. Spence, A.M.	J. W. Sprowls, Ph.D.
H. C. House, Ph.D.	C. S. Richardson, A.M.
C. B. Hale, Ph.D.	T. B. Manny, Ph.D.
Harry Warfel, Ph.D.	C. J. Pierson, M.A.
F. A. Magruder, Ph.D.	R. V. Truitt, Ph.D.

Associate Professors

C. E. White, Ph.D.	Susan Harman, Ph.D.
R. C. Wiley, Ph.D.	J. T. Spann, B.S.
S. M. Wedeberg, B.A., C.P.A.	C. F. Kramer, M.A.



DEAN THOMAS H. TALIAFERRO, C.E., Ph.D.

Assistant Professors

G. M. Machwart, Ph.D.
V. Webster Johnson, Ph.M.
E. B. Daniels, Ph.D., M.F.S.
F. M. Lemon, M.A.
R. T. Fitzhugh, M.A.
Reuben Steinmeyer, B.A.
Ransom Mackie, Ph.D.
R. C. Yates, Ph.D.
Meno H. Spaum, Ph.D.
George O. S. Darby, Ph.D.
R. M. Watkins, M.A.
N. E. Phillips, Ph.D.

Instructors

G. S. Weiland, Ph.D.	G. F. Alrich, M.S., E.E.
Jos. C. White, Ph.D.	C. B. Tompkins, Ph.D.
C. D. Murphy, M.A.	Helen Wilcox, M.A.
Wm. F. Vollbrecht, Ph.D.	M. Schweizer, M.A.
Harold W. Thatcher, Ph.D.	Harlan Randall
Arthur Silver, M.A.	Boone D. Tillett, D.C.L.
C. L. Newcombe, Ph.D.	S. O. Burhoe, M.A.

Assistants

Leona Morris	F. D. Cooley, A.M.
Frances Ide	Olga C. Lofgren
Geo. L. Sixbey	

Graduate Assistants

Frank L. Howard	C. W. Williams
E. G. Stimpson	W. R. Volckhausen
W. T. Haskins	Henrietta Goodner
W. P. Campbell	Genevieve Blew
P. P. Zapponi	Alarie Evangelist
Lila Blitch	

Visiting Professors

Fritz Marti

COLLEGE OF ENGINEERING



DEAN ARTHUR N. JOHNSON, S.B., D.Eng.

Dean
A. N. Johnson, S.B.

Professors

Myron Greese, B.S.
J. N. Nesbit, B.S., M.E.
S. S. Steinberg, B.E., C.E.
L. J. Hodgins, B.S.

Assistant Professors

Russell B. Allen, B.S.
Wayland S. Bailey, M.S.
H. B. Hoshall, B.S.
M. A. Pyle, B.S.
H. B. Cordner, M.S.
G. A. Greathouse, Ph.D.
Paul Knight, M.S.
M. W. Parker, Ph.D.
Geo. D. Quigley, B.S.
Ralph Russell, M.S.

Instructors

J. B. Blandford
Chas. W. England, Ph.D.
J. E. Faber, Jr., M.S.

Assistants

G. J. Abrams, M.S.
A. B. Hamilton, B.S.
Donald Hennick



STEINBERG, NESBIT, JOHNSON, GREESE

COLLEGE OF EDUCATION

Dean

W. S. Small, Ph.D.

Professors

H. F. Cotterman, Ph.D.
B. T. Leland, B.S., M.A.
E. F. Long, Ph.D.
C. L. Mackert, M.A.
Edna McNaughton, M.A.

Assistant Professor

H. H. Brechbill, M.A.

Instructors

Mary Barton, C.D., E.F., E.E.
Elizabeth R. James, M.A.

Kathleen Smith, A.B., Ed.M.
L. G. Worthington, B.S.



DEAN WILLARD S. SMALL, Ph.D.



LONG, WORTHINGTON
SMITH, SMALL, JAMES, McNAUGHTON, COTTERMAN, BRECHBILL

COLLEGE OF AGRICULTURE



DEAN HARRY J. PATTERSON, D.Sc.

Dean

H. J. Patterson, D.Sc.

Professors

C. O. Appleman, Ph.D.
 John H. Beaumont, Ph.D.
 F. W. Besley, Ph.D.
 O. C. Bruce, M.S.
 B. E. Carmichael, M.S.
 R. W. Carpenter, A.B., LL.B.
 E. N. Cory, Ph.D.
 S. H. DeVault, Ph.D.
 W. B. Kemp, Ph.D.
 DeVoe Meade, Ph.D.
 J. E. Metzger, B.S., M.A.
 H. J. Patterson, D.Sc.
 A. L. Schrader, Ph.D.
 W. T. L. Taliaferro, A.B., D.Sc.
 C. E. Temple, M.A.
 A. S. Thurston, M.S.
 R. H. Waite, B.S.

Lecturers

E. C. Auchter, Ph.D.
 V. R. Boswell, Ph.D.
 F. E. Gardner, Ph.D.
 R. E. Snodgrass, A.B.
 Charles Thom, Ph.D.

Associate Professors

Ronald Bamford, Ph.D.
 L. A. Black, Ph.D.
 Geary Eppley, M.S.
 L. W. Ingham, M.S.
 R. P. Thomas, Ph.D.
 S. W. Wentworth, B.S.



KEMP, BEAUMONT, TALIAFERRO
 COTTERMAN, CORY, PATTERSON, APPLEMAN, METZER

COLLEGE OF HOME ECONOMICS

Dean
Marie Mount, M.A.

Claribel Welsh, M.A.

Edna McNaughton, M.A.

Eleanor Murphy, M.A.

Freda McFarland, M.A.

Franc Westney, M.A.

Amy J. Englund



DEAN M. MARIE MOUNT, M.A.



WELSH, MURPHY, WESTNEY, MOUNT, McFARLAND, McNAUGHTON

GRADUATE SCHOOL COUNCIL



DEAN C. O. APPLEMAN, Ph.D.

Deans

C. O. Appleman, Ph.D.
A. N. Johnson, D.Eng.
M. Marie Mount, M.A.
H. J. Patterson, D.Sc.
W. S. Small, Ph.D.
T. H. Taliaferro, C.E., Ph.D.

Professors

E. C. Auchter, Ph.D.
J. H. Beaumont, Ph.D.
L. B. Broughton, Ph.D.
E. N. Cory, Ph.D.
H. F. Cotterman, Ph.D.
H. C. House, Ph.D.
DeVoe Meade, Ph.D.
W. F. Falls, Ph.D.
G. L. Jenkins, Ph.D.
Edward Uhlenhuth, Ph.D.



COTTERMAN, SMALL, BEAUMONT, TALIAFERRO, UHLENHUTH
CORY, JOHNSON, MOUNT, APPLEMAN, PATTERSON, FALLS, HOUSE



EXECUTIVE COUNCIL

STUDENT GOVERNMENT ASSOCIATION

THE Student Government Association is the student governing body of the University. Its purpose is the enactment and administration of such laws and regulations as it shall deem necessary and proper for the welfare of the student body and for the promotion of cooperation and harmony between students and administration.

The three component parts of the Association are the Women's League and the Men's League, each to consider its respective problems, and the Executive Council which has final jurisdiction as far as the government of students is concerned.

This is the second year of the existence of the Women's League and Men's League. The Women's League is only a continuance, under a new name, of the old Women's Student Government Association, whereas the Men's League is a comparatively new organization which has justified its creation by functioning this year in its true capacity—handling completely the affairs of all men students.

LOUIS A. ENNIS, *President*
 ROBERT BEALL, *Vice-President*
 JUNE BARNESLEY, *Secretary-Treasurer*



MEN'S LEAGUE

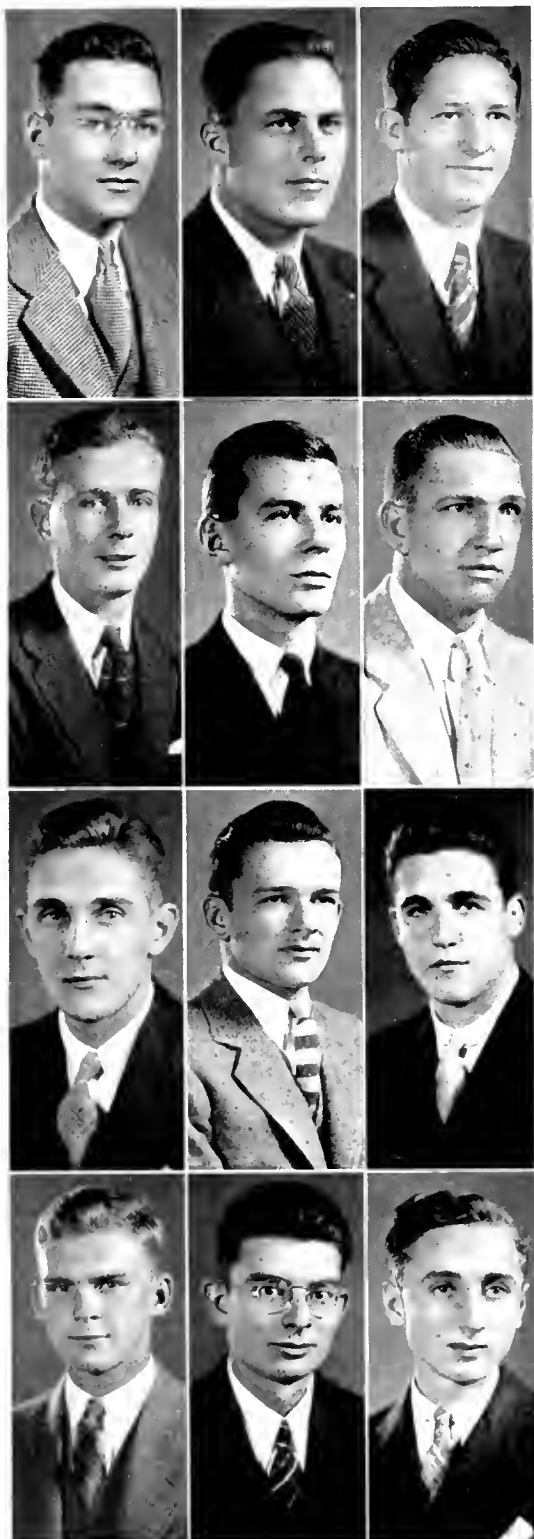

- Albert W. Webb.....*President*
- Henry G. Knoche.....*Vice-President*
- Thomas E. Russell.....*Secretary*
- Parker Lindsay.....*Silvester Hall*
- George B. Watson.....*Silvester Hall*
- Richard E. Zimmerman.....*Calvert Hall*
- Michael A. Lombardo.....*Calvert Hall*
- W. Brooks Bradley.....*Interfraternity Council*
- Paul Yeager.....*Interfraternity Council*
- Patrick Dolan.....*Interfraternity Council*
- Sidney P. McFerrin.....*Senior Representative*
- John E. Stonebraker.....*Junior Representative*
- Frank H. Cronin.....*Sophomore Representative*
- William F. Howard.....*Freshman Representative*
- Selby M. Frank.....*Vice-Pres., Senior Class*
- Thomas J. Birmingham.....*Vice-Pres., Junior Class*
- Robert L. Walton.....*Vice-Pres., Sophomore Class*
- Henry Wyatt.....*Vice-Pres., Freshman Class*
- Richard J. O'Neil.....*Representative at Large*
- Richard Johnson.....*Representative at Large*
- Schuyler G. Kohn.....*Representative at Large*

WOMEN'S LEAGUE

President.....Routh Hickey

Vice-President.....Anna Marie Quirk

Secretary-Treasurer.....Mary B. Crisp

Recorder of Points.....Mildred Hearn

Senior Representative.....Anne Padgett

Junior Representative.....Jean Barnsley

Sophomore Representative.....Eleanor Quirk

Freshman Representative.....Eleanor Sherman

Alpha Omicron Pi.....Marjorie Higgins

Kappa Kappa Gamma.....Jean Paterson

Kappa Delta.....Jean Cowie

Alpha Xi Delta.....Helen Stolzenbach

Delta Delta Delta.....Kathryn Pultz

Margaret Brent Hall..Virginia Thomas, President

Virginia Merritt

Ruth Reville

New Girls' Dorm.....Maude Cutting, President

Alice Ayers

Mary Fisher

Representatives at Large.....Dorothy Trout

Dorothy Hobbs

Eloise Dahn

Constance Nash

Fannye Snyder

Mary Lynn McIntire



ADVISORY BOARD

UNIVERSITY of Maryland student publications are extremely fortunate in having fine faculty cooperation and expert supervision. In fact the system at Maryland has gained wide recognition and frequent inquiries come to the University in regard to it.



FROTHINGHAM
EPPLEY
HOTTEL

William H. (Bill) Hottel, Washington newspaperman of many years' experience, who is director of public relations at the University, is faculty adviser of all publications and very active in their affairs; Geary (Swede) Eppley, associate professor of agronomy, coach of the track teams, chairman of the Student Life Committee, member of the Athletic Board, and all-around busy man in campus activities, keeps an eagle eye on the various exchequers, including publications and other organizations, while Miss Edith Frothingham, amanuensis and general efficiency expert, does the book-keeping and auditing, and keeps everyone happy and working smoothly.

Bill Hottel started his career with the Washington Post but has been with the Washington Star for nearly eighteen years. He has been associated with the University for fourteen years and in that time has become a very integral part of student publications.

Professor Eppley is a graduate of the Maryland State College and, while an undergraduate, distinguished himself in athletics, military and publications. He was awarded the H. C. Byrd citizenship medal upon graduation in 1920 as a B.S. in Agriculture. Swede's college days were broken up by service in the world war, in which he gained a lieutenantcy. He is now a major in the cavalry reserves. He got his M.S. From Maryland in 1926.

Miss Frothingham, whose home is in Laurel, has been with the University for nearly seventeen years, having gained some excellent banking experience before becoming such a valued member of the staff at College Park.

All three work harmoniously with the student leaders and the University. The faculty and student body are highly grateful for their efforts.



SENIOR CLASS HISTORY



J. HERBERT BRILL
President

SELBY M. FRANK
Vice-President

BETTY QUIRK
Secretary

SAMUEL LEISHEAR
Treasurer

IT'S hard to realize that it's our turn to don caps and gowns and march up the aisle to receive that little piece of paper that represents the work of four years.

It's even harder to realize that it was four years ago that we first became a part of this University. We can recall so easily our first class meeting when we elected Gardner Brooks as head of our class, the little yellow hats and name plates we wore, the razzing we got for our greenness, the cold bath the Sophs gave us in Paint Branch, and the fun we had with our Freshman Frolic and Prom, so ably conducted by Jerry Sachs.

The second year was fun, too. Under Brooks, Emnis, Quirk, and Hart, we sailed through the year. It was nice to no longer be the underdogs, and we got great satisfaction out of venting our superiority on the Freshmen. Said Freshmen were decidedly unruly and openly balked at Sophomore razzing. Already we had quite a

few people participating in teams, publications, dramatics, and other clubs.

Our Junior year was quite triumphant under Emnis, McFerrin, Quirk, and Brill. At last we came into our own and were duly recognized as important people. Our Prom was recognized as a huge success, with Red Nicholls officiating musically. Further asserting our independence, we took matters into our own hands, under Editor Duke Lohr, and rechristened the Reveille as the Terrapin.

Even while we were still contemplating our Junior achievements, we suddenly awoke to the fact that we were Seniors! We proudly surveyed our contributions to Maryland's Hall of Fame—Minion and Willis, All-American mention; Haskin, amateur in name only so far as dramatics is concerned; Webb, boxer par excellence; June Barnsley and Betty Quirk, two grand girls who almost managed a corner on Women's offices; Routh Hickey, beloved little First Lady of the Maryland Campus; and Lou Emnis, football player, 3.5 student and Student Government Head. As Seniors we saw go up a new Girls' Dorm, Arts and Science Building and a new face for the Dairy Building, to say nothing of the long-sought improvements to the parking lots. We saw Harry C. Byrd receive the highest honor this University can grant—the appointment to the Presidency. We're proud, but we survey all this with a lump on our throats as we realize it's almost over. It's been a glorious four years and we shall always look back on them with pride.



Learning Physics is a serious task

COLLEGE OF ARTS AND SCIENCES

THE Dean and faculty of the College of Arts and Sciences take this opportunity to bid you, who will soon leave us as graduates, Godspeed in your journey through life. Our feelings at the thought of parting are mixed, for there is sorrow when we consider that the close relationship which has existed throughout four years is about to terminate, and joy when we remember that there are going forth from the halls of the University a band of young men and women well equipped, under our direction, for the "battle of life."

Our best wishes for untarnished success, therefore true happiness, will follow you through life.

COLLEGE OF ARTS AND SCIENCES

Dorothy V. Allen
WASHINGTON, D.C.

B.A. ΔΔΔ

Samuel E. Bogley
FRIENDSHIP HEIGHTS, MD.

B.S. ΘX
Freshman Commission, 1; Latch Key, 3; Vice-President Theta Chi; Riding Club; Manager Freshman Lacrosse; M.C.A. Cabinet, 2, 3.

H. Duwall Ambrose
BALTIMORE, MD.

B.A. ΘX
Freshman Commission, 1; Editor of "M" Book, 2; Tennis, 1; M.C.A. Cabinet, 2; Student Congress, 2; Student Alumni Dance Committee, 2; Junior Manager Tennis, 3; Latch Key Society, Vice-President, 3; Manager Tennis, 4.

William B. Bowie
LARGO, MD.

B.A. ΘX
Rossbourg Club; Latch Key Society; Vigilance Committee; Manager Basketball.

David Henry Baldwin
WASHINGTON, D.C.

B.S. ΑΧΣ

W. Brooks Bradley
BALTIMORE, MD.

B.A. KA
Interfraternity Council, 4; Lieutenant-Colonel, 4; Student Government, 1; Varsity Football, 2, 3, 4; Varsity Lacrosse, 3; Freshman Football, 1; Freshman Lacrosse, 1; Men's League.

June Barnsley
ROCKVILLE, MD.

B.A. KKF
Student Congress, 2; Executive Council, 3; Secretary-Treasurer S.G.A., 4; Manager Girls' Debate, 3; W.A.A. Secretary, 2; President, 4; Cheerleader, 2, 3, 4; Women's Editor "M" Book, 2; Hockey, 1, 2, 3, 4; Basketball, 1, 2, 3, 4; Baseball, 1, 2, 3, 4; Volley Ball, 1, 2, 3, 4; Numerals, 1; "M", 2; Blazer, 3.

J. Herbert Brill
BALTIMORE, MD.

B.A. ΦΔΘ, ΟΔΚ
President Senior Class; Treasurer Junior Class; R.O.T.C. Captain; Lacrosse, 1, 2, 3, 4.

Edmund G. Beacham
BALTIMORE, MD.

B.S.
Tennis; Intramural Soccer.

Lester Brooks
BROOKLYN, N.Y.

B.S.
Swimming Club; Democratic Club; Intramural Soccer; Intramural Wrestling.

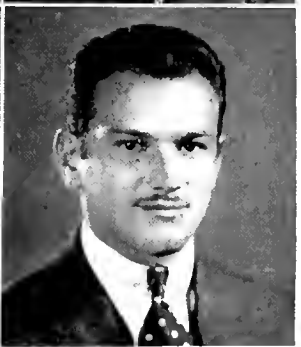
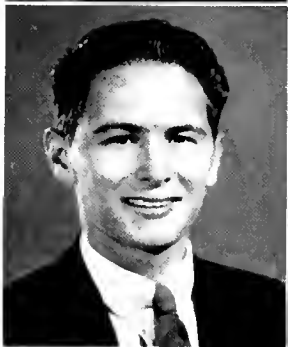
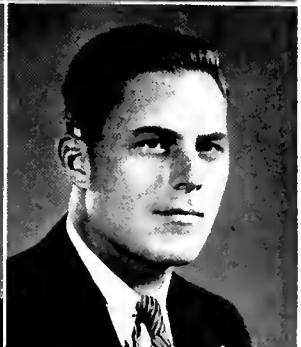

COLLEGE OF ARTS AND SCIENCES

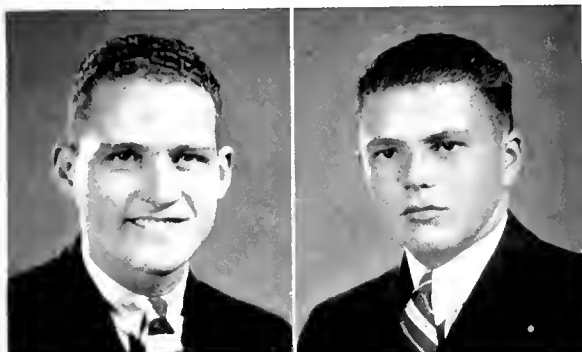

William O. Buckingham

WASHINGTON, D.C.

B.A. ΦΣΚ, ΗΔΕ

Old Line, 2, 3, 4; Glee Club, 3, 4; Secretary Phi Sigma Kappa, 3, 4; Freshman Frolic; International Relations Club, 4; Treasurer, 4; Track, 1.

Charles L. Cogswell

WASHINGTON, D.C.

B.S. ΔΣΦ

Freshman Chemistry Club; Maryland Democratic Club; International Relations Club; Varsity Rifle Team, 2; Episcopal Club.



Reginald Burroughs

UPPER MARLBORO, MD.

B.A.

Glee Club, 3, 4; Opera, 1, 2; Track Squad, 2.

Corbin C. Cogswell, Jr.

PIKESVILLE, MD.

B.A. KA

Scabbard and Blade; President Kappa Alpha, 4; R.O.T.C. Lieutenant, 4; Rossbourg Club, 2, 3, 4; Lacrosse.



Charles L. Callahan

BALTIMORE, MD.

B.A. KA

Sergeant-at-Arms Senior Class; Advanced R.O.T.C., 3, 4; Freshman Football; Varsity Football, 2, 3, 4.

Dorothy M. Cutler

SILVER SPRING, MD.

B.S.

Freshman Commission; *Diamondback*, 1, 2; Authorship Club, 1, 2; Spanish Club, 4.



Edward F. Cave

WASHINGTON, D.C.

B.A. KA

George Bernard Dantzig

HYATTSVILLE, MD.

B.A.

President of Mathematics Club.



Mildred F. Chapin

CHEVY CHASE, MD.

B.A. KKF

Footlight Club; Women's Athletic Association.

Mildred Davidson

CHEVY CHASE, MD.

B.S. KA

COLLEGE OF ARTS AND SCIENCES

Dorothy C. Donovan

WASHINGTON, D.C.

B.A.

University Orchestra, 1, 2, 3, 4; Newman Club, 2, 3, 4; Y Cabinet, 2, 3; International Relations Club, 4; W.A.A., 1.

Ralph I. Evans

WASHINGTON, D.C.

B.A.



Ernest R. Eaton, Jr.

WASHINGTON, D.C.

B.A. KA

R.O.T.C. Captain; Scabbard and Blade; Latch Key Society, 3; Manager Freshman Lacrosse, 4; "M" Club, 4.

John H. Farson

SHOWELL, MD.

B.A. ΘΧ

M.C.A., 2; Secretary Theta Chi, 3, 4; Manager Varsity Rifle Team, 4; International Relations Club, 4.



Wayne P. Ellis

WASHINGTON, D.C.

B.S. ΣΦΣ, ΑΧΣ

Ethel A. Fisher

UPPER MARLBORO, MD.

B.A.



Louis A. Ennis

LONG BRANCH, N.J.

B.A. ΣΝ, ΟΔΚ

Vice-President Sophomore Class; President Junior Class; President Student Government Association; R.O.T.C. Colonel, 4; Football, 1, 2, 3, 4; Lacrosse, 1, 2, 3, 4; Scabbard and Blade.

Sylvan E. Forman

BALTIMORE, MD.

B.S.

Intramural Touch Football; Intramural Playground Ball.

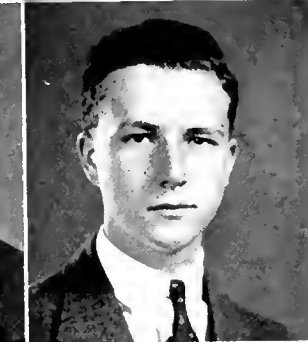
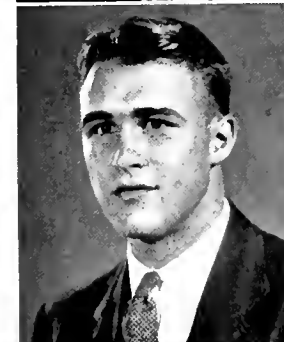

Theodore H. Erbe

BALTIMORE, MD.

B.A. ΦΔΘ, ΑΥΩ, ΟΔΚ

Footlight Club, 1, 2, 3, 4; Scabbard and Blade, 3, 4; *Diamondback*, 1, 2; *Terrapin*, 1, 2; *Old Line*, 1, 2, 3; Business Manager *Old Line*, 4; Calvert Debate Club, 2; President Calvert Debate Club, 3, 4; Advanced R.O.T.C. Lieutenant, 4; Der Deutsche Verein, 1, 2; Interfraternity Council, 3; Junior Prom Committee, 3.

Charles Raymond Fowler

WASHINGTON, D.C.

B.A.

Calvert Debate Club, 2; Lutheran Club, 3.

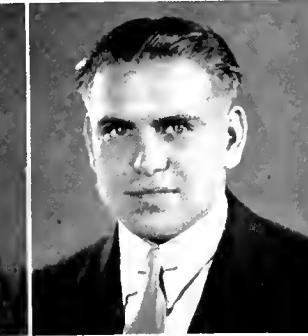

COLLEGE OF ARTS AND SCIENCES

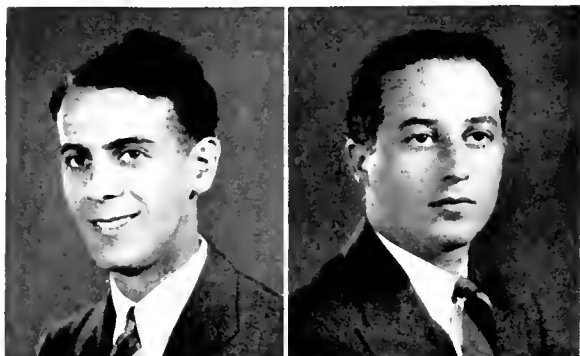

Isidor Handler

NEW YORK, N.Y.

B.A.

ΣAM

Harold B. Friedman

SILVER SPRING, MD.

B.A.

French Club; Swimming Club.

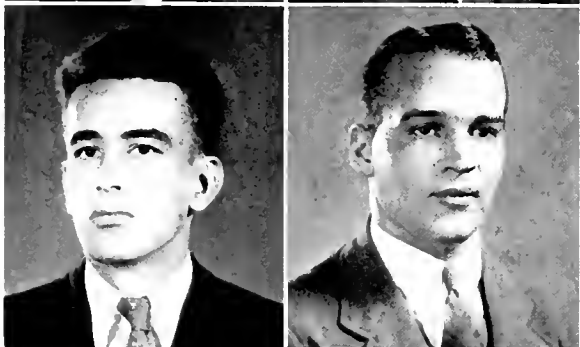

George C. Hart

BALTIMORE, MD.

B.A.

KA

Treasurer Sophomore Class, 2; R.O.T.C. Captain.

Nathan Gammon, Jr.

WASHINGTON, D.C.

B.S.

AXΣ

Rosshourg Club, 1, 2; Alpha Chi Sigma Recorder, 4; Freshman Chemistry Club, 1.

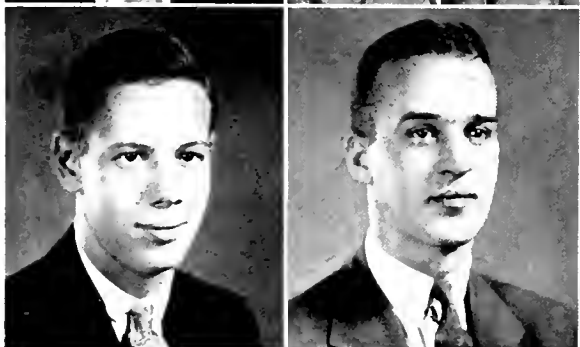

James F. Hart, Jr.

BALTIMORE, MD.

B.A.

KA

Lacrosse, 1, 2, 3, 4; Vice-President Scabbard and Blade; Interfraternity Council, 2, 3, 4; Men's League, 4.

George David Garber

FREDERICK, MD.

B.A.

ΦΣΚ, ΠΔΕ

Business Manager *Terrapin*, 3; Freshman Manager Tennis, 4; Secretary-Treasurer Latch Key; *Terrapin*, 2, 3, 4.



Frederic J. Haskin, Jr.

CHEVY CHASE, MD.

B.A.

ΦΔΘ, ΑΨΩ

Footlight Club; *Diamondback* Editorial Staff; Authorship Club.

Ray H. Greenfield

TAKOMA PARK, MD.

B.A.



Marjorie R. Grinstead

WASHINGTON, D.C.

B.A.

ΔΔΔ, Mortar Board

President Delta Delta Delta; Secretary Pan-Hellenic Council, 4; French Club, 4; Chorus, 1, 2, 3, 4; Orchestra, 1; Freshman Commission; Y.W.C.A. Cabinet, 2, 3; W.A.A., 1, 2, 3, 4; Women's League, 3; May Day, 1, 2, 3.

Caleb R. Hathaway

CHEVY CHASE, MD.

B.A.

ΘX

Authorship Club, 2, 3; President Authorship Club, 4; Glee Club, 3, 4; Secretary, 4.

COLLEGE OF ARTS AND SCIENCES

J. Leon Helfgott
MITCHELLVILLE, MD.

B.A. TEΦ
Lacrosse, 1, 3.

Melvin C. Lankford
BALTIMORE, MD.

B.A. ΦΔΘ, ΟΔΚ
R.O.T.C. Captain; Manager Varsity
Lacrosse.

Herbert S. Hyatt
DAMASCUS, MD.

B.A.

Harvey T. Leet

FRIENDSHIP HEIGHTS, MD.

B.A. ΘΧ
Freshman Commission.

Marguerite E. Jones
OWINGS MILLS, MD.

B.A. ΔΔΔ
Episcopal Club, 1, 2, 3; Vice-President
Episcopal Club, 4; W.A.A., 2, 3, 4; Rid-
ing Club, 4; Hockey, 2.

Samuel A. Leishear
WASHINGTON, D.C.

B.S. ΑΥΩ, ΠΔΕ
Circulation Manager *Old Line*, 2, 3, 4;
Footlight Club, 2, 3, 4; Student Band, 1,
2, 3, 4, Business Manager, 4; Captain
R.O.T.C. Band, 4; President Freshman
Commission, 1; Junior Prom Committee,
3; Rossbourg Club, 1, 2, 3, 4; University
of Maryland Collegians, 2, 3; Treasurer
Senior Class, 4.

Katherine E. Kesler
SILVER SPRING, MD.

B.A.

Robert G. Litschert
UNIVERSITY PARK, MD.

B.A. ΦΔΘ, ΠΔΕ, ΑΥΩ
Old Line, 1, 2; Feature Editor *Old Line*, 3,
Managing Editor, 4; *Diamondback*, 1, 2,
4; Footlight Club, 2, 3, 4; Vigilance Com-
mittee, 2; Junior Prom Committee.

Theodore C. Langley
WASHINGTON, D.C.

B.A.

Solomon Love
WASHINGTON, D.C.

B.S.

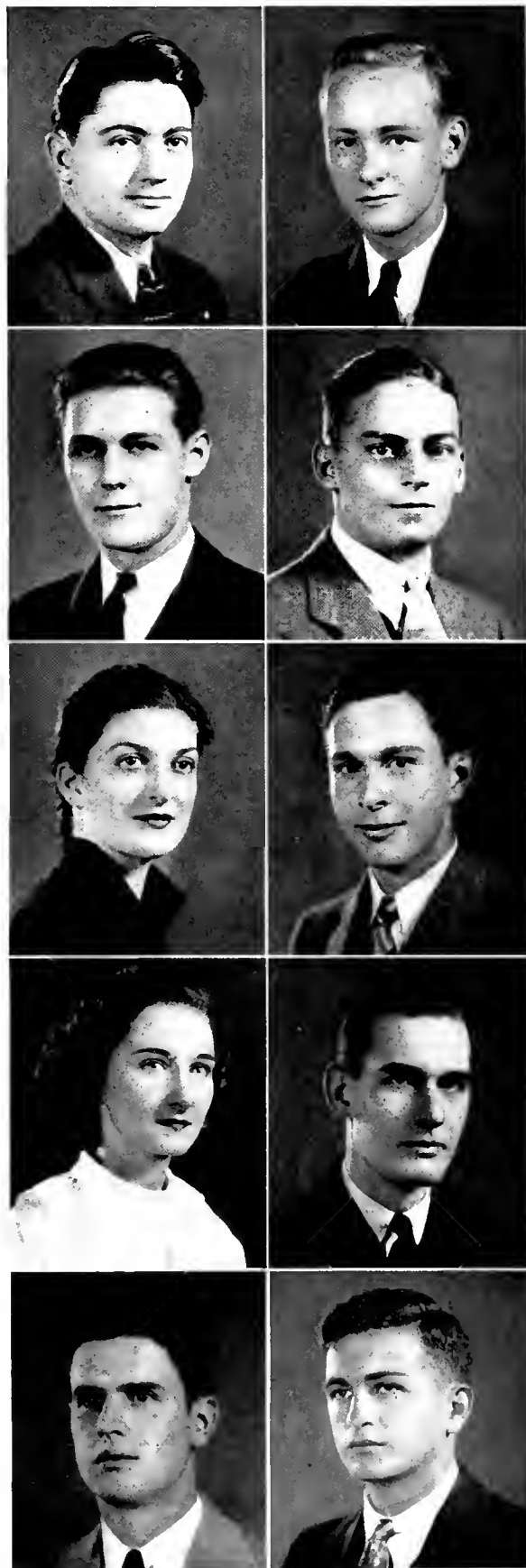

COLLEGE OF ARTS AND SCIENCES

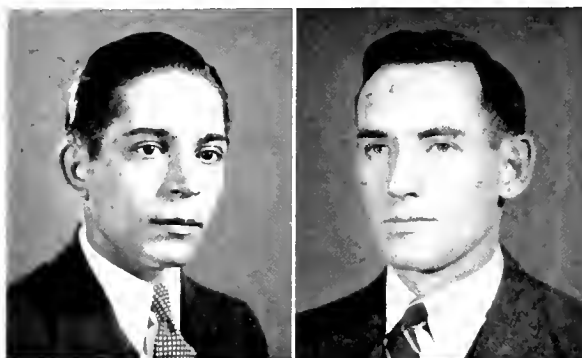

Joseph H. McCarthy

WASHINGTON, D.C.

B.A. $\Sigma\Phi\Sigma$

Interfraternity Council; Executive Council.

Harry J. Lynn

WASHINGTON, D.C.

B.A.

Student Band; R.O.T.C. First Lieutenant; R.O.T.C. Band.



Sidney P. McFerrin

BALTIMORE, MD.

B.A. $\Phi\Delta\Theta$, $\Omega\Delta\Kappa$

President Phi Delta Theta; R.O.T.C.; Scabbard and Blade; M.C.A. President, 3; Vice-President Junior Class; Men's Representative Senior Class; Manager Boxing, 4; Freshman Baseball.

H. Louise Maddox

HYATTSVILLE, MD.

B.S.

Hockey; Volley Ball.



Mary Lynn McIntire

OAKLAND, MD.

B.A. $\Delta\Delta\Delta$, $\Lambda\Lambda\Lambda$

Numerals, 1.

Louise C. Marche

HYATTSVILLE, MD.

B.S.

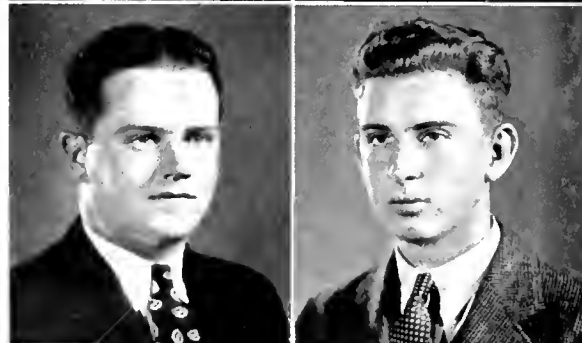

Samuel W. Meloy

WASHINGTON, D.C.

B.A. $\Theta\chi$

Lutheran Club; Rosshourg Club; M.C.A.; R.O.T.C.; Tennis, 1, 2, 3, 4; Intramural Sports.

Kenneth R. Mason

NEWARK, N.J.

B.A. $\Phi\Delta\Theta$

Scabbard and Blade.

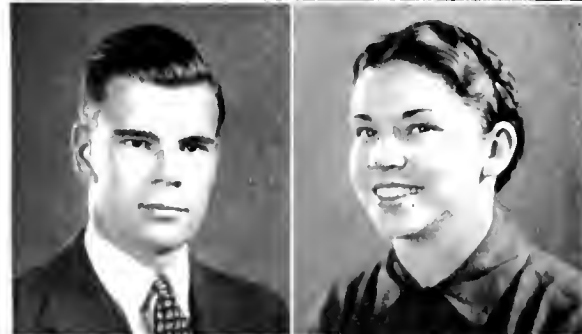

Dorothy H. Miles

WASHINGTON, D.C.

B.A. $\Lambda\Omega\Omega$

Opera Club; Footlight Club; Daydodgers Club.

Richard H. Maurer

WASHINGTON, D.C.

B.A.

COLLEGE OF ARTS AND SCIENCES

David Miller
WASHINGTON, D.C.
B.A.

Miriam L. Moreland
WASHINGTON, D.C.
B.A.
Rifle; *Diamondback*; Daydodgers Club.

Jean V. Miller
BELTSVILLE, MD.
B.A. AOH
International Relations Club; Daydodgers Club; *Diamondback*; Volley Ball, 1; Basketball, 1.

J. Hope Morgan
WELCOME, MD.
B.S. AXΣ
R.O.T.C. First Lieutenant; Newman Club.

Rebecca Charlotte Miller
BELTSVILLE, MD.
B.A. AOH
Opera Club, 1; *Old Line*, 1; Daydodgers Club, Vice-President, 4; French Club; Hockey, 1.

G. Edward Murray
WASHINGTON, D.C.
B.S. AXΣ

Edward M. Minion
NEWARK, N.J.
B.A. KA
"M" Club, Treasurer; Football; Lacrosse.

Wilford Eltinge Nevius
COLLEGE PARK, MD.
B.A.

Paul F. Mobus
ELLERSLIE, MD.
B.A. ΣN
Latch Key; Freshman Basketball Manager; Secretary Sigma Nu, 4; Baseball, 1, 2, 3.

Nancy L. Norment
HAGERSTOWN, MD.
B.A. KKT, AAA, Mortar Board
May Day, 1; *Terrapin*, Assistant Woman's Editor, 3; Riding Club, 1, 2, Secretary-Treasurer, 2; Pan-Hellenic Council, 3, 4; President, 4; Standards Committee, 3, 4; Historian Senior Class; Mortar Board, 4, Secretary, 4; Executive Council, 4; President Kappa Kappa Gamma, 4.

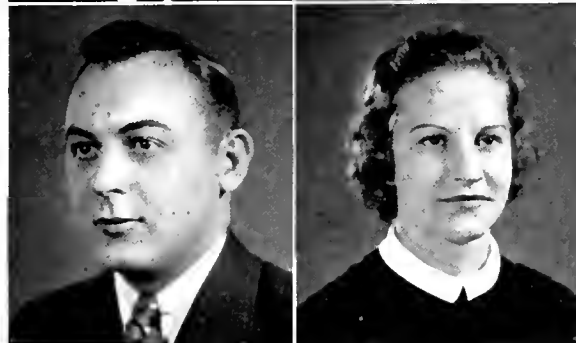
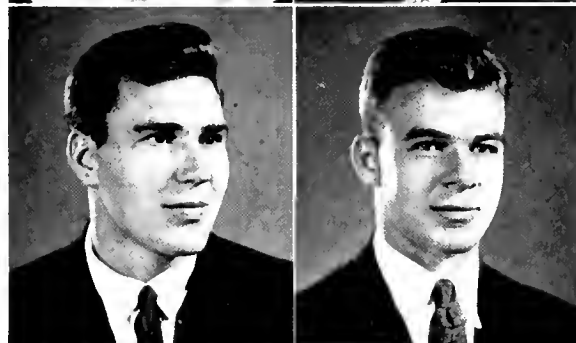
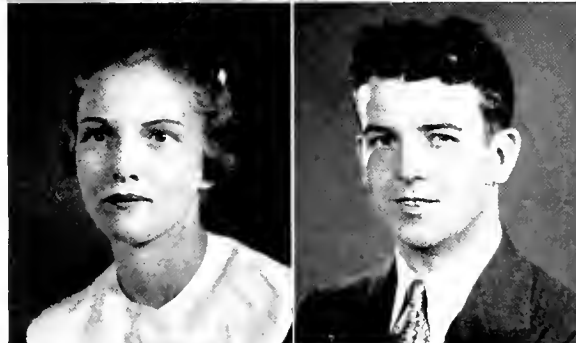
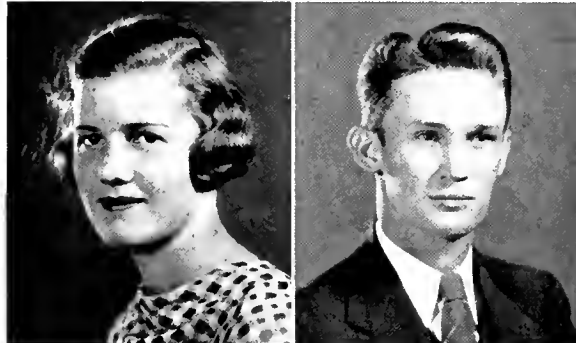

COLLEGE OF ARTS AND SCIENCES

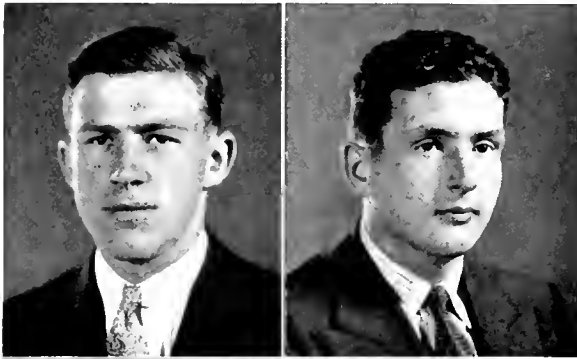

Morris H. Reich

ASTORIA, LI., N.Y.

B.S.

Swimming Club.

Charles D. Oland

OLNEY, MD.

B.A.



Robert T. Reid

BALTIMORE, MD.

B.A.

E. Anne Padgett

BALTIMORE, MD.

B.A.

KKI

Riding Club, 2; Swimming Club, 4; Women's League, 3; Senior Woman's Representative.



Marion E. Parker

WASHINGTON, D.C.

B.A.

KKI

Diamondback, 1, 2, 3; Managing Editor *Diamondback*, 3; Secretary International Relations Club, 4; Secretary Freshman Class, 1.

Christian F. Richter, Jr.

OVERLEA, MD.

B.A.

AXA



Anna Marie Quirk

WASHINGTON, D.C.

B.A.

AOH

Riding Club, 2; May Day, 1, 2, 3; University Orchestra, 1; Democratic Club, 2, 3, 4; Secretary Board of Governors, 4; House President, 3; Women's League, 3, 4; Vice-President, 4; Newman Club, 2; Y.W.C.A., 2, 3, 4; President Alpha Omicron Pi; Bacteriological Society; Pan-Hellenic Council.

James L. Rintoul, Jr.

BALTIMORE, MD.

B.A.

OX

Tennis, 1, 2, 3, 4.



Betty Quirk

WASHINGTON, D.C.

B.A.

AOH

Secretary of Class, 2, 3, 4; *Terrapin*, 1, 2, 3, 4; Women's Editor, 3; Democratic Club, 3, 4; Secretary, 4; Newman Club, Vice-President, 2; Pan-Hellenic Council, 3; May Day, 2; Executive Council, 4; Riding Club, 1, 2.

Thomas E. Robertson

WASHINGTON, D.C.

B.A.

ΣΦΣ, ΩΔΚ, ΗΔΕ

Diamondback, 1, 2, 3, 4; Advisory Manager, 3; Business Manager, 4; Vice-President Omicron Delta Kappa, 4; Secretary-Treasurer Pi Delta Epsilon, 4; Lutheran Club, 4; Chairman Publications Banquet, 3; International Relations Club, 4; Baseball, 1, 2; Basketball, 1.

COLLEGE OF ARTS AND SCIENCES

Carl Rothschild
COLLEGE PARK, MD.

B.S. TEΦ
Debate Club, 2, 3, 4; *Old Line*, 4; Tennis, 1.

Thomas F. Scheele
WASHINGTON, D.C.

B.S.
Basketball, 1, 3; Lacrosse, 1.

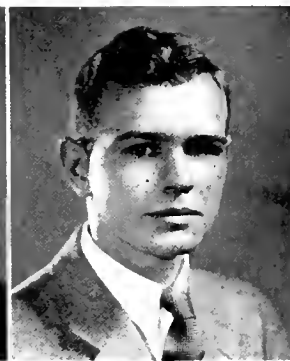

Mortimer Ruben
BROOKLYN, N.Y.

B.S. ΦΑ
M.C.A. Representative, 3;

George H. Schaffer, Jr.
BALTIMORE, MD.

B.A. KA
Student Band, 1, 2; Lacrosse, 1, 2, 3, 4.

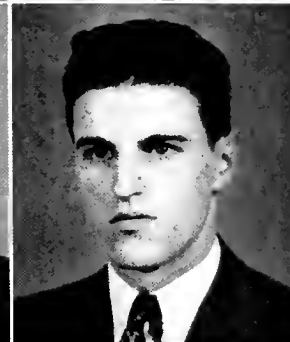

Jerome G. Sacks
BALTIMORE, MD.

B.S. TEΦ, ΑΨΩ, ΟΔΚ
Footlight Club, 2, 3, 4, Treasurer, 4; M.C.A., 1, 2, 3, 4, President, 4; President Alpha Psi Omega, 4; Chairman Maryland Mixer, 2, 3; Chairman Sophomore Prom; Junior Prom Committee; President Tau Epsilon Phi, 4; Opera Club; *Old Line*, 4; Rosshourg Club, 3, 4.

William Randolph Schneider
ELLCOTT CITY, MD.

B.A. ΣΦΣ
Scabbard and Blade.

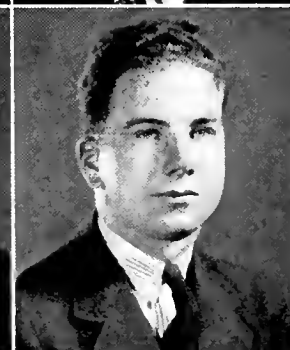

Hugh H. Saum
LANHAM, MD.

B.A. ΘΧ
Rifle Team, 1, 2, 3, 4; Rosshourg Club, 1, 2, 3, 4; Interfraternity Council, 3, 4; Latch Key Society, 3, 4, President, 3; Manager Freshman Track Team, 4; R.O.T.C., First Lieutenant, 4; Scabbard and Blade, 3, 4.

David S. Scrivener
WASHINGTON, D.C.

B.A. ΦΔΘ

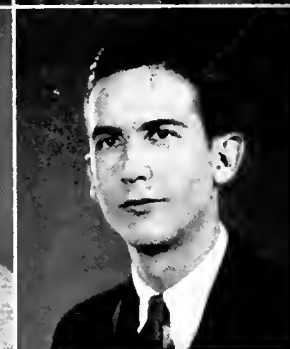

Alton L. Sanford
CHEVY CHASE, MD.

B.A. ΑΤΩ
R.O.T.C. Captain; Business Manager Glee Club; Rifle, 1, 2, 3, 4; Track, 1, 2, 3, 4.

Frederick W. Sieling, Jr.
ANNAPOLIS JUNCTION, MD.

B.S. ΑΧΑ
Episcopal Club; Rosshourg Club; Freshman Rifle.

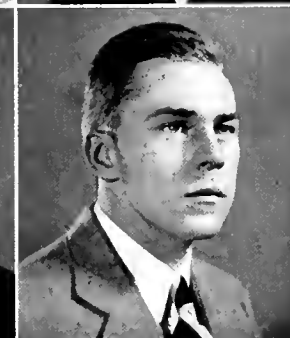

COLLEGE OF ARTS AND SCIENCES



Harman L. Spencer

WASHINGTON, D.C.

B.S. AXΣ

R.O.T.C. Captain; Social Chairman
Alpha Chi Sigma; Rosshourg Club, 1, 2,
3, 4.

Ruth Simon

WASHINGTON, D.C.

B.A.

William A. Stanton

HYATTSVILLE, MD.

B.S. AXΣ

Milton Small

HEMPSTEAD, N.Y.

B.S.

International Relations Club; German
Club; M.C.A.; Swimming Club; Journal
Club.

Elwood V. Stark

ABERDEEN, MD.

B.A. ΘX

Latch Key, 3; Rosshourg Club, 4.

J. Brady Smith

BALTIMORE, MD.

B.S.

Scabbard and Blade; R.O.T.C. Lieut-
enant; Freshman Lacrosse; Football, 2;
Intramural Wrestling, 2; Intramural
Track, 2, 3.

Thomas R. Sweeney

WASHINGTON, D.C.

B.A. AXA

Rosshourg Club.

Leonard Smith

WASHINGTON, D.C.

B.S. OΔK, AXΣ

Pershing Rifles; Scabbard and Blade;
Mathematics Club, 1; Rosshourg Club, 1,
2, 3, 4; Track, 1; President Alpha Chi
Sigma, 4.

Lester W. Tucker

ABINGDON, MD.

B.A.

Baseball, 1, 2.

Walter Soltanoff

MONTCLAIR, N.J.

B.S. ΦKΦ

Zoology Journal Club; International Re-
lations Club; German Club; French Club;
Spanish Club; Fencing.

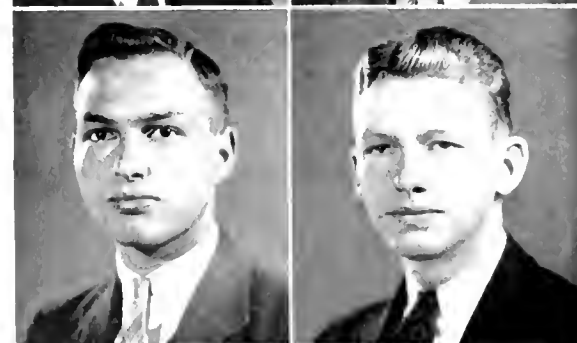
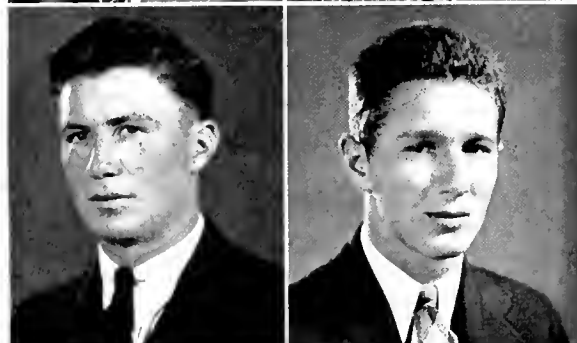

COLLEGE OF ARTS AND SCIENCES

Joseph J. Velenovski
BALTIMORE, MD.
B.A.

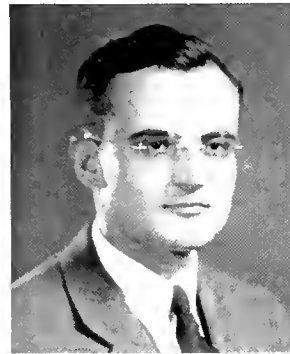

James T. Whalin
HYATTSVILLE, MD.
B.A.

James Calvin Voris
LAUREL, MD.

B.A. AAT
Footlight Club, 3, 4; Assistant Stage
Manager, 4; Intramural Wrestling.

Charles G. Whiteford
BALTIMORE, MD.

B.A. ΣN
Manager Freshman Football; "M" Club;
Latch Key; Rossbourg Club; Democratic
Club.



Merton T. Waite
ODENTON, MD.

B.A. ΦΔΘ

Semour Wiederlight
BROOKLAND, N.Y.
B.S.

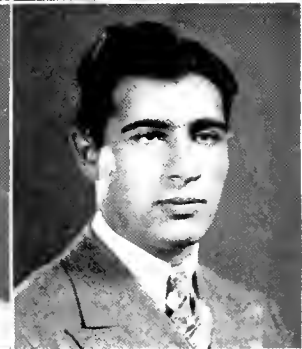

William F. Waller
SILVER SPRING, MD.

B.A. ATΩ
Boxing, 2, 3, 4; Tennis.

Daniel D. Willard
CUMBERLAND, MD.
B.A.

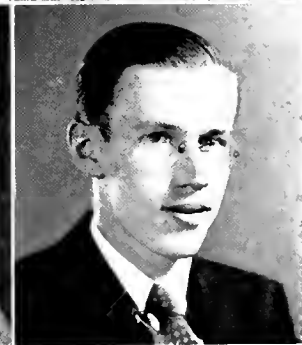

Albert W. Webb
VIENNA, MD.

B.S. ΣN, OΔK
Scabbard and Blade; President Men's
League; R.O.T.C. Captain; Debate Club,
3, 4; Executive Council, 4; Lacrosse, 2, 3,
4; Track, 1.

Edward J. Willey
WASHINGTON, D.C.

B.A. AAT, AXΣ

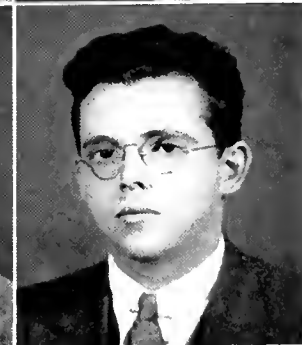
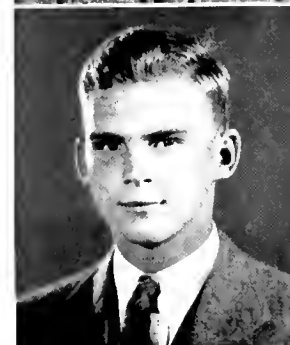

COLLEGE OF ARTS AND SCIENCES

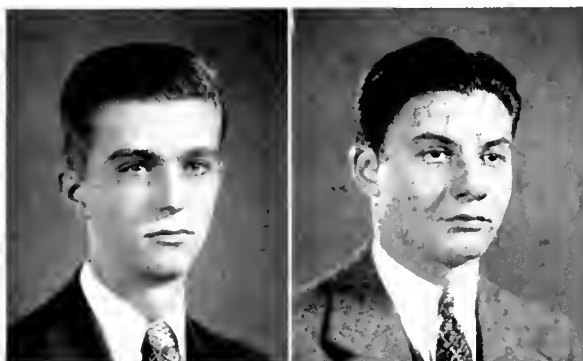

William W. Williams

WASHINGTON, D.C.

B.S. ΘΧ, ΦΚΦ

John Henderson Woodell

BALTIMORE, MD.

B.A. ΦΔΘ

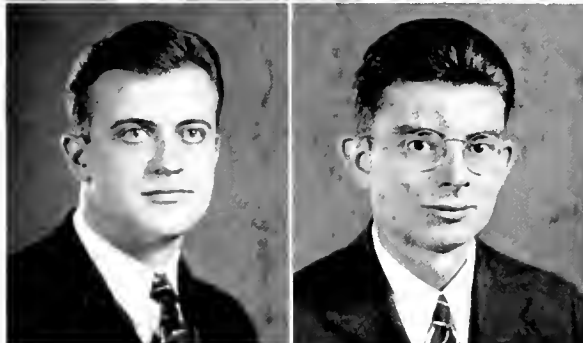

Meredith Wilson

JARRETTSVILLE, MD.

B.A. KA
 President Democratic Club, 4; Men's League, 3; Vice-President Rossbourg Club, 4; Student Congress, 3.

Paul J. Yeager

CATONSVILLE, MD.

B.A. AAT
 Interfraternity Council, 2, 3, 4; Football Club, 3, 4; Student Band, 1, 2, 3, 4; International Relations Club, 4; Intramural Sports.

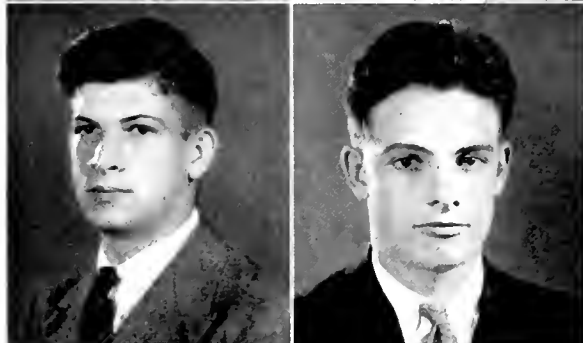

John K. Wolfe

WASHINGTON, D.C.

B.S. AXΣ

Harold K. Young

DETOUR, MD.

B.S.

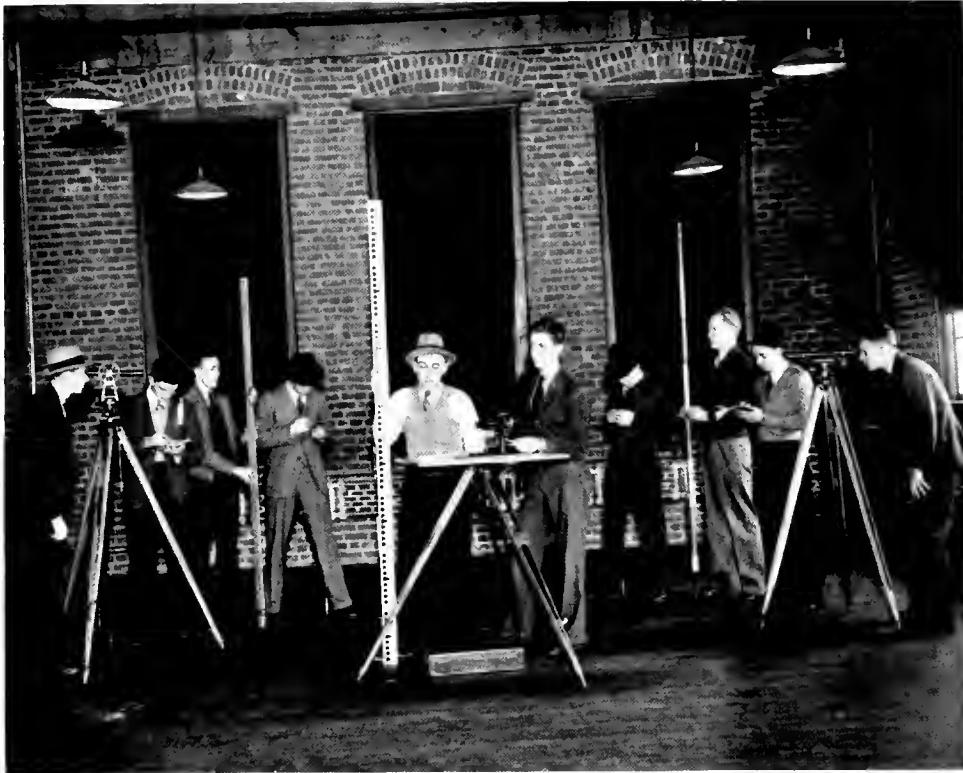

All engineers must know their surveying

COLLEGE OF ENGINEERING

THOSE of you who graduate in engineering give evidence of a definite purpose which has been carried out through your study of engineering subjects. Some of you made your decision to be an engineer while still in high school; others did not come to the conclusion until their freshman year, but the important fact is that you did choose engineering, and that you expect by it to develop your careers wherever your activities may lie.

The advance made by applied science calls for an ever-increasing demand for those who are trained to apply the great discoveries in the physical field. And so long as these discoveries in the abstract sciences are made, so long will there be an increasing need and opportunity for those who are trained to apply them, the engineer.

COLLEGE OF ENGINEERING



Carroll S. Anderson
BALTIMORE, MD.
B.S.



John B. Armentrout
BETHESDA, MD. TBII
B.S. Engineering Society, 3, 4.



Raymond F. Bartelmes
WASHINGTON, D.C. TBII
B.S. Scabbard and Blade; Engineering Society; Track, 1, 2.



Andrew B. Beveridge
BERWYN, MD.
B.S. ΣΦΣ, TBII, ΟΔΚ, ΦΚΦ.
Diamondback, 1; *Riville*, 2; Engineering Society, 1, 2, 4; Pershing Rifles, 3; Scabbard and Blade, 3, 4; President Tau Beta Pi; Major, R.O.T.C., 4; Junior Prom Committee; Student Member A.I.E.E., 4; Intramural Boxing, 2; Intramural Track, 1.



Roger T. Bollman
BALTIMORE, MD.
B.S.

J. Gardner Brooks

WASHINGTON, D.C.

B.S. ΣΝ, ΗΔΕ, ΟΔΚ
President Freshman Class; President Sophomore Class; Manager Debating Team, 2; *Old Line* Staff, 1, 2; Art Editor of *Old Line*, 3; Editor-in-Chief of *Old Line*, 4; Executive Council, 1, 2; Engineering Society; American Society of Civil Engineers.



Bennard F. Bruns

BALTIMORE, MD.

B.S. ΘΧ
Riding Club, 2, 3, 4; Swimming Club, 3, 4; Engineering Society, 1, 2, 3, 4; Maryland Christian Association, 1; Lutheran Club, 1, 2, 3, 4; Rosshour Club, 1, 2, 3, 4; R.O.T.C. First Lieutenant; Manager Freshman Rifle Team; Lacrosse, 1.



Harry V. Bryan

WASHINGTON, D.C.

B.S. ΑΤΩ
Engineering Society; Baseball, 1, 2, 3; Basketball, 1, 2.



Noel O. Castle

BROOKMONT, MD.

B.S.
Scabbard and Blade; Engineering Society, 3, 4; Rosshour Club, 4; R.O.T.C. Major; Rifle Team, 1, 2, 3.



John F. Christhif

BALTIMORE, MD.

B.S. ΚΑ
Scabbard and Blade; Swimming Club; Engineering Society, 1, 2, 3, 4; R.O.T.C. Lieutenant; Lacrosse, 1, 2, 3, 4; Football, 1, 2; Intramural Touch Ball, 2, 3, 4; Basketball, 2, 3, 4.



COLLEGE OF ENGINEERING



Leon B. Davis
CHEVY CHASE, MD.
B.S.

Glee Club, 3, President, 4; Band, 2, 3, 4; Orchestra, 3, 4; Engineering Society, 2, 3, 4.

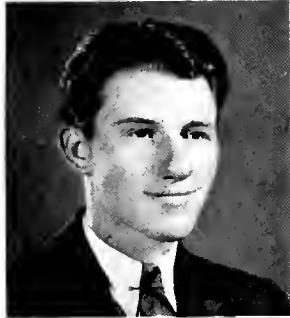

B. James Dayton
BIVALVE, MD.

B.S. HΔE
Scabbard and Blade; Pershing Rifles, 3, 4, Second Lieutenant, 3, First Lieutenant, 4; *Diamondback*, 1, 2, 3, 4; Circulation Manager, 4; Rossbour Club, 3, 4; Engineering Society, 1, 2, 3, 4; Captain, R.O.T.C., 4.



Louis F. Flagg
TAKOMA PARK, MD.

B.S. TBH
Engineering Society, 3, 4; R.O.T.C. Lieutenant; Rifle Team; Secretary Tau Beta Pi; Freshman Tennis.



John M. Firmin
WASHINGTON, D.C. ΣΦΣ

B.S.
Scabbard and Blade; R.O.T.C. Major; Engineering Society, 1, 2, 3, Treasurer 4; Glee Club, 3, 4; Rossbour Club, 3, 4; Cross Country, 1; Intramural Class Relay, 3; Treasurer Class, 1; Opera Club, 4.



Robert B. Foley
WASHINGTON, D.C. ΔΣΦ

B.S.

ΔΣΦ

Selby M. Frank
SAN ANTONIO, TEXAS

B.S. ΦΔΘ
Engineering Society; Vice-President Senior Class; Interfraternity Council; Rossbour Club; Track, 1, 2, 3, 4.

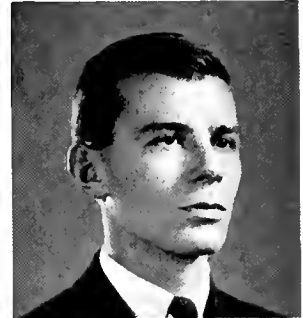

Joseph H. Galliher, Jr.
WASHINGTON, D.C.

B.S. ΔΣΦ

Lewis T. Gibbs
WASHINGTON, D.C.

B.S. ΣN, TBH
Scabbard and Blade; Chairman Junior Prom; Chairman Freshman Prom; Executive Council, 1; Interfraternity Council, 2; Track, 1, 2, 3, 4.



George E. Gilbert
COLLEGE PARK, MD.

B.S.
Episcopal Club; Scabbard and Blade; A.S.C.E.



Austin T. Hall
WASHINGTON, D.C.

B.S. ΣΦΣ
Engineering Society, 1, 2, 3, 4; Vice-President, 3; Rossbour Club, 3, 4; Men's Representative Junior Class; Executive Council; R.O.T.C. Lieutenant; Glee Club, 3; Intramural Relay, 2, 3.



COLLEGE OF ENGINEERING



Richard E. Hardie
WASHINGTON, D.C.
B.S.

Engineering Society; Freshman Track.



Joseph M. Harris
WASHINGTON, D.C.

B.S. KA

Boxing, 2, 3; Lacrosse, 1.



William A. Hart
WASHINGTON, D.C.

B.S. ΔΣΦ
R.O.T.C. Lieutenant, 4; President Nueman Club, 3, 4



Robert L. Hensell
HAGERSTOWN, MD.

B.S. ΘΧ
Engineering Society, 2, 3, 4; Radio Club, 2, 3



Peter F. Hilder
WASHINGTON, D.C.

B.S. ΔΣΦ
R.O.T.C. First Lieutenant, 2;
R.O.T.C. Band Commander, 2;
Freshman Rifle Team, 2; Varsity Rifle, 2, 3.

William T. Johnson

BALTIMORE, MD.

B.S. ΣΦΣ, ΑΥΩ
Footlight Club; Riding Club; Opera Club; Rossburg Club; Student Congress; Cheer Leader; Glee Club; Sophomore and Junior Prom Committees; Freshman Lacrosse.



Paul L. King

WASHINGTON, D.C.

B.S. TBH
Engineering Society, 2, 3, 4; R.O.T.C. First Lieutenant, 4.



Henry G. Knoche

CATONSVILLE, MD.

B.S.
Men's League, 3, 4; Vice-President Men's League, 4; Intramural at Governors, 3; Swimming Club, 2, 3, 4; Regimental Adjutant, R.O.T.C., 4; Lacrosse, 1, 2, 3, 4; Football, 2; Intramural Football and Soccer, 3, 4.



William C. Leasure

SILVER SPRING, MD.

B.S. ΦΣΚ

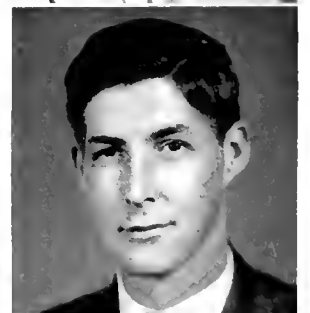

Richard L. Lutz

RIVERDALE, MD.

B.S. ΦΣΚ

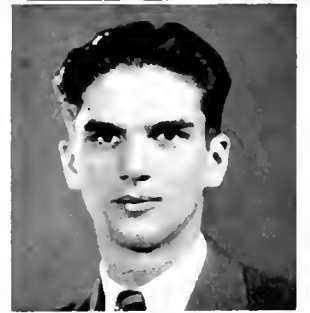

COLLEGE OF ENGINEERING

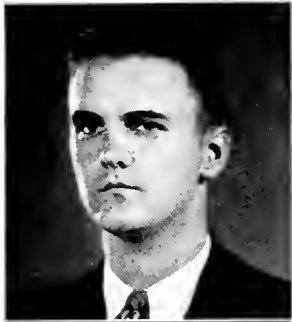

John F. Maynard

BALTIMORE, MD.
 B.S. $\Phi\Delta\Theta$, TBH
 Engineering Society; Rossbourg Club;
 Lacrosse, 1; Rifle, 1.



Andrew G. McConnell

HAVRE DE GRACE, MD.
 B.S. AEP
 Rossbourg Club; Livestock Club; En-
 gineering Society.

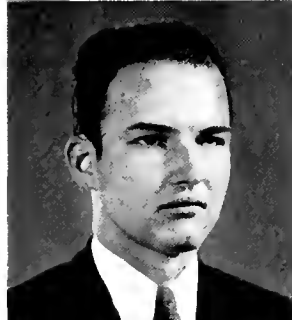

Fred H. Menke

WASHINGTON, D.C.
 B.S.



Emerson Ogle

CATONSVILLE, MD.
 B.S.
 Engineering Society; Opera Club, 1;
 Men's Glee Club; Rossbourg Club;
 Swimming Club; Freshman Lacrosse.



Bernard A. O'Neill

ANNAPOLIS, MD. $\Delta\Sigma\Phi$
 B.S.
 Engineering Society; Newman Club;
 M.S.C.E.; Boxing, 3, 4; Intramural
 Boxing Champion, 2, 3.



James L. Owens

FEDERALSBURG, MD.
 B.S.
 Engineering Society, 1, 2, 3, 4.



Louis Park

WASHINGTON, D.C.
 B.S.
 R.O.T.C. Lieutenant, 4; Engineering
 Society, 3, 4; A.S.C.E., 4.



Lyle F. Parratt

WASHINGTON, D.C. $\Phi\Sigma\K$
 B.S.
 Rossbourg Club, 1, 2, 3, 4; Engineering
 Society, 1, 2, 3, 4; Baptist Club, 1, 2,
 3, 4.



William Appleton Pates

CHEVY CHASE, MD.
 B.S.
 Scabbard and Blade; Engineering So-
 ciety; Lacrosse, 1; Rifle Team, 1, 2, 3,
 4; First Lieutenant, R.O.T.C.



Jack Wendell Phillips

WASHINGTON, D.C. TBH
 B.S.
 Scabbard and Blade, 3, 4; R.O.T.C.
 First Lieutenant, 4; Engineering So-
 ciety, 1, 2, 3, 4; Rossbourg Club, 2, 3, 4;
 Vice-President Tau Beta Pi, 3, 4.

COLLEGE OF ENGINEERING



Charles W. Poole

FREDERICK, MD.

B.S. ATΩ

Math Club, 1, 2; Engineering Society, 1, 2, 3, 4; Democratic Club, 1, 2; De-Molay Club, 1; American Institute of Electrical Engineers, 4; Freshman Track.



Ellis P. Root

ANNAPOLIS, MD.

B.S.

Engineering Society, 3, 4; Rosshour Club, 3, 4; R.O.T.C. First Lieutenant.

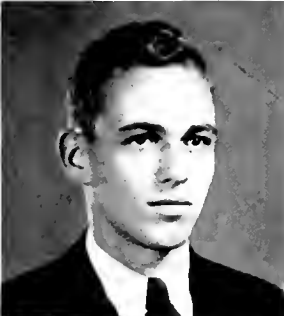

William M. Reading, Jr.

KENSINGTON, MD.

B.S. ΦΣΚ

Edwin L. Ruppert

SILVER SPRING, MD.

B.S.

Engineering Society; Newman Club.

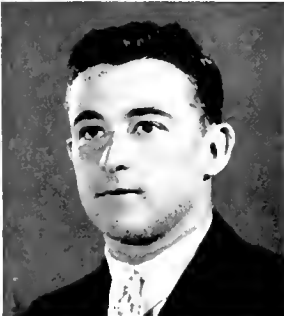

James S. Rimmer

UNIVERSITY PARK, MD.

B.S. TBH

James W. Shipley

HARMAN, MD.

B.S.

Engineering Society, 3, 4.



Gordon W. Robertson

WASHINGTON, D.C.

B.S.

Opera Club; Glee Club, 1, 2, 3, 4; Freshman Track, 1, 2.

Francis D. Shoemaker

BETHESDA, MD.

B.S. ΔΣΦ

R.O.T.C., Captain, 4; Rifle Team, 1; Scabbard and Blade; Engineering Society, 3, 4.



Howard O. Robinson

BALTIMORE, MD.

B.S. ΔΣΦ

Melvin H. Steen

WASHINGTON, D.C.

B.S. ΦΣΚ



COLLEGE OF ENGINEERING



Henry C. Strobel

WASHINGTON, D.C.

B.S.

Engineering Society, 1, 2, 3, 4;
R.O.T.C. First Lieutenant, 4;
Lutheran Club.



Richard E. Volland

WASHINGTON, D.C.

B.S.

Men's Glee Club, 3, 4; Opera Club, 1,
2; Engineering Society, 1, 2, 3, 4;
Rossburg Club, 1, 2, 3, 4; Lutheran
Club, 1, 2, 3, 4; Freshman Football;
Freshman Track.



Walter J. Zuk

NEW BRITAIN, CONN.

B.S.

ΔΣΦ

Glee Club.



As you enter spacious Library reading room

COLLEGE OF EDUCATION

YOU who are about to graduate and to try to find opportunities in teaching will find that teaching continuously becomes less a job and more a profession. You will find two things bulking large in the minds of those who employ teachers: first, your preparation in knowledge and skill; and second, what kind of a person you are. Some will emphasize the former; some, the latter. Neither will be neglected entirely. Your success in teaching will depend upon many things. Of first importance, among them, are knowledge of subjects taught, understanding of boys and girls, ability to work hard without loss of buoyancy, and capacity for growth.

COLLEGE OF EDUCATION

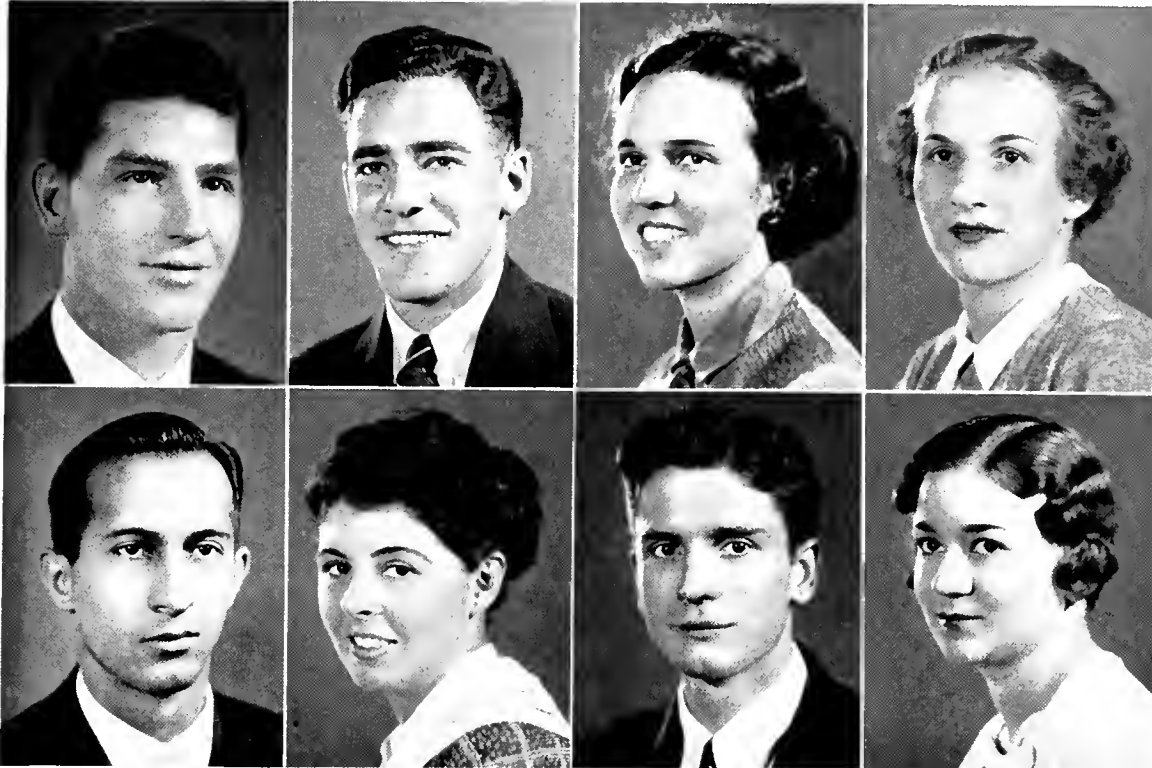

William Andorka

LORAIN, OHIO

B.S. $\Sigma\Phi\Sigma$

Intramural Association; Secretary Spring Sports; "M" Club; Football, 2, 3; Basketball, 2, 3.

William Robert Beall

HYATTSTOWN, MD.

B.S. $\Phi\Delta\Theta, \Theta\Delta\Kappa$

Freshman Commission; Latch Key Society; Student Congress, 3; Vice-President Student Government Association, 4; Advanced R.O.T.C., 3, 4; "M" Club, 2, 3, 4; Track, 1, 2, 4; Manager Football, 4; Scabbard and Blade; Intramural Association Intramural Track Manager.

Edith Brechbill

COLLEGE PARK, MD.

B.S. AOH

Mortar Board

Diamondback Staff, 1, 2, 3; Freshman Commission; Y.W.C.A. Cabinet; Women's Athletic Association, 1; Episcopal Club, 1, 2, 3, 4; Secretary, Episcopal Club, 2, 3; Mortar Board President, 4; Day-dodgers Club, 3, 4; Executive Council, 4; Student Activities Committee, 4; Coed Rifle Team, 1.

Virginia Conner

HAGERSTOWN, MD.

B.S. AOH

Swimming Club, 3, 4; Women's Athletic Association, 1, 2, 3, 4; "M" Club; Lutheran Club, 3, 4; Freshman Commission, 1; Y.W.C.A. Cabinet, 2; May Day, 1, 2, 3; *Reveille*, 2; Hockey, 1, 2, 3, 4; Basketball, 1, 2, 3, 4; Soccer, 1, 2, 3, 4; Volley Ball, 1, 2, 3, 4; Archery, 2, 3, 4; Baseball, 1, 2, 3, 4.

John J. Asero

WASHINGTON, D.C.

B.A.

Track, 1, 2, 3; Boxing, 3.

Mary Elizabeth Beitler

RELAY, MD.

B.S.

President, Riding Club, 2; Secretary-Treasurer, Riding Club, 1, 4; Episcopal Club, 3; Swimming Club, 3; Y.W.C.A., 1; Women's Athletic Association, 1; Democratic Club, 3; Student Activities Committee, 3, 4.

John G. Byers

LONACONING, MD.

B.S.

Student Congress, 2, 3; *Diamondback* Business Staff, 1, 2.

Glendora M. Downs

WILLIAMSPORT, MD.

B.A.

Lutheran Club, 1, 2, 3; Women's Athletic Association, 1, 2; Hockey, 1, 2, 3; Basketball, 1, 2, 3; Volley Ball; Baseball, 1, 2, 3.

COLLEGE OF EDUCATION



Wilbur Irving Duvall

GAITHERSBURG, MD.

B.S.

Track, 1, 2, 3, 4; Soccer, 1, 2, 3, 4.

Velma Barr Edwards

RIVERDALE, MD.

B.A. ΑΑΔ

Albert Bernard Farrell

WASHINGTON, D.C.

B.S. ΣΝ

Football, 3; Boxing, 3; Baseball, 3.

M. Mell Ford

ABINGDON, MD.

B.A. ΑΞΔ

Opera Club, 1, 2, 3, 4; W.A.A., 1, 2; Y.W.C.A. Cabinet; Freshman Commission; International Relations Club, 4; May Day, 2; All-University Night, 2.

Lois T. Edmunds

WASHINGTON, D.C.

B.A.

Freshman Commission; Y.W.C.A. Cabinet, Vice-President, 4.

Warren Rhys Evans

BLADENSBURG, MD.

B.S. ΦΣΚ

Scabbard and Blade; Lieutenant, R.O.T.C.; President, Intramural Athletic Association; "M" Club; Manager, Intramural Basketball, 3.

Mary C. Fisher

ROCKVILLE, MD.

B.A.

David Friedman

SILVER SPRING, MD.

COLLEGE OF EDUCATION



Conrad Gebelein

BALTIMORE, MD.

B.A. ΔΣΦ

Glee Club; Orchestra; International Relations Club; Freshman Track.

Jack Masters Herbsleb

WASHINGTON, D.C.

B.S. ΦΣΚ

Vice-President; Intramural Athletics, 3; Track, 1, 2, 3, 4; Boxing, 2, 3.

Mary Cornelia Keller

WASHINGTON, D.C.

B.A. ΚΚΓ

Diamondback, 1, 3; *Old Line*, 2; Riding Club, 2, 3; Junior Prom Committee.

Walter G. Lohr

BALTIMORE, MD.

B.S. ΑΤΩ, ΗΔΕ, ΟΔΚ

Editor *Terrapin*, 3.

Dorothy F. Hande

BALTIMORE, MD.

B.S. ΑΞΔ

Women's Athletic Association; Swimming Club; Episcopal Club; Hockey; Basketball; Volley Ball.

Routh Virginia Hickey

POPES CREEK, MD.

B.A. ΔΔΔ

President Women's League, 4; Freshman Commission President; Y.W.C.A. Cabinet, 1, 2, 3; Debate Club, 2, 3, 4; Junior Prom Committee; House President, Margaret Brent Hall, 3; Women's Editor, *Old Line*, 4; Episcopal Club, 1, 2, 3; Secretary, Women's League, 3; Vice-President, Y.W.C.A., 3; Publications Board, 4.

Catherine P. Kenny

QUOGUE, LONG ISLAND, N.Y.

B.A. ΑΟΗ

Women's League; Riding Club; Swimming Club; Democratic Club.

I. William Lustbader

BALTIMORE, MD.

B.S. ΤΕΦ

COLLEGE OF EDUCATION



Blanche Lee Lyddane
WASHINGTON, D.C.

B.S.

Newman Club, 1, 2; Women's Athletic Association, 2, 3, 4; Riding Club, 2; Hockey, 2, 3, 4; May Day, 2, 3; Basketball, 3.

Polly Hillman Mayhew
HYATTSVILLE, MD.

B.S.

Women's Athletic Association, Hockey; Volley Ball; Baseball

C. Elizabeth McFarland
CUMBERLAND, MD.

B.S.

Glee Club, 3; Swimming Club.

Everett H. Northrop
HAGERSTOWN, MD.

B.A.

AXA

Student Band, 1, 2, 3, 4; Business Manager, 3; Captain, 4; University Orchestra, 1; Freshman Commission.

Robert H. Matthews, Jr.
CAMBRIDGE, MD.

B.S. ΘΧ

Laura A. McComas
ABINGDON, MD.

B.S. ΑΞΔ

Student Grange, Women's Athletic Association; Episcopal Club.

William Edward Merrill
POCOMOKE CITY, MD.

B.S.

Student Band, 1, 2, 3, 4; Intramural Track.

Ira Earl Over
HAGERSTOWN, MD.

B.S.

AXA

Latch Key Society; Interfraternity Council, 2, 3; Riding Club, 3; Manager, Freshman Baseball; Lutheran Club; Orchestra, 1, 2.

COLLEGE OF EDUCATION



Ruth E. Parker

BALTIMORE, MD.

B.A. AΞΔ

Women's Athletic Association, 1, 2, 3, 4; International Relations Club, 4; Y.W.C.A., 4; Chemistry Club, 1; Riding Club, 1, 2, 3, 4; Student Grange, 4.

Fay Reuling

BALTIMORE, MD.

B.S. KKI

Riding Club; Swimming Club; W.A.A.; Hockey, 1, 2, 4; Basketball, 1, 3, 4; Volley Ball, 1; Tennis, 1, 2.

Marion Jean Rowland

WASHINGTON, D.C.

B.A.

Y.W.C.A. Cabinet, 4.

Leora L. Sanford

CHEVY CHASE, MD.

B.S. ΔΔΔ

Women's Athletic Association, 2, 3, 4; University Chorus, 2, 4; Manager, Women's Rifle Team, 4; "M" Club; Hockey, 2, 3, 4; Basketball, 2, 3, 4; Volley Ball.

Margaret Adele Posey

LA PLATA, MD.

B.S.

Women's Athletic Association; Newman Club.

Aileen Moore Rohr

HARPER'S FERRY, W.VA.

B.A.

George Henry Sachs

WASHINGTON, D.C.

B.S.

Football, 2, 3, 4; Track, 1, 2; Men's League, 4; "M" Club, 2, 3, 4; Intramural Association, 3, 4.

R. Karl Shank

HAGERSTOWN, MD.

B.S. AXA

Varsity Manager, Baseball, 4; Student Band, 2, 3, 4; Latch Key Society; Lutheran Club.

COLLEGE OF EDUCATION



Robert W. Slye
WASHINGTON, D.C.

B.S. $\Phi\Sigma\text{K}$
Intramural Athletic Association;
Rosshourg Club, 1, 2, 4; Captain,
R.O.T.C.; Track, 1, 2, 3, 4; Box-
ing, 4; Scabbard and Blade.

Dorothy Smith
HYATTSVILLE, MD

B.A.

Edith Louise Stiles
ROCKVILLE, MD.

B.A.

**Elizabeth Blakistone
Thompson**

DAYTONA BEACH, FLA.
B.A. $\Delta\Delta\Delta$
Riding Club; *Diamondback* Staff.

Florence Frances Small
HYATTSVILLE, MD.

B.A. $K\Delta$
Diamondback, 2, 3, 4; University
Orchestra, 1, 2; Opera Club, 1, 2;
Coed Trio, 2, 3, 4; Footlight Club,
3, 4; Spanish Club, 4.

Milo Wilcox Sonen
WASHINGTON, D.C.

B.S. $\Phi\Sigma\text{K}$
Freshman Commission; Rosshourg
Club, 2, 3, 4; Advanced R.O.T.C.;
Manager, Freshman Boxing, 3; In-
terfraternity Council, 3; Vice-
President, Interfraternity Council,
4; Track, 1, 2, 3, 4; Scabbard and
Blade.

Kathryn M. Terhune
WASHINGTON, D.C.

B.S. $\Lambda\Theta\text{H}$, ΘI
Mortar Board
Freshman Commission; May Day,
1, 2, 3; Student Advisory Com-
mittee; Women's Athletic Club,
1, 2, 3, 4; Basketball, Hockey,
Baseball, Volley-Ball, 1, 2, 3, 4;
"M" Club, 2, 3, 4.

Evelyn Chatham Turner
SALISBURY, MD.

B.S. ΘI , $\Lambda\Delta\Delta$
Women's Athletic Association;
Riding Club; Home Economics
Club; Student Congress; Women's
League; "M" Club; Hockey; Bas-
ketball; Baseball; Soccer, Volley
Ball.

COLLEGE OF EDUCATION

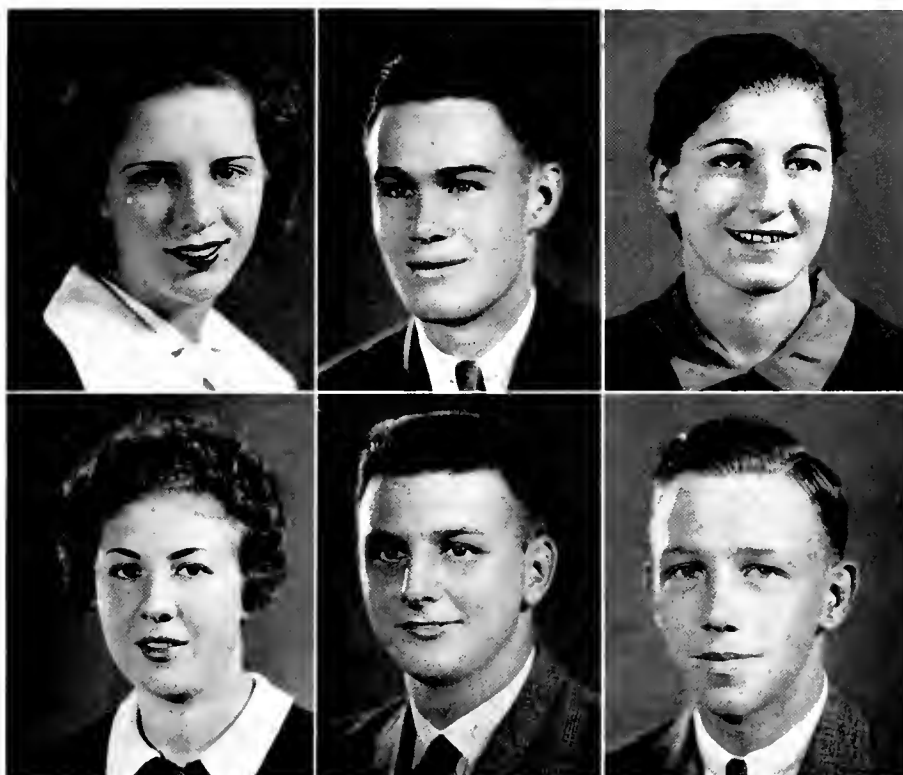

Virginia P. Turner

SALISBURY, MD.

B.S. ΘΓ, ΑΑΔ, ΦΚΦ

Women's Athletic Association; Riding Club; "M" Club; Home Economics Club; Student Congress; Hockey; Basketball; Soccer; Volley Ball.

John R. Weld

SANDY SPRING, MD.

B.S.

Varsity Track, 2, 3, 4; Manager, Intramural Football, 3; Intramural Track, 1; Rossbourg Club, 1, 2, 3, 4.

Claire E. Zerman

TRENTON, N.J.

B.S. ΒΠΣ

Spanish Club, 4; Riding Club, 4; Women's Athletic Association, 1, 2, 3, 4; Beta Pi Sigma, Treasurer, 2, President, 3; Hockey, 1, 2, 3, 4; Basketball, 1, 2, 3, 4; Tennis, 1, 2, 3, 4; Soccer, 1, 2, 3, 4; Baseball, 1, 2, 3, 4; Volley Ball, 3, 4; Archery Championship; Fencing; Rifle.

Christine L. Wall

CATONSVILLE, MD.

B.S. ΑΞΔ

Bacteriology Club; Episcopal Club.

Charles F. Yaeger, Jr.

BALTIMORE, MD.

B.S. ΚΑ

Football, 1, 2, 3, 4; Manager Intramural Golf; "M" Club; Manager Intramural Swimming; Lacrosse, 1, 2, 4.

Franklin J. Zimmerman

FREDERICK, MD.

B.S. ΟΔΚ

Secretary-Treasurer, O.D.K; Secretary-Treasurer, Intramural Athletic Association; Manager, Varsity Basketball; Manager, Intramural Tennis; Engineering Society; R.O.T.C. Captain; Latch Key Society; Scabbard and Blade.



Botany is an important subject for Ag students

COLLEGE OF AGRICULTURE

THE fine associations which have existed for four years will soon change. Mass and more or less regimented activities will give way in most cases to individual, separate and special interests. You may not find immediately the connection you have hoped for and deserve, but there never was a time when agriculture and its allied interests had so great need for highly trained, clear, logical, luminously thinking men and women. There is always a place for the educated person with a purpose who has vision, initiative, pluck, punch and diplomacy coupled with a real spirit of cooperation. These qualities you should have acquired through the classroom, laboratory, societies, clubs, athletic contacts and general associations.

May your careers be full of success and crowned with rich satisfaction that comes with contributing of a worth-while service to your fellow man and your country. May your greatest and most lasting pleasures be found in your daily labors.

COLLEGE OF AGRICULTURE

Howard F. Allard

CLARENDON, VA.

B.S.

Scabbard and Blade; R.O.T.C. Captain.

William F. Boarman

HYATTSVILLE, MD.

B.S.

AFP, AZ

Livestock Club, 1, 2, 3, 4; Student Grange, 2, 3, 4.

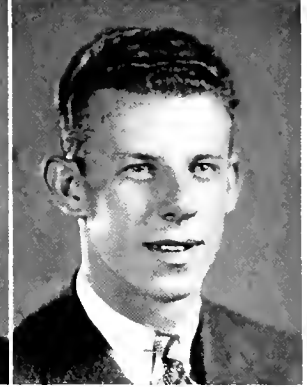

Fitz James Bartlett

MT. RAINIER, MD.

B.S.

AFP, AZ

Entomology Club, 1, 2, 3, 4; Newman Club, 1, 2, 3, 4; Men's League, 3; Latch Key, 3; Treasurer Newman Club, 3, 4; Secretary-Treasurer, Entomology Club, 4; Secretary Alpha Zeta, 4; Rossbourg, 3, 4; Manager Varsity Boxing, 4.

Arthur R. Buddington

COLLEGE PARK, MD.

B.S.

AZ

Entomology Club, 2, 3, 4; Episcopal Club, 1, 2, 3, 4; Advanced R.O.T.C.; Scabbard and Blade, 3, 4; Football, 1, 2.

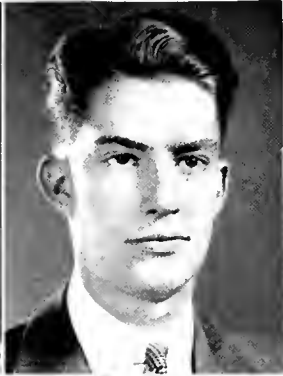
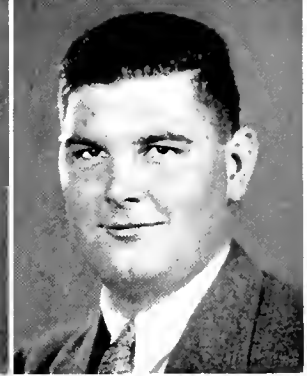

Charles Clayton Croft

WASHINGTON, D.C.

B.S.

Freshman Commission, 1; Opera Club, 1, 2; Bacteriology Club, 2, 4; *Rerville*, 1.

H. Clifton Byrd, Jr.

COLLEGE PARK, MD.

B.S.

ΣN

Interfraternity Council, 3, 4; R.O.T.C. Captain; Baseball, 1; Basketball, 1; Football, 1.

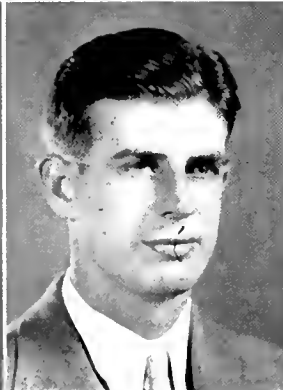

Harry Webster Clark

FOREST HILL, MD.

B.S.

AFP

Chester Cissel

ELLCOTT CITY, MD.

B.S.

AFP

Livestock Club; Student Grange.

COLLEGE OF AGRICULTURE



Walter Moulden Eiker

WASHINGTON, D.C. AZ
 B.S.
 Livestock Club.

Grace-Louise Greenwood

COTTAGE CITY, MD.
 B.S.
 Secretary Alpha Lambda Delta, 2;
 Hockey, 1, 2, 3; Baseball, 1.



William N. Garrett

KNOXVILLE, MD.
 B.S.
 "M" Club; Football, 1, 2, 3, 4.

Wayne B. Hamilton

OAKLAND, MD.
 B.S. AFP
 Glee Club, 4; Livestock Club, 3, 4; President Opera Club, 4

George Elliot Harrington

WASHINGTON, D.C.
 B.S. AFP
 Rossbourg Club, 4; R.O.T.C., 1, 2, 3, 4;
 First Lieutenant Co. E, 4; Horticultural
 Club, 1

Thomas Jacob Hoshall

PARKTON, MD.
 B.S. AFP



William Howard Henderson

WOODBINE, MD.
 B.S. AFP
 Grange, 2, 3, 4; Livestock Club, 1, 2, 3, 4;
 Baseball, 1, 2; Soccer, 1, 2, 3, 4

Elizabeth L. Huntington

BROOKLINE, PA.
 B.S. AOII
 Grange, 2, 3, 4; Grange Lecturer, 4; Horticulture Club, 2; Lutheran Club, 4.



COLLEGE OF AGRICULTURE

Paul H. Imphong

HANCOCK, MD.

B.S.

AFP

Addison Wilson King

BALTIMORE, MD.

B.S.

KA

Grange, 2, 3, 4; Livestock Club, 1, 2, 3, 4; Riding Club President, 3; Men's League, 3, 4; Business Manager "M" Book, 3; *Diamondback*, 2; Lacrosse, 1.

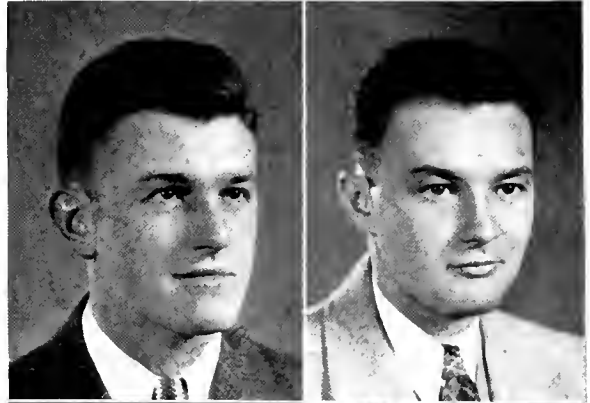

William S. James

HANCOCK, MD.

B.S.

AFP

John C. Lovell

NEW WINDSOR, MD.

B.S.

AFP

Livestock Club; Grange; Track Manager; Latch Key.

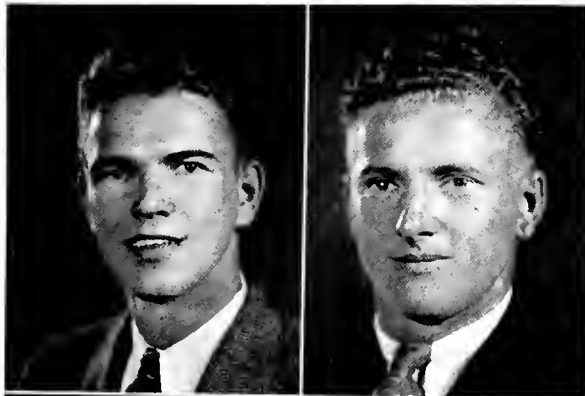
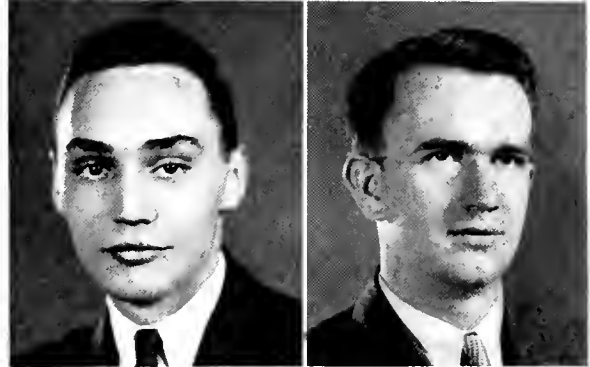

Arnon Lewis Mehring, Jr.

HYATTSVILLE, MD.

B.S.

Livestock Club, 1, 2, 3, 4; Intercollegiate Livestock Judging Team, 3; Rifle Team, 1, 2, 3, 4; "M" Club, 4; Intramural Boxing, 3; Intramural Wrestling, 4.

H. Pearce Maccubbin

BALTIMORE, MD.

B.S.

KA

Lacrosse, 1, 2, 3, 4.

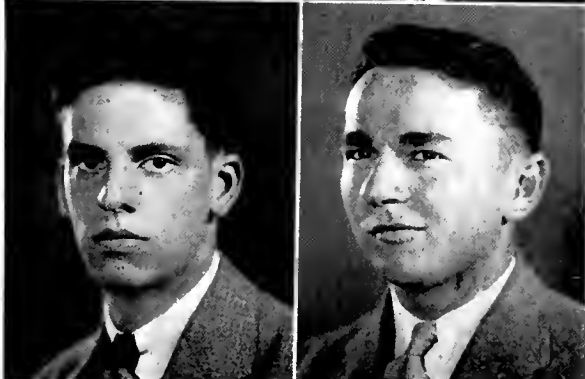

Oscar J. Miller

WASHINGTON, D.C.

B.S.

AZ

Livestock Club.

Elmer L. Mayer

WASHINGTON, D.C.

B.S.

AZ

Entomological Club.

COLLEGE OF AGRICULTURE

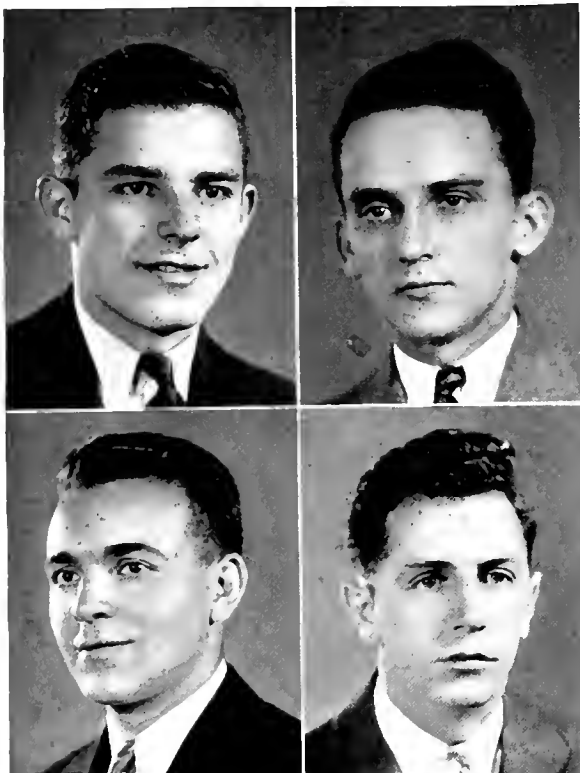

Paul Elsworth Mullinix

WOODBINE, MD.

B.S. AYP, AZ
 Student Band, 1, 2, 3, 4; Maryland Little Symphony, 1, 2, 3, 4; Student Grange, 1, 2, Steward, 3, Overseer, 4; Livestock Club, 1, 2, 3, Secretary, 4; Student Advisory Committee, 1, 2, 3, 4; Intramural Soccer, 1, 2.

Joseph F. Puncobar

CURTIS BAY, MD.

B.S.

Bacteriological Society.

Alton E. Rabbitt

WASHINGTON, D.C.

B.S.

ΣN, OΔK

Rosshourg Club, 1, 2, 3, 4; President, 4; Interfraternity Council, 2, 3; Advanced R.O.T.C. 3, 4; "M" Club, 4; Lacrosse, 1, 2, 3, 4; Basketball, 1, 2, 3.

Michael J. Pelczar, Jr.

STEMMERS, RN, MD.

B.S.

AYP, AZ

Bacteriological Society, 2, 3, 4; President, 3; Student Grange, 2, 3; Livestock Club, 1, 2, 3, 4.

Garnett D. Radebaugh

FOREST HILL, MD.

B.S.

AYP, AZ

Horticulture Club; Livestock Club.

Elsie May Sockrider

WASHINGTON, D.C.

B.S.

Bacteriology Club.

Joseph W. Sisson, Jr.

WASHINGTON, D.C.

B.S.

Rosshourg Club, 1, 2, 3, 4; Bacteriology Club, 4; Advanced R.O.T.C.; Lacrosse, 1.

C. Grayson Stevens

NEW MARKET, MD.

B.S.

AYP

Opera Club, 1; Democratic Club, 1, 2; Cheerleader, 2, 3, 4; Track, 1; Soccer, 1, 2, 3, 4; Intramural Track, 2, 3, 4.



COLLEGE OF AGRICULTURE

Clayton T. Thorne
SILVER SPRING, MD.
B.S.

William C. Warfield
COLLEGE PARK, MD.
B.S.



James H. Vawter
LAUREL, MD. $\Phi\Sigma\K$
B.S.

James L. Weber
OAKLAND, MD. $\Sigma\Phi\Sigma, \Lambda Z$
B.S.

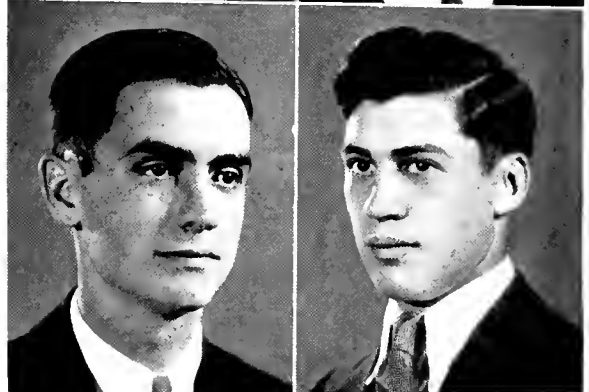

Jack Wolk
WASHINGTON, D.C.
B.S.

Bacteriological Society; Freshman Rifle Team, 2; Varsity Rifle Squad, 3, 4; Intramural Tennis, 1, 2, 3, 4; Intramural Touch Football, 2, 3; Intramural Diamondball, 3, 4.



Students at present but future homemakers

COLLEGE OF HOME ECONOMICS

THIS closes your four years in College. Wherever you are next year your education will continue. Your success and happiness will depend greatly upon your attitude toward the obstacles you are sure to encounter. If you keep yourself fit and face each day with cheerfulness, determination and honesty of purpose; and if you admit your mistakes and profit by them, you will develop in character and usefulness.

If you do not have an attitude of humility toward learning, cultivate it. Share your knowledge with others gladly but modestly. As you develop your personality and character through giving your best each day, a share of happiness and material success will be yours.

COLLEGE OF HOME ECONOMICS



Catherine E. Aitcheson
LAUREL, MD.
B.S.

Home Economics Club; May Day, 1, 2, 3.

Lucile Bowker
WASHINGTON, D.C.

B.S. AΞΔ, ΘΓ
Mortar Board

Pan-Hellenic Council, Treasurer, 4; Home Economics Club; President Alpha Xi Delta, 4; Treasurer Theta Gamma, 4; Mortar Board, Treasurer, 4.

Barbara Elinor Cornell
SILVER SPRING, MD.

B.S.

N. Rebekah Fouts
WASHINGTON, D.C.

B.S. AOII
Y.W.C.A., 1, 2, 3, 4; Footlight Club, 3, 4; *Terrapin*, 1, 2, 3; Student Grange, 1, 2; Riding Club, 1, 2, 3, 4; May Day, 3; Home Economics Club, 1, 2, 3, Vice-President, 4; Y.W.C.A. Cabinet, 2, 3, 4; Freshman Commission, 1; W.S.G. A., 2.

Frances Benedict
SILVER SPRING, MD.

B.S. AOII

Mildred E. Carlton
BETHESDA, MD.

B.S.

Mary Ruth Cross
QUEENSTOWN, MD.

B.S. ΔΔΔ, ΘΓ
Home Economics Club, 2, 3, 4; Episcopal Club, 3, 4; Tenniquoits, 2.

Betty J. Goss
CHEVY, CHASE, MD.

B.S. AΞΔ
Student Grange, 3; Secretary, 4; Home Economics Club.

COLLEGE OF HOME ECONOMICS



Jeanette R. Merritt

CHEVY CHASE, MD.

B.S. AΞΔ

Home Economics Club, 1, 2, 3, 4;
May Day, 2, 3.

Mary Virginia Taylor

PERRYMAN, MD.

B.S. AΞΔ

Freshman Commission, 1; Home Economics Club, 1, 2, 3, 4; Y.W.C.A., 1, 2, 3, 4; Women's Athletic Association, 1, 2, 3, 4; Episcopal Club, 3, 4; May Day, 3; All-University Night, 3; Pan-Hellenic Council, 3; Secretary of Alpha Xi Delta, 3; Basketball, 2.



Dorothy H. Patterson

WEAVERVILLE, N.C.

B.S.

Daydodgers Club; Home Economics Club.

Carolyn L. Vogt

WASHINGTON, D.C.

B.S. AOII, AΨΩ

Home Economics Club, 1, 2, 3; President, 4; Riding Club; Lutheran Club; Footlight Club.



Florence R. Rea

WASHINGTON, D.C.

B.S. ΔΔΔ, AΑΔ, ΘΓ

Mortar Board

Mortar Board, Historian, 4; President Alpha Lambda Delta, 2; Y.W.C.A., 1, 2, 3; Treasurer, 4; Home Economics Club, 1, 2, Vice-President, 3, Secretary, 4; *Diamondback*, 2.

Ruth E. Wellington

TAKOMA PARK, MD.

B.S. Mortar Board

Diamondback, 1, 2, 3, Women's Editor, 4; *Reveille*, 2, 3; Sophomore Prom Committee; Junior Prom Committee.



Joan W. Rymer

HYATTSVILLE, MD.

B.S.

Virginia L. White

WASHINGTON, D.C.

B.S. KΔ

Secretary Kappa Delta; Rifle, 1, 2, 3, 4; Y.W.C.A., 1, 2, 3, 4; Footlight Club, 3, 4; Women's Athletic Association, 1, 2.



Elizabeth Spitler

LURAY, VA.

B.S.



JUNIOR CLASS HISTORY

ARRIVING one September three years ago, which of us would have thought that those young and inexperienced men and women would become the leaders of today. Those of us who are in the class of 1937 have watched with interest the progress we have made in the past, and are eagerly looking forward to the time when we will be "high and mighty" seniors.

We were organized under the able leadership of John Jimmyer and all of us looked forward to the day when we would be "rats" no longer. Although we started out pretty badly by losing the tug-of-war over Paint Branch we redeemed ourselves with the Freshman Frolic.

Then continuing under the same president assisted by Ireland, Waldman, and Brockman, we became Sophomores. Our dignity was profound, we were Freshmen no longer. We had our fun, but again we were destined to be the losers of the Freshman-Sophomore struggle. By this defeat, we won the distinction of being beaten by the Freshman Class and were further distinguished when we gave the Sophomore Prom, for not every orchestra shows up a couple of hours late for a dance.

Our school term more than half over, we find that the members of our class have distinguished themselves in all fields of extra-curricular activities. In sports we have such stars as Ellinger, Guckeyson, Headley, and Stonebraker; in dramatics, debate and publications we find Hunt, Kreiter, Schuh, Birmingham and Hebb.

Climaxing the activities of the Junior Class, we have our Junior Prom, the highlight of the social season, made possible by the efforts of Bud Hammerlund and the Prom Committee.

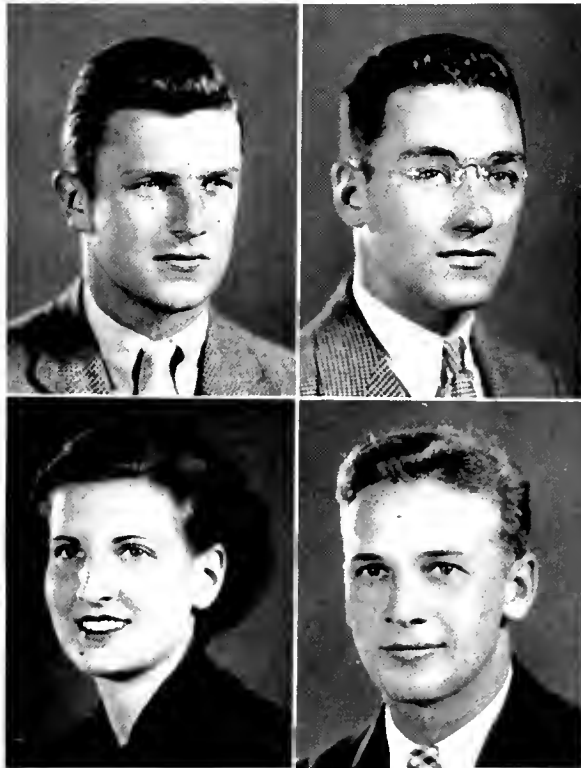

COLEMAN HEADLEY
President
FLORA WALDMAN
Secretary

THOMAS BIRMINGHAM
Vice-President
CARL BROCKMAN
Treasurer



SOPHOMORE CLASS HISTORY

THIS year's history of the class of '38 is a joyous realization of last year's expectations. The class is showing continually the spirit and unity which is responsible for the success it has achieved in its two years on the campus.

As Freshmen we bore up under the usual tortures inflicted upon "rats." One day a horde of excited Freshmen pulled a somewhat smaller and less excited group of supercilious Sophomores into Paint Branch. We were no longer forced to obey the lowly "rat" rules.

But then came September and a new Freshman class, to be the "rats" for our fiendish experimentation. Ignored or perhaps only too well remembered were all our sufferings as Freshmen. We carried on the tradition of hard-hearted Sophomores and painstakingly educated the "rats." There were two particularly memorable evenings. One, when the Frosh displayed their teamwork by touring their taskmasters over the campus in two large farm wagons; the other, when blindfolded, the "rats" were led first through the slimy waters of the Zoology pool, and then over a coal pile. We carefully organized for the tug-of-war, and, as we expected, won it.

Defying all laws of superstition, we held our Sophomore Prom on Friday, the thirteenth of March.

In class histories it is often the tendency for each class to claim most of the credit for the success of the athletic teams or other campus activities. In reality, however, it is the combined work of students from every class.



OSCAR DULEY
President
DOROTHY HOBBS
Secretary

ROBERT WALTON
Vice-President
JOHN MUNCCK
Treasurer



FRESHMAN CLASS HISTORY

THAT long-hoped-for, never-to-be-forgotten day September sixteenth! Collegiates at last! Only Freshmen, but with hopes of bigger and better things to come.

Class elections. Campaign speeches, politicians, preliminaries, and that fatal day of final ballots.

The results: President, Thomas Smith; Vice-President, Henry Wyatt; Secretary, Gwendolyn Glynn; Treasurer, Dick Shaffer; Men's Representative, William Howard; Women's Representative, Eleanor Sherman; Sergeant-at-Arms, John DeArmev; Historian, Margaret Maslin.

Sophomores! Sophomores who tried to make us suffer untold embarrassment and degradation, who enforce "rat rules," who dragged us through coal piles and paddled us severely. Then, finally, the tug-of-war over Paint Branch—and the icy waters that closed over our heads finished a long, hard struggle. But the day will come.

Rushing. Luncheons, teas, dinners, and dances. Fraternity and sorority houses. Silence period—and then pledge buttons. Greeks everywhere!

Our society debut—The Prom. An event to be proud of and a night to be remembered.

Athletics. The football season with its many stars. The basketball season with more than its share of high scorers, and boxing team that bids fair to be one of the best. Then spring with a great array of lacrosse players and track men to add to next year's varsity teams.

And so our introduction to college is over. A grand year for us—and next fall we'll be Sophomores with another share of studies, good times, extra-curricular activities, and athletics. We leave this, our first year, with regret and look forward to next with great expectations.

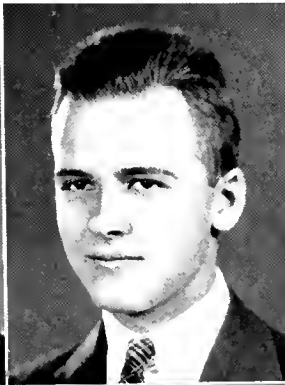

THOMAS SMITH
President

GWENDOLYN GLYNN
Secretary

HENRY WYATT
Vice-President

RICHARD SHAFFER
Treasurer



Student Center



PUBLICATIONS



THE 1936 TERRAPIN



HEBB
KREITER
LOHR

THE Terrapin is compiled and edited by the Junior Class to be presented to the Senior Class as a lasting record of their many experiences while undergraduates at Maryland. In order to make this a worthwhile memo of their four years of University life, the editors have attempted to cover every phase of campus activity, and to illustrate the many important functions that take place in order that these memories will not die with the presentation of diplomas.

The annual is financed entirely by funds received from the Student Government Association through the student activities fee and the fees paid by the various organizations having representation in the book. There are no advertisements in the book, which makes it distinct in the field of college journalism.

The three major positions, namely, the Editor-in-Chief, Women's Editor, and Business Manager, are chosen from the incoming Junior Class by the retiring officers with the approval of the Faculty Adviser on publications and the Executive Council. This system bases promotion upon merit rather than upon popularity, and has proved to be free from criticism either from the faculty or the students of the school.

This year The Terrapin has endeavored to present a book that will be both interesting and worthwhile, and to accomplish this end the entire make-up of the book has been rearranged. An example of this is to be found in the Senior Section which has been divided into groups according to colleges instead of into a university group as formerly. In addition, a more extensive sports section has been inaugurated which covers the activities of the men's and women's intramural competition as well as the various Varsity matches. Increased emphasis has been placed upon the photographic work of this year's annual as compared to former issues.





TERRAPIN BOARD

John S. Hebb, III.....*Editor-in-Chief*
 Ruth Kreiter.....*Women's Editor*
 Walter G. Lohr.....*Business Manager*
 William H. Hottel.....*Advisory Editor*

EDITORIAL STAFF

Bernice Ellis, *Assistant Women's Editor*

Dorothy Hobbs	Eleanor Quirk
Lois Kuhn	Fay Reuling
Russell Langmaid	Jeanne Solliday
Betty Law	Ruth Wellington
Richard Maurer	Paul S. Wise

John Brinckerhoff
 Elizabeth D. Brown
 Jean Dulin
 Florence Hill

PHOTOGRAPHY STAFF

Brian Benson Pyke Johnson Ruth Lowry Harry Swanson

BUSINESS STAFF

Bernice Ellis Jameson McWilliams William Mitchell Ralph Meng



McWILLIAMS, MITCHELL, DULIN, MENG, WISE
 B. QUIRK, HOBBS, KREITER, HEBB, ELLIS, E. QUIRK, KUHN

THE 1935-36 DIAMONDBACK



HUNT
ROBERTSON
HUMELSINE
WELLINGTON

THE policy of the Diamondback during the past year has been one of consideration for student interests. At times, the publication has taken sides with the Administration of the University and on other occasions it has taken an opposite stand.

The facilities of the Diamondback were devoted toward the appointment of Mr. H. C. Byrd as president of the institution. Sympathetic cooperation was given to leaders of the student committee which circulated petitions favoring Mr. Byrd.

In addition, such improvements as advocating a swimming pool for the school, elimination of final exams for seniors, paving of the road leading to the Men's Parking Lot, beautification of the campus, etc., were fostered.

The Diamondback has also worked to obtain a feeling of student-faculty cooperation. Suggestions have been advanced for the creation of a board, to be composed of members of the student body and teaching staff, which will serve to iron out difficulties.

Various structural improvements have been made in the publication itself. The appearance of the sports section of the paper has been modernized and cartoons have been installed as a regular weekly feature. In addition, editorials have been reduced in quantity, and an effort has been made to substitute quality.

A sympathetic hand has been extended to all campus groups, and it has been the purpose of the editors to give as wide a coverage as possible to all phases of campus life.

Special attention has been given to women's news and an effort has been made to assist coeds of the institution in the various projects which have interested them. Under proposed changes in the staff, the position of women's editor will be given increased importance. In the future the women's editor will be second in importance to the editor-in-chief.

In conclusion, the purpose of the 1935-36 Diamondback has been to combine progress with care in all editorial, reportorial, and structural policies.





DIAMONDBACK STAFF

Richard M. Hunt *Editor-in-Chief*
 Thomas E. Robertson *Business Manager*
 James Dayton *Circulation Manager*
 Ruth E. Wellington *Women's Editor*
 Carlisle H. Humelsine *Managing Editor*
 Christine Kempton *Feature Editor*
 Stanley Kennon *Sports Editor*
 John Bell *Art Editor*
 William H. Hottel *Advisory Editor*

EDITORIAL STAFF

Lawrence Hoover	Barbara Judd	Victor Reeser	Nancy Anders
Janet Weidemann	Ruth Kreiter	Esther Wellington	Dolores Piozet
Eileen Kellerman	Betty Benton	Walter Hurley	Donn Strausbaugh
Jerry Hardy	Eunice Miller	Ezra Gratz	Nora Huber
Marty Heaps	Helen Reindollar	Genevive Long	Barbara Cornell
Ann Carver	Ida Fisher	Nancy Price	Donnie Godwin
Marcia Ladson	Robert Neiman	Ernestine Bowyer	Mary E. Holt

SPORTS STAFF

Stanley Kennon, *Sports Editor*
 Herbert Smith
 Robert Baker
 Gus Warfield
 Max Zankel
 Danny Shummer

BUSINESS STAFF

Thomas Robertson, *Business Manager*
 Thomas Birmingham, *Advertising Mgr.*
 James Lewald John Wolf

CIRCULATION STAFF

B. James Dayton, *Circulation Manager*
 J. Dale Patterson
 M. Luther Brotemarkle
 H. Malcolm Owens
 Harold W. Smith
 Ralph E. Clark
 William R. Funk
 Fred W. Perkins
 Solomon Resnick
 Irving P. Mendelsolm

FEATURE STAFF

Christine Kempton, *Feature Editor*
 Frederic Haskin
 Kay Thompson
 Jerry Tax
 Pyke Johnson
 Robert Litschert
 Maurice Atkin
 Elizabeth Thompson



DIAMONDBACK EDITORIAL STAFF

Atkin, Hoover, Litschert, Strausbaugh, Hurley, Mobley, Freudenberg
 Judd, Reeser, Neiman, Johnson, Ladson, Tax
 Weidemann, Godwin, Heaps, Kellerman, Thompson, Waldman, Carver
 Thompson, Smith, Wellington, Hunt, Humelsine, Kempton, Baker

DIAMONDBACK BUSINESS STAFF

Smith, Clark, Perkins
 Resnick, Manown, Dayton, Robertson, Birmingham, Maslin, Brotemarkle

THE 1935-36 OLD LINE



BROOKS
HICKEY
ERBE

CONCOMITANT with the growth of the University in the past few years has been the growth of *The Old Line*, Maryland's youngest publication. Started only six years ago as a quarterly, it has increased its number of issues from six last year to eight this year. With this enlargement in number of issues has come a corresponding development in national prestige.

This increase in quantity has gone hand in hand with an increase in the literary and artistic content of the magazine. For the first time in its history an *Old Line* editor has been appointed to the advisory board of *College Humor*, national anthology of college humor magazines. A remarkably efficient business staff has brought about an unprecedented increase in volume of advertising, both national and local.

The magazine this year has made more distinct and individual style that has slowly been developing during its growth. Its rotogravure features—pictures accompanied by editorial comment—have been widely imitated and borrowed. Its cartoons and features have been reprinted in all of its leading contemporaries.

The Old Line is unique among campus publications in that it is the only one to recognize and promote original creative writing. The yearbook and newspaper serve merely to record campus life. To *The Old Line* is reserved the task of satirizing this life. For the person who has literary or artistic ambitions the magazine is the sole medium of expression.

In the past primarily a humor magazine, *The Old Line* has this year laid particular emphasis on literary production. The success of the various short story contests sponsored by the magazine has attested to this increase in its literary quantity.

During the school year an experienced staff has put out eight novel and rib-tickling numbers, the success of which has been evidenced by the student body and contemporary publications.





Evelyn Bradford
 George Eirman
 Virginia Faul
 Mary Garner
 Virginia Garrott

ART STAFF

John Bell, *Art Editor*

Lucille Bennett
 Phyllis Bitzing
 Bill Buckingham
 Lester Symons

BUSINESS STAFF

Sam Leishear, *Circulation Manager*
 Elinor Hopping, *Office Manager*
 John Bowman
 Morman Broadwater
 Harry Dosch
 Francis Henry
 Jean Hester
 Mitchel Sokal
 Donald Strauss

OLD LINE STAFF

J. Gardner Brooks, *Editor-in-Chief*
 Routh Hickey, *Women's Editor*
 Theodore Erbe, *Business Manager*
 William H. Hottel, *Advisory Editor*

EDITORIAL STAFF

Pyke Johnson, *Feature Editor*

Margaret Jack	Helen Somers
Christine Kempton	Martin Stein
Ruth Lowry	Jerry Tax
Jerry Sacks	Virginia Thomas
Ruth Snyder	Kay Thompson
Jeanne Solliday	Robert White



OLD LINE EDITORIAL STAFF

Bennett, Thomas, Buckingham, Leishear, Stein, Patterson, Jack, Tax
 Hopping, Lowry, Bitzing, Snyder, Garner, Kempton, Henry
 Solliday, Bell, Litschert, Brooks, Hickey, Johnson, Thompson

OLD LINE BUSINESS STAFF

Patterson, Erbe, Sokal



SMITH, BOEKHOFF, HUMELSINE, JOHNSON, BELT

THE 1935 "M" BOOK

<i>Editor</i>	Carlisle Humelsine
<i>Managing Editor</i>	Pyke Johnson
<i>Managing Editor</i>	F. Walter Goldstein
<i>Sports Editor</i>	Herbert Smith
<i>Women's Editor</i>	Claire Boekhoff
<i>Associate Editor</i>	Kenneth Belt
<i>Business Manager</i>	Harry Swanson

THE objective of the "M" Book this year was to furnish the Freshmen Class with a collection of diversified facts, which were to be found in a number of different places, in order to help them become better acquainted with the history, traditions, and general life of the University.

The editors endeavored to place emphasis on matters about which the incoming students would know little as well as upon the things with which they were most concerned. With this in mind, the main stress was placed on the section for fraternities and sororities.

Feeling that this was the most important issue from the viewpoint of the freshmen, an entirely different section, containing information relative to the various fraternities and sororities, was placed in the book.

Another improvement started by the present staff was the increased use of "cuts" and art work which went a long ways toward improving this year's publication over those of former years.

The make-up of the book was changed a great deal with the end in mind of making material easier to find and to accomplish this the editorial board resectioned the book so as to do away with a great deal of the ambiguity of previous years.

MILITARY





RESERVE OFFICERS' TRAINING CORPS



PATCH

ALTHOUGH my tour at the University of Maryland has been brief, I have discovered a very fine state of mind in the Reserve Officers' Training Corps. This has unquestionably been brought about by a cooperative faculty and student body. Training has been decentralized, and student leaders actually command and conduct the training of their units. This practice of decentralization is bound to develop leadership in our student officers. It is our purpose to maintain the high standards established by our able predecessors.

I wish to take this opportunity to express our regret over the departure of Captain Harmony at the end of the present school year. An officer and gentleman, in fact, he has established a standard here for all of us who follow him.

The War Department rating of "Excellent" which has been won for so many years by this school will be our Spring objective. The ability of our Army personnel, the cooperation of our student officers, and the effort which is being made by the man in the ranks augurs well for the future.

I wish to express appreciation for the helpful cooperation on the part of the President and Faculty.

I also wish to thank my Army staff for their loyalty and efficient service.

(Signed) J. D. Patch,
Lieut. Col., Infantry, PMS & T.



WARD



HARMONY



CLARK



Colonel Louis Ennis
Commanding Regiment



Lieut.-Col. Brooks Bradley
Second in Command, Regiment



Miss Marjorie Higgins
Sponsor



Miss Doris Mitchell
Sponsor

R E G I M E N T A L S T A F F

Captain Henry Knoche
Regimental Adjutant

Captain Francis Shoemaker
Regimental P. & T. Officer

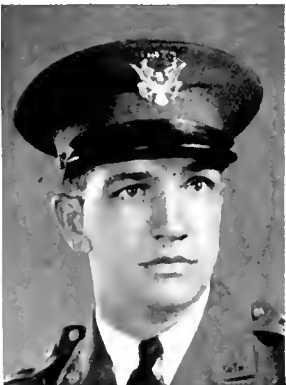

Miss Betty Ruff
Sponsor

Miss Suzanne Shepherd
Sponsor



Major Noel Castle
Commanding First Battalion

Major Andrew Beveridge
Commanding Second Battalion

Major John Firmin
Commanding Third Battalion



Flora Waldman
Sponsor, First Battalion

Betty Griffith
Sponsor, Second Battalion

Jean Leach
Sponsor, Third Battalion

BATTALION COMMANDERS

Captain Harry C. Byrd
*Second in Command
First Battalion*

Captain Harman Spencer
*Second in Command
Second Battalion*

Captain Melvin Lankford
*Second in Command
Third Battalion*

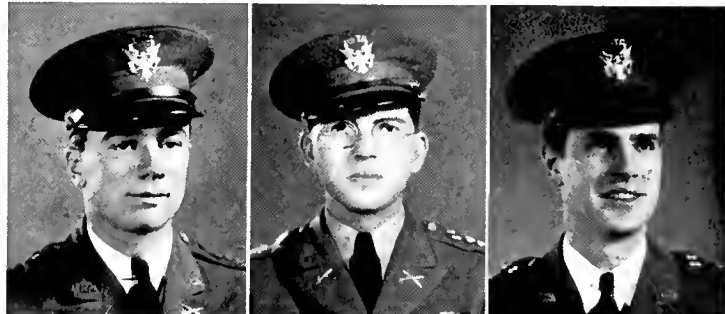

Frederica Waldman
Sponsor

Valerie Vaught
Sponsor

Polly Ensor
Sponsor



COMPANY A, INFANTRY



Edward M. Minion
Captain

Lois M. Kuhn
Sponsor

Bennard F. Bruns
Lieutenant

J. Hope Morgan
Lieutenant

Jack W. Phillips
Lieutenant

J. Brady Smith
Lieutenant



MINION



KUHN



ALLARD



BABCOCK

Howard F. Allard
Captain

Audrey H. Babcock
Sponsor

Raymond F. Bartelmes
Lieutenant

Arthur R. Buddington
Lieutenant

Austin J. Hall
Lieutenant

William A. Hart
Lieutenant



COMPANY B, INFANTRY

COMPANY C, INFANTRY

Edward H. Gibbs
Captain

Constance Nash
Sponsor

Wright G. Calder
Lieutenant

Corbin C. Cogswell
Lieutenant

Sidney P. McFerrin
Lieutenant

Joseph W. Sisson
Lieutenant



GIBBS



NASH



HART



STAUB



James F. Hart
Captain

Lillian Ann Staub
Sponsor

Charles L. Callahan
Lieutenant

John F. Christhilf
Lieutenant

George E. Gilbert
Lieutenant

Milo W. Sonen
Lieutenant

COMPANY D, INFANTRY

COMPANY E, INFANTRY



George C. Hart
Captain

Nancy V. Clark
Sponsor

George E. Harrington
Lieutenant

William A. Pates
Lieutenant

Hugh H. Saum
Lieutenant



HART



CLARK



SLYE



QUIRK

Robert W. Slye
Captain

Eleanor K. Quirk
Sponsor

William N. Garrott
Lieutenant

Paul L. King
Lieutenant

William R. Schneider
Lieutenant

Ellis P. Root
Lieutenant



COMPANY F, INFANTRY

COMPANY G, INFANTRY

Alton L. Sanford
Captain

Marjorie Grinstead
Sponsor

William R. Beall
Lieutenant

Lewis T. Gibbs
Lieutenant



SANFORD



GRINSTEAD



WEBB



ALLEN



Walter Webb
Captain

Dorothy V. Allen
Sponsor

Theodore H. Erbe
Lieutenant

Warren R. Evans
Lieutenant

Louis F. Flagg
Lieutenant

Kenneth R. Mason
Lieutenant

COMPANY H, INFANTRY

COMPANY I, INFANTRY



Ernest R. Eaton
Captain

Alice J. Solliday
Sponsor

Louis Park
Lieutenant

Harold Sachs
Lieutenant

Henry C. Strobel
Lieutenant



EATON



SOLLIDAY



LEISHEAR



REED

Samuel G. Leishear
Captain

Vivian Reed
Sponsor

Harry J. Lynn
Lieutenant



R . O . T . C . B A N D

S O C I A L L I F E





Junior Prom led by Coleman Headley and Frederica Waldman



JUNIOR PROM

COMMITTEE

Robert O. Hammerlund, *Chairman*
 Kenneth Belt
 Thomas Birmingham
 Claire Boeckhoff
 Warren Bonnett
 Luther Brotemarkle
 Harvey Cooke
 Alfred Ireland
 John Jimmyer
 Ruth Kreiter
 Robert Leighty
 William Mitchell
 Dale Patterson
 Peter Remson
 Geraldine Schuh
 Elmer Stevenson
 Harry Swanson
 Flora Waldman
 Aaron Welch
 Max Zankel



HEADLEY
HAMMERLUND

WALDMAN
WALDMAN



Rosshourg's Contribution to President's Birthday Ball

ROSSBOURG CLUB

THE Rossbourg Club, the sole purpose of which is the sponsoring of dances for Maryland students, continued its progress of bringing nationally known orchestras to the University campus.

Membership is restricted to Maryland students, although popularity and attendance at the dances is by no means confined to students. The social functions attract numerous alumni, and also members of the younger sets of Baltimore and Washington.

The climax of the current social season was reached when Tommy Dorsey and his orchestra, playing for the mid-year dance, broadcast over a nation hook-up in connection with the President's Birthday Ball.

The operation of the Rossbourg is left in charge of the student officers.

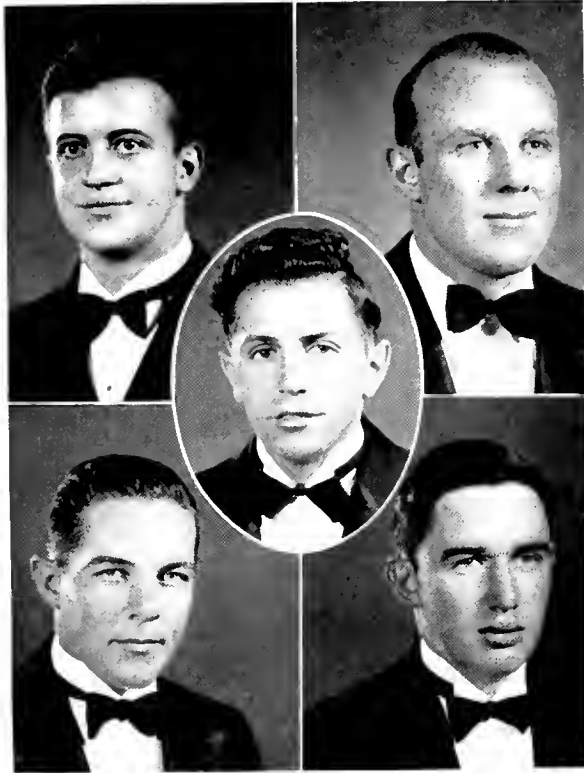

WILSON
IRELAND

RABBITT

JIMMYER
KELLY



CALVERT COTILLION

Sponsored by
Omicron Delta Kappa
Sigma Circle

Led by
Mr. Frank P. Duggan
and
Miss Beatrice Phillips

COMMITTEE

The entire Circle functioned as a committee.



DUGGAN
PHILLIPS





MILITARY BALL

Sponsored by the
 Regiment of Cadets, Reserve Officers Training Corps of the University of Maryland

Led by
 Cadet Col. Louis A. Ennis and Miss Marjorie Higgins

Assisted by
 Cadet Captain Beveridge and Miss Betty Griffith



ENNIS
 HIGGINS

MILITARY BALL COMMITTEE

Andrew Beveridge
 Brooks Bradley
 Wright Calder

Noel Castle
 Louis Ennis
 John Firmin
 George Gilbert

Henry Knoche
 Alton Rabbitt
 Leonard Smith



INTERFRATERNITY BALL



McARTHUR
BERRY

Sponsored by the
Interfraternity Council of the University of Maryland

April 3, 1936

Led by
Mr. J. Harry McCarthy
and
Miss Mildred Berry

MUSIC AND DRAMATICS

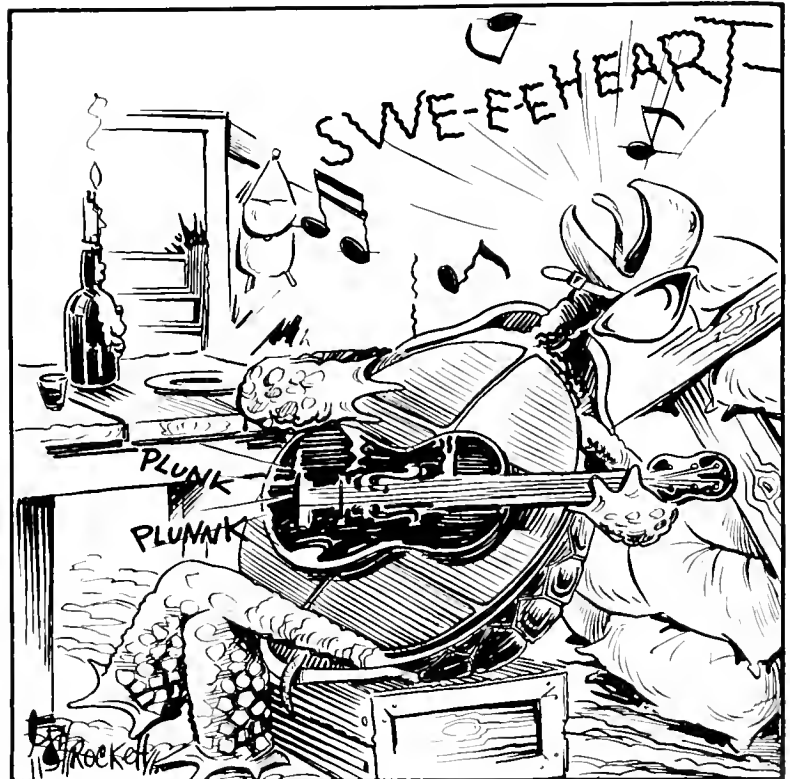

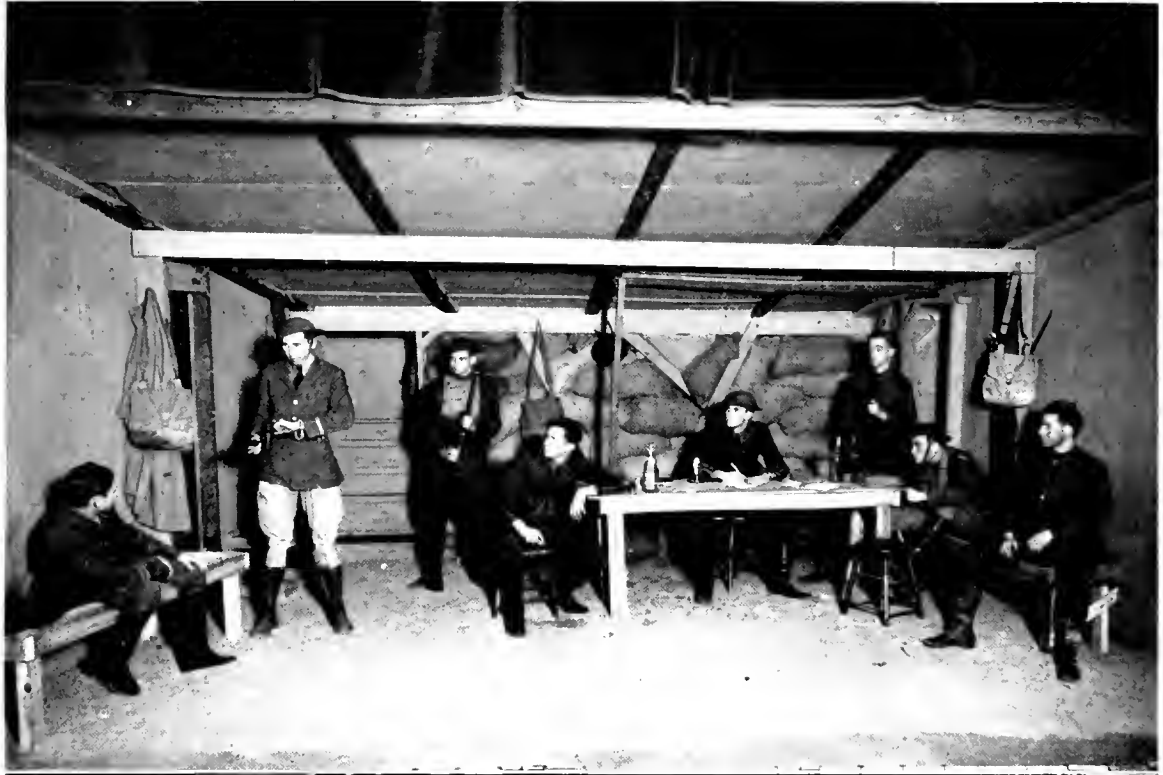

Above: "Journey's End." Below: "Oliver, Oliver"



HUTTON, WISE, LITSCHERT, POSNER, PIERCE
 HAMMOND, SMALL, ERBE, LEISHEAR, TAX, SCHUH
 WHITE, KEMPTON, HEARN, HASKIN, SACKS, CARVER, TARBETT

FOOTLIGHT CLUB

Frederic J. Haskin, Jr.
President

Raymond Leighty
Stage Manager

Mildred Hearn
Secretary

Jerome Sacks
Treasurer

Geraldine Schuh
Publicity Director

Dr. Charles B. Hale
Faculty Advisor, Director

THE fall production was "Journey's End," the world-famous war tragedy by R. C. Sherriff. The tragic parts of Captain Stanhope, Lieutenant Raleigh and Lieutenant Hibbert were played sincerely and with moving effect by Fred Haskin, Jr., Bill Johnson, and Jerome Sacks. The comedy was capably handled by Samuel Leishear, Theodore Erbe, and David Seidel. Two newcomers, Paul Wise and Tom Whar-ton, filled small parts.

The late winter production was Paul Osborn's "Oliver Oliver," a light and swiftly paced comedy, with Theodore Erbe, Florence Small, and Deborah Billig shining in expert comic portrayals in the pivotal roles; with Geraldine Schuh an attractive ingenue; and John Edwards, Samuel Leishear, and Clara Tarbett rounding out the cast.

As a curtain-raiser, the Club presented Alice Gerstenberg's biting satire "The Pot Boiler." Jerry Tax directed, and the broadly burlesque characters were cleverly portrayed by Jerry Tax, Mildred Hearn, Ann May Baines, Dick Hunt, Gordon Hammond, Ed Stimpson, and Joel Hutton.

No Footlight Club story is complete without a word of tribute to its guiding genius, Dr. Charles B. Hale, whose brilliant and sympathetic direction has been responsible for the club's successes for ten seasons.

A note of sadness entered the history of the year when the Footlight Club was deeply saddened by the tragic death of one of its most brilliant stars. The Club wishes this paragraph to be a small but sincere tribute to the memory of Betti Buschman.



Scenes from Opera Club's "Sweethearts"



HATHAWAY, HUPER, ZUK, HAIMOVICZ, NOLTE, FRIEDMAN, WOHLSTADTER
 LYONS, LOVELL, JEHLE, WHARTON, T. WHARTON
 RABAI, ST. CLAIR, NEVY, CROCKER, SCHUH, MAYES
 WEBSTER, TARBETT, VENNEMAN, SMITH, LAGER, JONES, HOOTEN
 STODDARD, MILETO, BROCKMAN, RANDALL, ENDERLE, SCHAFFER, STUART

OPERA CLUB

"SWEETHEARTS"

Music by VICTOR HERRERT; *Book by* HARRY B. SMITH

<i>Sylvia</i>	Ruth Lowry
<i>Liane</i>	Geraldine Schuh
<i>Dame Paula</i>	Florence Small
<i>Lisette</i>	Dorothy Allen
<i>Clairette</i>	Leora Sanford
<i>Babette</i>	Betty Shaffer
<i>Jeannette</i>	Nora Huber
<i>Toinette</i>	Elnora Lyon
<i>Nanette</i>	Bernice Aring
<i>Mikel</i>	John Edwards
<i>Franz</i>	Roswell Bryant
<i>Karl</i>	Wayne Hamilton
<i>Slingsby</i>	Edwin Stimpson
<i>Van Tromp</i>	Louis Hueper
<i>Caniche</i>	Leonard Wohlstadter
<i>Captain Laurent</i>	William Nolte
<i>First Footman</i>	Joseph Haimovicz
<i>Second Footman</i>	James Young

Men's Chorus

William Buckingham, F. Deen Evans, Harold Franke, Joe Franzoni, Caleb Hathaway, Frank McFarland, J. W. Miller, Dan Prettyman, Alton Sanford, Edward Wharton, Thomas Wharton.

Women's Chorus

Sara Stoddard, Mildred Chapin, Mary Beggs, Kittie Hooton, Ruth Jehle, Laura Gunby, Jeanne Homewood, Maurine Stuarts, Mildred Smith, Carolyn Mobsten, Inez Nevy, Ermine Rabai, Marian Mayes, Audrey Jones, Eleanor Crocker, Evelyn Iager, Edna Updike, Lois Ernest, Grace Lovell, Ethel Underle, Louise Brockman, Eileen Neumann, Catherine Mileto, Clara Tarbett, Catherine Samson, Virginia Venemann, Elizabeth Mayhew, Janet Weidemann.



JONES, STODDARD, DAVIS, SHAEFFER, CALLADINE, HUPER, ARING, LOWRY
BEGGS, DOMINIC, MATTOON, JEHL, LOVELL, ERNEST, MAYDEW, MATTOON, TOWNSEND
ALLEN, SANFORD, CHAPIN, BLAISDELL, RANDALL, LYONS, ENDERLY, BROCKMAN

WOMEN'S CHORUS

Mr. Harlan Randall
Director

Mrs. Jessie Blaisdell
Accompanist

WITH a larger number of applicants this year, Mr. Randall, director of the club, was able to exercise greater choice in selecting the personnel of the club than in former years, and thus a finer group of voices was possible.

The season was opened with a joint concert with the Men's Glee Club at the Petworth Baptist Church, Washington, D.C. This Chorus also appeared on the All University Night Program where they, as on many other occasions, joined with the Men's Glee Club to form a mixed chorus which has been very popular throughout the school year. In March the combined groups broadcast over station WMAL, Washington, D.C. The annual campus concert of the two singing organizations was held in May in the auditorium of the Agricultural Building.



PRETTYMAN, LISKEY, FRANKE, FIRMIN, MORGAN, HUEPER, WHITON, NEWMAN
MILLER, FURTNEY, HAIMOVICZ, THOMPSON, YOUNG, VOLLAND, FRANZONI, BEBB
WOHLSTADTER, SANFORD, DAVIS, RANDALL, HATHAWAY, ZUK, HAMILTON, EVANS

MEN'S GLEE CLUB

Mr. Harlan Randall
Director

Leon Davis
President

Caleb Hathaway
Secretary

Alton Sanford
Manager

THE Men's Glee Club, in its second year under the direction of Mr. Randall, has become more firmly established, increasing their influence and bettering their reputation. A large number of formal concerts and shorter programs were given which usually consisted of songs by the entire group, solos by Wayne Hamilton, baritone, and solos and accompaniments by Walter Zuk at the piano.

Concerts were presented in a number of churches and other places in and around this vicinity before various types of audiences, either jointly with the Women's Chorus or alone. A quartet from this group appeared before many clubs and other groups during the year. The Glee Club this year enjoyed a trip to Hancock, Maryland, where they presented a formal concert in the high school which was enthusiastically received. The club made an important contribution to the very successful All University Night program.



PHILLIPS, WEDDING, BENTON, MENG,
 TRECAY, MILLER, ANSPON, BAKER, NORTHRUP,
 YOCHIELSON, ATKIN, LAWLESS, PARISEAU, MORRIS, WILSON,
 SAVAGE, MULLINX, HIRSCH, GRODJEK, EIRMAN, LEISHEAR, NEWELL, HEISS, PERKINS,
 MCFARLAND, HORTMAN, FATKIN, SIEBENEICHEN, MILLER, MERRILL, SYTES

STUDENT BAND

Everett Northrop
Captain

Gibson Wilson
First Sergeant

Samuel Leishear
Business Manager

Albert Savage
Drum-Major

Price Piquett
Quartermaster Sergeant

THIS year's sixty-piece student band has eclipsed all former bands at Maryland. Not only has the present organization doubled its membership but it has been dressed up in new black and gold capes and caps.

The band has displayed enthusiasm never before shown by any other band. This is probably due to the inspiration given to the men in the organization by the new faculty advisor, Major Howard Clark. Not a little of the credit for the band's work this year goes to Sergeant Otto Siebeneichen, conductor of the group.

Maryland's football and basketball games were livened up many times by the playing of the Old Line Band. Not only did the musicians play at football and basketball events, but they contributed to the baseball season.

Besides playing three radio concerts, one of them the nation-wide National Farm and Home Hour, the members gave two public concerts at the University.

The members of the band and the faculty advisors look forward to the coming year as the greatest in the history of band music at the University of Maryland.

ORGANIZATIONS





SACKS, WILLIAMS, ATKIN, FOGG, BROWN, ELVOVE
 GOLDBERG, BROWN, HEARN, EIERMAN, JARBOE
 ZIMMERMAN, SCHUH, ERBE, KREITER, JOHNSON

CALVERT DEBATE CLUB

Theodore Erbe
President

Geraldine Schuh
Secretary-Treasurer

Polly Lewis
Women's Manager

Pyke Johnson
Men's Manager

THE Calvert Debate Club completed one of the most successful seasons in its history. Teams representing better and larger schools were scheduled, and the scope of club activity was extended so as to include a northern and a southern trip for the men's team, and a southern trip for the women's team.

The climax of the season culminated in the formal match between the University of Maryland and the University of Hawaii, in which Maryland emerged victorious over one of the best forensic teams ever to face the rostrum on this campus. Judges for the occasion were George L. Radcliffe, U.S. Senator from Maryland, Warren F. Sterling, Maryland Bank Commissioner, and Thomas Nixon Carver, professor emeritus of Harvard University. At a banquet preceding the debate, President H. C. Byrd was inducted into honorary membership in the club.

The highlight of the year was the presentation of the second Burlesque Debate. Amid laughs and the munching of doughnuts, students and faculty listened to orations extolling the virtue of doughnut holes and the fragrance of limburger cheese as rudiments of health.

Keys denoting successful participation in five engagements were presented to Richard Zimmerman and Paul Wise.



GALL, GOLL, MARTINEZ, GUNBY, McCOMAS, HAYMAN, TAYLOR, BRECKBILL,
FAWBLE, LIGHTFOOT, JONES, TAYLOR, GILBERT, WHITE, CRUIKSHANK

EPISCOPAL CLUB

George E. Gilbert
President

Marguerite E. Jones
Vice-President

Georgianna Lightfoot
Corresponding Secretary

Maxine White
Recording Secretary

James Hammet
Treasurer

Rev. Ronalds Taylor
Chaplain

THE Episcopal Club of the University of Maryland is a group of students and faculty united for the purpose of creating fellowship among the Episcopalians on the campus. The club is affiliated with the National Student Council of the Episcopal Church and follows a five-point program: worship, religious education, church extension, and campus and community service.

The annual reception for new students, given in the Parish Hall of St. Andrew's Church, College Park, opened the activities for the year. Opportunity for worship and service for the members was found through cooperation in the activities of St. Andrew's Church by serving in the choir, teaching in the Sunday School, and affiliating with such organizations as the Brotherhood of St. Andrew.

The club held regular meetings of the first and third Mondays of each month throughout the school year. During Lent regular meetings were discontinued, instead, the club attended the Wednesday evening service at St. Andrew's. Delegates were sent to the Tri-Diocesan Conference in Washington. The club's activities terminated with the election of officers, and a picnic.

The club cordially welcomes to its meetings all students and members of the faculty interested in its work.



COWIE, MAXWELL, DANFORTH, WILSON, SCHINDEL, KEPHART, HAZARD
 KAYLOR, FISHER, GANZERT, PLATT, GROTLISCH, MILETO, PARKER, STEVENSON
 WALDMAN, GRAM, HARLAN, QUIRK, LONG, HIEFFERMAN, TAYLOR, SMITH
 HILL, WILLIAMS, LAWS, BOOSE, HOBBS, REA, WHITE, STRATMANN

MARYLAND CHRISTIAN ASSOCIATION

WOMEN

Flora Waldman
President

Lois Edmunds
Vice-President

Lucille Laws
Secretary

Florence Rea
Treasurer

MEN

Jerome Sacks
President

Clay Webb
Vice-President

Edward Blumencrans
Secretary

Thomas Birmingham
Treasurer

ORGANIZED in 1930, the Maryland Christian Association strives to achieve close relationship and cooperation among the students and to aid in furthering programs which will benefit the students and faculty. The association is comprised of two units, the men's and women's cabinets. These cabinets work both separately and in unison to accomplish their objectives. Each year they work out their individual purposes and goals and at all times have the advice and help of the faculty and Advisory Board.

A few of the features of the program are the Freshman Week Program, Speakers, Philanthropic Work, the Maryland Mixer, and the Student-Faculty Tea.

This year's program began with Freshman Week followed by the Maryland Mixer, which was quite clever and attracted a large crowd. For the Christmas Relief Drive, the M.C.A., in cooperation with the S.G.A., held a campus-wide drive for food, money and clothes. The drive was climaxed with a Novel Depression Dance. Then for the first time on campus a Student-Faculty Tea was given by the Y.W.C.A. to create a closer feeling between the students and faculty.



TERRAPIN SWIMMING CLUB

George A. Johnson
President

John Woodell
Vice-President

Mary Townsend
Secretary-Treasurer

Lester Brooks
*Activities Committee
Chairman*

John Woodell
*Membership Committee
Chairman*

THE purpose of the organization is to promote interest in swimming as a campus activity and provide a basis for future varsity organization, as well as to teach swimming and give instructions in life saving.

The Terrapin Swimming Club has enjoyed one of the most successful years in the history of the club, under the efficient and expert guidance of the president, George A. Johnson. The club started the year with a mere handful of members and before two weeks of the year had passed boasted a membership of over one hundred students.

Since the University has no pool the club has been swimming in the Shoreham Hotel in Washington, where they have secured a reduced rate. The swims have been very popular and the attendance at them vary from one-half to three-fourths of the membership. The club has brought swimming before the eyes of the school and at present is one of the largest and strongest bodies backing the "build a pool" movement.

One of the highlights of the year was the first annual dance on February 28, 1936. The club gained much from this dance as a result of the invaluable work of the committee headed by Lester Brooks.

The club finished off the year with a beach party which was held the latter part of May.



MILLER, WALDMAN, SPARLING, WOLF, MARTIN, REVELLE, GANZERT, HUNT
 ZERMAN, BELL, RIGG, DAVIS, CRISP, SPIEGELGLASS, BOYLE
 KREITER, WEIDEMANN, BARNESLEY, HUGHES, BEITLER, GROTLISCH, LANG

RIDING CLUB

William R. Johnson *President*
 Fred Hughes *Vice-President*
 Mary Beitler *Secretary-Treasurer*

THE Riding Club of the University of Maryland came into existence in 1931 and has since that time grown to a very active pleasure organization. It now has a membership of 60 persons, which include experienced and beginning horsemen.

One of the features of the club has been to hold moonlight rides, which the members have received very enthusiastically.

The climax of the year was the Spring Horse Show, which is an annual event. The show this year attracted wide interest in Maryland, the District of Columbia, and Virginia.

COED DAYDODGERS CLUB

Florence Hill *President*
 Betty Miller *Vice-President*
 Eleanor Broughton *Sec.-Treas.*

A YEAR ago in May, in an effort to form closer union between Daydodgers and University activity, the Coed Daydodgers Club was formed under the guidance of Dean Adele Stamp.

In a very short time, the organization had procured two rooms on the first floor of the Old Library for the Daydodgers' use for eating and recreation. Later, the club expects to have some sort of cafeteria service for the use of those coeds who have inadequate lunching facilities at present.



WILSON, KERRERMAN, W. HAINES, A. HAINES, WILLIAMS
 JEFFERSON, MILLS, SCHMIDT, ROBINSON
 HAZARD, SHIPLEY, McKEEVER, GEHRING, UNGER
 POWELL, SULLIVAN, JOHNS, JAGER, BOOSE, GRAM, D'ALBA
 HOBBS, STEARNS, FEELE, NORDEEN, LADSON, SPEAKE, BENEDICT, HAMILTON
 HARLAN, HERSHBERGER, STODDARD, STEVENSON, HILL, SCHINDEL, HOOTEN, KEPHART, SNYDER



MEHRING, SKINNER, WHITE, WRIGHT, KUHN, JARRELL,
MILLER, GALBREATH, SHAW, SHEPARD, BEHM, YOUNG, CLARK, HENDERSON,
BOWERS, WAGAMAN, ECK, LOVELL, MULLINIX, MacFARLAND, JORDON, ASTLE

LIVESTOCK CLUB

John C. Lovell, *President*
William H. Henderson,
Vice-President
Paul E. Mullinix, *Secretary*
Kenneth R. Wagaman,
Treasurer

THE purpose of this club is to give agricultural students a more practical insight into the care, breeding and feeding of livestock, and to give non-farm students experience in working with animals. Prominent livestock breeders of the state are invited to speak before their meeting. The club's greatest achievement is the sponsoring of the annual Livestock Exposition, a fitting and showing contest that is becoming an occasion of great interest to every breeder of livestock in Maryland.

STUDENT GRANGE

Clay Webb, *Master*
Albin Kuhn, *Overseer*
Carolyn Young, *Secretary*
Thomas Gordon, *Treasurer*

THE Grange is a national organization for those interested in agriculture. The order strives to secure harmony, good will, and vital brotherhood among the members. The Student Grange was organized in 1914 by Reuben Brigham who is now the head of the Department of Visial Education in the U.S.D.A. The Order gives the students experience in handling a typical rural organization and brings them in contact with the agricultural leaders of the state.



BROWN, CRUMP, BOWERS, GALBREATH, SHEPARD, WAGAMAN, HENDERSON, JARRELL, SKINNER, JORDON, WRIGHT,
DOWNEY, MULLINIX, ECK, WEBB, KUHN, BEHM, ASTAL, MacFARLAND
WALL, DOUB, HEFFERMAN, STOLZENBACK, YOUNG, THOMAS, WHITE, PARKER, MacFARLAND.



HERRINGMAN, GERELEIN, HART, ELLIS, COGSWELL
 ROBERTSON, R. MILLER, SOLTNOFF, BELL, SOMMERVILLE, SMALL, ROHR
 E. MILLER, FORD, PARKER, HANDE, McCOMAS, BRADFORD, LEWIS, DONOVAN
 THOMPSON, FOSBROKE, HUNT, STEINMEYER, HEBB, BUCKINGHAM, WILSON

INTERNATIONAL RELATIONS CLUB

John S. Hebb, III
President

Richard M. Hunt
Vice-President

Marion E. Parker
Secretary

William O. Buckingham
Treasurer

LIVING as we do in an age when great political, social, and economic changes are sweeping over the world, one cannot hope to live intelligently without being informed as to the undenyng forces.

Modern means of communications have succeeded in drawing the nations of the world more closely together than ever before. The student, therefore, cannot limit himself to a knowledge of his own country and the forces operative there, if he desires to gain a true perspective of the world in which he lives. Changes taking place in one nation will of necessity affect the others. Problems today may be national in their origin but they are international in their significance and implications.

The International Relations Club of the University of Maryland was organized for the purpose of offering the student an opportunity of becoming better acquainted with the problems underlying international intercourse. Speakers of recognized standing are invited to address the club from time to time. The members of the club are thus offered the opportunity of discussing these problems with the speaker.

College and University students hoping to become leaders of thought in their respective communities are here given an opportunity in not merely to gain information, but are assisted in developing the ability to evaluate the problems confronting the various nations of the world.





PROF. L. W. INGHAM



DR. L. B. BROUGHTON



PROF. C. S. RICHARDSON



COL. J. D. PATCH

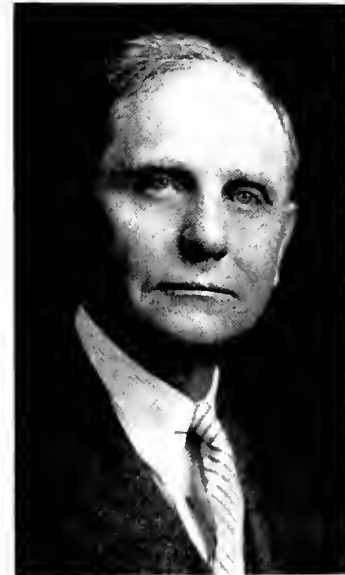

DR. C. O. APPLEMAN

ATHLETIC BOARD

MARYLAND'S Athletic Board is made up of two veteran members, Dr. L. B. Broughton, who is chairman; Prof. Charles S. Richardson, pioneer in sports leadership at the Old Line institution; in addition to Dr. C. O. Appleman, Dean of the Graduate School; Col. J. D. Patch, head of the Military Department, and Prof. Leroy W. Ingham.

Dr. Broughton is head of the Chemistry Department and Professor Richardson is director of Public Speaking.

Professor Richardson, former board chairman and a member of the body for nearly 40 years, was mainly responsible for bringing Curley Byrd back to his alma mater. Dr. Broughton, a classmate of Byrd's in graduating in 1908, has been on the campus ever since. He is now acting athletic director also, and, along with Professor Richardson and others, was given the task by President Byrd of carrying on where the new chief executive left off. They have done a pleasing job.

COACHING STAFF

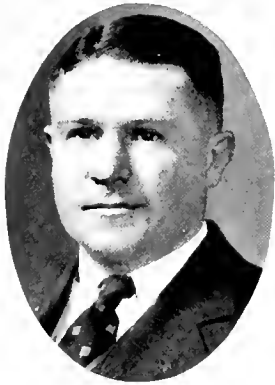

BURTON SHIPLEY



JOHN FABER



GEARY EPPLEY

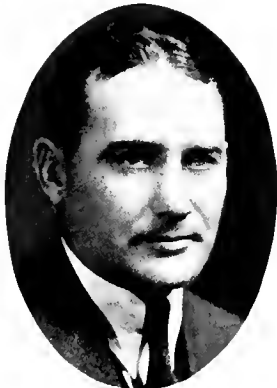

JOHN HARMONY



FRANK DOBSON



LESLIE BOPST



CHARLES MACKERT



ALBERT HEAGY

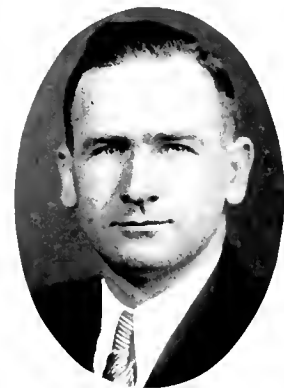

GEORGE POLLOCK

MAJOR SPORTS

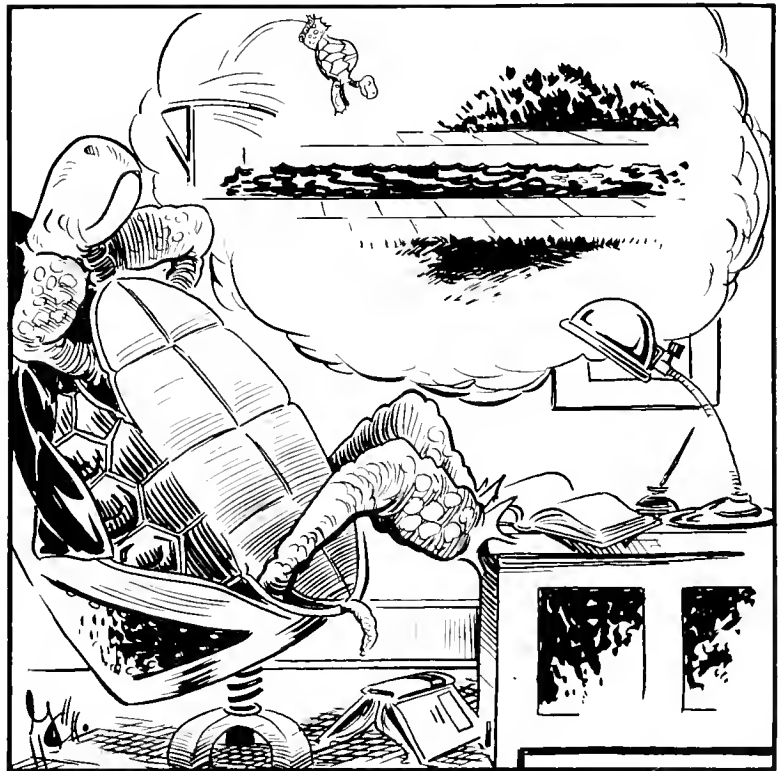



ENNIS
CALLAHAN
SACHS
GRETZ

MINION
BUSCHER
YAEGER

STALFORD
BIRKLAND
GARROTT
McLAUGHLIN

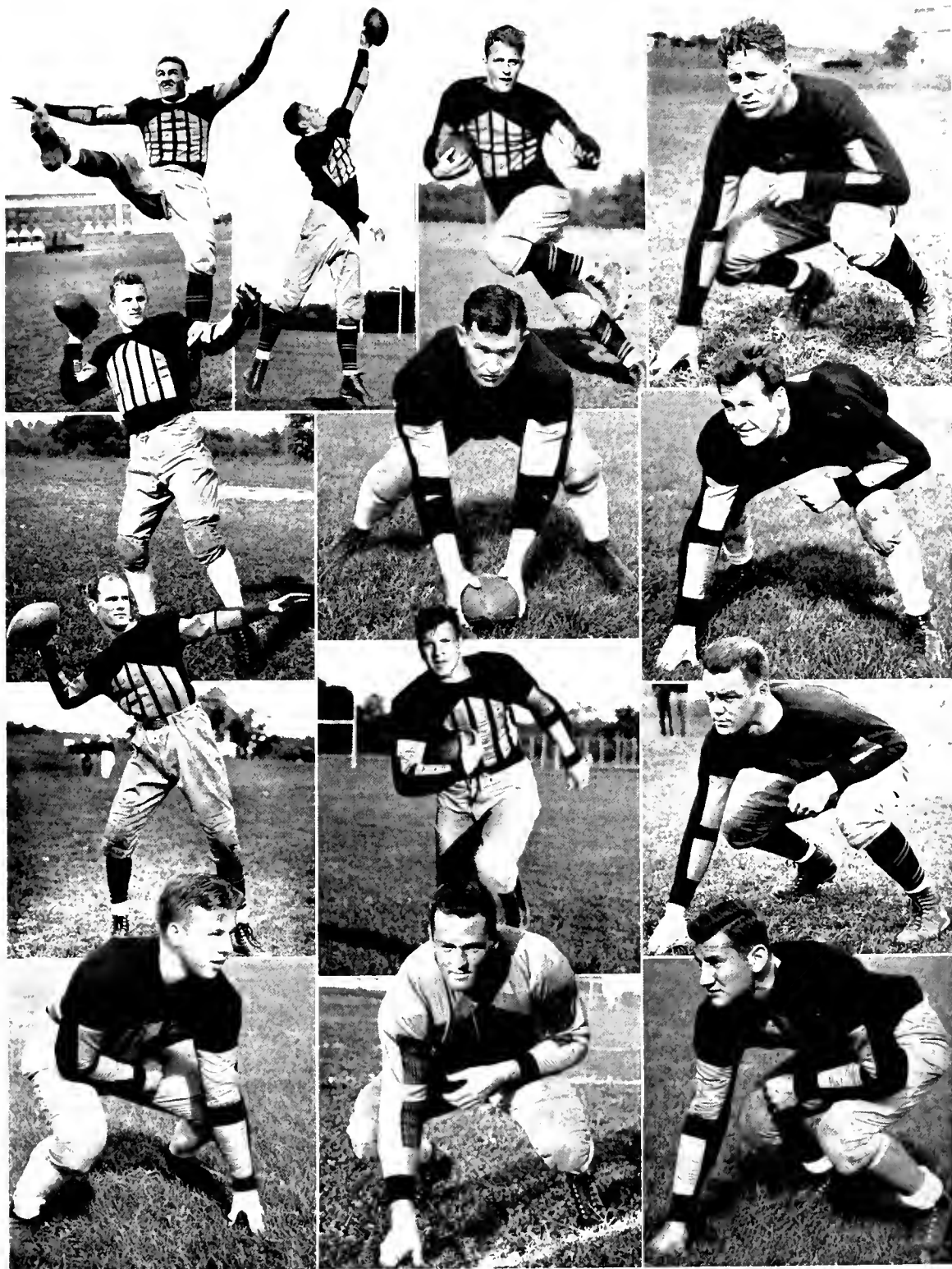

GECKEYSON
 HEADLEY
 STONEBRAKER
 WOLFE

WILLIS

ELLINGER
 De ARMEY
 WHEELER
 DALY

GORMLEY
 SMITH
 FLETCHER
 SURGENT



Frank DeArmev, John Birkland, Charlie Zulick, Million Daneker, Charlie Callahan, Blair Smith, Mike Sargent, Bill Garrott
 Tom McLaughlin, Bob Walton, Carl Stalfort, Charlie Yaeger, Coleman Headley, Bill Guckeyson, Harry Gretz, Harvey Cooke, *Assistant Manager*
 Ed Daly, John Gormley, Waverly Wheeler, Louis Ennis, Charlie Ellinger, Ed Minton, George Sachs, Bill Wolfe, Bill Bryant, Bernie Buscher
 Vic Willis, Jack Stonebraker, John McCarthy, Robert Beall, *Manager*; Paul Pfeiffer, Ed Fletcher, Bill Aitcheson

VARSITY FOOTBALL SQUAD

FROM 1934 VARSITY SQUAD

Name	Position	Height	Weight	Age	Years on Squad	From
*LOUIS ENNIS	end	5-11	186	21	3	Long Branch, N.J., High.
*VIC WILLIS	end	6-5	197	21	2	Newark, Delaware, High.
*BERNIE BUSCHER	end	6	182	21	3	Westero High, D.C.
*JOHN BIRKLAND	tackle	6-2	192	24	2	Clifton, N.J., High.
*CARL STALFORT	tackle	6	192	21	3	Baltimore City College.
*CHARLES CALLAHAN	tackle	6-2	201	21	3	Loyola High, Md.
*TOM McLAUGHLIN	tackle	5-10	208	22	3	St. John's Academy, Wis. (Home, Woodbridge, N.J.)
*ED MINTON	guard	5-11	194	22	3	Barringer High, Newark, N.J.
*WILLIAM GARROTT	guard	5-7	175	21	3	Central High, D.C.
CHARLES ZULICK	guard	6	195	20	2	(Home, Knoxville, Md.) Hontzdale, Pa., High.
*EDWARD FLETCHER	guard	6	181	21	2	Tech High, D.C.
*HARRY GRETZ	back	5-10	156	21	3	Tech High, D.C.
*GEORGE SACHS	back	5-9	186	22	3	Tech High, D.C.
*CHARLES YAEGER	back	6	188	22	3	Baltimore City College.
*WILLIAM GUCKEYSON	back	6	185	20	2	Bethesda, Md., High.
*JACK STONEBRAKER	back	6	151	21	2	Hagerstown, Md., High and Choate, Conn., School.
*COLEMAN HEADLEY	back	5-11	167	21	2	Hargrave Military Academy (Home, College Park).
*JOHN GORMLEY	back	6	183	20	2	Tech High, D.C.
*EDMOND DALY	back	5-9	183	23	2	Peddie Institute, N.J. (Home, Brighton, N.Y.)
*CHARLIE ELLINGER	back	5-11	168	21	2	Baltimore City College.

FROM 1934 FRESHMAN SQUAD

Name	Position	Height	Weight	Age	Hgh. Sch. Exp.	From
*WILLIAM WOLFE	line	5-10	186	19	3	Altoona, Pa., High.
*BLAIR SMITH	line	6-1	170	19	3	Tech High, D.C.
WILLIAM AITCHESON	line	5-9	165	19	1	(Home, Mount Rainier, Md.) Hargrave Military Academy, Va. (Home, Berwyn, Md.)
JOHN MCCARTHY	line	6-1 $\frac{1}{2}$	187	20	4	Eastern High, D.C.
MILLION DANEKER	line	6-3	185	20	0	Bel Air, Md., High.
*MIKE SURGENT	line	5-11 $\frac{1}{2}$	184	19	1	Freeland, Pa., High.
BOB WALTON	center	5-8	164	19	0	Tech High, D.C.
*FRANK DeARMEY	center	5-11	195	23	2	Windber, Pa., High.
BILL BRYANT	back	6	170	20	2	Central High, D.C.
WAVERLY WHEELER	back	5-9	163	21	0	Tech High, D.C.
FRED THOMAS	back	6	157	20	0	Tech High, D.C.
JOHN EGAN	back	6	170	21	3	Valley Forge, Pa., M.A. (Home, Waterbury, Conn.)
JOHN HURLEY	back	5-8	148	19	0	Tech High, D.C.
PAUL PFEIFFER	back	6	177	21	0	(Home, Landover, Md.) Annapolis, Md.

* Letter men

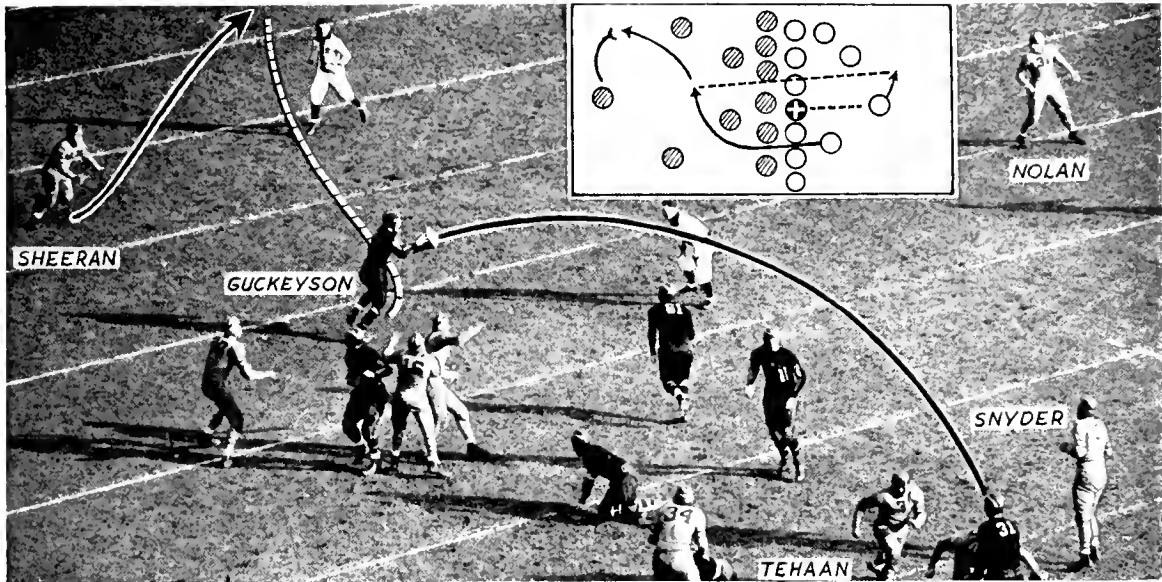

Guckeyson taking pass from Ellinger for long gain against Georgetown

VARSIITY FOOTBALL

RESULTS OF 1935 SEASON

	U. of M.	Opp.
September 28—St. John's of Annapolis at College Park.....	39	6
October 5—Virginia Tech at Baltimore Stadium.....	7	0
October 12—North Carolina at Baltimore Stadium.....	0	33
October 19—Virginia Military Institute at Lexington, Va....	6	0
October 26—University of Florida at Gainesville, Fla.....	20	6
November 2—University of Virginia at Charlottesville, Va....	14	7
November 9—University of Indiana at Baltimore Stadium....	7	13
November 16—Washington and Lee at College Park.....	0	0
November 23—Georgetown University at Washington.....	12	6
November 28—Syracuse University at Baltimore Stadium....	0	0
December 5—Western Maryland at Baltimore Stadium.....	22	7

PLAYING a flashy, well coordinated game from start to the final whistle, Maryland's football team had one of its most gratifying seasons.

The Terps, always a tough and tricky foe, won seven games, tied a pair and lost two, one of which it apparently had well within their grasp. It was a couple of bad "breaks" with victory all but gained that cost a triumph in a big intersectional game with Indiana.

However, John E. (Jack) Faber, who served as head coach; Frank Dobson, who presided as field coach in his debut season with the Old Liners after 20 years in the saddle at Richmond U., and Leroy Mackert, line coach, had no wails over the season. Neither did the faculty, students and followers of the team in general, all of whom had high praise for the Terps.

Probably the most prized triumphs of the campaign were scored over George-

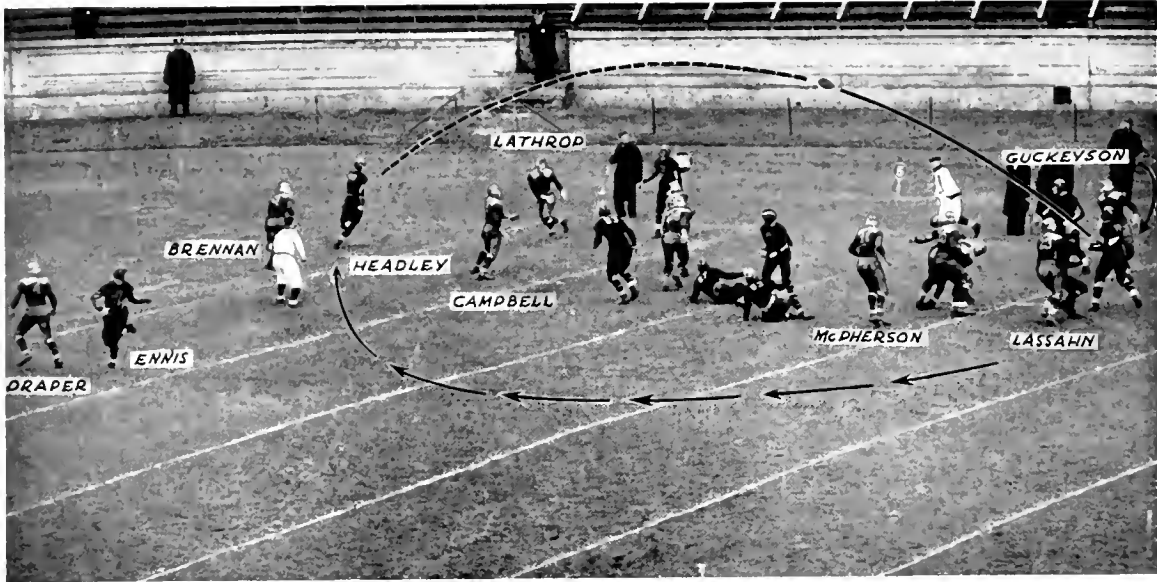

Headley takes Guckeyson's forward for touchdown in Western Maryland tilt

town, a game in which Maryland was the underdog to a fine Blue and Gray eleven, and over Western Maryland, another neighboring rival.

The game with the Green Terrors really was a post-season affair, arranged to help raise funds for the field house at Westminster, but as the contest eventually shaped up the State title and the Mayor's trophy were at stake at one and the same time. Now the Terps have both in their possession after registering a 22 to 7 win that was more decisive than anyone had expected. However, it was more of a battle than the figures would tend to indicate.

It was fine team play, engendered by a remarkably fine spirit within the squad, that brought such great success to the Old Line gridders, but there were some notable individual feats that stood out, especially some by Bill Guckeyson, rated among the greatest backs of the country in a year that filled with scintillating talent.

Bill's most outstanding achievements were in the Georgetown and Florida games. He stepped 50 yards from scrimmage for one touchdown against the Blue and Gray and ran the second half kick-off back for 90 yards for another counter in a grueling game Maryland won by only 12 to 6.

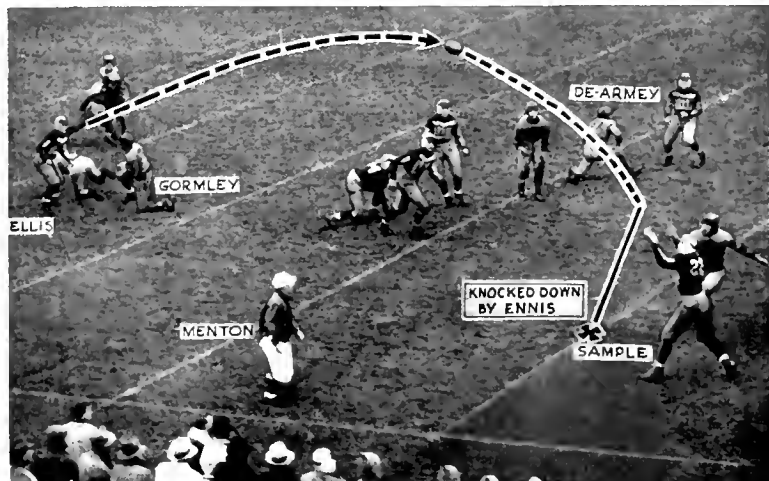

Ennis breaks up pass in homecoming game with Washington and Lee



Guckeyson running behind great interference in Indiana contest

However, it was team play in the nature of great blocking that enabled Guckeyson to turn in two such remarkable feats in one tilt, and the way the path was cleared for him in the longer touchdown run was amazingly near-perfect.

Guckeyson's kicking contribution in the Florida game was one of the great masterpieces of the football campaign. He made three boots which totalled fully 210 yards from the line of scrimmage, and set the stage for each of the three Terp touchdowns that brought victory by 20 to 6 score.

His kicking and running stood out in other games, too, and his booting in the Syracuse tilt, played in rain and mud in Baltimore stadium, was classical. His punts were so well placed that not a one was caught.

But while Guckeyson led the parade, Ed Minion, guard; Carl Stalfort and Charlie Callahan, tackles; Vic Willis, Lou Ennis and Bernie Buscher, ends, and Charlie Ellinger, Coleman Headley and John Gormley, backs, were right behind beating the tom-toms of high class football.

Guckeyson will be back, along with Vic Willis, and that adds sunshine, but darkness comes from the fact that Minion, Stalfort, Callahan, Ennis and



Terps effectively check Albanese, Syracuse's great fullback

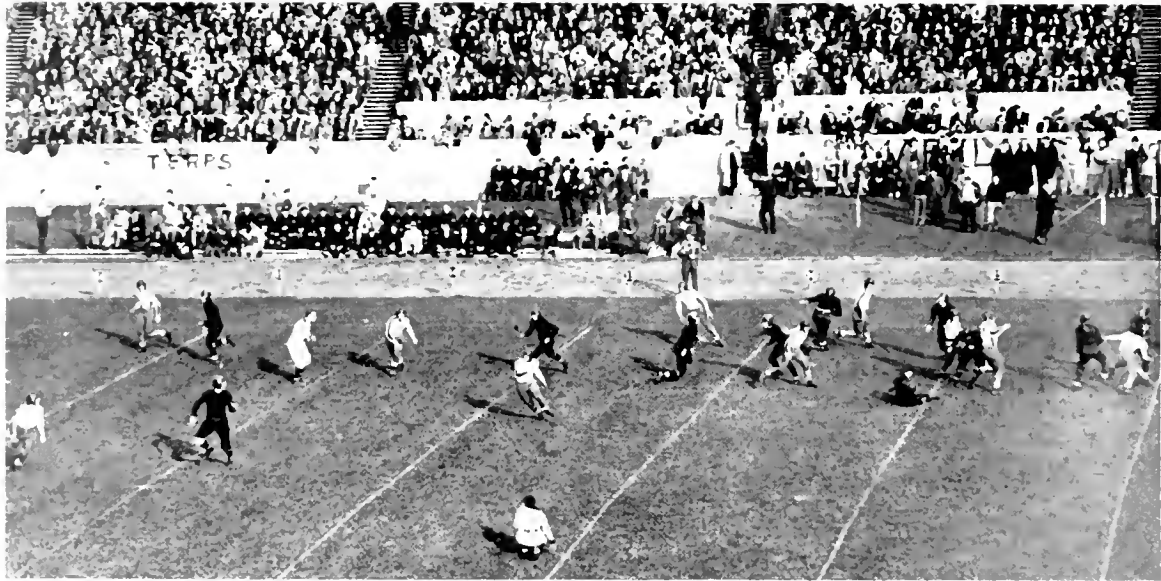

Willis (in black suit on extreme left) awaits pass in North Carolina game

Buscher will be missing when the roll is called next September 1, for the start of another campaign, leaving shoes that any coach would find difficult to fill. As men and athletes they will leave a great void.

Guckeyson, who was all-Southern selection, and Willis and Minion got All-America mention, while they and Stalfort, Callahan, Ennis and Buscher came in for honors on All-State and sectional teams.

Guckeyson was picked by such teams as Syracuse, Florida and Indiana as the best back they played against all year and it must be remembered that the Hoosiers faced such stars as Jay Berwanger of Chicago, All-America choice, and the aces of the great Minnesota and Iowa teams.

Maryland figured in some highly attractive games during the season and in only the North Carolina tilt, in which it got off on the wrong foot, did it look bad. Then all the ill luck that goes with the loser was in evidence.

There was an unusual angle to the clash with Virginia Tech in which the Terps gained more than 300 yards to a paltry few for the Gobblers to gain a one touchdown victory.

However, the toughest breaks of them all came in the game



Cavalier back abruptly halted in Virginia game



Stonebraker on way to touchdown in game with Florida

with Indiana, which was lost in the last minute of play when a long forward pass, apparently broken up, was deflected into the hands of a Hoosier back of the goal line. Just before that penalty was called on the Terps, when they had intercepted a pass that seemingly assured victory, that gave the ball back to Indiana and set the stage for the fatal aerial.

There was great interest in the Syracuse game in the Baltimore Stadium on Thanksgiving Day and the contest, that ended scoreless, doubtless would have drawn a fine crowd had it not turned out to be a rainy and chilling day. It was a fine battle in the mud, with Guckeyson's kicking being marvelous under the circumstances and the Terps stopping the great Vannie Albanese, Orange fullback, with great effectiveness.

These two potential All-Americans, Guckeyson and Albanese, held the limelight and the Old Liner was the better man of the two—that day at least.

One player who hardly got the recognition he deserved from the fans and writers is John Gormley, Maryland fullback, whose blocking on attack and defensive play was a joy to the coaches.

1936 VARSITY FOOTBALL SCHEDULE

- September 26—St. John's of Annapolis at College Park
- October 3—Virginia Tech at Roanoke.
- October 10—North Carolina at Chapel Hill.
- October 17—University of Virginia at Charlottesville, Va.
- October 24—Syracuse University at Syracuse.
- October 31—University of Florida at Gainesville, Fla.
- November 7—University of Richmond at Richmond.
- November 14—Virginia Military Institute at College Park.
- November 21—Georgetown University at College Park.
- November 26—Washington and Lee University at Baltimore.

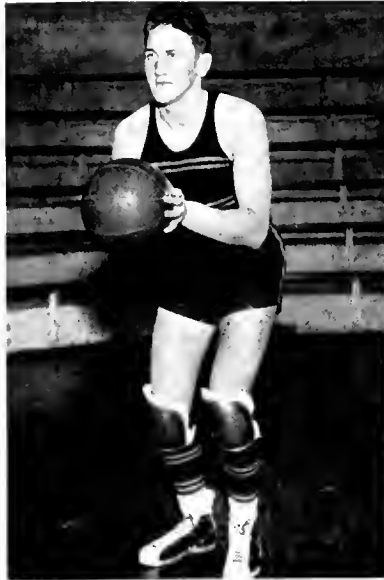

BERNIE BUSCHER



"JO" SHIPLEY, MASCOT

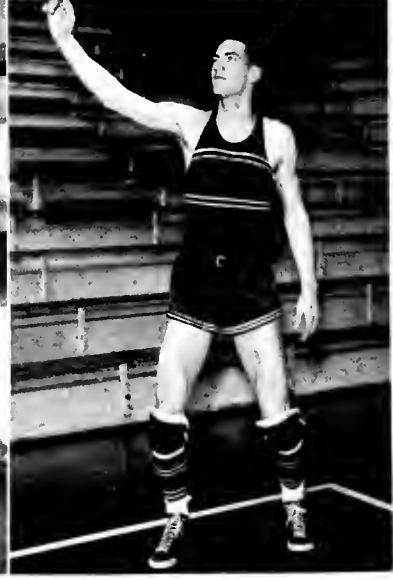

VIC WILLIS

VARSIITY BASKETBALL SQUAD

<i>Name</i>	<i>Position</i>	<i>Games</i>	<i>Goals</i>	<i>Fouls</i>	<i>Points</i>
*Vic Willis	Center	19	84	38	206
*Bernie Buscher	Forward-Guard	20	80	32	192
*Al Waters	Forward	18	41	30	112
*Waverly Wheeler	Forward	19	35	18	88
*Fred Thomas	Guard	20	24	24	72
*Charlie Keller	Guard	20	28	10	66
*Ben Allen	Center-Forward	16	14	10	38
*John McCarthy	Center-Forward	17	16	1	33
Bill Bryant	Guard	12	1	2	4
Totals.....			323	165	811
Opponents' Points.....			278	153	709

*Letter men

RESULTS FOR SEASON



WM. BOWIE, MANAGER

	U. of M.	Opp.
Virginia Military Institute at College Park.....	44	29
Washington and Lee at Lexington, Va.....	27	30
Virginia Military Institute at Lexington, Va.....	53	32
U.S. Naval Academy at Annapolis, Md.....	32	20
University of Richmond at College Park.....	28	24
University of Baltimore at College Park.....	55	33
Washington College at College Park.....	46	34
North Carolina at College Park.....	32	44
William and Mary at College Park.....	41	39
Duke University at College Park.....	38	34
University of Virginia at College Park.....	40	34
West Virginia University at Cumberland, Md.....	26	51
Washington and Lee at College Park.....	54	55
St. John's of Annapolis at College Park.....	40	28
Catholic University at College Park.....	29	40
Washington College at Chestertown, Md.....	56	30
Johns Hopkins University at College Park.....	45	40
Georgetown University at Tech High gym, D.C.....	47	39

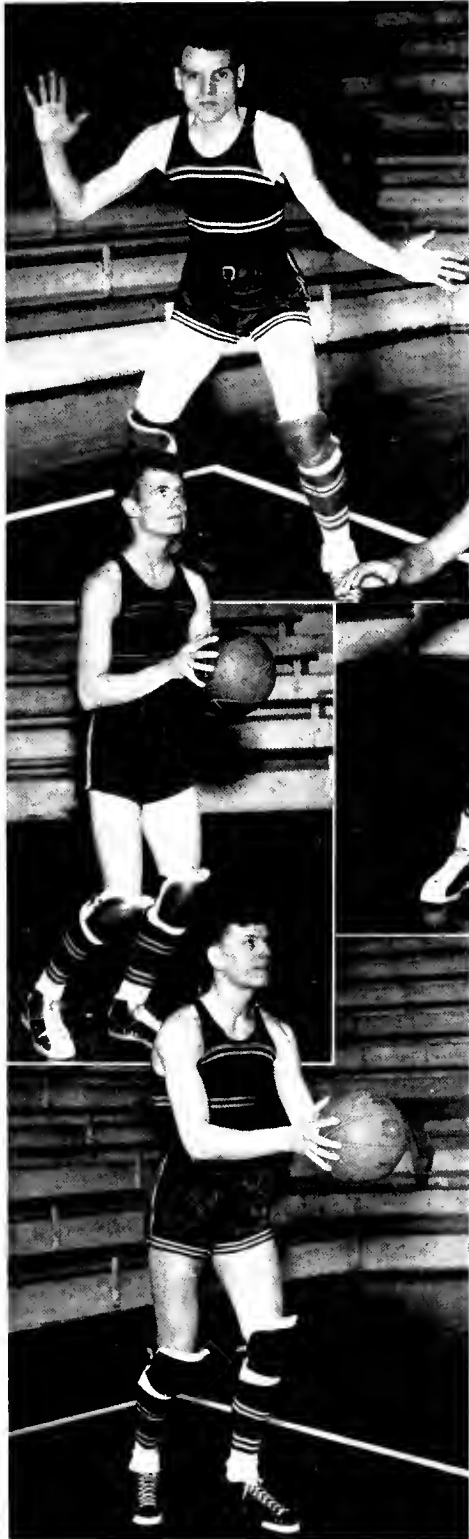

THOMAS
WATERS
ALLEN



KELLER

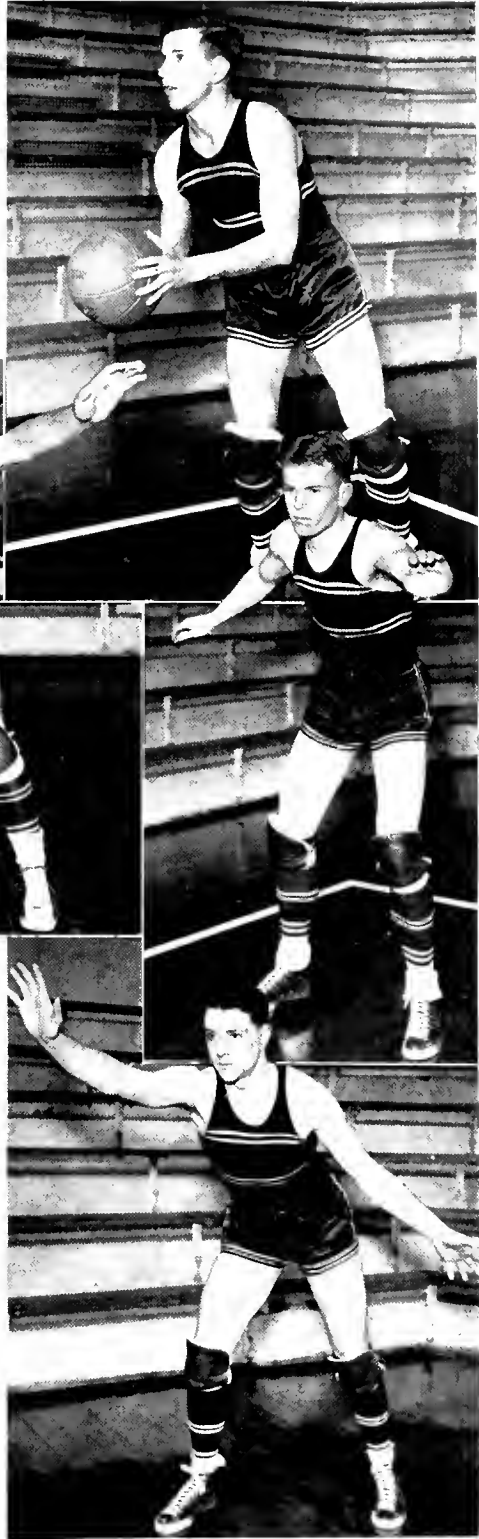

WHEELER
BRYANT
McCARTHY



Wheeler leaps high to score against North Carolina



Willis stops prospective Washington and Lee basket

VARSITY BASKETBALL

THERE was plenty of the exhilarating in the basketball season that was provided by a small but high class squad, capably coached by H. Burton Shipley, serving his thirteenth season. Jack Faber, who acted as Ship's aide-de-camp, also shared in the laurels.

Capturing 13 of 18 contests during the regular season and breaking even in two hot tilts in the Southern Conference championship tourney, played at Raleigh, N.C., the Terrapins compiled an enviable record and in addition paraded some talent that gained wide recognition.

Maryland, like every other team, had its off nights, but played as nearly up to a consistent standard as most basketball teams, and on occasions was unbeatable. The Terps, the experts agreed, played the finest game of the entire Southern Conference tourney when they romped away from Duke in the opening round to the tune of 47 to 35. Their play was near-perfection and gained the plaudits of the fans.

The Terps, though, after their extremely "hot" night against Duke, fell off a little the next evening and lost out to Washington and Lee in the semi-final, 32 to 38, in a game in which just a bit more accuracy in their shooting would have won. In fact, it was the general opinion that Maryland had the best team in the tourney.

Bernie Buscher, who had his greatest year in the sport, gained the highest recognition, being placed on the All-Southern Conference first quint and on all the picked teams in his home section. Vic Willis was on the second All-Conference five at center as well as on many other all-star outfits. In fact, Paul Menton, sports editor of the Evening Sun of Baltimore, and a well-known basketball official and authority, and others thought Willis should have been first Conference choice.



Terps and Duke in merry battle for ball



Willis puts in two-pointer against Richmond U.

Willis and Buscher staged a great battle all through the season for scoring honors with the former finishing with 205 points for 19 games and the latter with 192 for 20 engagements. Both of these great players have had their three years of basketball and will be sorely missed when another campaign rolls around. Willis, though, does not graduate until next February and has another season of football.

Charlie Keller and Al Waters, the only other veterans on the team; Ben Allen, a junior in the Pharmacy School in Baltimore but out for the first time; Fred Thomas, Waverly Wheeler, John McCarthy and Bill Bryant, sophomores, completed the squad and all saw plenty of action.

Notable triumphs for the season were scored over Georgetown, which was a rather heavy favorite; Navy in a game at Annapolis, Richmond University to atone for a bad licking the year before, Virginia, Duke in the regular season as well as in the tourney, and all State foes that were met, Washington College twice, St. John's, Johns Hopkins and Baltimore University. In fact, the Terps firmly established themselves as the undoubted rulers of the State realm.

Outside of Buscher and Willis, Waters was the only player to score more than 100 points, his total being 112 for 18 games. Waverly Wheeler, chief pinch-hitter, totalled 88 and gave a lot of thrills with his flashy floor play. Keller and Thomas also were streaks on the court.

Maryland will make a rule to play only 18 games starting next season and the schedule for 1936-37 already has been filled with attractive teams, the majority of which were on the card during the last campaign.

Al Heagy, who tutored the freshman basketekers, is sending up several good prospects to the Varsity and a larger squad than Shipley carried this year is likely to wear suits during the next campaign.



HARMONY, HENDERSON, BARTLETT, JACQUES, MENDELSON, McFERRIN
 HERBSLEI, BONNETT, GORMLEY, SMITH, PEARSON, SCHWARTZ
 WALTON, SLYE, KELLY, EGAN, BOWMAN
 SHEGOGUE, BIRMINGHAM, WEBB, LOMBARDO, GEBHART

VARSITY BOXING SQUAD

Name	Weight	Class	Years on Squad	From
*Edward Shegogue	115	Junior	1	Landover, Md.
*Charles Gebhardt	115	Sophomore	1	Silver Spring, Md.
*Tom Birmingham	125	Junior	2	Sparrows Point, Md.
Warren Bonnett	125	Junior	2	Aberdeen, Md.
Robert Slye	125	Senior	1	Washington, D.C.
Raymond Putnam	135	Sophomore	1	Washington, D.C.
George Bowman	135	Sophomore	1	Annapolis Junction, Md.
*Walter Webb	135-145	Senior	3	Vienna, Md.
*Mortimer Schwartz	135	Junior	2	New York City
*Ivan Nedomatsky	145-155	Junior	2	Catonsville, Md.
Harold Kelly	155	Junior	2	Forest Glen, Md.
John Egan	155	Sophomore	1	Waterbury, Conn.
Robert Walton	155	Sophomore	1	Washington, D.C.
H. R. Pearson	165	Sophomore	1	St. George's Island, Md.
*Mike Lombardo	155-165	Junior	2	Newark, N.J.
Blair Smith	165-175	Sophomore	1	Mount Ranier, Md.
*John Gormley	175-Heavy	Junior	2	Washington, D.C.
John Birkland	Heavy	Junior	2	Clifton, N.J.
Ed Fletcher	Heavy	Junior	1	Washington, D.C.

* Letter men

RESULTS OF SEASON

	U. of M.	Opp.
January 18—Catholic University at Washington . . .	3½	4½
January 25—University of Miami at College Park . . .	3½	4½
February 1—University of Virginia at College Park . .	3½	4½
February 7—North Carolina at Chapel Hill . . .	5½	2½
February 15—V.M.I. at College Park . . .	7	1
February 22—U.S. Military Academy at West Point . .	3	5
March 13—University of Wisconsin at Madison . . .	2½	5½



SMITH
WEBB
SHEGOGUE

GEBHARDT

NEDOMATSKY
BIRMINGHAM

LOMBARDO

GORMLEY
SCHWARTZ
BIRKLAND

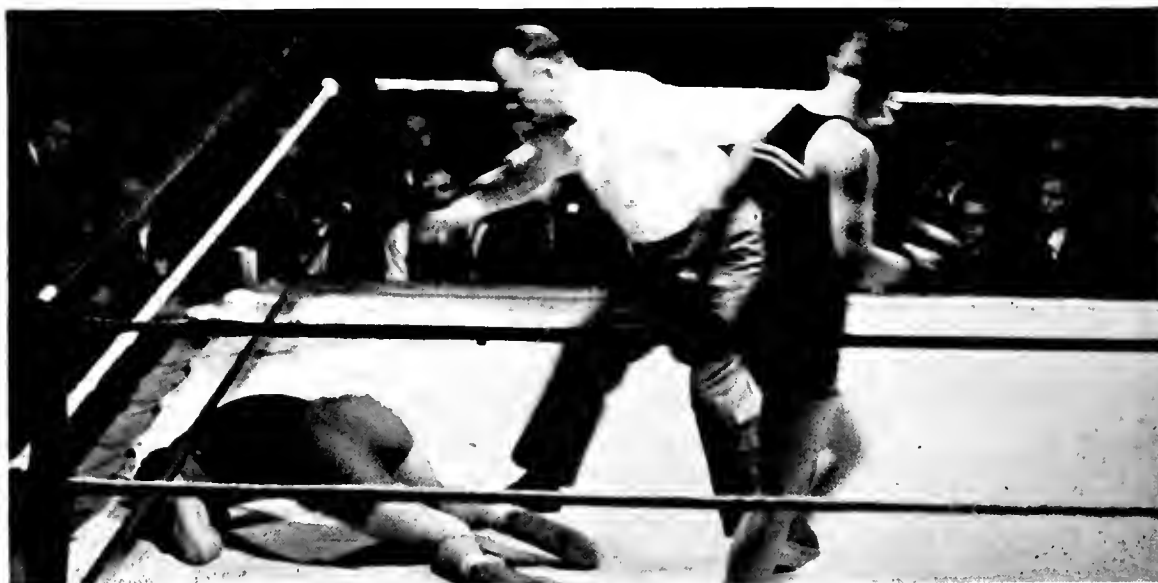

Nedomatsky kayoes Sheppard of V.P.I. for Southern Conference title

VARSITY BOXING

THE 1936 boxing team, with Captain John W. (Jack) Harmony coaching for his fourth and farewell season, did not do as well as in some previous campaigns when the won and lost column is taken strictly into consideration, but the squad and the tutor pleased every one in the know.

Taking two out of seven meets does not appear as a great record on the surface, but "officiating breaks," that will not be discussed here, may truthfully be charged with costing a Maryland triumph in at least three of the meets, two of which were dropped by counts of $4\frac{1}{2}$ to $3\frac{1}{2}$ and another that went the wrong way, 5 to 3.



SALLY HARMONY (MASCOT) and
CAPT. SPIKE WEBB

One champion was crowned in the Southern Conference tournament, held as usual at the University of Virginia, and another reached the final only to lose out on a close decision.

Ivan Nedomatsky brought home the title, winning in the 145-pound class, registering kayoes in both the semi-final and final rounds to leave no doubt as to his superiority. Nedomatsky the previous year had won in the 135-pound division and repeating in a higher weight was unusual.

John Gormley, battling in the light-heavy-weight section, was the Marylander to reach the ultimate round, and he came near garnering the laurels by a kayo, although finally being declared loser on points.

Two things hurt the team greatly all through the season. Nedomatsky's advance in weight

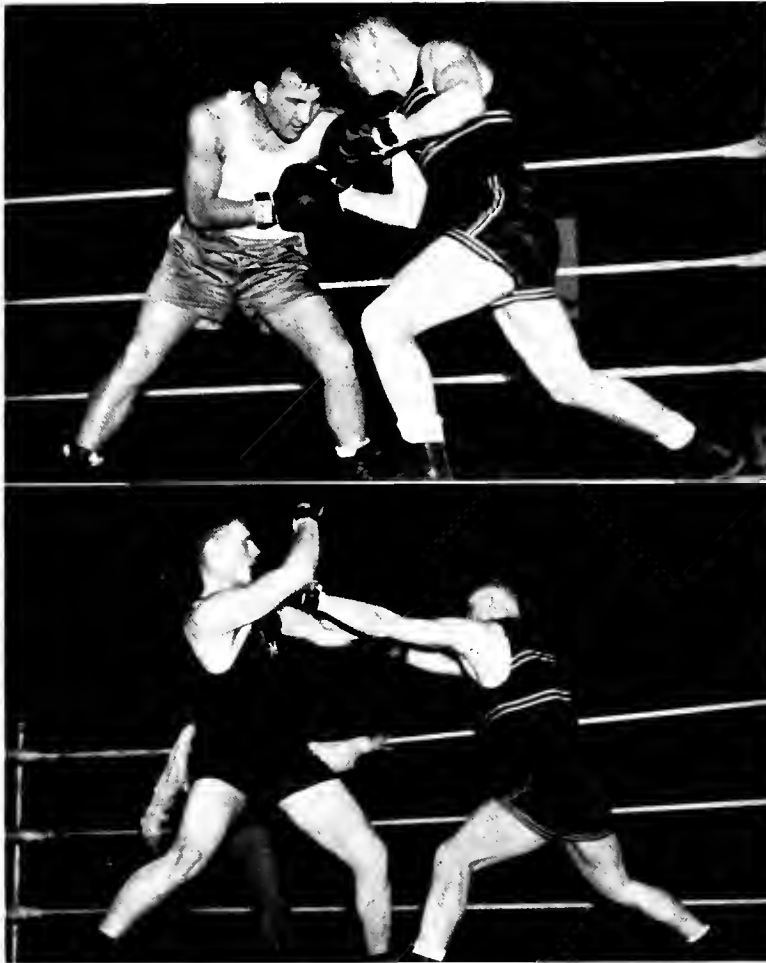

Webb and Tobias of Miami battle it out at close range
Gormley defeating Dulaney of V.M.I.

threw the whole squad out of kelter at the start, forcing Captain Harmony to juggle his team about more than he liked to in order to make the best of the situation. Then, too, Maryland never had a dependable heavyweight who really was in that class as to poundage. Gormley, although easily able to make 175 and never going more than two or three pounds above 180, fought in that class a couple times and showed to advantage. However, he naturally was forced to concede too much weight not to reduce his winning chances.

Maryland is extremely fortunate that it will turn a fine nucleus over to the new coach, whoever he may be. Walter Webb, who acted as captain in most of the fights during the 1936 season, will be the only scrapper to be gradu-

ated and some good talent will come up from the freshman squad, which was stronger in quality than in quantity. Lyman McAboy, who fought under Harmony for three years, handled the yearlings in gratifying fashion.

With few exceptions, Maryland's boxers come from within the State and the District of Columbia and only rarely does one make his appearance who has had any experience worthwhile and nearly all of them have had absolutely none.

Captain Harmony will go from Maryland to the Army Staff School at Leavenworth and this means that his chances of going high up in the service are bright. Maryland will miss him greatly and if it can come close to filling his shoes it will be well satisfied.

Tom Birmingham, for two years the regular in the 125-pound class, has been elected president of the Student Government Association, but this is not expected to take him away from the boxing squad.

Another boxer, Mike Lombardo, who fights in either the 155 or 165-pound class, also was honored in the elections, being named president of the Men's League of the S.G.A.

NATIONAL INTERCOLLEGIATE CHAMPIONS



HART, CULP, HAMMERLUND, WEBB, BOWIE, JIMMYER, DOWNIN, ELLINGER, TOWSON
SCHIAFFER, MITCHELL, LODGE, RABBITT, KELLY, WOLFE, WATSON, GROFF, FLETCHER, MANAGER LANKFORD
MUNCKS, MINION, MACCUBBIN, ENNIS, LINDSAY, CHRISTHILF, YAEGER, BRILL

VARSITY LACROSSE SQUAD

<i>Name</i>	<i>Position</i>	<i>Years on Squad</i>	<i>Height</i>	<i>Weight</i>	<i>From</i>
John Kelly	Goal	2	6	159	Baltimore, Md.
John Muncks	Goal	1	5-9	145	Baltimore, Md.
Louis Ennis	Point	3	5-11	183	Long Branch, N.J.
Jim Hart	Cover Point	2	6-2	174	Baltimore, Md.
Oden Bowie	Defense	2	5-11	153	Mitchellville, Md.
Ike Rabbitt	Defense	3	5-10½	145	Washington, D.C.
Charlie Yaeger	Defense	2	6	188	Baltimore, Md.
Ed Minion	Defense	3	5-11	194	Newark, N.J.
Bill Towson	Defense	1	6	160	Baltimore, Md.
Jack Downin	Defense	2	6-1	168	Baltimore, Md.
Bill Wolfe	Defense	1	5-10	186	Altoona, Pa.
Harvey Cooke	Defense	1	5-10	182	Washington, D.C.
Robert Walton	Defense	1	5-8	162	Chevy Chase, Md.
Herbert Brill	Attack	3	6	148	Baltimore, Md.
Pearce Maccubbin	Attack	3	5-8	153	Baltimore, Md.
George Watson	Attack	1	6-1	163	Towson, Md.
Bill Griff	Attack	1	6	176	Reisterstown, Md.
Walter Webb	Attack	3	5-7	150	Vienna, Md.
George Schaffer	Attack	3	5-8	164	Towson, Md.
Bob Hammerlund	Attack	2	5-11	152	Washington, D.C.
Bill Mitchell	Attack	1	6-1	243	Baltimore, Md.
Parker Lindsay	Center	1	5-10	160	Baltimore, Md.
John Christhif	Out Home	3	5-11	176	Baltimore, Md.
Charlie Ellinger	In Home	2	5-11	168	Baltimore, Md.

NATIONAL INTERCOLLEGIATE CHAMPIONS

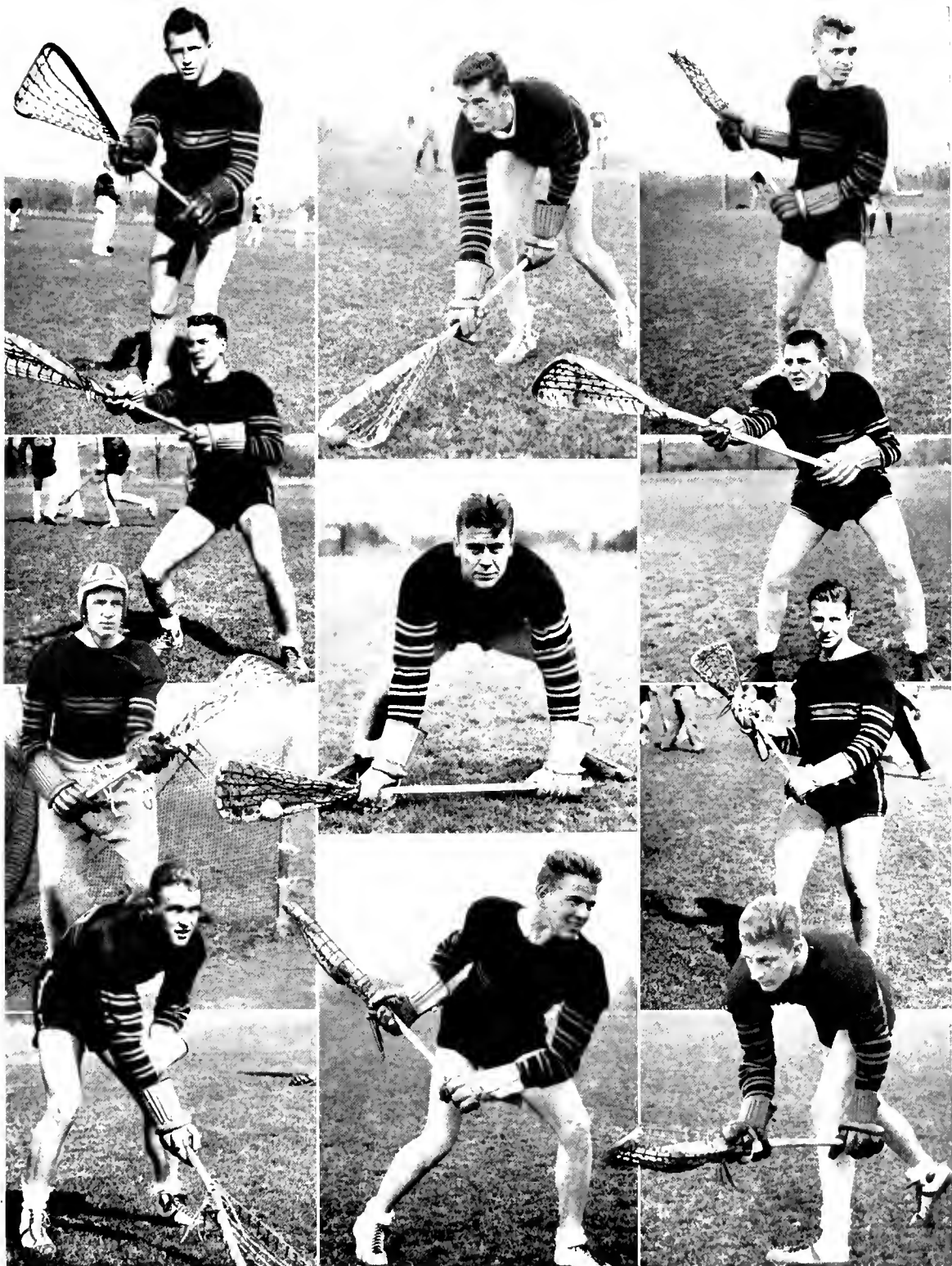

RABBITT
HART
KELLY
ENNIS

BOWIE
LINDSAY
MACCUBBIN

BRILL
YAEGER
CHRISTHILF
ELLINGER

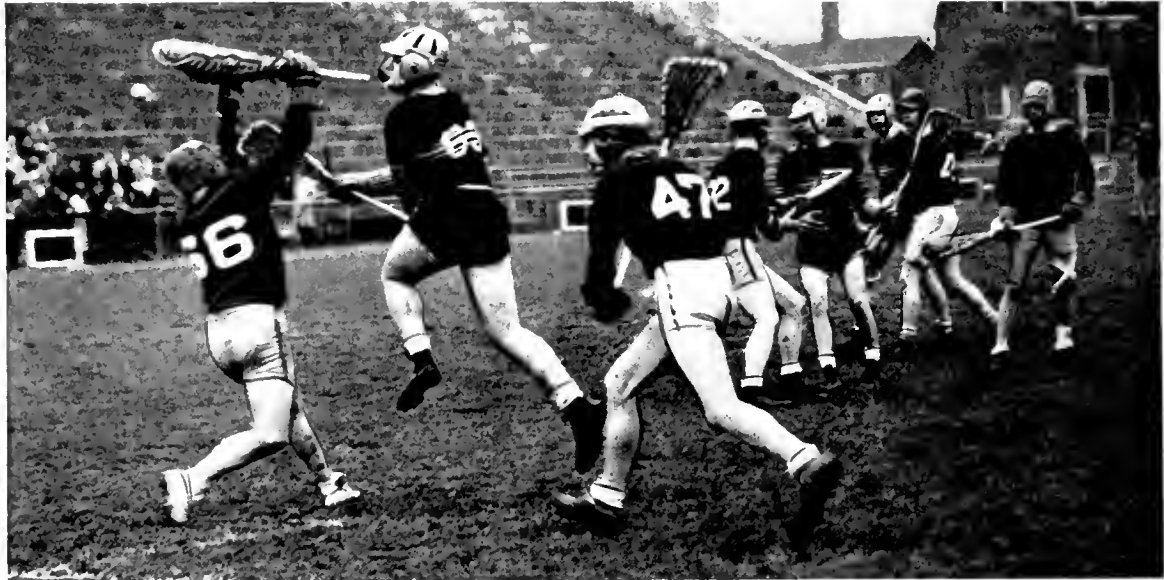

Christhilf fires ball into net against Harvard

VARSITY LACROSSE

MARYLAND'S 1936 lacrosse team, from the standpoint of balance and all-around excellence, generally was conceded to be one of the very best stick combinations ever produced in the colleges and one of the outstanding squads ever to show its wares in the famous old Indian pastime.

It was a team that had power and polish from stem to stern, with every man who was permitted by the rules to go down the field on attack being capable of dexterously firing the ball into the netting. This is testified to by the division of the scoring among so many of the Old Liners. All of the lacrosse writers referred to Maryland's offense as a "six-man attack."

From Jack Kelly, the alert and agile goalie, down to Charlie Ellinger, the in-home and axis of the team, there was not a single weak spot in the outfit. Ellinger, a clever general and feeder, also could toss the rubber pellet into the goal along with such adept throwers as Herb Brill, John Christhilf, Parker Lindsay, Pierce Mac-cubbin and others.

It was mainly a combination—as far as the first team was concerned—of seniors and juniors, Lindsay, an unusually capable center, being the only sophomore to gain a regular berth.



Maccubbin almost slays goalkeeper in B.A.C. game

This means, of course, that Head Coach Jack Faber and Al Heagy, defense coach, will have quite a few shoes to fill when another Spring rolls around. Among those who will be missing will be Lou Ennis, Jim Hart and Ike Rabbitt, three excellent defense men, and Herb Brill, John Christhilf and Pierce Maccubbin, attackers, all regulars.

Ed Minion, defense, and Walter Webb and George Schaffer, attack, of the 1936 reserves also have played their final lacrosse for the Terps. Every man to go will be missed and it will take a lot of searching to fill their places, especially men like Ennis, Christhilf, Brill, Hart and Rabbitt.

However, Joe Deckman, who has worked like a Trojan with a good band of freshmen, will send more than the average amount of talent up to the Varsity.

Doubtless the three strongest teams that Maryland played all season were Baltimore Athletic Club, Mount Washington Club and the Naval Academy. Both of the club teams are made up mainly of former college lacrosse stars, many of them All-Americans in their student days and offer a tremendous problem for any collegiate outfit.

The Terps carried off the honors in the tilts with B.A.C. and the Navy, but lost out by a single goal margin to the Mount Washington aggregation in a game in which Maryland, after a jittery start, appeared to be the superior combination. In fact, after trailing 4 to 7 at intermission, the Terps came back to outplay their more



A race for the ball in hot Mount Washington battle

experienced rivals in the second half four goals to two, only to lose out by 8 to 9. It was a great game of lacrosse and to hold the clubmen to such a close count was a noteworthy feat.

Another greatly prized victory was the 9 to 0 triumph scored over St. John's, Maryland's old rival which has proved a thorn in the side of the Terps on the lacrosse field in recent years. It is exceptional in modern lacrosse for a team to be blanked, especially an outfit of the caliber of the Johnnies, who later took the measure of a strong West Point ten.

However, the big thrill of the campaign came in the game with the Navy attackmen at Annapolis on May 9 when the outfit, now coached by Dinty Moore, former St. John's mentor, was conquered by a 7 to 2 count. It was a torrid battle, fought out under a glaring sun and the Old Liners had to show real class to gain the upper-hand by such a margin.

The game was the high spot of the season from the standpoint of attendance, as fully 6,000 persons withstood the heat to witness the annual struggle, and few of them left until the final whistle blew. The play throughout was just about as hot as the day and every point that came Maryland's way was fully earned.

Few, if any contests, in any sport are as spiritedly played as those between the Middies and Terps on the lacrosse field and the 1936 tilt, if anything, carried more dash than usual, although the play was sportsmanlike at all times.



One ball that was shot past Navy's goal, but plenty went in

It might, incidentally, be mentioned that Maryland's schedule was the toughest tackled by any outfit in the country. In fact, it was the only list that contained all the big teams of the State, the hot-bed of the stick-wielding sport.

It might also be pointed out that two of the big guns of the Mount Washington Club are former Old Line stars, Fred Stieber, high scoring in home, and Norwood Sothoron, who is equally as good at center or in a defense position.

RESULTS OF THE SEASON

	U. of M.	Opp.
April 2—Harvard University at College Park.....	15	2
April 11—Alumni at College Park.....	15	0
April 18—Baltimore A.C. at College Park.....	9	6
April 25—St. John's College at College Park.....	9	0
May 2—Mount Washington Club at College Park.....	8	9
May 9—U.S. Naval Academy at Annapolis.....	7	2
May 16—Rutgers University at New Brunswick.....	8	7
May 23—Johns Hopkins University at Baltimore.....	9	4
May 30—Penn State College at State College.....		

SOUTHERN CONFERENCE CHAMPIONS



MANAGER SHANK, GUCKEYSON, PATTERSON, RUBLE, WILLIS, McCARTHY, C. KELLER, COACH SHIPLEY
 BRYANT, WOOD, FREAS, WHEELER, THOMAS, SURGENT, STONEBRAKER
 EGAN, DALY, DULEY, BEEBE, J. KELLER

VARSITY BASEBALL SQUAD

<i>Name</i>	<i>Position</i>	<i>Years on Squad</i>	<i>Height</i>	<i>Weight</i>	<i>From</i>
Vic Willis	Pitcher	3	6-5	193	Newark, Del.
Ford Loker	Pitcher	2	6	165	Leonardtown, Md.
Dale Patterson	Pitcher	1	6	176	Indian Head, Md.
Charles Beebe	Pitcher	2	5-10	170	Chevy Chase, Md.
George Wood	Pitcher	1	5-6	130	Laurel, Md.
Kyle Ruble	Pitcher	1	6-2	170	Poolesville, Md.
Fred Thomas	Catcher	1	6	157	Washington, C.C.
John Gormley	Catcher	2	6	183	Washington, D.C.
Ralph Keller	Catcher	1	5-11	160	Frederick, Md.
Gordon Freas	First Base	1	5-10 ¹ / ₂	165	Wheaton, Md.
John McCarthy	First-O.F.	1	6-1	180	Washington, D.C.
Jack Stonebraker	Second Base	2	6	151	Hagerstown, Md.
Charlie Keller	Short-O.F.	2	5-10 ¹ / ₂	186	Middletown, Md.
Waverly Wheeler	Third Base	1	5-9 ¹ / ₂	163	Washington, D.C.
Mike Surgent	Short-O.F.	1	5-11	190	Freeland, Pa.
Bill Bryant	Outfield	1	6	170	Takoma Park, Md.
Bill Guckeyson	Outfield	1	6	185	Bethesda, Md.
Ed Daly	Outfield	2	5-11	183	New Brighton, L.I.
John Egan	Outfield	1	5-11	163	Waterbury, Conn.
Oscar Duley	Outfield	1	5-7	140	Marlboro, Md.

Bryant

SOUTHERN CONFERENCE CHAMPIONS

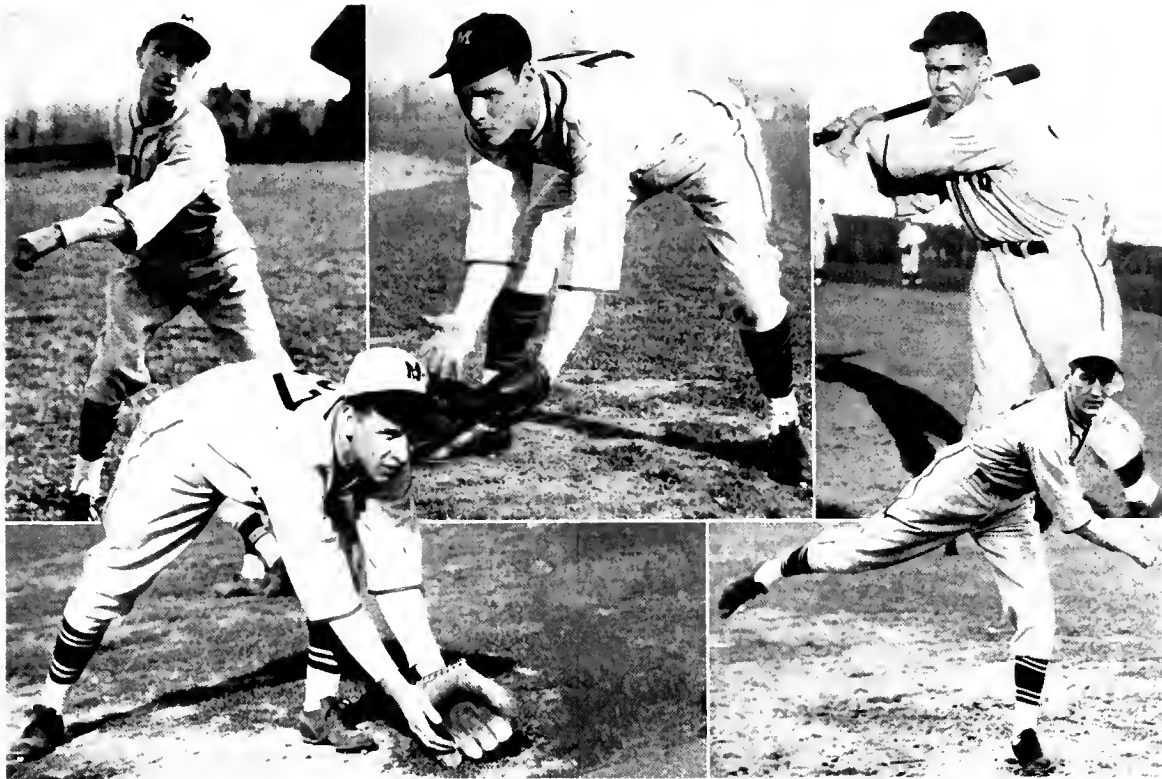

WOOD
WHEELER

STONEBRAKER

KELLER
WILLIS

VARSDITY BASEBALL

	U. of M.	Opp.
March 26—Ohio State at College Park.....	5	2
March 27—Ohio State at College Park.....	(Rain)	
March 31—Cornell University at College Park.....	8	6
April 1—Cornell University at College Park.....	6	7
April 2—University of Vermont at College Park.....	(Rain)	
April 4—Rutgers University at College Park.....	(Failed to arrive)	
April 8—University of Richmond at Richmond.....	0	2
April 9—University of Virginia at Charlottesville.....	(Rain)	
April 10—Washington and Lee at Lexington.....	(Rain)	
April 11—Virginia Military Institute at Lexington.....	11	3
April 18—University of Michigan at College Park.....	14	13
April 20—University of Richmond at College Park.....	6	16
April 23—University of Virginia at College Park.....	3	4
April 25—Georgetown University at Washington.....	2	5
April 28—West Virginia University at College Park.....	21	9
April 29—U.S. Naval Academy at Annapolis.....	9	1
May 2—Georgetown University at College Park.....	12	9
May 4—Duke University at College Park.....	13	8
May 7—William and Mary at College Park.....	10	7
May 9—Washington College at Chestertown.....	15	13
May 14—Virginia Military Institute at College Park.....	19	6
May 15—Washington and Lee at College Park.....	8	7
May 16—North Carolina at College Park.....	8	2
May 19—Washington College at College Park.....	(Rain)	
May 21—Rutgers University at New Brunswick.....	7	10
May 23—U.S. Military Academy at West Point.....	19	5



Stonebraker safe at third in Michigan game



Keller scores on Cornell

TH**ERE** was plenty of glory in the baseball season with the Southern Conference title flag tacked to the mast and a great majority of the games on the right side of the ledger. This was accomplished despite unfavorable weather early in the season that retarded Vic Willis and other pitchers.

However, the crafty George Wood, the sophomore southpaw mite, led the slabbers to a gratifying season, in which some of the high spots were triumphs over Ohio State, Cornell, Michigan, Duke and Navy, to mention a few.

An even break also was gained with Georgetown, one of the best nines playing in the South Atlantic sector and it came as one of the feature triumphs of Field Day.

Charlie Keller, who continued to show big league caliber in the outfield; Jack Stonebraker, who first played second and then was shifted to short to fill a gap there; Waverly Wheeler, third sacker; Fred (Young Knocky) Thomas, catcher, and Bill Bryant, outfielder, were the big guns of the team. Mike Surgent, infielder, also developed as the season progressed and aided with his hitting.



Maryland's new electric scoreboard

Bill Guckeyson coming to the team late when he was kept from track by a nerve ailment in his shoulder, also shone as the season waned, showing that he has the talent to make good on the diamond as well as on the gridiron and as an all-around field man.

Willis and Ford Loker, a pitcher who will enter the Medical School next Fall, will be Coach Burton Shipley's only losses.



Athletic Board at opening game with Ohio State
Walter Johnson tossing out first ball
Thomas scoring first run of season



LOVELL, WELD, HERBERT, MAURER, GIBBS, BELT, EDWARDS, PUTMAN, BAKER, GEBELEIN, DANEKER, DeARMEY, EPPLEY
 GRAHAM, ZULICK, PFEIFFER, HEHRSLER, BALDWIN, WOLK, YOUNG, GERBER, THIES, KILBY, WAHL
 DRAKE, GALLIHER, RYAN, BEALL, ORCUTT, DUVALL, SANFORD, CRONIN, W. EVANS, HEADLEY, FINK, SCHUTZ

VARSIITY TRACK SQUAD

<i>Name</i>	<i>Events</i>	<i>Years on Squad</i>	<i>From</i>
Joe Ryan	100, 220	2	Washington, D.C.
Kenneth Fink	100, 220	1	Baltimore, Md.
Alton Sanford	220, 440, Hurdles, broad jump	3	Chevy Chase, Md.
Selby Frank	220, 440	3	Washington, D.C.
Conrad Gebelein	220, 440	1	Baltimore, Md.
Frank Cronin	220, 440, Pole vault	1	Joppa, Md.
Warren Hughes	100, 200, Hurdles	1	Washington, D.C.
Wilson Kilby	100, Broad jump	1	Rising Sun, Md.
Philip Miller	100, 200	1	Mount Rainier, Md.
Reuben Wolk	100	1	Washington, D.C.
Warren Evans*	440	3	Hyattsville, Md.
Robert Archer*	440	3	Bel Air, Md.
Coleman Headley	440, 880, mile	2	College Park, Md.
William Thies	440, Broad jump	1	Washington, D.C.
Halbert Evans	440, Hurdles	1	Hyattsville, Md.
Robert Slye	Hurdles, broad jump	3	Washington, D.C.
John Schutz	Hurdles, broad jump	1	Washington, D.C.
Robert Beall	440, 880, Mile	3	Rockville, Md.
Lewis Gibbs	880	3	Washington, D.C.
Joe Galliher	880, Broad jump	3	Washington, D.C.
Million Daneker	880, Shot, discus	1	Bel Air, Md.
Sigmund Gerber	Mile	1	Baltimore, Md.
Richard Lee	Mile, broad jump	1	Hyattsville, Md.
Charlie Orcutt	Two miles	2	Washington, D.C.
Kenneth Belt	Two miles	2	Washington, D.C.
Willis Baldwin	Two miles	1	Have de Grace, Md.
Wilbur Duvall	High jump, pole vault	3	Damascus, Md.
John Weld	High jump	2	Sandy Spring, Md.
Paul Pfeiffer	Javelin, discus, broad jump	2	Annapolis, Md.
Bill Graham	Javelin, discus	3	Washington, D.C.
Jack Herbsleb	Javelin	3	Washington, D.C.
Bill Guckeyson†	Javelin, shot, discus	2	Bethesda, Md.
Dan Drake	Pole vault, broad jump	2	Washington, D.C.
Vernon Gray	Broad Jump	1	Chevy Chase, Md.
Charlie Zulick	Shot	2	Houtzdale, Pa.
William Edwards	Shot	1	Washington, D.C.
Thomas McLaughlin	Shot	2	Woodridge, N.J.

* Eligible for indoor season only.

† Developed nerve ailment in arm and did not compete all season. Finally went over to baseball.



BEALL
GALLIHER

HERBSLEB

DUVALL

GRAHAM

SANFORD
FRANK

VARSITY TRACK

DESPITE enough bad breaks to have taken the starch out of the squad and Coach Swede Eppley, the Maryland track and field combination carried on in brilliant fashion in a long, hard schedule and but for the unexpected loss of star talent might possibly have gone through the outdoor campaign with a clean slate.

Coleman Headley, ace middle distance runner, and Frank Cronin, sophomore runner and pole-vaulter, turned in the outstanding achievements. Headley smashed the half mile and mile marks, the former which he held, and the latter which had stood on the books since 1926.

Headley's finest feat was in the mile in the Southern Conference outdoor championship meet at Durham, N.C., on May 16, when he ran the distance in 4:20.9 to conquer one of the best fields ever to race in Dixie. It smashed to smithereens the old mark of 4:31.2 made by Carlton Neunam. Earlier in the season Headley did 4:23.3 and 4:22.4.

Headley also smashed his 880-yard mark of 1:58.8 against Virginia, his new time being 1:58.2.

Cronin turned in his record pole-vault in the first meet of his varsity career against Virginia Tech at Blacksburg on April 9, going over the bar at 12 feet 4 $\frac{3}{4}$ inches. He also won the Conference 440 title in 49.6.

Other notable achievements during the year were Warren Evans' 52.4 for the



Headley winning mile in 4:22.4 and Slye capturing high hurdles against Richmond U.

440 and the feat of the relay team of Bob Archer, Bill Thies, Cronin and Evans running the mile in Southern Conference indoor meet at Chapel Hill in 3:31.8. Both times, made on an unbanked track, were records.

Earlier in the year the same relay team, with the exception that Thies was out and Headley ran anchor, defeated Amherst, Yale and Princeton in a mile race in the Millrose games in New York in 3:27.2.

Bob Slye, hurdler and broad jumper, followed closely on the heels of Headley and Cronin in stardom, while Charlie Orcutt and Bob Beall in the distance runs, Wilbur Duvall in the jumps, Selby Frank and Alton Sanford in the dashes, Charlie Zulick and Bill Edwards in the shot-put, and Jack Herbsleb, Paul Pfeiffer and Bill Graham in the javelin and discus contributed heavily.

Slye, Duvall, Frank, Sanford, Herbsleb and Graham are among those in the graduating class and will be greatly missed. It may be a long time before Maryland can fill the shoes of Slye, big point getter for a little fellow.

Maryland's greatest blow came in the loss of Bill Guckeyson, javelin, discus and shot tosser, who averaged 14 points a meet in 1935, through a nerve ailment in his shoulder. Guckeyson had hopes of making the Olympic team as a javelin tosser, and had a great chance.

Another jolt was the failure of Bill Beers, hurdler and broad jumper, to return to school. He is the holder of the University broad jump mark of 23 feet 2 $\frac{3}{4}$ inches.

An appendicitis operation also robbed the team of Bill Thies, fine quarter miler and broad jumper, and there were other setbacks that would have caused most any other coach, except Swede Eppley, to moan. One was the injury that kept Slye out of the Virginia meet and doubtless cost the Terps a victory.

But there was enough on the bright side spread across the season to look back upon with satisfaction.



Cronin, who set new University record in pole vaulting

RESULTS OF THE SEASON

OUTDOOR

	U. of M.	Opp.
April 9—Virginia Tech at Blacksburg, Va.	74½	51½
April 11—Washington and Lee at Lexington, Va.	87	39
April 18—Virginia Military Institute at College Park.	82	54
April 25—Penn Relays at Philadelphia: Third in mile race (Sanford, Beall, Frank and Headley).		
April 27—University of Virginia at College Park.	56⅓	69⅔
May 2—University of Richmond at College Park.	73½	52½
May 9—Johns Hopkins University at College Park.	105	21
May 16—Southern Conference meet at Durham, N.C. Headley won mile, Cronin took 440, in which Frank was fifth, Beall fifth in the half, Orcutt fourth in the 2-mile, the mile relay team third and Cronin tied for fourth in the pole vault.		
May 19—Catholic University at College Park.	90½	35½
May 23—U.S. Naval Academy at Annapolis.		

INDOOR

- February 2*—(Millrose games in New York): Mile relay (Evans, Cronin, Archer and Headley) defeated Amherst, Yale and Princeton in 3:27.2, and Headley also was third in 1,000-yard special.
- February 12*—(In Philadelphia): Second in National Junior A.A.U. relay and scored points in other events.
- February 15*—(New York A. C. Games): Headley second to Chuck Hornbostle in the Halpin Mile.
- February 22*—Headley and Evans failed to qualify in National A.A.U. meet in New York.
- March 7*—Team finished third in Southern Conference indoor meet at Chapel Hill, N.C. Mile relay team (Archer, Bill Thies, Cronin and Evans) set indoor record of 3:31.8 on unbanked track; Evans also broke 440-yard mark with 52.4. Maryland got points in four other varsity events.



SMITH, MANAGER GARBER, WATERS, COACH BOPST, POSNER, LEDMAN
MELOY, COHEN, KRULEVITZ, LAND, BEACHAM, RINTOUL

VARSIITY TENNIS SQUAD

<i>Name</i>	<i>Years on Squad</i>	<i>Height</i>	<i>Weight</i>	<i>From</i>
James L. Rintoul	3	5-9	145	Baltimore, Md.
Keaciel Krulevitz	2	5-9	160	Baltimore, Md.
William S. Meloy	3	6- $\frac{1}{4}$	176	Washington, D.C.
Robert Land	2	5-7	135	Baltimore, Md.
Edmund Beacham	1	5-8	142	Baltimore, Md.
Ted Lehmann	1	5-11	172	Baltimore, Md.
Robert Waters		5-7	155	Princess Anne, Md.
Carl Rothschild	1	5-11	180	Chefoo, China.

RESULTS OF THE SEASON

	U. of M.	Opp.
April 14—William and Mary at College Park	9	0
April 17—University of Richmond at College Park	5	3
April 18—U.S. Naval Academy at Annapolis	1	8
April 22—Georgetown University at College Park	8	1
April 29—Western Maryland at College Park	7	2
May 2—Catholic University at College Park	8	1
May 4—Washington and Lee at College Park	5	4
May 7—University of Virginia at Charlottesville	1	8
May 8—University of Richmond at Richmond	6	2
May 9—William and Mary at Williamsburg	8	1



Bird's-eye view of men's attractive tennis layout

VARSITY TENNIS

THE Old Line tennis team had a much more successful season than was anticipated at the outset of the campaign. Coach Les Bopts had lost the mainstays of the 1935 squad through graduation and withdrawals and hardly anyone expected the netmen to win eight of their ten matches.

Keaciel Krulevitz, in the singles, and with Bob Land in the doubles, was a leading factor in the success gained by the Terps. This pair showed their best tennis in a pinch.

While the team lacked an outstanding racketeer, it was well balanced all down the line in both singles and doubles and this kept the opposition from shifting their line-ups to take advantage of weak spots that usually exist.

One of the prized victories was the 8 to 1 defeat handed Georgetown, a combination the Terps had expected to find one of the toughest on the schedule.

Bill Meloy, Edmund Beacham and Jim Rintoul will be lost by graduation from the 1936 outfit.



WELCH, PATES, DAVIS, FARSON, CASTLE, MEHRING

VARSIITY RIFLE

THE Terp riflemen really hit the mark during the 1935-36 season. The team carried off the Third Corps Area honors with a score of 3,737; was sixth in the National Intercollegiate championships title meet with a five-man score of 1,355, while Arnon Mehring's 281 was the third best individual count in the collegiate shooting.

Besides Mehring, Hugh Saum, Aaron Welch, Noel Castle and Raymond Davis shot in the collegiate tourney.

Maryland marksmen also were seventh nationally and third in the Third Corps Area in the Hearst cup match.

Maj. Frank Ward's fine coaching was responsible for the great advance in rifle work.



SHEWBRIDGE, NEWMAN, SAUM, MILLER, HOBBS, RODIER, MATTINGLY, WOLK

FRESHMAN SPORTS



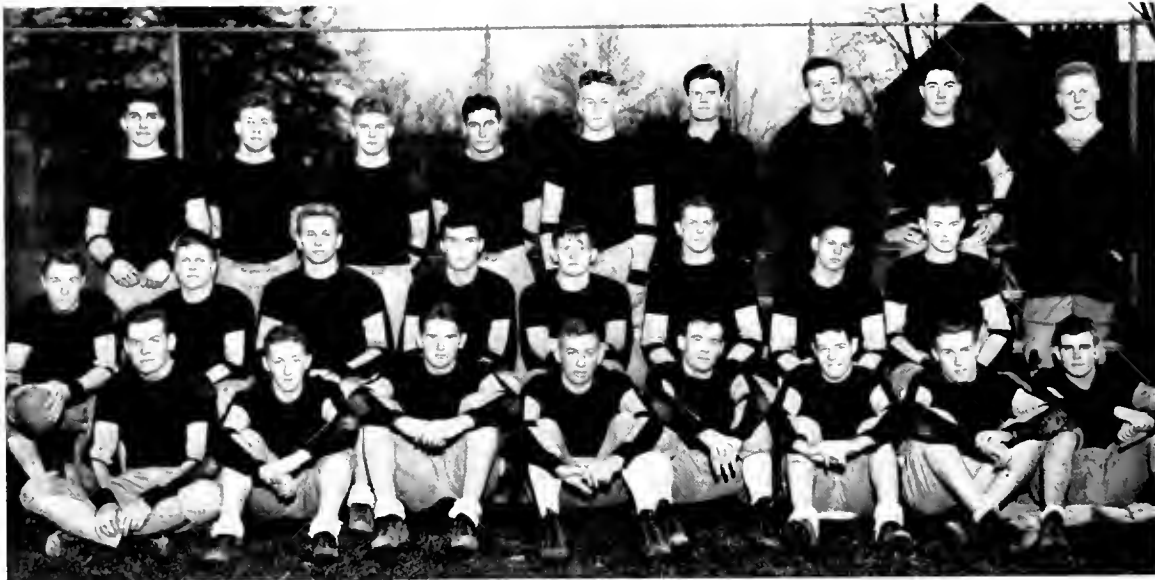

GIANOLY, WITZKE, WEIDINGER, MEADE, FORRESTER, PAGE, WOOD, SWEENEY, BUDKOFF
 NELSON, MACHEN, MALES, PEURACH, DEARMNEY, COOKE, FULKS, BURK
 EGNELL, TYLER, STARLINGS, KNEPLEY, PLUM, BENBOW, HEWITT, DEELEY

FRESHMAN FOOTBALL SQUAD

Name	Position	Height	Weight	Age	H.S. Exp.	From
Joe Burk	End	6-4	184	19	3	St. Thomas School, St. Paul, Minn. (Home, Linthicum Heights, Md.)
Nicholas Budkoff	End	5-11	181	18	3	Classical High, Lynn, Mass.
Wade Wood	End	6-1	170	18	3	Eastern High, D.C.
E. K. Sweeney	End	6	170	20	1	Tech High, D.C.
George Knepley	End	5-11	160	20	0	Altoona, Pa., High.
John Page	Tackle	6	180	18	2	Baltimore City College.
Edward Egnell	Tackle	6-4	212	19	4	Curtis School, Staten Island, N.Y.
Cable Starlings	Tackle	6-1	200	19	4	Roxbury School, Cheshire, Conn.
John DeArmeny	Guard	5-8	183	20	4	Windber, Pa., High.
Leroy Witzke	Guard	5-10	176	18	3	McDonogh School, Baltimore, Md.
Haskin Deeley	Guard	5-9½	173	17	2	Baltimore Poly.
Alex Males	Guard	5-11	185	20	3	East Pittsburgh, Pa., High.
John Plum	Guard	5-10	165	20	4	LaSalle Institute, Cumberland, Md.
Alfred Cooke	Line	6-1	191	19	0	Tech High, D.C. (Home, Hyattsville, Md.)
James Forrester	Line	5-10	170	17	1	Warrenton, Va., High. (Home, Berwyn, Md.)
James Peurach	Center	6-1	197	18	4	Johnstown, Pa., High.
James Pitzer	Center	5-10	168	18	3	Alleghany High, Cumberland, Md.
Charlie Weidinger	Back	5-10	177	18	3	McDonogh School, Baltimore, Md.
James Meade	Back	6-1	185	21	3	Tome School, Md.
Robert Neilson	Back	5-11	140	20	2	Baltimore City College and McDonogh.
Homer Tyler	Back	5-8	163	20	3	Greenbrier, W.Va., M.A. (Home, Hagerstown, Md.)
Griffith Jones	Back	5-9	173	19	3	McDonogh School, Baltimore, Md.
Robert Benbow	Back	5-10	163	19	0	Sparrows Point, Md., High.
Moir Fulks	Back	5-6	140	18	0	Bethesda, Md., High.
Lou Gianoly	Back	5-11	159	19	0	Tech High, D.C.
F. M. Hewitt	Back	5-11	161	19	1	Baltimore Poly.

RESULTS OF THE SEASON

Date	Opp.	Y. of M.	Opp.
October 11—Virginia Freshmen at College Park	2	6	
October 18—V.M.I. Freshmen at Lexington, Va.	7	33	
November 8—Catholic University Freshmen at College Park	0	26	
November 16—Washington and Lee Freshmen at College Park	0	6	
November 23—Georgetown Freshmen at Washington	0	31	

FRESHMAN BASKETBALL SQUAD



REMSBERG, JAMES, MULITZ, HAUVER, WEIDINGER, MANAGER MOBUS
NEILSON, MEADE, JOHNSON, KNEPLEY

FRESHMAN BOXING SQUAD



DORR, McMAUGH, ALPERSTEIN, MAUSE, PLUM, EGNELL, McBOY COACH

FRESHMAN BASEBALL SQUAD



Coach POLLOCK, AUD, WALSH, HAUYER, LEAR, MAGUIRE, SHEGOGUE, SMITH, OVER
 JAMES, GOLDBERG, RABINOWITZ, JONES, MISKIMON, HOWARD, ARMSTRONG
 SCHARE, S. CHUMBRIS, JOHNSON, KNEPLEY, L. CHUMBRIS, MULITZ, MILLER, CRISAFULL

FRESHMAN LACROSSE SQUAD



GULDBRANDSEN, BAKER, BRAINERD, ALDRIDGE, COOK, JONES, SCHWEITZER, RUDOLPH, SEELEY, *Coach* DECKMAN
 DIGGS, MELLEEN, GATCH, GIFFORD, PITZER, SMITH, MALES
 ROUSE, DEELEY, COLE, BADENHOOP, O'NEILL, VERNAY, BROOKS

FRESHMAN TRACK SQUAD



Coach EVANS, LEASURE, CLARK, ESSEX, SAUM, MATTINGLY, WATKINS, SMITH, IRWIN, YOUNG, SONEN
SCULLY, BROWN, SLOTE, McNAUGHT, HOUCK, EIRMAN, BEERS, HURLEY
EDMONDS, FULKS, PEASLEY, KLUGE, ISSIS, WOOD, D'IEDONNE, BRADLEY

FRESHMAN RIFLE SQUAD



EVANS, LANIGAN, DAVIS, HORTMAN, BRUNS
WAITE, BOYD, BONANNO, POTTER, L., SOULE, F.



CHEERLEADERS

JACOB, HOENES, STEVENS, BARNSLEY, STEVENSON, BOEKHOFF, JOHNSON

SPORTS LETTER MEN IN SENIOR CLASS

FOOTBALL

Louis Ennis, Bernie Buscher, Edward Minion, Carl Stalfort, Charlie Callahan, George Sachs, Charlie Yaeger, Bill Garrott, Harry Gretz, Tom McLaughlin, Bill Andorka.

BASKETBALL

Vic Willis, Bernie Buscher.

LACROSSE

Louis Ennis, James Hart, John Christhilf, Ike Rabbitt, Herbert Brill, Pearee Maccubbin, Walter Webb.

BOXING

Walter Webb.

BASEBALL

Vic Willis, Ford Loker.

TENNIS

John Rintoul, William Meloy, Edmund Beacham.

TRACK

Alton Sanford, Selby Frank, Robert Slye, Robert Beall, Wilbur Duvall, Jack Herbsleb, Bill Graham.

INTRAMURAL SPORTS





Some of men's many indoor intramural sports



Sample of outdoor activities in men's intramurals. In all, more than 20 pastimes are fostered by Charles L. Mackert, Director of Physical Education

MEN'S INTRAMURALS

DURING 1935-36 intramural athletics for men at the University entered a period of refinement in organization and administration. With an internal program of sports including twenty activities, in fifteen of which external competition is promoted, it may be said that the program has passed through its development stage.

The student group, which has so successfully managed the activities for the past five years, organized an Intramural Athletic Association during 1935-36 with a President, Warren Evans, a Vice-President, Jack Herbsleb, and a Secretary-Treasurer, James Zimmerman.

The members adopted a "spot pin," a miniature of the terrapin medals given as awards, as a badge of recognition. One of the stated purposes of the organization is to encourage the participation of more students in the management, supervision and conduct of intramurals.

One of the features of the year was the first annual joint banquet given by the

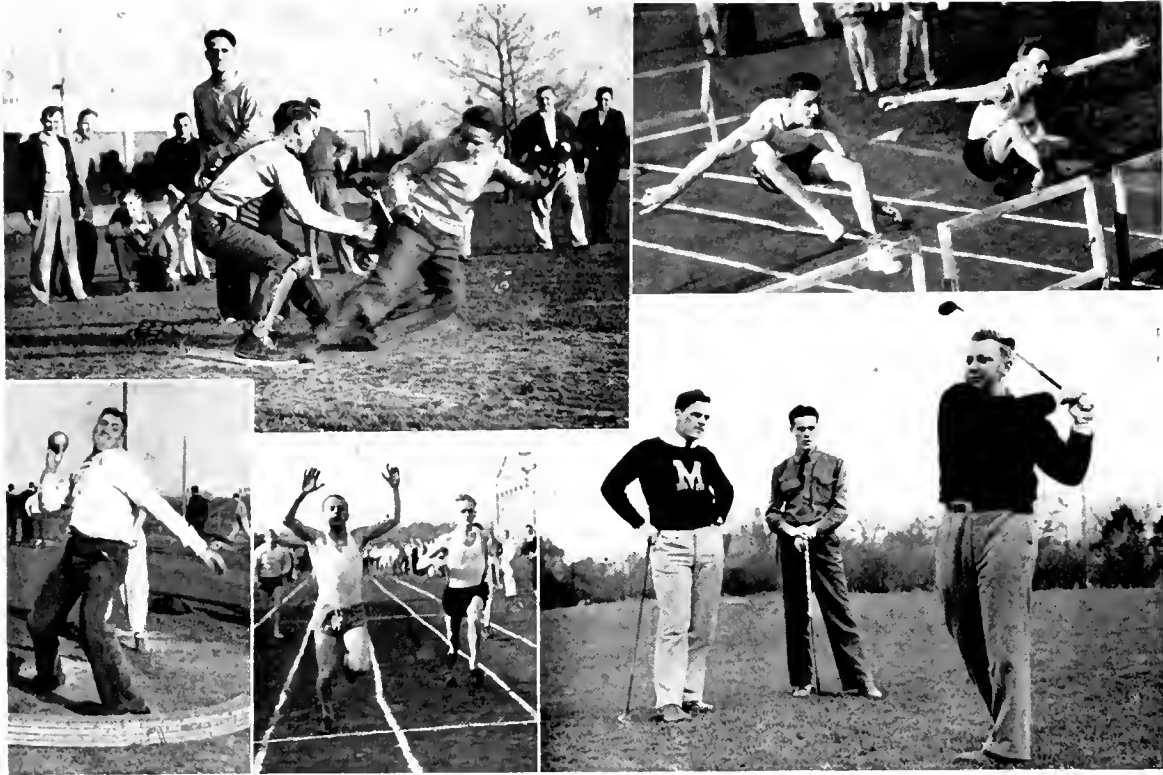

Spring sports

Men's and Women's Athletic Association of the University, at which time the awards earned throughout the year were presented to individuals and groups. After the presentation of awards and speeches, the group remained to dance and otherwise enjoy a social evening. The event will be a yearly affair.

The promotion of extramural contests by the Intramural Department has been received with enthusiasm. In this manner it has been possible to organize and maintain teams in individual sports, which are so valuable to the student in continuing his athletic participation after leaving school.

Teams in swimming, wrestling, fencing, bowling, golf and horseshoe pitching, as well as other non-varsity sports, have been supported in extramural competition.

It is the plan of the Intramural Association to promote a sports program in interschool athletics as extensive as student interest dictates.

The University of Maryland may confidently look forward to being second to no school in the development of its student body physically.



In spring the girls' thoughts turn to athletics

WOMEN'S INTRAMURALS

HISTORY indeed was made this year as far as women's athletics are concerned when the first intramural basketball tournament was held. Prior to this year the intramural program had consisted of games between the four class teams, freshman, sophomore, junior, and senior, in hockey, basketball, and baseball. This winter the W.A.A. planned to increase the scope of the intramural games. Basketball was chosen as the pioneer sport in which to try out this experiment. Teams were chosen from each dormitory, from each sorority, and from among the day students. Games were played within the various groups and then the winning teams from each group played each other. Since a number of games had to be played to determine the winning team, a large number of students participated. There was sufficient friendly rivalry to make the games interesting for spectators as well as participants and the tournament was voted a great success. Next year we hope to have a similar intramural program in hockey and baseball, and as the enrollment of women students increases at the University in like manner we hope to see a broader and more comprehensive program of sports among women.



Coeds keep pace with men in recreational activities



MARYLAND COEDS

THE year 1935-36 saw the completion of the second dormitory for women. This building with its panelled living room of knotted pine, colorful draperies, and sunny, comfortable rooms is just as attractive as Margaret Brent Hall. The Stickley maple furniture and Simmons beds add much to the comfort of the girls and to the appearance of the rooms. This second dormitory is the central one of a proposed group of five. We hope that not many more years will pass before a third building will be added, since we now have over six hundred women students. At the present time we cannot house all of our women students in the dormitories and sorority houses; the need for additional housing facilities is apparent.

The Women's League, under the capable and intelligent leadership of Routh Hickey, has had a very successful year. The problems of the women students have been handled very effectively by this body and the members deserve to be congratulated for their splendid work for this year. In November, the Women's Intercollegiate Association of Student Governments will meet on our campus. Maryland will be the hostess group. Delegates from numerous colleges and universities will attend, and it is hoped that the convention will be so worth while that those attending will feel well repaid for coming.

The Coed Daydodgers Club celebrated its first birthday in March. This club fills a real need on the campus for women day students. Under the wise guidance of Florence Hill the Coed Daydodgers Club has worked in cooperation with the Women's League for two things: first, club and study rooms for day students; and second, a place where hot soup, sandwiches, and cocoa can be bought at a minimum price by the day students.

The Y.W.C.A., with Flora Waldman at its helm, has met with much success in the carrying out of its program. This organization has a very real place on the campus and is demonstrating its ability to meet definite needs among women students. This year for the first time, a student-faculty tea was given by the Y.W.C.A. This tea was held in the new dormitory and its purpose was to bring about a closer relationship between students and faculty members. A large number by their attendance showed that they were interested in furthering this worthy cause. The officers and cabinet of the Y.W.C.A. deserve to be congratulated on their attainments for this year.

Mention must be made of Mortar Board and Alpha Lambda Delta, the two national honor societies for women, and the high scholastic standards which they uphold and the furtherance of these standards among the women students by these organizations.



DEAN ADELE STAMP

WOMEN'S ATHLETIC ASSOCIATION



MRS. ELIZABETH PHILLIPS JAMES

DURING the past year the Women's Athletic Association has sponsored the most successful intramural program in its history. Basketball, hockey, soccer, baseball, tenni-quits, volley ball, ping-pong were the sports played.

On Homecoming Day we sponsored a hockey meet. Defeating American University, Marjorie Webster, Wilson's Teachers College, but lost to Western Maryland.

For the first time in three years has any jeweled "M" been earned. Kathryn Terhune, Evelyn Turner, Virginia Commer and June Barnsley were presented with their "M" at the annual banquet by Dean Adele Stamp, the advisor.

The officers for the past year were: June Barnsley, President, Florence Hill, Vice-President, and Dorothy Hobbs, Secretary.



ADKINS, PENCE, WEBSTER, STUART, AYERS, TRUNDLE, HAZARD, ALLEN, SINCLAIR, SMITH, JONES, BARNSELY, JAMES,
TRUNDLE, BARNSELY, MORGAN, HILL, SHERRILL, LADSON, MOORE
KEPHART, SCHINDEL, DOMINCK, SANFORD, V. TURNER, E. TURNER
GARRETT, WERNER, ZERMAN, KRUPACH, HEAPS, CRISP, HOBBS, WELLER, CHAPIN



Lydane, Trundle, Trundle, Weller, Hobbs, Balderson, Barnsley, Spehnkouch, Kemper, Pense, Zerman, Barnsley, Connor

HOCKEY

THE hockey season started off this year at a good pace. An examination was given for managers. Kathryn Terhune was manager; Virginia Conner assistant. Practice was held every afternoon at 4:10 on the Hockey field. For the first time in a good many years there were two Freshmen teams and a complete Senior team, besides the regular Sophomore and Junior teams. In the interclass games the Sophomore team was victorious over Team B of the Freshmen.

The annual Hockey Play Day was held on the morning of Homecoming with teams from Marjorie Webster, American University, and Western Maryland College participating. The Maryland team came out at the head of the list. Later in the Fall a Washington Hockey Play Day was held. This was sponsored by the Washington Field Hockey Association. Teams from the colleges in and nearby Washington were invited. These included American University, Marjorie Webster, Western Maryland College, George Washington University, Wilson Teachers College, and Trinity College. Maryland was very proud to come out tying for first place in this Play Day.

This year may be looked upon as the most successful hockey year that the University of Maryland has ever had.



CONNER, JEAN BARNSELY, TERHUNE, JUNE BARNSELY, WELLER, LYDDANE
 LYDDANE, ZERMAN, BOOTH, JUNE BARNSELY, CHAPIN, CONNER

BASKETBALL AND ARCHERY

BASKETBALL is perhaps the most popular sport of the year. This season we had three different tournaments—intratorority, the intramural and the class teams. The intramural winners were the Terrapin Flashes captained by Sally Haines and receive gold awards. The runners-up, captained by Carolyn Webster, were awarded silver pins.

The class games were the most spirited and the most interesting. The Sophomore Class won the championship with the seniors a close second.

The managers were Claire Zerman and June Barnsley.

Archery, an individual sport, during the past year has become one of the most popular activities for coeds on the Maryland campus.

At the third annual All-University Night an impressive display was presented by the women wand-splitters.



TEALE, YEAGER, BENNETT, BOOSE, SANFORD
WALDMAN, SNYDER, GARNER, NORDEEN, BOHLIN, WALL

WOMEN'S RIFLE TEAM

THE coed rifle team this year had the good fortune of winning 22 out of 27 matches, tying 1, and losing only 4. The girls did some noteworthy shooting and by telegraphic matches worked their way up, to rank with the best women's teams of the country. Some of the colleges with which the team had matches are George Washington University, University of Pennsylvania, Carnegie Institute, Cornell, University of South Dakota, North Western, University of California and University of Washington.

The girls' averages ranged from 99.2 to 95.1. Mary Frances Garner of Washington, D.C., received the Knox-Hendricks Trophy for the year 1935-36 for the highest average of 99.2. Two of the coeds, Georgia Nordeen and Flora Waldman, placed in the National Women's Individual Collegiate Championship with 97% averages.

Corporal George J. Uhrinak, who came to Maryland just this year, coached the team and its successful season was made possible through his efforts. That he was able to accomplish as much as he did, being new at the University, is highly commendable.

Flora Waldman of Washington, D.C., was captain of the team and Leora Sanford of Chevy Chase, Md., was the manager.

~~PETTY~~ 2609 COYLE AVENUE CHICAGO

March 25, 1936.

Mr. John S. Hebb,
1936 Terrapin,
University of Maryland,
College Park, Maryland.

Dear Mr. Hebb:

There must be a lot of beautiful girls in the heart of Maryland because picking the pulchritude plus was no easy task.

However, in one man's opinion, the selection, is as follows in numerical order:

First -	your number	22,
Second-	" "	25,
Third -	" "	20,
Fourth -	" "	26,
Fifth -	" "	24,
Sixth -	" "	27,
Seventh	" "	23,
Eighth -	" "	21,
Ninth -	" "	28,

With a sincere hope that this is not at too great odds with local opinion, I beg to remain

Yours sincerely,

Geo. B. Petty

GBP
J



ANN CARVER
Miss Maryland



Betty Barker



Ruth Wellington



Betty Benton



Dolores Piozet



Christine Cook
Rosella Gengnagle

Fredericka Waldman
Lucia Spelmkouch

FRATERNITIES



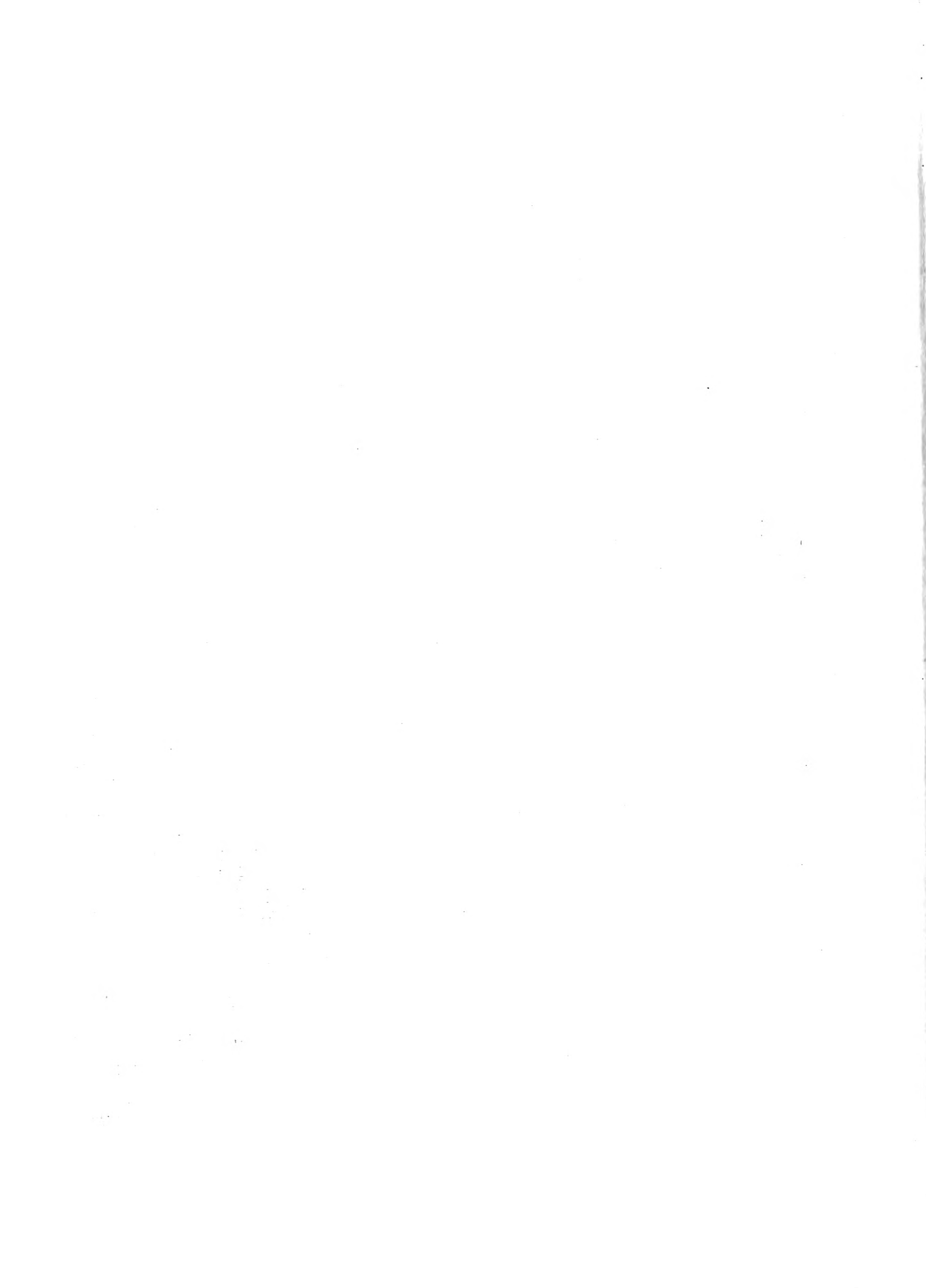

H O N O R A R Y F R A T E R N I T I E S

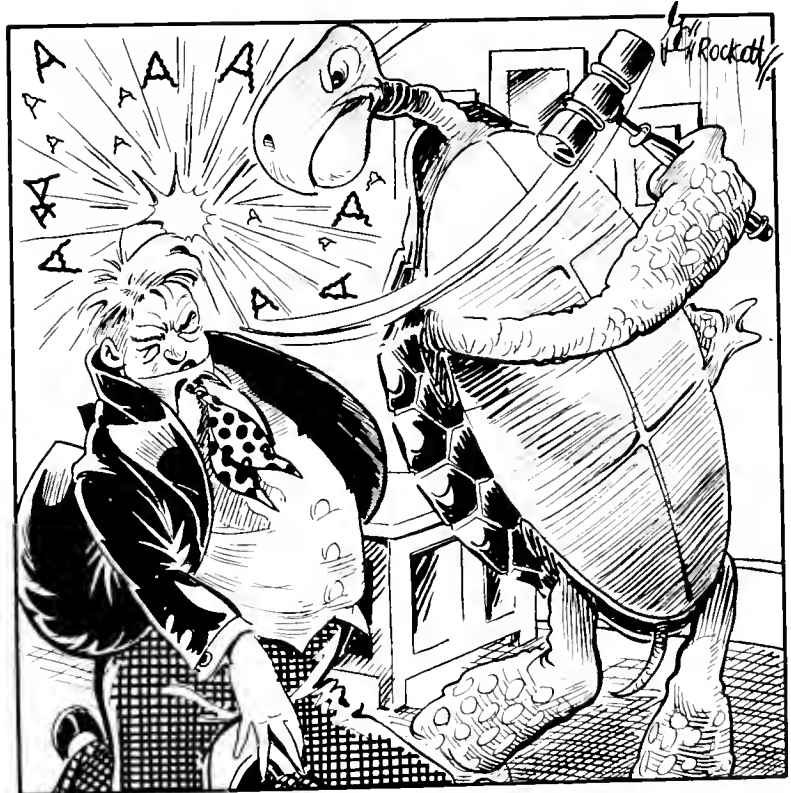

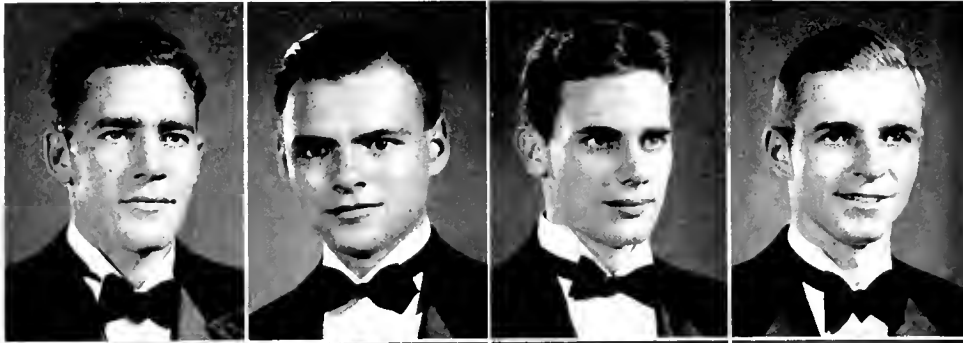

Beall
Beveridge
Brooks
Brill

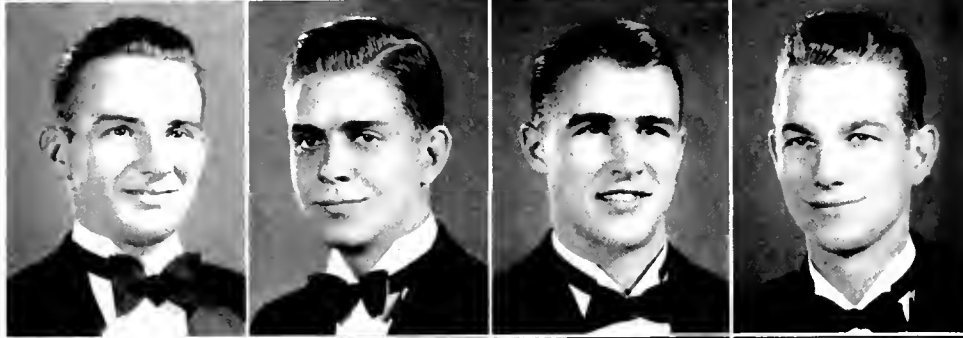

Duggan
Erbe
Ennis
Goodhart



Hunt
Lankford
Lohr
Rabbitt

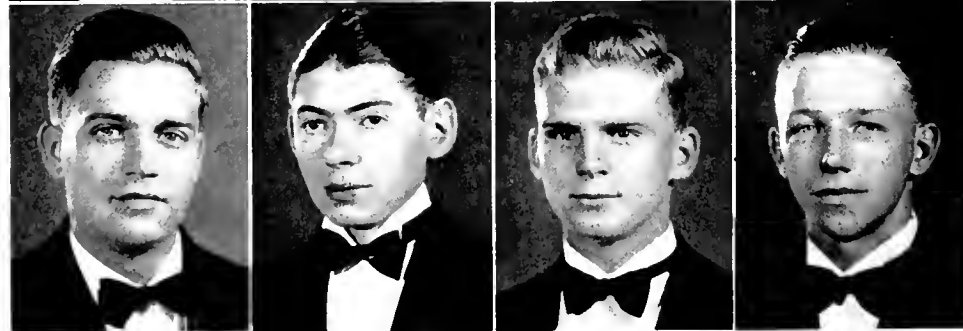

Robertson
Sacks
Webb
Zimmerman

OMICRON DELTA KAPPA

Society for the Recognition of College Leadership

Founded at Washington and Lee University in 1914

SIGMA CIRCLE

Established at University of Maryland in 1927

Publication—THE CIRCLE



FRATRES IN FACULTATE—

Ernest Cory

Reginald Van Trump Truit

FRATRES IN UNIVERSITATE—

Class of Nineteen Thirty-six—

William R. Beall

Louis A. Ennis

Sidney McFerrin

Andrew Beveridge

Theodore Erbe

Alton Rabbitt

John H. Brill

Raymond Goodhart

Thomas Robertson

Gardner Brooks

Melvin Lankford

Albert W. Webb

Frank Duggan

Walter Lohr

James Zimmerman

Class of Nineteen Thirty-seven—

William Guekeyson

Coleman Headley

Richard Hunt



Bowker
Norment

Brechbill
Rea

Carlton
Wellington

Grinstead

MORTAR BOARD

Established at University of Maryland in 1934



SORORE IN FACULTATE—

Dean Adele Stamp

SORORES IN UNIVERSITATE—

Class of Nineteen Thirty-six—

Lucille Bowker
Edith Brechbill
Mildred Carlton

Marjorie Grinstead
Nancy L. Norment
Florence Rea

Kathryn Terhune
Ruth Wellington



Bowker
Terhune

Carlton
Turner, E.

Cross
Turner, V.

Rea

THETA GAMMA

Honorary Home Economics Fraternity

Founded at the University of Maryland in 1924



SORORES IN FACULTATE—

Frieda McFarland
Edna McNaughton

M. Marie Mount
Eleanor Murphy

Claribel Welsh

SORORES IN UNIVERSITATE—

Erna Riedal

Agnes Soper

Class of Nineteen Thirty-six—

Lucille Bowker
Mildred Carlton

Mary Ruth Cross
Florence Rea
Kathryn Terhune

Evelyn Turner
Virginia Turner



Bell
Birmingham
Brooks
Breuckner

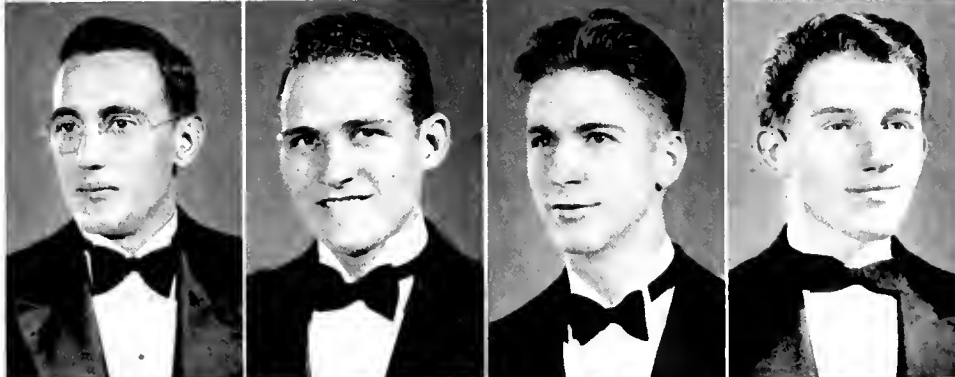

Brotmarkle
Buckingham
Calder
Dayton

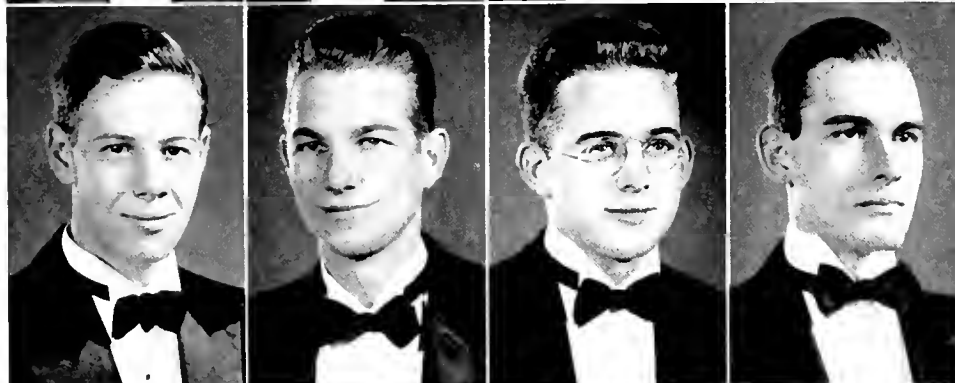

Garber
Goodhart
Hebb
Litschert

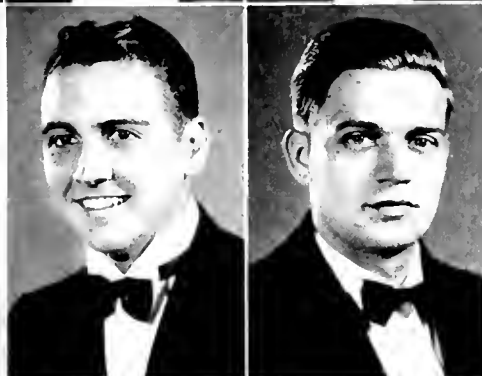

Patterson
Robertson

PI DELTA EPSILON

Honorary Journalistic Fraternity

Founded at Syracuse University in 1909

MARYLAND CHAPTER

Established at University of Maryland in 1930

Publication—THE EPSILOG



FRATRES IN FACULTATE—

Harry C. Byrd
Charles Hale

William H. Hottel
George Fogg

Rueben Steimmeyer

FRATRES IN UNIVERSITATE—

Class of Nineteen Thirty-six—

Gardner Brooks
William O. Buckingham
B. James Dayton

George D. Garber
Raymond Goodhart
Robert G. Litschert

Walter Lohr
Thomas E. Robertson

Class of Nineteen Thirty-seven—

John Bell
Thomas Birmingham
Fred Breuckner

Luther Brotemarkle
Wright Calder
John S. Hebb, III

Richard M. Hunt
J. Dale Patterson



Bartlett
Boarman
Buddington

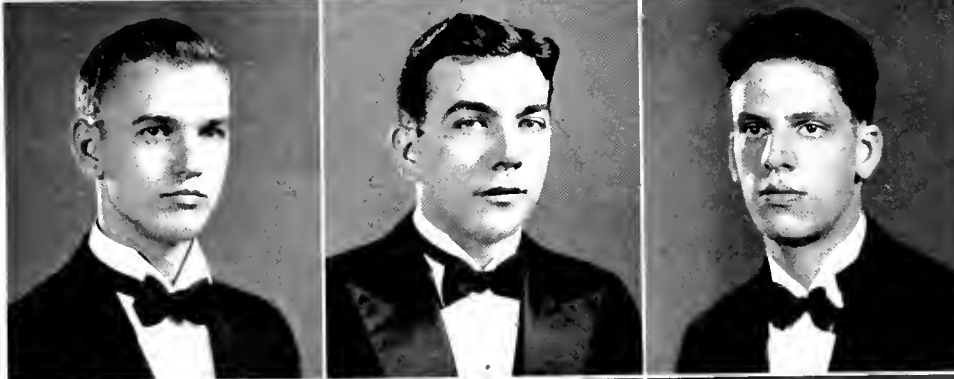

Butler
Eiker
Mayer

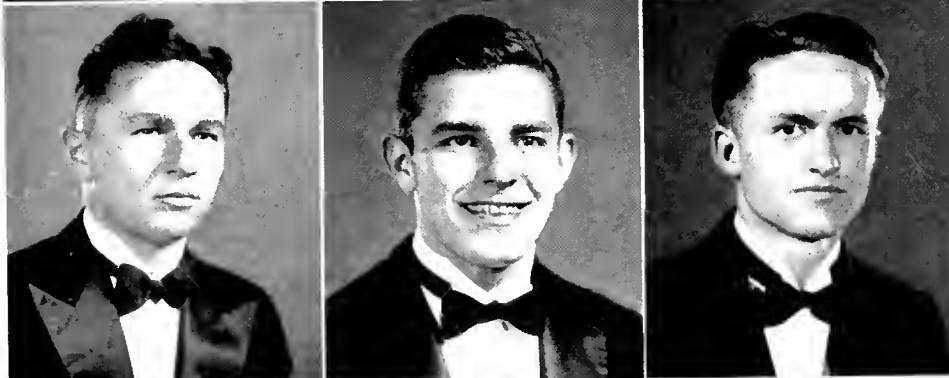

Miller
Mullinix
Stevenson

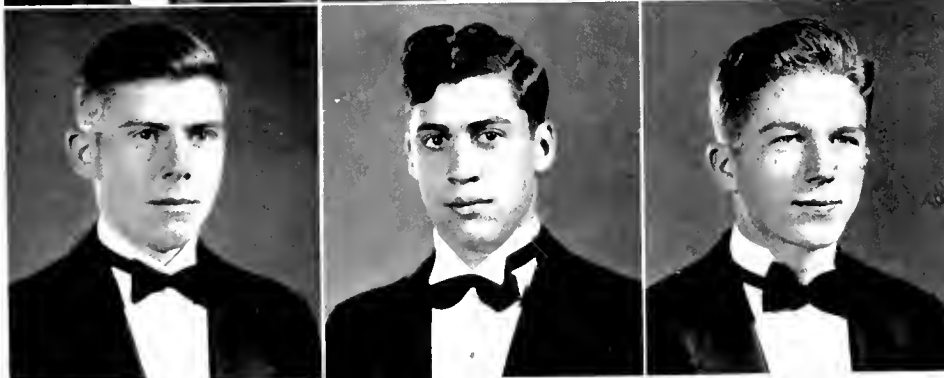

Webb
Weber
Welch

ALPHA ZETA

Founded at Ohio State University in 1897

MARYLAND CHAPTER

Established at University of Maryland in 1920

Publication—ALPHA ZETA QUARTERLY



FRATRES IN UNIVERSITATE—

Class of Nineteen Thirty-six—

Fitz J. Bartlett

Wm. F. Boarman

Arthur Buddington

Walter Eiker

Elmer Mayer

Oscar Miller

Paul E. Mullinix

Logan Weber

Class of Nineteen Thirty-seven—

Henry Butler

Elmer Stevenson

Clay Webb

Aaron Welch

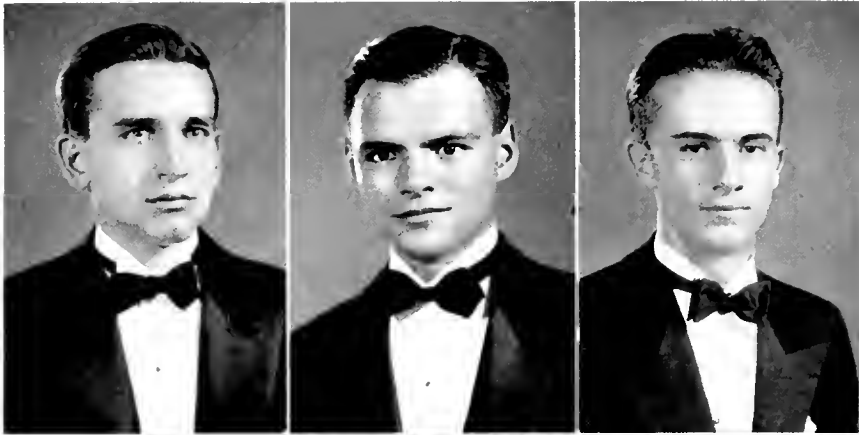

Armentrout
Beveridge
Bartelmes

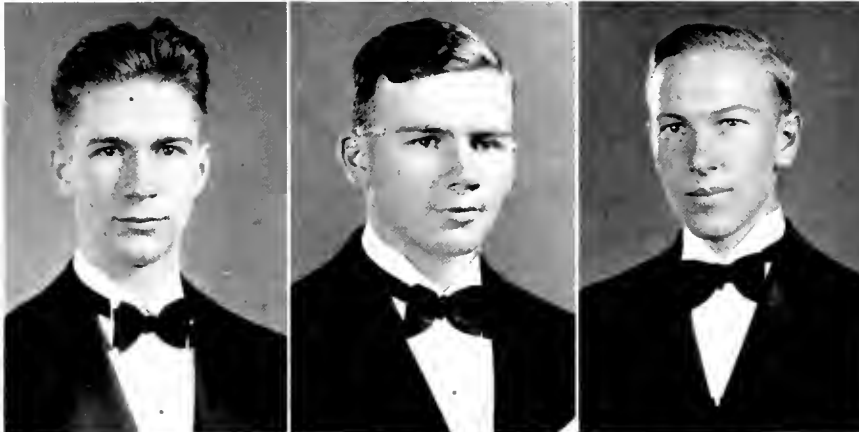

Calder
Flagg
Gibbs

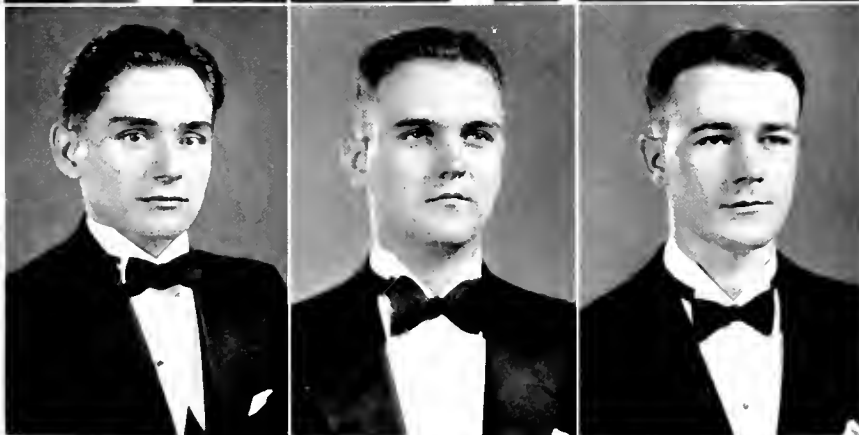

King
Maynard
Phillips

TAU BETA PI

Founded at Lehigh University in 1885

BETA CHAPTER

Established at University of Maryland in 1929

Publications—THE BENT, THE COUNCIL BULLETIN



FRATRES IN FACULTATE—

Myron Cresse

A. N. Johnson

Sidney S. Steinberg

FRATRES IN UNIVERSITATE—

Class of Nineteen Thirty-six—

John B. Armentrout

Louis Flagg

John B. Maynard

Raymond F. Bartelmes

Lewis T. Gibbs

Jack W. Phillips

Andrew B. Beveridge

Paul L. King

James S. Rimmer

Class of Nineteen Thirty-seven—

Wright G. Calder

Robert A. Jackson

William A. McCool

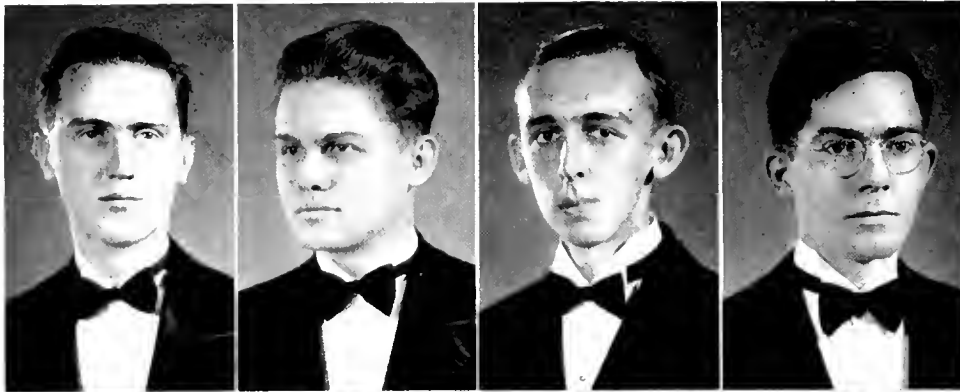

Baldwin
Bower
Bredenkemp
Davis

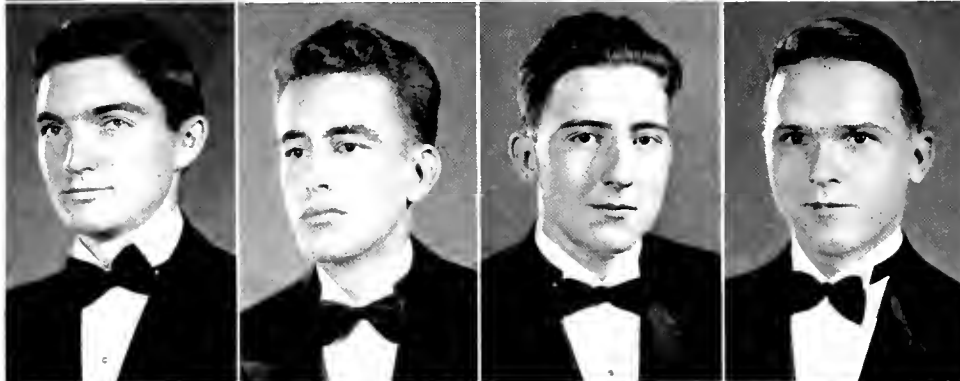

Ellis
Gammon
Kelly
Leighty

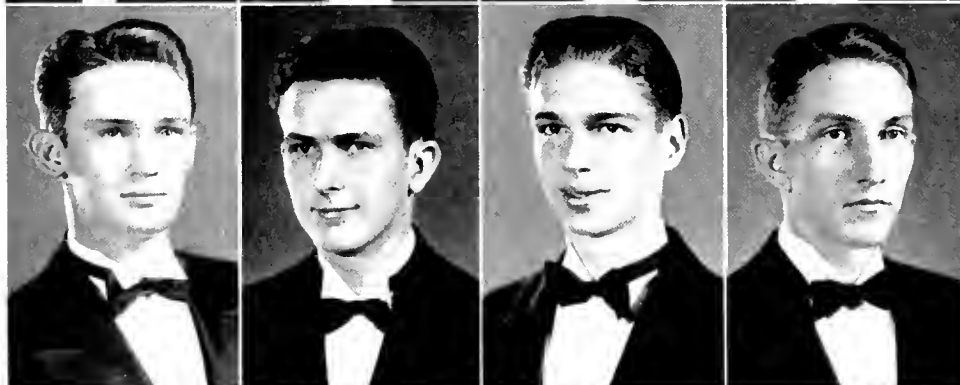

Morgan
Paddleford
Pierce
Smith

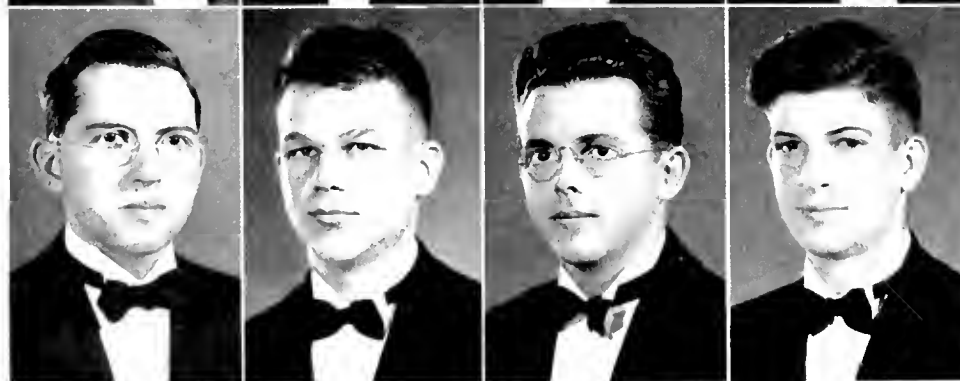

Spencer
Stanton
Willey
Wolfe

ALPHA CHI SIGMA

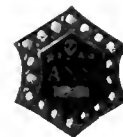

Professional Chemical Fraternity

Founded at the University of Wisconsin in 1902

ALPHA RHO CHAPTER

Established at University of Maryland in 1927

Publication—THE HEXAGON

FRATRES IN FACULTATE—

Leslie E. Bopst

Levin B. Broughton

Nathan L. Drake

Macolm M. Haring

George M. Machwart

Henry B. McDonnell

Harry J. Patterson

Joseph R. Spies

Glenn S. Weiland

Charles E. White

J. Clarke White

FRATRES IN UNIVERSITATE—

Graduate Students—

John R. Adams

Willis H. Baldwin

William P. Campbell

Harry M. Duvall

Einar P. Flint

Hugh A. Heller

William A. Horne

Frank L. Howard

Joseph R. Kanagy

William B. Lanham

Charles S. Lowe

Paul E. Parent

William W. Pigman

Edward G. Stimpson

Lewellyn H. Welsh

Pashet P. Zapponi

Class of Nineteen Thirty-six—

David H. Baldwin

Nathan Gammon

Joseph H. Morgan

Guy E. Murray

Leonard Smith

Harman L. Spencer

William A. Stanton

Edward J. Willey

John D. Wolfe

Class of Nineteen Thirty-seven—

Francis M. Bower

Raymond Davis, Jr.

Marion W. Bredekamp

Wayne P. Ellis, Jr.

George B. Kelly

Raymond V. Leighty

Karlton W. Pierce



Allard
 Bartelmes
 Beveridge
 Buddington
 Castle

Christhill
 Cogswell
 Dayton
 Eaton
 Ennis

Erbe
 Evans
 McFerrin
 Firmin
 Gibbs, E.

Gibbs, L.
 Hart,
 Mason
 Minion
 Pates

Phillips
 Sachs
 Saun
 Shoemaker
 Slye

Smith, J.
 Smith, L.
 Sonen
 Thomas
 Webb
 Zimmerman

SCABBARD AND BLADE

Honorary Military Fraternity

Founded at the University of Wisconsin in 1904

COMPANY I, THIRD REGIMENT

Established at the University of Maryland in 1922

Publication—THE SCABBARD AND BLADE JOURNAL



FRATRES IN FACULTATE—

Major Howard Clark

Captain John Harmony

FRATRES IN UNIVERSITATE—

Class of Nineteen Thirty-six—

Howard F. Allard

Raymond F. Bartelmes

Andrew B. Beveridge

Arthur R. Buddington

Noel A. Castle

John F. Christhilf

Corbin C. Cogswell

B. James Dayton

Ernest R. Eaton

Louis A. Eunis

Theodore H. Erbe

Warren R. Evans

John M. Firmin

Edward H. Gibbs

Lewis T. Gibbs

George E. Gilbert

James F. Hart

Kenneth R. Mason

Sidney P. McFerrin

Edward M. Minion

William A. Pates

Jack W. Phillips

George H. Sachs

Hugh H. Saum

William R. Schneider

Francis D. Shoemaker

Robert W. Slye

James B. Smith

Leonard Smith

Milo W. Sonen

Robert W. Thomas

Albert W. Webb

James F. Zimmerman

Class of Nineteen Thirty-seven—

Charles H. Beebe

Herman W. Berger

Warren L. Bonnett

John E. Boothe

Francis M. Bower

Willson C. Clark

Charles H. Culp

Raymond Davis

Philip Firmin

Edward J. Fletcher

John J. Gormley

Robert O. Hammerlund

Thomas D. Harryman

John G. Hart

Norman L. Hobbs

Louis Hueper

Carlisle Humelsine

Alfred Ireland

George B. Kelly

Harold Kelly

Robert J. McLeod

Eugene F. Mueller

Norman P. Patterson

Jesse D. Patterson

Paul E. Pfeiffer

Walter K. Scott

Alfred E. Savage

John S. Shinn

Clarence T. Thomason

Clay M. Webb

Aaron W. Welch

George Wood

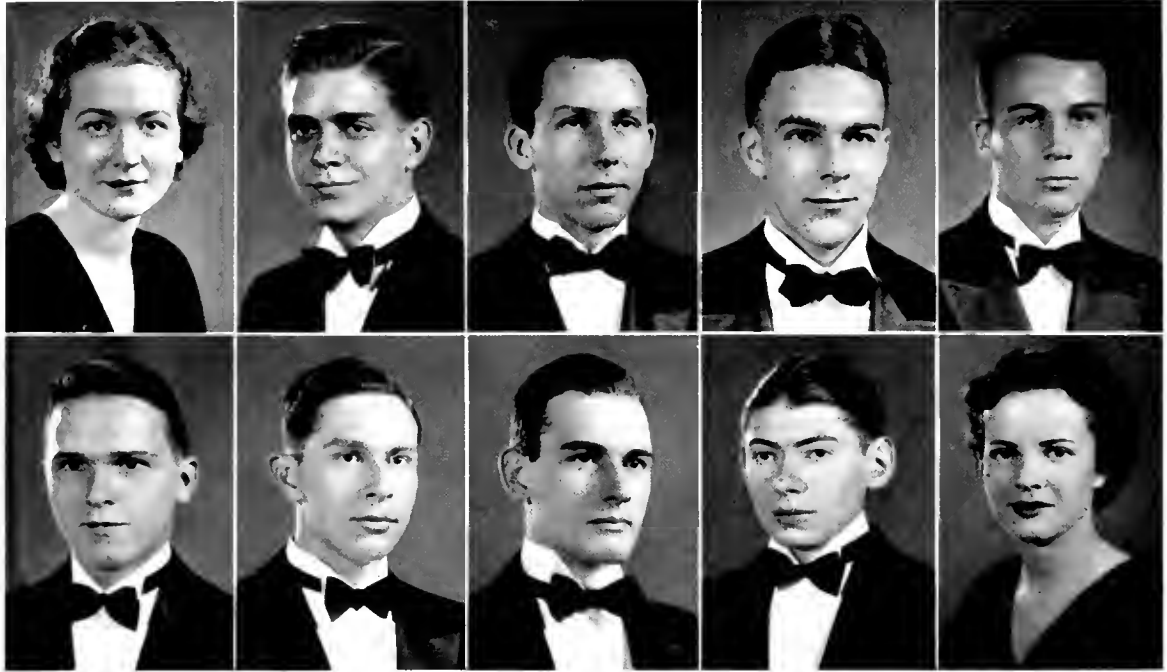

Dolan
Leighty

Erbe
Leishear

Haskin
Litschert

Hutton
Sacks

Johnson
Vogt

ALPHA PSI OMEGA

Honorary Dramatic Fraternity

Founded at Fairmont State College in 1925

IOTA CAST

Established at University of Maryland in 1929

Publication—THE PLAYBILL



FRATRES IN FACULTATE—

Charles B. Hale

Ralph I. Williams

FRATRES IN UNIVERSITATE—

Class of Nineteen Thirty-six—

Theodore H. Erbe
Frederic J. Haskin, Jr.

William T. Johnson
Samuel A. Leishear
Robert G. Litschert

Jerome G. Sacks
Carolyn Vogt

Class of Nineteen Thirty-seven—

Loretta Dolan

Joel Hutton

Raymond V. Leighty



Calladine
McIntire
Sherrill

Danforth
Miller
Snyder

Grodjesk
Norment
Turner, E.

Greenwood
Rea
Turner, V.

Grinstead
Rosen
Waldman

Hamilton
Schuh

ALPHA LAMBDA DELTA

Founded at University of Illinois in 1924

Established at University of Maryland in 1932

SORES IN FACULTATE—

Adele Stamp

Freida McFarland

Susan B. Harmon

SORES IN UNIVERSITATE—

Class of Nineteen Thirty-six—

Velma Barr
Grace Greenwood
Marjorie Grinstead

Mary McIntire
Nancy Norment
Claribel Peirson

Florence Rea
Evelyn Turner
Virginia Turner

Class of Nineteen Thirty-seven—

Voncile Davis

Bernice Grodjesk
Geraldine Schuh

Flora Waldman

Class of Nineteen Thirty-eight—

Virginia Calladine
Shirley Danforth
Isabel Hamilton

Arlene McLaughlin
Mary E. Miller
Janet Rosen

Elizabeth Sherrill
Faye Snyder



PERSHING RIFLES

Honorary Military Society for Basic R.O.T.C. Students

Founded at University of Nebraska in 1894

Company C, 5th Regiment established at University of Maryland in 1935

FRATRES IN UNIVERSITATE—

Class of Nineteen Thirty-six—

Howard F. Allard

Andrew B. Beveridge
B. James Dayton

Leonard Smith

Class of Nineteen Thirty-seven—

Charles W. Bastian
Charles H. Beebe
Herman W. Berger, Jr.
Charles Bittenger, Jr.
Marriott W. Bredekamp
Martin L. Brotemarkle

Charles H. Culp
Raymond Davis, Jr.
John E. Downin
Philip Firmin
Robert G. Fuerst
Robert O. Hammerlund

Houlder Hudgins
Louis A. Kunzig
Robert McLeod
Norman P. Patterson
Aaron W. Welch

Class of Nineteen Thirty-eight—

Joseph J. Bowen, Jr.
George A. Bowman
Richard C. Breaden
Alfred Brotman
Elton H. Brown
John R. Browning
Raphael Caplan
Russell H. Cullen
John V. Connelly
John H. Ford

William E. Gibbs
Charles C. Heaton
Charles C. Holbrook
Ralph S. Jordan
James M. Lannigan
John C. Luttrell
Robert L. Mattingly
Duncan B. McFadden
William F. Moore
John E. Moore

Benjamin C. McCleskey
James W. McCurley, Jr.
H. Malcolm Owens
A. Gordon Perry
Edward H. Schmidt, Jr.
Benjamin B. Shewbridge
Harold W. Smith
Herman R. Strobel
Theodore T. Weiser

Class of Nineteen Thirty-nine—

Francis E. Batch
Antonio C. Bonanno
Robert H. Boyd
Richard S. Brashears
Charles B. Balmer
H. John Badenhoop
John H. Beers
Howary W. Clark, III
Robert P. Cook
Byron L. Carpenter
Julian C. Crane
George P. Charunas
Robert M. Dobres

Warren P. Davis
Erasmus L. Dieudonne, Jr.
John G. Freudenberger
John A. Farrall
Walter O. Hawley
David R. Joseph
Harvey W. Kreuzberg
Luther E. Mellen, Jr.
Walter L. Miller
Barnett M. Needle
Ned H. Oakley
Griffith B. Oursler
Fred W. Perkins, Jr.

Victor K. Reeser
Charles L. Sherzer, Jr.
E. W. Scott, Jr.
Donn P. Strausbaugh
E. P. Schweitz
Floyd A. Sould
Daniel P. Shmuner
John W. Stevens
Emmit C. Witt, Jr.
Malden D. Waite
Vernon E. West, Jr.
Charles L. Wood
Fred B. Winkter

S O C I A L



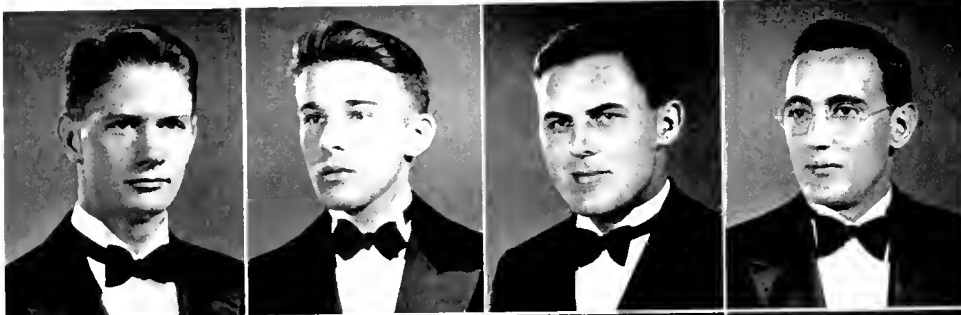

Babcock
Behm
Bradley
Brotemarkle

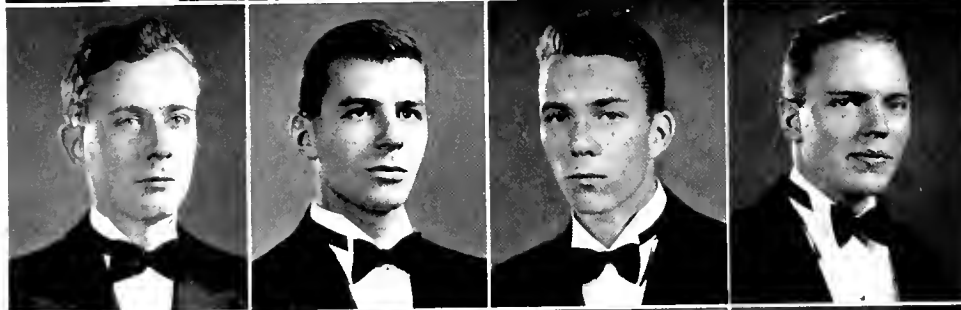

Dolan
Frank
Galliber
Hammerlund

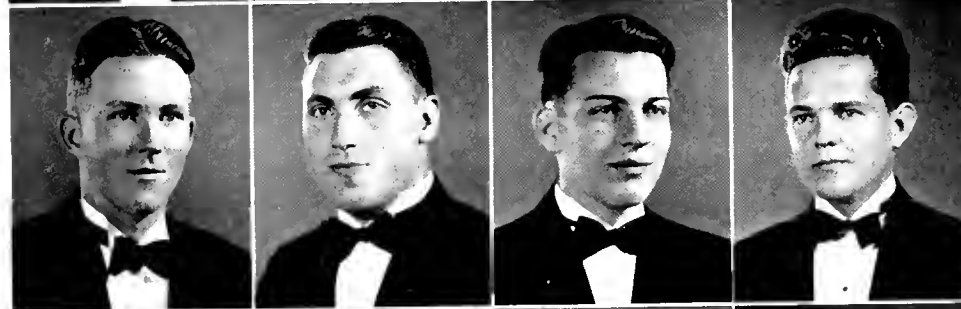

Lundell
McFadden
McIntire
Mullett

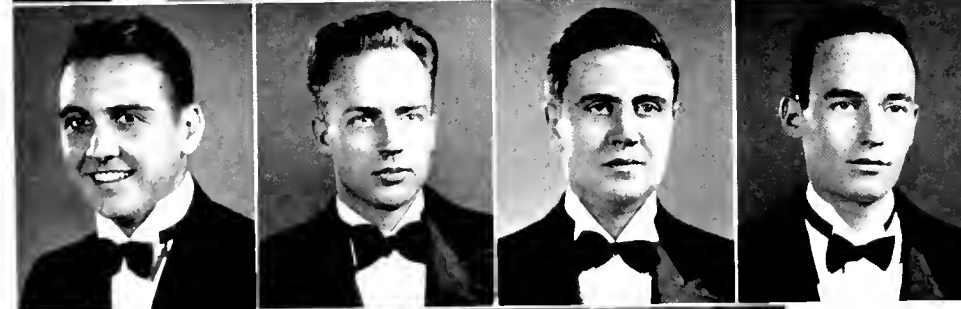

Patterson
Platt
Saum
Schutz

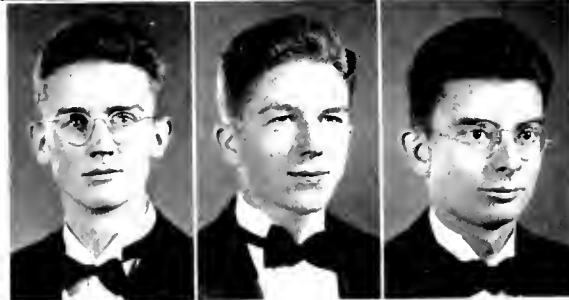

Sonen
Welch
Yeager

INTERFRATERNITY COUNCIL

Joseph McCarthy..... *President*

Milo Sonen..... *Vice-President*

Patrick Dolan..... *Secretary-Treasurer*

ALPHA TAU OMEGA

Ernest Lundell
Patrick Dolan

PHI SIGMA KAPPA

Milo Sonen
Dale Patterson

KAPPA ALPHA

Brooks Bradley
William Mullett

SIGMA PHI SIGMA

Aaron Welch
John McIntyre

LAMBDA CHI ALPHA

Doran Platt
Luther Brotemarkle

SIGMA NU

Oden Bowie
Logan Schutz

PHI DELTA THETA

Selby Frank
William Johnson

THETA CHI

Robert Hammerlund
Hugh Saum

ALPHA GAMMA RHO

Burton McFadden
Carl Behm

ALPHA LAMBDA TAU

Paul Yeager
George Foss

DELTA SIGMA PHI

Joseph Galliher
William Babcock

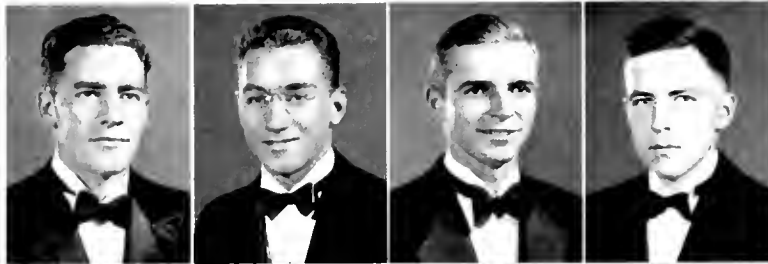

Beall
 Birmingham
 Brill
 Daue

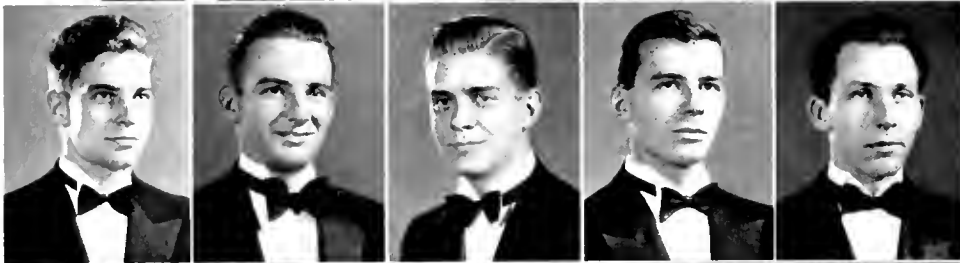

Dosch
 Duggan
 Erbe
 Frank
 Haskin

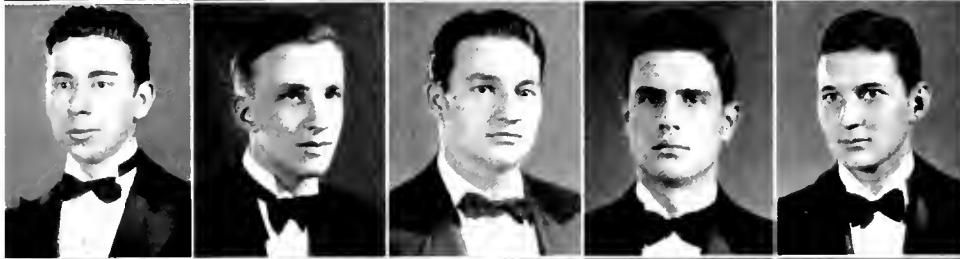

Johnson, G.
 Johnson, P.
 Johnson, W.
 Lankford
 Lewald

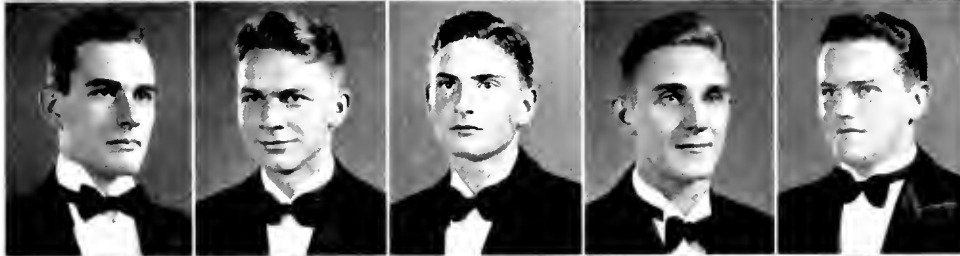

Litschert
 Loker
 Long
 McFerrin
 Mason

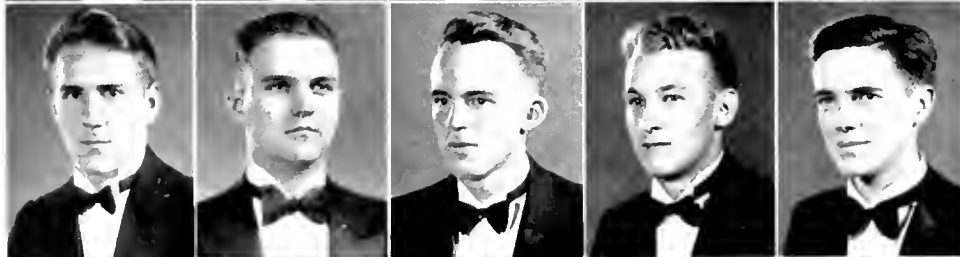

Mattingly
 Maynard
 McNutt
 Patterson
 Robinson



Scrivener
 Smith
 Waite
 Woodell

PHI DELTA THETA

Founded at Miami University in 1848

MARYLAND ALPHA CHAPTER

Established at University of Maryland in 1930

Publication—THE SCROLL



FRATRES IN FACULTATE—

C. O. Appleman
Oscar C. Bruce

Lawrence Hodgins
Earl M. Pickens

Norman E. Phillips

FRATRES IN UNIVERSITATE—

Graduate Students—

John E. Schueler, Jr.

Reese L. Sewell

Class of Nineteen Thirty-six—

Robert Beall
Herbert Brill
Frank P. Duggan
Theodore H. Erbe
Selby Frank

Frederic J. Haskin, Jr.
Courtney Lankford
Robert Litschert
Kenneth Mason
John Maynard

Sidney McFerrin
David Scrivner
Merton Waite
John Woodell
James Zimmerman

Class of Nineteen Thirty-seven—

Thomas J. Birmingham
Richard Culp
Edwin Dane
Harry A. Dosch
John Edwards
Eric Gibbs

Joel Hutton
Norman Jacobs
John Jimmyer
Arthur Johnson
Pyke Johnson
William R. Johnson

F. Hilton Ladson
Ford Loker
Norman Patterson
Charles Robinson
Herbert Smith
Donald Strauss

Class of Nineteen Thirty-eight—

Joseph Bowen
Oscar Duley

James Lewald
Edwin Long
Joseph Mattingly

Tyler McNutt
John Muncks

Class of Nineteen Thirty-nine—

Charles Berg
Harold Brannock
Richard Case
Francis daCruz

Moir Fulks
Charles Grant
Edwin Johnson
Stephen Jones

Robert Mertie
George Seeley
Maldon Waite

Housemother
Mrs. Marie F. Moore





Ambrose
Bishop
Bogley
Bowie



Brins
Ditmar
Farson
Hammerlund

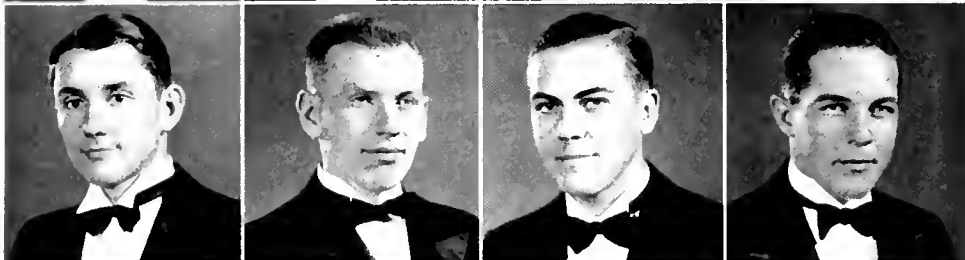

Hathaway
Hensell
Hughes
Ireland

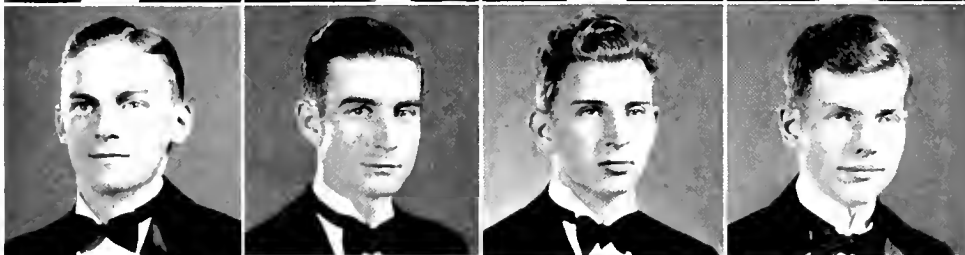

Leet
Matthews
Meloy
Ravenburg



Rintoul
Saum
Smith
Stark



Williams
Zimmerman

THETA CHI

Founded at Norwich University in 1865

ALPHA PSI CHAPTER

Established at University of Maryland in 1929

Publication—THE RATTLE OF THETA CHI

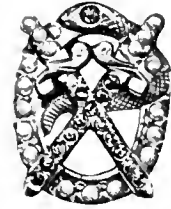

FRATRES IN FACULTATE—

Arthur Herseberger
William Horne

William B. Kemp
Frank M. Lemon
Marion W. Parker

Edwin Stimson
Ralph I. Williams

FRATRES IN UNIVERSITATE—

Class of Nineteen Thirty-six—

H. Duvall Ambrose
William B. Bowie
Samuel E. Bogley
Bernard F. Bruns
Warren Browning
Charles E. Edmondson

John H. Farson
Caleb Hathaway
Robert L. Hensell
Harvey Leet
Samuel Meloy
Robert H. Matthews

James L. Rintoul, Jr.
Hugh H. Saun
Elwood Stark
Lester Tucker
William W. Williams

Class of Nineteen Thirty-seven—

William Bishop
Gordon F. Dittmar
Robert O. Hammerlund

John F. Horne
Matthew Haspert
Alfred W. Ireland, Jr.
Benjamin Jewell

Harry Parker
Frank Smith
Richard Zimmerman

Class of Nineteen Thirty-eight—

Robert E. Baker
Pierre J. Garneau
Oskar Gulbrandsen

Kenneth Fink
Fred J. Hughes, Jr.
Glen Lewis
Ralph Ravenburg

William O. Townsen
Howard Vernay
Leon Yourtee

Class of Nineteen Thirty-nine—

William Aldridge
Van Ashmun
Richard Bammon
Charles Balmer
Gordon Bennett
Frank Browning

William Ellis
Gardner Franklin
Rod Harrison
Julius Ireland
Robert Irwin
Robert Krafft

E. Leister Mobley
Carl Molesworth
Lester Simon
Thomas Smith
Ady Ward
Henry Wyatt



Housemother
Mrs. Walter Phoebus



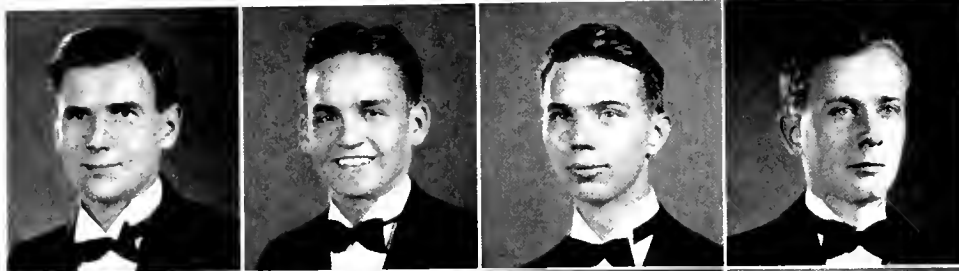

Benson
Bryan
Corbin
Dolan

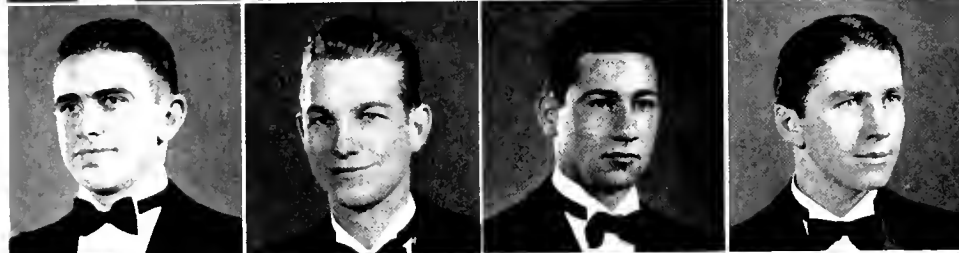

Downey
Goodhart
Hughes
Jones



Lohr
Lundell
Mitchell
Oliver



Peffer
Poole
Ramsburg
Sanford



Smith, J.
Smith, W.
Swanson
Waddill



Waller
Wise

ALPHA TAU OMEGA



Founded at Virginia Military Institute in 1865

MARYLAND EPSILON GAMMA CHAPTER

Established at University of Maryland in 1930

Publications—THE PALM, FLAGSHIP

FRATRES IN FACULTATE—

Harry Gwinner
DeVoe Meade

Lee Schrader
R. M. Watkins
Sidney W. Wentworth

Charles White
Mark W. Woods

FRATRES IN UNIVERSITATE—

Class of Nineteen Thirty-six—

Harry V. Bryan
Patrick L. Dolan
William J. Graham, Jr.

Raymond J. Goodhart
Walter G. Lohr
Charles W. Poole

Herman Ramsburg
Alton Sanford
William Waller

Class of Nineteen Thirty-seven—

Charles Beebe
Brian Benson
Robert Hughes

Joseph Jones
Ernest Lundell
William A. Mitchell

Elmer Oliver
Harry Swanson

Class of Nineteen Thirty-eight—

Maurice Corbin
Charles Downey
William F. Moore

Paul Peffer
William T. Sherwood
John Smith

Welsh Smith
Paul S. Wise
Roland A. Waddill

Class of Nineteen Thirty-nine—

Robert Benbow
Henry Bellows
William Brainerd
John Brinckerhoff
Howard Clark

William Edmonds
Mervin Eyler
James Gough
Griffith Jones
Richard Kern

Paul Kestler
Harvey Krenzburg
Daniel Prettyman
Floyd Soule



Housemother
Mrs. Eleanor L. Brehme



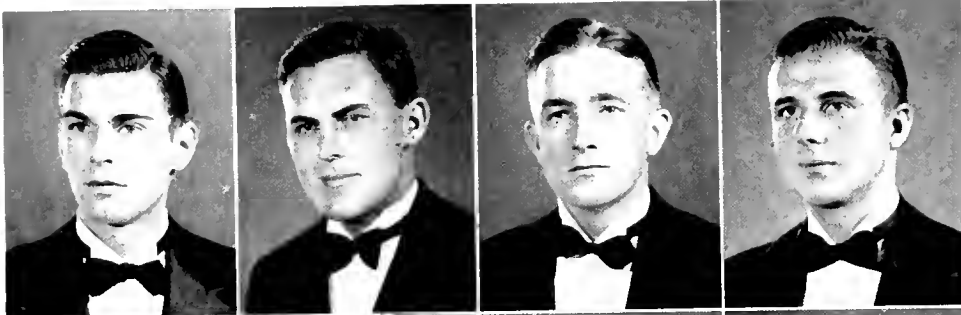

Bonnett
Bradley
Cave
Christhill

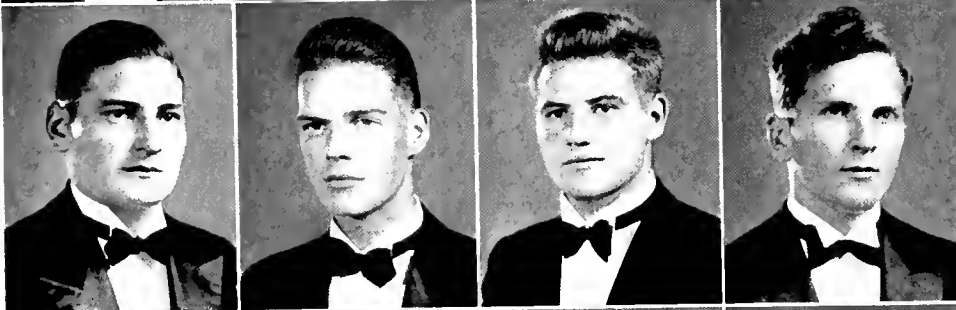

Cogswell
Culp
Dipple
Drake

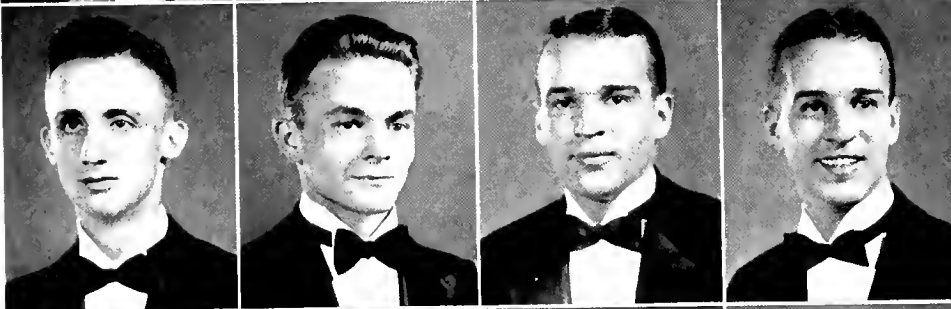

Eaton
Harris
Hart, G.
Hart, J.

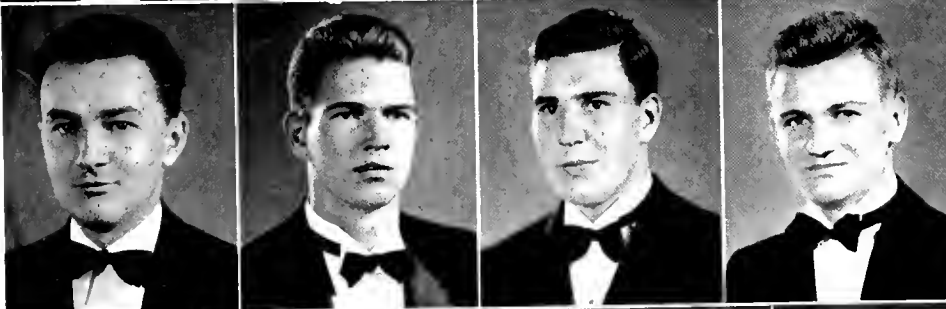

King
Maccubbin
Minion
Miskimon

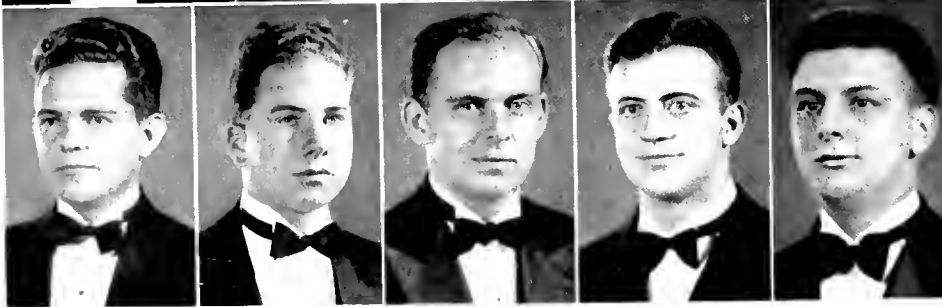

Mullett
Schaffer
Shaffer
Wilson
Yaeger

KAPPA ALPHA

Founded at Washington and Lee University in 1865

BETA KAPPA CHAPTER

Established at University of Maryland in 1914

Publication—KAPPA ALPHA JOURNAL



FRATRES IN FACULTATE—

Levin B. Broughton
Ernest Cory
Harold F. Cotterman
Charles L. Mackert

Leo J. Poelma
Charles S. Richardson
Stewart Shaw
Jesse Sprowls

Thomas B. Symons
Reginald Van Trump Truitt
Thomas Taliaferro
Robert C. Yates

FRATRES IN UNIVERSITATE—

Class of Nineteen Thirty-six—

Brooks Bradley
Charles Callahan
Francis Cave
John Christluff
Corbin Cogswell

Ernest Eaton
Joseph Harris
George Hart
James Hart
Edward Minion

Pearce Maccubbin
George Schaffer
Meredith Wilson
Charles Yaeger

Class of Nineteen Thirty-seven—

Herman Berger
Warren Bonnett
Carl Brockman

Charles Culp
Daniel Drake
Charles Ellinger

Earl Farr
William Matthews
Charles Zulick

Class of Nineteen Thirty-eight—

William Bryant
Harford Cronin
Million Daneker

Charles Heaton
Parker Lindsay
Charles Shaffer

Thomas Shaffer
George Watson

Class of Nineteen Thirty-nine—

Jack Badenhoop
William Bergman
Joseph Burk
Thomas Capossela
William Cole
Frank Dipple
Robert Held
William Howard
Jack Hoyle

Albert Leaf
Frank Lee
Louis Lilge
Harry McGinnis
Joseph Mehl
Luther Mellon
Edwin Miller
Raymond Miskimon
Richard O'Neill

Joseph Peaslee
Nelson Phelps
Samuel Reeves
Joseph Robinson
Edgar Rouse
Charles Seitz
Arthur Shaffer
Charles Weidinger
LeRoy Witzke



Housemother
Mrs. Mary K. Cassard



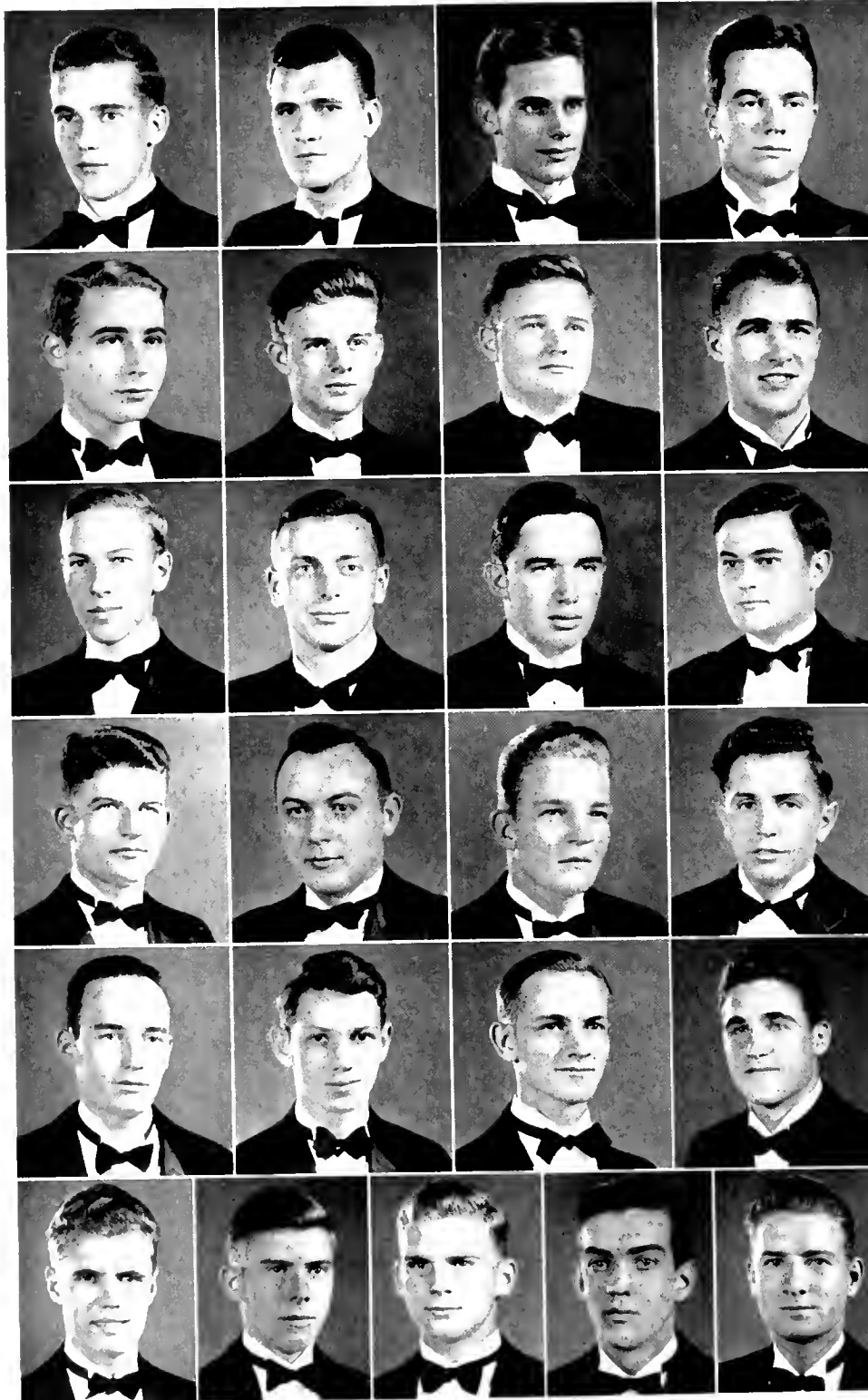

Bowie
 Brueckner
 Brooks
 Byrd

Crampton
 Downin
 Edwards
 Ennis

Gibbs
 Hay
 Kelly
 Lodge

McCurdy
 Mobus
 Park
 Rabbitt

Schutz
 Turner
 Wahl
 Walton

Waters
 Webb, C.
 Webb, W.
 Whiteford
 Yowell

SIGMA NU

Founded at Virginia Military Institute in 1869

DELTA PHI CHAPTER

Established at University of Maryland in 1918

Publication—THE DELTA



FRATRES IN FACULTATE —

G. J. Abrams
F. P. Bomberger
L. E. Bopst

E. A. Christmas
A. B. Heagy
G. F. Pollock

T. H. Spence
W. C. Supplee
H. R. Walls

FRATRES IN UNIVERSITATE

Graduate Students—

Spencer B. Chase

George F. Madigan

Class of Nineteen Thirty-six—

J. Gardner Brooks
Harry C. Byrd
Louis A. Ennis

Lewis Gibbs
Paul F. Mobus
Alton E. Rabbitt
Albert W. Webb

Charles G. Whiteford
Victor Willis
Roy H. Yowell

Class of Nineteen Thirty-seven—

Oden Bowie
William G. Crampton
John E. Downin
William W. Edwards

Edward J. Fletcher
John F. Kelly
Philip C. McCurdy
Charles A. Park, Jr.

William M. Purnell, III
Philip R. Turner
Carleton Wahl
Clay M. Webb, Jr.

Class of Nineteen Thirty-eight—

Joseph Allen
Perry I. Hay

Fred R. Lodge
Logan Schutz

Fred M. Thomas
Robert L. Walton

Class of Nineteen Thirty-nine—

George DeVore
Robert Diggs
Haskin Deeley, Jr.
William Hayden

Robert Jones
William Maynard
Russell Langmeade
John T. Smith

Thomas Sweeney
Toby Tyler
Wade Wood





Boyd
Buckingham
Coster
Evans

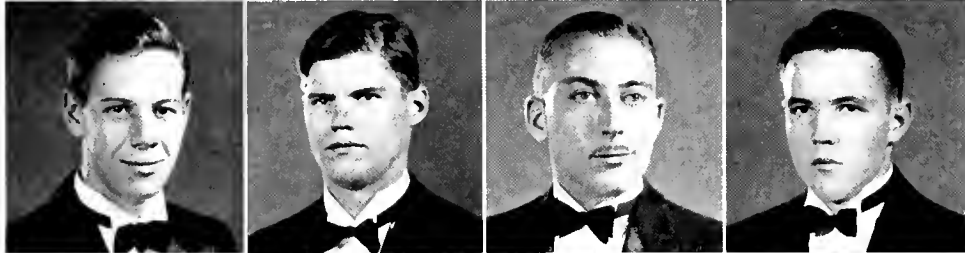

Garber
Herbsleb
Heuper
Keyes



Kline
Leasure
Ludlow
Lutz

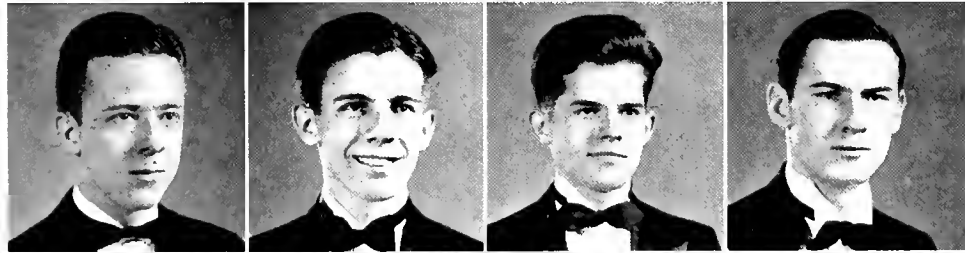

McCaffery
McWilliams
Miller
Mossburg



Mueller
Parratt
Patterson
Reading
Slye



Smith
Sonen
Steen
Thompson
Treacy

PHI SIGMA KAPPA

Founded at Massachusetts State College in 1873

ETA CHAPTER

Established at University of Maryland in 1921

Publications—THE SIGNET, ETA TERRAPIN



FRATRES IN FACULTATE—

Eugene B. Daniels

FRATRES IN UNIVERSITATE—

Class of Nineteen Thirty-six—

William Buekingham
Warren Evans
George Garber

Jack Herbsleb
Richard Lutz
Phillip Mossburg

Lyle Parratt
William Reading
Robert Slye

Class of Nineteen Thirty-seven—

David Collier
William Coster
Louis Hueper

William Leasure
Francis Ludlow
Richard McCaffrey
J. Dale Patterson

F. Edward Smith
Raymond Thompson
James Treacy

Class of Nineteen Thirty-eight—

Halbert Evans
Karl Keys

W. Jameson McWilliams
Harry Miller

T. Tracy Preston
William Thies

Class of Nineteen Thirty-nine—

Robert Boyd
Robert Bradley
Robert Cook
Ralph Eaton
John Freudenberger

Roland Houck
Robert Leasure
John McNaught
Ralph Meng
William Nolte

Robert Stokes
George Tillotson
Vernon West
Tom Wilson





Babcock
Baldwin
Bredenkemp
Brooks



Campiglio
Cogswell
Foley
Galliker

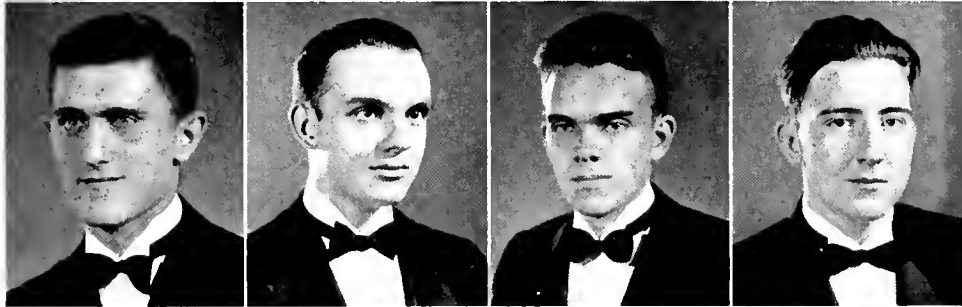

Gebelein
Hart
Hilder
Kelly



Krieg
O'Neill
Quigley
Reed



Robinson
Shoemaker
Zuk

DELTA SIGMA PHI

Founded at College of the City of New York in 1894

ALPHA SIGMA CHAPTER

Established at University of Maryland in 1924

Publication—SPHINX, CARNATION



FRATRES IN FACULTATE—

John Faber

Charles B. Hale

FRATRES IN UNIVERSITATE—

Class of Nineteen Thirty-six—

Robert Campiglio
Charles Cogswell
Robert Foley
Joseph Galliher

William Hart
Peter Hilder
Henry Kozloski
Thomas McLoughlin
Bernard O'Neill

Howard Robinson
Francis Shoemaker
Eugene Thurston
Walter Zuk

Class of Nineteen Thirty-seven—

Hunter Baldwin
Thomas Brooks
Marriot Bredekamp
William Findley

Conrad Gebelein
Max Goodlit
Thomas Hall
George Kelly

Edward Krieg
John Quigley
Marion Richmond

Class of Nineteen Thirty-eight—

William Babcock
Ralph Chilcoat
Ralph Collins
Frank DeArney
Ralph Keller

William Lowe
Benjamin McClesky
Bernard McFadden
James Owens
Gordon Perry

Adon Phillips
Gilbert Raymond
Jack Reid
Marshall Teabo

Class of Nineteen Thirty-nine—

Lloyd Byers
John DeArney
George Eierman
Harry Lucencamp
Harvey Machen
Charles McDonald

James Meade
Robert Newell
Robert Niemans
Edward Oakley
John Page
John Parks

James Pitzer
Jack Plum
Roger Sherriff
Cable Starlings
Jack Stiegmier
Edward Tollone



Housemother
Mrs. Nancy Smith



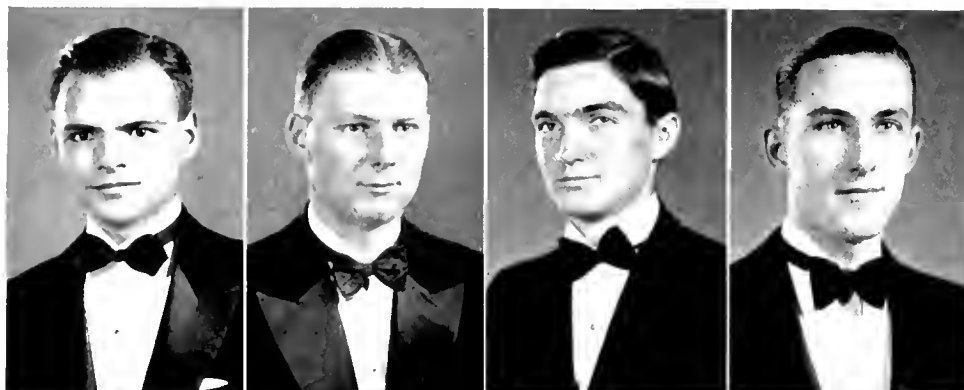

Beveridge
Cooke
Ellis
Firman

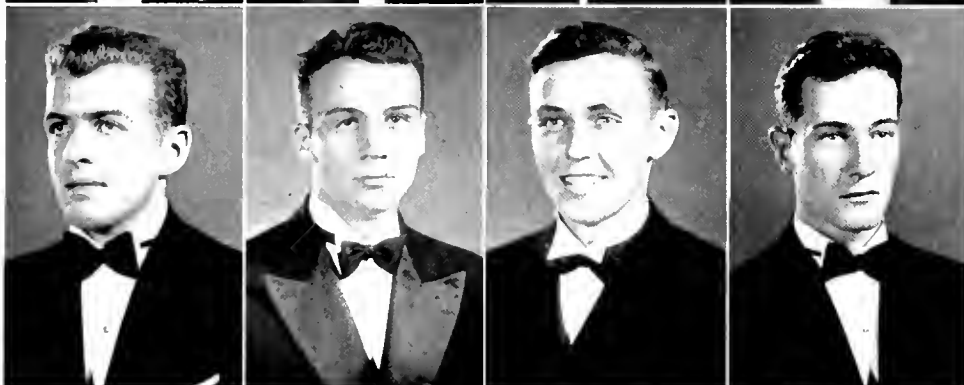

Hendrix
Johnson
Johnston
Jordan

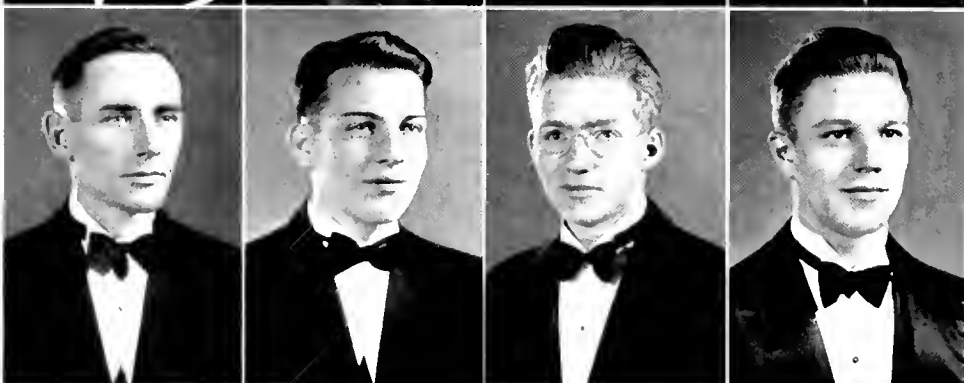

McCarthy
McIntire
Pailthorpe
Rensen

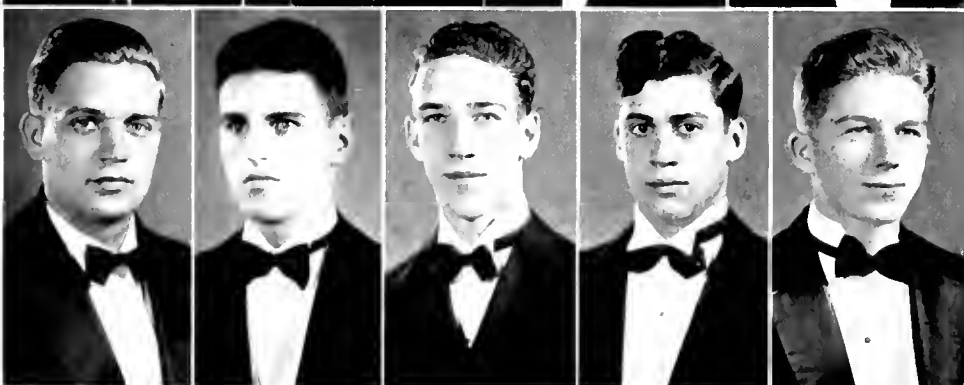

Robertson
Schneider
Steiner
Weber
Welch

SIGMA PHI SIGMA



Founded at University of Pennsylvania in 1908

DELTA CHAPTER

Established at University of Maryland in 1916

Publication—THE MONAD

FRATRES IN FACULTATE—

Geary Eppley
Harry Hoshall
Henry McDonnell

Jacob Metzger
Milton Pyle
Burton Shipley

James Spann
Samuel Steinberg

FRATRES IN UNIVERSITATE—

Class of Nineteen Thirty-six—

William Andorka
Andrew Beveridge
John Firmin

Harry Gretz
Austin Hall
William T. Johnson

Thomas E. Robertson
Carl Stalfort
Logan Weber

Class of Nineteen Thirty-seven—

John Boothe
Harvey Cooke
Wayne Ellis
Phillip Firmin

Nevin Hendrix
Francis Jordan
J. Harry McCarthy
Peter Reusen

William Ryan
Jack Shinn
William Snyder
Aaron Welch

Class of Nineteen Thirty-eight—

Warren Hughes
Frederick Johnston

George McCann
John McIntire

Robert Palethorpe
Wilmer Steiner

Class of Nineteen Thirty-nine—

George Allen
John Bowman
Robert Burton

Garner Collins
Peter Costello
Thomas Kelly

Peter Lear
Warren Steiner



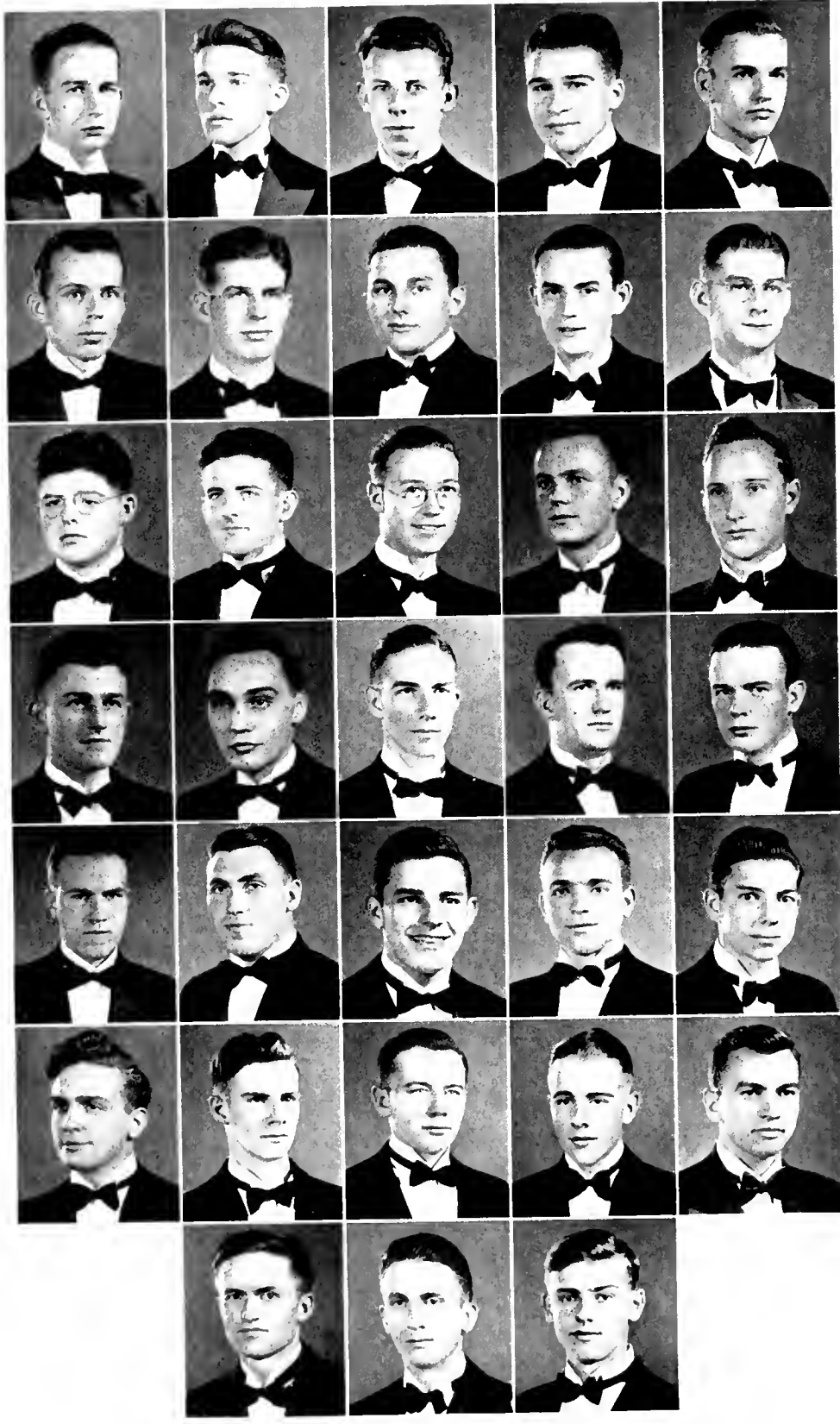

Bartlett
 Behm
 Boarman
 Bowers
 Butler

 Cissel
 Clark
 DeCecco
 Gordon
 Gottwals

 Hamilton
 Harrington
 Henderson
 Ilite
 Hoshall

 Imphong
 James
 Kuhn
 Lovell, J.
 Lovell, M.

 McConnell
 McFadden
 Mullinix
 Pelezar
 Radebaugh

 Schmidt
 Seabold
 Shaw
 Shepherd
 Stevens

 Stevenson
 Wagaman
 Wheeler

ALPHA GAMMA RHO

Founded at Ohio State University of Illinois in 1909

ALPHA THETA CHAPTER

Established at University of Maryland in 1928

Publication—SICKLE AND SHEAF, CRESCENT



FRATRES IN FACULTATE—

Myron Berry
Samuel DeVault
Walter England

Arthur Hamilton
Leroy W. Ingham

Edgar Long
Arthur Thurston

FRATRES IN UNIVERSITATE—

Graduate Students—

Paul Poffenberger

Hutton D. Slade

Class of Nineteen Thirty-six—

James Bartlett
William Boarman
Chester Cissel
Harry Clark
Wayne Hamilton
George Harrington

William Henderson
Thomas Hoshall
Paul Imphong
Scott James
John Lovell
Andrew McConnell

Paul Mullinix
Michael Pelezar
Garnett Radebaugh
Grayson Stevens
Kenneth Wagaman

Class of Nineteen Thirty-seven—

Lloyd Bowers
Abram Gottwals

Marker Lovell
William Marche
Burton McFadden

Herman Schmidt
Elmer Stevenson

Class of Nineteen Thirty-eight—

Carl Behm, Jr.
James DeCecco
Thomas Gordon

Norborne Hite
Albin Kuhn
William Seabold

Clay Shaw
Edward Shepherd
Elwood Wheeler

Class of Nineteen Thirty-nine—

Louis Alexander
Charles Astle
Robert Barthel
Clarence Eck
Paul Galbreath

Elmer Huebeck
William Jarrell
Frank McFarland
Charles Schmier
Alvin Stoup

Richard Sutton
Guy Taylor
Stanley Watson
James Young



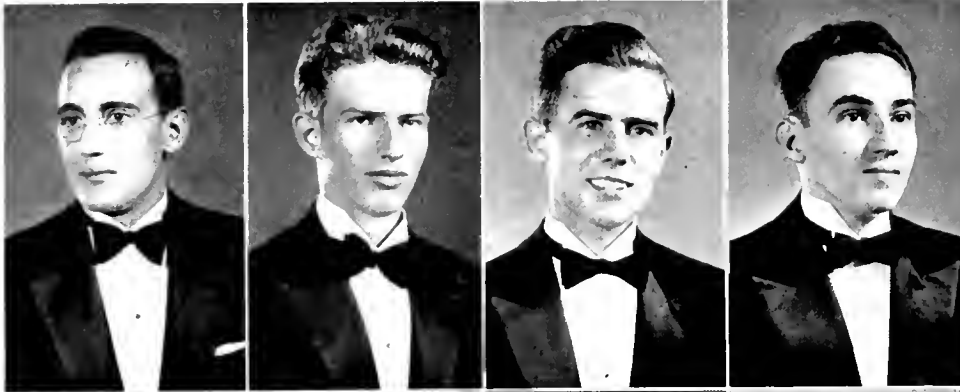

Brotemarkle
Corridon
Fales
Graves

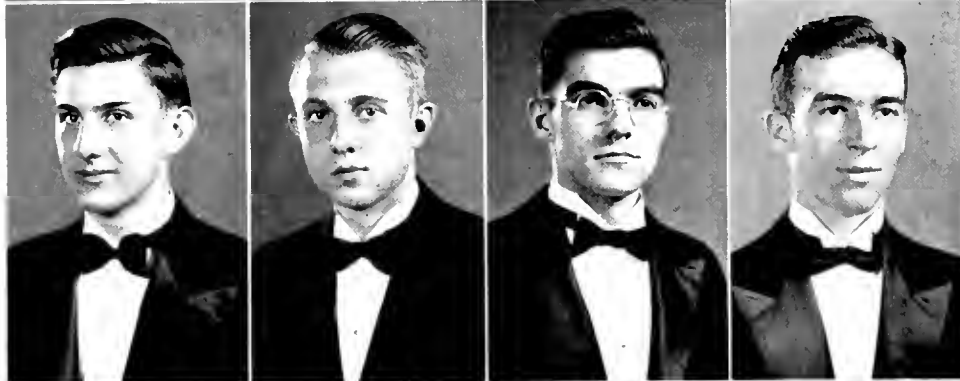

Hyson
Liskey
Northrop
Over

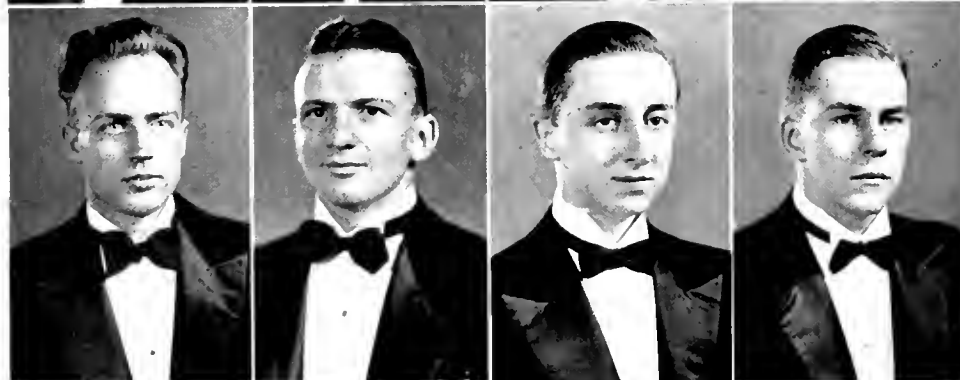

Platt
Richter
Shank
Sieling

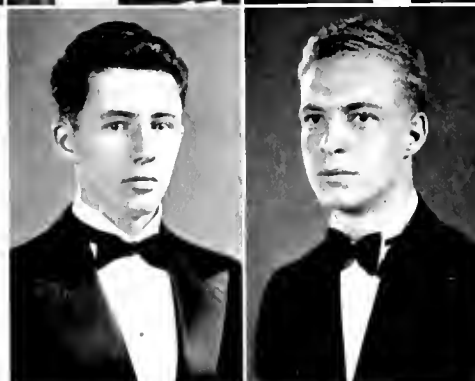

Sweeney
Zihlman

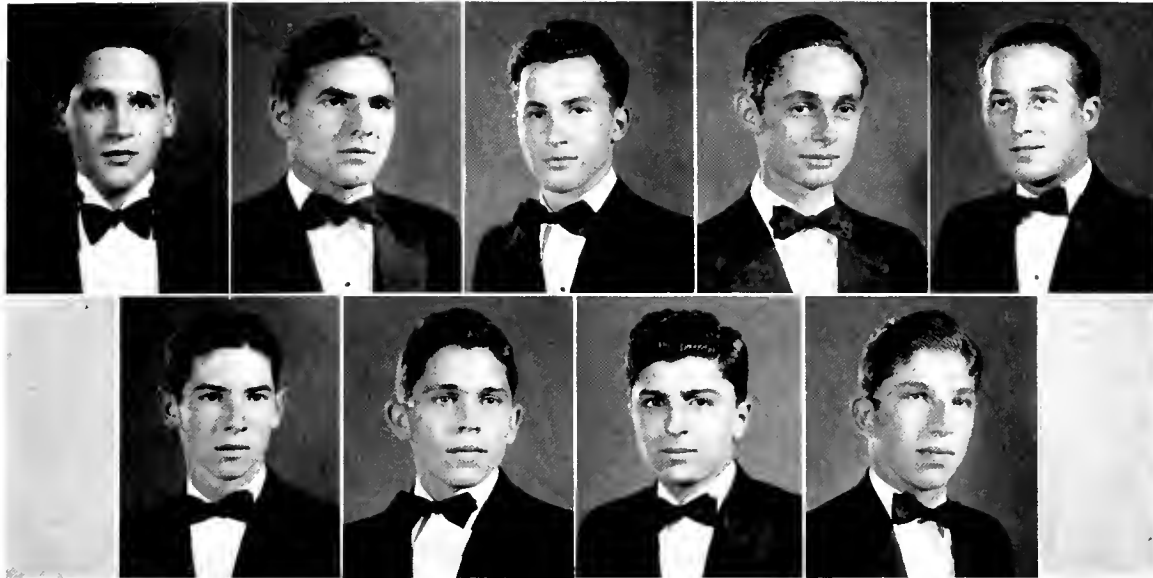

Daniel Davidson Dobres Grodjesk Handler
 Jacobs Meyers Michlovitz Schreter

SIGMA ALPHA MU

Founded at City College of New York in 1908

SIGMA CHI CHAPTER

Established at University of Maryland in 1933

Publications—OCTAGONIAN AND MONTHLY BULLETIN

FRATRES IN UNIVERSITATE—

Class of Nineteen Thirty-six—

Isidor Handler

Class of Nineteen Thirty-seven—

Daniel Daniel

Class of Nineteen Thirty-eight—

Herman Harris

Nathaniel J. Jacobs

A. Harvey Schreter

Class of Nineteen Thirty-nine—

Oscar Davidson
 Robert Dobres
 Gabriel Goldman

Joseph Grodjesk
 Millard Kaufman
 Melvin Meyers

Louis Michlovitz
 Herbert Rudolph



"MIKE" JOHNSON



Bell
Bowker
Dolan

Garner
Grinstead
Laws

Millar
Norment
Solliday
Quirk

PAN-HELLENIC COUNCIL

ALPHA OMICRON PI

Anna Marie Quirk
Lucile Laws

ALPHA XI DELTA

Lucile Bowker
Edith Bell

DELTA DELTA DELTA

Marjorie Grinstead
Mary Frances Garner

KAPPA DELTA

Loretta Dolan
Jeanne Solliday

KAPPA KAPPA GAMMA

Nancy Norment
Dorothy Millar



Baines
 Benedict
 Bockhoff
 Brechbill

Conner
 Fouts
 Harlan
 Higgins

Hobbs
 Hoenes
 Huntington
 Kenny

Laws
 Miller, B.
 Miller, E.
 Miller, J.

Miles
 Quirk, A.
 Quirk, B.
 Quirk, E.
 Reville

Somerville
 Terhune
 Waldman
 Weaver
 Vogt

ALPHA OMICRON PI

Founded at Barnard College in 1897

PI DELTA CHAPTER

Established at University of Maryland in 1924

Publication—TO DRAGMA

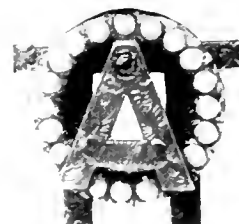

SORORES IN FACULTATE—

Frieda McFarland

SORORES IN UNIVERSITATE—

Class of Nineteen Thirty-six—

Frances Benedict
Edith Brechbill
Virginia Conner
Rebekah Fouts
Betty Huntington

Catherine Kenny
Dorothy Miles
Betty Miller
Jean Miller
Frances Powell

Anna Marie Quirk
Betty Quirk
Ruth Somerville
Kathryn Terhume
Carolyn Vogt

Class of Nineteen Thirty-seven—

Claire Boekhoff
Eloise Dahn
Marjorie Higgins

Sophia Hoenes
Lucile Laws
Virginia Merritt

Eunice Miller
Flora Waldman
Betty Weaver

Class of Nineteen Thirty-eight—

Anna Mae Baines
Doris Harlan
Dorothy Hobbs
Muriel James

Barbara Judd
Doris Mitchell
Constance Nash
Elizabeth J. Oswald

Dolores Piozet
Eleanore Quirk
Ruth Reville

Class of Nineteen Thirty-nine—

Mathilda Boose
Audrey Bosley
Evelyn Byrd
Leslie English
Edith Gram
Carol Hardy
Jean Hester

Betty Law
Harriet McCall
Elaine McClayton
Gladys Persons
Helen Platt
Kitty Pollard
Edith R. Sparling

Dorothy Stark
Louise Tucker
Ella M. Tuttle
Fay Unger
Frederica Waldman
Martha S. Williamson

Housemother

Mrs. Luella Martin





Barnsley
Beggs
Benton
Bennett



Broughton
Brown
Cartee
Carver



Chapin
Dulin
Gengnagel
Godwin



Keller
Krauss
Kreiter
Kuhn



Lowry
Millar
Norris
Norment
Padgett



Parker
Paterson
Reuling
Schuh
Weidemann

KAPPA KAPPA GAMMA



Founded at Monmouth College in 1870

GAMMA PSI CHAPTER

Established at University of Maryland in 1929

Publication—THE KEY

SORORES IN FACULTATE—

Marie Mount

Ann Shaw

SORORES IN UNIVERSITATE—

Class of Nineteen Thirty-six—

June Barnsley
Mildred Chapin

Mary Keller
Nancy Norment
Anne Padgett

Marion Parker
Fay Reuling

Class of Nineteen Thirty-seven—

Lucille Bennett
Betty Benton
Eleanor Bishop
Elizabeth Brown

Janet Cartee
Rosella Gengnagel
Donnie Godwin
Ruth Kreiter

Dorothy Millar
Elizabeth Norris
Geraldine Schuh
Janet Weidemann

Class of Nineteen Thirty-eight—

Mary Beggs
Elinor Broughton
Ann Carver

Jean Dulin
Mary Krauss
Lois Kuhn

Ruth Lowry
Jean Paterson

Class of Nineteen Thirty-nine—

Bernice Aring
Marion Barker
Betty Bishop
Mary Louise Brinckerhoff
Rosemary Burtner

Roberta Collins
Katherine Davis
Jacklyn Dotterer
Nora Louise Huber
Adrienne M. Henderson

Eleanor Kuhn
Margaret MacDonald
Virginia Smith
Dorothy Stewart
Jane Wilson

Housemother
Mrs. Elizabeth F. Driver





Allen
Brice
Chatham
Cowie

Craig
Crisp
Danforth
Davidson

Dolan
Dow
Fisher
Hazard

Hill
Taylor
Kempton
Long

Mills
Minker
Shotman
Small

Solliday
White
Wilson, R.
Wilson, M.
Walker

KAPPA DELTA

Founded at Virginia State Normal in 1897

ALPHA RHO CHAPTER

Established at University of Maryland in 1929

Publication—ANGELOS



SORORES IN FACULTATE—

Lila Blitch

Susan E. Harman
Olga Lofgren

Alma H. Preinkert

SORORES IN UNIVERSITATE—

Class of Nineteen Thirty-six—

Anne Bourke
Mildred Davidson

Loretta Dolan
Florence Small

Virginia White

Class of Nineteen Thirty-seven—

Jeanette Chatham
Jean Cowie
Catherine Craig

Mary Crisp
Florence Hill
Mary Miller

Dorothy Minker
Jeanne Solliday

Class of Nineteen Thirty-eight—

Josephine Allen
Nancy Brice
Dorothy Danforth
Mary Dow

Ida Fisher
Isabel Hamilton
Helen Kaylor
Christine Kempton
Genevieve Long

Josephine Mills
Vera Walker
Margaret Wilson
Ruth Wilson

Class of Nineteen Thirty-nine—

Doris Dunnington
Virginia Faul
Anna Hershberger
Jean Homewood
Evelyn Iager

Virginia Johnson
Jane Kephart
Marie McNicholas
June Prescott
Doris Reeser

Jeanette Schindel
Mary Speake
Sarah Stoddard
Frances Wulf

Housemother

Mrs. M. M. Rood



Allen
Calladine
Cross
Cutting



Ernest
Garner
Grinstead
Hearn



Hickey
Jones
Knight
Linn

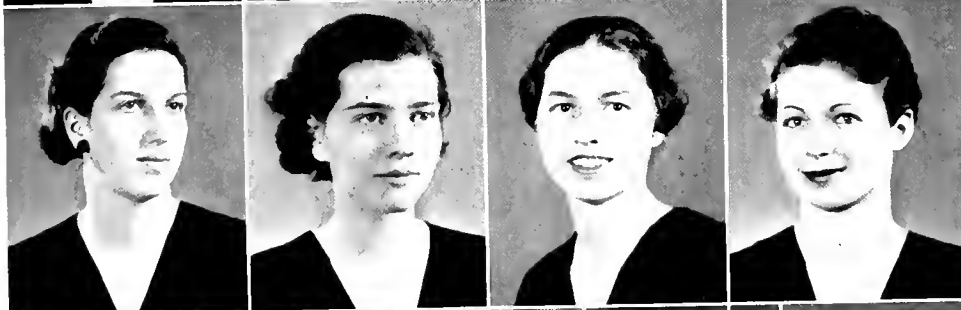

Lowell
McIntire
Rea
Snyder, P.



Snyder, R.
Somers
Sanford
Thompson, E.
Thompson, K.

DELTA DELTA DELTA



Founded at Boston University in 1888

ALPHA PI CHAPTER

Established at University of Maryland in 1934

Publication—THE TRIDENT

SORORES IN FACULTATE—

Claribel Welsh

Franc Westney

SORORES IN UNIVERSITATE—

Class of Nineteen Thirty-six—

Dorothy V. Allen
Mary R. Cross
Marjorie Grinstead

Routh Hickey
Marguerite Jones
Mary L. McFutire

Florence R. Rea
Leora Sanford
Elizabeth Thompson

Class of Nineteen Thirty-seven—

Alice Ayers
Mary Frances Garner

Ruth Snyder
Helen Somers

Kathryn Thompson

Class of Nineteen Thirty-eight—

Anne Beal
Virginia Calladine
Maude Cutting
Lois Ernest

Mildred Hearn
Ruth Knight
Lois Linn
Grace Lovell
Bernice O'Keefe

Paula Snyder
Eloise Thawley
Dorothy Trout
Valerie Vaught

Class of Nineteen Thirty-nine—

Nancy Anders
Betty Bain
Mary H. Bohlin
Mary K. Bowman
Ernestine Bowyer
Harriet Cain
Sarah V. Case
Doris Eichlin

Mona Garmon
Gwendolyn Glynn
Jean Hartig
Mary Hennies
Dorothy Huff
Helen Iager
Vivian Johnson
Margaret Maslin

Margaret Odebrecht
Betty Rawley
Jean St. Clair
Patricia Schutz
Marguerite Stevenson
Jeannette Vaught
June Weber



Housemother
Mrs. Olive W. Hendricks



Bell
 Bowker
 Evans
 Ford

Goss
 Hande
 Hefferman
 Jeffers

Jefferson
 Johnston
 Jones
 McComas

Merritt
 Nordeen
 Parker
 Shamberger

Smith
 Stolzenbach
 Swanson
 Talcott
 Taylor

Teal
 Walk, C.
 Wall, D.
 Weiner
 Young

ALPHA XI DELTA



Founded at Lombard College in 1893

BETA ETA CHAPTER

Established at University of Maryland in 1934

Publication—THE ALPHA XI DELTA

SORORES IN UNIVERSITATE—

Class of Nineteen Thirty-six—

Lucile Bowker
Mell Ford
Betty Goss

Dorothy Hande
Jeannette Merritt
Laura McComas

Ruth Parker
Mary Taylor
Christine Wall

Class of Nineteen Thirty-seven—

Edith Bell
Dorothy Evans
Doris Johnston
Eleanor Nordeen

Georgia Nordeen
Margaret Smith
Helen Stolzenbach
Lois Talcott

Dorcas Teal
Iris Wilson
Carolyn Young

Class of Nineteen Thirty-eight—

Maryelene Heffernan
Betty Jeffers
Marguerite Jefferson

Andrey Jones
Ruth Shamburger
Evelyn Stevens
Margaret Swanson

Janet Werner
Dorothy Wall
Maxine White

Class of Nineteen Thirty-nine—

Esther Berryman
Doris E. De Alba

Dorothy Linder
Elizabeth Mayhew
Anne McLean

Mary Pence
Ellen E. Talcott

Housemother

Mrs. Thomas J. Randolph, IV.



Cohen
Molofsky
Shmuner

Grodjesk
Olinger
Snyder

Jacobs
Potts
Sugar

Katz
Resnitsky
Wahlmuth

Levin
Rosen
Zerman

BETA PI SIGMA

Founded at the University of Maryland in 1930

SORORES IN UNIVERSITATE—

Class of Nineteen Thirty-six—

E. Claire Zerman

Class of Nineteen Thirty-seven—

Bernice Grodjesk
Bernice Molofsky

Isabel Resnitsky
Anne Schmuner

Beatrice Sugar

Class of Nineteen Thirty-eight—

Gertrude Cohen
Bernice Jacobs

Lillian Katz
Sheba Potts

Jeanette Rosen
Faye Snyder

Class of Nineteen Thirty-nine—

Ethel Levine

Carolyn Olinger
Muriel Solomon

Doris Wohlmut

UNIVERSITY LIFE



JUNE WEEK

FROM undergraduate to a degree in an hour and a half. No more cramming, no more eajoling, no more cutting class. What, then? You'll find out . . . it's a cruel world. Well, it's your own fault. You didn't have to pass all your hours, did you? Rare though they may be, there is such a thing as a five-year man. It's too late now . . . you have your diploma . . . treasure it always . . . come around and see us.

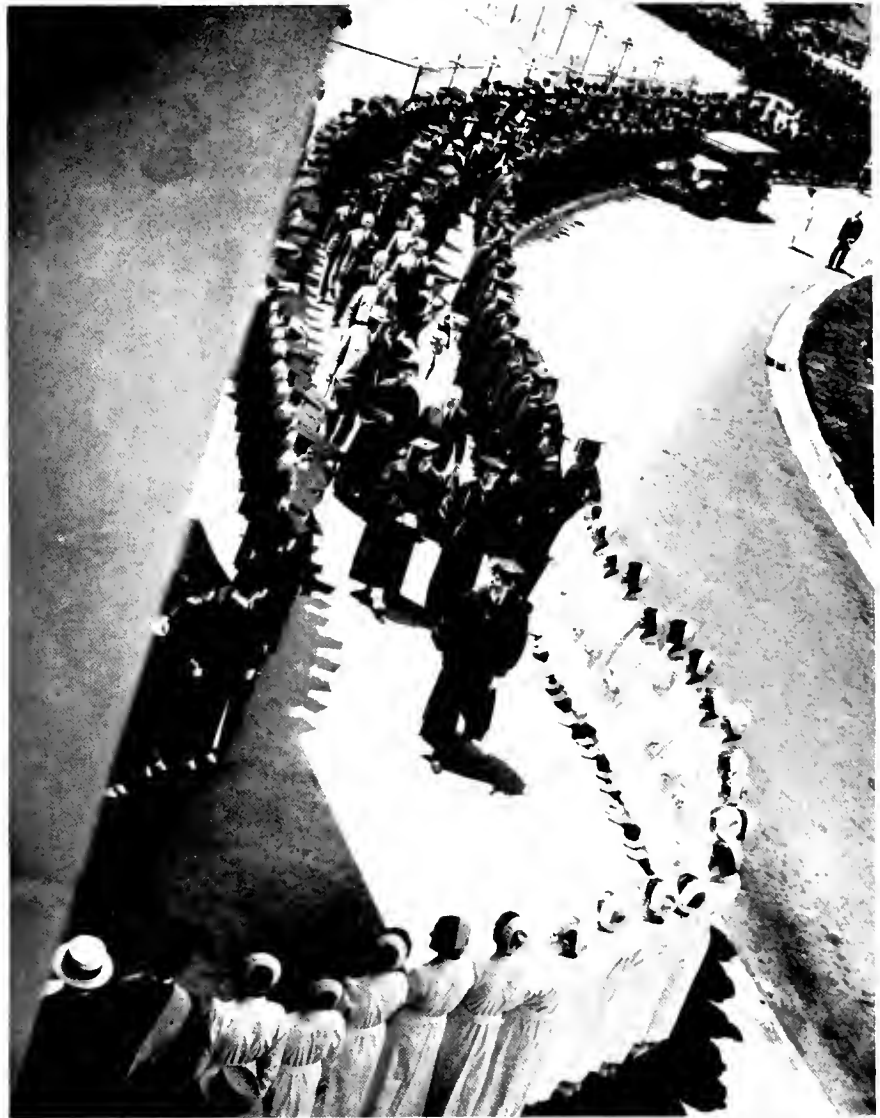

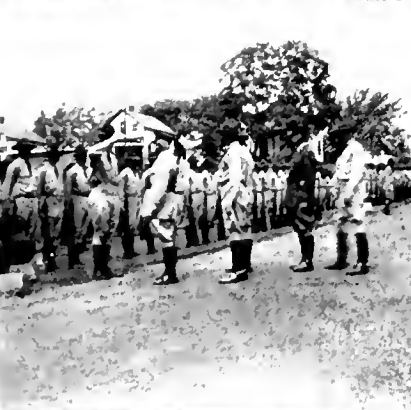
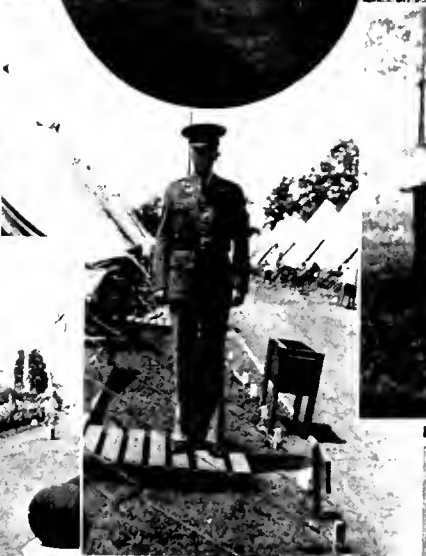

ARMY CAMP

SIX weeks of nothing but military science and tactics. The boys always bring back glowing reports. You don't really do those things, do you, fellers? Six-thirty breakfasts are enjoyable functions, and it must be fun to drill from seven to twelve. Theory courses until three . . . athletics pursued until dinner . . . what to do with spare time . . . pretty hard grind . . . school starts September seventeenth . . . then sleep through nine-twenties . . . some fun.

OPENING OF SCHOOL

ONE look at the poor bewildered freshman and we can only ask "Nineteen thirty-nine, whyfore art thou?" All over the campus we hear, "What say, Butch, howza summer?" or perhaps from the fraternity houses come words like this: "For heaven's sake, I dropped that trunk on my finger." The sororities are always good for this one: "I met him on the boat . . . the most handsome thing!" A new year . . . turn over a new leaf . . . yeah!





PRESIDENT'S RECEPTION

April 21, 1936
Gym-Armory

THE President in the receiving line with the members of the Board of Regents. A part of President Byrd's many friends attended to extend him congratulations on his appointment. None was more sincere than the student representatives who were present. A gala affair . . . lavish decorations . . . tasty refreshments . . . R.O.T.C. officers directing traffic.

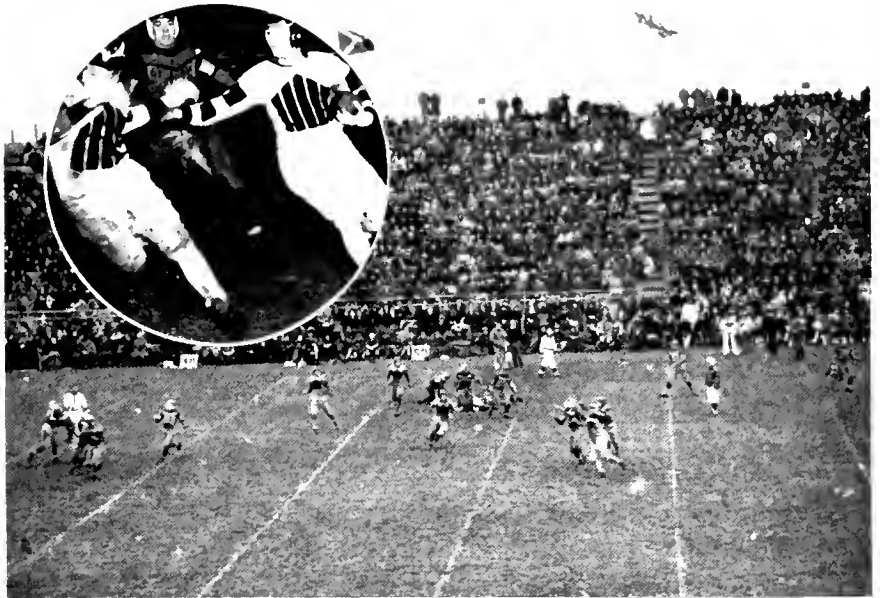

HOMECOMING

November 16, 1935
Byrd Stadium

SEVEN hundred alumni return for festivities. Amidst general handshaking and back-slapping, the old grads came back for their annual get-to-gether at the scene of their college days. They watched the game frosh get doused by the cocky sophs . . . scoreless tie in football . . . a colorful show by the shriners . . . fine dance in Ritchie gym . . . waiting for next year . . . meanwhile practice in hand-gripping and lung development.



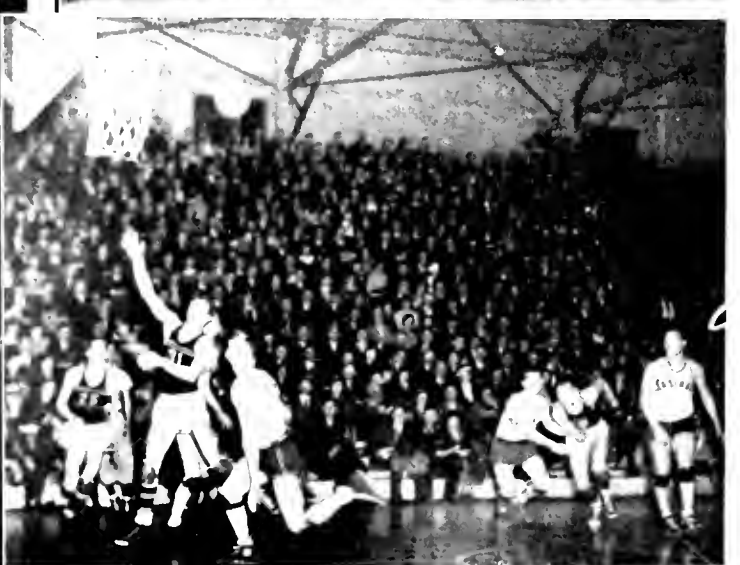
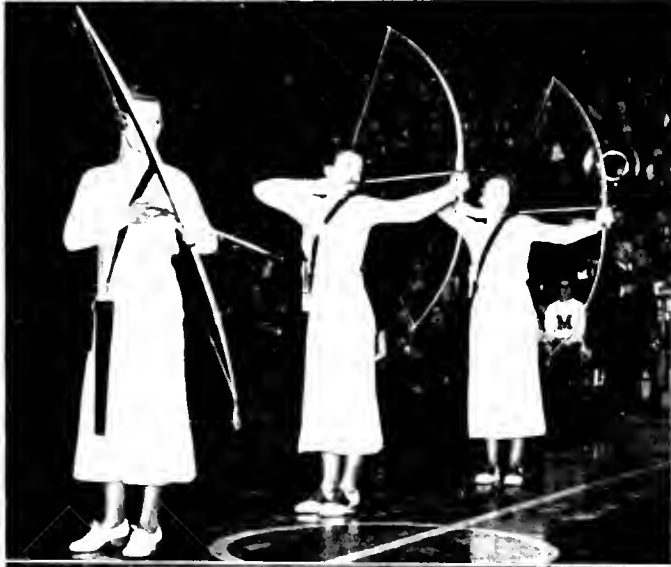
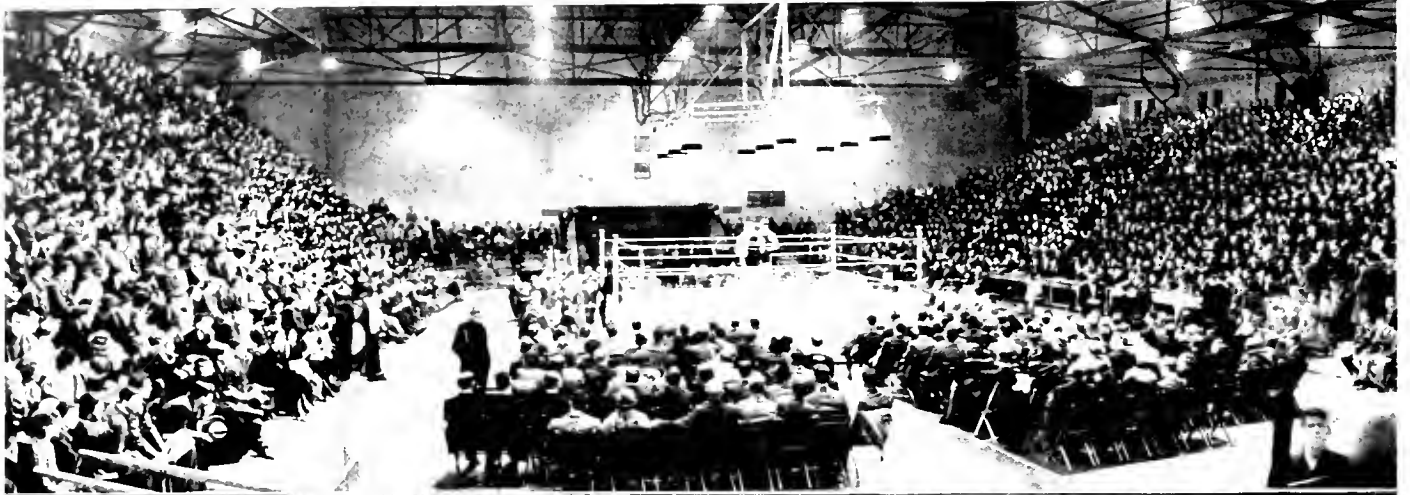



ALL-UNIVERSITY NIGHT

SWELL picture of extra-curricular activities with 350 undergraduates taking part. A crowd of five thousand saw the big show. The extravaganza which took place between two Varsity matches gave our visitors lots of impressions to take home. Basketball . . . Pershing Rifles in silent manual . . . Annie Oakley, Jr. . . Tumbling . . . Hockey . . . Archery . . . Symphony . . . Glee Club . . . Boxing . . . and goodnight.

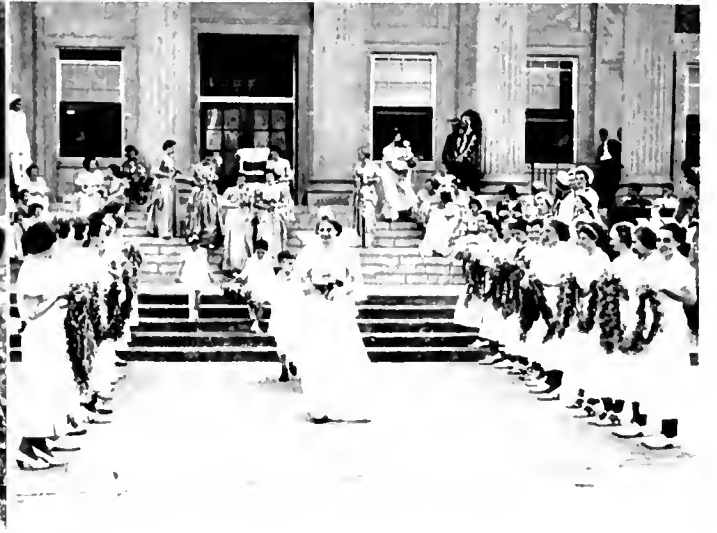
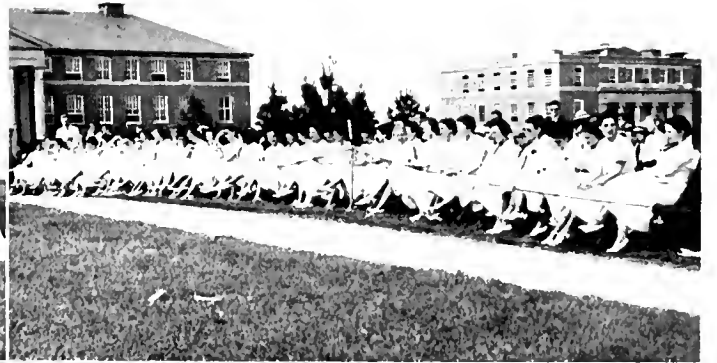

MAY DAY

IT REALLY was a beautiful spring day, with the breeze gently rustling the leaves, and nimble barefoot girls dancing gracefully to a minuet. One can't always be sure of the weather but we of Maryland can promise the rest. It was good this year . . . the stately procession . . . the queen takes her throne of authority . . . the singing and dancing in her honor . . . the crowning of the queen . . . the winding of the Maypole. We look back and sigh . . . the ancient custom of May Day has been observed once more.



FIELD DAY

EIGHT hours of super sports. Five Varsity teams parading in all their glory. The high school teams enjoyed this occasion as much as the spectators. It was a real pleasure to see the cars lined up on the boulevard throughout the length of College Park. Headley sets new school record for the mile run . . . Dr. Broughton presents lots of medals . . . frat men sell programs . . . hot dogs, pop and peanuts consumed in huge quantities.





AMBITIOUS members of Riding Club at White House asking President to come to annual horse show . . . Incidents at three football games, where flowers are received by President Byrd, a cup comes from Mayor Jackson, and some goal posts are torn down . . . Gay 90's football at Florida . . . Also some of the Old Grads at the Junior Prom . . . Pick 'em out for yourself.



AHIGHLY important event, that first shovel of dirt comes out for the \$350,000 Bureau of Mines building being built on the campus . . . And some less serious matters . . . Dance chaperones . . . A little something for the coeds to wear . . . And that Grange Play that was well received at all of its performances at many places in the State.





Publications Banquet, National Press Club, May 22, 1936

ACKNOWLEDGMENT

FOR their inestimable assistance in the preparation of this issue of the *TERRAPIN*, the editors wish to thank Thomsen-Ellis Company, and especially Mr. Harry P. Lavelle, for their creative printing and enthusiastic cooperation; Jahn & Ollier Engraving Company and Mr. C. Gordon Brightman, for their fine engraving; Merin-Baliban Studios and Mr. Raymond Bailey, for their photography; Mr. James T. Berryman, for his unusual art work; and Mr. John Mueller, for his exceptional action pictures.

We are especially indebted to Mr. William H. (Bill) Hottel, for the many hours he has spent with the staff, supervising, offering innumerable helpful suggestions, and working hand in hand with us.

To those members of the faculty and student body who have kindly rendered their services, we also are greatly appreciative.

THE EDITORS.



JOHN MUELLER

4
C

A large, irregular black redaction mark covering several lines of text in the upper left quadrant of the page.A single horizontal black redaction mark located in the upper right quadrant of the page.

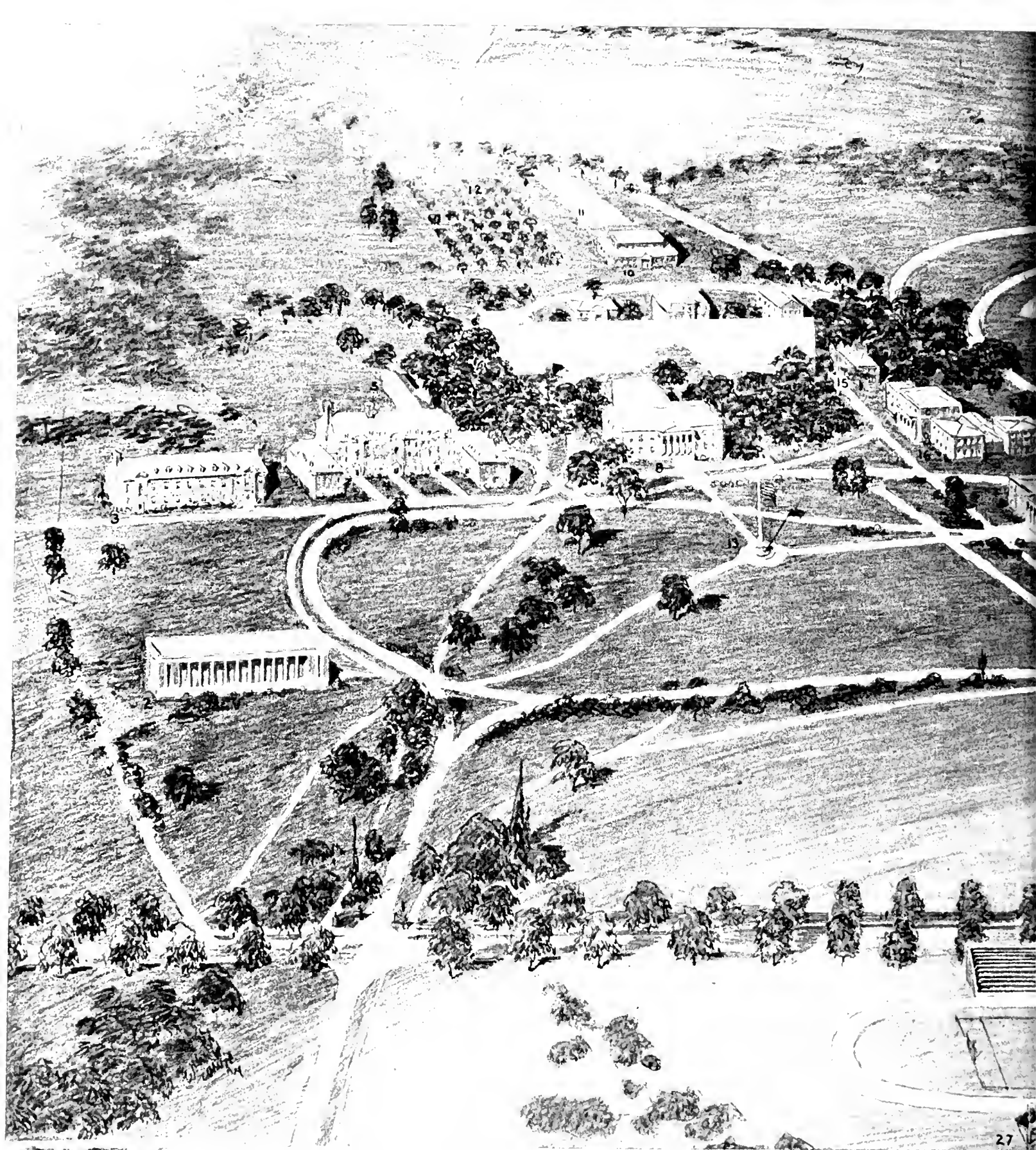

- | | | |
|--------------------|--|--------------------------------|
| 1. Main Entrance | 8. Library and Administration Building | 14. Villa Library |
| 2. Gymnasium Annex | 9. Merrill Hall | 15. Home Economics Building |
| 3. Silvester Hall | 10. Cook Field House | 16. Engineering Group |
| 4. Calvert Hall | 11. Coal, Tennis Courts | 17. Agricultural Building |
| 5. Student Center | 12. Cook Athletic Field | 18. Green House |
| 6. Dining Hall | 13. Student Alumni Men and Flag | 19. Small House, Home Building |
| 7. Infirmary | | |



UNIV OF MD COLLEGE PARK



3 1430 00763667 5

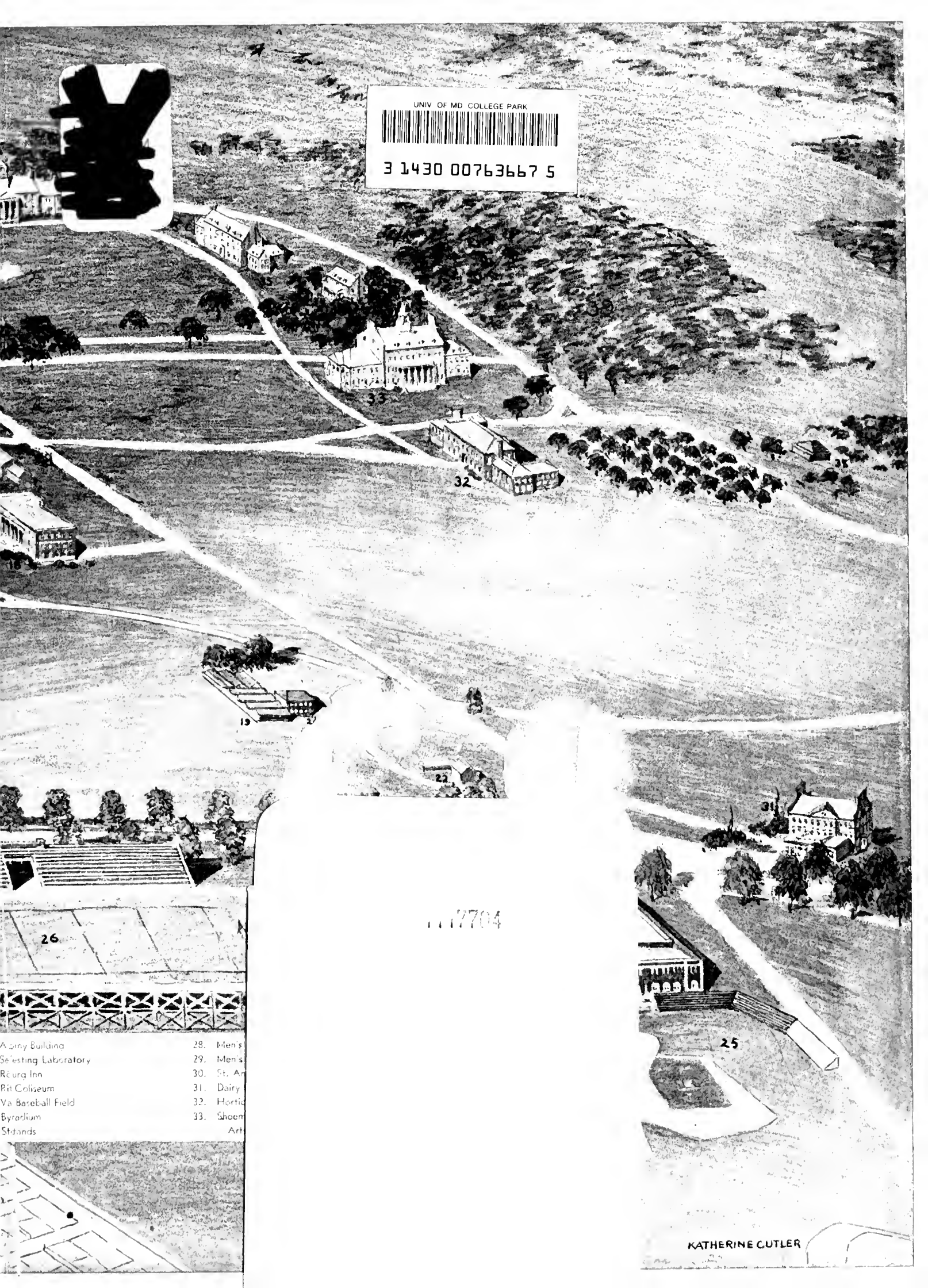

117704

- 28. Men's
- 29. Men's
- 30. St. An
- 31. Dairy
- 32. Horti
- 33. Shoer
- Art

KATHERINE CUTLER

