



# TERRAPIN

1946



Property of  
Charles M. Marsteller

---

EX house







PRESENTING THE TERRAPIN FOR 1946  
*Co-Edited by LUCILLE STEWART and GENIE SIMMONS,*  
*with BETTY LEE SAUMENIG acting as Business*  
*Manager. LILLIAN JOHNSON served as Copy Editor,*  
*NANCY SIMMONS as Women's Editor, and JEAN*  
*CHICKERING as Managing Editor.*



# TERRAPIN

*for nineteen hundred and forty-six*



*the annual publication of the student body of*

**T H E U N I V E R S I T Y O F M A R Y L A N D**



*Judge William P. Cole, Jr.*



**D**EDICATED to JUDGE WILLIAM P. COLE, JR., student, athlete, lawyer, and untiring friend of the students of the University of Maryland and of the people of this state, who was this year elected as Chairman of the Board of Regents.

In 1910, "Bill" Cole was graduated from the University of Maryland and received his degree in engineering. As a student, his activities included baseball, in which he won his letter in 1909; manager of the nine in 1910; secretary of the athletic council; lieutenant in the military unit; secretary-treasurer of the Rossborough Club; business manager of both the May and June ball organizations; member of Conference Committee; humorous editor of *The Reveille*, as the yearbook was then called; and, senior orator.

After he had received his engineering degree, the young William Cole took a degree in the Law School in Baltimore. Having a fine education and a splendid legacy of public service left by his father, William P. Cole, Sr., he began to practice law in his home town, Tow-

son. A few years later, he was elected by a large majority as a member of Congress from the Second District. He served as a member of Congress over a long period until he resigned two years ago to become Judge of the United States Customs Court, with headquarters at New York City, in which capacity he still serves the nation.

During the first World War, Judge Cole served as a captain and fought through Belgium and France. His son, Billy, who was graduated from the University of Maryland just as World War II broke out, was killed in action as the United States Army was entering Germany.

Judge Cole is serving his second term of nine years as a member of the Board of Regents of the University. With the help of a man who attended the University and has known it well, we are assured a school that we may be proud of, a school that has grown from the small agricultural college of 1850 to the great university it is today and will be in the future.

**D E D I C A T I O N**

A D M I N I S T R A T I O N   B U I L D I N G





*r. Harry Clifton Byrd,* PRESIDENT

The many contributions that Dr. Harry Clifton Byrd has made to the development of the University of Maryland in his ten years of service as President would be difficult to enumerate. Under his capable and inspiring leadership, the University withstood the many problems which arose during the past war and is looking forward to an even greater future in a peaceful world.



JUDGE W. P. COLE, JR.

The members of the Board of Regents, the governing body of the University of Maryland, were glad to welcome two new men into their midst, Senator Millard E. Tydings and Charles P. McCormick of Baltimore. These men are appointed by the governor of the state for a term of nine years each. Other members this year were William P. Cole, chairman; Glen L. Martin, Stanford Z. Rothschild, Mrs. John L. Whitehurst, Philip C. Turner, E. Paul Knotts, Thomas R. Brooks, and Harry H. Nuttle.

Brooks



Nuttle



Patterson



Martin



McCormick



Rothschild



Tydings



Whitehurst



Knotts

The principal duty of the Administrative officers is to coordinate the various branches of the University and keep it running smoothly. Miss Alma Preinkert, registrar, received her degree of M.A. from George Washington University; Mr. Carl Hintz, librarian, M.A.,

Michigan; Mr. T. A. Hutton, purchasing agent, B.A., Nebraska; Mr. Charles L. Benton, comptroller, M.S. and C.P.A. from Maryland; and Dr. Edgar Long, director of admissions, Ph.D. from Johns Hopkins.

Preinkert



Long



Hintz



Hutton







ADELE H. STAMP

★  
*Dean of Women*

Miss Adele H. Stamp, Dean of Women since 1922, has given countless coeds invaluable advice as well as able assistance. Acting as coordinator of all activities for women students on campus, she has played a significant part in making college experiences most enjoyable and exceedingly profitable.

★  
*Dean of Men*

After three years of absence from the University while serving in the United States Army, Geary Eppley has returned to campus as Dean of Men. This tall "Swede" is known for his interest in Maryland athletics and publications. The University is glad to welcome home.



GEARY C. EPPLEY

★  
*Student Life Committee*

The Student Life Committee, composed of faculty members, is an all-important factor of extra-curricular life on campus. This group is continually growing in importance as it strives to maintain a friendly relationship between the student body and the administration.



STUDENT LIFE COMMITTEE  
*First row:* Cramer, Harmon, White, Preinkert.  
*Second row:* Dillard, Reid, Griswald, Eppley, Lejins, Phillips.



DEAN C. O. APPLEMAN

The Graduate School Council, composed of the faculty who serve as instructors in the University, is primarily concerned with establishing requirements for degrees and investigating and approving candidates. While continuing to train students in the fields of research, teaching, and commerce, the Council also offers instruction to college graduates, holders of Master's Degrees, and advanced undergraduate students at College Park and Baltimore.

Ever since its establishment in 1919, Dr. Charles O. Appleman has served as Dean of the Graduate School Council. Doctor Appleman completed his undergraduate studies at Dickinson College, where he specialized in botany and plant physiology. He received his degree of Doctor of Philosophy in Bacteriology at the University of Chicago.

Opportunities for graduate work have been greatly increased through the cooperation of the Federal Research Center at Beltsville and the laboratories of the Bureau of Mines and Fisheries on the campus. Industrial firms and the federal government have established fellowships for graduate study.

The degrees offered are Master of Arts, Master of Science, Master of Education, Master of Business Administration, and Doctor of Philosophy.

*First row: Pyle, Cotterman, Appleman, Mount, Meade. Second row: Drake, Kemp, Huff, Cardwell, Cory, Clark.*







DEAN T. B. SYMONS

The College of Agriculture offers both general and specialized training to students who wish to prepare for professional work in the broad field of agriculture. Its strength lies in the close coordination of the instructional, research, extension, and regulatory functions within the individual departments, between the several departments, and in the University as a whole.



ASSISTANT DEAN HAROLD F. COTTERMAN

Responsible for the beginnings of the College Park branch of the University is the College of Agriculture. Throughout the years, the College has continued to fit its young men and women for positions in all parts of the world.

With the advent of peace, its younger staff members are now returning to take over their classes again.



ACTING DEAN J. FREEMAN PYLE

The College of Arts and Sciences provides a broad education in liberal arts and sciences. In the junior and senior years, the student specializes in courses leading toward professional, vocational, or cultural goals. Included

in the College are the departments of biological sciences, economics, history, languages and literature, physical sciences, political science, psychology, and sociology.

This year saw the return of several instructors from the armed forces. Under the veterans' program, the enrollment in the College of Arts and Sciences was greater than at any time in the history of the University. Continuing to maintain high standards, the College is preparing these men to succeed in their chosen fields.



Excellent opportunities are offered to the students of the College of Business and Public Administration to study the economic and commercial problems of two nearby metropolitan centers. Instruction is given in Business Administration, Secretarial Training, Public Administration, and in the departments of Foreign Trade and Human and Natural Resources.

Upon graduation from the College, students are qualified for service in business firms and



governmental agencies and for teaching commercial subjects and economics in high schools and colleges. Training for effective management is the primary objective of the College. With the postwar development of business and industry, the demand for young men and women educated in these fields is rapidly increasing.



DEAN J. FREEMAN PYLE



*Secretaries in the embryo stage.*





Foremost among the aims of the College of Education is the preparation of young people for teaching in public schools. Upon these teachers rests the responsibility of showing the youth of the Nation a better way of life.

The College offers courses for those who wish to teach in the secondary, preparatory, and vocational schools. Bachelor of Arts or Bachelor of Science degrees are conferred in Academic, Commercial, Business, Home Eco-

nomics, and Elementary Education. In the past year the departments of Men's and Women's Physical Education have again become a part of the College of Education. Recent too are the added curricula of Dental and Nursery School Education.

Although at present the College of Education is without a dean, Acting Dean Brechbill has done much to broaden the college program in education. In the near future a new dean will be appointed.

ACTING DEAN HENRY H. BRECHBILL



*Keeping up with the news.*





DEAN S. S. STEINBERG

Dating back to 1859 the history of engineering at the University of Maryland has been one of continual progress. The outstanding development of the past year was the generous gift of \$2,500,000 from Glenn L. Martin, pioneer aviator and Baltimore plane manufacturer, for new engineering buildings and equipment; the State Legislature appropriated an additional \$750,000. An endowment of \$200,000 has been set aside for the Glenn L. Martin Aeronautical Research Foundation.

The entire project is expected to result in the largest single advancement in the history of the University.

During the past year many of our former engineering students who were in service have returned, and with them have come many veterans who are here for the first time.

During the reconversion period ahead, the College of Engineering will continue to render maximum service to the State and to the Nation.







DEAN MARIE MOUNT

The various curricula in the College of Home Economics educate young women for the management of a home and family and equip them to earn a livelihood. With the close of the war and the termination of war services, many home economists are turning to the fields of teaching, extension, and dietetics.

The College of Home Economics is organized into the Departments of Foods and Nutrition; Textiles, Clothing, and Art; and Home and



*Taking it seriously.*

Institution Management. A home management house is maintained to give the students practical experience.

Students having high scholastic averages may be elected to Omicron Nu, the National Home Economics Honor Society. The Home Economics Club is affiliated with the American Home Economics Association.



The urgent need for trained nurses during the past war proved an inspiration to the young women of America. They offered themselves then, as well as now, for the work which was so helpful in making this world a better place in which to live.

One of the most significant symbols of the nursing profession is the white graduate cap which differs from school to school. The cap awarded to the University Hospital nurses is patterned after the one worn by Florence Nightingale; this cap is also worn by the graduates of Miss Nightingale's own nursing school, St. Thomas Hospital, London, England.

For the first time in the history of the University Hospital, the student nurses have published a bi-monthly newspaper, *The Medical Dropper*. This paper has won the praise of the



*Checking the lay of the land.*

House Staff, the visiting doctors, and the medical students, as well as that of the nurses themselves.

Nurses have earned themselves the admiration and gratitude of all Americans by their deeds of valor, humanitarianism, and mercy.



SUPERINTENDENT IVY B. CLIFFORD.



# C LASSES

# CLASS OF 1949

*T*HE first peacetime class to enter the University of Maryland in three years, the Class of 1949 did what it could to restore the pre-war atmosphere on campus; and, by the end of February, the only visible evidence of the recently concluded war was the mixture of GI uniforms and navy raincoats with the traditionally collegiate plaid shirts. While the majority of freshmen concentrated largely on making the necessary scholastic average, there was always time for play, and morale was high. The "'49ers" made their place on campus at Homecoming in November when they pulled the sophomores into Paint Branch during the annual tug-of-war. As a result, they threw away their rat caps and were absorbed into the student body as freshmen instead of "rats" and "rabbits."

### FRESHMAN CLASS OFFICERS

- President* . . . . . JACK CLARK
- Vice-President* . . . . . FRED DeMARR
- Secretary* . . . . . NELL LIGON
- Treasurer* . . . . . BARBARA SCHNEIDER

Because of the influx of new members during the fall, the Class of 1949 delayed its organizing until early in December, when Jack Clark de-



feated Chuck Callegary for the class presidency. Other officers elected at that time were Fred DeMarr, vice-president; Nell Ligon, secretary; Barbara Schneider, treasurer; Mary Pat Smith, historian; and, Bob Kambies, sergeant-at-arms.

Being the largest class on campus, the freshmen were chiefly veterans who, by mid-semester, had recaptured their positions in most of the men's dorms which had been occupied by coeds during the war. To help these new freshmen, most of whom had entered the University of Maryland at the beginning of the second semester, to get acquainted, the class sponsored a series of freshman mixers in place of the usual single mixer. These dances were given in the new student lounge with the aid of the freshman girls in Margaret Brent, Anne Arundel, Dorm C, and Calvert Hall.

Biggest item on the activity schedule of the

"forty-niners" was the traditional freshman prom. Here again the frosh showed ingenuity in the choice of a theme, featuring the music of Clark Sheetenhelm and his orchestra. The dance committee, under the direction of Jack Clark, class prexy, and Dick Betson, social chairman, termed their dance the "Gold Rush of '49." Goldie Schall and her decoration committee did a first-rate job of transforming the Gym Armory into an appropriate setting. Murals, depicting the glorious future of the "'49ers" at Maryland, were strategically placed around the gym. To further carry out the theme, picks and shovels were used as decorations. At midnight, a colorful spectacle occurred as the band played "Pennies from Heaven" and a net of black and gold parted, releasing multi-colored balloons to descend upon the dancers. All in all, the "'49ers" gave Maryland a novel and enjoyable evening.

Thus began the story of the Class of 1949.

*The nights are grim. . .*



*. . . 'til the Sophs take a swim.*

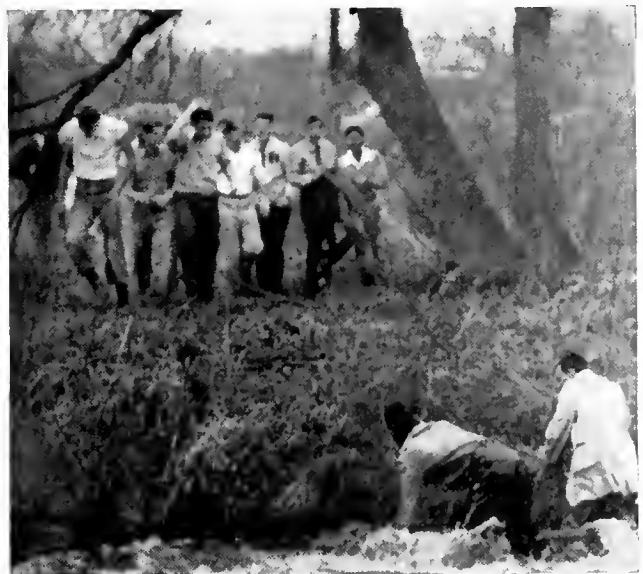

# CLASS OF 1948

*T*HE sophomore class, organized for the first time since 1943, pooled its talents and energies and really went places this year. President Bill Eckhardt, Vice-President Bill Greer, Secretary Sally Morgan, and Treasurer Carol Haase proved themselves wise choices for class officers, leading the sophs to fun and renown on the Maryland campus. Ably assisting them were Hal Donfrio, Weems Hawkins, Larry Cooper, Patty Piper, and a sophomore class united in spirit and literally "raring to go."

The sophs wrote their first page in Maryland campus history when they sponsored the 8th Victory Loan Drive and came through with flying colors. A goal of \$3000 was easily surpassed, and the final count showed that the drive had netted \$17,734. Lennis Janes and Johnsie Wright handled the sale of stamps and bonds to the students and faculty respectively.

## SOPHOMORE CLASS OFFICERS

<i>President</i> . . . . .	BILL ECKHARDT
<i>Vice-President</i> . . . . .	BILL GREER
<i>Secretary</i> . . . . .	SALLY MORGAN
<i>Treasurer</i> . . . . .	CAROL HAASE



Dee Speed, chairman of the drive, featured a novel stamp booth at the Veterans' Dance to further increase the sales. Rita Hickernell did an excellent job of handling poster publicity for the drive, and the sophomore class and the entire student body responded in a manner that proved that, although the war is over and the social calendar is as long as in the pre-war times, Maryland students have not let down their wartime activities.

February 21 was the biggest day for the sophomores during 1945-1946. Just to prove to all doubting Thomases that Maryland was really back to its pre-war social pace, the sophs gave a "Winter Frolic" that will long remain a pleasant memory to the lucky hundreds who attended. Under the able chairmanship of Weems Hawkins, the class did things right by engaging Stan Brown and his orchestra, a

favorite among colleges and universities in this area. Result was an evening of smooth and solid rhythm, climaxed by a crowning, not of a queen, but a King of the Prom. The big moment of the evening came when bashful Gene "Reds" Kinney was led amidst cheers to his throne set in front of a mammoth snow ball. Thus the sophs added a new member to campus royalty, and Maryland, after many Queens, once again has a King. Plaudits for the novel decorations scheme go to the class social committee headed by Ada Anne Howle and Pat Cross. All in all, the sophs gave Maryland one of its peppiest and most ingenious social evenings of the spring season.

The Class of '48, however, did not get all the breaks. Just ask anyone of them about the tug-of-war against the freshmen at the beginning of the year.

*Look's like fun . . .*



*. . . Even for King Kinney!*



# CLASS OF 1947

THE beginning of the post-war period found the Class of 1947 ready and eager to revive the old Maryland spirit. Like the other classes, they recovered quickly from the confusion and disorganization of the war years and started the ball rolling with class elections early in the fall. After a vigorous campaign that reflected the revived class spirit and enthusiasm that generally pervaded the campus, the juniors elected their officers. Ray Hesse was victorious in the final balloting for president. Other officers elected were Page Chesser, vice-president; Phyllis Sell, secretary-treasurer; and Barbara Mumford, historian. Throughout the year the victorious candidates did a hundred-percent job of reviving traditional and colorful junior class activities.

The first big result of their work and one which did much to boost the morale of all Marylanders was the revival of the traditional

## JUNIOR CLASS OFFICERS

<i>President</i>	RAY HESSE
<i>Vice-President</i>	PAGE CHESSER
<i>Secretary-Treasurer</i>	PHYLLIS SELL
<i>Historian</i>	BARBARA MUMFORD





Junior Promenade. In past years, this Prom had been the annual highlight of Maryland's social season, but due to wartime conditions the dance had been left off the social calendar since 1943 (the year of the famed "trolley car" prom). The Class of '47 set to work to revive this time-honored custom at Maryland and the result was one of the most colorful dances in Maryland history. Bobby Byrne and his orchestra, who have played at other outstanding Maryland dances in the past, were engaged to furnish the music in the impressive ballroom of Washington's Willard Hotel. As of old, the dance was strictly formal; and in the best Maryland tradition, the upperclassmen promenaded to the strains of the Grand March which climaxed the evening. Earlier, there had been a moment of suspense when announcement was made of the selection of Bert Williams, Tri Delt, to reign as Miss Terra-

pin of 1946. The Terrapin queen this year was chosen by the victors of the Rose Bowl, the University of Alabama's football team, who selected the winning candidate on the basis of beauty, brains, and intelligence.

In between dances, the tux-clad gentlemen and their elegantly attired ladies found refreshment at the soft drink stand specially set up for the evening by the Prom committee. By unanimous consent, the Prom was the highlight of the 1945-1946 season.

Later in the spring, the juniors inaugurated a new class custom when, in conjunction with Mortar Board, they took over the responsibility of sponsoring the annual May Day ceremonies. As in past years, May Day left an impression of charm and beauty witnessed in an appropriately charming and beautiful setting. To the Class of '47 goes thanks for carrying on a significant Maryland tradition.

*Big night for all . . .*



*. . . Sponsored by the Junior Class.*





SENIOR CLASS OFFICERS

<i>President</i> . . . . .	FRED SAHORD
<i>Vice-President</i> . . . . .	JERRY CLEAVER
<i>Secretary</i> . . . . .	JEANNE BENNETT
<i>Treasurer</i> . . . . .	LOUISE VANCE

*No more of this  
... or this,*

October, 1942, despite the impact of Pearl Harbor, saw a record number of rats and rabbits descend on the Maryland campus. These neophytes, the dignified seniors of 1946, made their debut at the University first in rat hats and pig tails, later in tuxes and tails at the traditional Freshman Prom. With the dousing of their arch rivals, the sophomores, in Paint Branch, the new class established themselves as a group to be reckoned with in Maryland life.

Despite the loss of men to the armed forces and the lapse of class organization for the next two years, the present seniors held the class together during the difficult war years, and, with the revival of formal class organization this year, they once again became active. Early in the fall they elected Fred Safford, president; Jerry Cleaver, vice-president; Jeanne Bennett, secretary; and Louise Vance, treasurer. These officers were responsible for arranging the traditional Senior Class Commencement Week activities. As a result of their planning, the annual senior banquet was held in the Statler Hotel's Congressional Room. Under their guidance also, the graduation ceremonies and baccalaureate service were planned and carried out. Climaxing this week of ceremony and solemnity, the seniors of 1946 gave their final collegiate social function, the time-honored Senior Ball, thereby completing their four year rise from humble wearers of the rat cap to proud bearers of the Mortar Board.

*But this  
... and this.*

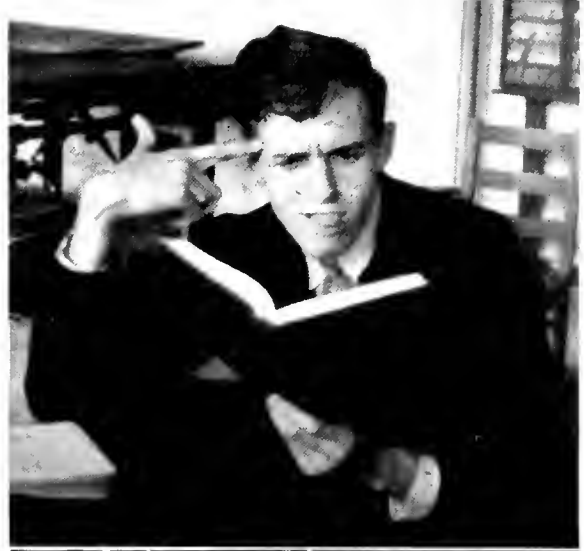

MARILYN BARTLETT  
Scarsdale, N.Y.  
*Art and Sciences*

B.A. ΨΦΒ  
Victory Council; International Relations Club,  
Red Cross.



RHONA BENESCH  
Baltimore  
*Arts and Sciences*

B.A. ΑΕΦ  
W.R.A.; Pan-Hellenic Council; Sociology  
Club; French Club; Hillel Foundation; Inter-  
Society Athletics.

MARGARET CARPENTER  
Plum Point

*Business and Public Administration*  
B.S. ΣΚ, ΑΥΩ  
Spanish Club; Treas., W.R.A.; Women's  
League; Social Chairman, Rush Chairman,  
Sigma Kappa; Riding Club; Vice-Pres., Reli-  
gious Chairman, Wesley Club.



JEAN-LOU CROSTHWAIT  
Homestead, Fla.  
*Arts and Sciences*

B.A. ΔΔΔ  
Diamondback; Victory Council; Red Cross;  
May Queen Court.

HENRY K. DIERKOPH, JR.  
Washington, D. C.  
*Arts and Sciences*

B.A. ΦΣΚ  
Pershing Rifles; Spanish Club; International  
Relations Club.



BARBARA ANRETA FAULKNER  
Washington, D.C.  
*Home Economics*

B.S. ΚΔ  
Home Economics Club; Publicity Chairman,  
Kappa Delta; Newman Club; Art Club.

HARRIET MARSTON FENBY  
Havre De Grace  
*Education*  
B.A.



DOROTHY DICK FRIDDLE  
Laurel  
*Home Economics*  
B.S.

PAUL GOLDBERG  
Washington, D.C.  
*Engineering*  
B.S.

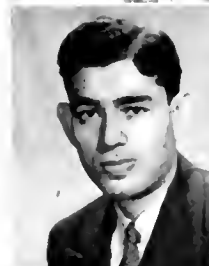

LUCILLE GORFINE  
Towson  
*Arts and Sciences*

B.A. ΑΕΦ  
Council, Hillel Foundation; Psychology Club;  
Sociology Club; Sec., Alpha Epsilon Phi.

AUDREY JEAN HAMBLEN  
Washington, D.C.  
*Arts and Sciences*

B.A. ΗΒΦ  
Pres., Margaret Brent Dorn; Women's League;  
Properties Chairman, May Day Committee;  
Pledge Supervisor, Pres., Pi Beta Phi; Inter-  
national Relations Club.



MARTHA LOUISE HANKINS  
Framingham, Mass.  
*Arts and Sciences*

B.A. ΚΚΓ  
Riding Club; Swimming Club, W.R.A.;  
Victory Council.

SELMA HELM  
Riverdale  
*Arts and Sciences*

B.A. ΨΦΒ, ΑΔΔ  
Vice-Pres., Alpha Lambda Delta, Sec., Red  
Cross, Sec., Mortar Board; Psychology Club,  
Victory Council, Sec., Pan-Hellenic Council,  
House Pres., Pres., Gamma Phi Beta.



WILLIAM JACOB HINES, JR.  
College Park  
*Agriculture*

B.S. ΑΠΓ  
Student Grange; Canterbury Club.

HENRY FULLER HOWDEN, JR.  
Baltimore  
*Agriculture*

B.S.  $\Phi\Kappa\Sigma$ ,  $\Phi\Kappa\Phi$ ,  $\Theta\Delta\Kappa$   
Pershing Rifles; Pres., Phi Kappa Sigma; Sec.,  
Vice-Pres., Pres., Interfraternity Council;  
Student Board.



ANNA BEATRICE JENKINS  
Indian Head  
*Arts and Sciences*

B.A.  $\Gamma\Phi\beta$   
Pres., International Relations Club; 2nd Vice-  
Chairman, Red Cross; Chairman, Co-chair-  
man, Blood Drives; Victory Council; Newman  
Club; Pan-Hellenic Council; Women's League;  
Rush Chairman, Pres., Gamma Phi Beta.



VERNON JAMES KING  
Baltimore  
*Arts and Sciences*  
B.S.



MAE HUTCHINSON KINSMAN  
Chevy Chase  
*Home Economics*

B.S.  $\Lambda\Xi\Delta$   
Clef and Key; Daydodger's Club; Orchestra;  
Old Line; Student Band; Jr. Board of Com-  
merce.



EMILIE LENORA KROBATH  
Washington, D.C.  
*Arts and Sciences*

B.A.  $\Lambda\Delta\Pi$



MILTON CHARLES KURTZ  
Baltimore  
*Arts and Sciences*  
B.S.

Varsity Rifle Team; Men's Glee Club; Clef and  
Key.



BETTIE ANNE LEVIN  
Baltimore  
*Home Economics*  
B.S.



WILLIAM ELDRIDGE LUSBY, JR.  
Hyattsville  
*Engineering*  
B.S.



FLORENCE A. MAYERBERG  
Baltimore  
*Home Economics*  
B.S.

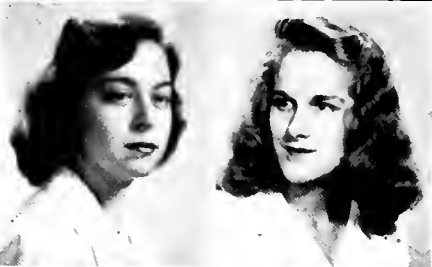

MARTHA ISABEL MUIR  
Ellwood City, Pa.  
B.A.

Sociology Club; Riding Club; Trail Club.



MARGARET ESTER MUNRO  
Scarsdale, N.Y.

*Business and Public Administration*  
B.S.  $\Lambda\Theta\Pi$   
Women's League.



JOHN FRANCIS NEWMAN  
Chevy Chase  
*Arts and Sciences*

B.A.  $\Sigma\Xi$



ERNEST A. OTTO, JR.  
Baltimore  
*Education*  
B.S.



MARJORIE ANN PFEIFFER  
Baltimore  
*Arts and Sciences*

B.A.  $\Delta\Delta\Delta$ ,  $\Sigma\Gamma\Xi$   
Mortar Board; Pres., Baptist Student Union;  
Vice-Chairman, Red Cross Unit; Chairman,  
Rehabilitation; Vice-Pres., Psychology Club;  
Treas., Sigma Tau Epsilon; House Pres., Dorm  
C; Sec., Interfaith Council; Freshman Mixer  
Committee.



H. ARONA PODNOS  
Washington, D.C.

*Arts and Sciences*

B.A.

Dance Club, Sociology Club, Executive Committee, Hillel Foundation.



PATRICIA POWERS  
Washington, D.C.

*Education*

B.S.

ΑΞΔ

Newman Club, Home Economics Club; Scholarship Chairman, Alpha Xi Delta.

JACQUELINE MARIE RICHARDS  
Takoma Park

*Education*

B.S.

ΑΞΔ

W.R.A. letter award, Official's ratings, Swimming Club; Physical Education Major Club; Intramural Sports.



ELIZABETH MORTON ROOT  
Washington, D.C.

*Home Economics*

B.S.

ΑΞΔ

Davdodger's Club, Home Economics Club.

JEAN FRANCES ROWLEY  
Takoma Park

*Arts and Sciences*

B.A.

ΚΔ, ΗΔΕ, ΦΚΦ, ΑΑΔ

Senior Editor, Terrapin; Associate Editor, "M" Book; Pan-Hellenic Council; Victory Council; Treas., Mortar Board; Canterbury Club, House Pres., Kappa Delta; Women's League; Freshman Week Committee.



HANNAH NEEDLE SAIDEL  
Baltimore

*Education*

B.S.

ΑΕΦ

Pres., Alpha Epsilon Phi, Home Economics Club; Red Cross; Hillel Foundation; Dance Club, Nursery School Club.

BABETTE VIRGINIA SELHAUSEN  
Washington, D.C.

*Arts and Sciences*

B.A.

ΑΞΔ

Pan-Hellenic Council; War Bond Committee, Chairman, Old Clothes Drive; Psychology Club, Women's League; Pres., House Pres., Alpha Xi Delta; Freshman Week Committee; Victory Council.



LESLIE ANDREW SMITH  
Glenn Dale

*Engineering*

B.S.

ΣΧ

Intramural Sports; Sec., Pres., Sigma Chi; Terrapin; Scrap Drive, Football Team, Pres., Vice-Pres., A.S.C.E.

MARYANNA KATHERINE SNYDER  
University Park

*Home Economics*

B.S.

ΚΚΓ

Activities Chairman, Social Chairman, Vice-Pres., Kappa Kappa Gamma; Treas., Victory Council; Red Cross Canteen Unit, May Day Committee.



MARTHA ELLA SOUDER  
Washington, D.C.

*Home Economics*

B.S.

ΚΚΓ, ΟΧ

JAMES ROBERT SPENCE  
Greensboro

*Arts and Sciences*

B.S.

ΑΠΡ, ΗΔΕ, ΟΔΚ, ΦΚΦ

Pres., Vice-Pres., Alpha Gamma Rho; Vice-Pres., Pi Delta Epsilon; Vice-Pres., Omicron Delta Kappa, News Editor, Managing Editor, Editor, Diamondback, 1st Vice-Chairman, Student Board, "M" Book Staff, Sec., Treas., Pres., Interfraternity Council; Baseball Team; Rating Chairman; Who's Who Among College Students.

JAMES SLOAN SPAMER  
Baltimore

*Engineering*

B.S.

ΔΕΦ

DEBORAH B. STERN  
Baltimore

*Arts and Sciences*

B.S.

ΣΑΟ

Intramural Sports, Hillel Foundation.

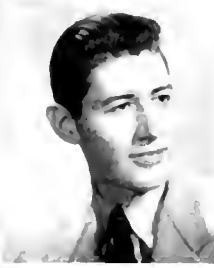

LUCILLE HARRIET STRINGER  
Washington, D.C.

*Business and Public Administration*

B.S.

ΚΔ, ΗΔΕ, ΑΑΔ, ΒΓΣ

Treas., Mortar Board, Editor, Sec., Kappa Delta; Pres., Dance Club, Business Manager, Advertising Manager, Diamondback; Pres., Alpha Lambda Delta, W.R.A., Clet and Key; Business Manager, Old Line Network.





ANN ASHWORTH TROXELL  
Cumberland

*Arts and Sciences*

B.A. ΠΔΕ  
Editor-in-Chief, Managing Editor, News Editor, Diamondback; Mortar Board; I.S.U., House Pres., Anne Arundel; Treas., Canterbury Club; Sec., Terrapin Trail Club.

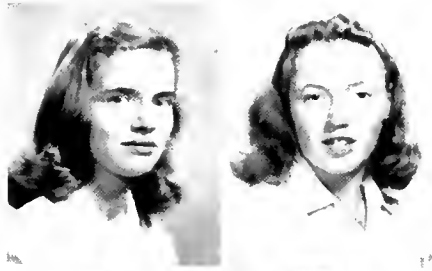

EMILY FRANCES UPTON  
Lanham

*Arts and Sciences*

B.S.  
I.S.U.; Trail Club.

JOANNE MARIE WALLACE  
University Park

*Arts and Sciences*

B.A. ΚΔΘ  
Riding Club, Daydodger's Club; Attendant to Queen, Senior Ball; Honor Court, May Day.



JEAN YALOM  
Washington, D.C.

*Arts and Sciences*

B.S. ΔΕΦ, ΔΔΔ  
Treas., Alpha Epsilon Phi, Sec., Treas., Hillel Foundation.

EDWARD JAMES ZEIGLER  
Hagerstown

*Engineering*

B.S. ΤΒΠ, ΟΔΚ, ΦΚΦ, ΦΗΣ  
Pres., Tau Beta Pi, Pres., Lutheran Club, Sec., A.S.C.E.; I.S.U.



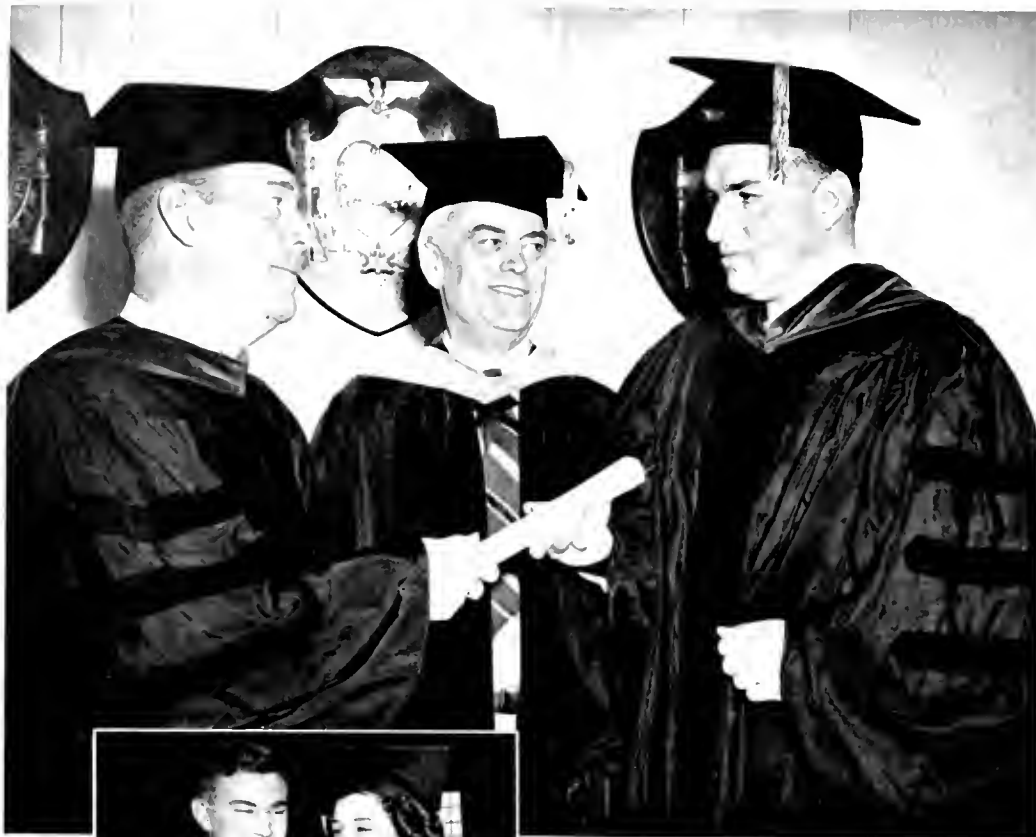

*Galo Plaza, Ambassador from Ecuador, receiving an honorary degree of Doctor of Laws.*



*The former Maryanna Snyder being presented with her diploma by her husband, Lieutenant.*



*Procession of graduates into the Armory for the exercises.*



CORDELIA L. ALDEN  
Yonkers, N.Y.  
*Arts and Sciences*

B.A.  $\Sigma K$   
Glee Club; Canterbury Club; Sociology Club.



ALVA MARGARET ANSELMO  
Washington, D.C.  
*Education*

B.A.  $\Lambda \Xi \Delta$   
Daydodger's Club; May Day Committee;  
International Relations Club; Newman Club.

KERRY A. ARNOLD  
Broad Brook, Conn.  
*Education*

B.S.  $K \Delta$   
Terrapin; Red Cross Canteen Corps; Home  
Economics Club; Old Line Network; Treas.,  
Canterbury Club.



JACQUELINE NITA ARPS  
Annapolis

*Home Economics*  
B.S.  
Footlight Club; Vice-Pres., Publicity Chair-  
man, Riding Club; Publicity Chairman, I.S.U.

EVELYN BACH  
New York City, N.Y.  
*Arts and Sciences*

B.A.  
Sociology Club; Hillel Foundation; Inter-  
national Relations Club.

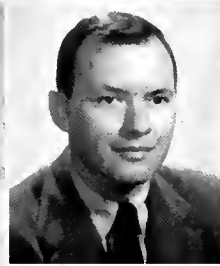

BYRON BAER  
Washington, D.C.  
*Arts and Sciences*

B.S.  $\Theta X, \Lambda X \Sigma$   
Treas., Alpha Chi Sigma; Historian, Librarian,  
Theta Chi; Intramural Softball, Football,  
Basketball.

KATHLYN BAILEY  
Washington, D.C.  
*Arts and Sciences*

B.A.  $\Lambda \Xi \Delta$   
Daydodger's Club; Dance Club; Rush Chair-  
man, Social Chairman, Alpha Xi Delta;  
Psychology Club; Sec., Treas., Student Board.



JACK BAXTER  
Washington, D.C.  
*Engineering*  
B.S.  
A.I.E.E.

ELIZABETH JANE BEACHY  
Washington, D.C.  
*Education*

B.A.  $\Sigma K$   
International Relations Club; Daydodger's  
Club; Baptist Student's Union, W.R.A.



ELEANOR BECKLEY  
Washington, D.C.  
*Arts and Sciences*

B.A.  $K \Delta$   
International Relations Club; Canterbury  
Club; Spanish Club; Student Life.

RHONA FAYE BERNSTEIN  
Baltimore  
*Arts and Sciences*

B.A.  $\Lambda \Xi \Phi$   
French Club; Women's League; Homecoming  
Committee; May Day Committee; Hillel  
Foundation.



JEANNE BENNETT  
Washington, D.C.  
*Home Economics*

B.S.  $\Lambda O H$   
Home Economics Club; Vice-Pres., Alpha  
Omicron Pi; Cosmopolitan Club.

FREDERICK MILTON BIGGS  
Frederick  
*Arts and Sciences*  
B.S.

Veteran's Club.



LOIS M. BLISS  
Baldwin, N.Y.  
*Home Economics*

B.S.  $K K \Gamma$   
Canterbury Club.

JEAN VAUGHN BOWEN  
Frosburg  
*Education*  
B.A.



BEVERLY BRODY  
Washington, D.C.  
*Arts and Sciences*

B.A.  $\Delta\epsilon\phi$   
Sec., Treas., French Club; Hillel Foundation,  
International Relations Club; Sec., Alpha  
Epsilon Phi.

CAROLYN BUCK  
Deland, Fla.  
*Home Economics*



ROBERTA BURDETTE  
Hyattstown  
*Education*

B.S.  $\Delta\Delta\Pi, \Sigma\Gamma\epsilon$   
Pres., W.R.A.; Pres., Alpha Delta Pi; Vice-  
Pres., Sigma Tau Epsilon; Freshman Week  
Committee; Riding Club; Physical Education  
Major's Club; Trail Club; Red Cross; Presby-  
terian Club.

B.S.  $\Omega\Nu, \Pi\theta\phi$   
Footlight Club; Art Club, Home Economics  
Club; Pres., Pi Beta Phi.

MARY LOUISE BURKE  
Greenbelt  
*Home Economics*



JEAN BURNSIDE  
Washington, D.C.  
*Education*

B.S.  $\Delta\Delta\Delta, \Sigma\Gamma\epsilon$   
Freshman Week Committee; Sec., Treas.,  
Sigma Tau Epsilon; Program Chairman,  
W.R.A.; Intramural Volleyball Manager;  
Diamondback; Freshman Mixer; Marshall,  
Sec., Delta Delta Delta; Canterbury Club,  
Daydodger's Club; W.R.A. "M" Award; Ten-  
nis, Singles and Doubles Championships.

B.S.  
Pres., Newman Club, Home Economics Club.

ELAINE BUZZI  
Washington, D.C.  
*Arts and Sciences*



IRENE CAPLAN  
Baltimore  
*Arts and Sciences*

B.A.  $\Theta\Sigma\Sigma$   
Diamondback; Women's League, Pan-Hellenic  
Council; May Day Committee; Sociology  
Club; Victory Council; Hillel Foundation;  
Pres., Phi Sigma Sigma; Freshman Week Com-  
mittee.

B.S.  $\Delta\Delta\Delta$   
Pres., Sec.-Treas., Student Affiliates of Ameri-  
can Chemical Society.

C. ROBERTA CARLOCK  
Cabin John  
*Education*



VIRGINIA LUSK CARPENTER  
Baltimore  
*Arts and Sciences*

B.A.  $\Lambda\theta\Pi$   
Women's Chorus, Clef and Key, Varsity Show,  
German Club, Footlight Club.

B.S.  $\Sigma\Gamma\epsilon$

DORIS EARL CARSON  
Washington, D.C.  
*Arts and Sciences*



GEORGE G. CLEAVER  
Westernport

*Business and Public Administration*  
B.S.  $\Lambda\Gamma\Omega$   
Vice-Pres., Interfraternity Council; Pres.,  
Alpha Tau Omega; 2nd Vice-Chairman, Stu-  
dent Board, Vice-Pres., Senior Class, New-  
man Club, Men's Glee Club, Veteran's Club,  
Intramural Football, Basketball; S.M.A.C.

B.A.  $\Lambda\Delta\Pi$

MARGARET ELEANOR COGGINS  
Washington, D.C.  
*Art and Sciences*



STANLEY COHEN  
Baltimore  
*Engineering*  
B.S.

$\Lambda\Gamma\epsilon\epsilon$ ; Clef and Key, Veteran's Club,  
Varsity Tennis.

B.A.  $\Lambda\Xi\Delta$   
Daydodger's Club.

JANE CORNELIUS  
Berea, Ky.

*Education*  
B.A.

Psychology Club; Canrberbury Club.



ELIZABETH CRANE  
Washington, D.C.

*Arts and Sciences*

B.A. ΔΔΔ  
Stage Crew, Footlight Club; Diamondback;  
Victory Council; House Pres., Delta Delta  
Delta.

LOIS ROBIN CROUCH  
Rock Hall

*Arts and Sciences*

B.A. ΑΔΠ  
Sociology Club.

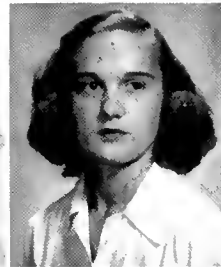

CYNTHIA M. CRUTCHER  
Arlington, Va.

*Arts and Sciences*

B.A. ΔΔΔ

RUTH ELLEN CURRAN  
Brookville, Pa.

*Home Economics*  
B.S.

Lutheran Club; Women's Chorus; Home  
Economics Club; Women's League; House  
Pres., Anne Arundel Dorm.



JEAN FORREST DALY  
Hyattsville

*Arts and Sciences*

B.A. ΓΦΒ  
Inter-sorority sports; Victory Council; Red  
Cross; Dance Club; Girl's Marching Unit;  
I.R.C.; Diamondback; Freshman Prom Com-  
mittee; Pan-Hellenic Council; Rush Chair-  
man, Gamma Phi Beta; Pres., Clef and Key;  
S.M.A.C.; Vice-Pres., Women's Chorus; Vice-  
Pres., Newman Club; Writer, Director, Varsity  
Show.

LESLIE A. DALY, JR.  
Bethesda

*Engineering*

B.S. ΣΝ  
Pres., Student Board; Newman Club; Riding  
Club; Vice-Pres., Sec., A.S.M.E.; Captain,  
Football Team.



MERCEDES DAVIS  
Sandy Spring

*Arts and Sciences*

B.A. ΔΔΔ  
Women's Chorus; Baptist Student Union; In-  
ternational Relations Club; Cosmopolitan  
Club; Psychology Club.

CHARLES THOMAS DE PHILLIPS  
Paterson, N.J.

*Arts and Sciences*

B.S. ΦΚΣ

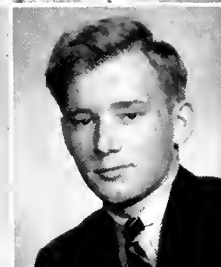

EDWIN EAGLESON  
Washington, D.C.

*Engineering*

B.S.  
Treas., A.S.M.E.; R.O.T.C. Band; Student  
Band.

MIRIAM BEATRICE ECKARD  
Washington, D.C.

*Arts and Sciences*

B.A.  
Daydodger's Club; International Relations  
Club.



HERBERT MORDECAI EZEKIEL  
Washington, D.C.

*Arts and Sciences*

B.S.  
Trail Club; Student Affiliates of American  
Chemical Society, Chairman and Presiding  
Member of Executive Board.

DOROTHY AUGUSTA FELL  
Nottingham, Pa.

*Home Economics*

B.S.  
Wesley Club; Women's Chorus; Student  
Grange; I.S.U.; Trail Club; Rehabilitation  
Club.



JOHN BERNARD FLYNN  
Washington, D.C.

*Business and Public Administration*

B.S. ΣΝ  
Interfraternity Council; Captain, Basketball  
Team; Student Board; "M" Club; Pres.,  
Sigma Nu.

JUNE VIRGINIA FOSTER  
Brunswick  
*Home Economics*

B.S. ΣΚ  
Home Economics Club.



HENRY W. L. FRICKLE, III  
Laurel  
*Arts and Sciences*

B.A.  
Freshman Prom Chairman, Freshman Boxing, Varsity Rifle Team, Pershing Rifles, Soph. Prom Chairman; Chairman, Student Board Dance Committee, Ass't Director, Old Line Network, Daydodger's Club, Intramural Boxing, Football, Basketball, Softball; Psychology Club, Sociology Club

BARBARA E. FROHLICH  
Baltimore  
*Arts and Sciences*  
B.A.

Canterbury Club, Psychology Club, Sociology Club, Clef and Key; Women's Chorus, May Day Committee.



NORMA RUTH FUCHS  
Havre de Grace  
*Education*  
B.A.

ANN FUSSELBAUGH  
Philadelphia, Pa.  
*Home Economics*

B.S. KKΓ  
Vice-Pres., Sec., Riding Club; Footlight Club, Terrapin; Activities Chairman, Kappa Kappa Gamma.



VIRGINIA HOPE GALLHER  
Pittsburgh, Pa.  
*Agriculture*

B.S. KKΓ  
Pan-Hellenic Council; Student Grange, Rush Chairman, Pledge Captain, Kappa Kappa Gamma

FLORENCE ELIZABETH GAMBLE  
Valley Lee  
*Arts and Sciences*

B.A. ΚΔ, ΑΥΩ  
Pres., Canterbury Club, Footlight Club, May Day Committee; Freshman Week Committee



JANE LINN GORMAN  
College Park  
*Arts and Sciences*

B.A. ΔΔΔ

BARBARA ALICE GEORGE  
Washington, D.C.  
*Arts and Sciences*

B.A. KKΓ, ΗΔΕ  
Mortar Board, Advertising Manager, Diamondback, Business Manager, "M" Book, Terrapin; Old Line Network, Pres., Spanish Club; W.R.A.; Chairman, Vice-Chairman, Treas., Victory Council, Red Cross, Activities Chairman, Sec., Kappa Kappa Gamma, International Relations Club



BEVERLY ELAINE GOLDBERG  
Baltimore  
*Arts and Sciences*  
B.A.

I.S.U.; Hillel Foundation, German Club.

MIRIAM HARRILT GOLDBERG  
Baltimore  
*Education*  
B.S.

EVELYN M. GRECO  
Washington, D.C.  
*Arts and Sciences*  
B.A.

Frat. Club, Daydodger's Club, Psychology Club



ZARA GORDON  
Washington, D.C.  
*Arts and Sciences*

B.S. ΦΣΣ  
Sec., Phi Sigma Sigma, Hillel Foundation.

JANIT ELIZABETH GRIFFITH  
Silver Spring  
*Education*

B.S. ΔΔΔ, ΣΤΕ  
Pres., Sigma Tau Epsilon, Custodian, Mortar Board, Vice-Pres., Pres., Basketball Manager, W.R.A., Freshman Week Committee, War Bond Chairman, Sec., Victory Council, Daydodger's Club, Vice-Pres., Marshall, Delta Delta Delta

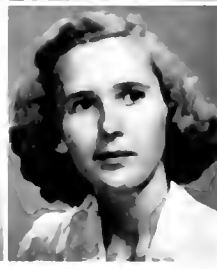

MARGARET MCKIM GRILL

Baltimore

*Arts and Sciences*

B.A. ΔΔΔ, ΑΨΩ  
Pres., Alpha Psi Omega; Pres., Footlight Club; Pan-Hellenic Council; Pledge Trainer, Rush Chairman, Delta Delta Delta; Psychology Club.



RUTH CLAYTON GROVE

Washington, D.C.

*Arts and Sciences*

B.A. ΓΦΒ  
Daydodger's Club; Clef and Key; International Relations Club; Trail Club; Baptist Student Union; Inter-sorority Sports; Psychology Club.



VELMA HAILMAN

Martinsburg, W. Va.

*Home Economics*

B.S.

Women's Chorus; Diamondback; Old Line Network.



FRANCES ANNE HALLER

Washington, D.C.

*Arts and Sciences*

B.A. ΚΚΓ  
Old Line Network; Victory Council; Footlight Club; Spanish Club; House Pres., Kappa Kappa Gamma.



DOROTHY ANN HARGROVE

New York City, N. Y.

*Agriculture*

B.S. ΔΔΔ  
Pledge Trainer, Delta Delta Delta; Gymnastic Club; Student Grange; Head Cheer Leader.



MARGARET SELLMAN HARRYMAN

Fullerton

*Education*

B.S.

Canterbury Club; Pres., I.S.U.; Vice-Pres., Women's Chorus; W.R.A.



RUTH CORNELIA HASTINGS

Cambridge

*Home Economics*

B.S.

Wesley Club; I.S.U.; Home Economics Club.



ELIZABETH G. HAVENS

Washington, D.C.

*Arts and Sciences*

B.S. ΔΔΔ  
Chairman, Victory Council; Red Cross; International Relations Club.



NANCY HOBSON HAWKINS

Westmoreland Hills

*Home Economics*

B.S. ΚΚΓ  
Sec., Kappa Kappa Gamma; Footlight Club.



JEAN ELIZABETH HECKMAN

Washington, D.C.

*Arts and Sciences*

B.A. ΚΔ  
Daydodger's Club; Baptist Student Union.



ANNETTE SYBIL HERSHBERG

Baltimore

*Education*

B.S.

Hillel Foundation; Women's Chorus.



VIVIERRE CORRINE HERMAN

Elizabeth, N.J.

*Business and Public Administration*

B.S. ΑΔΔ  
Spanish Club.



MARGARET ROYSTON HUGHES

Chevy Chase

*Arts and Sciences*

B.A. ΓΦΒ, ΠΔΕ  
Pres., Pi Delta Epsilon; Chairman, Vice Chairman, Victory Council; Chairman, Red Cross; Chairman, Blood Drive; Program Chairman, International Relations Club; Student Board; Properties Chairman, Footlight Club; Business Manager, Advertising Manager, Diamondback; Pres., Activities Chairman, Publicity Chairman, Gamma Phi Beta; Sec., Pan-Hellenic Council; Inter-sorority Sports.



MARJORIE E. HIGMAN

Millington

*Arts and Sciences*

B.A.

I.S.U.; Women's Chorus; Psychology Club; Canterbury Club; W.R.A.

EDWARD HURSON  
Silver Spring  
*Engineering*  
B.S. ΣΝ  
A I E.E.; Math Club; Veteran's Club.



CAROLYN MARGARET IRISH  
Washington, D.C.  
*Home Economics*  
B.S. ΑΞΔ

BETTY VIRGINIA JACKSON  
Glencg  
*Arts and Sciences*  
B.A. ΣΤΕ  
Pres., Sigma Tau Epsilon, Freshman Week Committee; Pres., Women's League; House Pres., Annex B; Pres., Sociology Club; Vice-Pres., W.R.A.; Student Board, Program Chairman, Women's Recreation Executive Board, W.R.A. Athletic Award; Treas., French Club



ESTHER M. JACKSON  
Baltimore  
*Arts and Sciences*  
B.A.  
"M" Book; Newman Club; Diamondback; I.S.U.; Red Cross; Victory Council.

MARY L. JENKINS  
Indian Head  
*Arts and Sciences*  
B.A. ΓΦΒ  
Newman Club; Sec., Gamma Phi Beta, Women's Chorus; International Relations Club.



BERNEIL LORRAINE JOHNSON  
Rockford, Ill.  
*Education*  
B.S. ΑΟΠ

LILLIAN CLAIRE JOHNSON  
Kingston, Pa.  
*Arts and Sciences*  
B.A.  
I.S.U.; Copy Editor, Terrapin; Lutheran Club, Trail Club; Daydodger's Club, International Relations Club.



MARY LEE JOHNSON  
Baltimore  
*Arts and Sciences*  
B.A. ΓΦΒ  
Historian, Sec., Gamma Phi Beta, Red Cross; Victory Council; International Relations Club; Weslev Club; Psychology Club.

VEATRICE CLARICE JOHNSON  
Baltimore  
*Arts and Sciences*  
B.A. ΔΔΔ  
Publicity Chairman, Social Chairman, Delta Delta Delta, Sec., Publicity Chairman, Footlight Club.



FRANCES MARIE E. KING  
Baltimore  
*Arts and Sciences*  
B.A.  
Newman Club.

DOROTHY W. KREHNBRINK  
Baltimore  
*Arts and Sciences*  
B.A. ΔΔΔ, ΑΥΩ  
Diamondback, Freshman Prom Committee; Sec., Footlight Club, Sec., Delta Delta Delta, Autumn Carnival Committee; Freshman Week Committee; Stamp Chairman, Victory Council, Soph. Prom Committee; Jr. Prom Committee, Sr. Prom and Banquet Committee.



WILLIAM LOWRY LANE  
St. Michaels  
*Agriculture*  
B.S. ΦΔΘ  
Larch Key.

CLAIRE SEMMES LASKOWSKI  
Cambridge  
*Education*  
B.S.  
Newman Club.



BERNARD LUBARSKY  
Washington, D.C.  
*Engineering*  
B.S. ΤΒΦ, ΦΠΣ  
Pres., A.S.M.E., Sec., Tau Beta Phi, Sec., Phi Eta Sigma

JOHN ROBERT MACVEIGH  
University Park

*Business and Public Administration*  
B.S. ATΩ  
Rush Chairman, Alpha Tau Omega; 2nd Vice-Chairman, Student Board; Terrapin.



VERA M. MARGOLIES  
Washington, D.C.

*Business and Public Administration*  
B.S. ΦΣΣ  
Daydodger's Club; International Relations Club; Sociology Club; Hillel Foundation.

DORIS H. MARUCCI  
Spring Lake, N.J.

*Arts and Sciences*  
B.A. ΣK  
Sociology Club; Canterbury Club; Women's Club; Women's League; Pan-Hellenic Council; Freshman Dance Committee.



IRMA JANE MASTIN  
Sykesville

*Arts and Sciences*  
B.A.  
Canterbury Club; Sociology Club; Riding Club.

MARGARET J. MAXFIELD  
Chevy Chase

*Agriculture*  
B.S.  
Student Grange; Sec., Riding Club; Block and Bridle Club.

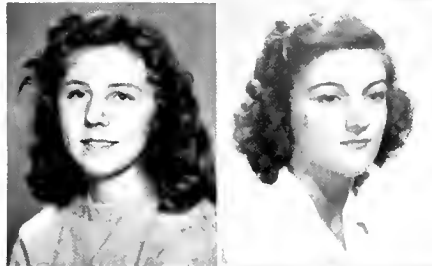

MARGARET E. MAXWELL  
Washington, D.C.

*Arts and Sciences*  
B.A. ΑΕΔ

MARTHA JANE MAXWELL  
Jessup

*Arts and Sciences*  
B.A. ΑΑΔ  
Diamondback; Glee Club; Orchestra.

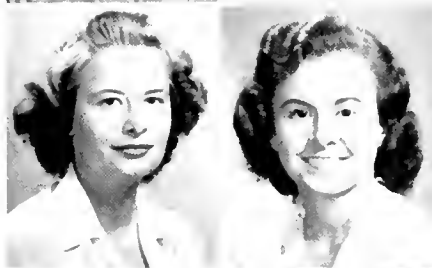

MAUREEN MCBREEN  
Cottage City

*Business and Public Administration*  
B.S.

MARY JEAN MCCARL  
Greenbelt

*Arts and Sciences*  
B.A. ΓΦΒ  
Daydodger's Club; Literary Chairman, Gamma Phi Beta; Lutheran Club; International Relations Club.

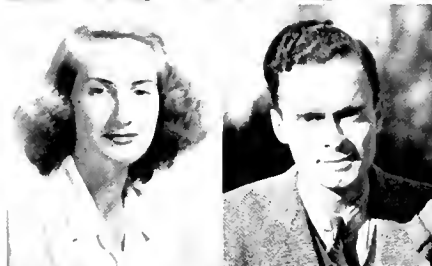

ARTHUR G. MCDEARMON  
Baltimore

*Engineering*  
B.S. ΣΑΕ

GLORIA L. MELLINGER  
Washington, D.C.

*Arts and Sciences*  
B.A. ΑΕΔ



HELEN B. MERRIT  
Baltimore

*Arts and Sciences*  
B.S. ΑΕΔ  
Glee Club; Trail Club; International Relations Club; Victory Council; Psychology Club.

JEAN I. MILLER  
Washington, D.C.

*Arts and Sciences*  
B.S. ΚΔ  
Daydodger's Club; Canterbury Club; Riding Club; W.R.A.; Terrapin.



ELIZABETH BOGUE MONOCRUSOS  
Baltimore

*Arts and Sciences*  
B.A. ΣK  
Scholarship Chairman, Sec., Vice-Pres., Pres., Sigma Kappa; Sec., Pan-Hellenic Council; Sec., Canterbury Club; W.R.A. "M" Award; French Club; Victory Council; Chairman, W.S.S.F., Drive; May Day Committee.



MARY CAROLINE MOODY  
Bethesda

*Arts and Sciences*

B.A. KKT  
Historian, Mortar Board, Diamondback; Pres., Kappa Kappa Gamma, Membership Chairman, Art Club, Footlight Club, May Day Chairman; Pan-Hellenic Council; Freshman Week Committee



EDUARDO M. MORALES-VILA  
Rio Piedras, P.R.

*Arts and Sciences*  
B.S.

JANE CRAWFORD MORGAN  
College Park

*Arts and Sciences*

B.A.  $\Lambda\Xi\Delta$ ,  $\Lambda\Delta\Delta$   
Pres., Alpha Lambda Delta, "M" Book; Pres., French Club, Diamondback; Old Line Network; Victory Council, Freshman Week Committee, International Relations Club.



SHIRLEY ESTELLE MORGAN  
Paterson, N.J.

*Arts and Sciences*  
B.A.

Hillel Foundation; Publicity Chairman; Sociology Club.

MARGARET MORRISSEY  
Washington, D.C.

*Arts and Sciences*

B.A.  $\Sigma K$   
Spanish Club, Pres., French Club, Diamondback; Wesley Club, International Relations Club; May Day Committee; Vice-Pres., Sigma Kappa.



PHYLLIS RIDDLE MYHRE  
Baltimore

*Education*  
B.A.

Student Band.

HELEN VIRGINIA NELSON  
Riverdale

*Home Economics*

B.S.

Terrapin Trail Club, Baptist Student Union, Daydodger's Club.



DORIS-JEAN NOLL  
Ellicott City

*Education*  
B.S.

Wesley Club, Victory Council; Sociology Club; W.R.A. Intramurals, "M" Letter Award.

AUSTIN OPPENHEIM  
Pikesville

*Business and Public Administration*

B.S.

$\Sigma AM$



LOVEDY LOUISE PEDLOW  
Washington, D.C.

*Business and Public Administration*  
B.S.

$K\Delta$ ,  $\Pi\Delta E$ ,  $\Lambda\Delta\Delta$   
Mortar Board; Pres., Treas., Kappa Delta, Women's Chorus; Clef and Key; Business Manager, Diamondback; Schedule Director, Old Line Network, Acting Sec., Dance Club; Art Club; Freshman Week Committee.

PHYLLIS ELBERTA PASKIN  
Cumberland

*Arts and Sciences*

B.A.



KATHERINE PETROFF  
Baltimore

*Education*  
B.S.

Diamondback, Spanish Club.

DOROTHY ANN PITT  
Baltimore

*Arts and Sciences*

B.S.

$K\Delta$ ,  $\Sigma\Lambda O$

Sec., Kappa Delta, Pres., Sigma Alpha Omicron.



MELVA GERTRUDE RASCH  
Baltimore

*Home Economics*  
B.S.

Clef and Key; Home Economics Club, Treas., Vice-Pres., I S U



LOIS FAYE REED  
Silver Spring  
*Home Economics*

B.S. AOI, ON  
Sec., Alpha Omicron Pi.



BETTY LOU REID  
Washington, D.C.  
*Education*

B.A. AEA

MARY JANE REINEY  
Chevy Chase  
*Arts and Sciences*

B.S. IΦB, ΔΠΘ  
Cosmopolitan Club; Dance Club; French Club;  
Riding Club; W.R.A.; Student Affiliate,  
American Chemical Society.



JOYCE ROBINSON RESIDE  
Silver Spring  
*Education*

B.S. IΦB, ΠΔE  
Treas., Gamma Phi Beta; Sec., Mortar Board;  
Riding Club; Wesley Club; Advertising Man-  
ager, Diamondback; Clef and Key; Victory  
Council; 1st Vice-Chairman, 2nd Vice-Chair-  
man, Red Cross.

LOUISE RICHARDS  
Silver Spring  
*Arts and Sciences*

B.A. ΔΔΔ  
Pres., Delta Delta Delta; V. Pres., Mortar  
Board; Pan-Hellenic Council; Red Cross;  
Program Director, Victory Council; Director,  
Old Line Network; Student Board; Treas.,  
Psychology Club; French Club, Footlight  
Club.



ELIZABETH M. RING  
Chevy Chase  
*Arts and Sciences*

B.A. KKI, ΠΔE  
Sec., Activities Chairman, House Pres., Kappa  
Kappa Gamma; Editor-in-Chief, Managing  
Editor, Women's Editor, News Editor,  
Diamondback; Associate Editor, Old Line;  
"M" Book; Terrapin; Treas., Pi Delta Epsilon;  
Sec., Historian, Mortar Board; Victory Coun-  
cil; Women's League; Freshman Week  
Committee; Chairman, Publicity Com-  
mittee, Freshman Mixer; Publicity Chairman,  
Religious Life Reception Committee.

GRANCE LEONA ROGERS  
Bradenton, Fla.

*Home Economics*  
B.S.

Lutheran Club; Home Economics Club; I.S.U.



ANITA REISKIN RUBIN  
Washington, D.C.

*Education*

B.S. AEF

STELLA RUDES  
Paterson, N.J.

*Home Economics*  
B.S.

Canterbury Club; Women's League; Home  
Economics Club; I.S.U.



FREDERICK BIGELOW SAFFORD  
Silver Spring

*Engineering*

B.S. ΣX

BETTY LEE SAUMENIG  
Baltimore

*Home Economics*

B.S. KΔ, ΠΔE  
Home Economics Club; Assistant Business  
Manager, Business Manager, Terrapin; May  
Day Committee; Social Chairman, House  
Manager, Kappa Delta; Women's League.



VIRGINIA SBARBARO  
Cheverly

*Home Economics*

B.S.

Women's Chorus; Dance Club.

ELSIE THERESA SCHELLHAS  
Baltimore

*Arts and Sciences*

B.S.

Wesley Club; Terrapin Trail Club; Women's  
Chorus; I.S.U.; Student Affiliate, American  
Chemical Society.



DALE V. SHERMAN  
Chevy Chase

*Home Economics*

B.S. KKI  
Clef and Key; Diamondback; Terrapin; Inter-  
national Relations Club; Sociology Club.

DOREEN SHERMAN  
Washington, D.C.  
*Home Economics*

B.S. KΔ  
Terrapin; Diamondback; Home Economics Club; International Relations Club; Canterbury Club; Mademoiselle College Board.



J. CRAIG SHIELDS, JR.  
Abington, Pa.  
*Arts and Sciences*

B.A. ΣN  
Interfraternity Council; Intramural Sports.

KATHERINE DENNISTON SMITH  
Cumberland  
*Home Economics*

B.S. ΑΔΗ  
Home Economics Club; Student Grange; Diamondback; Treas., W.R.A.



HELEN MCKNEW SPAMER  
Baltimore  
*Home Economics*

B.S.  
Home Economics Club; Cosmopolitan Club; International Relations Club.

PATRICIA M. SPELLACY  
Washington, D.C.  
*Art and Sciences*

B.S. ΑΞΔ, ΣΑΟ



SHIRLEY ELAINE SPRAGUE  
Hyattsville  
*Arts and Sciences*

B.A.  
International Relations Club, Psychology Club.

ELOISE STEVENS  
Silver Spring  
*Home Economics*

B.S.  
Footlight Club; Dance Club; Home Economics Club.

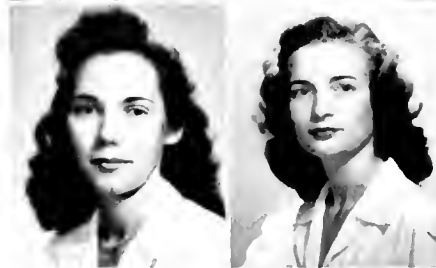

LUCILLE LOUISE STEWART  
Annapolis  
*Education*

B.A. KΔ, ΗΔΕ  
Mortar Board, Co-Editor-in-Chief, Copy Editor, Terrapin; Dance Club; Footlight Club; Treas., Women's League; May Day Theme Chairman; Old Line Network; House Pres., House Manager, Kappa Delta; Pan-Hellenic Council; Who's Who in American Colleges.

KENNETH T. STRINGER  
Baltimore  
*Arts and Sciences*

B.S.  
Veteran's Club.

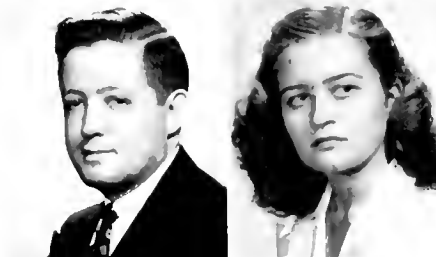

MABEL SUNDBROM  
Riverdale  
*Arts and Sciences*

B.S.

HAROLD HENDERSON THOMPSON  
Poolesville  
*Agriculture*

B.S. ΑΓΡ  
Pres., Alpha Gamma Rho.



LENORE THROCKMORTON  
Chevy Chase  
*Education*

B.S. KKΓ  
Diamondback; Riding Club; W.R.A.

MIRIAN T. TITTMAN  
Washington, D.C.  
*Agriculture*

B.S. KKΓ  
Student Grange, Riding Club.



MARY MORLING TROY  
Salisbury  
*Education*

B.S.

MARJORIE E. VALE  
Baltimore

*Arts and Sciences*

B.A. ΓΦΒ  
Clef and Key; Victory Council; Red Cross;  
Sociology Club; Social Chairman, Anne  
Arundel; International Relations Club.



LOUISE DIDLEY VANCE  
Chevy Chase

*Arts and Sciences*

B.A. KKΓ  
Pres., Spanish Club; Riding Club; Sociology  
Club; Decorations Chairman, May Day Com-  
mittee; House Manager, Kappa Kappa  
Gamma; International Relations Club.

C. ROBERT VARDELL  
Washington, D.C.

*Engineering*

B.S. TΒΙΙ  
A.S.C.E.; Terrapin Trail Club.



BERT E. WALLACE, JR.  
Randallstown

*Engineering*

B.S.  
Sec., Treas., Vice-Pres., A.I.E.E.; Men's Glee  
Club; Orchestra.

MARY JANE WEBB  
Federalsburg

*Arts and Sciences*

B.S. ΣΑΟ



EVELYN WEINSTEIN  
Washington, D.C.

*Home Economics*

B.S. ΦΣΣ  
Vice-Pres., Hillel Foundation.

WILMA REED WENTWORTH  
University Park

*Home Economics*

B.S.

Dance Club.



PHYLLIS JANE WHITCOMB  
Watertown, Mass.

*Arts and Sciences*

B.A.  
Footlight Club; Diamondback; Canterbury  
Club; I.S.U.

JEANNE DINSMORE WHITE  
Takoma Park

*Education*

B.S. ΓΦΒ  
Daydodger's Club; Sociology Club; Victory  
Council; Baptist Student Union; Vice-Pres.,  
Gamma Phi Beta; International Relations  
Club.



RUTH MAE WILES  
Baltimore

*Home Economics*

B.S.  
Cosmopolitan Club; Home Economics Club;  
Sec.-Treas., I.S.U.

PHYLLIS LEE WOLPERT  
Baltimore

*Arts and Sciences*

B.A. ΦΣΣ  
Pres., Hillel Foundation; Sociology Club; Sec.,  
Phi Sigma Sigma.



BETTY WYNNE  
Cambridge

*Home Economics*

B.S. KΔ  
Terrapin; Riding Club; Canterbury Club.

KATHRYN M. YOUNG  
Harrisburg, Pa.

*Arts and Sciences*

B. A.

Presbyterian Club; Orchestra; Intramural  
Sports.



JEAN SINCLAIR  
Glen Grove, N.Y.

*Education*

B.A. ΑΑΔ, ΦΚΦ  
I.S.U., Women's Chorus; Terrapin.



AMBER LUCILLE ARNOLD  
Davis, W.Va.  
October Class

AUDREE BENNETT  
Kenmore, N.Y.  
October Class



JEAN LOUISE BLOOM  
Baltimore  
B.S. October Class  
Editorial Staff, Art Editor, Newspaper; Class  
Representative to Student Council, '43-'45.

GENEVIEVE BOONE  
Hagerstown  
October Class



MARY CATHERINE BYRNES  
Baltimore  
October Class

EDNA COGAR  
Webster Springs, W.Va.  
October Class



MARY ELEANOR COLARUSSO  
Fairmont, W.Va.  
February Class  
Room Inspection Committee.

MARY HELEN CORMANY  
Baltimore  
October Class

ANNA LEE DEHAVEN  
Martinsburg, W.Va.

February Class  
Senior Gift Committee; Proctor Committee.

DOROTHY SIMPSON DUVALL  
Newburgh, N.Y.

B.S. February Class  
Late Leave Committee; Yearbook Sub-  
scriptions.

MARION PHYLLIS DUVALL  
Westminster

February Class  
Proctor Committee.

ELLEN DORTHEA FOSTER  
Baltimore  
October Class

ELIZABETH ELAINE FOX  
Bridgeport, W.Va.  
October Class

MRS. ISABELLE MOORE FOX  
Smithburg, W.Va.  
October Class

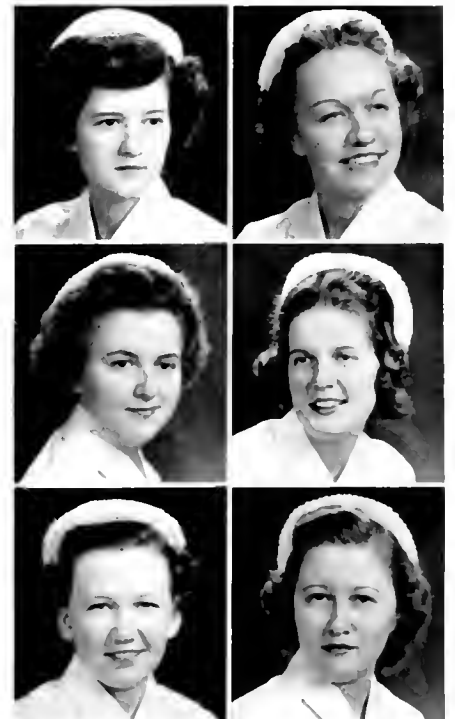

ANNE L. HUTTON  
Elkton  
October Class

RUTH NELL JORDAN  
Gorham, N.H.  
February Class  
Proctor Committee; Senior Dance Committee.

MARY ELIZABETH KLEVISHER  
Pierce, W.Va.  
February Class  
Room Inspection Committee; Proctor Committee.

ANNA RUTH LOGAN  
Chestertown  
October Class  
Student Council, '44-'45; Treasurer of Student Government, '44; Editor-in-Chief of Newspaper; Chairman, Proctor Committee.

MARGARET A. JANOVICH  
Zelienople, Pa.  
B.S. February Class  
Photographic Editor of Yearbook; Senior Dance Committee.

MAE RITA KENT  
Federalburg  
October Class

GRACE ANNE KNOWLES  
Baltimore  
October Class

ANNE CAROLINE LUTZ  
Baltimore  
B.S. October Class  
President of Class, 1, 2, 3; Vice-President, President, Student Government.



DOROTHY REACHARD FUNK  
Waynesboro, Pa.  
February Class  
Class Vice-President, 1, 2, 3; Proctor Committee.

BARBARA JEAN GARRISON  
Baltimore  
October Class  
Editorial Staff, Newspaper.

IRENE CHENETTE HOLLJES  
Natick, Mass.  
February Class  
Senior Dance Committee.

JUDY GARLAND  
Manchester  
October Class

MARY CATHERINE GREEN  
Sykesville  
October Class

MARGARET B. HARSHMAN  
Hanover, Pa.  
October Class  
Vice-President of Class, '45-'46; Representative to Student Council, '45-'46.



ADELINE ROSALIE MOSBERG  
Baltimore

February Class

Class President, 1, 2, 3; Junior Representative,  
Vice-President, President, Student Council;  
President, Student Body.

HAZEL E. McCOMAS  
Baltimore

October Class



FANNY LOU PARKER  
Goldshoro, N.C.

October Class

ANN BRIEN PIERPONT  
Shamokin, Pa.

February Class

Room Inspection Committee; Activities Com-  
mittee; Senior Dance Committee.



EVA MAE POPP  
Grant Town, W.Va.

October Class

MARION YVONNE RAMSEY  
New Cumberland, Pa.

February Class

Student Council.



SHIRLEY R. REYNOLDS  
Baltimore

October Class

BETTY JANE ROOP  
New Windsor

October Class

MARY SCLAVOS  
Elkton

October Class

JUNE E. SCRUGGS  
Jessup

October Class



ISABELLA E. SHELLHAMMER  
Baltimore

October Class

SALLY SHOUS  
Salisbury

February Class



ELLEN SIRMAN  
Newark

February Class

PHYLLIS ALICE SLINEY  
Brentwood

B.S. October Class  
Secretary-Treasurer of Class, 1, 2, 3.

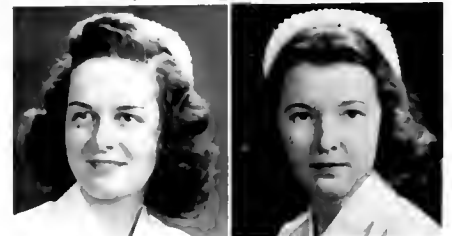

HELEN P. VIERICK  
Takoma Park

B.S.

October Class

SARAH ELIZABETH WEIMER  
Somerset, Pa.

February Class

Chairman, Room Inspection Committee,  
Senior Dance Committee; Proctor Committee.



ELINOR C. WILSON  
Snow Hill  
October Class

DOROTHY A. ZELLMANN  
Baltimore  
October Class



MARGARET M. STONER  
New Cumberland, Pa.

February Class

Proctor Committee, Senior Dance Committee.

BARBARA ANNE THOMSON  
Annapolis

October Class

Business Editor, Newspaper.



HELEN TODOROFF  
Neffs, Ohio  
October Class

EDITH G. TURNER  
Drexel Hill, Pa.

B.S.

October Class











# **O**RGANIZATIONS



*First row:* Flynn, Daly, Bailey, MacVeigh. *Second row:* Chisari, Harryman, Troxell, Zetts, Jackson, Stitely, Eckhardt.

The Student Board started the year with a greeting from the Arts and Sciences steps to the new students, pep rallies to cheer our football team to victory, and student dances, most successful of which was the Homecoming Dance featuring Jerry Wald's orchestra. However, the Board cannot take full credit for this dance, as the "M" Club played a major role in making it a success. In addition to these social activities, the Board organized the senior, junior, sophomore, and freshman classes, which had been inactive since 1942.

Under the able direction of Portia Searls, a Student Lounge was established in the Armory, where students could enjoy bridge, ping-pong, and dancing. Both the Rossborough and Men's League were reorganized and became active in February.

Also in February the Student Board was arbitrarily disbanded to make way for the re-activated Student Government Association with its revised constitution; this organization

had not been in operation for four years. Investigation and basic plans were made with regard to the construction of a Student Union building on the Maryland campus, the realization of which is anticipated in the near future.

Thus, in the transition from a wartime schedule of campus activities to one of peace, the S.G.A. has been working to reestablish many of Maryland's hallowed traditions and organizations.

## WOMEN'S LEAGUE

Women's League is that branch of the Student Government Association of the University which formulates and enforces the rules and regulations pertaining to the conduct of women students on campus. This organization functions on a democratic basis; the officers are chosen by the women students in the spring of the preceding year, and the girls choose their representatives from their own house on or near campus.

However, the administering of rules and regulations is not its sole function. It assisted the Student Board in setting up the first outdoor nativity scene and organized the Christmas program. It sponsored many and sup-

ported all of the various campus drives, among which was the very successful clothing drive. Along with the junior class it sponsored the picturesque May Day celebration, which is one of the outstanding yearly activities on campus. Chairman Randy Randall took all the responsibility for this big occasion and did an outstanding job in making it a huge success.

The student officers who led these varied activities and helped to make the social life of the girls on campus most desirable were Betty Jackson, president, Peggy Maxwell, vice-president, Marjorie Frederick, secretary, and Louisa White, treasurer.

*First row: Kelley, White, Jackson, Frederick, Fell. Second row: King, Davis, McLean, Garrott, Curran, Bulani, Preble.*





Callegary, Lehman, Hoff, Forsberg, Kyriakys

The Veterans' Club of the University of Maryland was founded during the spring semester of 1945. The club got under way through the efforts of Harwood Jackson and a small but active nucleus. Fall semester of the new school year brought with it new elections; and, under the presidency of William Hoff, the organization started to progress far beyond expectations. With the able assistance of such

vets as "Chuck" Callegary, Harvey Allen, Bob Forsberg, Al Lehman, and many others, the club really became active in school affairs. The members handled a variety of jobs that included everything from management of the Homecoming Day floats to decorating the tunnel for Christmas. The manger scene, which they set up and surrounded with Christmas greens, added a touch of beauty to the

*The chosen eleven.*



## The Veterans' Club

snow-covered campus during the Christmas season.

The veterans entered teams in all intramural meets and the intramural touch football championship was captured by the Veterans' Club team, a hard driving unit that was never defeated nor even scored upon. In such other sports as basketball and softball, the veterans' teams proved a threat to all rivals.

On December 7, 1945, the club held its outstanding social function of the year, a Victory dance to commemorate the gallant efforts of

all our fighting men. The dance was highly successful, especially for the veterans themselves who experienced "that old college feeling" once again.

Thus the records show a highly satisfactory beginning for the Veterans' Club. This organization, more than any other, has made every veteran feel like an integral and operating part of the University. As time goes on and its membership multiplies, it is certain that much more will be heard from the Vets' Club in the days to come.

*First row:* Hoff, Bowen, Gregorius, McMahon, Callaway, Eichberg, Boisca, Albert, Mortimer, Kanawsky. *Second row:* Callegary, Kenel, Bloomberg, LeCompre, Barnes, Farrel, Bonk, Silberman, Hiese, Baird, Yatt. *Third row:* Sewell, Kurz, Kirwin, Clark, Clendaniel, Morter, Sommerkamp, Forsberg, Holmes, Devlin. *Fourth row:* Kramer, Biggs, Cook, Smith, Schwarz, Fehr, Carter, Morris, Spessard. *Fifth row:* Baldwin, Cumper.



The Student Board members at the end of the fall semester chose the twenty upperclassmen they considered to have contributed most to the University. These twenty people will be ranked with outstanding students of other colleges in the publication, *Who's Who in American Colleges and Universities*.

These thirteen girls and seven boys have contributed much towards making the campus

experiences of themselves and others richer in many ways. They have served on the council of the Student Government Association; worked with University publications; officiated at their sororities and fraternities, and other campus organizations; participated in athletics; and served the student body faithfully whenever an opportunity presented itself.

*First row:* Bailey, Coyle, Daly, Daly, Flynn. *Second row:* Griffith, Grill, Hesse, Howden, Hughes. *Third row:* Jackson, Pedlow, Pfeiffer, Richards, Spence. *Fourth row:* Stewart, Stitely, Stringer, Troxell, Zetts.





Dr. James H. Reid, Adele H. Stamp, Dr. Charles E. White.

The great responsibility of advising and assuring the success of the student publications of the University falls on the shoulders of the Publications Board. Acting Dean of Men James Reid directly assisted the students in the publication of the *TERRAPIN* and the *Diamondback* in the fall of this year; reassuming his other duties here on campus as Dean of Men, "Swede" Eppley then took over this responsibility. The board, during this school year, was composed of the editors of the *TERRAPIN*, Genie Simmons and Lucille Stewart; the editors of the *Diamondback*, Ann Troxell and Ray Hesse; President Dee Speed of Pi Delta Epsilon, honorary journalism fraternity; the chairman of the Student Board, Leslie Daly; the president of Women's League, Betty Jackson; Dean Adele H. Stamp; and Dr. Charles E. White. The board meets occasionally to discuss informally the problem of appointment to responsible positions of the various publications. They also formulate the policy of the newspaper and yearbook, which in turn reflects the policy of the University itself. The board serves in an advisory capacity to the

students and has helped the various publications through many difficult situations.

During the war period the board worked under a considerable strain trying to get the necessary supplies to keep these publications going. Now that peace has come again, the student publications shall resume again the quality and quantity of former years. The board has done a great job in maintaining its high standards during such a stressful time.

In addition to the staff of the various publication, the responsibility of getting the printed issues into the hands of the students falls largely upon the shoulders of the printers and their staffs. The *Diamondback* staff would be lost without the assistance of Thomas Anglin of *Anglin Brothers Printing Establishment*; likewise the *TERRAPIN* staff depends greatly upon the assistance of Mr. Harry Lavelle and Mr. Carroll Hutton of the *Thomsen-Ellis-Hutton Company*. The Publications Board and the staffs are deeply indebted to these people and most appreciative of all they have done to make the campus publication possible during such a trying period.



LUCILLE STEWART  
*Co-Editor-in-Chief*



GENIE SIMMONS  
*Co-Editor-in-Chief*



BETTY LEE SAUMENIG  
*Business Manager*

The TERRAPIN is unique among campus publications. It is the product of genius, sometimes mad, sometimes misguided, but nevertheless genius. Our co-editors, "Lou" Stewart and Genie Simmons, had a busy year gathering

pictures and people with a will to work. Betty Lee Saumenig dashed madly around campus with contracts and a mercenary look in her eye. Nancy Simmons followed the photographer around lining up the necessary group pictures, while Lillian Johnson pounded out copy on her antique typewriter. Sports Editor Fred DeMarr hounded the Publications office for pictures of Maryland's athletic individuals in action.

Although all yearbooks must contain essentially the same material, it is the hope of each editor and staff to produce a book as different as possible from any previously published. Following this tradition, the staff presents several innovations. The book is written according to classes following a student from the time he



matriculates until he walks across the platform to receive his diploma.

All in all the staff has enjoyed working together; it has been a great experience. We have done our best to give you a yearbook that will bring back pleasant memories of the 1945-46 year you spent on the campus of the University of Maryland.

Lucille Stewart, Genie Simmons, *Co-Editors-in-Chief*; Betty Lee Saumenig, *Business Manager*; Nancy Simmons, *Women's Editor*; Lillian Johnson, *Copy Editor*; Jean Chickering, *Managing Editor*; Fred DeMarr, *Sports Editor*; Terry Speaker, *Senior Section Editor*.

STAFF: Mary Dixon Ashley, Walter Beam, Eleanor Beckley, Barbara Coggins, Royellen Crampton, Mary Harry Davis, Claudia de La Vergne, Poe Ewell, Sally Garrigan, Betty Gatch, Carol Haase, Mary Hines, Warren Kubler, Bill Madison, Karl Morganstein, Phyllis Myhre, Betty Pitt, Virginia Rustin, Jean Sinclair, Page Sinton, Louise Stevenson, Betty Jean Swain, Pat Thompson, Joanne Wagner, Betty Synne.



NANCY SIMMONS, *Women's Editor*

LILLIAN JOHNSON, *Copy Editor*

JEAN CHICKERING, *Managing Editor*

FRED DEMARR, *Sports Editor*

ΣΑ

*First row:* Noje, Speaker, Morganstein, Wynne, Simmons. *Second row:* Garrigan, Hasse, Hynes, Burger, Davis, Rustin, Gatch, Swain.





ANN TROXELL  
*Editor . . . Fall*



RAY HESSE  
*Managing Editor . . . Fall*  
*Editor . . . Spring*

After being edited by Ann Troxell in the fall semester, the *Diamondback* returned to male domination for the first time in over a year

when Ray Hesse took over the editor-in-chief's position for the spring semester.

Although the *Diamondback* was still unable to return to its pre-war status of a bi-weekly publication, the newspaper expanded by appearing in six-page form several times during the year. A special issue was printed on gold paper and distributed to the alumni and the students commemorating the Homecoming week end in November. Christmas was also an occasion for additional pages.

The *Diamondback* staff felt that this was a year of continued improvement and progress. Staff members will remember this year for the good fellowship existing among them and for the staff joke, "Tallyho the Fox."



LOVEDY PEDLOW  
*Business Manager*

FALL SEMESTER: Ann Troxell, *Editor-in-Chief*; Ray Hesse, *Managing Editor*; Sally Conlon, *Feature Editor*; Lovedy

Pedlow, *Business Manager*; Virginia Stewart, *Circulation Manager*; Byrd Lucas, *Sports Editor*.

SPRING SEMESTER: Ray Hesse, *Editor-in-Chief*; Sally Conlon, *Feature Editor*; Lovedy Pedlow, *Business Manager*; Virginia Stewart, *Circulation Manager*; Norm Katz, *Sports Editor*.

STAFF: Lila Andrews, Bea Allen, Lorraine Allen, Walter Beam, Kitty Blake, Peg Borjesson, Irv Bowers, Pete Bozick, Eunice Brookley, Lee Brown, Pat Brown, John Brunner, Peg Chrisman, Cede Clark, Selma Cohn, Dorothy Cole, Rose Ann Collier, Mark Coplin, Jerry Covell, Pat Cross, Jim Edwards, Barbara George, Joyce Gibbons, Jackie Goodman, Dick Hauster, Weems Hawkins, Ann Heidelberg, Ellen Hershey, Herb Hodge, Bonnie Holland, Ade Ann Howle, Ethel Jongeneel, Jean Kaylor, Shirley King, Connie Kranz, Frank Lisciotto, Jeanne Long, Helen Mahoney, Betty Mangum, Pat Martin, Bill McDonald, Jean McGee, Barbara Moore, Sally Morgan, Karl Morgenstein, Herb Moses, Shirley Munhdenke, Jimmy Murray, Jane Musgrove, Don Neumann, Eleanor Parker, Doug Parkhurst, Pat Patterson, Pat Piper, Barbara Schmidt, Bernice Schurr, Elizabeth Simpson, Jean Smith, Dee Speed, Bernice Stark, Louise Stevenson, Lynn Throckmorton, Betty Troeger, Pauline Utman, Janet Van Der Fliet, Dottie White.



BYRD LUCAS, *Sports Editor*

VIRGINIA STEWART, *Circulation Manager*

DEE SPEED, *News Editor*

BARBARA GEORGE, *Advertising Manager*

*THE STAFF*

*First row:* Compton, Rush, Troeger, Conlon, Morgan, Speed, Hesse, Troxell, Lucas, Stewart, Katz, Beebe. *Second row:* Jongeneel, Maeshner, Moore, Musgrove, Cohn, Hajek, McGee, Stephenson, Throckmorton, Martin, Brown, Schmidt, Allen, Vandervliet, Borjesson. *Third row:* Moses, Bozick, Lisciotto.



After several weeks of hard work during the summer semester, the Preliminary on the 1945 *M Book* was completed and ready for the printer.

The staff was small in comparison to the previous year, but it was well-manned. Ray Hesse held down the editor's job and was assisted by Sally Conlon, who reported on student activities, and Beverly Johnson as business manager. Jane Morgan did the copy for sororities; Frank Lisciotto, fraternities; Dottie Lyon, sports; and Pat Coyle, military. Doug Parkhurst made his contribution with his fine cartoons; and the talents of Jeannette Owen, '43 and Walter Kerwin, '42, were borrowed to round out the book.

The scene for the composition of the Freshman Bible was the *Diamondback* office. Every day, Monday through Friday, passersby could hear the members of the staff picking at the typewriters. Consequently, copy for the book was completed in record breaking time; the book was printed, bound, and ready for distribution ten days before the start of the fall term.

The finished *M Book* was bound in a black leather cover with its title and seal printed in gold. With well over a hundred pages, eight pictures, seven drawings, and a complete map of the campus, the 1945 *M Book* prepared the freshmen for their life here on campus.



First row: Garrigan, Hesse, Johnson. Second row: Lisciotto, Lyon.

Officially, the Student Musical Activities Committee is the control group for campus musical organization. It secures the joint Budget for these organizations from the Student Board and adjusts the financial agreements between them. The members of the committee are the presidents and treasurers of the Men's Glee Club, the Women's Chorus, the Orchestra, and the Clef and Key Club.

Under the sponsorship of S.M.A.C., there were the many well remembered community sings which did so much to promote a feeling of unity and esprit de corps in the Maryland student body. Whether held out of doors in the natural amphitheater or in the Agriculture Auditorium, these variety shows were equally successful. Featured in the shows were many talented performers from Maryland's campus who received a whole-hearted welcome from the enthusiastic student body participating in the sings. Popular and patriotic songs, as well as the perennial favorites, directed by Professor Randall and seasoned with his nimble wit, filled the spring air and the venerable collegiate halls with warmth and harmony. Musical evenings such as "Maryland by Moon-

light," and "Hour of Charm" featuring Maryland's Women's Chorus, and an equally popular concert by the men's choral group were planned and carried out with gratifying results. Contributing in large measure to their success was the orchestra composed of Maryland Students.

Heading S.M.A.C. this year was Barbara Brown, with Randy Randall acting as treasurer. Mr. Harland Randall is the faculty advisor to the group. Among the Marylanders who contributed their vocal and instrumental talents to the musical activities productions were Kent Kise, whose rendition of *Day By Day* provoked a sigh or two from the most unromantic listeners; Rosemary Gordon, whose husky tones met the audiences' hearty approval; Virginia Bradford and Dorothy Gooding, pianists; Par Brown, Maryland's flute virtuoso; Charlie Haslup, popular master of the keyboard; Lois Forrester and Eileen Simpson, vocalists; and a host of other talented Maryland students. Through the community sings and other musical programs, the S.M.A.C. kept a finger on the student pulse and gave the campus several evenings of fun.



Randall, Daly, Dr. Randall, Harryman, Brown.

Clef and Key, the campus musical variety organization, presented last November "Monotonee," a variety show for the benefit of the Community War Fund. Featured in the show were Jean Maul, Rosemary Gordon, Bill Whar-ton, Lois Forrester, El Tall, Rose Marie Kelley, Ricky Brendler, Meredith Schmidt, Ray Spes-sard, Ruth Trunnell, Eileen Simpson, Helen Giddings, Kathy Bailey, Mary Frances Hunter, Bill Kahler, Reggie Hall's orchestra, and Gil Bresnick as Master of Ceremonies.

The 1945 Varsity Show, "One Touch of Genius," written and directed by Jean Daly, was produced by Wanda Pelczar, then presi-dent of Clef and Key; it starred Wanda and Dick Gumpper in a comical history of the Uni-versity.

This year, the organization presented its seventh annual Varsity Show, "Strictly from Hunger," written and directed by Jean Daly. The play, concerning the return of the veter-ans to campus life, starred Eileen Simpson and Kent Kise, with Lois Forrester in the chief supporting singing role. Also featured in the

cast were Rosemary Gordon, Dick Gumpper, Walter Beam, Sally Conlon, Connie Kranz, El Tall, Harry Elliott, Roman Geller, Goldie Shall, Sid Stermann, Virginia Carpenter, Meredith Schmidt, Jackie Zelko, and Ray Spessard. Com-mittee chairmen included Dolly Wilhide and Edith Krenlich, stage crew; Ramona Randall and Virginia Carpenter, publicity; Sally Con-lon, costumes; Marguerite Stirely, make-up; and, Mary Harry Davis, properties. The or-chestra was under the direction of Reggie Hall, and the entire show was supervised by Profes-sor Harlan Randall. Original music was composed by Marsh Stieding, Charlie Haslup, Vincent Bredice, William Moore, and George Aman.

During the war Clef and Key "hit the rocks," and until 1945 the campus had not

*Everybody's in the act!*



*Joke?*

been entertained by a Varsity Show since "Lick Mine Boots, Peasant." Therefore, this year marked the revival of one more of Maryland's long-standing traditions. To those who had witnessed earlier varsity productions, this year's show brought back pleasant memories and gave promise of even better things to come in the post-war years.

Clef and Key is exclusively a student organi-

zation. Shows are written, produced, directed, and staged by members of the club, with faculty advice and supervision by Professor Randall of the Music Department.

This year's officers were: Jean Daly, president; Dick Gumpper, vice-president; Dorothy Dansberger, corresponding secretary; Marguerite Stitely, recording secretary; Ramona Randall, treasurer; and Joe Lucke, historian.

*First row:* Daly, Froechnich, Doolan, Schmidt, Krobath, Randall, Bresnick. *Second row:* Stitely, Davis, Giddings. *Third row:* Nicodemus, Forrester, Hathaway, Hall. *Fourth row:* Wilhide, Carpenter, Krenlich, Coyle, Bozick. *Fifth row:* King, Brown, Becker, Conlen, Kelly.





The Women's Chorus, composed of ninety talented coeds, has been singing its way into the hearts of the Maryland students, Washingtonians, and nearby servicemen for the past few years.

Harlan "Doc" Randall, professor of music, served as the capable leader of this captivating group. Both in the fall and spring semesters the chorus sang to the men at Fort Meade and later had the pleasure of dancing with them. One night in November, despite sleet and a broken bus, the girls made their way to the auditorium of the Interstate Commerce Commission where they presented a delightful program. In March, they featured an "Hour of Charm" program in collaboration with a drive to raise funds for the National Symphony Orchestra. It was a great success and has the earmarks of becoming another traditional campus affair. In April, the girls were privileged to sing "The Lord's Prayer" with Mona

Paulee, Metropolitan opera star, at a concert she gave in the Coliseum. The chorus, participating in the annual May Day Celebration, added much charm to that scenic background with their colorful gowns and mellowed voices. The big event of the season was the girls' third annual trip to the United States Navel Academy in Annapolis where they put on a highly successful program on the platform of Bancroft Hall.

Their accompanists, Virginia Bradford and Dorothy Gooding, contributed a large part to the success of the year. Miss Bradford played some of her own compositions throughout the season.

The chorus met twice each week for rehearsals, and the girls were most faithful in their attendance. Their officers were: Barbara Brown, president; Margaret Harryman, vice-president; Lois Forrester, secretary; Mary Harry Davis, treasurer; and Barton Hall, librarian.

*First row:* Bradford, Hall, Harryman, Brown, Forrester, Davis, Daly. *Second row:* Hathaway, Obold, Hoffmeister, Duke, Huddle, Juncal, Keplinger, Friedman, Forrester, Hagman, Froehlich, Dr. Randall. *Third row:* Randall, Collins, Johnson, Skinner, Simpson, Price, Rustin, McComas, Humphries. *Fourth row:* Regus, Dame, Turner, Sinclair, Bulani, Rockwood.





*Men's Glee Club*

*First row:* Baylor, Kise, Dr. Randall, Jachowski, Rang.  
*Second row:* Beam, Koontz, Romanelli, Gees, Moy, Wallace, Pruett, Johnson.



After a long period of silence, the Men's Glee Club can again be heard singing its melodies into the hearts of the students. Under the able leadership of Harlan "Doc" Randall, professor of music, the Glee Club has grown in popularity and size. With more and more veterans returning to campus the club promises to become one of the outstanding campus groups.

Under the direction of Harlan Randall, the University of Maryland Student Orchestra has played at many University functions throughout the year. At the June graduation, the orchestra played a major role; and, May Day would have been incomplete without its classical and semi-classical strains. The members have provided an invaluable service at the various functions on campus, including dramatic productions and teas.

*Orchestra*

*First row:* Kroboth, Johnson, Lonsway, Brown, Mumford, Lee. *Second row:* Wallace, Biser, Snyder, Marshall, Amadon, Wright, Huntington, Dr. Randall.





*The guests find a happy medium.*

Working with the speech department of the University of Maryland, the Footlight Club presented three plays during the 1945-1946 season. The initial production, presented in November for a four nights' running, was Noel Coward's *Blythe Spirit*, a delightful comedy ably directed by Dr. Charles Niemeyer. Sets for the play were designed by Dwight Thomas. Jacqueline Hastings, Dorothy Krehnbrink, and Roman Geller in the leading roles gave performances which ensured the study of a warm reception by Maryland audiences.

From April 2-6, the club again made news on campus with its hilarious version of Hugh Herbert's *Kiss and Tell*, directed by Dr. Niemeyer assisted by Rose Marie Kelley. The leading roles in the production were handled capably by Betty Gamble and Dorothy McCaslin as Corliss Archer and Edward Muth as Dexter Franklin. An excellent supporting cast added their varied talents to the success of the play.

Footlight members can look back on the past year with pride. The club progressed not only in its dramatic accomplishments but also in its organization and workmanship. Through



*Blythe Spirit returns.*



*And then there were two.*

the combined efforts of the club members, the University theater underwent many changes. A new ticket booth was added to the theatre lobby. To facilitate production, a general workroom for set-building was made available to the club; and new curtains, lights, and electrical equipment were added to the stage of the theater.

Club membership qualifications were also revised at the beginning of the year. In the future,

membership will be based upon participation in production, both in dramatic portrayals and backstage work. Any student in the University will be eligible for participation in Footlight Club productions.

With the aid of its faculty advisor, Dr. Ray Ehrensberger, who has already contributed so much to the success of its activities, the Footlight Club looks forward to a full reconversion to peacetime activities during the year ahead.

*First row: Roby, Johnson, Kenkel, Grill, Williams. Second row: Richards, Fritz, Otto, Stevens, Hawkins, Haller Arps, Stewart. Third row: Whitcomb, Gamble, Rubey.*



The Religious Life Committee is composed of faculty members who are interested in the spiritual outlook of the students as well as their social and mental attitudes. During the past year they have done much toward helping the veterans and other students to readjust themselves to this new era of peace. The committee sponsored many highly successful vesper and interdenominational services throughout the year.

The committee meets monthly with representatives from each religious club. These meetings help to cement the feeling of tolerance among the various religious clubs on campus, and they aid in the invaluable exchange of worthwhile ideas.



*First row:* Johnson, Leslie, McNaughton. *Second row:* Hamilton, Reid, Randall, White.

The Canterbury Club serves as a means of assuring fellowship among the Episcopal students on campus. President Portia Searls provided the members with meetings enriched by many prominent campus speakers as well as Dr.

Ralph Sockman of New York City. The club was responsible for the Christmas tree in the Student Lounge, which was enjoyed by everyone.



*First row:* Stafford, Dykes, Beissig, Arnold, Petrone, Searle, DeMarr, Howle, Acton, McCoy. *Second row:* Troxell, Howard, Ritchi, Eckhardt, Pumphrey, Emadon, Howard, Marshall, Tevre, Ball, Froehlich, Cary. *Third row:* Alsen, Morsberger, Niblett, Gamble, Bologniano, Wynne, Hershey, Beckley, Vallient, Blake, Harrvman. *Fourth row:* Allen, Sanders, McLeish, Burnside, Smith, Nicodemun, Monocrusos, Keimel



*First row:* Spitzer, Ball, Savage, White, Weir. *Second row:* Amoss, Bancroft, Boggs, Lipp, Kaufman, Gouge. *Third row:* Hoesen, Powers, Allen, Banks, Amoss. *Fourth row:* Kubler, Bausum, Beatty, Smith, Bauma, Bechtold, Lucas, Dorr.

*Baptist Student Union*

The Baptist Student Union on campus is affiliated with a national organization which promotes the spiritual experiences necessary for the richest college life. At noon each day this organization held a period of song and prayer open to all students. They helped to sponsor a concert in Washington, D.C., at which Jan Tomasow, concert master of the National Symphony Orchestra, played. Mrs. Harold Reese served as their advisor.

*Lutheran Student Association*

The Lutheran Student Association of America furnishes a connecting link between the Lutheran students on campus and their church. Under the guidance of Reverend Paul Reaser of

Washington, D.C., and President Edward Zeigler, the club had a very successful first semester; Mary Ellen Wentz guided the club through a most successful spring semester.

*First row:* Frock, Wentz, Zeigler, Huyett, Wiley. *Second row:* Dansberger, Holzapfel, Koontz, Wareham, Zeigler, Zimmerman, Green, Kitzmiller. *Third row:* Carpenter, Smith, Miller, Johnson, Curran, Maxwell, Allender.





*First row:* Stilwell, Wright, Enfield, Rev. Smith, Davis. *Second row:* Roohan, Covell, Brunner, Armstrong, Sacks, Thorne, Berta, Bryan, Ketter. *Third row:* Putnam, Stevens, Cannon, Hand.

The religious activities of the Presbyterian Fellowship consisted of panel discussions and addresses by guest speakers. Although their advisor left for the Phillipines, the members carried out a successful program under the leadership of Grace Enfield.

Kitty Briggs held the gavel at the Wesley Club meetings. The club was privileged to hear many interesting speakers this year including Dr. James Oosterling. Mrs. Edward D. Trembly serves the club in the capacity of advisor.



*First row:* Wilson, Knebb, Briggs, Fell, Walter. *Second row:* Wallace, Hofstetter, Conaway, Feids, Burton, Minear, Frederick, Rustin, McLean, Miller. *Third row:* Lang, Fields, Thayer, Scott, West, Bardwell, Foster. *Fourth row:* Somers, Brown, Burton, J., Wright, Alcorn, Lewis, Francisus



The purpose of the Newman Club is to provide a religious and social bond among the Catholic students of the University. On the first and third Wednesday of each month the group met in the Maryland Room.

At the beginning of the year a new chaplain, Father Hugh Radigan, O.F.M., of Holy Name College, replaced Father Terrence Kuehn, O.F.M., who left to become president of Terra Santo College in Jerusalem.

With Frank Borges guiding the club the first semester and Vic Turyn serving as president the second semester, its numerous activities were carried out. The choir of Holy Name College entertained the group with hymns and other musical selections. During the year a number of guest speakers appeared at the meetings. Lt. Edward Kirchner, U.S.N., director of the North American Secretariat of Pax Ro-

mana, explained the Newman Club's relationship to Pax Romana. Speaking at another meeting was Mr. Edward Tamm, assistant director of the F.B.I. Representative Murphy of Pennsylvania gave some interesting sidelights in his address concerning the Pearl Harbor investigation.

Under the direction of Lt. Sam Lander, U.S.N., a choir was organized and an organ obtained for the chapel. A Lenten retreat was held during March for the benefit of all Catholics on campus. In the spring the group visited the F.B.I. in Washington, D.C. Other trips were made to the Franciscan Monastery and other famous shrines.

Available for Newman Club members and other Catholic students are many books of religious interest in the school library.

*First row:* Kenkel, Kelley, McGuire, Sell, Garrigan, Burke, Borges, Mullam, Frederick, Lyon, Holland, Holm. *Second row:* Laskowski, C., Laskowski, J., Finney, Mundy, Daly, Jenkins, Muss, Campbell, Fennessey, Madigan, Cassels, Berger, Clagett, Radigan. *Third row:* Soden, Watts, Garcia, DiPietro, Duke, Obold, McLachlen, Ryon, Phillips, Trimble, Schmidt, Adler. *Fourth row:* Mendez, Cifurtes, Rang, Johnson, Aristizabal.







*First row:* Stein, Utman, Fins, Yalom, Troeger. *Second row:* Freshman, Nable, Deckelman.

Hillel began the year with a new leader, Rabbi Meyer Greenberg, and it completed a schedule highlighted with interesting talks and other activities. A Hillel newspaper was started, and movies were shown. Muriel Fine served as president of the Executive Council.

The Cosmopolitan Club completed a very successful second year on campus under the leadership of Jane Musgrove. It brought to its members and other students the opportunity to enjoy many of the cultural advantages offered by the nation's capital.



*First row:* Marshall, Getz, Rilev, Jongeneel, Smith, Musgrove, Fernandez, Moore, Setoer, Doolan, Baumann. *Second row:* Davis, Shipley, Jones, Darhanian, Greenleaf, Ryan, Feldman, Calman, Ellin, Borters, Weber, Burton.

*First row:* Bramball, Drewyer, Randall, Stephenson, Mumford. *Second row:* Dierkoph, Grove, Mazor, McCoy, Watkins, Skinner, Stein Revitz, Vale, Aristizabal. *Third row:* Gormley, Juncal, McCarl, Huddlem, Ryon, Wathen.



After an absence from the Maryland campus during the war, the International Relations Club was reorganized in the spring. Its purpose is to bring to campus speakers and programs pertaining to present foreign affairs.

Under the leadership of Reggie Hall, the Daydodger's Club established a commuters' service, sponsored dances, and participated in athletics.

*First row:* Forester, Lyon, Randall, Ecker, Kenkel, Hall, R., Jachowski, Hall, F. *Second row:* Kline, Doolan, Spicer, Sauer, Becker, Rush. *Third row:* Beam, Smith, Morris, Parker, Foster.





*First row:* Miss Cassels, Thomas, Hoffman, Hershey, Dickinson, Keehn. *Second row:* Berger, Clemmen, Nichols, Howle, Heidelbach, Garrigan, Bush, Maxfield, Kurz. *Third row:* Blake, Gherigos, Georgiou.

The Art Club met bi-weekly during the past year. It attempted to touch upon every aspect of art in order to widen the interests of its members. When its advisor, Miss Fitzwater, and President Gloria Hoffman left in the fall, Miss Cassel became advisor and Jane Hershey acted as president.

The Spanish Club was founded for the purpose of increasing the appreciation of its members for the Spanish language, literature, and customs. Hugo Aristizabal served as president while Mr. Gustave Andrian filled the capacity of advisor. The club published a paper this year written in both Spanish and English. Their May picnic brought the year to a successful close.



*First row:* Zelava, Randall, Maxwell, Chrisman, Clapp. *Second row:* Basabre, Alvarez, Munoz, Diekoph, Carlos, Aristizabal. *Third row:* Nichols, Perez, Clemmen, Stephenson.

*First row:* Rotondaro, Borges, Michel, Esker, McCoy, Holtz. *Second row:* Alexander, Kramer, Winsloe, Prahl, Cunz, Gale, Cannon. *Third row:* Guthrie, Fields, Sanders, Fields, Eya.



Becoming active again this year, the German Club brought to the campus guest speakers who lectured on conditions in Germany. A Christmas party complete with German carols and pastries was held. Naomi Ecker served as president of the club.

Organized to promote the interest of modern dance on the University campus, the Dance Club, under the guidance of Ruth Jehle, spent the year in preparation for its annual dance concert, which was given on March 15 and proved to be a huge success.

*First row:* Donovan, Davis, Jehle, Ewell, Wentworth. *Second row:* Wright, Parker, Woodward, Turner, Ahman-son, Stevens, Pennefeather. *Third row:* Maxfield, Pedlow, Bolgiano, Stringer.





*First row* Conaway, Hotstetter, Haase, Trimble, Simmons. *Second row* Wienbrenner, Marchall, Boger, Bolgiano, Brown, Ecclerton, Marshall, A. Preble. *Third row:* Lefevre, Rudes, Gatch, Wynne, Fell, Johnson.

The first activity of the Home Economics Club was a tea for all Home Economics students. Throughout the year the club presented movies, lectures, and demonstrations. A fall style review with the members serving as models highlighted the club's activities.

The Sociology Club presented talks by some well-known speakers during the year. Panel discussions, trips to Washington, D.C., and other projects have kept the club active. At the end of each semester the club publishes a paper summarizing past programs.



*First row* Kundin, Kandel, Roby, Jackson, Morgan, Briggs, Drucker. *Second row:* Rouse, LeBow, Winsloe, Ebersole, Hutchinson, Lejins, Green, Feldman, Bach, Gersberg. *Third row:* Kobre, Stewart, Utman, Savage, Lipp, Fine, Pennefeather.



*Up they go.*

The Women's Recreation Association, extending its recreational facilities to a large number of students, was under the direction of President Bobbe Burdette. A hockey tournament started the year off with all the dormitories, sororities, and daydodgers participating. A bowling tournament was then held. Each team provided its own pingirl. The winner of the tournament, Kappa Delta, was

awarded a trophy; Anne Arundel ran them a close second. Basketball had one of the largest turnouts. Each team was fighting for the cup awarded by Sigma Tau Epsilon. Four games were played each day, and the girls with the University of Maryland basketball rating were kept busy; these girls also refereed games in high schools in this area. Volleyball, badminton, tennis, and table tennis tournaments were also played. Play days with colleges in this area were very popular, and the after dinner dances were enjoyed by everyone on campus.

The W.R.A. banquet was the climax of the year. At this time the new officers were installed, the managers for the next year were announced, and the awards were given to the winning teams and the girls who had participated in the necessary sports to win their letter.

*First row: Griffith, Burnside, L. White, Burdette, Frederick, Mullan, Noje. Second row: Jackson, Fennessey, Williams, Murphy, Benson, Sacks, Burton, Sprague, Loftin. Third row: Armstrong, Hoppe, D. White, Browning, Herbert, Fleet, Lang, Milligan. Fourth row: Covell, Hailman, Alexandre, Gadd, Higgons, Graham.*







*First row:* Thomas, Papenfoth, Giddings, Crampton, Zetts, Williams, Aitcheson, Seward, Arps. *Second row:* Fennessey, Shank, West, Porter, Clapp, Kitzmiller, Measell, Martyn, Britt, Eppley. *Third row:* Karl, Fernandez, Hall, Clark, Eisele, Janes, Rong.

The Riding Club, under President Mike Zetts, completed a very successful year of moonlight rides, interesting meetings, and organized riding classes. However, its big event was the horse show, the first in several years on campus, that took place in April.

The Terrapin Trail Club highlighted the year with its annual week-end hike along the Appalachian Trail. Other trips were taken to Sugar Loaf Mountain, Paint Branch, and Greenbelt. Bob Vardell, as president, set a fast pace and kept the hikers stepping.

*First row:* Rouse, Upton, Groves, Trimble, Johnson. *Second row:* Bridge, Zeigler, Vardell, Troxell, Otto, Jachowski, Fields.





The Independent Student Union is the outgrowth of a long felt need for an organization interested in students unaffiliated with Greek letter societies.

This year the I.S.U. started out with great enthusiasm, opening its "Welcome Party" to the whole campus. Acting as Master of Ceremonies was Midge Harryman, who led mixers, group singing, and contests between students and faculty members. Later all students turned out in plaid shirts and genes for the I.S.U. Square Dance. At this frolicing affair Jean Lou Crossthwait, tri Delt, was crowned

*Diamondback Queen* by Dr. Byrd. Christmas found the I.S.U. members caroling up and down the hill.

The second semester, with its increased male enrollment, brought new vigor to the organization. In April another very successful Square Dance was held. In May the I.S.U. members took a boat trip to Mount Vernon.

Officers were: Midge Harryman, president; Lillian Johnson, vice-president; Greeba Hofstetter, secretary; Russel Green, treasurer; and Sally Conlon, social chairman.

*First row:* Reese, Robinson, Conlon, Hofstetter, Harryman, Johnson, Greene, Zeigler, Brown, Fell. *Second row:* Getz, Cronhardt, Wiles, Troxell, Arps, Ritchie, Pumphrey, Meredith, Wentz, Ecker, Trimble, Bridge, Groves. *Third row:* Cooper, Minear, Bassler, Keimel, Ensor, Janes, Nicodemus, Blake, Troegar, Frochlich. *Fourth row:* Kuldell, Silberman, Smith, Otto, Wallace.





*First row:* Hall, Varndell, Zeigler, Pohmer. *Second row:* Gohr, Johnson, Romannelli, Moy, Jachowski, Smith, Allen.

The student chapter of the American Society of Civil Engineers affords an opportunity for the members of the engineering classes to become acquainted and promotes a spirit of congeniality between instructors and students. Under the leadership of President Edward J. Zeigler the organization sponsored many successful programs, which help to prepare its members for the work of graduate engineers.

The American Society of Mechanical Engineers completed another successful year under President Bernard Lubarsky. In collaboration with the other engineering societies on campus, the organization sponsored educational lectures, moving pictures, and dances. The club was glad to welcome back many returning engineers from the Armed Forces and is looking forward to an even brighter future.



*First row:* Green, Shreene, Jackson, Hall, Hayes, Starr. *Second row:* Kuldell, Baylor, Flanigan, Lubarsky, Eagleson, Kise

*American  
Institute  
of Chemical  
Engineers*



Murphy, Holtz, Goldberg, Lusby, McDearman.

The student chapter of the American Institute of Chemical Engineers, under President Paul Goldberg, held technical meetings throughout the year despite its small membership. They were honored to hear Dr. Kline, head of the plastic division of the National Bureau of Standards, speak on the development of plastics in Germany.

The Maryland chapter of the Student Affiliates of the American Chemical Society has achieved a place of prominence despite its short period on campus. Meetings, held once a month, featured either a speaker from Washington, D.C., or a member of the faculty. The year was climaxed by the annual chemistry picnic.

*Student  
Affiliates  
of American  
Chemical Society*



First row: Eya, Kangas, Buzzi, Schollhas, Osterman. Second row: Grenell, Silberman, Ezechiel, Ingber, Selis, Bassette, Goldberg, Sheedy.



*Knittin' for Britain!*



*Food for a King.*

Since the charter for the University of Maryland College Unit of the American Red Cross was granted by the Prince George's County chapter in 1944, the organization has progressed rapidly. This year, under the direction of Joyce Reside, the Red Cross Unit helped in the post-war activities of the national organization.

The Canteen Corps visited Andrews Field monthly, serving doughnuts and coffee to the

men; and, hospitalized veterans were entertained by programs sponsored by the Rehabilitation Unit. The headquarters in Hyattsville received the services of the Staff Assistants one day a week; these workers had fulfilled specific requirements as outlined by the National Red Cross. It was the privilege of the Unit to play host to seven South Americans who were in this country studying the networks of the American Red Cross.

*First row: Knibb, Reed, Reside, Stewart, Armstrong. Second row: Robinson, Hull, Shank, Kincaid, Clark, Sacks, Gatch, Garybeal. Third row: Drake, Reiney, Hall, Wathen, Sherman.*







MARGARET BRENT. *First row:* Stein, Sinclair, Thompson, Ritchie, Klein, Alcorn, Wentz. *Second row:* Wright, Bowling, Brown, Lottin, Fazzalari, M., Garrott, Cannon, Pride, Berger, LeFevre. *Third row:* Marrides, Main, Derr, Warrall, Burton, Marshall, Giddings, Seward, Papendoth, Pumphrey. *Fourth row:* DiPietre, Ratter, Shaw, Fazzalari, F., Larry, Thompson, Stevens, Lynch, Jamison. *Fifth row:* Karlowa, Kent, Allender, Howard, Patterson, Moshovitis, Stathopoulos, T., Stathopoulos, B.

Looking down over campus are the two largest women's dormitories on campus, Anne Arundel Hall and Margaret Brent Hall. They have nearly every convenience the woman student might wish, including attractive date

parlors and recreation rooms where she may entertain her friends. Blaring radios, dorm bells, and "noisy hour" will always remain as pleasant memories to the girls who have lived in "Annie A" or "Maggie B."

ANNE ARUNDEL. *First row:* Harrington, McKenna, Moran, Kershaw, Sultan, McBride, Gillespie, Burke, Rouse. *Second row:* Barrett, Wiles, Kiemel, Lang, S. J., Fields, Froehlich. *Third row:* Montgomery, Richardson, Sacks, Van Der Vliet, Nicodemus, Green.







DORMITORY F. *First row:* Clagett, Zimmerli, Noll, Jackson, Hord, Moore. *Second row:* Berta, Holm, Welty, Cermole, Campheer, Feisher, Fasty, Welty, Griffin. *Third row:* Bryan, Howle, Ketner, Maxwell.

## DORMITORIES

The two newest dormitories, Dorm F and Dorm C, add much to the beauty of the campus with their Georgian style of architecture. They were constructed for men students; but, both were occupied by women students until

the spring semester of this year. Dorm F, however, has now lost its femininity as it was turned over to the men students early in February. These two new buildings are another indication of the growth of the University.

DORMITORY C. *First row:* Brambell, Hilliaid, Bittle, Smith, Morley. *Second row:* Cornelius, Petroff, Rudes, Brown, Edelen, Mazor, Eya. *Third row:* Duke, McCoy, Ibrahim, Radding, Sinton.







CALVERT HALL. *First row:* Freeman, Ely, Hoseteld, Cooper, Measell, Kaplan. *Second row:* Lovelace, Chrisman, Clapp, Sprague, Hull, Winebrenner, Callaghan, Marchall.

Calvert Hall groaned again under the impact of girls' hurrying to and fro, while Dorm E became in the spring the home of many veterans.

DORMITORY E. *First row:* Frederick, Kurtz, Fell, Bardwell, Spire, Margolis. *Second row:* Rustin, Barnhart, Weat, Murphy, Phillips, Thayer, Margolin. *Third row:* Hamilton, Puc, Wagner, Mark.



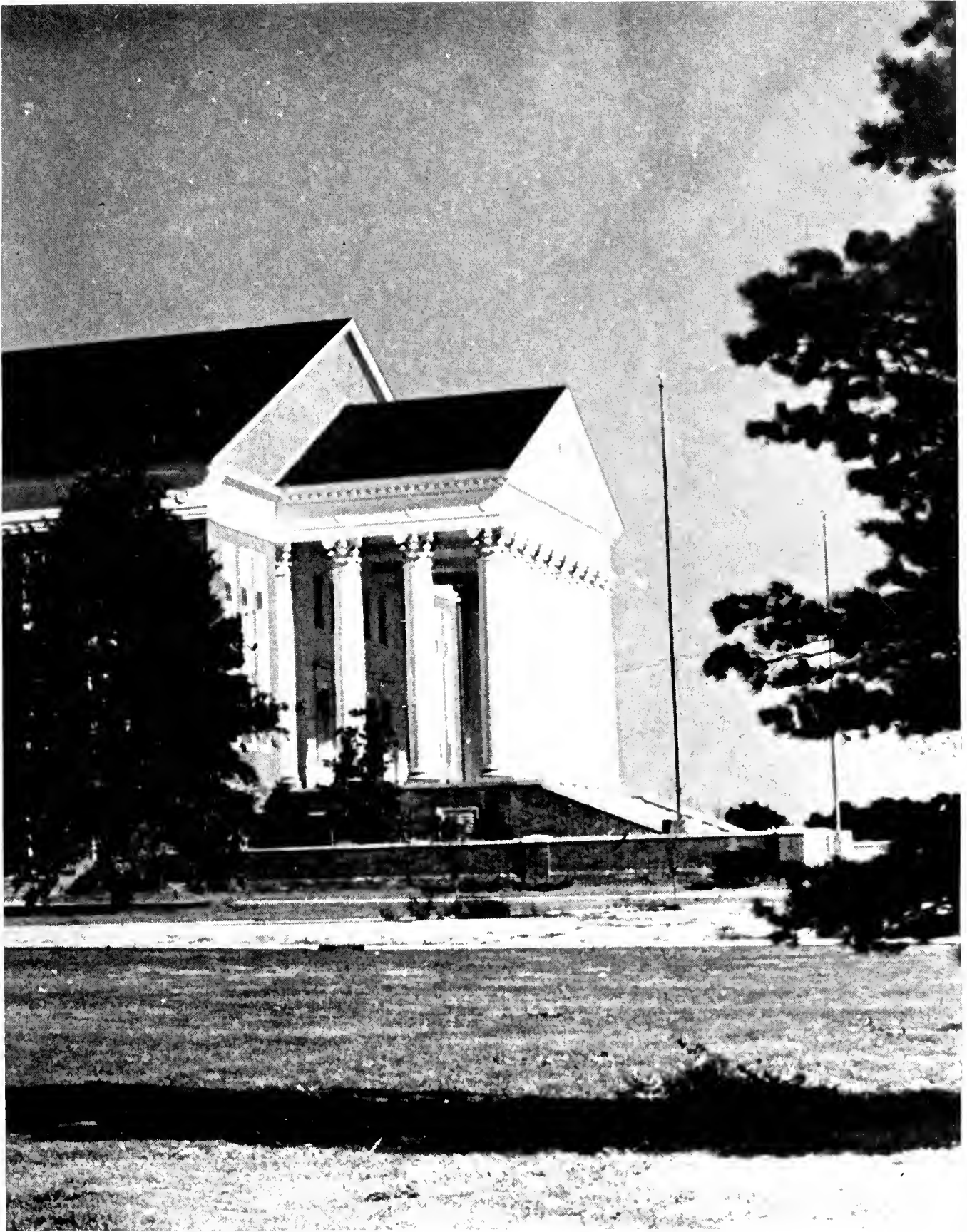



*Queen for the day.*

*Give them a cheer . . .*



*For the gang's all here!*



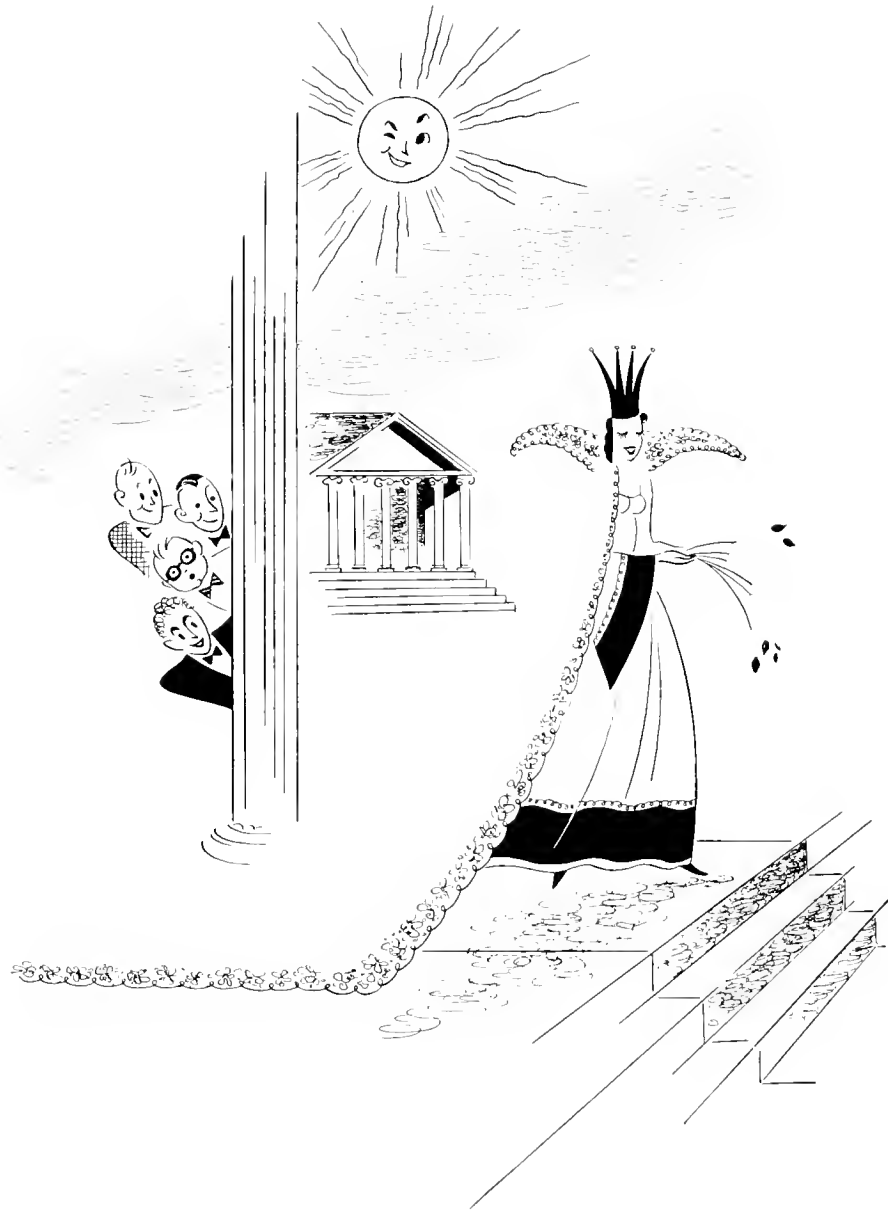

# QUEENS















# **F** R A T E R N I T I E S A N D S O R O R I T I E S

The Pan-Hellenic Council of the University continued its policy of promoting good fellowship among the sisters of the twelve sororities on campus. In order to discuss the many problems confronting the Greek organizations, the Council held monthly meetings at the various sorority houses.

The Council served as a mediator during rushing, instituted new rushing rules, saw that these regulations were maintained, and subjected the offenders to specific penalties.

Looking back over the fall rushing season, the Council feels that the pre-school rushing system proved to be a huge success. The girls, who were interested in joining a Greek letter social organization, returned to campus a week earlier than the others. Those seven days were

crammed full of parties, teas, and other open-house functions. After these busy days and sleepless nights, the girls appeared at the Dean of Women's office to hand in their preference lists and later to get their bids. The Council feels that this new system did much in helping to ease the strain of previous years on both the sororities and the rushees who had to shoulder the responsibilities of classes and studies in the midst of these social functions.

The Pan-Hellenic Council has instigated a Junior Pan-Hellenic Council which is composed of pledges of all the sororities. Instead of the usual pledge parties, this Junior Council sponsored a tea for the pledges of every sorority, and it was a huge success.

In the fall of the year the Senior Council

ΑΔΠ  
Daugherty  
Jones

ΗΒΦ  
Brown  
Williams

ΚΚΓ  
Souder  
Stephenson

ΔΓ  
Ellsworth  
Ingalls

ΓΦΒ  
Bartlett  
White

ΣΚ  
Penneteather  
Weakley





ΔΔΔ  
Clark  
Collins

ΑΞΔ  
Ellsworth  
Stitely

ΑΟΗ  
Bridges  
Gaither

ΚΔ  
Anderson  
Andrews

ΑΕΦ  
Aaronson  
Freedman

ΦΣΣ  
Biscarr  
Friedman

appointed a committee to make plans for the spring formal. Lila Andrews was appointed to head this committee and gave the Council a dance they will long remember.

The Council, as in previous years, sponsored and promoted many of the campus drives for money, food, and clothing for the Red Cross and other worthwhile organizations.

Officers for the year were: Marguerite Stitely president, Alpha Xi Delta; Louisa White, vice-president, Gamma Phi Beta; Rose Marie Bridges, treasurer, Alpha Omicron Pi; and Helene Aaronson, secretary, Alpha Epsilon Phi.

Members were: Maxine Jones, Nancy Dougherty, Alpha Delta Pi; Helene Aaronson, Sonia Freedman, Alpha Epsilon Phi; Rosemary Bridges, Isabel Gaither, Alpha Omicron Pi; Marguerite Stitely, Frances Ellsworth, Alpha Xi Delta; Cede Clark, Carol Collins, Delta Delta Delta; Jasmine Armstrong, Louisa White, Gamma Phi Beta; Lila Andrews, Eleanor An-

derson, Kappa Delta; Martha Souder, Louise Stephenson, Kappa Kappa Gamma; Phyllis Biscarr, Sally Friedman, Phi Sigma Sigma; Helen Williams, Barbara Brown, Pi Beta Phi; Susan Weakley, Ellen Pennyfeather, Sigma Kappa; and Effie Ingalls, Jane Ellsworth, Delta Gamma.

*First row: Biscarr, Stitely, Bridges  
Second row: Friedman, White*





September, 1945, found the Alpha Delta Pi's back at Maryland early to tie up any loose ends left from the summer's work of redecorating the house. Like the rest of the Maryland students, they looked forward to the initial year of the post-war era with confidence and anticipation. At the end of Rush Week, Alpha Delta Pi was proud to claim twenty-four new pledges as evidence of the enthusiasm and hard work that went into their many rush teas, desserts, and other social functions.

By October the Beta Phi's were good for one more party, and it turned out to be the

novel Red Sock Dance, at which everyone was brilliantly attired in a flashy pair of red sox. The moment anyone entered the house that evening, he was quietly relieved of his shoes and left to dance in his stocking feet. An hilarious time was had by all.

The next morning many of the A.D. Pi's were up early to make the trip to Morgantown, West Virginia, to witness the Maryland-West Virginia football game, as guests of their sister chapter at the latter University.

A tea for the parents of the Beta Phi members and pledges, and the annual pledge dance with Dick Betson's music makers, high-lighted the pre-holiday season. Both were unqualified successes. During the course of the year, a hearty welcome home was extended to the A.D. Pi's neighbors, the Phi Delts, with a dinner at the sorority house.

Activities on the hill found A.D. Pi's president, Bobbie Burdette, also serving as president of W.R.A., and sister Kate Smith as treasurer of the same organization. Mim Drewyer and Mildred Preble read the minutes in I.R.C. and Spanish club respectively, while Ann Fennessey performed similar duties at the Riding Club. Other A.D. Pi's were active in Women's Chorus, Footlight Club, and numerous other activities.

Shirley Andrews, Bettie Fearnow, Patricia



Schertz, and Doris Carson were on the Beta Phis' engagement list this year, while pledge Kitty Evans surprised everyone by tying the knot during the Christmas holidays.



*Members:* Shirley Andrews, Jane Boots, Roberts Burdette, Doris Carson, June Cassett, Lois Crouch, Nancy Daughterty, Marilyn Drewyer, Marcia Ershkine, Ann Fennessey, Betty Ann Gordy, Gene Grace, Arlene Hjorth, Phyllis Johnson, Maxine Jones, Emilie Kroboth, Jane Morgan, Patricia Patton, Mildred Preble, Patricia Schertz, Barbara Skinner, Hazel Slifer, Katherine Smith, Patsy Valentine, Elizabeth Wallender, Elsie Watkins, Mary Lou Wilson.

*Pledges:* Edith Buser, Ann Campbell, Barbara Carpenter, Geraldine Covell, Jean Page Dye, Kitty Evans, Bobbie Faulkner, Audre Fausel, Bettie Fearnow, Jean Hovett, Lora Jones, Ann Lonsway, Elizabeth Love, Elizabeth

Mangum, Patricia Martyn, Juanita Moore, Frances Pollard, Elizabeth Powers, Martha Rollison, Margaret Roohan, Iris Shank, Wilma Shipley, Harriet Spiva, Jean St. Clair, Maty Lou Thompson, Betty Wilson, Shirley White, Frances Wragg.

*First row:* Andrews, Boots, Burdette, Carson, Crouch, Daughterty, Drewyer. *Second row:* Dye, Erskine, Fennessey, Gordy, Grace, Hjorth, Johnson. *Third row:* Jones, Kroboth, Morgan, Patton, Preble, Schertz, Skinner. *Fourth row:* Slifer, Smith, Valentine, Wallender, Watkins, Wilson.







The second year on campus for the Pi Phi's was a crowded one with wartime activities drawing to a close and a host of social events coming back into prominence. Climaxing the innumerable Rush Week teas, desserts, and other functions with the pledging of thirteen new Pi Phi's, the girls prepared to launch their fall social season. Shortly after the close of Rush Week, an open-house tea was held in honor of Mrs. R. C. Wakefield, province president of the sorority. Homecoming, an open-house dance, and initiation followed in rapid order.

In between sessions of bridge and Chinese rummy, the Pi Phi's let loose with a few snowball battles, exchange dinners, and a Halloween party where the pledges kept the actives running till three A.M. Wartime activities, however, were not forgotten with the close of

hostilities. A number of the Pi Phi's still acted as hostesses at various canteens, entertained convalescents, and sold innumerable war bonds. The Army Air Forces provided several interesting movies on rehabilitation for returning soldiers. These were shown at the house with the Kappa's as guests of the sorority.

Among those trudging up the hill to meetings were Marjorie Frederick as Secretary of Sigma Tau Epsilon, honorary women's recreation association, Secretary of Women's League, and Secretary of Newman club; Bobbie Brown and Barton Hall as President and Librarian, respectively, of Women's Chorus; and Carolyn Buck to Omicron Nu, honorary home economics' fraternity. Jackie Hastings found time to play a lead in the Footlight presentation of "Blythe Spirit." Janice Garrott was president



of Margaret Brent dormitory, while publications held the interest of Ethel Jongeneel and Jean Smith.

The new year opened with twenty-nine girls wearing the arrow of Pi Beta Phi and thirteen wearing the pledge pin. Between those first weeks of rushing and the final closing of the year in early June, the Pi Phi memory book records many good times and good friends and a year of fun and work for all concerned.

*Actives:* Priscilla Alden, Marjorie Boswell, Barbara Brown, Yvonne Britt, Carolyn Buck, Doris Carl, Jean Marie Cory, June Dunglade, Ruth Drake, Elizabeth Eppley, Lelia Faris, Marcia Foster, Sallie Foster, Marjorie Frederick, Janice Garrott, Barton Hall, Audrey Hamblen, Jackie Hastings, Rosemary Holler, Sara Huebl, Patricia Madigan, Anne Newby, Peggy Randall, Betty Rush, Jean Smith, Nancy Taylor, Janice Trimmer, Page Waite, Helen Williams.



*Pledges:* Nettejo Borders, Amy Cantwell, Marjorie Clark, Anita Fernandez, Beverly Heacock, Ethel Jongeneel, Alice Longly, Patricia McKee, Barbara Moore, Carolyn Otto, Claudia Shirley, Carolyn Smith, Patricia Willis, Betty Windsor.

*First row:* Alden, Boswell, Brown, Britt, Buck, Carl. *Second row:* Dunglade, Drake, Eppley, M. Foster, S. Foster, Frederick. *Third row:* Garrott, Hall, Hamblen, Hastings, Huebl, Madigan. *Fourth row:* Newby, Randall, Rush, Taylor, Trimmer, Waite, Williams.





The Kappa's started the post-war period with high hopes and plenty of activity. Dances activities, and the traditional bridge games crowded the calendar.

The social season opened with an informal tea to welcome the new chapter of Delta Gamma. To initiate the football season, the Kappa's held open house for all fraternities and sororities and followed the Homecoming game with a tea for Kappa Kappa Gamma alumnae. Highlight of the spring season was the Spinster Skip. Highly successful also was the formal Kappa pledge dance. Throughout the year various fraternities were invited over for after-dinner coffee.

Active in campus publications were Genie Simmons, Co-Editor-in-Chief, and Nancy Simmons, Women's Editor, of the *TERRAPIN*. *Diamondback* duties were shared by Dee Speed as News Editor and Barbara George as Advertising Manager. Kappa class officers were Louise Vance, treasurer of the Senior class; Barbara Mumford, treasurer of the Junior class; Sally Morgan, secretary of the Sophomore class; Patty Piper, historian of the Sophomore class; and Mary Pat Smith, historian of the Freshman class. Pi Delta Epsilon, journalistic hon-



orary, included in its membership Barbara George, Genie Simmons, and Dee Speed, who was elected president. Barbara George and Carolyn Moody were members of Mortar Board, and Martha Souder was initiated into Omicron Nu and Phi Kappa Phi.

*Members:* Lois Bliss, Virginia Bradford, Amy Clark, Pat Cross, Pat Dibble, Martha Eisele, Poe Ewell, Ann Fusselbaugh, Virginia Galliher, Betty Gatch, Barbara George, Frances Haller, Martha Hankins, Nancy Hawkins, Jane Ann Hayden, Nancy Hendricks, Jean Highbarger, Zenaide Jenkins, Jane Kudlich, Louise McCollum, Carolyn Moody, Sally Morgan, Noel Moustier, Barbara Mumford, Patricia Piper, Barbara Renick, Betty Ring, Dale Sherman, Genie Simmons, Nancy Simmons, Phyllis Smith, Maryanne Snyder, Martha Souder, Elna Staman, Louise Stephenson, Barbara Tallant, Betty Taylor, Lenore Throckmorton, Miriam Tittmann, Louise Vance, Ann Van Munching, Patricia Wright.



*Pledges:* Cherron Callaghan, Ann Coe, Barbara Coggins, Royellen Crampton, Helen Giddings, Marjory Groves, Eleanor Harrington, Harriett Hobson, Mary Frances Hunter, Nancy Kinkaid, Patricia Martin, Joanne McBride, Mary Moran, Jackie Morley, Suzanne Parker, Ruth Porter, Mary Rinchart, Virginia Rustin, Page Sinton, Mary Pat Smith, Dee Speed, Betty Jean Swain, Jean Winebrener, Eleanor Woodson.

*Faculty:* Miss M. Marie Mount, Mrs. Curry England.

*First row:* Bliss, Bradford, Clark, Cross, Dibble, Eisele, Ewell. *Second row:* Fusselbaugh, Galliher, Gatch, George, Haller, Hankins, Hendricks. *Third row:* Hawkins, Highbarger, Jenkins, Kudlich, McCollum, Moody, Morgan. *Fourth row:* Moustier, Mumford, Piper, Renick, Ring, Sherman, Simmons, G. *Fifth row:* Simmons, N., Smith, Snyder, Souder, Stamen, Stephenson, Tallant. *Sixth row:* Taylor, Throckmorton, Tittmann, Vance, Van Munching, Wright.





**BETA SIGMA CHAPTER**  
Founded at **OXFORD INSTITUTE**  
in 1874

Established at the **UNIVERSITY OF MARYLAND**  
in 1945

In June of 1945 a pledge pin new to the campus, a white shield with gold lettering, was presented to twenty girls at Maryland. On October 13, 1945, these girls exchanged their pledge pins for golden anchors and became members of a newly installed Delta Gamma chapter, Beta Sigma.

On moving into the former Sigma Nu house last fall, the girls were delighted by their new furnishings upstairs and down, freshly painted walls, and softly carpeted floors. During the summer the Delta Gamma alumnae, under the leadership of Dr. Cormelia Cotton, had supervised the complete redecoration of the house in a modern manner. Added to the original group were Grace Barricklow, Delta Gamma Field Secretary, and Jane Ellsworth, a Deegee transfer from the University of Oregon. After completing a successful rush week, the girls began preparing for the day when Beta Sigma would be given its charter; and, they, the initiates, would receive their pins.



The day of initiation arrived at last, and Delta Gamma's national officers arrived to take charge of the proceedings. They were also present for the round of social activities which followed. The new members were feted at a formal banquet at the Statler, another banquet given by President Byrd at the Hotel 2400, and at receptions and teas given for the new initiates and by the DeeGee members themselves.

At the end of this social whirl, the girls were so used to being busy that they found no trouble in turning their attentions and energies from social to academic and extra-curricular activities. Dorothy Dansberger acted as corresponding secretary of Clef and Key, and Emily Hamon attended Alpha Lambda Delta meetings. Marie Bulani, another Clef and Key member, and Jo Hoffmeister sang in Women's Chorus. Bunny Holland was treasurer of the Newman Club, and the Canterbury Club members chose Libby Graham to act as recording secretary. Effie Ingalls could have been seen on

Thursday afternoons hurrying to her duties as hostess at the Stage Door Canteen in Washington, and Pat Koehler put in many patriotic hours as a member of the Red Cross Canteen Corps. All of the girls assisted in furthering the success of Delta Gamma's national project of aiding the blind.

First DeeGee to be married was Sidney Nimmo, who became Mrs. Brown the day before she was initiated.

Yes, the Delta Gamma's, under the guiding hand of Jane Schreiber, have become firmly anchored in the life and activities of the University of Maryland. During their initial year on campus, they have more than justified the warm welcome which the new sorority received back in '45. With their enthusiasm for University activities and cooperation with other groups, the DeeGee's give promise of being a vital force in campus life.

*Members:* Maria Bulani, Louise Carpenter, Dorothy Dansberger, Jane Ellsworth, Mary Ellen Ferry, Elizabeth Graham, Jacqueline Hajeck, Emily Hamon, Josephine



Hoffmeister, Bernadette Holland, Effie Ingalls, Jane Johnson, Patricia Koehler, Ann Law, Patricia Patterson, Jane Schreiber, Ann Stone.

*Pledges:* Mary Burns, Anne Carpenter, Virginia Culmus, Betty Hicks, Eleanor Higgons, Marion Johnson, Betty Jo Kurz, Jacqueline Loar, Carolyn Logan, Marion Maddox, Marjorie Maxfield, Virginia McCeney, Jean McGee, Margaret Pester, Peggy Turner.

*First row:* Bulani, Burns, Carpenter, Dansberger, Ellsworth, Ferry. *Second row:* Graham, Hajeck, Hamon, Hoffmeister, Holland, Ingalls. *Third row:* Johnson, Koehler, Law, Patterson, Schreiber, Stone.





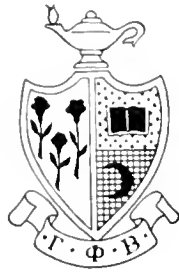

The White House on the Hill was whiter still and all ready to be lived in as vacationing Gamma Phi's returned in October to their newly redecorated dwelling-place.

Socially the girls were off to a gay start with an old-fashioned hayride that resulted in fun and frolic for everybody. November 11, Founders' Day, was celebrated with a formal sorority banquet. A round of teas and dances followed, including the Pledge Dance and Parents' Tea.

Many Gamma Phis were active in campus organizations. Marty Hughes succeeded Wanda Pelczar as president of Mortar Board, with Joyce Reside holding the pen in the same organization. In Red Cross work Joyce was president with Betty Jenkins assisting her as

second vice-chairman; and, Virginia Stewart acted as Chairman of Canteen Activities in the same organization. Ginny was also Circulation Manager of the *Diamondback*. In December Marty was tapped for Phi Kappa Phi, scholastic honorary, and elected president of Pi Delta Epsilon, journalism honorary. At the helm in International Relations Club was Randy Randall, who also held the treasurer-ship of the Spanish Club and Clef and Key. Jean Daly, again president of Clef and Key, led the group in their annual production of the Varsity Show. Louisa White organized the first Junior Pan-Hellenic at Maryland and served as the secretary of W.R.A.

On the third finger left-hand list were Mary Jean McCarl, Joyce Reside, Ruth Haring, Pauline Juncal, Pat Vermilya, and Harriet Browning. Gamma Phi brides were Wanda Pelczar, Gerry Gladville, and Luann DeTar.

Socially and academically speaking, the Gamma Phi's had a highly successful and varied program of activities during the past school year.

*Members:* Jasmine Armstrong, Marilyn Barlett, Margaret Becker, Marion Benson, Jane Blizzard, Mildred Burton, Jean Daly, Dorothy Dinsmore, Ruth Grove, Ellen Hall, Gloria Heller, Selma Helm, Janet Huddle, Margaret Hughes, Anna B. Jenkins, Mary L. Jenkins, Mary Lee Johnson, Pauline Juncal, Mary Jo McCarl, Geraldine





Miller, Romona Randall, Leah Regan, Mary J. Reiney, Joyce Reside, Ann Lyon, Marilyn Sacks, Margaret Schroeder, Millicent Sheldon, Barbara Sherman, Irene Sprung, Virginia Stewart, Marjorie Vale, Betty Ann Wathan, Jeanne D. White, Louisa White.

*Pledges:* Barbara Adamson, Jean Alexandre, Mildred Anderson, Patricia Bartram, Alice Bowman, Joan Bramhall, Harriet Browning, Patricia Browning, Betty Compton, Phyllis Dame, Mary Dyer, Patricia Gormley, Eleanor Hoppe, Joy Hull, Patricia Marshner, Alice Measell, Doris Ann Miller, Eleanor Parker, Alice Peeling, Doris Petrott, Dorothy White, Rita Widmayer, Patricia Vermilya.



*First row:* Armstrong, Bartlett, Becker, Benson, Bizzard, Burton, Daly. *Second row:* Dinsmore, Grove, Hall, Heller, Helm, Huddle, Hughes. *Third row:* A. B. Jenkins, M. L. Jenkins, Johnson, Juncal, McCarl, Randall, Regan. *Fourth row:* Reiney, Reside, Ryon, Sacks, Schroeder, Sheldon, Sherman. *Fifth row:* Sprung, Stewart, Vale, Wathan, J. D. White, L. White.

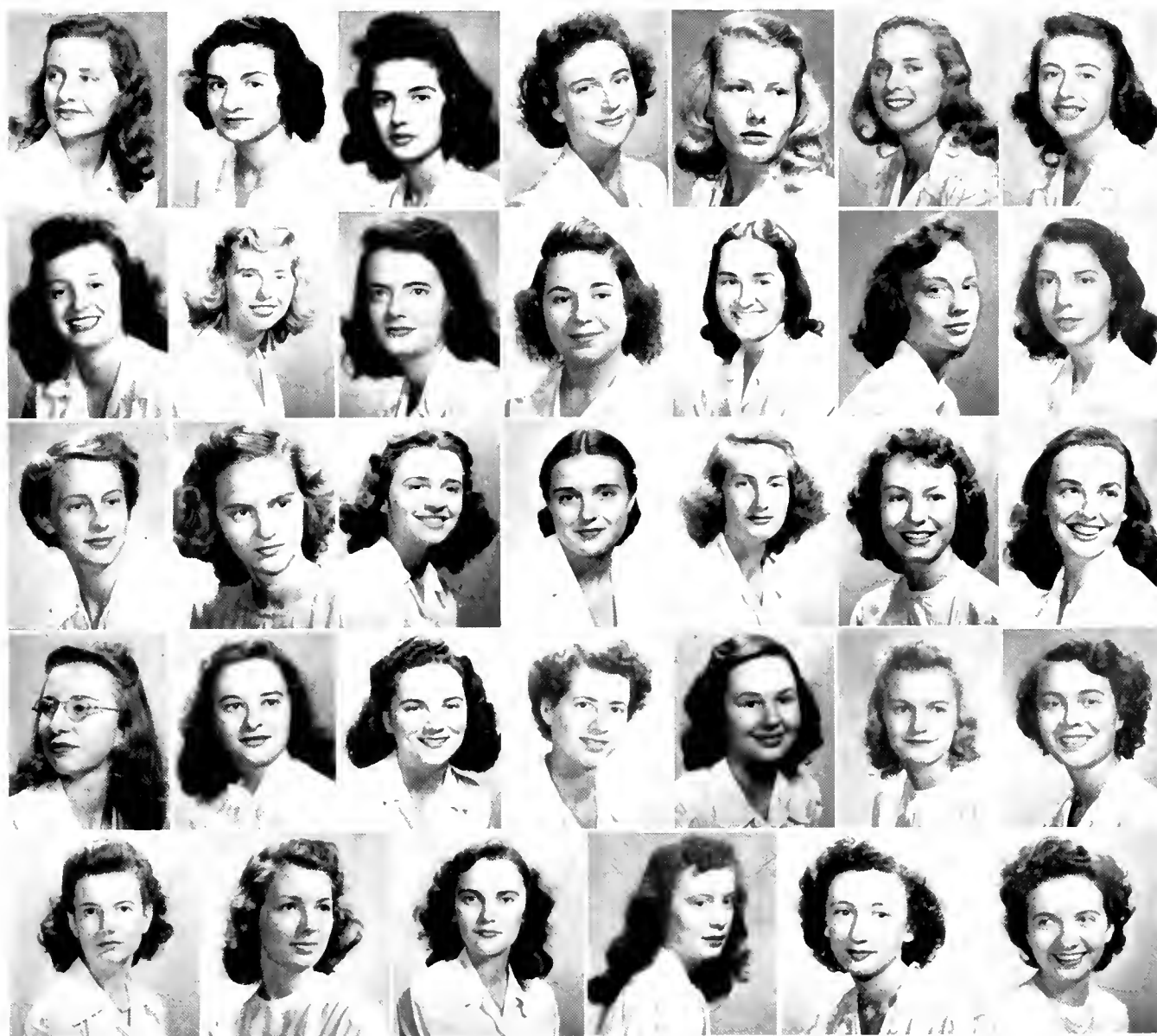



Another year of living and working together in their temporary home, the A.T.O. house, was successfully embarked upon by a full house of Sigma Kappa's who returned to the Maryland campus last October. Paint brushes, soap and water, brooms, and elbow grease were prevalent for the first few days. Due to the fact that the A.T.O.'s were planning to reoccupy their house in the spring, the Sigma Kappa's planned some redecoration of their own house. The many social functions given by the sorority testify to the good use which the girls made of their attractive home.

Starting with an open house tea, the sorority continued throughout the year to hold formal and informal gatherings, such as pajama parties, informal teas, and dances. The annual Christmas formal proved to be one of the year's highlights.



At Homecoming the girls collaborated on a float with the Phi Delt's in which their theme, "World of Tomorrow," received third place. They also won third place for house decorations during Homecoming.

Founder's Day was celebrated by the Maryland chapter and the Washington chapter with a banquet in Washington.

Between classes and in their spare time the girls were preoccupied with bridge games or holding their usual after-dinner jam sessions.

Many outstanding achievements were made on campus this year by the Sigma Kappa's. Peggy Morrissey acted as president of the French Club and Laura Petrone as secretary of the Canterbury Club. Dona McCoy was publicity agent of the German Club, and Miriom Turner, president of Junior Pan-Hel. Patricia Bush drew innumerable posters; and, the music department was taken care of by Cordelia Alden, Marilyn Beissig, Ray Armstrong, Ethel Niblett, Janet Turner, Miriom Turner, Mary Lou Obald, and Harriet Wayman in the Women's Chorus.

*Members:* Cornelia Alden, Rachel Armstrong, Cynthia Arthur, Margaret Barry, Elizabeth Beachy, Marilyn Beissig, Helen Bennington, Patricia Bush, Margaret Carpenter, Colleen Craley, Elaine Craley, Ora Donaghue, Martha Dykes, Teresa Finney, June Foster, Joan Howart,

Florence Hurley, Jean Ingraham, Anna Kangas, Doris Marucci, Donna McCoy, Elizabeth McElfrish, Joan Michel, Elizabeth Monocrusos, Margaret Morrissey, Jean Morsherger, Jane Mundy, Ethel Niblett, Ellen Pennefeather, Laura Petrone, Irene Radziminski, Marion Robinson, Rosalie Sheedy, Nora Valmos, Louellen Vrahiotes, Susan Weakley.

*Pledges:* Patricia Ahse, Carolyn Beissig, Joan Bolen, Joan Brunner, Rose Ann Collier, Lois Corridon, Jane Ely, Vickie Georgian, LaGreta Helsel, Kathryn Lovelace, Helen MacMillan, Helen Mahoney, Mary Lou O'Bold, Jean Pons, Letitia Rotondaro, Grace Simpson, Bonnie Singleterry, Rosabelle Sommers, Betsy Stafford, Ruth Taunnel, Janet Turner, Mariam Turner, Harriet Wayman.



*First row:* Alden, Armstrong, Arthur, Barry, Beachy, Beissig, Bennington. *Second row:* Bush, Carpenter, Craley, Donaghue, Dykes, Finney, Foster. *Third row:* Howart, Ingraham, Kangas, Marucci, McCoy, McElfresh, Michel. *Fourth row:* Monocrusos, Morrissey, Morsberger, Mundy, Niblett, Pennefeather, Petrone. *Fifth row:* Radziminski, Robinson, Sheedy, Valmos, Vrahiotes, Weakley.





The Tri Delts began the school year with a full social calendar. In November they celebrated Founder's Day with a banquet at the Hotel 2400. During the fall Jean Lou Crosthwait was crowned "Diamondback Queen." Pledge Eileen Simpson was chosen "Victory Queen" by the returned veterans. At Homecoming the Delta's won the Homecoming cup for the most novel house decorations. In December the traditional Tri Delt pledge dance was held. Paper sky, clouds, and stars carried out the theme of heaven. In April it was like old times to see the fraternities represented again in Tri Delts' annual Interfraternity Sing.

Tri Delta athletes received the Sigma Kappa trophy for intramural sports. For outstanding contributions to interfaith understanding, Jerry Pfeiffer was awarded the Interfaith Fellowship Award. Jerry also attained membership in Mortar Board, as did Dickie Richards and Janet Griffith. Dottie Hargrove received the Borden Scholarship Award for the highest scholastic standing in the College of Agriculture. Page Watson won the Tri Delt Scholarship Award. Marty Grill, the former Marty McKim, carried on this year as presi-

dent of the Footlight Club and president of Alpha Psi Omega.

The annual Spring Formal furnished a grand finale to the Delta social calendar.

*Members:* Margaret Aitcheson, Alice Antal, Carolyn Bryan, Jean Burnside, Cede Clark, Carol Collins, Carol Cook, Betty Crane, Jean Lou Crosthwait, Cynthia Crutcher, Tica Davis, Jean Eichelberg, Roberta Flanigan, Virginia Lee Freeman, Jane Linn Garman, Josephine Graybeal, Janet Griffith, Margaret Grill, Jean Harden, Dorothy Hargrove, Jere Hathaway, Dea Havens, Weems Hawkins, Betty Heyser, Veatrice Johnson, Jean Kaylor, Evelyn Kennedy, Dorothy Krehnbrink, Patricia Libby, Marvel Maxwell, Dorothy McCaslin, Virginia Messersmith, Patricia Murphy, Jean Otto, Doris Palmer, Jerry Pfeiffer, Peggy Pyle, Peggy Rafferty, Dorothy Reed, Louise Richards, Betty Ritter, Jo Ann Robinson, Jean Roby, Jean Rubey, Mary Ellen Sharpe, Courlyne Smith, Betty Sue Train, Page Watson, Bertha Williams.



*Pledges:* Lucile Andrews, Blye Bittle, Kitty Blake, Anne Cronin, Patricia Donovan, Mary Lee Edwards, Jacqueline Hustes, Sandra Irwin, Judy Jamison, Jane Lynch, Elizabeth Maire, Louise Mathews, Jeralee Miller, Helen MacGregor, Dorothy Pierce, Barbara Schmall, Eileen Simpson, Ruth Talbert, Janet Theilscher, Wilma Warrington.

*Faculty:* Mrs. Claribel Welsh.

*First row:* Aitcheson, Antal, Bryan, Burnside, Clark, Collins, Cook. *Second row:* Crane, Crosthwait, Crutcher, Davis, Eichelberg, Flanigan, Freeman. *Third row:* Garman, Graybeal, Griffith, Grill, Harden, Hargrove, Hathaway. *Fourth row:* Havens, Hawkins, Heyser, Johnson, Kaylor, Kennedy, Krehnbring. *Fifth row:* Libby, Maxwell, McCaslin, Messersmith, Murphy, Otto, Palmer. *Sixth row:* Pfeiffer, Pyle, Rafferty, Reed, Richards, Ritter, Robinson. *Seventh row:* Roby, Rubey, Sharpe, Smith, Train, Watson, Williams.







Although V-J Day brought an end to World War II, the Beta Eta's continued to support such emergency activities as the Red Cross, the Community War Fund, Victory Loan Drive, Merchant Marine Library Fund, and the World Student Fund.

The chapter was also well represented in campus activities. Kathlyn Bailey was elected secretary-treasurer of the Student Board and was a member of Clef and Key. Marguerite Stitely also served on Student Board and was secretary of Clef and Key. Both Kathy and "Weetic" were chosen to appear in *Who's Who in American Colleges*. Frances Ellsworth was elected vice-president of the junior class, and

Sallee Davis acted as secretary of the Dance Club. Peggy Maxwell and Betty Root were tapped for Omicron Nu, and Pat Spellacy became secretary of Sigma Alpha Omicron. Jane Musgrove, a freshman, became president of the Cosmopolitan Club. Pledge Peggy Chrisman had an article appear in the magazine *Seventeen*. Jackie Richards represented the University and the Women's Physical Education Department on the cover of *Parade*, a magazine section appearing with Sunday newspapers throughout the country.

High-lighting the social calendar were the informal "Golden Quill" party, the formal Christmas dance, intersorority bridge parties and desserts, and a formal tea in honor of the patrons and patronesses of the chapter.

Of the five Alpha Xi's married during the summer of 1945, three returned to their studies in the fall: Margaret Coggins Weaver, Margaret Earp Maxwell, and Mary Miles Stout.



*Members:* Carolyn Allendar, Margaret Anselmo, Betty Axt, Kathlyn Bailey, Doris Burkey, Marilyn Cannon, Marjorie Chaney, Aspasia Cheppas, Margaret Coggins, Sallee Davis, Frances Ellsworth, Elsie Evans, Millicent Freschi, Carolyn Huntington, Carolyn Irish, Margaret Kauffman, Mary Lee Kemp, Shirley King, Mae Hutchison Kinsman, Betty Lancaster, Rachel Lewis, Elizabeth Lipp, Ilda Leeman, Margaret Maxwell, Eleanor McAbee, Gloria Mellinger, Helen Merritt, Josephine Miller, Jean Murphy, Teresa Osterman, Gloria Pasquilla, Patricia Powers, Betty Lou Reid, Jacqueline Richards, Elizabeth

Root, Jean Root, Babette Sellhausen, Patricia Spellacy, Marguerite Stitely, Mary Miles Stout, Mildred Widman, Katherine Wilhide, Shirley Wilson.



*Pledges:* Marjorie Bletch, Jean Fay Burton, Margaret Chrisman, Marian Gill, Susi Greene, Sibyle Greenleaf, Mary Kershaw, Carolyn King, Eleanor Moore, Jane Musgrove, Joan Singley, Lillian Stransky, Barbara Webber, Elo Ann Wright.

*First row:* Allendar, Anselmo, Axt, Barley, Burkey, Cannon, Chaney. *Second row:* Cheppas, Coggins, Davis, Ellsworth, Evans, Freschi, Huntington. *Third row:* Irish, Kauffman, Kemp, King, Kinsman, Lancaster, Lewis. *Fourth row:* Lipp, Leeman, Maxwell, McAbee, Merritt, Miller, Murphy. *Fifth row:* Osterman, Pasquella, Powers, Reid, Richards, E. Root, J. Root. *Sixth row:* Sellhausen, Spellacy, Stitely, Stout, Widman, Wilhide.





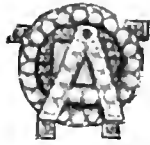

A.O.Pi started its social reconversion with a bang-up annual open house of pre-war variety. As in past years, the dance was an overwhelming success. Revival of A.O.Pi's traditional red and white ball gave another sign of the return to normality on campus.

The "red rose," adorned with a generous helping of A.O.Pi pulchritude, appeared in a portrayal of World Peace during the Homecoming day float parade. In spite of stiff competition, it unanimously took first honors. The University was honored by the presence of General and Mrs. George C. Marshall among the judges.

Jeanne Bennett was gavel swinger for the year and secretary of the senior class. Kitty "versatile" Briggs was president of the Wesley

Club, vice-president of the Sociology Club, and vice-president of the sorority. Phyllis Sell served as secretary of the junior class and treasurer of A.O.Pi. Omicron Nu tapped A.O.Pi's secretary, Lois Reed, and she reaped further honors by being initiated into Phi Kappa Phi.

The pledge class showed its appreciation by giving a traditional dance for the actives in January. Babs Schneider started out on the right foot as treasurer of the freshman class and Rose Marie Kelly tackled the tough job of being president of her section of Calvert Hall. Another dorm president was Dotty McClean of dorm 4F. Dotty was also vice-president of the Physical Education Club.

Post-war plans were carried out by several A.O.Pi's in regard to matrimony. Muriel Rothman said "I do" to Lt. Fred Houghton, Jan Jordan to Lt. Ivan Oberhellman, and Gloria Eisele to Lt. Ralph E. McQuillin. Polly Sellars became Lowell Pratt's "Missus," and Joy McFarlane's marriage to Major James J. McFarland was quite a sorority affair as several "sisters" preceded her up the aisle as bridesmaids.



*Members:* Clare Ahern, Barbara Allen, Jeanne Bennett, Barbara Branner, Rose Marie Bridges, Katherine Briggs, Virginia Carpenter, Virginia Eisele, Martha Foster, Isabel Gaither, Margaery Hannon, Charlene Harding, Peggy Hewitt, Dent Humpheries, Mary Lou Jensen, Berneil Johnson, Dorcas Jones, Shirley Knibb, Jean McComas, Blanche McFalls, Dorothy McLean, Jean

Maul, Beryl Marshall, Marg Monro, Mildred Mooney, Mary McLachlen, Jane Nock, Natalie Notz, Jean Patton, Maryanne Pitcher, Barbara Price, Lois Reed, Phyllis Sell, Jean Soden, Clarissa Stewart, Jean Torbet, Jeanne Ann Wannan.

*Pledges:* Marilyn Auker, Betty Ann Bailey, Barbara Beebe, Lee Brown, Norma Curtis, Nancy Friel, Cinda Fulton, Grace Hale, June Hall, Nancy Hand, Barbara

Hargrave, Bonnie Holland, Catherine Howley, Margaret Kelly, Rose Marie Kelly, Barbara Kitzmiller, Betty Langmack, Anne Luetzenkirchen, Patricia McKenna, Jean McKeown, Barbara Ostermayer, Barbara Ryan, Hettie Gene Scaggs, Barbara Schneider, Jerry Jean Smith, Jean Stevens, Shirley Stillwell, Jane Thomas, Jean Wayt, Dorothy Woodward.

*Faculty:* Mrs. Frieda McFarland.

*First row:* Ahern, Allen, Bennett, Bridges, Briggs, Carpenter. *Second row:* Eisele, Foster, Gaither, Hannon, Harding, Hewitt. *Third row:* Humphries, Jenson, Johnson, Jones, Knibb, McFalls. *Fourth row:* Marshall, Maul, McComas, McLachlen, McLean, Mooney. *Fifth row:* Monro, Nock, Notz, Patton, Pitcher, Price. *Sixth row:* Reed, Sell, Soden, Stewart, Torbet, Wannan.





Kappa Delta, under the guiding hand of its prexy, Lovedy Pedlow, set an all-time record for scholastic, social, and extra-curricular achievement. Tapped for Mortar Board were Lovedy Pedlow, Lucille Stewart, Lucille Stringer, and Jean Rowley. The same quartet was active in Pi Delta Epsilon, journalistic honorary, as was Betty Lee Saumenig, business manager of this year's *TERRAPIN*. Other K.D.'s active in publications were Terry Speaker, Senior Section editor of the *TERRAPIN*; Lila Andrews, society editor; and Lovedy Pedlow, business manager of the *Diamondback*.

K.D. was well represented in newly revived class organizations. Sophomore class treasurer Carol Haase also kept minutes for the Wesley club and was president of the Home Economics club. Lucille Stringer acted as chairman of the February graduating class; and Nell Ligon held the pen for the Class of '49.

Other Kaydees who contributed their energies to Maryland activities were Beverly Johnson, manager of the "M" *Book*; Dottie Pitt, president of Sigma Alpha Omicron; Gloria Hoffman and Jane Hershey, president and vice

president respectively of the Art Club; Portia Searls, president of Canterbury club and chairman of the Student Lounge; Betty Gamble, Lu Stewart, and Lila Andrews, members of the Footlight Club; Rita Noje and Dot Mullan, members of W.R.A.

*Members:* Eleanor Anderson, Lila Andrews, Kerry Arnold, Dickie Ashley, Eleanor Beckley, Margaret Bolgiano, Mary Bolgiano, Catherine Burger, Mary Davy Callahan, Jean Chickering, Mary Harry Davis, Claudia De La Vergne, Patricia Draper, Barbara Faulkner, Anne Fischette, Catherine Ford, Anne Gadd, Betty Gamble, Sallye Garran, Carol Haase, Jean Heckman, Ruth Ann Heidebach, Ellen Hershey, Jane Hershey, Gloria Hoffman, Mary Ester Hynes, Amy Jamieson, Beverly Johnson, Mildred Keuhn, Jean Miller, Edith Milligan, Dorothy Mullan, Rita Noje, Mary Palmer, Lovedy Pedlow, Betty Pitt, Dorothy Pitt, Jean Rowley, Betty Lee Saumenig, Janet Seal, Portia Searls, Doreen Sherman, Joyce Smith,



Terry Speaker, Lucille Stewart, Lucille Stringer, Jean Tryson, Joanne Wagner, Betty Wynne.

*Pledges:* Barbara Alverson, Nancy Boger, Leila Clark, Edith Conant, Marilyn Ellwanger, Joyce Gargan, Rosemary Gordon, Marion Graham, Doris Harder, Lenis Janes, Eleanor Jones, Barbara Kirchner, Nell Ligon, Betty Jo Marshall, Dorothy McMinn, Patricia Reed, Marjorie Scull, Patti Siceloff, Sarah Spitzas, Phyllis Strock, Sally Williams, Lois Wrathall.

*Faculty:* Miss Alma H. Preinhert, Miss Susan Harmon, Miss Helen De Loach.

*First row:* Anderson, Andrews, Arnold, Ashley, Beckley, M. A. Bolgiano. *Second row:* M. E. Bolgiano, Burger, Callahan, Chickering, Davis, DeLaVergne. *Third row:* Draper, Faulkner, Gadd, Gamble, Garrigan, Haase. *Fourth row:* Heckman, Heidelberg, E. Hershey, J. Hershey, Hoffman, Hynes. *Fifth row:* Jamison, Johnson, Kuehn, Miller, Milligan, Mullan, Noje. *Sixth row:* Pedlow, D. Pitt, E. Pitt, Rowley, Saumenig, Seal, Sherman. *Seventh row:* Smith, Speaker, Stewart, Stringer, Tryson, Wagner, Wynne.





Donning blue jeans topped by brilliant plaid shirts and wielding huge paintbrushes, the girls of Alpha Mu transformed the formerly masculine retreat of Sigma Chi into a feminine bower of powder blue and misty pink adorned with ruffles and floral trims. A housewarming tea was enriched by the presence of twenty-two new pledges, visible evidence of an enormously successful rushing season.

Gay orange and black Halloween ornaments decorated the house for the first dance of the season in honor of the pledges. Phyllis Rosen presided as pledge queen. Highlight of the social calendar was the dance in honor of the graduating seniors in January, which topped an exciting week end of parties and a visit from A.E.Phi's province director, Judy Mann.

This year saw Jean Yalom installed into Phi Kappa Phi, senior scholarship honorary, and Marilyn Miller tapped by Alpha Lambda Delta, freshman honorary society. Helene Aaronson was Pan-Hellenic Secretary. Ferne Kandel became editor of the Sociology Club paper, while Beverly Brody served as vice-president of the French Club. Tema Goldiner recorded history for the Footlight Club. Vivienne Rose, who succeeded Hannah Seidel in February as Alpha Mu's president, was librarian of the Footlight Club and was re-elected treasurer of the Dance Club.

Cupid's arrow hit often in the A.E.Phi house

this year with the marriages of Rhona Benesch to Harry Cohen; Hannah Needle to Ben Seidel; Anita Reiskin to Ben Rubin, Estelle Wolowitz, former president of Alpha Psi Omega and of the newly formed alumnae organization, to Dr. Irving Jacobs.

Ferne Kandel became engaged to Fred Kolodner, Dorothy Rovener to Mendel Friedman, Sonia Friedman to Robert Hallock, Helene Aaronson to Major Frank Rich, and Elaine Ogus to Lieutenant Robert Tepper. Newest heartthrob was Richard Lee Begun, son of Evelyne Bressler Begun, A.E.Phi alumna.

As the girls of Alpha Mu looked back on the past year of college life, they saw accumulated memories of laughter and comradeship which they will always remember.



*Members:* Helen Aaronson, Rhona Benesh, Elaine Berger, Rhona Bernstein, Beverly Brody, Rhona Cohen, Irma Doline, Natalie Eskwith, Charlotte Frank, Shirley Freedman, Sonja Friedman, Ruth Golboro, Tema Goldiner, Judy Goldstein, Lucille Gorfine, Lorraine Higger, Ferne Kandel, Aida Kaufman, Florence Koningsberg, Isobel LeBoro, Myra Levenson, Marilyn Miller, Elaine Ogus, Rhoda Ottenberg, Vivian Rose, Anita Rubin, Tema Rubinstein, Hannah Saidel, Joy Simonhoff, Jane Ann Silverman, Arlene Stepper, Adrienne Winters, Jean Yahom, Naomi Ziggles.

*Pledges:* Eileen Bernstein, Eileen Calman, Elaine Carliner, Betty Lee Ellin, Norma Feldman, Charlotte Gliden, Charlotte Glass, Yada Gladstone, Doris Greenwald, Irma Keiser, Lenora Lachman, Charlotte Levy, Harriet Levy, Geraldine Males, Germaine Margolis, Muriel Mark, Joan Mehlinger, Phyllis Rosen, Sheila Sacks, Rita Samuels, Joan Shackman, Marilyn Stein, Jacqueline Zelkes.



*First row:* Aaronson, Benesh, Berger, Bernstein, Brody, Cohen, Eskwith. *Second row:* Frank, Friedman, Golboro, Goldiner, Goldstein, Gorfine, Higger. *Third row:* Kandel, Kaufman, Koningsberg, LeBoro, Levenson, Ottenberg, Rose, Rubin. *Fourth row:* Rubinstein, Saidel, Silverman, Simonhoff, Stepper, Winters, Tahom, Ziggles.







Along with the rest of the world, Phi Sigma Sigma went all out for reconversion this year. The seniors were thrilled and just a little nostalgic, while the underclassmen were awed by campus life in normal times.

Before the year was over, the girls were pre-facing remarks about canteens and service clubs with "remember when." Even so, they still put in their hours driving for the Red Cross and entertaining at Walter Reed. With cars parked in the driveway and nylons back in circulation, Maryland became more interesting every day. Returning fiances and husbands



claimed several of the girls, while the alumni secretary was kept busy sending out pledge pins to new-born Phi Sig's.

The toil and planning and the fun of rushing were well rewarded by the wonderful group of girls who were pledged. All nineteen made their Phi Sig debut at a successful open house dance. Several other open house affairs plus a few dances, informal and formal, during the year, made the group's social life very interesting. Homecoming became even more memorable than the girls had expected when their "graveyard" won them second prize for house decorations. Highlight of the year was the tenth anniversary week end in May, held in collaboration with most of the alums.

The annual dessert and bridge for the house-mothers was even more enjoyable than in past years. Exchange dinners, campus parties, Mothers' Club meetings, and Founder's Day added to an ever crowded social calendar.

However, all was not play for the Beta Alphas this year. The chapter participated in the raising of a fund for victims of rheumatic fever, the sorority's national project.

Tuesdays and Wednesdays found the house practically deserted when the girls turned out for the Women's Chorus, *Diamondback*, W.R.A., Hillel, Riding, Sociology, Dance, and International Relations Clubs.



*Members:* Harriet Abramson, Phyllis Berman, Phyllis Biscarr, Brenda Blumenfeld, Alma Breadler, Janice Breyman, Irene Caplan, Rita Chasen, Selma Cohen, Vivian Davis, Jeanne deLaniez, Jeanette Feldman, Eleanor Fishman, Sally Friedman, Zara Gordon, Ferl Gensberg, Florence Greenstein, Betty Hollander, Barbar Krause, Harriet Krakow, Ann Levin, Vera Margolies, Maxine Rombro, Marilyn Rubin, Lenora Shapiro, Miriam Sibel, Ruth Sachs, Bernyce Stark, Edna Stark, Ruth Taubman, Deana Weger, Evelyn Weinstein, Phyllis Wolpert.



*Pledges:* Edna Bradlower, Eilien Bishine, Clair Boorstien, Ruth Davidson, Anita Gold, Judy Hoexter, Helen Horowitz, Ruth Horowitz, Doris Katz, Rhoda Kushner, Barbara Lilienfield, June Margolin, Rhona Marmar, Irene Messner, Marlyn Paper, Goldie Shall, Ruth Schneider, Bernice Spire, Eva Stien, Lillian Witt.

*First row:* Abramson, Berman, Blumenfeld, Brendler, Breyman, Caplan. *Second row:* Chasen, Cohen, Davis, deLaniez, Feldman, Fishman. *Third row:* Friedman, Gordon, Greenstein, Krause, Krakow, Levin. *Fourth row:* Margolies, Rombro, Rubin, Sacks, Shapiro, Sibel. *Fifth row:* Stark, E. Stark, Taubman, Weger, Weinstein, Wolpert.





*The steering group . . .*

The Interfraternity Council, an organization which fosters better relationships between the fraternities on campus and the administration, is regaining its rightful prestige after a natural war-time lag. The Council meets twice a month to formulate plans for its social and athletic activities, and to regulate men's rushing functions.

The Council began the fall semester with its first full formal rushing schedule since before the war. Officers elected for that semester were: Mike Zetts, Sigma Nu, president; Page Chesser, Sigma Chi, vice-president; Bill

ΦΔΘ  
Lane  
Phillips

ΦΚΣ  
Bozick  
Thomas

ΣΔΕ  
Gumpper  
Tether

ΑΤΩ  
Cohill  
Lisciotta

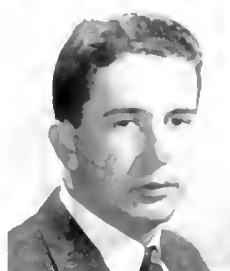
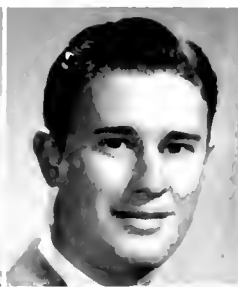

Gruber, Phi Delta Theta, secretary; and Dick Bozman, Phi Delta Theta, treasurer. It was this executive board that fostered the new improved rushing procedure, believed by the councilmen to be foolproof.

The Council was active in all sports events as it operated as a division of the Intermural Association. Socially, the members had a busy time. The Council resumed its regular rotary dances among the fraternities; but the climax of the season was the winter formal, held at the Indian Springs Country Club. This dance was hailed by many as the most successful dance of the semester given by any organization.

A committee headed by Charley Phillips, Phi Delta Theta, was appointed by the president to revise the point system for the Interfraternity Council Activities Cup. This cup, which is traditionally awarded at the spring formal, was not in rotation during the war. It was last awarded to Sigma Nu.

The Council started the spring semester by reelecting Mike Zetts as president. Other officers were: Roger Cohill, Alpha Tau Omega, vice-president; Allyn Lehman, Kappa Alpha, secretary; and Dick Bozman, Phi Delta Theta, treasurer. With these officers the Council had a very successful spring semester climaxed by an Interfraternity picnic.

KA  
Eckels  
Lehman

ΣN  
Chisari  
Shackelford

ΔΣΦ  
McCauley  
Steele

ΑΓΡ  
Bennett  
Mattingly

ΑΔΤ  
Kazlauska  
Potts





Occupying their spacious brick home on College Avenue after an absence of two years, the men of Phi Delta Theta bounced back into prominence with twelve active members and twenty-five pledges. Some of the brothers were missing, though: Edwin Lentz walked to the altar with Ginny Reid, A.O.Pi; Dick Terry withdrew from school; Stanley Roth entered the Army; Jack Frost joined the Merchant Marine; and, Bob Bates left Maryland to enter St. Lawrence University in New York. Donning campus clothes and exchanging materials of war for textbooks, Bill Lane returned from the Merchant Marine; Buzz Sewell, Dick Lodge, and George Barnes from the Army Air Corps; and, Charley Phillips from Navy Pre-

Flight training. Returning from last year were Dick Bozman, Chuck Ryan, Bill Gruber, Emory A. Harman, Dawson Jarboe, Leland Cook, and Harold Donofrio.

The first month was a gala one for the Flyers. Dick Bozman, as president, saw to it that the house jumped to countless rushing affairs and activities. Open house functions were started once again and became a great success. Orchids were in order for the returning veterans who distinguished themselves in the service. Buzz Sewell and Dick Lodge blasted Hitler from their flying fortresses and bombers; George Barnes starred not only in campaigns over the fields and mountains of Italy, but also in the Spaghetti Bowl football game; Bill Lane conveyed precious goods and materials all over the world, while Chuck Phillips served valiantly in Navy Pre-Flight.

All over the campus the impact of Phi Delta Theta's return to active status was distinctly felt as Emory A. Harman, secretary of the fraternity, was appointed social chairman of the Student Board. Emory did a fine job in producing the 1945 Homecoming Dance, which was one of the greatest in the history of the University, and also several regular Saturday night informals. Dick Bozman took in the money and balanced the budget of the Inter-



fraternity Council as Bill Gruber recorded the minutes. Dauntless Hal Donofrio headed the annual Tug of War between freshmen and sophomores; Dick Lodge, Charley Phillips, and Dauntless Don served on the ticket committee for the Homecoming Dance; and, George Barnes returned to the Varsity football eleven.

Yes, the Phi Delts are on their way. Present plans include an increased membership and outstanding social events for the coming years. Always present, too, will be a continued striving for the achievement of the true meaning of the word "fraternity," a real spirit of brotherhood.

*Members:* John Bandiere, George Barnes, Richard Betson, Harold L. Bitter, Thomas Burbage, Robert Burns, Harry Carr, James Clark, Leland Cook, Morris Currin, Kirkwood Decker, Eugene Edgett, George Eichnor, Thomas Gardiner, William Gruber, Emory Harman, Baker Harward, Eugene Heil, John Hobbs, Dawson Jarboe, Moe Johnson, James Jones, Charles Kraus, William Lane, Charles Lee, William Littleton, Richard Lodge, William Mann, Robert McKeever, Francis Moran, Robert Perilla, Charles Phillips, Ronald Powell, George Preston, James Render, John Ruppertsberger, William Ruppertsberger,



Charles Ryan, David Sanner, Walter Scheuch, Henry Scott, Reamer Sewell, William Sheppard, Russell Shew, DeWitt Smith, Walton Smith, Elbert Tall, James Thomas, Warren Vandervort, William Volke, Eugene Vreeland, Boyd Waters, John B. Wright, John O. Wright.

*Pledges:* Richard Brucksch, Frank Dorn, James Fanseen, William Himes, Bruce Lamond, Kenneth Malone, Edward McKeever, David Mills, James Moore, Harold Moser, Charles O'Shaughnessy, Claxton Walker, Lawrence Williams.

*Faculty:* C. O. Appleman, N. E. Phillips.

*First row:* Bozman, Clark, Cook, Donofrio, Gruber, Harman. *Second row:* Jarboe, Lane, Lee, Lodge, Mills, Moran. *Third row:* Phillips, Render, Sewell, Shew.





The Alpha Zeta chapter of Phi Kappa Sigma quickly regained normality at the end of the war. They now total twenty-two brothers and sixteen pledges. At the beginning of the fall semester, there were only four actives left from the previous year; however, this situation was quickly changed by the initiation of fifteen new pledges and the return of many veterans. The brothers moved into their house on Knox Road in February and have been busy ever since renovating it inside and out; President Harold Thomas and House-manager Pete Def-

fert, former Naval Air Corps "Ace," have been bossing the job.

Phi Kappa Sigma was very active in campus activities. Pete Bozick served the campus as manager of the Maryland Lacrosse team and president of the Rossborough Club. Victor Mullins managed the basketball team, while Jim Murray took care of the football team; Brother Bill Jameson assisted Pete Bozick with the Lacrosse team. The Jazz Five, local band sensation, was featured every Wednesday evening at the after-dinner dances and other cam-



pus affairs; this band was made up almost entirely of Phi Kap's with Brother Cal Hubbard starring on the drums, Brother Frank Bull at the piano, and Brother Dick Ruby on the bass fiddle. Brothers Ruby, Hubbard, and Bozick are members of Clef and Key, an honorary musical group on campus. The chapter's scholastic average was held up by Walter Beam and Henry Howden. "Walt" was accepted into Tau Beta Pi, honorary engineering fraternity; and Henry was tapped by Phi Kappa Phi, scholastic honorary, and Omicron Delta Kappa, honorary leadership fraternity. Brother Beam also played a leading part in the Varsity Show. Brother Henry Fontana had a very busy spring semester managing the softball team.

The Phi Kap's sponsored many social functions during the year. These included their traditional "Skull and Bones" dance, several picnics, and informal dances and parties.

*Members:* Peter A. Bozick, Charles De Phillips, Henry Fontana, Henry Howden, Victor Mullin, Harold Thomas.

*Pledges:* Walter Anderson, Walter Beam, Frank Bull, Richard Deffert, Salvatore Guarino, Calvin Hubbard, William Jameson, Louis Kraus, James Murray, Frank Parsons, Richard Ruby, Tommy Russell, William Sheehan, William Spaulding, William Strauss.



*First row:* Beam, Bozick, DePhillips, Howden, Mullin. *Second row:* Parsons, Russell, Sheehan, Spaulding, Thomas.





GAMMA CHI CHAPTER  
Founded at MIAMI UNIVERSITY  
in 1855  
Established at the UNIVERSITY OF MARYLAND  
in 1942



Wearers of the White Cross were prexied by Brother Leon Etzler, who was ably assisted by Paul Wilson, proconsul, John Newman, secretary, John Maslin, treasurer, and Seth Preece, magister. After a torrid summer, they started the new semester determined to surpass their achievements of previous years.

Since the Sigs were no longer in possession of their house on Norwich Road, the fraternity started the semester with nine stalwart members, one pledge, and no house. Utterly undismayed, however, the brothers plunged into rushing and came up with twenty-four men. All went well under the benign rule of Pledge Master Collinson, and twenty new members made the fraternity feel more like its old pre-war self again.

Relighting the old smoking lamp at Albrecht's, the brothers quickly bounced back into the swing of social events on the hill. Among their many to be remembered social affairs was the annual Sweetheart Dance, with K.D. Mary Esther Hines elected to the envious

position of "Sweetheart of Sigma Chi." This event was preceded and followed by many similarly successful social events.

As for their candidates for B.M.O.C., the Sigma Chi's point with pride to Fred Safford, who ably piloted the senior class to successful graduation day, while Fred DeMarr followed in his footsteps as vice-president of the freshman class. Johnny Newman did his bit for the boys as social chairman of the senior class, and Jim Edwards deserves a cheer as the first male member on the cheering squad in a long time.

Nor have the Sigs neglected the athletic side of campus life. Jack Heise took over the management of the basketball team with George



Gardineer, Charlie Marsteller, and Neal Hering as scrubs. Letterman Les Smith cut another notch in his gun by earning another letter on the gridiron. Brother Burnside helped the Maryland cause in track at the Southern Conference.

The year has also been a prominent one in the love life of many of the Sigma Chis. Brothers Cullom and Carter were rudely ejected by the coeds when they tried to visit their old haunt in Calvert. Brother Page Chesser, Junior Prom chairman, took the occasion of that dance to announce his intention to wed and did it a week later. Many others among the brothers are no longer sporting their pins.

Thus, ever advancing the old standards of fraternalism for which it stands, Sigma Chi has moved forward to the close of a busy, successful year. Previously undaunted by the stress and manpower shortage of wartime and showing a surprising ability to become part of campus life, Sigma Chi fraternity looks forward to a shining, peace-time era.

*Members:* David Bastian, Robert Boulter, Perry Bowen, Charles Brock, Joe E. Brown, Waldo Burnside, Calvin

Carter, Spence Carter, Don Chesser, Page Chesser, Chase Coale, Lee Colinson, Jim Cullen, Fred DeMarr, Phil Dykstra, Jim Edwards, Leon Etzler, George Gardineer, Russell Hardy, Jack Heise, Neal Herring, Bill Jester, Bernard Johnson, Charles Marsteller, John Maslin, William Maslin, Jim McCarl, Jack McKinley, Jack McLeish, John Newman, Seth Preece, Ralph Preston, Jim Rehlaender, John Reynolds, Fred Safford, George Shellhorse, Win Weldon, Robert Wiley, Paul Wilson, John Younger, Jim Zimmerman.

*Pledges:* Don Addor, Henry Bourke, John Burns, Edwin Burtner, Marbury Councell, George Gammie, Jeff Hall, James Hewitt, Jack Kelly, John Poole, Gene Siggins, Walt Tabler, Elmer Thompson, Donald Weick, Lewis Whitworth.

*Faculty:* R. Ehrensberger, G. F. Eppley, C. D. Shaughnessy, S. S. Steinberg.

*First row:* Bastian, Bowen, Chesser, Collinson, Etzler. *Second row:* Heise, Maslin, Newman, Safford, Smith, Younger.

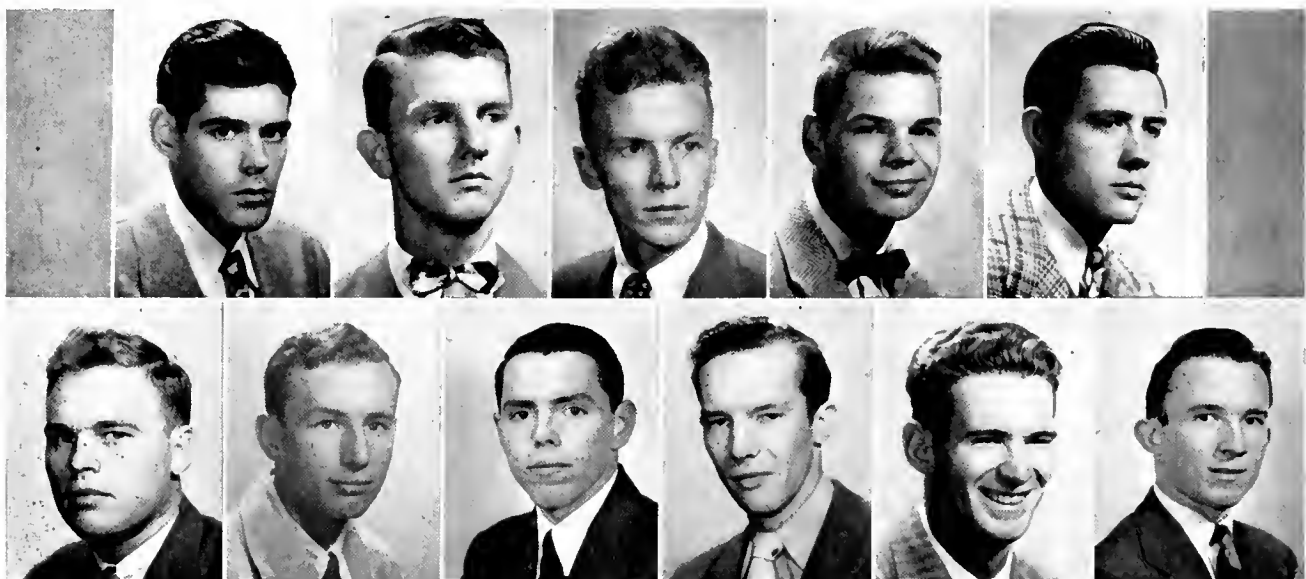



After a summer of Ocean City sunburns and defense jobs, the members of Sigma Alpha Epsilon started the fall semester under the gavel of Pat Coyle.

Highlighting their fall social calendar were several postgame dances and a most successful Homecoming buffet supper. At the end of the semester the S.A.E.'s were seen moving into their new home behind the men's dormitories. Among the returning veterans who had a hard time finding their new abode were Proudley, Bohn, Stringer, Graham, Parsons, Johnson, and Clem.

Besides making many changes and additions to their new home, the brothers had a busy spring semester under their newly-elected president, Jet Tether. They sponsored the ever-successful Founder's Day Banquet in Washington, D.C., which was attended by hundreds; but the crowning event was the Winter Formal, an annual affair which has taken its place as one of the social highlights on campus.

Always active in sports, the S.A.E.'s proudly boasted of three men on the Varsity Eleven: Robert Crosland, Richard Johnston, and Walter Bauman. The other brothers likewise participated in many intermural games on campus and produced a winning basketball team.

In order to uphold their reputation for leadership in campus organizations, the S.A.E.'s



were not only active in many clubs but held numerous offices. Willie Schmidt was vice-president of Pi Delta Epsilon, honorary journalistic fraternity, and chairman of Interfrat Sports; Frank Borges presided over the Newman Club and sputtered Dutch as vice-president of the German Club; Sports Editor Byrd Lucas was assisted on the *Diamondback* by Reporter Hodge and Cameraman Madison; and the musical brother, "Gump," served as vice-president of the Clef and Key and the Men's Glee Club.

The boys were sorry to see "Colonel" Boyle close his illustrious military career here as captain of the R.O.T.C. and Student Band, but they were proud to find him nominated to the *Who's Who Of American Colleges and Universities*.

Looking back through the year, it is easy to note the huge strides the S.A.E.'s have made



during this their first peace-time year on campus; they have made themselves an organization that Maryland is proud to have on campus. The brothers claim that much of the credit for their success should go to Dr. Carol E. Cox, who gave them considerate, friendly guidance as their faculty advisor.

*Members:* Walter Bauman, Robert Black, Frank Borges, Randolph Coyle, IV, Robert Crosland, Harold Durst, Michael Flaherty, Richard Gumper, Byrd Lucas, William Madison, Arthur McDearmon, Louis Mhyre, George Proudley, Bernard Regis, Wilson Schmidt, James E. Tether, Charles Werner, II, Herbert Hodge.

*Pledges:* Steve Anarino, Harry Baldwin, William Blalock, Ben Chase, Steven Coffey, Mal Eschabaugh, Nathaniel Gates, Harry Hobes, Ralph Holmes, Richard Johnston, Eugene Kelly, Charles McClay, Lee Frank Sadler, Theodore Schumacher, John Tilghman, Arthur Weidner.

*Faculty:* C. Benton, H. C. Byrd, G. Corcoran, C. Cox, M. Downey, P. Nystrom, M. Shoemaker.



*First row:* Black, Borges, Coyle, Crosland, Durst. *Second row:* Flaherty, Gumper, Lucas, McDearmon, Mhyre. *Third row:* Proudley, Schmidt, Hodge, Tether, Werner.



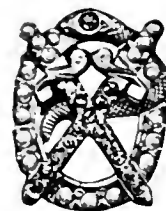
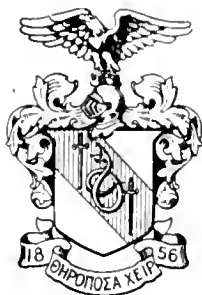

With the return of many brothers from the service, the Theta Chi's began to approach their pre-war standards. Boasting thirty-six members and fifteen pledges, they took an active part in campus life and affairs.

The fall semester saw eight of the Theta Chi members and pledges on the football squad, with many playing first string. Under the leadership of Dick Spencer as president, a full social season was enjoyed. A series of exchange dinners with the various sororities was started and proved to be very popular. The Theta Chi's were known for their participation in campus activities, both socially and scholasti-

cally. In November, Bill Eckhardt was elected president of the sophomore class. Homecoming brought the float and house decoration which were absent the past few years. The annual Christmas Formal successfully brought 1945 to a close.

Early in January eleven new members were added to Theta Chi, increasing the number of actives by almost fifty per cent. Between semesters the entire inside of their house was done over, and for the first time in over two years the house was filled solely with Theta Chi's.

During the last week of February a new group of pledges was chosen after two weeks of rushing. A great number of exservicemen were numbered in this group. This pledge class will long be remembered by the Theta Chi's; among the pledges was "Dixie" Walker, whose untimely death shocked the entire campus. Several of the members served as pall-bearers and later journeyed to his home in Ohio. "Dixie" was initiated posthumously, and a plaque has been erected at the Chapter house in his honor.

Under the leadership of the newly elected Jack Buckley, the spring semester was highlighted by a semi-formal dance the last of March and the traditional Spring Formal at



the end of the semester. Other functions included several informal record dances, and a treasure hunt, the pledge banquet, card parties, and the annual Founder's Day dinner in April.

June saw the graduation of Tom Graham and Bill Talbott into the fields of psychology and engineering respectively, while the other actives began a long awaited vacation. Thus the Theta Chi's completed another year, a year characterized by many and varied changes. With their membership increased by veterans of matured understandings and definite goals, they are insured of an organization that will match and outmatch those of former years.



*Members:* Sheldon Akers, Byron Baer, John Banz, Jr., John Bissell, Gilbert Bresnick, John Buckley, Lawrence Cooper, William Eckhardt, Thomas Graham, John Lester, Hewitt Robertson, James Ryan, James Shields, Richard Spencer, William Talbott, James Turner, W. Franklin Wigley, Jr., Robert Wilkinson, Roy Withers.

Joseph Drach, Francis Evans, Eugene Kinney, Jerome Kloch, Julian Richardson, Jr., David Roszel, Edward Scharz, Gilbert Smith, William Spriggs, Raymond Storti, George Van Wagner, Harold B. Wilson, Jr., William C. Wroe, Jr.

*Pledges:* Gerald H. Barkalow, Harry Bonk, Louis Brown,

*Faculty:* W. B. Kemp, W. C. Smith.

*First row:* Baer, Akers, Banz, Bresnick, Brown, Buckley, Eckhardt. *Second row:* Kinney, Roszul, Schwartz, Shields, Smith, Spencer, Storti. *Third row:* Talbott, Turner, Wigley, Wilkinson, Withers, Wroe.

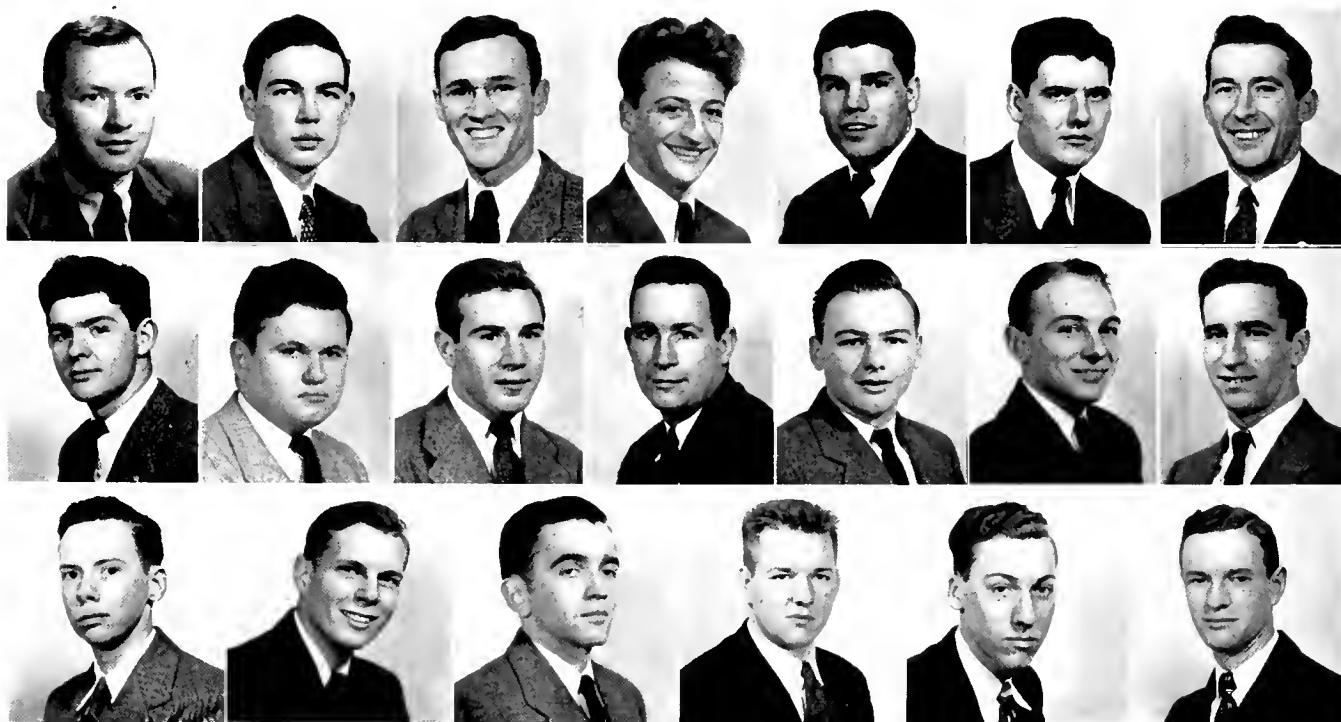



Proudly inhabiting the stately white-columned colonial mansion on College Avenue, the boys of Alpha Tau Omega have brought another "gone, but not forgotten" year to a close.

It was a year marked by the meritorious achievements of the brothers in their many lines of endeavor, especially those famous parties which their return to their house made possible. Highlighting these parties was the successful reinstatement of the Interfraternity Rotary Dances which followed the return to their house in February. Another long to be remembered event was the week-end house warming party given by the pledges to welcome all returning veterans. All are agreed that the house was enjoyably "warmed" and that this marked the return of the A.T.O.'s to a full and active campus life.

Fraternity elections saw Jerry Cleaver hand the gavel over to Roger Cohill; Ray Hesse was elected vice-president; Frank Licciotto, secre-

tary; Dick McInnes, treasurer and arm-twister; and Chuck Beebe, pledge master. Rog Cohill and Sam Allen were welcomed back from the Army and Navy Air Corps, respectively, to start another school year with the Epsilon Gamma Chapter of Alpha Tau Omega.

Nineteen pledges received words of welcome and wisdom at the pledge banquet from faculty brothers "Doc" White, Pete Getty, Paul Walker, and Harry Rice. Pledging was aided by the alumni and A.O.Pi sorority, who gave rush parties in honor of the brothers.

For the Homecoming parade of floats, the brothers joined Alpha Xi Delta sorority to build a "World of Tomorrow" float representing the Old Liners of tomorrow daydodging in an Ercoup. Second place honors were shared with the Alpha Xi's. Old familiar faces seen enjoying the Homecoming party included Tommy Mullens, Major Bossy Mishtowt, Lt. Clif Eisele, and Fred Johnson.

Pledges Jack Clark and Bob Kambies, living





up to the leadership traditions and ideals of A.T.O., accepted the responsibility of steering the freshman class through that hard first year as president and sergeant-at-arms. Ray Hesse was elected president of the junior class, and Jerry Cleaver was elected vice-president of the senior class. Other brothers occupying positions of prominence in campus life were Jack MacVeigh, vice-chairman of the Student Board, Hugh Ross, captain of the band; Rog Cohill, vice-president of the Interfraternity Council; Ray Hesse, editor of the *Diamondback* and president of O.D.K. honorary; Chuck Beebe, the "Hermit" of the *Diamondback*; and, Clark Luther, vice-president of the Veterans Club.

*Members:* Harry S. Allen, Robert W. Baker, Rutland D. Beard, Charles L. Beebe, Robert L. Bounds, William W. Brookshire, Robert S. Brown, John E. Clark, Goerge G. Cleaver, Roger W. Cohil, Robert C. DeBinder, William J. Doyle, George H. Dunn, Clifton M. Eisele, Harry M. Elliot, Herbert A. Haller, Roland C. Halstead, William S. Hancock, Rayner W. Hesse, Robert A. Jermain, Robert W. Kambies, Herbert V. Knighton, Frank R. Lisciotto, James W. Love, George A. Lundquist, Clark E. Luther, John R. MacVeigh, Donald J. Maher, Wilbert T. Miller, Basil I. Mishtowt, Joseph W. Paravati, Bernhardt H. Reincke, John B. Robins, Hugh N. Ross, William E. Whittle.



*Pledges:* Frank Beckman, Robert Brewington, Dudley Briscoe, Richard Cotton, Robert Faught, Robert Gregorious, Henry Hartge, John Houck, Howard Hughes, Floyd Jennings, Joseph Johnson, Richard Morauer, John McShane, John Packard, John Smit, Charles Spencer, John Stevens, John Stone, William Turner, Philip Volk, Charles Williams.

*Faculty:* M. S. Downey, DeVoe Meade, A. L. Schrader, C. E. White, W. P. Walker.

*First row:* Beebe, Bunting, Cohill, Cleaver, Draper, Hancock. *Second row:* Hesse, Lisciotto, MacVeigh, Maher, McGinnis, Reincke.





Sigma Nu, retaining its active status during the hard days of the war, has pushed always forward toward those ideals for which the white star has ever stood. They were aided in this endeavor by those members returning to college life after serving in the various branches of the armed service. Among those brothers welcomed back this year were Kenny Bransdorf, J. C. Shields, Dick Hoddinott, Brian Fennell, Warren Hoffecker, Herb Hardin, Ed Hurson, Henry Sunier, Jack Gilmore, Danny Boothe, Bill Ellet, Hal Berry, Tommy Jones, and Jack Flynn. These men swelled the membership of the Delta Phi Chapter of Sigma Nu to twenty actives and fifteen pledges.

The pledges and the actives were steered

through the hazardous waters by prexy Mike Zetts, Vice-President Tom Chisari, Recorder Marty Wolfe, Treasurer "Muscles" Musselman, Sergeant-at-Arms Johnny O'Connor, and Chaplain Les Daly. With this experienced aid, the life of a pledge created respect and esteem for the white star of Sigma Nu.

Always active in athletics, the Sigma Nu's received the Interfrat touch-football crown as they came through this season undefeated. They bowed, however, to the Veteran's Club in the championship game under the arcs of Byrd Stadium; there the Vets eked out a 6-0 victory in a close battle all the way. The varsity sports were well represented by Sigma Nu. Football claimed Tom Chisari, Les Daly, Harry Bonk, Roy Morter, Scoop Evans, Tommy Gibbons, Johnny Hughes, Emile Fritz, and Vic Turyn. Jack Flynn was reelected captain of the basketball team and proved his indispensibility with his "dead eye" on the hard shots; pledges Joe Baumann, Johnny Hughes, and Vic Turyn rendered able assistance on the squad. Another indispensable man in University sports was Tom Devlin, who was noted for his track work on the 1940-41 team.

Sigma Nu was well represented also in many organizations on the hill. Les Daly and "Gig" Flynn served as chairman and vice-chairman of the Student Government Association, re-



spectively. Bill Hoff was reelected president of the Veteran's Club, while pledge Tom Devlin served as treasurer. Mike Zetts had a busy time as president of the Interfraternity Council, the Riding Club, and the "M" Club.

However, the Sigma Nu's have not been neglectful in their study of "Sociology." They presented their annual Sadie Hawkin's Dance, which was enjoyed by each Daisy Mae and her Li'l Abner, who suffered manfully with his onion corsage. Other offerings in this line were the "Pirate Ball," the Spring Formal, and many other outstanding social events.

Although Sigma Nu is without a house at present, they have a chapter room at the home of Mr. and Mrs. Holbrook, whose three sons each wear the pin of Sigma Nu.

*Members:* Pat Alexander, Joe Baumann, Hal Berry, Bob Biser, Dan Boothe, Ken Bransdorf, Bob Bremer, Dan Brown, Norm Brown, Tom Chisari, Bill Coakley, Leslie Daly, Tom Devlin, Bill Ellett, Brian Fennell, James Flynn, John Flynn, Emile Fritz, Herbert Harden, John Hepburn, Richard Hoddinott, William Hoff, Warren



Hoffecker, Edward Hurson, Thomas Jones, Peter Kincaid, James Kurz, Josh Miller, Le Roy Morter, Ashby Musselman, John O'Connor, Richard Oswald, Leonard Roberts, James Shackelford, Craig Shields, Henry Sunier, John Thomas, Dale Trusheim, George Webster, Martin Wolfe, Percy Wolfe, Michael Zetts.

*Pledges:* George Cornell, Wallace Cornell, Norman Farrell, Joseph Fitzpatrick, Thomas Gibbons, Raymond Harrison, Harold Heilman, Harold Holbrook, Roy Houck, John Hughes, George Jelly, John Kaiser, Charles MacBride, Patrick McCarthy, Joseph Pietrowski, William Plate, William Tribble, Victor Turyn.

*Faculty:* George Abrams, Leslie E. Bopst, Albert B. Heagy, George Madigan.

*First row:* Bransdorf, Bremen, Chisari, Daly, Fennell, Flynn. *Second row:* Hoddinott, Hoff, Hurson, Musselman, O'Connor, Oswald.  
*Third row:* Roberts, Shackleford, Shields, Wolfe, Wolfe, Zetts.

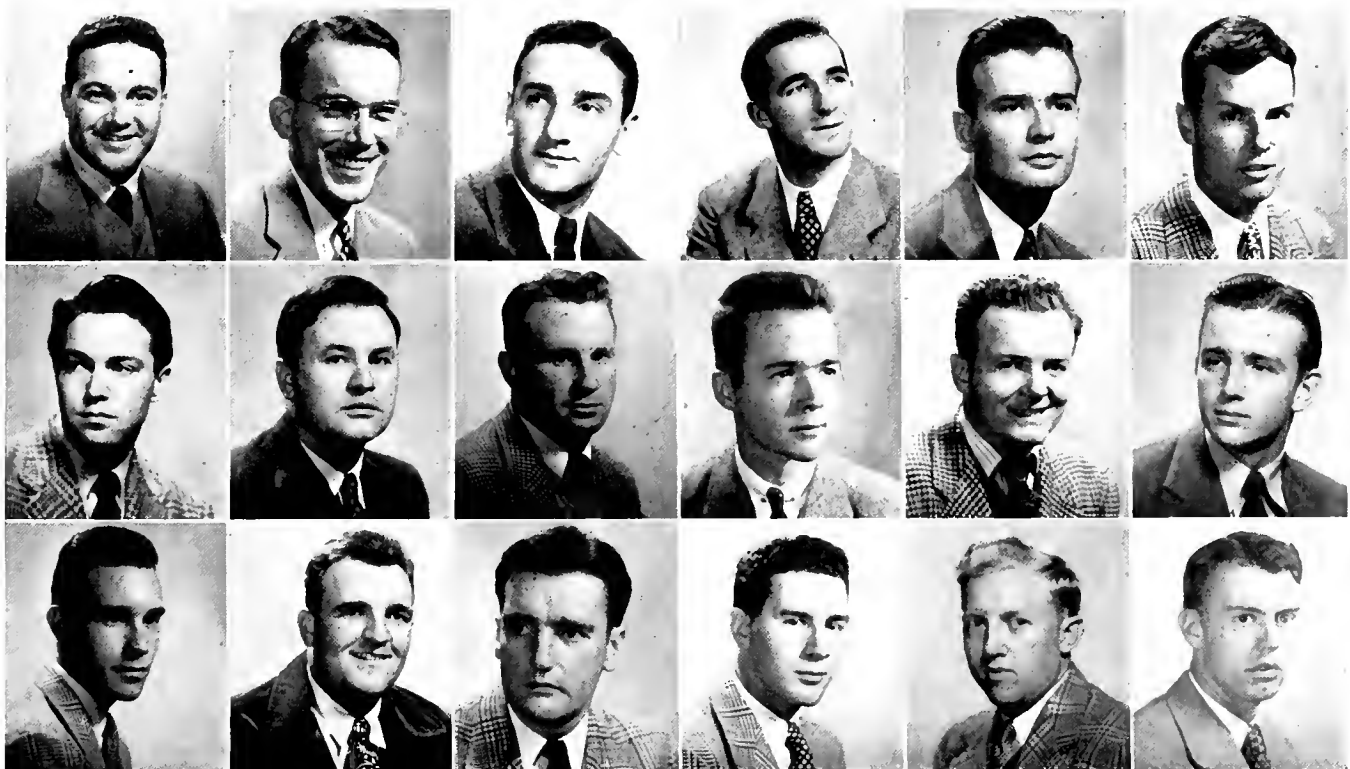



At the close of school last year, Kappa Alpha's membership was already beginning to dwindle under the everpresent threatening finger of the draft board. So many of the brothers had exchanged their collegiate clothes for those of the Armed Forces and had laid down their books and picked up a gun that at the beginning of the fall semester only two actives remained, Billy Greer and Wally Mann. However, with the return of Erny Eckels and Johnny Cochrane from service the chapter slowly regained its strength and status. Before the formal rushing season the fraternity had

only one remaining pledge, Ray Richards; but, at this time four new pledges were given the K.A. pledge pin to wear.

Despite such a small membership, Kappa Alpha had two actives and a pledge on the football team and another active on the boxing team; these boys maintained the former K.A. reputation of contributing good men to varsity teams.

With a characteristically busy social calendar, the fraternity held many formal and informal rushing functions, a large number of highly successful dances including the Christmas Formal, and a hayride in the spring semester.

February not only marked the beginning of the spring semester, but it also witnessed the return of eight more Kappa Alpha's from service. These boys started to make plans for taking over their house in the coming fall and making next year equal to those of the preceding pre-war period.

In intramural sports Kappa Alpha had a basketball team and a softball team which provided a lot of competition for the other fraternities.

Being very active socially and having the reputation of an unselfish spirit, Billy Greer and Al Lehman gave up their pins to two very winsome lasses.

The brothers were also very active in student



organizations. Bob Forsberg and Al Lehman held down the offices of treasurer and secretary respectively in the Veterans' Club, while Billy Greer served as vice-president of the sophomore class. Al Lehman had enough time to serve Kappa Alpha efficiently as president and to make Phi Eta Sigma, engineering honorary; that is a record that anyone would have a hard time beating.

Although the chapter started out very limited in membership and much hampered by the lack of a fraternity house, the brothers have truly accomplished a great deal in bringing the fraternity back to pre-war conditions. With more and more brothers being released from active service, the fraternity hopes to regain and even supersede its pre-war status.

The 1945-46 year was one of advancement; the 1946-47 year will also be marked by the huge strides the brothers will make in the social, athletic, and scholastic fields on the Maryland campus.



*Members:* Robert Besley, John Bowersox, Charles Burton, Thomas Butler, Albert Cesky, John Cochrane, Ernest Eckels, Robert Forsburg, Chester Grassmonk, William Greer, George Griffith, Richard Hambleton, Holmes Hawkins, Arthur Heise, John Inglis, Les Lawrence, Allyn Lehman, Roy Little, Wallace Mann, Charles Mattox, Ralph Pennywitt, Peter Raines, Carl Roxborough, Benjamin Wilson.

*Pledges:* Robert Burger, Robert Callahan, Raymond Grant, James Green, Harry Grotton, Gordon Kirwan, James Mahon, William McDonald, Ronald McManes, Phillip Minke, Ernest Morrisett, Thomas Moser, Michael Muth, James Pavesich, Robert Peterson, James Rogers, William Stephens.

*Faculty:* W. W. Cobey, E. N. Cory, H. F. Cotterman, G. W. Dunlap, W. H. Gravely, L. J. Poelma, J. W. Sprowls.

*First row:* Besley, Cesky, Cochrane, Eckels. *Second row:* Forsberg, Lehman, Mann, Phipps, Richards.

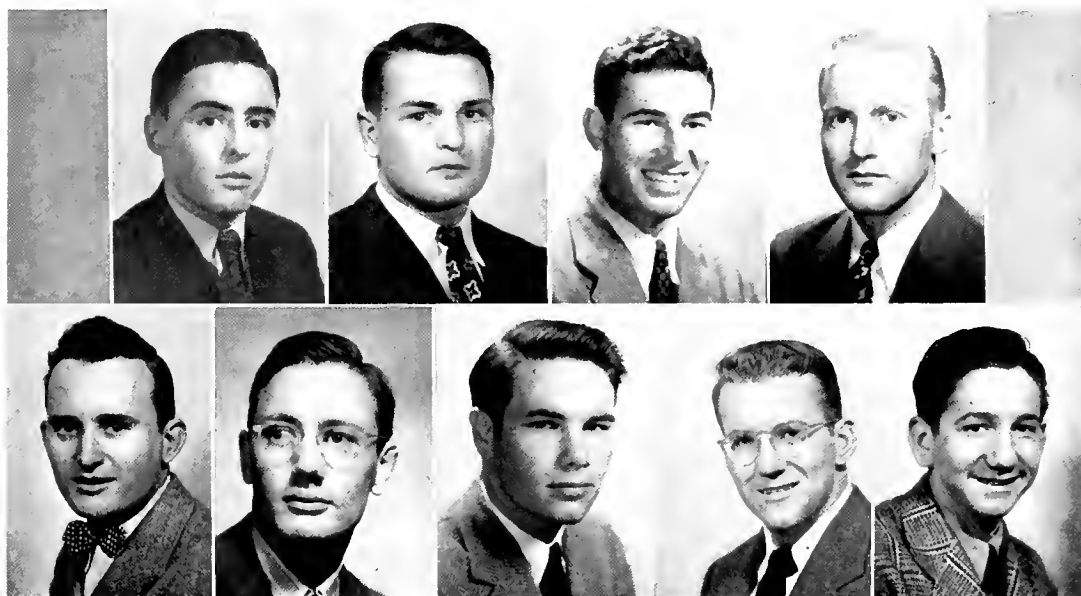



At the beginning of the school year, the eight brothers of Delta Sigma Phi combined their efforts to make their chapter expand in membership and pledged many new pledges. These pledges were allowed under fraternity rules to elect their own officers, who assisted



the brothers in pledge instruction. They were initiated into the brotherhood on December 15, 1945. The men pledged were as follows: Anthony Meushaw, social chairman; Milton Sappe, the piano player; Robert Wheeler, 1A in the draft; William Callaway, known as "colonel" among the boys; Edgar Moore, next year's fraternity food advisor; Robert Shipley, expert rifleman; William Poling, ace of the football field; Donald Gleasner, Maryland's three letter man; John Schrecongost, a Bryant center; Donald Turner, aide to Ed Moore; George Clendaniel, the student; Theodore Krug and Richard Holzaphel, the boys with a car; Walter Fehr, the only father; Bill Brown, an ace on a baseball diamond; David Clawson, the good R.O.T.C. bandman; and Frank Douveres, a Navy man.

The original eight members have not dropped by the wayside. Carl Bell is acting as treasurer; Edmund Besche is chaplain; Thomas Johnson is vice-president; Andrew McCauley, secretary; Charles Proffen, former-president; Gordon Gaumnitz, former-president of the Duke chapter; James Spamer, former-president; and William Steele, president.



From the very beginning of the school year, the boys had hopes of moving back into their house; they started the year out by doing some work inside and outside every week end, and they are hoping to have things ready for occupation by July.

Since "all work and no play makes Jack a dull boy," the boys have succeeded in having a full social season this year. Dances were held at the chapter house on Friday nights during the fall and spring. Their spring formal at the Washington Aviation Country Club was a grand finale to a big social season.

The boys as a whole answered to the plea of the W.S.S.F. campus committee and led the rest of the fraternities across the finish line, winning an award in token of their efforts. Individual brothers also received many honors: Don Gleasner, Bill Poling, and John Schrecongost were honored by the Touchdown Club; Andrew McCauley was elected as Sergeant-at-Arms of the new sernior class; and Charlie Proffen won the President Walter Jaeger Award for distinguished service to Alpha Sigma Chapter.

All in all it was a most successful year.



*Members:* Carl Bell, Jack Bell, Edmund Besche, DeCorsey Bolden, William Callaway, Joseph Dianda, Howard Donahue, Donald Gleasner, Jack Grathwol, Thomas Johnson, Andrew McCauley, Anthony Meushaw, Edgar Moore, William Poling, Milton Sappe, Robert Schrecongost, Robert Shipley, William Steele, Donald Turner, Warren Wagner, Robert Wheeler.

*Pledges:* William Brown, David Clawson, George Clendaniel, Frank Douveres, Walter Fehr, Richard Holzapfel, Theodore Krug.

*Faculty:* Dr. J. E. Faber, Jr., Dr. E. W. Gregory, Charles Hayleck, Dr. A. J. Prah, William Redd, James Spamer.

Bell, Johnson, McCauley, Spamer, Steele.

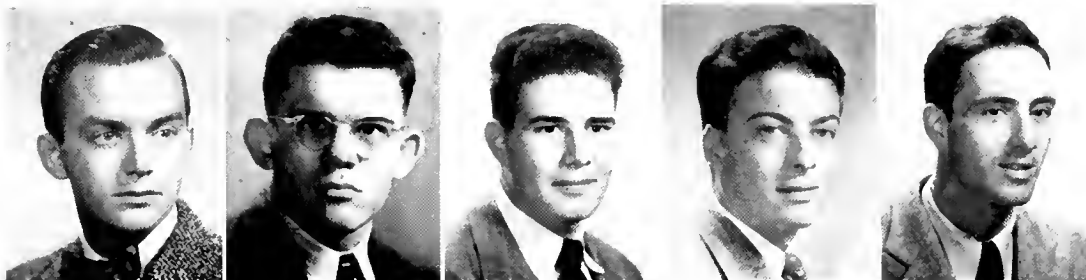



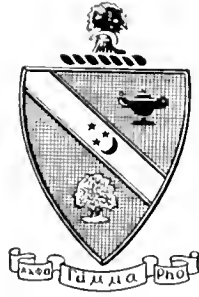

With the return of pre-war conditions and an enlarged membership the brothers of Alpha Gamma Rho fraternity had a very successful year on the Maryland campus. The fraternity was represented by its members in almost every organization on campus; this record will become even greater as more and more boys return from service.

At the beginning of the fall semester the boys pledged eleven more members from various parts of the state. These pledges were entertained royally by many formal and informal rush functions. With Bill Taylor as pledge master, they received their proper training

from a boy who went through it all himself once.

Realizing that they were hampered by the lack of a fraternity house, the brothers began making plans for reoccupying their old house, which was rented to the Pi Beta Phi sorority during the war.

Despite this handicap, however, the Alpha Gamma Rho's did not want for social entertainment during the year. During the latter part of the spring semester, Alpha Gamma Rho and Pi Beta Phi held a joint dance at their house. In April they sponsored a very successful spring formal with many alumni mem-



bers in attendance; a great time was truly had by all. From time to time radio dances were held at the house in collaboration with the Pi Phi's.

The greatest story of the year concerned the fall weenie roast; Fred "I am a Virginia boy" Hutchison ate ten hot dogs and drank innumerable bottles of soft drinks.

J. Maguire Mattingly, the Alpha Gamma Rho president, was awarded a sweater and the letter "M" for expert shooting on the Varsity Rifle team; Pledge Walter Bowling also received the same awards, establishing quite a reputation for the fraternity as a whole.

Harold Thompson not only lost his fraternity pin during the year, but he also walked down the aisle to exchange vows with a winsome lass in June.

This year was truly one that will long be remembered by the boys; it was full of fun and gayety, and yet it took a lot of hard work to retain the status the fraternity had before the boys left to win the war. The campus is glad to welcome the boys back and is expecting big things from the fraternity as a whole in the future.



*Members:* Thomas Bennett, Allen Buzzzell, William Hines, Fred Hutchison, J. Maguire Mattingly, Jr., Franklin P. McAdams, Malvin McGaha, Alfred Parker, Robert Spence, William Taylor, Harold Thompson.

*Pledges:* Earl Baity, Warren Baity, Walter Bowling, Clifton Goddings, Francis Lynch, Kenneth Mohlhrenrich, John Reckner, Robert Ross, Howard Soper, Paul Widdowson, Joseph Wiley.

*Faculty:* A. Ahalt, M. Berry, S. H. DeVault, A. B. Hamilton, E. F. Long, A. S. Thurston.

*First row:* Bennett, Buzzzell, Goddings, Hines, Hutchison, Lynch, Mattingly. *Second row:* McGaha, Hohlhenrich, Parker, Spence, Soper, Taylor, Thompson.





Lambda Chi Alpha returned to the campus last September after a two years' absence while the boys went out to fight a war, abandoning their books and campus clothes. Duke Kazlauskas was the first member around in the fall, and the initial thing that he did was to seek brothers, who might also have strayed back to the campus. He found Ralph Gies, a

student from the Eastern Shore, and the two began to work as a club. They pledged and initiated Harry Potts, a Florida lad, and then there were three.

When the second semester began, among the returning veterans the boys saw Joe Chilson, Frank Seward, Barney Balch, and Nick Fotos. Then there were seven. The struggles experienced during the fall term were soon forgotten, and the club operated in a grander scale, planning bigger and better affairs and functions. Duke in some unknown way kept on being president and appointed Barney Balch social chairman, and the Lambda Chi's started to gain prominence in campus activities.

The boys kept up their tradition of holding the first spring formal of the season, and a grand time was had by all members, pledges, alumni, and their guests.

With Brother Gies as chairman of the committees, plans were formulated to drop in on the folks at 1600 Pennsylvania Avenue, N.W. Washington, D.C., where Brother Harry Truman from the Missouri chapter has a lease until January, 1949.

The men, in spite of increased social activities and the necessary evil of studying, kept up a busy rushing campaign and pledged Charley



Thompson, "Top" Hancock, "Tinker" Chance and Gene Olmstead.

Brother Chilson took over the chapter publication and managed to put out two interesting issues during the spring term with the aid of Johnny Fales, the graduate advisor. A lot of thanks, gratitude, and appreciation are owed to Johnny. Brother Steward spent his early Saturday mornings and almost every day with his dogs, making up for the social life that he missed during the war; he even went, occasionally, to meeting. Nick Fotos kept everybody happy in Annapolis by taking occasional week-end trips there, forsaking the Maryland campus, books, women, and slide rule. Of Harry Potts we are not sure; the last we saw of him he was trying to straighten out the monthly financial report of last March.

It's been a long, hard way back from the fall of '42, when the club started out with thirty members and ended up the year with only one surviving the call to arms. Ten more of these boys are due back in September; and with a house in their future postwar plans, Lambda Chi should soon be back at the top as a leading group on the Maryland campus.



*Members:* Joseph Cholson, Nick Fotos, Ralph Gies, Vity Kazlauskas, Frank Seward.

*Pledge:* Harry Potts.

*Faculty:* George Quigley.

Gies, Kazlauskas, Potts.





Led by Prior Austin Oppenheim and later by Dick London, the men of Sigma Alpha Mu experienced another very successful season in all fields of endeavor.

Socially, the highlights of the year were undoubtedly the formal dances held in Baltimore, which were sponsored by the Alumni Club there. In addition, the outstanding spring week end and the numerous smaller dances and parties will long be remembered.

Ranking first among eleven fraternities was the crowning glory to S.A.M.'s scholastic efforts. Individual honors go to Jay Bisgyer who attained the memorable position of president of the freshman honorary scholastic fraternity.

Sparked by Captain Howard Smith and "Flash" Bill Leizman, who made the all-star

team, S.A.M. played second in the struggle for the football crown. While not quite as successful in the other sports, the lads of Sigma Alpha Mu nevertheless entered a team in every interfraternity competition.

Captain Howard Rymland led the S.A.M. contingent in the R.O.T.C. while Norm Katz became Sports Editor of the *Diamondback* and Publicity Chairman of the Student Religious Life Committee. Aside from the men in the Veteran's Club, the fraternity was well represented in other fields of extra-curricular activities: Dick London, Sam Wohl, and Norm Katz in the Glee Club; Austin Oppenheim on the Interfaith Committee of Hillel; and, Eugene Fink and others out for lacrosse.

The house, with the addition of some new furnishings, was well filled by the returned veterans; but the spirit of the men of Sigma Alpha Mu was dampened when they received word that two brothers would never return: Lt. Bill Birnbaum and Ensign Stanley Mann.

Two mergers with A.E.Phi and one with Phi Sig were accomplished within the past year. Irv Jacobs and Mort Sarubin walked up the aisle with local lasses, while Captain Irv Reamer travelled to Washington University to find his spouse.

With Rolf Bercowitz as treasurer and Norm



Katz as recorder, Sigma Alpha Mu looks forward to an even more successful season next year.

*Members:* Rolf Bercowitz, Alfred Bernstein, Mark Coplin, Chester Cowen, Bernard Dackman, Philip Glaser, Norman Katz, William Leizman, Gilbert Levine, Richard London, Martin Morrison, Nathan Nackman, Austin Oppenheim, Irving Reamer, Howard Rymland, Gordon Salganik, Herbert Shapiro, Howard Smith, Melvin Udelowitz.

*Pledges:* Sam Behr, Irvin Bowers, Al Brudes, Donald Caplan, Stanley Charlow, Yale Epstein, Stanley First, Don Frank, Irvin Gomprecht, Martin Jreiber, Sam Landau, Donald Lee, Morris Levine, Jacob Milliman, Karl Morgenstein, Herbert Moses, Malcolm Rabinowich, Philip Rosenberg, Malcolm Rosenthal, Herbert Scherr, Barry Tannebaum, Sam Wohl.



*First row:* Behr, Bowers, Brudes, Caplan, Cowen, Epstein, First. *Second row:* Frank, Glaser, Jreiber, Landau, Katz, Levine, London. *Third row:* Milliman, Morgenstein, Morrison, Nackman, Oppenheim, Moses. *Fourth row:* Rabinowich, Rosenberg, Rosenthal, Shapiro, Wohl.



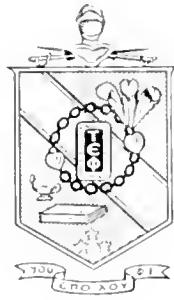

The 1945-46 school year blossomed forth with a promise of a bright future for the Tau Beta Chapter of Tau Epsilon Phi; the returning veterans had brought that needed punch to the fraternity as well as to other campus organizations. Such men as Robert Bacharach, Irwin Noble, Louis Pressman, Murray Leisman, Arthur Epstein, Earle Wolfe, Howard Shear, and Charlie Kramer all helped by adding their hard won experiences to the working of the fraternity. With a newly decorated house and with new furniture, the brothers really began to realize that peace once more prevailed and the typical collegiate spirit had returned to campus.

In the realm of sports Bob Lewis was sprint

man on the track squad, and from all reports he is mighty hard to beat on a tennis court; Foggy Noble and Harvey Morganstein were track managers; Sid Sterman continued to exchange blows in the boxing ring; and, Marvin Boss starred on the lacrosse team. The thespian was Erwin Hoffman, who played a convincing role as the father in "Kiss and Tell." Close behind Irv was Sid Sterman who played a much different role in "Strictly from Hunger." Sidney Galler of the Zoology Department and Albert Aaron of the Physics Department were included on the faculty list.

In February the undergraduates, as well as the Alumni, participated in their first "Jubilee" since 1940 at the Southern Hotel in Baltimore. It was a great get-together for both young and old.

Men who were elected as officers for the spring semester were: Robert Bacharach, chancellor; Fred Sapperstien, vice-chancellor; Robert Eichberg, scribe; Howard Shear, burser; Louis Pressman, warden; Irwin Noble, steward; and, Sylvan Freeman, historian. A spirit was backing these men that gave the T.E.P.'s a real lift and a bright outlook for the future.

The varied group of pledges included: Charlie Kramer, Al Fried, Marvin Boss, Louis Ruttenberg, Jake Milliman, Herbert White,







Len Grossman, Al Gordon, Jerry Gotkin, and Frank Hirsch.

A tremendous spring formal, which was held in Washington, D.C., brought the T.E.P.'s highly successful social season to a close. With few exceptions all the men who left school to enter the armed forces were in attendance; it resulted in a reunion that will long be remembered by the boys.

The 1945-46 year has been the beginning of a new era and one of the outstanding years in the history of the fraternity. With many more veterans returning in the fall, the fraternity is looking forward to next year as its greatest year on the Maryland campus.

*Members:* Albert A. Aaron, Alvin R. Baylus, Alfred L. Cohen, Robert W. Davis, Robert L. Eichberg, Sylman I. Euzent, Sylvan Frieman, Sidney R. Galler, Erwin Hoffman, J. Richard Holzman, Paul M. Kanowsky, Robert Lewis, Sheldon Losin, Frank H. Millhauser, Harvey Morganstein, Irwin M. Nable, Louis Pressman, Fred Sapperstein, Howard D. Schafer, Stuart W. Schuster, Melvin S. Shevitz, Morris I. Silverman, Maurice D. Starr, Sidney S. Wolf.

*Pledges:* Marv Bass, Al Fried, Al Gordon, Jerry Gotkin, Leonard Grossman, Frank Hirsch, Charles Kramer, Jake Milliman, Lou Ruttenberg, Herb White.

*First row:* Cohen, Davis, Eichberg, Hoffman, Kanowsky, Lewis, Millhauser. *Second row:* Nable, Sapperstein, Schafer, Schuster, Silverman, Starr.



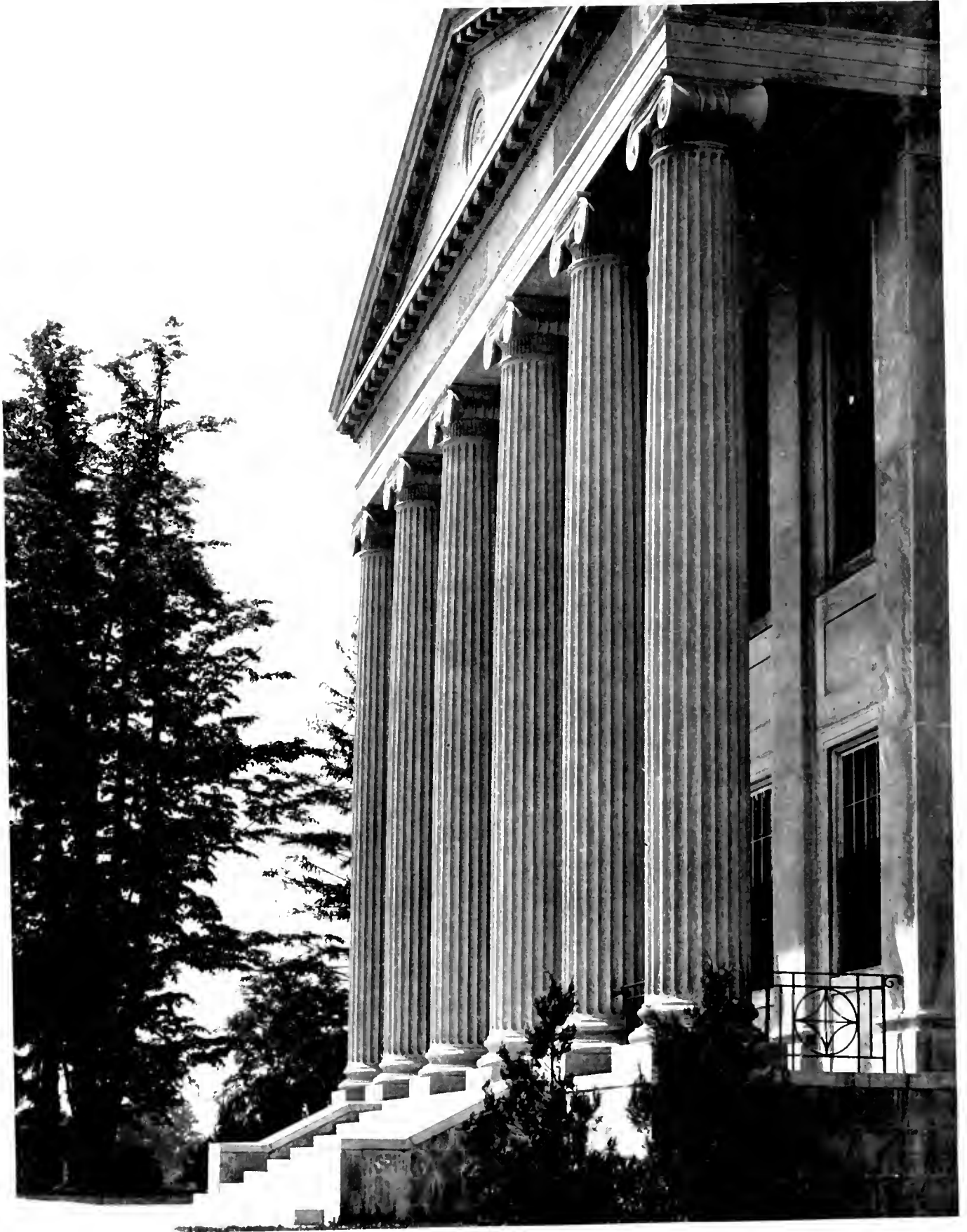



# HONORARIES



Each year Omicron Delta Kappa, men's honorary, taps those junior and senior men who have been most outstanding in scholastic and social activities on campus. Membership in O.D.K. is one of the highest honors that can be awarded a college man.

Five indispensable qualifications for membership in O.D.K. are character, leadership, fellowship, scholarship, and adherence to democratic ideals. Character is the first and chief consideration for membership. Secondly, the candidate must excel in one of the five following phases of college life: scholarship; ath-

letics; social and religious affairs; publications; or speech, music, and dramatics. Finally, the O.D.K. must rank scholastically among the upper thirty-five per cent of the men students in his college.

At an informal tapping held in January, Henry Howden, Edward Zeigler, and Ray Hesse were initiated. Until this initiation, Bob Spence was the only student member of O.D.K. on the campus. The four active faculty members are Professor Russel B. Allen, Dr. Ronald Bamford, Dean James H. Reid, and Dr. Charles E. White.

Hesse, Howden, Spence, Zeigler.





Traditionally tapped at May Day, members of Mortar Board are selected from the junior class on the basis of outstanding scholarship, leadership, and service. The wearing of the Mortar Board pin is the highest recognition a woman student may achieve in her four years on the Maryland campus.

In addition to being an honorary, Mortar Board is also a service organization. Activities for the year included participating in freshman orientation week, selling corsages at Homecoming, selling tickets and ushering at concerts, cooperating with W.R.A. in the weekly after-dinner dance, giving a Smarty Party for eligible tappers, and sponsoring a Career Day to discuss job opportunities.

President Marty Hughes served the campus as Chairman of the Victory Council, founder of the Red Cross Unit, President of Pi Delta

Epsilon, Secretary of Pan-Hel, and Advertising Manager and Business Manager of the *Diamondback*. Dickie Richards, vice-president, was President of the Pan-Hellenic Council, Business Manager of the Footlight Club, Treasurer of the Psychology Club, and Program Manager of the Old Line Network. Mortar Board secretary Joyce Reside acted as Chairman of the Red Cross Unit, Advertising Manager of the *Diamondback*, and Secretary of Pi Delta Epsilon. The treasurer of Mortar Board, Lucille Stringer, was President of the Dance Club, Business Manager of the *Diamondback*, and a member of Pi Delta Epsilon.

*Other Members:* Barbara George, Janet Griffith, Selma Helm, Carolyn Moody, Lovedy Pedlow, Jerry Pfeiffer, Betty Ring, Jean Rowley, Lucille Stewart, Ann Troxell.

*First row:* George, Griffith, Helm, Hughes, Moody, Pfeiffer, Pedlow. *Second row:* Reside, Richards, Ring, Rowley, Stewart, Stringer, Troxell.



*Honorary Scholarship Fraternity*  
 Founded at the UNIVERSITY OF MAINE in 1897  
 Established at the UNIVERSITY OF MARYLAND  
 in 1920

The Phi Kappa Phi Honor Society was founded at the University of Maine in 1897 by men who saw the need of an honorary society formed on broader lines than any then in existence. It was later broadened into a national honor association.

Furthering the fulfillment of its motto, "the love of learning rules the world," the organization encourages scholarship and character by offering membership to seniors who rank in the upper ten per cent of their respective colleges. It has given recognition to more than eight hundred Maryland students since its founding at the University in June, 1920.

Many students look forward to the day when they might become a member of Phi Kappa

Phi; these members benefit much from the rich associations they have with alumni members.

*Members:* Henry Howden, Margaret Hughes, Bernard Lubarsky, Lovedy Pedlow, Lois Reed, Jean Rowley, Jean Sinclair, Martha Souder, Robert Spence, Lucille Stringer, Jean Yolam, Edward Zeigler.

*Faculty:* A. M. Ahalt, H. D. Anspoon, C. A. Appleman, O. N. Allen, Wanda Beach, C. L. Benton, S. E. Bopst, M. D. Bryan, H. C. Byrd, F. D. Cooley, E. N. Cory, C. M. Cotten, H. F. Cotterman, C. E. Cox, L. P. Ditman, M. A. Dysinger, C. N. England, Geary Eppley, Francis Getty, L. L. Gross, I. C. Haut, W. B. Kemp, C. E. Kramer, F. H. Leinbach, P. P. Lejins, E. P. Long, E. B. McNaughton, Devoe Meade, Evelyn Mendum, M. M. Mount, R. D. Myers, A. H. Preinkert, J. F. Pyle, Robert Rappleye, R. G. Rothgeb, A. L. Schrader, Mark Schweizer, S. S. Steinberg, W. C. Svirbely, W. P. Walker, E. P. Walls, Betty Weston, C. E. White, Mark Woods.

*First row:* Howden, Hughes, Lubarsky, Pedlow, Reed. *Second row:* Rowley, Souder, Spence, Stringer, Yolam, Zeigler.



1938-1939

## MARYLAND CHAPTER

Women's Freshman Honor Society

Founded at the UNIVERSITY OF ILLINOIS in 1924

Established at the UNIVERSITY OF MARYLAND  
in 1938

Alpha Lambda Delta, freshman women's national honor fraternity, is open for membership to those girls attaining a scholastic average of 3.5 during their first semester or entire freshman year. It is the highest honor a freshman woman can achieve.

*Members:* Joanne Bramhall, Twila Brinsfield, Eunice

Brookley, Elaine Buzzi, Carol Collins, Dorothy Dansberger, Jean Eickelberg, Mioko Eya, Joy Friedman, Joyce Gibbons, Carol Haase, Emily Hamon, Vivrenne Herman, Beverly Johnson, Barbara Kingsbury, Harriet Kralow, Corinne Kranz, Rachel Lewis, Martha Jane Maxwell, Lois Mendum, Dorothy Meredith, Anne Micken, Lovedy Pedlow, Betty Pitt, Jean Rowley, Nancy Simmons, Joy Simonhoff, Jean Sinclair, Marilyn Stein, Louise Stephenson, Arlene Stepper, Martha Uhland, Jeanne Ann Wannan, Patsy Welty, Phyllis Wherley.

*First row:* Bramhall, Brinsfield, Brookley, Buzzi, Collins, Dansberger. *Second row:* Eickelberg, Eya, Friedman, Gibbons, Haase, Hamon. *Third row:* Herman, Johnson, Kingsbury, Krakow, Kranz, Lewis. *Fourth row:* Maxwell, Meredith, Pedlow, Pitt, Rowley, Simmons, Simonhoff. *Fifth row:* Sinclair, Stein, Stephenson, Stepper, Uhland, Wannan, Wherley.





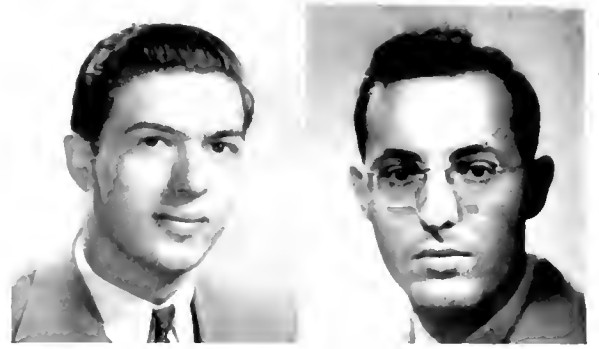

Lubarsky, Zeigler.

*National Men's Freshman Honor Society*  
Founded at the UNIVERSITY OF ILLINOIS in 1923  
Chartered at the UNIVERSITY OF MARYLAND  
in 1940

Phi Eta Sigma, national organization designed to honor high scholastic attainment of men students in their freshman year, requires for entrance an average of 3.5 in the first semester or in both semesters of the freshman year.

Although the war has curtailed the activities of the society, its members have tried to carry on as a functioning organization and have endeavored to keep in contact with its members now in the armed forces. With Bernard Lubarsky as president and Edward Zeigler as secretary-treasurer, the honorary has struggled through the year with an extremely small membership. Because of such a decrease in membership, much of the burden of keeping the organization active has fallen upon the shoulders of Mr. Carl Hintz, the faculty advisor.

Ed Zeigler left the University in January; but, while he was on campus, he served as

president of the Lutheran Club. He was elected to O.D.K. and Phi Kappa Phi, in addition to many engineering honoraries and societies. Bernard Lubarsky, who graduates this June, has also been very active in campus activities on Engineering Hill and was secretary to Tau Beta Pi. Irving Kuzminsky, who took Ed Zeigler's position of secretary-treasurer, was drafted in February; this left Allyn Lehman, second semester president, to carry on with the help of Mr. Hintz.

With normal times returning to the University of Maryland, Phi Eta Sigma hopes once again to build up its membership and regain its place as the leading freshman honorary on campus.

*Members:* Irving Kuzminsky, Allyn Lehman, Bernard Lubarsky, Edward Zeigler.

**ALPHA RHO CHAPTER**  
*Professional Chemical Fraternity*  
**Founded at the UNIVERSITY OF WISCONSIN**  
**in 1902**  
*Established at the UNIVERSITY OF MARYLAND*  
**in 1928**

Alpha Chi Sigma was established at the University of Wisconsin in 1902; the Alpha Rho chapter was established at the University of Maryland in 1927. It is a professional chemical and chemical engineering fraternity whose objectives are "to bind its members in a tie of true and lasting friendship, to strive for the advancement of chemistry both as a science and a profession, and to aid its members by every honorable means in the attainment of their ambitions as chemists throughout their mortal lives."

Although the war seriously curtailed the number of its members, the fraternal spirit was ever-present; the chapter remained active throughout the war, as several of its members were engaged in war research here on campus. Now that peace-time conditions have returned and have brought back many of its former members, the chapter is looking forward to future years of even greater achievement along scientific lines.

The big activities of the year included several picnics, a tri-chapter Founder's Day Ban-

quet and tri-chapter initiation; the Alpha Pi Chapter at George Washington University and the Washington Professional Chapter combined with the Maryland chapter for the latter two events. The organization also sponsored a series of talks by various members of the faculty whose interests were in fields other than chemistry.

This national fraternity sponsors the American Chemical Society Award in pure chemistry. Here at the University the Alpha Rho chapter gives a year's membership to the American Chemical Society to the graduating senior who has the highest scholastic average in chemistry.

*Graduate students:* Byron Baer, John Draper, Charles Eaker, John Garman, Robert Hayes, Gordon Kelley, William Lusby, Robert Preston, Richard M. Peck, Mayo Smith, John Sterling, Irwin Tucker, John Van Hook, Edward Walton.

*Faculty:* Nathan Drake, W. J. Huff, W. Hugo Nilson, Ernest Pratt, William Svirebely, Charles White, Alfred Whiton, G. Forrest Woods.

Baer, Eaker, Lusby, Peck, Sterling, Van Hook, Walton.



*Honorary Bacteriology Society*  
Founded at WASHINGTON STATE COLLEGE  
in 1925  
Established at the UNIVERSITY OF MARYLAND  
in 1932

As an honorary bacteriological society, Sigma Alpha Omicron has established itself on the Maryland campus as an incentive and opportunity for those whose field of interest lies in bacteriology. The principal aim of the society is to maintain and cultivate an interest in the profession through a close and happy association with the Department of Bacteriology itself; through this well-knit relationship, S.A.O. entertains the privilege of sending forth from Maryland competent and enthusiastic bacteriologists.

This year Sigma Alpha Omicron has established the precedent of forming a pledge class which is composed of bacteriology majors who are interested in learning the future of their chosen profession. This knowledge is obtained through enlightening lectures delivered by outstanding, well-informed men in the field of bacteriology.

In line with the physical improvements in

the department, S.A.O. has started to furnish a room which will serve as a meeting place for majors. As an annual enterprise, the members publish a Newsletter which reviews the work of both S.A.O. and the department. At the end of the school year, the most outstanding student in bacteriology is selected by the society and his name is inscribed on a plaque containing the names of such students from the year 1932 to the present.

Final initiation into Sigma Alpha Omicron is extended to those majors who show interest in the society and profession and whose scholastic record merits membership.

*Members:* Peggy Hurley, Dorothy Pitt, Patricia Spellacy, Deborah Stern, Mary Jane Webb, Delia Velilla, Georgina Velilla, Charles Winter.

*Faculty:* Oscar N. Allen, Mrs. Oscar N. Allen, Evelyn Oginsky, Leslie Sandholzer.

Pitt, Spellacy, Stern, Velilla, D., Velilla, G., Webb.



Pi Delta Epsilon



MARYLAND CHAPTER  
Honorary Journalistic Fraternity  
Founded at SYRACUSE UNIVERSITY in 1909  
Established at the UNIVERSITY OF MARYLAND  
in 1930

The recognition of outstanding achievement on campus publications and the promotion of high standards of collegiate journalism are the chief aims of Pi Delta Epsilon, national journalism honorary.

To be tapped for Pi Delt, a student must have completed at least one year's work on a University publication holding a major position on either the business or the editorial staff. Each spring the fraternity holds a Publications Banquet in honor of the students retiring from the various editorial positions, the climax of which is the announcement of the editors for the coming year and the tapping for Pi Delta Epsilon.

Pi Delt's program for the future includes the installation of more journalism courses, the granting of academic credit for work in a major position on the *Diamondback* or *TERRAPIN*, and the sponsoring of a Journalism Day for high school journalists throughout the State.

*Members:* Barbara George, Ray Hesse, Margaret Hughes, Geraldine Miller, Lovedy Pedlow, Joyce Reside, Betty Ring, Jean Rowley, Betty Lee Saumenig, Wilson Schmidt, Genie Simmons, Dee Speed, Robert Spence, Lucille Stewart, Lucille Stringer, Ann Troxell.

*Faculty:* H. C. Byrd, R. Ehrensberger, R. G. Steinmeyer, J. H. Reid.

*First row:* Hughes, Pedlow, Reside, Ring, Rowley, Saumenig. *Second row:* Schmidt, Simmons, Spence, Stewart, Stringer, Troxell.



**MARYLAND CHAPTER**  
*Honorary Women's Recreation Association*  
**Founded at the UNIVERSITY OF MARYLAND**  
**in 1940**

Sigma Tau Epsilon, the women's honorary recreation association, was established on the campus of the University of Maryland in 1940 under the guidance of Miss Gwendolyn Drew, a former member of the Women's Physical Education Department.

Since its establishment, Sigma Tau Epsilon has worked in coordination with the Women's Recreation Association in sponsoring intramural sports. This year they held after-dinner dances, and basketball, badminton, bowling, tennis, and softball tournaments were sponsored.

Founded to encourage leadership, good sportsmanship, and to stimulate participation in recreational activities, Sigma Tau Epsilon is the highest honor one may achieve in the Women's Recreational Association.

Requirements for membership are good sportsmanship, leadership, voluntary participation

in W.R.A., outstanding service in the field of women's sports, and an all-time scholastic average of 2.5. Members must be upperclassmen.

Tapping took place at the annual W.R.A. banquet in the spring. The Sigma Tau Epsilon trophy was also presented at this banquet to the winner of the girls' intramural basketball tournament. The annual basketball gathering was held for the alumnae and undergraduates; and, the annual newspaper, *The Chatter*, was distributed to the alumnae.

Officers for the year were: Betty Jackson, *president*; Jean Burnside, *vice-president*; Louisa White, *secretary*; and Jerry Pfeiffer, *treasurer*. Dr. Rachel J. Benton served as faculty advisor throughout the year.

Other members were: Roberta Burdette, Majorie Frederick, Janet Griffith, and Ruth B. Jehle.



*First row: Burdette, Burnside, Frederick, Griffith.  
 Second row: Jackson, Jehle, Pfeiffer, White.*

*Alpha Psi Omega*

**IOTA CAST**  
*Honorary Dramatic Fraternity*  
**Founded at FAIRMOUNT STATE COLLEGE**  
**in 1925**  
**Established at the UNIVERSITY OF MARYLAND**  
**in 1929**

Gamble, Grill, Johnson, Krehnbrink.



At the last performance of the spring play produced by the Footlight Club, Alpha Psi Omega tapped new members.

*Members:* Margaret McKim Grill, Betty Gamble, Veatrice Johnson, Dorothy Willis Krehnbrink, Vance Ricker.

*Tau Beta Pi*

**MARYLAND BETA CHAPTER**  
*Honorary Engineering Fraternity*  
**Founded at LEHIGH UNIVERSITY in 1885**  
**Established at the UNIVERSITY OF MARYLAND**  
**in 1929**

The miniature Tau Beta Pi key symbolizes the top honor for an engineering student here at Maryland.

*Members:* Jack Baxter, Walter Beam, Paul Goldberg, Reginald Hall, Bernard Lubarsky, Robert Varndell, Edward Zeigler.

*Faculty:* R. B. Allen, G. F. Corcoran, W. P. Green, W. J. Huff, A. M. Johnson, S. S. Steinberg, J. E. Younger.

Baxter, Beam, Goldberg, Hall, Lubarsky, Varndell, Zeigler.

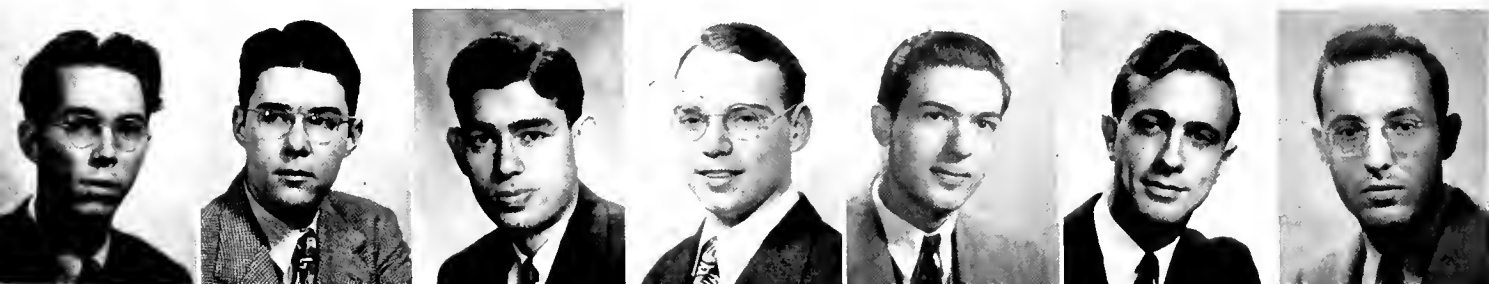

ALPHA ZETA CHAPTER  
Honorary Home Economics Fraternity  
Founded at MICHIGAN STATE COLLEGE  
in 1912

Established at the UNIVERSITY OF MARYLAND  
in 1937

Initiation into Omicron Nu, Home Economics National Honor Society, is the highest honor a girl in the College of Home Economics can receive. With the recognition and promotion of scholarship, leadership, and research in the field of home economics as its goal, the society carefully selects its members. The chapter taps fifteen per cent of the girls having senior rating and five per cent having junior rating for membership in the organization.

Early in November initiation was held for the new members, and Omicron Nu activities for the year began. In December an apron sale and fruit cake raffle were held. An educational field trip to the Bureau of Home Economics in Beltsville was planned for January. March

brought an "In Like a Lion, Out Like a Lamb" party at which some of the other campus honoraries were entertained. The spring initiation ceremony and banquet, where a National Omicron Nu officer was guest speaker, brought new members to share the honor and fun of belonging to a Home Economics National Honor Society.

*Members:* Carolyn Buck, Alice Davey, Greeba Hoffstetter, Dorothy Friddle, Margaret Maxwell, Evelyn Mendum, Lois Reed, Elizabeth Root, Mary Smith, Helen Spamer, Martha Souder.

*Faculty:* M. Marie Mount, Curry England, Freida McFarland, Jane Crow, Miriam Beall, Lenna Gross.

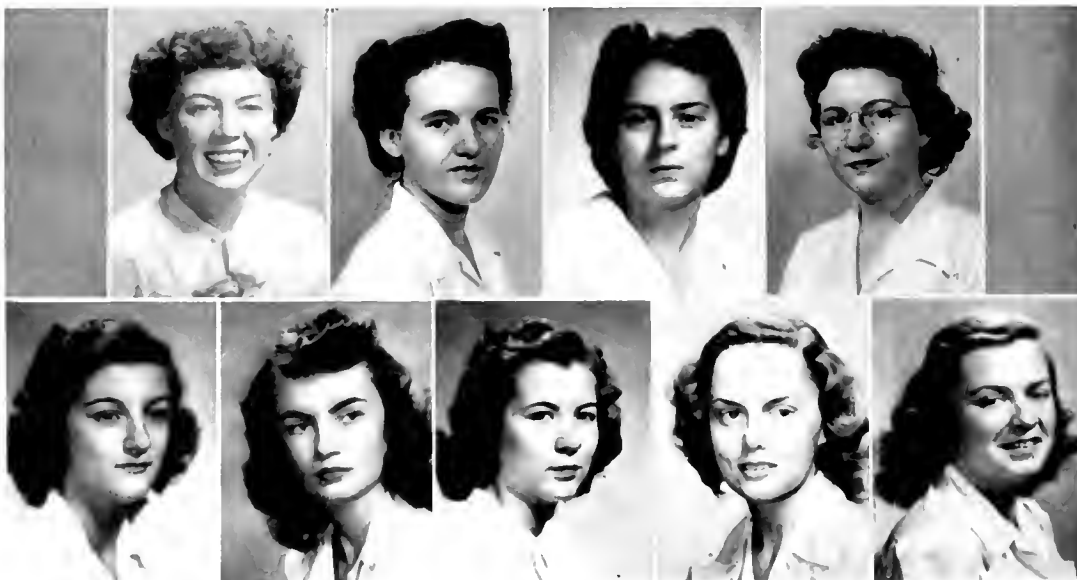

*First row:* Buck, Davey, Friddle, Hofstetter. *Second row:* Maxwell, Reed, Root, Souder, Spamer.



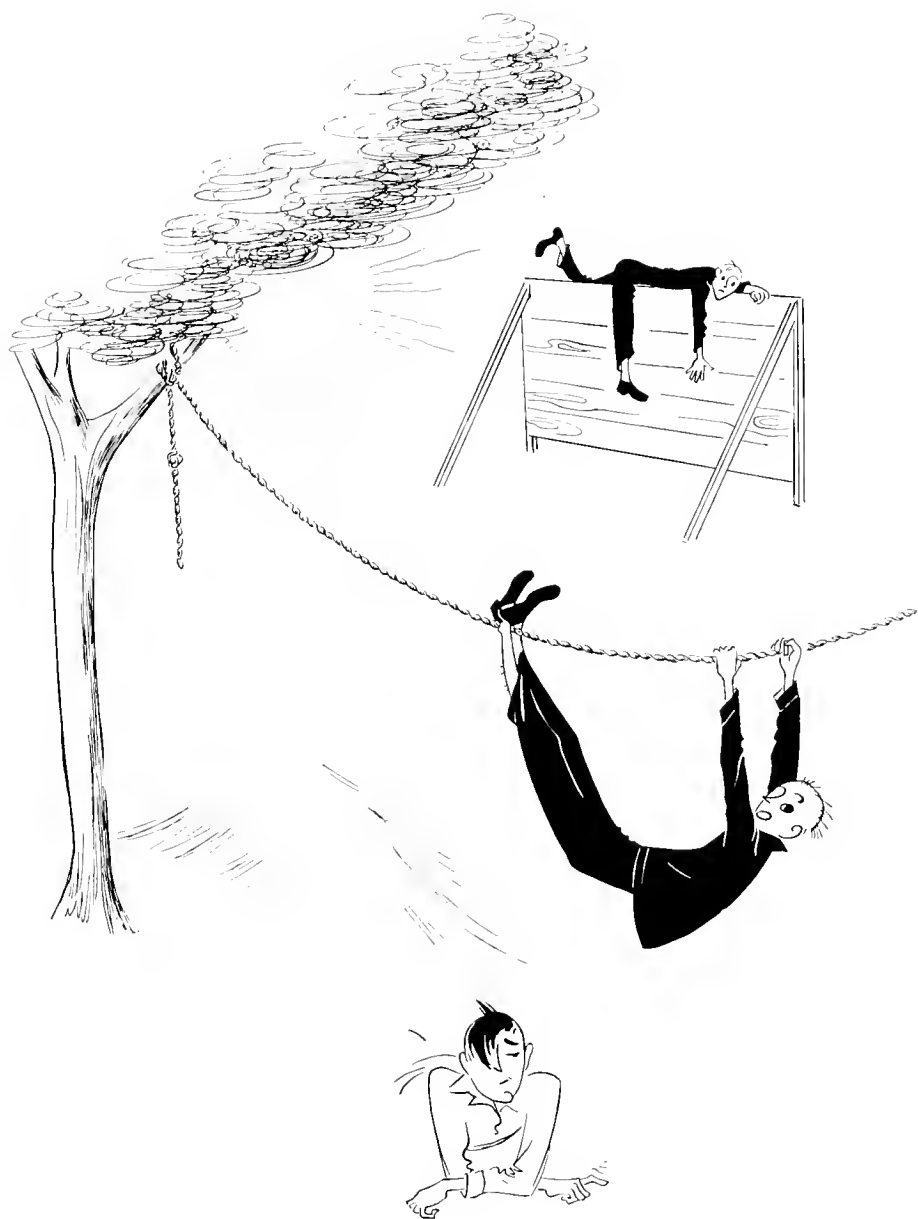

# MILITARY AND SPORTS



DR. RACHEL BENTON

Women's intramurals are directed by the Women's Recreation Association under the sponsorship of the Department of Physical Education for Women. With the cooperation of daydodgers, dormitory and sorority girls, recreational activities continued to flourish on the campus. A complete and well-rounded program of athletic activities were presented for the Maryland coeds, and all the familiar sports featured were enthusiastically accepted by the girls.

Each sport is managed by a different member of the Women's Recreation Association board and her assistant. A sports representative from each house of residence cooperates with the manager in organizing and carrying through

tournament competition in all sports.

Fall activities included hockey, inter-house bowling, and soccer. During the winter season inter-house and inter-class basketball was offered. The spring quarter presented inter-house volleyball and individual competition in archery, tennis, and badminton.

For the 1945-46 season the teams that came out on top in basketball ranked as follows: Sigma Kappa, Calvert, and Tri Delt; and in bowling: Kappa Delta, Anna Arundel, Margaret Brent, and Alpha Delta Pi. In the 1945 spring volleyball tournament Alpha Delta Pi won the championship.

The extramural competition was in the form of a Sports Day of varied events.

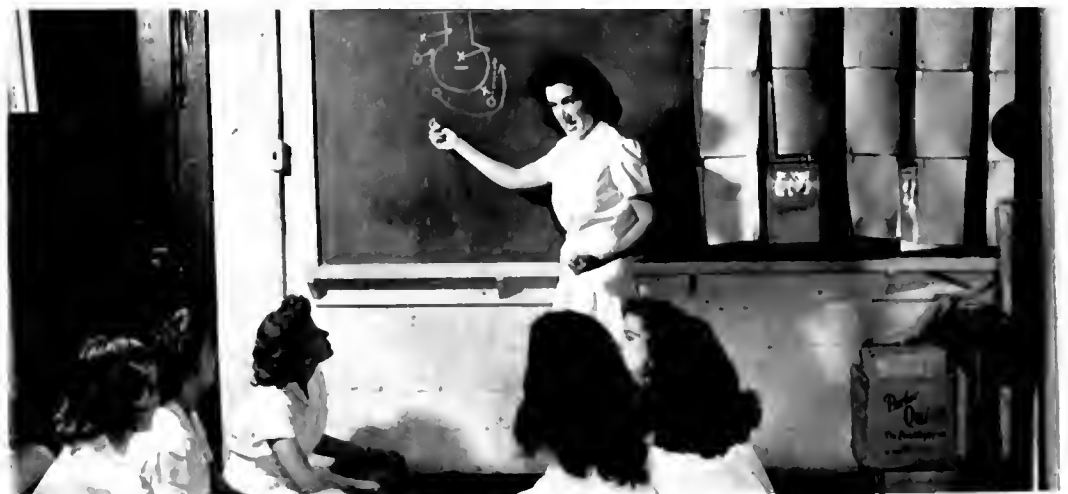



*Balance needed.*



*Posture corrected.*



*Bully  
perfected.*

*Skill  
calculated.*





COL. HARLAN C. GRISWOLD

Under the command of Col. Harlan Griswold, the Maryland R.O.T.C. worked hard for the past year keeping up its honor rating and preparing its members for service in the

armed forces. With the elimination of the Advanced Army Program, the emphasis in military instruction was on preparing men for the Basic Training they will get upon induction.





Bowen, Callaway, Chisari, Eckert, Bellman.

*1943 Spring*

Capt. George Dunlap, First Lt. Harold Yourman, Lt. James B. Mahon, and Lt. James R. Frothingham were the R.O.T.C. instructors. They were assisted by M/Sgt. Charles Dodson and Tech. Sgt. Fay Norris. Sgt. Pullen D. Martin held down the Sergeant Major's job.

During the latter part of the year the Army authorized the activation of the Advanced Course again at the University. Both the Infantry and Signal Corps Units were authorized also; but, because of the small number of eligible applicants, the Advanced Course will not start until September, 1946.



*R.O.T.C. Color Guard*



*Co. Co.*  
*Exec. Ofcr.*  
*Plat. Ldr. 1st Plat.*  
*Plat. Ldr. 2nd Plat.*  
*1st Sgt.*  
*Plat. Sgt. 1st Plat.*  
*Plat. Sgt. 2nd Plat.*  
*Guide Sgt. 1st Plat.*  
*Guide Sgt. 2nd Plat.*  
*Guidon Sgt.*

Capt. H. Rymland  
 1st Lt. Y. Epstein  
 2nd Lt. J. Hayden  
 2nd Lt. A. Clark  
 J. Cohens  
 J. Gamble  
 H. Durst  
 C. Barger  
 M. Starr  
 S. Auerhan

*Co. Co.*  
*Exec. Ofcr.*  
*Plat. Ldr. 1st Plat.*  
*Plat. Ldr. 2nd Plat.*  
*1st Sgt.*  
*Plat. Sgt. 1st Plat.*  
*Plat. Sgt. 2nd Plat.*  
*Guide Sgt. 1st Plat.*  
*Guide Sgt. 2nd Plat.*  
*Guidon Sgt.*

Capt. A. Baylus  
 1st Lt. T. Elder  
 2nd Lt. C. McClay  
 2nd Lt. S. Behr  
 W. McMillan  
 S. Charlow  
 L. Chase  
 S. Sterman  
 H. Bitter  
 M. Orr





*Co. Co.* . . . . . Capt. M. Warren  
*Exec. Ofcr.* . . . . . 1st Lt. M. Silberman  
*Plat. Ldr. 1st Plat.* . . . . . 2nd Lt. W. Schmidt  
*Plat. Ldr. 2nd Plat.* . . . . . 2nd Lt. S. Laudan  
*1st Sgt.* . . . . . T. Kuzminsky  
*Plat. Sgt. 1st Plat.* . . . . . E. Gewirz  
*Plat. Sgt. 2nd Plat.* . . . . . B. Reges  
*Guide Sgt. 1st Plat.* . . . . . N. Gates  
*Guide Sgt. 2nd Plat.* . . . . . J. Merelman  
*Guidon Sgt.* . . . . . E. Otto

*Co. Co.* . . . . . H. Dierkoph  
*Exec. Ofcr.* . . . . . L. Eig  
*1st Sgt.* . . . . . R. Jackowski  
*Plat. Ldr. 1st Plat.* . . . . . J. Shields  
*Plat. Ldr. 2nd Plat.* . . . . . D. Kurz  
*Plat. Sgt. 1st Plat.* . . . . . P. Rusinion  
*Plat. Sgt. 2nd Plat.* . . . . . R. VanCannon  
*Guide Sgt. 1st Plat.* . . . . . W. Jameson  
*Guide Sgt. 2nd Plat.* . . . . . M. Bowers  
*Guidon Sgt.* . . . . . D. Bastian



EX





*Attention!*

*First row:* Wesson, Spaulding, Kurtz, Cherigos, J., Baker, Bowling, Weber. *Second row:* Chai, Cherigos, H., Hutchinson, Thompson, Irish, Smith, Roth.  
*Third row:* Sgt. Norris, Emler, Hobbs, Brewington, Mattingly, Harrison, Col. Griswold.





Maryland's R.O.T.C. Band provides much more than just marching music for the R.O.T.C.; it also furnishes a musical outlet for talented students. The Military Department, being very exacting in its musical taste, demanded much more work than the usual four drill hours; and, its members worked very hard.

The band's performances were not limited to military functions; its notes were heard at all Maryland football games in College Park and Washington. At the basketball-boxing double-headers in the winter, the band also helped the student body present Maryland songs. In addition to playing at the games, the band provided the musical background for the now famous

tapping ceremonies of Omicron Delta Kappa, honorary leadership fraternity. Decoration Day and Maryland Day ceremonies would have been lost without the band's support.

Maryland's band impressed everyone with its precision and fine playing, and much credit goes to Sgt. Otto Seibeneichen for his patience and leadership. In 1943 the present uniform of the band members appeared, a black and orange fourragère.

Maryland's Student Band was more than a meager collection of inexperienced, uninspired horn-blowers and drum-thumpers. It was a well-organized, well-led unit which served the school in many ways.



The R.O.T.C. Headquarters are found in the New Gym Armory. This edifice was built in 1944 to accommodate the A.S.T.P. companies

on campus. It now serves the University in many other ways; one section of it has been converted into a beautiful Student Lounge.

A

H

E

I

S



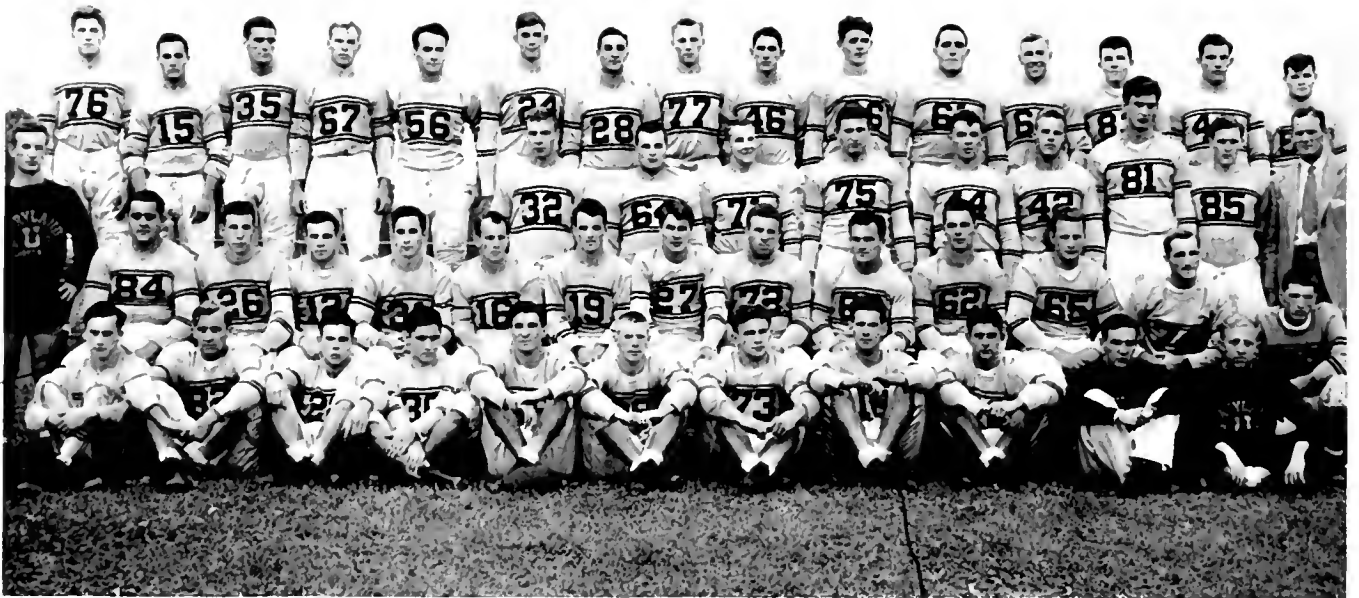

*First row:* Jester, Meehan, Toler, Schultz, Turyn, Poling, Bonk, L. Smith, Jones, Moorer, Mgr.; Wolfe, Mgr. *Second row:* Sadler, Mgr.; Stover, Behr, Greer, Storti, Baumann, McMahon, Van Wagner, G. Smith, Johnston, Schrecongost, Love, Daly. *Third row:* Schwartz, Cesky, Phipps, Rosenthal, Barkalow, Bissell, Giggard, Lothrop, Coach Bryant. *Fourth row:* Wright, Piker, McCarthy, Pietrowski, Barnes, Eckert, Chisari, Morter, Crosland, Kinney, Cooper, Drach, Roberts, Fritz, Murphy.

We need look no farther than Maryland's 1945 schedule to find the utmost in football thrills. It all began in September when announcement was made of the acquisition of former Navy Pre-flight coach, Paul Bryant, and his staff. Such men as Joe Drach, Gene Kinney, Ed Schwarz, and Francis Evans, who followed Bryant to Maryland, joined with lettermen of the 1944 season and returning servicemen to begin a spirited season which brought one of the most favorable terminations in the University's history.

Before September was over, the Old Line squad made an auspicious debut by crushing Guilford College with a score of 60-6. With their spirits high, the team prepared to rout

the University of Richmond and did so to the tune of 21-0. This, the Terp's second victory, again saw Harry Bonk and Bill Poling as star scorers.

October 12 was test and proof of Maryland grid might, as they gave the previously undefeated United States Merchant Marine Academy a set-back. Bobby Piker set the scoring pace with two touchdowns, with 22-6 as the final score.

Hopes of a perfect schedule were lost when at Blacksburg, Virginia, V.P.I. scored an eight point victory over our Alma Mater. The winners played hard and well against the Old Liners, who definitely were not up to their best that day. An anxious crowd at Morgan-

town tensely witnessed W.Va. tie the score at 13-13. Bill Poling was the actual point-maker on all occasions, with Bob Crosland, Sam Behr, and, again, Harry Bonk in the limelight. A third disappointment came on November 3 as fans observed a 33-14 slaughter handed us by William and Mary College. The Liners' able performance seemed to warrant a different situation that day; but, fate ruled against us, and the Indians scored once on a fumble and again on a blocked punt. It was in this contest, however, that the crowd first viewed the Poling-to-Gleasner pass which proved so spectacular in later events.

None other than General Marshall, Chief of Staff, turned up to behold Maryland's overthrow of V.M.I. on Homecoming day. Our squad jumped back into Southern Conference contention as they outplayed the Lexington men, concluding with an important 38-0 vic-

tory. This was, indeed, a happy ending to the Terp's losing streak. Maryland's impenetrable forward wall brought the opponents' running attacks almost to a complete standstill. Joe Pietrowski was the day's star, with Bonk, Gleasner, Behr, Piker, and Greer also pounding their way into the end zone for the count.

"The game of the year" took place in Griffith Stadium on the cold afternoon of November 24. The University of Virginia, previously undefeated and untied, sank to low ebbs after their trouncing by the University of Maryland. The black and gold eleven reached unexpected football heights in front of spectators filled with excitement, wonder, and admiration. Passing, which was supposed to cut the throats of the Terps when administered by Virginia, only proved fatal to the latter when put into practice by the Terps themselves. Threatening the Virginia men through-

Carney Laslie

Paul Bryant

Ken Whitlow





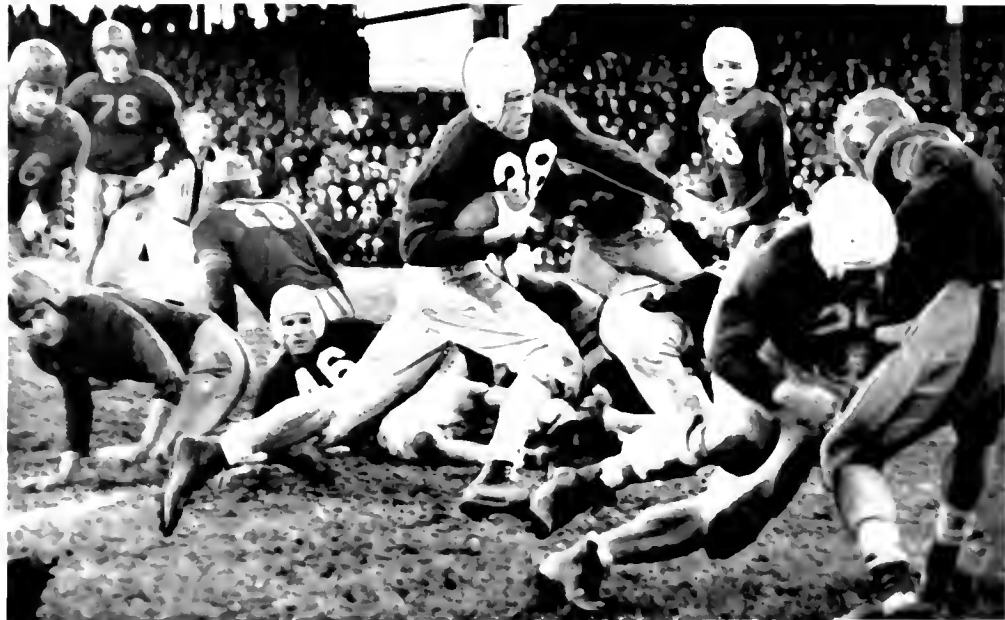
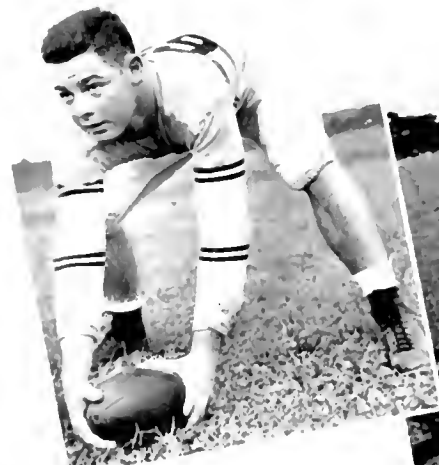

*Poling gains yardage from Cavaliers.*

Schultz  
Fritz  
Crosland  
Schrecongost

out the tilt, it was Red Poling's pass, in the final minute of play, received by End Don Gleasner, that put the Marylanders on the victorious side. Another great factor in the win was the sensational 90-yard run by Sam Behr. It was a day to order for the Terps.

As an anti-climax, our gridmen triumphed over the University of South Carolina, 19-13, on the first day of December. Center Jerry Barkalow blocked a kick which ultimately

McCarthy

Turyn

Poling





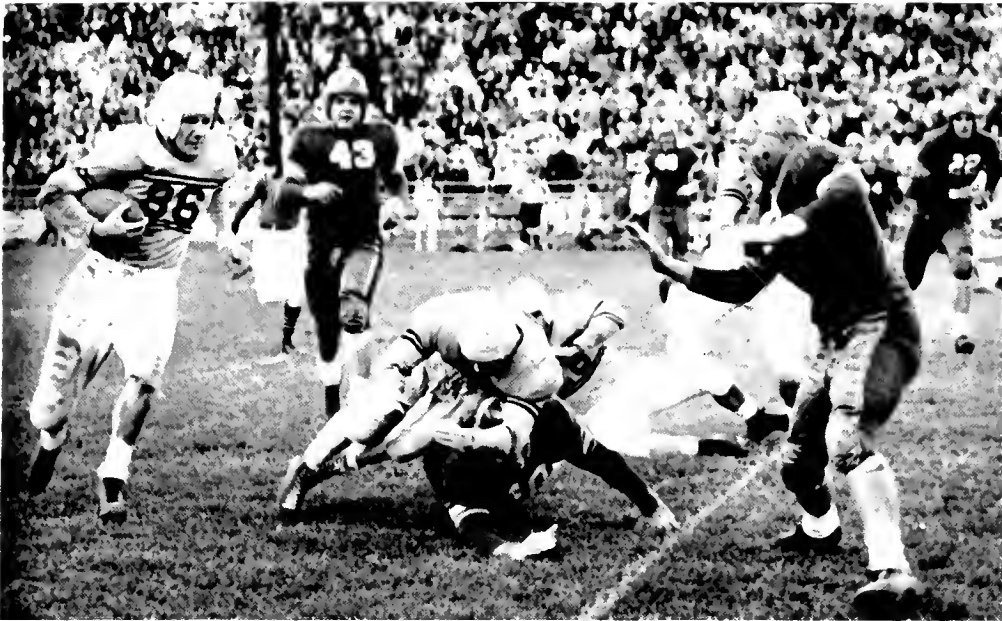

*Turyn gets good blocking against Indians.*

led to a score by Bonk, with Ed Schwartz making the extra point. Bob Crosland, on an intercepted pass, went over the goal line, as did Behr in the third quarter. Thus, the Maryland football team ended a successful year in a height of glory.

In January a note of disappointment was evident in many as it became known that Coach Bryant and his staff had resigned to accept a position at another university; however, the students were cheered when H. C.



Drach  
Schwartz  
Kinney  
Barkalow



Bonk

Chisari

Behr



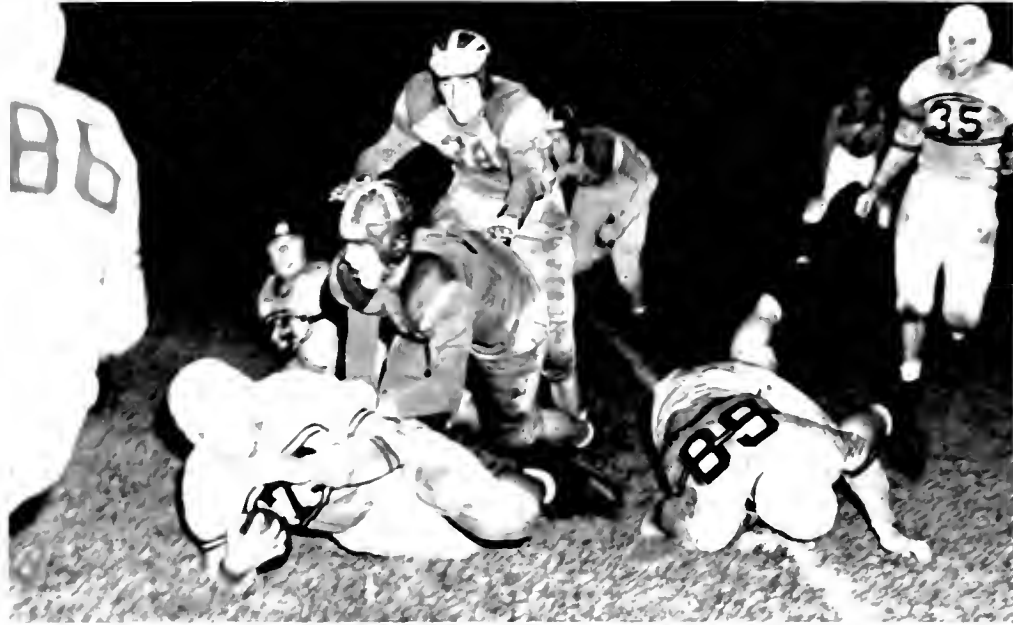

*Bonk scores touchdown against Mariners.*

Greer  
Piker  
Cooper  
Pietrowski

Byrd announced the return of Clark Shaughnessy, one of the nation's top football men. Spring practice began early in March with an abundance of familiar faces on the field. The team will miss such notables as Don Gleasner, George Barnes, and Tom Chisari, but will certainly welcome Vic Turyn, Pat McCarthy, John Schrecongost, and others. With all these men and a lot of school spirit, the Terp 1946 football record should equal, if not surpass, the victories of the 1945 season.

Smith

Evans

Bissell

Clark Shaughnessy returned to the University of Maryland as head football coach this spring after an absence of three years. During this period he had been coach at Pittsburgh.

Shaughnessy, who is one of the leading coaches in the country, gained his first honors as coach at Tulane University. As mentor of the Chicago Bears, he became a leading exponent of the T-formation. He took the "T" to Stanford and there produced a Rose Bowl team. In 1942 he first came to Maryland, and during that time the Terps were highly successful.



→ 31

Clark Shaughnessy

	Md.	Opp.
Sept. 28—Guilford College.....	60	6
Oct. 6—Richmond at Richmond.....	21	0
Oct. 12—U.S. Merchant Marine Academy..	22	6
Oct. 20—V.P.I. at Blacksburg.....	13	21
Oct. 27—West Virginia at Charlestown....	13	13
Nov. 3—William and Mary.....	14	33
Nov. 10—V.M.I.....	38	0
Nov. 24—Virginia at Griffith Stadium.....	19	13
Dec. 1—South Carolina at Charleston....	19	13

Daly, *Captain*

Johnston



This year saw the beginning of Coach Burton Shipley's twenty fourth season as basketball and baseball coach at the University of Maryland. He had high hopes of producing a championship team after looking over the prospective players. The Old Line five had difficulties getting settled and underway; this was evident as the Old Liners dropped six out of their first nine games. During this time, the former gridiron men, Don Gleasner, Vic Turyn, Bill Poling, and Pete Pinocci, reached their best form, and, with the help of two GI's, Bill Brown and Johnny Edwards, the team started going places.

The Old Liners' luck began when they met Duke and upset the previously unbeaten Blue Devils with a score of 43-38. It was here when

the Gleasner, Edwards, Pinocci, Brown, Turyn combination really began to click in grand style. Maryland's quintet rolled up six victories out of the next seven contests scheduled. Their only defeat at this time was at the hands of the North Carolina University powerhouse with a score of 33-31. This tilt was one of the most exciting events ever witnessed at College Park.

After this series of wins Bill Brown became ill and Johnny Edwards was added to the sick list with a sprained ankle. These two players had to remain on the bench and were a loss to the team for the rest of the season.

Despite this fact, the Old Liners met one of the nation's top quints, West Virginia, and fought to the finish only to go down in defeat

*Kneeling:* Coach Burton Shipley, Lake, Pietrowski, Poling, Elas, Flynn. *Standing:* Baumann, Loomis, Feters, Gleasner, Hughes, Turyn, Pinocci.





*Elias snags one.*

at the last minute with a 35-33 score. It was at this time that some notable plays were executed by "Red" Poling and Bill Elias.

After losing Jack Flynn, an ace marksman for two previous seasons, a weak, yet undaunted, team was sent on their last trip to meet Army and Kings Point. Army defeated the Old Liners 52-25, and the Kings Pointers downed the quint 48-31 in an effort to make up for their earlier defeat.

When they were really clicking, the Old Liners were labeled as good "dark horse" possibilities for winning the Southern Conference Tourney; however, in the conference meet, North Carolina ran over a weak Maryland team with a score of 54-27.

Although the Old Liners went down in defeat, a season of thrills was provided for the many fans who witnessed the tilts.

Pinocci  
Gleasner



Turyn  
Poling

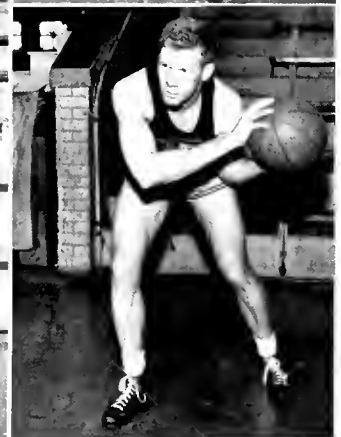
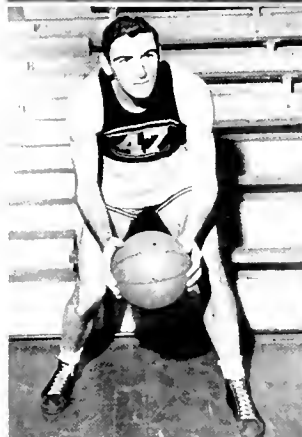



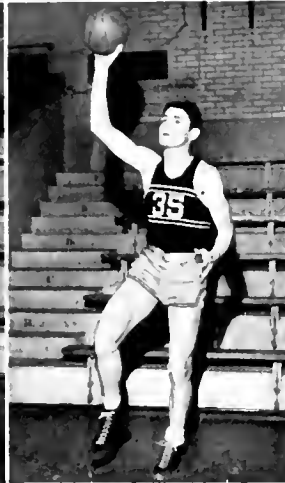

Edwards  
Baumann

Flynn, *Captain*  
Hughes

## ROSTER

### *Members*

Joseph Bauman  
William Brown  
Leroy Clark  
John Edwards  
William Elias  
John Flynn  
Donald Gleasner  
John Hughes  
Robert Keene  
William Lake  
Peter Pinocci  
William Poling  
Victor Turyn

### *Managers*

John Heise                      Charles Marstellar

### *Coach*

H. Burton Shipley

*Maryland outreaches the Marines.*



## BASKETBALL RECORD

	Md.	Opp.
Dec. 18—Marine Institute	61	46
Dec. 20—Marshall College	43	50
Dec. 21—Quantico Marines	47	50
Jan. 4—Duke.	25	59
Jan. 5—N.C. State	47	39
Jan. 7—North Carolina	28	64
Jan. 16—Navy	35	44
Jan. 19—N.C. State	37	33
Jan. 23—Virginia	45	48
Jan. 25—Duke	43	38



*It's two more for Turyn.*

COACH SHIPLEY

## BASKETBALL RECORD

*Continued*

	Md.	Opp.
Jan. 26—Hampden-Sydney.....	35	32
Feb. 2—George Washington.....	48	35
Feb. 8—North Carolina.....	31	31
Feb. 9—Virginia.....	37	36
Feb. 14—U.S. Merchant Marine Academy... 43	39	
Feb. 16—Richmond U.....	37	31
Feb. 20—William and Mary.....	36	42
Feb. 23—West Virginia.....	33	35
Feb. 25—Army.....	25	52
Feb. 26—U.S. Merchant Marine Academy... 31	48	







COACH MILLER

With Colonel Harvey L. "Heinie" Miller back at the helm after five years service in the Marines, Maryland Mittmen were once again under the leadership of an able coach who produced two Southern Conference championship teams.

On hand for training were Ken Malone, Jose Fossas, Bill Filbert, and Bill Greer, all veterans of last year's squad. Lou Brown, a war veteran of the 29th Division who was the middle-weight champ of that organization, Dave Mills, an ex-sailor heavyweight, Jose Carro, from Puerto Rico, and Phil Rogers, a 127 pounder, were among the prospectives who turned out for training.

A tough schedule consisting of only two non-service teams faced the squad at the beginning of the season. The Terps made their debut at Virginia and were defeated by the

*First row:* Mills, Malone, Brown, Maloney, Greer, Filbert, Richards, Fossas.

*Left insert:* McCarthy.

*Right insert:* Dea.

*Upper row:* Wm. Hoff, Mgr.; Epstein, Bonk, Cherigos, Diaz, Donofrio, Bowling, Rodgers, Carro, Wm. Steele, Assistant Mgr.; Landau, Mohlenrich, Farrell, Assistant Mgr.

*Upper inserts:* Col. Harvey L. Miller, Coach; Walker, Piker, Lewis.



## R O S T E R

<i>Name</i>	<i>Weight</i>	<i>Age</i>	<i>Year</i>	<i>Address</i>
Jose Carro	120	17	Soph	Orocovis, P.R.
David Lewis	120	16	Frosh	Harwood
Franklin Dea	120	26	Frosh	San Francisco, Cal.
Phil Rogers	127-135	18	Frosh	Lanham
Jose Fossas	127	21	Soph	Bayamon, P.R.
Ray Richards	127	19	Soph	Brandywine
Sammy Landau	127		Frosh	Baltimore
Hal Donfrio	135	18	Soph	Westminster
Bill Filbert	135-145	27	Senior	Baltimore
Carlos Diaz	135	19	Frosh	Juncos, P.R.
Bill Greer	145	22	Soph	Bel Air
John Cherigos	145	21	Frosh	Baltimore
Tom Maloney	145-155	21	Soph	Chicago, Ill.
Bob Piker	155	20	Frosh	Mt. Ranier
Lou Brown	165	24	Frosh	Baltimore
Dixon Walker	165	20	Frosh	Canton, Ohio
Walter Bowling	165	19	Frosh	Newport
Baker Harward	165	23	Jr	Bel Air
Ken Malone	175	26	Soph	Paterson, N.J.
Dave Mills	Heavyweight	22	Frosh	Morristown, N.J.
Harry Bonk	Heavyweight	20	Frosh	Port Jefferson, N.Y.
Yale Epstein	Heavyweight	19	Frosh	Baltimore

Col. H. L. Miller, *Coach*  
 William Hoff, *Manager*  
 William Stelle, *Assistant Manager*  
 Norman Farrell, *Assistant Manager*

experienced Cavalier squad 5-3.

In January, Maryland met Army on home ground. Phil Rogers and the famed duet of Maloney and Malone staggered their opponents and brought victory. Bobby Dobbs hammered a win over Dave Mills and returned a 5-3 decision.

Tommy Maloney suffered his only defeat of the season at the hands of Stan Wheatley, Kings Pointer, and a final 4½-3½ count was received. Maryland racked up a 5-3 count over South Carolina; this was followed closely by victory over Kings Point. After that the hopeful Old Liners were subdued again by Army and the Coast Guard.

The final match was held at Catholic University. The 5-3 victory seemed futile when Maryland learned of the tragic death of Dixon Walker, who was knocked out in the first round of the 165 pound bout.

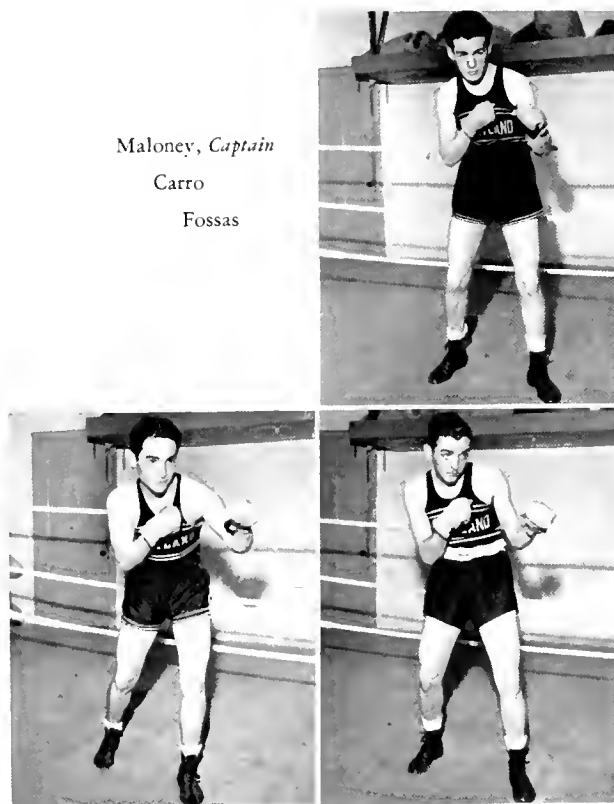

Maloney, *Captain*  
 Carro  
 Fossas

Rogers  
 Filbert  
 Greer



Brown  
 Malone  
 Mills



### SCORES

	Md.	Opp.
Jan. 5—Virginia	3	5
Jan. 19—West Point	3	5
Jan. 25—Kings Point	3½	4½
Feb. 2—South Carolina	5	3
Feb. 9—Kings Point	4½	3½
Feb. 16—West Point	3	5
Feb. 23—Coast Guard Academy	3½	4½
March 2—Catholic University	5	3



*The Mariner delivers one to Rogers.*

# In Memoriam

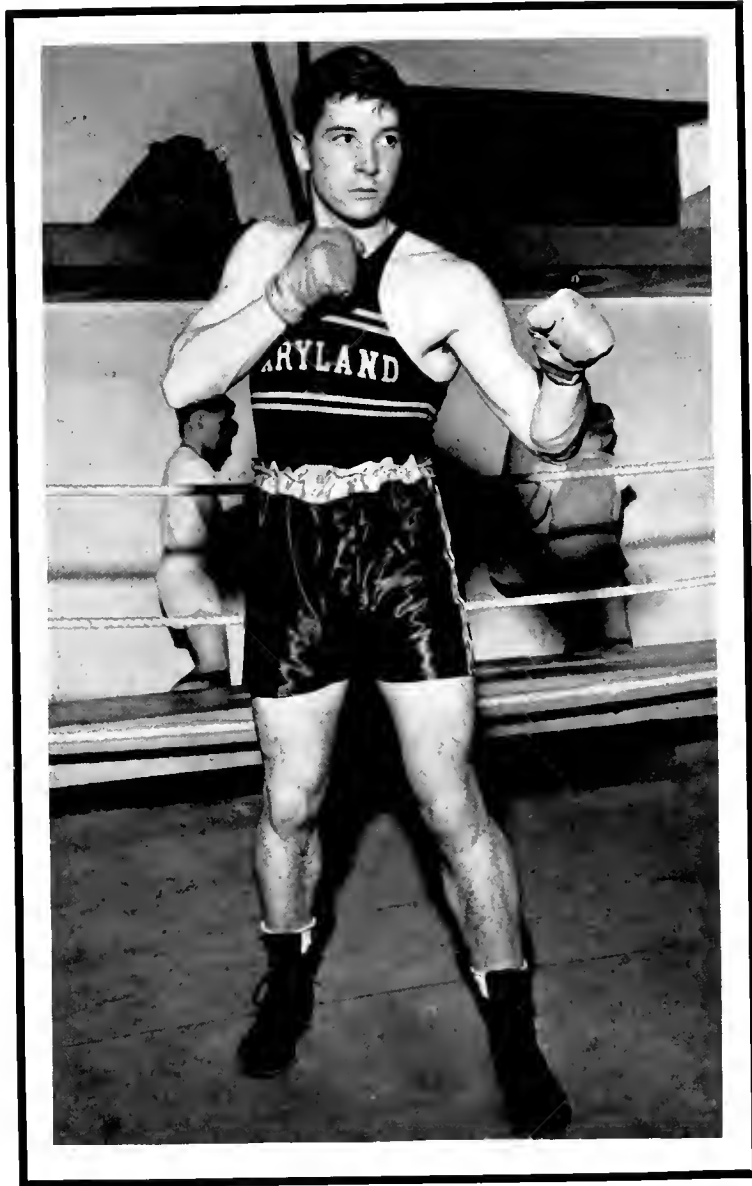

*James Dixon Walker*

*1926-1946*

The University of Maryland has suffered a great loss in the untimely death of James Dixon Walker at the close of the boxing season. Although he had been here at the University for only a short time, "Dixie" had won the esteem of those with whom he had come in contact. He was a fine athlete and teammate and always held true to the Maryland spirit. His absence has been felt by all.

It is to him who shall never again don the Black and Gold, that we dedicate this portion of the TERRAPIN.



*First row:* Bover, Falkenstein, Bacalla, Niemann, Saylor, Lewis, White, Svrjcek, Kelly, O'Steen, Nokes, Smit. *Second row:* Bitters, Blalock, Wisner, Ring, Burnside, Edwards, Thompson, Wesson, Ferver, Claggett, Hibbits, Kozay, Lake. *Third row:* Nable, Mgr.; Brown, Devlin, Simpkins, Price, Matthews, Weick, Sohmers, Smith, Flaherty, Geller, Yachelson, Rang, Kehoe, Coach.

In the fall of 1945, the first track squad that Maryland has had since 1943 turned out for practice. Along with the return of track came some of Maryland's leading track men. Colonel Geary F. "Swede" Eppley once again resumed his position as head coach after serving in the Army. He received as his assistant Captain Jim Kehoe, former track ace, who also was released from the Army.

During February the University of Maryland sent seven men to the Southern Invitation Meet at Chapel Hill, N.C. Ed Matthews broke the tape in the 440 while Tom Devlin placed second. In the field events Jim Kurz took third in the shot; and, the relay combination of Mathews, Devlin, Price, and Smit topped off the Maryland victories by capturing the mile relay.

The Old Liners met their opponents in nine

spring events. From the showing that has been made this season, Maryland may once again have the outstanding team that was theirs in the past years.



COACH JIM KEHOE



Williams  
 Watson  
 Train  
 Hargrove  
 Clark  
 Murphy  
 McCutcheon

*Senior*

*Senior*

Gerald Barkalow  
 George Barnes  
 Walter Beam  
 Sam Behr  
 John Bissell  
 Harry Bonk  
 Arthur Bosley  
 Melville Bowers  
 Walter Bowling  
 Louis Brown  
 John Buckley  
 Jose Carro  
 Thomas Chisari  
 William Coakley  
 Lawrence Cooper  
 Robert Crosland  
 Leslie Daly

Joseph Drach  
 John Edwards  
 Francis Evans  
 Walter Fehr  
 William Filbert  
 John Flynn  
 Jose Fossas  
 Emile Fritz  
 Donald Gleasner  
 William Greer  
 Thomas Hoffecker  
 Richard Johnston  
 Eugene Kinney  
 Milton Kurtz  
 Kenneth Malone  
 Thomas Maloney  
 Maguire Mattingly  
 Joseph McCarthy

David Mills  
 LaRoy Morter  
 Peter Pinocci  
 Joseph Pietrowski  
 Robert Piker  
 William Poling  
 Philip Rogers  
 Malcolm Rosenthal  
 Charles Ryan  
 John Schrecongost  
 Ferdinand Schultz  
 Edward Schwartz  
 Leslie Smith *→ M*  
 Jack Toler  
 Victor Turyn  
 Percy Wolfe  
 Michael Zetts

MR. HARRY LAVELLE of the *Thomsen-Ellis-Hutton Company*, without whose comments and instruction the formation of the TERRAPIN would have been a much more difficult task.

MR. GORDON BRIGHTMAN of *Jahn and Ollier Engraving Company*, for his advice and patient cooperation in selecting and preparing the pictures.

COLONEL HARVEY MILLER, University of Maryland, for his help in securing much of the data and photography necessary for the sports section.

DEAN MARIE MOUNT and MISS VIENNA CURTISS of the *College of Home Economics* for the use of Home Economics pictures.

MR. WILLIAM HOTTEL of the *Washington Star* for the use of their sports pictures.

MR. JOSEPH S. YOUNG of *Guild Photographers*, whose work under difficult conditions was indispensable.

*Meade Studio* in Annapolis for the photographing of the beauty queens.

*Merin Studio* in Philadelphia for campus view pictures.

*Parade Magazine* for the use of their women's sports pictures.

. . . and to the staff of the TERRAPIN, and all those students and faculty members whose extra effort made this publication possible.



Administration.....	8	Diamondback.....	58, 59	Panhellenic Council.....	96, 97
Agricultural.....	12	Dorm 4.....	83	Phi Delta Theta.....	124, 125
A.I.Ch.E.....	81	Dorm C.....	85	Phi Eta Sigma.....	156
Alpha Chi Sigma.....	157	Dorm E.....	86	Phi Kappa Phi.....	154
Alpha Delta Pi.....	98, 99	Dorm F.....	85	Phi Kappa Sigma.....	126, 127
Alpha Epsilon Phi.....	118, 119	Education.....	15	Pi Delta Epsilon.....	159
Alpha Gamma Rho.....	142, 143	Engineering.....	16	Presbyterian Club.....	70
Alpha Lambda Delta.....	155	Football.....	174-179	Publications Board.....	55
Alpha Omicron Pi.....	114, 115	Footlight Club.....	66-68	Queens.....	89-93
Alpha Psi Omega.....	161	Gamma Phi Beta.....	106, 107	Red Cross Unit.....	82
Alpha Tau Omega.....	134, 135	German Club.....	75	Religious Life Committee.....	68
Alpha Xi Delta.....	112, 113	Graduate School Council.....	10	Riding Club.....	78
Anne Arundel.....	83, 84	Hillel Club.....	72	R.O.T.C.....	166-172
Appreciation.....	190	Home Economics.....	17	Seniors.....	28-42
Art Club.....	74	Home Economics Club.....	76	Sigma Alpha Epsilon.....	130, 131
Arts and Sciences.....	13	Independent Students Union.....	79	Sigma Alpha Mu.....	146, 147
A.S.C.E.....	80	Interfraternity Council.....	122, 123	Sigma Alpha Omicron.....	158
A.S.M.E.....	94	International Relations Club.....	73	Sigma Chi.....	128, 129
Baptist Student Union.....	69	Kappa Alpha.....	138, 139	Sigma Kappa.....	108, 109
Basketball.....	180-183	Kappa Delta.....	106, 107	Sigma Nu.....	136, 137
Board of Regents.....	8	Kappa Kappa Gamma.....	102, 103	Sigma Tau Epsilon.....	160
Boxing.....	184-187	Lambda Chi Alpha.....	144, 145	S.M.A.C.....	66
Business and Public Admin- istration.....	14	Margaret Brent.....	83, 84	Sociology Club.....	76
Byrd, Dr.....	7	"M" Book.....	60	Spanish Club.....	74
Calvert Hall.....	83, 86	"M" Club.....	189	Student Board.....	50
Canterbury Club.....	68	Men's Glee Club.....	65	Student Life Committee.....	9
Cheerleaders.....	189	Mortar Board.....	153	Tau Beta Pi.....	161
Class of 1946.....	26, 27	Newman Club.....	71	Tau Epsilon Phi.....	148, 149
Class of 1947.....	24, 25	Nurses, School of.....	18	Terrapin.....	56, 57
Class of 1948.....	22, 23	Nurses, Graduating.....	43-47	Theta Chi.....	132, 133
Class of 1949.....	20, 21	Omicron Delta Kappa.....	152	Track.....	188
Clef and Key.....	62, 63	Omicron Nu.....	162	Veterans.....	52, 53
Cosmopolitan Club.....	87	Orchestra.....	65	Wesley Club.....	70
Dance Club.....	75	Pan Delta Theta.....	124, 125	Who's Who.....	54
Dean of Men.....	9	Phi Eta Sigma.....	156	Women's Chorus.....	64
Dean of Women.....	9	Phi Kappa Phi.....	154	Women's League.....	51
Dedication.....	4, 5	Phi Kappa Sigma.....	126, 127	Women's Sports.....	164, 165
Delta Delta Delta.....	110, 111	Pi Delta Epsilon.....	159	W.R.A.....	77
Delta Gamma.....	104, 105	Presbyterian Club.....	70		
Delta Sigma Phi.....	140, 141	Publications Board.....	55		









