

The 1947
TERRAPIN

Business Manager;

Editor-in-Chief;

Copy Editor;

Circulation Manager;

Associate Editor;

Photography Editor;

Faculty Adviser





The
TERRAPIN

of Nineteen Hundred and Forty-seven



*Published by the Senior Class of the University of Maryland
at College Park, Maryland*

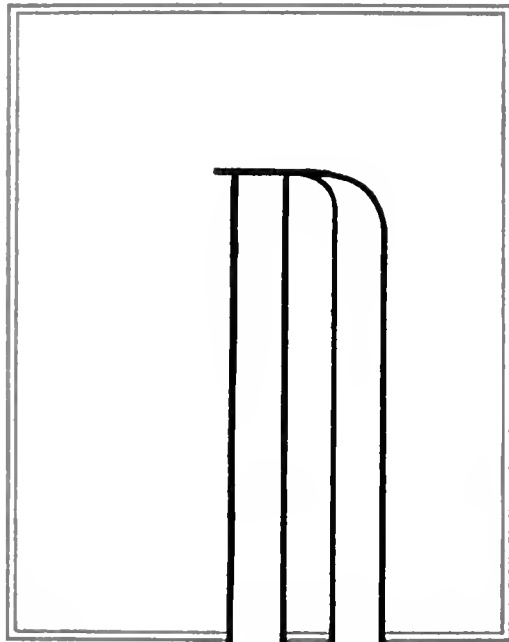

Dedication

To Dr. Harry Clifton Byrd

With absolute fortitude, he guided the school through the treacherous period of the war years and into the expansion of the post-war era; to him, we owe the development of the various expanding colleges and the construction of an infinite number of buildings; not content with mere physical, visible advancement, he has encouraged the raising of academic standards throughout all

the colleges of the University. Thus over a period of eleven years, the University of Maryland stands firmly as a symbol of the forward surge to higher knowledge.

Therefore, we dedicate the 1947 TERRAPIN to Dr. H. C. Byrd, a man whose vision and foresight have made the University of Maryland of today.



HARRY CLIFTON BYRD

Preface

The editors' story of a year at Maryland

This book which you are opening is our summation of the achievements of the various campus organizations. Unlike other organizations we have tried to preserve what the clubs and honoraries have achieved. For a yearbook is the accurate history of the yearly activities of the student body, and the history compiled in this publication we endeavored to make as accurate as possible.

We, the students, faced many crises this year—men slept on double-decker bunks in the Armory for three months; girls lived in dormitory basements; lines formed during rush hours for Delahunt's "chow." Along with all this waiting at the book stores and the crowded classrooms in the Gym basement, the campus was also alive with the construction of dormitories, sorority houses, and

classroom buildings. Parking lots were enlarged and restrictions which conscientious Dan enforced were placed upon daydodgers and campus people alike. Along with the Veterans' Coaching Program and the Women's League, we felt the heel of authority. With this school progressed; days fled; before anyone could realize it, October changes to November; December and January followed fast. Boxing and the Junior Prom gave way to baseball, lacrosse, the Tri-Delt Sing and May Day. Then came finals, and for some five hundred of us—graduation.

These days have been the pleasantest and the most exciting of all our lives. But now they are just memories—lingering memories which are to be cherished as long as we live. We cannot possibly remember all the happen-



ings of bull sessions until three in the morning, bridge games, French professors, the unbeatable combinations of athletic stars, or the evening in the Hut. But we can remember the most exciting ones. This book cannot possibly recall all the experiences to you. We do not claim to. But we have tried to do exactly this. However, it is very difficult to inculcate all the sentiments of seven thousand teeming humans into one small volume. The staff hopes, nevertheless, that throughout these pages you will find some picture or phrase which will recall to you the details of the past year at Maryland.

We have also tried to make the 1947 TERRAPIN distinctly different in many aspects. Something that is relatively new for Marylanders and especially for the graduates—is the section in the latter part of the book containing the spring sports pictures and results along with the views of May Day, spring activities, and graduation. These pictures of senior activity have only been represented in the TERRAPIN once before and allows the seniors to view their last collegiate days. For the first time in the history of our organization, the yearbook includes paintings. Now we have not been very conservative with this idea. In fact, we have been overcome with the entire aspect. So you will find as you glance through the pages that there are five paintings in all—the Rossborough Inn, the Administration Building, the Coliseum, the Library, and the Arts and Sciences Building. We felt that these structures were all characteristic of campus life. For example, the Rossborough Inn is the oldest visible sign of the University. The division of copy and pictures is a new experiment and adds, we hope, a little variety to the contents.



This we do not want to make tradition, but rather we hope to stimulate the varying of the annuals from year to year. Throughout the year, we have tried to cover each meeting, each dance, and each sport event. Thus each phase of the University life has been consolidated into a more compact space and knits the Greek organization with the sports and clubs into a heterogeneous mass. For many of the staff this required spending nights working, cropping pictures, typing copy, and doing all the small tasks so essential for a publication. This involved sacrificing week-end dates, cutting classes, losing hours of sleep, and spending many hours working. This has not been drudging work, for we had fun assembling the contents. There have been mistakes and the inevitable errors are present. However, we hope that you will find this book full of memories and intimate details of the past year.

Here I, as an editor, would like to pause and “wax” sentimental for I want to thank all those

people who worked so tirelessly and so patiently to make this volume. This included able photographers who labored in the dark-room until the early hours; those who wrote and proofread copy; gals who responded to the plea for office workers; boys who did the heavy work, balanced books, bought the cokes, and walked the gals home on the cold blustery nights. I feel very indebted to all of you.

The success of our book cannot be judged by any group of professional journalists or photographers. To you, depends the success or failure of the TERRAPIN. To you, then, the students of the 1946-47 University of Maryland, this book is humbly submitted for your judgment.

JEAN CHICKERING, *Editor-in-Chief*

Contents

Book **Freshmen**

Freshmen harmonize to the fast tempo of college life. Greeks obtain new members and pledges. Administration and Deans acclimate in accordance with increasingly large enrollment.

Book **Sophomores**

Byrd Stadium and the Colie behold exuberant crowds clamoring to witness football, boxing, and basketball. Athletic honoraries and organizations search out new members. Selected campus coeds reign as Queens.

Book **Juniors**

Offices of various publications become scenes of midnight oil-burning. A vote of thanks to organizations who planned inspirational and enjoyable activities for the students. Junior Prom is added to list of those having unquestionable success.

Book **Seniors**

Leaders in student government foster campus democracy. Students excelling in scholarship, service, and leadership reach their goal—Mortar Board and Omicron Delta Kappa. Seniors swing into festivities of May Day, Senior Week, Graduation, and finally the realization that the end of an eventful and historic college career has terminated.

VIEWS



Maggie B stands forth . . . home sweet home to the coed



Engineers climb still further in search of wisdom



Profile of Sylvester . . . housing campus men



From Home Ec step the women of tomorrow



War born Dorm C houses a surplus of campus women



Executive ability acquired behind the portals of B.P.A.

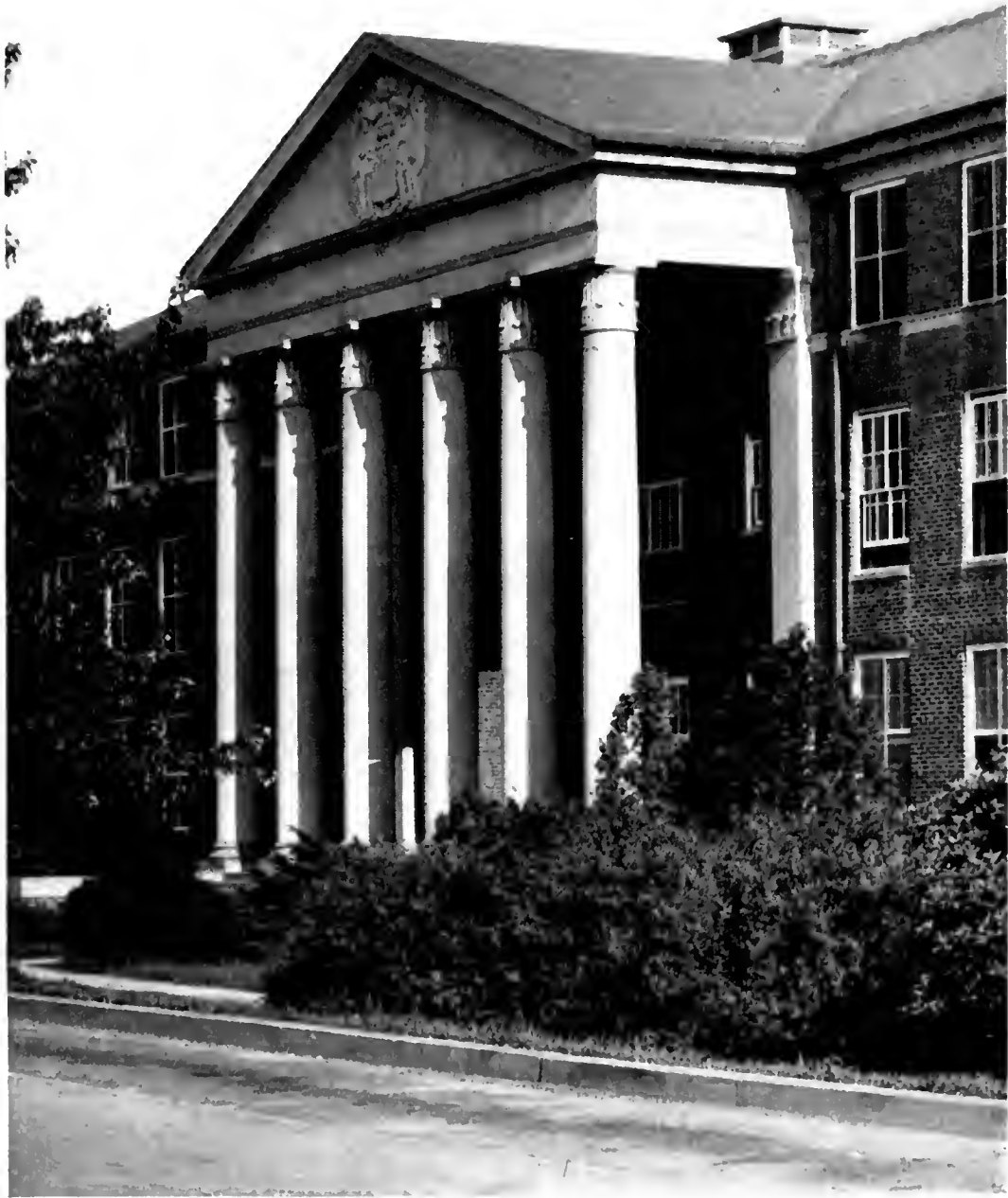

Ag Building . . . engraved in older memory

Book

FRESHMEN



Orientation Text 19, Illustration 57, 58, Administration Text 20, 21, Illustration 59, Faculty Text 21-24, Illustration 60-62, Deans and Committees Text 25, Illustration 63, Fraternity and Sorority Councils and Rushing Text 26, Illustration 64-65, 82-83, Fra-

ternities Text 27-42, Illustration 66-80, Sororities Text 43-55, Illustration 84-96, Honorary Text 56, Illustration 97, Intramural sports Text 56, Dorms Illustration 98-99, Freshman Class Text 19, Illustration 100-101, Convocation Illustration 102.



ORIENTATION

reshmen see life at Maryland at its best. Rushing, registration, and a whirl of dances . . . now only a pleasant memory.

The University of Maryland saw the first peace-time year bringing a great influx of students to its folds. The major part of these students were incoming and returning veterans. Emergency housing projects were immediately undertaken, and unused space hastily converted into classrooms.

Sorority welcome mats were dusted off as 300 quivering and none-too-confident rushees crossed the thresholds of the various Greek houses. After the whirl of parties which lasted for a week, broken only by a Terrace Dance held on the patio of Dorm C and a Religious Life Reception given in the Maryland Room, the bewildered neophytes made their all-important choices of sororities.

Following hard on the heels of rushing, not even allowing the girls time to recuperate from the tea and punch epidemic, came registration. Rumors were gathered that registering was a breeze, but these were quickly dispelled when the Freshmen went through sectioning and waited hours in lines for English, Botany, Speech, etc.

The second Freshman get-together was a reception a la grand scale held in the Coliseum. There the new students were introduced to the S.G.A. executives and to the leaders of the various organizations on campus; old M.U. traditions were reviewed, and, to top

off the evening, there was dancing to the music of Walt Salb and his Orchestra.

During the football season the students came forth with top spirit and enthusiasm. The Independents took the proverbial cake for the most unique pep rally, although other groups were not slackers when it came to whitewashing and obvious zeal.

One of the biggest features of the year was the Academic Convocation for all students and faculty, held on November 8th. The guest speaker was the Reverend Mr. Brown Harris. Faculty, Seniors and R.O.T.C. marched into the Coliseum in file and took their respective places.

Elections of Freshman class officers met postponement several times. Finally, after much soliciting and campaigning by the candidates and their agents, polls were opened and votes counted. Those elected to the realm of 'officerhood' were: Dee Libbey, president; Ray Callegary, vice-president; Betty Banks, secretary; Johnny Appel, treasurer; Peggy O'Connor, historian; Ken Fowler, sergeant-at-arms; Clifford May, Men's League representative; Margaret Showell, Women's League representative.

Having accustomed themselves to the tempo of the school, the Frosh sat back, took a deep breath, and wondered, "What next?"



President

Dr. Harry Clifton Byrd

The University of Maryland has an unusual leader. Dr. Harry Clifton Byrd has been our President since 1936. Much has been written and spoken in eulogy of what he has done for the University, but it is doubtful that 'Curley' ever thinks about his numerous achievements. President Byrd's thoughts about Maryland are not centered in only what has been done in increasing the physical plant or in improving the educational standards of the University, but also he is looking into the years ahead with a vision of what the University of Maryland will be ten, twenty, or fifty years hence. If a history of his life is ever written, it might well bear the title, "Look Ahead." Once this year, when Dr. Byrd was asked why he was always planning for things so far ahead, he replied laughingly, "Maybe it's because I've been cussed so much in the past, that I don't dare look back."

Dr. Byrd graduated from the old Maryland Agricultural College in 1908 with the degree of Bachelor of Science in engineering. He later studied law at George Washington University and Georgetown University, of Washington, D. C., and did special work at Western Maryland College (LL.D.); Washington College (LL.D.); and Dickinson College (D.Sc.). To name all of Dr. Byrd's many honorary degrees would be a tough job even for his secretaries.

Following graduation from Maryland, Dr. Byrd figured in a number of pursuits, among them professional baseball, high-school coaching, and writing on a newspaper. He returned to his Alma Mater in 1912, and has been associated with the University ever since.

Board of Regents

The Board of Regents is the policy-making body for the University. There are eleven members appointed by the Governor for a term of nine years each. These appointments are subject to confirmation by the Senate.

We are fortunate in having on our present Board a group of men whose interests and activities go far beyond what ordinarily might be termed, "in line of duty." All members have had careers that emphasize the values lying in education and research. In addition, several members of the Board are tied to the University through sentiment, as well as by official position. Judge William P. Cole, Jr., Chairman of the Board, for instance, is a graduate of the University's Engineering College and of the Law School. He was one of Maryland's leading lawyers until he became a member of Congress. Recently, Judge Cole became Judge of the U.S. Customs Court in New York.

Usually appointments are made after a good deal of deliberation as to the needs of the University. Members are chosen because they are outstanding in, and represent varied fields which are connected with, the University. These fields include agriculture, industry, aviation, business corporations, welfare projects, and other projects attributing to the policy and management of the University.

Members of the Board of Regents include: Thomas R. Brookes, Vice-Chairman; Stanford Z. Rothschild, Secretary; J. Milton Patterson, Treasurer; Dr. E. Paul Knotts, Glenn L. Martin, Harry H. Nuttle, Philip C. Turner, Mrs. John L. Whitehurst, Charles P. McCormick, and Senator Millard E. Tydings.

Administration

As it takes more than a house to make a home, so it takes more than a student body to make an educational institute. The administration, faculty, and students should be thought of inclusively as the composition of the University. In its important position, the primary function of the administration is to act as coordinator for and between the faculty and students.

Miss Alma Preinkert, Registrar, supervises the registration and records of all the students. She is responsible for commencement arrangements and the publication of the student-faculty directory. Miss Preinkert attended the University of Maryland and George Washington University, receiving the degree of M.A.

Dr. Edgar Long, Director of Admissions, holds the important position of passing upon the application of every student who enters the University. He is a graduate of Blue Ridge College, Kansas State University, and Johns Hopkins University, where he took his Ph.D.

Mr. Howard Raelstad, Librarian, is the acting director of the libraries in College Park and the professional school in Baltimore. He attended the Universities of Illinois, Columbia, and Chicago, receiving the degrees of B.A., M.A., and B.S.L.S.

Mr. Charles L. Benton, Comptroller, executes all the financial matters of the University. He is faced with the full time jobs of bookkeeping, budget making, and distributing of payroll to personnel. He is a graduate of the University of Maryland, receiving the degrees of M.S. and C.P.A.

Mr. T. A. Hutton, Purchasing Agent, handles the buying of equipment for the maintenance of the University. He received his B.A. from the University of Nebraska.

College of Agriculture

The College of Agriculture offers both general and specialized training to students who wish to prepare for professional work in the field of agriculture. It provides a curricula for those students who wish to engage in farming, livestock production, dairying, etc., or in the specialized scientific activities connected with these industries.

Curricula within the College is divided into three classes: Technical, Scientific, and Special. Technical is designed to prepare the students to be farm owners, agents, salesmen, or executives in agricultural businesses. Scientific prepares the student for positions such as technicians, teachers, or investigators.

The University is provided with excellent facilities for research and instruction in agriculture. Under the guidance of Dean T. B.



Symons, the functions of the individual departments in the College are closely coordinated with the University. Farms run by the University, totaling around 1200 acres, are operated for instructional and investigational purposes. This includes one of the most complete and modern plants for dairy and

animal husbandry work in the country, and also there are herds of principal breeds of dairy and beef cattle, as well as other livestock, for purposes of instruction and research in these industries. Accordingly, men and women students are given a basic general education while they are being instructed in the various fields of agriculture.

The College of Arts and Sciences is divided into two groups; the first is the lower division, which is designed to give the student a basic general education and to prepare him for specialization in his last two years; the second is the upper division, which is subdivided into four parts. These four subdivisions are the divisions of Biological Sciences, Humanities, Physical Sciences, and Social Sciences. This upper division directs the courses of students doing their major work in their Junior and Senior years.

This year a great expansion of the faculty was necessary because of the increase in enrollment. The registration of last year has been doubled this semester. Eight new members have been added to the History Department, and six more to the Sociology Department. The English Department and also the Department of Mathematics have been greatly expanded.

Thus, the College of Arts and Sciences is making the necessary adjustments to meet the educational needs of a post-war world. Under the accurate guidance of Acting Dean J. Freeman Pyle, the College is preparing to furnish students and returning service personnel with training in the social, biological, and physical sciences, and the humanities. This form of

training affords the student an opportunity to acquire a general education and prepares him for his major in his last two years.

Training students for effective management is the primary objective of the College of Business and Public Administration. The situs of the University affords good opportunities for students to study the economical and commercial problems of two metropolitan centers, Baltimore and Washington. After graduation, the student is qualified for business and governmental positions and for teaching commercial subjects and economics in high schools and colleges.

The College has greatly increased in enrollment this year. In comparison to the pre-war number of 400 is the 1946 registration of 1200. The enrollment is only one of the growing parts of B.P.A. Many outstanding instructors have been added to the roster of the original faculty, and more will be needed as the registration increases.

Established this year: the Bureau of Business of Economic Research; Department of Economics under acting head Dr. Carl J. Hatzlaff; a curriculum in Industrial Management under Prof. William J. McLarney; and finally, a curriculum in Air Transportation and Management under Dr. John Frederick, which is destined to become very popular as well as important.

Dean J. Freeman Pyle, dean of the College of Business and Public Administration, came to Maryland in 1942, from the University of Chicago where he was a member of the faculty.

The College of Education meets the needs of undergraduates preparing to teach in high, vocational, and preparatory schools; students preparing for educational work in trades and industries; students preparing to become club or community recreation leaders; and graduate students preparing for teaching or administrative positions.



Several new departments have been added to the original ones of the College. An Art Education Department has been developed with the cooperation and help of the art departments of the College of Home Economics and Arts and Sciences. Recently added to the curriculum were Dental Education and Nursery School Education. Physical Education has expanded to include Recreation and Health Education.

New members of the faculty include Dr. Clarence Newell, Associate Professor of Educational Administration; Dr. Lee Hornbake, Associate Professor of Industrial Education; Dr. Edna Meshke, Associate Professor of Home Economics Education; and Dr. Edna McNaughton, Associate Professor of Early Childhood Education.

This year was highlighted by the return of Dr. Benjamin, Dean of the College, who had served as a Colonel in the Army since 1941. While in the service, Dean Benjamin was appointed head of the Division of International Education in the U.S. Government Office of Education.

Symbolic and primarily associated with the College of Engineering is the climb to reach the tallest and most typical of the Maryland buildings. Under the roof of this engineering's shelter classes are conducted on the Chemical, Civil, Electrical, and Mechanical phases of Engineering.

Although the principal aim of the College is to train young men and women for the professional field of Engineering, it insists that they have sufficient cultural courses to equip them for their duties as citizens.

With eight years of practice in Civil Engineering, both in the tropics and in the United States, Dean S. Sidney Steinberg became an instructor at the old Maryland State College of Civil Engineering in 1918. In 1920 he became Professor and head of the Department of Civil Engineering. He was named Dean of the College in 1936.

The program and curricula of the College of Home Economics is set up with three things in view. The first is personal development; the second, training and education for home-making; the third, training for a professional career. This last point is becoming increasingly important, as the demand for Home

Economists in business organizations is becoming greater as time goes by. Now that the war is over and the many war services are ended, a large number of students from the College are entering into the fields of teaching, extension, and dietetics in the two nearby metropolitan centers, as well as in many other large cities all over the country.

With the thought of extension in view, several new additions to the program have been added. A curriculum in Crafts has been developed with Mr. Gordon Lawson in charge. The Foods and Nutrition Department has expanded and three new members, Miss Mary Devore, Miss Mary Sesson, and Miss Dorothy LeGrand, have been added to the faculty.

The top floor of the Home Economics building is expected to be completed in the near future. In this addition will be located laboratories for Textiles, Food Research, Photography, Home Management, and Work Simplification.

A fund for scholarships is being prepared this year, under the direction of Miss Marie Mount, Dean of the College. These scholarships are built up on the unit plan.

College of Military Science, Physical Education, and Recreation

The College including Military Science, Physical Education, and Recreation is a new addition to the Maryland campus. The central office of the College was established in the new Gym Armory. Acting Dean, Col. Harland Griswold, is responsible for formulating the minute details in connection with the

establishment of the College. The original concept was Dr. Byrd's, and all plans were subject to his approval. Dr. Cotterman was a great help in setting up some of the particulars for the functioning of the new College.

The majority of the Physical Education majors are now under the College of Education, but by the fall of 1947, they will be transferred to the College of Physical Education.

The College is designed so that those persons who are returning from service can get maximum credits for knowledge they attained while in the Armed Forces. The transferable or acknowledged credits are basically those for R.O.T.C. Many students who entered this year are regular officers of the Air Corps. The Government has consented to send these men to college for a maximum of four semesters provided they are able to attain a degree in that limited time.

School of Nursing

Even though the war has ended, there is still a vital need for trained nurses, not only at home and in city institutions, but also in the convalescent hospitals for service men. The University Hospital in Baltimore offers training and inspiration for those women who wish to learn an art that will earn them gratitude from all America.

One of the most significant symbols of the nursing profession is the white graduate cap, which differs from hospital to hospital. The cap awarded to the University Hospital nurses is patterned after the one worn by Florence Nightingale; this cap is also worn by the graduates of Miss Nightingale's own nursing school, St. Thomas Hospital, London, England.

Dean of Women

When Adele Hagner Stamp first came to the Maryland campus in 1922 to act as Dean of Women, there were only 43 coeds here. With much enthusiasm, she has seen the women's department grow from the small handful to the present enrollment of almost 2000.

Our Dean of Women is a Marylander through and through. After gaining her B.A. degree from Tulane University, she came to Maryland to receive her M.A.

Women students come to her in ever increasing numbers for guidance in their problems. When asked what part of her full time job she likes the best, she replied, "I like all of it, for it has been a thrilling experience to watch the growing of the University, and to work with the young people of this generation."

Dean of Men

Geary F. Eppley, Dean of Men, is not only the busiest man on campus, but also the hardest to get to see. After securing his B.S. and M.S. from this University, Dean Eppley worked as Associate Professor in the College of Agriculture. He became Dean of Men in 1937, and has held that position steadily with the exception of a few war years.

Dean Eppley's duties are many and varied. He himself best described his activities when he said, "I worry about everything outside the classroom." He supervises student employment and gives guidance to men students. Dean Eppley's position might be better titled Director of Student Welfare. In his capacity as Athletic Director, he promotes a full comprehensive athletic program with the interest of audience and participants in mind.

Student Life Committee

Led by Dr. Charles White, the Student Life Committee serves as an advisory body for student affairs and acts as coordinator between the administration and the students.

Though the committee holds conferences as a unit, it generally carries out its policies through various sub-committees.

This powerful group is responsible for granting charters to all new clubs, including fraternities and sororities; also, the committee is responsible for health and sanitation on the campus.

Members of this governing body are: Col. Harlan G. Griswold, Dr. James H. Reid, Dr. Susan E. Harman, Miss Alma Preinkert, Prof. Charles F. Kramer, Jr., Dr. Dudley Dillard, Dr. P. Lejins, Dean Geary Eppley, and Dr. Norman Phillips.

Graduate School Council

The Graduate School offers facilities for study leading to all graduate degrees; the degrees given are Master of Arts, Master of Science, Master of Education, Master of Business Administration, and the degree of Doctor of Philosophy.

The general functions of the Graduate School faculty are carried on by the Graduate Council, headed by Dr. Charles O. Appleman. Dr. Appleman has served as Dean of the Council since 1919, when it was established. Dr. Appleman received his degree of Doctor of Philosophy in Bacteriology from the University of Chicago.

The opportunities afforded graduate students have been greatly enhanced by the establishment of fellowships by the Federal Government and numerous private industries.

"A mystic bond of brotherhood makes all men one."—Thomas Carlyle.

After a war-time lag, the Interfraternity Council has made great strides in regaining its prestige as being one of the strongest organizations on campus. The purpose of the Council is to foster better relations between the fraternities and the administration. Meeting twice monthly, it formulates plans for social and athletic activities, and regulates men's rushing functions.

Fall rushing, starting later than usual, was a tremendous success with more than two-hundred and fifty men pledged. The Council has long sought to keep its methods of rushing on the highest possible level and especially so during the past year.

Officers elected for the fall semester were: 'Duke' Kazlauskus, Lambda Chi Alpha, president; Jack Clark, Alpha Tau Omega, vice-president; Ralph Pennywitt, Kappa Alpha, secretary; and Bob Mattingly, Alpha Gamma Rho, treasurer.

The Council was active in organizing all sports events of the Intramural Association and inaugurated an Interfraternity Bowling League which was actively supported by all the fraternities in the Council.

The Interfraternity Spring Formal, held at Washington's Hotel Statler, graced the early part of February. Music was by Glen Gray and Company.

With the return of many veterans to the campus, most of the fraternities are stronger than before the war. Prospects for the future strength of the fraternities is assured for some time to come with the increasing enrollment of men into the University.

The Pan-Hellenic Association strove this year for better cooperation among sororities, independents, and the administration. Thursday night meetings proved interesting to the two representatives from every sorority, and the Pan-Hellenic spirit was carried back to their respective groups.

For the second year, Pan-Hell sponsored a pre-school rush season. Two Open House Teas opened the week of exciting parties for the rushees. Preference Tea climaxed this fall rush season; two days later 138 coeds were sporting various pledge pins from one of the 13 sororities.

Junior Pan-Hell was reorganized this year. This Council is composed of the presidents of the pledge classes and one rotating member from each sorority. The vice-president of the Senior Council is in charge of the junior group.

Through the American Theater Wing, Pan-Hellenic Council sponsored variety shows for the entertainment of the service men in hospitals in the Washington vicinity. The sororities also entertained informally in the wards with small acts, group singing, individual performances, and bridge playing.

The main social event during the year was the Pan-Hellenic Spring Formal. The first night of spring was started off right to the music of Dick Jergens.

Officers are chosen by a process of rotation among the sororities. This year Phyllis Biscarr, Phi Sigma Sigma, served as president, Pat Bennington, Sigma Kappa, vice-president, Sara Ann Huebel, Pi Beta Phi, secretary, and Poe Ewell, Kappa Kappa Gamma, treasurer.

Phi Delta Theta

MARYLAND ALPHA CHAPTER

Founded at MIAMI UNIVERSITY in 1848

Established at MARYLAND in 1930

Combining with the other brothers already present, the boys from as far back as 1938 brought the fraternity into the prestige and power it had enjoyed in past years. Boyd Waters and Gene Vreeland shared prexy duties.

Continuing as a formidable power in athletics, Phi Delt produced these well-known varsity athletes: Tommy Mont, Jack 'Reds' Wright, George Simler, John Fahrner, and George Barnes, assistant football coach; Jack and Bill Ruppertsberger and Earl Uhler were lacrosse men; Baker Harward boxed; and Jack Wright and Jimmy Render played tennis.

The boys fell heir to the new interfraternity championship, the hotly contested softball title of '46, and the football cup which the club won by not dropping one game.

Well-established in campus society and activity, they placed Boyd Waters as president of the Rossborough Club. Gene Edgett was nominated to the position of Junior Prom chairman, and Emory Harman held social chairmanships for both the Senior Class and Rossborough Club.

Phi Delt placed a man on each of the main publications on campus. Gene Heil served on the *Old Line*, Ted Farrell, the *Diamondback*,

and Bill Groome, the *TERRAPIN*. Dick Betson at the ivories played for the frequent University productions.

Instituted this year was the George Barnes-Monk Mier Memorial Trophy for a fellow Phi, Tony Nardo, killed in Europe during the war. Each year a new trophy will be presented to the outstanding lineman on the Maryland football squad by the president of the fraternity. This fine spirit being typical of the Phi Delt's, we look for their continued success in athletics and activities in the future.

Members: John H. Bandiere, George W. Barnes, George A. Bauer, Jr., Harry R. Betson, Richard Lee Bozman, T. Marshall Brandt, Thomas L. Burbage, Robert B. Burns, Percival E. Burroughs, Jr., Robert M. Callaway, Jr., Robert F. Channing, James A. Clark, J. Webb Clayland, Warren F. Coleman, Jr., Neil B. Collings, M. N. Curren, Charles N. Davis, J. Kirkwood Decker, Thurman D. Donovan, Frank Dorn, Jacque B. Duvall, Eugene A. Edgett, Jr., George H. Eichnor, Jr., Henry R. Elsnic, John E. Fahrner, Edgar H. Farrell, Jr., Thomas R. Gardiner, James J. Gill, Donald M. Gillett, Jack A. Gordy, William R. Groome, Emory Harman, W. Baker Harward, Jr., Eugene D. Heil, William Himes, John O. Hobbs, Hobbs Horak, L. Dawson Jarboe, James E. Jones, W. Grason Jones, Harry A. Karr, Jr., Charles S. Lee, William T. Littleton, Richard D. Lodge, James W. Mann, Jr., Robert L. McKeever, Jr., A. Scott Mercier, Jr., Robert L. Mitchell, Thomas A. Mont, Jr., Francis L. Moran, John R. Newman, F. Robert Perilla, Charles V. Phillips, N. Frederick, N. Phillips, George M. Preston, James W. Render, Robert M. Roudabush, Jr., John D. Ruppertsberger, Jr., William L. Ruppertsberger, David M. Sanner, Walter D. Scheuch, Jr., Benjamin Scott, W. Stanley Sheppard, Russell F. Shaw, Elbert W. Tall, James Thomas, Jr., Earl D. Uhler, Jr.

Pledges: Richard Boettinger, John Bozman, Richard Brucksch, Charles Bryan, Edwin Burnley, William Crane, John Curtiss, Nelson Duke, Neil Emrich, William Hubbard, Lyle Hutchison, Kenneth Kefauver, Kenneth Malone, Edward McReeves, William Mines, James Murphy, Charles O'Shaughnessy, Max Orr, Joseph Rexroth, Robert Roberts, Robert Rohrback, Peter Schaper, William Schenke, Max Schneider, Joseph Shearer, John Slaughter, George Simmler, John Tull, James Umbarger, Claxton Walker, Richard Wilkins, Laurence Williams.

Theta Chi



ALPHA PSI CHAPTER

Founded at NORWICH UNIVERSITY in

1848

Established at MARYLAND in 1929

The beginning of the fall semester saw an unprecedented number of Theta Chi's return to their Princeton Avenue home, eager and determined to keep their fraternity in top-notch condition. Their fervor was gratified when, at the end of fall rushing, the brothers found themselves with 25 new pledges. Under the leadership of Shelly Akers, president, and Gene Clark, vice-president, Theta Chi soared to an all-time high in all aspects.

When football season made its appearance many Theta Chi's played on Maryland's first team. Among those donning head gear and shoulder pads were: Joe Drach, Gene Kinney, Ed Schwarz, and Harry Bonk. With the celebration of Homecoming came the news that the fraternity had won first prize for house decorations.

The appointment of Hank Saylor to the post of Cadet Colonel added to the number of brothers in the R.O.T.C., as some had already assumed various commands.

The social trend also held its place among the brothers' activities. January brought with it the traditional Winter Formal. This event was climaxed by the selection of the chapter's first 'Dream Girl.' To Cede Clark went a gold

cup proclaiming her coveted title of "Dream Girl of Theta Chi."

The Mothers' Club of Theta Chi presented a bronze tablet to the house commemorating the members who died in the war. Throughout the year this club, supported and maintained by the mothers of the actives and alums, donated various articles to the fraternity house.

The annual Founders' Day Banquet was held in April, and also with the season came the Spring Formal which every brother looks forward to as the new year rolls around.

Finally came the end of another year, and most of the brothers trekked off to Ocean City to drown all the after-effects of final exams and to renew their acquaintance with Jackson's. So ended a happy and profitable year for the Theta Chi's, one which may be written up in the books as "gone but not forgotten."

Members: William Adkins, Sheldon Akers, John Beachboard, Harry Bonk, Gilbert Bresnick, Manley Brohawn, Lewis Brown, Eugene Clark, John Cook, Lawrence Cooper, Robert Corkran, William Cormany, Harry Cox, Harold Cullen, Charles Curtis, Joseph Drach, Joseph Dobson, Robert DuBose, William Eckhardt, Robert Esterson, Francis Evans, Charles Fardwell, Wallace Gilstrap, Robert Grogan, Raymond Handley, Philip Hannon, Elbert Hawkins, Charles Hendrick, Eugene Kinney, Jerome Kloch, William Lake, George Leonard, John Lester, Donald Lloyd, Joseph Middleton, Robert Monahan, Wilbur Morgan, John Morris, John Moyer, Barney Nuttle, Arthur Palmer, George Phillips, Maynard Phipps, David Roszel, James Ryan, Henry Saylor, Edward Schwarz, Charles Seibert, James Shields, William Sigafosse, Richard Spencer, Raymond Storti, Esco Strickland, Oliver Travers, John Tingle, Robert Tuft, James Turner, George Van Wagner, Robert Wilkinson, Brian Wilson, Frank Wilson, Roy Withers, William Wroe, Edward Wunder.

Pledges: Robert Brannan, Irwin Brown, Frank Carroll, Walter Claypoole, Bill Cooney, Steve Elkins, Tom Esky, Neil Esterson, Dick Gundry, Dick Hughes, Bob Hughes, Harry Hughes, Gordon Irwin, Bob Keene, Charles McIntire, Ted Owens, Vernon Ottenritter, Tom Reagan, Bob Roberts, Earl Roth, John Shumate, Bernie Sniseak, Charles Vernay.

Alpha Tau Omega

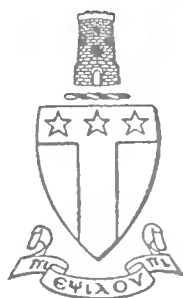

EPSILON GAMMA CHAPTER
Founded at VIRGINIA MILITARY
INSTITUTE in 1863
Established at MARYLAND in 1930

Registration day looked like Homecoming when the Tau House threw out its welcome mat in September. ATO's from as far back as 1937, receding hair lines and all, put in their appearance. Interest in others' war experience took the spotlight at first, but, feeling the loss of the Gold Star men with sincerest regret, fraternity life soon began to assume its true color. No one cut his first day's classes, and '46-'47 was under way.

Bob Baker as president, Sam Allen as vice-president, George Lundquist, secretary, and Harry Elliott, treasurer, ran the internal affairs to the complete satisfaction of all. On October 18, 'Bossie' Mishtowt and Bob DeBinder got rushing well under way with a bang-up Open House second to none on campus. During the two-week period various functions kept interest running high, not the least of which was the usual steak fry out at Bob Grigsby's in Landover. Rushing ended with the Pledge Banquet at Waldrop's in Hyattsville, which marked the ushering into pledgship of 30 stalwarts.

As the year drew on, Rog Cohill headed up the Student Government Association as president and was also tapped for ODK, the pre-

vious members being 'Boots' Conrad, Bob James, and Ray Hesse.

Lengthening the list of presidents are both Bob Baker, prex for the Junior Class, and Dee Libbey, Freshman president. Bill Turner and Bob DeBinder, both Juniors, served, respectively, as Men's League representative and sergeant-at-arms, while Jack Clark filled the post of business manager for the TERRAPIN. Bill Hancock was secretary of the Rossborough Club.

From September to June, the ATO's numerous contributions have formed an integral part of campus life. Justified in their pride in achievement, they salute the year past with the same determination they await the next.

Members: Harry Allen, Robert Baker, Rollison Baxter, Frank Beckman, Phillip Bettendorf, Robert Bohman, Robert Bounds, Dudley Briscoe, Robert Brown, Peter Carol, John Clark, George Cleaver, Roger Cohill, Luther Conrad, William Dalrymple, Kenley Day, Robert DeBinder, Robert Diehl, William Doyle, George Dunn, Clifton Eisele, Harry Elliot, Robert Faught, James Forsyth, Richard Getsinger, Robert Gregorius, Robert Grigsby, Thomas Hagerman, William Hancock, John Harn, Henry Hartge, William Heimer, R. W. Hess, Jackson Hughes, Robert James, Floyd Jennings, Robert Jermain, William Karl, William King, Herbert Knighton, Charles Law, Edward Looper, James Love, George Lundquist, Clark M. Luther, Earl M. MacKintosh, John Martin, Jr., Clark Mester, Wilbert Miller, Basil Mishtowt, Richard Morauer, William Norris, George Quick, Joseph Paravati, George Reese, Bernhardt Reincke, Hugh Ross, Jack Schindel, Harold Skinner, John Smith, Charles Spencer, James Strapp, John Stevens, Thomas Stinchcomb, Alan Stocksdale, John Stone, Robert Weir, James Whitney, William Whittle, Alday Wilson, Joseph Wilson.

Pledges: Thomas A. Berry, Arthur H. Berryman, Horace V. Boswell, Earle W. Brown, George Q. Conover, Bruce A. Douglas, Edwin O. Fisher, William S. Gaines, William E. Hammond, S. Charles Hemming, Earl S. Kelly, Joseph D. Libbey, Jr., Charles A. Magee, William J. Macguire, Frank A. Masterson, Jr., Allison P. Mershon, Raymond N. Morauer, William C. Orndorff, Jr., Richard A. Osborn, John V. Patton, Samuel Riggs, Richard G. Shanklin, Mason J. Slaughter, Robert S. Stocksdale, Gordon J. Stoops, Lewis E. Van Petten, John G. Watson, Jr., James W. Williams, Jack D. Wood.

Kappa Alpha

BETA KAPPA CHAPTER

*Founded at WASHINGTON AND LEE
UNIVERSITY in 1865*

Established at MARYLAND in 1914

The Kappa Alpha Fraternity house burned down even before it was returned to its rightful occupants following the war years. Most of the debris had been cleared away during the summer, but for the first month of school the boys found themselves minus light, heat, plumbing, and dining facilities. The sight of the KA's making their early morning trek up to the dorms (boys' dorms, that is!) with their towels, soap, and razors was a familiar one during those first hectic thirty days.

The Knights plunged into formal rushing with vigor, wet paint, and plaster notwithstanding. At the end of the rush season a total of 39 men were pledged, and KA settled down to a peacetime fraternal life. One of the real signs of a return to normalcy was the successful KA Minstrel Show reinstated by Producer-Director 'Wimp' Orpwood.

This year Homecoming was a big affair for the KA's who, with the Kappa Kappa Gamma's, carried off the first prize in the float parade. Helping the student effort in building their school, John Cochran was treasurer of the Rossborough Club; Bill MacDonald was editor of the *Diamondback*, and Chester 'Grassy' Grassmuck, advertising manager.

By the beginning of the year, errant Knights had indulged in the all-time favorite pastime of marriage. Among those were Pete Raines, Carlton Roxborough, Ralph Pennywitt, Ed Johnson, Johnny Mirceron, Joe Tuches, and Chester Grassmuck. Ben Wilson, a real 4'er from '42, returned to take over the prexy chair, while Johnny Cochran was second-in-command.

And so, after a busy and profitable year, the brothers said good-bye to those not returning and are already looking ahead to September when once again we will see them gather on the hill.

Members: Joseph Acito, Otis David Ackrill, Walter Beauchamp, Robert Berger, Jack Bowersox, Charles Burton, Robert Callahan, Albert Cesky, John Cochran, John DeKowzan, James Dorsett, Tevis Durrett, Ernest Eckels, Robert Forsberg, Robert Geis, William Ginn, Chester Grassmuck, Raymond Grant, James Green, Jr., William Greer, Harry Groton, Richard Hambleton, Raymond Harrington, Egbert Hawkins, Jr., Gerald Heatley, Arthur A. Heise, Jr., John Inglis, Jr., Edward Johnson, Jr., Peter Karangelen, Gordon Kirwan, Jr., Leslie Lawrence, Allyn Lehman, Arthur Lundvall, Charles Maddox, Wallace Mann, Ronald McManes, Robert Menonides, John Merceron, Philip Minke, Thomas Moser, Michael Muth, Wilmer Orpwood, Jr., James Pavesich, Ralph Pennywitt, Leroy Peterson, Louis Phipps, Jr., David Raine, Wayne Reynolds, James Rogers, Carlton Roxborough, Jr., Russell Silverthorne, William Stephens, Benjamin Wilson.

Pledges: John Athey, Allen Bowers, Elmer Brigh, Robert Cole, William Cook, Courtney Dickel, Theodore Ferrato, John Foster, Philip Freeland, Giles Freeman, Norman Geatz, Joseph Hunter, Newman Johnston, Clarence Little, Henry Lowry, Robert Lucke, Robert Ludwig, James Lutz, William MacDonald, John B. Miller, Robert Moulden, Barton Nagle, Erle Norton, James Peters, Richard Price, Jack Remsen, James Remsen, John Sandrock, Martin Schnurr, William Stevens, Thomas Thompson, Jeremiah Thuma, Joseph Tueker, Thomas Wilson.

Graduate Students: Brooke Meanley, Roy Little, Norman Horn.

Faculty Members: Lt. Colonel Edward Minion, Major J. Newton Cox, Dr. Harold Cotterman, Mr. William Cobey, Dr. Ernest Cory.

Sigma Nu

DELTA PHI CHAPTER

*Founded at VIRGINIA MILITARY
INSTITUTE in 1869*

Established at MARYLAND in 1914

The followers of the White Star doubled their ranks in a year's time, and as a result, were able to pile up honor after honor. One of the leading fraternities on campus, Sigma Nu has had to struggle through rush seasons without a chapter house to entertain prospective pledges. Recognizing this plight, a number of the sororities offered their assistance and the use of their houses.

The actives and pledges were guided through happy days by President Josh Miller, Vice-president Dale Trusheim, Treasurer Bob Bremmer, and Tom Devlin as Recorder.

Sports activities, always one of Sigma Nu's strong points, claimed an unusual number of active members. Four football regulars who saw action throughout the season were Vic Turyn, Emile Fritz, Jim Kurz, and Roy Mortar. Vic Turyn went on playing basketball, and later in the spring took up baseball along with Jack Flynn, Kenny Bransdorf, and Paul Zetts, the manager. Varsity track needed Tom Devlin, Sterling Kehoe, Brian Fennell, and Jim Kurz, while Warren Hoeffecker and Dick Hoddinott held their own at lacrosse. Active also in intramurals, Sigma Nu was runner-up in football, volleyball, and basketball.

Organizations, too, were staffed by 'Snakes.' Josh Miller, president of the Interfraternity Council, is also vice-president of the Rossborough Club, while Dick Hoddinott is Sophomore vice-president and Mike Zetts is president of the Riding Club.

Chapter meetings during this past year have been held at a private home called simply 'Holbrook's'. Because Harold Holbrook, varsity wrestling manager, and his two brothers are 'Snakes,' Mrs. Holbrook invited the boys to hold their meetings in her basement.

The Pirate's Ball was the usual success and the Spring Formal was held with the George Washington Chapter in one of the downtown hotels. This group of campus leaders may feel rightly proud of the records they have made.

Members: Joseph Bauman, Harold Berry, Robert Biser, Kenneth Bransdorf, Robert Bremer, Daniel Brown, Thomas Chisari, George Cornell, Thomas Devlin, Oscar DuBois, William Ellett, Erwin Engelbert, Norman Farrell, Edward Fennell, James Flynn, John Flynn, Emile Fritz, John Gilmore, Raymond Harrison, John Himes, Richard Hoddinott, William Hoff, Thomas Hoeffecker, James Hoffman, LeRoy Houck, Thomas Jones, Stirling Kehoe, James Kurz, Charles McBride, John Meagher, Joshua Miller, Robert Moore, Frank Morrisette, LeRoy Morter, Ashby Musselman, John O'Connor, Richard Oswald, Chester Peregoy, William Plate, Donald Price, Robert Senser, John Snyder, Henry Suzier, William Tribble, Robert Troll, Cale Trusheim, Victor Turyn, Robert Webster, Hubert Werner, Percy Wolfe, Michael Zetts.

Pledges: Charles Anacker, Robert Beach, Allen Burnett, Robert Canone, John Clark, Robert Clark, Paul Curto, James Gilmore, Warren Gimmel, Arthur Hart, Harold Holbrook, Harry Irwin, Arthur Letcher, Edward Mathews, James Mess, John O'Brien, Frank Page, John Purnell, Joseph Polite, James Simler, George Tanshaw, Van Vaniglio, Joseph Veneziani, Paul Zetts.

Faculty: Mr. George J. Abrams, Mr. Leslie Bopst, Mr. Herbert Hardin, Mr. Albert B. Heagy, Dr. George F. Madigan, Mr. Albert Woods.

Phi Kappa Sigma



ALPHA ZETA CHAPTER
*Founded at the UNIVERSITY OF
PENNSYLVANIA in 1850
Established at MARYLAND in 1899*

After lying dormant through the war years the Alpha Zeta Chapter of Phi Kappa Sigma is once more on the march towards establishing itself as one of the most prominent fraternities on the Maryland campus.

Almost without exception the Phi Kap's who left their studies to enter the Armed Forces were back this last year. Supplemented by these members they swelled their ranks to 35 actives and 22 pledges.

Many parties and dances were held after athletic contests in the chapter house. Homecoming was especially gay with many alumni back for the first time since before the war. With the acquisition and renovation of their temporary chapter house the Phi Kap's held an accelerated and successful social season, highlighted by the Skull and Bones Dance which traditionally provides the epitome of entertainment.

Alpha Zeta has become increasingly extra-curricular minded. For the first time since the shift from Baltimore in '41 the chapter took upon itself the full schedule of Inter-fraternity sports. Partaking in football, basketball, softball, and bowling, made an extremely good showing for their initial at-

tempt. As the chapter increases in size with the turning years, greater successes will be in order. Phi Kap has also made its contributions to the varsity teams. Harry Gamble and Bob Tall filled the 145 and 155 pounds positions while Bill Shehan and Tom Germack were managers. Victor Mullins and Bill Jameson managed the basketball and lacrosse teams respectively.

Leading the fraternity scholastically were Walter Beam and Romeo Mansueti. Aside from teaching, Walt is engaged in the composition of a college algebra textbook. Romeo, on the other hand, is considered one of the state's leading Herpetologists.

Phi Kaps have dabbled into almost every type of social activity, having had representation in numerous clubs and honoraries. A large number of the members were musically inclined and played a dominant part in musical affairs. Walter Beam, an officer in Clef and Key, has played a major role in all the productions put on by that organization.

Under the superb guidance of Henry Turner and his staff of able assistants Phi Kappa Sigma can be none other than optimistic for the coming year.

Members: William Anderson, Walter Beam, James Beese, Robert Burns, Richard Berger, Frank Bull, Gary Bradford, John Cayollinos, William Coleman, Bernard Dispasquale, Richard Deffert, Henry Fontana, Harry Gamble, Hugh Garmany, William Jameson, William Kirby, Louis Kraus, William Meares, John Milligan, Romeo Mansueti, Victor Mullins, Robert Montgomery, James Murray, William McGowan, Frank Parsons, Lee Paul, William Shehan, William Scharpf, Harold Thomas, Lawrence Richter.

Pledges: Jerome Butler, Donald Causey, Thomas Cochran, Richard Dorney, Elson Duvall, Thomas Germack, Bedford Glasecock, Smitty Harris, Edgar Hathaway, Herb Jones, James Kellam, George King, James O. Knotts, Robert Lindsay, Carlton Marcus, Emory Peddicord, John M. Preston, Jack Russell, Robert Scott, John Stump, Robert Tall, Kent Viehover, John Welsh.

Delta Sigma Phi



ALPHA SIGMA CHAPTER

*Founded at the COLLEGE OF THE CITY
OF NEW YORK in 1899*

Established at MARYLAND in 1924

The Delta Sig's have found the year 1946-47 their post-war 'comeback' on the Maryland campus. Even though last year was successful, they were still a relatively small group without a chapter house. The first semester found the majority of the brothers proudly residing under their own supervision in the remodeled and newly-furnished chapter house on Knox Road for the first time since 1942.

As president, William Poling ably conducted the chapter business; Donald Gleasner served capably as vice-president; as sect.-editor Thos. Johnson handled all the paper work; and treasurer Jack Bell balanced the books. Wm. Steele held down the important post of House Manager, efficiently attending to numerous odd housing jobs.

The chapter increased in September with the return of veterans Garrison Buchman, Wm. Hansbarger, Clark Hudson, Davis Kephart, Stanley Kihn, Wm. McCullagh, James Schaeffe, and John Somers. Social chairman Jack Grathwol captained the events through the rush season, and planned open houses, smokers, dances, and parties for the rest of the year. Well remembered was the Sailors' Ball, the first social function of '47. This is a

traditional dance for all Delta Sigma Phi chapters. The reports were excellent—of the orchestra seated in a whale's mouth, the fireplace that had tentacles like an octopus, and of Robinson Crusoe's hut.

The chapter had members on various athletic teams. Most publicized on these athletes was red-headed Poling who starred for his second season as right halfback; Walter Fehr was a tackle, and John Schreckengost returned to the gridiron after playing center last year. Stanley Kihn took over his pre-war position on the track team, and Don Gleasner was Assistant Coach in basketball. Wm. Steele again was an Assistant Manager to the boxing team, and Murray McCulloch made the cheering squad.

Members: Jack Bell, DeCorsey Bolden, Garrison Buschman, William Callaway, Joseph Dianda, Howard Donahue, Walter Fehr, Gordon Gaumitz, Donald Gleasner, Henry Grathwol, William Hansbarger, Richard Holzapfel, Clark Hudson, Thomas Johnson, Charles Kephart, Stanley Kihn, Theodore Krub, Andrew Meushaw, Edgar Moore, William Poling, William Redd, Milton Sappe, James Schaeffe, John Schaeffe, John Schreckengost, John Somers, William Steele, Warren Wagner, Robert Wheeler.

Pledges: John Andrews, Robert Babel, Frank Brannock, Norman Brice, Wayne Brubaker, David Clawson, Edward Chovanes, Lee Cohee, Robert Cook, Alfred Danegger, Carl Ebersberger, Edwin Elste, Kenneth Galletly, Arthur F. Holston, George Hopkins, John Houck, John Ingram, Jr., William Kane, Leonard Mahone, James Meyers, Murray McCulloch, John Moore, Ernest Mullinix, Thomas Pappas, Raymond Patterson, Louis Plavidal, Donald Price, Mark Raymond, Daniel Saulsbury, William Scott, Bernard Simon, Dewitt Slay, George Snyder, Alfred Spamer, Richard Spicer, William Smith, Harry Tait, Walter Taylor, Howard Umberger, William Ward, Edward Wareham, Bryan Watkins, Wilmer Webster, John Wilkins.

Faculty Members: Carl Bell, Dr. John Faber, Frank Bentz, Charles Hayleck, Dr. Augustus Prah, William Redd, James Spamer.

Sigma Chi

GAMMA CHI CHAPTER

Founded at MIAMI UNIVERSITY in 1855

Established at MARYLAND in 1942

The Sigma Chi house at 4600 Norwich Road was returned to its rightful owners last September after a three-year trip with a girls' sorority. Also, after seeing war-time service with the Red Cross, 'Mom' Reed returned to her former position as housemother.

The two policemen, sometimes called House Managers, who drove the rest around were Page Chesser for the fall semester and Leon Etzler for this most recent one. John Maslin juggled the finances; Charles Marsteller kept the minutes; Seth Preece was vice-president, and Charlie Brock, president.

Clark Shaughnessy, Maryland football mentor and a brother Sigma Chi, had at least one Sig, Paul Massy, playing regular ball for him. Also connected with the football squad was Johnny Poole, head manager. On the hardwood, pledge Johnny Edwards was one of Ship's starting five, and brother Jack Heise managed the basketball team for the second year in a row. The Sig bowling team won the championship in the Interfraternity Bowling Tournament, and Bob Gralley was Intramural Badminton champ.

The Sig House was well represented in campus activities proudly sponsoring Charlie Brock as president of the Senior Class, 'Bull'

Heise as vice-president of the Student Government Association, and two honoraries, Latch Key and Pi Delta Epsilon, were prexied by two brothers—Jack Heise and Fred DeMarr, respectively. In the publication field brother Fred DeMarr spent his second year in the TERRAPIN office, this time as Photography Editor. Pledge Johnny Appel, treasurer of the Freshman Class, was in the *Diamondback* office with Bob Wiley, and Jim Zimmerman scribbled for the *Old Line*. As for the clubs, Fred DeMarr was President of the Canterbury Club, Bob Scott the Art Club, Don Chaney the German Club, and 'Buz' Hall the International Relations Club.

With many pleasant memories behind them and many more yet to be born, the Sigma Chis close an eventful and prosperous year.

Members: Don Addor, David Bastian, Richard Blackwell, Clay Bourke, Thomas Bourne, Perry Bowen, Harold Bradshaw, Charles Brock, John Burns, Waldo Burnside, Spencer Carter, Donald Chaney, Richard Chatelain, Donald Chesser, Chase Coale, Lee Collinson, Stanley Crosthwaite, James Cullen, James Cutts, Frederick DeMarr, Douglas Diamond, James Edwards, Leon Eteler, George Gardineer, Roy Garlitz, Olin Gochenour, Robert Gralley, C. Rogers Hall, Russell Hardy, William Harrison, James Hartman, John Heise, George Kidwell, William Lowery, Weems McFadden, John McLeish, Henry Marshall, Charles Marsteller, Robert Martell, John Maslin, William Maslin, Charles Morrell, Ray Mueller, Allen Muse, Harry Ovitt, Edmund Preece, John Poole, Ralph Preston, Robert Scott, Ralph Simmons, James Skeen, Clifton Smith, Harry Smith, Walter Tabler, James Tessier, Heatwole Thomas, Elmer Thompson, Win Weldon, William White, Robert Wiley, Paul Wilson, James Zimmerman.

Pledges: Paul Antetomaso, John Appel, Harold Bennett, Robert Bigelow, Thomas Boyd, John Edwards, James Ferguson, Sidney Graybeal, Herbert Hubbard, Harry Mason, David Millard, Louis Morsberger, Warren Mount, John Myers, William Newman, William Ovitt, Louis Shilling, Grover Small, Donald Weick, Carl Wilkinson, Carl Zarccone.

Faculty: Dr. Ray Ehrensberger, Geary F. Eppley, Dr. Rudd Fleming, Clark D. Shaughnessy, S. Sidney Steinberg, George O. Weber.

Alpha Gamma Rho

ALPHA THETA CHAPTER

*Founded at OHIO STATE UNIVERSITY
and the UNIVERSITY OF ILLINOIS
in 1908*

Established at MARYLAND in 1928

With post-war days and conditions in full swing once more, Alpha Gamma Rho experienced a memorable year. The return of many veterans led to the renewal of old acquaintances and fraternity fun. The tradition of nightly bridge games was resumed, and it was found that Leffel and Fries still held the dubious honor of being the sharks of the group.

The AGR's regained possession of their house on June 10, 1946, when the Pi Phi's regretfully moved out after two years of residence. The few boys living there during the summer semester helped to get the house in condition for the brothers returning in the fall. Climaxing this session was a get-together held for the alumni and actives.

Floyd Walder, the pledge master, ably schooled the pledges in the history and tradition of the fraternity.

The year's social events proved successful. A dance in conjunction with the Pi Beta Phi's and an old-fashioned barn dance highlighted the fall term. A dance given by the pledges for the actives popped up in January, and following on its heels was the Twin-sweater

Hop. This year, as always, the Spring Formal was the big event of the second semester. Dave Jenkins, the social chairman, performed commendably in planning the parties which were enjoyed by everyone.

Many of the brothers were active in the various agricultural organizations on campus. Dave Jenkins and Maguire Mattingly served on the Executive Council of the Agricultural Student Council. Ed Francisco was prexy of the Block and Bridle Club. Mattingly headed the Student Grange after Bill Taylor stepped down. Sam Slack, Bill Taylor, and Melvin McGaha were elected members of Alpha Zeta, National Agricultural Honorary, and Sam was president. Walt Bowling, Dave Jenkins, and Maguire Mattingly were members of the Varsity Rifle Team.

Thus the AGR's wound up a happy and successful year and are looking forward to an even better one starting next September.

Members: Earl Baity, Walter Bowling, Louis Brosius, Allen Buzzell, Bruce Caruthers, William Cassidy, William Davidson, Robert Dougherty, Charles Eby, William Ensor, Edwin Francisco, Louis Fries, Clifford Giddings, Donald Gies, Merrell Grafton, Raymond Gross, George Horwoth, Ben Husfelt, David Jenkins, Louis Keely, Joseph Keplinger, Verlin Krabill, Robert Leffel, Vernon Leon, Francis Lynch, Franklin McAdams, Melvin McGaha, Fred Marchalk, Eugene Martin, Maguire Mattingly, Louis Pendelton, Gill Plumer, John Reckner, Sam Slack, Howard Soper, Irving Spry, William Taylor, Floyd Walker, Gerald Warwick, Robert Wend, Paul Widdowson, Joseph Wiley.

Pledges: David Baker, George Betson, Kenneth Bosley, Earle Crouse, Thomas Eckert, Ralph Fisher, Walter Hanns, Richard Holter, Charles Hoyert, Robert Jones, Harry Jones, William Kenkel, Edmund Kuser, Peter Manley, William Meyers, Robert G. Miller, Whitney MacCrea, Karl Noyes, George Paffenbarger, James Reeves, Carl Reick, Roy Ridenour, Henry Sohn, John Stouffer, Hi Smith, Frank Warfield, Milton Webster, Clinton Wells.

Faculty: A. Ahalt, S. H. DeVault, A. B. Hamilton, E. F. Long, J. B. Outhouse, P. R. Roffenberger, G. W. Gienger, A. O. Kuhn.

Lambda Chi Alpha

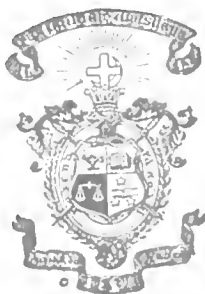

EPSILON PI CHAPTER

Founded at BOSTON UNIVERSITY in 1909

Established at MARYLAND in 1932

People and organizations throughout the world are cramped and suffering from the housing shortage. Lambda Chi Alpha is no exception. Temporarily housed in an apartment with accommodations for ten men, the fraternity felt an acute attack of growing pains resulting from the influx of those returning. However, cheerfully meeting the occasion, the members rejoiced in their gathering forces. Membership rose from two, in the fall of '45, to nearly 40 men before Christmas, 1946. Until the brothers can solve the building and housing problems, they will maintain the apartment that has served as a temporary mecca to both members and alumni.

Three transfer students were added to the growing fraternity ranks: Al Coleman and Frank Taylor from the Washington College Chapter, and brother Hope Marshall from Alabama.

Fraternity participation in student activities and campus organizations is evident, noting the positions held by different members. This representation includes President 'Duke' Kazlauskas as an active member of the *Old Line* staff and president of the Interfraternity Council. Brother Ralph Gies is the busy prex of the Sophomore Class and main-

tains active participation in Student Government Association movements. Gies also served on the Dormitory Council. Brothers Clifford May and Harry Potts, respectively, represent the Freshman and Senior Classes on Men's League.

Lambda Chi men did not limit their extracurricular interests to organizations concerning the campus government. Harry Potts was active in the Newman Club, and Charlie Thompson was vice-president of the Art Club. Brother Barney Blach acted as Business Manager of the 'M' Book, and penned his own weekly column in the *Diamondback*. Barney also was a weekly commentator on station WGAY.

The present members have kept up the original standards of the fraternity, and besides a full calendar of social and activity obligations, they have taken time out to 'hit the books.'

Lambda Chi has come back to the Maryland campus a stronger, more active, and spirited organization, determined to retain and increase the prestige it has gained in this short post-war period.

Members: William Auer, Bernard Baleh, John Beveridge, Angelo J. Capisola, Maynard R. Chance, Bernhard C. Charles, Le Mar Chilson, Alvin Coleman, Wayland C. Coston, John K. Davis, Kenneth D. Demaree, Nicholas Fotos, Rex S. Fox, Ralph Gies, W. Harold Heritage, John C. Hancock, Vity F. Kaslauskas, Shewell D. Keim, Barton Marshall, Hope Marshall, Clifford May, Alfred B. Merendino, John M. Morris, G. William Murphy, John Nichols, James C. Nokes, G. Stanley Olmsted, Harry B. Potts, Samuel Pruett, Robert E. L. Putman, Joseph Rowland, Joseph Sekora, T. Franklin Seward, John J. Smoot, Francis Taylor, Charles F. Thompson, Chester L. Towers, S. Wickes Westcott.

Pledges: Kenneth Alexander, Alfred Burnham, Norris Charles, Powell Esham, William Gaiser, C. Wallace Jett, Emory Jones, Andrew W. Joran, Jr., Donald R. Knawff, Grafton Mangum, William Neilund, Charles L. Patterson, Thomas P. Raimondi, Davey Dee Tyler, Marcus T. Zambounis.

Sigma Alpha Epsilon



MARYLAND ALPHA CHAPTER
*Founded at the UNIVERSITY OF
ALABAMA in 1856*
Established at MARYLAND in 1943

Bright spot on the fall social calendar was the Homecoming buffet supper, which was attended by many Baltimore and D. C. alumni. Combined with Homecoming was the celebration of the chapter's third birthday. A huge layer cake, topped by a frosted terrapin, decorated the table. During the evening, honorary pledgeships were granted to Ronald Reed, son of alumnus Ed Reed and to Julian Cox, son of faculty advisor Carrol Cox.

In athletic circles, SAE was represented by Bob Crosland and Dick Johnson on the varsity eleven. For his outstanding playing at Maryland during the past season, Crosland was named to the Washington, D. C., All-College Team. Bob Marshek, sports manager of the chapter, held the 165-pound spot on the varsity wrestling squad, while Gordon Willard fought heavyweight. Brothers Chuck Tichenor and Ralph Holmes battered their way to first place in the Intramural Doubles Tennis Tournaments. 'Dusty' Durst as captain led the newly-organized Pershing Rifles.

Maintaining its reputation for campus leadership, SAE gave Omicron Delta Kappa

its president, Ed Rider. Three other men on the ODK membership roll were Don Everson, Joe Decker, and Chuck Tichenor. There were four brothers, Don Everson, Byrd Lucas, Ed Rider, and Will Schmidt in Pi Delta Epsilon, honorary journalism fraternity.

For the second semester, Bob Crosland, former prexy, turned over the reins to Charlie Werner, his successor.

Assisting Werner as prexy was vice-president Paul Mericle, while Don Fulton was kept busy writing up the minutes. Holding the purse strings for the brothers was Richard Grubb.

Members: David Abercrombie, Stephen Anarino, Walter Bauman, Arthur Binkley, Robert Black, William Blalock, Gilbert Bohn, Donald Buck, Laird Chase, Donald Clem, Harry Cobey, Stephen Coffey, Carl Crone, Robert Crosland, John Crothers, William Downs, Harry Day, Harold Durst, Joseph Decker, Michael Flaherty, William Ehrmantraut, Donald Everson, Donald Fulton, James Graham, Alton Geiger, Norman Grabner, Richard Grubb, Robert Herr, John Hess, Harry Hobbs, Herbert Hodge, Ralph Holmes, Clyde Houle, Lynn Johnson, Richard Johnston, James Kearney, Russell Levering, John Libby, Alexander Lipske, Byrd Lucas, Raymond Lund, William Madison, Robert Marchek, Paul Mericle, Wayne Marshall, James Moschel, Paul Muller, Wharton Nichols, Martin O'Connor, Willard Parsons, George Proudley, William Pruitt, Warren Redd, Bernard Rages, Marion Rohrbach, Edward Rider, Robert Schiedel, William Schmid, Wilson Schmidt, Sturge Sobin, Charles Tichenor, James Wade, William Wampler, Arthur Weidner, Charles Werner, Gordon Willard, Louis Zekial.

Pledges: Robert Banning, Irvin Bauer, William Bliss, David Calhoun, William Casteel, George Cheely, Donald Covell, Ray Douglas, Melvin Farr, Clint Flexner, Earle Harrell, James Henderson, Howell Hodgeskin, Ludwig Jazilunas, Harold Leinbock, Melvin Lilly, Mathew Maddox, Leo Van Munching, Robert Roulette, John Shield, Murray Taylor, William Vaughn, Mortimer Weston.

Faculty: C. L. Benton, Dr. H. C. Byrd, G. F. Corcoran, Dr. C. E. Cox, M. S. Downey, H. C. Griswold, P. E. Nystrom, A. O. Ridgeway, M. M. Shoemaker, T. Stell, G. D. Brown, M. K. Miller.

Phi Sigma Kappa

ETA CHAPTER

*Founded at MASSACHUSETTS STATE
COLLEGE in 1873*

Established at MARYLAND in 1921

Twenty brothers of Phi Sigma Kappa, all returned veterans, re-entered university life in September and reactivated Eta Chapter. This job proved to be difficult, as their house had previously been sold. Nevertheless, the problem was soon solved when several sororities invited the Phi Sig's to conduct rush functions at their houses. With this task behind them and their seventeen new pledges for backing, they looked forward to a successful season.

The social calendar of the Phi Sig's was well filled. During the weeks before Homecoming, they combined with Alpha Xi Delta to work on a float. It represented the slogan 'It's an Old, Old, Line.'

The biggest event of the season was the Christmas Ball, given in conjunction with Epsilon Triton Chapter at American University and Lambda Chapter at George Washington University. This dance was held in the Burgundy Room of the Wardman Park Hotel and proved so successful that the brothers desire to establish it as a permanent tradition.

The chapter is now hoping to find a new house in which to conduct its rushing and

social functions. Last semester they could be compared to gypsies, wandering from one house to another in an effort to find some suitable meeting place. The gatherings have been held in various rooms on campus, and their social functions in local sorority houses or in the nearby houses of other Phi Sig Chapters.

The first election of officers this year found Walter Allen president. He was ably assisted by the vice-president, Bob Wright. Jotting down the minutes for each meeting and carrying on the fraternity's correspondence, we see Giles Chapin, the Phi Sig's secretary. Charlie Beaumont, the treasurer, took care of the budget, while Bill Donnelly was the sentinel.

The Eta Chapter has had many members who were prominent on campus and are remembered as we leaf through old TERRAPINS and dust off trophies from previous years. Their awards have included all sports; football, baseball, and ping-pong. In addition, the Phi Sig's have won many awards for scholastic achievement.

The brothers, having made a successful comeback on campus after the years of lax, are looking forward hopefully to a bigger, better, and brighter future.

Members: Walter Allen, Dick Barr, Charlie Beaumont, Dick Brownell, Giles Chapin, Charlie Crouch, Don Deitrick, Bill Donnelly, Paul De Tamble, Howard Gossage, Bill Hutchinson, Chuck Jones, Wally Marshall, August Noack, Willis Nolan, Roy Skipton, John Sysak, Ned Thomas, Dick Wainwright, Robert Wright.

Pledges: Bernie Bailey, Jack Benson, Tom Bourne, Guy Cogswell, Jim Eacho, Bill Fisher, Don Fresh, Bob Hutchinson, John Hyde, Dick Kirk, Mel Ruffner, Bob Maul, Ronny Nordine, George Schoneberger, Don Turkall, Ronny Utman, Edward Williams.

Faculty: Warren R. Evans, Major Walter L. Miller, Jr., William H. Myers, James H. Reid, Roy K. Skipton.

Tau Kappa Epsilon

BETA BETA CHAPTER

Founded at ILLINOIS WESLEYAN

UNIVERSITY in 1899

Established at MARYLAND in 1947

In 1941, Alpha Lambda Tau had just begun to climb the ladder to successful organization. It had a big white house on the hill overflowing with potential campus leaders and future BMOC's from 'way back. Prosperity seemed to smile freely upon them. Came the war, and one by one the men of ALT left for the services. By 1944, there were not enough men left to continue the upkeep of the chapter house; consequently it was released.

The autumn of 1946 was a homecoming; in truth it was for many of our men. Service uniforms were exchanged willingly for civilian garb as the 'old' fellows came back. The chapter became active under the leadership of president Bob Little, ably supported by 12 undergraduate and three active faculty members. The house was well represented in campus and social activities by brothers Dan Neviasser, Michael Langelo, and Charles White, while brother Richard Serra, as treasurer, handled the fraternity's financial obligations thus keeping the wheels of progress well greased. The fall Interfraternity Bowling Tournament provided an opportunity for the ALT's to prove their strength and interest through active participation in the tourna-

ment. Brothers Little, Bridgeman, Langelo, White, Serra, and Neviasser supplied the muscles for their bowling team.

ALT alumni and old friends held a reunion in Baltimore following the Washington and Lee game. The members say it was a great celebration, a stag party to be well remembered

After the National Convention of ALT held in the fall, the chapter decided that an affiliation with a national fraternity which was so entirely southern was too much like being a flock of lost sheep which had strayed from home. Since the advantages of belonging to the flock were negligible, the chapter voted to withdraw from ALT.

Once again the chapter that had originally begun as Iona Nu Delta, one of the oldest locals on campus, decided to go national. After extensive investigation it petitioned for admittance into Tau Epsilon, and was accepted in January. February was its official installation as the Beta Beta Chapter of Tau Kappa Epsilon. Many of the alumni returned to be initiated. The installation ceremonies were conducted by Admiral R. O. Williams, the National President of TKE, and an installation team of 'Tekes' from G. W. and U. of P. A spirited and energetic undergraduate body, a loyal faculty group, and a strengthened national organization promise a prosperous future.

Members: Louis Abayo, Richard Bangam, Bruce Bridgeman, Michel Langelo, Robert Little, Jr., Daniel Neviasser, David Pohmer, George Riesser, Richard Serra, Merrick Steward, Charles White, Richard Wood.

Tau Epsilon Phi

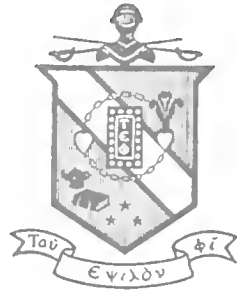

TAU BETA CHAPTER

*Founded at COLUMBIA UNIVERSITY in
1910*

Established at MARYLAND in 1925

Adding to the already bulging enrollment to the September session of school came the TEP veterans of World War II. Together with the non-veterans, they reassembled under the roof that has housed TEP men for over two decades.

Solly Goodman, voted into the position of rush chairman, labored furiously during the formal rushing period. His efforts were rewarded handsomely by the pledging of 30 men, the largest group ever to pledge Tau Beta Chapter in its history. Among the neophytes were such outstanding men as Larry Holfcener, director of the Clef and Key Varsity Show, Dick Dorf, member of the football squad, Al Cohen, *Diamondback* staff, Mal Peck, manager of the basketball team, and Irv Udorff, producer of the Vet Club Show. With fine cooperation from brothers Lew Ruttenberg and Charlie Kramer, Warden Goodman led his future inductees through a well-planned and active pledge period from October to March. The induction was held at the annual Jubilee in the Mayflower Hotel in Washington and was witnessed by the largest number of undergraduates and alumni ever to attend the Jubilee.

During the year Sid Sterman was elected to the presidency of the Men's League; he also held down a position on the boxing team. 'Foggy' Nable took over the managerial reins of the track team, which included on its roster such luminaries as Herb White and Bob Lewis. In intramural sports, TEP achieved an enviable record. Billy Lewis can point with pride to his teams which earned prominent places among the leaders in football, volleyball, basketball, and softball. Familiar memories include the float at Homecoming, Frank Milhauser's car, Art Epstein's keeping the boys in line, Lew Ruttenberg, the master of a thousand experiences, old '96 Juddy Klein, Hoffman's familiar cry of "Let's go to Bowie," the Spring Formal, Editor Morganstein's 'Crier,' Bob Eichberg, 'King of the Vets,' the bridge game at Dave Rolnik's home, and last but not least, the Jubilee.

Members: Robert Bachrach, Marvin Bass, Benjamin Berman, Benjamin Bochenek, Irving Cushner, Robert Davis, Richard Davis, Robert Eichberg, Arthur Epstein, Leonard Eisenberg, Allen Fried, Sylvan Friedman, Robert Goodman, Solomon Goodman, Gerald Gotkin, Stanley Himmelstein, Irvin Hoffman, Charles Holzman, Allen Howard, Paul Kanowsky, Victor Klein, Charles Kramer, Irving Lazinsky, William Lewis, Robert Lewis, Murry Leizman, Sheldon Losin, Frank Millhawser, Harvey Morganstein, Irvin Nable, Louis Pressman, David Rolnik, Louis Ruttenberg, Stanley Samuelson, Fred Sapperstien, Howard Shafer, Morton Schwartzman, Howard Shear, Melvin Shevitz, Edwin Statter, Sidney Sterman, Alexander Stonek, Maurice Starr, Marvin Weissberg, Herbert White, Earl Wolf, Stanley Wymiszner.

Pledges: Irvin Schiller, Irvin Broida, Sheldon Witeoff, William Kahn, Larry Holfcener, Daniel Fink, Stuart Zuckerman, David Klein, Joel Rosenblatt, Wilfred Romanoff, Richard Dorf, Robert Speert, Len Solomon, Bob Solomon, Irv Simon, Reuben Hyatt, Irvin Greenberg, Herbert Shapiro, Irvin Udoff, Richard Levine, Murry Woodrow, Howard Coldman, Mal Peck, Morton Schearer, Al Cohn, Lee Klavens, Paul Shienman, Lee Morgan, Emil Hymowitz, Al Braudes.

Sigma Alpha Mu

SIGMA CHI CHAPTER

*Founded at the COLLEGE OF THE CITY
OF NEW YORK in 1909*

Established at MARYLAND in 1933

Shortly before the fall semester, Sigma Alpha Mu members turned out en masse to redecorate their house on the hill. Armed with paint brushes, water buckets, cloths, soaps and an electric floor scraper that blew fuses with somewhat disconcerting regularity, the boys attacked the job with gusto. Even the members recently discharged from the service, who had vowed that their first civilian months would be entirely workless, were present to lend needed hands. Among the newly-returned veterans were Merhle Fox, Paul Pumpian, Norman Sherry, Melvin Udel, Harold Reiss, and Irv Lewis.

The house was completely finished, top to bottom, in time for Sigma Alpha Mu's first rush smoker. More than fifty guests attended, all of whom were entertained by nostalgic alumni and plied with mouth-watering southern fried chicken. Eleven men were ultimately invited to pledge the fraternity.

Socially, Sigma Alpha Mu enjoyed a successful year. In addition to a number of open house functions and dances, the fraternity celebrated its thirteenth birthday on the Maryland campus with a formal dinner dance in Baltimore on December 14. The success

of the affair fostered a proposal by Prior Gordon Salganik to make the birthday celebration an annual event.

During Homecoming week-end, Sigma Alpha Mu made an entry in the contest of floats. The boys worked particularly hard on a tremendous metal star, intending it to be the outstanding feature on the float. A few minutes before the float was driven into the stadium, a telephone wire sheared off the top point of the star. Woe filled their hopeful hearts as they viewed the damage. Nevertheless, SAM received honorable mention, which proved something about the fruits of honest labor.

The SAM's placed a few fingers in campus pies as Phil Glazer took over the jobs of Business Manager of the *Diamondback* and President of Hillel. Norm Katz was Sports Editor of the *Diamondback* and Vice-president of Men's League. Bill Sandy's column in the *Diamondback* surveyed campus sports.

President Gordon Salaganik turned over the gavel to Sam Wohl for the second semester. Vice-president and Treasurer Martin Morrison was succeeded by Elliot Lapin, while Herbert Jeffers followed Sam Wohl as Secretary.

Members: Rolf Bercowitz, Albert Bernstein, Robert Block, Donald Caplan, Donald Cohen, Melvin Cohen, Bernard Dackman, Merhle Fox, Donald Frank, Phillip Glazer, Herbert Jeffers, Ellis Kadison, Norman Katz, Robert Levin, Gilbert Levine, William Leizman, Irvin Lewis, Richard London, Max Millstone, Martin Morrison, Paul Pumpian, Harold Reiss, Howard Rymland, Gordon Salganik, Edward Schrier, S. Norman Sherry, Howard Smith, David Solomon, Melvin Udelwitz, Samuel Wohl, Myron Wolfson.

Pledges: Robert Berkow, Morton Blank, Lee Brash, Lawrence Broad, Frank Cahn, Paul Dorf, Frankline Goldstein, Irvin Gomprecht, Gerald Katz, Ralph May, William Sandy, Morton Shapiro, Bernard Shur.

Alpha Epsilon Pi



DELTA DEUTERON CHAPTER

*Founded at NEW YORK UNIVERSITY in
1913*

Established at MARYLAND in 1941

The 1946-47 school year found a new fraternity working its way into campus activities. The Delta Deuteron Chapter of AEPi began its life with a small group of fourteen men and leaped to the total of thirty-two active members by the opening of the second semester. The eighteen pledges were initiated on January 11 at Baltimore's Sheraton Belvedere Hotel. The initiation ceremony was followed by a formal dinner and dance. The pledge committee assisted Bucky Margolis in directing this new group.

Harry Fradin, former president of AEPi, in February turned over the gavel to Paul Suttleman. The vice-president was Stanley Kramer, Morris Levine took over the secretary's position, and Irving Warsinger became treasurer. Earl Foreman did a fine job of looking after the fraternity's future by being rush chairman.

Showing their liking for the outdoor life and the open fire, the frat sponsored several weiner roasts. Also on the informal side were the "Sloppy Joe Dances." The climax of the club's social functions was a formal dance.

Intramural sports were an important part of the year's activities. The football team

offered strong opposition, while the volleyball team was successful in winning the Fraternity Tournament. The AEPi basketball team, though eliminated in the tournament, gave a good account of itself.

Socials and athletics did not occupy all the AEPi time. Under the leadership of Sam Auerhan, the Alpha Epsilon Pi Players presented the "Thespian's Delight" before a large crowd at the Hillel Foundation in a U. J. A. program. Jerry Gaine, Milt Soeolar and Earl Foreman along with Sam Auerhan kept the audience well entertained.

Glen Klaven, our transfer student from Hopkins, wrote the lyrics for the Vet Show, "Dream Boy," and Jerry Gaine played the drums in the same show. Sam Auerhan turned in another sparkling performance in the year's Variety Show.

A Conclave of AEPi chapters of the Middle Atlantic area was held in Baltimore under the co-sponsorship of the Maryland and Hopkins chapters. The Conclave was a week-end affair in May with a formal dance as the highlight.

Members: Samuel Auerhan, Morton Cohen, Mervin Coblenzer, Elliott Curtis, Earl Foreman, Harry Fradin, Nathan Ingber, Stanley Kramer, Morris Levine, Isadore Margolis, Herbert Moses, Malcolm Rabinowich, Herbert Solmer, Paul Suttleman, Irving Warsinger.

Pledges: Yale Aarons, Stanley Billian, Alvin Blaker, Carl Butler, Martin Caplin, Jerome Cohen, David Kornblatt, Nathan Fradin, Jerome Gaine, Harvey Greenberg, Alvin Greenfield, Sidney Katz, Robert Katz, Barton Land, Harold Paris, Arnold Rubenstein, Milton Soeolar, Richard Wasserman.

Kappa Kappa Gamma



GAMMA PSI CHAPTER

Founded at MONMOUTH COLLEGE in 1870

Established at MARYLAND in 1929

The Kappa's greeted 1946 with a crowded calendar of social and scholastic activities, managing, however, to leave some time for the usual hands of bridge.

Following a successful rushing season, the Kappa's gave a tea to welcome a chapter of Kappa Alpha Theta to the Maryland campus. Hospitality continued in the form of exchange dinners with other Greeks, and after-dinner coffees for fraternities and sororities. The spring season was highlighted by the pledge dance and the traditional 'Spinster Skip.'

The whole campus had great anticipation for this year's homecoming, the biggest post-war Homecoming Maryland has seen. Kappa proudly won triple honors: Sally Dunnington was chosen Homecoming Queen; Kappa and KA jointly took first place in the float contest with a life-sized train tracking down that 'old line'; and Kappa won placement in the house decorations.

Campus activities found the Kappa's much at home in publications. Nancy Simmons was Associate Editor of the *TERRAPIN*; Pat Piper was Advertising Manager and Sally Morgan Women's Sports Editor of the *Diamondback*. Betty Gatch was Women's Editor and Dee Speed Managing Editor of the *Old Line*. As

class officers, Louise Stephenson was secretary of the Junior Class; Virginia Rustin, historian of the Sophomore Class; and Sally Morgan secretary of Women's League. Jackie Morley and Betty Jean Swain were elected to the cheering squad. Lenore Throckmorton was chosen Vet's Queen. Amy Clark was chairman of the Bridge Tournament. Of the winners, playing special set hands, those with the highest scores were eligible for the National Tournament. Poe Ewell, Betty Gatch, Sally Morgan, Patty Piper, Nancy Simmons, Dee Speed, and Louise Stephenson were initiated into Pi Delta Epsilon, journalistic honorary. Louise was elected treasurer of the organization. Genie Simmons, a member of Mortar Board, was the president during 1946. To top this honor, the highest that a woman may obtain on the Maryland campus, Genie was also initiated into Omicron Nu.

Members: Virginia Bradford, Cherron Callaghan, Amy Clark, Barbara Coggins, Royellen Crampton, Sally Dunnington, Phyllis Eckhardt, Noel Edrington, Martha Eisele, Poe Ewell, Ann Fusselbaugh, Betty Gatch, Marjorie Groves, Eleanor Harrington, Nancy Hendricks, Jean Highbarger, Harriet Hobson, Mary Frances Hunter, Jane Kudlich, Joanne McBride, Louise McCollum, Mary Moran, Sally Morgan, Kackie Morley, Suzanne Parker, Patricia Piper, Ruth Porter, Barbara Renick, Mary Rinehart, Virginia Rustin, Genie Simmons, Nancy Simmons, Page Sinton, Mary Pat Smith, Dee Speed, Ellie Stamen, Louise Stephenson, Betty Jean Swain, Barbara Tallant, Lenore Throckmorton, Ann VanMunching, Jean Winebrener, Peggy Winebrener, Patty Wright.

Pledges: Nancy Clapp, Jeanne Clark, Jean Culbert, Emma Douthat, Suzanne Eleder, Helga Frankwich, Margaret Galloway, Hean Hahner, Martha Lee Heise, Betty Jobe, Nancy Kincaid, Colene King, Edith Krenlich, Ruth Paterson, Jane Roche, Martha Rutledge, Barbara Smith, Marie Stafford, Diane Thompson, George Wedderburn, Honora Whelan, Eleanor Woodson.

Alpha Xi Delta

BETA ETA CHAPTER

Founded at LOMBARD COLLEGE in 1893

Established at MARYLAND in 1934

Returning to school in September, the Alpha Xi's found their newly-decorated house ready for the swirl of social events on the register for the coming year. The fun and exhausting pace of fall rushing resulted in the gathering of 24 new pledges.

Immediately following rushing, the social merry-go-round got under way with an open house dance crowding the house to the bulging point. After this came an exchange dinner with Phi Delta Theta and desserts for Theta Chi and Phi Sigma Kappa.

In October, the girls welcomed a new house-mother, Mrs. Howell Bedell of New York, and presented her to the campus at a tea.

The Homecoming buffet dinner was the most successful get-together the chapter had ever had. Crowds of alums filled the house and the present members gave the 'Old Timers' something to talk about by carrying off third place in the float parade, and second place with its 'Maryland Mortuary' house decorations.

December found the Alpha Xi's honoring their National President, Mrs. Beverly Robinson, with a tea, at which time they presented her to the campus. Later in the month the formal Christmas dance stole the spotlight

of the semester's social events.

Up on the hill 'Weetie' Stitley served as President of Women's League and as a member of the S. G. A. Sallee Davis was President of the Dance Club, while sister Millicent Freschi was treasurer. Marilyn Cannon was Vice-president of the Presbyterian Club, and Eleanor Moore was Treasurer and Province Representative for the Newman Club. 'Weetie' was Mortar Board's Treasurer, and Betsy Lipp was minute-taker and purse-holder for Alpha Kappa Delta, sociology honorary. In the journalistic world, Jane Musgrove and Peggy Chrisman were winners in *Mademoiselle's* college-board contest. Peggy also acted as College Editor for the students' page in the *Washington Times-Herald*.

Beta Eta Chapter helped to support National's adopted village of Noordwyk, Holland, by purchasing food, medical supplies, and clothing.

Members: Carolyn Allender, Betty Axt, Marjorie Bletch, Jeanne Brown, Doris Burkey, Marilyn Cannon, Aspasia Cheppas, Margaret Chrisman, Sallee Davis, Frances Ellsworth, Elsie Evans, Millicent Freschi, Marian Gill, Suzanne Greene, Sybil Greenleaf, June Jacobs, Margaret Kauffman, Mary Lee Kemp, Mary Kershaw, Betty Lancaster, Rachel Lewis, Elizabeth Lipp, Ilda Lunan, Eleanor McAbee, Josephine Miller, Eleanor Moore, Jean Murphy, Jane Musgrove, Jeanne Regus, Jean Root, Elizabeth Schneider, Helen Schuncke, Joanne Scott, Adrienne Sewell, Janet Smith, Mary Ann Spicer, Marguerite Stitley, Lillian Stransky, Gloria Pasquella Turner, Mildred Widmann, Katherine Wilhide.

Pledges: Patricia Ballantyne, Grace Binkley, Hester Brown, Jean Burton, Carolyn Dedmon, Dorothy Drummond, Barbara Elms, Lucia Ford, Joyce Frederick, Mary Ann Gathof, Betty Giese, Margaret Hall, Paulina Hoff, Earlene Jones, Ella Lee Johnson, Mary Kaprowski, Carolyn King, Elaine Medford, Alyce Nemara, Doris Papenfoth, Ellen Pratt, Christine Psomas, Alice Rasp, Jean Sauer, Jacquelyn Saunders, Mary Sealock, Shirley Shepherd, Jean Siemons, Joan Steeley, Janet Tull, Virginia Walck.

Faculty Members: Dr. Elaine Pagel, Miss Barbara Kurz.

Delta Delta Delta

ALPHA PI CHAPTER

Founded at BOSTON COLLEGE in 1888

Established at MARYLAND in 1934

Under the guiding hand of their new prexy, capable Carol Collins, the Tri Delt's completed another full and successful school year in their comfortable 'Delta Shelta.'

The Tri Delt's queen of the year is attractive Betty Heyser, who was crowned Miss Rosborough of 1946. Betty had previously won the title of Miss Terrapin in 1945. Sylvia Simmons placed third in the annual contest for the queen of the sorority pledge classes.

Tri Delt has always been active in campus activities, and this past year was no exception. Jean Roby was elected President of the Footlight Club and Vice-president of Mortar Board; Jane Grigsby revived the Psychology Club, increasing its membership through her own interest and work; Weems Hawkins was News Editor and Kitty Blake was Society Editor of the *Diamondback*. For her outstanding work in publications, Weems was tapped for Pi Delta Epsilon, while Jean Eichelberger and Marvel Maxwell were tapped for Omicron Nu, the home economics honorary.

The Tri Delt's had eight vivacious and attractive members on the cheerleading squad. Mary Zimmerli was chosen as the head cheerleader and the other supportive seven were: Page Watson, former head cheerleader, Betty

Heyser, Betty Sue Train, Liz Simpson, Pat Murphy, Bert Williams, and Cede Clark.

The Tri Delt calendar was crowded, but gaily marked, with both social and cultural festivities: the annual Founder's Day Banquet at the 2400 Club; the well-staged Interfraternity Sing, which Tri-Delt sponsors each year; friendly chapter buffet dinners, parties, and get-togethers for active and pledges; after-dinner coffees and exchange dinners, to further Greek fellowship; holiday celebrations such as Homecoming and their annual festive Pine Party at Christmas; faculty dinners, enlightening cultural meetings; open-house parties or record dances after the football games; and the breathtakingly impressive spring formal which is the grand finale of the school year. Each year the chapter looks forward to the establishment of higher goals and broader success.

Members: Margaret Aitcheson, Lucille Andrews, Alice Antal, Catherine Blake, Carolyn Bryan, Cecelia Clark, Carol Collins, Carol Cook, Corliss Cook, Mary Lee Edwards, Jean Eickelberg, Jane Grigsby, Josephine Graybeal, Jean Harden, Geraldine Hathaway, Weems Hawkins, Betty Heyser, Jacqueline Hustis, Sandra Irwin, Marilyn Jamison, Jean Kaylor, Patricia Libbey, Jane Lynch, Helen MacGregor, Louise Matthews, Marvel Maxwell, Dorothy McCaslin, Jeralee Miller, Patricia Murphy, Jean Otto, Dorothy Pierce, Margaret Pyle, Peggy Rafferty, Betty Ritter, Jo Ann Robinson, Jean Roby, Jean Rubey, Elizabeth Simpson, Ruth Talbert, Janet Thielscher, Betty Sue Train, Page Watson, Bertha Williams.

Pledges: Margaret Aiken, Anne Cronin, Betty Lee Dailey, Betty Jean Ferguson, Dorothy Fishpaw, Beverly Freeman, Inegert Gregor, Anne Hewitt, Jean Hoff, Jane Hyman, Virginia Legg, Virginia Lutz, Suzanne Miller, Betty Lou Rector, Jeanne Ritter, Mary Roney, Pauline Ritayik, Ida Sendelbach, Sylvia Simmons, Elizabeth Torrey, Ann Tullis, Wilma Warrington, Jacqueline Whitehurst, Mary Zimmerli.

Faculty: Mrs. Dorothy Krehnbrink.

Alpha Omicron Pi

A O Π

PI DELTA CHAPTER

Founded at BARNARD COLLEGE in 1897

Established at MARYLAND in 1924

The AOPi's prevailing greeting to each new arrival in September was, "Have you seen the house?" The reason for this exuberance was that during the summer's absence the first floor had been completely redecorated in California golds, greens, and reds. The members, with unknown vigor, attacked their own rooms, each attempting to match the warm effect that had been produced on the floor below.

The year 1946 seemed to overshadow the previous years, for it vaunted AOPi's Golden Anniversary. In honor of the occasion a banquet, attended by the actives and members, was held at the house by the Washington Alumnae Association. Highlighting the event was a pageant portraying the fifty years of the sorority's existence.

The most feted AOPi of the season was Norma Curtiss who captured the coveted title of 'Miss Prince George's County,' marking the 250th anniversary of the county. This event was colored with dances, dinners, and parties over which Norma reigned with gracious hand.

In the administrative department Jean Soden officiated as president, Phyllis Sell as vice-president, Rosemarie Bridges as secre-

tary, Barbara Price as treasurer, and Marty Foster as the corresponding secretary. Jane Nock occupied the position of social chairman and under her direction the sorority sponsored its annual open house 'Red and White Ball' in the spring.

On campus the AOPi's were found active in both student and class government. Phyllis Sell served as Treasurer of the S.G.A., as well as Chairman of the Homecoming celebration; Mildred Mooney was Historian of the Junior Class; Barbara Schneider held the position of secretary of the Sophomore Class; Peggy O'Connor and Margaret Showell fell in line as Historian and Women's League Representative, respectively. Joanne Ryan was Vice-president of the Cosmopolitan Club; Marty Foster, Secretary of the Red Cross; Shirley Knibb, Secretary of the Wesleyan Club, and Jean McKeown and Barbara Ostermeyer officiated in the Newman Club. The sorority looks back on a highly successful year and hopes to continue its work in the future, strengthened by an abundant pledge class.

Members: Claire Ahern, Barbara Allen, Marilyn Anker, Barbara Beebe, Barbara Branner, Rose Marie Bridges, Lee Brown, Norma Curtiss, Martha Foster, Nancy Friel, Lucinda Fulton, Isabel Gaither, Nancy Hand, Charlene Harding, Barbara Hargrove, Ellyn Holt, Catherine Howley, Dent Humphries, Mary Lou Jensen, Doreas Jones, Rose Marie Kelly, Barbara Kitzmiller, Shirley Knibb, Betty Langmack, Ellen Lawton, Jean McComas, Blanche McFalls, Jean McKeown, Mary McLaughlin, Dorothy McLean, Mildred Mooney, Jane Noek, Barbara Ostermeyer, Jean Patton, Mary Lou Pigg, Barbara Price, Barbara Ryan, Barbara Schneider, Phyllis Sell, Jerry Jean Smith, Jean Soden, Jean Stevens, Shirley Stillwell, Jean Anne Wannan, Marjorie Wenshel, Dorothy Woodward.

Pledges: Delores Bryant, Elaine Casteel, Corinne Davis, Mary Isabel Grove, June Hall, Catherine Howley, Betty Janney, Marian Lawrence, Jean Lowry, Shirley Mitchell, Peggy O'Connor, Betty Peter, Nancy Price, Jean Reifschneider, Joan Ryan, Margaret Showell, Judith Speake, Evelyn Thompson, Betty Lovell, Raymona Wiegand, Shirley Wilson.

Faculty: Mrs. MacFarland, Mrs. O'Neil.

Sigma Kappa



BETA ZETA CHAPTER

Founded at COLBY COLLEGE in 1874

Established at MARYLAND in 1940

During the war years, the Sigma Kappa's turned the Alpha Tau Omega House from the home of a men's fraternity into an attractive group of light blue and dainty pink rooms bearing the unmistakable stamp of the feminine hand. Returning the house to its rightful owners, the Sigma Kappa's moved into their own house near the dining hall and have lived there since February, 1946. The many popular social functions given by the sorority testify to the good use which the girls made of their attractive house.

Starting out the school year right with an open house tea, the sorority continued throughout the year to hold informal affairs such as weiner roasts, informal teas, and dances. The annual Christmas Formal, held at the Statler with Sigma Kappa sisters from George Washington, proved to be a huge success. Also on the Sigma K's social calendar was an exchange dinner with the Delta Sig's. The girls were entertained at an informal dance by their brother fraternity, Phi Kappa Sigma. Along came Founder's Day, which was celebrated by the Maryland and Washington chapters with a banquet in Washington. In spite of all the social affairs, classes, and dates, the girls still managed to find time to play a game

of bridge or make an addition to their newest venture in knitting.

The SK's took an active part in all campus activities and made many outstanding achievements this year. Pat Bennington holds the office of Social Chairman of the Senior Class and Vice-president of Pan-Hellenic Council. Susan Weakley was elected Vice-president of the Senior Class, while Helen MacMillan was Vice-president of the Social Dance Club; Laura Petrone held the same office in the Canterbury Club. Rose Ann Collier was tapped by Alpha Lambda Delta, freshman honorary, while Elaine Craley was initiated into Sigma Alpha Omicron, bacteriology honorary. Sigma Kappa's who contributed to the *Old Line* were Marilyn Bessig, Rose Ann Collier, and Joan Michel. The music department was taken over by Evelyn Brewer, Marilyn Bessig, and Phyllis Ann Jones, who were in Women's Chorus.

All in all, the Sigma Kappa's can look back upon the school year of '46-'47 as being a very satisfactory one, and are already hoping for and expecting bigger things in '47-'48.

Members: Racheal Armstrong, Dorothy Bedell, Marilyn Beissig, Pat Bennington, Jo Anne Bolen, Joan Brunner, Rose Anne Collier, Lois Corridon, Collen Craley, Elaine Craley, Ora Donaghue, Martha Dykes, Teresa Finney, Katy Lovelace, Helen MacMillan, Helen Mahaney, Doris Marucci, Betty McElfresh, Joan Michel, Jane Mundy, Ethel Niblett, Mary Lon Obold, Ellen Pennefeather, Laura Petrone, Jeanne Pons, Irene Radziminski, Marion Robinson, Rosalie Sheedy, Grace Simpson, Bonita Singleterry, Rosabelle Somers, Betsy Stafford, Janet Turner, Louellen Vrahotes, Harriet Wayman, Susan Weakley.

Pledges: Faye Adams, Evelyn Brewer, Jean Collins, Cynthia Cotten, June Degler, Shirley Foster, Judith Harris, Patricia Henderson, Ida Mae Hobbs, Jean Jeffers, Phyllis Ann Jones, Dorothy Kroeger, Betty Owens, Ann Sipp, Mary Ellen Travers, Ann Troy, Ann Turner.

Faculty Advisor: Verne Chatelain.

Alpha Delta Pi

BETA PHI CHAPTER

*Founded at WESLEYAN FEMALE
COLLEGE in 1851*

Established at MARYLAND in 1940

September, 1946, found the Alpha Delta's back in their smartly refurnished house intently planning with their new housemother, Mrs. Ehrogott, for another successful rushing season.

Starting the social season, the chapter gave a formal tea honoring their housemother. Successive to this affair was the Red Sock Dance, a novel party where the guests each removed their shoes and danced the rest of the evening in their red stocking feet. Not to be outdone by the campus-wide Homecoming festivities, after the game Beta Phi held an informal dinner dance at the chapter house for alumnae and friends. It was heartwarming to see all the 'Old Timers,' and to show them the new improvements made around the house. The annual pledge dance highlighted the pre-Xmas season. While the orchestra played the Sweetheart Song as background music, the pledges stepped through a huge diamond-shaped pin to meet their dates waiting on the other side.

The New Year found several sister ADPi's taking the final step of matrimony. Following the ceremony, bride Mary Lou Thompson held her wedding reception in the chapter

house; the lovely decorations chosen for this occasion showed off the house to good advantage.

Spring found them holding a joint celebration of Founder's Day with Alpha Phi Chapter at George Washington University, at which both the Washington and Baltimore alums actively participated.

The list of those active in organizations included Pat Schertz in Omicron Nu, Betty Ann Gordy, Treasurer of SAO, Betty Powers, Historian of the Sophomore Class, and Jean Dye, a member of the Dance Club's Executive Council. The Riding Club officers were as follows: Ann Fennessey, President, Sally Puryear, Secretary, and Betty Wilson, Treasurer. Nancy Daugherty contributed to Clef and Key, while Barbara Glatian worked on the *Diamondback*. As for officers of ADPi, President Barbara Skinner received able assistance from Vice-president Hazel Slifer, Secretary Pat Patton, and Treasurer Ann Fennessey.

Throughout the year Beta Phi Chapter has kept busy with their program of after-dinner coffees, dances, and the annual Parents' Tea. The Spring Formal was the 'finis' to an eventful year.

Members: Shirley Andrews, Jane Boots, Gerry Bringle, Barbara Carpenter, Ann Campbell, June Cassatt, Nancy Clark, Nancy Daugherty, Jean Dye, Bobbie Faulkner, Bettie Fearnow, Ann Fennessey, Bettye Anne Gordy, Cecile Hale, Phyllis Johnson, Ann Lonsway, Elizabeth Mangum, Patricia Martyn, Juanita Moore, Patricia Patton, Frances Pollard, Elizabeth Powers, Mildred Preble, Sally Puryear, Martha Rollison, Margaret Roolan, Patricia Schertz, Iris Shank, Wilma Shipley, Barbara Skinner, Hazel Slifer, Harriet Spiva, Mary Lou Thompson, Elsie Watkins, Betty Wilson, Mary Lou Wilson, Frances Wragg.

Pledges: Dorothy Brown, Joyce Christie, Patsy Duke, Christine Fell, Barbara Galatian, Sue Helfrich, Bonnie Jones, Jewell McCann, Patricia Paxman, Pennie Perkins, Elizabeth Thornwaite, Laura Vogeler, Kathy Wood.

Kappa Delta

ALPHA RHO CHAPTER

*Founded at VIRGINIA STATE NORMAL
SCHOOL in 1897*

Established at MARYLAND in 1929

Kappa Delta started off this season by going all out for activities. Jean Chickering, Terry Speaker, and Claudia De LaVergne took over the jobs of Editor-in-Chief, Copy Editor and Circulation Manager, respectively, of the 1947 *TERRAPIN*. Carol Haase was chosen Business Manager of the *Diamondback*. Active also was Mary Harry Davis, Corresponding Secretary of Clef and Key, and Assistant Director of its winter show. Marion Graham acted as Secretary of the Canterbury Club and Carol Haase as President of the Wesley Club. Portia Bowers was elected Secretary of Student Government Association, and the Junior Class chose Terry Speaker as Treasurer. High honors were bestowed upon Jean Chickering and Carol Haase, both being tapped for Pi Delta Epsilon, while Jean Tryon was tapped for Omicron Nu. Mary Harry Davis, Women's League Representative from the Senior Class, distinguished herself by winning a trip to the National 4H Convention in Chicago. A tea was given in the chapter house for the Kappa Delta Chapters from American and George Washington Universities.

Dickey Ashley served as Treasurer of the

Home Ec. Club, Dot Mullan as Recorder of W. R. A., and Mary Bolgiano contributed diligently in the work of the Junior Prom Committee. Betty Banks was Secretary of the Freshman Class, and Duffy Conant acted as Historian of the Sophomore Class. The K. D. bowling team won the inter-sorority title for the third year in succession.

In the fall, gavel-pounding Jane Hershey was assisted by the then Vice-president Jean Chickering, and by Dorothy Mullan, Vice-president during the springs semester. Dickey Ashley managed the secretarial position and Anne Gadd served as Treasurer.

The necessary spice of social activity was introduced at intervals throughout the year. The Black and White Ball was given early in January by the actives in honor of their new little sisters.

A busy year is past and Kappa Delta looks ahead to the fall when once again the whirl of activities will begin.

Members: Barbara Alverson, Mary Dixon Ashley, Mary Bolgiano, Catherine Burger, Jean Chickering, Nancy Boger Coleman, Edith Conant, Mary Davy Callahan, Mary Harry Davis, Patricia Draper, Claudia De La Vergne, Marilyn Ellwanger, Elizabeth Gamble, Sallye Garrigan, Joyce Garvin, Marian Graham, Ann Gadd, Rosemary Gordon, Carol Haase, Doris Harder, Ann Hcidelbach, Jane Hershey, Mary Esther Hynes, Amy Jamieson, Lennis Janes, Eleanor Jones, Mildred Keuhn, Betty Jo Marshall, Dorothy McMinn, Jean Miller, Edith Milligan, Dorothy Mullan, Mary Palmer, Elizabeth Pitt, Betty Lynn Sanderson, Marjorie Scull, Janet Seal, Portia Bowers, Shirley Speaker, Joyce Smith, Sarah Spitznas, Phyllis Strock, Jean Tryon.

Pledges: Betty Banks, Betty Jane Bearry, Shirley Bruce, Elizabeth Burch, Lindalee Cheek, Lee Clark, Betty Jean Cooper, Suzanne Craig, Patricia Downey, Jean Farmer, Betsy Herr, Shirley Heine, Barbara Kirchner, Nancy Lawson, Dorothy Lewis, Virginia Martin, Audrey Mowen, Patricia Pugh, Shelia Rockwood, Jean Shaffer, Patti Siceloff, Martha Stender, Janice Vieau, Esther Vinella, Dorothy Weber, Mary Anna Westerman, Ann Whaley, Helen White.

Faculty: Miss Helen DeLoach, Miss Constance Hartman, Dr. Susan Harmon, Miss Alma Prinkert.

Pi Beta Phi



MARYLAND BETA CHAPTER

Founded at MONMOUTH COLLEGE in 1867

Established at MARYLAND in 1944

This fall found the Pi Phi's dashing madly between Maggie B and the Alpha Gamma Rho frat house preparing for rushing. Their functions were held at the AGR house due to the fact that their new house on the hill was only partially completed. This situation caused confusion, not only among the Pi Phi's, but also among AGR's, who were somewhat surprised to find girls running around downstairs at all hours armed with scissors, glue, paper, and delicate favors in preparation for a rush party. In spite of the bewildering rushing conditions, the season was extremely successful, for 18 future Arrow girls were added to the fold.

The chapter's social season began with a highly successful Winter Formal, held at the Roger Smith Hotel in Washington, and following closely on its heels was a Christmas party given by the pledges for the actives.

Take one sorority group, subtract one sorority house, and the result is a very disorganized state of affairs. However, the Pi Phi's managed to maintain their unity, as over half of the chapter lived in the basement of Margaret Brent until their house was ready.

Under the leadership of June Danglede the girls went out for activities in a big way.

Doris Carl headed the Community Chest drive and spurred the chapter to placing second in contributions to the campaign. Jackie Hastings, a veteran performer of the Footlight Club, took the lead in "The Little Foxes"; Ethel Jongeneel was Editor of the *Diamondback*; Barton Hall held the job of Vice-president of Women's Chorus; Claudia Shirley represented the chapter in Sigma Alpha Omicron, and Marjorie Fredericks in Sigma Tau Epsilon. 'Freddie' also reigned as Secretary of W.R.A. Janice Garrott was Vice-president of Women's League.

With the completion of their house, after the bewildering uproar of moving had subsided, came a huge housewarming, and later on, a dance introducing the pledges to the campus. These done, the Pi Phi's found the end of the spring semester just around the corner and so closed the books, making the school year of '46-'47 past history.

Members: Priscilla Alden, Nettajo Borders, Marjorie Boswell, Yvonne Britt, Amy Cantwell, Doris Carl, Jean Maria Cory, June Dunglede, Ruth Drake, Elizabeth Eppley, Betty Faupel, Marcia Foster, Sally Foster, Marjorie Frederick, Janice Garrott, Barton Hall, Jacqueline Hastings, Sally Huebl, Ethyl Jongeneel, Betty Langenfelder, Patricia Madigan, Patricia McKee, Anne Newby, Peggy Randall, Jean Reynolds, Betty Rush, Claudia Shirley, Carolyn Smith, Janice Trimmer, Page Waite, Betty Windsor, Jean Zahrendt.

Pledges: Rosa Jane Allen, Virginia Bogert, Patricia Branner, Ruth Brightman, Mary Burnside, Jodie Cole, Betty Ehlers, Mary Jarrell, Eleanor Koenig, Lynn Kotick, Jeanette Lynch, Jane Lee Montgomery, Charlotte Peverly, Virginia Pohl, Peggy Reid, Grace Roberts, Sue Stevens, Martha Waldron.

Gamma Phi Beta



BETA BETA CHAPTER

*Founded at SYRACUSE UNIVERSITY in
1874*

Established at MARYLAND in 1940

From their lofty position in the white house on the hill, the Gamma Phi's entered enthusiastically into the spirit of a peacetime campus by working hard at many social and cultural activities. Under the able guidance of Louisa White, the sorority maintained its excellent position both as a chapter and as a group of individuals.

Highlights of the year for the chapter were numerous. Pat Taylor made a lovely Pledge Queen, to the delight of her sisters. The new Gamma Phi housemother, Mrs. Edna B. Brown, was presented to the campus with a tea in October. The annual Mother-Daughter Banquet brought all the girls with their mothers in tow to the 400 Club, where the luncheon was held. To top off all this, the pledges were presented at the fall Pledge Dance which was held in the home of Irene Sprung in Chevy Chase.

When it came to activities, the Gamma Phi's were anything but slow. Louisa White headed W.R.A., was Secretary of Sigma Tau Epsilon, Secretary of the Senior Class, and a member of Mortar Board. In addition to all this, she served as President of the sorority—all of which gave her excellent claim to the

title of B.G.O.C. Ginny Stewart was Exchange Editor of the *Diamondback*; Betty Compton kept the Newman Club in the spotlight as Publicity Chairman; Millie Anderson, Janet Huddle, and Mary Dyer were in Sigma Alpha Omicron. Ginny Stewart attended Pi Delta Epsilon meetings, while membership in Sigma Tau Epsilon included Marion Benson, Millie Burton, and Louisa White. The chapter was represented in Mortar Board by Randy Randall as well as by busy Sister Louisa. Also attending W.R.A. meetings were Jas Armstrong, as Membership Chairman; Millie Burton as Badminton Chairman, Marian Benson as Volleyball Chairman, and Marilyn Sacks as Corresponding Secretary.

Throughout the entire year, the Gamma Phi's looked forward to Monday evenings when all-chapter buffet suppers provided a wonderful chance to catch up on socializing over a deck of cards or knitting needles. In this way the sisters made the ties of Gamma Phi Beta even more dear.

Members: Barbara Adamson, Mildred Anderson, Jasmine Armstrong, Mildred Beck, Margaret Becker, Marion Benson, Alice Bowman, Jane Blizzard, Joanne Bramhall, Patt Browning, Mildred Burton, Catherine Compton, Dorothy Dinsmore, Mary Dyer, Ellen Hall, Gloria Heller, Eleanor Hoppe, Janet Huddle, Joy Hull, Marianne Karlowa, Alice Measell, Mary M. Middleton, Doris Ann Miller, Eleanor Parker, Ramona Randall, Leah Regan, Mary Jane Reiney, Ann Ryon, Marilyn Sacks, Shirley Sacks, Margaret Schroeder, Millicent Sheldon, Barbara Sherman, Irene Sprung, Virginia Stewart, Betty Wathen, Dorothy White, Louisa White, Rita Widmayer.

Pledges: Betty Aber, Catherine Beam, Mary Brockmeyer, Virginia Bunker, Doris Crewe, Hildegard Doten, Lois Griesimer, Mary Ellen Hicks, Barbara Hughes, Ruth Hitchinson, Aline Johnson, Helen Keith, Jeanne Lang, Margaret Marshall, Jeanne Painter, Vera Pettit, Dolores Sapp, Nancy Schroeder, Marjorie Smith, Gladys Stienmetz, Pat Taylor, Doris Thompson, Annetta Lou Valiant.

Faculty Advisor: Dr. G. Forrest Woods.

Kappa Alpha Theta

GAMMA MU CHAPTER

Founded at DePAUW UNIVERSITY in 1870

Established at MARYLAND in 1946

Maryland's newest sorority made its appearance on campus during formal rushing before the fall semester began. Local alumnae with Jean Ford, a graduate student from Penn State, and Sally Reed, a Sophomore transfer from Randolph-Macon, worked hard to give two parties and a tea. At the end of rushing, they were rewarded by the addition of eight new pledges who wore the black and gold pledge ribbons of Kappa Alpha Theta.

Unofficial headquarters were set up in the recreation room of Anne Arundel dorm, and Jean had the job of "housemothering" the seven pledges living there, as well as the other group of thirty-odd girls who were temporarily quartered there awaiting the completion of Dorm X.

Theta launched itself vigorously during informal rushing by pledging eight more girls, thus swelling the ranks to nineteen.

Without a house or any material assets, the pledges set out enthusiastically to establish Theta on campus. They attended social functions such as after dinner coffees at Kappa and ADPi. Meetings were held in the Dean of Women's lounge and Ellie Stanley was elected Secretary of the group, while Bettye Smith held the office of Treasurer. Plans were

made to put a president in office in January, Jean in the meantime, serving as official representative and pledge mistress.

In November the pledges attended a tea honoring the newly-installed sister chapter at George Washington University. This was also the Homecoming weekend, and there was a mad dash to enter a float in the parade. Sunday of that same week, all the Theta's attended the Episcopal Church in College Park, and after the services they threw a hay-ride to entertain the boys who had worked with them so diligently on the float.

Mrs. Higbie, the National Extension Chairman, and Mrs. Wilson, District President, paid a visit to the sorority in November, bearing the best news of the year—that Gamma Mu Chapter would be installed at the District Convention in Atlantic City in February. The pledges were spurred to greater efforts in order to make their grades and be eligible for charter membership.

Plans for a dance were postponed until after the excitement of installation and until after Theta became more than a pledge class, a new chapter added to the chain of sixty-nine in the United States and Canada. The kite soared high with spirit and sisterhood typical of the 'oldest Greek letter fraternity known among women.'

Members: Mary Dow, Jean Ford, Sally Reed.

Pledges: Marilyn Alden, Bettye Bell, Martha Jean Crawford, Caryl Fessler, Patricia Furman, Mary Louise Herrmann, Barbara Hudson, Ellen Janda, LaRue Lambson, Eleanor Morris, Joan Morrison, Virginia Morse, Jean Perdue, Martha Sanders, Bettye Smith, Mary Ellen Stanley.

Delta Gamma

BETA SIGMA CHAPTER

Founded at OXFORD INSTITUTE in 1874

Established at MARYLAND in 1945

The Anchor girls, with Bunny Holland as Captain, have piloted the DG Ship through its second year on campus. Tripling the number of active members, the chapter now totals 60 girls.

Holding its place of honor in the Delta Gam house is the silver cup won by the Dee Gees when they first participated in the annual Interfraternity Sing and walked away with top honors.

Three charter members starred in the romance department for the year. Jo Hoffmeister married Bob Perdew, Maria Bulani is engaged to Frank Bouis, ATO from MIT, and Effie Ingalls is wearing Jim Graham's SAE pin.

The social calendar for the Delta Gam's featured the annual Pledge Dance at the Washington Aviation Country Club, the hayride to Great Falls, and the Christmas Party given for the actives by the pledge class.

Stepping from war work into peacetime rehabilitation, the Delta Gamma's have been active in the Red Cross Veteran Shows, with Marie Bulani, Ellie Higgons, Jackie Loar, Betty Franciscus, and Lovie Hudson participating. The campus extra-curricular activities were not neglected by the DG chapter. Ellie Higgons was Treasurer of the Sophomore

Class and the Canterbury Club. Jean Patterson was Social Chairman of the Sophomore Class; Pat Patterson, Advertising Manager of the *Old Line*; Emily Hamond, Treasurer of the Sociology Club. Dot Dansberger was elected to membership in Sigma Alpha Omicron, bacteriology honorary, and Emily Hamon became a member of Alpha Kappa Delta, sociology honorary.

Delta Gam chose Maria Bulani as its Vice-president, Jane Schreiber for Secretary, and Dorothy Dansberger was the Treasurer.

In the face of widespread criticism of fraternities and sororities, and feeling the need for greater Greek unity, Delta Gamma sponsored a Pan-Hellenia Panel Discussion early in the fall. This was attended by representatives from all sororities on campus. Each representative gave a brief history of her group, its national achievements and policies, and points stressed at the respective Conventions. Speaking for DG was Jane Schreiber who attended the Convention in Pasadena, Calif. With this same spirit prevailing in the coming years, Delta Gamma will contribute her part in strengthening inter-sorority relations.

Members: Mary Catherine Albaugh, Betty Blake, Maria Bulani, Mary Burns, Ann Carpenter, Louise Carpenter, Virginia Collmus, Dorothy Dansberger, Claire Ennis, Mary Ellen Ferry, Jeanne Gibbons, Sarah Gilroy, Elizabeth Graham, Jacqueline Hajek, Emily Hamon, Elizabeth Hicks, Elanor Higgons, Bernadette Holland, Effie Ingalls, Marian Johnson, Mary Jane Johnson, Patricia Koehler, Elizabeth Kurz, Loretta Kurz, Anne Law, Jean Patterson, Patricia Patterson, Jane Pester, Jane Schreiber, Anne Stone, Annete Sultan.

Pledges: Betticia Bergstrom, Josephine Blake, Dolores Bowles, Anne Carr, Dolores Colton, Marian Cronin, Rita Dudley, Gloria Engnoth, Betty Franciscus, Mary Graham, Ruth Hartley, Lois Hendrix, Louvera Hudson, Margery Huff, Phyllis Kreisher, Marion King, Betty Lane, Jacqueline Loar, Sharon MacBride, Marion Maddox, Virginia McCeney, Jean McGee, Pauline Moxley, Elizabeth Pepper, Betty Pogue, Alice Prigg, Barbara Rhoads, Phyllis Schubert, Elizabeth Weick.

Phi Sigma Sigma



BETA ALPHA CHAPTER

Founded at HUNTER COLLEGE in 1913

Established at MARYLAND in 1936

September of '46 found the Phi Sig's mounted on ladders vigorously wielding paint brushes and hammers and taking time off only to bandage smashed fingers. After a week of paint-daubing and drape-stitching, the girls saw their house ready to accept the quota of social functions and serious study in store for it.

The results of a fast-paced and hectic rush season was the adding of 24 pledges to their ranks. These new members-to-be made their bow to the campus at a dance given for them at the chapter house.

Who said Friday the 13th was unlucky? The Phi Sig actives don't agree, for on that night a "Superstition Dance" was given for them by the pledges. Superstition was thrown to the winds as the girls blithely danced around open umbrellas and lit 3 cigarettes on a match.

Many alums journeyed to College Park for the Founder's Day Banquet. It afforded them a wonderful chance to refresh old acquaintances and swap stories all of which began with the familiar line—"When I lived at the house—."

An open house following the V.P.I. game was the chapter's big affair of the season. The campus en masse trudged down College Ave-

nue to the house, where they thawed out with the help of hot chocolate, laughed with old acquaintances, and made new ones.

Officers were: Marilyn Reubin, president; Selma Cohn, vice-president; Judy Hexter, recording secretary; and Rita Chasen, treasurer.

Life was not all play for the Phi Sig's, for the girls worked hard to raise money for the Rheumatic Fever Drive, their national philanthropy project. Some of the many Phi Sig's in activities were: Jeanette Feldman, President of Alpha Kappa Delta, and Vice-president of the Sociology Club; Phyllis Biscarr, President of the Pan-Hellenic Council, and Betty June Hollander, originator and Chairman of the Pan-Hell shows presented at hospitals in and around Washington. The chapter was well represented in Alpha Lambda Delta, frosh honorary, by Marilyn Paper, Rita Rosenfield, and Annette Shapiro.

The girls of Phi Sigma Sigma can glance back on this past year as being one of the happiest and most successful in their memory.

Members: Harriet Abramson, Phyllis Biscarr, Claire Boorstein, Edna Bralower, Janice Bregman, Alna Brendler, Rita Chasen, Selma Cohn, Ruth Davidson, Vivian Davis, Jeanette Feldman, Eleanor Fishman, Zara Gordon, Florence Grunstein, Judy Hoexter, Bette Hollander, Ruth Harrowitz, Harriet Krakow, Barbara Krause, Ann Levin, Barbara Lilienfield, June Margolin, Marilyn Paper, Marilyn Rubin, Ruth Schneider, Annette Shapiro, Lenore Shapiro, Miriam Sibel, Bernice Spire, Edna Stark, Eva Stein, Deana Weger.

Pledges: Phyllis Aikin, Hortence Bloom, Geraldine Blumenthal, Eunice Boin, Marjorie Cimmit, Ruth Felsner, Elaine Fradkin, Patricia Goldiner, Roslyn Greenberg, Geraldine Grow, Erlene Hite, Judy Jacobs, Anne Jeffeir, Sibyl Levin, Norma Mermelstein, Rita Rosenfeld, Pearl Jean Schwartzman, Lillian Siegal, Phyllis Snider, Ruby Spector, Claire Star, Carmencita Stein, Adele Tapper, Goldene Zalis.

Faculty Advisor: Dr. Lejins.

Alpha Epsilon Phi

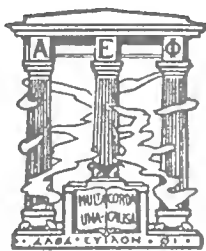

ALPHA MU CHAPTER

Founded at BARNARD COLLEGE in 1909

Established at MARYLAND in 1943

Back in their old homestead after a year of living in the converted Sigma Chi House, the girls of Alpha Mu Chapter of Alpha Epsilon Phi have set a record for squeezing in a maximum amount of fun into a minimum of time. To help with the merrymaking, thirty-two pledges were added to the list after an extremely successful rush season.

Opening the year was a dance in honor of the pledges, at which Jean Bernstein was chosen Pledge Queen. Following in quick succession were such events as a tea in honor of Alpha Mu's charming housemother, Mrs. Ruark, pledge parties, and several dances, formal and informal, to round out a well-filled social calendar.

Congratulations flew thick and fast as the number of newly-engaged and married girls climbed steadily. Joining the out-of-circulation crowd to the tune of the Wedding March were Tema Goldiner, Naomi Ziggles, Jean Yalem, Lucille Gorfine, Sonia Freedman and Aida Koffman. Added to the list of those wearing sparklers on the third finger, left hand, were Charlotte Glass, Rhona Faye Bernstein, Judith Goldstein, Irma Doline, and Marion Hoff. Mr. Seidel, new son of Hannah Needel Seidel, ex-dean, was unanimously elec-

ted Honorary King of the Alpha Mu Chapter, while alumnus Rita Smith Sterling was responsible for Miss Gail Suzanne Sterling, an addition to the list of potential members.

Under the leadership of Fern Kandel, President, and Lenora Lachman, Vice-president, the AEPhi's plunged into campus activities vigorously. Charlotte Frank was elected Vice-president of the Dramatic Club; Betty Ellin had a solo part in the Variety Show; Gilda Yerman held the office of Junior Pan-Hellenic President. Germaine Margolis was tapped by Alpha Lambda Delta, freshman honorary while Natillie Eskwith has joined the ranks of Sigma Alpha Omicron. Vivienne Rose held the enviable position of Treasurer of the Dance Club. Fern Kandal had a double job, for she not only served as President of the sorority, but also edited the Sociology paper and was tapped by Alpha Kappa Delta, sociology honorary.

Members: Elaine Berger, Eileen Bernstein, Eileen Calman, Elaine Carliner, Sylvia Cohen, Irma Doline, Berty Ellen, Natalie Eskwith, Norma Feldman, Charlotte Frank, Shirley Freedman, Charlotte Gilden, Yada Gladstone, Ruth Golboro, Charlotte Glass, Judy Goldstein, Doris Greenwald, Ferne Kandel, Irma Keiser, Florence Konigsburg, Lenora Lachman, Isabelle LeBow, Myra Levenson, Geraldine Males, Germaine Margolis, Mitzi Mark, Joan Mehlinger, Marilyn Miller, Rhoda Ottenberg, Vivienne Rose, Phyllis Rosen, Tema Rubenstein, Sheila Sacks, Rita Samuels, Joan Shackman, Jane Silverman, Joy Simonhoff, Marylin Stein, Arlene Stepper, Adrienne Winters, Jackie Zelks, Naomi Ziggles.

Pledges: Jodean Askin, Joan Bernstein, Charlotte Cohen, Rosalie Cummins, Elaine Dickler, Barbara Dobries, Kay Farbman, Phyllis Farbman, Rosalie Gliel, Betty Kohn, Shirley Krause, Sylvia Lochman, Vivian Margolis, Faye Naviasky, Esther Pinas, Bernice Sachs, Ansella Salganik, Cecil Schecter, Joan Scherr, Gloria Schreter, Audrey Schugam, Elaine Schwartz, Janet Schwartz, Elaine Skernik, Eleanore Tapilar, Jody Unger, Carol Wallerstein, Judy Weinstein, Esther Weisblatt, Helene Weinstein, Rose Wood, Gilda Yerman.

MARYLAND CHAPTER
WOMEN'S FRESHMAN HONOR
SOCIETY

*Founded at the UNIVERSITY OF ILLINOIS
in 1924*

Established at MARYLAND in 1938

Alpha Lambda Delta, freshman women's national honorary, is open for membership to those girls attaining a scholastic average of 3.5 during their freshman year. It offers a challenge to all freshman women, for it is the highest honor that they may achieve.

Alpha Lambda Delta has as its standards high scholarship, womanliness, and honor. Its members are always alert in upholding the motto—'Intellectual Living.' The Alpha Lambda Delta girls feel that membership in the organization is something to live up to, and it is an attainment of which they are justly proud. During registration, members are on their toes, helping the rather bewildered new freshmen. They assist Mortar Board with its yearly sale of chrysanthemums which deck the lapels of coeds at the Maryland Homecoming games.

The membership pin worn by the girls belonging to this society is a minute representation of the famed lamp of knowledge.

The purpose of the Maryland Chapter of Alpha Lambda Delta is to promote a higher standard of learning among the freshmen women in the University, and to encourage high scholastic attainment during their entire college career.

Ginger Rustin as president, Mary Pat Smith as vice-president, Lucille Echardt as secretary, Sachiko Tanaka as treasurer, and Jeanne Regus as historian served Alpha Lambda Delta as competent officers.

In a sustained effort to bring to the University a complete intramural program in accordance with the increase in enrollment and activities of the students, Colonel W. R. Evans was named to manage these proceedings.

Included under the 'mural set-up were the fraternity organizations which were scheduled along with the various dorm, vet, and independent teams. The independent and Greek teams, which on previous occasions had met and produced a confusion of results, this year remained in their respective leagues and clashed only on occasion to decide a school championship. This proved a more effective system, and the hope is that in the future the situation will remain the same.

Climaxing a spectacular season which highlighted a much better brand of football, the frat champions, Phi Delta Theta, met the winning Calvert Hall "A" section team. The resulting score was an expression of the equality of both teams, who, playing under newly-revised football rules, limited the game to clean, effective blocking and brilliant passing and running plays. Calvert "A" annexed the title by clicking on a short pass into the end zone for the 6 points which put them on the better end of a 6-2 count. Phi Delt's 2 points were claimed when a Calvert man was caught behind his own goal line in possession of the ball.

The Montgomery County All Stars fought Sigma Chi to a 2-1 decision and gathered the second intramural title for the independents. Sigma Chi had previously won the frat crown.

A full program, including basketball, foul shooting, handball, table tennis, track, softball, boxing, and bowling completed what appears to be a new regime of sports for the student body.



It seems that I remember a line like this before

Sorry—we're out of it

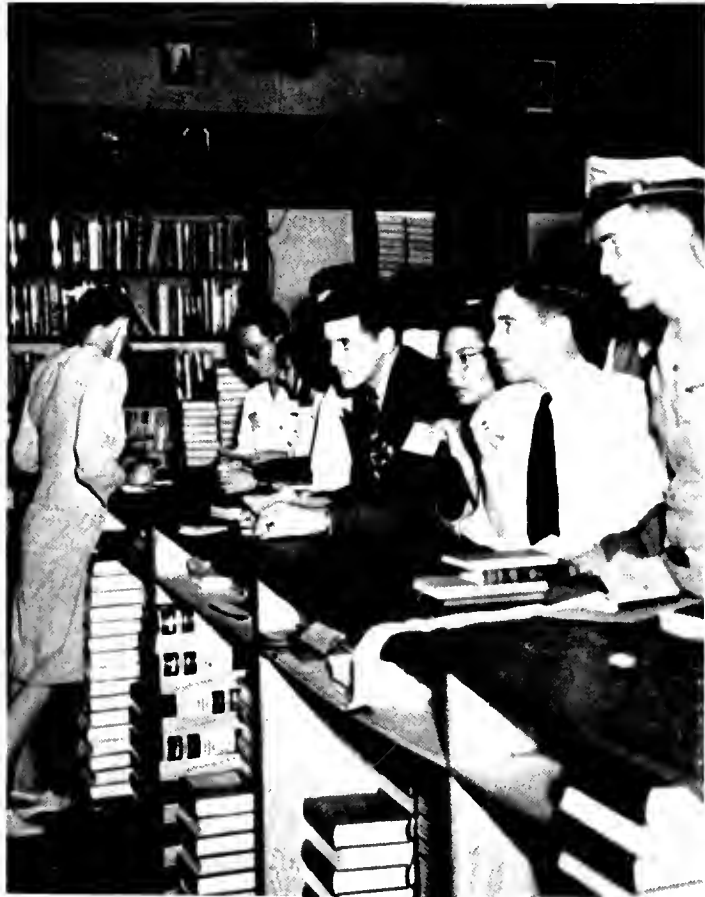

For a moment we study





Is it worth it?

Jones, sit here

All we need is mustard



The ten-minute break

Where the elite

Vitamin content





DR. HARRY CLIFTON BYRD
President

Board of Regents

BROOKS



NUTTLE



PATTERSON



MARTIN



MCCORMICK



JUDGE W. P. COLE, JR.
Chairman



ROTHSCHILD



TYDINGS



WHITEHURST



KNOTTS



ACTING DEAN J. FREEMAN PYLE

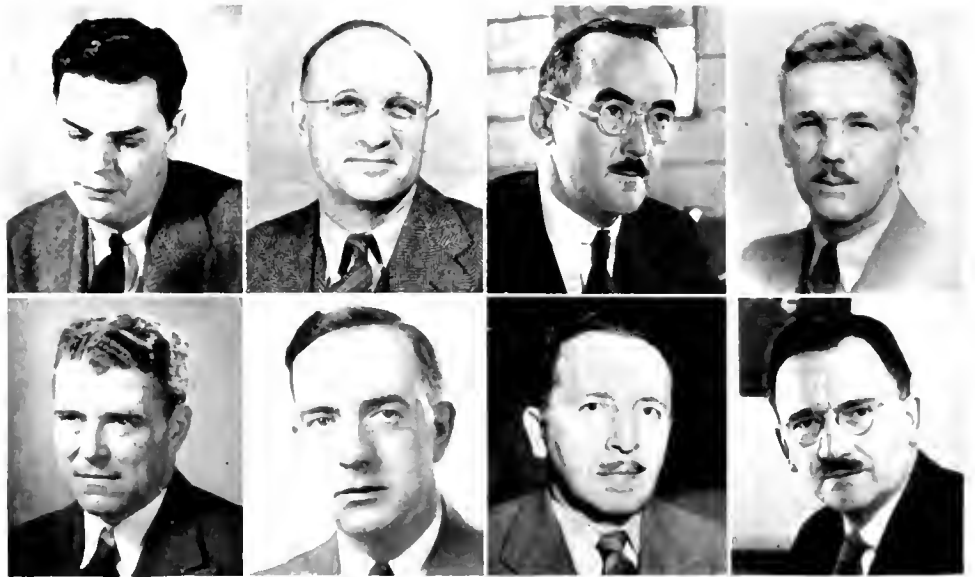

DR. EHRENSBERGER DR. HOFFSOMMER DR. JENKINS DR. MARTIN
DR. MORGAN DR. PHILLIPS PROF. SIEGLER DR. ZUCKER

College of Arts and Sciences



DR. CARDWELL DR. DRAKE DR. FABER DR. GEWEHR PROF. RANDALL

College of Engineering



DEAN S. SIDNEY STEINBERG



PROF. CORCORAN
DR. HUFF
DR. YOUNGER



DEAN THOMAS B. SYMONS

PROF. CARPENTER
DR. CORY
DR. DEVAULT

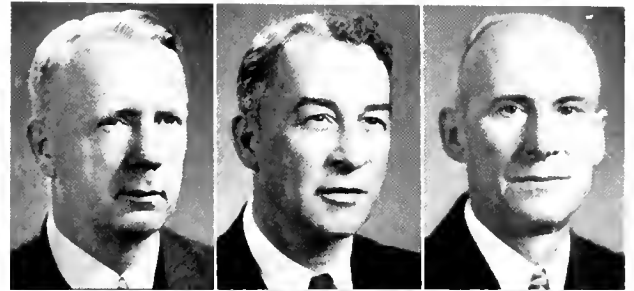

DR. JULL
DR. KEMP
DR. LEINBACH

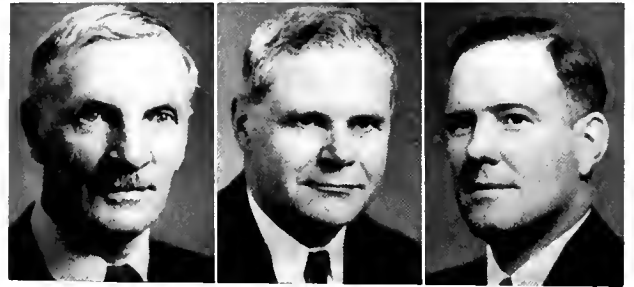

College of Agriculture



PROF. ALALT

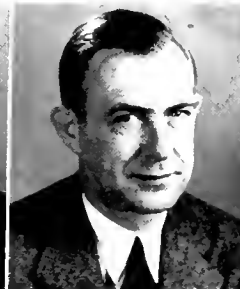

DR. BAMFORD



DR. CAIRNS



DR. HAUT

College of Business and Public Administration

DEAN J. FREEMAN PYLE



DR. BAKER
DR. COBER



DR. RATZLAFF
DR. RAY





DEAN MARIE MOUNT



PROF. CURTISS
PROF. MCFARLAND
PROF. TAYLOR



College of Home Economics



DR. BENTON
DR. BURNETT



COL. GRISWOLD, ACTING DEAN

College of Military Science, Physical Education, and Recreation



DEAN
HAROLD BENJAMIN

College of Education

DR. BRECHBILL

PROF. BROWN

DR. MESIKE





COL. GEARY EPPLEY
Dean of Men



MISS ADELE STAMP
Dean of Women



DR. HAROLD COTTERMAN
Dean of Faculty



DEAN CHARLES APPLEMAN

Graduate School Council

DR. HARRY BYRD
DR. CHARLES APPLEMAN
DR. HAROLD BENJAMIN
DR. GUY CARDWELL
DR. ERNEST CORY
DR. HAROLD COTTERMAN
DR. NATHAN DRAKE
DR. WILBERT HUFF

DR. JOHN JENKINS
DR. WILLIAM KEMP
DEAN MARIE MOUNT
DR. HARRY PATTERSON
DR. FREEMAN PYLE
DR. ADOLPH ZUCKER
DR. WALTER HARTUNG
DR. EDUARD UHLENHUTH

Student Life Committee

Standing: Prof. Allen; Prof. Reid; Colonel Griswold; Dr. Phillips
Seated: Miss Leslie; Miss Preinkert; Dr. White; Dr. Harmon; Dr. Benton





MATTINGLY KAZLAUSKAS CLARK PENNYWITT

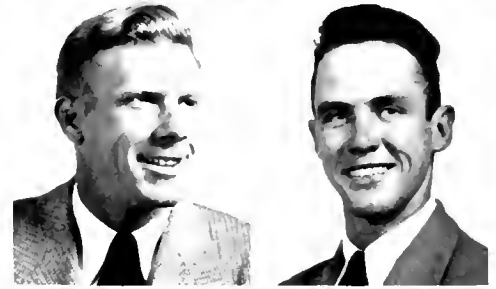
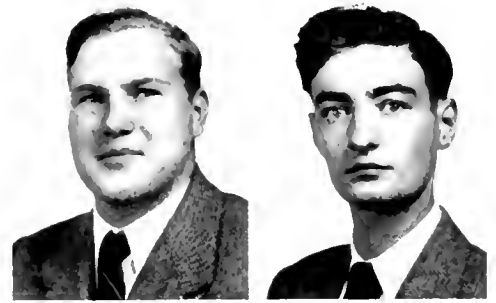

ΦΚΣ
Beese
Turner

ΔΣΦ
Poling

ΑΠΡ
Mattingly

Interfraternity Council

ΦΔΘ
Phillips
Ruppersberger

ΣΧ
Brock
Wiley

ΣΝ
Hoffman
Miller

ΚΑ
Pennywitt
Wilson

ΑΧΑ
Kazlauskas
Morris

ΑΓΩ
Baker
DeBinder

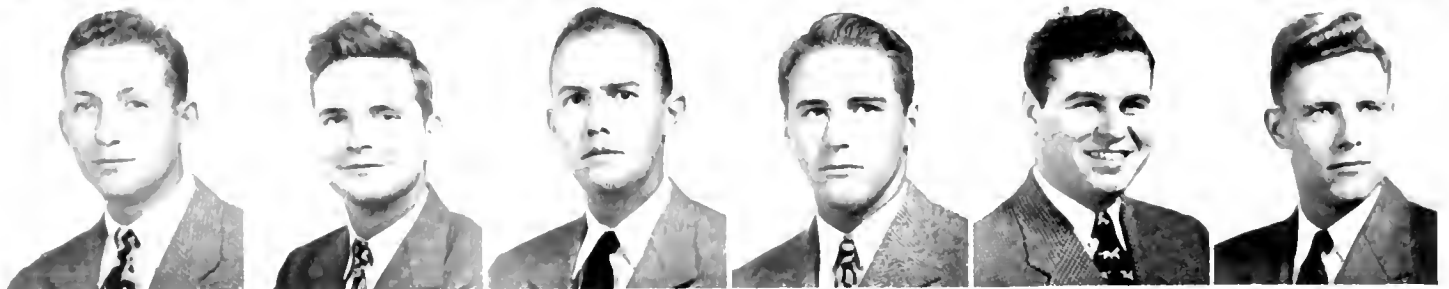



ΦΣΚ
Barr



ΣΑΕ
Crosland



ΤΚΕ
Neviaser



Rushce and date struggle

And like our chapter—



Now here is the cup—





Bandiere
Bawrer
Betson
Bozman

Brandt
Burbage
Burns
Clark
Coleman
Curren

Davis
Decker
Donovan
Dorn
Eggett
Eichnor

Elsnic
Farrell
Gardiner
Gill
Gillett
Groome

Harman
Harward
Heil
Hines
Jones
Karr

Kuell
Koontz
Krause
Lee
Littleton
Lodge

McKeever
Mann
Mitchell
Moran
Newman
Perilla

C. Phillips
E. Phillips
Preston
Render
J. Ruppberger
W. Ruppberger

Sanner
Scheuch
Scott
Sheppard
Shew
Tall

Thomas
Uler
Vreeland
Waters
Watson
Wright



H X

Adkins
Akers
Beachboard
Bresnick
Brohawn



Clark
Cook
Cormany
Cox
Cullen



Dobson
Eckhardt
Esterson
Fardwell
Gilstrap



Grogan
Handley
Hannon
Hawkins
Hendrick

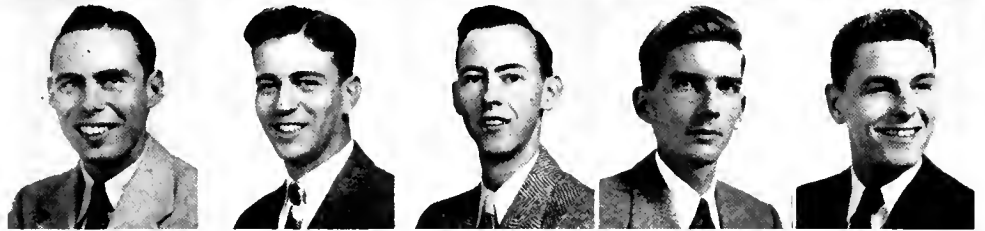

Lake
Lester
Lloyd
Monahan
Morgan



Moyer
Nuttle
Phipps
Saylor
Shields



Sigafoose
Spencer
Stickland
Travers
Tuft

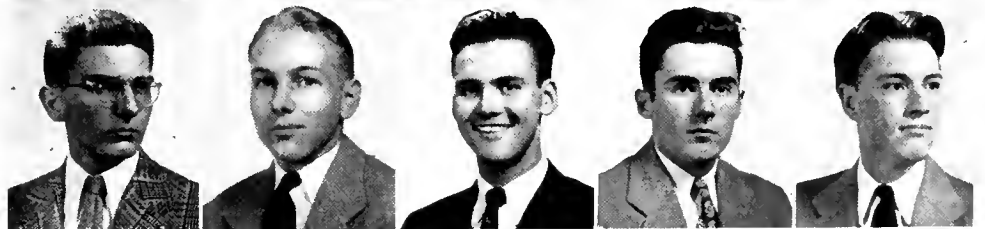

Turner
Withers
Wroe
Wunder

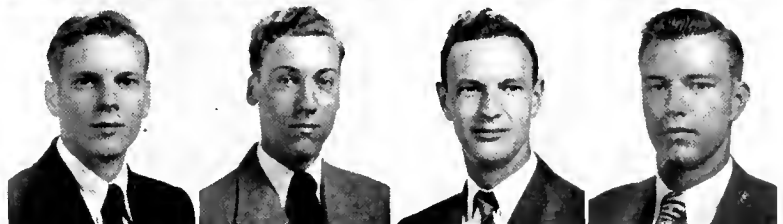



ATΩ



Allen
 Baxter
 Beckman
 Bettendorf
 Bolman

Bounds
 Briscoe
 Brown
 Carol
 Clark
 Cleaver

Cohill
 Dalrymple
 Day
 DeBinder
 Deihl
 Doyle

Dunn
 Eisele
 Elliott
 Faught
 Forsyth
 Getsinger

Gregorius
 Grigsby
 Hagerman
 Hancock
 Harn
 Hartge

Heimer
 Hesse
 Jennings
 Jermain
 Karl
 King
 Knighton

Law
 Loofer
 Love
 Lundquist
 MacKintosh
 Martin
 Miller

Mistowt
 Moraurer
 Norris
 Quek
 J. Paravati
 W. Paravati
 Reese

Reinke
 Schindel
 Skinner
 Smith
 Spencer
 Strapp
 Stevens

Stinchcomb
 Stocksdale
 Stone
 Turner
 Volk
 Whitney
 Whittle



KA

Acito
Ackrill
Burton
Callahan

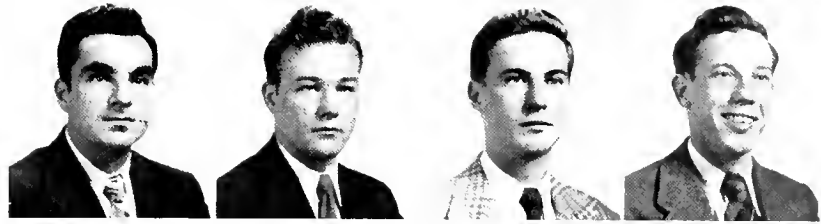

Cochrane
DeKowzan
Dorsett
Durrett

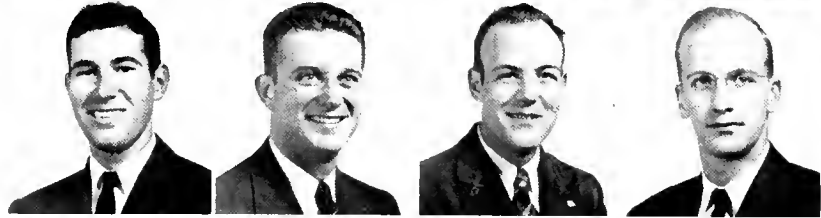

Eckels
Forsberg
Ginn
Grassmuck

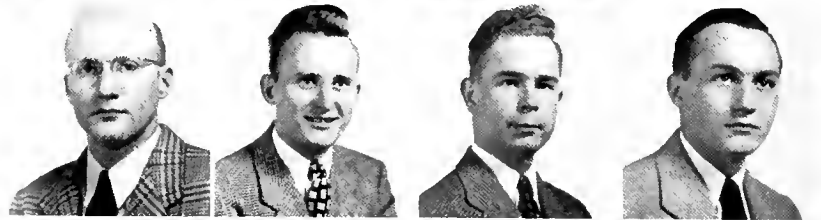

Grant
Groton
Hambleton
Hawkins

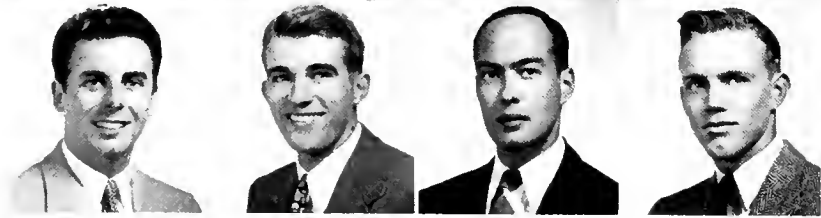

Heise
Johnson
Kirwan
Lawrence

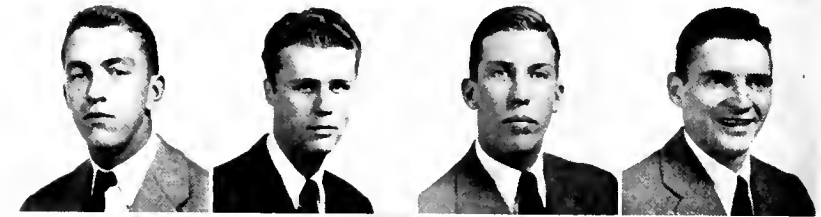

Lehman
Maddox
Mann
Mensonides



Moser
Muth
Pennywitt
Peterson
Wilson

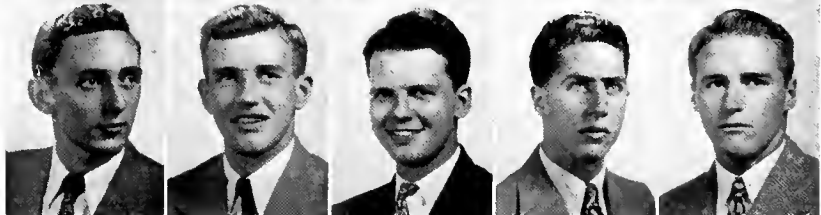



Brandsdorf
Bremer
D. Brown
N. Brown



Clisari
Cornell
Devlin
DuBois

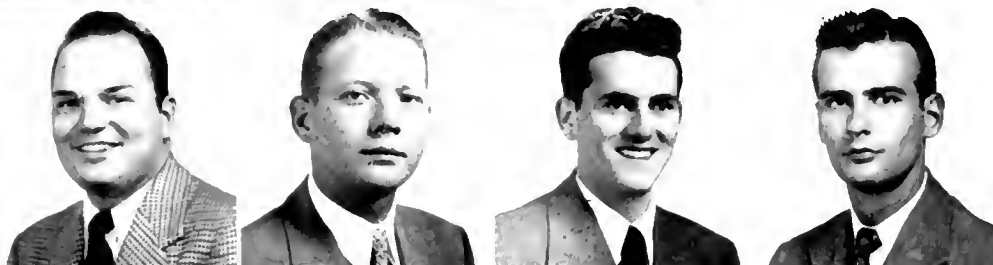

Ellett
Engelbert
Farrell
Fennell

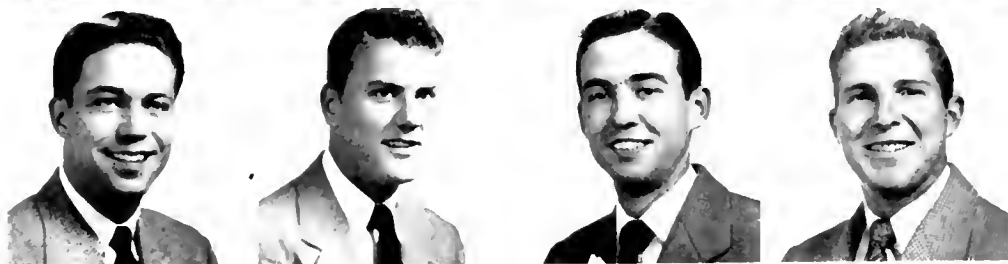

Hoddinott
Hoffecker
Hoffman
McBride

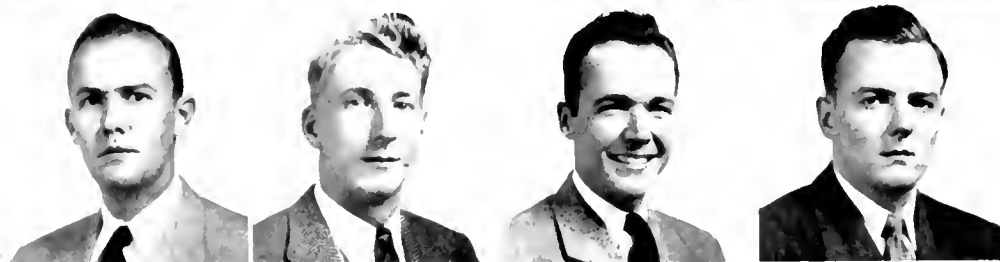

Miller
Moore
Musselman
O'Connor

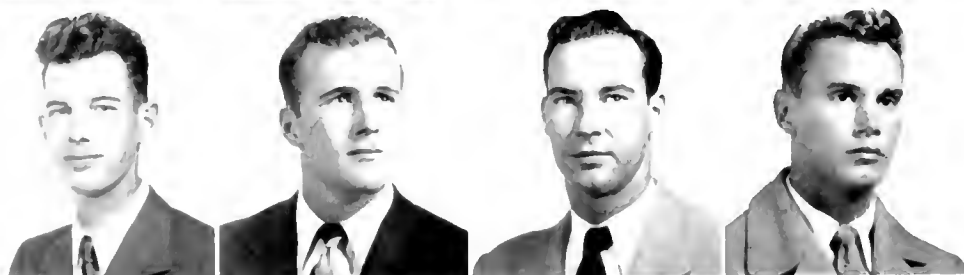

Peregoy
Plate
Price
Troll

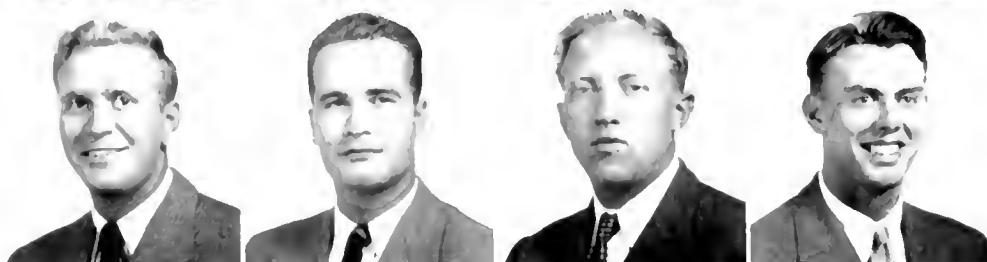

Trusheim
Webster
Wolfe
Zetts



ΦΚΣ

Anderson
Beam
Beese



Bradford
Dipasquale
Deffert

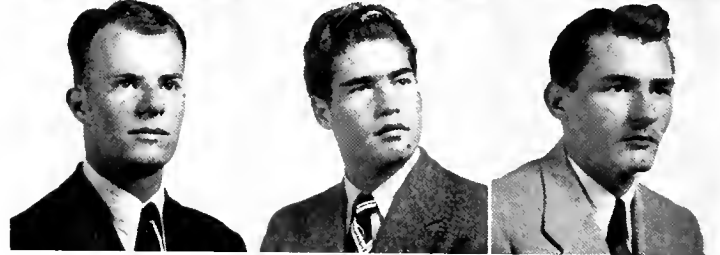

Fontana
Gaine
Gamble



Garmany
Jameson
Kirby



Meares
Milligan
Mansueti



Mullin
Montgomery
Parsons



Shehan
Scharpf



ΔΣΦ



Bell
Bolden
Buschman
Callaway



Dianda
Donahue
Gaumnitz
Gleasner

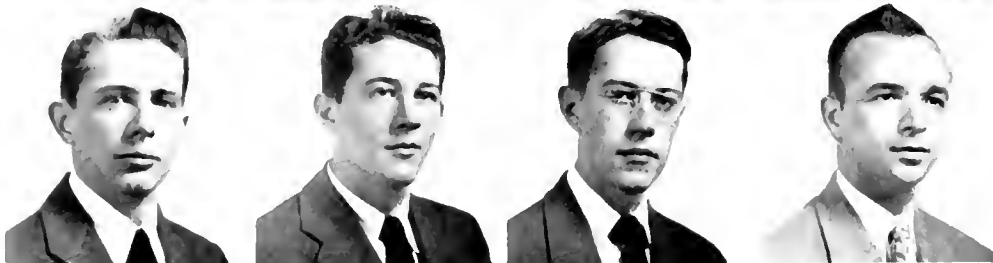

Grathwol
Hansbarger
Holzaphel
Hudson



Johnson
Kephart
Kiln
Krug



McCullagh
Menshaw
Moore
Poling

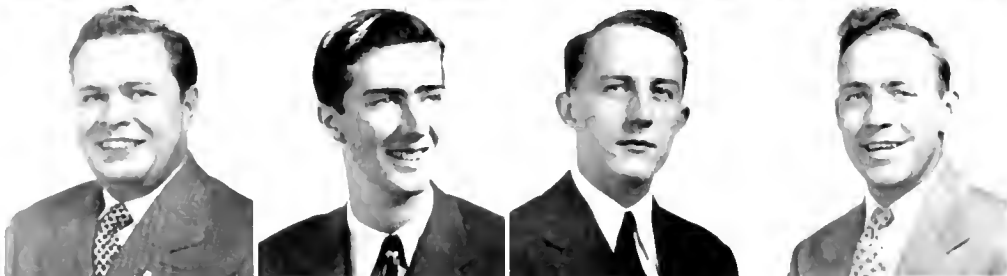

Redd
Sappe
J. W. Schaeffe
J. E. Schaeffe



Somers
Steele
Wagner
Wheeler



ΣΧ

Addor
 Bastian
 Bourke
 Bourne
 Bowen
 Bradshaw

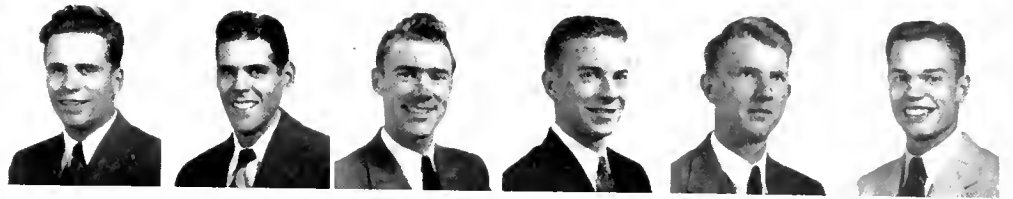

Brock
 Burns
 Carter
 Chaney
 Chatelain
 D. Chesser

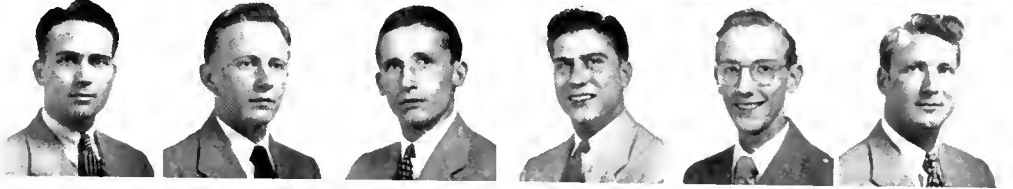

P. Chesser
 Coale
 Collinson
 Crosthwaite
 DeMarr
 Diamond

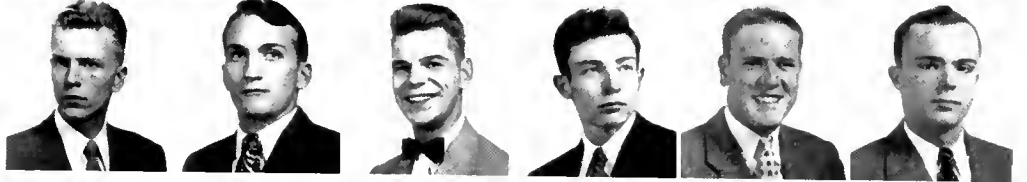

Etzler
 Gardineer
 Garlitz
 Gochenour
 Gralley
 Hall

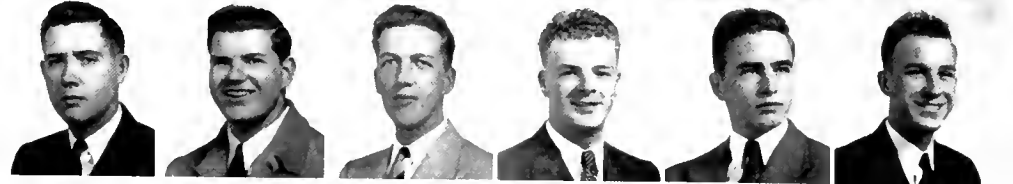

Harrison
 Hartman
 Heise
 Kidwell
 Lowery
 McFadden

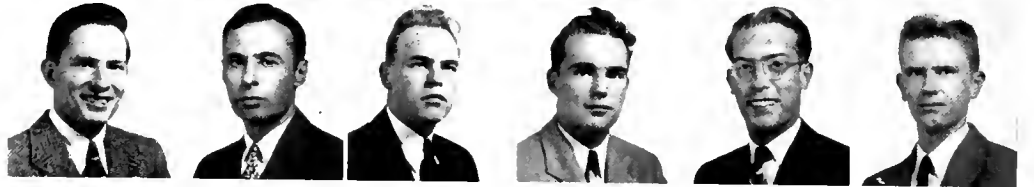

McLeish
 Marshall
 Marsteller
 Martell
 J. Maslin
 W. Maslin



Muse
 Ovitt
 Preece
 Poole
 Scott
 Simmons



Skeen
 Smith
 Tabler
 Tessier
 Thomas
 Weldon

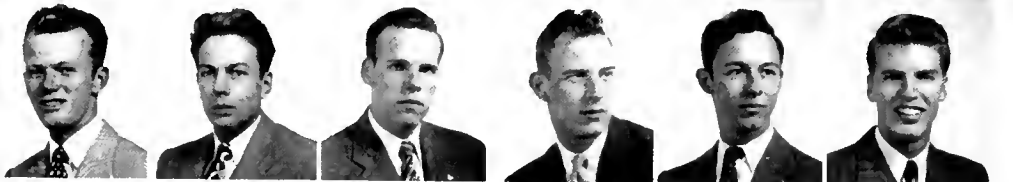

White
 Wiley
 Wilson
 Zimmermann

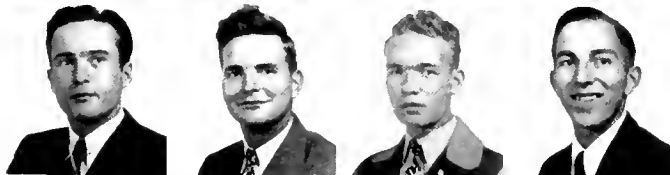

ATP



Brosius
Buzzell
Caruthers
Davidson
Dougherty



Eby
Ensor
Francisco
Fries
Giddings

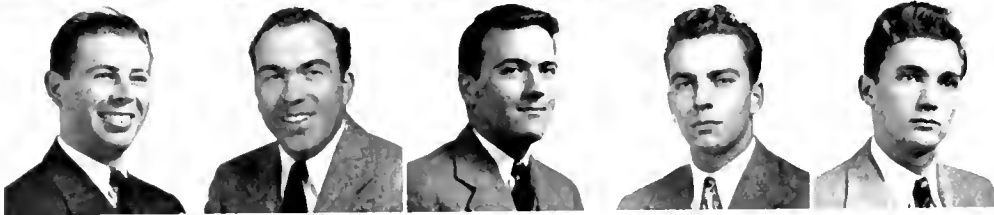

Gies
Grafton
Gross
Horwoth
Husfelt



Hutchinson
Jenkins
Keplinger
Krabill
Leffel



Lynch
McAdams
McGaha
Marchalk
Martin

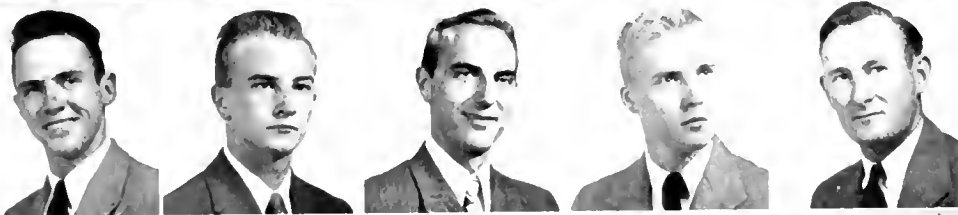

Mattingly
Reckner
Slack
Soper
Spry



Taylor
Walker
Wend
Widdowson



ΛΧΑ

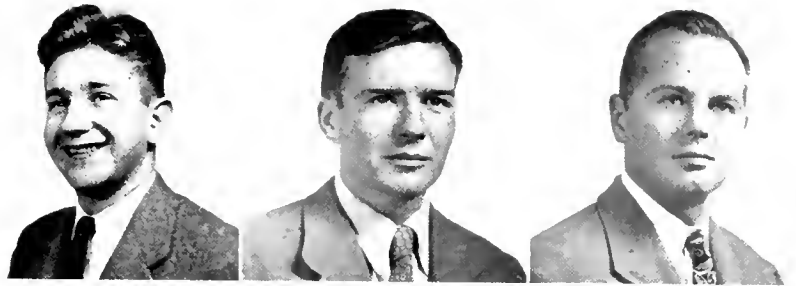

Balch
Beveridge
Chance



Demaree
Fotos
Gies



Heritage
Hancock
Kazlauskas



Merendino
Morris
Nokes

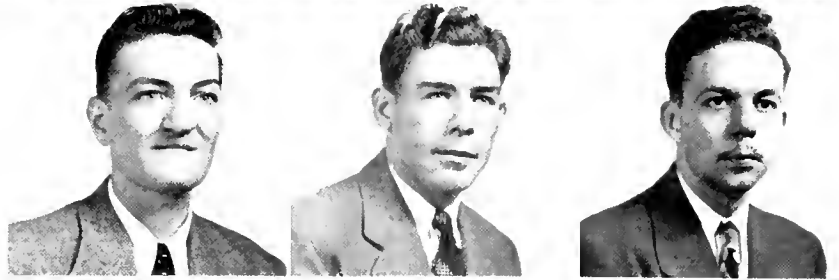

Olmsted
Potts
Pruett

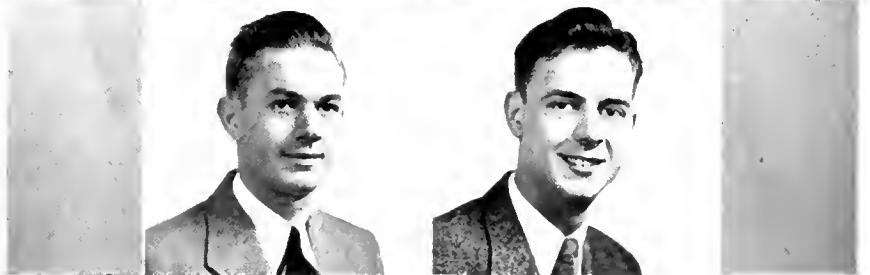

Putman
Rowland

ΣΑΕ

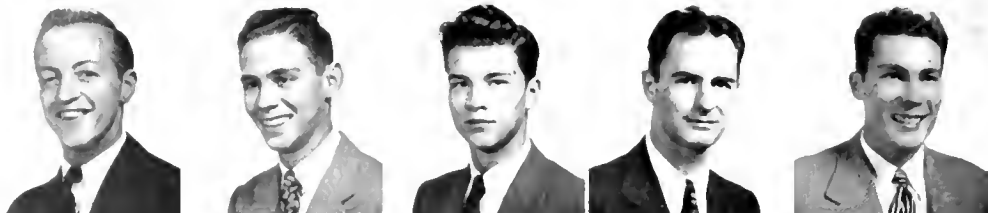

Bunkley
Blalock
Chase
Clem
Cobey

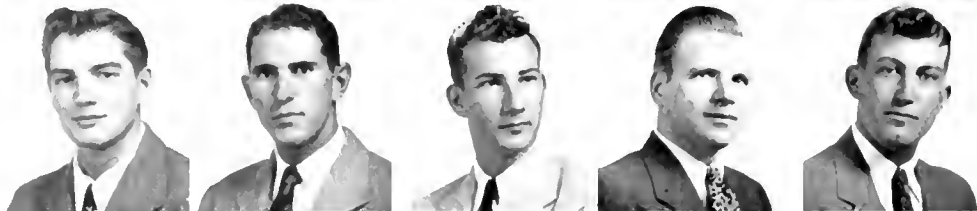

Colley
Crosland
Crothers
Decker
Downs

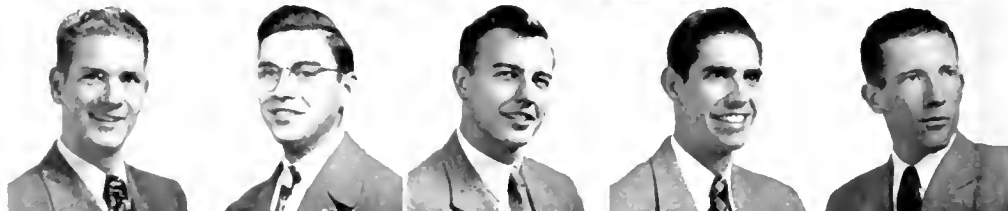

Durst
Ehrmantrant
Everson
Flaherty
Fulton

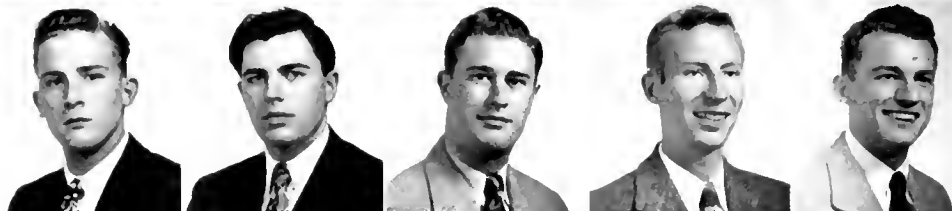

Geiger
Graham
Gumpper
Holmes
Johnston



Levering
Libbey
Lipske
Lucas
Madison



Mericle
Muller
Pruitt
Reed
Rider



Schmid
Schmidt
Wampler
Werner
Zekial

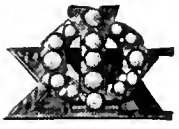

ΦΣΚ

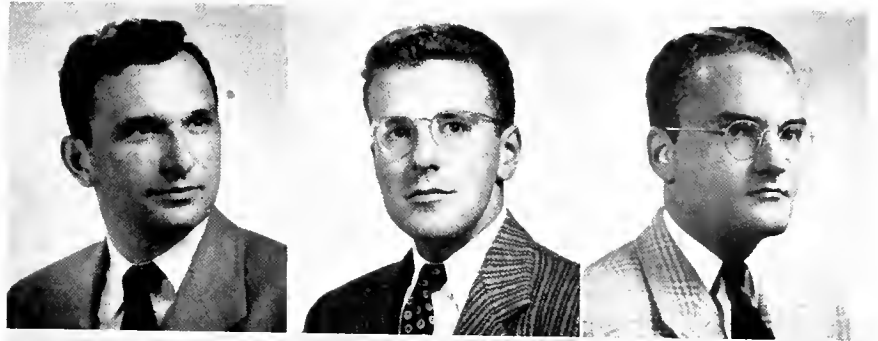

Allen
Barr
Beaumont



Brownell
Chapin
Crouch

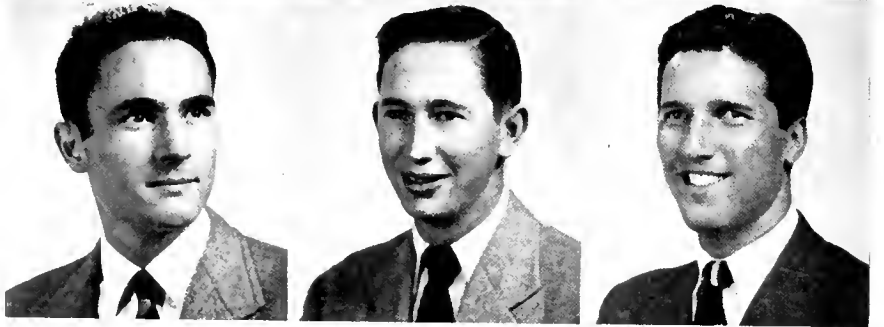

De Tamble
Donnelly
Gossage

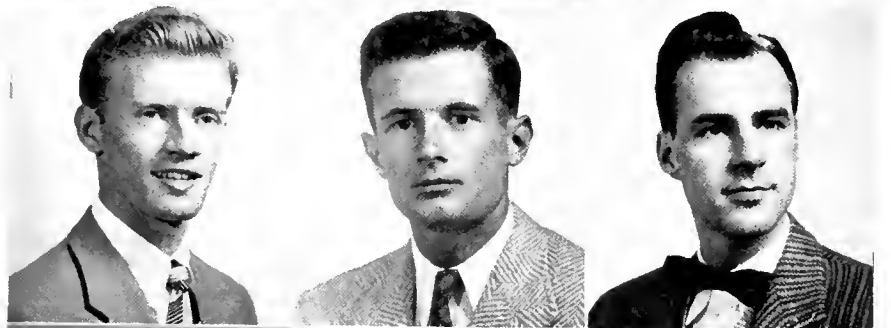

Noack
Nolan
Wainwright



Wright

TKE

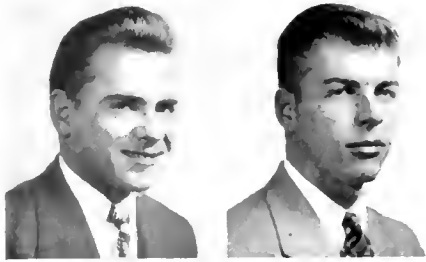

Bridgeman
Lattle

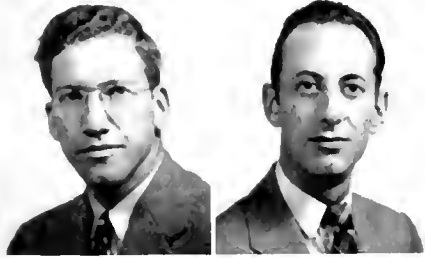

Neviiser
Serra

White's math disturbed



Nevaiser hangs colors



Bob and Dick devour novel



23 1/2 per minute





TEΦ

Bachrack
Bass
Cushner
Davis

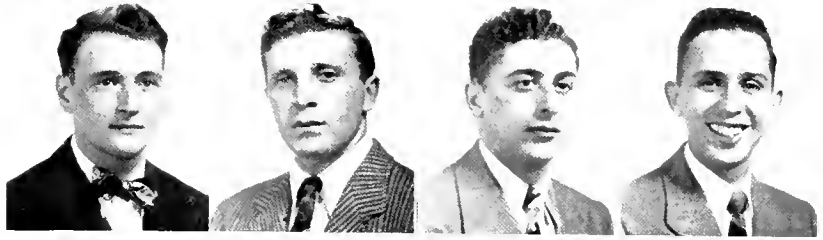

Eisenberg
Epstein
Fried
R. Goodman



S. Goodman
Himmelstein
Hoffman
Holzman

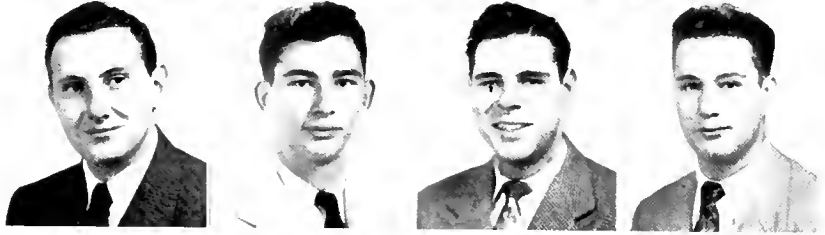

Klein
Kramer
Lazinsky
Leizman



J. Lewis
R. Lewis
Nable
Rolnik



Ruttenberg
Samuelson
Sapperstein
Schwartzman

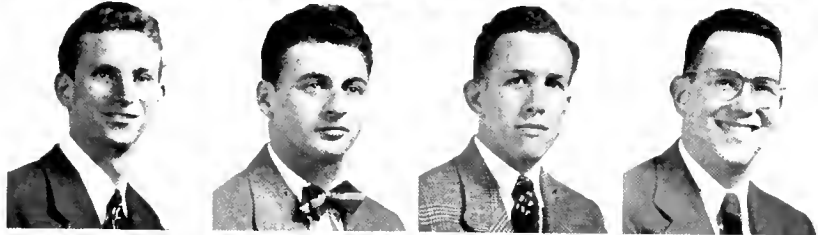

Shear
Starr
Statter
Weissberg
Wymiszner

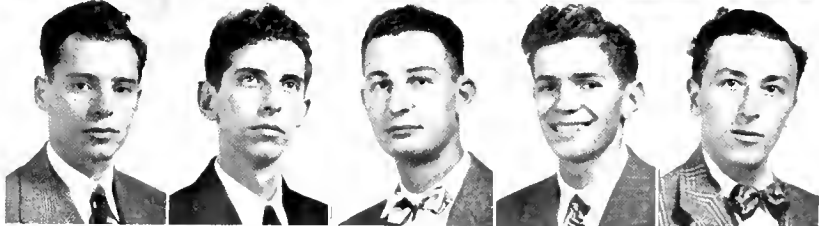

ΣΑΜ



Bercowitz
Caplan
Cohen



Dackman
Fox
Frank



Glazer
Jeffers
Katz

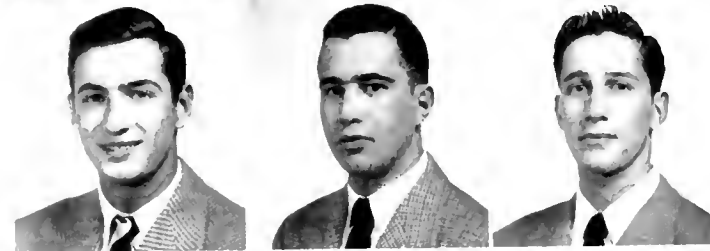

Levin
Levine
Leizman



London
Morrison
Pumpian

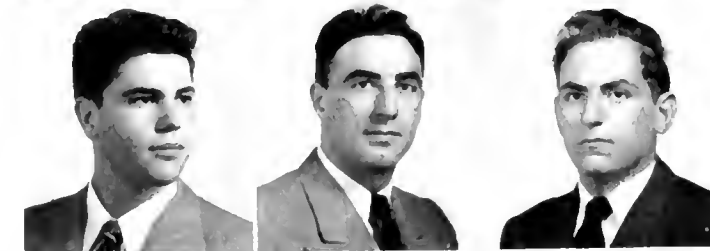

Rymland
Salganik
Schrier

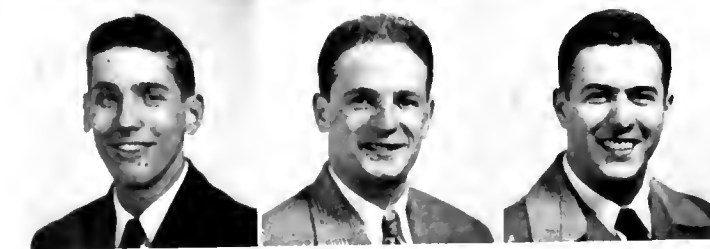

Solomon
Udelwitz
Wohl

AETI

Auerhan
Coblenzer
Curtis

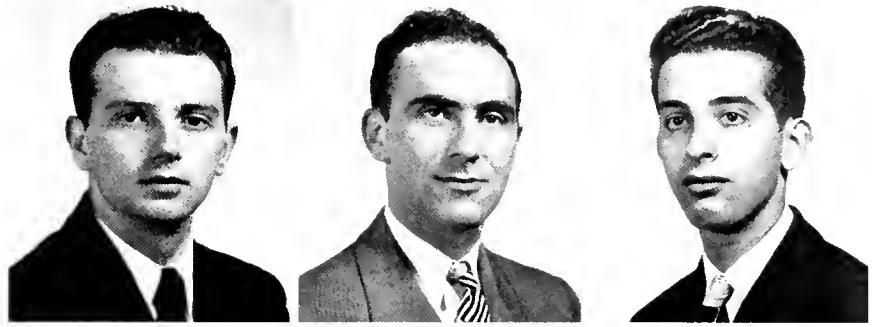

Foreman
Fradin
Kramer

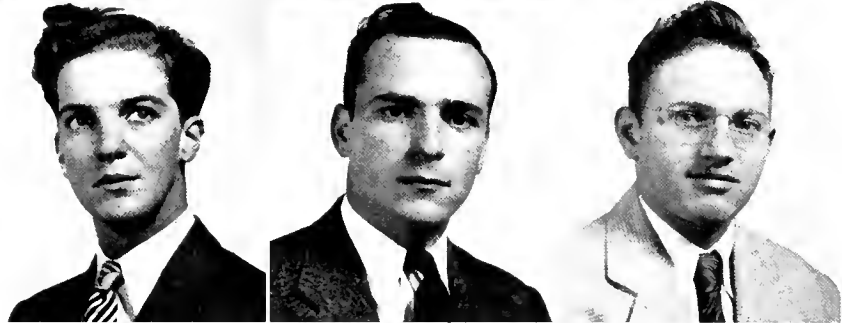

Levine
Margolis
Moses



Rabinowich
Sohmer
Suttleman

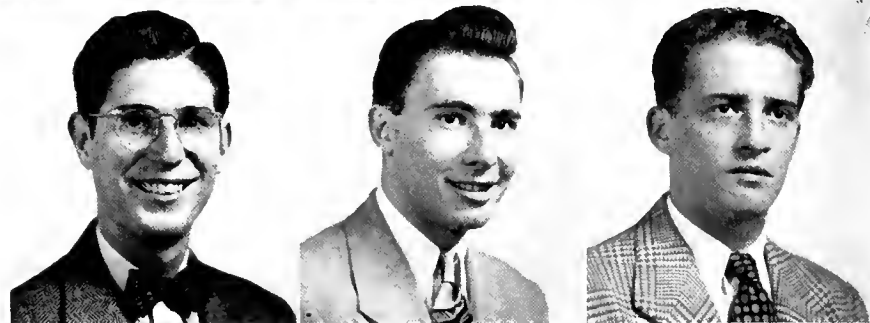

Warsinger





Phyllis Biscarr, *President*; Poe Ewell, *Treasurer*; Pat Bennington, *Vice-president*; Sally Huebl, *Secretary*



Pan-Hellenic Council

ΚΔ
Senn
Speaker

ΦΣΣ
Biscarr
Krause

ΔΓ
Ingalls
Patterson

ΑΟΗ
McLean
Beebe

ΚΚΓ
Swain
Ewell

ΣΚ
Beissig
Bennington

ΑΔΗ
Andrews
Wragg

ΑΞΔ
Evans
Freschi

ΑΕΦ
Shackman
Kandel

ΗΒΦ
Eppley
Huebl

ΑΑΑ
Clark
Lynch

ΓΦΒ
Armstrong
Widmayer





A wonderful time!



The women talk it up!



For this we have waited

Preference tea chat



Smiling through it all





First row: Bradford, Callaghan, Clark, Coggins, Crampton. *Second row:* Dunnington, Eckhardt, Edrington, Eisele, Ewell. *Third row:* Fusselbaugh, Gatch, Groves, Harrington, Hendricks. *Fourth row:* Highbarger, Hobson, Hunter, Kudlich, McBride. *Fifth row:* McCollum, Montfort, Moran, Morgan, Morley. *Sixth row:* Parker, Piper, Porter, Renick, Reinhart. *Seventh row:* Rustin, E. Simmons, N. Simmons, Siuton, Smith. *Eighth row:* Speed, Stamen, Stephenson, Swain, Tallant. *Ninth row:* Throckmorton, Van Munching, J. Winebrener, M. Winebrener, Wright.



Two o'clock brew



Clark wades through one



AEA

First row: Allender, Axt, Bletch, Brown. Second row: Burkey, Burton, Cannon, Cheppas. Third row: Chrisman, Davis, Ellsworth, Greenleaf. Fourth row: Evans, Freschi, Gill, Greene. Fifth row: Kauffman, Kemp, Kershaw, Lancaster. Sixth row: Lewis, Lipp, Lunan, McAbee. Seventh row: Miller, Moore, Musgrave, Regus. Eighth row: Root, Schneider, Schuncke, Sewell. Ninth row: Smith, Spicer, Stitley, Stransky. Tenth row: Turner, Widmann, Willide.



Moore tickles them

I wish I had a date!





First row: Aicheson, Andrews. Second row: Blake, Bryan, Clark, Collins, Carol Cook. Third row: Corliss, Cook, Edwards, Eickelberg, Grigsby, Graybeal. Fourth row: Harden, Hathaway, Hawkins, Heyser, Hustis. Fifth row: Irwin, Jamison, Kaylor, Libbey, Lynch. Sixth row: MacGregor, Matthews, Maxwell, McCaslin, Miller. Seventh row: Murphy, Otto, Pierce, Pyle, Ritter. Eighth row: Robinson, Roby, Rubey, Simpson, Talbert. Ninth row: Thielscher, Train, Walton, Watson, Williams.



This helps the figure

Weems and Jean hit them





A O I I

First row: Ahearn. Second row: Allen, Anker, Bridges, Brown, Curtiss. Third row: Fitzmorris, Foster, Friel, Fulton, Hand. Fourth row: Harding, Hargrove, Holt, Humphries, Jensen. Fifth row: Jones, Kelly, Kitzmiller, Knibb, Langmack. Sixth row: McComas, McFalls, McKeown, McLachlen, McLean. Seventh row: Mooney, Noch, Ostermeyer, Patton, Pigg. Eighth row: Price, Ryan, Schneider, Sell, Soden. Ninth row: Stevens, Stillwell, Wannan, Wenchel, Woodward.



Jones and Stillwell gaze

All the gals join in





First row: Armstrong. Second row: Bedell, Beissig, Bennington, Bolen. Third row: Brunner, Collier, Corridon, C. Craley. Fourth row: E. Craley, Donaghue, Dykes, Finney. Fifth row: Harris, Lovelace, McElfresh, MacMillan. Sixth row: Mahoney, Marucci, Michel, Mundy. Seventh row: Niblett, Obold, Pennefeather, Petrone. Eighth row: Pons, Radziminiski, Robinson, Sheedy. Ninth row: Simpson, Singleterry, Somers, Stafford. Tenth row: Turner, Vrahiotes, Wayman, Weakley.



Let's see-ah 6+2-3 is---

Story by Balzac-giggle



KAΘ



Dow



Reed



This is a real session



No doubt on exam problem

Now watch this closely



The pre-supper gathering





First row: Adamson. Second row: Anderson, Armstrong, Beck, Becker. Third row: Benson, Bowman, Blizzard, Burton. Fourth row: Compton, Dinsmore, Dyer, Hall. Fifth row: Heller, Hoppe, Huddle, Hull. Sixth row: Measell, Middleton, Parker, Miller. Seventh row: Randall, Regan, Reiney, M. Sacks. Eighth row: S. Sacks, Schroedar, Sherman, Stewart. Ninth row: Wathen, D. White, L. White, Widmayer.



Last late leave

Abe Lincoln atmosphere





ΠΒΦ

First row: Alden, Borders. Second row: Boswell, Britt, Cantwell, Carl. Third row: Cory, Duglade, Drake, Eppley. Fourth row: Faupel, Frederick, Garrott, Hall. Fifth row: Hastings, Huebl, Jongeneel, Langenfelder. Sixth row: Madigan, McKee, Newby, Randall. Seventh row: Reynolds, Rush, Shirley, Smith. Eighth row: Trummer, Waite, Windsor, Zahrendt.



"Our" house soon

Exchange at Xmas time





First row: Alverson, Ashley, Audish, Bolgiano, Bowers. Second row: Burger, Chickering, Coleman, Conant, Callahan. Third row: Davis, Draper, DeLaVergue, Ellwanger, Gadd. Fourth row: Garrigan, Garvin, Graham, Gordon. Fifth row: Haase, Harder, Heidelberg, Hershey. Sixth row: Hynes, Jamieson, Jones, Jones. Seventh row: Keuhn, Lodge, Marshall, McMin. Eighth row: Miller, Milligan, Mullan, Palmer. Ninth row: Pitt, Sanderson, Scull, Seal. Tenth row: Speaker, Smith, Strock, Tryon.



Why the food bill rises

Members utilize own date room





ΑΔΠ

First row: Andrews, Boots, Bringle, Carpenter. Second row: Campbell, Cassatt, Clark, Daugherty. Third row: Dye, Faulkner, Fearnow, Fennessey. Fourth row: Gordy, Johnson, Lonsway, Martyn. Fifth row: Moore, Patton, Pollard, Powers. Sixth row: Preble, Rollison, Roohan, Schertz. Seventh row: Shank, Shipley, Skinner, Slifer, Spiva. Eighth row: Thompson, Watkins, E. Wilson, M. Wilson, Wragg.



Setting dinner candles

Dreaming by the fireside





ΔΓ



Ellie finds a good one



We hit high "C" and got it

First row: Albaugh, Blake, Brown, Bulani. Second row: Burns, Carpenter, Collmus, Dansberger. Third row: Ennis, Gibbons, Graham, Hajek. Fourth row: Hammon, Higgons, Holland, Ingalls. Fifth row: Johnson, E. Kurz, L. Kurz, J. Patterson. Sixth row: P. Patterson, Pester, Schreiber, Sultan.



Four brains concentrate



Love stories at midnite

ΦΣΣ



First row: Biscarr, Bralower, Bregman. Second row: Brendler, Davidson, Davis. Third row: Fishman, Gordon, Grunstein. Fourth row: Hollander, Horowitz, Krause. Fifth row: Lilienfield, Margolin, Paper. Sixth row: Rubin, A. Shapiro, L. Shapiro. Seventh row: Spire, Stark, Stein, Weger.



First row: Berger, Bernstein, Calman, Cohen. Second row: Doline, Eskwith, Feldman, Frank. Third row: Gilden, Gladstone, Gilboro, Goldstein. Fourth row: Kandel, Konigsburg, Lachman, LeBow. Fifth row: Levenson, Males, Margolis, Mark. Sixth row: Mehlinger, Miller, Ottenberg, Rose, Rubenstein. Seventh row: Sacks, Samuels, Shackman, Silverman, Simonhoff. Eighth row: Stein, Stepper, Winters, Zelks, Ziggles.



The gang plays "the" game

Humor revealed





First row: Brown, Chan, Eckhardt, Harrington, Jongeneel. Second row: Margolis, M. Miller, N. Miller, Regns, Rustin, Schneider. Third row: Shapiro, G. Smith, M. Smith, Tanaka, Thomas, Velker. Members not in picture: Berta, Bishens, Browning, Uhmanson.

Alpha Lambda Delta



First row: Friedman, Gisner, Ritter, Bernstein, Blackburn, Ortel. *Second row:* Sachs, Crandall, Dickler, Elman, Miss Gross, McDowell, Laskowski, Koenig, Lanier, Kershaw, Collins. *Third row:* Joska, Groh, Weinberg, Wallenstein, Brown, Scott, Thomas, McGrath. *Fourth row:* Street, McDermott, Bishop, Eskridge, Hicks, Hamilton, Miller. *Fifth row:* Moorehead, Walter, Lynch, Kelbaugh, Kohner, Margolis, Messinger, Burton, Zink, Harrison, Runyan, Frederick, Lewis. *Sixth row:* Conaway, Gill, Montgomery, Eisenstein, Engle, Graham, Hall, Sacks, Crist, Fisher. *Seventh row:* Lutz, Garcia, Hermann, Rouse, Roderuck, Margolin, McGuire, Smelser, Spire, Gildea, Pue, Eisenberg, Heus, Cotten, Desmarais.

Anne Arundel Hall

Margaret Brent Hall



First row: Unger, Dohrer, Hughes, Miller, Holm, Brewer, Stegmaier, Brown, Averman. *Second row:* Foster, Clagett, Williams, Moore, Fields, Hord. *Third row:* Browning, Carr, Teagarden, Kurz, Tolft, Machie. *Fourth row:* Collins, Mubly, Cronin, Toyell, Braiterman, Price, Bowling, Kaufman. *Fifth row:* Cohen, Dawson, Siegel, Stevens, Eiseman, Steimmagel, Anthony.



First row: Crisman, Nichols, Morley, Mrs. Pyle-Jones, Darling, Costello, Troeger. *Second row:* Clemmer, Griffith, Muss, Young, Blake, Mahoney, Lachman, Psomas. *Third row:* Velker, Whelan, Grove, Rudes, Brown, Meredith, Kendle. *Fourth row:* Valliant, B. Blake, Giddings, Davis, Chlan, Johnson, Freeman. *Fifth row:* Miller, Huyett, Saunders, Giese, Heekinger

Dormitory C

Dormitory F



First row: Lund, Bardwell, Schmidt, Kirkwood, Weber, Mandell. *Second row:* Cline, Zimmerli, Wagner, Riddle, Capozzi, Frankwieh, Kurz, Enfield, Suker. *Third row:* Ziegler, Win, Schoekley, Nemaree, Von Schwartzner, Tapper, Galation, Knapp. *Fourth row:* Levine, Feldman, Holme, Taub, Insoec, Foster. *Fifth row:* Davis, Cohen, Laughlin, Beebe, Ketner, Jones, Davis.



No more of this for you



Frosh get the business

The Freshmen mix it up to the music of Walt Salb





FRESHMAN CLASS OFFICERS

DEE LIBBEY *President*

RAY CALLEGARY . *Vice-President*

BETTY BANKS *Secretary*

JOHNNY APPEL *Treasurer*

Uniform of the day



"Blues on parade"





Spectators see Frosh-Soph battle at the branch

Potts gets the business



Kappas go hog wild





How well I recall the soft lights and sweet music

Final touches of glamour



Tonite it is raining





The boys smile proudly



The floats rolled by



Legionnaires add spirit



FIREHOUSE DEDICATION

September 28, 1946

Book

SOPHOMORES



Sophomore Class Text 105, Illustration 111-113, Athletic Board Text 106, Illustration 114, Football Text 106, Illustration 114-122, Wrestling Text 107, Illustration 123, Basketball Text 107, Illustration 124-125, Boxing Text 108, Illustration 126-127, Rifle Team Text 108,

Illustration 128, Latch Key Text 109, Illustration 131, "M" Club Text 129, Women's Sports Text 109, Illustration 130, Sigma Tau Epsilon Text 110, Illustration 131, Intramural Champions Illustration 132.

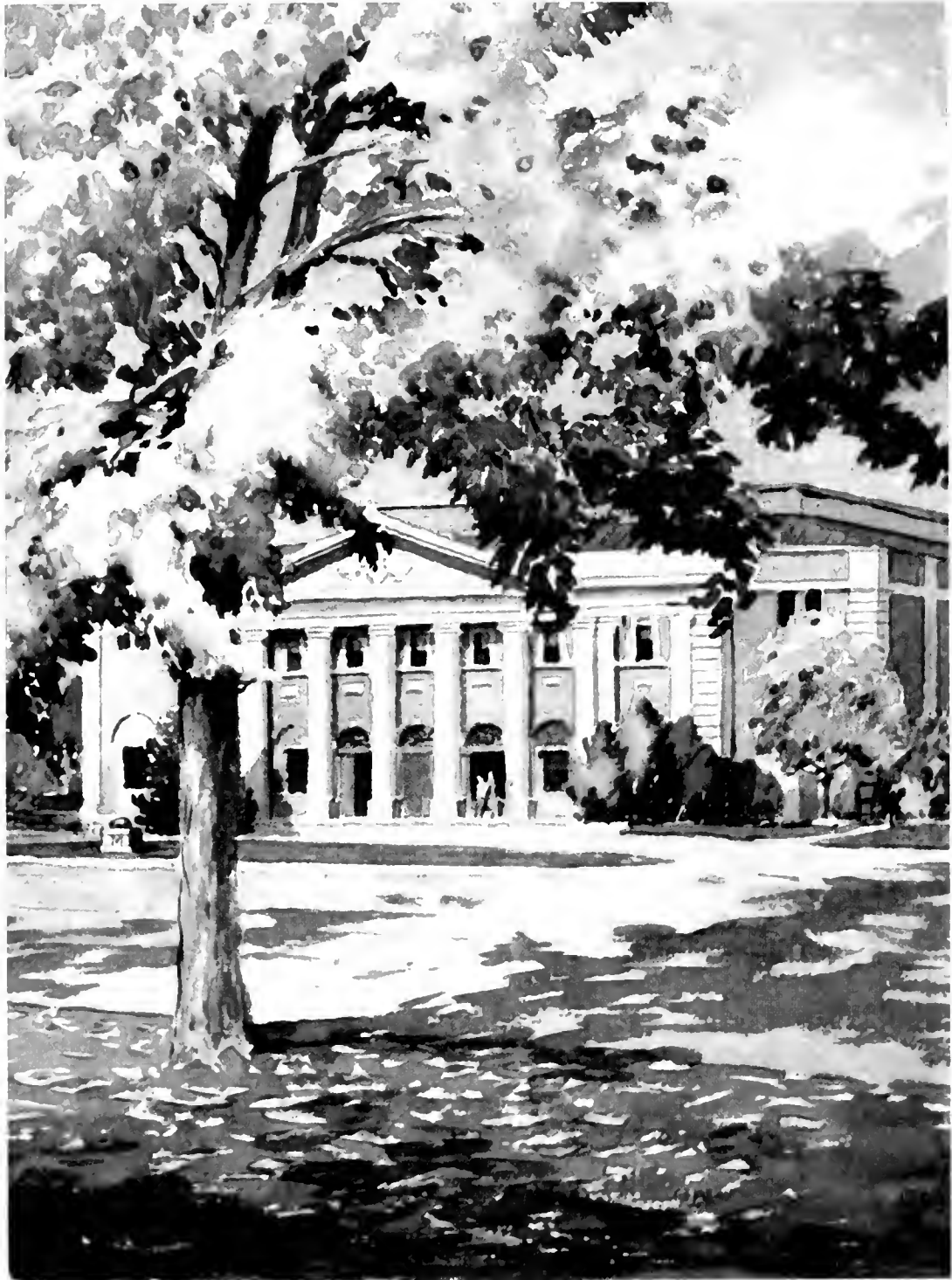

SOPHOMORE CLASS

he Tug of War a Maryland Tradition . . . Sophs Play Freshmen for Basketball Title . . . Prom Highlights April Activities.

This brief account of the Sophomore Class heads a section touching a portion of campus life with which every Maryland student is familiar. The traditional tug-of-war between the freshmen and the sophs to see which will give the other a mud bath in the Paint was held at Homecoming just prior to the game. Because of superior numbers, and a sophomore administrative slip, the frosh came out victorious. The sports accounts smack of the same fervor and ebullition that characterized the contests themselves. Football held the spotlight throughout the fall. Basketball, boxing, and wrestling highlighted the winter, while track, lacrosse, tennis, and baseball finished our year. The last portion of this section treats our eyes to some American beauty, Maryland style, as we view the line-up of queens from September to June. But enough by way of introduction.

May of 1946 saw a reorganization in the Class of '49. Ralph Geis was elected president, and under his supervision the class' business was separated and made to fall into one of three categories—either governmental, athletic, or social. On the governmental side, the reinstatement of ratting came up for a lot of discussion. The freshmen, most of whom had been through a war, didn't need this period of knocking down, and therefore, ratting

was discontinued.

The Sophomore Class made a very real contribution by instigating the formation of a Constitutional Committee within the Student Government Association which handled proposed constitutional amendments and acted in an advisory capacity to help in the forming of club constitutions.

Valuable assistance was given the president by the officers: Dick Hoddinott, vice-president; Bobbie Schneider, secretary; Ellie Higgons, treasurer; Duffy Conant, historian; Brian Fennell, sergeant-at-arms, and Jim Smulian, social chairman.

The sophomore social calendar included many interesting functions for all those who wanted to attend. One of the first successes was the dance held on March 7 in the New Armory. The Sophomore Prom given on the 18th of April was another well-received affair that enjoyed lots of publicity and a good turnout.

Remembering those milestones it has put behind, the Class of 1949 deserves congratulations on a job well done, but it would not be amiss to cite the fresh determination and fortitude necessary to correctly order the events in the two important years just ahead.



Athletic Board

All sports at the University of Maryland are governed by the Maryland Athletic Board. The Chairman, Dean Geary Eppley, serves also as director of all student athletics. Other members are: Dr. Ernest Cory, Dr. William Kemp, Dr. William Supplee, and Col. Harland Griswold. Most of these members were former Maryland athletes themselves. Dr. Cory served as football captain in 1908 and ran on the track team as well. Dr. Kemp also served on the football and track teams. Dr. Supplee was our 1923 All-American end.

Early this spring a change was made when Director Geary Eppley stepped down as Chairman of the Athletic Board in favor of Head Football Coach, Jim Tatum, who came to Maryland from the University of Oklahoma.

Football

Coaches and sports writers throughout the nation heralded the University of Maryland's football team as having an unlimited horizon in '46-47. With Clark Shaughnessy at the helm and a team filled with power to back him up, Maryland University was sure of a 'bowl-bid.'

The opening game on September 28 was a great triumph for Maryland. With a 12,000 capacity crowd watching and cheering, Maryland slaughtered Bainbridge to the tune of 54-0. Tommy Mont's team led the pace with speed and blocking.

With one triumph behind them, the Terps took on the Spiders. Richmond riddled the Maryland team with a decisive 37-7 win. The newspapers stated, "The University of Maryland's 'Bowl Express' ran into a blind switch."

With the hope of regaining their prestige, Maryland went to Chapel Hill, N. C., and received a mud-drenched 33-0 beating. The Terps used an aerial attack which almost succeeded in scoring an upset, but with the combination of rain and bad luck they took a real shelling.

A full house in College Park witnessed the unpredictable Maryland team upset V.P.I. It was "Better beat V.P.I. or die," as this game was Maryland's only chance for a comeback.

Turyn's team played a fast game, beating V.P.I. 6-0. With two minutes left in the game,



the Gobblers moved down to Maryland's one-yard line, but in the final surge Maryland pushed them back to win the battle. Maryland's gain was also a loss, for Sammy Behr, tackled by a V.P.I. player, broke two of his toes and was unable to play for the rest of the season.

The V.P.I. victory under their belts, the Old Liners moved to Williamsburg to meet William and Mary. Vic Turyn's '11' pushed the Indians all over the field during the first quarter. With a change of teams in the second quarter came a change in luck; the Indians trounced Maryland with a 41-7 victory. Stan

Lavine made the only score of the day with a quarter-back sneak.

On November 9, Maryland played host to South Carolina in our Homecoming game. Common excitement and disappointment for Maryland when S.C. made a touchdown in the last two seconds of the game.

The Terps played Washington and Lee at Baltimore with a small crowd of onlookers cheering them on to victory. The play of the day occurred when Mont intercepted a pass and ran 98 yards for a touchdown. Maryland won with a decisive 27 to 7 score.

Displayed in the Michigan State game was a team with a broken spirit. There was disension on the Maryland team due to losses, and it was defeated 26 to 14 with Morter making both touchdowns.

The final game was at North Carolina State. The Old Liners put a final effort into the game, but lost 28 to 7. Vernon Seibert on a 45-yard run scored the only touchdown.

Wrestling

Wrestling was the last pre-war sport to be revived at Maryland. William 'Sully' Krause returned in the fall to become coach. 'Sully' was a member of Maryland's first wrestling team in 1939 and also won Southern Conference laurels.

Although Maryland did not walk away with honors this year, the spirit remains high and the proposals for next year promising.

Edwin Willson—165 lbs, Bob Marsheck—175 lbs., and Ed Gurney—136 lbs., were most prominent on the team this year. Ted Crom, Harry Gamble, and George King showed excellent prospects for the future.

Maryland lost its matches to North Caro-

lina State, Washington and Lee, V.M.I., and Franklin and Marshall. The two Terp wins were over Loyola and Galludet.

Basketball

The Terps, in their debut on the court this year, met with a smashing defeat at the hands of West Virginia. The Mountaineers romped off with a 81-43 count. In the season's first home game Maryland made a comeback by trimming Western Maryland 49-39. John Edwards and Bill Brown, both vets of last year's team, had 12 points each.

One of the roughest games ever witnessed in Ritchie Coliseum was the Johns Hopkins contest. In the second half rally the Terps came through with a 41-36 victory.

The first Southern Conference game at North Carolina gave Maryland the short end of a 58-43 score. In spite of a sensational rally by Mont, Turyn, and Brown, the Terps were unable to close the gap which determined victory.

A distinct upset came when the Old Liners outplayed and outpointed George Washington to the tune of 44-43. Frenzied spectators saw the game change hands eleven times during the playing period. A split second after the whistle blew, G.W.'s Barry Kreisberg sank a goal which proved to be unscored for the Colonials. After this, a 62-48 victory over the Quantico Marines was balanced by a 41-39 defeat by the Richmond Spiders.

The Terps made it a threesome in Virginia by crushing Washington and Lee, 65-60; Virginia Tech, 57-49; and V.M.I., 61-50. With these victories under their belts, the Old Liners returned to meet Navy during exam week. A 55-27 defeat was met at the hands of a smooth working Middie quint.

By taking the Tarheels on their return engagement, and also the Generals for a 65-60 ride, Maryland Conference hopes began to rise.

The Terps met Georgetown in early February at College Park. The Maryland team was on the offensive during the entire game, while Don Scherholz with Mont and Turyn held the stellar roles in the 55-49 triumph.

The Old Liner's went to Uline Arena for a comeback with George Washington. Despite the high scoring of Scherholz, Turyn, and Mont, Maryland lost 63-48.

Early this fall Head Coach 'Heinie' Miller and his two assistants, Rusini and Cronin, started working the large group that turned out for the boxing team. There was a surplus of material in every class and it looked as if Maryland would be a chief contender for the Southern Conference title.

On December 19 Maryland opened its season with the Cavaliers of Virginia as its first opponent. Ed Rieder dropped a close decision to Virginia's Joe Maragliotta, and the final count saw Maryland on the short end of 4½-3½ decision. The Old Liners quickly recovered and trampled the Bucknell team with an 8-0 win.

The next opponents of Maryland were the highly favored Cadets from the Military Academy at West Point. Bill Hiestard of Army provided another thrill when he succeeded in holding Danny Smith to a draw. At the end of the evening Maryland was ahead of Army with a 4½-3½ score. On February 24, although hampered with four regulars on the sick list, Maryland defeated Catholic University 4½-3½.

For the next two weekends Maryland travelled deep into the south to subdue South Carolina and North Carolina in that order. The defeat of the King's Point Merchant Marine team proved to be a hard fight for Maryland. It was in this match that Andy



Quattrocchi broke his hand, after turning in his 6th victory of the season.

The Maryland team won its way to contest in the first post-war Southern Conference Boxing Tournament. A two-day meet was held in College Park; Maryland, the Citadel, and Clemson entered full teams, while North Carolina and South Carolina each entered only six men.

Maryland, after fighting its way to the finals, proudly won the Southern Conference Boxing Tournament with 22 points.

Ken Malone, heavyweight, was accredited with the victory, for it was this last bout which determined the title. The other Maryland title winner, Ed Rieder, gave what proved to be the best bout of the evening.

The University of Maryland Rifle Team, coached by Colonel Harland Griswold, enjoyed a successful season, remaining undefeated through to the end of February. In a match in the New Armory with the Beltsville Research Center Team, a freshman, Arthur Cook of Washington, was high scorer with 296 points out of a possible 300. Last summer in the matches at Camp Perry, Ohio, Cook fired his way to the National Junior Championship.

Other outstanding riflemen of the year were Decker, Briguglio, Harris, Weber, Bowling, Jenkins, and Carter.

Georgetown, Marine Headquarters Unit, National Rifle Club, and the Marine Reserve Station have been among those who bowed to the invincible Terps. Their fifteenth consecutive win was against George Washington University.

Organized at
UNIVERSITY OF MARYLAND
in 1938

Last year the Latch Key Society was reorganized under the guidance of Perce Wolfe, football manager. Composed of varsity and junior managers of all sports and the Sports Editor of the *Diamondback*, the purpose of the Club is to promote a greater harmony between various varsity team sports and to supervise the care of competing visiting teams.

During the three-day Southern Conference Boxing Tournament the Latch Key Society handled plans and team supervision.

Officers this year were: Jack Heise, president; Irv Nable, vice-president; and Vic Mullin, secretary-treasurer. Dean Geary Eppley was advisor.

Women's intramurals are directed by the Women's Recreation Association under the sponsorship of the Department of Physical Education for Women. A complete and well-rounded program of athletic activities was presented for the Maryland coeds, and all the sports featured were enthusiastically accepted by the girls.

Each sport is managed by a different member of the Women's Recreation Association Board and her assistants. A sports representative from each house of residence cooperates



with the manager in organizing and carrying through tournament competition.

The fall saw an inter-house hockey tournament. Spring activities included volleyball and tennis, and throughout the remainder of the year basketball, badminton and bowling were offered.

Winners of the various sports include: Volleyball won by Gamma Phi Beta; Hockey won by Margaret Brent Dormitory, Badminton singles won by Virginia Nichols; doubles by Dorothy White and Mary Eiseman; and Bowling by Kappa Delta Sorority.

Sigma Tau Epsilon

W.R.A.

MARYLAND CHAPTER
Honorary Women's Recreation Association
Founded at
UNIVERSITY OF MARYLAND
in 1940

Sigma Tau Epsilon, the Women's Honorary Recreation Association, was established on our campus in 1940 under the guidance of Miss Gwendolyn Drew, a former member of the Women's Physical Education Department.

Working with the Women's Recreation Association, Sigma Tau Epsilon has sponsored an intramural sports program each year since its establishment. Hockey, bowling, badminton, basketball, volleyball, and softball tournaments highlighted the activities of the coeds this year.

Requirements for membership are good sportsmanship, leadership, voluntary participation in W.R.A., outstanding service in the field of women's sports, an all-time scholastic average of 2.5, and members must be upperclassmen. Tapping took place at the W.R.A. picnic in the fall and at the annual banquet in the spring.

The biggest event of the year was the presentation of the Sigma Tau Epsilon trophy to the winner of the girls' intramural basketball tournament. Another function, the annual basketball gathering, was held for the alumnae and undergraduates in February; and the yearly newspaper, *The Chatter*, was distributed among them.

Officers for the year were: Millie Burton, president; Mary Eiseman, vice-president; Marion Benson, secretary-treasurer. Dr. Rachel J. Benton served as faculty advisor throughout the year. The other members were Louisa White and Marjorie Frederick.

The Women's Recreation Association which furnishes sports activities for the women students of the campus, was under the direction of President Louisa White and Faculty Advisor Dr. Rachel Benton. The year was started with a hockey tournament, managed by Mary Eiseman. The dormitories, sororities, daydodgers, and faculty entered teams, and after a lot of fun and hard playing, Margaret Brent was the winner. W.R.A. sponsored a hockey playday for D.C. and Maryland schools at the University. Refreshments were served when the strenuous games ended.

Within a week the bowling tournament began. Kappa Delta was victorious for the third successive year, and therefore still has the pleasure of dusting off the bowling trophy.

The second semester began with the basketball tournament. The teams fought strenuously for the coveted Sigma Tau Epsilon trophy. The games were officiated by the girls who were trying for their University of Maryland Basketball Rating. To be awarded this emblem, one must pass a written examination and a practical test which is graded by a committee of three. Girls holding this rating also officiated at nearby school games. Volleyball, badminton, tennis, and table tennis tournaments were also held.

The year was climaxed by the banquet. At this time, the new officers were installed, the managers for the next year were announced and the awards were given to the winning teams. Letters were awarded to the girls who had participated in eight sports and served on one committee. W.R.A. furnishes a well-rounded program for all pupils interested in recreation.



SOPHOMORE CLASS OFFICERS

RALPH GEIS *President*
 DICK HODDINOTT *Vice-President*
 ELEANOR HIGGONS *Secretary*
 BARBARA SCHNEIDER *Treasurer*



One hour a day twice a week we listen

Coeds don Eskimo clothes



Football



CLARK D. SHAUGHNESSY

Head Coach

MARYLAND ATHLETIC BOARD

Dr. Supplee

Colonel Griswold

Dean Eppley

Dr. Cory

Dr. Kemp





First row: Bonk, Davis, Drach, Evans. Second row: Gambino, Goodman, McCarthy, Poling. Third row: Seibert, Sniscak, Toler, Turyn.

Clark adapts play to "T"



John Poole, Manager





Terrapins and sailors play "let's pile on"

Massey romps through Washington and Lee line

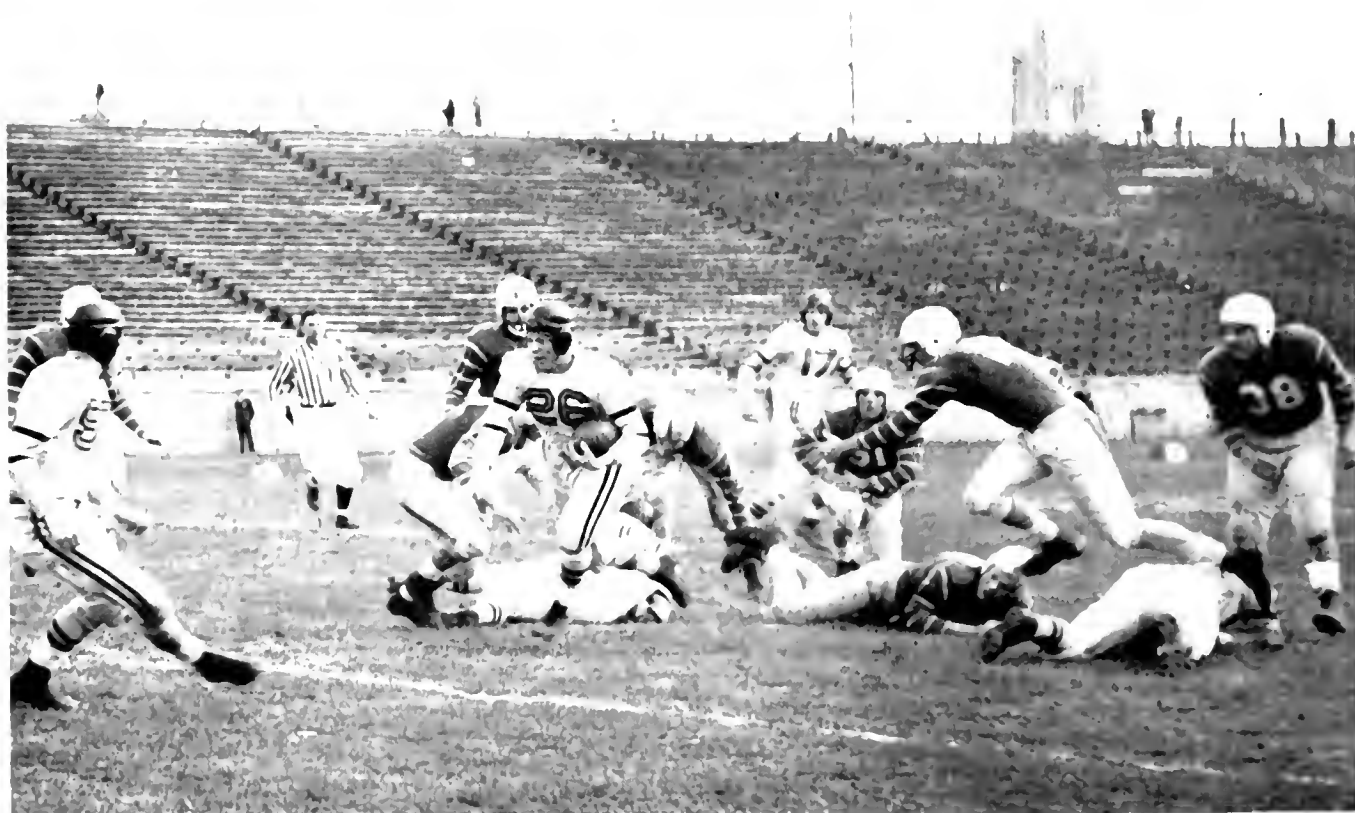

Elated music makers



The kids out front

*First row: Andrus, Bishop, Boyle, Brasher.
Second row: Chovanes, Fritz, Mont, Morter.
Third row: Phillips, Roth, Stewart, Wright.*



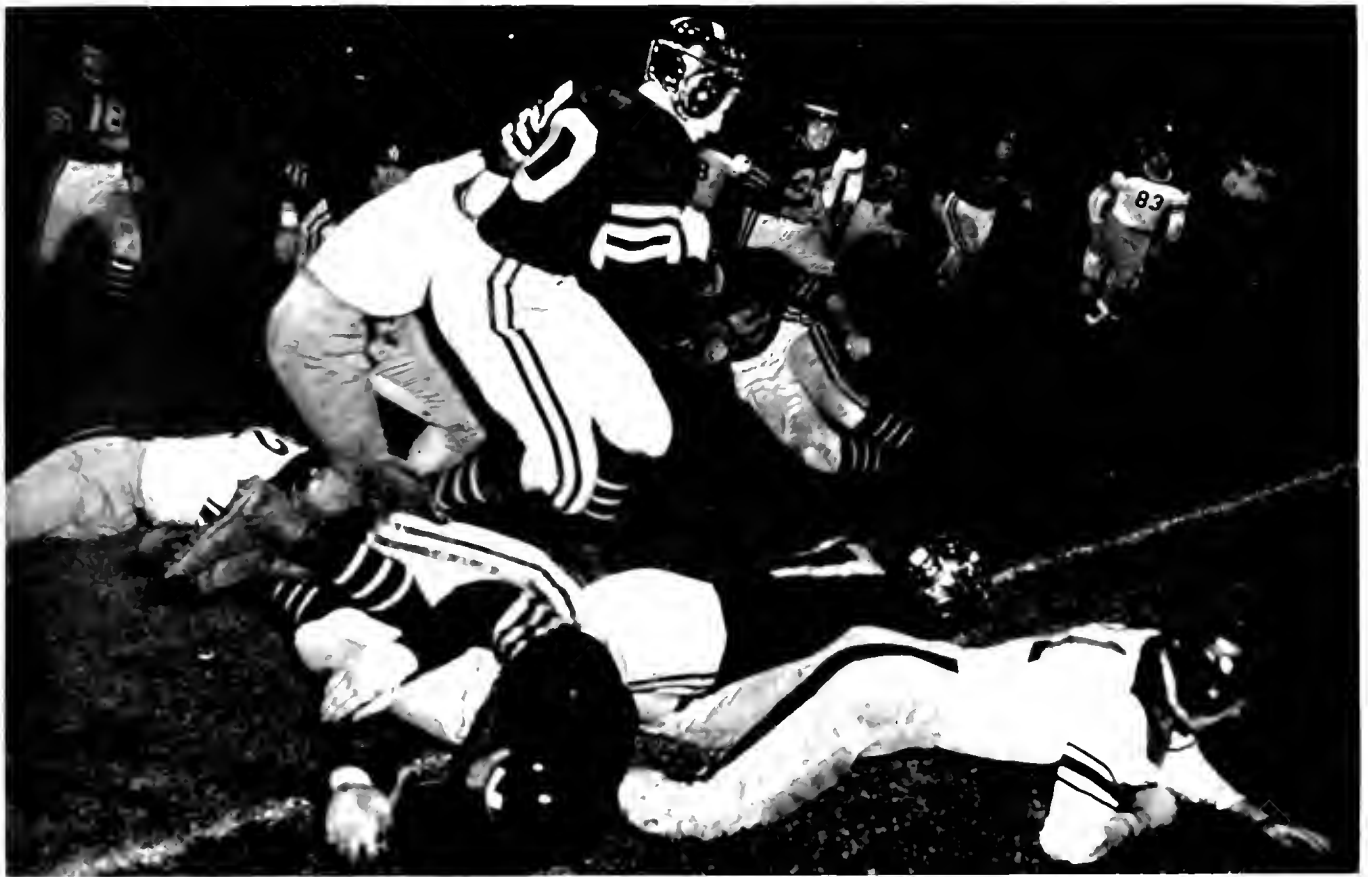

Poling wades through VPI for a first down

The Tarheels occasionally hit a stone wall





First row: Fehr, Crosland, Harvill, Jackson. Second row: Johnston, Kurz, Levine, Massey. Third row: Rider, Sebastianelli, Schwarz, Shaughnessy.

We stopped a Spider!



Cold turkey for VPI





Fritz, Kinney, Bonk surround Lawson of SC

"The Shag" and Milner



Naughty Red, naughty





That Maryland crowd—really behind the team



Sally reigns—Homecoming Queen



Part of first string



The beauties parade

Puffing to 1st place



Mont puts Maryland ahead



Wrestling



COACH KRAUSE



MANAGER HOLBROOK

Pre-season grunts and growls



First row: Finch, Lowe, Gamble, King, Tall, Smith. Second row: Krause, McClure, Willson, Morton, Fehr, Marshech, Manager Holbrook.



Basketball



COACH BURTON SHIPLEY

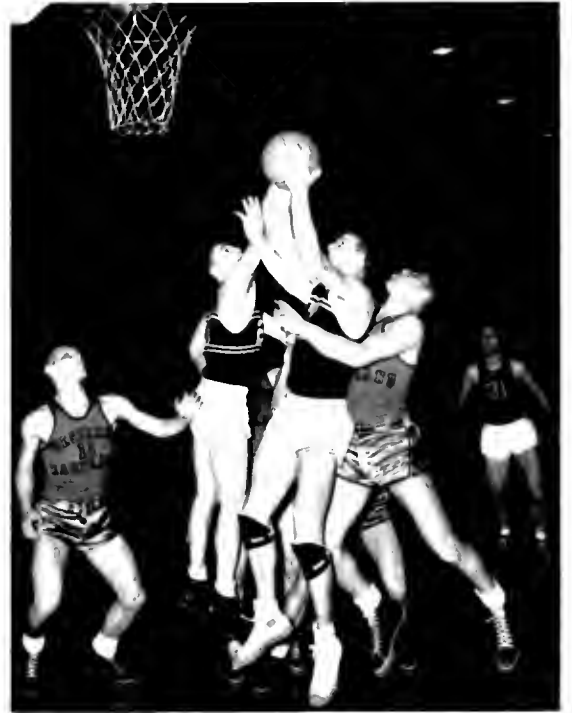

2 points for Turyn

*First row: Turyn, Brown, Shumate, Schmerholz, Edwards, Mont.
Second row: Coach Shipley, Keene, Waller, Steiner, Eichorn, Hunton.
Third row: Manager Heise, Poling, Davis, Seibert, Peck, Mullin.*



MANAGER JACK HEISE

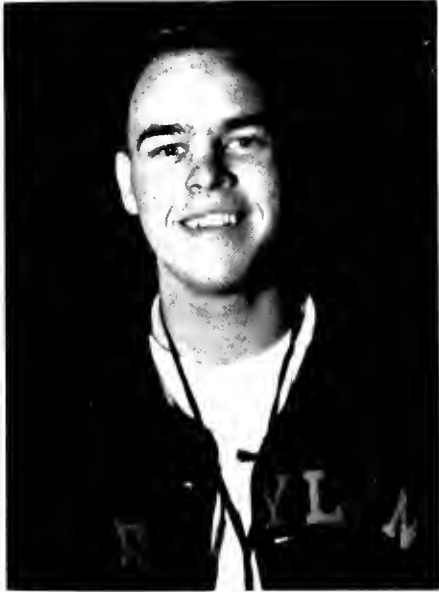

Brown pivots and gets two on G.W.

Brown
Turyn
Edwards
Mont

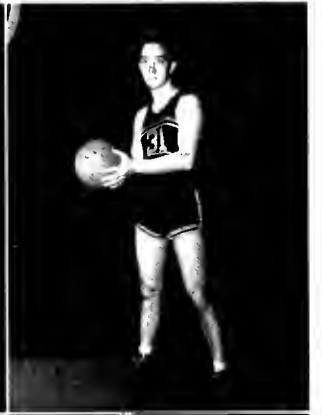
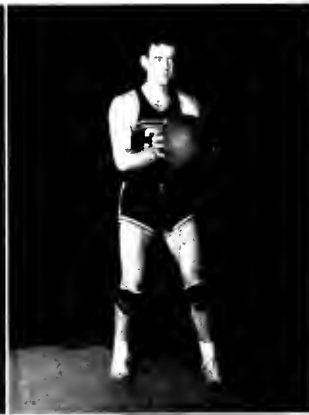

Steiner
Keene
Shumate
Schuerholz



Boxing



COACH "HEINIE" MILLER



The boys lined up for Army

Smith- Maryland, Miragliotta Virginia



Maloney
Gregson



Quattracchi
Rieder





McLaughlin
Lewis
Albarano
Smith

Malone
Salkowski
Hafer
Gibbs



Ed hooks Cavalier



MANAGER JIMMY HOFFMAN

ASSISTANTS
CRONIN AND
RUBINI



Rifle Team



COLONEL HARLAND GRISWOLD, *Coach*



Standing position assumed by Decker



Jenkins fires quick set



First row: Mattingly, Wesson, Brighlio, Emler, Doty, Lender, Jenkins. Second row: Cook, Falkenstein, Hobbs, Orr, Courson, Waters, Smith. Third row: Sgt. Norris, Budger, Fawsett, Bradford, Decker, Speare, Westfield Harris.



Cheerleaders

Bert Williams, Didi Eckhart, Betty Heyser, Barbara McCutcheon,
Mary Zimmerli, Cede Clark, Elizabeth Simpson, Betty Sue Train,
Page Watson.

Wearers of the "M"

Joseph Andrus
Robert Andrus
Gerald Barkalow
George Barnes
Walter Beam
Sam Behr
Robert Berger
Harry Bonk
Arthur Bosley
Walter Bowling
William Brown
Kenneth Bransdorf
Louis Brown
John Buckley
Randolph Bishop
Albert Cesky
Jose Carro
Thomas Chisari
Edward Chovanes
John Cook
Arthur Cook
Lawrence Cooper
Louis Crapster
Robert Crosland
Harry Crouthamel
Frederick Davis
Thomas Devlin
Joseph Drach
John Edwards

Francis Evans
Walter Fehr
Brian Fennell
Joseph Fitzpatrick
John Flynn
Emil Fritz
Norman Geatz
Thomas Gibbons
Lucian Gambino
Donald Gleasner
James Goodman
Philip Glazer
Robert Gregson
Robert Grogan
William Greer
Ramon Grelecki
Thomas Hoffecker
John Heise
Robert Hafer
Warren Hoffecker
Harry Hughes
Richard Johnston
Robert James
Fred Jackson
David Jenkins
Eugene Kelly
Sterling Kehoe
Eugene Kinney

Kenneth Kefauver
Robert Keene
Nicholas Kozay
James Kurtz
Kenneth Malone
Edward LaBerge
David Lewis
Thomas Maloney
Stephen Lemler
Franklin McAdams
Maguire Mattingly
John Miller
Edward Matthews
Whitney McCrea
Paul Massey
Daniel McLaughlin
Joseph McCarthy
LeRoy Morter
Thomas Mont
William Nuttle
William Plate
Robert Piker
William Poling
Albert Phillips
Andrew Quattrochi
Philip Rogers
David Roethenhofer
John Ruppertsberger

William Ruppertsberger
James Render
Malcolm Rosenthal
John Schrecongost
Edward Schwarz
Albert Salkowski
Vernon Seibert
James Shields
Daniel Smith
Adam Stewart
Ray Storti
George Simler
Bernard Snizeak
DeWitt Smith
Ennuit Shaughnessy
Carlton Steiner
Jack Toler
Robert Troll
Hubert Tucker
Alfred Tuminski
Philip Volk
Victor Turyn
David Weber
John Wesson
Percy Wolfe
John Wright
Michael Zetts
Charles Wilson

Women's Sports



With practice you, too, can build pyramids



The unused muscles receive a treatment

The Phys Ed girls master the art from touché to retreat



DR. BENTON
Director of Athletics

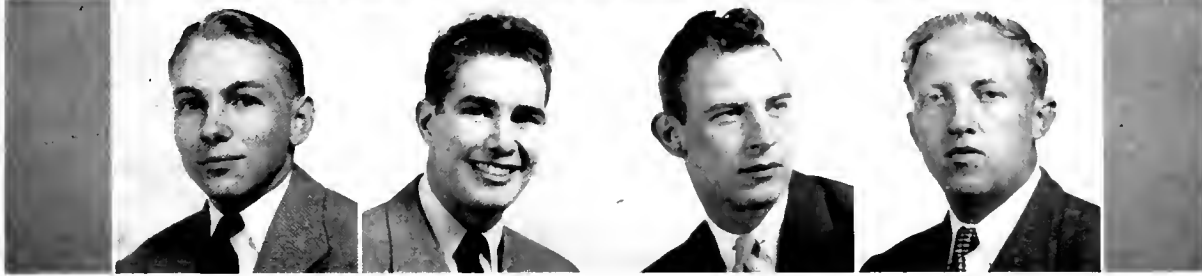
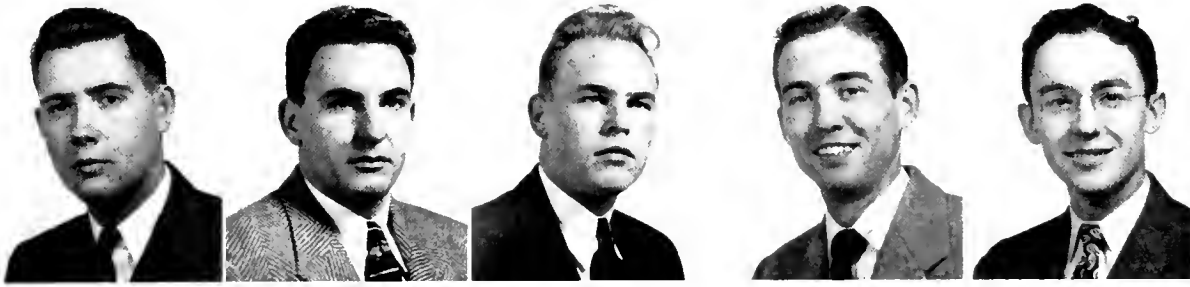

Latch Key

Members: Leon Etzler, Phil Glazer, John Heise, Dick Hoffman, Norman Katz, James Tessier, Franklin McAdams, Victor Mullin, Irwin Nable, John Poole, Jim Shields, Richard Spencer, William Steele, Percy Wolfe.

Sigma Tau Epsilon

Benson, Burton, Eiseman, Frederick, White.

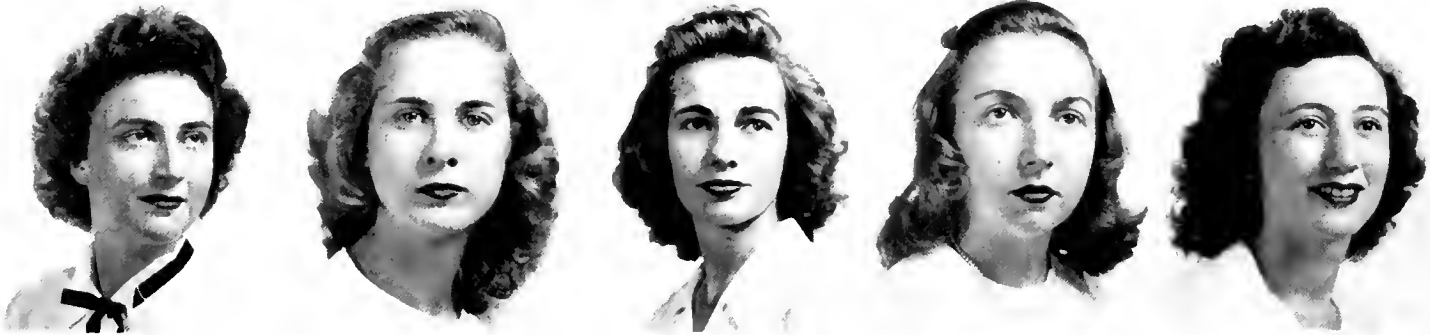

Intramural Champs



*Football
Calvert Hall*

*First row: Packard, Dow, Rose,
Bowen. Second row: Staples,
Schuaper, Carlon, Forrester,
Irvin.*



*Soccer
Montgomery County
All-Stars*

*First row: Johnson, Randall,
Clark, Wilson. Second row: Fox,
Glover, Johnson, Cleveland,
Miles, Clark.*



QUEENS



MILTON A. CANIFF

January
27th
1947

Dear Miss Chickering:

This will confirm my selection of Miss Barbara Hargraves as your traditional "Miss Terrapin" and I hope that my message reached you in time to make the announcement at the Junior-Senior Prom.

As I anticipated when I consented to assist in this pleasant rite, I found it difficult to arrive at a final decision when the photographs of the beautiful ladies of the University of Maryland arrived in the mail.

I am returning the photographs herewith and I certainly would enjoy seeing a copy of the TERRAPIN when it comes off the presses.

Cordially,

Milton Caniff

New City
Rockland County
New York



BARBARA HARGRAVES as Miss Terrapin



PAT TAYLOR as Pledge Queen



SALLY DUNNINGTON as Homecoming Queen



LYNN THROCKMORTON as "M" Club Queen



BETTY HEYSER as Rosborough Queen



MIRIAM MOORE as U.S.A. Queen

Book

JUNIORS



Junior Class Text 143, Illustration 161, Publications Text 144-6, Illustration 163-6, Music and Dramatics Texts 148-50, Illustration 172-77, 188, Religious Clubs Texts 158-60, Illustrations 182-4, Honoraries Texts 146, 147, 2-3, 4, Illustrations 163, 168, 180, 181, 198, Educa-

tional Organizations Texts 153, 154, 155-6, 157, Illustrations 186, 168, 187, Engineering Clubs Texts 152, Illustrations 180-1, Agriculture Clubs Texts 154, 156, 157, Illustrations 180, 179, 181, Dance Clubs Texts 150-1, 156, Illustrations 178-9, 185.

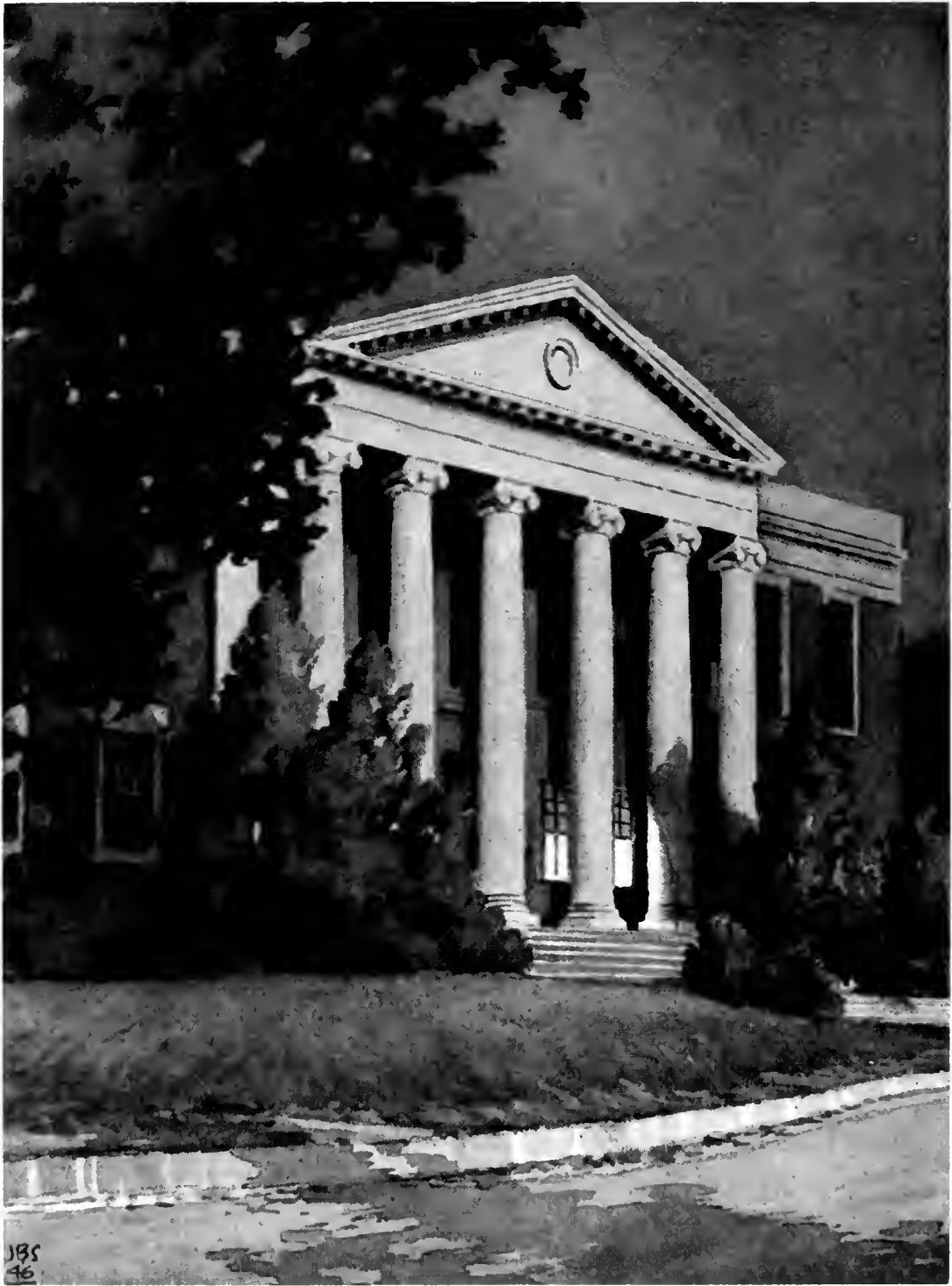

JUNIOR CLASS

uniors took over the Statler for Junior Prom . . . were active in the four publications and the many clubs represented on the following pages . . . also helped to put across traditional May Day ceremonies!

Was it by '42, or '43, or was it '44 that most of the present Junior Class expected to be graduates of the University of Maryland? There weren't many who could tell about the future, and as the Class of '48 re-entered the portals of Maryland last fall with renewed vigor to take up the traditions and responsibilities that were placed upon it, its members found it their duty to make the most of this position. As a new group, they strove for campus recognition and cooperation within an ever-increasing student body. Juniors were active in all phases of campus life.

After an enthusiastic campaign in the previous spring, Robert Baker triumphantly captured the position of Class President. The other elected officers were: Roy Morter, Maryland gridder, vice-president; Louise Stephenson, the secretary; Terry Speaker, the treasurer; Mildred Mooney, historian; Bob DeBinder, sergeant-at-arms.

Chronologically speaking, January 28 has come and gone. It wasn't particularly cold, nor was it unusually warm for January, and it had little to set it apart from the rest of the month as being unique. In parts of Washington it was just another day, but for the Junior Class and for the entire Maryland campus it

was the highlight of the year's social calendar. That date marked the night of the Junior-Senior Promenade. Randy Brooks and his fourteen held forth from the stage in the Presidential Ballroom of Washington's Statler, and from 9 'til 1, the gentlemen and their ladies danced, renewed old acquaintances, smiled, laughed, and laid the framework on which to hang an unforgettable evening. The fuss and bother of going formal, the white scarfs, the fragrant corsages, the lipstick on the white bow ties—all give certain flavor that perhaps will come back to us again, but they do form a definite part of our memory of that night. Three-thirty late leaves gave time for breakfast to be served in the various fraternity houses.

Again this spring the Junior Class assisted Mortar Board in carrying out the traditional May Day activities. Junior girls selected a May Queen from the Senior Class to preside over the ceremony which was held on the Administration green. With suspense and pensive we watched the members of the Mortar Board tap the outstanding women of the Junior Class. Colorful entertainment was added to the festive occasion by musical presentations of the dance classes and the music department.



The Publications Board

The Committee on Publications is appointed by the President of the University and has general supervision of all student publications. The Board consists of a chairman and three other faculty members. Dean Reid is chairman and his assistants are Dr. Charles White of the Chemistry Department, Miss Adele H. Stamp, Dean of Women, and Prof. Cecil R. Ball of the English Department.

Board members meet regularly during the year to pass on new appointments for the various publications and to decide matters of policy and management.

The Terrapin

"Can we borrow your typewriter?" "When is copy due?" "Is it too late to have my picture taken?" These were the ever-present questions that the TERRAPIN editors and staff wrestled with from day to day. Those who assisted in trying to beat the deadline found a great deal of trepidation in their work but equally as much companionable mirth.

Jean Chickering, the boss lady, kept her whip shined but seldom used it. Nancy Simmons as Associate Editor numbered pages, cropped pictures, and helped Chickie shine her whip. Jack Clark chased around with contracts in one hand and his Business Manager's check book in the other. With typer's cramp and a collection of new excuses from organizations for late write-ups, Terry Speaker copy edited the printed matter. Fred DeMarr, Photography Editor, with the ever-energetic photographer, Al Dannegar, supplied the shots—for the yearbook, that is. As fast as the copies were printed, Claudia Delavergne, Circulation Manager, had them in the mail.

Never a dull moment for any of the crew. Just when the office settled down to a peaceful calm, DeMarr would break the spell with a terrific pound and "Open the Door, Richard," while now and again a long moan or sly giggle drifted to us from the *Old Line* office—a new joke originated.

The staff had more than a finger in the cake. Johnny Miller and Bill Dixon, always available, served as chief book-wrappers and handymen. Helping on the business end were Phyllis Biscarr and Bill Doyle. Terry was ably assisted by Bill Groome who struggled with characters per inch in writing captions; Brad Norris who tussled with words and produced some excellent copy; Candy Smith who helped with re-write material and interviews; Sally Dunnington pounded the typewriter, while Page Sinton could be found laboriously making phone calls, assembling pictures, or doing odd jobs. Kay Burger, Royellen Crampton, and Jean Culbert were increasingly helpful in here-and-there jobs.

It has been the desire of the staff to give the student body a book that will serve in recalling and reviewing the friendships of classmates and professors, of favorite dances and parties, and of a particular college year that cannot be erased from our minds.

The Diamondback

Traditionally a part of life at Maryland, the *Diamondback*, student weekly newspaper, took lengthy strides during the 1946-47 semesters towards becoming one of the leading parts in the informal but closely knit fraternity of college papers. For the first time since it was founded in 1909, the *Diamondback* left the print shop of Tom Anglin in Hyattsville to take up a new home in the Twentieth Century Printing Company of Baltimore. After sur-

mounting financial obstacles and refilling a war-depleted staff, the paper on February 11, published its first Tuesday edition since the United States entered the war.

The changes were made under the leadership of Editor Bill McDonald and Managing Editor Ethel Jongeneel who took over their posts in the fall. McDonald resigned from the staff at the end of the semester, and Miss Jongeneel was appointed editor with Mark Coplin and Weems Hawkins stepping up as co-managing editors.

Down through the staff performances were faithful: Carol Haase fighting an eternal



battle to keep the editors within the budget; Pat Piper and Chester Grassmuck peddling advertising to fatten the coffers; Will Schmidt, Barney Balch and Dick Dunlap stirring with their columns the wrath of the powers that be; Norm Katz and the sports staff struggling vainly to meet a Monday afternoon deadline; Bea Allen stuffing an endless honeycomb of mail boxes; Kitty Blake telling everybody's business; Clyde Houle, Allen Bowers, and their copy desk gang struggling to untangle the words of an overzealous reporter; B. J. Audish rattling over the big shots; Lou Eisenhower grinding out his editorials; Al Cohen and

Art Cosing contributing wit and wisdom; George Cheely and Joel Rosenblatt scraping copy together; Warren Kubler, Al Danneger and Dick Kirk shooting the campus scene; and the many, many others whose mention space does not permit, but whose work their colleagues will not forget.

The Old Line

Once upon a time in the rush between classes several unhappy people were pushed rudely into a small room in the Ad. Building basement. There, in a heap of old wastebaskets, they found the undiscovered remains of the venerable *Old Line*, which flourished in the pre-Atomic days. It was crowded and warm and several women had been squeezed into the "M" file, creating a major dislocation in the filing system. Ever since then they have been excavating all sorts of literature. In October, a battery of very raw jokes leaped out of the "J" file and bounded all over the building before they were beaten back with a green carpet. Then at Christmas several gnomish animaculæ crawled out of "X" and began eating up the woodwork in a frenzy. These hucksters proved to be a trio who went by the names Akers, Klavan, and Mortimer.

Neither print nor exams nor social indignation halted their monthly plagues, and in April, they loosed another volley in the form of a parody. This brought full retribution upon them, and the editor redeployed his staff into the "A" file to begin a fresh campaign in eradicating the vermin. Art Cosing of the Art Department drew up a master plan of the topographical terrain, and Dee Speed, Managing Editor, led the assault. The battle was furious and some casualties were sustained, but it can now be safely reported that the filing cabinet is ours.

The editors and staff of the '46-'47 *M Book* began work early in May with total reorganization, complete coverage, and artistic presentation as prime considerations.

This year's Frosh Bible, with several innovations and many departures from precedent in its staff, style, and make-up, presented the incoming Freshmen with 154 pages of pertinent information, pictures of campus buildings and instructors.

Editor was Byrd Lucas; Business Manager, Barney Balch; Associate Editor, Bill McDonald; and Harvey L. Miller served ably as Director of Publicity. Others on the staff were Sally Conlon, Women's Editor; Norm Katz, Sports Editor; Art Cosing, Art Editor; and Warren Kubler and Herb Richmond took charge of photography.

MARYLAND CHAPTER
Honorary Journalistic Fraternity
Founded at SYRACUSE UNIVERSITY
in 1909
Established at UNIVERSITY OF
MARYLAND
in 1930

Members: Jean K. Chickering, Sara E. Conlon, Mark D. Coplin, Frederick S. DeMarr, Donald Everson, Poe Ewell, Betty Gatch, Carol Haase, Ella Weems Hawkins, Rayner Hesse, Ethel Jongeneel, Norman Katz, Vity Kazlauskas, William Lakeman, Byrd Lucas, William McDonald, Sally Morgan, Patricia Piper, Edward Rider, Wilson Schmidt, Genie Simmons, Nancy Simmons, Dee Speed, Louise Stephenson, Virginia Stewart.

Honoring those students who have given service to University of Maryland publications is the Honorary Journalistic Fraternity, Pi Delta Epsilon.

After Dee Speed retired from the presidency, in December, Fred DeMarr took over the leadership along with Weems Hawkins, vice-president, Carol Haase, secretary, Louise Stephenson, treasurer, and Ethel Jongeneel, historian.

The program for Pi Delta Epsilon included the installation of a journalism course, the granting of academic credit for work in a major position, and the continuation of aid to the Maryland Inter-High School Journalism Convention.

The Home Economics Club's first activity for the year was a tea sponsored by them for all new students in the College of Home Economics. The Freshmen were introduced to the Dean, faculty, and fellow students of the College. The club this year, composed of ap-



proximately seventy students, attended lectures, movies, and demonstrations on interesting and timely subjects.

One of the outstanding events of the year was a fashion show sponsored by the club. The members themselves acted as the models

and displayed everything from bathing suits to snow togs.

A Christmas party, terminating the World Christmas Festival for 1946, was presented by the club. At this occasion gifts were contributed and collected for the victimized war children in various parts of the world.

The Home Economics Club achieved success through the fine cooperation of its officers. Those serving as leaders were: Charlotte Conaway, president; Pat Schertz, vice-president; Dickey Ashley, treasurer; Marianne Trimble, secretary; and Nancy Simmons, program chairman.

Omicron Nu

ALPHA ZETA CHAPTER

Honorary Home Economics Fraternity
Founded at MICHIGAN STATE COLLEGE
in 1912

Established at UNIVERSITY OF
MARYLAND in 1937

Initiation into Omicron Nu, Home Economics National Honor Society, is one of the highest honors a girl in Home Ec. may receive. With the recognition of scholarship, leadership, and research in the field of home economics as its goal, the society carefully selects its members. The chapter taps fifteen per cent of the girls having senior rating in the fall and five per cent having junior rating in the spring for membership in the organization, thus totaling twenty per cent of any one class.

Following the tradition of promoting scholarship, a tea for Freshmen and Sophomores was given in the spring, and an award given to the Freshman girl with the highest scholastic standing. Both the fall and spring tappings were followed by an invitation ceremony and banquet.

Association of Veterans

The Association of Veterans began the fall semester with a recruiting drive which succeeded in enrolling over 1700 members. As the club had increased so much in size over the previous semester, the new president, Bill Kyriakys, instituted a streamlined organization with several committees to handle the various needs of the veteran students.

One of the first arms of the Vets' Club to go into action was the group headed by John Miller. It did a fine job of tutoring many of the veterans who had been having trouble with their studies.

A Veterans' Affairs Committee, directed by Len Cottrell, did much valuable liaison work with the local Veterans' Administration officials and conducted a survey of the traffic problem on the boulevard.

Lou Whitworth counted up dollar bills like Andy Brown counts up millions and financed Joe Invernizzi's successful efforts to entertain everyone. Plans were made to hold another dance on the lines of the 'Twin Twirl' that proved so popular during the previous spring. Carl Robinson, vice-president, and Florence Kretchner, secretary, kept themselves busy handling the administrative details of the organization, while Jim Moore and Dunbar MacNemar kept the Vets informed as to what was going on.

The former barrack buffoons and shipboard slapstick artists turned out to rehearse a musical comedy written by James Robinson with words and music by Gene Klavan and Len Grossman. The show 'Dream Boy' was taken on tour in numerous veterans' hospitals.

With its constructive program and large numbers of active members, there was no doubt that the Association of Veterans would continue to move smoothly in the right direc-

tion. New years and new faces will furnish the groundwork for new successes ahead.

I.S.A.

Now an association, I.S.A. ever has as its main purpose the uniting of non-Greek students into a confederation. Those independents who were intimately related with the club will remember its outstanding existence this year.

The President of the I.S.A. was Claude Callegary, a very able leader whose every effort throughout the year was bent toward establishing a solid foundation upon which the I.S.A. could grow. He couldn't have been successful without the competent staff that worked under him. Sally Conlon and John Healey, First and Second Vice-presidents, respectively, both worked to coordinate the activities of all the committees that had been put into operation.

Debby Kraus was keeper of the treasury and very aptly looked after the organization's finances. Barbara Bacoff handled the records, spending her spare time religiously noting the varied activities of the I.S.A.

The Freshman Mixer opened the semester's activities sponsored by the I.S.A. At this dance a typical rat and rabbit were selected by Dean Eppley, Dean of Men and Miss Leslie, Assistant Dean of Women.

Seeing a need for more student activities, the I.S.A. through its seat on the Student Government, asked for and was given an appropriation for a series of Saturday night dances open to the student body. The dances were given the title 'All Maryland Dances.'

The 'A.M. Dance' on December 14, saw Miriam Moore being given the title 'I.S.A. Queen' and Bucky Morseburger was elevated to the enviable post of 'Most Eligible Bachelor.'

The I.S.A. truly lives up to its pledge: To create and further student activities in scholastic, religious, and social fields.

S.M.A.C.

The purposes of the Student Musical Activities Committee are to coordinate the activities of the various musical organizations it represents and to apportion funds for their expenses to them. Also this year S.M.A.C. actively supported the Cultural Program.

S.M.A.C.'s most important endeavor was in conducting a 'Fight Song Contest' in an attempt to enliven the school spirit and add another good student-composed song to the tunes of past years.

Members of the committee are the President and Treasurer of the Student Band, Clef and Key, Men's Glee Club, Women's Chorus, and Orchestra. Officers this year were: Robert Bechtold, president; Fay Freidman, secretary; and Lois Forrester, treasurer; with Harlan Randall and Harold Yeager as faculty advisors.

Student Band

The Student Band, after several years of inactivity, has pulled out its old constitution and taken an active part in S.M.A.C. activities. Although now separate from the R.O.T.C., the band has many men who play in both bands.

Following the retirement of M.Sgt. Otto Seibeneicher last year, Mr. Harold Yeager has been appointed full-time director of all instrumental organizations of the school.

Forty students turned out for the first practice in the fall. Their expanded program included not only playing for the games here, but also making several trips with the football team.

Officers for the year were: Bob Bechtold, president; Hugh Ross, vice-president and drum major; Pat Brown, secretary-treasurer; and Bill Liedlich, librarian.

Women's Chorus

A group of sixty talented women has provided many hours of entertainment for Maryland students, Washingtonians, and servicemen throughout the past year. Women's Chorus, under the able leadership of 'Doc' Randall, provided many beautiful arrangements of songs for several student sings on campus. The chorus was first presented when they sang at the S.M.A.C. Community Sing in the Coliseum in the fall. They also entertained at Ft. Meade and the Naval Academy at Annapolis. These occasions, plus their own 'Hour of Charm,' seem to have become traditional affairs.

The officers were: Lois Forrester, president; Barton Hall, vice-president; Ramona Randall, secretary; Fay Friedman, treasurer; and Jean McComas, librarian.

Men's Glee Club

With only five of the '45 group remaining, Prof. Harlan B. Randall was faced with the problem of building practically an entire new Men's Glee Club this year. With the return of many veterans to their ranks the group became a polished and melodious chorus.

Displaying tremendous range and power in their repertoire, twelve of the members sang on a broadcast in November over Station WITH. After its campus debut in the S.M.A.C. Community Sing, the club made a trip to Baltimore where it was represented among 400 other singers of the Associated

Men's Clubs of America.

Officers of the club were as follows: Nicholas Romanelli, president; Reginald Hall, secretary; Walter Baylor, treasurer; Walter Beam, librarian, Romeo Mansueti, publicity chairman; Dr. Harlan Randall, director; and John Grabner, accompanist.

Student Orchestra

The University of Maryland Student Orchestra maintained a repertoire of well-known classical and semi-classical selections. The Faculty Tea given by Dean Stamp was the first function at which this group performed. Giving us works by Berlioz, Dvorak, Wagner, and Victor Herbert, the Spring Concert paved the way for the successful performance rendered by the Orchestra at the May Day Ceremonies.

Under the capable leadership of Mr. Harold Yeager who was assisted by Mr. J. M. Power, noted violinist and teacher, the organization boasted 34 members, bringing it up to pre-war standards.

Those in office were: Joe Keplinger, president; Phyllis Johnson, vice-president; Ruth Hall, secretary-treasurer; and Helen Baker, librarian.

Clef and Key

Non-professional musical and dramatic talent are combined in Clef and Key, campus musical organization. Under the supervision of Prof. Harlan Randall of the Music Department, the productions strive to present creations by and for the University students.

'Bottom of the Barrel,' this year's Variety Show, highlighted such old campus troopers as emcee Gil Bresnick, and vocalists Eileen

Simpson Turyn, Rosemary Gordon, Lois Forrester, Pat Libbey, and Mary Frances Hunter. Among the finds were the Puerto Rican sextet and the Three B's trio. Don Mortimer in the roll of Mr. Telafish, dining hall manager, provided laughs by ordering his stooges around with a bull whip. The most sensational act was performed by a small bat, which flew unheralded into the Janitor Minstrel Act during one appearance, and forced the singers to alter their lines to fit the situation. Magicians and singers added to the merriment.

The 'Bottom of the Barrel' was literally scraped for all-out entertainment. The show was under the supervision of Prexy Edith Krenlich. John Shields was producer; Sam Allen, business manager; Terry Speaker, make-up chairman; George Cheely, property chief; and Walter Beam, stage director.

Officers for 1946-47 were Edith Krenlich, president; Walter Beam, vice-president; Dorothy Dansberger, secretary, and Lois Forrester, treasurer.

Footlight Club

1946-47 was another successful year for the Footlight Club with four productions as the major part of its program. 'Squaring the Circle,' directed by Mr. Edgar Wood, opened the theatrical season. This Russian comedy was written by Valentine Kaytayev. Alice Antal, Malcolm Campbell, Ruth Morgan, and Kennard Calfee played the leading roles.

January found 'The Little Foxes' making a successful run. The leading roles of Regina and Horace were capably handled by Jackie Hastings and Mal Campbell. Jere Hathaway and John Stuntz, outstanding Footlighters for the past several seasons, held the supporting roles. Dr. Charles Niemeyer directed.

The third play of the year was 'Volpone,'

an Elizabethan drama by Ben Johnson, featuring a superior cast under the directorship of Mr. Lyle Mayer.

All the sets were designed by Mr. Orville Larson and built under his supervision by the various stage crews. Members were under the guidance of their president, Jean Roby. As-



sisting her on the executive committee were Charlotte Frank, vice-president; John Stuntz, secretary, Dottie McCaslin, treasurer; Betty Ritter, business manager, and Bert Williams, librarian. The guidance of Dr. Ray Ehrenberger has been largely responsible for the continued effectiveness of the club.

Rosborough Club

The Rosborough Club has made great progress since its beginning 55 years ago. The club was named after the Rosborough Inn, the oldest building on the campus and once a meeting place for such notables as Washington and Lafayette. Members of the club have danced to the waltzes and ballads of the late 19th Century, the jazz of the 'roaring twenties,' the big apples and shagging of the 'thirties,' the jitter-bugging and jive of the pre-

war days, and this year they were introduced to the suave swing of the day.

Claude Thornhill, whose smooth arrangements were the highlights of the first Rossborough in November, shared the stage in the new armory with Ken Keeley's Orchestra.

A new queen was added to the long list of Maryland beauties at the Christmas Rossborough. Betty Hyser was chosen by the judging committee from a group of ten lovely contenders. She was crowned Rossborough Queen by the club's President, Boyd Waters. The armory was again crowded with Old Liners who danced under the Christmas decorations to the music of Bob Harry's Orchestra.

A February dance brought Shep Fields and one success following another, the Club gave its final dance in the spring.

The officers carried out the Rossborough Club's complete program. Those who were elected to serve the Club were Boyd Waters, president; Josh Miller, vice-president; John Cochrane, treasurer; Bill Hancock, secretary; Emory Harman, social chairman; and Gene Heil, publicity chairman.

Red Cross College Unit

Volunteer members of the University Red Cross Unit continued new peacetime activities under the direction of Jasmine Armstrong. Attending members of the Maryland Chapter were inspired by a two-day conference of Red Cross college units from Pa., Md., W. Va., and Va.

The Canteen Corps visited Andrews Field, serving doughnuts and coffee to the men. Recreation and hospital entertainment at Walter Reed were also sponsored by the chapter. A Staff Assistant Course was given to students who helped, after they had been trained, at the headquarters in Hyattsville.

The annual fund drive was the main project of the Unit for the spring semester. 'Service' has been the Unit's watchword for the three years it has been on the campus.

Tau Beta Pi

MARYLAND BETA CHAPTER
Honorary Engineering Fraternity
Founded at LEHIGH UNIVERSITY
in 1885

Established at UNIVERSITY OF
MARYLAND in 1929

The Maryland Beta Chapter of Tau Beta Pi, National Engineering Honorary Society, was led through a successful year by the following officers: Walter Beam, president; George Lundquist, vice-president; Reginald Hall, secretary; and Mr. Morgan Johnson, treasurer.

Membership is by election during the individual's junior year, but prior to this time he must have attained a 3.0 overall average for his first two years of Engineering study.

A smoker was held at the ATO house early in December at which the new pledges were further acquainted with the Society. In January initiation ceremonies were held on a Saturday afternoon in the Old Library. This was followed that same evening by a banquet at the Hamilton Hotel in Washington. Mr. Arthur Turner from the Experimental Station in Beltsville, Md., an honorary initiate, was the main speaker at the function.

A.S.M.E.

The American Society of Mechanical Engineers provides benefits and opportunities for men engaged in the practice of mechanical engineering.

The current year has been one of tremen-

dous expansion for the University of Maryland Chapter. With the return of many former members and the addition of new men, the local chapter has increased this year to a membership of eighty. Lectures, joint society meetings and inspection trips have been part of the year's activities.

At the annual A.S.M.E. Student Convention held in May, 1946, at Bucknell University, the University of Maryland gained permanent possession of the 'Alleghenies Student Conference Man Miles Cup' by winning it for the third time.

A.S.C.E.

The student chapter of the American Society of Civil Engineers tripled their membership from that of last year. At the first meeting officers for the current year were elected: G. M. Nairn, president; R. H. Hall, vice-president; D. K. Sutcliffe, secretary; and J. H. Miller, treasurer.

The Maryland Chapter sponsored a convention on this campus with extended invitations to the nearby universities. Round table discussions and luncheons were the principal events.

The committees for the year have had outstanding results. Much credit for this success goes to the Program Committee, Reggie Hall, chairman, Johnny Zalonis and Dave Pohmer, and to the Membership Committee, Bob Jackowski and Walt Osborne.

A.I.Ch.E.

The University of Maryland's Student Chapter of the American Institute of Chemical Engineers, representing the University's so-called 'plumbers,' expanded their war-time

membership this year to the greatest in the history of the chapter.

In the election of officers for the school year '46-47, Forrest Wilcox was elected chairman, Carl Winkler, vice-chairman, Mattie Moorehead, secretary, Howard Cromwell, treasurer, and David Green, sergeant-at-arms.

The meetings this year have featured talks by Dr. Wilbur J. Huff, faculty counselor, and Dr. Nathan Drake, department head. Technical movies were shown and, refreshments were served.

Student Affiliates of American Chemists

The Maryland Chapter of the Student Affiliates of the American Chemical Society was organized in March, 1945. The basic purpose of the organization is to make it possible for those on campus who are interested in chemistry and related fields to become acquainted with one another and to further their knowledge of chemistry.

Under the leadership of President Shirley Hodgson and the able advisorship of Dr. G. Forrest Woods, the club presented speakers and films on various chemical and technical subjects during the academic year. The event which climaxed the year was the annual chemistry picnic held in Sligo Park in May.

Alpha Chi Sigma

ALPHA RHO CHAPTER

Professional Chemical Fraternity

Founded at UNIVERSITY OF WISCONSIN

in 1902

Established at UNIVERSITY OF

MARYLAND in 1928

Alpha Chi Sigma is a professional chemical

fraternity which furthers the promotion of chemistry as a science and a profession. Thus, it unites its members through ties of common interest. In order to be eligible for membership, a student must maintain for one and a half years a 2.5 average in chemistry.

In no other field of university study is there greater need for students to continue their knowledge for the assistance of the individual. It is this link as well as the natural instinct of men interested in the same work that binds the organization together.

For the past year the meetings have been conducted by Richard Peck, president. He was assisted by Edward Price, vice-president; Irwin Tucker, secretary; and William Scharpf, treasurer.

Sigma Alpha Omicron

HONORARY BACTERIOLOGY SOCIETY

*Founded at WASHINGTON STATE
COLLEGE in 1925*

*Established at UNIVERSITY OF
MARYLAND in 1932*

Sigma Alpha Omicron, Honorary Bacteriology Fraternity, offers an incentive to students on the Maryland campus whose field of endeavor lies in bacteriology. Membership in SAO is extended to junior and senior majors having 12 credits in bacteriology, an all-time 2.5 average, and an avid interest in the fraternity and the profession.

Early this year the SAO constitution was rewritten. Initiation of twelve new members was highlighted by a reception featuring Dr. Justina Hill as guest speaker.

SAO sponsored lectures, movies, and exhibits during the year, and published an annual newsletter, reviewing its work. The name of the year's most outstanding student was

engraved on a plaque.

Officers are: president, Eleanor Ball; vice-president and treasurer; Betty Anne Gordy, secretary, Mary Dyer; faculty advisor, Dr. N. C. Laffer.

Sociology Club

Two new features were introduced by the Sociology Club in the '46-47 semesters. A key was designed especially for the club, and a periodical, "The Sociology News," was introduced and continued as a worthwhile project.

The members supported a program which brought many well-known sociologists to the campus as guest speakers. Field trips and a second research project were undertaken by the club.

A party for all sociology majors was given in the second semester, and with complete representation the club rounded out a year of social as well as academic development. The coming years will provide the club with the opportunity it needs to expand and develop even more.

Alpha Kappa Delta

Alpha Kappa Delta, National Honorary Society, recognizes high scholastic achievement and outstanding interest in Sociology among majors and graduates. After the first installation in the spring, the eleven initiates found that the Greek letters of Alpha Kappa Delta mean "To investigate mankind for the purpose of service."

The new honorary began its life on campus by electing Jean Roby as its leader and Jeanette Feldman as vice-president. During the Christmas holidays, secretary-treasurer Betsy

Lipp and member Honeylou Kundin were sent as delegates from Alpha Chapter of Maryland to the meeting of the national society held in Chicago.

With the kind aid of Dr. Peter P. Lejins, Alpha Kappa Delta is taking its proper place on the Maryland campus.

Future Farmers of America

The Future Farmers of America is an organization of nearly 300,000 men found in every state, Hawaii and Puerto Rico.

It was founded by Prof. Henry C. Grossclose of Virginia and became a national organization in 1928.

The aims of the collegiate FFA are mainly to develop competent, aggressive, rural and agricultural leadership, and to create and nurture a love of country life.

The aim of the Maryland Chapter, whose advisor is Arthur M. Ahalt, is best summed up by the motto of the national FFA: "Learning to do, doing to learn, earning to live, living to save."

President of FFA is Monroe Stambaugh; vice-president, Roy Ridenour; secretary, J. Lloyd Shaffer; treasurer, Malvin McGana; and reporter, John Hall.

Alpha Zeta

HONORARY AGRICULTURAL
FRATERNITY

Founded at OHIO STATE UNIVERSITY
in 1897

Established at UNIVERSITY OF
MARYLAND in 1920

Alpha Zeta, Honorary Agricultural Fraternity, taps its members for excellence in both curricular and campus activities. Plus these

requirements, the men must know how to test milk, feed and raise prize cattle and poultry.

With the election of Samuel T. Slack as president, the chapter is again taking its place in the College of Agriculture. Giving President Slack a helping hand were vice-president Robert K. Bechtold; secretary John P. Hurley; and treasurer Melvin E. McGaha.

Among Alpha Zeta's accomplishments in the past year was the publication of the "Chapter News," concerning the war service and occupations of its members and alumni.

German Club

The German Club has been much more active this year than ever in the past. Under the able guidance of faculty advisors, Dr. Prah and Dr. Cunz, the club held many interesting functions.

The student officers were as follows: Donald Chaney, president; Donald Price, vice-president; Marjorie Bugh, secretary-treasurer.

The year's main events were the Christmas party and the spring picnic at Greenbelt Lake. At the other functions a prominent member of the faculty was invited to speak on Germany in order to give the members a broader understanding of their subject.

With their excellent start this year in increased membership and activities, the German Club is rapidly becoming one of the better known clubs on the campus.

Daydodgers Club

The Daydodgers Club, the commuters own organization, carried out a full program of social and service activities during the past year. Headed by Bill Ehrmantraut, president; Lois Forrester, vice-president; Eleanor Parker,

secretary; and Pat Brown, treasurer, the club sponsored a ride service. Over one thousand riders and drivers were matched together from nearby areas as well as from Frederick, Baltimore, Washington, D. C., and even Alexandria, Va.

Because of the confused schedules of the 175 members, lunchtime meetings were foregone in favor of staggered meeting times on alternate Mondays and Tuesdays. The Monday and Tuesday groups, although chairmanned by different officers, acted together to promote the welfare of the commuters.

Tommy Cochrane, social chairman, aided by Jean Robertson, publicity chairman, formulated a variety of social events, the first of which was a 'cider and donut' dance held in November for all students. The Ambassador Hotel pool was the site of several winter swimming parties, and informal get-togethers in the Student Lounge helped daydodgers meet their fellows.

The Daydodgers entered teams in the football, basketball, and baseball intramurals, while the Daydodger coeds participated in the hockey, bowling, volleyball and basketball tournaments.

Under the spirited leadership of President Jane Grigsby, members of the Psychology Club heard a series of lectures given by well-known personalities in the field of psychology. The first celebrity to address this club was the University's own Dr. Jenkins. His subject was the set-up within the psychology department at Maryland. He pointed out that some of the ablest men in the psychological field find it necessary to come to Washington from time to time, and that he would be glad to extend to any of these gentlemen the club's invitation

to spend some time in College Park. The first guest to speak to the club was the eminent statistician, Dr. Bingham, who treated with the selection of Regular Army personnel from the ranks of the Reserves at the close of World War II. Supporting officers of the club were: Anne Engle, vice-president; Carolyn Bryan, secretary; and Edna Stark, treasurer.

Shortly after the fall semester commenced the Cosmopolitan Club re-elected officers and launched a studied program for bringing cultural events to the Maryland campus and affording students an opportunity to attend cultural activities in Washington.

At each of the bi-monthly meetings, Joan Ryan, the club's resourceful Vice-president-Program Chairman was able to present performers and lecturers in the worlds of music, ballet, and theatre. Miss Evelyn Davis, celebrated modern dance teacher, was one of the many guests of the club.

Among the other outstanding services rendered by the Cosmopolitan Club was the procurement of tickets to events in Washington. Early in the fall, the organization made available to its members fifty season tickets for the concert series of the National Symphony.

The great 'coup' of the Cosmopolitan Club was when it, in conjunction with Dr. Zeeveld of the English Department, sponsored a special showing to an all-Maryland house of the tremendously popular British film, "Henry the Fifth."

Jack Call, Club President, was active in the Maryland Cultural Committee, which brought such fine events to the school as Thomas L. Thomas, the National Symphony, and the Salezardo Harp Ensemble. Kent Vehofver, Activity Chairman, kept the members posted

as to coming attractions in the cultural circles, while Jean Hahner kept the Treasurer's accounts. Mary Pat Smith was Secretary, Nancy Clapp, Reporter, and Nancy Meredith, Publicity Chairman.

Modern Dance Club

The Dance Club is a relatively new organization on the Maryland campus. Most women interested in the recreational and potential possibilities of dancing have become active members of the club. The girls strive to attain the graceful freedom of expression that is so vital to this creative art.

Annually, the Dance Club and its members participate in Maryland's May Day celebration. Students look forward to the colorful panorama upon the Administrative green.

This year the club spent most of its time preparing the Annual Modern Dance Recital. Outstanding performances were the interpretations of sleep walking and the Bug Dance. Much credit for the success of this venture belongs to President Sally Davis. Nancy Kincaid ably served as vice-president, Suzanne Parker was secretary, and Millicent Freishi acted as treasurer.

Ballroom Dance Club

The Ballroom Dance Club, organized this year for teaching the intricacies of foxtrot, waltz, samba, and jitterbug, proved to be a thriving social organization. The St. Patrick's Day dance sponsored by the club was a great success. Through the year, various newspapers and periodicals became interested in the activities of the club, and a number of articles appeared about it.

Next year will give the club a fresh start,

many new numbers, and an already established precedent of enjoyable functions. These will all make for a successful year.

Terrapin Trail Club

This year's Terrapin Trail Club has carried through its purpose of offering to students outside activities in the way of hiking, boating, bicycling, and short overnight trips. Under President Sam Brooks' leadership, a pleasant September afternoon saw the club's first hike.

The Great Falls hike was next, and in January the Burnt Mills hike included a snowball battle royal. Many excellent photographs taken en route testify to the good time that was enjoyed by all.

Spring came, and with it the Shenandoah Valley week end, which was clearly the climax of the year's hiking season. The club included twenty-five members.

Block and Bridle Club

In 1924 a group of students organized The Livestock Club, for which a constitution was drawn up and a definite program of activities was established. In 1938, this club petitioned the National Block and Bridle Club for membership, and was admitted in November of that year.

The activities of the Block and Bridle Club included the Annual Fitting and Showing Contest, the Annual Student Livestock Judging Contest, open to all students of agriculture, and the Annual Barn Dance, sponsored by the Agriculture Council.

Block and Bridle was forced to become inactive in 1942, but it was reactivated in September of 1945. Steps have been taken to renew the former annual affairs of the club.

Riding Club

The Riding Club sponsored a complete and varied list of activities this year under the direction of its new officers: Ann Fennessey, president; Bill Stevens, vice-president; Margaret Aitcheson, secretary; Betty Wilson, treasurer; Sally Puryear, corresponding secretary; and Suzanne Meyers, social chairman.

The Club's social year was opened with a fall dance held in the Meadowbrook Cabin. The autumn season brought interest in hayrides, moonlight rides, and fox hunts. For the first time in several years, the Riding Club entered a float in the Homecoming parade. The feature of a real stage-coach made theirs a unique attraction.

In May, the second Maryland University Horse Show since the end of the war was given. A challenge trophy was offered by the University for the jumper championship and another donated by the Maryland Foxhunters' Association for the Hunter Championship.

Propeller Club

The Propeller Club is composed of American citizens, at home and abroad, who are interested or engaged in the improvement of maritime activities.

Port No. 99 was chartered on the Campus of the Maryland University, November 25, 1946. Dr. J. F. Frederick, Professor of Trade and Commerce, is sponsor and faculty advisor.

The Maryland Port is composed of students receiving instruction in maritime architecture, engineering commerce, transportation, economics, and business administration.

Officers were: President, Clark Luther; First Vice-president Walter Longenecker, Jr.; Second Vice-president Charles Vychopin; and Secretary-Treasurer Charles Keye.

Art Club

The Art Club this year, while under the watchful eye of its advisor and head of the Art Department, Mr. Siegler, was promoted and carefully organized by Bob Scott, president, Charles Thompson, vice-president, Richard Waltam, treasurer, and Jane Soden, secretary.

Posters and wall decorations for our campus social events are only a small part of the outward manifestations of their talents. The Club endeavors to delve more deeply into the actual study of their aesthetic avocation through discussions and lectures at their bi-weekly meetings. Within the Club itself, sketching and painting devotees have a free reign in the 'medium' of their choice, namely paint, oils, charcoal, or pen and ink, giving all a wide field in which to express themselves. Tours to nearby art galleries in Washington and Baltimore round out the program for the year.

International Relations Club

Although the International Relations Club was late getting started this year, it made great strides with even bigger ideas for the future. The IRC is devoted to the ideal of unanimity between nations, and its members feel that such a goal can be accomplished only by an understanding of the social and economic problems that beset the world. Regularly scheduled discussion meetings were held to review these problems and generally featured a faculty member serving as moderator and advisor on the particular problem discussed. In addition to their own discussion and debates, the Club sponsored and obtained prominent speakers for the benefit of the entire student body. Members of the IRC were appointed to take part in the Social Economic Council es-

established between universities of the Baltimore-Washington area. This year the Club, under the auspices of the Political Science Department, was directed by C. Rogers Hall, president.

The Religious Life Committee is composed of student and faculty representatives who guide religious activities on the Maryland campus. Aside from arranging for the observance of religious holidays, members of the committee supervised the traditional playing of Christmas music from the tower of Morrill Hall.

Presidents of the campus religious organizations form the student religious council. The faculty committee consists of Rosalie Leslie, chairman, Dr. Charles White, Dr. Wesley Gewehr, Harlan Randall, James Reid, Marion Johnson, Edna McNaughton, and Arthur Hamilton.

It is generally recognized that an interfaith chapel, to be used as a center for interdenominational religious activities, will be an asset to the University. Accordingly, plans have been drawn up for its construction.

The Canterbury Club, under the leadership of the Revs. Mr. Acton and Mr. Orth, serves as a means of bringing together the approximately 1000 Episcopal students of Maryland and provides for them many interesting and informative lectures and activities. The projects sponsored by the Club are of world-wide, as well as of local importance.

The Canterbury Club, with the Hillel

Foundation, introduced Henrietta Jacoba Rosenberg at an Interfaith meeting. Miss Rosenberg, a student from the Netherlands, was active in anti-Nazi underground work, and at the meeting spoke on behalf of the need of the students in Europe.

Among the many interesting Canterbury Club speakers was the Rev. Dr. H. J. Matthews from St. Marylebone Parish, London, England. The Rev. Mr. Matthews is rector of the famous Church which witnessed the marriage of our poet Robert Browning and Elizabeth Barrett. Another matter of local interest was the trip taken by the Club to the well-known Washington Cathedral in the District of Columbia.

The meetings of the Canterbury Club were congenial and entertaining under the influence of its capable leaders: President Fred DeMarr, Vice-president Laura Petrone, Secretary Marion Graham, and Treasurer Eleanor Higgons.

Under the able leadership of its new advisor, Ruth Hoegue, the Presbyterian Club has become one of the most active of the Maryland religious organizations.

The members of the Club are interested in world-wide current events and the effect of these events upon religious life. In connection with this interest a "Heifer Fund" has been sponsored by the Presbyterian members at Maryland. With the money collected, a Heifer will be purchased and shipped overseas to aid in rehabilitating the depleted dairy herds of war-torn Europe.

When Grace Enfield yielded her gavel to Bob Jones, the new executive committee began its new term. President Bob was aided by Vice-president Marilyn Cannon, Treasurer Thomas Grimes, and Secretary Jean Stevens.

The interest shown by the members, the excellent guidance displayed by the officers, along with the encouragement and aid given by the Rev. Mr. W. K. Custis made the Presbyterian Club one of the most commendable organizations on the Maryland campus.

Wesley Club

The Wesley Club provides religious and social fellowship for the Methodist students on campus. Rev. Mr. James T. Bard was Chaplain and Carol Haase, President. Other officers were Charlotte Conway, vice-president; Shirley Knibbs, secretary; and Janet Huddle, treasurer.

The activities of the Club were greatly expanded this year; in addition to the regular meetings, several deputation teams were organized and sent to various Methodist Churches throughout the state to conduct meetings; a Bible study group was begun; and a bowling team started. The Club, together with the Lutheran Club, sponsored Protestant Church services on the campus on Sunday mornings as well as Vesper Services each Sunday night in Dormitory C.

Lutheran Student Association

The Lutheran Student Association had a well-rounded year's program acquainting its members and friends with all phases of campus religious life. In addition to the bi-weekly meetings, the Club held four Lutheran Student Commission Services.

Mary Ellen Wentz, President of LSA, received the B'nai B'rith scholarship last year for outstanding contributions to the religious life on campus.

Edward Wareham held the position of Vice-

president, Marvel Maxwell recorded minutes, and Dorothy Dansberger handled the club's funds for the current year. The Rev. Mr. C. W. Sprenkel acted as advisor to the organization. LSA on the Maryland campus is affiliated with the Lutheran Student Association of America.

Baptist Student Union

The Baptist Student Union, under the leadership of President Marie Savage, was an important campus group. As in years past, BSU activity centered on the Noon Devotional Meetings, student speakers, outside religious leaders, Bible quizzes, and panel discussions.

Two major functions were the Fall and Spring Retreats, held at Camp Chopawamsic, Virginia, in conjunction with other BSU groups in the Washington area. The Monday Night Bible Discussion Group met at the First Baptist Church in Washington.

Skating parties, outdoor socials, and many informal get-togethers provided frequent opportunity for fellowship and fun. "The Holiday at Hitching Post Hill," held during Christmas vacation at a nearby plantation, was an all-day affair in authentic Southern style.

Other officers of the group were: Marian Ball, vice-president; Hank Bausum, secretary; Charlotte Spitzer, treasurer; Ruth Bancroft and Ginny Amoss, social chairmen; Bart Dorr, program director.

Newman Club

The Newman Club, serving as a means of providing a religious and social bond among Catholic students on the University of Maryland campus, elected Bob Grogan president.

Hillel Foundation

Serving with the president were Vic Turyn as vice-president, Mary Reinhart as recording secretary, Barbara Ostermayer as corresponding secretary, Eleanor Moore as treasurer, and Jean McKeown as historian.

One of the major projects carried out by the club was the holding of a weekly class in Apologetics. Under the direction of Father Hugh Ratigan, O.F.M., the classes proved a great success and inspiration to those attending.

Renewing activities which had been dropped during the war years, the club sent representatives to the various youth conferences held throughout the year. Of special interest were the meetings of the Newman Federation Conference of the Maryland area held at the University of Pennsylvania, and the conferences held at Catholic and Georgetown Universities.

The highlights of the religious program for the year were the retreats, conducted during Lent for the spiritual benefit of the students at the University, and the Mother's Day Mass. The Mass, held at the outdoor shrine of the Franciscan Monastery, was followed by a Communion breakfast for the club members and their guests.

The active social program included the informal 'Snowball' dance given in the Old Gym-Armory. The annual picnic, which was held in the spring at Greenbelt Lake, climaxed a successful year.

The Hillel Club, one of the outstanding religious organizations on campus, unites its members in the common bond of religion and provides for them an extensive program of cultural and religious work. It is one of 142 such foundations established in various colleges throughout the United States and Canada.

Presiding over the Wednesday evening forums, socials, and classes at the Hillel House were the club's capable president, Philip Glazer, and its pastor, Rabbi Meyer Greenberg. Bernice Sachs served as vice-president and Paula Revitz as secretary.

The Hillel House is open during the day to students of all faiths for reading, studying, and meeting friends. Among smaller groups that assemble regularly at the Hillel House are the discussion and debating groups, and a graduate group. An outstanding activity of this enterprising organization is the publishing of a newspaper for those of Jewish faith.

Being deeply interested in the fostering of religious tolerance, the club has fostered several interfaith activities. On one occasion the Hillel Club members met with the Canterbury Club to hear Miss Henrietta Rosenberg of the Netherlands speak on her experience during the war as an underground worker.



Edgett, Stephenson, Speaker, Baker



Junior Class session



The Inn—Winter Setting

When I get my own home—



Queen Lynn accepts Wally's flowers



Prom goes enjoy novelty band piece



Promenade royalty



The "Gay Receivers"



Randy Brooks Inc.



Pi Delta Epsilon

First row: Chickering, Conlon, Coplin, DeMarr, Everson, Ewell. Second row: Gatch, Haase, Hawkins, Hesse, Jongeneel, Katz. Third row: Kazlauskas, Lakeman, Lucas, Morgan, Piper, Rider. Fourth row: Schmidt, E. Simmons, N. Simmons, Speed, Stephenson, Stewart. Member not in picture: McDonald.



The Publications Board

DR. WHITE, PROF. REID AND PROF. BALL



JEAN CHICKERING, *Editor*



First row: Chickering, DeMarr, Simmons, Groome, Speaker. *Second row:* Sinton, Roach, Rutledge, Miller, Poole, Culbert, Bergstrom.



NANCY SIMMONS, *Associate Editor*
FRED DEMARR, *Photography Editor*



AL DANEGGER, *Photographer*
TERRY SPEAKER, *Copy Editor*



The Terrapin

JACK CLARK, *Business Manager*





First row: Stewart, Libbey, Houle, Schlens, Coplin, Hawkins, Blake, Audish, Holm, Clagett, Bryan, McGee, P. Libbey. *Second row:* Wiley, Farrel, Banks, Pierce, Libowitz, Cheely, Hagemeyer, Schmidt, Dunlap, Katz, Appel, Compton, Cohn, Piper.



BILL McDONALD, *Editor*

The Diamondback

ETHEL JONGENEEL, *Managing Editor*
CAROL HAASE, *Business Manager*

BARNEY BALCH, *Radio Editor*
WEEMS HAWKINS, *News Editor*

Who stole the cards?





First row: Sell, Katz, Lucas, Conlon, McDonald, Cosing, Hawkins. Second row: Allen, McCaslin, Coplin, DeMarr, Kubler, Williams, Bryan.

The M Book

Byrd Lucas, *Editor*

Day by day we wrote the laws





First row: Akers, Patterson, Lakeman, Speed, Gatch. Second row: Mortimer, Cosing, Heil, Klavan, Glazer.

"There is nothing abnormal about any member of our staff"—Ed.

The Old Line

BILL LAKEMAN, *Editor*





First row: Greenberg, Hamon, Lipp, Kandel. Second row: Kanden, Robertson, Roby, Rouse. Members not in picture: Feldman, Mendum.

Alpha Kappa Delta



First row: Bradsky, Ottenberg, Berger, Freedman, Kobre, Goldshoro. Second row: Mendum, LeBow, Feldman, Roby, Kandel, Hamon, Mrs. Hoffsommer. Third row: Green, Kebler, Zietz, Harder, Lipp, Mrs. Houser, Mrs. Fleming, Manning, Rouse. Fourth row: Dr. Lejins, Surgeris, Cobun, Mr. Imse, Dr. Fleming, Dr. Hoffsommer, Dr. Shankweiler.

Sociology Club

Home Economics Club

First row: Obold, Petrone, Schaffer, Conaway, Trimble, Galloway, Keplinger. Second row: Messinger, Reifschneider, Stevens, Clopper, Roderick, Hofstetter, Long.



Omicron Nu

First row: Eickelberg, Hervey, Hofstetter. Second row: Long, Maxwell, Schertz. Third row: Seed, Simmons, Tryon. Member not in picture: Joska.





KRETCHMER, MOORE, WHITWORTH, CALLEGARY, KRYIAKYS, COTTRELL *managed vets' affairs*

Association of Veterans

First row: Miller, Kretchmer, Werner, Bay, Lillie. *Second row:* Fost, Hall, LaRue, Prigg, Dullea, Boehm. *Third row:* Armstrong, Lee, Spear, Brown, Smith, Heckinger, Sowter, Blythe.



Mr. Frantz aids veterans



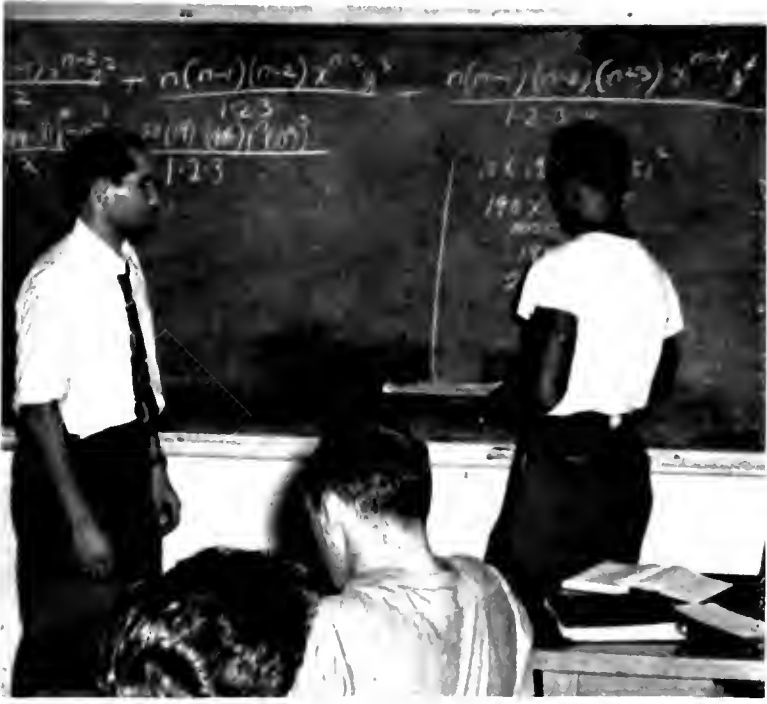

On campus veterans guided by Federal hand



Typical vet existence

Theatrically inclined





Curly surprises Miriam with a "mum" bouquet



First row: Conlon, Callegary, Bacoff. Second row: Ordoobadi, Krause, Healy.

"Batch" Moresberger gets reading material



I.S.A.

For a while we danced





I.S.A.

Independent Students Union as captained by Chuck Callegary for the 1946-47 year

Student Musical Activities Committee



*First row: Forrester, Lee, Bechtold, Friedman, Brown
Hall, Prof. Randall, Keplinger, Krench*



Bechtold presents check to winning song writers



First row: Rockwood, Huddle, Wolfarth, Coburn, Keefauver, Duke, Walter, Troeger, Watt, Byler, Hathaway, Forrester. *Second row:* Werner, Weiskittel, Benjamin, Kirk, McComas, Randall, Forrester, Friedman, B. Hall, Schmidt, Bradford, Schroeder, Viereck. *Third row:* P. Colton, Widmayer, Hutchinson, Tidler, Williams, Beissig, Hartley, Sprague, Clapp, Janda, Prof. Randall, Janney, Dye, Showell, P. Jones, Brewer, Alden, West, Karlowa, Blackburn. *Fourth row:* Keplinger, Regus, Cannon, J. Smith, Ortel, Zelko, Farmer, Humphries, Kennedy, Woodfield, Davis, Skinner, King, Allender, B. Jones, Johnson, Lewis, Frederick.

Women's Chorus

Men's Glee Club

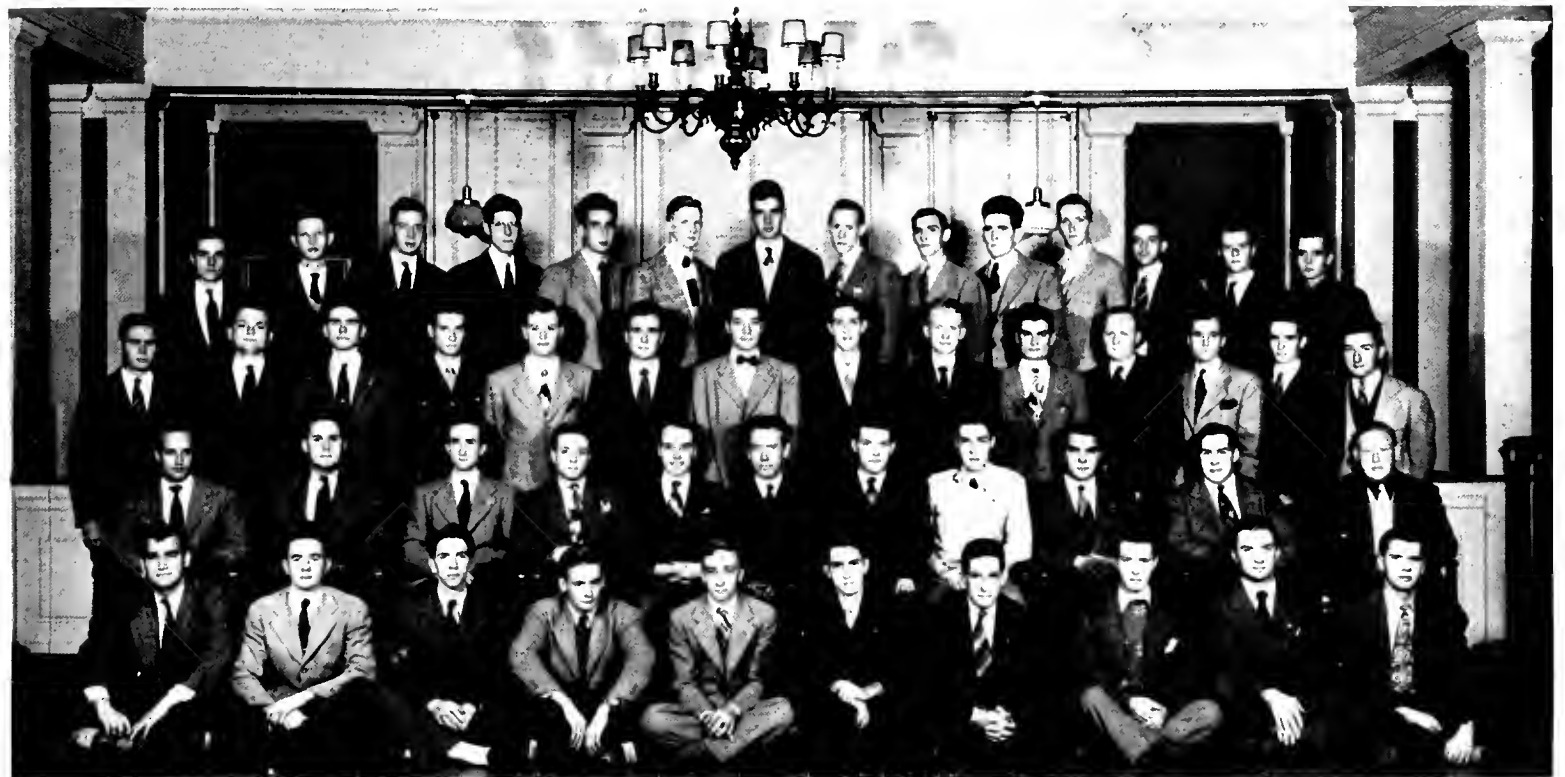

First row: Bettendorf, Fresh, Ahalt, Worthington, Lambdin, Nokes, Miller, Brandt, Kulda, Mericle. *Second row:* Niemann, Graham, Pinckney, Jacobs, Hall, Randall, Romanelli, Baum, Appel, London, Beneze. *Third row:* Kirkman, Werner, Russel, Durst, Hodgskin, Schmickley, Hobbs, Rhoderick, Jachowski, Blizzard, Findling, Spessard, Bay, Fishpaugh. *Fourth row:* Meidling, Lewis, Loose, Speert, Brobst, Dorney, Olt, Viehoever, Ervin, Ely, Raug, Pruett, Bradford, Starrett.



First row: M. Maumann, Gordon, Speaker, Forrester, Krenlich, Davis, Bolgiano, Mullan, S. Bannann. Second row: Troeger, Bradford, Hunter, R. Hall, Viehoever, Auerhan, Hologener, P. Brown, Keplinger.

Clef and Key

That certain Latin touch



Singing for a good meal



Wadda ya mean it ain't food?



Tiger guides John through the script

Footlight Club



First row: Albert, Calfee, Ritter, Rohy, McCaslin, Stuntz, Bowers. Second row: Antal, B. Allen, Firtag, Lewis, Hastings, Otto, Kranz, Hathaway. Third row: L. Allen, J. Miller, Pierce, N. Miller, Heysler, Hoff.

We struggled through rehearsals



Kushner—the lamplighter

Sometimes the going was rough





Hathaway consoles troubled Campbell

Hickernell and Hastings share the spotlight



"The Little Foxes" moves to heated climax



Rossborough Club

For Christmas the Rossborough Club gave us Bob Harry



The beam line up - HANCOCK, MILLER, WATERS, COCHRAN



Boss Waters - Queen Betty Hojser

On the other side of the gym Ken Keely plays



Claude Thornhill leads rendition of "snowfall"



Red Cross College Unit

Riding Club



First row: Callahan, Greger, Foose, Watkins, Whaley, Maloney, Miller, Van Der Vliet, Paxman, Pons, Brown. Second row: Grove, Wright, Williams, Aitcheson, Wilson, Fennessey, Meyers, Randall, Reid, Banshoff, Scott. Third row: Pratt, McCutcheon, Lutz, Hall, Hustis, Brown, McCaless, J. Hall, Rosenberg, Perkins, Mowen, Bohar, Shockley, Kaufman, Ritayik. Fourth row: Winslow, Crothers, D. Smith, Benfer, Birmingham, Zetts, Robison, Reidy, Rang, Huntman, Fredericks, Warfield, Lee, Justice, Reynolds, Manley.



First row: Hoppe, Compton, Armstrong, E. Hall, Huddle. Second row: Howle, Anderson, Hughes.



First row: Costello, Scharph, Hodgson, Eya, Sheeler. Second row: Grenell, Deckelbaum, Miller, Sheedy.

Student Affiliates of the American Chemical Society

*First row: Philpitt, Winkler, Wilcox, Moorhead, Cromwell, Levy.
Second row: Alexander, Muse, Gold, Floyd, Fey, Steed*



*First row: Bechtold, Horine, Hurley. Second row: Kubler, McGaha, Slack.
Third row: Stambaugh, Taylor.*

Alpha Zeta

A.I.Ch.E.



First row: Prof. Jackson, Bowles, Talone, Bank, Waters, Crichton, Bozman. Second row: Baylor, Warner, Shumaker, Maslin, Menti, Makrides, Small, Nachtigall. Third row: Bochenek, Shupp, Maxwell, Leaman, Borcharding, Schab. Fourth row: Goode, Decker, Wheatley, Pear, Peterson, Jones, Kaplan. Fifth row: Aring, Stewart, Gross, Riley, Engle, Beaumont, Schuerholz.

A.S.M.E.



First row: Prof. Johnson, Prof. Gohr, R. H. Hall, Nairn, Sutcliffe, Miller, Prof. Allen, Spamer. Second row: Darling, Gingell, Crom, R. S. Hall, Hartgee, Campbell, Zalonis. Third row: Mortimer, Clem, Updegraff, Kay, Oster, Sunier. Fourth row: Forsyth, Stapp, Noach, Philip. Fifth row: Osborne, Forrester, Feaster, Brown, Skinner, R. D. Hall, Cronin. Sixth row: Pokryoha, Clark, Ziegler, Pohmer, Kennedy, Crone.

A.S.C.E.

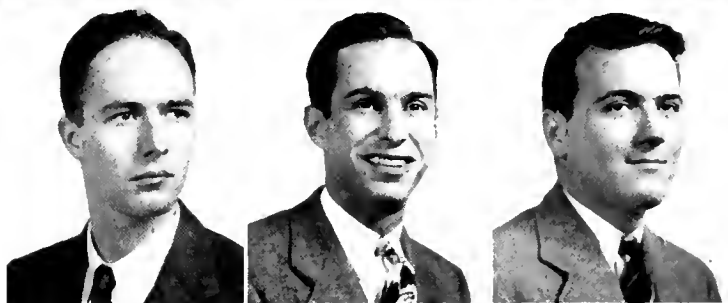
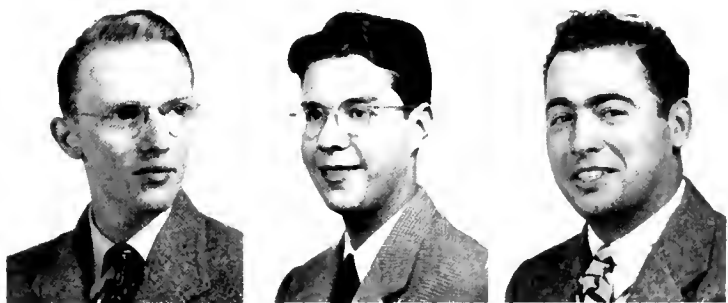

Tau Beta Pi

First row: Alexander, Beam, Eisenberg. Second row: Engle, Friedman, Gross. Third row: Hall, Lundquist, Zalonis.



First row: Hughes, Hogue, Beck, Enfield, Chrm, Leslie, Johnson, Wentz, Knibbe. *Second row:* Greenberg, Randall, Osgood, Woods, Hamilton, Bard, White, DeMarr, Sprengel, Grogan.

Religious Life Committee



Saint Andrews



Canterbury Club

First row: Thomas, Rockwell, Whaley, Howle, Graham, Rev. Acton, DeMarr, Petrone, Psonas, Culbert, Sanderson. *Second row:* Slifer, Brewer, Keimel, Vernilya, Eckardt, Chisholm, Milligan, Mazor, Harder, Wolfram, Schmall, Ritchie. *Third row:* Painter, Brown, Reith, Burnside, Travers, Moore, Turkal, Hall, Warren, Heider, Worrall, Beissig.



Wesley Club

First row: Foster, Wathen, Chlan, Baunhoff, McLean, Meyers, Burton, Bryant, Shockley, Wilkerson, Day, Montgomery. *Second row:* Twining, Thayer, Bosley, Huddle, Conaway, Haase, Knibb, W. Scott, Broham, Fishpaw, Haddler. *Third row:* Thompson, Grove, Stafford, Schelkas, Price, Cronen, Hofstetter, Burton, Janney, Fields, Hamilton, MacMillan, Brookley, Howells, West, Mendham. *Fourth row:* Stevens, Cruthers, Bradford, Clark, Detwiler, Frey, Hall, Shenk, Aung, Custer, Grove, Campbell, Beam, Ensor, Tysor.



Newman Club

First row: Kaufman, Karlowa, Broekmeyer, Reinhart, Doolan, Mahoney, McGuire, Adler, P. Brown, Sheller, Fouse. *Second row:* Fennessey, Whitworth, Scott, Compton Miss Cassels, Grogan, Moore, Schmidt, Father Radigan, Muss, Gies. *Third row:* Burke, Finney, Obold, Jarosinski, Mundy, Dyer, Bohar, Eachio. *Fourth row:* Fernandez, Adler, Broekmeyer, Kretchmer, Tejada, Garcia, Reid, Costello, B. Hall, Schaaf, Fisher. *Fifth row:* Kelly, Chrobot, De Paola, Rudy, Bender, Warfield, Lynch, Bevard, Gardiner, Gagat, Monaghan, Rang, Munera, G. Kennedy, J. Kennedy, Standiford, Greenfield.

Lutheran Club

First row: Prickett, Sprenkel, Dansberger, Wentz, Maxwell, Warham, Tovell. *Second row:* Smith, Main, Randall, Sendelbach, Weiskittel, Carl, Danglade, Manning, Messinger, Schaffer. *Third row:* Green, Moser, Zeigler, Crouse, Wiebel, Hare, Wiley, Smyser.



Presbyterian Club

First row: Rey, Luman, Bay, Bardwell, M. Baumann, S. Baumann, Cannon, Gotoen, Crewe, McCutcheon. *Second row:* Siegrist, Moxley, Clackett, Zimmerli, Armstrong, Enfield, Sipp, Hague, Hoggue, Custis, Lutz. *Third row:* Harwood, Shoemaker, Van Der Vliet, Hevens, Tufft, Pratt, Clopper, Roderick, Laughlen, Hillwell, Cooper, Legg, Benson, Lanier, McDowell, Cooley. *Fourth row:* Bailey, Fresh, Lee, Hathaway, Smit, R. Jones, Knox, Grenier, Wilson, Koshlum, Bay, Fluharty, Spear, Warner, Ward.





BSU at a daily lunch time gathering



Hillel Foundation as ably led by Philip Glazer

Baptist Student Union

Hillel Foundation



Daydodgers Club

Daydodgers club—a cross-section of the large number of commuting students



First row: MacMillan, Kemp, Dexheimer, DeLoach. Second row: Scott, Johnson, Siegrist, Niemann, Koshkin, Doolin, Dye, Chisolm, Woodward, Stockett, Volz. Third row: Ward, Dorsett, Rutherford, Bardwell, Wagener, Schlenker, Zimmerman, Fennessey, Thornwaite, Sipp, Boceman, Rause, Meyers, S. Baumann, M. Baumann, Groves. Fourth row: Plavidal, Fush, Esterson, Libowitz, Dickson, Smith, Boyer, Gillhaus, Rosenberg, Ditweler, Scott, Glascock, Bosly, Twining.

Ballroom Dance Club

Psychology Club



Psychology Club as directed by President Jane Grisby (Center, first row)



Modern Dance Club

First row: McCarn, Mensh, Chisolm, Woodward, Mullan, Davis, Pennfeather, Bolgiano. Second row: Freschi, Kincaid, Ahmanson, Wortman, Rosenblatt.

German Club



First row: Dr. Prah, Brohaun, Hens, Berger, Chaney, Cooper, Hayenmer, Hanns, Esterson.
Second row: J. Thomas, Ecker, Field, Thornwaite, McFadden, Horder, Eckhardt, Slifer. *Third row:* Dr. Cunz, Smith, Moore, Turkal, C. Hall, Fresh, Lechner.



I.R.C.

First row: Kolmer, Wathen, Chapin, Hall, Armstrong, Huddle, Reed. *Second row:* Newman, White, Chaney, Stockdale, Harman, Martell, Hubbard, Thompson.



F.F.A.

First row: Hall, Shaffer, Hoff, Ahalt, Tenney, Stambaugh, McGaha, Ridenour. *Second row:* Newcomer, Hendricks, Westcott, Smith, Whiting, Horine, Leatherburg, Krabill, Fisher, Bosley, Stouffer. *Third row:* Feyer, Barrol, Sanner, Sultenfuss, Brandenburg, Miller, Meyers, Baity, Paffenbarger, Kubler.



Art Club

First row: Kurz, Thompson, Scott, Siegler, Soden. *Second row:* Lamer, Appel, Masterson, Stockett.



Cosmopolitan Club

First row: Teagarden, Vogeler, Ritchie, Getz, Messinger. *Second row:* S. Turner, Meredith, Viehoever, J. Ryan, Call, M. P. Smith, Clapp, Ercole, Rankin. *Third row:* Thyer, Tanaka, Tutherford, Allen, Vaughan, Chrisman, Giese, Miller, Callaghan, Shaffer, D. Miller. *Fourth row:* Kohner, McGuire, Bowling, Harvison, Mitchell, Shank, Tysor, Twining, Eckhardt, Fields, Long, West.



Terrapin Trail Club

First row: Eiseman, Dorsett, Wells, Brooks, Jachowski, Groves, Cooper. *Second row:* Montgomery, Schellhas, Bridge, Fenton, Clopper, Dawson, P. Dawson, Crandall, Blodgett. *Third row:* Twining, Cowan, Shenk, Dickson, Whitacre, Schmick, Beam.



Block and Bridle Club

First row: G. M. Cairns, I. Spry, E. Francisco, G. Warwick, J. Vial, J. Outhouse. *Second row:* Drofin, Lodge, K. Bosley, Holter, M. Stambaugh, R. Kennedy, Gundry, Montgomery. *Third row:* Shaffer, Innerst, Winett, Nuttle, Nable, Sadowuski, Atkins, Pralinger, Franklin.



Propeller Club

First row: Holmes, Schmidt, Chesser, Bremer, Cohen, Cullen, Mahon.
Second row: Vychopen, Harding, Luther, Parmelee, Frederick, Combs,
 Longanecker. *Third row:* Sloan, Karr, Haller, Heye, Honleston, Noel,
 Allen, Montgomery, Roach, Ammerman.

Student Orchestra

First row: Johnson, Lee, Keplinger, D. Keplinger, Manning, Yeager.
Second row: Edelson, Martin, Callaway, Farrell, Taylor. *Third row:*
 Kochue, Beam, Haywood, Brown, Ritchie. *Fourth row:* Himmel-
 wright, Roberts, Irey, McClellan, Mortimer, Van Petten, Yost,
 Ezekiel, McCullagh, Harrington, Boye, Robertson.



Student Band

First row: Wachter, Taylor, Horner, Ross, DeLander, Farrell, Bechtold.
Second row: Martin, Leidlach, Cline, Causey, Holter, Seltzer, Miller. *Third*
row: Brown, Leinbach, Emler, Thompson, Engle, Ritchie, McCullough.
Fourth row: Richwein, Maxwell, Price, Adler, Baker, Himmelwright, Rob-
 erts. *Fifth row:* Fisher, Wareham, Clawson, Irey, Harrington, Robertson.
Sixth row: Hewitt, Yeager, Mortimer.

Book

SENIORS



Senior Class Text 191, Illustration 205-6, Student Government Association Text 192, Illustration 206-7, R.O.T.C. Text 193, Scabbard and Blade Text 194, Pershing Rifles Text 194, Omicron Kappa Delta Text 194, Mortar

Board Text 195, Phi Kappa Phi Text 195, Women's League Text 196, Men's League Text 196, Homecoming Illustration 207-8, Nurses' Illustration, Graduates Illustration 209-35, Nurses' Illustration 236-40.

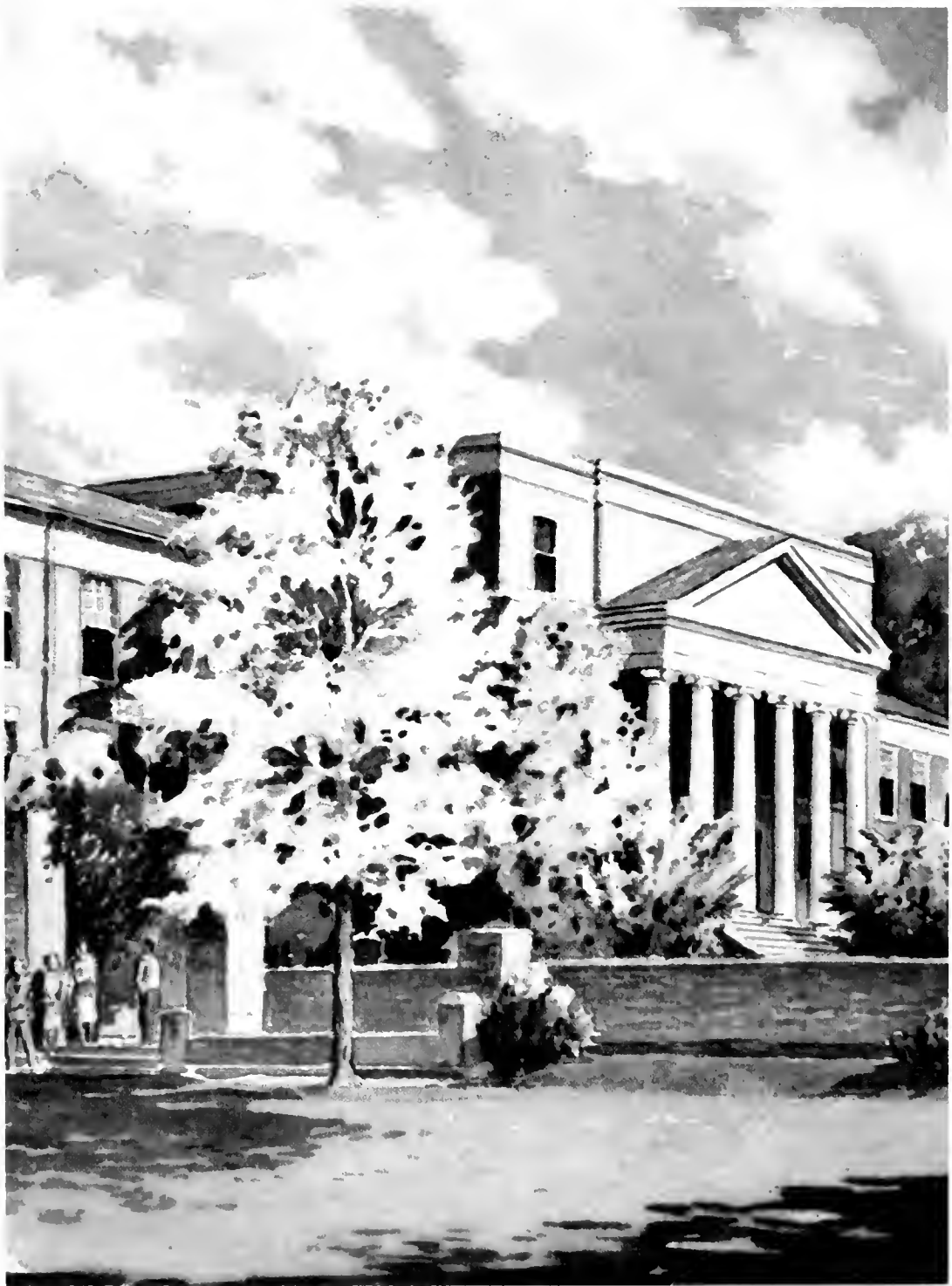

SENIOR CLASS

*he present inevitably becomes the past
and any history is only a collection of once active present happenings.*

Looking back over the last four years, the Class of '47 sees many events and many changing situations that make its history at the University of Maryland a distinctive one. In 1943, the newcomers became acquainted at the annual freshman mixer held in the Coliseum. Homecoming that year provided the first big college weekend of our frosh who succeeded in winning the traditional tug-of-war down by the Paint. Rats and rabbits no longer, they celebrated by attending the President's reception which marked the opening of the new armory. Watching many of its members go off to war, the freshman class participated wholeheartedly in the Red Cross and Savings Bonds Programs sponsored by the Victory Council. March saw the Kollege and Khaki Ball, given for the departing Army Specialized Training students. The Student Union, the now-powerful I.S.A., was organized in April. Classes from the UNRRA moved onto the campus in May.

The Class of '47 continued as sophomores, and the *Diamondback* featured news of class members overseas in its column, "Serving Uncle Sam." In March, 1945, sophomores and their friends read eagerly the *Diamondback's* Extra which told of Glenn L. Martin's gift for a school of aeronautical engineering.

During the following year the

Men's League and the *Old Line* were revived. The Rossborough, oldest club on campus, was reorganized and later on in March presented Bob Chester with its first function in three years. The ROTC resumed its 4-year status and the Student Board became once again the Student Government Association.

Highlighting the social season of 1945-46 the Junior Promenade was held for the first time since the famed 'trolley car' prom in 1943. The Class of '47 engaged Bobby Byrne and his orchestra for this formal dance which was held in the main ballroom of the Willard Hotel. The announcement that Bert Williams had been chosen Miss Terrapin was made during the evening.

Class elections were held in the spring, and officers for the senior year were elected as follows: Charlie Brock, president; Susan Weakley, vice-president; Louisa White, secretary; Bert Williams, treasurer; Jean Roby, historian; Pat Bennington, Emory Harman, social chairmen. Early in the fall the Senior Class met to outline its plans for the year. Climaxing an eventful four years, the Senior Banquet and Prom were held in the Statler Hotel's Congressional Room. The baccalaureate service and graduation ceremonies provided the final solemn functions of the Class of '47.



The Student Government Association

SGA faces new problems with increased enrollment . . . social functions and cultural programs instituted . . . old Gym made into Student Recreation Hall

Under the competent leadership of Roger Cohill, the SGA started the pendulum swinging in its post-war activities. The problems encountered this year were different from those of previous years; it took profound thought and a great deal of energy on the part of everyone on the Council to cope with each new question.

Considering the return of many veterans to school and the large student body in general, many programs of a social and cultural nature had to be carefully planned. The Student Government took care of the social end by providing a sum of money for dances to be given every Saturday night. Various organizations represented on the Council and others in turn sponsored one dance. These affairs were named the "All Maryland Dances." Chuck Callegary, Social Chairman for SGA, utilized his time in making arrangements and plans for the success of these Saturday nite get-togethers. Chuck also did a superb job as chairman of the Homecoming Dance.

For the cultural life the Council provided a sum of money to augment that provided by the school. The committee, including hard-workers Kyriakys and Callegary, worked with Miss Leslie and Dean Symons with beneficial results which brought to the campus such persons as Thomas L. Thomas.

As a measure to substitute for a much needed Student Union Building, a committee

from the Student Government Association was appointed to mould the old Gym into a place of recreation and relaxation for the student body. The old Gym is now called the Student Recreation Hall. March 12 was the beginning of the after-dinner dances given every Wednesday night. Campus orchestras were asked to provide the glide-music. During the afternoons the Recreation Hall served as a place of study for daydodgers.

Early in the fall the Council moved into a new office in the basement of the Ad. Building. After picture hanging and furniture moving the office settled down to normal, and new projects were begun. The Council endeavored to hold office hours so that students might read the minutes of SGA meetings or ask questions concerning administration and student government functionings. In this way the Council hoped to draw the students closer to their controlling body. Meetings, always open to all students, saw larger attendance than in previous years.

President Cohill endeavored to carry out all the points made in his campaign speeches. In March, when 'Rog' found himself a proud father, Vice-president Jack Heise was there to take over the gavel for a few meetings. Secretary Portia Bowers, aside from the usual secretary's rituals, tried to maintain office hours and keep up with the many committees and duties in connection with student interest. Treasurer Phyllis Sell totaled figures and balanced books but still had time for interest in many other SGA projects. She was outstanding in the running of Freshmen elections. Other members of the SGA to aid the officers are the presidents of the Veteran's Club, Independent Students Union, Interfraternity Council, Pan-Hellenic Council, Men's League, Women's League, ODK, Mortar Board, and the class presidents.

R.O.T.C.

Under the command of Col. Harland Griswold, the Maryland ROTC worked hard for the past year keeping up its honor rating and preparing its members for service in the armed forces. Under the guidance of Col. Griswold, a new college has been added to the campus, with the Colonel at the head as Dean. It is the College of Military Science and Tactics.

The new college is one of the first, if not the first, of its type in the country. It offers a degree in Military Science combined with a minor in Physical Education or one of several other related fields. The first graduates from this new college were Earl E. Batten of Washington, D.C., and Robert Chelmers James of this state who received their diplomas in June '47. Like many new institutions, the college is small but rapidly growing with its firm foundations already laid.

Reactivation has taken place for the Advanced ROTC which was inactive during the war. The course leads to a commission in one of three separate branches of the armed forces. At Maryland the largest group is Infantry, followed closely by Air Corps Administration and Signal Corps. Select subjects are given in the two years it takes to complete the course, with the War Department declaring which are to be taken. Students of this advanced section of ROTC will attend a summer camp for approximately six weeks during the coming summer.

Military Day was held in the spring. Included in the activities were competitive matches and drills, demonstrations of tent pitching, handling of weapons and other, military specialties.

This year saw the reactivation of two military fraternities on the campus. Pershing Rifles, National Fraternity, consists of Basic

ROTC students who have passed qualifying examinations. For the advanced section of the ROTC there is Scabbard and Blade, consisting of members of the upper 10% of the class who have met requirements of the National Society.

Maryland's ROTC Band provides much more than just marching music for the unit; it also furnishes a musical outlet for talented students. It is, however, made up of ROTC students only. Because of the exact precision required in the execution of its marching duties, the Band has to spend more than the usual amount of time in drilling.



The Band, although used for other functions aside from the Military, spent most of its time playing for the unit. Credit for its precision and fine playing may be given to Mr. Harold Yeager, the Band leader and a full-time member of the Military Department.

The following are members of the ROTC staff: Col. Harland Griswold—P.M.S. & T.; Lt. Col. Edward Minion—Infantry ROTC Officer; Lt. Col. Harold V. Maul—Air Officer of Air ROTC; Lt. Col. James B. Smith—Signal ROTC Officer.

COMPANY I THIRD REGIMENT
HONORARY MILITARY FRATERNITY

*Founded at UNIVERSITY OF
WISCONSIN in 1904*

*Established at UNIVERSITY OF
MARYLAND in 1922*

Scabbard and Blade, Honorary Military Fraternity open to Advanced ROTC students, was reactivated on the University of Maryland campus during this past year. Initial impetus for the move was provided by Lieutenant Colonel Edward M. Minion, head of the Infantry ROTC, and former Cadet Colonel Henry Saylor.

New initiates for Scabbard and Blade are selected from outstanding officers, and the purpose of the fraternity is to improve the standard of military education and to cement the relations between the military departments of the colleges and universities in the United States.

Company I-3 will again participate in the Armistice Day ceremonies at the Tomb of the Unknown Soldier in Arlington with the other Scabbard and Blade Companies in the Washington area. And in keeping with the progressive attitude the organization has always possessed, the practice of awarding a medal to the most promising Basic ROTC student will be reinstated.

Tradition, honor, and strength are characteristic of this military fraternity which holds as its ideals the encouragement of the highest in the military profession, the promotion of American citizenship, and the furthering of scholarship and gentlemanly behavior.

It has long been customary for the Pershing Rifles platoons to represent the University of Maryland in the Annual Army Day Parades in Washington, D. C. The Rifles served as guard of honor for the President of Nicaragua during his visit to a "Typical American College" in 1942. Other notables, whom they have attended, are ex-Secretary Ickes, Viscount Halifax, and Maryland's Herbert R. O'Connor. Since entering the Military National in 1935 the Maryland Company has engaged in regimental and national competition, last winning honors in 1942 when Rivello's crack 20-man unit took first place at the 69th Regimental Armory, N. Y.

Pershing Rifles at Maryland is a selective military fraternity whose members are chosen from the Basic ROTC unit. Before the war, this unit was one of thirty-four companies comprising the seven regiments that made up the National Fraternity.

SIGMA CIRCLE

Honorary Leadership Fraternity

*Founded at WASHINGTON AND LEE
UNIVERSITY in 1914*

*Established at UNIVERSITY OF
MARYLAND in 1927*

Qualifications for membership in Omicron Delta Kappa being character, scholarship, service and leadership in campus life, fellowship, and consecration to democratic ideals, membership in this society is the highest honor to which men students may aspire. Those tapped must have ranked in the upper thirty-five per cent in scholarship among men students in their class and college, and specifically, they must have attained distinction in one of the following five phases of college life—speech, music or dramatics, scholarship, athletics, so-

cial and religious affairs, or publications. To insure a balanced and representative group at all times, not more than one-third of the total number of students selected for membership at any one time may be chosen from any single field.

Edward Rider was chosen to replace Ray Hesse as President and Tommy Mont was elected Vice-president.

Roger Cohill, President of the Student Government Association, and John Wright, prominent in athletics, were elected to membership in ODK at private initiation ceremonies conducted early in December. Dr. Cotterman, Dean of the Maryland faculty, was given honorary membership.

In March, at the first post-war National Convention of Omicron Delta Kappa, held in Washington, members of Sigma Circle played a leading role in the preparatory planning.

Persons elected to honorary membership by the Maryland circle in recent years have been the late President Roosevelt, British Viscount Halifax, Mr. Sumner Welles, former Governor Herbert O'Connor, Major General Milton Reckord, and Rev. Peter Marshall, recently elected Senate Chaplain.

Senior Women's Honorary Society
Founded at SWARTHMORE COLLEGE
in 1918

Established at UNIVERSITY OF
MARYLAND in 1934

Outstanding women of the Junior Class are tapped on May Day for Mortar Board. This distinction, the highest any woman may receive during her college years, is conferred for excellence in leadership, scholarship and service.

Members of this organization do not cease activity on campus after being tapped. Among

their many duties, Mortar Board participates in freshmen orientation week, the sale of chrysanthemums for Homecoming, a Smarty Party in March for eligible tappees, and the sponsoring of a Career Day in April to help all women students choose their fields of study.

President Emogene Simmons served as co-editor of the TERRAPIN, was a member of Phi Delta Epsilon, Omicron Nu, and the Red Cross Unit. Jean Roby, vice-president, was president of the Footlight Club, president of Sociology Club, and the Sociology Honorary. Secretary of the Mortar Board, Sara Conlon, was Women's Editor of the "M" Book, feature editor of the *Diamondback*, president of Dormitory 'C', chairman of the food and clothes drives for overseas, and first vice-president of the Independent Students' Association. Marguerite Stitley, treasurer, was president of Pan-Hell Council, president of Women's League, and secretary of the Student Grange and Clef and Key. Ramona Randall was treasurer of Clef and Key, member of the Student Musical Activities Committee, chairman of May Day, and a member of the Women's Chorus. Louisa White was treasurer of the Women's League, president of the Women's Recreation Association, and president of Sigma Tau Epsilon.

Honorary Scholarship Fraternity
Founded at UNIVERSITY OF MAINE
in 1897

Established at UNIVERSITY OF
MARYLAND in 1920

Standards founded on excellent scholarship necessarily limit membership in Phi Kappa Phi, Honorary Scholastic Fraternity. Members of the organization are selected twice during the school year. In the fall the top-ranking senior of each college is tapped, and in the

spring seniors who stand in the upper tenth of the graduating class are elected to membership. Rewarding fine scholarship and aiding in the development of character are the basic ideals of the fraternity.

Among the benefits of membership are the associations with alumni who continue contacts with the University and contribute encouragement and interest to the achievements of the active college group. Top-ranking seniors were:

College of Agriculture—Malvin E. Magaha.
College of Arts and Sciences—Phyllis G. Wherley
College of Business and Public Administration—Muriel T. Sparkman
College of Education—June Chance
College of Engineering—John W. Stuntz
College of Home Economics—Greeba Hofstetter.

Women's League

As an integral part of the Student Government Association, the Women's League formulates and administers the rules governing the conduct of women residents on campus. The organization revises its regulations each year, under the guidance of the Dean of Women, thus hoping to eliminate any existing fallacies, and to eventually achieve a flexible, practical set of rules.

The Women's League supports all campus drives, including the Red Cross and Community Chest Drives. It cooperates annually with the Junior Class in sponsoring the traditional May Day celebration. The Women's League assisted Dr. Harlan Randall and the Men's and Women's Choruses in presenting a living nativity scene and community sing just before the Christmas holidays.

Officers and members of the organization are elected by the women students each spring for the following year. This year the officers directing the varied activities were Marguerite Stitely, president; Janice Garrett, vice-president; Sally Morgan, secretary; and Marion Benson, treasurer.

Men's League

Although not recognized by a majority of students as such, the Men's League is a representative body serving primarily the interests of all male students. Rules of conduct and discipline for men have been set up, and it is necessary for the Men's League to enforce these mandates, but its main function is not disciplinary in character. Working in conjunction with the Dean of Men and having a voice in the Student Government Association, this year's League was instrumental in rectifying many existing wrongs and continued, often without notice, to serve the men students.

Concrete evidence of the League's activity was easily obtained. The Vets' barracks received a walk leading to the boulevard, while the building of roads and improvement of sidewalks were hastened. The inadequate supply of telephones in the VB's was modified and a path was constructed leading to the Dining Hall in front of Dorm 4-F. The League saw to it that the chimes of the Engineering Building were repaired, and it was one of the first groups to take constructive action on the problem of naming the new buildings on campus.

Executive Council officers were as follows: Sid Serman, president; Norm Katz, vice-president; and Walter Tabler, secretary-treasurer. Harry Dow was chairman of the Dormitory Council.



Marguerite Stitely becomes Queen of the May

May Day



We danced the Minuet and brought a touch of the 17th Century



Maryland atmosphere served up southern "fried"

Miss Adele Stamp smilingly accepts her gifts from the women students





"Smiling" graduates file through Ritchie Coliseum doors



The Hon. Governor Lane congratulates a nursing graduate



Genie Simmons receives her "skin" from Judge Cole

Graduation

June 7, 1947

Special hot weather delicacies were served for guests

Governor Lane and President Byrd enjoy conversation along with their ice cream





Looper attempts crease shot blocked by Army goalie

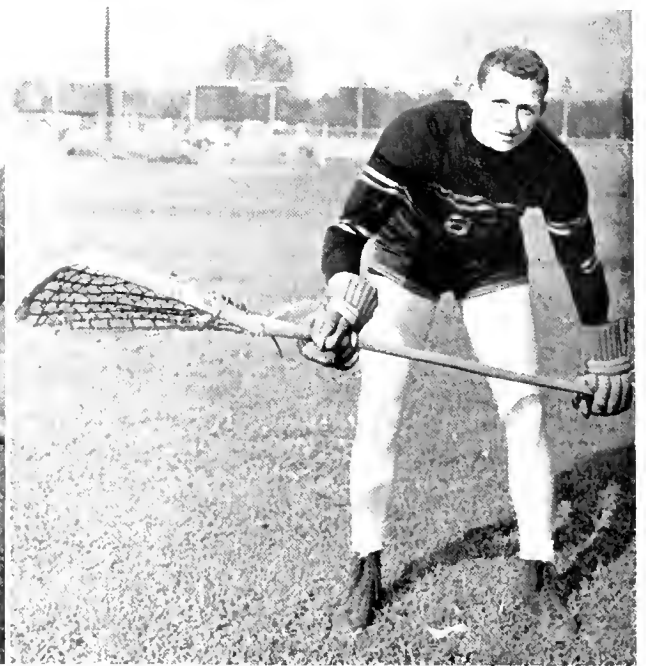

Powell Trophy winner — rugged defenseman Jack Ruppensberger

Lacrosse

SCORES

	OPP.	MD.
HARVARD	2	12
DUKE	3	11
NAVY	10	9
LOYOLA	2	10
MT. WASHINGTON	8	5
PRINCETON	11	6
ARMY	9	6
RUTGERS	3	16
JOHNS HOPKINS	15	6



Head Coach JACK FABER — Assistant Coach AL HEAGY

Standing: Mont, Elder, Wilson, Hughes, Berger, Lowry, Moulden, Nuttle, Wolfe. Seated: Mgr. McCauley, Heise, J. Ruppensberger, Johnson, Hoffecker, B. Ruppensberger, Dubin, Freeman, Grelecki, Medaivy, Lunvall, Herbert, Bonsall, Mgr. Jameson.





First row: Burns, Churchhill, Callahan, Reese, Levine, Bailey, Diehl, Brown, Grimaldi, Jones, DeBender, Miller. *Second row:* Feeley, Wisner, Weston, Kurtz, Goodman, Eichorn, Kaplan, Mohl, Howe, Alexion, Burlic, Thompson. *Third row:* Hibbits, Berry, Wilson, Fanshaw, Weick, Crandell, White, Wightman, Berryman, Hambleton, Umbarger, Greer, Coach Jim Kehoe. *Fourth row:* Coach Redd, Anderson, Waller, Boyer, Matthews, Devlin, Fennell, L. Kehoe, S. Kehoe, Gugal, Salvinelli.



Coach JIM KEHOE

Track

SCORES

	OPP.	MD.
NAVY	75 ² / ₃	50 ¹ / ₃
WILLIAM AND MARY	23 ¹ / ₂	102 ² / ₃
V.M.I.	28	98
DCAAF	15	52
VIRGINIA	60 ³ / ₄	65 ¹ / ₄
GEORGETOWN-QUANTICO	20	106

Lindy Kehoe and Howie Umbarger make it 1-2 in the mile classic against William and Mary



Salvinelli chalks up five points against Georgetown and the Quantico Marines in the highs





Miller, Rander, Holmes, Grogan
Kefaufer, La Berge, Darling.

*C*oach DOYLE ROYAL



Tennis

Golf



*F*ront row: Jack Call, Bob Clark,
Bill Cassidy, Reid Phippeny. *B*ack
row: John Silverthorn, Bert Smiley,
Leonard Liebman, Coach Frank
Cronin, John Armacost, John Doc.



Wilson loosens the muscles and sharpens the eye



Stuffy Evans - winner of the Berger Trophy for most outstanding player

Baseball

SCORES

	OPP.	MD.		OPP.	MD.
DREXEL	2	9	DAVIDSON COLLEGE	3	7
RUTGERS	4	0	JOHNS HOPKINS	1	10
HARVARD	7	2	WEST VIRGINIA	3	10
DARTMOUTH	4	7	NORTH CAROLINA	13	3
MICHIGAN STATE	5	1	WEST POINT	4	3
BALTIMORE ORIOLES	15	1	GEORGE WASHINGTON	0	5
RICHMOND UNIVERSITY	6	0	WASHINGTON AND LEE	5	8
GEORGETOWN	7	6	VIRGINIA	7	4
RICHMOND UNIVERSITY	6	0	VIRGINIA	6	3
GEORGE WASHINGTON	2	3	YALE	2	3
KINGS POINT	2	8	HARVARD	5	3



Coach H. BURTON SHIPLEY



SGA

Retiring president Roger Cahill of the SGA welcomes Wally Fehr as his successor

ΟΔΚ

Heise
 Baker
 Matthews
 Rider
 Beam
 Col. Griswald
 Schmerholz
 Malone
 Serman

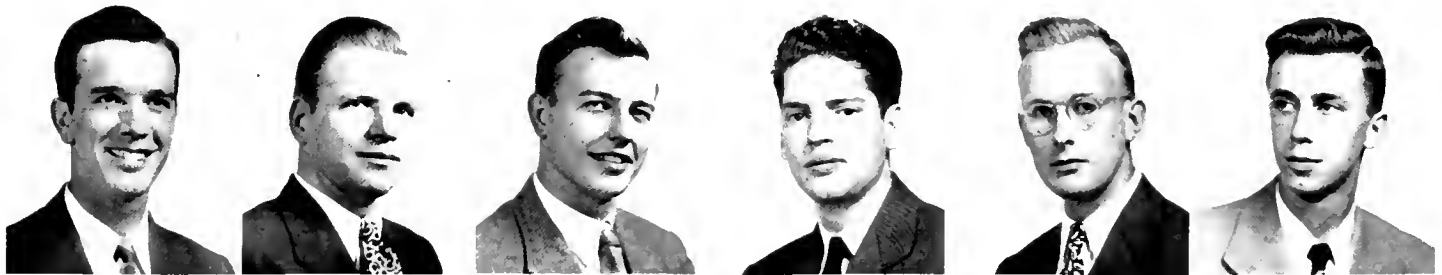

Cohill

Decker

Everson

Hesse

Rider

Stuntz



ΣΑΟ

Top row

Mildred Anderson
 Eleanor Ball
 Portia Bowers
 Elaine Craley

Middle row

Dorothy Dansberger
 Ruth Drake
 Mary Dyer
 Natalie Eskwith

Bottom row

Marion Gill
 Betty Ann Grady
 Janet Huddle
 Claudia Shirley
 Marion Weiner



ΦΚΦ

Stuntz
 Chance
 Wherley
 Sparkman
 Hofsetler
 McGaha

ΑΧΣ

Doyle
 Koontz
 Peck
 Scharph

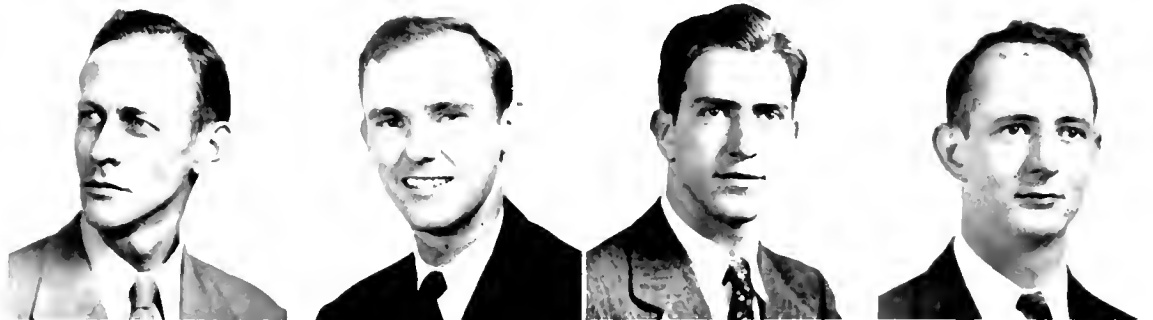

Mortar Board

Seated
 E. Simmons
 Stately
 Conbu
 Roboy
 L. White
 Randall

Standing
 Krantz
 Hastings
 Hasse
 Benson
 Burton
 Armstrong
 N. Simmons
 Stephenson
 Piper





JACK HEISE, *Vice-President*, ROGER CAHILL, *President*, PORTIA BOWERS, *Secretary*

Student Government Association

From the President's chair a view of SGA seat holders





Camera catches Cahill, Baker, Stephenson and Brock at SGA

Senior Class



CHARLES BROCK, President

Senior Execs., WILLIAMS, WHEEL, ROBY, HARMAN





Duffy fits the ermine



AEΦ's and state seal



AZD's honor the dead

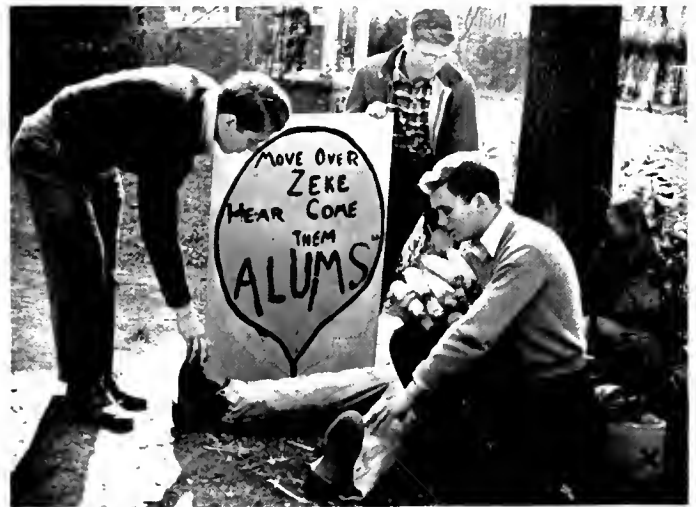

AGR brothers bury Zeke

ΘX's display new pledge



One room—without bath





Sigma Chi's dressed up



Tri-Delt welcomes all

Only Soph supporters



Come on Terps - fight!



Vintage of the "Gold Rush"



The fat man portrayed



THE 1947 SENIORS

SHELDON B. AKERS, JR.
Bethesda
Engineering
June

B.S. ΘX
Art Staff, *Old Line*.

ALONZO B. ALEXANDER, JR.
Berwyn Heights
Engineering
June

B.S. AXΣ, TBI
Vice-Pres., A.I.Ch.E.

BARBARA M. ALLEN
Silver Spring
Education
June

B.A.
Baptist Student Union, Pres., Chapel Committee.

WALTER J. ARING, JR.
Baltimore
Engineering
June

B.S.
Wesley Club; A.S.M.E.; Intermural Sports.

JEAN E. ARMBRUSTER
Mt. Rainier
Education
June

B.S.

MARY D. ASILEY
Centreville
Home Economics
June

B.S. KΔ
Treas., Sect., Kappa Delta; Canterbury Club; Home Economics Club; Treas.; TERRAPIN.

HELEN THOMAS BAKER
College Park
Arts and Sciences
June

AAA
Pres., Alpha Lambda Delta; Librarian, Student Concert Orchestra.

PRISCILLA ALDEN
Silver Spring
Arts and Sciences
June

A.B. HBΦ
Pres., Social Chrm., Daydodgers Club; Sect. Settlement School Chrm., Pi Beta Phi; Spanish Club; Red Cross Rehabilitation; Intermural Sports; Women's League.



BEATRICE E. ALLEN
College Park
Home Economics
June

B.S.
Canterbury Club; "M" Book; *Diamondback* Art Editor, Cir. Mgr.; Footlight Club, Costume Mgr., Stage Mgr.



VIRGINIA E. AMOSS
Hyattsville
Education
June

B.S.
Terrapin Trail Club; P.E. Major's Club; Intermurals; Intramurals; Playdays; Wesley Club; Co-Recreation Chrm., Baptist Student Union; Social Chrm., Sales Comm., W.R.A.



HUGO ARISTIZABAL
Cali, Columbia
Business and Public Administration
June

B.S.



RACHEL E. ARMSTRONG
Baltimore
Home Economics
June

B.S. ΣK
Sect., Sigma Kappa; Women's Chorus; Canterbury Club; Art Club; Home Economics Club; Intermural Sports.



GEORGE H. BAKER, JR.
Aberdeen
Education
February

B.S.

KΣ



BERNARD R. BALCH
Hyattsville
Business and Public Administration
August

B.S. AXA
Diamondback; Bus. Mgr., "M" Book; Freshman Prom Chrm.; Interfraternity Council; Sophomore Class Vice-Pres.; Collegiate Chamber of Commerce.





ELIZABETH ELEANOR BALL
Hyattsville
Arts and Sciences
June

BURTON L. BANK
Baltimore
Engineering
June

B.S. ΣAO
Canteen Club; International Relations
Club; Clef and Key; Daydodgers Club; *Old*
Line; Pres.; Sigma Alpha Omicron

B.S.
Football Team; Vice-Pres. A.S.M.E.; Lt.
Advanced ROTC



HELEN MAE BARDWELL
Washington, D. C.
Arts and Sciences
June

WALTER R. BEAM, JR.
Berwyn
Engineering
June

B.A.
I.S.A.; Presbyterian Club; Rehabilitation
Club; Ballroom Dance Club; Spanish Club

B.S. ΦKΣ, TBH
Pres.; Tau Beta Pi; Sect. Treas.; A.I.E.E.;
Vice-Pres.; Clef and Key; Sect.; Phi Kappa
Sigma; Mgr.; Varsity Rifle Team; Radio
Workshop; Photography Editor; *Diamond-*
back; *Old Line*; *Old Line* Network; *Day-*
dodgers Club; Men's Glee Club; Orchestra



CHARLES R. BEAUMONT, JR.
Silver Spring
Engineering
June

TEMA E. GOLDINER BELLINSON
Washington, D. C.
Arts and Sciences
June

B.S.

A.B. AEP
Social Chrm.; Dance Club; Historian, Foot-
light Club



HELEN ANNETTE BENNINGTON
Aberdeen
Business and Public Administration
June

ENRIQUE BLONDET
Guayama, Puerto Rico
College of Arts and Sciences
June

B.S. ΣK
Presbyterian Club; Freshman Week Com-
mittee; Intersorority Sports; Social Chrm.
Senior Class; Vice-Pres.; Pan-Hellenic Coun-
cil; Sect.; O.L.L.; Vice-Pres.; Rush Chrm.;
Sigma Kappa

B.S.
Spanish Club; I.S.A.



GERALDINE BLUMENTHAL
Washington, D. C.
Arts and Sciences
June

PORTIA SEARLS BOWERS
Baltimore
Arts and Sciences
June

A.B.

B.S. KΔ, ΣAO
Treas.; Women's League; Freshman Week
Committee; Co-Chrm.; Community Sing
Committee; Social Chrm.; Anne Arundel;
Student Lounge Chrm.; Pres.; Canterbury
Club; Co-Chrm.; Homecoming Committee;
Poster Committee Chrm.; S.G.A.; Program
Chrm.; Junior Prom; Sect.; S.G.A.



RONALD E. BOWLES
Washington, D. C.
Engineering
June

ALICE MARY BOWMAN
Washington, D. C.
Arts and Sciences
June

B.S.

B.A. FGB
Canterbury Club; International Relations
Club



THOMAS M. BRANDT
Baltimore
Business and Public Administration
June

KENNETH HILL BRANSDORF
Washington, D. C.
Business and Public Administration
February

B.S. ΦΔΘ

B.S. ΣN
Baseball Letters; Gold Award; Baseball



ROBERT CONWAY BREMER
Washington, D. C.
Business and Public Administration
June

ALMA BRENDLER
Washington, D. C.
Arts and Sciences
June

B.S. ΣN
Treas.; Sigma Nu

A.B. ΦΣΣ
Clef and Key; Spanish Club; Hillel Club



ROSE-MARIE BRIDGES
Baltimore
Home Economics
June

YVONNE BRITT
Washington, D. C.
Arts and Sciences
June

B.S. VOH
Riding Club; Cosmopolitan Club; Home
Economics Club; Freshman Week Comm.;
Treas.; Pan-Hellenic Council; Sect.; Rush
Chrm.; Pledge Pres.; Alpha Omicron Pi

A.B. HBF
TERRAVER; Riding Club; *Diamondback*; Art
Club; W.R.A.

SENIORS

CHARLES ANTHONY BROCK
El Paso, Texas
Arts and Sciences
June

A.B. ΣΧ
Pres., Sigma Chi; Pres., Senior Class; Interfraternity Council.

MARIA EMILIE BULANI
Baltimore
Arts and Sciences
June

A.B. ΔΓ
Song Mistress, Vice-Pres., House Pres., Delta Gamma; Women's Chorus; Clef and Key; *Old Line*; Women's League; Presbyterian Club; Pan-Hellenic Service Shows; Philosophy Club; May Day Music Chrm.

JUNE BYLER
Riverdale
Education
June

B.S.
Baptist Student Union; Women's Chorus.

BOYD B. CARY
Berwyn
Arts and Sciences
February

B.S.
Orchestra; Veterans' Club; Canterbury Club.

JUNE S. CASSATT
Reisterstown
Education
June

B.A. ΑΔΠ

JUNE E. CHANCE
Gambrills
Education
June

B.A. ΑΑΔ, ΦΚΦ
Diamondback; *Old Line*; I.S.A.

ASPASIA CHEPPAS
Brentwood
Arts and Sciences
June

B.A. ΑΞΔ
Women's Chorus; French Club; Daydodgers Club.

JEAN KATHRYN CHICKERING
Baltimore
Arts and Sciences
June

B.A. ΚΔ, ΗΔΕ
Vice-Pres., Foods Chrm., Pledge Trainer, Kappa Delta; Red Cross; Canterbury Club; Spanish Club; *Old Line*; Home Economics Club; Victory Council; Circulation Mgr., '46, Editor-in-Chief, '47 TERRAPIN.

ANNA MARGARET CLARK
Chevy Chase
Arts and Sciences
June

B.A. ΚΚΓ
House Pres., Kappa Gamma; TERRAPIN; *Diamondback*; *Old Line*; Red Cross; Women's League; Religious Philosophy Group; Decoration Committee, Homecoming Committee.

SIDNEY N. BROWN
Riverdale
Home Economics
February

B.S. ΔΓ
Cosmopolitan Club; Footlight Club; I.S.A.; Canterbury Club; Home Economics Club.

RICHARD L. BRUCE
Washington, D. C.
Business and Public Administration
June

B.S.
Veterans' Club.

LOUISE B. CARPENTER
Plum Point
Home Economics
June

B.S. ΔΓ
May Day; Wesley Club; Philosophy Study Group; Home Economics Club; Sect., Pledge Trainer, Delta Gamma.

SYLVIA GRACE CARY
Berwyn
Arts and Sciences
February

B.S. ΣΑΟ
Canterbury Club.

ANNA MARY CASSEDY
Silver Spring
Arts and Sciences
June

B.A.
Old Line Network; Newman Club; Daydodgers Club.

GILES LEONARD CHAPIN
Washington, D. C.
Arts and Sciences
February

B.A. ΦΣΚ
Sect., Phi Sigma Kappa; Rosborough Club; Stage Crew, Footlight Club; Freshman Rifle Squad; Pershing Rifles; Vice-Pres., International Relations Club; Second Lt., Inst., Advanced R.O.T.C.

HARRY PAGE CHESSER
Baltimore
Business and Public Administration
February

B.S. ΣΧ
Treas., Vice-Pres., Pres., Interfrat. Council; Vice-Pres., Sigma Chi; Serap Drive Chrm.; Victory Council; Student Board; Chrm.; Junior Prom; Men's League; Rosborough Club.

THOMAS G. CHISARI
Washington, D. C.
Education
June

B.S. ΣΧ
Soc. Chrm., Vice-Pres., Sigma Nu; Vice-Pres., "M" Club; Treas., Vet. Club; Newman Club; Riding Club; Intermural Sports; Football; R.O.T.C.; Rosborough Club.

ROBERT WILLIAM CLARK
Silver Spring
Business and Public Administration
June

B.S. ΣΧ
Vet. Club.

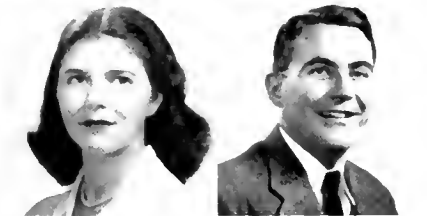
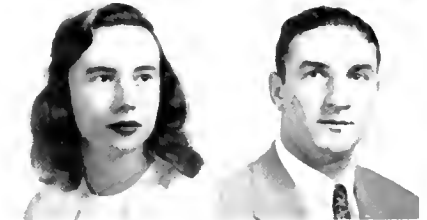
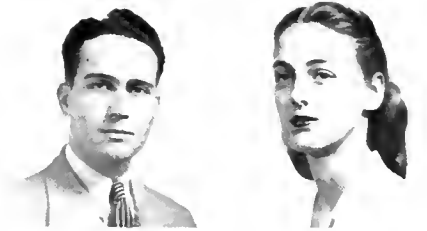
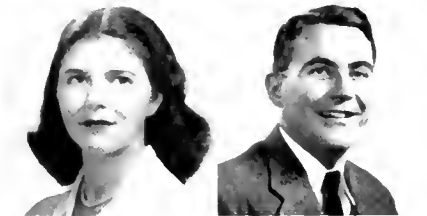
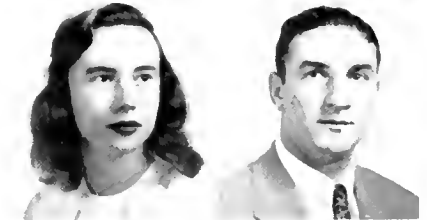
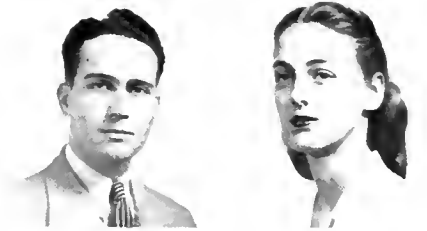



GEORGE GERALD CLEAVER
Westport
Business and Public Administration
February

B.S. ATQ
Pres., Alpha Tau Omega; Interfrat. Council.

DONALD S. COHEN
Washington, D. C.
Engineering
June

B.S. ΣAM



SONYA SYLVIA COHEN
Baltimore
Business and Public Administration
June

B.S. AEP
Dance Club; Vice-Pres., Hillel Foundation;
Women's Athletics.

ROGER W. COHILL
Greenbelt
Agriculture
June

B.S. ATQ, AZ, OΔK
Pres., Alpha Tau Omega; Pres., Student
Government Association; Vice-Pres., Inter-
frat. Council; Newman Club; Alpha Zeta.



JEAN ELIZABETH COLBURN
Washington, D. C.
Arts and Sciences
February

B.A.

CAROL ELIZABETH COLLINS
Washington, D. C.
Arts and Sciences
June

B.A. ΔΔΔ, AΔΔ
Women's Chorus; Clef and Key; B.S.F.;
Rush Chm., Pres., Delta Delta Delta.



CHARLOTTE FREDA COMPHER
Capitol Heights
Education
February

B.S.
Daydogers; I.S.A.

CHARLOTTE A. CONAWAY
Greenwood, Del.
Home Economics
June

B.S.
Sec., Pres., Home Ec. Club; Vice-Pres.,
Wesley Club; Dorm Representative; Cosmo-
opolitan Club; May Day Comm.; I.S.A.



SARA E. CONLON
Silver Spring
Arts and Sciences
June

B.A. HΔE
I.S.A.; Newman Club; "M" Book; Pi Delta
Epsilon; Mortar Board; House Pres., Dorm;
"C"; Feature editor, *Diamondback*.

CAROL COOK
Washington, D. C.
Home Economics
June

B.S. ΔΔΔ
Treas., Pledge Trainer, Delta Delta Delta;
Vice-Chm., Red Cross; THERAPIST; Victory
Council.



ELAINE AMELIA CRALEY
Red Lion, Pa.
Arts and Sciences
June

B.S. ΣK
Women's Sports; Sec., Grange; Sec., Sigma
Kappa

COLLEEN C. CRALEY
Red Lion, Pa.
Education
June

B.S. ΣK
Pres., Sigma Kappa; Phys. Ed. Major Club;
Sports

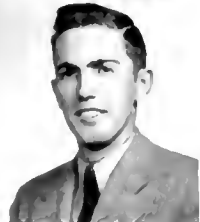

HOWARD L. CROMWELL
Washington, D. C.
Engineering
February

B.S.
ATChE., Program Chm., Treas.; Soc.
Chm., Pres., Daydogers Club; Wesley
Club

NORMAN A. CRONE
Mt. Rainier
Engineering
June

B.S.

MANDALL C. CRONIN
Bel Air
Engineering
June

B.S.
Track, ASCE

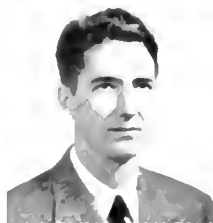

ADELINE CRONIN
Baltimore
Arts and Sciences
June

B.S.

CHARLES T. CROUCH
Easton
Business and Public Administration
February

B.S. ΦΣK
Pres., Phi Sigma Kappa; Canterbury Club.



SENIORS

DOROTHY DANSBERGER
Hagerstown
Arts and Sciences
June

B.S. ΔΓ

MARY-HARRY DAVIS
Street
Arts and Sciences
June

B.S. ΚΔ

Secretary, Presbyterian Club; Treas., Women's Chorus; S.M.A.C.; Red Cross; DBK.; TERRAPIN; *Old Line*; Student Lounge Committee; Magazine Chairman, Keeper of Archives; Kappa Delta Sorority; Freshman Week Committee; Narrator and Scrip Writer, May Day; Clef and Key; Women's League.

JOSEPH M. DECKER
Washington, D. C.
Engineering
February

B.S. ΟΔΚ

S.A.C.; A.S.M.C.; Vice-Pres., O.D.K.; Captain, Advanced R.O.T.C.; Pres., Vice-Pres., Daydodgers Club; Varsity Rifle Team; Pres., Historian, Clef and Key; Treas., S.M.A.C.; Men's Glee Club; Varsity Debating Team; Football Club; "M" Club; Student Board.

IRMA S. DOLINE
Baltimore
Arts and Sciences
June

B.A. ΑΕΦ

Hillel Club; French Club; Cosmopolitan Club.

BARTLETT P. DORR
Mt. Rainier
Education
June

B.S.
B.S.U.

RUTH DRAKE
Hyattsville
Arts and Sciences
June

B.S. ΠΒΦ, ΣΑΟ

Red Cross; Presbyterian Club.

MARY MARGARET DYER
Baltimore
Arts and Sciences
June

B.S. ΓΦΒ, ΣΑΟ

Secretary, Sigma Alpha Omicron; Newman Club; German Club.

WILLIAM EHRLMANTRAUT
Brentwood
Arts and Sciences
June

B.A. ΣΑΕ

Pres., Daydodgers Club; International Relations Club; Chess Club; Intermural Sports; Vets' Club; Newman Club.

MARY A. EISEMAN
Chevy Chase
Education
June

B.S.

NANCY L. DAUGHERTY
Delmar
Home Economics
June

B.S. ΑΔΗ

Social Chairman, Alpha Delta Pi; Pan-Hellenic Representative; Clef and Key; Women's Chorus; Freshman Week Committee; Wesley Club; Home Economics Club.

VIVIAN G. DAVIS
Baltimore
Education
June

B.A. ΦΣΣ

Hillel Club.

THOMAS H. DELVIN
Baltimore
Education
June

B.S. ΣΝ

Track.

FRANK E. DORN
Baltimore
Education
June

B.S. ΦΔΘ

J. WADE DORSETT, JR.
Riverdale
Engineering
June

B.S. ΚΑ

A.I.E.E.

GEORGE H. DUNN, JR.
Baltimore
Engineering
June

B.S. ΑΤΩ

Lacrosse; A.S.M.E.; Newman Club; Social Chairman, Alpha Tau Omega.

PHYLLIS E. ECKHARDT
Baltimore
Education
February

B.S. ΚΚΓ

Recording Secretary, Kappa Kappa Gamma; Cheerleader; Dance Committee; Chairman Decorations Committee, Newman Club.

JEAN EICKELBURY
Baltimore
Education
June

B.S. ΔΔΔ, ΑΑΔ, ΟΝ

Victory Council; Red Cross; Wesley Club; May Day Committee; Corresponding Secretary, House President, Delta Delta Delta; Women's League.

FRANCES ELLSWORTH
Washington, D. C.
Home Economics
June

B.S. ΑΞΔ

Daydodgers Club; Home Economics Club; Pan-Hellenic Council; Vice-Pres., Jr. Class; Recording Secretary, Alpha Xi Delta; Old Line Network; Intermural Sports.

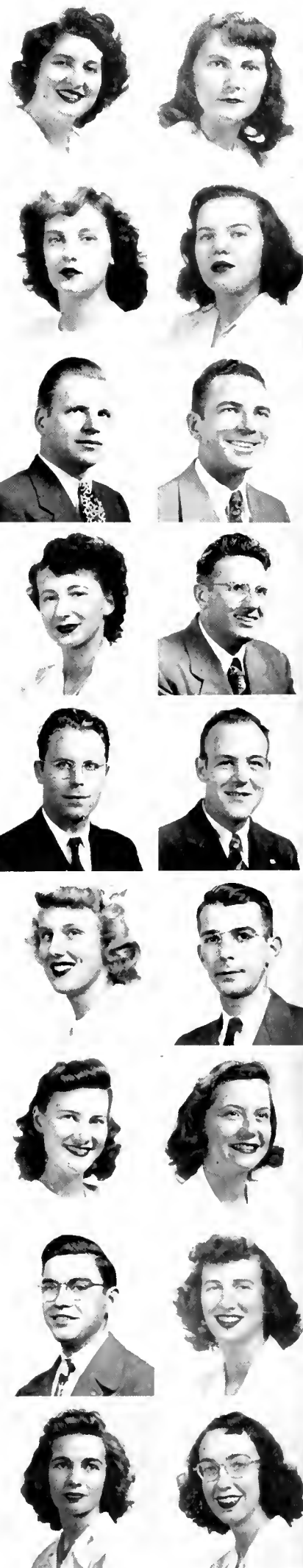

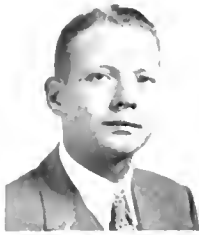

GRACE ENFIELD
Forest Hill
Education
June

ERWIN ENGELBERT
Baltimore
Engineering
June

B.S.
Pres., Presbyterian Club; Home Ec. Club.

B.S. ΣN
Basketball; A.I.E.E.; Interfrat. Council;
"M" Club.



ANNE ENGLE
Silver Spring
Arts and Sciences
June

JAMES ENGLE
Silver Spring
Engineering
June

B.S.
Psychology Club; Sociology Club; Dance
Club; Band; Orchestra; Presbyterian Club.

B.S. TBH
A.S.M.E.; R.O.T.C.



ARTHUR EPSTEIN
Brooklyn, N. Y.
Business and Public Administration
June

NATALIE ESKWITH
Brooklyn, N. Y.
Arts and Sciences
June

B.S. AEB, ΣAO
Dance Club; Rush Ch., Sect., Alpha Epsilon
Phi; Hillel.



B.S.
Diamondback; TERRAPIN; Latch Key; Tennis
Team.

HAROLD EVANS
Takoma Park
Business and Public Administration
June

B.S.



B.S. AΞΔ
Women's Chorus; Pan-Hel. Council; French
Club; Rush Ch., Alpha Xi Delta; Wesley
Club.

DONALD EVERSON
Washington, D. C.
Engineering

L. POE EWELL
Cambridge
Home Economics
June

B.S. KKF, HΔE
Home Ec. Club; Riding Club; Canterbury
Club; Red Cross; TERRAPIN; *Old Line*; Vice-
Pres., Dance Club; Treas., Pan-Hel. Council;
Art Club; Victory Council; May Day Com-
mittee; Senior Prom Committee; Homecom-
ing Committee; Efficiency Ch., Kappa Kappa
Gamma.



JEANETTE FELDMAN
Washington, D. C.
Arts and Sciences
June

ANN FENNESSEY
Berwyn Heights
Education
June

B.A. ΦΣΣ, AKA
Vice-Pres., Sociology Club; Vice-Pres., Alpha
Kappa Delta; Women's League; Activities
Ch.; House Mgr., Phi Sigma Sigma; I.R.C.;
Hillel

B.S. AΔH
Vice-Pres., Treas., Alpha Delta Pi; Pres.,
Treas., Riding Club; W.R.A.; P.E. Major's
Club; French Club; Daydodgers Club; Red
Cross; Newman Club; Intramural Sports.



ANN FIELDS
Nanticoke
Arts and Sciences
June

MERIAL FINE
Washington, D. C.
Arts and Sciences
June

B.S.
Pres., Wesley Club; Trail Club.

B.A.
Pres., Hillel; Sociology Club; *Old Line*;
W.S.S.F. Drive.



MILDRED FIRTAG
Edgewater
Home Economics
June

NATALY FITZMORRIS
Washington, D. C.
Home Economics
June

B.S.
Football Club

B.S. AOH
Diamondback; Red Cross; W.E.A.; Canter-
bury Club; Victory Council; Home Ec. Club;
Women's Chorus; Daydodgers Club



RICHARD FLOYD
Riverdale
Engineering
June

REBEKAH FORBES
Arlington, Va.
Arts and Sciences
June

B.S.
A.I.C.E.

B.S.

SENIORS

LOIS ANNE FORRESTER
Berwyn
Education
June

B.S.
Pres., Women's Chorus; Vice-Pres., Day-dodgers Club; Treas., Clef and Key; Treas., S.M.A.C.; Presbyterian Club; Footlight Club; W.R.A.; P.E. Major's Club.

ROBERT A. FORSBERG
Rockville
Business and Public Administration
June

B.S. KA
Newman Club; Treas., Kappa Alpha; Treas., Vets' Club; Rosshorough Club.

CHARLOTTE FRANK
Washington, D. C.
Arts and Sciences
June

B.A. AEF
House Pres., Social Ch., Alpha Epsilon Phi; Vice-Pres., Footlight Club.

DAVID B. FREY
Catonsville
Engineering
June

B.S.
Lacrosse; A.S.M.E.; Intramural Sports.

SARA ANN FUSSELBAUGH
Philadelphia, Pa.
Home Economics
February

B.S. KKI
Vice-Pres., Treas., Sect., Riding Club; Footlight Club; TERRAPIN; Victory Council; Home Ec. Club; Canterbury Club; Activities Chrm., Kappa Kappa Gamma.

JANICE GARROTT
Baltimore
Arts and Sciences
June

B.A. PB
Scholarship Ch., Pi Beta Phi; Vice-Pres., Women's League; House Pres., M. Brent Dorm; Sociology Club; Psychology Club.

GORDON GAUMNITZ
Washington, D. C.
Agriculture
February

B.S. ΔΣΦ

SHIRLEY GERSHBERG
Baltimore
Arts and Sciences
June

B.A.
Hillel Club; Sociology Club; Spanish Club; I.S.A.

MARIAN GILL
Hampstead
Arts and Sciences
June

B.S. AEA, SAO
Women's Chorus; Canterbury Club; W.R.A.

ROBERT FORRESTER
Berwyn
Engineering
June

B.S.
Freshman Track; Mgr., Lacrosse; Latch Key; Daydodgers Club; A.S.C.E.; Presbyterian Club.

HARRY FRADIN
Baltimore
Arts and Sciences
June

B.S. AEP, ΦΔK
Pres., Vice-Pres., Sec., Alpha Epsilon Pi.

MARJORIE FREDERICK
Baltimore
Education
June

B.S. HBΦ, STE
Sec., Newman Club; Sec., Women's League; Sec., W.R.A.; Treas., Pi Beta Phi; W.R.A.; Freshman Week Committee; May Day Committee; P.E. Major's Club.

ROBERT FREY
Catonsville
Engineering
June

B.S.
Lacrosse; Wesley Club; Intramural Sports; A.S.M.E.

VINCENT GARLITZ
Cumberland
Business and Public Administration
February

B.S. ΣΧ

BETTY GATCH
Towson
Home Economics
June

B.S. KKI, HAE
Home Ec. Club; Wesley Club; Red Cross; May Day Committee; Junior Prom Committee; TERRAPIN; Women's Editor, *Old Line*; Victory Council; Riding Club; House Mgr., Kappa Kappa Gamma.

AUDREY GEHR
Hagerstown
Education
June

B.A.
Wesley Club; W.R.A.; Spanish Club; Victory Council.

JAMES GILL
Washington, D. C.
Engineering
June

B.S. ΦΔΘ

DONALD GILLET
Southwick, Mass.
Business and Public Administration
February

B.S. ΦΔΘ

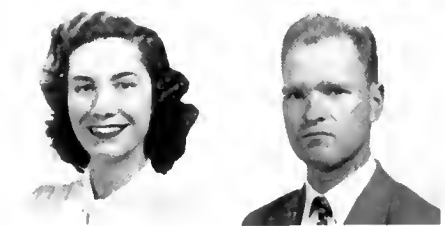
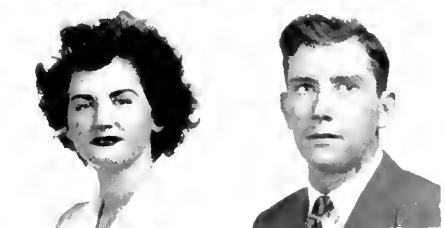
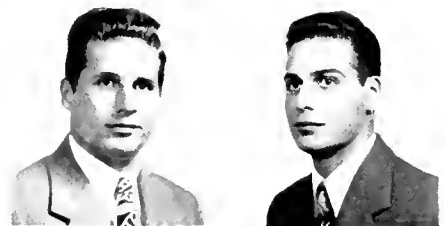
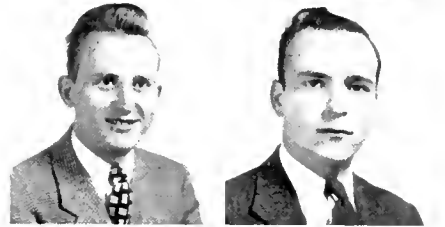
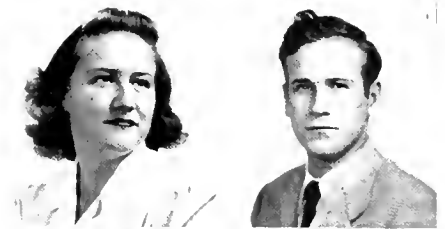

THE 1947

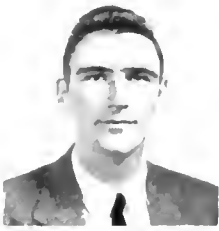

DONALD GLEASNER
Wilmington, Del.
Business and Public Administration
February

LORRAINE GOLDSTEIN
Passaic, N. J.
Arts and Sciences
June



B.S. ΔΣΦ
Varsity Football; Baseball; Basketball;
Vice-Pres., Delta Sigma Phi; Asst. Coach,
Basketball; Intramural Sports; "M" Club.

B.A. ΑΕΦ
Vice-Pres., Alpha Epsilon Phi; Hillel; Dance
Club.

ROBERT GOODMAN
Baltimore
Engineering
June

ROSEMARY GORDON
Mt. Ranier
Arts and Sciences
June

B.A. ΚΔ
Intramural Sports; Clef and Key; Footlight
Club; THERAPIS; Student Lounge Committee;
Women's Chorus.



B.S.

ZARA GORDON
Washington, D. C.
Arts and Sciences
February

BETTY GORDY
Salisbury
Arts and Sciences
June

B.A. ΦΣΣ
Rec. Sec., Corr. Sec., Phi Sigma Sigma;
Hillel Club.

B.S. ΑΔΗ, ΣΑΟ
Wesley Club; German Club; Vice-Pres.,
Treas., Sigma Alpha Omicron; I.R.C.; Dance
Club; Cosmopolitan Club.



MERRELL GRAFTON
Forest Hill
Education
June

VERNE GRANSEE
Linthicum Heights
Business and Public Administration
February

B.S. ΑΤΡ
Soccer; Football; Baseball.

B.S. ΒΑΥ
Collegiate Chamber of Commerce; B.S.U.



JOSEPHINE GRAYBEAL
Street
Business and Public Administration
June

RUSSELL GREEN
Westminster
Arts and Sciences
June

B.S. ΔΔΔ
Victory Council; Red Cross; Junior Prom
Committee; May Day Committee; Rec. Sec.,
Delta Delta Delta; Intramural Sports.

B.S.
Treas., I.S.A.; Lutheran Club; Sociology
Club; Rosborough Club.



BETTY GRIGSBY
Landover
Arts and Sciences
June

SIDNEY GROLMAN
Baltimore
Arts and Sciences
February

B.S. ΔΔΔ
Managing Ed., THERAPIS; W.R.A.; May Day
Committee; Pres., Psychology Club; Rush
Ch., Historian, Rec. Sec., Delta Delta Delta;
Pan-Hel. Council.

B.S.
Daydodgers Club; Hillel; Vets' Club.



DONALD GROSS
Silver Spring
Engineering
June

MARJORIE GROVES
Cape Girardeau, Mo.
Arts and Sciences
June

B.S.
A.S.M.E.; Student Band.

B.S. ΚΚΓ
Treas., French Club; THERAPIS; I.R.C.



LAURA GUTHRIE
Berwyn
Arts and Sciences
February

JOHN HADDER
East Hampton, N. Y.
Education
June

B.S.
I.S.A.; Presbyterian Club

B.S.
Pershing Rifles; Trail Club; Botany Club;
Vets' Club; Wesley Club.



CECILE HALE
Cheriton, Va.
Arts and Sciences
June

JOHN HALL
Church Hill
Agriculture
June

B.S.
W.R.A.; German Club.

B.S.
Riding Club; Block and Bridle Club; F.F.A.;
Social Dance Club; Vets' Club.

SENIORS

ROBERT DALE HALL
Washington, D. C.
Engineering
June

B.S. $\Theta\Delta X$
A.S.C.E.; Vets' Club; Lacrosse.

HERBERT A. HALLER
Washington, D. C.
Business and Public Administration
February

B.S. $AT\Omega$
Collegiate Chamber of Commerce; 1st Lt.,
Advanced R.O.T.C.

EMILY MARIE HAMON
College Heights
Arts and Sciences
June

B.A. $\Delta\Gamma, \Lambda\Lambda\Delta, \Lambda K\Delta$
Historian, Delta Gamma; Treas., Sociology
Club; Canterbury Club; Daydodgers Club;
Circulation Staff, *Diamondback*; Trail Club;
Orchestra; I.R.C.; Spanish Club; Psychology
Club.

JEAN HARDEN
Baltimore
Arts and Sciences
June

B.A. $\Delta\Delta\Delta$
Scholarship Ch., Delta Delta Delta; Wesley
Club; Victory Council; Sociology Club; Red
Cross.

EMORY A. HARMON
Baltimore
Education
June

B.S. $\Phi\Delta\Theta$
Sec., Phi Delta Theta; Social Ch., Student
Board; Ch., Homecoming; Mgr., Intramural
Sports; Interfrat. Sports; Canterbury Club;
Sgt.-at-Arms, Vets' Club; Interfrat. Christ-
mas Formal Committee; Sports, *Diamond-
back*; Social Ch., Rossborough Club; Asst.
Social Ch., Senior Class.

ELBERT S. HAWKINS
Catonsville
Engineering
June

B.S. ΘX
Pledge Master, Theta Chi; A.I.E.E.; Riding
Club; Vets' Club.

JOHN IRVIN HEISE
Baltimore
Arts and Sciences
June

A.B. ΣX
Vice-Pres., S.G.A.; Varsity Lacrosse, Mgr.,
Varsity Basketball; Commando Football;
Historian, Freshman Class; Sports Staff,
Diamondback; "M" Club; Pres., Latch and
Key; Vets' Club; Canterbury Club; Intra-
mural Sports; Chrmn., Homecoming Float
Committee.

NANCY LEE HENDRICKS
Bethesda
Arts and Sciences
June

B.A. $KK\Gamma$
Marshall, Kappa Kappa Gamma; Wesley
Club; Riding Club.

JANE E. HERSHEY
Pittsburgh, Pa.
Home Economics
June

B.S. $K\Delta$
Pres., Vice-Pres., Kappa Delta; Women's
Chorus; Junior Prom Committee; Pres.,
Vice-Pres., Art Club; *Old Line*; *Diamond-
back*; May Day Committee; Student Lounge
Committee; Home Economics Club; Clef and
Key; Chairman, Dance Decoration; Canter-
bury Club; Homecoming Day Committee;
TERRAPIN; Dance Club.

RUTH E. HALL
Hyattsville
Home Economics
June

B.S. $\Gamma\Phi B$
Initiation Chairman, Gamma Phi Beta;
Chairman Canteen Corps, Red Cross; Art
Club; Home Economics Club.

MARY ELLEN HALLETT
Washington, D. C.
Arts and Sciences
June

B.A.

WILLIAM HENRY HANSBARGER
Falls Church, Va.
June

B.A. $\Delta\Sigma\Phi$
Riding Club.

L. CHARLENE HARDING
Washington, D. C.
Home Economics
June

B.S. $\Lambda O\Omega$
Women's Chorus; Footlight Club; Canter-
bury Club.

GERALDINE HATHAWAY
University Park
Arts and Sciences
June

B.A. $\Delta\Delta\Delta$
Women's Chorus; Footlight Club; Red Cross
Rehabilitation; *Diamondback*.

BETTY ANNE HEARNE
Onancock, Va.
Arts and Sciences
June

B.S.

GLORIA HELLER
Scarsdale, N. Y.
Arts and Sciences
June

B.A. $\Gamma\Phi B$
Chairman of Literary Exercises, Sec., Gamma
Phi Beta; I.R.C.; Riding Club; *Diamond-
back*.

IDA VIRGINIA HERMANN
Baltimore
Arts and Sciences
June

B.A.
Lutheran Club.

MARY E. HERVEY
Alexandria, Va.
Home Economics
February

B.S. $O\Omega$
Home Economics Club.

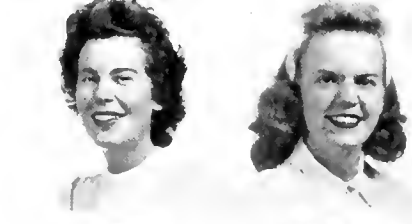
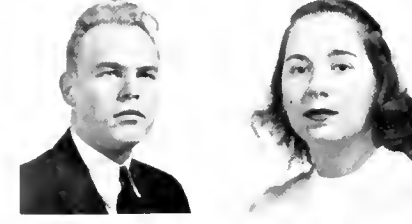
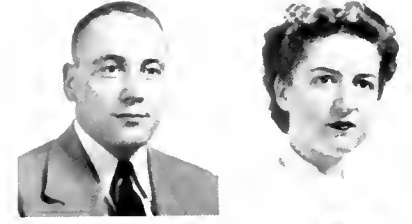
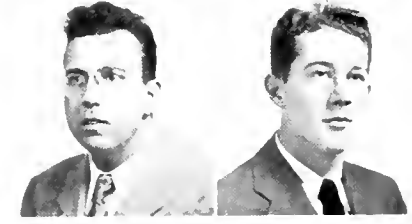

THE 1947

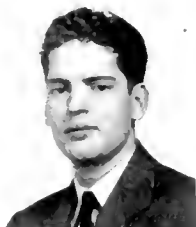

RAYNAR WILSON HESSE
Baltimore
Business and Public Administration
February

JEAN ELIZABETH HIGHBARGER
Hagerstown
Arts and Sciences
June

B.S. ATΩ, ΗΔΕ, ΟΔΚ
Editor, Managing Editor, *Diamondback*;
"M" Book Editor; Sec., Phi Delta Epsilon;
Pres., Jr. Class; S.G.A.; Intramurals; Sec.-
Treas., Vice-Pres., Home Mgr., Alpha Tau
Omega; Who's Who in American Colleges
and Universities

B.S. KKT, ΑΑΔ
Registrar, Kappa Kappa Gamma; Sec., Al-
pha Lambda Delta; May Day Committee;
Victory Council; Lutheran Club; Riding
Club; TERRAPIN; *Diamondback*.

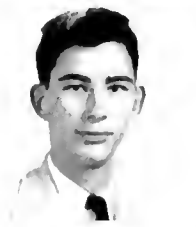

STANLEY LEE HIMMELSTEIN
Washington, D. C.
Arts and Sciences
June

GREEBA E. HOFFSTETTER
Hyattsville
Home Economics
June

B.S. TEP

B.S. ΟΧ, ΦΚΦ
Pres., Omicron Nu; Vice-Pres., Home Eco-
nomics Club; Sec., I.S.A.; Wesley Club;
I.R.C.



BERNADETTE B. HOLLAND
Brooklyn, N. Y.
Education
June

BELLE HOLMES
Washington, D. C.
Education
June

B.A. ΔΓ
Pres., Treas., Delta Gamma; Advertising
Staff, *Old Line*; Treas., Newman Club; May
Day Attendant; Cosmopolitan Club; Art
Club; Philosophy Club.

B.A.
Sociology Club; Hillel Foundation; I.S.A.



RALPH HOLMES
Arlington, Va.
Business and Public Administration
June

CARROLL HORINE
Meyersville
Agriculture
June

B.S. ΣΑΕ
Tennis Team; Basketball; Publicity Com-
mittee, Vets' Club; Intramural Sports.

B.S. ΑΖ
F.F.A.; Block and Bridle.



MARY FRANCES HUNTER
Cape Girardeau, Mo.
Arts and Sciences
June

EFFIE INGALLS
Washington, D. C.
Education
February

B.A. KKT
Clef and Key; French Club.

B.A. ΔΓ
Rush Chrm., Delta Gamma; Pan-Hellenic
Council.



WILLIAM LOUIS JACOB
Baltimore
Arts and Sciences
June

DAVID F. JENKINS
Washington, D. C.
Agriculture
June

B.A.
Vets' Club.

B.S. ΑΠΡ
Rifle Team; "M" Club; Student Grange;
Agricultural Council; Pershing Rifles.



ALVIN WILLIAM JEWELL
College Park
Business and Public Administration
June

MARY JANE JOHNSON
Newark, Del.
Home Economics
June

B.S. ΑΔΗ
Old Line Network; Orchestra; Treas., Wo-
men's Chorus; Clef and Key; Scholarship
Chrm., Sec. Treas., Alpha Delta Pi; S.M.A.
C.; I.R.C.; Daydodgers Club

B.S. ΔΓ
Treas., House Pres., Delta Gamma; Home
Economics Club; Ter. Sec., Vice-Pres., Ter-
rapin Trail Club; *Old Line*; *Diamondback*;
Presbyterian Club.



PHYLLIS EMELY JOHNSON
Cottage City
Arts and Sciences
June

EDWARD JOHNSON
Baltimore
Arts and Sciences
June

B.A. ΑΔΗ
Old Line Network; Orchestra; Treas., Wo-
men's Chorus; Clef and Key; Scholarship
Chrm., Sec. Treas., Alpha Delta Pi; S.M.A.
C.; I.R.C.; Daydodgers Club

B.S.



CHARLES HUDSON JONES, JR.
Silver Spring
Arts and Sciences
June

DORCAS JONES
Washington, D. C.
Arts and Sciences
June

B.A. ΦΣΚ
Vice-Pres., Phi Sigma Kappa; Rifle Team.

B.A. ΑΟΗ
French Club; Old Line Network.

SENIORS

JAMES EDWARD JONES
Washington, D. C.
Arts and Sciences
February

B.A. $\Phi\Delta\Theta$
Treas., Phi Delta Theta; Chrm., Freshman Prom; Sophomore and Junior Prom Committee; Interfraternity Sports; Chrm., February Week.

FERNE KRANDEL
Baltimore
Arts and Sciences
June

B.A. $\Lambda E\Phi, \Delta K\Delta$
Pan-Hel. Council; Sec., Sociology Club; Hillel Foundation; Intramural Sports.

HARRY ALOYSIUS KARR, JR.
Washington, D. C.
Business and Public Administration
June

B.S. $\Phi\Delta\Theta$
Old Line.

VITY FRANCIS KAZLAUKAS
Waterbury, Conn.
Arts and Sciences
June

B.A. $\Delta X\Delta, \Pi\Delta E$
Pres., Lambda Chi Alpha; *Diamondback*; S.G.A.; Pres., Interfrat. Council; Bus. Mgr., *Old Line.*

DORIS P. KEPLINGER
Berwyn
Home Economics
June

B.S.
Women's Chorus; Orchestra; Clef and Key; Home Ec. Club.

ELNORA LOUISE KING
Washington, D. C.
Arts and Sciences
June

B.A.
Daydodgers Club; I.S.A.; Soc. Club; Cosmopolitan Club; Terrapin Trail Club.

PHILANDER C. KNOX
Towson
Agriculture
June

B.S.

FLORENCE HILDA KONISBERG
Washington, D. C.
Business and Public Administration
June

B.S. $\Lambda E\Phi$
I.R.C.; Daydodgers' Club.

MILDRED LOUISE KUEHN
Baltimore
Arts and Sciences
June

B.A. $K\Delta$
Soc. Chrm., Kappa Delta; Victory Council; Red Cross; Riding Club; Intramural Sports.

HILDA JOSKA
Baltimore
Home Economics
June

B.S.
Omicron Nu Award '44; Historian, Alpha Lambda Delta; Women's League; Art Club; Presbyterian Club; Freshman Week Comm.; I.S.A.

WILLIAM ALVIN KARL, JR.
Baltimore
Business and Public Administration
June

B.S. $AT\Omega$

MARGARET J. KAUFFMAN
Washington, D. C.
Education
June

B.A. $\Lambda E\Delta$
Treas., Alpha Xi Delta; B.S.U. Sec.; Cosmopolitan Club; I.R.C.

ROSE MARIE KELLY
Silver Spring
Arts and Sciences
June

B.A. $AO\Omega$
Clef and Key; Newman Club; Footlight Club; Women's League; House Pres., Calvert Hall; Capt., Basketball Team, Alpha Omicron Pi.

ALFRED SPILLER KIDWELL
Washington, D. C.
Arts and Sciences
June

B.A.

SHIRLEY ANN KNIBB
Baltimore
Arts and Sciences
June

B.S. $AO\Omega$
House Pres., Pub. Chrm., Editor, Alpha Omicron Pi; Sec.-Treas., Wesley Club; TERRAPIN; Freshman Week; Women's League; Victory Council; Chrm. of Camp and Hospital Unit of Red Cross.

RUTH KOBRE
Washington, D. C.
Arts and Sciences
June

B.A.
Sociology Club; Hillel Foundation.

JANE KUDLICK
Chevy Chase
Arts and Sciences
June

B.A. $KK\Gamma$
Soc. Chrm., Kappa Kappa Gamma; Spanish Club; May Day Comm.; Veterans' Dance Comm.

HONEYLOU KUNDIN
Washington, D. C.
Arts and Sciences
June

B.A.
Sociology Club; Hillel Foundation; I.Z.E.A.

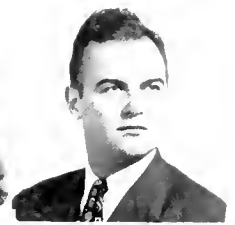

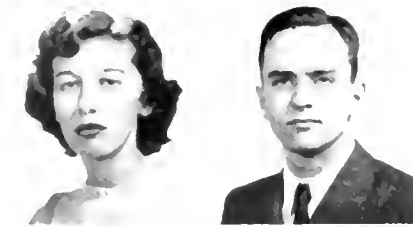

ELIZABETH JOSEPHINE KURZ
Takoma Park
Arts and Sciences
June

WILLIAM LAKEMAN
Silver Spring
Arts and Sciences
June

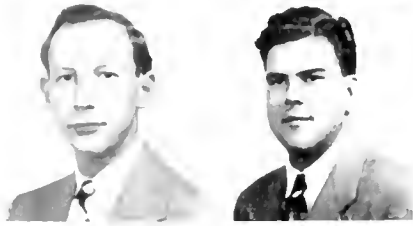

B.A. ΔΓ
Old Line; Diamondback; Cosmopolitan
Club; Publicity Staff, Religious Life Com-
mittee; Art Club.

B.S.
Editor, *Old Line*.

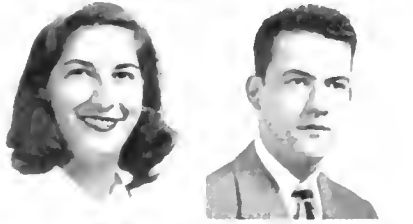

IRVING ISAAC LAZINSKY
Baltimore
Business and Public Administration
June

AURLEY B. LEAMAN
Takoma Park
Engineering
June



B.S. ΠΠΣ

ISOBEL LE BOW
Baltimore
Arts and Sciences
June

B.S.
A.S.M.E.; Student Band; Daydodgers Club;
I.S.U. Band, R.O.T.C.



GILBERT STANLEY LEVINE
Washington, D. C.
Arts and Sciences
February

WHITING B. LEE
Hyattsville
Agriculture
June

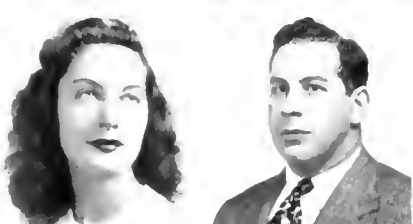

B.S. ΣAM
Pres., Sec., Sigma Alpha Mu; Major, R.O.T.
C.; Capt., Student Band; Intramural Sports.

B.S.

MYRA LEVENSON
Baltimore
Education
June



ELIZABETH H. LIPP
Washington, D. C.
Arts and Sciences
June

B.A. ΑΕΦ
Hillel Club; Interfaith Council, Recording
Secretary, House President, Alpha Epsilon
Phi.



B.A. ΑΞΔ, ΑΚΔ
Pres., Treas., Alpha Xi Delta; Treas., B.S.U.;
Sec., Treas., Alpha Kappa Delta; Sociology
Club; Wesley Club; I.R.C.; Freshman Week
Committee; Religious Philosophy Group.

DONALD B. LLOYD
Rockville
Engineering
June

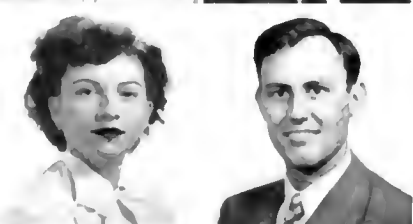

LILA A. LODGE
Greenbelt
Agriculture
June

B.S. ΘΧ
Publicity Manager, A.I.E.E.; Riding Club;
Vets' Club; Daydodgers Club.

B.S. ΚΔ
Society Column, Dbk.; Victory Council;
Red Cross; Intramural Sports; Footlight
Club; Riding Club; Rush Chairman, Kappa
Delta; Junior Prom Committee; Pan-
Hellenic Council.

RICHARD H. LONDON
New York City, N. Y.
Business and Public Administration
February

SARA J. LONG
Cumberland
Home Economics
June

B.S. ΣAM
Prior and Exchequer, Sigma Alpha Mu;
Band; Glee Club; Vets' Club.

B.S. ΘΧ
Wesley Club; Home Economics Club; Cos-
mopolitan Club.

EVELYN H. LUND
Clinton
Arts and Sciences
June

PATRICIA A. MADIGAN
Washington, D. C.
Business and Public Administration
August

B.A.
Daydodgers Club; Women's Chorus

B.S. ΠΒΦ
Rush Chairman, Pi Beta Phi; Newman Club

ISADORE E. MARGOLIS
Baltimore
Business and Public Administration
June

DORIS H. MARUCCI
Spring Lake, N. J.
Arts and Sciences
February

B.S.

WILLIAM R. MASLIN, JR.
Port Chester, N. Y.
Engineering
June

B.S.

SENIORS

MARVEL E. MAXWELL
Baltimore
Home Economics
June

B.S. ΔΔΔ, ON
Ch., Poster Committee, Red Cross; Ch. Publicity, Student Board; Victory Council; Dance Committee; Art Staff, *Diamondback*; Art Staff, *Old Line*; May Day Attendant; May Day Committee; Spanish Club; Sec., Lutheran Club; Treas., Omicron Nu.

JEAN DUNBAR MCCOMAS
Baltimore
Education
June

B.S. AOH
Librarian, Women's Chorus; Canterbury Club; Red Cross.

MALVIN E. MCGAHA
Greenbelt
Agriculture
February

B.S. AFP, AZ, ΦΚΦ
Treas., Alpha Zeta; Treas., Md. Chapter of Future Farmers of America.

ROBERT L. MCKEEVER, JR.
Silver Spring
Arts and Sciences
June

B.A. ΦΔΘ
Daydodgers Club; Newman Club.

HARRY R. MELTZ
Baltimore
Business and Public Administration
June

B.S. BAΨ

SUZANNE V. MEYERS
Arlington, Va.
Education
June

B.S. Wesley Club; I.S.A.; Riding Club; W.R.A.; Daydodgers Club; Ballroom Dance Club; Intramural and Extramural Sports; P.E. Major's Club.

JEAN I. MILLER
Chevy Chase
Arts and Sciences
February

B.A. ΚΔ
Canterbury Club; Daydodgers Club; Riding Club; W.R.A.; TERRAPIN; Intramural Sports.

EDITH A. MILLIGAN
Clinton
Arts and Sciences
June

B.A. ΚΔ
Canterbury Club; W.R.A.; Lounge Committee.

BASIL I. MISHTOWT
Chevy Chase
Business and Public Administration
February

B.S. ATΩ, BAΨ
Pres., Alpha Tau Omega; Intermodal Football; Freshman Football; *Diamondback*; TERRAPIN; Student Chamber of Commerce; Mgr., Lacrosse; Latch Key.

ELEANOR MCABEE
Round Bay
Education
June

B.A. ΑΞΔ
Victory Council; Red Cross; I.R.C.

GERTRUDE E. McELFRESH
Bethesda
Home Economics
June

B.S. ΣΚ
Corresponding Secretary, Sigma Kappa; Student Grange; Home Economics Club; Presbyterian Club; Art Club.

IRENE VIRGINIA MCGUIRE
Western Port
Arts and Sciences
June

B.S. Newman Club; Cosmopolitan Club; TERRAPIN Staff.

DOROTHY J. McLEAN
Washington, D. C.
Education
June

B.S. AOH
Pan-Hellenic Council; W.R.A.; Wesley Club; Pres., Dorm 4; Women's League; Decoration Chrm., Jr. Prom '45; May Day Comm.; Vice-Pres., P.E. Club; Rush Chrm., Alpha Omicron Pi.

JOHN C. MEYERS
Lonaconing
Education
June

Soccer Team; Veterans' Club; Intramural Sports.

DORIS ANN MILLER
Hagerstown
Arts and Sciences
June

B.S. ΓΦΒ
Lutheran Club; Cosmopolitan Club.

JOSEPHINE E. MILLER
Washington, D. C.
Arts and Sciences
June

B.A. ΑΞΔ
Spanish Club; Presbyterian Club; *Diamondback*; Victory Council; Red Cross.

CHARLES H. MILSTEAD
Washington, D. C.
Business and Public Administration
February

B.S. ΔΣΦ

ROBERT J. MONTGOMERY
Washington, D. C.
Business and Public Administration
June

B.S.

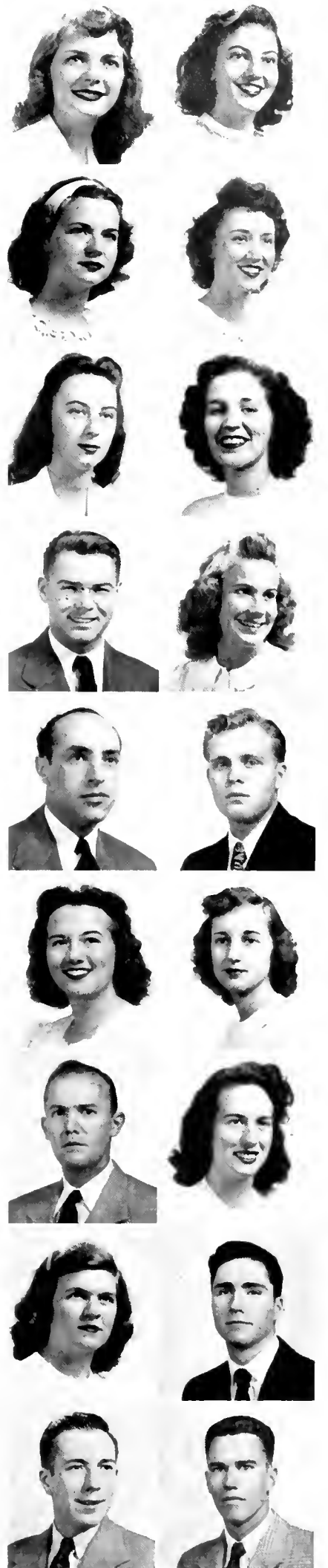

THE 1947



ELEANOR MOORE
Washington, D. C.
Education
June

Tow Moy
Washington, D.C.
Engineering
June

B.S. ΑΞΔ
Asst. Pledge Trainer, Alpha Xi Delta;
W.R.A.; Vice-Pres., Sec.-Treas., Newman
Club; P.E. Major's Club.

B.S.
A.S.C.E.; Men's Glee Club.



BERYL H. MULLIN
College Park
Business and Public Administration
June

A. ALLAN MUSE, JR.
Washington, D.C.
Engineering
June

B.S.
I.R.C.; Swimming Club.

B.S.
Pres., A.S.C.E.; Vet's Club.



ASHBY M. MUSSELMAN, JR.
Washington, D. C.
Business and Public Administration
June

IRWIN N. NABLE
Brooklyn, N.Y.
Agriculture
June

B.S. ΣΝ
Treas., Sigma Nu; Lutheran Club; Day-
dodgers Club; Vet. Club; Propeller Club.

B.S. ΤΕΦ
Steward, Tau Epsilon Phi; Mgr., Track;
Vice-Pres., Latch Key; Sgt.-at-Arms, Block
and Bridle; Freshman Lacrosse.



GEOFFREY M. NAIRN, JR.
Silver Spring
Engineering
June

RICHARD NEIL
Washington, D.C.
Arts and Sciences
June

B.S.
Scabbard and Blade; Lt., Pershing Rifles;
Pres., A.S.C.E.; Vice-Pres., Daydodgers
Club; Intramural Sports; 1st. Lt., R.O.T.C.

B.S.
Intramural Sports; Chess Club; Newman
Club; Men's League.



ETHEL W. NIBLETT
Baltimore
Home Economics
February

WILLIAM R. NIEMANN
Union City, N.J.
Education
June

B.S. ΣΚ
Pres., Vice-Pres., Pledge Trainer, Sec., Sigma
Kappa; Freshman Week Comm.; Canter-
bury Club; Cosmopolitan Club; Woman's
Course, Pan-Hellenic; Home Ed. Club; Intra-
mural Sports.

B.S. ΚΦΣ
Track Team; Dance Club; Sec., Phi Kappa
Sigma; Advanced R.O.T.C.; Men's Glee
Club.



ELSIE JANE NOCK
Washington, D.C.
Arts and Sciences
June

AUGUST W. NOACK
Riverdale
Engineering
June

B.A.
Daydodgers Club; I.S.A.; Trail Club; Cos-
mopolitan Club.

B.S.
A.I.C.E.; Interfrat. Council.



BYRON H. NUTTLE
Denton
Agriculture
June

RUTH ELINOR NYLON
Washington, D.C.
Arts and Sciences
June

B.S. ΘΧ
Pres., Vice-Pres., Theta Chi; Freshman
Varsity, Baseball; Mgr., Basketball; Latch
Key; Interfrat. Council; Adv. R.O.T.C.

B.A.
Daydodgers Club; I.S.A.; Trail Club; Cos-
mopolitan Club.

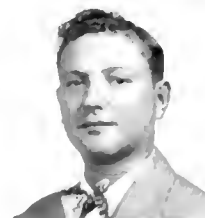

MORTON HERBERT ORWITZ
Washington, D.C.
Arts and Sciences
February

JEAN ROSALIE OTTO
Calonsville
Arts and Sciences
June

B.A.
Intramural Sports.

B.A. ΔΔΔ
Historian, Rec. Sec., Delta Delta Delta; Red
Cross; Victory Council; Canterbury Club;
Footlight Club.



MARY ELIZABETH PALMER
Chevy Chase
Arts and Sciences
June

DOUGLAS LLEWELLYN PARKHURST
Chevy Chase
B.P.A.
June

B.S. ΚΔ
Social Chrm., Kappa Delta; Newman Club;
Art Club, *Diamondback*.

B.S.

SENIORS

LEON PEAR
Washington, D. C.
Engineering
June

B.S.
A.S.M.E.; R.O.T.C.; Captain, Pershing Rifles.

ELLEN MARIE PENNEFEATHER
Hyattsville
Arts and Sciences
June

B.A. ΣK
Sigma Kappa; Historian, Pan-Hel Council; Dance Club; Sec., Sociology.

MERVIN L. PETERSON
Baltimore
Engineering
June

B.S. KA
A.S.M.C.; Vets' Club.

BRUCE PHILIPS
Hartsdale, N. Y.
Engineering
June

A.S.C.E. ΣN

BENEDICT A. POKRYWKA
Baltimore
Engineering
June

B.S.
Sect., A.S.C.E.; Newman Club; Intramural Sports.

HARRY B. POTTS
Woodbury, Ga.
Education
August

B.A. ΛXA
Newman Club; Men's League.

BARBARA LEE PRICE
Baltimore
Business and Public Administration
June

B.S. AOH
Wesley Club; Women's Chorus; Red Cross; Cosmopolitan Club; Cor. Sec., Alpha Omicron Pi.

WILLIAM OBADIAH PRUITT, JR.
Fairfax, Va.
Arts and Sciences
June

B.S. ΣAE
Trail Club; Wrestling.

RAMONA RANDALL
Riverdale
Arts and Sciences
June

B.A. ΓΦB
Mortar Board; May Day Chairman; Pres., I.R.C.; Clef and Key, Vice-Pres. and Treas.; Women's Chorus, Sec.-Treas.; S.M.A.C., Treas.; Intermural Sports; Daydodgers Club, Vice-Pres.; Spanish Club Treas.; Co-Chairman 1944 Natl. Symphony Orchestra Drive; Gamma Phi Beta, Publicity Chairman, Recording Sec., Song Chairman.

MALVIN ROBERT PECK
Long Beach, N. Y.
Arts and Sciences
June

B.S.

FRANK ROBERT PERILLA
Baltimore
Arts and Sciences
June

B.S. ΦΔΘ
Germau Club; Track Team; Football.

LAURA PETRONE
Washington, D. C.
Home Economics
June

B.S. ΣK
Sigma Kappa Sorority *Triangle* Correspondent; Canterbury Club, Vice-Pres., Corresponding Sec.; Home Ec. Club; Women's Chorus; Women's League; Intermural Sports; Pan-Hel. Council; May Day Attendant.

FRED PHILPITT
Washington, D. C.
Engineering
June

B.S.

JESSE IRVING POLLARD
Washington, D. C.
Education
June

B.S.

MILDRED L. PREBLE
Corry, Pa.
Home Economics
February

B.S. ΑΔΠ
Alpha Delta Pi Sorority House Pres.; I.R.C.; May Day Committee; Red Cross; Spanish Club, Sec.; Home Ec. Club; Social Dance Club; Intermural Sports.

KATHERINE MAY PRICHARD
Takoma Park
Arts and Sciences
June

B.S.
B.S.U.; I.S.A.; Cosmopolitan Club; Daydodgers Club; Sociology Club.

MARGARET ELIZABETH RANDALL
Washington, D. C.
Business and Public Administration
June

B.S. HBΦ
Riding Club; W.R.A.; Lutheran Club; Swimming Club.

LEAH REGAN
Baltimore
Education
June

B.A. ΓΦB
Gamma Phi Beta Vice-Pres.; Clef and Key.





BERNHARDT H. REINCKE
Woodlawn
Arts and Sciences
June

MARY JANE REINEY
Chevy Chase
Arts and Sciences
February

B.S. ATL

B.S. IΦB
Women's League; W.R.A.; Red Cross; Gamma Phi Beta House Pres.



MARY B. RENICK
Westerport
Arts and Sciences
June

BARBARA RHOADS
Hyattsville
Education
June

B.A.
Psychology Club; Sociology Club; Cosmopolitan Club Sec.

B.A. ΔΓ
Cosmopolitan Club; Lutheran Club.



HELENE A. RICH
Washington, D. C.
Education
June

EDWARD M. RIDER
Baltimore
Arts and Sciences
June

B.A. AEP
Pan-Hel. Council Sec.; Dance Club; Hillel Foundation.

B.A. ΣΔΕ, ΗΔΕ, ΟΔΚ, ΦΗΣ, ΦΚΦ
Omicron Delta Kappa Pres.; Pres., Sophomore Class; Editor-in-Chief, *Diamondback*; Pi Delta Epsilon Sec.; Pershing Rifles; S.G.A. Executive Council; Student Board; Seminar in Student Govt. Problems; Victory Council; Advanced R.O.T.C.; Phi Eta Sigma; French Club; Clef and Key.



JOHN B. RILEY
Washington, D. C.
Engineering
June

BETTY RITTER
Hagerstown
Education
June

B.S.

B.A. ΔΔΔ
Old Line Business Mgr.; Footlight Club; Victory Council; Wesley Club; May Day Committee; Freshman Week Committee; Red Cross; Tri-Delt, Vice-Pres., Chaplain; Dance Club; Intermural Sports.



PATRICIA A. ROBERTSON
Takoma Park
Arts and Sciences
February

JEAN E. ROBY
Silver Spring
Arts and Sciences
June

B.A.
B.S.F.; Clef and Key; Daydodgers Club; Sociology Club; I.R.C.

B.A. ΔΔΔ, ΑΚΔ
Sociology Club, Pres., Sec.; Alpha Kappa Delta Pres.; Footlight Club, Pres. and Treas.; Victory Council in Red Cross; Delta Delta Delta Corresponding Sec.; Red Cross Chairman of Rehabilitation Committee; Senior Class Historian; Mortar Board Vice-Pres.; French Club.



DAVID ROLNIK
Brooklyn, N. Y.
Business and Public Administration
February

JEAN F. ROOT
Washington, D. C.
Arts and Sciences
June

B.S.
Football; Vets' Club; Hillel Club; Nat. Honorary Accounting Frat.

B.A. ΑΞΔ
Daydodgers Club; Alpha Xi Delta Historian; Victory Council; B.S.U.; Sociology Club.



VIVIENNE R. ROSE
Washington, D. C.
Education
June

SHIRLEY J. ROUSE
Baltimore
Arts and Sciences
June

B.A. AEP
Alpha Epsilon Phi Sorority Pres., Vice-Pres.; Scholarship Chairman; Footlight Club Historian; Modern Dance Club Treasurer; Freshman Welcoming Committee; I.R.C.; French Club; Cosmopolitan Club; Hillel.

B.A.
Sociology Club; Alpha Kappa Delta Honorary; Terrapin Trail Club; I.R.C.; L.S.A.



TEMA B. RUBENSTEIN
Miami Beach, Fla.
Education
June

JEAN M. RUBEY
Westmoreland Hills
Arts and Sciences
June

B.S. AEP
Alpha Epsilon Phi Sorority Rush Chairman; Dance Club Sec.; Victory Council; Hillel; Pan-Hel. Council; Freshman Week Committee

B.A. ΔΔΔ
Diamondback; B.S.U.; Footlight Club; Sociology Club; TERRAPIN.



MARILYN RUBIN
Washington, D. C.
Business and Public Administration
June

BETTY LEE RUSH
Silver Spring
Arts and Sciences
June

B.S. ΦΣΣ
Phi Sigma Sorority Pres., Vice-Pres.; House Manager; Hillel

B.A. ΗΒΦ
Daydodgers Club; Spanish Club, Pres., Vice-Pres., Treas.; Pi Beta Phi Sorority Vice-Pres.; Red Cross Rehabilitation; *Diamondback* Circulation Staff; May Day Court

SENIORS

BETTY B. SACKS
Baltimore
Arts and Sciences
February

B.A. $\Phi\Sigma\Sigma$
Phi Sigma Sigma, Pres.; Women's League,
May Day '44; Hillel; Dance Club; Pan-Hel.

ELSIE T. SCHELLHAS
Baltimore
Arts and Sciences
June

B.S.
Student Affiliates American Chem. Soc.,
Women's Chorus, Daydodgers Club.

M. ELONA SCHILDROTH
Washington, D. C.
Home Economics
February

B.S.
Daydodgers Club; Home Economics, New-
man Club.

A. JANE SCHREIBER
Baltimore
Home Economics
June

B.S. $\Delta\Gamma$
Delta Gamma, Pres., Sec., Footlight Club;
Lutheran Club; Dance Club; Freshman Week
Comm.; Philosophy Club.

HELEN M. SCHUNCKE
Baltimore
Home Economics
June

B.S. $A\Xi\Delta$
Home Economics Club; Newman Club; *Dia-*
mondback Circulation Staff.

RICHARD W. SCOTT
Catonsville
Arts and Sciences
June

B.S.

HARRIET J. SELDIN
Mt. Rainier
Arts and Sciences
June

B.A.
Independent Student Association; Terrapin
Trail Club; Cosmopolitan Club; Sociology
Club; Psychology Club.

J. LLOYD SHAFFER, JR.
Catonsville
Agriculture
June

B.S.
F.F.A., Sect.; Block and Bridle Club; Student
Grange; Baseball Team.

LENORA SHAPIRO
Washington, D. C.
Arts and Sciences
June

B.S. $\Phi\Sigma\Sigma$
Phi Sigma Sigma Sorority; Scholarship
Chairman.

MARIE V. SAVAGE
Alexandria, Va.
Arts and Sciences
June

B.A.
Baptist Student Union, Pres.; Sociology Club,
Interfaith Council; Terrapin Trail Club;
Dance Club.

PATRICIA R. SCHERTZ
Washington, D. C.
Home Economics
June

B.S. $A\Delta H, ON$
Home Economics Club; Vice-Pres., Riding
Club; Omicron Nu, Ed.

WILSON EMERSON SCHMIDT
Hyattsville
Business and Public Administration
February

B.S. $\Sigma\Delta E, H\Delta E$
Diamondback, Sports Editor, Columnist;
TERRAPIN: "M" Book, Editor-in-Chief '44;
Pi Delta Epsilon, Vice-Pres.; Community
Sing Committee; Interfraternity Intramurals
Chairman; Vice-Pres., Treas., Correspond-
ent, Soc., Chrm.; Rush Captain, Sports
Chrm.; Sigma Alpha Epsilon; Intramurals;
Religious Discussion Group.

DONALD J. SCHUERHOLZ
Baltimore
Engineering
June

B.S. KA
A.S.M.E.; Vice-Pres., "M" Club; Men's
League; Basketball; Baseball; Intramural
Softball; Football.

HENRY I. SCOTT
Chevy Chase
Arts and Sciences
June

B.A. $\Phi\Delta\Theta$
Intermural Sports.

ADEL SEED
Washington, D. C.
Home Economics
June

B.S. ON
Sec., Omicron Nu.

PHYLLIS REGINA SELL
Cumberland
Business and Public Administration
June

B.S. AOH
Treas., Election Committee, S.G.A.; Sec.,
Treas., Junior Class; Junior Prom Commit-
tee; May Day; Women's League; "M" Book
Staff; Victory Council; Newman Club; Co-
Chrm., Homecoming Committee; House
Pres., Treas., Vice-Pres.; Alpha Omicron Pi;
Clef and Key.

IRIS M. SHANK
Waynesboro, Pa.
Arts and Sciences
June

B.A. $A\Delta H$
Riding Club.

JAMES D. SHIELDS
College Park
Education
February

B.S. ΘX
Vice-Pres., Pres., Theta Chi; Freshman Foot-
ball; Intramural Sports; Riding Club; "M"
Club; Latch Key; R.O.T.C.; Football Mgr.,
'44.





CLAUDIA S. SHIRLEY
Conchas Dam, New Mexico
Arts and Sciences
June

ERWIN H. SHUPP
Washington, D. C.
Engineering
June

B.S. HBΦ, ΣAO
Riding Club; German Club; Sociology Club.

B.S. A.S.M.E.; R.O.T.C.

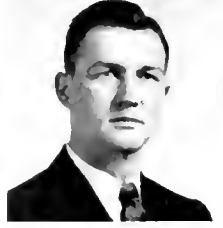

EMOGENE L. SIMMONS
Cambridge
Home Economics
June

HAROLD B. SKINNER
College Park
Engineering
February

B.S. KKT, ΩN, ΗΔΕ
Kappa Kappa Gamma, Pledge Pres.; Personnel Chairman; Omicron Nu, Pres.; Vice-Pres.; Mortar Board, Pres.; TERRAPIN, Women's Editor, Co-Editor, '46; Home Economics Club; Canterbury Club; Red Cross, 1st. Vice-Chairman; Student Government Association.

B.S. ATΩ
Vets' Club; A.S.C.E.; Intermural Athletics.



SAMUEL T. SLACK
Sykesville
Agriculture
February

HAZEL J. SLIFER
Washington, D. C.
Arts and Sciences
June

B.S. ATP, AZ
Block and Bridle; F.F.A.

B.A. AΔH
Rush Chrm., Vice-Pres., Alpha Delta Pi; Pan-Hel. Council; Canterbury Club; German Club.

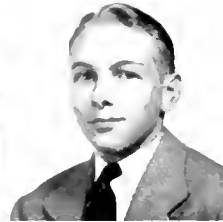

JEAN M. SODEN
Silver Spring
Home Economics
June

RICHARD F. SPENCER
Catonsville
Engineering
February

B.S. AOH
Pres., Alpha Omicron Pi; Women's Chorus; Newman Club; Art Club; Pan-Hel. Council; Home Ec. Club; Homecoming Queen's Court.

B.S. ΘX
Sec., Vice-Pres., Pres., Theta Chi; Treas., Interfrat Council; A.S.M.E.; Latch Key; "M" Club.



MONROE E. STAMBOUGH
College Park
Agriculture
June

ELVA K. STAMAN
Columbia, Pa.
Arts and Sciences
June

B.S. AZ
Pres., F.F.A.; Block and Bridle Club; Student Grange; Chronieler, Alpha Zeta.

B.A. KKT
Treas., Music Chrm., Vice-Pres., Kappa Kappa Gamma; Women's League; Riding Club; Jr. Prom Com.; *Old Line*; Red Cross Club; Dance Club Publicity Chrm.; TERRAPIN; Clef and Key.



JAMES A. STAPP, JR.
Chesapeake City
Education
June

VIRGINIA R. STEWART
Norwalk, Conn.
Home Economics
February

B.S. VTΩ
Old Line Network; R.O.T.C.

B.S. ΓΦΒ, ΗΔΕ
Historian, Gamma Phi Beta; Victory Council; Red Cross, Canteen Corps Chrm.; Circulation Mgr., *Diamondback*; *Old Line*; Pi Delta Epsilon; Dance Club; B.S.U.



MARGUERITE STITELY
Woodsboro
Arts and Sciences
June

EDWIN L. STOHLMAN, JR.
Chevy Chase
Engineering
June

B.A. AΣΔ
House Pres., Vice-Pres., Pres., Alpha Xi Delta; W.R.A.; Sec., Clef and Key; Pres., Pan-Hel.; Pres., Women's League; Vice-Pres., Presbyterian Club; Treas., Mortar Board

B.S. AΓΕΕ; Daydodgers Club; F.S.A.; Vets' Club



JOHN E. STONE
Greenbelt
Arts and Sciences
June

JOHN W. STUNTZ
Washington, D. C.
Engineering
June

B.A.

B.S. ΦΗΣ, AΓΩ, TBI, OAK, ΦΚΦ
Pres., Footlight Club; Glee Club



VERNON B. SUTENEUSS
Boerne, Texas
Agriculture
June

PAUL SUTLEMAN
Baltimore
Business and Public Administration
June

B.S. Track Team; F.F.A.

B.A. AEH

SENIORS

EDWARD TALBOTT
Clarksville
Agriculture
June

B. S. ATP
Treas., Alpha Gamma Rho; Block and
Bride; Vets' Club.

WILLIAM B. TAYLOR
College Park
Agriculture
February

B.S. ATP, AZ
Pres., Alpha Gamma Rho; Pres., Student
Grange; Block and Bridle.

BETTY S. TRAIN
Washington, D. C.
Home Economics
June

B.S. ΔΔΔ
Publicity Chrm., Delta Delta Delta; Foot-
light Club; Red Cross; Cheerleader.

JEAN TRYON
Washington, D. C.
Home Economics
June

B.S. ΚΔ, ON
Student Lounge Comm.; TERRAPIN; Day-
dodgers Club.

JAMES H. TURNER
Salisbury
Arts and Sciences
June

B.S. ΘX
Old Line Network; Pershing Rifles; Sec.,
Theta Chi.; Intramural Boxing.

PAULINE S. UTMAN
Baltimore
Arts and Sciences
February

B.A.
I.S.A.; Soc. Club; Psych. Club; Hillel Foun-
dation; *Diamondback*; Old Line Network.

ANN VAN MUNCHING
Weehawken, N. J.
Education
June

B.S. KKI
Soc. Chrm., Kappa Kappa Gamma; Asst.
Soc. Chrm., Student Board; Newman Club.

EUGENE VREELAND
Ridgewood, N. J.
Arts and Sciences
June

B.A. ΦΔΘ
Pres., Phi Delta Theta.

VIRGINIA L. WALTON
Colon, Panama
Home Economics
June

B.S. ΔΔΔ
Riding Club; Jr. Prom Comm.

BARBARA TALLANT
Bradenton, Fla.
Home Economics
June

B.S. KKI
Home Ec. Club; *Old Line*; TERRAPIN.

LENORE THROCKMORTON
Chevy Chase
Education
February

B.S. KKI
Diamondback; W.R.A.; Riding Club; Pledge
Capt., Kappa Kappa Gamma.

MARIANNA TRIMBLE
Mt. Savage
Education
June

B.S.
I.S.A.; Treas., Sec., Home Ec. Club; New-
man Club; Red Cross.

GLORIA TURNER
Crisfield
Arts and Sciences
June

B.A. ΑΞΔ
Newman Club; Psych. Club; Victory Coun-
cil.

MELVIN UDEL
Baltimore
Arts and Sciences
June

B.A. ΣAM
Diamondback; Freshman Lacrosse; Varsity
Lacrosse; Jr. Varsity Football; S.G.A.

SOPHIE P. VAN HOESEN
Silver Spring
Arts and Sciences
June

B.A.
B.S.U.; Art Club; Daydodgers Club.

LOUELLEN VRAHIOTES
Washington, D. C.
Arts and Sciences
June

B.A. ΣK
Historian, Rush Chrm., Vice-Pres., Sigma
Kappa; Soc. Club; May Day.

KATHERINE WAITE
Silver Spring
Arts and Sciences
June

B.A. ΠΒΦ
Historian, Pi Beta Phi; *Diamondback*; Sec.,
Daydodgers Club; Clef and Key.

BETTY ANN WATHEN
Baltimore
Arts and Sciences
June

B.A. ΓΦΒ
Wesley Club; I.R.C.; Red Cross; Clef and
Key; Dance Club; *Diamondback*.

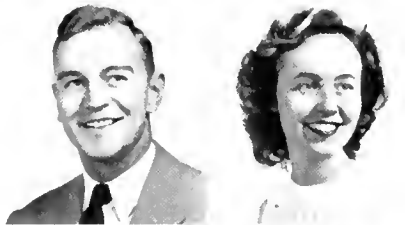
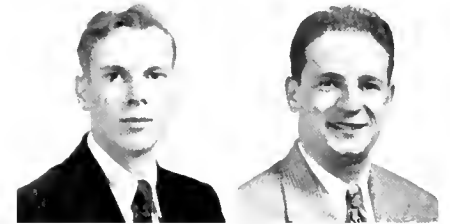
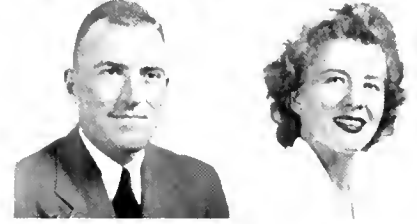

THE 1947

WILLIAM BOYD BUCKMAN
Washington, D. C.
Business and Public Administration
June
B.S.

THEODORE R. CROM
Washington, D. C.
Engineering
June
B.S.

SALLIE HART FOSTER
Chevy Chase
Arts and Sciences
June
B.A. 11BΦ

WILLIAM R. CAMPBELL
Cottage City
Engineering
June
B.S.

JOHN M. DARLING
Garrett Park
Engineering
June
B.S.

JOHN MENJANAN
Cockeysville
Arts and Sciences
June
B.S.

LEMAR M. CHILSON
Riverdale
Agriculture
June
B.S.

HARRY SHIRLEY DAVIS
Easton
Business and Public Administration
June
B.S.

HENRY FRICKE
Laurel
Arts and Sciences
June
B.S.

JAMES CARROLL CLARKEN
Baltimore
Arts and Sciences
June
B.S.

FRANKLIN DEA
San Francisco, Calif.
Arts and Sciences
June
B.S.

JANE LINN GARMAN
College Park
Arts and Sciences
June
B.A. ΔΔΔ

ROBERT O. COMSTOCK
Bethesda
Agriculture
June
B.S.

ANNE KATHERINE DICKERSON
Washington, D. C.
Arts and Sciences
June
B.S.

HENRY J. GIAUQUE
Rockville
Education
June
B.S.

LUTHER B. CONRAD
Hollidaysburg, Pa.
Education
June
B.S.

CHARLES WEST ELLSWORTH, JR.
Bethesda
Business and Public Administration
June
B.S.

MARGARET MARY GILLESPIE
Washington, D. C.
Arts and Sciences
February
B.S.
Clef & Key; B.S.U.; Capt., A.V.H. Bowling Team.

E. JANE CORNELIUS
Berea, Ky.
Education
June
B.S.

RICHARD S. FEY
Cumberland
Engineering
June
B.S.

JOHN DOUGLAS GILMORE, JR.
Washington, D. C.
Business and Public Administration
June
B.S.

SENIORS

CARALA B. GIOVANNANI
Washington, D. C.

Education
June

B.S.

ELBERT S. HAWKINS
Catonsville

Engineering
June

B.S.

A.I.E.E.; Riding Club; Vets' Club.

OX

B.S.

THOMAS W. JONES
Washington, D. C.

Agriculture
June

MICHAEL MITCHELL GOLDBERG
Washington, D. C.

Business and Public Administration
June

B.S.

EDWIN MASON HENDRICKSON
Frederick

Business and Public Administration
June

B.S.

WILLIAM W. JONES
Rockville

Engineering
June

B.S.

EDGAR B. GOODE
Pikesville

Engineering
June

B.S.

HOBBS H. HORAK
Washington, D. C.

Engineering
June

B.S.

JACK KAY
Washington, D. C.

Engineering
June

B.S.

HENRY YAEI GORDON
Frederick
Business and Public Administration
June

B.S.

INAROSE HOFFMAN
Baltimore
Education
June

B.S.

CLARENCE E. P. KEEN
Baltimore
Engineering
June

B.S.

RICHARD B. GUYER
Riverdale
Agriculture
June

B.S.

NATHAN MAX INGER
Baltimore
Arts and Sciences
June

B.S.

STIRLING V. KEHOE
Baltimore
Education
June

B.S.

ROBERT SPENCER HALL
Washington, D. C.
Engineering
June

B.S.

ROBERT C. JAMES
Damascus
Military Science
June

B.S.

THOMAS S. KELLY
Washington, D. C.
Engineering
June

B.S.

RUSSELL L. HAWES
Baltimore
Agriculture
June

B.S.

AZ

LINDWOOD ARRELL JARRELL
Greensboro
Business and Public Administration
June

B.S.

SADIE KESSELMAN
Washington, D. C.
Arts and Sciences
June

B.S.



PAGE R. WATSON
Ruxton
Arts and Sciences
June

B.A. ΔΔΔ
Intramural Sports; Canterbury Club; Psychology Club; Footlight Club; TENGAPIS; Cheer Leader, Head Cheer Leader '46; Treas., Dorm IV; Cosmopolitan Club; Sophomore Prom.



MARIAN WEINER
Baltimore
Arts and Sciences
June

B.S. ΣΔO
I.S.A.; Hillel Foundation.



PHYLLIS WHERLEY
Hyattsville
Arts and Sciences
June

B.A. ΑΑΔ, ΦΚΦ
Terrapin Trail Club; B.S.U.



FORREST S. WILCOX
Indianapolis, Ind.
Engineering
June

B.S.
Pershing Rifles; Religious Discussion Group; Stud. Chap. Chrm., A.I.Ch.E.



BERTHA WILLIAMS
Baltimore
Education
June

B.S. ΔΔΔ
Women's Sports, Editor, *Diamondback*; Phys. Ed. Major's Club; Freshman Prom Comm.; TENGAPIS; Canterbury Club; Dance Club; Victory Council; Sec., Riding Club; Cheerleader; May Day Comm.; Treas., Senior Class; "M" Book; State Mgr., Historian, Footlight Club.



EDWARD L. WINSLOW
Hertford, N.C.
Arts and Sciences
June

B.S.
German Club; Sociology Club; Riding Club; Track; I.S.A.

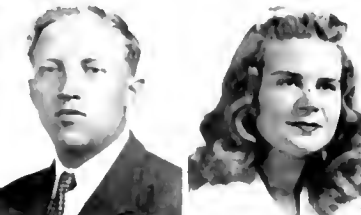

PERCY L. WOLFE, JR.
Riverdale
Business and Public Administration
June

B.S. ΣN
Freshman Football; Mgr., Varsity Football; Baseball; Mgr., Boxing; Sec., "M" Club; Treas., Sigma Nu; Latch Key; Riding Club.

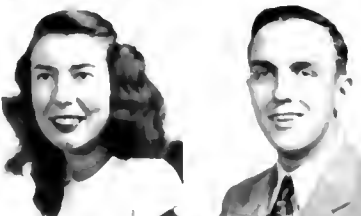

BARBARA JANE WRIGHT
Silver Spring
Arts and Sciences
June

B.S.



MICHAEL D. ZETTS
Bradford, Pa.
Education
June

B.S. ΣN
Vice-Pres., Pres., Sigma Nu; Vice-Pres., Pres., Interfrat. Council; Football; Boxing; Pres., Riding Club; Homecoming Chrm. '46; Newman Club; Vets' Club; Pres., "M" Club; "Who's Who in Am. Colleges" '45; Student Board, Interfrat. Track.

H. SUSAN WEAKLEY
Baltimore
Home Economics
February

B.S. ΣK
Vice-Pres., Sigma Kappa; Vice-Pres., Senior Class; Pan-Hel Council; Canterbury Club; Home Ec. Club; Intramural Sports.

MARY E. WENTZ
Manchester
Home Economics
June

B.S.
W.R.A.; Home Ec. Club; I.S.A.; Pres., Lutheran Student Assn.

MILDRED M. WIKER
Washington, D.C.
Arts and Sciences
June

B.S.
Daydodgers Club; Am. Chemical Soc.

KATHERINE WILHIDE
Baltimore
Arts and Sciences
June

B.S. ΑΞΔ
Women's Chorus; Clef and Key.

BARBARA JEAN WINEBRENER
Frederick
Home Economics
June

B.S. KKF
Riding Club; Home Econ. Club; Lutheran Club.

ADRIENNE WINTERS
Washington, D.C.
Arts and Sciences
June

B.S.

PATRICIA ANNE WRIGHT
Huntington, W.Va.
Education
February

B.S. KKF

JOHN A. ZALONIS
Laurel
Engineering
June

B.S.

NAOMI CLAIRE ZIGGLES
Washington, D.C.
Arts and Sciences

B.A. ΑΕΦ
I.R.C.

SENIORS

HARRY ARIS BACAS
Washington, D. C.
Arts and Sciences
June

B.S.

THOMAS E. BEATTY
Washington, D. C.
Agriculture
June

B.S.

JOHN K. BOWERSOX
Baltimore
Engineering
June

B.S.

KA

FLORENCE BAKER
Myersville
Education
June

B.S.

ALFRED BERNSTEIN
Washington, D. C.
Arts and Sciences
June

B.S.

ROBERT BELL BRADLEY
Washington, D. C.
Arts and Sciences
June

B.A.

RUTH HAZEL BANCROFT
Takoma Park
Arts and Sciences
June

B.S.

B.S.U.

FREDERICK MILTON BIGGS
Frederick
Arts and Sciences
June

B.S.

ELMER F. BRIGHT
Baltimore
Education
June

B.A.

KA

BENJAMIN BARISH
Washington, D. C.
Engineering
June

B.S.

ROBERT LINCOLN BLACK
Ardmore, Pa.

Business and Public Administration
June

B.S.

Vice-Pres., Pres., Sigma Alpha Epsilon.

ΣAE

MADELINE BRODSKY
Baltimore
Arts and Sciences
June

B.S.

GEORGE WISE BARNES
Washington, D. C.

Business and Public Administration
June

B.S.

RICHARD A. BARR
Washington, D. C.
Education
June

B.A.

BENJAMIN H. BOCKENECK
Hyattsville
Engineering
June

B.S.

CHARLES E. BROWN
Washington, D. C.
Engineering
June

B.S.

EARL E. BATTEN
Washington, D. C.
Military Science
June

B.S.

MARION J. BOND
Washington, D. C.
Arts and Sciences
June

B.A.

THERMAN D. BROWN
Washington, D. C.
Military Science
June

B.S.

MARY CLAIRE BAVIS
Hyattsville
Arts and Sciences
June

B.A.

WALTER R. BAYLOR
Mt. Rainier
Engineering
June

B.S.

HARRY BONK
Coram, N. Y.
Education
June

B.S.

Football.

ΘX

EMILY MARIAN BRUNK
Riverdale
Arts and Sciences
June

B.S.

LESTER KRAFT
Washington, D. C.
Arts and Sciences
June

B.S.

LEONARD LIEBMAN
Washington, D. C.
Arts and Sciences
June

B.A.
Golf Team.

FRANK C. McLEAN
Dunedin, Fla.
Engineering
June

B.S.
A.I.E.E.; Daydodgers Club; Vets' Club;
Presbyterian Club.

HAROLD ARTHUR KYPTA
Atlanta, Ga.
Arts and Sciences
June

B.S.

MILTON LUMSDEN
Baltimore
Education
June

B.S.

WILLIAM CURTIS MEAD
Washington, D. C.
Arts and Sciences
June

B.A.

ALICE LAMBROS
Washington, D. C.
Arts and Sciences
June

B.S.

CLARK LUTHER
Hooper, Nebr.
Business and Public Administration
June

B.S. ATΩ
Vice-Pres., Vets' Club.

LOIS ELEANOR MENDUM
College Park
Arts and Sciences
June

B.A.

MARY VIRGINIA LAUGHLIN
Clinton
Arts and Sciences
June

B.A.
Spanish Club; I.S.A.; Presbyterian Club.

CONSTANTINE MAKRIDES
Washington, D. C.
Engineering
June

B.S.

Ronald R. Menti
Greenbelt
Engineering
June

B.S.

ELLEN I. LAWTON
Washington, D. C.
Arts and Sciences
June

B.A.

IRMA JANE MASLIN
Sykesville
Arts and Sciences
June

B.A.

SIDNEY FRANCIS MILLER
Washington, D. C.
Business and Public Administration
June

B.S.

DONALD LEVY
Annapolis
Engineering
June

B.S.

ANDREW W. McCAULEY
Riverdale
Agriculture
June

B.S. ΑΣΦ
Interfrat. Council; Vets' Club; Freshman,
Varsity Soccer.

THOMAS ALLISON MONT
College Park
Education
June

B.S. ΦΔΘ, ΟΔΚ
Varsity Football; Basketball, Lacrosse; "M"
Club; Vice-Pres., Omicron Delta Kappa.

IRWIN LEONARD LEWIS
Washington, D. C.
Arts and Sciences
June

B.A.

RUTH B. McKEE
Baltimore
Education
June

B.S.

JOHN E. MOORE
Upper Marlboro
Agriculture
June

B.S.

SENIORS

JEAN LEE MURPHY
Mt. Rainier
Arts and Sciences
June

B.A.

GEORGE O. PHILLIPS
Washington, D. C.
Engineering
June

B.S.

WILLIAM L. RIGOLI
Glennedale
Arts and Sciences
June

B.S.

KENNETH M. MURRAY
Hagerstown
Education
June

B.S.

DAVID W. POHMER
Sparks
Engineering
June

B.S.

WILLIAM FLORIAN ROBERTS
Washington, D. C.
Business and Public Administration
June

B.S.

ALFRED NACHTIGALL, JR.
Freeman, S. Dak.
Engineering
June

B.S.

ROBERT LEE PRICKETT
Berwyn
Arts and Sciences
June

B.S.

DOROTHY JOANN ROBINSON
York, Pa.
Business and Public Administration
June

B.S.

ΔΔΔ
Treas., Delta Delta Delta; Jr. Prom Com.;
Old Line; May Day Comm.; Victory Council;
2nd Vice-Chrm., Red Cross.

DOUGLAS ROTH NICHLAS
Baltimore
Arts and Sciences
June

B.S.

CHARLES HERMAN PROFFEN, JR.
Baltimore
Arts and Sciences
June

B.S.

JESSE DOUGLAS ROLLOW, JR.
Washington, D. C.
Business and Public Administration
June

B.S.

WARREN H. OSTER
Washington, D. C.
Engineering
June

B.S.

A.S.C.E.

STANLEY J. PROVOST
Greenbelt
Agriculture
June

B.S.

Freshman Basketball; Baseball.

STELL RUDES
Paterson, N. J.
Home Economics
June

B.S.

GERALD GALRIEL PANTALEO
Baltimore
Arts and Sciences
June

B.S.

PEGGY RAFFETY
Washington, D. C.
Home Economics
June

B.S.

ΔΔΔ

HELEN J. RUTH
Silver Spring
Arts and Sciences
June

B.A.

THOMAS ALAN PAYNE
Washington, D. C.
Arts and Sciences
June

B.S.

WILLIAM A. REITH
College Park
Agriculture
June

B.S.

AZ
Rifle Team; Canterbury Club; I.S.A.; Vets'
Club.

PAUL A. SAXON
Takoma Park
Arts and Sciences
June

B.S.

ROBERT J. SCHUTRUMPF
Washington, D. C.
Arts and Sciences
June

B.S.

RUSSELL LANE SILVERTHORN
Washington, D. C.
Business and Public Administration
June

B.S.

KA

MERRICK W. STEWART
Washington, D. C.
Engineering
June

B.S.

AAT

A.S.M.E.; A.I.E.E.; Daydodgers Club.

EUGENE BAER SCHWARTZ
Baltimore
Business and Public Administration
June

B.S.

LLOYD L. SIMPKINS
Princess Anne
Agriculture
June

B.S.

JOHN H. STONE
Waldorf
Arts and Sciences
June

B.S.

ATΩ

Vets' Club; German Club; I.R.C.

SIDNEY MARSTON SELIS
Arlington, Va.
Arts and Sciences
June

B.S.

BARBARA A. SKINNER
Millburn, N. J.
Arts and Sciences
June

B.A.

ΔΔH

Historian, Sec., Pres., Alpha Delta Pi; Women's Chorus; I.R.C.; Red Cross.

GEORGE F. STRINGER
Washington, D. C.
Agriculture
June

B.S.

VANCE R. SHELHORSE
Washington, D. C.
Arts and Sciences
June

B.S.

Soc. Chrm., I.S.A.; Dorm C. Pres.; Soc. Chrm.; Women's League; Bus. Mgr.; Foot-light Club; Fresh Week Comm.; Clef and Key; Spanish Club; May Day.

JAMES DEWITT SLOAN
Cumberland
Business and Public Administration
June

B.S.

EMILE H. SUNIER
Washington, D. C.
Engineering
June

B.S.

BESS C. SHEPPARD
Olney
Education
June

B.S.

MURIEL TAYLOR SPARKMAN
Silver Spring
Business and Public Administration
June

B.S.

DRAPPER K. SUTCLIFFE
Washington, D. C.
Engineering
June

B.S.

JOHN SHUMATE
Chevy Chase
Business and Public Administration
June

B.S.

SIDNEY STERMAN
Washington, D. C.
Education
June

B.S.

ΣAM

Pres.; Men's League; "M" Club; Homecoming Comm.; Clef and Key; Varsity Boxing; Football; Lacrosse.

REBECCA M. SWYGERT
Washington, D. C.
Home Economics
June

B.S.

MORRIS L. SILVERMAN
Washington, D. C.
Arts and Sciences
June

B.S.

MARY R. STEWART
College Park
Agriculture
June

B.S.

EDWARD R. TALONE
Washington, D. C.
Engineering
June

B.S.

SENIORS

RAYMOND C. TEUBNER
Greenbelt
Home Economics
June

B.S.

ROBERT K. WARNER
Takoma Park
Engineering
June

B.S.

KATHRYN M. YOUNG
Harrisburg, Pa.
Arts and Sciences
June

B.S.

WILLIAM R. THICKSTUN
Washington, D. C.
Arts and Sciences
June

B.S.

PERRIE W. WATERS
Carson City, Nev.
Agriculture
June

B.S.

JOHN OLIVER WRIGHT
Baltimore
Education
June

B.S.

ΦΔΘ, ΟΔΚ
Varsity Football, Baseball; "M" Club; New-
man Club.

LOUIS M. TIERNEY
Seat Pleasant
Engineering
June

B.S.

WARNER S. WATERS
Laurel
Agriculture
June

B.S.

ALICE E. ZEIGLER
Baltimore
Arts and Sciences
June

B.S.

MARJORIE E. VALE
Baltimore
Arts and Sciences
June

B.S.

KITTY D. WEAVER
Alexandria, Va.
Agriculture
June

B.S.

JANET E. VAN DER VLIET
Lodi, N. Y.
Home Economics
February

Presbyterian Club; Canterbury Club; Riding
Club; Dance Club; Red Cross; Home Ec.
Club; *Diamondback*.

SAMUEL E. WHEATLEY
Bethesda
Engineering
June

B.S.

STELLA VOROBAY
Washington, D. C.
Arts and Sciences
June

B.A.

LOUSIA WHITE
Catonsville
Education
June

B.S.

ΓΦΒ
Pres., Sec., Gamma Phi Beta; Sec., Senior
Class; Sec., Sigma Tau Epsilon; Mortar
Board; Treas., Women's League; Pres., Sec.,
Basketball and Softball Mgrs.; Physical Ed.
Majors Club; Vice-Pres., Pan-Hel.

ROBERT H. WALTERSDORF
Washington, D. C.
Agriculture
June

B.S.

Intermural Football; Basketball.

MYRON L. WOLFSON
Baltimore
Agriculture
June

B.S.

SCHOOL OF NURSING



SUPERINTENDENT IVY B. CLIFFORD



MILDRED HELEN AMBROSE
Baltimore
October

RUBY H. BAREFOOT
California
March



PEGGY S. BLALOCK
Salisbury, N. Y.
June

MARY JO BRADFORD
Grafton, W. Va.
March



CLARA RUBY BRANNOCK
Cambridge
October

JANE V. BROWN
Baltimore
March



ELEANOR A. CANTON
Bel Air
June
B.S.

ELIZABETH JANE CLARK
Scheneectady, N. Y.
October
B.S.



ANN ESTELLE COCHRAN
Georgetown
March

EUGENIA M. CROW
Baltimore
June



MARY HILDA DELANEY
Shamokin, Pa.
October

ELAINE FRANCES DOBIHAL
Baltimore
October
B.S.
Class Representative

SCHOOL OF NURSING

ELOISE DUNK
Westernport
October

REBECCA FAY DUVAL
New Market
October

MARY DOROTHY ELZEY
Seaford, Del.
October

FLORENCE FLORYAN
Stamford, Conn.
October

MARY HELEN FRANCE
Baltimore
October

ANNE ELIZABETH FRAZER
Elkton
October

MARY ROBERTS GIESMAN
Cumberland
October
B.S.

VIRGINIA ELIZABETH GUBISCH
Frederick
October

THELMA N. HAUSE
Baltimore
June
Class 1, 2 Vice-Pres.

BETSY S. DURBROW
Andover, Mass.
June

HAZEL PHYLLIS ELLIOTT
Baltimore
October
Sec., Student Government

ETHEL EMMELINE FETHERROLF
Baltimore
October

ROSEMARY FISCI
Barberton, Ohio
March

NANCY JEAN FRANKLIN
Des Moines, Iowa
October

JUNE E. GISER
Frederick
June

MARIE GILLESPIE
Leaksville, N. C.
March

JEANETTE HALL
Temperance, Va.
October

FRANCES M. HICKS
Sparrows Point
October

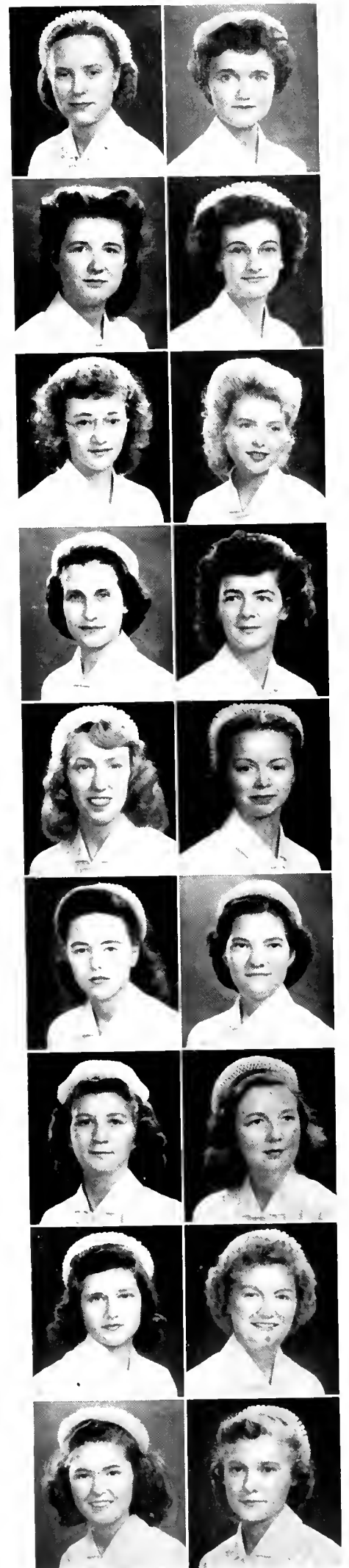

SCHOOL OF



RUTH ELLEN HINES
Frederick
June
B.S.
Class 3, Treas.

MARGARET EVELYN HOLLAR
Washington, D. C.
October

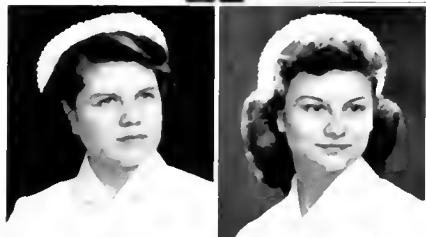

ANNE ELIZABETH HUBNER
Nanticoke
March



ROSALIND ISABELLE HOLLOPETER
Haddon Heights, N. J.
October

ELLEN LARUE KEENEY
Walkersville
October
B.S.



SANDRA LEE JONES
Uniontown, Pa.
October

FRANCES E. KERSNER
Bethesda
June
Class 1, 2, Treas.



KERSTINE KELLY
Burns, Wy.
March

LOIS S. KLACKERING
Ickesburg, Pa.
March



DOROTHY ELEANOR KIDD
New Freedom, Pa.
March

GERALDINE KALB
Baltimore
March



THELMA I. KLECKNER
Ickesburg, Pa.
March

ELAINE LEWIS LANTZ
Maryland
October
B.S.



IMOGENE MARION KOONTZ
Westminster
October

LULA P. MABRY
Northwood, N. C.
June
Repre., Student Council 3



ETHEL ARLENE GROVES
Betterton
March

FREDA HELENE MICHELITCH
Pierce, W. Va.
October

IRMA MARY MERVINE
Takoma Park
October
B.S.

NURSING

MARY ALICE MILLER
Boston, Mass.
October

MILDRED MAHOLICK
Washington, D. C.
March

VIRGINIA JUDY
Upper Track, W. Va.
October

JEAN NILSSON
Washington, D. C.
October

MARY JANE REIBLICK
Woodlawn
March

ELEANOR FICKE RIORDAN
Catonsville
October
B.S.
Class Treas.

ELIZABETH GREENING ROHR
Baltimore
March

BETTY J. ROUGHTON
Philadelphia, Pa.
June
Vice-Pres., Class 3

PATRICIA LOVE SCHINDEL
Hagerstown
October
B.S.
Vice-Pres., Student Government

CHARLOTTE MINKOFF
Washington, D. C.
October
B.S.

MILDRED LEE MONROE
San Mateo, Fla.
October

EMILY MULLIGAN
Towson
June

CHRISTINA V. RAAB
Deer Park
March

MARY JANE REICHERT
Catonsville
March

ELEANOR TOWNSEND ROGERS
Round Bay
March

GEORGIA ROSUS
Weirton, W. Va.
March

MINNIE SCHAEFFER
Baltimore
October

MABLE EUNICE SCHOOLS
Tidewater, Va.
October



SCHOOL OF NURSING



FRANCES ANN SCHROEDER
University Park
October
B.S.

Class Pres., Pres., Student Government



ANNA MAY SLACUM
Cambridge
March



HARRIET E. SMITH
Baltimore
June
Class Pres., 3



DOROTHY STUDLEY
Delmar, Del.
October



DORIS A. SWARTZ
Baltimore
October
B.S.



JUNE ELIZABETH WINN
Leaksville, N. C.
March



FLORENCE WONG
Baltimore
October



ELEANOR L. WRIGHT
Clarksville, W. Va.
June

Vice-Pres., Student Government, 3



BETTY LEL YEWELL
Bel Air
March

MABLE W. SIMMONT
Baltimore
June
Class Pres., 1, 2

GLORIA IRENE SMITH
Frederick
October
B.S.

MARGARET STEIN
Baltimore
October

IMA E. STUMPF
Baltimore
June
Class Sec., 3

BETTY JANE THOMPSON
Glen Burnie
June

GLORIA WOLFGANG
Red Line
October

RUTH JEAN VIERECK
Takoma Park
October
B.S.

YORI YAMASAKI
Modesto, Cal.
March

Acknowledgment

MR. HARRY LAVELLE and MR. CARROLL HUTTON of the *Thomsen-Ellis-Hutton Company*, whose timely advice and instruction made this book a reality.

MR. C. GORDON BRIGHTMAN of the *Jahn & Ollier Engraving Company*, for his refreshingly new suggestions and enthusiastic response to the photography.

MR. J. VINCENT SHEEHAN of *Merin Studios*, whose work under difficult conditions was indispensable.

Meade Studios for their excellent portraits of the beauty queens.

MR. MILTON CANIFF, originator of *Terry and the Pirates* and *Stere Canyon*, for his careful selection of *Miss Terrapin*.

. . . and to those innumerable students and faculty members whose cooperation and time made this volume possible.

Index

Acknowledgment	241	Freshman Class	19, 100-1	Psychology Club	155, 185
Administration	20-1, 59	Future Farmers of America	154, 186	Propellar Club	157, 186
Alpha Chi Sigma	152-3	German Club	154, 186	Publications	144-6, 163-7
Alpha Lambda Delta	56, 97	Graduates	209, 240	Queens	133-140
Alpha Kappa Delta	153-4, 168	Graduate School Council	25, 63	Red Cross	151, 179
Alpha Zeta	154, 180	Hillel Foundation	160, 184	Religious Life	
Art Club	157, 186	Homecoming	207-8	Committee	158, 182
Association of Veterans	169-70	Home Economics Club	146, 168	Riding Club	157, 179
Athletic Board	106, 114	Independent Student Association	148, 171-2	Rifle Team	108, 128
Ballroom Dance Club	156, 185	Interfraternity Council	26-7, 64	Rosshorough Club	150-1, 178-9
Band, Student	148, 188	Intramural Sports	56, 132	R.O.T.C.	193
Baptist Student Union	159-60, 184	International Relations Club	157, 186	Scabbard and Blade	194
Baseball	200	Junior Class	143, 161	Seniors	209-36
Basketball	107, 124-5	Lacrosse	201	Senior Class	191, 205
Block and Bridle	156, 187	Latch Key	109, 131	Sigma Alpha Omicron	153, 198
Board of Regents	20, 59	Lutheran Student Association	159, 183	Sigma Tau Epsilon	110, 131
Boxing	108, 126-7	"M" Book	146, 166	Sociology Club	153, 168
Canterbury Club	158, 182	"M" Club	129	Sophomore Class	105, 111-3
Cheerleaders	129	Men's Glee Club	149, 173	Sororities	43-55, 84-96
Chemical Engineers	152, 180	Men's League	196	Student Affiliates of	
Civil Engineers	152, 181	Modern Dance Club	156, 185	American Chemists	152, 180
Clef and Key	149, 174-5	Mortar Board	195, 198	Student Government	
Colleges	21-4, 60-2	Newman Club	160, 183	Association	192, 206-7
Convocation	102	Nurses	236, 240	Student Life Committee	25, 63
Cosmopolitan Club	155-6, 187	Old Line	145-6, 167	Student Musical Activities	
Daydodgers Club	154-5, 184	Omicron Delta Kappa	194, 198	Committee	148, 172
Dean of Men	25, 63	Omicron Nu	147, 168	Tau Beta Pi	151, 181
Dean of Women	25, 63	Orchestra	149, 188	Tennis	203
Dedication	4-5	Orientation	19, 57-8	TERRAPIN	144, 164
Divisions		Pan-Hellenic Council	26, 82-3	Track	202
Freshman	17-102	Pi Delta Epsilon	146, 163	Terrapin Trail Club	156, 187
Sophomore	103-132	Publications Board	144, 163	Views	9-16
Junior	141-188	Pershing Rifles	194	Wesley Club	159, 182
Senior	189-240	Phi Kappa Phi	195, 199	Women's Chorus	149, 173
Dr. Byrd	20, 59	Presbyterian Club	158-9, 183	Women's League	196
Dormitory, Women	98-99			Women's Recreational Association	109, 130
Football	106, 114-22			Wrestling	107, 123
Footlight	150, 175-7				
Fraternities	26-42, 64-80				

Photography by
MERIN STUDIOS, PHILADELPHIA

Engraving by
JAHN & OLLIER ENGRAVING CO., CHICAGO

Printing and binding by
THOMSEN-ELLIS-HUTTON CO., BALTIMORE

