

MARYLAND

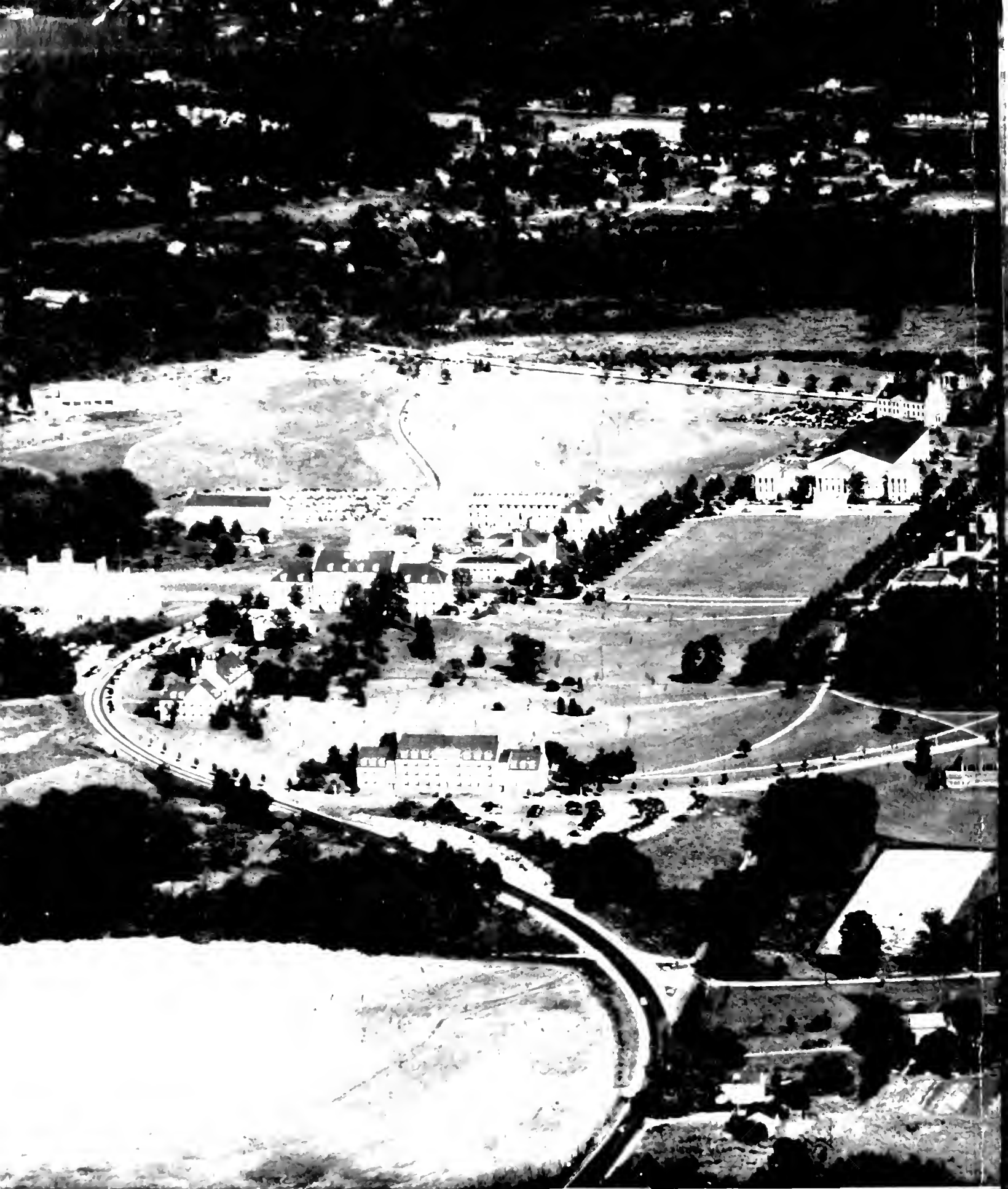

MARYLAN



D I N I 1 9 4 8



*The* **TERRAPIN** *University of  
Maryland*

OF NINETEEN HUNDRED AND FORTY-EIGHT

This is the forty-seventh volume of the University of Maryland annual. It was published by the student body at College Park in June, nineteen hundred and forty-eight. John E. Clark was editor, John B. Miller, business manager, and William H. Hottel, faculty advisor. The book was printed by Reese Press, Baltimore, Maryland; Engravings were made by Jahn and Ollier, Chicago, Illinois; Senior portraits were made by Merin Studios, Philadelphia, Pennsylvania; The cover was designed and produced by Durand, Chicago, Illinois; Binding was done by Albrecht's, Baltimore, Maryland; Warren's 80-pound heavy lustrous gloss paper was used and the inks were 105 Cedar Green and 106 Garnet manufactured by Lewis Roberts Company, Baltimore, Maryland.

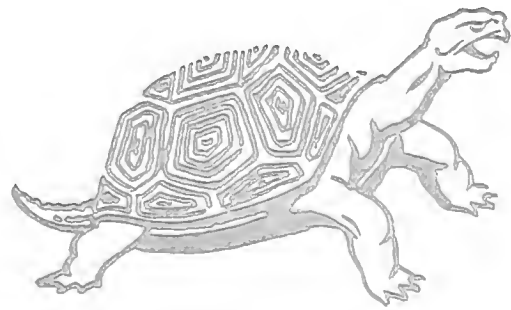

COPYRIGHTED 1948

J. E. CLARK - W. H. HOTTEL

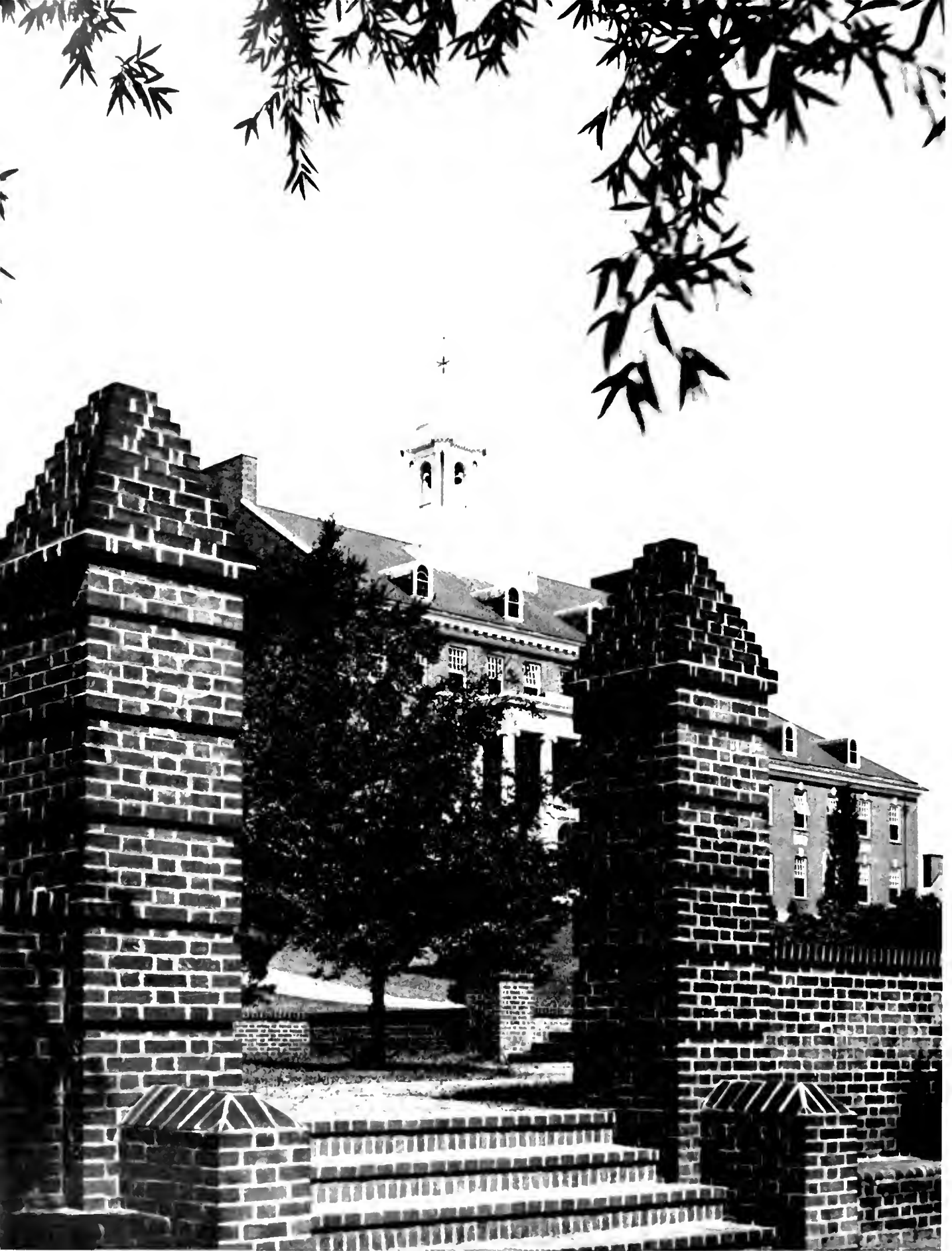

*The Engineering Building viewed from the steps of the Garden Terrace adjacent to the Horticulture Building*

# TERRAPIN



*University of Maryland*

COLLEGE PARK • MARYLAND



## TO JAMES H. REID

*His warm friendship and timely advice has aided many students through the trying years of college life.*

Born in Lisbon, Iowa—B.S. from University of Iowa in 1923 and M.A. from American University in 1933—Came to Maryland in 1936—Professor of Business and Public Administration—Acting Dean of Men and advisor to student publications during war years, Chairman of Student Life Committee, member of Publications Board, Religious Life Committee, O.D.K., and Pi Delta Epsilon.

# D E D I C

Many persons have had a part in the great development of the University of Maryland. Few, if any, have had a more sincere interest in the affairs of the students and in the growth of the University than Professor James H.





Born in Anne Arundel County—College of Agriculture A.B.—Coach of baseball and basketball for 25 years—Physical education instructor—Dean of Maryland coaches—President of "M" Club—Shipley, who played under President Byrd for two years, was one of Maryland's great in football and baseball.



to H. BURTON SHIPLEY

*His great personal interest in the members of his teams has marked his notable contribution to Maryland athletics.*

A T I O N

Reid and Coach H. Burton Shipley. In appreciation of the many services these two men have rendered on behalf of the students for many years, the editors and the student body respectfully dedicate the 1948 TERRAPIN.

# The Significance of

*"Act or process of growing; development; that which has grown or is growing"*.

This, according to Webster's Collegiate Dictionary, is the definition of growth. Today, we at Maryland are witnessing tremendous growth and development. This is made evident not only in the ever-increasing physical facilities, vastly greater enrollment and higher academic standards, but also in those intangibles of rising school spirit, deeper appreciation of Maryland traditions and the growing national recognition accorded our faculty, students, teams, athletes and alumni. We are proud of this growth and of those who have made it possible. We, the editors, feel honored for being given the task of portraying for posterity a cross-section of this development and presenting the story of a great year at Maryland.

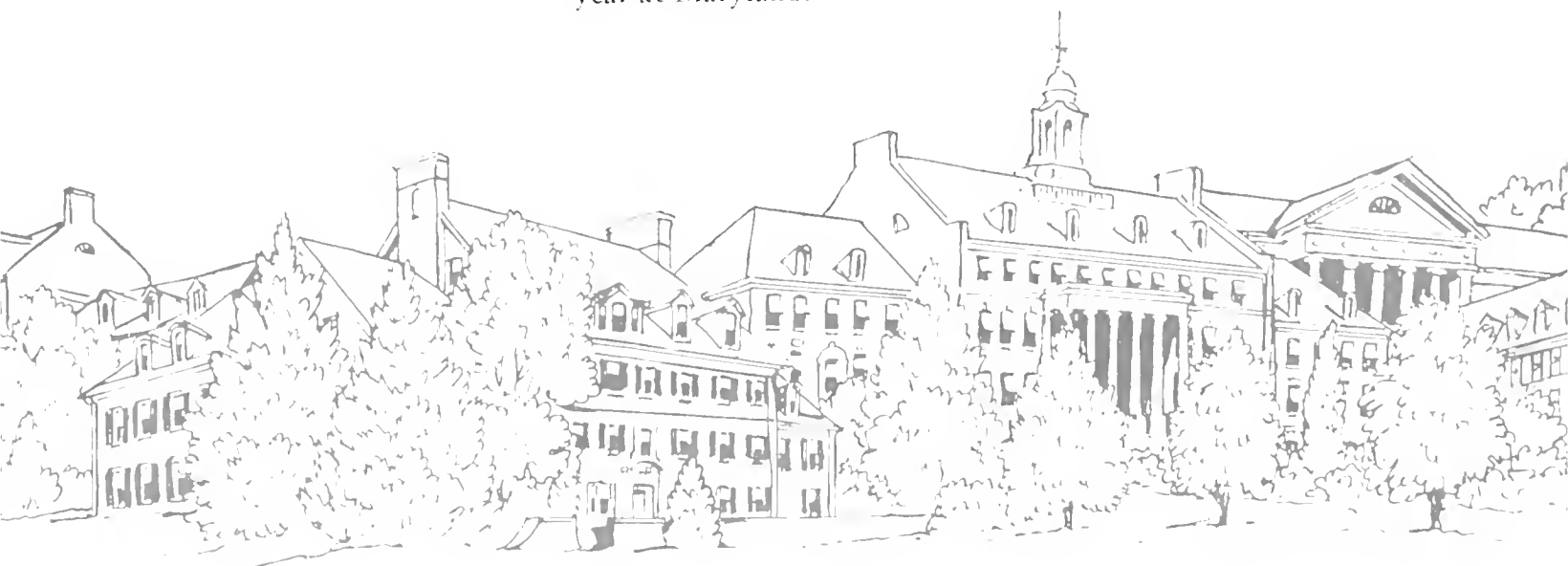

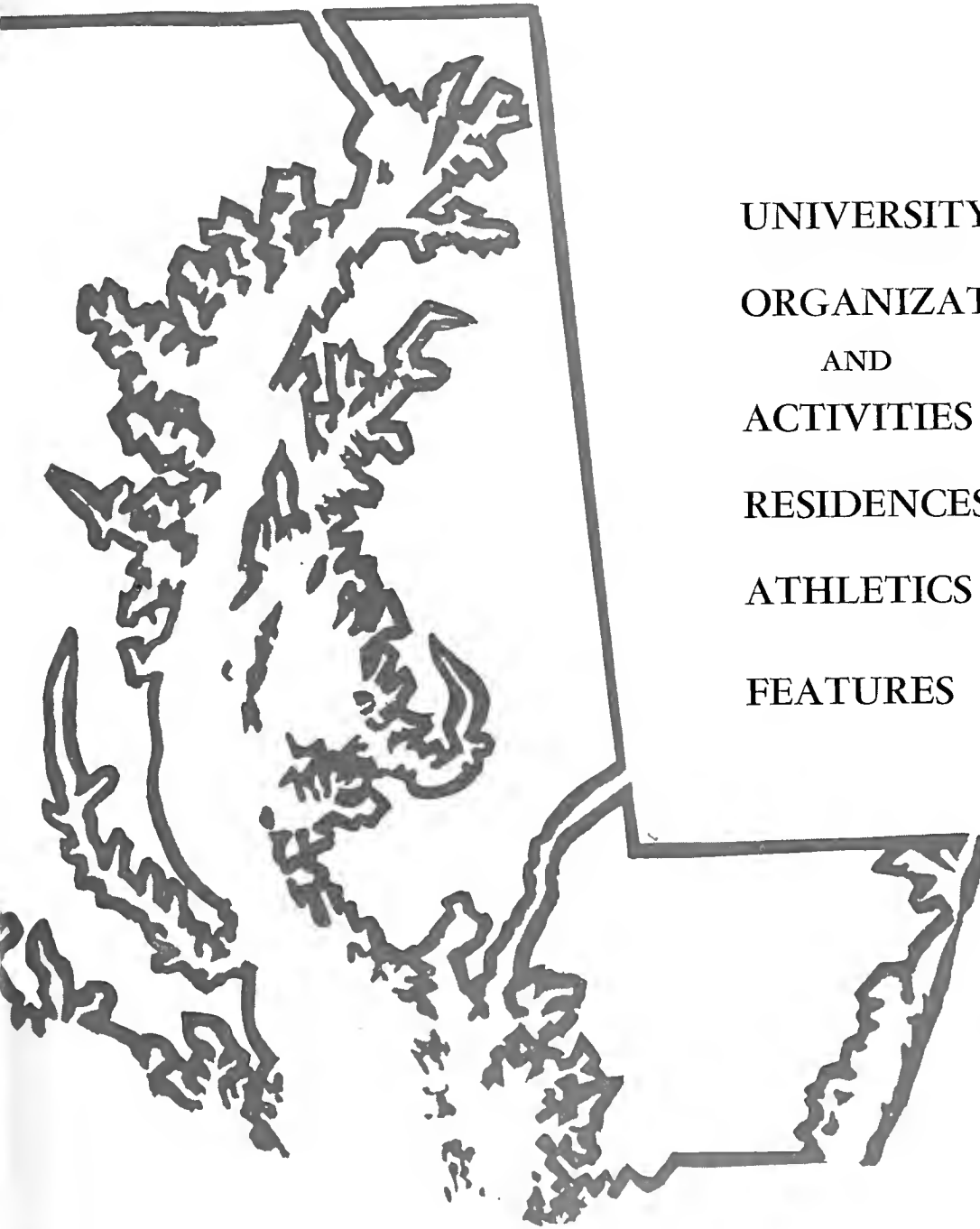

# True GROWTH!



UNIVERSITY  
ORGANIZATIONS  
AND  
ACTIVITIES  
RESIDENCES  
ATHLETICS  
FEATURES



*A Selection of  
Photographic Studies of the  
University of Maryland*  
 CAMPUS 

*Taken in the Year*  
1947-1948

















THE

# University



**T**HE EIGHT COLLEGES that are located on the College Park campus form the undergraduate part of the University. Other integral parts of the University are the Extension Service, allied with the College of Agriculture, and the United States Department of Agriculture, the Graduate School, the associated Government agencies of the Bureau of Mines and Fish and Wild Life Service and the Agricultural Experimental Station. Located in Baltimore are the schools of Law, Medicine, Pharmacy, Dentistry, Nursing and the University Hospital.

Tremendous growth has been evident in all the colleges, schools and allied activities of the University. Wartime research has been continued and increased with the enlargement of the graduate studies. Many outstanding projects are producing noteworthy successes. To cope with the largest graduate enrollment in history the colleges have added a number of new courses, acquired many new faculty members and systematized and improved basic courses to insure a broad general education for all students.

With this increased growth there has been a resulting higher level in academic standards. This possibly may be due partly to the older average age level of the student body, caused by the heavy influx of veteran students. By any yardstick, the University, as a whole, has become big-time and is serving well the people of Maryland, the Nation and the World by offering an education today to meet the many and varied problems of tomorrow.

# M

*The Administration Building  
as viewed from the  
quadrangle green. This building  
is the nerve-center for  
all University organization  
and activities. In it are located  
all major administrative offices.*

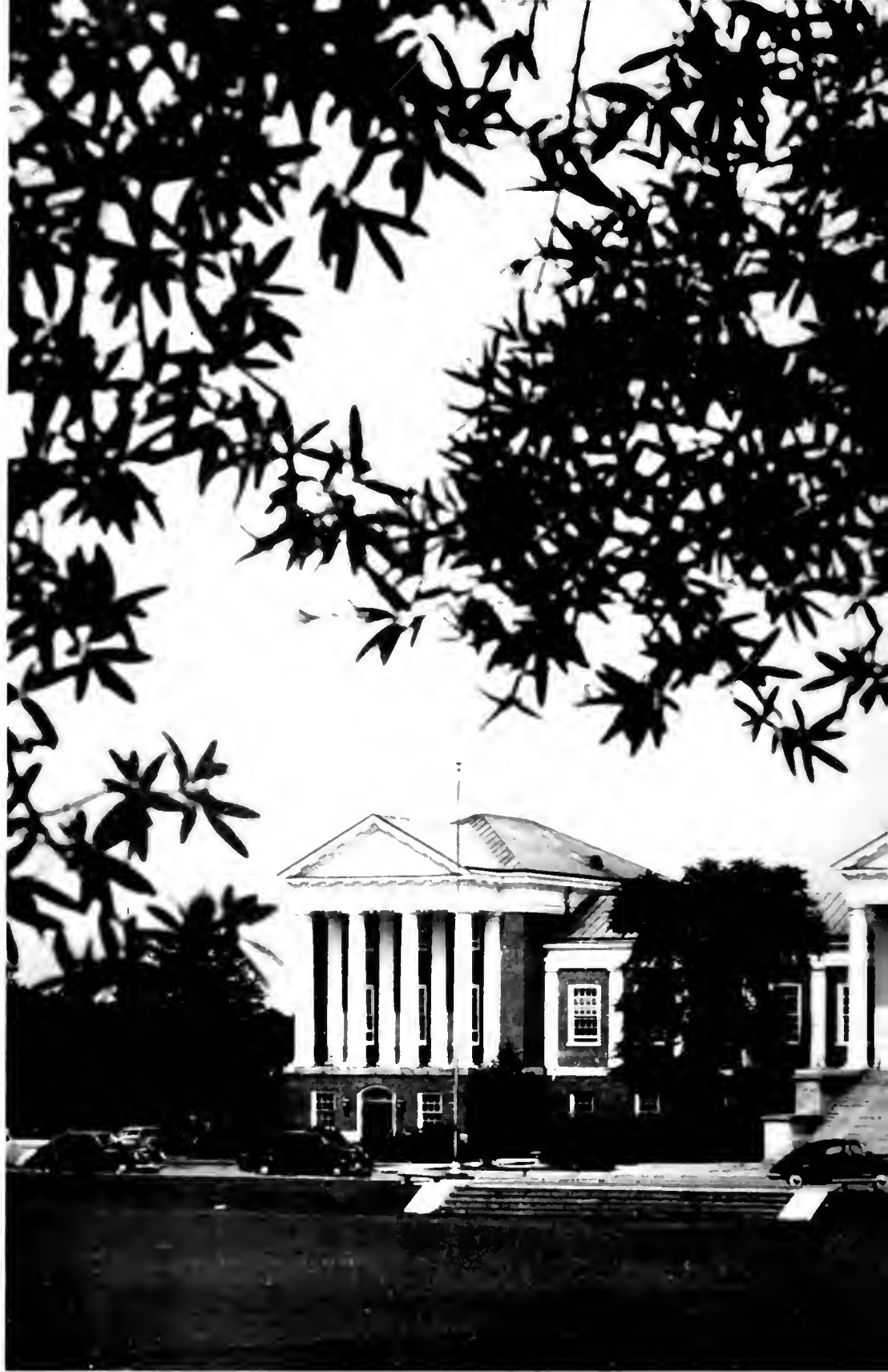

## The University

The administration with the college deans and department heads constitute the more stationary part of the University. In years to



come, personnel as well as students will change their status quo and have only mental pictures of college life to reminisce upon. Engraved in their memories will be the

beautiful campus spotted with temporary buildings, lines for football tickets, registration rituals and tramps through ice and snow to classes.



*Millard E. Tydings*

UNITED STATES SENATOR



*Herbert R. O'Connor*

UNITED STATES SENATOR



© KEVIN A. PERKINS '16

*William Preston Lane, Jr.*

GOVERNOR OF MARYLAND



*Dr. Harry Clifton Byrd*

PRESIDENT OF THE UNIVERSITY





E. F. HOLTER



E. PAUL KNOTTS



GLENN L. MARTIN



C. P. MCCORMICK



HARRY H. NUTTLE



J. M. PATTERSON



S. Z. ROTHSCHILD



M. E. TYDINGS



Mrs. J. L. WHITEHURST



JUDGE WILLIAM P. COLE  
*Chairman*

## *Board of Regents*



DR. EDGAR F. LONG  
*Director of Admissions*



MISS ALMA PREINKERT  
*Registrar*



GEORGE O. WEBER  
*Business Manager*



DR. HOWARD ROVELSTAD  
*Librarian*

## *Student Life Committee*

Under the leadership of Professor James H. Reid, the committee served as an advisory body for student affairs and acted as coordinator between the student body and the administration.

This group was responsible for granting charters to the new clubs, including fraternities and sororities, that became active during the year.

Members were: Deans Eppley and Stamp, Colonel Griswold, Miss Preinkert, Professors Allen, Benton, Burnett, Ehrensberger, Harman, Kramer, Lejins, Outhouse, Phillips, Sanford, White and Miss Leslie.



DR. HAROLD F. CATTERMAN  
*Dean of Faculty*

## *Dean of Men*



GEARY F. EPPLEY

Geary F. (Swede) Eppley, next to President Byrd, probably is the busiest man on the campus. In addition to giving general guidance to the students, he supervises student employment, directs all big university events, is faculty advisor on student finance and chairman of the Athletic Board. Dean Eppley earned his B.S. and M.S. degrees at Maryland.

His first position at the University was associate professor of agronomy. He became dean in 1937 and has held this important berth ever since, except for war service in which he rose to a colonelcy.

## *Dean of Women*



MISS ADELE H. STAMP

Dedication of the 1947 May Day to Miss Stamp was a deserved tribute to her for the twenty-five years she has devoted to the welfare of the women students.

Dean Stamp received her B.A. degree at Tulane but came to Maryland for her M.A. She took over the position of dean in 1922. Since then she has seen the women's enrollment grow from a meager twenty-three to more than two thousand.

Among her many achievements was the inauguration of the annual, and now highly traditional, May Day celebration.

DOYLE ROYAL  
*Assistant Dean of Men*



MISS ROSALIE LESLIE  
*Assistant Dean of Women*



MISS MARIAN JOHNSON  
*Assistant Dean of Women*





ZOOLOGY

BOTANY

AGRICULTURE

Panel 5  
The following  
statements are  
true or false?  
1. All plants  
have roots.  
2. The leaves  
of a tree  
are made of  
wood.  
3. The bark  
of a tree  
is made of  
leaves.





DR. WILLIAM KEMP  
*Director of Experiment Station*



DR. THOMAS SYMONS  
*Dean*



DR. ROGER CORBETT  
*Assistant Dean*

## *College of Agriculture*

It has been said that Maryland agriculture more nearly presents a miniature of Agriculture in the United States than that of any other state. This is just another way of saying that the agriculture of the Old Line State is unusually diversified. To serve that widely diversified agriculture to the fullest extent is the aim and function of the College of Agriculture of the University. As now organized, the college includes twelve departments and provides courses that prepare its graduates for

all kinds of farm life and lucrative positions in allied industrial fields. Courses are changing constantly to meet new trends. For example, rapid development of the poultry industry in Maryland has resulted in many new and different types of courses. Mechanization of farm and home operations, together with such developments of freezing foods, has required additional and different instruction. A big help to the students are advisory councils composed of leaders in their respective lines in the state.

PROF. ARTHUR AHALT  
*Agricultural Education*

DR. RONALD BAMFORD  
*Botany*

DR. ARTHUR BRUECKNER  
*Livestock Sanitary Service*





DR. GORDON CAIRNS  
*Dairy Husbandry*



DR. JOHN FOSTER  
*Animal Husbandry*



DR. MORLEY JETT  
*Poultry*



DR. SAMUEL DEVALL  
*Agricultural Economics*



DR. ERNEST CORY  
*Entomology*



DR. IRVIN HALL  
*Horticulture*

*The Regents take part in laying of cornerstone at dedication of the new Agriculture Building.*



EARL CHARLES BAITY, JR.

B.S. Education

C. BOYDEN BARGER

B.S. Animal Husbandry AZ

ROBERT KENNETH BECHTOLD

B.S. Animal Husbandry AZ

JACK ADAMS BELL

B.S. Animal Husbandry ΔΣΦ

JOHN CHARLES BOUMA

B.S. Economics

NEVIN GEORGE BRANDENBURG

B.S. Agriculture Education AZ, ΦΚΦ

GILBERT PATRICK BRIGGS

B.S. Bacteriology

RICHARD EDWARD BROWN

B.S. Dairy Products AZ

JEAN F. CARLTON

B.S. General Agriculture

SPENCER MONTAGUE CARTER

B.S. General Agriculture ΣΧ, AZ

HARRY SPEAKE COBEY, JR.

B.S. Horticulture ΣΑΕ, ΑΦΩ

CHARLES W. CRAWFORD

B.S. Soils

HUGO DIMICHELE

B.S. Soils

AUGUST ERNEST ECKELS, JR.

B.S. Dairy Manufacturing

WILLIAM NOAH ENSOR, JR.

B.S. Education ΑΓΡ

JACK CALVIN FERVER

B.S. EDUCATION AZ

REX SUTCH FOX

B.S. Poultry Husbandry ΑΧΑ

THOMAS RICHARD GARDINER

B.S. Agronomy ΦΔΘ, AZ

DONALD GERARD GIES

B.S. General Agriculture ΑΓΡ

FREDERICK RAYMOND GROSS, JR.

B.S. Agronomy ΑΓΡ

JOSEPH HACK

B.S. Chemistry ΦΗΣ

J. OAKLEY HALL

B.S. Dairy Manufacturing

EGBERT HOLMES HAWKINS, JR.

B.S. Farm Management ΚΑ

WILLIAM LEWIS HERBERT

B.S. General

JOHN PATRICK HURLEY, JR.

B.S. Agriculture

MARSHALL JONES

B.S. Agriculture Education

ROBERT EUGENE KENNEDY

B.S. Dairy Production

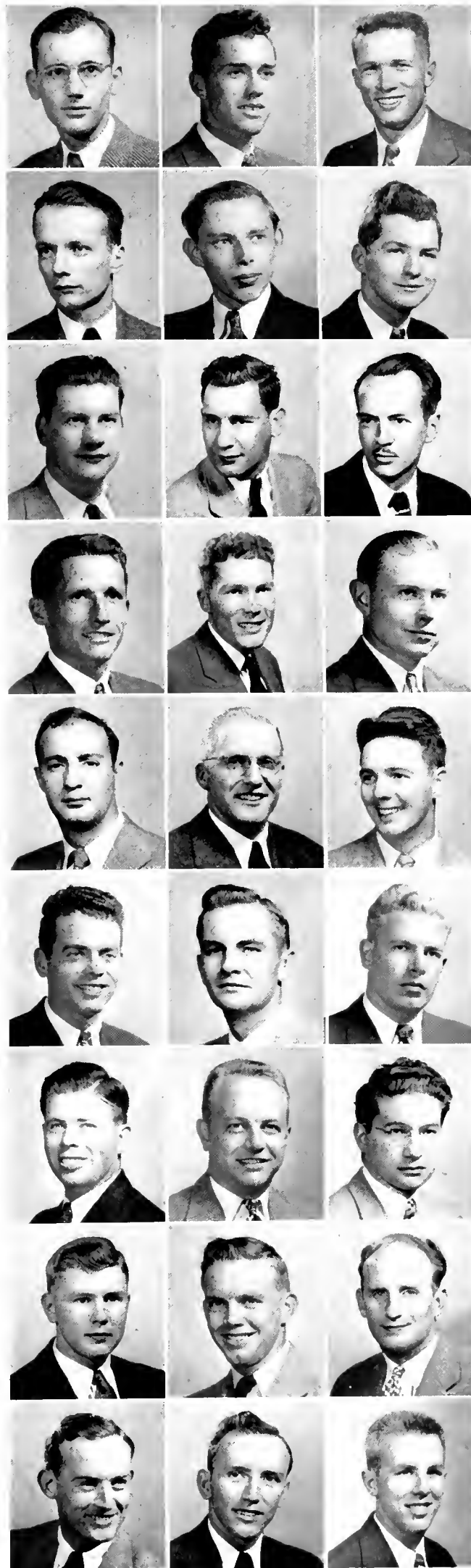

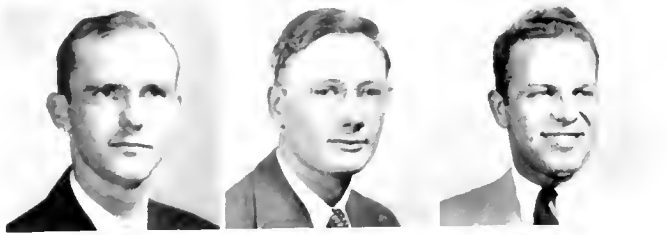

FRANKLIN HIGBY KOONTZ  
B.S. Agriculture Chemistry  $\Phi\Delta\Theta$

ALYN SILL LEHMAN  
B.S. Dairy Husbandry KA

LEO A. LENHERR  
B.S. Horticulture



BARTON HIRST MARSHALL, JR.  
B.S. Horticulture  $\Sigma\chi$

WHITNEY BRUCE MCCREA  
B.S. General AFP

MARTHA MONTGOMERY  
B.S. General

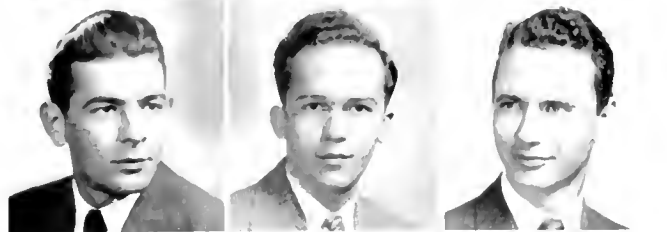

CARL WARREN NEUTZEL  
B.S. Agronomy

OTTO WALTER K. NOLL  
B.S. Floriculture

KEITH MASON PARKS  
B.S. General



MACON CAUE PIERCY  
B.S. General

RAY EMERSON RIDENOUR  
B.S. Agriculture Education AZ

HENRY AUGUST SOHN  
B.S. General AFP, AZ



HAROLD CHARLES THOMAS  
B.S. Education  $\Phi K \Sigma$

ANNE ELIZABETH THOMPSON  
B.S. Entomology

HUBERT Q. TUCKER  
B.S.

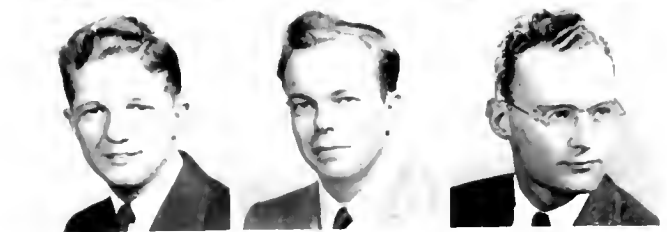

MARVIN CLINDEN TWIGG  
B.S. Horticulture AZ

FLOYD MARCEL WALKER  
B.S. Agronomy AFP

GERALD THEODORE WARWICK, JR.  
B.S. Animal Husbandry AFP



CLINTON FISK WELLS, JR.  
B.S. Animal Husbandry AFP

SAMUEL WICKES WESTCOTT  
B.S. Farm Management ANA



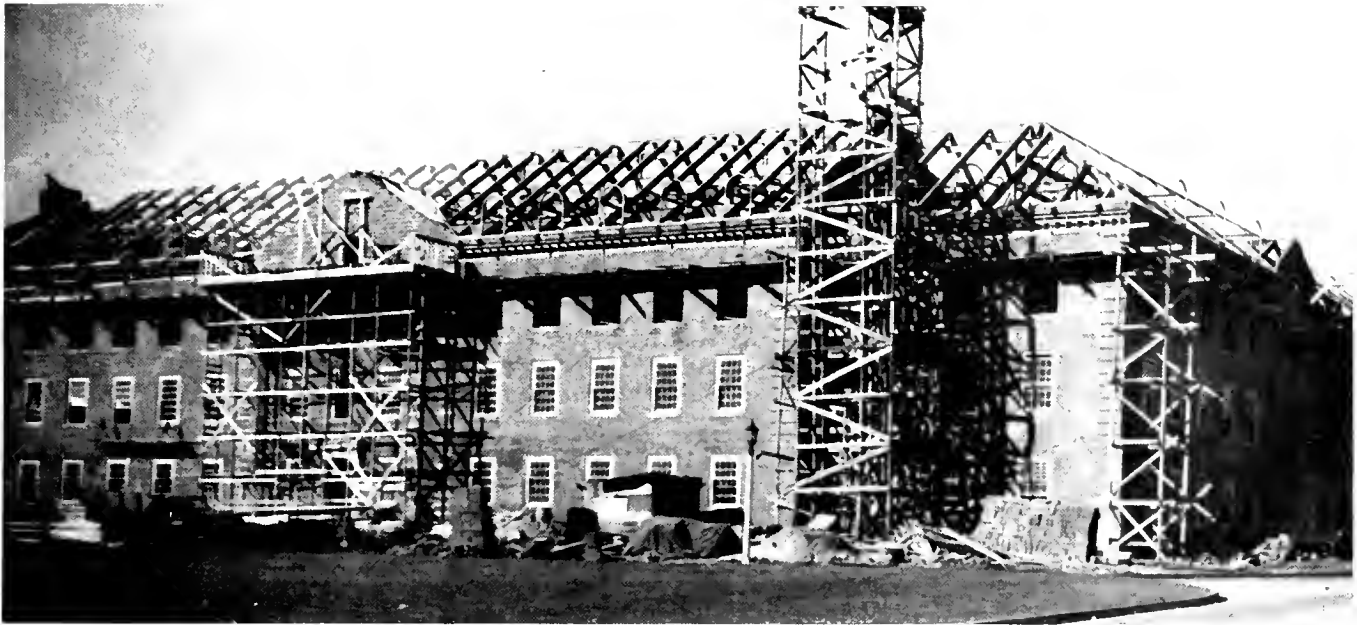

*The foundation of this new agriculture building appeared early in March, 1947, and the imposing structure rapidly took shape*



*Nestled among the trees at the northern boundary of the campus lies the barns and other buildings of the agriculture domain which has grown to tremendous proportions since the College Park institution was founded more than 90 years ago*



# *College of Business and Public Administration*



DR. J. FREEMAN PYLE  
*Dean*

Work on the compilation of a new World atlas and the introduction of a course in airport management and air transportation were two of the phases of progress in the hustling College, known on the campus as BPA. Dr. John H. Frederick, a national figure in his field, is in charge of the air courses, while Dr. Charles Y. Hu, a Far East specialist, joined the already expert geography staff, led by Dr. Oliver E. Baker, in the production of the new atlas. He will compile the maps of China. An economic survey of Allegany and Cumberland counties by Dr. John H. Cover and a complete study of the Hagerstown city government for the city itself, which provided \$10,000 for the purpose, were some of BPA's accomplishments.



DR. CARL RATLAFF  
*Economics*



DR. JOHN RAY  
*Government and Politics*

DR. JOHN COVER  
*Business and Economic Research*

PROF. ARTHUR PATRICK  
*Office Technique and Management*

DR. OLIVER BAKER  
*Geography*

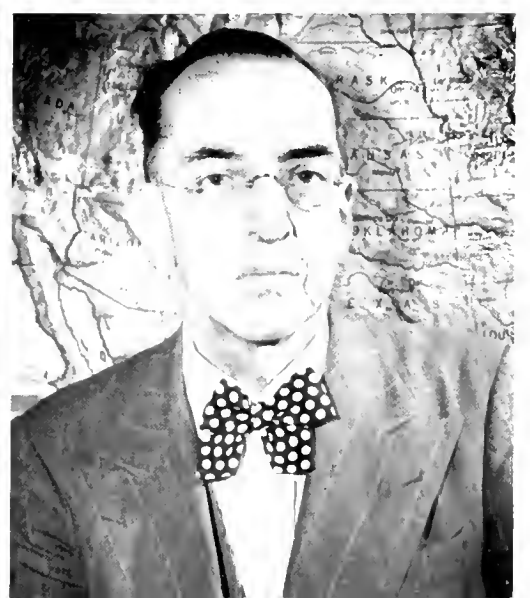



MARY CLARE AHERN

B.S. Personnel AOH

RAYMOND HOWELL AMADOR

B.S. General

JASMINE ARMSTRONG

B.S. Accounting ΓΦΒ, ΒΓΣ, ΣΤΕ

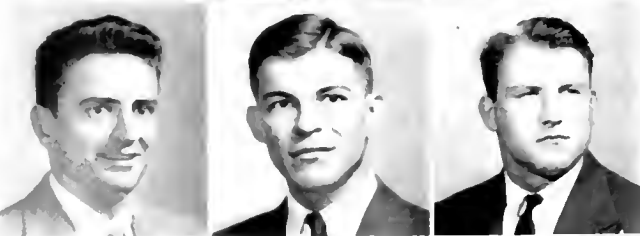

ROBERT WHITE BAKER

B.S. Marketing ΑΤΩ, ΟΔΚ

ROLLISON H. BAXTER

B.S. Accounting ΑΤΩ

HAROLD PERSHING BERRY

B.S. Accounting ΣΝ, ΒΑΨ

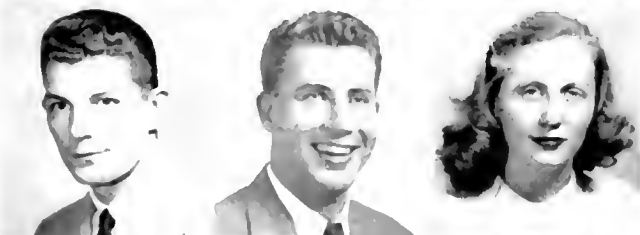

ROBERT PERRY BOHMAN

B.S. Marketing ΑΤΩ

THOMAS MARSHALL BRANDT

B.S. Accounting ΦΔΘ, ΒΑΨ

CATHERINE CECILIA BROCKMEYER

B.S. Marketing ΓΦΒ



MALCOLM LINDSAY CALDER

B.S. Accounting

CHARLES ALBERT CARRY

B.S. General Business

DOROTHY AUDREY CHLAN

B.S. ΑΑΔ, ΒΓΣ, ΦΚΦ



HARRY SHIRLEY DAVIS

B.S. General

JOHN KENDALL DAVIS

B.S. Accounting ΑΧΑ

ROBERT WARREN DAVIS

B.S. Economics ΤΕΦ



JEROME PIERRE DUFOUR

B.S. Accounting ΘΧ

CHARLES WILLIAM DUNN

B.S. Finance Administration

T. OMER DURRETT

B.S. ΚΑ



CLIFTON MARTIN EISELE

B.S. Marketing ΑΤΩ

WILLIAM CLINTON ELLETT

B.S. Accounting ΣΝ, ΒΑΨ

HARRY MERCER ELLIOTT

B.S. Accounting ΑΤΩ, ΒΓΣ, ΒΑΨ

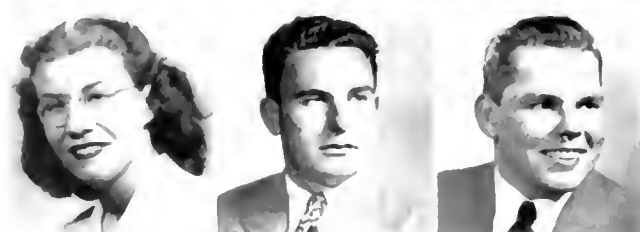

LUCILLE MARIE ERPS

B.S. General

PHILIP GLAZER

B.S. General ΣΑΜ, ΗΔΕ

WILLIAM STEWART HANCOCK

B.S. Personnel Management ΑΤΩ



PHILIP AUSTIN HANNON

B.S. General ΘΧ

ROBERT HAIG HARLESTON

B.S. Transportation ΔΣΦ

CHARLES EDWARD HEINTZ

B.S. Industrial Administration

JOHN WESLEY HEPBURN  
 B.S. Personnel Management  $\Sigma N$   
 GERALD CRAFT HENNESSY  
 B.S. Marketing  
 WILLIAM BONAPARTE HIMES  
 B.S. Personnel Administration  $\Phi \Delta \Theta$

CHARLES FREDERICK KRAUS, JR.  
 B.S. Accounting  $\Phi \Delta \Theta$   
 NORMA EDITH KRENLICH  
 B.S. General  
 BERTRAM BRUCE LAMOND  
 B.S. Finance Administration  $\Phi \Delta \Theta$

IRWIN LESLIE LAWRENCE  
 B.S. Financial Management KA  
 WILLIAM LEIZMAN  
 B.S. General  $\Sigma AM$   
 J. ALBERT M. LETTRE  
 B.S. Marketing

HAL M. LOWRY, 2ND  
 B.S. Marketing  
 KENNETH ANTHONY MALONE  
 B.S. General  $\Phi \Delta \Theta, O \Delta K$   
 CHARLES MARION MARSTELLER, JR.  
 B.S. Economics  $\Sigma X$

EDWARD PATRICK MATTHEWS  
 B.S. Accounting  $\Sigma N, O \Delta K$   
 AUBREY CLEVELAND McCALL  
 B.S. Accounting  
 JOSHUA I. MILLER  
 B.S. General  $\Sigma N$

BRUCE ROBERTS MOODY  
 B.S. Marketing  
 MILDRED ELIZABETH MOONEY  
 B.S. Marketing  $\Lambda O H$   
 CHARLES EDGAR MOORE, III  
 B.S. Industrial Administration  $\Delta \Sigma \Phi$

MIRIAM ASHTON MOORE  
 B.S. Secretarial Education  
 WARREN HORACE MOORE  
 B.S. Accounting  
 THOMAS A. MOSER  
 B.S. Foreign Service KA

DAVID FRANCIS MOYLAN  
 B.S. General  
 ELSIE JANE NOCK  
 B.S. General  $\Lambda O H$   
 ARTHUR ANDREW PALMER, JR.  
 B.S. Marketing  $\Theta X$

JAMES ALEXANDER PAVESICH  
 B.S. Marketing KA  
 JOHN WISE PEARSON  
 B.S. Personnel Administration  
 RALPH EDWARD PENNYWITT  
 B.S. Accounting KA, BA  $\Psi$





CHARLES VALUET PHILLIPS, JR.  
B.S. Marketing  $\Phi\Delta\Theta$   
RALPH WELDON PLETCHER  
B.S. General Business  
GEORGE ERWIN PROUDLEY  
B.S. Economics  $\Sigma\Lambda E$



JOHN DOBERER RUPPERSBERGER  
B.S. Marketing  $\Phi\Delta\Theta$   
LEWIS RUTTENBERG  
B.S. Marketing  $TE\Phi$   
EUGENE AUGUSTUS SATTLER  
B.S.



HOWARD D. SCHAFER  
B.S. Accounting  $TE\Phi$   
CHARLES SCHEELER  
B.S. Accounting  $BA\Psi$   
THOMAS F. SEWARD  
B.S. Economics  $AXA$

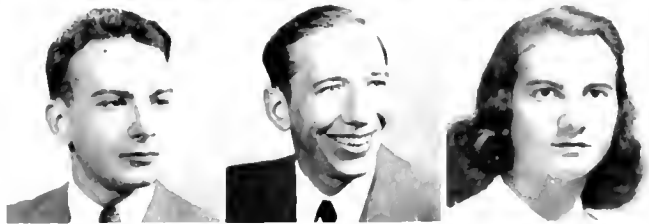

JOHN ANTHONY SOMERS  
B.S. Marketing  $\Delta\Sigma\Phi$   
CARLTON M. STEINER  
B.S. Financial Management  
MARILYN STEIN  
B.S. Economics  $AE\Phi, AA\Delta$



JOHN WARNER STEVENS  
B.S. Transportation  
PAUL HERMAN SUTTLEMAN  
B.S. Marketing  $AEH$   
WILLIAM EDWARD TURNER  
B.S. Accounting  $AT\Omega$



GEORGE RICHARD WAINWRIGHT  
B.S. Marketing  $\Phi\Sigma K$   
DAVID HERNDON WELLS  
B.S. Accounting  $\Phi\Sigma K, BA\Psi$   
ROY WAYNE WITHERS  
B.S. Personnel  $\Theta X$



WARREN MCKENZIE WOLFE  
B.S. Accounting  $BA\Psi$

*It all adds up to something and these four girls are striving diligently to find the answer*





*"Your story has touched my heart. Never before have I met anyone with more trouble than you have"*



*"Graduates" of the hunt and peck system are learning the proper way to finger the keyboard of a typewriter*







DR. GUY CARDWELL  
*English*



DR. ADOLPH ZUCKER  
*Languages*



DR. J. FREEMAN PYLE  
*Acting Dean*

## *College of Arts and Sciences*

Covering a wide field of undergraduate and graduate work, the College of Arts and Sciences is the largest in the University. From a prewar enrollment of less than 1,000 the college jumped to 2,825 for the 1947-48 term, taxing the classroom facilities and making heavy demands on the teaching force. Courses in journalism were added in connection with the English Department, which now has a faculty of more than seventy, and the Speech and Art departments grew by leaps and bounds. The Art Department now takes an entire floor while the Speech Department shifted to a more spacious location in a new classroom

building. It is under the Speech Department that the dramatic clubs function, through instructional courses and assistance by the members of the faculty in staging plays.

A notable award was gained by Dr. Nathan Drake, head of the Chemistry Department. It was the Hillebrand Prize to the member of the American Chemical Society who has had the most outstanding work published within the last three-year period. Dr. Drake's work on antimalarials resulted in the development of "pentaquine", which is unique in that it effects a cure for vivax malaria.

DR. NATHAN DRAKE  
*Chemistry*



DR. RAYMOND MORGAN  
*Physics*



DR. NORMAN PHILLIPS  
*Zoology*

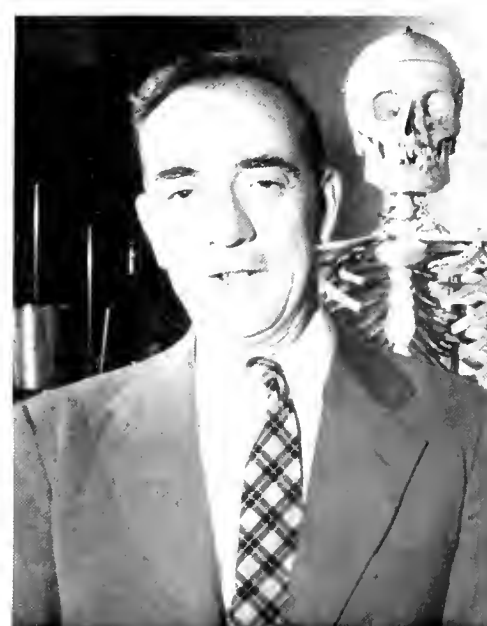



DR. JACK BRYAN  
*Journalism*



DR. MONROE MARTIN  
*Mathematics*



DR. JOHN FABER  
*Bacteriology*



DR. JOHN JENKINS  
*Psychology*



DR. HAROLD HOFFSOMMER  
*Sociology*



DR. WESLEY GEWEHR  
*History*

PROF. MAURICE SIEGLER  
*Art*



DR. HARLAND RANDALL  
*Music*



DR. RAY EHRENSBERGER  
*Speech*



ADA MAE AHMANSON  
B.S. Bacteriology  $\Lambda\Lambda\Delta$ ,  $\Sigma\Lambda\Theta$ ,  $\Phi\Kappa\Phi$

PHYLLIS ELLEN AIKEN  
B.A. Sociology

MARGARET LEE AITCHESON  
B.A. Speech  $\Delta\Delta\Delta$

MILDRED ELIZABETH ANDERSON  
B.S. Bacteriology  $\Gamma\Phi\B$ ,  $\Sigma\Lambda\Theta$

SHIRLEY TODD ANDREWS  
B.A. Speech  $\Lambda\Delta\Pi$

ALICE MARY ANTAL  
B.A. Speech  $\Delta\Delta\Delta$

JOHN HAROLD ARCHIBALD  
B.S. Chemistry

BETTY JANE AUDISH  
B.A. English  $\Kappa\Delta$ ,  $\Pi\Delta\Xi$

BETTY LOUISE AXT  
B.A. Pre-Law  $\Lambda\Xi\Delta$

DORIS BAKER  
B.S. Chemistry

JAMES LOCKHART BAKER  
B. S. Physics

CARL COULBOURN BARTHEL  
B.S. Physics

DAVID CHARLES BASTIAN  
B.A. History  $\Sigma\chi$

MADELINE MARIE BAUMANN  
B.A. Sociology

MARGARET ROSE BECKER  
B.A. History  $\Gamma\Phi\B$

JULIUS BEITLER  
B.A. English

ROSE BELMONT  
B.A. English

VIRGINIA ALMA BENNETT  
B.A. Psychology

BASIL BYRON BENSON  
B.S. Chemistry

ELAINE L. BERGER  
B.A. Sociology  $\Lambda\Xi\Phi$

MARY LOUISE BERGER  
B.A. German

BERNARD BERMAN  
B.S. Zoology  $\Gamma\Xi\Phi$

PHYLLIS JUNE BISCARR  
B.A. French  $\Phi\Sigma\Sigma$

ALBERT TURNER BLACKWELL  
B.A. Government and Politics  $\Lambda\Gamma\Omega$

VIRGINIA GALE BOLIN  
B.A. Sociology

EVALYN JANE BOOTS  
B.A. French  $\Lambda\Delta\Pi$

MARY CATHERINE BOWLING  
B.S. Zoology





JOHN THOMAS BOYLE  
B.A. English  $\Phi\Delta\Theta$

FLORENCE MARILYN BOZEMAN  
B.S. Bacteriology

ROBERT BELL BRADLEY  
B.S. Physics



JOANNE FLINT BRAMHALL  
B.A. Speech  $\Gamma\Phi\beta$

EUNICE JOSEPHINE BROOKLEY  
B.A. English

BARBARA ELIZABETH BROWN  
B.A. English  $\kappa\Delta$



MURIEL JEANNE BROWN  
B.A. Spanish

RICHARD VERNAL BROWN  
B.S. Zoology  $\Theta\chi$

VIRGINIA LEE BROWN  
B.A. Psychology  $\Lambda\Omega\Omega$



CAROLYN E. BRYAN  
B.A. Psychology  $\Delta\Delta\Delta$

CATHERINE W. BURGER  
B.A. Sociology  $\kappa\Delta$

ROLF JULES BURKE  
B.A. Economics  $\Sigma\Lambda\Lambda$



MARY KATHERINE BURNS  
B.A. History  $\Delta\Gamma$

MARILYN LUCILLE CANNON  
B.S. Zoology  $\Lambda\Xi\Delta$

ANN LUETZENBIRCHEN CANSLER  
B.A. English  $\Lambda\Omega\Omega$



DORIS H. CARL  
B.A. Psychology  $\text{HB}\Phi$

WILLIAM FRANK CASSEDY  
B.S. Bacteriology  $\text{AFP}, \Sigma\Lambda\Omega$

ROSE ANN COLLIER  
B.A. English  $\Sigma\kappa$



GEORGE ARTHUR COOK, JR.  
B.A. Sociology

MARY MARGARET COOPER  
B.S. Bacteriology  $\Sigma\Lambda\Omega$

PATRICIA ANNE COSTELLO  
B.A. Government and Politics  $\text{H}\Sigma\Lambda$



MORTON CUMMINS  
B.A. Sociology

JUNE PRICE DANGLADE  
B.A. Sociology  $\text{HB}\Phi$

DOROTHY IONE DANSBERGER  
B.S. Bacteriology  $\Delta\Gamma$



RICHARD GLENN DAVIS  
B.S. Biology  $\text{TE}\Phi, \text{H}\Sigma\Lambda$

FRANKLIN DEA  
B.A. Government and Politics

MARGARET ANNE DECKER  
B.S. Bacteriology  $\Sigma\Lambda\Omega$

DOROTHY ANNE DINSMORE

B.A. English ΓΦΒ

HELEN PATRICKA DRAPER

B.A. Psychology ΚΔ

RAE DRUCKER

B.A. Sociology

MARTHA ANN DYKES

B.A. English ΣΚ

NAOMI ESTHER ECKER

B.A. German

GEORGE HOBART EICHNOR, JR.

B.A. Government and Politics ΦΔΘ

FRUMA REESA ERKES

B.A. Speech

MIOKO EYA

B.S. Chemistry ΑΑΔ

MARY ANN FAZZALARI

B.S. Bacteriology ΣΑΘ

MARY ELLEN FERRY

B.A. English ΔΓ

JANÉ FIELDS

B.S. Zoology ΑΓΔ

MADLINE BRODSKY FINK

B.A. Sociology

HERBERT PAUL FINN

B.S. Zoology

RAYMOND M. FORD

B.S. Pre-Med

DONALD S. FRANK

B.A. Sociology ΣΑΜ, ΑΚΔ

SHIRLEY ALBERTA FREEDMAN

B.A. Sociology ΑΕΦ

JOAN ANN SALLYE GARRIGAN

B.A. Economics ΚΔ

VASSILIKI GEORGIU

B.A. History

RUTH HELEN GOLBORO

B.A. Sociology ΑΕΦ

EDWARD GOLDSMITH

B.S. Bacteriology

MARIE K. GOO-ON

B.S. Chemistry

SHIRLEY MARGARET GRENELL

B.S. Chemistry

DORIS HANNA GREENWALD

B.A. English ΑΕΦ

WILLIAM RAYMOND GROOME

B.A. Speech ΦΔΘ

VIRGINIA AUDREY GROVES

B.S. Biology

DOROTHY GERALDINE GUSS

B.A. Sociology

JACQUELINE PATRICIA HAJEK

B.S. Bacteriology ΔΓ





E. BARTON HALL

B.A. Speech IIBΦ

JACQUELINE LEE HASTINGS

B.A. Speech IIBΦ

LOUISE STEPHENSON HAWKINS

B.A. Government and Politics KKT,  
ΑΑΔ, ΗΔΕ, ΗΣΑ



MARILYN RUTH HOFFMAN

B.A. English ΑΔΗ

JULIANNE HOLM

B.A. German ΗΔΕ

ELLYN CLAIRE HOLT

B.A. English ΑΟΗ



ADA ANNE GREGORY HOWLE

B.S. Biology ΑΓΔ

SARA ANN HUEBL

B.A. Spanish IIBΦ

JANET G. HUDDLE

B.S. Bacteriology ΓΦΒ, ΣΑΟ



BARBARA LEE HUDSON

B.A. Government and Politics ΚΑΘ

HERBERT FRANCIS HODGE

B.A. Speech ΣΑΕ

ELSIE WATKINS HUNTEMAN

B.A. English ΑΔΗ



ASHMEAD SCOTT HUTCHISON

B.S. Mathematics

ELEANOR MAY IBRAHIM

B.A. Government and Politics ΗΣΑ

MARGARET MARY KARITAS

B.S. Bacteriology ΣΑΟ



BERNARD S. KATZ

B.A. English

MARY LEE KEMP

B.A. Spanish ΑΞΔ

EDYTHE LOUISE KENNEDY

B.A. Spanish



NANCY JEAN KINCAID

B.S. Bacteriology ΚΚΓ

CONSTANCE ANNE KOHNER

B.A. Spanish

CHARLES KRAMER

B.A. Psychology ΤΕΦ



DEBORAH ROSE KRAUSE

B.S. Bacteriology

ALICE SERPOUHI KURK

B.A. Spanish

ELIZABETH JOSEPHINE KURZ

B.A. Art ΔΓ



WILLIAM CHRISTOPHER KYRIAKYS

B.A. Psychology

MILDRED DOLORES LAROCCA

B.A. Sociology

JEANNE MARIE LASKOWSKI

B.A. English

ISOBEL LEBOW

B.A. Sociology ΑΕΦ

HOWARD LERNER

B.A. Government and Politics

RACHEL ANISE LEWIS

B.A. English ΑΞΔ, ΑΑΔ

HARRY LEVIN

B.A. Psychology ΑΕΗ

FRANK ROCCO LISCIOTTO

B.A. Biological Science ΑΤΩ

ILDA M. LUNAN

B.A. English ΑΞΔ

THOMAS J. MALONEY

B.A. Government and Politics

JEANETTE MARTICK

B.A. English

CHARLES EUGENE MARTIN

B.A. English

IRENE MAZOR

B.A. Sociology

LOUISE MCCOLLUM

B.A. English ΚΚΓ, ΗΔΕ

RICHARD FRANCIS McHALE

B.A. Government and Politics

JOAN MICHEL

B.A. Biological Science ΣΚ

RICHARD B. MILLER

B.A. Psychology

MARY M. McLACHLEN

B.A. Speech ΑΟΗ

SALLY ANN MORGAN

B.A. History ΚΚΓ, ΗΔΕ

ELEANOR LEE MORRIS

B.A. Government and Politics ΚΑΘ

MARTIN BAER MORRISON

B.A. Zoology ΣΑΜ

GEORGE MURRAY NAUSS

B.A. English

RHODA OTTENBERG

B.A. Sociology ΑΕΦ

PAUL CALVIN OWENS

B.A. Chemistry ΘΧ

ELEANOR BUTT PARKER

B.A. Psychology ΓΦΒ

JAMES FLETCHER PARKER

B.A. Psychology

PATRICIA WENDELL PATTERSON

B.A. Bacteriology ΔΓ, ΣΑΟ

MARGUERITE ANNE PEARSON

B.A. Government and Politics ΚΚΓ

BETTY LORAIN RECTOR

B.A. Spanish ΔΔΔ

LOIS LUCILE REDDING

B.A. Psychology

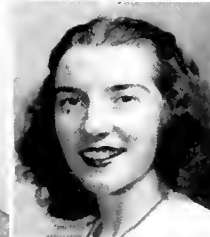
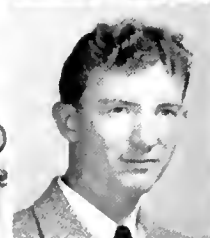
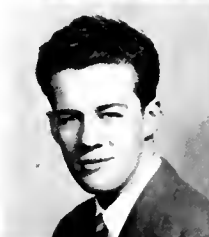
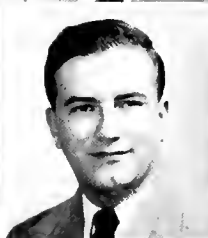

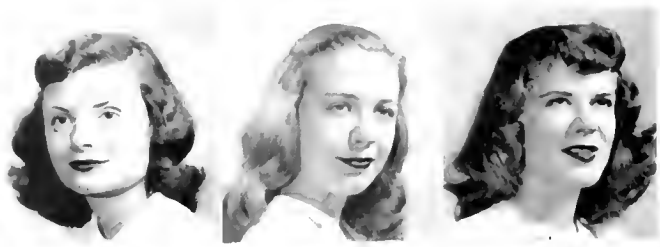

MARY BARBARA RENICK  
B.A. Psychology KKT

PAULINE MARY RITAYIK  
B.A. English ΔΔΔ

BETTY LYNN ROBERTS  
B.A. English KΔ

FLOYD B. ROBERTS  
B.A. Mathematics

MARION BLANCHE ROBINSON  
B.A. Public Speaking ΣK

STANLEY BERNARD ROSENDORF  
B.A. Zoology BT

BETTE LEE ROSENSTEIN  
B.A. Bacteriology ΣAO

BENITO MIGUEL RUIZ  
B.A. Biological Science

SARAH LEAH RUTHERFORD  
B.A. Bacteriology ΦM, ΣAO

HERBERT WALTON RUTLEDGE  
B.A. History

MARILYN LEE SACKS  
B.A. Bacteriology ΓΦB

SHIRLEY JACQUELYN SACKS  
B.A. Sociology ΓΦB

RITA ROSS SAMUELS  
B.A. English AEP

MARY JAYNE SCHLENKER  
B.A. Bacteriology

MARGARET ELIZABETH SCHROEDER  
B.A. Sociology ΓΦB

CHARLES R. SCOGGINS  
B.A. Sociology

JANET ELIZABETH SEAL  
B.A. English KΔ

MARY FRANCES SEWARD  
B.A. English

BARBARA LEE SHERMAN  
B.A. English ΓΦB

JANE ANN SILVERMAN  
B.A. English AEP

JOY RUTH SIMONHOFF  
B.A. History AEP

LOIS ANN SIMONTON  
B.A. Bacteriology

EISE PAGE SINTON  
B.A. Sociology KKT, HΔE

VIDA JOYCE SMITH  
B.A. English KΔ

JOHN FREEMAN SNYDER  
B.A. Pre-law ΣN

DEE SPEED  
B.A. English KKT, HΔE

EDNA BLANCHE STARK  
B.A. Psychology ΦΣΣ

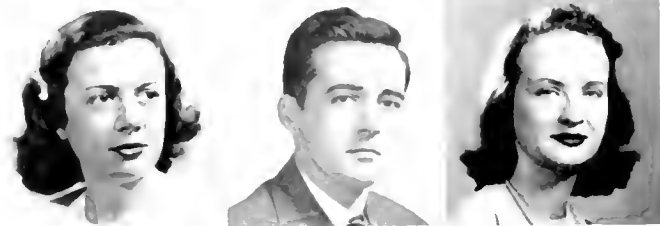





STANLEY STEIN  
B.A. Zoology ΦΑ

ARLENE BEVERLY STEPPER  
B.A. English ΔΕΦ

GERALDINE B. TIDLER  
B.A. Spanish

SARAH JANICE TRIMMER  
B.A. Biological Science ΠΒΦ

VIRGINIA UPTON  
B.A. Biological Science

EILEEN MARIE VELKER  
B.A. Speech ΑΑΔ

WALTER IRVING WEED  
B.A. Chemistry ΑΧΣ

DEANA WEGER  
B.A. Sociology ΦΣΣ

DONALD VICTOR WEICK  
B.A. Psychology ΣΧ

ROBERT JAMES WEIR  
B.A. Pre-Med, Zoology ΑΤΩ

IRWIN WEISMAN  
B.A. Government and Politics ΤΕΦ

BARBARA DORSETT WELLS  
B.S. Biological Sciences

PEGGY LOUISE WELTY  
B.A. English

SAM SHEPHERD WOHL  
B.A. English ΣΑΜ

JOHNSIE BRYAN WRIGHT  
B.A. Bacteriology

LOUIS WALTER ZEKIEL  
B.A. Sociology ΣΑΕ

MARY EMILY ZIMMERLI  
B.A. Speech ΔΔΔ



*Embryo zoologists intently studying what evidently can't be an elephant*



# College of Engineering

Activities of the College of Engineering during the year were expanded in many directions as the student body reached a record high of more than 1,600. To care for the increased load, twenty additional faculty members were added. The engineering laboratories were greatly benefitted by the acquisition of considerable war surplus equipment, useful for both teaching and research.

Plans for the new Glenn L. Martin College of Engineering and Aeronautical Sciences were completed and it is expected that construction of the new buildings will get underway soon. These will be located adjacent to the Wind Tunnel, completed this year as the first unit of the new facilities.

Several new research projects were inaugurated, including a study of jet propulsion in connection with the Office of Naval Research, and the erection of a building to house research on soil stabilization conducted in cooperation with the Corps of Engineers of the War Department.

The College also increased its offerings of extension courses, both graduate and under-



PROF. S. SIDNEY STEINBERG  
*Dean*

graduate, working with Federal agencies and state industry.

The history of engineering at the University dates back to 1859 when the catalogue listed a professor in surveying, engineering and construction. In 1863 courses were scheduled in surveying mechanics, hydraulics and civil engineering. However, it was not until 1892 that the University had a formal Department of Engineering and the first building was erected in 1894.



PROF. CHARLES SHREEVE, JR.  
*Mechanical*



PROF. GEORGE CORCORAN  
*Electrical*



PROF. WILEY SHERWOOD  
*Aeronautical*



SHELDON AKERS

B.S. Engineering ΘΧ, ΗΔΕ, ΟΔΚ

WALTER ORRIN ALLEN, JR.

B.S. Mechanical Engineering ΦΣΚ

CHARLES LEWIS ARMENTROUT, JR.

B.S. Civil Engineering

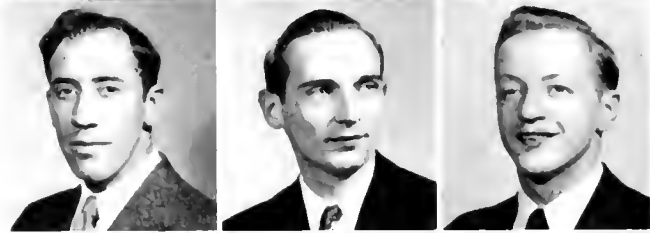

EUGENE F. BALDI

B.S. Civil Engineering

RICHARD EDWARD BANGHAM

B.S. Civil Engineering

ARTHUR LEROY BINKLEY

B.S. Mechanical Engineering ΣΑΕ



RICHARD LEE BOZMAN

B.S. Mechanical Engineering ΦΔΘ

HAROLD ROGER BRADSHAW

B.S. Aeronautical Engineering ΣΧ

BRUCE KENWORTHY BRAY

B.S. Electrical Engineering



JULIUS RALPH BRIDGES

B.S. Mechanical Engineering ΣΧ

WILLIAM P. BROWNELL, JR.

B.S. Mechanical Engineering ΦΣΚ

JOHN THOMAS BURNS

B.S. Mechanical Engineering ΣΧ



HILTON LEE CARTER

B.S. Mechanical Engineering

RAYMOND GORDON CLARK, JR.

B.S. Mechanical Engineering

CARL EDWARD CRONE

B.S. Civil Engineering ΣΑΕ



EDWIN EUGENE DAVENPORT

B.S. Mechanical Engineering

FRANK ANTHONY FAZZALARI

B.S. Chemical Engineering

RICHARD SMOUSE FEY

B.S. Chemical Engineering ΣΧ, ΤΒΗ



EDGAR BEASLEY GOODE

B.S. Mechanical Engineering

BERNARD S. GOULD

B.S. Engineering

DAVID PHILIP GREEN

B.S. Chemical Engineering



CHARLES CALVIN GROBAKER

B.S. Electrical Engineering ΦΔΘ

REGINALD HAMBLETON HALL

B.S. Civil Engineering ΤΒΗ

HENRY ELLZEY HARTGE

B.S. Civil Engineering ΑΤΩ



HOWARD SEBREE HAYS

B.S. Mechanical Engineering ΒΘΗ

BASTIAN HELLO

B.S. Aeronautical Engineering

CHARLES H. HOBBS

B.S. Mechanical Engineering ΦΠΣ, ΤΒΗ, ΦΚΦ

JOHN ORWIG HOBBS

B.S. Civil Engineering  $\Phi\Delta\Theta$

EARL VINCENT HOGAN, JR.

B.S. Electrical Engineering

ROY J. HOLLINGSWORTH, JR.

B.S. Civil Engineering TKE

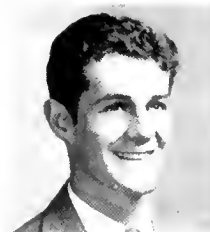

HOBBS HENRY HORAK

B.S. Mechanical Engineering  $\Phi\Delta\Theta$

ROBERT ADRIAN JERMAIN

B.S. Chemical Engineering  $\Lambda T\Omega$

GEORGE GARRATT JOHNS, JR.

B.S. Chemical Engineering  $B\Theta\Pi$

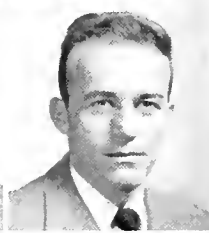
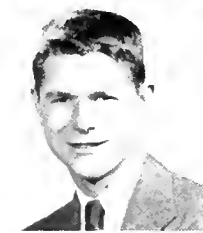
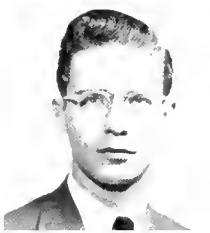

JULIUS ADAM KAISER, JR.

B.S. Electrical Engineering KA

JACK IRVING KAPLAN

B.S. Mechanical Engineering

GEORGE THOMAS LEONARD

B.S. Chemical Engineering  $\Theta X$



JOHN NEWMAN LIBBY

B.S. Electrical Engineering  $\Sigma\Lambda E$

HARRY HEWES LOOSE

B.S. Mechanical Engineering

GEORGE ARTHUR LUNDQUIST

B.S. Electrical Engineering  $\Lambda T\Omega$ ,  $T\beta\Pi$ ,  $\Phi\Pi\Sigma$



JEROME L. MAXWELL

B.S. Mechanical Engineering  $T\beta\Pi$ ,  $\Phi K\Phi$

JOHN C. MESTER

B.S. Electrical Engineering

JAMES HORACE MILLER

B.S. Civil Engineering  $\Lambda X\Lambda$



MATTIE MOORHEAD

B.S. Chemical Engineering

CHARLES ACKER MORELL

B.S. Electrical Engineering  $\Sigma X$

JAMES GLICK MURRAY

B.S. Mechanical Engineering  $\Phi K\Sigma$ ,  $T\beta\Pi$



DANIEL HENRY NEVIASER

B.S. Mechanical Engineering TKE

HAL STEPHEN NICKEL, JR.

B.S. Aeronautical Engineering

RICHARD JAMES O'BRIEN

B.S. Aeronautical Engineering

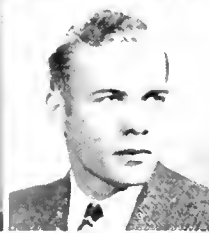
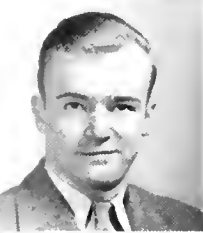

CHARLES B. RAYMOND

B.S. Civil Engineering  $\Pi\Delta E$

GEORGE ROBERT REESE

B.S. Mechanical Engineering  $\Lambda T\Omega$

NOWLAND EDMUNDSON REYNOLDS

B.S. Mechanical Engineering



EDWARD RIPLEY SAUNDERS, JR.

B.S. Electrical Engineering  $\Pi K\Lambda$

HENRY WILLIAM SCHAB

B.S. Mechanical Engineering

JOHN R. SCHRECONGOST

B.S. Mechanical Engineering  $\Delta\Sigma\Pi$

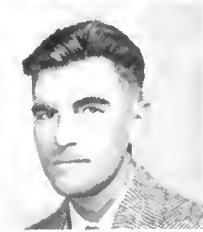



ROBERT ARTHUR SHUMAKER  
B.S. Mechanical Engineering TBH

JOSEPH EUGENE SLAUGHTER  
B.S. Mechanical Engineering TBH

DRAPER KRUM SUTCLIFFE  
B.S. Civil Engineering

JAMES E. UPDEGRAFF, JR.  
B.S. Engineering

JULIAN BOYD WATERS, JR.  
B.S. Mechanical Engineering  $\Phi\Delta\Theta$

MARVIN WEISSBERG  
B.S. Civil Engineering TEF

DONALD ROYCE JOSEPH WHITE  
B.S. Electrical Engineering

CARL THOMAS WINKLER  
B.S. Chemical Engineering

HENDERSON WILSON WRIGHT  
B.S. Mechanical Engineering

EDWARD JOSEPH WUNDER, JR.  
B.S. Mechanical Engineering  $\Theta X$



*Dr. Allen explains the model of the Glenn L. Martin College of Engineering to Homecoming visitors at the first showing of the wind tunnel*



*Scope squinting student swiftly surveys shrub skirted school*



*A couple of engineers find themselves caught in the draft*



*Meshing cogs and whirring wheels transform lifeless plans into realities through skilled hands of two mechanical engineers*



*Scratching pencils and overworked slide rules produce surprising solutions for harried chemical engineers*



*Oscilloscope Even electrical engineers wonder what it does*

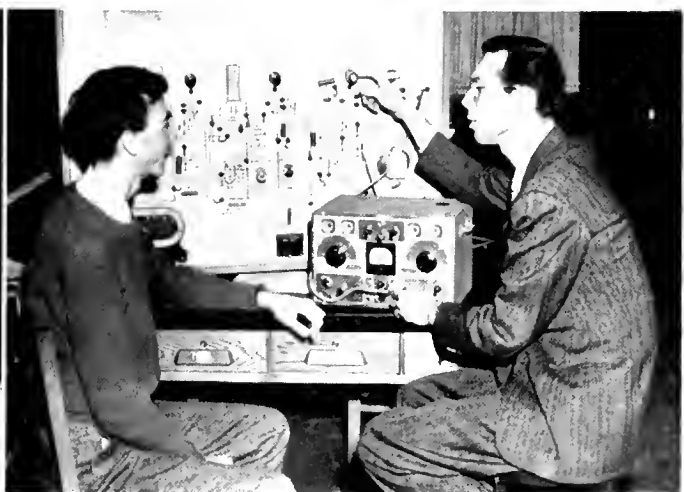

*Tubes and condensers, or how to make a radio in one easy lesson*







PROF. VIENNA CURTISS  
*Practical Art*



PROF. ESTHER TAYLOR  
*Food and Nutrition*



PROF. FRIEDA MCFARLAND  
*Textiles and Clothing*

## *College of Home Economics*

Looking forward to its thirtieth birthday next fall, the College of Home Economics is proud of its advancement and achievements. Home Economics began at Maryland in 1918 with fewer than ten students, with one office and a clothing laboratory. Now the College has its own spacious, attractive and well equipped building with 350 students and a faculty of twenty-three. Many new courses were added this year and a Department of Practical Art established for both men and women. A number of men registered with the idea of applying their training to advertising and merchandising. Men also are interested in preparing to be food directors.

Among scholarship funds are \$1,500 from the Borden Company to be used for five awards of \$300, one each year to the senior student with the highest scholastic average and three for \$300 yearly from department stores in Baltimore and Washington for students interested in merchandising as a career.



PROF. MARIE MOUNT  
*Dean*



VIRA MARIAN ANDERSON  
B.S. Clothing

MARY BOLGIANO BOYLE  
B.S. Practical Arts KΔ

DOLORES MAE BRYANT  
B.S. Clothing AOH



DORIS ELAINE BURKEY  
B.S. Textiles AΘΔ, ON

MARY DAVIDSON CALLAHAN  
B.S. Textiles and Clothing KΔ

ANN MARIE CAMPBELL  
B.S. Nursery School AΔH, ON



BARBARA ANN CARPENTER  
B.S. Institutional Management AΔH

HELEN ELAINE CASTEEL  
B.S. Practical Art AOH

CATHERINE ELIZABETH COMPTON  
B.S. Practical Art ΓΦΒ



CLAUDIA MARIE DE LA VERGNE  
B.S. Practical Art KΔ

JANE BAKER DOWNES  
B.S. Textiles and Clothing

ELEANOR MAYHEW ECCLESTON  
B.S. Institutional Management



NOEL CAROL EDRINGTON  
B.S. Practical Arts KKT, ON

BOBBIE FAULKNER  
B.S. Nursery School Education AΔH

MARY DOW FERRY  
B.S. General KAΘ



ANNE BRANNER GADD  
B.S. Nursery School Education KΔ

MARY ELINOR GRIFFITH  
B.S. Practical Art

CAROL MARIE HAASE  
B.S. Education KΔ, AAΔ, ON, HΔE



MARGARET DENT HUMPHRIES  
B.S. General AOH

MARY ESTHER HYNES  
B.S. Practical Art KΔ

ANN MARIE JAMESON  
B.S. Practical Art KΔ



LENNIS LEE JANES  
B.S. Practical Art KΔ

RUTH ESTHER JONES  
B.S. General

DOROTHY JEAN KAYLOR  
B.S. General ΔΔΔ



MILLCENT ARLENE KEITH  
B.S. Practical Art ON

PATRICIA FRANCES KOEHLER  
B.S. Practical Art ΔΓ

IDA AMELIA LILLIE  
B.S. Institutional Management

ANN MONTAGUE MARSHALL  
B.S. Institutional Management

PATRICIA ANN MCKEE  
B.S. Textiles and Clothing HBΦ, ON

JUANITA COLLEEN MOORE  
B.S. Nursery School Education ΑΔΠ, ON

JANE MARIE MUNDY  
B.S. Practical Art ΣK

BETTY ANN MUSS  
B.S. Practical Art

NOREEN NICHOLS  
B.S. Practical Art

MARY LOU OBOLD  
B.S. Clothing ΣK

PATRICIA ANN PATTON  
B.S. Textiles and Clothing ΑΔΠ

PATRICIA ANN PIPER  
B.S. Practical Art KΚΓ, ΠΔΕ, ON

ROSALIE TERESA RAFTER  
B.S. Textiles and Clothing

MARY DOWNEY REINHART  
B.S. Practical Art KΚΓ

JOAN MARTHA RYAN  
B.S. Practical Art ΑΟΠ, ON

LOUISE MARIE SIEGRIST  
B.S. Practical Art

NANCY E. SIMMONS  
B.S. Education KΚΓ, ΑΑΔ, ON, ΦΚΦ

EMMA MOY SING  
B.S. Institutional Management

JANET MARIE SMITH  
B.S. Practical Art ΑΞΔ

HELEN HARRIET SNYDER  
B.S. General

MARY ANN SPICER  
B.S. Practical Art ΑΞΔ

SARA LUCILLE TRABAND  
B.S. Clothing

BETTY BEATRICE TROEGER  
B.S. Practical Arts—Crafts

JEANNE ANN WANNAN  
B.S. Practical Art ΑΟΠ, ΑΑΔ, ON

MARY LOU WILSON  
B.S. Education ΑΔΠ

BETTIE MAE WINDSOR  
B.S. Practical Art ΠΒΦ

FRANCES WATTERSON WRAGG  
B.S. Textiles ΑΔΠ, ON





# College of Education

Establishment of the Institute for Child Study was the biggest new step taken by the College of Education during the year. It added another telling factor to the College that gives well-rounded preparation to teachers, conducts research and provides leadership. Dr. Daniel Prescott, who had been Professor of



DR. HAROLD BENJAMIN  
*Dean*

Education at the University of Chicago since 1939, is the director of the institute. He had served extensively throughout the nation on child development, through a varied program of research and digest of the many different sciences that study children, the institute hopes to give the public and the people of the state a clearer picture of the needs of the youth of Maryland. It also trains persons in child development to do practical consultant work.



DR. HENRY BRECHBILL  
*Assistant Dean*

PROF. GLEN BROWN  
*Industrial Education*



DR. LOUIS BURNETT  
*Physical Education*



DR. EDNA MESHKE  
*Home Economics Education*





WILLIAM RAYMOND ADAIR, JR.  
B.S. Physical Education TKE  
CAROLYN ENGLEHART ALLENDER  
B.A. Spanish AΞΔ  
JEAN PATTON BAKER  
B.A. Nursery School AΘH



DOROTHY FRANCES BEDELL  
B.A. Social Sciences ΣK  
MARILYN MAE BEISSIG  
B.A. English ΣK  
MARION ELIZABETH BENSON  
B.S. Physical Education ΓΦΒ, ΣTE

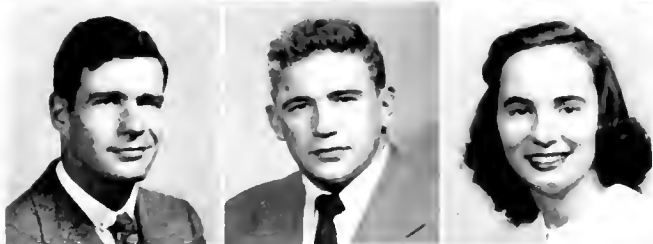

WALTER S. BLAKE, JR.  
B.A. Social Science  
HARRY BONK  
B.S. Physical Education ΘX  
TWILA MAY BRINSFIELD  
B.A. Social Science

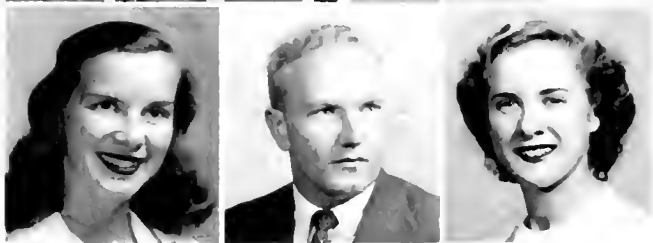

WILFRED BAILEY BROWN  
B.S. Physical Education  
FRANKLYN A. BUCK  
B.S. Physical Education  
MILDRED MARY BURTON  
B.S. Physical Education ΓΦΒ, ΣTE



SELMA EILEEN COHN  
B.A. Social Sciences ΦΣΣ, ΗΔΕ  
HARRY ROHR CROUTHAMEL  
B.S. Physical Education  
JAMES KENNETH DAVIS  
B.S. Social Sciences



SARAH JANE DAVIS  
B.S. Nursery School AΞΔ  
ORA MAY DONOGHUE  
B.S. Physical Education ΣK  
ROBERT THOMAS DUFF  
B.S. Physical Sciences ΣΤΤ



FREDERICH LUTHER DUNN  
B.A. Social Sciences  
MARY ALICE EISEMAN  
B.S. Physical Education ΣTE  
CARLOS PERRY ENGLAR, JR.  
B.S. Physical Education ΣN



M. ELIZABETH EPPLEY  
B.A. Social Sciences ΗΒΦ  
BETTIE ELAINE FEARNOW  
B.S. Physical Education AΔH  
WALTER FRANK FEHR  
B.S. Physical Education ΔΣΦ



M. TERESA FINSEY  
B.S. Nursery School ΣK  
WILLIAM IGNATIUS FOWLER, JR.  
B.S. Physical Education  
RUTH JOYCE GARVIN  
B.S. Nursery School ΚΔ

HENRY JAMES GIAUQUE  
B.S. Physical Education

JACQUELINE GOUGE  
B.S. Nursery School

WALTER EDWARD GROSS, JR.  
B.A. History

FRANCIS STANLEY GRUBAR  
B.A. Social Science

JAMES ORAN HARMON  
B.A. English

LUCILE ROSAMOND HORD  
B.S. Pre-Physical Therapy ΣTE

JUNE MCBAYNE JACOBS  
B.S. Biology ΑΞΔ

ELLEN WALLIS KETNER  
B.S. Nursery School

STANLEY J. KIHN  
B.S. Physical Education ΔΕΦ

BARBARA HOSSACK KINGSBURY  
B.S. Social Science ΦΚΦ, ΑΑΔ

MARY THERESE KOPROWSKI  
B.A. English ΑΞΔ

JAMES GEORGE KOSTE  
B.S. Industrial Education

MARY JULIA KURTZ  
B.A. English

BETTY MAXINE LANCASTER  
B.S. Nursery School ΑΞΔ

ROBERT MARSHALL LEATHERMAN  
B.S. Industrial Education

AIMEE MARGUERITE LOFTIN  
B.S. Physical Education

BLANCHE VINACHE MACFALLS  
B.S. Nursery School ΑΟΠ

MURIEL MATTOS  
B.S. Physical Education

DOROTHY SUSAN McCASLIN  
B.A. English ΔΔΔ

SARA BARBARA McCUTCHEON  
B.S. Physical Education

DOROTHY LOUISE MULLAN  
B.S. Physical Education ΚΔ

GLORIA LUCILLE MYERS  
B.S. Physical Education ΣTE

JEANNE THERESE PAINTER  
B.S. Nursery School ΓΦΒ

MARTHA LEE PRESTON  
B.A. Social Studies ΑΟΠ

IRENE STEPHANIE RADZIMINSKI  
B.S. Social Science ΣΚ

ROBERT EDWARD RYAN  
B.A. Social Studies ΦΣΚ

JAMES WILSON SCHAEFLE  
B.A. English ΔΣΦ

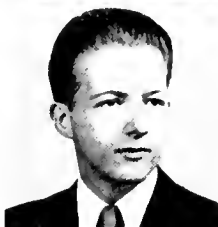
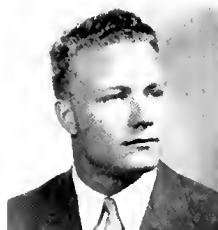

RICHARD WARREN SELTZER  
B.A. History TKE

ROBERT SAMUAL SHAFFNER  
B.A. Social Science

GEORGE ANCIL SITES  
B.A. Social Science

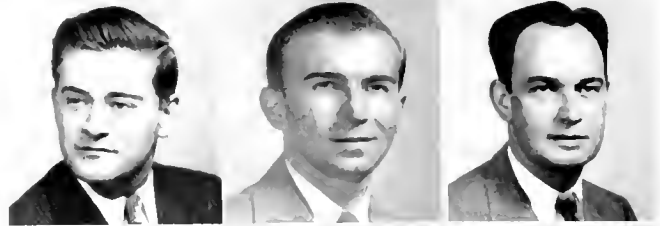

WILDA LOUISE SNYDER  
B.S. Nursery School

JEANNE BERNICE SOWTER  
B.S. General Science

HENRY EDGAR SWANN  
B.S. Social Science

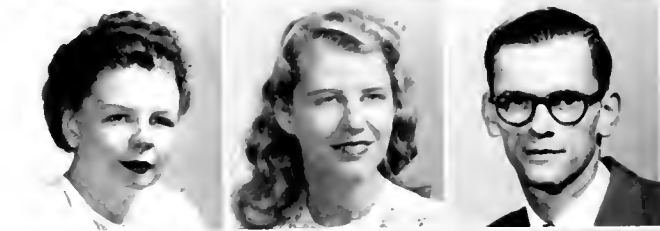

PATSY LARUE WELTY  
B.A. English

JEAN ALICE WILLIAMS  
B.A. French

DOROTHY ADELINE WORRALL  
B.A. History



MICHAEL DAVID ZETTS  
B.S. Physical Education ΣN

VERONICA HETMAN ZURAW  
B.S. Home Economics



*It's a "life-saving" knowledge to know the difference between a mushroom and the deadly toad stool*





*A long range camera shot of a northern portion of the campus from atop the Fire Building*

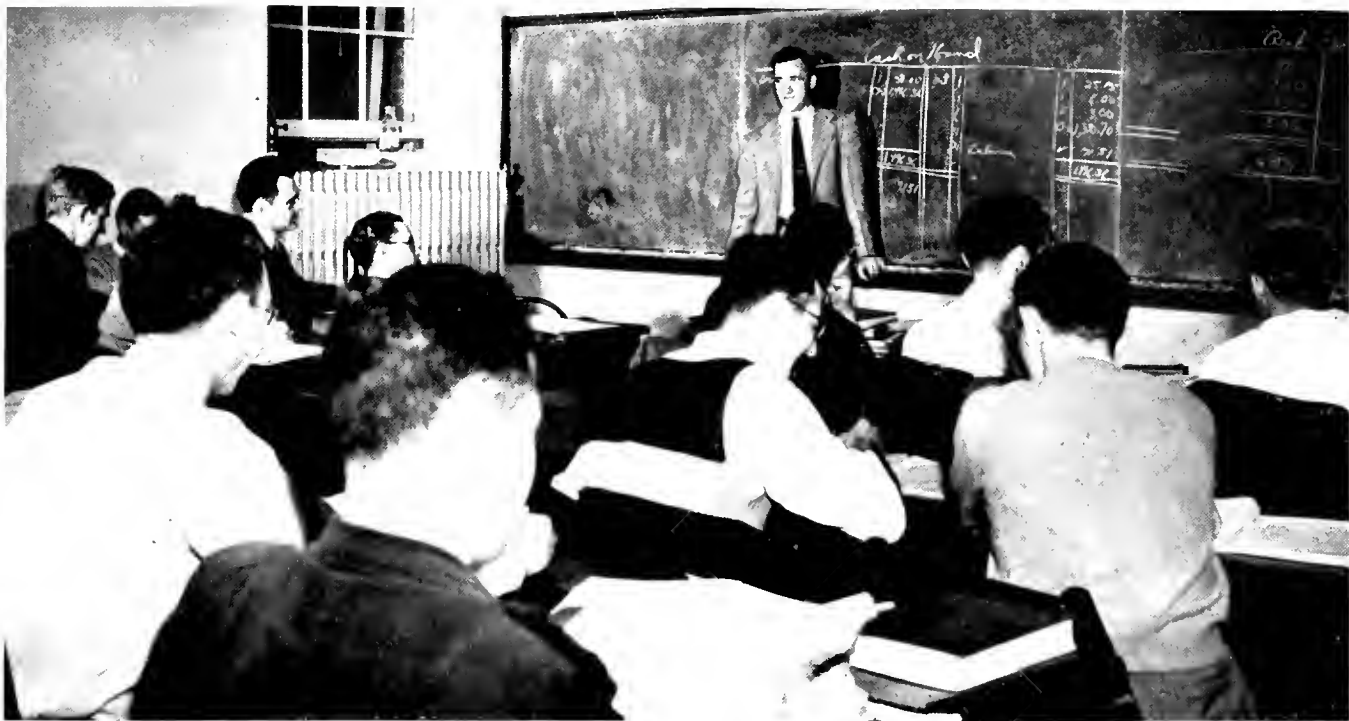

*This accountancy course may not enable them to balance the budget but it should be a big help*



*This is not a "rush hour" but only a mild sample of the jam at the book store counter*



# *Military Science, Physical Education and Recreation*

Like its name, this new college covers a lot of territory. The axiom, "A sound mind in a sound body", is the theme of the college, which swung forcibly into action with Col. Harland Griswold as acting dean. One of the outstanding features is the opportunity for veterans to major in military science and to offer some of their service activity as transferable credit to the college. The entire physical training program has been placed under the Military Department and is being conducted in close cooperation with, and largely a part of, the R.O.T.C. unit. The general plan of physical training for men involves six major lines. These comprise military drills, general competitive games on an intramural basis, boxing, wrestling, judo and swimming when projected pools become a reality.

Administratively, the physical activities and training for women come under the new college and the program is being expanded generally.

The professional work in physical education is intended to develop leaders to teach and to supervise such work in the public school system, in private schools and in colleges. The demand for teachers is far greater than the supply.



COL. HARLAND C. GRISWOLD  
*Acting Dean*



WILLIAM MAYES SHANKLE  
*B.S. Military Science*



WILLIAM N. BOAZ  
*B.S. Military Science*

WALTER DRISKILL  
*Athletics*



DR. LOUIS BURNETT  
*Men's Physical Education*



DR. RACHELL BENTON  
*Women's Physical Education*



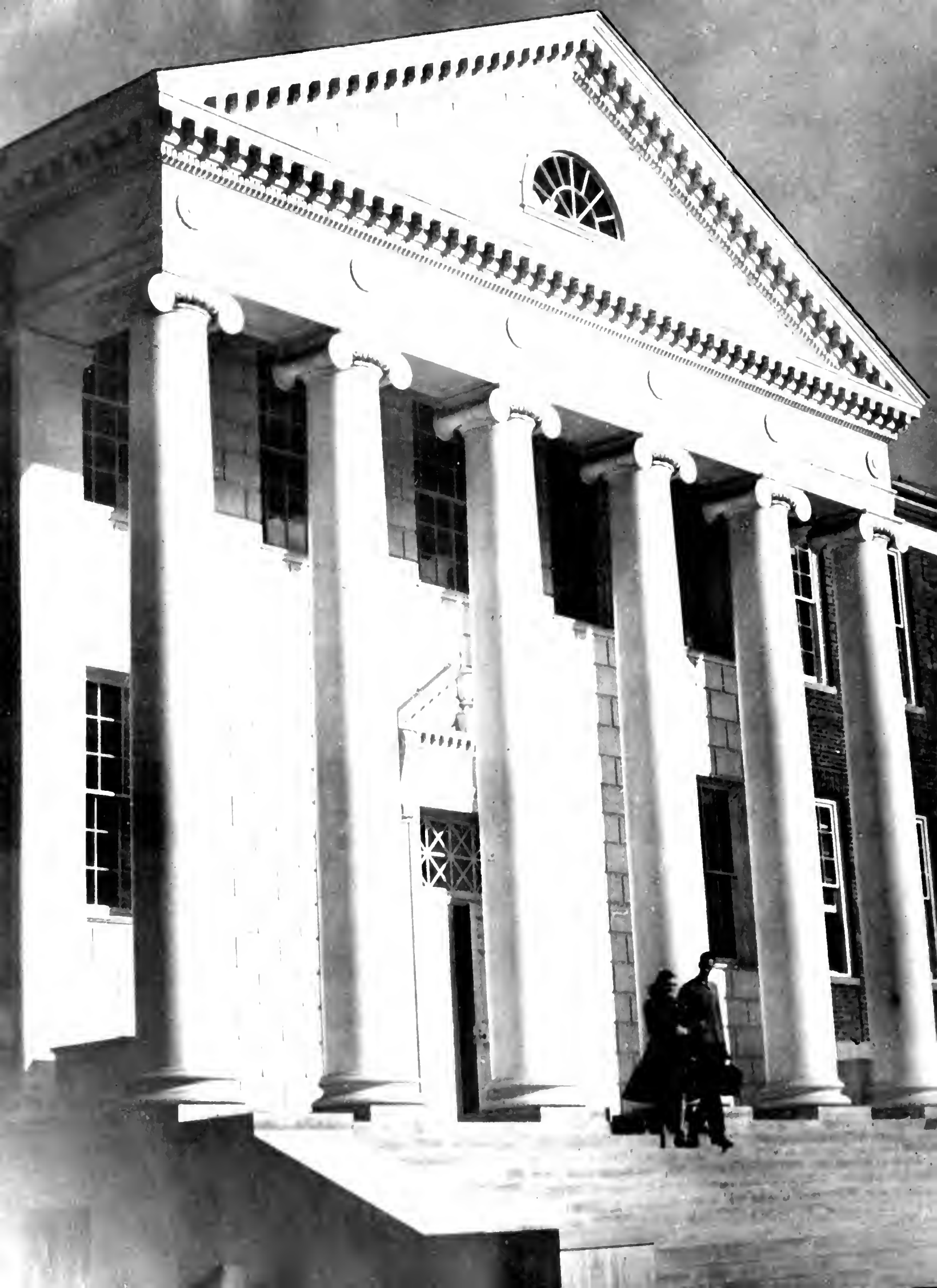

## *College of Special and Continuation Studies*

Under the direction of Dr. George J. Kabat, the College of Special and Continuation Studies is designed for those who have failed to meet the requirements of the University and for those who are unable to attend college on a fulltime basis but who want to continue their studies in the late afternoons and evenings.

Although the largest branch of the college is in Baltimore, classes also are held in Salisbury, Cambridge, Hagerstown and Cumberland. The regular academic calendar and course credits of the University apply.



DR. GEORGE J. KABAT



*If she should repeat her "look" of last spring she would view a new building occupied by the Speech Department*

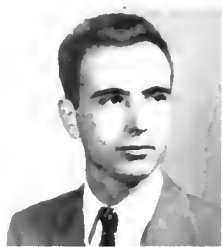

JACK KELLY BESSENT

B.S. Engineering Electrical KΣ



JANICE ELAYNE BREGMAN

B.A. Arts and Science—French ΦΣΣ



ALICE PEELING BROCK

B.A. Arts and Science—Spanish ΓΦΒ



DAVID JEROME BURNS

B.S. Agriculture—Economics



BETTY JANE CALLOWAY

B.S. Arts and Science—Zoology



ORLANDO CARBIA

B.S. Agriculture—Animal Husbandry



RITA CHASEN

B.S. Education—Nursery School ΦΣΣ

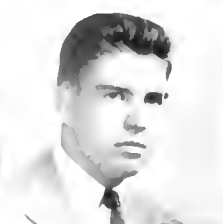

MORRIS N. CURREN

B.A. Arts and Science—Gov't and Politics ΦΔΘ



DONALD R. DUNKER

B.S. Engineering—Civil



MARY C. FINN

B.A. Education—Social Studies ΣΚ



NAOMI E. FISHER

B.S. Education—Nursery School



ROSELLA M. FLEMING

B.A. Home Economics—Clothing ΑΓΔ



ISABEL GAITIER

B.S. Business and Public Administration ΑΟΗ



FRANCIS T. GRABOWSKI

B.A. Arts and Science—Psychology



WILLIAM HAROLD HERITAGE

B.S. Agriculture—Agronomy ΑΧΑ



SLOANE H. HOOPES

B.A. Arts and Science—Speech ΦΚΣ



SIDNEY MARTIN KAPLAN

B.S. Engineering—Electrical



CHARLES LIONELL KILLMAN

B.S. Education—Physiology



SIMON KLJTENIC

B.S. Arts and Science—Bacteriology



RICHARD D. LODGE

B.S. Engineering—Mechanical ΦΔΘ



DOROTHY LUTHER MALONE

B.A. Home Economics—Education



MILDRED JUNE MANNING

B.A. Arts and Science—Sociology ΗΒΦ



JAMES KENNETH MORRISON

B.S. BPA



WILLIAM B. NORRIS

B.A. Arts and Science—Gov't and Politics  
ΑΤΩ



DORIS ELAINE PAPERFOOTH

B.S. Education—Nursery School ΑΞΔ



DONALD L. PRICE

B.S. BPA



PAUL PUMPLIAN

B.S. Arts and Science—Biology Sc. ΣΑΜ

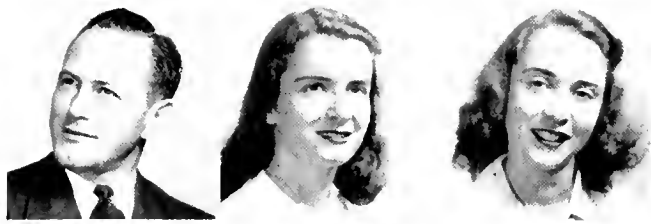

ALAN JOSEPH RICHARDS  
B.S. Education—Physical Education

GRACE CLAGETT ROBERTS  
B.S. Arts and Science—Bacteriology ΠΒΦ

PHYLLIS MARILYN ROSEN  
B.A. Arts and Science—History ΔΕΦ



SHIRLEY SPEAKER  
B.A. Arts and Science—Journalism ΚΔ, ΗΔΕ

JULIUS JAY TANENBAUM  
B.S. Arts and Science—Pre. Med.

JANET MAIN YOUNG  
B.S. Education—Home Economics



*Research, assignment duties, flirtatious winks and leisure reading are accomplished by the steady flow of the students in the Library each day*

# Who's Who at Maryland



*Marilyn Beiszig, Edward Matthews, Nancy Simmons*



*George Simler, Francis Wragg, Malcolm Campbell, Lou Zekiel*



*Henry Saylor, Jackie Hastings, Philip Glazer, Ethel Jongeneel*



*Peter Paper, Conna Kinn, Carol Houze*



*Mary Zimmerli, Wally Fehr, John Schrecongost, Fred DeMarr*



*Josh Miller, Barbara McCutcheon, Victor Turyn*



## *Senior Class*

In 1944 a shy group of freshmen entered the gates of the University. At that time the Class of '48 began an eventful career. Throughout the next four years the class enrollment grew and the names of many war veterans were added to the list. During these four years the members of this class watched the University in its post-war era. They gladly changed to the semester system, saw returning veterans triple the enrollment and were amazed at the new buildings that sprung up almost overnight. They also turned out en masse to watch improved athletic contests, welcomed new faculty members, new courses, new fraternities and attended more and better social events.

They in fact, were witnesses to Maryland's "Renaissance Period".



*Haase, Schrecongost, Hajek*

Senior class officers were: John Schrecongost, president; Shelly Akers, vice president; Carol Haase, treasurer; Janet Hajek, secretary; Margaret Aitcheson, historian.



*John Schrecongost sets the stride as Senior Class president*



*Evening shadows fall colorfully on traditional willow walk*

## *Junior Class*

Despite that their enrollment was only 937, members of the Junior Class completed their third successful year in the University, being prominent in many campus activities. Juniors tramped through the mud and slush to work on the college publications, to take part in dramatic presentations and work on the Autumn Carnival claimed the spare time of many. The honoraries, Sigma Alpha Omicron, Pi Delta Epsilon, Mortar Board and Beta Alpha Psi, initiated outstanding juniors. Also in the class were many of the leading football athletes.

The highlight for the "forty-niners", of course, was the Junior Prom on March 5. The junior women presented the annual May Day program in the Spring.



*Junior Class Officers: John Cochran, president; Norm Farrell, vice president; Dol White, secretary; Joeki Morley, treasurer*



*"How about a smoke?", "My but it's hot in there", "Let's quench our thirst at the Grill". Caught during intermission time*



*Ever count the number of times you have walked up and down this hill during a semester?*



*Troll-ah-laing under the streamers at the "M" Club dance*



*Appel, Banks, Cheely*

## *Sophomore Class*

The Class of '50 started the fall term with the largest enrollment of sophomores in the history of the University. Registration merely was routine and not the jam it had been the year before. Lines and more lines, exhilarating football games, Homecoming, dramatic presentations, the Autumn Carnival and bigger and better dances contributed to a fast-moving campus life. The Tug-of-War on Homecoming was lost to the freshmen who used a tree for an anchor man and dunked a baker's dozen of sophs into Paint Branch.

Plans for the future include a medal for the outstanding sophomore and a class constitution.

Class officers were: Johnny Appel, president; George Cheely, vice president; Betty Banks, secretary, and Jim Meyers, treasurer.

*That dreaded ordeal Registration makes realists out of dreamers and pessimists out of idealists*





*North gate leading into University from Boulevard where Dan Wiseman and his henchmen hold forth*



*Marching to Byrd Stadium to join in giving the Old Line football team musical and vocal support*



## *Freshman Class*

The 1947-1948 Freshman Class left behind a year of outstanding achievement. The election of officers was preceded by a campaign the magnitude of which had not been seen on the campus since before the war. After the smoke of battle has cleared away, the new Executive Council on January 15 called the first of a number of well-attended class meetings. From these plans and projects for the betterment of campus conditions were initiated.

The class sponsored a successful All-Maryland dance, an open dance and several informal "juke box" affairs.

Officers were: Robert Mann, president; Porter Lee, vice president; Ann Boswell, secretary, and Idalee Gray, treasurer.

*Gray, Lee, Boswell, Mann*

*Some hot campaigning took place before the election of Freshman Class officers*





# "The Largest R.O.T.C."



## RESERVE OFFICERS



*Cpls. Anshon, Wisner, Hamblton, H. Clark and Marks inspect the operation of the Browning Light Machine Gun, Calibre .30.*



# *Unit in the Nation*

GENERAL A.A.VANDERGRIFT  
COMMANDANT U.S. MARINE CORPS



## TRAINING CORPS



*Advanced Course Cadet officers receive issue of U. S. Army's, "finest tailor made", uniforms preliminary to sailing for Bermuda*



*Col. Harland C. Griswold, Infantry, U. S. A.*

Commandant of the University of Maryland R.O.T.C. Regiment and Dean of the College of Military Science and Tactics since August, 1943, Col. Harland C. Griswold is a veteran of both World wars with 30 years of service. He came to Maryland in 1939 and was assistant to the *PMST* until 1943. His work for the Army and University earned him the coveted Army commendation award.

## *R. O. T. C. Staff*

Combat veterans all, Lt. Cols. Edward M. Minion (Maryland '36) Infantry; Harold Maull, Air Corps; Sidney Davis, Signal Corps, and Maj. James S. Hollingsworth, Transportation Corps, form the nucleus around which the four departments of the College of Military Science and Tactics are built. Their tasks are of vast importance as it was from the ranks of the R.O.T.C. graduates that the backbone of American officer material was formed in World War II, and it is the source on which the U. S. again will have to depend should the Nation be threatened.



*Lt. Col. Edward M. Minion, Infantry*

*Lt. Col. Harold V. Maull, Air Corps; Major James S. Hollingsworth, Transportation Corps; Lt. Col. Sidney S. Davis, Signal Corps*



## *Cadet Staff Officers*

Cadet Regimental Commander, Col. Henry C. Saylor was the ranking cadet officer for 1947 and 1948. A combat veteran of the famous 78th Infantry, "Lightning" Division, and holder of the Bronze Star and Cluster, Col. Saylor, a junior in the College of Business and Public Administration, was military representative to the Student Government Association in 1947. With the aid of Lt. Col. Edward M. Minion of the military staff, he reactivated I-3, the Scabbard and Blade chapter at the University, the honorary military leadership fraternity, in the spring of 1947.

Cadet Colonel Saylor with the aid of the regular staff army officers and his subordinate cadet officers has built up a fine R.O.T.C. unit that is training well our college men of today for possible military service tomorrow.



*Cadet Col. Henry C. Saylor, Regimental Commanding Officer*

*Cadet Col. Saylor (foreground) and Regimental Staff I. L. Gold, R. J. Ludwig, H. J. Lamade and D. J. Smith*





*"Dry run", on Browning Light Machine Guns by University of Maryland cadets at Infantry Summer Camp, Fort George G. Meade, Md.*



*M. Sgt. Buckley and Cadet Capt. Ray Clark test field switch board*



*Transportation Corps Cadets afloat in an amphibious D.U.W.K.*



*Lt. Col. Harold A. Mott, Assistant P.M.S. & T. for Air, instructs a class of Advanced Course Cadets in Basic Aerial Navigation*

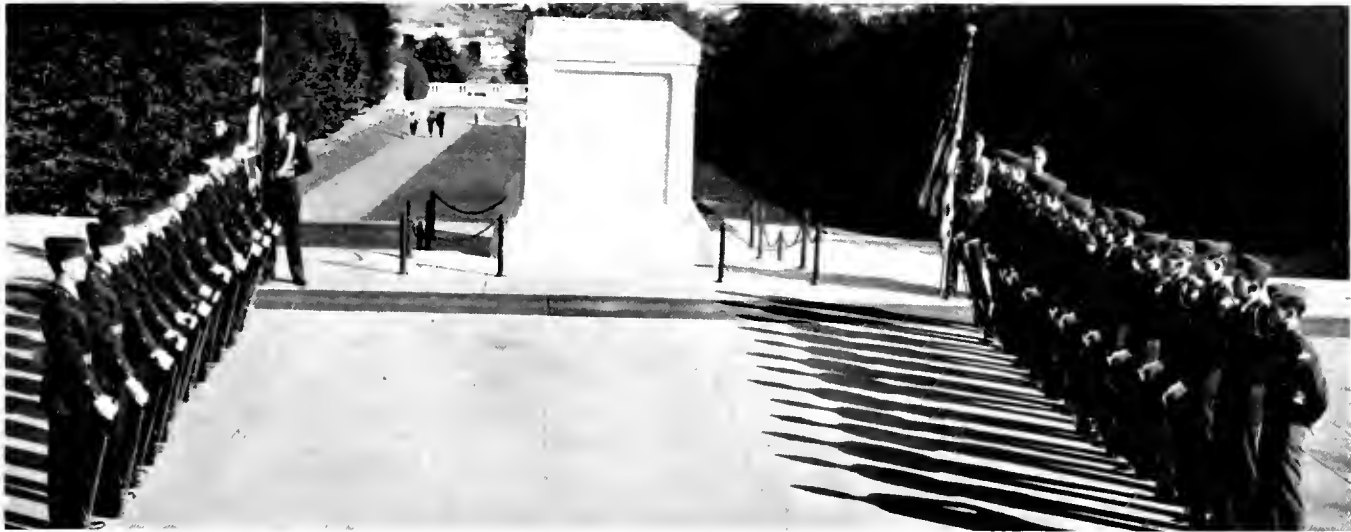

*Honor Guard at Tomb of Unknown Soldier, Arlington National Cemetery, preliminary to placing of the Scabbard and Blade wreath*



*Cadet Lt. Col. Harold W. Fisk, C. O., Air Corps Battalion      Cadet Lt. Col. Lawrence S. Nolan, C. O., Composite Battalion      Cadet Lt. Col. Joseph L. McCoy, C. O., Infantry Battalion*



*Scabbard and Blade members Present Arms as Taps is sounded at the wreath laying ceremony on National Scabbard and Blade Day*



*U. S. Army vessel, F. S. 221, moored at its Annapolis dock while the Maryland R.O.T.C. Cadets board for their Bermuda Cruise*

## *Bermuda Cruise*

*High winds, forty-foot waves and a dead port engine combined to ruin the vacation cruise of thirty-six advanced transportation cadets. The ship was forced to turnabout while 150 miles at sea. For nearly two hours the vessel wallowed in the troughs listing as much as 50 degrees and unable to head into the storm toward shore*





*Appetizing food served in an attractive manner contributed to high morale*



*"Never been seasick in my life .....before"*



*Not Bermuda but Ft. Eustis, Va., with "Maryland My Maryland"*



*Brig. Gen. George C. Stewart, C. O., greets the "ancient mariners"*



## *Pershing Rifles*

Company C of Pershing Rifles, National honorary military society, for basic R.O.T.C. students, under command of Marshall Powell and Fred DeMarr, is in its second year of reactivation on the campus. Founded at the

University of Nebraska in 1894 and at Maryland in 1935, the organization lapsed at College Park during the war years.

Membership in Pershing Rifles is limited to outstanding basic military students based on drill and the rifle manual. It is customary for the unit to serve as honor guard for distinguished visitors and on special occasions.

*Cadets marching to the Fall Convocation to hear address by General Alexander A. Vandergrift, then Commandant of U. S. Marine Corps*





# Organizations and Activities



**T**HE ACTIVE MEMBERSHIP and participation in one or more campus organizations and their activities is to many students one of the most important and enjoyable phases of their collegiate life. There are many and varied groups in which any Maryland student may become a member. Some have been in existence for so many years that they have become a part of the Maryland tradition. Others have been organized in recent years and a few are new to the campus this year. Along with all other phases of University life the organizations have profited and grown with the great increase in the student body. A serious, as well as a social trend has developed throughout the organizations and as a result much fine work has been done and a large number of excellent speakers have been brought to the campus by various groups.

Guiding and aiding all campus organizations has been the privilege of the Executive Council of the Student Government Association. This body has worked to bring about close cooperation among the veterans, religious, speech, recreational and specialization clubs, as well as the publications, the honoraries and the drama groups. This year the individuals who make up campus organizations, large and small, have worked hard and have done a fine job toward building friendship and understanding which, after all, is the finest basis for any true growth.

# M

*Volpone's schemes reach an exciting climax in this scene from the University Theatre's successful production of VOLPONE.*



## *Organizations and Activities*

A great part of genuine college life is found in the everyday contacts with student friends. Responsible for this and for the many recreational activities and social educational dis-



cussions are the multitude of clubs, honoraries and organizations on the Maryland campus. Each student is able to participate freely in his own particular fields of interest. The publica-

tions furnish the records and guidance to school functions and offer opportunities for experience in the journalistic field.

# *Student Government Association*



*Back row—Betty Banks, Edward Matthews, Robert Mann, John Appel,  
Front row—Ann Boswell, Wccms Hawkins*

Despite that a record undergraduate enrollment of over 8,000 brought many more activities and increased problems, the Student Government Association came through a difficult year with great credit. There was only one break in the official family in 1947-48, Robert Baker, vice president, graduating in February and Stanley Samuelson being chosen to serve during the second semester.

Sessions of the SGA, which, in addition to its officers, includes thirty others representing all phases of campus life, were held the first and third Tuesday of each school month.



*Wally Fehr, president; Mary Zimmerli, secretary;  
Fred DeMarr, treasurer*



*Back row - John Cochran, Marshall Powell, Don Pierce, Fred DeMarr, Len Cottrell, Henry Saylor, Patricia Piper  
Front row - Mary Zimmerli, Stanley Samuelson, Ethel Jongeneel, Jackie Hajek*



*Student Government Association in the midst of its Tuesday night discussion of campus affairs*



*Wally Fehr, new president of the SGA being handed the gavel by Roger Cahill, retiring executive*

## *Fall Convocation*

*Gen. Vandergrift with President Byrd on rostrum*



Gen. Alexander A. Vandergrift, eighteenth commandant of the Marine Corps, addressed the students and faculty of the University at the eighteenth annual Fall Convocation in Ritchie Coliseum on October 16.

Gen. Vandergrift, whose service awards include the Congressional Medal of Honor and the Navy Cross, commended very highly the military staff and personnel of the University's Reserve Officers Training Corps and stated that only through a strong reserve force could the United States survive the crucial days ahead.

He told the assemblage that the R.O.T.C. unit at the University was the largest in the country.



*The last fling before mid-year examinations*



*Between dances—You can figure it out for yourself*



*This All-Maryland dance throng certainly was not as serious as it appears here*

## *All-Maryland Dance*

Several all-Maryland dances, with the use of a student orchestra, were among the affairs

fostered by the SGA and Independent Students Association during the year. Pictured above is testimony that the first dance, held in the old Gym-Armory in December, was a big success. It was attended by a capacity throng.



JOHN MILLER  
*Vice-President*

HENRY SAYLOR  
*President*

# *Men's League*

Going far beyond its many routine duties, the Men's League had a fruitful year. Among its leading contributions was the sponsoring of an award of a bronze loving cup to be presented annually to the outstanding senior man who has contributed most to the welfare of the men students and most nearly typifies the ideal college man in character, achievement and service. It also conducted freshman elections, took a prominent part in S.G.A. affairs, was active in the work of the Student Union Committee, sponsored an assembly during orientation week and was conspicuous in all welfare movements, turning in the largest total in the CARE drive.

Officers were: Henry C. Saylor, president; John Miller, vice president; Harry Dow, chairman of Dormitory Council; Murray McCulloch, recording secretary; Wiley Gilstrap, corresponding secretary.

*Tom Germack*

*Don Shenk  
Dan Framm*







*Howell Hodgkin  
Henry Saylor*

*Harry Dowell  
John Miller*

*Roger Fogle  
Murray McCulloch*

*Ray Cullem*



# Women's League



Back row - Eleanor Higgins, Marilyn Miller, Ruth Felser, Mary Louise Hermann,  
Front row - Eleanor Bryant, Ann Sipp, Mildred Mooney,



MILDRED MOONEY, *Vice-President*    CONNIE KRANZ, *President*  
ELEANOR HOPPE, *Secretary*        MARY PAT SMITH, *Treasurer*

An active wing of the Student Government Association, the Women's League has some important functions. Principal of these is the formulation and administration of the rules governing women residents on the campus. Under the guidance of the Dean of Women, the organization revises the regulations each year in an effort to remove any fallacies and to achieve a practical set of rules. The group supports all campus drives, Red Cross and Community Chest, and assisted by the Men's and Women's Choruses, sponsors the Christmas Singing. It also aids the Junior Class with the annual May Day festivities.

This year's group was under the leadership of Connie Kranz, president; Mildred Mooney, vice president; Mary Pat Smith, treasurer; Eleanor Hoppe, secretary.



*Jean Hoff, Joy Hull, Bobbie Hughes, Doris Crewe, Mildred Manning, Mary Sealock, Jane Boots, Jane Fields, Connie Kranz, Mary Pat Smith, Eleanor Hoppe, Mary Crapster, Noel Edrington*





*Tasty interlude at the annual Independent Students' Association dance*

## *Independent Students Association*

With Marshall Powell as its leader, the Independent Students Association continued to live up to its pledge: "To create and further student activities in scholastic, religious and

social fields". Other officers who served during the year were: Debby Kraus, vice president; Barbara Senge, secretary; Joe Bove, treasurer; Patricia Dawson, social secretary.

*A secluded corner added spice to the refreshments*



*"A wolf in sheep's clothing"*



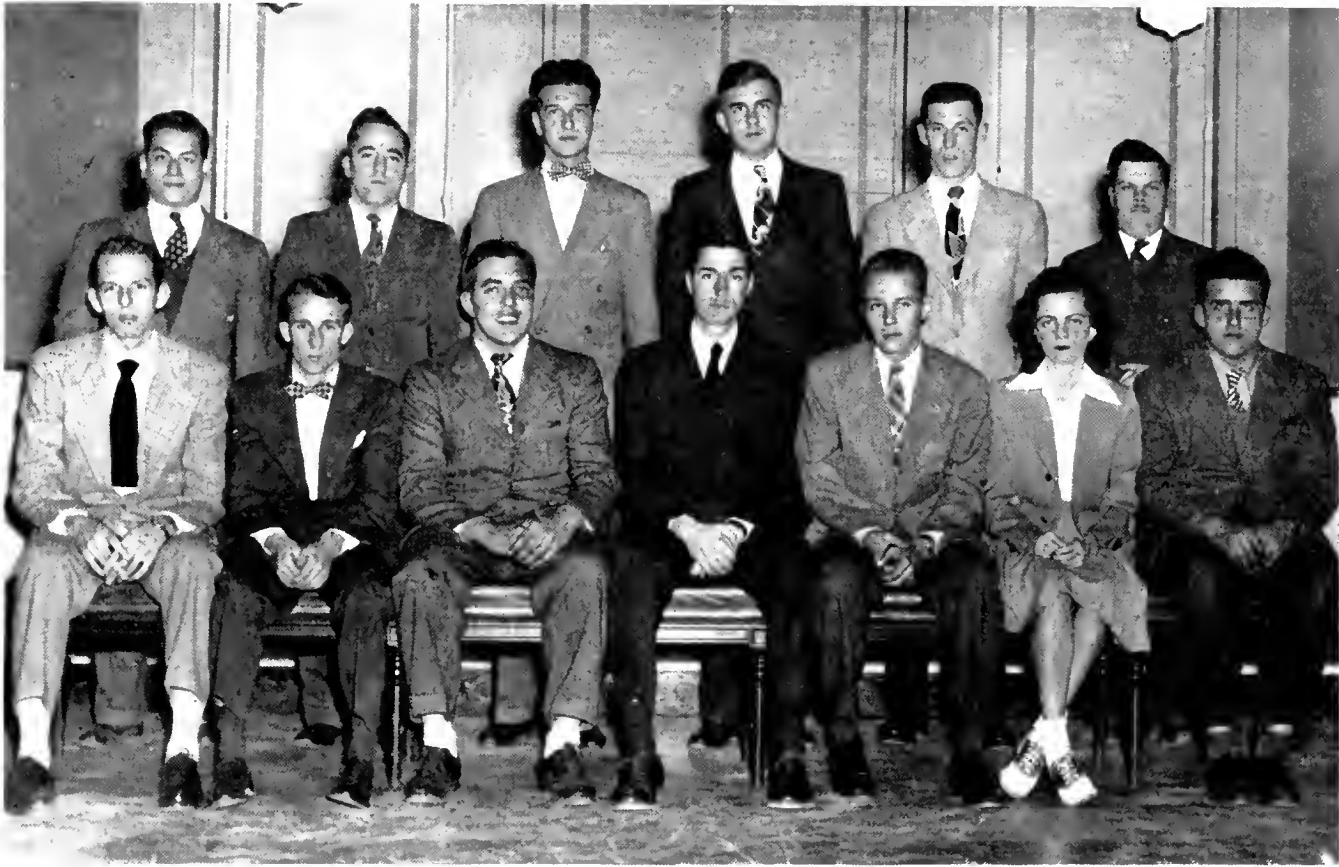

*First row:* Robinson, Werner, Kennedy, Cottrell, Honecker, Miller, Harris. *Second row:* Tompakov, Heaney, Beresonsky, Spiva, Ballard, Brooks.

## *Association of Veterans*

Serving as a medium of expression for student veterans and as a social group for its members in the second year of large student veteran enrollment at the University, the Association of Veterans again had a membership in excess of 1,500. To bring about a higher degree of personal relationship by each member in the administration of group activities, a reorganization of the government resulted in the formation of a governing council composed of the officers of the Association, led by Len Cottrell. Representatives were elected from the permanent dormitories, Veterans' Barracks and local areas. Continued rising costs of living prompted the Association to take an active role in having the GI Bill amended so as to increase subsistence payments.

A helpful factor was the non-profit small loan plan that was initiated to assist members when checks were overdue.



*Senator Cain speaks on Marshall Plan at the Open Forum*



*First row: Crewe, Anderson, Doten, Taylor, Bradshaw, Hayercraft, Jeffers, Parker, Vroman, Shotzberger. Second row: Shenk, Marshall, Ricketts, Naville, Cornell, Tennyson, Johns, Hayden, Parker. Third row: Gouldman, Conlyn, Hannon, Herd, Pitcherelle, Ogle, Bennett, Brigham.*

## *Daydodger's Club*

With arranging of rides for the commuters as its first task, the club under the leadership of Eleanor Parker, president; Hugh Gouldman, vice president; and Doris Crewe, secretary, later held bi-monthly meetings with pleasing

results. Through the efforts of Mary McClenon, publicity chairman, and Edwin Shotzberger, membership chairman, the club grew to be one of the largest on campus.

Donald Shenk, social chairman, arranged an open house after the Delaware football game, a hayride to Great Falls, skating parties and an all-Maryland dance.



*Some overtime parkers whose cars were not hauled away by the campus police*

## *International Relations Club*

With the increasing importance of understanding between nations in the world today, the International Relations Club has found a widening scope for its activities. The International Relations Club pursued a program of debates and discussions on world problems and obtained speakers from embassies, political groups, and news organizations. Representatives to conferences at neighboring colleges brought back encouraging reports of the work these groups are doing.

Through the cooperation of Bob Martell, president; Ralph Smith, vice president; Barbara Hughes, secretary, and Dr. Richard Bauer, faculty advisor, the International Relations



*First row: McCurdy, Smith, Boyle, Dr. Bauer. Second row: Kingsbury, Kretchmer, Hoppe. Third row: Rossmann, Martell, Hughes. Fourth row: Measell, Dunne, Karlowa, Gray. Fifth row: Painter, Browning, Vermilya, Armstrong. Sixth row: Hicks, Watkins.*

Club was able to further its aim of helping to promote unanimity among nations.

## *Cosmopolitan Club*

The Cosmopolitan Club started off by sponsoring the sale of season tickets to the National Symphony Wednesday Concert Series. For each meeting Mary Pat Smith, vice president and program chairman, obtained outstanding

artists and lecturers in the fields of music, art and the theatre. Featured were Gene McGrath, pianist; Mrs. W. R. Supline, speaker and author, and Lee Fairley, who spoke on contemporary American music.

Joan Ryan was president, Jeanne Hahner, treasurer and Nancy Clapp, secretary.

*First row: Lawrence, Peter, Bryant, Hahner, Smith, Ryan, Clapp, Hicks, Ryon, Holt, Auker. Second row: Morley, Reifschneider, Culbort, C. Kohner, Painter, Spears, MacFalls, Heise, Rustin, McBride, Callaghan, Moran, Harrington.*





*First row:* Armstrong, Lindeman, Sacks, Compton, Thompson, E. Hoppe, Hicks, Hull, Morley. *Second row:* Huddle, Crewe, Painter, Clapp, Hughes, M. Karlowa, Gray, Leukel, Bollhorst.

## *Red Cross*

The Red Cross Club is active in many ways on the Maryland campus. Through this unit, Christmas gifts were collected for disabled veterans in nearby hospitals and yuletide decorations were provided for hospital wards. In March the Club worked with the National

Red Cross in the annual fund drive. In addition, the club contacted campus sororities and dormitories and arranged for volunteer units of girls to visit the Bethesda Naval and Walter Reed hospitals weekly throughout the year.

Assisting Chairman Eleanor Hoppe were George Cheely, first vice chairman; Ruth Talbot, second vice chairman, and Betty Compton, secretary-treasurer.

## *Human Relations*

The Human Relations Club was organized for Nursery School majors to develop insight into individual and group relations. The programs involving boy-girl relationships,

marriage problems, child-parent relationships and child development proved to be interesting and informative. Sally Davis, Nancy Clapp, and Betty Janney, the officers, were given much help by Prof. Edna McNaughton, faculty advisor.



*First row:* Gadd, Morgan, Mishtowl, Janney, Clapp, Davis, Birch, Smith, Stevens, Guryin. *Second row:* Morley, Lancaster, Wenzel, Painter, Stilwell, Hand, Martin, MacFalls, Fulton, Moore.





*First row:* Grubar, Cantwell, Manning, Blake. *Second row:* Sacks, Emala, Bogert, Measell, Rankin, Frederick, Kretchmer. *Third row:* Travers, Kuhn, Britt, McDuffie, Mahoney.

## Sociology Club

The Sociology Club strived to promote a sociological point of view among the students interested in this subject, to provide opportunity for discussion, and to present outstanding speakers in sociology and related

fields. As their project for the year, the club took a survey of freshman students in an effort to determine the significant differences in awareness of social issues in the class.

Officers were: Mildred Manning, Walter Blake, Amy Cantwell and Eleanor Higgons. Dr. Peter J. Lijins was faculty advisor.

## Psychology Club

The Psychology Club was formed in 1943 for the purpose of making practical application of psychological principles, discussing present day psychological problems and providing opportunity to hear lectures by prominent

persons in the field. The club is composed mainly of juniors and seniors majoring in psychology. Students in fields pertaining to psychology hold associate memberships.

Officers were: Carolyn Bryan, president; Edna Stark, vice president; and Pat Reed, secretary.



*First row:* Cimmet, Kaplan. *Second row:* Smith, Bryan, Schmall, Reed, Stark. *Third row:* E. Parker, Rosenberg, Weick, Fugate, J. Parker, Bender, Doolittle, Travers.



*First row: Moore, Turkal. Second row: Kurz, Ecker, Smith. Third row: Berger. Fourth row: Weber, Hammerschlag, Rinner.*

## German Club

The German Club has become one of the most popular language clubs on campus, and its 1947-48 meetings were social mixers for all German students. The club aimed to make the meetings more entertaining by providing able and interesting guest speakers, teaching the members German songs and introducing German movies. With its fine spirit of fellowship and support of student interest in the language, the club grew appreciably during the year.

The club had capable direction by Donal Turkal, president; Naomi Ecker, vice president; Mary Lou Berger, secretary-treasurer, and Dr. Ludwig Hammerschlag, newly appointed faculty advisor.



*First row: Munera, Harwood, Scanlan, Wilderson, Kurk, Garcia, Brown, Adler, Huyitt, Musgrove, Sprague, del Rio. Second row: DeLeo, Palmetier, Megron, Vendrell, Ruiz, Rivera, Velez.*

## Spanish Club

The Spanish Club enjoyed a very successful year under the guidance of Faculty Advisor Mrs. Graciela Nemes of the Foreign Language Department. This group was organized to acquaint American students with the language and culture of Latin America, and to aid in

the adaption of South of the Border Students to the ways of American life. Meetings were held twice a month in the Student Lounge. Featured were lectures and moving pictures of Latin America. Informal dances and picnics filled in after-meeting hours. Sylvia Garcia and Martin McCleary held the offices of president and vice president, respectively.



*First row: Pyle, Musgrove, Regus, McGuire, Elman. Second row: Muth, Berry, Macdonald, Wysong, Plasse, Benedict, De Seynes. Third row: Lewis, Howe, Robertson, Ritayik, Wood, Pollard, Perkins, Rossmann, Duke, Hambleton, Dr. Zucker. Fourth row: Lopez, Troeger, Tompakov, Lerner, Gauss, Dickie, Petit, Norfolk.*

## *French Club*

A banquet at the Le Napoleon restaurant and La Soiree Musicale, presented by the club's musical talent, were features of the French Club events during the year. Small impromptu

plays also were given at meetings and a picnic was held at Greenbelt.

Officers were: Maurice Plasse, president; Paul Norfolk, vice president, and Betty Troeger, secretary.

## *Chinese Students Club*

Organized in the fall of 1947, the Chinese Students Club aims to bring together all those of that nationality on the campus. Meetings,

which featured speakers and discussion periods, were held in the Arts and Science Building. In addition to get-togethers with Chinese youth organizations of Washington and Baltimore, the club plans to hold an annual dance.

*First row: Louie, Chung, Sing, Wong, Yea. Second row: D. Zia, Chu, Leo, J. Zia, Boek.*



## A. I. E. E.

Under the leadership of Charles Morell, chairman, Earl Hogan, vice chairman; Joseph Slaughter, secretary-treasurer, and with Prof. Lawrence J. Hodgins acting as advisor and

counsellor, the American Institute of Electrical Engineers accomplished much in its field.

A smoker was held October 8. Other events included inspection trips to the Potomac Electric Power Company and the Bureau of Standards. Meetings for discussions were held at frequent intervals.

*First row:* Bryan, Fritts, Schuritz, Rugo, Dean, Slaughter, Hodgins, Hogan, Morell, Wedgman, Gochenour, Rohrbach, Libby. *Second row:* Mester, Saunders, Kaplan, Hill, Bossert, E. Moares, Akers, Lindquist, Bresnack, Gulick, Gray, D. Holdt, Berger, Koim, Kellem, Green, E. R. Tuense. *Third row:* Maynard, Starobin, R. W. Tuense. *Fourth row:* Kraemer, Bleinberger, Elliott, Thompson, Wertz, Smith, Perogy, Burnston, Brown, Professor Hoshall.



## A. S. M. E.

The American Society of Mechanical Engineers increased its membership by one-fourth over 1946-47. It participated in the Regional Convention at Villanova, where

Ronald Bowles' engineering paper received honors, and made inspection trips to Conowingo Dam and the Bethlehem Steel Plant.

Officers were: Bob Shumaker, president; John Schrecongost, vice president; and Harry Loose, secretary.

*First row:* Allen, Bradshaw, Burns, O'Hara, J. B. Dougherty, Shumaker, Shreeve, Loose, Schrecongost, Maxwell, Murray, Neviasser, Weinberg. *Second row:* Bozman, Clark, Douglass, Moore, Schellhas, Reed, Wilson, R. Hughes, Amacher, Taylor, Elsnic, Von Ahn, J. R. Dougherty, Eckard, Davenport, Titman, Waugh. *Third row:* White, Stone, Talone, Jones, Potts, Hobbs, Gott, Cockey, Hall, Kuldell, Wiseman, Wooden, Hanson, Nickel. *Fourth row:* Binkley, Fidler, Hello, Crono, Rhoderick, Gause, Wunder, Small, Engle, Hays, Darling, Coughlin, Thomas, Felton, McLellan, Tripp, Martin, Shew, Carter.





First row: Gassinger, Gold, Moorhead, Fazzalari, Winkler. Second row: Steed, Flack, Sheets, Goss, Beckman, Coakley. Third row: Conrad, Chambers, Abrahams, Garlock.

## *A. I. Ch. E.*

The purpose of the American Institute of Chemical Engineers is to bring the students into closer contact with actual industrial

problems and to promote a better understanding between the students from both industrial and educational institutions.

Officers of the Maryland Chapter were: H. A. Gassinger, president; I. L. Gold, vice president; and M. G. Moorhead, secretary.



First row: Rothenhoefer, Baugham, Hobba, Hollingsworth, Forsyth, Conlyn, Jackowski, Kennedy, Hartge, Mortimer. Second row: Lutz, McCummings, Jaworski, Kelly, Abererombie, Angel, Shook, Loos, Garland, Bettendorf, Dunkor, Crone, Kennedy, Armentrout. Third row: Luthy, Williams, Ehatt, Snyder, Poeagraff, Riddle, Raymond, Miller, Hall, Clem, Osborne.

## *A. S. C. E.*

Meetings of the American Society of Civil Engineers provided the opportunity for the making of professional contacts. The society also supplemented class and laboratory work

with movies, talks and inspection trips. Among trips taken were to Dalecarlia Reservoir and to bridges and other projects in course of construction in the Washington area.

Ray Hollingsworth was president and James Forsyth was vice president; Robert Conlyn, secretary; and John Hobbs, treasurer.

## *Student Affiliates of American Chemical Society*



*First row: Baker, Hodgson. Second row: Eya. Third row: Grenell, Shelder. Fourth row: Scharpf, Koontz.*

The Maryland chapter of the Student Affiliates of American Chemical Society was organized in March, 1945. The basic purpose of the organization is to make it possible for students on the campus who are interested in chemistry and its related fields to become acquainted with one another and to further their knowledge of chemistry. Chemistry majors, chemistry minors, and chemical engineers are eligible for membership.

Under the leadership of President Shirley Hodgson and the able advisorship of Dr. G. Forrest Woods, the club met at least once a month and presented speakers and films on various chemical and technical subjects.

The public was invited to the meetings which featured guest speakers.

## *Propeller Club*

The Propeller Club, under the leadership of President Bob Harleston and Dr. John Frederick, faculty advisor, succeeded in bringing about a closer relation of the students in

the transportation and foreign trade field with working firms. Speakers, who told of present and future opportunities, were: H. Franklin Sheeley, vice president of Moore McCormack Lines, Jackson Darnelle, vice president of Maryland Trust Co., and Marshall B. Dierson, traffic representative of the port of Baltimore.

*First row: Somers, Withers, Middleton, Nock, Mooney, Gaither, Cinnane, Black, Aristizabal. Second row: Sattler, J. Ruppberger, Smith, Volko, Etzler, G. Barnes, W. Ruppberger, Burbage, Hannon, Maylan, Margolis, Fletcher, Ordooba B, Horn, Lettro, Vernay.*





First row: Sante, Pracht, Beam, Kilbourne, Shortess, Duncan, Myers, Werner, Duhnque, Second row: Davis, Leon, Werking, Shields, Cobey, Houle, Hellwig, Ebersberger. Third row: Roberts, Smith, Moore, Flax, Whitacre, Weston, Snyder, Essers, Dickson.

## Alpha Phi Omega

Membership in Alpha Phi Omega, service fraternity is limited to men who have been connected with the Boy Scout movement. As

a service to the student body and faculty, Alpha Phi Omega maintained an information service to aid registration, made daily visits to the infirmary to get books and assignments for the patients and sponsored the Community Chest drive on the campus.

## Home Economics Club

Highlights for the Home Economics Club were a talk and demonstration of ceramics, a taffy pull at Christmas for the benefit of the Nursery School, a fashion show for the campus folk in which the members acted as

models, a lecture on the types and uses of silverware and a beauty clinic for all interested students. The club started the year with a welcoming tea for all new students and faculty in Home Economics and the Province Workshop for Home Economics Club representatives in this area and surrounding states.

First row: Edrington, Reinhart, Brown, Peter, Bryant, Oyster, Galloway, Rockwell, Kroisher. Second row: Windsor, Swain, Simmons, Carr, Rustin, Goddard, Rabner, J. Myers, Colton. Third row: Lanier, Coluson, Markey, Chruuch, Ryan, Andrus, Orr, Durean, W. Myers, May.





*First row:* McCauley, Wilson, Holter, Driscoll, H. Jones, Schmidt, Meyers, Mitchell. *Second row:* Wilkerson, Jenkins, Montgomery, Greenwood, Baker, T. Ensor, Hoopes, Crist, Schaller, Welch, Hill. *Third row:* Hickman, Jarvis, Cooley, Boyle, Stockman, Heimann, Messinger, Droyin, Poore, P. Ensor, Wiley, Davis, Krabill, Bosley. *Fourth row:* C. Giddings, R. Jones, Whiteford, Crouse, W. Ensor, Spurrier, Hearn, Fry, Sanner, J. Giddings, Bay, Clopper.

## 4-H Club

Led by Bill Baker, president, and Sloane Hoopes, vice president, the Collegiate 4-H Club had an active year. The organization not only assists 4-H Clubs in the counties of the

State but also helps former 4-H'ers adjust themselves to college life.

Plans for the future, discussed during the bi-monthly meetings, include a service club for 4-H Clubs, a monthly magazine and ways to interest other 4-H'ers in attending the university.

## F. F. A.

A member of the Agricultural Council, the Future Farmers of America, in coordination with that organization, holds social events. The F.F.A. sponsors animal judging contests,

entertains chapters from high schools and winds-up with an annual banquet. Monthly meetings also are held at which programs are presented, including debates, guest speakers and motion pictures.

Van Whiting was president and Joseph Newcomer vice president.

*First row:* Titus, Arnott, Forsyer, Long, Young. *Second row:* Bevard, Thomas, Jones, Massey, Rusfelt, Roek, Kent. *Third row:* Ridenour, A. Ahalt, Wright, Newcomer, Whiting, Sanner, Twining. *Fourth row:* Brandenburg, Cain, Baker, T. Ahalt, Hendricks, Warfiels, Bishop, Allenberg, Buckel, Persol, Pusey, E. Batty. *Fifth row:* Burall, Fisher, Guttridge, Thompson, MacDonald, Blackhall, Jenkins, Hinds.







*First row: Bridge, Koch, Thomas, Werner, Neumann, Hanns, Leffel, Fantom, Trimmer. Second row: Keplinger, Reith, Slonaker, Carpenter, Morris, Koontz, DiMichele. Third row: Morton, Emory, Demaree, Neutzel, Gleis, Moseley, Swann.*

## *Plant Industry Club*

The Plant Industry Club is one of the recent additions to the long list of campus organizations. The purpose of the club is to bring the students in the Departments of Agronomy, Botany and Horticulture in closer contact with each other and with persons who are

working in some phase of plant industry. The club met once a month and sponsored speakers who discussed some phase of plant work. Social activities of the club included the annual barn dance and a moonlight cruise.

Officers were: Harry Neumann, president; Bob Leffel, vice president; and Don Hanns, secretary.

## *Ag. Council*

The Agricultural Council was concerned with the unification of the clubs and organizations in the College of Agriculture the promotion of the welfare and betterment of

physical conditions in this college, the establishment of a spirit of unity, friendship and sociability among the students and faculty, and the promotion of high standards of scholarship and character among the students. The Council sponsored a fall barn dance and moonlight cruise.

*First row: Outhouse, Baker, Cain, Greenwood. Second row: Whiting, Neumann, Rang, Crawford, Beehtold, Holter, Crouse.*





*First row:* Innerst, Lynch, Crouse, Drovin, Carlton, Reeves, *Second row:* Fralinger, Emerson, Boyle, Heinemann, Montgomery, Mitchell, McEwen, Wilson, *Third row:* Halstead, Schmidt, White, Benedict, Carrion, Gibson, Corbett.

## *Block and Bridle*

The Maryland chapter of the Block and Bridle Club originally was organized in 1924 by Animal and Dairy Husbandry students as the Livestock Club. In 1938 the club was admitted to National Block and Bridle as its

19th chapter. It aims to promote higher scholarship and increase student interest in general.

The club published the Block and Bridle Herald, sponsored the annual Student Livestock Judging Contest and the Student Livestock Show. It joined with the Agriculture Council to give the Annual Barn Dance.

## *Riding Club*

The Riding Club primarily is for students interested in equine pastimes. Members ride throughout the year and instruction is given

to beginners by the more experienced riders. The annual horse show was staged in the Spring. The club's program included semi-formal dances, movies, speakers and trips to judge horses. Hay and moonlight rides also were held during the Autumn.



*First row:* Flynn, Crawford, Hustis, Ring, Mrs. Foster, Mr. Foster, Atcheson, Beville, Pennessoy, Reubelt, Roif, *Second row:* Orkoy, Kaufman, Norton, Hartor, Fell, Ward, Derroot, Howard, Hanteman, Meyers, Montgomery, Schaefer, *Third row:* Bergquist, Manahan, Palmetoer, Nesline, Hutchinson, Watkins, Mende, Merson, Aiken, Huntoman.

First row: Martin, Hermann, Bartlett, M. L. Smith, Eckert, Dr. Cupp, Hersloff, Dunigan, Harder, Hartge. Second row: Morris, Clarke, Dunne, Marshall, Appel, Fram, Mullane, Matthews, Zinck. Third row: Millian, Bradford, Hayman, Geis, Wolfe, Block, Gookin, Lineweaver, Hersloff. Fourth row: Webster, C. R. Smith, Schindler, Weber, Kramer, Seger, Fredrick, Heider, Marschalk.



## Sailing Club

The Sailing Club was organized in September of 1947 to represent Maryland in regattas with other universities and to offer cruises for its members. Under Commodore Herbert Eckert and Rear Commodore Sig Herslof, the pro-

grams for the bi-monthly meetings included classes to familiarize members with nautical terms, sailing techniques, special speakers and movies.

Regattas were arranged with Navy, Georgetown and G. W. The most thrilling victory was over Navy in November.

## Terrapin Trail Club

The Terrapin Trail Club was organized to further the interest of students in visiting points of historic interest, studying nature lore and hiking. This year the club has expanded its activities to include swimming

and canoeing. Afternoon, moonlight and overnight hikes were the main events on the year's program.

Officers were: Dave Dickson, president; Virginia Groves, vice president; Charlotte Schellhas, secretary; and Fred Regeimbal, treasurer.



First row: Dickson, Rose, Edwards, Regeimbal, Webb, Martin, Knotts, Kobler, Blodgett, Russel.



*First row:* Knopple, Burton, Miller, Benson, Whitehurst, Zimmerman, Hill, Dollinger, Adler. *Second row:* Small, Horde, Johnson, Koenig, Amoss, Burnside, Loftin, Fenton, Ryan, Derr, Grove, Zinck, Kessling.

## *Women's Physical Education Club*

All physical education majors are eligible for membership in this club. It was organized to provide recreation for its members and to enable them to learn aspects of sports not given in class. The club is planning to hold future social events with the Men's Physical Educa-

tion Majors Club. One of the year's features was a display of pottery and clay handicraft.

Aimee Loftin was president and Marianna Derr was vice president. Misses Rachel Emmett and Elizabeth Hinchbaugh acted as faculty advisors.

*Two coeds match scores on the University bowling alleys as part of the physical education program*





*First row:* Trimmer, Zinck, Whitehurst, Knoppel, Adler, Miller, Hord, Johnson, Motley. *Second row:* Koenig, Dunne, Sacks, Armstrong, Burton, Benson, Loftin, Dellinger, Derr, Keseler, Grove. *Third row:* Amoss, Hoppe, Burnside, Morse, Pue, Fenton, Hicks, Manning, Zimmerman.

## W. R. A.

Starting with the freshman picnic, the Women's Recreational Association kept active the remainder of the year. Early in December, the W.R.A. sponsored a meeting of delegates from eight colleges from within the State to discuss common problems. The annual banquet, at which awards were made, climaxed the year.

## Judo Club

The Judo Club was organized in the spring of 1947 by a group of students interested in this sport. They had a capable volunteer instructor in Minuro Okimato, a Japanese specialist in the art of judo. The purposes of weekly meetings are to foster confidence and good character and to develop physical and mental stature. The club held a demonstration in November to display its work.

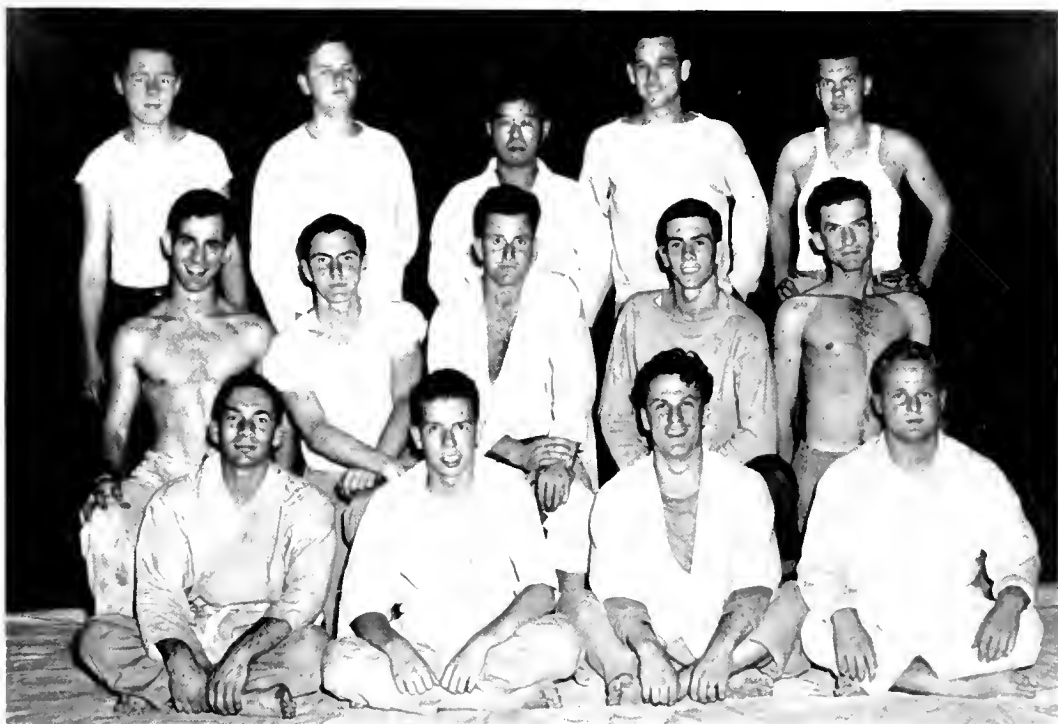

*First row:* Forard, Barelay, Gamble. *Second row:* Fox, Singleton, Fowler, Hunt, Brooke. *Third row:* Cooper, Libowitz, Okimato, Umbarger.

## Art Club

Starting with an open house, the Art Club later held meetings with talks by well-known speakers, followed by sketching periods for the more artistically inclined members. A

Beaux Arts Ball was held in April and one of the club's main projects was providing wall decorations and posters for campus functions.

Cathia Howley was president, Charles Thompson, vice-president, and Pat McKee, secretary.

*First row:* Cooper, Roberts, Vogeler, McKee, Thompson, Howley, Holland, Ryan, Mann. *Second row:* Appel, Hargrave, Siegrist, Burgess, Hamilton, Amick, Gustafson, Paterson, Derrick, Casteel, Eleder, Lee.



*First row:* Kennard, Benedict, Archbald, Healy, Abbe, McLellan, Thomas, Baker. *Second row:* Pidgeon, Flack, Higgins, Durapo, Hicks, Andrus, Compton, Brown, Gale, Russell, Dickson.

## Camera Club

Reactivated last Spring, the Camera Club forged ahead this year under the capable leadership of John Healy. In addition to

formal instruction in photographic principles, there were model portrait sessions, color shows, guest speakers and an outing to Great Falls.

Other officers were: Louis Radder, vice-president, and Bob McLellan, secretary.

## Religious Council

Stimulating of interest in religious course instruction was the main interest of the Student Religious Council, which, at the same time, fostered a move for the erection of a student

chapel on the campus. The Council sponsored the autumn carnival religious service, Religious Emphasis Week, Christmas holiday plans for foreign students, and the presentation of carols from Morrill Hall during Christmas week. The Council was directed by President Bob Bechtold.

*First row:* Rappoport, Bechtold, Rev. Orth, Rev. Bard, Rev. Sprinkel, Father Maguire, Rev. Brown. *Second row:* Schaffer, Ball, Eisenhower, Higgons, Gotoiu. *Third row:* Wiebel, Healey, Scott, Sante, Spilman, Blackwell, Frosh.



## Religious Life

The Religious Life Committee is composed of representatives from the student body and the faculty who act as guides for the religious activities on campus. Representing the faculty

were: Miss Rosalie Leslie, chairman; Dr. Charles White, Dr. Wesley Gewehr, Prof. Harlan Randall, Prof. James Reid, Miss Marion Johnson, Prof. Edna McNaughton, and Prof. Arthur Hamilton. The presidents of the religious clubs represented the student body.

*First row:* McNaughton, Leslie, Johnson, Ball. *Second row:* Randall, Gewehr, White, Hamilton, Reid.





*First row:* Zollicoffer, Smith, Montgomery, Detwiler, Bard, Scott, Walker, Wolfe, Jones, Laury, Lawrence. *Second row:* McCullagh, Coburn, Scheufere, Sommerfield, Stewart, Fitzgerald, Hadder, Ritchie, Day, Wilkerson, Groves, Stevens, Manter. *Third row:* Twining, Shockley, Muhly, Matthews, Hicks, Hoppe, Kaufman, Price, Foster, Chlan, Suppes, Varola.

## *Wesley Foundation*

The Wesley Foundation, an organization within the Methodist Student Movement, sponsored Sunday evening Vespers, cooperated

in the Sunday morning Protestant services and was instrumental in organizing religious cell groups. Deputation teams visited churches in surrounding states to conduct services.

Officers were Bill Scott, Hank Detwiler, and Roxie Montgomery.

*First row:* McIntyre, Mapsky, Creeger, Sipp, Fresh, Brown, Gotoiu, Sommerfield, Crowe, Dunne, Sacks. *Second row:* Ball, Rouse, Mendonhall, Hinton, Ricketts, Howard, Tufft, Cooper, Colton, Mayer, Armstrong, Ault, Warfield, Gwathmey. *Third row:* Owen, Legg, Clopper, McClendon, Mattingly, Driscoll, Beard, Jones, Benedict, Bay, Boughton, Cooley. *Fourth row:* Williams, Wurzbacher, Ihlenfeldt, Emken, Grenier, Boswell, Reed, Scarborough, Ise, Wood.



## *Presbyterian*

To meet the task of providing Christian fellowship to its students on non-church campuses, the Westminster Foundation was

established by the Presbyterian Church. On this campus it is under the guidance of Rev. Lloyd G. Brown. Authorities in various fields were heard and panels, forums and discussions on Christian heritage and issues of the day were held.



First row: Ostermayer, Wright, C. Brockmeyer, Kretchmer, M. Brockmeyer, Father Maguire, Sante, Compton, Obold, Cassels, Emala, Fenton. Second row: Croghan, Kaufman, R. Gies, McKeown, Troy, Miller, R. Brockmeyer, Amalfitano, Motley, Schmidt, Giancoli, Brazier, Munday. Third row: Healy, Ryon, Fennessey, Schwaller, Kennedy, E. Gies, Dougherty, Muss, Marley, Suplicki, McDonald. Fourth row: McPadden, Reubelt, Batler, McComb, Sanderson, Chrobot, Mendez, Wells, D. Gies, Grogin, Stefan.



## Newman Club

An active and systematic program was carried out by the Newman Club during the year. One of the highlights was the establish-

ment of an official newspaper, *The Newman*, in which Advisors, Father Hartegan and Father Maguire, gave valued assistance. Social events included a picnic mixer, Christmas party and the annual Sno-Ball. The club also sponsored the Johnny Long benefit dance.



First row: Hill, Schaffer, Wiley, Schuber, Rev. Mr. Sprengel, Wiebel, Schnick, Haag. Second row: Probst, Repp, Kitzmiller, Steinmetz, Gellhaus, Wenchel, Tovell, Dansberger, Hoppensteadt. Third row: Bream, Fuchs, H. Rieck, J. Rieck, Taylor, Carstens, Wiles, Gross, Trautner, Barr, Wachter.

## Lutheran Students

The Lutheran Student Association met in the basement of the Delta Gamma House the first and third Thursdays of each month. These

meetings centered around the theme Christ and Our Careers, Retreats, conferences and numerous social functions were highlights of the year's activities.

The group was led by Fred Wiebel, president; Dorothy Schaffer, vice president; Phyllis Schubert, secretary, and Joe Wiley, treasurer.



*First row:* Browning, Bunker, Dunne, Alexander, Lemmen, Savage, Ball, Schultz. *Second row:* Wilkerson, Ault, Sacks, Sorell, Goton, Motley, R. Link, Wheatley, Amos, Miss Leslie, Spitzer, White. *Third row:* Fent B. Bechtold, W. Bechtold, Keyser, Wills, C. Link, Higgons, Dorr, Sautelle, Hunton, Boyson, Iwakiri, Jenkins, Hall, Wann.

## *Baptist Union*

On the Maryland campus the Baptist Student Union served in bringing together Christian students to share their spiritual growth from day to day. During each noon meeting a

student speaker presented devotional thoughts for the day. His talk usually was preceded by informal singing and followed by a period of fellowship. Occasional socials added variety. Officers were: Bob Bechtold, Penny McDuffie, Jean Scheufele, Ethelyn Eddie and Hank Bausum.

## *Canterbury Club*

A focal point for all Episcopal students, the Canterbury Club met every second and fourth Thursday in the New Armory Lounge. The

meetings varied from interesting speakers to student discussion groups. The club's annual project was helping the displaced persons of Europe. Plans were made to send two boxes of food and clothing a month to some needy person or family across the ocean.

*First row:* S. Keimel, Derrick, Blake, Culbert, White, Rev. Mr. Orth, Higgons, V. Keimel, Hursey, Larson. *Second row:* Graham, Ward, E. Droyin, Mazor, Gadd, Burgess, Wulfert, Dickey, Simmons, Hahner. *Third row:* Rowland, Frantz, Hall, Wysong, Smith, Hayden, Turkal, Moore, Garlock, Blizzard



## Christian Science

Meeting every Thursday evening in the Dean of Women's building, the Christian Science Club provided weekly services on the campus for all those who were interested. After each meeting a lecture was held and one of the most outstanding was given in the spring by a member of the Board of Lectureship of the Mother Church, the First Church of Christ, Scientist, in Boston. Meetings were conducted by student members of the Executive Committee.

Officers for the year were: Dean Blackwell, president; Benjamin Halleck, vice president; Sibyl Greenleaf, clerk; and John Marshalk, treasurer.

Mrs. Dorothy Hulsizer of Washington acted as faculty advisor.



First row: Talbott, Halleck, Greenleaf, Blackwell. Second row: Marschalk, Vogeler, Flocken. Third row: Pearce, Watt, Blythe. Fourth row: Blandford, Hanson.

## Hillel Foundation

The Foundation aimed to impart an understanding and appreciation of Jewish religious and cultural heritage and develop harmonious relations with other campus groups. Town

hall programs, debates, discussions, Interfaith meetings, socials and the publication of the Hillel newspaper were a few of many functions.

Officers were: Larry Holofcener, president; Sam Auerhan, vice president, and Margie Cimmet, secretary. Rabbi Meyer Greenberg was director.

First row: Drucker, Cimmet, Greenberg, L. Holofcener, Zelko. Second row: M. Holofcener, Getz, Freishtat, Fleischmann, Bassan, Chasin, Starobin, Rankin.





*First row: Spitzer, Eddy, Scheufele. Second row: Walker, Ball, Spilman, Sommerfeld, Bard. Third row: Jones, Detwiler, Bunker, Smith, Wiley.*

## *Pre-Theological Club*

Under the direction of President Ken Spilman, Wednesday morning devotions for students were held in the Dean of Women's Build-

ing. Field trips also were taken to Virginia Seminary in Alexandria and Howard University in Washington. In February, the members were guests of the Pre-Ministerial Group at Western Maryland College.

## *Religious Philosophy*

To fulfill the need for a philosophical organization on the Maryland campus, a number

of Unitarians formed the Study Group of Religious Philosophy in 1946. Members study the origin and history of various beliefs, compare the major religions and discuss personal philosophy and religion.

*First row: Ball, Johnson, Basoff, Eisenhower. Second row: Eya, Beresonsky, Ennis, Fleishman, Kranz.*





**THE Diamondback**

Pan-Hel Fetes  
New Pledges  
With Dance

Jean Myers Wins Pledge Queen Contest  
Convocation Honors Vandegriff, Sanders

Homecoming  
Hop Tickets  
Sell Monday

Alfred Nations  
Will Provide  
Scholarships





*First row:* Dr. Jack Bryan, Prof. James Reid, Mr. William Hottel. *Second row:* Norman Katz, Ethel Jongeneel, Jack Clark, Dee Speed. Miss Adele Stamp, dean of women, the fourth faculty member, was not present.



WILLIAM H. HOTTEL  
*Faculty Advisor of Student Publications*

## *Publications Board*

The Publications Board is appointed by Dr. Byrd to supervise and direct the student publications. With Dr. Jack Y. Bryan as chairman, the Board consisted of Prof. James H. Reid, Mr. William Hottel and Miss Adele Stamp. The individual publications were represented by their respective editors: Diamond-back, Ethel Jongeneel and Weems Hawkins; Terrapin, Jack Clark; Old Line, Dee Speed and Shelly Akers, and Pi Delt, Norm Katz. The meetings of this Board throughout the course of the year directed the procedures and policies of the Maryland student publications. The day to day counsel and assistance rendered to all of the publications by Advisor Bill Hottel was much appreciated by all the staff members.



First row: McDonald, Coplin, Hawkins, Glazer, Cohn. Second row: Haase, Akers, Simmons, Katz, Speaker, Piper, Sinton, Grassmuck. Third row: Cohen, Clark, Clagett, Cosing, McCollum, Holm, Bowers, Danegger.

## *Pi Delta Epsilon*

Founded at Syracuse University in 1909, Pi Delta Epsilon was established at Maryland in 1930. Membership is open to those students who have held a major position on one of the University's student publications for at least

one semester or those who have performed one year's outstanding service. The tradition of presenting a cup to the outstanding Freshman journalist, in his Sophomore year, was established this spring.

*Pi Delt Officers:* Patty Piper, vice president; Norm Katz, president; Nancy Simmons, treasurer; Terry Speaker, secretary, not in picture.





JOHN E. CLARK  
*Editor*

# *The 1948 Terrapin*



With Jack Clark in the Editor's position, work on the 1948 Terrapin began early last year. Johnny Miller handled the funds in his capacity as Business Manager, while Terry Speaker and Fred De Marr, Associate Editor and Managing Editor respectively, straightened out snags encountered in planning and assembling the book. The layouts were produced by Frank Masterson. The difficult assignment of picturing an active campus was covered by Al Danegger, George Sing, Dick Kirk and Jonas Rapoport, and the pictures were assimilated into the book by Phil Bettendorf. Bill Groome brought forth some unusual ideas for the sports section. The hectic task of assembling people for group pictures was accomplished by Pat Reed, Candy Smith and Ginie Bennett. Waldo Burnside and his staff mailed the towering stacks of Terrapins to 1947 graduates.



JOHN B. MILLER  
*Business Manager*





FREDERICK S. DEMARR  
*Managing Editor*



SHIRLEY R. SPEAKER  
*Associate Editor*



WILLIAM R. GROOME  
*Sports Editor*



ALFRED DANEGGER  
*Photography Editor*

PHILIP E. BETTENDORF  
*Engraving Editor*



FRANK A. MASTERSON, JR.  
*Layout Editor*

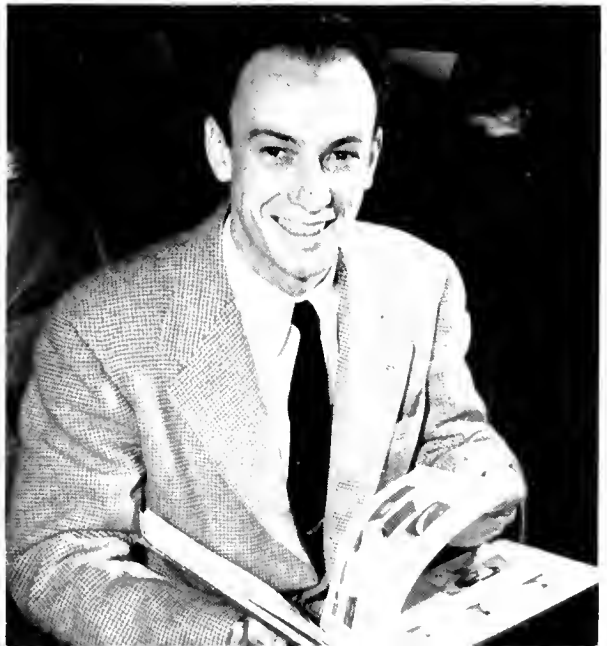



First row: Hicks, Masterson, Bettendorf, Schindler, Grigsby, Brown, Abbe. Second row: Kirk, Sinton, Scull, Martin, Miller, Kretchmer, Bopst, Reed, Cole, Harrison. Third row: Scott, Miller, Burnside, Culbert, Pierce, Saylor, Clark, Gwathmey, Shade, Geiger, Speaker, Bennett, Thompson, Lewis.

## Terrapin Staff

<i>Editor</i>	JACK CLARK
<i>Business Manager</i>	JOHN MILLER
<i>Staff:</i> LES LAWRENCE, MARGIE SCULL	
<i>Associate Editor</i>	TERRY SPEAKER
<i>Managing Editor</i>	FRED DEMARR
<i>Layouts</i>	FRANK MASTERSON
<i>Engravings</i>	PHIL BETTENDORF
<i>Sports</i>	BILL GROOME
<i>Staff:</i> MARGIE SCULL, BO BROWN	
<i>Photography</i>	AL DANEGGER
<i>Staff:</i> DICK KIRK, WAYNE BRUBAKER, JONAS RAPPEPORT, GEORGE SING	
<i>Seniors</i>	PAGE SINTON
<i>Staff:</i> ELLIE GWATHEMEY, JUNE LEWIS, MARGIE GEIGER	
<i>Organizations</i>	CANDY SMITH
<i>Staff:</i> NAOMI MILLER, VIRGINIE BENNETT	
<i>Fraternities and Sororities</i>	PAT REED
<i>Publications</i>	VIRGINIE BENNETT
<i>Faculty</i>	JEAN CULBERT
<i>Residences</i>	BOB SCOTT
<i>Honoraria:</i>	BETTY MILLER
<i>Military</i>	HANK SAYLOR
<i>Staff:</i> SMOKEY PIERCE	
<i>Copy</i>	JACKIE HAJEK
<i>Office Manager</i>	FLO KRETCHMER
<i>Circulation</i>	WALDO BURNSIDE
<i>Staff:</i> DIANE THOMPSON, DOOSIE MARTIN	



Holt and Clark discuss a new angle to the problem



*Weather clear; track fast; no bets taken here*



*"Look at her; isn't she pretty?"*

*Lovely to look at, delightful to hold, but what a mess to alphabetize!*





ETHEL H. JONGENEEL  
*Editor, First Semester*



E. WEEMS HAWKINS  
*Editor, Second Semester*

## *Diamondback*

For the first time in its twenty-eight years of existence the Diamondback this past year expanded its weekly production to encompass two editions per week, one appearing on Tuesday and the other on Friday. During the first semester the paper was edited by Ethel Jongeneel and following her, in February, Weems Hawkins stepped up to occupy the leading role. The girls were aided by Business Managers Carol Haase and Edgar Moore; Managing Editors Mark Coplin and Allen Bowers; News Editors George Cheely, Julianne Holm and Harrison P. Hagemeyer. Dr. Bryan advised on pertinent questions and aided the

course of newspaper events. Harvey Libowitz and his energetic staff directed circulation of the paper.

Blazing editorials by Lou Eisenhower, biting sarcasm of "The Whip" by Dick Dunlap, sports headlines and thrills from eyewitness Smokey Pierce, a spot of poetry by Ginie Bennett, sparks of wit from the pens of Mollee Copple, Don Mortimer and B. J. Audish, words of wisdom from Jerry Epter, helpful and worthy contributions by the many lesser known workers and interesting photos by Jonas Rappoport, Dick Kirk and George Sing. That's the 1947-48 Diamondback in a nutshell!



CAROL M. HAASE  
Business Manager, First Semester



C. EDGAR MOORE  
Business Manager, Second Semester

## Diamondback Staff

*Editor, Fall Semester* . . . . . ETHEL JONGENEEL  
*Editor, Spring Semester* . . . . . WEEMS HAWKINS  
*Managing Editors.* . . . . . WEEMS HAWKINS, MARK COPLIN,  
 ALLEN BOWERS  
*News Editors* . . . . . GEORGE CHEELY, JULIANNE HOLM,  
 HARRISON P. HAGEMEYER; STAFF: GENE  
 CLAGETT, DICK SEARLES, HARRY ORTIZ  
*Reporters* . . . . . EDITH CONANT, TOM RAY, HOWELL  
 HODGKIN, SELMA COHN, CHARLES SCHAEFFER,  
 BETTY GETZ, GENE CLAGETT, BOB JOHNSTON,  
 GERMAINE MARGOLIS, VIRGINIA LEGG  
*Feature Editor* . . . . . LOUIS EISENHAUER  
 STAFF: B. J. AUDISH, JERRY EPTER, DICK  
 DUNLAP, VIRGINIA BENNETT, DON MORTIMER,  
 GEORGE BENNSKY, JUNE DANGLADE  
*Staff Artist* . . . . . ALVIN COHEN  
*Copy Editors* . . . . . GEORGE CHEELY, CLYDE HOULE

J. ALLEN BOWERS  
Managing Editor, Friday Edition

*Copyreaders* . . . . . DORIS HARDER, JAMES KAPPLIN, DANNY  
 KUNDIN  
*Sports Editor* . . . . . SMOKEY PIERCE  
 STAFF: BILL ADAIR, JOHN KEEFAUVER, GINNY  
 LANZER, BILL LEWIS  
*Office Manager* . . . . . EDGAR MOORE  
*Business Manager, Fall Semester* . . . . . CAROL HAASE  
*Business Manager, Spring Semester* . . . . . EDGAR MOORE  
 STAFF: BOB MESONDES, HELEN WHITE  
*Advertising Manager, Fall Semester* . . . . . CHESTER GRASSMUCK  
*Advertising Manager, Spring Semester* . . . . . JIM MANN  
 STAFF: SIBYL GREENLEAF, BILL LEVI, RUTH  
 KEARNY, MARY LU SHEETS, JOE BARRY, JEAN  
 KNOX, ROSEMARY HAVENER, ELLY HARRINGTON  
*Circulating Manager* . . . . . HARVEY LIBOWITZ  
 STAFF: VIRGINIA BOGERT  
*Photography* . . . . . JAMES RAPPEPORT, DICK KIRK, GEORGE SING

MARK D. COPLIN  
Managing Editor, Tuesday Edition





*First row: Getz, Audish, White, Conant, Sheets; Second row: Bennett, Holm, Hawkins, Jougneel, Margolis, Legg; Third row: Clagett, Mortimer, Brensky, Eisenhauer, Moore; Fourth row: Kirk, Cheely, Hodgskin, Coplin, Dunlap, Kosisky, Lewis, Speert.*



*Smoky really convinces 'em*



*Admiration begins at home*



*"If you read it in the Diamondback, it's true"*



*Strictly business, but with attractive surroundings*



DEE SPEED  
*Editor, First Semester*

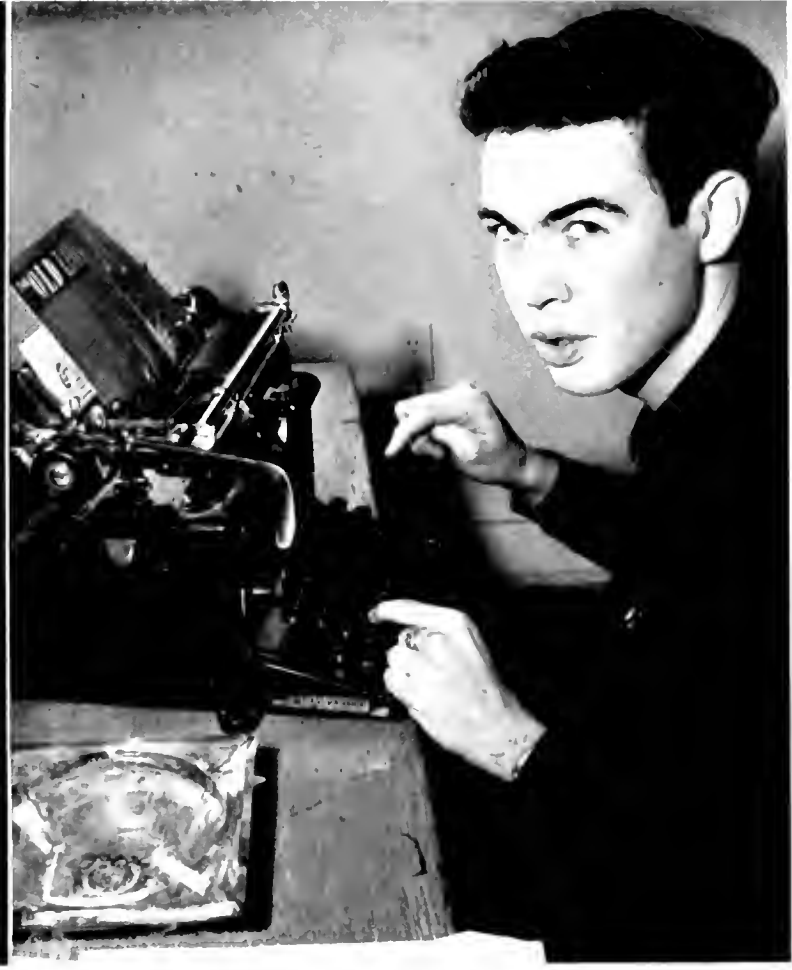

SHELDON B. AKERS  
*Editor, Second Semester*

## *Old Line*

The gales of laughter emanating from the Old Line office each day were proof that the staff of the University's literary and humor magazine appreciated their own wit. And the rest of the school shared their enjoyment. Led by first semester Editor Dee Speed and her successor Shelly Akers, ably assisted by Associate Editor White Sonner and Managing Editor Art Cosing, the magazine added periodical enlivenment to the campus routine. Short stories, plays, satire, poetry, jokes and cartoons filled its pages. These were the products of the pens of such literary notables as Dee Speed, Lou Eisenhower, Dick Carter,

Shelly Akers, Don Mortimer, and White Sonner. Covers by Al Danegger and Warren Kubler enticed the reader to survey the inner contents where cartoons by Bob Troll and story illustrations by Al Cohen colored the pages. Occasional drawings and articles flowed from the pen of Art Cosing. The spot interviews of campus personages continued to delight the readers. One of the most interesting and unusual issues was the parody on Time Magazine which appeared early in 1947 and received plaudits from all who read it. Propelled by this past year's success, Old Line is stretching toward the top of the college field.





PHILIP GLAZER  
*Business Manager*



ARTHUR P. COSING, JR.  
*Managing Editor*



*A negative proposition*



*It's the same Old Line!*



First row: Lindeman, McKrown, Hollaud, Huff, Mooney, Harrington. Second row: Mitchell, Hand, Spoke, Chrisman, McCollum. Third row: Berman, Patterson, Coppel, Casing, Spod. Fourth row: Carr, Rusten, Thompson, Job, Akers. Fifth row: Cohen, Mortimer, Schaeffer, Peabody, Sonner.

## Old Line Staff

Editor, Fall Semester	DEE SPEED
Editor, Spring Semester	SHELLY AKERS
Associate Editor, Fall Semester	SHELLY AKERS
Associate Editor, Spring Semester	WHITE SONNER
Managing Editor, Fall and Spring Semesters	ART COSING
Women's Editor, Fall and Spring Semesters	LOUISE MCCOLLUM
Business Manager, Fall and Spring Semesters	PHIL GLAZER
STAFF:	PAT PATTERSON, MILLIE MOONEY, ALAN MAYER
Art	AL COHEN
STAFF:	SHIRLEY BALSER, FRANK DOLLE, BOB TROLL
Writing	STAFF: MOLLEE COPPEL, BRENT PEABODY, RICHARD CARTER, BARB OSTERMAYER, GERMAN PEREZ, DICK GARDNER, LOUIS EISENHAUER, CHARLES SCHAEFFER, JOEL ROSENBLATT, DICK DUNLAP, PEGGY CHRISMAN
Advertising Manager, Fall Semester	PAT PIPER
Advertising Manager, Spring Semester	GINGER RUSTIN
STAFF:	MARGIE SCULL, MARIE STAFFORD, BILL URBAN, FRED DENSTON, BETTY JOBE, DIANE THOMPSON, JEAN LINDEMAN
Circulation Manager, Fall and Spring Semesters	MARGERIE HUFF
Photography	AL DANEGGER
Proof-readers	STAFF: DOLORES BOWLES, PHYLLIS SCHUBERT, ELLIE HARRINGTON, ANNE CARR, JEAN MCKEOWN, MARTHA LEE HEISE
Typing	STAFF: LOUISE BOONE, RITA DOVER, ANNE CARPENTER, ANNE LAW, BARBARA BROWN, SHIRLEY MITCHELL, JUDY SPEAKE
Exchange Editor, Fall and Spring Semesters	DON MORTIMER
STAFF:	MARY LAKEMAN



Reading their favorite author

## *"M" Book*

1947 saw the "new look" come into vogue and the "new look" dominated the 1947-48 M Book. Art Cosing was commissioned to create a new cover design, which resulted in a black, leatherbound book with the state seal inserted into the design.

Actual work started on the M Book in late April, 1947. Staff members were recruited by Editor Norm Katz and Associate Editor Hank Saylor. Smokey Pierce compiled the sports section, while George Sing provided the photographs. Financial duties were assumed by Business Manager Clyde Houle. Dick Dunlap gathered material on the SGA Constitution, Connie Kranz on the Women's League and Weems Hawkins on campus sororities. George Cheely prepared the fraternity section, Julianne Holm and Gene Clagett the honoraries, B. J. Audish the clubs and Lou Eisenhower prepared the Foreword and edited the History of the University.



NORMAN H. KATZ  
*Editor*



CLYDE F. HOULE  
*Business Manager*



HENRY SAYLOR  
*Associate Editor*



*First row: Hawkins, Conant, Coppel, Holm. Second row: Reed, Katz, Sing, Eisenhower, Pucci. Third row: Cheely, Cosway, Saylor, Dunlap, Houli.*

## *"M" Book Staff*



*Just a pipedream*



*Work or play?*





*Ada Abramson*



*Jasmine Armstrong*



*Nerrin Brandenburg*



*Harry Elliott*



*Charles Hobbs*



*Barbara Kingsbury*



*Nancy Simmons*

## *Phi Kappa Phi*

Phi Kappa Phi, National honorary scholarship fraternity, taps the top-ranking senior in each college in the fall and in the spring seniors who are in the upper tenth of the graduating class. Officers were: Dr. Peter Lejins, president; Dr. Norman Laffer, vice-president; Miss Lenna Gross, secretary-treasurer; Mrs. Wanda Beach, journal correspondent.



*Dr. Ronald Bamford*



*Dr. Charles White*

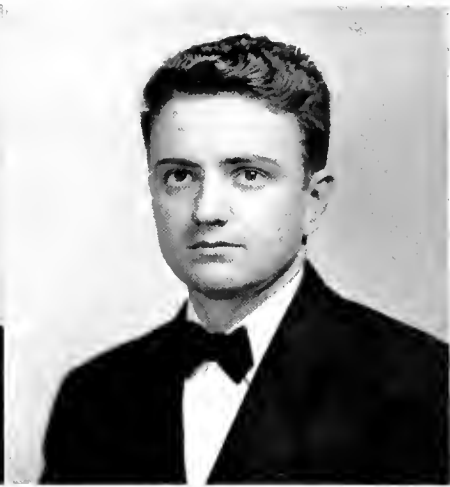

*Robert Baker*



*Edward Matthews*

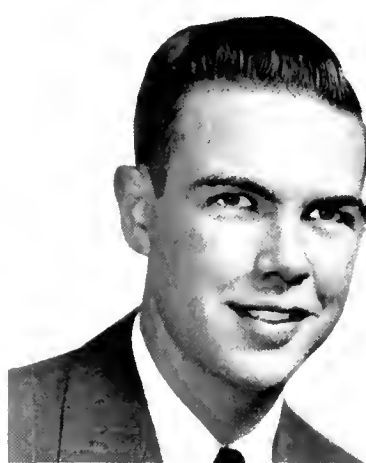

*Sheldon Akers*



*Kenneth Malone*

## *Omicron Delta Kappa*

Membership in ODK, national honorary leadership fraternity, is one of the highest attainments possible for a male student. Qualifications are character, scholarship, service, leadership and fellowship in campus life. It is necessary to attain distinction in one of five phases of college endeavor—speech, music, or dramatics, scholarship, athletics, social or religious affairs or publications.

New members during 1947-48 were Victor Turyn and Edward Rieder, athletics; Sheldon Akers and Philip Glazer, publications, and Jerome Maxwell, scholarship.

Edward Matthews was president, Kenneth Malone, vice president; Robert Baker, secretary; Prof. James Reid, faculty secretary; Prof. Russell Allen, faculty advisor.



*Jasmin Armstrong*

*Marian Benson*

*Marilyn Beissig*

*Mildred Burton*

*Carol Haase*



*Jacqueline Hastings*

*Louise Hawkins*

*Patricia Piper*

*Nancy Simmons*

## *Mortar Board*

Each year on May Day, Mortar Board taps women of the Junior Class who are outstanding in scholarship, leadership and service. This distinction is the highest any woman may receive during her college career. Mortar Board, active throughout the year in many

helpful endeavors, also sponsored an atomic energy program. Officers were: Patricia Piper, president; Marian Benson, vice president; Marilyn Beissig, secretary; Carol Haase, treasurer; Mildred Burton, social secretary.

*Dancing Class gives interpretation of Cotton Pickers at annual May Day festivities*





# *Phi Eta Sigma* National Men's Freshman Honorary



First row: C. A. Trautner, J. M. Henderson, J. P. Gillette, R. W. King, C. J. Weigel, A. A. Hall, W. W. Conn, Second row: L. S. Fleishman, M. M. McColloch, T. G. Bloom, C. E. Campbell, R. B. Bissell, S. L. Taylor, B. C. Dove, R. W. Gabler, E. A. Westerman, Third row: J. P. Young, M. J. Brown, F. A. Smith, J. R. Bore, J. H. Manning, R. B. Schell, M. L. Ingeufritz, C. W. Riggs, R. L. Hearn, W. S. Kiser, E. M. Myers, F. C. Darr, J. C. Bugler.

# *Alpha Lambda Delta* National Women's Freshman Honorary



*Dorothy Drummond*

*Martha Lee Heise*

*Batley Jobe*

*Marian Kenkel*



*Margaret Mendun*

*June Miller*

*Anita Teagarden*

*Alice Watkins*

*Helen White*

*Scabbard and Blade* National Military Leadership Honorary



Col. E. M. Mimon    Harold Fish    Richard Hambleton    Howard Lamda    James Lutz    Ray Marks    Donald Pierce    Henry Saylor

*Alpha Zeta* National Agricultural Honorary



Boyden Barger    Robert Bechtold    Nevin Brandenburg    Richard Brown    Spencer Carter    John Crother    Jack Ferver  
 Thomas Gardiner    John Hurkey    Joe Keplinger    Ray Rodenour    Henry Sohn    Marvin Twigg

*Tau Beta Pi* National Engineering Honorary



Leonard Eisenberg    Richard Fey    Harold Friedman    Reginald Hall    Charles Hobbs  
 Robert Krider    George Lundquist    Jerome Maxwell    David Metz    James Murray    Joe Slaughter

*Sigma Alpha Omicron* National Bacteriology Honorary



Ada Abramson  
Janet Huddle

William Cassidy  
Nancy Kineaid

Dorothy Dansberger  
Margaret Karitas

Margaret Decker  
Patricia Patterson

Mary Fazzalari  
Betty Rosenstein

Jacqueline Hajek  
Sarah Rutherford

*Beta Alpha Psi* National Accounting Honorary

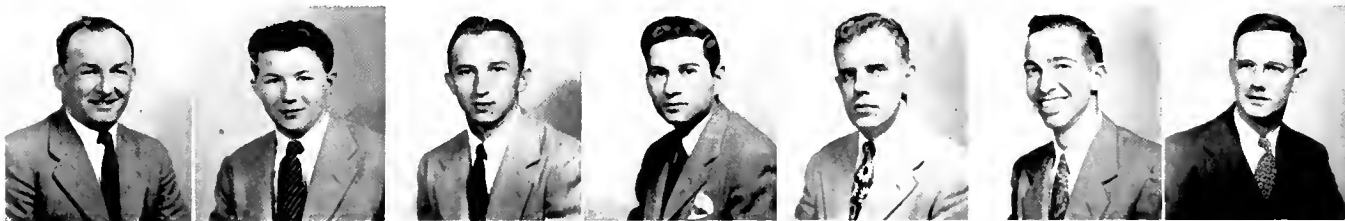

Jerome Dufour

Harry Elliott

Charles Scheeler

Alvin Wolpoff

David Wells

Warren Wolfe

Howard Wright

*Pi Sigma Alpha* National Political Science Honorary



Patricia Costello

Harry Davis

Louise Hawkins

Eleanor Ibrahim

Reuben Sternfeld

*Omicron Nu* National Home Economics Honorary



Doris Burkey  
Juanita Moore

Ann Campbell  
Patricia Piper

Noel Edrington  
Joan Ryan

Carol Haase  
Nancy Simmons

Penny Keith  
Jeanne Wannan

Patricia McKee  
Frances Wragg

*Sigma Tau Epsilon* National Recreational Honorary



Jasmine Armstrong

Marian Benson

Mildred Burton

Mary Eiseman

Lucille Hord

Gloria Myers

Nancy Updike

*Alpha Kappa Delta* National Sociology Honorary



Donald Frank

Dr. Peter Lejms



## *University Theatre*

The University Theatre is composed of faculty members of the Department of Speech and Dramatic Arts and the Executive Council of the Footlight Club, the student drama organization. The Theatre staff includes Dr. Ray Ehrensberger, chairman, Dr. Charles Niemeyer, Mr. Lyle Mayer and Mr. Orville Larson.

In the spring of 1947, the University Theatre presented the Elizabethan classic, *Volpone*, written by Ben Jonson. Long remembered by campus theatre-goers, it gained for Maryland national recognition among collegiate drama groups. *Volpone* was adapted and directed expertly by Mr. Mayer. Ken Calfee as *Volpone*, Bernard Shur as Mosca, and John Stuntz as Corbaccio, ably headed a superlative cast of 14.



*Mosca drinks a toast to his newly found wealth.*

*An outstanding scene in VOLPONE was Corbaccio's spider-like garrot. Here we see Canina tantalizing the miser.*



# *Arsenic and Old Lace*

The first production of the University Theatre's 1947-48 season was the Broadway comedy hit "Arsenic and Old Lace" by Joseph Kesselring. Playing to full houses for eleven nights, "Arsenic" maintained the standard of the University Theatre under Mr. Mayer's direction and Mr. Larson's stage designing. Abbey and Martha Brewster were cleverly portrayed by Lorraine Warwick and Erlene Hite and Dick Seltzer starred as Teddy.



*Teddy welcomes Dr. Harper to White House*



*"That man is an impostor"*



*Mr. Gibbs almost drinks the Elderberry wine*



*"CHARGE . . . . . the Blockhouse"*

*Just before the final curtain the score stands even, twelve to twelve*





## *Elizabeth the Queen*

For its second major production of the year, the University Theatre presented Maxwell Anderson's historical drama, *Elizabeth the Queen* for a week in December to packed houses. The script was adapted and directed by Dr. Niemeyer. Again Mr. Larson produced five excellent settings. Jacqueline Hastings magnificently portrayed the famous Queen of England while Ken Calfee was outstanding as Lord Essex. The supporting cast also gave top performances. Allen Bowers, student technical director for the past year, again did a fine job.



*An hour before the execution of Essex, Falstaff attempts to entertain the distraught queen*

*Elizabeth coldly looks on as Essex and Cecil heatedly debate the proposed Irish invasion*







*Curtain only ten minutes away and Hagameyer pauses for restitching*



*Footlight Club Officers: Malcolm Campbell, Corinne Kranz, Allen Bowers and Loraine Warwick (seated)*



*The cast of "Earnest", directed by Mr. O'Sullivan, was headed by Edward Muth, Lee Hoffman and Mary Alta Hugin*

*Earnest and Algernon devour muffins in the centrally staged production of Oscar Wilde's "The Importance of being Earnest"*





*First row:* Kushner, Hite, Porev, J. Miller, Frederick, Smith, Hall, Morley, Mortimer. *Second row:* Muth, Albert, Kranz, Rosenberg, Clapp, S. Miller, Jobe, Hollander Bowers, Hastings, Hagemeyer. *Third row:* Calfee, Lapin. *Fourth row:* Shur, Brandt, Campbell, Campanelli, Call, Seltzer, Lewis, G. Miller, Wagner.

## Footlight Club

The Footlight Club provides a nucleus around which the student personnel of the University Theatre productions is centered.

It includes students who are proficient in all phases of theatre work and have proved their ability. The Executive Council consists of Allen Bowers, president; Malcolm Campbell, vice president; Corinne Kranz, treasurer, and Lorraine Warwick, secretary.

## Collegiate Players

Pi Delta Epsilon, of the University of Wisconsin and the Associated University Players of the University of Illinois merged in June, 1922, to form The National Col-

legiate Players. To date this organization has 40 chapters. The purpose of the National Collegiate Players chapter of Maryland is to recognize and encourage all phases of dramatic endeavor, as well as to support every movement for the advancement of dramatics at the university.



Antal



Bowers



Calfee



Campbell



Hall

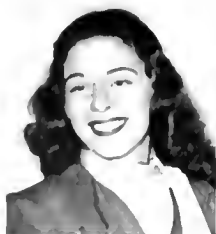

Hastings



Hollander



Lewis



J. Miller



S. Miller



Stuntz

# S. M. A. C.

*First row: Dr. Randall, Keplinger, Cooley, Mr. Sykora, Haslip, Mortimer, Soine, Friedman, Brown, Loose, Mansueti. At piano: Burton.*



When campus school spirit needs a musical shot in the arm, this group comes forth with an energetic "wine, women, and song." For the Student Musical Activities Committee supplies a colorfully-attired band for Maryland football and basketball games and boxing matches, lovely warbler-voiced co-eds for stu-

dents' concerts, glee clubs to inspire beery, collegiate melodies and an orchestra for dances and variety shows. Aside from coordinating the various campus musical clubs and apportioning funds for their expenses in 1947-48, the committee planned and presented several fine musical productions.

## Clef and Key

Through the ardent efforts of its officers—Carl Soine, president; John Shields, vice president; Doris Crewe, secretary; John Cooley,

treasurer, and Ed Goldsmith, publicity director, 1947-48 was an important year for Clef and Key. Because of an important revision of the constitution this year, the club now is known as the Clef and Key Association of the University of Maryland.

*First row: Beissig, Crewe, Dr. Randall, Candall, Hoppensteadt, Martin, Giddings, Halp, Heine. Second row: Dansberger, De Paul, Spies, Mishtow, Farmer, Stender, Humphries, Sipp, Rockwood. Third row: Smith, J. Stevens, Dawson, Kitzmiller, Robinson, Sap, Bartlett, Branner. Fourth row: Gonzales, D. Stevens, Shields, Goldsmith, Mortimer, Ruth, Sloane. Fifth row: Hall, Bettendorf, Griffith, Fulton, Sobin, Ensor. Sixth row: Soine, Viehover, Little, Ziekell, Durst, Weston, Hodgkin.*





*With the varsity show "Pardon Me, Senator" under its wing from last spring, Clef and Key started its 1947 season off with a bang when it staged the "Autumn Carnival Revue" as its part in Maryland's Autumn Carnival. One of the most enjoyable acts was the Samba dancing*

## *Clef and Key Revue*



*With hard work and long rehearsals, the Autumn Carnival Revue included such acts as "Al Jolson, a million voiced man" quartet, a girl's quartet, referred to as the Four Roses, and a talented young lady who sang songs in the style of Jo Stafford*



## *Student Band*

With the slogan "Make it 100", the Band got off to a rousing start, barely missing their goal with 97. Under the direction of Mr. Sykora and the assistance of Don Mortimer, the Band served as a motivating force for all pre-game rallies and spearheaded a spirited student body in cheering at all big events throughout the winter sports season. It gave one of its finest performances at the Duke football game at Durham.

## *Student Orchestra*

The Student Orchestra made a fresh start this year under the stimulating leadership of Mr. Frank Sykora and orchestra president, Joe Keplinger. The scanning of the library and the discovery of music that had long lain dormant, resulted in new enthusiasm. Playing at all the usual functions, this group kept up with its newly adopted expansion program by appearing in the Autumn Carnival. The spring concert was a highlight.





*First row* - Williams, Eckstein, Pruitt, Umbarger, Mansueti, Dr. Randall, Fogle, Loose, Flanagan, Henderson, Bradford, Eard. *Second row* - Gies, Jones, Bay, Gausey, Ruth, Kulda, Bookstader, Calhoun, Charlton, Becker, Jacobs, Grimaldi, Spurner, Tilghman. *Third row* - Barr, Werner, Bettendorf, Lee, Gookin, Fresh, Geis, Viehoever, Sand, Hubbard, Hodgkins, Burton. *Fourth row* - Fanton, Grove, Ensor, Blizzard, Biehl, Dorney, Brobst, W. Olt, R. Olt, Warren, Allnutt, Schmickley, Brown, Garney, Marshall.

## *Men's Glee Club*

Twice a week, from among 8,300 students, sixty men were drawn as if by magic to Maryland's modest-looking Music Building. They paused momentarily as 110 women choristers passed demurely by and then obediently found their places near a piano and waited. Hopefully "Doc" Randall, with Charles Haslip, accompanist, entered and spoke

a few words. Then they sang - they sang like starved men whose only food was music. Dr. Randall added the spices. New Yorkers, Constitution Hall habitués, real estate operators, bankers, Autumn Carnival first nighters, etc. can attest to fine vocalizing by the Glee Clubbers in 1947-48.

*Just a little Christmas present to the boys at Walter Reed from the Men's and Women's chorus of Maryland*





*First row:* Ridge, Smith, Mitchell, Miller, Hartley, Richards, Frederick, Keefauver. *Second row:* Ward, Spicer, Sanner, Rockwood, Kurk, Friedman, Dr. Randall, Burton, Beissig, Forrester, Hogin, Wolfe. *Third row:* Clark, Troeger, Degler, J. Stevens, Kearney, Hoppensteadt, Crewe, McNaulty, Burch, Farmer, Bollhorst, Kohner, Muss. *Fourth row:* Colton, Kreisher, Jones, Mahaney, Gill, Branner, Steinmetz, Nichols, Stohlman, Evans, Sipp, DePaul, Johnson, Andrus, Armstrong. *Fifth row:* Duncan, Sprague, Sapp, McCawley, Janney, Weiskittel, Stilwell, Sawter, N. Schroeder, M. Schroeder, Kennedy, D. G. Lura, D. T. Lura, L. White.

## Women's Chorus

The largest Women's Chorus in the history of the university, composed of 110 Co-eds, climaxed an eventful year when, in December, the girls, along with the Men's Glee Club, were part of a 500-voice chorus which sang the Halleluiah chorus from the Messiah in Constitution Hall in Washington. In addition,

the girls, under the direction of Dr. Randall, with Mrs. Virginia Burton as accompanist, traveled to Forest Glen, Md., to present a Christmas program for convalescent soldiers, sang before the thousands of students at the Homecoming football game and took part in the ceremonies at the Christmas tree lighting.

*There is nothing like a nice informal chat with one's audience after the singing is over*





*First row - Zwick, Cantwell, Dudley. Second row - Eikos, Whitehurst, O'Connell, Brazier. Third row - Hill, Koeng, Harrison, Kotick.*



*Two students of Modern Dance in action*

## *Orchesis*

Under the leadership of Mrs. Adele Tingey and club officers Gloria Myers, Amy Cantwell, Jackie Whitehurst and Rita Dudley, the Modern Dance Club rightfully became a member of "Orchesis", national dance organization. A women's organization, interested in more advanced training than is obtained in dance classes, this year found itself busy with its annual spring concert preparations, May Day and other public appearances.

*Modern Dance is fast becoming more popular every day as evidenced in Oklahoma and other popular plays.*





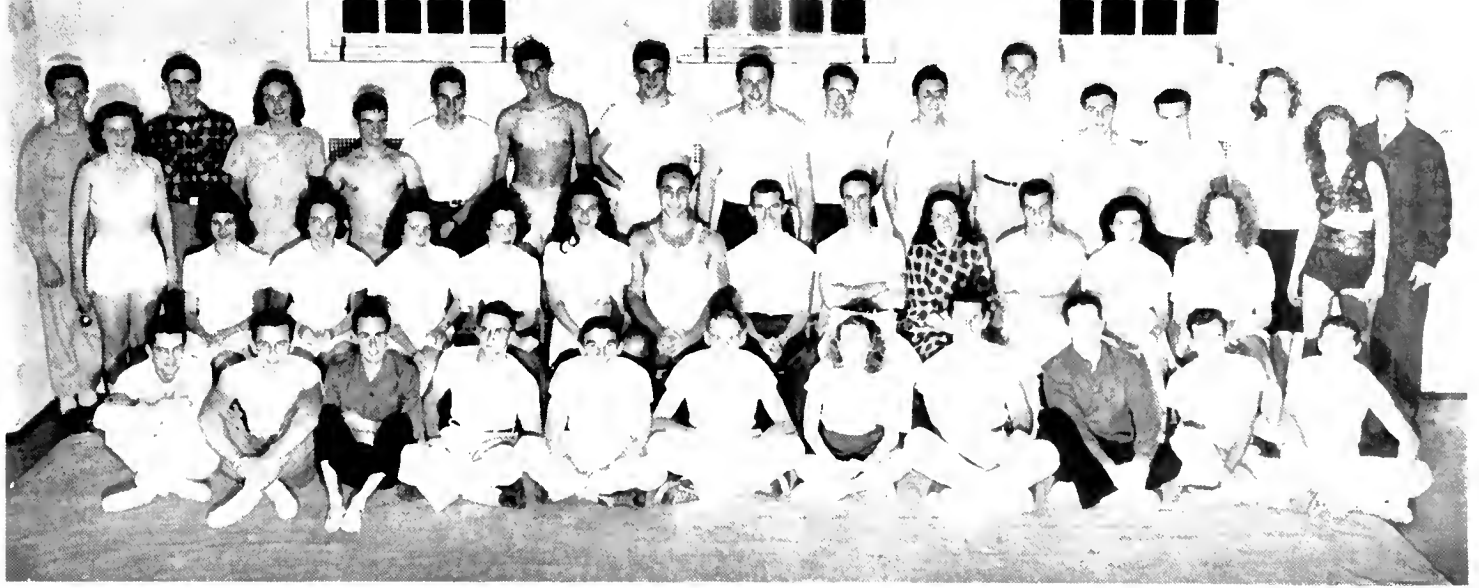

*First row:* Davison, Buckley, G. Lollenhofer, Kuckoff, Clarke, Seovell, Wagner, Folland, Finch, Gaiser, Schiek. *Second row:* Ogburn, Baker, Peggy Welty, Pat Welty, Myers, Gibbs, Coach Dave Field, Pinckney, Johnson, Bolgiano, Adler, Pinn. *Third row:* Eumette, Black, French, Kurtz, H. Lollenhofer, Spear, Langmack, Feldman, Harris, Hallouer, Wilkinson, Larsen, Stutz, Jones, Drake, Van Varken, Dunlop.

## Gymkana Troupe

A distinct post-war "baby", the Gymkana Troupe, in two short years, has won its way into the hearts of the students, faculty and the public through the entertainment it offered at boxing matches, basketball games, pep rallies and with its own show in the spring. Practice was held once a week for the 35 members in baton twirling, gymnastics, adagio, ballroom dance numbers, pyramids, handbalancing, comedy and other stunts.

Officers were: Tom Bolgiano, president; Augusta Johnson, secretary; Peggy Welty, treasurer, and Gloria Myers and Charles Pinckney, co-gymnastic chairman.



*According to the old proverb, "three is a crowd", but in this case it is a necessity*

*There must be a trick to it*

*Three men on a Horse*

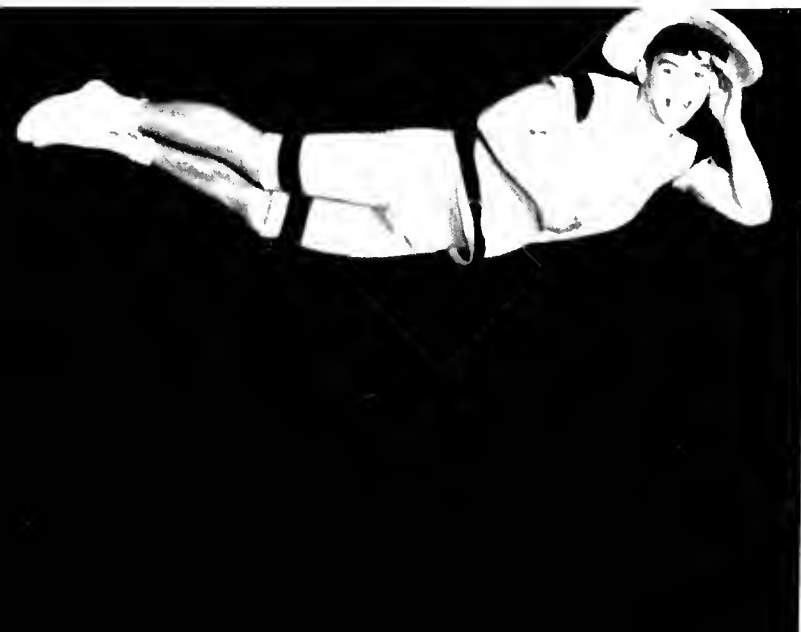



*From left: Bob Martell, Bob Lee, Jim Ross, Murray Woodrow, Lynn Johnston.*

## *Rosborough Club*

The Rosborough Club, one of Maryland's oldest and finest traditions, has as its objective the planning of the "best" dances of the year. Name bands generally are sought and good bands always obtained. The club ended a successful season with Harry James, attracting a throng from campus and elsewhere. It was the most successful dance of the year even if it was too crowded.



*It would seem that most people were more interested in listening to Harry James' top playing than in dancing, but can you blame them?*

*As it got a little hot and crowded inside, the wall outside afforded cool air and relaxation.*





*Harry didn't bring Betty, but his regular singer was highly acceptable*

## *Blue Baron Dance*

In the fall, the club's administrators were Bob Martell, president; Jim Beese, vice president; Lynn Johnston, secretary, and Murray Woodrow, treasurer. The first dance was limited to club members and featured Blue Baron. Everyone regarded it as a very fine dance.



*A good time was had by "all" at the Blue Baron dance*



*Jimmy Dorsey's smooth music added just the right note to send us home in a joyous mood for Christmas holidays*



*Santa's Christmas Package— Jean Culbert crowned queen of the Rossborough*

## *Jimmy Dorsey Plays*

For the Christmas Dance, the Rossborough Club followed tradition and sold tickets to other than members, obtaining Jimmy Dorsey for the occasion. As was customary, the Queen of the Rossborough Club was crowned at this dance. Members had selected her from representatives from sororities and dormitories. The honor went to lovely Jean Culbert of Kappa Kappa Gamma, who was crowned by the club's president, Bob Martell. Two successful dances were held during the first semester and two others, equally as attractive, were enjoyed in the spring.

## *Ballroom Dance Club*

The Ballroom Dance Club is one of the largest and most popular organizations on the campus. Giving instruction in beginning, intermediate and advanced ballroom dancing, the club also helped to improve the social

relations between the students through their informal contacts at these meetings. A highlight of the year, as usual, was the St. Patrick's Day Dance, at which awards were given to the outstanding dance couples. Officers of the club were: Fran McTurnan, president; Roy Kazmierski, vice president; Catherine Dozier, secretary, and June Miller, treasurer.







*Perry Como*

March 17, 1948

Dear Mr. Clark:

Thanks for the honor and privilege of selecting "Miss Maryland" of 1948. It sort of puts me on the spot to select one girl out of the many beautiful photos you submitted. In my estimation they all deserve a prize, but after a difficult decision I select as "Miss Maryland" Lucille Andrews.

Cordially,

PC:lp



*Lucille Andrews*

MISS MARYLAND



*Jean Myers*

PLEDGE QUEEN





*Betty Heyser*

HOMECOMING QUEEN



*Jean Culbert*  
ROSSBOROUGH QUEEN



*Billee Hatcher*



*Gloria Myers*



*Nancy Kincaid*



*Jean Farmer*

*The Editor's Additions . . .*



*Helga Frankwich*



*Janice Vieau*



*Sally Samer*



*Elizabeth Simpson*

# Residences



**T**HE MANY AND VARIED residences that accommodate hundreds of students were designed, built and are maintained to take the place of home during the college years. This year construction work has been progressing rapidly to increase facilities that will enable more people to live on the campus. Several dormitory units in the Southern Colonial style of architecture were completed and have been occupied by returning students. In cooperation with the Federal Government, the University has completed a number of BOQ units for men veterans and many family units to house the married vets.

More than thirty sororities and fraternities have imposing residences which are located near the campus. This year with increased memberships they have been filled to capacity. Several of the Greek groups which did not have houses were able to obtain residences in the College Park community. Others have had temporary quarters constructed by the University.

Many students have obtained rooms from residents of nearby communities. Hundreds of other students have day-dodged daily from their homes nearby and from Baltimore and Washington. A fine sense of cooperation has prevailed among the entire student body in meeting the housing emergency, many have doubled-up to enable another to get a college education.

# M



*The Range Green and Terrace, flanked by several of the stately Southern Colonial residences, as viewed from the portico of a nearby dorm.*

It seems as though only yesterday there were but four dormitory residences on the Maryland campus. These were Calvert and Sylvester for men and the beautiful residences for women, Anne Arundel and Margaret Brent. With



those four dormitories as a nucleus, lovely residence quadrangles have been constructed of brick in the Southern Colonial style with Georgian trim. Several of these stately build-

ings have been completed this year and others are under construction. When these units are finished the impressive residence groups will stand out as edifices of true material growth.



*Anne Arundel*







## *Margaret Brent*



*These girls just made the deadline at Margaret Brent Hall after enjoying late leave*

*"I had the best time last nite, he was so divine"*

*Packing for a vacation after first semester exams*





*Dormitory C*



*Christmas pageant on steps of Dorm C*



*After hours of this it is called ironing "board"*



## *Dormitory F*



*A text book wouldn't bring these smiles*



*Facial massage with snow instead of cold cream*

# Calvert Hall



*"Now this was our suite Mom and we had all the comforts of . . ."*

*Don Cavell makes his bid for Calvert's man of distinction*



# Sylvester Hall



*"I don't care if you do have an electric razor, we gotta have hot water"*



*Two inmates making play for one mirror*





## *Dormitory E and M*

*Four pads . . . doubled and redoubled . . . and down 1,000*



*"Singing in the shower, singing for Joy . . ."*





*Dormitory N and O*





*The Range*







*Veterans' Barrack No. 1*



*Veterans' Barrack No. 2*



*Veterans' Barrack No. 3*



*Veterans' Barrack No. 3*



*Veterans' Barrack No. 4*



*Veterans' Barrack No. 5*



*Veterans' Barrack No. 6*



*Veterans' Barrack No. 7*



*Veterans' Barrack No. 8*



## *Veterans' Family Units*



*Bird's eye view of Veterans' family units, looking north from Norwich Road*

*Taking the youngsters out for an airing despite adverse conditions underfoot*





*Junior assists papa in putting up drapes*



*Nothing new for Daddy but a change for the baby*

*Mother takes a slant at "LIFE" while father and son get dishwashing experience*





*Apparently this is mother's day off*



*Upper right - Kiddy and Kitty both appear to be victims of playful exertions*



*We hope they're not as puzzled as the youthful kibitzer!*

*Typical of what happens often every day in the Veterans' apartments*









*First row:* Kerslaws, Miller, Hoff, Mowen, Thompson, Holdler. *Second row:* Curtis, Lynch, Patterson, Schreter, Wragg, Mullen, Stillwell. *Third row:* Bows, Morrison, Smith, Rogus, Hicks, Egley, Reynolds, Cantwell, Sipp, Cohn, Finney, Sehugan, Sinton.

## *Pan-Hellenic Council*

During the past year the Pan-Hellenic Council took great strides toward the cementing of sorority relationships. New plans for parties were adopted which will dispense with the previous confusion of rush week. In addition to this the system was further simplified by the use of guides to assist the rushees on the first day of open house teas. The old inadequate quota of 55 was changed to 65 to allow for the increased enrollment.

The first social event of the year sponsored

by the group was the pledge dance on October 18. As Tiny Mecker's orchestra played each sorority's song, one of its pledges walked through an archway of flowers and was presented to the assembled group. The dance was the first annual affair. Junior Pan-Hel sponsored an all pledge party in January.

Officers of Pan-Hel for 1947-48 were: Frances Wragg, president; Gloria Schreter, vice president; Patricia Patterson, treasurer; Dorothy Mullen, secretary.



*Frances Wragg Patricia Patterson Dorothy Mullen*

*June Lewis, representing Kappa pledges, marches through archway at Pan-Hel dance*



# ΑΔΠ

*First row* Paxton, Wilson, Wragg, Fearman, Moore.

*Second row* Andrews, Boots, Duke, Knox, Clark, Shipley, Simmons, Keefauver.

*Third row* Lonsway, Campbell, Hirlinger, Faulkner, Osann, Havenner, Dye, Spiva, Wood.

*Fourth row* Christie, Jones, Brown, Wilson, Thronthwaite, Carpenter, Pollard, Perkins.



Beta Phi Chapter Founded at Wesleyan Female College in 1851 Established at Maryland

in 1940.

Known for their unusual parties, the ADPI's lived up to tradition with their annual Red Sock Dance. At the pledge dance, which was held during the Yuletide season, pledges were introduced formally as they stepped through

a doorway decorated to resemble a huge Christmas package.

On the roll call of honoraries were Juanita Moore, president of ON; Campbell and Frances Wragg, ON, and Perkins, Alpha Lambda Delta. Wragg also was president of Pan-Hel and took minutes for the Home Ec Club. Pat Duke was elected secretary of Clef and Key.

*First row* Weinberg, Schreter, Fardman, Bernstein, Schechter, Mark, Schugam, Dobres, Freidman, Greenwald.  
*Second row* LeBow, Zelko, Unger, Steppee, Simonhoff, Berger, Ellin, Mehlinger, Naviasky, Skurnik, Wallerstein.  
*Third row* Stein, Ottenberg, Sachs, Askin, Salganik, Bernstein, Golboro, Krause, Tatpolar, Scherr.  
*Fourth row* Balser, G. Margolis, Cummins, Cohen, Feldman, Samuels, Rosen, Pines, V. Margolis, Kohn, Yerman.

# ΑΕΦ

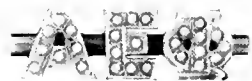

Alpha Mu Chapter—  
 Founded at Barnard College in 1909—Established at Maryland in 1943.

Rushing was successful for the AEPHi's, and nothing could dampen their determination to carry out a social program of equal merit. In October, three hundred guests enjoyed an AEPHi open house. At their yearly Pledge Dance, Pauline Ruthenberg was chosen Queen.

Founders Day, equally successful, was festively closed by an evening mixer with TEP fraternity.

Social highlights were not to overshadow other activities. Gloria Schreter proved a capable vice president of Pan-Hel, while Shirley Balser contributed artistically to the Old Line.



Alpha Zeta Chapter Founded at Syracuse University in 1904—Established at Maryland in 1947. Last December, Alpha Zeta Chapter of Alpha Gamma Delta, colonized in the spring of '47, was installed on campus. At initiation ceremonies, Brent, Flegless, Fields, Fleming, Henry, Howle,

Miller and Moore were installed as charter members. Members of Maryland's newest sorority already are well known on campus. Miller served as house manager for three stage productions and worked diligently as Drama Editor of the Terrapin. Hogin had the lead in "Ernest." Blond Lillian Howle graced the cover of the Christmas issue of the Old Line.



ΑΓΔ

*Front row* Sessions, Brinker, Henry, Fleming, Miller, Alender, Spis.  
*Second row* Hogin, Mercer, Dungan, Ganster, Myers, Gilmore, Tomlinson, Gardner.  
*Third row* Howle, Brent, Egley, Howle, Quail, Fields, Long.



Pi Delta Chapter—Founded at Barnard College in 1897—Established at Maryland in 1924.

In a busy year for the AOPi's, Mildred Mooney served as vice president of Women's League; Ann Boswell and Idalee Gray, secretary and treasurer, respectively, of the freshman class; Shirley Stillwell, rush chairman of Pan-Hel, and Isabelle Gaither,

Homecoming decorations chairman. Omicron Nu initiated Ryan and Wannan.

Social activities sponsored were the annual Fall Fling, the Pledge Dance, and the Red and White Ball.

During the Yuletide season, the AOPi's entertained a group of children at Gallinger Hospital with a party.



*Front row* Marshall, Fulton, Casteel, Howley, Hargrave, McLachlen, MacFalls, Laugmack, Hall, Mitchell.  
*Second row* Wannan, Ostermayer, Humphries, Ryon, McKeown, Bryant, Brown, Kitzmiller, Lovell, Stevens, Branner.  
*Third row* Showell, Reifschneider, Lindeman, Peter, Grove, Gaither, Lawrence, Auker, Lowry, Speake.  
*Fourth row* Hand, Mooney, Curtes, Nock, Janney, Ryan, Stilwell, Kaufman, Price, Wenchel.

ΑΟΠ

# ΑΕΔ

*Front row* Regus, Lancaster, Binkley, Kaper, Davis, Brown, Kaprowski, Papenfoth, Kemp.  
*Second row* Frederiek, Giese, Burton, Smith, Spieer, Walek, Hall, Buerman, Dedmon, Bletch.  
*Third row* Cannon, Hall, Saunders, Wallace, Scott, Chrisman, Johnson, Musgrove, Ford, Allendar, Steeley.  
*Fourth row* Christianson, Sealock, Sowell, Kershaw, Lunan, Elms, Dellett, Greenleaf, Pratt, Burkey, Whiteley.



Beta Eta Chapter Founded at Lombard College in 1893  
 Established at Maryland in 1934.

The Alpha Xi's returned to their house in September to enjoy a successful social and academic year. A Dais May Dance highlighted the sorority's calendar. Another annual function was the Rose Ball.

Up the hill, Sally Davis presided over the Human Relations Club; Greenleaf was Christian Science Club secretary; Martin was Miss Prism in "Ernest"; Burkey, ON and Chrisman Junior Class Historian, and Mademoiselle's College Board.

At Alpha Xi's first post-war convention, Beta Eta was awarded a silver tray for efficiency in chapter management.



*First row* Whitehurst, Miller, Bryan, Freeman, McCasline, Ferguson, Antal.  
*Second row* Simmons, Simpson, Zimmerli, Lutz, Kaylor, Hewitt, Pyle, Hustis.  
*Third row* Ritter, Libbey, Andrews, Lynch, Pierce, Heyser, Miller, Aitcheson.  
*Fourth row* Ritayik, Tullis, Cook, Torrey, Matthews Thielscher, Talbert.



Alpha Pi Chapter—Founded at Boston College in 1888—Established at Maryland in 1934.

BWOC's were common in the Delta Shelta with Hawkins, DBK editor; Zimmerli, S.G.A. secretary; Aitcheson, Riding Club vice president and senior class historian; Pierce, Footlight Club business manager, and Bryan, president of the Psychology Club.

There were four Tri Delts in Phi Kappa Phi. During Cheerleading tryouts, Freeman, Williams, Black, and Simmons were elected to the squad.

Beauties included Betty Heyser, Homecoming Queen, and Liz Simpson, Phi Sig Moonlight Girl. A Sun Valley theme won Tri Delt Third place in Homecoming decorations.



Beta Sigma Chapter- Founded at Oxford Institute in 1874 Established at Maryland in 1945.

The DG's. added another trophy to their collection by winning first prize for homecoming decorations. They boasted four secretaries with Hajek of the Senior class; Patterson of Pan-Hel, Rockwell

of the Canterbury Club and Shubert of the Lutheran Club. Higgons was president of the Canterbury Club. Four were prominent in SAO, Hajek as president and three others. Huff was Old Line circulation manager.

The year's big social function was a triple pledge formal with DG's, from G.W. and American Universities.



ΔΓ

*First row* Bowles, Lew, Rockwell, Gilroy, Hudson, Sultan, Pegue, Koehler.  
*Second row* Huff, Branner, Collmus, Burns, Blake, Cronin, Patterson, Carpenter, Higgons.  
*Third row* Graham, Krisher, Hartley, Carr, Pester, Colton, Mesley, Hicks, Ennis, Weick.  
*Fourth row* B. Kurz, Hajek, Schubert, Dansberger, L. Kurz, Albaugh, Dudley, Engueth, Prigg.



Beta Beta Chapter—Founded at Syracuse University in 1874—Established at Maryland in 1940. This year found the Gamma Phi's very much activity-

minded. Mortar Board claimed Burton, Armstrong, and Benson; Armstrong was secretary of STE and Huddle and Anderson, members of SAO.

In the political race, Gamma Phi's White became secretary of the junior class and Hughes and Mathews sophomore and freshman Women's League representatives.

Other members in activities were Compton, Newman Club treasurer and Armstrong, secretary of I.R.C. WRA was well filled with Benson, president; White, secretary; and Burton, treasurer.



*First row*—Ryon, Dinsmore, Crews, Sherman, Hughes, Browning, Burton.  
*Second row*—Brockmeyer, Hull, Johnson, Armstrong, Sacks, Huddle, Benson, Bramshall.  
*Third row*—Widmayer, Karlowa, Compton, Measell, Brockmeyer, Brock, Pettit, Vermilya, Anderson.  
*Fourth row*—Painter, Hoppe, Doten, Taylor, Thompson, Parker, Bunker, Hicks.

ΓΦΒ

# KΑΘ

*First row* Hudson, Herrmann, Dozier, Reed, Crawford, Smith, Perdue.  
*Second row* Morrison, Furman, Lambson, Houston, Morse, Bell, Morris.



Gamma Mu Chapter Founded at De Pauw University in 1870. Established at Maryland in 1946. After a successful rushing season, social and scholastic activities went into full swing for the

Theta's. Beauty honors went to Mila Carolyn, who took second place in the Pledge Queen contest.

KΑT pledges entertained the other sorority pledges with a Halloween party. The spring season found the Theta's entertaining the Maryland campus with a carnival to raise funds for charity.

The most feted Theta was Eleanor Feltman, who reigned over the Autumn Carnival as "Sweetheart of Maryland University", and was featured in the Clef and Key Variety Show.

*First row* White, Audish, Heine, Garvin, Conant, Burger, Smith, Martin.  
*Second row* Jamieson, Callahan, Hennessey, Haase, Draper, Cooper, Burch, Hynes.  
*Third row* Rockwood, Speaker, Stender, Gordon, Mullan, Mowen, Downey, Vieau, Mishtowt.  
*Fourth row* McMinn, Gadd, Banks, Seal, Harder, Reed, Scull, Westerman.

KΔ

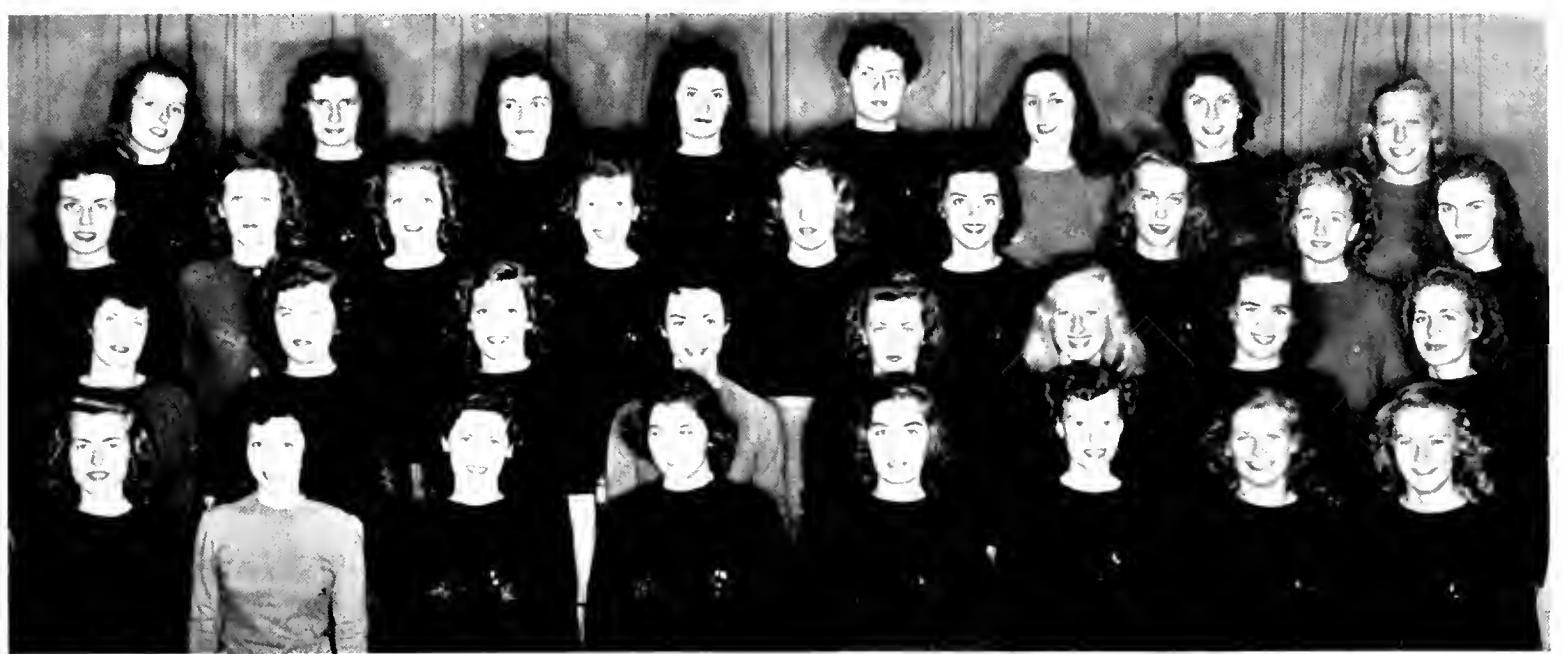

Alpha Rho Chapter—Founded at Virginia State Normal School in 1897—Established at Maryland in 1929.

The Kaydee's could well be pleased as they surveyed their accomplishments. Speaker was Pi Delt secretary, Terrapin associate editor and Homecoming dance chairman; Haase, Mortar Board treasurer, senior class treasurer, ON and DBK business manager;

Reed, Terrapin frat and sorority editor and Psych Club secretary; Banks, sophomore class secretary; Audish, DBK assistant feature editor; White, Canterbury Club secretary; Conant, Home Ec Club vice president; Mullan, Pan-Hel treasurer; Scull, Terrapin Women's sports editor, and Mowen, cheerleader. For the fourth time KD won the bowling tournament.



Gamma Psi Chapter  
 Founded at Monmouth  
 College in 1870 Estab-  
 lished at Maryland in 1929.

The year was full of social and campus activities for the Kappa's. In Mortar Board were Piper as president and Simmons. Omicron Nu claimed Piper, Simmons, and Edrington. Jobe was president of Alpha Lambda Delta. Six

Kappa's were in Pi Delta Epsilon. On the *Old Line* Staff were Speed, editor; McCollum, women's editor, and Piper, advertising manager. Sinton was Terrapin class editor; Morley, cheerleader, '47 Sweetheart of Sigma Chi, and Junior Class treasurer.

The Kappa's particularly are proud of Jean Meyers, pledge queen, and their hard-won scholarship cup.



KKΓ

*First row* Morley, Moran, Eleber, Callaghan, Sinton, Galloway, Woodson, Hahner, Shade.  
*Second row* Thompson, Culbert, Smith, Edrington, Reinhart, Harrington, McBride, Morgan, Riddle.  
*Third row* Hobson, McCollum, Stafford, Winebrener, Frankwich, Heise, Kincaid, Rennick.  
*Fourth row* Whelan, Crampton, Clapp, Jobe, Rustin, Dunnington, Pearson.



Maryland Beta Chapter—  
 Founded at Monmouth Col-  
 lege in 1867—Established at Maryland in 1944.

The year was crowded with parties and studies but the girls of Pi Phi still found time for activities. Pi Phi's busy on campus publications were Ethel Jongeneel, 'Who's Who' and DBK editor and Candy Smith, Terrapin organizations editor. Girls dramatically in-

clined were Jackie Hastings who had the lead in "Elizabeth" and Helen Hereford in the second role. Manning served as president of the Sociology Club and Cantwell as secretary. Gay Brasher was tapped for SAO and Pat McKee for Omicron Nu.

In the fall a Settlement School Tea was given to raise money for the Pi Phi national philanthropy.



First row—Majesky, McKee, Smith, Zahrendt, Clark, Cantwell, Manning, Bogert, Brightman.  
 Second row—Lynch, Kotick, Waldron, Koenig, Randell, Eppley, Trimmer, Huebl, Hall, Danglede.  
 Third row—Windsor, Carl, Jarrell, Ehlers, Roberts, Reynolds, Pohl, Hastings, Cole.

ΠΒΦ

# ΦΣΣ

*First row* Davidson, Mermelstein, Boerstein, Boin, Cimmot, Chasen, Stark, Spector.  
*Second row* Edelstein, Margolin, Zalis, Schwartzman, Hoexter, Hollander, E. Stein, Tapper.  
*Third row* Bregman, Spire, Fradkin, Snider, C. Stein, Cohn, Biscarr.  
*Fourth row* Bralower, Rosenfeld, Paper, Bloom, Horowitz, Levin.



Beta Alpha Chapter - Founded at Hunter College in 1913  
 Established at Maryland in 1936.

At the house at the end of College Avenue, the Phi Sig's held the first open house of the season. To round out their social life, the Phi Sig's held dances, exchange

dinners and bridge parties. Big event of the year was their Charity Ball to raise funds for their national philanthropy.

Phi Sig's Footlighters, Bette Hollander and Erline Hite, were constantly on the go. Bette worked as stage manager of several productions and among other accomplishments, Erline had a leading role in "Arsenic and Old Lace".



*First row* Dykes, Bedell, Simpson, Somers, Singleterry, Mahaney, Obold  
*Second row* Pons, Finn, Travers, Finney, Stafford, Troy, Mundy.  
*Third row* Collins Sipp, Robinson, Donoghue, Beissig, Turner, Adams, Foster.  
*Fourth row* MacMillan, Harris, Brunner, Cotton, Collier, Radziminski, Jeffers.

ΣΚ



Beta Zeta Chapter—Founded at Colby College in 1874—Established at Maryland in 1940.

The Sigma Kappa's returned in September with enthusiasm and determination to make 1947-48 the best year for their chapter. They are proud of their president, Marilyn Beissig, who was historian of the Women's Chorus and secretary of

Mortar Board. Others to claim fame were: Kroeger, Alpha Lambda Delta; Obold, vice president of the Ballroom Dance Club and secretary of the Newman Club; Sipp, secretary of the Presbyterian Club and Heinton, historian of the Freshman Class. In conjunction with the Delta Sig's, the Sigma Kappa's gave a Christmas party for 30 orphans.

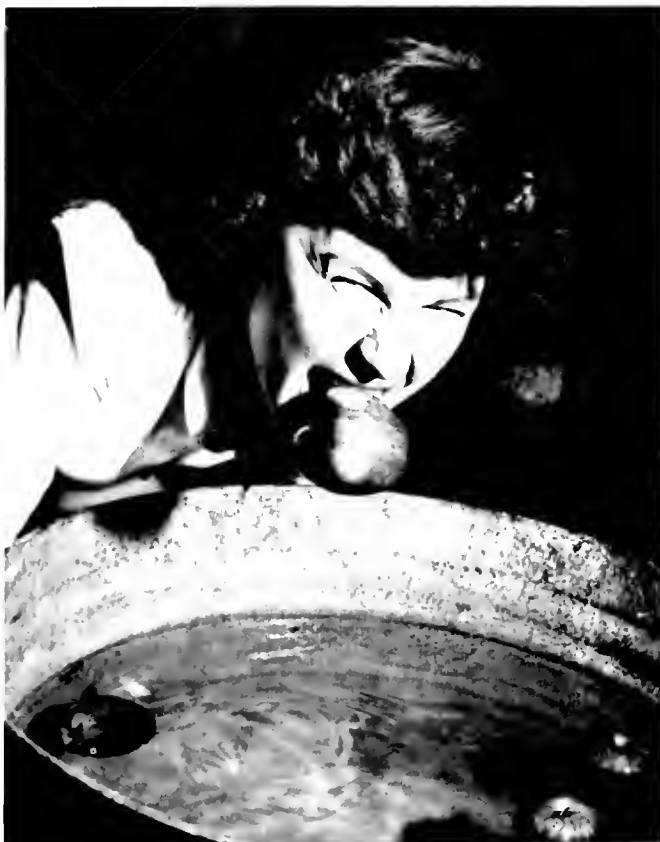

*"Spook" Scull gets her nose wet, dipping for apples*



*Jean Clark portrays an old-timer at a sorority rush party*

*AOP's present the women of yesterday*







*First row: Sandy, Stein, Travers, Palmer, Cochrane, Samuelson, Schaeffer, Williams. Second row: Marschalk, Orndorff, Curran, Burbage, Brubaker, Martell, Reese, Rodd, Patterson. Third row: Kidwell, Glazer, Hodgskin, Procco, Norris, Brenthinger, Gamble, Tall.*

## *Interfraternity Council*

Charged with the important task of maintaining a harmonious relationship between the University and fraternities, the Interfraternity Council, under the capable leadership of President Josh Miller, tactfully handled all that entered that category. Its accomplishments during the past year were varied and many. The Interfraternity Council constitution was revised, giving to the Council a much broader scope and power and affording complete representation.

In the interest of its member fraternities the

Council was instrumental in obtaining a tract of land, granted by the University, for fraternity building programs. A representative also was sent to the National Interfraternity Conference in New York.

By way of charitable undertakings, the Council adopted a Dutch war orphan for a year. A perfect social season was realized through the Interfraternity Ball on February 3rd at the Statler Hotel in Washington. Music was furnished by Claude Thornhill, the "Snowfall Man."



*Josh Miller, president; John Rappersberger, treasurer, Interfraternity Council*

*Waiting for refreshments at Staller Hotel dance*



*Part of group that witnessed the presentation of the scholarship trophy to TKE*

*Over a thousand couples crowded the floor of the Presidential Room*



# ΑΕΠ

*First row* Cohen, Kramer, Land, White, Khenman, Greenberg, Eisenberg, Levine.  
*Second row* Gaine, Millner, Schmier, Blaker, Auerhan, Caplan, Kornblatt, Moses.  
*Third row* Billian, Roehlin, Fradin, Katz, Butler, Culner, Warsinger, Suttleman.



Delta Deuteron Chapter —  
 Founded at N. Y. U. in 1913 —  
 Established at Maryland in 1941.

Well known socially, the AEPi's held a back to school party the Saturday before the fall semester. Rushing started with a smoker at the Romany Inn and followed with a dance at the Phi Sig sorority house. Following the

Maryland North Carolina game the AEPi chapter at G.W. gave a party in their honor. The next day the first annual "Herring Bowl" game took place, ending in a thrilling 0-0 tie between the rival chapters.

Following the Christmas Holidays Sam Aurban replaced Herb Moses as president.

*First row-* Bosley, Hanns, Gies, Kuser, Bruce, Reckner, Reeves, Wiley.  
*Second row* Mauley, Davidson, Meyers, Loffel, Keplinger, Gaddings, Bennett, Bowling.  
*Third row* Wend, Leon, Batton, Baily, Jones, Warfield, Rieck, Cain, Husfelt.  
*Fourth row* Caruthers, H. Rieck, Sears, Marschalk, J. Rieck, Miller Jones, Hutchinson.

# AGR



Alpha Theta Chapter—Founded at Ohio State University and the University of Illinois in 1908—Established at Maryland in 1928.

With Bob Wend installed as president, the AGR's went into their second post-war year on campus. Active in varsity athletics were Jones and Poffenburger, soccer; Hoyert, track; and Poffenburger, cross country. On Mary-

land's champion rifle team were the crack shots Walter Bowling, Frank Warfield and Maguire Mattingly.

The AGR's were busy socially. Among the functions enjoyed by the brothers were smokers, exchange dinners, barn dances and, of course, the annual spring formal, a fitting social climax.



Epsilon Gamma Chapter  
 Founded at V.M.I. in 1863-  
 Established at Maryland in 1930.

The Tau's returned in September under the guidance of Harry Elliott president First Semester and Brad Norris Second Semester. Early in the fall Bob Reese stepped to victory in the cross country race. At the annual Christmas party for needy children,

Bill Turner played host as Santa Claus.

Spring saw Walt Pritchard with the varsity cagers; Looper, Stocksdale, and Volk playing lacrosse, Ogle on the diamond and Berryman running the 880. Baker of *IFC*, *SGA* and *ODK*; Norris, prom chairman and Elliott, Lundquist and Shanklin, members of scholastic honoraries, all spread the name of *ATO* to good advantage across the campus.



# ATO

*First row* Stevens, Harn, Grigsby, Carroll, Almond, King.

*Second row* Volk, Shuchcomb, Riggs, Bettendorf, Magee, Bounds, Orndorff, Looper, Berryman.

*Third row* Boswell, Bohman, Wood, Maguire, Stocksdale, DeBunder, Hartge, Hughes.

*Fourth row* Mershon, Hammond, Whitney, Williams, Turner, Wilson, Elliott, Cockey, Hancock.

*Fifth row* Briscoe, Smit, Jermain, Schindler, Lundquist, Martin, Schindel, R. Morauer, Reese, Osburn.

*Sixth row* Love, Ray Morauer, Libbey, Brown, Norris, Hemming, Stader, Shanklin, Masterson.





Alpha Sigma Chapter—Founded at City College of New York in 1899—Established at Maryland in 1924.

The Delta Sig's made decided progress toward a richer fraternity and campus life in the third post-war academic year. Wally Fehr served as president of SGA; Schrecongost, senior class president; Meyers, sophomore class treasurer; Harleston, homecoming chairman; Douvres, president of the Greek Orthodox

Club and a member of Epsilon Phi Sigma; McCollock was drum major, cheerleader and Men's League secretary; Danegger, photography editor of the *Terrapin* and *Old Line*; and Moore, business manager of the *DBK*. The fraternity was represented by Kindler in soccer and Meyers in lacrosse. Second place in the intra-mural cross country meet was won by the Delta Sig team.

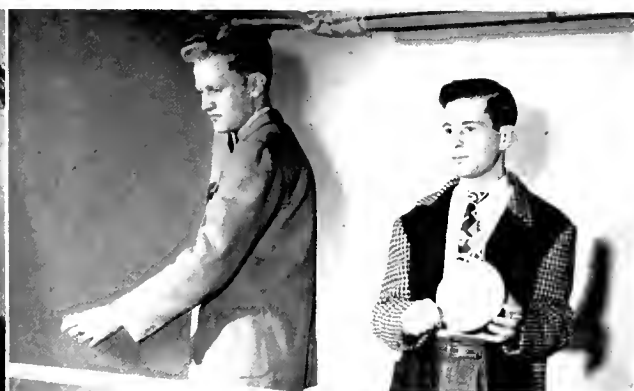

First row Somers, John Schaele, Kephart, James Schaele, Donahue, Meushaw, Grathowl.  
 Second row Harleston, Callaway, Ward, Meyers, Pappas, Plavidal, Entler, Danegger.  
 Third row Kihn, E. Moore, Patterson, Redd, Douglass, McCullagh, Holzapfel, Gulletly, Bell.  
 Fourth row Poling, Wagner, Houck, Brubaker, Steele, Taylor, Dianda, Betz.  
 Fifth row B. Rice, Slay, Spamer, Cook, Douvres, Kinder, J. Moore, Krug, Elste.  
 Sixth row—Raymond, J. Rice, Smith, Clawson, Wareham, Sappe, Wheeler, Johnson.



# KA

*First row* Lawrence, Thuma, Mrs. Allen, house mother; Athey, Callahan, Ginn.  
*Second row* Grassmuck, R. Cochrane, Nagle, Rogers, Peters, Burton, Mann, Cook, Ferrato  
*Third row* Wilson, Freedland, Hambleton, Gauvin, Cole, Gemmill, Pennywitt, Heise, Adams, Lutz.  
*Fourth row* Brown, Freeman, Mouldan, Green, Schmurr, Richards, Hunter, Ludwig, Orpwood, Groton.  
*Fifth row* Remsen, Meyers, Butler, Hill, Muth, J. Cochrane, Little, Foster, Mensonides.  
*Sixth row* Lehman, Lowry, Berber, Lueke, Tauscher, Remson, Norton, Ackrill.

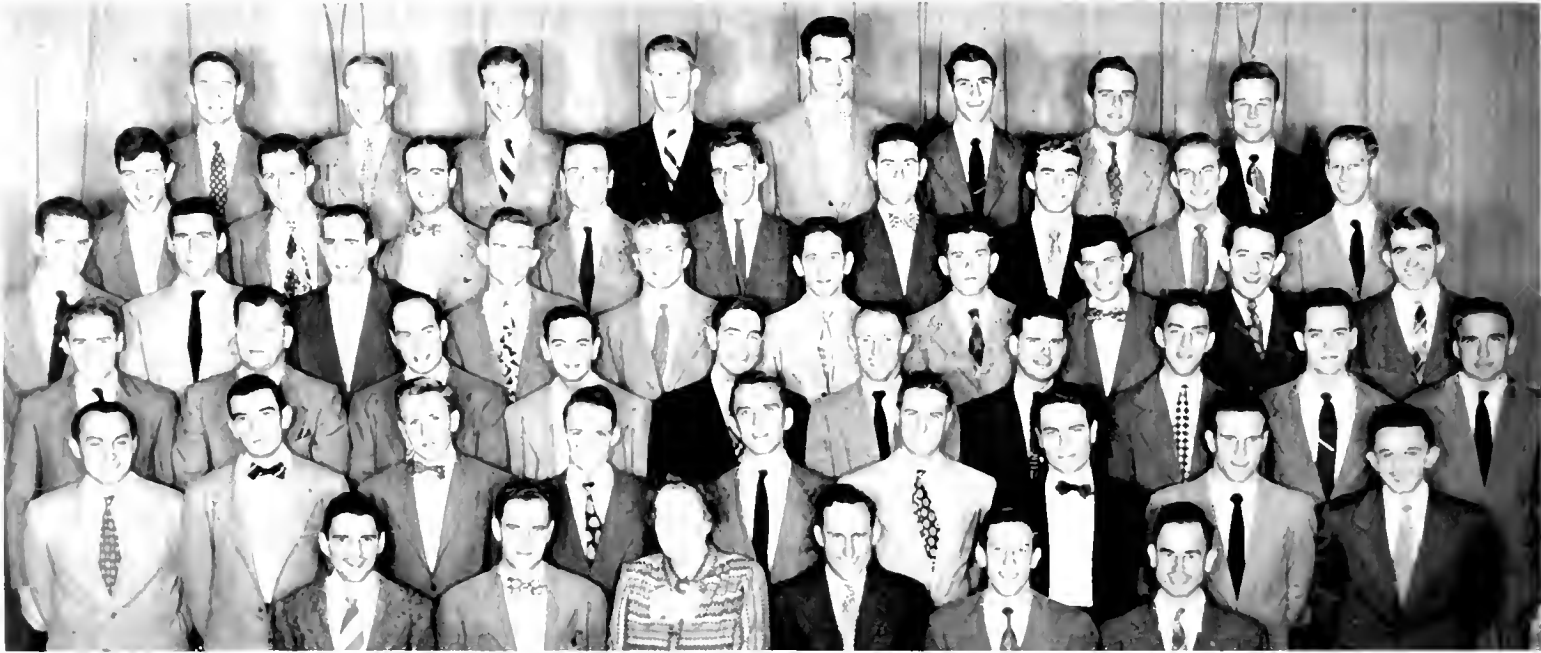

Beta Kappa Chapter Founded at Washington and Lee University in 1865 Established at Maryland in 1914.

In September, the Knights embarked on a traditionally fine social and athletic program. Upholding its position as a formidable power in lacrosse, KA sent a dozen or more members to vie for positions in the old Indian

stick sport. Rogers and Gauvin upheld KA's name on the boxing team, while Foster wrestled. Cochrane was Junior Class president; Wilson, vice president of the Interfraternity Council; McDonald, Grassmuck, Miller and Lawrence on publications.

Tom Orpwood directed another successful Kappa Alpha Cotton-Picker's Minstrel Show.

First row Benzec, Zimmerman, Utley, Smyser, Fisk, Bolt, Street.  
 Second row Clendaniel, Hatcher, Fleury, Pierce, Schultz, Benfer, Whitworth, Kennedy.

# KΣK

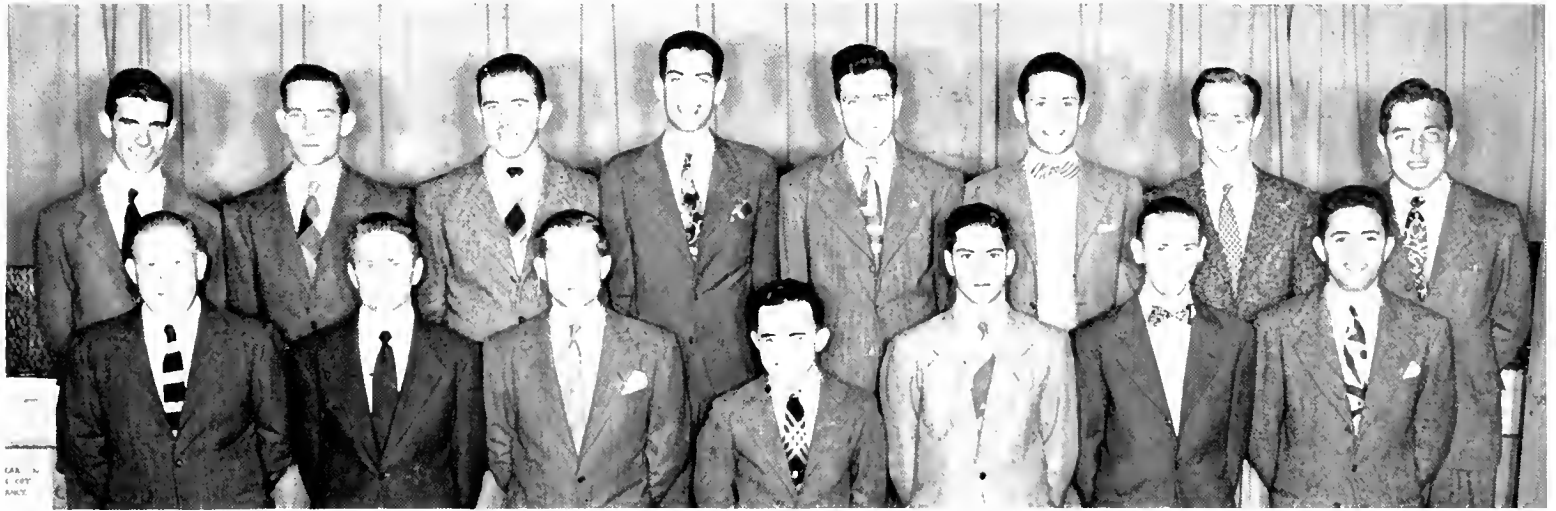

**KΣK** Founded at Maryland in 1947. Since being organized in February, 1947, Kappa Sigma Kappa has made great strides.

A successful social season included desserts, picnics and dances, Spot-lighted was the Pre-Exam Dance. The brothers have not limited

their field of activity. Smoky Pierce was DBK sports editor and Don Bolt, president of the Black and Gold Squadron of AFA.

With such a gratifying start and with plans being laid to affiliate with a National, the fraternity is confident that it will soon rank as one of the campus leaders.



Epsilon Pi Chapter Founded at Boston University in 1909 Established at Maryland in 1932.

The opening of classes last fall found fifty active members of Lambda Chi treading the paths of the Maryland campus. Many of the brothers were busy in a well-rounded activity program. Charley Thompson served as vice

president of the Art Club; Pete Sante, president of the Newman Club; and Campbell and Chance, were members of the freshman scholastic honorary. Tom Raimondi again held down his spot on the varsity wrestling team.

Support by the alumni and their National assured the fraternity a new home in the near future.



AXA

*First row* Putnam, Nichols, Sekora, Raimondi, Gies, Bowen.  
*Second row* Nokes, Esham, Nofund, Alexander, Gaiser, Keim, Hall, Danello.  
*Third row* Pruett, Beach, Ereole, Knatz, Auer, Jett, Campbell, Herr, Tomaree.  
*Fourth row* Beinhard, Fotos, Heritage, Joran, Marshall, Driscoll, Jones, Knauff, Lange, Murphy.  
*Fifth row* Taxdale, Zambounis, Davis, Thompson, Underwood, Fox, Hancock, May, Rowland.



Epsilon Chapter—Founded at George Washington University in 1914—Established at Maryland in 1917.

With the pledging of twenty-two men in the Spring, Phi Alpha started the year by being among three new fraternities admitted to the Inter-Frat Council. Under Stan Stein's leadership social affairs were numerous. The

climax of the social season was reached with the installation dance and the three-day convention in Baltimore.

Varsity athletes included Sam Behr and Stan Lavine on the football squad and Al Sirkis on the boxing team. With the fraternity softball championship of last year under its belt, Phi Alpha continued to display strong teams in all intra-mural sports.



*First row* Issac, Stenn, Class, Smith, Bender, L. Sherman.  
*Second row* R. Sherman, Bergofsky, Scherr, Branner, Weinstein, Jacobs, Kuntz.  
*Third row* Winer, Luri, Trout, Rosenthal, Miller, Shor, Ray.



# Φ Δ Θ

*First row* Roberts, J. Bozman, Phillips, Mitchell, Littleton, Lee, Newman, R. Bozman.  
*Second row* Decker, Volky, Eichnor, Koontz, Cramo, Rander, W. Ruppberger, Phillips, Himes.  
*Third row* Tull, Umbarger, LaMont, Mines, Marshall, Kraus, Hubbard, Ruddy.  
*Fourth row* J. Ruppberger, Uhler, Burbage, Curran, Johnson, Sheppard, Snyder, Waters, Schneider.  
*Fifth row* Williams, Brandt, Gardiner, Hutchison, Groome, Shearer, Heil, Elsnie.



Alpha Chapter Founded at Miami University in 1848. Established at Maryland in 1930.

Athletes abound in Phi Delt. Simler and Brasher held positions on Tatum's Gator Bowl eleven. Umbarger was a mainstay of the cross country team and Lodge won a boxing championship. Cleveland was chosen to try for the U. S. Olympic soccer team. Three of the Phi Delt's

were veteran lacrosse men while three others share for the tennis team.

Activities were not neglected. Groome was Terrapin sports editor and Burbage handled money as treasurer of Interfrat. Members of honoraries were Kraus, Brandt and Koontz.

Among numerous gay social functions were the Pearly's wedding party, cowboy party and spring formal.

*First row*—Berger, Stump, Gluscock, Germack, Tall, Gamble, Thomas, Scharp, DiPasquale, Solomon.  
*Second row*—Lindsay, T. Cochrane, Bradford, Knotts, Coakley, Marcus, Fontane, Causey, McNemar, McDaniel, Hoppes.  
*Third row*—Montgomery, Parsons, Russell, Preston, Wells, Kraus, Anderson, Bozick, Butler, Mansueti.  
*Fourth row*—Beese, Hathaway, Kirby, Milligan, Dorney, Olt, Alderton, Howden, Turner, Shean, Burns.

# ΦΚΣ

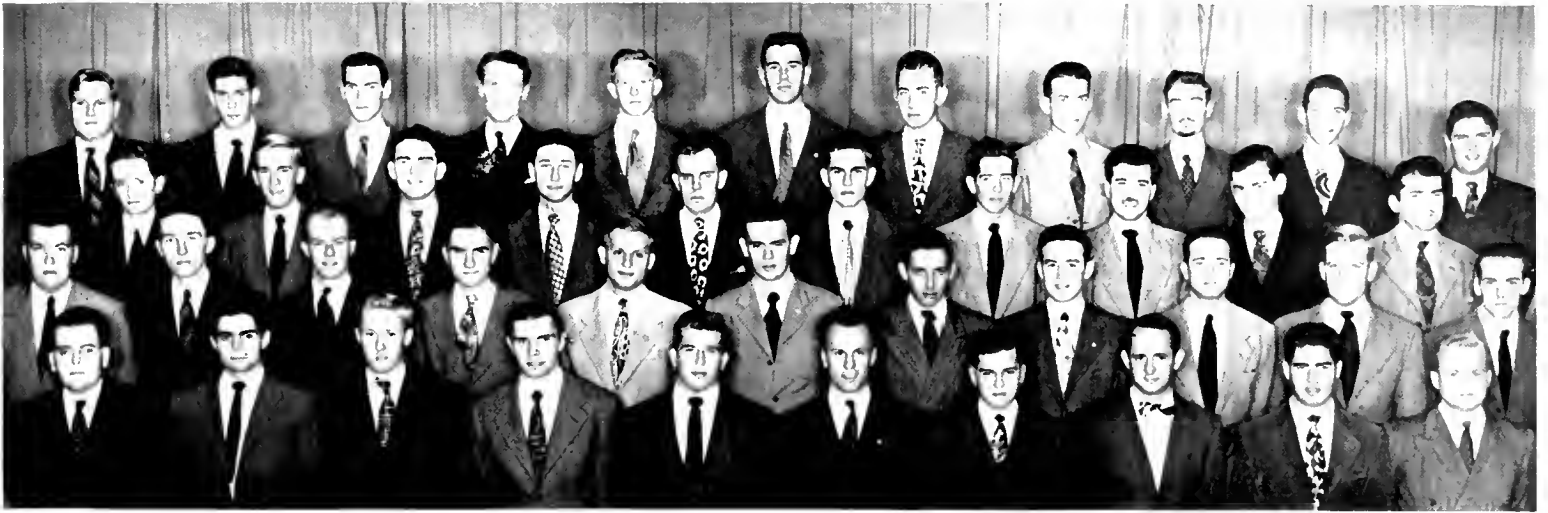

Alpha Zeta Chapter—Founded at University of Pennsylvania in 1850 —Established at Maryland in 1899. The Phi Kap's were well pleased with the progress they have made since the war years. Extra-curricular engaged in campus activities were: Beese, Rossborough Club vice president; Hafer, boxing team; Gamble, Tall

and Solomon, wrestling team; and Warren Olt, Men's Glee Club vice president. The Phi Kap's also were active in Alpha Chi Sigma, Phi Kappa Phi and Phi Beta Tau honoraries.

On the Phi Kappa Sigma social calendar were the Skull and Bones Dance and the Novel Pigalle Dance in the Spring.



Eta Chapter Founded at Massachusetts State College in 1873 Established at Maryland in 1921.

In September, the Phi Sig's opened the doors of their new house to a successful year of activities. Among events that followed were house dances, skiing and swimming parties.

The Phi Sig's still found time to maintain interest in campus organizations. Dave Hill pinned down the mythical campus radio station, WUOM. Fresh prexied the Presbyterian Club and Turkal the German Club.

It was a big occasion when the boys welcomed Cliff Evens back from his round the world flight.



ΦΣΚ

*First row* - Silson, Seohneberger, Eacho, Morris, Cogswell, Moore, Maul, Bourne.  
*Second row* - Nolan, Utman, Fresh, Brentlinger, Miller, Donnelly, Barrett, Williams, Hill  
*Third row* - Brownell, Hyde, Fisher, Haines, Ruffner, Bulger, Allen.





Alpha Chapter—Founded at the University of Alabama in 1856—Established at Maryland in 1943.

Versatile SAE men busied themselves collecting honors in many phases of college activities. Shields served as vice president of Clef and Key while Zekiel directed the Autumn Carnival Review. Cheely was sophomore class vice president and DBK news editor;

Houle DBK copy chief; Sharpe, University Band field captain; Jones and Smith wrestling squad, and Johnston, Rossborough Club secretary. Seven brothers were members of Alpha Phi Omega; Crothers, Alpha ZEIA, Fulton in Beta Alpha Psi, and Henderson, secretary of Phi Eta Sigma. SAE took second place in Homecoming house decorations.



*First row* Geiger, Downs, Fulton, Tomlinson, Werner, Calhoun, Tuley, Cheely.  
*Second row* Sobin, J. Myers, Schiedel, Johnstone, Johnston, Binkley, G. Myers, Crothers.  
*Third row* Houle, Hegel, Hodgskin, Baumgardner, Day, Cobey, Golden, Henderson, Marshall.  
*Fourth row*—Mack, Bohn, VanMunching, Weston, Graham, Morgenthall, Myhre, Taylor.

ΣΑΕ

# ΣΑΜ

*First row* N. Katz, Jeffers, Goldenstein, Norwitz, Kadison, Wohl, Morrison, Cahn.  
*Second row* Jacobs, May, Reiss, Brash, Friedmann, Blank, Gomprecht, Leizman, Coplan.  
*Third row* Glazer, Rymland, Burke, Lapin, Levin, Dorf, G. Katz, Sandy.



Sigma Chi Chapter - Founded at City College of New York in 1909 - Established at Maryland in 1933.

The SAM's, under the guidance of President Elliot Lapin, completed another full and successful year academically and socially. Philip Glazer, as business manager of the *Old Line*, a member of the M-Club, Latch Key,

and Pi Delta Epsilon, led the way in the field of activities.

On the social side, the fraternity gave a series of house dances, exchange dinners and a memorable hay ride. The annual anniversary dance and banquet highlighted the year's events. Members and alumni from all over the country attended the affair.

First row Miller, Martell, Gralley, Mrs. Reed, Hartman, Chate-lain, Mason.  
 Second row Appel, Zimmerman, Maslin, Kidwell, Mayer, Reynolds, Chesser, Etzler.  
 Third row Carter, McFadden, Heatwole, Bradford, Coale, Burnside, Lowery, Johnson, Bradshaw.  
 Fourth row De Marr, Dobler, Wilsey, Marshall, Thompson, Ovitt, Bastian, Simmons.

ΣΧ

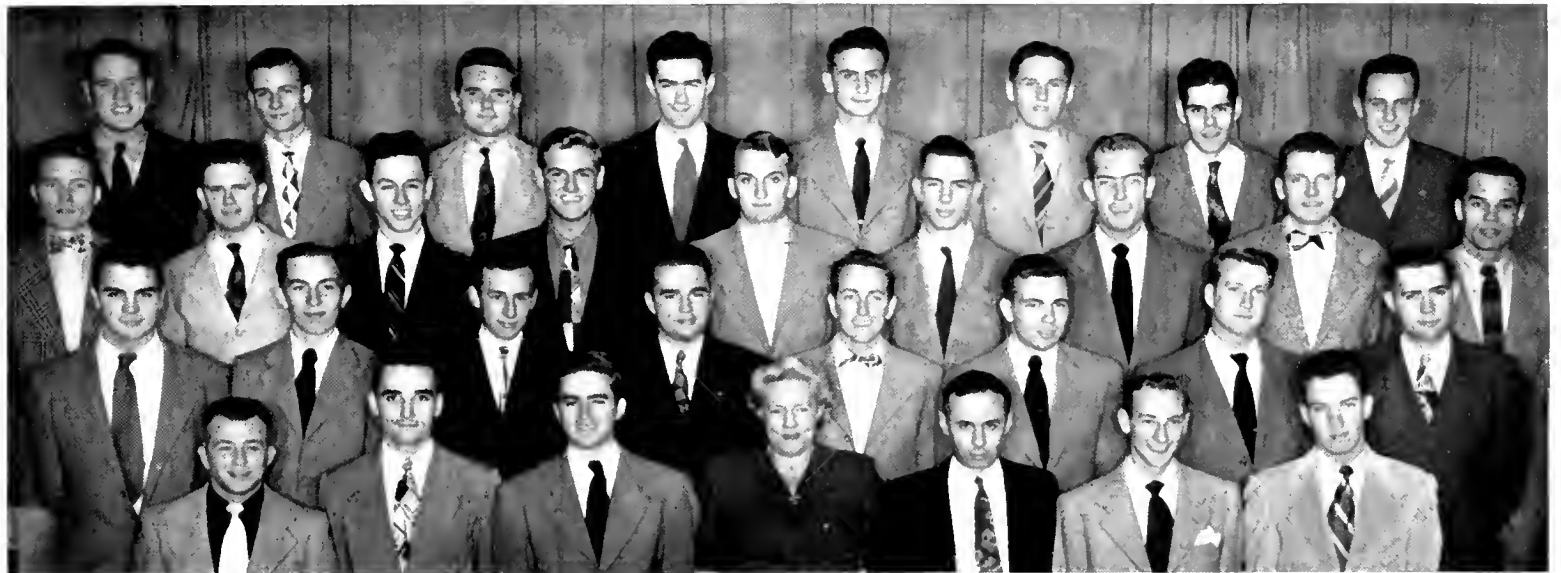

Gamma Chi Chapter—Founded at Miami U. in 1855—Established at Maryland in 1942.

Activities, sports and social life again made Sigma Chi one of Maryland's busiest fraternities. Among its varied social functions were the "Turtle-Derby", hayride and the tacky party.

Members holding offices included De Marr,

treasurer of SGA and managing editor of the Terrapin; Appel, president of the Sophomore Class; Martell, Carnival chairman, and president of the Rossborough Club and Burnside, Circulation manager of the Terrapin.

Men in sports were Massey, football; Wright and Edwards basketball and Muller, winner of the intra-mural tennis championship.



Delta Phi Chapter Founded at V.M.I. in 1869 Established at Maryland in 1914.

The Sigma Nu's found 1947-48 another good year for their chapter. Athletic minded, SN won the intermural football trophy. In addition, they claimed four men as track stars. Hoffecker played lacrosse; and Anacker both baseball and soccer. Varsity football saw

five brothers playing a fine season for the Terps.

Organizations, too, were staffed by "Snakes." Josh Miller was president of the Interfraternity Council; Farrell, vice president of the junior class and Matthews, president of ODK.

The traditional Pirate's Ball and spring formal were the major events on the social calendar.

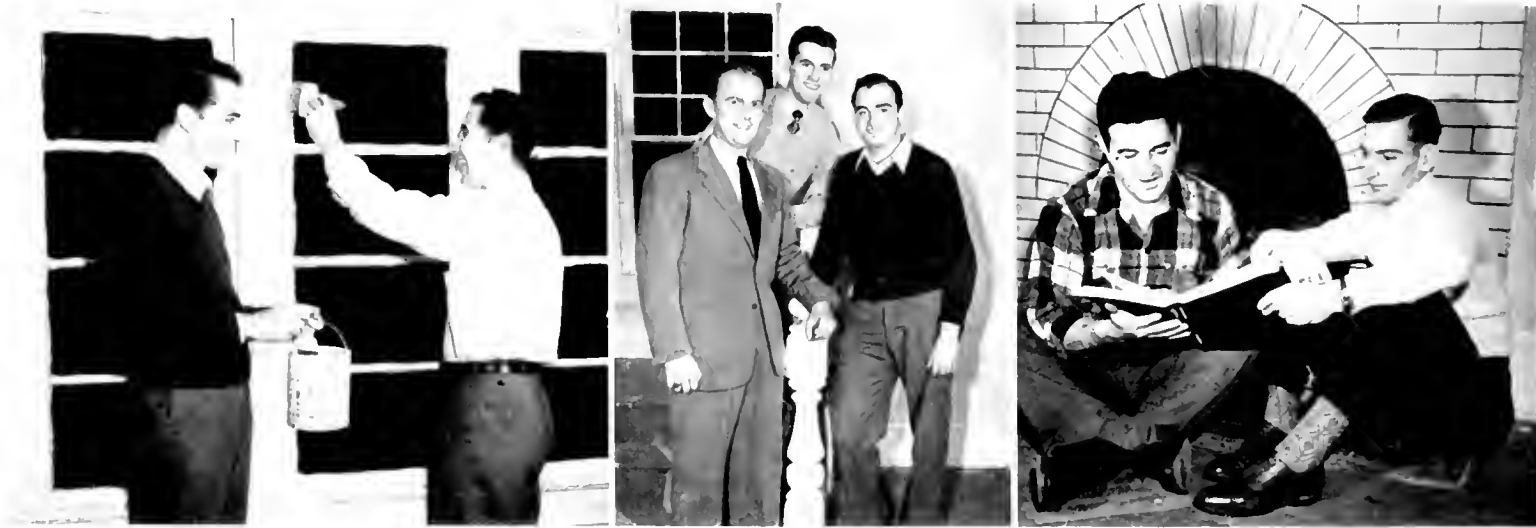

ΣΝ

*First row* Taylor, Fuanshaw, Busch, Tribble, Himes, Curto, Hoffman, Anacker, McBride.  
*Second row* Pries, Brown, Oswald, Plate, Hoffecker, Wolfe, Werner, Morissette, Houck.  
*Third row* DuBois, Matthews, O'Brien, Farrell, Mougher, Irwin, Burnett, Polite, Troll.  
*Fourth row* Gilmore, Roberts, Peregoy, Rock, Miller, Trusham, Moore, Sinder.



Tau Beta Chapter—Founded at Columbia University in 1910—Established at Maryland in 1925.

Tau Epsilon Phi achieved the highest scholastic rating of all the fraternities during 1946-47. Gracing the rolls of honoraries were Eisenberg, president, Tau Beta Pi; Fried and Shearer, Beta Alpha Psi; Davis, Pi Sigma Alpha; and Bloom, Coplin and Klein, Phi Eta Sigma.

Political big-wigs were Billy Lewin, sergeant-at-arms of the Sophomore Class and Davis, sergeant-at-arms of the Senior Class. Other "wheels" were Coplin, editor, Tuesday edition of the DBK; Cohen, art editor Old Line, Holofcener, president Hillel Foundation, and Woodrow, treasurer, Rossborough Club.



First row—Getz, Davis, Shearer, Romanoff, Bloom, Hymowitz, Cushner, Margolis.  
 Second row— Highstein, R. Lewis, Shapiro, Siegel, Kahn, Krawitz, Holofcener, Levine, Sapperstein.  
 Third row— Coplin, W. Lewis, Cohen, Sobelman, Klein, Frank, Goldberg, Statter, Woodrow, Milhauser.  
 Fourth row— Eichberg, Weisman, Witcoff, Ruttenger, J. Greenberg, Morganstein, Fink, Shear, I. Greenberg.  
 Fifth row - Klavans, Samuelson, Hyatt, Speert, Weissberg, Zuckerman, Brown, Simon.

TEΦ

# TKE

*First row* Hopkins, Rennard, Hollinsworth, Negron, Blanchard,  
*Second row* Buckley, Adair, Crowe, Lowe, Schaefer, Bangham,  
*Third row* Davidson, O'Hara, Neviaser, Abernathy, Moore.



Beta Beta Chapter Founded at Illinois Wesleyan University in 1899 Established at Maryland in 1947.

Soon after registration in the fall, TKE gained "full steam" on its first real year at Maryland.

Athletically, the Tekes made a name for themselves by reaching the soft ball semi-

finals and rolling to the bowling finals. Neviaser, Sprague, and Rennard were on the varsity baseball squad.

Activity men included Adair as vice president of the Intra-mural Council, Moore, German Club president. Presidency of the Riding Club remained in the TKE's hands when Schaefer turned the reins over to Rang. The Tekes also copped the Interfrat scholarship cup.

*First row* Elkins, Brohann, Leonard, Hughes, Clark, Maxwell, Sigafoose, Wilson, Corkran, Gilstrap.  
*Second row* Brannan, Fordwell, Bonk, Grogan, Monahan, Cox, Hendrick, Lake, Roszel.  
*Third row* Gundry, Withers, Morgan, Palmer, Claypoole, Irwin, Bresnick, Hammond, Travers.  
*Fourth row* Drach, Ottenritter, Handley, Schwarz, Conklin, Andrus, Wilson, Sniseak, Akers.  
*Fifth row* Evans, Roth, Kinney, Wroe, Franke, Wunder, Hughes, Cooney, Dobsle, Duhose.

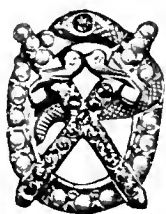

Alpha Psi Chapter—Founded at Norwich University in 1848—Established at Maryland in 1929. Theta Chi emphasized activities and sports. Well known on campus were "Hank" Saylor, president of Men's League and of Scabbard and Blade, and Shelly Akers, associate editor and later editor of the Old Line.

Displaying their talents on the gridiron were Kinney, who made the Southern Conference second team at center, and seven others. In the Spring sports, Grogan played tennis; Brown, lacrosse; and Keene and Hughes, baseball.

In February, the Theta Chi's held their annual Dream Girl Dance, which was climaxed by selection of the "Dream Girl of Theta Chi".



Beta Zeta Chapter Founded at Columbia University in 1894. Established at Maryland in 1948. In the field of make believe Philip Rosenberg played the part of Sir Roger Bacon in the University theatre's "Elizabeth the Queen". For the final performance of the University theatre's

production of "Arsenic and Old Lace" the members volunteered for the parts of the corpses. James Smulian was chairman of the Sophomore Class social committee, while Stanley Felenbaum was assistant manager of the football team.

The Beta Tau's held their Thanksgiving Dance at the Belvedere Hotel in Baltimore.



*First row* Dopkin, Blum, Rosendorf, Smulian, Oppenheimer, Lev.  
*Second row* Rashbaum, Rosenberg, Smith, Sarubin, Stone, Aaron, Orvold.

ZBT



# CAMPUS PARTIES





# Athletics



**G**REAT STEPS forward in the field of athletics were made during the year.

The entire student body, the faculty and the alumni all caught the spirit of growth and are awaiting a larger football stadium, swimming pools and added recreational facilities. To care for this increased athletic program, the Administration set up a department of Physical Education in the College of Military Science and Tactics. Work has started on the pretentious stadium which will provide abundant parking facilities. Plans also have been completed for the swimming pools.

To provide recreation for all a larger class and extra-curricula intramural program has been developed. This year many teams participated under the guidance and supervision of the Physical Education staff. The varsity teams are returning to and in some cases surpassing their pre-war status. The football squad gained national recognition by its play against Georgia in the Gator Bowl at Jacksonville, the boxers had a fine season, the cross country squad won the Southern Conference crown and the soccer eleven was unbeaten.

This outstanding play on the part of the teams has been aided by the increased turnouts and support by the student body. Maryland rapidly is becoming a national and sectional leader in intercollegiate athletics.

# M

*Johnny Idzik skirts left end for five yards in the West Virginia-Terp Homecoming clash at College Park*



## FOOTBALL 1948 SEASON

ONE of the sorest aches in the side of Maryland alumni, faculty, students, and followers, until this season, was football. While other schools with half the enrollment of the University of Maryland boasted about their varsity elevens, Maryland people found it difficult to salvage a bit of



condolence. Blame was thrown everywhere; the school administration got it, the alumni got it, so did the picturesque array of coaches who came and went, and so did the players. And then one lovely February day a gentleman by the name of Tatum came out of the West and found a place in the hearts of all of us.

He assembled, using his own experience as a guide, a well-balanced coaching staff and a trainer and went to work. For the first time in years the players got into condition and obeyed strict training rules. The fighting spirit suddenly reappeared and Maryland had a football team.



*Dr. Ernest N. Cory, Dr. William B. Kemp, Col. Geary F. Eppley, Dr. William C. Supplee, Col. Harland C. Griswold*

## *Athletic Board*

Maryland's Athletic Board is composed of all faculty members with four being former Old Line sports stars. They are Col. Geary F. Eppley, '20, dean of men and director of student welfare; Dr. Ernest N. Cory, '09, State entomologist; Dr. William B. Kemp, '12, director of the Experiment Station, and Dr. William C. Supplee, '26, associate pro-

fessor, State Inspection and Regulatory Service. Dr. Harland C. Griswold, acting dean of the Department of Military Science and Tactics, completes the Board.

Eppley, Cory, Kemp and Supplee all were football and track aces and the last named also was a basketball star. Cory was 1908 grid captain and Kemp led the 1911 eleven.

*Walter Driskill*



Walter Driskill, Colorado '36, a line star while at his alma mater, doubled in brass for the Terps as athletic director and assistant grid coach. This kept him on the move night and day, but didn't impair his efficiency in either job. Like Tatum, he had coached successfully before he came from Oklahoma to Maryland.

James M. (Big Jim) Tatum, North Carolina '35 and a great Tar Heel tackle, who came to Maryland with a fine coaching record and who amazingly pulled the Terps out of the doldrums in his first year, has reached an agreement with President Byrd to stay at least five years longer.

*Jim Tatum*







Vic Turyn



Harry Bonk



Lu Gambino



Vernon Seibert

Jim Tatum and Walter Driskill, leaders in Maryland's athletic set-up, got plenty of help and cooperation from their aides and a happy family of football players in compiling their edifying 1947 gridiron record.

George Barclay, Flucie Stewart, Jim Meade, Houston Elder, Al Woods and Bill Meek, assistant coaches and scouts, played telling supporting roles in the march of the Terps, who used the tricky split T to compile 3,140 yards in their 10 regular season games and played brilliant on defense. It was a fine display of all-around teamwork by coaches and players that told.

In totaling the vast amount of yardage, an average of 314 per game, the Terps raced

2,214 yards on the ground and made 926 through the air with Quarterbacks Vic Turyn and Joe Tucker doing practically all of the tossing.

Lu Gambino, all-Southern back who gained Nation-wide fame, scored 16 touchdowns and stepped 952 yards to pace the running attack, with Turyn next with 797. Francis Evans, with 196 yards; Elmer Wingate, with 145, and Fred Davis, with 133, topped the pass snatchers.

Tucker, Jim LaRue and John Idzik were other big cogs in the running attack, as was Harry Bonk, whose blocking also was terrific. Center Gene Kinney, a junior, was the steady influence in the forward wall.

First row: Flucie Stewart, Jim Tatum, head coach; George Barclay, Jim Meade, Houston Elder. Back row: John Cudmore, Walter Driskill, Albert Woods, Bill Meek, Duke Wyre, trainer.







*First row:* Assistant Manager Johns, Troll, Lavine, McQuade, Kuchta, Pobiak, David, Gates, Moeller, Gayzur, Assistant Manager Bradford, Manager Poole. *Second row:* Head Coach Tatum, Gambino, LaRue, Rowden, Bonk, Evans, Rock, Schwarz, Turyn, Kinney, Phillips, Drach, Simler, Werner, Coach Elder. *Third row:* Coach Meade, Roth, Davis, Goodman, Broglio, Tucker, Brasber, McHugh, Krouse, Wingate, Seihert, Idzik, Coach Driskill. *Fourth row:* Behr, Augsburger, Fingar, Targaroni, Everson, Murphy, Molster, Troha, Beaulieu, Baroni, Sniscak.

## Won 7 — Lost 2 — Tied 2

Maryland.....	19	South Carolina.....	13
Maryland.....	43	Delaware.....	19
Maryland.....	18	Richmond.....	6
Maryland.....	7	Duke.....	19
Maryland.....	21	V.P.I.....	19
Maryland.....	27	West Virginia.....	0
Maryland.....	32	Duquesne.....	0
Maryland.....	0	North Carolina.....	19
Maryland.....	20	Vanderbilt.....	6
Maryland.....	0	North Carolina State.....	0
Maryland.....	20	Georgia.....	20

*Joe Drach*



*Francis Evans*



*George Simler*



*Gene Kinney*





*Chester Gierula*



*John Baroni*



*Sam Behr*



*Paul Broglio*



*Jake Rowden*



*Tom McHugh*

Far exceeding the expectations of their most ardent adherents, following a disastrous 1946 campaign, the Terps, in a thrilling and heart-warming season, won seven games, lost two and tied two, including the post-season Gator Bowl deadlock with Georgia in Jacksonville, Fla., on New Year's day. It was a far different outfit from 1946 in spirit and tactics, although the great majority of gridders were the same.

Highlights of the season, with never a dull moment, were the victories over West Virginia at Homecoming and the triumph over Vanderbilt at Nashville. Both were startling upsets. Red Sanders, Vandy coach since 1940, said Maryland was the best team the Commodores had played during his regime.

Although not rating as highly as other feats, the stopping of Delaware after the Blue Hens had won 32 straight games, drew a lot of attention. Tables also were turned on Richmond U. and South Carolina for defeats suffered in 1946.

Byrd Stadium was jammed for all home contests, setting marks for a single game and total attendance.

*Wilbur Rock*

*Al Phillips*

*Jim Goodman*

*Edward Schwarz*





*Jim LaRue*



*Johnny Idzik*



*Joe Tucker*



*Earl Roth*



*Typical of the heads-up defensive football the team played all season. Here a Vanderbilt man is being caught behind the line of scrimmage by Jake Rowden, freshman center*



*Jim Brasher*



*Elmer Wingate*



*Fred Davis*



*Ray Krouse*

## Terps trip Gamecocks, 19-13

Maryland's football campaign got off to a flying start, as invasion of South Carolina proved successful . . . Terps were in a dangerous spot near the finish . . . it was all Maryland during the first three quarters . . . Strong Gamecocks reserve threatened to pull the game out of the fire in a last period rush . . . Gambino was the man of the hour, counting all three Terp touchdowns . . . Terp line played a magnificent game . . . Kinney broke 13,000 Rebel hearts by intercepting Gamecock pass near end of tilt to halt Carolina's push on Maryland's 31 yard line.

STATISTICS	MD.	S. C.
First downs	12	13
Net yards rushing	224	140
Passes attempted	8	17
Passes completed	4	7
Net yards passing	65	54
Total yards gained	289	194
Average distance punts	33.2	42
Fumbles recovered	4	3
Yards lost penalties	57	30



*Simler and Kinney team up to bring Gamecock to turf in first half of fiercely fought game on South Carolina's sun-baked field*



*Right End Scoop Evans runs out of gas and is about to be spilled on South Carolina's thirty-two-yard line*

*Lu Gambino romps for his second of three touchdowns. Bonk (in foreground) has just thrown a key block to pave the way*

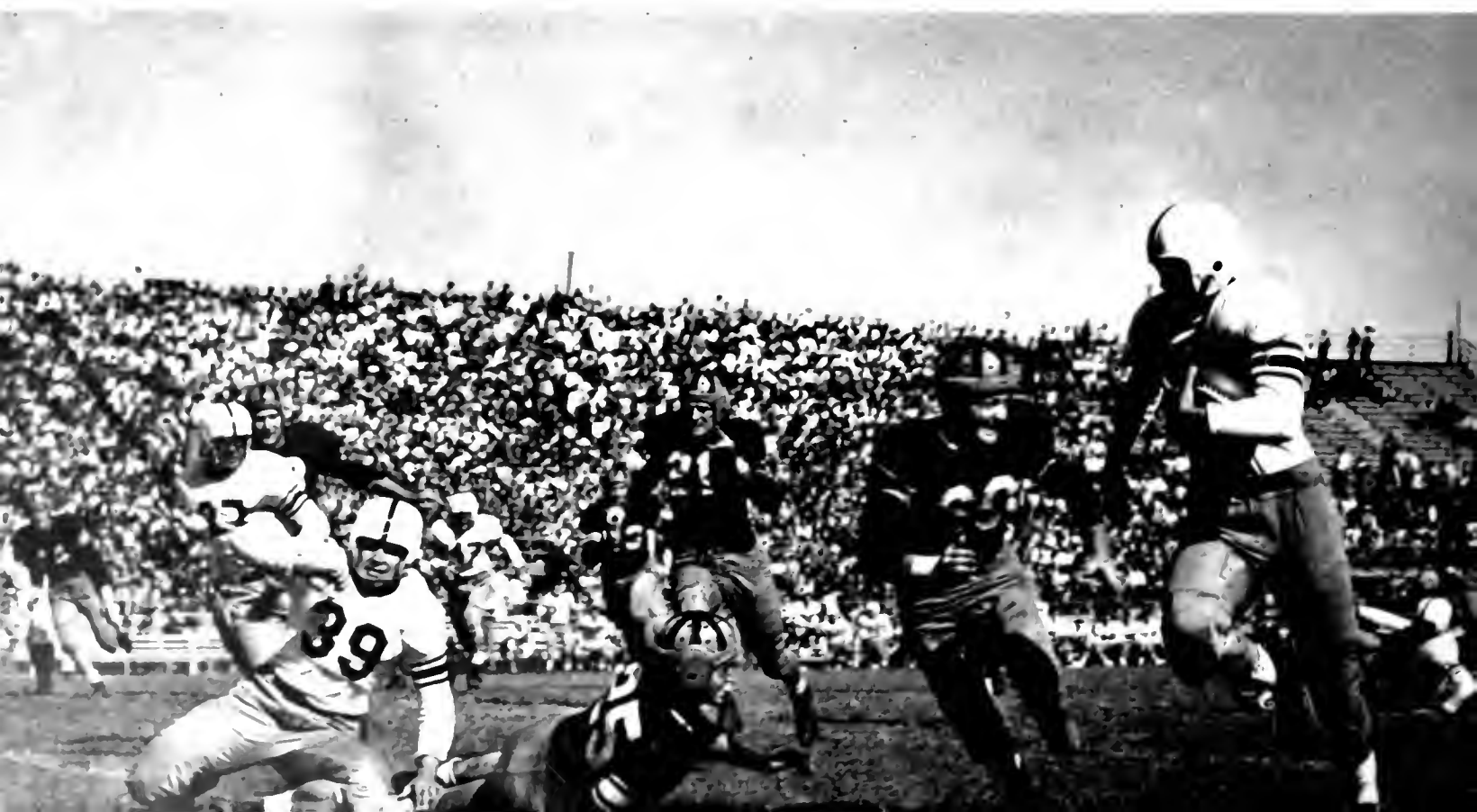

# Wilmington Morning News

## Blue Hens routed, 43-19

Nearly everybody played and four of them scored as the Terps ended Delaware's 32-game winning streak . . . It was a night tilt at home . . . Turyn, Tucker and Gambino paced the offense, with Lu chalking up three TD's . . . Davis, Idzik and Targarona also crossed the goal . . . The teams swapped sensational touch-down runs, Gambino travelling 88 yards and Cole of the Blue Hens 90 . . . An unusual feature was two Delaware safeties . . . Delaware fought vainly but was outmatched.



*A Blue Hen grits his teeth and plows but gets nowhere. Stopped by Wingate and Davis*

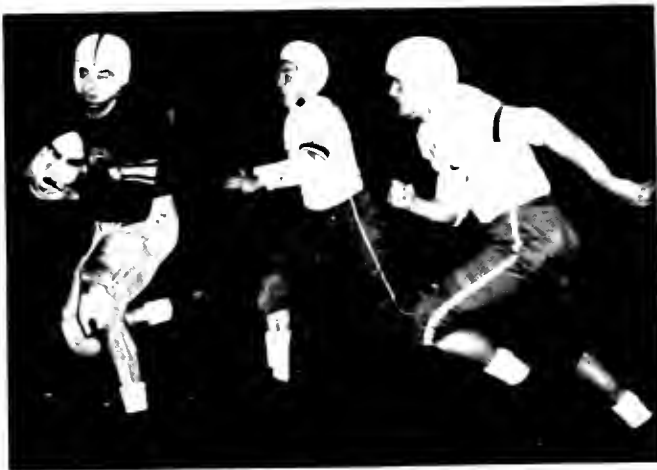

*Simler streaks for the sidelines after gathering in a thirty-two-yard pass from Turyn*

### STATISTICS

	MD.	DEL.
First downs	22	5
Net yards rushing	310	111
Passes attempted	17	5
Passes completed	8	1
Total yards passing	172	8
Net yards gained	482	119
Average distance punts	27	40.7
Fumbles recovered	4	3
Yards lost penalties	60	10

*Seatback Hubie Werner picks up enough yardage for a first down before being knocked to the ground. Other Maryland men identifiable in picture are Phillips (41), Krouse (58) and Simler (40)*



*Terps get revenge, 18-6*



*A few nights before the Richmond game, Coach Tatum held a full-dress scrimmage under the lights. This primarily was to acquaint the Terps with the conditions of night football*

Under Byrd Stadium lights . . . Second home game of season . . . Terps avenged last year's loss to University of Richmond . . . Gambino paced attack with two TD's . . . Became leading scorer in Southern Conference . . . He also passed to Simler for third TD . . . Long runs by both teams added color to the battle . . . Brilliant Terp defense was led by Kinney and Phillips . . . Roth and Wilbourne of the Spiders engaged in punting duel in first half . . . Third in a row for Tatum's team.

STATISTICS	MD.	RICH.
First downs	10	9
Net yards rushing	234	125
Passes attempted	13	10
Passes completed	4	2
Net yards passing	87	31
Total yards gained	321	156
Average distance punts	40	35
Fumbles recovered	4	4
Yards lost penalties	25	9

*Heading for the locker room after the completion of the rugged first half are Bonk, with hand on hip, Gambino, Coach Tatum and Turyn*

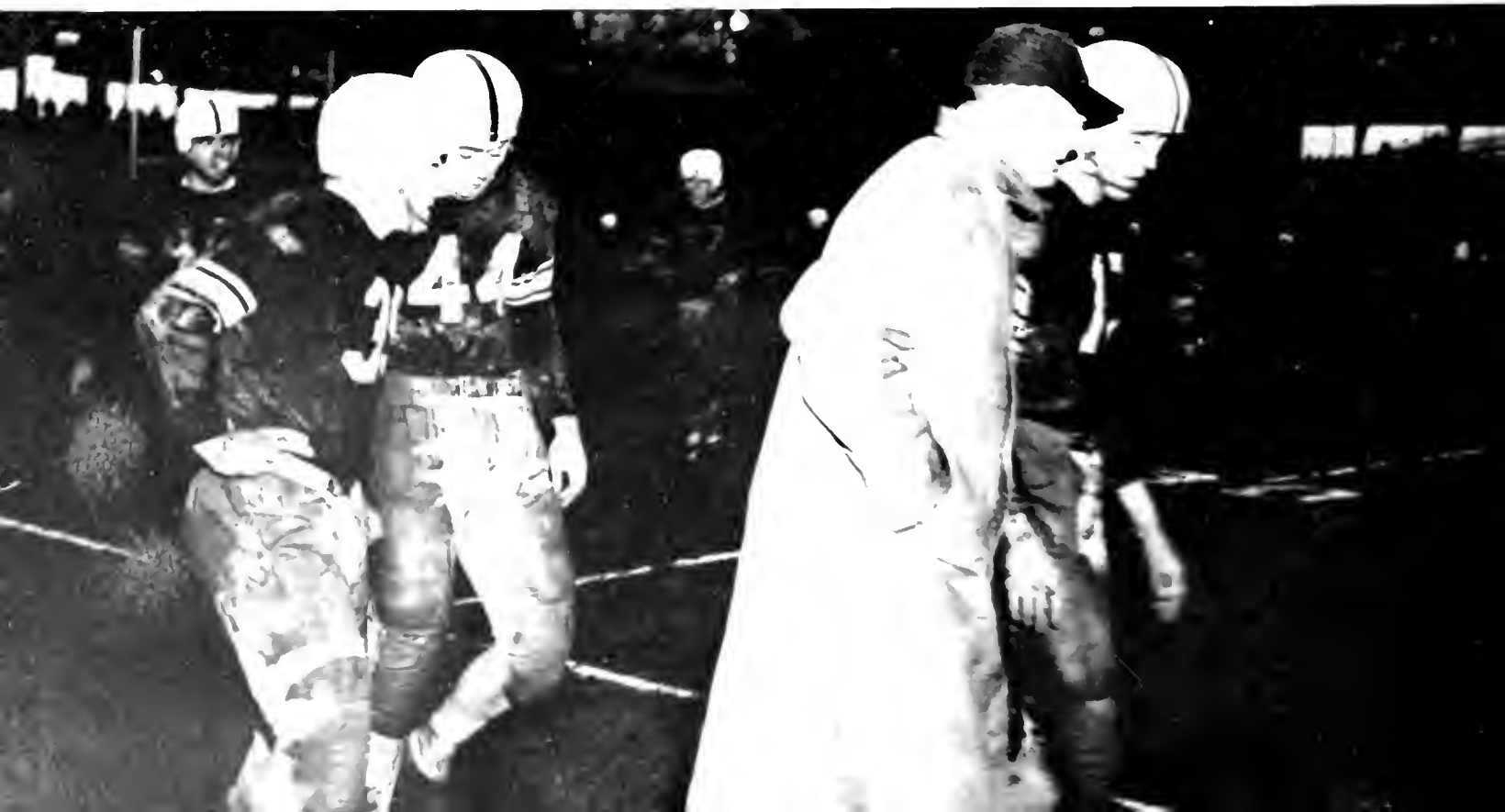

## Duke snaps string, 19-7

Folger of Duke toppled Terps from unbeaten ranks at Durham . . . Passed, punted and ran Blue Devils to victory . . . High scoring Gambino stopped in this one . . . Seibert punched over first Maryland touchdown ever scored by Terps on Blue Devils . . . Fumbles by Maryland and pass interceptions by Duke contributed to downfall . . . Terps inside Duke's 25 yard line three times in addition to scoring drive . . . Kinney and LaRue sparkled on defense . . . Sportsmanship and clean play marked game.



*Coach Tatum is giving Quarterback Turyn some instructions before sending him into to replace Tucker in the hot battle with Duke at Durham*

STATISTICS	MD.	DUKE
First downs . . . . .	13	15
Net yards rushing . . . . .	231	215
Passes attempted . . . . .	20	13
Passes completed . . . . .	8	6
Net yards passing . . . . .	113	94
Total yards gained . . . . .	344	309
Average distance punts . . . . .	43.5	45.4
Fumbles recovered . . . . .	3	4
Yards lost penalties . . . . .	65	90

*Vernon Seibert, who proved to be a thorn in the side of Duke all day, moves the ball eight yards before being stopped by Folger*



# THE ROANOKE TIMES

## *Gobblers sbaded, 21-19*

Maryland spoiled Virginia Tech's Homecoming in a thriller at Blacksburg by a last period rally that netted two TD's . . . The Gobblers scored twice in the opening quarter, aided by a fumble and two 15-yard penalties to make it an uphill battle for the Terps . . . A long pass by Turyn to Simler and a flashy 32-yard dash by Idzik brought Maryland its decisive counters . . . However, it was McHugh's three accurate extra point kicks that earned the victory margin.



*A bullet pass, Turyn to Davis, caught the Gobblers napping and set up the third and decisive touchdown*

STATISTICS	MD.	V.P.I.
First downs	10	11
Net yards rushing	117	235
Passes attempted	21	7
Passes completed	9	4
Net yards passing	178	36
Total yards gained	295	271
Average distance punts	35.7	31.6
Fumbles recovered	2	3
Yards lost penalties	50	50

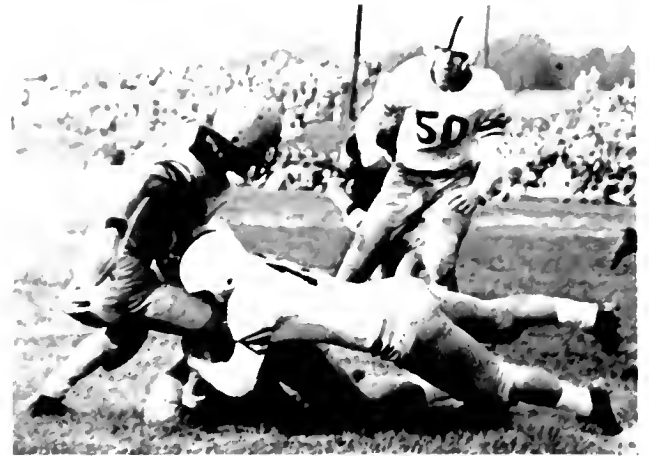

*Joe Tucker makes a positive tackle of this Virginia Tech player. Ready to lend a hand is Center Gene Kinney*

*A little ballet form is displayed here as Elmer Wingate scores six points for the Terps. Seibert (11) stands loosely by*





# The Washington Post

## Mountaineers crushed, 27-0

The largest and most demonstrative Homecoming crowd in Maryland history saw the Terps outfight and outclass West Virginia . . . Wingate gathered in a long Turyn pass for the first TD . . . It was the 13th play in a long march . . . Gambino churned off tackle 43 yards for TD number 2 . . . Three and four came when Lou made spectacular catches of passes by Turyn and Tucker . . . Seibert, McHugh, Kinney, and Bonk also stood out in a great display of football . . . First win for Terps over Mountaineers in five games.



Part of tense crowd and some excited gridders

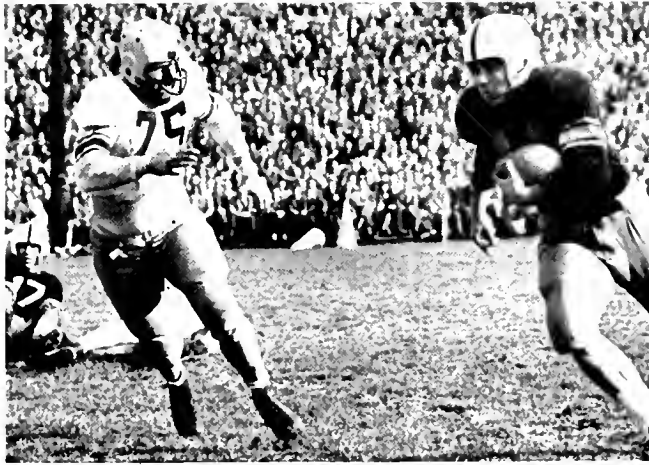

Gambino sidesteps this West Virginia man to travel forty-three yards for his second score of game

Seibert had another good day against West Virginia, constantly piling up yardage by long end runs, such as this. Other Maryland men shown are Tucker, executing a perfect block, and Center Jim Brasher

STATISTICS	MD.	WEST VA.
First downs	14	11
Net yards rushing	231	52
Passes attempted	10	23
Passes completed	7	9
Net yards passing	92	92
Total yards gained	323	144
Average distance punts	41	44
Fumbles recovered	2	3
Yards lost penalties	82	35



*Duquesne trampled, 32-0*

Gambino once more the leader in the defeat of Duquesne at Forbes Field in Pittsburgh . . . Terps scored four TD's in the first half . . . Gambino tallied on runs of 37, 34 yards and an 8-yard smash . . . A 37-yard-pass, Tucker to Baroni good for another score . . . With the big lead, Coach Tatum took his regulars out and the reserves played most of the second half . . . Staved off several enemy threats . . . Behr played a heads up game on defense.



*This is one time the Terp machine stalled*



*Only a small part of the Maryland crowd that followed the gridders to Pittsburgh*

STATISTICS	MD.	DUQ.
First downs	9	9
Net yards rushing	262	117
Passes attempted	6	19
Passes completed	1	3
Net yards passing	37	20
Total yards gained	299	137
Average distance punts	33.4	30.1
Fumbles recovered	3	6
Yards lost penalties	80	50

*Gambino, who did everything right against Duquesne, is picking up eighteen yards through a mob of Iron Dukes*



## N. C. slides to 19-0 win

North Carolina's Tar Heels better mudders than the Terps on Griffith Stadium's rain-soaked field in Washington . . . No scoring until a fumble, one of many during the contest, gave Tar Heels the ball on Terps' 22 in fourth period . . . Carolina's hard charging line was the main difference . . . Running from the single wing formation, the Tar Heels appeared more at home on attack . . . Terps found adverse conditions less suited to their split T. An expected Gambino Justice duel failed to materialize.

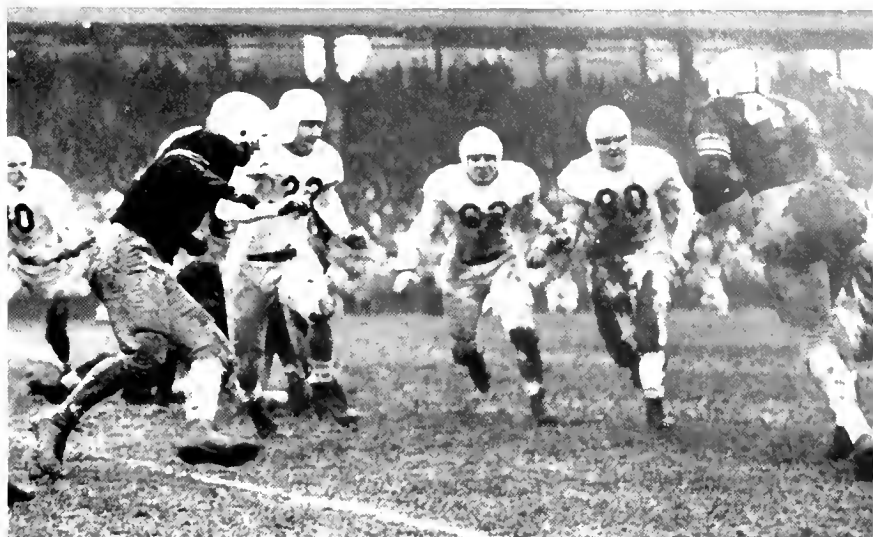

*Gambino is stopped by the entire Tar Heel forward wall*

STATISTICS	MD.	N. C.
First downs	7	16
Net yards rushing	27	283
Passes attempted	14	9
Passes completed	2	1
Net yards passing	21	11
Total yards gained	48	284
Averages distance punts	35	23
Fumbles recovered	1	6
Yards lost by penalties	75	16



*Turnyn to Evans pass is partially blocked and grounded*

*Fullback Harry Bonk lunges toward the slippery pigskin on a lateral play that picked up six yards and a first down*



## Vanderbilt upset, 20-7

Maryland stunned Vanderbilt and Nashville populace by completely outplaying the Commodores 14 point favorites . . . Idzik really turned the tide by two timely pass interceptions that led to first half scores . . . Turyn's passing and Gambino's running were telling factors, too . . . Kinney was a defense ace . . . Red Sanders, Vandy coach, declared Maryland best team they played all year . . . Commodores only score came just before the game ended . . . Gambino got two of the TD's and passed 30 yards to Wingate for the third one.

STATISTICS	MD.	VANDY
First downs	18	9
Net yards rushing	274	103
Passes attempted	13	19
Passes completed	6	4
Net yards passing	134	80
Total yards gained	408	183
Average distance punts	39	39.2
Fumbles recovered	1	3
Yards lost on penalties	91	99



*LaRue and Idzik cover Vandy man effectively*



*Gambino streaking for second touchdown of afternoon*

*Bank vaults the Vanderbilt line for a four-yard gain. Had he stayed on his feet he might have been in the clear for a touchdown*



## *Terps-Wolfpack Tie, 0-0*

Terps got a scare and scoreless tie with North Carolina State in the regular season's finale at College Park . . . State player crossed the goal on a long pass play that was nullified by a holding penalty . . . Both failed on a chance to score from within the five yard-line in a rough and ready battle . . . Roth got off a 54-yard boot as he and Palmer of State staged a stirring kicking duel . . . Play of both forward walls was rugged and superb.

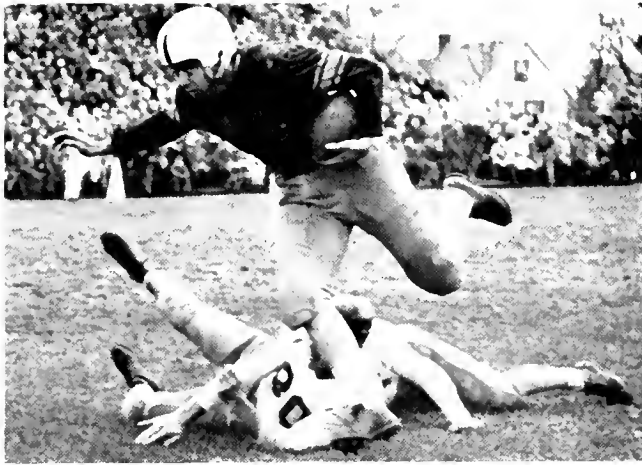

*Locomotive Lu chugs for nine yards against N. C. State*



*Turyn is caught by scrimmage line and dumped unceremoniously*

STATISTICS	MD.	N.C. STATE
First downs	12	11
Net yards rushing	216	154
Passes attempted	15	10
Passes completed	3	3
Net yards passing	27	20
Total yards gained	243	174
Average distance punts	35	36
Fumbles recovered	3	2
Yards lost on penalties	72	30

*A Wolfpack play around Maryland's left end is stymied by Simler. About to make the tackle is Brasher (36). Other Terps prominent in the picture are Simler (40), Krouse (58) and Rowden. Palmer is the State ball carrier*

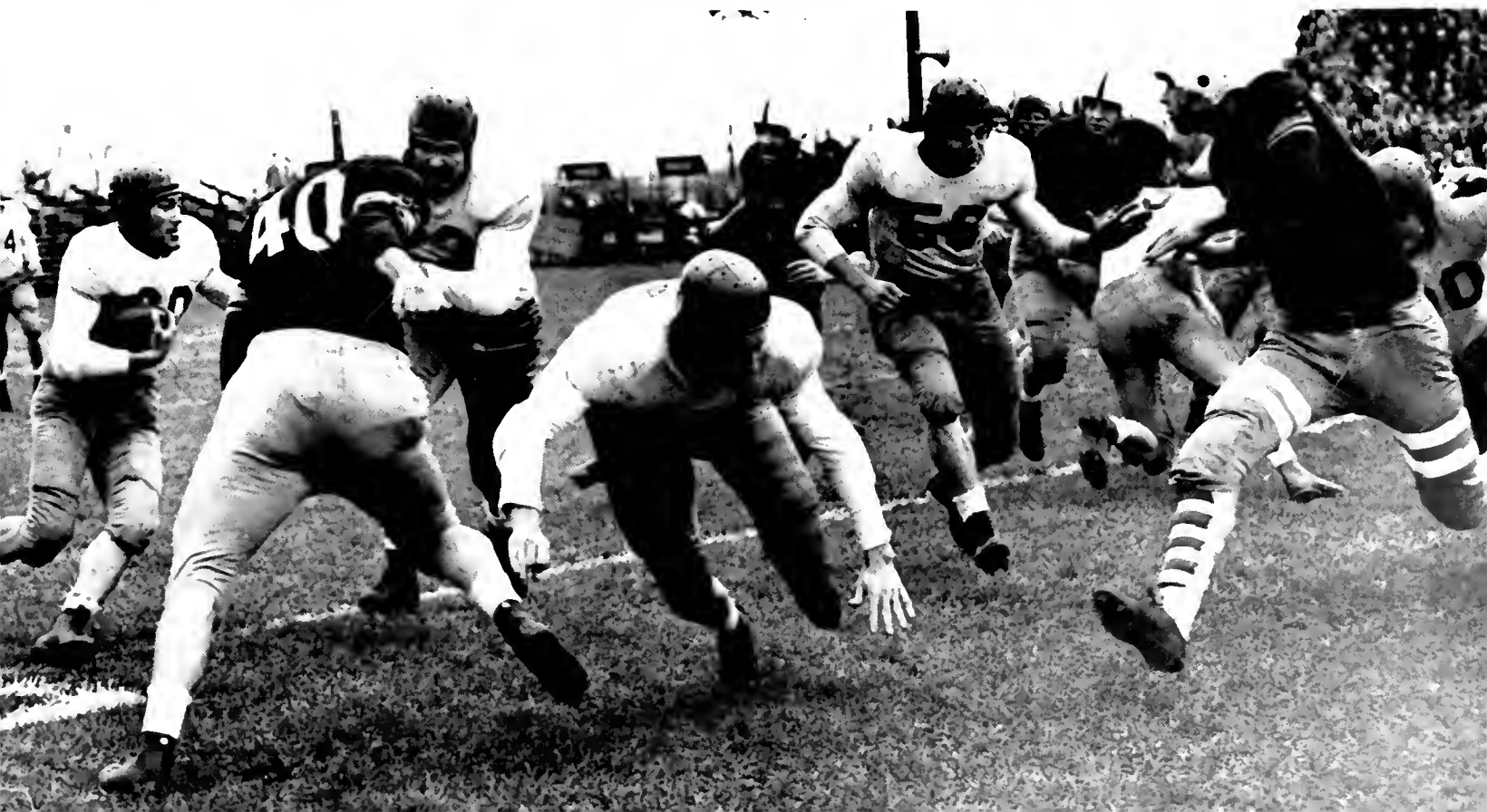

# Georgia and Maryland Play to 20-20 Tie in Gator Bowl

## Fourth-Quarter Spurt Gains Deadlock for Bulldog Club

**Crowd of 21,000 Sits in on Whirlwind Finish to Third Annual Post-Season Classic Here.**

Picked on its enviable season's record of seven wins, a tie and two defeats for the Gator Bowl game against Georgia at Jacksonville, Fla., on New Years Day, Maryland's tricky T football team almost scored a stunning upset but wound up in a 20-20 deadlock. Rated underdogs by anywhere from seven to 14 points, the Terps went into a 20-7 third period lead only to have the Bulldogs score twice in the last quarter and then land on the 4-yard line as the thrilling battle ended with the more than 20,000 excited fans on their feet.

Lu Gambino, who made all of Maryland's three touchdowns, climaxed a 75-yard march by streaking 35 yards in the second period for the only first-half score. Then after Georgia traveled 87 yards to tie it up at the outset of the third quarter, the Terps crossed the goal twice to gain what appeared to be a safe lead. First they drove 80 yards and quickly added the third touchdown when McHugh recovered a fumble on the 40. After two running plays, John Baroni passed to Gambino for the marker. McHugh added the extra point after the first and third scores.



*Tucker 19, Broglio 19 and Idzik 12 shore Johnny Rausch back after the Georgia had scored from the one-yard line.*

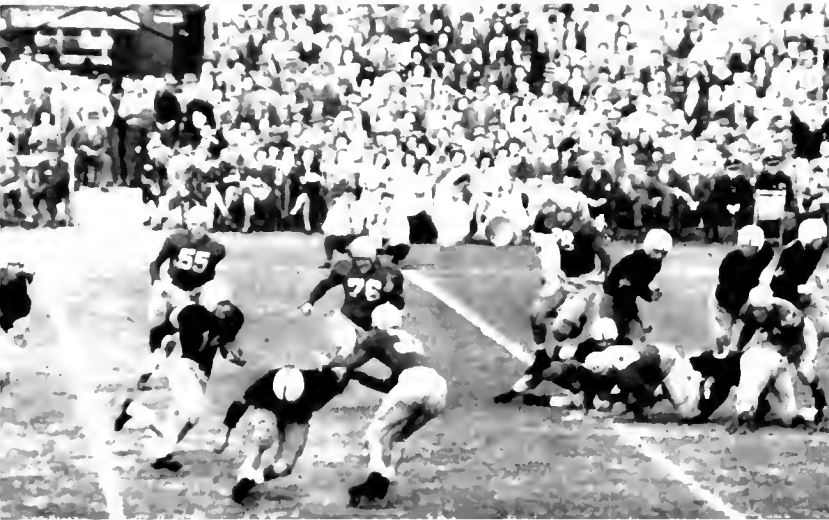

*LaRue gets four yards as first quarter ends on Georgia's 43.*

*Gambino off for 35 yards and Maryland's first score. Other Terps shown are Drach (55), McHugh (43) and Roth (27).*



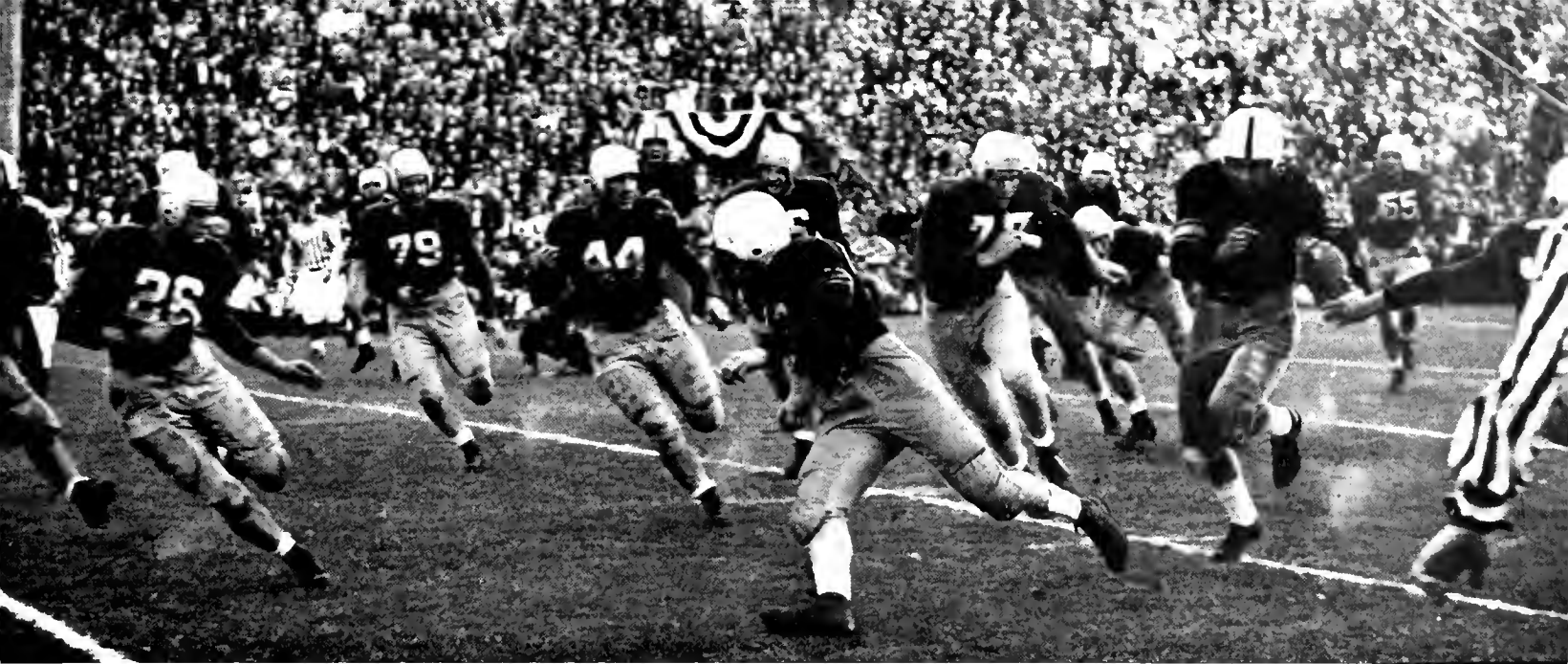

*Gambino, with Bonk blocking, is off again with most of the Georgia team in pursuit. This flashy advance brought the ball to the Bulldogs' three yard line and Lu scored a couple plays later*

## Statistics

Maryland		Georgia
16	First downs	19
247	Net yards rushing	219
14	Forward passes attempted	20
7	Forward passes completed	12
127	Net yards passing	187
1	Forwards intercepted by	1
0	Yards run back interceptions	23
44.2	Punting average	42
50	Total yards all kicks returned	42
1	Opponents' fumbles recovered	1
66	Yards lost by penalties	80



*Miss Carolina Harris of Jacksonville riding Gator Bowl float in pre-game ceremonies*

*Seclers (53) and Bradbury (37) of Georgia dash for a fumble by LaRue in the first quarter, but Evans just back of Bradbury recovered the ball. A Georgian played it safe by tackling Gambino (44), who never had the pigskin*





Lu Gambino (above) All-America Catholic team. All-America mention by Associated Press. All-Southern Conference halfback and Conference leading scorer with 96 points. Top scorer among major colleges with 114 points. Gained 1,117 yards in 114 attempts during season, for 9.56 yards per try. Received Arch McDonald Touchdown Club trophy as best player in Washington area.

Gene Kinney (lower left) Second All-Southern Conference center. All-America mention by A.P. Ace on defense particularly against forward passing. Elected captain for 1948. Awarded Tony Nardo Memorial trophy from Phi Delta Theta as top Terp lineman of season.

Vic Tutyn (upper left) Ace quarterback and clever runner and passer. All-Southern Conference mention. Carried ball 77 times for 273 yards. Completed 32 of 58 aerials, seven of them for touchdowns.





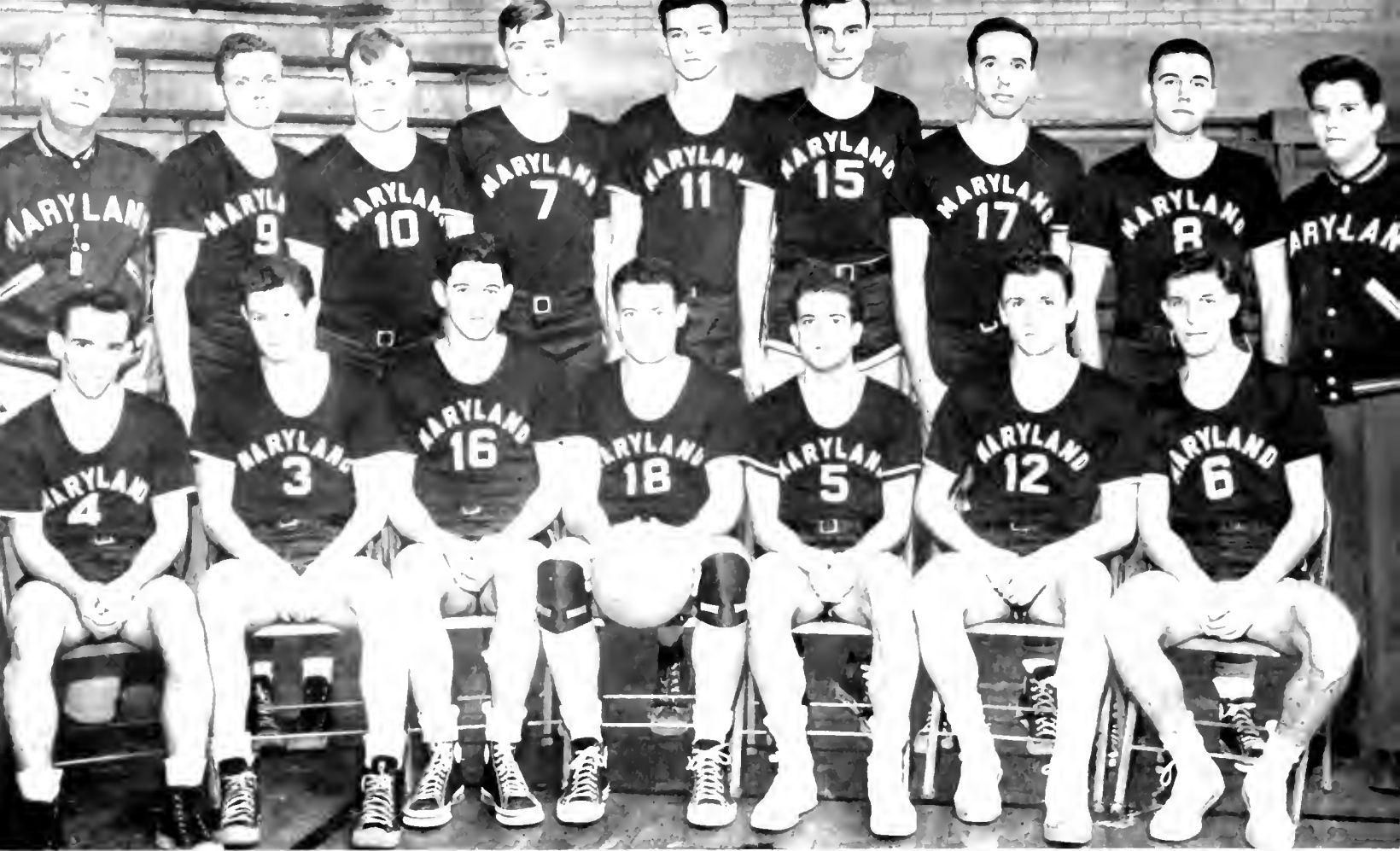

First row: Coach Stewart, Wright, Davies, Siegrist, Murray, Moore, Brown, Young, Manager Newman.

*Wanish takes rebound from Hoya in D.C. armory game*



**WON. 11; LOST. 13**

	Opp.	Md.
Western Maryland	58	63
Loyola College	63	52
Davidson	58	59
Washington and Lee	70	64
Virginia Military Institute	46	53
Johns Hopkins	53	64
North Carolina	70	46
Duke	53	42
Georgetown	52	40
Clemson	42	49
Virginia	64	44
Navy	51	47
South Carolina	54	68
Virginia Military Institute	48	63
Army	48	44
Washington and Lee	38	64
George Washington	65	49
North Carolina	51	47
Virginia	68	56
University of Richmond	53	60
South Carolina	53	54
Clemson	61	63
University of Richmond	64	62
George Washington	59	35

Southern Conference game



*Coch Stewart and players watch tensely from the bench*

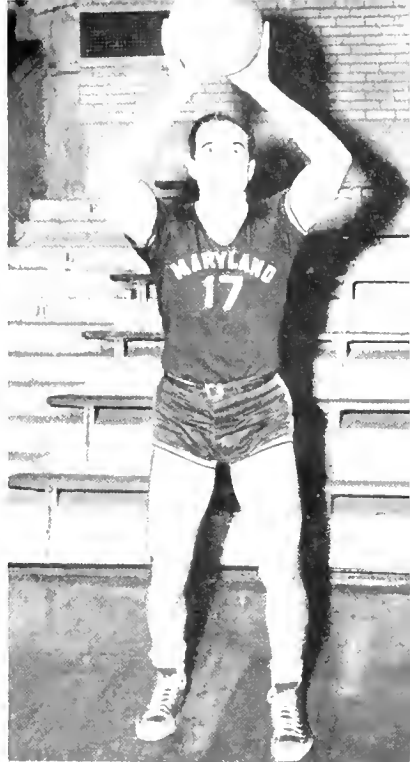

*Bill Brown*

# BASKETBALL

*Bill Wanish*



*Spencer Wright*



*John Edwards*



*Bernie Smith*





*Ronald Sugar*



*Al Davies*



*Bill Huppert*



*Ed Criscenzi*

His material not matching the caliber of that of the majority of his opponents, Flucie Stewart was on the losing end in his first season as Maryland's basketball coach. The Terps although making a fight of nearly every contest, won only eleven of twenty-four regular season games and were eliminated by Davidson, 58-51, in the first round of the Southern Conference tourney at Durham. Bill Brown, with 244 points in the regular season action,

led the scorers, with John Edwards close up with 230. Bill Wanish, who left school at the end of the first semester, counted 160. A bright spot in the campaign was the fact that Maryland won nine of its sixteen loop tilts to end in seventh place.

*Bernie Smith also scores against Cadets*

*Wain Lonn gets 2-pointer in V.M.I. game*



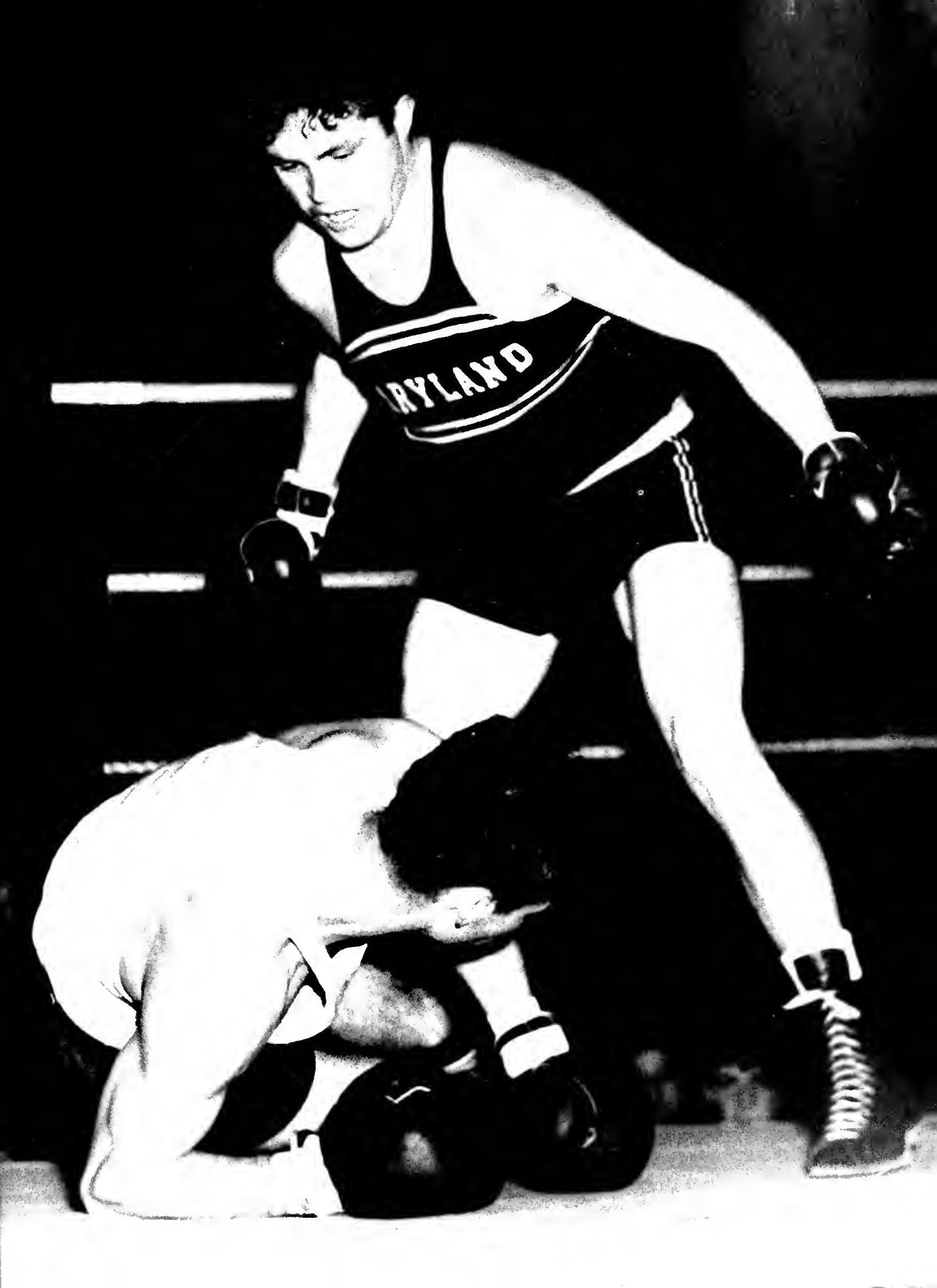

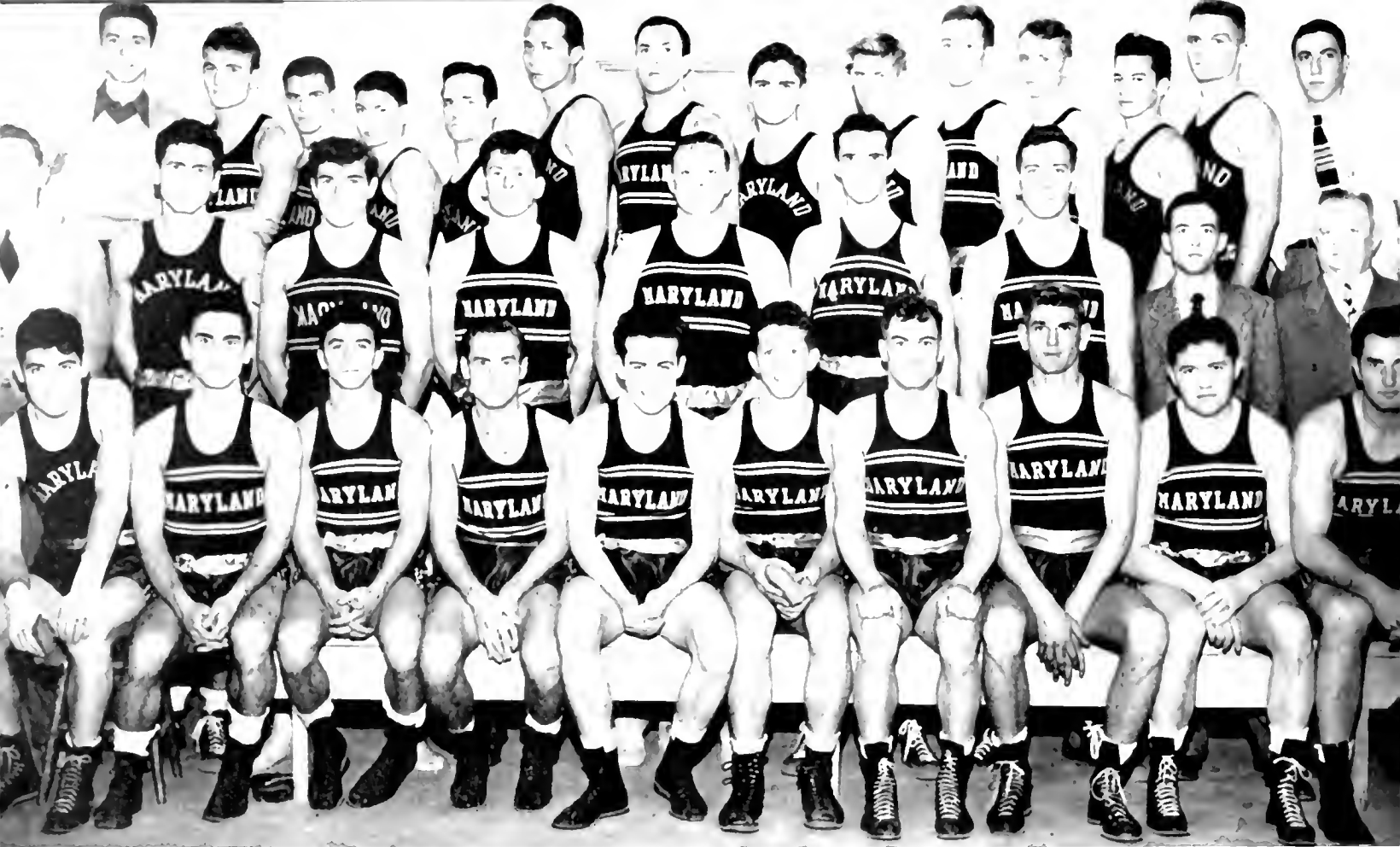

*Front row - Caham, D. Smith, Quattrochi, Salkowski, Maloney, Kuratowski, Rieder, Gregson, Malone, Whipps. Second row - Cronin, assistant coach, Feehly, R. Smith, Lindquist, Downs, Jones, Burman, Holtman, manager, Miller, head coach. Third row - Cortese, assistant manager, Lincoln, M. Smith, Glass, Chamo, DeLeon, Sirkis, Pollock, Backinger, Dickson, Hyde, Cicho, Humphrey, Wolman, assistant manager.*

# BOXING

WON. 6; LOST. 1; TIED. 2

	Opp.	Md.
Michigan State (Sugar Bowl)	3 1/2	4 1/2
South Carolina	1 1/2	6 1/2
Army	4 1/2	3 1/2
Catholic University	2	6
Louisiana State	3 1/2	4 1/2
Michigan State	4	4
Clemson	2 1/2	5 1/2
Citadel	4	4
Bucknell	1 1/2	8 1/2

*Eddie Rieder*

*Coch Heinie Miller*

*Asst. Coach Frank Cronin*

*Kenneth Malone*





*Al Salkowski*



*Andy Quattrocchi*



*Barney Lincoln*



*Rowland Hyde*

Maryland's boxing team had a good season, although it failed to retain the Southern Conference crown it won in 1947, finishing third in the tourney at Columbia, S. C. Six dual matches were won, two tied and one lost—to Army—during the regular season which started off with a victory over Michigan State in the Sugar Bowl at New Orleans on New Year Day. Eddie Rieder, who retained his

Conference 155-pound championship, was the only Terp to go through the season undefeated. Andy Quattrocchi, 130, who was favored to do so and who had knocked out most of his foes in the regular campaign, lost a grueling tourney final to Elerson Fowler of South Carolina, two points he was penalized for landing a foul blow costing him the verdict.

*Quattrocchi lands smashing right for TKO of Gamecock*

*Rieder sends his man to canvas for another win*





*Paul Oliver*



*Hyde lands slashing right to face from Louisiana State*



*Lincoln battling it out with 135-pound Catholic U. rival*

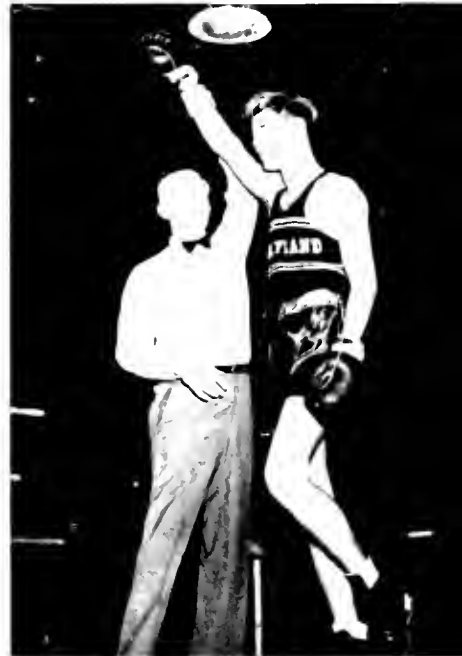

*Salkowski is flashy in taking decision in L.S.U. match*



*Gregson TKO's Clemson man*

*Bob Smith*

*Loumont Whipp*

*Walter Lindquist*

*Bob Gregson*









*Championship Cross Country Squad First row Gene Greer, Joe Grimaldi, Arthur Berryman. Second row Bob Judy, Howard Umberger, Jim Umberger, Pete Hambleton, Bob Palmer, Coach Kehoe.*

# CROSS COUNTRY

*Palmer winning Conference crown in record time of 21.22 on 4.1 mile course at N. C. State College*



The Terp cross country team, under the guidance of Jim Kehoe, made a clean sweep last fall, capturing the Southern Conference title after easily annexing five dual meets. Led by Bob Palmer, undefeated freshman ace, who set a new conference record of 21 minutes and 22 seconds for the 4.1 mile course at Raleigh, N. C., Maryland carried off the crown with North Carolina, defending champion, in seventh place.

Maryland placed seven men in the first 13, Jimmy Umberger running next to Palmer, with Gene Greer, Howard Umberger and Bob Judy counting the Terps other points by tying for sixth, seventh and eighth, respectively. Pete Hambleton was eleventh and Joe Grimaldi was thirteenth to almost make it a procession.

This gave the Terps the amazingly low total for a title meet of 24 points, with Virginia Tech in second place with 73 and Duke third with 87.

## MARYLAND'S DUAL MEET RECORD

	Opp.	Md.
Catholic University.....	50	15
Duke.....	45	15
Navy.....	45	16
Virginia.....	48	15
Georgetown.....	43	16

Most prized of the triumphs, except for the conference win, was the victory over Navy, beaten for the first time since 1940.

Two great runners, Oberholtzer of Navy and Smith of Georgetown, each got fourth place in their meets to prevent the Terps from scoring all shutouts.

Greer and Umbarger ran abreast of Palmer in first place in the Catholic U. and Duke meets. Judy also shared top honors in the C. U. race and Hambleton got in on a tie against Duke.

With the lowest possible total in a meet being 15 points, the Terps took the first five places in the contests with Catholic University, Duke and Virginia and came within one point of inflicting the same dose on Navy and Georgetown.



*Jim Umbarger finishing strong second in title meet*

## Conference Champions

*Greer, Umbarger and Judy tying for sixth place to help compile unusually low team score of 24 points*





*First row - Terzi, Anacker, Norton, Bourne, Dick Cleveland, Belt, Randall, DiPasquale, Diebert. Second row - Wilson, R. Cleveland, Jackson, Poffenberger, Miles, Cox, Rieder, Blank, Fowler, Salkowski. Third row - Coach Royal, Manager Fraser, Ewing, Kinder, Moser, Buck, Irwin, Jones, Rowan, Linz, Whipp, Miller, assistant manager.*

*Rieder charges Salisbury goalie who has ball*



Coach Doyle Royal's unbeaten soccer team, which stopped Temple 3-1 in the top upset of the season after the Philadelphians had won 19 straight games, had a better claim than any other eleven



*Dick Cleveland  
Outstanding member of team*

# S O C C E R



*Beach, Cleveland, Bell and Anacker engage in team scrimmage on home field*

to the national crown. Only black mark on the Terps record was a 4-4 tie with strong Loyola College of Baltimore, but none of the other contests really was close. Royal was willing to play Springfield College, the only other undefeated team in the country,

but a game could not be arranged. In addition to the Temple tilt, his charges took the measure of Navy B team, 4-1; whipped Virginia 3-0, Johns Hopkins, 4-0, Western Maryland, 4-1, and Salisbury Teachers, 5-1.

*Anacker stops Salisbury advance by straddling ball in second half of one-sided contest*





*Front row - Foster, Phoebus, Savory, Gunn, Colaninno, Wolff, Second row - King, Gurny, Frumm, Marscheck, Wilkinson, Scott, Di Pasquella, Third row - Assistant Manager Gormak, Smith, Brinlinger, Nobar, Coach Krouse, Brown, Trout, Porsell, Borkowski, Assistant Manager Shinn, Tall, Manager Holbrook*

# WRESTLING

Considering the toughness of the opposition, Coach Sully Krouse's matmen did well to break even in ten dual matches. Jim Scott, 145, and Bob Marscheck, ace at 165 or 175, set the pace, each winning nine of his contests. Eddie Gurny, 135, who won eight was next in line.

*Don Frumm*

*Don Savory*

*George Price*

*Jim Scott*

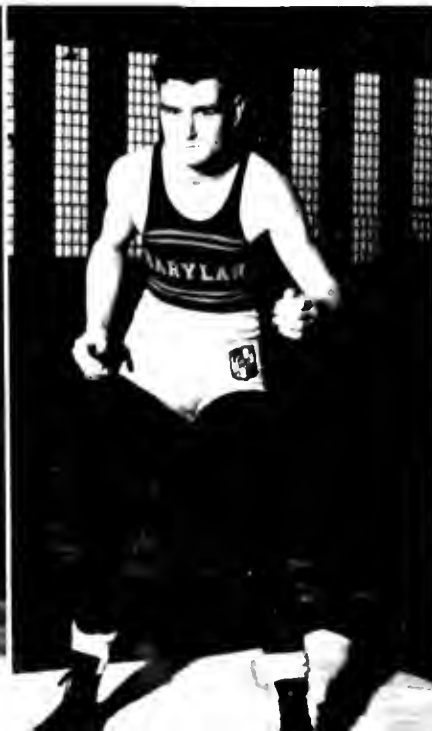



*Ed. Gurny*

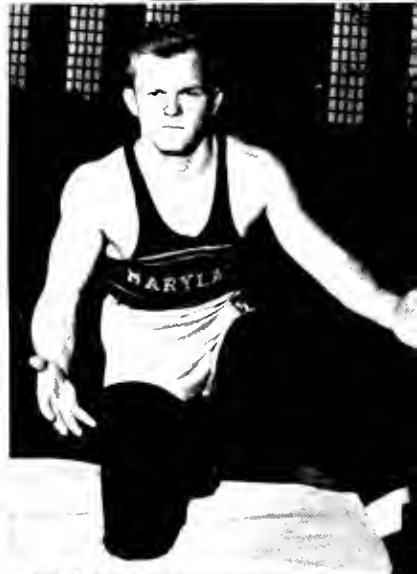

*Lou Phoebus*

*Terps vs. W. and L. Gurny atop rival Matthews in grasp of Jack of Generals As Marsheck lost to Mahoney*

**WON 5- LOST 5**

	Opp.	Md.
Gallaudet College . . .	0	36
Virginia Military Institute	13	17
North Carolina State	6	24
Duke University . . .	19	9
Loyola College	9	19
Washington and Lee	25	3
Virginia Tech	13	23
Virginia	17	15
Franklin and Marshall	25	3
Johns Hopkins . . .	24	6

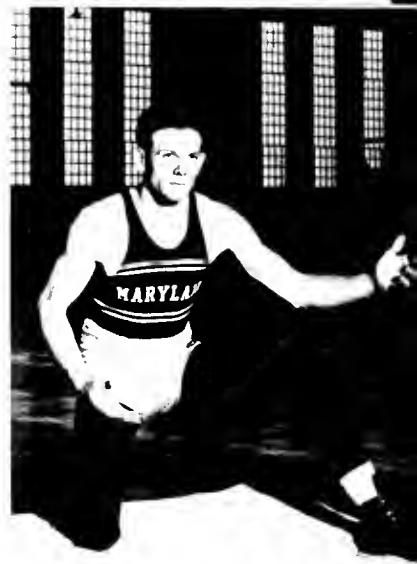

*Jake Brown*

*Don Wilkinson*

*Chris Matthews*

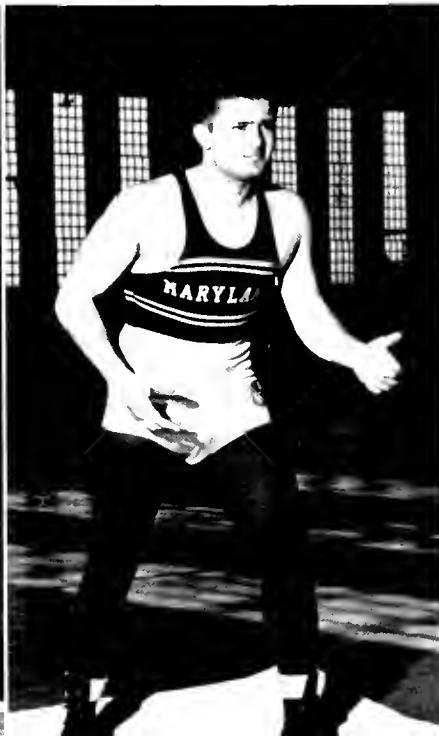
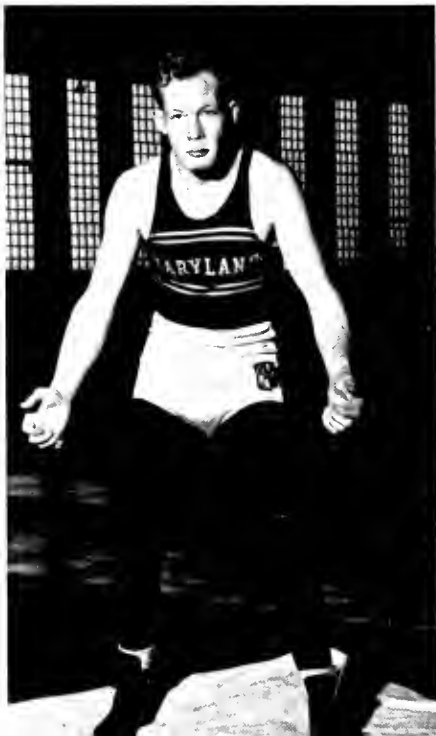

*Bob Marsheck*



*First row - Waters, Baker, Weber, Bowling, MacBride, Brughio, Maxwell, Carter. Second row - Lender, Warfield, Zycowski, Bailey, MacRae, Vinson. Third row - Falkenstein, Harrison, Peabody, Sgt. Norris, Bissell, Doty, Tsburch, assistant manager.*



*Left - Sgt. Norris checks scores of Bowling and MacBride. Bottom left - "Shooting Irons" must be kept in best of trim. Bottom right - Arthur Cook, national junior title holder.*

When this was written on March 8, Maryland's amazing collegiate championship rifle team had run its string of victories to 173, including all sorts of matches. Led by Arthur Cook, national junior champion, who seldom falls below 290 out of a possible 300 and who usually exceeds that figure, the Terps thrust aside all opposition, most of the time by wide margins. Numbered among the 1948 victims were both Army and Navy, always National leaders, on their home ranges, the Old Liners compiling an unusual score of 1,418 at Annapolis.







*One of the many pleasant occasions of the efficiently staged sports program for the coeds*

### *Physical Education Staff*

## *Women's Sports*

The surprise of an unusually active season in women's sports came when the Kappa Delta second team spoiled an unblemished record of the Kappa Delta first outfit to carry off top honors in the bowling tourney. These teams previously had scored over other sorority competition.

Two undefeated teams clashed in the final contest at basketball, with the Daydodgers conquering Margaret Brent Hall for the championship. The hockey crown went to Margaret Brent, with Gamma Phi Beta being the runner-up.

Tournaments in volley ball, tennis and softball remained to be played when the Terrapin deadline arrived.



*First row: Yvonne Zenn, Jacqueline Richards, Elizabeth Flinebaugh, Barbara Snow. Second row: Nancy Davis, Rachel Emmett, C. Snell. Third row: Adele Tingoy, Dr. Rachel Benton, Madge Beaman.*



*Bowling and field hockey occupied prominent place in the varied intramural activities. The four and arrow tested the eye as other girls really got into "shape" in the Field House.*



## For some, Turkeys and Smiles

September, 1947—June, 1948

	<i>Open League</i>	<i>Frat League</i>
Football	Calvert Hall	Sigma Nu
	<i>Winner</i>	<i>Runner-up</i>
Horseshoes	William Ward	Warren Bechtold
Tennis singles	Raymond Mueller	Thomas Beight
Cross Country (Interfrat)	Bob Hartge	Bob Stocksdale
Cross Country (Open)	George Paffenberger	David Dixon
Bowling (Open)	Jack Sandlas	Charles Collier
<i>Wrestling</i>		
121 pounds	Donald Savory	Douglas Gunn
128 pounds	Leonard Trout	Adolph Parolis
136 pounds	Danny Framm	Bill Alexion
145 pounds	James Scott	James Brannock
155 pounds	J. E. Brown	L. F. Phoebus
165 pounds	George Price	Gordon Brown
175 pounds	Charles Finch	P. M. Echert
191 pounds	Don Wilkinson	Tom Borkowski
Heavyweight	Dick Heidtmann	Lamont Whipp
<i>Boxing</i>		
125 pounds	Mike Smith	Roger Lynch
130 pounds	Eugene Coutou	Dave Schafer
135 pounds	Dave Chance	Wallace Roby
145 pounds	Rowland Hyde	Thomas Day
150 pounds	Richard Lodge	Raymond Hill
155 pounds	Joe Kwiatkowski	George Feehley
165 pounds	Walter Lindquist	Robert Schroeder
175 pounds	Donald Humphrey	Robert Smith
Heavyweight	Bill Downes	J. R. Burman



Jim Kehoe, director of intramurals, presents a tempting bit of cold turkey to winners of cross country race

# INTRAMURALS

Typical action in intramural basketball tourney



September, 1946—June, 1947

<i>Sport</i>	<i>Open League</i>	<i>Frat League</i>
Football	Section A Calvert Hall	Phi Delta Theta
	<i>Winner</i>	<i>Runner-up</i>
Soccer	Mongtomery County	Sigma Chi
Volleyball	Mudgulchers	Alpha Epsilon Phi
Basketball	Calvert Reserves	Kappa Alpha
Softball	Trojan's	Phi Alpha
Track	Theta Chi	Alpha Tau Omega
	<i>Winner</i>	<i>Runner-up</i>
Horseshoes	Ralph Beach	Earl Crouse
Tennis singles	Richard Price	James Robinson
Badminton	Robert Gralley	Raphael Battaglia
Handball	Paul Broglio	Lamont Whipp
Table tennis	Ed LaBerge	Dave Rothenhoefer
Bowling	Jack Sandlas	Norman Grover
Foul Shooting	Bill Downes	Lambert Anderson
Golf	Bob Gregson	Jack Clark
Tennis doubles	Ralph Holmes	Richard Price
	Charles Tichenor	Marshall Powell
	<i>Winner</i>	<i>Runner-up</i>
<i>Wrestling</i>		
111 pounds	Thomas Raimonde	Charley McBride
126 pounds	George King	John Lowe
136 pounds	Harry Gambel	Norm Brown
145 pounds	Edward Gurny	Robert Jones
155 pounds	Robert Tall	Theodore Smith
165 pounds	Howard Rose	Charles Finch
175 pounds	Robert Marsheek	Ed Wilson
Heavyweight	Edward Matthews	Henry Zavitt
<i>Boxing</i>		
135 pounds	Dewitt Slay	James Smulian
145 pounds	William Ward	David Dickson
155 pounds	Walter Bauman	K. K. Soper
165 pounds	George Feehley	Marvin Bass
175 pounds	Harry Smith	Joe Sullivan
Heavyweight	Stanley Samuelson	Paul Kanosky

For others, Struggles and Promises



*From left to right, 140, 136, 135, Smith, 125, Boers, Hyde, 116, Lodge, 106, Lee, 105, 100, Downes, heavy, Kwiatkowski, 100, and Humphrey, 100, bowling party.*



*Familiar scene at the University Bowling Alleys when intramural tournament was being held*



*Spirit and fun mixed interfraternity basketball*

With Jim Kehoe, former track star and varsity track coach, at the helm and supported by an able staff, Maryland has a well-rounded intramural program that keeps the students active from the time the University opens in the fall until it closes in June. The program is designed particularly to provide a variety of recreational activities that will fit in with the students' leisure time and also to develop skills which can be carried into later life.

*Smith gaining decision over Lynch in 125-pound class*



*Action in Phi Delta KA touch football game during playoff for division championship*





*Spring  
Sports  
Season of '47*





*Satd:* Mgr. McCauley, Heise, J. Ruppertsberger, Johnson, Hoffecker, W. Ruppertsberger, Dubin, Freeman, Grolecki, Medairy, Lundvall, Herbert, Bonsall, Mgr. Jameson. *Standing:* Mont, Uhler, Wilson, Hughes, Berger, Lowry, Moulden, Nuttle, Phipps, Wolfe, Barnhart, Looper.

# LACROSSE

1947 RECORD

Opp.	Md.
Harvard	2
Duke	3
Navy	10
Loyola	2
Mt. Washington	8
Princeton	11
Army	9
Rutgers	3
Johns Hopkins	15

*Jiles Fromm  
(Leading Scorer)*



*Jack Faber  
Head coach*

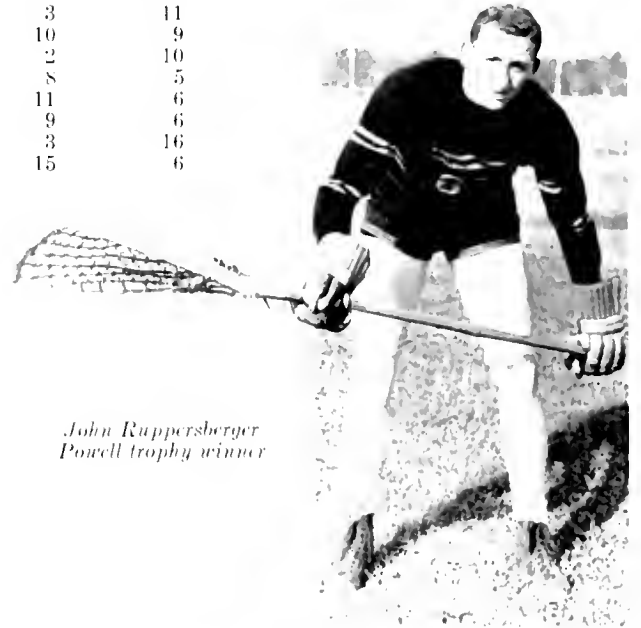

*John Ruppertsberger  
Powell trophy winner*

*Mark Modyrn*

*Ray Grolecki*

*Charley Herbert*

*Doc Looper*





*Austin Barnhart*

*Otts Lundrall*

*Buddy Dubin*

*Bill Rappersberger*



*Albert Heagy*  
*Assistant coach*



*Bill Nuttle*



*Tom Hoffecker*

*Below are action shots of games with some of the major collegiate powers: No. 1 Navy, No. 2 and 4 Princeton, No. 3 Army*





*Bill Eichhorn, defending Southern Conference javelin champion*

# TRACK

Jim Kehoe of Belair, Md., who had such an illustrious career as a member of the track team from 1938 through 1940, is matching his great running ability as a coach. Aided by Maynard (Pat) Redd, member of the 1928 and 1932 Olympic teams, who coached the field events men, Kehoe led his charges to victories in four of five dual meets, one triumph over Virginia. The Terps also easily won the District AAU crown. Hurdler Mario Salvaneli, Ike Eichhorn, who won the Southern Conference javelin crown; Eddie Matthews, 220 and 440-yard ace, and Howard Gugel, sprinter, were the top performers. Salvaneli led the scoring with 52½ points, just two more than Matthews.

Tom Devlin, quarter and half miler, and Sterling Kehoe, brother of the coach, were the only two to be lost by graduation.



*Jim Kehoe  
Head Coach*

*First row: Burnside, Churchill, Callahan, Reese, Levine, Bailey, Diehl, Brown, Grimaldi, Jones, DeBender, Miller. Second row: Fochley Wisner, Weston, Kurz, Goodman, Eichhorn, Kaplan, Mohl, Howe, Alexion, Burnley, Thompson. Third row: Hibbits, Berry, Wilson, Fanshaw, Weick, Crandall, White, Wightman, Berryman, Hamblton, Umbarger, Greer, Coach Jim Kehoe. Fourth row: Coach Redd, Anderson, Waller, Boyer, Matthews, Devlin, Fennell, L. Kehoe, S. Kehoe, Gugel, Salvaneli.*





1947 RECORD

	Opp.	Md.
Navy	75-2 3	50-1 3
William and Mary	23-1 2	102-2 3
V.M.L.	28	98
DCAAU	15	52
Virginia	60-3 4	65-1 4
Georgetown-Quantico	20	106

*Lindy Kehoe and Howie Umbarger do a duct in the mile run against William and Mary*



*Crandall goes over top at six feet*



*Salvanelli chalks up five points in highs*

*Matthews, Derlin and Wilson garner all three places in the fast quarter mile in a meet with Quantico and Georgetown*





Burton Shipley  
Head Coach



Newt Cox  
Assistant Coach



Harold Evans

# BASEBALL

Lacking batting strength in a rebuilding season, the baseball team, with H. Burton Shipley at the helm for the twenty-fourth consecutive year, just missed a .500 mark, winning 10 and losing 11 games. A few timely hits would have added several triumphs. Four wins were in the Southern Conference, earning a tie for fourth place as Clemson romped off with the title. Dartmouth, Yale, and West Virginia were among the nines beaten.

Nick Panella, with four wins, set the pace for the pitchers, and Al Tuminski, with a .371 average, and Bob Keene, pitcher-first baseman, with .367 were the top hitters.

Harold Evans, a nifty outfielder, was the only loss of note from the 1947 squad.

## 1947 RECORD

	Opp.	Md.
Drexel	2	9
Rutgers	4	0
Harvard	7	2
Dartmouth	4	7
Michigan State	5	1
Baltimore Orioles	15	1
Richmond University	9	0
Georgetown	7	6
Richmond University	6	0
George Washington	2	3
Kings Point	2	8
Davidson College	3	7
Johns Hopkins	1	10
West Virginia	3	10
North Carolina	13	3
Army	4	3
George Washington	0	5
Washington and Lee	5	8
Virginia	7	4
Virginia	6	3
Yale	2	3
Harvard	5	3

Al Tuminski

Wayne Reynolds

Lewis Silvers

Louis Crapster

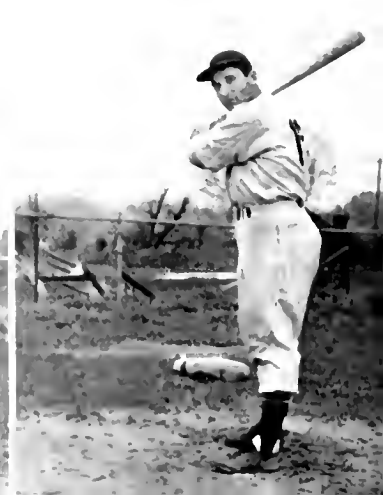



*Bill Zapnik*



*Charley Anacher*



*Al Cesky*



*John Condon*



*Tuminski laces a single in Harvard game*



*Robert Keene*



*Ralph Beach*



*Bob Adrus set for swing in Dartmouth contest*

# TENNIS



Front row: Kelauger, Render, Wright, Smith, Cohen. Second row: Coach Royal, Rothenhoefer, Grogan, La Berge, Holmes, Glazer, manager; Bare, assistant manager

	Opp.	Md.	V.M.I.	2-1 2	6-1 2
Princeton	9	0	Delaware	4-1 2	4-1 2
Penn State	3	6	Virginia	8-1 2	1 2
George Washington	3	6	Western Maryland	0	9
Catholic University	0	9	George Washington	4-1 2	3-1 2
North Carolina State	1	8	V.M.I.	3-1 2	5-1 2
Bainbridge Training Station	1 2	7-1 2	George Washington	2-1 2	6-1 2
Loyola	7	2	Johns Hopkins	1 2	8-1 2
Johns Hopkins	3	6	Citadel	2-1 2	3-1 2
Virginia	9	0			
Virginia	8	1			
Georgetown	3	6			
Washington and Lee	8	1			

Front row: Jack Call, Bob Clark, Bill Cassidy, Reid Phippeny. Back row: John Silverthorn, Bert Smiley, Leonard Liebman, Coach Frank Cronin, John Armacost, John Doe



# GOLF



LATCH KEY  
Katz      Thompson      Glazer      Hoffman

GEORGE L. CARROLL  
*Sports Publicity Director*

Composed of varsity and junior managers and the Sports Editor of the Diamondback, the purpose of the Latch Key is to promote greater harmony among the various Terp squads and to supervise the care of visiting teams. Officers were: Norman Katz, president; Jimmy Hoffman, secretary-treasurer.

Carroll, a graduate of St. Joseph's College of Philadelphia, came to Maryland last summer after serving four years in the Marines. While in the Marines, after his return from overseas, he was sports editor of the Camp Lejeune Globe and later editor of the USMC magazine in Washington. He also did publicity for his alma mater and some newspaper work.

*Terp cheerleaders in dress rehearsal for WTTG-Dumont television show*





## *Wearers of the "M"*

Charley Anacker  
 Lambert Anderson  
 Joseph Andrus  
 Robert Andrus  
 James Barnhart  
 Robert Beach  
 Samuel Behr  
 Robert Berger  
 Arthur Berryman  
 Harry Bonk  
 Walter Bowling  
 Henry Boyer  
 Peter Bozick  
 James Brasher  
 William Brown  
 Emanuel Briguglio  
 Tony Carro  
 Albert Cesky  
 John Condon  
 Arthur Cook  
 Edward Crescenze  
 Edward Crandall  
 Louis Crapster  
 Fred Davis  
 Joseph Decker  
 Joseph Drach  
 John Edwards  
 August Eichhorn  
 Carlos Englar  
 Francis Evans  
 Clinton Ewing  
 Walter Fehr  
 Joseph Fitzpatrick  
 Jiles Freeman  
 Lucien Gambino  
 Harry Gamble  
 Edward Gauvin  
 Philip Glazer  
 James Goodman  
 Robert Gregson  
 Robert Grogan

Howard Gugel  
 Edward Gurny  
 Robert Hafer  
 Peter Hambleton  
 Charley Herbert  
 John Hibbits  
 James Hoffman  
 Thomas Hoffecker  
 Harry Hughes  
 Howard Hughes  
 John Hunton  
 Rowland Hyde  
 John Idzik  
 Richard Johnston  
 Robert Johnston  
 Robert Keene  
 Kenneth Kefauver  
 Lindy Kehoe  
 Eugene Kinney  
 Nick Kozay  
 Raymond Krouse  
 Edward LaBerge  
 Albert Lann  
 James LaRue  
 Steve Lemler  
 David Lewis  
 Barney Lincoln  
 Edward Looper  
 Arthur Lundvall  
 Kenneth Malone  
 Robert Marsheek  
 Paul Massey  
 Edward Matthews  
 Frank McAdam  
 Thomas McHugh  
 Daniel McLaughlin  
 Mark Medairy  
 James Molster  
 Robert Moulden  
 William Nuttle  
 Paul Oliver

Robert Palmer  
 Albert Phillips  
 William Plate  
 William Poling  
 Andy Quattrocchi  
 Jim Render  
 Wayne Reynolds  
 Edward Rieder  
 David Rothenhoefer  
 Jacob Rowden  
 John Ruppertsberger  
 William Ruppertsberger  
 Albert Salkowski  
 Mario Salvaneli  
 Edward Schwarz  
 Emmett Shaughnessy  
 John Shumate  
 Vernon Seibert  
 George Simler  
 Bernard Smith  
 Danny Smith  
 Bernard Sniseak  
 Carl Steiner  
 Elbert Tall  
 John Troha  
 Albert Tuminski  
 Victor Turyn  
 James Umbarger  
 Howard Umberger  
 Edward Waller  
 David Weber  
 Donald Weick  
 Hubert Werner  
 Robert Wertz  
 Harold White  
 Elmer Wingate  
 Charles Wilson  
 Edward Wilson  
 William Wisner  
 Leigh Wolfe  
 Spencer Wright

# Features



**D**URING THE COURSE of every college year at Maryland there are happenings and events which are different from those of any previous years. One of the most stirring interruptions to campus life this year was the stealing of Testudo the Terp from his pedestal in front of Ritchie Coliseum by Johns Hopkins University students. This came as a foremath to the traditional lacrosse game between the old rivals. As usual, Homecoming was an outstanding success. This was followed by the lovely Autumn Carnival Pageant.

Every weekend throughout the entire college year the clubs, Greek houses, dormitories and classes sponsored parties, dances, picnics and other entertainment features. With the return of many old groups and the advent of new ones this year, there has been a tremendous growth in the number and presentation of extra-curricula activities. This has been a crowded year at Maryland. It also has been a very enjoyable one.

As never before the spirit of true growth has entered into the life of the entire student body and the faculty and this spirit is making Maryland a great state university.

# M

*Aerial view of the annual Homecoming football classic taken at halftime showing the Maryland Band passing in review before packed stands in Byrd Stadium  
November 1, 1977.*



## HOMECOMING

It was on a lovely autumn day in November that the West Virginia Mountaineers, toting their long Tom's, little brown jugs and an oblong pigskin invaded the Maryland campus. The reception which they received was something they will not soon forget. Those visitors to Maryland were in fine spirits, having behind them an excellent record of conquests over four strong elevens. On this lovely morn they were rated as three touchdown favorites





over (Big Jim) Tatum's Terrapins. From here on the story of glory is that of Maryland.

Down from the hills of Western Maryland, up from the Eastern Shore and from every hamlet and town in the state, they moved on College Park. The unsuspecting Mountaineers were swamped. In their plans of strategy against the Maryland eleven they had failed to take into account this tremendous outburst of school spirit and team backing. The day

was Homecoming, nineteen hundred and forty-seven. Every Marylander's hope and dream was overwhelmingly fulfilled as the Terrapins trounced the visitors, 27 to 0.

After the game the thousands of faculty, alumni, visitors, friends and students joined in open-house parties, informal gatherings and a dance in the Armory which lasted till midnight. The end of another great Homecoming Day at Maryland.

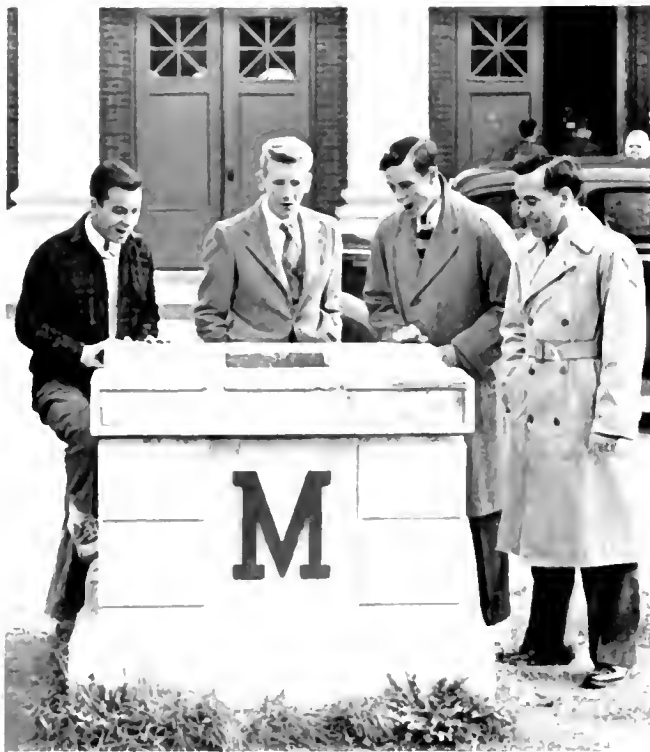

*Testudo takes another joint, this time to the Hopkins' campus*

## *Testudo Travels Again*

Traveling is nothing new for Testudo, the 500-pound indestructible Terp mascot and his throne in front of Ritchie Coliseum has been vacated at intervals for years, but he never took a hotter trip than the one he made to Baltimore last spring as a prelude to the Hopkins-Maryland lacrosse game at College Park. Testudo really stirred up hornet nests on both campuses that brought shaved heads, skinned shins, plenty of cuts and bruises and an overnight stay in jail for a number of the feuders. It was a show really worth watching, especially the Terps' midnight invasion of Jayland that had most of the residents of the neighborhood viewing the spectacle in their nighties.



*Some of the night-flying Bluejays lost their feathers in the feud. These jokers were to appear as Greek gods in a Hopkins theater production. Testudo came back from Hopkins, but Tabler's hair stayed—a casualty of the three-day battle which took "scalps" from both institutions.*





*Rally leaders enjoy Friday nite school spirit before Homecoming game.  
Curious bystanders watch progress of house decorations*

*SAE's place second with replica, Tatum as Aladdin's Genie*

## *Homecoming*



*AOP's balance work with fun in decorating*



*Ellie tells how Delta Gam won first prize in house decorations*



*From "the stand" at Hawk, queen and court; Hur  
Tatum, chairman, Hawk, tickets; Spunket, donee*



*Tatum and Redskin Sam Bough engrossed in Homecoming game*



*A pro post is being water*

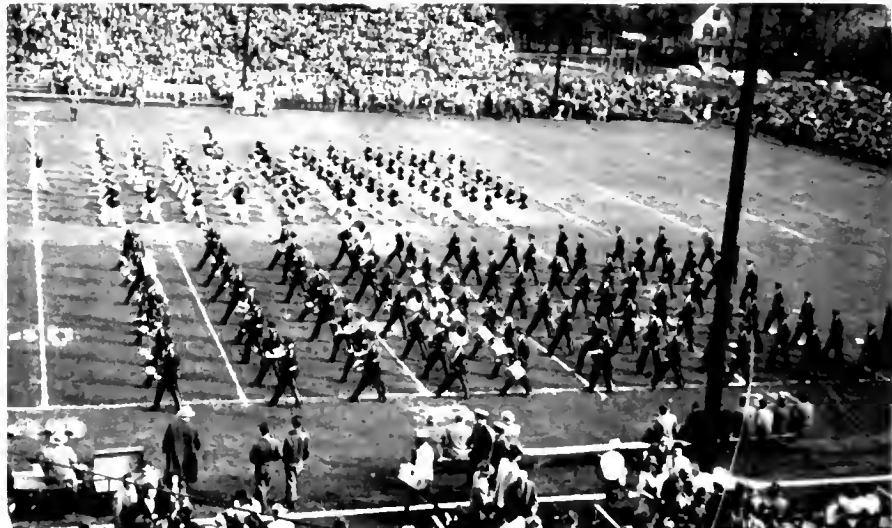

*Trop and Mountain bands marching off field after playing National Anthem*

*Excited 50-yard line rs stand to cheer Gallopier' Lu Gambino for a touchdown in the Homecoming game triumph*





*Queen Betty Heyser receives crown from Glenn L. Martin*



*Queen and Court give the Terps a hand*



*1-2-3-4-5-6-7-8-9-10-11-12-13-14-15-16-17-18-19-20-21-22-23-24-25-26-27*



*Bigger and better lines by courtesy of Walter Driskill, but it's the same old line*

*And the alums came home to reminisce*

*The rhythm of Sam Donohue keeps the crowd spinning*





*Last minute prep work before fashion show to contest for the honor of being "Sweetheart Queen"*

## *Autumn Carnival*

*Hubie Warner bandages injured ankle of Gloria Engoth*



*Shirley Hays and Helen Strick perform an acrobatic drama*



*Narcis Nichol counts the golden luck of Ida Lee Gritt*



*Betty Hejser, "Homecoming Queen," looks on as Joan Ryan crowns Eleanor Feldman "Sweetheart Queen"*



*DeWitt Slay punches card for first Rosborough Club dance*

*Queen Eleanor sings to her own accompaniment*

*When the music stopped conversation took over and everybody appeared to take part*



INDEX

College of Agriculture

**EARL CHARLES BAITS**  
 Street  
 F. F. A. 1, 2, 3, 4; Student Grange 1, 2, 3, 4.

**C. BOYDEN BARGER**  
 Upper Marlboro  
 Daydodgers Club 1; Dance Club 4.

**DONALD BARTLETT**  
 Belington, W. Va.

**ROBERT KENNETH BECHTOLD**  
 Laurel  
 Student Band 1, 2, 3, President, 3; Men's Glee Club 1, 2; B. S. U. 1, 2, 3, 4, President 4, Vice-president, Alpha Zeta 3; President, Student Musical Activities Committee 3; Pre-Theological Group 4; Agricultural Students' Council 4.

**JACK ADAMS BELL**  
 Baltimore

**JOHN CHARLES BOLMA**  
 Beltsville  
 Daydodgers Club 1, 2, 4; B. S. U. 2, 3, 4.

**NEVIN GEORGE BRANDENBURG**  
 Myersville  
 F.F.A. 1, 2, 3, 4, President 3; Grange 3, 4.

**GILBERT PATRICK BRIGGS**  
 Bethesda

**RICHARD EDWARD BROWN**  
 Baltimore

**DAVID JEROME BURNS**  
 Baltimore

**THOMAS L. BUTLER**  
 Baltimore

**ORLANDO CARBIA**  
 San Juan, Puerto Rico  
 Clef and Key 2; Spanish Club; Intramurals; Newman Club; Riding Club.

**JEAN F. CARLTON**  
 Fair Haven  
 Block and Bridle Club 3, 4; Agricultural Council 4.

**SPENCER MONTAGUE CARTER**  
 Lutherville  
 Pershing Rifles 1, 2; Block and Bridle Club 3, 4.

**BRUCE EDWARD CARTHERS**  
 Hyattsville  
 Daydodgers 1, 2; Intramural Basketball 1; Intramural Football 2; Alpha Gamma Rho.

**RICHARD YOUNG CHADWICK**  
 Pleasant Plains Farm  
 Alpha Zeta

**HARRY SPEAKE COFFEY**  
 Louisburg, N. C.  
 Canterbury Club 1; Block and Bridle Club 1; Intramural Sports 2; Vice-president, Sigma Alpha Epsilon 4.

**CHARLES W. CRAWFORD**  
 Washington, D. C.  
 Pershing Rifles 1, 2; Grange 1, 2, 3; Advanced R.O.T.C. 3.

**ROBERT JUDSON DAVEY**  
 Takoma Park

**JOSEPH A. DIANDA**  
 Washington, D. C.

**HUGO G. DEMICHELE**  
 New York, N. Y.  
 Boxing Team 1; Plant Industry Club 4.

**HAROLD EUGENE DORST**  
 Washington, D. C.  
 Men's Glee Club 2, 3, 4, Advanced R.O.T.C. 3; Pershing Rifles Captain 3; Clef and Key 4; Sigma Alpha Epsilon

**AUGUST ERNEST ECKLES**  
 Baltimore  
 Veterans' Club 3; Secretary, Kappa Alpha 3, 4; Interfraternity Council 3; Dairy Products Judging Team Number 4.

**JOHN A. EDWARDS**  
 Baltimore

**WILLIAM NOAH ENSOR**  
 Bel Air  
 F.F.A. 1, 2, 3, 4, Veterans' Club 2, 4-H Club 3, 4; Grange 3; Agricultural Council 3.

**JACK CALVIN FEVER**  
 College Park  
 Track 3; F.F.A. 3, 4.

**ROBERT H. FOUMAN**  
 Bristow, Va.

**REX SUTCH FOX**  
 Clayton, N. J.  
 Intramurals 1, 2; Social Chairman, Lambda Chi Alpha 2; Vice-president 3; Interfraternity Council 3, 4, President 4.

**LOUIS FREDERICK FIGES**  
 Baltimore  
 Alpha Gamma Rho

**THOMAS RICHARD GARDINER**  
 Waldorf  
 Housemanager Phi Delta Theta 1; Newman Club 1; Plant Industries Club 1; Veterans' Club 1; Intermural football 1; Agricultural Student Council 1.

**DONALD GERRARD GIES**  
 Crownsville  
 Newman Club 1, 2, 3, 4; F.F.A. 2; Student Grange 2, 3; Agriculture-Economics Club 2; Clef and Key 2; Collegiate 4-H Club 3, 4; A.F.A. 3, 4.

**FREDERICK RAYMOND GROSS**  
 Baltimore  
 Block and Bridle 1; Grange 2.

**HARRY STORLE GROTON**  
 Glenoe  
 Kappa Alpha

**JOSEPH HACK**  
 Baltimore

**J. OAKLEY HALL**  
 Washington, D. C.

**JOHN COBB HANCOCK**  
 Riverdale  
 Lambda Chi Alpha

**EDBERT HOLMES HAWKINS**  
 Harman  
 Secretary of, Kappa Alpha 1 Vice-president 3; Baseball 2; Interfraternity Council 2, 3.

**WILLIAM LEWIS HERBERT**  
 Clear Springs

**WILLIAM HAROLD HERITAGE**  
 Mickleton, N. J.  
 Lambda Chi Alpha

**JOHN PATRICK HURLEY**  
 Wayne, Pa.  
 Grange 2; Newman Club 3; President, Alpha Zeta 4; Agriculture Council 4.

**MARSHALL JONES**  
 Riverdale

**ROBERT EUGENE KENNEDY**  
 Baltimore

**FRANKLIN HIGH KOONTZ**  
 Washington, D. C.  
 Warden, Phi Delta Theta 1; Reporter, Alpha Chi Sigma.

**VERLIN ARNOLD KIMBLE**  
 Pocomoke  
 Alpha Gamma Rho

**JOHN EDWARD LANE**  
 Washington, D. C.  
 Phi Sigma Kappa

**WHITING BERTRANDS LEE**  
 Hyattsville  
 Block and Bridle 1, 2, 3, 4; R.O.T.C. 1, 2.

**ROBERT CECIL LEFFEL**  
 Rosterstown  
 Alpha Gamma Rho

**ALYN SUE LERMAN**  
 Severna Park  
 Secretary, Veterans' Club 2, Secretary, Interfraternity Council 2, President, Kappa Alpha 2.

**LEO A. LUSHBIC**  
 Silver Spring

**RAYMOND KENNETH LYONS**  
 College Park  
 Delta Sigma Phi

**BARTON HIRST MARSHALL**  
 Greenbelt

**WHITNEY BRUCE MCCREA**  
 Sykesville  
 Football 1; Basketball 1; Baseball 1, 3; Livestock Judging Team 4.

**MARTHA MONTGOMERY**  
 North East  
 Riding Club 1, 2, 4; I.S.A. 2, 3; Vice-president, Agricultural Student Union 3; Block and Bridle 3, 4.

**CARL WARREN NEUTZEL**  
 Baltimore  
 Intramural Sports 1, 2, 3; Plant Industry Club 3, 4; Veterans' Club.

**OTTO WALTER NOLL**  
 Washington, D. C.

**WILLIAM RAY NUTTLE**  
 Baltimore

**HEDY O'KEEFE**  
 Baltimore  
 Grange 4; 4-H Club 4; Camp Fire Girls 4; Propeller Club 4; Women's Chorus 4; Gymkana 4.

**KEITH MASON PARKS**  
 College Park  
 Veterans' Club 2, 3; Block and Bridle 4.

**LEWIS SMITH PENDLETON**  
 Riverdale  
 Alpha Gamma Rho

**MACON CAUCE PIERCY**  
 Arlington, Va.

**GILBERT JOHN PLUMER**  
 Thurmont  
 Alpha Gamma Rho

**RAY EMERSON RIDENOUR**  
 Smithsburg  
 F.F.A. 2, 3, 4; Vice-president 3; Grange 4.

**WILLIAM H. SCHOOLFIELD**  
 Baltimore  
 Phi Delta Theta

**HERMAN LEONARD SODIE**  
 Baltimore

**HENRY AUGUST SOHN**  
 Baltimore

**HAROLD CHARLES THOMAS**  
 Darlington  
 F.F.A. 3, 4; Camera Club 4.

**ANNE ELIZABETH THOMPSON**  
 Lutherville  
 Wesley Club 1, 2; Student Grange 2, 3, 4.

**HUBERT Q. TUCKER**  
 Arlington, Va.  
 Track 1; Varsity Football 2; Varsity Track 3; Livestock Judging Team 4.

**MARVIN CLINDEN TWIGG**  
 Oldtown  
 Transfer from Bridgewater College; Plant Industry Club 4.

**FLOYD MARCEL WALKER**  
 Laurel

**GERRARD THEODORE WARWICK**  
 College Park

**CLINTON FISK WELLS**  
 Selman  
 Botany Club 1; Terrapin Trail Club 1; *Diamond-back* 1; Vice-president Trail Club 3; Veterans' Club 3.

**SIMON WICKES WESTCOTT**  
 Kennedyville  
 Canterbury Club 1, 2; Dance Club 1, 4; Student Grange 3; F.F.A. 3; Sailing Club 4.

**ROBERT C. WILEY**  
 College Park

**GEORGE KATSUMI YAMAMOTO**  
 Tacoma, Wash.



## College of Arts and Sciences

HARRIET ABRAMSON  
Washington, D. C.  
Phi Sigma Sigma

ADA MAE AHMANSON  
Washington, D. C.  
Modern Dance Club 2, 3.

PHYLLIS ELLEN AIKEN  
Baltimore  
Sociology Club 3; Hillel 3.

MARGARET LEE AITCHESON  
Laurel

Victory Council 1; Canterbury Club 1, 2; Riding Club 1, 2, 3, 4; Chairman, Horse Show 2, Recording Secretary 3, Vice-president 4; Chaplain, Delta Delta Delta 3, President 4; Honor Court, May Day 3; Freshman Week Committee 4; Homecoming Committee 4; Historian, Senior Class.

MILDRED ELIZABETH ANDERSON  
Laurel

Canterbury Club 1; Daydodgers' Club, Publicity Chairman, Social Chairman 1; Red Cross 3; Social Chairman, Sigma Alpha Omicron 3; Scholarship and Initiation Chairman, Gamma Phi Beta 4.

SHIRLEY TODD ANDREWS  
Hagerstown

ALICE MARY ANTAL  
Passaic, New Jersey  
Footlight Club 1, 2, 3, 4; Newman Club 1, 2, 3, 4; French Club 1, 2, 3, 4; House President, Delta Delta Delta 4.

JOHN HAROLD ARCHIBALD  
Washington, D. C.  
Intramural Sports 1, 3; Daydodgers Club 2; Camera Club 4.

BETTY JANE AUDISH  
Capitol Heights  
Transfer from American University; *Diamondback* 3, 4; "M" Book 3.

SAMUEL JOSEPH AUERHAN  
Baltimore  
Glee Club 1; Hillel Foundation 1, 2, 3, 4; Clef and Key 2, 3, 4; Vice-president, Hillel 4; Advanced R.O.T.C. 3, 4; Alpha Epsilon Pi Scribe 2, Chairman, Publication Committee 3, Chairman, House Committee 4.

BETTY LOUISE AXT  
College Park

BARBARA BACOFF  
College Park  
I.S.A.; Grange; Wesley Club; Religious Council; Philosophy Group.

DORIS BAKER  
Bethesda  
Student Affiliate of A.C.S. 3, 4.

JAMES LOCKHART BAKER  
Aberdeen  
Rifle Team 1, 2; Pershing Rifles.

CARL COULBOURN BARTHEL  
Garrison

DAVID CHARLES BASTIAN  
Washington, D. C.

MADÉLINE MARIE BAUMANN  
Lonaconing

MARGARET ROSE BECKER  
Takoma Park  
Newman Club 1; Daydodgers' Club 1, 2, 3; Clef and Key 2; Women's Chorus 2; I.R.C. 2, 3.

JULIUS BEITLER  
Huntington, N. Y.

ROSE BELMONT  
Washington, D. C.  
I.S.A. 2; Hillel 2; Daydodgers' Club 2; *Diamondback* 4.

ROSITA RIECK BENNETT  
Silver Spring

VIRGINIA ALMA BENNETT  
LeVale  
Spanish Club 1, 3; Cosmopolitan Club 2; I.S.A. 3; Newman Club 3; Riding Club 3; Dance Club 4.

BASIL BYRON BENSON  
Linthicum Heights  
Old Line Network 1.

ELAINE L. BERGER  
Baltimore  
Hillel 1, 2, 3, 4; Intramurals 2, 3, 4; Sociology Club 3, 4; Secretary, Alpha Epsilon Phi 4.

MARY LOUISE BERGER  
Washington, D. C.  
German Club 1, 2, 3, 4; Publicity Chairman 3; Secretary-Treasurer 4; Daydodgers' Club 1; Art Club 2, 4; Camera Club 4.

BERNARD BERMAN  
Baltimore

FREDERICK MILTON BIGGS  
Frederick  
Veterans' Club

PHYLLIS JUNE BISCARR  
Washington, D. C.

ALBERT TURNER BLACKWELL  
Riverdale  
Freshman Basketball

JEAN HAYDEN BOEHME  
Greenbelt

VIRGINIA GALE BOLIN  
Washington, D. C.

EVALYN JANE BOOTS  
Washington, D. C.  
Women's Chorus 1, 2; Intramurals 2, 3; Spanish Club 3; Modern Dance Club 3; Women's League 4; House President, Alpha Delta Pi 4.

PERRY GRAY BOWEN  
Adelina  
Wesley Club 1; I.S.A.; Executive Council S.G.A. 2; R.O.T.C. 2; Propeller Club 3. Sigma Chi.

MARY CATHERINE BOWLING  
Hughesville  
Newman Club 1, 2, 3, 4; German Club 3; W.R.A. 4.

JOHN THOMAS BOYLE  
Ardmore, Pennsylvania  
Football 1, 2, 3; Baseball 2; Newman Club 3; Propeller Club 4.

FLORENCE MARILYN BOZEMAN  
Mt. Ranier

ROBERT BELL BRADLEY  
Washington, D. C.  
Veterans' Club 4.

JOANNE FLINT BRAMHALL  
Silver Spring  
Spanish Club 1, 2; I.R.C. 1, 2; Red Cross 2; B.S.U. 2, 3, 4; Assistant Treasurer, Gamma Phi Beta 3, *Old Line* 4.

JANICE ELAYNE BREGMAN  
Washington, D. C.  
Hillel 4; *Terrapin* 3.

ALICE PEELING BROCK  
College Park  
Women's Chorus 2; Canterbury Club 3, 4; Spanish Club 4; Gamma Phi Beta.

EUNICE JOSEPHINE BROOKLEY  
Cumberland  
I.S.A. 3; Wesley Club 3; Dance Club 3; *Diamondback* 3.

SAMUEL H. BROOKS  
Annapolis

BARBARA ELIZABETH BROWN  
Washington, D. C.  
*Old Line* 4; Westminster Fellowship 4

JEANNE CLARE BROWN  
Pikesville  
Alpha Xi Delta

MURIEL JEANNE BROWN  
Baltimore  
Art Club 1, 2; Spanish Club 1, 2, 3, 4; Canterbury Club 1; Clef and Key 3, 4; French Club 4; Social Chairman Dorm. C 4.

VIRGINIA LEE BROWN  
Bethesda

*Diamondback* 2; Daydodgers' Club 2; Canterbury Club 3; Activities Chairman, Alpha Omicron Pi 3; House President 4; Modern Dance Club 4; Psychology Club 4; Publicity Chairman, Autumn Carnival 4.

CAROLYN E. BRYAN  
Chevy Chase

Cosmopolitan Club 1; Presbyterian Club 1, 4; *Diamondback* 2, 3; "M" Book 2, 3; Psychology Club 3, 4; Secretary 3; President 4; Sociology Club 3, 4; May Day Committee 3; Corresponding Secretary, Delta Delta Delta 4.

CATHERINE W. BURGER  
Arlington, Va.

Canterbury Club 1, 2, 3, 4; Terrapin 2, 3; Sociology Club 3; Freshman Week Committee 4; Social Chairman, Kappa Delta 4.

ROLF JULES BURKE  
Baltimore

Intramurals 1, 2, 3, 4; Exchequer, Sigma Alpha Epsilon 3; Veterans' Club 3.

MARY KATHERINE BURNS  
Chevy Chase

Canterbury Club 2; Social Chairman, Delta Gamma 3; Circulation Manager, *Old Line* 3; Intersorority Bowling; Volleyball 3.

BETTY JANE CALLOWAY  
Mardela Springs

I.S.A. 1, 2, 3; Wesley Club 1, 2; Freshman Committee 4; Homecoming Decoration Committee 4.

MARILYN LUCILLE CANNON  
Newark N. J.

German Club 1, 2, 3, 4; Presbyterian Club 1, 2, 3, 4; Vice-president 3; *Diamondback* 1, 2; Jr. American Chemistry Society 1; Intramurals 2, 3, 4; House President, Chaplain Alpha Xi Delta 3; Zoology Journal Club 4.

ANN LUETZENKIRCHEN CANSLER  
Baltimore

Transfer from William and Mary; Dance Club 3.

DORIS H. CARL  
Baltimore

Hockey, Basketball, Volleyball, Bowling 1, 3, 4; Corresponding Secretary, Pi Beta Phi 2; Lutheran Club 3; Community Chest Campaign Chairman; Publicity Chairman, I.R.C. 3; Religious Philosophy Club 4.

JAMES CAMERON CARTER  
Washington

WILLIAM FRANK CASSEDY  
Silver Spring  
Freshman Baseball 1, 3; Varsity Golf 4.

EARL NELSON CHANDLER  
Chevy Chase

JOHN P. CHERIGOS  
Baltimore

GENE CATHERINE CLAGETT  
Baltimore  
*Diamondback* 2, 3, 4; Newman Club 2; German Club 2; Social Chairman, Margaret Brent 3; Freshman Week Committee 3.

GEORGE WATSON CLENDANIEL, JR.  
Hyattsville

Footlight Club 2; Veterans' Club 2, 3, 4; Newman Club 4; Philosophy Club 4.

WILLIAM TALMADGE COAKLEY  
Washington, D. C.  
Sigma Nu

BETTY ELLEN COLE  
Baltimore

ROSE ANN COLLIER  
Washington, D. C.  
Daydodgers' Club 1; Art Club 1; Home Economics Club 2; *Diamondback* 2; Terrapin Trail Club 1; B.S.U. 3, 4; Triangle Correspondent, Sigma Kappa 3; *Old Line* 3; Social Dance Club 3; Historian, Sigma Kappa 4.

GEORGE ARTHUR COOK, JR.  
Takoma Park

MARY MARGARET COOPER  
Baltimore

I.S.A. 1, 2, 3, 4; Presbyterian Club 1, 2, 3, 4; Terrapin Trail Club 3, 4.

## College of Arts and Sciences

- PATRICIA ANNE COSTELLO  
Annapolis  
Newman Club 3, 4; Chemistry Club 3; Secretary,  
Pi Sigma Alpha 4; I.R.C. 4.
- LENSWORTH COTTRELL, JR.  
Bel Air
- GEORGE W. COUCH, JR.  
Washington, D. C.  
Sigma Nu
- MORTON CUMMINS  
Baltimore  
Psychology Club 3; Veterans' Club 3; Sociology  
Club 4.
- MORRIS N. CURREN  
Bloomfield, New Jersey  
President, Phi Delta Theta 4; Interfraternity  
Council 4; Intramurals 4.
- JANE PRIDE DANGLADE  
Lovington, New Mexico  
Red Cross 1; Song Leader, Pi Beta Phi 1, 2, 3;  
S.G.A. 1; Rifle Club 1; Vice-president I.R.C. 2;  
May Court 2; Intramurals 2; Cosmopolitan  
Club 2; Pledge Supervisor, Pi Beta Phi 2;  
Standards Chairman 3; Convention Delegate 3;  
President 3, 4; Sociology Club 1; *Diamondback* 4.
- DOROTHY IONE DANSEBERGER  
Hagerstown  
I.S.A. 1, 2, 3, 4; President 3; *Diamondback* 4;  
Secretary, Clef and Key 2; Property Chairman 3;  
*Old Line*, Circulation Staff 2; Treasurer, Delta  
Gamma 3.
- RICHARD GLENN DAVIS  
Baltimore  
Vice-Chancellor, Tau Epsilon Phi 4; Intramurals 4.
- FRANKLIN DEA  
San Francisco, California.
- MARGARET ANNE DECKER  
Washington, D. C.  
Dance Club 3; Secretary, Sigma Alpha Omicron 4.
- JOHN ROY DEL VECCHIO, JR.  
Washington, D. C.
- DOROTHY ANNE DINSMORE  
Takoma Park  
I.R.C. 1; Sociology Club 2; Vice-president, Social  
Chairman, Gamma Phi Beta 3; Daydodgers'  
Club 4.
- FRANK DOOLE  
Baltimore  
Newman Club 1; *Old Line* 3, 4.
- HELEN PATRICKA DRAPER  
Milton, Delaware  
Dance Club 1, 3; Art Club 4.
- RAE DRUCKER  
Washington, D. C.
- MARTHA ANN DYKES  
College Park
- RICHARD VERNAL BROWN  
Chevy Chase  
Men's Glee Club 1, 2; Daydodgers' Club 1
- NAOMI ESTHER ECKER  
Washington, D. C.  
I.S.A. 1, 2; Daydodgers' Club 1, 2; I.R.A. 1, 2;  
German Club 3; President 2; Vice-president 4
- HERBERT LEWIS ECKERT  
Takoma Park
- MORTON EBBERTH  
Washington, D. C.
- GEORGE HOWART EICHNER, JR.  
Salsbury  
Master-at-Arms, Freshman Class 1; Interfraternity  
Football, Basketball, Softball 2; Interfraternity  
Athletic Chairman 3
- THADDEUS HARRY ELLER, JR.  
Laurel
- FRYMA REISA FIKES  
Baltimore  
Hillel 1, 2, 3, 4; Religious Philosophy Group, 3, 4;  
Modern Dance Club 4
- MIOKO EYA  
Chicago, Ill.  
S.A.A.C.S. 2, 3, 4; German Club 2; Religious  
Philosophy Group 3, 4.
- DAVID HIRSH EZEKIEL  
Washington, D. C.  
Band; Hillel.
- CHARLES LEONARD FARWELL  
Baltimore  
Theta Chi
- MARY ANN FAZZALARI  
Oakland  
Newman Club 1; Vice-president, Secretary, Sigma  
Alpha Omicron 3, 4.
- MARY ELLEN FERRY  
Washington, D. C.  
Secretary, Delta Gamma
- JANE FIELDS  
Nanticoke  
Wesley Club 1, 2, 3; German Club 2; Religious  
Philosophy Group 3; W.R.A. 4; President,  
Margaret Brent Hall 4; Vice-president, Alpha  
Gamma Delta 4.
- MADELINE BRODSKY FINK  
Baltimore  
Riding Club 2; Bacteriology Club; Sociology  
Club 3, 4.
- HERBERT PAUL FINN  
Baltimore
- RAYMOND MERRIFIELD FORD  
Fairfield, Conn.
- DONALD S. FRANK  
Riverdale
- SHIRLEY ALBERTA FREEDMAN  
Baltimore  
Hillel 1, 4; Cosmopolitan Club 2; Sociology Club 3.
- FAY H. FRIEDMAN  
Greenbelt  
Alpha Lambda Delta; Women's Chorus 1, 2, 3, 4;  
Treasurer 3; President 4; Footlight Club 2;  
Secretary, Student Musical Activities Com-  
mittee 3, 4.
- JOSEPH CARROLL FUREY  
Silver Spring
- MATTHEW HENRY FUSILLO  
Clifton, N. J.
- HARRY H. GAMBLE  
Baltimore  
Phi Kappa Sigma
- JOAN ANN GARRIGAN  
Baltimore  
*Diamondback* 1; Newman Club 1, 2, 3; Secretary 2;  
*Terrapin* 1, 2; "AF" Book 2; Red Cross 2; Art  
Club 2; Intramurals 2, 3; Assistant Treasurer,  
Kappa Delta 3; Treasurer 1; Women's League  
Representative, Junior Class; May Day Chair-  
man 3; Homecoming 4; Autumn Carnival 4.
- VASSILIKI GEORGIU  
Washington, D. C.  
Dance Club 1; Canterbury Club 1; Art Club 2.
- JOHN C. GERKEN  
Ocean City, N. J.
- HARRY T. GIBSON  
White Hall  
Alpha Gamma Rho
- PAUL FERDINAND GLEIS  
Riverdale
- RETH HELEN GONIBRO  
Baltimore  
Hillel 1, 2, 3, 4; Cosmopolitan Club 2; Sociology  
Club 3, 4; I.R.C. 4
- EDWARD GOLDSMITH  
Baltimore  
Chemistry Club 1, 2; Intramural Softball 1; Hillel  
1, 2, 3, 4; Chemistry Show 1; Gymnastic Team 2;  
Riding Club 2; Clef and Key 2, 3, 4; Varsity  
Show 2; Veterans' Club 3, 4; *Diamondback* 3, 4
- MARIE K. GOODE  
Falls Church, Va.
- ROSEMARY GORDON  
Mt. Rainier  
Kappa Delta
- FRANCIS T. GRABOWSKI  
Baltimore
- GORDON E. GREEN  
Takoma Park
- HARRY JAMES GREENVILLE  
Chevy Chase
- DORIS HANNA GREENWALD  
Hagerstown  
Hillel 1, 2, 4; Spanish Club 1, 2; Footlight Club 2,  
3, 4; Cosmopolitan Club 2.
- SHIRLEY MARGARET GRENFLI  
Hyattsville  
S.A.A.C.S. 2, 3, 4.
- MARY R. GRIFFIN  
Baltimore
- WILLIAM RAYMOND GROOME  
Baltimore  
Old Line Network 1, 4; Varsity Track 1; Assistant  
Freshman Athletic Chairman 1; *Terrapin* 3, 4;  
Sports' Editor 4; Historian, Phi Delta Theta 4.
- VIRGINIA AUDREY GROVES  
Still Pond  
I.S.A. 1, 2, 3; Terrapin Trail Club 1, 2, 3, 4; Sec-  
retary 2; Treasurer 3; Vice-president 4; Camera  
Club 3; Dance Club 3.
- DOROTHY GERALDINE GUSS  
Baltimore  
Hillel 1, 2, 3, 4; Sociology Club 4.
- JACQUELINE PATRICIA HAJEK  
Hagerstown  
Cosmopolitan Club 1; Intramural Sports 1, 2, 3;  
Program Chairman, Chemistry Association 1;  
*Diamondback* 2; Social Chairman, Delta Gamma  
2; Homecoming 2; Chairman of Queen Com-  
mittee 4; Scholarship Chairman, Delta Gamma  
3; *Old Line* 3; May Day 3; President, Delta  
Gamma 4; *Terrapin* 4; President, Sigma Alpha  
Omicron 1; S.G.A. Executive Council 4; Senior  
Class Secretary 4; Freshman Week Committee 4.
- E. BARTON HALL  
Annapolis  
Art Club 1, 2, 3; Dance Committee 1; Women's  
Chorus 1, 2, 3, 4; Librarian 1, 2; Vice-president 3;  
Canterbury Club 1; Red Cross 1, 2, 3; Scholar-  
ship Chairman, Pi Beta Phi 1; Historian 1;  
Intramurals 1, 2, 3, 4; Clef and Key 2; Newman  
Club 2, 3, 4; *Diamondback* 2; Censor Recording  
Secretary, Publicity Chairman, Pi Beta Phi 2;  
Footlight Club 3, 4; Inter-Collegiate Badminton  
3; Vice-president, House Manager, Pi Beta  
Phi 3; Women's League 4; Riding Club 4;  
Religious Philosophy Group 4; Sailing Club 4;  
Pledge Supervisor, Pi Beta Phi 4.
- BETTY FRANCES HARMAN  
Hanover  
French 3, 4; Dance Club 3.
- JOHN NORRINGTON HARRIS  
Baltimore  
Alpha Tau Omega
- ARTHUR PENNOYER HARRISON  
Silver Spring
- JACQUELINE LEE HASTINGS  
Washington, D. C.  
Footlight Club 1, 2, 3, 4; Student Director 4;  
Social Chairman 2; Intramurals 1, 2; Activities  
Chairman, Pi Beta Phi 1; Freshman Week  
Committee 2; Corresponding Secretary, House  
Manager, Pi Beta Phi 2; Religious Philosophy  
Group 3; President, National Collegiate Players  
3, 4.
- H. LOUISE STEPHENSON HAWKINS  
Hartman  
Spanish Club 1, 2; Red Cross 1; Swimming Club 1;  
May Day 1, 2, 3; Historian, Alpha Lambda  
Delta 1; Pledge Scholarship Chairman, Kappa  
Kappa Gamma 1; I.R.C. 2, 3; *Diamondback* 2;  
*Terrapin* 2; *Old Line* 2; Pan-Hel Representative,  
Registrar, Kappa Kappa Gamma 2; Class  
Secretary 3; S.G.A. 3; Publicity Chairman,  
Homecoming 3; Vice-president, Kappa Kappa  
Gamma 3; Treasurer, Pi Delta Epsilon 3.

## College of Arts and Sciences

ELLA WEEMS HAWKINS

Duval, Fla.

Delta Delta Delta; *Diamondback*, Managing Editor 3, Editor 4; Cosmopolitan Club 1; Canterbury Club 1; Prom Chairman, Sophomore Class; "M" Book 2, 3; Vice-president, Pi Delta Epsilon 3; Scholarship Chairman, Delta Delta Delta 4.

HERBERT FRANCIS HODGE

Chevy Chase

*Diamondback* 1, 2, 3, 4, Sports Editor 3, 4; Men's Glee Club 1, 2; Footlight Club 1, 2, 3.

MARILYN RUTH HOFFMAN

Takoma Park

Transfer from George Washington University; Alpha Delta Pi.

JULIANNE HOLM

Washington, D. C.

Newman Club 2; German Club 2; "M" Book 2, 3; *Diamondback* News Editor 3.

ELLYN CLAIRE HOLT

Takoma Park

Women's Chorus 1; Spanish Club 1; Cosmopolitan Club 4; B.S.U. 4; Daydodgers' Club 4.

SLOANE HOSKINS HOOPES

Baltimore

Phi Kappa Sigma; Track Squad 3; Collegiate 4-H Club 3, 4; Vice-president 4; Veterans' Club 4.

ADA ANNE GREGORY HOWLE

Bel Air

Canterbury Club 1, 2, 3; Corresponding Secretary 3; *Diamondback* 2, 3; Art Club 2; *Old Line* 2; Sophomore Prom Decoration Committee; Red Cross 3; Radio Workshop 3; President, Alpha Gamma Delta 4.

JANET G. HUDDLE

Baltimore

Women's Chorus 1, 2, 3; Wesley Club 1, 2, 3; Intramural Sports 1, 3, 4; W.R.A. 1; International Relations Club 2, 3; Red Cross 3; Pledge Trainer, Gamma Phi Beta 3; Treasurer, Sigma Alpha Omicron 3; Historian, Gamma Phi Beta 4.

BARBARA LEE HUDSON

Selbyville, Delaware

Footlight Club 1; Riding Club 1, 2; Canterbury Club 1, 2, 3; Intramurals 3, 4; Social Chairman, Kappa Alpha Theta 3; Pan-Hel Representative, Rush Chairman, Kappa Alpha Theta 4.

SARA ANN HUEBL

St. Alban's, N. Y.

*Diamondback* Circulation Staff; Pan-Hel Representative, Pi Beta Phi; Intramurals.

ELSIE WATKINS HUNTERMAN

St. Michaels

Riding Club 1, 2, 3, 4; I.R.C. 1, 2; Cosmopolitan Club 1; Inter-Sorority Sports 1; Sociology Club 3.

ASHMEAD SCOTT HUTCHISON

Riverdale

ELEANOR MAY IBRAHIM

Perry Point

Clef and Key 1; Presbyterian Club 1; Chemistry Club 1; German Club 1; *Old Line* 2; I.R.C. 3, 4.

ELLA LEE JOHNSON

Elk Ridge

French Club; Dance Club.

MARY LANDON JONES

Baltimore

Spanish Club 3, 4, Secretary 4; Riding Club 4; Dance Club 4.

MARGARET MARY KARITAS

Greenbelt

French Club 1; Newman Club 2.

BERNARD S. KATZ

Washington, D. C.

NORMAN H. KATZ

College Park

President, Pi Delta Epsilon; President, Latch Key Society; President, Hillel; Vice-president, Men's League; Sports Editor, *Diamondback*; Editor-in-Chief, "M" Book; News, Sports Editor, *Hillel Herald*, Secretary, Sigma Alpha Mu; Chairman, Student Religious Life Committee; Publicity Director, Men's League; Veterans' Club; Publicity Chairman, Food for Europe Committee; Daydodgers' Club.

MARY LEE KEMP

Washington, D. C.

Spanish Club 1, 2, 4; Canterbury Club 1, 2, 3, 4; Women's Chorus 1, 2; Choir 3; Dance Club 3; Social Chairman, Alpha Zeta Delta 3; President 4.

EDYTHE LOUISE KENNEDY

Greenbelt

NANCY JEAN KINCAID

Beaver, Pa.

Transfer from Wilson College; Riding Club 3; Dance Club 3, 4, Vice-President 3; *Terrazin* 3; House President, Calvert Hall 3; Vice-president, Kappa Kappa Gamma.

EUGENE KLAIVEN

Baltimore

SIMON KLITENIC

Baltimore

Orchestra 1, 2, 3, 4; Freshman Tennis.

CONSTANCE ANNE KOHNER

Washington, D. C.

Hillel 1; Dance Club 2; Cosmopolitan Club 2, 3, 4; I. R. C. 3; Poster and Invitations Chairman, May Day 3; Women's Chorus 4.

WALTER J. KOTERWAS

Baltimore

LESTER KRAFT

Washington, D. C.

CHARLES KRAMER

Baltimore

STANLEY PHILLIP KRAMER

Baltimore

Alpha Epsilon Pi

CORINNE AGNES KRANZ

Silver Spring

Alpha Lambda Delta; Mortar Board; Who's Who; *Diamondback* 1; Clef and Key 1; Social Chairman, A.A.H. 2; President 3; President, Alpha Lambda Delta 2; Religious Philosophy Group 3; Secretary-Treasurer, National Collegiate Players 4; Treasurer, Footlight Club 4; President, Women's League 4.

DEBORAH ROSE KRAUSE

Baltimore

Hillel 1, 2; Vice-president 2; I.S.A. 1, 2, 3, 4; Treasurer 3; Vice-president 4; Trail Club 2; WSSF Drive Co-chairman 3.

ALICE SERPOUHI KURK

Silver Spring

Women's Chorus 1, 2, 3, 4; Secretary 4; Daydodgers' Club 2; Canterbury Club 2, 4; Spanish Club 3, 4.

ELIZABETH JOSEPHINE KURZ

Takoma Park

Art Club.

WILLIAM CHRISTOPHER KYRIAKYS

New York, N. Y.

DONALD HART LAMORE

Silver Spring

MILDRED DELORES LARocca

Cleveland, Ohio

Sociology Club 4; Daydodgers' Club 4.

JEANNE MARIE LASKOWSKI

Cambridge

Newman Club 1, 2, 3, 4; Art Club 2.

ISOBEL LEBOW

Baltimore

W.R.A. 2; Corresponding Scribe, Alpha Epsilon Phi 2, House President 4; Sociology Club 3; Publishing Editor, *Sociology News* 3; Inter-Sorority Sports 3; Women's League Representative 4.

HERMAN DONALD LERNER

Baltimore

HOWARD LERNER

Annapolis

HARRY LEVIN

Baltimore

RACHEL ANISE LEWIS

French Club 1, 2; Art Club 3, 4.

LAURA PATRICIA LIRREY

Bethesda

Canterbury Club 1, 4; Women's Chorus 1; Psychology Club 1; Cosmopolitan Club 1; May Day Committee 2; "M" Book 2; *Diamondback* 2, 3, Assistant News Editor 3; Chairman, May Day Flower Committee 3; House President, Delta Delta Delta 3; Clef and Key 3, 4; Veterans' Club Show 3; Spanish Club 3; Sailing Club 4; Freshman Week Committee 4; Chairman, Interfraternity Sing 4.

RICHARD VERNON LILLY

Athens, W. Va.

FRANK ROCCO LISCIOTTO

Floral Park, N. Y.

Interfraternity Council 2; "M" Book 2; Newman Club 2.

IDA M. LUNAN

Wood Acres

Women's Chorus 1, 2, 3, 4; Presbyterian Club 1, 2, 3; Library 2, 3, 4; *Diamondback* 4; Corresponding Secretary, Alpha Zeta Delta 4.

DUNBAR DIX MACNEMAR

Millersville

Phi Kappa Sigma; Intramural Boxing 1; Glee Club 1, 2, Historian 2; *Diamondback* 3; Public Relations Chairman, Veterans' Club 3; Art Club 4.

THOMAS J. MALONEY

Chicago, Ill.

ELIZABETH ANNE MANGUM

Silver Spring

Alpha Delta Pi

MILDRED JUNE MANNING

Washington, D. C.

Pi Beta Phi; Sociology Club 3, 4; President 4; L.S.A. 3, 4; Women's League 3, 4; Intramural Sports 3; W.R.A. 4; 50-yard Line Club 4; House Manager, Standards Chairman, Pi Beta Phi 4.

ROMEO NMI MANSUETI

Baltimore

Phi Kappa Sigma; Glee Club; Zoology Club; Newman Club; Art Club.

JEANETTE MARTICK

Baltimore

CHARLES EUGENE MARTIN

Baltimore

IRENE MAZOR

Kingsville

Canterbury Club 2, 3, 4; I.R.C. 2; Sociology Club 3, 4; Dance Club 3.

LOUISE MCCOLLUM

Washington, D. C.

Cosmopolitan Club 1; Swimming Club 1; *Terrazin* 2; Treasurer of WSSF Drive 2; *Old Line* 3, 4, Women's Editor 4; Student Committee for Homecoming 4; Marshal, Kappa Kappa Gamma 4; Wesley Club 4.

RICHARD FRANCIS MCHALE

Washington, D. C.

Baseball 1, 2, 3; Basketball 2, 3.

MARY MARGUERITE MCLACHLEN

Washington, D. C.

Alpha Omicron Pi, Newman Club 1, 2, 3, 4; Daydodgers' Club 4.

JOAN ELLEN MEHLINGER

Baltimore

Alpha Epsilon Phi.

EDMUND CLARK MESTER

Baltimore

JOAN MICHEL

Hyattsville

German Club 1, 2; Dance Club 4; Daydodgers' Club 4.

MARILYN B. MILLER

Brooklyn, N. Y.

Alpha Epsilon Phi; Alpha Lambda Delta; Cosmopolitan Club.

RICHARD B. MILLER

Washington, D. C.

ARTHUR PAUL MOON

Berwyn

## College of Arts and Sciences

GEORGE EARLE MOORE

Silver Spring  
Alpha Chi Sigma

SALLY ANN MORGAN

Alexandria, Va.  
Riding Club 1; Cosmopolitan Club 1; *Diamondback* 1, 2, 3; Women's Sports Editor 3; *Terrapin* 1; Sophomore Class Secretary; S.G.A. 2; Sophomore Prom Committee; May Day Committee 2, 3; Homecoming Stadium Decorations 2; Women's League, Secretary 3; Junior Prom Committee 3; Homecoming Committee 3; Pledge Captain, Kappa Kappa Gamma 4; Autumn Carnival Committee 4; Publications Banquet Committee 4.

ELEANOR LEE MORRIS

Baltimore  
W.R.A. 1; Canterbury Club 1, 3, 4; Intramural Sports 1, 2, 3, 4; German Club 3; Treasurer, Kappa Alpha Theta 3, 4; Riding Club 3; Clef and Key 3, 4; Sailing Club 4.

DORIS MAY MORRISON

College Park

MARTIN BAER MORRISON

Baltimore  
Intramural Sports 1, 2, 3, 4; Vice-president, Treasurer, Sigma Alpha Mu.

GEORGE MURRAY NAUSS

Baltimore  
Daydodgers' Club 3, 4; Propeller Club 4.

ROBERT NEWCOMB

Bethesda

WILLIAM B. NORRIS

New York, N. Y.  
Student Orchestra 1; Freshman Football; Track 2; Interfraternity Council 3; *Terrapin* 3; Clef and Key 3; Veterans' Club 3; Junior Prom Chairman 3; Vice-president, Alpha Tau Omega 4; French Club 4.

RHODA OTTENBERG

Washington, D. C.  
Cosmopolitan Club 2; Hill 2; Sociology Club 3.

PAUL CALVIN OWENS

College Park

NOEL EDWIN PARADISE

Washington, D. C.

ELEANOR BUTT PARKER

Hyattsville  
*Diamondback* 2; Daydodgers' Club 3, 4; Secretary 3; President 4; "M" Book 3; Psychology Club 3, 4.

JAMES FLETCHER PARKER

Hyattsville  
"Varsity Show" 2, 3; Psychology Club 4; Daydodgers' Club 4; Student Orchestra 4.

PATRICIA WENDELL PATTERSON

Baltimore  
Canterbury Club 1; Scholarship Chairman, Delta Gamma 2; Rush Chairman 3; *Diamondback* 2, 3; Advertising Manager of *Old Lion* 2, 3; Pan-Hellenic Representative 3; Homecoming 3; Associate Business Manager, *Old Lion* 4; Senior Prom 4; Secretary, Panhellenic Council 4.

MARGUERITE ANNE PEARSON

Chapel Hill  
House Manager, Kappa Kappa Gamma 2; House President 3; Secretary 4; Footlight Club 2; Women's League 3.

ROBERT LEE PRICKETT

Berwyn

PAUL ALLEN PUMPIAN

Baltimore  
Hill 1, 2, *Diamondback* 1, Sigma Alpha Mu, Steward 1; Recorder 2, President 2, Rush Chairman, Alumni Recorder 3, Social Chairman 4.

MARGARET PENNELL PYLLE

Baltimore  
Delta Delta Delta; French Club, Intramural Sports.

BETTY LORAIN RECTOR

Washington, D. C.  
Spanish Club 3; *Diamondback* 3, Daydodgers' Club 3.

LOIS LUCILE REDDING

Street

MARY BARBARA RENICK

Westernport  
Secretary, Cosmopolitan Club 2; Treasurer, Psychology Club 3; Sociology Club 3.

PAULINE MARY RITAYIK

Baltimore  
Newman Club 4; French Club 4; Riding Club 4.

BETTY LYNN ROBERTS

Keymar  
Canterbury 1; Riding Club 4; Rifle Club 1; Red Cross 4; Clef and Key 1; *Terrapin* 4; Scribe, Kappa Delta 4.

FLOYD R. ROBERTS

Riverdale

GRACE CLAGETT ROBERTS

Landover  
Pi Beta Phi; Newman Club 3; Intramural Sports 3, 4; Freshman Week Committee 4; Homecoming 4.

MARION BLANCHE ROBINSON

Hyattsville  
Daydodgers' Club 1, 2, 3; Wesley Club 1, 2.

PHYLLIS MARILYN ROSEN

Baltimore  
Alpha Epsilon Phi.

STANLEY BERNARD ROSENDORF

Silver Spring  
A.I.Ch.E. 2; R.O.T.C. 2; Founding member of Beta Tau 3; Vice-president of Beta Tau 4; Veterans Club 4.

BETTE LEE ROSENSTEIN

Baltimore  
Hill 1, 2, 3.

HUGH NEIL ROSS

Ednor  
Alpha Tau Omega.

BENITO MIGUEL RUIZ

Rio Piedras, Puerto Rico  
Spanish Club 3, 4; Newman Club 3, 4; Modern Dance Club 4.

SARAH LEAR RUTHERFORD

Franklin, Ala.  
Transfer from Brenau College; Cosmopolitan Club 3; Dance Club 3.

HERBERT WALTON RUTLEDGE

Takoma Park

MARILYN LEE SACKS

Chevy Chase  
Victory Council 1; International Relations Club 1, 2; Red Cross 1, 2; W.R.A. 1, 2, 3, 4; Corresponding Secretary 3, 4; Presbyterian Club 1, 4; Intramural Sports 1, 2, 3, 4; *Diamondback* 2; Sailing Club 4.

SHIRLEY JACQUELINE SACKS

Chevy Chase  
Presbyterian Club 1, 2, 3, 4; WSSF Drive 2, 3, 4; Red Cross 2, 3, 4; Community Chest Drive 2, 3, 4; Sociology Club 3, 4.

RITA ROSS SAMUELS

Baltimore  
Hill 1, 2, 4; Intramural Sports 2, 3; Red Cross 2, 3; Red Cross Representative 3; W.R.A. 2; Cosmopolitan Club 3.

MARIL SAVAGE

Alexandria, Va.

ADOLPH FRANCIS SCHINDLER

Takoma Park

MARY JAYNE SCHLENKER

Mt. Rainier

MARGARET ELIZABETH SCHROEDER

University Park  
Daydodgers' Club 1, L.S.A. 1; Women's Chorus 2, 3, 4; Junior Prom Committee 3; Secretary of Gamma Phi Beta 3, 4; Sociology Club 4.

NICHOLAS ALFRED SCHILLIA

Brooklyn, N. Y.

CHARLES R. SCGGINS

Baltimore  
Football 2; Veterans' Club 3; Daydodgers' Club 3.

JANET ELIZABETH SEAL

Hagerstown  
Canterbury Club 1, 2, 3, 4; Cosmopolitan Club 2, 3; *Terrapin* 3, 4.

MARY FRANCES SEWARD

Bethesda  
Cosmopolitan Club 1; Presbyterian Club 1; Red Cross 2; *Diamondback* 3.

DANIEL GORDON SHALOWITZ

Baltimore

MILLCENT MARGARET SHELDON

Washington, D. C.  
Gamma Phi Beta

BARBARA L. SHERMAN

Claborne  
I.R.C. 1, 2; Red Cross 1, 2; Canterbury Club 1; *Old Lion* 2, 3, 4; Cosmopolitan 3.

MELVIN STANLEY SHEVITZ

Baltimore

MIRIAM MANSDELL SIBEL

Baltimore  
Phi Sigma Sigma

RALPH SIEGEL

Staten Island, N. Y.

MARVIN L. SILBERMAN

Baltimore  
Alpha Phi Omega; Hill 1, 2, 3, 4; L.S.A. 1, 2, 3; Trail Club 1, 2, 3; A.C.S. 1; Psychology 3; I.Z.P.A. 3, 4.

JANE ANN SILVERMAN

Chestnut Hill, Mass.  
French Club 1, 2, 4; Red Cross 1; Secretary, Pledge Class, Alpha Epsilon Phi 1; Cosmopolitan Club 2; International Relations Club 2; Sociology Club 2, 3; Intersorority Sports 3, 4; Vice-president, Rush Chairman, Alpha Epsilon Phi 3; Riding Club 4.

ANNE WARD SIMMONS

Vienna, Va.  
Alpha Delta Pi.

JOY RUTH SIMONHOFF

Miami, Fla.

LOIS ANN SIMONTON

Silver Spring  
Newman Club 1, 2, 3, 4; Daydodgers' Club 2; Women's Chorus 2.

ELISE PAGE SINTON

Baltimore  
*Terrapin* 1, 2, 3, 4, Classes Editor 4; Riding Club 1; Pan-Hellenic Representative 3, 4, Treasurer 3; Social Secretary of Kappa Kappa Gamma 3; May Day 3.

VIDA JOYCE SMITH

Bethesda  
Canterbury Club 1, 2, 3, 4; Intersorority Sports 1, 2, 3, 4; Student Lounge Committee 2; Junior Prom 3; Cosmopolitan Club 4; Editor, Kappa Delta 4.

JOHN FREEMAN SNYDER

Takoma Park  
Footlight Club 1, 2; Cheerleader 2.

KENNETH WHITE SONNER

Garrett Park  
*Old Lion* 4; *Diamondback* 4.

SHIRLEY SPEAKER

Falls Church, Va.  
*Diamondback* 1, Intersorority Sports 1, 2, 3, 4, *Terrapin* 2, 3, 4, Senior Editor 2, Copy Editor 3, Associate Editor 4; May Day Committee 2, 3, 4; Student Lounge Committee 2; Pan-Hellenic Representative 3; Treasurer, Junior Class; Rush Chairman, Kappa Delta 3; Secretary 4; Clef and Key 3; Secretary of Pi Delta Epsilon 1; Chairman of Homecoming Dance 4.

## College of Arts and Sciences

DEE SPEED

Baltimore

*Diamondback* 1, 2; News Editor, Managing Editor 2; Symphony Drive Committee 1; Intramural Basketball 1, 2, 3; Secretary of Dorm F 1; President of Pi Delta Epsilon 2; Activities Chairman, Kappa Kappa Gamma 2, Efficiency Chairman 3; Chairman of Community Fund Queen Contest 2; Managing Editor of *Old Line* 3, Editor-in-Chief 4; KA Minstrel 3; May Day 3; Board of Publications 4.

EDNA BLANCHE STARK

Riverdale

Treasurer of Psychology Club 3; Vice-president 4

HARRY ROSS STEGERWALD

Norwalk, Conn.

Intramural Sports 3.

STANLEY STEIN

Baltimore

Intramural Sports 1, 2, 3, 4; Assistant Basketball Manager 2; Latch Key 2; President of Phi Alpha 4.

ARLENE BEVERLY STEPPER

Baltimore

REUREN STERNFIELD

Baltimore

Pi Sigma Alpha; I.R.C. 1, 3, 4; Daydodgers' Club 1; Hillel 1, 3, 4; Cosmopolitan Club 3; Veterans Club 3; President, Pi Sigma Alpha 4.

WALTER R. TARLER

Catonsville

Sigma Chi; Lacrosse 1; Secretary-Treasurer of Men's League 3; Executive and Dormitory Council 3.

JULIUS JAY TANEBAUM

Brooklyn, N. Y.

R.O.T.C. 1, 2; Intramural Sports 1, 2, 3, 4; Psychology Club 1, 3, 4; Chess Club 1, 4; German Club 2; Veterans' Club 3, 4.

JAMES L. TESSIER

Hyattsville

Sigma Chi

JAMES THOMAS

Greenbelt

Phi Delta Theta

GERALDINE B. TJDLER

Lanham

Orchestra 1; Spanish Club 2; Women's Chorus 2, 3.

SARAH JANICE TRIMMER

Silver Spring

W.R.A. 1, 4; International Relations Club 1; Intramurals 1, 2, 3, 4; Dance Club 3; Plant Industries Club 4.

WILLIAM HALL TROTTER

Washington, D. C.

GLORIA P. TURNER

Crisfield

Alpha Xi Delta

VIRGINIA UPTON

Lanham

WILLIAM L. VAUGHN

Takoma Park

J. MANUEL VELASCO

Caracas, Venezuela

EILEEN MARIE VELKER

Baltimore

*Diamondback* 2; *Old Line* 3; I.S.A. 4.

PATRICIA JEAN VERMILYA

Buffalo, N. Y.

Gamma Phi Beta; Canterbury Club 1, 3, 4; Treasurer, I.R.C. 1.

MORRIS JERRE WARREN

Laurel

PHYLLIS MARIE WEARE

Washington, D. C.

B.S.U. 2, 3, 4.

WALTER IRVING WEED

Berwyn

Intramural Sports 2; Recorder, Alpha Chi Sigma 3; United Nations Club 3; I.R.C. 4.

DEANA WEGER

Baltimore

DONALD VICTOR WEICK

College Park

Track Team 2, 3; Rossborough Club 3; Psychology Club 3; "M" Club 3.

ROBERT JAMES WEIR

Washington, D. C.

Track 1, 2; Pershing Rifles 1; Daydodgers' Club 1; B.S.U. 3, 4.

IRWIN WEISMAN

West New York, N. J.

Intramural Sports 1, 2, 3, 4; German Club 2, 3, 4; International Relations Club 2, 3, 4; United Nations Club 4.

BARBARA DORSETT WELLS

Sellman

Canterbury Club 2; Dance Club 3; Terrapin Trail Club 3.

PEGGY LOUISE WELTY

Funkstown

French Club 1, 2, 3, 4; W.R.A. 1; Gymkana Troup 3, 4; Treasurer 4; Social Dance Club 3, 4; Terrapin Trail Club 4.

CHARLES R. WHITE

Edmonston

WILLIAM O. WILLIAMS

Baltimore

FRANK M. WILSON

College Park

Theta Chi

SAM SHEPHERD WOHL

Baltimore

President of Sigma Alpha Mu 3.

BARBARA JANE WRIGHT

Silver Spring

Footlight Club; Daydodgers' Club; I.S.U.

JOHNSIE BRYAN WRIGHT

Falls Church, Va.

Dorm Dance Committee 1; War Bond Drive 1; Sophomore Prom Committee; May Day Committee 3; Junior Prom Committee; W.R.A. 3; Riding Club 3; Gymkana 4.

ALICE E. ZEIGLER

Baltimore

LOUIS WALTER ZEKIEL

Baltimore

Student Band 1; Student Orchestra 1, 2; Victory Council 2; Clef and Key 2, 4; Director of Varsity Show 2; Director of Autumn Carnival Revue 4.

MARIELENE PALACIOS ZELAYA

Colonia Roma, Mexico

CHRISTINE WARD ZILLIACUS

Hyattsville

MARY EMILY ZIMMERLI

Kensington

Presbyterian Club 1, 2, 4; Cheerleader 2; Head Cheerleader 3, 4; May Day Honor Court 2, 3; President of Dorm F 3; Women's League 3; Secretary, S.G.A. 4; Activities Chairman, Delta Delta Delta 4; Freshman Week Committee 4.

## College of B. P. A.

MARY CLARE AHERN

Washington, D. C.

Cosmopolitan Club 1; Newman Club 1, 4; Chamber of Commerce Club 4.

RAYMOND HOWELL AMADOR

Freeport, N. Y.

HUGO ARISTIZABAL

Calí, Colombia

JASMINE ARMSTRONG

Silver Spring

Victory Council 1; Red Cross 1, 2, 4; I.R.C. 1, 2, 3, 4; Secretary-Treasurer 3, 4; W.R.A. 1, 2, 3, 4; Secretary 3; Presbyterian Club 1, 3, 4; Gamma Phi Beta, President 4; May Day 2; Pan Hellenic Council 2, 3, Vice-President 2, President 3; Intramurals 1, 2.

ROBERT L. BACHARACH

Baltimore

ROBERT WHITE BAKER

Baltimore

Western Maryland College 1, 2; Alpha Tau Omega, President 3; President, Junior Class 3; Interfraternity Council 3, 4, Secretary 4; Vice-president, S.G.A. 4; Secretary, Omicron Delta Kappa 4.

GEORGE WISE BARNES, JR.

Washington, D. C.

Phi Delta Theta

ROLLISON H. BAXTER

Chestertown

Collegiate Chamber of Commerce 1, 2.

HENRY FRED BENSON

Greenbelt

HAROLD PERSHING BERRY, JR.

Bethesda

Football 1, 2, 3; Lacrosse 1; "M" Club 2, 3.

ROBERT L. BLACK

Ardmore, Pennsylvania

Sigma Alpha Epsilon

THOMAS STEVENSON BLAIR

Frostburg

Daydodgers' Club 1; Glee Club 1, 2; Soccer 1, 2; Baseball 1, 2; Veterans' Club 3, 4.

ARTHUR N. BLOCK

Washington, D. C.

ROBERT PERRY BOHMAN

Hagerstown

*Terrapin* 1, 2; German Club 2.

RICHARD CAMPBELL BOND

Washington, D. C.

Sigma Nu

JACK MANTEAN BOWMAN

College Park

THOMAS MARSHALL BRANDT

Baltimore

Football 1, 2; Phi Delta Theta Treasurer 3, 4.

EVERARD DUDLEY BRISCOE

Prince, Frederick

CATHERINE CECILIA BROCKMEYER

Washington, D. C.

Daydodgers' Club 2, 3, 4; Newman Club 2, 3, 4.

SAMUEL HARDY BURGESS

Washington, D. C.

MALCOLM LINDSAY CALDER

Arnold

Pershing Rifles 1, 2; Canterbury Club 2; Intramurals 2, 3, 4.

PETER JOHN CARROLL

Long Branch, N. J.

## College of B. P. A.

CHARLES ALBERT CARRY, JR.  
Washington, D. C.  
Collegiate Chamber of Commerce 1; Propeller Club 1.

DOROTHY AUDREY CHLAN  
Baltimore  
Wesley Club 1, 2, 3, 4; Ballroom Dance Club 3, 4.

L. CECELIA CLARK  
Baltimore  
Delta Delta Delta

FRANK JOHN CUNNANE  
Elizabeth, N. J.

HARRY SHIRLEY DAVIS  
Easton  
Propeller Club 4.

JOHN KENDALL DAVIS, JR.  
Berlin  
Footlight Club 2; Clef and Key 2; Lambda Chi Alpha Treasurer 3; Dance Club 1.

ROBERT WARREN DAVIS  
New York City, N. Y.  
Senior Class Sergeant at Arms; Hillel Foundation 4; Veterans' Club 4.

WILLIAM R. DINKER  
Hyattsville

BRUCE ALLAN DOUGLAS  
Washington, D. C.

JEROME PIERRE DUFOUR  
Berwyn

CHARLES WILLIAM DUNN  
Hyattsville

TEVIS OMER DURRETT, JR.  
Washington, D. C.  
Daydodgers' Club 1, 2; Track Team 2.

WILLIAM R. ECKHARDT  
Baltimore

ROBERT L. EICHBERG  
Washington, D. C.  
Tau Epsilon Phi

CLIFTON MARTIN EISELE, JR.  
Bethesda  
Collegiate Chamber of Commerce 1, 2; *Terrapin* 1, 2; Intramurals 1, 2.

WILLIAM CLINTON ELLETT  
Washington, D. C.  
Baseball 2; "M" Association 3; Intramurals 1.

HARRY MERCER ELLIOTT  
Baltimore  
Cross-Country Team 1; Track team 1; Alpha Tau Omega, Treasurer 3, President 4; Beta Alpha Psi 3, 4, Vice-president 3, President 3; Interfraternity Council 1.

LUCILLE MARIE ERIS  
Washington, D. C.

ISABEL GAITHER  
New Castle, Pennsylvania  
Victory Council 1; Cosmopolitan Club 1; Panhellenic Council 2; Alpha Omicron Pi, Vice-president 4; Propeller Club 4; Chairman House Decorations, Homecoming 4.

JEROME GLAZER  
Washington, D. C.

PHILIP GLAZER  
Baltimore  
Tennis Manager 2, 3; *Old Line* 2, 3, 4, Business Manager 3, 4; Intramurals 1, 3; Hillel Foundation 3, President 3; Interfraternity Council 1; Latch Key 3, 4.

DONALD G. GLASSNER  
Wilmington, Delaware

ROBERT E. GRALLEY  
Severna Park  
Sigma Chi

RAYMOND E. GRANT  
Severna Park

CHESTER P. GRASSMUCK  
Riverdale  
Pi Delta Epsilon

PAUL STERLING GROVE  
Morgan, W. Va.  
Wesley Club 4; Propeller Club 4.

HOWARD L. GUGEL  
Baltimore

DAVID V. GUTHERIE  
Berwyn

ROWLAND CORAL HALSTEAD  
Greenbelt  
Alpha Tau Omega

WILLIAM STEWART HANCOCK  
Snow Hill  
Rossborough Club 3, Secretary 3; Propeller Club 4; Intramural football 1, 2.

PHILIP AUSTIN HANSON  
Berwyn  
Propeller Club 4; Veterans' Club 4.

RUSSEL M. HARDY  
Hyattsville  
Sigma Chi

ROBERT HAIG HARLESTON, JR.  
Charleston, S. C.  
Propeller Club 3, 4, President 4; Homecoming Chairman 4; Dance Chairman, Autumn Carnival 4; Social Chairman, Alpha Sigma Phi.

CHARLES EDWARD HEINTZ  
Baltimore  
Daydodgers' Club 4; Veterans' Club 4; AFA 4.

JOHN WESLEY HEBURN  
Washington, D. C.  
Football 1, 2.

GERALD CRAFT HENNESSY  
Washington, D. C.

WILLIAM BONAPARTE HIMES  
Baltimore  
Veterans' Club 2; Rossborough Club 3; Intramurals 2, 3, 4.

BETTE I. INGHAM  
Bethesda, N. J.

JOHN STEWART JACOBSEN  
Washington, D. C.

LAWRENCE DAWSON JARROE  
St. Mary's  
Phi Delta Theta

RICHARD ARTHUR JOHNSTON  
Orlando, Florida  
Sigma Alpha Epsilon

RICHARD MARTIN KAISER  
Union, N. J.

CHARLES FREDERICK KRAUS, JR.  
Baltimore

NORMA EDITH KRENLIICH  
Riverdale  
*Terrapin* 2; Riding Club 2; Clef and Key 2, 3, President 3.

BERTRAM BRUCE LAMOND  
Washington, D. C.  
Daydodgers' Club 1; Junior Chamber of Commerce 1.

FRANK BARKER LAPORTE  
Riverdale  
Young Democratic Club 1; Daydodgers' Club 1; Junior Chamber of Commerce 2; Veterans' Club 1

LESLIE LAWRENCE  
Ocean City, N. J.  
Lafayette 1; Junior Chamber of Commerce 1; Intramurals 1; Veterans' Club 3, 4; Sailing Club 4; *Terrapin*, Assistant Business Manager 4.

WILLIAM LEIZMAN  
Baltimore  
Basketball 1, 4, Art Club 4; Football 1, Intramurals 1.

J. ALBERT M. LETTRE  
Baltimore  
Propeller Club 4.

BENIGNO LOPEZ  
Santurce, Puerto Rico

HAL M. LOWRY  
Washington, D. C.  
Daydodgers' Club 1, 2, 3, 4; Veterans' Club 3, 4; Propeller Club 4; A.F.A. 4.

KENNETH ANTHONY MALONE  
Patterson, N. J.  
Football 1; Boxing 1, 2, 3, 4; Newman Club 2, 3, 4; "M" Club 2, 3, 4; Sociology Club 2, 3, 4; Vice-president, Omicron Delta Kappa.

JOHN W. MANN, JR.  
Bethesda  
*Old Line* 2, 3; Phi Delta Theta Secretary 2, 3, Vice-president 4; Propeller Club 4.

CHARLES MARION MARSTELLER, JR.  
Silver Spring  
Daydodgers' Club 1; Assistant Manager Basketball Team 2; Latch Key 2; Secretary, Sigma Chi 3; Advanced R.O.T.C. 3, 4.

EDWARD PATRICK MATTHEWS  
Baltimore

WILLARD CARLOS MCBRIDE  
Washington, D. C.

AUBREY CLEVELAND MCCALL  
Cambridge

JOSHUA I. MILLER  
Berwyn  
Who's Who; President, Interfraternity Council 4.

FRANK G. MILLHAUSER  
Baltimore  
Tau Epsilon Phi

BRUCE ROBERTS MOODY  
College Park

MILDRED ELIZABETH MOONEY  
University Park  
Wesley Club 1, 2; Alpha Omicron Pi, House President 3, Treasurer 4; Historian, Junior Class; Junior Prom Committee; May Day Tea Committee 3; Women's League Vice-president 4; Chairman, Housemother's Tea 4; *Old Line* 4; Propeller Club 4; Social Standards Committee 4; Homecoming Queen Committee 4; Autumn Carnival Fashion Show Committee 4.

CHARLES EDGAR MOORE  
College Park  
Riding Club 1, 2, 4; Psychology Club 3, 4; Ballroom Dance Club 3; *Diamondback* 3, 4; Editor-Historian, Delta Sigma Phi.

MIRIAM ASHTON MOORE  
Jessups

WARREN HORACE MOORE  
Chevy Chase, D. C.

WILBUR FRANKLIN MORGAN, JR.  
Crisfield  
Theta Chi; Wesley Club 1; Veterans' Club 2.

JAMES KENNETH MORRISON  
Baltimore

THOMAS A. MOSER  
Hyattsville  
*Diamondback* 3; Rossborough Club 4; Intramurals 1, 2.

DAVID FRANCIS MOYLAN  
Baltimore

ELSIE JANE NOCK  
Horseshoe, Va.  
Wesley Club 2; Social Chairman, Alpha Omicron Pi 2, 3, President 4; Cosmopolitan Club 2, 4; *Old Line* 3, 4; Freshman Week Committee 4; Propeller Club 1.

RICHARD W. OSWALD  
Halethorpe

ARTHUR ANDREW PALMER  
Richmond, Va.  
President, Theta Chi 1; Interfraternity Council 4.

## College of B. P. A.

JAMES ALEXANDER PAVESICH  
Elkridge

JOHN WISE PEARSON  
Chevy Chase

RALPH EDWARD PENNYWITT  
Huntington, W. Va.  
Interfraternity Council Secretary 3.

CHARLES VALUET PHILLIPS  
Greenbelt  
Basketball 1; Homecoming Dance Committee 2;  
Interfraternity Council 2, 3; Intramurals 2, 3, 4;  
Warden, Phi Delta Theta.

RALPH WELDON PLETCHER  
Silver Spring  
Veterans' Club 3; Propeller Club 4.

WILLIAM G. PORTER  
Hagerstown  
Phi Gamma Delta

DONALD L. PRICE  
Hyattsville  
Sigma Nu; Track 1, 2; Cross Country 1, 2; Day-  
dodgers' Club 1.

GEORGE ERWIN PROUDLEY  
Washington, D. C.  
Pershing Rifles 1, 2; Daydodgers' Club 1; German  
Club 1.

MARGARET ELIZABETH RANDALL  
Kenwood  
Pi Beta Phi

JOHN WILLIAM RICHARDS  
Cumberland

SAMUEL EUGENE ROSSER  
Hapeville, Ga.

MARILYN RURIN  
Washington, D. C.  
Hillel Foundation 1; Housemanager, Phi Sigma  
Sigma 2; Vice-president 3, President 4.

JOHN DURERER RUPPERSBERGER  
Baltimore  
Football 1; Lacrosse 1, 2, 3, 4; Collegiate Chamber  
of Commerce 1; Interfraternity Council 2, 3, 4;  
Interfraternity Ball Committee 3, 4; "M"  
Club 3, 4; Propeller Club 4, Vice-president 4;  
Powell Trophy Winner 4.

LEWIS RUTTENBERG  
Baltimore  
*Diamondback* 1; *Terrapin* 1; Riding Club 2; I.S.A.  
2; Manager, Tennis Team 3, 4; Latch and Key  
Society 4; Intramurals 3.

MORTON STANLEY SAMUELSON  
Baltimore  
Track Team 1, 3; Clef and Key 2; Hillel Foundation  
2; Ballroom Dance Club 3; President, Tau  
Epsilon Phi 4; Interfraternity Council 4; Ross-  
borough Club 4.

FRED SAPPERSTEIN  
Baltimore  
Tau Epsilon Phi

EUGENE AUGUSTUS SATTLER  
Monkton

HOWARD D. SCHAFER  
Baltimore

CHARLES SCHEELER  
Baltimore  
Veterans' Club 3; Intramurals 1, 3, 4.

WALTER DANIEL SCHEUCH  
Silver Spring  
Phi Delta Theta; Pershing Rifles 1, 2; Veterans'  
Club 3; Intramural Golf 4.

ROBERT JUDRINS SCOTT  
Hopedale, Mass.  
Phi Kappa Sigma

THOMAS F. SEWARD  
Bethesda

JOHN ANTHONY SOMERS  
Takoma Park  
Chamber of Commerce 1; Old Line Network 2;  
I.R.C. 2; Propeller Club 4; Homecoming 4;  
Intramurals 1, 2, 4.

MARILYN STEIN  
Baltimore  
French Club 2; Hillel Foundation 2; Junior Pan-  
Hellenic Council 2; Spanish Club 3; Treasurer,  
Alpha Epsilon Phi 4, President, Pledge Class 1.

CARLTON M. STEINER  
Baltimore  
Basketball 1, 2, 3; Track 1, 2; "M" Club 3, 4;  
Proctor 3, 4.

JOHN WARNER STEVENS  
Riverdale

PAUL HERMAN SUTLEMAN  
Baltimore  
Propeller Club 4.

CHARLES ELMER TAYLOR  
Mt. Rainier  
Sigma Nu.

ETHEL STANSBURY THAYER  
Cumberland  
I.S.A.; Wesley Club; Cosmopolitan Club.

WILLIAM EDWARD TURNER  
Baltimore  
Men's League Representative, Alpha Tau  
Omega 3, Treasurer 4; Intramurals 1, 2.

GEORGE FAIRBANK VERNAY  
Baltimore  
Lacrosse 1; Propeller Club 4.

GEORGE RICHARD WAINWRIGHT  
Washington, D. C.  
Veterans' Club 3; Propeller Club 4.

WIN C. WELDON  
Douglaston, N. Y.  
Sigma Chi

DAVID HERNDON WELLS  
Silver Spring  
Intramurals 3; Vice-president, Phi Kappa Sigma 3,  
Secretary-Treasurer 4; Beta Alpha Psi.

ROY WAYNE WITHERS  
Gainesville, Ga.  
Student Band 1, 2; Propeller Club 4.

WARREN MCKENZIE WOLFE  
Cumberland

## College of Education

WILLIAM RAYMOND ADAIR, JR.  
Baltimore

Transfer, State Teacher's College; Veterans' Club  
3, 4; Intramural Sports 4; Treasurer, Tau Kappa  
Epsilon; Vice-president, Intramural Council;  
Manager, Intramural Football; Newman Club;  
Physical Education Majors Club 4.

CAROLYN ENGLEHART ALLENDER  
Hampstead  
Women's Chorus 1, 2, 3, 4; Intramural Sports 1,  
2; Lutheran Club 1, 2, 3, 4; Cosmopolitan Club 2;  
Spanish Club 3, 4; Rush Chairman, Alpha Xi  
Delta 4.

JEAN PATTON BAKER  
Baltimore  
Home Economics Club 1, 2; Wesley Club 1; *Old  
Line* 3; Women's League 3; House President,  
Alpha Omicron Pi 3; Decorations Committee,  
May Day 3; Nursery School Education Club 4.

DOROTHY FRANCES BEDELL  
Laurel  
Daydodgers' Club 1; B.S.U., 2, 3, 4; Registrar,  
Sigma Kappa 4.

MARILYN MAE BEISSIG  
Port Washington, L. I.  
Daydodgers' Club 1, 2; Canterbury Club 1, 2;  
Intramural Sports 2; Women's League 2, Presi-  
dent 3; May Court 2; May Day Committee 2;  
S.G.A. 3; Clef and Key 3; Rush Chairman, Sigma  
Kappa 3; President 4; *Old Line* 3; W.S.S.F. 3;  
Pan-Hellenic Delegate 4; Red Cross 4; Women's  
Chorus 4; Secretary, Mortar Board 4; Freshman  
Week Committee 4.

MARION ELIZABETH BENSON  
Greenbelt  
W.R.A. 1, 2, 3, 4; President 4; I.R.C. 1; Day-  
dodgers' Club 1; Intramurals 1, 2, 3, 4; Treasurer,  
Gamma Phi Beta 2, 3; May Day 2; May Court 3;  
Presbyterian Club 2; Treasurer, Sigma Tau  
Epsilon 3; President 4; Treasurer, Women's  
League 3; Manager, Volleyball Tournament 3;  
Vice-president, Mortar Board 4; Freshman  
Week Committee 4.

CHRISTIAN E. BJERKNES  
Riverdale

WALTER S. BLAKE, JR.  
Riverdale  
Sociology Club 3, 4, Vice-president 4; Veterans'  
Club 4.

HARRY BONK  
Corham, N.Y.  
Theta Chi

JOHN A. BRENNER  
Washington, D. C.

TWILA MAY BRINSFIELD  
Vienna  
Wesley Club 1; Alpha Lambda Delta, Treasurer 2;  
Secretary Dorm C 4.

WILFRED B. BROWN  
Blackford, Kentucky

FRANKLYN A. BUCK  
Greenbelt

MILDRED MARY BURTON  
Baltimore  
W.R.A. 1; Wesley Club 1, 3; Social Chairman of  
W.R.A. 2; Activities Chairman 2, Rush Chairman  
3; Gamma Phi Beta; President, Sigma Tau  
Epsilon 3; Mortar Board 4; Treasurer, W.R.A. 4;  
Physical Education Majors Club 4; Vice-  
president, Gamma Phi Beta 4.

RICHARD A. CLEVELAND  
Riverdale

RITA FRANCES CHASEN  
Washington, D. C.  
Hillel 1, 2, 3, 4; Phi Sigma Sigma, Bursar 2, 3; Phi  
Sigma Sigma, Archon 4.

SELMA COHN  
Silver Spring  
Riding Club 1; *Diamondback* 2, 3, 4; "M" Book  
2, 3; Vice-president, Phi Sigma Sigma 3; Pan  
Hellenic Representative 4.

HARRY R. CROUTHAMEL  
Greenbelt

JAMES K. DAVIS  
Greenbelt

SARAH JANE DAVIS  
Salisbury  
Clef and Key; Canterbury Club 1; Modern Dance  
Club, President 2, 3; President, Human Relations  
Club 4.

## College of Education

- ORA M. DONOGHUE  
Greenbelt  
Pledge President, Sigma Kappa 1; W.R.A. 1, 2, 3, 4; Daydodgers' Club 1, 2; May Day Celebration 2; Physical Education Majors Club 2, 3.
- ROBERT T. DUFE  
Branchville  
Air Force Association 3, 4.
- FREDERICK LUTHER DUNN, JR.  
Takoma Park  
Veterans' Club 4.
- MARY ALICE EISEMAN  
Chevy Chase  
Transfer from Earlham College, Indiana  
W.R.A. 2, 3, 4; Assistant Manager Basketball 2; Intramural Sports 2, 3, 4; Vice-president of S.T.E. 3; Terrapin Trad Club 3; Gymkana Troup 3; Hockey Manager 3; President, Sigma Tau Epsilon 4.
- WILLIAM THOMAS ELIAS  
Riverdale
- CARLOS PERRY ENGLAR, JR.  
Baltimore  
Sigma Nu
- ELIZABETH M. EPPLEY  
College Park  
Canterbury Club 1, 2, 3, 4; Riding Club 1, 2, 3, 4; Pan-Hellenic Council 2; Freshman Week Committee 2, 3, 4; Treasurer, Pi Beta Phi 3.
- BETTIE ELAINE FEARNOW  
Hagerstown  
W.R.A. 1, 2, 3, 4; Physical Education Majors Club 1, 2, 3, 4; Intramurals 1, 2, 3, 4; Riding Club 2, 3, 4.
- WALTER FRANK FEHR  
Evanston, Illinois
- MARY C. FINN  
Greenbelt  
Newman Club 1, 2, 3, 4; Secretary 1, treasurer 2; Dance Club 3, 4; Camera Club 3; May Day Committee 3.
- M. TERESA FINNEY  
Washington, D. C.  
Newman Club 1, 2, 3; Cosmopolitan Club 1; International Relations Club; Home Economics Club 1, 2; Triangle Correspondent, Sigma Kappa Sorority 2; Vice-president, Pledge Trainer, Standards Committee of Sigma Kappa 3; Pan-Hellenic Representative, Sigma Kappa 4; "M" Book Staff 4; Intramurals 4; Human Relations Club 4.
- NAOMI EDELEN FISHER  
Washington, D. C.
- WILLIAM IGNATIUS FOWLER, JR.  
Baltimore  
Transfer Student  
Veterans' Club 3, 4; Judo Club 3; President 4; Newman Club 3, 4; Soccer Team 4.
- RUTH JOYCE GARVIN  
Chevy Chase  
Terrapin 3; Canterbury Club 3, 4; Nursery School Majors Club 4.
- HENRY J. GIAUQUE  
Rockville  
Transfer from George Williams College.
- JACQUELINE GOUGE  
Washington, D. C.  
Transfer Student  
Women's Chorus 2, B.S.U. 2, 3, 4; Human Relations Club 3; Home Economics 4.
- WALTER EDWARD GROSS, JR.  
Joppa
- FRANCIS STANLEY GRUBAR  
Berwyn  
Veterans' Club 3; Art Club 4; Sociology Club 4.
- JAMES ORAN HARMON  
Canyon, Texas
- BETTE JUNE HOLLANDER  
Washington, D. C.  
Transfer from Ohio State  
Red Cross 2; Intramurals 2; W.R.A. 2; *Old Line* 2; Clef and Key 3; Chairman, Pan-Hellenic Shows 3; Stage Manager, Vet's Show 3; Stage Manager, Autumn Carnival 4; Footlight Club 4; National Collegiate Players 4.
- LUCILLE ROSAMOND HORD  
Washington, D. C.  
Intramural Volleyball Manager, W.R.A. 2; I.S.A. 2; Intramural Basketball Manager 3; Social Chairman, W.R.A. 4; Vice-president, Sigma Tau Epsilon 4.
- JEAN MAY HOSTETTER  
University Park  
Transfer from Nebraska University.
- BARBARA JEAN HOUBE  
Cottage City
- KENNETH BOYD HOYT  
Cherokee, Iowa
- JUNE MAC BAYNE JACOBS  
Pleasant Hills  
Intramural Hockey 1; Cosmopolitan Club 1.
- ELLEN WALLIS KETNER  
Washington, D. C.
- STANLEY J. KIHN  
Washington, D. C.
- CHARLES LIONELL KILLMAN  
Baltimore
- BARBARA H. KINGSBURY  
Gibson Island  
Canterbury Club 1, 2, 3, 4; German Club 3; Phi Kappa Phi 4.
- ROBERT JAMES KNEPLEY  
Washington, D. C.
- ELEANOR CARROLL KOENIG  
Alexandria, Virginia
- HONOR KOENIG  
Alexandria, Virginia  
Physical Education Club 3, 4; W.R.A. 3; Religious Philosophy Club 3, 4; Intramurals 3, 4; Freshman Week Committee 4; Executive Council, Pi Beta Phi; Modern Dance Club 4; Volley Ball Tournament Manager 4.
- MARY THERESE KOPROWSKI  
Jersey City, N. J.  
Newman Club 1, 2, 3, 4.
- JAMES GEORGE KOSTE  
Easton
- MARY JULIA KURTZ  
Baltimore  
Newman Club 2, 3, 4; I.S.A. 3, 4; Dance Club 3, 4.
- BETTY M. LANCASTER  
Washington, D. C.  
Daydodgers' Club 1, 2; Pan-Hellenic Council 3, 4; Human Relations Club 4; Vice-president, Alpha Xi Delta.
- ROBERT MARSHALL LEATHERMAN  
Myersville  
Veterans' Club 3, 4.
- AMIEE M. LOFTIN  
Washington, D. C.  
Canterbury Club 1; W.R.A. 1; Vice-president 2, 4; Treasurer 3; May Day 4; Physical Education Majors' Club 4.
- BLANCHE V. MACFALLS  
Washington, D. C.  
Presbyterian Club 4, 2; Cosmopolitan Club 1, 4; Riding Club 1; Human Relations Club 1.
- MURIEL MATTOS  
Washington, D. C.  
Stage Crew 4; Athletic Representative, Dorm C 1; Riding Club 2; Presbyterian Club 1; Social Chairman, W.R.A. 3; Physical Education Majors' Club 4; W.R.A. letter 4.
- DOROTHY SUSAN MCCASLIN  
Silver Spring  
Cosmopolitan Club 1; Footlight Club 2; Presbyterian Club 2; Librarian, Delta Delta Delta 2; Treasurer, Footlight Club 3.
- SARA BARBARA MCCUTCHEON  
Braddock Heights  
Rossborough Club 2, 3, 4; I.S.A. 2; Riding Club 2; Cheerleader 2; Vice-president, Dorm F 2; Presbyterian Club 3; Vice-president, W.R.A. 3; Physical Education Majors' Club 3, 4; Gymkana Club 3, 4; Swim Team 4.
- SUZANNE VIRGINIA MEYERS  
Arlington, Va.
- DOROTHY LOUISE MULLAN  
Cumberland  
Historian, Newman Club 2; Publicity Chairman, W.R.A. 2; Recording Secretary 3; Dance Club 2, 3; Pan-Hellenic Representative, Kappa Delta 4; Rush Chairman 4; Treasurer, Pan-Hellenic Council 4.
- GEORGE WILLIAM MURPHY  
Salisbury  
Secretary, Lambda Chi Alpha 3.
- WALTER JASON MUSGROVE  
Baltimore
- GLORIA LUCILLE MYERS  
Broadway  
Intramurals 1, 2; I.S.A. 1, 2; May Day Court 3; Modern Dance Club 3, 4; Gymkana Club 3; Co-Gym Chairman 4.
- ANNE GRESHAM NEWBY  
Chevy Chase
- JEANNE THERESE PAINTER  
Cairo, Ga.  
Transfer from Georgia State Women's College; Canterbury Club 3, 4; Cosmopolitan Club 3, 4; Women's League 3; Human Relations Club 4; Religious Philosophy Group 4.
- MARTHA LEE PRESTON  
College Park  
Wesley Club 1, 2, 3, 4; W.R.A. 1, 2, 4; Pledge Sponsor, Alpha Omicron Pi 2; Corresponding Secretary, Recording Secretary 3; Red Cross Secretary 3; Pan-Hellenic Dance Committee 3; Wesley Club 4; Recreation Chairman, Summer School.
- DORIS ELAINE POPENFOTH  
Plainville Conn.  
Riding Club 1, 2, 3, 4; Cosmopolitan Club 1; Canterbury Club 2, 3, 4; Footlight Club 2, 3, 4; Human Relations Club 4.
- IRENE S. RADIMINSKI  
Baltimore  
W.R.A. 1, 2, 3, 4; Intramurals 1, 2, 3, 4; Cosmopolitan Club 2, 3, 4; Newman Club 2, 3, 4; Rush Chairman, Sigma Kappa 2; Treasurer 3; Social Chairman 4.
- ROBERT EDWARD RYAN  
Peekskill, N. Y.  
I.R.C. 4; Newman Club 4; A.F.A. 4.
- ALAN JOSEPH RICHARDS  
Annapolis
- JAMES WILSON SCHAEFLE  
Frederick  
*Diamondback* 1, 2; Newman Club 1, 2; Interfraternity Council 2, 3; Victory Council 3; President, Delta Sigma Phi 3; *Old Line* 4.
- EDWARD J. SCHWARZ  
Eric, Pa.
- RICHARD WARREN SEITZER  
Silver Spring  
Footlight Club 2, 3, 4; German Club 2, 4; B.S.U. 2; Grange 2; *Old Line* 2; Band 2; Daydodgers 2; Veterans' Club 3; I.S.A. 4; Glee Club 4; Orchestra 4.
- ROBERT SAMUEL SHAFNER  
Baltimore
- GEORGE ANGLI SITES  
Washington, D. C.
- ANNA MAE SIACUM  
Cambridge



## College of Education

WILDA LOUISE SNYDER  
Baltimore

RAYMOND SOO  
Greenbelt

JEANNE BERNICE SOWTER  
Hagerstown

Dance Club 3, 4; I.S.A. 3, 4; Veterans' Club 3, 4; Service Women's Club 3, 4; Orchestra 4; Women's Chorus 4.

DAVID ERWIN STOWE  
Washington, D. C.

Veterans' Club 3, 4; Daydodgers' Club 3, 4.

HARRY EDGAR SWANN  
Greenbelt

Soccer 1, 2; Basketball 1, 2; Baseball 1; Student Grange 1, 2; Dramatic Club 1, 2; Track 2; Veterans' Club 3; History Club 4; French Club 4.

JANET PAULINE THIELSCHER  
Kenwood

Delta Delta Delta; W.R.A.; *Diamondback*.

HARRIET KRAKOW VINER  
Washington, D. C.

Phi Sigma Sigma

PATSY LARUE WELTY  
Funkstown

Intramurals 1, 2, 3; Wesley Club 3, 4; French Club 3; Gymkana Troupe 3, 4; Social Dance Club 4; Terrapin Trail Club 4.

JEAN ALICE WILLIAMS  
Washington, D. C.

Presbyterian Club 1; French Club 1, 3; Secretary 3; Riding Club 1; Stage Crew 2; Sophomore Prom Committee; Social Chairman of Dorm C.

DOROTHY ADELENE WORRALL  
Baltimore

W.R.A. 2, 3, 4; Canterbury Club 2; Women's League 3; House President, Margaret Brent Hall 3; Junior Court, May Day 3.

BESSIE MARI ZEC  
Baltimore

MICHAEL DAVID ZETTS  
Bradford, Pa.

Varsity Football 1; Varsity Boxing 1; Vice-president "M" Club 1; Intramural Boxing 1; Interfraternity Track 1; Vice-president, Sigma Nu 2; President, "M" Club 2; Riding Club 2, 3, President 3; Veterans' Club 2; Vice-president, Interfraternity Council 3; Executive Council of Student Government Board; General Chairman of Homecoming 3, 4.

JANE B. ZINCK  
Baltimore

Kappa Alpha Theta

VERONICA HETMAN ZURAW  
Baltimore

Home Ec Club 1, 2; Newman Club 1, 2; International Relations Club 1, 2; Daydodgers' Club 3.

## College of Engineering

SHELDON B. AKERS  
Bethesda

A.S.C.E. 2; Rosborough Club 2; Marshall, Theta Chi 2; President 3; Associate Editor, *Old Line* 3; Interfraternity Council 3; A.I.E.E. 3, 4; Vice-president, Senior Class 4; Historian, Pi Delta Epsilon 4; Editor, *Old Line* 4.

WALTER ORRIN ALLEN  
Silver Spring

CHARLES LEWIS ARMENTROUT  
Washington, D. C.

A.S.C.E. 3, 4.

EUGENE F. BALDI  
Washington, D. C.

Freshman Football 1; Junior Varsity Football 2; Boxing 2; R.O.T.C. 2, 3; A.S.C.E. 3, 4.

RICHARD EDWARD BANGHAM  
Bladensburg

Intramurals 2; A.S.C.E. 3, 4.

TARETON SMITH BEAN  
Silver Spring

FRANKLIN E. BECKMAN  
Luke

JACK KELLY BESSERT  
Baltimore

A.I.E.E. 3, 4; Kappa Sigma

ARTHUR LEROY BINKLEY  
Clear Spring

RICHARD LEE BOZMAN  
Baltimore

Varsity Football 2; Secretary-Treasurer, Interfraternity Council 2; A.S.M.E. 2, 3, 4; Intramural Football 3; President, Phi Delta Theta 3.

HAROLD ROGER BRADSHAW  
Silver Spring

Gymnastics 1; Intramurals 1; A.S.M.E. 1, 2, 3, 4; *Diamondback* 2; Veterans' Club 3, 4; A.F.A. 3; Social Chairman, Sigma Chi 4.

JOHN MILTON BRANDT  
Baltimore

A.I.E.E. 3, 4.

BRUCE KENWORTHY BRAY  
Washington, D. C.

A.I.E.E. 3, 4.

GILBERT VICTOR BRESNICK  
Baltimore

Lutheran Club 1; Intramural Sports 1; *Diamondback* 2; Homecoming 2; *Terrapin* 2; Clef and Key 2, 3, 4; Men's Glee Club 2, 3, 4; Marshall, Theta Chi 2; Riding Club 2; Interfraternity Council 2, 3; Interfraternity Track 2, 3, 4; Rosborough 3; *Old Line* 4; Old Line Network 4; Autumn Carnival 4; A.I.E.E. 3, 4.

JULIUS RALPH BRIDGES  
Baltimore

A.S.M.E. 2, 3; Lutheran Club 2, 3; Lacrosse 2, 3; Cheerleader 2, 3; Swimming Club 2, 3.

WILLIAM K. BROEGERMA  
Baltimore

THOMAS ROY BROOKES  
Bel Air

Delta Sigma Phi

THOMAS WOODLEY BROTHERTON  
Silver Spring

Beta Theta Pi; Transfer from University of Cincinnati.

WILLIAM P. BROWNELL  
Washington, D. C.

JOHN THOMAS BURNS

Cambridge

Intramural Softball 1; Basketball 1, 2; A.S.M.E. 3; I.R.C. 3; Veterans' Club 4.

HILTON LEE CARTER  
College Park

Freshman Rifle Team 1; Varsity Rifle Team 2, 3, 4; All American Rifle Squad 3; Advanced R.O.T.C. 3.

RAYMOND GORDON CLARK  
Washington, D. C.

A.S.M.E. 2, 4; Advanced R.O.T.C. 3, 4; Newman Club 4; Radio Club 4.

DONALD W. CLEM  
Greenbelt

Sigma Alpha Epsilon; Pershing Rifles 1, 2; Veterans' Club 2, 3; A.S.C.E. 3, 4; Intramural Softball 3.

ROBERT M. CONLYN  
Washington, D. C.

JAMES E. CROCKETT  
Greenbelt

CARL EDWARD CRONE  
Mt. Rainier

Sigma Alpha Epsilon

NORMAN ANDREW CRONE  
Hyattsville

Freshman Cross Country 1; Interfraternity Football 2; B.S.U. 2, 3; A.S.M.E. 3, 4.

JOHN ANDERSON DARLING  
Washington, D. C.

JOHN MOSHER DARLING  
Garrett Park

Freshman Tennis Team; Varsity Tennis Squad 3; A.S.C.E. 3, 4; Daydodgers' Club 3; Dance Club 4.

EDWIN EUGENE DAVENPORT  
Nicholson, Pa.

A.S.M.E. 4.

WALTER KENNETH DUNCAN  
Washington, D. C.

DONALD ROGERS DUNKER  
Glen Burnie  
A.S.C.E. 4.

ROBERT BERNARD EDELSON  
Baltimore

LEONARD EARLE EISENBERG  
Baltimore

Tau Epsilon Phi; Hillel Foundation 1, 2, 3, 4; School Dance Committee 2; A.I.Ch.E. 2, 3, 4; Corresponding Secretary, Tau Beta Pi 3; President 4.

FRANK ANTHONY FAZZALARI  
Oakland

Treasurer of A.I.Ch.E. 4.

REXFORD HUFFMAN FEASTER  
Washington, D. C.

RICHARD SMOUSE FEY  
Cumberland  
Engineering Council 3; A.I.Ch.E. 4.

LIONEL MADISON FIEDLER  
College Park

JAMES C. FORSYTH  
Sykesville

Alpha Tau Omega; Tau Beta Pi; Intramurals 1, 3, 4; A.S.C.E. 3, 4; President 4.

ARNOLD I. FRIEDMAN  
Baltimore

Tau Beta Pi, A.I.Ch.E. 3.

HENRY AUGUST GASSINGER  
Baltimore

KENNETH KARFAGIN GILL  
Baltimore

OLIN GOCHENOUR  
College Park  
Sigma Chi

EDGAR BEASLEY GOODE  
Baltimore

R.O.T.C. 1, 2; Student Band 1, 2; Canterbury Club 1, 2, 3; A.S.M.E. 3, 4; Veterans' Club 3.

DAVID ARDIN GOSS  
College Park

RICHARD F. GOTT  
Silver Spring

## College of Engineering

- BERNARD S. GOULD  
Baltimore  
A.I.Ch.E. 3, 4.
- HERBERT J. GRANT  
Washington, D. C.
- DAVID PHILIP GREEN  
Baltimore
- CHARLES CALVIN GROBAKER  
Catonsville  
A.I.E.E. 4.
- REGINALD HAMBLETON HALL  
Laurel  
Daydodgers' Club 1, 2, 3, 4; President 3; Student Orchestra 1, 2, 3, 4; Men's Glee Club 1, 2, 3, 4; Secretary 4; Chief and Key 3, 4; R.O.T.C. Band 3, 4; A.S.C.E. Secretary 3; Vice-president 4; Recording Secretary, Tau Beta Pi 4; B.S.U. 4; Canterbury Club 4.
- HENRY ELLZEY HARTGE  
Galesville  
Canterbury Club 1, 2, 4; Track 1, 2; A.S.C.E. 2, 3, 4; Captain, Sailing Team 4.
- HOWARD SEBREE HAYS  
Hyattsville  
Football Manager 1, 2; A.S.M.E. 2, 3, 4.
- BASTIAN HELLO  
Hyattsville  
Pershing Rifles 1, 2, 3; Manager 2, 3; Freshman Rifle Team; A.S.M.E. 2; Varsity Rifle Team 3; Latch Key Society 3; R.O.T.C. 3.
- CHARLES HAMILTON HOBBS  
Silver Spring  
A.S.M.E. 4.
- JOHN ORWIG HOBBS  
Riverdale  
Treasurer, A.S.C.E. 4.
- EARL VINCENT HOGAN  
Silver Spring  
A.I.E.E. 3, 4, Vice-Chairman 4.
- ROY J. HOLLINGSWORTH  
Washington, D. C.  
A.S.C.E. 3, 4.
- HOBBS HENRY HOBAK  
Washington, D. C.  
A.S.M.E. 1.
- ROBERT ADRIAN JACHOWSKI  
Washington, D. C.  
Daydodgers 1, 2; A.S.C.E. 2, 3, 4; Terrapin Trail Club, President 2; Secretary 3; Alpha Phi Omega 4.
- ROBERT ADRIAN JERMAIN  
Teareck, N. J.  
Newman Club 1; A.I.Ch.E. 3, 4.
- GEORGE GARRATT JOHNS  
Baltimore  
A.I.Ch.E. 1, 2.
- HERBERT OMAR JONES  
Washington, D. C.  
Alpha Tau Omega
- JULIUS ADAM KAISER  
Kensington  
A.I.E.E. 3, 4; Veterans' Club 1.
- JACK IRVING KAPLAN  
Washington, D. C.
- SIDNEY MARTIN KAPLAN  
Washington, D. C.
- TOM SHIELDS KELLY  
Salisbury
- JOHN FRANCIS KENNEDY  
Baltimore  
A.S.C.E. 2, 3, 4; Newman Club 2, 3, 4
- ROBERT IRA KRIDER  
Washington, D. C.  
Tau Beta Pi; A.I.E.E. 3, 4.
- MATTHEW S. LAWNIACKI  
Camden, N. J.
- GEORGE THOMAS LEONARD  
Salisbury  
A.I.Ch.E. 2, 3, 4; Riding Club 2; Manager, Varsity Rifle Team 2; Treasurer, Theta Chi 3.
- JOHN NEWMAN LIBBY  
Washington, D. C.  
A.I.E.E. 1, 2, 3, 4; Daydodgers' Club 1; Intramural Sports 2; Cheerleader, Sigma Alpha Epsilon 2, 3; Advanced R.O.T.C. 3.
- RICHARD D. LODGE  
Baltimore  
President, Freshman Class; Intramural Boxing 1; Wrestling Championship 1; Freshman Boxing; Varsity Boxing 2; Homecoming Committee Chairman 2; Junior Prom Committee; Engineering Council 3; A.S.M.E. 4; Boxing 4.
- HARRY HEWES LOOSE  
Glyndon  
R.O.T.C. Band 1, 2; A.S.M.E. 2, 3, 4; Secretary 4; Men's Glee Club 3, 4; Treasurer 4; Treasurer, S.M.A.C. 4.
- GEORGE ARTHUR LUNDQUIST  
Silver Spring  
Pershing Rifles 1, 2; Old Line Network 2, 3, 4; R.O.T.C. Band 2; Secretary, Alpha Tau Omega 2, 3; A.I.E.E. 3, 4; Recording Secretary, Tau Beta Pi 4; *Old Line* 4.
- CONSTANTINE GEORGE MAKRIDES  
Washington, D. C.  
A.S.M.E.
- JAMES WILLIAM MANNION  
Takoma Park
- JEROME L. MAXWELL  
Silver Spring  
A.S.M.E. 2, 3, 4;
- EDWARD DICKINSON MEARES  
Arlington, Va.  
Phi Kappa Sigma; Daydodgers' Club 1, 2; Pershing Rifles 1, 2, 3; Advanced R.O.T.C. 3; A.I.E.E. 4.
- JOHN C. MESTER  
Baltimore
- EZRA DAVID METZ  
Washington, D. C.  
Tau Beta Pi; A.I.Ch.E. 1, 2, 3, 4.
- JAMES HORACE MILLER  
Alexandria, Va.  
President, Lambda Chi Alpha 3; Vice-president, Interfraternity Council 3; R.O.T.C. 3; Treasurer, A.S.C.E.
- MATTIE GARY MOORHEAD  
Washington, D. C.  
Daydodgers' Club 1, 4; B.S.U. 1; Riding Club 2, Terrapin Trail Club 2; A.C.S. 2, 3; A.I.Ch.E.; Secretary 3, 4;
- CHARLES ACKER MORRELL  
College Park  
*Diamondback* 2; Sophomore Prom Committee; Junior Prom Committee; President, A.I.E.E. 3, 4; Engineering Council 3, 4.
- S. HAMILTON MORTIMER  
Baltimore  
A.S.C.E. 2, 3, 4; Tennis 3, 4; Veterans' Club 3; Daydodgers' Club 3; Riding Club 4.
- JAMES GLICK MURRAY  
College Park  
Manager, Football Team 2; *Diamondback* 2; A.S.M.E. 3, 4.
- DANIEL HENRY NEVIASER  
Vienna, Va.  
Baseball 1, 2; Varsity Baseball 3; A.I.Ch.E. 2; Vice-president, Tau Kappa Epsilon 3; President 1; Men's League 3; Interfraternity Council 3, 4; Proctor 3, 4; A.S.M.E. 1; Senior Class Representative, Engineering Council 1.
- HAL STEPHEN NICKEL  
Cheverly  
A.S.M.E. 3, 4.
- RICHARD JAMES O'BRIEN  
Washington, D. C.
- CHARLES B. RAYMOND  
Chevy Chase  
Freshman Rifle Team; Pershing Rifles 2, A.S.C.E. 2, 3, 4, R.O.T.C. 3, Circulation Manager, *Diamondback* 3.
- GEORGE ROBERT REESE  
Baltimore  
A.S.M.E. 2, 3, 4, Newman Club 2, 3, 4, Intramurals 2, 3, 4, *Diamondback* 2.
- NOWLAND EDMUNDSON REYNOLDS  
Baltimore
- RICHARD LEON RHODERICK  
Middletown
- CHARLES HARVEY RIDDLE  
Washington, D. C.  
A.S.C.E.
- JOEL HERBERT ROSENBLATT  
Baltimore
- EDWARD RIPLEY SAUNDERS  
Kensington  
Transfer from University of Michigan; A.I.E.E. 4.
- HENRY WILLIAM SCHAR  
Annapolis  
A.S.M.E. 4.
- JOHN ROBERT SCHRECONGOST  
Alexandria, Va.  
Varsity Football 2; Senior Class President; Vice-president, A.S.M.E. 4.
- ERNEST WILLIAM SCHULTE  
Baltimore
- ROBERT ARTHUR SHUMAKER  
Takoma Park  
A.S.M.E. 2, 3, 4, President 4; Vice-president, Tau Beta Pi 4; Engineering Student Council 4.
- JOSEPH EUGENE SLAUGHTER  
Hyattsville  
R.O.T.C. Signal Corps 1, 2; Old Line Network 2; Engineering Council 3; Secretary-Treasurer, A.I.E.E. 3, 4; Veterans' Club 3.
- EDWARD I. SMALL  
Washington, D. C.
- ISAAC MORRIS SOLOMON  
Greenbelt
- MAURICE D. STARR  
Washington, D. C.  
Tau Epsilon Phi
- DRAPER CRUM SUTCLIFFE  
Washington, D. C.  
Orchestra 1, 2, Vice-president 2; Daydodgers' Club 1, 2, 3, 4; A.S.C.E. 2, 3, 4, Treasurer 3, Secretary 4.
- EDWARD R. TALONE  
Washington, D. C.  
Boxing 1; President, A.S.M.E. 4.
- BERNARD LEON TAYLOR  
Washington, D. C.
- JAMES E. U'DEGRAFF  
Berwyn  
A.S.C.E. 4; Engineering Council 4.
- THOMAS BYRD WARREN  
Chevy Chase
- JULIAN BOYD WATERS  
Germantown  
A.S.M.E. 2, 3, 4, Treasurer 3; Secretary, Phi Delta Theta 4; President, 3; President, Rossborough 3; Advanced R.O.T.C. 3; Interfraternity Council 3.
- ERNEST CONRAD WEGMAN  
Baltimore  
A.I.E.E. 4; B.S.U. 4.
- MARVIN WEISSBERG  
Washington, D. C.  
Daydodgers' Club 1; Hdlcl 1, 3; *Diamondback* 2; Footlight Club 2; Baseball Team 2; Chess Club 3; A.S.C.E. 3, 4.
- DONALD ROYCE JOSEPH WHITE  
Arlington, Va.
- CARL THOMAS WINKLER  
Washington, D. C.  
A.I.Ch.E. 2, 3, 4, Vice-president 3, Sergeant-at-Arms 1; A.C.S. 2; Veterans' Club 3, 4.
- HENDERSON WILSON WRIGHT  
Baltimore
- ROBERT MAYSARD WRIGHT  
Lanham  
Phi Sigma Kappa
- EDWARD JOSEPH WUNDER  
Baltimore  
A.S.M.E. 2, 3, 4; Varsity Rifle Team 2, 3; Riding Club 2; "M" Club 2.

## College of Home Economics

VIRA MARIAN ANDERSON

Gambrells

I.S.A. 1; Wesley Club 1, 2; Home Economics Club 2, 3, 4; Riding Club 2; Theological Club 4; Committee for Dorm C Christmas Pageant 4; Representative for the Dareforth Fellowship Trip for Home Economics Dept. 3.

LUCILE BETTY ANDREWS

Chevy Chase

*Diamondback*; Cheerleader; Delta Delta Delta.

MARY BOLGIANO BOYLE

Hyattsville

Modern Dance Club 1, 2, 3; Home Economics Club 1; Canterbury Club 1, 2; *Diamondback* 1; Basketball 1, 2; Clef and Key 2, 3; Red Cross 2; Kappa Delta Homecoming Decorations 2; Freshman Dance Committee; Women's League, Secretary 3; Chairman of Invitations to Junior Prom 3; Kappa Delta, House President 3, Social Chairman 4.

DOLORES MAE BRYANT

Chevy Chase

Transfer from Virginia Intermont College.

Wesley Club 3; Home Economics Club 3, 4; May Day Pageant 3; Cosmopolitan Club 4; Representative to Women's League 4; Assistant House President, Alpha Omicron Pi 4.

DORIS ELAINE BURKEY

Washington, D. C.

Wesley Club 1, 2, 3; Spanish Club 1, 2; Riding Club 1; Daydodgers' Club 1; Intramural Sports 2.

MARY DAVIDSON CALLAHAN

Queenstown

Intramural Sports 1, 2, 3, 4; Home Economics Club 1; W.R.A. 1; Canterbury Club 1, 4; Vice-president, Kappa Delta Pledge Class 1, House Manager 2, Assistant Rush Chairman 4; May Day Committee 3.

ANN MARIE CAMPBELL

Washington, D. C.

Home Economics Club 1, 2, 3, 4; Newman Club 1; Cosmopolitan Club 2; Alpha Delta Pi, Treasurer 3; Human Relations Club 4.

BARRARA ANN CARPENTER

Hagerstown

HELEN ELAINE CASTEEL

Oakland

Transfer from Western Maryland College; Daydodgers' Club 2, 4; May Day Committee 3; Art Club 4; Home Economics Club 4; Homecoming Committee 4; Historian Alpha Omicron Pi 4.

CATHERINE ELIZABETH COMPTON

Washington, D. C.

*Diamondback* 1, 2, 3, 4, Women's Sports Editor 3, 4; Red Cross 1, 2, 3, 4; Newman Club 1, 2, 3, 4, Treasurer 4; Daydodgers' Club 1; Swim Team Organizer and President 1; Home Economics Club 2; Ambassador Swim Team 2; Assistant Crescent Correspondent 2; Associate Editor '47 "M" Book 3; Crescent Correspondent 3, 4; Camera Club 4; *Terrapin* and Ambassador Swim Team 4.

CLAUDIA MARIE DE LA VERGNE

Washington, D. C.

Daydodgers' Club 1, 2; Home Economics Club 1; Chairman of Mothers' Club, Kappa Delta 2; Circulation Manager *Terrapin* 3; Keeper of Archives, Kappa Delta 3.

ALINE MARIE DESMARAIS

Berwyn

JANE BAKER DOWNES

Centerville

ELEANOR MAYHEW ECCLESTON

Washington, D. C.

Home Economics Club 1, 2; Daydodgers' Club 1, 2.

NDEL CAROL EDRINGTON

Alexandria, Va.

Riding Club 1, 2; Red Cross Staff Assistant 2; *Diamondback* 3; Chairman May Day Decorations Committee 3; Senior Class Representative to Women's League 4; Social Chairman, Kappa Kappa Gamma.

MARY DOW FERRY

Silver Spring

Transfer from Purdue University; President Kappa Alpha Theta 3.

ROSELLA FLEMING

Arlington, Va.

Alpha Gamma Delta; Home Economics Club 3, 4; Newman Club 3, 4.

ANN BRANNER GADD

Centerville

Canterbury Club 1; Home Economics Club 1; W.R.A. 1; Assistant Treasurer Kappa Delta 2; Treasurer Kappa Delta 3; Sailing Club 4; Fifty Yard Line Club 4.

MARY ELINOR GRIFFITH

Chevy Chase

Transfer; May Day Decorations 3; Riding Club 3; Fashion Show Assistant for Autumn Carnival 4; Chairman of Dorm C House Contest 4.

CAROL MARIE HAASE

Baltimore

Freshman Dorm Representative 1; *Diamondback* 1, 2, 3, 4; Business Manager 3, 4; Home Economics Club 1, 2, Publicity Chairman, Vice-president 1, President 2; Wesley Club 1, 2, 3, Secretary 1, 2, President 3; Treasurer, Sophomore Class 2; *Terrapin* 2; *Old Line* 2; Student Lounge Committee 2; May Day Decorations Committee 2; May Day Chairman 3; Freshman Week Committee 3, 4; President, Kappa Delta 3; Secretary, Pi Delta Epsilon 3; Chairman, Student Religious Council 3; Delegate to Associate Collegiate Press Convention 3, 4; Treasurer, Senior Class 4; Treasurer, Mortar Board 4; Editor, Omicron Nu 4; Campus Church Relations Committee 4.

BETTY LOUISE HEYSER

Bethesda

Footlight Club; Cheerleader; Delta Delta Delta; *Diamondback*.

MARGARET DENT HUMPHRIES

Reisterstown

Women's Chorus; Canterbury Club; Christmas Choir.

MARY ESTHER HYNES

Arlington, Virginia

Home Ec. Club 1, 2, 3, 4; Canterbury Club 1, 2, 3, 4; *Diamondback* 1; *Terrapin* 2, 3; Clef and Key 4; Riding Club 4; Senior Prom 4.

ANN MARIE JAMIESON

Washington, D. C.

Daydodgers 2; *Terrapin* 3; Art Club 4.

LENNIS LEE JANES

Silver Spring

Riding Club 1, 2, 3; Footlight Club 2, 3; Magazine Chairman, Kappa Delta.

RUTH ESTHER JONES

Edgewater

LS.U. 1; Daydodgers 1; Home Ec. Club 1; Swimming Club 1, 2.

DOROTHY JEAN KAYLOR

Edgewater

*Diamondback* 1, 2, 3; Cosmopolitan Club 1; Vice-president, Delta Delta Delta 4.

MILLCENT ARLENE KEITH

Washington, D. C.

Daydodgers' Club 1, 2, 3; Home Ec. Club 1; *Terrapin* 3.

PATRICIA FRANCES KOEHLER

Washington, D. C.

Red Cross Canteen 1; Anchora Correspondent, Historian 2; Corresponding Secretary, Delta Gamma 3; *Old Line* 4.

IDA AMELIA LILLIE

Chevy Chase

Canterbury Club 1, 2, 4; *Diamondback* 1; I.S.A. 2, 3, 4; Home Ec. Club 2; Dance Club 3, 4; Service Women's Club, Social Chairman 3; Vet's Club 3, 4; Service Women's Representative, May Day Honor Guard 3; *Terrapin* Business Staff 4; Women's Veterans' Club.

DOROTHY LUTHER MALONE

Washington, D. C.

Transfer from Iowa State College; Home Ec. Club 3, 4; Daydodgers' Club 3, 4; Veterans' Club 3, 4.

ANN MONTAGUE MARSHALL

Hampton, Va.

Orchestra 1, 2, 3; Canterbury Club 1, 2, 3, 4; Home Economics Club 1, 2, 3, 4; Victory Council 1; Cosmopolitan Club 2.

PATRICIA ANN MCKEE

Arlington, Va.

Home Economics Club 2, 3, 4; Presbyterian Club 2; Intramurals 3, 4; Publicity Chairman, Recording Secretary, Activity Chairman, Pi Beta Phi 3; Secretary, Art Club 4; *Diamondback* Circulation Staff 4.

JUANITA COLLEEN MOORE

Washington, D. C.

Home Economics Club 1, 2, 3, 4; Cosmopolitan Club 2; President, Alpha Delta Pi 3, 4; President, Omicron Nu 3, 4; Human Relations Club 4.

JANE MARIE MUNDY

Washington, D. C.

Home Economics Club 1, 2, 3, 4; Newman Club 1, 2, 3, 4; Publicity Chairman 4; I.R.C. 2; Cosmopolitan Club 1; Red Cross 2; Activities Chairman, Sigma Kappa 1; May Day Committee 2, 3; Secretary Sigma Kappa 2, 3; "M" Book 3; Homecoming Committee 3; Registrar, Sigma Kappa 4.

BETTY ANN MUSS

Washington, D. C.

Home Economics Club 1; I.S.A. 1, 2; Cosmopolitan Club 1; Newman Club 1, 2, 3, 4; Women's Chorus 2, 3, 4; Dance Club 3, 4.

NOREEN NICHOLS

Drexel Hill, Pa.

Art Club; Wesley Club; *Terrapin*; Spanish Club; Dance Club; May Day Committee; Women's Chorus; Freshman Week Committee; Autumn Carnival.

MARY LOU OBOLD

Washington, D. C.

Vice-president, Sigma Kappa Pledge Class 2; Newman Club 2, 3, 4; Recording Secretary 4; Women's Chorus 2; Home Economics Club 2, 3; Vice-president, Sigma Kappa 3, 4; Women's League 3; May Day Committee 3; May Court 3; Dance Club 3, 4; Student Religious Council 3.

PATRICIA ANN PATTON

Lanham

Corresponding Secretary, Alpha Delta Pi 1; Home Economics Club 1, 2; Daydodgers' Club 1, 2; Recording Secretary, Alpha Delta Pi 2; I.R.C. 2.

PATRICIA ANN PIPER

Atlantic City, N. J.

*Diamondback* 1, 2, 3; Advertising Manager 2, 3; Riding Club 1, 2; Corresponding Secretary 2; May Day 2, 3; Red Cross Staff Assistant Chairman 2; *Old Line* Advertising Manager 3, 4; Historian Sophomore Class 2; Membership Chairman, Kappa Kappa Gamma 3; Scholarship Chairman 4; Religious Philosophy Club 3; Junior Prom Committee 3; Footlight Club 2, 3; Homecoming Committee 3; Vice-president Pi Delta Epsilon 4; Secretary Omicron Nu 4; S.G.A. 4; President Mortar Board 4; Freshman Week Committee 4; Homecoming Publicity Chairman 4.

ROSALIE TERESA RAFTER

Vineland, N. J.

MARY DOWNEY REINHART

Cumberland

Newman Club 3, 4; Secretary 3; Home Economics Club 3, 4; Art Chairman, Kappa Kappa Gamma 3; Cosmopolitan Club 4; House Manager Kappa Kappa Gamma 4.

JOAN MARTHA RYAN

Bradford, Pa.

Cosmopolitan Club 2, 3, 4; President 2, 4; Vice-president 3; Twin Twirl Publicity Chairman 2; May Court 3; May Day Invitations Chairman 3; *Diamondback* 3; W.S.S.F. Publicity 3; Art Club 3, 4; Secretary 4; S.G.A. 3; Hallow'en Dance Chairman 3; Cultural Activities Committee 3; Chairman National Symphony Drive 3; Red Cross Representative 3; Ballroom Dance Club 3; Activities Chairman Alpha Omicron Pi 4; Home Economics Club 4; Chairman Homecoming Campus Decorations and Publicity 4; Chairman Autumn Carnival Fashion Show 4; Freshman Week Committee 4.

LOUISE MARIE SIEGRIST

Washington, D. C.

Presbyterian Club 3, 4; Social Dance Club 3, 4; Cosmopolitan Club 4.

## College of Home Economics

NANCY E. SIMMONS

Washington, D. C.

*Terrapin* 1, 2, 3; Women's Editor 2; Associate Editor 3; Sweetheart of Sigma Chi 1; Omicron Nu Freshman Award 1; Home Economics Club 1, 2, 3, 4; President 1; Scholarship Chairman Kappa Kappa Gamma 2, 3; President 1; Intramurals 2; May Day Decorations Committee 2; May Court 3; Religious Philosophy Group 3; Treasurer Omicron Nu 4; Treasurer Pi Delta Epsilon 1

EMMA MOY SING

Washington, D. C.

I.S.A. 2; Daydodgers' Club 3.

JANET MARIE SMITH

Cheverly

Daydodgers' Club 1, 2; B.S.U. 3, 4; Women's Chorus 3, 4; Dance Club 4.

HELEN HARRIET SNIDER

Hyattsville

MARY ANN SPICER

Takoma Park

Daydodgers' Club 1, 2; B.S.U. 3, 4; Women's Chorus 3, 4; Dance Club 1.

GRACE ENFIELD STURDEVANT

Riverdale

SARA LUCILLE TRABANDI

Hyattsville

BETTY BEATRICE TROEGER

Washington, D. C.

I.S.A. 1, 2, 3; Hillel 1, 2, 3; *Diamondback* Circulation Staff 1, 2; Women's Chorus 3, 4; French Club Secretary 4.

JEANNE ANN WANNAN

Washington, D. C.

Daydodgers' Club 1; Historian, Alpha Omicron Pi 2; Scholarship, Chairman 3; B.S.U. 4.

MARY LOU WILSON

Rising Sun

Wesley Club; Scholarship Chairman, Alpha Delta Pi.

BETTIE MAE WINDSOR

Baltimore

Art Club 4; Women's Chorus 4;

FRANCES WATTERSON WRAGG

Washington, D. C.

Home Ec. Club 1, 3, 4, Secretary 4; Daydodgers' Club 1; Pan-Hellenic Representative, Rush Chairman 3; President 4; Alpha Delta Pi 3; Freshman Week Committee 4; S.G.A. Executive Council 4.

JANET MAIR YOUNG

Middletown

Home Ec. Club 2, 3, 4; Lutheran Club 2, 3, 4.

## College of Military Science

WILLIAM NELSON BOAZ

Bethesda

MAX SANFORD KABLE

Laurel

THOMAS LEE MYERS

Silver Spring

WILLARD MAYES SHANKLE

Commerce, Ga.

GEORGE BRENNER SIMLER

Alexandria, Va.

Phi Delta Theta; Who's Who.



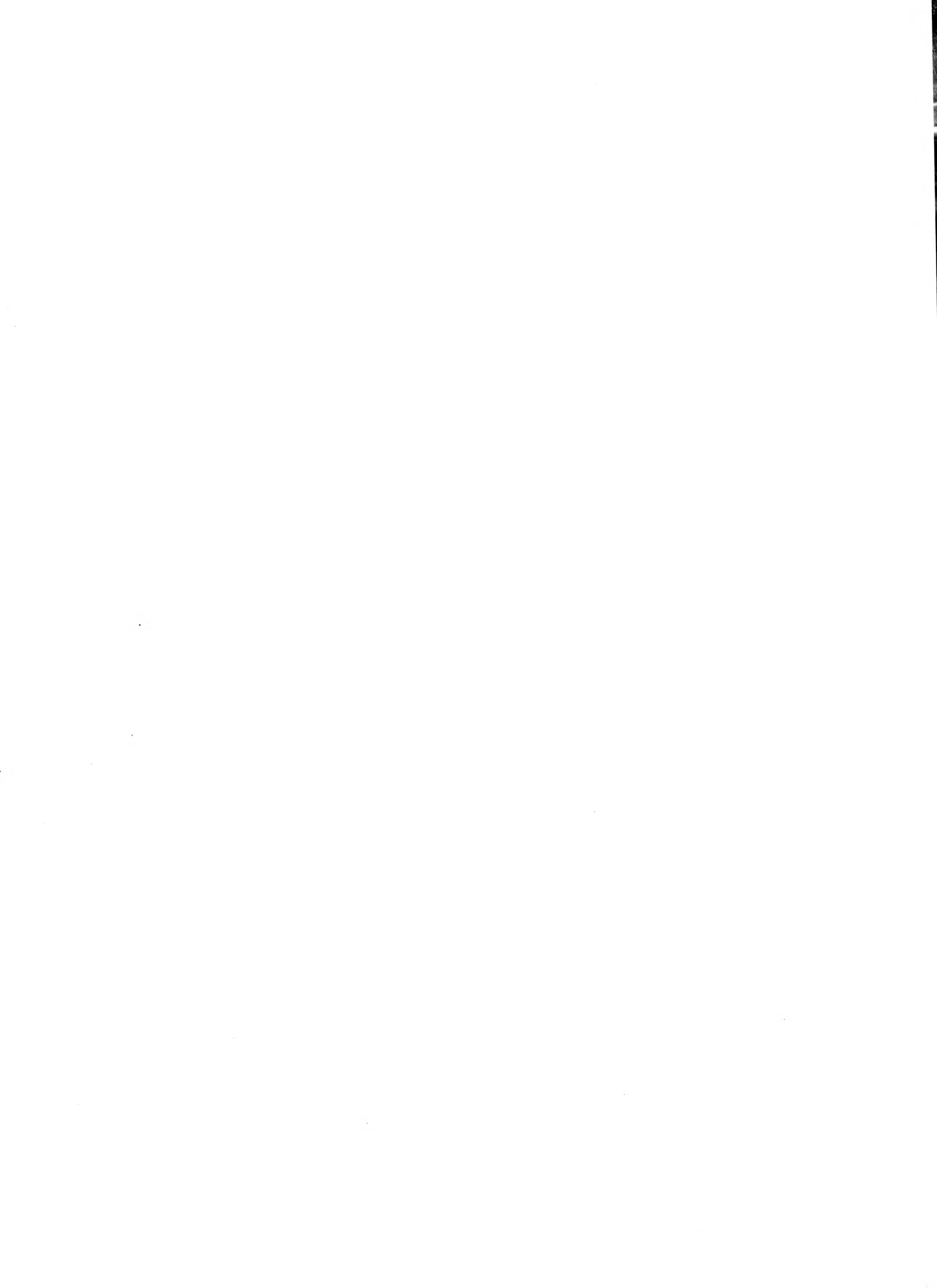



MARYLAN

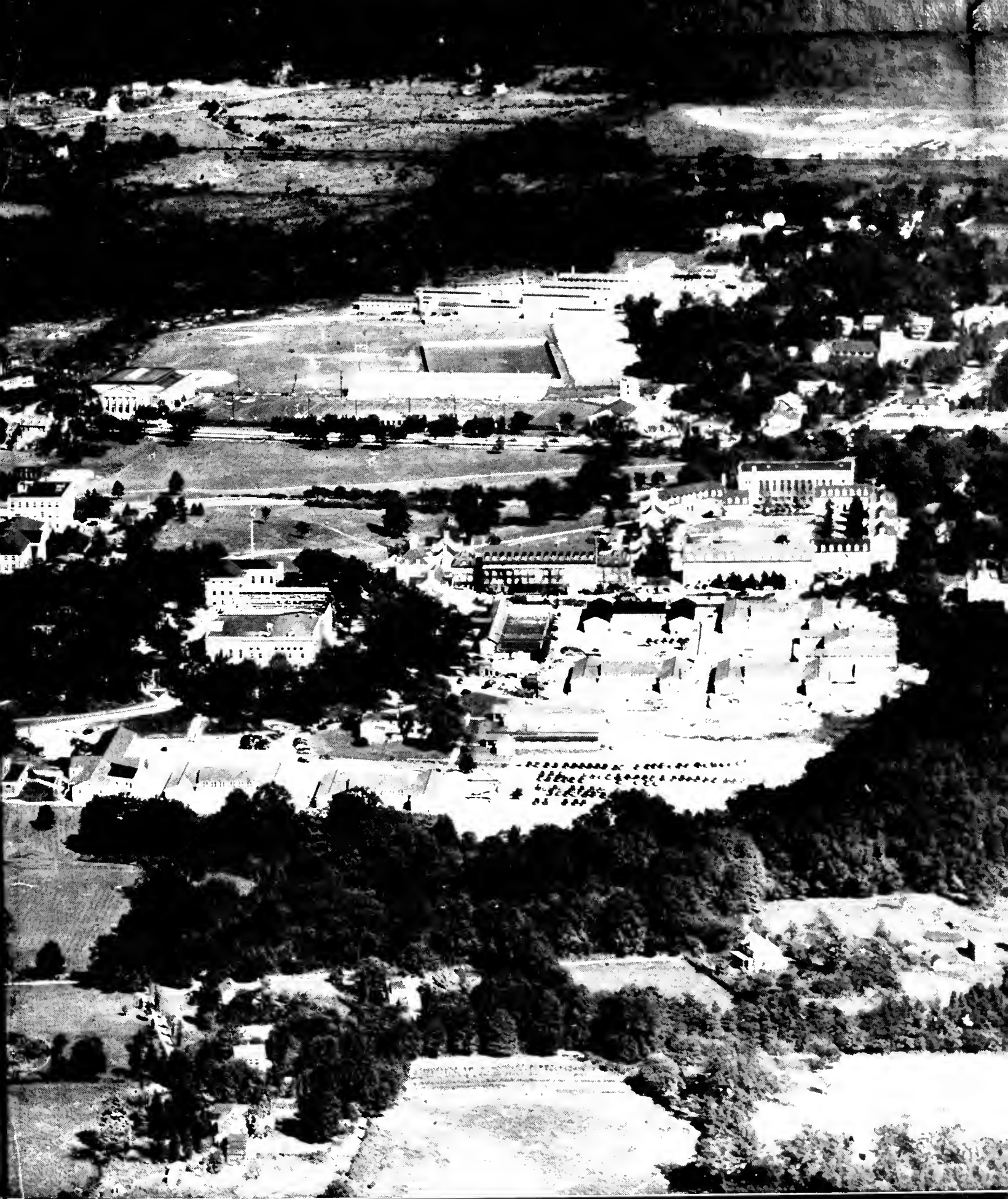

D I N I 1 9 4 8

