

CHITRE
1895



with a full description of the
TERRAPIN

Maryland in 1949

Part of the crowd of six thousand packing
Ritchie Coliseum for the boxing matches with
Catholic U. that ended in the disputed 1-1 tie. ►





nineteen forty-nine
TERRAPIN

**published by
the undergraduate
student body
of the University**



THE glowing lights of Dormitory C are
a welcoming beacon to students
as another day ends on South Gate Hill.

nineteen forty-nine
TERRAPIN



University of Maryland

College Park Campus



VISION, high standards as to duty, aggressiveness, willingness to work, courage, are the qualities that distinguish leaders, that make men great.

TO A MAN who meets this standard of measurement, William Preston Lane, Jr., Governor of Maryland, the students of the University of Maryland give honor and pay tribute to him by the dedication of this yearbook.



WILLIAM PRESTON LANE, JR.

Governor of Maryland

Staff

Editor
FRANK MASTERSON

Managing Editor
FRED DeMARR

Editorial Associate
CANDY SMITH

Business Manager
MARJORIE SCULL

Engraving Editor
PHIL BETTENDORF
Hank Beiter • Paul Ryan

Layout Editor
DICK HAYS

Photographers
AL DANEGGER
Bob Bradford • Edson Hayes
Dick Kirk • Jack Lartz

Seniors Editor
ELLIE GWATHMEY
Elaine Harrison • Pat Keating
Jean Robinson • Penny Shade
Barbara Smith

University Editor
LYNNE ROSSMANN
Babe Belden • Shelley Schaeffer
Peg Smith • Maggie Walker

Honoraries Editor
NYLA JORDAN

R.O.T.C. Editor
ERNIE COBLENTZ
Joe Tydings

Organizations Editor
VIRGINIE BENNETT
Mary Davis • Rosemary Guenther
Cary Hawthorne • Janet MacDonald
Pat Scanlan • Janet Spencer

Dramatics Editor
NAOMI MILLER
Clifton Gauss

Residences Editor
BOB SCOTT
Victor Kebler • Robert Freeman

Fraternities Editor
BOB GRIGSBY
Harriette Kurtz • Jack Cissel
Cynthia Conover

Sororities Editor
JEAN CULBERT
Jean Hagerman • Boobie Patterson

Athletics Editor
SONNY SLAY
Virginia Lanzer

Features Editor
DICK DUNLAP

Picture Editor
PAT REED

Circulation
DOOTSIE MARTIN
Ann Heidelberg • M. J. Meaney
Mary Anna Westerman

University

- 8 University and Administration
- 24 Colleges and Graduates
- 76 Reserve Officers Training Corps
- 84 Honorary Fraternities



Activities

- 94 Student Government
- 106 Student Publications
- 122 Drama and Music
- 140 Organizations



Residences

- 172 Dormitories
- 190 Fraternities
- 218 Sororities



Athletics

- 238 Football
- 256 Fall and Winter Sports
- 280 1948 Spring Sports



Features

- 294 Homecoming
- 300 Autumn Carnival
- 304 Miss Maryland and Queens
- 310 Junior Prom



Daydodger

vouches for University

"YOU'RE the third hitch-hiker I've picked up on that corner this week," he said. "There must be quite a bunch of kids running back and forth to school out there every day, aren't there?"

The boy nodded.

"I've been reading all about the University in the Baltimore papers," continued the driver. "They've been giving it quite a play. I can remember way back when that college was nothing but a couple of buildings set back up on the hill. It certainly has grown."

"They sure have been blasting at your president lately—Dr. Byrd. I can't understand it, after all he's done for that school. I guess you guys still think he's pretty great, don't you?"

The boy took a small pad from his pocket and wrote out "Yes sir" on it.

What are you studying to be?"

"I'm taking journalism," the youth wrote on the pad.

"Say, they got courses in that too? That must really be some school. I hear they've got courses in medicine and law and even a school of business. What a university! When my kid gets old enough to go to college, Maryland's the place for him. I don't want him to grow up to be one of these crazy kids—he's gonna be a real brain. Philosophy, journalism, business, that's the stuff. That's the meat you can stick your teeth in. That's what I like about Maryland, there's no fooling around out here."

The car stopped for the light in front of the Dairy Building and the boy reached for his books. The driver reached over and shook his hand. "Goodbye and good luck," he said. "I hope your voice heals up."

"Thanks," the boy wrote on the pad. "But there's nothing wrong with my voice. I'm pledging a fraternity tonight and I'm not allowed to speak to anyone all day."



Administration Building, imposing center of activity,



citadel of administrative offices, draws many of Maryland's 9,000 students to its bookstore, mailboxes, and coke machines.



DR. HARRY CLIFTON BYRD. President of University of Maryland since 1936, native son, and engineering graduate in class of '08. He returned to his alma mater in 1912 to become the dominant factor in building and co-ordinating a great and still growing institution.



The Maryland campus, just a decade ago, presented this picture of widely scattered buildings and roads that are now extinct.

Maryland's greater future was heralded by the spirit of '38

1938 . . . It was a great year . . . Maryland's spirit was caught in the optimism of the late 30's . . . The Library housed the administrative staff; students flocked to the Old Gym for all social affairs; Ag students went to class in the present Education Building while Home Ec majors experimented in kitchens adjacent to chemistry labs and car owners proudly drove up the "main drag" on a line from Rossborough Inn to Annie A. . . . Silvester and Calvert Halls housed all men students while on-campus coeds lived in Annie A. or Maggie B. . . . The school year marked the silver anniversary of President Byrd's return to his Alma

Mater . . . The Terps beat Florida at Homecoming . . . Skirts were almost as long as in '49, and fashionable coeds contrasted the length of their dresses with the brevity of their bobbed hair . . . The Greeks were in evidence with fourteen fraternities and nine sororities, three of which were colonizing . . . Students applauded a winter pageant of activities presented on All-University Night and encored the antics of Eleanor Powell and Ray Bolger at the Junior Prom . . . Extra-curricular opportunities were considered remarkable with a total of twenty-four clubs . . . It was a great year, yet it heralded a greater era to come.



The campus in our time

1949 . . . It climaxes a ten year period of expansion . . . Maryland's growth is evident in the Administration building, additional mens' and womens' dorms, and new class buildings . . . The '49 student finds a new armory and a restored Rossborough Inn . . . He fumbles in the numerical haze of Veterans' Barracks, Vets'



Family Units, or Psychology, Math, and Science buildings . . . If he has a car, he weaves in and out of campus roads from Parking Lots A to D, occasionally baffled by a "Service Road Only" block . . . He takes pride in additions to the faculty, the sixty-five University clubs and the abundance of social organizations

. . . He recalls the heartbreak of the one point loss at Homecoming, the *Baltimore Sun's* unjust taunts, and the suspense of wondering which construction project would turn into what . . . He is proud of Maryland and its growth . . . He knows his is the era of the greatest expansion in the University's history.



COLLEGE PARK





NEW GYM-ARMORY

DORMITORY "E" AND TERRACE





DORMITORY "N" THROUGH THE DINING HALL ARCH

BLOSSOM TIME AT THE ROSSBOROUGH



Board of Regents



BOARD OF REGENTS: *Sitting:* Peter W. Chichester, E. Paul Knotts, Mrs. John L. Whitehurst, Senator Millard E. Tydings, Judge William P. Cole, Jr., chairman; Stanford Z. Rothschild, secretary; Charles P. McCormick, J. Milton Patterson, treasurer; Philip C. Turner. *Standing:* Dr. H. C. Byrd, University president; Harry H. Nuttle, Edward F. Holter.

A Board of Regents, composed of outstanding citizen of the State in various walks of life, governs the University of Maryland. The President of the University, by law, is Executive Officer of the Board.

Members of the Board are appointed by the Governor of the State for terms of nine years each, beginning the first Monday in June. The State law also provides that the Board of Regents also shall constitute the State Board of Agriculture.

Mrs. Whitehurst, serving her second term, enjoys the distinction of being the only woman ever to serve on the Board.

Judge Cole and Senator Tydings were fellow graduates at College Park in 1910 and both later were graduated from the Law School in Baltimore.

Administration



Dr. Harold F. Cotterman
Dean of Faculty



Dr. Edgard F. Long
Director of Admissions



Alma H. Preinkert
Registrar



George O. Weber
Business Manager



Howard Rojelstad
Librarian



Geary F. Eppley

Dean of Men

Dean Eppley, director of student welfare and chairman of the Athletic Board, handles so many jobs that it is difficult for him to keep track of them. There usually is a line of faculty members or students waiting to get into his office to seek advice or decide some vital matter.

He has been with the University ever since his graduation in 1921 with the exception of a short time with the Veterans Bureau in Washington.

Dean Eppley, who served in both World War I and II, was a one-time track and football star and later coach and athletic director. He went into World War I while a student and was not returned to civil life until 1919. Then a lieutenant, he served overseas with the 2d Calvary for 15 months. He was a colonel in World War II on staff duty at the War College in Washington. He was awarded the Legion of Merit.

Dean of Women

Dean Stamp's enthusiastic guidance of women students is well known to Marylanders. Less well known on campus, but equally interesting, is her record of leadership in state and national organizations.

In addition to being the founder of Mortar Board on the Maryland campus, she is National Treasurer of Alpha Lambda Delta and a member of the Executive Committee of the National Association of Deans of Women. In the past she has served the YWCA, Red Cross, and WAAC Advisory Committees.

In the state limelight, Dean Stamp is a founder of the Maryland chapter of Delta Kappa Gamma. She is chairman of Education of the Maryland's Womens' Council and of the Edgar Allan Poe Society. Locally, she serves as chairman of the Scholarship Committee of the College Park AAUW, and as a member of the Recreation Committee for Prince George county.



Adele H. Stamp



ALUMNI COUNCIL: *Seated:* Mary Farrington Chaney, Mrs. Ethel M. Troy, Nellie Smith Davis, Mrs. Mildred Smith Jones, C. V. Koons, Dr. Arthur I. Bell, David L. Brigham, Hazel Tenney Tuemmler, Virginia Conley. *Standing:* Joe Longridge, Dr. Arthur Hersberger, Winship I. Green, Chester W. Tawney, Homer Remsberg, Judge William Forsythe, Fred H. Cutting, Walter Beam, Jr., Col. Mahlon N. Haines, Warren Rabbitt, Dr. Thurston Adams, Austin Diggs, Dr. Arthur Davenport, Morris L. Cooper, Ramon Grelecki, Francis Balassone, Col. Harvey L. Miller, managing editor of MARYLAND; Dr. C. Adam Rock. Members not in picture: James B. Ward, Thomas J. Holmes, Judge Eli Frank, J. Gilbert Prendergrast, Dr. Alnert E. Goldstein, Dr. Wetherbee Fort, Kathryn Williams, Mathias Palmer.

New grads welcomed by Alumni Association

The Alumni Association of the University of Maryland and its twenty-five thousand members extend a hearty welcome to those who each year join its ranks. They send greetings also to those who remain as students and ask that they become more familiar with the alumni aim to make this an even finer university for them and for the students of the future.

There is an overall Alumni Association governed by a council of thirty-three members, representing eleven School Association or Chapters. These chapters are the foundation of the general body.

Projects undertaken by the general association include publication of an elaborate magazine, a scholarship program for deserving students, the formation of town and city alumni clubs, and extensive general reunions.

The big event of the year was the revival of the annual Charter Day banquet after a war-lapse. It



Dr. Arthur I. Bell
Alumni Association
President



David L. Brigham
Alumni Secretary

was held in Baltimore on February 10 with nearly 1,000 in attendance, although the actual anniversary date is January 10, marking the founding of the Medical School in 1807.

President Byrd, at the urgent request of the alumni, was the principal speaker. He gave a detailed picture of the present University set-up and a blueprint of future plans in forcibly striking back at criticism in a Baltimore newspaper. He was given an ovation at the close of his address.

Colleges

Prospective businessmen, teachers, farmers, engineers, professional men and women—each find a curriculum directed toward their vocation in one of the seven colleges at College Park.

Designed primarily to satisfy the need for higher education within the state, the University draws many students from other parts of the country. Its enrollment of foreign students is proportionately high; many come to Maryland for professional or scientific training, hoping to utilize such knowledge in bettering technical progress in their own countries.

Maryland is an academic melting pot. The student finds himself constantly in contact with students with a different “major” and, consequently, a somewhat different perspective. In the Dining Hall, the classrooms of freshman and sophomore required courses, the Book Store, the Rec Hall, or registration lines, the student body intermingles and fuses. An A & S student from Baltimore finds himself flanked by a Home Ec major from Chicago and an Ag student from Puerto Rico. Their potential exchange of ideas paves the way to enjoyment of one of the most important phases of university life.

Maryland offers the dual opportunities of academic training and social interaction: the former, for intellectual discipline and knowledge; the latter, to build friendship, an appreciation of the other person's interests, and, ultimately, an understanding of human nature. The student pursues these opportunities; he seeks and finds; he discovers—through his university.

The afternoon crowd pauses for ice cream,
fresh air and a few mumbled words, before the
last-minute dash to class in nearby BPA or Education ►





Catherine Hoffmeister, Bud Schindler and friend converse over the gate during a tour of the Agriculture barns. The Maryland Agriculture College was chartered in 1856.



The gleaming pillars of the newly built Agriculture Building spell home to the Maryland Ag student.

Agriculture

The College of Agriculture sponsors research work on a national scale through its Extension Service and Experiment Station in addition to planning the academic curricula of its various departments.

Dr. T. B. Symons, director of the Extension Service, has issued a report citing the adjustment made by farmers over a several year period in turning from wartime production to the job of producing enough food for the country as well as a surplus for under-supplied Europe. Particular adjustments were lauded in the marketing of Maryland tobacco, in the increased output of farm machinery and farm buildings, in the production of poultry, and in the battle against insects. An investigation conducted by Dr. Mary Shorb, a microbiologist in the Poultry Department, has revealed a growth factor hitherto unknown. The new compound has shown positive results in the treatment of pernicious anemia.

The Agriculture College itself was the first in the United States when it received its charter from the State Legislature in 1856. Since then it has greatly increased the opportunities for a technical agricultural education; the college now offers curricula in general farming, dairying, fruit or vegetable growing, live-stock production, poultry husbandry, field crop production, floriculture, and allied scientific courses.



Dr. Thomas B. Symons
Dean of the College



Dr. Roger Corbett
Associate Director of
Extension Service



Dr. Samuel DeVault
Agriculture & Marketing



Arthur M. Ahalt
Agricultural Education



Ray W. Carpenter
Agricultural Engineering



Dr. Albin O. Kuhn
Agronomy



Dr. John Foster
Animal Husbandry



Dr. Ronald Bamford
Botany



Dr. Gordon Cairns
Dairy Husbandry



Dr. Ernest Cory
Entomology



Dr. Irvin C. Haut
Horticulture



Dr. Morley Jull
Poultry Husbandry



Dr. Arthur Brueckner
Livestock Sanitary Service



Before and after—Ag students contrast old and new methods of farming with the modern University barns as a background.

WILLIAM G. BAKER: Frederick, Ag. Education, B.S.; President, 4-H Club; President, Agricultural Student Council; FFA . . . **JOHN J. BENEDICT:** Arcadia, Calif., Animal Husbandry, B.S. . . . **GEORGE WILLIAM BISHOP, JR:** Towson, Ag. Education, B.S.; FFA.

HAROLD LOUIS BITTER: Baltimore, Animal Husbandry, B.S., $\Phi\Delta\Theta$, AZ; Track; Intramurals; Livestock Judging Team . . . **WILLIAM BLANK:** Snow Hill, General, B.S. . . . **ELIZABETH HELEN BRIDGE:** Mt. Rainier, Floriculture, B.S.; ISA; Daydodgers Club; Grange; Trail Club; Plant Industry Club; Wesley Club; Maryland Christian Fellowship . . . **IRVING M. BYERS:** Martinsburg, W. Va., General, B.S.

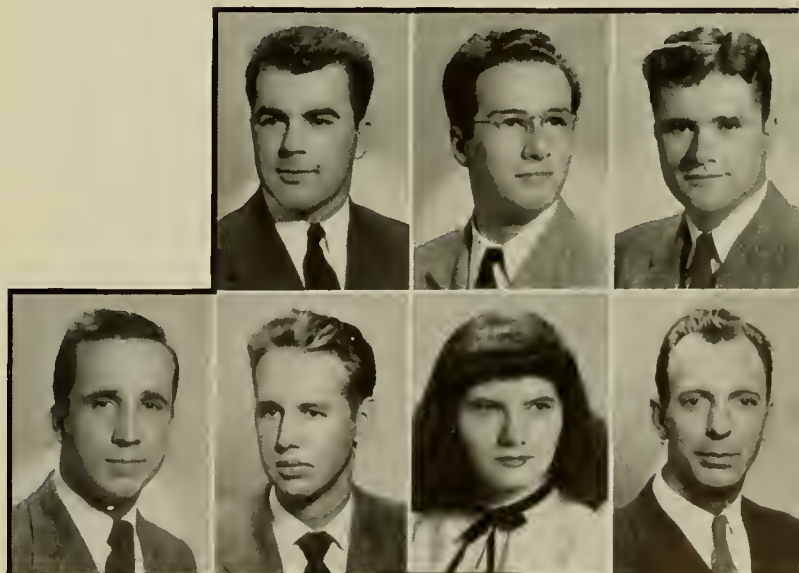

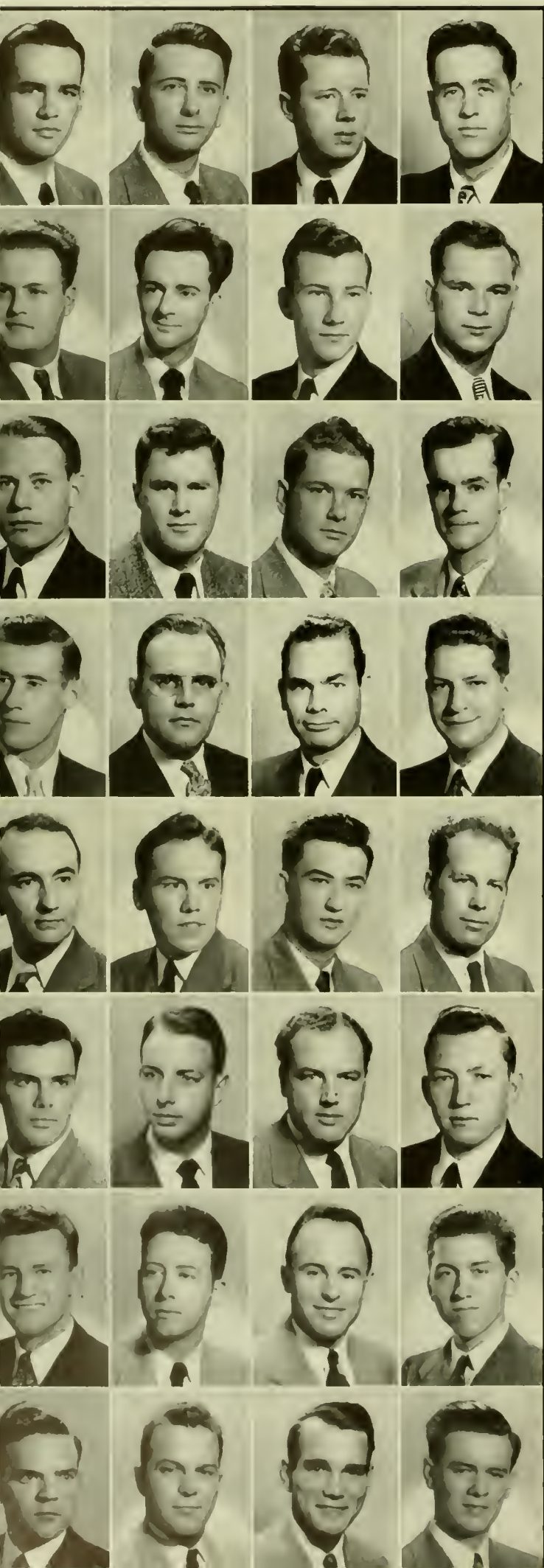

ROBERT L. CAIN: Havre de Grace, Ag. Education, B.S., ATP . .
WILLIAM JOHN CARPENTER, JR: University Park, Horticulture,
 B.S., AZ; Vice-President, Plant Industry Club . . **BRUCE EDWARD**
CARUTHERS: Hyattsville, Dairy Tech, B.S. . . **GEORGE GRANT**
COLLINS: Alexandria, Va., Ag. Economics, B.S.

JAMES F. CORBETT: Scott Depot, W. Va., Poultry, B.S.; Block
 and Bridle Club . . **HARRY ARMAND COX, JR:** Washington, D.C.,
 Horticulture, B.S.; ΘΧ . . . **JOHN LAWSON CROTHERS, JR:**
 North East, Ag. Education, B.S.; ΣAE, AZ; Wesley Club; Baseball;
 Dance Club; Intramural Boxing, Football, Basketball, Softball; Agri-
 cultural Student Council; Secretary, ΣAE; Treasurer, AZ; Vice-Presi-
 dent, FFA . . **WILLIAM E. DAVIDSON:** Annandale, N.J., General,
 B.S.; ATP; Intramural Boxing; Fightingest Fighter Trophy, 1943.

KENNETH DAWSON DEMAREE: Chevy Chase, Horticulture, B.S.;
 AXA; Pershing Rifles . . **THURMAN D. DONOVAN:** Chevy Chase,
 Landscape Design, B.S.; ΦΔΘ; Men's Glee Club . . **HAROLD**
EUGENE DURST: Washington, D.C., Horticulture, B.S.; ΣAE; Glee
 Club; Treasurer, Clef and Key; Company Commander, Pershing
 Rifles; Advanced ROTC . . **CARL EMERSON:** Washington, D.C.,
 Animal Husbandry, B.S.; AZ; Student Livestock Show; Grand Cham-
 pion Livestock Showman; Winner of Swift Essay Contest; Inter-
 Collegiate Livestock Judging Team; Censor, AZ.

FRED FRANKLIN EVERHART, JR: Frederick, Animal Husbandry,
 B.S.; Ball Room Dance Club; Presbyterian Club . . **DONALD**
TALBOT FANGMEYER: Baltimore, Soils, B.S.; ΣH, AZ; Agri-
 cultural Student Council . . **BOYD M. FLETCHER:** Riverdale, General,
 B.A. . . **ERIC HENRY GLEIS:** Riverdale, Horticulture, B.S.; AZ;
 Block & Bridle Club; Plant Industry Club.

JOSEPH S. GRARENSTEIN: Frederick, General, B.S. . . **RICHARD**
A. GREENWOOD: Walkersville, General, B.S.; ΣH, AZ; Collegiate
 4-H Club; Agricultural Student Council; Block and Bridle Club . .
EARL DAVID GIGGARD: Hampstead, Horticulture, B.S.; Varsity
 Football; Freshman Basketball; Plant Industry Club . . **JOHN C.**
HANCOCK: Riverdale, Horticulture, B.S.; AXA.

WALTER DONALD HANNS: Corinth, Mass., Horticulture, B.S.;
 ATP, AZ; Canterbury Club; German Club; Vets Club; Rossborough
 Club; Secretary-Treasurer, President, Plant Industry Club; Agricultural
 Student Council; Chronicler, AZ . . . **RUSSELL H. HINDS, JR:**
 College Park, Poultry, B.S.; Vets Club; FFA . . **LESTER EARL**
HOGUE: Hyattsville, Agronomy, B.S.; AZ; Presbyterian Club; Plant
 Industry Club . . **FREDERICK HUTCHINSON:** Washington, D.C.,
 General, B.S.; ATP; Rifle Team; Treasurer, Vice-President, Day
 Dodgers Club; Vice-President, ATP.

LYNN E. JOHNSTON: Hagerstown, Ag. Economics, B.S.; ΣAE;
 Secretary, Rossborough Club; Vice-President, ΣAE . . **HARRY L.**
JONES: Street, Ag. Education, B.S.; ATP, AZ; Secretary, Treasurer,
 Editor of Collegiate Reporter, FFA; Soccer; Intramurals; 4-H Club;
 Scholarship Chairman, Sports Chairman, ATP; Agricultural Student
 Council; Student Grange; Treasurer, AZ . . **HOWARD TIFFANY**
KELLY: Greenbelt, Ag. Economics, B.S.; Daydodgers; Westminster
 Found.; 4-H; Student Grange . . **JOHN A. KEPLINGER, JR:**
 Monkton, Botany, B.S.; ATP, AZ; President, Student Orchestra;
 Student Band; Glee Club; Plant Industry Club.

W. DIXON LEATHERBURY: Machipongo, Va., Horticulture, B.S.
 . . **LEO A. LENHERR:** Silver Spring, Horticulture, B.S.; Vets Club . .
RAYMOND K. LYONS: Towson, B.S. . . **CARLTON PARKS**
MARCUS, JR: Baltimore, Botany, B.S.; ΦΚΣ; Vets Club; Plant
 Industry Club.

J. MAGUIRE MATTINGLY, JR: Leonardtown, Animal Husbandry, B.S.; AFP; Rifle Team; Grange; Interfraternity Council; Block and Bridle Club; Advanced ROTC; Livestock Judging Team; Rossborough Club . . . **WILLIAM EDWARD McCASLIN:** Mt. Rainier, Agronomy, B.S. . . . **ALBERT E. MERCKER, JR:** Washington, D.C., Ag. Education, B.S. . . . **ERNEST N. MILLER, JR:** Berwyn, Ill., Dairy Husbandry, B.S.

KARLTON FRANCIS MORRIS: Galesville, Horticulture, B.S.; Daydodgers Club; Plant Industry Club . . . **JAMES H. MORTON:** Mt. Rainier, Horticulture, B.S.; ΣII; Daydodgers Club; Plant Industry Club; J.V. Wrestling . . . **LEWIS O. MYHRE:** Lakewood, O.; Animal Husbandry, B.S.; ΣAE; Riding Club; Correspondent, ΣAE; Plant Industry Club; Livestock Judging Team; Block and Bridle Club . . . **HARRY G. NEUMANN:** Greenbelt, Plant Pathology, B.S.; Spanish Club; President, Plant Industry Club; Agricultural Student Council.

DANIEL G. O'DELL: Paris, Ark., Animal Husbandry, B.S.; AZ; Livestock Judging Team; Block and Bridle Club . . . **ROBERT E. PERDUE, JR:** Greenbelt, Botany, B.S. . . . **JOHN D. RIECK:** Preston, Ag. Economics, B.S.; AFP; AZ; 4-H Club . . . **EDWARD JOSEPH ROBEL:** Baltimore, Poultry Husbandry, B.S.

ROBERT JOHN SCHUTRUMPF: College Park, Dairy Tech, B.S. . . . **JOHN FRANK SMIT:** Paterson, N.J., Dairy Production, B.S.; ATΩ . . . **PAUL S. SOUDER:** Derwood, Horticulture, B.S. . . . **WARREN G. SOUDER:** Derwood, Soils, B.A.; AZ.

JOSEPH B. SPILLMAN: Baltimore, Soils, B.S. . . . **EDWIN LEONARD STATTER:** Baltimore, Animal Husbandry, B.S.; TEΦ; Varsity Baseball; Block and Bridle Club; Pre-Veterinary Association . . . **WILLIAM E. SYLVESTER:** Queen Anne, Agronomy, B.S. . . . **PERRY FORD TWINING:** Princess Anne, Poultry Husbandry, B.S.

NIKOLA VUKOVICH: Washington, D.C., Agronomy, B.S. . . . **FRANK HAMMOND WARFIELD:** Woodbine, Education, B.S.; Grange; FFA; Dance Club; Rifle Team; 4-H Club . . . **KENNETH ERIC WHERLEY:** Hyattsville, Ag. Economics, B.S. . . . **FRANCIS E. WHITE:** Washington, D.C., Animal Husbandry, B.S.; Block and Bridle Club; Livestock Judging Team.

VAN R. WHITING: Riverdale, Ag. Education, B.S.; ΣII, AZ; Treasurer, President, FFA; President, ΣII; Block and Bridle Club; Agricultural Student Council; President, AZ . . . **RICHARD S. WICKHAM:** Odessa, N.Y., Poultry, B.S. . . . **JOSEPH H. WILEY:** Reisterstown, Ag. Education, B.S.; AFP; Student Grange; LSA; 4-H Club . . . **ROBERT C. WILEY:** College Park, Horticulture, B.S.; ΣX; Vice-President, Freshman Class; Freshman Lacrosse; Canterbury Club; Intramurals; Old Line; Diamondback; Co-chairman, Sophomore Prom; Block and Bridle Club; Cheerleader; Plant Industry Club; Social Chairman, Interfraternity Council.

EDWARD W. WINETT: University Park, Dairy Husbandry, B.S. . . . **JAMES BOK WONG:** New York, N.Y., Ag. Engineering, B.S.; ΦΗΣ . . . **JOHN THOMAS WORTHINGTON, III:** Ellicott City, Horticulture, B.S. . . . **HARRY A. ZIEGLER:** Easton, Ag. Economics, B.S.

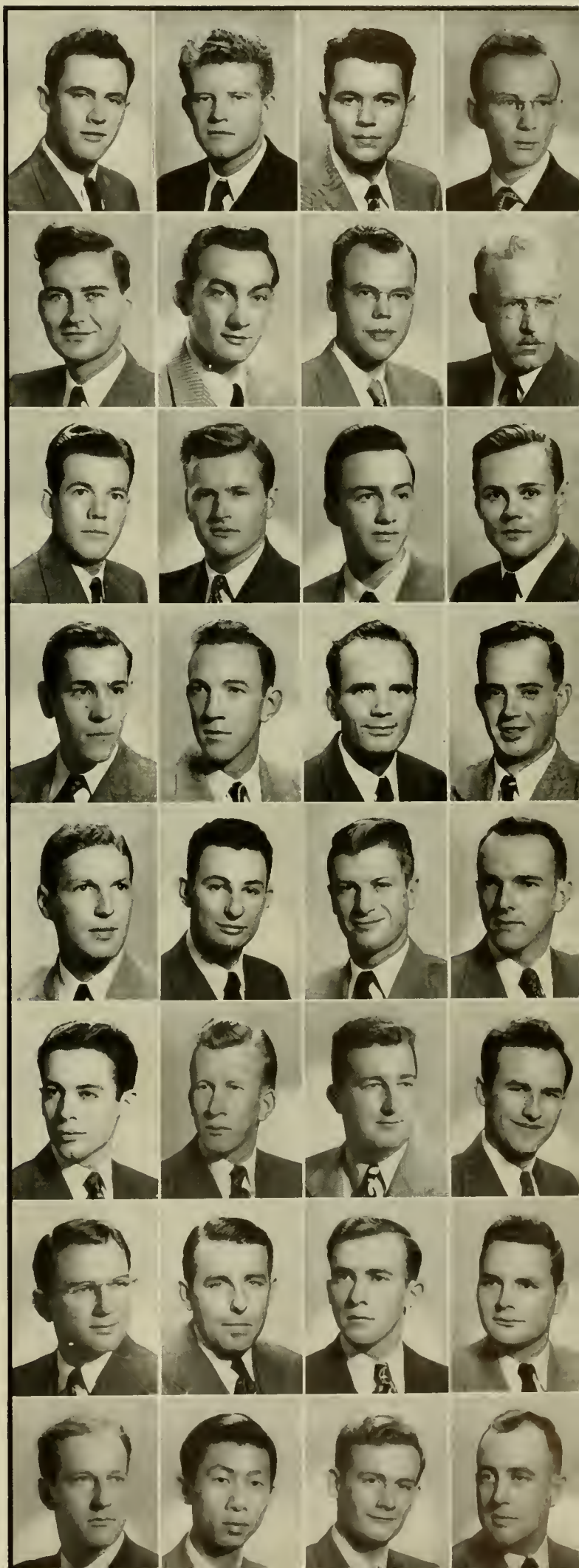



Behind the flasks and test tubes of the chemistry laboratory lie the more serious principles that guide the University's students of dietetics, medicine and chemistry.



J. Freeman Pyle
Dean of the College

Arts and Sciences

Home of the liberal arts student, the College of Arts and Sciences tops all others with an enrollment of two thousand eight hundred.

To say that Arts and Sciences keeps busy is a mere understatement. Latest development is the appointment of Dr. Charles A. Baylis as head of the Department of Philosophy. Two Philosophy courses were offered during the second semester. Next fall will see the curriculum increased to fifteen undergraduate and four graduate courses when two professors arrive to assist Dr. Baylis.

Colonel James P. Wharton was appointed head of the Art Department this fall. He is planning an art project at Camp Ritchie to run parallel with the University's summer session.

Dr. William Bailey, retired professor of Sociology from Northwestern, was visiting professor in Sociology for the year. On leave for the academic year was Dr. Monroe Martin, head of the Department of Mathematics. Dr. Stanley Jackson served as acting head while Dr. Martin carried on research in the field of theoretical mathematics.

Dr. Norman Phillips, professor of Zoology, discovered a heat conservation apparatus for high altitude flying while undertaking research for the Navy. Dr. Susan Harman, has finished her book, Revised Edition of Descriptive College Grammar.

Dr. Jack Y. Bryan, head of the Department of Journalism, left in February for a position with the State Department in the Philippines.



Charles Baylis
Philosophy



Dr. Raymond Morgan
Physics



Dr. Harold Hoffsommer
Sociology



Dr. A. E. Zucker
Foreign Languages



Dr. Guy Cardwell
English



Dr. Ray Ehrensberger
Speech



Dr. Harlan Randall
Music



Dr. Nathan Drake
Chemistry



Dr. John Faber
Bacteriology



Dr. Norman Phillips
Zoology



Dr. Stanley Jackson
Mathematics



Col. James Wharton
Art



Dr. Leslie Gewehr
History



Dr. Denzel Smith
Psychology



Dr. J. Y. Bryan
Journalism



Anybody got a No-Doz?—Studious but sleepy Freshmen look as though they could use some as they pore over their English I.



Grim recesses of A & S look grimmer early in the morning.



Engineering students relax on the steps facing A & S.



Young artists have a chance to display their talent in the Picture of the Month contest sponsored by the Art Department.

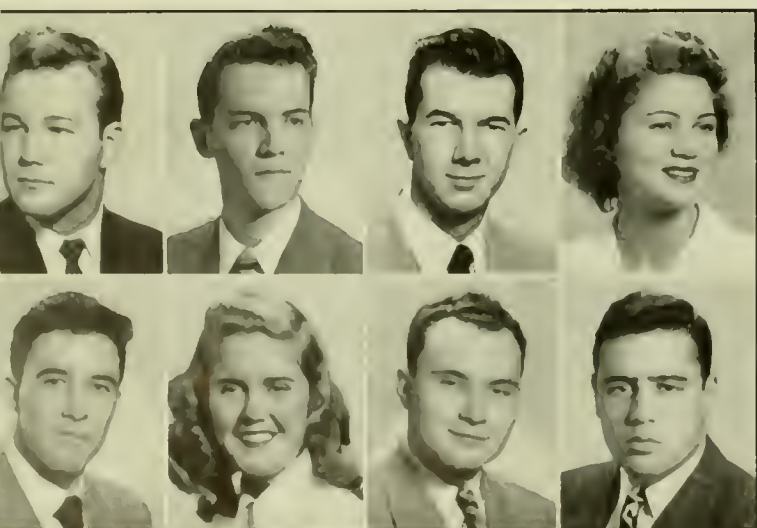

OTIS DANIEL ACKRILL: Chapachet, R.I., Psychology, B.A.; KA . . . **CHARLES BAIRD ADAMS, JR:** Eastport, Pre-Med, B.S.; KA, ΦΠΣ . . . **WILLIAM O. ADKINS:** Milford, Del., General Biological Sciences, B.S.; ΘΧ; Baseball Team . . . **MARY CATHERINE ALBAUGH:** Thurmort, Bacteriology, B.S.; ΑΠ, ΣΑΟ; Lutheran Club; Intramurals.

MELVIN L. ALBERT: Washington, D.C., English, B.A.; University Theatre; Riding Club; French Club; Intramurals; Psychology Club . . . **JEANNE DOLORES ALEXANDRE:** Colonial Park, Pa., German, B.A.; ΦΦΒ; Newman Club; WRA; German Club . . . **MYRON J. ASHMAN:** Baltimore, Chemistry, B.S. . . . **NORMAN BACHER:** Washington, D.C., Zoology, B.S.; Intramurals; Daydodgers Club; Vets Club.

DOROTHY COLE BAKER: Riverdale; Physics, B.S.; French Club; **Diamondback** . . . **BERNICE IONA BANGLE:** Washington, D.C., English, B.A. . . . **CARROLL WILLIAMS BARTLETT:** Baltimore, History, B.A.; Sailing Club; Touch Football . . . **PAUL GRAY BASSETTE:** Landover, Bacteriology, B.S.; Chemistry Club.

JOHN ELLWOOD BAUMGARDNER: Emmitsburg, Zoology, B.S.; SAE; German Club; ROTC Band . . . **HENRY S. BAUSUM:** Berwyn, History, B.A.; Baptist Student Union . . . **EDWARD STANLEY BEACH, JR:** Charlotte Hall, Zoology, B.S.; AXA; Vets Club; President, Rossborough Club; Secretary, AXA . . . **WILLIAM A. BEAL:** Washington, D.C., English, B.A.

JAMES CARROLL BEESE, JR: Baltimore, Psychology, B.S.; $\Phi K \Sigma$; Secretary, Interfraternity Council; Vice-President, Rossborough Club; Vice-President, President, $\Phi K \Sigma$. . . **WILLIAM FRANCIS BENJAMIN** Hyattsville, German, B.A.; Men's Glee Club; Chairman, All-Maryland Committee; Vice-President, ISA . . . **GLORIA MAE BISHOP:** Baltimore, Sociology, B.A. . . . **JOSEPH PATRICK BLOCHER:** Grantsville, Arts Law, B.A.

LOIS E. BLODGETT: Bethesda, Sociology, B.A.; Terrapin Trail Club; Ballroom Dance Club; Daydodgers Club; **Diamondback** . . . **JEAN HAYDEN BOEHME:** Philadelphia, Pa., Biological Sciences, B.S. . . . **VIRGINIA BOGERT:** Chevy Chase, Sociology, B.A.; $\Pi B \Phi$; Intramurals; Manager, Circulation Staff of **Diamondback**; Sociology Club; Social Dance Club; Corresponding Secretary, $\Pi B \Phi$. . . **JAMES ALLEN BOWERS:** Riverdale, Speech, B.A.; O.K. $\Pi \Delta E$ Who's Who; National Collegiate Players; Editor, **Diamondback**; President, University Theatre; set designer for Perfited Forest; "M" Book.

PHYLLIS BRAITERMAN: Baltimore, History, B.A.; $\Phi A \Theta$; Hillel Executive Council; Secretary, Vice-President, IZFA . . . **JOSEPH A. BRESCIA:** Emerson, N.J., Bacteriology, B.S.; AXA; Newman Club; Vets Club; Golf Team . . . **MARY ANN BROCKMEYER:** Washington, D.C., Sociology, B.A.; $\Gamma \Phi B$; Newman Club; Recording Secretary, $\Gamma \Phi B$. . . **JOAN ELISE BROWN:** Mercersburg, Pa., English, B.A.; Dance Club; Presbyterian Club; Spanish Club; Riding Club.

JOAN BRUNNER: Union, N.J., English, B.A.; ΣK ; **Diamondback**; Presbyterian Club; Treasurer, ΣK . . . **KENNETH C. BUKER, JR:** Washington, D.C., Sociology, B.A.; Student Band; Psychology Club; Sociology Club . . . **CHERRON REDDIE CALLAGHAN:** Washington, D.C., Psychology, B.A.; KKT, $\Pi \Sigma A$; Canterbury Club; Cosmopolitan Club; Treasurer, Scholarship Chairman, KKT; Secretary, $\Pi \Sigma A$. . . **AMY CANTWELL:** Falls Church, Va., Sociology, B.A.; $\Pi B \Phi$, Mortar Board; Canterbury Club; Vice-President, Treasurer, Orchesis; Secretary, Panhellenic Council; Secretary, President, Sociology Club; Section Editor, "M" Book; Rush Chairman, President, $\Pi B \Phi$; Freshman Week Committee; Freshman Orientation Committee.

LOIS ANNE CARROLL: Washington, D.C., French, B.A.; ΣK ; Canterbury Club; French Club; International Relations Club . . . **ROBERT POWELL CARTER, JR:** Catonsville, Psychology, B.S. . . . **GEORGE L. CARY, JR:** Hyattsville, Government and Politics, B.A.; ΣN ; Sophomore Football Manager . . . **RICHARD EUGENE CHATELAIN:** Washington, D.C., Journalism, B.A.; ΣX ; Daydodgers Club; Secretary, ΣX ; **Diamondback**; Vets Club; Intramural Softball.

JOYCE ALICE CHRISTIE: Washington, D.C., English, B.A.; Cosmopolitan Club . . . **PEGGY ANN CHRISMAN:** Washington, D.C., English, B.A.; $A \Xi \Delta$; **Diamondback**; Spanish Club; Cosmopolitan Club; **Old Line**; Historian, Junior Class; Mademoiselle College Board . . . **RAYMOND J. CHROBOT:** Newark, N.J., Zoology, B.S. . . . **JAY B. CLASS:** Baltimore, Chemistry, B.S.; ΦA .

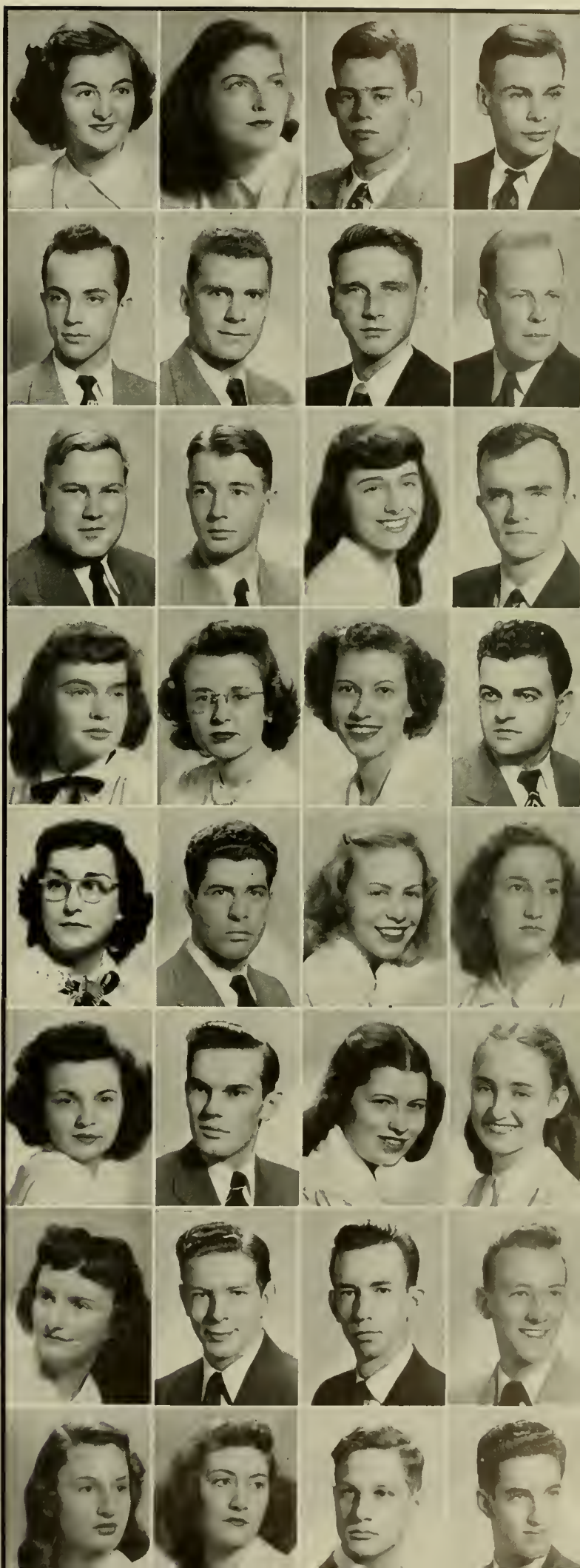

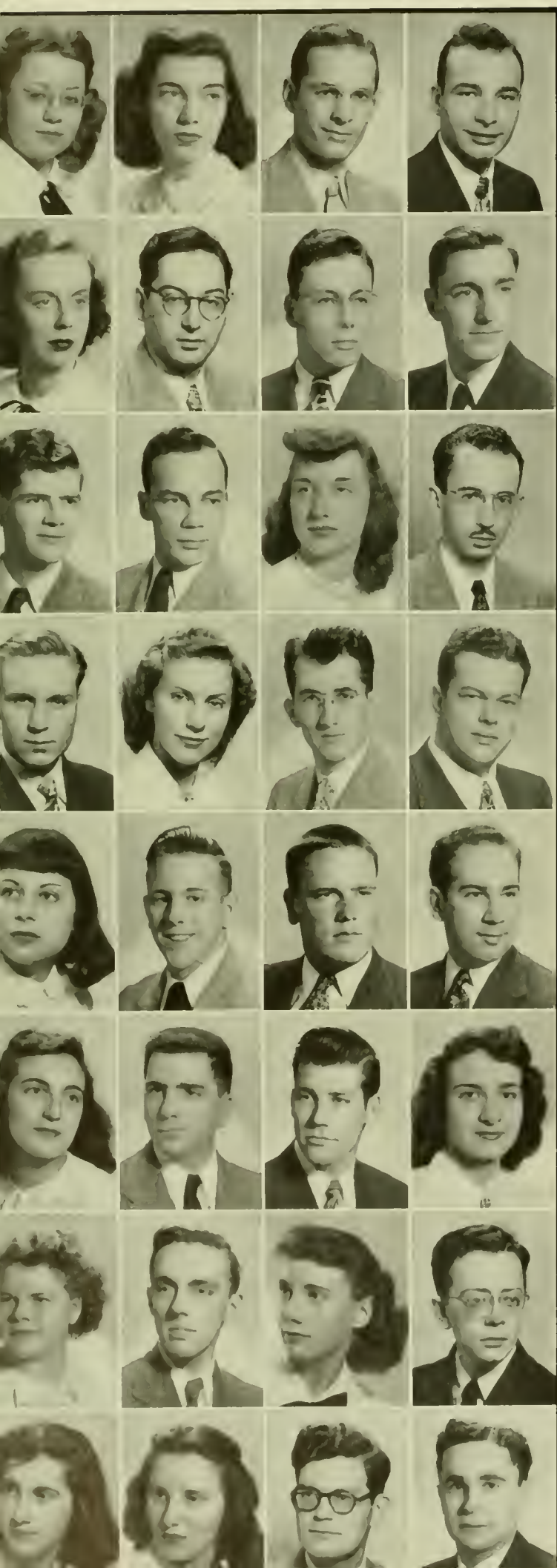

MARGARET ELAINE COBURN: Laurel, Psychology, B.A.; Women's Chorus; Sailing Club; Religious Philosophy Group . . . **JANICE COHEN:** Baltimore, Psychology, B.A.; Cosmopolitan Club; Hillel, Diamondback . . . **LEONARD COLELLA:** Washington, D.C., Psychology, B.A. . . . **NICHOLAS R. CONGRUDE:** Trenton, N.J., Psychology, B.A.

CORLISS REBECCA COOK: Washington, D.C., Sociology, B.A.; ΔΔΔ; French Club; Footlight Plays; Intramurals; Sociology Club; Psychology Club . . . **JOEL IRVIN COONIN:** Baltimore, Sociology, B.A.; AKΔ; Vets Club; Dance Club; Hillel; Sociology Club . . . **MARK DAVID COPLIN:** Baltimore, English, B.A.; ΤΕΦ, ΗΔΕ, ΦΙΙΣ; Hillel; Copy Chief, Managing Editor, Diamondback . . . **LENSWORTH COTTRELL, JR:** Bel Air, Zoology, B.S.; President, Vets Club; Executive Council, SGA.

ROBERT W. COOVER: Annapolis, History, B.A. . . . **DONALD EDWARD COVELL:** Glen Burnie, Bacteriology, B.S.; ΣΑΕ, ΣΑΟ; Vets Club; Terrapin . . . **JEAN ELIZABETH CRAWLEY:** Baltimore, English, B.A.; Canterbury Club . . . **PHILIP GEORGE CROOK:** Mt. Rainier, Bacteriology, B.S.; ΣΑΟ.

CHARLES W. CURTIS: Washington, D.C., American Civilization, B.A.; ΘΧ . . . **NORMA CURTIS:** Brandywine, English, B.A.; ΑΟΗ; Diamondback; Rush Chairman, Secretary, ΑΟΗ; Orchesis; Chairman of Decorations, Sophomore Prom . . . **SAMUEL DONALD D'ALFONZO:** Catonsville, Psychology, B.S. . . . **WILLIAM JAMES DARROW:** Cumberland, Pre-Law, B.A.

RUTH L. DAVIDSON: Washington, D.C., Psychology, B.A.; ΦΣΣ; Psychology Club; Hillel; Sociology Club . . . **JOHN EISELE DAVIS, JR:** Fairlington, Va., ΑΦΩ; Psychology Club . . . **FREDERICK STANLEY DeMARR:** Berwyn, Government and Politics, B.A.; ΣΧ, ΟΔΚ, ΗΔΕ, Who's Who; Vice-President, Freshman Class; Vice-President, President, Canterbury Club; Sports, Photography, Managing Editors, Terrapin; President, ΗΔΕ; Pershing Rifles; Advanced ROTC; Treasurer, SGA; President, ΣΧ; Interfraternity Council . . . **PHILIP JOSEPH DiPAULA:** Baltimore, Zoology, B.S.

CONCETTA DI PIETRO: Baltimore, Medical Technology, B.S.; ΣΑΟ; Intramurals; Newman Club; Social Chairman, Margaret Brent; Secretary, ΣΑΟ; Dean's Freshman Week Committee . . . **JOSEPH JOHN DONEY, JR:** Glen Burnie, Bacteriology, B.S. . . . **BERNARD C. DOVE:** Washington, D.C., Mathematics, B.S.; ΦΙΙΣ . . . **KATHERINE LEE DUKE:** Clinton, English, B.A.; ΑΔΗ; Women's Chorus; Clef & Key; Newman Club; Dance Club; Daydodgers Club; Creational Writing Club.

OLGA MARION DUNBAR: Washington, D.C., English, B.A.; 50 Yard Line Club . . . **CHARLES ARTHUR EBY, JR:** Baltimore, Pre-Law, B.A.; ΑΓΡ . . . **HELEN LUCILLE ECKHARDT:** Breathedsville, Bacteriology, B.S.; ΑΑΔ, ΣΑΟ, ΦΚΦ, Secretary, ΑΑΔ; Canterbury Club; Cosmopolitan Club; Vice-President, Treasurer, ΣΑΟ; German Club . . . **MURRAY O. EILER:** Hagerstown, Economics, B.A.

BETTY ELLIN: Baltimore, Psychology, B.A.; ΑΕΦ; Women's Chorus; Clef and Key; Vice-President, ΑΕΦ; Cosmopolitan Club . . . **BLANCHE ELIZABETH EMALA:** Baltimore, Sociology, B.A.; ΔΖ . . . **DAVID HAROLD ENTLER:** College Park, History, B.A.; ΔΣΦ . . . **DAVID M. EPPEL:** Baltimore, Pre-Dentistry, B.S.

KAROLYN BETTY FARBMAN: Baltimore, Sociology, B.A.; AEP; Dance Club; Sociology Club . . . **DORIS GAIL FEIMSTER:** Mt. Rainier, Crime, B.A.; ΔΓ; Sociology Club . . . **MARY ELLEN FERRY:** Washington, D.C., English, B.A.; ΔΓ . . . **DANIEL M. FINK:** Baltimore, Pre-Med., B.S.; TEΦ; Intramurals.

JOHN STEWART FINLAY, III: Arlington, Va., Biological Sciences, B.S.; Advanced ROTC . . . **MARTHA JANE FISHER:** Princess Anne, Spanish, B.A.; Dance Club; ISA; BSU; Women's Chorus . . . **ARTHUR JOHN FISTORI:** Worcester, Mass., Economics, B.A. . . . **NICHOLAS J. FOTOS:** Annapolis, Physics, B.S.; AXA, EΦΣ; Vice-President, EΦΣ; Vets Club.

HARRY M. FRANKEL: Laurel, Zoology, B.S. . . . **JOYCE ELEANORE FREDERICK:** Washington, D.C., Crime Control, B.A.; AΞΔ, AKΔ, Footlight Club; Women's Chorus; Wesley Club; Treasurer, AΞΔ; Sociology Club . . . **HOWARD LAWRENCE GALLOWAY:** Baltimore, Physics, B.A. . . . **HELEN I. GERAUS:** Greenbelt, Sociology, B.A.

BETTY GETZ: Bel Air, Journalism, B.A.; Hillel; ISA; Old Line; Cosmopolitan Club; **Diamondback** . . . **PAYSON GETZ:** Bel Air, American Civilization, B.A.; TEΦ; ΦAΘ; Hillel; President, ΦAΘ . . . **GEORGE GEVAS:** Baltimore, Pre-Med, B.S.; Vets Club; Daydodgers Club . . . **JOYCE H. GIBBONS:** Chevy Chase, Spanish, B.A.; ΔΔΔ, AAΔ; Feature Writer, **Diamondback**; University Theatre Productions; Clef and Key; All Nations Scientists Study Group; Drama Director, WMUC.

CHARLOTTE GILDEN: Annapolis, English, B.A.; AEΦ . . . **MARY FRANCES GILL:** Washington, D.C., Sociology, B.A.; AFΔ; Women's Chorus; Daydodgers Club; Sociology Club . . . **JEANNE M. GIVEN:** Washington, D.C., English, B.A. . . . **MURREY DAVID GOLDBERG:** Baltimore, Physics, B.S.

STEPHEN H. GOODE: Takoma Park, English, B.A. . . . **W. KELLER GORSUCH, JR:** Baltimore, Psychology, B.A.; AAT . . . **GORDON EDMUND GREEN:** Takoma Park, Bacteriology, B.S.; ΣAO . . . **SUZANNE MACOMB GREENE:** Washington, D.C., Journalism, B.A.; AΞΔ; Canterbury Club; Riding Club; French Club; **Diamondback**; Intramurals; Camera Club; Social Chairman, AΞΔ.

MARY RUTH GRIFFIN: Baltimore, Speech, B.A. . . . **GERALD EUGENE GROBLEWSKI:** Nanticoke, Pa., Zoology, B.A. . . . **ELEANOR GWATHMEY:** Baltimore, History, B.A.; KKG, ΦAΘ; Senior Editor, **Terrapin**; Panhellenic Council; Presbyterian Club; Religious Philosophy Club; Secretary, ΦAΘ; Intramurals; Red Cross . . . **HARRISON P. HAGEMEYER:** Washington, D.C., Speech, B.A.; AA, HΔE; News Editor, **Diamondback**; "M" Book; University Theatre; Feature Editor, WMUC.

DORIS HARDER: Mt. Rainier, English, B.A.; KΔ; Canterbury Club; Intramurals; WRA; SAAC; German Club; **Terrapin**; Religious Philosophy Club; Secretary, Sailing Club; May Day Chairman; Copy Editor, **Diamondback** . . . **BARBARA HAYS HARGRAVE:** Washington, D.C., American Civilization, B.A.; AOII; Newman Club; Secretary, AOII; Intramural; Art Club; **Diamondback**; Red Cross . . . **BETTY LOU HARMON:** Baltimore, Zoology, B.S.; Intramurals; ISA; WRA Representative . . . **ELEANOR J. HARRINGTON:** Berlin Center, O., Political Science, B.A.; KKG, AAΔ, HΣA; Riding Club; Wesley Club; **Diamondback**; Cosmopolitan Club; Old Line; President, HΣA; Historian, Senior Class; Registrar, Social Chairman, KKG; May Day Properties Chairman.

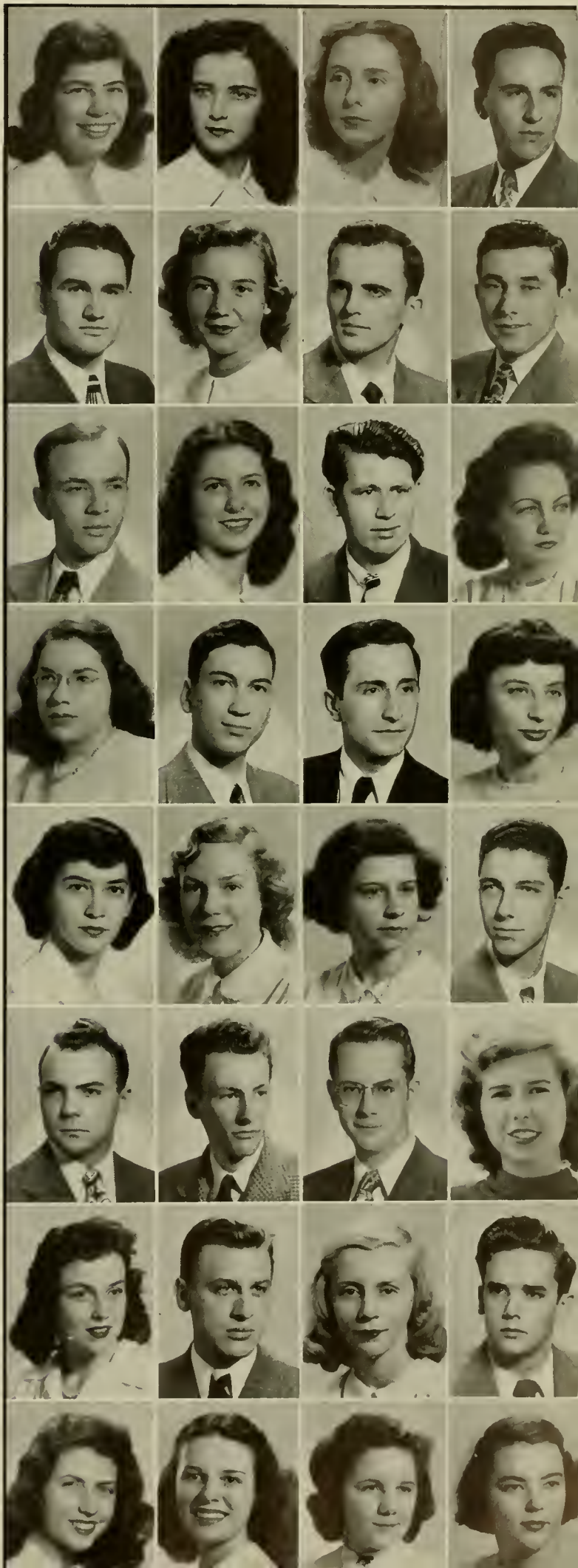

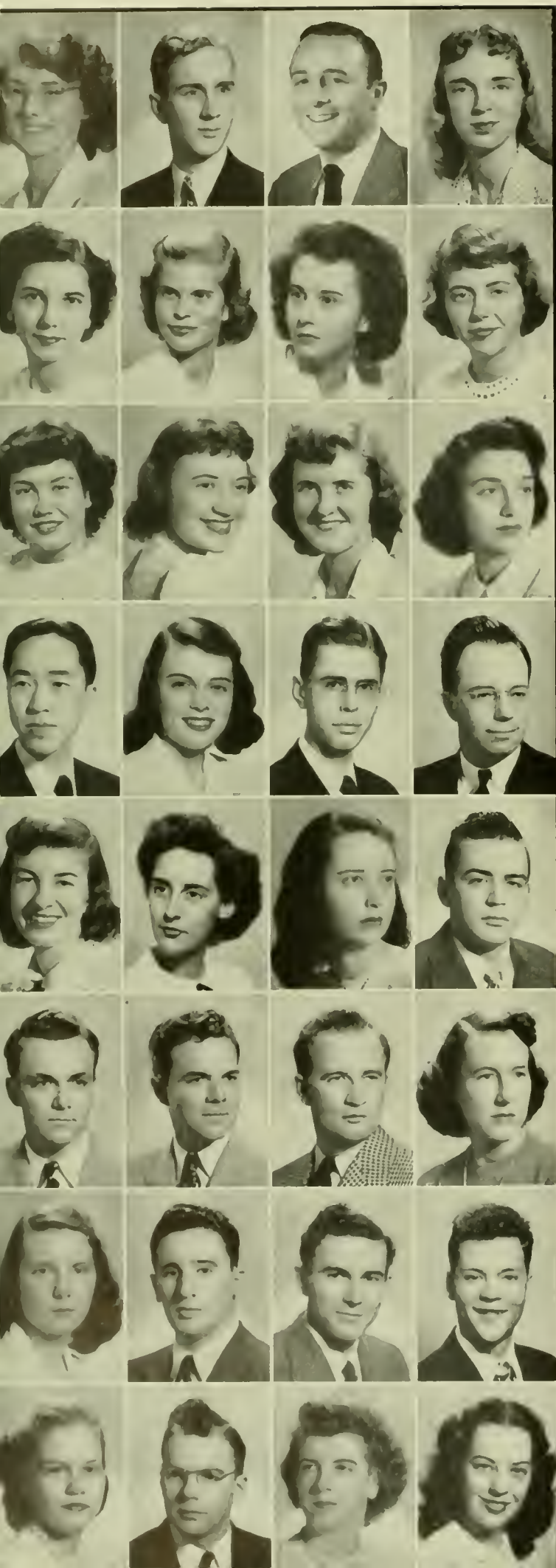

JANET WILSON HARTLEY: Washington, D.C., Bacteriology, B.S.; $\Sigma\Delta\Theta$. . . **RONALD F. HEEMANN:** Baltimore, Law, B.A. . . . **S. CHARLES HEMMING, II:** Salisbury, Transportation, (B.P.A. College) B.S.; $\Delta\Gamma\Omega$; Propeller Club; Intramurals, Vets Club . . . **PATRICIA JUNE HENDERSON:** Riverdale, Sociology, B.A.

GLORIA CHARLOTTE HENKLEMAN: Mt. Rainier, Crime Control, B.A. . . . **JOYCE HENS:** Silver Spring, Psychology, B.A. . . . **HELEN BOWLING HEREFORD:** Upper Marlboro, English, B.A.; $\Pi\beta\Phi$; Footlight Club Plays; Newman Club . . . **ELEANOR M. HIGGONS:** Greenwich, Conn., Sociology, B.A.; $\Delta\Gamma$, Mortar Board, $\Sigma\Gamma\epsilon$; Treasurer, President, Canterbury Club; WRA; Treasurer, Sophomore Class; Treasurer, Sociology Club; Secretary, SGA; House President, President, $\Delta\Gamma$; Freshman Wk. Comm; Student Religious Council.

SHIRLEY ALICE HODGSON: Baltimore, Chemistry, B.S.; German Club; Pres., ACS; Intramurals; Trail Club . . . **JEAN MARIE HOFF:** Baltimore, Sociology, B.A.; $\Delta\Delta\Delta$; Footlight Club; Pres., Dorm F.; Panhellenic Council; Chaplain, $\Delta\Delta\Delta$. . . **ELEANOR DOROTHY HOPPE:** Harrisburg, Pa., Spanish, B.A.; $\Gamma\Phi\beta$, $\Sigma\Gamma\epsilon$; House Pres., Sec., $\Gamma\Phi\beta$; Intramurals; Riding Club; Spanish Club; WRA; WRA Letter Award; Vice-Chairman, Red Cross; Treas., $\Sigma\Gamma\epsilon$; **Diamondback**; May Day; Sec., Women's League . . . **RUTH HORROWITZ:** Newark, N.J., Economics, B.A.; $\Phi\Sigma\Sigma$; Secretary, $\Phi\Sigma\Sigma$.

CHI CHOU HUANG: Kunming, China, Pre-Med, B.S. . . . **JOY HULL:** Willow Spring, English, B.A.; $\Gamma\Phi\beta$. . . **ROBERT DONALD HUMBERTSON:** Barton, Speech, B.A. . . . **ROBERT MILLER HUNT:** Washington, D.C., Mathematics, B.S.; Math Club; AFA.

JEAN Y. HUYETT: Hagerstown, Spanish, B.A.; AOII; Spanish Club; Vice-President, Lutheran Club . . . **ALINE EMILY JOHNSON:** Mt. Rainier, French, B.A.; $\Gamma\Phi\beta$; Women's Chorus . . . **CAROL L. JOHNSON:** Silver Spring, Crime Control, B.A.; Wesley Club; Philosophy Club . . . **ALVIN L. JONES:** New Freedom, Pa., Zoology, B.S.

HAROLD F. JONES: Washington, D.C., English, B.A. . . . **PAUL J. JONES:** Washington, D.C., Biological Sciences, B.S. . . . **WALTER WOOLFORD JONES:** Baltimore, English, B.A.; Old Line; University Theatre . . . **ETHEL HELEN JONGENEEL:** Ross, Calif., Psychology, B.A.; $\Pi\beta\Phi$, $\Delta\Delta\Delta$, $\Pi\Delta\epsilon$, Mortar Board, Who's Who; Editor, **Diamondback**.

HELEN L. KAPLAN: Baltimore, Psychology, B.A.; $\Phi\Sigma\Sigma$; Sociology Club; Psychology Club . . . **IRVING BERNARD KAPLAN:** Baltimore, Zoology, B.S.; Varsity Baseball; Intramurals . . . **DONALD EDOUARD KEENE:** Wellersburg, Pa., Physics, B.S. . . . **WILLIAM F. KENKEL:** Hyattsville, Sociology, B.A.; Social Chairman, President, Daydodgers Club; Newman Club; Vets Club.

MARY KESBIAW: Catonsville, Sociology, B.A.; $\Delta\epsilon\Delta$. . . **ARTHUR R. KING:** Berwyn, Sociology, B.A.; $\Sigma\chi$; Basketball; Baseball; Intramural Football; Daydodgers Club; Vets Club; Sociology Club . . . **MYRTLE JUNE KITE:** Harrisonburg, Va., Sociology, B.S. . . . **BARBARA JANE KITZMILLER:** Cumberland, French, B.A.; AOII; Lutheran Club; Riding Club; Clef and Key.

THOMAS ROBERT KLEH: Cottage City, Zoology, B.S. . . .
WALTER JOSEPH KOTERWAS: Baltimore, Chemistry, B.S.;
 ACS . . . **FLORENCE AMELIA KRETCHNER:** Baltimore, Sociology,
 B.A.; **Old Line;** Office Manager, **Terrapin;** Pres., Service-Woman's
 Club; Sec., Vets Club; IRC; Instructor, Ballroom Dance Club; Soc.
 Club; Newman Club . . . **BARBARA CLARE KUHN:** Silver Spring,
 Sociology, B.A.; ΠΒΦ; ΑΚΔ; Newman Club; Sociology Club;
Diamondback.

RUSSELL MARION KULSRUD: Riverdale; Physics, B.S.; ΣΠΣ . . .
ARNOLD KURLAND: Baltimore, Psychology, B.A. . . . **FAITH**
MARIA LAMBRIDES: Laurel, English, Spanish, Psychology, B.A.
 . . . **HERBERT JACK LANGENFELDER:** Baltimore, Pre-Med, B.S.

MICHAEL WILLIAM LANGELO: Derby, Conn., Zoology, B.S.;
 Band; Orchestra; Glee Club . . . **ELLIOT EDWARD LAPIN:** Balti-
 more, Speech, B.A.; ΣΑΜ; Footlight Club; Hillel; Vice-President,
 President, ΣΑΜ . . . **ANNE LAW:** Washington, D.C., History, B.A.;
 ΔΓ . . . **SOL LEISE:** Elkridge, Physics, B.S.

MARTHA G. LIKENS: Greenbelt, English, B.A.; ΚΑΘ; Religious
 Philosophy Group; WRA; Freshman Committee; Secretary, Pan-
 hellenic Council . . . **EDWARD A. LOOPER, JR:** Baltimore, Pre-Med,
 B.S.; ΑΤΩ; Freshman, Varsity Lacrosse; Intramurals; Riding Club;
 Swimming Club . . . **HOWARD HARRIES LOOS:** Chevy Chase,
 History, B.A.; ΚΣ . . . **SHELDON LOSIN:** Baltimore, Zoology, B.S.;
 ΤΕΦ; Intramurals.

RAYMOND H. LUND: Catonsville, English, B.A.; ΣΑΕ . . . **JOAN**
MAHONEY: College Park, Sociology, B.A.; Newman Club; Dance
 Club; Women's Chorus; Sociology Club . . . **GRAFTON F. MANGUM:**
 Silver Spring, Chemistry, B.S.; ΑΧΑ; Chemistry Club; Vets Club . . .
JUNE MARGOLIN: Baltimore, Psychology, B.A.; ΦΣΣ; Psychology
 Club; Sociology Club; Hillel.

GERMAINE DELORES MARGOLIS: Cumberland, English, B.A.;
 ΑΕΦ, ΑΑΔ; **Old Line;** **Diamondback;** Vice-President, President,
 ΑΕΦ; Senior Class Representative to Women's League . . . **MURIEL**
MARK: Baltimore, Sociology, B.A.; ΑΕΦ; Hillel; IRC; Sociology
 Club . . . **RHONA MAE MARMER:** Cambridge, History, B.A.;
 Hillel; WRA; IRC; WMUC; Cosmopolitan Club . . . **RAYMOND N.**
MARQUART: Demarest, N.J., Psychology, B.A.

HELEN BURWELL MARSHALL: Hyattsville, English, B.A.; ΑΟΗ;
 Canterbury Club; **Diamondback** . . . **MARVIN STANLEY MAX-**
WELL: Washington, D.C., Physics, B.S.; ΣΠΣ; Mathematics Club . . .
RALPH A. MAY: Richmond, English, B.A.; ΣΑΜ; Vets Club; Re-
 corder, President, ΣΑΜ; Interfraternity Council . . . **JEANNE MILLER**
McBEATH: Atlanta, Sociology, B.A.; ΚΚΓ; Sociology Club.

MURRAY MICHAEL McCOLLOCH: Washington, D.C., Govern-
 ment and Politics, B.A.; ΔΣΦ, ΠΣΑ, ΦΗΣ; Cheer Leader; Drum Major;
 Gymkana; Sec., Men's League; Fresh. Orientation Wk.; Band; Vice-
 President, ΠΣΑ; Capt. ROTC Band . . . **PENELOPE McDUFFIE:**
 Riverdale, Sociology, B.A. . . . **ETHEL ANN McGUIRE:** Westport,
 English, B.A. . . . **DOROTHY ANN McMINN:** Orange, N.J., Spanish,
 B.A.; ΚΔ; Riding Club; Intramurals; Sailing Club; Women's League.

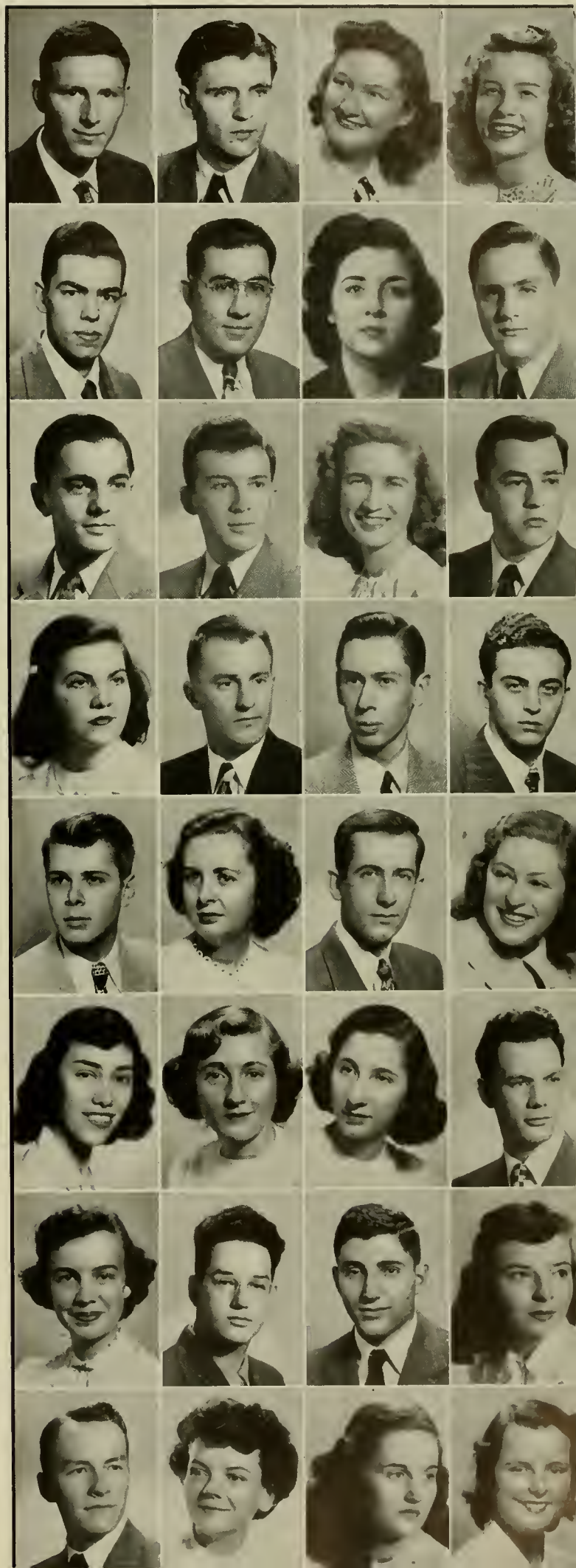

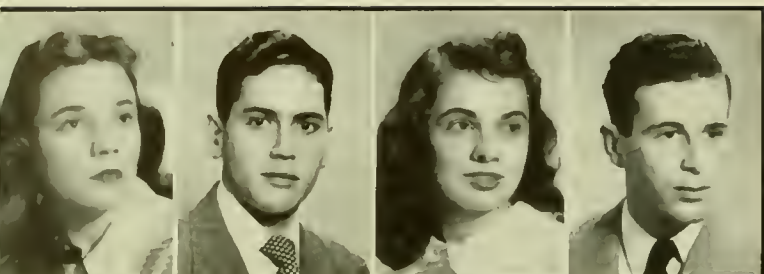

ALICE VIRGINIA MEASELL: Kensington, Sociology, B.A., ΓΦΒ; IRC; **Diamondback:** Sociology Club . . . **RUBEN A. MENDEZ:** Santura, Puerto Rico, Zoology, B.S.; Newman Club; Cosmopolitan Club . . . **JANICE MEREDITH:** Suitland, Sociology, B.A.; W.S.S.F. Representative; Camera Club; Baptist Student Union; Sociology Club . . . **ANTHONY JAMES MEUSHAW:** Baltimore, Bacteriology, B.S., ΔΣΦ; Social Chairman, House Manager, ΔΣΦ.

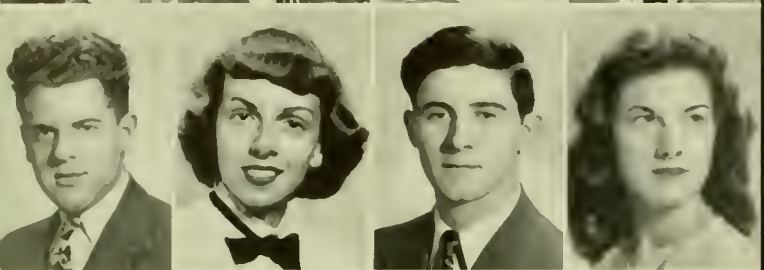

JACOB YOSEF MILIMAN: Baltimore, Arts-Law, B.A., ΤΕΦ . . . **JERALEE JOAN MILLER:** Silver Spring, Speech, B.A.; ΔΔΔ; National Collegiate Players; Vice-Pres., Univ. Theatre; Sec., National Collegiate Players; Historian, Secretary, ΔΔΔ . . . **MARVIN BRYAN MILLEB:** Riverdale, Arts-Law, B.A. . . . **NAOMI BUTH MILLER:** Washington, D.C., Speech-Drama, B.A., ΑΓΔ, ΑΑΔ, National Collegiate Players; Editor Music and Drama, Terrapin; Footlight; Cosmopolitan; Modern Dance; Wesley Club; WSSF Drive; May Day Committees, '47-'48; Women's Chorus; Housemng., Univ. Theater; Senior Pan-Hell Rep., Vice-Pres., ΑΓΔ; Vice-Pres., National Collegiate Players.



JAMES ALEXANDER MITCHELL: Baltimore, Government and Politics, B.A. . . . **ROBERT L. MITCHELL:** La Plata, Government and Politics, B.A., ΦΔΘ . . . **ROBERT EDWARD MONTGOMERY:** Washington, D.C., Political Science, B.A., ΦΚΣ . . . **BASIL ETHERTON MOORE, JR:** Annapolis, Arts-Law, B.A., ΤΚΕ, ΑΦΩ; Canterbury Club; President, Vice President, German Club; Historian, ΤΚΕ.

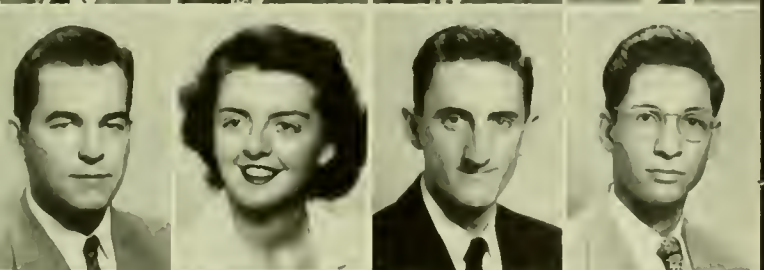

GEORGE E. MOORE: Silver Spring, Chemistry, B.S., ΑΝΣ . . . **MARY KATHRYN MORAN:** Bethesda, Government and Politics, B.A., ΚΚΓ; Newman Club; Cosmopolitan Club; **Old Line:** Junior Prom Committee; Corresponding Sec., Personnel Chairman, ΚΚΓ . . . **JAMES D. MORGAN:** Myersville, Psychology, B.A. . . . **KARL M. MORGENSTEIN:** Baltimore, Zoology, B.S.; Track Team; **Diamondback:** Hillel.

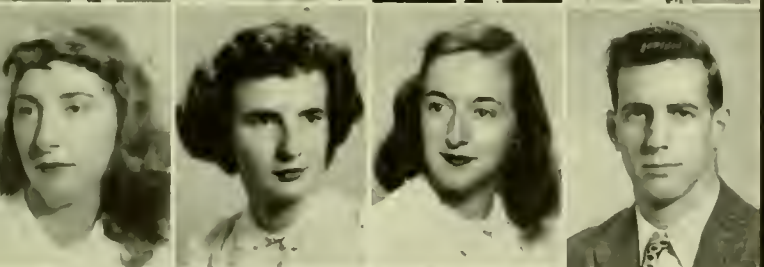

MARY ELIZABETH MORLEY: Washington, D.C., English, B.A.; Ballroom Dance Club; Newman Club . . . **ANN MARIE MURPHY:** Silver Spring, Speech, B.A. . . . **JANE MUSGROVE:** Clinton, North Carolina, Government and Politics, B.A., ΑΞΔ; WRA; **Old Line:** **Diamondback:** Social Chairman, Dorm C; Fresh. Wk. Comm.; Pres., French Club; Pres., Cosmopolitan Club; College Board of Mademoiselle Magazine; Canterbury Club . . . **WHARTON A. NICHOLS, JR:** Silver Spring, Zoology, B.S., ΣΑΕ; ROTC Band; Student Band; Men's League.

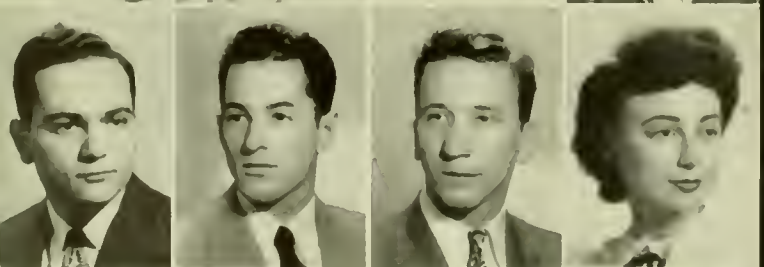

NORMAN B. NORINSKY: Baltimore, English, B.A. . . . **MARVIN NORWITZ:** Baltimore, Sociology, B.A., ΣΑΜ . . . **ALEXANDER NOVICK:** Worcester, Mass., Bacteriology, B.S., ΣΑΟ; Varsity Football; Varsity Boxing; ISA; Veterans Association . . . **PAULINE C. OKEN:** Washington, D.C., Sociology, B.A., ΑΚΔ; President, ΑΚΔ.



WILLIAM SOLOMON ORLOVE: Washington, D.C., Zoology, B.S., ΖΒΤ . . . **MATHILDE AUGUSTA OSANN:** Chillum, Psychology, B.A., ΑΔΗ . . . **BARBARA J. OSTERMAYER:** Silver Spring, English, B.A., ΑΟΗ . . . **PETER PANOPULOS:** Baltimore, Arts-Law, B.A.

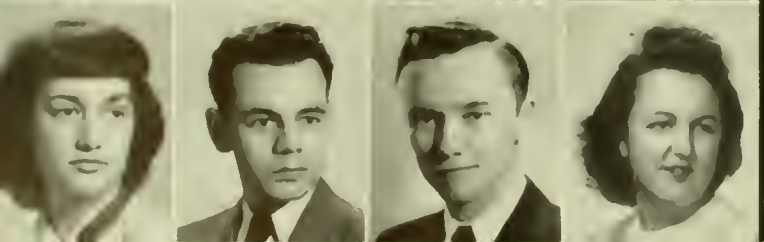

MABLEYN PAPER: Washington, D.C., English, B.A., ΡΣΣ, ΑΑΔ . . . **JOSEPH WILLIAM PARAVATI, JR:** Washington, D.C., Sociology, B.A., ΑΤΩ . . . **WILLIAM D. PAYNE:** Washington, D.C., Government & Politics, B.A. . . . **BETTY MARIE PEARCE:** Miami, Florida, Sociology, B.A.; Spanish Club; ISA; Christian Science Organization; Collegiate 4-H Club; Sociology Club.

JEAN MARIE PETZOLD: Silver Spring, Bacteriology, B.S. . . .
HARRY THOMAS PHOEBUS, JR: Oriole, Pre-Law, B.A. . . .
FRANCES POLLARD: Washington, D.C., French, B.A., AΔH;
 Junior Prom Committee; Canterbury Club; French Club; President,
 ADH . . . **ELIZABETH POWERS:** Washington, D.C., French, B.A.,
 AΔH; Sophomore Class Historian; Presbyterian Club; French Club;
 Cosmopolitan Club.

ALFRED PRATT: Springfield, N.J., Pre-Med., B.S. . . . **ALICE M.**
PRIGG DRUMMOND: Washington, D.C., Bacteriology, B.S., ΔF,
 ΣAO; German Club; Daydodgers Club; Veterans Club; Cosmo. Club
 . . . **ANGELA DOLORES PULEO:** Baltimore, Zoology, B.S.; Newman
 Club; Cosmopolitan Club; ISA . . . **JOHN RALPH PURNELL:**
 Salisbury, Speech, B.A.; Varsity Baseball; Football; Basketball;
 Radio Maryland.

MALCOLM RABINOWICH: Baltimore, Pre-Med., B.S. . . . **JOSEPH**
RAKOSKY, JR: Riverdale, Bacteriology, B.S., ΣAO; Amateur Radio
 . . . **TEMA RANKIN:** Baltimore, Sociology, B.A., AKΔ; Hillel;
 Cosmopolitan Club; Sociology Club . . . **JONAS R. RAPPEPORT:**
 Baltimore, Pre-Med, B.S.; Drum Major; **Old Line** Network; Co-
 Chairman, WSSF; Exec. Council, Hillel; Vice Pres. & President, Student
 Religious Council; Photography Staff, **Diamondback**, **Old Line**,
Terrapin.

GERALD M. RASHBAUM: Baltimore, Zoology, B.S., ZBT; Social
 Committee, Sophomore Class; Intramural Football, Basketball, Soft-
 ball, Track; Rally Committee . . . **FRED AUGUST RAWLINSON:**
 Barstow, California, Speech, B.A., ΣN; Intramural Softball, Basketball;
 Senior Prom Committee; Station WMUC; Camera Club . . . **KATHRYN**
M. REA: Upper Marlboro, Fine Arts, B.A., ΔF; Canterbury Club;
 Varsity Soccer, Basketball; Art Club; International Relations Club . . .
JAMES L. READ: Frostburg, Zoology, B.S.; Maryland Christian
 Fellowship.

PATRICIA REED: Glen Burnie, Psychology, B.A., KΔ, ΠΔE; Student
 Lounge Committee; Riding Club; **Diamondback**; Fraternity-Sorority
 Editor, **Terrapin**; International Relations Club; Canterbury Club;
 Sophomore Prom Committee; May Day Committee; Secretary,
 Psychology Club; President, Sergeant-at-Arms, KΔ; Junior Prom
 Committee; Clef & Key; Assistant Chairman, Religious Study Group;
 Freshman Week Committee . . . **BERNARD MICHAEL REGES:**
 Washington, D.C., Zoology, B.S., ΣAE; Recorder, ΣAE . . . **BERNARD**
FRANK RHODERICK: Frederick, Psychology, B.A. . . . **EDDIE**
RICHARDS: Washington, D.C., Zoology, B.S.

JANET R. RICHARDS: Washington, D.C., Psychology, B.A., HBΦ;
 Dance Club Orchesis; Womens' Chorus; International Relations Club
 . . . **ALBERT RINNER:** Greensboro, German, B.A.; German Club;
 ISA . . . **HARRY W. ROBB:** Washington, D.C., French, B.A. . . .
MAXINE LOUISE ROBERTSON: Westernport, French, B.A., AOII;
 French Club, Dance Club.

CARLYLE F. ROBINSON: New York City, Speech, B.A.; Intra-
 murals; Vice President, Sergeant-at-Arms, Association of Veterans;
 Homecoming Dance Committee . . . **SHEILA ROCKWOOD:** Silver
 Spring, Speech, B.A., KΔ . . . **JOHN ROMAN:** Dunmore, Pa., Physics,
 B.S. . . . **PHILIP E. ROSENBERG:** Baltimore, Psychology, B.A.,
 ZBT; Riding Club; Psychology Club; Footlight Club.

MALCOLM JAY ROSENTHAL: Baltimore, Government and Politics,
 B.A., ΦA; Varsity Football; Varsity Basketball; "M" Club; Sports
 Editor, **Diamondback**; Intramural Basketball, Softball . . . **CARLTON**
E. ROXBROUGH, JR: Greenbelt, Government and Politics, B.A.,
 KA; Freshman Football . . . **CHRISTINA RUDES:** Paterson, N.J.,
 Speech, B.A., ΕΦΣ; Religious Club Secretary; ISA; Dorm C House
 Committee; Cosmopolitan Club . . . **LAWRENCE DONALD**
SARUBIN: Baltimore, Zoology, B.S., ZBT.

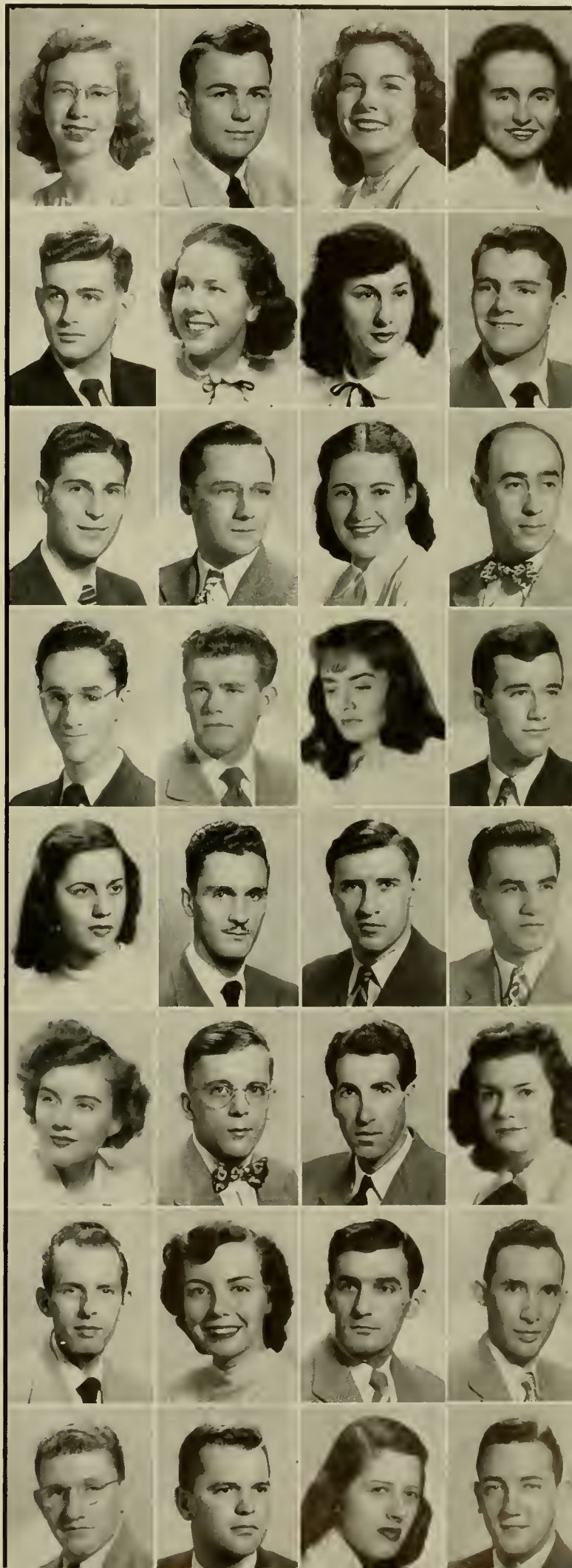

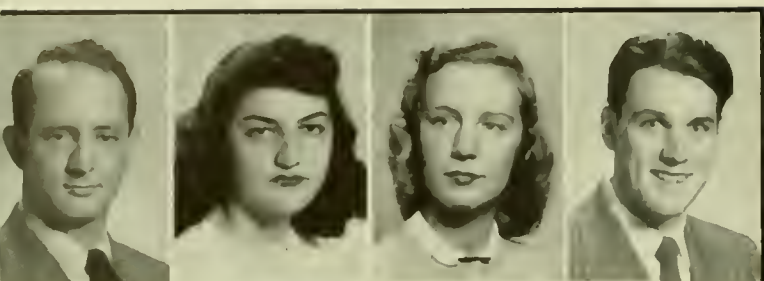

WILLIAM GEORGE SCHARPF: Baltimore, Chemistry, B.S., $\Phi\chi\chi$, $\Delta\chi\Sigma$; German Club; Riding Club; Vice President, American Chemistry Society; Treasurer, $\Delta\chi\Sigma$. . . **LILLIAN SONIA SCHER:** Washington, D.C., English, B.A.; House President, Dorm F; Riding Club; Cosmopolitan Club; Womens League; Orchesis; University Theatre; Radio Maryland . . . **BARBARA ANN SCHMALL:** Reisterstown, Psychology, B.A., $\Delta\Delta\Delta$; President, Treasurer, Psychology Club; Social Chairman, $\Delta\Delta\Delta$. . . **CLIFFORD W. SCHMITZ, JR:** Brooklyn, N.Y., Electrical Engineering, B.S. (College of Engineering); JV Rifle Team; AIEE; Intramural Basketball.

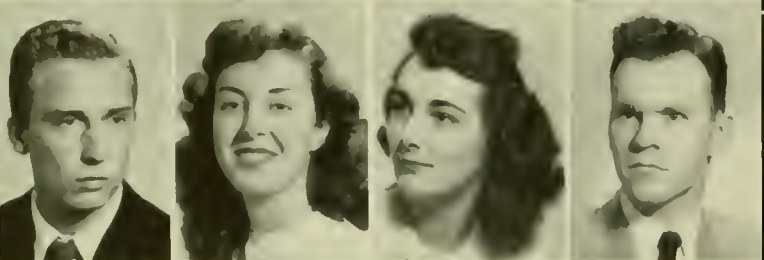

HERMAN GUSTAV SCHROEDER: Washington, D.C., Sociology, B.A. . . . **JOANNE M. SCOTT:** Greenbelt, English, B.A., $\Lambda\Xi\Delta$; Band; Orchestra; Newman Club; **Diamondback**; **Terrapin**; Assistant Treasurer, $\Lambda\Xi\Delta$. . . **MARY BARNES SEALOCK:** Sperryville, Va., Arts-Law, B.A., $\Lambda\Xi\Delta$; President, Anne Arundel Hall; Intramurals; Canterbury Club; Womens League; Queen Committee, Autumn Carnival . . . **De WITT R. SEARLES:** Jacksonville, Fla., English, B.A. $\Pi\Delta E$; Reporter, Assistant News Editor, Feature Editor, **Diamondback**.

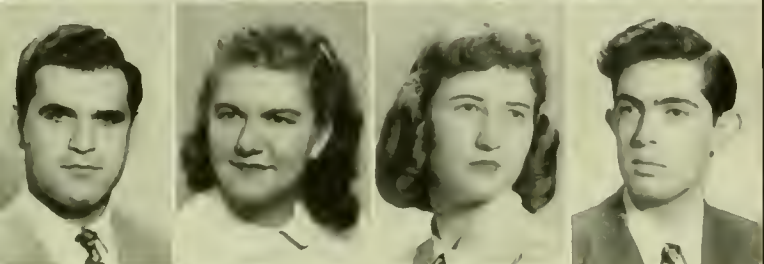

DANIEL G. SHALOWITZ: Baltimore, Speech, B.A.; Freshman Lacrosse; Clef and Key, Intramurals; Football; Autumn Carnival; Lacrosse . . . **CAROL LEE SHAW:** Maywood, N.J., Zoology, B.S. . . . **WILMA JEAN SHIPLEY:** East Orange, N.J., Psychology, B.A., $\Delta\Delta\Gamma$. . . **HARRY SHOUBIN:** Baltimore, Speech, B.A.

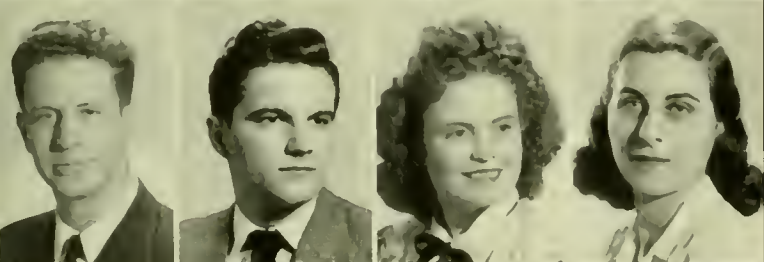

WARREN SEYMOUR SILVER: Takoma Park, Bacteriology, B.S. . . . **BRYAN DARE SIMPSON:** Havre de Grace, Government and Politics, B.A.; Advanced ROTC; Intramural Football . . . **BONITA KATHRYN SINGLETERRY:** Washington, D.C., Speech, B.A., ΣK ; Baptist Student Union . . . **ELAINE SKURNIK:** Baltimore, Sociology, B.A., $\Delta E\Phi$; Cosmopolitan Club.



WALTER SLAVIN: College Park, Physics, B.S. . . . **CAROLYN PATRICIA SMITH:** Washington, D.C., English, B.A., $\Pi B\Phi$, $\Pi\Delta E$; Vice President, Cosmopolitan Club; W.R.A.; Canterbury Club; Organizations Editor, Associated Editor, **Terrapin**; Freshman Elections Committee; Orchesis; Historian, Social Chairman, $\Pi B\Phi$. . . **MARY PATRICIA SMITH:** Takoma Park, Psychology, B.A., $KK\Gamma$, $\Delta\Delta\Delta$, $\Pi\Delta A$, Mortar Board; Historian, Freshman Class; President, Secretary, Cosmopolitan Club; Vice President, $\Delta\Delta\Delta$; May Day Decorations Committee; Treasurer, Womens League; Junior Prom Committee; Chairman, National Symphony Drive; Vice President, Mortar Board; Freshman Week Committee; President, Rush Chairman, $KK\Gamma$. . . **MASON PAUL SMITH:** Mitchellville, Pre-Med, B.S.; ISA ; Canterbury Club; German Club; Ballroom Dance Club; Intramurals; Psychology Club.

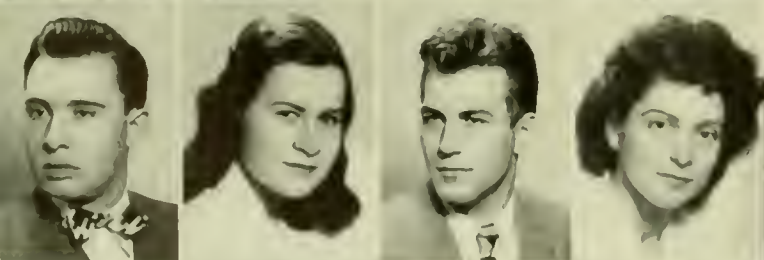

HERBERT MARSHALL SOMMER: Baltimore, Zoology, B.S., $\Delta E\Gamma$; Varsity Track; Hillel; $WMUC$. . . **BERNICE Z. SPIRE:** Baltimore, Psychology, B.A., $\Phi\Sigma\Sigma$. . . **REGINALD B. STABLER:** Washington, D.C., Physical Sciences, B.S. . . . **EVA STEIN:** Salisbury, Bacteriology, B.S., $\Phi\Sigma\Sigma$, $\Delta\Delta\Delta$, $\Sigma\Delta O$; Band Picnic.

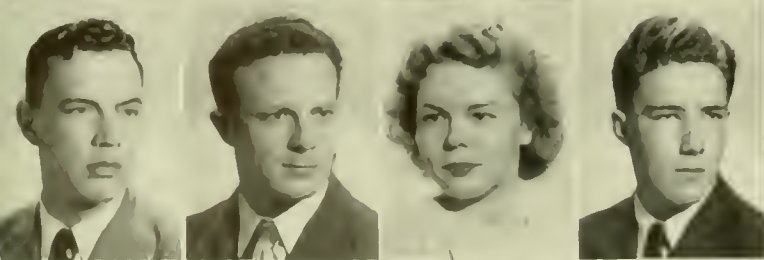

RICHARD J. STILLING: Washington, D.C., History, B.A. . . . **HERBERT ALEXANDER STOUCK:** Washington, D.C., Zoology, B.S., $\text{TE}\Phi$. . . **MARIAN JOHNSON STUNTZ:** Beltsville, Speech, B.A., $\Delta\Gamma$; National Collegiate Players . . . **JOSEPH G. SULLIVAN:** Maryland Park, Arts-Law, B.A.; Daydodgers Club.



NEIL TABOR: Baltimore, Arts-Law, B.A. . . . **RUTH TAUB:** Baltimore, History, B.A., $\Phi\Delta\Theta$; President, $\Phi\Delta\Theta$. . . **THOMAS LEE TAYLOR:** Baltimore, Zoology, B.S., $\Phi\Pi\Sigma$; ROTC; Student Band; Rifle Team; ROTC Band; Orchestra . . . **JEAN MARIE THOMAS:** Baltimore, Chemistry, B.S., $\Pi B\Phi$.

CAROLYN ANN THOMPSON: Gulfport, Miss., Speech, B.A., IIBΦ; Circulation Staff, **Diamondback**; Footlight Club; Cosmopolitan Club; Honor Guard, May Day Court; Psychology Club; Assistant Pledge Supervisor, Vice President, IIBΦ . . . **DORIS ANN THOMPSON:** Washington, D.C., Art, B.A.; Art Club; Daydodgers Club . . . **RICHARD DAVID THOMPSON:** Lutherville, Pre-Law, B.A.; Manager, Track Team; ISA . . . **JOHN BOUNDS TILGHMAN:** Salisbury, Zoology, B.S.; Student Band; Wesley Club.

NORA PAULINE TOPALIAN: Washington, D.C., Speech, B.A.; Baptist Student Union . . . **JEAN TRAVERS:** Baltimore, Psychology, B.A.; Wesley Club; Sociology Club; May Queen's Court; House President, Margaret Brent; Freshman Week Committee . . . **MARTIN WILLIAM TREIBER:** Baltimore, Zoology, B.S. . . **WILLIAM B. TUEMMLER:** College Park, Chemistry, B.S., AXΣ; Student Affiliates of American Chemistry Society.

JOHN MICHAEL VENDITTI: Baltimore, Zoology, B.S. . . . **CHARLES M. VERNAY:** Baltimore, History, B.A. . . **FRANCES MARIE VILLARET:** Washington, D.C., Fine Arts, B.A., ΣK; Art Club; Dance Club; Womens Chorus . . . **CAROL ROMAINE VON WALLENSTEIN:** Towson, Psychology, B.A.

MELVIN S. WACHS: Baltimore . . . **PHILIP ADAM WAGNER:** Baltimore, Sociology, B.S. . . **CHARLES VICTOR WAHLBERG:** Newington, Conn., Biological Science, B.S. . . **ALFORD LEROY WARD:** Rockville, Physics, B.S., ΣHΣ.

GEORGE C. WEARE: Washington, D.C., History, B.A. . . **HUBERT F. WERNER:** Camden, N.J., Bacteriology, B.S., ΣN . . . **HELEN ODETTE WERNER:** Hyattsville, Bacteriology, B.S.; Womens Chorus; Canterbury Club; Daydodgers Club . . . **JANET D. WILLIAMS:** Perryville, Sociology, B.A.; Home Economics Club; Wesley Club; Sociology Club.

PAUL G. WILSON: Brentwood, Psychology, B.A., ΣX . . . **BARBARA JEAN WINGATE:** Washington, D.C., Sociology, B.A. . . **RALPH FRANKLIN WISEMAN:** Washington, D.C., Bacteriology, B.S., ΣAO; Veterans Club; President, ΣAO . . . **ALMA ANN WOJCIECHOWSKI:** Baltimore, Psychology, B.A.; Psychology Club.

GERALDINE FRANCES WOLFE: La Vale, General Biological Sciences, B.S.; International Club; Wesley Club . . . **BOBBIE WOOD:** Canton, Georgia, Sociology, B.A., ΔΔΔ; Sociology Club . . . **MARGARET ELIZABETH WOOD:** Takoma Park, Spanish, B.A.; Spanish Club; French Club; Secretary, Chess Club . . . **ISABELLE MARIE WRIGHT:** Washington, D.C., Economics, B.A.; Newman Club.

WILLIAM C. WROE: Reisterstown, Criminology, B.A., ΘX . . . **ERNEST S. YANIGER:** Baltimore, English, B.A. . . **CHARLES MURRAY YOST:** Baltimore, History, B.A. . . **ARNOLD C. ZERIVITZ:** Baltimore, Pre-Law, B.A.

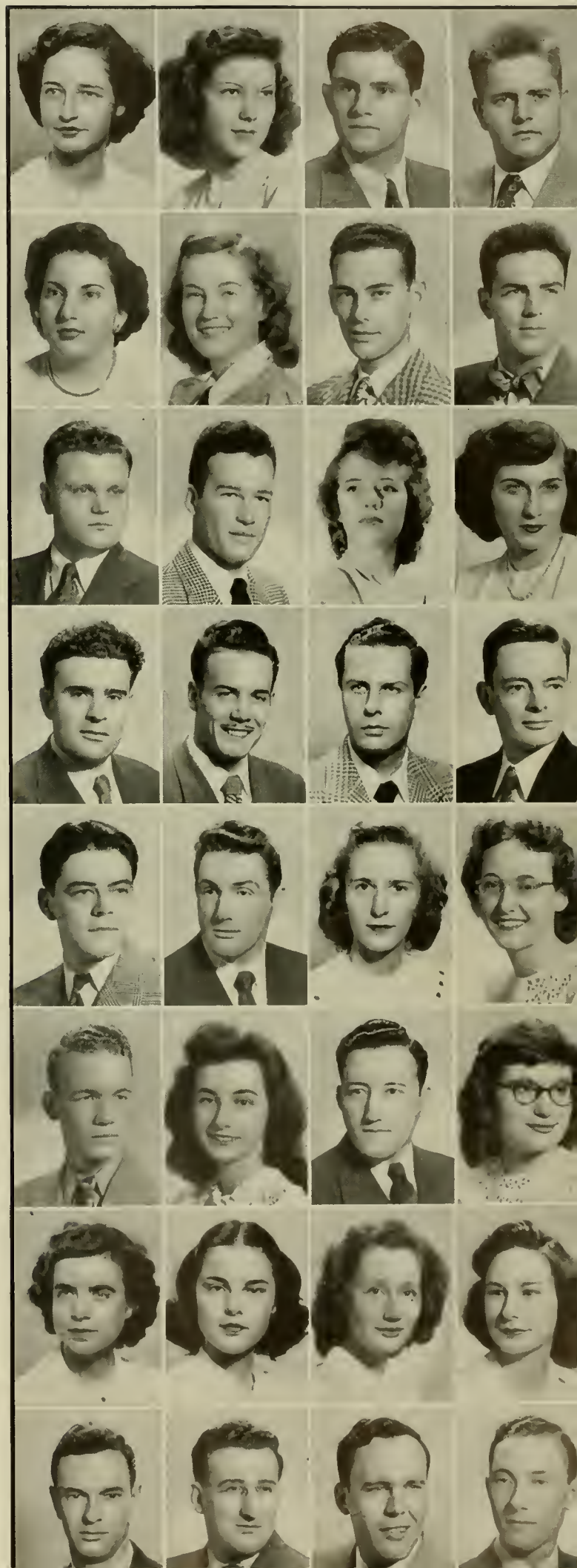



Smiling Dean Reid lends a helping hand during registration and straightens out the schedule of a frustrated and registration-weary future businessman.



J. Freeman Pyle
Dean of the College

Business and Public Administration

The College of Business and Public Administration with Arts and Sciences, its structural sibling, registers half of the students of the University. While the Arts and Sciences enrollment remained constant, the enrollment of Business and Public Administration increased by two hundred this year.

Dr. Dudley Dillard was honored by serving as associate professor of Economics at Columbia during a leave of absence from Maryland. His book on Kanes, the English economist, was published in the fall.

The Geography Department of the College has undertaken three contracts with the Army Map Service, Quartermaster Division. It has made material progress on a world atlas; the compilation of an atlas of the Far East is being supervised by Dr. Hu.

Local government articles have been issued through the Bureau of Public Administration. The College itself has been host to many state meetings including the secretaries of Maryland Junior Chambers of Commerce and county assessor groups.

Business and Public Administration welcomed several new professors during the year: Dr. Lionel Thatcher, head of the Department of Business Organization and Administration; Dr. James Cook, associate professor of Marketing; Assistant Professor Thomas McHugh, Business Administration.

Dr. Allan Gruchy, professor of Economics, took a second semester academic leave to write on British economy. Dr. Reuben Steinmeyer, professor of Government and Politics, will go to Europe in the fall.



Arthur Patrick
Secretarial Training



Dr. John Cover
Business Policies



Dr. Oliver Baker
Geography



Dr. Joseph Ray
Government and Politics



Dr. Lionel Thatcher
Business Organization and
Administration



Dr. Carl Ratzlaff
Economics

ELLIS ABEL: Baltimore, Accounting, B.S.; BAY . . . **FRANCIS A. ABD:** Elizabeth, N.J., Accounting, B.S. . . . **NORMAN M. BAER:** Baltimore, Marketing, B.S.; Vets Club; Intramural Softball; Tennis; Treasurer, Marketing Club.

ELEANOR MARION BALLINGER: Riverdale, Business Administration, B.S.; Daydodgers Club; Red Cross; **Old Line; Terrapin;** Canterbury Club; Riding Club . . . **EDMOND W. BASTEK:** Greenbelt, Industrial Administration, B.S.; Vets Club; Intramurals; Newman Club; Proctor . . . **DAVID J. BECKER:** Takoma Park, Accounting, B.S.; Daydodgers Club; Vets Club; Newman Club . . . **ROBERT B. BELL:** Alexandria, Va., Accounting, B.S.

MELVIN BENDER: Baltimore, Marketing, B.S.; ZBT; **Old Line;** Track; Clef and Key . . . **HAROLD TALMADGE BENNETT:** Damascus, Financial Administration, B.S. . . . **ROBERT L. BENNINGTON:** Cheverly, Marketing, B.S.; $\Delta T \Delta$; Vets Club . . . **ARTHUR CLARENCE BERG:** Chicago, Ill., Personnel Administration, B.S.

LOUIS S. BERRY: Silver Spring, Foreign Service, B.S.; French Club; Riding Club . . . **JOHN BEVERIDGE:** Chevy Chase, Transportation, B.S.; AXA . . . **ROBERT O. BIGELOW:** Upper Marlboro, Transportation, B.S.; ΣN ; **Diamondback; Terrapin** . . . **RICHARD B. BLACKWELL:** Arlington, Va., Transportation, B.S.; ΣX ; Sgt.-at-Arms, Freshman Class; Freshman Tennis; President, ΣX ; Interfraternity Council; Captain, ROTC.

JOHN ERNEST BOWKER: Riverdale, Accounting, B.S.; BAY, BPS . . . **CHARLES B. BRANTNER:** Washington, D.C., Accounting, B.S. . . . **JACK BREAKIRON:** Cumberland, Personnel, B.S.; Vets Club . . . **CHARLES SHELDON BRESLER:** Washington, D.C., Accounting, B.S.; TEP.

EVERARD DUDLEY BRISCOE: Prince Frederick, Marketing, B.S.; ATQ . . . **NORMAN LOUIS BROWN:** Washington, D.C., Marketing, B.S.; ΣN ; Vets Club; Interfraternity Council; Vice-President, ΣN . . . **ROBERT STEWART BROWN:** Bethesda, Marketing, B.S.; ATQ; Track; **Terrapin** . . . **M. PATRICIA BROWNING:** Germantown, General, B.S.; PFB; BPS; Wesley Club; WRA; International Relations Club; Red Cross.

THOMAS IRVIN BURBAGE: Long Island, N.Y., Foreign Trade, B.S.; $\Phi \Delta \Theta$; Interfraternity Treasurer; Propeller Club . . . **WALDO HOWARD BURNSIDE:** Hyattsville, Personnel Administration, B.S.; ΣX , HAE, APhi; Track; Treas., Canterbury Club; Circulation Manager, **Terrapin;** Secretary, ΣX . . . **CHARLES L. BURTON:** Baltimore, Accounting, B.S.; KA; Vets Club; Secretary, KA . . . **ROBERT W. CALLAHAN:** Catonsville, Marketing, B.S.; KA.

WILLIAM HENRY CALLAWAY: Mt. Rainier, Accounting, B.S.; $\Delta \Sigma \Phi$; Vets Club; Canterbury Club; Intramurals; Propeller Club; Chaplain, Treasurer, $\Delta \Sigma \Phi$; **Old Line** . . . **MALCOLM ALEXANDER CAMPBELL, JR.:** Baltimore, Economics, B.S.; KA, OAK, HAE; National Collegiate Players, Who's Who; Freshman Football; Intramurals, Vice-President, Footlight Club; Presbyterian Club; AFA; Vets Club; Vice-President, National Collegiate Players; Vice-President, Senior Class; Football Announcer . . . **WILLIAM A. CASTEEL:** Oakland, Marketing, B.S.; AA; Propeller Club; Secretary, AA; Marketing Club; Society for the Advancement of Management . . . **STANLEY IRVING CHARLOW:** Baltimore, Marketing, B.S.; ZBT; Hillel; Vets Club.





PAUL D. CHURCH: Millington, Transportation, B.S.; Propeller Club . . . **HERBERT E. CLARK:** Mt. Rainier, Industrial Relations, B.S.; ΘX ; Seaboard and Blade; Track; Soccer; "M" Book. . . **THOMAS C. COCHRANE:** Washington, D.C., Industrial Management, B.S.; $\Phi K \Sigma$; Seaboard and Blade . . . **ALVIN MAXWELL COHEN:** Baltimore, Marketing, B.S.; TEF, HAE; Art Editor, Old Line; Vets Club; Art Club; Hillel; Diamondback.

HAROLD COHEN: Baltimore, Accounting, B.S.; $\Phi H \Sigma$. . . **LEWIS GRIFFITH COOK:** Annapolis, Accounting, B.S. . . . **JOHN PAUL COOKSON:** Greenbelt, Marketing, B.S. . . . **DONALD HENRY CAPLAN:** Baltimore, General Business, B.S.; $\Sigma \Delta M$; Intramurals; Hillel; French Club; Riding Club; Psychology Club.

CLEO CALVIN CUSTER: Berkeley Springs, W. Va., Marketing, B.S.; Wesley Club . . . **JOSEPH SUNDEBLAND DAVIS:** Washington, D.C., Personnel Administration, B.S. . . . **DOUGLAS WADE DETTRICK:** Chevy Chase, Accounting, B.S.; $AT \Omega$; Jr. Board of Commerce . . . **JOHN EDWARD deKOWZAN:** Greenbelt, Marketing, B.S.; KA; Freshman Wrestling, Lacrosse; Varsity Football; Newman Club.

FRANCIS HOWARD DEREMER: Cumberland, Accounting, B.S.; $\Phi H \Sigma$. . . **HARRY C. DOW:** Garden City, L.I., N.Y., Transportation, B.S.; $\Phi \Gamma \Delta$, Who's Who; President, Men's League; President, Propeller Club; Chairman, Dormitory Council; SGA; Intramural Athletic Council . . . **ROBERT L. DRAKE:** College Park, Accounting, B.S. . . . **JACK EDWIN DuBOIS:** Washington, D.C., Foreign Trade, B.S.

ROBERT F. DuBOSE: Baltimore, Economics, B.S.; ΘX ; Intramurals; Lacrosse; Vets Club; Orientation Committee; Old Line; Sgt.-at-Arms, ΘX . . . **HUGH WARREN EASTER:** Washington, D.C., General, B.S. . . . **NEAL J. EDWARDS:** Bethesda, Marketing, B.S.; ΣN . . . **SIDNEY EICHNER:** Washington, D.C., Accounting, B.S.

STEPHEN B. ELKINS: College Park, Foreign Service, B.S.; ΘX ; Intramurals; I.S.A.; German Club; Canterbury Club . . . **KENNETH GEORGE EMERY:** Washington, D.C., Accounting, B.S.; BAF, B'S, President, BAF . . . **ELEANOR CLAIRE ENNIS:** East Orange, N.J., Secretarial, B.S. ΔI ; Trail Club; Canterbury Club . . . **HENRY A. ERCOLE, JR:** Baltimore, Business Education, B.S.; $\Delta \chi \alpha$; Diamondback; Newman Club; Glee Club; Vets Club; Cosmopolitan Club.

VINCENT NORMAN FARRELL: Paterson, N.J., Marketing, B.S.; ΣN ; Newman Club; Vets Club; Vice-President, Junior Class; Secretary, ΣN ; Vice-President, Rep. Senior Class Men's League; Propeller Club; American Marketing Club; Intramural Football; Asst. Boxing Manager . . . **ROBERT T. FAUGHT:** College Park, Marketing, B.S.; $AT \Omega$; Freshman Soccer; Vets Club; Intramurals; Otterbein Club . . . **C. EDGAR FISHEL, JR:** Monkton, Accounting, B.S. . . . **JOSEPH H. FITZPATRICK, JR:** Greenbelt, Marketing, B.S.; ΣN ; Varsity Baseball.

PRESTON E. FLOUR: Blue Ridge Summit, Pa., Accounting, B.S.; $\Sigma \Delta E$. . . **THOMAS E. FOLEY, JR:** Washington, D.C., Accounting, B.S. . . . **FRANK CHARLES FORSTER, JR:** Baltimore, Personnel, B.S., ΣN , Proctor; Intramurals, Red Cross Drive; Treasurer, SGA; Freshman Orientation . . . **NORMAN ROSS FOSTER:** Baltimore, Financial Management, B.S.; TKL; Treasurer, TKL.

ALLAN J. FRIED: Baltimore, Accounting, B.S.; TEP, BAP, BPS . . .
ALVIN BENJAMIN FRIEDMAN: Brentwood, Marketing, B.S.
 . . . **DONALD WARD FULTON:** Rockwood Sellman, Industrial
 Administration, B.S.; SAE, BAP; Pershing Rifles, Clef and Key . . .
RALPH GIES: Crownsville, Accounting, B.S.; AXA; Secretary,
 Treasurer, Vice-President, AXA; President, Sophomore Class; Men's
 Chorus; Men's League; Newman Club; Interfraternity Council.

ELIZABETH JEAN GIESE: Baltimore, Personnel, B.S.; AEA;
 Cosmopolitan Club; Canterbury Club; **Diamondback** . . . **IRVIN**
GOMPRESITT: Washington, D.C., Marketing, B.S.; SAM; Riding
 Club; Intramurals; Psychology Club . . . **SEYMOUR M. GOULD:**
 Baltimore, Accounting, B.S.; ISA; Vets Club; Hillel . . . **ROBERT**
EMORY GRALLEY: Severna Park, Personnel, B.S.; SX; Varsity
 Basketball; Canterbury Club; Sailing Club; Intramurals; University
 Badminton Champion; Rush Chairman, SX.

RAYMOND E. GRANT: Riverdale, Foreign Trade, B.S.; KA;
 Propeller Club . . . **CHESTER PHIL GRASSMUCK:** Riverdale,
 Marketing, B.S.; KA, HAE; Propeller Club; Treasurer, HAE; Ad-
 vertising Manager, **Diamondback** . . . **SIDNEY N. GRAYBEAL:**
 Roslyn Heights, N.Y., Transportation, B.S.; SX, BPS; Clef and Key;
 Propeller Club; Intramurals . . . **IRVING GREENBERG:** Baltimore,
 Market Administration, B.S.; TEP; House Manager, TEP.

WILLIAM J. GREY: Arlington, Va., Personnel Administration,
 B.S.; SFE . . . **ROBERT MICHAEL GROGAN:** Dundalk, Personnel,
 B.S.; OX; Varsity Tennis; Secretary, OX; President, Vice-President,
 Newman Club; Vets Club; **Old Line**; "M" Club . . . **SALVATORE**
J. GUARINO: Newark, N.J., Marketing, B.S.; AXA; Assistant
 Lacrosse Manager . . . **HOWARD L. GUGEL, JR:** Baltimore, In-
 dustrial Management, B.S.; SX; Track; Intramural Football; "M"
 Club.

DAVID V. GUTHRIE: Berwyn Heights, Accounting, B.S.; BAP;
 Propeller Club . . . **JAMES E. HAINES:** Baltimore, Industrial Manage-
 ment, B.S. . . . **ROBERT PHILLIP HAINES:** Washington, D.C.,
 Marketing, B.S.; PΣK; Intramurals; Daydodgers Club; ROTC;
 President, PΣK . . . **ROBERT CHARLES HAINSWORTH:** Bethesda,
 Financial Administration, B.S., Daydodgers Club.

WILLIAM W. HALLIDAY: Baltimore, Economics, B.A.; KKP;
 University Glee Club; ROTC Band; Footlight Club; University Band;
 President, Orchestra; Presbyterian Club; Clef and Key; Secretary,
 KKP; Vice-President, Student Musical Activities Committee . . .
WILLIAM WALTER HANDS: Baltimore, Foreign Service, B.S.;
 International Relations Club . . . **ROBERT W. HANSEN:** Glen
 Burnie, Transportation, B.S.; Freshman Football; Glee Club . . .
CHARLES W. HARTSOE: Conowingo, Accounting, B.S.

WINFIELD BAKER HARWARD: Aberdeen, Marketing, B.S.; ΦΔΘ;
 Vets Club; Intramurals; Soccer Squad; Boxing Squad; House Manager,
 ΦΔΘ; Canterbury Club; Propeller Club; Marketing Club; Marketing
 Clinic . . . **ARTHUR C. HEISE:** Pasadena, Accounting, B.S.; KA . . .
CHARLES E. HENDRICK: Philadelphia, Pa., Administration, B.S.;
 OX . . . **JOHN EDWARD HESS:** Baltimore, Marketing, B.S.; Pershing
 Rifles.

JOHN O. HESSLER: Washington, D.C., Accounting, B.S. . . . **JOHN**
JOSEPH HIBBITS: Greenbelt, Marketing, B.S.; Track; "M" Club;
 Marketing Club . . . **WILLIAM L. HOFF:** Cumberland, Office Manage-
 ment, B.S.; SX; Sgt.-at-Arms, Vice-President, President, Vets Club;
 Manager, Boxing Team; Latch Key . . . **JAMES L. HOFFMAN:**
 Baltimore, Transportation, B.S.; SX; Secretary, President, Latch
 Key; Vice-President, Propeller Club; Interfraternity Council.



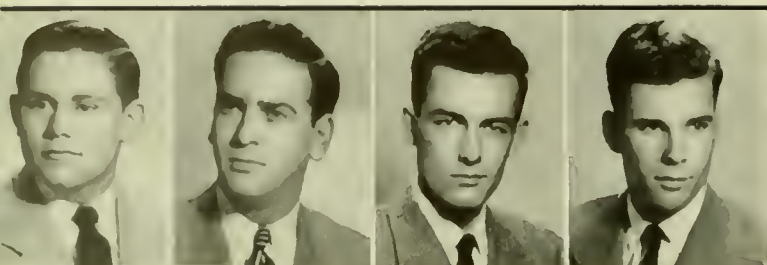

HARVEY STRICKLER HORSEY, II: Easton, Accounting, B.S.; Intramural Sports . . . **IRVING B. HORN, JR:** Baltimore, Transportation, B.S.; Band; Clef and Key; Propeller Club . . . **EDWARD JOSEPH HOY:** Silver Spring, Economics, B.S.; Vets Club; Day-dodgers Club . . . **HARRY ROE HUGHES:** Denton, General, B.S.; ΘX ; Baseball; JV Basketball.

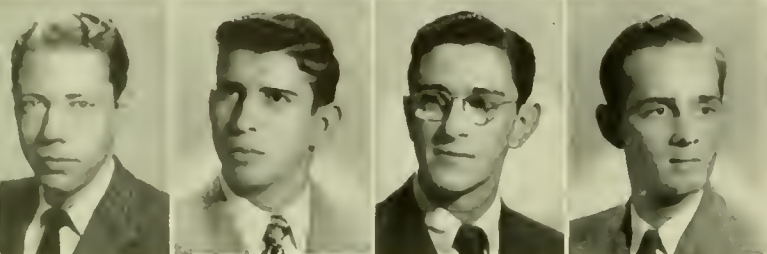

JOHN RODMON HUGHES: Harlan, Ky., Foreign Service, B.S. . . . **MILTON LOUIS ILGENFRITZ:** Baltimore, Accounting, B.S.; $\Phi H \Sigma$; $B \Lambda \Psi$. . . **FRED MORTON ISAAC:** Baltimore, Accounting, B.S.; ΦA . . . **CHARLES H. JAECKS:** Greenbelt, Personnel, B.S.; AA; Propeller Club; Society for the Advancement of Management; Rush Chairman, AA.

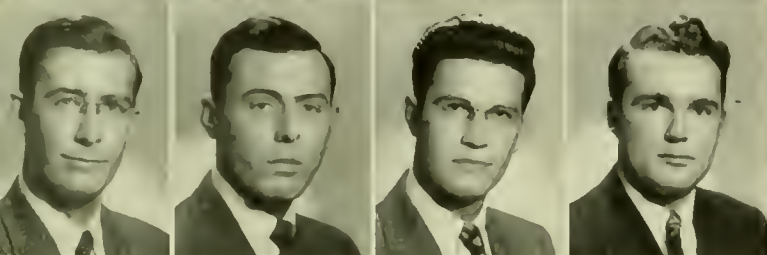

THOMAS WINGFIELD JAMISON: Baltimore . . . **JAMES LEWELLYN KENNEDY:** Baltimore, Transportation, B.S. . . . **JOHN W. KEZER:** Washington, D.C., Accounting, B.S.; Band . . . **GEORGE HENRY KIDWELL:** Washington, D.C., Transportation, B.S.; ΣX ; Daydodgers Club; Vets Club; Intramural Sports; Propeller Club; Interfraternity Council; Vice-President, ΣX ; Canterbury Club.

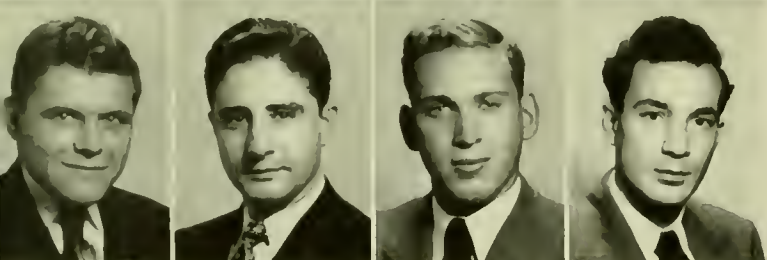

WILLIAM E. KING: Hagerstown, Financial Administration, B.S.; $AT \Omega$; Clef and Key; Vets Club . . . **MARLIN G. KIRKORIAN:** Baltimore, Financial Administration, B.S. . . . **RALPH L. KLEIN:** Bel Air, Financial Administration, B.S.; $TE \Phi$. . . **ALFRED KLEINMAN:** Baltimore, Accounting, B.S.; AEH .

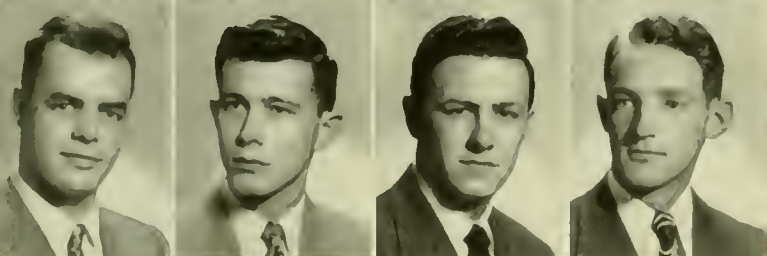

ROBERT JAMES KREINBRINK: Baltimore, Marketing, B.S. . . . **ROBERT LAUBER KUNKEL:** Baltimore, Personnel Management, B.S.; ΘX ; Newman Club; Freshman Football . . . **DONALD J. KURZ:** Takoma Park, B.S.; $K \Sigma$. . . **WILLIAM B. LAKE:** Bethesda, Economics B.S.; ΘX .

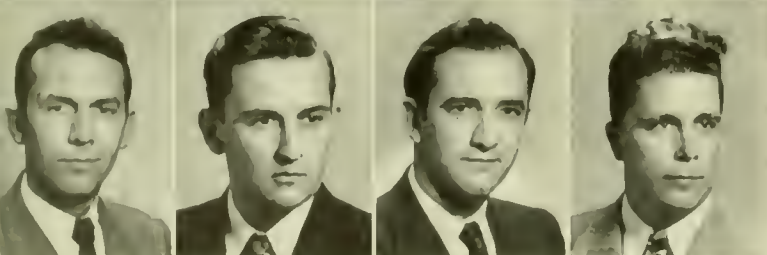

ROBERT PAUL LANE: Allendale, Fla., Economics, B.S. . . . **ROBERT L. LASHLEY:** Cumberland, Accounting, B.S.; $B \Lambda \Psi$. . . **T. HUNTON LEITH:** Silver Spring, Accounting, B.S. . . . **LEROY VERNON LEON:** Baltimore, Foreign Trade, B.S.; ATP ; $A \Phi \Omega$; Wrestling Squad.

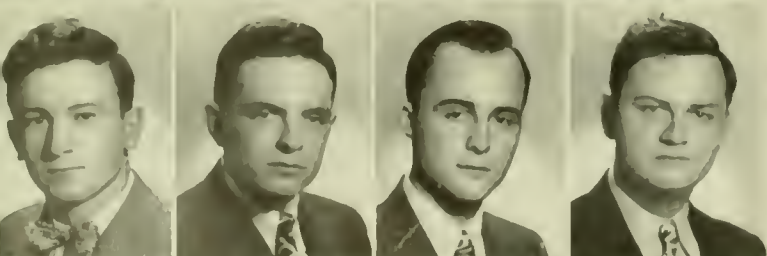

JACK LERNER: Baltimore, Statistics, B.S.; French Club . . . **ROBERT LEWIS:** Boyds, Transportation, B.S.; $TE \Phi$; Rifle Team; Intramurals; Track Team; Tennis Team . . . **SAMUEL J. L'HOUMMEDIEU:** Washington, D.C., Administration-Law, B.S. . . . **HARVEY MORTON LIBOWITZ:** Baltimore, General, B.S.; Circulation Manager, Diamondback; Pershing Rifles; Old Line; Vice-Pres., Judo Club.

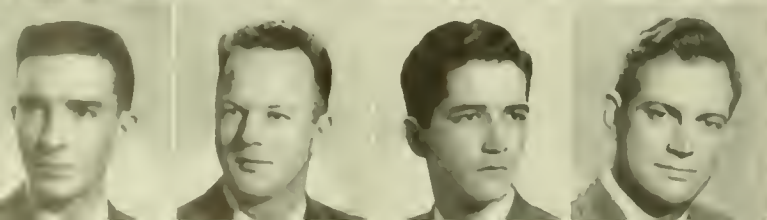

ALEXANDER JOHN LIPSKE, JR: Washington, D.C., Accounting, B.S.; ΣAE ; $B \Lambda \Psi$; Pershing Rifles . . . **WILLIAM LITTLETON:** Baltimore, B.S.; $\Phi \Delta \Theta$; Social Chairman, $\Phi \Delta \Theta$. . . **BENIGNO LOPEZ:** Puerto Rico, Geography, B.S.; $A \Phi \Omega$; Ballroom Dance Club; French Club . . . **CHARLES SHERMAN LOUCKS:** Washington, D.C., Industrial Management, B.S.

WILLIAM FRANCIS LOWE: Baltimore, Accounting, B.S.; TKE; Secretary, TKE . . . **ALICE SYLVIA MARAVEL LYNCH:** Washington, D.C., Geography, B.S. . . . **DAVID A. McNAMEE:** Berwyn, General, B.S. . . . **JOHN M. McSHANE:** Silver Spring, Transportation, B.S.

CHARLES M. MADDON: Glen Burnie, Transportation, B.S.; KA . . . **DAVID H. MAGATHAN:** Washington, D.C., Industrial Administration, B.S. . . . **HELEN A. MAHANEY:** Baltimore, Secretarial, B.S.; ΣK; Lutheran Club; **Diamondback;** Intramural Sports; Women's Chorus; Secretary, Historian, Registrar, ΣK . . . **PETER ANTHONY MAJANE:** Baltimore, Financial Management, B.S.

JOEL MARGOLIS: Baltimore, General, B.S.; TEΦ; ΔΓΣ; Hillel; Propeller Club . . . **WALLACE A. MARSHALL:** Washington, D. C., Public Administration, B.S.; ΦΣK . . . **CHARLES W. MARTIN:** Takoma Park, Transportation, B.S.; Proctor; Presbyterian Club; Propeller Club; Westminster Fellowship . . . **JOHN A. MASLIN:** Port Chester, N.Y., Accounting, B.S.; ΣX; Canterbury Club; International Relations Club; Cosmopolitan Club.

EDWARD MATTHEWS: Norfolk, Va., Accounting, B.S.; ΣX, OΔK, BAP, Who's Who; President, OΔK; Treasurer, ΣN; SGA; Vice-President, Newman Club; Co-Chairman, Homecoming and Autumn Carnival; President, Vice-President, "M" Club; Captain, Track . . . **ROY FREDERIC MATTHEWS:** Baltimore, Economics, B.S.; ΣX; French Club; Spanish Club; Chemistry Club; Cosmopolitan Club; Pledge Class Pres., ΣX . . . **ALAN EUGENE MAYER:** Annapolis, General, B.S.; ΣX; ΠΔE; President, Treasurer, ΣX; Interfraternity Council; Business Manager, **Old Line;** WSSF Representative . . . **SAMUEL MORRIS MERWITZ:** Baltimore, Accounting, B.S.; ΦA; Intramural Sports.

GERALD HOWARD MILLER: Rockville, Transportation, B.S. . . . **M. JUNE MILLER:** Hagerstown, Personnel, B.S.; AAΔ; BΓΣ; ΦKΦ; Vets Club (Secretary); Secretary, President, Servicewomen's Club; Instructor, Ballroom Dance Club; Riding Club; Newman Club; Bowling Team; Radio Club . . . **WILLIAM T. MILLER:** Greenbelt, Accounting, B.S.; ATΩ . . . **FRANK MILLHAUSER:** Baltimore, General, B.S.; TEΦ; Track.

ROBERT H. MONAHAN: Philadelphia, Pa., Administration, B.S.; ΘX . . . **WILLIAM F. MORGAN:** Crisfield, General Business, B.S.; ΘX . . . **WALTER FRANKLIN MORROW:** Baltimore, Economics, B.S. . . . **JAMES C. MYERS:** Taneytown, Marketing, B.S.; ΣAE; Student Band; Marketing Club; Society for Advancement of Management; Newman Club.

ROBERT W. NELSON: Summit, N.J., Economics, B.S. . . . **JOHN RICHARD NEWMAN:** Greenbelt, Industrial Management, B.A.; ΦΔΘ; Lacrosse . . . **WILLIS JAMES NOLAN, JR:** Chevy Chase, Accounting, B.S.; BAP, ΦΣK; Secretary, ΦΣK; Freshman Basketball . . . **JOHN DENNIS O'CONNOR:** Takoma Park, General, B.S.; ΣN.

JOHN M. OLDEN: Washington, D.C., Marketing, B.S. . . . **WARREN EVANS OLT:** Baltimore, Transportation, B.S.; ΦKΣ; Glee Club; Propeller Club . . . **WILLIAM D. O'NEILL:** Cumberland, General, B.S.; BAP . . . **MORTON HOWARD OFFIT:** Baltimore, Marketing, B.S.; BΓΣ; Marketing Club.



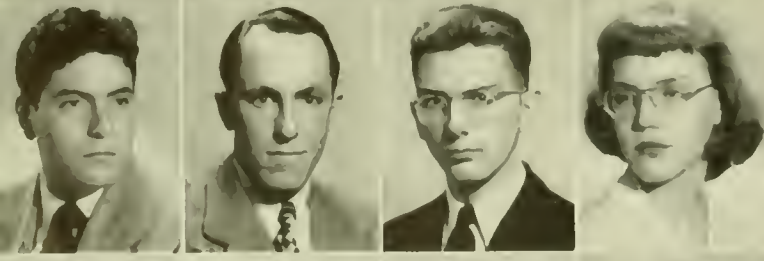
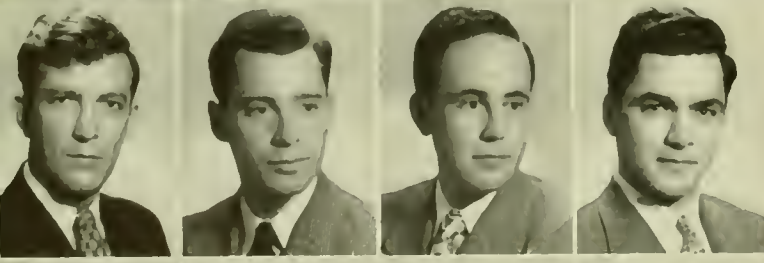
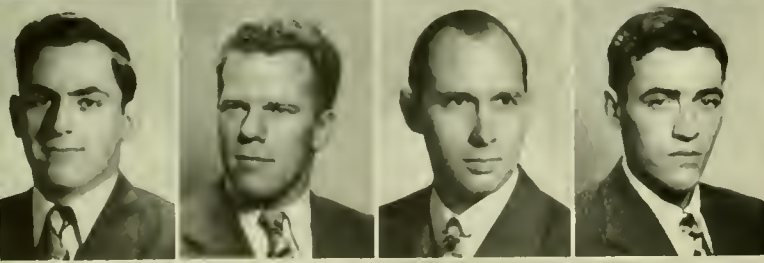
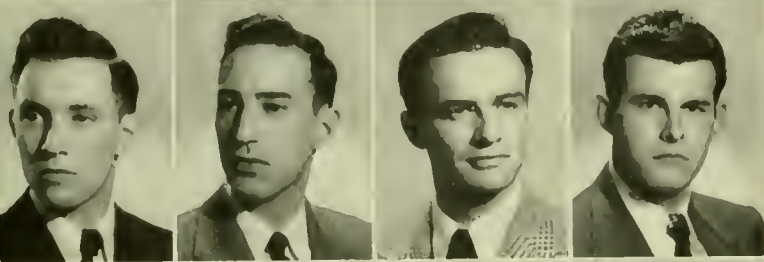
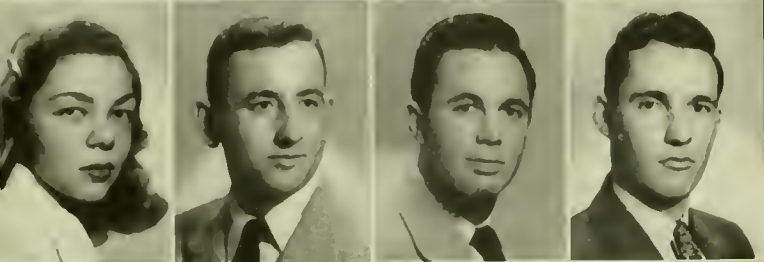

HARRY C. OVITT: Washington, D.C., General, B.S.; ΣX . . .
WILLIAM D. POLING: Athens, Ohio, General, B.S.; $\Delta\Sigma\Phi$; Varsity Football . . . **JOHN D. POOLE:** Silver Spring, Transportation, B.A.; ΣX ; Latch and Key; Head Manager, Varsity Football; M Club; Cheerleader; Propeller Club . . . **MARSHALL PRANKARD POWELL:** Falls Church, Va., Transportation, B.S.; Vice-President, SGA; President, ISA; President, Pershing Rifles; Cadet Company Commander, Captain, Advanced ROTC; Executive Council, SGA; Tennis Intramurals; Ballroom Dance Club; Cosmopolitan Club; Chairman, CARE.

REEVE WHITEFIELD PRATT: Silver Spring, Accounting, B.S.; $\Delta\Sigma\Phi$. . . **SETH H. PREECE:** Silver Spring, Transportation, B.S.; ΣX ; Vice-President, ΣX ; **Diamondback;** Daydodgers Club; Intramural Basketball; Propeller Club; International Relations Club; Intramural Soccer, Football; Interfraternity Council; Pledge Trainer, ΣX . . . **JAMES P. REYNOLDS:** Riverdale, Personnel Administration, B.S. . . . **WARREN ROSE:** Racine, Wis., Accounting, B.S.; BAP; International Relations Club.

CORINNE DIANA RUBIN: Washington, D.C.; Business Administration, B.S. . . . **WILLIAM LESLIE RUPPERSBERGER:** Baltimore, Marketing, B.A.; $\Phi\Delta\Theta$; Varsity Lacrosse; Intramural Football and softball; M Club; Propeller Club; Powell Trophy . . . **HARVEY SANFORD:** Bethesda, Marketing, B.A.; ΣX . . . **HENRY C. SAYLOR:** Washington, D.C., General, B.S.; ΘX , $O\Delta K$; Who's Who; Scabbard and Blade; Cadet Colonel, Regimental Commander, ROTC; Varsity Track; Men's League President; Associate Editor, Editor **M Book**; Military Editor, **Terrapin**; Chairman, Freshman Orientation Committee; President, $O\Delta K$; President, Scabbard and Blade; Distinguished Military Student; President, Society for Advancement of Management.

HERBERT S. SCHERR: Baltimore, Accounting, B.S.; ΦA , BAP; Hillel; Intramurals . . . **ROBERT W. SCHIEDEL:** Silver Spring, Economics, B.S.; ΣAE . . . **JACK ALLEN SCHINDEL:** Aberdeen, Accounting, B.S.; $AT\Omega$. . . **WILLIAM FREDERICK SCHMID:** Greenbelt, Marketing, B.S.; ΣAE .

EDWARD SCHRIER: Mt. Rainier, Accounting, B.S.; ΣAM . . . **BENJAMIN F. SCOTT:** College Park, Marketing, B.S.; $\Phi\Delta\Theta$. . . **ROBERT J. SCOTT:** Hopedale, Mass., Financial Management, B.S.; Student Band; Daydodgers Club; I.S.A.; **Terrapin**; Wesley Club . . . **ROBERT MYERS SEITZ:** Washington, D.C., General Business, B.A.

CHARLES B. SEWELL: Baltimore, Accounting, B.S.; BAP . . . **HOWARD J. SHEAR:** Baltimore, General, B.A.; $TE\Phi$. . . **MORTON L. SHEARER:** Easton, Accounting, B.S.; $TE\Phi$, BAP . . . **WILLIAM STANLEY SHEPPARD:** Gaithersburg, Marketing, B.S.; $\Phi\Delta\Theta$; Vets Club; House Manager, $\Phi\Delta\Theta$.

LESTER H. SHOR: Baltimore, Accounting, B.S.; ΦA . . . **HARBY CARLTON SHORT:** Baltimore, General, B.S. . . . **WILLIAM TALBOTT SIGAFOOSE:** Greenbelt, General, B.S.; ΘX ; Freshman Baseball; Secretary, ΘX . . . **CATHERINE MARIE SINCLAIR:** Baltimore, Secretarial, B.S.

CLARENCE S. SMART: Mt. Rainier, Financial Management, B.S.; Freshman Rifle Team . . . **FRANK A. SMITH:** Washington, D.C., Transportation, B.S.; $\Phi H\Sigma$, $B\Gamma\Sigma$; Propeller Club . . . **GERALD S. SMITH:** Washington, D.C., Accounting, B.S.; ΦA ; Football; Intramurals; Interfraternity Council . . . **HAYDEN H. SMITH:** Washington, D.C., Marketing, B.S.; Vets Club; Intramural Softball; Freshman Track.

WARRINGTON GILMORE SMITH: Towson, Transportation, B.S.; Fencing; Trail Club; Propeller Club; Intramurals; Vets Club; International Relations Club . . . **PAUL G. STAMATACOS:** Baltimore, Marketing, B.S. . . . **G. WILLIAM STEELE:** Washington, D.C., Marketing, B.S.; ΔΣΦ; Interfraternity Council; Assistant Manager Boxing Team; Latch Key; President, House Manager, ΔΣΦ . . . **JOHN E. STEVENS:** Oxford, Office Techniques, B.S.; ATΩ; Wesley Club.

WILBERT STEVENS: Catonsville, Finance, B.S.; KA; Lacrosse . . . **STEPHEN J. STOFKA:** Pottstown, Pa., International Relations, B.S.; ΣN; Intramurals; Newman Club; Vets Club; Rossborough Club; Proctor; Secretary, ΣN; International Relations Club . . . **WILSON M. STREET:** Baltimore, Pre-Law, B.S.; ΔTΔ . . . **JAMES F. TOMES:** Silver Spring, Economics, B.S.

FRANCES A. TOWNSEND: Jackson, Miss., Marketing, B.S.; Vets Club; Servicewomen's Club President . . . **OLIVER S. TRAVERS:** Towson, Marketing, B.S.; ΘX; Canterbury Club; Interfraternity Council; Sailing Club; Propeller Club . . . **VICTOR TURYN:** Riverdale, Accounting, B.S.; ΣN, OΔK, Who's Who; President, Senior Class; President, Newman Club; Men's League; Varsity Football; Varsity Basketball; Track . . . **ALBERT R. VANAUDESTRADE:** Greenbelt, Accounting, B.S.

VIRGINIA LEE VAUSHA: Louisville, Ky., Personnel, B.S.; ANΩ; Freshman Week Committee; International Relations Club; Presbyterian Club . . . **WILLIAM G. VOLKE:** Baltimore, Marketing, B.S.; ΦΔΘ; Vets Club; Propeller Club; Marketing Club; Intramural Bowling; Lutheran Club . . . **WARREN HARDING WAGNER:** Washington, D.C., Transportation, B.S., ΔΣΦ; Propeller Club . . . **CHARLES I. WERNER:** Old Saybrook, Conn., Economics, B.S.; ΣAE, ΔΦΩ; Propeller Club; President, ΣAE; Interfraternity Council; Veterans Executive Council.

RODERICK D. WATSON: Greenbelt, Industrial Management, B.S.; ΦΔΘ; Freshman Football; Freshman Prom Committee . . . **RICHARD EVERT WEST:** Washington, D.C., Accounting, B.S.; Daydodgers Club; Presbyterian Club; Pershing Rifles . . . **DONALD R. WHITE:** Silver Spring, Accounting, B.S.; BAF . . . **HERBERT C. WHITE:** Baltimore, Accounting, B.S.; TEΦ; Varsity Track, Cross Country; M Club.

WILLIS H. WHITE: College Park, Accounting, B.S.; ΣX; Baseball; IRC; Vets Club; Diamondback, Intramurals . . . **RITA L. WIDMAYER:** Silver Spring, Secretarial Education, B.S.; IΦB; President, Daydodgers Club; Newman Club; Women's Chorus, Social Chairman, Rush Chairman, Song Chairman, IΦB . . . **WALTER FRANKLIN WIGLEY:** Street, Transportation, B.S.; ΘX . . . **CALVERT LIVINGSTON WILLEY:** Washington, D.C., Personnel, B.S.

DANIEL PHILLIPS WILLIS: Silver Spring, Economics, B.S. . . . **KENNETH LORRAINE WILSON:** Hyattsville, Accounting, B.S. . . . **WILLIAM N. WISNER:** Parkton, Accounting, B.S.; Seaboard and Blade; Varsity Track; Cross Country; Vets Club; M Club . . . **ALVIN S. WOLPOFF:** Baltimore, Accounting, B.S.; BAF, BΓΣ.

SPENCER H. WRIGHT: Harrisburg, Pa., Accounting, B.S.; ΣX; Varsity Basketball; Vets Club; Varsity Baseball; M Club . . . **HAROLD YATT:** Baltimore, Marketing and Merchandise, B.S. . . . **HOWARD L. ZABEL:** Baltimore, Accounting, B.S. . . . **ALFRED GEORGE ZIMMERMAN:** Baltimore, Economics, B.S.; ΔTΔ; Vets Club.

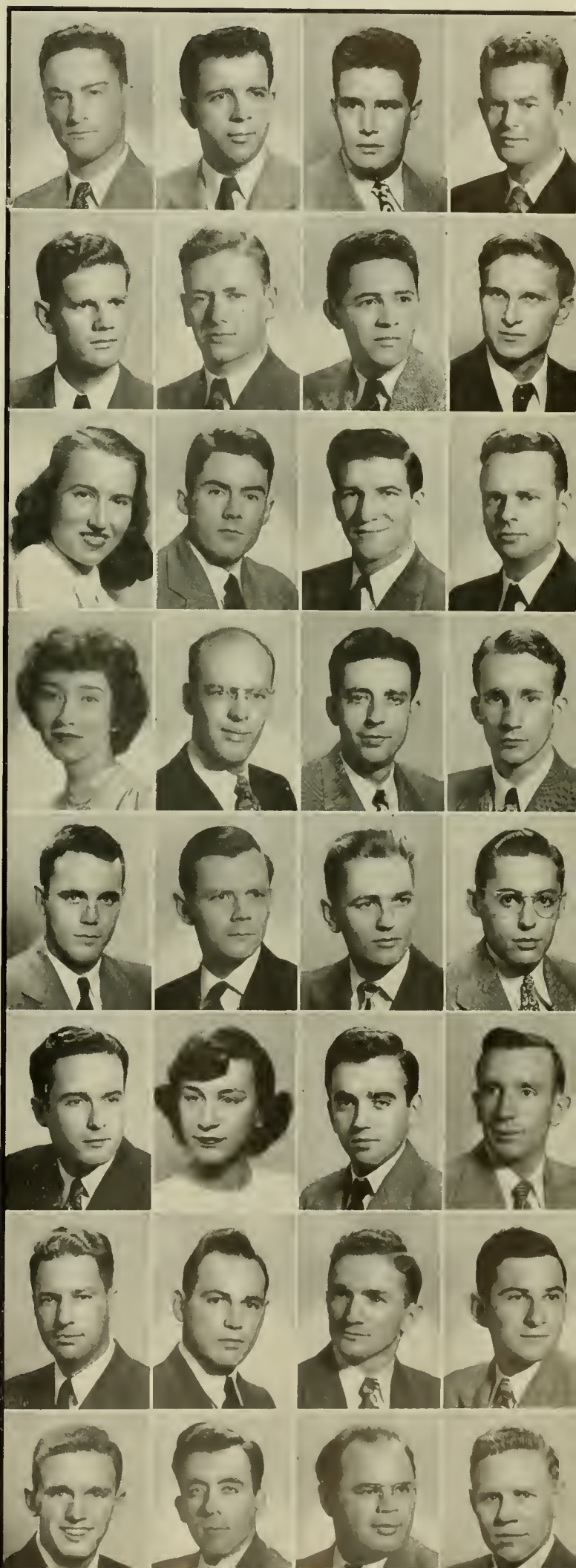



Nursery School major, Jackie Morley, takes over the toddlers, or possibly, vice-versa, for an afternoon of enjoyment for the youngsters and education for the student.

Education

Striving toward the ever desirable goal of faculty-student understanding, the College of Education this year set up among its students an Educational Policies Commission. Frank Coburn, a senior in the college, was the chairman of the commission which included representatives of each undergraduate class as well as foreign and graduate students.

Several Education professors now are serving in various advisory capacities to the Army Educational Service. Dr. Harold Benjamin, Dean of the College recently was appointed visiting English lecturer at Harvard. The college's main research project, the Institute for Child Study, now prepares approximately eight thousand teachers from many sections of the country.

Registration in the College of Education approached eleven hundred, an increase of twenty-five per cent over last year's enrollment. Five new instructors were added to the faculty of the college. The academic hand of welcome was extended to: Associate Professor Frank Sievers, Educational Guidance; Dr. Irma Bradford, Home Economics Education; Dr. James VanZwoll, Education Administration; and Dr. Louis Hutto and Prof. Dorothy Deach, Physical Education.

Aiming primarily to prepare teachers and educational workers for the public schools of Maryland, the College is also interested in the broader aspects of education. Dean Benjamin represented the United States at the constitutional convention of the United Nations Education, Science, and Culture Organization held in London in 1945. The next year he was appointed to the Japanese Education Mission as well as to the first UNESCO conference.



Dr. Harold Benjamin
Dean of the College



Dr. Henry Breechbill
Education



Dr. Daniel Prescott
Child Study



Dr. Louis Burnett
Men's Physical Education



Prof. Dorothy Deach
Women's Physical Education



The Nursery School, headed by Professor Edna McNaughton, serves as a demonstration center for 110 nursery school students.

FAYE ADAMS: Hyattsville, Nursery School, B.S.; ΣK ; Daydodgers Club; Home Economics Club; Jr. Panhellenic Representative; Pledge President, Rush Chairman, Standards Committee, ΣK ; Childhood Education Club . . . **JACQUELINE A. ADAMS:** Baltimore, French, B.A. . . . **DOLORES ELIZABETH ADLER:** Washington, D.C., Spanish, B.A.; Newman Club; Spanish Club; International Club . . . **MARY LEE AMOSS:** Hyattsville, Physical Education, B.S.; ΣTE ; WRA; P.E. Majors Club; B.S.U.

CHARLES ANACKER: Glendale, Calif., Physical Education, B.S.; ΣN . . . **LOUISE M. ANDERSON:** Baltimore, Science, B.S. . . . **JOHN N. ANDREWS:** Arlington, Va., Social Science, B.A. . . . **JULIUS JOSEPH ANDRUS:** Greenbelt, Physical Education, B.S.; Varsity Baseball; "M" Club; Berger Award; Baseball.

JOHN FRANK ARMSTRONG: Rawlings, Math, B.S. . . . **ANNE EASTMAN ARTHUR:** Washington, D.C., Nursing Ed., B.S. . . . **CHARLES WINFIELD BAKER:** Aberdeen, Industrial, B.S. . . . **JOHN VOGTS BALDWIN:** Baltimore, English, B.A.

RALPH C. BEACH: Pikesville, Physical Education, B.S.; Baseball, Soccer; Intramurals . . . **JACK R. BENSON:** Waynesboro, Pa., Recreation, B.S.; ΣAE ; Varsity Football; Intramurals . . . **CONRAD H. BENNER:** Baltimore, English, B.A. . . . **EILEEN BERNSTEIN:** Baltimore, Social Studies, B.A.; $AE\Phi$; Cosmopolitan Club.

ELINOR L. BETTIS: Washington, D.C., Home Economics, B.S. . . . **MARJORIE ROSALIND BLECH:** Washington, D.C., Nursery School, B.S.; $A\Xi\Delta$; Home Economics Club; Daydodgers Club; Social Dance Club; Presbyterian Club; Childhood Education Club; Dean's Committee for Freshman Week; Recording Secretary, President, $A\Xi\Delta$. . . **CLAIRE GLORIA BOORSTEIN:** Bethesda, Social Science, B.S.; $\Phi\Sigma\Sigma$; Spanish Club; Cosmopolitan Club; Corresponding Secretary, $\Phi\Sigma\Sigma$. . . **HELENE VIRGINIA BRANNOCK:** Cambridge, Social Studies, B.A.; $K\Delta$; Gymkana Troupe.

BARBARA ANN BROWN: Riverdale, Nursery School, B.S. . . . **HELEN PATRICIA BROWN:** Greenbelt, Mathematics, B.S.; $AA\Delta$, $\Phi K\Phi$, Mortar Board; **Diamondback**; Newman Club; Daydodger Basketball Team; Flute-Accompanist, Womens Chorus; Clef and Key; May Day; Secretary-Treasurer, Student Band; Secretary-Treasurer, Vice-President, Student Orchestra; S.M.A.C; $\Delta\Delta\Delta$ Scholarship Award; Treasurer, Daydodgers Club; Veterans Show; President, Mathematics Club; "H.M.S. Pinafore"; Freshman Week Committee; Treasurer, Mortar Board . . . **SHIRLEY BROWNE:** Cumberland, English, B.S. . . . **ELIZABETH BURCH:** Bethesda, Nursery School, B.A.; $K\Delta$; Riding Club; Dance Club; Treasurer, Womens Chorus; Publicity Chairman, Human Relations Club; Activities Chairman, Magazine Chairman, $K\Delta$.

WYLIE W. BURGESS, JR: Silver Hill, Business, B.S.; Daydodgers Club; Canterbury Club . . . **JEAN FAY BURTON:** Hampton, Virginia, Nursery School, B.S.; $A\Xi\Delta$; Program Chairman, Wesley Club; Props Chairman, "Night Must Fall", "Philadelphia Story"; Womens League; Freshman Committee; Vice-President, Nursery School Education Club; Homecoming Decorations Chairman; Chaplain, House President, $A\Xi\Delta$. . . **EUGENE DARBY CARNEY:** Riverdale, Physical Education, B.S. . . . **VIRGINIA COLLINS CARNEY:** Riverdale, Science, B.S.; ΔI .



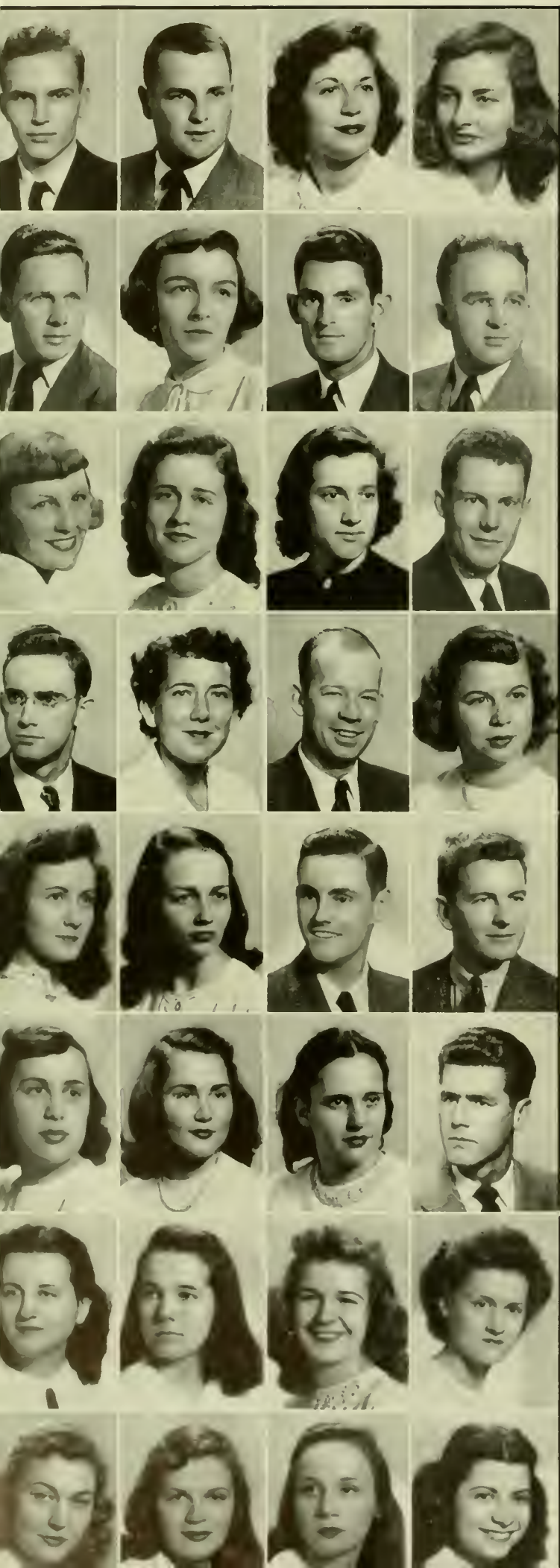

RICHARD MARTIN CARTER: Baltimore, English, B.A.; Old Line . . . **ALBERT CHARLES CESKY:** Baltimore, Physical Education, B.S.; KA . . . **RITA FRANCES CHASEN:** Washington, D.C., Nursery School, B.S.; $\Phi\Sigma\Sigma$; Hillel; Red Cross Club; Freshman Week Committee; Treasurer, President, $\Phi\Sigma\Sigma$. . . **NANCY REGESTER CLAPP:** Washington, D.C., Nursery School, B.S.; KKI Γ ; Mortar Board; Womens Chorus; University Theater; Secretary, Cosmopolitan Club; Vice-President, Human Relations Club; Junior Prom; Sophomore Prom; Autumn Carnival; May Day; Clef and Key; Disciples Student Fellowship; Womens League; Spanish Club; Riding Club; Vice-President, KKI Γ .

JOHN FAIRFAX CLARK: Rockville, Physical Education, B.S.; . . . **NANCY ANNETTE CLARK:** Schenectady, N.Y., Nursery School, B.S.; $\Delta\Omega\Gamma$. . . **RICHARD A. CLEVELAND:** Greenbelt, Physical Education, B.S.; $\Phi\Delta\Theta$; Baseball; Basketball; Soccer . . . **FRANK E. COBURN, JR:** Riverdale, Social Science, B.A.

MARY GORDON CRAPSTER: Washington, D.C., Nursery School, B.S.; $\Lambda\Omega\Omega$; Secretary, President, Dormitory "C"; President, Womens League; SGA . . . **EMMA IRENE CRIST:** Glenelg, French, B.A.; Collegiate I-H Club . . . **ELLEN CRONHARDT:** Lutherville, Physical Education, B.S.; W.R.A.; Intramurals . . . **CLINTON DELOS CUTRIGHT:** Stockton, Physical Education, B.S.; Physical Education Club; Intramurals.

WESTON L. DEAN: Baltimore, Science, B.S.; Intramural Basketball, Softball; AIEE . . . **MILDRED L. DELLINGER:** Hagerstown, Physical Education, B.S.; W.R.A.; Lutheran Club; P.E. Club; Dance Club; Sailing Club . . . **RICHARD JOSEPH DENT:** Mt. Rainier, Industrial Education, B.S.; Advanced ROTC, 1st Lt.; President, Industrial Education Association. . . **MARIANNA DERR:** Middletown, Physical Education, B.S.; $\Sigma\Gamma\epsilon$; Lutheran Club; Vice-President, W.R.A.; Vice-President, Physical Education Girls Majors Club; Dance Club; Grange; Secretary, $\Sigma\Gamma\epsilon$.

JUNE CHRISTINA DOOLAN: Lonaconing, Physical Education, B.S.; Clef and Key; Social Dance Club; Cosmopolitan Club; Daydodgers Club; Newman Club . . . **JEAN PAGE DYE:** Eastport, Social Studies, B.A.; $\Delta\Omega\Gamma$; Ballroom Dance Club; Clef and Key; Womens League . . . **PETER TAYLOR DYER:** Greenbelt, Physical Education, B.S.; J.V. Football; Physical Education Club; Baseball . . . **RUSSELL O. ECKERT:** Riverdale, Industrial Education, B.A.

DORIS EISENBERG: Baltimore, Nursery School, B.S. . . . **JEAN FARMER:** Washington, D.C., Nursery School, B.S.; K Δ ; Womens League; Clef and Key; May Court; Homecoming Queen, 1948 . . . **FLORENCE FAZZALARI:** Oakland, Social Studies, B.A. . . . **GEORGE WASHINGTON FEEHLEY:** Baltimore, Physical Education, B.S.; JV Football; Varsity Track.

NORMA ROSE FELDMAN: Martinsville, Va., English, B.A.; AE Φ ; French Club; Cosmopolitan Club . . . **WYLDA FORD:** Finksburg, English, B.A. . . . **MARY LOU FORRESTER:** Berwyn Heights, Physical Education, B.S.; Womens Chorus; W.R.A.; Daydodgers Club; Dance Recital; P.E. Majors Club; Gynkana . . . **KATY MARIE FOSTER:** Brunswick, Nursery School, B.S.; ΣK ; Canterbury Club; Home Economics Club; Childhood Education Club; Corresponding Secretary, Vice-President, ΣK .

ESTHER EARL FUDGE: Oxford, Miss., Physical Education, B.S.; $\Delta\Omega\Gamma$. . . **LUCINDA ANN FLITON:** Hancock, Nursery School, B.S.; AOII; Presbyterian Club; Nursery School Club . . . **RUTH FERMA GAMMIA:** Riverdale, Physical Education, B.S. . . . **SYLVIA JOSEFINA GARCIA:** Arecibo, Puerto Rico, Zoology and Spanish, B.A.; Newman Club; Spanish Club; International Club.

SONJA NESSA GOLDBERG: Baltimore, Social Science, B.A.; Hillel; FTA . . . **WILLIAM M. GOLDSBOROUGH:** Cumberland, Business, B.S. . . . **MARION GOLDSMITH:** Washington, D.C., Art Education, B.A. . . . **MILTON E. GOSS:** Mt. Rainier, Industrial, B.S.

CHARLES GOULDING: Washington, D.C., Physical Education, B.S. **MIRIAM J. GREENBERG:** Hyattsville, Physical Education, B.S.; Intramurals; Home Ec Club; Sports Representative, Daydodgers; Membership Chairman, President, WRA; Sociology Club; Gymkana; Women's Major P.E. Club . . . **ROBERT CHARLES GREGORIUS:** Norfolk, Va., Social Studies, B.A.; ATΩ; Newman Club . . . **JOSEPH A. GRIMALDI:** Washington, D.C., Physical Education, B.S.; "M" Club; Varsity Track; Cross Country Team.

MARY ISABEL GROVE: Hancock, Physical Education, B.S.; AOH; Intramurals; Wesley Club; Riding Club; P.E. Major's Club; WRA; May Day, Jr. Prom Committees . . . **MARGARET REBECCA HALL:** Church Hill, Social Studies, B.A.; AΞΔ; Collegiate 4-II; Grange; Canterbury Club; Modern Dance Club . . . **ARNOLD G. HARMS:** Lanham, Social Studies, B.A. . . . **RUTH ANN HEIDELBACH:** Catonsville, Nursery School, B.S.; KΔ; WRA; Canterbury Club; **Terrapin:** House President, KΔ; Art Club; **Diamondback;** Clef and Key; Women's League; Human Relations Club; Sailing Club.

MARY ELLEN HICKS: Dundalk, Social Sciences, B.A.; ΓΦΒ; Wesley Club; Publicity Chairman, Cosmopolitan Club; Red Cross; Clef and Key; Panhellenic Representative, President, ΓΦΒ; **Diamondback;** Secretary, Camera Club; Treasurer, IRC . . . **HARRIETT HOBSON:** Salisbury, Physical Education, B.S.; KΚΓ; WRA; Canterbury Club; Intramurals; Cosmopolitan Club; May Day; House President, KΚΓ . . . **THOMAS WARREN BURCH HOFFECKER:** Baltimore, Physical Education, B.S.; ΣΝ, OΔΚ; Riding Club; Proctor; Intramurals; Varsity Basketball, Lacrosse; Vice-President, "M" Club . . . **CATHERINE CECILIA HOWLEY:** Washington, D.C., Art Education, B.S.; AOH; Newman Club; Home Ec Club; Intramurals; Red Cross; President, Art Club.

HARRY TEX HUGHES: Annapolis, Physical Education, B.S. . . . **JACQUELIN ANN HUSTIS:** White Plains, N.Y., Nursery School, B.S.; ΔΔΔ; Secretary, Riding Club; WRA; Cheerleader; Marshal, ΔΔΔ . . . **SANDRA MARIE IRWIN:** Bethesda, Nursery School, B.S.; ΔΔΔ; Riding Club; Drum Majorette . . . **LAWRENCE JACKSON:** Astoria, L.I., N.Y., Physical Education, B.S.; Swimming Club; P.E. Club.

GRACE BETTY ROSEN JACOBS: Baltimore, Nursery School, B.S.; Cheerleader; Human Relations Club; Secretary, Hillel . . . **BETTY BURKE JANNEY:** Fredericksburg, Va., Nursery School, B.A.; AOH; Wesley Club; Women's Chorus; Child Education Club; Red Cross; Dance Club; Homecoming Queen Committee . . . **JANICE JEMISON:** Takoma Park, English, B.A. . . . **AUGUSTA DuVal JOHNSON:** Bladensburg, Pre-physiotherapy, B.S.; KΑΘ; WRA; Gymkana; P.E. Majors Club.

MARY KATHRYN JOHNSTON: Washington, D.C., Recreation, B.S. . . . **DONALD C. JOSEPH:** York, Pa., Recreation, B.S. . . . **VICTOR L. KEBLER:** Woodacres, Social Sciences, B.S.; Daydodgers Club; Vets Club; Clef and Key; ISA; Trail Club; Sociology Club . . . **MARTHA VIRGINIA KEIMEL:** Lafayette Hill, Pa., History, B.A.; Corres. Secy., Exec. Council, Canterbury Club; WSSF; ISA; RE Day; Red Cross; Co-Chairman, IRC; Pres., AAH; Women's League.

GWENDOLYN ELIZABETH KENDLE: Williamsport, Home Ec, B.S.; Otterbein Club . . . **WILLIAM F. KOHL:** Baltimore, Industrial Arts, B.S. . . . **JOSEPH S. KOSISKY, JR:** Greenbelt, Elementary Education, B.S.; Sociology Club; Vets Club; **Diamondback** . . . **JEAN LANSDOWN:** Valparaiso, Ind., History, B.A.; KΔ.



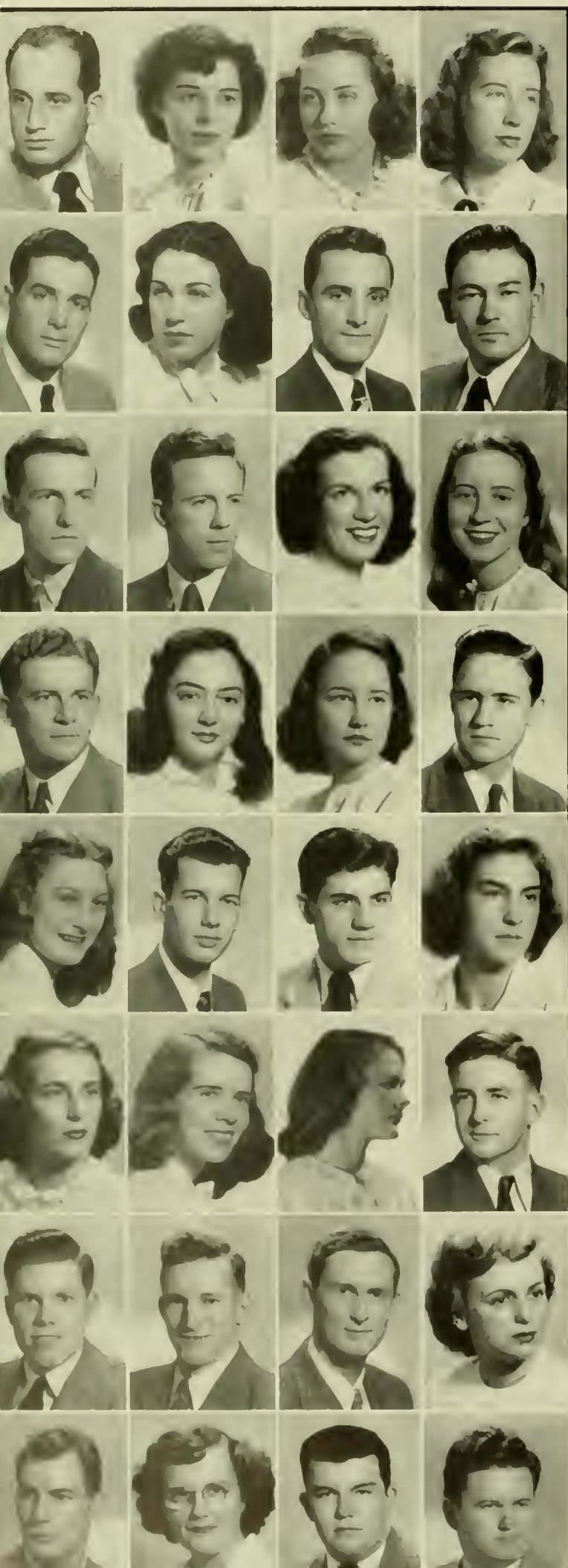

JULIAN WILLIAM LEWIS: Baltimore, Physical Education, B.S.; TFC; Freshman Basketball; Intramural Council; Sports Editor, **Diamondback**; Interfraternity Council; Student Recreation Committee . . . **BARBARA GENE LILIENTHIE:** Spencerville, Social Science, B.A.; ΦΣΣ . . . **JEAN LINDEMAN:** Washington, D.C., English, B.A.; AOII; **Old Line**; Women's League; Chairman of Homecoming & Autumn Carnival Committees; Chairman of Recreation, Red Cross; House President, AOII . . . **RUTH BERNICE LINK:** Ednor, Physical Education, B.S.; Intramural and Extramural Sports; WRA; BSU; Wesley Club; P.E. Majors Club.

JAMES DAY LYNCH: Greenbelt, Physical Education, B.S.; AA; Football; Varsity Baseball; Intramurals; Publicity Chairman, PE Majors Club . . . **GERALDINE RITA MALES:** Washington, D.C., Social Science, B.A.; AΦΦ . . . **ROBERT J. MARTELL:** Riverdale, Social Science, B.A.; ΣΧ; President, ΣΧ; President, Interfraternity Council; President, Rosborough Club; President, IRC; Chairman, Autumn Carnival; SGA . . . **HENRY K. MILES:** Clarksburg, Physical Education, B.S.; ATΩ; Varsity Baseball, Soccer; P.E. Club.

WILLIAM W. MINES: Baltimore, Social Studies, B.A.; ΦΔΘ . . . **ASBURY C. MOORE, JR:** Riverdale, Physical Education, B.S.; KΣ President, P.E. Majors Club . . . **TAVIA MORGAN:** Chicago, Ill., Nursery School, B.A.; KΔ . . . **JACQUELINE MORLEY:** Rumford, R.I., Nursery School, B.S.; KKT; **Diamondback**; Footlight Club; Cheerleader; May Day Committee; Treasurer, Jr. Class; Childhood Education Club; Red Cross; Activities Chairman, Pledge Trainer, KKT; Jr. Prom Committee.

HAROLD C. MOSER: Frederick, Physical Education, B.S.; Soccer; Track . . . **SHIRLEY ANNE MUNDHENKE:** Lakewood, O., Spanish-English, B.A.; Women's Chorus; **Diamondback**; Intramurals; Wesley Club; Sophomore Prom Committee . . . **SHIRLEY ANNE MURPHY:** Waldorf, French, B.A.; French Club; Newman Club . . . **E. EDISON ORR:** Vienna, Va., Industrial, B.S.

HAZEL JEANNETTE PEED: Brandywine, Business, B.S.; Wesley Club . . . **CHESTER A. PEREGOY, III:** Annapolis, Science, B.S.; ΣΧ . . . **PETER P. PETROFF:** Baltimore, Physical Education, B.S.; Intramurals; Varsity Football, Boxing . . . **BARBARA PUE:** Woodbine, Biology, B.S.; Canterbury Club; Intramurals; WRA "M" Award.

MARY PATRICIA PUGH: Chevy Chase, Nursery School, B.S.; KΔ; Newman Club; Riding Club; Sailing Club . . . **E. ANNE PUTNAM:** Baltimore, Spanish, B.A. . . . **MARTHA MOULTON REA:** Marlboro, Political Science, B.A.; ΔΠ; Canterbury Club; Home Ec Club; Art Club; Soccer; Basketball; IRC . . . **JOSEPH BROOKE RECTOR:** Beltsville, Spanish, B.A.; Spanish Club; FTA.

RAPHAEL RENNARD, JR: Point Pleasant, N.J., Physical Education, B.S.; TKE; Football Manager; Varsity Baseball . . . **ROBERT W. REYNOLDS:** Rising Sun, Business, B.S. . . . **DONALD V. RICH:** Greenbelt, History, B.A. . . . **MARGARET JEAN RICHARDSON:** Centreville, Home Ec, B.S.

EDWARD P. RIEDER: Severna Park, Physical Education, B.S.; OΔK; Freshman Football; Varsity Football, Boxing, Soccer; P.E. Majors Club; Secretary, "M" Club . . . **EUNICE CHARLOTTE RITCHIE:** Washington, D.C., English, B.A.; Canterbury Club; FTA; ISA; ISA . . . **COURTLAND LEE ROBERTS:** Alexandria, Va., Physical Education, B.S.; ΔΣΦ; Football; Baseball . . . **DAVID WELBY ROSZEL:** Baltimore, Social Studies, B.A.; ΘΧ; Lt., Capt., ROTC; Secretary, Historian, ΘΧ; Treasurer, Senior Class.

DAVID A. ROTHENHOEFER: Frederick, Physical Education, B.S.; Varsity Tennis; "M" Club; P.E. Majors Club; Intramurals . . . **ALBERT B. SEWARD:** Baltimore, Industrial Education, B.S.; Vets Club; Daydodgers Club; IEA . . . **ADRIENNE SEWELL:** Easton, Spanish, B.A.; AΣΔ; Wesley Club; Dance Club; Cosmopolitan Club; Footlight Club . . . **EMMET F. SHAUGHNESSY:** Cleveland, O., Physical Education, B.S.; ΦΔΘ.

ELSIE MAY SIEKER: Washington, D.C., Physical Education, B.S.; Riding Club; P.E. Majors Club; WRA . . . **GERALDINE E. SMITH:** Smithsburg, Spanish, B.A.; AAΔ; Lutheran Club . . . **MARY LOUISE SMITH:** Baltimore, Nursery School, B.S.; Sailing Club; Red Cross; Childhood Education Club . . . **MARJORIE JANET SPRAGUE:** Barnegat, N.J., Spanish, B.A.; Wesley Club; WRA; Women's Chorus; Spanish Club; FTA; Cosmopolitan Club; Intramurals; Glee Club.

BETSY ANN STAFFORD: Washington, D.C., Physical Education, B.S.; ΣΚ; Canterbury Club; P.E. Majors Club; WRA; Modern Dance Club . . . **MARY CATHERINE STANIFORD:** Riverdale, German, B.A.; Newman Club; German Club . . . **WILLIAM H. STANIFORD:** Riverdale, Industrial Education, B.S.; Newman Club; Treasurer, IEA . . . **JOSEPH STEIN:** Baltimore, Social Studies, B.A.

FRANCES JEANNE STEVENS: Bethesda, Nursery School, B.S.; AOII; Home Ec Club; Presbyterian Club; Nursery School Club; Women's Chorus; Clef and Key . . . **ROBERT H. STEVENSON:** Riverdale, Social Studies, B.A. . . . **RAYMOND P. STORTI:** Greenbelt, Physical Education, B.S.; ΘΧ; Football; Track . . . **DOROTHY W. TESSIER:** Hyattsville, Physical Education, B.S.

ROY KENNETH TWENTY: Frederick, Social Studies, B.A.; Vets Club; FTA; Otterbein Club . . . **ANNETTA E. VALLIANT:** Bellevue, Nursery School, B.S. . . . **JANICE YVONNE VIEAU:** Hyattsville, Physical Education, B.S.; KΔ; Intramurals; Daydodgers; WRA; Dance Club; Clef and Key; P.E. Majors Club; Athletic Manager, KΔ . . . **NANCY HAND WALKER:** Beltsville, Nursery School, B.S.; AOII.

MARY LOU WEISKITTEL: Baltimore, Mathematics, B.S.; AAΔ; Lutheran Club; Women's Chorus; Secretary, AAΔ; Footlight Club; **Diamondback;** Cosmopolitan Club . . . **MARJORIE HERTEL WENCHEL:** Baltimore, Nursery School, B.S.; AOII; Plant Industry Club; Lutheran Club; Nursery School Club; President, AOII . . . **MARY HONORA WHELAN:** Baltimore, Nursery School, B.S.; KΚΓ; Newman Club; Cosmopolitan Club; Childhood Education Club; Junior Prom Committee . . . **AUDREY EDITH WIGGINS:** Bethesda, Physical Education, B.S.

EVELYN SHIPLEY WILLIAMS: Hyattsville, Nursery School, B.S.; Riding Club; Daydodgers Club . . . **BETTY J. WILSON:** Silver Spring, Nursery School, B.A.; AΔΠ; Treasurer, Riding Club; WRA; Vice-President, AΔΠ . . . **GRACE WOOD:** Thurmont, Nursery School, B.A. . . . **GEORGE THOMAS YATES:** Washington, D.C., Science, B.S.

GOLDENE ZALIS: Baltimore, Social Studies, B.S.; ΦΣΣ; Hillel, Cosmopolitan Club . . . **JACQUELINE THELMA ZELKO:** Annapolis, English, B.A.; AEΦ; Vice-President, Hillel; Clef and Key; Recording Secretary, AEΦ . . . **DORIS PAN ZIA:** Shanghai, China, Nursery School, B.S. . . . **JANE BEATRICE ZINCK:** Baltimore, Physical Education, B.S.; KΑΘ; Riding Club; WRA; P.E. Majors Club; Sailing Club; May Day; Business Manager, Orchesis; Secretary, P.E. Club for Men and Women.

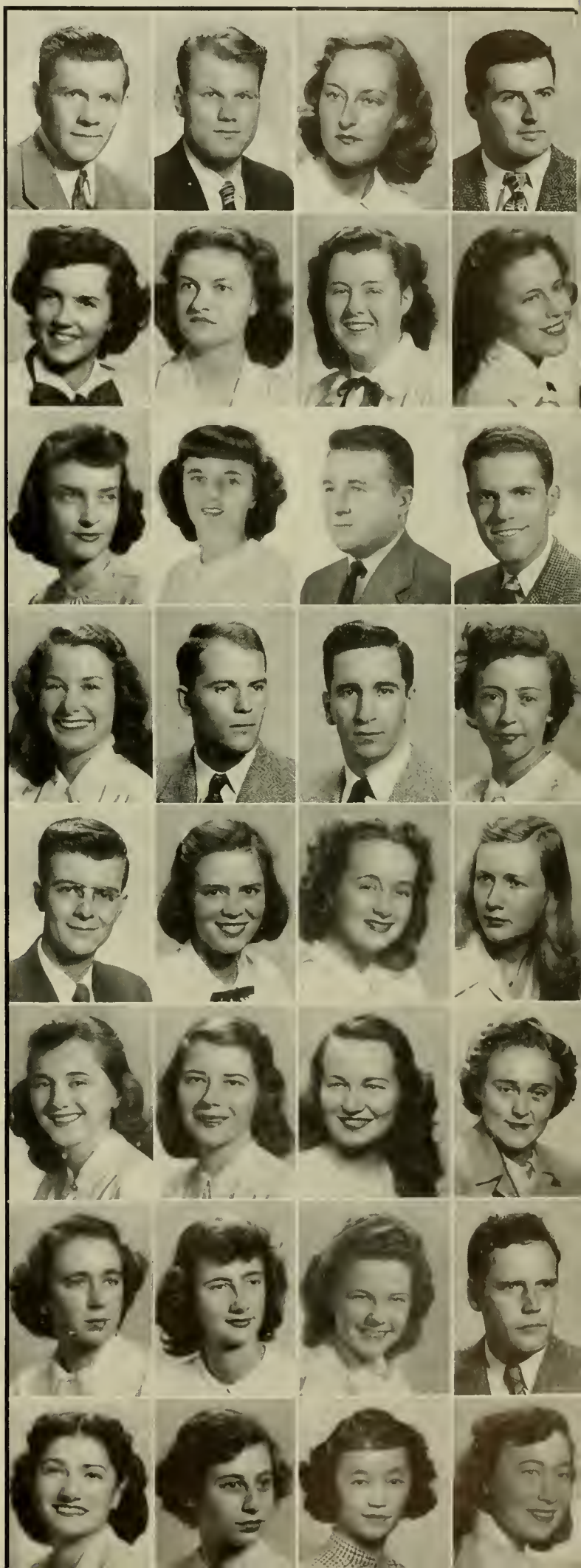



Maryland's pride, the Wind Tunnel Laboratory, donated by Glenn L. Martin, combines aeronautical development and research facilities for students in engineering.

Engineering

Offering courses of preparation for aeronautical, chemical, civil, electrical, and mechanical engineers, the College of Engineering has acutely felt the boom of veteran enrollment in recent years. The 1948-1949 school year saw the registration of sixteen hundred prospective engineers. This increased burden on teachers and teaching facilities is expected to be relieved with the completion of ten new engineering buildings, a construction made possible through the interest of Mr. Glenn L. Martin of the Glenn L. Martin Company of Baltimore.

S. S. Steinberg, Dean of the College, spent his summer vacation touring Central and South America and the West Indies on a goodwill mission for the State Department. Returning in October, he could boast the award of ten diplomas as well as being named honorary professor at seven universities.

The College is continually active in conducting research for the armed services. This year the Research and Development Laboratories of the Army Engineering Corps awarded Dr. Wilbert J. Huff, chairman of the Department of Chemical Engineering, a contract to investigate electrical blasting. The Department of Electrical Engineering accepted a Navy contract for research in the field of magnetic amplifiers to replace vacuum tube amplifiers in automatic pilots. The Civil Engineering Department is investigating soil stabilization for the Corps of Engineers; results are expected to be of great value in the design of highways and airports.



S. Sidney Steinberg
Dean of the College



Wilbert J. Huff
Chemical Engineering



George Coreoran
Electrical Engineering



Dr. John Younger
Mechanical Engineering

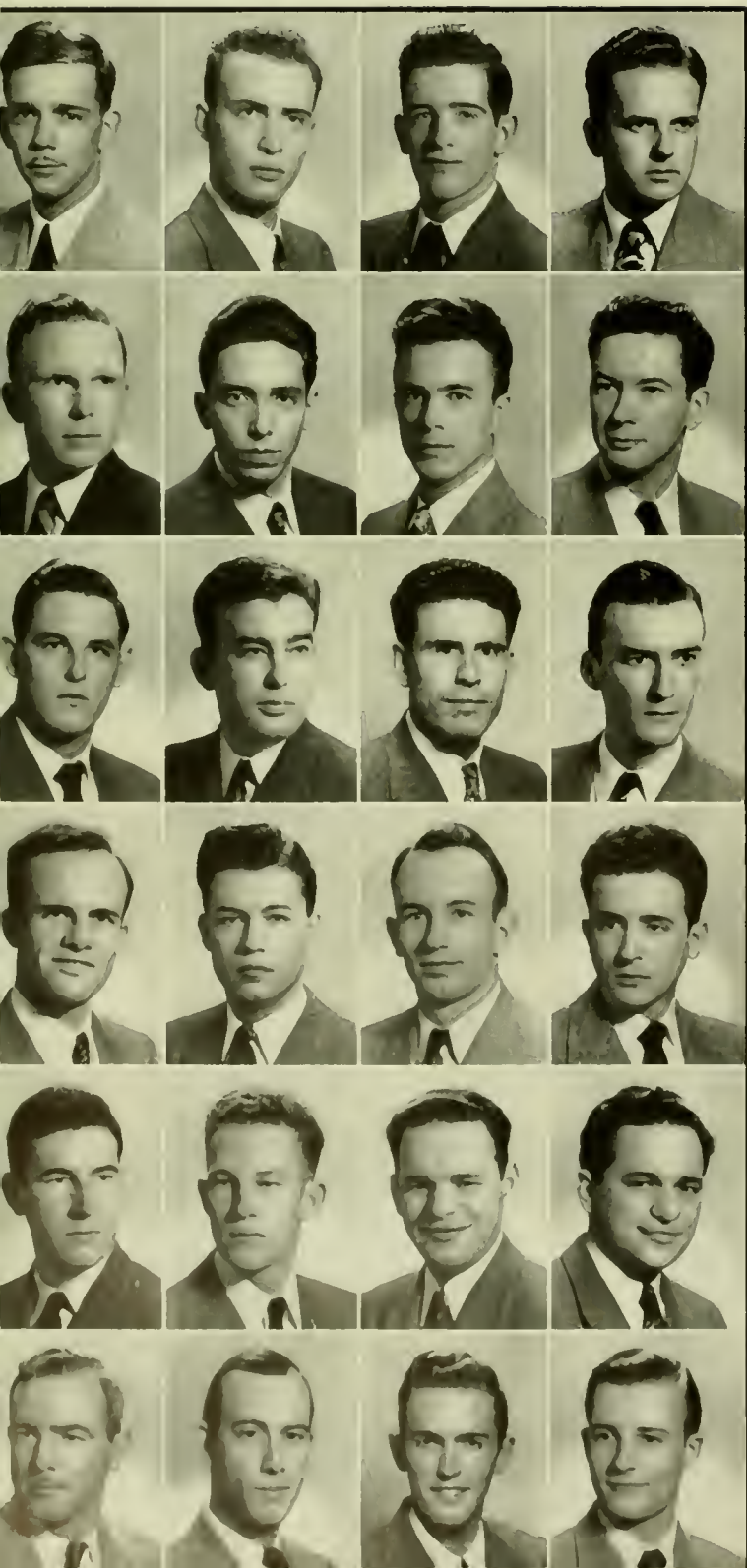

DAVID MILLER ABERCROMBIE: Washington, D.C., Civil, B.S.; ΣAE; Pershing Rifles; Senior R.O.T.C.; A.S.C.E. . . . **ALLEN E. ABRAHAMSON:** New York, New York, Chemical, B.S. . . . **WALTER C. ANDERSON:** Willards, Mechanical, B.S.; ΦΚΣ . . . **ELMER JOHN AUER:** College Park, Chemical, B.S.; Band; A.I.Ch.E.

WILLIAM WELLS AUER: Baltimore, Mechanical, B.S.; ANA; A.S.M.E. . . . **GLENN PARKER BEANE:** Greenbelt, Civil, B.S.; A.S.C.E. . . . **BRUCE C. BECKINGTON:** Washington, D.C., Mechanical, B.S.; A.S.M.E. . . . **FRANKLIN BECKMAN:** Luke, Chemical, B.S.; ATΩ; A.I.Ch.E.

GEORGE ALBERT BENSON: Baltimore, Civil, B.S. . . . **JUSTIN A. BETTENDORF:** Riverdale, Civil, B.S. . . . **RODOLFO E. BRAGAGNINI:** Peru, Electrical, B.S. . . . **MARSHALL BROWN:** Greenbelt, Electrical, B.S.; TΒΙΙ; ΦΗΣ; ΦΚΦ.

JOHN W. BRYAN: Berwyn, Md., Electrical, B.S.; ΦΘΗ; Cross Country; Boxing; Freshman Track; A.I.E.E. . . . **ROBERT JULIUS BUNNECKE:** Washington, D.C., Electrical, B.S. . . . **CHESTER WARREN BURGESS:** Washington, D.C., Mechanical, B.S.; A.S.M.E.; Daydodgers Club; Soc. Auto. Eng. . . . **CHARLES OWEN BURNS:** Baltimore, Mechanical, B.S.; A.S.M.E.

JOHN HUNTER COCHRANE: Baltimore, Mechanical, B.S.; KA; Varsity Lacrosse; President, Vice-President, KA; Treasurer, Rossborough Club; President, Junior Class . . . **JAMES SUDLER COCKEY:** Stevensville, Mechanical, B.S.; ATΩ; A.S.M.E. . . . **ALBERT COHEN:** Baltimore, Electrical, B.S.; Hillel Executive Council; A.I.E.E.; IZFA . . . **JAY J. COHEN:** Baltimore, Electrical, B.S.; Hillel; I.Z.F.A.; Hillel Executive Committee; A.I.E.E.

ROBERT M. CONLYN: Washington, D.C., Civil, B.S.; President, Secretary, A.S.C.E.; Vets Club; Daydodgers Club; Engineering Student Council . . . **JAMES EDWIN CROCKETT:** Greenbelt, Civil, B.S.; A.S.C.E.; Terrapin; Col. Chamber of Com. . . . **CARL EDWARD CRONE:** Mt. Rainier, Civil, B.S.; ΣAE; A.S.C.E. . . . **CHARLES I. DOBLER:** Baltimore, Mechanical, B.S.; ΣX.

JOE B. DOUGHERTY: College Park, Mechanical, B.S.; Treasurer, A.S.M.E. . . . **DOUGLAS JAY DRUMMOND:** Washington, D.C., Chemical, B.S.; $\Phi\eta\Sigma$; $\Lambda\chi\Sigma$; $\Lambda\phi\Omega$; Daydodgers Club; Vets Club; Wesley Foundation; A.I.Ch.E. . . . **ROCHESTER Z. DUTEIL:** Branchville, Electrical, B.S.; A.I.E.E. . . . **L. DILLWYN ECKARD:** Washington, D.C., Mechanical-Aeronautical, B.S.; TBH; A.S.M.E.; Discussion Club; Vets Club; Soc. Auto. Eng.

RICHARD L. ELLIOTT: Baltimore, Electrical, B.S.; A.I.E.E.; I.R.E. . . . **HENRY ROBERT ELSNIC:** Baltimore, Mechanical, B.S.; $\Phi\Delta\Theta$; Freshman Football; A.S.M.E. . . . **NORMAN JAMES ELY:** Baltimore, Mechanical, B.S.; A.S.M.E. . . . **JOHN DUBOIS EMLER:** Washington, D.C., Civil, B.S.; $\text{KK}\Psi$; Rifle Team; Band; A.S.C.E.; President, Study Group of Religious Philosophy.

WILLIAM BEVERLY FRITTS: Washington, D.C., Electrical, B.S.; Vice-Chairman, A.I.E.E. . . . **H. A. GASSINGER:** College Park, Chemical, B.S.; Pres., Secy., A.I.Ch.E.; Engr. Council . . . **ARTHUR N. GAWTHROP:** Greenbelt, Electrical, B.S. . . . **HAROLD GLASSMAN:** Washington, D.C., Mechanical, B.S.; Pershing Rifles; TBH.

IRWIN LESTER GOLD: Brentwood, Chemical, B.S.; Sec., TBH; Seaboard and Blade; A.I.Ch.E., Vice-chairman . . . **RICHARD F. GOTT:** Silver Spring, Mechanical, B.S.; A.S.M.E. . . . **HERBERT GRANT:** Riverdale, Electrical Engineering, B.S. . . . **ELBERSON D. GREEN:** Baltimore, Electrical, B.S.; A.I.E.E.

ARTHUR LAWRENCE GUESS: Washington, D.C., Aeronautical, B.S.; $\Lambda\chi\Lambda$. . . **EVAN GREENHOOD HANSON:** Washington, D.C., Mechanical, B.S.; A.S.M.E. . . . **ALEC J. HEDQUIST:** Washington, D.C., Civil, B.S.; A.S.C.E. . . . **LOUIS ARTHUR HERSTEIN:** Baltimore, Mechanical, B.S.; AEH; Hillel Foundation; Vets Club; I.Z.F.A.; A.S.M.E.; Scholarship Chairman, AEH.

RICHARD LAMAR HODDINOTT: Washington, D.C., Mechanical-Aeronautical, B.S.; ΣN ; J.V. Lacrosse; Intramurals; Vice-President, Sophomore Class; Recorder, Reporter, ΣN . . . **CHARLES WILLIAM HOFFMAN:** Hyattsville, Electrical, B.S.; TBH; Daydodgers Club; Engineering Student Council; A.I.E.E. . . . **SAMUEL HOFFMAN:** Baltimore, Mechanical, B.S. . . . **THOMAS J. HOLDEN:** Baltimore, Mechanical, B.S.; A.S.M.E.; Newman Club; Chess Club.

WILLIAM A. HOMER: Brentwood, Mechanical, B.S. . . . **CHARLES HOWARD HOSHALL:** Parkton, Electrical, B.S.; TBH; Secretary, Treasurer, A.I.E.E. . . . **CHARLES JOHN HRDLICK:** Baltimore, Electrical, B.S. . . . **ROBERT L. HUGHES:** Chevy Chase, Mechanical, B.S.; $\Theta\chi$; A.S.M.E.

DAVID S. HYMAN: Baltimore, Civil, B.S.; A.S.C.E. . . . **JACK H. JACOBS:** Baltimore, Mechanical, B.S.; Men's Glee Club; A.S.M.E. . . . **CURT A. H. JESCHKE:** Baltimore, Civil, B.S.; TBH; Vice-Pres., A.S.C.E. . . . **GEORGE HENRY JONES:** Washington, D.C., Mechanical, B.S.; A.S.M.E.

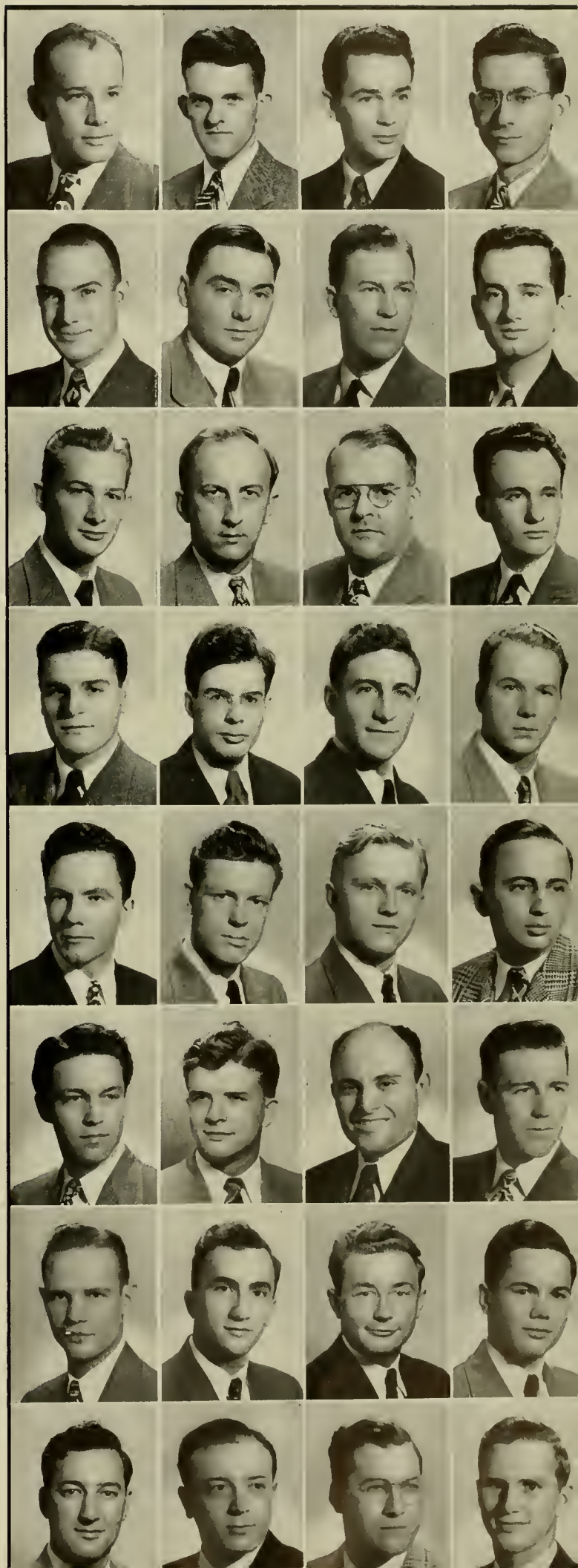

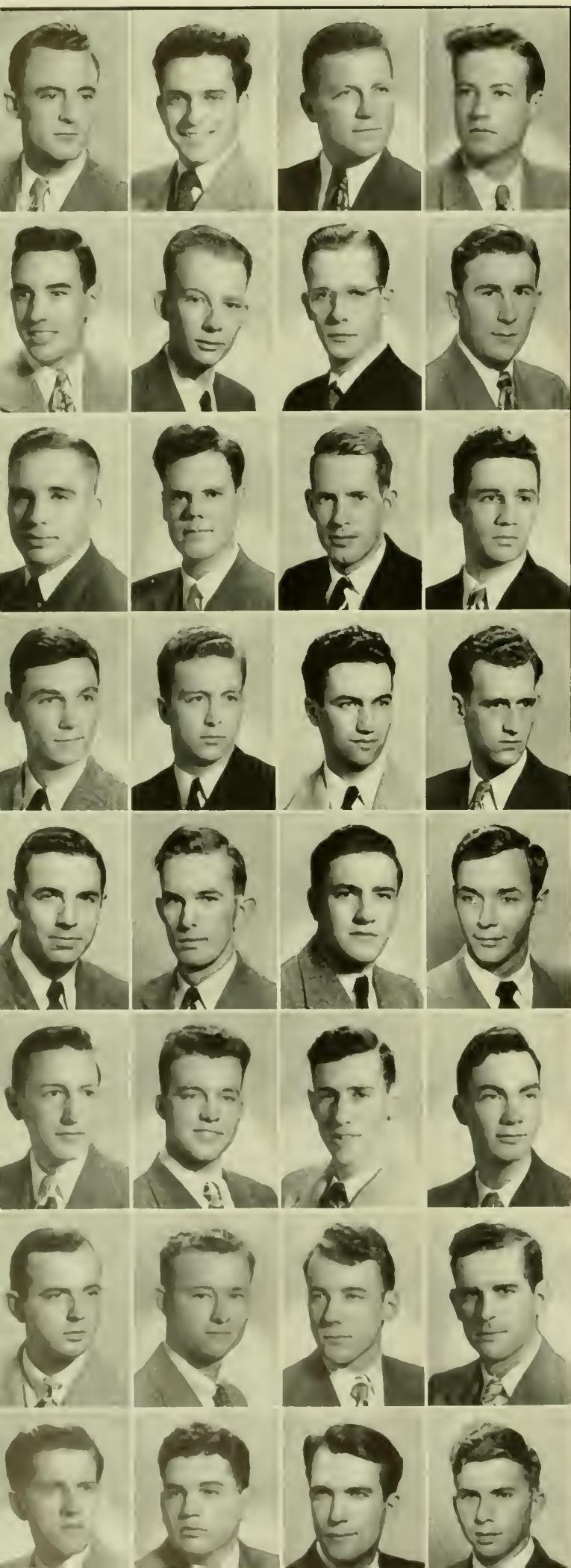

HERBERT O. JONES: Washington, D.C., Aeronautical, B.S.; ATΩ
JACK I. KAPLAN: Brentwood, Mechanical, B.S.; A.S.M.E.
SHEWELL D. KEIM: St. Leonard's, Electrical, B.S.; AXA; Vets
 Club; A.I.E.E. **GEORGE ROBERT KENNEDY:** Baltimore,
 Civil, B.S.; A.S.C.E.; Newman Club.

JOHN E. KESTER: Washington, Civil, B.S. **PHILIP D.
 KULDELL:** Washington, D.C., Mechanical-Aeronautical, B.S.; I.S.A.;
 A.S.M.E. **HOWARD J. LAMADE, JR.:** Williamsport, Pa., Me-
 chanical, B.S.; ΦΓΔ; Scabbard and Blade; A.S.M.E. **JOSEPH
 L. LUBER:** Washington, D. C., Mechanical, B.S.; TBI; Eng. Council;
 Pres., A.S.M.E.

JAMES GEROD LUTZ: Baltimore, Civil, B.S.; KA; Scabbard and
 Blade; Lacrosse; Football; A.S.C.E. **JAMES MORRIS Mc-
 CUMMINGS:** Baltimore, Civil, B.S.; TBI; A.S.C.E. **JOHN
 TREVOR McINTYRE:** Chevy Chase, Mechanical, B.S.; ΓΔΙ
 A.S.M.E.; Daydodgers Club **EDWARD DICKINSON MEARES:**
 Arlington, Va., Electrical, B.S.; ΦKΣ.

WILLIAM L. MONSON: Greenbelt, Chemical, B.S.; A.I.Ch.E. **GEORGE
 ESTON MORRIS:** Washington, D.C., Mechanical, B.S.;
 BΘH **ROBERT L. MORRIS:** Baltimore, Civil, B.S.; TBI **GILBERT F.
 MURPHY:** Laurel, Mechanical, B.S.

JOHN J. O'HARA: Washington, D.C., Mechanical, B.S.; TKE; OIΣ
MICHAEL R. O'REAGAN: Hyattsville, Mechanical, B.S. **MAX
 ALLEN ORR:** Mt. Rainier, Mechanical, B.S.; ΦΔΘ; A.S.M.E.;
 Rifle Team **STANLEY P. PROSEN:** Gilbert, Minnesota, Me-
 chanical, B.S.

JAMES L. QUEEN: Bethesda, Electrical, B.S.; TBI; Vets Club **WILLIAM
 CHARLES RAWSON:** Washington, D.C., Mechanical,
 B.S.; A.S.M.E. **JACK M. REID:** Catonsville, Chemical, B.S.;
 AXΣ; A.I.Ch.E.; President, Social Chairman, AXΣ **DAVID W.
 REYNOLDS:** Elkridge, Electrical, B.S.; A.I.E.E.

HEWITT GRIGGS ROBERTSON: Chevy Chase, Chemical, B.S.;
 ΘX; A.I.Ch.E.; Pershing Rifles; Riding Club; Intramural Football
 and Baseball; Sailing Club **ROBERT LEE ROHRBACK:** Brent-
 wood, Electrical, B.S.; ΦΔΘ; TBI; Intramural Basketball, Softball;
 Pershing Rifles; A.I.E.E.; Sgt.-at-Arms, Senior Class; Historian, ΦΔΘ
FRANK WILLARD ROTHENHOEFER: Frederick, Civil, B.S.;
 ATΩ; A.S.C.E. **ELDON R. RUCKER:** Bridgewater, Mass.,
 Mechanical, B.S.

ALFRED J. RUGO: Dorchester, Mass., Electrical, B.S. **MYRON
 JEROME SACHS:** Baltimore, Chemical, B.S.; Lacrosse; A.I.Ch.E.
GEORGE SEDLACK: Binghamton, N.Y., Electrical, B.S.; TBI
JOSEPH CHARLES SEKORA: Baltimore, Aeronautical, B.S.;
 AXA; A.S.M.E.

RICHARD GOSHORN SHANKLIN, JR.: Baltimore, Mechanical-Aeronautical; B.S.; ATΩ; TBH . . . **THOMAS MELVIN SHEETS:** Greenbelt, Chemical, B.S. . . . **RUSSELL FRANKLIN SHEW:** Seat Pleasant, Mechanical, B.S.; ΦΔΘ; A.S.M.E. . . . **JAMES F. SHOOK:** Thurmont, Civil, B.S.; TBH; A.S.C.E.; Vets Club.

RALPH A. SIMMONS: College Park, Civil, B.S.; ΣΧ; Victory Council; A.S.C.E.; Intramural Basketball . . . **DAVID ELIE SIMONS:** Washington, D.C., Electrical, B.S.; TBH . . . **WILLIAM R. STARK:** Riverdale, Aeronautical, B.S.; A.S.M.E. . . . **ABRAHAM FRED STAROBIN:** Washington, D.C., Electrical, B.S.; Hillel; I.R.E.; A.I.E.E.

MAURICE D. STARR: Washington, D.C., Mechanical, B.S.; TEΦ; A.S.M.E., Treasurer, TEΦ . . . **GEORGE F. STEINMETZ, JR.:** Baltimore, Mechanical, B.S. . . . **CLARKSON GRAY STEVENS, JR.:** Elkridge, Mechanical, B.S. . . . **THOMAS LEE STINCHICOMB:** Gibson Island, Mechanical; B.S.; ATΩ.

JOHN ALBERT STONE: Washington, D.C., Mechanical, B.S.; TBH . . . **ESCO EDWARD STRICKLAND, JR.:** Jersey City, N.J., Mechanical; B.S.; ΘΧ; A.S.M.E.; Men's League; Interfraternity Council . . . **DAVID THOMPSON:** Baltimore, Electrical, B.S.; I.R.E.; A.I.E.E. . . . **DAVID GOODRICH THOMPSON:** Washington, D.C., Electrical, B.S.; ΠΜΔ, TBH; ΗΤΣ Student Band; Maryland Christian Fellowship.

THEODORE DAVID TITMAN: Baltimore, Mechanical, B.S. . . . **EARLE R. TOENSE:** Washington, D.C., Electrical, B.S.; A.I.E.E. . . . **RAYMOND A. TOENSE:** Washington, D.C., Electrical, B.S.; A.I.E.E. . . . **PHILIP A. TROUT:** Silver Spring, Electrical, B.S.

JOHN VANKO: Baltimore, Mechanical; B.S.; A.S.M.E. . . . **MAX A. VOGEL:** Washington, D.C., Chemical, B.S.; A.I.Ch.E. . . . **ROBERT E. WAUGH:** Greenbelt, Mechanical, B.S.; A.S.M.E. . . . **LAWRENCE WEINBERG:** Washington, D.C., Mechanical, B.S.; A.S.M.E.

MARVIN WEISSBERG: Silver Spring, Civil, B.S.; TEΦ; Intramurals; Daydodgers Club; **Diamondback;** A.S.C.E.; Hillel; Footlight Club; Baseball; Chess Club . . . **ROBERT VERNON WERTZ:** Hyattsville, Electrical, B.S. . . . **ALVIS W. WHITE:** Hyattsville, Mechanical, B.S.; Daydodgers Club; A.S.M.E.; Vets Club . . . **WILLIAM D. WILLIAMS:** Baltimore, Mechanical, B.S.

JOSEPH WILLIAM WILSON: Washington, D.C., Mechanical, B.S.; ATΩ; Camera Club; A.S.M.E.; Vets Club . . . **WILLIAM ROBERT WILSON:** Baltimore, Electrical, B.S. . . . **SHELDON WILLIAM WITCOFF:** Washington, D.C., Electrical, B.S.; TEΦ; **Diamondback;** Corr. Sec., I.R.E.; Board of Governors, TEΦ . . . **H. WILSON WRIGHT:** Baltimore, Mechanical, B.S.

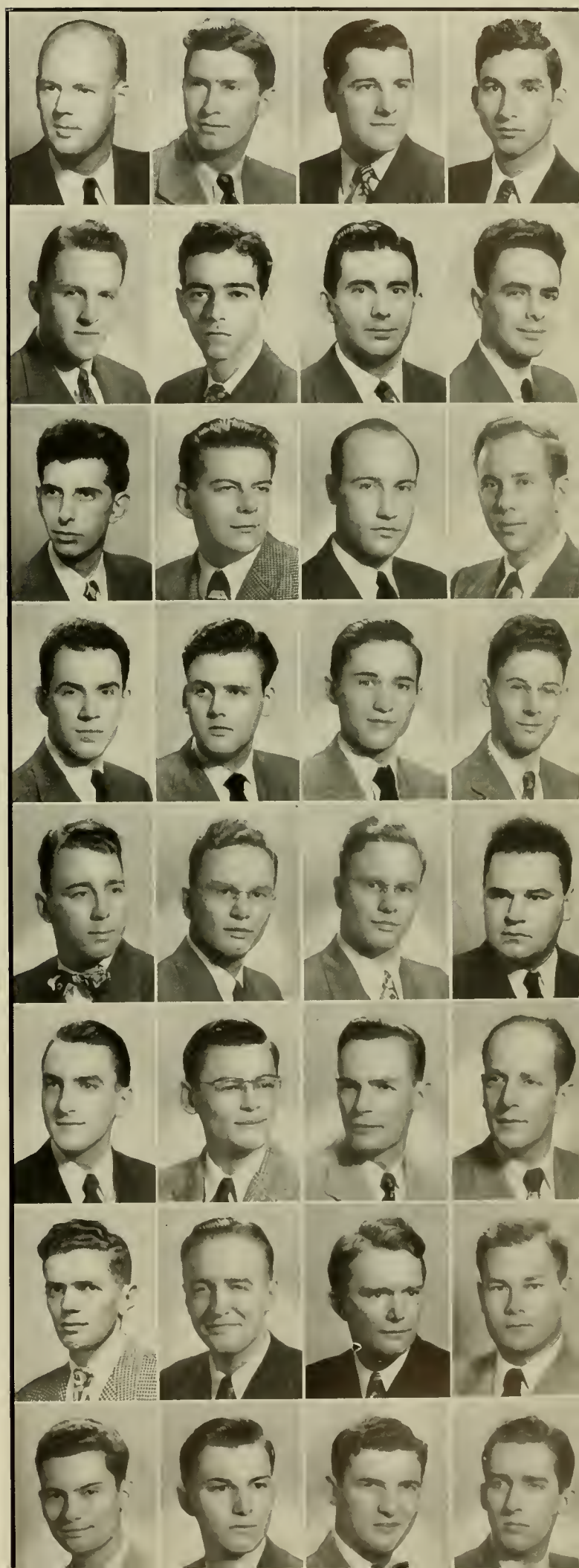



The students of Home Economics learn by practical application to prepare their own menus and to make their own clothes so as to qualify as good wives.

Home Economics

Training college women for home and professional careers, the College of Home Economics has expanded greatly under the tutelage of Marie Mount, dean since 1920. A personal honor which Dean Mount has brought to Maryland for the last two years is her position as treasurer of the Executive Council of the National Home Economic Association.

Latest expansions in the Home Economics program have come in research in order to meet the increasing demand for further study in the nutrition, textiles, and management fields. A new research laboratory is being equipped for the Home Ec building as headquarters for testing the palatability and consumer acceptability of foods produced and processed in Maryland. In the field of textiles, research is being carried on cooperatively with the U.S. Department of Agriculture to investigate the serviceability of certain cotton materials.

The Home Management Laboratory of the college is conducting experimental studies in household procedures, working toward improved equipment and elimination of time-wasting steps. The National Association of Executive Housekeepers requested the college to set up a course of study in administrative housekeeping. Such a course in hotel administration, is offered in the Institutional Management program.



Marie Mount
Dean of the College

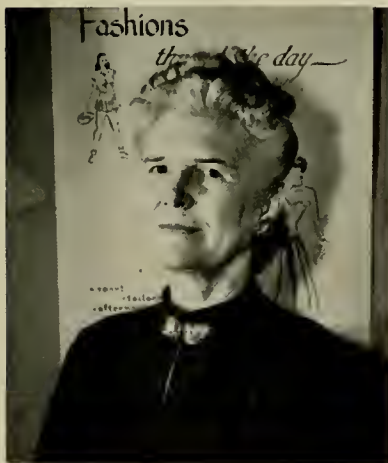

Mrs. Frieda McFarland
Textiles and Clothing



Esther Taylor
Foods and Nutrition



Vienna Curtis
Practical Arts



Books, books, and more books. Home Ec students take advantage of their extensive library and do some serious studying.



MARILYN JEAN BASHORE: Severna Park, Institutional Management, B.S.; Home Ec Club; Wesley Club; BSU . . . **JOSEPHINE BLAKE:** Baltimore, Practical Arts, B.S.; ΔP . . . **VERA DELORES ROWLES:** Washington, D.C., Education, B.S., ΔP; Old Line . . . **IDA FRANCES RRENT:** Washington, D.C., Textiles, B.S., MΔ; ON; Riding Club; Home Ec Club; Secretary, ON; President, MΔ.

HESTER M. BROWN: Baltimore, Institutional Management; B.S.; Treasurer, Servicewoman's Club . . . **KATHERINE ELIZABETH BROWN:** Silver Spring, Clothing, B.S.; Glee Club; Daydodgers Club . . . **MARIAN CAVALIER CAPOZZI:** Baltimore, Practical Arts, B.A., ΔΔΔ; Newman Club; Sociology Club; Old Line; Footlight Club . . . **EDNA ANN CHISOLM:** Barnesville, Textile & Clothing, B.A.; Home Ec Club; Modern Dance Club; Ballroom Dance Club; Drum Majorette; Junior Prom Committee.

EDITH MAE CONANT: Alexandria, Va., General, B.S., KΔ . . . **ROYELLEN CRAMPTON:** Washington, D.C., Clothing, B.S., KKT; Home Ec Club; Riding Club; House President KKT; Women's League . . . **WILMA CROWDER:** Dundalk, Clothing, B.S., ON; President, ON . . . **ELEANOR MARGARET ENSOR:** Belair, Education, B.S.; ISU; Collegiate I-H Club; Lecturer, Master, Student Grange.

BERTHA LEE FLEET: Bristol, Practical Arts, B.A., AΞΔ; Presbyterian Club; Riding Club; Rally Club; Cosmopolitan Club . . . **JOAN BEVERLY FORD:** Washington, D.C., Practical Arts, B.S., Daydodgers Club; Ballroom Dance Club; Home Economics Club . . . **PERRY FOSTER:** Baltimore, Practical Arts, B.S., ΔΓ; Wesley Club; Riding Club; **Diamondback;** Sailing Club; Scholarship Chairman, ΔΓ; May Queen Honor Court . . . **RUTH TALBERT FRITZ:** Teaneck, N.J., Practical Arts, B.S. ΔΔΔ, ON; Red Cross; WSSF; **Diamondback;** University Theater; Young Republican Club; House President, Marshall, ΔΔΔ.

GEORGE C. HOPKINS, JR: College Park, Practical Arts, B.S., ΔΣΦ; Newman Club; **Diamondback;** Old Line . . . **MARIANNE KARLOWA:** Frostburg, Practical Arts, B.S., ΓΦΒ; Newman Club; Women's Chorus; Red Cross; IRC; WRA; Secretary, Activities Chairman, ΓΦΒ . . . **JEANNE M. LANG:** Baltimore, Textiles, B.S., ΓΦΒ; Lutheran Club; Camera Club; Home Ec Club; IRC . . . **LOUISE ROSALIND LANIER:** Nokesville, Va., Practical Arts, B.S., Presbyterian Club; Art Club; Home Ec Club.

JANE LYNCH: Baltimore, Nursery School, B.S., ΔΔΔ; President, ΔΔΔ; **Diamondback;** Panhellenic Council; Human Relations Club; Freshman Week Committee; Red Cross; Wesley Club; May Day . . . **HELEN MacMILLAN:** Chevy Chase, Dietetics, B.S., ΣΚ; Wesley Club; Spanish Club; Home Ec Club; Vice-President, Social Dance Club; International Club; BSU . . . **ROBERTA MAJESKY:** Wheeling, W. Va., Clothing, B.S., ΗΒΦ, ON; Modern Dance Club; **Diamondback;** Secretary, ΗΒΦ . . . **KATHERINE MAYRIDES:** Baltimore, Education, B.S., ΕΦΣ; Home Ec Club.

INGRID MORTENSON: Hyattsville, Practical Arts, B.S., AΞΔ . . . **VIVIAN MOSHOVITIS:** Washington, D.C., Practical Arts, B.A., ΕΦΣ; Home Ec Club . . . **WANDA MARIE OLDS:** Silver Spring, Education, B.S.; BSU . . . **ELIZABETH ANN PETER:** Washington, D.C., Textiles and Clothing, B.S., ΑΟΗ; Home Ec Club; Cosmopolitan Club; Autumn Carnival, May Day, Junior Prom Committees; Activities Chairman, ΑΟΗ.

FLORENCE E. PHILLIPS: Fishing Creek, Education, B.S. . . . **JEANNE PONS:** Washington, D.C., Clothing, B.S., ΣΚ; Home Ec Club; Riding Club; Cosmopolitan Club; Dance Club . . . **JEANNE SHIRLEY REGUS:** Baltimore, Practical Arts; B.S., AΞΔ, AAΔ, ON, ΦΚΦ; Women's Chorus; Lutheran Club; French Club; Panhellenic Council; Vice-President, Women's League; Rush Chairman, AΞΔ; Women's Editor, **Diamondback** . . . **JEAN MARIE ROBINSON:** Winchester, Va., General, B.S., ΚΚΓ; **Terrapin;** Home Ec Club.

MARY ELIZABETH ROCKWELL: Brunswick, Practical Arts, B.S., ΔΓ; Home Ec Club; Canterbury Club; Social Chairman, ΔΓ . . . **DOROTHY ANNE RUNYAN:** Washington, D.C., Nursery School, B.S. . . . **MARY VIRGINIA RUSTIN:** Washington, D.C., Clothing, B.S., ΚΚΓ, AAΔ, ΗΔΕ, ON, Mortar Board; Who's Who; President, AAΔ; Secretary, ΚΚΓ; Advertising Manager, **Old Line;** Vice-President, Cosmopolitan Club; President, Treasurer, Home Ec Club; Wesley Club; Religious Philosophy Club; Secretary, Mortar Board; May Day, Junior Prom, Committees; Women's Chorus; Vice-President, ON; **WUOM** . . . **BARBARA LOUISE RYON:** Mobile, Ala., General, B.S., ΑΟΗ; Newman Club; Cosmopolitan Club; Dance Club; Red Cross; Autumn Carnival Committee.

MARJORIE SCULL: Washington, D.C., Practical Arts, B.S., ΚΔ; ΗΔΕ; Junior Pan-Hel; Business Manager, **Terrapin;** Freshman Week Committee; Secretary, Senior Class; Rush Chairman, ΚΔ; Chairman, Senior Prom . . . **ROSABELLE SOMERS:** Crisfield, Education, B.S., ΣΚ; Home Ec Club; Wesley Club; Dance Club; Freshman Week Committee . . . **THELMA STATHOPOULOS:** Washington, D.C., Practical Arts, B.S., ΕΦΣ; Home Ec Club . . . **DAVID R. STERRETT:** Silver Spring, Practical Arts, B.A., ΣΑΕ.

PEGGY MacKENZIE STOCKETT: Washington, D.C., Practical Arts, B.S.; Presbyterian Club; Art Club; Home Ec Club; Dance Club . . . **JANET ELAINE TURNER:** College Park, Clothing, B.S., ΣΚ; Women's Chorus; Wesley Club . . . **ORA EVELYN WEST:** Washington, D.C., Education, B.S.; Riding Club; Wesley Club; Dance Club; Home Ec Club . . . **KATHERINE MARGARET WOOD:** Takoma Park, Clothing, B.S., ΑΔΗ; Orchestra.

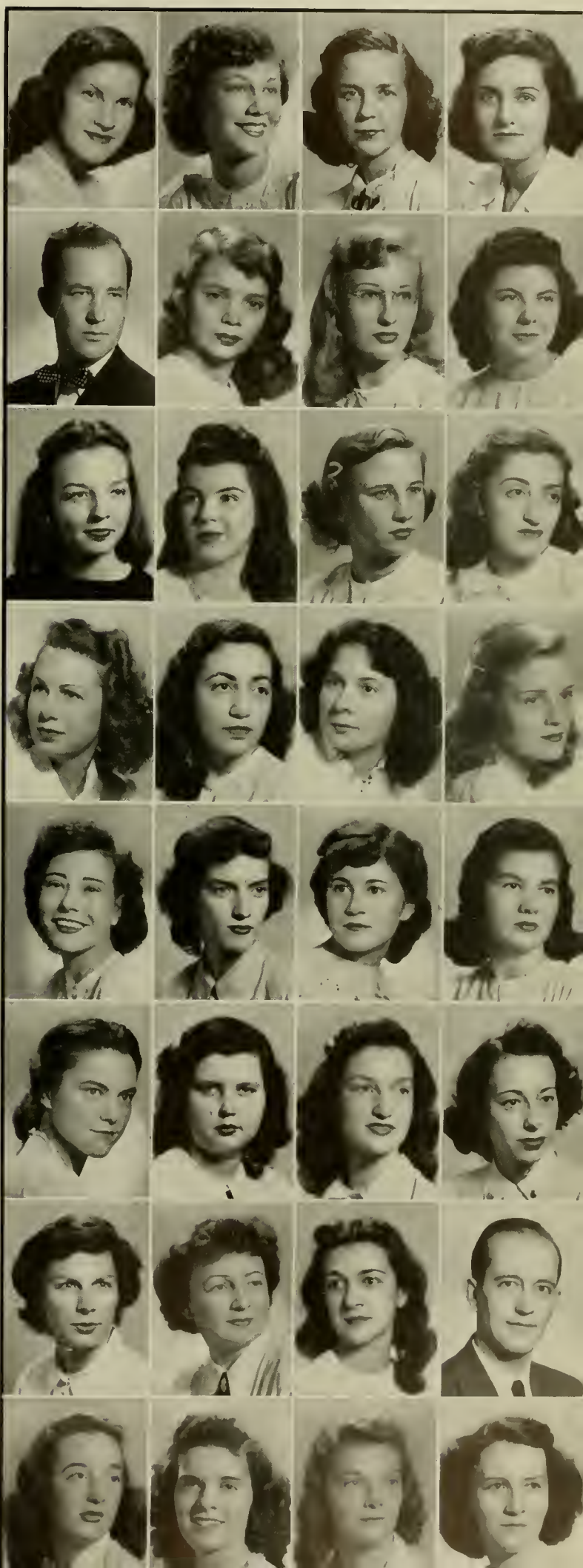



Dr. Louis Burnett
Physical Education



Theron Tompkins
Physical Education



James Kehoe
Physical Education



Dorothy Deach
Women's Physical Education



Members of the faculty, led by the deans, march into the annual fall convocation in the Coliseum between lines of ROTC Cadets.

Military Science

The College of Military Science, Recreation, and Physical Education under Col. Harland C. Griswold, Acting Dean, sponsors three curricula: military science, the R.O.T.C. program, and physical education.

The military science curriculum prepares men for service in the armed forces, offering the degree of B.S. in Military Science. Approximately two hundred are enrolled in this field.

The R.O.T.C. program trains men for citizenship and prepares them for service to the country in time of emergency. More than nineteen hundred students take part in its officer training activities which lead to a commission in the reserve corps of the Army of Air Force.

The Physical Education department, aiming to train teachers and recreational directors, has experienced an amazing increase in enrollment in the last few years. Last fall, Miss Dorothy Deach from the University of Michigan became the new head of Women's Physical Education. The curriculum for physical education majors is worked out in cooperation with the College of Education. As well as preparing teachers, the department provides for the required freshman and sophomore courses.

CAPT. LOUIS J. CHURCHVILLE: College Park, Military Science, B.S. . . . **CAPT. LOUIS GELLING:** Silver Spring, Military Science, B.S. . . . **MAJOR WILLIAM T. HALTON:** Long Island, N.Y., Military Science, B.S. . . . **MAJOR WALDO BRIGHAM JONES:** Washington, D.C., Military Science and Tactics, B.S.

LT. FRANK L. KAUFMAN: Riverdale, Military Science, B.S. . . . **LT. COL. LEO W. KILLEN:** Nantucket, Mass., Military Science, B.S. . . . **MAJOR JAMES R. LOCHER:** University Park, Military Science, B.S. . . . **LT. GEORGE EDWARD MARTIN:** Baltimore, Military Science and Tactics, B.S., TC; Freshman Lacrosse and Boxing.

LT. ANDREAS JERSIN MOLLER: Washington, D.C., Military Science, B.S. . . . **CAPT. ROBERT C. NEWMAN:** Eastpines, Military Science, B.S. . . . **CAPT. JAMES A. RALEY:** Henderson, Ky., Military Science, B.S. . . . **LT. ROBERT JESSIE WHATLEY:** Columbus, Ga., Military Science, B.S.; Riding Club.



Col. Harland C. Griswold
Dean of the College



Reserve Officers

Training Corps

The year 1949 has marked another milestone in the development of the University of Maryland ROTC unit till it is today one of the biggest and best of its type in the country.

After the retirement of Colonel Harland C. Griswold, who had been Commandant of the unit since 1943 Colonel Claude Stadtman assumed command on July 1, 1948. Shortly thereafter Colonel George E. Fletcher came to the University to replace Lt. Col. Minion as Executive Officer.

Ever expanding, the unit has grown this year to almost 2,000 students, approximately thirty percent of the total male under-graduate registration. With the enlargement of the cadet unit has come the increase in the instructor staff made up of regular Army personnel which now consists of forty-seven officers and men. In view of the unprecedented size of the unit, the cadet group has been organized, for the first time, into two separate units; a Ground Force Regiment and an Air Force Group. The Ground Forces, under the command of Cadet Colonel Carl Smith, combat veteran of the 5th Infantry Division, is made up of three battalions; an Infantry, A Signal, and a Transportation Battalion. The Air Force Group is composed of four Air Squadrons and is commanded by Cadet Colonel Carlton H. Miller, Army Air Force veteran.

The colors pass in review. Two thousand strong, the Maryland regiments of Reserve Officers Training Corps march by in their weekly Regimental Parade. ►





Colonel Claude E. Stadtman
Commandant



Major Walter L. Miller
Adjutant

U. S. Army Staff

Offering the highest in leadership and guidance, the ROTC staff this year is headed by Colonel Claude E. Stadtman who assumed the duties of PMS & T and Commandant of the Corps of Cadets upon the retirement of Colonel Griswold.

Veteran of 33 years service in the Army, Colonel Stadtman has seen action in both wars and in the Mexican border campaign. While between wars, he saw duty with the Army War College, the Command and General Staff School. A Graduate of the Missouri University, Colonel Stadtman was assigned to duty with that school as PMS & T and Commandant of the Infantry ROTC; before coming to Maryland, he was a member of the Army Personnel Records Board.

Ablly assisting the Commandant is popular Major Walter Miller, who holds the post of Adjutant.

Maryland graduate, Class of '39, Major Miller is a veteran of Bastogne and the 101st Airborne Division. Among his decorations are the Silver Star Medal with Oak Leaf Cluster, and several high foreign decorations.

Lt. Col. George E. Fletcher is new to Maryland this year and carries the responsibility of Executive officer and heads the Infantry units.



Lt. Colonel G. E. Fletcher
Infantry



Lt. Colonel H. V. Maull
Air Force



Major D. O. Markham
Transportation



Lt. Col. S. S. Davis
Signal Corps

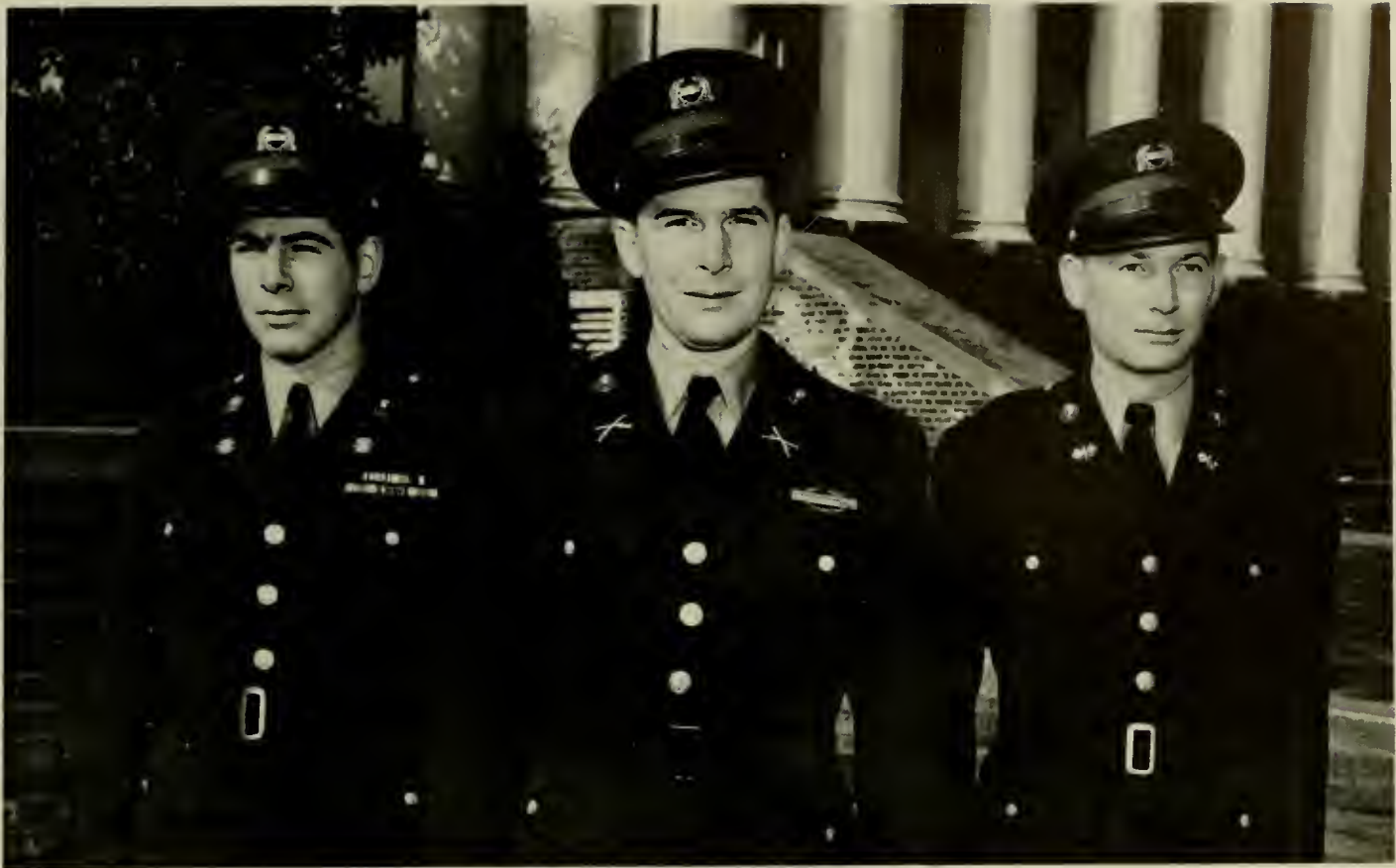

INFANTRY REGIMENT STAFF: Lt. Col. Maurice Gainey, Col. Carl Smith, Maj. Charles Norris.

Cadet Staff

Selected on a non-competitive basis by the Military Board, Cadet Colonels Carl Smith and Carlton H. Miller were appointed to head the Ground Force and Air Force units respectively. Smith, a graduate of Chevy Chase, spent two and one-half years in the Army of which most of the time was spent in Europe in the famed 5th Infantry Division. Discharged in 1946 with two Bronze Stars on his ETO ribbon and the Combat Infantryman's Badge, Smith registered in the College of BPA in September 1946 and entered the Advanced Corps of Cadets in his Sophomore year. Smith was appointed Commanding Officer of the Infantry battalion in September 1948 and in December was designated as commander of the ground force regiment.

Cadet Colonel Carlton H. Miller, born in York, Pennsylvania, was a graduate of McKinley Tech High School in Washington, D. C., enlisted in the Air Corps in June 1944 and was discharged in 1945 after serving as Aviation Cadet at Kessler, Yuma and Scott Fields. Miller came to Maryland February 1946 and is a Junior in the College of Business and Public Administration.



AIR FORCE GROUP STAFF: *Front Row:* Col. C. L. Miller, *Second Row:* Lt. Col. C. H. Magruder, Lt. Col. W. F. Reynolds. *Back Row:* Maj. C. E. Campbell, Maj. W. C. McGinty, Lt. Col. C. J. Zarcione, Maj. D. J. Ostrowsky, Maj. C. P. Kretschman.



One of the Transportation Corps duties is loading and unloading ships. Lt. Col. Markham makes it look easy with models.

Even the old airplane engines are pretty complex. Lt. Col. S. S. Davis explains the teletype to future Signal officers.





You too can learn to fly in ten easy lessons—in a Link Trainer.



“—with this instrument you check if the plane—”

Lt. Col. Fletcher highlights the finer points of tactics and strategy for the rifle platoon to the infantry officers-to-be.





Vincent Lopez and orchestra set the scene for the Military Ball.



A gold cup for the Regimental Sponsor and Queen.

Military Ball

Beneath the soft lights of the Armory, sweet music under the baton of Vincent Lopez set the scene for the Military Ball held in May, 1918. The dance, an annual affair before the war, was sponsored last year by Scabbard and Blade for the first time since the

organization of the Advanced ROTC. Highlighting the evening was the presentation of a gold loving cup to Regimental Sponsor Amy Cantwell by Major General Edward S. Bres. Assisting Regimental Commander Henry Saylor in making the dance a success were Jim Lutz and his Decorations Committee and Joe McCoy, who managed the finances.

White roses for the Queen of the Ball—red roses for the court: Gloria Meyers, Queen Amy Cantwell, Pat Draper, Bunny Kiemel.





First Row: Woodwall, Wehrle, Roberts, Wells, Ernst, Tucker, Wolfte, Fulcher, Hardesty, Ponds, Powers. Second Row: Moriarity, Morrell, Richardson, Jewel, Bennett, Little, Watkins, Wilson, Brady, Wattay. Third Row: Eiseman, McGettrick, King, Wheatly, McIntyre, Keene, Joseph, Richards. Fourth Row: Krebs, Macy, Fyock, Vorsteg, Weiss, Wiser, Tysdal, Anderson, Cote. Fifth Row: Waterfield, Weaver, Stinson, Pease, Rottenberg, Magill, Perlin, Davis, Williford. Sixth Row: Williams, Laberge, Anderson, Comwell, Parslow, Abrams, Nordlie, Kinnee, Boote. Seventh Row: Watson, Huber, Creamer.

Pershing Rifles

When Lieutenant John J. Pershing undertook the organization of a crack ROTC drill unit at the University of Nebraska in 1893 he probably never dreamed that from that inauspicious but hardworking group of Cadets would emerge the basis of a military honor society which today encompasses over 47 major

colleges and universities. Numbering about 50 officers and men, the Cadets of the Pershing Rifles can be spotted easily on campus by their blue and white lanyards and white gloves. General Pershing would be justly proud of Maryland's crack unit; upholding its tradition of military proficiency the unit won the 5th Regimental District drill competition last May at Ithaca, N. Y., against the Pershing Rifle units from other schools on the east-coast.



Twice-a-week requisite to qualify for Pershing Rifles.



Sergeant supervises checking of rifles prior to drill.

Honoraries

For many young Americans, the ultimate goal of life is the attainment of a college degree. To some, this is overshadowed by the honor and pride of receiving an award of *cum laude* or *magna cum laude*. To still others, the crowning glory of their college careers is their initiation into an honorary fraternity.

To the fortunate few, honorary keys are presented. Some people have the ability and perserverence to attain the honor.

Since the installation this year of Phi Alpha Theta, a national history honorary, the University of Maryland boasts of twenty-five honorary organizations on its campus. Each year these groups tap the most outstanding students to become fellow members in their societies.

An important consideration of the administration for the 1943-49 college year was the installation of a Phi Beta Kappa Chapter at College Park. It is hoped that such plans will be successfully terminated in the months ahead.

The late Dr. H. J. Patterson, former president of the University, presenting the Degree of Doctor of Medicine to his grandson, Patterson Mack, at the 1948 graduation exercises. ►



Phi Kappa Phi

Phi Kappa Phi, national honorary scholarship fraternity, taps the top-ranking senior in each college in the fall and in the spring seniors who are in the upper tenth of the graduating class.



Helen Patricia Brown
Education



Marshall Brown
Engineering



H. Lucille Eckardt
Arts and Sciences



June Miller
Business and Public Administration



Andreas J. Moller
Military Science



Jean Regus
Home Economics



James Wong
Agriculture

Omicron Delta Kappa

Membership in ODK, national honorary leadership fraternity, is one of the highest attainments possible for a male student. Qualifications are character, scholarship, service, leadership and fellowship in campus life. It is necessary to have attained distinction in one of five phases of college endeavor.



Prof. Russell Allen
Faculty



Prof. James Reid
Faculty



Dr. Charles White
Faculty



Harry Bonk
Athletics



J. Allen Bowers
Drama

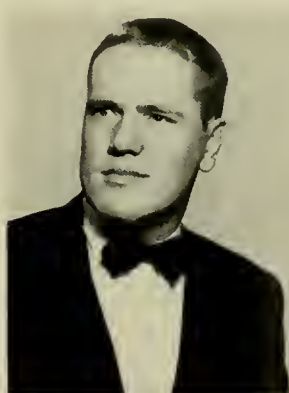

Fred DeMarr
Publications

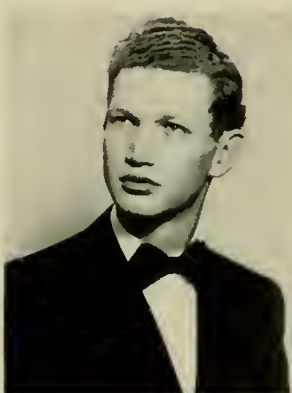

Charles Lewis
Drama



William McDonald
Publications



Edward Rieder
Athletics

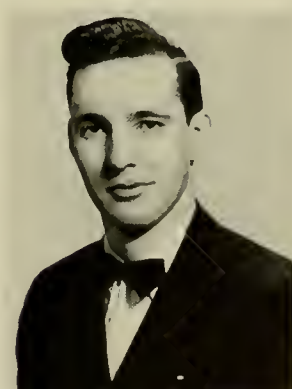

Henry Saylor
Social Affairs



Victor Turyn
Athletics

Mortar Board

Each year on May Day, Mortar Board taps women of the Junior Class who are outstanding in scholarship, leadership and service. This distinction is the highest any woman may receive during her college career.



Helen Patricia Brown



Amy Cantwell



Nancy Clapp



Eleanor Harrington



Eleanor Higgons



Ethel Jongeneel



Virginia Rustin



Mary Patricia Smith



First Row: Malcolm Jacobson, Lee Thomas, Frederick Nestine, Millard Esterson, George Orr, Joe Tydings, Eugene Pahl. *Second Row:* John Young, Murray McColloch, Basil Lewis, Malcolm Freed, Frank DiGiorio, Philip Bogdonoff, George Fry. *Third Row:* Cary Hawthorne, Bill Sinclair, Bob Langmack, Arthur Biggs, James Dunn, Jay Gwans, Albert Wurzhacker, Robert L. Olt, William Chesney, James Snyder.

Phi Eta Sigma *National Men's Freshmen Honorary*



First Row: Naomi Benjamin, Phyllis Harts, Miss Jane Caton, Ellie Boyer, Ruth Lodge. *Second Row:* Margaret Brown, Penelope Perkins, Joan Moore, Suzanne Barnett. *Members not present:* Marilyn Langford, Harriet Goldress, Louise Steinle, Josephine Lewis, Doris Young, Dorothy Melvin.

Alpha Lambda Delta *National Women's Freshman Honorary*

Alpha Chi Sigma *National Chemical Honorary*



First Row: Robert Burton, Bill Scharpf, Jack Reid, Porter Erickson, Benjamin Halleck *Second Row:* Mel Sheets, Tom Alexander, George Ashby, Jim Conrad, Jack Eck, Joe Parks.

Alpha Kappa Delta *National Sociology Honorary*

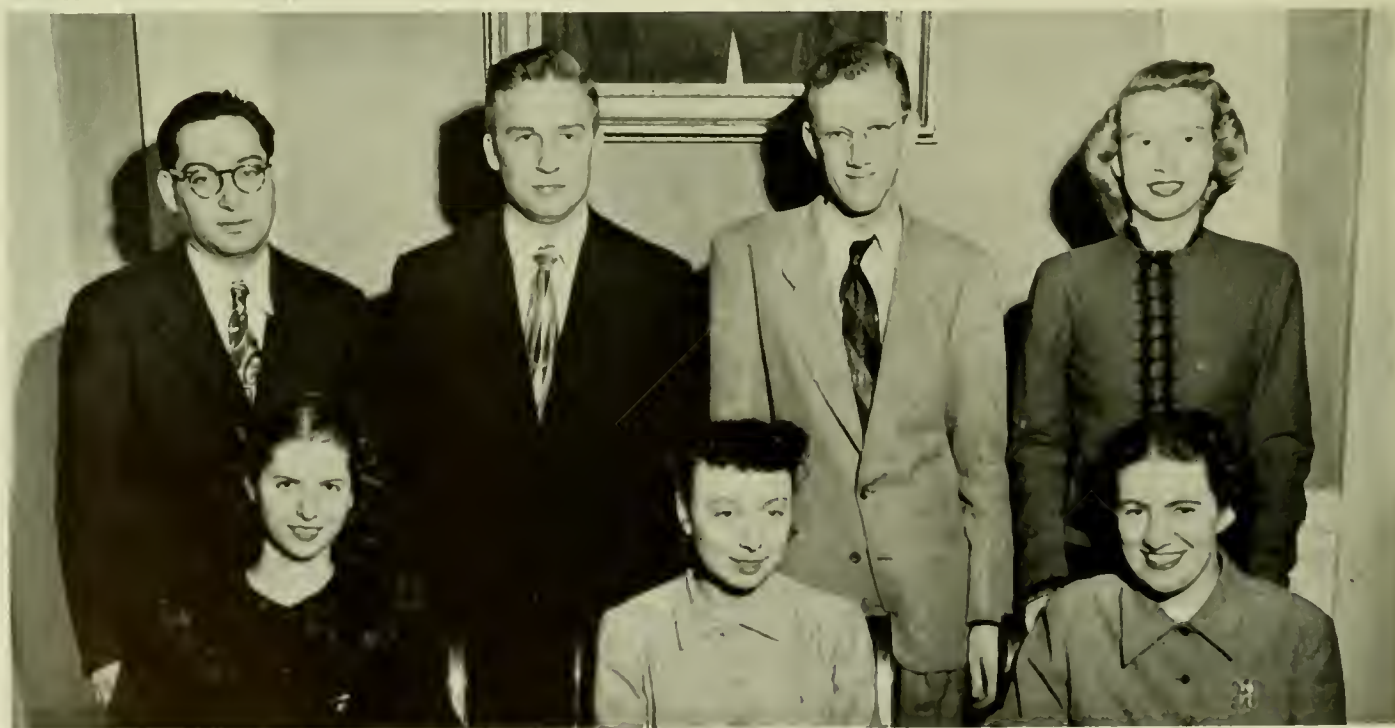

First Row: Joyce Frederick, Paulino Oken, Tema Rankin. *Second Row:* Joel Coonin, Gus Schroeder, Ben Lucas, Barbara Kuhn.

Alpha Zeta *National Agricultural Honorary*



First Row: William Carpenter, Earl Krouse, Van Whiting, John Holter, Harry Cox, Robert Dally, William McCaslin, Gordon Jessup, Perry Twining. *Second Row:* O'Dell Daniel, Frank Warfield, John Crothers, Don Hanns, Richard Green, Donald Fangmeyer, Harry Jones, Charles Wilson, Jack Fraling, Lester Hogue. *Third Row:* Warren Souder, Charles Lewis, Eric Gleis, William Schaefer, Robert Schuttrumpf, Harry Ziegler, Andrew Duncan, John Rieck, Kelvin Adkins, Hugh Sisler, William Allenberg, Joseph Jenkins, Louis Bitter, Joseph Wiley.

Beta Alpha Psi *National Accounting Honorary*



First Row: Charles Hartsoe, Robert Lashly, Kenneth Emery, Robert DeBinder, A. J. Lipske, Franklin Goldstein, Edward McAllister. *Second Row:* J. Kenneth Fasick, William E. Armstrong, William Wisner, S. N. Wedeberg, Charles Sewell, Warren Rose, Ellis Abel. *Third Row:* Donn Fulton, M. Louis Igenfritz, Edgar Fishel, Lewis G. Cook, Robert Hoyert, Robert Drake, Irving Saltz, Roy Brenner. *Not present:* Harold Cohen, Robert Maul, William O'Neill, Warren Reed, Herbert Scherr. *Feb. Graduates:* John Doroker, Allen Fried, Willia Nolan, Morton Shearer, Donald White, Alvin Wolpoff.



First Row: Jane Crow, Wilma Crowder, Ruth Fritz. Second Row: Roberta Majesky, Frances Brent, Ginger Rustin, Perry Foster.

Omicron Nu *National Home Economics Honorary*



Franklin Goldstein, Cherron Callaghan, Eleanor Harrington, Mary McClenon.

Pi Sigma Alpha *National Political Science Honorary*



First Row: Thomas Cochrane, Carl Smith, Ed Donahue, Bill Headley, Alfred Sapp, Ken Clark. Second Row: Daniel Smith, Carl Ebersberger, Louis Hgenfritz, Irwin Gold, John Finlay, Dan Baldwin, Joseph McCoy, Jim Schultz, Ray Marks, Joseph Luttrell, H. J. Latnade, Herbert Clark.

Scabbard and Blade *National Military Leadership Honorary*



First Row: Robert Bishop, Kenneth Price, Charles Smyser, Robert Almond, William Kundin, Frank Jewell, Don Covell, Alton Lineweaver, Roland Corey. *Second Row:* Grace Binkley, Pat Fell, Odette Werner, Lucille Eckardt, Ralph Wiseman, Connie DiPietro, Willy Albaugh, Dorothy Drummond, Eva Stein, Edith Brinson. *Third Row:* Warren Silver, George Hubbard, Paul Bassette, Gordon Green, Jeanne Crouch, Philip Crook, Hope Bryne, Debby Krouse, Robert Ellis, Joseph Brescia, Joseph Rakosky, Janet Hartley, Lynn Romoser.

Sigma Alpha Omicron *National Bacteriology Honorary*



First Row: Ellie Higgons, Marianna Derr, Mary Lee Amose, Eleanor Hoppe. *Second Row:* Elaine Cromwell, Doris Hare, Elenor Zimmerman, Mary Adler.

Sigma Tau Epsilon *National Women's Recreational Honorary*



First Row: Howard Hoshall, Charles Voly, John Buckley, William R. Wilson, William Monson, Harold Glassman. *Second Row:* John Young, James Queen, Irwin Gold, John Stone, Russell Allen, Charles Hoffman, Robert Rohrbach. *Third Row:* James Shook, George Sedlack, Jr., James McCummings, David G. Thompson, Lewis Eckard, Jr., Joseph Luber, Marshall J. Brown, Frank Martin, Joseph Gorub.

Tau Beta Pi *National Engineering Honorary*

Activities

Eisenhauer

was S. G. A. Chief

TUESDAY evenings the Agriculture Auditorium was the scene of political clambakes rivalling the colorful Maryland Legislature meetings. For action, humor, and intrigue, nothing comes close to touching the meetings of the Student Government Association.

Under the often-heard gavel of smiling Lou Eisenhauer, S.G.A. President, student business was carried on with a minimum of friction. Vice President Marshall Powell, expert on parliamentary procedure, kept the b'hoys in hand through constant reference to Jones' Manual of Order. But parliamentary procedure could never keep a good bunch of amateur politicians permanently squelched. Some of the gems of rhetoric heard at S.G.A. meetings have included:

"This is the way the Nazis got into Germany!"

"What do they think this is, a Democracy?"

"This meeting is being handled in a high-handed, arbitrary, dictatorial fashion."

"Honoraria are criminal."

"Drop that water pistol!"

"You're out of order!" "I appeal!" "The appeal is out of order." "I . . ." "You're out of order!" "Oh."

Meanwhile Secretary Ellie Higgons wrote her memoirs:

"I was Ike's Secretary" and the wheels rolled on.



Treasurer Frank Forster, President Lou Eisenhauer



Secretary Ellie Higgons, and Vice President Marshall Powell seriously discuss the problems faced by the Executive Council.

Student Government Administration



Dr. Byrd tells of benefits of extra-curricula activities.



Executive Council of the Student Government Association for the year 1948-49. Seated — Robert Lange, Mary Crapster.

Council sessions lively, not always harmonious

The first meeting of the Maryland Student Government Association for 1948 found twenty-five year old President Louis Eisenhower opening the proceeding with the remark, "All right, let's get this thing rolling. Here we go!"

And roll they did. With two hundred and fifty students watching the proceedings, the first meeting was given over to Freshman Orientation activities. The first motion for the new semester was accepted by the full council. "That's what I like to see," said the president. "Everything unanimous—now we're rolling."

But the harmony of the first meeting was to be short-lived. As the meetings progressed, the Council found many things on which they could not agree, and the president's gavel was to sound time and again to bring order to the assembly.

With more meetings in the first semester than previous groups had held in their full year, the S.G.A. disposed of the budget proceedings in record time. A joint meeting with the Student Life Committee



George Cheely, Naney Aiken, Treas. Frank Forster, Pres. Louis Eisenhower, Sec. Eleanor Higgons, Jr., Allen Bowers. Standing—Earl Bushong, Herbert Honecker, Jean Askin, Robert Mann, Ann Sipp, Carl Smith, Forest Montgomery, Henry Saylor, Vic Turyn.

produced a working Student Action Committee under the leadership of red-haired, talented Lee Ault.

It was this committee which enabled the Executive Council to complete plans for an Alpha Phi Omega Student Book exchange and to receive the Administration's generous offer to cancel the Veteran's debt incurred in 1946. The committee also compiled a ten-page report on an honor system, a study of the campus radio station and freshman orientation.

Other SGA projects included an investigation of student wages, investigation of the need for a public address system and a study of the revision of Men's and Women's League regulations.

The meetings were not always routine. One member, in describing a particularly stormy session, linked the SGA assembly to the chaotic affairs held by the old league of Nations. The only difference, the member said, was that the diplomats never took water-pistol pot-shots at colleagues reading committee reports.

But, the Executive Council had its serious moments as well. More meetings were held in the first semester than many preceding councils held in the entire year.

The budget proceedings were dispensed with in record time and the policy of having the SGA consider

approval of new campus organizations before the matter went to the Student Life Committee provided a closer contact with the student body.

More money was appropriated and more groups received aid than in any previous year.

Probably the most significant achievement was the consolidation, with student body approval, of class and student government elections. The motion passed unanimously on the floor, indicating the common will of all members to eliminate the customary drawn-out period of political campaigning.

Greatest oratory and debating ability was exhibited in heated two and three hour sessions on publications honoraria and on the question of joining the National Student Association. When the smoke had cleared, the Council in February had voted to eliminate honoraria for the year, which they previously had approved in October. This put the matter in the form of an amendment, up to the student body at the regular spring elections.

Not so tender and emotional words were used in the arguments on both questions. In the NSA debate, President Eisenhower even left his chair in order to participate. The result was a 10-5 negative vote.



Student Life Committee, advisory board to the S.G.A.: Seated — Dr. Charles White, Miss Alma Preinkert, Prof. James Reid, chairman; Miss Rosalie Leslie, Geary Eppley. Standing—Prof. Charles Kramer, Dr. Peter Lejins, Dr. Harry Bishop. Eight members were absent.



Many members of the Executive Council remain for an informal discussion after the regular Tuesday evening meeting.



President Eisenhower discusses policy matters with other S.G.A. officers.



Jean Askin gives committee report on N.S.A.



Higgins and Eisenhower condense minutes of the previous meeting.



Parliamentarian Eisenhower closes shop for the year.



MEN'S LEAGUE: *Front Row:* Harry Dow, Norm Farrell. *Back Row:* Dan Framm, Frank Wright, Bob Wettling, Carl Steiner, Mort Weston, Wayne Brubaker, Herbert Vitt.



V.P. Norm Farrell and President Harry Dow in conference.

Men's League

One of the three divisions of the Student Government Association, the Men's League has as its primary purpose to concern itself with all problems relating to men students. This past year, however, the League broadened its program so as to further the needs and wishes of the entire student body. In September, a platform was drafted to include major points which were deemed as necessities in the interest of the entire university. This platform included the proper naming and labeling of all buildings not heretofore identified by significant names, the establishment of a definite social calendar to prevent conflicting events, the installation of a Freshman Orientation program or course in order to benefit new students, and a permanent system of Men's League awards to outstanding men students in recognition of achievement and service to the University. With full cooperation of the University, the officers and other campus organizations, the League succeeded in having definite action taken on all the afore-mentioned points.



WOMEN'S LEAGUE: *First Row:* G. Gardner, B. Kuhn, T. Talbott, B. Jacob, J. Matthews. *Second Row:* J. Harris, J. Hammett, B. Hatcher, J. Regus, M. Crapster, J. Degler, F. Anthony, E. Comisarow. *Third Row:* S. J. Askin, N. Fresen, B. Galatian, P. Perkins, H. Hobson, J. Dickey, G. Margolis, C. Ennis, B. Jarosinski, V. Kermel, V. Bunker.

Women's League

Women's League, the overall governing body of the women students, is a subsidiary branch of the Student Government Association and is represented on this body by the Women's League president.

Meeting each week in the Dean of Women's Building, the members discussed problems concerning women students, received announcements of important campus events to take back to their houses, planned social events, made new rules and changed old ones as the need arose to do so. Realizing that the women-student body had grown in size without a corresponding growth in size or scope of Women's League, the Dean of Women gave their approval for a reorganization committee. This committee, headed by Bobbie Keimel, drafted a new organization, suitable for the campus.

Jeanne Matthews headed the Christmas Pageant Committee. The Spring tea to introduce new officers and Dean Stamp's tea for the League, plus participation in May Day with the Junior class, were the main social events of the year.



WOMEN'S LEAGUE OFFICERS: June Degler, secretary; Mary Crapster, president; Billee Hatcher, treasurer; (standing) Jeanne Regus, vice-president.



SENIOR CLASS OFFICERS
Marjorie Scull, secretary; Eleanor Harrington, historian; *Second Row:* Vic Turyn, president; *Third Row:* Robert Rohrback, sergeant-at-arms; Malcolm Campbell, vice-president.

Class of 1949

As the guiding lights of one of the largest graduating classes at Maryland, the Senior class officers of 1948-1949 had the job of bringing their group to a successful termination of its last year at the University.

The officers arranged small mixers which were held after all of the class meetings for entertainment and socializing.

The Senior Promenade, the farewell banquet and dance given for the graduating members of the class, was the most important item on the agenda of the officers. The Prom 1949 was held June 2 at the Shoreham Hotel and was a fitting climax to the year.

Prom committee members were: President Vic Turyn, Eleanor Harrington, Warrington Smith, Fred Rawlinson, Judy McKeowen, Liz Simpson, Anne Carpenter and Marjorie Scull, class secretary, after the departure of Ethel Jongeneel, former secretary, in October.

Commencement exercises, held in the National Guard Armory in Baltimore again this year, were discussed and worked upon by the class officers and ended the business of the group.

JUNIOR CLASS OFFICERS: *First Row:* Helen White, treasurer; *Second Row:* Ann Sipp, secretary; Don Mortimer, vice-president; *Third Row:* George Cheely, president.



Class of 1950

The Junior class officers assumed their responsibilities early in the fall by beginning plans for their two big events of the year, the Junior Promenade and the May Day Celebration.

From applications submitted to the officers, Betty Jobe was selected Chairman of the Prom. The dance, held February 25 in the New Armory, proved the highlight of the Maryland social season.

Each spring, as is the custom, the Junior class presents the May Day Celebration in honor of the Senior women. At this time the Senior woman who has proved to be the most outstanding in campus activities is crowned Queen of the May and reigns over the ceremonies. This is followed by Mortar Board tapping.

This year the May Day chairman was selected by Junior officers from applications submitted by interested Junior women. The celebration of May Day is a tradition which began during the school's infancy and is said to be the most charming and picturesque event at Maryland.

With the semester rapidly drawing to a close, the Junior Class looked back on a busy and successful year.



SOPHOMORE CLASS OFFICERS: *First Row:* Lillian Howle, treasurer; Bob Mann, president; Jean Askin, secretary; *Second Row:* Wayne Burgmeister, vice-president; Mike Holofoener, sergeant-at-arms.

Class of 1951

Under the direction of Bob Mann, president, the Sophomore Class cruised smoothly through an eventful year.

One of the projects handled by the Sophomore class was the All-Maryland Dance held April 2. This event, in conjunction with the Student Musical Activities Committee, was held immediately after the concert given by the Men's Glee Club and attracted throngs of concertgoers.

Songfests and Sophomore dances seemed to have some affinity, for the main project, the Sophomore Prom, was held the night after the Inter-Fraternity Sing.

Committee heads and members were chosen from applications submitted to the officers, and they proceeded to work on this affair which is the crowning event of the Sophomore season. The Old Gym Armory, the scene of the dance, was decorated in an appropriate color scheme, and the Prom was enjoyed by many students.

Assisting the president in the affairs of state were: Wayne Burgmeister, vice-president; Lillian Howle, treasurer; Jean Askin, secretary, and La Fon Beville, historian.



FRESHMAN OFFICERS: *First Row:* Margaret Walker, historian; Ruth Ann Hughes, Women's League; *Second Row:* Nancy Aiken, secretary; Norman Haldeman, Jr., president; *Third Row:* David Schumann, sergeant-at-arms; Dorothy Ruark, treasurer; Frank Wright.

Class of 1952

One of the main efforts of the Freshman Class officers this year was to instill into each freshman a Maryland school spirit that not only would be helpful to him in college but would go with him into his chosen occupation.

In October, after the Freshman elections, the business of putting the class on the right track began. At the beginning of the fall and spring semesters, President Byrd, with the assistance of the class officers, held a reception to welcome the new students and to introduce them to the deans and the faculty. Thus the new students were afforded an opportunity to meet their president and other well-known campus leaders and personalities.

Freshman Orientation dance was given by the class at the beginning of the second semester in conjunction with the Freshman Orientation program. Using the Valentine theme, the Old Gym Armory was decorated with red and white streamers and hearts.

Maryland Day, March 25, was the date of the Freshman Prom. Honoring and celebrating this loyalty day, the ballroom was decorated with the State flag and the Maryland seal.



Publications Board: Seated: Bill McDonald, Prof. James Reid, chairman; Dr. Jack Bryan, Bill Hottel, Louis Eisenbauer. Standing: Frank Masterson, Art Cosing, J. Allen Bowers. Dean Adele Stamp was not present.

Publications

The Publications Board, made up of four faculty members, the editors of the Terrapin, Diamondback and Old Line, and the presidents of the SGA and Pi Delta Epsilon, works hand-in-hand with the student publications.

The Board screens and makes appointments to the various leadership positions and approves budgets before they are submitted to the Student Executive Council and acts on policy matters.

Prof. James Reid is chairman and other faculty members are Dean Adele Stamp, Dr. Ray Ehrensberger, head of the Speech Department, and Faculty Advisor Bill Hottel. Dr. Ehrensberger succeeded Dr. Jack Bryan, who left the University to go with the State Department.

On the outside looking in at the smoke-filled den in
the Recreation building which
the Old Line staff affectionately calls home. ►

ALL OF US ARE
LYING IN THE GUTTER.
BUT SOME OF US ARE
LOOKING AT THE
STARS.



1949

Frank Masterson
Editor



There's an old saying about the Terrapin which says, "You can always find the Terrapin office but you'll never find it open!"

If you happen to be around on one of the days, that a member of the staff remembers his key, you will find a weird congregation of psalmsingers, pyramidclubbers, and here and there a photographer, busily destroying reams of copy. This copy is the material that makes a yearbook coherent. As Editor Frank Masterson sublimely put it:

"We have pictures and words just like the other year books, so what if they don't match!"

This item of matching names and pictures adds zest to the production of the Terrapin. All you have to do to identify a picture with forty people in it is to call in about thirty of them and they'll tell you, "I think that is so and so." Only ten persons had to be summoned to identify nine members of such a prominent

group as the Men's League. It's that simple.

"It's just like a cross-word puzzle," says Virginie Bennett, the staff's puzzle expert. "We seem to get everybody straight except the Engineers. For some strange reason they keep popping up in the Sorority section."

Considering that half of the office is filled with Engineers protesting that they don't belong to Tri Delt, and the other half is valiantly fighting to keep the Diamondback staff from stealing their chairs, scissors, paste, scotch tape and typewriters, and to protect life, limb, assorted pencils and erasers and ideas from the grasping clutches of the Old Line menagerie, the fact that a yearbook appears each year, recently on schedule, seems to be an act of God (or Reese Press).

Ask any of the staff how it got together and you get the same answer, "It was nothing, just 320 pages of blood, sweat and beers."



Fred DeMarr
Managing Editor



Caudy Smith
Editorial Associate



Majorie Scull
Business Manager



Phil Bettendorf
Engraving Editor



Dick Hays
Layout Editor



Virginie Bennett
Organizations Editor



Eleanor Gwathmey
Seniors Editor



Bob Grigsby
Fraternity Editor



Naomi Miller
Drama Editor



Bob Scott
Residences Editor



Jean Culbert
Sororities Editor



Lynne Rossmann
University Editor



Jack Lartz
Photographer



TERRAPIN STAFF: H. Kurtz, B. Grigsby, E. Gwathmey, N. Miller, E. Harrison, C. Smith, D. Kirk, A. Danegger, F. DeMarr, P. Bettendorf, H. Beiter, F. Masterson, V. Bennett, J. Lartz, S. Slay, V. Lanzer, L. Rossmann, N. Jordan, M. Walker, M. Meaney, D. Martin, M. Seull, S. Schaffer, J. Hagerman, P. Reed



W. H. (Bill) Hottel
Faculty Advisor of Student Publications

Bill Hottel now serving second term as advisor

Bill Hottel has staged a happy comeback as faculty advisor of student publications. He was advisor from 1922 through 1936 and most of these years was chairman of the Publications Committee. He helped to establish the student activities fee in 1930 and also brought Pi Delta Epsilon to the campus. A year following his withdrawal as advisor, the Terrapin was dedicated to him with the following inscription:

"Affiliated with the University for 15 years, director of publicity, former faculty advisor of student publications, always obliging with valuable assistance or a cheerful smile, solely responsible for the rapid growth and standards of the student publications at Maryland: To William H. Hottel, veteran newspaperman and friend, this, the 1937 Terrapin is dedicated."

His bow-tied, saddle-shoed figure once more became a familiar one around publications when he again resumed as advisor in the fall of 1947.

Clark versatile editor of All-American book

John E. (Jack) Clark, affable and popular editor of the 1948 Terrapin, which earned All-American rating, did the job under unusual, if not unique, conditions.

As far as can be determined, Jack was the only editor in history at Maryland, or possibly anywhere else, who went to school, ran a business and edited a top-ranking annual all at the same time.

Clark, a Rockville, Md., lad, who was an Air Corps captain during the war and had many missions in the South Pacific, decided his triple experience qualified him to make his bid in the business world, and was welcomed into a Chicago engraving firm with which he dealt in his position as editor.

After two months in his new position, Jack wrote a thesis on the process of engraving production elaborate enough to justify a Ph.D. degree. Faculty Advisor Bill Hottel, veteran newspaperman and publicist to whom he sent the dissertation, laid it aside for Summer reading and may have it fully digested by fall.



John E. Clark
Editor of 1948 Terrapin



J. Allen Bowers
Editor

THE *Diamondback*

"Youse woik nights?", was the question of one nocturnal visitor to the offices of the Diamondback. The tired answer came back, "Days and nights."

Long after the campus slept, the long black sleek job was still parked next to the Sigma Kappa House. After the paper put to bed, owner Al Bowers came laughing down the road from the Rec Hall with a small escort.

Piling into the tiny front seat and crawling into the spacious trunk of the Plymouth business coupe, the staff rode down the hill. Almost every night the Staff rode down the hill, stopping at the White Tower for that mid-night coffee and hamburger.

Spirit was high and work went smoothly, even after a blistering attack on the age-old honoraria system by the SGA. This move was the only subject of conversation for weeks. Then it passed into the realm of those things which still are being debated and not forgotten.

The editorial campaign of the year was the defense of the University against the unfair and undeserved criticisms of a Baltimore newspaper. The repudiation of the criticisms with authoritative facts won plaudits for the Diamondback.



Clyde Houle
Business manager



Dick Searles
Feature Editor



Ernie Coblentz
Advertising manager



Virginia Bogert
Circulation manager

Diamondback Staff

EDITORIAL

News Editors.....	Thad Wilson, Walter Carlson
Assistants.....	Don Wilson, Al Robinson, Bill Palo, Bill Klee
Copy Readers.....	Art Brigham, Ginnie Legg, Barbara Elms, Doris Harder
Feature Editors.....	Dorothy Kroeger, Lou Cedrone
Assistants.....	P. Anthony Bozick, Bob Tall, Eve Colot, Bernie Serio
Feature Writers.....	Dick Dunlap, Virginie Bennett, Don Mortimer, Pat Seanlan, Lynne Rossman, Duffy Conant
Cartoonists.....	Jean Robertson, Hugh Jacobsen, Al Cohen
Sports Editors.....	Gordon Beard, David Klein
Assistants.....	Jim Zimmerman, Gene Girden
Women's Editors.....	Jeanne Regus, Robin Kearney
Assistants.....	Beverlee Smith, Virginia Lilienkamp, Anne Ayars
Exchange Editor.....	Betty Getz

BUSINESS

Business Manager.....	Clyde Houle
Assistant.....	Helen White
Advertising Manager.....	E. A. Coblentz
Assistants.....	Gerry Fegley, Betty Bopst
Circulation Manager.....	Virginia Bogert
Assistant.....	Betty Ehlers



Tuesday Edition; W. Carlson, B. Serio, J. Rosson, N. Grobaker, H. Ortiz, L. Cedrone, G. Cheely, P. Bozick, G. Legg, G. Beard, D. Mortimer, P. Scanlan, P. Cheek, B. Getz.



Harry Ortiz
Copy Editor, Tuesday



George Cheely
Managing Editor, Tuesday

Copy, ground out at front table, is edited, or "mutilated" at rear desk.



Gordon Beard
Sports Editor, Tuesday



Friday Edition: L. Rossmann, J. Regus, D. Wilson, G. Foster, D. Kroeger, B. Lewis, M. Coplin, T. Wilson, H. Hagemeyer, B. Elms, B. Hatcher, D. Harder, B. Palo.



Mark Coplin
Managing Editor, Friday



Morton Paulson
Copy Editor, Friday

Editor Bowers (rear left) has aides at least pretending they're busy.



Bill Lewis
Sports Editor, Friday





THE OLD LINE

Art Cosing
Editor

It has taken President H. C. Byrd a near-lifetime of budgets, sweat and jeers to make Maryland the educational institution it is today; but it remained for the Old Line magazine to make college life tolerable. So said this year's team of Old Line editors.

Always unpredictable (a point of real pride, it seems), the Old Line, now a precocious child of fifteen summers, weathered a year that most certainly would have killed off any average magazine.

Consider the obstacles the Old Line had to surmount: (1) an eager editor who thought he was another Ring Lardner and could have used the entire magazine to prove he wasn't, (2) a bow-tie wearing business manager who, between dean slips, spent half his time "businessing"—and the rest of his time with a brunette staff member, and (3) a mysterious managing editor who alternately imitated Peter Lorre and told impossible legends of a fictitious place called Cumberland.

Add to this triumvirate: (a) an art editor who after every issue insisted he was quitting school, (b) two associate editors lost in the half-world of the theay-ta, (c) a poetry editor with an ROTC-acquired Napoleon complex, (d) an advertising manager who didn't understand the jokes, and (e) a scissor-happy exchange editor bent on producing a better paper doll. (*Plus a cast of thousands!!!*)



Al Mayer
Business Manager



Charles Schaeffer
Managing Editor



Dick Dunlap
Associate Editor



Mollee Coppel
Associate Editor



Al Cohen
Art Editor



Al Danegger
Photographer



OLD LINE STAFF: M. Coppel, W. Jones, B. Peabody, C. Schaeffer, F. Durkee, A. Cosing, F. Denston, A. Mayer, D. Mortimer, M. Heise, P. Schubert, B. Getz.

IN THE GUTTER.
 ME OF US ARE
 NG AT THE
 ARS.



Cosing evidently thinks that Dunlap has three hands.

Old Line Staff

MARTHA LEE HEISE...	<i>Women's Editor</i>
BRENT PEABODY...	<i>Poetry Editor</i>
MARY LAKEMAN	<i>Exchange Editor</i>
FRED DENSTON	<i>Business Assistant</i>
Fritz DURKEE	<i>Business Assistant</i>
GINGER RUSTIN	<i>Advertising Manager</i>
DIANE THOMPSON	<i>Advertising Assistant</i>
PHYLLIS SCHUBERT	<i>Circulation Manager</i>
BETTY GETZ	<i>Office Manager</i>
Anne Carr . . . Frank Dolle . . . George Hopkins . . . Stan-	
ford Berman . . . Lonie Foy . . . Sam Whitehead . . . Lou	
Eisenhaner . . . Bill McMillan . . . Arden Beams . . .	
Walter W. Jones . . . Joan Moore . . . Bill Urban . . .	
Liza Ann Riggins . . . Dick Googins . . . Sue Klosky . . .	
Joyce Runge . . . Nancy Walfert . . . June Lewis . . . Nancy	
Swain . . . Helene Haines . . . Joan Parrott . . . Anne	
Ayars . . . Joan Schaefer . . . Janet MacDonald . . .	
Seymour Gressor . . . Charlie McGinnis . . . Cole	
D. Graves.	

M Book

Under the influence of hot, humid Maryland summer days, the usual last-minute rush and quite a few elusive characters who refused to be located despite all efforts, the staff of the 1948 M Book managed to put the "baby" to bed by the time the printer's deadline rolled around. For those who had never before tackled the endless tasks of compiling and editing a freshman handbook, the summer's work proved an interesting, if routine, job. There were the numerous trips to the printer, the harrowing re-write business, the daily visits to the Ad Building offices in vain search for names of recently-elected campus officers. Some people slaved during the hot day in the near-stifling publications offices; others spent long evenings at the details; they held down "paying" jobs elsewhere during the daytime.

Somehow, one way or the other, it all was finally completed. The editors breathed a sigh of relief, folded up their tents and waited till September when the job would be completed with the final distribution of copies to the lucky freshman.



Henry Saylor
Editor

Editorial Associates . . .

JUNE DANGLADE
GEORGE CHEELY

Section Editors . . .

LOUIS EISENHAUER
ALLEN BOWERS
VIRGINIE BENNETT
DON MORTIMER
LYNN ROSSMANN
GENE CLAGETT
DONALD PIERCE
WILEY GILSTRAP
AMY CANTWELL

Staff . . .

DAN KUNDIN
HARRY ORTIZ
PEGGY ANN REID
JANIE ROGAN

Photography . . .

AL DANEGGER
GEORGE SING
RICHARD KIRK

Art . . .

ART COSING



Clyde Houle
Associate Editor



Helen White
Business Manager



Gayle Hamlen
Copy Editor



M BOOK STAFF: V. Bennett, A. Cantwell, S. Pierce, H. White, D. Mortimer, H. Saylor, A. Danegger, C. Houle, G. Cheely, G. Hamlen, L. Rossmann.

Pi Delta Epsilon

Pi Delta Epsilon, the honorary journalistic fraternity, takes into its ranks those students which do outstanding work in the field of publications. Headed this year by Bill McDonald, one-time Editor of the Diamondback and formerly one of the editors on the staff of the Stars and Stripes, the group revolves around, and constantly strives for improvements in the field of publications at Maryland.

Honorary Pi Delt member, Dr. Jack Y. Bryan, instituted the University's Journalism Department, the first ever to be had at Maryland, and organized a curriculum so that students may now major in this field.

Collectively, Pi Delta Epsilon, at the end of each year, gives a cup to the outstanding Freshman working on any one of the three publications. Last year's winner was Virginie Bennett, TERRAPIN staff member.



First Row: A. Danegger, C. Grassmuck, C. Smith, P. Reed, M. Scull, A. Mayer, G. Cheely. *Second Row:* F. Masterson, E. Moore, H. Saylor, C. Houle, W. McDonald, M. Coplin, F. DeMarr.

Allen Bowers
Dr. J. Y. Bryan
Dr. H. C. Byrd
Waldo Burnside
George Cheely
Mark Coplin
Art Cosing
Al Danegger
Fred DeMarr
Dick Dunlap
Louis Eisenhauer
Chester Grassmuck
Harrison Hagemeyer
William Hottel

Clyde Houle
Dick Kirk
Col. Harvey Miller
Frank Masterson
Allan Mayer
William McDonald
Edgar Moore
Donald Pierce
Patricia Reed
Virginia Rustin
De Witt Searles
Carolyn Smith
Margery Scull



Clyde howls, Lou guffaws, Mark grins, but Bill Hottel looks dubious about Allen's joke at the Pi Delt Initiation party.

Drama

The two painters walked into the small room, placed their buckets of white paint on the floor, and stood contemplating the job before them. Sam dipped his brush in the bucket and began on the far wall. The first sweep of his brush carried into oblivion the names John Stuntz and Edward Goldsmith, printed in large red letters near the ceiling.

"I wonder where all these guys are now?" speculated Sam.

"This place used to be the dressing room for the actors in plays here at Maryland."

"Yeh," said his partner, "I guess they expected these names would stay here for twenty or thirty years. Look at this one here. It's the title of a play, **Dream Boy**. Well, here you go, **Dream Boy**." As he spoke, the white paint filled in the cracks and covered up the names. Two more passes with the brush and **Elizabeth the Queen** and Jackie Hastings were gone.

"Some of these drawings are right cute," said Sam. "The joker that drew that pony was pretty good. I don't get the title though. **Volpone**."

When the painters knocked off for lunch, the walls were bare of names. A pure, hospitably sterile, white wall was all that remained of the great names of the University Theatre's past. The repainting had started the new year with a clean slate.

Throwing their empty milk bottles under the steps, the painters returned to the dressing room. Across their fresh paint someone had scribbled **Our Town—1948**. The new season was here!

Kit Herman, as the ailing Mrs. Bramson,
lives in fear of her life
in the suspenseful **Night Must Fall**. ►



Night Must Fall

The sharply paced psychological melodrama, *Night Must Fall*, was the third play of the University Theatre's 1948 season.

Ken Calfee's splendid characterization of Danny, the bellhop, provided the mucilage that held the entire production together. His sinister performance as a power-hungry lackey whose program for success and fame included murder, seduction, and blackmail was a brilliant portrayal.

After the first act, the play's action speeded up and accumulated suspense gripped the audience. An extremely competent supporting cast complemented Calfee's efforts. Kit Herman, as the hypochondriacal old-invalid, humanized an unsympathetic role. Helen Hereford, veteran actress of the University Theatre, was a natural for the pretty, but confused, niece.

Erlene Hite, Roy Rosenberg, Mollie Coppel, and Mary Alta Hogin rounded out the cast. Eugene O'Sullivan acted as director and was responsible for the brisk action and pace of the entire performance.



Olivia listens, intrigued by Danny's rash forwardness.



Hubert describes the enigma of the missing head, as Olivia sits fascinated by the details of the recent hotel murder.



The jilted Dexter demands an explanation of Tracy's recent escapade with the visiting reporter.

Philadelphia Story

Philip Barry, a man who knows the sophisticated class, exposes his set to the playgoers view in "The Philadelphia Story."

The play concerns a society girl's troubled flights through the sky of love and matrimony. After her first marriage ends in Reno, Tracy Lord becomes engaged to a self-made tycoon. Since he disapproves of her escapades with a visiting magazine writer, she dismisses him on the wedding day because she considers him boring as an ex-athlete and devoid of a sense of humor. So she marries instead—you guessed it—her ex-husband.

Mary Howland, as Tracy Lord, was required to turn on and shut off the heat as regularly as a thermostat and was more successful with the warmer part of the role.

Alice Antal and Pete Campanelli gave energetic portrayals as the stereotyped newspaper folk.

Malcolm Campbell, Sue Driscoll, and Walter Jones contributed to Barry's comedy of manners with fine performances.



Uncle Willie gets playful as Liz and George argue over Tracy.

the Miser

The University Theatre's production of "The Miser" demonstrated again its ability to breathe life into classic works.

Moliere's satirical treatment of human greed was adapted and directed by Lyle V. Mayer, faculty member of the University Theatre.

John Stuntz, who so brilliantly portrayed the part of Corbaccio in Volpone the previous year, made his final appearance on the University Theatre stage in the title role.

The Miser consists of sparkling dialogue hung on a scanty plot. It requires expert acting, and this fact has kept it off many a collegiate stage. However, the cast was able to satisfy all requirements, and the audience went away more than contented with the creditable performances given by members of the cast.

A seventeenth century mood created by the lavish setting in the style of Louis XIV was continued in the mode of acting employed. The players, as far as possible, borrowed acting methods of that time. The costumes carried out the theme of parsimony amid plenty. White wigs, silken knee breeches, and lacy shirt fronts worn by the actors epitomized the extravagance of that pre-Revolution era.



At the climax of the play Juliet, a fish peddler, enters as a Duchess to capture the heart if not the purse of Harpagon.



Valere threatens Jacques for being impertinent.

◀ "Monsieur Harpagon, I have just the girl for you.
Not only is she beautiful but she's also wealthy."

Cleante, ignoring the presence of two eavesdroppers, proposes to his father's intended bride, the ever lovely Marianne.





The climatic marriage of Emily and George symbolizes love and marriage as it is lived in an average small American town.



"The name of our play is Our Town . . . an average town."



George learns all about the facts of life from Mr. Webb.

Our Town

Putting good, simple, small-town people on a bare stage and allowing them to philosophize to their heart's content as they tell the stories of their equally good and simple lives won a Pulitzer Prize for Thornton Wilder in 1938.

This play, *Our Town*, is now familiar to college and little theatre audiences everywhere, and the University Theatre's production of it was adequate throughout the whole performance.

The actors, emoting from stepladders, planks, and kitchen chairs, found themselves the objects of more concentrated attention than they would have been in a more conventional setting. They stiffened at times under the audience's unmitigated scrutiny, but recovered to finish strong in the second and third acts which are considered the play's best.

Bonita Singleterry portrayed the sensitive and charming Emily, while Eddie Muth was a shy, likable George.

Dr. Niemeyer, faculty member of the University Theatre, directed the production. Using his talent as a play doctor, he edited many speeches of the stage manager, excellently portrayed by Tom Horton, and is responsible for the fine interpretation given to Wilder's prize winner.



Love blooms into marriage for Emily and George over sodas



The children in their upstairs rooms gaze into the moonlit sky, Mr. Webb reads in the kitchen, the women gossip outside.



Duke Mantee and his henchmen take over the Black Mesa Bar-B-Q, as Gramps describes his close call with Billy The Kid.



Boze and Jason look on as two lineamen argue Communism.



"Take me with you," Gabby pleads to leave the desert.



Gabby, Boze and Al sit, contemptuously waiting for help.

Petrified Forest

Put a frustrated writer together with a small-town waitress who has big ideas, mix in a fugitive gangster and a Babbit-like businessman, blend with a bragging ex-football player, sprinkle all generously with gunfire and suspense, and the resulting theatrical dish is "The Petrified Forest."

The audiences who sampled the University Theatre's offering of Sherwood's tale of an indigent writer who finds life and death in a rural bar and gas station were rewarded with a two hours of fast action and dialogue.

Richard Lusher, as Alan Squire, the writer, gave a sensitive but not sentimentalized performance. He was able to humanize a character often portrayed as an over-aesthetic longhair.

Helen Hereferd handled the part of head-tossing Gabby with an easy confidence.

Duke Mantee, tough guy, was played by Thomas Jones. Jones fine portrayal made Duke as rough as No. 2 sandpaper and satisfied the customers who enjoy Bogart-like characters.

A portly student with a penchant for comedy, Don Mortimer, squeezes eight laughs out of eight lines as the Legion commander.

Others in the cast were David Kimberly, Mary Alta Hogin, Joseph Greenburg, John Appel and Philip Rosenberg.



Boze quickly turns the tables on the gangster Mantee.



Al slumps over dead as Gabby realizes she loves him.



UNIVERSITY THEATRE: *First Row:* H. Hereford, M. Cimmet, C. Thompson, N. Clapp, J. Clark, P. Stegmaier, S. Barnett, *Second Row:* J. Urquhart, E. Lapin, E. Hite, F. Anthony, M. A. Hogin, N. Miller, J. Gibbons, B. Smith, G. Platt, D. Causey, *Third Row:* D. Going, K. Calfee, E. Muth, P. Rosenberg, C. Lewis, A. Bowers, D. Mortimore, B. Shur, *Fourth Row:* E. Winnett, P. Campannelli, T. Stanhope, J. Appel, J. Brandt, J. Holter.

University Theatre

Keeping pace with Maryland's rapid growth, the University Theatre is foremost among campus organizations adding cultural progress to physical enlargement.

The theatre's staff, under the direction of Dr. Ray Ehrensberger, is a well balanced team of ten students and faculty members. National recognition has been given to their work by the *Theatre Arts and Players Magazine*.

Taking upon its shoulders the Herculean task of providing entertainment and theatrical experience for over seven thousand students at College Park, the University Theatre outstrips all campus organizations, with the exception of the combined sports program, in student popularity.

Theatrical experience is offered to any student who desires it by the presentation of four major and two experimental plays each year. Included in this output are at least one classic, one recent Broadway success, and one centrally staged experimental production. Both experienced and inexperienced students are used in each play's cast and crew.

So excellent have proved the University Theatre's productions during the past season that every seat at the performance of every play has been occupied by a student or faculty member eager to sample its ever enjoyable and worthwhile bill of fare.

National Collegiate Players



First Row: Helen Hereford, Allen Bowers (pres.), Naomi Miller (V. pres.), Erlene Hite, *Second Row:* Ken Calfee, Charley Lewis, Betty Smith, Don Mortimer.



As the evening progresses, Captain Corcoran, Josephine, and Sir Porter, give out with a peppy trio on the "Navy Life".

H.M.S. Pinafore

The Clef and Key reincarnated "H.M.S. Pinafore" last year and Gilbert and Sullivan's old favorite proved to be as popular as ever.

Sullivan's clever lyrics and Gilbert's lively music pleased all lovers of musical comedy.

Phil Volk as Ralph Rackstraw, Robert Rush as Captain Corcoran, Jeanne Stevens as Josephine, Miriam Sapp as Buttercup, and Richard Brinker as Sir Porter were cast in the lead roles.



"You say it this way". Director Lou Zekiel gives Miriam and Joyce directions for the evening's performance.



Cousin Hebe pleads for Rackstraw's life as the captive Rackstraw, played by Phil Volk, watches anxiously.



MEN'S GLEE CLUB: *First Row:* M. Nigro, H. diBrandi, W. Olt, R. Fogle, J. Brobst, C. Haslip, Dr. Randall, H. Biehl, R. L. Olt, R. Dorney, R. Marshall, O. Myers, J. Hearm. *Second Row:* H. Brown, E. Flanagan, P. Lee, J. Downing, R. D. Miller, R. Grathius, D. Willis, R. Hays, R. Russell, C. Protzman, C. Lewis, R. Goss, H. Schmickley, J. Lee, N. Grede, W. Hazard, J. Wolham, C. Werner, G. Hubbard, B. Richardson. *Third Row:* J. Lucid, H. M. Burgard, H. Shenton, E. Spurrier, J. Bookstaver, F. Cooksey, D. Geasey, J. Keplinger, O. Ensor, W. Charlton, J. N. Jones, N. Lawhon, N. Nicholas, R. Hill, W. Forrest, W. Benjamin, S. Pruett, J. Jacobs, R. Morais.

Men's Glee Club

From the halls of Walter Reed to the fields of Middletown, Maryland, the Men's Glee Club has sung its way into the hearts of Marylanders across the length and breadth of the entire state.

Last year the men of the Glee Club held three campus

concerts, sang in the Autumn Carnival, participated in the joint concert of the Associated Male Choruses of America, and presented a Christmas program of Handel's "Messiah."

Leaving the campus, they journeyed to the convalescent ward at Walter Reed Hospital, and entertained members of the P.T.A. at Middletown, Maryland, thus completing for this year a successful and enjoyment-filled season.

Rise Stevens, joined in song by the mixed chorus, smiles at the thrilled audience that jammed the coliseum last spring.

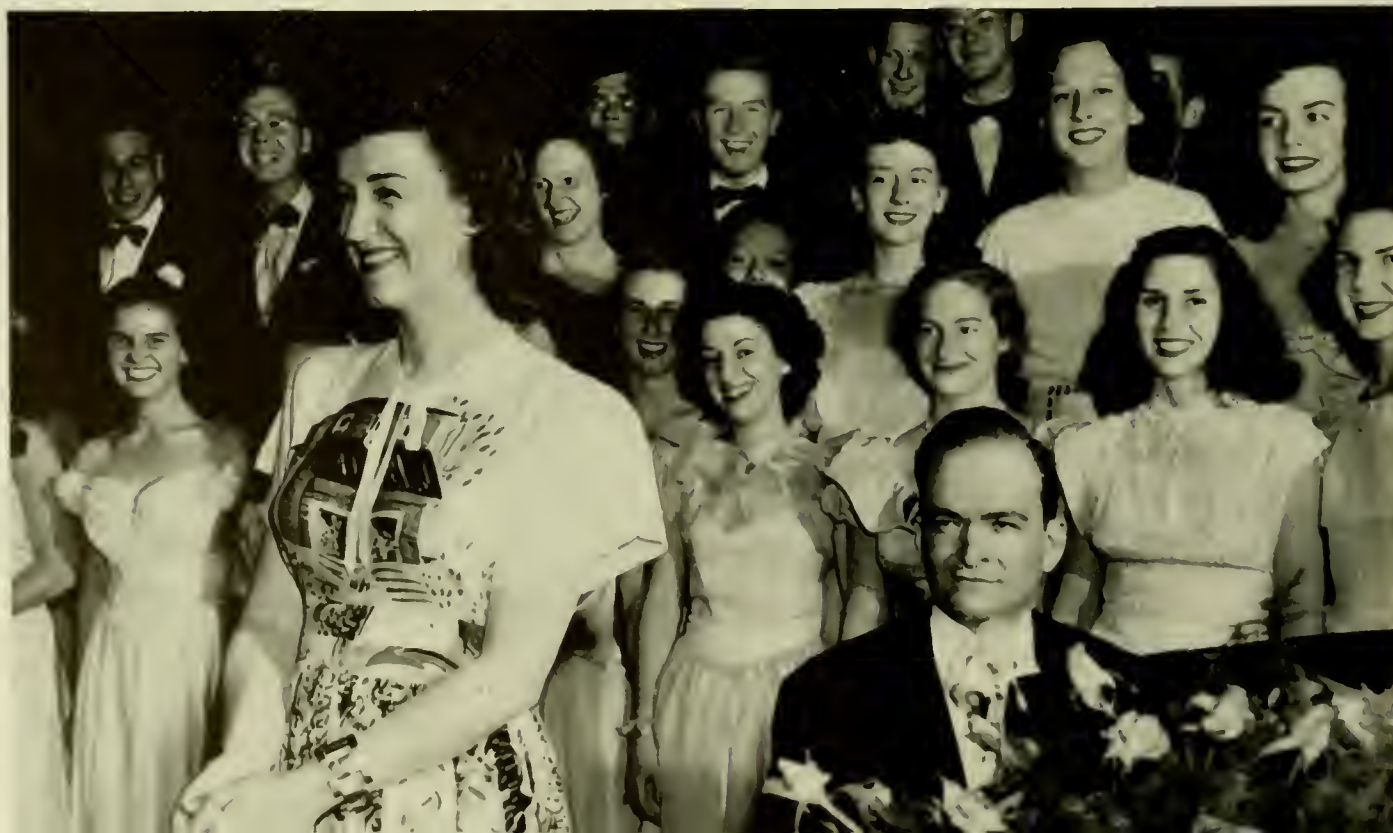



WOMEN'S CHORUS: *First Row:* N. Brinker, P. Godfrey, B. Belden, M. Aldown, J. Runkle, J. Foster, H. Mahaney, L. Read. *Second Row:* L. Watts, P. Kreisher, S. Rockwood, B. Burch, V. Burton, A. Sipp, M. Ortel, B. Jones, J. Farmer. *Third Row:* M. Clunk, G. Woodfield, D. Lura, M. Sprague, P. Bentz, K. Lamb, J. Mattingly, A. McDermid, C. Ortel, D. Lura, S. Watson, J. Amrin.

Women's Chorus

"Music hath charms . . ."

The Women's Chorus is an organization laden with both music and charm, and the girls are as serious in their intent to entertain with music as they are beautiful in appearance.

During the past year the Women's Chorus charmed campus audiences at several concerts, at the Autumn Carnival, at the Homecoming celebration, and the May Day exercises. They also sang for the Midshipmen at Annapolis, and appeared with Rise Stevens in one of the cultural series concerts.

Dr. Harlan Randall, known for his activities in the field of music, directed this group of over fifty voices.

"Hallelujah" . . . rings through the Coliseum as the mixed chorale group emit their fine rendition of "The Messiah."





SMAC: *First Row:* A. Sipp, Mr. Sykora, S. Rockwood, Dr. Randall, B. Burch. *Second Row:* R. Fogle, R. Katz, H. Biehl, J. Brobst, E. Wareham, L. Van Petten.

S.M.A.C.

Whenever music is heard at the University of Maryland somewhere, somehow, the Student Musical Activities Committee has lent a helping hand.

They coordinate all musical activities on the campus. If you have enjoyed the entertainment given by the bands at athletic events, the sweet renditions of the glee club, or the hairy-chested boomings of the Men's Glee Club, thank the S.M.A.C.

University Orchestra

All students who saw the Clef and Key production of *H.M.S. Pinafore* will remember that the accompaniment furnished by the University of Maryland orchestra was instrumental in its success.

Not only does the orchestra aid in productions of other groups, but it gives concerts and chamber music programs of its own. President this year was Louis Van Petten.

ORCHESTRA: *First Row:* S. Haywood, J. Manning, Y. Tejler, W. Myer, C. Lee, D. Rogers, J. Balmer. *First Row Standing:* Mr. Sykora. *Second Row:* E. Bruening, M. Brown, J. Leo, R. Tomsko, C. Baker, B. Cary, C. Thompson, P. Brown, W. Bezanson. *Third Row:* H. B. Hoshall, P. Wedding, H. Swartzwelder, W. Fertig, L. Van Petten.





In one of their annual concerts, the University Band displays their fine versatility for concert and marching music.

University Band

FRANK SYKORA, *Director*

MAJ. W. L. MILLER
Faculty Advisor

PETER MERGENOVICH
Student Ass't Conductor

COL. H. C. GRISWOLD
Honorary Member

OFFICERS:

E. WAREHAM, *President*; R. KATZ, *Vice-President*;
G. GARDNER AND P. RITCHIE, *Secretaries*;
E. WACHTER, *Custodian*.

Piccolo and Flute

H. Patricia Brown
Patricia Dunham
Peter Mergenovitch
Paul Thompson

Clarinets

Rudolph Adler
Morris Blue
Lawrence Broad
Marjorie Brown
Margaret Brown
Paul Connelly
Robert Doty
John Emler
Andrew Farinacci
Larry Flenner
Jack Friday
Marvin Fuchs
Stella Gotoin
Jay Hirshfield
Joseph Leo
Charles Luria
Mary McClenan
Barry Neiburger
William Pressman
Ferdinand Proveni
David Resnick
Phyllis Ritchie
Edward Welch
Jay Wilson
Andrew Yslas

Saxophones

Robert Brewink
Hunter Brinker
Frank Burke
Lawrence Clopper
Jack Connelly
Gwen Gardner
Bill Hayman
Charles Huyett
Calvin Mahaney
Bill Merrill
Max Miller
Emanuel Picck
Gerald Sherer
Bill Steiner
Eugene Wachter

Cornets

Bill Baxter
Hedwig Heinemann
Philip Crosswait
Overton Himmelwright
Victor Hirsh
John Jensen

Philip Kyne
Harold Levin
James Mann
Bob McClellan
Charles McComb
Dewey Patterson
Bill Plunkett
James Roman
Max Snyder
Charles Thornton

Horns

Lambert Anderson
Donald Causey
Howland Fisk
Robert Holter
Robert Katz
Bruce Phillips

Trombones

Gordon Anderson
Roy Davis
John Diggs
Jack Grey
Jack Harris
Charles Horner
Donald Lighter
James Ritter
Thomas Taylor
Ed Westerfield
John White

Barltones

George Fritz
Sarah Fritz

Basses

Ernest Coblentz
Bill Harrington
Donald Mortimer
Charles Parish
Arthur Ponack
Seymore Ruff
Charles Strausser

Drums

Joseph Bove
Allan Diener
Bert Fogle
Bill Halliday
William Praus
Salvatore Vizzini
Edward Wareham
Bob Wettling
James Wharton
James Zarloss



The jubilant Band marches through Hagerstown after winning second prize in regional Marching Band contest.

Strutting across the field in the Maryland—VPI game.





Versatility, color, and fine ability were the interesting highlights of the Creative Dance Group's 1948 Spring Recital.



Expressionism is the keynote modern dancers strive for.

Creative Dance Group

Pierrot has finally found Pierrette on Maryland's campus. Orchesis, the national womens' dance group, opened its arms to male dancers here at College Park; and the marriage was complete even to a name changing.

Out of the union of Orchesis and the male dancers was born the Creative Dance Group. This talented circle of dancers presented a concert in the central auditorium last year.

Manhattan Tower and *Decadence*, both ballets created by Buffy Shur, group member, pleased the audience. They were impressed by the quality of the dances and the dancing.

A touring program is in the planning stage, and invitations have been received from several schools for the artistic entertainment offered by the Creative Dance Group.

Mrs. Dorothy Madden instructs the group. She and the officers of the group hope to place it among the major organizations on campus, and as an initial step toward that goal they are planning a large theatre production for this Spring.

Betty Allen led the group with the assistance of Virginia Harrison and Amy Cantwell in this co-educational organization which serves as a workshop where students may acquire experience in various phases of the dance.



The Gymkana Troupe often strives for humor in their acts as well as breathtaking ability.

Gymkana

Gymkana to any Maryland student means Gymnastics plus showmanship, and anyone who has seen the feats of strength, balancing tricks, and daredevil exhibitions of the Gymkana Troupe knows that they have plenty of both.

The student enthusiasm exhibited for the shows two years ago encouraged Director David Field to strive for a larger organization. Accepting a position on the physical education staff, he used salesmanship and hard work to enlarge the membership from 12 students to 50.

Maryland's Troupe, the only co-educational one in the nation, has given exhibitions at the University of West Virginia, at the annual strength show held in York, Pennsylvania, and has appeared in many local shows, including one television production.

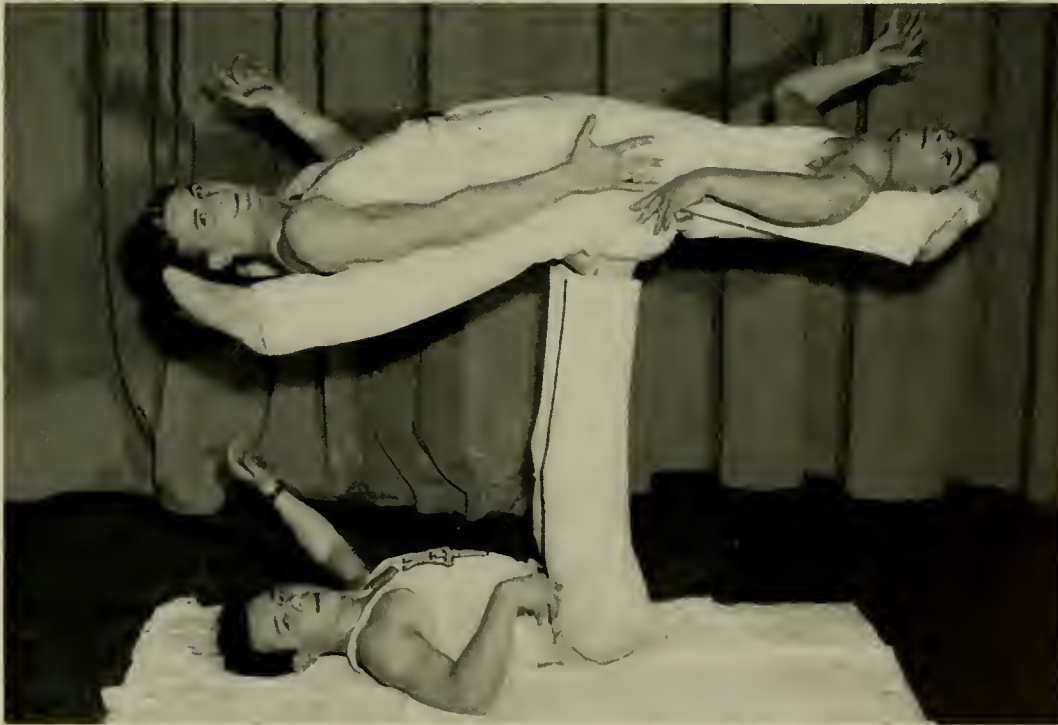

Muscle coordination, perfect balance, and concentration are Gymkana's ever-present goals.



The essence of Balance.

Organizations

On top of the hill where the doors of the Rec Hall were open wide, bearded Singhs, captivating Chinese girls and broad-shouldered Americans poured in for the International Club meeting. Across the narrow strip of lawn, the sound of shouts and stamping feet, punctuated by shrill whistles, filled the silences. Inside, cheering girls egged their respective teams on to victory.

Down the hill, the shadows outside the A-I doors were interrupted now and then by the flashes of light from the film being shown within. Next door in R-205, the weekly meeting of the Lutheran Club united students in a lecture on "What Religion Means to you:" while below, in the Maryland Room, question after question was heaped on the speaker as the evening progressed, and the Religious Philosophy enthusiasts grew more interested.

Under the eaves of the Armory, a party was in full swing. The chords of "Evening in Paris" drifted to the listeners passing by on the walk below. In the gaily-decorated room above, French-speaking voices crowded the air in harmony with the music to which the couples were dancing. French Club parties were gay affairs!

In the main room of the Rosshorrough Inn, a far different note was heard as a serious young writer read one of his own manuscripts and waited anxiously for the forthcoming criticism of his fellow Writing Club members.

From one end of the campus to the other, the Maryland Spirit was prevalent in the meetings of her students.

Student representatives of many countries participate in Maryland's extracurricular program. Here are Cherry Louie, China; Harbhajan Singh, India; and Peggy Banzhoff, United States. ►



Rock Creek outing features charred dogs and sandy carrots

The late afternoon sun shone down on the group of students assembled in front of the Administration Building. Gay plaid shirts and skirts were indicative that a picnic was in the making. Sure enough, soon several carloads of laughing Daydodger students rolled out of the University gates and headed for Rock Creek Park. The party divided up when it reached the Pierce's Mill site: the hardier few headed for the woods to scout for additional firewood and long sticks for hot-dog toasters; some lent a hand in hauling the supplies from car trunks to the tables; and those with Boy-Scout training went to work on the fire. Within a few minutes, salt, mustard and charred weiners were seasoning the already hilarious outing. If the coffee were a little black and the carrots a trifle sandy, nobody seemed to mind.

Before long the flames were drowned, the equipment loaded into the cars and, as another Daydodger Picnic was over, the sleepy members headed back to the University and tomorrow's studies.



Daydodgers Woes, Part 1— Can you Spare a ride, mister?



Daydodger's Woes, Part 2— It's quite a long hike to Lot B.



Daydodger's Woes, Part 3— There's another bus in an hour!



First Row: H. Fink, K. Kirby, S. Stewart, V. Gloroso, J. Bove; *Second Row:* P. Bower, J. Spates, A. Lodge, C. Morgan, V. Keebler, H. Strickland; *Third Row:* C. Protzman, H. Chen, M. David, B. Senge, R. Danek; *Fourth Row:* B. Cavanaugh, M. Plasse, M. Vincent, M. Powell, L. Wiser; *Fifth Row:* L. Storm, T. Perry; *Sixth Row:* A. Holland, B. Orsell, J. Mattingly, G. Faller, J. Rickets, J. Abrams, B. Benjamin.

Blow after blow sends small ball berserk as audience cheers

Sixteen people knelt on the floor about the table, lips pursed for action. Suddenly, a small white object dropped before their uplifted eyes, and a strong breeze commenced to blow across the space. As the ping-pong ball careened wildly to the far side of the table, resisted the blows of the puffing coed at the corner, and dropped to the floor, the click of contact was drowned in the shouts of victory which arose from the opposing faction. Then the ball was returned to the table and the routine repeated itself. Behind the group, in the Armory Lounge, dreamy couples danced to the strains of the victrola, gulped punch and gathered around the piano to sing Christmas carols. Before the evening was over, everyone present agreed that the ISA Christmas party had been a big success.



ISA members challenge Aeolus to the battle of the ball.



VETS CLUB: Officers: H. Honecker, J. Miller, L. Clendaniel, L. Tompakov.

Kimball displays Nurenberg war criminals at Vets' Club meeting

The Association of Veterans was organized by the first large group of veterans to enroll in the University of Maryland and was formed to give the then increasing veteran population of the campus a unified voice.

The Vet's Club, as it is usually called, though never intended as a social group, did sponsor several dances and parties. During the past two years the Club has sponsored a series of successful forums and talks by

prominent men of politics, journalism, science and other fields. Last spring, an interesting forum was presented on the subject of Atomic Energy Controls. This year the Club was fortunate to obtain the movie films that were used to convict the Nazi war criminals at Nurenberg; they were exhibited by Mr. Arthur A. Kimball of the U.S. State Department before a large audience in the Old Gym.



Spring debates find Vet's Club members in an animated discussion of beliefs and principles involving Atomic Energy Control.

Shutterbugs present Rec Hall exhibition, via Camera Club

Students wandering through the Rec Hall in their free hours this fall paused to notice the display of photos which lined the walls. Ranging from still-life poses to bright action shots, the studies presented were representative of the best photographic works of Maryland's darkroom-minded students. This exhibition was only one of a series of such interesting demonstrations of collegiate talent.

Shutterbugs and assorted camera fiends haunted the realms of the Camera Club regularly to show off their latest works to fellow members for approval and criticism. For the first time, interested students found an outlet for their hobbies, and a place where they could discuss it with fellow photicians. Officers were President, Max Thomas; Vice-President, Bob Pidgeon; Secretary, Mary Ellen Hicks and Treasurer, Chuck Simons.



CAMERA CLUB: First Row: C. E. Smith, M. Thomas. Second Row: R. Morais, J. Gilbert, R. Pidgeon. Third Row: F. Welch, C. Simons, D. Rhodes. Fourth Row: J. Watkins, H. Potter.

Winning couple achieves fame with names engraved on trophy

The weekly rendezvous of the University's aspiring dancers were the Tuesday evening meetings of the Ballroom Dance Club in the Old Gym. Lulled by juke-box strains of "Now Is the Hour" and "Slow Boat to

China," Bashful Bill and Shy Susy learned the mysteries of Astaire and Hayworth. Where else could one dance with a girl at the first meeting, step on his partner's toes and be completely understood or win a gold loving cup at the annual contest, all in one semester?

The group was led by Ray Kasmierski, president, and aided by dance instructors Roy Lagerholm and Alice Thompson.



Embryo Astaires and Hayworths trip the light fantastic to juke-box strains of "Now Is the Hour" at Tuesday night meeting.



CHIESS: *First Row:* H. Gordeon, D. Hall, G. Roberts, Miss Bryan, H. Swann, A. Eickhoff, R. Ilder, D. Pentz, D. Throckmorton, *Second Row:* D. Clements, T. Holden, F. Brock, A. Mund, H. Mikelait.

Kings and knights are baffled as crafty bishop takes queen

The two boys bent over the board in earnest concentration. Finally, after a long lapse of time, one of them reached out and moved a queer-looking ivory piece three squares ahead. The studied silence again prevailed.

Throughout the Rec Lounge that Wednesday afternoon was apparent the same busy quiet; at each table was a pair of players and a set of chessmen; each face portrayed the same keen, concentrated interest. For at this semi-weekly meeting of the Chess Club, friends were pitted against each other in chessly combat, and, who could tell, someone might beat Chauvenet, even if he were the winner of two state championships!

The group is a member of the Baltimore League.

Strong-arm athlete skillfully overthrows potential attacker

They gathered in a tight little group, the twelve of them, tensely watching the two in their center. Occasionally one of them would mumble under his breath a few words of encouragement or amazement; then the silence would reign again. Within the circle, two men were battling grimly. One, a wiry little Japanese, had the upper hand, but the lanky American still was in the heated tussle. A few minutes later, after many knocks and falls, the two shook hands, congratulated each other, and turned for the approval of the group. Thus Judo Club enthusiasts had again witnessed a demonstration of that fine art by Instructor Joseph Chiang, and another University student was on the way to mastering it.



JUDO CLUB: W. Engel, C. Zimmer, C. Tipton, C. Haynie, R. Painter, R. Schindler, F. Komkowski, R. Sparks, H. Gamble, A. Singleton, H. Donahue, J. Rodolph, N. Lamb, W. Scheyett, P. Rice, M. Gassman. *In Center:* Joe Chiang, Instructor; R. Lucas, W. Gaiser.

YOUNG DEMOCRATS: *First Row:* Greenwell, Tydings, Hunt, Tilghman, Marshall, Appel, Johnson, Marshall. *Standing:* Burtner, Epter.



“Let’s be Democratic about our election,” said some students

In Truman Stables the Democratic mule kicked its heels and commented that the situation looked pretty sad for Harry. But it was only the end of October and one couldn’t be quite sure. Handsome University of Maryland student Joe Tydings, leaning over a nearby stall, chanced a remark that the students on campus had hopefully formed a Young Democrats Club. “They say, ‘Don’t be disturbed; it’s not over yet.’”

The Young Democrats Club, formed in the spring of 1948, maintained the spark through the fall and saw their candidate the winner in one of the nation’s most surprising political upsets in many years.

Said President Johnny Appel, on the day after, “It was a sure bet.”

Republican elephant to chomp sadly for another four years

It was a surprised American nation that read the newspapers on the morning of November 3, 1948. Suddenly, the balloon which had been sailing so high for so long had received an unexpected prick.

Organized in March of 1948, the Maryland Young Republicans Club had actively campaigned for their candidate, making an attempt to acquaint the student on campus with the problems, platforms and policies of the contending factions, and particularly of those of the Republican Party. Anxious members chewed their fingernails far into the morning of November 3, but to no avail.

After the election they helped to lead the Republican elephant back to his tent for another four-year stay.



YOUNG REPUBLICANS: *First Row:* J. Dubuque, F. Milliken, W. Ward, L. Hart, C. Summers, J. Carl, C. Sensenig. *Second Row:* J. Reid, C. Johnson, S. Youngman, F. Vendrill, R. Ritchie, W. Myers, J. Munera. *Third Row:* R. Knatz, L. Weeks, K. Miller, L. Wisor, C. Thearle, A. Shulder. *Fourth Row:* P. Anderson, B. Spath.

Alpha Phi's bookstore offers any student more *and* his money

Davie picked up her History Five book, glanced through the pages, then dropped it on the desk. "I'm glad I'm through with that book, Irish," she told her roommate; "Guess I'll take it down and sell it through the Alpha Phi bookstore." She wrote her name and dorm number on the flyleaf, added a neat "\$3.00," and commented, "I hope somebody appreciates these notes; I certainly spent long enough on them!"

She walked slowly down the hill to the Rossborough Inn. There, in the large reconverted ballroom, she found the Alpha Phi's hard at work. Her book was carefully shelved, with the assurance that she would hear from them soon. Sure enough, within the week she received the three dollars. Before the semester had ended, there was a note in her box: "Thanks for the good notes; I'm getting "B" in history. Casey Hernandez."

Alpha Phi Omega, the campus service honorary, this year renewed the student book exchange which had not functioned since 1913. A project that students had long requested, it met a definite need.

Flat on your back in the Infirmary? Want to write a note to your girl or procure your physics book so

Athlete loses steadily as bank slowly fills with hemoglobin

Stretched out on the cot lay a tall, handsome fellow; from his physique, he would have obviously been classed as a football player. His rather anxious expression indicated that he wasn't quite sure what the score was, but he'd be glad when the whole thing was over. He glanced about him. With a sudden shock he realized that the man at the next bed was his physics professor. So even the faculty was in on the deal! Just then the nurse walked briskly toward him, a dab of cotton in her hand. "It won't hurt," she reassured him as she produced the needle and a pint bottle. He grinned engagingly, closed his eyes firmly and nodded a brief, "Go ahead." In a few minutes the rich scarlet blood was oozing slowly into the container, and another contribution had been made to the Red Cross Blood Bank by a University of Maryland student.



ALPHA PHI OMEGA: *First Row:* G. Hellwig, L. Frantz, A. Werking, W. McGinty, L. Tompakov, J. Shields, R. Kingsbury, Mr. George Fogg, W. Myers, T. Beam, E. Kilbourne. *Second Row:* H. French, F. Everhart, L. Hoffman, A. Duncan, M. Weston, C. Ebersberger, J. Barclay, R. Shortess.

that you can catch up on your studies? Just call the Alpha Phi messenger who will be there to aid you. This messenger service which is conducted for infirmary patients is one of the more unique undertakings of the group.

This year's organization was led by President Walter Meyers, Vice-President Clayton Werner, Secretary Robert Kingsbury, Treasurer Thomas Beam and assisted by an able faculty group.



RED CROSS: *First Row:* J. Lang, B. Baker, Mrs. Chaney. *Second Row:* D. Crowe, V. Bunker, B. Hughes, A. Boswell, M. Hicks. *Third Row:* J. Grey, B. Towell, I. Grey, J. Huyett, E. Hoppe, B. Dunne.

The Red Cross Unit has found a broad field for its activities on the Maryland campus, including transportation corp work in Hyattsville and entertainment of veterans at Walter Reed Hospital in Washington.

Frank and Lindy collect a few souvenirs for the University

Victor Myers' farm was a big place, and the crowd was taking advantage of it. There were people from Maryland, Virginia and Pennsylvania, all rooting for the entries from their respective states. Which state would take home the most of the cash and trophy prizes?

In the other stalls the horses were moving impatiently, people were running in and out and a general state of confusion existed. But, though I was excited, I somehow did not feel at all nervous. Frank, my master, stood close by. "It's a sure fact that you're the prettiest one in the whole group, Lindy," he said, stroking my head; "Let's get out there and show them how to step!" I was ready and willing as we walked slowly toward the gate. I knew how much it meant to our school to win this competition, for it would certainly raise the prestige of the University of Maryland if they could come out on top in this, their annual Riding Club horse show. After all, there was last year's show, named one of the best in the country, to live up to. As we walked toward the track, I knew that Frank and I would be in there to collect a few of those awards for Maryland.



Rider and horse take the hurdle in beautiful form.



People throng about the judges' stand in excited mob.



Roil, Mathis, Kushner, Bergquist and Fennessey set up.



TERRAPIN TRAIL: *First Row:* Flack, Lodge, Ewards, Komorowski, Barelay, Mrs. M. Kenkel, B. Kenkel. *Second Row:* Mrs. E. Beard, J. Hager, C. Schellhas, M. Emshwiller, L. Read, D. Dickson, A. Connelly, D. Googins, B. Tripp.

Female athletes gain coveted letter awards from W. R. A.

Girls from all parts of the campus congregated in the Women's Field House; every dorm and sorority was represented.

The president called the Women's Recreation Association meeting to order, and the feminine athletes eagerly awaited information about the basketball tournament which was to start in a few days. After a short discussion of other business, the tournament rules were presented.

Following the meeting, the girls enthusiastically discussed the coming games. From the amount of interest shown, it was evident that the matches would be enjoyed by many. As some girls wandered to the table where cider and doughnuts were being distributed, others sought basketballs, volleyballs and badminton racquets. Soon games were in progress, and everyone was busy.

This W.R.A. meeting, like others held during the year, offered food, fellowship, and occasion for participation in organized sport. The Women's Recreation Association sponsored all women's intramural events, gave barn dances and picnics, and provided opportunities for Maryland coeds to participate in activities leading to the award of a coveted W.R.A. letter.

Goal attained after disabling trek through dense Wilderness

Hit the trail! The trail hits back—Sore-footed, buried under burrs and weary unto disability, the little group hiked determinedly on. "It's not far," they encouraged one another, as the sun's rays slanted farther and farther in the west. Finally, at sunset, the cabin loomed in sight just ahead of them. At last!

After collapse and subsequent recovery, they looked about them. The cabin was handily supplied with kerosene lamps, about which they soon acquired an intimate knowledge, along with persistently painful burns; a hulking wood stove; and a cord of wood. But handy is as handy does, and it didn't! In spite of paper and twigs, it wouldn't light. But genius solves all, and, relinquishing their last inch of unscathed skin, they managed to set the wood on fire.

After a supper, which tasted just like a home-cooked meal, they sat around the fire telling hair-raising ghost stories, prior to hitting the sack for a very sleepless night!

The next day brought a long hike up the mountain, adding zest to the Blue Ridge outing and the hiker's appetites. Later that day, a tired but happy Terrapin Trail Club group returned to the troubles of civilization.

WRA EXECUTIVE BOARD: G. Legg, E. Cromwell, N. Dellinger, J. Whitehurst, M. Derr, E. Zimmerman, M. Amoss, N. Fox.





BLOCK AND BRIDLE: Holding the Animals: R. Lankford, J. Fralinger; *First Row:* C. Rang, S. Blackhall, B. Blackhall, J. Briscoe, F. Everhart, D. Cairns, Prof. Kerr, Dr. Foster, R. Innerst, R. Carrion, E. Drovin, R. Halsted, W. Shehan. *Second Row:* F. White, M. Hoffman, J. Waler, R. Rigler, M. Nasim, L. Myhre, L. Whiteford, G. Birmingham, R. Steep, C. Shriver. *Third Row:* H. Murphy, M. Gannon, J. Blair, R. Naegele, R. White, E. DePiazzy, R. Drawbridge, J. Buric, J. Johnson, W. Hare, L. Boyle, B. Johnson, G. Jessup, F. Chapman.

Greased pigs, milk maids spark annual April Livestock Show

In the cage was a rather scared little pig, penned up before a group of gaping individuals. His back was slickly covered with grease. Outside the pen a mob of fraternity men were gathered, anxiously awaiting the beginning of the contest. They had just a few minutes before witnessed campus coeds competing in the Inter-Sorority Milking Contest. Who would have supposed there were so many milkmaids on the university grounds? And now to win the Greased Pig Contest for the honor of the fraternity!

The Student Livestock Show, at which these contests take place, is only one of the many activities of the Block and Bridle Club. It includes judging of cattle and sheepdog trials.

Violins scrape, fleet feet fly as Ag students swing partners

"Swing your partners and a dosey doe..." The cry echoed through the reaches of the Old Gym. In the back, a violin scraped joyously, while the young couples, clad in gay attire, obligingly allemanded to their partners. Some sat in the corner on the corn shucks and watched. Others drank cider and talked. It was a merry occasion, this annual Ag Council Barn Dance.

The Council served to unify all the agricultural clubs on campus, backing the events sponsored, including the Annual Agricultural Convocation, the Student Livestock Show, and the Horse Show. Clubs represented are Alpha Zeta, Collegiate 4-H, Future Farmers of America, Plant Industry and the Student Grange.

AGRICULTURE STUDENT COUNCIL: D. Fangmeyer, D. Hanns, M. Ensor, T. Mitchell, W. Blackhall, G. Morris, Dr. Kuhn, P. Manley, J. White, R. Innerst.





4-H: *First Row:* R. Jones, D. Schaffer, M. Hoffman, G. Woodfield, D. Fry, R. Montgomery, H. Heinemann, I. Jenkins, B. Pearce, P. West, J. Owen, R. Hill, M. Treucht, M. Davis, T. Mitchell. *Second Row:* J. Dorn, W. Scott, M. Fry, L. Boyle, C. Wilkerson, J. Wiley, G. Poore, S. Callahan, L. Hess, W. Baker, M. Rhodes, E. Crist, C. Mitchell. *Third Row:* E. Spurrier, E. Fazzalari, R. Schukraft, K. Bosley, F. Burtlee, R. Neal, M. Wallace, R. Greenwood, W. Curry, M. Downey, C. Wagner, H. Kelly, G. Roop. *Fourth Row:* V. Krahbill, J. Giddings, C. Giddings, A. Hawkins, J. Riech, J. Blair, W. Saunders, C. Wright, H. Hearn, R. Northram, E. Crouse, J. Morley, S. Blackhall, D. Clopper, B. Husfelt, L. Wheatley, B. Harrington, F. Hays, W. Meyers.

Roxie, Moxley and Burke earn Windy City booty in contest

The three students were surrounded by an admiring, buzzing group. A curious bystander was told that these were Roxie, Moxley and Burke, the three 4-H Club delegates to the National 4-H Convention and International Livestock Show. Selected as winners in county, state and national fields, their free trip to the famed Palmer House in Chicago had been part of their reward.

James Moxley, state winner in the farm safety contest, was selected to preside at a luncheon for 1,600 delegates. Roxie Lee Montgomery, a gardening

winner, and Frank Burke, Jr., a representative on the State Vegetable Demonstration team, completed the trio of honorary delegates.

Thursday night meetings of the club were held in the Dean of Women's Lounge. Here, after the convention, questions and praises flew. Finally the discussion got around to the coming "4-H Goes to College" Day. This was another of the important functions planned by the 4-H Club in its full schedule.

Gavel resumes vital meeting in Student Grange schedule

A group of serious young people were congregated in the little meeting room. The leader picked up the gavel, gave a sharp rap and the meeting came to order. They were here for a purpose, this group of students. This club, the Student Grange, had a task to fulfill. It had undertaken to train the citizens of today and tomorrow in learning of the various fields of agriculture, health, home economics, youth education, taxes and legislation. Though the meetings were open only to members of the Grange, yet any person interested in agriculture and in Grange purposes was entitled to membership.

The Grange was the brain child of Oliver H. Kelly, a member of the Department of Agriculture, who felt the need of a fraternity for farmers, in order to build and unite agriculture. The organization has grown so since 1867 that it now boasts of 300,000 members, of which Maryland has fifty.



STUDENT GRANGE: Master, P. Ensor; *First Row:* D. Clopper, J. Wiley, M. Bennock, T. Giddings, D. Bay. *Second Row:* L. Whently, J. Poore, E. Long, B. Pusey, B. Bridge. *Third Row:* K. Loper, J. Reeves, H. Heinemann, F. Bennock, R. Montgomery. *Fourth Row:* H. Jones, B. Ensor, R. Fisher, E. Kuntz, J. Giddings. *Fifth Row:* H. Soper, J. Holter.

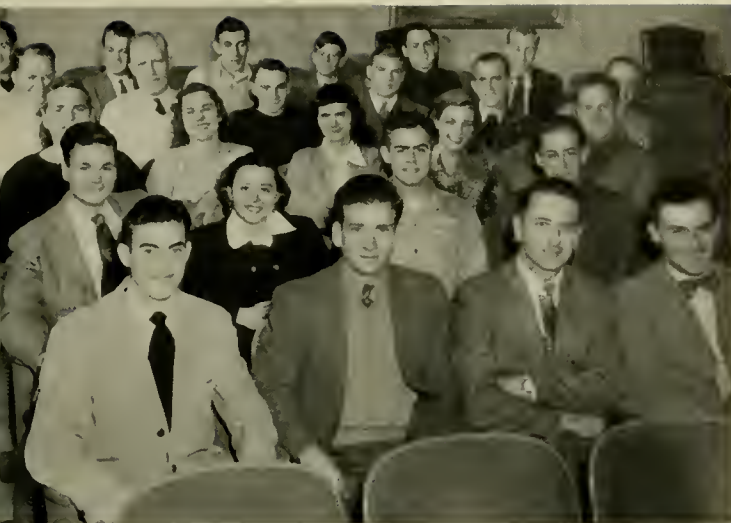

PLANT INDUSTRY: First Row: R. Ferrara, G. Morris, W. Carpenter, D. Hanns. Second Row: I. Brigham, K. Smith, G. Bunting, H. Dengler. Third Row: R. Wiley, M. Davis, B. Bridge, A. Boulden, M. Eckstein. Fourth Row: W. Andersen, H. Neumann, C. McKer, W. Lower, C. Wilson, W. Cremins. Fifth Row: J. Fantom, J. Hughes, R. Ruppenthal, L. Miller, L. Gahs, H. Slonaker.

Plant industry sends an open letter to the Terrapin staff

"The Staff
1919 Terrapin
Dear Sirs:

At the risk of incurring the displeasure of the photographers, as well as some of the Terrapin staff, we are attempting to meet your request for something informal, something which will be easily remembered, something which stands out in our history, and something which will promote a laugh.

The Plant Industry Club is a baby organization, a child formed by the merger of the Botany, Horticulture and Agronomy students, all interested in comparing notes on their closely related fields.

Being new on campus, we have always been a sober, self-effacing organization, and, as yet, no mishaps have occurred during meetings—no broken legs, no teacups dropped, no teeth lost. However, something happened recently which dispelled the sobriety of the organization; i.e., the informal visit of the Terrapin photographers with little or no notice beforehand. Needless to say, informality was the keynote. Finally, we all settled down and smiled real pretty, and here we are.

Our officers this year were Don Hanns, president; Bill Carpenter, vice-president; Ralph Ferrara, secretary-treasurer.

The Plant Industry Club."

Future Farmers frolic in snow as George collects deposits

A cold day in May, but it did not keep the F.F.A. men from taking a swim on their annual picnic at the home of one of their members, George Bishop. A few braved the brisk air and dived into the icy water, but George had a supply of snow on hand to relieve those suffering from frozen limbs. Warm-up games, such as leap-frog and drop-the-handkerchief, and the stimulus of Swedish massage soon restored any chilled members to their original picnic mood.

When the time came to clean up the trash and empty bottles (Coca-Cola), a whisper went around the circle of F.F.A. men, "Let George do it!" (George later collected \$.76 on bottle deposits.)

Meeting on the second Thursday of each month, the F.F.A. has other more formal programs during the year. It cooperated with the Agricultural Council in putting on barn dances and a moonlight cruise. The members attended a spaghetti dinner given by the Home Economics College for students in the College of Agriculture.

Since many of the men are Agricultural Education majors, a leadership training class was planned to give that assurance and experience necessary in their career.

Joseph Newcomb was president; John Crothers, vice-president; and Hugh Sisler, secretary.



FUTURE FARMERS: R. Rice, P. Manley, F. Pullman, D. Abe, J. Crothers, J. Young, R. Miller, W. Allenburg, E. Cullen, M. Martin, J. White, Prof. Ahalt, W. Bland, A. Teets, C. Massey, R. Fisher, E. Long, W. Kent, J. Carlton, R. Rhoads, H. Fuller, W. Johnson, W. Ensor, E. Lynch, R. Bishoff, J. Jenkins. Standing: H. Miller, C. Wagner, J. Brown, J. Matthews, F. Newcomer, J. Newcomer, C. Bevard.

Explosions rock the audience as Chem Engineers experiment



A.I.C.H.E.: First Row: H. Flack, L. Steed, I. L. Gold, D. Drummond, E. Auber. Second Row: A. Abrahams, F. Beckman, M. Sachs, P. Sullivan. Third Row: J. Holtz, A. Kettel, H. Robertson, W. Monson.

The lights were dimmed, the loudspeaker blared, and a scarlet liquid bubbled through a long glass tube. Deft fingers poured a few drops of hydrochloric acid into the beaker at the end of the tubing. A deafening roar, and clouds of smoke greeted the ears and eyes of the audience. The audience, watching this experiment on film, was the Maryland student chapter of the American Institute of Chemical Engineers. Explosions can be demonstrated much better on the screen than in the classroom! Fewer chemical engineers are lost that way.

Besides viewing interesting motion pictures on engineering, the chapter programs included discussions of the problems and procedures of industry, addresses by persons noted in their field about the latest developments in chemical engineering. In addition, the organization gives future chemical engineers the opportunity of meeting informally with fellow students and with men already in the technical field.

Dr. Wilbert J. Huff, head of the department of Chemical Engineering, was faculty advisor for the chapter. Frank Beckman was Chairman.

A.S.C.E. theater proves a hit for all engineering students



A.S.C.E.: First Row: G. Boone, C. Jeschke, W. Gregory, R. Conlyn, S. Reese, J. Crockett, D. Abercrombie, Prof. Allen. Second Row: J. Kleemann, J. Bettendorf, C. Crone, R. Waldor, H. Mikolait, M. Weissberg. Third Row: J. Koster, W. Osborne, R. Simmons, J. Cutts, C. Johnson. Fourth Row: M. Cunha, A. Hedquist, J. Emble, D. Hyman, E. Powell, A. Groshaus, N. Luthy. Fifth Row: J. Lons, G. Topping, W. Roemer, R. Zeigler, T. Catchings, J. Lutz. Sixth Row: W. McKinney, L. Snyder, J. Neave, C. Hilton, R. Cooper, R. Gotsinger, J. Clark. Seventh Row: E. Williams, W. Shook, G. Hunter, E. Schaefer. Eighth Row: C. Snyder, V. Bandjunis, J. Keyser.

Did you ever go to the ASCE THEATER? If not, you missed an absorbing program. These weekly, or bi-weekly films, of general interest as well as engineering interest, were offered free to all who cared to attend.

But the A.S.C.E. boys offered more than this entertainment aspect. Their aim was to complement formal classroom instruction and to bring civil engineering students into a closer bond of fellowship through the media of meetings featuring speakers and moving pictures of engineering interest; field trips to engineering establishments and projects; picnics, dances and other social gatherings.

The chapter at Maryland began this past year to assemble a library of technical pamphlets and other supplementary material, looking forward to the presence of available space in the new engineering buildings for a fine engineering library.

In addition to providing refreshments at all evening meetings, the chapter used its funds to purchase athletic equipment for the use of members during lunch periods and at picnics.

President this year was Robert M. Conlyn.

Pair toast recent union with elaborate planning for future

The big event of the year—the banquet—and they were both there. As the food and drinks were served, they chatted gaily, and later they took part in the toasts together. Together—at last! And why not?

Weren't they interested in the same things? They even had some classes together. And now they were at the banquet, their joint celebration of the year. Yes, they were both there, the University's branch of the American Institute of Electrical Engineers and that of the Radio Engineers. Finding their interests parallel in many respects, they combined this year, and the junction proved advantageous to both groups.

Meetings were held monthly, and a successful year was completed under Chairman Robert Rohrback and faculty advisor, Professor L. J. Hodgins.

Leaders from engineering fields of the area spoke at the meetings, giving the students an overall preview of opportunities in the modern engineering profession.

Clifford Schnitz and John Bryan arranged the successful programs which were presented this year. These activities were culminated by a banquet.



A.I.E.E.: First Row: A. Starobin, A. Geiger, E. Hymowitz, R. Rohrback, T. Witkowski, W. Fritz, A. Gawthrop. Second Row: A. Cohen, J. Bryan, C. Schmitz, C. Hoffman, J. Cohen, J. Gorub, M. Brown. Third Row: H. Dorsey, W. Wilson, R. Berger, D. Thompson, H. Hoshall, J. Queen. Fourth Row: J. Young, C. Griffith, S. Witcoff, S. Keim, E. Wareham, J. Hoseman. Fifth Row: W. McMillan, A. Rugo, R. Elliott, E. Green, R. Timms, G. Sedloack, E. Toense. Sixth Row: R. Toense, R. Bunnecke, R. Kenney, R. DuTeil, W. Blumberg, J. Dougherty.

Ball Bearings and drive shafts bear brunt of engineers' talk

Ball bearings, gaskets—and drive shafts were the main topics of conversation this spring when the Maryland chapter of A.S.M.E., together with engineering students from nine other colleges of this

area, attended the annual Regional Conference at George Washington University. Officers were Joseph L. Luber, president; Max A. Orr, vice-president; Herbert J. Honecker, secretary; and Frank Martin, treasurer.



A.S.M.E.: First Row: H. Elsnic, M. Thomas, M. Orr, J. Luher, S. Hoffman, C. Dovell, T. Holden, C. Burns, C. Shreeve, K. Allen, W. Bailey, R. Shew, V. Goldberg, F. Morgan. Second Row: R. Goss, A. Hall, R. Leonberger, J. Hickey, G. Steinmetz, B. Beckington, J. Sullivan, R. Cavey, L. Leyh, C. May, P. Klender, J. Sekora, R. Weikert, H. Roehl, R. Clark, J. Nokes. Third Row: F. Thomas, W. Gause, J. Dougherty, C. Burgess, G. Morris, R. Bunn, W. Anderson, S. Prosen, W. Strasinger, J. Pfeiffer, J. Cochrane, R. Hoddinott, L. Herstein, R. McLellan, F. Martin, L. Nolan. Fourth Row: L. Eckard, L. Weinberg, F. Sipe, C. Stevens, A. White, W. Rosenberg, D. Studenick, W. Weyforth, J. Beilein, B. Boehnlein. Fifth Row: G. Kern, R. Windsor, J. Wilson, N. Woodson, G. Jones, N. Ely, W. Rawson, J. Stone, G. Murphy, J. Vanko, E. Strickland, J. Macomber. Sixth Row: C. Deavers, E. Hanson, T. Titman, W. Stark, R. Serra, M. Starr, S. Asendorf, J. Buckley, G. Hall, R. Van Schoenfeldt, G. Reategui.



MARKETING: *First Row:* R. Riley, G. Platt, N. Baer, C. Cannoles, W. Weber, Prof. Grubb, Dr. Cook, Mr. Young, Prof. Stier. *Second Row:* J. Lerner, A. Shaner, W. Sinclair, T. Regan, R. Propf, V. Farrell, J. Hibbits, J. Bencomo. *Third Row:* J. Smith, A. Cohen, I. Greenberg, M. Eisenstein, R. Levine, H. Greiner, J. Littleton, W. Volke. *Fourth Row:* R. Arena, D. Werner, W. Hearn, H. Potter, C. Loueks, R. Katz, R. Johnson, M. Noviek. *Fifth Row:* W. Manuel, R. Simpson, W. Gillespie.

Laundry business flourishes within University classroom

"To market, to market, to buy a fat pig; home again, home again, jiggedy jig!" So sing the members of the American Marketing Club, making appropriate accompanying jingling with their hands in their pockets.

Actually, the Club has serious meetings every first and third Thursday of each month, usually with guest speakers who talk on such phases of marketing as advertising, research, salesmanship and job opportunities for Maryland graduates. One speech was concerned with increasing the laundry business in Baltimore—a clean-up campaign under the washful direction of the Joseph Katz Advertising Agency. In a series of slides, the agency representative demonstrated sampling techniques, advertising planning, and idea salesmanship.

Another guest speaker talked to marketing students on radio and television advertising in Washington. He discussed surveys of consumer approval such as Hooper ratings, and explained the intricacies of statistical market research. Emphasis in many of the talks was upon opportunities for marketing students upon graduation. Valuable contacts are made and students are given information and assistance in preparing themselves for successful careers in selling advertising and related marketing fields.

Carroll Cannoles was president.

Potential pedagogues pinned with pink of playpen patrol

Frankly, the noble souls who belong to the Childhood Education Club are to be admired. Anyone who can spend fifteen hours a week with the tots at Nursery School and then come back for more in the evenings, deserves the highest award . . . the bib with blue and pink ribbon.

Childhood Education is certainly needed—in fact, the more, the better. Perhaps the club members, by discussing methods of teaching, by viewing movies, and by hearing talks can discover a cure-iculum.

On the other hand, if the youngest pupils of the University are anything like Maryland's other students, the Nursery School Department, in which Childhood Education Club members are enrolled, can of course be proud. The Kid's-Ed Club, which meets every Tuesday evening, really provides the playpen patrol with important information leading to greater understanding of children who are abnormal or mentally upset because of poor environmental conditions.

Headed by President Mary Louise Smith, its officers include Vice-president Jean Burton, Secretary Mary Rose Adams, and Treasurer Mary Jarrell. Miss Edna B. McNaughton is faculty advisor.



CHILDHOOD EDUCATION: *First Row:* M. Smith, Miss McNaughton, Mrs. Whitney, R. Flannery, T. Finney, F. Adams, N. Clapp, J. Lynch, M. Jarrell, A. Valiant, D. Zia, H. Whelan, T. Morgan, J. Lowry. *Second Row:* S. Sanner, J. Hustis, J. Morley, P. Pugh, J. Burton, A. Runyan, K. Foster, E. Forman, J. Stevens, J. Hammett.

Apples discovered diet staple in terminating doctor bills

"Good mourning, dear teacher..." To make things not quite so difficult for those who are preparing for a life of poverty and happiness in the profession of pedagogy, the Harold Benjamin Chapter of the Future Teachers of America was founded in January, 1948. It provides information, good fellowship and such encouragement to future teachers as, "If you love apples, you're set—they provide a staple for your diet, and permit you to dispense with the doctor's-bill problem," and "You can always look forward to a time of rejoicing when you'll be on the other end of an examination paper."

For serious students, the club sponsored the College of Education Convocation, which was the first to be held by a separate college of the university. Given on November 2, 1948, the convocation presented Dr. Harold C. Hand of the University of Illinois as the principle speaker.

The group also sponsored a tea for students and faculty of the College of Education; an address by Colonel Leon Irwin, Army expert on re-education in Europe and Japan; and an after-dinner program at the home of Dean Benjamin.



FUTURE TEACHERS: *First Row:* Fazzalari, Duffy, Forman, Mundhenke. *Second Row:* Makin, Wiggin, Wockenfuss, Sudlow, Slate. *Third Row:* Sprague, Weiskittle, Winant, Kendle, Scanlan. *Fourth Row:* Clopper, Durst, Marlow, Twenty, Heiderman, Bevins.



FRENCH: *First Row:* L. Tompakov, B. Baldwin, M. Larson, S. Elman, T. Perry. *Second Row:* R. Dickie, P. Norfolk, V. Bennett, J. Kapplin. *Third Row:* L. Bowen, T. Macdonald, J. Sanjean, N. Smith, C. Gauss, J. Channing; *Standing:* M. Plasse.

Voice of America broadcasts to France from Armory Lounge

"Bonsoir, Monsieur; entrez, s'il vous plait!" The hospitable Frenchman at the door of the Lounge was more than cordial in his greeting. The six representatives of the State Department entered the room, noting at once the gay Christmas decorations which lent a festive atmosphere to the room. The last two men carried with them large cases of equipment. "You know," said the last one, "I think this is going to turn out quite well." His friend nodded assent.

All about them were students, gathered in little groups, speaking French. Representatives were here from many of the schools in the Washington area.

As the meeting got under way, the men set up their equipment. It was obvious that it was a recording machine. Mlle. Marie Cathala from the International Bank was speaking now. As she finished, the group was led in a medley of French Christmas carols. Then several of the students addressed season's greetings into the microphone in front of them. The President explained that an album would be made of the notes which had been brought in for the French students in the small French school which the university had adopted. With a final song the meeting disbanded for refreshments and dancing. The Christmas Party of the Maryland French Club had been a success. Then the men from the State Department cut off the tape that would record the meeting to the Voice of America.



GERMAN CLUB: First Row: M. Bradford, G. Belden. Second Row: J. Cunz, M. Pierrott, Dr. Hammerschlagg, B. Lennon, B. Forrest. Third Row: A. Rinner, R. Wilkerson, H. Rider.

Gamma Phi Beta House captured by pretzel-munching Germans

Wie gehts! Gesundheit! The German Club meets again! Muttering "To beer, or not to beer," they raise their steins, drain them dry and tear themselves from Zal's Rathskellar. Munching pretzels, they head for the Gamma Phi Beta House and the Maryland Germans. There, under the strict baton of Herr Doctor Hammerschlag who reorganized the club this year, they give harmonious renditions of "Tannenbaum" (German Version of "Maryland, My Maryland"). After a round or two of schpint der hottel (charades), they have a meeting which, fortunately, is in English! The germ of club activity was study of German culture, but assistance was also given to students bogged down in their German conversation. Opportunities for viewing German movies were provided and the club sponsored talks by such authorities on Germany as Dr. Augustus Prahl and Senator Christian Paulmann, Minister of Education from Bremen. Meetings were under the direction of President Albert Rinner.

Bandit-tied scarves on lovely Maryland coeds caused furor

Did you notice girls strolling around the campus wearing stylishly-tied scarves? Did you spot a butterfly bow or a rosette? Did you ruffle a Queen Anne's Ruff or behold a bandit's tie? If so, you probably saw the results of a demonstration given by the Home Economics Club at which the future Housewives of America learned about accessories for the basic dress. After the demonstration, which was featured at the

opening meeting, old members chatted with newcomers over a background of soft piano music. Hot spiced cider and cookies, prepared by the meal service classes, were served. Through the Home Ec Club, members demonstrated their skill in cooking, serving and Social Studies. Ginger Rustin was president, and Miss Dorothy LeGrand was faculty advisor. Barbara Neuman was secretary.



HOME EC: Miss LeGrand, J. Averman, A. Carr, M. Barnes, Miss Friemel, G. Rustin, M. Coleman, J. Williams, J. Evans, E. Wilson, S. Miller, E. Adams.

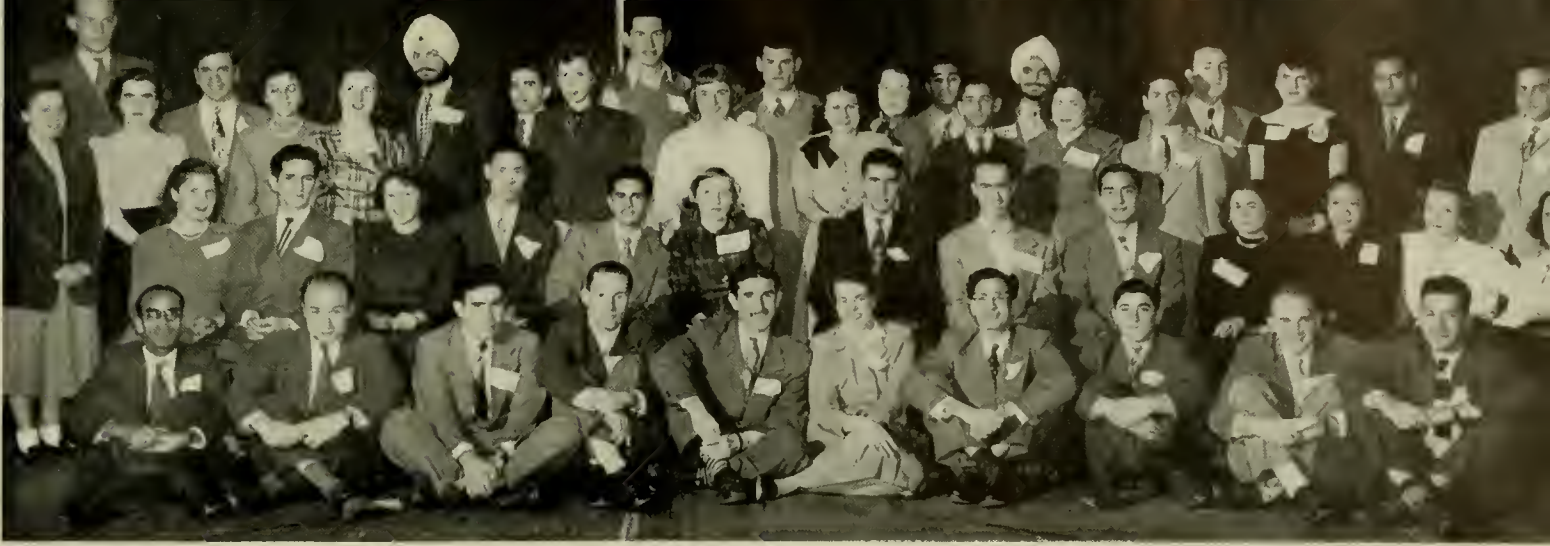

INTERNATIONAL CLUB: *First Row:* Patil, Ernst, Stewart, Zulin, Yoldas, Scheufele, Nasim, Fettah, Cobun, El-Kattan. *Second Row:* Chase, Lopez, Cimmet, Tseng, Rivera, Smith, Jobsis, Wolfe, Fateh, Huhert, Messinger, Singh, Behnam, Dolores, Rowe, Jenkins, Razzahh, Gotoiu, Davis, Joshi, Haque, Singh, Shalabi, Aetaie, Tsiritilas, Miotto, Panda, El-Damaty.

International Set encompasses the globe in just four hours

We walked into the prosaic Old Gym, dreaming of faraway places and exotic life beyond the sea. Suave Arabians, dapper Parisiennes, and blond Dutelmen appeared before us. Taking our coats, they announced the program for Maryland's International Dance. An Indian snake dancer undulated onto the floor, accompanied by a native drummer. A Turkish boy chanted a far-Eastern melody, and South Americans executed a tangy tango. Feeling like members of the International Set as we mingled with students from all areas of the globe, we learned that the International Club held not only bi-monthly coffee-hour meetings, but frequent "firesides" (social and cultural get-togethers at professors' homes).

Ahmed Ayish was president.

Potential talents displayed in exhibition of unusual hew

For those students who were especially industrious and particularly fond of talking "shop," the Industrial Education Club was formed in the spring of 1948. The most outstanding event of the club this year was the Industrial Education Exhibition, which succeeded in being both wooden and tinny, but was, nevertheless, of great benefit to students and Maryland teachers. Other constructive work of a different hew was done. Dean Benjamin and Dr. Luddingyon, director of Industrial Arts in the U. S. Dept. of Education, spoke at club meetings, and a library in the Industrial Education Building was established. These activities were planned by President Richard Dent. He was ably assisted by Roger Link, as vice-president and Walter Heiderman as secretary.

INDUSTRIAL EDUCATION: *First Row:* Dent, Sleeman, Heiderman, Olewine, Wall, Brown, Hornbake, Maley, Woods, Roby, Ruth, Dubs. *Second Row:* Hansel, Dye, Seward, Hurley, Kohl, Frank, Vaughn, Marlow, Baker, Wiles, Beresonsky, Makin. *Third Row:* Grosh, Stofko, White, Meoshaw, Hurley, Schmick, Dave, Gorin, Hull, Gellhaus, Standiford. *Fourth Row:* Bryson, Fox, Link, Ott, Wockenfuss, Speidel, Goedecke, Hinlicky, Campbell, Jacques. *Fifth Row:* Kolb, Eckert, Neumann, Strack.





INTERNATIONAL RELATIONS: *First Row:* M. Hogan, J. Gray, M. Cady, Nath, Patil, Singh, El-Damaty, Khoumar, Panda.

Reindeer find grass under bed for midnight bite at IRC talk

Kris Kringle? St. Nicholas? Santa Claus? Call him what you will, believe in him or not, but everyone agrees that he is a very vital character around Christmas time. A group of young men and women, lounged around the glowing, flickering firelight, were discussing Christmas and its customs at a meeting of the International Relations Club. The students present represented nationalities from all over the world. Each discussed the customs of his own particular country.

Did you ever think of having grass under the bed to feed the reindeer? And how would you like to have holidays extended until after January 6, the feast of the three kings? These and other interesting Christmas celebrations were related by the foreign students. Deans Johnson and Leslie spoke on the customs and meaning of Christmas in America. After singing and chatting around the Christmas tree, the group broke up, filled with the ideas and customs of Christmas in other lands.

At other meetings Senator Vandenberg, Dr. Theodore Hoffman, Dr. Richard Bauer, and Divert Christophersen addressed the group. Members of the club also widened their contacts through representation at various intercollegiate conferences on foreign relations.

Dr. Bauer was the advisor; Bobbie Hughes, president; Bill Boyle, vice-president; Doris Crewe, secretary; and Mary Ellen Hicks, treasurer.

Chances of rolling boxcars?; just query any math major!

The members of the Mathematics Club regarded the two small ivory cubes with speculation. "The square root of the dihedral of the side with six dots on it, multiplied by nine edges of a corner . . ." Someone produced a slide rule, another a protractor. They worked on; even though finance wasn't being considered at the session, this could truly be termed applied math! Best of all, there were free tutors available to those who were interested in the art.

All this, and monthly meetings featuring talks on subjects such as algebra, analysis, number theory and topology was arranged by the Executive Committee, headed by President Pat Brown and Faculty Advisor Dr. D. W. Hall.



MATH CLUB: *First Row:* M. Laikin, G. Rawling, H. Brown, S. Haywood, T. Fullett, *Second Row:* M. Goldbery, M. Maxwell, W. Thickstun, W. Lentert, J. Mayhew, *Third Row:* L. Menls, J. Boyer, E. Angulo.



PROPELLER: *First Row:* J. Beveridge, B. Ruppertsberger, I. Gaither, J. Appel, J. Hoffman, J. Himes, H. Dow, J. McShane, F. Forster, G. Irwin, G. Kidwell, J. McCann, F. Smith, P. Majane, J. White, R. Thompson. *Second Row:* C. Rigg, E. Burrier, R. Edmunds, H. Andrews, W. Miller, W. Randall, J. Dyche, D. Rose, W. Porter, B. Millhauser, G. Justice, C. Maddox, R. Maersperger, S. Preece, J. Kennedy, R. Grant, P. Church, J. Athey, M. Fullmer, H. Brynland, J. Ball. *Third Row:* J. Poole, C. Jacks, W. Smith, W. Littleton, R. Bradford, J. BuBois, R. Brown, N. Farrell, W. Olt, R. Bigelow, R. Harrison, S. Hopkins, R. Deene, S. Graybeal, J. Peterman, F. Sadak, J. Gillau. *Fourth Row:* Parrott, Steiner, Casteel, Dinker, Fasick, Martin, Klavans, Greenber, Carroll, de Kowzen, Leon, Faught, McGogney, Cookson.

Tour of Baltimore yacht basin gives Propeller Club gala day

Everyone is going to the Propeller Club! At least it seemed that way, for in the three years it has been on campus, the club's membership has grown from 35 to 123, and it is now the largest organization of its kind. Originally installed for the benefit of those students majoring in transportation, the members now represent all the colleges of the University.

Each year the Maryland Port is the guest of the Baltimore chapter for a tour of the Baltimore Harbor. The club is entertained at a banquet given at one of the yacht clubs, and a complete inspection and sight-seeing tour is taken by boat.

In relation to the Maryland campus, the Propeller Club became widely known for the variety of interesting and helpful programs it presented for the benefit of its members. It was their goal to develop greater understanding of all fields of transportation, particularly the merchant marine.

One of the outstanding meetings of the year, held in December, featured three speakers from Baltimore, who have been largely responsible for the continual rise of Baltimore in becoming one of the two leading shipping ports in the United States.

The club was led this year by Harry Dow. Dr. John H. Frederick was faculty advisor and director.



Officers of the Port seem satisfied at successful year.



Speakers and students discuss transportation problems.



PHYSICAL EDUCATION MAJORS: *First Row:* D. Madden, M. Beauman, Y. Zenn. *Second Row:* E. Gurny, F. Davis, R. Coombs, B. Harris, A. Quattrocchi, Burnett, Field, Anderson, Harrison, Jackson, Cromwell, Rothenhoefer, Carney. *Third Row:* R. Malbur, F. Goldbeck, J. Bladen, D. Keseling, B. Hawkins, A. Eichhorn, J. Lynser, R. Perry, R. Wilson, R. Davis, N. Fox, J. Brasher. *Fourth Row:* A. Moore, M. Adler, J. Schorb, A. Bosley, P. Kostopoulos, J. Avril, N. Sheridan, K. Larcombe, P. Dyer, E. Movak. *Fifth Row:* C. Miller, H. Buckley, G. Sorg, B. Hulet, G. Hulet, G. Feehley, W. Woodson, R. Hill, J. Moll, L. Ford, P. Connors. *Sixth Row:* B. Zupnik, G. Reynolds, R. Nichols, R. Knepley, C. Green, J. Whitehurst, J. Carson. *Seventh Row:* C. Commard, P. Reklis, B. Paden, M. Holschneider, G. Derr. *Eighth Row:* Massey, Asky, McCarthy, B. Hekenis, B. Hooper, E. Zimmerman, C. Harris. *Ninth Row:* J. Grimaldi, B. Andrus, B. Bickford, A. Mowen, G. Dunn, I. Stallings, B. Cooper.

Whistle blast causes fantastic "Loopy-Lou" on gymnasium floor

The whistle blew, and men and women rushed to the center of the room. Football players and campus queens trod the light fantastic to the strains of "Loopy-Lou." They put their right foot in, they put their right foot out, and they even shook both feet.

Tuesday nights in the gymnasium saw the physical education majors getting together to provide recreation for themselves, and to learn aspects of sports not taught in class. The students also heard lectures by people outstanding in the field.

Psychologists reveal new and startlingly complex problems

Psychosis, neurosis, complexes, Id. and hundreds of such terms unfathomable to the average Joe College were tossed about in a most professional way at meetings of the Psychology Club. Students of the mind did not use their fellow members as guinea pigs for their observations, so no one was alarmed if he suddenly realized he was the subject of a deep and searching gaze of a Psych major! If he acted normally, he was soon informed of the strange and mysterious complexes to which he was heir!



PSYCHOLOGY: *First Row:* H. Wolfe, C. Cofer, B. Schmall, R. Carter, R. Fogle, J. Davis, W. Katkovsky, G. Coonan, F. Dinwiddie. *Second Row:* J. Cohan, G. Mamangakis, V. Prince, L. Dinern, W. Haines, J. Tomlinson, A. Carvajal, H. Kayslon, J. Cohen. *Third Row:* T. Hussman, P. Nordle, B. Wood, A. Hewitt, L. Vogeler, J. Rice, H. Keith, M. Cones. *Fourth Row:* W. Stokes, B. Fitzgerald, C. Thompson, B. Burgess, B. Spire, R. Marguart, J. Coonin, L. Broad, R. Gangemi. *Fifth Row:* J. Perry, J. McGrath, H. Snulls, M. Jones, N. Brewer, L. Bucher, B. Ellin, M. Smith, B. Palmer. *Sixth Row:* C. Dow, J. Margolin.



SOCIETY FOR ADVANCEMENT OF MANAGEMENT: F. Forster, V. Vausha, H. Saylor, B. Grogan, J. Breakiron.

“Baby” of campus organizations not juvenile in its functions

The baby of campus organizations is the Society for the Advancement of Management. This surely doesn't appear to be juvenile, nor are the purposes of this group child's play. On the contrary, the S.A.M. is the recognized national professional society of management people in industry, commerce, and engineering who are genuinely interested in the science of management.

Frequent discussions were held during the year with chapters from other nearby colleges. Through this media of personal contact, plus publications and meetings, the group acquired vast amounts of the newest information concerning techniques, procedures and methods.

President this year was Henry Saylor.

Hams anticipate high voltage as W3JSO/3 takes to the air

“Calling W3JSO/3. Come in, W3JSO/3.” To the twenty people hovering about the transmitter, the sound was music. Cups of coffee were pushed aside, headphones adjusted, dials and knobs twisted, and the voltage set checked. This was the big moment! This was the time for Maryland's radio “hams” to go on the air.

Their first broadcast, and only a few weeks after their organization early in the semester. “Hams” of

long standing, younger “hams”, and some who had not yet had the privilege of becoming “hams” were gathered together to celebrate this eagerly-awaited event. The room in the gymnasium had been transformed into a paradise for frequency modulators—transmitters, antennas, wires, and other volted and metered apparatus were scattered about the place.

Maryland's Amateur Radio Association, inaugurated early in the fall of 1947, is under the direction of Colonel Sidney S. Davis, Commanding Officer of the Signal Section, ROTC.

The club has attracted not only licensed radio amateurs but also those in various stages of learning radio code and theory in preparation for their amateur license examinations. To accommodate these people, theory and code classes, under the direction of Donald H. Holdt, James L. Olsen and Norman E. Brooks were offered. Through this help, a number of members secured their licenses, and became full-fledged “hams.”

From the original enrollment of twenty, the membership has grown to more than eighty members. Contacts have been made with France, England and other European countries.



RADIO: H. Parks, D. Holdt, J. Olsen. Second Row: J. Silberman, R. Buxbaum, S. Leise, G. Bradford, F. Dougherty. Third Row: Lt. Myers, M. Zuck, G. Gemeny, G. Hackert, L. Parr, L. Tompakov, C. Parker. Fourth Row: E. Clede, I. Monteon, G. Fowble, J. Star, J. Tuft, G. Woodside, N. Brooks. Fifth Row: R. Hainsworth, J. Myers, W. Tripp, W. Smith, H. Hamilton.



Modern city being built here

"In the beginning, there was a town. Perhaps it was a small port; perhaps it was at a crossroads; perhaps a river flowed by its streets. But it grew and developed, and industry sprang up, and business districts were formed. Eventually, man obeyed his natural urge and left the smoke and congestion for the open country, leaving behind, the slums. Thus was a modern city built."

And thus spoke Dr. W. L. Bailey, visiting professor from Northwestern University, at one of the many Sociology Club meetings where Sociologists of tomorrow learned the history of their present-day civilization.

Piercing scrape rends silence

They leaned forward to catch the whispered words of this man. The air was tense with the expectancy of what was to come. The eyes of the audience moved upward as, in one gigantic movement, his hand swept through the air, clutching the piece of chalk. A piercing sound came forth as the chalk hit the blackboard. Strange figures were jotted on the board, and suddenly the audience began to write the figures, too.

The Professor had put his point across, the audience had learned one of the latest facts concerning that complex element, carbon, and another meeting of the Student affiliates of the American Chemical Society was over.



STUDENT AFFILIATES OF THE AM. CHEM. SOC.: *First Row:* J. Archibald, B. Schurpf, W. Jeminn, E. Klinckel, S. Fiedisch, R. Philpitt, *Second Row:* S. Dolorenzo, S. Kramer, K. Lyons, D. Thompson, L. Blickley, B. Mancin, P. Campbell, J. McGinnis, F. Brock, *Third Row:* A. Dellheim, E. Englemann, J. Swift, T. Alexander, A. Cottrell, G. Tritsch, J. Parks, L. Blake, P. Coughlan, B. Lee, B. Kellner, G. Raulings.



RELIGIOUS COUNCIL: *First Row:* Dr. White, Miss McNaughton, Miss Leslie, Dr. Harrison, Dr. Gewehr. *Second Row:* R. Strickland, M. Cimmet, H. Detwiler, G. Schabel, D. Boughton, K. Kelly, Rev. Orth. *Third Row:* M. Plasse, J. Emler, L. Marlow, G. Haag, D. Higgins, C. Hawthorne, K. Spilman.

Chimes proclaim holiday season

The organization which, perhaps, does more than any other on campus to cement college friendships and to build for mutual respect is the Religious Council. This Inter-denominational group is composed of representatives from all the religious clubs, the ministers who work with the religious groups, and the Faculty

Religious Life Committee.

Their purpose is co-ordinate and develop the maximum spiritual growth on the campus. They were responsible for the playing of Christmas carols from Morrill Hall, arranging "Fireside Programs" in faculty homes for the foreign students, placing our friends from abroad in American homes for Thanksgiving and Christmas dinners, and assisting in raising money for CARE.

Student problems and answers

The unique thing about the Albright-Otterbein Club was that it represented the first formally organized student work of the Evangelical United Brethren Church. You might say, "Student problems, student answered." These students, concerned about putting their education and lives on a spiritual basis, endeavored to reach their goal through a highly integrated program including such profound discussions as "Is God on the side of the persecuted?", meetings around the fire at the Rossborough Inn, fellowship hours, and the Anniversary Banquet.

In order to make its program effective and far-reaching, the group sponsored a week-end retreat to the Baltimore Y.M.C.A. camp for the high school and college students of the entire National Capital Area.

Officers were Ken Spilman, president; Bob Ernst, vice-president.



Dr. George Schnabel addresses group at fireside meeting.



The Baptist Student Union

The *Fellowship of the Concerned*

Greenbelt picnic opens year

A picnic at Greenbelt Lake opened the year's activities of the Canterbury Club. At this informal gathering, the club welcomed all Episcopal Students

and their friends to a well-executed program of worship, study, and fellowship.

As one phase of study, the club sponsored discussion groups which offered an opportunity for deeper thought and expression of belief on questions of religion. Interesting speakers were presented.



CANTERBURY CLUB MEMBERS: *First Row:* M. Bains, B. Berge, P. Bilger, M. Breakall, F. Brown, W. Burch, W. Burgess, B. Carpenter, P. Chase, H. Conle, H. Cook, M. Crawford, M. Daugherty, G. Davis, E. Droyin, F. Durkee, F. Eppley, B. Estep, J. Fowke, L. Frantz, P. Froehlich, A. Gibson, J. Giddings, H. Gouldman, J. Grove, D. Hall, J. Hayden, P. Hayden, C. Hawthorne, F. Hays, R. Henderson, E. Higgins, C. Hill, P. Hoffman, D. Holdt, B. Husfelt, W. Jackson, T. Jefferson, B. Joseph, V. Keimel, N. Kneen, T. Knoll, T. Krug, M. Langford, A. Livingston, P. Martinez, F. Mason, B. McComb, D. McShane, S. Miller, J. Moore, H. Potter, F. Ridout, B. Rockwell, G. Roland, J. Roland, F. Spigler, J. Stewart, J. Stinson, R. Taylor, S. Taylor, M. Tynock, L. Utley, A. Vogler, B. Wachter, A. Ward, W. Ward, W. Weber, H. Welch, B. Wheeler, N. Wulfort.



MARYLAND CHRISTIAN FELLOWSHIP; E. Reinhart, B. Jenkins, E. Loffler, E. MacDonald, C. Dickey, D. Thompson, B. Iwakiri, J. Read, F. Raggak, B. Bridge, N. Steinmetz, H. El-Damaty, F. Jenkins, T. Beatty, N. Repp, B. Collins, A. Crafts.

Members rescued from Potomac

Fishing members out of the Potomac, lounging around a campfire, eating hot dogs, scouting the hills and river bank may not sound much like a meeting of a religious club, but this was what happened at the "Hobo Hike," one of the varied meetings of the Maryland Christian Fellowship, an affiliate of a national inter-denominational religious organization. After such "carryings-on," the group held a devotional service at the fireside.

Testimonial meetings held

Every Thursday evening of the school year, the Christian Science students of the campus met in the Dean of Women's office. These meetings followed the same order as the Wednesday evening testimonial meetings held in the Christian Science Churches.

Last fall, the Organization sponsored a free lecture on Christian Science, entitled "Christian Science: Its Tenets and How It Heals." President this year was John Marchalk, and Dean Blackwell was vice-president.



CHRISTIAN SCIENCE: *First Row:* T. Talbott, R. Barnes, M. Pearce, J. Schaefer, O. Myers, B. Pearce; *Standing:* R. Hurlbrink, D. Blackwell.



DISCIPLE'S STUDENTS: *First Row:* M. Chrisman, W. Lineback, W. Prisey, P. Magness, L. Anderson, R. Cline, *Second row:* W. Rowland, L. Lockhart, W. Pruett.

Beliefs contrasted on campus

A novel and interesting program was set up this year by the Disciple Student Fellowship. It consisted of visits to the other Religious clubs on the campus to see "How they Worship." The meeting following each visit was devoted to a discussion of the group visited, their contrasting and similar beliefs. This made for much better understanding and was educational.

In conjunction with these meetings, there were group discussions on such controversial subjects as "Is it Religion or Superstition," "Can a Marriage Without a Religion Be Successful?" and many others. Guest speakers at various times during the year lectured on the history of the Disciples of Christ Church, and the proposed Disciple-Northern Baptist Union.

The Club was led this year by Robert Cline and Nancy Clapp was vice-president.



Alan Miller receives winner's cup from Marilyn Fedder.

Miller receives winner's cup

The Hillel Foundation aims to impart an understanding and appreciation of Jewish religious and cultural heritage, and to develop an understanding of the basic doctrines of Judaism. It also attempts to develop harmonious relations and mutual understanding with other campus religious groups.

Services are conducted every Friday evening in the Hillel House and are followed by Oneg Shabat programs. Special programs are conducted in celebration of the Jewish religious festivals.

Town Hall programs, debates and discussions are part of its educational program as well as programs of Jewish music, Hebrew folk dancing and classes in Jewish history, the Bible, the Talmud, and Zionism.

This group also held numerous social gatherings such as dances, talent nights, skit programs, and parties celebrating holidays.

First semester president was Alan Resnick; Mayer Perel was vice-president.

Officers for the second semester were Morton Karpa, president; Marilyn Fedder, vice-president; Amar Soloff, secretary; Walter Englander, treasurer.



LUTHERAN: *First Row:* Rev. Meyer, Rev. Simon, Rev. Bruening, Rev. Nelson, E. Bruening, I. Jenkins, F. Schmick, G. Haag, Rev. Sprengel; *Second Row:* E. Cronse, J. Bream, M. Morris, L. Vogeler, P. Hayden, S. Youngman, D. Cadow, B. Galatian, H. Schmickley. *Third Row:* E. Keyser, E. Klinefelter, D. Robertson, R. Doty, P. Lee, M. Dansberger, H. Nickles, C. Smyser. *Fourth Row:* O. Line, D. Schaffer, E. Crist, B. Pue, J. Wiley, H. Baer, H. Neighbours, H. Langenfelder. *Fifth Row:* R. Gellhans, R. Young, G. Sander, W. Hartjen, J. Holter, H. Rieck, J. Rieck, R. Beard, B. Love, C. Trautner, R. Kellner, R. Baile, B. Pussey, B. Cline.

Program-planning teams battle

Stiff competition between teams and their captains created some excellent programs for the meetings of the Lutheran Student Association, who tried this new and novel system of program planning. Active members were divided into eight teams, each with a captain, and each responsible for one meeting per semester.

To further promote Christian living and interest in student affairs on the part of local churches, these teams visited local churches to lead programs for the young people's groups and evening church services. In addition to supporting the Protestant Church Service on campus, the Association is responsible for aid to the Sunday Vesper Service. The group edited and published a paper, the "Campus Light."

Connelly plays, dancers sway

Playing host to more than fifty schools of the Atlantic seaboard was the Maryland Chapter of the Newman Club. The occasion was the annual Convention of Newman Clubs which was held in Washington, D. C., this Spring. This was the climax to a very successful year for the club which included the annual Sno-Ball Dance, vaudeville shows, skits and picnics.

A picnic mixer at Greenbelt Lake welcomed all Catholic students to the University, and from all reports, it was a whopping success. In addition to this, there was dancing to John Connelly's Orchestra at the Christmas Party.

On the more serious side were the classes in Apologetics, which offered instruction in the matters of the Church, and the discussion meetings.

These meetings were outstanding for their excellent programs featuring speakers, such as Dr. James H. Scully, who spoke on "Courtship and Marriage". Lectures on "How to Answer Them," "Church and State" and "Integrated Personality" were also included.

Maurice Plasse was the capable president of the group for the year.



Dancers in holiday mood at Newman Club Christmas party.



PRE-THEOLOGICAL: J. Scheufele, D. Higgins, J. Wiley, C. Huhta, H. Detwiler, M. Pierrott, W. Smith.

President Higgins leads group through successful study year

"To fulfill the need of students who intend to dedicate their lives in some field of full-time Christian service, in the capacity of the ministry, missionary work, education and fields of social work." This is the goal of the Pre-Theological Group, which met in the Dean of Women's Lounge on Tuesday evenings this past year.

Such outstanding personalities as Miss Greta Riddell, Dave Rogers, and others came and gave informal talks to help members of the group decide where their lives would be most useful.

Group discussions were led by members on the current problems and their obligation in meeting and solving these problems as students of a great and expanding university.

The Group elected Daniel Higgins as president for this year, Howard Jones as vice-president.

Probing student minds question speakers on validity of prayer

At the very first meeting of the Study Group of Religious Philosophy, Dr. A. Powell Davies, famed Unitarian churchman, was confronted with the challenge: "If Unitarians have no creed, what holds them together?" Next, a joint meeting with comparable Lutheran Club group produced the queries: "Why should we pray," and "Are our prayers answered?" Dr. Lawrence Folkemer spoke on Science as an Ally of Religion—doubtless modern man's most oft-voiced and most significant practical problem.

These were the jumping-off points for long discussions expressing clearly the growing awareness of the universals of religion and indicating the particular needs of puzzled students exposed to a dogma-loaded world. The Study Group, under President John Emler's guidance attempted to meet this need. Miss Marian Johnson continued as advisor.



RELIGIOUS PHILOSOPHY: Speaker: Dr. Folkemer; I. Dermer, J. Gibbons, P. Reed, T. Morgan, J. Emler, H. Riddle, B. Smith, E. Wilson, D. Thompson, Miss Johnson, R. Hranac, A. Henne, A. Shanner.



Wesley Club members enjoy a little informal discussion before a regular Wednesday evening meeting in the Maryland room.

Chopawamsic retreat features swimming and religious work

Leading in the organization of the Delaware-Maryland-District of Columbia Regional Conference of the Methodist Student Movement was the Maryland Wesley Foundation. In this project, sixteen colleges and universities of the surrounding area were represented.

The Foundation has also taken an active and important part in helping organize the University Methodist Church. This consists of a Sunday School and a student class, in addition to the regular service. Week-end Retreat was held at Chopawamsic, Virginia, in June. Though intensive study and worship were the main objectives, the members enjoyed swimming, games, dancing, and lots of food. It was an occasion which all will look forward to next year.

Betty Jobe was president this year; Hank Detwiler, vice-president; Mariblair Pierrott, secretary.

Westminster Foundation hears trio of inspirational speakers

The old Horticulture Auditorium actually shone with decorations when the Westminster Foundation held their big "Get-acquainted" social. It was fun to see old faces and to learn new ones!

Well-remembered are the wonderful programs sponsored by the Maryland Foundation. Men, tops in their fields, such as Dr. Ray Seegar, with his interesting address on "Religion in Education," Dr. Lang, who spoke on Home Missions, and Chaplain Drew, with a fine new film, visited the group at various times.

The retreats are not to be neglected. Those who were there will remember how we almost lost Moe, the cook. We also found time for the leader's addresses! The retreats were the most inspirational in the history of the Foundation. The small Bible study group was a media for learning important facts concerning Biblical origin and meaning.



WESTMINSTER FOUNDATION: Rev. Brown, J. Nicodemus, N. Scarborough, G. Wysong, B. Laux, E. Rouse, D. Crewe, H. Boswell, J. Werner, C. Branch, L. Flemmer, T. Hutcheson, J. Mattingly, A. Sipp, M. Walker. Second Row: T. Henton, B. Anderson, R. Hughes, C. Younkin, A. Schaffer, B. Driscoll, J. Armstrong, D. Jackson, D. Boughton, E. Smith, M. Twilley, C. Parker, V. Vausha, E. Cooley. Third Row: D. Pentz, M. Sacks, E. Pratt, P. Puzey, B. Jonas, N. Avey, T. Meredith, C. Wilson, E. Hubsher.

No romance in brick and mortar

THE BOY AND GIRL strolled languidly up the path, arm in arm. It was a sight-seeing tour by moonlight, and the boy was evidently unenthusiastic.

"Now that's Calvert Hall over there," she said, quickly disengaging her hand from his, "and over there's Dorm C for men."

"Yeah," he said. "That's nice. That's fine, but Alice . . ."

"Herb, stop that! We're right in front of Dorm F! Do you think I want all the girls to . . . now stop that, Herb!"

"O.K. Alice. That's Dorm F. It's wonderful, simply wonderful, but Alice . . ."

"Herb, did you know that there are house-mothers on call twenty-four hours a day, and full facilities for medical attention are available at the University infirmary in case of illness."

"Swell Alice, really swell. I think it's just grand. By the way, did you bring me all the way up here to show me a bunch of dormitories?"

"Why yes, Herb, I think it's fascinating. Did you know that there are over thirty fraternity and sorority houses besides all of these dormitories, and there are veteran's housing units down there behind the stadium for hundreds of veteran students? Those dorms on our left are in the Southern Colonial style of . . . now don't you do that again Herb! They don't allow kissing on . . . now Herb, don't do that! Herb! . . . Oh, what's the use. I guess you're just not interested in residences."

"Uh huh", said Herb, quietly.



The lounge of Dormitory C, with its cheerful fireplace, is a



popular spot for conversation and bridge. The Terrace Dance, given every fall by the dorm, begins the semester social whirl.



Calvert Hall

Row 1: G. W. Barstow, P. Guercio, K. E. Cavey, F. M. Butler, E. J. Butler, E. C. Mackie, E. H. Stevens, D. Jackson, J. P. Norris, T. Keesey, N. Parslow, J. H. Fields, W. Sweeney, T. Wade. *Row 2:* R. Adler, V. Caas, T. Regan, D. Stevens, R. J. Williams, G. R. Kindness, T. Kindness, D. Chlan, H. R. Schuppner, W. Watkins, W. Reynolds, B. Hoff, B. Palmer, B. W. Mercen. *Row 3:* B. Camp, P. H. Frock, J. J. Creamer, C. Matthews, R. F. Snedaker, C. Kobsa, J. MaQuade, L. E. Stratt, A. Boslee, J. Alexander, M. Litow, J. Anderson, J. W. Millnar, D. Reicheless, C. Welfenpool, G. Welfenpool, J. Welfenpool, A. Buehler, C. Riley, C. E. Blevins, B. Adkins, W. L. Fox, W. T. Randall, H. Baer. *Row 4:* J. Gonzales, C. Fox, M. McColloch, D. Spencer, R. Davis, D. Davis, O. Baitech, A. Sirota, W. Strasinger, Fisher, D. Florence, R. Maizer, G. St. Ours. *Row 5:* Kesecker, J. Kwiatkosski, W. Brown. *Row 6:* D. Higgins, E. Keyser, W. Cline, F. Intelisano, A. Muller, N. Zuk, J. Hess, D. Collaer, P. Lucas, R. Dodson, G. Klinckeliter, R. Kazmierski, N. Langerholm, C. Woolf. *Row 7:* R. Rice, J. Kapp, J. H. Remberg, W. Blackball, G. Fry, D. Robertson, J. Harris, A. Werking, C. Davis, C. Harris, C. Fox, R. Lambdin, H. Hamilton, J. Hoctor, L. Dalburg, M. Knight, P. Faherty, B. Larsen, N. Farrell, C. Martin. *Row 8:* D. Williams, B. Wolff, R. Gallhan, E. Shame, J. Aruanetes, B. Gilbert, J. Kapp, S. Gjarino, D. J. Buckley, F. W. Fantom, E. H. Howard, A. Katliff, V. Cucurd, H. Dorsey, J. Ullrich, L. Keller, R. Turner, R. Beiter, F. McKenzie, W. Carter, A. Jones, G. Albright, K. Loper. *Row 9:* E. Lippy, G. Selby, H. Lippy, C. Shriver, A. Winning, A. Ward, W. Bleinberger, F. Smith, H. Hughes, M. Perdue, J. Goodnight, M. Albert.



An aerial view of the residence section of the campus, with Dorm C in foreground and Silvester and Calvert Hall in the rear.



Silvester Hall

Row 1: J. Watson, J. Little, B. Brazis, N. Oros, D. Framm, M. Fogle, O. Pogie, S. Peabody, C. Gable, K. Cavey, W. Curry, C. Fox, P. Fahery, B. Adkins. *Row 2:* D. Chase, C. Reuschel, G. Taylor, H. Schlenger, J. Jones, H. Carmichael, H. Cohn, C. Brown, G. Smith, J. Hones, V. Williams, S. Ashley, W. Cooney, L. Firey, O. Ensor. *Row 3:* J. Hager, H. Keller, L. Nangle, B. Tomasulo, H. Schlenger, D. Caplan, B. Erdman, D. Caplan, A. Gomprecht, K. Morgenstein, B. Hockerman, D. Morgan, J. Broen, S. Smith, W. Jones, R. Dean, T. Catchins, L. Celner, W. Propts, L. Vernon. *Row 4:* H. Parks, H. Weeks, F. Findling, F. Mastuopulus, J. Langeofelder, B. Herzog, B. Kaufman, D. Williams, C. Fox, T. Davey, R. Arnold, B. Flynn, S. Power, J. Sebastine, O. Bosleo, R. Williams, J. Anderson. *Row 5:* J. Low, F. Vendrell, J. Munera, G. Harris, F. Sipe, P. Journeay, L. Brown, L. Lipshite, S. Irish, J. Tatum, C. Thearle, R. Ritchie, B. Garrahbrant, M. Jones, E. Bareass. *Row 7:* R. Chrobot, A. Pratt, C. Wiles, F. Schmick, R. Gelhaus, L. Strott.



Two students, probably late for class, pause to pass the time of day with an unhurried trio at entrance to Silvester Hall.



Dorms E and M

Row 1: L. Amalfitano, C. Grande, A. Richard, V. Glorioso, A. Weller, B. Curtiss, B. Goldsborough, P. Wilson, D. Coblenz, V. Randall, B. Robert, J. Howard, D. Gring, W. Pressman, W. Hoffman.
Row 2: J. Richardson, C. McKee, E. Koch, G. Rawlings, C. Mahany, J. Curry, J. Massey, B. Nagurski, R. Grange, M. Nickolitis, M. Vout, J. Podic, R. Going, S. Hopkins.
Row 3: J. Timmons, H. Williams, W. Graham, R. Palmer, J. Sebastianelli, J. Benson, P. Flohr, D. Boettinger, W. Cucura, L. Fisher, J. Bowers, B. Suter, N. Oros, T. Hollingsworth, Turner.
Row 4: J. Stewart, C. Massey, W. Smith, W. Schmid, M. Smith, C. Stevens, C. Kidd, N. Schwalier, G. McGowan, H. Moser, D. Jackson, G. Seger, W. Young, R. Boyd, C. Schurman.
Row 5: M. Krieger, R. Hearn, W. Horsey, J. Wright, M. Thomas, B. Linthicum, J. Centempo, C. Day, C. Riggs, G. Schrider, B. Gaiser, G. Haag, H. Vitt, L. Blickey, B. Martin, P. Journeay.
Row 6: W. Watkins, A. Blackbalt, C. Fluharty, C. Summers, J. Remsburg, W. Blackhall, G. Harris, L. Tolj, C. Camp, E. Thompson, R. Miller, M. Karas, O. Boyer, C. Robinson, R. Rugo, A. Rugo, M. Powell.
Row 7: H. Ercole, R. Buchanan, B. Auer, J. Schlausky, R. Beam, J. Shewbridge, H. McGay, P. O'Connor, E. Arvanetes, G. Mende, J. Wilkerson.



Two visitors tell one worker how to clean up his apartment.



Three really is a crowd as this trio primps to keep dates.



Dorms N and O

Row 1: B. Scott, W. McFadden, B. McLean, C. Selby, D. Weber, V. Kebler, R. Gayzur, J. Seitz, G. Himmelwright, O. Gieke, H. Zoarski, J. Shuster.
Row 2: M. Giler, W. Cortese, G. Morgan, G. Pasquella, R. Jones, E. Cooley, D. Boughton, G. Wyson, B. Goldman, J. Fiston, B. Laux, W. Miller, G. Taylor, P. Magness.
Row 3: T. Pritchard, C. Wilson, K. Kefauver, B. Pusey, J. Shea, J. Adleberg, J. Criss, R. Coakley, P. O'Connor, K. Carry, C. Steiner, P. Lee, C. Parker, P. Togle, J. Jordan, R. Kunkel, B. Benson, R. Shaw, J. Stewart.
Row 4: E. Tysor, L. Payne, R. Jones, J. Graybeal, R. Venates, W. Letheri, D. Isburgh, J. Kuchter, P. Maloney, H. Levin, D. Price, H. Zibowitz, A. Wurzbacher, A. Scott, J. Keith, H. Weiss, W. Harrison.
Row 5: G. Goss, T. Meredith, A. Flickenger, Q. Zibowitz, I. Brigham, L. Burrall, R. Lynch, J. Brescia, B. Goldsborough.
Row 6: J. Pertsch, B. Hurlock, D. Lonsdale, B. O'Neill, J. MacArthur, D. Minnick, G. Lodenslager, B. Shochet, B. Doty, N. Stansfield, J. Spock, C. Smyser, D. Benfer, J. Smith, C. Grande.
Row 7: K. Whesley, I. Byers, A. Teets, B. Shaw, S. Jewell, W. Tripp, L. Heney, W. Brockmeyer, R. Stankus, I. Rosenblatt, B. Hall, J. Kelly, C. Sower.
Row 8: G. Galletta, G. Bartunger, D. Scolaro, C. Columbus, R. Watts, B. Chesney, J. McGrath, B. Driscoll, S. Levine, J. McDonough, S. Bergquist, R. Watkins, C. Bergquist, B. Johnson, R. Fogle, W. Holenko, E. Balton, C. DeVoto, G. Boaz, L. Phoebus, R. Freeman.



Fountain in hall of Dorm N offers a refreshing meeting place.



Nothing is lacking here that a trip to Zal's wouldn't cure.



The Range and Dorm L

Row 1: M. Freed, M. Mendelsohn, S. Macklen, C. Brasis, T. Oros, B. Rinehardt, R. Heger, B. Aiken, F. Small, W. Burgemeister, D. Foulton, F. Griffith, G. Millener, G. Myers, M. Weston, J. L. Crothers, T. W. Coughlin, R. A. Bayles, D. Salgunik, J. N. Andrews.
Row 2: J. E. Francey, B. Wockenfuss, W. Heiderman, C. J. Wheatley, B. F. von Ahn, B. Rinehardt, R. Hegel, B. DeGrafft, K. Simpson, H. L. French, B. Coonly, S. Rallo, B. Phillyss, D. A. South, G. Duesenberry, S. Phillips, R. Berkow.
Row 3: B. Connelly, D. Mortimer, K. L. Adkins, B. F. von Ahn, C. Bevard, J. Kostos, E. Reed, H. Horsey, A. Savino, W. Cooney, T. L. Taylor, D. Price, J. C. Jhott, G. Welbur, S. Karuash, F. W. King, C. E. Herr, P. E. Rosenberg, A. Feldman.
Row 4: E. Cummings, J. Fralinger, W. Cucura, D. Simpsin, C. Deppish, J. Hornblower, L. Howard, A. Ludd, J. Boudrean, D. Smith, J. M. Peall, M. J. Slifer, R. T. Shortess, W. Coakley.
Row 5: A. DeLeo, S. Pruett, C. Wenzel, H. A. Ziegler, T. Mix, B. F. Goodrich, E. Guarino, B. Bloomberg, C. Slasmany, R. Chrokot, A. Pratt, R. Brubaker, E. Engelmann, D. Levy, M. Perel, K. Oppenheimer, H. Krause.
Row 6: L. R. Cedrone, F. J. Todaro, J. R. Zarfoss, R. H. Katz, W. Wachter, M. Woods, D. Schlitz, D. Maslin, O. V. Kidd, J. Lipshlitz, L. E. Needles, G. Hubbard, R. Blum, W. S. Orlove, M. Smith.
Row 7: R. Roesey, H. Milliken, E. Merkel, R. Green, S. Raffel, L. Ehrlich, A. Mund, M. Mink, P. Potts, P. Hambleton, R. Schlitz, D. Maslin, S. Lipshitz, R. Hafer, W. Hoffecker, R. Beach, B. Plate, B. Bbincamann, F. Anderson, R. H. Blum, J. K. Smith, J. B. Filghman.
Row 8: D. O'Dell, T. Twmasuls, B. Bornick, J. Kajunes, C. Heins, F. Shanahan, J. Barday, J. Bookstaner, G. Hugg, J. H. Nickles.
Row 9: P. Fogle, I. P. Lester, J. Cooney.

Eugene Birmingham and his roomie, Richard Warfield, pack up their paraphernalia for a big weekend blowout in Baltimore.





A couple of hard-working engineering students and a kibitzer who apparently is more interested in a bottle of milk.

Veterans' Barrack 1



Row 1: J. H. Krantz, M. A. Shimkus, R. B. Schaefer, E. M. Perlm, W. H. Scotten, J. S. Finlay, W. M. Headley, E. Abel, M. J. Sveln, D. W. Stultz, P. J. DiPaula, J. Ball, W. Statter, T. H. Kendig.
 Row 2: M. Mathiowdis, G. W. Menshan, G. H. Anderson, M. J. Dey, H. Svartwelder, L. Kerr, E. Shapera, J. S. Coonan, R. B. Schindel, I. F. Jones, E. B. Richardson, M. J. Dey, G. H. Anderson, G. W. Menshaw, M. Mathiowdis.
 Row 3: J. Silverman, J. Potts, R. Greenstreet, R. S. Thiess, R. J. Wasserman, A. P. Grape, D. Lighter, I. O. Dermer, D. Psoras, R. J. Davis, R. L. Riley.
 Row 4: J. E. Casson, F. E. Beam, L. S. Fleishman, W. Stevenson, R. Singleton, C. V. Bender, B. Rhoderick, R. Waxman, E. Lind.
 Row 5: G. R. Butler, O. L. Brown, J. B. Kolseth, I. L. Klingenberg, R. W. Smith, H. L. Marlow, M. F. Beresonsky.
 Row 6: L. Broael, G. P. Tayman, J. Hamilton, D. W. DeHaven.
 Row 7: C. E. Roudabush, B. Pubsifer, C. Ledbetter, C. E. Rovd, R. C. Beneze, J. I. Coonin.



Veterans' Barrack 2

Row 1: G. Bull, R. J. Hall, L. S. Szymanski, R. J. Goss, L. G. Foye, J. R. Hammer, F. Milliken, W. Sudsink, W. Stammer.

Row 2: H. Thielemann, H. A. Brinker, P. A. Geis, B. F. Love, R. O. Britner, D. Brotemarkle, M. Hermie, T. B. Kalowski, B. Farrady, W. K. Gorsuch, W. C. Myers, D. J. Duryea.

Row 3: A. Eickhoft, B. Moore, B. Lemmert, T. Hutcheson, W. Britt, F. Carleton.

Row 4: J. Canton, R. Odette, E. Olney, D. Clements, J. Sangston, G. Kelly, D. MacRae, J. Danaher, W. Engel, E. Brinsfield, L. Kimmel.

Veterans' Barrack 3



Row 1: S. Lahmert, Rattenbury, Pyle, Brennan, D. Psoras, I. Durmer, Joseph, Seif, Mason, R. T. Carpenter, M. Scardina, R. J. Rothenhoefer, McShane, Rawlings.

Row 2: W. A. Lambert, C. Lee, Willinose, Kenney, Eastinger, N. N. Cohen, W. J. Huller, Collins, J. Shaver, A. T. Ferrara, D. W. Haslup, D. T. Lewis.

Row 3: J. Eschuck, D. Francis, B. Browning, D. Degenhard, N. Josephs, P. Sheridan, F. Schramm, W. Skahiski, C. H. Shadwell, J. F. Leitzel.

Row 4: R. W. Baldwin, J. L. Kent, C. G. Wright, K. D. Allen, W. L. Dean, L. Flenner, G. A. Sorg, R. Q. Ellis, A. Hough, R. Gibson, R. L. Halsted.

Row 5: Rhodes, B. E. Blake, H. W. Jackson, J. Seidman, Fooksman, Mariner.

Row 6: T. A. Hinton, G. E. Shortt, G. E. Weiland, J. D. Wood, A. Poyer, Baker, Roh.

Row 7: D. Ridgely, Putter.



Veterans' Barrack 4

Row 1: T. Warfield, P. Brady, C. Huyett, A. Certo, C. Hebner, N. Brooks, R. Snyder, B. Stanley.
Row 2: J. Breakison, R. Arrington, C. Sisler, K. Edmunds, H. Greiner, L. Gahs, J. Dilworth, B. Townsend.
Row 3: N. Nicholas, F. DiGiorgio, P. Fontanella, E. DePiazzy, B. Torossian, A. Wiley, J. Jagielski, A. Parulis.
Row 4: W. Fetrow, R. Marley, W. Ruehl, R. Carter, C. Timmis, G. Kessler.
Row 5: D. Driscoll, H. Hobbs, L. Clopper.



Only difference here is that one of them sleeps comfortably.



Saturday classes give the blues to this home bent threesome.

Veterans' Barrack 5



Row 1: E. Cohen, L. D. Sandler, H. A. Sinar, R. L. Levine, H. Shulman, J. Israel, J. R. Tosegno, C. L. Wagner.
Row 2: M. Kappelman, P. Ford, M. Sherman, A. Papavasiyou, F. J. Oliver, D. Macgele, S. A. Pelton, E. Obsteer, G. K. Grove.
Row 3: B. Newmark, E. T. Garsin, J. T. Staylor, J. H. Bopp, G. Overvik, E. L. Wienfield, C. Ensor, L. Engler.
Row 4: M. Esterson, N. L. Miller, W. Englander, F. W. Nesline, E. E. Kaiser, H. A. Hiltz, J. Scarborough, G. Naserke, C. Lorenz.
Row 5: Smith, Moore, Tublin, Miles, Wall, Wolpert, Proctor, Weiss.
Row 6: L. T. Emory, J. H. Knehnlein, R. Danek, S. Barnett, E. Sweren.

Veterans' Barrack 6



Row 1: R. L. Snyder, R. Wilkins, G. E. Woodside, S. B. Lating, T. A. Borkowski, M. F. Cwiek, N. D. Lawhon, W. W. Cwiek, W. Steiner.
Row 2: J. C. Laberge, E. Mueller, E. C. Ries, N. Blankman, E. H. Miller, J. C. Masten, S. Jacquette, G. S. Bunting.
Row 3: R. Kendall, D. Justus, R. D. Crunkleton, S. Goodman, C. G. McLamt, G. J. Laurer, K. M. Shatenstein, R. Poffenberger.
Row 4: H. J. Slonakor, H. Noyes, R. Novello, J. W. Jennings, L. C. MacDorman, J. R. Murphy, R. E. Wiley.
Row 5: R. Baldwin, C. B. Swann, H. A. Ullman, J. F. Fayman, R. William, R. H. Dickie.
Row 6: Kalinoski, C. Clifford, R. Lippens, A. Pattett, R. L. Evans, C. Johnson.

Veterans' Barrack 7



Row 1: W. McFadden, S. Katz, N. Koren, L. Norinsky, A. Eisner, M. Goldiner, L. Cohn, G. Dausch, A. Fahrner, B. Schute.
 Row 2: R. Wright, P. LaPetina, H. Bosley, G. Fowble, M. Brooks, B. Hutcheson, G. Wintrobe.
 Row 3: W. Gause, R. Elliott, H. Prigal, E. Lerner, M. Scherr, Y. Klugman, R. Wachter, W. Underwood, F. Taylor.
 Row 4: W. Campbell, C. Elliott, D. Thompson, W. Schymir, H. Michaels, E. Wilson, F. Kidwell, D. Miko, P. Kreitz, M. Marks.

Veterans' Barrack 8



Row 1: P. Beaulac, A. Levy, T. Blatt, M. Schleno, J. Stinson, J. Reddington, J. Myers.
 Row 2: R. Wright, R. Pasquale, A. Gerardo, S. Newhof, R. Logarty, D. Levine, J. Kurt, R. Smith, H. Dixon.
 Row 3: J. Katz, D. Perlberg, D. Feldman, E. Rudiger, H. Kurt, H. Douglas, L. Whiteford, F. Dougherty, A. Rinner, R. Schudd.
 Row 4: W. Gapetz, R. Willis, R. Seigel, N. Yankellow, V. Schramm, W. Grelad, R. Schindler, R. Clem, A. Singleton.
 Row 5: J. Frasier, G. Goodman, J. Keyes.



Paul Gebhard, an engineer, is not the only student in the family as Mama Neda takes over the task of tutoring son Dickie.

Living in Vet Barracks has its compensations

The late afternoon sun streamed in the classroom window. The lecturer droned on and, as the shadows stretched themselves across the room, some members of the class shifted uneasily in their chairs. The bell rang half-heartedly at five o'clock sending the students to their respective dinners. Two of them fell in together as they started homeward.

"What did you think of the sermon?"

"Which one?"

"Weren't you listening?"

"No."

"Well you didn't miss anything, it's all in the book. Got time for a beer before dinner?"

"I'd like to get home and play with the kid before I hit the books."

"What's the matter, Betty lay the law down to you?"

"No, but I don't like to keep her waiting, she's there alone all day."

"She's lucky, my wife is home with my mother all day. You like living down at the Vet Units?"

"It's o.k., plenty of hot water, privacy and the rents reasonable. It beats living with your in-laws."

"What don't?"

"Maybe turnin' over two thirds of your check to a landlord every month does."

"Have you tried to get in Calvert Homes down the road here?"

"Yeah"

"What did they tell you?"

"They'd call me"

"Tried Greenbelt?"

"Yeah, They said it would take about a year."

"When do you graduate?"

"In a year"

A group of students coming out of the Grill swung open the doors, warm air and music floated out. From the juke box came the soft voice of a girl singer, "These will be the best years of our lives."

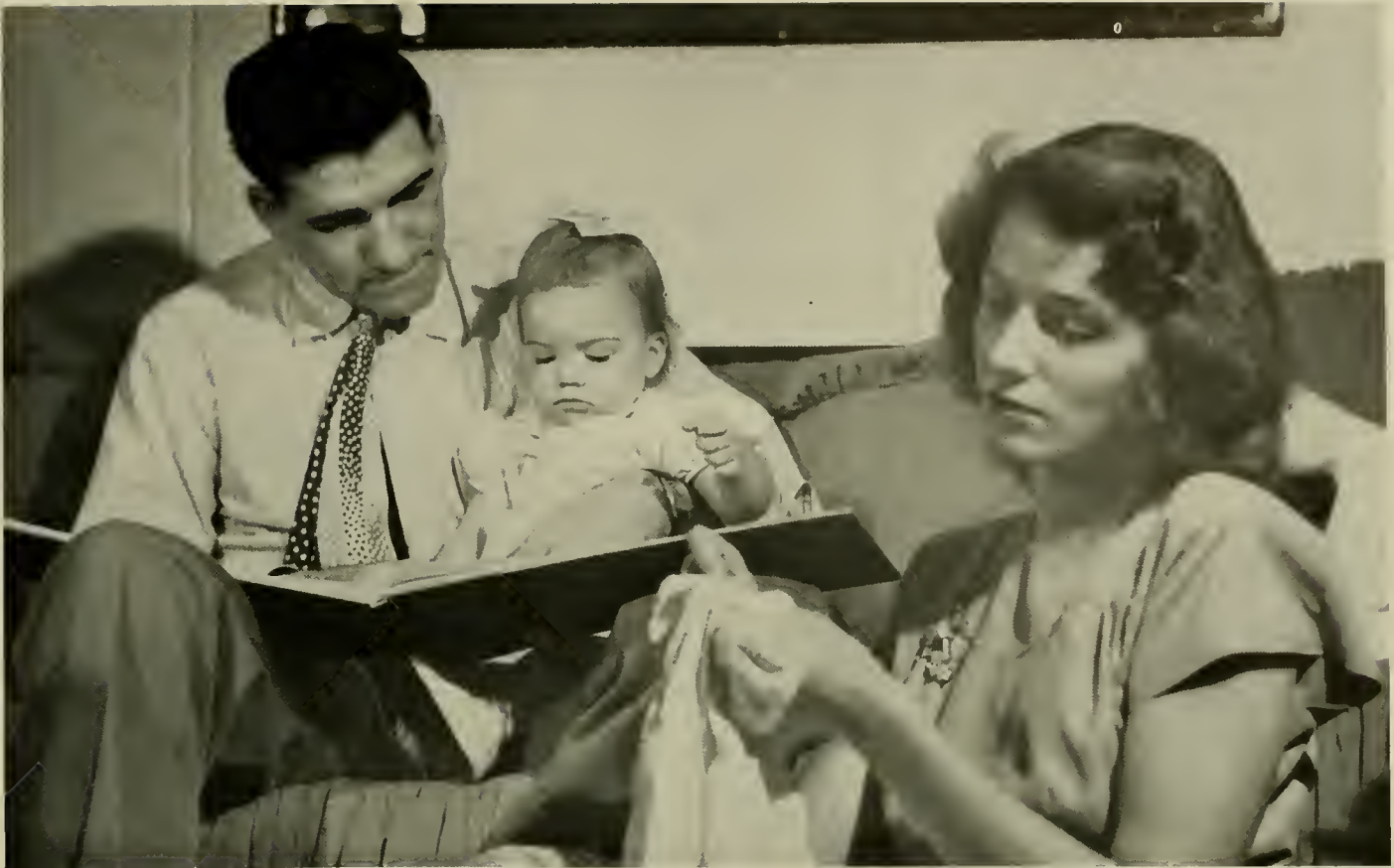

Vic Turyn is doing a little quarterbacking for Kathleen while Mother Eileen is hard at work on a new dress for her.



Papa Francis White gets a lesson from wife Edna in making a change for young Linda as brother Robbie watches intently.



A domestic picture of Terp photographer Jack Lartz and Carol Ann as he and Mama Betty traded jobs.

Anne Arundel Hall



Row 1: W. Harpold, M. Foster, R. Henry, N. Brinker, D. Gartside, N. Grobaker, S. Garcia.
 Row 2: M. Bateman, M. Fry, J. Raport, J. Gorfine, M. O'Connell, J. Richardson, M. Feucht, C. Fuller.
 Row 3: L. Howle, A. Fry, J. McGrath, N. Repp, E. Diacumakos, M. Kelly, L. Moore, L. Lanier, B. Warfield, D. Adler.
 Row 4: G. Bishop, J. Crawley, R. Marmer, B. Owens, R. Link, P. Helenis, P. Holman, S. Brood, S. Freiman, M. Robinson, J. Wolfe, E. Horsey, B. Murray, J. Messinger, S. Elman.
 Row 5: M. McKay, N. Strong, M. Kay, B. Pue, A. Flowers, J. Parker, R. Burton, M. Fortney, R. DiPaula, J. Wallich, D. Price, J. Hitchcock, N. Reeves.
 Row 6: M. Souder, M. Davis, S. Garner, N. Scarborough, D. Melvin, A. Vogeler, M. Jones, A. Derrick, C. Shirk, J. Merriken, P. Hoffman, L. Riggins.
 Row 7: A. Schafer, V. Keimel, R. Hill, D. Schaffer, D. Bealle, A. Dohrich, J. Bechtold, P. Ensor, M. Adler, B. Fris, A. Ganster.

It's very obvious it's Monday in Annie Arundel Hall.

The mail arrives and the smiles indicate that it is from the male.



Margaret Brent Hall



No coeducation here as this attractive group in Margaret Brent Hall turns to the bookshelves to occupy their minds.



Row 1: E. Muhly, R. Kimball, B. Ward, I. Brirly, P. Chase, J. Roberts, S. Stewart, C. Morgan, S. Murphy, F. Fazzalari, D. Diggs, L. Kalamán, E. Ritchie, K. Kilmurry.
 Row 2: G. Smith, D. Crawford, N. Ely, L. Rosenblatt, P. Zallis, B. Applestein, E. Bernhardt, C. Weisman, I. Fleischmann, J. Tuft, P. Stegmaier, F. Brown, H. Welch, B. Richter.
 Row 3: A. Putnam, J. Travers, G. Fegley, J. Blair, E. Bradford, I. Freris, E. Forman, C. Gallahan, J. Spates, L. Winslow, N. Duffy, M. Pierrott, J. Averman, P. Dawson, J. Suppes.
 Row 4: B. Durst, N. Rois, M. Rayne, E. Steinnagle, C. Lewis, J. Greenberg, J. Cain, D. Andrews, L. Bounds, E. Fazzalari, B. Mezick, L. Hartig, J. Wilkerson, R. Montgomery, M. Kite, C. Shaw.



Dorm C

Row 1: B. Getz, G. Lanzer, M. Larson, C. VonWallenstein, E. West, C. Kelly, A. Wood, M. Joyner, J. Askin, M. Bernstein, J. Johnson, J. Bunting, R. Hughes, A. Beall, M. Dickinson.

Row 2: B. Jarosinski, M. Fisher, E. Zeck, B. Emala, M. Smith, P. Smith, P. Christensen, B. Beuermann, D. Mogel, N. Ragonese, J. Swearingen, J. Chessier, J. Hagerman, C. Canover, P. Ravner, H. Kurtz, N. Heacock, S. Mularkey, M. Roe, M. Coppel, C. Harris, V. Hock.

Row 3: J. Stutz, P. Ballenger, C. Peverley, E. Eddy, J. Scheufele, A. Heckman, B. Vanderschaaf, R. Kearney, P. Rabner, A. Myers, N. Potter, G. Jefferson, S. Miller, M. Herdt, J. Schaefer, M. Richards, R. McNulty.

Row 4: A. Valliant, A. Runyan, P. Marland, M. Doolan, H. Peed, J. Meredith, P. Ford, A. Lyon, E. Hecht, T. Stringer, H. Cohen, K. Loose, S. Baumann, A. Wojciechowski.

Row 5: F. Fedder, M. Reiskin, S. Mundhenke, G. Kendle, J. Siemons, B. Stephenson, M. Kalowsky, P. Smith, E. Chisolm, H. Goldress, J. Frankel, H. Cook, A. Beans, S. Fritz, R. Spector.

Row 6: J. Eagan, G. Vausha, J. Woods, S. Grossman, F. Fram, P. Bartlett, P. Randall, C. Louie, M. Bock, M. Hoffman, A. Haynes, D. Varn, J. Berman, A. Karlsson, A. Ayars, N. McCaslin, J. McAllister, B. Hemstreet, B. Baldwin.

Row 7: E. Cromwell, J. Giddings, D. Bay, H. MacMillan, A. Sussman, B. Howland, M. Fisher, H. Neighbors, K. Kirhy, J. Saunders, P. Branner, J. English, P. Banzhoff, B. Maust.

Row 8: M. Davis, I. Whittle, P. Cooper, K. Larcombe, C. Beall, P. Carroll, N. Willson, M. Crapster, B. Morley, J. Bare, C. Huff, J. Levelle, B. Black, J. Hoppensteadt, C. English.



A winter night's gathering around the fireplace in the lounge of Dormitory C brings both quietude and animated conversation.



Dorm F

Row 1: J. McCauley, B. Simler, A. von Schwerdiner, N. McCrohan, A. Comisarow, S. Turner, H. Heinemann, B. Bridge, L. Boyle, F. Sommerfeld, D. Weber, D. Baroniak, R. Arnacker.

Row 2: M. Weiskittel, J. Kemp, L. Cline, I. Fishman, R. Taub, R. Lodge, J. Blunt, P. Hammer, V. Wolfe, M. Dougherty, M. McGuire.

Row 3: N. Plaunick, D. Leon, M. Sprague, N. Davis, C. Clark, E. Miller, K. Miller, D. Ruark, N. Kaiser, G. Wolfe, J. Nicodemus, M. Hawrasiak, C. Settle, L. Martin, N. Aiken.

Row 4: M. Fowler, J. Nyberg, G. Griffith, A. Livingston, B. Joseph, N. Parkman, N. Steinmetz, M. Bashore, M. Schoen, J. Metcalf, P. Reeves, B. Walker.

Row 5: N. Long, M. Wolf, M. Gill, L. Scher, E. Snyder, R. Mesirov, M. Fedder, P. Bass, E. Cole, D. Schwartzman, A. Morganstein, G. Richards, H. Chen, S. Haycraft, C. Clare.



Bernadette Jarosinski signing late leave slips for two of her roommates.



They must gossip even if they are late for class.

Fraternities

Fraternity is a combination of the two words "Frater", from the Latin "Frothy",—"sends forth beer" and "nity" from the Greek "Nighty"—a word closely related to "Pajama"—or "Knights of the Beer", from which the first Greek letter fraternity, Eye-Tappa-Keg, was originated.

Closely allied to it is the sister word "Sorority", a combination of the English feminine "Sore" and the French "risque." The original sorority, If-Pappa-Xu, was but recently revived on the campus.

History tells us that Cain and Abel were the first presidents of rival fraternities while King Solomon's wives founded the first sorority from which sprang our present daily newspapers.

Among notable Greek-letter fraternity men of the past are: Napoleon, Wellington, Bismarck, Caesar and the Kaiser.

(Editor's note: This selection was lifted from the 1925 *Rereille*, the old *Terrapin*. We, the *Terrapin* staff, feel that this definition still applies to present day fraternities.

And bringing the list of notables up to date, we include the famous names of Drew Pearson, who recently was pledged to Sigma Omicron Beta; Steve Roper; and Dick Dunlap.)

Patty Pugh wields the blade on long bearded Jim Whitney
at the Annual A.T.O. Tramp Party . . . "Bo"
Whitney had the longest ►





First Row: Fred Marschalk, Howard Soper, O. S. Travers Jr., Charles McIntire, Robert Lang, Andrew Jordan, Irvin Cushner, Elliot Lapin. Second Row: Aaron Friedmann, Marshall Miller, Robert Moore, Jack Himes, Wayne Brubaker, Thomas Burbage, William Orndorff, William Stakes, Edward Schaefer, John Moore. Third Row: Gerald Smith, Peter Bozick, Robert Tall, Robert Kellogg, Robert Schiedel, Walter Willard, Robert Roberts, Earl Uhler, Jim Remson, Robert Brown, George Kidwell, Ray Paterson.

Interfraternity Council

Governing a record number of fraternity men on campus, this year's Interfraternity Council has done much to smooth the rocky road that leads to understanding among the many organizations at the University. When Wayne Brubaker surrendered the President's gavel to Bob Lange in February, the Council had already made noticeable advances in the coordination of the student body with the administration.

The annual IFC-sponsored Interfraternity Ball was held this year at the Lord Baltimore Hotel in Baltimore, and peaked a studded social season which will long be remembered by the Greek students at Maryland.

Financial aid to Eugene Gregoire, the adopted Dutch war orphan of the Interfraternity Council was continued with the same warm note of friendship and charity which prompted so many contributions from the council to those in need.

Delta Tau Delta, a new group at the University, chartered last spring was admitted to the active Interfrat body, and several aspiring locals were given the support and enthusiasm from the already established organizations necessary to bind them into working and useful members of the Interfraternity Council of the University of Maryland.



Interfrat Council Officers: Bob Lange, presy; Ray Patterson, treasurer; Howard Soper, vice president; Bob Tall, secretary.



Tony Pastor took time out at the Inter-Frat Ball while dance-goers chatted and the vocalist made some important adjustments.



Yoo Hoo, fellows! Sigma Chi enties looked darling with their lipstick and borrowed dresses at the uproarious Sig Reverse party.



"Our founder!," and the boys point with pride to his picture.



Tri-Delts answer soaked Sigma Nu pledges' prayer for rain.



Homecoming brought out the decorating genius in the SAE's.



Mop-topped Sigma Nus' made a hit in 1948's Inter-Frat Sing.



ATO Darktown Strutters pose in front of original murals by Hays.

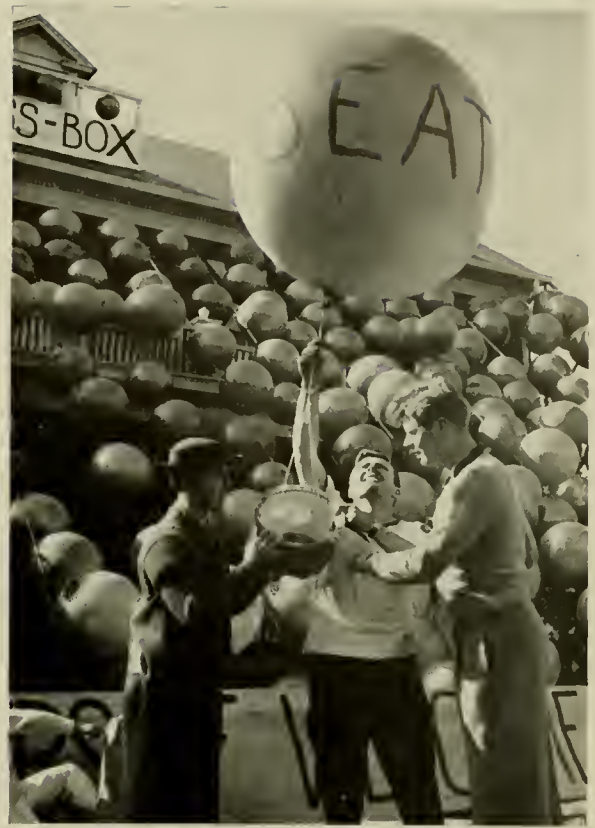

Phi Delt's experiment with small stratosphere balloon.



Sister Edwards steps forth to congratulate Lillian Jones, crowned "Mr. Dreamboat," and curvaceous Sigma Chi date, "Miss DDT."



Putting out the hot poop from group in preparation for the old-fashioned melodrama are Buzz and Nick.

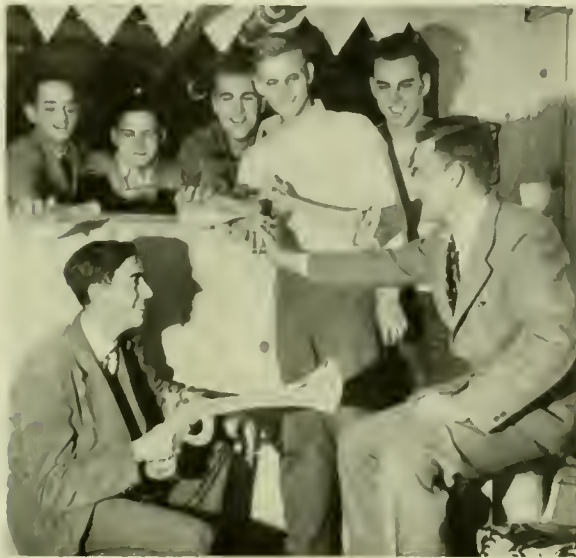

It looks like a case of drink or die, but if Bob Farinholi has to drink that stuff what's the use?

Alpha Alpha

Alpha Alpha was founded as a local fraternity at the University of Maryland in nineteen hundred and forty-eight.

Shortly after the opening of the fall term, the Alpha Alpha's acquired a house and launched their first full year of campus activity. Parties, dances, rushing, and the pledging of twenty-two men, kept them busy until early December, when the fraternity show went into rehearsal. The play scheduled for presentation in January, was an original, old-time melodrama in a modern college setting. Alpha Alpha has hopes of making this an annual affair.

In December the Alpha Alpha's had the honor of being special guests at the Kappa Sigma Founder's Day dinner at the Mayflower Hotel in Washington. The prime purpose of founding Alpha Alpha was to petition Kappa Sigma for national affiliation and this was their first step in that direction.

Besides their many and varied activities, the men of Alpha Alpha were especially prominent in the fields of theatre and publications.

Offering his guidance since the fraternity's inception has been Mr. Lyle V. Mayer who spent the year in the capacity of Faculty Advisor. Buz Jaecks served as Prexy with Ken Calfee as V.P. while Jim Mann kept the records and Bill Casteel took care of the finances.

ALPHA ALPHA: *First Row:* Les Madison, Kennard Calfee (President), Thomas Stanhope (Vice President), William Casteel (Secretary), Robert Mc Niel (Treasurer) Edward Muth, Charles Jaecks, *Second Row:* James Lynch, Donald Dew, Howard Carstens, John Leonard, Walter Jones, Peter Campanelli.





First Row: Louis Ehrlich, Morton Karpa, Stanley Billian, Pres., Howard Rochlin, V. Pres., Allen Handen, Sec'y., Herbert Sohmer, Corres. Sec'y., William Meizlish. Second Row: Alfred Kleinman, Robert Katz, Louis Herstein, Richard Levine. Third Row: Harvey Greenberg, Stanley Roffel, Jerry Gaine, Carl Butler, Joel Hurwitz, Norman Yankellow, Alvin Blaker.

Alpha Epsilon Pi

Alpha Epsilon Pi Fraternity was founded at New York University in the year nineteen hundred and thirteen. The Delta Deuteron chapter was established at the University of Maryland in nineteen forty-one and has taken an active part in all campus activities since that date.

One of the highlights of the Fall season was the Herring Bowl game, which was played in conjunction with the George Washington chapter. The winner of the contest gained custody of a herring bucket, a prize possession.

Beauty was at its peak when Miss Barbara Goldstein of Baltimore was chosen Sweetheart of Delta Deuteron.

The forty-eight forty-nine season was indeed a successful one for AEP, with the rushing rigors, social smash-ups and scholastic struggling.

The Alpha Epsilon Pi's have made their presence felt in the field of athletics, fielding a good fighting team for each contest or event. They are ever striving for a better record and a better year which keeps them looking forward with the highest of aims.

Officers were Billian, Rochlin and Handen.

This year's leaders were: President, Stanley Billian, Vice President, Morris Levine, Secretary, Hy Shapiro, and Treasurer, David Korablatt.



A guy is never safe, not even in bed according to J. Hurwitz who got a somewhat surprised awakening.

Dick Levine and Izzy Millner seem to control the issue—Peace or Pretzels. Do ya give up Barry?





ALPHA GAMMA RHO: *First Row:* Frank Warfield, William Davidson, Earl Crouse, Fred Marschalk, Pres., Peter Manley, V. Pres., John Holter, Sec., Harry Rieck, Treas., Earl Spurrier, Maguire Mattingly, Jr., John Rieck, Thomas Mitchell. *Second Row:* Vernon Leon, George Bennett, Victor Rieck, Howard Soper, Carl Rieck, James Reeves, Fred Hutchinson, George Pallenbarger, Donald Balderston, William Meyers, Ben Husfelt, Clifton Gittings. *Third Row:* Kenneth Bosley, John Reckner, Robert Innerst, Joseph Keplinger, Jr., Robert Carrion, Robert Cain, Franklin MacAdams, Harry Jones, Robert Jones, Chuck Dennis, Paul Dougherty.



Earls Spurrier and Crouse set the records for the evening's entertainment while Big Fred takes a pick.

Chequerboards and crackerbarrels of kibitzing are regular diet for Chuck Dennis and Fred Hutchinson.



Alpha Gamma Rho

Alpha Theta Chapter of Alpha Gamma Rho is the only social fraternity on the Maryland campus with professional traditions.

The social scene at 7541 Princeton Avenue has ranged from the bearded "Knights of the Road Convention" to the white gloved atmosphere of the Pink Rose Ball. A spirited Maryland Terrapin assisted them in welcoming returning alumni on the twenty-fifth Homecoming Anniversary. The social calendar unfolded with exchange dinners, card parties, novelty dances, and a special party to honor the mothers on their day.

The A.G.R.s participated in inter-mural sports, student organizations, and campus social affairs.

AGR pledges were selected from members in good standing in the College of Agriculture. Despite this qualification, it brought together varied backgrounds with common interests. Scholastically A.G.R. stood as one of the highest ranking national fraternities.

A.G.R. was fortunate to be affiliated with alumni who were leaders in agricultural fields and other professions.

Its aim was, "To make better men and through them a broader and better agriculture."

Chapter officers were; President, Frederick Marschalk, Vice President, Peter Manley, Secretary, John Holter, and Treasurer, Harry Rieck Jr.



First Row: John Stevens, Robert Almond, William Hobson, Philip Volk, Arthur Berryman, Thomas Stinchcomb, Robert Gregorius, Jack Cissel. *Second Row:* William Reynolds, Richard Osbourn, Robert Brown, Charles Spencer, Robert Bounds, Pres., Kenly Day, V. Pres., Mrs. Broga, Housemother, Robert Grigsby, Sec'y., William Orndorff, Treas., Edward Looper, Jack Wood, Sudler Cockey. *Third Row:* Horace Boswell, Godfrey Child, Vernon Seibert, Casimiro Hernandez, Thomas Canby, William Hicks, John Martin, Jack Schindel, John Clark, Robert Brewington, Frank Masterson, Henry Miles, Joseph Libbey, Charles Ogle. *Fourth Row:* Richard Stader, Samuel Riggs, Mason Slaughter, Everard Briscoe, Walter Prichard, James Williams, Charles Bender, Roland Hyde, Robert Stockdale, Philip Bettendorf, Gordon Stoops, Charles Magee, John Ingram, Joseph Wilson, James Abbott.

Alpha Tau Omega

Each Spring the Taus put on a "Tau itinerant party," with real beards, hobo jungles, and junk pile's furnishing our evacuated house.

Following close on the heels of the tramp party came the interfraternity Sing. Under the able direction of "Hotsy" Volk the ATOs scaled their way to the top for the second consecutive year.

As the calendar marked the days, they marked the time til they could really pitch a ball, namely the Spring Formal at the Prince George's Country Club. While mentioning pitched balls there was the school soft ball title which the boys wrapped up.

Coming back in the fall they were received with open arms by their new and strictly swell house-mother, Mrs. Emily Broga, known affectionately as "Mom."

Studies during the fall term interfered with a big Homecoming celebration, rush parties, Christmas formals and all the necessary frivolities. Among the real accomplishments was the Christmas party for underprivileged children, complete with an honest-to-goodness Santa Claus.

The Tau eagers came out of their cocoons and made a very convincing showing to lob another successful year through the hoop for A.T.O.



Sunny Smith styled the skid row shuffles chuckles and incidentally that's why the lady is a tramp, he says.

Scanning the mirror for bulletins of the day were reflectors Valerie, Horsey, Dobber, Sud, and Booz.





Bruce McCurdy, Jim Nichol, and Byron Purdy enjoy a few free moments of relaxation before studying.



Building the humble household necessities are H. Palmer, W. Kilborn, W. Stegner, and W. Eppler.

Delta Epsilon Kappa

Originally a drinking club, Delta Epsilon Kappa was founded in May '48 as a local fraternity at the University of Maryland by a nucleus of D.K.E. legacies whose only fraternal interests lay in this famous ivy league organization. Upon returning in September D.K.E. immediately secured a house and began grooming a chapter capable of meeting the stringent requirements of the Delta Kappa Epsilon National Fraternity. D.E.K. has high hopes of gaining national admittance by Christmas of nineteen forty-nine.

For a while the brothers were sitting on their imaginations and had grave fears that the rushees would be obliged to do the same. However, at the propitious moment, the air solidified in the form of an attractively furnished "Palace", and the brothers were able to secure an excellent pledge class.

The social season, featured the DEK Folly of '48, an extravaganza highlighting a chorus of twenty Beautiful Gals—Mostly DEK's. Impromptu parties and a housewarming further added to the DEK reputation.

Extra curricularly, DEK was represented in every field. Jack Call played Varsity golf and also participated in the University Theater, while Bob Dunigan, Jim Nichols and Ro Bonorden were stalwarts of the Maryland Sailing Club.

First Row: Leroy Hartley, Bruce McCurdy, Pres., John Gillan, V. Pres., Byron Purdy, Sec'y., Peter Hersloff, Treas., William Strauss, George Keene. Second Row: John Call, Ned Sacks, Robert Dunigan, Edward Miller, Tom Rosser, William Miller.





First Row: Zenon Trivelis, William Callaway, Jack Grathwol, William Ward, Thomas Pappas, Murray McCulloch, Frank Bentz, James Kennedy, Howard Donahue. *Second Row:* Warren Wagner, Anthony Meushaw, James Grim, Chandler Smith, Wayne Brubaker, Pres., George Douglass, V. Pres., John Schaeffe, Sec'y. Robert Wheeler, Treas., Thomas Mumford, William Knox, Al Danegger. *Third Row:* James Rice, Robert Cook, Kenneth Gulletley, Frank Douvers, Willard Butler, Robert Callaway, Leonard Wallis, Walter Taylor Jr., Roland Kinder, Roswell Poplar, Dewitt Slay, Edwin Elste, Ray Patterson. *Fourth Row:* John Moore, Allen Scott, George Snyder, Gilbert Clark, Joseph Shank, Arthur Bonnet, John Tyrie, Mark Raymond, Harold Purdy, Edward Wareham, Thomas Johnson, Theodore Krug, Albert Alexander.

Delta Sigma Phi

The Spring semester of nineteen forty-eight saw the Delta Sigs celebrate with the annual "Sailors Ball" at their house during a February weekend. This ball, a Delta Sigma Phi tradition, originated at Stetson, the home of Delta Sig's Alpha Chi chapter. This affair, similar to its predecessors, was successfully held under the chairmanship of Bob Harleston.

The Spring Formal held at the Washington Airport, wound up last year's fun.

Social functions of the fall semester of '48 included the Carnation Ball, Founder's Day banquet, initiation banquets in honor of the new members, Halloween Dance, and smaller affairs as a Forty-niner's party, scavenger hunt, and many impromptu parties. All of these functions were at the house under the supervision of the social chairman Bert Thornton, and the housemother, Mrs. McNeal.

The DSP's saw their president, Wayne Brubaker, advanced to the Interfraternity Council presidency. Ed Wareham was elected as the Band president.

Numbering among the distinguished Delta Sigs and a big asset to any club is E. F. Zalesak who was appointed District Deputy for this district in the fraternity by President Hugh Ryan.



Barkeep Jim Kennedy stood ready with the nibblers and hushers for takers Jane, Bud, Andry, and Bill.

Whispering sweet nothings in the young ears of their dates were Tony Meushaw and Warren Wagner.





First Row: Alexander Fleury, Donald Kennedy, pres., Terry Hatcher, V. Pres., Lindsay Clendaniel, sec'y., Robert Bennington, treas., Alfred Zimmerman, Correspond. Sec'y., Charles Smyser, historian. Second Row: James Robinson, pledgemaster, Stanley Blair, Emory Heaps, David Benfer, John Spock. Third Row: Harold Fisk, Alan Pilot, Walter Burns, Raymond Clark, Rod Watts, John Jordan, Joseph Ball.



Tall tale teller Tom, leads a discussion group on relative merits of women from the British Empire.

Some guys would rather bat the breeze than study. Here Joe Dodge is telling about the time when "I".



Delta Tau Delta

From a newly formed local of last year a new national has emerged on the University of Maryland campus.

Kappa Sigma Kappa celebrated its acceptance by Delta Tau Delta at the Installation Ball held in the Women's Field House on Saturday evening, May twenty-third of last year, and was pleased to have a fine representation of the student body, faculty, and neighboring alumni. This dance has been instituted by the "Delts" as an annual affair, known as the Pre-exam "Blue-Book" dance. The formal initiation was held on Sunday in the Maryland Room. Following the installation ceremonies, they held our banquet in the newly built section of the dining hall. The guest speaker at the banquet was brother Branch Rickey, President of the Brooklyn Dodgers.

The Delts are very proud of brothers Ken Clark, John Eiseman, and Tom Horton who represented the U.S. at the Olympic games in London this summer.

The brothers of Delta Tau Delta are grateful to the Faculty and student body who made their existence at the University possible.

Outstanding Delts for the Year were Tom Horton, who played the role of stage manager in "Our Town", Bill Fisk, receiver of the AFA medal, and Jim Robinson runner-up in the tennis finals.

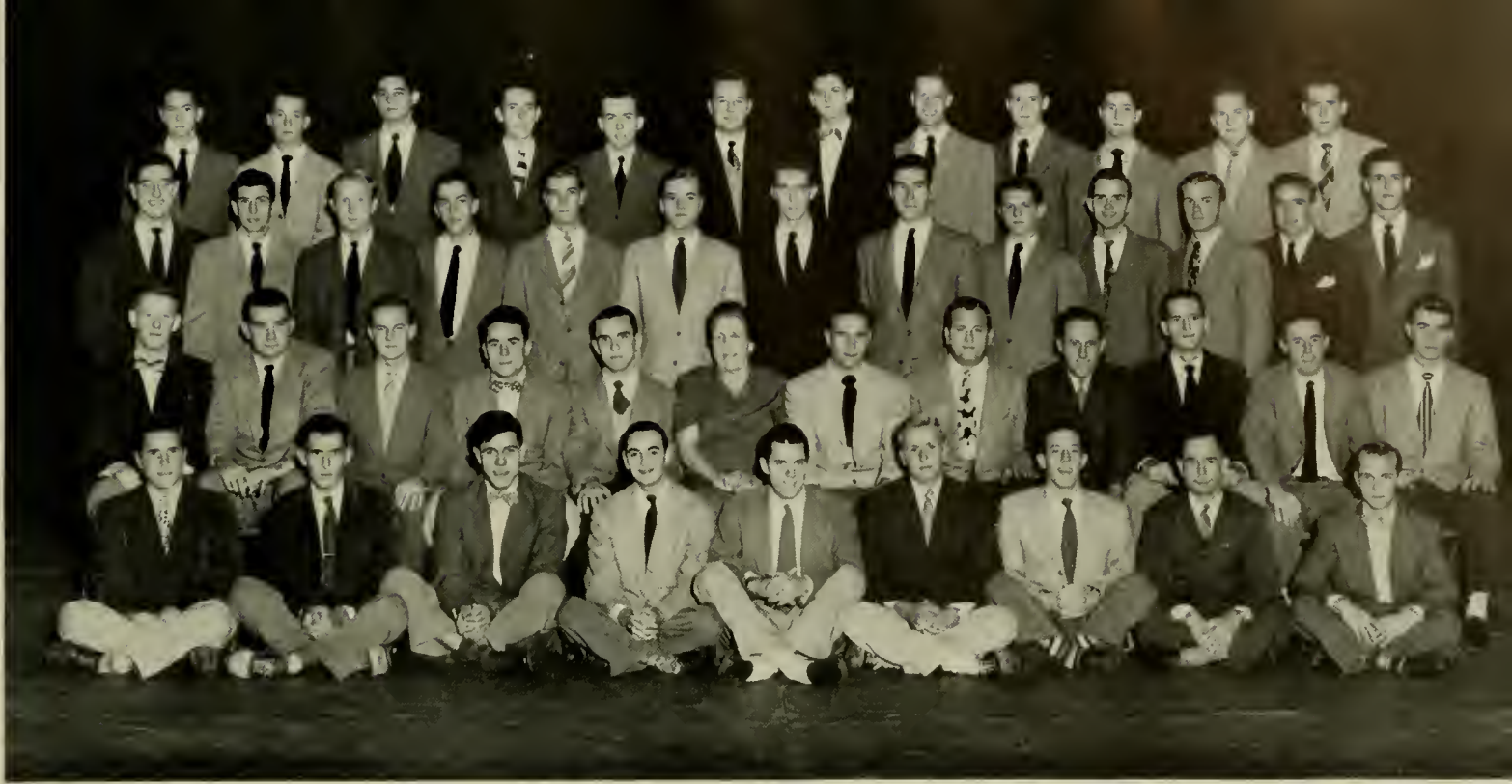

First Row: Ralph Kemp, Robert Lee, Jack Remson, Ed. Gauvin, Leonard Meyer Jr. Bart Nagle, Robert W. Callahan, William Ginn, Carl Drewry, Jr. *Second Row:* Robert Lucke, Gilbert Tauscher, John Foster, James Osborn, James Peters, Mrs. Allen, Housemother, William Cook, Pres. Charles Freeland, V. Pres., John Athey, Sec'y., John Sandrock, Treas., Mack Gemmill, Clarence Little, Jr. *Third Row:* Ken Fowler, Robert Ludwig, Mal Campbell, Arthur Heise, Douglas Gunn, Clyde Bourke, Jr., George Craig, John Cochrane, Jack Ripley, James Green, Martin Schnurr, James Lutz, James Remson, *Fourth Row:* Blair Hall, Edward Harned, Kenneth Burkle, Garforth Roberts, Robert Strange, Otis Ackrill, Jack Morrel, Jr., Robert Menson, Kenneth Hazel, George Boaz, Lewis Phipps, Robert Moulden.

Kappa Alpha

This year marked the thirty-fifth anniversary of the founding of the Maryland chapter of Kappa Alpha. After a thorough renovation of their chapter house on Knox Road, the KA's began their customary activities.

In the realm of intramural sports, the Knights, led by Marty Schnurr and Jack Remson, once more emerged among the leaders by fielding excellent touch football, cross country, basketball, bowling and track teams.

In the social world, the KA's had a very busy year. In addition to the numerous weekend dances presented throughout the year, the Knights held several costume parties and their annual Spring formal.

Out of the odor of grease paint, and above the tantalizing strains of spirituals and levee songs, rose the traditional KA Cotton Pickers minstrel. If anyone should ask, that blackface really wears well, as this was the twenty-eighth successful production, a real tribute to America's own folklore.

Along with the Housemother Mrs. Allen, mainstays were: President, Bill Cook, Vice President, Chuck Freeland, Secretary, John Athey and J. Sandrock, Treas.

Under the guidance of KA, the GIGIF (Gee I'm Glad It's Friday) Club was revived at College Park and meetings were held each Friday in the Grill.



George Stewart and Dave Watson spectate while Randy Hammel and Bill Hubble battle out some ping pong.

Best feet fireward belong to Jim Green, Mac Grimmill and Bob Calahan. Onlookers are Sandrock and Wilson.





Sid, Jim, Andy, Rose, and Al look over a collection of Christmas cards received by the chapter.



Nighttime snacks furnish a welcome break for Ed, Gene, Dick, Dan, and Jerry who tip the java.

Lambda Chi Alpha

The Epsilon Pi chapter, composed of seventy-eight members, showed an enviable representation in many activities on the Maryland campus. Ed Beach was chosen President of the Rossborough Club, the notable all-Maryland soccer team was represented by John Linz, and Tom Raimondi turned in a commendable job as Homecoming Dance Chairman.

On the philanthropic side, Lambda Chi's have been doing a great deal through the Care organization in the way of helping people abroad who are destitute. This chapter rallied to a Campus Beautification program with much effort and many signs, and also came to the aid of the Chess Club by appropriating funds for much needed equipment.

At the annual Twin-Twirl in the Fall were "Top Twirlers", Roy Kephart and Ann Livingston, who were judged best by Twin-Test.

The ever-present chapter house situation appeared to be on its way to a satisfactory solution as university officials, aided by the alumni, took steps to aid in construction of new houses to meet the current demand. The meanwhile was well spent in making the old apartment as livable as possible. With white pianos, leather-upholstered bars and pastel interiors, memories were best.

This years officers were Bob Lange, Marcus Zambonis, Ed Beach, and Doug Hall.

First Row: James Nokes, Roy Kephart, Thomas Raimondi, Harry Kurz, Henry Ercole, Emory Jones, Newell Vinson, Russ Lucas, Rudy Arena. *Second Row:* Mel Woods, Peter Glorioso, Sigee Milbourne, Roy Robertson, William Gaiser, Richard Cummings, Julian Sante, Robert Lange, Pres., Douglas Hall, Treas. Andrew Jorao, Robert Brady, Ralph Gies. *Third Row:* Clarence Jett, Herbert Vitt, William Young, Gerold Groblewski, Eugene Schrider, Raymond Beard, Carl Smith, Robert Knotz, John Linz, Alan Weller, Eugene MacDonald, Kemp Cook, George Peabody, Kenneth Alexander, Barry Linthicum, Thomas Holmes, George Haag. *Fourth Row:* Norris Charles, John Nichols, Raymond Donaldson, Angelo Capizola, George Underwood, Larry Guess, George Nash, Samuel Pruett, Daniel Shupe, Don McCurry, Richard Werner, Robert Phillips, Salvatore Guarino, David Webster, James Shea, John Hancock, Clifford May.





First Row: Herbert Scherr, Jay Class, Morton Isaac, Gerald Smith, Pres., Lee Sherman, Sec'y., Alan Resnick, Pledge Mgr., Armand Levin, Alan Edelstein. *Second Row:* Stan Lavine, Yale Epstein, Larry Stappler, Donald Pect, Sand Pennett, Stanley Fox, Lester Shor. *Third Row:* Al Diener, Charles Luria, Jerry Trout, Mal Rosenthal, Marshall Miller, Hugo Kuntz, Morton Gorn, Sam Behr.

Phi Alpha

In 1943, the Epsilon chapter of Phi Alpha received the well known "one-two" punch. All the brothers left for the armed service the year before, and after moving from the chapter house, found it necessary to inactivate; which was discouraging after a long struggle for establishment.

Since that time, Phi Alpha has again become active on the Maryland campus through the leadership of Irwin Jacobs, Stanley Stein and Gerald Smith.

In a relatively short time they have won championships in two intramural sports, have placed Stan Lavine and Sam Behr on the Varsity Football squad, and have seen Alan Resnick elected president of Hillel.

After much waiting and hoping a chapter house was finally acquired and Mort Gorn took over the task of Chief Carpenter in Charge of Repairs and Refurnishings. Lester the Jester and Mort "Zeke" Isaac kept spirits high while transformation took place.

The social side was topped off this year by the Spring Formal, each one being better than previous one.

The Epsilon chapter of the Phi Alpha Fraternity is heading toward a finer and brighter future than ever before.



It looks like a bedtime story for little Jay Class who has already slipped off, and is ready to slip off.

Who says a party line is not an urban device. Sam Behr says hello with no coaching if you please.





First Row: Jack Tull, Sam Parker, James Render, Robert Mitchell, Francis Moran, Joseph Ruddy, Ken Kefauver, Charles Lee. Second Row: William Crane, John Bozman, David Mellen, Thurman Donovan, Robert Roberts, Pres., Earl Uhler Jr., V. Pres., William Schenke, Sec'y. George Bauer, Treas. Winfield Harward Raymond Kazmierski, Alden Murphy, Peter Augsburg. Third Row: Charles Marshall, Dawson Jarboe, Paul Koehler, Joseph Shearer, Marshall Johnson, William Sheppard, John Hillock, Larry Williams, Richard Brucksch, James Brasher, Les Snyder, Bill Ruppertsberger. Fourth Row: Walter Bram, Joseph Townsend, William Littleton, Cadman Frederich, William Mines, Ryder Murphy, James Channing, Clifton Gauss, Grant Hawley William Volke, Robert Rohrbach, Charles Anthony.



Telecasts interrupt the necessary course of study. Enjoying the program are Sam, George, Norm, Dave.

Evening coffee hour makes time for tender topics, those engaging are Jim, Joe, Baker, Bill, and Dick.



Phi Delta Theta

From the time the new semester first picked its way out of its shell, Phi Delta Theta has been on hand to spot the way with gay parties and lasting achievements.

A Phi Delt sponsored magician show was brought to campus for the purpose of raising money for the Prince George's County Polio Fund. Paced by Les Snyder's soaring selling, much was accomplished for crippled children.

Highlighting the season was the annual Cowboy party with all the encumbrances, including built-in milk bars on the ends of ropes and calves at the Dry Gulch Corral. Everyone will always have a soft spot in the seat of his pants when remembering those jostled rides in the pick-up and delivery hayrack.

National Cinderblock Week came, and left in its wake a porch full of borrowed, strayed or mislaid edicals and a Miss Stone Face of 1948.

Those were the days when Pearl's matrimonial situations were still in the soluble stage, and sports and honoraries were met and made.

Under the steerage committee of Bob Roberts, Earl Uhler, Fritz Schneider and George Bower, Phi Delt enjoyed a prosperous and eventful year.

Anybody wanta buy a balloon?



First Row: Robert Montgomery, Richard Coakley, Robert Jarrell, Henry Fontana, John Stump, Richard Ruby, Edward Hansen, Leonard Strott, Robert Burns, Richard Soloman, John McDaniel. *Second Row:* Louis Phoebus, Nevin Lindsay, James Knotts, Peter Bozick, Harry Gamble, Robert Tall, Second Vice President, James Beese, President, Sloane Hoopes, Vice President, Louis Kraus, Secretary, Bernard DiPasquale, Treasurer, Bedford Glascock, Smith Harris, Robert Morton, Calvin Hubbard. *Third Row:* Thomas Cochrane, Harlan Williams, Robert Hafer, Don Causey, Carl Marcus, John Preston, Thomas Germack, Henry Perkins, Warren Olt, William Shenan, George Sanders, William Jameson, Charles Russell, George Price, Bernard VonAnn, Richard Dorney, Alex Singleton. *Fourth Row:* William Scharpf, Elmer Wingate, Edgar Hathaway, Walter Anderson, Robert Kellogg, Spurgeon Tyler, James Alderton, John Russell, Ray Zinzeletta, Richard Sparks, Lawrence Richter, William Coleman, Richard Davis, Robert Olt, Jerome Butler, William Kirby, Richard Berger.

Phi Kappa Sigma

Phi Kappa Sigma Fraternity was established at the University of Maryland in eighteen hundred and ninety-nine. The school year 48-49 marked the fiftieth anniversary of the chapter at the U of M. foremost on the roll of activities during the current year was the anniversary celebration jubilee.

Jim Beese was re-elected President and under his leadership the chapter, larger than ever before, advanced in both the social and educational levels.

The Phi Kapps were active in Alpha Chi Sigma, Phi Kappa Phi, Phi Eta Sigma, and Phi Beta Tau honoraries. Supplementing the football squad were regulars Elmer Wingate and Jack Targarona. Representatives were also prominent on the boxing and wrestling teams. Pete Bozick served the Interfraternity council as dance chairman.

Most prominent affairs of the social calendar were the annual Pigalle Dance and the Skull and Bones party. Both proved to be the tops of an especially heavy winter season, with the Spring formal High-lighting a gay second semester whirl.

Other chapter officers were Sloan Hoopes, who served as Vice President, Louis Kraus, who did the secretarial honors, and Bernard DiPasquale Treasurer.

Phi Kap boasts a large and expanding brotherhood.



Getting ready for fall rushing, these men of the Catskills make the last minute checkups on irons.

Pitching in to help a brother out of the hole are Warren Olt, Tom Germack, Dick Ruby, and Bill Shehan.



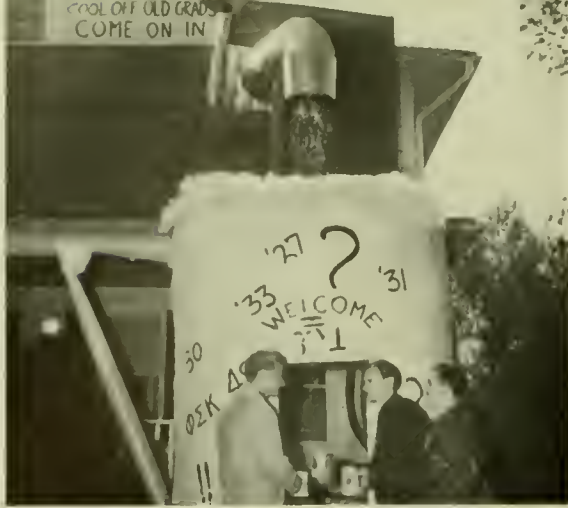

Testing for Purity is Bill Hanson, for Body is Charles Wygle, and for Flavor is Dick Formasi.



Songfests and jam sessions were one of the many cohesive agents which were always working at ΦΣΚ.

Phi Sigma Kappa

School began early this year for the Phi Sigs, as many of the brothers returned nearly a month early in order to redecorate the chapter home.

The social season began with a Deep Sea party, which was only surpassed by a memorable Homecoming with all its preparations and pleasantries. The annual "Moonlight Girl" contest, held in conjunction with neighboring chapters, was a nationally famous presentation. Other functions which highlighted the season were the Carnation Ball, enjoyable exchange dinners with the campus sororities and the many informal Saturday night parties.

The Phi Sigma Kappas were noted for their excellent meals prepared by "Talka", whose praiseworthy dishes have been unsurpassed for fifteen years on campus.

Hours of free entertainment were furnished through the accomplishments of John Lipari with his accordion; but not to be overlooked were the superb choral arrangements by Don Claggett, Harvey Jackson and Hugh Gouldman.

Leaders of 48-49 were: Ronald Nordeen, President, David Lloyd, Vice President, Edward Williams, Secretary, James Moore, Treasurer, Charles Wilds, Inductor, and Dan Fresh, Steward.

If you need any "Hog-Halters" call UN 9851. We specialize in greased pigs.

First Row: Thomas Bourne, William Brownell, George Schoneberger, Hugh Gouldman, Charles Wilds, Inductor, Ronald Nordeen, Pres., David Lloyd, V. Pres., Edward Williams, Sec'y., James Moore, Treas., Dan Fresh, Steward. *Second Row:* Ronald Utman, Walter Allen, Guy Cogswell, George Bailey, Scott Morley, Jay Armstrong, William Hansen, John Hyde, Arthur McDonald, Dino Formout, Alvan Chaney, Jr., Arthur Spring, George Gaylor. *Third Row:* James Bulger, Warren Herzog, Calvin Mahaney, Donald Claggett Jr., William McKinney, Robert Haines, Warren Tripp, William Fisher, Richard Nagle, John Lipari, Richard Norair, Harvey Jackson, James Brentlinger, Thomas Russell.





SIGMA ALPHA EPSILON: *First Row:* Theodore Smith, Bruce C. Banning, John L. Crothers, Donald W. Fulton, John E. Shields, Walter W. Willard, Pres., Wharton A. Nichols Jr., V. Pres., Robert W. Schiedel Sec., James A. Graham Treas., William E. Downs, Joseph R. Tomlinson. *Second Row:* Robert F. Jones, Clyde F. Houle, Gerard S. Myers, H. Calvin Kaufman, James M. Henderson, Richard B. Umstead, John E. Baumgardner, Nathaniel M. Gates, Orville M. Weston, Robert A. Bayles, James C. Myers, Donald E. Covell Jr., Charles I. Werner II. *Third Row:* David R. Sterrett, Raymond E. Hegel Jr., Edward E. Golden, Thomas W. Coughlin, Gilbert P. Bohn, Lynn E. Johson, Paul F. Muller Jr., Richard M. Morganthall, Murray C. Taylor, Harold E. Durst, Robert W. Banning, Lewis O. Myhre Jr., Leo Van Munching Jr.

Sigma Alpha Epsilon

To start the social year, the pledge class initiated the now traditional "Skip Night", by skipping a meeting in favor of a party near Annapolis. They were finally found early the following morning by the actives. Returned to the fold, these pledges were initiated at the Founder's Day Banquet in Baltimore.

May fourteenth saw everyone take off for the National Airport and the Spring Formal. Formal features were, a winged word by H.C. Byrd, "Scat" singing by Lou Zekiel, and music by Meeker.

Homecoming decorations threatened to dampen celebrations until everything was lashed down fore and aft and mercy from the billowing breeze was theirs.

At round-up time the "Bar Beta" saloon in Wheaton was the gathering point where all the cow-wranglers, prospectors, and Rodgers of those famous rooming establishments met to exchange cuspidor barrages.

A Minerva Club for mothers of the fraternity began to entertain at the house, and help with the multitude of things that mothers find to do.

Sig Alpha leaders of the year were President, Walter Willard, Vice President, Wharton Nichols, Secretary, Robert Schiedel, and Treasurer James Graham.



Jim Martin and deer brother Buck have come to the unanimous decision that it's Luckies two to one.

Passing the time with the proverbial paste-boards are Bros. Wayne Marshall and Buzzy Downs.





SIGMA ALPHA MU: *First Row:* Harvey Rosendorf, John Lampe, Herbert Jeffers, Frank Cahn II, Nelson Kandel, Elliott Lapin, President, Franklin Goldstein, Treasurer, Alvin Burnstein, Secretary, Benjamin Hackerman, Marvin Norwitz, William Davidson, *Second Row:* Robert Levin, David Givner, William Morstein, Julius Friedberg, Cal Levin, Robert Stark, Irvin Gomprecht, Bernard Erdman, Howard Goldberg, Aaron Friedmann, Alvin Glass, *Third Row:* Gerald Katz, Joseph Kaufman, Morton Ellin, William Sandy, Stanley Morstein, Edward Schrier, Irvin Honigsherg, Theodore Fishman, Robert Block, Marvin Miller, Allen Samuels, Morton Blank.



Biting the hand that feeds them are Al Bernstein, Frank Goldstein and Aaron Friedman, Feeder is Levey.

Morton Blank takes the bumps from Jerry Katz and Julius Freedberg, while below Joe furnishes footwork.



Sigma Alpha Mu

The year of forty-eight saw medical school take many of the Sig Alphas, the year of forty-nine, just when things were looking fine, John Law took his toll. (Juror not Jailor) to put it flatly, "Dey was robbed." The "Sammy" boys returned to their house on Knox Road this year under the continued guidance of Elliott Lapin to try to get some men who didn't want to pull out for law or medicine after the pre-three.

Among the many sponsored social functions of the year was the Annual Anniversary Dance which went off with bang and left a favorable report in the minds of the happy attendees.

National convention planning, Hillel council, and school activities absorbed the time of many men and their achievements were recognized by their National, and a letter of merit was received in commendation.

The closing of the house in June signified the end of an eventful year for SAM.

Other chapter officers were, Aaron Friedmann, Prior, Stanley Morstein, Exchequer, and Calman Levin, Recorder whose special efforts were largely responsible for SAM's continued success.

Due to the recent number of marriages some of the Sig Alphas have taken the oath to stay on the loose till rushing is over next season.



SIGMA CHI: *First Row:* Robert Gralley, Daniel Mullane, John Anderson, Charles Simons, Robert Mann, Edwin Burtner, Joseph Watkins, Christian Goertemiller, John Palmetter, Richard Chatelain. *Second Row:* Dean Betts, Henry Marshall, Edwin Brewer, John Maslin, John Sprague, Earl Lowery, Frederick DeMar, Pres., George Kidwell, V. Pres., Austin Kenny, Treas. Waldo Bernside, Sec., Donald Chesser, Robert Wiley, Frederick Denston. *Third Row:* John Myers, Carville Bowen, Alfred Hall, Charles Dobler, William Jester, Robert Henry, Spencer Wright, Charles Greenwell, Seth Preece, Morton Ring, Ralph Preston, Warren Mount, Harry Emmitt, Alan Mayer, John Appel. *Fourth Row:* Ronald Siegrist, Bernard Johnson, John Reynolds, Jay Jackson, James Zimmerman, Gene Siggins, Thomas Boyd, Robert Neuman, Bernie Gagnon, Frederic Stillwagon, Griffith Hall, Theodore Cybularz, Ralph Runyon, Charles Marshall, William Kiser.

Sigma Chi

About one hundred Maryland Sigs call the Georgian colonial "1600 Club" on Norwich road their home.

Highlighting the Spring season was the annual Sweetheart Dance, at which Lucille Andrews, Delta Delta Delta, and Miss Maryland of that year was crowned "Sweetheart of Sigma Chi".

Spring brought victory to an unbeatable nine in the Interfraternity softball league, and also the badminton championship, not to mention representation in the Student government Association.

After a sleepy summer the Sigs began to clean house for the Fall semester. It had not been long before Homecoming had descended on them and they went diligently to work to produce the winning house decoration in the form of a Tatum Steam Roller.

The Sigma Chi's bid farewell to Mrs. Marion Reed, on this same weekend. Mrs. Reed had been their housemother since nineteen hundred forty.

The Monte Carlo Party, the Reverse Dance, and the Christmas party rounded out the social season and checked in a good year both academically and socially.

Gamma Chi Chapter Officers were Frederick DeMarr, President, George Kidwell, Vice President, Waldo Burnside, Secretary, and Treasurer Austin Kenney.



Ed Rudeger, Frank Brannock, Bernie Johnson, and Walt Gable look with pride on the trophies won by Sigma Chi.

Warmers are being installed on the seats of Bob Neuman and Dick Greenwell, by Joe Watkins and Chuck Marshall.





Tacking up their chapter banner so that all may see are Jack Himes, Fran Smith and Marty Wolfe.



Radio's Eddie Gallagher holds the interest of a group of conscientious moon dial fans of Sigma Nu.

Sigma Nu

The absence of a fraternity house made it rough sledding for the Sigma Nu's, but with all the brothers pulling, '48-'49 year was a banner year.

The Pirate's Ball held in the Spring was a salty affair, full of fine entertainment and fun. The annual Bloomer contest, the highlight of the ball was won by Tri-Delt and the shear-snipping SN's made sure the shapely stems of the sea robbers' sirens showed in "See style" as they sauntered onto the scene.

A few weeks after the Pirate's Ball the "Snakes" took over the Bethesda Country Club for their gala Spring Formal, the wind-up of a successful year.

The brothers were active in ODK, M club, Men's League, S.G.A. and athletics.

With the University talk constantly circling around the new building program, the Sigma Nu's hoped that someone realized the plight of fraternities in need of land on which to build their new homes.

Bright stars of leadership were; Bob Moore, Joseph Polite, Stephen Stofko, Ed Mathews, and Fred Rawlinson.

Incidentally has anybody been around lately collecting lipstick prints, and praying for rain?

Sigma Nu pledges were doing a valiant job trying to arouse campus participation by wading in paint branch. Too bad, no takers.

SIGMA NU: *First Row:* George Fanshaw, Robert Beach, Chester Martin, Leroy Houck, Peter Hamblen, Albert Thompson, Howard Gugel, Thomas Hoffecker. *Second Row:* Harvey Sanford, William Plate, James McHenry, Fred Rawlinson, Reporter, Robert Moore, President, Joseph Polite Vice President, Stephen Stofko, Secretary, Edward Mathews, Treasurer, Jack Himes, James Hoffman. *Third Row:* Harry Irwin, Arthur Peregoy, Walter Cucura, Bryan Mercer, Walter Cortese, Raymond Harrison, Jacob Worrell, Jack Chenoweth, Martin Wolfe, Jack O'Brien, Norman Farrell. *Fourth Row:* Harold Holbrook, Paul Curto, Oscar Dubois, James Shackelford, Robert Elliott, Arthur Letcher, John Meagher, Richard Hoddinott, Leonard Roberts, James Simler.

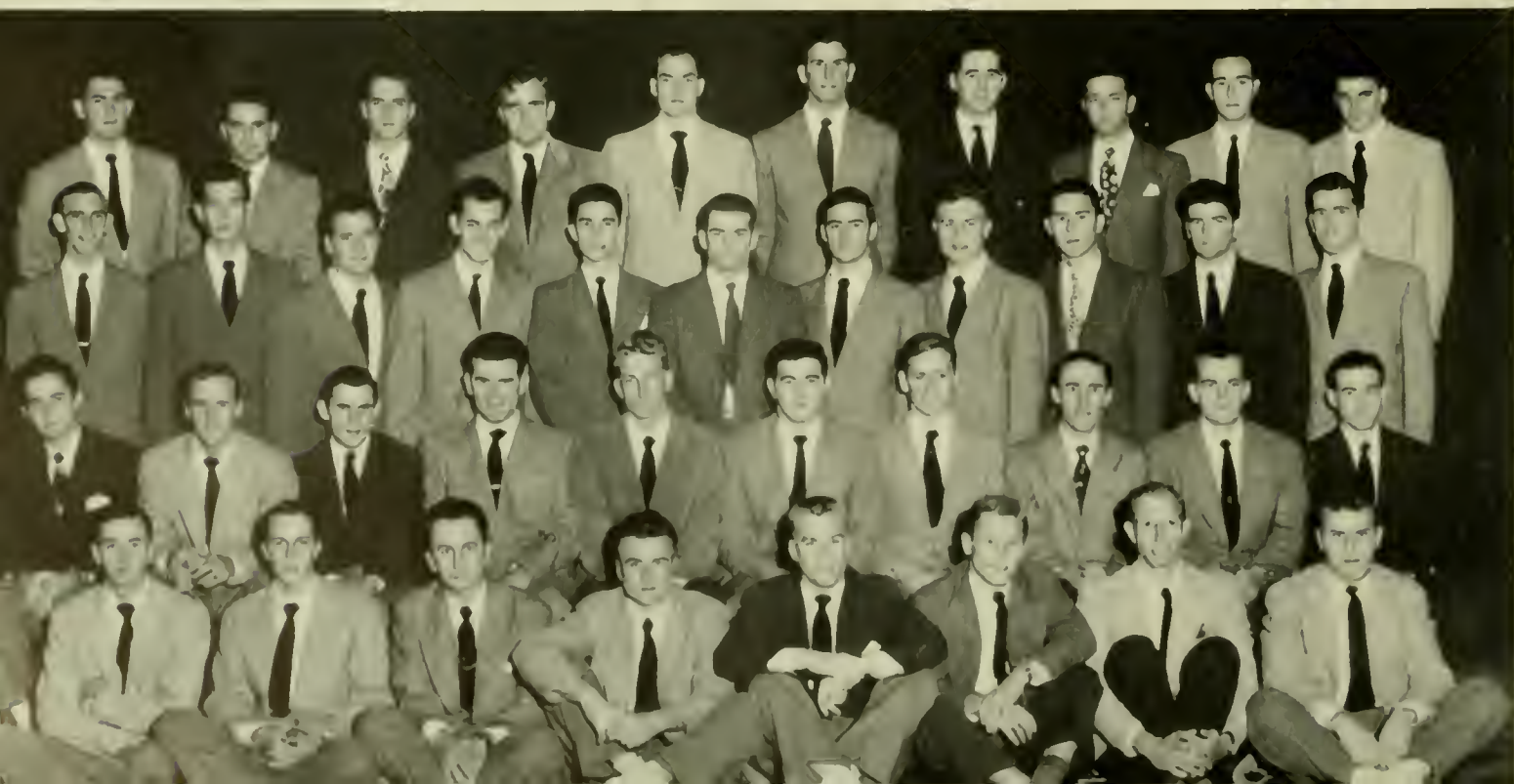



SIGMA PI: *First Row:* Joseph Guard, Alfred Sapp, Van Whiting-Pres., James Hills-V. Pres., Jean Carlton-Sec'y, Carl Ebersberger-Treas., Arthur Cook. *Second Row:* William Baker, James Morton, Robert Bissell, Earle Marden, James Wells, James Maxwell, John Hendricks, Richard Greenwood.

Sigma Pi

Sigma Pi arrived on the Maryland campus with a band and shot up to the highest scholastic average achieved in any Fraternity during 1947-1948. The brothers have been awarded places on the rolls of Alpha Zetta and Phi Eta Sigma honoraries.

Sigma Pi was started as a colony of the National Fraternity Sigma Pi, and this chapter gained its national standing on the fourth of March.

The seventeen members and six pledges have done well during their short time on campus. In the field of athletics Art Cook took top honors with his splendid firing on the rifle team. Cook, the 1948 Olympic champion of the small bore rifle competition, also won first place in the National Small Bore Championship match in October. Other shots on the Maryland team were Brothers Wells and Maxwell.

The year brought much to Sigma Pi. They acquired a house on Amherst road which became a favorite place to collect for the best of get-togethers.

The Orchid Dance was the highlight of the social calendar and as the retiring men shuffled out, Sigma Pi waited eagerly to see what the new year would hold for them.

Officers were VanWhiting, James Hills, Jean Carlton, and Robert Ebersberger.



Eager Sigma Pi's review the rigors of rushing but Art Cook has signed off for the evening.

The Sigma Pi's get a refresher course from Jim Morton at an early hour in the morning after.



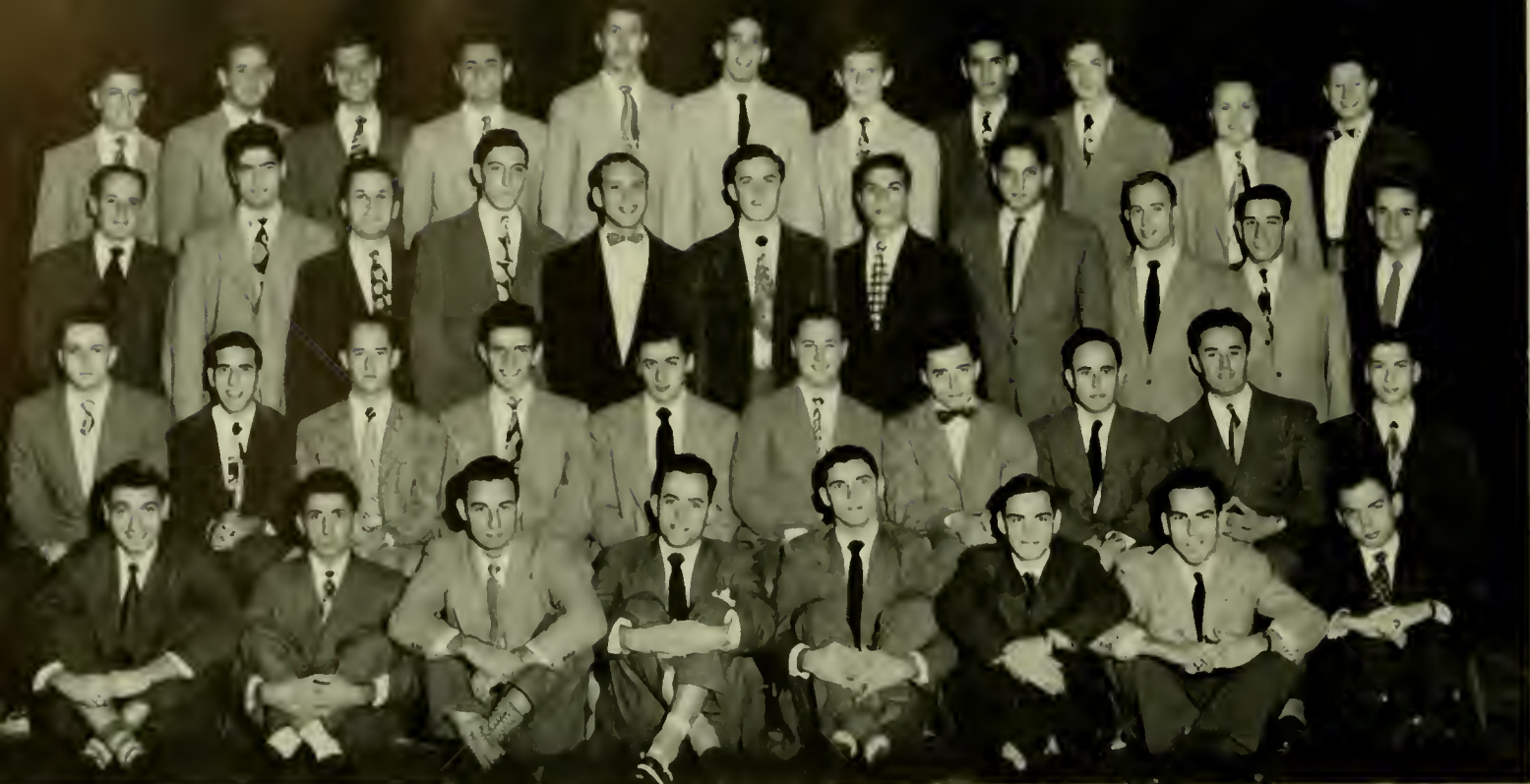

TAU EPSILON PHI: *First Row:* Donald Fox, Wilfred Romanoff, Edwin Statter, Samuel Frank, Shelden Witcoff, Gustav Baer, Supmaur Schwartz, Nathan Miller, *Second Row:* Jerome Biller, Edward Raskin, Gilbert Barron, Marvin Weissberg, Irving Cushner, Frank Millhauser, William Kahn, Morton Shearer, Irving Greenberg, Payson Getz, *Third Row:* Bill Lewis, Reuben Hyatt, Alvin Cohen, Martin Zuckerman, Ralph Klein, Joseph Greenberg, Henry Sinar, Sam Schwartzman, Herbert Siegel, Irving Cohn, Frederick Greenburg, *Fourth Row:* Sylman Euzent, Barnett Stein, Allan Eisenstein, Lee Klavans, Samuel Trivas, Paul Ford, Michael Holofcener, Alvin Brown, Donald Engel, Edward Libov, Herbert Shapiro.



Fancy footling furnished grinning brothers by Ed and Will.

Milk at midnight, or bothered brothers brush off books.



Tau Epsilon Phi

While the rest of the Maryland campus was adjusting itself to the first year of normalcy since 1941, Tau Beta took the opportunity to have one of the most successful years of the chapter's history. Scholastically, socially, and extra-curricularly, the brothers proved that Tau Beta ranks among the best fraternities at Maryland.

Leading the list of brothers active in campus life was Stan Samuelson who served as President of S.G.A. He was followed by members who participated in S.G.A., Diamondback, Old Line, and sports. Len Eisenberg, president of Tau Beta Pi, honor engineering fraternity, led the list of nine Tau Beta's who graced the rolls of honoraries.

Tau Beta swept into second in the Interfraternity bowling and volleyball contests. Leading all bowlers was Fred Sapperstein with an average of 121.

Another successful season culminated in Baltimore with the annual Jubilee consisting of a sport dance, stag banquet, and a formal banquet.

Numbered among the achievements of TEP was the donation of an operating room light to the Siani Hospital in Baltimore.

The sound of the coffee bell will long be remembered in the tunnies of the TEPS. What a stampede.



TAU KAPPA EPSILON: *First Row:* Dennis Buckley, Pledge Master, John Fantom, Secretary, John Hopkins, Chaplain, Carl Crowe, Vice President, Edward Schaefer, President, Norman Foster, Treasurer, Robert Sommers, Historian, Kenneth Wilcox, Sgt. at Arms, Vernon Bolte, *Second Row:* Samuel Dawson, Carroll Rang, Earl Sprague, Alfred Boldman, Herbert Rathliff, Vernon Christensen, William Esteves, Gordon Beard, Edward Howard, James Stofko. *Third Row:* Thomas Coonan, William Lowe, Milton Davidson, Walter Blanchard, William Stokes, Robert Blair, John Koch, Joseph Coursey, Julius Gonzales, Ralph Rennard, Robert Seniff.

Tau Kappa Epsilon

In the field of athletics, the Tekes captured the 47-48 bowling crown in a playoff with K.A. Five more points were added toward the Interfraternity cup when the volleyball team walked off with the fraternity championship. The second place in foul shooting and the second spot in the golf tournament rounded out the total and brought T.K.E. to third position in the competition for the interfraternity cup.

Ed Schaefer's boys got off to a flying start this fall by winning the football playoffs and made good showings in the other events.

Last year's Founder's Day banquet was held in the Wardman Park Hotel on January tenth and this year's banquet was held in York, Pennsylvania. The Hamilton Hotel was the scene of the Sweetheart dance which was held in conjunction with the George Washington University chapter. Millicent Bond of Baltimore, selected by Frater Ronald Regan, was named the Teke Sweetheart.

The lack of a house has at times been a severe handicap to the Tekes, but E section of Calvert was where they hung their hats, and so became their home and a nucleus of lasting friendships.

Other chapter officers were Crowe, Fantom, and Foster.



The proverbial chow line, as brother Jay dishes it out.

A monkey suit and helping hands for a snazzy brother.





Checking on the time to start the meeting are Ollie Travers, Wylie Gilstrap and Bill Cooney.

Getting checked out on the new television set are Tom Eskey and Bob DuBose, T.V. Operators.



Theta Chi

For sixty-nine Maryland males (anxious to increase their numbers), a television set, a white metal dog affectionately named "Rabies," and a little three-story hovel on Princeton avenue, all spell home. Located just an eyeball's throw from the Kappa house, Theta Chi functions have become recognized as bright spots on Maryland's social calendar.

From the first sendoff shindig, until the last backward glance at the house, Theta Chi's enjoyed themselves. Each successful party was regarded by all hands as only a rehearsal for the next one—which must be better. It always was.

This year will remain memorable to Theta Chi's for many years to come . . . they will remember the redecorated house that greeted them on their arrival in February (completely refurbished from kitchen to poop deck) . . . the Treasure Hunt . . . the really black Blackface Ball . . . the Christmas Formal at which a highly spirited Kriss Kringle made certain that all the stockings were amply filled . . . the record amount of pinnings . . . the "Dream Girl" . . . the serenadings . . . the parties . . . the parties! . . . and pulling their way into first place, Theta Chi's exhaled joyously over their newly won television set . . . Wotta life . . . It was a good year.

THETA CHI: First Row: Robert Brannan, Robert Cockran, William Lake, George Leonard, Dan Weijhright, Bob Langmack, Dick Holden. Second Row: Herbert Clark, Robert Grogan, George Van Wagner, Charles McIntire-Pres., William Cooney, V. Pres., David Roszel-Sec., Wylie Gilstrap-Treas., Irwin Gordon, Martin Smith, Dallas Maxwell. Third Row: Harry Hughes, Robert Monahan, Charles Hendrick, William Andrews, Manly Brohawn, Gilbert Smith, Joseph Dobson, William Wroe, Oliver Travers, Carroll Cannoles. Fourth Row: William Adkins, Harry Cox, Art Cosing, Wilber Morgan, Robert DuBose, Gerald Ferguson, Thomas Eskey, Al Chadwin, David Gring, Robert Rausch, Joseph Beattie, Jr.

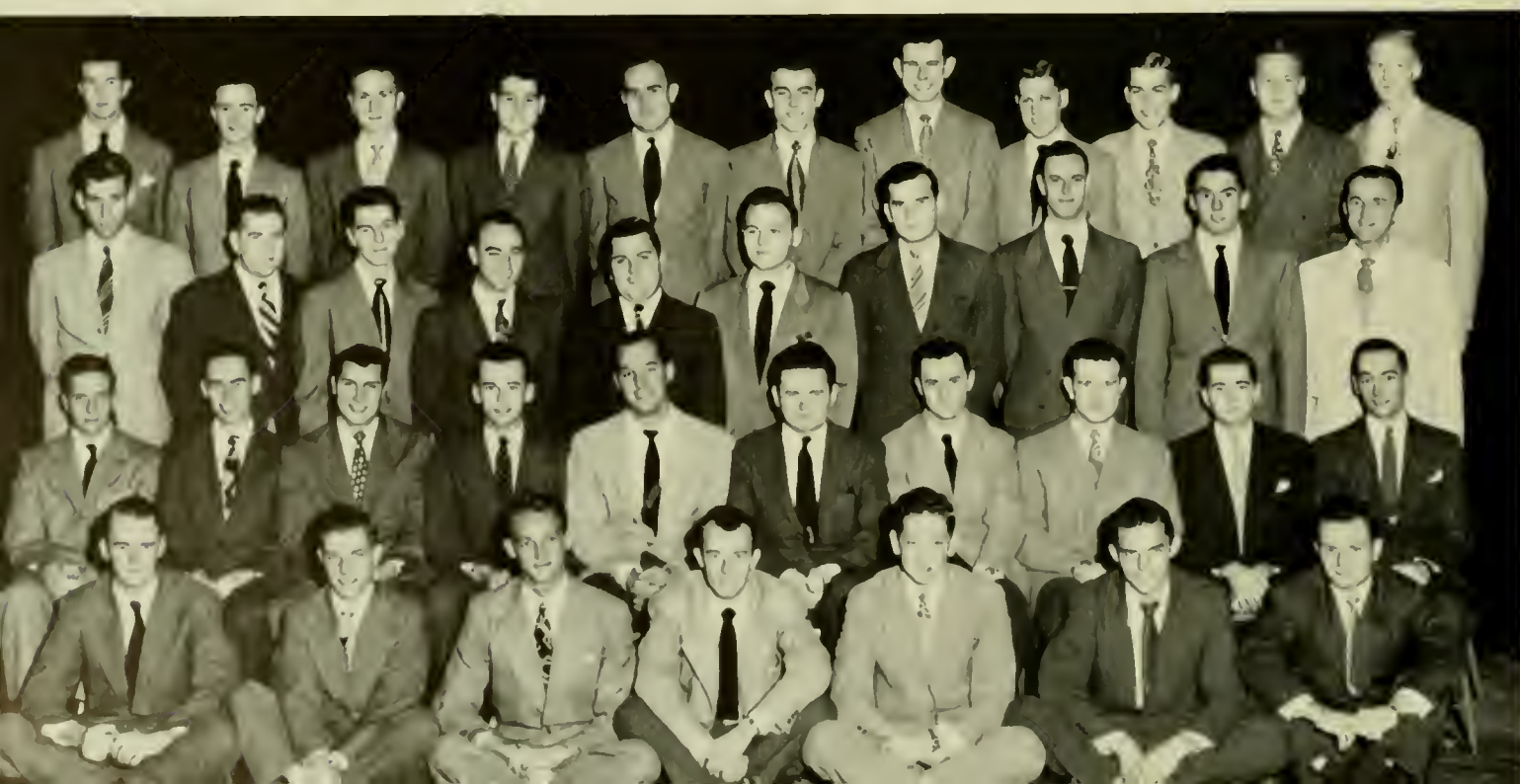

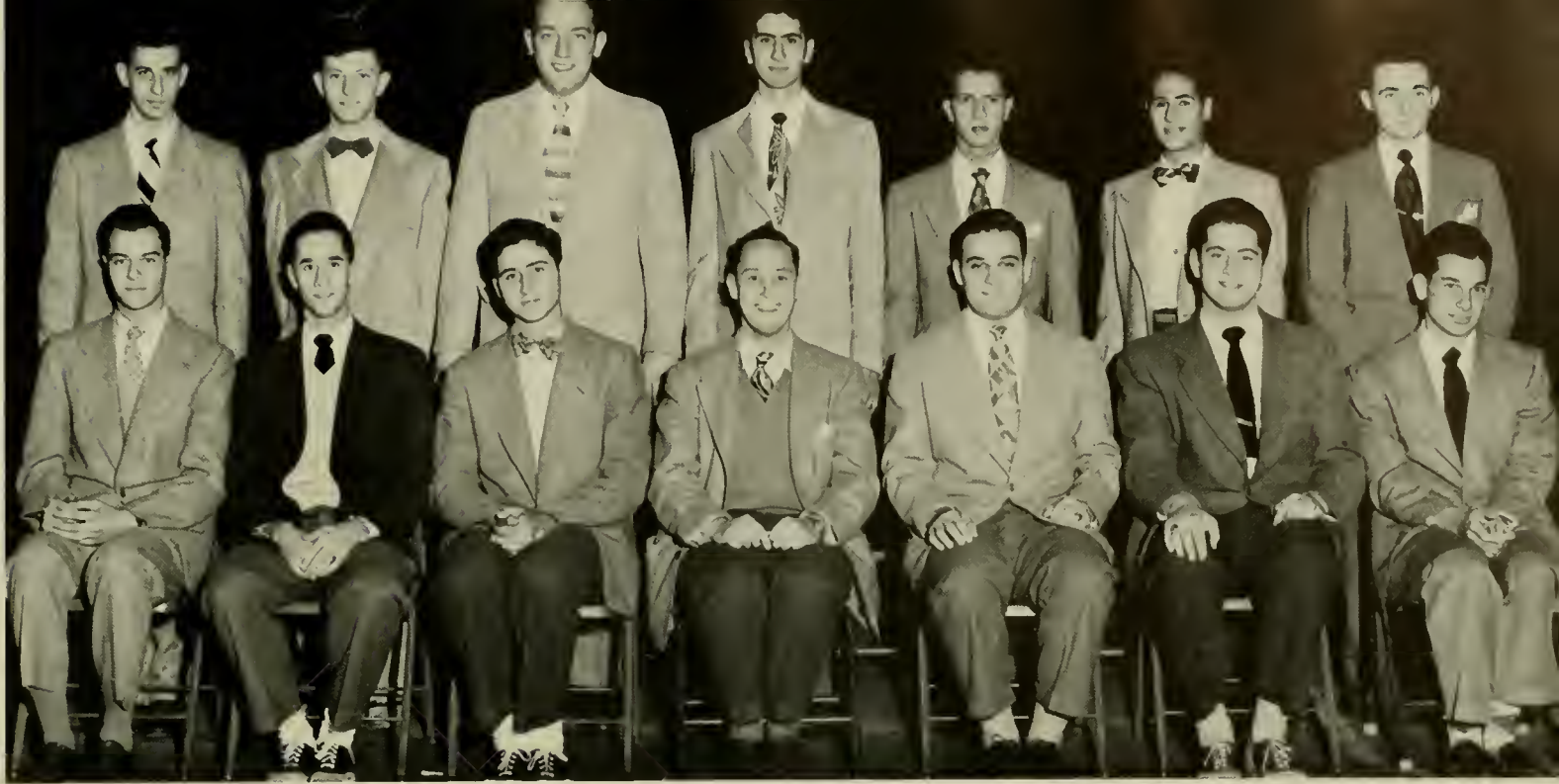

ZETA BETA TAU: *First Row:* Samuel Levin, Gerald Rashbaum, Hist., Albert Aaron, Pres., Robert Blum, V. Pres., William S. Orlove, Sec'y., Jerome Smith, Treas., Melvin Bender. *Second Row:* Gordon Oppenheimer, David Levy, Lawrence Sarubin, Robert Mayers, Stanley Charlow, Stanford Berman, Martin Perel.

Zeta Beta Tau

Since its founding, ZBT has become a prominent national fraternity of forty-five active chapters, and ten thousand members.

Beta Zeta was installed as the forty-first chapter on March 6, 1948.

Actives on Campus were Mayer Perel, vice president of Hillel; Philip Rosenberger, active in the University Theater production; Samuel Levin, press box announcer for the 'Terps' home football games; Jerry Rashbaum and Larry Sarubin are Pep Rally Committeemen; and Melvin Bender is in Cleff and Key.

Socially, Zeta Beta Tau has had a brilliant season. The first semester, a Halloween dance and a Thanksgiving Ball were the featured affairs. The latter part of the year, its first Anniversary Dance was held. Both a dinner party and formal dance celebrated the chapter's installation a year ago.

The outstanding affair of the year was Zeta Beta Tau's Golden Anniversary Convention held at the Waldorf Astoria Hotel in New York City from December twenty-seventh to January first nineteen hundred and forty-nine. Five "Zebs" from this chapter attended the gala convention.

Zeta Beta Tau looked forward to next year with an eye for a successful season.



Come on fellows, we're going to shine tonight.

Coffee for Zeta Betas' through the courtesy of the Little Tavern and two Calendar babes.



Sororities

A brave soul on campus once came out with the remark, "There are no women at the University of Maryland." If he was correct, there's an awful lot of little girls cloistered in the sorority houses clustered around the College Park area.

These enticing man-traps are famous for their hospitality, luxuriousness, and "Home away from Home" atmosphere. When you enter the door, you hear the vibrant young voices of the coeds raised in song. The girls love to sing. They sing in the morning, before and after lunch, before and after tea—several visitors have been driven insane by the infernal racket. But they sing on.

When we mention teas we hit the heart of Sorority social life. Sorority girls love tea. When they are not singing they are drinking tea. (Sometimes when they are singing it sounds like they are drinking tea.) Sometimes the girls feel real social and they invite a brother fraternity in to share their tea and their misery. Then things really get gay. Charades, spin the tea bag, and other fascinating games help to while away the hours. The Fraternity men have often been heard to say, "I can truthfully say that I've never spent an evening like that before."

Sorority girls are no different from the other girls on the Maryland campus, it's just their sunbathing that gives us the impression that we see more of them. They love sports—sports roadsters and sports coupes. They love a good time, and any sport that will show them one. But let's face it, they are grand and we love them. If they'd only stop that gosh-awful singing.

Delta Gammas Louise Boone, Pat Fell, and Anne Carr put
whiskers on the terrapin which formed
a part of Delta Gamma's Homecoming decorations ►





First Row: N. Miller, D. Drake, M. E. Travers, A. Sipp, J. Matthews, B. J. Ferguson. *Second Row:* S. Wallenstein, C. Scheeter, M. Likens, A. Clark, P. Christensen, J. Regus, Y. Jones, M. Perry, J. Reifschneider, A. Comisarow. *Third Row:* M. Scull, A. Mowen, B. Carpenter, L. Ault, R. Wolfram, D. Thompson, J. Reynolds, E. Gwathmey, S. Gilmore, A. Tapper, N. Wolfert.



First Row: M. E. Travers, D. Thompson. *Second Row:* J. Regus, B. J. Ferguson, J. Reynolds. *Third Row:* M. Likens, L. Ault.

Pan Hellenic Council

The Maryland Pan-Hellenic Council is a group composed of two representatives from each sorority on the campus. This group acts as a governing body for all of the Maryland sororities.

The most important task of Pan-Hel is the regulation and reformation of the rushing rules. It is the Pan-Hellenic Council which takes charge of all sorority rushing. It appoints one member of each group to act as guides for the rushees, and handles all of the invitations and bids given out.

After Rush Week is over and all the ex-rushees have been pledged, Pan-Hel gives a Pledge Dance for all of the campus pledges. At this time the Pledge Queen, previously judged, is presented and crowned.

Most notable among the accomplishments of Pan-Hel during the year was the Pan-Hellenic Workshop. This workshop, to which were invited National and Province officers all of sororities, had as its aims: to study the problems affecting sororities as a whole, and to attempt to make closer relationships between the sororities and their Pan-Hellenic Council.

Marty Roe

Pledge Queen

Dark-eyed Marty Roe of Alpha Omicron Pi sorority was chosen pledge queen in the Diamondback sponsored contest. Miss Roe, a Junior in the college of Business and Public Administration and a transfer student from Mary Washington College, was presented by Diamondback Editor J. Allen Bowers. Tiny Meeker played for the dance which marked the second annual presentation of the sororities' pledge class to the campus. Two hundred and fifty pledges were honored at the dance.



Crowd that packed Armory floor danced to Tiny Meeker's music as Pan-Hel Council honored two hundred and fifty pledges.



Red-caped, white gowned A.O. Pi's take home the cup by singing their way to first place in the 1913 Inter-Frat Sing.



Winners A.O. Pi and A.T.O receive cups from Pat Libbey.



Rushes wait for their invitations at Dean of Women's office.



Artistic Kappas put the last touches on the Bird Bowl.



Ready for tea-hopping, rushes wait for their Pan-Hel guide.



First Row: Joan Harrington, Doris Stephen, Lois Ann Ehlers (Treas.), Barbara Carpenter (Sec.), Ginny Vausha (Pres.), Jane Eagen (Vice-Pres.), Elaine Cromwell, Viola Hock. Second Row: Ruth Wolfran, Peggy Banzhoff, Mary Louise Dickinson, Leslie MacKintosh, Nell Davis, Edythe Zeck, Iris Whittel.



Prexy Virginia Vausha leads her Alpha Chi sisters in a songfest—just practising for Interfrat Sing?



In lieu of a house, the lounge of Dorm C sufficed for informal get-togethers, bridge, and conversation.

Alpha Chi Omega

On October 30, 1918, the newest of campus sororities was formally installed on the Maryland campus. As the Gamma Theta Chapter of Alpha Chi Omega, the group conducted formal fall rushing in the Sigma Chi house. There were several amusing incidences, as outsiders calling male members of the house were greeted by cheerful female voices. The Sigma Chi's declared that Mary Crapster's pinning in the middle of the rush week and the consequent serenading comprised the first time a girl had been serenaded in the Sigma Chi house after she had been pinned by a Beta!

No one will forget the first semester of Gamma Theta's Maryland life. Nineteen charter members proudly wore their golden lyres to a reception at which they were officially introduced to the university. Julie Wilson's slumber party brought a record of twenty minutes of sleep for the night, plus bouncing ping-pong balls and sewed-up pajamas, all at five A. M.! Alpha Chi rushed the season with the between-semester weekend at Mary Louise Dickenson's when several more daring members went for a rather chilly dip at Ocean City. Add the Christmas formal to the fact of the December 1 announcement that a house had been purchased, and one can see the outline of a successful beginning for the group.



First Row: Betty Walker, Marjorie Mudd, Janice Wheatley, Bernice Simon (Treas.), Laura Vogeler (Sec.), Jean Knox (Vice-Pres.), Frances Pollard (Pres.), Gladys Lessig, Wilma Shipley. *Second Row:* Barbara Galatian, Tillie Osann, Esther Fudge, Miriam Perry, Louise Sydnor, Rosemary Havenner, Bonnie June May, Betty Jane Howard, Yvonne Jones, Mary Ellen Andrus. *Third Row:* Pat Murray, Elaine Fitchett, Penelope Perkins, Elizabeth Thornthwaite, Betty Wilson, Jean Dye, Joan Schoeb, Nancy Clark, Lorraine Hirrlinger.



Rosemary gives Jean the final brush-off before she leaves.

The A.D.Pi's take to the kitchen after that late date.



Alpha Delta Pi

The sale of red socks in the local stores soared one hundred per cent when the A.D.Pi's announced the coming of their annual Red Sock Dance. Everyone turned out for the event, parked their shoes in the living-room, and danced in their uninhibited stocking feet.

Busier days followed with the exchange dinners with fraternities, bridge parties for campus housemothers, and the Pledge Dance, during which the future actives were presented to the tune of "Sweetheart of A.D.Pi". After initiation, the new initiates, sporting their brand-new diamond pins on their pajamas, were treated to a slumber party which featured plenty of excitement but no sleep.

At the risk of being called apple-polishers, the A.D.Pi's entertained the faculty at a tea held in their honor last fall, and later, celebrated the Christmas season by having a Christmas party to end all Christmas parties.

The girls proudly show visitors and friends their mantle, now decorated with a cup received for winning third place in the Inter-Fraternity Sing last spring, and state their intentions of aiming for that first-place cup this year.



First Row: Judy Weinberg, Cecil Schechter, Deborah Waxman, Germaine Margolis (Pres.), Jodean Askin (Sec.), Marjorie Bernstein, Eileen Bernstein, Juanita Block. Second Row: Rae Spector, Elaine Dickler, Jean Askin, Shirley Balser, Joan Scherr, Joan Bernstein. Third Row: Gilda Yerman, Gloria Eisenberg, Jackie Zelko, Faye Fram, Anne Sussman, Shirley Krause, Carolyn Fardman, Betty Kohn.

Alpha Epsilon Phi

Third in campus scholarship, near the top in Intra-Mural sports, and socially active, the A.E.Phi's have an all-around chapter.

The hectic rush season had scarcely ended when the girls of A.E.Phi found themselves involved in the fast and furious fall and winter social whirl. The chapter house was bulging at the seams during the Open House in October, and pledges and actives went en masse to Baltimore for the party given by Shirley Kraus at her home, with no disastrous results.

Just to show the fraternities that they weren't the only ones that could do it, the A.E.Phi's held a stag party (for women only) at mid-semesters. Featured at the party were the competitive skits given by various groups, which got successively better and better as the evening wore off.

The A.E.Phi pledges pitched in at Christmas to give the actives a party in the Maryland Room, and the actives returned the favor in the form of a Spring Formal, marking the installation of the pledges, held at the Shoreham, a fitting climax for any social season.

Germaine Margolis rapped the gavel during sorority meetings, and with the assistance of Bunny Sacks, vice-president, kept the girls of A.E.Phi rolling along.



Oh well, Germaine really didn't want to study, anyway.

There's no privacy whatsoever on the A.E.Phi party line.





Alpha Gams get a kick out of Betty Hilsee's talk.



Aline Mercer's picture gets the once-over from, and apparently the approval of, two of her sisters.

Alpha Gamma Delta

The Alpha Gam's scooped the campus with the neatest trick of Rush Week last fall. They invited rushees to join in a guessing game with high stakes. Six feet high, to be exact, for the prize for the best guesser was a date with football Captain Gene Kinney!

As the baby chapter of the Maryland campus, Alpha Gamma Delta has made great strides. This year the girls looked forward with great anticipation to their first attendance and participation, as an active chapter, in Alpha Gamma Delta's bi-annual National Convention. At this convention, to be held this summer, the Maryland chapter will take its place among her sister chapters throughout the country, reaching the goal for which the members have planned and worked so diligently.

As a prologue to this achievement, the chapter spent the past year binding the members into a closely integrated group. They started the fall semester with a slumber party, during which nobody got any sleep and everyone talked about their various trips to California. This was followed by a birthday-party celebrating Alpha Gam's first birthday on campus, and later, the first chapter Spring Formal, a memorable event for the members.

First Row: Angela Ganster, Gwen Gardner, Frances Brent (Pres.), Sue Gilmore, Aline Mercer (Treas.), Naomi Miller. *Second Row:* Ruth Henry (Vice-Pres.), Mary Frances Gill, Evelyn Tomlinson, Geraldine Fegley, Jo Anne Quail, Esther Spies, Ermenia Nesci. *Third Row:* Nancy Brinker, Phyllis Lain, Patricia Myers, Britta Fris, Mary Alta Hogin, Sally Long, Mary Lou Weedon, Betty Hilsee.





First Row: Barbara Hargrave, Cinda Fulton, Maxine Robertson, Marjorie Wenchel (Pres.), Betty Janney (Vice-Pres.), Norma Curtis (Sec.), Carolyn Giddings, Idalee Gray, Elaine Muhly, Boots Howland, Sally Sanner. *Second Row:* Peggy Sturgis, Nancy Price, Ann Fletcher, Jean Lowry, Betty Peter, Jackie Hammett, Anne Derrick, Berry Marshall, Ann Boswell, Patricia Spears, Jean Lindeman, Mickey Mullin. *Third Row:* Jean Huyett, Ellen Bradford, Jeanne Stevens, Dolores Hancock, Beverly Huddleston, Miriam Knibb, Bonne Simler, Jean McCauley, Rose Anne McNulty, Mary Isabel Grove, Judy Speake, Jean Reifschneider, Betty Tovell.

Alpha Omicron Pi

The A.O.Phi's boosted Philip Morris sales during the famous P.M. contest last winter. By December first, the end of the contest the girls had puffed into second place. Within a matter of days they found themselves the gleeful owners of a combination radio-victrola, compliments of P. Morris. Nicotine-stained members of losing organizations were invited in any time to hear it.

The picturesque A.O.Pi house is the only one which can boast of having had the one and only Testudo, honorable and often abducted Maryland landmark, in its living-room. Housemother Mrs. Alexander never could understand how it got in, but the girls eyed a certain fraternity with suspicion. General Service obligingly removed Testudo, reinforced the floor, and called it a day only to be SOS'ed back sometime later to remove a large spotted cow which had been placed in the vestibule.

The socially top-notch A.O.Pi's were proud of: pledge Marty Roe, voted 1949 Pledge Queen; singing their way to first place in last Spring's Inter-Fraternity Sing; their three big dances this year, the Winter Dance, the Initiation Dance, and the traditional Red and White Ball, for all past and present members.



The girls are reading a portion of their fan mail.

Minutes count says Norma, turning the clock back.





First Row: Betty Giese, Jeanne Regus, Marjorie Bletch (Pres.) Ellen Pratt (Corres. Sec.), Dorothy Drummond (Rec. Sec.) Joyce Frederick (Treas.), Grace Binkley, Miriam Mendenhall. *Second Row:* Pat Christensen, Lucia Ford, Joann Stealy, Ingrid Mortenson, Elaine Medford, Betty Beuermann, Peggy Chrisman, Jean Burton. *Third Row:* Barbara Elms, Jane Musgrove, Joanne Scott, Joy Dravis, Jean Simons, Alice Thompson, Norma Dent, Joan Giddings, Bertie Fleet.

Alpha Xi Delta

Two new cups have been added to the Alpha Xi collection. The first was received for their original decoration of the circus theme at the Sophomore Prom. The other cup represents the second place prize for the 1948 Homecoming decorations.

The Beta Etas started the semester with an Open House, followed by a dessert for their brothers, fraternally speaking, the Sigma Nu's. Not long afterward, the girls went Dogpatch with a Daisy Mae and Lil' Abner dance, with Marryin' Sam to persuade reluctant sailors.

This past year, the Alpha Xis have worked in the reorganization of their Parents' Club, given a tea for their Baltimore alumnae, and have contributed a great deal of time and effort to their national project of a medical dispensary to be given to the town of Noord-wick, Holland.

The Alpha Xis can look back on the St. Patrick's Day Dance, their one and only Double or Nothing party, the beautiful Rose Ball, the traditional Spring Formal of Beta Eta, the frequent impromptu Theta Chi serenades, and last but not least, Barbara Elms' interpretation of Marryin' Sam, a truly stirring performance.



Alpha Xis get prettied up for the approaching weekend.

Argyle makers gather each night before the fireplace.





First Row: Janie Rogan, Shirley Miller, Mary Alice Kellogg, Jane Lynch (Pres.), Corliss Cook (Vice-Pres.), Jeralce Miller (Sec.), Jackie Hustis, Lois Hart. Second Row: Ann Foster, Elizabeth Simpson, Sandra Irwin, Nancy Corbett, La Fon Beville, Elaine Spencer, Virginia Lutz, Jane Smith. Third Row: Ann Tullis, Joan Williams, Bobbie Black, Suelen Taylor, Marian Capozzi, Bobbie Wood, Helen Davis, Joanne McLellan, Bobbie Schmall.

Delta Delta Delta

The Delta girls came back to a freshly painted but empty house. In a week of sweeping and tugging and with the help of George, the house was immaculate in its new decorations.

The whirlwind rush season stumbled into the scramble of football games and the frantic search of mugs for Homecoming decorations. The Founders Day Banquet slipped in with special emphasis on Banquet. About this time the Tri Dels were honored by a visit from two Belgian girls.

The Xmas Pine party introduced the first shmoo which multiplied as all good shmooos do. The front windows became their grandstand. Between Christmas and change of semesters the goal became, "A serenade a week." Basketball became a favorite spectator sport of the triple Ds. Wha Whoo Wha!

On Thursday nights ye ole Delta shelta played host to after dinner coffees for all the campus. As spring came and pansies showed their smiling blossoms, the Deltas, too blossomed forth in formal dress for their Annual Spring Formal. Soon after many a Delta girl was found with a red face as the sun deck became the place, classes or not. Just preparing for Ocean City. Let's Live!



Date-bent, Posie waves goodnight to some Delta sisters.

Virginia, Joanne and friend help Liz write her theme.





Ellie gives her own course in Music Appreciation.



Black coffee helps during exam-cramming period.

Delta Gamma

Beta Sigma of Delta Gamma cruised smoothly through the year with their colors flying high. Formal rushing was a huge success in every way, for the DG's picked up one of the largest pledge classes of any group on campus, thirty prospective wearers of the anchor.

Centrally located, the DG house can boast of having Byrd Stadium practically in its back yard. Campused of incapacitated members were able to view all the fall games from their back windows with no strain whatsoever.

The DG's enjoyed the annual hayride given the actives by the pledges. The girls and dates boarded trucks and headed for the shore, where they spent an exciting day.

Christmas time rolled around and the Delta Gammas donated dolls (the wax kind) to Bill Herson for his campaign. In addition to this, the hardworked DG pledges again feted the actives with a tremendous Christmas party.

The Delta Gammas have as memories of 1949: the feverish work and flourishing of paintbrushes which produced a small masterpiece in the way of house decoration at Homecoming; their huge initiation; their little sisters dressed in their prettiest for the Pledge Dance.

First Row: Betty Pogue, Jo Blake, Pat Fell, Ellie Higgons (Pres.), Witty Albaugh (Vice-Pres.), Phyll Kreisher (Treas.), Betty Rockwell, Jo Gilbert, Louise Boone. *Second Row:* Dolores Bowles, Emily Drovin, Anne Carpenter, Marian Cronin, Anne Carr, Doris Price, Aileen Dubbert, Mary Dansberger, Peg Turner, Giny Hellmann, Betsy Smith. *Third Row:* Margaret Ball, Nancy Spurney, Ennis Claire, Gloria Engnoth, Dolores Colton, Rita Dover, Gail Feimster, Margaretta Bains, Joan Parrott, Nancy Wulfert, Anne Wood, Joan Moore.





First Row: Dolly Sapp, Joy Hull, Mary Ellen Hicks (Pres.), Rita Widmayer (Vice-Pres.), Eleanor Hoppe (Sec.), Doris Crewe (Treas.), Bobbie Hughes, Mary Lou Motley. Second Row: Jeanne Lang, Jane Blizzard, Peggy Bentz, Pat Taylor, Jeanne Matthews, Nancy Dunne, Helen Keith, Corinne Clark, Aline Johnson, Virginia Bunker. Third Row: Ruth Myers, Marianne Karlowa, Sally Kingsbury, Corinne Davis, Betty Baker, Mary Jean Leukel, Jane Gray, Vera Pettit, Janice Bradshaw, Doris Thompson, Shirley Haslup.

Gamma Phi Beta

The Gamma Phi house was the scene of a near-insurrection last fall. Campus wheel and Gamma Phi president Mary Ellen Hicks, in charge of Homecoming Queen candidates, was the only student to know the identity of the Queen twelve hours before the crowning. Besieged by her sisters in the mode and brown, Mary Ellen was forced to barricade her door to keep the deep secret. Sociable Mary Ellen almost broke under the strain, but, true to the cause, didn't breathe a word.

The Gamma Phi's were more philanthropic than usual this year. They not only led all other sororities in contributions to C.A.R.E., but they curtailed social expenses and contributed an extra amount to their camperships for underprivileged children.

However, social life itself was not eliminated. The girls went overboard in a nautical way for their annual Ship Dance, a big event on their social calendar. Fraternities cheerfully trooped up the slope to the green-shuttered white house for after-dinner coffees, and the campus at large has beaten a path up the grassy hill to attend the famed Gamma Phi open houses. The Pledge Dance, honoring eighteen prospective Gamma Phi actives, rounded off the Beta Beta's social season.



Marianne and Jean give some advice to a sister.

Chapter scrapbook is better to read than any text.





First Row: Mary Rose Adams, Jane Zinck, Jean Bream (Sec.), Mary Jane Schermerhorn (Vice-Pres.), Jean Perdue (Pres.), Mary K. Morris (Treas.), Martha Likens, Rosemary DiPaula, Pat Randall. Second Row: Martha Jean Crawford, Alva Clarke, Marilyn Langford, Bettye Smith, Mary Lakeman, Joan Morrison, Laura Flippin, Phyllis Mattingly, Janet MacDonald, Jane Dickey.



Alva sneaks a nap while Jean, Mary and Laura beaver.

Jane takes the cook's place for one indigestible day.



Kappa Alpha Theta

The residents of the little white cottage in the Gulch have come a long way since their installation on campus in February of 1947.

Last spring, the Thetas gleefully carried off the trophy for second place in the annual Inter-Fraternity Sing, quite a feat for a group of their small size.

Theta wound up the year with their annual Spring Formal, held at the Kenwood Country Club, then joined the mass exodus to that uninhibited last resort, Ocean City.

Returning last fall, they welcomed a new house-mother, Mrs. E. Quay, and pitched into the work of fall rushing. They survived the strenuous rush season by coming out of the fray with a fine pledge group and immediately set about adjusting their sights to the social and academic scenes.

At Christmas, the Thetas joined with representatives of other Greek groups on campus in a Sing-Along with Fred Waring and the Pennsylvanians, whose Christmas program was devoted to the Kansas Institute of Logopedics, the fraternity's national charity. The KAT Formal in the Spring polished off the 1949 social calendar. Looking forward to another activity-filled and fun-packed year, the Theta's adjourned for a much-needed summer rest.



First Row: Margaret Body, Nyla Jordan, Pat Osmond, Dottie Weber, Pat Reed (Pres.), Dootsie Martin (Vice-Pres.), Dottie McMin (Sec.), Duffy Conant (Treas.), Helen White, Sheila Rockwood, Peggy Burger, Joan Robey. *Second Row:* Martha Stender, Betty Cooper, Joy Roby, Joan Mitchell, Shirley Heine, Helene Brannock, Joyce Hoppensteadt, Mary Lou Heindl, C. J. Sewell, Jean Shultz, Carolyn Branch, Jean Doreset, Nancy Houck, Dolores Fitzgerald. *Third Row:* Mary Jean Meaney, Pat Pugh, Betty Banks, Audrey Mowen, Ann Heidelbach, Mary Alice Larson, Doris Harder, Nancy Peake, Tavia Morgan, Beth Burch, Billee Hatcher, Mary Anna Westerman, Margie Seull.

Kappa Delta

The Kay Dees have the corner on the Queen market. Last year's May Queen was Kappa Delta Carol Haas, while sister Jean Farmer wore the crown of the 1949 Homecoming Queen. Even the fall pledge class has its claim to distinction when pledge Betty Lee was chosen "Miss Freshman".

After a chaotic rush week of sitting on the floor, lighting rushees' cigarettes, and trying to sleep through all night rush meetings, the Kay Dees got rolling down the academic and social paths. Socializing began at the Kappa Delta house with an Open House in November and ended with a spring formal. In between these events, the usual exchange dinners and desserts and parties flourished. The Christmas season was ushered in by a party given by the pledges for the actives. Not to be outdone, the actives returned the favor by throwing the famed Black and White Ball in February.

The sports-minded Kay Dees threw bowling-balls, flashed hockey sticks, and sprained muscles during the women's Intra-murals, but can state with pride that they received second place in last years' sports. Phil-anthropically, the girls supported a Belgian orphan and maintained six beds in the Crippled Children's Hospital.



Spook acts as Chief Librarian and hands out the volumes.

C. J. Duffy and Doris finally find a fourth for bridge.





Ellie, Booie, Jackie, Jean and Harriet enjoy an after-dinner cup of coffee in the chapter living-room.



Three against one is no fair! Booie gets the worst end of this feather battle up in the Kappa dorm.

Kappa Kappa Gamma

The Kappas keep that scholarship cup shiny. In fact, they've kept it shiny for two years, and are hoping to keep it for the third year.

Within squinting distance of the Theta Chi and Phi Delt fraternity houses, the sociable KKG's lead an active social life. In addition to the usual fraternity desserts and dinners, and a Christmas dinner for the little sisters of the actives, the Kappas emphasized their annual Spinster Skip.

KKG housemother, Mrs. Hill, once more acted as hostess for the Kappas housemother's tea. An annual affair for many years, it is an enjoyable and informal get-together for all campus housemothers.

Kappa joined the other organizations on the campus in sending a CARE package to a family in Germany. In addition to this, they contributed to the Dorothy Canfield Fisher Fund for French Relief and other Kappa philanthropies.

The Kappas remember; the impromptu fraternity serenades at two A.M., the week that they were quarantined, and the Homecoming decorations that just wouldn't stay up.

The chapter's three Mortar Boards held the top offices. Mary Pat swung the gavel, Nancy helped, and Ginger took charge of the moneybags.

First Row: Jenny Williams, Liza Ann Riggins, Jeanne McBeath, Suzanne Barnett, Mary Pat Smith (Pres.), Nancy Clapp (Vice-Pres.), Ginger Rustin (Sec.), Helen Riddle (Treas.), Mary Moran, Cherron Callaghan, Susie Elder, Maggie Galloway. *Second Row:* Penny Shade, Jeanne Hahner, Jean Robinson, June Lewis, Nancy Swain, Pat Cole, Jean Myers, Margie Welch, Jean Thompson, Jackie Morley, Barbara Stephenson, Jane Averman, Jean Culbert, Jinx Hagerman. *Third Row:* Eleanor Gwathmey, Barbara Smith, Diane Thompson, Margie Geiger, Ann Myers, Peggy Rabner, Harriett Hobson, Betty Jobe, Honora Whelan, Marie Stafford, Royellen Crampton, Booie Paterson, Martha Lee Heise, Robin Kearney, Eleanor Harrington, Junie Crapster.





First Row: Barbara Kuhn, Ethel Jongeneel, Roberta Majesky (Sec.), Carolyn Thompson (Vice-Pres.), Amy Cantwell (Pres.), Mary Jarrell (Treas.), Lynn Kotick, Barbara Burgess. *Second Row:* Dorothy Drake, Betty Ehlers, Gayle Hamlen, Regina Markey, Jeanne Reynolds, Marcia Foster, Joan Clark, Lynne Rossmann. *Third Row:* Virginia Bogert, Barbara Fitzgerald, Martha Waldron, Patsy Branner, Helen Hereford, Kathy Lynch, Carolyn Smith, Janet Richards.

Pi Beta Phi

The Pi Phis are still beavering for first scholarship honors. Having held second place for two years, they have their caps set for that shiny gold cup.

The chapter house received an interior face-lifting last fall when the girls painted all the rooms. The house turned out beautifully, but paint-flecked Pi Phi's were seen purchasing turpentine in Albrecht's for weeks afterward.

The overcrowded white house in the Gulch has housed and protected, beside Pi Phi's, a quaint menagerie. There were four white rabbits, named Pi, Beta, Phi, and Moe, and a small black cat of decided opinions whose fondness for hamburger and shower stalls earned him much unpopularity.

The arrow girls were proud of their Homecoming decorations. They decided it was even worth getting up at five A. M. for decorating purposes after being awarded third prize.

The traditional Winter Cotillion, held annually at the Roger Smith Hotel, the highlight of the Pi Phi winter social whirl, gets better and better. This year, the chapter and tuxedoed dates danced dreamily under the benevolent eye of none other than Dean Reid himself, guest chaperone who seemed to enjoy himself as much as the girls enjoyed having him.



Petey signs out for her sisters—she can write.

Barbara plays accompaniment for an off-key trio.





First Row: Bernice Spire, June Margolin, Marlyn Paper (Vice-Pres.), Rita Rosenfeld (Pres.), Eva Stein (Sec.), Helen Kaplan (Treas.), Eunice Boin, Norma Mermelstein. Second Row: Selma Bloom, Ruby Spector, Erlene Hite, Judy Jacobs, Ruth Horowitz. Third Row: Marilyn Kuhn, Janet Crandall, Dolores Schwartzman, Joan Feinstein, Rita Surosky, Abby Phillips, Rosalie Cohen, Marjorie Cimmet.



Caffeine fiends gather at the community "coffee bar".



Sig Home Ec majors do their homework in clay and paint.

Phi Sigma Sigma

With the aid of a paintbrush in the hands of a houseful of enthusiastic Phi Sigs at the beginning of the semester, the big white house at the end of College Avenue was made ready for another year of activity.

Social life was emphasized and ran from the Phi Sig Open House in the fall, which seemed crowded enough for all ten thousand Maryland students to be there, to a dessert and bridge party for all campus housemothers. Founder's Day was an important item on the Phi Sig social calendar, for it was celebrated by a dinner in Washington with the George Washington chapter and the Washington Alumnae Club.

Nearly every evening found the house deserted and members trudging up the hill to a play rehearsal, for, although the Phi Sigs were active in many campus organizations, the University Theater was the favorite activity.

Like many of the other groups on campus, the Phi Sigs became more philanthropic than ever this year. The girls worked especially hard on their national Philanthropic project, the prevention and cure of Rheumatic Fever, by selling magazines and tickets to Constitution Hall concerts.

After the busy year, the Phi Sig's closed the house door until September, '49.



First Row: Jeane Pons, Bonita Singletery, Rosabelle Somers, Betsy Stafford (Pres.), Katy Foster (Vice-Pres.), Ann Troy (Sec.), June Degler (Treas.), Anne Matthews, Helen Mahaney, Pat Hauter. *Second Row:* Janet Turner, Joan Harrison, Jacquelyn Read, Judith Harris, Mary Ellen Travers, Joan Brunner, Dorothy Kroeger, Cynthia Cotton, Katie Kelly, Mary Ann Giancoli, Mimi Villaret, Nancy Kneen. *Third Row:* Jean Collins, Adele Wojciechowski, Dot McCarthy, Joan Watts, Angie Glekas, Joann Pennfeather, Faye Adams, Jean Carson, Nancy Covington, Jean Jeffers, Betty Bradley, Lois DeHoff, Janet Lee Hitchcock.

Sigma Kappa

With a winter wonderland all around their white house, the Sigma Kappas began the new semester with a formal dance at the chapter house, during which they introduced their new pledges to the campus.

Sigma Kappa's social calendar also included a tea for their new housemother, Mrs. Gertrude Patterson, and a dinner in honor of President Byrd. With neighbors Pi Phi and Theta, the Sigma Kappa's held a joint Open House after the Maryland-Loyola lacrosse game. Guests danced at Sigma Kappa, played bridge at Pi Phi, and had refreshments at Theta.

Favorite conversationalist at the Sigma Kappa house is member Ann Sipp, who not only journeyed to the sorority convention in Sun Valley this summer, but also managed to have enough time to travel in Europe afterwards.

Sigma Kappas like to look back to their 1948 Spring Formal, which was held in the Willard Hotel, and which proved to be the bright spot of the spring semester, along with the lively hayride to Great Falls, held sometime later.

Betsy Stafford was moderator and head woman of the chapter, while Katy Foster assisted, and June Delger held the purse-strings.



"How many calories in a marshmallow?," Ann is asking.

Sigma Kappa's answer to Lassie goes through his paces.



Terps resent too much Justice

The two waterboys picked up the buckets, threw the extra paper cups on the ground, and turned to leave the stadium.

"If you say one word, I'll hit you in the head with this bucket!" said the boy in the rear.

"I wasn't going to say anything... But Jeez that Justice can kick!"

"You telling me. Listen to me . . . I'm so hoarse from yelling I can hardly talk. When Bonk made that run I spilled my bucket all over the field I got so excited. That was really some game!"

As they reached the gate, they noticed a jacket left sprawled on one of the seats. Joe, the short one, hopped over the concrete wall and picked it up. From one of the pockets dropped a program for the game: Maryland vs. North Carolina. He leafed through the crumpled pages. On the last page the rooter had written, "We'll kill 'em next year!"

"Yeah, if we only played them next year," said Joe, sadly.

"Pick up your bucket and let's go," said the other. "We'll murder all the rest of them, anyhow!"

With heads held high, the two boys trotted into the locker murmuring over and over again,

"We'll get 'em next year. We'll get 'em next year!"

The locker door closed quietly behind them.



On Maryland's first play, Harry Bonk (No. 39) thrilled the

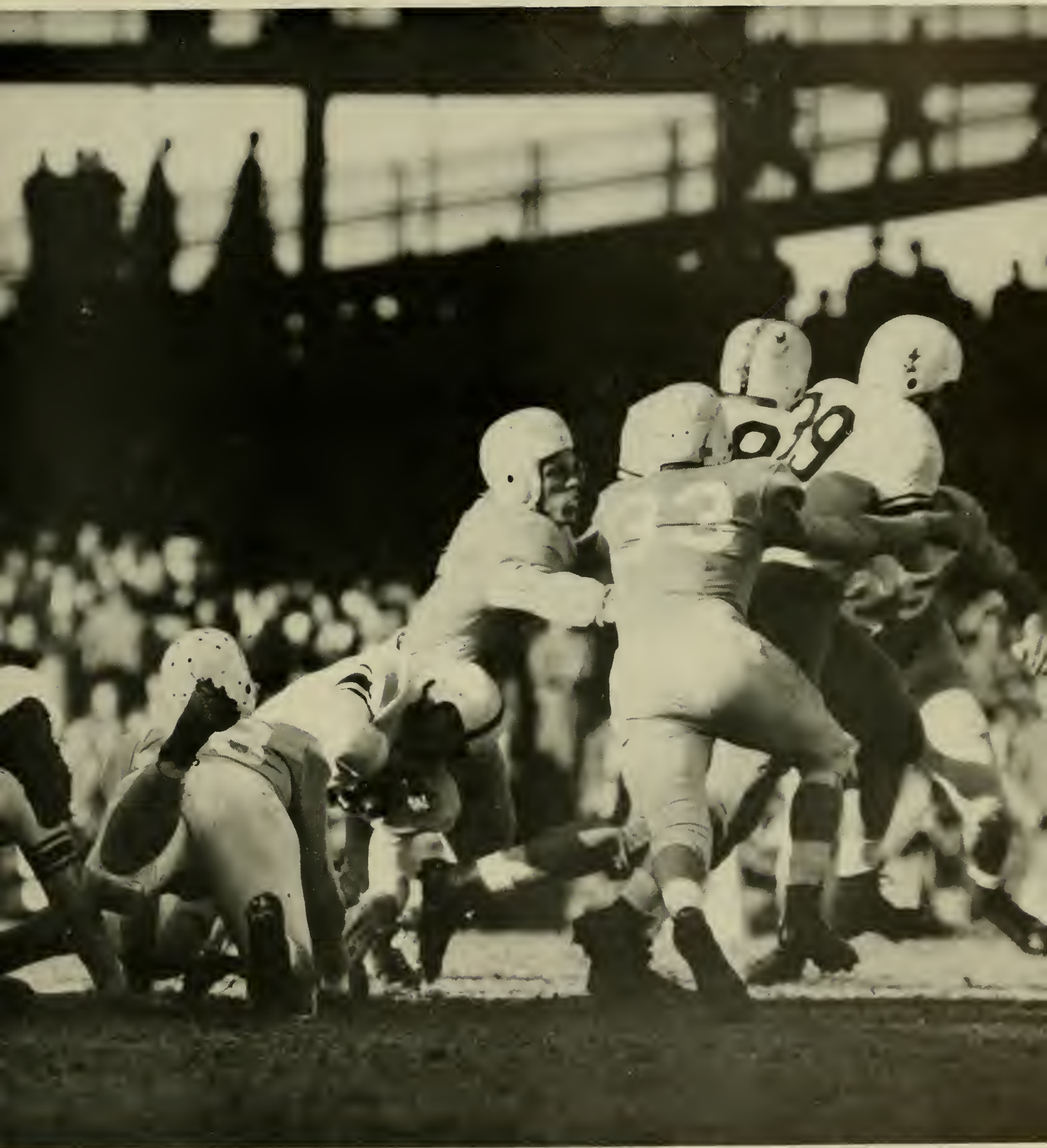

record collegiate crowd of more than 35,000 with his 76 yard run to set up Terps' first touchdown against North Carolina.



Geary Eppley, Chairman
Dean of Men



Dr. William C. Supplee
Chemistry Professor



Dr. William B. Kemp
Experiment Station Director



Dr. Ernest N. Cory
State Entomologist



James M. Tatum
Athletic Director



Dr. Arthur I. Bell
President Alumni Association



Col. Claude E. Stadtman
Professor of Military Science



Louis C. Eisenhower
President of SGA

ATHLETIC COUNCIL

A comprehensive sports program is sponsored at the University of Maryland under the supervision of the Council on Intercollegiate Athletics. Six members of the faculty, the president of the Student Government Association and the head of the Alumni Association comprise the Council.

Varsity teams are fostered in baseball, basketball, boxing, cross country, football, golf, lacrosse, rifle, soccer, tennis, track and wrestling. Freshman teams in these pastimes, out during the war period, have been revived.

Four of the members of the Council are former Old Line sports stars, Chairman Geary Eppley, '20; Dr. E. N. Cory, '09; Dr. William B. Kemp, '12, and Dr. William C. Supplee, '26. Other members are Jim Tatum, athletic director and football coach; Col.

Claude Stadtman, head of the Military Department; Dr. Arthur I. Bell, Alumni prexy, and Lou Eisenhower, SGA leader. Tatum, North Carolina grad, and Col. Stadtman are only non-Marylanders among the eight.

Eppley, Dean of Men, was a great football end and competed in track and later was head coach of the latter sport. Cory, football captain in 1903 and runner on the track team, is head of the Entomology Department. Kemp, grid and track star, is director of the Experiment Station, and Supplee, football end who was named on several all-America team in 1923 and also a basketball and track ace, is in the Chemistry Department. Bell, Dental School product, is a forceful leader of the grads and Eisenhower, a junior from Baltimore, has proved a popular leader of the student body.



ATHLETIC STAFF—First row: Flucie Stewart, W. W. Cobey, graduate manager; Jim Tatum, head coach; George Carroll, publicity director; George Barclay, Houston Elder. Back row: Sully Krouse, Bill Meak, head freshman coach; John Cudmore, Duke Wyre, trainer, Warren Giese.

Terps 6-4 record good; 'Breaks' cost two wins

While not matching its record of 1947, the Maryland football team, with six victories against four defeats, had an interesting season, but one that did not satisfy Jim Tatum, chief mogul.

In fact, Big Jim had a right to be somewhat disappointed, not over his own efforts or that of his staff, but because Lady Luck did not choose to smile upon the Terps.

Maryland should have won the Homecoming Game with Duke easily, but instead lost by the irking margin of a lone point. Then, too, the Old Liners apparently had their final game with West Virginia at Morgantown all wrapped up with less than four minutes to go and in possession of the ball. Then a Terp fumble



Big Gun in sports as athletic director, head grid coach and member of athletic board. In his two years his grid teams have won 13 games, lost 6 and tied 2.



VARSIITY SQUAD—First row: John Condon, Dave Cianelli, Ed Fineke, Jack Targarona, Stan Layvine, Bill Copperthite, Pete Augsberger. Second row: Francis Evans, Fred Davis, Jim Goodman, Ed Schwarz, Gene Kinney (captain), Bob Ward, Ray Krouse, Elmer Wingate. Third row: Joe Kuchta, Earl Roth, Jim LaRue, Harry Bonk, Joe Tucker, Vic Turyn, Jake Rowden, John Idzik, Hubie Werner. Fourth row: Jeff Keith, Stan Karnash, Bob Roulette, Tom McHugh, Chet Gierula, Bernie Sniscak, Paul Broglio, Al Phillips, Bob Andrus, Jack McQuade. Fifth row: Ray LaFontaine, Ed Kensler, Ed Pobiak, Matt Stankiewicz, Rudy Gazyur, Marv Kramer, Bill Everson, Dan Staffineri, Bob Dean, John Baroni, Ted Betz, John Troha. Sixth row: Harry Brown, Lefty Nairn, Bob Bradford, assistant managers; Bill Bissell, manager.

Terps 6-4 record good

gave the Mountaineers the scoring chance they needed and seeming victory faded into defeat.

Had these two tilts been placed on the right side of the ledger, it is certain that the Old Liners would have received an attractive bowl bid.

Maryland actually outgained every foe, except Vanderbilt, a team rated the best in Dixie at the finish of the season. The Commodores were the only outfit to make the Terps look bad.

The Old Liners picked up a total of 3,159 yards during the season, 2,351 by rushing and 808 through the air. Hubie Werner set the running pace with 526 yards, Harry Bonk was next with 376 and Vic Turyn third with 336. Turyn added 595 yards in passing to be tops in total yardage with 931.

Earl Roth made 49 punts for an average of 37.2 yards.

1948 RECORD

Maryland.....	19	Richmond U.....	0
(At Richmond)			
Maryland.....	20	Delaware U.....	0
(At Wilmington, Del.)			
*Maryland.....	28	Virginia Tech.....	0
*Maryland.....	12	Duke.....	13
*Maryland.....	17	George Washington	0
*Maryland.....	20	North Carolina ..	49
Maryland.....	27	Miami U.....	13
(At Miami, Fla.)			
Maryland.....	19	South Carolina ..	7
(At Columbia, S. C.)			
Maryland.....	0	Vanderbilt ..	34
(At Nashville)			
Maryland	14	West Virginia ..	16
(At Morgantown, West Va.)			

*—Played at Griffith Stadium, Washington, D.C.

Ten finish Old Line grid careers, leaving big gaps to be filled in 1949 eleven



BOB ANDRUS

Junior in Physical Education has played his last for Maryland, after three years. Bob played a year at North Carolina State before the war, which makes him ineligible for 1949. Following his year at N. C. State, Bob went into the Navy for three years, then to Maryland with Clark Shaugnessy.

Bob's best game was when he played at N. C. State in a game against North Carolina Pre-Flight. Bob threw two TD passes and N. C. State won, 19-13.



HARRY BONK

Stocky fullback for the Terps came up from North Carolina Pre-Flight. He was the only Marylander to play in the Blue-Gray game at Birmingham this year. He played for the Gray.

Harry says he enjoyed his 76 yard run in the first three minutes of last year's game with North Carolina more than anything he can think of. "But it makes me sad to look back on that game, although that run was a lot of fun."

Harry received his master's degree in February. He was graduated with a four point average in physical education.



PAUL BROGLIO

Guard who had the distinction of playing varsity football at four major colleges. He was at Ohio State in '40 and '41, where he played one year of freshman ball and one of varsity. In '42 he went to Tennessee, and then into the Marine Corp from there. While in service, he played at North Carolina in '44, and in '46 came to Maryland.

Paul, who hails from Massillon, Ohio, and is a senior in physical education, deemed his best game the one where the Cherry Point Marines beat North Carolina by one point in the final minutes of the game, 14-13.



SCOOP EVANS

End for Maryland for four years, was one of the five Terps at North Carolina Pre-Flight during the war, and came up to Maryland with "Bear" Bryant.

"Scoop", who hails from Springfield, Mass., was captain for the Homecoming game with West Virginia in '47. His greatest thrill was in the Delaware game this past season, when he caught his first TD pass. "It was really worth it," he said, "after waiting four years."

"Scoop" stands 6 feet, weighs 185, and is 22 years old.



GENE KINNEY

Terp captain last year who came to Maryland from North Carolina Pre-Flight in '45 after playing the previous year at Dartmouth.

Gene, a 6'2", 23 year old, 195 pounder, from Louisville, Ky., played four years first string for the Terps. He was a tackle the first year, and center the last three.

The "Redhead" cites the upset of Virginia in '45 at Griffith Stadium as his big moment in football. Gene played for the South in the North-South game in Miami this year, along with his teammates Al Phillips and Vic Turyn.



AL PHILLIPS

Guard who came to Maryland in 1946 with Clark Shaughnessy, having played under him at Pitt in '43. During the intervening time, he was in the Navy.

Al, who calls North Vandergrift, Pa., home, says his best game was for Pitt against Illinois when Buddy Young was in his prime. Pitt lost 39-5, but Al made two of those five points by scoring a safety.

He's a BPA product and plans a business career.



ED SCHWARZ

Guard and kicker-offer for the Terps for four years. He came to Maryland from North Carolina Pre-Flight. Ed played for the Southern All Stars vs. the Charlotte Clippers in a post-season game this year, along with Vic Turyn, Harry Bonk, and Gene Kinney.

Ed, who tips the scales at 188 and is 5 feet, 11 inches tall, points the 1945 game with King's Point as his best. In this game, which Maryland won, 22-12, Ed kicked a field goal from a difficult angle.

Like Bonk, he earned a master's degree in physical education.



BERNIE SNISCAK

Senior in Arts and Sciences, played under Clark Shaughnessy at Pitt in '44, and came to Maryland in '45 after leaving the Navy. He has played three years for Maryland as a halfback.

This 5'11", 180 pound, 22 year old, Lansford, Pa., lad terms his greatest game the one he played for Pitt against Penn State. He made a 98 yard runback of a kick-off down to help beat Penn State, 14-0.

He is majoring in Government and Politics.



VIC TURYN

Twenty-six year old 180 pounder, has played four years for Maryland in the quarterback slot. He was on the Associated Press' Southern Conference third team last year and on the United Press' second team.

Vic, who stands 6'1", claims his greatest thrill in college football was the Homecoming game in 1947 against West Virginia. "This," he says, "was my biggest thrill in football because we weren't supposed to win, and we did, 27-0. Also, I'm a West Virginian myself and it gave me a lot of personal satisfaction."



HUBIE WERNER

Halfback from Collingswood, N. J. Came to Maryland in '44, only to leave in March of '43 to go into the Infantry. From there, he went into Military Intelligence Service, and thus did not play any service ball. He came back to Maryland in '46, and has been here ever since.

Hubie, whose major is bacteriology, and who stands 5'10½", weighs 170, and is 27, calls his best game the one with Virginia in '42 when Clark Shaughnessy was still at U. of M. Hubie scored two touchdowns in that game and the Terps won, 27-14.

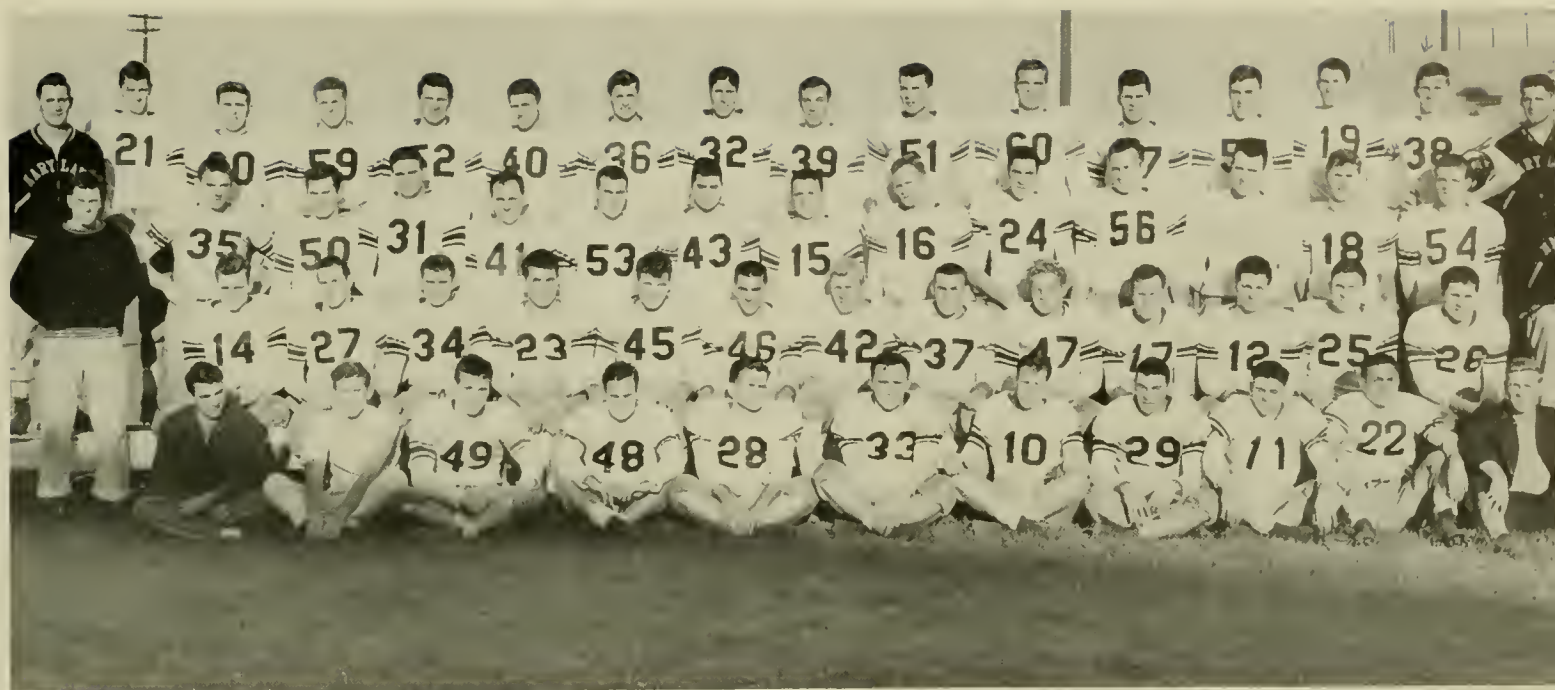

FROSH GRID SQUAD—*First row:* Bud Fisher, Mike Holofoener, Mack Mitchell, John Wilson, Howard Bender, Bob Hall, Walter Deppish, Bunky Levy, Bud Johnson, Pete Shemonski, Bob Bradford. *Second row:* Don Sensabaugh, Wes Emerson, Buck Early, Nick DePalma, Ray Stankus, Rudy Novak, Bill Dovell, Walt Boerin, Ed Holenko, Andy MacDonald, Al Bettino, Jim Studley, Ray Bender. *Third row:* Hay McKay, trainer; Joe Moss, Jack Brewster, Al Yonce, Bill Dougherty, Larry Clark, Bill Devries, Dick Johnson, Dave Anderson, George Howard, Bill Trieber, Ed O'Connor, Bill Ruehl, Bill Tucker, Sully Krouse assistant coach. *Fourth row:* Warren Giese, assistant coach; Hank Fox, Tom Pritchard, Bill Maletzky, Lynn Davis, Ed Bolton, Les Brawley, Bob Chiodi, Tom Cosgrove, Chick Fry, Rip O'Donnell, Dick Lentz, Ted Wieman, Joe Tydings, Bill Meek, head coach.

Frosh eleven flashy; Contains fine talent

Maryland's freshman squad, with Bill Meek at the helm, not only won four of its five games but assuredly will contribute some highly valuable talent to the 1949 varsity aggregation.

Meek's charges conquered Fork Union M.A., and freshman teams of George Washington, Georgetown and West Virginia, and lost only to William and Mary yearlings by a lone touchdown in a game in Norfolk, Va., for which the young Terps had only three days of preparation.

The rookies made a particularly impressive showing in defeating the young Mountaineers, 26-12, in a contest in Cumberland before a crowd of about 6,000, which contained many Old Line alumni. They had trailed 12-0 at intermission but put on a fine offensive display in the second half.

One play at Cumberland drew a big hand from the crowd when the announcer stated that Witrou of

West Virginia was tackled for a 10-yard loss by Tydings and O'Connor—(Joe Tydings, son of Senator Millard Tydings and Ed O'Connor, no relation to Senator Herbert O'Connor).

While mentioning just a few, Ed (Big Moe) Modzelewski and speedy Buck Early of Hagerstown, halfbacks; George Howard of Baltimore and Andy MacDonald, quarterbacks; Jack Brewster, fullback; Henry Fox, end; Joe Moss, Bill Trieber of Cumberland, and O'Connor, tackles; Ray Bender and Bill Maletzky, guards, should be outstanding additions to Tatum's outfit.

Modzelewski, a fleet 6 foot, 195 pounder who also can pass, is regarded as the type of back Maryland needed most in the past season.

FROSH GRID RECORD

- Maryland 0—William and Mary Frost 7
(At Norfolk)
- Maryland 14—Fork Union M. A. 12
(At Fork Union)
- Maryland 27—George Washington Frosh 7
- Maryland 20—Georgetown Frosh 13
(At Georgetown)
- Maryland 26—West Virginia Frosh 12
(At Cumberland, Md.).

Ground attack whips Spiders in inaugural

Maryland's opening game of its second season under Jim Tatum was entirely too much Terrapin and not enough Spider, as the University of Richmond absorbed a 19-0 whitewash under the lights in their home stadium.

The Terp air attack lacked polish but Maryland's ground offense made up the difference with gains netting almost 400 yards. Vern Seibert and Jim LaRue each scored and John Idzik helped set up the Terrapins' first and second touchdowns. Vic Turyn, his passes missing, stayed on the turf to punch over the other TD with a 4-yard quarterback sneak in the third period.

LaRue's score came at the outset of the final quarter when he took a punt on his 20 and brought the crowd of 12,000 to its feet with an 80-yard touchdown run behind good blocking. Seibert was the main gainer in the first half. In the opening period, the little scatback raced 34 yards to the 4-yard line for the Terp's first



Jim LaRue does a headspin after cracking Richmond line.

threat, but a fumble and a punt set Maryland back to the 30. From there Seibert took the ball across with two consecutive runs of 12 and 13 yards.

Seibert again figured in setting up a score in the third period. With the help of Idzik and LaRue, the ball was brought down to the 4-yard line before Turyn took it into the end zone.

Except for LaRue's 80-yard punt return for a touchdown in the fourth period, Richmond was able to fight Maryland to a standstill for the remainder of the game.

Maryland's line played consistently well for an opening game, with Tackle Jim Goodman and End Fred Davis, being standouts. Maryland used three full teams during the contest.



John Idzik runs 35 yards after evading Spider tackler.

STATISTICS	MD.	RICH.
First downs . . .	18	6
Net yards rushing	372	103
Passes attempted . . .	21	23
Passes completed	2	5
Net yards passing	23	82
Total yards gained	395	185
Average distance punts	38.5-(9)	46-(12)
x Yards all kicks returned	248	104
Fumbles recovered	4	4
Yards lost penalties	85	45

x Includes kick-offs



Three Maryland players gang up on little Bill Cole, elusive backfield star of Blue Hens, in game under lights at Wilmington.

Turyn and Seibert set pace against Delaware team

Vic Turyn and Vern Seibert once again held the scoring spotlight when the Terps journeyed to Delaware and throttled the Blue Hens 20-0 in a night tilt at the Wilmington Ball Park.

Two of Maryland's scores resulted from Turyn's passing ability and the other was contributed by Seibert on a 5-yard end sweep. Harry Bonk shared ground gaining honors with Seibert by setting up the first two touchdowns.

The Blue Hens were surprisingly tough on defense in the opening half and the Old Liners couldn't produce a score until the second period was five minutes old. A 51 yard march, led by Hubie Werner and Bonk, brought the ball to Delaware's 12-yard line and the Terps collected their first six points on a pass to Scoop Evans over the goal. The Terrapins couldn't score again until the last quarter when Seibert added his TD after Bonk had set up the play with a 32-yard off-tackle slash.

A recovered fumble gave Maryland the ball on its own 16 a few plays later and a pass to Pete Augsburger put the ball in scoring position on the 15-yard line. Elmer Wingate gathered in a Turyn pitch on the next play and covered the remaining distance for the Terrapins' final tally.

STATISTICS	MD.	DEL.
First downs.....	20	11
Net yards rushing.....	296	142
Passes attempted.....	14	3
Passes completed.....	9	0
Net yards passing.....	198	0
Total yards gained.....	434	142
Average distance punts.....	34.5-(4)	39-(6)
x-Yards all kicked returned.....	104	64
Fumbles recovered.....	2	2
Yards lost penalties.....	50	20

x-Includes kick-offs



Vern Seibert carries Delaware tackler with him as he goes out-of-bounds after long run that set up a touchdown.



Harry Bonk is provided with wide open spaces by effective Maryland blocking to pick up long yardage against the Gobblers.

Virginia Tech blanked in first game at home

Maryland's initial appearance before the home crowd resulted in a thorough trouncing of Virginia Tech as the Terps rang up a 28-0 score in Griffith Stadium to shut out the opposition for the third straight week.

The Old Liners drove 99 yards for a score on their first offensive opportunity. John Idzik skirted right end for 13 yards to finish off the march. Another drive, this time for 95 yards in the second period, gave Maryland a 14-0 lead at halftime. Hubie Werner took the ball over.

Harry Bonk registered the third and fourth touchdowns, both in the third period. Tom McHugh made three conversions and Bob Dean tacked on the last extra point. Bonk's first TD was a 4-yard plunge climaxing a 37 yard advance. His second came after a recovered Tech fumble a few minutes later. Joe Tucker guided the Terps 35 yards to the 3. Bonk plunged over the goal on his first attempt and Dean's placement was perfect.



Flashy stepping by Hubie Werner about to be interrupted.

STATISTICS	MD.	V. P. L.
First downs	21	9
Net yards rushing	359	111
Passes attempted	12	15
Passes completed	7	3
Net yards passing	86	31
Total yards gained	145	145
Average distance punts	18.6-(3)	44-(9)
x-Yards all kicks returned	13	98
Fumbles recovered	3	2
Yards lost penalties	130	10

x-Includes kick-offs



Ray Folger, ace of Duke eleven, is awaiting Vern Seibert, who evaded two would-be Blue Devil tacklers to reel of long gain.

Homecoming tilt lost but Duke outplayed

Intent on a triumphant homecoming and a Southern Conference upset, the Terps played their hearts out but fell before Duke, 13-12, while 22,000 watched in Griffith Stadium. The Terps completely outplayed the Blue Devils, but the opportunists from Durham managed to stay ahead, except for a brief time in the second half.

Duke scored first on a pass from Fred Folger to Tommy Hughes who went 47 yards. Mike Souchak converted what was to be the all important extra point. Maryland came back in the second frame after an exchange of punts gave the ball to the Old Liners on the visitor's 42. Ten plays and a penalty moved scrimmage to the 1-foot line and Hubie Werner battered his way for six points.

Soon after the third period began, the Terps took a 12-7 lead. Vic Turyn threw a touchdown pass to Stan Karnash that ended a sustained drive of 81 yards. But two plays after the kickoff, Bill Cox of Duke threaded his way 82 yards for a TD.

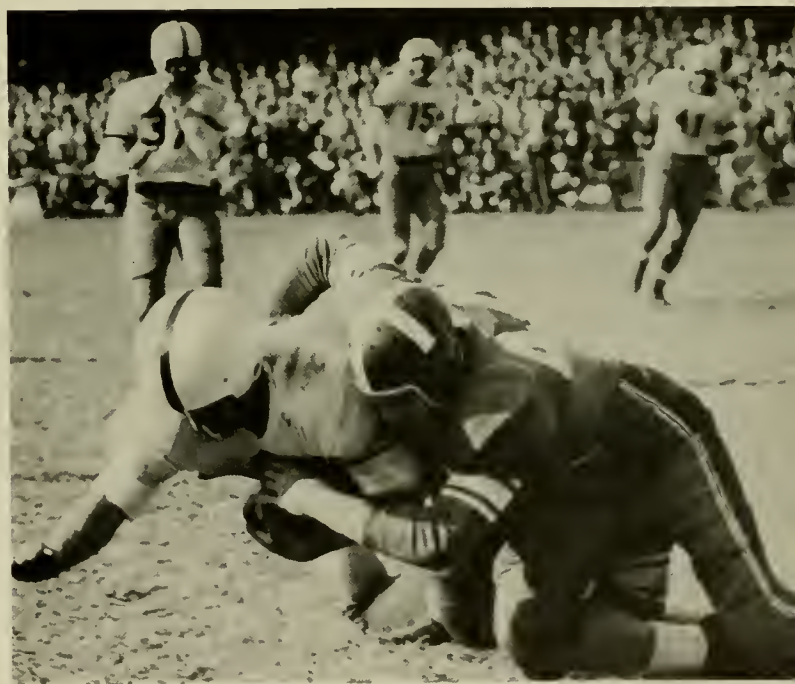

Seibert rudely halted after taking pass from Vic Turyn.

STATISTICS	MD.	DUKE
First downs.....	16	8
Net yards rushing....	220	163
Passes attempted.....	18	11
Passes completed.....	8	5
Net yards passing....	108	103
Total yards gained.....	328	266
Average distance punts.....	36-(5)	46-(6)
x-Yards all kicks returned....	52	31
Fumbles recovered.....	1	3
Yards lost penalties.....	40	40

x-Includes kick-offs



Elmer Wingate, clever end from Baltimore, taking pass from Vic Turyn (17) for first score that started rout of the Colonials.

Terps score in many ways in swamping G. W. U.

The Terps bounced back after the disappointing battle with Duke and rolled over George Washington, 17-0, on a rainy afternoon in Washington.

Seven touchdowns, three conversions and a safety accounted for the scoring. Vic Turyn tossed three touchdown passes, two to Elmer Wingate and one to Earl Roth. John Idzik pitched another to Jim LaRue, who went 48 yards; John Baroni added six more points with a kickoff return, Hubie Werner battered 11 yards for another and Stan Lavine ended the day with an 88-yard sideline sprint after receiving a punt.

G. W. had plenty of fight and in the first half reached Maryland's 3-yard line by virtue of Andy Davis' brilliant running and passing, but was halted by an interception by LaRue.

STATISTICS	MD.	G. W.
First downs . . .	11	4
Net yards rushing	238	122
Passes attempted . . .	15	15
Passes completed	6	3
Yards gained passing	130	25
Total yards gained	368	147
Average distance punts	41-(1)	30.9-(8)
x Yards all kicks returned . .	193	104
Fumbles recovered	1	1
Yards lost penalties	65	10

x Includes kick-offs

Hurricane mere breeze in Terps' Miami outing



Jim LaRue (16) bats down pass by Jack Del Bello of Miami.

The Terps took time out while spending an enjoyable weekend in Miami to tame the Hurricanes, 27-13, in a night tilt in the Orange Bowl.

Jim LaRue made the first score with a 39 yard run in the second quarter, but the Miamians came back and counted by intercepting a pass and a conversion put them in the lead temporarily.

From this on, however, it was all Maryland. Vic Turyn passed to Ted Betz for a TD the next time the Terps had the ball, and Harry Bonk plunged for a score in each of the last two periods, ending marches of 79 and 66 yards, respectively.

Another intercepted pass set up Miami's last score. Elmer Smith snared a Turyn toss in his end zone and brought the ball to the 27. Minutes later, Smith tallied on a 36 yard run.

More than 35,000 witnessed the game and thoroughly enjoyed the Terps display of the split T.

STATISTICS	MD.	MIAMI
First downs.....	25	5
Net yards rushing.....	303	67
Passes attempted.....	19	16
Passes completed.....	10	4
Yards gained passing.....	142	34
Total yards gained.....	445	107
Average distance punts.....	41-(5)	43-(7)
x-Yards all kicks returned.....	140	98
Fumbles recovered.....	0	2
Yards lost penalties.....	45	45

x- Includes kick-offs

Vic Turyn travels 15 yards before Hurricanes spill him. Hubie Werner (47) is trailing Turyn prepared to take lateral pass.





Stan Karnash misses pass near goal against Gamecocks.

STATISTICS	MD.	S. C.
First downs . . .	13	6
Net yards rushing . . .	208	91
Passes attempted . . .	12	12
Passes completed . . .	1	5
Net yards passing . . .	9	45
Total yards gained . . .	217	139
Average distance punts . . .	31-(5)	41.8-(5)
x Yards all kicks returned . . .	32	43
Fumbles recovered . . .	4	1
Yards lost penalties . . .	40	55

x-Includes kick-offs

Gamecocks are soaked by Old Liners and rain

Maryland's fourth road game carried it to Columbia, S. C., where the Terps dealt the Gamecocks a 19-7 drubbing on a rainy afternoon. The Terps used only a handful of plays, but outgained their foes 2 to 1. Steve Wadiak, speedy halfback for Carolina, averted a shutout by running 65 yards for a score in the fourth quarter.

Ted Betz scored when he grabbed a pass from Vic Turyn in the end zone in the second period. Bob Dean converted. Later in the period, tackle Ray Krouse fell on a Carolina fumble on the Gamecock's 20 and set up the Terps' second touchdown. Hubie Werner fumbled the slippery ball on the next play, but Turyn picked up the pigskin and stepped across the goal.

Early in the fourth quarter the Gamecocks fumbled in their end zone and end Elmer Wingate smothered the ball for six points.

It was South Carolina's homecoming game, but what the weather didn't do to dampen the enthusiasm of the Gamecock alumni the Old Liners supplied by really coasting to victory.

For the Old Line players, the plane trip down and back really was much rougher than the contest and some of them were ready to swear off air travel.

End Ted Betz takes pass from Vic Turyn to set up the first touchdown against South Carolina. No. 27 is Fullback Earl Roth.



Terps big help to foe as Tar Heels triumph

Maryland scored first and last but North Carolina quick kicked, intercepted passes, recovered fumbles, passed, battered, and in all ran up seven touchdowns and 49 points while a crowd of nearly 35,000 screamed and moaned in Griffith Stadium.

Harry Bonk sent Maryland hopes soaring when he rambled 76 yards to Carolina's 10 on the Terps' first play. The Terps went into a 7 point lead a few minutes later, but Carolina intercepted a toss from Vic Turyn and tied the count. Four fumbles assisted the Tar Heels to 28-7 edge at halftime.

Famed Charlie Justice, stopped on his running attempts, tossed two touchdown passes, while his mate, Hosea Rodgers, also contributed two scoring throws and rammed 5 yards for another.

The fourth quarter saw the Terps connect on three touchdown passes but another interception added six points to Carolina's column.

Turyn tossed to Joe Kuchta and Pete Augsburger for two of the late Maryland TDs.

Maryland gained 349 yards in rushing and passing to Carolina's 179, but the Tar Heels ran back two intercepted passes for 165 yards to even matters.

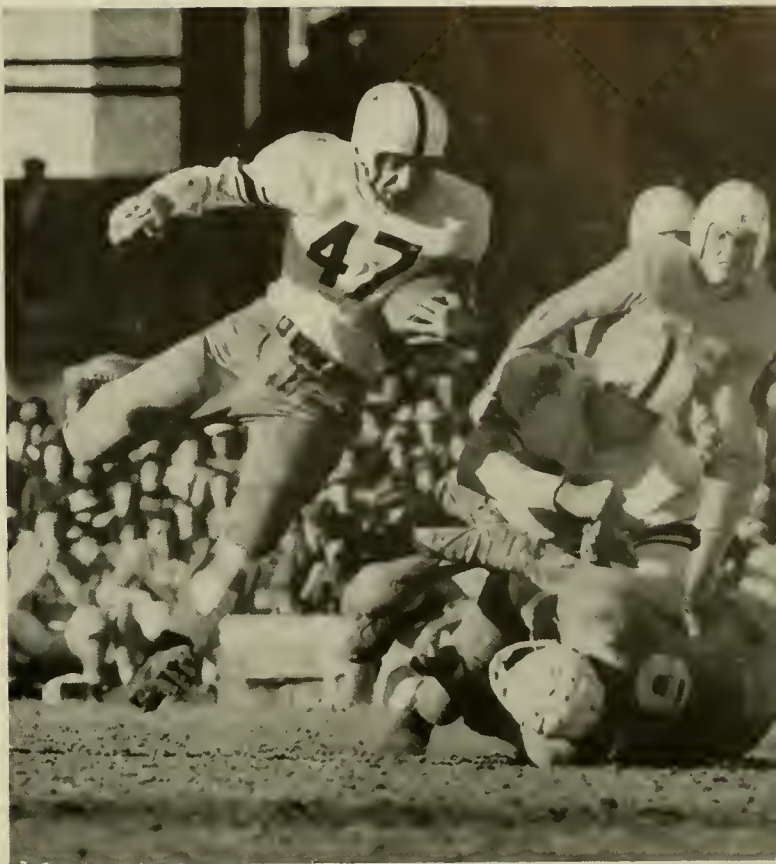

Hubie Werner goes around pile-up to gain on Tar Heels.

STATISTICS	MD.	N. C.
First downs.....	12	11
Net yards rushing.....	247	97
Passes attempted.....	18	15
Passes completed.....	7	7
Net yards passing.....	102	82
Total yards gained.....	349	179
Average distance punts.....	29.4-(7)	47.3-(6)
x-Yards all kicks returned.....	140	-14
Fumbles recovered.....	0	4
Yards lost penalties.....	70	59

x-Includes kick-offs

Charley Justice, North Carolina's All-America back, is grabbed speedily and hard for a 7-yard loss by Center Jake Rowden.

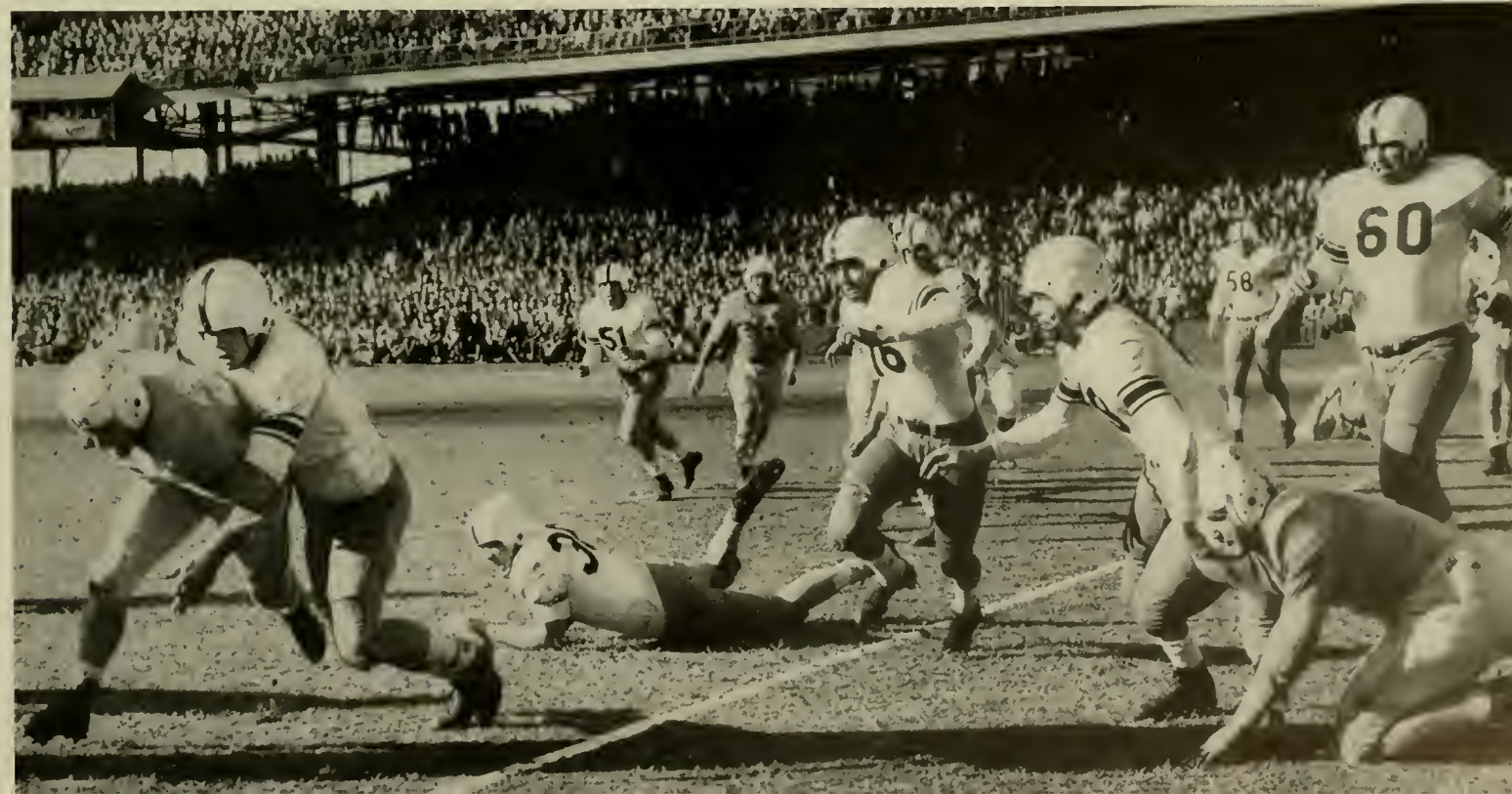

Powerful Vandy team obtains sweet revenge

The Terps' flashy air and ground attack, which had put them among the nation's leaders was left by the wayside as Vanderbilt gained a 34-0 revenge in Nashville.

As in 1947, when the Terps upset the Commodores 20-6, Maryland entered the game in the underdog role. But this time the predictions were too true and the Old Liners were left with their worst defeat under Jim Tatum.

Vanderbilt made only one sustained scoring drive but fumbles, interceptions and penalties helped them to four other touchdowns. Zealand Thigpen, formerly under Tatum while on a Navy service team, led the victors with a pair of scores.

While Maryland's attack was making only four first downs, the defense was battling continuously with their backs to the wall. The terrific Commodores were held scoreless only in the third period.



Joe Tucker (19) nabbed this ball, meant for No. 46 of Vandy.

STATISTICS	MD.	VANDY
First downs.....	4	20
Net yards rushing.....	69	215
Passes attempted.....	12	11
Passes completed.....	0	5
Yards gained passing.....	0	78
Total yards gained.....	69	293
Average distance punts.....	42.5-(10)	41.9-(8)
x-Yards all kicks returned.....	99	88
Fumbles recovered.....	2	2
Yards lost penalties.....	95	57

x- Includes kick-offs

Ray Krouse (58), Joe Tucker (19) and Jake Rowden (16) barricade this array of feet but Vanderbilt man with ball is hidden.



140-pound Mountaineer boots Terps to defeat

Led by 140 pound dropkicker, Gene Simmons, and husky halfback Jim Devonshire, Sun Bowl-bound West Virginia ruined the Terps' final outing with a 16-14 win at Morgantown.

Hubie Werner galloped 82-yards in the third period. After Joe Tucker had heaved to Jim LaRue in the end-zone in the first quarter to keep Maryland in the lead until the waning seconds, Devonshire collected touchdowns in the first and last quarters and Simmons supplied the winning margin with a field goal in the third stanza.

STATISTICS	MD.	West Va.
First downs.....	6	16
Net yards rushing.....	120	202
Passes attempted.....	9	12
Passes completed.....	4	7
Net yards passing.....	60	45
Total yards gained.....	180	247
Average distance punts.....	44.7-(7)	39.6-(5)
x-Yards all kicks returned.....	95	40
Fumbles recovered.....	2	3
Yards lost penalties.....	35	45

x-Includes kick-offs



Hubie Werner and Ed Pobiak stop Mountaineer Vic Bonfill.

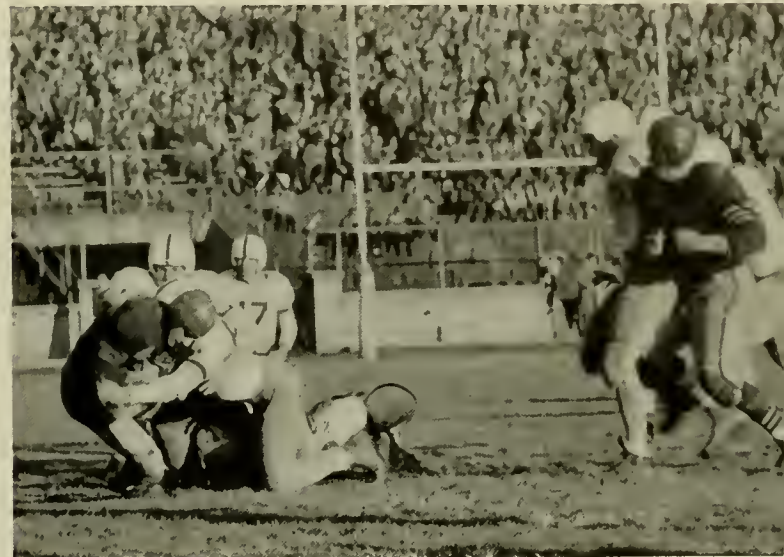

Four Terps team-up on Jim Devonshire, Mountaineer star.

Al Phillips climbs aboard Jim Devonshire, who led West Virginia's attack, with plenty of Old Line supporters in sight.

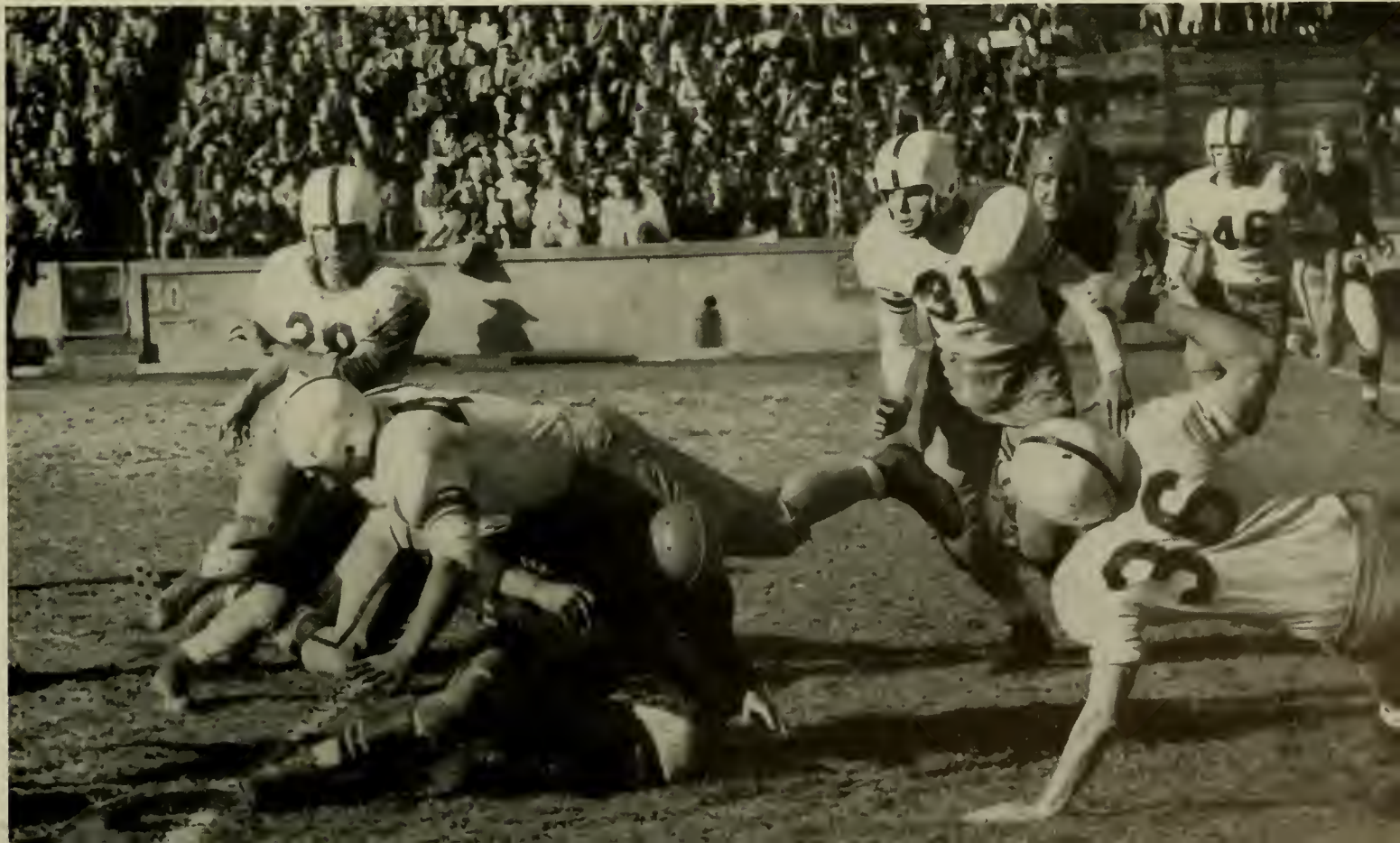

Art Cook

Olympic Champion

Arthur E. Cook, better known as "Cookie", a student in the College of Engineering, is the kingpin rifle shot of the world.

"Cookie", who hasn't yet reached voting age, a 120 pounder of 5 feet 5 inches, won the Olympic 50-meter rifle crown over the greatest shots in the world at London last Summer, and followed it up by beating the best in the Nation for the American title at the Marine Base at Quantico, Va. a couple of months later.

He was the "baby" of the American shooting delegation in London and also at Quantico and all of the experts marveled at his poise and courage under the stress and strain of the championship tests. He was about the coolest individual at both places.

"Cookie" fired an almost unbelievably accurate score of 599 out of a possible 600 in the Olympics and his triumph was hailed as "astonishing" and "a great upset".

His score in winning the National title was 3,150 out of a possible of 3,200 and the feat was accomplished despite that "the wind was blowing bullets into the targets sideways".

Runner-up to Cook in the National was G. Wayne Moore, a Pennsylvanian, who had been champion for the previous two years was three points away.

Arthur Cook had a right to smile
after his great triumph
on Olympic range near London. ►





Silhouette of Old Line rifle experts on spacious and well-equipped range in Armory. It is one of the finest in the country.



COACHES: Sgt. Norris, and Col. Griswold examine targets.

RIFLE

Arthur Cook and his fellow sharpshooters appeared well on their way to bringing the National rifle crown to College Park when the Terrapin had to wish them more good luck as it went to press.

The keen-eyed Terps already had captured the District of Columbia championship and had whipped Army, Navy, George Washington and Georgetown which are among the kinpins on the firing range.

The Old Liners set a National record when they fired 1,130 in defeating Army and had scores of 1,124 against Navy and in a quadrangular affair with Georgetown, George Washington and Western Maryland.

Cookie, who shot a 299 against Greenbelt in a league contest as his first effort after winning the National title, led in the mark-setting count against Army with 294. Tom Taylor had 291, Emanuel Brignolio 283, Jim Maxwell 282 and George Bailey 280.

In the Greenbelt match, Cook failed of a bullseye only in the ninth shot from the standing position. The score, however, does not get collegiate recognition.



FIRST SQUAD: Tom Taylor, Jim Wells, Arthur Cook, Jim Maxwell, Melville Bowers, Emanuel Briguglio and George Bailey, other leading members missed the picture.



SECOND SQUAD: Bob Jordan, Tom Ash, Bob Doty, Howard Waters, Walter Harrison. Shooters not in the picture are John McGregor, Gayle Fenster and Hilaire de Gast.



FRESHMAN SQUAD: *Front Row:* Ross Woodward, Bob Hedden, John Gruver, Carrie MacDonald, Bob Glatfelty, John Gruber, Ed Downing. *Back Row:* John Heckman, Tom Hainsworth, John LaBerge, Jack Kuhn, George Fetrow, Charley Jacobs, William Garner, Russell Cross.



VARSIITY SQUAD: *Front Row:* Joe Grimaldi, Bob Palmer, Herb White, Howie Umberger. *Back Row:* Coach Kehoe, Linda Kehoe, Gene Greer, Jim Umberger, Earl Thomson, manager.

CROSS COUNTRY

Gene Greer, ninth in title event, is last Terp to score.



With the varsity and freshman teams sweeping their dual matches and the big outfit retaining its Southern Conference crown, the Old Liners had a superlative year in cross country.

Starting by making victims of the Quantico Marines the varsity followed in trimming Duke, Virginia, Virginia Tech and Georgetown before playing host to the Southern title meet.

Bob Palmer, who gained the individual honors in the Conference race, also came home alone in two dual meets, but in the others he shared honors with from one to three mates.

Virginia Tech gave the Terps their toughest test. Palmer and Umberger ran one, two but the next pair were Gobblers. Kehoe and Gene Greer got fifth and sixth and White and Howard Umberger deadlocked for seventh.

Palmer made his fastest dual meet time, a home course record of 17:10 for three miles and a half in winning against Georgetown. Umberger and Kehoe, next in line, also bettered the old mark.

Palmer also smashed the four mile course record in



Jim Umbarger runs fourth in big test.



FRESHMAN SQUAD: *Front Row:* Al Buehler, Jim Harris, Tony Ferrara, Don Dick, Wilden Miller. *Back Row:* Coach Kehoe, Charley Riley, Bob Browning, John Tibbits, Gardner Umbarger, manager.

annexing the Conference title. He finished in 19:40 to nip Curtis Shelton of Virginia Tech by only 42 seconds. F. A. Liddall of V.M.I. was third, Umbarger fourth, White sixth, Kehoe seventh and Greer eighth were the other Maryland scorers.

Maryland had the unusually low score of 27, followed by Virginia Tech with 73, North Carolina 118, William and Mary 135, N. C. State 140, Duke 164, Davidson 166, V.M.I. 170 and Richmond U. 180.

Varsity Record

xMaryland.....	19	Quantico Marines.....	39
*Maryland.....	15	Duke University.....	43
Maryland.....	15	University of Virginia...	44
x*Maryland.....	21	Virginia Tech.....	39
Maryland.....	19	Georgetown University..	42

xAway. *Southern Conference.

Al Buehler, Bob Browning, Charley Riley, Jim Harris, Tony Ferrara and Paul Tibbits were the big guns of the yearlings who, in addition to their dual triumphs, ran fourth in the IC-1A frosh title event in New York. Buehler and Browning were the first Terps to finish.

Frosh Record

Maryland.....	17	Duke Freshmen.....	45
Maryland.....	15	Baltimore Poly.....	43
Maryland.....	15	Virginia Freshmen.....	43
Maryland.....	17	Baltimore Olympics.....	43

Unbeaten Bob Palmer romps to conference championship.





VARSDTY SQUAD: *Front Row:* Bill Frye, Sam Cooke, Bob Mathiowdis, Bob Randall, Dick DiPasquale, Geary Harris. *Second Row:* John Linz, Jim Belt, Bob Wilson, Vernon Randall, Eddie Rieder, Charley Anacker, Howie Uhle. *Back Row:* Coach Doyle Royal, Tom Cox, Charley Fink, Ken Fowler, Clarence Whupp, Hank Miles, Harold Moser, Mike Kinder, Tom Ellicott, Charley Miller, manager. Don Buck, Jim Barnhart, Gene Volpe, Tom Hoffecker, Eddie Rowan, Davis Diebert, Al Salkowski, Claude Robinson not in picture.



Jim Belt
All-America



Dan Terzi
All-State



John Linz
All-State



Eddie Rieder
All-State

SOCCER

Doyle Royal's soccer team captured its last five games to complete the campaign with a satisfying record of six victories, three defeats and a tie.

Two of the losses were to powerhouses Penn State and Temple but the other defeat, at the hands of Loyola of Baltimore, was something of an upset.

Jim Belt, who was chosen for all-America honors, scored the only goal as a State collegiate all-star team beat a collection of major loop selections. Belt, along with John Linz, Corky Anacker and Dan Terzi, were on the all-State first team. Eddie Rieder and Gene Volpe were on the second outfit.

A freshman team, coached by Dick Cleveland, played several games and was unbeaten though tied twice.

Varsity Record

xMaryland	0	Penn State	1
Maryland	1	West Chester Teachers	1
(2 extra periods)			
xMaryland	1	Loyola College	3
*Maryland	1	Washington and Lee	2
Maryland	1	Temple University	1
xMaryland	6	Gettysburg College	0
Maryland	5	University of Virginia	0
Maryland	5	Western Maryland	1
Maryland	2	Johns Hopkins	0
xMaryland	5	Salisbury Teachers	2

xAway. *Southern Conference game.



Charley Anacker (rear) and Jim Belt (on this right) are about to take ball downfield in 2 to 0 victory over Johns Hopkins.



FRESHMAN SQUAD: *Front Row:* John Carpenter, Charley Ormacher, Tom Hamilton, Bill Farraday, Donald Gonsalves, Roger Roop. *Second Row:* Chick Chesney, James Savage, Bill Fourhman, Bob Butehorn, Jim Wheatley, Howard Behrman, Mack Smith. *Back Row:* Coach Dick Cleveland, Guillermo Martinez, Ramiro Sanchez, Roy Klingenberg, Don Soderberg, Dennis Abe, Ernesto Balladares, Corry Ries.



Charley Mack #32 battles University of Richmond player for ball that finally was gained by Johnny Edwards, Terp in rear.

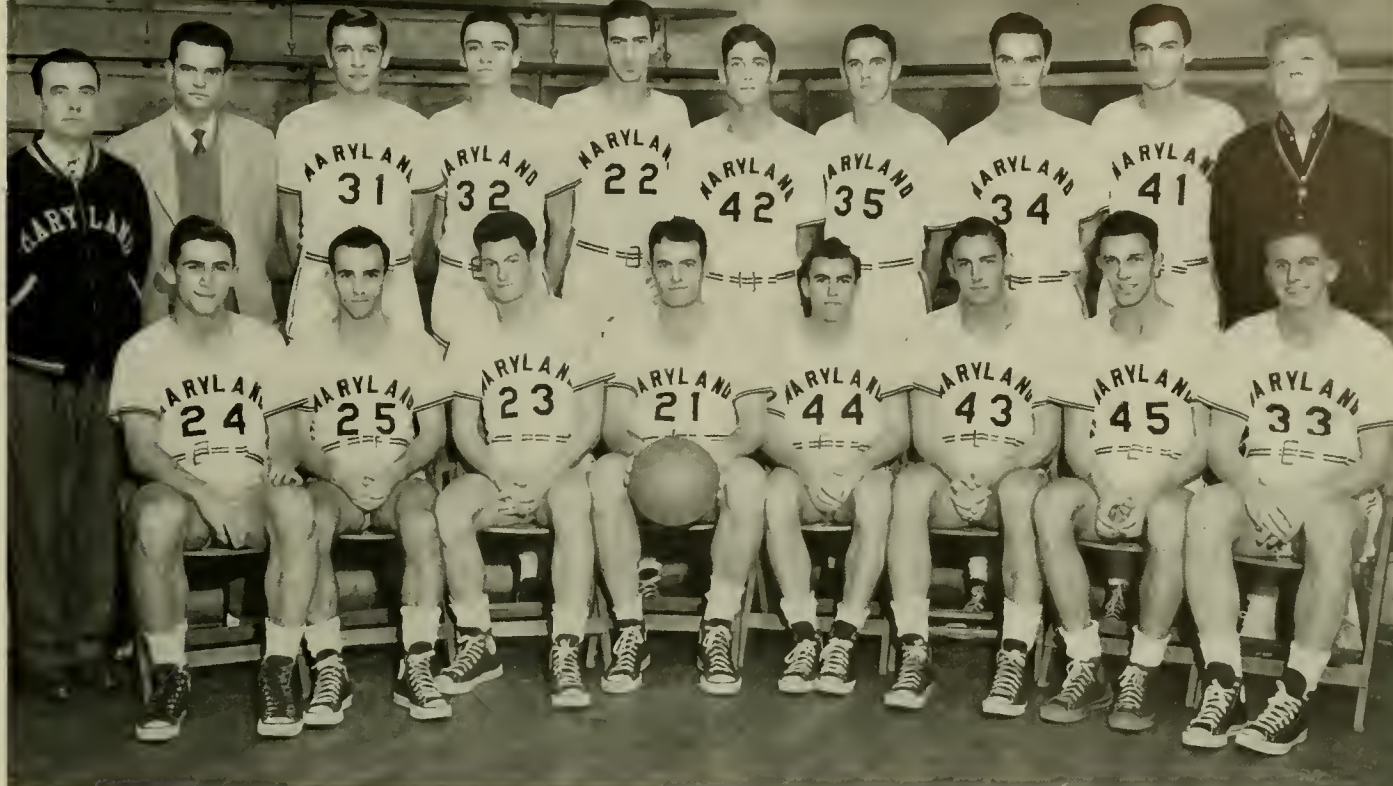

VARSITY SQUAD: *Bottom Row:* Dick Taylor, Eddie Crescenze, Bernie Smith, John Edwards, captain; John Hunton, Frank Armsworthy, Walter Prichard, Spencer Wright. *Back Row:* Duke Wyre, trainer; W. Bruce McCurdy, manager; Ronald Siegrist, Charley Mack, Jack Myers, Lee Brawley, Bill Lake, Bob Yordy, Bob Murray, Coach Flucie Stewart.

BASKETBALL

Maryland's basketball team should have had more games in the Southern Conference. It was able to win eight of its fifteen loop engagements and to qualify for the Southern Conference at Durham where it was beaten in the first round by North Carolina, 79 to 61.

However, the Old Liners were successful in only one of their eleven engagements with other than league opponents. They broke even in two contests with Miami U. in a jaunt to Florida resort city. Many of the losing tilts were tight affairs and the campaign was far from being as drab as the won and lost would indicate.

Flucie Stewart's charges played one of their best games in a pinch in decisively beating Richmond U. on the latter's floor when a victory was essential for tourney qualification.

Lee Brawley, who scored 208 points in 25 games, was the top point getter in the regular season with 210. He was closely followed by Charley Mack with 208 and Bernie Smith with 204, both of whom figured in twenty-six battles.

Spence Wright, who along with John Edwards will be lost, had 190 points for 23 appearances.

Maryland made it a battle in tourney for the first half but North Carolina poured in 30 points in the

first ten minutes of the final session to make it a runaway.

The frosh led by Dick Koffenberger with 181 points, won their first 12 games but lost the final to the Navy Plebes at Annapolis in the last 10 seconds, 51-49.

Season's Record

xMaryland.....	49	Temple University.....	67
*Maryland.....	60	Virginia Tech.....	51
xMaryland.....	75	Loyola of Baltimore.....	77
*Maryland.....	45	University of Richmond.....	54
Maryland.....	47	University of Virginia.....	53
*Maryland.....	74	Clemson College.....	50
x*Maryland.....	47	North Carolina.....	55
x*Maryland.....	49	Davidson College.....	52
xMaryland.....	43	University of Virginia.....	79
xMaryland.....	51	Georgetown University.....	53
xMaryland.....	67	University of Penna.....	81
xMaryland.....	46	Naval Academy.....	52
*Maryland.....	54	George Washington.....	66
xMaryland.....	43	University of Miami.....	42
xMaryland.....	48	University of Miami.....	58
xMaryland.....	33	University of Cincinnati.....	70
x*Maryland.....	53	Va. Military Institute.....	45
x*Maryland.....	66	Washington and Lee.....	60
*Maryland.....	79	South Carolina.....	49
*Maryland.....	42	North Carolina.....	66
Maryland.....	52	Georgetown University.....	56
x*Maryland.....	57	South Carolina.....	56
x*Maryland.....	49	Clemson College.....	68
x*Maryland.....	66	University of Richmond.....	51
x*Maryland.....	42	George Washington.....	61
*Maryland.....	70	Va. Military Institute.....	55

xAway. *Conference games.



Spencer Wright



John Edwards

Bob Murray makes off with ball as Vincent Luddy of Georgetown takes a tumble. Terp Dick Taylor gesticulates like a referee.

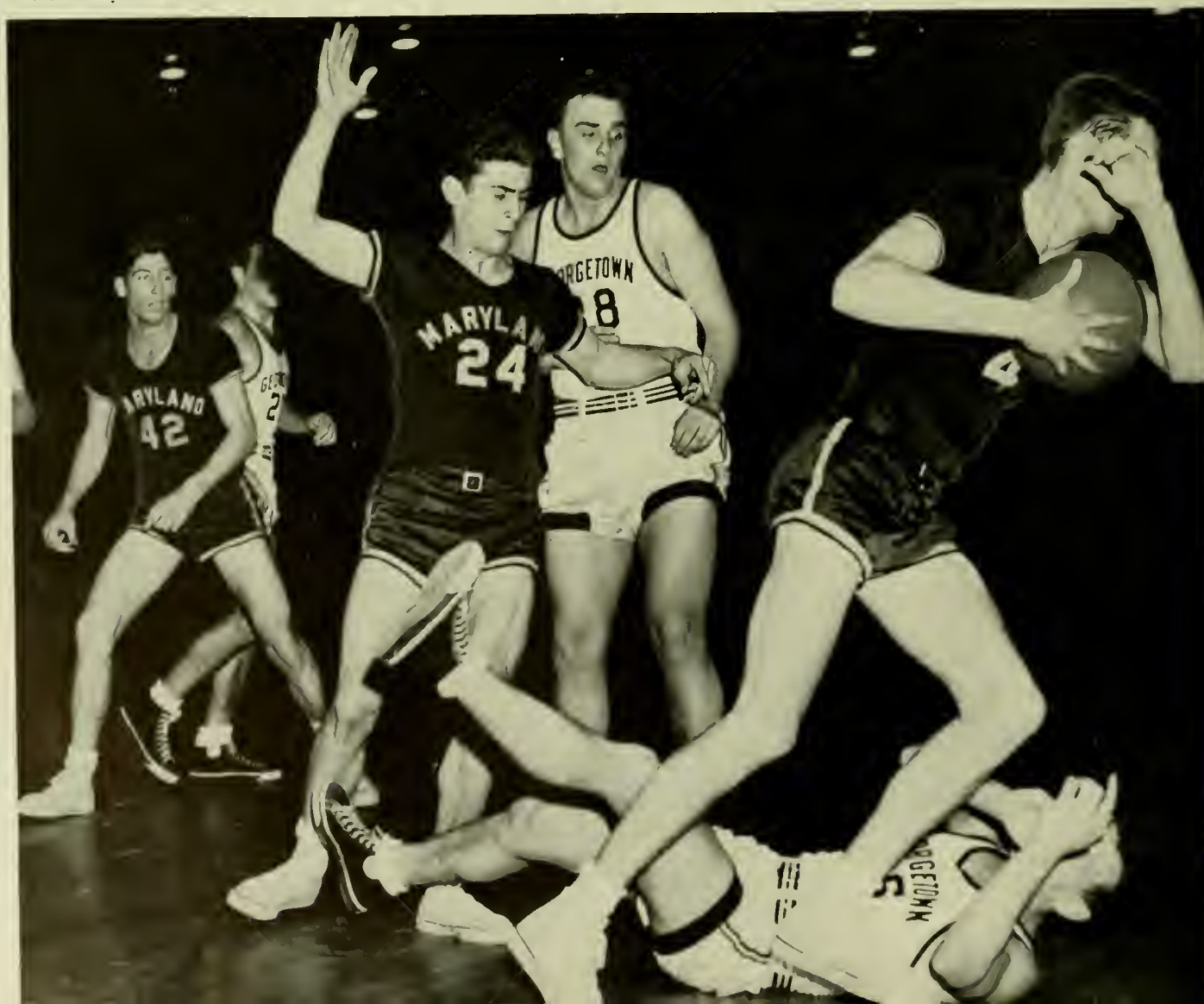



Johnny Edwards, Frank Armsworthy, Coach Flucie Stewart and Spence Wright are studying some new and intricate maneuvers.



It wasn't a knockdown, just a spill in the Richmond game.



It was a two-pointer for the Old Liners in the Clemson game.



Bob Gregson, 165-pound victor, was forced to display some fancy footwork to avoid stepping on Rule of G.U. after felling him.



VARSITY SQUAD: *Bottom Row:* Gene Contou, 130; Al Glass, 125; Paul Kostopoulos, 135; Spencer Hopkins, 130; Dave Shafer, 125. *Second Row:* Rowland Hyde, 145; Albie Thompson, 145; Don Oliver, 145; Eddie Rieder, 155; Ray Hill, 155. *Back Row:* Frank H. Cronin, assistant coach; Harry Swarzwelder, 175; Bob Hafer, 175; Lamont Whipp, heavyweight; George McEntee, 175; Bob Smith, 175; Bob Gregson, 165; George Hauter, 145; Walter, Cortese, manager; Heinie Miller, head coach.

BOXING

With one dual match and two tournaments to go when this was written, Maryland's boxing team had to lick Miami U. in the Florida City to get an even break for the 1949 campaign.

After the Miami match the Old Liners were to tune for the Southern Tournament at Columbia, S. C. and the National Collegiate event with Michigan State as host at East Lansing.

Going into the Miami affair the Terps had a record of two victories, three defeats and a hectic draw with Catholic University which highlighted the home meets. The tiff with the Cardinals had an unusual ending as the referee first gave the heavyweight scrap to C. U., then Maryland was announced as having earned a draw that would have brought a $4\frac{1}{2}$ to $3\frac{1}{2}$ triumph. However, the referee, in his dressing room, finally decided the Cardinal boxer was victor, although he had scored the bout at 29 points each and rules say a draw shall be called when the count is even.

Eddie Rieder, 155 pound Southern Conference champ, and Spencer Hopkins, 130 pounder, were the only unbeaten boxers.



Col. Harvey L. Miller
Head coach of boxing

Season's Record

x*Maryland	3	The Citadel	5
Maryland	7 $\frac{1}{2}$	Georgetown University	1 $\frac{1}{2}$
xMaryland	2	Louisiana State	6
Maryland	5 $\frac{1}{2}$	Michigan State	2 $\frac{1}{2}$
x*Maryland	3	South Carolina	5
Maryland	4	Catholic University	4
xMaryland at Miami University			

xAway. *Southern Conference.



Hopkins (right) stops Alderson, Michigan State. Paul Kostopoulos ducks blow by Incarnato of C. U. whom he licks. Don Oliver evades counter-punch by Hotung of Georgetown after landing on foe's chin. Oliver easily outpointed his rival.



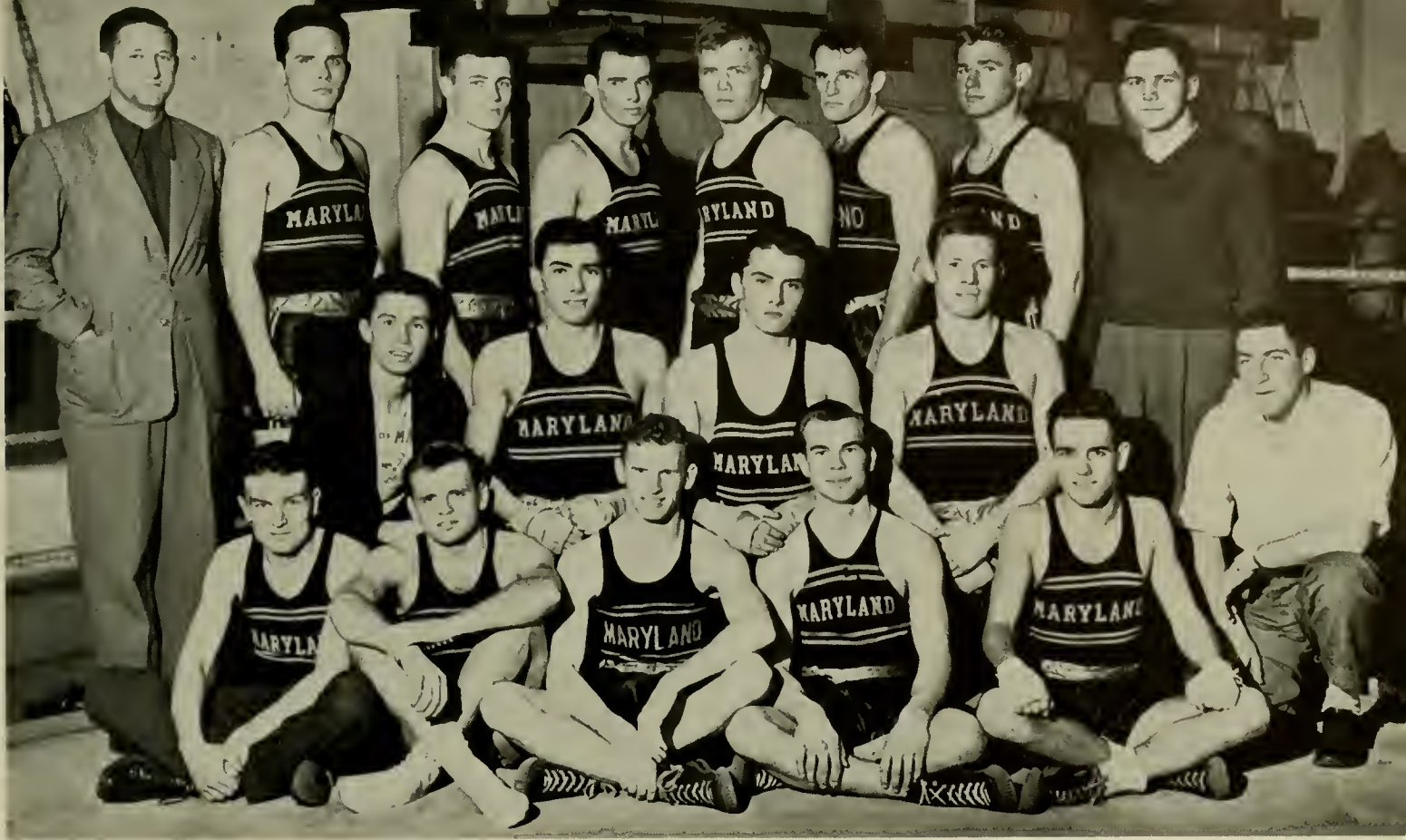

FROSH BOXING SQUAD: *Front Row:* Jack Cunningham, Fred Cernesale, Joe Dulin, Scott Dye, Ray Moffett, Ben Wolman, assistant manager. *Second Row:* Wally Cortese, manager; George Psoras, Vernon Russell, Bill O'Brien. *Back Row:* Coach Frank Cronin, Jim Pace, John Martone, Bill Crouch, George Fuller, Larry Brennan, Edward Wienefeld, Jerry Blackwell, assistant manager.



Eddie Rieder, Terp captain.



Sample of how Rieder punched way to victory over Tully of Georgetown.



VARSITY SQUAD: *Front Row:* Adolph Parulis, 121; Danny Framm, 128; Ray Lysakowski, 136; Ed Gurny, 136; Jim Scott, 145; Lew Phoebus, 155; Dick Norair, 155; Leonard Siems, 136; *Back Row:* Sully Krouse, coach; Don Wilkinson, heavyweight; Chris Matthews, heavyweight; John Piersol, heavyweight; John Troha, heavyweight; John Johns, 165; Danny Wolfe, 165; Tom Borowski, 165; Harold Holbrook, manager.



Ray Swartz, Navy coach, bares mat tactics at Terp clinic.

WRESTLING

Maryland's grunt and groan artists, ably coached by Big Bill Krouse, one-time ace Old Line grappler, had the best season in the history of the sport at College Park.

After losing the opening match to Virginia Military Institute at Lexington, the Terps came back strong to capture their other seven engagements, all of them in decisive fashion. Incidentally, Maryland licked North Carolina, a team that previously whipped V.M.I.

Ray Lysakowski, 136 pounder, who won six of seven bouts, five by falls; Danny Framm, 128, and Jim Scott, 145, victors in seven of eight tussles, were the pacesetters. Lysakowski was not in the V.M.I. match and Framm and Scott lost only to the Cadets.

Season's Record

x*Maryland.	6	Va. Military Institute	22
x*Maryland	18	Davidson College.	8
*Maryland	20 ¹ / ₂	Duke University.	7 ¹ / ₂
xMaryland	19	West Chester State	10
Maryland	21	Loyola College	11
xMaryland	19	Johns Hopkins	11
*Maryland	26	North Carolina	8
Maryland	23	University of Virginia.	2

xAway. *Conference match.



Jim Scott, who won seven of his eight dual matches during the regular season, decisions Orzano, Duke's 115-pound grappler.



FRESHMAN SQUAD: *Front Row:* Joe Bourdon, David Horen, George Coleburn, Alex Papavasilion, Joe Adleberg. *Back Row:* Adam Zetts, manager; John Baker, Dennis Psoras, Harvey Yonce, Albert Crombie.

Bob Marsheek, Maryland captain and outstanding light heavyweight, pins Britt of Duke in opening round of first home meet.





This calisthenics group offers a sample of the many and varied activities sponsored by the Women's Recreational Association.



Ann Fenton tosses, Emily Thorsey, Dottie Drake jump.

Women's Sports

Women, as well as the men, have a varied recreational and intramural program at Maryland that provides activities from the time school starts in September until late in May.

While the program is arranged and directed by the Women's Physical Education Department, headed by Professor Dorothy F. Deach, much assistance in staging the events was furnished by the Women's Recreational Association, a student organization. This group is made up mainly of physical education majors.

The coeds were in the midst of winter competition when the Terrapin deadline was reached with only two indoor titles decided. Margaret Brent Hall had taken the basketball honors and Alpha Epsilon Phi had gained the bowling crown.

Marianna Derr was an active president of the W.R.A. and her able assistants were Eleanor Zimmerman, vice president; Mary Lee Amos, secretary; Mildred Dellinger, corresponding secretary, and Doris Hare, treasurer.



Elsie Sicker, Jane Grove, Flo Goldbeck play volleyball.



Glenore Hall ready to swing on baseball. Betty Murray is catcher.



Mary Audler, Betty Cooper, Audrey Mowen, Bobby Pue.



Space gets crowded under hoop in this basketball contest.



Bob Moulden in traveling mood in touch football game.



CROSS COUNTRY CHAMPS: F. Fanshaw, P. Ostrye and T. Ellicott.



Paul Ostrye stepping to victory in cross country race.

INTRAMURALS

The aim of the Intramural Department, according to director Jim Kehoe, is to provide a broad recreational program that will fully meet the demands of every student in the University.

The program is specifically designed to offer a wide variety of activities that not only will fill the students leisure time but also develop skills that may be carried over in later life.

Kehoe sees a well-rounded program as having many social values in addition to giving the students practical experience in helping organize and conduct programs.

Sports fostered are badminton, basketball, boxing, bowling, cross country, foul shooting, golf, gymnastics, horseshoes, softball, tennis, table tennis, touch football, track, volleyball and wrestling.

An Intramural Council assists the Intramural Director in the organization, developing and running the programs. Officers, selected from the Junior and Senior physical education majors, this year were: Harry Bonk, president; Bill Adair, vice president, and Jim Goodman, secretary-treasurer.

Events—September, 1948-March, 1949

OPEN CROSS COUNTRY

1. Ostrye, Paul, 2. Fanshaw, George, 3. Mathiowdis, Al

FRATERNITY CROSS COUNTRY

1. Sigma Nu; 2. K.A.; 3. A.T.O.

Sigma Nu's winning team composed of: Paul Ostrye, 1st, Tom Ellicott 3rd, George Fanshaw 4th.

TENNIS SINGLES:

Won by John McCool, Runner-up Jim Robinson, 6-2, 6-4, 6-2.

OPEN TOUCH FOOTBALL

Won by *Cumberland Comets* who defeated *Toips* 13-1.

FRATERNITY TOUCH FOOTBALL

Won by T.K.E. who defeated Theta Chi 6-0.

In the playoff between Frat League champs and the Open League champs for the University Championship—won by *Cumberland Comets*.

BOXING TOURNAMENT

125 won by: Schafer, Dave
130 won by: Dulin, Joe
135 won by: Focas, Dennis
145 won by: Thompson, Al
150 won by: Anderton, Paul
155 won by: Davis, Ken
165 won by: Baratte, Richard
175 won by: Swartzwelder, Harry
Unlimited won by: Walker, Pat

Runner-up: Carnesale, Fred
Runner-up: Trout, Leonard
Runner-up: Jordan, John
Runner-up: Hutter, Geo.
Runner-up: DiMaggio, John
Runner-up: Pjerro, Fred
Runner-up: Schroeder, Robt
Runner-up: King, Joe
Runner-up: Ashley, Herb

WRESTLING TOURNAMENT

128 won by: Schuman, Dave
136 won by: Lysakowski, Roy
145 won by: Nordir, Dick
155 won by: Adleberg, Joe
165 won by: Baker, John
175 won by: Psoras, Dan
Heavyweight: Whipp, Lamont

Runner-up: Firey, Lou
Runner-up: Magill, John
Runner-up: Papavasiliou, Alex
Runner-up: Horen, Jim
Runner-up: Emerson, Wesley
Runner-up: Johns, John
Runner-up: Sgavicius, Gene

HORSESHOES

Won by: Sidney Graybeal
(21-13) (21-19)

Runner-up: Charles Clift



MAT RULERS: *Front Row: (Runners-up)*—Lou Fircy, John Magill, Alex P Popauasilov, Jim Horn, John Johns, Gene Squavicilus, *Standing: (Winners)*—Dave Shuman, Ray Lysakowski, Dick Norair, Joe Adelberg, John Baker, Dan Psoras, Mont Whipp.



Joe Adelberg, top man here, triumphs over Joe Horn in 155-pound class but gets his face well messed up during the melee.



Names of these two wild-swingers were withheld.

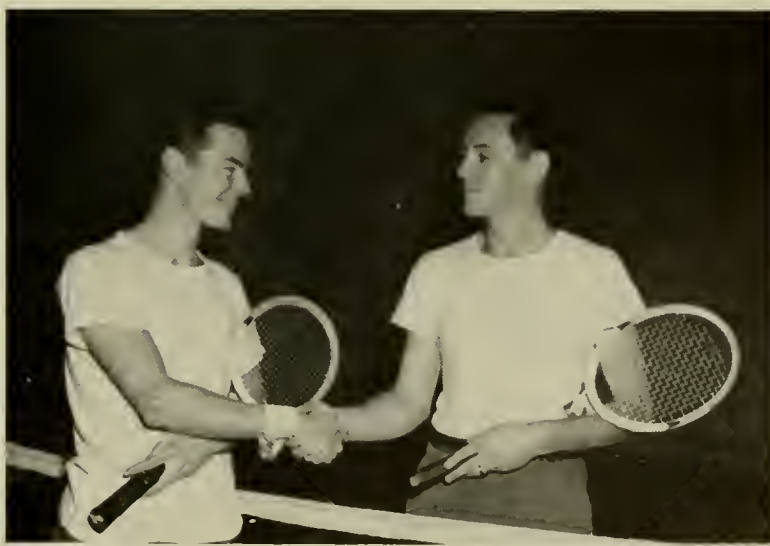

Jim Robinson (left) congratulates Jim McCool, his tennis conqueror.



TOUCH FOOTBALL VICTORS: *Front Row:* Roland Kellough, Bill Lucas, Francis Shaffer, Ray Shaffer, Clay Ingram. *Back Row:* Jim Morris, Jim McFarland, Harry Swartzwelder, Norman Geatz, John Bachman, Bill Richards, manager.



Vern Seibert takes 100-yard dash in Interfraternity meet with Mike Muth second, Bernie Sniseak third and Lu Gambino last.

SOFTBALL TEAM: *Front Row:* Sid Hemming, Vern Seibert, John Harn, Mace Slaughter, John Rolfe. *Back Row:* Bo Brown, Bob Faught, Jim Forsythe, Jack Smit, Charley Ogle, Sud Cockey, Hank Miles.



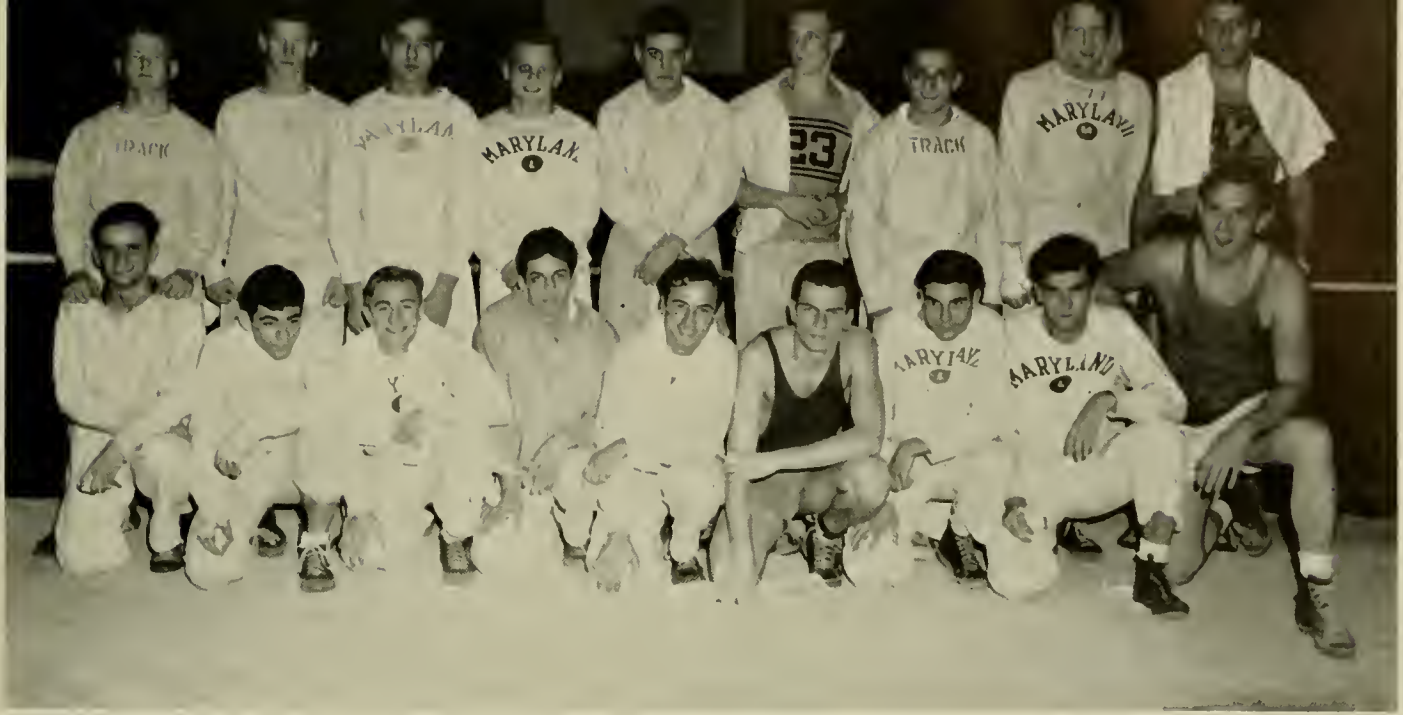

BOXING FINALISTS: (Runners-up)—F. Carnesale, L. Trout, J. Jordan, C. Hauter, J. DiMaggio, F. Pierro, R. Schroeder, Joe King, H. Ashley. *Back Row:* (Winners)—D. Schaffer, J. Dulin, D. Focas, A. Thompson, P. Anderson, K. Davis, R. Barratte, H. Swartzwelder, P. Walker.



It's a little unorthodox but enlivened in intramural basketball tilt.

Al Kuekhoff thrills in flying rings exhibition in gymnastic meet. ►



Spring Sports

1948 Campaign

Spring sports during the 1948 campaign were eminently successful, with five varsity aggregations capturing forty-three contests, losing only nineteen and tying two. This gave the teams a combined average of .693, something for the 1949 teams, which were just getting in action when the Terrapin went to press, to shoot at.

Track, with a clean slate in dual meets and scoring heavily in other competitions, was the leader and the only unbeaten outfit. All of the other squads were keen and offered plenty for the Old Line rooters to cheer about.

Lacrosse, while it lost three games in eleven, did not suffer defeat at home and in other nearby tilts with Mount Washington and Johns Hopkins lost thrillers. This particularly was true in the battle with the Blue Jays in Baltimore, dropped by a 10-3 score but witnessed by 10,000, far the largest crowd to view a collegiate spring sports event in this section.

Golf had its best year with a 10-1 record in dual matches and also scored in tourney competition. Baseball, despite that it lost some close decisions and got off to a bad start, finished well on the right side of the ledger. It was a clouting bunch, eleven regulars hitting .300 or better.

Tennis, with rain curtailing action, also did its part to keep up the collectively good record by annexing a majority of its tests.



Jiles Freeman (68), ace Maryland attackman, throws one past Johns Hopkins goalie despite that two foes tried to check him.



Tom Hoffecker, 'Terps' spirited and able goalie, stops a terrific Blue Jay shot and cradles ball before starting it down field.



Jim Barnhart (32) gains ball in battle with Midshipmen.



Dr. John E. Faber
Head coach

LACROSSE

Playing against much superior talent in all the games it lost, Maryland's lacrosse team did exceptionally well to capture eight of eleven tilts. Its three big wins came over Duke, Navy and Princeton and its defeats were at the hands of Mount Washington and Johns Hopkins, club and college champions, respectively, and an unusually powerful Army ten.

The 'Terps had a good midfield but lacked all-around defensive strength and a "feeder" for the attack.

Tommy Hoffecker, goalie, and Jiles Freeman, attack, were placed on the second all-America collegiate ten.

Both Hoffecker and Freeman were lost to the 1949 team, the former being ruled as having played out his eligibility and the latter for scholastic reasons.



He made many astonishing saves and cleared brilliantly.



W. Ruppertsberger
Midfielder



Doc Looper
Midfielder



J. Ruppertsberger
Close Defense



Bill Nuttle
Close Defense



Tom Hoffecker
Goalie



Jiles Freeman
Close attack

1948 Record

Maryland.....	11	Harvard.....	0
Maryland.....	17	Dartmouth.....	2
*Maryland.....	5	Duke.....	4
Maryland.....	15	Loyola.....	5
Maryland.....	8	Naval Academy.....	3
Maryland.....	9	Princeton.....	4
*Maryland.....	6	Mount Washington.....	9
*Maryland.....	10	Washington and Lee.....	7
*Maryland.....	1	West Point.....	10
Maryland.....	12	Rutgers.....	3
*Maryland.....	8	Johns Hopkins.....	10
*Away from home.			

VARSITY SQUAD: *Front Row:* Bill Ruppertsberger, Jim Peters, Bob Stockdale, Don Hillary, Bob Neuman, Joe Tydings. *Second Row:* Tom Hoffecker, King Hill, Buzz Hall, Jim Barnhart, John Ruppertsberger, Jiles Freeman, Charley Herbert, Doc Looper, Hank Lowry. *Third Row:* Bill Brockmeyer, manager; Lamont Whipp, Don Stegman, Pat Walker, Clint Ewing, Earl Uhler, Bob Berger, Irwin Brown, Bill Nuttle, Bob Moulden, Howie Hughes, Ken Fowler, assistant manager.





Burton Shipley
Head Coach

BASEBALL

Getting off to a slow start, Maryland's baseball team rallied sharply to win nine of its last 10 games to celebrate Burton Shipley's 25th year as mentor and to finish the regular season with 13 triumphs, nine defeats and two ties.

The Old Liners completed the campaign in a blaze of glory at West Point when they took the measure of Army, 10-7, by a brilliant display of fielding, including a triple play and three double killings.

Outfielder Tony Sileo was the inaugurator of the two fielding gems. He started the triple play by a great peg to the plate and the double killing by another accurate heave. This, as far as is known, is an all-time record for baseball, amateur or pro.

Norman Geatz, Bill Zupnik and John Loomis carried the pitching burden but they had smashing batting support as 11 regulars hit .300 or better, as follows: John Hunton .400, Jim Moeller .386, Al Cesky .374, John Condon .370, Hank Miles .366, Al Tuminski .360, Joe Andrus .353, Gene Emsweller .346, Tony Sileo .340, Bob Keene .304 and Bob Brewer .304. Bud Smith and Bob Wilson, reserves, also hit .353 and .333, respectively. Eddie Crescenze, out most of the year from injuries, clouted .400.

In a past-season Northern trip, Maryland lost to Rutgers, Princeton, Harvard and Dartmouth. It was a considerably weakened outfit as the jaunt was made after the close of school and a number of the leading players were unable to go.

1948 Results

Maryland.	7	Syracuse...	3
Maryland.	5	Princeton...	6
Maryland.	3	Harvard (13 innings)...	3
Maryland.	10	Dartmouth (10 innings)	10
Maryland.	11	Pennsylvania...	13
Maryland.	5	Yale	6
Maryland.	6	Villanova...	13
xMaryland	2	Cornell...	0
xMaryland	7	Rutgers...	12
xMaryland	6	Georgetown...	7
*Maryland	7	George Washington	5
x*Maryland	0	George Washington	7
*Maryland	8	Virginia Tech	1
Maryland.	4	Georgetown...	9
Maryland.	9	Duquesne...	3
xMaryland.	8	Quantico Marines...	1
x*Maryland	15	V.M.I.	3
x*Maryland	11	Washington & Lee	5
xMaryland.	3	Naval Academy...	2
Maryland.	9	Kings Point...	1
Maryland.	8	West Virginia...	7
*Maryland	3	V.M.I.	12
xMaryland.	12	Kings Point...	3
xMaryland	10	Army...	7

x.Away. *Southern Conference Games.

Varsity Squad: Front Row: Dan Wagner, Bud Smith, Hank Miles, Ed Crescenze, Al Tuminski, Bob Besley, Al Cesky, Bud Downs, assistant manager. Second Row: Tony Sileo, Bob Wilson, Bill Zupnik, John Hunton, Bob Brewer, Bucky Loomis, Dick Johnston, Bob Keene, Joe Andrus, captain; Bob Scott. Third Row: John Zimmerman, manager; Harry Byrd, Norman Geatz, Jim Moeller, John Idzik, Bill Witzel, Joe Fitzpatrick, Gene Emsweller, Burton Shipley, coach; Doc White, pitching coach.

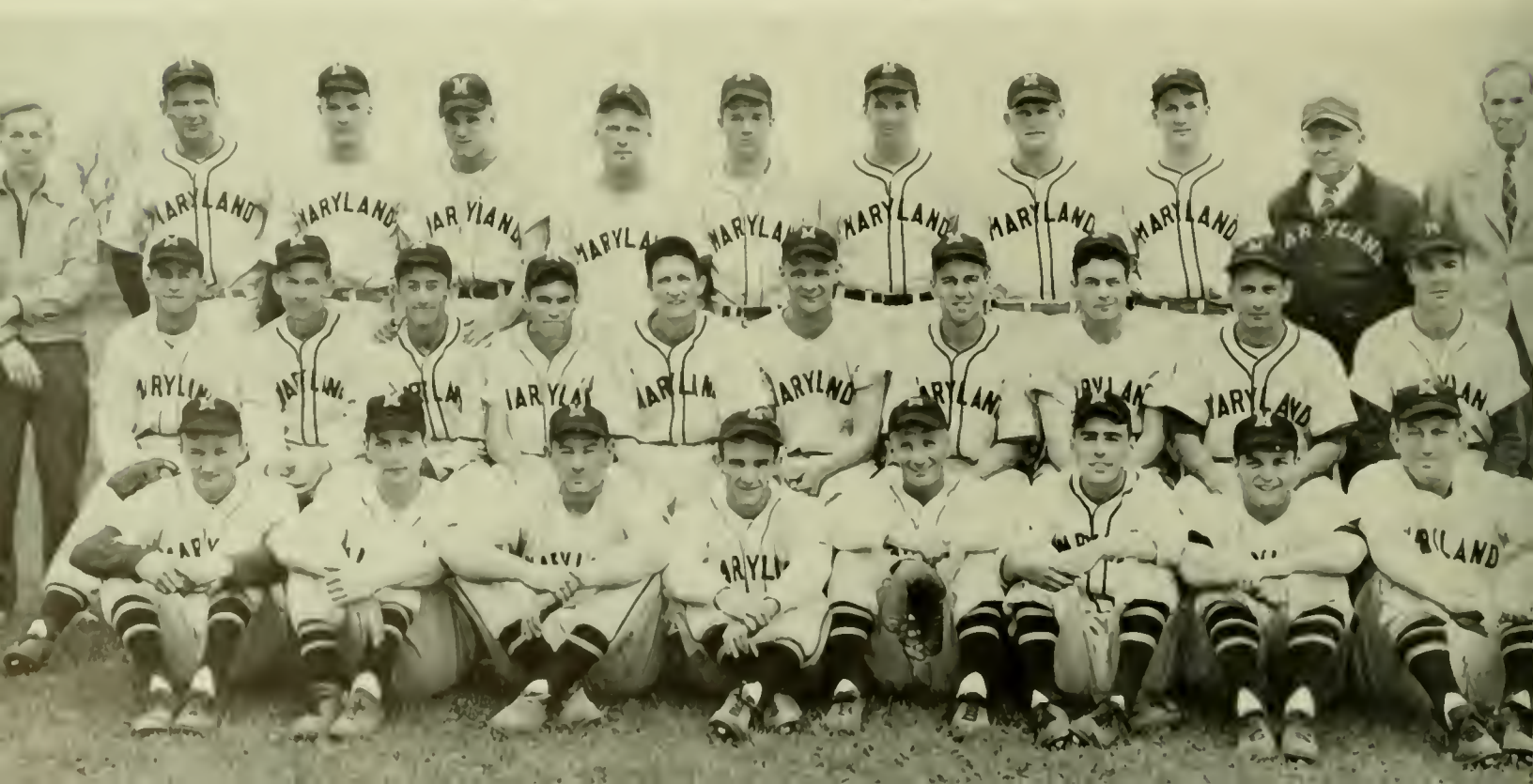

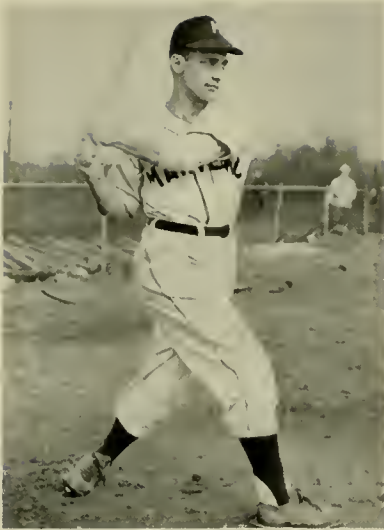

JOE ANDRUS

Joe Andrus, captain and center fielder of the 1948 edition of the Terp baseball team, was the only player not available for the 1949 season.

Andrus, winner of the Lewis Burger baseball award presented yearly to the outstanding player, and center fielder on the 1948 All-Southern Conference team, started his ball as a pitcher in Greenbelt, which is his home. He soon was moved to the outfield for his better than .300 hitting. He went into the Navy for five years and thence to Maryland where he roamed the outfield for three years.

Joe clouted .353 last year, and was tops in runs scored, stolen bases and triples with 23, 19 and 4 respectively.

Following graduation, he will return to the Navy on June 15 at the rank of lieutenant, j.g. in athletic work.

Coach Burton Shipley called him the "best collegiate centerfielder in the country today."



Joe Andrus, fleet outfielder, slides safely across plate in hectic game with Georgetown that was lost on Terp errors.

TRACK



Jim Kehoe
Head Coach

Defeating Navy for the first time in history in taking all of its six dual meets and having notable success in other topnotch competition, Jim Kehoe's trackmen set the pace

for all Terp spring sports outfits.

Two University records were set, Charley Andrews and Karl Rubach doing the honors. Andrews leaped 23 feet 3 $\frac{1}{4}$ inches to win the Southern Conference crown at Chapel Hill and Rubach topped the 120-yard high hurdles in 11.8 as the Terps whipped William and Mary in a dual engagement in Byrd Stadium. Shortly afterward Andrews was lost, transferring to the Naval Academy.

Outside of its sweep of its dual meets, the track squad won its own affair, annexed six of 13 events in the Carolina Relays, finished second to North Carolina in the Conference title test, and easily captured the District A.A.U. team crown with 60 points, winning six events and getting second in a like number of contests.

Filling Andrews' shoes is the big task for 1919, but otherwise the outfit should be even stronger than the 1918 aggregation. A great relay team was developed during the indoor season.



Ed Matthews sets A.A.U. record by running 440 in 48.8.

Dual Meet Record

*Maryland	77	Navy.....	48
*Maryland	90	Virginia Poly.....	36
Maryland.....	107	Georgetown.....	18
Maryland.....	99	Villanova	33
Maryland.....	71 $\frac{1}{2}$	William and Mary....	54 $\frac{1}{2}$
Maryland.....	96	Baltimore Olympics...	21

*Away.

VARSITY SQUAD: Clarence Morgan, Howard Umberger, Bill Timms, Paul Friedrich, Charley Hoyert, George Paffenbarger, Jerry Criss, Pete Hambleton, George Fanshaw, Dick Kennell, Bill Howard. *Second Row:* Dick Cassard, Bill Alexion, Boh Palmer, Eddie Crandall, Dick Price, Jim Ruckert, Ed Mathews, George McGowan, Mario Salvaneli, Barney Gugel. *Third Row:* John Ball, assistant coach; Earl Thomson, manager; Charley Andrews, Lindy Kehoe, John Moll, Ike Eichhorn, Hal Moser, Nick Kozay, Bill Tucker, Karl Rubach, Pat Redd, assistant coach; Jim Kehoe, head coach. *Fourth Row:* Joe Grimaldi, Charley Wilson, Gene Greer, Jim Umbarger, Herb White, Jim Ewin, Bob Judy, Tom Tyrell, Lambert Anderson.





Jim Ewin capturing pole vault event in District title A.A.U. meet with leap of 12 feet. Maryland also won team trophy.



Mario Salvanelli and Karl Rubach (third and second from right) ran two, three in low hurdles, won by Bill Mitchell of G. U.

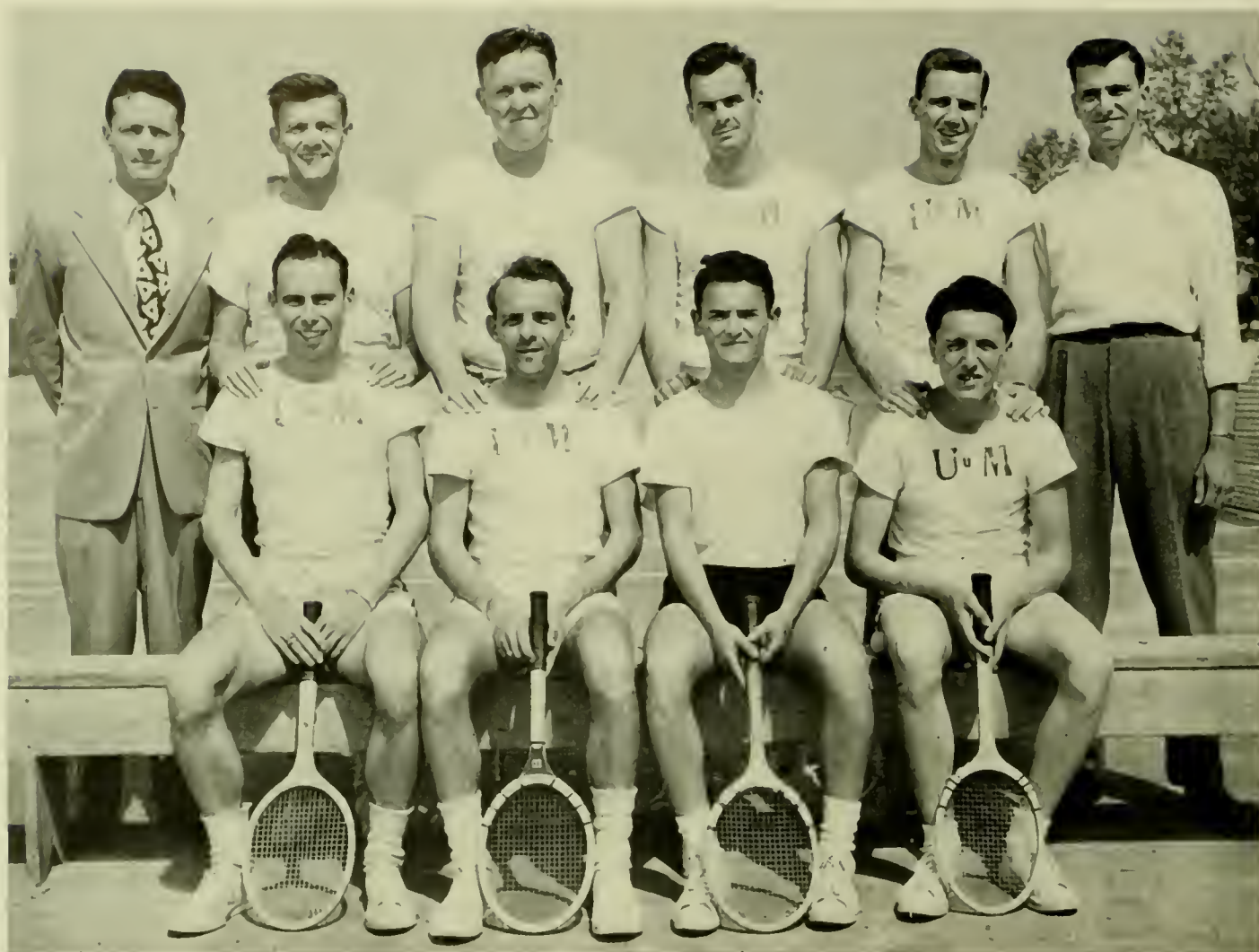

VARSIITY SQUAD; *First Row:* Bob Grogan, Kenneth Kefauver, Calvin Anders, Tom Bright. *Second Row:* Doyle Royal, coach; Dave Rothenhoefer, Ed La Berge, Eddie Miller, Ray Muller, Joe Ruddy, manager.

TENNIS

Doyle Royal's tennis charges, with several matches prevented by rain, were able to get in only nine contests. They did well enough in these, winning five, losing three and tying one.

Eddie Miller, who usually played No. 1 in singles, and paired with Ed LaBerge in the doubles, was the only netman to be lost.

1948 Record

Maryland	4½	Loyola	4½
Maryland	7	VMI	2
Maryland	0	Virginia	9
Maryland	8	American U.	1
Maryland	6	Georgetown	3
Maryland	7	Navy	8
Maryland	9	Temple	0
Maryland	2	Davidson	7
Maryland	8	Bainbridge	1



Eddie Miller, net ace who bowed out last June.



VARSITY SQUAD: *Front Row:* John Armacost, Jack Call, Frank Butterworth, Bill Cassedy, Reid Phippeny, Bob Clark. *Back Row:* Frank Cronin, coach; Dick Sturgis, Gene Elvin, Ray Burgdorf, Bill Sheek, manager.

GOLF

Winning 10 of 14 dual matches, capturing the Western Maryland tourney for the second time and placing second in the State title event at Annapolis, the Maryland golfers had a banner year.

Georgetown and George Washington were beaten to give the Old Liners the Metropolitan title.

*Maryland.	9	Western Maryland.	0
Maryland.	8	Delaware.	1
Maryland.	0	Duke.	9
*Maryland.	5	Georgetown.	4
*Maryland.	7	Gettysburg.	2
Maryland.	5 ¹ / ₂	West Virginia.	2 ¹ / ₂
Maryland.	6	George Washington.	3
*Maryland.	4	V. M. I.	5
*Maryland.	1 ¹ / ₂	Washington and Lee.	7 ¹ / ₂
Maryland.	3	Washington and Lee.	6
Maryland.	6 ¹ / ₂	Virginia.	2 ¹ / ₂
Maryland.	6 ¹ / ₂	Georgetown.	2 ¹ / ₂
Maryland.	8	Johns Hopkins.	1
Maryland.	9	Newport News.	0

*Away.

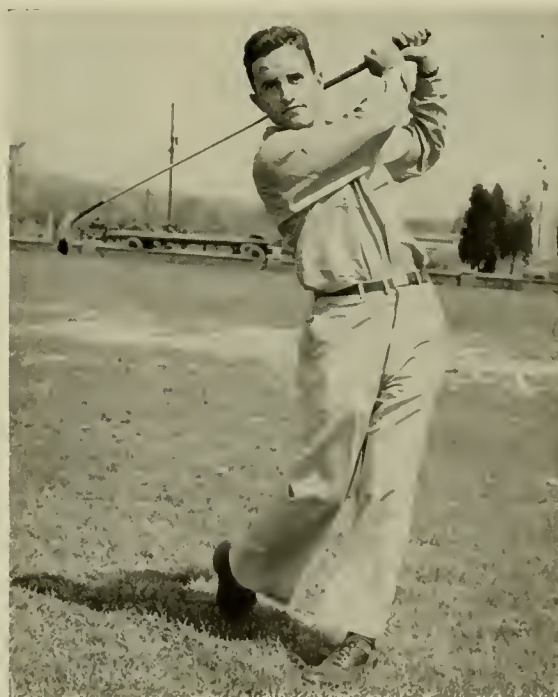

Bill Cassedy, No. 1 golfer, who was graduated.



Sailing Club

You could say, without apologizing for being facetious, that the Sailing Club of the University of Maryland is sailing serenely ahead.

Just reaching a point where it is about to celebrate its second anniversary, the Club claims one national champion and a gratifying amount of team success for its comparatively short time in competition.

Jack Martin, an Annapolis lad, carried off the Hampton one-design crown in the national regatta at Urbana, Va., on the Rappahannock for the Terps top honors of the year. Pete Geis added some more laurels by winning the Southeastern one-design title.

Maryland's top team successes were in a dual meet with Navy and the winning of the Middle Atlantic eliminations. However, it lost out in the finals, which went to Kings Point.

In two quadrangular regattas last spring, the Old Liners finished third and second, respectively, in meets that were won by George Washington.

In a fall meet, Maryland was third in a test won by Cooper Union and in a Frostbite affair on the Potomac, in which the Georgetown-Maryland-George Washington trophy was at stake, the Terps were fourth, with Boston College, M.I.T., and Yale finishing ahead of them but leading G.W., G.U., and Princeton.

The Club, which was founded in the fall of 1947 by a small number of students who owned sailboats, soon swelled. The Club not only attracted those seriously interested in learning the art of sailing but some who saw it as a means of a lot of fun.

It was not long until the Club found itself with two big objectives. The first was to develop a team to compete in races with other colleges. The second and main purpose was to promote interest in the sport among the students, to teach them how to handle a boat and to foster enough activities for everyone to have an enjoyable time.

With the Chesapeake Bay area and the rivers that adjoin it and the Potomac providing one of the finest settings in America the response was natural.

In all its activities the Club strictly is co-educational and the girls are invited to race as members if they are qualified.

The club is an associate member of the Inter-Collegiate Yacht Racing Association.

◀ This Tempest craft, idling in the Chesapeake Bay, adjacent to the Naval Academy, exemplifies the allure of sailing.



SAILING CLUB: *Front Row:* Jack Somerville, Harry Atherton, George Heisler, Pete Geis. *Second Row:* Jack Martin, co-captain; Bob Clagett, Britta Fris, Dr. John Coffin, faculty advisor; Bob Dunigan, co-captain; *Back Row:* Roland Bonorden, Jerry Nichol, Bill Weber, Bill Seger, Bill Hayman, John Baldwin.



Skipper Jack Martin takes out a happy party in his Hampton.



Group of Tempests ready to start race in Annapolis regatta.

Wearers of "M" on Campus

BILL ALEXION
JOE ANDRUS
CHARLEY ANACKER
LAMBERT ANDERSON
JOHN ARMACOST
PETE AUGSBURGER
BOB BANKS
JIM BARNHART
JOHN BARONI
RALPH BEACH
JIM BELT
SAM BEHR
TED BETZ
BOB BESLEY
ARTHUR BERRYMAN
BILL BISSELL
TOM BEIGHT
HARRY BONK
BOB BERGER
MELVILLE BOWERS
TOM BOURNE
DON BUCK
FRANK BUTTERFIELD
GEORGE BREWER
JIM BRASHER
PAUL BROGLIO
JAKE BROWN
HARRY BOYER
IRWIN BROWN
PETE BOZICK
JACK CALL
AL CESKY
JOHN CONDON
EDDIE CRESCENZE
BOB CLARK
JOHN CLARK
DICK CLEVELAND
TOM COX
EDDIE CRANDALL
TYSON CREAMER
ARTHUR COOK
BILL DOWNS
FRED DAVIS
DAVIS DEIBERT
ROBERT DEAN
GENE EMSWELLER
JOHN EDWARDS
FRANCIS EVANS
BILL EVERSON
TOM ELLICOTT
AUGUST EICHHORN
JIM EWIN
CLINT EWING

JOE FITZPATRICK
JILES FREEMAN
DAN FRAMM
E. J. FRASER
NORMAN GEATZ
BOB GREGSON
GENE GREER
JOE GRIMALDI
HOWARD GUGEL
LUCIEN GAMBINO
CHESTER GIERULA
JIM GOODMAN
BOB GROGAN
HARRY GAMBLE
DOUG GUNN
ED GURNY
JOHN HUNTON
BOB HAFER
JIM HOFFMAN
ROWLAND HYDE
PETE HAMBLETON
BLAIR HALL
CHARLEY HERBERT
MILTON HILL
TOM HOFFECKER
ARTHUR HIBBITTS
HAROLD HOLBROOK
JOHN HDZIK
PAUL JAECK
DICK JOHNSTON
BOB JUDY
STAN KARNASH
ED KENSLER
JOE KUCHTA
BOB KEENE
LINDY KEHOE
GENE KINNEY
RAY KROUSE
KENNETH KEFAUVER
NICK KOZAY
BUCKY LOOMIS
AL LANN
LEONARD LINCOLN
EDDIE LOOPER
EDDIE LABERGE
JIM LARUE
HANK MILES
JIM MOELLER
BOB MURRAY
TOM McHUGH
JIM MAXWELL
JIM MOLSTER
HAROLD MOSER

RAY MULLER
EDDIE MATTHEWS
GEORGE McGOWAN
BOB MARSHIECK
CHRIS MATTHEWS
BILL NORTON
BOB PALMER
AL PHILLIPS
JOHN POOLE
REID PHIPPENY
DICK PRICE
LOU PHOEBUS
ANDY QUATTROCCHI
EDDIE RIEDER
EARL ROTH
JAKE ROWDEN
VERNON RANDALL
DAVE ROTHENHOEFER
KARL RUBACH
VERN SEIBERT
RONALD SIEGRIST
TONY SILEO
BERNIE SMITH
ED SCHWARZ
AL SALKOWSKI
MARIO SALVANELLI
JIM SCOTT
JOHN TROMA
JOE TUCKER
VIC TURYN
JOE TYDINGS
TOM TAYLOR
DAN TERZI
AL TUMINSKI
JIM UMBARGER
HOWARD UMBERGER
BILL WITZEL
SPENCER WRIGHT
HUBIE WERNER
ELMER WINGATE
BOB WARD
PAT WALKER
HOWARD WATERS
JIM WELLS
LAMONT WHIPP
EDWARD L. WILSON
BOB WILSON
CHARLEY WILSON
CHARLEY WORDEN
HERB WHITE
DON WILKINSON
L. WOLFE
JIM ZIMMERMAN
BILL ZUPNIK



LATCH KEY: *Front Row:* William W. Cobey, graduate manager; Duke Wyre, trainer; Jim Hoffman, George Carroll, sports publicity director. *Back Row:* Ben Wolman, Bill Brockmeyer, Harold McGay, Harold Holbrook, Walter Cortese, Adam Zetts, Gardner Umbarger, Bill Bissell, Harold Dusenberg, Earl Thomson, Bob Bradford.

Latch Key Society

Staging a post-war comeback, the Latch Key Society, once one of the leading campus organizations, is gaining strength as time goes on. In pre-war years it was an active and extremely helpful outfit.

The main purpose of this honorary society is to cultivate harmony among the managers themselves and the leaders of the teams with which they work.

A further aim of the organization is to extend a helping hand to all visiting teams, meet them when they arrive, direct them in their travels around the campus and to entertain when they remain overnight.

Contrary to general opinion, all managers and trainers are not automatic members of the society. In order to be accepted as a member, one must perform his duties diligently and take a genuine interest in the aims of the society.

Jimmy Hoffman is president; Earl Thomson, vice president; Harold McGay, secretary-treasurer and Duke Wyre advisor. William W. Cobey, graduate manager, and George Carroll, publicity director, are associate members.



CHEER LEADERS: Audrey Mowen, John Poole, Joan Williams, Elizabeth Simpson, Bobby Black, Jackie Hustis.

Homecoming— cheers and tears

WITH A GREAT ROAR the crowd was on its feet in excited anticipation. The gesticulating arms of the pretty coeds led the throng in a concerted cheer that swept through the stadium and out onto the surrounding streets. From the oldest alumni to the greenest freshman, this was the game, the game of all games that must be won—the winning game which would make this the perfect end of a perfect Homecoming.

Two freshmen on the top row ruefully surveyed their still-soaked shoes. The tug-of-war this morning had, unfortunately, not conformed to the usual pattern, and a bewildered freshman class had been dipped in Paint Branch's cool waters.

Behind the home goal post, a group of hoarse Fraternity men cheered on. They knew that on the mantel the gold loving cup was waiting to greet them, the victors in the annual house-decorations contest.

The grey-haired gentleman on the fifty-yard-line brushed a reminiscent tear from his cheek. It had been only yesterday, it seemed . . .

Huddled on the bench, the football squad watched tensely every movement of their comrades on the field. Each one was privately certain that his team was the only team, and that the outcome of the game could only be one, unless . . .

A quick snap from center, a lightning dart around left end, someone was in the clear, goal to go . . . the crowd was on its feet . . . come on, boys, just this one . . . just a few more yards . . . go, team, go . . . go . . . go . . .



Homecoming crowd of 22,000 which packed Griffith Stadium



saw Maryland take the lead early in the third period as Stan Karnash scored on a pass from Vic Turyn after 81-yard drive.

Beat Duke!



After the rally for the Homecoming game on the Administration Building steps, the crowd surged up to Lot B for a bonfire.



Thwarting the efforts of the University police, the Homecoming inspired crowd went from the bonfire to the Boulevard. There the demonstration resulted in the use of tear gas to unblock the Nation's No. 1 highway, which was clogged for about a mile.



First prize in the Homecoming decorations went to the Sigma Chi's. The display depicted Jim Tatum's steamroller flattening the Duke Blue Devil while the faculty and students cheered the Terps on. This is not exactly what happened in the grid contest.



The Alphas Xis, who really were making matters redhot for the Blue Devil, succeeded in carrying off second place honors.



The Pi Phis' luggage-loaded Silver Streak not only flattened the Blue Devil but also chugged to third place.



Tina Talbott, Alpha Xi, Charley Hebner, Sigma Chi, and Ethel Jongeneel, Pi Phi, get prizes from Lou Eisenhower.



Homecoming Queen Jean Farmer, representing Kappa Delta Sorority, being crowned by Governor William Preston Lane, Jr.

Jean Farmer Homecoming Queen

Homecoming, October 16, provided a gala weekend that long will be remembered. There was plenty of interest going on for everyone both before and after the football game with Duke in Griffith Stadium in Washington and the only discordant note was the 13-12 defeat despite that the Terps outplayed the Blue Devils by a wide margin.

Highlight of the grid contest was the crowning of Jean Farmer as Homecoming Queen by Governor William Preston Lane, Jr. This was part of a between-the-halves program that thrilled a crowd of more than 20,000. While the band played "Silver Threads Among the Gold," Governor Lane placed the crown upon the head of Miss Farmer, Home Ec senior and Kappa Delta member.

Miss Farmer gained the honor over a large field of entrants, who were judged by Dr. H. F. Cotterman, dean of the faculty; J. Milton Patterson, treasurer of the Board of Regents, and J. G. Cohee, College Park businessman.

During the evening before and the morning of the game more than 2,000 alumni mingled with the undergraduates on the campus and at the fraternity houses. Many of the old grads remained over for the Homecoming Dance in the Armory at night. The dance, sponsored jointly by the student body and the "M" Club, with music by Charley Spivak's band, was a complete sellout. It also was notable for its decorations.



The Queen, on her way to the stands after the coronation, was escorted by the Blue Devil mascot and his Terp imitator.



The Queen and her court were all smiles at this stage of the game as the Terps were leading and victory visioned.



Duke and Maryland hands join to play Star Spangled Banner.



Youth has its fling as the Harlan Randall twins lead parade.



Maryland majorettes thrill the crowd with high-stepping.

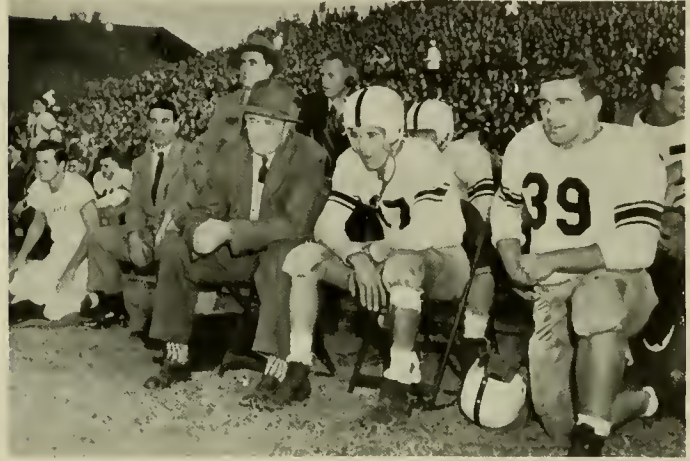

Coach Tatum preps Turyn and Bonk for a return to the battle.



It took the highly-pleasing Homecoming Dance and the sweet strains of Charley Spivak's band to revive the Old Liners whose spirits were at a low-ebb when they left Griffith Stadium in Washington following the heart-rending gridiron battle with Duke.



Portly, ermine-trimmed King Tisitaw Ugh (Don Mortimer) reigns majestically over the spirited Autumn Carnival pep rally.



"Ugh," shrieks King Tisitaw after his friend and sidekick, Stella Gotoin, has finished placing the crown on his head. Is he happy or is that plumbing fixture strangling him?

Autumn Carnival steals

"Is it a man?"

"Is it a greased pig?"

Plastered on every tree on campus, placards screaming, "Tisitaw Ugh!" heralded the coming of Maryland's version of the Mardi Gras—the Autumn Carnival.

The product of a promotion man's nightmare, "Tisitaw Ugh!" turned out to be a monster pep rally, complete with monsters. Greased pigs dashed for shelter as over-anxious students competed for the oily bacon; potato races and sack races vied with the Sadie Hawkins race for the crowd's attention; but the crowning of King Tisitaw Ugh climaxed the evening's entertainment.

It turned out to be more of a man than a greased pig—Donald Mortimer, erstwhile columnist for the Diamondback and featured comedian of the Footlight club. Crowned by Stella Gotoin, Don had only one



The rally crowd gathers a few tips on the first race at Laurel before they allow the driver and his horses to go on.

Barnum and Bailey fame

thing to say, "Ugh!" The crowd echoed the remark.

As student bands made with the music, Miss Harriette Kurtz graciously received her crown from Tommy Mont. Not even King Tisitaw Ugh was a more popular choice.

After the bonfires had died out and the boulevard became unblocked, the Carnival spirit died down a little, but it came to a head Saturday night at the Autumn Carnival Dance.

Under the capable engineering of Emory Harmon, the dance was a financial and social success on a terrific scale.

All in all, with the exception of a few disgruntled motorists and state policemen, the campus took the Autumn Carnival to its bosom, greased pig and all. As one of the promoters modestly stated, "It was the greatest!"



Phi Kappa Sigmas bring home the bacon. Exhausted winners of the greased pig contest receive congratulations while triumphantly displaying the first prize—the slippery porker.



Autumn Carnival Queen Harriette Kurtz, crowned by Tommy Mont, smiles her way across the field to claim her throne at Tisitaw Ugh.



The crowd looks glum as the scoreboard shows Maryland lagging in the fourth quarter, 35-7.



Visiting Queens, invited to represent their alma maters at Autumn Carnival, hop the bus taking them to the Terp-Tarheel game.



Sweet music provided by Stan Brown put the finishing touches on the Carnival weekend.



Shirley Heine, director of Carnival Revue, and Jim Osborne, M.C., work out a number.



Carnival Revue dancers limber up during practice for the final performance.



Vocalists' Rose Anne McNulty and Robert Rush croon "People will Say We're In Love" during the dress rehearsal for the Carnival Revue.



"You take the high note and I'll take the low note." The Womens' Chorus brushes up on its harmony backstage while waiting for its cue.



Barbershop quartet of the Mens' Glee Club waits for adjustments on the mike.



PRODUCER SAMUEL GOLDWYN'S rise to success in his field is typical of the American way of life. As a youth from Warsaw, Poland, he made his humble beginning as a glove factory worker at the wage of three dollars a week. The new motion picture industry offered him his opportunity. A pioneer of the industry, Samuel Goldwyn now is among the top producers of Hollywood.

Miss Maryland

SAMUEL GOLDWYN, famous Hollywood movie producer, who selects the Goldwyn girls, some of the most beautiful in the show business, graciously responded to the request of the *Terrapin* to select Miss Maryland of Nineteen Forty-nine and chose Sara Lee Shields.

More than fifty of Maryland's most attractive coeds submitted photographs in the contest which was open to all University women. Mr. Goldwyn wrote that he thoroughly enjoyed carefully looking over all of them before making his choice.

The hazel-eyed, five-foot, five-inch Queen, a pledge to Delta Delta Delta sorority, was first pictorially introduced to the University by a full page picture in the November issue of the *Old Line*. It was this portrait which won her the title.

Selection of Miss Shields, a freshman in the College of Home Economics, was well received on the campus.



Sara Lee Shields



Queens

Marty Roe • Jean Farmer

Sara Lee Shields

Harriette Kurtz



Jackie Morley
Kappa Kappa Gamma



Mary Brockmeyer
Gamma Phi Beta



Jackie Hammett
Alpha Omicron Pi



June Lewis
Kappa Kappa Gamma



The Junior Prom crowd begins its surge into the Armory.

Junior Prom

The Junior Prom, always regarded as the big dance of the year, more than lived up to this tradition when it was held on February 25 under the chairmanship of Betty Jobe.

The spacious Armory, scene of the dance, was liberally and artistically decorated in red and white, two of Maryland's four colors, presenting a beautiful setting.

George Cheely, Junior Class president spoke the general sentiment of the happy throng of three thousand dance guests when he said, "I am very pleased with the large turnout and hope the rest of the class enjoyed it as much as I did."

Adding greatly to the occasion was the continuous melodies provided by two clever orchestras, Ken Keeley's and Larry Fontine's.

The highlight of the evening, following the promenade, was the presentation of "Miss Maryland," Sara Lee Shields, by Frank Masterson, editor of the Terrapin, which annually sponsors the contest for this honor.

Climaxing the big evening were after-dance breakfasts at the fraternity houses and the Rec Hall.



Frank Masterson, editor of the 1949 Terrapin presents



The promenade, led by Senior and Junior class officers.



Sara Lee Shields as "Miss Maryland." Then the eager dancers, who had stood in rapt attention, broke in with applause.



Dean and Mrs. Eppley head receiving line. President Byrd in center of picture.



Weems Hawkins and George Cheely, class prexy.



Dean Eppley steals Sara Lee from John Rolfe, her escort.

◀ "Miss Maryland" gracefully displays a winning smile that expresses gratification for the honor bestowed upon her.



Larry Fotine's famous band and vocalist enthralled the three thousand prom-goers with a sample of "the music that's keen."



Hungry Phi Deltis and their dates wait for orders of scrambled eggs and coffee at the fraternity house after the prom.

National Politics tame compared to student elections here

Mr. Webster defines the art of electioneering as, "The arts or practices used for securing the election of one to office." At the University of Maryland Student Government elections, the arts and practices really get a working-over.

The business of winning an S.G.A. election begins about six weeks before the first nomination. In smoke-filled backrooms, in corridors between classes, in the booths at local beaneries, plans are worked over and blueprints drawn. Party lines are drawn up tight and the potential candidates are sifted. No phase of campus life that might contain a few votes is overlooked.

This year's election was a humdinger from start to finish. The student body took sides as they never had before. Why? The answer comes under the heading of electioneering. The campus "hucksters" knew the secret of success-ballyhoo.

As soon as the party lines were drawn and the candidates chosen, the super-salesmen went to work. During the first week of campaigning, the campus was deluged with a flood of posters advertising the wares of the "Ideal Party" and "The Old Line Liberals." There were posters plastered on every wall and tree on campus. The competition for tree space was

so great that the local legmen had to get up as early as five A.M. to put up their signs. (The six o'clock shift had the double trouble of putting up their own and tearing down the other party's.) An official armistice finally was signed and the two parties agreed to send their poster men around together at five-thirty, splitting the tree and wall space between them.

As election time neared, the publicity rolled into first gear. Lovely young co-eds rode high-stepping ponies around the campus wearing signs that told whether they were "Pulling for Hank!" or "Rooting for Lou!" The horses (rented from the same stable) pranced equally well for both candidates.

A rumor reached the ears of the "Old Line Liberals" that the "Ideal Party" was bringing an elephant on campus. Frenzied calls to nearby zoos and circuses were to no avail—there wasn't another rentable pachyderm in the vicinity. Their final answer came in the form of six white mice, guaranteed to scare off any enemy elephants. (The elephant failed to appear, and a local sorority house is still trying to get rid of the swiftly-multiplying mice!)

As a means of acquainting the student body with the qualifications of the candidates, a debate was held in the Coliseum. The debate was a good one, but it went almost unnoticed, what with the shenanigans of the party supporters. They paraded up and down the Coliseum, carrying oil-cloth banners, posters, megaphones, and white mice. The cheering was well-organized and vociferous. Each candidate's followers cheered his man's every word. It seemed that everyone



Musicians play for Lou on the steps of the Ad Building.



White rabbits donate their services to Hank's campaign.

there had come convinced of whom he wanted to win, and a sign from Heaven couldn't have changed his mind.

On election day the hoop-là reached its climax. Convertibles and touring cars offered free rides to the Administration building to potential voters. A twenty-ton trailer truck, blasting the campus with a screaming air-horn, carried "Eisenhower and Higgons" banners around the polling place. An enterprising student spelled out "Saylor" in the wet grass, soaking down his shoes and socks in the process. On the steps of the Administration building, a five-piece combo gave out with hot music for the "Ideal Party" while being picketed by a baby-carriage full of rabbits, guaranteed to "Multiply for Saylor."

While the sound-trucks blared away, the slightly-awed students filed into the lobby of the Administration Building to vote for their choice of candidates. When the final tabulation came, it showed a record vote of 3,340 votes. Louis Eisenhower defeated "Hank" Saylor by a count of 1,684 to 1,630 to become the first Independent student to reach the presidency. After mutual congratulations and commiserations, the B'hoys packed up their posters and their rabbits and mice for another time. It was a great fight.

When this was typed battle lines again were being drawn for another hectic siege of campaigning. The usual political affiliations were caucusing to arrange slates with "trading" being common. It was not so much a case of who really deserved the positions but who could grab the most votes. Sadly, politics are like that.



Eisenhower and Saylor presented platforms at rally.



Pat Murray puts her X after the name of you-know-who.



The opposing factions sit peacefully together at the Saylor-Eisenhower debate in the Coliseum preceding the election.

Campus Life



The Library, content: source of knowledge and friendship.



Bob Belz shows symbols of Maryland's success to Jane Mooney.



It appears essential to keep one foot up to engender the proper atmosphere for studying in the Recreation Hall Lounge.



This is typical of the onslaught on the fountain in Recreation Hall that lasts from early morning until late afternoon.



While the students fraternize going to and from the Library, they settle down to serious work when within its walls.



Twisting streamers for the Homecoming dance. A pause for refreshments and chatter brings a merry-go-round at Albrecht's

The Engineers crowded the New Gym Armory for their annual ball where they danced to the tunes of Johnny Plant's band.



Speaking of Terrapins . . .

This is the largest Terrapin ever published. In it we have attempted to follow the current format of professional pictorial publications. In keeping with this premise, we have eliminated the artist's hand work and substituted the natural art of type faces and the impressive beauty of dramatic photographs. This style, as illustrated by the title page, presents the functional together with a decorative quality, thereby adding to the content, we believe, far more than the usual artist's handiwork found in yearbooks.

We are especially proud of this book from the standpoint of design. All decisions as to type faces, format, layout of the opening sections and division pages, have been made by members of the Terrapin staff without the aid of professional artists or "package" designs. By handling our own problems in this phase of production, we have had the opportunity of solving many of the technical problems involved in a graphic arts production.

Our editorial policy has been to offer a coverage of the year that will be interesting to all readers, regardless of their direct participation in the activity presented. This explains our departure, as far as possible, from the trite listing of an organizations purpose, a fraternity members activities and the tintype photographer's posed pictures. By this objective, magazine style coverage, we hope the student will get satisfaction from belonging to his organization and this University for what it represents and what it accomplished during the year.

We hope you enjoy this book—we did our best—and for its shortcomings, remember that we are students, too, with classes to attend and exams to pass.

The Terrapin staff wishes to express its thanks for the cooperation shown by Jimmy Murray and the

compositors and printers of Reese Press . . . to Gordon Brightman of Jahn and Ollier Engraving Company we owe much for his interest and suggestions . . . To Paul Nelson and Fred Walker of Durand Cover Company for their aid in preparing the Terrapin cover . . . To Larry Stapp of Rideout and Stapp Studios for his patience in taking the title page photograph . . . To Bill Zander of the Maryland State Budget Bureau for his helpful assistance . . .

THE TERRAPIN STAFF

The Terrapin is printed letterpress. The text is set in 10 point Bodoni monotype on a 14 point body. Bodoni Black and 60 point Onyx type are used on opening sections. The engravings are 133 screen halftones, printed with Lewis Roberts Hard Surface Halftone Neo Black Ink on Warren's 80 pound Lustro Gloss paper. The book was bound by Moore & Company, Baltimore, Maryland. Senior photographs are by Colonna Studios Inc., New York.

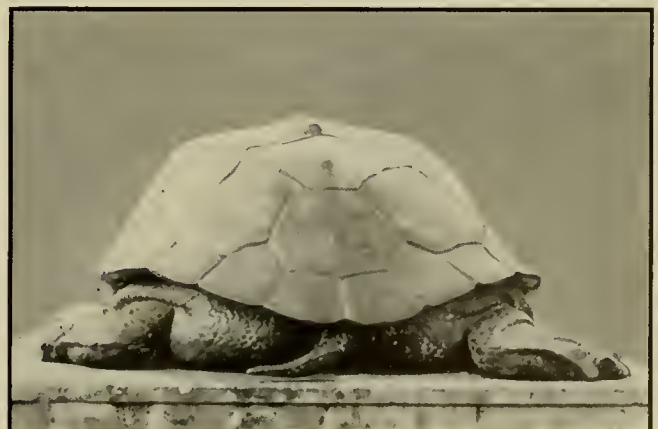

INDEX

	Page		Page		Page
Administration	21	Dormitories (Women)		Phi Delta Theta	206
Agriculture	26	Anne Arundel Hall	186	Phi Kappa Sigma	207
Ag. Council	151	Margaret Brent Hall	187	Phi Sigma Kappa	208
A.L.Ch.E.	151	Dorm C	188	Phi Sigma Sigma	236
A.L.E.E.	155	Dorm F	189	Physical Educations Majors	162
Albright-Otterbein	165	Drama	122	Pi Beta Phi	235
Alpha Alpha	196	Education	56	Pi Delta Epsilon	121
Alpha Chi Omega	223	Engineering	61	Pi Sigma Alpha	92
Alpha Chi Sigma	90	Fall and Winter Sports	256	Plant Industry Club	153
Alpha Delta Pi	221	Features	291	Pre-Theological Club	170
Alpha Epsilon Phi	225	Fraternities	190	Propeller Club	161
Alpha Epsilon Pi	197	French Club	157	Psychology Club	162
Alpha Gamma Rho	198	Football	211	Publications	106
Alpha Gamma Delta	226	Future Farmers of America	153	Queens	306
Alpha Kappa Delta	90	Future Teachers of America	157	Radio Club	163
Alpha Lambda Delta	89	Gamma Phi Beta	231	Red Cross Club	148
Alpha Omicron Pi	227	German Club	158	Religious Council	165
Alpha Phi Omega	118	Golf	289	Religious Philosophy Club	170
Alpha Tau Omega	199	Gymkana	139	Residences	172
Alpha Xi Delta	228	Hillel Foundation	168	Riding Club	149
Alpha Zeta	91	H.M.S. Pinafore	133	Rifle Team	258
Alumni Council	23	Homecoming	296	R.O.T.C.	76
American Marketing Club	156	Home Economics	70	Sailing Club	290
Arts and Sciences	32	Home Economics Club	158	Seaboard and Blade	92
A.S.C.E.	151	Honoraries	81	S.G.A.	94
A.S.M.E.	155	Interfraternity Council	192	S.G.A. Elections	314
Athletics	238	Industrial Education Club	159	Sigma Alpha Epsilon	209
Athletic Council	240	International Club	159	Sigma Alpha Mu	210
Athletic Staff	211	International Relations Club	160	Sigma Alpha Omicron	93
Autumn Carnival	300	Intramurals	276	Sigma Chi	211
Ballroom Dance Club	115	I.S.A.	143	Sigma Kappa	237
Band	137	Judo Club	116	Sigma Nu	212
Baseball	284	Junior Prom	310	Sigma Pi	213
Basketball	264	Kappa Alpha	203	Sigma Tau Epsilon	93
Beta Alpha Psi	91	Kappa Alpha Theta	232	S.M.A.C.	136
Board of Regents	20	Kappa Delta	233	Soccer	262
Boxing	268	Kappa Kappa Gamma	231	Sociology Club	161
Block and Bridle Club	151	Lacrosse	282	Sororities	218
Business and Public Administration	46	Lambda Chi Alpha	201	Spring Sports 1948	280
Baptist Student Union	166	Latch Key	293	Student Affiliates of A.C.S.	161
Camera Club	115	Lutheran Students Association	169	Student Grange	152
Canterbury Club	166	Math Club	160	Student Orchestra	136
Cheer Leaders	293	M Book	119	Tau Beta Pi	93
Chess Club	116	M Club	292	Tau Epsilon Phi	214
Childhood Education Club	156	Men's Glee Club	134	Tau Kappa Epsilon	215
Christian Fellowship	167	Men's League	100	Tennis	288
Christian Science Organization	167	Miss Maryland	301	Terrapin	108
Class of 1949 (Seniors)	102	Military Science, Physical Education and Recreation	71	Terrapin Trail Club	150
Class of 1950 (Juniors)	103	Miser, The	126	Theta Chi	216
Class of 1951 (Sophomores)	104	Mortar Board	88	Track	286
Class of 1952 (Freshmen)	105	National Collegiate Players	132	University Theatre	132
Clubs	110	Newman Club	169	Veteran's Barracks	179
Collegiate III Club	152	Night Must Fall	121	Veteran's Club	114
Cross Country	260	Old Line	116	Veteran's Family Units	184
Daydodgers Club	112	Omicron Delta Kappa	87	Wesley Club	171
Diamondback	112	Omicron Nu	92	Westminster Club	171
Dean of Men	22	Orchesis	138	Women's Chorus	135
Dean of Women	22	Our Town	128	Women's League	101
Delta Epsilon Kappa	200	Panhellenic Council	220	Women's Sports	271
Delta Delta Delta	229	Pershing Rifles	83	W.R.A.	150
Delta Gamma	230	Petrified Forest	130	Wrestling	272
Delta Sigma Phi	201	Phi Alpha	205	Young Democrats Club	117
Delta Tau Delta	202			Young Republicans Club	117
Disciples' Student Fellowship	168			Zeta Beta Tau	217
Dormitories (Men)					
Calvert Hall	171				
Sylvester Hall	175				
Dorms E and M	176				
Dorms N and O	177				
Range and L	178				

Maryland in 1949

Part of the crowd of six thousand packing
Ritchie Coliseum for the boxing matches with
Catholic U. that ended in the disputed 4-1 tie. ►





