

university of maryland

105  
TERRAPIN







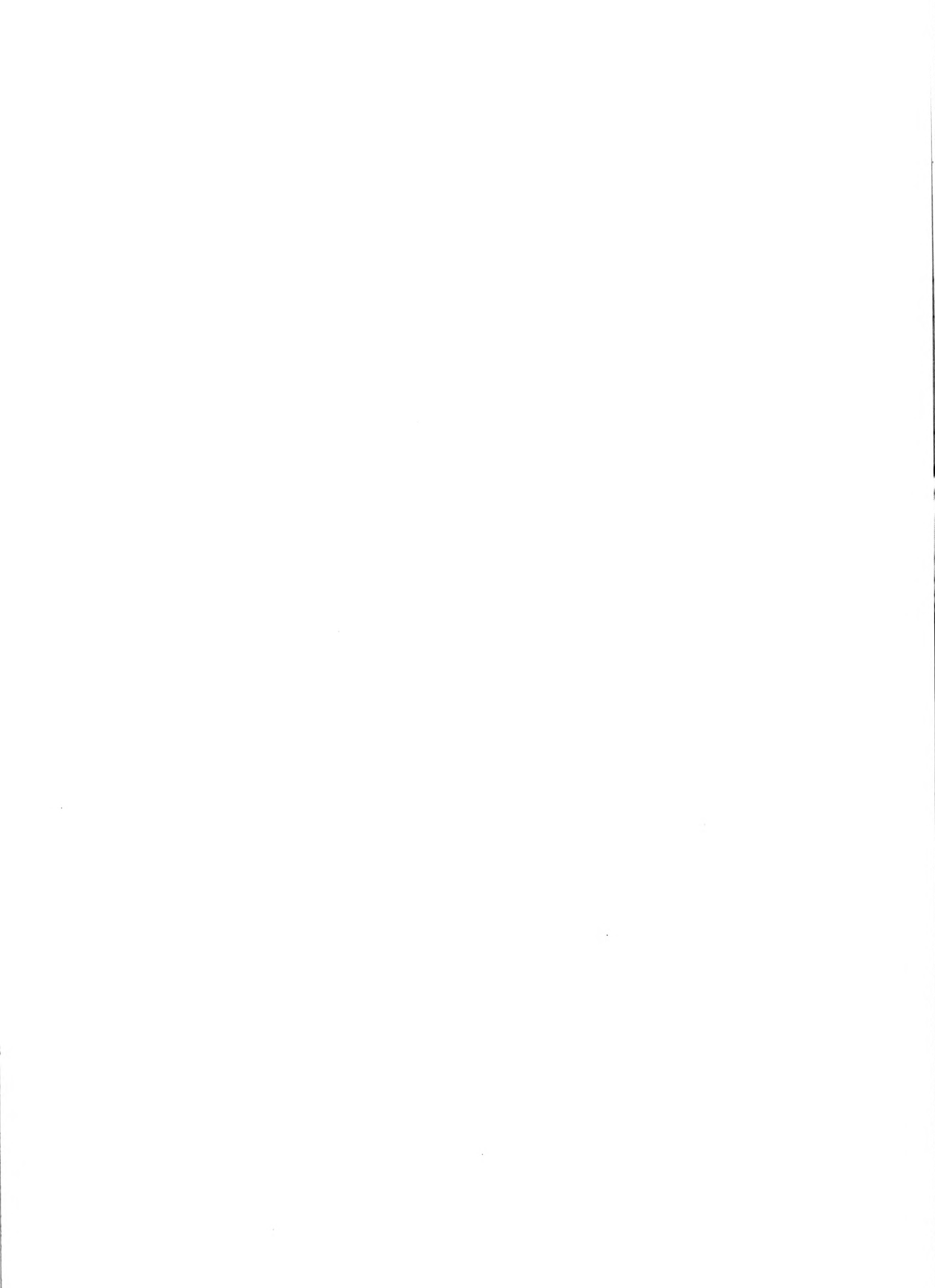

the **terrapin** of

**53**

published by the undergraduate  
students of the University of Maryland









# MARYLAND

...This year...

... in the 1953 Terrapin we bring you a glimpse of life on the Maryland campus. This is not merely an academic picture; rather it is a picture of the University known only to those of us who have lived its friendliness, its warmth, and its boundless enthusiasm. We hope it is a portrait of the intangible spirit that permeates our University, of the friendliness that carries us between the red brick buildings with a cheerful "Hello", of the enthusiasm that warms us during those frosty fall afternoons as we root on our hearted Terps, and of the welcoming spirit that greets the freshman with a smile and causes him to leave four years later with a happier and far wiser smile. It is this spirit of friendliness and cooperation that have made our small task of bringing you this yearbook such a happy one. It is with the greatest pleasure that we give you your yearbook, a recollection of your Maryland memories. The book is ours only in the sense that we were the ones to write these words; it is really yours, for you are the Maryland student who has lived these pages. You are that frenzied scholar struggling over those flasks in chem lab, you are that student strolling along our oak-shaded lanes, you are that cheering individual at the pep rallies, you are that happy person who has lived the fun of Maryland. And so we give you your book, a composite picture, we hope, of your days at our University. We have enjoyed bringing it to you; we hope you will enjoy it too . . .

. . . sincerely

DONALD F. ERLBECK • *Editor*

WILLIAM HOTTEL • *Advisor*





... this charming bit of Maryland purritude is one  
of the many frequenters of that famous University  
institution, Albrecht's . . . here she is provided with

the essentials of college life — a cigarette and

that all important mid-morning cup of coffee . . .





... attention to all four point aspirants ... besides giving the books an occasional perusal, the best way we know to make that average is to treat yourself to three square meals a day, provided by the Dining Hall for all residing Maryland students ...



. . . this future Einstein, after toying in chem lab  
with his beakers, test tubes, and Bunsen burners,  
deserves a few minutes break . . . perhaps relaxing on  
the Mall is a good way to clear his head before  
starting to disprove Oppenheimer's latest theory . . .







the terrapin staff



|   |                             |
|---|-----------------------------|
| don Erlbeck   | <i>editor</i>               |
| doug Hausler  | <i>business manager</i>     |
| melis Roche   | <i>managing editor</i>      |
| jane Cahill   | <i>associate editor</i>     |
| bettie Rossmann   | <i>associate editor</i>     |
| bill Holland  | <i>engravings</i>           |
| alice Scott   | <i>drama</i>                |
| gene Kibbe  | <i>fraternities</i>         |
| anne Houghton   | <i>honors</i>               |
| ned France  | <i>organization</i>         |
| charlie Kehne   | <i>residents</i>            |
| bunny Ogburn  | <i>seniors</i>              |
| pat Wiese   | <i>sororities</i>           |
| ronnie Pierce   | <i>sports</i>               |
| phil Geraci<br>jim Hansen<br>don Uhrbrock<br>glenn Sears  | <i>photographers</i>        |
| joan Kelly<br>beth Mouser<br>wilma Brown<br>pat Sullivan<br>joanne Nelson<br>sandra Sowter<br>beatrice Cole<br>virginia Gough<br>jay Rauh<br>mary Purcell<br>diane Williams<br>mary Stevens | <i>editorial assistants</i> |





features

23



activities

57



athletics

155



residences

211



administration

285



seniors

301

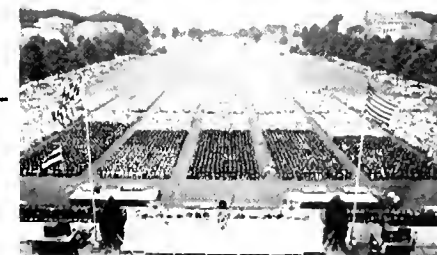

## FALL

The capering russet leaves usher in a new year at Maryland. Fall, with its Greek parties and its gay football season, is upon us again. From registration to Thanksgiving we are swept along in the merry whirl of Maryland activities . . . the Pledge Dance, the brief but glorious three day home stand of our Terps, Homecoming as the old grads return

to find the campus decorated with turtles and pictures of Dr. Byrd in 1920 football attire, the Calvert Cotillion and the ODK tapping of our campus leaders, that fabulous Boston weekend when Marylanders invade New England to cheer our Terps on to another victory . . . the bleak sky becomes more and more visible through the thinning trees . . . fall is over.





TOP . . . Snappy winds sweep past the Agriculture Building, where young Farmer of America consorts with future Homemaker as to results of recent harvest . . .

SIDE . . . Campus Co-eds relax on the Mall in front of Margaret Brent Hall after a full day of classes . . .





TOP . . . The snow-decked portico of Annie A. gazes toward the tranquility of Dorm II. Who would guess these peaceful buildings housed three hundred coeds?

SIDE . . . The bundled figures emerge from the Men's Dorms to plod their way across campus . . .

WINTER—Brisk winds usher in the winter season, which brings with it basketball games, exams, and other such activities which help to stimulate circulation. There was a new touch to Christmas at Maryland this year; our Chapel chimed forth with favorite Christmas carols during the few weeks preceding the holiday season.





SIDE . . . In this modern building our engineers are busy planning the roads, bridges, and electrical inventions of tomorrow . . . Science marches forward . . .

BOTTOM . . . From the newly constructed Chapel steps we view spring as it envelops our campus in its quiet beauty. The busy admirers hurry to their next class.

SPRING—When spring comes to Maryland, it brings with it numerous activities. The Junior Prom, with the crowning of Miss Maryland, starts off the busy season. Then the politicians come out of hiding and the Maryland campus becomes a collection of posters and campaign literature. Rallies in the Grill are climaxed by the elections the following day. May Day brings with it the pageantry and suspense as the Mortar Board hopefuls await the tapping. Spring passes all too quickly, and a bright June morning finds our seniors sadly realizing that the rolled diplomas signify the passing of four happy years.



During the course of every college year an unusual flow of happenings and events which are different from those of any previous year. One of the most striking interruptions to campus life this year was the stealing of Billie the Goat from his home at the Academy. This episode came as a forebode to the Navy game at College Park. Billie, however, was returned "safe and sound".

Homecoming, as usual, was a great success, as also was Dad's Day. The Football Season was followed by a series of concerts that featured such guest stars as Yehudi Menuhin and Oscar Levant. The fall and spring University Theatre productions were very well done and brought enjoyment and a moment's relaxation to all. Spring was quickly upon us and brought with it the excitement

of Interfraternity Sing and May Day.

The year has been a crowded but enjoyable one, all have worked for the betterment of the University.





*Features*

23

With the opening of the fall term came the inevitable registration week with all its confusion. Some lines seemed unending; many nerves were shattered, yet eventually everyone completed his schedule, paid his bill and rushed out to enjoy the activity on the agenda of orientation week.

## registration



△I wonder how I can get out of that Saturday class?

▽It seems you even have to stand in line to pay your bill!



and the  
frosh  
mixer



The highlight of Freshman Orientation Week was the Mixer which was held on Friday night in the Armory. From approximately thirty candidates Nancy Antrim and Brownie Pearce were chosen the typical freshman couple.

Saturday night brought the Barn Dance where energetic couples danced out the squares.

TOP: What a lucky couple—and in more ways than one.

BOTTOM: All join in the fun and SWING your partner!



BOTTOM: How can one campus possibly be so noisy?

TOP: A little rain can't dampen their spirits for a pep rally



## pep rallies

Before every football game the students gather for a pep rally. Held anywhere from Annie A. to College Avenue, the rallies add to the excitement in the air around football time.

This year the highlight of the season was the noise rally, an innovation on campus.

pledge  
dance

Pat Brown, Alpha Chi Omega, won the title of Pledge Queen of 1952 at the Panhellenic Dance in October. Here, Diamondback editor, Doris Retzger crowns the pretty freshman coed.





Dr. Byrd addressed the members and guests of ODK.

Dancing till midnight climaxed an entertaining evening.



## ODK taps at the Calvert Cotillion

An important event highlighting the autumn social season was the Calvert Cotillion in November. Invitations were issued to fifty outstanding junior and senior men, and important members of the faculty who are members of Omicron Delta Kappa.

The formal dinner dance, held in the Presidential Room of the dining hall was followed by a brief address by Dr. Harry C. Byrd, president of the University of Maryland.

Climaxing the program of the evening was the tapping ceremony when eight men, outstanding in various phases of campus life, were signified as eligible for membership in ODK. For the rest of the evening a festive air pervaded as the couples danced to the music of Mel Huxett.



fall  
brings

---



Tippy Stringer and Colonel Ambrose pose with the new queen.

Queen Liz Poisal waves to throngs of admirers.





homecoming



old grads  
see floats, houses  
and a football victory

Homecoming, the most exciting event of the fall, brought with it a bright October day, loyal alumni, golden chrysanthemums, gaily decorated floats and houses, a victorious football game, the traditional dance, and a new queen. Maryland in the Twenties was the theme for the day, and was carried out in the decorations of the floats, houses, and the dance.

Sorority house decorations were judged early in the morning and excitement mounted as the parade of floats started past the reviewing stand, winding its way through the campus and down College Avenue.

Alumni, students, and football fans hurried into the stadium. During half time the Homecoming Queen of 1952 was presented, Elizabeth Poisal of Alpha Chi Omega. The winning fraternity in the float contest was Sigma Phi Epsilon, and Delta Gamma won the cup for the best house decorations. The game came to an exciting close with Maryland defeating Louisiana State University 34-6.

Ralph Flanagan and his orchestra were featured that evening at the dance, making a wonderful ending to a full, exciting day.

LEFT: The drum major, a symbol of every football season.

BOTTOM: A couple of SAEs ride on their colorful float.

RIGHT: DGs win 1st spot with Maryland in the Twenties.





TOP: Joan Obaugh skirts end for yardage.  
 BOTTOM: Cahill carries around left end.  
 RIGHT: Girls thinks it's a little muddy!



## powder puff bowl

kappas and KD's tie in annual tilt



## harmony hall

The third annual Harmony Hall, to encourage the development of barber shop quartets within the fraternities, was held in the Coliseum on December 5th. Twelve hundred people were present when, out of the ten fraternities participating, SAE was awarded the cup for first place by Wayne Smith, chairman of the event sponsored by Phi Kappa Tau. Art Lamb and Aletha Agee, TV disc jockeys on WTOP, were the emcees. The past vice-president of the SPEVSQA (society for barber shop quartets), Mr. Gene Boardman, and Mr. James Ewin, one of three qualified judges of barber shop quartets in D.C., judged the quartets on five main points: presentation, appearance, tone, blend, and interpretation.

TOP: Dick Beckwith, Dick Charlton, Bob Benson, and Dave Watson, SAEs, harmonize with "Watermelon Time".

CENTER: SAE quartette gives winning smiles when presented with Phi Kappa Tau's trophy for first place honor.

BOTTOM: Phi Kappa Sigma's quartette gives audience a welcome treat with a comic presentation of "All of Me".



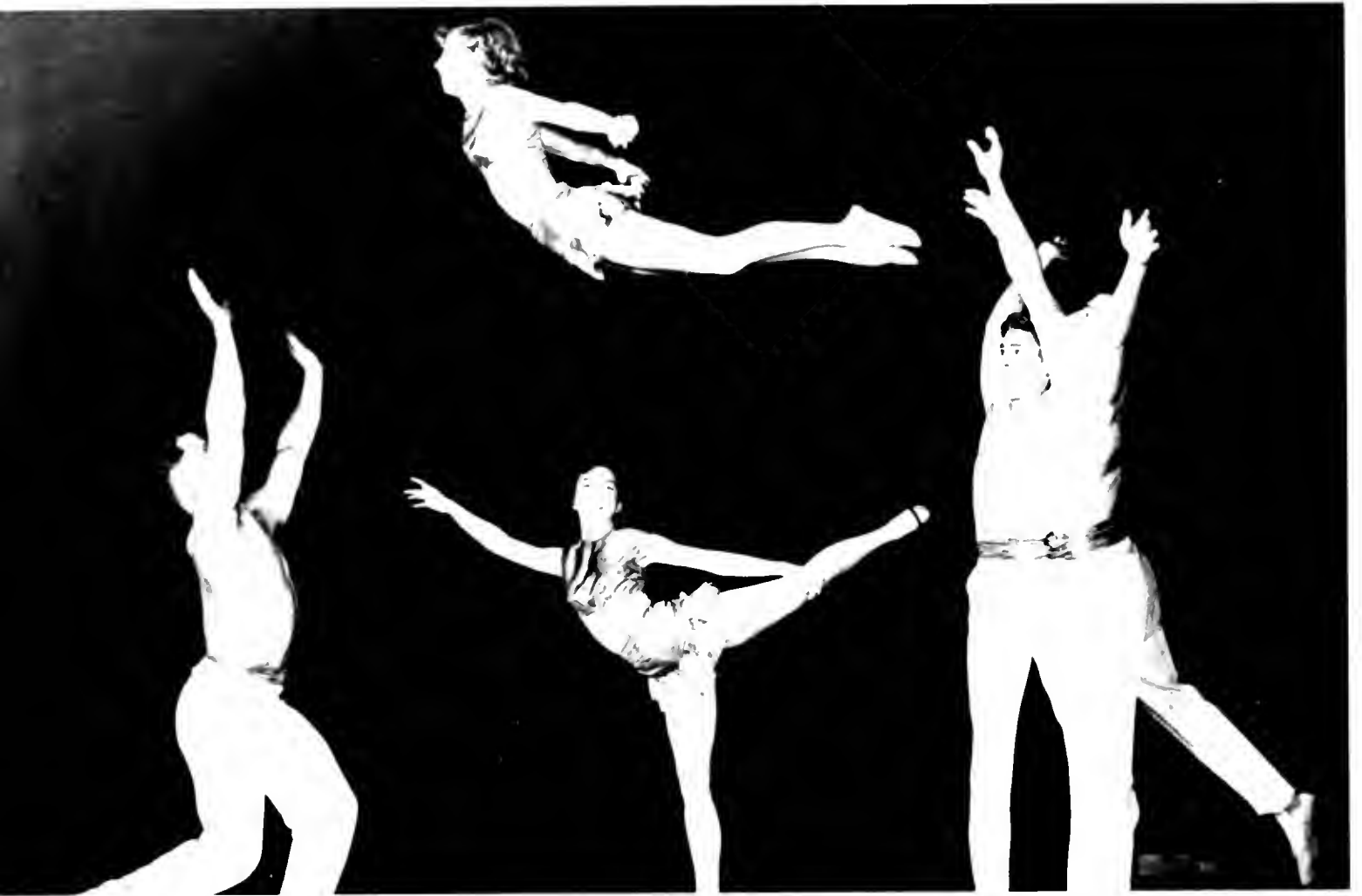

With strength and balance five members of the Gymkhana troupe skillfully coordinate to assume this graceful pattern.

Four talented coeds show perfect form in this pose.



Many hours of hard practice are indicated in this feat.



## gymkhana travels

bermuda  
montana  
idaho

While most of the students of Maryland were at home couped up indoors due to the cold weather, the Gymkhana troupe was spending a leisurely week in one of the world's famous honeymoon resorts, Bermuda. Here they put on one of their finest and most elaborate shows of the year. At mid-semester registration many of the troupe members could be distinguished by their tans and newly acquired sombreros. Besides this trip, they toured five army bases in Virginia over the Thanksgiving holidays. These army base tours were started last year when they were flown to Idaho and Montana by the Air Force for a series of shows.

Every Friday evening buses can be seen in front of the old gym being filled with equipment used in the performances given at the local high schools.

In their Annual Home Show, variety was introduced in the form of magicians, jugglers and dance acts. The amazing "Terrapins", Carolyn Cheek, George Kramer, and Paul Simmers, highlighted the show with their triple-balance act.

Strength, balance, poise — the symbol of Gymkhana! ▷





Yehudi Menuhin casts a subtle mood with his music.  
The Coliseum is flooded with rich, melodious tones.

## yehudi menuhin

Yehudi Menuhin, one of the world's greatest violinists, was the guest of the National Symphony Orchestra at their first of a series of concerts held at the Coliseum during the months of February and March.

Many turned out to hear Mr. Menuhin as he played Tchaikovsky's Suite from "The Swan Lake", Wagner's Overture to "Die Meistersinger", and other selections with the National Symphony Orchestra, which was conducted by Howard Mitchell.





## rossborough dance

Reigning queen at the annual Rossborough dance was Joan Eccles, Kappa Kappa Gamma, the Phi Sigma Kappa's candidate. All the girls up for queen received bouquets which they carried in the procession to the platform for the crowning. The queen's crown was of holly in tradition with Christmas. Dean Reid, Colonel Wharton, and Dean Smith judged the queen on beauty, poise, and personality. Many turned out to make the dance a success, and start off the Christmas season in the typical spirit of merriment.



Couples dance in the atmosphere of holiday gaiety that comes before Christmas vacation.

Lovely Joan Eccles, Kappa Kappa Gamma, wins holly crown for Phi Sigma Kappa at Rossborough Dance.





## ka minstrel

The dark days between the Christmas holiday and exam week are brightened every year by the coming of the Kappa Alpha Minstrel Show. The KAs and their audiences enjoyed a week of merriment and comedy that ended all too soon.

Included in the cast were a number of singing groups, dancing acts, and jokesters with KAs soloist, Mickey Ranft, Kappa Delta, and Walt Burch, Delta Sigma Phi, their indispensable accompanist.

TOP: The AOH Trio adds not only beauty but music too!

CENTER: No wonder KAs don't mind being black-faced!

BOTTOM: End men relax and listen to choruses and banjo.



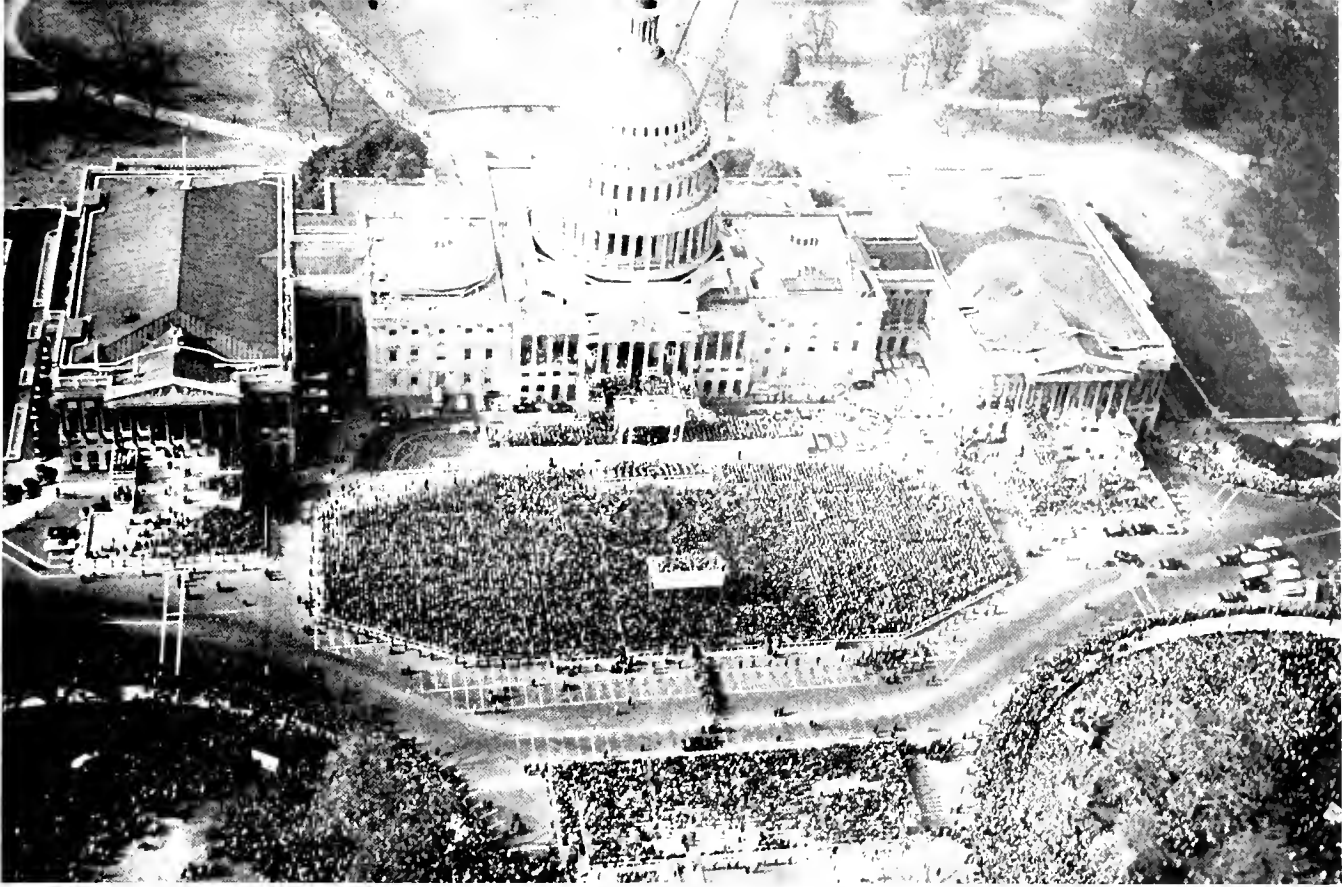

Thousands swarm to our nation's capital to witness the inauguration of Dwight D. Eisenhower in Washington, D. C.

## Maryland salutes IKE

This January, University of Maryland students were fortunate to be right at hand for the Inauguration of President Eisenhower. Although a major-

ity of the students watched the inaugural proceedings seated comfortably at the nearest TV set, many were ambitious and set out for the Capitol to see Ike in person. However, standing room was limited. The climax of the day for many Maryland students was the marching of the Maryland unit of Air Force Cadets at 7 o'clock that evening.

Chief Justice Fred M. Vinson administers the oath of office as representatives from every state of the union look on.





Lucky Joe Murphy, president of Gate and Key, has the privilege of presenting the "Golden Garter" to the pretty winner.

Everyone turns out for the annual Inter-fraternity Ball to enjoy dancing and seeing their friends between semesters.



## awards and tappings at the IF ball

The annual Inter Fraternity Ball was held between semesters in the Presidential Ball Room of the Statler Hotel. Attended by 2500 Maryland students, the dance was a huge success. The music was provided by Charlie Spivak and his orchestra. Toward the middle of the evening a scholarship award was presented to Alpha Tau Omega by the Phi Deltas, and the athletic awards were given to Kappa Alpha and Alpha Gamma Rho. Gate and Key, fraternity honorary, tapped 31 outstanding fraternity men as new members. Mrs. Sam Phillips received the Order of the Golden Garter from Joe Murphy, President of Gate and Key.



TOP: Bandleader Charlie Spivak plays a mellow trumpet.

BOTTOM: Couples jitterbug to Charlie Spivak's music.





## soph prom

Nancy Mularkey, ΔΔΔ, reigns as Sophomore Prom queen.

George Ward, lucky sophomore president does the honors.



Chandeliers, statuettes, and royal purple decorations carried out the theme at the Sophomore Coronation Ball in March. Dancing continued the entire evening with Tommy Tucker and his orchestra featured and Howard Devron's band. During the intermission the procession of sophomore queen candidates, who were chosen by members of sororities and women's dorms, entered the Armory and formed a semi-circle in front of the bandstand. At that time Willis Conover, Washington disc jockey and band leader, announced the queen of the Sophomore Prom as Nancy Mularkey, Delta Delta Delta, who received her crown from George Ward.

# national symphony

Students were fortunate in being privileged to attend a concert by the National Symphony Orchestra in February in Maryland's Ritchie Coliseum. The orchestra, under the direction of Howard Mitchell, presented Pergolesi's "Concertina for Strings" and Tchaikovsky's "Sixth Symphony" better known as "Pathetique". Jorge Bolet, famous Cuban Pianist, was guest soloist and played Rachmaninoff's "Third Piano Concerto".



National Symphony accompanies Jorge Bolet, Cuban pianist.

Howard Mitchell directs orchestra in playing "Pathetique".





Pretty Frances Beury, Miss Maryland, receives her crown of white roses from Don Lilbeck, editor of the *Terrapin*.



The new queen with Frances Swann, Miss Maryland of 1952.



## the junior

Dreamy couples enjoy dancing to Billy May's music.







The prom chairmen and the presidents of the junior and senior classes and dates lead the 1953 promenade.

Miss Maryland of 1953 reigns supreme from her throne.

## promenade

Rhapsody in Blue was the theme of the annual junior prom held in March. Blue and silver decorations transformed the armory into a lovely setting for the year's outstanding formal dance held on campus which is given by the junior class in honor of the seniors. Music for the prom, which lasted from nine until one, was furnished by Billy May.

The highlight of the evening came when Don Erlbeck, *Terrapin* editor, announced the name of the winner of the title, Miss Maryland, Miss Frances Beury. The identity of the queen had been kept a secret until that moment.

As Miss Maryland reigned from her throne, the couples honored her with the promenade which was led by the presidents of the junior and senior classes and the co-chairmen of the prom.





Jon Whitcomb, nationally known illustrator of New York.

jon whitcomb  
picks  
miss  
maryland  
of 1953

---

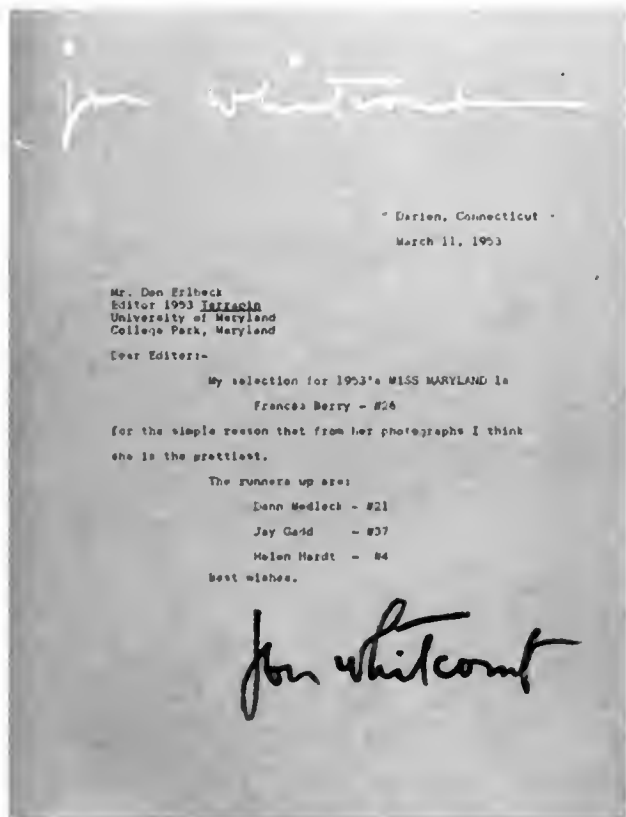

The picture that won the title - Miss Maryland of 1953!



Miss Frances Dewey



*Dann Medlock*

---

and  
runners up



*Jay Gadd*



*Helen Hardt*



*homecoming queen  
miss elizabeth poisal*



*pledge queen*

*Patricia Brown*



*daydodger queen  
miss joy mcquire*

*sophomore queen  
miss nancy mularkey*

*rossborough queen  
miss joan eccles*





BUILDING  
MARYLAND  
ARCHITECTS

A drawing of the plans for the Student Union Building which will be located on University Lane near the entrance to the stadium, to be completed in 1954.

Next year students will be attending basketball games and boxing matches in the Physical Education Activities Building located on University Lane near Student Union.

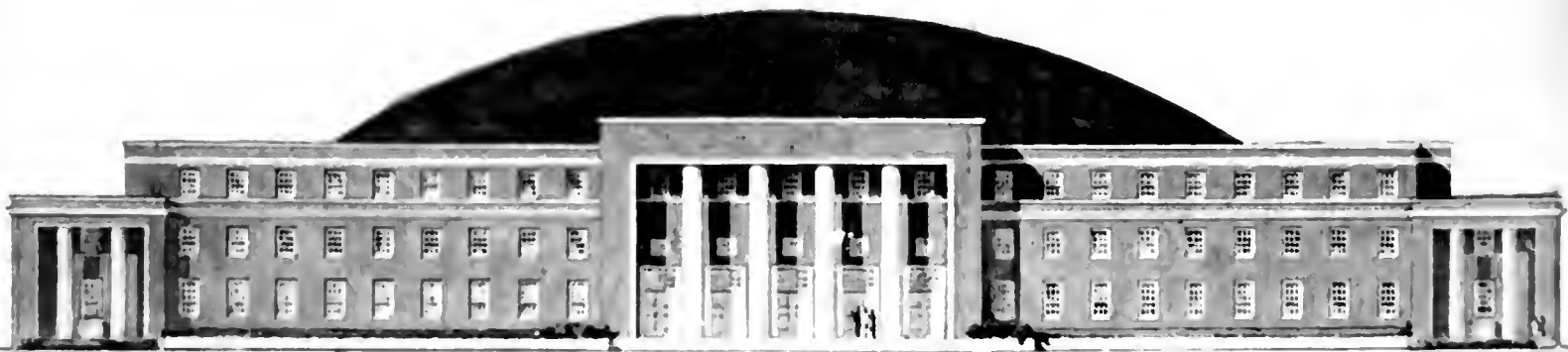



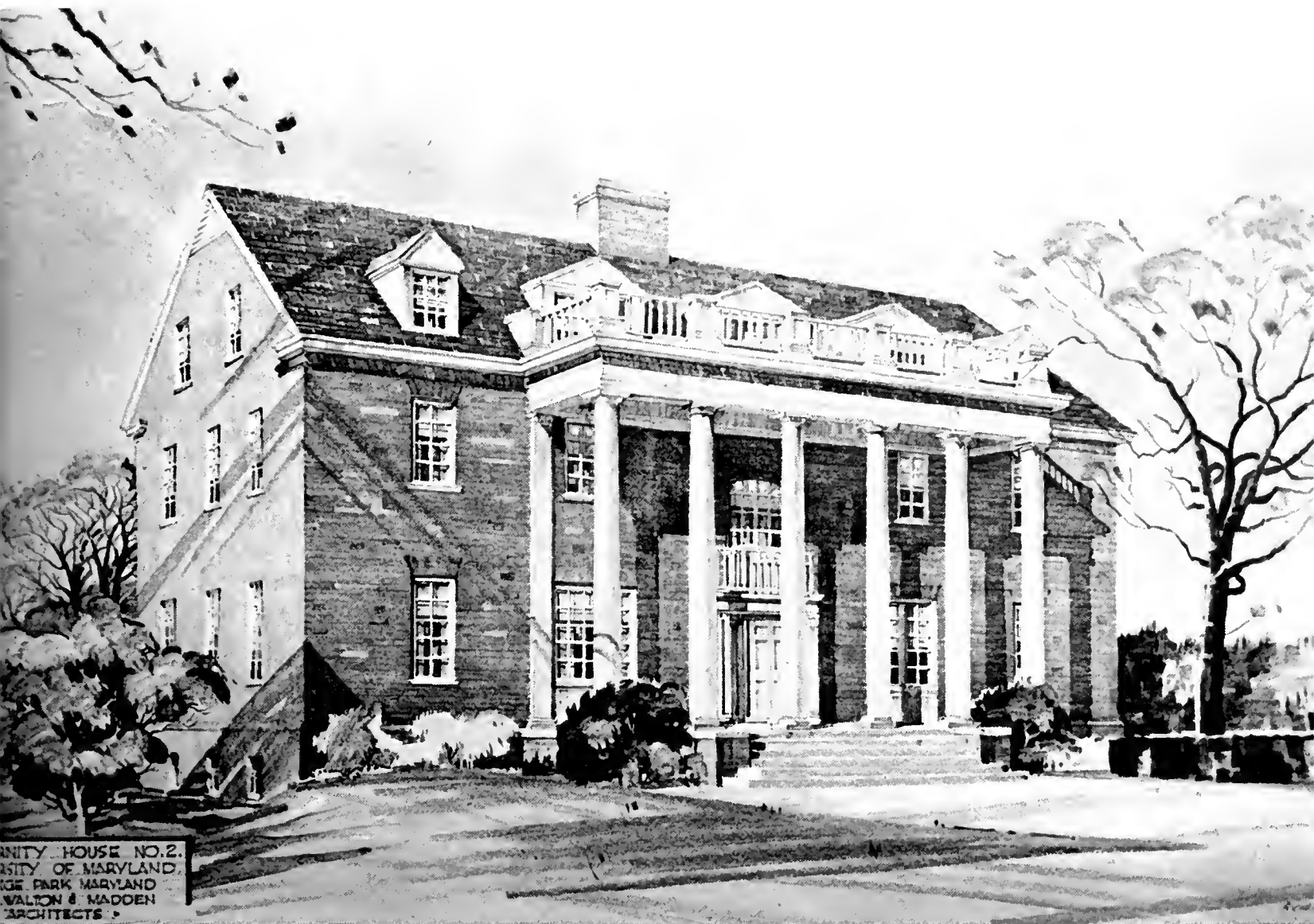

Colonial style fraternity houses such as this are expected to be housing forty men by football season in the fall of 1953.

## things to come

Maryland's ever increasing campus expands more and more each year. This year administration, faculty, and students are eagerly awaiting the completion of Fraternity Row scheduled for next fall and the Student Union Building and Physical Education Activities Building due for 1954.

The houses included in Fraternity Row will include a kitchen, dining room, chapter room, and maid's room on the basement floor; the first floor will contain a living room, two lounges, a library, and the housemother's suite; the second and third floors will be devoted to rooms for the men.

The Student Union Building's plans specify

accommodations for a post office, snack bar, book store and game rooms, an auditorium, offices for men's league, women's league, and the student government, a music room, meeting rooms, several lounges, and a serving kitchen on each floor.

Included in the Physical Education Activities Building will be an auditorium, offices for all physical education personnel, trophy rooms, and individual rooms for gymkhana, wrestling, and boxing practices.

Tentative plans for the future include a library, a building for journalism and classrooms, and men's and women's dormitories.





**F**rom the enthusiastic debates at the Student Government meetings to the late hour rehearsals at University Theatre, Maryland offers an activity for every type of mind. The journalists on campus find their outlet in working on student publications. The religious groups give opportunity for relaxation as well as for cultured and religious advancement for their members.

The Rosaborough Club and the M Club inject school spirit into social functions and give both the Independents and the Greeks a common goal.

The Departmental clubs give their members the opportunity to meet leaders in their fields and to discuss techniques in their areas.

The wide range of opportunities on the Maryland campus give the students the benefit of the recreational and educational background that is necessary for a genuine college life.





*Activities*

57

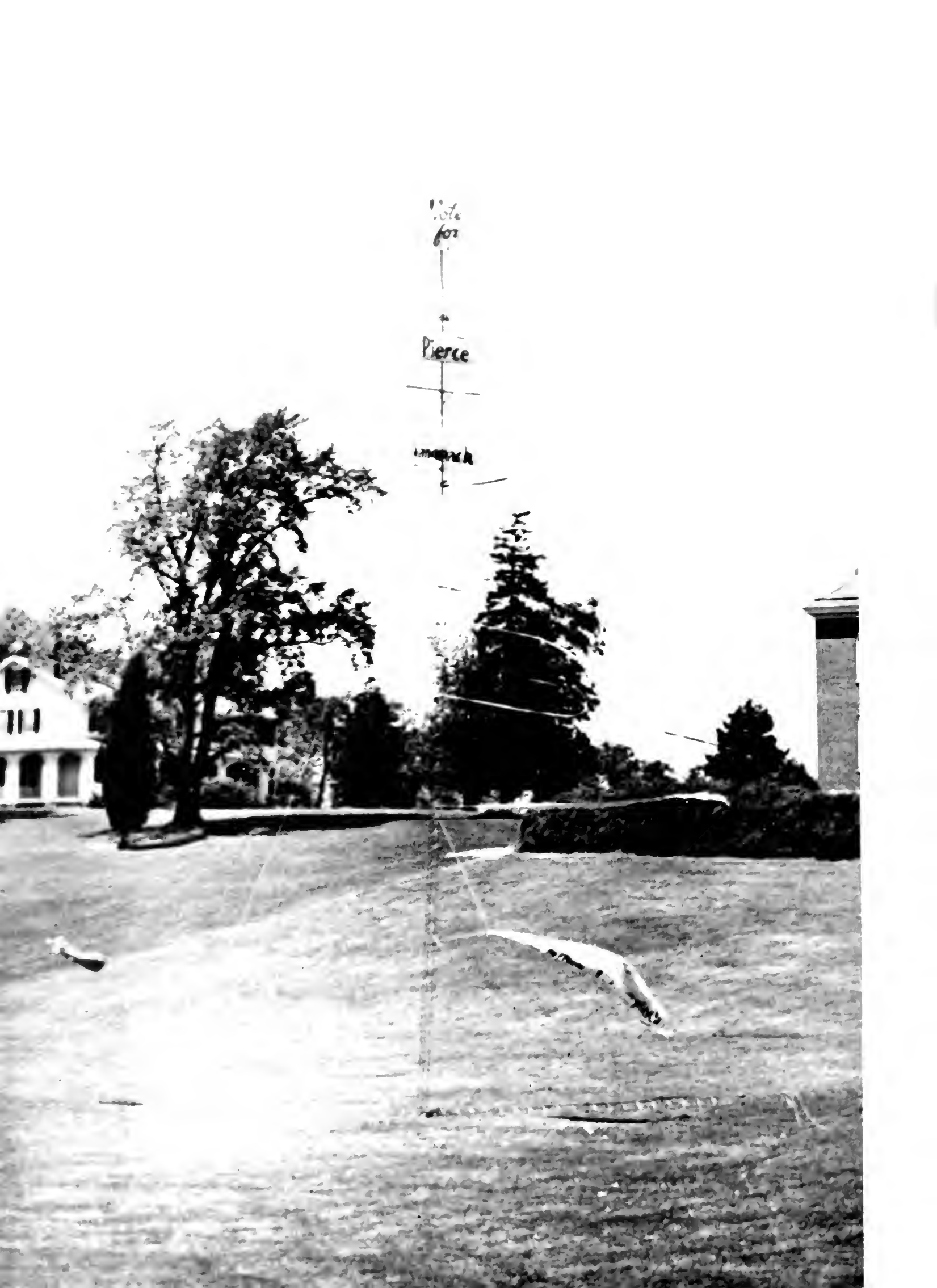

Note for

Pierce

March



On election day, electioneering overrides classes!

#### VOTING—

During the first week of May the campus becomes the scene of political harangues, littered scraps of paper, and convertibles filled with blushing lassies, each carrying a banner of her favorite candidate. The week of elections has arrived. The various sororities, fraternities, and independents divide themselves into two major parties. These little Republicans and Democrats call themselves the All-Maryland and the Old-Line Liberal Parties. Each one nominates candidates for the various SGA and class offices; the candidates get their petitions signed, and then the speeches begin.

The week before the general election there is a primary election to eliminate the office-holder aspirants to two for each office. The following Wednesday all politically inclined cut their classes to stand outside the polls, distributing match boxes, football schedules, sample ballots, and influencing the voters as best they can from behind the white line. In the wee small hours that night, the votes are tallied. The littered campus is cleared up, and a new group of administrators moves into the SGA office.

SGA prexy, Rubenstein, is congratulated by opponent.



# SPRING ELECTIONS

# STUDENT GOVERNMENT



Stan Rubenstein heads the Council as SGA president.

In the Rec Hall every Tuesday evening seventeen people gather to discuss the plans and projects of the student body. This group is the Student Government Association, the student elected organization which serves as a link between the students and the administration. The council of the SGA is composed of men and women, independents and fraternity members alike. It is truly a student organization, its meetings being open at all times to all students. The SGA plans such outstanding events as Homecoming and Freshman Orientation. Such other campus events as class dances and projects are also planned by the SGA. This year the SGA has been extremely busy carrying out its regular schedule as well as trying to have a Phi Beta Kappa Chapter installed on this campus. The Student Government Association has been capably guided by Stan Rubenstein, the prexy for the fall semester, and by Ronnie Pierce, who took over when Stan graduated in February.

## the council

*Front Row:* left to right: Robert Langmack, Treasurer; Ann Livingston, Secretary; Stan Rubenstein, President; Ronnie Pierce, Vice-Pres.; Don Erlbeck.

*Back Row:* George Ward; Barbara Payton; Gloria Wallerstein; Betsy Sheridan; Alma Gross; Mary Lou McKinley; John Miller; Joe Cover; Craig Fisher; Morty Cohen.





The Tuesday evening sessions of the SGA are merely the external evidence of what has been going on behind the scenes. At these meetings the heads of the various committees report on what has been happening within their individual committees. The SGA is a miniature Congress, the separate Committees working out their compromises and then bringing the results before the whole council for final approval.

At the beginning of every year the administration appropriates to the SGA a sum of money which they in turn issue to the various classes, organizations, and publications. Petitions for additional sums and general expenditures are taken care of through the Ways and Means Committee. The Student Union Committee has been attempting to raise funds for the future Student Union Building. There is a Press Relations Committee which handles all publicity. These and many other committees compose the efficient and smoothly running organization that is the Student Government Association.



TOP: Executive Council, left to right: Robert Langmack; Ann Livingston; Stan Rubenstein; Ronnie Pierce.

## committee heads

BOTTOM: First Row, left to right: Barbara Payton, Alma Lee Gross, Mary Jo Turner, Second Row, left to right: Joe Cover, Jackie Purnell, Charles Kehue, John

Miller. Third Row, left to right: George Ward, Robert Ratliff, Betsy Sheridan, Craig Fisher. These head the various Student Government Committees.





ALMA LEE GROSS, led the women students this year.

Women's League is the organization of which every Maryland Co-ed is a member. Functioning as the governing body of this organization are the Executive Council — guiding the activities of the League, the Legislative Council — formulating and revising rules regarding women students, and the Judicial Board — reviewing more serious infractions of University rules. Women's League represented in this way works toward the best standards of government for women students, basing its activity on experience and growing need as the University progresses.

In addition to their governing duties, Women's League this year has set up an Academic Board which is investigating the possibility of bringing Phi Beta Kappa to this Campus, increasing the prestige of the University. Women's League also took an active part in promoting current events forums and in fostering a closer working group of sorority and dormitory representatives and house mothers.

## women's league

*First Row, left to right: Myra Spectre; Esther Gross; Mary M. Mueller, Treasurer; Joy Covert, Secretary; Alma Gross, President; Miss Nelson; Diane Galmer, Vice-President; Frances White; Betsy Culbertson. Second Row:*

*Nancy Herring; Bobbie Paton; Pat Cronin; Nancy Zimmerman; Eva Muertz; Carol Chenowith; Virginia Warfield.*



The Men's League functions as a representative body for the men on the campus—an organization designed to aid in campus improvements and as a disciplinary board. The officers, who are elected in the Spring by the male students, work closely throughout the year with the Dean of Men in planning and administering regulations governing men students. The League consists of two divisions—the Executive Council and the Dormitory Council, the latter serving as a disciplinary board enforcing dormitory and campus rules.

Along with its role as a regulator of dormitory life, the Men's League worked with various projects such as Freshman Orientation and the Campus Chest Drive. Current events programs were also held.

Again this year, the League awarded a bronze cup to the most outstanding graduating senior, and also presented certificates of merit to deserving male students.

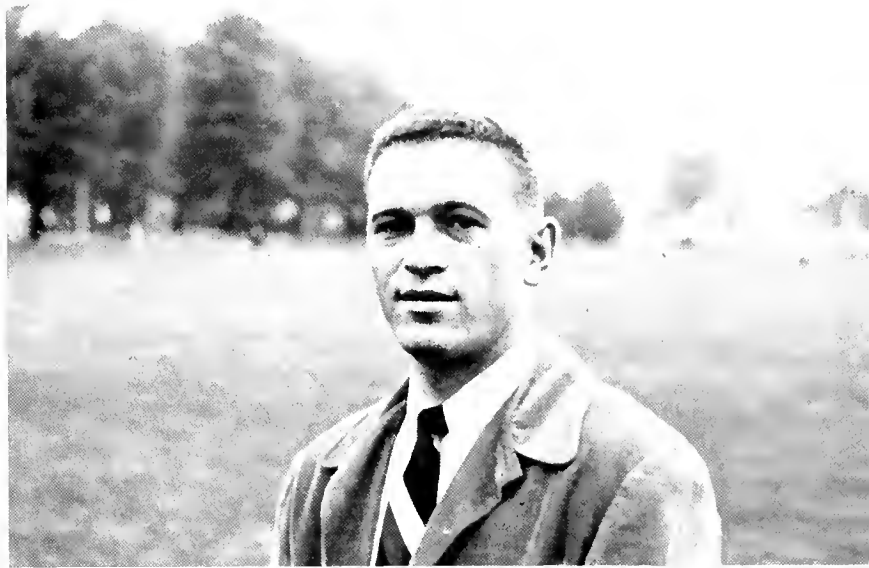

MORTY COHEN, served as President of the Men's League.

## men's league

*First Row, left to right:* Bill Praus, Warren Poland, Bill Fisk, Ed Fockler, Sheldon Goldgeier, Jim Sinclair, Vice-

President: Charles Moore. Secretary: Morty Cohen. President: this group was the Council.





*First Row, left to right: Nancy Richardson, Secretary; Anne Simpson. Second Row: Bill Fisk; Don Erlbeck.*

*President: Frank Fellows, Vice-President. Third Row: Lois Brassor; Pat Kirkpatrick, Treasurer.*

## senior class

Although the class of '53 is small in numbers, it is far from lacking in initiative, as the class has done much toward the building of the University

in its four year stay beginning in September 1919.

Led by President Don Erlbeck, the seniors went all out on Senior Week. This festive week included a Dinner-Dance at the Shoreham which featured two name bands; a most enjoyable all-day picnic; and a sadistic Blue Book Burning Dance.

An important event for every senior is commencement day in June when at last he receives that long-awaited diploma.





Junior Class officers and Student Government Association notables led the salute to Miss Maryland of 1952.

## junior class

The big event for the Junior Class was, of course, the long awaited Promenade. Jeanine Eberts and Gloria Wallerstein were selected as co-chairmen.

With the approach of spring the traditional festival—May Day—was brought to mind. This old campus custom, at which coed members of the Junior Class were tapped for Mortar Board, is always a responsibility of the Junior Class. At this time the juniors also crowned the outstanding senior girl May Queen.

*First row, left to right:* President, Joe Cover; Secretary, Alice Phillips; Historian, Anne Newman; Women's League, Frances White. *Second row:* Treasurer, Bill Kline; Sergeant-at-Arms, Don Smith.





A quick glance at one of the many features of Freshman Orientation sponsored by the Sophomore Class of 1953.

## soph class

Having a year of college safely behind them, the Sophomore Class welcomed the new freshmen with a large scale Freshman Orientation Week. The pro-

gram included many dances, tours, and forums regarding campus life and activities. The highlight of the year was of course the Sophomore Prom, and the crowning of the Queen.

The class did a great deal in supporting and actively participating in all campus affairs.

*First row, left to right: Women's League, Carol Chenoweth; Historian, Lynn Snyder; Men's League, George Kemp. Second row: President, George Ward; Sergeant-at-Arms, Jean Spencer; Treasurer, Sue Cohen; Vice-President, Ray Browning.*





Line after line marks the freshman's progress during Registration Week as he is shuffled from one prof to another.

## freshman class

One of the biggest and best Freshman Classes we've ever had, is the consensus of opinion regarding the Class of '56. After an unforgettable day

of endless hours waiting to register, the frosh were able to get a rapid glimpse of the campus, the Grill, and Greek Row.

Following the three weeks of the get acquainted program, came the elections, the Soph-Frosh Dance, and the complete entrance into campus life.

*First row, left to right: Historian, Helen White; Vice-President, Maxine Pyle; Treasurer, Buddy Trout; Sergeant-at-Arms, Richard Corrigan. Second row: Women's League, Maureen Quinn; President, Jerry Le Faivre; Men's League, Robert Dalzell.*



publications

diamondback

terrapiin

old line

m book





Once upon a time in the rush between classes a small group of people were pushed rudely into four small rooms in the back of the Rec. Hall. There, in a heap of old waste-baskets and coke bottles, the major University of Maryland student publications were born. Ever since these pre-Atomic days, all sorts of literary excavations have taken place.

This year, however, witnessed more than just literary excavations. The *Terrapin*, *Diamondback*,

*Old Line*, and *M Book*, now being of age were transferred into a home of their own—GG5. Now with plenty of space, paper, and people, you might think that our troubles were over. But alas, instead of being over, they just began. You see, all of our editors starved to death—no longer could they walk four steps and get a chocolate sundae before they settled down to work—they just had to settle down.

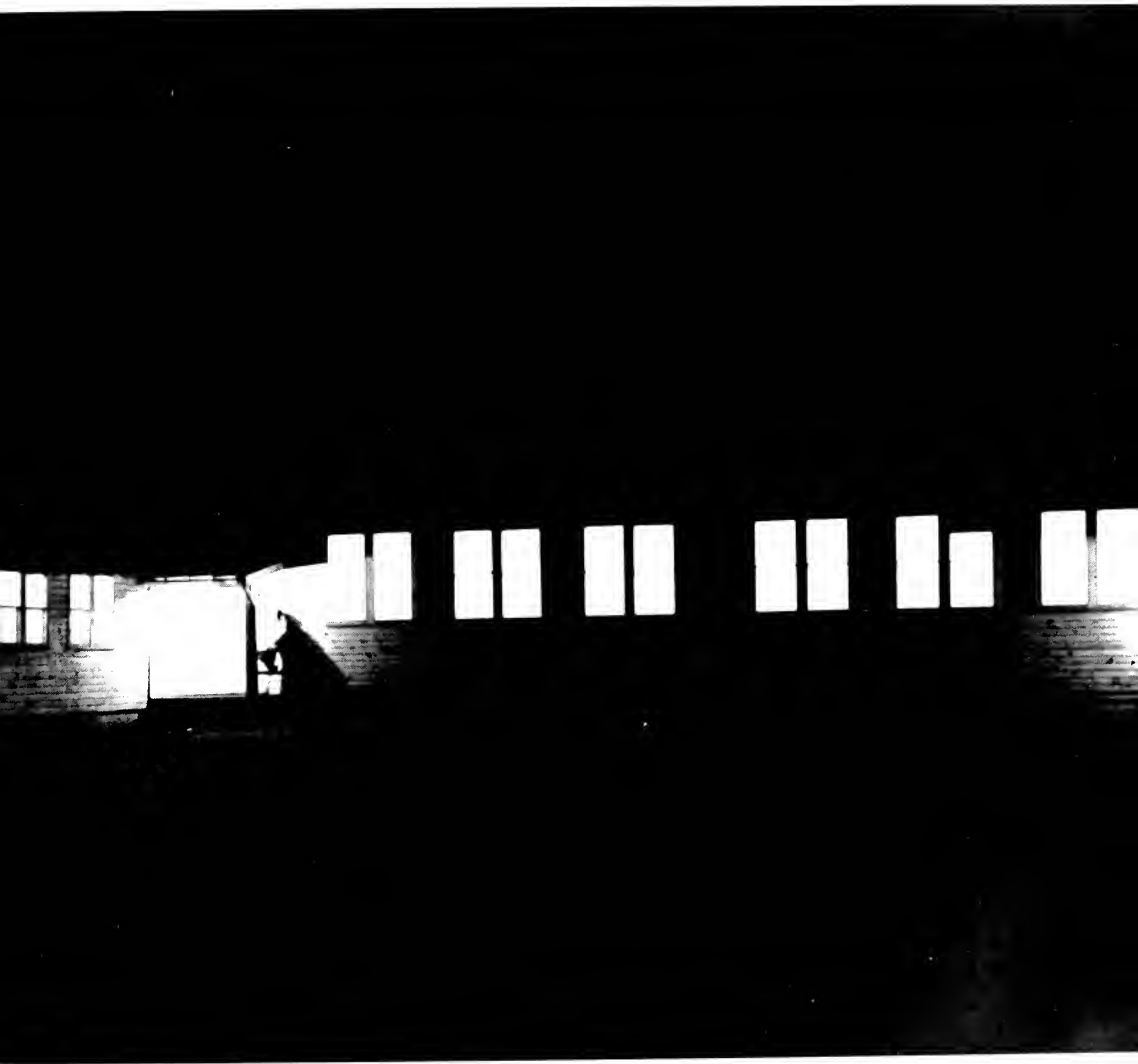

# photographers at work



Hidden in the basement of the Administration building, one will find the student photo laboratory. Here was the stamping ground for all the photographers. They worked continuously to take, develop, and enlarge the 5000 pictures required by the *Diamondback*, *Old Line*, *Terrapin*, and *M Book*.

Pictures were scheduled for the *Terrapin* by each section editor under the direction of the photographers; and each shared in the headaches of missed appointments, defective equipment, and temperamental subjects. After the pictures were taken, the darkroom process began—mixing chemicals, developing negatives, making enlargements.

Finally, the prints were developed, and the sorting out process began. Much heated discussion took place and at last the "right" pictures were chosen. Although many feel that the pictures did not do them justice—the photographers' work was done.

# publications board

The great responsibility of advising and directing the student publications of the University falls on the shoulders of the Publications Board. The Board is appointed by President Byrd and this year included Prof. Alfred Crowell as chairman, assisted by Mr. William Hottel, Prof. James Reid, and Prof. Donald Krimek. The individual publications were represented by their respective editors: *Diamondback*, Doris Retzker; *Terrapin*, Don Erlbeck; *Old Line*, Lorraine Jorgensen. The publications honorary and the Student Government Association were represented by Paul De Monterice and Stan Rubenstein.

The Board meets periodically during the school year to discuss informally the problem of student appointments to responsible positions on the various publications. They also formulate the policy of the newspaper, magazine, and yearbook, which in



WILLIAM HOTTEL, the grand old man of the Publications office, serves as Faculty Advisor to all of the Student Publications. ▷

PUBLICATIONS BOARD. *Left to right:* Ned France, Doris Retzker, Stan Rubenstein, Prof. Alfred Crowell, Bill Hottel, Lorraine Jorgensen, Ralph Tobiassen, Don Erlbeck. ▽

turn reflects the policy of the University itself. Frequently, the above statement is not understood by the students and it is necessary for the Board to clarify its actions. But when all the battle smoke has cleared, one will always find that the Board has perfectly backed-up its decisions.





**FERRAPIN STAFF.** The staff decided to take a few minutes off late one Friday afternoon. We had no more than put our work aside, when Don grabbed a photographer, hurried us out back, and took this outdoor shot. In the first row we find Pat Wiese and Jane Cahill; in the second row: Ronnie Pierce, Bunny Ogburn, and Mel Roche; in the third

row: Bette Rossmann, Gene Kibbe, Doug Hauser, and Don Fritbeck; in the fourth row: Ginny Cough, Ned France, and Bill Holland.

Our moment of so-called relaxation was over; the picture had been taken, and we returned to the office and set out with renewed vigor upon the task of completing the 1953 *Ferrapin*.

# terrapiin of 53

▷ DON ERLBECK, Editor-in-Chief of the 1953 *Terrapin*, started work early in June to complete the book. He was not completely at ease till the book was finished in April.

DOUG HAUSLER, Business Manager for the book, had perhaps the hardest job of all—that of collecting money. But persistence won out and bills were paid. ▽



In recording the year's activities at the University of Maryland, the *Terrapin* has lacked nothing in potential material. Everyday some new and unusual event was taking place. We have tried to portray these events and changes as they affected the different branches of student life.

Although all yearbooks must contain essentially the same material, it is the hope of each editor and staff to produce a book as different as possible from any previously published. This year there can be no doubt in anyone's mind about the book being different—it is not only different, but it is also unique. It is a product of genius, sometimes mad, sometimes misguided, but nevertheless, genius. The *Terrapin* has gone modern in every sense of the word—layout, type, copy, and photography. The photography is especially good—seldom will you see the conventional group shot; at last an informal picture has become what the name implies.

Most of these changes can be attributed to the former sundae-eating champion of the Publications building, Don Erlbeck, who sustained this furious inner battle and is now salesmanager for Ry-Crisp.



◁  
The big three left to right: BETTY ROSSMANN, Associate Editor; MEL ROCHE, Managing Editor; JANE CAHILL, Associate Editor, confer on copy.



◁  
Left to right: BUNNY OGBURN, Senior's Editor; BILL HOLLAND, Engravings Editor; RONNIE PIERCE, Sports Editor smile while they work

As the Chapel bells toll away the hours, the staff continues in its job of writing, assorting, identifying, and assembling in the hope that the book will be completed before the 11th hour. ▽





◁  
*Left to right:* Residence Editor, CHARLIE KEHNE; Sorority Editor, PAT WEISE; Fraternity Editor, GENE KIBBE. The beginning of the school year found these three right in the middle of the Greek houses and the dorms—their purpose—the taking of pictures—their hope—the pictures would come out.

*Left to right:* Drama and Music Editor, ALICE SCOTT; Honors Editor, ANNE HOUGHTON; Organization Editor, NED FRANCE. The biggest problem that these three face is that of getting the various campus clubs together for their pictures. After a session of club chasing they are almost through. ▽



## the staff . . .

Amid smiles, conversations, phone calls, typing, cigarettes, and thinking a book is born. Then it is sent to the printer for its first few weeks of life. The staff can now relax; and take a few minutes off to do a little back homework. Just as things look promising the year is over.





Bigger and better facilities marked the year for the *Diamondback*. The change in printers, a new engraving process, plus new quarters all added up to give the staff the best to work with.

The editors and the staff retained the position of the *Diamondback* as an independent news organization on the campus. Student activities were given more publicity than ever before—covered for their news value and not as an obligation.

Under the leadership of Doris Retzker, the paper's editorial policy remained constructive and critical; its features were sparked by the wit and humor of "A Line by Lake"; its news policy was as truthful as the staff could make it; its sports department capably covered major and minor athletic events. Thus at the end of this year the *Diamondback* again well filled its job on campus.



DORIS RETZKER, Editor-in-Chief of this year's *Diamondback*, had a big job on her hands—especially big, for a girl. One glance, however, shows she did it.

# diamondback

## the tuesday issue . . .

*First row, left to right: Jack Dixon, Richard Dumhart, Johnny Martin, Stuart Jones, Pete Lamphier. The sports writers confer on pictures, and scores to give the students a good coverage of the week's events.*





▷  
*Left to right:* Social Editor. HELEN HARDT; Copy Editor, DAVE BLESEL; Feature Editor. ELIN LAKE. A few smiles make the work easier



▷  
*Left to right:* Feature Editor. JAMES COYNE; Assistant Sports Editors. PATRICIA MANDER and HARVEY CASBARIAN. Only one busy.



It may look like a lot of people—but with two issues, all have jobs.





△ RALPH MAGEE, Managing Editor of the 1952-53 *Diamondback*, was kept quite occupied handling the business side of the paper- he is now a jack of all trades.



*Left to right:* Copy Editor, ADELE CHID-AKEL; Social Editor, TERRY EMSWELLER; Feature Editor; ELIN LAKE. This is work?



*Left to right:* Feature Editor, EDNA GRISWOLD; plus her two cohorts Adele and Terry seem to have that old problem of misplacing things.

Believing that a newspaper has other functions besides printing professional press releases for campus functions, the issues of this years *Diamondback* tried to mirror the life that went on about it. In a campus sometimes stormy with politics, the paper tried to maintain a policy of telling its readers the facts and not shielding the truth in subterfuge. Down the line the staff performances were faithful: Joyce Pocklington fighting an eternal battle to keep the editors within their budget; Craig Fisher peddling advertising to fatten the coffers; and Elin Lake and Jim Coyne stirring with their columns the wrath of the powers that be.

Differences arose; the *Diamondback* maintained its position; the editors learned by experience; the workings of the staff were smoothed out, and suddenly another year had passed.

JOYCE POCKLINGTON, Managing Editor of the Friday edition of the *Diamondback* found herself writing everything from sports copy to features and drama.



# diamondback

## the friday issue . . .

The Friday Staff gathers in the debris after they have at last put the paper "to bed". The empty coke bottles, the

filled ashtrays, and the reams of crumpled paper give evidence to the hectic hours past.





△ LORRAINE JORGENSEN, Editor of this year's *Old Line*, was another girl with a big job - she came through with flying colors and some excellent issues.

Taking just a silent glance at the *Old Line* staff gives one only a small part of the complete picture. But read on and you will discover much.

◁

# the old line



The *Old Line*, addicted to passing deadlines, printing old and new jokes, chiding the *Diamond-back* for its errors, and cluttering up the Post Office with a magazine at different times each academic year, considers itself (and rightly so) the literary and humorous student publication at Maryland U.

One of the most interesting and unusual issues was the parody on *Quick Magazine* which appeared early in 1952 and received plaudits from all who read it. Although the style and make-up of the *Old Line* changes—the staff never does. The gales of laughter emanating from the office each day were proof that this year as always the *Old Line* staff considers itself most witty and clever.

The conscientious driving of Editor, Lorraine Jorgensen backed up by the cartoons and covers of Morris Lebowitz with the photography of Jim Hansen and Bruce Palmer gave the magazine that special touch that enlivened the year's routine and kept the *Old Line* at the top of the college field.



△ ANN BENNETT, Managing Editor, and DICK DECKER, Advertising Manager, discuss the next issue of the O.L.

A typical scene of activity to be found most every night before a new edition of the magazine goes to press.





△ JIM COYNE, Assistant Editor, and MO LEBOWITZ, Art Editor, confer on a cartoon for the next *O.L.* issue.

JEONNINE EBERTS, Circulation Manager, and BOB McNALLY, Assistant Ed, take time out to enjoy life. ▽



The Maryland *Old Line* has managed to laugh its way through the '52-'53 season as a campus tradition. It followed through in its task of not only being an educational alleviate, but also it proved to be a forceful means of satire.

The first issue was dedicated to the upper classmen through sheer pity for them in the neglect they usually receive from the first publications in the

fall term, others being dedicated to freshmen.

The November issue carried Maryland's answer to *Esquire's* feature "Clothes for the College Man", along with several excellent short stories.

Holiday greetings were found in the Christmas issue, plus a football story with a Pogo twist.

The second semester brought an equally good magazine with the dividend of the Parody Issue.

# the M book

## a summer's work

The editors and staff of the 1956 *M Book* began work early in May with total reorganization, complete coverage, and artistic presentation as prime considerations.

This year's Freshman Bible, with several innovations and many departures from precedent in its staff, style, and make-up, presented the incoming Freshmen with 173 pages of pertinent information, clever cartoons, and pictures of campus buildings and activities.

Editor was Ned France; Associate Editor, Barbara Ann Bennett; Copy Editor, Jane Cahill; Business-Circulation Manager, Jeanine Eberts; Cartoonist, Alan Luehrmann; Photographer, Donald Rosin.



△ NED FRANCE, Editor, spent the summer months working on the M book, and organizing a new copy system.

THE STAFF: front row, left to right, Elin Lake, Ann Bennett, Ned France, Jane Cahill, John Martin. Second row: N. Richardson, Mary Scott, Jeannie Peake, Molly Turner, Mary Mueller, Helen Hardt, Betty McFerren, Mary Jo Turner. Third row: Jim Miller, Harry Pierce, Joyce Pockling, Tom Murry, Ralph Magee, Terry Ensweller.



The house lights are slowly dimming, and the audience is settling for a new season of University Theater drama. Backstage, all is bedlam with last minute preparations as the signal to raise the curtain is given. Suddenly, one of the stage crew realizes there is a prop missing from the setting. There is hurried consultation among the stage manager and the director. The decision is made. The missing prop must be placed on stage! The stage

manager looks for a victim, spots him, and gives him his assignment.

Meanwhile, the audience is "taking in" the setting. A Hand appears from between the folds of the backdrop and places the forgotten lamp on the table.

Backstage, the cast and crew are offering prayers to Thespis in the hope that the show will make up for the faux pas. And the show goes on.





# drama and music

university theater

band

clef and key

creative

dance



## university theater

University Theater is a group of students with acting fever. They take on the responsibility for the production of all major dramatic presentations here at Maryland. And what headaches are involved! UT taps campus opinion to determine what plays shall be presented to Maryland students. This past year Marylanders saw "Ghosts," "Ah Wilderness," "Rope," "You Can't Take It With You," "Candida," and "Romeo and Juliet." This

year, UT also successfully collaborated with Clef and Key to produce the musical comedy "A Connecticut Yankee."

It has been a policy of UT to welcome and encourage new talent. University Theater membership comes to those students who have proved their interest in the theater through their work on previous productions. Their efforts gave Maryland another excellent season in dramatics.

*Row 1, left to right: Joanne Kane, Jan Grimes, Addy Kirstein, Ellie Weinstein, Wilma Brown, Ann Bennett, Bobbie Seher. Row 2: Clarita Watkins, Jane Cahill, Elin Lake. Row 3: Borah Burman, Stanley Kruger, Ben*

*Bacarro, Eileen Reinhart, James Radomski, Mary Mehring, Parker Fairlamb, Pierre Gadol, Richard Rymland, Lee Otis, Ned France.*





*Row 1, left to right:* E. Thomas Starcher, Director; Sue Spencer, Dick Holmes, Don Gossage, Betty Skeats, Student Director; Bill Longyear, Harriet Mendels, Helen Naviasky, Elizabeth Knox, Earl Meeker, Set Director; Andy Burgoyne, Mary Elizabeth Bomberger, Parker

Fairlamb. *Row 2:* Bill Price, Carl Peterson, Harold Teagle, Ralph Weingarden, Rheda Greenberg, Carl Friedler, Nancy Younger, Jane Spelvin, Elizabeth Spurr, Dolly Medlock, Jack Voss.

## the combined casts

*Row 1, left to right:* Bernie Works, Set Director; Betty Richter, Jim Blackwell, Jan Grimes, Malcolm Kriger, Sue Lynch, Cathie Fitch, Mary Twilley, Helen Wilma Brown, Phyllis Stopp, Addie Kirstein, Eileen Reinhart, Ellie Weinstein, Don Gossage. *Row 2:* Betty McFarren, Jane Cahill, Rosalie Silverman, Ella Fazzalari, B. Ann Bennett, Bill Price, Glen Miller, Mary Elizabeth Bom-

berger, Ed Call, John Coppinger, Director; Tipton Stringer. *Row 3:* Stanley Kruger, Ned France, Jack Voss, Craig Fisher, Dave Biesel, Fred Dallam, Mary Beth Gokey, Pat Siegman, Bob Zelko, Vern De Vinney, Jerry Gough, Bobbie Lee Seal. *Seated on Porch:* Elin Lake, Par Kirkpatrick, Mike McKay, Betty Skeats, Clarita Watkins, Fran Harris.





Kneeling, Mrs. Alving comforts her distraught son Oswald.

Mrs. Alving, the pastor, carpenter and Regina meet to confer.



## maryland uses the play - circle

### GHOSTS

Henrik Ibsen's "Ghosts" was the first centrally-staged University Theater production in the Spring. "Ghosts" was a psychological drama of the family, and how it can imprison and penalize the children. This production was the first controversial play of this type to appear on the UT stage. The problem is timeless and universal in its appeal, and as such was well received by the audience.

The hypocritical pastor, Fred Dallam, and the mother, Clarita Watkins, tried unsuccessfully to help the emotional Oswald, Peter Campanelli. The set, lighting, and sound effects contributed to the earnestness and intensity of the drama. The audience left the production in a thoughtful mood.



Looking at the murder weapon, the murderer's face reflects memory of crime he has committed.

## ROPE

Suspense and mystery characterized University Theater's production of "Rope." The plotting of the perfect crime was done on the central stage, and done very well. Richard Rymland and his companion in crime are unsuccessful in their attempt to hide the evidence in the trunk. The instrument of the crime, the rope, holds a repulsion for the boys, and their faces reflect the enormity of the

situation. These were the highlights of "Rope."

"Rope" showed the growing experience in central staging by a more polished presentation. The popularity of theater-in-the-round is steadily increasing, and more and more dramas are being proved adaptable to this manner of production. "Rope" is a good example of the adaptability and popularity of this form of the drama.



The lovers, Richard and Muriel, lost in their dreams, think of what the future holds in store.

Seductive Belle tries to use her charms on a very reluctant Richard.



In our town everyone has to go for the Sunday drive.





While uncle does his best to plead a losing case for the erring son, the rest of the family show their mixed emotions.

## AH WILDERNESS!

The youngest son has growing pains, and his family isn't very helpful. So it goes in Eugene O'Neill's tragi-comedy "Ah Wilderness!" Richard Miller, Bob Zelko, tried to convince his family that he is truly in love with Muriel McComber, Mary Beth Gokey. His family smiled in condescension and older brother Arthur, Craig Fisher, attempted to teach Richard the ways of life.

Richard decided to find out for himself, and he ended up in a ludicrous situation in the local saloon. Uncle Sid Davis offered the only consolation. Ed Call as Davis gave a convincing performance of a reprobate who reforms. Clarita Watkins and Mike McKay as the long-suffering parents smiled their way through Richard's antics as if to say, "This younger generation!"

This production was a comic comment on youth and life.

Bartender heaves Richard out, Belle and Salesman laugh.





Proper grasp of the situation such as a leg twist is always a good argument, as Boris proves to Mr. Kirbe in this scene.

## YOU CAN'T TAKE IT WITH YOU

A delightful comedy of errors was what University Theater gave us in "You Can't Take It With You" by Moss Hart and George S. Kaufman. The vague and empty-headed Mrs. Sycamore and her heterogeneous collection of family and friends provided the audience with a good many laughs.

Alice and Tony had numerous difficulties thrown in the way of their love affair. And then there was Grandpa. Grandpa had been evading the issue of income taxes for goodness only knows how many years, but he managed to give out with several pearls of wisdom during the evening. Oh yes, the

internal revenue department *did* catch up with him.

Carl Friedler's portrayal of the Russian was a masterpiece and Elizabeth Spurr's inebriated actress nearly stole the show. Although Tony and Alice had enough problems to stymie a general, they came through in true fashion and all was rosy in the end. Even the inevitable and disastrous meeting of Tony's social register family and Alice's Greenwich Village one was set straight.

The choice of "You Can't Take It With You" to open the fall dramatics season was a good one, and the laughs lingered on.

A gay, but recumbent Gay shows off her theatrical ability to the rest of the family, but no one seems to appreciate it.







TOP: Henderson tears his hair as Essie protects her husband while grandfather watches with interest.

MIDDLE: Bedlam ensues as the Kirbys arrive unexpectedly for dinner at the Sycamores'.

BOTTOM: Penelope Sycamore interrupts her daughter saying good-night to Tony.



## ROMEO AND JULIET

Romeo and Juliet gaze into each others eyes as lovers have done for centuries.

"Behold, it is the east and Juliet is the sun." These were the words heard on the University Theater stage as the classic romance of "Romeo and Juliet" was reenacted. The age-old conflict between the Montagues and the Capulets was a fitting close to the fall drama season.

The epitome of all lovers went through their paces for an appreciative audience as medieval Italy came to life again here at Maryland. Romeo, James Radomski, tried to mend the breach between

the two families and win his fair Juliet, Delores Alnise, but to no avail. Romeo's impetuousness causes him to lose the thing he holds most dear. He dies, and Juliet dies with him.

The magnificent settings and costumes added greatly to this play, as did the very convincing sword play. In true Shakespearian fashion, the dead and dying littered the stage in the final scene.

University Theater had done it again! Another success was added to their impressive list.



TOP: Juliet weeps as she looks at Romeo for the last time.

MIDDLE: The hand of death descends upon the duelists.

LEFT: A sharp mind is needed to parry a jester's barbs.

RIGHT: Pretty faces always tend to lighten the tragic plot.





The young poet Marchbank, pleads his case to a sympathetic Candida, who listens attentively before she rejects him.

Reverend Morrell's thought of marriage shocks a spinster.



## CANDIDA

George Bernard Shaw's "Candida" climaxed last year's program of centrally staged dramas. This drama of a young poet in love with a woman approaching middle age was well received by Marylanders.

Candida's husband, Reverend Morrell, brought the young poet to live with his family when he was disowned by his father. When Marchbank fell in love with Candida, Reverend Morrell was so doubtful of his own position in Candida's affections that he believed his wife capable of falling in love with Marchbank. Candida rejected the poet's proffer of love, and made her husband more secure by her love for him.

Pat Kirkpatrick's first leading role was presented in an excellent manner in her portrayal of Candida. The characterizations of Reverend Morrell and the secretary were also well done.

# CHAPEL CHOIR

“The Lord Bless You and Keep You”

The newest musical organization on campus is the University Chapel Choir. Under the direction of Fague Springmann, the Choir has been responsible for the music at the Sunday Vesper services. The Choir also presented “The Messiah” with an accompanying orchestra and professional soloists. This performance marked the first time that “The

Messiah” had been sung in the University Chapel.

“Music is a way of life,” and the Choir members must certainly love their life to devote the time that they do to making this group one of our best publicity agents to the outside world. Singing predominately sacred music, the Choir presented many programs throughout the year, including a special Easter and Memorial Day service. So hats off, as a salute to the University Chapel Choir’s first year.

*Row 1, left to right:* Colette Keefer, Betty Grant, Barbara Grant, Peggy Topping, Shirley Duffie, Patty Godfrey, June Langebettig, Patty Garner, Virginia Gough, Bernadine Betts, Gloria Padlar, Marcia Jordahl, Donna Cotton, Vivian Springmann. *Row 2:* Jeannette Muir, Fay Kinaman, Carol Richardson, Mary Ann Ward, Ginny Leone, Patricia Allen, Mary Lou Vernon, Luann Crogan, Connie Turney, Joan Hinchman, Ann Lockner, Mary Louise Fortney, Mary Elizabeth Happ, Beverly Jane Stubbs, Doris Johnson, Pat Killingsworth, Aspasia Heon. *Row 3:*

Mary Lou McKinley, Jean Bodmer, Betty Schmick, Jean Spencer, Barbara Buckley, Nancy Gromann, Lee Johnson, Muriel Wallace, Myra Coleman, Pat Cox, Mary Ann Kifer, Clara Arroyo. *Row 4:* Nick Lee, Dave Watson, Art Palmer, George Voltsides, Bob Melvin, Bill Pressman, Bob Benson, Bob Dedman. *Row 5:* George Kemp, Clyde Dickey, Bob Griffin, Bill Fisk, John Dickey, Bruce Urich, Marlin Kinna, George Goodwin, Paul Selzer, Bill Bond, Jim Blackwell, Dick Holmes, Hal Closson, Mike Littleton, Tom Mumper.



# WOMEN'S CHORUS

"A Pretty Girl is Like a Melody"

Have you men living in Calvert or Dorm O ever wondered at the sudden influx of women into that little two by four brick structure in the Gulch on Tuesdays and Thursdays? Well, wonder no more! Those young ladies are members of the Women's Chorus going to rehearsal in the Music Building.

The Women's Chorus celebrated its nineteenth anniversary this year by being better than ever.

Concerts, concerts, and more concerts was the rule of the day. Many of these concerts were on campus for outside organizations, as the Democratic Women, the Dairymen's Association, and others. Highlight of the "away" trips was the day spent at Annapolis entertaining the Midshipmen. According to the Chorus, the Mids are a very appreciative audience!

Dr. Randall and the women of the Chorus add a little spice to the routine of campus life.

*Row 1, left to right:* Audrey Boyer, Johanne Perry, Virginia Corbin, Mary Elizabeth Happ, Mona Jess, Mary Lou McKinley, Vice-president: Peggy Topping, President: Luann Crogan, Secretary: Gloria Padlar, Anna Mae Jackette, Regina Wesolowski, Elaine Doughty, Jeannette Muir, Bernadine Betts. *Row 2:* Evelyn Anderson, Pat Allen, Virginia Gough, Pat Cox, Maureen Cullum, Betty Jordan,

Clara Arroyo, Lucille Danenburg, S. Joy Dopkin, Carol Hutnair, Ann Hartsfield, Shirley Dulhe, Elva Paul, Charles Haslup, Accompanist. *Row 3:* Alice Scott, Sally Mehring, Betty Schmick, Sandra Sowder, Virginia Mullins, Muriel Wallace, JoAnn Thomas, Kathryn Embree, Sue Spencer, Shirley Bachman, Dorothy Kordes, Harlan Randall, Director.



# MEN'S GLEE CLUB

"Sing ye sinners, Sing!"

"Now men, this is a fine showing, but we need more tenors. Go out and find me some tenors!" These words of Dr. Romaine must have inspired the Men's Glee Club to great things, because they *did* find those tenors and organized them into a singing group that shows signs of returning to its former glory. The wonderful four-day concert tour to Buffalo, New York, to sing the "Testament of

Freedom" with the Buffalo Symphony Orchestra was evidence of the Glee Club's ability.

The Glee Club also represented the University at off-campus functions in Baltimore, Fort Meade, and Thurmount. Thanksgiving and Christmas dinner concerts were also on the year's itinerary. Instigated this year was the Christmas pageant in the Chapel for which the Glee Club combined with the Women's Chorus to provide the music. Maryland can well be proud of her singing men.

*Row 1, left to right:* Ronald Hoelzer, James Lee, Joseph Costante, John Adams, Donald McWilliams, Clyde Dickey, President: John Dickey, Librarian: Tom Mumper, Vice-president: Jim Blackwell, Treasurer: Forrest Prettyman, Secretary: George Hickman, Curtis Combs, Ted Polydoroff, Bill Morgan, Bob Benson. *Row 2:* Gordon Barker, Luster Vickrey, Jack Edwards, Alfred Jansen, Ernest Ilgenfritz, Norman Taylor, Robert Palmer, Ben Goertmiller, William Rogers, Richard Smith, James Miller, Dale Jackson, Harry White, Herbert Gage. *Row 3:* Charles Hinkley, Edward Haines, Richard Anderson, Ralph Quinn, Robert Fouchs, Francis McGill, Ed

Polivka, David Peo, Edward Gantt, Kenneth Leinweber, Tom Bourdeaux, William Fleischmann, Pete Merriman, Bert Smith, Bud Bowling. *Row 4:* Albert Levinson, John Treadway, Tom Wilson, Sylvan Richter, Rhett Stuart, Tom Murrison, Mark Schweizer, Barton Bridges, Lloyd Umbarger, Phillip Steel, Brent Richardson, Richard Schwartz, Dick Charlton, Dino Luzzi, John Kabylarz. *Row 5:* Stan Frank, Ivy Shefferman, Ken Shelley, Dick Holmes, Marlin Kinna, Dick Stanfield, George Goodwin, Hal Clossom, Frank Kemp, Lee Frederick, Bruce Berloge, William Mavity, Bennett Feigenbaum, Ralph Hamaker, Ned France.



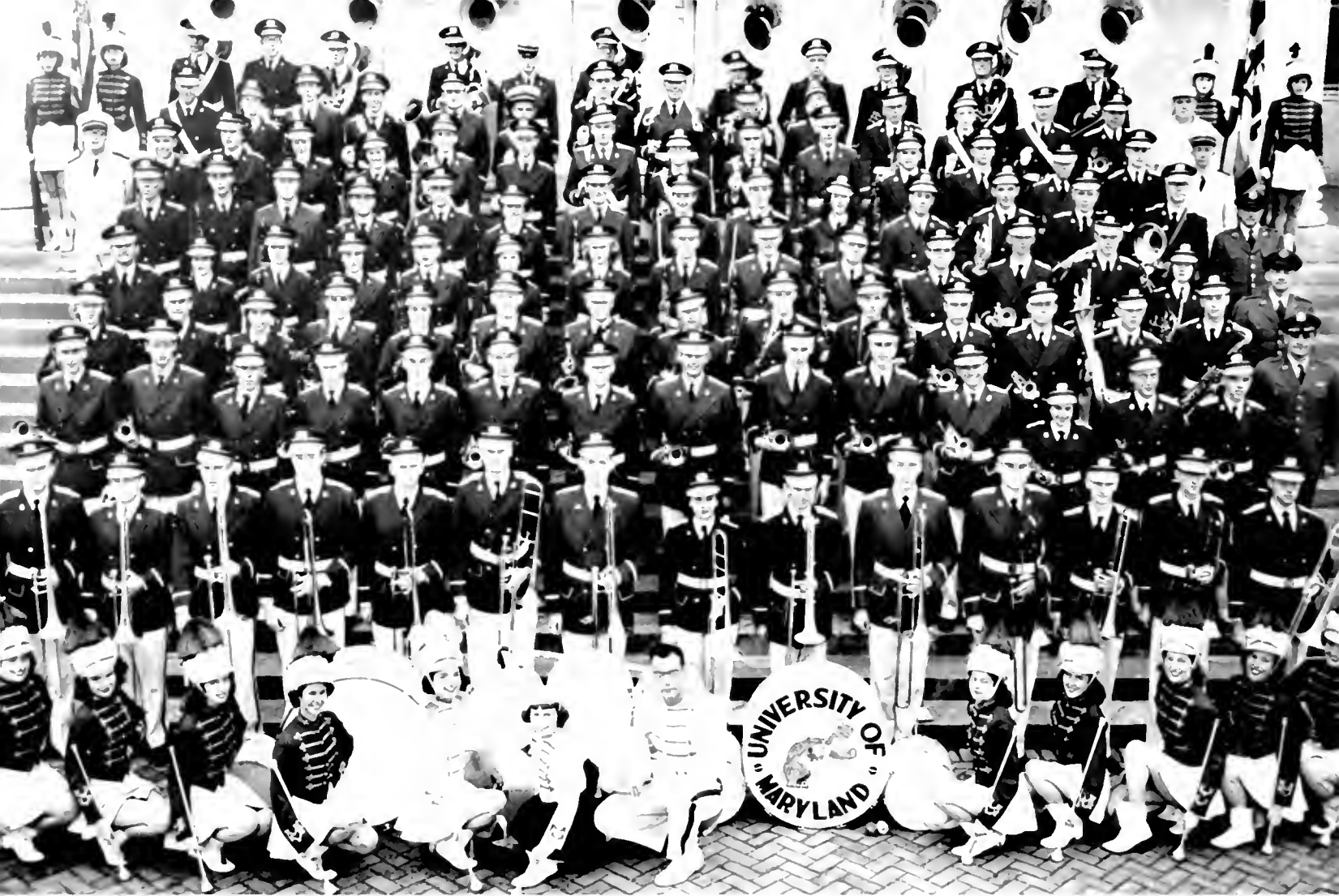

BAND MEMBERS: Robert Landers, Director; Bill Fisk, Pres.; William Stokes, Drum Major; Betty Woodard, Head Drum Majorette. *Trombones*: R. Allen, J. Burkett, W. Carson, R. Hobbs, R. Karns, C. Keller, M. Kinsinger, D. Linsey, J. Park, B. Parker, C. Reynolds, A. Rhoads, J. Seltzer. *Basses*: D. Hill, L. Holter, C. Houlton, R. Hutcheson, H. Morris, P. Phillips, W. Pressman, B. Shepp. *Trumpets*: D. Boutwell, G. Burns, D. Crout, J. Davies, R. Deslman, P. Double, W. Dushman, H. Gerhart, R. Gorey, M. Huyett, W. Klima, P. Kyne, M. Layton, J. Le Fever, D. Linsey, I. Nataro, J. Noland, G. Ohler, E. O'Toole, D. Power, C. Rabbie, J. Sisson, R. Smith, R. Sowell, W. Timmons, R. Townshend, C. Wilson, D. Adlberg, T. Drechler, G. Keket, D. Krickler, A. Kupfer, D. Wilson. *Percussion*: *Bells*: P. Avinger, M. Baluta, B. Endlow, D. Homan. *Cymbals*: C. Huyett, C. Moehner. *Tympany*: M. Gushakow. *Drums*: T. Gates, T. Mullinix, H. Baxter, G. Buck, I. DeVall, A. Glick, W. Grammer, G. Hammond, E. McMahan,

T. Mercer, W. Praus, A. Robinson, J. Stine, E. Watterson, C. Wynne, M. Mahafley, E. Mindel. *Clarinets*: W. Cweik, W. Collier, R. Drechler, A. Evans, L. Fleener, M. Fuchs, S. Gotoiu, J. Graham, E. Gross, D. Hoag, M. Hoar, M. Ibach, R. Jacobs, A. Kishter, B. Leightweiser, M. Littleton, R. Love, R. Martin, D. McPhatter, L. Rivera, J. Seltzer, J. Spear, R. Vogel, R. Waters, J. Willson, J. Michalski. *Saxophones*: F. Albright, R. Browning, J. Cordle, R. Downey, W. Hough, R. Miltstead, T. Shipley, M. Cummings, M. Fortney, W. Froelich, R. Giffen, J. Langelattig, J. Mouring, R. Remeta, L. Rudasill, F. Welsh. *Flutes*: A. Alexander, W. Bartlett, S. Morrison, E. Rochnanimoff, H. Winkler. *Oboe*: E. Williams, B. Dickie. *Horns*: J. Ames, H. Brubaker, P. Crauer, H. Fisk, N. Lee, R. Scheit, S. Smith. *Drum Majorettes*: A. Walker, L. Harvey, B. Taylor, J. Eichorn, B. McKeldin, P. Godfrey, N. Dorsey, J. Lewis, H. Smith. *Substitutes*: M. Hoffman, B. Stubbs, B. Lape,

## UNIVERSITY OF MARYLAND BAND

"And the drums go bang, and the cymbals clang," and you know the University of Maryland Band is marching once again. Whether it be at half-time or in the concert hall, the Maryland Band proved its superiority time and again last year. Even opponents on the football field conceded that the Red and White Band is tops.

Maryland's band put on some excellent half-time shows with its intricate field formations of hearts, shields, and firecrackers, as well as salutes to Clemson, Louisiana State, and Boston. The "football

weekend" saw the Band and Majorettes go to Boston with the team where they put on a show the likes of which old Beantown had never seen.

On the concert side, the Band gave concerts at high schools in Cumberland, Frederick, and Luke. Especially remembered from this tour was the playing of Gershwin's "Rhapsody in Blue" with Joyce Ames as Piano soloist.

All in all, it was a good year, but Bill Fisk, President, along with all of the other graduating band members will be missed greatly next year.



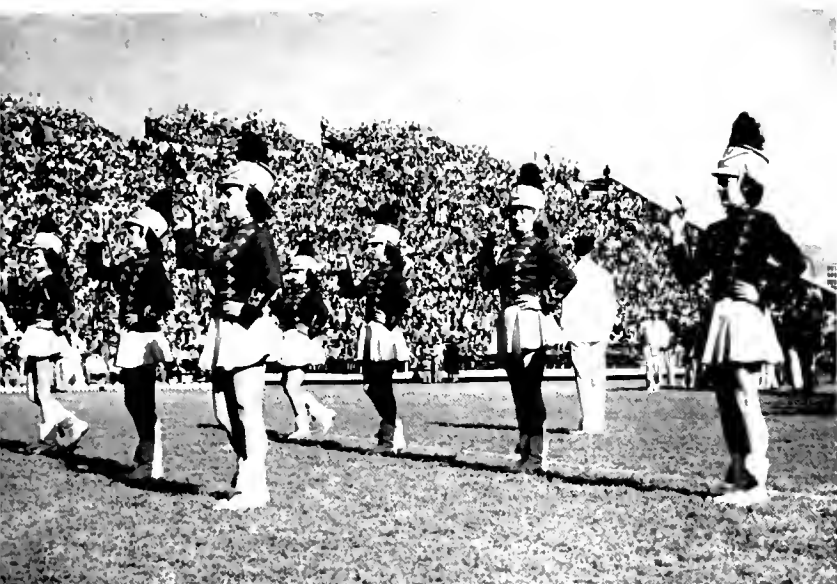

TOP: Pretty majorettes twirl their batons during half-time programs.



RIGHT: Color guard precedes the majorettes and band onto the field.

The Red and White band forms U of M in salute to victorious Terrapins at Maryland's first home game against Clemson.

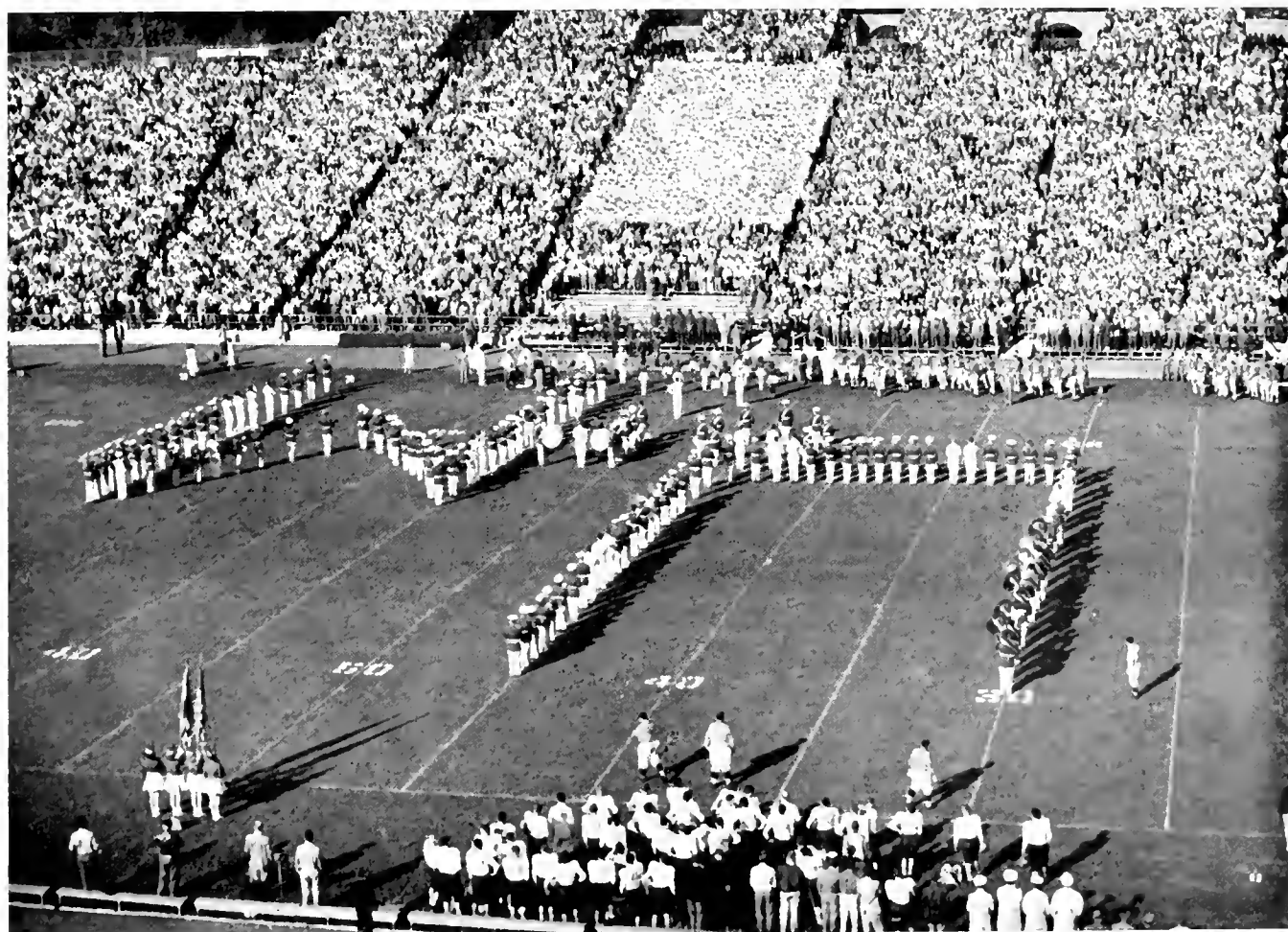



A scene from the Creative Dance Club's Spring Concert featuring Johnny Boettcher in a modern interpretive number.

## CREATIVE DANCE

Leotards and entrechats are the passwords for entry into the Dance Studio where the Creative Dance group rehearses. This past year, the Dance Club represented the University at several off-

campus master dance lessons and demonstrations. Recitals at near-by high schools and participation in the performance of "A Connecticut Yankee" were also part of the year's schedule. Highlights of the year were the Spring Dance Concert and May Day. Modern Dance is taking its place at Maryland in its important role as an art.

The slit skirts and bell-bottomed trousers set mood as program reaches full swing during one of the many dance routines.





James Radomski as the Scot seems to be the point of joke!

Yeabower and Gough try to find what is worn under kilts.



Why would a Scot be alarmed by such a pretty nurse?



## hasty heart special tour by UT

"The Hasty Heart", a comedy-drama by John Patrick, opened for a five-day run on campus in March followed by a tour through Baltimore and Salisbury. It was a production named as outstanding by all who saw it. James Radomski played the lead as Lachie, a Scottish soldier, with Rhea Mermelstein who portrayed Sister Margaret, a British nurse.

Lachie, who is confined to a hospital near a jungle close to the Burma front, shares quarters with an Aussie, John Powell; a Yank, Jerry Gough; an Englishman, John Yeabower; a New Zealander, Parker Fairlamb; and an African, Donald Peacock.

# honors

leadership

scholastic

professional



**T**here are a number of students at Maryland who, by initiative, drive and hard work, are able to collect a few honors before they graduate by excelling in one or more phases of campus activities. Some students specialize in one field while others branch out in several activities thus gaining a well rounded experience.

Throughout the four years of college various occasions arise when those students that are deserving of special recognition for the work they've

accomplished are honored. They might receive a key, a pin or a certificate or be tapped for membership in an honorary organization. They do not regard these honors as rewards, however, but as tokens of their endeavor.

Book learning is not the only phase of college life; we admire those who recognize this fact and take advantage of the vast number of opportunities available on campus for extra-curricular activities.





## mortar board

Mortar Board is the national senior honor society for women. Juniors who have maintained a 2.7 average during their first two and a half years on campus and have fulfilled requirements of leadership and service are eligible for membership. Tapping takes place on May Day.

The activities of Mortar Board are many and diverse. This year there was a Section Conference for the seven chapters of Maryland, Pennsylvania, and Virginia. The members sold "mums" for Homecoming, and there was an annual party given for women students with high grades.

*marian b copping*

*diane a foster*

*alma l gross*

*mildred h imirie*

*patricia s kirkpatrick*

*nancy j richardson*

*a melis roche*

*nancy a zimmerman*

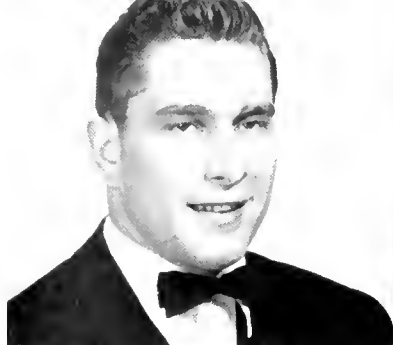

## omicron delta kappa

The national men's leadership honor society which recognizes men who have attained renown in their campus life in various fields of collegiate activity is Omicron Delta Kappa. Membership in this honor society is limited to two percent of the junior and senior classes.

The qualifications for membership are high scholarship, character, initiative, and, most of all, the ability to lead. This fall the tapping took place at the Calvert Cotillion, a formal dinner dance, and in the spring at convocation. The purpose of the honorary is to unite the campus leaders.

*john r alderton*

*albert g buehler*

*morton n cohen*

*james p coyne*

*paul d de monterice*

*donald f erlbeck*

*william l fell*

*richard t koffenberger*

*culver s ladd*

*robert m langmack*

*william g merrill*

*ronald h pierce*

*stanley e rubenstein*

*james l sinclair*

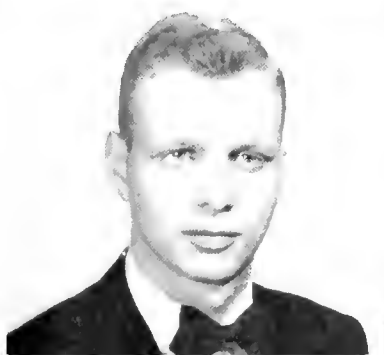
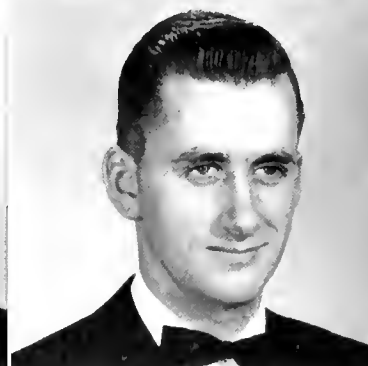
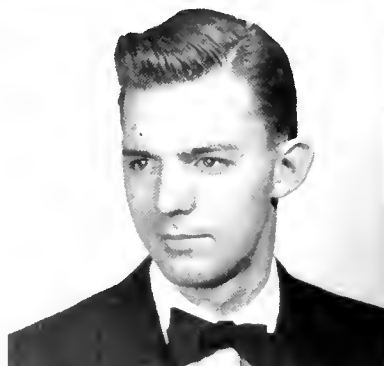
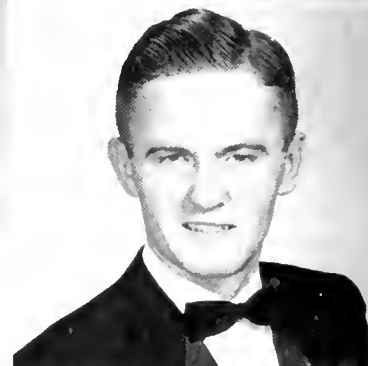
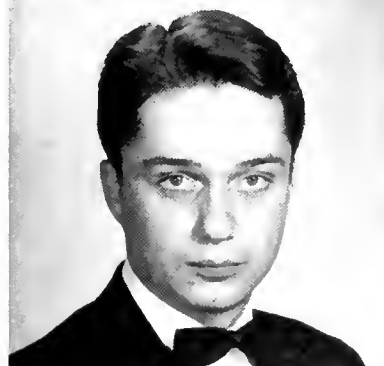
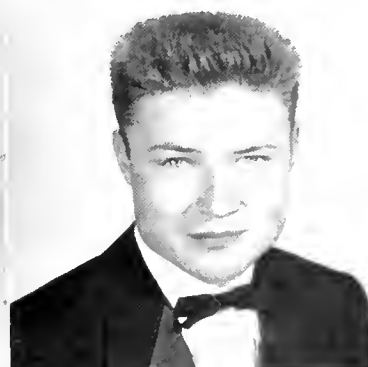
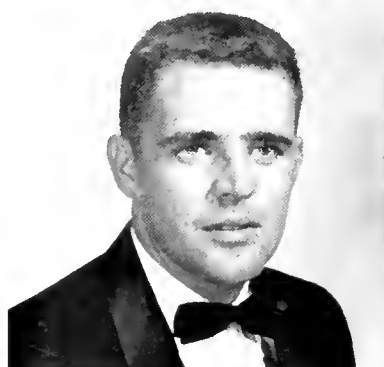
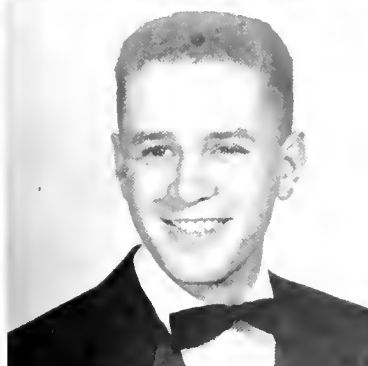
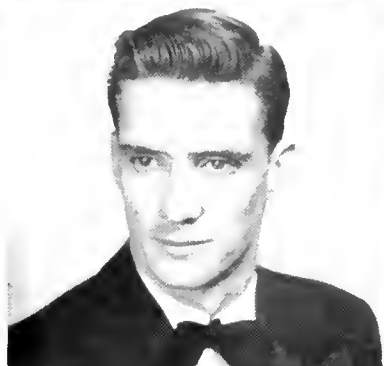

# phi kappa phi

To be a member of Phi Kappa Phi one must attain the highest scholarship, for membership in this honorary is limited to those students at the University of Maryland who have had the highest average in their colleges for the preceding six semesters. The members are tapped in their senior year, and their purpose is to further stimulate high scholarship among the students. They sponsor a \$100 scholarship award for the graduating senior with the highest average who will continue graduate work at the University.

*Row 1, left to right: Marion Copping, Beverly Schreter, Alma Lee Gross, Barbara Hulse, Anne Sorrell. Row 2: Peggy Oartel, Patricia Kirkpatrick, Sumner O. Burhoe. Faculty Representative: Mary Lou McKinley, Susan P. Donnellan, Virginia Warfield, William Hughes. Row 3: Reginald C. Oren, Jr., Joseph L. Cleary, Myra E. Gross.*



*Bill Fell, Dorothy Golomb, Walter T. Morris, William G. Merrill, Reynold H. Byrne, Jr., Alice Patricia Davis, George H. Woppman, E. Charlotte Goodwin, Charles R. Rosenberger, Jr., Thomas M. Scott, Eugene L. Vogel, Mary Kay Labbe, Percy F. Semewald, Andre J. Toussaint, Keith S. Donnellan, Austin T. Moser, Gilbert Hull.*



# who's who in american colleges and universities

---

Who's Who is a compilation of the thirty most outstanding students at the University, students who have demonstrated their abilities as campus leaders in activities as well as in scholarship. To be included in the list of Who's Who is the highest honor that can be obtained by a student on any campus. These students listed have won acclaim through their own merits, and have shown themselves worthy of the honor.

*john* Alderton  
*william* Bass  
*jane* Cahill  
*edward* Call  
*morton* Cohen  
*thomas* Cosgrove  
*paul* DeMonterice  
*donald* Erlbeck  
*bernard* Faloney  
*ernest* Fischer  
*alma* Gross  
*gilbert* Hull  
*mildred* Imirie  
*lorraine* Jorgensen  
*james* Keefer  
*patricia* Kirkpatrick  
*culver* Ladd  
*robert* Langmack  
*anne* Livingston  
*ralph* Magee  
*barbara* Paton  
*ronald* Pierce  
*nancy* Richardson  
*barbara* Riggs  
*melis* Roche  
*stanley* Rubenstein  
*ann* Schindel  
*james* Sinclair  
*peggy* Topping  
*gloria* Wallerstein



*Row 1, left to right:* James F. Keefer, C. O.; Reynold H. Byrne, Jr., Executive Officer; Leonard E. Neale, Adjutant-Recorder; Elliot H. Miller, Public Relations Officer; Denzel G. Wilson, Treasurer; Willard D. Stevenson, Social Chairman; Major William A. Robson, Advisor. *Row 2:* Donald W. Carrick, Jr., Alan E. Travis, Edward J. Kel-

son, James T. Shaver, Charles T. Weller, James L. Hinson. *Row 3:* Algimantas J. Kuprenas, Philip R. Shays, Julian P. Lawson, Bennett Feigenbaum, William J. Endres, James S. Robinson, Fred S. Hudson. *Row 4:* Henry A. Tucker, Glenn S. Bachtell, Edwin L. Wallace, Robert M. Coughlan, Daniel J. Arris, Charles G. Myers.

## arnold air society

Advanced students in the AFROTC and the candidates for advanced training are members of the Arnold Air Society, for the purpose of this honorary is to promote the AFROTC program among the men on campus. The members are chosen for their display of interest in the Air Force

and for their leadership qualities. Each year the Society sponsors a Thanksgiving dinner as a harvest treat for a needy family, have a clothing drive for orphans in Korea, sponsor drill programs, and are co-sponsors of the Military Ball with Pershing Rifles and Scabbard and Blade.

## alpha lambda delta

The main objective of Alpha Lambda Delta is to encourage high scholarship; in fact, to do this even more, letters are being sent to all freshmen girls to make them work at their studies to achieve the 3.5 average needed in order to become a member. This average must be for a semester or for a

year. This honorary performed many useful functions on campus this year: they had a tea for the members of the freshman class who graduated in the upper ten percent of their high school class, performed a skit in every dormitory, and ushered at *Romeo and Juliet*.

*Row 1, left to right:* Maxine Moffett, Carol Egglston, Barbara Scher. *Row 2:* Rita Bajkowska, Nancy Kelly, Jean Happ, President; Lynn Snyder, Mary Jo Turner,

Secretary; Virginia Fawcett. *Row 3:* Mary Rose, Ellen Julius, Margery Levitt, Sondra Schucalter, Helen Shea.



## alpha kappa delta

To be a member of Alpha Kappa Delta, Sociology honorary, a 3.0 overall average or better is necessary. One must also major in Sociology to obtain membership, the purpose of this honorary being the furtherance of knowledge and research in the field of Sociology. The two yearly initiation banquets are held in February and in June. The group promotes friendly relations between its members and among the many branches of Sociology. This National honorary fraternity was founded in 1946 on the Maryland campus. This year Dr. Lejins was faculty advisor.

Pilos P. Lejins, Faculty Advisor; Ruth Anne Zinder, President; Janice S. Millstein, Vice President.



## alpha zeta

Alpha Zeta is the honorary for undergraduates in the College of Agriculture who are in the upper two-fifths of their college, and who have shown leadership, character, and scholastic attainment in their agricultural endeavors. The honorary hopes to develop these characteristics still further, and

their future plans include aid in furthering freshman scholarship so that all freshmen can try to be an active member of the group. There are also various social functions throughout the year for the enjoyment of the members, and service functions are presented frequently.

*Row 1, left to right:* Morton Fox, Censor; Bill Fell, Chancellor; Orman Street, Advisor; Angel Carnevali, Herman Bluestone, Walt Widdowson. *Row 2:* John L. Crothers, Jr., Allen B. Bryant, Treasurer; Dick Barrett, John J. Nemethy, Chronicler; Harry Vincelt, Secretary; Lee Walbert, Dennis F. Abe. *Row 3:* Donald W. Car-

rick, Jr., Henry J. Dorn, Harvey E. Dennis, Noble P. Wong, Paul K. Coblenz. *Row 4:* Bob Fegan, Dick Proctor, N. A. Clark, H. G. Hopkins, G. W. Cochran, W. R. Whaley, Allan Day. *Row 4, on steps:* Sherod Earle, Calvin A. Rosenkrans, John J. Brown. *Row 5:* Frank Zurmuhlen, Earl Miller, Don Frizzell, Floyd Wyatt.

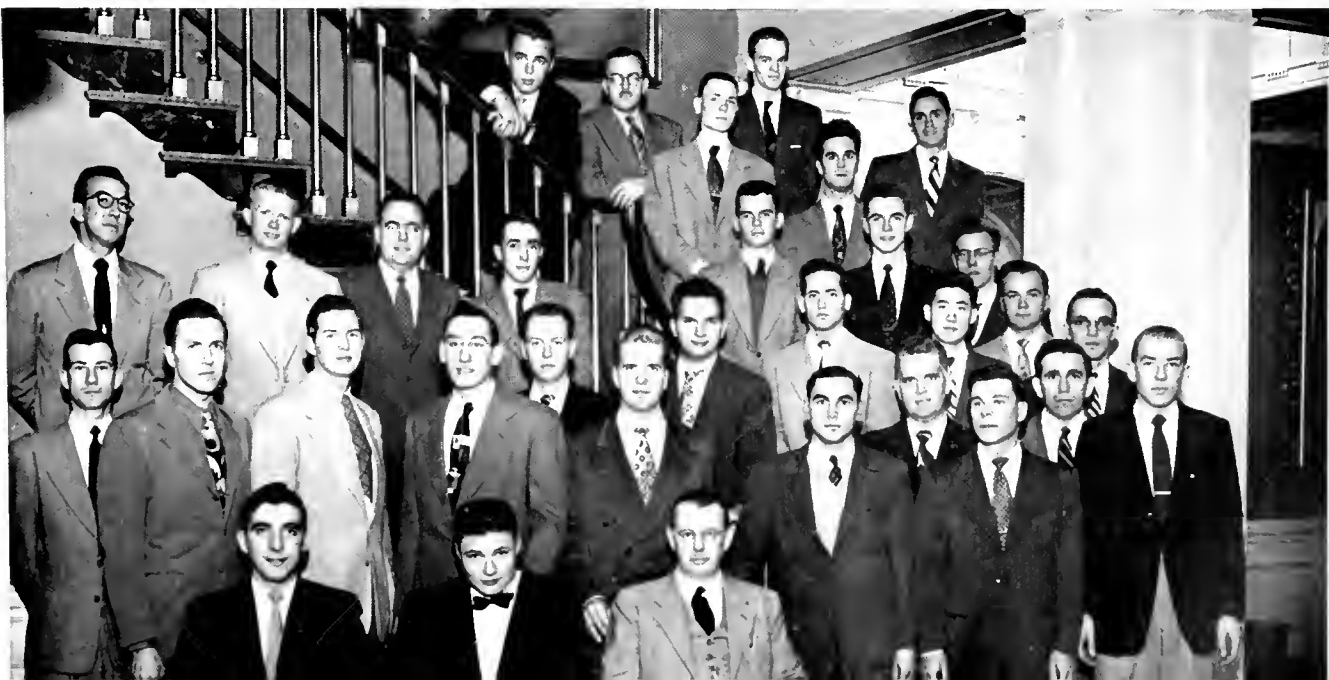



*Row 1, left to right: S. M. Wedeberg, Sec.-Treas., Grand Council; Jay F. Wilson, Treasurer; Joseph L. Boyd, Secretary; A. Clarence Sampson, Jr., President; Eugene L.*

*Vogel, Vice President; Edwin L. Curtiss. Row 2: George E. Henkel, Norton Butler, Kinter D. Bernard, Donald L. Francis, C. Lee Chrest, James Studley.*

## beta alpha psi

Outstanding accounting students compose Beta Alpha Psi. The members are required to write a research paper on some pertinent phase of accounting, and must pass an entrance examination. At their meetings the members hear speakers who are experts in their field and who instruct the students

on various aspects of professional accounting. One of the primary activities of the honorary is the raising of the professional standards of the student accountants who wish to make accounting their career; another aim is the tutoring of students in basic accounting by the members.

## gamma beta

The purpose of Gamma Beta is to honor the outstanding members of the University band and to work for the improvement of the band. By doing their work well this year, the members are hoping to obtain membership in Kappa Kappa Psi, the national honorary band fraternity. Gamma Beta

acts as an advisory board for the others in the band and will guide all in improvement so that Maryland can have the best band in the land. Each year high school bands from this area converge upon the campus to add color and music to the football season—Gamma Beta sponsors them.

*Row 1, left to right: John Davies, Treasurer; William Praus, President; Marvin C. Fuchs, Vice President; William Kyne, Sgt. at Arms. Row 2: William H. Dushman, Larry Fleener, Richard Remeta, Ted Raabe, Henry*

*Gerhart, Dick Gorey, Social Chairman; I. Paul Seltzer, Howland W. Fisk, William D. Pressman, Bill Cwick, Robert W. Dedman.*





*On floor, left to right: Ray Hegel, Bob Cottone, Arnold Pazornik, Marshall Friedman, Mark Mayers, Sam Phillips, President; David Burk, Don Erlbeck, Fred Estes. Back row: Roland Thompson, Ivan Shefferman, Bill Stecher,*

*Bob McNally, Lee Derkay, Bernie Gross, Ralph Hamaker, Jim Miller, Jay Jackson, Stanley Brown, Bob Delimar, Barry Obercash, Gerald Stempler, Bob Pehrsson, John Carrico, R. Byrne, R. Pierce, J. Murphy, B. Praus.*

## gate and key

The purpose of Gate and Key, National Honorary Fraternity, is to recognize and bring together outstanding fraternity men on campus. It also promotes better understanding between the University and the Fraternity System. Prospective members are tapped in the Fall and Spring. Only

Juniors and Seniors are considered for membership. Meetings are held on a bi-monthly basis. This year an award was given at homecoming to the outstanding football player of the year. Gate and Key was founded three years ago on the Maryland Campus.

## latch key

The Latch Key Society is an honorary organization to which all managers and assistant managers of varsity athletics are invited to join. Its two main objects are to assist each of the sports in securing capable managers and keep students interested in being a manager. In the fall, they have a smoker,

to which are invited all students interested in managing teams and all team coaches. In the Spring a banquet is held for all members. In the future they hope to find a workable plan for the Latch Key to assist in meeting visiting teams and also work in closer unison with "M" Club.

*Row 1, left to right: Andy Williams, Secretary-Treasurer; Ben Baccaro, President; Bud Wright, Duke Wyre, Faculty Advisor; Walter Heid, Julius Tolson. Row 2: Charles*

*Mays, Roger Van Fleet, Bud Burke, Charles Height, Jerry Zabis. Row 3: Herb Hills, George Youle, Chuck Day, Tom Mattingly, Thomas Miller, M. Greenberg, D. Easton.*





*Seated, left to right:* Edward Call, vice president; Patricia Kirkpatrick, president; Jane Cahill. *Standing:* William

Price, secretary-treasurer; Borah Burran. *Absent:* Vernon de Vinney, Stanley Kruger.

## national collegiate players

The National Collegiate Players work towards individual recognition in the field of the Theater. Their goal is to obtain personal satisfaction and public acknowledgment. To be a member of this honorary society, one must have a two point average and must be top notch, not in one, but in

many phases of the theater. This group specializes in the active theater to acquire experience, and again, individual recognition. They hold two initiations a year; one in January and one in May. When they are not participating in acting they listen to speakers on drama.



## omicron nu

Omicron Nu, the honorary Home Economics Society of Maryland University, strives to further scholarship, leadership and research in the field of Home Economics. During the year they include in their many activities the selling of home baked fruit cakes at Christmas time, the annual Spring and Fall teas for prospective new members, and listening to various speakers on Research in Home Economics. Another big annual function is the Spring banquet following the initiation of new members, who have been selected for their high scholastic averages.

*Seated:* Ann Schindel, Vice-President. *Behind seat:* Anne Sorrell, Secretary. *From bottom to top:* Donna Davis, Joan Dvues, Ginny Van Derwerker, Mary Kay Lable.

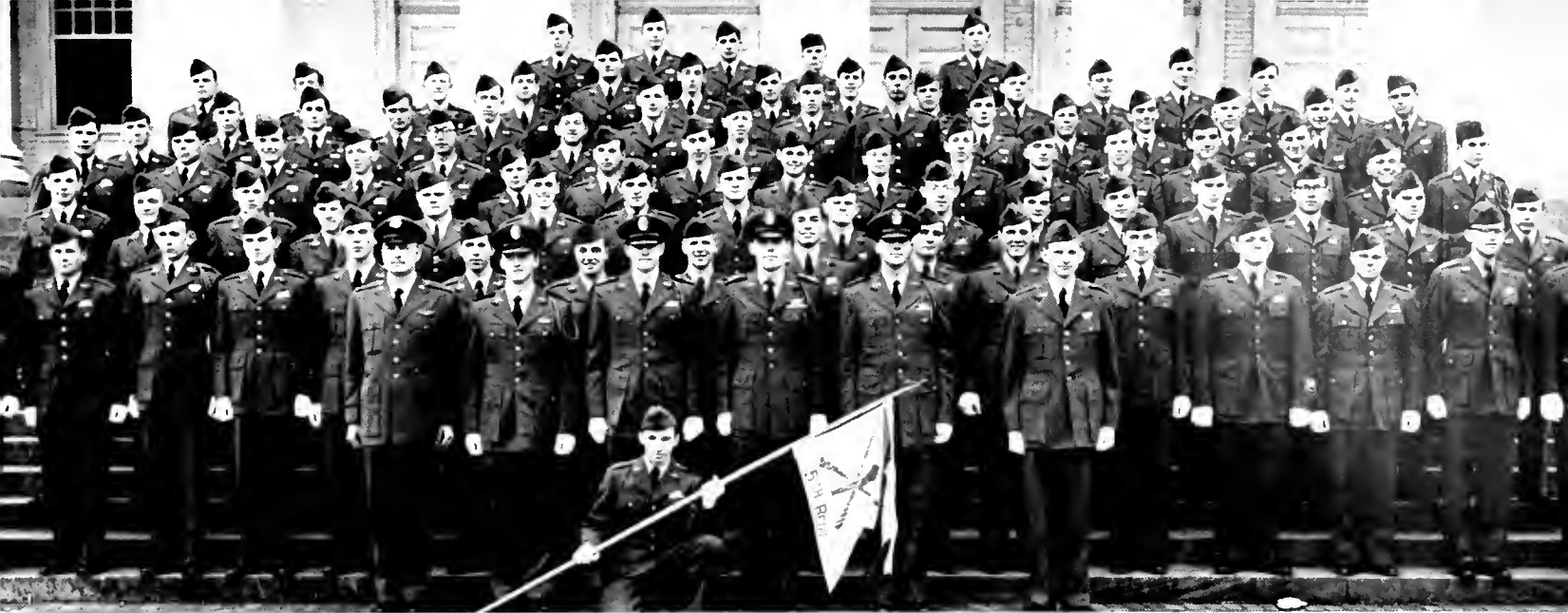

Row 1, left to right: Maj. John D. Garlington, Advisor; 2nd Lt. Harvey T. Casbarian, Adjutant; 1st Lt. Clarence D. Goddy, Executive Officer; Capt. Charles G. Myers, Company Commander; 2nd Lt. Henry E. Richter, Operations Officer; W. O. Clifford A. Jenkins, Trick Drill Officer; Guidon Bearer, Theo. K. Smith. Row 2: Roger L. Selby, Robert Achmid, Douglas M. Parks, Robert H. Batchelor, Ellwood R. Barton, Jr., William B. Roeca, Robert M. Lawrence, Willard R. Mumford, Robert R. Winkler, Bill B. Leake, Herbert R. Tobias, Frank A. Vecchio, Robert W. Thurston, Thomas J. Rothrock, Harry D. White, James W. Ermlich. Row 3: Q. M. Harper, Jr., J. G. Stevens, James S. Marston, Thomas Lee, Gilbert Rosenthal, Neil Beecher, Mark L. Mess, Dave Weisman, Wm. F. Elwood, William David Grammer, Joseph P. Withers, John M.

Robey, Jr., Joseph Benson, Phillip D. English, Thomas G. Harris, Louis H. Cote. Row 4: James P. Randolph, Henry R. Harris, Tyson Jalliffe, Earle V. Hart, David W. Smith, Carmen M. Spina, Otto F. Goetzl, Ernest H. Miner, Charles E. Hogg, Edward L. Smith, Kenneth H. Fields, Jr., D. J. Beal, G. Baubeian, Richard W. Wildinson, Richard D. Virgens. Row 5: Gilbert O. Bowling, Charles O. Johnson, Carl F. Schoening, Norman H. Taylor, Rudy W. Boyer, Thomas H. Beadling, Philip Altomare, Grady Vickers, Jerald VanNatta, Donald B. Curtin, Charles W. Lawrence, John H. Cochrane, Ronald L. Palmer, Ralph E. Townshend. Row 6: F. Lloyd Elsmeyer, L. Floyd Peterson, Leland G. Fay, Peter D. Merriman, Wm. H. Horne.

## pershing rifles

To develop precision in drill, better understanding of the military, and initiative and leadership in the AFROTC are the purposes of the Pershing Rifles. The group provides colors for various official University functions as well as an honor guard. They escort the Governor on Military Day, provide

exhibitions of trick drill, and co-sponsor the Military Ball with Arnold Air Society and Scabbard and Blade. The Pershing Rifles is the only military society for basic AFROTC students. They want to participate in drill and rifle competition with other colleges.

## phi alpha epsilon

The Physical Education honorary on campus is Phi Alpha Epsilon; the main purpose of this organization is the achievement of philosophy and growth in the chosen field of its members. The meetings are held once a week on alternate Wednesdays and Thursdays.

Outstanding speakers in the field of health, recreation, physical therapy, and physical education are sponsored, and a reward is given by the group for scholastic achievement in the field of physical education. In the future the honorary hopes to extend its activities on campus.

Row 1, left to right: Dr. Dorothy R. Mohr, Advisor; Marion Copping, Marilyn Nathan, Rusty Davis, Secretary; George F. Kramer, President; Ginger Fawsett, Treasurer; Eve Levine, Muriel

Murphy. Row 2: Dr. Warren R. Johnson, Advisor; C. R. P. Cochran, William E. Branch; Richard W. Calisch, John E. Mackay, Robert E. Seeders.





*Front Row, left to right:* Kathleen Scour; Dorothy Fay Duffy; Bettie Rossmann, Secretary; Colburn B. Lovett, President; Paul R. Richmond, Treasurer; Norma Mansberger; Alma Lee Gross; *Back Row:* James G. Collier; William P. Turner, Jr.; L. Robert Davids; Dr. Richard

H. Bauer, Faculty Advisor; Dr. Donald C. Gordon; Irving L. Becker, Vice-President; Paul M. Jacobs; Byron Allen; Roland Fuller; H. David Turner; Donald R. Hitchcock.

## phi alpha theta

Phi Alpha Theta, a national history organization honoring students who have done outstanding work in history, has had a very active year on the Maryland campus. During its monthly meetings Beta Omega Chapter has had an exceptional parade of speakers, among them the head of the Archives in Washington. Phi Alpha Theta held its bi-annual

convention in Porto Rica during the 1952 Christmas vacation. Dr. Bauer, the group's faculty advisor, and Paul Richmond, its treasurer, spent five delightful days at convention in the Caribbean meeting and exchanging ideas with members from the other hundred and fourteen chapters in the country.

## phi eta sigma

To further scholastic abilities and achievements of freshmen, and to encourage freshmen to improve and progress in future years is the noble purpose of Phi Eta Sigma, the freshmen honorary society. The gold key signifies membership, which is obtained by achieving a 3.0 average or better

during the first year of college. They hold two meetings and two initiations a year, the four of which coincide. A banquet is given after the initiations in the Spring during which a guest speaker is featured. Also in the Spring the election for new officers is held.

J. A. Daiker, Advisor; T. J. Rothrock, Treasurer; J. B.

Workman, Acting President; D. L. Gray, R. R. Winkler,







*On floor, left to right:* Jane Cahill, Ronnie Pierce, Maybelle Beck, Roberta Bafford, Doris Retzger, Melis Roche.

*Back row:* Pat Wiese, Ann Bennett, Lorraine Jorgenson, Ralph Tobiasson, President; Don Erlbeck.

## pi delta epsilon

The national journalism honorary for the outstanding journalism students is Pi Delta Epsilon. The members are those students who have given to the campus four semesters of outstanding service in one of the publications of the University, or those who have served in a major position on a publica-

tion for two semesters. Each year Pi Delt gives the Publications Banquet, at which time the freshman who has contributed the most to the publications is presented with a trophy. The honorary sponsors many parties throughout the year in addition to the Banquet.

## scabbard and blade

The Scabbard and Blade is the highest military honorary on campus, made up of members selected for their outstanding leadership, efficiency, good fellowship and loyalty. Their purpose is to further the military department and military activities on campus. The highlights of the year include the

laying of the wreath on the tomb of the Unknown Soldier, the annual Military Ball, and the drill program for the choosing of next years officers. This year they worked with the chapter of Scabbard and Blade at Hopkins to formulate plans for the annual convention.

*Row 1, left to right:* Col. John Grier, Advisor; Donald W. Carrick, Jr., Captain; Floyd M. Wyatt, 1st Lt.; Stanley Woodman, 2nd Lt.; Robert Lindman, 1st Sgt. *Row 2:*

Reynold H. Byrne, Jr., Charles Myers, John Koch, Howard W. Hovermale. *Row 3:* Morton Cohen, Walter Wondrack, Edwin Curtiss.





*Row 1, left to right: Thomas M. Scott, Recording Secretary; Lee H. Peery, Jr., President; Sam A. Portaro, Vice-*

*President. Row 2: Paul L. Williams, Perry F. Seenevald, George H. Woppman.*

## tau beta pi

The National Honorary Engineering Fraternity at the University of Maryland is Tau Beta Pi. Its purpose is to bestow honor on the outstanding engineers on campus, those engineers who render service to underclassmen and the engineering profession, and who are active in campus activities.

Prominent speakers are brought before the group to discuss the possibilities in the field of engineering. There are two initiation banquets each year, and the group sponsors beneficial projects. In the future the honorary will encourage engineering students even more.

## upsilon upsilon

The purpose of Upsilon Upsilon is to unite the outstanding girls in the band and the majorettes into a unit, to promote interest in their musical organization, and to provide a social sorority for all band members. In the future the local honorary hopes to become a part of the national Tau Beta

Sigma in order to help expand their activities.

The activities of the group include parties for the band members such as bowling parties, and parties on trips, making cookies for the Football Weekend, and working out routines for show steps. The outcome is good entertainment.

*Row 1, left to right: Lois Harvey, Treasurer; Joyce Ames, Vice President; Millie Layton, President; Betty Woodard, Secretary. Row 2: Beverly Stubbs, Barbara Taylor,*

*Bernie McKeldin, Peggie Cummings, Betty Jean Endslow. Row 3: Patty Godfrey, Evangeline Williams, Jody Wood, Nancy Dorsey, Melrose Giffman.*





Row 1, left to right: W. Moats, R. Callers, K. Kido, M. Marcinkowski, F. Veiteh. Row 2: George Mangan, Jack Christian, R. Schmid, Kemp Lehmann, Theodore Heying.

Row 3: J. Whitney, C. Mijal, H. Pickard, Stanley Goldberg, Frank Wolfe.

## alpha chi sigma

Alpha Chi Sigma has as its purpose the promotion of a brotherhood among the chemical engineers and the desire to aid the engineers in the pursuits of their chosen professions. Each year an award is given to a graduating chemistry or chemical engineering major who has shown outstanding

scholarship by attaining the highest average of the graduates in those fields. The chemistry majors are also included in this honorary. The members sponsor various social functions throughout the year, and entertain speakers who come to discuss pertinent topics.

## delta sigma pi

Delta Sigma Pi is the national business fraternity on campus which promotes the professional aspects of business and bands together the men of business in a fraternal group. The members are those men in the BPA college who have shown themselves to be outstanding in their fields; they are

chosen for membership in their junior and senior years. The professional meetings and dinners which are held are guides for advancement in the business world, and it is the hope of the organization that its members will gain insight into their individual fields from their agenda.

Row 1, left to right: Bill Cuiiek, Bill Raymond, Secretary: Charles Miller, Vice-President: Eugene Karwacki. President: John W. Dyson. Senior Vice-President: Richard J. Barth, Treasurer: Edward E. Lugenbeel. Row 2: Frank W. Durton, Charles S. Fox, James F. Miller, Dearl W. Huff, Walter G. Chamblin, Robert W. Busch, James A.

Carroll, David H. Baker, Frank T. Delauretis, Marvin P. Davis, George Kovacs, Jack VanWicklen. Row 3: John O. Koch, James A. Jerman, Jr., Ernest R. Bufkin, Jr., Robert E. Comer, Richard E. Cox, Ernest W. Rogers, James H. Lauth, Donald F. Erlbeck, Thomas R. Gorsuch, Michael P. Troiano, Albert R. Poyer.

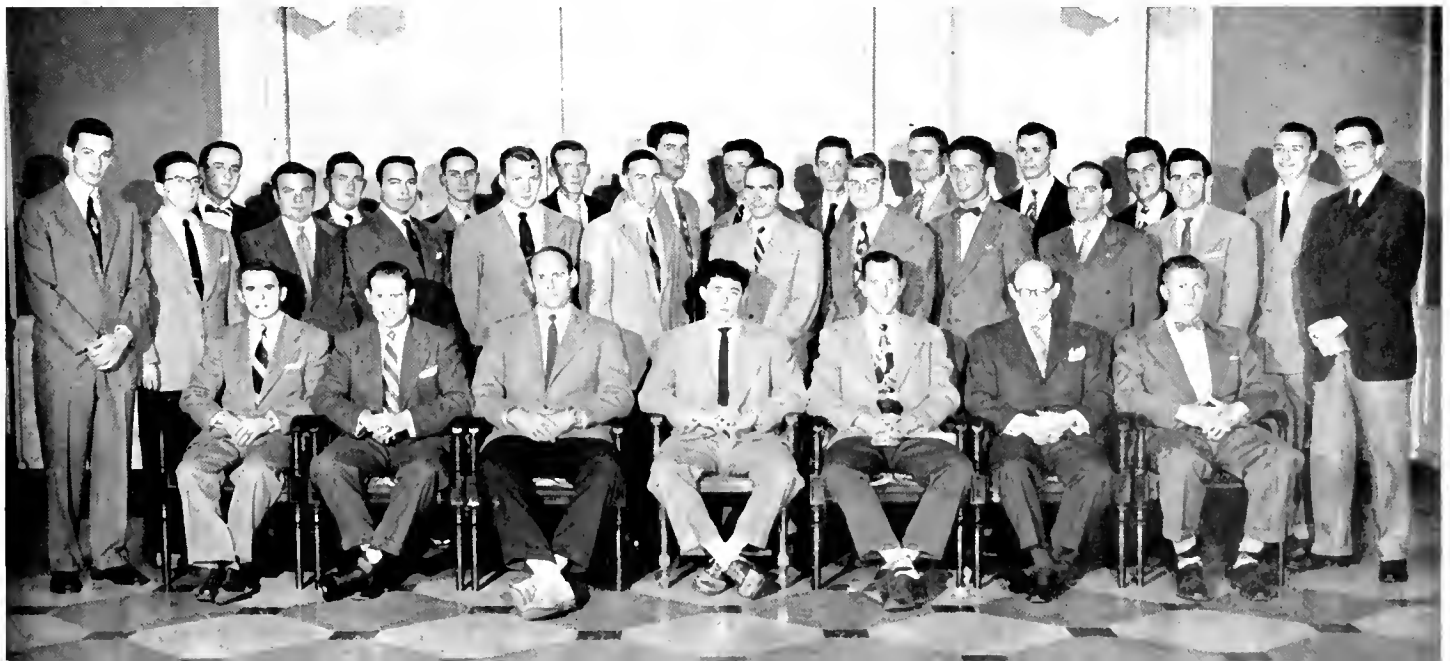



*Row 1, left to right:* Frank Silverman, G. Wesolowski, F. Nedrow, C. Seward, Charles Sarpolis, Frederick Meyer, Kenneth Horvath. *Row 2:* Clarence Rohde, Harvey Nichols, Abe Granek, Richard Weiland, Walter Heiderman, William Haefner, Roland Randall, Robert Sellers, John Edelmann, Henry Lawson. *Row 3:* Clifford Merkle, G. Hall, Eugene Volpe, C. Isbell, W. Shepherd, C. Arnold,

H. Edwards, B. Stinnett, E. Arnold. *Row 4:* Gus Westerberg, William Kohl, Sture Westerberg, Herman Westerberg, Vernon Byus, John Klier. *Row 5:* Benjamin Schmidt, George Makin, Milton Ester, Carl Menshaw, Frank Ensminger, Emanuel Haefner, Floyd Faulkner, Edward Griefzu, R. Munschauer, W. Waltham. *Row 6:* J. Stach, Frank Kidd.

## iota lambda sigma

Iota Lambda Sigma is a professional fraternity which promotes the recognition of advanced professional-level training in the field of Industrial Education. The purpose of this fraternity is the stimulation of progress, ideas, and understanding in its particular field. The group sponsors exhibits

for the University, and shows slides and films relating to industrial education and the subjects connected with it. To become a member of Iota Lambda Sigma one must be among the top forty percent of Industrial Education majors in academic standing.

## phi alpha xi

Phi Alpha Xi, the honorary floriculture fraternity, is dedicated to promoting knowledge and good fellowship among men interested in floriculture. The group looks forward every year to the open house at the greenhouses on campus, where tours are conducted to observe the many varieties of

plants. Many commercial florists are included in the many guests participating in these tours. The goal of many members during the year is the annual book award given to the outstanding floriculture student. Their activities also include seeing motion pictures and slides.

*Row 1, left to right:* Hugh Layne, Donald Sanderson, Treasurer; Charles Tuley, Vice-President; Eugene Griffith, President; Phil Price, Secretary; Harvey Dennis. *Row 2:* Joseph Giampaoli, Dr. Neil W. Stuart, Dr. L. J.

Enright, Mr. C. N. Johnson, Dr. Conrad B. Link, John Negrey, Gerard J. Mondry. *Row 3:* John R. Keller, Albin D. Lenquet, W. R. Jenkins, James B. Shanks, Wm. H. Preston, Jr., Calvert F. Wright.



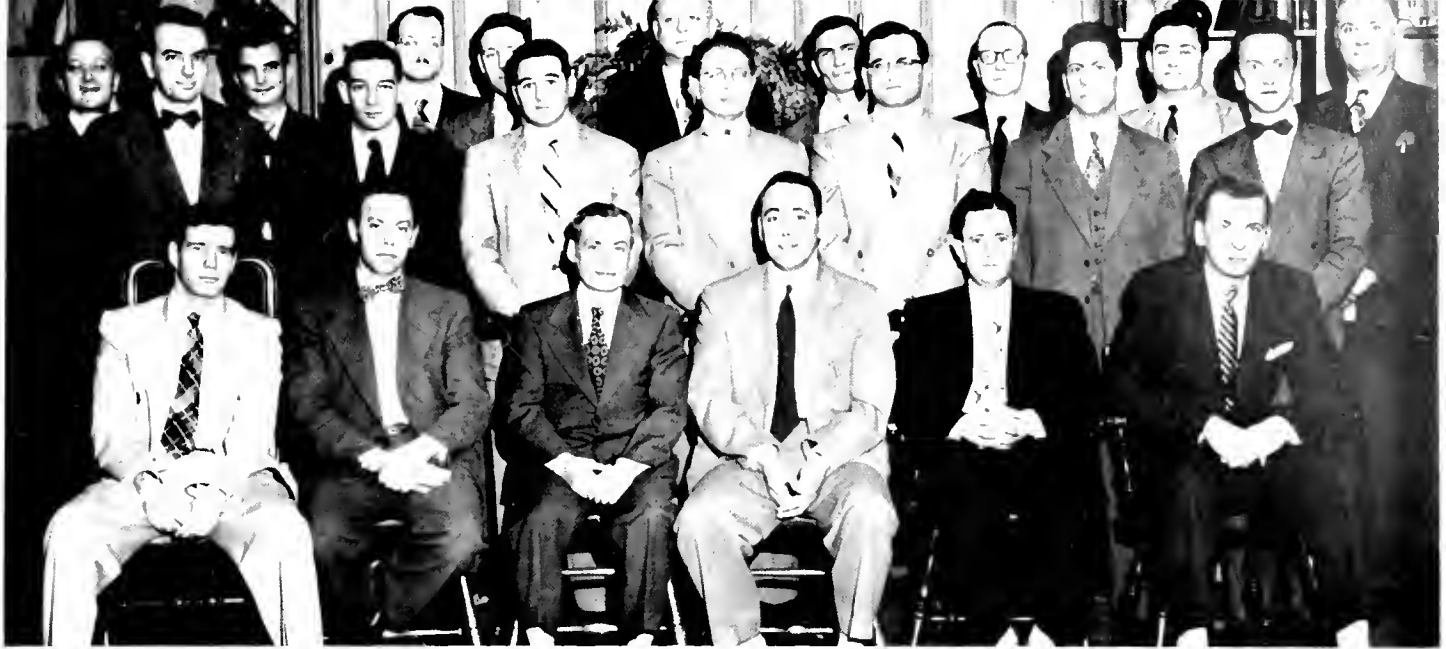

Row 1, left to right: Walt Blake, Abe Granek, Secretary: Donald Hermick, Vice-President: Emory Harman, President: Norman Roth, Treasurer: Thomas Bush. Row 2: John Klier, David Holly, Sidney Blum, Harold Katz,

Samuel Sharrow, Joseph Sheff, Guy Cook. Row 3: Arthur Brewington, Bernard De Courcy, Arthur McDonald, Fred Dunn, Sture Westerberg, Franklin Padgett, Hugo Schunhoff, Richard Seltzer, Ernest Minka.

## phi delta kappa

Phi Delta Kappa, the honorary education fraternity at the University of Maryland, holds three ideals on which they are founded. These three are: research, leadership, and service in the field of education. They strive to promote free public education on a national scale. They meet every month

when they discuss a certain theme they have chosen pertaining to the Education Department. This year the theme was, "What others would have us do". Speakers this year have included Commissioner Donahue and Judge Noyes, along with various clergymen.

## sigma alpha omicron

The aim of Sigma Alpha Omicron, the honorary for bacteriological students, is to become a national fraternity and to be sponsored by the Society of American Bacteriologists. The promotion of interest in bacteriology and the betterment of social relations between the students and the faculty in the

Department is their objective. The group has a speaker and movies once a month, open houses for all bacteriology majors, an annual picnic for the members, and discussions on the various aspects of their work. High scholastic standing is one of the main requirements.

Row 1, left to right: Suzanne Moore, Secretary; Andre Toussaint, President; Eileen Cohen, Vice-President. Stand-

ing: Ray Shaffer, 2nd Vice-President.



**B**e it work or fun, experience or knowledge that you're after, Maryland's myriad of organizations offers a wide selection of clubs that will fulfill anyone's desire.

Join a club connected with your major and you'll find yourself absorbing a lot of extra information of particular interest to you in your field. There are countless religious clubs in which you'll find opportunity for spiritual relaxation.

What a busy time you'll have if you join a service organization! If you have a talent for writing, apply to one of the publication staffs. All aspiring actors and theater enthusiasts, University Theater will welcome you.

The University's organizations open their doors to all students. Let us hope that each student will experience the enjoyment of entering at least one of them during his four years at Maryland.



# organizations

athletic

service

departmental

recreational

religion





*First row, left to right:* Sandy Lubin, Barbara Brown, Edi Boatner, Joy Cosgrove, Betty Larsen, Biddie Bickford, Sue Conlyn, Anne Nefflen, Molly Turner, Peggy Hogan. Treasurer: Pat Keen, Vice-President. *Second row:* Darleen Hallberg, Roxane Hodges, Nancy Pyle, Rita Snoddy,

Lou Ann Darling, Ann Essex, Dorothy Gehon, Carol Kiser, Barbara Flock, Shirley Schwartz. *Third row:* Pamela Henderson, Sally Miller, Mary Rogers, President: Joan Essex, Secretary: Norma Evans, Odette Moser, Nedra Tracy, Bernie McKeldin, Janet Dykstra, Min Flock.

## aqualiners

Maryland coeds have turned mermaid! Come down to the pool on Tuesday evenings and you will find many coeds practicing and learning new skills of synchronized swimming. The constant effort and practice of the girls was revealed in the demonstrations and the annual Water Show that the club pre-

sented in the spring. The club, although it was new this year, had forty members. The aim for next year is to get even more members and to foster a much greater understanding and interest in synchronized swimming. Eventually, the group hopes to create a swimming honorary.

## gymkana

Have you ever done twenty consecutive back flips? Here's your chance! Gymkana offers many activities from aerobatics to magic for its members. Performers take their shows to nearby Military Bases and schools throughout this area. Members spent the winter preparing for their second annual

trip to Air Force bases throughout the United States. "Destination Alaska" was ringing in the ears of club members as they tumbled across the mats or bounced on the trampoline at their weekly Wednesday practice sessions in the Old Gym. What ever your talent, Gymkana will make you a trouper.

*First row, left to right:* Elaine Coover, Betty Woodward, Barbara Baumann, Carolyn Check, Patricia Nicholson, Mistress of Ceremonies; Beverly Stubbs, Pat Hoxie, Ann Walker, Cindy York. *Second row:* David Field, Advisor; Bob Daizell, William Guest, Dewitt Hahn, James Myers, Ted Walton, Treasurer; Nicholas Bringas, President; Carolyn Selnitzky, Joe Rostkowski, Vice-President; George F. Kramer, Bruce Nickel, Aboul Foroobar, Bill

Buchanan. *Third row:* Chet Spittle, Kernann Wagner. *Fourth row:* Richard Heintz, James Walker, George A. Terrell, Paul Simmers, Larry Autry, Eric Winter, By Milligan, James W. Houch, Jerry Longanecker. *Pyramid girls:* (bottom) Mona Jess, Marion Copping, Secretary; Billie Jess, Bernie McKeldin. (Top) Nan Johnson, Joan Essex, Nancy Shrop.







*First row, left to right: Marianne Candela, Ellen Lang, Diane Woods, Treasurer: Weldon Wood, Vice-President: Sam Oldham, President: Dawn Ryan,*

*Secretary. Third row: Dick Cover, Edna Guswold, Joe Schneider, Corinne Fo Doré. Corresponding Secretary; Ely Groves.*

## riding club

"Get a horse" is a familiar cry. That is just what members of the Riding Club do! The members are always getting horses and going somewhere. During the year semi-monthly rides and wienie roasts were held, while hunts and breakfasts, and the Hunt Ball were presented. The club went on field

trips to famous horse farms and traveled to the National Horse Show. Riding Club members hardly stopped long enough to hear outstanding speakers in the field of horsemanship. A major function of the group was their Annual Spring Horse Show which exhibited fine horsemanship.



## sailing club

"Quick, make tact," calls the skipper of the Maryland crew as the wind on the Chesapeake suddenly changes! The skill of maneuvering a sailing craft can be learned and applied by the members of the Maryland Sailing Club. Weekly Tuesday meetings are held to instruct new members and to plan intercollegiate regattas and social activities. The members apply their skills of handling a sailboat in the Intercollegiate Regatta held at Annapolis and at Buzzard's Point in Washington, D. C. Maryland's club along with George Washington's group again sponsored the "Frost Bite Regatta".

*First row, left to right: (seated) Martha Ransopher, Secretary-Treasurer; (standing) Dick Heintz, Vice-President; Tony Cruit, President. Second row: (up stairs) Sarabeth Glascock, Henric Peery, Lee Peery, Jr., Percy Goody, Sam Griffith, Dick Hayward.*



A bevy of pretty coeds sit by and watch as a young water ballet instructor shows them how it's correctly done.

## women's recreational association

Attention Maryland coeds! The Women's Recreation Association provides a recreational program for coeds who have an interest in participation. The club brings together the women on campus who otherwise would not be able to participate in a recreational program. The club functions to carry

on tournaments and playdays with other colleges. W.R.A. teams played invitational games of hockey and tennis. The annual picnic for freshman coeds was held in the fall with the banquet and participation awards given in the spring. Introduction of a new co-recreation program was successful.

*First row, left to right:* Joy Rosenberg, Wilma Frances Brown, Corresponding Secretary: Gloria Wallerstein, Recording Secretary: Frances White, President: Molly Turner, Vice-President: Peggy Hogan, Treasurer: Nancy

England, Participation Cup Chairman: Joan Obangh. *Second row:* Reese Schreiber, Rita Bajkowska, Nancy Jane Daugherty, Shirley Schwartz, Pat Keen, Fran Harris, Barbara Dunkum.





*First row, left to right:* William A. Stokes, Jr., Historian; William J. Praus, Men's League Representative; Tom Mumper, Past President; Norman Hewitt, Treasurer; Edward G. Polivka, President; Dave Walker, Vice-President; Dave Power, Corresponding Secretary; Larry Flenner, Recording Secretary. *Second row:* Larry Wergeland, Alfred H. Jansen, Jr., Ernest C. Ilgenfritz, Daniel C. Melchior, Hasan A. Hasan, Sergeant-At-Arms; Richard Marcroft, Alumni Secretary; John Orner, Jr., David N.

Peo, Richard J. Kelly, William D. Hauck, C. William Goddard, Donald G. Crout, Ed Haines. *Third row:* James G. Stevens, Jr., William G. Williams, Jr., John B. Snyder, Jr., Thomas W. Rizer, Frank K. Kriz, Jr., Past Corresponding Secretary; Charles A. Moore, Jr., Past Treasurer; Ronald C. Kile, John E. Dickey, George Goodwin, John Treadway, C. Marchall Fuller, Donald M. Witters, Scouting Advisor; James Edward Kenkel, Pledge Master.

## alpha phi omega

A friend in need is a friend in deed! Such are the members of Alpha Phi Omega. This national service fraternity has done much on campus this year to be of service to students. Members are former boy scouts who, true to their motto, serve others. Students recall the used-book store run by

members of A.P.O. The "rides-home" booth at Christmas and other holidays was another project of the fraternity. Alpha Phi Omega had social functions and activities throughout the year and held "rush" period as do the social fraternities, but it is best known for its service to the campus.

## american red cross

Surely you won't miss one pint of blood! The Maryland students seemed to agree with the American Red Cross when they helped in the fall drive for blood. The whole quota of 264 pints of blood was filled by student and faculty pledges long before the drive began. The constant effort of Red Cross members made the successful drive possible. These coeds gathered hostesses to visit nearby military hospitals to entertain patients. University women will remember the visits they made to cheer the wounded service men. The group also collected donations to aid their National Unit.

*First row, left to right:* Kitty Patrick, Millie Imirie. *Second row:* Sally Lynde, Chairman; Pat Elliott, Vice-Chairman.





*First row, left to right:* Dee Waddington, B. F. Pond, John Smithson, Bernardine Betts, Helen Wilma Brown, Anne Wiederhold, Catherine Millington, M. Lois Tolj. *Second row:* Caroline Esser, Eileen Brown, Dotty Delaney, Mary McAndrews, Pat Hale, Jean Dewey, Betty Lou Knopp, Nancie Hall. *Third row:* John Miller, Lynn Chadsey, Leonard R. Naramore, Mary Lou Gromley,

Barbara Jean Betts Lowey, Shirley Dullie, Bessie May Hughes, Betsy Price, Marty De La Rosa, Jed Collard. *Fourth row:* Rollie Kennedy, Bill Miller, Charles Moeller, Robert M. Coughlan, Vice-President; Ed Chapin, Richard Wilkinson, Earl D. Watterson, Ralph Leo Brown, Jim Carson, President.

## daydodgers' club

Members of the Daydodgers' Club rush to the Rec Hall every Monday at four for their weekly meeting. The club's main purpose is obtaining rides to school for off-campus students. This "sharing a ride" idea has helped many off-campus students make those dreaded eight o'clocks on time. Picnics,

howling and skating parties which provided fun for all were held throughout the year. Their year began with the annual Autumn Barn Dance and was highlighted by the annual Daydodgers' Hop which featured the crowning of Miss Heart Throb of 1953.

## independent student association

Hey Independents! Here's your chance to join in the fun and social life on campus; there is no need to be left out of any activity at Maryland. . . join the I.S.A. The members represent the club in campus functions and have many social functions within the club. Remember the Autumn Hop spon-

sored by the I.S.A.? Members won't forget the Christmas party for needy children, and the time spent working on Homecoming, Dads' Day, and the Senior week projects. I.S.A. sponsored forums held in the Rec Hall which added to the cultural life on campus. You needn't go Greek to have fun!

*First row, left to right:* Barbara Shook, Patricia Bossong, Patty Godfrey, Mary Lou Baluta. *Second row:* Jean Anderson, Sheldon Goldgeier, Men's League Representative; Nancy Jones, Secretary; John Miller, President; Barbara Paton, Vice-President; Pete Sarant, Treasurer; Patricia Cronin, Women's League Representative; Shirley Dullie. *Third row:* Mary McAndrews, Eileen

Brown, Dotty Delaney, Frances Goldberg, Sunny Lebo-witz, Sydney Shure, Harriet Glick, Bessie May Hughes, Catherine Millington, Donna Nebinger, Barbara Powell, Cora Lurie, Claire Smith. *Four row:* J. A. Daiker, Advisor; James Bray, John Thayer, Jack Edwards, Ed Chapin, Paul Berger, Neil Beecher, Marty De La Rosa, Robert M. Coughlan, Social Chairman.





First row, left to right: Dr. Paul E. Nystrom, Demo N. Carros, Secretary; Henry T. Vincett, President; B. Russell Robertson, Treasurer; L. B. Bohanan, Advisor.

Second row: John J. Brown, Tony Cruit, Earl G. Taylor, Earl B. Miller.

## agriculture economics club

To promote an understanding of agriculture economics through faculty-student relations and outside speakers is the purpose of the Agriculture Economics Club.

Meetings are held twice a month in the Agricultural Conference Room in Symons Hall. A number of men, outstanding in the field, have spoken at

several of these meetings. Among the speakers were Dr. Roger Corbett of the Council for Chain Groceries, Roger Fleming of the American Farm Bureau Federation, and Dr. J. T. Sanders of the National Grange.

An annual banquet was held at the end of the year as a climax to their busy agenda.

## american institute of chemical engineers

For plans ranging from building a bridge to blowing it up, the American Institute of Chemical Engineers has the answers. All future chemical engineers should join this organization for the dissemination of technical knowledge and an association of its student members with professional

organization. At their meetings, technical speakers and films are featured throughout the year. In addition to this program, trips are sponsored to industrial plants including American Viscose Corporation in Cumberland and Bethlehem Steel Company in Baltimore.

First row, left to right: George Leas, Robert Schmid, Treasurer; James L. Hinson, Vice-President; Kemp Lehmann, President; Clifford T. Hurd, Secretary; Franklin D. Wolffe, Sergeant-at-Arms; Robert C. Wilson.  
Second row: Lawrence O. Miller, James Hoffman, Charles

Wagner, Thomas Capello, Jerome M. Rolnick, Kenneth Kidd, Marion J. Marcinkowski, Henry F. Heckroth, Alan E. Luehrmann, Erich G. Schlaile, Jim Zoellner, Francisco A. White, J. W. Bearinger, Timmy O'Brien.





*First row, left to right:* A. J. Hodgins, Counselor, MEE; W. H. Trogdon, IRE, Secretary; L. M. Iannuzzelli, Chairman, MEE; Otto J. Blumenstein, Joint Chairman; Rosel H. Hyde, Chairman, IRE; A. P. Ferg, Joint Treasurer; H. W. Price, Counselor sans Portfolio. *Second row:*

Walter K. Ollen, George K. Kuegler, Merrick E. Shawe, John Stingelin, Ray C. Cole, Ed Fallin, Sam Grillith, Charles W. Cripe, Richard H. Crompton, Robert S. Senator.

## amer. inst. of elect. engs. and inst. of radio engs.

The time: the first Wednesday of each month at 8 p.m. Place: J Building, Room 8. In progress is the regular meeting of the MEE and IRE, local student chapter of the national organization. Their chief aim is to promote interest in the field of electrical engineering.

To do this, they sponsor speakers, who give tech-

nical and entertaining lectures to club members. These lectures stress various applications of electrical engineering. Following these addresses, members discuss the latest developments in this field. MEE and IRE members also go on field trips to related industries, where they see electrical engineering in actual operation.

## american marketing club

So you're planning to go into the field of marketing for a career? Then you should join the student chapter of the American Marketing Association, a professional organization in this field. Interested in the practices of various marketing groups and in promoting scientific management in the field, the club is open to marketing majors.

*First row, left to right:* Tom Beyer, Doris Retzker, Secretary; Harry R. Bates, Jr., Vice-President; Kennard J. O'Donnell, President; Robert M. Brewington, Treasurer; Drahomira Fejfor. *Second row:* Donald L. Shenk, John P. Ryan, Bill Cahill, John P. Wagner, Richard S. Rymland, Charles H. Cooke, Guest Speaker; Charles J. Grande,

During the year American Marketing Club members heard speakers at their meetings who are outstanding men in their field, studied career opportunities, and learned how to make contracts in their field.

Several social gatherings were enjoyed by members in the fall, mid winter, and in the spring.

Man M. Waller, Melvin W. Levette, Sheldon A. Pulin, Bill Hood. *Third row:* Nick Boniface, Tom Wade, Bill Townsend, Bob Clemens, Leonard Markow, John Seijsel, Andrew Arbes, Frank W. Dinton, Glenn L. Wintrode, John Noaton, John Dyson.





*First row, left to right:* Robert Peterson, Bob Langmack, James B. Pettit, Hugh B. Wong, Alex Papavasiliou, Thomas G. Steinmetz, Charles E. Hodgson, Robert O. Bond. *Second row:* Paul R. Kambies, Leonard M. Tinnanoff, Secretary; George S. Briggs, Vice-President; Lorne B. Alden, President; James R. Caton, Treasurer; Charles R. Hayleck, Advisor; Oliver R. Bell. *Third row:* Ralph P. Mohr, Benjamin F. Love, Robert E. Stein-

wedel, Lee H. Peery, Jr., Edson E. Gardner, Jr., Donald E. Wilson, Rayner A. Montgomery, Jr., Charles Adams, Robert Stephens, Don Hinrichs, Almyer J. Neigh, John W. Hughes. *Fourth row:* George Lindemann, Walter F. Klima, William C. Walke, Jr., Thomas S. Mortimer, Charles M. Harman, Joseph B. Workman, Robert W. Hurlbrink, Jr., William G. Williams, Jr., Edward L. Griffin.

## american society of mechanical engineers

Mechanical engineering is only one of the many phases of study in the College of Engineering. Majors in this field have set up an organization to bring themselves in contact with various aspects of their field. This endeavor is accomplished through speakers and instructional films featured at their monthly meetings.

One such speaker, Jerome Jackson, presented the topic "Fundamental aspects of how power is obtained from nuclear energy." Following his address an open discussion period was held.

Future plans of the American Society of Mechanical Engineering include inter-chapter programs with neighboring schools.

## block and bridle

The name of this club intimates a dude ranch atmosphere, but the "Block" refers to meat animals, and the "Bridle" to draft horses. This organization offers an interesting and varied program to anyone interested in farm animals, marketing, and allied fields. They sponsor a banquet in honor of

the judging teams, a student judging contest, a fitting and showing contest, and the annual spring picnic. For all the men with an eye for something besides horses, the club selects the Agriculture Queen to reign over the Spring Barn Dance and Livestock Show.

*Row 1, left to right:* Diana Rasche, Barbara Hunter. *Second row:* Roy Porter, Vice-President; Rhoda Harrison, Secretary; Walter Schafer, President; Jane Apgar, Ruth Roberts. *Third row:* Henry Bourne, James Schaefer,

M. H. Kerr, Faculty Adviser; Charles Creek, Eugene Ahalt, Robert Smith, J. E. Foster. *Fourth row:* R. E. Brown, Faculty Adviser; Bob Raley, Dave Daniel, Tom Bristoll, T. D. Miller, Walt Saunders.



## agricultural student council

The Agriculture Student Council is the student governing body of the College of Agriculture. The council has jurisdiction over all student organizations set up by the college and over all students in the College of Agriculture. The council also serves as a coordinating group for all student and club activities.

Included in the activities of the Agriculture Student Council are the Fall Square Dance and a spring Agricultural Jamboree and Square Dance. The Council also supervises the preparations for

the yearly Agricultural Convocation. Another duty of the group is to administer the Agriculture Student Loan Fund.

This year marks the first time that all clubs under the council have contributed to a unified Agricultural Yearbook, which serves as a introduction to activities of the College of Agriculture.

Dr. Paul E. Nystrom, Director of Instruction in the College of Agriculture, and Dr. Francis Stark serve capably as faculty advisors to the Agriculture Student Council.

*First row, left to right: Rhoda Harrison, Secretary, Riding Club; Paul E. Nystrom, Advisor; James F. Keefer, President; Francis C. Stark, Advisor; Mildred Wanghr, Block and Bridle, Diamondback Representative. Second*

*row: Robert Raley, Alpha Zeta; Gene Gogel, Institute of Food Technologists; Bob Fegan, Plant Industry Club; Don Frizzell, Dairy Science Club; Harry Vincett, Student Grange; Jim Arnold, 4-H Club.*

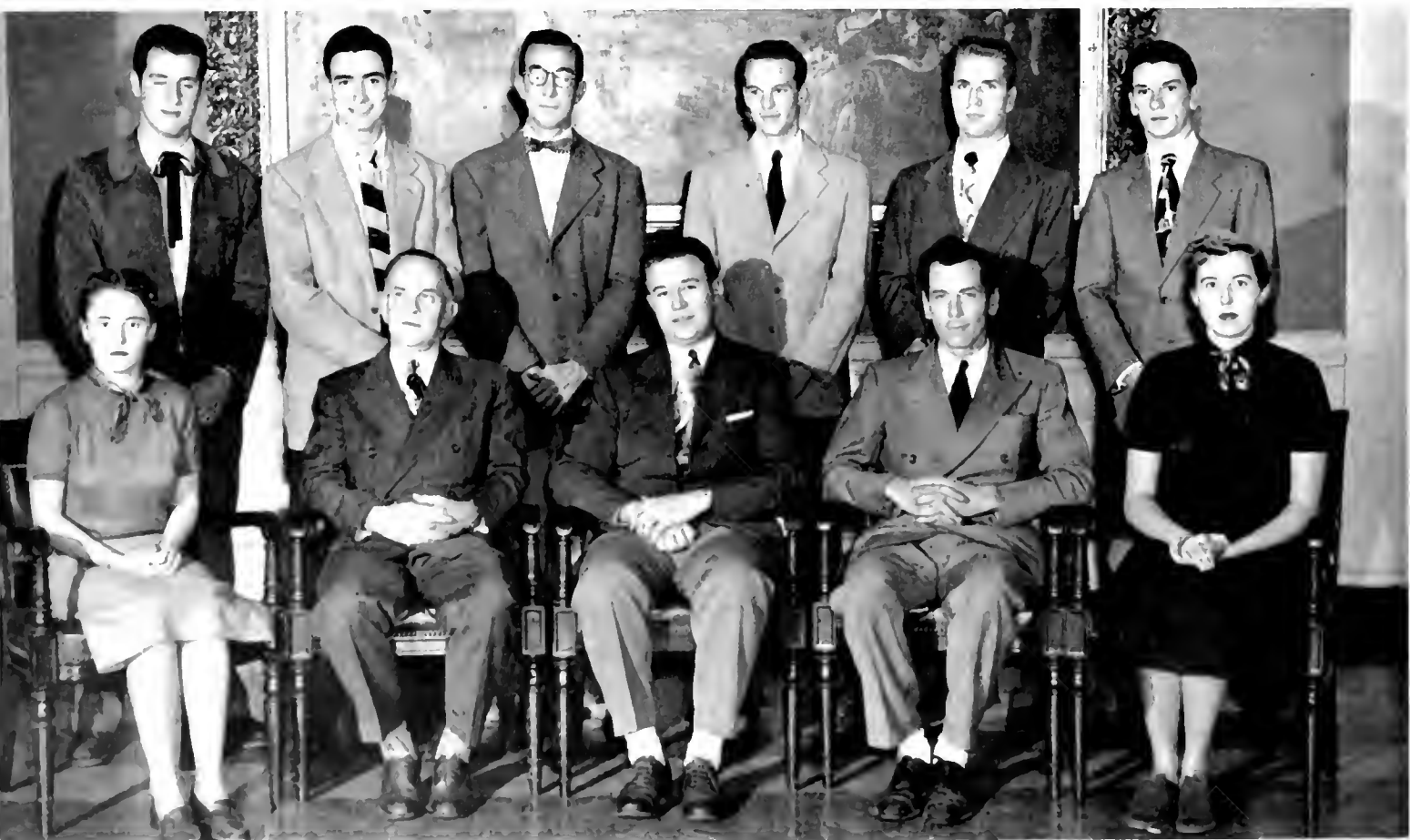





*First row, left to right: G. F. Knapper, Advisor; Jeanne Coker, Vice-President; Arthur R. Mears, President; Eileen T. Costello, Advisor. Second row: Roy E. Beltz,*

*Billie Thomas, Nancy Richardson, Secretary; Helen Lushok, Joseph R. Williams.*

## business education club

After sweating out that business math all week, you'd think members of this club would rather join a deep-sea diving association. The purpose of the Business Education Club is to promote interest in commercial subjects and allied fields. In addition, business topics are presented at the meetings by

speakers in the field, in movies, and discussion programs.

Each year the Business Education Club publishes a club newspaper. All in all, their program augments their classroom training, in which they prepare to teach business.

## collegiate 4-h club

Hey, all you farm lads and lasses, let's visit the Collegiate 4-H Club. The purpose of this organization is to present interesting educational and social programs for college students who were 4-H'ers before coming to college.

They sponsor square dances and various other

*Row 1, left to right: Connie Groff, Phyllis Osbourne, Mary Blackhall, Amy Fry, Carolyn Mac Arthur. Row 2: Joe Hardesty; Harry Kirk; Kay Roe, vice president;*

functions during the year. Members act as guides to 4-H'ers entering college each fall. This spring they sponsored a square dance and jamboree, a "4-H Goes to College Day", and several prominent speakers for social and educational meetings, to which all students were invited.

*Royd Smith, president; Phil Kearny; Jim Arnold; Margaret Ringler, advisor.*





*First row, left to right:* Dirick C. Overhann, Maija H. Vilums, Joseph F. Mattick, Mark Keeney, Allan Day, President; Allen Bryant, Secretary; Thomas D. Miller, Treasurer; Thomas A. Fitzpatrick. *Second row:* James W.

Zollickofer, John H. Lloyd, Jr., Gerald R. Lentz, Noble P. Wong, Arthur W. Teets, Dick Bassette, Emil J. Keller, Carl A. Winfield, Jr., Soma Kumar.

## dairy science club

Maryland coeds only think of how much they like their milkshakes. But members of the Dairy Science Club know the technical secrets behind those milkshakes.

Created to obtain an understanding of production and manufacturing techniques in the dairy industry, the club offers members a preview of

their life's work. Their meetings feature speakers of outstanding merit, augmented by programs including technical films and field experience with dairy cattle.

At one session R. E. McDowell of the U. S. Dairy Experimental Farm spoke about synthetic crossbreeding of Jersey cattle.

## future farmers of america

So you are going to be a farmer? Then here's the club for you. The meeting place is in the Agriculture Auditorium the second Tuesday night of each month.

The F.F.A. helps the farmer in keeping up with the trends of modern farming. On the farm the

F.F.A. shows the farmer the latest new ways of farming. On the campus the F.F.A. helps the prospective teachers of vocational agriculture to become good advisors to local F.F.A. chapters.

Activities of this group include assisting nearby chapters and state F.F.A. officials.

*First row, left to right:* Lowell H. Reed, Treasurer; John Miller, Agriculture Council Representative; Lee Wallbert, President; Loring Sparks, Vice-President; John J. Seibert, Reporter. *Second row:* Ray A. Murray, Advisor; James Arnold, Robert Holter, James H. Bennington, Russell Ellis, Thomas H. Schutte, Sentinel; Paul T.

Siewierski, Thomas C. Collinson, Dennis F. Abe, Arthur C. Coppersmith. *Third row:* Jay G. Close, N. A. Clark, Glenn Workman, George Croushorn, Robert Stansfield, Glenn Hendrix, Paul Coblenz, Sam Meredith, David Eigenbrode.





*First row, left to right:* Esther Turk, Ruth Bennett, Shirley Jacobson, Louise Booth, Susan Donnellan. *Second row:* James VanNess, Marie D. Bryan. *Advisor:* Lois Schnydman, Bill Adkins. *Treasurer:* Ben L. Baccaro.

*President:* Carolyn Pounds. *Vice-President:* Stan Rozmarynowski. *Betty Gell, Virginia Lee Holloway, Secretary:* Arthur R. Mears. *Third row:* Leonard Goldinger, Earle Lopes, Irving L. Becker.

## future teachers of america

There aren't many who have the patience, perseverance, or desire to face a class of unruly students staring out windows; but for those who do, the Future Teachers of America is their club. This organization proposes to unite all students of the College of Education and others who are consider-

ing teaching as a career. To accomplish this purpose, forums dealing with the latest educational trends are held. Future plans include meetings with other F.T.A. groups, featuring discussion on pertinent information from student teachers about their own problems in teaching.

## home economics club

Does a coed majoring in Home Economics always have to cook? Women in the Home Economics Club say that after graduation she can go into countless fields including radio, advertising, journalism, textiles, home demonstration work, or fashion coordination or merchandise.

To aid them in their selection of careers, Mary-

land graduates often come back to speak to members about their own particular field.

Club members participate in an annual Fashion Show, and have demonstrations on good grooming. A well-known cosmetologist gave two girls new hair styles, while another speaker presented a fashion show of travel outfits at another meeting.

*First row, left to right:* Patricia Reynolds, Mary Margaret Mueller, Claire Densford. *President:* Lorene Ladd, Ann Essex, Maureen Quinn, Shirley Voltz. *Second row:*

Marcia Jordahl, Alice Phillips, Dottie Masterson, Diane Woods, Nancy Joseph, Barbara Baker, Jackie Purnell, Mary Anne Evans.





*First row, left to right:* Henry A. Tucker, Barry Noonan, Thomas Field, Leonard M. Timmanoff, Chairman: Ralph J. Vendemia, Jr., Secretary-Treasurer: Robert W. Hess, Vice-President. *Second row:* Paul De Monterice, Jr.,

John D. Gates, John B. Clark, George W. Goodwin, George A. Barnes, Lowell L. Meyer, Albert C. Kallfleisich, Norman D. Frank, A. Lawrence Guess, Advisor.

## institute of aeronautical science

The basic mission of the Institute of Aeronautical Sciences is to facilitate the interchange of technical ideas among aeronautical engineers. Any interested students are invited to join in the programs of this club which deals with the problems of one of the most vital phases of today's living. Speakers

and films are presented at the monthly meetings which deal with current and future developments in the aeronautical field. Members encourage non-engineering students to present related ideas to the field and to join in their open discussions at any time, if they are interested.

## industrial education association

The Industrial Education Association aims to develop and further the interest among the students in the fields of industrial arts and industry. In addition to sponsoring an Industrial Education Open House, they have a Christmas party for orphans for whom they make toys, an annual picnic, and the

presentation of industrial films. At their meetings, professionals in some phase of industrial arts address the club. Plans for the future include the expansion of the organization to include students in the field of "Education for Industry."

*First row, left to right:* Bob Wolf, Ben Fileti, John Zaskin, Bill Breon. *Second row:* Alfred Little, Secretary; D. W. Chalkley, Vice-President; P. Kenneth Boettger, President; Don Maley, Advisor; Jim Aldridge, William D. Knox, Treasurer; George Wu, Sergeant-at-Arms. *Third row:* James W. Zollickoffer, John S. Kelleker, Robert L.

Feezer, Bob Brewink, Stan Woodman, Bill Prigg, C. A. Chilson, Paul J. Harris, Bud Berwager, Ted Jex, S. H. Patterson, Advisor; W. F. Tierney, Advisor. *Fourth row:* Van Prioyolos, Moe Katona, Mickey Brown, Charles A. Moeller, Ronnie Allen, Donald Vitt.





*First row, left to right: E. P. Walls, Advisor; Henry J. Dorn, Vice-President; Morton Fox, President; Camille J. Dorn, Secretary-Treasurer; C. F. Evers, Advisor. Second*

*row: Richard Marcroft, Neil Beecher, Calvin A. Rosenkrans, Nazmy El-ehwany, Bernard Twigg, Eugene Gogel.*

## institute of food technology

Formed for the purpose of bringing together students in the food field to hear speakers and join in discussions pertaining to their studies, the Institute of Food Technologists is one of the newest organizations on the Maryland campus.

The campus group works in close cooperation with the Baltimore-Washington chapter of the

national professional society of the same name.

Among the speakers they have heard this year were outstanding men in the field of food processing and packing who presented information of great value to the club. Some speakers were Dr. Clark from Crosse and Blackwell and Dr. Tressler of the Quartermaster Corps.

## national music educators conference

Do . . . re . . . mi . . . fa . . . so . . . la . . . ti . . . do . . . So you wish to become a music teacher? Then join MENC where music majors and minors enjoy varied programs at their monthly meetings. Besides discussing educational methods that will some day be used by public school music teachers, they outline musical curricula that would be suitable for high school and college level.

Members also listen to informal concerts given by other musicians in the group, discuss musical trends of the day or an artist's "stage presence." MENC members intend to further the ideals of the Music Educator's National Conference.

*On floor, seated: Mrs. Mary Kemble, Advisor. Standing: Joyce Ames, President; Abraham Kishter, Vice-President. On steps, bottom to top: Jeannette Muir, Peggy Topping, Betty Scherr, Mary Ann Kifer, Mark G. Shaffer, Jr.*





*First row, left to right: Dolores Buenaventura, Susan P. Donnellan, Keith S. Donnellan, President; Mary P. Stokes, Secretary-Treasurer. Second row: Mike Schulman,*

*Ronald Berger, John Robinson, Faculty Advisor; David R. Goldstein, Stanley E. Cohen, Albert Korn, Joyce Sherwin.*

## philosophy club

Do you know the difference between right and wrong? If not, join the Philosophy Club. Philosophy is the science which investigates the general facts and principles of reality.

Philosophy club members meet twice a month in the Ree Hall lounge for discussion concerning their major. They have heard Dr. I. E. Geist, a psychotherapist, speak on "Psychoanalysis and

Ethics." Dr. Lucius Garvin, head of the Philosophy Department, chose for his topic "How do we know when we are right?" Club members were given an opportunity to present original papers on individual research projects.

A spring picnic featuring a softball game between faculty and graduate students versus undergraduate students climaxed their year's activities.

## plant industry

Some people can't even grow ivy. Their plants are in poor soil, lack vital elements and are usually placed where there is insufficient light. The Plant Industry Club, founded to advance interest and knowledge in the fields of Agronomy, Botany, Horticulture and Soils, is interested in problems such as these that confront the amateur.

*First row, left to right: Earle Sherod, James Baker, Bob Fagan, Mitchell Thompson, President; William J. Clokey, Secretary-Treasurer; Caroline Esser, Gene Bures. Second*

Club members visited the Plant Industry Station at Beltsville. They heard Dr. Krouse at Maryland speak on "Plant Algae." A movie entitled "Plant Breeding" was shown. Later in the year they sponsored two more speakers. Dr. Magness of the Plant Industry station described his trip to Europe, while Dr. Street selected "Tobacco" for his topic.

*row: Paul J. Ott, Neil Beecher, Charles Holba, Don Chlan, Stan Lathrop, Robert Kornspan.*





*First row, left to right:* Mabelle Beck, Kathy Desmone, Barbara Marshall, Bill Cahill, Liz McDaniel, Doris E. Retzker, Elin Lake. *Second row:* Jim Garcia, Jim Cooper,

Donald W. Krimel, Bob McNally, William Aiken, Charlie Brailer.

## press club

Picas . . . grease pencils . . . rules . . . copy paper . . . inches . . . Bodoni Bold and Bodoni Italic . . . these are all the tools of today's modern journalists, the Press Club members.

This group sponsored the first semester "Coffee Hour" to acquaint new students with publications on campus. Club members attended the Sigma

Delta Chi forum on election coverage in Washington and a session at the Public Relations Society of America convention.

The Press Club hopes to soon affiliate with Sigma Delta Chi, national journalism fraternity, and establish a local chapter, Theta Sigma Phi, national women's journalism group.

## propeller club

Those fellows in the Propeller Club are the future business tycoons of America. The members, who are transportation majors, meet semi-monthly to discuss the matters and problems of modern transportation. They bring in guest speakers from national traffic and water associations who help to

enlighten them on their field of endeavor. Field trips to transportation centers in this area give members first hand accounts and practical knowledge about the many phases of the large field of transportation. If you're interested in future business you'll learn about it in this club.

*First row, left to right:* Edward Barrett, George Suter, Frank Dunton, James Miller, Austin Moser, Elmer Tarwater, George Brown, Marvin Daves. *Second row:* David Hambach, Walter Burch, Roger Lausch, Secretary-Treasurer; Edward F. Lacey, Executive Secretary, N.I.T.L.; Dr. Charles A. Taff, Advisor; Chuck Day, Presi-

dent; John Koch, Vice-President; Gene West, E. L. Hayes, Norman Richards. *Third row:* Dearl W. Huff, Bill Sibbold, Norton O. Brayton, Jack Van Wicklen, Tony Zabicki, Mervin Ward, Frank Delauretis, John Fissel, Frank T. Grice, Charles Mendels.





*First row, left to right: Roy E. Beltz, George A. Hondeschel, Secretary; Edwin S. Rockett, Jr., Vice-President; J. I. Hale, Advisor; Bill Cwick, President; Paul Kreitz, William E. Bozman. Second row: Norman A. Heaps,*

*Donald Goldman, Hugh H. Snowden, Thomas R. Gorsuch, Ernest Heine, Jr., Herbert F. Corn, Jr., Robert J. Fogarty.*

## society for advancement of management

Have you ever thought of the headaches the manager of a large corporation has? If you have, you probably are not a member of the Society for Advancement of Management; since they learn about the scientific short-cuts in their field.

Their purpose is to bring about a better under-

standing of the mutual interests of government, management, investments, labor, and the public in improved management. To carry out such a program, members of the group hear speakers and have open forums in their meetings to more fully understand the problems of their chosen career.

## sociology club

If you want to understand the mores of our culture, you better join the Sociology Club. Soc majors and minors meet twice a month to discuss these factors of society, hear speakers in the field, and enjoy social gatherings.

Sociological knowledge aids members to sug-

gest remedies for environmental problems after hearing such speakers as H. G. Moeller, the Assistant Director of the Federal Bureau of Prisons and Robert Linder, a clinical psychiatrist, who spoke to them this year. Members shared a joint project dealing with undergraduate student occupations.

*First row, left to right: Frederick J. Fuchs, H. G. Moeller, Lois Whiteman, Treasurer; Charles F. Weiksner, Jr., President; Mollie B. Yospe, Vice-President; Peter P. Lejins, Advisor; Hildegard Skizidlo. Second row: Dr. J. F. Schmidt, H. W. Bieber, Michael Tynoch, Betty Ann Schmitt, Lyla-Norris Erb, Ruth Goldhaber, Frances Gold-*

*smith, Estelle Knox, Robert J. McCarthy, Jose J. Duque, Glenn L. Moser. Third row: Armen Deramen, Martin Dettinger-Klemm, Dewey Q. Wyatt, Helmut Kueckeler, Kurt Hirschsen, Herbert Cohen, Lester G. Thomas, Edgar N. Sampson, Josef Rodencier.*







*First row, left to right: Nancy McKinney, Peggy Culbertson. Second row: Miss Ann Norton, Advisor: Sally Gard-*

*ner, President; Betsy Culbertson, Secretary; James D. Bosskopf.*

## spanish club

If it's tangos you like, or serapes, or tamales, or "habla-ing' el espanol", you can try them at the Spanish Club where members learn the customs of Spanish-speaking countries. So, vengan ustedes aca to enjoy activities such as speakers, the movie "Don Quixote de la Mancha," a fiesta, and a trip to the

Pan American Union. Members also saw in November, Shaw's "Don Juan in Hell" at Constitution Hall.

In the spring, members and guests enjoyed a typically North American picnic and said "Adios" to this year's activities.

## veterinary science club

The Veterinary Science Club was formed to better acquaint pre-vet students with their chosen profession through group discussion about veterinary medicine, films pertaining to the field, and field trips. This year members visited nearby veterinarians to watch their techniques. Other trips

included observations at the Beltsville Research Center, Hanover Shoe Farm, Vanderbilt Farm, and Sagamore Farm.

Members also worked in the University barns where they cared for baby animals from birth through maturation.

*First row, left to right: James R. Sperry, Advisor: Jay T. Raub, Treasurer: Ed Edel, President: Bob Batchelor, Vice-President: W. L. Wallenstein, Advisor. Second row:*

*L. Bruce Hornstein, William E. Trail, Robert Raley, Walter C. Bay, Charles B. Aher, Paul J. Double.*





Ballroom Dance Club members enjoy social dancing at their Tuesday sessions in the old gymnasium.

## ballroom dance club

It's fun to dance when you know how, so learn the easy way—the Ballroom Dance Club way.

It's easy to learn new dance steps at the Tuesday night sessions in the Old Gym, and it's fun to learn them with your friends.

Frank Robson, club prexy, and Nancy Lea Clements were the instructors this year, demon-

strating a new step at each session. Following the weekly lesson, members enjoy social dancing before "hitting the books."

A spring dance highlighted the year when a trophy was awarded the most improved dancer. This is an annual custom which was renewed for the first time in several years.

## international club

Have you noticed that pretty senorita in the library or one of the quiet Chinese students in the cafeteria? Meet them at the International Club any Friday evening at the Rec Hall.

This club promotes better understanding between foreign and American students on campus

*First row, left to right:* Shen K. Y., Saad Ahmed Massoud, Bill Blaisdell, Samit Ghandour, Henry Tau, Paul Morito, Shintaro Matayoshi, Gilberto N. Salive. *Second row:* Hildegard Skrizidlo, Martin Dettinger-Klemm, Fedon Dimitriades, Selma Balco, Treasurer: Hasan A. Hasan, Vice-President: Ernesto Groskorth, Carolyn Amundson, Secretary: Toshiro Keta, Ralph Betancourt, Ruth Engel-

through a fun-filled social program. Speakers from Washington embassies visit the club, and foreign movies are often shown. Native costumes and exotic foods are featured at both the Middle Eastern Dinner and the annual International Fiesta. So, for fun and friends join the International Club!

*brecht. Third row:* Percy Goody, Kenneth Edmunds, John Maidanek, Alicia Dayhuff, Dorothy Betancourt, Shirley Duffie, Cora Lurie, Alberta Parra, Edgar Ydrovo, Hassom Ghandour. *Fourth row:* Francis Jean Reuter, Robert E. O'Briant, Fritz-Hemming Herrmann, Carl J. Lorenz, Josef Rodemeier, Kurt Hinrichsen, Helmut Kuenkeler, Hans W. Bieber, Charles G. Stouffer.





*First row, left to right:* Jim Carson, Diane Demartino, Jean Danforth, Treasurer: Muriel Murphy, Charles E. Weakley, III. *Second row:* James W. Houck, Alexander M. Newton, Vice-President: Pete C. Zuras, President:

Kenneth F. Gornall, Flight Instructor: Don E. Lodsdon. *Third row:* William Elwood, H. Louis Collomb, Richard E. Farroll, Thomas Clary, James N. Lee, Val Smith, Bob Grutzik, Ted Stadel, Philippe Auckenthaler, Hank Passi.

## maryland flying club

Tom Corbett's space cadets are in the making at Maryland, since members of the Maryland Flying Club are learning to fly around planet Earth.

The club promotes the study of aviation and the operation of aircraft in a program which leads to acquiring pilots licenses.

The Armory is the scene of mid-week "ground school," when principles of flight and aircraft mechanics are taught by licensed pilots. Weekends are devoted to flying lessons in one of the two club-owned planes. The Maryland Flying Club provides air trips for members and an annual picnic.

## W3EAX amateur radio association

Calling CQ, CQ . . . this is W3EAX. Members of the Amateur Radio Association transmit their call to other "ham" stations around the world. Members construct and operate transmitting and receiving equipment, in compliance with FCC regulations.

W3EAX many services include communications coordination on Seniors Day and sending free

radiograms for the students.

W3EAX has constructed a new transmitter and improved the antenna system on the Old Gym during the year.

This spring members tried out new battery operated equipment on a camping trip in the Shenendoah mountains. This endeavor climaxed their year's activities.

*First row, left to right:* Roger Hagan, Bruce Packham, WN3UWV; James Boyer, Edgar Warden, W4PGI; Robert L. Forward, Edgar E. Ydrovo, S. Gilberto N. Salive, P. Pete Martinez. *Second row:* William A. Hook, W3QBC.

Corresponding Secretary: James A. Jerman, Jr., W3SCD, Vice-President: Richard M. Jansson, President: Sol Leise, W3LJV, Secretary: Joy Dobrovolny.





*First row, left to right:* Susie Morley, Ginny Leone, Margie Legg, Ellen Johnson, Janet Kerr, Beth Ferguson, Ginny Dean. *Second row:* Marshall Friedman, Rally Chairman; Jeanine Eberts, Historian; Elin Lake, Secretary; Davis Burk, President; Dave Bowers, Vice-President; Dottie Masterson, Franklyn Weinberg. *Third row:*

Luster Vickrey, Judy Conroy, Bette Rittenhouse, Barbara Lee Seal, Ellen Carson, Barbara Andrews, Phyllis Zelko, Jean Petross, Patricia Courtright, Jim Dannehower, Glip Goldstein. *Fourth row:* Don Smith, Gary Hayman, Tom Kelley, Art Jackson, Kenneth Roche, Edward Gray, Gene Kibbe, Charles Miller.

## student activities committee

Come on gang, let's give a big cheer for the team! ". . . Hey, get that white card out of the reds!" . . . "Hey, you Greeks, let's go to the big Pep Rally tonight!" These are familiar cries to all Maryland students—thanks to the efforts of Student Activities Committee.

Their purpose is to promote school spirit through pep rallies, card sections at home games, and meeting the Terrapin Team at the airport after away games. Achievements and innovations this year were the first Noise Rally and new "Script Writing" card tricks at home games.

## terrapin trail club

Just because you're in college doesn't say you have to stop outdoor activities—you can join the Terrapin Trail Club.

Hikes and camping trips were enjoyed this year by members in the nearby Blue Ridge Mountains. Jaunts were made to Hermit's Rest, Pine Grove,

Old Rag, and Cedarville, where knapsacks were opened, camp was made, and the gang sat round the campfire singing after gorging on Mulligan Stew flavored with wood-smoke! Then many tired but happy hikers hit the sack, before the trip back to the campus.

*First row, left to right:* Ernest Miner, Mary Rose, Treasurer; Alice Scott, Secretary; Guff Gauld, President; Robert G. Drake, Vice-President; E. Paul Sechrist, Frank L. Lanza. *Second row:* Robert R. Muller, Mary Shulley,

Carolyn Esser, Ailene Younkin, Betsy Drake, Dolores Springer, Marilyn Bruya, Frank Mallory. *Third row:* John Thayer, Bob Melvin, James Honck, Charles Izard, Dale E. Tidrick, Dick Smallwood.





LEFT: Anne Bennett scores another one for Ike.  
 CENTER: "Here's the nightcap edition of sports..."  
 RIGHT: Teletype news flashes bring varied reactions.

## radio station WMUC

Radio fans on the campus have often heard "Good evening, this is WMUC, the Capital Network Station of the Intercollegiate Broadcasting System, at 610 on your radio dial."

WMUC offers practical radio experience in announcing, programming, continuity writing, engineering, news casting, and business . . . in a live studio setup, which operates six days a week. News studios are in Building GG, while offices and main studios are in Dormitory F. On the air from 4:30 p.m. until 12:00 midnight, WMUC offers campus news, disc jockey shows, and special event "remote" programs.

This year is the first time that women have worked on the staff of WMUC. In the past years, the station has only maintained one studio in the men's dorms; however, when GG was turned over to the journalism department, a WMUC studio was incorporated in the plans to allow women to gain some practical experience in radio.

Also found in Studio B is a teletype machine and the newsroom. This room was the scene of all-around-the-clock reporting during the national elections.

Members of the WMUC staff enjoyed a Christmas party and several picnics during the year.

*First row, left to right:* Roger Hagan, George Giavasis, Acting Program Director; Liz McDaniel, Women's Editor; Jack Suplicki, Business Manager; Paul De Monterice, Jr., Station Manager; Richard Crompten, Station Relations Director, Intercollegiate Broadcasting System; Sue Wilson, Charlie Brailer, News Editor. *Second row:* Buddy Leonard, Alan R. Holperm, Michael Potash, Eddie Her-

bertt, Sports Editor; Jess Friedman, Gil Gottlieb, Record Librarian; Robert Paris, E. H. Fallin, Charles Macatee, Larry Mathias, John Dildine. *Third row:* Floyd Peterson, News Staff; Melvin Prager, Engineer; Charles E. Roudabush, Engineer; David N. Freeman, Announcer; Gordon Becker, Disc Jockey; Samuel Griffith, Engr.; Augustus A. Hall, Jr., Engr.; Jim L. Cooper, News Editor.





## religious groups

The nine religious groups on the University of Maryland campus have a unified purpose this year. Their purpose is to partake of the benefits of the brotherhood of man in their campus living and to emphasize the importance of religion in education. This program is given great meaning by the chance to worship in the newly dedicated University Memorial Chapel.



*First row, left to right:* Herbert Gage, Lyman Sale, Jr., Bill Chamberlin, Paul Hower. *Second row:* Martha Arant, Mary Lou Jent, Mary Jane Sparks, Mary Jean Prescott.

*Secretary-Treasurer:* Margaret Anne David, *Vice-President:* Howard Rees, *Advisor:* Betty Jean Porter, *President:* Dorothy Esperanza, Barbara David, Mary Sweeney.

## baptist student union

Baptist students on the campus learn to relate their college life to their church life under the leadership of the Baptist Student Union.

Each day at noon members gather in Room 251 of the Memorial Chapel to sing hymns, pray, and have a short worship service. Dr. Wayne Oates, assistant professor of pastoral psychology at South-

ern Baptist Seminary visited one of the BSU sessions where he spoke on "Steps toward Spiritual Maturity."

In the spring a weekend retreat was held at Prince William Forest in Virginia. The Baptist Student Union will also sponsor a mission program in the new chapel.

## canterbury club

To deepen and strengthen the spiritual lives of Episcopal students through prayer, worship, fellowship, and service . . . this is the major goal of the Canterbury Club.

On the first Sunday of each month members gathered for Corporate Communion at St. Andrews, followed by breakfast. Weekly Sunday night sup-

per clubs held at the Parish House were also enjoyed by Canterburians. Among the highlights of the year were the inter-racial meeting at Howard University, annual caroling at Glendale Sanitarium, and the fun-filled fall and spring picnics.

Club members plan to help Gallaudet College (for the deaf) organize their own Canterbury Club.

*First row, left to right:* Cathy Fitch, William Wyllie, Vice-President; Ann Echols Lewis, President; Geraldine Hemming, Secretary; Mary Jo Turner, Treasurer. *Second row:* Kathryn Heinrich, Ned France, Beatrice Cole, Caroline Krieger, Reverend N. C. Acton, Fairfax Umer,

Amamda Wall, Ellen Marie Johnson, Owen Ryan. *Third row:* Ralph Barnett, Norman A. Heaps, Curtis C. Larrimore, Joseph B. Workman, John W. Conover, Pete Isburgh, Charles W. Ross, Arthur I. Palmer, Jr.



## christian science

The Christian Science Organization of the University of Maryland is the non-social group which gathers together for Thursday night testimonial services held in the Chapel Conference room. Their meetings consist of readings from the Bible and the Christian Science textbook "Science and Health" by Mary Baker Eddy.

These meetings correspond to the regular Wednesday evening meetings in Christian Science Churches and are held in accordance with the plan provided in the Manual of the Mother Church in Boston. Students maintain a reading desk in their office where Christian Scientists may read and study in their spare time.

*First row, left to right:* Delight Pearce, Robert W. Hurlbrink, President; Beth Mouser, Vice-President. *Second row:* Robert Woods, Treasurer; Edward G. Albee, Betty P. Albee.



## hillel foundation

An understanding and appreciation of Jewish religious and cultural heritage is the chief aim of the Hillel Foundation.

Members traveled to Baltimore the night of the Hillelzapoppin dance and chose Lois Schenker and Selvan Madow to be the king and queen of the evening. The Hillel Foundation participated in

*First row, right to left:* Joanne Levin, Vice-President; Gordon A. Weinberg, Sergeant-at-Arms; Anton Grobani, President; Gerry Oberfeld, Secretary; Jerome Hettleman, Treasurer; Rabbi Meyer Greenberg. *Second row:* Donald Caplan, Rita Solomowitz, Betty Blum, Bruce Hornstein,

Chug (an afternoon discussion group), the Hillel choir and the carnival sponsored by the United Jewish Appeal Drive. The Hillel Foundation edited and published the club paper, the *Hillel Herald*. Also on Friday evenings and Saturday mornings they attended religious services in the West Chapel of the new church.

Sally M. Berman, Moe Shapiro, Donald Goldman. *Third row:* Lawrence Rogers, Joy Abrams, Joan Hamburger, Miriam Ezekiel, Michael Potash. *Fourth row:* Myra Lessy, Richard D. Adelberg, Helen Mae Schossberg, Shirley Weintraub, Richard Johnson, Richard Aarons.







*First row, left to right:* Robert R. Seiler, Lowell D. Rou, Betty R. Schmidt, Vice-President: John Miller, President: Betty Jane Schmick, Secretary: William F. Kuehn, Kay Roe. *Second row:* Eleanor Emch, Joan Webber, Penny Nethken, Otto Reimberr, Pastor: Ruth Engelbrecht, Ad-

visor: Joan Hotterdey, Mildred Saari, Joann M. Gesell, Gordon Barker. *Third row:* Dettinger-Kleum Martin, Kenneth Jensen, Robert Ritchie, Melvin Warther, Donald C. Miller, William W. Eitemiller, Russel Ellis, Erich J. Hintze.

## lutheran student association

The Lutheran Student Association strengthens and sustains Christian students in their faith through the use of the Bible, through prayer and through regular church attendance.

At the weekly meetings in the Rec Hall lounge, club members enjoyed guest speakers, discussions on Christian topics, motion pictures, musical programs, and worship services.

The Association is working closely with the newly formed Hope Lutheran Church of College Park as a service project. This organization also participates in fall and spring weekend retreats with Baltimore and Washington LSA members at Jolly Acres in Baltimore County, Maryland. Representatives traveled to the Regional Conference at Buck Hill Falls.

## newman club

*First row, left to right:* Monica Logsdon, Mary Coffey, Dolores Secreta, Vanda Sepreti, Dorothy Anselmo, Selina Balco, Peggie Cummings, Pat Shaffer, Kathy Desmone, Carol Florence, Mary Lou Wilkins, Rita Bakowska, Pat Christopher, Peni Penniman, Regina Wesolowski, Ray Bulow, Bunny Hayes, Pat Ganshorn, Ann Shavira, Joe Rigans, Roland Kennedy, James Joseph Jordan, Joseph S. Interlande. *Second row:* Julia Guzman, Joe Guzman, Margot Tully, Joan Mathews, Shirley A. Daley, Joan Kellerman, Mary Melcher, Dorothy Delaney, Eileen Brown, Josefina Sevilla. *Third row:* John J. Haney, Francis C. Delahay, Patrick W. O'Donnell, Dottie Fischer, Joan Smithson, Jane Kearns, Edna Mae Bealle, Maryly D'Angelo, Yvonne Neumuller, Teresa Di Paula, Joan Maher, Mary McAndrews, Dianne Hanrahan, Mary Virginia Carter, Peggy Vandoren, Nancy Skadding, Pat Lahey, Mary Lou Gormley, Dolores Gambino, Joan Kelly, Jane Nebel, Sue McCaw, Roy Rossi, Ben Fileti, Bill Turner, Thomas Mullin, Frederick Oliver, Charles Boxolt, George Fleming. *Fourth row:* Anthony M. Lizzio, Edward F. James, Thomas H. Kelley, V. P. Cole, D. Manguso, Ralph Palumbo, Edward Kolsun, Pat Gleeson, Jean Lubas, Diane Stanton, Mary Ken, Helen Joner, Ann McIntyre, Maureen Quinn, Rita Ryan, Patty Thompson, Parker A. Lee, Barbara Hammond-John Miller, Vice-

President: Gerri Del Giorno, Treasurer: Gene Kibbe, President: V.F.M. Mary Lou Baluta, Secretary: Ed Aderkas, Mary Elois Lancaster, Judy Conroy, Michael F. Nigro, Frank R. Lanza, Wilma B. Dorn, William B. Graves, John Liskowicz, Joseph Costgnte, Stanton Collins, Jr., James H. Connolly. *Fifth row:* Mano J. Papa, Robert Hanko, Ben L. Baccaro, Kennard O'Donnell, Patricia B. Boyle, Carl Langley, Alfredo Bravo, George Arnold, John J. Lynch, William Scibilia, Donald Bolden, Julia C. Rivera, Thomas A. Murray, Tony C. Esposito, Stan Rozmarynowski, Emil Keller, Hugh Vazzana, William Gruber, Ed McKeown, Bob Sauve, Paul Campbell, Jim Mitchell, Carl Cavallaro, Gerry F. McGee, Dino Sfredo. *Sixth row:* William P. Hehn, Robert M. Coughlan, Neil McAneny, John Elmore, Gary J. Smith, Albert Parra, Joseph F. M. Aloj, James Hoffman, Alfred V. Corner, Joseph Bowrme, Sidel Hunt, Tom Strassner, Jim Warner, Mike Sullivan, Jack Barnes, Charles Haughton, Joe Seidel, Marty De La Rosa, George K. Kuegler, Rolano Fullen, Paul A. Lindner, Robert M. Bennett, Bernard L. Grove, Thomas Gunn, Joe Schneider, Carl Lorenz, Michael J. Kozub, Kenneth W. Cross, Frank H. Bunker, Bob Haskey, Jim Marran, Josef Rodemeier, John Mihole, Ernest Valt, Jr.





*First row, left to right:* James VanNess, Harold Mackey, Gilbert Bowling, Stean Lancaster, Robert Buchman, Hugh Wilkerson, Robert Childs. *Second row:* Bonnie Cudler, Jean Wehrly, Nancy Wilkerson, Carol Richardson, Frank Duert, Treasurer; Jeanne Peake, Vice-President; Patricia West, Assistant Director; Jean Spencer, Secretary; Bob Winkler, President; Joyce Westerman,

Joan Anderson, Peggie King, Delores Groeper, Nedre Tracey. *Third row:* Rush Hart, Song Director; Don Peacock, Bill Piper, Don Piper, Bob Melvin, Worship Committee Chairman; James T. Bard, Director; Walter Hughes, Property Chairman; John Park, Allen Bryant, James W. Zollicoffer.

## wesley foundation

"To provide a home away from home for Methodists and their friends" is the purpose of the Wesley Foundation. The club sponsors a variety of activities for its members. Early in the year they had a panel discussion on "Why Force My Religion on Others?" Students who recently returned from abroad addressed members on "The World at Our

Door" at another meeting.

The Wesley group attended a fall retreat at Camp Conoy located on the Chesapeake Bay in Maryland. Among their other activities were a career forum, making favors for patients recovering at Prince George General Hospital, and sending deputation teams to other churches.

## westminster foundation

The Westminster Foundation, Presbyterian student organization, stresses brotherhood in all its activities. Tuesday nights were set apart for Bible study under the leadership of the Rev. Jesse Myers, while Sunday evenings were spent at the Supper Club held at Riverdale Presbyterian Church.

Deputation teams visited nearby Presbyterian

churches, where they taught Sunday School, spoke at Young People's groups, or took part in the church services. This summer an "outreach commission" will go to the Southwest and will work for eight weeks on an Indian reservation. Members will also aid the Friends' Slum Repair Work Project in Washington.

*First row, left to right:* Douglas DuBois, William G. Eschmann II, Richard M. Marcroft, Bill Chamberlin, Paul Eckel, Fred H. Rogers, Dick Welton, Bill Hauck, Bruce Ulrich. *Second row:* Stella Gotoiu, Mary Rose, Sabra Baker, Shirley Reidler, Diane Foster, Vice-Presi-

dent; Joan Hinchman, President; Elaine Linchack, Jean Stevenson, Alice Phillips, Joyce Ann Pocklington, Pat Kemp. *Third row:* Charles Ward, Nelson C. Baker, Jr., Clarence Pusey, Treasurer; J. W. Meyers, Director; John J. Wright, J. A. Daiker, Advisor; Culver Ladd, Jr.



## student religious council

The Student Religious Council serves to coordinate the activities of all religious clubs on the University of Maryland campus and to stimulate joint interfaith activities. Advised by the faculty's Religious Life Committee, the Council is composed of representatives from each of the nine clubs. Meetings of the group are held each Tuesday afternoon in the Council Office of the University Memorial Chapel.

Foremost in their activities each year is the planning of the Religious Emphasis Week. This year's theme was "Be Still and Know that I Am GOD." During the week of February 25, 1953, fireside

chats, skeptics hours, talks by outstanding religious leaders, and church services were featured in the celebration of interfaith activities.

Three interfaith convocations were sponsored by the Council during the year. The Protestant Convocation was honored by the presence of the Reverend Bryan Green, one of the foremost Episcopal ministers in England. The Roman Catholic and the Jewish Convocations also had outstanding leaders of their faiths as the main speakers on their program of events for the occasion.

The Memorial Chapel services were also coordinated by the Council.

*First row, left to right:* Bob Winkler, Diane Foster, Vice-President; Culver S. Ladd, Jr., President; Gerri Del Giorno, Secretary; Bruce Ulrich, Treasurer. *Second row:* Ned France, Joan Hinchman, Pat O'Donnell, Bruce Horn-

stein, Betty Jean Porter, Ann Echols Lewis, Robert F. Drost, Chaplain. *Third row:* Michael Potash, Cathy Fitch, Anton Grobani, Lowell Ran. *Fourth row:* Gene Kibbe, Clarence Pusey, Gordon Weinberg.







The athletic teams fielded by the University of Maryland for the year of 1952-'53 again brought outstanding honor and acclaim from all corners of the nation. Playing with the same principles which are taught in all phases of learning at Maryland, that of fairness, integrity and above all, sportsmanship, the players and the students learned to take the bitter with the sweet. Starting out on the same victory road which ended the 1951 season; the football team won their first seven starts, but failed to win its last two . . . thus learning and teaching that defeat will eventually come even to the strongest. But such memories were quickly put into the shadows of time as Basketball, Boxing and Wrestling came into their own to be followed by the sundry Spring sports. Each in its turn bring-

ing respect from all quarters as the scoreboard at the end showed the Red and White ahead, or saw a driving Terp break the tape ahead of all others.





*Athletics*

155

# athletic council

The Athletic Council for the University of Maryland, comprised of eight persons, all of whom are members of the faculty with the exception of the president of the Student Government Association, establishes and maintains the athletic policies for the institution.

The members of the Council are chosen from every phase of endeavor within the University in order that all may receive equal representation. Then, too, each is chosen for his appreciation of athletics, and his desire to see all forms of such activity continued and improved at Maryland.

Chairmaned by Geary F. Eppley, Dean of Men, the Council has as its leader one who has been in constant association with the University since his graduation many years ago. With experience gained through active athletic participation while a student, Dean Eppley handles his position well.



JAMES M. TATUM.  
Director of Athletics and Head Football Coach



Geary F. Eppley, *Chairman*



Dr. Ernest N. Cory



Dr. John E. Faber



Talbot T. Speer, *President,*  
Alumni Council



Col. Joseph R. Ambrose



Stanley E. Rubinstein



Dr. William C. Supplee



# athletic staff

Joe Blair,  
Athletic Publicity Director  
W. W. Cobey,  
Graduate Manager  
Frank Cronin,  
Boxing and Golf Coach



John Faber,  
Lacrosse Co-Coach  
Albert Heagy,  
Lacrosse Co-Coach  
Col. Harland Griswold,  
Rifle Coach



James Kehoe,  
Track and Cross Country  
Coach  
William Krouse,  
Wrestling Coach  
Francis Milliken,  
Basketball Coach

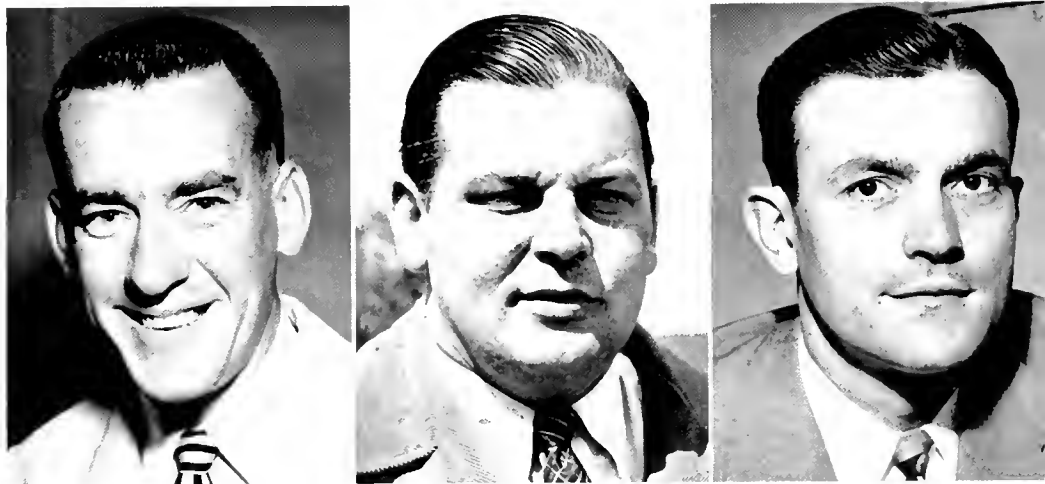

Doyal Royal,  
Soccer and Tennis Coach  
Burton Shipley,  
Baseball Coach  
Duke Wyre,  
Trainer



# M club

The M Club is composed of athletes and team managers who have won their letter in the many forms of athletics offered by the University. This year the Club was headed by President, Bill Larash:



*Kneeling, left to right:* Dwight Hawksworth, Al Buchler, Jack Letzer, George Corrigan, Vic Jungk, Fred Lewis, Bob Fisher, John Tibbets, Dave Zatz, Dong Goldstein. *Sitting:* Web Chamberlin, Charles Ross, Morty Cohen, Vice-President; Sid Cohen, Treasurer; Bill Larash, President; Bill Andrews, Secretary; Ernie Fisher, Connie Hemphill, Jerry Zabias. *Standing:* Bud Barton, Bill McInnis, Bob Theofield, John Gilbert, Joe Swafford, Carl Smith, Ray Horsely, Ken Thornton, Morris Levin, Burke Wilson, Harry Nordquist, Pete Isburg, Dick Norair, Rennie Smith, Clarence Rakow.

Vice-President, Morty Cohen; Secretary, Bill Andrews, and Treasurer, Sid Cohen.

The active program sponsored by the M Club enters into many fields of campus life. The Club's biggest function each year is the Homecoming celebration which is co-sponsored with the Student Government Association. In addition, the M Club works in assisting the Freshman Orientation program, and the pep rallies. Moreover, the M Club brings many prominent speakers to the Maryland campus for the benefit of all students.

# cheer leaders

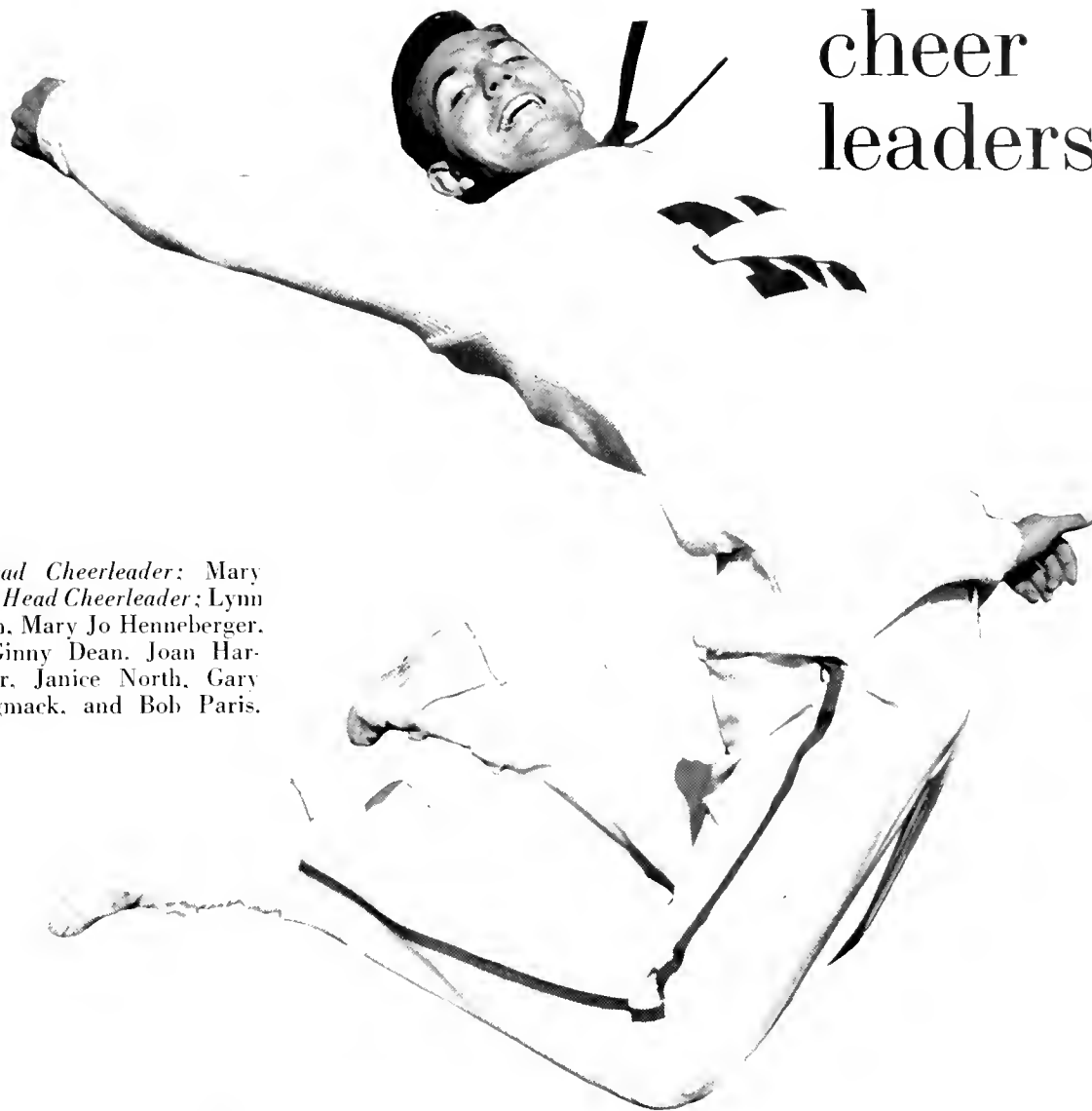

Susie Morley, *Head Cheerleader*; Mary Broumas, *Assistant Head Cheerleader*; Lynn Brown, Felice Cohn, Mary Jo Henneberger, Nancy Malarky, Ginny Dean, Joan Harmon, Beth Mouser, Janice North, Gary Merrill, Bob Langmack, and Bob Paris.





## maryland's football all americas

### jack scarbath



There was no doubt in the minds of the Nation's football experts . . . writers and broadcasters that quarterback Jack Scarbath was an All America. Scarbath was tops on the Associated Press, United Press, International News, Newspaper Enterprise Alliance, Collier's, Look, All America Board, New York Daily News and Sporting News Teams. Scarbath was picked by Collier's as the Back of the Year, and was on the Chicago Tribune's All Player second team.

During the season Scarbath set a new University record by completing 59 of 113 passes for 1149 yards and 10 touchdowns in nine games. In brief, during the 1952 football season, Maryland had at its helm the best quarterback in the nation.



### dick modzelewski

Dick "Little Mo" Modzelewski is a 235 pound giant, and an All America in every sense of the word. After a season in which he proved himself to be the greatest tackle ever to play at Maryland, Dick Mo was acclaimed tops by United Press, Newspaper Enterprise Alliance, Collier's, Look, All America Board, New York Daily News and Sporting News. Like Scarbath, he too made the Chicago Tribune's All Player second team. Look Magazine picked "Little Mo" as its choice for Lineman of the Year.

Heading up the famous "M Club" of Modzelewski, Morgan and Maletsky, Dick continually received praise and admiration from his coaches and opponents during the year. A truly great player is Dick Modzelewski.



# football

seniors

team

games



Although Maryland stumped its toe after winning 22 straight games and lost its last two games of the 1952 campaign no one should grumble over its 7-2 mark for the season. In fact, after watching them at home and in Boston it was hard for the Terp followers to realize what happened at Oxford, Mississippi, and Mobile, Alabama. These upsets caused Maryland to slip from the No. 2 ranking to 13th in the final Associated Press poll and lifted

Ole Miss to 7th and Alabama to 9th and both to bowl games.

The highlights of the season were headed by the breaking of several Maryland football records. Jack Scarbath shattered the former record set by Tommy Mont in 1942 as the '52 QB completed 59 passes out of 113 attempts for a total of 1119 yards. Offensive end, Lloyd Colteryahn, broke the pass receiving record and then set his own.





*Left to right:* John Lacey, Assistant Trainer; Bob Ward, Line Coach; Vern Seibert, Assistant Freshman Coach; Tommy Mont, Backfield Coach; James Tatum, Head Coach and Director of Athletics; Warren Giese, End Coach; Jack Hennemier, Defensive Line Coach; Eddie Teague, Defensive Backfield Coach; Emmett Cheek, Freshman Coach; Alfred "Duke" Wyre, Head Trainer.

## coaches and seniors



John Alderton . . . co-captain of 1952 Terps . . . great defensive end from Cumberland, Md. . . . here Tatum said he could move a mountain if he had to.



Walt Boeri, guard from Long Island . . . performed well as linebacker . . . suffered injury early in season but supplied plenty of brawn in plugging holes.



Lloyd Colteryahn . . . record breaking offensive end . . . hails from Brentwood, Pa. . . . big and fast and provided excellent target for Seabath's passes.



Tom Cosgrove . . . offensive center from Philadelphia . . . rated the best to ever perform at Maryland . . . In three years of duty never once caused a fumble.





Bob DeStefano . . . first replacement behind Scarbath . . . a fine passer . . . also calls excellent series of plays . . . is from Providence, R. I.



Frank Navarro . . . guard from White Plains, N. Y. . . . was excellent blocker for his size . . . lettered all three years . . . a hard worker with hustle.



Ed Fullerton . . . co-captain for 1952 . . . Heroically disproved 60 minute men are no more in Sugar Bowl . . . one of Maryland's greatest defensive backs.



Paul Nestor . . . excellent defensive end from Parsons, W. Va. . . . a fast and sure blocker . . . likes it rough and makes it tough to get around him.



Art Hurd . . . guard from Gardner, Mass. . . . nicknamed "Mother" by his teammates . . . liked it rough and tough . . . finished the year as ace line-backer.



Jack Scarbath . . . Maryland's greatest QB . . . picked for everybody's All America team . . . broke almost all of Maryland's previous passing records . . . None better.



Bill Maletzky . . . guard from White Plains, N. Y. . . . Member of famous "M" Club . . . is a vicious and fast tackler . . . played the line as if he owned it.



Ray Stankus . . . guard from Philadelphia, Pa. . . . first string offensive guard with a lot of drive and determination . . . good on defense as well as offense.



Dick Modzelewski . . . great All America tackle from West Natrona, Pa. . . . Picked as lineman of the year by Look . . . was backbone of rock-ribbed defense.



Lou Weidensaul . . . other great offensive end from Ashland, Pa. . . . makes supreme effort to catch every pass with big hands and long reach.

# the '52 terrapin football squad

Coltervahn broke Pete Augsburg's record of 25 catches for 422 yards in 10 games by catching 32 aerials for 493 yards and 5 touchdowns in 9 games. Bernie Faloney and Fred Heffner did a great job of punting as they had a combined average of 39.1 for 11 punts during the season. Faloney averaged 39.2 for 29 boots and Heffner 39.3 for 12 kicks despite the fact he had one blocked. Chet Hanulak was the leading ground gainer with 491

yards in 79 carries for an average of 6-1/3 yards per try. He also completed three passes for 10 yards.

Thus Maryland's football season closed with a defeat in its last two games, but as a very great man once said, "... who at the worst, if he fails, at least fails while daring greatly, so that his place shall never be with those cold and timid souls who have tasted neither victory nor defeat."

*First row, left to right:* Dick Modzelewski, Jack Scarbath, Paul Nestor, Frank Navarro, Bob DeStefano, co-captains John Alderton and Ed Fullerton, Tom Cosgrove, Ray Stankus, Walt Boeri, Bill Maletzky, Art Hurd, Lou Weidensaul, Lloyd Coltervahn. *Second row:* Don Decker, Marty Crytzer, Fred Heffner, Chet Hanulak, Ed Barritt, Skip Trexler, Bob Laughery, Dick Nolan, Bernie Faloney, Ralph Felton, Stan Jones, Charley Lattimer, Bob Morgan. *Third row:* Charlie Boxold, Dave Nusz, George Albrecht, Leland Liebold, Tom Breunich, Don Brougher, Ralph Baiert, Lynn Szafranski, Tom McLuckie, Stan Fischer, Bill Smith, Ed O'Connor, Chuck Day, Head Manager. *Fourth row:* Bill Frank, Paul Kramer, Dick Shipley, John Irvine, Herb Hoffman, Lynn Brightol, Dick Bielski, Jim Kelly, Bob Pivec, Dave Bowers, Jay Robinson, Julius Tolson, Ass't Manager. *Fifth row:* Joe Horning, Dominic Stala, George Palahnik, John Bowersox, Richard Cowan, Dick Rogers, Ray Blackburn, Bob Brown, Dick Blake, Ronnie Waller, Martin Green, Ass't Manager. *Sixth row:* Alfred "Duke" Wyre, Head Trainer; John Lacey, Ass't Trainer; Vern Seibert, Ass't Freshmen Coach; Bob Ward, Line Coach; Jack Hennemier, Defensive Line Coach; Tommy Mont, Backfield Coach; Warren Giese, End Coach; Eddie Teague, Defensive Backfield Coach; Emmett Cheek, Freshmen Coach; James M. Tatum, Head Coach.

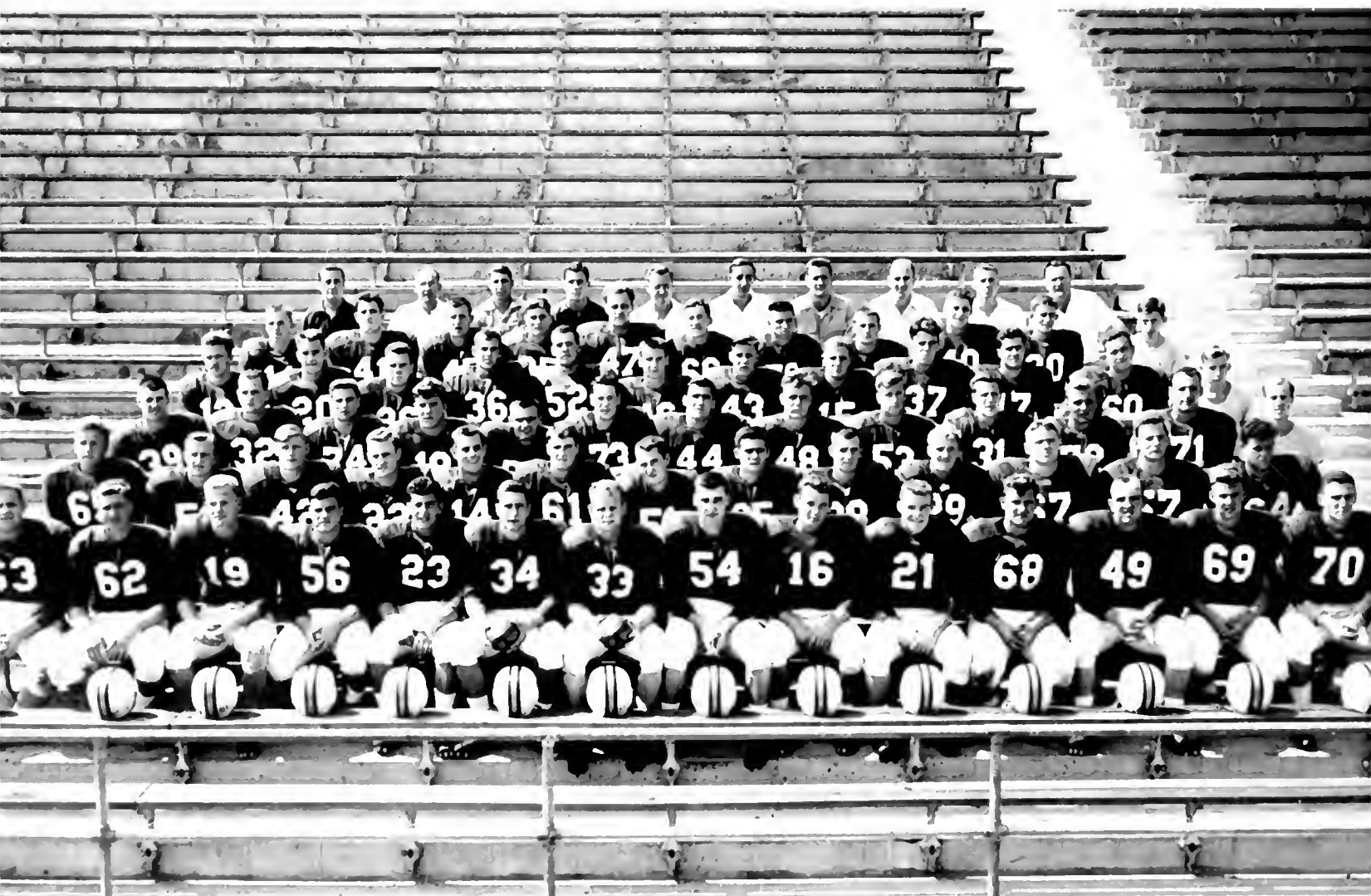

september 20, 1952

| Md. | Missouri             |
|-----|----------------------|
| 13  | 7 first downs        |
| 211 | 62 rushing yardage   |
| 112 | 143 passing yardage  |
| 12  | 24 passes attempted  |
| 4   | 10 passes completed  |
| 2   | 2 passes intercepted |
| 4   | 6 punts              |
| 36  | 49 punting average   |
| 3   | 2 fumbles lost       |
| 11  | 15 yards penalized   |



13 maryland  
10 missouri



*Top:* Ralph Felton gains yards for Maryland.

*Center:* Felton tripped up by Missouri tackler.

*Bottom:* Weidensaul gathers in a Scarbath pass.





A host of Terp tacklers led by Joe Horning, Dick Modzelewski and John Alderton halt an Auburn runner.

Jack Scarbath heads for paydirt against Auburn but is tackled. Lou Weidensaul supplies the blocking.



13 maryland  
7 auburn

september 27, 1952

| Md.  | Auburn               |
|------|----------------------|
| 13   | 9 first downs        |
| 271  | 121 rushing yardage  |
| 161  | 16 passing yardage   |
| 17   | 11 passes attempted  |
| 3    | 1 passes completed   |
| 1    | 2 passes intercepted |
| 7    | 8 punts              |
| 31.1 | 16.3 punting average |
| 2    | 1 fumbles lost       |
| 25   | 30 yards penalized   |

28 maryland  
0 clemson



Jack Scarbath prepares pitch out to Hanulak.

Albrecht closes in on Hair of Clemson College.



october 4, 1952

| Md. | Clemson              |
|-----|----------------------|
| 20  | 12 first downs       |
| 293 | 172 rushing yardage  |
| 183 | 38 passing yardage   |
| 17  | 12 passes attempted  |
| 10  | 3 passes completed   |
| 2   | 2 passes intercepted |
| 4   | 8 punts              |
| 37  | 11 punting average   |
| 0   | 0 fumbles lost       |
| 100 | 60 yards penalized   |

october 11, 1952

37 maryland  
0 georgia

| Md.  | Georgia              |
|------|----------------------|
| 25   | 11 first downs       |
| 375  | 100 rushing yardage  |
| 111  | 152 passing yardage  |
| 10   | 28 passes attempted  |
| 8    | 11 passes completed  |
| 2    | 0 passes intercepted |
| 3    | 7 punts              |
| 36.9 | 33.1 punting average |
| 1    | 3 fumbles lost       |
| 20   | 50 yards penalized   |

Quarterback Jack Scarbath about to pitchout to Chet Hanulak who went 12 yards for a touchdown in second period.





Ed Fullerton crashes through Navy line for 16 more yards.

Chet Hanulak is stopped in midair by host of Navy defenders.

38 maryland  
7 navy

october 18, 1952

| Md. | Navy |                    |
|-----|------|--------------------|
| 21  | 6    | first downs        |
| 198 | 26   | rushing yardage    |
| 241 | 62   | passing yardage    |
| 22  | 15   | passes attempted   |
| 12  | 6    | passes completed   |
| 1   | 0    | passes intercepted |
| 5   | 9    | punts              |
| 33  | 31   | punting average    |
| 0   | 0    | fumbles lost       |
| 87  | 80   | yards penalized    |





Nicola of L.S.U. is stopped by Bob Morgan as Ed Stankus, John Alderton and Joe Horning close in.

october 25, 1952

34 maryland  
6 l. s. u.

Ed Fullerton picks up yardage after taking a handoff from Quarterback Jack Scarbath.

| Md. | L.S.U.               |
|-----|----------------------|
| 27  | 6 first downs        |
| 298 | 123 rushing yardage  |
| 186 | 32 passing yardage   |
| 26  | 12 passes attempted  |
| 12  | 3 passes completed   |
| 2   | 1 passes intercepted |
| 1   | 8 punts              |
| 13  | 49 punting average   |
| 2   | 3 fumbles lost       |
| 65  | 60 yards penalized   |







Chet Hanulak goes 15 yards for Maryland's fourth touchdown of the day.

Ralph Felton gathers in lateral from Weidensaul and scores Maryland's third TD.

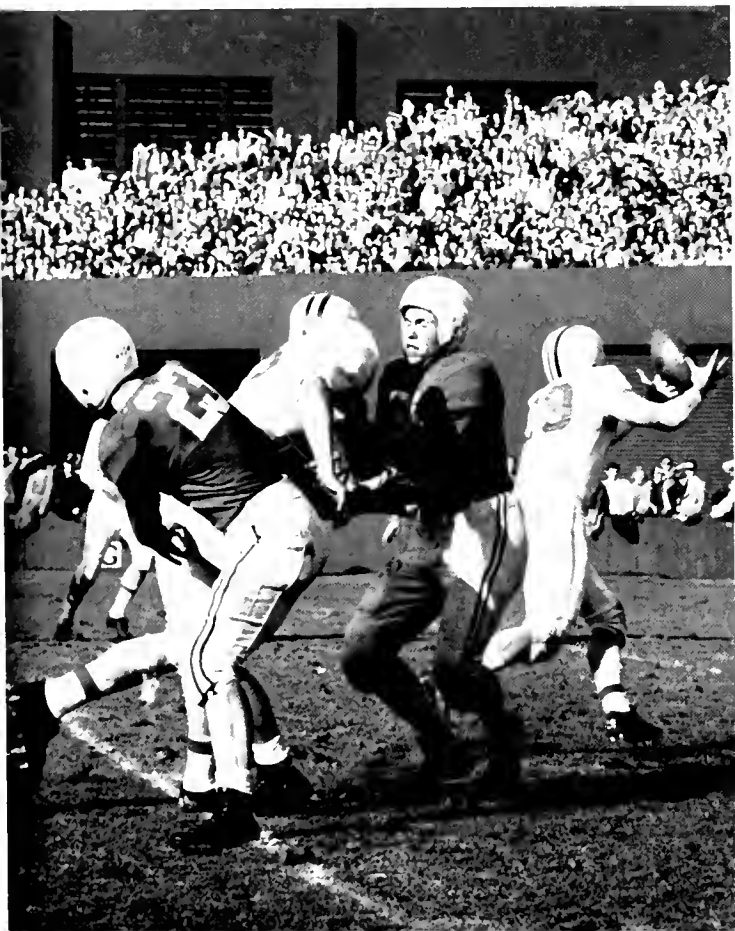

34 maryland

7 boston

november 1, 1952

| Md. | Boston               |
|-----|----------------------|
| 18  | 6 first downs        |
| 252 | 94 rushing yardage   |
| 128 | 0 passing yardage    |
| 17  | 6 passes attempted   |
| 10  | 0 passes completed   |
| 2   | 0 passes intercepted |
| 2   | 8 punts              |
| 39  | 33 punting average   |
| 5   | 3 fumbles lost       |
| 60  | 11 yards penalized   |

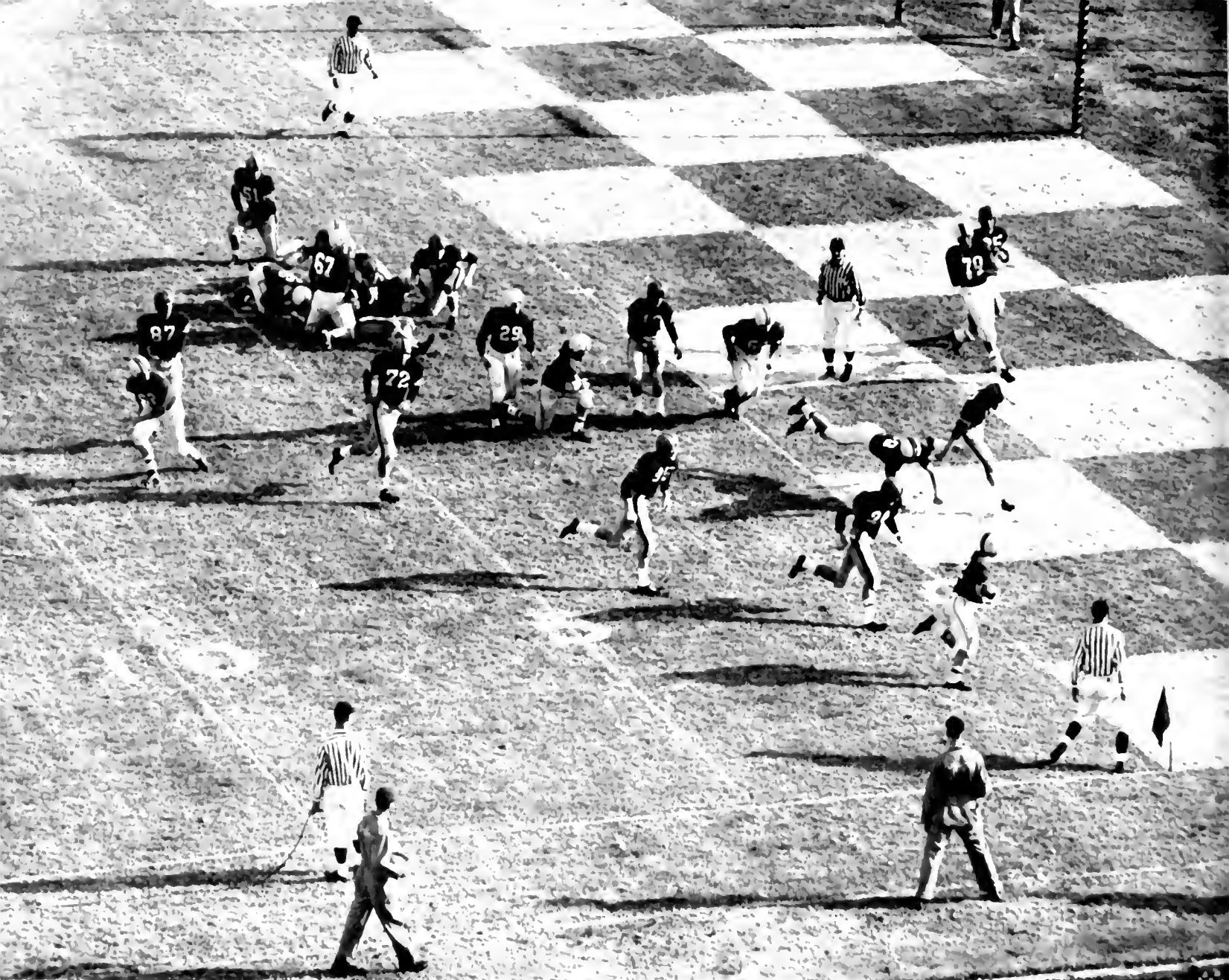

Fleet-footed halfback Chet Hanulak romps around right end to Maryland's first score after taking a handoff from Scarbath.

14 maryland  
21 mississippi

november 15, 1952

| Md. | Mississippi          |
|-----|----------------------|
| 8   | 19 first downs       |
| 90  | 197 rushing yardage  |
| 264 | 337 passing yardage  |
| 11  | 20 passes attempted  |
| 3   | 13 passes completed  |
| 1   | 0 passes intercepted |
| 13  | 5 punts              |
| 39  | 35 punting average   |
| 1   | 1 fumbles lost       |
| 65  | 50 yards penalized   |

november 22, 1952

7 maryland  
27 alabama

| Md.  | Alabama              |
|------|----------------------|
| 17   | 12 first downs       |
| 151  | 241 rushing yardage  |
| 152  | 11 passing yardage   |
| 19   | 2 passes attempted   |
| 10   | 1 passes completed   |
| 0    | 2 passes intercepted |
| 4    | 7 punts              |
| 11.8 | 40.9 punting average |
| 3    | 1 fumbles lost       |
| 26   | 25 yards penalized   |

Bobby Marlow gets completely smothered by John Alderton, Tom Cosgrove, Art Hurd and Marty Crytzer in 'Bama game.

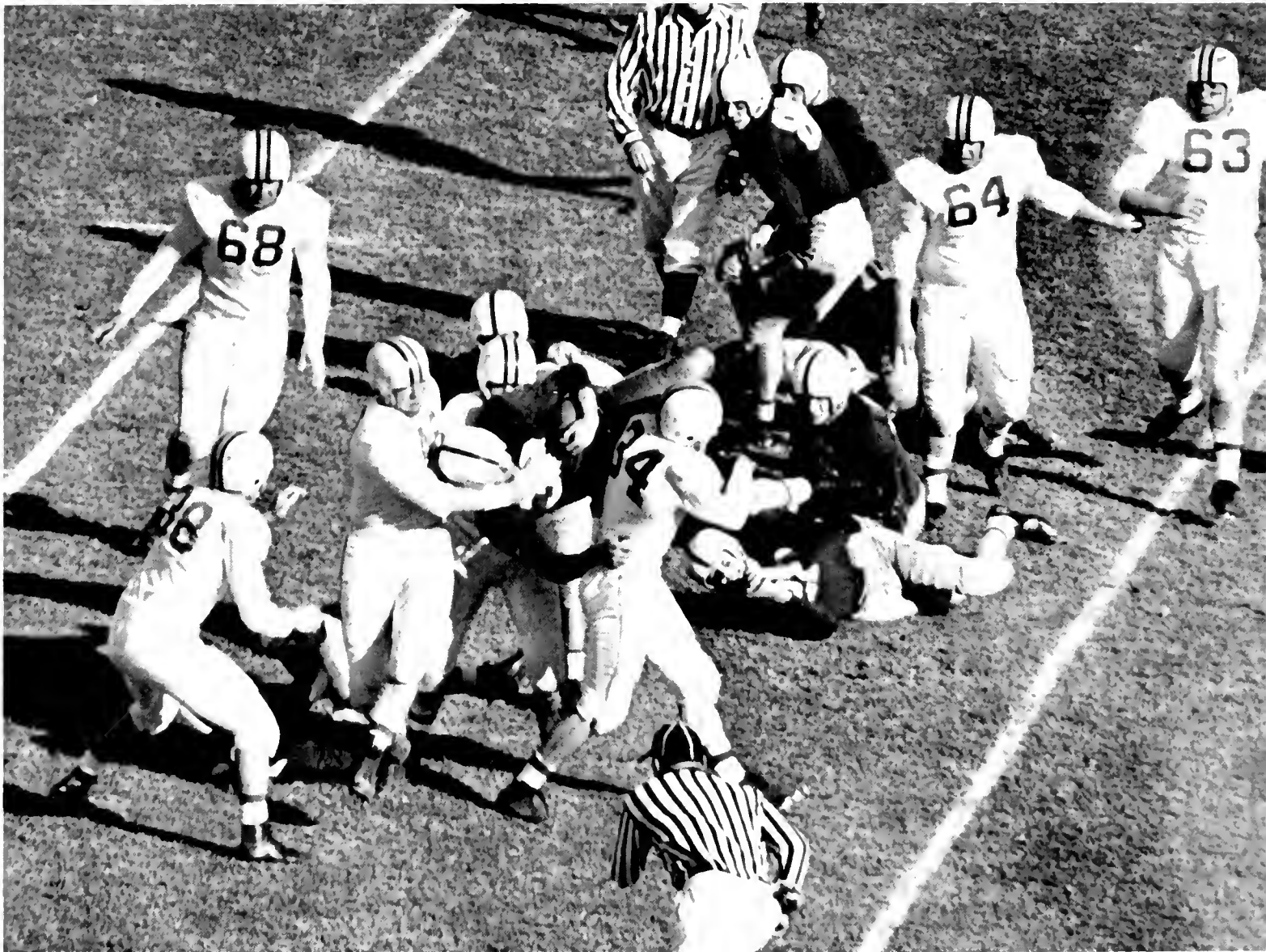

The Fall and Winter teams produced during that period of the year once again brought fame and acclaim to Maryland. The Terp soccer squad failed to produce its second straight Conference championship, but nevertheless finished second behind the Duke Blue Devils. The Old Line cross country team suffered its first defeat after 29 straight wins to a strong Navy squad, but finished the remainder of the season undefeated in dual meets, and wound up

second to North Carolina State in the Conference.

Maryland squads moved indoors, starting with basketball which again won a berth in the Conference playoffs. The wrestling team, boasting five S.C. champions, once again ripped through an excellent season. The boxing team tied the Syracuse mittmen in the Sugar Bowl in its first outing of the year, while the rifle team set an unprecedented scoring record, beating both Army and Navy in the process.



# fall and winter sports

cross country

soccer

track

basketball

boxing

wrestling

rifle



# SOCCER

Maryland's soccer team, which Coach Doyle Royal had to rebuild after losing a number of his stars for various reasons, wound up its season with seven triumphs, one loss and one tie.

After an opening loss to Penn State, one of the Nation's powers, the Terp booters rolled unbeaten for the remainder of the season, with the exception of a 1-all tie with Duke.

Receiving national ranking for the Liner's team was Tom Baden, rated All America and All South. Three of Baden's teammates, Hector Ormachea, Mario Eterovic, and Jim Reiner also received All South recognition.

Losses from a large squad will be fullbacks Joe Rigano and Bill Fell, halfback Dick McKenzie and Captain Dave Williams, outside right.

|       |                        |
|-------|------------------------|
| Md. 0 | Penn State 11          |
| Md. 3 | Washington and Lee 2   |
| Md. 3 | North Carolina State 1 |
| Md. 1 | Duke 1                 |
| Md. 2 | Johns Hopkins 1        |
| Md. 2 | Loyola 1               |
| Md. 2 | North Carolina 1       |
| Md. 2 | Western Maryland 0     |
| Md. 3 | Georgetown 0           |



Coach Doyle Royal, who did an excellent rebuilding job.

All South Hector Ormachea hooks a hard driving shot as the Maryland Terrapins edge Johns Hopkins Blue Jays 2-1.





The referee takes a tumble as Old Liners and Hopkins Blue Jays concentrate on the bouncing ball during their annual tilt.

Sitting, L to R: Charlie Wicker, William Smith, Jr., Bill Fell, Wendell Johnson. Kneeling: Jim Reider, Tom Baden, Pat Beck, Dave Williams, Hector Ormachea, Mario Esterovic. Standing: Jerry Zabeh (Asst. Mgr.).

Hector Salinas, George Chapman (Asst. Mgr.), Harry Hunter, Ed Blakelock, Pete Mathews, Sheldon Foland, Dick McKenzie, Joe Rigano, Coach Royal.



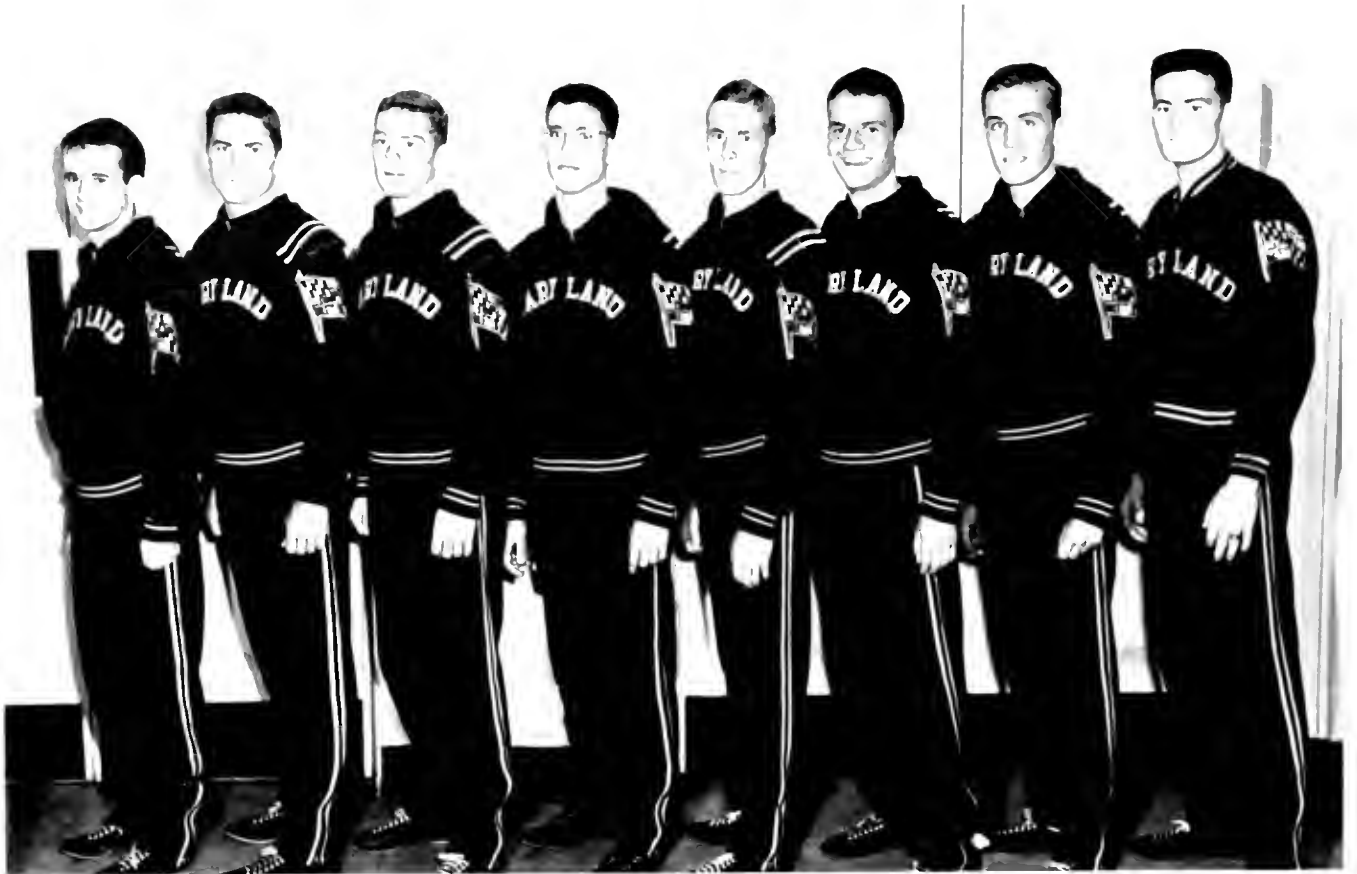

L. to R: Jerry McGee, Ben Goode, Ken Thornton, Larry Faass, Ray Horsely, Don Goldstein, John Tibbets, Joe Swafford.

First man John Tibbets, in his usual form, finishes first.



## CROSS COUNTRY

Maryland Coach Jim Kehoe's 1952 Cross Country team had another successful campaign, although it had its dual meet streak of 29 victories broken by one point when Navy won the opener at Annapolis, 27-28.

John Tibbets, who finished first in all the dual meets except that with Richmond, and ran third in the Conference title race, was the team's leader. He will be the team's only loss next season.

Ben Goode, a freshman from West Virginia, also was outstanding and the others who contributed heavily to the Terps' success were Don Goldstein, Ray Horsely, Kenny Thornton, Joe Swafford, Larry Faass and Jerry McGee.

### DUEL MEETS

|        |                   |
|--------|-------------------|
| Md. 28 | Navy 27           |
| Md. 15 | Pennsylvania 50   |
| Md. 15 | North Carolina 52 |
| Md. 15 | Duke 53           |
| Md. 25 | Richmond 31       |





Coach James Kehoe, Maryland's versatile track coach.  
 TOP: Terp high jumper clears the bar in Star Games.  
 BOTTOM: John Tibbets prepares for a relay takeoff.

The Old Liner Indoor Track team this year failed to produce a repeat performance of last year's Conference crown, but finished a strong third behind North Carolina State and Duke.

Year's Schedule: Evening Star Games  
 Philadelphia Inquirer Games  
 Millrose AA Games, New York  
 5th Regiment Games, Balto.  
 New York AC Games  
 So. Conf. Indoor Games

## and INDOOR TRACK

John Tibbets hands off to a teammate in Star Games.





LEFT: Ronnie Brooks goes high for a rebound.

RIGHT: Gene Shue uses same shot on two different teams for a score.

Grecco looks cornered.



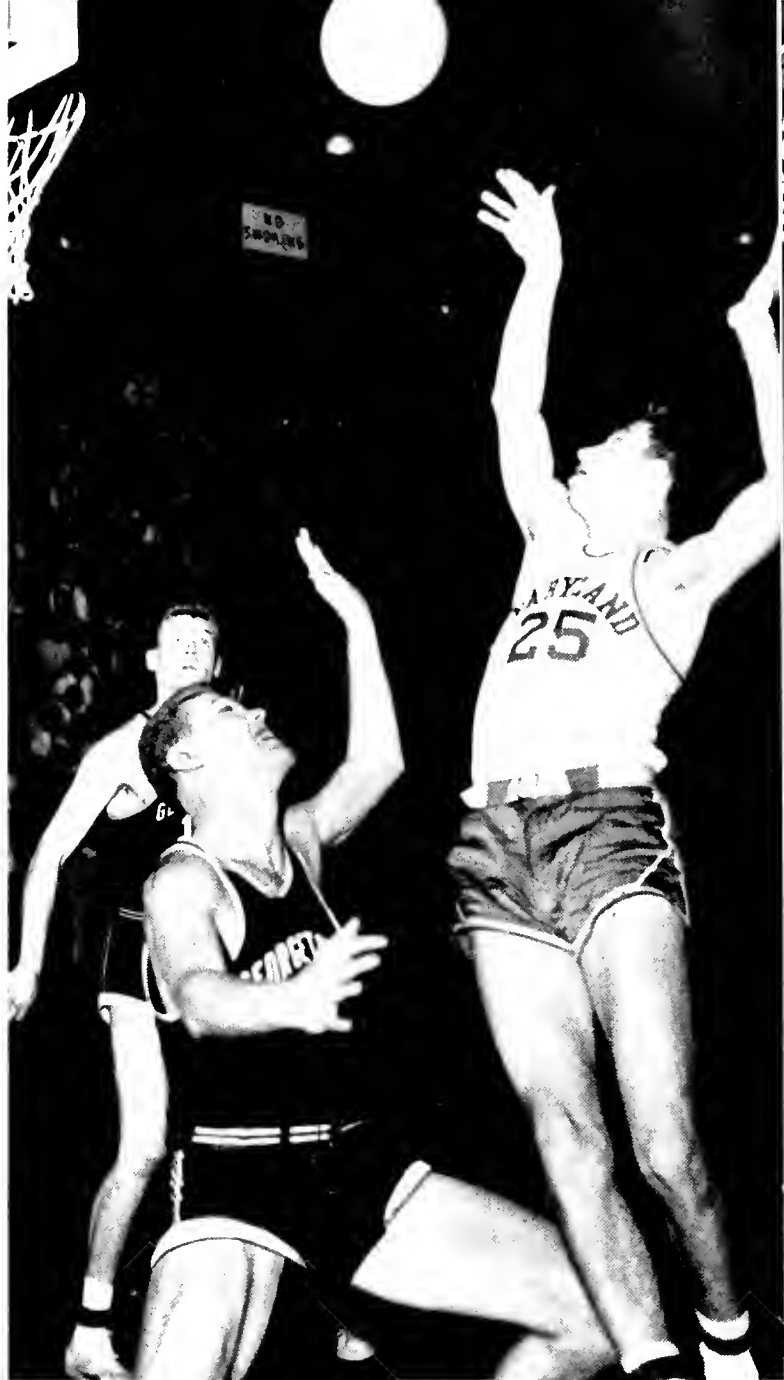

Don Moran and Bob Dilworth scramble. Moran takes a rebound, Dilworth covers the boards. Moran fires.



# BASKETBALL

Sparked by a steady and soft spoken Gene Shue, Coach Bud Milliken's basketball team finished second in the Conference with a 12-3 record, which assured the team of a seeded position in the play-offs.

Outstanding game of the year was against W&L when Shue set a new record with 11 points, and a new Terp record was set as the team hit for 87 points.

|        |                       |
|--------|-----------------------|
| Md. 71 | Virginia 61           |
| Md. 61 | William and Mary 61   |
| Md. 53 | Pennsylvania 70       |
| Md. 52 | West Virginia 15      |
| Md. 51 | VMI 37                |
| Md. 59 | Washington and Lee 10 |
| Md. 19 | North Carolina 59     |
| Md. 63 | Richmond 60           |
| Md. 15 | Georgetown 51         |
| Md. 65 | VPI 16                |
| Md. 68 | North Carolina 66     |
| Md. 62 | George Washington 63  |
| Md. 70 | VPI 56                |
| Md. 16 | Richmond 49           |
| Md. 67 | VMI 41                |
| Md. 67 | Georgetown 68         |
| Md. 87 | Washington and Lee 56 |
| Md. 79 | William and Mary 57   |
| Md. 66 | George Washington 53  |



Coach Bud Milliken, former all America, heads Terps.

*First row, L to R:* Morris Levin, Gene Shue, Ronnie Brooks, George Manis, Don Moran. *Second row:* Tom Connelly, Tom Young, Frank Fellows, Bob Everett, Ralph

*Greeco. Third row:* Tom Rulis, Bob Kessler, Ted Blake, Bob Dilworth, Jay Butler. *Fourth row:* Dwight Moore, Coach Bud Milliken, Stan Cohen.



# BOXING

Coach Frank Cronin's boxing team started the season with more talent under its belt than in many a year, but equally strong opponents in Syracuse and Michigan State forced the Terps to take two defeats and a tie, one in the Sugar Bowl.

Gary Garber, former All Army bantam weight, could be counted upon to bolster the squad at either 119 or 125.

The terps could also boost two other champs, one in Guido Capri, the other in Ronnie Rhodes. Capri, who hails from North Carolina, was a former Golden Gloves champ, fighting in Madison Square Garden when only 16. Rhodes had taken the Conference crown at 165 the year previous.

In addition to these talented boxers, Maryland could once again rely upon Bill McInnis, Jackie Letzer and Cal Quenstedt, all of whom were returning veterans.

|            |                         |
|------------|-------------------------|
| Maryland 4 | Syracuse 4 (Sugar Bowl) |
| Maryland 4 | South Carolina 5        |
| Maryland 3 | Syracuse 5              |
| Maryland 5 | Penn State 3            |
| Maryland 5 | Army 3                  |
| Maryland 7 | Citadel 1               |
| Maryland 3 | Michigan State 5        |



Coach Frank Cronin once again molded a winning team.

*Seated, L to R:* Bob Harrison, Al Perkins, Guido Capri, Jackie Letzer, Gary Garber, Dave Somers. *Second row:* Norbert Rollins, Dave Lewis, Russ Eddy, Bob Theofield, Gary Fisher, Jess Friedman, Bill Mess. *Third row:*

Charlie Height, Royd Smith, Bill McInnis, Ronnie Rhodes, Cal Quenstedt, Wayne DuBose, Leo Coyne, Dave Ortell, Bob Cavanaugh, Coach Frank Cronin.





Bill McInnis, the Old Line's regular choice at 170, sends his man reeling with a solid right cross.

Bob Theohfeld, one of Maryland's hardest punchers, lands a stiff right to the heart of his opponent.



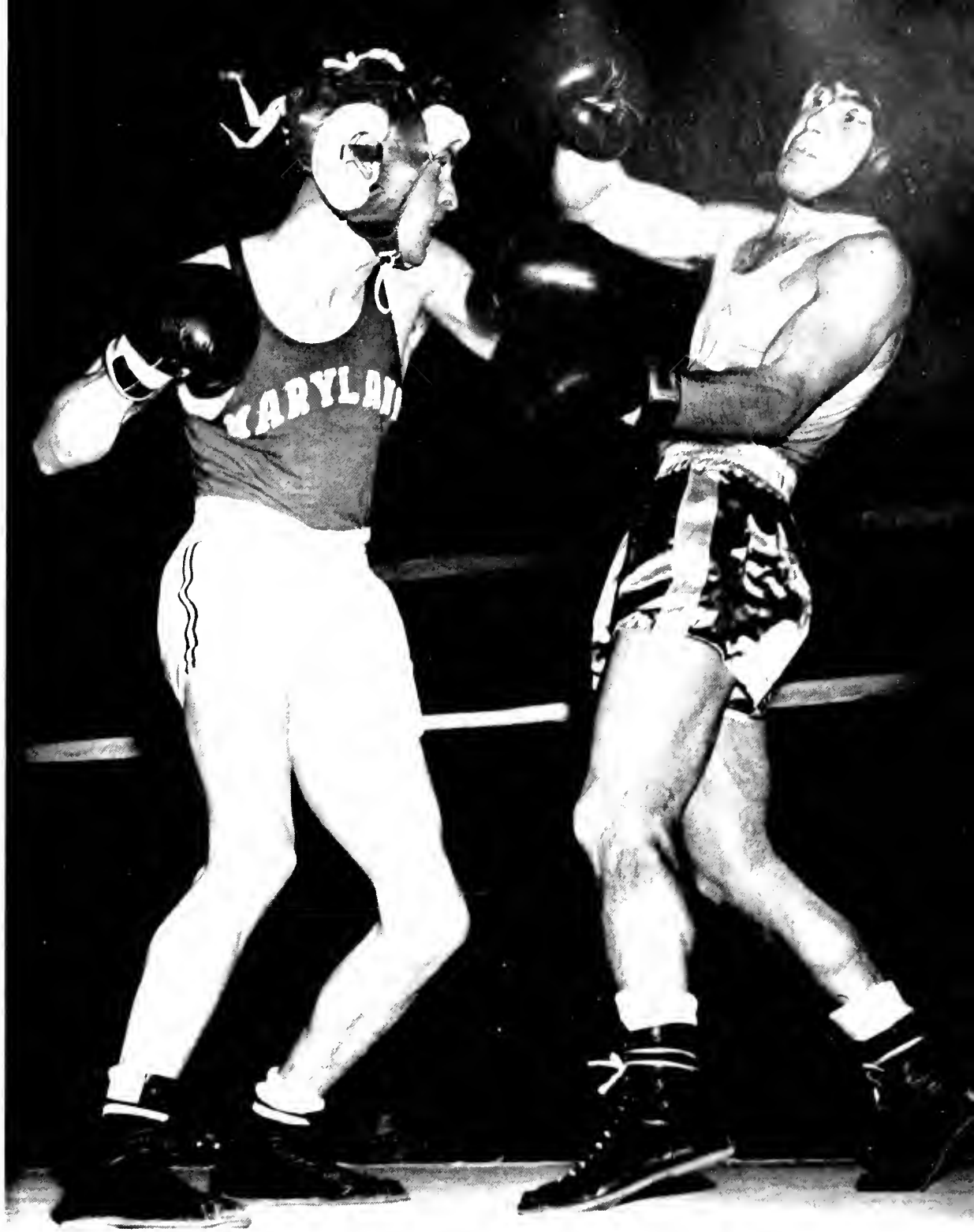

TOP: Gary Fisher draws a bead on the chin of his beaten man.

BOTTOM: Jackie Letzer moves in fast to score in Penn State battle.



# WRESTLING

Coach Sully Krouse opened the Maryland wrestling season with five Southern Conference Champions returning to his team, all of whom were Juniors.

Bob and Ernie Fischer, Jack Shanahan, Matt Flynn, and Rod Norris all were back in the fall to help carry the Terrapins to an undefeated Southern Conference record.

The only match which the Old Liners lost during the season was against a strong Penn State. The biggest pleasure of the season, however, came when the Terps dumped the Navy's Midshipmen, 15-11 while visiting the Academy. This win over the future admirals was sparked by a new-comer to the Maryland squad, Bob Drake. Moved into the heavyweight class from 173 for this match, Drake pulled it out of the fire in the last few minutes.

|             |                         |
|-------------|-------------------------|
| Maryland 16 | West Virginia 12        |
| Maryland 23 | North Carolina State 10 |
| Maryland 15 | Navy 11                 |
| Maryland 23 | Washington and Lee 10   |
| Maryland 32 | VMI 0                   |
| Maryland 15 | North Carolina 3        |
| Maryland 11 | Penn State 18           |



Coach Sully Krouse heads a champion studded team.

*First row, l to R:* Roney Carroll, Frank Alfaro, R. Rosenerantz, Frank Scarfile, Milton Hill. *Second row:* Bob Patton, Bob Fisher, Rod Norris, Alex Papavasilius, Charlie Boxwell, Dannie Little, Bob Creek, James Stevens.

*Third row:* Coach W. E. (Sully) Krouse, Carl Everly, Ernie Fisher, Jack Lessig, Don Smith, Bob Anderson, Bob Drake, Jack Shanahan, Coach Rupp.

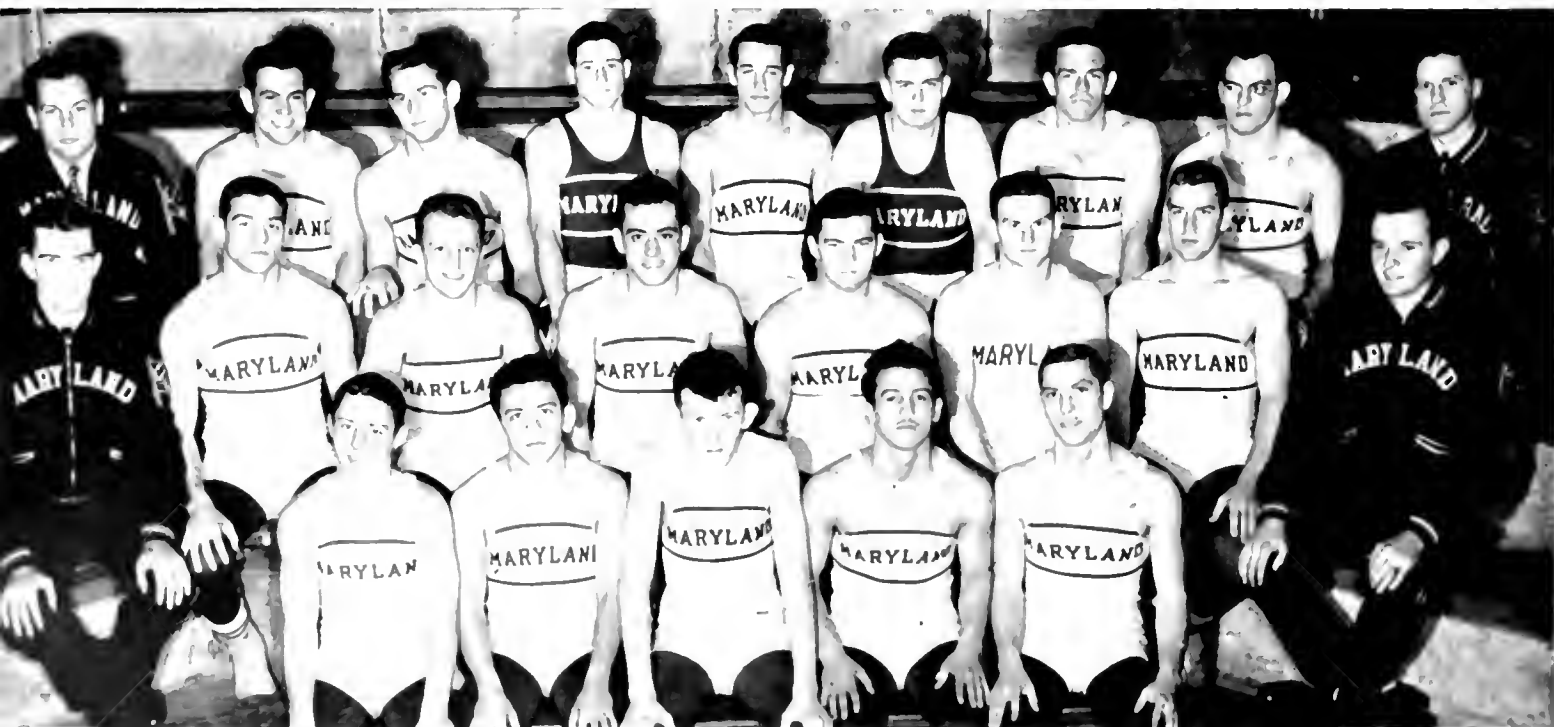



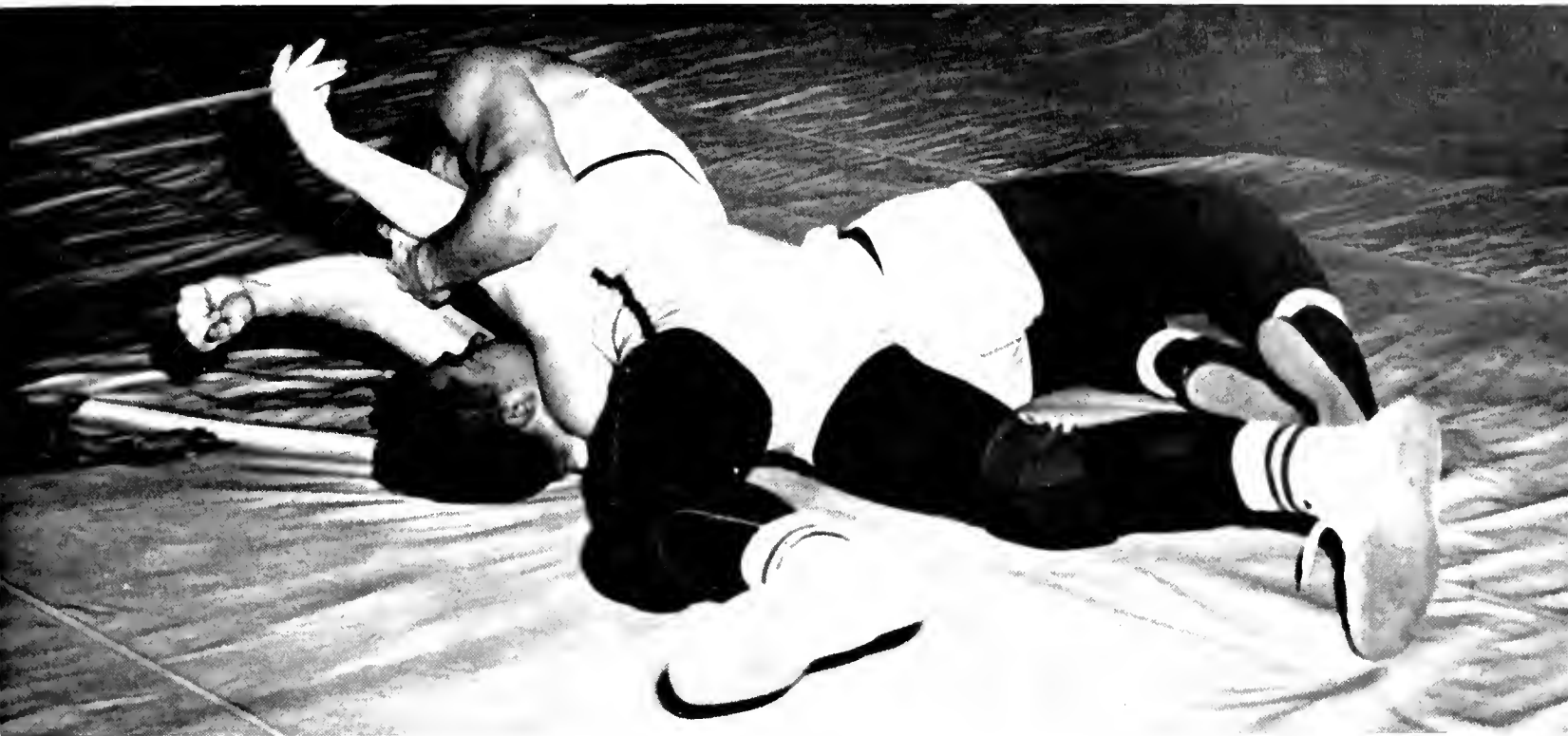

Ernie Fischer applies a body press in an attempt to secure a pin over his opponent in College Park meet.

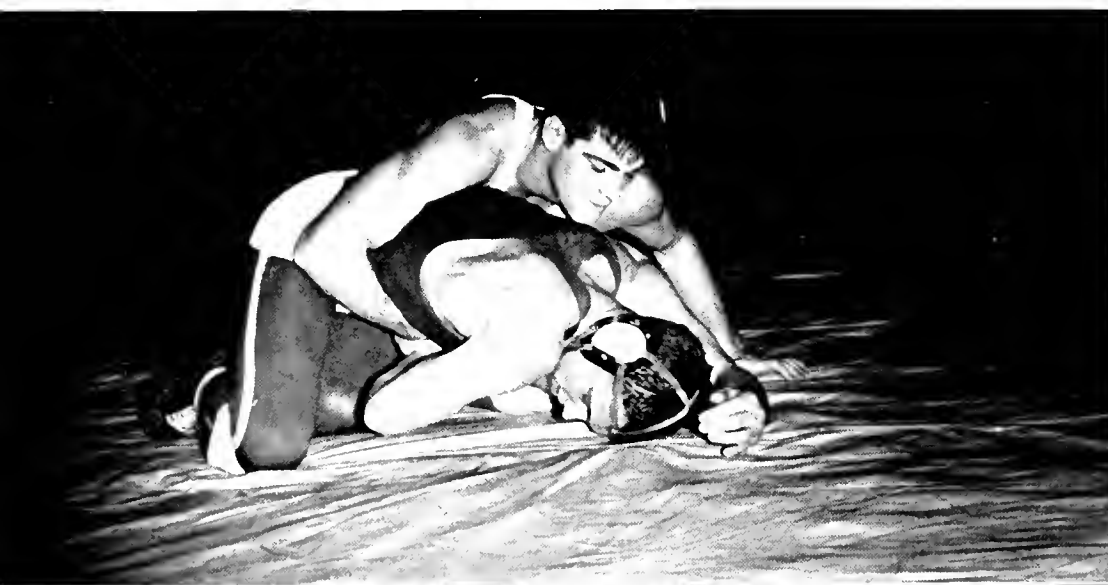

Bob Fischer keeps his opponent at a serious disadvantage.



Bob Fischer gets an arm lock as he wins easily.

# RIFLE

The University of Maryland rifle team, competing in both intercollegiate competition and in the Maryland Rifle Civilian League, was undefeated during the past year.

High scorer for the varsity team was Roy Oster, who compiled a 288.83 average during the course of the year. Oster's highest score for the season was a 293 out of a possible 300.

The Air Force ROTC rifle team is composed of those members of the varsity team who are AFROTC cadets. About one-half of the varsity squad are in the ROTC training program.

Last year the ROTC team won the Air Force Championship Trophy and five first-place medals.

The sharp-eyed Terps did a great job this year on two of their intercollegiate competitors, Army and Navy. In taking Navy for the sixth time in seven tries, the Terps broke the Annapolis range record of 1132 which they set last year.

However, the outstanding win of the year came in the National Intercollegiate Rifle Team Championships which the Liners won with a world breaking score of 1112 out of 1500, five points better than MIT's mark of last year. The team was composed of Bob Martorana, Bud Barton, Bob Mouser, Linn Savage and Roy Oster.



Colonel Griswold, coach of the intercollegiate champs.

*Kneeling, L to R:* Herman Floyd, Bob Martorana, Rick Waters, Bob Pehrson. *Standing:* Ass't. Coach, M Sgt.

Paul Barnes, Bud Barton, Bob Mouser, Linn Savage, Larry Lomolino, Roy Oster.





TOP: Bob Martorana, top man on the varsity rifle squad, has completed his second year of firing.

BOTTOM: Bud Barton, number two man with Maryland's sharpshooters, made All-America after freshman year.

TOP: Roy Oster, All-American rifle team in 1951 and 1952, finishes his last year for the Old Liners.

BOTTOM: Dick Gorey holds a target which he punctured, and smilingly demonstrates why the Terps won them all.

The Spring of 1952 brought to Maryland sport fans a season filled with surprises and disappointments, and at the same time brought to them stars they had seen toting the colors of Maryland during the fall and winter tours.

Baseball opened at though it was determined to again take the Southern Conference Northern Division crown, but slumped early. The Terp track team again came home with the Conference outdoor championship. A slam-bang lacrosse squad showed All American form for the first five tilts,

but wound up the season with a 6-3 record. They failed to make it two in a row over Johns Hopkins, but they did not go down in defeat either, holding them to a thrilling 10-10 overtime tie.

The tennis team finished with the second best record of all time. For the second successive year, the Terp net men received national ranking. The golf team was a much improved squad, and was sparked by a sophomore who failed to drop a single match. The Linkmen posted an 8-3 season record and won the Western Maryland Invitation.



# spring sports

baseball

lacrosse

track

tennis

golf





COACH SHIPLEY, a four letter man while at Maryland, completed his 29th year in 1951, as Terp baseball coach.



SQUAD, top row, left to right: Coach Shipley, Don Baranick, Bob Heinbaugh, Fred Weber, George Howard, John McKenna, Jim Faulkner, Tom Baden, Chet Hanulak, Tom Visconti, Charlie Mays (Mgr.), Second row: Bernie Falonic, Vic Jungk, Don Redmiles,

Dick Blake, Eddie Miller, Ike Love, Ernie Berliner, Gil Ruppel, Jerry Zaben (Mgr.), Third row: Connie Hemphill, Ray DeSibio, Jim McKensey, Don Soderberg, John Jankowski, Dave Williams, Dave Smith.



# BASEBALL

The Terrapin baseball team, finishing their season with an 11-9 record, failed for the first time in three years to make the Southern Conference playoffs. They could boast only of a 4-6 Conference mark. Several newcomers to the diamond squad, however, make the outlook seem much brighter for the coming season. These men include infielders Eddie Miller and Bernie Faloney, outfielder Crester Hanulak and pitcher Connie Hemp-hill. Also under the coach's eye for future honors is Tom Baden who as a pinch hitter led in batting honors with a thumping .378. Baden participated in eight contests during the season.

Faloney, fresh from a good season under coach Tatum, performed equally well for Coach Shipley, who was completing his 29th year as head baseball coach. Faloney, the coaching staff's top choice for shortstop, could move easily to either his right or left, covering the area like a blanket, and proved to be a constant threat at the plate.

Hanulak tied with Faloney for batting honors among the regulars, hitting .306. Performing regularly in the outfield, Hanulak led the squad in stolen bases with 15 thefts for the season.



Fast curve makes Howard hit the dirt, in the early moments of game.

Dick Koffenberger executes perfect slide past G.W. catcher Earl Scheelor. Umpire Olevieri, in typical fashion, calls play.

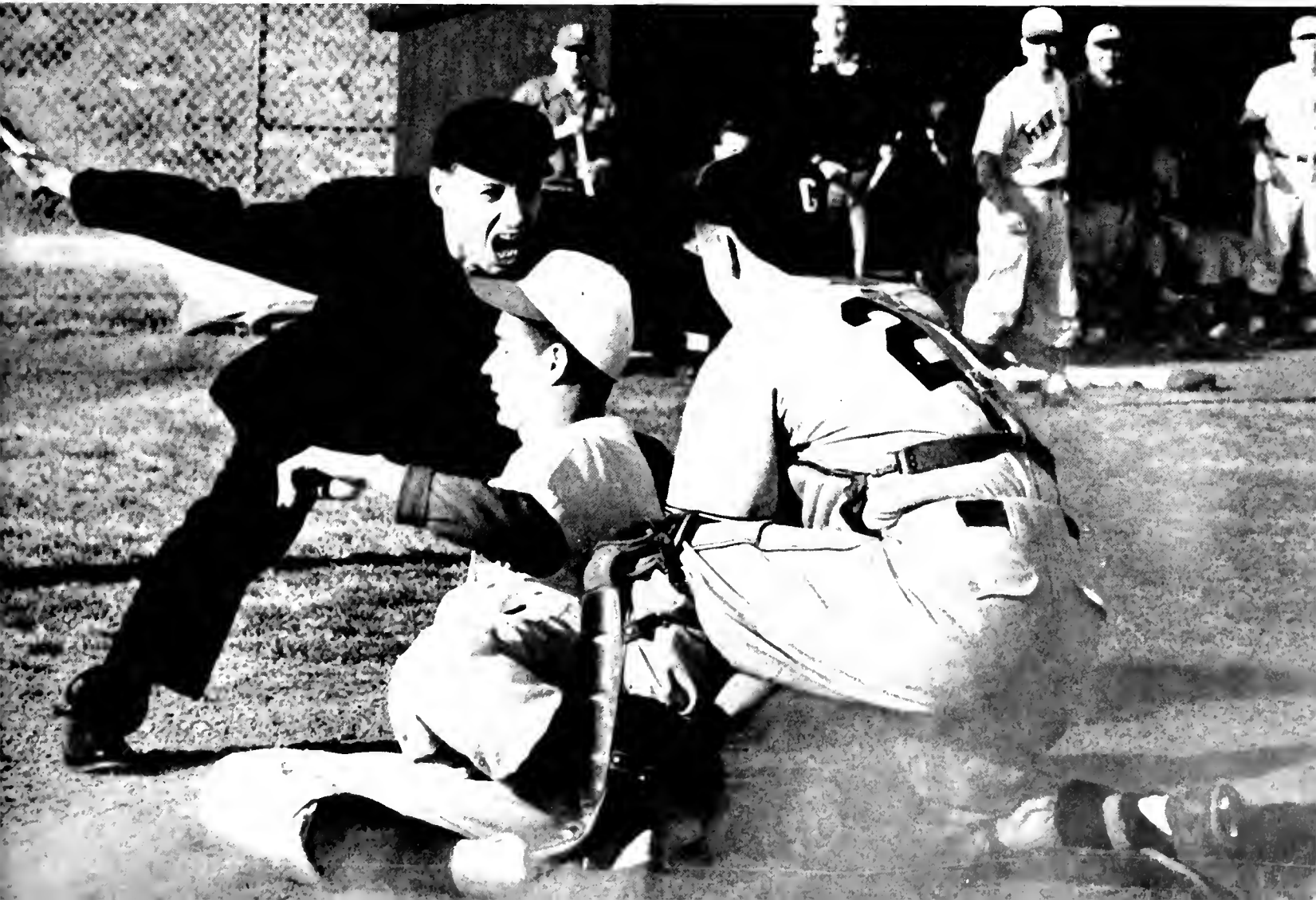



Don Soderberg warms up for a Terp home game.



Wild throw by Virginia shortstop puts DeSilvio on first.

George Howard, alert Terp backstop, shows his form.



|          |                                  |
|----------|----------------------------------|
| Md. 8, 6 | Rutgers 1, 5 Doubleheader        |
| Md. 4    | Delaware 2                       |
| Md. 7    | Virginia 11                      |
| Md. 1, 5 | Vermont 4                        |
| Md. 3    | Georgetown 0                     |
| Md. 10   | George Washington 4              |
| Md. 3    | Bucknell 1                       |
| Md. 5    | William & Mary 5, 1 Doubleheader |
| Md. 1    | Richmond 5                       |
| Md. 12   | Fordham 8                        |
| Md. 7    | Virginia 5                       |
| Md. 5    | Washington and Lee 7             |
| Md. 0, 2 | W. Virginia 5, 3 Doubleheader    |
| Md. 1    | Richmond 2                       |
| Md. 7    | Washington and Lee 5             |
| Md. 6    | George Washington 5              |
| Md. 3    | Georgetown 8                     |

## a winning pitcher . . .

For Coach Shipley turned up in the form of Connie Hemphill. Hemphill won his first six starts before dropping a game. Winning over half of the season's games, Hemphill rounded out the year with a 7-2 record. Pitching every other game, he was twice aided in victories by Hanulak who stole home against Rutgers and Washington and Lee two times in each game.

In the local rivalries with Georgetown and George Washington, the Terps split even in two games with each school, thus ending in a triangular tie for the mythical District of Columbia Championship.

The Maryland coaching staff holds bright possibilities for the coming year as their entire infield is returning. It is comprised of Eddie Miller at third, Dick Blake at second, Ernie Berliner and Ike Love at first. Dave Zatz is scheduled to bolster the infield after spending a year in the service.





Jack Faber and Al Hagey, served as Terp lacrosse coaches.

## LACROSSE

*SQUAD, top row, left to right:* Ronnie Scheydt, Reamy Smith, Tom Lillis, Jack Nichols, Leroy Skinner, Rennie Smith, Bill Andrews, John Gilbert, Bill Spies, Fred Lewis. *Second row:* Dwight Hawksworth, Webb Chamberlain, Walt Lusby, Bobby

Starting the season with a partly inexperienced squad, coaches Jack Faber and Al Hagey led their charges through their initial five games undefeated. One of the first to fall before the Terps were the Cavaliers of Virginia. They smarted under a 12-11 whipping, their only loss of the year. The others to go down before the Liners were Washington and Lee, Williams College, Harvard, and Duke. Then disaster struck. Maryland lost their next three games to Navy, Princeton and Army, but rebounded with a 7-1 victory over Loyola. Playing before a Johns Hopkins homecoming capacity crowd, the Terps battled the highly touted Blue Jays to a 10-10 overtime thriller.

At the start of the season, the only experienced department Coach Faber had to call upon was the defense, with Bill Larash in the goal, Bill Hubbell, Charlie Wenzel, Dwight Hawksworth and Jack Scarbath filling the roster. Tom Lillis paced the scorers with 17 goals, backed up by Rennie Smith with 12, George Corrigan with 11, John Gilbert with nine and Fred Estes with eight. With the close of the season, the coach's biggest problem was to find replacements for the sparkling play of his two All Americas Larash and Hubbell, and the outstanding attack play of Hillary.

Busch, co-captains Bill Hubbell and Bill Larash, Don Hillary, Charlie Wenzel, Phil Green, Jack Shanahan. *Bottom row:* Fred Estes, George Corrigan, Vernon Mules, Joe Stevens, Bob Scranton, Jack Scarbath.







# goalies in action

△ TOP: Tom Lillis bounces the ball past the Navy goalie in the College Park staged contest. Lillis paced the Terps in the scoring department with 17 for the year.

◁ SIDE: Hopkin's goalie takes a spill while successively defending his cage against a Terp threat. The Liners and Blue Jays battled to a 10-10 tie.

BOTTOM: Bill Larash prevents a Hopkin's Blue Jay from denting the net in a game played before a Hopkin's capacity homecoming crowd.

ALL AMERICA: Bill Hubbell, a two-time All America because of his sparkling defensive play, and Bill Larash, Maryland's outstanding goalie who last year set a new record by making 164 saves for the season. ▷



|        |                      |
|--------|----------------------|
| Md. 12 | Virginia 11          |
| Md. 12 | Washington and Lee 4 |
| Md. 11 | Williams 2           |
| Md. 6  | Duke 4               |
| Md. 6  | Harvard 3            |
| Md. 9  | Navy 10              |
| Md. 5  | Princeton 7          |
| Md. 5  | West Point 14        |
| Md. 7  | Loyola 1             |
| Md. 10 | Johns Hopkins 10     |



Jim Kehoe, head coach and Pat Redd, assistant coach, were the guiding lights to two Conference crowns.

## TRACK

Once again the Spring edition of the Old Line track squad rolled to an impressive win in the D.C.A.V.U. track and field championships. Compiling a total of 99-1/6 points, the Terps were not threatened at any time. Taking eight firsts for the day, and scoring in each of the 16 events, the Maryland squad kept pouring it on. The cinder-men, however, met a stumbling block early in the season while visiting the Midshipmen from Annapolis, and lost their only meet of the season. Undaunted, the Terps returned to form and remained so for the season. Scoring a comparatively easy win over the Quantico Marines, the Terps next met and beat North Carolina. Lastly, the Liners defeated Georgetown for the seventh consecutive year.

Going into the Conference meet with a better record than the previous year, the Maryland squad compiled a total of 57.5 points to bring the crown back to College Park. Al Buchler attempted to repeat his 380 championship run of the year before, but was nosed out at the tape by scant inches. Three first places were taken by Cohen, Lentz and Unterkoller in the hurdles, high jump and shot put. By winning the S.C. crown, Maryland broke a seven year North Carolina hold on the title.

*Sitting, left to right:* Bob Teale, Jack Unterkoller, Jim Johnson, Charlie Waggoner. *Kneeling:* Danny Hoffman, Carl Smith, Don Goldstein, Stan Goldberg, Kenny Thornton, Hal Coss, George Stillman, Jim Pentzer, Phill Stroup, Ray Horseley, Arnie Karp.

*Standing:* Mr. Hogarty, assistant coach, Mr. A. C. Ball, assistant coach, Joe Swafford, John Tibbets, Gus Meier, Wayne DeMoss, Harry Nordquist, Clarence Gaddy, Bob Browning, Dick Lentz, Morty Cohen, Pete Ishburgh, Murke Wilson, Clarence Rakow, Al Buchler, Mr. Jim Kehoe, coach, Bob Smith, manager.





Morty Cohen leads Carter and Rakow over the hurdles.



TOP: George Butler soars over the high bar in D.C.A.A.U. meet.

BOTTOM: Dick Lentz clears 6 ft. 3 $\frac{1}{4}$ " for new stadium record.



# up and over



### Duel Meets

|                                    |   |
|------------------------------------|---|
| Md. 101                            | Quantico Marines 27   |
| Md. 56                             | Navy 75   |
| Md. 88 <sup>2</sup> / <sub>3</sub> | North Carolina 12 <sup>1</sup> / <sub>3</sub>               |
| Md. 85 <sup>1</sup> / <sub>2</sub> | Georgetown 45 <sup>1</sup> / <sub>2</sub>                   |
| Md. 57 <sup>1</sup> / <sub>2</sub> | Duke 16 (Second place in Southern Conference Championships) |



TOP: Tyson Creamer races home ahead of second place Navy in one mile run.

CENTER: James Mathews, Harry Nordquist and Wayne DeMoss lead the pack in dual meet with Quantico.

BOTTOM: Al Buehler takes a close second to Dave Brigham of North Carolina in Conference meet.

# GOLF

Showing much improvement over their previous season, Maryland's linksmen pounded their way to a season total of eight wins and three losses. Coach Frank Cronin was pleased with the play of two freshmen, Russ Clark and Carl Kroneberger. Also due back after an excellent season are Bill Buppert who failed to drop a single match while alternating between the number one and two posts. The remainder of the squad was composed of Bob Miller, Joe Rudiger and Bob Steinwedle. Miller and Rudiger were the only graduating seniors.

|                                   |                                       |
|-----------------------------------|---------------------------------------|
| Md. 7 <sup>1</sup> / <sub>2</sub> | Loyola 11 <sup>1</sup> / <sub>2</sub> |
| Md. 2                             | Virginia 5                            |
| Md. 5                             | Delaware 4                            |
| Md. 7                             | Johns Hopkins 2                       |
| Md. 6                             | Georgetown 3                          |
| Md. 7                             | V. M. I. 2                            |
| Md. 1                             | Navy 6                                |
| Md. 9                             | Richmond 0                            |
| Md. 1                             | William and Mary 8                    |
| Md. 4                             | Western Maryland 5                    |
| Md. 7                             | George Washington 2                   |



Bob Steinwedle sends a long one off for the Liners.

*Kneeling, left to right: Jim DePerro, Melvin Arnold, Carl Kroneberger, Bob Miller, Bill Beggins, Dick Atwell. Standing: Bill*

*McFarren, Gene Donal, Russ Clark, Bill Buppert, Bill Steinwedle, Ed Fitzgerald, Bill Alwell, Charles Potee.*



# TENNIS

The Old Liner tennis team finished their season with an 11-1 record, and by so doing were ranked fifth nationally. This was the second year in a row the Terps received national acclaim. The only team to mar an otherwise perfect seasonal performance was once again the Midshipmen from Annapolis. Team captain Lee Childs and freshman Bud Leightheiser led the squad with records of 10-1 and 10-2 respectively.

|       |                      |
|-------|----------------------|
| Md. 9 | Maine 0              |
| Md. 1 | Navy 3               |
| Md. 3 | Bucknell 1           |
| Md. 3 | V. M. I. 1           |
| Md. 5 | Washington and Lee 1 |
| Md. 5 | William and Mary 1   |
| Md. 3 | Johns Hopkins 1      |
| Md. 9 | Richmond 0           |
| Md. 3 | George Washington 1  |
| Md. 9 | Loyola 0             |
| Md. 6 | Georgetown 3         |
| Md. 3 | Temple 1             |

◁ Bud Leightheiser keeps hot volley alive for Terps.

Top row, left to right: Jack Prettzman, Lee Childs, Bud Leightheiser. Middle row: Bill Magnan, Tom Bright, Mel Huyett, Dennis

Hexener. Bottom row: Terrel Birch, Jack Clifford, Coach Doyle Royal.

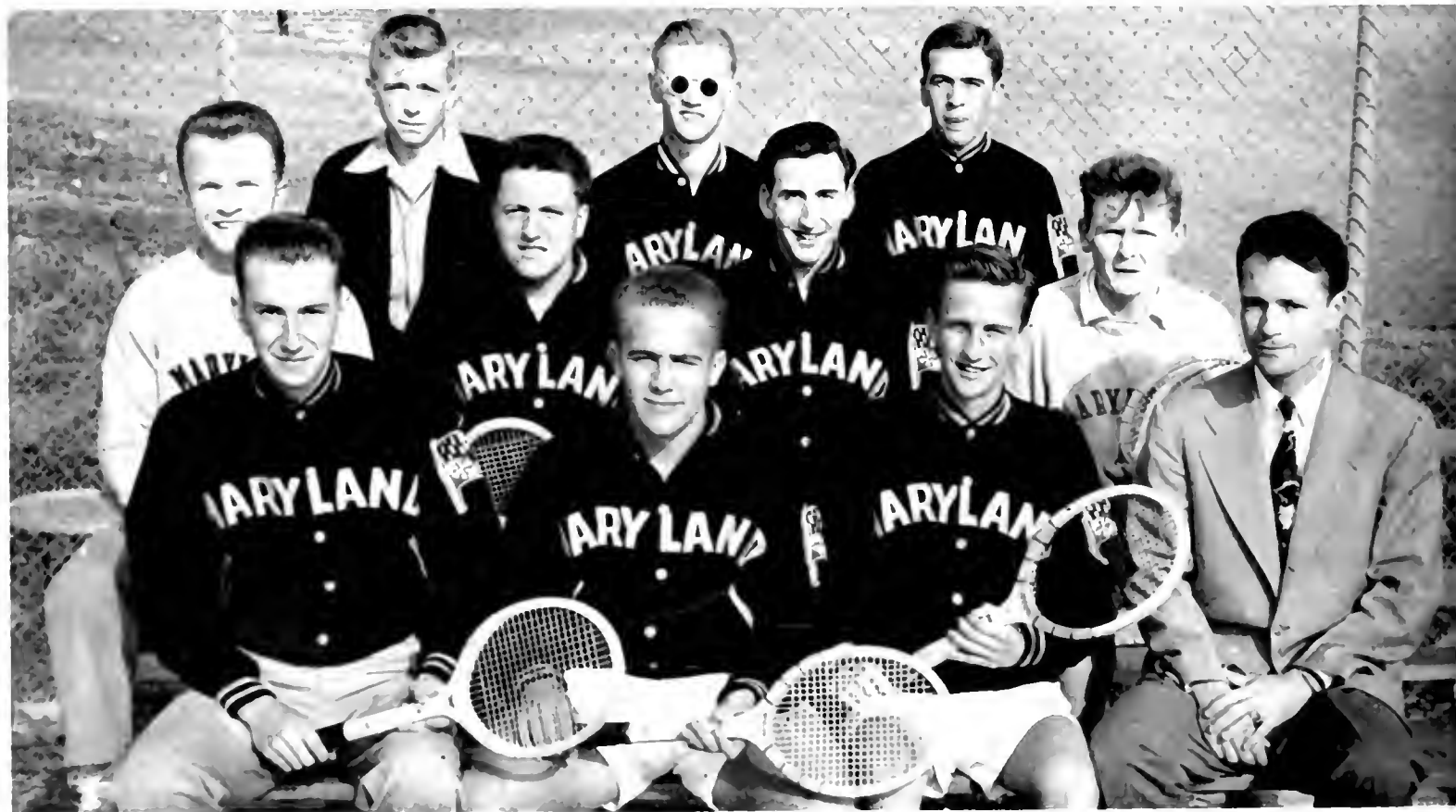



# INTRAMURALS

Twenty-six separate forms of competition are offered to the student body of the University of Maryland through its intramural program. This program is divided into two categories, one for the fraternities and one for dormitories and off-campus students. Where leagues are formed for elimination purposes, a play-off between the two categories is held to determine the University champion. A 100% participation is boasted by the fraternity league.

The intramural program is handled by Coach Jim Kehoe. Through his guidance, the entire program is established, and needed officials are supplied.

The winner of the basketball tournament, the program in which the largest amount of students participate, was won by Phi Delta Theta. The football championship was split by Kappa Alpha and the T. D. Wildcats. University champions in the volley ball league were Tau Epsilon Phi, winner of the fraternity categorie, and conquerors of the open league *All Stars*.

While the winners of the individual sports were many, the University can boast of the fact that only one sport needs off-campus facilities, that being bowling. When it comes to awards, Maryland intramural awards are given to all first and second place winners.



△ Bill Wilson executes perfect handstand.

△ Thomas Sisk lifts the bar over his head.





A Kappa Alpha is beautifully trapped on naked reverse play.



Two heavyweights spar during intramural bout in Old Gym.

Heavy action always takes place during KA-Phi Delt Battles.



No pass receiver could possibly have been better covered.



Five coeds practice precision swimming in preparation for annual water festival, which is going to be held in the new pool.

## WOMEN'S RECREATION ASSOC.

The Women's Recreation Association plans the women's intramural program. Through its activities, W.R.A. offers opportunities for attaining many life-enriching qualities. It encourages a life-long enthusiasm for activities of all kinds. The W.R.A., headed by Francis White, president; Molly Turner, vice-president; Gloria Wallerstein, recording secretary; Peggy Hogan, treasurer, and Wilma Brown, corresponding secretary, plans tournaments for bowling, basketball, volleyball, badminton,

tennis, softball and swimming. Some of the dormitories and sororities sponsor a tournament which means they give a cup or trophy and may help manage the tournament.

Last year bowling was won by Alpha Epsilon Phi, basketball by Sigma Kappa, volleyball by Delta Gamma, swimming by Dorm II, badminton singles by Jean Monk, tennis singles by Jane Short and softball by Dorm II.

Too high a dribble results in costly interception by foe.



All eyes forward and knees bent as bowling season begins.







**M**any typical college freshmen's dreams about the gala, dashing, and glamorous college dorm life are replaced by the two ten-thirty permissions on week days and specified and enforced quiet hours; but these restrictions do not thwart their dreams or lessen their anticipated fun. Housing units are one of the primary factors in college life and are an important portion of the well known education that cannot be found in text books or in classroom. The impromptu and lengthy gab sessions, the tempting and delicious packages from the folks at home, and the encouraging words of advice from your experienced, newly made friends all go into making up a part of education that cannot be found in any other way. Yes, no one can forget or replace the experience gained from the first college dorm,

whether it was a weather beaten temporary unit or a large brick residence hall. It's truly "a home away from home".





*Residences*

211



Students closets are always full and this is certainly no exception, but it causes trouble when you are late for that class.

## calvert hall

*First row left to right:* J. Foster, C. Ballman, G. Newlander, B. Manrilla, R. Fochner, A. Ewing, N. Payne, R. Greenwood, C. Pryor, D. Paulus, M. Horn, C. Lewers, P. Berwager. *Second row:* M. Cohen, A. Johnson, P. Von Rintlen, J. Johnson, B. Gray, J. Thompson, J. Batt, R. Causey, R. Frase, G. Hoover, H. Cox, R. Curtis, A. Cohen, B. Snyder,

W. Snyder, J. Friedman, R. Lepper, M. Giacinto, S. Segrain, R. Gray, G. Fischer, J. Breck, M. Monroe, B. Madary. *Third row:* B. Cox, C. Sackett, W. Spitman, H. Goudy, G. Boyer, F. Writte, F. Stoner, B. Anders, B. Merriam, C. Fraenke, B. Berlage, C. Jackson, C. Kehne, B. Newlander, S. Kriel.





## dorm c

*First row, left to right:* C. Aler, F. Lehmeier, J. Kotowski, E. Hubbard, J. Dammeyer, R. Dorsey, E. Cooper, A. Burton, H. Bell, D. Stala, H. Sykes. *Second row:* H. Tray, H. Strawsburg, T. Van Splinter, J. Shanahan, R. Simons, W. Prang, E. Richard-

*son, J. Moyer, T. O'Rourke, C. Newton, L. O'Brien, T. Matthews.*  
*Third row:* A. Lizzio, D. LaPorta, J. Kelso, A. Jones, A. Hough, C. Fox, E. Barritt.





*First row, left to right: J. Hinson, H. Heckroth, K. Kidd, C. Hurd, J. Mortimer, S. Gullace, B. Bond, F. DeBarbieri, H. Kelly, O. Turpin, R. Marshall, L. McMinder, N. Clagett, J. Bolnick, J. VanNess, L. Nelson, W. Weber, R. Curry, W. Kirk, E. Hintze. Second row: T. Mardin, R. Molloy, J. McGrady, D. Crout, T. Mumper, R. Bear-*

*inger, D. Shockey, P. Hayes, R. Dent, R. Crompton, R. Cole, C. Reynolds, R. Chalmers, Gene Bamberger, W. Walke, W. Hauck, D. Miller, R. Hunt. Third row: R. Fouels, T. Miller, J. Hauck, W. Colburn, J. Plummer, E. Wade, S. Schmidt, W. Kouroupis, R. Smith, H. Jones, R. Haines, M. McMillan, D. Peo, J. Adams, F. Carpenter.*

## dorm e

## dorm f

*First row, left to right: J. Woodland, W. Falconer. Second row: D. Bixler, D. Bolden, B. Louas, S. Langley, D. Wilson, W. Klima, R. Bixby, R. Hogan, W. Dushan, H. Gehart, L. Wilson, B. Bennett. Third row: I. Nelson, B. Toostings, C. Ballman, J. Denning, I. Smith, G. Cooper, I. Mano, L. Gotlore, W. Triplett. Fourth*

*row: J. Barnes, B. MacAbb, C. Daugherty, J. LeFaire, R. DeBarge, K. Lesterbury, J. Dipiro, J. Long, B. Wynn, D. Hartlett, B. Hall, D. Chlan, R. Hobbs, D. Anderson, P. Hayes, D. Danny, E. Ewon, F. McGrady.*



# dorm l



*First row, left to right: A. Moser, H. Mitchell, W. Waesche, R. Resley, J. Miller, G. Harrison, L. Wueiss.*

*Second row: H. Tan, W. Swann, D. Whipp, R. Schindler, W. Larash, V. Carr, D. Reilly, J. Torbert.*

# dorm m

*First row, left to right: V. Johnson, H. Hasan, C. Gable, J. Stewart, E. Smith, R. Robertino, J. DeHoff.*

*Second row: J. Corner, G. Hatcher, C. Dunkley, G. Mercer, W. Burgess, R. Brashears, M. Linthecum.*





## dorm n

*First row, left to right: C. Ballman, J. Meyers, R. Greenspan, J. Kirby, P. Dressel. Second row: L. Davis, I. Love, D. Chlan, D. Hartlit, P. Fox, M. Potee, C. Hall, J. Schoocraft. Third row: B. Mortiano, E.*

*Horsey, B. Love, B. Merriam, R. Muller, J. Knock. Fourth row: S. Miller, F. Drost, S. Takit, B. Glass, J. Jones.*

*First row, left to right: D. Peacock, H. Hickman, I. Davis, D. Ortel, R. Nicodemus, J. Gilbert. Second row: S. Oldham, L. Watts, G. Gall, D. Chalm, C. Ballman, B. Merriam, E. Flynn, R. Wilson, R. Cadle. Third row: J. Workman, D. Love, E. Mandets, W. Entemiller, R. Lank, J. Baginski, E. Ferrell. Fourth*

*row: J. Stine, K. Oelmann, G. Wilber, D. Sfredo, D. Mangano, L. Zullo, W. King, W. Jordan, T. Becker, P. Anderson. Fifth row: W. McElvie, P. Hall, G. Giavasis, C. Brandenberg, C. Grant, W. Struckland.*



## dorm o

# sylvester hall

*First row, left to right:* D. Baker, J. DeYoung, B. Watson, P. Himmel, R. Horseley, G. Ham, B. Eden. *Second row:* W. Jameson, E. Gangin, P. Davis, G. Davis, E. Vermin, A. Schmidt, H. Burner, H. Roycroft, N. Dressler, W. Lednum, V. Heneng,

P. O'Donnell. *Third row:* J. Schoocar, B. Daniels, B. Avant, E. Edwin, G. Parker, P. Matthews, T. Pin, C. Axel, P. Fairlamb, F. Dudrow, B. Burchett.





*First row, left to right:* E. Warden, R. Long, T. Mullinix, W. Truby, S. Schmidt. *Second row:* K. Thornton, W. Smith, R. Scranton, R. Scheidt, J. Tolson, J. Miller, R. Lawrence, D. Peo,

*I. Marques, E. Coogan, R. Busch. Third row:* M. DeVito, W. Sauter, J. Aldridge, D. Walker, R. Seiler, W. Cusimano, R. Wolfes.

the range

## temporary dorm 8

*First row, left to right:* J. Reynolds, B. Parks, J. Smith, B. Schaeffer, F. Esposito, C. Gulick, R. Colgen. *Second row:* D.

Woods, P. Wright, G. Hermann, F. Garluk, S. Calm, J. Woods.





It's hard to get up early for a quick shave and rinse before that eight o'clock class, after a night at the Grill.

## temporary dorms 1 and 2

*First row, left to right:* R. Mainhart, W. Chapman, W. Aiken, H. Balsler, R. Rudolph, G. Asreal, B. Richmon, A. Schaffer, R. Freedman, E. Perrin. *Second row:* A. Zabick, J. Cooper, K. Van-Kickler, Stan Rozmarynowski, G. Kuegler, John Laying, K. Vonder-smith, M. DeBoer, J. Holmes, E. Frase. *Third row:* A. Rennie,

L. Carr, D. Hinrichs, R. Fullem, G. Karwacki, E. Maust, P. Davis, W. Bozman, T. Newman, D. Hamsch, M. Boring, H. Hall, J. Coch-rane, T. Steinmetz, R. Smith, R. Greenstreet, H. Hungwell, J. McDonogh.





*First row, left to right:* C. Underwood, H. Womig, S. Donald, G. Maust, J. Smith, J. Pater, C. Auld, W. Hullard, I. Lohren, P. Krenz, D. Knott, F. Knott, J. Brouley. *Second row:* L. Chaneal, J. Bender, R. Wills, D. Garymore, A. Poyer, J. Rice, E. LaVoie, I. Ballard, W. Bass, A. Brandau, P. Fisher, I. Wade, L. Leins,

A. Myers, D. Green, R. Juten, K. Fields, N. Burke. *Third row:* F. Wood, W. Wood, R. Lazzaro, F. Wiedenbauer, P. Weisengoff, G. Lakin, E. Gray. *Fourth row:* B. Hicks, H. Morris, D. Mensing, B. Maindy, C. Gardner, C. Ludewig, P. Harris.

## temporary dorms 3 and 4



The bull sessions that should start when the lessons end, but never do.





*First row, left to right: J. Lee, J. Neikirk, R. Dalzell, J. Crowshee, C. Schwartz, D. Schlimmer, W. Cave, R. Kogerb, D. Dickey, W. Trail, F. Howard, J. Ryan. Second row: E. Nichols, H. Simpson, A. Cohen, T. Cate, L. Goodman, K. Davis, C. McKenna, D. Chmielewski, L. George, R. Farrell, D. Halm, D. Haywood, J.*

*Wenger. Third row: H. Grütz, R. Kraiess, C. Kincaid, B. Colvin, J. Martin, R. Greenwell, A. Greenwell, J. Boyd, A. Droll, H. Harris. Fourth row: H. Grütz, M. Rinaldi, H. Mondell, T. House, G. Fleming.*

## temporary dorms 5, 6 and 7



They may want to go out, and most likely will, but books come first.



women's dorms

Time off for a little music when the evenings roll around.



## anne arundel hall

*First row, left to right:* J. Monk, N. Rankin, S. Peters, J. Perry, D. Jameson, P. Giarth, J. Steinberg, A. Friedman, V. Warfield, P. Lynch, B. Kelly, P. Grant, J. Swan, M. Oppenheimer, J. Frechhof, R. Goldberg, J. Dynes, E. Lipsitz, B. Weaver. *Second row:* A. Burgdorf, B. Marshall, B. Schmitt, L. Whiteman, G. Hemming, K. McMurdie, Housemother; Miss Gross, A. Skovira, M. Sweeney, R. Lipsitz, L. Schafer, C. Fodore,

*D. Ryan. Third row:* M. Agee, E. Bull, J. Shapos, B. Miles, S. Downs, E. Lineback, T. Paula, B. Mason, Y. Neumuller, N. Bennecke, S. Leggett, B. Biehl, L. Jenness, B. Krabill, B. Cato, M. Bowman, A. Jacquette, M. Jacobs, S. Duffie, D. Nebinger, H. Goldberg, T. Racusin, N. Gray, J. Martin.





*First row, left to right:* L. Booth, B. Bennett, L. Vest, E. Margolin, N. Silverman, P. Baker, P. Eilde, B. Grant, B. Baker, L. Proff, M. Feagarden, N. McCally, B. Cave, J. Goe, S. Hoff, W. Mehring. *Second row:* N. Elliot, J. Hyman, I. Tripper, A. Nellen, A. Holloway, S. Klein, K. Pinto, S. Contreras, D. Dunlap. *Third row:*

*G. Dize, J. Bartholamas, T. Meisil, K. Radcliffe, P. Corey, J. Hayes, R. Collota, S. Gellblum, C. Schackle, N. Joy, P. Wick, N. Bennett, J. Long, J. Harding. Fourth row:* N. Harrison, M. Lippel, B. Stephens, S. Reese.

## margaret brent hall

## dorm II

*First row, left to right:* Z. Weinberg, P. Gambino, E. White, A. Latimer, S. Dopkin, A. Brooks; Treasurer, B. Paton; President, P. Weber; Vice-President, B. Dorman; Secretary, M. Baluta, B. Burch, J. Mavea. *Second row:* S. Bachmann, D. Dickson, M. Jackson, R. Korn, P. Salgank, A. Goldberg, E. Vaggi, B. Floyd, L. James, F. Lynn, P. Mullican, J. Buck. *Third row:* J. Abrams, L. Schenker, P. Regus, C. Sachs, S. Shusterman, R. Silbermann,

E. Turk, E. Sille, E. Shyrock, J. Weaver, C. Biehn, A. Everhart. *Fourth row:* A. Peck, P. Knode, E. Flewry, D. Zepp, E. Harris, B. Kekenos, R. Neighbors, D. Smith, N. Shrop, S. Fishback. *Fifth row:* C. Chaimson, L. Broadhurst, A. Childs, P. Flynn, E. Poisal, R. Brown, C. O'Brien, A. Edgett, B. Henry, W. Fisher, S. Schuvalter, R. Schapiro, G. Scherr, M. Rubenstein.



# dorm hh



*First row, left to right: A. Williams, K. Seiter, M. Happ, J. Cherry, K. Tipell, J. Frantz, M. D'Angelo, J. Canning, P. Roos, E. Beale, M. Candella, B. Dickie, M. Mules, P. Craver, K. Berros, Steps: P. Haynes, P. Hayden, V. Walker, J. Thomas, D. Swiss, S. Stratt.*

# dorm 3

*First row, left to right: J. Simpson, N. Devillbiss, M. Oliver, G. Glick, G. Padlar, E. Anderson, D. Reizker, E. Lesti, L. Millenson, L. Miller, S. Cohen, F. Curtis, B. Cudler, V. Lake, N. Herring, Pres. Second row: G. Geisbert, A. Dayhoff, M. Wendell, I. Schiff, R. Herwitz, D. Lurreck, E. Kirsch, M. Paul, M. McCall. Third row: S. Conlin, P. Moore, S. Mehring, A. Davison, D. Fejfar, C. Weiss, B. Sherr, P. Chambers, J. Peterson. Fourth row: P. King, J. Christianson, M. Coffey, J. Russell,*

*M. Pyle, D. Genan, S. Pardoe. Fifth row: N. Cottom, L. Turner, Pat Bepp, I. Crussey, D. McClure, N. Moss, S. Seltzer, J. Canova, D. Cochenor, J. Perley, M. Fortemay. Sixth row: A. Wall, M. Fortmy, D. Raschi, A. Stamp, N. Daugherty, J. Baer, B. Fiock, J. Mulligan, L. Plannenstial, M. Sterling, J. Lally. Seventh row: A. Weeks, J. Muir, Z. Vanous, C. Jones, S. Spenser, M. Pajarinan, B. Schmidt, B. Van Slyke, M. Kayhoe, E. Roosevelt, J. Moser, B. Hammond, J. Darby.*





## *greeks*

A fraternity can be the most rewarding experience in college life. For it is in our fraternities that we form the contacts that will last far after the memories of blue books and eight o'clocks have faded away. It is in the Greek groups that we learn a little of that American experience, democracy. It is in the fraternity houses that we live, work, and play together. In fraternity life we do not just plan for the weekend parties. Fraternity living is something far less tangible and far more rewarding than that. We work together, and through that experience are formed the bonds that make us grow. It is in the wonderful experience of fraternity life that we gain a clearer sight of our goals. It is in fraternity life that we attempt to convey the atmosphere that is so typically Maryland.





*On floor: Left to right: George Ward, George Suter, Mark Mayer, Ivan Shefferman, Joe Murphy, Anton Grohani, Bill Koras, Don Holloway, Bob Langmack. Second line, sitting: Arnold Pazornick, Frank Estes, Fred Mitchell, Bernie Gross, Bruce Palmer, Bob Ratliff, Jim Coyne, vice president, Romie Pierce, president, Charlie*

*Pugh, secretary, Dick Barritt, treasurer, David Kohn, Roy Rossi, Johnny Martin, Jim Miller, Charlie Huxett, Jim Williams. Standing: Vince Stranski, Earl Chambers, Charlie Kehue, Ray Hagle, Bob Ritchie, John Rice, Joe Cook, Jim Carrol, Carl Hanton, Bill Fell.*

## INTER-FRATERNITY COUNCIL

The Interfraternity Council once again completed a year which can be looked back upon with pride. Carrying on the same program which won for them the honor of being proclaimed the outstanding IFC in the nation one year previous, this year's Council added to its list of accomplishments a scholarship for two deserving men on the Maryland campus. In addition to this endeavor, the Council also made arrangements to contribute solidly to the Campus Chest through the same means which supplied the funds for the scholarships.

The other projects continued by the Council included the replacement of Hell Week with Help Week. This included the work contributed by fraternities toward helping the City Council of College Park carry out its clean up drives. Also time was spent in helping the University complete its blood drive in a successful manner, and in addition, the Council proposed a new rush system whereby rushees would be directed to more houses and thus be able to make a better choice of fraternities.







IFC president watches as frat men stage clean-up campaign on College Park's vacant lots. The campaign was to replace fraternities' hell week for all the pledges.

Fraternity men vie for top honors at the noise rally held before Clemson game. Sigma Nu won the top spot and the privilege of blowing the bugle until game time.





*Left to right, first row:* Nancy Allen, Mary McCaslin, Jane Richmond, Elaine Eisenstein, Sue Cohen, Kitty Patrick, Lois Schnydman, Barbara Gierler, Peggy Dunklev, Liz Cave, Joanne Kane. *Back row:* Janet Wilcox,

Molly Turner, Shirley Clagett—vice president, Ann Schindel president, Gloria Wallerstein, Pam Gavaut, Rita Ryan, Sherry Williamson, Marilyn Carey, Dorothy Esperanza, Marilyn Bruya, Carolyn Stelzer, Lynn Davis.

## PANHELLENIC COUNCIL

The climax of fall rushing was pledging on September 21 closely followed by the annual Pledge Dance on October 13. Pretty Pat Brown, Alpha Chi Omega, was crowned pledge queen with Polly Brobst, Alpha Xi Delta, and Sally Miller, Tri-Delt, as runners-up.

The Council had a party in October with the junior Panhellenic Council so that the two groups could become acquainted.

Two meetings were held for the pledges of all sororities; the first on study habits, the second on the Panhellenic Association.

In November the Council was busy revising the rules for informal rushing in February.

Again this year the Council supported a war orphan in Yugoslavia through the Foster Parent's Plan. She is a fifteen year old that was adopted by the Council several years ago.

Their busy schedule came to an end in the spring when they gave a tea for their housemothers and they installed their new officers.

Coeds visiting at a Southern plantation rush party.





Pretty Pat Brown, Pledge Queen of 1952, with Sally Miller and Polly Bropst.

Conversation's the thing at Open House. A southern belle in a fashion review for the coeds at rush party.





Phi Sigma Kappas tune up their famous string trio during one of the many parties that were thrown at Boston University.

An undisturbed view of Phi Kappa Sigma's Sling party.

A native demonstrates the Hula at SAE's Hawaiian party.



Parties is the pass word for the weekends at Maryland whether it be winter, summer, spring or fall. It is a universal word understood by everyone, everywhere.



TOP: Sig Eps gather on the steps at French fling.

BOTTOM: Natives and travelers meet at the annual Phi Kappa Sigma Singapore Sling party.

## FRATERNITIES

### *HOW MUCH IS A FRATERNITY WORTH. . . .*

Here at Maryland we have twenty-five groups who go under the title of "fraternities." It is only logical that we stop to ask the question: Just how much is membership in a national college fraternity worth? There are definite answers to this question, and every man who bids another to membership ought to have the answer. Today, as never before, independents on various campuses need to be convinced of the value of belonging to a Greek-letter organization. What then does a fraternity chapter offer to make membership a desirable investment? One of our first answers could easily be: a fraternity gives training for management and cooperation, and thus leads to citizenship.

Members of a fraternity chapter meet many problems in carrying on financial activities necessary for maintaining rooming, boarding, and entertainment services. This provides helpful training for the future. Not only are members responsible for their financial reputation, but they are also responsible for their social standing. By giving every member a vote, and equal rights—the fraternity becomes a citizenship laboratory.

A fraternity gives one the sense of belonging to a campus family. By being associated with a group of like interests and similar ideals—one becomes more aware of the fact that Brotherhood is not an idle word; that it involves honest affection. Sharing the work, play, joy and sorrow of a group will enrich one's college days tremendously.

The winning, unselfish group living, and the lasting friendships and help will endure for years.







*Left to right:* Fred Cohen, Jerry Kaufman, Alyn Mel-lits, Arnold Prigel, Jerry Rolnick, Frank Schwartz, Marty Snyder, Arnold Pazornik, Bob Steinlauf, Marshall Clavir, Ronald Peake, Will Krause, Joe Jacobs, Sandy Wacks, Paul Bornel. *Absent:* Bob Abrams, Morty Baker, Mary

Cohen, Allen Gerber, Bernie Gross, Dick Halpern, Gary Hayman, Bob Hyman, Bob Joseph, Herb Levengard, Arthur Litofsky, Dave Ottenstien, Warren Poland, Stan Raffel, Maurice Shapiro, Ira Weisenberg, Larry Wishner.



*arnold pazornik* PRESIDENT  
*frank schwartz* VICE-PRESIDENT  
*robert joseph* SECRETARY  
*morton baker* TREASURER

alpha epsilon pi

*delta deuterom*—1913



# alpha gamma rho

alpha theta—1903



*richard barrett* PRESIDENT  
*william fell* VICE-PRESIDENT  
*donald frizzell* SECRETARY  
*hance pepper* TREASURER

*First row, left to right:* George Kemp, Harry Vincett, Art Bell, Will Stevenson, Tom Weller, Jim Ramsey, Josh Lankford, Dick Barrett, Hance Pepper, Joe Kaufman. *Second row:* Edward Merritt, Bob Batchelor, Don McWilliams, Bob Holter, Walter Bay, Don Frizzell, Frank Hillberg, David Kuhn, Tony Cruit. *On steps:* Floyd Wyatt, Cliff Jenkins, Kiloh Knight, Doug

Parks, Pat Murray, Wilmer Dodson, John Downing, Kenneth Roche. *Absent:* William Merrill, James Keefer, Robert McIntyre, Robert Raver, Hanford Day, George England, William Fell, Don Pickering, George Higgs, Zeke Spry, Skip Gaddy, Charles Arrington, Richard Downes, Phil Kearney, Paul Brandt, Luke Daniels, Allen Day, George Dulany, Robert Shaffer.





*Kneeling, left to right: John Gruver, Bob Mariner, Dave Watson, Al Pel, Dave Brining, Frank Morris, Walt Chamblain, Nick Boniface, Jim Robinson, Paul Seltzer. Second row: Bob Giffen, Walt Stinson, Phil Hilbish, John Martin, Bill Bond, Mrs. Jaynes, Joe Cook, Dick Cox, Jack Koll, Gordy Keys. Third row: Tom Robinson, Earl Kinsley, Ben Kolubski, Tony Abatu,*

*Bill Hamill, Howard Herbst, Quilie Harper, Herb Brubaker, Russ Duffey, Bill Gable, Ed Smith, Paul Duray, Bruce Bygate, Vince Hanrahan, Art Harrold, Art Jackson, Bill Graham, Dick Hayword, Jim Erman, Mickey Method, Jim Blackwell, Ted Repplier, Cliff Mathews, Cal Quenstedt, Bruce Phillips, Don Mack, Frank Roberts, Sam Towne.*



*joseph cook*    PRESIDENT  
*william van fossen*    VICE-PRESIDENT  
*john martin*    SECRETARY  
*richard cox*    TREASURER

alpha tau omega

*epsilon gamma* 1865

# delta kappa epsilon

kappa delta—1811



*george suter*    PRESIDENT  
*guy gollner*    VICE-PRESIDENT  
*robert marendt*    SECRETARY  
*robert day*    TREASURER

*Kneeling, left to right: Frank Fellows, John Collins. Standing: Guy Gollner, George Suter, Bob Day, Bob Marendt, Veru DeVinney, Paul Seefer, Vic Leuci, Chuk Be Gell, Dan Welch. On steps: Jerry Ryan, Jack Rippel, Bryan Topping. On porch:*

*Bert Lewis, Tom Mullin, Jack Gaver, David Dale, Tom Connelly, Ed Mehm, A. Murphy, Ronnie McDonald. Not pictured: Herb Bowen, Don Moran, Wally Wilson, John Dildine.*





*Kneeling, left to right:* Woody Hurtt, Joseph Boyd, Ned Johnson, Steve Wadyka, Renaldo Bucci, Don Lighter, Mike Altieri, Bill Collinge, John Carrico, Bill Koras, Frank Parisi, Karl Green, Don Russ, Ted Coogan. *Standing, 1st row:* Bob Miller, Bill McNinis, Dave Schafer, Mel Adams, Ted Becker, Dave Bowers, Frank Mason, Bill Foster, Bob Cole, George Todd, Jack Lessig, Bob Clevely, Ken Paynter, Sam Kennard,

*Pete Kosmides, Paul Alfonsi. Standing, 2nd row:* Floyd Koch, George Bereska, John Collins, Bob Karwacki, Al Granruth, Jim DeYoung, Charlie Moore, Deedle Huggett, Bob Bunting, James Kelly, Bill Barrett, Tom Rothrock. *Standing, 3rd row:* Hendron Holmes, Dave Somors, Jim Schneck, Frank Caldwell, George T. Wells, John D'Amato.



*john carrico* PRESIDENT  
*petro kosmides* VICE-PRESIDENT  
*dave bowers* SECRETARY  
*william collinge* TREASURER

delta sigma phi

alpha sigma—1899

# delta tau delta

delta sigma—1859



*thomas burckes*    PRESIDENT  
*philip shays*      VICE-PRESIDENT  
*thornton parker*   SECRETARY  
*william praus*     TREASURER

*Kneeling, left to right: Mike Kozub, George Fleming, John Downing, John Leitch. Standing, left to right: Jerry VanNatta, Wade Leech, Bo Eaton, Bob Reigel, Jack Bell, Frank Wright, Tom Kelly, Mark Shaffer, Harvey Dennis, Jim Gates, Oscar Mueller, Joe Dodge, James Long, Al Jansen, David Carpenter, Ross Causey, Richard Perdue, John Dinger, Larry Fleuner.*

*Alban Phillips, William Praus, John Taylor, Ed Lathan, William Campbell, John Torbet, Thornton Parker, Philip Shays, William Engel, William Fibbled. First row stairs: William Rocca, Harold Young, Francis McIlvaine, Joseph Cover, Michael Griffin, Nielson Smart. Second row stairs: Robert McGroarty, John Joseph, Ronald Camp, Shelton Slater.*





*Kneeling:* Art Klaunberg, Robert Sauve, Hugh Wilkinson, Al Bucler, Milton Hill, Terry Birch, Vic Jungk, Frank Estes, Dick Pope, Richard Bradley, Web Chamberlin, Thomas Maxwell, Jim Faulkner, Rennie Smith. *First row standing:* Jack Nichols, Fred Lewis, Clark Fitzhuc, Fred Mitchell, Fred Estes, Bud Schweitzer, Ralph Kemp, Charles Miller, John Dammeyer, Charles Russell, Buddy Waesche, Joe Stevens, Eddie McKeown,

Pat Doyle, Bill Cooper, Thomas Florestano. *Second row standing:* Richard Corrigan, Martin Smith, John Litchfield, Butler Church, Jack Lowe, John Elmore, Jack Evans, Bob Yeatman, Walter Schymik, John Tussing, Brownie Pearce, Ted Jex, Edward Smith. *On porch:* Philip Green, Joseph Grem, Jim Sylvanus, Lee Davis, Charles Hennick.



*frank estes*    PRESIDENT  
*victor jungk*    VICE-PRESIDENT  
*richard pope*    SECRETARY  
*james faulkner*    TREASURER

kappa alpha

*beta kappa—1865*

# lambda chi alpha

epsilon pi—1909



*joseph murphy* PRESIDENT  
*roy davis* VICE-PRESIDENT  
*tilghman keiper* SECRETARY  
*norman heaps* TREASURER

*Kneeling, left to right:* Charley Moellar, Ed Kolsan, Ralph Pahlumbo, Armen Dermen, Charley Ross, Joe Murphy, Norm Heape, Bill Kouroupis, Al Vitt, Bill Bass, Joe Mokes. *Second row:* Joe Petrella, Ken Boettger, Jim Aldrich, Wes Sauter, Charley Rades, Clem Strohecker, Dirk Smith, Dick Saunders, Rennie Williams, Chuck Mendels, Bob Hachten, Joe Workman, Pete Isburgh, Ken O'Donnel, Jim Mackenzie. *Third row:* Bob

Ritchie, Ed Griffin, Vic Michalski, Bob Hanko, Jim Branch, Joe Miller. *Fourth row:* Harry White, Del Boutwell, Lou Gagliano, Ted Robinson, Tony Ferrara, Roger Moll, Ted Raabe. *Not in picture:* Roy Davis, Marshall Megginson, Dwight Moore, John Vrotacoe, Ben Baccaro, Don Vitt, Bob Vitt, Dick Knott, Herb Greenwalt, Dick Buck, Wayne Berry, Buddy Ryan, Jack Stockard, Bob Surridge, Forrest Thomas, Bob Debarge.





*First row, left to right:* Stanley Brown, Anton Grobani, Jerome Friedlander, Manfred Sklar. *Second row:* Philip Rosenthal, Robert Fox, Richard Hollander, Morris Lebowitz, Larry Saitontz, Joel Harmatz, Sanford Donald, Les Pototsky. *Third row:* Earl Falck, Gerald Traub, Lee Schocket, Beryl

Yatovitz, David Uhfelder, Herbert Suskind, Arthur Knopfmacher, Allen Cohen, Sylvan Diatz, Paul Ruben, Herbert Wolf. *On wall:* Ronald Cohen, Marvin Feldstein, Manuel Fram, Izzy Katz, Robert Goodwin, Stanley Sherman.



|                           |                |
|---------------------------|----------------|
| <i>jerome friedlander</i> | PRESIDENT      |
| <i>sheldon sandler</i>    | VICE-PRESIDENT |
| <i>anton grobani</i>      | SECRETARY      |
| <i>stanley brown</i>      | TREASURER      |

phi alpha

*epsilon* 1911



# phi delta theta

alpha—1848



*james coyne* PRESIDENT  
*ronnie brooks* VICE-PRESIDENT  
*john norton* SECRETARY  
*thomas koralinsky* TREASURER

*First row, left to right: Paul Shwab, Bob Messersmith, Gary Cox, Daniel Melchior, Dick Elkins. Second row: Tom Kovakinsky, George Henneberger, Paul Lawson. Third row: Brian Bailey, Dick Yates, Mrs. Culpeper, Jim Coyne, Andy Matusky, Daffrou Greenwell. Fourth row: Jack Boyajian, Tom Paxman, John VanWagner, Don Ames, John Rice, Bill Vondersmith.*

*George Simons, Bill Ward, George Miller, Si Wangamon, Harvey Betts, Frank Harrison, Dennis Carroll, John Norton, Norm Fischer, Marv Perry, Fred Thompson. Fifth row: Jim Habermahl, Jim Ford, Jack Armstrong, Dick Hern, Ronnie Brooks, John Peterson, Jack Thomas, Gaylord Brooks, Russell Clark, Paul Douris, John Guerrieo, Jack Miles.*





*First row, left to right: Leo Brown, Al Parra, Joy Schreiner, Charles LeeChrist, Ed Haines. Second row: Ron Kile, Jerry*



*william renner* PRESIDENT  
*charles chrest* VICE-PRESIDENT  
*john gates* SECRETARY  
*edward haines* TREASURER

# phi kappa gamma

# phi kappa sigma

alpha zeta—1850



*charles kehne* PRESIDENT  
*earl chambers* VICE-PRESIDENT  
*don eiler* SECRETARY  
*robert busch* TREASURER

*Sitting, left to right:* Ray Shaffer, Stu Jones, Jay Wilson, Don Eiler, Charles Kekne, John Livingstone, Robert Quenstedt, Joe Schneider, Charles Asplen. *First row, standing:* Jim Shoocraft, Norm Koellar, Rod Garver, John Reynolds, Tom Murray, Joe Barrett, Miley McMillin, Charles Macatee, Don Erlbeck, William Walke. *Second row:* Charlie Ballman, Bob Curtiss, Wil-

liam Hough, Robert Giddings, Gordon Moreland, Neils Frandsen, John Glaser, Walt Rupert, Gene Kibbe. *On porch:* Will Mumford, Ed Gardner, John Ulrich, Walt Lusby, Robert Surrick, Pete Dressel, Joe Harrington, Ken Koellar, Jim Marston. *Absent:* Beau Joestings, Earl Chambers, Dick Lochner, Co Vander bunt, Robert Busch, Jim Delevett.





*Kneeling, left to right: Anthony Prizio, George Wilbur, Sitting: Donald Date, Standing: Lewis Dalburg, Henry Fee, Richard Prevosto, Robert Plant, Bruno Preli, James Shaver, William Trail, Irving Thomas, Robert Nicodemus, Edward O'Braitis, Lester Wittig, James Sinclair, Rodman Cadle, Kenneth Troxell, Raymond Browning, Daniel Arris, Wayne Smith,*

*Barry Obercaish. Absent: Joseph Rawlings, Raymond Parry, Leo Kerr, Paul Kepler, Hal Coss, Richard Burgee, Jack Marriott, Steve Langley, David Chickering, Merrick Shawe, Delmar Spivey, Howard Kelly, Ace Parolis, Bill Huffard, Philip Reide,*



*barry obercaish* PRESIDENT  
*wayne smith* VICE-PRESIDENT  
*reyburn browning* SECRETARY  
*daniel arris* TREASURER

phi kappa tau

beta omicron - 1906

# phi sigma kappa

eta—1874

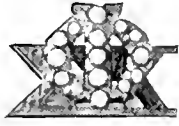

*james pearson*    PRESIDENT  
*richard gibbs*    VICE-PRESIDENT  
*frederick marchionna*    SECRETARY  
*jerry tobin*    TREASURER

*First row, left to right:* William Franklin, William Havvell, Bruce Palmey, Donald Myers, Louis DeCatur, Rudolf Friedericy, John Hayes, Richard Nichols, Malcolm Strange, Donald Lashley, James Pearson, Fred Marchianna. *Second row:* Frank Zurmuhlen, Robert Margulies, Carl Flynn, Tom Moron, Eldridge Hayes, Gary Sawyer, B. Reisiher, Norman Paddock, Lee Nelson, Ronald Jones, Jared Collard, Ken Paul, George

Langferd, Charles Lamb, William Morgan, Grady Vickers, Douglas Hansler. *Third row:* Charlie Murray, Charles Dugan, William Holland, Howard Hovermale, Norman Towner, David Camper, James Starnes, James Nickirk, Philip Lamb, Graham Holland, Ralph Tobiassen, Benjamin Weese, Allen Krowe, David Babeock, George Allebach.





*First row, left to right:* Carl Jones, Ken Andrews, Ted Gates, Howard Gilbert, Bill Dusman. *Steps:* Bart Taylor, Bill Stecher, Bill Tatum, Paul Lambrides. *Top row:* Paul Waring, Chuck

Walters, Phil Hotton, Charlie Huyett, Jack Eversole, Joe Nataro, Bill Fisk, C. H. Newton, Arnold Johnson. *Absent:* Jim Conkle, Bob Cottone, Lloyd Cox, Dan Dorsey, Dan Bradley.



*jack eversole* PRESIDENT  
*howard gilbert* VICE-PRESIDENT  
*rodney mellinger* SECRETARY  
*paul waring* TREASURER

pi kappa alpha

deta psi—1368

# sigma alpha epsilon

maryland beta—1856



*john barnes*    PRESIDENT  
*raymond hegel*    VICE-PRESIDENT  
*edward updegraff*    SECRETARY  
*paul coblentz*    TREASURER

*Kneeling:* Tom Garsh, Dick Beckwith, Kirby Gallagher, Jack Foley. *Front row, standing:* Don Martin, K. Smith, Larry Dahlin, Paul Coblentz, Ray Hegel, Bart Bridges, Lee Frederick, Frank Dougherty, Jerry Brierly, Jerry Heubel, Dick Gorey, Bob Benson, Charles Bucy, Bud Leightheiser. *On porch:* Andy Thebo, Bob Gulick, Ronny Hoelzer, Todd DeBinder, John Shoemaker, Jim Collier, Nick Publick, Rabbit Rakow, Dick Stanfield, Hal Closson, John Brookeauk, Ed Stanfield, Charles Hight, Phil Stroud, Don Beebe. *Balcony:* Van Sigworth, Bill

Falls, Bob Winkler, Tom McGurn, Bruce Berlace, Dick Charlton, Moley Jull, Joe Swafford. *Absent:* Jack Scarbath, Bernie Faloney, Don Baranick, John Barnes, Bill Amos, Al Wharton, Jim Flynn, Ray Horsley, Kenny Shouton, Joe Moss, Don Wickert, Ed Updegraff, Mike Chornak, John Crothers, Lloyd Umbarger, Gene Castlebury, Jerry Myers, Les Vickery, Ronnie Kindness, Crag Rice, Harry Merrick, Wayne Marshall, Gene Phifer, Bill Sanders, Ray Ashley, Bill Raymond, Bill Price, Dave Watson, Bill Reuhl, Bill Harr.





*First row, left to right: Morty Hyman, Saul Schwartz, Bob Harris, Dave Goldstein, Gene Vogel, Herb Krontal, Don Caplan. Second row: Lenny Reamer, Joe Caplan, Stan Jacobs. Third row: Fred Appelstein, Gerson Azrael, Gil Herman, Jay Manfred, Ray Blank, Stan Cohen. Absent: Jerry Stempler.*

*Nortie Butler, Nathan Stoffberg, Mike Miller, Sigmund Seidman, Allan Mendelson, Bob Zupnick, Larry Kernstein, Gordon Becker, Norman Glick, Gil Rosenthal, Derby Sussman, Jerry Yager.*



*gerald stempler*    PRESIDENT  
*gerald lilienfeld*    SECRETARY  
*norton butter*    TREASURER

sigma alpha mu

sigma chi—1909



# sigma chi

gamma chi—1335



*jay jackson* PRESIDENT  
*joe herrmann* VICE-PRESIDENT  
*bud kincaid* SECRETARY  
*dwight hawksworth* TREASURER

*Kneeling:* Bill Meintzer, Ed Edel, Bob Drier, Bud Kincaid, Dwight Hawksworth, Sharpy Shahbazi, Russ Rourke, Ron Esposito, Al Jackson, Ed Peterson, Jack Kelly. *First row, standing:* Jack Galiardo, Bill Gladman, Jim Martin, Al Pfueller, Don Willard, Matt Flynn, Ed Phillips, Bill Herndon, Ben Nowland, Jay Jackson, Ed Francq, Warren Hak, Frank Lyons, Ed

Fitzgerald, Al McGeown, Dan Skubitz, Bill Kitchens. *Back row:* Ed Niner, John Rushton, Bob Lindeman, Jim Saylor, Bob Haynes, Sam Krause, John Shipley, John Fissel, Herb Hill, Les Thomas, Bill Kenty, Carroll Miller, Jim McIntyre, Marvin Tawes.





*Left to right:* Ben Filletti, Chester Spittle, Jim Ruckert, Ed Schranrom, Graft Taymon, Bob Worrell, Reamy Smith, Jack Pedicord, Roy Rossi, Dick Averill, Mrs. Phillip Kemon, Art Woods, Marshal Montgomery, Newton Steely, Gabe Phillips,

Randy Gaskel, Andy Williams, Mex Papavasiliou, Bob Minor, Sam Phillips, Roger Gould, Wes Sampuk, Tom Field, Mike Herbert. *Absent:* Ship Baker, Jim Early, Jack Polk, Ted Hambright, Jim Femiano.



*marshall montgomery* PRESIDENT  
*ben filletti* VICE-PRESIDENT  
*gabriel phillips* SECRETARY  
*reamy smith* TREASURER

sigma nu

delta pi -1869

# sigma phi epsilon

beta—1909



*jim miller*    PRESIDENT  
*phil recknor*    VICE-PRESIDENT  
*richard katz*    SECRETARY  
*gorden wootton*    TREASURER

*Sitting on steps, left to right:* Charles Williams, Tom Bourdeaux, Bill Kline, Ed Gantt, Rommie Hill, Ed Rockett, Val Smith, Steve Benford. *Second row, sitting:* Ken Lineweber, Don Rosin, Bill Turner, Earl Taylor, Meredith Keys. *Standing on right:* Bud Narramore, Gordon Wootton, Jim Boyer, Phil Reckmor, Harry Bates, Jim Miller, Dick Katz. *Standing on left:* Tom Thomas, Ralph Hamaker, Bill Ruback. *Porch, left*

*to right:* Bill Rogers, Bill Espey, Ned France, Don Smith, Ray Renneberger, Brien McMahon, Rommie Henderson, Ralph Beall, Mike Troiano, Bill Kincaid. *Absent:* Dale Jackson, Tom Porter, Seth Clark, Bill Pumphrey, Jim Gordon, Larry Mathias, Bill Matthews, Ned Camus, Sy Sykes, George McLain, Don McPhatter, Ken Harris, Dave Morgan, Rommie Fontaine, Jim Batson, Larry Duvall.





*First row:* Roy Oster, Edward Curtis, Ben Poinsett, Barny Hamman, Bob Pehrsson, Herman Floyd, Fred Crossley. *Steps:* Ed Fockler, Lou Iannuzzelli, Ed Roux, Tom Harris. *Last row:* Reg Orem, Jim Hills, Pete Zuras, Len

Crogan. *Absent:* Chuck Ackerman, Fred Everett, Clide Frazier, Bill Mailer, Bob Harrison, Jack LaBerge, Dean May, Bob Mouses, Paul Norris, Art Palmer, Vince Stransky, Grover Warneke.



*vincent stransky* PRESIDENT  
*edward curtis* VICE-PRESIDENT  
*paul norris* SECRETARY  
*roy oster* TREASURER

sigma pi

alpha chi 1397

# tau epsilon phi

tau beta—1910



*howard eisenstein* PRESIDENT  
*lee derkay* VICE-PRESIDENT  
*lonnie rubin* SECRETARY  
*simon atlas* TREASURER

*Kneeling, left to right:* Jerry Kobernick, Bob Roll, Bob Paris.  
*Sitting on porch:* Stan Frank, Roy Marks, Larry Berkow.  
*Third row:* Herman Brecher, Lowell Glazer, Sy Atlas, Lee Derkay, Ed Peregol, Howard Eisenstein, Lonnie Rubin, Glenn Treiber, Morty Cohen. *Fourth row:* Stu Bloom, Ronnie Rokoff, Sy Zuckerman, Jake Katz, Murray Hankin, Sid Frank, Joe Shearer, Al Cohen, Arnie Weiner. *Fifth row:* Gene Gogel, Jerry Feldstein, Morty Fox, Herby Feldman, Mike Potash.

Harold Balser, Barney Lebowitz, Jack Cweiber, Carl Friedler.  
*Sixth row:* Ivy Shefferman, Shelly Davis, Sonny Friedman, Charlie Yumkas, Ray Steinberg, Sheldon Shemer, Al Lowe, Lee Browne, Dave Kerr, Ronnie Goldberg, Shelly Schlossberg, Al Sulkis, Howard Pumpian, Bruce Hornstein, Dave Levi, Jay Sulkis, Howard Pumpian, Bruce Hornstein, Dave Levi, Jay Hyatt, Ronnie Deiner, Sam Suls, Ronnie Sollod, Marsh Friedman.

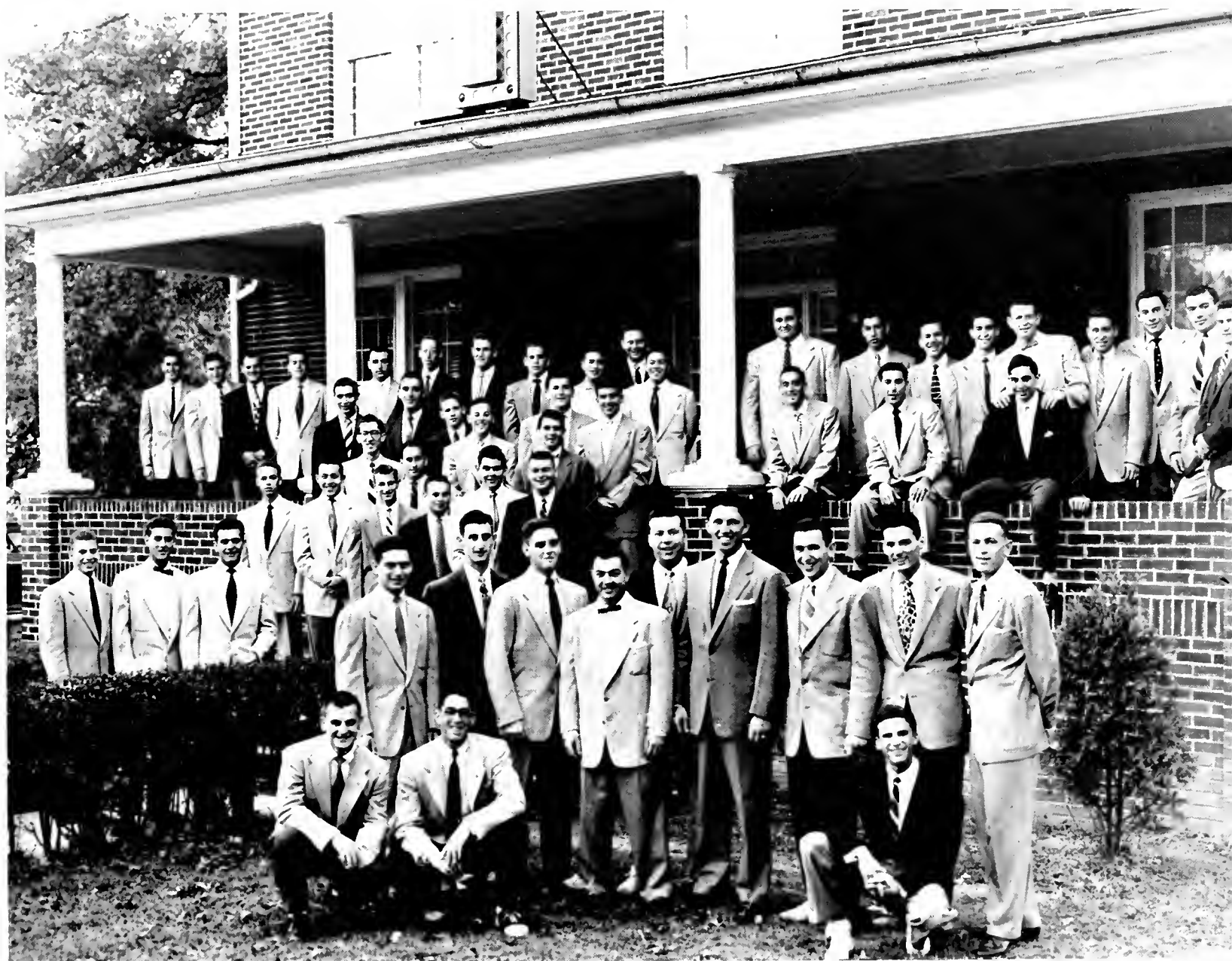



*Kneeling, left to right:* Major Williams, Bill Huller, Roland Thompson, Bob Ratliff, Ray Byrne, Dale Krolicki, George Ward. *Second row:* Ken Beach, Walt Hoffman, Charlie La Mason, Bob Caruthers, Don Hogans, Al Luthermann, Cal Mendes, Frank White, Bob Patton. *On porch:* Joe Batz, Red

Curtice, Bruce White, John Murphy, Duncan Prendergast, Charles Hogg, Jack Lloyd. *Not in picture:* Bill Spies, Bob McNally, Iggy Uribe, Mick Simms, Al Ross, Bill Rice, Dennis Sheehan, Chuck Bernhardt, Ed Stevenson.



*robert ratliff* PRESIDENT  
*ray byrne* VICE-PRESIDENT  
*major williams* SECRETARY  
*bill huller* TREASURER

tau kappa epsilon

beta delta—1889

# theta chi

alpha psi—1856



*james carroll* PRESIDENT  
*larry conway* VICE-PRESIDENT  
*tom mullins* SECRETARY  
*davis burk* TREASURER

*Kneeling, left to right:* Rodney Mellinger, Victor Cole, Richard Stefanaci, Frank Vecchio, David Brown, Robert Mainhart, Gene West, George Pasquella, Jerry McCormick, Harry Williamson, Joseph DeMarco, Vernon Miller, Peter McCormick. *Second row:* William Kindley, Earl Davis, Arne Swensen, Ray Hoffman, Harley Evans, Jake Jacobsen, Robert Chalmers, Richard Procta, John Guender, Gene Ham, James Jacobson, James Shoemaker, Katherine DePue, Kenneth Cornwall, James

Carroll, Ted Hillsley, Pat Boyle, John Layne, Charlie Ashton, Lawrence Conway, Davis Burke, Howard Hopkins, Monte Preusser, Stan Mills. *On porch:* George Burch, Mike Dingman, Glenn Sears, Charles Mansur, Chris Langmack, William Townsend, Charles Grier, James Spears, William Russell, Calvin Tabler, Louis Carr, Jake Gerber, Edward La Porta, William Conner, William Harris, William Gillan, Robert Bender.





*Standing in foreground, left to right:* Edward Patz, James Quartner, Jack Billig, Stanley Trivas. *Kneeling:* Franklin Weinberg, Irwin Rajjel, Ralph Wengerden, Richard Rynland, Jon Glazier, Sheldon Press. *Second row:* Edward Sapperstem, Charles Cohn, Bernard Levitas, Edward Lichtenberg, Joseph Levitt, Edward Baum, Paul Learber, Steve Greenspan, Elliot Berg, Donald Goldman. *On steps:* Robert Trober,

Gordon Weinberg, Richard Stein, Leonard Dresser, Sheldon Rubin, Mark Mayers, David Adelberg, Richard Smelkinson, Alvin Benesch. *On porch:* Joseph Alsin, Elvon Cohen, Alan Halpern, Bernard Shaivitz, Buddy Trout, Dave Rudow, Arthur Kuphre, Irvin Schwartz, Clarence Oppenheim, Jack Schnoll, Joseph Weinstock, Gordon Greenspan, Robert Singer.



|                      |                |
|----------------------|----------------|
| <i>jack billig</i>   | PRESIDENT      |
| <i>edward gutman</i> | VICE-PRESIDENT |
| <i>james quatner</i> | SECRETARY      |
| <i>stan trivas</i>   | TREASURER      |

**zeta beta tau**

*beta zeta*—1894



parties  
and  
more parties

Alpha Gamma Rho's show their best at frontier party. △

Bare shoulders and black ties at Kappa Alpha formal. ▷

Lambda Chi's pay social call on Alpha Delta Pi's. ▽



## SORORITIES

### *SORORITIES IMPORTANCE TO FRESHMEN . . .*

Early in September, long before the classrooms open, there are groups on campus eagerly preparing a welcome for the new coeds. These industrious people are the sorority girls. They are busily planning the parties that will keep the coeds in a constant whirl for a week. When the freshmen arrive, many smiles appear as the process known as rushing begins. During the week of Registration the girls are escorted from house to house and lavishly entertained. Finally the dizzy week is over and, after much deliberation, the choice is made. The coed is pledged to a sorority and finds herself a niche in the mass of humanity that comprises the University. Fall finds her decorating the house for homecoming, planning exchange parties with other sororities, and cheering on the football team at rallies and from her card section seat on Saturday afternoons. Winter comes and brings with it the many holiday pinnings. She finds her front porch the scene of melodious invasions from other Greek groups. Exams arrive, and the pajama parties and nights in front of the TV set are postponed for awhile. A new semester begins, and the bridge parties and late hour sessions are back in full swing. With the passing of winter come thoughts of the Interfraternity Slag, and the coed is now busy practicing her sorority's favorite songs. Spring ushers in the campus elections, and our coed finds herself a virtual Queen in her campaign orations. All too soon June arrives, and the coed leaves anticipating three more years of fun, friendships, and activity in her sorority.







*First row, left to right: Dottie Mitchell, Barbara Bennett, Bobbie Riggs, Alice Phillips, Nancy Johnson. Second row: Margit Ibach, Ann McLaury, Nancy Allen, Judy Coleman, Myre Coleman, Dee Costello, Shirley Voltz, Patty Hart, Barbara*

*Houle, Wiz Poisal, Gay Harding, Helen Wilma Brown. Third row: Shirley Daley, Jody Riggs, Mary Hubbard, Phyllis Stapp, Vivian Wesnieski, Shirley Clagett. Fourth row: Barbara Casady, Bev Berlage, Pat Meander, Rhina Herrera, Elinor Linn.*



*barbara ann riggs* PRESIDENT  
*ann bennett* VICE-PRESIDENT  
*dene oliver* SECRETARY  
*joyce riggs* TREASURER

alpha chi omega

gamma theta 1943

# alpha delta pi

beta phi—1940



*marianne allen* PRESIDENT  
*dolores buenaventura* VICE-PRESIDENT  
*anne simpson* SECRETARY  
*anne newman* TREASURER

*Foreground, left to right: Joan Castelazo, Donna Walters, Kit Embree, Pam Eible, Joan Mathews, Connie Brown, Sherry Williamson, Ellie Bird, Ann Weeks, Dolores Buenaventura, Marianne Allen, Anne Newman, Anne Simpson. On steps: Janet Grimes, Sally Baehr, Jan Pray, Joyce Fletcher, Mary*

*Steele, Alice Johnson, Mary Mehring, Annemarie Passek, Luann Crogan, Eva McIntire, Mary Jo Drager, Jean Bonnar, Rita Showalter. On porch: Joan Richardson, Gerry Emsweller, Sue Lynch, Sally Mehring, Carol Davis, Pat Robin.*





*First row, left to right:* Barbara Klaze, Joan Hamburger, Eisenstein, Eleanor Shenker, Doris Levin, Ruth Zender, Irma Cohn, Judy Shulman, Frances Charlow, Sandra Bomstein, Myra Spectre, Mona Rubenstein, Helen Fogel, Ellen Zeiriff, Elaine Huroirtz, Beverly Schreter, Marlene Lebowetz, Florence Gloria Singer, Ruth Schapiro, Sue Davidou. *Third row:* Sue Simons. *Second row:* Rhona Silverstein, Irma Silver, Elaine



*ruth anne zinder*    PRESIDENT  
*doris levin*        VICE-PRESIDENT  
*alma gross*         SECRETARY  
*rita carliner*        TREASURER

alpha epsilon phi

alpha mu - 1943

# alpha gamma delta

alpha mu—1947



*diane foster*    PRESIDENT  
*jeanne watson*    VICE-PRESIDENT  
*marianna prendergast*    SECRETARY  
*sara carter*    TREASURER

*First row, left to right: Vicky Barrow, Lu Grandmaison, Sara Carter, Marianna Prendergast, Diane Foster, Jeanne Watson, Helen Jackson, Joan Gerber. Second row: Terry Del Greco, Lal*

*ley, Janet Willcox, Joy Covert, Karlyn Radcliffe. Third row: Evelyn Holey, Barbara Goldberg, Carolyn Jones, Barbara Longbon, Margery Condron, Jessie Cowan, Lynn Ribnitzki, Fay Kinnamon.*





*Seated, left to right:* Joan Clark, Barbara Gascon, Maggie Dwyer, Millie Imerie, Joan Dodson, Peggy Dunkley, Melis Roche, Renee Sandsbury, Peggy Wilson, Lynn Fitzgerald, Betty Flather, Libby Runt, Lynn Webb, Janet Lindeman. *Standing in foreground:* Penny Keith, Fran Swann, Scotty Harris, Joan

Faye, Barbara Stewart, Elaine Nicholson, Nancy England, Jackie Larcombe, Pat Wiese, Felice Cohn, Mary Broumas. *Standing on porch:* Mary Jo Henneberger, Nancy Hanson, Lucy Hansbarger, June Hilloch, Lee Richardson, Pat Elliott, Janet Sheridan, Wanda Gates, Pat Sullivan.



*millie imirie* PRESIDENT  
*melis roche* VICE-PRESIDENT  
*barbara gascon* SECRETARY  
*betty flather* TREASURER

alpha omicron pi

phi alpha—1924



# alpha xi delta

beta eta—1934

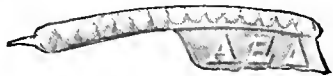

*lois brassor*    PRESIDENT  
*jeanne coker*    VICE-PRESIDENT  
*carole jarchow*    SECRETARY  
*sally russum*    TREASURER

*First row, left to right:* Jane Nebel, Dorothy Hooker, Joyce Glii, Donna Davis, Lois Brassor, Jeanne Coker, Carole Jarchow, Julianne Daugherty. *Second row:* Jeannette Muir, Pamela Gayant, Jean Vinella, Janet Poland, Sue McCaw, Edwina Myers, Mickie Nawman, Tina Fidanis. *Third row:* Connie

Butts, Jan Wallace, Betsy McGeney, Eleanor Padgett, Jean Paekham, Beverley Wheeler, Mary Baxter, Pat Baker. *Fourth row:* Nancy Richardson, Kathryn Sims, Pat Lacey, Colet Kiefer, Gertrude Carl, Marie Wood, Dorathy Esperanza, Gloria Walker, Pat Clements, Clare Croney.





*Sitting, left to right:* Bobbie Wilken, Meg Moulton, Ellen Lundvall, Charlotte Duer, Betty Lee Klarman, Caroline Hogan, Laurel Grover, Helen Senser, Ann Gillbody, Dale Wingfield, Joan Harman, Charlene Kreh, Mary McCaslin, Ginne Dean, Marlita Scott. *Second row:* Peggy Coughlan, Betty McFerran,

Leslie Bopst, Mary Jo Turner, Earleen Feldman, Liz Cave, Nancy Mularkey, Ginny VanDerwerker, Marilyn Archer, Edna Griswald, Nila Countryman. *Third row:* Nancy Zimmerman, Joan Hoyer, Peggy Oartel, Val VanDerwerker.



*margaret oartel* PRESIDENT

*joan hoyer* VICE-PRESIDENT

*nancy zimmerman* SECRETARY

*val vanderwecker* TREASURER

delta delta delta

alpha pi —1934

# delta gamma

beta sigma—1915



*pat kirkpatrick* PRESIDENT  
*nancy mckinney* VICE-PRESIDENT  
*virginia mead* SECRETARY  
*betsy sheridan* TREASURER

*First row, left to right:* Joan Acker, Gimmie Dunlap, Betsy Sheridan, Nancy McKinney, Pat Kirkpatrick, M. C. Parrigan, Jane Short, Barbara Taylor, Joan Dillon, Barbara Griffin.  
*Second row:* Mary Alice Longfellow, Nancy Kelly, Libby Foster, Barbara Marshall, Covell Lawler, Nancy Lea Clements,

*Carolyn Pounds. Back row:* Marianne Angell, Jane Richmond, Lois Pester, Janet Mullikin, Janet Brewer, Sally Harmony, Martha Ransopher, Carol Bender, Pat Hayes, Pat Siegman, Selina Baleo, J. G. Brown, Rusty Davis.





*First row, left to right: Pat Demp, Jean Schaefer, Eleanor Becker, Mary Ann Elting, Ruth Hughes, Joanne Schold, Katherine Harris. Second row: Shirley Stackman, Laura Drew, Gail Summers, Mazine Marrett, Connie Turney, Pamela Hor-*

*rell, Margaret Webster, Jean Andrews. Third row: Mary Fortney, Helen Shea, Joan Hinchman, Diana Wickman, Ginny Wellborn, Jennifer Wellborn, Jeannie Happ, Mary Rose, Lee Robertson.*

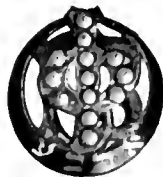

*mary ann elting*    PRESIDENT  
*ruth ann huges*    VICE-PRESIDENT  
*joan hinchman*    SECRETARY  
*alice scott*    TREASURER

gamma phi beta

beta theta—1940

# gamma sigma

1919

*joan webber*    PRESIDENT  
*mary kay labbe*    VICE-PRESIDENT  
*marilyn bruya*    SECRETARY  
*alita sites*    TREASURER

*First row, left to right: Mary Kay Lobbe, Joan Webber, Marilyn Boerya, Alita Sites. Second row: Sonje*

*Shmitewsv, Dolores Springer, Katerine Pinto, Evelyn Blume, Jo Sackett.*





*First row, left to right: Ann Houghton, Mary Lou McKinley, Helen Dedicott, Eleanor Hodgson, Betty Collier, Cynthia Brown. Second row: Peggy Simmons, Lane Carl, Lorraine Jorgensen, Katherine Reno, Elizabeth McDaniel, Molly Red-*

*lock. Third row: Haylehurst Smith, Molly Turner, Helen Toner, Roberta Balford, Betty Skeats, Ann Hovgard, Carroll Crater, Mary Purcell, Jane L. Rosenberger, Barbara Bagby.*



|                          |                |
|--------------------------|----------------|
| <i>helen dedicott</i>    | PRESIDENT      |
| <i>mary lou mckinley</i> | VICE-PRESIDENT |
| <i>betty collier</i>     | SECRETARY      |
| <i>muriel crouson</i>    | TREASURER      |

kappa alpha theta

*gamma mu -1917*

# kappa delta

alpha rho—1929



*frances white* PRESIDENT  
*eleonor wood* VICE-PRESIDENT  
*barbara pridgen* SECRETARY  
*anita burkle* TREASURER

*First row, left to right:* Rubye Branch, Jane Donnelly, Jeanne Peake, Anieta Burkle, Lynn Jalbert, Frances White, Eleanor Wood. *Second row:* Carol Quillen, Joy add, Lynn Snider, Barbara Seal, Isabelle Travers, Mary Jane Sparks, Kay Mac-

*Aloney, Muriel Rannft. Third row:* Billie Breeding, Shirley Stall, Joan Obaugh, Bette Rittenhose, Jill Dorsee, Carolyn Woolard, Pat Allen, Georgia Eichner, Jane Weiderhold.





*First row, left to right: Betsy Mattie, Sally Gardner, Jennine Eberts, Suzie Morley, Jane Cahill, Joan Gramlow, Ann Livingston, Carolyn Steltzer, Jill Whittemore, Carol Shewe. Second row: Judy Antrim, Claire Densford, Lorene Ladd, Beth Monser, Barbara Ford. Third row: Shirley Stovall, Jane Newby, Mary*

*Anne Kifer, Peggy Culbertson, Diane Henderson. Fourth row: Janice North, Nancy Joseph, Marcia Siena, Kathy Kuehl, Ellen Johnson. Fifth row: Lucille Thompson, Kathy Fitch, Joan Eccles, Jackie Purnell, Peggy Lee Bradley, Dottie Masterson, Mary Ann Evans, Shirley Steele.*



*jane cahill* PRESIDENT  
*suzanne morley* VICE-PRESIDENT  
*claire densford* SECRETARY  
*jeannie eberts* TREASURER

kappa kappa gamma

*gamma psi* 1929



# phi sigma sigma

beta alpha—1936



*madelyn rubenstein* PRESIDENT  
*arline brooks* VICE-PRESIDENT  
*gloria wallerstein* SECRETARY  
*phyllis zelko* TREASURER

*First row, left to right: Marjory Shapiro, Gloria Wallerstein, Maddie Rubinstein, Phyllis Zelko, Adrienne Kirstein. Second row: Reese Schrieber, Suzzy Levin, Lois Friedman, Joanne Levin, Gerry Sherman, Betty Scherr, Jan Abell, Sandy Sachs. Third row: Marsha Oshrine, Lois Gittelman, Ellen Stempler, Joan Hartz, Ellen Orman, Mary Levin, Nancy Greenberg,*

*Euvire Fine, Sally Atlas, Ellen Julins, Sally M. Berman, Esther Berman. Fourth row: Elaine Kotlowitz, Lois Schnydman, Elaine Epstein, Margorie Levit, Sondra Schucalter, Dinky Engel, Helen Bass, Diane Blanken, Sonya Halzweig, Helen Mae Schlossberg, Joy Rosenberg, Carol Kramer, Roslyn Pereoff, Alyce Shecter.*





*First row, left to right: Marilyn Carey, Ann Burnside, Ruth Almgren, Liz Howard, Mary Mueller, Toni Dean, Ann Getkin, Marion Copping. Second row: Virginia Shubert, Ann Amick, Dolores Alouise, Katherine Mills, Jean Spencer. Third row: Judy Conroy, Gloria Carroll, Barbara Hammond, Frances*

*Beury, Pat Lahey, Pat Thompson, Pat Courtright, Jean Peatross, Joanne Raeburn, Bette Rossmann, Page Cressman, Rita Ryan. Fourth row: Suzanne Wilson, Betty Hughes, Dorothy Mateer, Barbara McCollum. Fifth row: Frau Harris, Nancy Cunn, Liz Johnson, Mary Gornley, Ann Reynolds.*



*mary margaret mueller* PRESIDENT  
*joan dean* VICE-PRESIDENT  
*ruth almgren* SECRETARY  
*marion copping* TREASURER

pi beta phi

*maryland theta* 1911

# sigma delta tau

alpha theta -1951



*sheila ashman* PRESIDENT  
*ruth hirshman* VICE-PRESIDENT  
*nancy wase* SECRETARY  
*carol blum* TREASURER

*Left to right:* Helen Nairasky, Elaine Sagner, Nancy Wase, Sheila Ashman, Ruth Hushman, Carol Blum, Edith Stark, Kitty Elkan, Edith Brill, Arlene Fieldman, Betty

Cornkatt, Lorraine Globberman, Barbara Grender, Joan Treehof, Elaine Silverstein, Cissy Engle, Anne Spector, Barbara Cieiler, Gary Oberfeld, Rhoda Hururtz.





*Seated, left to right:* Nancy Penniman, Carol Conrad, Lynn Fisher, Mary Lou Wilkins, Mary Jean Prescott, Pat Hamilton, Pat Scheckells, Laurie West, Barbara Briggs, Carmen Ebandjuff, Alice Way, Carol Marx, Melrose Hoffman, Joyce Ames, Jane Traylors, Lois Harvey, Vivian Cherrix, Jean Fisher. *Standing, left to right:* Joan Darby, Charlene Bocklett, Joan Cipperly,

Muriel Wallace, Barbara Andrews, Nancy Holt, Jane Cunningham, Joanne Thomas, Phyllis Roos, Pat Flynn, Carol Chenoweth, Pat Christopher, Lowell Laker, Pat Hayden, Barbara Lape, Donna Cotton, Carol Florence, Rosemary Wilson, Pat Smith, Rita Bajkowski.



|                          |                |
|--------------------------|----------------|
| <i>patricia hamilton</i> | PRESIDENT      |
| <i>lois harvey</i>       | VICE-PRESIDENT |
| <i>jean fisher</i>       | SECRETARY      |
| <i>joyce ames</i>        | TREASURER      |

sigma kappa

beta zeta 1910



Tri Deltas entertain rushees during first week of the fall semester of 1952.

Intent faces and earnest voices at Kappa Kappa Gamma slumber party.







They run "like synchronized clockwork" aptly describe the administration of The University of Maryland. At one time or another, we, the students, have through our associations with them come to realize that this is undoubtedly true. The administrators are called upon to handle a multitude of duties and situations. With insight born of true understanding and delight in human nature and their jobs, the hard-working administration has yet to be stampeded by their duties. An ever-ready, "Hello, there" is their trade mark whether you just pass them on campus or go to them with one of your numerous problems. Every position requires tact and understanding as part of the everyday routine; and these two qualities are an inherent part of their make up. With the demand for college trained

workers mounting every day, they are faced with the ever increasing task of equipping the students to meet the future.







*Administration*

285

# HARRY C. BYRD

President of the University  
of Maryland

No individual is better qualified to represent the progressive spirit of Maryland University than President Harry C. Byrd. His meteoric rise has paralleled and complemented the spectacular growth of the University.

Along with an eleven-man Board of Regents, Dr. Byrd has continually fought for the development of a University that would be worthy of the State. Time and time again he has withstood the charges of a hostile Baltimore press and won over the Maryland Legislature.

The chemistry and physics buildings are completed; the math building will be finished in a matter of months. The plans for a Student Union Building and for Fraternity-Sorority Row are almost ready to be put to action.

One service about which Dr. Byrd can well be proud is that of the magnificent chapel in which those of all faiths may worship freely.

Yes, this modern, well-equipped educational plant is proof of the effectiveness of his job.



TOP: Dr. Byrd receives a silver service for the new Memorial Chapel, as the religious advisors look on.

LEFT: Amidst cheers and excitement of the noise rally, Dr. Byrd talks to the students at the pre-game pep rally.



# BOARD OF REGENTS

The University of Maryland's Board of Regents fulfills the function toward the administration that the faculty does for the students. It is through their aid and guidance that our officials are able to secure the most beneficial results for the University. For many years the Board of Regents has formed the policies by which this state University has prospered and expanded. It is to the Board that we owe our gratitude for the long-awaited recognition that is now Maryland's. The results of the Board's decisions are shown in the constant expansion of our school. Its steady growth serves as a tribute to the present Board and to their very capable predecessors.

The eleven members who compose the Board of Regents are appointed by the governor of the state to serve a term of nine years, beginning on the first Monday in June. The President of the University, Harry C. Byrd, upon his appointment to office, automatically fills the position as Executive officer. The members of the Board are prominent citizens in the state of Maryland, and are chosen because they represent different fields of endeavor which are pertinent to the welfare of the University. Among these various fields are agriculture, industry, aviation, business, government, and general welfare. We look forward to continued progress under their able guidance.

*Left to right:* Mrs. John L. Whitehurst, Harry H. Nuttle, B. Herbert Brown, Stanford Z. Rothschild, Charles P. McCormick, Harry C. Byrd, Executive Officer: J. Milton

Patterson, Treasurer: Judge William P. Cole, Chairman: Edward F. Holter, Philip C. Turner, Arthur O. Lovejoy, E. Paul Knotts.





# ALUMNI ASSOCIATION

Alumni are the University of Maryland. Graduates and former students are associated 30,000 strong in an organization designed to advance the interests of the University, promote closer fellowship among the alumni and students and to develop mutually beneficial relations between the University and the people of the State. Any university is judged by the accomplishments of its graduates, and Maryland may well be proud of the many who have carried her name far in public service and accomplishment. Eleven school organizations and twelve geographical clubs form the base for a governing council of forty members. All former students are automatically members of the Association. They in turn welcome new graduates recognizing that the progress of the University is hinged upon the interest of its alumni.



TOP: President Albert E. Goldstein.

BOTTOM: David L. Brigham. Secretary.

*First row, right to left:* M. Cooper, B. Allen, R. Odette, M. Wharton, F. DeMarr, G. Reiblich, J. Prendergast, J. Remsber, T. Adams. *Second row:* F. Black, F. Block, A. Bell, F. Duke, E. Sudlow, H. Stier, F. Loker, C.

*Coward, H. Leven. Back row:* A. Gottwals, W. Longo, M. Langford, K. Longridge, F. Street, E. Darley, C. Sylvester, O. Saunders, C. Ward, E. Tingley. *Head table:* D. Bringham, A. Goldstein, S. Morris.





## DEAN OF WOMEN

What a wonderful counselor and friend Miss Adele Stamp is! Her door is always open to her students for she enjoys talking with them and helping them with their problems.

Miss Stamp, who is a graduate of Tulane University, came to Maryland as a graduate student where she received her M.A. degree. She founded the local chapter of Mortar Board and is the Na-

tional Treasurer of Alpha Lambda Delta.

Chief among her interests at Maryland are Panhellenic, Mortar Board, Alpha Lambda Delta, Women's League, and May Day.

When asked what part of her full time job she enjoys most, Miss Stamp smilingly replied, "I like all of it" and she has particularly enjoyed working with young people and watching the university grow.

## DEAN OF MEN

Dean Geary F. Eppley is now completing his thirty-first year here at Maryland. They have been thirty-one busy years in which he has been concerned with almost every phase of campus life, seeking to aid everyone that comes to him with a question or a problem.

While Mr. Eppley was an undergraduate at Maryland, he played end on the football team. He

graduated from the College of Agriculture in 1920 and after working for the Veteran's Administration, joined the faculty. While professor of Agronomy, he found time to coach the track team. In 1926, he received his M.S. degree and in 1936 was appointed Director of Athletics and Dean of Men. This year Mr. Eppley was responsible for Chapel altar equipment.





DR. RONALD BAMFORD came to the campus in 1931 from Columbia where he was Assistant Professor of Botany. By 1944 he attained the position of Head of the Botany Department. By 1949 Dr. Bamford was both Acting Dean of the Graduate School and Associate Dean of Agriculture. As Dean of the Graduate School, made permanent in 1950, he has complete charge of all graduate students in College Park and Baltimore. It is his duty to take charge of admissions, supervise all programs to see that they are offering the correct courses, and certify and approve the completion of every graduate student's requirements.



DR. HAROLD F. COTTERMAN has been at the University since 1917. Prior to that date, he was Professor of Agriculture Education at Columbia University. He has been Dean of Faculty since 1946 when he gave up all work in connection with Agriculture Education to assume that position. He has many diversified duties as Dean of the Faculty. To co-ordinate the academic programs and procedures is his basic duty, but many are the duties contained in that statement. Under his jurisdiction also is the publication of college catalogs, arrangement of the schedule of classes, room assignments, and student aid measures.



DR. RAY EHRENSBERGER was named Dean of the College of Special and Continued Studies this year. Previously he held the positions of Head of Speech and Dramatic Department, Director of the Overseas Program in Germany, and Director of the Bi-National Center in Ankara, Turkey. Now as Dean of CSCS Dr. Ehrensberger still spends about fifty percent of his time traveling. He is charged with adult educational programs off campus with a vast amount of work done for the Armed Forces. This college covers an area including Maryland, Washington, North Atlantic region, Africa, Asia, Europe, and the United Kingdom.

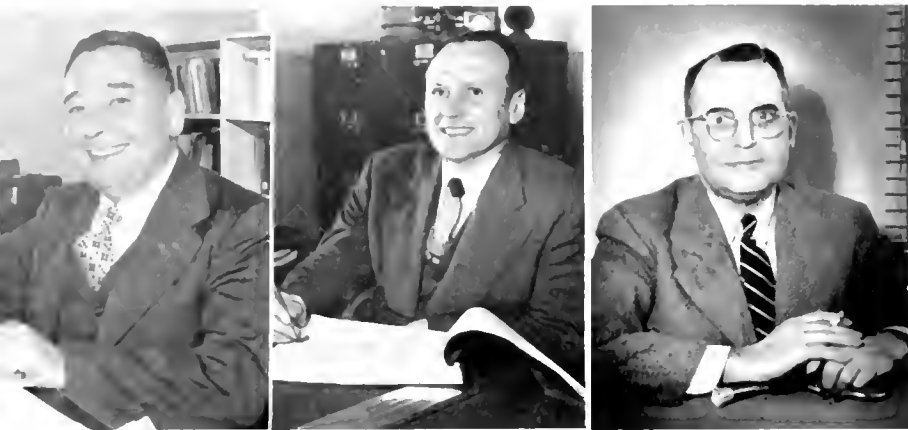

G. WATSON ALGIRE, Director of Admissions

CHARLES L. BENTON, Business and Finance Director

HARRY A. BISHOP, Director of Student Health



GEORGE W. FOGG, Personnel Director

EDGAR F. LONG, Dean of Students

HARVEY L. MILLER, Director of Publications and Publicity



GEORGE O. WEBER, Business Manager

ALMA H. PREINKERT, Registrar

HOWARD ROVELSTAD, Director of Libraries

## ADMINISTRATION

The Administration, headed by the President of the University, Dr. Harry C. Byrd, is a staff which assists the president in the coordination of the University program between students and faculty. The general policies of the University of Maryland are the direct concern of the group because these policies affect the students, faculty, and administration which make up the composition of the Uni-

versity. Of these three components of the University, the Administration, more than any other single group, represents the college to the public. The Administration acts as the official spokesmen of the University. Every year affairs have become increasingly complex in proportion to the yearly expansion of enrollment, thus adding to the responsibility of the administration.



# STUDENT LIFE COMMITTEE

The Student Life Committee, appointed by the president, is made up of faculty members who are genuinely interested in student affairs. It serves as a connecting link between the students and administrative officers. The members are closely associated with every phase of student life, excepting classroom work. They cooperate with and act in an advisory capacity in all extra-curricular activities, as well as to suggest improvements in any unsatisfactory conditions or situations which may arise. The Committee is also responsible for the approval of all clubs, societies, and organizations wishing to become established at, or connected with the University of Maryland.



Professor James H. Reid, Chairman

*Left to right:* James H. Reid, Alma Preinkert, Dr. Susan B. Harman, Warren L. Strausbaugh, Russell B. Allen,

Robert C. James, Geary F. Eppley, Dorothy W. Binns, Dr. Charles E. White, Charles F. Kramer, Rita L. Decker.





Dean Gordon M. Cairns



Dean Leon P. Smith

## AGRICULTURE

Students of agriculture have a well-rounded program. The curriculum is designed to provide them with a liberal general education in addition to the specialized work in a given area of agriculture. Many complex processes are applied to food from the time it is produced by the farmer until it reaches the consumer. Work in this area has been

developed in order to meet the challenge and needs of our times.

Many of the teachers are also participating in the research or extension program studying problems affecting agriculture and food production, and the development of new varieties, processing, and economic factors in connection with food.

The College of Arts and Sciences, the largest in the University, offers its students a liberal education. It seems to develop graduates who can cope intelligently with the problems which confront them and whose general education will be a continuing source, not only of material profit, but of genuine personal satisfaction. It also offers each student the

## ARTS and SCIENCES

opportunity to concentrate in the field of his choice; this element of depth serves both as an integral part of his liberal education and as a foundation for further professional training or pursuits. In addition to this, the College also offers to students of other colleges courses required for complete training in their field.



Dean J. Freeman Pyle



Dean Wilbur Devilbiss

## BUSINESS and PUBLIC ADMINISTRATION

The College of Business and Public Administration draws together and coordinates a number of fields of educational activities that furnish educational background and professional training for business administration and for public and governmental services. The Departments of Business Organization, Economics, Geography, Government

and Politics, Office Techniques, and Journalism and Public Relations furnish specialized and professional training in their respective fields. The Bureaus of Business and Economic Research and Government Research are instrumentalities for the development of research abilities and for the production of significant results.

The College of Education prepares each year several hundred students to enter the profession of teaching in junior and senior high schools, nursery schools and kindergartens, and schools of nursing and dentistry. It also provides professional courses for students in other colleges of the University.

The College offers a wide variety of professional

courses at the graduate level designed to serve the needs of teachers, administrators, supervisors and other professional personnel of the public schools and other educational institutions. It also provides a diversified selection of professional courses for graduate students of Physical Education, Health, and Recreation.

## EDUCATION



Dean S. S. Steinberg



Dean M. Marie Mount

## ENGINEERING

The past year was one of progress in all phases of the work of the Glenn L. Martin College of Engineering and Aeronautical Sciences. With the national accreditation of the curriculum in Aeronautical Engineering, the newest department, the College achieved the distinction of having all its five undergraduate curricula fully recognized.

Preparation for better living is the goal of the College of Home Economics. Through its varied curricula, the College offers a liberal education combined with training for a career and a successful home life. Practical Art, Crafts, Textiles and Clothing, Institution Management, Foods and Nutrition, Education and Extension are included in

National recognition was also received for the Maryland experiment of integrating industrial safety into the engineering courses. The U. S. Department of Labor, in cooperation with the College of Engineering, produced a sound motion picture being shown throughout the country, entitled "Design for Safety".

## HOME ECONOMICS

the curricula, which satisfies both creative and artistic inclinations and factual and scientific interests.

Due to the increasing enrollment of the College, a number of innovations have been necessary. These include the addition of a nutrition lab, a recitation room, and labs for home furnishings and crafts, the latter equipped with a kiln.



Colonel Joseph R. Ambrose



Dean L. M. Fraley

## MILITARY SCIENCE

Since its inception in 1947 the College of Military Science has increased by leaps and bounds. From one off campus center at the Pentagon the college has increased until it now has some half dozen centers in the Washington area and over 95 centers abroad in Europe and Iceland. The college is established to provide educational opportunities

for those whose education has been interrupted as a result of military service. The program abroad is administered by the College of Special and Continued Studies, and the instruction is furnished by the members of the College Park faculty who are sent abroad for this purpose. Over 5000 officers and enlisted men are taking advantage of these courses.

## PHYSICAL EDUCATION

The College of Physical Education, Recreation, and Health is concerned with two major areas: the required service program which involves all students during their first two years at the University, and the professional training program in which students may prepare for careers in physical education, coaching, recreation, dance, health education,

and physical therapy. Circumstances of recent times lend particular importance to required programs for both men and women and to preparations of specialists in the various departments of this college. Military demands and increased hours of leisure provided by our economy have also increased the need for physical education.





Four years have passed in the lives of these students. Some are a little wiser—some have developed a hard outer crust—and all, we hope, have passed from youth to maturity.

College days go quickly—the interim between freshman bewilderment and senior acuity is gone before one realizes it. Much has been crowded into this time—from fun at Zal's—to sleepless pre-exam nights. The seniors have had experiences that have given their life a purpose. Being away from home has taught them to stand on their own—to make a decision and stand by it.

The graduates have made friendships, to which they've contributed and from which they've profited. In the last analysis, their knowledge of how to live with others and of helping one another is the

criterion for judging whether or not these four years have been profitable. We hope they have succeeded.





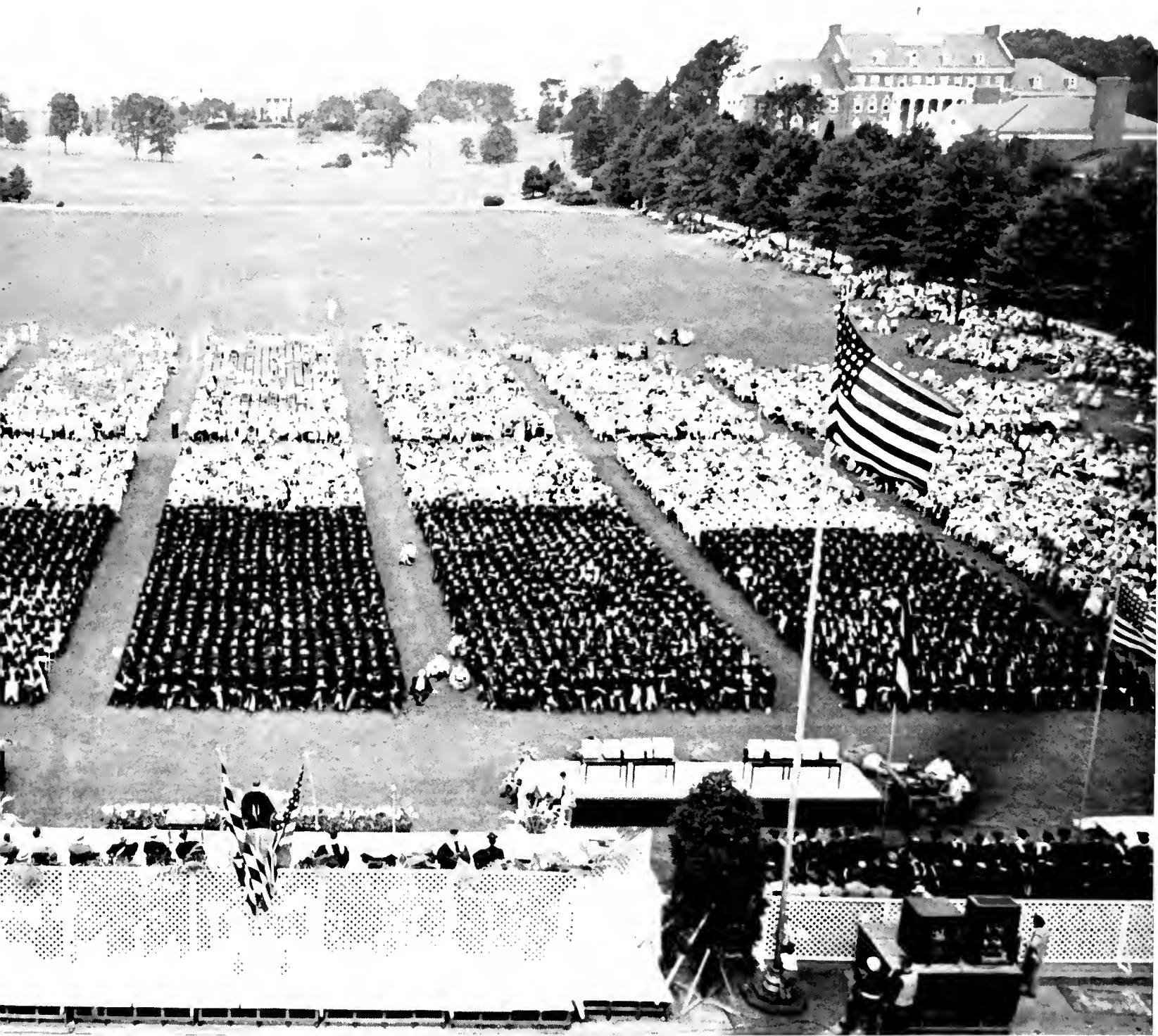

*Seniors*

301



DENNIS FRANKLIN ABE Oldtown, College of Agriculture, B.S., Education, A.Z.; FFA, V. Pres.; Treas.; Agr. Council; FH Club; Student Grange; Plant Ind.; Md. Voc. Ass'n.; Wesley Found.; Dancing Club; *Diamondback*; Fresh. Soccer; Intramurals.

CHARLES B. ADAMS Trappe, College of Engineering, B.S., Mechanical, Food Tech. Club.

JOEL J. ADIEBERG Baltimore, College of Business and Public Administration, B.S., Marketing, T.E.P.; SAC; "M" Club, Treas.; Wrestling, Capt.



TORNE B. ALDEN Riverdale, College of Engineering, B.S., Mechanical, ASME.

WALTER KENDALL ALLEN College Park, College of Engineering, B.S., Electrical, IRE; WMIC.

RUTH EILEEN ALMIGREN Mt. Rainier, College of Education, B.A., Spanish, H.B.P.; A.A.Δ; *Diamondback*.

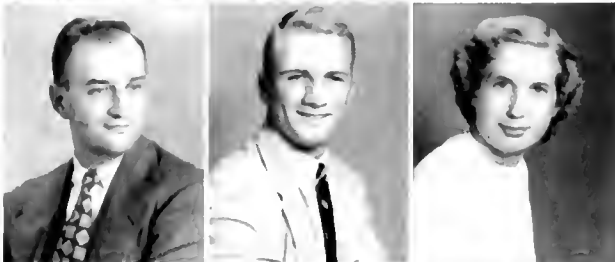

ISRAEL S. ALPERT Baltimore, College of Engineering, B.S., Electrical, IRE.

WILLIAM F. ANDREWS Baltimore, College of Business and Public Administration, B.S., Real Estate, SC; Gate & Key; IFC; "M" Club; Lacrosse.

SYBIL D. ANDRUS Freeport, Texas, College of Arts and Sciences, B.A., English.

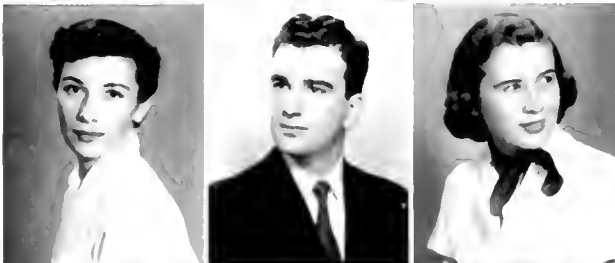

DOROTHY E. ARANT Takoma Park, College of Business and Public Administration, B.S., Office Techniques, A.X.Ω.

ANDREW PETER ARBES Elizabeth, N. J., College of Business and Public Administration, B.A., Marketing, Marketing Club; Intramurals.

MARLYN J. ARCHER Silver Spring, College of Home Economics, B.S., Textiles and Clothing, ΔΔΔ; Home Ec. Club; *Terrapin*.



SHEILA JUDITH ASHMAN Baltimore, College of Arts and Sciences, B.A., Speech, ΣΔΤ, Pres.; Panhel; Hillel Found.

SALLY ATLAS Washington, D. C., College of Education, B.A., Nursery School, ΦΣΣ; Nursery Sch. Club.

BEVERLY AUCKENTHAUER Riverdale, College of Education, B.S., Music, Women's Chorus; Orchestra.



ANGELO A. BACCALA Washington, D. C., College of Arts and Sciences, B.S., Bacteriology, Band; Track.

BEN L. BACCARO Nutley, N. J., College of Education, B.A., English, A.X.A.; Latch Key; Newman Club; Soccer, Mgr.

GLENN S. BACHTELL College Park, College of Business and Public Administration, B.S., Accounting.



ROBERTA HOSKINS BAFFORD Lexington, N. C., College of Home Economics, B.S., Crafts, B.A.E.; K.A.O.; Ballroom Dance Club; SGA Comm.; *Terrapin*.

HERMAN S. BAILEY Baltimore, College of Arts and Sciences, B.A., Sociology, Soc. Club; Newman Club; Dance Club; Intramurals.

JOHN BARTH BAKER Sparrows Point, College of Arts and Sciences, B.A., Sociology, ΣΝ.Α. Pres.; Gate & Key; IFC; "M" Club; Wrestling.

SELINA G. BALCO Mt. Rainier. College of Arts and Sciences, B.S., Zoology, DG; Newman Club, International Club Treas.

WILLIAM L. BARNUM Takoma Park. College of Engineering, B.S., Mechanical. ASME, "M" Club; Track.

JOSEPH LEO BARRETT Baltimore. College of Arts and Sciences, B.A., History,  $\Phi K \Sigma$ ; Newman Club.



RICHARD E. BARRETT Catonsville. College of Agriculture, B.S., Horticulture, Botany,  $\Delta \Gamma P$ , V. Pres.; SGA Comm., Newman Club, IFC, Treas.

EDMOND WALTER BARRITT Long Island, N. Y. College of Business and Public Administration, B.S., Transportation.

EDMUND VICTOR BARTAS Baltimore. College of Education, B.A., Art.



HARRY R. BATES Washington, D. C. College of Business and Public Administration, B.A., Marketing,  $\Sigma \Phi E$ ; Marketing Club; Intramurals.

MABELLE BECK Baltimore. College of Business and Public Administration, B.S., Journalism,  $\Pi \Delta E$ ; Press Club, WMUC.

ELEANOR M. BECKER Chevy Chase. College of Education, B.S., Home Economics,  $\Gamma \Phi B$ ; Women's League.

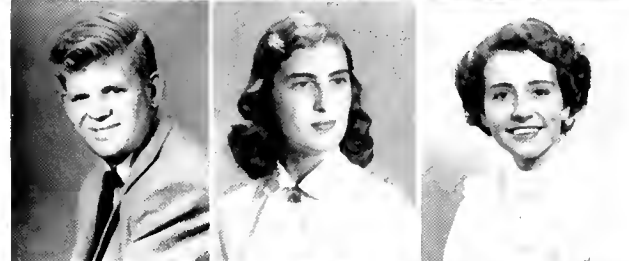

IRVING L. BECKER Baltimore. College of Education, B.A., History, Intramurals.

VONDA RAE BEER Hagerstown. College of Home Economics, B.S., Education, Home Economics Club, Women's League.

ANDREW BELL Washington, D. C. College of Arts and Sciences, B.A., Government and Politics,  $\Delta T \Delta$ ; Prom Comm.



CARLETON LEE BELL Mt. Rainier. College of Engineering, B.S., Civil.

OLIVER RICHARD BELL Baltimore. College of Engineering, B.S., Mechanical.

ROY E. BELTZ Mt. Rainier. College of Business and Public Administration, B.S., Office Management, Business Ed. Club, Soc. for Ad. Mgt., Marketing Club, Job Placement Committee.

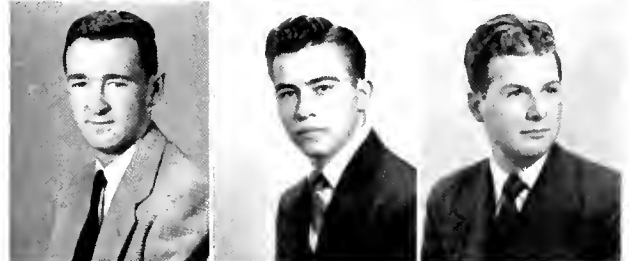

RANDOLPH THOMAS BENDER Cumberland. College of Agriculture, B.S., Ornamental Horticulture.

JAMES HINTON BENNINGTON Aberdeen. College of Agriculture, B.S., Agricultural Education, F.F.A.

RICHARD BENSON Greenbelt. College of Arts and Sciences, B.S.



MARYANNE EVELYN BERGER Baltimore. College of Arts and Sciences, B.S., Zoology, Glee Club, Red Cross, Jud. Bd., SGA Comm.

KINTER DIEHL BERNARD Norfolk, Va. College of Business and Public Administration, B.S., Accounting.

THOMAS C. BEYER Jamaica, N. Y. College of Business and Public Administration, B.S., Marketing, Newman Club; Marketing Club; Finance Club; Dance Club.





WILLIAM F. BEZMAN, JR. Baltimore, College of Business and Public Administration, B.S., Marketing. Newman Club; Marketing Club; Finance Club; Dance Club.

ARNOLD BLACKWELL Colmar Marine College of Military Science, B.S.

JOSEPHINE A. BLAIR Owings Mills, College of Agriculture, B.S., Poultry. Newman Club; Poultry Science Club; YH Club; Campus Ind. Bd.; V. Pres. Block and Bridle Club; Ag. Stu. Council, Sec.; Poultry Judging Team.



WILLIAM W. BLAISDELL Cheverly, College of Arts and Sciences, B.A., Sociology.  $\Phi\Gamma\Delta$ ;  $\text{MP}$ ; International Club; Soc. Club.

GORDON B. BLEH Mt. Rainier, College of Arts and Sciences, B.A., Government and Politics. Arnold Air Society; Pershing Rifles; Gynkana.

HERMAN BLUESTONE Washington, D. C., College of Agriculture, B.S., Poultry Husbandry. Chess Club; Poultry Science Club, Treasurer; AZ.



CAROL ELEANOR BLUM Washington, D. C., College of Arts and Sciences, B.A., Psychology.  $\Sigma\Delta\Gamma$ , V. Pres., Treas.; Hillel Foun.

EVELYN LOUISE BLUME College Park, College of Education, B.S., Nursing. Business Ed. Club; Newman Club; GS.

OTTO J. BLUMENSTEIN Hyattsville, College of Engineering, B.S., Electrical. A.I.E.E.



FREDERICK THEODORE BOETTCHER Annapolis, College of Business and Public Administration, B.S., Financial Management. Finance Club; Soc. for Adv. Mgt.; Marketing Club.

P. KENNETH BOETTGLER Baltimore, College of Education, B.S., Education for Industry. AXA; Newman Club, Ind. Ed. Assoc., Pres.

LEROY P. BOHRER Arlington, Va., College of Arts and Sciences, B.S., Biology. Flying Club.



EDWARD T. BOLTON College Park, College of Business and Public Administration, B.S., Marketing.  $\text{AT}\Omega$ ; Basketball, Fresh., Intermural, Football.

WILLIAM CHARLES BOND, JR. Baltimore, College of Education, B.S., Science.  $\text{AT}\Omega$ .

EDWARD B. BOORSTEIN Washington, D. C., College of Business and Public Administration, B.S., Marketing.



THOMAS A. BORKOWSKI Baltimore, College of Education, B.S., Industrial Education. Ind. Ed. Assoc.; Wrestling.

PAUL BORMEL Baltimore, College of Arts and Sciences, B.S., Zoology. A.E.H.; International Club; Phil. Club.

JOSEPH LYNN BOYD Big Spring, College of Business and Public Administration, B.S., Accounting.  $\text{B}\Delta\Phi$ , Sec.;  $\Delta\Sigma\text{H}$ ; Accounting Club.



SAMUEL GRADY BRAFFORD, JR. Beltsville, College of Business and Public Administration, B.A., General.  $\Delta\text{T}\Delta$ ; Gynkana; Rifle Team.

RUBY E. BRANCH Takoma Park, College of Arts and Sciences, B.S., General Physical Science. K $\Delta$ .

LOIS BRASSOR Chevy Chase, College of Education, B.S., Nursery School. A $\Xi$  $\Delta$ , Pres.; Childhood Ed. Club; SGA Comm.; Women's League; Sr. Class Rep.

NORTON O. BRAXTON Arlington, Va. College of Business and Public Administration, B.S., Transportation.  $\Delta \Sigma \Phi$ ; Propellor Club.

HERMAN BRECHER Baltimore. College of Arts and Sciences, B.S., Biological Science.  $\text{TE}\Phi$ ; Hillel Found.

CHARLES MOULTON BREWER Hyattsville. College of Arts and Sciences, B.A., Government and Politics.  $\Delta \text{T} \Delta$ ; Baseball.

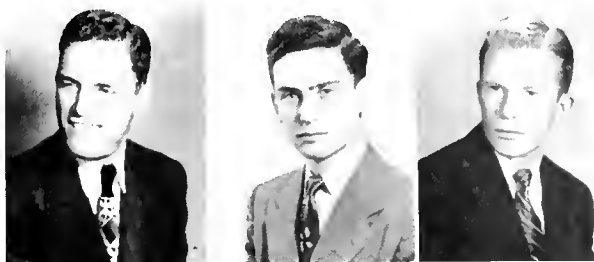

ROBERT MARION BREWINGTON College Park. College of Business and Public Administration, B.S., Marketing.  $\text{AT}\Omega$ ; "M" Club; Fr. Football; Golf.

ROBERT LEE BREWRINK Mt. Rainier. College of Education, B.S., Industrial.  $\Phi \Sigma \text{K}$ ; Band; Intramurals.

BARTON HUGHES BRIDGES, JR. Norfolk, Va. College of Agriculture, B.S., Ornamental Horticulture.  $\Sigma \Lambda \text{E}$ , Sec.; Rossborough Club; *Diamondback*; Baptist Student Union.



GEORGE S. BRIGGS Takoma Park. College of Engineering, B.A., Mechanical.

BARBARA ANN BRIGHT Laurel. College of Home Economics, B.S., General.  $\text{H B}\Phi$ , Sec.; Daydodgers Club, Sec. and Treas.; Home Ec. Club; *Diamondback*.

NICHOLAS W. BRINGAS Hyattsville. College of Physical Education, B.S., Physical Education. Gymkana, Pres.



JOHN S. BROOKBANK, JR. Silver Spring. College of Business and Public Administration, B.S., Finance.  $\Sigma \Lambda \text{E}$ .

CHARLES EDWARD BROOKLEY Cumberland. College of Arts and Sciences, B.S., Chemistry. SAACS.

CALVIN BROWN College Park. College of Military Science, B.S., Military Science.



GEORGE ADAMS BROWN Fairfax, Va. College of Business and Public Administration, B.A., Transportation. Propellor Club; Marketing Club.

GEORGE WILLIAM BROWN Perryville. College of Engineering, B.S., Civil. A.S.C.E.

JOHN J. BROWN Upper Marlboro. College of Agriculture, B.S., Agriculture Economics.



MARILYN L. BROWN Rising Sun. College of Physical Education, B.S., Physical Education.  $\Delta \text{F}$ ; WRA; SAC; May Day Chairman; Cheerleader; P.E. Maj. Club; Rossborough Club; Intramurals.

THEODORE JAMES BROWN Mt. Rainier. College of Education, B.S., Music Education.

ALLEN B. BRYANT Silver Spring. College of Agriculture, B.S., Dairy Husbandry.  $\Lambda \text{Z}$ ; Dairy Science Club; Wesley Club.



HOWARD J. BRYANT Baltimore. College of Agriculture, B.S., Agriculture Economics.

WILLIAM BUCCIARELLI Palmyra, Pa. College of Arts and Sciences, B.S., Bacteriology.

BARBARA ANNE BUCKLEY Hagerstown. College of Education, B.S., Science.  $\Gamma \Sigma$ ; WAA; FTA; Commuters Club; Math Club; Clef and Key; Wesley Found.

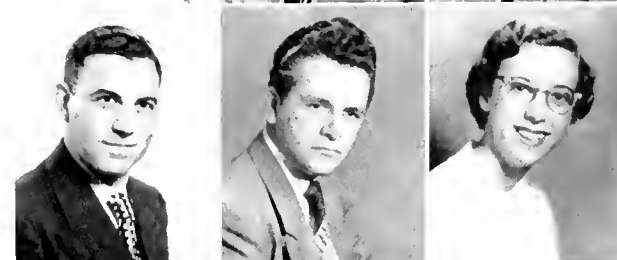



**GEROME BULMASH** Mt. Rainier, College of Arts and Sciences.

**BETTY E. BURCH** Baltimore, College of Arts and Sciences, B.S., Physics,  $\Lambda\Xi\Delta$ ; Club and Key; UT.

**ANN H. BURNSIDE** Wash., D. C., College of Home Economics, B.S., Textiles,  $\Pi\Phi\Theta$ , A, Pres.



**HERBERT WHELAN BYRNE** Hyattsville, College of Arts and Sciences, B.A., History, Phil. Club; Creative Writing Club; Chess Club.

**REYNOLD H. BYRNE, JR.** Baltimore, College of Arts and Sciences, B.A., English, TKE;  $\Phi\Kappa\Phi$ ; Scabbard and Blade; Arnold Air Soc.; Pershing Rifles; Gate and Key; TKE, A, Pres.

**JOHN W. CALDWELL** Silver Spring, College of Engineering, B.S., Electrical,  $\Phi\Kappa\Gamma$ .



**ROBERT A. CALLESS** Catonsville, College of Arts and Sciences, B.S., Chemistry, ACS; SAACS; Newman Club; Arnold Air Society.

**JOHN WHALEY CAMERON** Arlington, Va., College of Military Science, B.S., Military Science.

**CHARLES R. CAMP** Kensington, College of Business and Public Administration, B.S., Personnel.



**NANCY LAKE CANN** University Park, College of Arts and Sciences, B.A., French,  $\Pi\Phi\Theta$ .

**RICHARD A. CANNING** Silver Spring, College of Business and Public Administration, B.S., Economics, Newman Club.

**JOSEPH G. CAPLAN** Baltimore, College of Business and Public Administration, B.S., Marketing,  $\Sigma\Delta\Lambda$ , Treas., Pres.; Intramurals.



**BERNICE G. CARL** Hagerstown, College of Arts and Sciences, B.A., Sociology,  $\Lambda\Xi\Delta$ ; *Diamondback*; Riding Club; Soc. Club.

**JOHN D. CARRICO** Chevy Chase, College of Business and Public Administration, B.S., Accounting,  $\Delta\Sigma\Phi$ , Pres.; IFC; Gate & Key; Accounting Club.

**JAMES A. CARROLL** Deal, N. J., College of Business and Public Administration, B.S., Real Estate and Insurance,  $\Theta\Xi$ , Pres.;  $\Delta\Sigma\Phi$ ; Gate & Key; IFC; Newman Club; Job Placement Comm.; Finance Club.



**JOHN CAMPBELL CARROLL** Burtonsville, College of Business and Public Administration, B.S., Finance,  $\Phi\Upsilon\Sigma$ , Pres., Sec.; Finance Club, Sec.

**DEMIO N. CARROS** Cumberland, College of Agriculture, B.S., Economics, Agr. Econ. Club.

**ROBERT P. CARUTHERS** Palo Alto, Cal., College of Arts and Sciences, B.S., Chemistry, TKE; Amer. Chem. Society; Gymkana.



**JAMES R. CATON** Hyattsville, College of Engineering, B.S., Mechanical Engineering, A.S.M.E., Treas.

**WALTER GEORGE CHAMBERLAIN** Silver Spring, College of Business and Public Administration, B.S., General Business,  $\Lambda\Upsilon\Omega$ ;  $\Delta\Sigma\Phi$ ; Arnold Air Society; Fresh. Football; Marketing Club; Accounting Club.

**WILSON W. CHAPMAN** Baltimore, College of Business and Public Administration, B.S., Foreign Trade.

H. DOLORES CHASE Cumberland. College of Education, B.A., English.  $\Delta\Delta\Delta$ ; Women's League; Lutheran Club.

JAMES M. CHASE, JR. Wilmington, Del. College of Arts and Sciences, B.S., Pre-Medical.  $\Theta X$ , Chap.; Intra-murals.

HERBERT CHERNER Washington, D. C. College of Arts and Sciences, B.S., Biol.-Science.  $T E \Phi$ .



CLIFTON A. CHILSON Hyattsville. College of Education, B.S., Education for Industry.  $LEA$ .

DONALD WILLARD CHLAN Baltimore. College of Agriculture, B.S., Floriculture. Plant Industry Club; Intra-murals.

JANE ALICE CHINN Rockville. College of Home Economics, B.S., Home Economics.

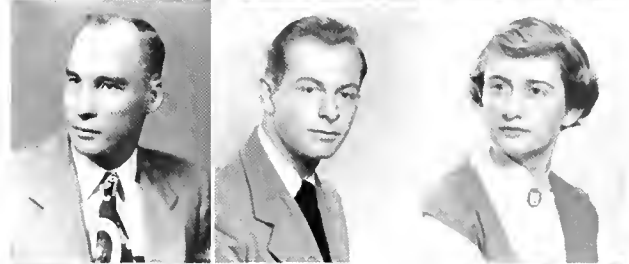

CHARLES L. CHREST, JR. Baltimore. College of Business and Public Administration, B.S., Accounting.  $\Phi K \Phi$ , Sec., Treas., Pres.; IFC; Rossborough Club.

SALLY LOU CHRISTENSEN Silver Spring. College of Arts and Sciences, B.A., English.

JEANNE CIPPERLY Silver Spring. College of Arts and Sciences, B.A., Sociology.  $\Sigma K$ ; Newman Club; Daydodgers Club; SAC.

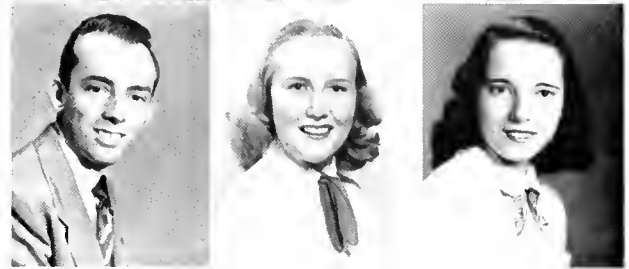

CHARLES LEE CLAGETT Washington, D. C. College of Arts and Sciences, B.S., Zoology. Wesley Found.

ROBERT BARON CLAGETT Silver Spring. College of Military Science, B.S., Military Science.  $\Phi \Sigma K$ .

WILLIAM HENRY CLAMPITT, JR. Washington, D. C. College of Business and Public Administration, B.S., Insurance.

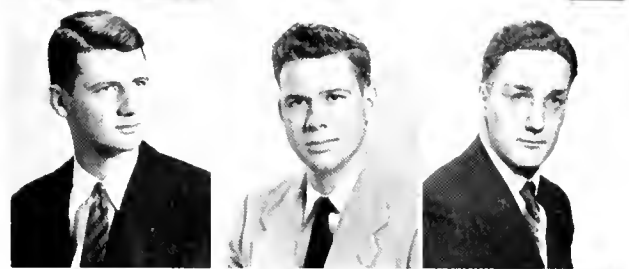

GILBERT R. CLARK Washington, D. C. College of Arts and Sciences, B.S., Pre-Med-Bacteriology.  $\Delta \Sigma \Phi$ .

JOAN B. CLARK Baltimore. College of Education, B.A., Social Studies.  $\Lambda O I I$ , House Pres., Soc. Chairman; Women's League; Fresh. Orient. Comm.

KATHARINE S. CLAUD Washington, D. C. College of Education, B.S., Elementary Education.



RANDOLPH MARSHALL CLOUD New Rochelle, N. Y. College of Arts and Sciences, B.A., Government and Politics.

ALBERT COCHRAN Hagerstown. College of Arts and Sciences, B.S.

GEORGE W. COCHRAN Monkton. College of Agriculture, B.S., Economics. Agr. Econ. Club.



JAMES E. CODD Baltimore. College of Agriculture, B.S., General.

EILEEN Z. COHEN Baltimore. College of Arts and Sciences, B.S., Bacteriology.  $\Phi \Sigma \Sigma$ ; Hillel Found.

HERBERT COHEN Washington, D. C. College of Arts and Sciences, B.A., Sociology. Hillel Found.; Soc. Club.





MORTON NORMAN COHEN - Baltimore, College of Business and Public Administration, B.S., Real Estate and Insurance; T E P; O Δ K, Sec. Treas.; SGA, Exec. Council; Men's League, Pres.; "M" Club, V. Pres.; Scabbard and Blade; Arnold Air Society; Track.

SIDNEY HERMAN COHEN - Baltimore, College of Business and Public Administration, B.S., Marketing, T E P; "M" Club; Wrestling.

JEANNE COKER - West Chevy Chase, College of Business & Public Administration, B.A., Office of Techniques, ΔΞΔ, Treas., V. Pres.; Soc. Club; Fr. Orient. Comm.; Campus Chest Comm.



RAY C. COLE - Baltimore, College of Engineering, B.S., Electrical Engineering, IRE.

JAMES G. COLLIER - Silver Spring, College of Arts and Sciences, B.A., History.

JAMES HOMER COLLINS, JR. - Bethesda, College of Business and Public Administration, B.S., General.



H. LOUIS COLLOMB - Baltimore, College of Business and Public Administration, B.S., Accounting.

JOSEPH A. COOK - Chevy Chase, College of Arts and Sciences, B.S., Government and Politics, ATW, Pres.; SAC, Pres.; Gate and Key.

JAMES H. CONNER - Sandy Spring, College of Physical Education, B.S., Physical Education.



LAWRENCE DADE CONWAY, JR. - Hyattsville, College of Business and Public Administration, B.S., Marketing, OX, V. Pres. & Sec.; ΔΣΘ.

BETTY CINTHONY COOPER - Centerville, College of Education, B.S., Nursery School, A P Δ; UT Comm.; Red Cross Hostess; Women's Chorus.

MARION BENNETT COPPING - College Park, College of Physical Education, B.S., Physical Education, H B P, Treas.; Mortar Board; P K P; Women's League; Jud. Board; Daydodgers Club; Gymkana, Sec.; PE Majors Club, Sec.; Modern Dance Concert; SAC.



PATRICIA COREY - Baltimore, College of Arts and Sciences, B.A., History, ΔΔΘ; Fr. Orient. Comm.

HERBERT F. CORN, JR. - Chevy Chase, College of Business and Public Administration, B.S., Industrial Management, Soc. for Adv. Mgt.

JOHN CORNELIUS - Gaithersburg, College of Arts and Sciences.



WILLIAM E. CORNELIUS - Sea Girt, N. J., College of Business and Public Administration, B.A., General.

KENNETH K. CORNWELL - Relay, College of Arts and Sciences, B.A., Law, OX.

SEBASTIAN JOSEPH CORRAL, JR. - Baltimore, College of Engineering, B.S., Civil, ASCE.



DONALD WHEATLEY CORRICK, JR. - Washington, D.C., College of Agriculture, B.S., Agronomy, Arnold Air Society; Scabbard and Blade, Captain; Plant Ind. Club.

THOMAS EDWARD COSGROVE, JR. - Philadelphia, Pa., College of Physical Education, B.S., Physical Education, P Δ P; Gate and Key; Newman Club; Football; Basketball.

HAROLD THORNTON COSS - New Orleans, La., College of Arts & Sciences, B.S., Zoology, P K T; Track; "M" Club.



DEIRDRE COSTELLO Chevy Chase. College of Education, B.S., Nursery School.  $\Delta X \Omega$ ; Childhood Ed. Club; Newman Club.

DONNA COTTON Arlington, Va. College of Arts and Sciences, B.A., English.  $\Sigma K$ ; Sailing Club; Red Cross; A Cappella Choir; Glee Club.

MARGARET ANN COUGHLAN Silver Spring. College of Home Economics, B.S., Practical Art.  $\Delta \Delta \Delta$ ; Newman Club; Fr. and Soph. Prom Comm.



ROBERT MARK COUGHLAN Silver Spring. College of Business and Public Administration, B.S., Real Estate and Insurance. Arnold Air Society; Daydodgers Club, V. Pres.; Newman Club, V. Pres.; Ballroom Dance Club; Real Estate and Ins. Club; ISA.

NILA MARIE COUNTRYMAN Bethesda. College of Home Economics, B.S., Practical Arts.  $\Delta \Delta \Delta$ ; Lutheran Stu. Asso.; Home Ec. Club; UT.

PATRICIA ELLEN COURTRIGHT Arlington, Va. College of Home Economics, B.S., Advertising.  $\Pi B \Phi$ ; Clef and Key; Newman Club.

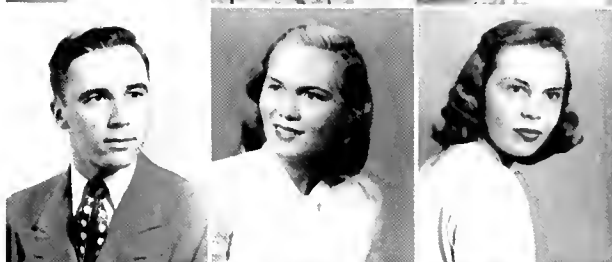

JAMES P. COYNE, JR. Odenton. College of Business and Public Administration, B.S., Journalism.  $\Phi \Delta \Theta$ , Pres.; IFC, V. Pres.; Newman Club, Pres.; Daydodgers Club, Pres.; J. Class, V. Pres.; Old Line, Assoc. Ed.; TERRAPIN; *Diamondback*; Arnold Air Society; WMUC; Press Club;  $O \Delta K$ ;  $\Pi \Delta E$ .

GEORGE ALLEN CROUSHORN Nohesville, Va. College of Agriculture, B.S., Education. FFA.

IRA D. CRUMBACKER Baltimore. College of Business and Public Administration, B.A., Personnel.



BETTSY M. CULBERTSON Gaithersburg. College of Arts and Sciences, B.A., Art. Spanish Club, Sec.; Mixed Chorus; Women's Chorus.

DARLA LEE CULLEN Alexandria, Va. College of Arts and Sciences, B.A., History. Maryland Christian Fellowship.

FRANK CULLEN Silver Spring. College of Military Science, B.S., Military Science.



JOHN B. CULVERHOUSE, JR. Baltimore. College of Agriculture, B.S., General.

DOROTHY IRENE CUMINGS College of Education, B.S., Nursery School.  $\Gamma \Phi B$ ; Daydodgers Club; Dance Club; Westminster Club.

JANE CUNNINGHAM Washington, D. C. College of Arts and Sciences, B.A., English.  $\Sigma K$ , Soc. Chrm.; Red Cross Hostess, Chrm.; Women's Chorus; Pan Hell Rep.



DOUGLASS D. CURRIE Catonsville. College of Agriculture, B.S., General.

EDWIN L. CURTISS Chevy Chase. College of Business and Public Administration, B.S., Accounting.  $\Sigma \Pi$ , Treas.;  $B \Delta \Psi$ .

ROBERT E. CURTISS Garrett Park. College of Business and Public Administration.



WILLIAM W. CWIEK Baltimore. College of Business and Public Administration, B.S., Industrial Management.  $\Delta \Sigma \Pi$ ; Band; Soc. for Adv. Mgt.; Newman Club;  $\Gamma B$ .

JERE J. DANAHER Baltimore. College of Education, B.S., Science.  $A X \Sigma$ .

T. JOYCE DARBY Kensington. College of Arts and Sciences, B.A., American Civilization. Red Cross; Westminster Fellowship; Soc. Club; SGA Comm.; Social Dance Club; *Diamondback*; Women's League Comm.



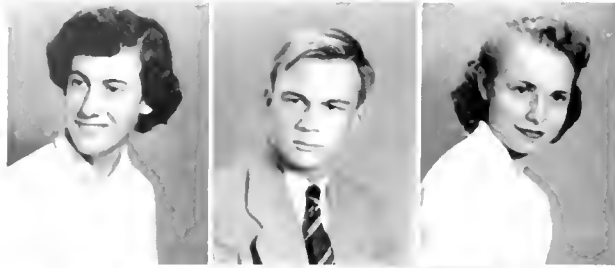

MARGARET ANNE DAVID College Park. College of Home Economics, B.S., Textiles and Clothing. Baptist Student Union; Student Rel. Council; Home Ec. Club; Intramurals.

JOHN ALAN DAVIES Washington, D. C. College of Arts and Sciences, B.S., Physics.  $\Sigma$  H  $\Sigma$ , Sec.; T.B. Treas.;  $\Phi$  H  $\Sigma$ ; Physics Club, Sec. Treas.

ALICE PATRICIA DAVIS Takoma Park. College of Arts and Sciences, B.A., English. *Terrapin*; *Diamondback*; Job Placement Comm.



DONNA MAY DAVIS Washington, D. C. College of Home Economics, B.S., Practical Art.  $\Delta$  E  $\Delta$ , Sec.;  $\Omega$  N; Bus. Ed. Club, Hist.; Chapel Choir.

MARVIN PATRICK DAVIS, JR. Baltimore. College of Business and Public Administration, B.A., Transportation.  $\Delta$   $\Sigma$  H; Propeller Club.

ROY JAMES DAVIS Baltimore. College of Engineering, B.S., Metallurgy.  $\Delta$  N A, V. Pres.; T.B.; Band;  $\Delta$   $\Phi$   $\Omega$ ; WMUC; AICE.



ADA JANE DAVISON Baltimore. College of Education, B.S., Nursery School, Childhood Ed. Club; UT Comm.; Hillel Found.

CHARLES H. DAY College Park. College of Business and Public Administration, B.S., Transportation.  $\Sigma$  X; Latch Key Society; Propeller Club, Pres.; "M" Club; Daydodgers Club, V. Pres.; Fr. Orient Comm.; Football Mgr.

ROBERT FRANCIS DAY Stamford, Conn. College of Arts and Sciences, B.A., Psychology.  $\Delta$  K E; Intramurals; SAC.



JOAN H. DEAN Bethesda. College of Arts and Sciences, B.A., English. H B  $\Phi$ , V. Pres., Sec.; Canterbury Club; May Day; Fr. Orient. Comm.

ROSALIE ANN DEBIRNRY Forest Hills, N. Y. College of Education, B.A., English. ISA, Sec.; Newman Club; Red Cross.

LOUIS AUBREY DECATUR Washington, D. C. College of Arts and Sciences, B.A., English.



HELEN L. DEDICOTT Washington, D. C. College of Home Economics, B.S., Clothing and Textiles, K A O, Pres.; UT; Red Cross.

MARIE AILEEN DEIBERT Hawaii. College of Arts & Sciences, B.A., Spanish.  $\Delta$  F, Sec.; Fr. Orient. Comm.; Soph. Prom Comm.; UT Comm.

BRUCE KARL DEFIEBRE, JR. Annapolis. College of Arts and Sciences, B.A., Zoology. A T  $\Omega$ .



EDWARD D. DELAHA Catonsville. College of Arts and Sciences, B.S., Bacteriology.

MARTIN JOSEPH DE LA ROSA Washington, D. C. College of Arts and Sciences, B.A., History. ISA; Daydodgers Club; Newman Club; Ballroom Dance Club; French Club.

ROBERT A. DELMAR Washington, D. C. College of Business and Public Administration, B.S., Personnel.  $\Sigma$  X; Newman Club.



PAUL DE MONTRICE, JR. Fishkill, N. Y. College of Engineering, B.S., Aeronautical. H A E, Pres.; IAS; WMUC, Sta. Mgr.; Flying Terrapins, V. Pres.

RAYMOND JAY DEMPSEY Hyattsville. College of Business and Public Administration, B.S., Transportation, Intramurals.

HARVEY EDWARD DENNIS Pottsville. College of Agriculture, B.S., Floriculture.  $\Delta$  T  $\Delta$ ; AZ; Plant Ind. Club; Job Form Comm.

BARBARA CLAIRE DENSFORD Washington, D. C. College of Home Economics, B.S., Textiles and Clothing. KKT, Corr. Sec.; UT; Red Cross; WRA; Home Ec. Club, V. Pres.; SGA Comm.; Fr. Orient. Comm.

LEE DERKAY Washington, D. C. College of Business and Public Administration, B.S., Public Relations. TEΦ; Gate and Key; *Diamondback*; Fr. Baseball; *Old Line*; WMUC.

ARMEN DERMEN College Park. College of Arts and Sciences, B.A., Crime Control. AXA; Soc. Club; Fr. Soccer; Fr. Wrestling; International Club.



ALVIN J. DE STEFANO Washington, D. C. College of Business and Public Administration, B.S., Journalism. ΣX; *Diamondback*; Newman Club.

ROBERT P. DE STEFANO Providence, R. I. College of Business and Public Administration, B.S., Accounting. ΣX; "M" Club; Football; Newman Club.

LARRY STARR DEVALL Riverdale. College of Business and Public Administration, B.S., Transportation. ΣΦE; Band; Intramurals.

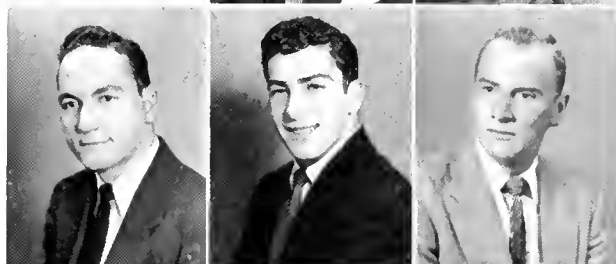

ELLIOTT HOWARD DICKLER Baltimore. College of Arts and Sciences, B.S., Bacteriology.

PHILIP DI GIOVANNI Passaic, N. J. College of Arts and Sciences, B.S., Psychology. Psych. Club.

TERESA ANN DI PAULA Baltimore. College of Education, B.S., Nursery School. Newman Club; Gymkana.



ANGELINA DOBRICK Baltimore. College of Arts and Sciences.

JOSEPH A. DODGE Riverdale. College of Business & Public Administration, B.S., Transportation. ΔTΔ, Sec.; Propeller Club.

BETTIE JOAN DODSON Silver Spring. College of Education, B.S., Nursery School. AΘII; Nursery School Club.



SEYMOUR DOMNITCH Woodside, N. Y. College of Arts and Sciences, B.S., Mathematics.

WILLIAM EMMERT DONALDSON Washington, D. C. College of Agriculture, B.S., Poultry. Poultry Sci. Club, Sec., V. Pres.

KEITH SEDGWICK DONNELLAN Silver Spring. College of Arts and Sciences, B.A., Philosophy. ΦΣK; Pershing Rifles; Phil. Club. Pres.



JANE F. DONNELLY Washington, D. C. College of Education, B.S., Nursery School and Kind. KΔ; Nursery School Club; ROTC Sponsor; SGA Comm.

HENRY J. DORN College Park. College of Agriculture, B.S., Horticulture. AZ; Ski Club; Inst. Food Tech., V. Pres.

JOHN DORNBUSCH Baltimore. College of Physical Education.



ENAYAT B. DOROSTI Tehran, Iran. College of Engineering, B.S., Mechanical Engineering. International Club; ASME.

JAMES B. DOTEN, JR. Takoma Park. College of Business and Public Administration, B.S., Transportation. ΑΤΩ; ΔΣII; Propeller Club.

WILLIAM LEE DOTSON, JR. Annapolis. College of Business and Public Administration, B.S., Industrial Management. Soc. for Adv. Mgt.; Finance Club; Marketing Club.





FRANK E. DOUGHERTY, JR. Baltimore. College of Military Science, B.S., Military Science.  $\Sigma \Delta E$ ; Scabbard and Blade; Intramurals.

RICHARD FARISH DOWNES Lanham. College of Agriculture, B.S., Animal Husbandry.  $\Delta T P$ .

JOHN C. DOWNING Washington, D. C. College of Agriculture, B.S., Dairy Production.  $\Delta T P$ ; Dairy Club, V. Pres., Treas.; Intramurals.



JOHN FREDERICK DOWNS Cottage City. College of Business and Public Administration, B.S., Geography.

JOSEPH TIMOTHY DOYLE Somerville, Mass. College of Business and Public Administration, B.S., Journalism. *Diamondback*, Sports Ed.

CLAIRE-ANN MICHAELA DRONEY Washington, D. C. College of Arts and Sciences, B.A., Speech Pathology.  $\Delta \Xi \Delta$ ; Daydodgers Club; Newman Club; Spanish Club; *Diamondback*;  $\Delta T$ .



JOHN CLYMER DUNEGAN, JR. Riverdale. College of Business and Public Administration, B.S., Transportation.

BARBARA ANN DINKUM Washington, D. C. College of Education, B.S., Nursery School.  $K K T$ ; WRA; Dance Club; Nursery School Club; *Diamondback*.

FRANK W. DUNTUN Baltimore. College of Business and Public Administration, B.S., Marketing.  $\Delta \Sigma H$ ; Propeller Club; Amer. Marketing Assoc.; Wesley Found.



LOUIS F. DYMOND Charlottesville, Va. College of Agriculture, B.S., General Block and Bridle Club; Terrapin Trail Club.

JOAN DYNES Millington. College of Home Economics, B.S., Education.  $\Phi K \Phi$ ;  $\Omega N$ ;  $\Phi A O$ ; Job Placement Comm.; Collegiate  $\Phi H$  Club; Canterbury Club.

JOHN WILLIAM DYSON Baltimore. College of Business and Public Administration, B.S., Marketing.  $\Delta \Sigma H$ .



MELVILLE EDWIN EATON, JR. Pensacola, Fla. College of Engineering, B.S., Electrical.  $\Delta T \Delta$ ;  $T B H$ ; Radio Club.

AMELIA EBERHART Chevy Chase. College of Arts and Sciences, B.A., Sociology. Soc. Club.

ROBERT E. EDKIN Hughesville, Pa. College of Arts and Sciences.



WILLIAM EICHBERG Takoma Park. College of Arts and Sciences, B.S., Zoology.  $T E \Phi$ ; Fr. Orient. Comm.; Intramurals.

PAUL J. EICHORN, JR. Washington, D. C. College of Engineering, B.S., Civil.  $\Delta S C E$ .

GEORGIA CATHERINE EICHNER Washington, D. C. College of Education, B.S., Nursery School.  $K \Delta$ ; Childhood Ed. Club; Job Placement Comm.



DONALD EILER Hagerstown. College of Business and Public Administration, B.S., Transportation.  $\Phi K \Sigma$ ; Propeller Club.

WILLIAM FREDERICK EISEMAN College Park. College of Engineering, B.S., Electrical.  $\Delta T \Delta$ ; Gate and Key.

HOWARD LEE EISENSTEIN Annapolis. College of Business & Public Administration, B.S., Marketing.  $T \Sigma \Phi$ , Pres., V. Pres.; Finance Club; Fr. Basketball, Varsity Mgr.; Intramurals; *Old Line*.

RICHARD LONSDALE ELKINS Silver Spring. College of Education, B.S., Industrial.  $\Phi\Delta\Theta$ ; Maryland Flying Club; Ind. Ed. Assoc.

MARY ANN ELTING Silver Spring. College of Home Economics, B.S., Foods and Nutrition.  $\Gamma\Phi\beta$ ; Clef and Key; Home Ec. Club; TERRAPIN, Drama Ed.; International Club, Pres.

ELEANOR LOUISE EMCH Washington, D. C. College of Home Economics, B.S., Institutional Management. Lutheran Student's Assoc.



WILLIAM JOSEPH ENDRES Baltimore. College of Education, B.S., Science.

JOAN ENEY Baltimore. College of Arts and Sciences, B.A., Sociology. Wesley Found.

WILLIAM LESLIE ENGEL Silver Spring. College of Business and Public Administration, B.A., Government and Politics.  $\Delta\Gamma\Delta$ ; Judo Club; Dance Club; Intramurals.



GEORGE WILLIAM ENGLAND, JR. Rising Sun. College of Agriculture, B.S., Dairy Husbandry.  $A\Gamma P$ ; FFA.

ELAINE M. EPSTEIN Baltimore. College of Arts and Sciences, B.A., History.  $\Phi\Sigma\Sigma$ ; Hillel Found.; Women's League; Fr. Orient. Comm.

GEORGE ALFRED ERICKSON, JR. Annapolis. College of Business and Public Administration, B.S., Marketing.



NAN C. ERICKSON Washington, D. C. College of Home Economics, B.S., Practical Arts.  $UT$ ; Clef and Key; Dance Club; Fr. Orient. Comm.

DONALD FRANCIS ERLBECK Baltimore. College of Home Economics, B.S., Practical Art.  $\Phi K\Sigma$ ;  $O\Delta K$ ;  $H\Delta E$ ;  $\Delta\Sigma\Pi$ ; Gate and Key; Who's Who; Terrapin, Editor-in-Chief; Senior Class, Pres.; Jr. Prom, Chrm.; Fr. and Soph. Dance, Chrm.; "M" Book; Marketing Club; SGA Council; SGA Comm.; Publications Board.

RONALD F. ESPOSITO Warrenton, N. J. College of Arts and Sciences, B.A., Psychology.  $\Sigma X$ ; Newman Club; Baseball; Intramurals.

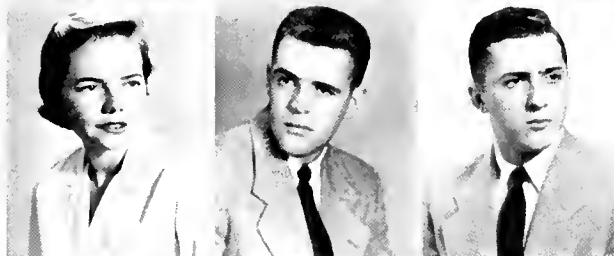

FRANK O. ESTES, JR. Baltimore. College of Business and Public Administration, B.A., Foreign Trade.  $K A$ , Pres.; Gate and Key; Propeller Club.

EDWARD LAWRENCE EVANS Washington, D. C. College of Business and Public Administration, B.S., Finance.

DOROTHY JANE EWING Chevy Chase. College of Arts and Sciences, B.S., Bio-Sciences.  $\Delta\Xi\Delta$ ; WRA; Riding Club.



LOUIS PARKEE FAIRLAMB, JR. Chevy Chase. College of Arts & Sciences, B.A., English.

MARION FRANCIS FEDERLINE, JR. Bethesda. College of Engineering, B.S., Mechanical.

FRANK C. FELLOWS College Park. College of Physical Education, B.S., Physical Education.  $\Delta K E$ ; Senior Class, V. Pres.; Intramural Council, Treas.; "M" Club; Basketball.



DONALD L. FEHR Bird Island, Minnesota. College of Education, B.A., Social Studies.

BENNETT FEIGENBAUM Washington, D. C. College of Arts and Sciences, B.A., Psychology.  $T E \Phi$ .

WILLIAM L. FELL Nottingham, Pa. College of Agriculture, B.S., General.  $A P P$ ;  $A Z$ ;  $O \Delta K$ ; Soccer.



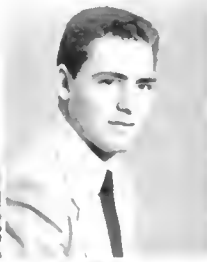

ARTHUR P. FERG Baltimore, College of Engineering, B.S., Electrical. IRE.  
 ANTONIO FERRARA College of Engineering, B. S., Mechanical. AXA;  
 ASME; "M" Club; Track.  
 MARTINA FIDARIS Washington, D. C., College of Arts and Sciences, B.A., Soci-  
 ology. AΞΔ; Soc. Club; Dance Club.



FRANCIS FIELDS Baltimore, College of Education.  
 MARILYN FIELDS Washington, D. C., College of Education, B.S., Kindergar-  
 den. AΕΦ; Nursery School Club; Hillel Found.; Jr. Prom Comm.  
 MARY ANNE FLOCK College of Arts and Sciences, B.S., Bacteriology. WRA;  
 Swimming Club.



ROBERT P. FINZEL Silver Spring, College of Arts and Sciences.  
 JOHN E. FISSEL, JR. Cincinnati, Ohio, College of Business and Public Adminis-  
 tration, B.S., Transportation. ΣX; Propeller Club.  
 HOWLAND WILLIAM FISK Blackville, S. C., College of Education, B.S., Music  
 and German. IKA; P.R. Sec.; Band, Pres.; Stu. Conductor; Univ. Orchestra;  
 Chapel Choir; German Club; ISA; Christian Youth Fellowship; ASME; Men's  
 League; Who's Who; Intramurals.



ELIZABETH ANNE FLATHER Washington, D. C., College of Education, B.S.,  
 Science. AΘU, Treas.; SAC; Job Placement Comm.; Fr. Orient. Comm.  
 CAROL McCOY FLORENCE Emmitsburg, College of Arts and Sciences, B.A.,  
 Spanish. ΣK, Sec.; "M" Book; SAC; Fr. Orient. Comm.; Spanish Club; Newman  
 Club; Women's Chorus; Mixed Chorus; Ballroom Dance Club; Sailing Club;  
 WRA.  
 HERMAN H. FLOYD, JR. Washington, D. C., College of Business and Public  
 Administration, B.S., Transportation. ΣU; Pershing Rifles; Rifle Team.



ESTHER C. FLEURY Kingsville, College of Education, B.S., Nursery School and  
 Kind.  
 EDWIN B. FOCKLER, III North East, College of Business and Public Adminis-  
 tration, B.S., Foreign Service. ΣU; WMUC; Men's League, Jr. Repr.; Flying  
 Club.  
 JACK FORTENBERRY Longport, N. J., College of Business and Public Adminis-  
 tration, B.S., Accounting. Radio Club.



DIANE ADELE FOSTER Baltimore, College of Arts and Sciences, B.A., History,  
 AΓΔ, Pres., V. Pres.; AAΔ; Mortar Board; Women's League, Sec., V. Pres.,  
 Soph. Rep.; Westminster Club, V. Pres.; Student Religious Council, Sec., V. Pres.;  
*Diamondback*; "M" Book.  
 CHARLES S. FOX Glen Burnie, College of Business and Public Administration,  
 B.S., General. ΔΣU; Gymkana; Gymnastic Team; Campus Chest Drive; Men's  
 League; Men's Glee Club; Rosshorough Club.  
 GEORGE E. FOX Silver Spring, College of Business and Public Administration,  
 B.S., Personnel. ΔΣU.



MORTON FOX Easton, College of Agriculture, B.S., Horticulture. TEP; AZ;  
 Inst. of Food Tech., Pres.; Glee Club; Soccer.  
 CARROLL EDWARD FRANCE, JR. Hagerstown, College of Arts and Sciences,  
 B.A., Speech. ΣΦ; Canterbury Club; Stu. Religious Council; UT; Clf and Key;  
*Diamondback*; "M" Book, Pub. Ed.; SGA Comm.; SAC; Tr. Orient. Comm.;  
 Modern Dance Club; *Terrapin*, Organ. Ed.; *Old Line*; Men's Glee Club.  
 MICHAEL V. FRANCOISA Easton, Pa., College of Arts and Sciences, B.A., His-  
 tory. Baseball.

STANLEY J. FRANK Baltimore. College of Business and Public Administration, B.S., Accounting. T E Φ; B A Ψ; Scabbard and Blade; Glee Club; Intramurals.

JAMES W. FREEMAN Raivier. College of Education, B.S., Industrial Education. I A Σ.

JOHN MARSHALL FRIEDMAN Washington, D. C. College of Business and Public Administration, B.S., General. T E Φ; SAC; Gate and Key, Sec.; Society of Terrapins, Pres.



GERALD PAUL FRICK Washington, D. C. College of Education, B.A., History. P.E. Major Club; FTA; Intramurals.

JEROME FRIEDLANDER Washington, D. C. College of Arts and Sciences, B.S., Zoology. Φ A. Pres. and Sec.; Gate and Key; IFC; Chess Club; Intramurals.

SAUL Z. FRIEDMAN Baltimore. College of Arts and Sciences, B.S., Biological Sciences. T E Φ; Δ Φ Ω; Hillel Found.; Daydodgers Club; SGA Comm.; Rossborough Club; Intramurals.



FREDERICK J. FUCHS College Park. College of Arts and Sciences, B.S., Crime Control.

MARVIN CHARLES FUCHS Baltimore. College of Engineering, B.S., Mechanical. Γ B; Band; ASME.

WILLIAM E. GABLE Baltimore. College of Engineering, B.S., Civil. A T Ω.



PIERRE A. GADOL Chevy Chase. College of Business and Public Administration, B.S., Accounting. UT; Accounting Club.

ROBERT A. GAGNE Waterbury, Conn. College of Arts and Sciences, B.S., Pre-Dent.

WILBER GALLAHAN Washington, D. C. College of Business and Public Administration, B.A., Personnel. K A.



EDSON EARLE GARDNER, JR. Johnstown, Pa. College of Engineering, B.S., Mechanical. ASME Job Placement Comm.

SARAH ELIZABETH GARDNER Bethesda. College of Arts and Sciences, B.A., Sociology. K K Γ; Spanish Club, Pres.; SGA Comm.; SAC; Fr. Orient. Comm.

BARBARA LEE GASCON Washington, D. C. College of Education, B.S., Nursery School. A O Ω; SAC; Childhood Ed. Club; Fr. Orient. Comm.; Soph. Prom Comm.



WANDA LEE GATES Blacksburg, Va. College of Education, B.A., Secretarial. A O II.

GODFREY ROBERT GOULD Hyattsville. College of Arts and Sciences, B.S., Physics. Terrapin Trail Club.

MARY GEORGE Silver Spring. College of Arts and Sciences, B.A., Languages. Daydodgers Club; International Club; Canterbury Club; Ed. Club; Spanish Club.



VIVIAN LEE GETZ Baltimore. College of Home Economics, B.S., Education. Ω X, Treas.; Old Line, Women's Ed.; Jud. Board; UT; Hillel Found.; Modern Dance Club.

PATRICIA GIARTH Baltimore. College of Education, B.S., Nursery School. Lutheran Student Assoc.

HOWARD W. GILBERT, JR. Chevy Chase. College of Arts and Sciences, B.A., History. H K A; Γ B; Δ Φ Ω; Band; Westminster Found.; Intramurals.





JOHN ALLEN GINN Mt. Rainier. College of Business and Public Administration, B.S., Accounting. K.A.

NAOMI RUTH GINSBURG Washington, D. C. College of Arts and Sciences, B.A., Sociology. Hillel Found.; Soc. Club.

WILLIAM E. GLADSTONE, JR. Washington, D. C. College of Military Science, B.S., Military Science.



MARVIN EDWARD GLASS Baltimore. College of Business and Public Administration, B.S., Accounting.

PATRICIA DIANE GODFREY Harrisonburg, Va. College of Education, B.S., Nursery School.  $\Psi\Psi$ ; Band, Head Majorette; Women's Chorus; Mixed Chorus; Chapel Choir; Nursery School Club; Clef and Key; Baptist Stu. Union; Maryland Christian Fellowship; ISA.

MILTON J. GOLART Takoma Park. College of Military Science, B.S., Military Science.



STANLEY I. GOLDBERG Baltimore. College of Arts and Sciences, B.S., Chemistry.  $\Lambda X \Sigma$ ; SAACS; Track.

RUTH GOLDBABER Girdletree. College of Arts and Sciences, B.A., Psychology, Psych. Club.

FRANCES GOLDSMITH Washington, D. C. College of Arts and Sciences.



BERNARD GOLDSTEIN Aberdeen. College of Arts and Sciences, B.S., Chemistry, Social Dance Club.

ERVIN GUY GOLLNER Jackson Heights, N. Y. College of Arts and Sciences, B.A., Government and Politics.  $\Delta K E$ ; Gate and Key.

DOROTHY GOLOMB Baltimore. College of Business and Public Administration, B.S., Public Relations.  $\Lambda E \Phi$ ;  $\Lambda \Lambda \Delta$ , Pres., V. Pres.; *Old Line*, Art Ed.; Hillel Found.; Fr. Orient. Comm.; Press Club; *Diamondback*.



DONALD JOHN GONSMAYES Hyattsville. College of Engineering, B.S., Civil. ASCE; Soccer.

ETHEL CHARLOTTE GOODWIN Ednor. College of Arts and Sciences, B.A., English. Women's Chorus; Job Placement Comm.

KENNETH FRANK GORNALL Cumberland. College of Military Science, B.S., Military Science. Flying Club.



THOMAS RAYMOND GORSUCH Baltimore. College of Business and Public Administration, B.S., Industrial Management.

M. LOUISE GRAHAM Baltimore. College of Education, B.A., English.

JOAN E. GRAMBOW Washington, D. C. College of Business and Public Administration, B.S., Office Techniques. K.K.F., Sec., Treas.; Davlodgers Club; Business Ed. Club.



LOUISE GRANDMAISON Hyattsville. College of Education, B.S., Nursery School.  $\Lambda F \Delta$ ; Nursery School Club.

GRANDALL DEAN GRAYES Camp Springs. College of Business and Public Administration, B.S., Personnel.

NANCY ANN GRAY Thurmont. College of Home Economics, B.S., Textiles and Clothing. Women's Chorus; Westminster Found.; WRA.



RICHARD GALLOWAY GRAY Brentwood. College of Arts and Sciences, B.A., Speech. Gymkana: Campus Conjurers, V. Pres., Sec.

JOHN R. GREEN Laurel. College of Business and Public Administration, B.S., Finance.

PATRICIA J. GREEN Frostburg. College of Education, B.A., English. Lutheran Stu. Assoc.; Canterbury Club; ISA.



THOMAS LODER GREEN Washington, D. C. College of Education, B.S., Industrial.

CHARLES P. GRIER Bethesda. College of Arts and Sciences, B.S., Bacteriology.  $\Theta X$ ; Daydodgers Club.

ROBERT KENNETH GRIER Dallas, Tex. College of Military Science, B.S., Military Science.



FRANK TILTON GRICE Takoma Park. College of Business and Public Administration, B.S., Transportation.

EDNA C. GRISWOLD College Park. College of Business and Public Administration, B.S., Journalism.  $\Delta \Delta \Delta$ ; Riding Club, Pres.; *Diamondback*; Block and Bridle; Ag. Stu. Council.

HERMAN HERBERT GRITZ Annapolis. College of Business and Public Administration, B.S., Marketing.



ALMA LEE GROSS Baltimore. College of Education, B.A., Social Science.  $\Lambda E \Phi$ ;  $\Lambda \Lambda \Delta$ ;  $\Phi K \Phi$ ;  $\Phi A \Theta$ ; Mortar Board, Treas.; Women's League, Pres.; Campus Chest Comm., Chrm.; Fr. Prom Comm.; Soph. Prom Comm.; *Diamondback*; WRA, V. Pres.

JOSEPH H. GROSS Baltimore. College of Agriculture.

MYRA E. GROSS Baltimore. College of Arts and Sciences, B.A., English.  $\Phi \Sigma \Sigma$ ;  $\Lambda \Lambda \Delta$ ;  $\Phi K \Phi$ ; Modern Dance Club.



JOHN ANDREW GROVES, JR. Baltimore. College of Engineering, B.S., Civil. ASCE.

JOHN GUERRIERO Garwood, N. J. College of Arts and Sciences, B.S., Bacteriology.  $\Phi \Delta \Theta$ ; Gate & Key; Newman Club.

ROBERT EUGENE GULICK Chevy Chase. College of Business and Public Administration, B.S., Marketing.  $\Sigma \Delta E$ .



RONALD T. GUTHRIE Berwyn Heights. College of Agriculture, B.S., Animal Husbandry. Baptist Student Union.

THOMAS MILTON HAISLIP Bethesda. College of Education, B.S., Social Science.

EVELYN E. HALEY Hyattsville. College of Home Economics, B.S., Institution Management.  $\Lambda F \Delta$ ; Jr. Panhel; Newman Club; Home Ec. Club.



DORLAS HALL Portsmouth, Va. College of Engineering, B.S.

CHARLES T. HALL Baltimore. College of Arts and Sciences, B.S., Bacteriology.

RICHARD E. HALPERN Takoma Park. College of Engineering, B.S., Mechanical.  $\Delta E H$ ; Arnold Air Society; ASME; Hillel Found.; Engr. Council; Camera Club; Intramurals.





RALPH M. HAMAKER - Washington, D. C. College of Business and Public Administration, B.S., Journalism.  $\Sigma\Phi\epsilon$ , Sec.;  $\Pi\Delta\epsilon$ ; *Diamondback*; Press Club.

DAVID E. HAMBACH - Baltimore. College of Business and Public Administration, B.S., Foreign Trade.  $\Delta\Sigma\Omega$ , Treas.; Propeller Club; Intramurals.

EUGENE F. HAMES - Washington, D. C. College of Physical Education, B.S., Physical Education.  $\Theta\chi$ ; Latch Key; Lacrosse, Fr.



PATRICIA ANN HAMILTON - Silver Spring. College of Home Economics, B.S., Practical Art.  $\Sigma\kappa$ , Pres.; Red Cross; ROTC, Sponsor; Fr. Orient. Comm.

MURRAY HANKIN - Baltimore. College of Business and Public Administration, B.S., Marketing.  $\tau\epsilon\phi$ ; Finance Club.

BERNARD F. HANNAN - Washington, D. C. College of Military Science, B.S., Military Science.  $\Sigma\Omega$ ; Daydodgers Club; Newman Club.



JOAN R. HARDWICK - Silver Spring. College of Arts and Sciences, B.S., Sociology.  $\Lambda\Sigma\Delta$ ; Panhel; Soc. Club.

JOSEPH D. HARRINGTON - Greenbelt. College of Agriculture, B.S., Agronomy.

KATHARINE MARIE HARRIS - Westernport. College of Education, B.A., English.  $\tau\phi\beta$ ; IRC, V. Pres.



MARION ELIZABETH HARRIS - Centerville. College of Arts and Sciences, B.A., English.  $\Lambda\Omega\Omega$ ; Sailing Club; Red Cross.

RHODA ANNE HARRISON - University Park. College of Agriculture, B.S., Animal Husbandry. Riding Club, Sec.; Block and Bridle; Ag. Student Council.

HAROLD PHILIP HART - Yonkers, N. Y. College of Education, B.S., Mathematics.



PATRICIA HART - Hyattsville. College of Arts and Sciences, B.A., French.  $\Lambda\chi\Omega$ ; Gynkana.

RICHARD H. HARRYMAN - Towson. College of Arts and Sciences, B.A., Fine Art. Boxing, Fr.; Lacrosse; Soccer.

SHIRLEY HASLIP - Linthicum Heights. College of Arts and Sciences.



CHARLES HATFIELD - Baltimore. College of Agriculture, B.S., General.

JOAN P. HATTERSLEY - Silver Spring. College of Education, B.S., Nursery School.  $\Lambda\tau\Delta$ ; *Diamondback*.

ARTHUR DWIGHT HAWKSWORTH - Baltimore. College of Business and Public Administration, B.S., Accounting.  $\Sigma\chi$ , Treas.; Lacrosse.



FLEDGICE KENDALL HAYES - Bethesda. College of Business and Public Administration, B.S., Transportation.  $\Phi\Sigma\kappa$ .

NORMAN ARTHUR HEAPS - Washington, D.C. College of Business and Public Administration, B.S., Personnel.  $\Lambda\chi\Lambda$ , Treas.; Gate & Key; Marketing Club; Daydodgers Club; Canterbury Club; Soc. for Adv. Mgt.

JAMES EDWARD HEELEY, JR. - Takoma Park. College of Business and Public Administration, B.S., Geography. Daydodgers Club; Newman Club.

RICHARD MURRAY HEARN Brookeville. College of Agriculture, B.S., Animal Husbandry.  $\Phi\Delta\Theta$ .

REGINALD L. HEATH Arlington, Va. College of Special and Continuation Studies, B.S., Industrial Education.

HENRY F. HECKROTH Bladensburg. College of Engineering, B.S., Chemical. AICE; Flying Club.

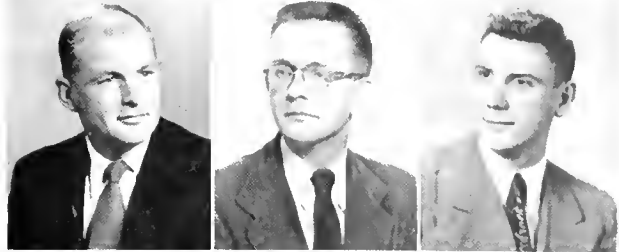

JEANNE LOIS HEFFNER Takoma Park. College of Home Economics, B.S., Practical Art. AOH; Sailing Club, Treas.; Fr. Orient. Comm.

RAYMOND E. HEGEL, JR. Ruxton. College of Business and Public Administration, B.S., Geography.  $\Sigma\Lambda E, V$ , Pres.; Gate and Key; IFC; Fr. Orient. Comm.; Clef & Key; *Diamondback*; Football, Fr.; Baseball, Fr.; Intramurals.

ERNEST B. HEINE, JR. Baltimore. College of Business and Public Administration, B.S., Industrial Management.



WILLIAM P. HELM Washington, D. C. College of Business and Public Administration, B.S., Personnel. ISA; Newman Club; Daydodgers Club.

JOHN A. HELLWIG Washington, D. C. College of Arts and Sciences, B.A., Government and Politics.  $A\Phi\Omega$ , Sec.

NEIL CARLTON HENDERSON Pelham, N. Y. College of Arts and Sciences, B.S., Pre-Med.  $\Phi K \Sigma$ ; IFC.



GEORGE MILTON HENNEBERGER Silver Spring. College of Arts and Sciences, B.S., Pre-Med.

ANNE HENNEN Parkville. College of Arts and Sciences, B.A., French.  $K\Delta$ ; French Club; Job Placement Comm.; May Day Comm.; *Diamondback*.

EDMUND L. HENSHAW Chevy Chase. College of Business & Public Administration.



EDWARD EVAN HERBERT Washington, D. C. College of Business and Public Administration, B. S., Journalism. *Diamondback*; *Old Line*; Press Club, Pres.; Football, Fr.

MICHAEL HERBERT Lansford, Pa. College of Arts and Sciences, B.S., Bacteriology.  $\Sigma N$ ; *Old Line*; ISA; Men's League; Newman Club.

WILLIAM WILSON HERNDON Washington, D. C. College of Arts and Sciences, B.A., Speech.  $\Sigma X$ ; Spanish Club.



DIANE VIRGINIA HERON Kensington. College of Arts and Sciences, B.A., Sociology.

ROBERT W. HESS Wayne, Pa. College of Engineering, B.S., Aeronautical. IAS.

DENNIS N. HEVENER, JR. Washington, D. C. College of Business and Public Administration, B.S., Transportation. Propeller Club; "M" Club; Tennis.

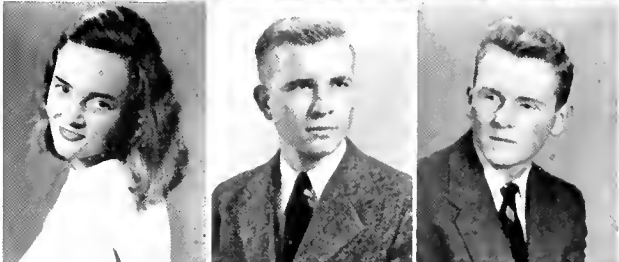

ROBERT W. HICKS Greenbelt. College of Education, B.A., English and History. Lacrosse; Creative Writing Club, Pres.; *Old Line*.

HERBERT D. HILL, JR. College Park. College of Education, B.A., English. Latch Key; Maryland Flying Club.

RONALD C. HILL College Park. College of Arts and Sciences, B.A., History.  $\Sigma\Phi E$ ; Canterbury Club; Fr. Orient. Comm.; Soph. Prom Comm.; SGA Comm.





JUNEANN HILLOCK Chevy Chase, College of Arts and Sciences, B.A., Sociology, A.O.H.

ANDREW C. HILTON Takoma Park, College of Arts and Sciences, B.A., Psychology, Psych. Club; ISA.

WILLIAM A. HILTON Silver Spring, College of Engineering, B.S., Industrial Engineering.



HOWARD A. HILTZ Baltimore, College of Engineering, B.S., Electronics.

GORDON HIMELFARB Baltimore, College of Arts and Sciences, B.A., History.

JAMES L. HINSON Baltimore, College of Engineering, B.S., Chemical Engineering, Arnold Air Society; AICE, V. Pres.



ARTHORA LOUISE HIPPI Brownsville, Texas, College of Arts and Sciences, B.A., Sociology, H.B.P.; Canterbury Club; Sociology Club.

RUTH ELLEN HIRSHMAN Washington, D. C., College of Education, B.A., English, ΣΔΤ, Pres.; Hillel Found.; WRA.

RAYMOND HODGES Baltimore, College of Arts and Sciences, B.S., Biological Sciences.



IRVIN HOFMANN Baltimore, College of Physical Education, B.S., Physical Education.

JAMES D. HOLLOWAY Silver Spring, College of Business and Public Administration, B.S., Geography, ΔΤΔ.

ROBERT H. HOLTJE Jefferson, Md., College of Agriculture, B.S., Agriculture Education, A.F.P. Pres.; JFC; Ag. Student Council; Grange, Pres.; FFA; 4-H Club; Band; Glee Club; Intramurals.



CHARLES A. HOOD Takoma Park, College of Arts & Sciences, B.S., Physics, ΔΧΧ; Physics Club; Intramurals; Men's League.

WILLIAM A. HOOK Washington, D. C., College of Arts and Sciences, B.S., Bacteriology, Radio Club, Pres.

HOWARD C. HOPKINS Arlington, Va., College of Arts and Sciences.



MARIE HOREJA Belcamp, College of Arts and Sciences.

CHARLES L. HORNER, JR. Baltimore, College of Arts and Sciences, B.S., History, Band.

GEORGE A. HOUDESHEI College Park, College of Business and Public Administration, B.S., Industrial Management, Chess Club; Soc. for Adv. Mgt., Sec.



JAMES K. HOUSTON, JR. Washington, D. C., College of Business and Public Administration, B.S., Accounting, F.A.P.

JOAN HOVER Silver Spring, College of Home Economics, B.S., Practical Art, ΔΔΔ, V. Pres.; Women's League; Fr. and Soph. Prom Comm.; Home Ec. Club; ROTC Sponsor.

HOWARD W. HOVERMALE Washington, D. C., College of Business and Public Administration, B.S., Public Relations, ΦΣΚ; Scabbard and Blade; Old Line.

ELIZABETH LOUISE HOWARD Washington, D. C. College of Home Economics, B.S., Textiles and Clothing.  $\Pi\beta\Phi$ , Sec.; Home Ec. Club; *Terrapin*.

MARY NORMENT HUBBARD Washington, D. C. College of Arts and Sciences, B.A., Sociology.

DEARL W. HUFF Cumberland, College of Business and Public Administration, B.S., Transportation.  $\Delta\Sigma\Pi$ ; Propeller Club.



WILLIAM L. HUFFARD Sparks, College of Agriculture, B.S.

RUTH ANN HUGHES Chevy Chase, College of Education, B.S., Childhood,  $\Gamma\Phi\beta$ , Sec.; International Relations Club, Pres.; Childhood Ed. Club, Sec.; Women's League.

WILLIAM R. HUGHES Chevy Chase, College of Business and Public Administration, B.S., General.  $\Pi\beta\Sigma$ .



BETTY J. HULCHER Baltimore, College of Education, B.A., Social Studies.

WILLIAM JOSHUA HULLER Baltimore, College of Business and Public Administration, B.S., Accounting.  $\text{TK}\epsilon$ , Treas.; Accounting Club; Intramurals.

ELIZABETH D. HUNT Marberth, Pa. College of Education, B.S., Nursery School.  $\text{A}\text{O}\text{H}$ ; Nursery School Club.



CLIFFORD THOMPSON HURD Baltimore, College of Engineering, B.S., Chemical.  $\text{A}\text{X}\Sigma$ ; Amer. Chem. Soc.;  $\text{AICE}$ , V. Pres.

ELLEN L. HURSON Silver Spring, College of Arts and Sciences, B.A., English.  $\Delta\Gamma$ ; Newman Club, V. Pres.

ROBERT W. HURST Greenbelt, College of Business and Public Administration, B.S., Public Relations. Press Club.



GILBERT EARL HURWITZ Baltimore, College of Arts and Sciences, B.S., Pre-Med. Fr. Orient. Comm.; Ballroom Dance Club; French Club.

ROBERT THOMAS HUTCHESON Cumberland, College of Education, B.S., Social Studies. Westminster Found., Pres.; Fr. Orient. Comm.; Mixed Chorus; Student Religious Council, V. Pres.; Chapel Choir; Band; Phil. Club; Ed. Club; Campus Chest;  $\text{ISA}$ ; Intramurals.

GERALD C. HUTH New Cumberland, Pa. College of Arts and Sciences, B.S., Physical Science.



ROSEL HENDERSON HYDE Washington, D. C. College of Engineering, B.S., Electrical.  $\text{IRE}$ , Chairman;  $\text{AIEE}$ .

SHELDON LEE HYMOWITZ Baltimore, College of Arts and Sciences, B.S., Biological Science.  $\Phi\text{A}$ , Sec.

WILLIAM E. HYNAN, JR. Silver Spring, College of Arts and Sciences.



MILDRED H. IMIRIE Bethesda, College of Arts and Sciences, B.A., Spanish.  $\text{A}\text{O}\text{H}$ ; Red Cross, V. Chrm.; Fr. Orient. Comm.; Jr. Prom Comm.; Spanish Club.

PETER VAN BUREN ISBURGH Ruxton, College of Physical Education, B.S., Physical Therapy.  $\text{A}\text{X}\text{A}$ ; Canterbury Club; Track.

HELEN JACKSON College Park, College of Home Economics, B.S., Textiles and Clothing.  $\text{A}\text{T}\Delta$ .





CHARLES DUGGAN JACOBS Washington, D. C. College of Engineering, B.S., Civil. ΔΤΔ; Dance Club; ASCE; SAC.

STANLEY ROBERT JACOBS Washington, D. C. College of Arts and Sciences, B.S., Government and Politics.

CLIFFORD ALLEN JENKINS Washington, D. C. College of Agriculture, B.S., Floriculture. A.F.P.; Pershing Rifles.



KENNETH B. JENSON Hagerstown. College of Business and Public Administration, B.S., Industrial Management. ΦΧ; Lutheran Student Assoc.

DOCK Y. JEW Washington, D. C. College of Engineering, B.S., Civil.

ARNOLD C. JOHNSON Joppa. College of Arts and Sciences, B.S., Bacteriology. ΗΚΑ.



ELBERT LAURENCE JOHNSON, JR. Towson. College of Business and Public Administration, B.S., Transportation. ΔΣΗ; Ballroom Dance Club; Propeller Club.

MARGARET AMANDA JOHNSON Bethesda. College of Arts and Sciences, B.A., Sociology.

NANCY ANNETTE JOHNSON Silver Spring. College of Arts and Sciences, B.A., Psychology. ΑΧΩ; Women's Chorus; Psych. Club; Gymkana.



GERTRUDE JOHNSON JONES Beltsville. College of Agriculture, B.S., Animal Husbandry. Daydodgers Club; Vet. Science Club.

ROBERT EDWARD JONES Silver Spring. College of Business and Public Administration, B.S., Marketing. Marketing Club; Econ. Club.

ROLAND M. JONES Takoma Park. College of Military Science, B.S., Military Science. ΦΣΚ; Sailing Club; Canterbury Club; Daydodgers Club.



LEO F. JUDGE, JR. Fulton. College of Arts and Sciences, B.S., Bacteriology.

EDWIN LOUIS KAHAN Baltimore. College of Arts & Sciences.

PAUL R. KAMBIES Riverdale. College of Engineering, B.S., Mechanical. ASME.



ARNOLD LEWIS KARP Bronx, N. Y. College of Arts and Sciences, B.A., Government and Politics. ΣΧ; Track.

EUGENE JOSEPH KARWACKI Baltimore. College of Business and Public Administration, B.S., Economics. ΔΣΗ; Newman Club; Soc. for Adv. Mgt.; Ballroom Dance Club.

JOSEPH E. KASKEN Baltimore. College of Education, B.S.



RICHARD E. KATZ Silver Spring. College of Arts and Sciences, B.A., Criminology. ΣΦΕ; Tennis, Fr.

JEROME A. KAUFFMAN Washington, D. C. College of Arts and Sciences, B.A., Psychology. Psych. Club.

ROBERT MICHAEL KEEFE Chevy Chase. College of Arts and Sciences, B.A., Government and Politics.

**JAMES FRANKLIN KEEFER** New Windsor. College of Agriculture, B.A., Economics. A F P; Arnold Air Society; Ag. Student Council, Pres.; Agr. Econ. Club; Student Grange; Job Placement Council.

**CYRIL KEENE, JR.** Baltimore. College of Business and Public Administration, B.S., General. Pershing Rifles; Plant Ind.

**CHARLES HARRISON KEHNE, JR.** Buckeystown. College of Arts and Sciences, B.A., History.  $\Phi K \Sigma$ , Pres., V. Pres.; Gate and Key; Fr. Class Pres.; Soph. Class Pres.; IFC; *Terrapin*, Frat Ed.; Fr. Orient. Comm., Chrm.; SGA Council; Student Union. Chrm.; International Club; Lutheran Students Assoc.



**NANCY PENROSE KEITH** Hyattsville. College of Education, B.S., Nursery School. A O H; Dancing Club; Swimming Club; Nursery School Club.

**BECKY ANTONIA KENES** Baltimore. College of Physical Education, B.S., Physical Education. WRA; P. E. Majors Club; Ballroom Dance Club; Modern Dance Club; Spanish Club; May Day Comm.; Sailing Club; Swimming Club; Soc. Club; Intramural Chrm.

**RALPH C. KEMP** Baltimore. College of Business and Public Administration, B.S., Personnel. K A; Golf; Intramurals.



**LEO A. KERR** Baltimore. College of Engineering, B.S., Electrical.  $\Phi K T$ ; I H  $\Sigma$ ; Men's League.

**KAY KERRICK** Hyattsville. College of Arts and Sciences, B.A., English. K A  $\Theta$ .

**SCOTT ROLAND KEZER** Greenbelt. College of Agriculture, B.S., Agronomy.



**ELIZABETH H. KIDWILER** Havre de Grace. College of Arts and Sciences.

**DANIEL BUTTS KIMBALL** Baltimore. College of Business and Public Administration, B.S., Transportation.

**RONALD JAMES KINDNESS** Silver Spring. College of Arts and Sciences, B.A., History.  $\Sigma A E$ ; Riding Club; Ballroom Dance Club; SAC; SGA Comm.



**JOSEPH A. KING, JR.** Bladensburg. College of Agriculture, B.S., General.

**EARL L. KINSLEY** Baltimore. College of Arts and Sciences, B.S., Biological Science. A T  $\Omega$ ; Arnold Air Society; Sailing Club.

**JOHN P. KIRBY, JR.** Catonsville. College of Physical Education, B.S., Physical Education.

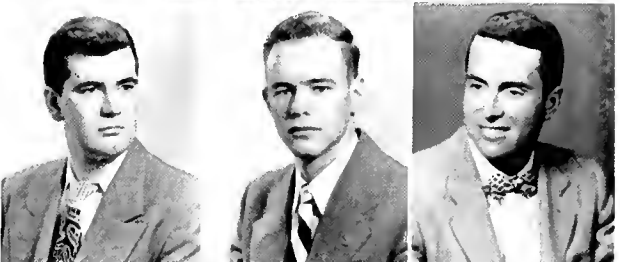

**KATHRYN KIRBY** Rockville. College of Home Economics, B.A., Textiles and Clothing.

**PATRICIA KIRKPATRICK** Washington, D. C. College of Arts and Sciences, B.A., Speech.  $\Delta I$ , Pres., Treas.; UT, Sec.; Mortar Board; National Collegiate Players Assoc.; Sr. Class, Treas.; ROTC Sponsor; May Day Comm.; Jr. and Sr. Prom Comm.; SGA Comm.; Fr. Orient. Comm.; Canterbury Club; Sailing Club.

**ABRAHAM KISHTER** Washington, D. C. College of Education, B.S., Music. Band; Orchestra; Men's Chorus; Glee Club.



**GERALD KLAUBER** Baltimore. College of Arts and Sciences, B.A., Pre-Law. T E  $\Phi$ ; Fr. Baseball; WMUC; *Diamondback*.

**BETTY LEE KLARMAN** Baltimore. College of Arts and Sciences, B.S., Sociology.  $\Delta \Delta \Delta$ ; UT.

**DONALD KLECKNER** Arlington, Va. College of Military Science, B.S., Military Science.





JOHN KOCH Baltimore, College of Business and Public Administration, B.S., Transportation, ΔΣΠ.

RICHARD KOFFENBERGER Wilmington, Del. College of Business and Public Administration, B.S., Personnel, KΑ; "M" Club; Basketball, Co-Capt.; Baseball.

EDWARD KOLSUN Philadelphia, Pa. College of Engineering, B.S., Mechanical, ΑΧΑ; ASME; Newman Club.



EDWARD KOMIYATI Cleveland, Ohio, College of Military Science, B.S., Military Science.

JAMES KOONS Odenton, College of Arts and Sciences, B.A., Crime Control, Soc. Club.

DONALD KORETZ Mount Rainier, College of Engineering, B.S., Electrical, AIEE; IRE.



MAXENE KOTIN Hyattsville, College of Arts and Sciences, B.A., English.

ELAINE KOTLOWITZ Baltimore, College of Education, B.S., Nursery School, ΣΤΕ, Pres.; ΦΣ; Hibel Found., Sec.; Fr. Orient. Comm.; Nursery School Club.

GEORGE KOVACS Perth Amboy, N. J. College of Business and Public Administration, B.S., Accounting.



THOMAS KOVALINSKY Rahway, N. J. College of Education, B.A., Social Studies, ΦΔΘ, Treas.; Magic Club.

GEORGE KRAMER Hagerstown, College of Physical Education, B.S., Physical Education, Gymkana, Pres.

HAROLD KRAMER Hyattsville, College of Arts and Sciences, B.S., Pre-Med.



PAUL KREITZ Baltimore, College of Business and Public Administration, B.S., Industrial Administration, ΦΚΕ; Newman Club; Propeller Club; Soc. for Adv. of Management; Intramurals.

GEORGE KUEGLER Baltimore, College of Engineering, B.S., Electrical, AIRE; Newman Club.

KATHERINE KUEHL Washington, D. C. College of Education, B.S., Home Economics, ΚΚΓ; Home Ec. Club; WRA; Women's Chorus.



PHYLLIS KUSINER Chevy Chase, College of Education, B.S., Art.

MARY KAY LABBE College Park, College of Home Economics, B.S., Education, ΓΣ, Α, Pres.; ΑΑΔ; ΟΝ; ΦΚΦ; Job Placement Comm.; Home Ec. Club.

JOHN CHARLES LA BERGE Baltimore, College of Engineering, B.S., Chemical, ΣΘ; IFC; ACE; Rifle.



JOHN EDWARD MAHER Silver Spring, College of Business and Public Administration, B.S., Government and Politics, ΦΔΤ.

HUGH C. FAINE Wakefield, Va. College of Agriculture.

ELIN LAKE College Park, College of Business and Public Administration, B.S., Journalism, ΦΦΒ; ΑΤ; *Diamondback*, *Terrapin*; Davidjagers Club; Rallies, Chm.; SAC, Sec.



HOWARD FRANKLIN LAMBORN Bethesda. College of Business and Public Administration, B.S., General.

FRANK LEO LANZA Trenton, N. J. College of Arts and Sciences, B.S., Pre-Med. Chess Club, Pres.; Terrapin Trail Club; Newman Club.

WILLIAM WALLACE LARASH Towson. College of Business and Public Administration, B.S., Industrial Management. K A, V. Pres.; Gate and Key; Men's League, V. Pres.; Soc. for Adv. Mgt.; "M" Club, Pres.; Lacrosse, Capt.



CURTIS C. LARRIMORE II Riverdale. College of Arts and Sciences, B.A., History. Canterbury Club.

DONALD WILLIAM LASHLEY Silver Spring. College of Engineering, B.S., Civil.  $\Phi \Sigma \kappa$ ; ASCE.

HUGH T. LATHROUM Greenbelt. College of Agriculture, B.S., Poultry. Poultry Science Club.



JAMES HAROLD LAUTH Beltsville. College of Business and Public Administration, B.S., Transportation.  $\Delta \Sigma \Pi$ .

ELEANOR ANNE LAWRENCE Kensington. College of Arts and Sciences, B.A., French. K A O.

BETTY J. LAYMAN Hyattsville. College of Education, B.S., Home Economics.



JAMES N. LEE Baltimore. College of Arts and Sciences, B.A., Fine Art.

W. KEMP LEHMANN Baltimore. College of Engineering, B.S., Chemical. A X  $\Sigma$ , V. Pres., Sec.; Student Engr. Council; Amer. Chem. Soc.; AICE, Pres., Treas.

JOSEPH F. LESZEZ Rafael Village, Cal. College of Military Science, B.S., Military Science.



JACK LETZER Baltimore. College of Arts and Sciences, B.A., Government and Politics. Boxing.

DORIS SYBIL LEVIN Baltimore. College of Education, B.A., Nursery. A E  $\Phi$ , Sec.; Hillel Found.; FTA; Nursery School Club; SGA Comm.

SIDNEY LEVIN Washington, D. C. College of Arts and Sciences, B.S., Zoology.  $\Phi \Delta$ .



DORIS M. LEVY Washington, D. C. College of Education, B.A., English. A E  $\Phi$ ; WRA; French Club; Hillel Found.

ANN ECHOLS LEWIS Lexington Park. College of Arts and Sciences, B.A., Sociology. Women's League; Canterbury Club, Pres.; Religious Emphasis Week, Co-chairman.

FREDERICK LEWIS Baltimore. College of Business and Public Administration, B.S., General. K A; Lacrosse; "M" Club.



DONALD R. LIGHTER Hagerstown. College of Business and Public Administration, B.S., Marketing.  $\Delta \Sigma \Phi$ .

HANG SHAN LIN Washington, D. C. College of Arts and Sciences, B. S., Biological Sciences.

DOLORES BRINGAS LINCOLN Hyattsville. College of Education, B.A., Spanish. Spanish Club, Sec.





ROBERT HAMMOND LINDEMAN Washington, D. C. College of Business and Public Administration, B.S., General.  $\Sigma X$ ;  $\Delta \Sigma \Pi$ ; Scabbard and Blade, Sec.; Mixed Chorus.

DONALD JAMES LINDSAY Washington, D. C. College of Agriculture, B.A., Floriculture.

ELIZABETH ANNE LIVINGSTON Silver Spring, College of Education, B.A., Art, K K P; Soph. Class, Sec.; Delegate-at-large; Fr. & Soph. Chairman; Student Union Bldg. Comm., Chairman, Sec.; Jr. Prom Comm.; Fr. Orient. Comm.; May Day Comm.; Canterbury Club; Ballroom Dance Club; SGA Comm.



DONNA LORECK Baltimore, College of Education, B.S., Nursery School, Childhood Ed. Club; Bible Found.

COLBURN B. LOVETT Takoma Park, College of Arts and Sciences, B.S., Government and Politics,  $\Phi \Delta \Theta$ , V. Pres.

NANA MARGARET LOWE Bethesda, College of Business and Public Administration, B.S., Personnel,  $\Gamma \Phi B$ , Treas.; Clef and Key; Wesley Club.



HERBERT S. LUNSER Union Bridge, College of Education, B.A., Social Science,  $B \Omega$ .

HELEN LUSHOK Norristown, Pa. College of Education, B.S., Business.

SUZANNE RUTH LYNCH Ocean City, College of Arts and Sciences, B.A., English,  $\Lambda \Delta \Pi$ ;  $U \Gamma$ ; Clef and Key; Women's Chorus.



FRANCIS R. LYONS, JR. Baltimore, College of Arts and Sciences, B.S., Government and Politics,  $\Sigma X$ ; SGA Comm.; Wrestling.

HAROLD KENNETH MACKEY Hyattsville, College of Military Science, B.S., Military Science.

JAMES MACEFIELD Madison, Wis. College of Military Science, B.S., Military Science.



PHILIP ANTHONY MADDEN Hyattsville, College of Arts and Sciences, B.S., Biological Science,  $\Phi \Sigma K$ .

JAMES T. MAEDA Takoma Park, College of Arts and Sciences, B.A., Fine Arts.

RALPH LOWELL MAGEE Takoma Park, College of Business and Public Administration, B.S., Journalism, Chess Club, Treas.; "W" Book; Diamondback, News Ed.



CAROLE ANNE MAHER Jamestown, N. Y. College of Arts and Sciences, B.A., English.

ROBERT J. MAINHART New Market, College of Arts and Sciences, B.A., Sociology,  $\Gamma X$ , Sec.; Gate and Key; SAC; Ballroom Dance Club; Glee Club.

WARREN G. MANG Washington, D. C. College of Engineering, B.S., Mechanical,  $\Phi \Delta \Theta$ ; ASME.



DOMINICK A. MANGANO Hackensack, N. J. College of Arts and Sciences, B.S., Chemistry, Chess Club; Amer. Chem. Soc.

GEORGE MANIS Annapolis, College of Business and Public Administration, B.S., Marketing; Varsity Club; Basketball.

MARION JOHN MARCINKOWSKI Baltimore, College of Engineering, B.S., Chemical,  $\Lambda X \Sigma$ ; Amer. Chem. Soc.; ACE.

ROBERT P. MARENDT Frederick. College of Physical Education, B.S., Physical Education. ΔKE; Basketball.

LEONARD MARKOW Baltimore. College of Business and Public Administration, B.S., Marketing.

ROBERT T. MARLEY Baltimore. College of Arts and Sciences, B.S., Biological Science. Newman Club.



JOSEPH MARQUES Peekskill, N. Y. College of Business and Public Administration, B.S., General.

JULIA LINN MARTIN Union, N. J. College of Education, B.S., Nursery School. ΣK; Gymkana; Band.

PRUDENCIO MARTINEZ, JR. College Park. College of Arts and Sciences, B.S., Physics.



WARREN ALVIN MARTZ Bethesda. College of Education, B.S., Industrial. Ind. Ed. Assoc.

BETTY MASON Baltimore. College of Arts and Sciences, B.A., English.

FRANK EBAUGH MASON, JR. Easton. College of Arts and Sciences, B.S., Zoology. ΔΣΠ; Canterbury Club.



JAMES DAVID MATTHEWS, JR. Asheville, N. C. College of Arts and Sciences, B.A., Sociology. "M" Club; Track.

ELIZABETH HILL MATTIE Annapolis. College of Education, B.S., Nursery School. KKP; ΣTE; Women's League; SGA Comm.; Dance Club; SAC; WRA; Nursery School Club.

MARK MILLARD MAYERS Baltimore. College of Arts and Sciences, B.A., Government and Politics. ZBT, Pres., Treas.; Gate and Key, Treas.; IFC.



ROBERT J. McCARTHY Washington, D. C. College of Arts and Sciences, B.A., Crime Control. Soc. Club.

RAYMOND WILLIAM MAGILL Baltimore. College of Business and Public Administration, B.S., Real Estate and Insurance. Wrestling.

JANE McCAULEY Hagerstown. College of Home Economics, B.S., Textiles and Clothing. 4H Club; Student Grange; Home Ec. Club.

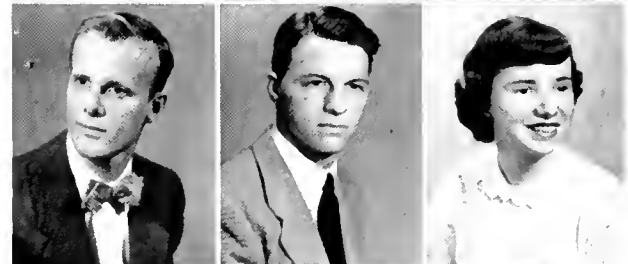

THOMAS S. McFEE Ednor. College of Education, B.S., Mathematics.

ALFRED W. McGEOWN Chevy Chase. College of Business and Public Administration, B.S.

NANCY HELEN McKINNEY Etowah, Tenn. College of Arts and Sciences, B.A., Spanish. ΔF, V. Pres.; PKP; UT; Canterbury Club; Spanish Club, Sec.; Red Cross.



RICHARD LEE McKENZIE Baltimore. College of Physical Education, B.S., Physical Education. "M" Club; Soccer; Baseball.

MARY LOU McKINLEY Bethesda. College of Arts and Sciences. KAO, Pres., V. Pres.; ALD, Sec.; ΦKΦ; Panhel, V. Pres.; Red Cross; Wesley Club; Women's Chorus; Mixed Chorus; May Day Comm.; Fr. Orient. Comm.; Delegate-at-large.

LAWRENCE ROBERT McNALLY Takoma Park. College of Business and Public Administration, B.S., Journalism. TKE; Gate and Key; KMA; Press Club; Diamondback; Old Line, Ass't Ed.





VIRGINIA A. MEAD - Baltimore. College of Arts and Sciences, B.A., Sociology,  $\Delta T$ .

JOHN ARTHUR MEADE - Falls Church, Va. College of Agriculture, B.S., Agronomy.

ARTHUR ROBERTS MEARS - Belle Haven, Va. College of Education, B.S., Business, Business Ed. Club, V. Pres., Treas.



STEPHEN MASON MEGINNISS II - Bethesda. College of Military Science, B.S., Military Science.

CHARLES SYLVAIN MENDELS - Takoma Park. College of Business and Public Administration, B.S., Marketing,  $\Delta X \Delta$ ;  $\Delta \Phi \Omega$ ; Marketing Club; SAC; Wrestling.

EDWIN WALTER MEREDITH - Suitland. College of Engineering, B.S., Civil, ASCE.



RICHARD STERLING MERKAL - College of Arts and Sciences, B.S., Bacteriology.

WILLIAM GEORGE MERRILL - College of Agriculture, B.S., Dairy Husbandry,  $\Delta F P$ , Treas.;  $\Delta Z$ ;  $\Theta \Delta K$ , V. Pres.; Arnold Air Society; Dairy Science Club; Band.

ANITA MEYER - Baltimore. College of Education, B.S., Nursery School,  $\Phi \Sigma \Sigma$ ; Nursery School Club.



LOWELL L. MEYER - St. Olaf, Iowa. College of Engineering, B.S., Aeronautical, IAS.

RICHARD MICHELL - College Park. College of Business and Public Administration, B.S., Real Estate.

JOHN JOSEPH MIHOK, JR - Baltimore. College of Physical Education, B.S., Physical Education, Arnold Air Society; Riding Club; Men's Chorus; SGA Comm.



ALLAN CLEVELAND MILES - Baltimore. College of Arts and Sciences, B.S., Psychology,  $\Delta X \Delta$ ; IFC; Psych. Club; Track.

CHARLES H. MILLER - Ocean City. College of Business and Public Administration, B.S., General,  $K \Delta$ ;  $\Delta \Sigma \Pi$ ;  $B T \Sigma$ ; Gate and Key.

JAMES A. MILLER - Greenbelt. College of Arts and Sciences, B.A., History.



JAMES F. MILLER - Pocomoke. College of Business and Public Administration, B.S., Transportation,  $\Delta \Sigma \Pi$ ; Propeller Club; Marketing Club.

JAMES A. MILLER - St. Petersburg, Fla. College of Arts and Sciences, B.A., English and Journalism,  $\Sigma \Phi \Theta$ , Pres., V. Pres., Sec.; Gate and Key; IFC; Homecoming, Chairman; Soph. Prom, Chairman; Men's Glee Club; Canterbury Club; Ft. Orient. Comm.; SGA Comm.; Sailing Club; "M" Book; *Diamondback*.

JOHN EDWARD MILLER - Cumberland. College of Agriculture, B.S., Education, Lutheran Student Assoc.; FFA, V. Pres.; IHL.



JOSEPH WALKER MILLER - Silver Spring. College of Arts and Sciences, B.S., Chemistry.

JUDITH HARRIS MILLER - Silver Spring. College of Education, B.S., Social Studies.

STANTON S. MILLER - Indian Head. College of Arts and Sciences, B.S., Chemistry, Band; Amer. Chem. Soc.

THOMAS D. MILLER Harrisburg, Pa. College of Agriculture, B.S., Dairy Husbandry.

WILLIAM CHARLES MILLER Takoma Park. College of Arts and Sciences, B.A., Government and Politics.

DOROTHY LEE MITCHELL Washington, D. C. College of Education, B.S., Business.  $\Lambda X \Omega$ ; *Old Line*; Business Ed. Club; Women's League.



MICHAEL J. MITCHELL N. Braddock, Pa. College of Business and Public Administration, B.S., Marketing. Newman Club.

MILTON HERBERT MITCHELL, JR. Baltimore. College of Business and Public Administration, B.A., Personnel.

RALPH P. MOHR Silver Spring. College of Engineering, B.S., Mechanical. ASME; Newman Club.



ROBERT KIRKLAND MOLLOY Baltimore. College of Engineering, B.S., Civil. Newman Club; Sailing Club; ASCE.

PAUL G. MON Baltimore. College of Education, B.S., Industrial. IEA.

HERBERT WILLIAM MONAGHAN Bridgeport, Conn. College of Arts and Sciences, B.A., Fine Arts. *Old Line*; *Diamondback*.



MARSHALL G. MONTGOMERY Washington, Pa. College of Arts and Sciences, B.S., Biological Science.  $\Sigma N, V$ , Pres., Sec.; Latch Key; Canterbury Club; Propeller Club; Trail Club; Basketball, Mgr.

RAYNER AUGUSTINE MONTGOMERY Brentwood. College of Engineering, B.S., Mechanical. ASME.

SUZANNE MOORE Cheverly. College of Arts and Sciences, B.S., Bacteriology.

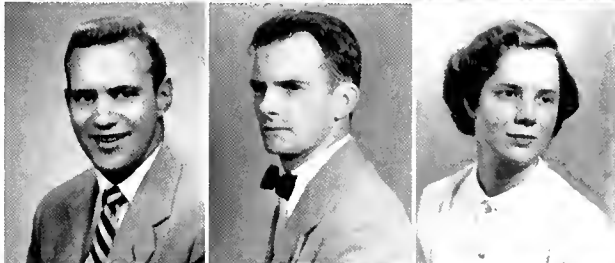

FRANCIS MORRIS Salisbury. College of Business and Public Administration, B.S., General.  $AT \Omega$ .

WALTER TROY MORRIS Richland, Pa. College of Agriculture, B.S., General.  $\Phi K \Phi$ ; Vet. Science Club.

CHARLES ROBERT MORRISON Baltimore. College of Business and Public Administration, B.S., Transportation, Track.

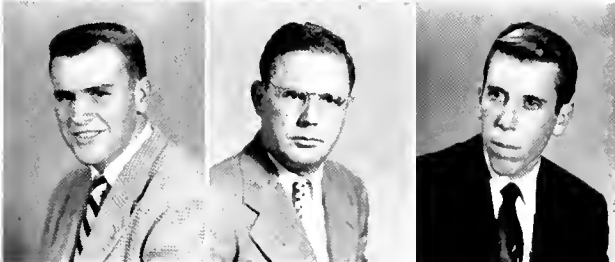

ROY MORTON College Park. College of Business and Public Administration, B.S., Accounting.  $\Sigma \Phi E$ .

AUSTIN THEODORE MOSER Knoxville. College of Business and Public Administration, B.S., Transportation.  $\Delta \Sigma \Pi$ ;  $\Phi H \Sigma$ ; Propeller Club; Dance Club.

CHARLES HENRY MOSHER Baltimore. College of Business and Public Administration, B.S., Transportation.



ROBERT S. MOUSER Riverdale. College of Agriculture, B.S., Animal Husbandry.  $\Sigma H$ .

JOHN J. MULLEN Hyattsville. College of Business and Public Administration, B.S., Accounting.

THOMAS L. MULLEN Bethesda. College of Arts and Sciences, B.A., History.  $\Theta X$ , Sec.;  $\Phi A \Theta$ .





THOMAS OSCAR MUMPER Baltimore, College of Arts and Sciences, B.S., Physical Science; Men's Glee Club, V. Pres.; AΦΩ.

JOSEPH VINCENT MURPHY Union City, N. J., College of Home Economics, B.S., Practical Art; LCA Pres.; Gate and Key, V. Pres.; IFC; Federated Arts Club, Pres.

HERBERT B. MUTTER Baltimore, College of Business and Public Administration, B. S., Government and Politics.



CHARLES GORSUCH MYERS Baltimore, College of Arts and Sciences, B.A., Psychology; Pershing Rifles; Arnold Air Society; Scabbard and Blade; Psych. Club.

DONALD L. MYERS Washington, D. C., College of Engineering, B.S., Civil Engineering; ΦΣΚ; ASCE.

GERARD S. MYERS Taney Town, College of Arts and Sciences, B.A., General Sociology; ΣΑΕ; Newman Club; Rossborough Club; Soc. Club.



RICHARD GLENN NEAL Arlington, College of Education, B.A., Social Science.

LEONARD E. NEALE III Baltimore, College of Arts and Sciences, B.S., Zoology; ΦΣ; Arnold Air Society; Newman Club; *Old Line*, Assoc. Ed.

JANE NEFFLEN Chevy Chase, College of Arts and Sciences, B.A., English; Canterbury Club; Fr. Orient. Comm.; Women's League Comm.; Spanish Club.



WILLIAM PAUL NELSON Brunswick, N. J., College of Education, B.S., Math.

JOHN J. NEBETHY Baltimore, College of Agriculture, B.S., Agriculture-Engineering; ΑΖ; ASCE, Treas.

YVONNE NEUMILLER Pelham, N. Y., College of Arts and Sciences, B.A., French; Newman Club.



ROBERT E. NEWCOMER Sykesville, College of Arts and Sciences, B.A., Government and Politics.

ALEXANDER M. NEWTON College Park, College of Engineering, B.S., Civil Engineering; ISA; Fencing Club; Newman Club; Maryland Flying Club; ASCE.

WILLARD ALBERT NICHOLS Alexandria, Va., College of Military Science, B.S., Military Science.



ELAINE NICHOLSON Baltimore, College of Education, B.A., English; ΑΟΠ; Spanish Club; Fr. Orient. Comm.; Soph. Prom Comm.

ROY J. NICHOLSON Las Cruces, N. M., College of Military Science, B.S., Military Science.

KNUT L. NILSSON, JR. Washington, D. C., College of Arts and Sciences, B.A., Sociology; ΑΧΑ; Intramurals.



RICHARD H. NORRIS Washington, D. C., College of Engineering, B.S., Civil; ΦΣΚ; ASCE; "M" Club; Wrestling.

HARRY E. NORDQUIST Pittsburgh, Pa., College of Business and Public Administration, B.S., Marketing; "M" Club; Track.

PAUL ARTHUR NORRIS University Park, College of Arts and Sciences, B.A., Government and Politics; ΣΗ, Sec.; Baptist Student Union; Daydodgers, Treas.; V. Pres.; Men's Glee Club; Pershing Rifles; Ballroom Dance Club; Creative Dance Club; ISA.

JOHN FRANCIS NOWELL Annapolis. College of Arts and Sciences, B.S., Pre-Med.

MARGARET JEAN OARTEL Washington, D. C. College of Education, B.S., Nursery School-Kindergarten.  $\Delta\Delta\Delta$ , Pres.; Panhel; Childhood Ed. Club.

PAUL BARRY OBERCASH Harrisburg, Pa. College of Business and Public Administration, B.S., Industrial Management.  $\Phi\text{KT}$ , Treas.



JOHN A. ODELL Hyattsville. College of Business and Public Administration, B.S., Public Relations.

MARGARET D. OLIVER Regina, Saskatchewan, Canada. College of Business and Public Administration, B.S., Office Techniques.  $\Lambda\text{X}\Omega$ , Sec.

JOHN HOWARD OREM Baltimore. College of Agriculture, B.S., Economics and Marketing.  $\text{KA}$ ; Agr. Econ. Club; Lacrosse.



REGINALD CALVERT OREM, JR. Cambridge. College of Arts and Sciences, B.A., Psychology.  $\Sigma\text{H}$ ; Canterbury Club; Psych. Club; Intramurals.

HECTOR ORMACHEA La Paz, Bolivia, South America. College of Business and Public Administration, B.S., General. International Club; Spanish Club; Newman Club; "M" Club; Soccer.

HOWARD DAVID ORTEL Clarksville. College of Military Science, B.A., Military Science.



JAMES D. O'STEEN College Park. College of Military Science, B.S., Administrative.  $\Sigma\text{X}$ ; Sailing Club; Canterbury Club; "M" Club; Track; Tennis.

PAUL JOSEPH OTT Oldtown. College of Agriculture, B.S., Agronomy. Plant Ind. Club.

REGINA OTTENBERG Washington, D. C. College of Education, B.A., English.  $\Lambda\text{E}\Phi$ ; Hillel Found.



DAVID LEWIS OTTENSTEIN Takoma Park. College of Business and Public Administration, B.S., Accounting.  $\Lambda\text{E}\text{H}$ ; IFC.

IRENE OVERTOOM College Park. College of Physical Education, B.S., Physical Education. Phys. Ed. Club; Gymkana; Daydodgers Club; Swimming Club.

JAMES OVERTOOM College Park. College of Physical Education, B.S., Physical Education.



SUZANNE OVERTOOM College Park. College of Home Economics, B.S., Textiles and Clothing. Home Ec. Club; Newman Club.

MARCO PAPA Wilmington, Del. College of Arts and Sciences, B.S., Zoology. Newman Club; Newman Club Choir; International Club.

ALEXIOS PAPAVALIOU Baltimore. College of Engineering, B.S., Mechanical.  $\Sigma\text{N}$ ; Gate and Key; "M" Club; Wrestling.



GEORGE PARKER Joplin, Mo. College of Military Science, B.S., Military Science.

THORNTON PARKER Chevy Chase. College of Business and Public Administration, B.S., General Administration.  $\Delta\text{T}\Delta$ .

NATILIE PARKMAN Cleveland, Ohio. College of Arts and Sciences, B.A., Sociology. Soc. Club; Women's Chorus; Swimming Club.

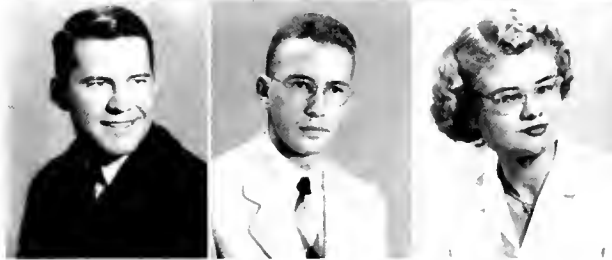



WILLIAM PATTERSON Baltimore, College of Engineering, B.S., Civil, ASCE.  
SUSAN PATTON Takoma Park, College of Education, B.A., French, K.A.O.,  
Treas.; A.P.A., Treas.; Phil. Club, Treas.

JAMES PEARSON, JR. Silver Spring, College of Business and Public Admini-  
stration, B.A., Journalism, Phi K, Pres.; Pershing Rifles; *Terrapin*, Managing Ed.;  
*Old Line*; "A" Book.



AUDREY PECK Sea Girt, N. J., College of Arts and Sciences, B.A., Spanish,  
Gamma Sigma; Spanish Club; Panhel.

AMES PECK Silver Spring, College of Engineering, B.S., Electrical.

WAYNE PERKINS Riverdale, College of Arts and Sciences.



EDWARD PERRIN Baltimore, College of Business and Public Administration,  
B.S., Marketing, Newman Club; Marketing Club; Intramurals.

ALBERT A. PETER Washington, College of Engineering, B.S., Civil, Engr.,  
Student Council; ASCE.

FORREST A. PETERS Pocomoke, College of Education, B.S., Nursery School,  
Kappa Delta; Westminster Found.; Nursery School Club.



ROBERT PETERSON Staten Island, N. Y., College of Engineering, B.S., Me-  
chanical.

BETTY PETRAITIS College Park, College of Education, B.S., Elementary Edu-  
cation.

LOUISE PFANNENSTIEL Baltimore, College of Arts and Sciences, B.A., Eng-  
lish.

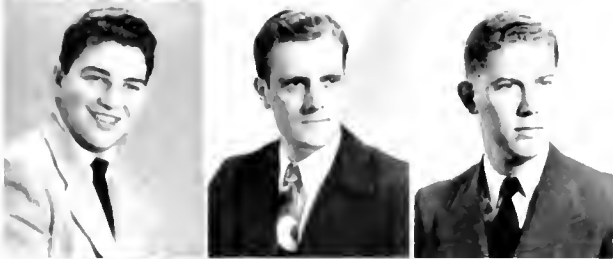

SAMUEL J. PHILLIPS North Vandergrift, Pa., College of Business and Public  
Administration, B.S., Accounting, Sigma Xi, Treas.; Gate and Key, Pres., Treas.; IFC;  
SGA Comm.; SAG; Accounting Club; Intramurals.

SHERMAN G. PHILLPOTTS Silver Spring, College of Business and Public  
Administration, B.S., Personnel.

RONALD H. PIERCE Washington, D. C., College of Business and Public Ad-  
ministration, B.S., Journalism, Delta Sigma Phi, Sec.; Omega Delta Kappa; Phi Delta Epsilon; Who's Who; Gate and  
Key; Men's League; IFC, Pres.; Rossborough Club, Pres.; SGA, V., Pres.; *Dia-  
mondback*, Sports Ed.; *Terrapin*, Sports Ed.; Fr., Baseball.



LAURA K. POPENOE Silver Spring, College of Education, B.A., Art.

HERMAN L. PORTEN Washington, D. C., College of Business and Public Ad-  
ministration, B.S., Public Relations, Phi Alpha.

SAM ANTHONY PORTARO Greenbelt, College of Engineering, B.S., Electrical  
Engineering, Tau Beta Pi.

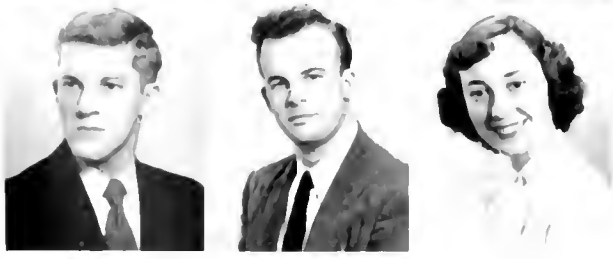

GEORGE EUGENE PORTER Cumberland, College of Arts and Sciences, B.A.,  
History, Intramurals.

TOM MOORE POTTER Chevy Chase, College of Agriculture, B.S., General Agri-  
culture, Tau Gamma; Block and Bridle Club.

MARY CAROLYN POUNDS Heflin, Ala., College of Education, B.A., English,  
Delta Gamma.



DORIS LEVY POVICH Washington, D. C. College of Education, B.A., English. A E Φ; WRA; Hillel Found.; French Club.

ALBERT ROLAND POYER Baltimore. College of Business and Public Administration, B.S., Marketing Management. Newman Club; Marketing Club.

WILLIAM DONALD PRESSMAN Frostburg. College of Education, B.S., Music. K K Φ; Band; Orchestra.

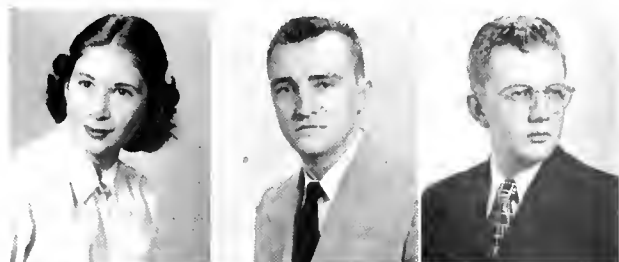

BARBARA ANN PRIDGEN University Park. College of Business and Public Administration, B.S., Journalism. K Δ; PDE, Sec.-Treas.; Fr. Orient Comm.; WMUC; UT; Press Club, Sec.; ROTC Sponsor; *Diamondback*; *Old Line*; "M" Book; May Day Comm.

WILLIAM BENJAMIN PRIGG Washington, D.C. College of Education, B.S., Industrial Education. Ind. Ed. Assoc., Pres.

RICHARD D. J. PROCTOR Baltimore. College of Agriculture, B.S., Agricultural Engineering. O X; A Z; ASME.



STANLEY B. PROSSER, JR. Baltimore. College of Engineering, B.S., Chemical. AICE.

ROBERT LEROY PUMPHREY Washington, D. C. College of Engineering, B.S., Civil.

KENNETH GORDON PYLE Aberdeen. College of Arts and Sciences, B.A., Government and Politics.



CALVIN CLYDE QUENSTEDT Annapolis. College of Arts and Sciences, B.S., Crime Control. A T Ω; Rally Chairman; SAC; Fr. Orient. Comm.; Homecoming Comm.; "M" Club; Boxing.

KARLYN RADCLIFFE Cumberland. College of Arts and Sciences, B.A., Sociology. A Γ Δ; Canterbury Club.

CHARLES A. RADER Hyattsville. College of Arts and Sciences, B.S., Chemistry. P X A; Arnold Air Society; Amer. Chem. Soc.



AMES ALEXANDER RADOMSKI Washington, D. C. College of Arts and Sciences, B. A., Speech. UT.

STANLEY HOWARD RAFFEL Pikesville. College of Engineering, B.S., Mechanical. A E H, Pres.; ASME; Hillel Found.

PATRICK H. RAFFERTY Falls Church, Va. College of Military Science, B.S., Military Science.



LOWELL DAVID RAU Baltimore. College of Engineering, B.S., Mechanical. WMUC; Lutheran Club.

ROBERT DOUGLAS RAVER Upperco. College of Agriculture, B.S., Animal Husbandry. A F P; Pershing Rifles; Block and Bridle; Wrestling.

WILLIAM J. RAYMOND Silver Spring. College of Business and Public Administration, B.S., Marketing. Σ A E, Sec.; Δ Σ H.



DONALD REDMILES Bladensburg. College of Physical Education, B.S., Physical Education. "M" Club; Baseball.

LOWELL H. REED Washington, D. C. College of Agriculture, B.S., Education. FFA, Treas.

RICHARD A. REMETA Matawan, N. J. College of Engineering, B.S., Mechanical. F B; Band; ASME.





WILLIAM G. RENNER, JR. Thurmont. College of Business and Public Administration, B.S., Accounting.  $\Phi K \Psi$ .

DORIS ELLEN RETZKER Baltimore. College of Business and Public Administration, B.S., Journalism.  $\Phi \Delta \Theta$ ; *Diamondback*, Ed. in Chief, Managing Ed.; Press Club, Sec.; Marketing Club, Sec.; ISA, Sec.; SAC; Ballroom Dance Club; Canterbury Club; Fr. Orient. Comm.; SGA Comm.

EVELYN ANN REYNOLDS Cumberland. College of Education, B.S., Nursery Education.  $\Pi \Theta \Pi$ ; Westminster Found.; Women's Chorus; Childhood Ed. Club.



PATRICIA REYNOLDS Hyattsville. College of Home Economics, B.S., General.  $\Sigma K$ ; Newman Club.

ROBERT RICCI Baltimore. College of Physical Education, B.S., Physical Education.

NORMAN GUY RICHARDS Cheverly. College of Business and Public Administration, B.S., Transportation. Propeller Club; Intramurals.



ALTHEA WILLIS RICHARDSON Baltimore. College of Education, B.A., English.  $\Lambda \Theta \Pi$ ; Red Cross.

NANCY ANE RICHARDSON Fillmore, N. Y. College of Home Economics, B.S., Textiles and Clothing.  $\Lambda \Xi \Delta$ ; *Diamondback*; Federated Arts Club; Business Ed. Club; Fr. Orient. Comm.; ROTC Sponsor; Red Cross; SGA Comm.

PAUL R. RICHMOND Baltimore. College of Arts and Sciences, B. A., History.



RALPH DONALD RIGGER Baltimore. College of Education, B.S., IEA.

EDWIN CRANSTON RIGGER Hyattsville. College of Arts and Sciences, B.A., Sociology.

JACK RIPPLE Baltimore. College of Business and Public Administration, B.S., Public Relations.  $\Delta K E$ ; Flying Club; Lutheran Student Assoc.

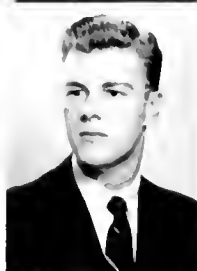

JAMES WESLEY ROBB, JR. Riverdale. College of Arts and Sciences, B.S., Biological Science.

JOYCE FAY ROBERTS Washington, D. C. College of Education, B.S., Music.

DOUGLAS G. ROBIN, JR. Greenwich Conn. College of Business and Public Administration, B.S., Transportation.  $\Sigma N$ ; *Diamondback*; "M" Club; Golf.

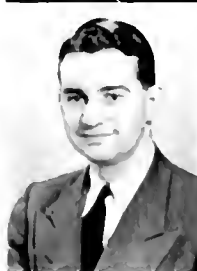

JAMES S. ROBINSON Salisbury. College of Physical Education, B.S., Physical Education.  $\Lambda T \Omega$ ; Fr. Baseball, Fr. Basketball.

A. MELIS ROCHE Baltimore. College of Home Economics, B.S., Textiles and Clothing.  $\Lambda \Theta \Pi$ , V. Pres.;  $\Pi \Delta E$ ; Who's Who; Mortar Board; Jr. Class, Sec.; Panel, Sec.; *Terrapin*, Managing Ed.; *Diamondback*; SGA Comm.; Fr. Orient. Comm.; Jr. Prom Comm.

EDWIN S. ROCKETT, JR. College Park. College of Business and Public Administration, B.S., Industrial Management.  $\Sigma \Phi E$ ; Soc. for Adv. of Mgt.



GEORGE R. ROCUS Frederick. College of Education, B.A., Social Studies.

CHRISTINE ROHRER Chewsville. College of Education, B.S., Nursery School-Kindergarten.  $\Sigma K$ , V. Pres.; Childhood Ed. Club; Red Cross; Fr. Orient. Comm.

JEROME MARVIN ROLNICK Brunswick. College of Engineering, B.S., Chemical.  $\Lambda E \Pi$ ; AICE.

CHARLES R. ROSENBERGER, JR. Washington, D. C. College of Agriculture, B.S., Entomology.

CALVIN ARCHIE ROSENCRANS Hyattsville. College of Agriculture, B.S., Horticulture.  $\Lambda Z$ ; Institute of Food Tech.

DONALD EVERETT ROSIN Arlington, Va. College of Business and Public Administration, B.S., Marketing.  $\Sigma \Phi E$ ; "M" Book; *Terrapin*.



HARRY PAUL ROSS Williamsburg. College of Arts and Sciences, B.A., Pre-Med.  $\Phi H \Sigma$ , V. Pres.; Men's League, Sec.; ISA, Pres.; Soph. Prom Chrm.; *Old Line*.

JAMES DEWEY ROSSKOPF Rockville. College of Military Science, B.S., Military Science. Arnold Air Society; Scabbard and Blade; Spanish Club.

JOSEPH A. ROSTKOWSKI College Park. College of Physical Education, B.S., Physical Education. Gymnastic Team; Gymkana.



RUSSELL ARTHUR ROURKE New York, N. Y. College of Arts and Sciences, B.A., Government and Politics.  $\Sigma X$ ; Intramurals.

WILLIAM M. ROWE Alexandria, Va. College of Military Science, B.S., Military Science.

MATHEW ROZMARYNOWSKI Greenbush, Va. College of Arts and Sciences, B.S.



STANLEY A. ROZMARYNOWSKI Baltimore. College of Education, B.A., History. Dance Club; Student Council; Newman Club; Intramurals.

EDWIN A. RUARK Baltimore. College of Business and Public Administration, B.S., Transportation.

STANLEY ELLIS RUBENSTEIN Washington, D. C. College of Arts and Sciences, B.A., Economics.  $TE \Phi$ ;  $O \Delta K$ ;  $H \Delta E$ ; Gate and Key; SGA, Pres.; *Diamondback*, Sports Ed.; "M" Book, Sports Ed.; *Terrapin*, Sports Ed.; Soph. Class, Sgt. Arms; Jr. Class, Pres.



SHELDON ARNOLD RUBIN Brentwood. College of Business and Public Administration, B.A., Marketing.  $Z B T$ ; Marketing Club; *Diamondback*; *Old Line*.

MADelyn H. RUBINSTEIN Baltimore. College of Arts and Sciences, B.A., Sociology. PSS, Pres.; V. Pres.; Hillel; Fr. Orient. Comm.

JAMES A. RUCKERT Arlington, Va. College of Education, B.S., Physical Ed.  $\Sigma N$ .



DONALD H. RUSS Glen Rock, N. J. College of Engineering, B.S., Civil Eng. DSP; Intramurals.

SALLY RUSSUM Luray, Va. College of Home Economics, B.S., Inst. Mgt.  $A \Xi \Delta$ , Sec.; Home Ec. Club; Jr. Prom; SAC.

JOHN D. RUST Baltimore. College of Arts and Sciences, B.S., Biol. Sci.



MOIKA RYSAVY Chevy Chase. College of Agriculture, B.S., Dairy.  $\Phi \Sigma K$ ; Dairy Science Club; Ski Club.

CAROLYN E. SACKS Baltimore. College of Education, B.S., Nursery School. Nursery Club.

MARVIN LEE SACHS Baltimore. College of Business and Public Administration, B.S., Foreign Service.  $\Phi A$ , Pres.; Clef and Key.





ELAINE SAGNER Baltimore, College of Education, B.S., Nursery School Ed.  $\Sigma \Delta T$ .

DONALD GORSON SAIGANK Baltimore, College of Agriculture, B.S., Agr. Econ.  $\Sigma \Delta M$ .

ELAINE SAIGANK Baltimore, College of Arts and Sciences, B.A., Sociology,  $\Phi \Sigma \Sigma$ .



JOSEPH LANE SALTER Baltimore, College of Engineering, B.S., Chemical Engineering, AICE.

ARTHUR CLARENCE SAMPSON, JR. Hyattsville, College of Business and Public Administration, B.S., Accounting, B.A.P., Pres.; Accounting Club; Job Placement Comm.

ANITA CHRISTIANE SANDELMANN Silver Spring, College of Arts and Sciences, B.A., Russian, Russian Club.



DONALD POWELL SANDERSON Woodbury, N. J., College of Agriculture, B.S., Ornamental Horticulture, H.A.E., Treas.

WILLIAM M. SATERLIE Baltimore, College of Education, B.A., Social Science,  $\Delta \Sigma \Phi$ .

RENEE M. SAULSBURY Ridgely, College of Home Economics, B.S., Institutional Management, A.O.U.



RICHARD G. SAUNDERS Montclair, N. J., College of Business and Public Administration, B.S., General, A.X.A.; Sailing Club; Canterbury Club; Marketing Club.

ROGER H. SAWTELLE Washington, D. C., College of Business and Public Administration, B.S., General, Baptist Student Union, V. Pres.

JAMES EDWARD SCHALLMO Buffalo, N. Y., College of Education, B.A., Social Science.



BEVERLY SCHRETER Baltimore, College of Arts and Sciences, B.S., Sociology, A.E.P.; A.A.Δ; w.K.Δ; Fr. Soph. Prom Comm.; Fr. Orient. Comm.; SGA Comm.; Hillel Found.

RONALD E. SCHINDLER Cumberland, College of Arts and Sciences, B.S., Zoology.

ROBERT W. SCHMID Baltimore, College of Engineering, B.S., Chemical, Amer. Chem. Society; AICE, Treas.; A.X.Σ.



BETTY R. SCHMIDT Bethesda, College of Home Economics, B.S., Practical Art, A.X.Ω, Treas.; Lutheran Student Assoc., V. Pres., Sec.; Religious Emphasis Week Chairman; Home Ec. Club; SGA Comm.

BETTY ANN SCHMITT Arlington, Va., College of Arts and Sciences, B.A., Psychology, Canterbury Club; Psych. Club; SGA Comm.

JOSEPH T. SCHNEIDER Belmar, N. J., College of Agriculture, B.S., Floriculture,  $\Phi K \Sigma$ ; Newman Club; Plant Industry Club; Fr. Orient. Comm.



CAROLYN L. SCHOFF Convent Station, N. J., College of Education, B.S., Mathematics,  $\Delta U$ , Sec.

M. ANN SCHINDEL Hagerstown, College of Home Economics, B.S., Education,  $\Delta U$ ; A.A.Δ; O.S. V. Pres.; Paulist. Pres.; Fr. Class, Treas.; Jud. Board; Women's League.

EDWARD ALBERT SCHRAM Washington, D. C., College of Agriculture, B.S., Floriculture,  $\Sigma N$ ; Plant Ind. Club; Intramurals.

WILMA H. SCHULMAN Baltimore. College of Arts and Sciences, B.A., Psychology. Hillel Found.; Psych. Club; Soc. Club.

ARTHUR S. SCHUSTER Baltimore. College of Arts and Sciences, B.S., Biological Sciences. T E Φ.

THOMAS HERDMAN SCHUTTE College Park. College of Agriculture, B.S., Education. FFA.



THOMAS MARVIN SCOTT Washington, D. C. College of Engineering, B.S., Electrical. Φ H Σ; T B H; Wesley Found.; Ballroom Dance Club.

LOIS VIRGINIA SEAL Hagerstown. College of Home Economics, B.S., Education. K Δ; Fr. Orient. Comm.

ROBERT EDWIN SEEDERS College Park. College of Physical Education, B.S., Physical Education.



JAUL C. SEEFER Hawthorne, N. J. College of Arts and Sciences, B.A., Sociology. Δ K E; Soc. Club; Newman Club.

JOH J. SEIPEL Washington, D. C. College of Business and Public Administration, B.S., Marketing.

TERRY F. SENNEWALD Washington, D. C. College of Engineering, B.S., Electrical. T B H; Φ K Φ; AIEE; IRA.



SAM I. SERKIN Silver Hill. College of Military Science, B.S., Military Science.

GEORGE RAYMOND SHAFFER Towson. College of Arts and Sciences, B.S., Bacteriology. Φ K Σ; Σ A O.

ROBERT FRANCIS SHAFFER Cumberland. College of Agriculture, B.S., Veterinary Sciences. Vet. Science Club; FFA; Gymkana; Flying Club.



MAURICE SHAPIRO Silver Spring. College of Arts and Sciences.

ARMON F. SHARP Greenbelt. College of Arts and Sciences, B.A., Sociology. Soc. Club; *Diamondback*.

JAMES THOMAS SHAVER Kingsville. College of Military Science, B.S., Military Science. Φ K T; Wesley Found.; Fencing Club; Fr. Track.



MERRICK EDWIN SHAW Baltimore. College of Engineering, B.S., Electrical. Φ K T; IRE.

JOSEPH B. SHEARER College Park. College of Physical Education, B.S., Physical Education. Φ Δ O.

JOSEPH JAY SHEARER Easton. College of Business and Public Administration, B.S., Accounting. T E Φ.

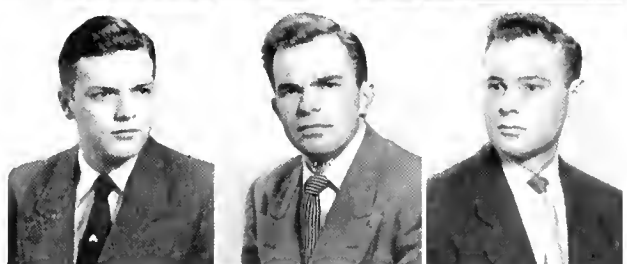

KWANG YUN SHEN Rego Park, N. Y. College of Engineering, B.S., Electrical. AIEE; Flying Club.

DONALD L. SHENK Washington, D. C. College of Business and Public Administration, B.S., Marketing.

HARRY WROTH SHENTON, JR. Baltimore. College of Education, B.S., Industrial. Ind. Ed. Assoc.; Men's Glee Club.





JANET DYER SHERIDAN Bladensburg, College of Education, B.A., Nursery School, A.O.H.; Nursery School Club; Clef and Key; *Diamondback*.

WILLIAM LOUIS SHERMAN Arlington, Va., College of Education, B.S., History.

JOHN HUNTER SHOEMAKE Washington, D. C., College of Business and Public Administration, B.S., Finance, Σ A.E., Treas.; Latch Key; Job Placement Comm.; Marketing Club; Basketball, Mgr.



JAMES E. SHORT Mt. Rainier, College of Physical Education, B.S., Physical Education, Δ P; U T; W R A; P.E. Majors Club; Gymkana.

WILLIAM BEDFORD SHOTWELL Long Beach, Calif., College of Military Science, B.S., Military Science.

GENE OLIVER SHOWERS Washington, D. C., College of Arts and Sciences, B.A., German.



MARY SHRYOCK Baltimore, College of Home Economics, B.S., Education, Md. Christian Fellowship.

JUDITH SHULMA Washington, D. C., College of Education, B.S., Nursery School and Kindergarten, A.E.Φ; Hillel Found.; Childhood Ed. Club.

JOSEPH ANDREW SHURECK Hagerstown, College of Business and Public Administration, Accounting, Newman Club; Accounting Club.



WILLIAM F. SIBBALD Hyattsville, College of Business and Public Administration, B.S., Transportation, Δ T A, Sec.; Gate and Key; Propeller Club.

HARRY R. SIEGERT Baltimore, College of Physical Education, B.S., Physical Education, Wrestling; Ft. Football.

JEROME SILBERMAN Riverdale, College of Education, B.S., Industrial Arts, Radio Club, Ind. Ed. Assoc.



STANLEY SHAER Washington, D. C., College of Arts and Sciences, B.S., Zoology, Φ A; Intramurals.

MARGARET A. SIMMONS Riverdale, College of Business and Public Administration, B.S., Geography, K A O; Campus Chest Comm.; International Club.

HARRY ARTHUR SIMMS, JR. Mt. Rainier, College of Arts and Sciences, B.A., Government and Politics.



MATTHEW C. SIMMS Mt. Rainier, College of Arts and Sciences, B.A., Government and Politics.

EDWIN FRANCIS SIMONS Silver Spring, College of Arts and Sciences, B.A., Crime Control, Φ 2 K.

ANNE TERESA SIMPSON Silver Spring, College of Education, B.S., Nursery School, A Δ B, Treas., Sec.; Newman Club; Sr. Class Hist.; Clef and Key Club; Childhood Ed. Club; Mixed Chorus.



CARL S. SINGER Baltimore, College of Arts and Sciences, B.S., Biological Sciences, Hillel Found.

CECIL R. SISLER Friendsville, College of Arts and Sciences, B.S., Biological Science.

ELIZABETH B. SKLAVS Lansdowne, Pa., College of Home Economics, B.S., Textiles, K A O; U T; *Old Line*.

WILLIAM J. SKILLEN Roselle Park, N. J. College of Engineering, B.S., Civil ASCE.

SHELDON HARRIS SLATER College Park, College of Arts and Sciences, B.S., Mathematics.  $\Delta T \Delta$ ; Daydodgers Club; Canterbury Club; ISA; Fr. Orient. Comm.

CLAGETT GORDON SMITH Mt. Rainier, College of Arts and Sciences, B.A., Psychology. Psych. Club; Soc. Club.

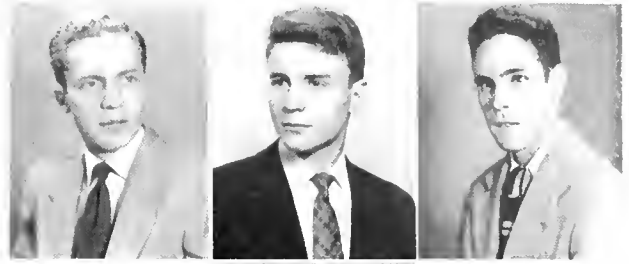

GEORGE SMITH Terra Alto, W. Va. College of Arts and Sciences.

RONALD WALTER SMITH Silver Spring, College of Arts and Sciences, B.S., Zoology.

THEODORE JAMES SMITH Washington, D. C. College of Engineering, B.S., Aeronautical.  $\Sigma A E$ ; Scabbard and Blade; Arnold Air Society; Gate and Key; Inst. of Aero. Sciences; Wrestling; Intramurals.

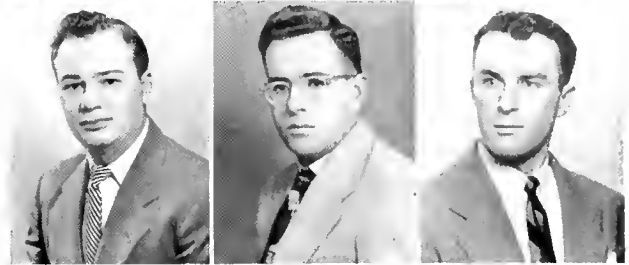

CHARLES J. SMITHERS Aiken, S. C. College of Military Science, B.S., Military Science.

DONALD E. SNODDERLY Hagerstown, College of Education, B.A., Social Sciences.

HUGH HORACE SNOWDEN Salisbury, College of Business and Public Administration, B.S., Industrial Management.



MAX SNYDER Annapolis, College of Business and Public Administration, B.S., Marketing. A E II; Gate and Key.

ANNE ELIZABETH SORRELL Hyattsville, College of Education, B.S., Home Economics. Baptist Student Union; Red Cross.

LORING T. SPARKS Upperco, College of Agriculture, B.S., Education. 4-H Club; FFA; Band; Christian Fellowship.



DONALD BAKER SPENCER Baltimore, College of Arts and Sciences, B.S., Zoology.

THOMAS F. SPICER Cumberland, College of Education.

ROBERT D. SRNKA Colmar Manor, College of Business and Public Administration, B.S., Personnel Administration.



THOMAS MOORE STABLER Wallingford, Pa. College of Agriculture, B.S., Poultry Husbandry. Poultry Science Club; Ag. Student Council.

MARY LOUISE STANG Catonsville, College of Arts and Sciences, B.S., Zoology.

FREDERICK HURST STANHOPE Washington, D. C. College of Business and Public Administration, B.A., Personnel Management. Arnold Air Society; Fr. Basketball; Job Placement Comm.



RAYMOND JOSEPH STANKUS Philadelphia, Pa. College of Business and Public Administration, B.S., Business. Intramurals; Football.

ROY L. STANSBURY Greenbelt, College of Business and Public Administration, B.S., Personnel.

ROBERT EDWIN STEINWEDEL Baltimore, College of Engineering, B.S., Mechanical. ASME; "M" Club; Golf.





RAMON PHILIP STEINBERG, Baltimore, College of Business and Public Administration, B.S., General, T.E.P.; Marketing Club.

CONSTANTINE DEAN STELIOTES, Pittsburgh, Pa., College of Business and Public Administration, B.S., General, Phi Delta Theta; Gate and Key.

GERALD STEMPLER, Colmar Manor, College of Business and Public Administration, B.S., Accounting, Sigma Alpha Mu, Pres.; Gate and Key; Fr. Tennis.



GEORGE STEPMAH, Evans City, Pa., College of Business and Public Administration, B.S., Geography.

I. EDMUND STEVENSON, Hanover, College of Arts and Sciences, B.S., Zoology, Phi Eta Sigma; T.K.E.

BARBARA ANNE STEWART, Bronxville, N. Y., College of Physical Education, B.S., Physical Education, Alpha Omicron Phi; Professional Club; SAC; WRA.

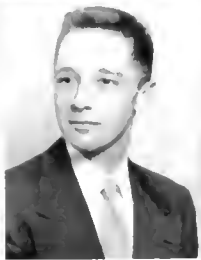

MILDRED T. STEWART, Finksburg, College of Arts and Sciences, B.S., Zoology, Sigma Kappa; Social Dance Club; SGA Comm.

JAMES R. STINE, Baltimore, College of Education, B.S., Industrial, Band; IEA.

JOHN STINGELIN, New York City, N. Y., College of Engineering, B.S., Electrical, IRE; Intramurals.



JAMES MICHAEL STOCKMAN, Frederick, College of Physical Education, B.S., Physical Education, P.E. Majors Club; Basketball; Fr. Baseball; Intramurals.

ELVA G. STOKES, Laurel, College of Education, B.S., Nursing.

MARY PERKING STOKES, College Park, College of Arts and Sciences, B.A., Philosophy, Delta Phi; Fr. Orient. Comm.; May Day Comm.; Phil. Club, Treas., Sec.

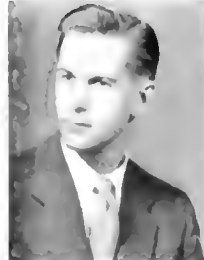

GORDON J. STOOPS, Hyattsville, College of Engineering, B.S., Mechanical, A.T.M.; ASME.

MARY A. STOUT, Rockville, College of Business and Public Administration, B.S., Journalism, Women's Glee Club; *Diamondback*.

PAUL D. STOUT, JR., Washington, D. C., College of Business and Public Administration.



OTTO STRAB, Baltimore, College of Business and Public Administration.

VINCENT G. STRANSKY, JR., College Park, College of Business and Public Administration, B.S., Accounting, Sigma Phi, Pres.; Gate and Key; IFC; Accounting Club.

CAROL NELSON STUART, Chevy Chase, College of Arts and Sciences, B.A., Fine Art.



MARGARET FRANCES SWANN, Washington, D. C., College of Arts and Sciences, B.A., English, Alpha Omicron Phi; Fr. Orient. Comm.; Fr. and Soph. Prom Comm.; Ballroom Dance Club, ROTC Sponsor; *Ferrapin*; *Diamondback*.

JOSEPH H. SWIFT, Arlington, Va., College of Arts and Sciences, B.S., Chemistry, ACS, Amer. Chem. Soc.; Davydoggers Club; *Diamondback*.

JAMES F. SYLVANUS, Wilmington, Del., College of Agriculture, B.S., Agronomy, K.A.



WALTER VAUGHAN SYMONS Arlington, N. J. College of Arts and Sciences, M.S., Chemistry. Westminster Found.; Amer. Chem. Soc.; Track.

JOSEPH MILTON SZULESKI Hyattsville. College of Arts and Sciences, B.A., Psychology.

WILLIAM M. TANTUM Trenton, N. J. College of Military Science. B.S., Military Science.  $\Phi$  K A; ISA; Rossborough Club.



MELVIN F. TAPPER Baltimore. College of Engineering, B.S., Civil. Z B T; ASCE.

ELMER L. TARWATER, JR. Washington, D. C. College of Business and Public Administration, B.S., Transportation.

EARL G. TAYLOR Baltimore. College of Agriculture, B.S., Economics.  $\Sigma$   $\Phi$  E; Agr. Econ. Club.

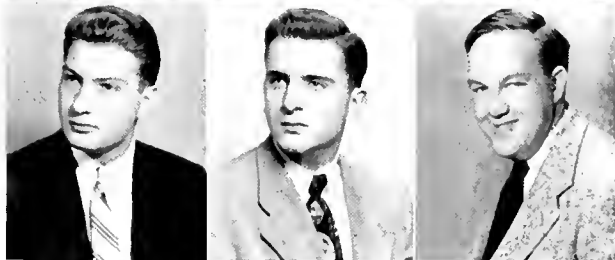

ROBERT EDWARD TEALE Silverspring. College of Agriculture, B.S., General. A Z; Track.

ARTHUR W. TEETS Pottsville, Pa. College of Agriculture.

ROBERT L. TERRELL, JR. Silver Spring. College of Engineering, B.S., Electrical. A I E E; I R E; Radio Club.



ROBERT TERTELL Riverdale. College of Agriculture, B.S., Animal Husbandry.

JOHN PETER THEOFIELD, JR. Silver Spring. College of Business and Public Administration, B.S., Accounting.

JOHN GEORGE THOMAS Philadelphia, Pa. College of Business and Public Administration, B.S.  $\Phi$   $\Delta$   $\Theta$ .



PATRICIA ANN THOMPSON Washington, D. C. College of Education, B.S., General Science.  $\Pi$  B  $\Phi$ ; Newman Club; May Day Comm.

GEORGE F. THORNE Fort Foote. College of Agriculture, B.S., Agronomy.

LEONARD MAURY TINNANOFF Baltimore. College of Engineering, B.S., Aeronautical. Insti. of Aero. Sci., Pres.; ASME, Sec.; Eng. Student Council; Wrestling.



RALPH ELLIOTT TOBIASSEN Hyattsville. College of Home Economics, B.S., Practical Art.  $\Phi$   $\Sigma$  K, Pres.; *Old Line*, Adv. Ed.

JERRY C. TOBIN Silver Spring. College of Business and Public Administration, B.S., Accounting.  $\Phi$   $\Sigma$  K, Treas.; Gate and Key.

BARBARA JOAN TOLBERT Washington, D. C. College of Arts and Sciences, B.A., Sociology. Women's Chorus.



PATRICIA JEAN TOLBERT Washington, D. C. College of Arts and Sciences, B.A., Sociology. Women's Chorus.

ANDRE JEAN TOUSSAINT Silver Spring. College of Arts and Sciences, B.S., Bacteriology.  $\Phi$  H  $\Sigma$ ;  $\Sigma$  A O, Pres.;  $\Phi$  K  $\Phi$ .

CAROL LEE TOWBES Washington, D. C. College of Education, B.A., English.  $\Delta$  E  $\Phi$ ; *Old Line*; *Diamondback*; SAC; WRA; Women's League; Fr. Orient. Comm.





HILLYAN T. TRAGESER - College Park, College of Home Economics, B.S., Education.

ALAN E. TRAVIS - Washington, D. C., College of Business and Public Administration, B.S., Accounting, Arnold Air Society; Accounting Club; Job Placement Comm.

WILLIAM TREBBI - Washington, D. C., College of Arts and Sciences.



JULIO TRIGO - La Paz, Bolivia, College of Engineering, B.S., Civil, ASCE; International Club.

FREDRIKA LEE TRIPPE - Towson, College of Arts and Sciences, B.A., Sociology.

WILLIAM H. TROGDON - Hyattsville, College of Engineering, B.S., Electrical, IRE; AIEE.



ALLEN LEROY TROBR, JR. - Greenbelt, College of Arts and Sciences, B.A., Government and Politics, ΔTΔ; Scabbard and Blade; Arnold Air Society.

E. RONEY TROTLER - Silver Spring, College of Arts and Sciences, B.A., Law.

WILLIAM TUCKER - Chevy Chase, College of Physical Education, B.S., Physical Education, K.A.



BERNARD ALVIN TWIGG - Oldtown, College of Agriculture, B.S., Horticulture, ΦΔΘ; Inst. of Food Tech.

MICHAEL TYMOCH - Mahwah, N. J., College of Arts and Sciences, B.A., Sociology, Soc. Club; Newman Club.

IGNACIO URIBE - Bogota, Columbia, S. America, College of Agriculture, B.S., Animal Husbandry, T.K.E.; AΦO; International Club; Block and Bridle Club; Spanish Club.



LUIGI A. VAGNONI - Washington, D. C., College of Engineering.

ERNEST VALE, JR. - Baltimore, College of Arts and Sciences, B.A., Spanish, Spanish Club; Franch Club.

VIRGINIA VAN DERWERKER - Silver Spring, College of Economics, B.S., Institutional Management, ΔΔΔ; Civil Defense, Chrm.; Jr. Prom Comm.; Westminster Found.; Home Ec. Club.



JOHN P. VAN WAGNER - Chevy Chase, College of Business and Public Administration, B.A., Marketing, ΦΔΘ; Campus Chest Comm.; Intramurals.

JOHN F. VAN WICKLEN - Floral Park, N. Y., College of Business and Public Administration, B.S., Transportation, ΔΣH; Propeller Club; Wesley Found.; Intramurals.

WILLIAM VAUGHAN - Bladensburg, College of Physical Education.

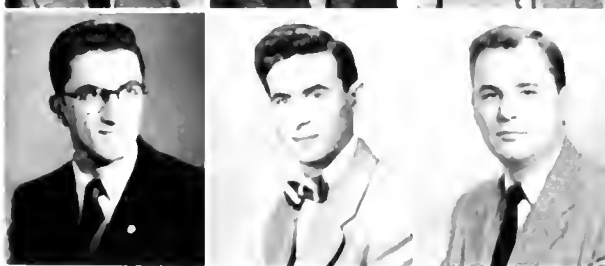

MAURICE LEON VEEKEMAN - Mt. Rainier, College of Education, B.S., Industrial Arts, I.S.; Ind. Ed. Assoc.

RALPH JOSEPH VENDEMIYA, JR. - Landover, College of Engineering, B.S., Aeronautical, U.A.S., Trcas.; ASME.

WILLIAM H. VILHE - College Park, College of Engineering, B.S., Civil, ASCE.

HENRY THOMAS VINCETT Reisterstown. College of Agriculture, B.S., Economics. AFP; AZ, Sec.; Ag. Econ. Club, Pres., Sec., Treas.; Grange; Wesley Found.; Ag. Student Council; International Club; Ballroom Dance Club; Fr. Orient. Comm.

ALAN Q. VITT Philadelphia, Pa. College of Business and Public Administration, B.S., Economics. AXA; Scabbard and Blade; Newman Club; Econ. Club.

EUGENE L. VOGEL Baltimore. College of Business and Public Administration, B.S., Accounting. SAM; Phi Sigma; BA Psi, V. Pres.; Phi K Phi; Beta Sigma; Gate and Key; Hillel Found.; SGA Comm.



SHIRLEY BARBARA VOLTZ College Park. College of Education, B.S., Home Economics. AX Omega; Wesley Found.; Daydodgers Club; Flying Club; Home Ec. Club; Terrapin.

GEORGE EMANUEL VOULTSIDES Washington, D. C. College of Education, B.S., Music. Men's Glee Club.

JEAN ELIZABETH WADDELL Edwardsville, Kansas. College of Arts and Sciences, B.A., Psychology.

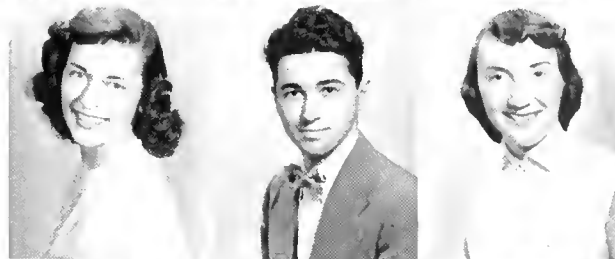

ROBERT WADE Arlington, Va. College of Business and Public Administration.

WILLIAM JAMES WAGNER Mt. Rainier. College of Arts and Sciences, B.S., Physics. Physics Club.

LEE WALBERT Chestertown. College of Agriculture, B.S., Education. FFA.



RICHARD D. WALKER Silver Spring. College of Engineering, B.S., Civil. Phi Sigma Kappa; ASCE.

ALAN MURRAY WALLER Baltimore. College of Business and Public Administration, B.A., Marketing. Job Placement Comm.; Lacrosse.

CHARLES S. WALTERS Washington, D. C. College of Education, B.S., Industrial. Ind. Ed. Assoc.



NEIL INCE WALTERS Hyattsville. College of Agriculture, B.S., Dairy Technology. Phi Sigma Kappa; Dairy Sci. Club.

MERVIN COLIN WARD Cottage City. College of Business and Public Administration, B.S., Transportation. Propeller Club.

ROLAND J. WARD Newark, N. J. College of Education, B.A., Spanish.



THOMAS ALBERT WARD Baltimore. College of Education, B.S., Industrial Technology. AT Omega.

VIRGINIA LOUISE WARFIELD Woodbine. College of Arts and Sciences, B.A., History.

JACK DONALD WATERFIELD Rock Hall. College of Education, B.S., Biological Science. Phi Kappa Sigma; Scabbard and Blade; Pershing Rifles.



TSCHARNER D. WATKINS, JR. Midlothian, Va. College of Agriculture, B.S., Horticulture.

DOROTHY WATSON Washington, D. C. College of Home Economics, B.S., Textiles and Clothing. Alpha Gamma Delta, V. Pres.; Home Ec. Club.

EARL DEVERE WATTERSON Silver Spring. College of Business and Public Administration, B.S., Foreign Service. Phi Sigma Kappa; Daydodgers Club; Band; Westminster Found.; International Club.





ROBERT LEE WATT Washington, D. C. College of Arts and Sciences, B.A., Government and Politics.

ALICE E. WAY Chevy Chase. College of Home Economics, B.S., Textiles and Clothing,  $\Sigma K$ ; *Diamondback*; W.M.C.; Women's League; "M" Book; Fr. Orient. Comm.; May Day Comm.; Sailing Club.

EDWIN O. WEAVER Bel Air. College of Engineering, B.S., Civil, ASCE; Fr. Baseball.



MARILYN WEBB Los Angeles, Calif. College of Education, B.S., Nursery School, A.O.H.; Clef and Key; Red Cross.

JOAN WEBBER Elkton. College of Home Economics, B.S., General,  $\Gamma\Sigma$ , Pres., Treas.; Canterbury Club; 4-H Club; Grange.

DANIEL J. WEBER Baltimore. College of Engineering, B.S., Electrical, A.I.E.E.



WALTER W. WEBER, JR. Riverdale. College of Engineering, B.S., Mechanical, ASME; Canterbury Club.

ARTHUR F. WEICKHARDT Washington, D. C. College of Arts and Sciences, B.S., Geography.

CHARLES FULLER WEIKSSNER, JR. Cheverly. College of Arts and Sciences, B.A., Sociology, Soc. Club, Pres.; Daydodgers Club.



ELIZABETH WEINBAUM Silver Spring. College of Arts and Sciences, B.A., Sociology,  $\Phi\Sigma\Sigma$ ; Psych. Club; Soc. Club.

FRANKLYN JOSEPH WEINBERG Baltimore. College of Business and Public Administration, B.S., Insurance and Real Estate, Z.B.T.; S.A.C.; Ins. and Real Estate Club, Pres.; Dancing Club; *Old Line*.

CHARLES J. WEISS San Antonio, Texas. College of Military Science, B.S., Military Science.



GEORGE BADGER WETMORE Silver Spring. College of Engineering, B.S., Electrical, IRE.

DONALD C. WHEELER Baltimore. College of Business and Public Administration, B.S., Marketing,  $\Delta\Sigma\Phi$ .

LOIS LEOTA WHITEMAN Gaithersburg. College of Education, B.A., Social Studies, Soc. Club, Treas.; Westminster Found.



MARCIA ANN WIEBE Silver Spring. College of Education, B.S., Nursery School,  $\Sigma K$ ; Westminster Found.; Red Cross; Childhood Ed. Club; Fr. Orient. Comm.; S.A.C.

HUGH W. WIKERSON Bristol. College of Engineering.

DAVID KENNETH WILLIAMS Elkton. College of Physical Education, B.S., Physical Education, Soccer; Baseball.



JOSEPH R. WILLIAMS Burlington, N. J. College of Business and Public Administration, B.S., Education, Business Ed. Club.

PAUL L. WILLIAMS, JR. Hagerstown. College of Engineering, B.S., Mechanical, T.H.H.; ASME.

DENZEL GRANT WILSON Pottsville, Pa. College of Business and Public Administration, B.S., Transportation, Arnold Air Society, Treas.; Propeller Club; Band.

MARGUERITE ISABELLE WILSON Chevy Chase. College of Education. B.A., Nursery School. A O U, Sec.; Childhood Ed. Club; Newman Club.

ROSEMARY WILSON Piedmont, W. Va. College of Home Economics, B.S., General. Σ K; Women's Chorus; Red Cross.

FRANCES L. WINANT Brentwood. College of Home Economics, B.S., Education. Women's Chorus; Chapel Choir.



ARTHUR MATTHEW WLODKOWSKI Baltimore. College of Business and Public Administration. B.S., Personnel.

BLANCHE WOLK Takoma Park. College of Education.

WALTER M. WONDRAK Washington, D. C. College of Education, B.S., Industrial. Scabbard and Blade; Ind. Ed. Assoc.



HUGH B. WONG Baltimore. College of Engineering. B.S., Mechanical. Engr. Student Council; ASME.

NOBLE POWELL WONG Baltimore. College of Agriculture, B.S., Dairy Technology. Dairy Science Club.

ANITA H. WOOD College Park. College of Business and Public Administration. B.A., Foreign Service.

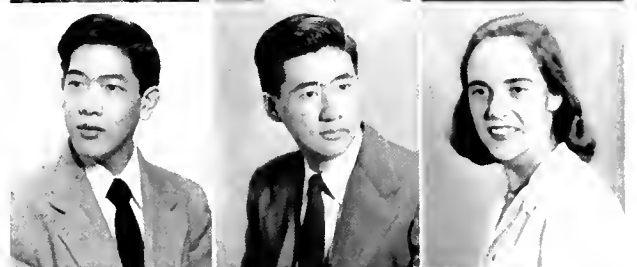

JOHN H. WOODLAND Baltimore. College of Engineering, B.S., Chemical. Θ X; Engr. Student Council; AICE; Amer. Chem. Soc.

STANLEY A. WOODMAN Philadelphia, Pa. College of Education, B.S., Industrial. Δ Σ Φ; Ind. Arts Assoc.; Arnold Air Society.

GEORGE HARRY WOPPMAN Baltimore. College of Engineering, B.S., Electrical. Φ Η Σ; T B II; IRE.



DEWEY Q. WYATT Hyattsville. College of Arts and Sciences, B.A., Sociology. Arnold Air Society; Soc. Club.

MOLLY B. YOSPE Baltimore. College of Arts and Sciences.

JEROME JOSEPH ZABEN Baltimore. College of Business and Public Administration, B.A., Accounting. Φ K F; Latch Key; Hillel Found.; IZFA; Soccer. Mgr.; Baseball. Mgr.



ANTHONY F. ZABICKI Phoenixville, Pa. College of Business and Public Administration, B.S., Transportation. Newman Club; Propeller Club.

MARTIE S. ZADRAVEC College Park. College of Business and Public Administration, B.S., Journalism. Η K Δ; Diamondback, Sports Ed.; Old Line; "M" Book; Terrapin; Men's League; Intramurals; SGA Comm.

NANCY ANNE ZIMMERMAN Chevy Chase. College of Business and Public Administration, B.S., Geography. Δ Δ Δ, Treas., Sec.; Women's League, Sec.; Jud. Board Chrm., Sec.; Terrapin; Clef and Key; ASC.



RUTH ANNE ZINDER Bethesda. College of Arts and Sciences, B.A., Sociology. A E Φ, Pres.; A K Δ, Pres.; SAC; Hillel Found.; Jr. Prom Comm.; Soc. Club; Job Placement Comm.; Diamondback.

JAMES WILLIAM ZOLLICKOFFER Union Bridge. College of Agriculture, B.S., Dairy Production. Veterans Assoc.; Wesley Found.; Dairy Sci. Club; Ind. Ed. Assoc.

FRANCIS PETER ZURMUHLEN Staten Island, N. Y. College of Agriculture, B.S., Animal Husbandry. Δ Z; Gate and Key; Φ Σ K; Fr. Tennis.





JOHN D. ZUSKOV Hyattsville College of Education, B.S. Industrial, Ind. Ed. Club









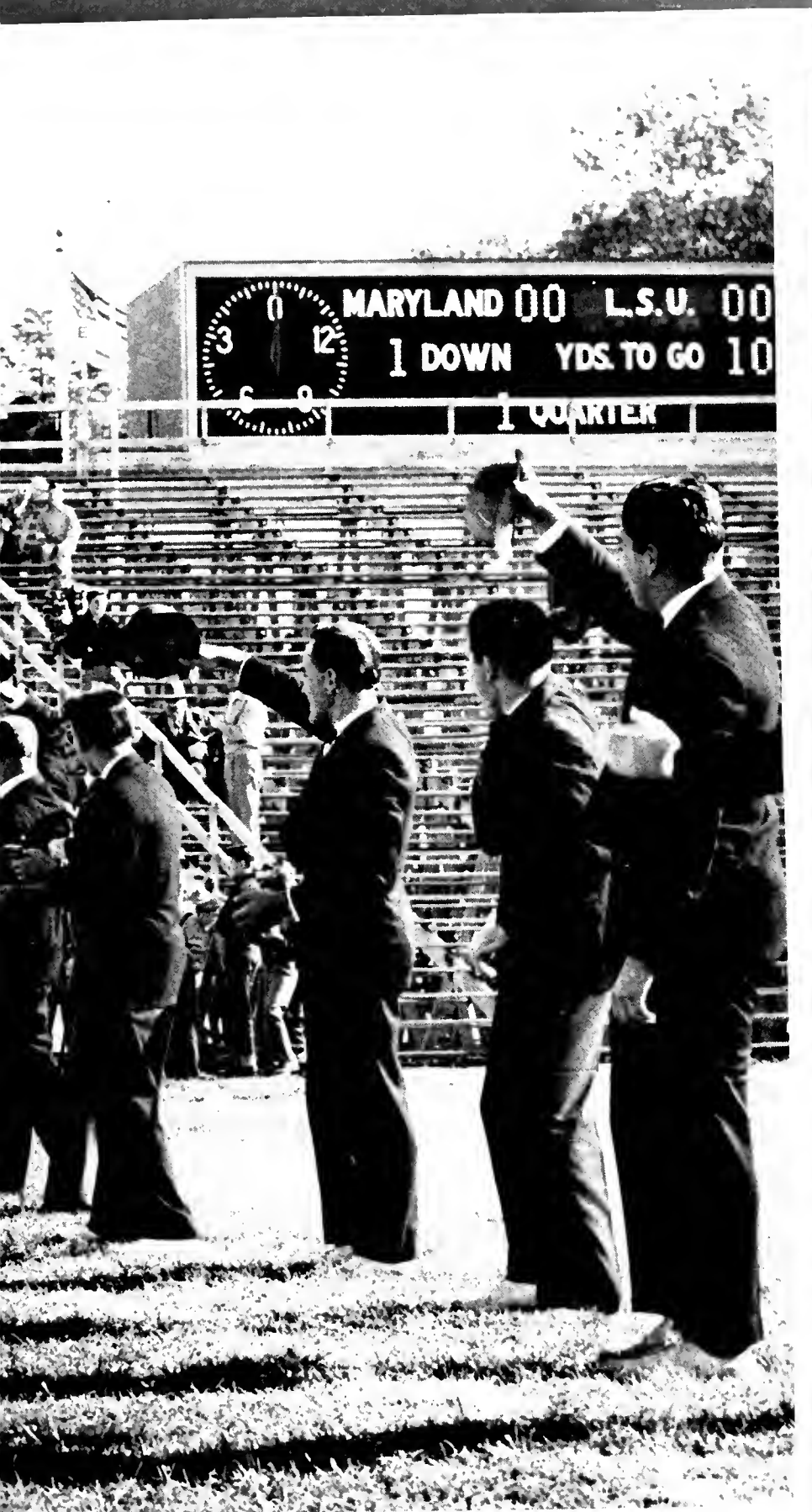

## speaking of terrapins

This year we, the staff of the 1953 *Terrapin*, have tried to give you a yearbook that is different, one that is more informal and modern, and one that you will like. We sincerely hope that we have succeeded in pleasing you.

However, we could not have come near our goal without the help of many of our friends who have made the completion of this yearbook a reality.

Our sincere thanks go to Al Danegger for his able assistance and fine photography . . . Mr. Irvin Silvers and Mr. George Lilly of Garamond Press who did such a fine job in their first year of handling this yearbook . . . Mr. Larry Stapp of Rideout and Stapp for his time and consideration in adapting to our new style of photography . . . Mr. Baker of Publicity Engravers Incorporated . . . Mr. Frank Werneth of Art Photo Engraving Company . . . Mr. Paul Love of Advertisers Engraving Company . . . Mr. Paul Nelson of the Durand Manufacturing Company for the cover . . . and to Mr. Colonna of Colonna Studios in New York for the seniors' pictures. Last but not least, we extend a hearty thanks to Mr. Bill Hottel for his ever encouraging help and his adeptness with the books in keeping us out of the red.

In conclusion, we'd like to say that we have enjoyed making the book, and we hope that you will enjoy reading it.

# organizational index

|   |             |  |  |  |  |
|---|-------------|--|--|--|--|
| <b>A</b>                                |             |  |  |  |  |
| activities                              | 57          |  |  |  |  |
| administration                          | 284         |  |  |  |  |
| ag. economics club                      | 129         |  |  |  |  |
| ag. student council                     | 132         |  |  |  |  |
| aircbe                                  | 129         |  |  |  |  |
| aiice                                   | 130         |  |  |  |  |
| albrecht's                              | 7           |  |  |  |  |
| all americas                            | 160         |  |  |  |  |
| alpha chi omega                         | 264         |  |  |  |  |
| alpha chi sigma                         | 119         |  |  |  |  |
| alpha delta pi                          | 265         |  |  |  |  |
| alpha epsilon phi                       | 265         |  |  |  |  |
| alpha epsilon pi                        | 236         |  |  |  |  |
| alpha gamma delta                       | 257         |  |  |  |  |
| alpha gamma rho                         | 247         |  |  |  |  |
| alpha kappa delta                       | 111         |  |  |  |  |
| alpha lambda delta                      | 110         |  |  |  |  |
| alpha omicron pi                        | 268         |  |  |  |  |
| alpha phi omega                         | 127         |  |  |  |  |
| alpha tau omega                         | 238         |  |  |  |  |
| alpha xi delta                          | 269         |  |  |  |  |
| alpha zeta                              | 110         |  |  |  |  |
| alumni association                      | 289         |  |  |  |  |
| american marketing club                 | 130         |  |  |  |  |
| arnold air society                      | 110         |  |  |  |  |
| a-s-mc                                  | 131         |  |  |  |  |
| athletics                               | 151         |  |  |  |  |
| athletic council                        | 156         |  |  |  |  |
| athletic staff                          | 157         |  |  |  |  |
| <b>B</b>                                |             |  |  |  |  |
| ballroom dance club                     | 142         |  |  |  |  |
| band                                    | 100         |  |  |  |  |
| baptist student union                   | 116         |  |  |  |  |
| baseball                                | 191         |  |  |  |  |
| basketball                              | 182         |  |  |  |  |
| beta alpha psi                          | 112         |  |  |  |  |
| block and bridle                        | 131         |  |  |  |  |
| board of regents                        | 288         |  |  |  |  |
| boxing                                  | 185         |  |  |  |  |
| business education club                 | 133         |  |  |  |  |
| dr. byrd                                | 286         |  |  |  |  |
| <b>C</b>                                |             |  |  |  |  |
| calvert cotillion                       | 107         |  |  |  |  |
| canterbury club                         | 116         |  |  |  |  |
| campus life                             | 152         |  |  |  |  |
| chapel choir                            | 97          |  |  |  |  |
| cheerleaders                            | 159         |  |  |  |  |
| chorus                                  | 98          |  |  |  |  |
| christian science organization          | 117         |  |  |  |  |
| classes                                 | 64          |  |  |  |  |
| colleges                                | 296         |  |  |  |  |
| collegiate ill club                     | 133         |  |  |  |  |
| creative dance                          | 102         |  |  |  |  |
| cross country                           | 180         |  |  |  |  |
| <b>D</b>                                |             |  |  |  |  |
| dairy service club                      | 131         |  |  |  |  |
| daydodgers club                         | 128         |  |  |  |  |
| deans of administration                 | 291         |  |  |  |  |
| deans of colleges                       | 294         |  |  |  |  |
| dean of men                             | 290         |  |  |  |  |
| dean of women                           | 290         |  |  |  |  |
| delta delta delta                       | 270         |  |  |  |  |
| delta gamma                             | 271         |  |  |  |  |
| delta kappa epsilon                     | 239         |  |  |  |  |
| delta sigma phi                         | 240         |  |  |  |  |
| delta sigma pi                          | 119         |  |  |  |  |
| delta tau delta                         | 241         |  |  |  |  |
| dining hall                             | 8           |  |  |  |  |
| dormitories (men)                       | 212         |  |  |  |  |
| dormitories (women)                     | 222         |  |  |  |  |
| drama                                   | 85          |  |  |  |  |
| <i>ah wilderness</i>                    | 90          |  |  |  |  |
| <i>andida</i>                           | 96          |  |  |  |  |
| <i>ghosts</i>                           | 88          |  |  |  |  |
| <i>hasty heart</i>                      | 103         |  |  |  |  |
| <i>romeo and juliet</i>                 | 94          |  |  |  |  |
| <i>top</i>                              | 89          |  |  |  |  |
| <i>you can't take it with you</i>       | 92          |  |  |  |  |
| <b>E</b>                                |             |  |  |  |  |
| <i>fall</i>                             | 17          |  |  |  |  |
| <i>fall and winter sports</i>           | 176         |  |  |  |  |
| <i>features</i>                         | 23          |  |  |  |  |
| <i>flying club</i>                      | 113         |  |  |  |  |
| <i>food technologists of america</i>    | 135         |  |  |  |  |
| <i>football</i>                         | 162         |  |  |  |  |
| <i>fraternities</i>                     | 234         |  |  |  |  |
| <i>freshman class</i>                   | 67          |  |  |  |  |
| <i>freshman mixer</i>                   | 25          |  |  |  |  |
| <i>freshman-sophomore dance</i>         | 33          |  |  |  |  |
| <i>future farmers of america</i>        | 134         |  |  |  |  |
| <b>F</b>                                |             |  |  |  |  |
| <i>gamma beta</i>                       | 112         |  |  |  |  |
| <i>gamma phi beta</i>                   | 272         |  |  |  |  |
| <i>gamma sigma</i>                      | 273         |  |  |  |  |
| <i>gate and key</i>                     | 113         |  |  |  |  |
| <i>grecs</i>                            | 226         |  |  |  |  |
| <i>golf</i>                             | 253         |  |  |  |  |
| <i>gymkhana</i>                         | 31, 35, 121 |  |  |  |  |
| <b>H</b>                                |             |  |  |  |  |
| <i>hillel</i>                           | 147         |  |  |  |  |
| <i>homecoming</i>                       | 30          |  |  |  |  |
| <i>home economics club</i>              | 135         |  |  |  |  |
| <i>honors</i>                           | 105         |  |  |  |  |
| <b>I</b>                                |             |  |  |  |  |
| <i>i.a.s.</i>                           | 136         |  |  |  |  |
| <i>i.e.a.</i>                           | 136         |  |  |  |  |
| <i>i.l.c.</i>                           | 228         |  |  |  |  |
| <i>ife dance</i>                        | 40          |  |  |  |  |
| <i>i.f.t.</i>                           | 137         |  |  |  |  |
| <i>independent students association</i> | 128         |  |  |  |  |
| <i>indoor track</i>                     | 181         |  |  |  |  |
| <i>international club</i>               | 142         |  |  |  |  |
| <i>intramurals</i>                      | 205         |  |  |  |  |
| <i>iota lambda sigma</i>                | 120         |  |  |  |  |
| <b>J</b>                                |             |  |  |  |  |
| <i>junior class</i>                     | 65          |  |  |  |  |
| <i>junior prom</i>                      | 14          |  |  |  |  |
| <b>K</b>                                |             |  |  |  |  |
| <i>kappa alpha</i>                      | 242         |  |  |  |  |
| <i>kappa alpha theta</i>                | 274         |  |  |  |  |
| <i>kappa delta</i>                      | 275         |  |  |  |  |
| <i>kappa kappa gamma</i>                | 276         |  |  |  |  |
| <b>L</b>                                |             |  |  |  |  |
| <i>lacrosse</i>                         | 197         |  |  |  |  |
| <i>lambda chi alpha</i>                 | 243         |  |  |  |  |
| <i>latch key</i>                        | 113         |  |  |  |  |
| <i>lutheran students association</i>    | 118         |  |  |  |  |
| <b>M</b>                                |             |  |  |  |  |
| <i>m club</i>                           | 158         |  |  |  |  |
| <i>m.e.n.c.</i>                         | 137         |  |  |  |  |
| <i>men's league</i>                     | 63          |  |  |  |  |
| <i>mortar board</i>                     | 106         |  |  |  |  |
| <b>N</b>                                |             |  |  |  |  |
| <i>n.e.p.</i>                           | 114         |  |  |  |  |
| <i>newman club</i>                      | 118         |  |  |  |  |
| <b>O</b>                                |             |  |  |  |  |
| <i>omicron delta kappa</i>              | 107         |  |  |  |  |
| <i>omicron nu</i>                       | 114         |  |  |  |  |
| <i>organizations</i>                    | 122         |  |  |  |  |
| <b>P</b>                                |             |  |  |  |  |
| <i>panhellenic council</i>              | 230         |  |  |  |  |
| <i>pep rallies</i>                      | 27          |  |  |  |  |
| <i>pershing rifles</i>                  | 115         |  |  |  |  |
| <i>phi alpha</i>                        | 244         |  |  |  |  |
| <i>phi alpha epsilon</i>                | 115         |  |  |  |  |
| <i>phi alpha theta</i>                  | 116         |  |  |  |  |
| <i>phi alpha xi</i>                     | 120         |  |  |  |  |
| <i>phi delta kappa</i>                  | 121         |  |  |  |  |
| <i>phi delta epsilon</i>                | 117         |  |  |  |  |
| <i>phi delta theta</i>                  | 245         |  |  |  |  |
| <i>phi eta sigma</i>                    | 116         |  |  |  |  |
| <i>phi kappa gamma</i>                  | 246         |  |  |  |  |
| <i>phi kappa phi</i>                    | 103         |  |  |  |  |
| <i>phi kappa sigma</i>                  | 247         |  |  |  |  |
| <i>phi kappa tau</i>                    | 248         |  |  |  |  |
| <i>phi sigma kappa</i>                  | 249         |  |  |  |  |
| <i>phi sigma sigma</i>                  | 277         |  |  |  |  |
| <i>philosophy club</i>                  | 133         |  |  |  |  |
| <i>photographers</i>                    | 70          |  |  |  |  |
| <i>pi beta phi</i>                      | 278         |  |  |  |  |
| <i>pi delta epsilon</i>                 | 117         |  |  |  |  |
| <i>pi kappa alpha</i>                   | 250         |  |  |  |  |
| <i>plant industry club</i>              | 138         |  |  |  |  |
| <i>pledge dance</i>                     | 28          |  |  |  |  |
| <i>powder puff bowl</i>                 | 32          |  |  |  |  |
| <i>press club</i>                       | 139         |  |  |  |  |
| <i>propeller club</i>                   | 139         |  |  |  |  |
| <i>publications</i>                     | 69          |  |  |  |  |
| <i>terrapin</i>                         | 72          |  |  |  |  |
| <i>diamondback</i>                      | 76          |  |  |  |  |
| <i>old line</i>                         | 80          |  |  |  |  |
| <i>m book</i>                           | 83          |  |  |  |  |
| <i>publications board</i>               | 71          |  |  |  |  |
| <b>Q</b>                                |             |  |  |  |  |
| <i>queens</i>                           | 46          |  |  |  |  |
| <b>R</b>                                |             |  |  |  |  |
| <i>radio club</i>                       | 143         |  |  |  |  |
| <i>red cross</i>                        | 127         |  |  |  |  |
| <i>registration</i>                     | 24          |  |  |  |  |
| <i>residents</i>                        | 210         |  |  |  |  |
| <i>riding club</i>                      | 125         |  |  |  |  |
| <i>rifle</i>                            | 190         |  |  |  |  |
| <i>ross-borough dance</i>               | 37          |  |  |  |  |
| <b>S</b>                                |             |  |  |  |  |
| <i>sailing club</i>                     | 126         |  |  |  |  |
| <i>scabbard and blade</i>               | 117         |  |  |  |  |
| <i>seniors</i>                          | 300         |  |  |  |  |
| <i>senior class</i>                     | 64          |  |  |  |  |
| <i>s.g.a.</i>                           | 60          |  |  |  |  |
| <i>sigma alpha omicron</i>              | 121         |  |  |  |  |
| <i>sigma alpha epsilon</i>              | 251         |  |  |  |  |
| <i>sigma alpha mu</i>                   | 252         |  |  |  |  |
| <i>sigma chi</i>                        | 253         |  |  |  |  |
| <i>sigma delta tau</i>                  | 279         |  |  |  |  |
| <i>sigma kappa</i>                      | 280         |  |  |  |  |
| <i>sigma nu</i>                         | 254         |  |  |  |  |
| <i>sigma phi epsilon</i>                | 255         |  |  |  |  |
| <i>sigma pi</i>                         | 256         |  |  |  |  |
| <i>soccer</i>                           | 178         |  |  |  |  |
| <i>sociology club</i>                   | 140         |  |  |  |  |
| <i>sophomore class</i>                  | 66          |  |  |  |  |
| <i>spanish club</i>                     | 141         |  |  |  |  |
| <i>spring</i>                           | 20          |  |  |  |  |
| <i>spring elections</i>                 | 58          |  |  |  |  |
| <i>spring sports</i>                    | 192         |  |  |  |  |
| <i>student activities committee</i>     | 144         |  |  |  |  |
| <i>student life</i>                     | 293         |  |  |  |  |
| <i>student religious council</i>        | 151         |  |  |  |  |
| <b>T</b>                                |             |  |  |  |  |
| <i>tau beta pi</i>                      | 118         |  |  |  |  |
| <i>tap epsilon phi</i>                  | 257         |  |  |  |  |
| <i>tau kappa epsilon</i>                | 258         |  |  |  |  |
| <i>tennis</i>                           | 204         |  |  |  |  |
| <i>terrapin trail club</i>              | 144         |  |  |  |  |
| <i>theta chi</i>                        | 259         |  |  |  |  |
| <i>track</i>                            | 200         |  |  |  |  |
| <b>U</b>                                |             |  |  |  |  |
| <i>university theatre</i>               | 86          |  |  |  |  |
| <i>upsilon upsilon</i>                  | 118         |  |  |  |  |
| <b>V</b>                                |             |  |  |  |  |
| <i>veterinary science</i>               | 144         |  |  |  |  |
| <i>views</i>                            | 16, 152     |  |  |  |  |
| <b>W</b>                                |             |  |  |  |  |
| <i>wesley foundation</i>                | 150         |  |  |  |  |
| <i>westminster</i>                      | 150         |  |  |  |  |
| <i>who's who</i>                        | 109         |  |  |  |  |
| <i>wmuc</i>                             | 145         |  |  |  |  |
| <i>women's league</i>                   | 62          |  |  |  |  |
| <i>women's recreation association</i>   | 126, 207    |  |  |  |  |
| <i>wrestling</i>                        | 188         |  |  |  |  |
| <b>Z</b>                                |             |  |  |  |  |
| <i>zeta beta tau</i>                    | 260         |  |  |  |  |

# picture index

## A

Aarons, Richard ..... 148  
 Abater, Tony ..... 238  
 Abe, Dennis F. .... 302  
 Abrams, Bob ..... 236  
 Abrams, Jay A. .... 148, 224  
 Acker, Joan ..... 271  
 Ackmid, Robert ..... 115  
 Adams, Charles B. .... 302  
 Adams, J. .... 214  
 Adams, Mel ..... 240  
 Adams, T. .... 289  
 Adarkos, Ed ..... 149  
 Add, Jay ..... 275  
 Adelberg, D. .... 100  
 Adkins, Bill ..... 135  
 Adelberg, David ..... 260  
 Adleberg, Joel J. .... 302  
 Adelburg, Richard ..... 148  
 Agee, Dreama ..... 223  
 Ahaet, Eugene ..... 131  
 Aher, Charles B. .... 141  
 Ahill, Jon ..... 276  
 Aiken, William ..... 139, 219  
 Albee, Betty P. .... 148  
 Albee, Edward G. .... 148  
 Albrecht, George ..... 166, 169  
 Alden, Lorne B. .... 302, 131  
 Alder, C. .... 213  
 Alderton, John ..... 164, 166, 168, 172, 175, 107, 109  
 Aldrich, Jim ..... 243  
 Aldridge, Jim ..... 135, 218  
 Alfaro, Frank ..... 188  
 Alfonsi, Paul ..... 240  
 Algire, G. Watson ..... 292  
 Alingren, Ruth E. .... 302  
 Allbright, F. .... 100  
 Alexander, A. .... 100  
 Ames, J. .... 100  
 Allebach, George ..... 249  
 Allen, Byron ..... 116  
 Allen, Marianne ..... 265  
 Allen, Nancy ..... 264, 230  
 Allen, Pat ..... 275, 98, 97  
 Allen, Ronnie ..... 289, 136, 100  
 Allen, Russell B. .... 293  
 Allen, Walter K. .... 302  
 Almgren, Ruth ..... 278  
 Aloc, Joseph ..... 149  
 Alouse, Dolores ..... 278  
 Alpart, Israel S. .... 302  
 Alsip, Joseph ..... 260  
 Altieri, Mike ..... 240  
 Altieri, Phillip ..... 115  
 Altomari, Phillip ..... 297  
 Ambrose, Col. Joseph R. .... 245  
 Ames, Don ..... 280, 118, 137  
 Ames, Joyce ..... 280, 118, 137  
 Amick, Ann ..... 278  
 Amundson, Carolyn ..... 142  
 Anckenthaler, Philippe ..... 302, 143  
 Anders, B. .... 212  
 Anderson, Bob ..... 188  
 Anderson, D. .... 214  
 Anderson, Evelyn ..... 98, 225  
 Anderson, Jeon ..... 128  
 Anderson, Joan ..... 150  
 Anderson, P. .... 216  
 Anderson, Richard ..... 99  
 Andrews Barbara ..... 280, 144  
 Andrews, Bill ..... 197, 158, 302  
 Andrews, Jean ..... 272  
 Andrews, Ken ..... 250  
 Andrus, Sybil D. .... 302  
 Angell, Marianne ..... 271  
 Anselmo, Dorothy ..... 149  
 Antrim, Nancy ..... 276, 25  
 Apgar, Jane ..... 131  
 Appelstein, Fred ..... 252  
 Azrael, Gerson ..... 252, 219  
 Archer, Mickey ..... 270  
 Armstrong, Jack ..... 245  
 Arnold, C. .... 120  
 Arnd, F. .... 120  
 Arnold, George ..... 149  
 Arnold, Jim ..... 132, 133, 134  
 Arnold, Melvin ..... 203  
 Arris, Daniel ..... 248, 110  
 Arroyo, Clara ..... 97, 98  
 Ashman, Shelio ..... 279, 302  
 Ashton, Charlie ..... 259  
 Asplen, Chas. .... 247  
 Aront, Dorothy E. .... 302  
 Aront, Martho ..... 147  
 Arbes, Andrew P. .... 302, 130  
 Archer, Marilyn ..... 302  
 Atlas, Sally ..... 277, 302  
 Atlas, Sy ..... 257  
 Atwell, Bill ..... 203  
 Atwell, Dick ..... 203  
 Auld, C. .... 220  
 Autry, Larry ..... 124  
 Avant, B. .... 217  
 Averill, Dick ..... 254  
 Axel, C. .... 217  
 Avinger, P. .... 100

## B

Babcock, David ..... 249  
 Banson, Bob ..... 33, 97, 99, 251  
 Banson, Richard ..... 303  
 Baccaro, Ben ..... 149, 302, 135, 86, 113  
 Bachman, Shirley ..... 98, 224  
 Bachtell, Glenn ..... 110, 302  
 Baciolo, Angela A. .... 302  
 Boden, Tom ..... 178, 179, 194  
 Boehr, Sally ..... 265  
 Boer, J. .... 225  
 Boffard, Roberta ..... 274, 117, 302  
 Bagby, Barbara ..... 274  
 Baginski, J. .... 216  
 Baierl, Ralph ..... 166  
 Bailey, Brian ..... 245  
 Bailey, Herman S. .... 302  
 Bajkowska, Rita ..... 110, 280, 149, 126  
 Baker, Barb ..... 135, 224  
 Baker, David ..... 119, 217  
 Baker, James ..... 138  
 Baker, John B. .... 302  
 Baker, Marty ..... 236  
 Baker, Nelson ..... 150  
 Baker, Pat ..... 224, 269  
 Baker, Sabra ..... 150  
 Balco, Selina ..... 142, 149, 271, 303  
 Ball, A. C. .... 200  
 Ballard, L. .... 220  
 Ballman, C. .... 214, 216, 247  
 Balsler, H. .... 219  
 Baluta, M. .... 100, 149, 224, 128  
 Bambauer, G. .... 291  
 Bamford, Dr. Ronald ..... 194  
 Baranick, Don ..... 99  
 Barker, Gordon ..... 136  
 Barnes, Geo. A. .... 149, 214  
 Barnes, Jack ..... 190  
 Barnes, Paul ..... 214  
 Barnett, Raloh ..... 147  
 Barnum, William L. .... 303  
 Barrett, Bill ..... 240  
 Barrett, Dick ..... 111, 303  
 Barrett, Ed. .... 139  
 Barrett, Joe L. .... 247, 303  
 Barritt, Ed ..... 166, 213, 303  
 Barrow, Vicky ..... 267  
 Bartas, Edmund V. .... 303  
 Barth, Richard J. .... 119  
 Bartholomaeus, Jeon ..... 224  
 Barlett, W. .... 100  
 Barton, Bud ..... 158  
 Barton, Ellwood D. .... 115  
 Bass, Helen ..... 277  
 Bass, William ..... 109, 220, 243  
 Bassette, Dick ..... 134  
 Basskopf, James ..... 141  
 Batshel, Bob ..... 141, 237, 115  
 Bates, Harry ..... 130, 255, 303  
 Batt, J. .... 212  
 Batz, Joe ..... 258  
 Baubeian, G. .... 115  
 Bauer, Dr. Richard H. .... 116  
 Baum, Edward ..... 260  
 Baumann, B. .... 124  
 Bay, Walter ..... 141, 237  
 Baxter, H. .... 100  
 Baxter, Mary ..... 269  
 Bay, Walter ..... 141, 237  
 Beach, Ken ..... 258  
 Beading, Thomas H. .... 115  
 Beal, D. J. .... 115  
 Beale, E. .... 225  
 Beall, Ralph Mae ..... 255  
 Bealle, Edna Mae ..... 149  
 Bearinger, Jill ..... 124  
 Bearinger, R. .... 214  
 Beck, Mabelle ..... 139, 303, 117  
 Beck, Pat ..... 179  
 Becker, Eleanor M. .... 303, 272  
 Becker, Gordon ..... 145  
 Becker, Ira ..... 240  
 Becker, Irving L. .... 303, 116  
 Becker T. .... 216  
 Beckwith, Dick ..... 33, 251  
 Beebe, Don ..... 251  
 Beecher, Neil ..... 115, 137, 138, 128  
 Beer, Vonda Rae ..... 303  
 Be Gell, Chuck ..... 239  
 Beggins, Bill ..... 203  
 Beight, Tom ..... 204  
 Beightol, Lynn ..... 166  
 Bell, Andrew ..... 303  
 Bell, Art ..... 237, 289  
 Bell, Carleton L. .... 303  
 Bell, H. .... 213  
 Bell, Jack ..... 241  
 Bell, Oliver ..... 131, 303  
 Beltz, Roy E. .... 133, 140, 303  
 Bender, Carol ..... 271  
 Bender, Randolph J. .... 303  
 Bender, Robert ..... 259  
 Benesch, Alvin ..... 260  
 Benford, Steve ..... 255  
 Bennecke, N. .... 223  
 Bennett, Ann ..... 81, 83, 86, 87, 145, 117

Benson, Joseph ..... 115  
 Bennett, B. .... 214, 224, 264  
 Bennett, Ralph ..... 149  
 Bennett, Ruth ..... 135  
 Bennington, James ..... 134, 303  
 Benton, Charles J. .... 292  
 Bepp, Pat ..... 225  
 Bereska, George ..... 240  
 Berg, Elliot ..... 260  
 Berger, Maryanne ..... 303  
 Berger, Paul ..... 128  
 Berger, Ronald ..... 138  
 Berkow, Larry ..... 257  
 Berlage, Bruce ..... 251, 99  
 Berlage, Beverly ..... 264, 212  
 Berman, Ester ..... 277  
 Berman, Sally ..... 148, 277  
 Bernnd, Kinter D. .... 303  
 Bernhardt, Chuck ..... 258  
 Berras, K. .... 225  
 Berwaeger, Forrest ..... 136, 212  
 Betancourt, Ralph ..... 142  
 Betts, Bernadine ..... 97, 98, 128  
 Betts, Harvey ..... 245  
 Beury, Frances ..... 44, 45, 47, 278  
 Beyer, Tam ..... 130, 303  
 Bezman, William E. .... 304  
 Bickford, Biddie ..... 124  
 Bieber, H. W. .... 140, 142  
 Biehl, B. .... 223  
 Biehn, C. .... 224  
 Bielski, Dick ..... 166  
 Biesel, Dove ..... 77, 87  
 Billig, Jack ..... 260  
 Bloom, Stu ..... 257  
 Binns, Dorothy W. .... 204, 242  
 Birck, Terrel ..... 292  
 Bishop, Harry A. .... 214  
 Bixby, R. .... 214  
 Bixler, D. .... 214  
 Black, F. .... 289  
 Blackburn, Roy ..... 166  
 Blackhall, Mary ..... 133  
 Blackwell, Arnold ..... 304  
 Blackwell, Jim ..... 87, 97, 99, 238  
 Bladelock, E. .... 179  
 Blair, Josephine A. .... 304  
 Blaisdell, Bill ..... 142, 304  
 Blake, Dick ..... 166, 194  
 Blake, Ted ..... 184  
 Blake, Walt ..... 121  
 Blank, Ray ..... 252  
 Blanken, Diane ..... 277  
 Bleil, Gordon B. .... 304  
 Block, F. .... 289  
 Bluestone, Herman ..... 111, 304  
 Blum, Betty ..... 148  
 Blum, Carol ..... 279, 304  
 Blume, Evelyn ..... 273, 304  
 Blumenstein, Otto ..... 130, 304  
 Boatner, Edi ..... 124  
 Bocklett, Charlene ..... 280  
 Bodmer, Jean ..... 97  
 Boeri, Walt ..... 164, 166  
 Boettcher, Frederick T. .... 304  
 Boettcher, John ..... 102  
 Boettger, P. Kenneth ..... 304, 136, 243  
 Bohanan, L. B. .... 129  
 Bohrer, Leroy P. .... 304  
 Bolden, Don ..... 149  
 Bolden, R. .... 214  
 Bolet, Jarge ..... 43  
 Bolnick, J. .... 214  
 Bolser, Harold ..... 257  
 Bolton, Edward T. .... 304  
 Bomberger, Mary ..... 87  
 Bomstein, Sandra ..... 266  
 Bond, Bill ..... 97, 214, 238, 304  
 Bond, Robert ..... 131  
 Boniface, Nick ..... 130, 238  
 Bonnar, Jean ..... 265  
 Boorstein, Edward B. .... 304  
 Booth, Louise ..... 135, 224  
 Bopst, Leslie ..... 270  
 Boring, M. .... 219  
 Borkowski, Thomas A. .... 304  
 Barmel, Paul ..... 304, 236  
 Bossong, Pat ..... 128  
 Bourdeaux, Tam ..... 99, 255  
 Bourne, Henry ..... 131  
 Boutwell, Del ..... 100, 243  
 Bowling, Bud ..... 99  
 Bowling, Gilbert D. .... 115, 150  
 Bowman, M. .... 223  
 Boxalt, Charles ..... 149, 188, 166  
 Boyajian, Jack ..... 245  
 Boyd, Joseph ..... 240, 304, 112, 221  
 Boyer, Audrey ..... 98  
 Boyer, G. .... 212  
 Boyer, James ..... 143, 255  
 Boyer, Rudy W. .... 115  
 Boyle, Pat ..... 259, 149  
 Bowers, Dave ..... 144, 240, 166  
 Bowersox, John ..... 166  
 Bowrie, Joe ..... 149  
 Bozman, William E. .... 140, 219  
 Bradley, Richard ..... 242, 276  
 Brafford, Samuel G. .... 304  
 Brailer, Charlie ..... 139, 145  
 Branch, Jim ..... 243  
 Branch, Rubye ..... 275, 304  
 Branch, William E. .... 115  
 Brondan, A. .... 220

Brandenberg, C. .... 216  
 Brapst, Molly ..... 231  
 Brashears, R. .... 215  
 Brassor, Lois ..... 64, 304, 269  
 Bravo, Alfredo ..... 149  
 Bray, James ..... 128  
 Broyton, Norton O. .... 139  
 Breck, J. .... 212  
 Brecker, Herman ..... 305, 257  
 Breeding, Billie ..... 275  
 Breon, Bill ..... 136  
 Breunich, Tom ..... 166  
 Brewer, Charles ..... 305  
 Brewer, Janice ..... 271  
 Brewington, A. .... 121  
 Brewington, Robert ..... 130, 305  
 Brewink, Bob ..... 136, 305  
 Bridges, Bartow ..... 99, 251, 305  
 Brierly, Jerry ..... 251  
 Briggs, Barbara ..... 280  
 Briggs, George ..... 131, 305  
 Brigham, David L. .... 289  
 Bright, Barbara ..... 305  
 Brill, Edith ..... 279  
 Brinas, Nicholas ..... 305, 124  
 Bristol, Tom ..... 131  
 Broodhurst, L. .... 224  
 Bromley, J. .... 220  
 Brookbank, John ..... 251, 305  
 Brookley, Charles ..... 305  
 Brooks, A. .... 224  
 Brooks, Gaylord ..... 245  
 Brooks, Ronnie ..... 182, 184, 245  
 Brougher, Don ..... 166  
 Broumas, Mary ..... 268, 159  
 Brown, Barbara ..... 124  
 Brown, Bob ..... 166, 224  
 Brown, Cynthia ..... 274, 305  
 Brown, David ..... 259  
 Brown, Eileen ..... 128, 149  
 Brown, George A. .... 305, 139  
 Brown, George W. .... 305  
 Brown, Helen W. .... 264  
 Brown, J. G. .... 271  
 Brown, John ..... 111, 129, 305  
 Brown, Leo ..... 246  
 Brown, Lynn ..... 159  
 Brown, Marilyn ..... 305  
 Brown, Mickey ..... 136  
 Brown, Pat ..... 50, 27, 231  
 Brown, R. E. .... 131  
 Brown, Ralph L. .... 128  
 Brown, Stanley ..... 244, 113  
 Brown, Theodore ..... 305  
 Brown, Wilma F. .... 126, 128, 86, 87  
 Browne, Lee ..... 257  
 Browning, Bob ..... 200  
 Browning, Roy ..... 66, 100, 248  
 Braxton, Norton ..... 305  
 Brubaker, Herb ..... 100, 238  
 Bruya, Marilyn ..... 230, 273  
 Bryan, Marie ..... 135  
 Bryant, Allen ..... 111, 134, 150, 305  
 Bryant, Howard ..... 305  
 Bucciorelli, William ..... 305  
 Buchanan, Bill ..... 124  
 Buchman, Robert ..... 150  
 Buck, G. .... 100  
 Buck, J. .... 224  
 Buckley, Barbara ..... 97, 305  
 Bucy, Charles ..... 251  
 Buehler, Albert ..... 138, 265  
 Buenaventura, Dolores ..... 107, 158, 200, 202, 242  
 Bufkin, Ernest ..... 119  
 Bull, E. .... 223  
 Bulmash, Jerome ..... 306  
 Bulow, Ray ..... 149  
 Bunker, Frank ..... 149  
 Bunting, Bob ..... 240  
 Buppert, Bill ..... 203  
 Burk, David ..... 113  
 Burch, George ..... 259  
 Burch, Walt ..... 139  
 Burchett, B. .... 217  
 Bures, Gene ..... 138  
 Burgdorf, A. .... 223  
 Burgess, W. .... 215  
 Burgoyne, Andy ..... 87  
 Bourne, Sumner ..... 108  
 Burk, Davis ..... 144  
 Burke, Bud ..... 113  
 Burke, Davis ..... 259  
 Burke, N. .... 220  
 Burkett, J. .... 100  
 Burkle, Anita ..... 275  
 Burman, Borah ..... 86, 114  
 Burner, H. .... 217  
 Burns, G. .... 100  
 Burnside, Ann ..... 278, 306  
 Burtch, B. .... 224, 306  
 Burton, A. .... 213  
 Busch, Robert ..... 119, 197, 218  
 Bush, Thomas ..... 121  
 Butler, George ..... 200, 201  
 Butler, Jay ..... 184  
 Butler, Norton ..... 112  
 Butts, Connie ..... 269  
 Bygate, Bruce ..... 238  
 Byrd, Dr. Harry C. .... 28  
 Byrne, Herbert ..... 306  
 Byrne, Reynold H. .... 108, 110, 113, 117, 258, 306  
 Byus, Vernon ..... 120

**C**

Cadle R 216, 248  
 Cahill, Bill 130, 139  
 Cahill, Jane 86, 87, 32, 72, 74, 83, 109, 114, 117, 276  
 Caldwell, Frank 240  
 Caldwell, John 306  
 Calisch, Richard 115  
 Call, Ed 87, 109, 114  
 Callers, Robert 119, 306  
 Calum, S 218  
 Calvin, B 221  
 Cameron, John 306  
 Camp, Charles 241  
 Camp, Ronald 149  
 Campbell, Paul 241  
 Campbell, William 249  
 Camper, David 215  
 Can, V 225, 125  
 Candella, Marianne 278, 306  
 Cann, Nancy 225  
 Canning, J 306  
 Canning, Richard 225  
 Canava, J 129  
 Capella, Thomas 148, 252  
 Caplan, Don 306  
 Caplan, Joseph 185  
 Capri, Guido 230, 278  
 Carey, Marilyn 306  
 Carl, Bernice 269  
 Carl, Gertrude 274  
 Carl, Lane 111  
 Carnevali, Angel 241  
 Carpenter, David 214  
 Carpenter, F. 219, 259  
 Carr, I 110, 111, 117  
 Carrick, Donald 306, 113, 240  
 Carrico, John 278  
 Carroll, Gloria 306  
 Carroll James 119, 228, 259, 306  
 Carroll, John 306  
 Carroll, Raney 188  
 Carras, Dema N 129, 306  
 Carson, Ellen 114  
 Carson, Jim 143, 128  
 Carson, W 100  
 Carter, Mary 149  
 Carter, Sara 267  
 Caruthers, Bob 258, 306  
 Casaday, Barbara 264  
 Casbarian, Harvey 77, 115  
 Cass, Hal 200  
 Castelazo, Joan 265  
 Cate, T 221  
 Cato, B 223  
 Cotan, James R 131, 306  
 Causey, R 241, 212  
 Cavaller, Carl 149  
 Cavanaugh, B 185  
 Cave, B 224  
 Cave, Liz 270  
 Cave, W 221  
 Cavins, Gordon 294  
 Caska, Charlie 246  
 Chadsey, Lynn 128  
 Chamson, Carole 224  
 Chalkley, D W 136  
 Chalmers, Robert 214, 259  
 Chambers, Earl 228  
 Chambers, P. 225  
 Chamberlain, Walt 238  
 Chamberlain, Web 158, 197, 242  
 Chamberlin, Bill 147, 150  
 Chamblin, Walter G 119  
 Chamblin, G 306  
 Chaplin, Ed 128  
 Chapman, Wilson 306, 219  
 Charlaw, Frances 266  
 Charlton, Dick 33, 251  
 Chase, Dolores 307  
 Chase, James 307  
 Cheek, Carolyn 124  
 Cheek, Emmett 164, 166  
 Chenaweth, Pat 280  
 Chenaweth, Carol 62, 66  
 Cherner, Herbert 307  
 Cherrix, Vivian 280  
 Cherry, J 225  
 Chidakei, Adeli 78  
 Childs, A 224  
 Childs, Lee 204  
 Childs, Robert 150  
 Chilson, Clifton 136, 307  
 Chinn, Jane 307  
 Chlan, Don 138, 214, 216, 307  
 Chmielewski, D 221  
 Chrest, Charles 246, 307  
 Chrest, Lee 112  
 Christensen, Sally 119  
 Christian, Jack 225  
 Christianson, J 280  
 Christopher, Pat 49, 280  
 Cirri, Biter 242  
 Cierler, Barbara 230, 279  
 Clipperly, Joan 280  
 Claber, Marshall 236  
 Claggett, Robert 204  
 Claggett, Shirley 230, 264  
 Clappett, William 307  
 Clark, Gilbert 307  
 Clark, Joan 267, 307  
 Clark, John B 136  
 Clark, N A 111, 134

Clark Russ 203, 245  
 Clary, Thomas 143  
 Cleary, Joseph 108  
 Clements, Bob 130  
 Clements, Nancy Lee 271  
 Clements, Pat 269  
 Clevely, Bob 240  
 Clifford, Jack 204  
 Clipperly, Jeanne 307  
 Cladey, William J 138  
 Close, Jay 134  
 Classon, Hal 97, 99, 251  
 Cablentz, Paul 111, 251  
 Cachener, D 225  
 Cachrane, C 115  
 Cachran, G 111  
 Cackran, John H 115  
 Coffee, Mary 149, 225  
 Coagen, A 212, 221, 244, 257  
 Coagen, Eileen 121  
 Cohen, Elvan 260  
 Cohen, Fred 236  
 Cohen, Herbert 140  
 Cohen, Martin 117, 158, 200, 201, 257  
 Cohen, Mary 236  
 Cohen, Marty 60, 63, 107, 109, 212  
 Cohen, Ronald 244  
 Cohen, Sid 158, 225  
 Cohen, Stanley E 136, 252  
 Cohen, Sue 66, 266  
 Cohn, Charles 260  
 Cohn, Felice 159  
 Cohn, Irma 266  
 Coker, Jeanne 133, 269  
 Cole, Beatrice 147  
 Cole, Bob 240  
 Cole, Roy C. 130, 214  
 Cole, Victor 149, 259  
 Coleman, Judy 264  
 Caleburn, W. 214  
 Coleman, Myre 264, 97  
 Callard, Jared 128, 249  
 Callier, Betty 274  
 Callier, James G 116, 251  
 Callinge, Bill 240  
 Callins, John 239, 240  
 Collins, Stanton 149  
 Collinson, C. Thomas 134  
 Calliver, W. 100  
 Callamb, H. Louis 143  
 Calleryahn, Llyad 164, 166  
 Combs, Curtis 99  
 Comer, Robert E. 119  
 Candran, Margery 267  
 Conlyn, S 124, 225  
 Connolly, James 149  
 Connelly, Tom 239  
 Conner, William 259  
 Conover, John W 147  
 Conrad, Carol 280  
 Canray, Judy 149, 278  
 Cantreas, S. 224  
 Canway, Lawrence 259  
 Caagan, E. 218  
 Caagan, Ted 240  
 Caak, Guy 121  
 Caak, Joe 228, 238  
 Caake, Charles H. 130  
 Cooper, Bill 240  
 Cooper, E 213  
 Cooper, G. 214  
 Cooper, Jim 139, 145, 210  
 Cooper, M. 289  
 Coover, Elaine 124  
 Coppersmith, Arthur 134  
 Copping, Marian 106, 108, 115, 124, 278  
 Coppinger, John 87  
 Corbin, Virginia 98  
 Corille, J. 100  
 Corey, P. 224  
 Corn, Herbert F 140  
 Corner, Alfred 149  
 Corner, J. 215  
 Cornkatt, Betty 279  
 Carrigan, George 158, 197  
 Carriagan, Richard 67, 242  
 Carroll, Denis 245  
 Cornwall, Kenneth 259  
 Casgrave, Jayce 124  
 Casgrave, Thomas 109, 166, 164  
 Costante, Joseph 99  
 Costella, Dee 264  
 Costello, Eileen 133  
 Costante, Joseph 149  
 Cote, Louis 115  
 Cotterman, Dr. Harold 291  
 Cotegan, R 218  
 Cotton, Donna 97, 280  
 Cotton, Bob 113  
 Cottam, N 225  
 Coughlan, Robert 110, 128, 149  
 Coughlan, Peggy 270  
 Countryman, Nita 270  
 Courtwright, Patricia 144, 278  
 Cover, Dick 125  
 Cover, Joe 60, 61, 65, 241  
 Covert, Jay 52, 267  
 Cowan, Jessie 267  
 Cowan, Richard 166  
 Coward, C 289  
 Cox, B 212

Cox, Gary 245  
 Cox, H. 212  
 Cox, Pat 97, 98  
 Cox, Richard 119, 238  
 Coyne, James 77, 82, 107, 228, 245  
 Cayne, Lea 185  
 Crater, Coral 274  
 Craver, P. 225  
 Creamer, Tyson 202  
 Creek, Bob 188  
 Creek, Charles 131  
 Cressman, Page 278  
 Cripe, Charles W 130  
 Cragan, Len 256  
 Cragan, Luann 97, 98, 265  
 Crampton, Richard 130, 145, 214  
 Craney, Clare 269  
 Cronin, Pat 62, 128, 185  
 Croos, Kenneth 149  
 Crasler, Fred 256  
 Crathers, John 111  
 Craushorn, George 134  
 Croud, D. 100, 127, 214  
 Crowell, Alfred 71  
 Crowsber, J. 221  
 Cruik, Tony 125, 129, 237  
 Crusey, I. 225  
 Crytzer, Marty 166, 175  
 Cubler, B. 150, 225  
 Culbertson, Betsy 62, 141  
 Culbertson, Peggy 141, 276  
 Cullata, R. 224  
 Cullum, Maureen 98  
 Culpeper, Mrs. 245  
 Cummins, M. 100  
 Cummins, Peggie 118, 149  
 Cunningham, Jane 280  
 Cuny, R. 214  
 Curtain, Donald B. 115  
 Curtis, Red 258  
 Curtis, B. 212, 247  
 Curtis, Edwin 112, 117, 256  
 Curtis, F. 225  
 Cusemans, W. 218  
 Cweiber, Jack 257  
 Cweik, William 100, 112, 119, 140

**D**

Dahlin, Lawrence 251  
 Daiker, John 150, 116, 128  
 Daizell, Bob 124  
 Dale, David 239  
 Daleburg, Lewis 248  
 Daley, Shirley 149, 264  
 Dalzell, Robert 67, 221  
 D'Amato, John 240  
 Dammeyer, John 213, 242  
 Danaher, Sara 309  
 Danenburg, Lucille 98  
 Danforth, Jean 143  
 D'Angelo, Maryly 149, 225  
 Daniel, Dore 131  
 Daniel, Dave 217  
 Daniels, B. 144  
 Donnahower, Jim 214  
 Danny, D 280  
 Darby, Joan 309, 225  
 Darby, Joyce 289  
 Darley, E. 124  
 Darlina, Lou Ann 248  
 Date, Donald 214  
 Daugherty, C. 214  
 Daugherty, Jane 126  
 Daugherty, N 225  
 Daves, Marvin 139  
 David, Barbara 147  
 Davids, L. Robert 116  
 David, Margaret Anne 147, 310  
 Davidson, Sue 266  
 Davies, John 100, 112, 310  
 Davis, Alice 310, 108  
 Davis, Carol 265  
 Davis, Donna 114, 269, 310  
 Davis, Earl 259  
 Davis, G. 217  
 Davis, L. 216  
 Davis, Lee 242  
 Davis, Lynn 230  
 Davis, K. 221  
 Davis, Marvin P. 119, 310  
 Davis, P. 217, 219  
 Davis, Rob J 310  
 Davis, Rusty 115, 271  
 Davis, Shelly 257  
 Davison, Ada 310, 225  
 Day, Allan 111, 134  
 Day, Bob 239  
 Day, Charles 113, 139, 166, 310  
 Day, Robert F 310  
 Dayhoff, Alicia 142, 225  
 Dean, Ginny 144, 159, 270  
 Dean, Joan 310, 278  
 DeBarbaro, F 214  
 DeBarge, R 214  
 DeBinger, Todd 251  
 DeBoer, M 219  
 Decatur, Louis A 249, 310  
 Decker, Dick 81  
 Decker, Dan 166  
 Decker, Rita 293  
 DeCaurcy, Bernard 121  
 Dedicott, Helen 274, 310  
 Dedman, R 100, 112, 97  
 Defiebra, Bruce 310

De Hoff, J. 215  
 Deibart, Maria 310  
 Deiner, Ronnie 257  
 Delabo, Edward 310  
 De La Rosa, Martin 128, 149, 310  
 Delahay, Francis 149  
 Delaney, Dorothy 111, 126, 241, 310  
 Delaurets, Frank 128, 149  
 Del Giorno, Gerri 119, 139  
 Del Greco, Terry 149, 151  
 Deliruy, Rosalie 267  
 Dellam, Fred 310  
 De Man, F. 87  
 Delmar, Robert 113, 310  
 De Marco, Joseph 259  
 Demortina, Diane 143  
 DeMontrice, Paul 107, 109, 136, 145, 310  
 De Mass, Wayne 200, 202  
 Demp, Pat 272  
 Dempsey, Raymond 310  
 Denning, J. 214  
 Dennis, Harvey 311  
 Densford, Barbara C. 135, 276  
 Densford, Claire 214  
 Dent, R. 203  
 De Parro, Jim 259  
 De Pue, Katherine 257, 311  
 Derkay, Lee 140, 243, 311  
 Dermen, Aron 194, 196  
 De Sibio, Roy 149  
 Dosmane, Kathy 165, 166, 311  
 Dettinzer, Martin 140, 142  
 Devall, Larry 100, 311  
 Devibiss, Wilbur 225, 295  
 DeVinney, Vernon 114, 239  
 De Vito, Mac 218  
 Dewey, Jeon 128  
 De Young, Jim 217, 240  
 Diatz, Sylvan 244  
 Dickey, Clyde 97, 99  
 Dickey, D. 221  
 Dickey, John 97, 99, 127  
 Dickie, E. 100, 225  
 Dickler, Elliott 311  
 Dickson, D. 224  
 Di Giovanne, Philip 311  
 Dildine, John 145  
 Dillon, Joan 271  
 Dilworth, B. 183, 184  
 Dimitriades, Fedon 142  
 Dinqe, John 241  
 Dingman, Mide 259  
 Di Paula, Teresa 149, 311  
 Dipirs, J. 214  
 Dismane, Kathy 138  
 Divert, Frank 150  
 Dixon, Jack 76  
 Dize, G. 224  
 Dabrick, Angelina 311  
 Dobrovainy, Jay 143  
 Dodge, Joseph 241, 311  
 Dodson, Bettie 311  
 Dodson, Joan 268  
 Dodson, Wilmer 237  
 Dojanec, Richard 312  
 Donald, S. 220  
 Donaldson, William 311  
 Doniwitch, Seymour 311  
 Donnellon, Deith 108, 138, 311  
 Donnellon, Susan 108, 135, 138  
 Donnelly, Jane 275, 311  
 Dapkin, Jay 98  
 Dapkin, S. 224  
 Darman, B. 224  
 Dorn, Camille 137  
 Dorn, Henry 111, 137, 311  
 Dorn, Wilma 149  
 Dornbusch, Fohn 311  
 Dorasti, Enoyat 311  
 Dorsey, Jill 275  
 Dorsey, Nancy 100, 118  
 Dorsey, R. 213  
 Daten, James 311  
 Datsun, William 311  
 Double, Paul 100, 141  
 Daugherty, Elaine 98  
 Daugharty, Frank 251, 312  
 Daugherty, Julianne 269  
 Dauris, Paul 245  
 Daval, Gene 203  
 Dawney, R 100  
 Dawning, John C 312  
 Dawning, John 237, 241  
 Dawns, John 312  
 Dawns, S. 223  
 Dayle, Joseph 312  
 Dayle, Pat 242  
 Draeger, Mrry Jo 265  
 Drake, Betsy 144  
 Drake, Robert 188  
 Drechler, R 100  
 Drexler, T 100  
 Dressel, Pete 216, 247  
 Dressler, N 217  
 Dresser, Leonard 260  
 Drew, Laura 272  
 Drier, Bob 253  
 Droll, A 221  
 Draney, Claire Ann 312  
 Drost, F 216  
 Drost Robert 151

Du Bois, Douglas .....150  
 Du Bose, W. ....185  
 Dudrini, F. ....217  
 Duer, Charlotte .....270  
 Duffey, Russ .....238  
 Duffie, Shirley  
     97, 98, 128, 142, 223  
 Duffy, Darathy Fay .....116  
 Dugan, Charles .....249  
 Duke, F. ....289  
 Dunhum, Barbara .....312  
 Dunigan, John .....312  
 Dunkley, G. ....215  
 Dunkley, Peggy .....230, 268  
 Dunkum, Barbara .....126  
 Dunlap, D. ....224  
 Dunlap, Ginnie .....271  
 Dunn, Fred .....121  
 Dunnhart, Richard .....176  
 Duntan, Frank .....139, 312  
 Dugue, Jase .....140  
 Duray, Paul .....238  
 Duran, Frank .....119  
 Dusman, Bill .....250  
 Dusman, W. ....100, 112, 214  
 Dykstra, Janet .....124  
 Dymond, Louis .....312  
 Dynes, Jaan .....114, 223, 312  
 Dyson, John .....119, 130, 312

**E**

Easton, D. ....113  
 Eaton, Melville .....241, 312  
 Ebehardt, Amelia .....312  
 Eberts, Jeannine .....82, 143, 276  
 Ebandjuff, Carmen .....280  
 Eccles, Jaan .....276  
 Eckel, Paul .....150  
 Eddy, Russ .....185  
 Edel, Ed .....141, 253  
 Edelmann, John .....120  
 Eden, B. ....217  
 Edgett, A. ....224  
 Edkin, Robert .....312  
 Edmunds, Kenneth .....142  
 Edwards, H. ....120  
 Edwards, Jack .....128  
 Edwin, E. ....217  
 Ehrenberger, Dr. Ray .....291  
 Eible, Pam .....224, 265  
 Eichberg, William .....312  
 Eichner, Georgia .....275, 312  
 Eickhorn, Paul .....312  
 Eiler, Donald .....247, 312  
 Eiseaman, William .....312  
 Eisenstein, Howard .....257, 312  
 Eisenstein, Elaine .....230, 266  
 Eitemiller, W. ....216  
 El-ehwany, Nazmy .....137  
 Elkan, Kitty .....279  
 Elkins, Richard .....245, 313  
 Elliot, N. ....224  
 Elliot, Pat .....127, 268  
 Ellis, Rusell .....134  
 Elmore, John .....149, 242  
 Elmsmeier, F. ....115  
 Elting, Mary Ann .....272, 313  
 Elwood, William .....115, 143  
 Embree, Kit .....265  
 Emeh, Eliann .....313  
 Emsweller, Terry .....78, 83, 265  
 Endres, William .....313  
 Endslow, Betty .....118  
 Eney, Jaan .....313  
 Engel, Kinky .....277  
 Engel, William .....241, 313  
 Engelbrecht, Ruth .....142  
 England, Gearte .....313  
 England, Nancy .....126, 268  
 Engle, Cissy .....279  
 English, Phillip .....115  
 Ensminger, Frank .....120  
 Eppley, G. F. ....290, 293  
 Eastein, Elaine .....277, 313  
 Erb, Lyla .....140  
 Erickson, Nan .....313  
 Erlbeck, Don  
     12, 44, 60, 64, 71, 72, 73, 107,  
     109, 113, 117, 119, 247, 313  
 Ermish, James .....115  
 Erwin, Dorothy .....313  
 Eschmann, William .....150  
 Espenzano, E. ....218  
 Esperanza, Darathy  
     147, 230, 269  
 Espey, Bill .....255  
 Espasito, Ronald .....253, 313  
 Espasito, Tony .....149  
 Esser, Caroline .....128, 138, 144  
 Essex, Ann .....124, 135  
 Essex, Jaan .....124  
 Ester, Milton .....120  
 Esteravic, M. ....178, 179  
 Estes, Frank .....228, 242, 313  
 Estes, Fred .....197, 242  
 Evans, Edward .....313  
 Evans, Harley .....259  
 Evans, Jack .....242  
 Evans, Mary Ann .....276  
 Evans, Norma .....124  
 Everett, Bob .....184  
 Everhart, A. ....224  
 Everly, Carl .....188  
 Evers, C. ....137

Ewan, Evan .....214  
 Ewing, A. ....212  
 Ezekiel, Miriam .....148

**F**

Faas, L. ....180  
 Faben, Jack .....197  
 Fagan, Bob .....138  
 Fairamb, Louis P. ....313  
 Fairlamb, P. ....86, 87, 103, 217  
 Falance, Bessie .....194  
 Falconer, W. ....214  
 Falck, Earl .....244  
 Fallen, E. H. ....145  
 Fallin, Ed .....130  
 Falls, Bill .....251  
 Faloney, Bernard .....109, 166  
 Farrell, R. ....221  
 Farrall, Richard .....143  
 Fartimay, M. ....225  
 Farvabal, Ahaul .....124  
 Faulkner, Floyd .....120, 194, 242  
 Fawsett, Virginia .....110  
 Faye, Jaan .....268  
 Fazzolari, Ella .....87  
 Febbled, William .....241  
 Federline, Marvin .....313  
 Fee, Henry .....248  
 Feezer, Robert .....136  
 Fegan, Bob .....132, 111  
 Fehr, Donald .....313  
 Feigenbaum, Bennett .....110, 313  
 Feifar, D. ....130, 225  
 Feldman, Earleen .....270  
 Feldman, Herby .....257  
 Feldstein, Jerry .....257  
 Feldstein, Marvin .....244  
 Fell, William  
     107, 108, 111, 178, 179, 228, 313  
 Fellows, Frank  
     64, 184, 239, 313  
 Felton, Ralph .....166, 167, 173  
 Ferg, Arthur P. ....314, 130  
 Ferguson, Beth .....144  
 Ferrara, Antinia .....314, 243  
 Ferrell, E. ....216  
 Fiecher, Lynn .....280  
 Fidanis, Tina .....269  
 Field, David .....124  
 Field, Tam .....254  
 Fieldman, Arlene .....279  
 Fields, Francis .....314  
 Fields, Kenneth .....115, 220  
 Fields, Francis .....314  
 Fields, Marilyn .....314  
 Fields, Thomas .....136  
 Filletti, Bess .....136, 149  
 Filletti, Ben .....254  
 Finch, Mary A. ....314  
 Fine, Eunice .....277  
 Finzel, Robert P. ....314  
 Fiock, Barbara .....124, 225  
 Fiach, Mary .....314  
 Fischer, Dattie .....149  
 Fischer, Ernest .....109  
 Fischer, G. ....212  
 Fischer, Stan .....166  
 Fischer, S. ....224  
 Fishback, S. ....245  
 Fischer, Norma .....245  
 Fisher, Bob .....158, 188, 189  
 Fisher, Craig .....60, 61, 87  
 Fisher, Ernie .....158, 188, 189  
 Fisher, Gary .....185, 187, 212  
 Fisher, Jean .....280  
 Fisher, P. ....220  
 Fisher, W. ....224  
 Fisk, Howland  
     314, 63, 64, 97, 100, 112, 250  
 Fissel, John .....139, 253, 314  
 Fitch, Cathy .....147, 151, 276, 87  
 Fitzgerald, Ed .....203, 253  
 Fitzgerald, Lynn .....268  
 Fitzhugh, Clark .....242  
 Fitzpatrick, T. ....134  
 Flather, Elizabeth .....314, 268  
 Fleischmann, William .....99  
 Fleming, George .....149, 241  
 Fleming, Gerry .....221  
 Flenner, Larry .....100, 112, 127, 241  
 Flack, Min .....124  
 Florence, Carol M. ....149, 280, 314  
 Florestano, Thomas .....242  
 Floyd, B. ....224  
 Floyd, Herman .....190, 256, 314  
 Fletcher, Joyce .....265  
 Fleury, Esther C. ....314, 224  
 Flynn, E. ....216  
 Flynn, Carl .....249  
 Flynn, Matt .....253  
 Flynn, Pat .....280, 224  
 Flynn, Edwin B. ....314, 63, 256  
 Fackler, Corrine .....125, 223  
 Fadare, Carrine .....140  
 Fagarty, Robert .....266  
 Fagel, Helen .....292  
 Fagg, George W. ....179  
 Faland S. ....251  
 Foley, Jack .....276  
 Fard, Barbara .....245  
 Fard, Jim .....245  
 Fartenberry, Jack .....314  
 Fartney, Mary Louise  
     97, 100, 225, 272  
 Farward, Robert .....143  
 Foster, Bill .....240

Foster, Diane  
     106, 150, 151, 267, 314  
 Foster, F. ....212  
 Foster, J. ....131  
 Foster, Libby .....271  
 Fauchs, Robert .....99, 214  
 Fax, Bob .....244  
 Fax, Charles S. ....314, 119, 213  
 Fax, George E. ....314  
 Fax, Marlan .....111, 137, 257, 314  
 Fax, P. ....216  
 Fraenchey, C. ....212  
 Fraley, L. M. ....297  
 Fram, Manuel .....244  
 France, Ned  
     71, 72, 75, 83, 86, 87, 147, 151,  
     255, 314  
 Franciso, Michael .....314  
 Francis, Donald .....112  
 Franca, Ed. ....253  
 Frandsen, Neils .....247  
 Frank, Norman .....136  
 Frank, Sid .....257  
 Frank, Stan .....99, 257, 315  
 Franklin, William .....249, 166  
 Frouz, J. ....225  
 Frase, B. ....212  
 Frase, E. ....219  
 Frederick, Lee .....99, 251  
 Freedman, David .....145  
 Freedman, R. ....219  
 Freehof, Jaan .....223  
 Freeman, James W. ....315  
 Frick, Gerald P. ....315  
 Friedercy, Rudolf .....249  
 Friedlander, Jerome .....244, 315  
 Friedler, Carl .....87, 257  
 Friedman, Arlene .....223  
 Friedman, Jess .....185, 212, 145  
 Friedman, John M. ....315  
 Friedman, Lois .....277  
 Friedman, Marshall .....113, 144, 257  
 Friedman, R. ....219  
 Friedman, Saul Z. ....315, 257  
 Frizzell, Dan .....111, 132, 237  
 Froelich, W. ....100  
 Fry, Amy .....133  
 Fuchs, Fred .....140, 315  
 Fuchs, Marvin .....112, 100, 315  
 Fullem, Roland .....116, 149, 219  
 Fuller, C. M. ....127  
 Fullerton, Ed. ....165, 166, 71, 72

**G**

Gable, C. ....215  
 Gable, William .....238, 315  
 Gadd, Jay .....48  
 Gaddy, Clarence .....115  
 Gadal, Pierre .....86, 315  
 Gage, Herbert .....99, 147  
 Gagliana, Lou .....243  
 Gagne, Robert .....315  
 Galiardo, Jack .....253  
 Gall, G. ....216  
 Gallagher, Kirby .....251  
 Gallahan, Wilbur .....315  
 Galmer, Riane .....62  
 Gambino, Kalares .....149, 224  
 Gangin, E. ....217  
 Gantt, Edward .....99, 255  
 Garber, G. ....185  
 Garcia, John .....139  
 Gardner, C. ....220  
 Gardner, Edson .....131, 247, 315  
 Gardner, Sarah .....141, 276, 315  
 Garlington, John .....115  
 Garlink, F. ....218  
 Garner, Betty .....97  
 Garsh, Tom .....251  
 Garver, Rod .....247  
 Garymore, D. ....220  
 Gascon, Barbara .....268, 315  
 Gaskel, Randy .....254  
 Gates, Jim .....241  
 Gates, John D. ....136, 246  
 Gates, Ted .....100, 250  
 Gates, Wanda .....268, 315  
 Gauld, Guff .....144  
 Gaver, Jack .....239  
 Gayout, Pamela .....230, 269  
 Geahart, H. ....214  
 Gehon, Darathy .....124  
 Geisbert, G. ....225  
 Cell, Betty .....135  
 Gellblum .....224  
 Genau, D. ....225  
 George, L. ....221  
 George, Mary .....315  
 Gerber, Allen .....236  
 Gerber, Jake .....259  
 Gerhart, Henry .....100, 112  
 Gerkin, Ann .....278  
 Getkin, L. ....214  
 Getz, Vivian .....315  
 Ghandour, Hassam .....142  
 Giampaoli, Joseph .....120  
 Giarth, Patricia .....223, 315  
 Giavasis, George .....145, 216  
 Giddings, Robert .....247  
 Giese, Warren .....164, 166  
 Giffen, R. ....100  
 Gilbert, Howard .....251, 315  
 Gilbert, John .....158, 197, 216  
 Gilhooly, Ann .....270  
 Gillan, William .....259

Ginn, John A. ....316  
 Ginsburg, Naomi .....316  
 Giacanda, M. ....212  
 Gittleman, Lois .....277  
 Gladman, Bill .....253  
 Gladstone, William E. ....316  
 Glascock, Sarabeth .....125  
 Glaser, John .....247  
 Glass, B. ....216  
 Glass, Marvin .....316  
 Glazer, Lowell .....257  
 Glazier, Jan .....260  
 Gleeson, Pat .....149  
 Glick, A. ....100  
 Glick, G. ....225  
 Glick, Harriet .....128  
 Gil, Jayce .....269  
 Globberman, Lorraine .....279  
 Glushakow, M. ....100  
 Gaddard, William .....127  
 Godfrey, Patty  
     97, 100, 118, 128, 316  
 Gae, J. ....224  
 Goertmiller, Ben .....99  
 Gaetzl, Otto .....115  
 Gagel, Eugene .....132, 137  
 Gagel, Gene .....257  
 Gakey, Mary Beth .....87  
 Galait, Meltan .....316  
 Goldberg, A. ....224  
 Goldberg, Barbra .....267  
 Goldberg, Frances .....128  
 Goldberg, H. ....223  
 Goldberg, Rhoda .....223  
 Goldberg, Ronnie .....257  
 Goldberg, Stanley .....119, 200, 316  
 Goldgeier, Sheldon .....63, 128  
 Goldgaber, Ruth .....140, 316  
 Goldinger, Leonard .....135  
 Goldman, Donald .....140, 143, 260  
 Goldsmith, Frances .....140, 316  
 Goldstein, Albert E. ....289  
 Goldstein, Bernard .....316  
 Goldstein, David .....138  
 Goldstein, Donald  
     144, 158, 180, 200  
 Gallner, Ervin .....316  
 Gallner, Gug .....239  
 Galamb, Darathy .....108, 316  
 Gansolves, Donald .....316  
 Gaode, Ben .....103  
 Goadman, L. ....221  
 Goadwin, Charlotte .....108  
 Goadwin, Ethel .....316  
 Goadwin, George  
     97, 99, 127, 136  
 Goadwin, Robert .....244  
 Goady, Percy .....125, 142  
 Gardan, Dr. Donald C. ....116  
 Gagey, Dick .....100, 112, 191, 251  
 Garmley, Mary Lou  
     128, 149, 278  
 Garnall, Kenneth .....316  
 Garsuch, Thomas .....119, 140, 316  
 Gassage, Dan .....87  
 Gataui, Stella .....100, 150  
 Gattleib, Gil .....145  
 Gattwal, A. ....289  
 Gaudy, H. ....212  
 Gough, Jerry .....87, 103  
 Gough, Virginia .....72, 97, 98  
 Gould, Godfrey .....315  
 Gould, Roger .....254  
 Graham, Bill .....238  
 Graham, J. ....100  
 Graham, M. Louise .....316  
 Grambos, Jaan .....276, 316  
 Grammar, William .....115, 100  
 Grande, Charles J. ....131  
 Grandmison, Louise .....267, 316  
 Granek, Abe .....120, 121  
 Graneshorn, Pat .....149  
 Grant, Barbra .....97  
 Grant, Betty .....224  
 Grant, C. ....216  
 Grant, Phyllis .....223  
 Graves, Crandall .....316  
 Graves, William .....149  
 Gray, B. ....212  
 Gray, D. L. ....116  
 Gray, Edward .....144, 220  
 Gray, Nancy .....223, 316  
 Gray, Richard G. ....212, 317  
 Grecco, Ralph .....182, 184  
 Green, D. ....220  
 Green, John R. ....317  
 Green, Karl .....240  
 Green, Martin .....166  
 Green, Patricia .....317  
 Green, Phil .....197, 247  
 Green, Thomas L. ....312  
 Greenberg, M. ....113  
 Greenberg, Nancy .....277  
 Greenberg, Rheda .....87  
 Greenspan, Gordon .....260  
 Greenspan, R. ....216, 212  
 Greenspan, Steve .....260  
 Greenstreet, R. ....219  
 Greenwell, Daffrow .....245  
 Grem, Joseph .....242  
 Grender, Barbra .....279  
 Grice, Frank T. ....130, 317  
 Griefzu, Edward .....120  
 Grier, Charles .....259, 317  
 Grier, Cal. John .....117

|                      |                                     |                        |                    |                        |                    |                      |                         |
|----------------------|-------------------------------------|------------------------|--------------------|------------------------|--------------------|----------------------|-------------------------|
| Griffin, Barbara     | 271                                 | Harrison, Bob          | 185                | Hilton, William        | 320                | Huntt, R.            | 214                     |
| Griffin, Bob         | 97, 238                             | Harrison, Frank        | 245                | Hiltz, Howard          | 320                | Huntt, Sidgel        | 149                     |
| Griffin, Edward L.   | 131, 243                            | Harrison, G.           | 215                | Himmel, P.             | 217                | Hurd, Art            | 165, 175                |
| Griffin, Eugene      | 120                                 | Harrison, Rhoda        | 131, 132, 318      | Hinchman, Joan         | 27, 150, 151, 272  | Hurd, Clifford T.    | 129, 214, 321           |
| Griffin, Michael     | 241                                 | Harris, Art            | 318                | Hinelfaib, Gordon      | 320                | Hurlbrink, Robert W. | 131, 148                |
| Griffin, Sam         | 125, 130, 145                       | Harrison, Richard      | 318                | Hinkley, Charles       | 99                 | Hurritz, Elaine      | 266                     |
| Griffon, Melrose     | 118                                 | Horsby, Roy            | 200                | Hinricks, D.           | 131, 219           | Hurson, Ellen T.     | 321                     |
| Grimes, Janet        | 86, 87, 265                         | Hortbit, D.            | 216                | Hinricksen, Kurt       | 140, 142           | Hurst, Robert W.     | 321                     |
| Griswald, Col        | 190                                 | Hart, Earle V.         | 115                | Hinson, James          | 110, 129, 214, 320 | Hurt, Woody          | 240                     |
| Griswald, Edna       | 78, 125, 270, 317                   | Hart, Harold P.        | 318                | Hintze, E.             | 214                | Hurwitz, Gilbert E.  | 321                     |
| Gritz, Herman        | 221, 317                            | Hart, Patty            | 264, 318           | Hipp, Arthur           | 320                | Hurwitz, Rhoda       | 279                     |
| Grabani, Anton       | 148, 151, 244, 228                  | Hart, Rush             | 150                | Hirschman, Ruth        | 320                | Huslip, Tom          | 317                     |
| Graeper, Delores     | 150                                 | Hortlett, D.           | 214                | Hitchcock, Donald R.   | 116                | Hutcheson, Robert T. | 321, 100                |
| Graff, Connie        | 133                                 | Hortsfield, Ann        | 98                 | Hoag, D.               | 100                | Huth, Gerald C.      | 321                     |
| Gramann, Nancy       | 97                                  | Hart, Jaan             | 277                | Hoor, M.               | 100                | Hutmire, Coral       | 98                      |
| Granmeth, Al         | 240                                 | Harvey, L.             | 100, 118, 280      | Hobbs, R.              | 100                | Hushman, Ruth        | 279                     |
| Graskorth, Ernesto   | 142                                 | Hosan, Hosan           | 127, 215, 142      | Hodgson, Charles E.    | 100, 214           | Huyett, Chorlie      | 100, 228, 250           |
| Gross, Almo          | 60, 61, 62, 106, 108, 109, 116, 317 | Haskey, Bob            | 149                | Hogarty, Mr.           | 200                | Hyatt, Joy           | 257                     |
| Gross, Bernie        | 228, 236                            | Haslup, Charles        | 98                 | Hodges, Raymond        | 320                | Huyett, M.           | 100                     |
| Gross, Ester         | 62, 100                             | Haslup, Shirley        | 318                | Hodges, Roxanne        | 124                | Huyett, Niel         | 204                     |
| Gross, Joseph        | 317                                 | Hatfield, Charles      | 318                | Hodgins, L. J.         | 130                | Hyde, Rosel H.       | 130                     |
| Gross, Miss Lenaa    | 223                                 | Hattersley, Jaan       | 318                | Hodgson, Eleanor       | 274                | Hyde, Rosie H.       | 321                     |
| Gross, Myra          | 108, 317                            | Hauck, James           | 143, 214           | Hollzer, Ronald        | 99, 251            | Hymon, Bob           | 236                     |
| Grove, Bernard       | 149                                 | Hauck, William         | 150, 214, 127      | Hofmann, Irvin         | 320                | Hymon, J.            | 224                     |
| Grover, Laurel       | 270                                 | Houghton, Charles      | 149                | Hoff, Shirley          | 224                | Hymon, Marty         | 252                     |
| Groves, Elry         | 125                                 | Hausler, Daug          | 72, 73, 74         | Hoffman, Danny         | 200                | Hymon, William E.    | 321                     |
| Groves, John A.      | 317                                 | Havvell, William       | 249                | Hoffman, Herb          | 166                | Hymowitz, Sheldon L. | 321                     |
| Gruber, William      | 149                                 | Howhswarth, Arthur D.  | 318                | Hoffman, James         | 129, 149           |                      |                         |
| Gruzik, Bob          | 143                                 | Hawkswarth, Dwight     | 158, 253           | Hoffman, Melrose       | 100, 280           | Iannuzzelli, L. M.   | 130                     |
| Gruver, John         | 238                                 | Hayes, Bunny           | 149                | Hoffman, Roy           | 259                | Ibach, Morgit        | 264                     |
| Guender, John        | 259                                 | Hayes, Eldridge K.     | 318, 249           | Hoffman, Walt          | 258                | Ilgensfritz, Ernest  | 99, 127                 |
| Guerrico, John       | 245, 317                            | Hayes, E. L.           | 139                | Hoan, Caroline         | 270                | Imirie, Millie       | 127, 268, 321, 106, 109 |
| Guess, A. Lawrence   | 136                                 | Hayes, John            | 249, 224           | Hoan, R.               | 214                | Interlonde, Joseph   | 149                     |
| Guest, William       | 124                                 | Hayes, Pat             | 271, 214           | Hoans, Don             | 258                | Irvine, John         | 166                     |
| Gulick, Bob          | 251, 317                            | Hayman, Gory           | 144                | Hoagey, Al             | 197                | Isbell, C.           | 120                     |
| Gulick, C.           | 218                                 | Hayman, Gary           | 236                | Hoag, Charles          | 258                | Isburgh, Pete        | 147, 158, 200, 243, 321 |
| Gullace, S.          | 214                                 | Haynes, Bob            | 225                | Holbo, Charles         | 138                | Izord, Chos.         | 144                     |
| Gunn, Thomas         | 149                                 | Haybes, P.             | 125, 238           | Holey, Evelyn          | 267                |                      |                         |
| Guthrie, Ronald      | 317                                 | Hayward, Dick          | 221                | Holland, Bill          | 72, 74             | J                    |                         |
| Guzman, Joe          | 149                                 | Haywood, D.            | 243, 140, 147, 318 | Holland, Groham        | 249                | Jockette, Anno Moe   | 98                      |
| Guzman, Julia        | 149                                 | Heaps, Norman          | 319                | Holland, William       | 244                | Jackson, Dale        | 99                      |
|                      |                                     | Hearn, Richard         | 319                | Hollander, Richard     | 320                | Jackson, Helen       | 321, 267                |
| H                    |                                     | Heath, Reynold L.      | 129, 319           | Holloway, James        | 228                | Jackson, M.          | 322                     |
| Hobermohl, Jim       | 245                                 | Heckroth, Henry F.     | 318                | Holloway, John         | 135, 224           | Jacobs, Charles D.   | 236                     |
| Hochter, Bob         | 243                                 | Heeley, James E.       | 166                | Holloway, Virginia Lee | 121                | Jacobs, Joe          | 223                     |
| Hoefner, William     | 120                                 | Heffner, Fred          | 113, 257, 319      | Holly, David           | 87, 97             | Jacobs, M.           | 116                     |
| Hoffner, Emanuel     | 120                                 | Hegel, Roy             | 113, 257, 319      | Holmes, Dick           | 240                | Jacobs, Paul M.      | 100                     |
| Hogon, Roger         | 145                                 | Heffner, Jeanne L.     | 113, 257, 319      | Holmes, Hendron        | 280                | Jacobs, R.           | 332, 252                |
| Hogg, Charles        | 115                                 | Heid, Walter           | 113                | Holt, Nancy            | 100                | Jacobsen, Jake       | 259                     |
| Hogle, Roy           | 228                                 | Heiderman, Walter      | 120                | Holter, L.             | 134, 237, 320      | Jacobson, James      | 259                     |
| Hohn, De Witt        | 124, 221                            | Height, C.             | 113, 185           | Holter, Robert         | 100                | Jacobson, Shirley    | 135                     |
| Haines, Edward       | 99, 127, 246, 214                   | Heinbounh, Bob         | 318, 140           | Homan, D.              | 130                | Jocquette, A.        | 223                     |
| Hak, Warren          | 253                                 | Heinie, Ernest B.      | 147                | Hood, Bill             | 320                | Jockson, Art         | 144, 238                |
| Hall, Charles T.     | 316, 317                            | Heinrich, Kathryn      | 124, 125           | Hood, Charles          | 143, 320           | Jockson, Al          | 253                     |
| Hall, H.             | 219                                 | Heintz, Richard        | 319                | Hook, William          | 269                | Jockson, C.          | 212                     |
| Hall, Nancie         | 128                                 | Hellwig, John A.       | 149, 319           | Hooker, Dorothy        | 212                | Jockson, Jay         | 158, 253                |
| Hale, Pat            | 128, 216                            | Helm, William P.       | 220                | Hoover, G.             | 320                | Jolbeet, Lynn        | 275                     |
| Haley, Evelyn        | 317                                 | Hemler, J.             | 147, 223           | Hopkins, Howard        | 111, 259, 320      | Jones, Edward        | 149                     |
| Hall, G.             | 120                                 | Hemming, G.            | 158, 194           | Horejo, Morie          | 320                | James, L.            | 224                     |
| Hall, Augustus       | 145                                 | Hemphill, Connie       | 276                | Horn, M.               | 166, 168, 172      | James, Robert C.     | 293                     |
| Hall, Darlas         | 317                                 | Henderson, Diane       | 319                | Horne, Charles         | 141, 148, 151, 257 | Jameson, D.          | 223                     |
| Hallsberg, Dorleen   | 124                                 | Henderson, Neil C.     | 124                | Hornstein, Bruce       | 272                | Jameson, W.          | 217                     |
| Halpern, Alan        | 260, 145                            | Henderson, Ronnie      | 255                | Horrell, Pamela        | 216                | Janson, A. H.        | 127                     |
| Halpern, Richard     | 317, 236                            | Henena, V.             | 217                | Horse, E.              | 216                | Jansen, Alfred       | 99, 241                 |
| Halzweig, Sonya      | 277                                 | Henkel, George         | 112                | Horsely, Roy           | 158, 180, 217      | Jansson, Richard     | 143                     |
| Ham, Gene            | 217, 259                            | Henneberger, George N. | 245, 319           | Horsvath, Kenneth      | 120                | Jarchow, Carole      | 269                     |
| Hamaker, Ralph       | 99, 113, 225, 318                   | Henneberger, Mory Jo   | 159, 268           | Hottell, William       | 71                 | Jay, N.              | 224                     |
| Hambach, David       | 139, 219, 318                       | Hennemier, Jack        | 164, 166           | Hotten, Phil           | 250                | Jenkins, Clifford A. | 115, 237, 322           |
| Hamburger, Joan      | 266, 150                            | Hennen, Anne           | 319                | Houch, James           | 124, 144           | Jenkins, W. R.       | 120                     |
| Hames, Eugene F.     | 318                                 | Hennick, Charles       | 242                | Houdeshel, George      | 140, 320           | Jenness, L.          | 223                     |
| Hamill, Bill         | 238                                 | Henry, B.              | 224                | Hough, A.              | 213                | Jenson, Kenneth B.   | 322                     |
| Hamilton, Pat        | 280, 318                            | Heon, Asposia          | 97                 | Hough, William         | 100, 247           | Jent, Mary Lou       | 147                     |
| Hammond, Barbara     | 278, 149, 225                       | Henshow, Edward        | 319                | Houghton, Ann          | 75, 274            | Jermson, James A.    | 119, 143                |
| Hammond, G.          | 100                                 | Heron, Diane U.        | 319                | Houlton, G.            | 100                | Jess, Billie         | 124                     |
| Haney, John          | 149                                 | Herbert, Edward E.     | 319                | House, T.              | 221                | Jess, Mono           | 98, 124                 |
| Hankin, Murray       | 257, 318                            | Herbert, Michael       | 254, 319           | Houston, James         | 320                | Jew, Dock Y.         | 322                     |
| Hanko, Robert        | 149                                 | Herbertt, Edward       | 145                | Hover, Jaan            | 270, 320           | Jex, Ted             | 136, 242                |
| Hanks, Bob           | 243                                 | Herbst, Howard         | 238                | Hovermale, Howard      | 117, 249, 320      | Joestingas, B.       | 214                     |
| Hannon, Barney       | 256, 318                            | Herman, Gil            | 252                | Hovgard, Ann           | 274                | Johnson, Alice       | 265                     |
| Manrahan, Diane      | 149, 238                            | Hermann, G.            | 218                | Howard, Elizabeth      | 278, 321           | Johnson, Arnold      | 250, 322                |
| Mansharger, Lucy     | 268                                 | Hernick, Donald        | 121                | Howard, F.             | 221                | Johnson, Charles O.  | 115, 120                |
| Hanson, Nancy        | 268                                 | Hern, Dick             | 245, 319           | Howard, George         | 194, 196           | Johnson, Doris       | 97                      |
| Hanton, Carl         | 228                                 | Hernan, William        | 253, 319           | Hower, Paul            | 147                | Johnson, Elbert L.   | 322                     |
| Hanulak, Chet        | 166, 169, 170, 171, 173, 174, 194   | Heron, Diane           | 319                | Howtsworth, Dwight     | 197                | Johnson, Ellen       | 144, 147, 276           |
| Happ, Jean           | 110, 272                            | Herrera, Rhino         | 264                | Hoxie, Pat             | 124                | Johnson, Jim         | 200, 212                |
| Happ, Mory Elizabeth | 97, 98, 225                         | Herring, Nancy         | 62, 225            | Hoyle, Barbro          | 264                | Johnson, Lee         | 97                      |
| Hardesty, Joe        | 133                                 | Herrmann, Fritz        | 142                | Hubbard, E.            | 213                | Johnson, Liz         | 278                     |
| Harding, Joy         | 224, 264                            | Herwitz, R.            | 225                | Hubbard, Mary          | 264, 321           | Johnson, Margaret A. | 322                     |
| Hardt, Helen         | 48, 77, 83                          | Hess, Robert W.        | 136, 319           | Hubbard, Bill          | 197, 199           | Johnson, Nan         | 124, 264, 322           |
| Hardwick, John R.    | 318                                 | Hettleman, Jerome      | 148                | Hudson, Fred           | 110                | Johnson, Ned         | 240                     |
| Harmon, Charles      | 131                                 | Hevener, Dennis N.     | 204, 319           | Huebner, Lolo          | 267                | Johnson, Richard     | 148                     |
| Harmon, Emory        | 120                                 | Hewitt, Norman         | 127                | HuB, Dearl W.          | 119, 139, 321      | Johnson, V.          | 212, 215                |
| Hormon, Jaan         | 159, 270                            | Heying, Theodore       | 119                | Huffard, William T.    | 220, 321           | Johnson, Warren R.   | 115, 179                |
| Hormon, Dr Susan B.  | 293                                 | Hickman, George        | 99                 | Hugett, Deedle         | 240                | Jones, A.            | 213                     |
| Harmatz, Jaef        | 244                                 | Hickman, H.            | 216                | Hughes, Deedle         | 240                | Jones, Carl          | 250, 225                |
| Harmony, Sally       | 271                                 | Hickroth, H.           | 214                | Hughes, Bessie M.      | 128                | Jones, Carolyn       | 267                     |
| Harper, Q. M.        | 115, 238                            | Hicks, Robert          | 220, 319           | Hughes, Betty          | 278                | Jones, Edward E.     | 322                     |
| Harrington, Joseph   | 247, 318                            | Higgs, George          | 237                | Hughes, John W.        | 131                | Jones, Gertrude J.   | 322                     |
| Harris, Bob          | 252                                 | Hight, Charles         | 251                | Hughes, Ruth Ann       | 272, 321           | Jones, Helen         | 149, 214                |
| Harris, Fran         | 87, 126, 224, 278                   | Hilbush, Phil          | 238                | Hughes, Walter         | 150                | Jones, Joseph J.     | 149, 216                |
| Harris, Henry R.     | 115, 221                            | Hill, D.               | 100                | Hughes, William R.     | 108, 321           | Jones, Roland M.     | 322                     |
| Harris, Katherine    | 272, 318                            | Hill, Herbert D.       | 253, 319           | Jorkowski, John        | 194                | Jones, Ronald        | 249                     |
| Harris, Marion       | 268, 318                            | Hill, Milton           | 188, 242           | Hulcher, Betty J.      | 321                | Jones, Stan          | 166                     |
| Harrison, N.         | 224                                 | Hill, Ronald C.        | 255, 318           | Hull, Gilbert          | 108, 109           | Jones, Susie         | 247, 76                 |
| Harris, Paul J.      | 136, 220                            | Hillberg, Frank        | 237                | Huller, Bill           | 258                | Jordahl, Marcio      | 135, 97                 |
| Harris, Thomas G.    | 115, 256                            | Hillock, June          | 268, 320           | Huller, William J.     | 321                | Jordan, Betty        | 98                      |
| Harris, William      | 259                                 | Hillony, Don           | 197                | Hulsn, Barbara         | 108                | Jordan, W.           | 216                     |
|                      |                                     | Hills, Jim             | 256                | Hunter, Barboro        | 131                | Jorgenson, Lorraine  | 71, 80, 117, 274, 109   |
|                      |                                     | Hillsing, Ted          | 259                | Hunter, H.             | 179                | Joseph, Boh          | 236                     |
|                      |                                     | Hilton, Andrew         | 320                | Hungwell, H.           | 219                | Joseph, John         | 241                     |

Joseph, Nancy .....135, 276  
 Julius, Ellen .....110, 277  
 Jull, Moley .....251  
 Jungk, Vic.....194, 242, 158  
 Juten, R. ....220

**K**

Kabyrlorz, Jahn .....99  
 Kach, John .....117, 139, 324  
 Kaffenberger, Richard .....107  
 Kahan, Edwin L. ....322  
 Kalbfleisch, Albert .....136  
 Kambies, Paul R. ....131, 322  
 Kane, Joanne .....230, 267, 86  
 Karas, Bill .....228  
 Kardes, Dorothy .....98  
 Karns, Albert .....138  
 Karns, R. ....100, 224  
 Karp, Arnold L. ....322  
 Karp, Ornie .....200  
 Karwacki, E. ....219, 322, 119  
 Kashen, Joseph E. ....322  
 Katz, Harold .....121  
 Katz, Izzy .....244  
 Katz, Jake .....257  
 Katz, Richard E. ....322, 255  
 Katona, Moe .....136  
 Kaufman, Jerome A. ....322, 236  
 Kaufman, Joe .....237  
 Kayhoe, M. ....225  
 Kearney, Phil .....133  
 Keboe, Tim .....200  
 Kebbe, Gene .....72, 75  
 Keefer, Calette .....97  
 Keefer, James

109, 110, 132, 323  
 Keefer, Robert M. ....322  
 Keen, Pat .....124, 126  
 Keene, Cyril .....323  
 Keeney, Mark .....134  
 Keffer, C. ....100  
 Kehne, Charlie  
 75, 323, 228, 212, 61, 247  
 Kehoe, Jim .....180, 181  
 Keith, Penny .....268, 323  
 Kekenes, Becky A. ....323, 224  
 Keket, G. ....100  
 Kelleker, John .....136  
 Kellee, Emil .....134, 149  
 Keller, John R. ....120  
 Kellerman, Joan .....149  
 Kelley, James .....166, 240  
 Kelly, Betty Lou .....223  
 Kelly, H. ....214  
 Kelly, Jack .....253  
 Kelly, Joan .....149  
 Kelly, Nancy .....110, 271  
 Kelly, Richard .....127  
 Kelly, Thomas .....144, 149, 241  
 Kelso, J. ....213  
 Kelson, Edward .....110  
 Kemble, Mary .....137  
 Keneon, Mrs. Phillip .....254  
 Kemp, Frank .....99  
 Kemp, George .....66, 97, 237  
 Kemp, Pat .....150  
 Kemp, Ralph C. ....242, 323  
 Ken, Mary .....149  
 Kincaid, C. ....221  
 Kincaid, Bill .....255  
 Kendell, J. E. ....127  
 Kennancon, Fay .....267  
 Kennard, Sam .....240  
 Kennedy, Roland .....149, 128  
 Kenty, Bill .....253  
 Kerr, Dave .....257  
 Kerr, Janet .....144  
 Kerr, Leo .....323  
 Kerr, M. H. ....131  
 Kerrick, Kay .....323  
 Kerus, Jane .....149  
 Kessler, Bob .....184  
 Keta, Toshio .....142  
 Ketchens, Bill .....253  
 Keys, Jordy .....238  
 Keyes, Meredith .....255  
 Kezer, Scott R. ....323  
 Kibbi, Gene.....144, 149, 151, 247  
 Kidd, Frank .....120  
 Kidd, Kenneth .....129, 214  
 Kido, K. ....119  
 Kidwiler, Elizabeth .....323  
 Kiefer, Colet .....269  
 Kifer, Mary Ann.....97, 137, 276  
 Kile, Ronald .....127, 246  
 Killingsworth, Pot .....97  
 Kimbal, Daniel B. ....323  
 Kinoman, Fay .....97  
 Kincaid, Bud .....253  
 Kindley, William .....259  
 Kindness, Ronald.....323  
 King, Joseph A. ....323  
 King, Peggy .....150, 225  
 King, W. ....216  
 Kinna, Marlin .....97, 99  
 Kinsinger, M. ....100  
 Kinsley, Earl .....238, 323  
 Kinter, Bernard .....112  
 Kirby, Kathryn .....323  
 Kirby, John P. ....216, 323  
 Kirk, Harry .....133  
 Kirk, W. ....214  
 Kirkpatrick, Pat  
 64, 87, 106, 108, 109, 114,  
 271, 323

Kirsch, E. ....225  
 Kirstein, Adrienne .....86, 277  
 Kiser, Carol .....124  
 Kishter, Abraham .....100, 137, 323  
 Klauber, Gerald .....323  
 Klauenberg, Art .....242  
 Klockner, Donald .....323  
 Klein, S. ....224  
 Klier, John .....120, 121  
 Klima, Walter .....100, 131, 214  
 Kline, Bill .....65, 255  
 Klarman, Betty Lee .....270, 323  
 Kloze, Barbra .....266  
 Koberneck, Jerry .....257  
 Koch, Floyd .....240  
 Koch, John W. ....119  
 Koeller, Ken .....247  
 Koellar, Norm .....247  
 Koffenberger, Richard.....195, 324  
 Kogerb, R. ....221  
 Kahl, William .....120  
 Kohn, David .....228  
 Kale, Jack .....238  
 Kolsum, Edward.....149, 243, 324  
 Kolubski, Ben .....238  
 Komyati, Edward .....324  
 Koons, James .....324  
 Karas, Bill .....240  
 Koretz, Donald .....324  
 Karnspan .....138  
 Korwachi, Bab .....240  
 Kosmides, Pete .....240  
 Kotin, Maxene .....324  
 Kollawitz, Claire .....277  
 Kollawitz, Elaine .....324  
 Kotowski, J. ....213  
 Kouroupis, Bill .....214, 243  
 Kovacs, George .....119, 324  
 Kovolinsky, Tam .....245  
 Kozub, Michael .....149, 241  
 Knapper, G. F. ....133  
 Knight, Keloh .....216  
 Knock, J. ....216  
 Knode, P. ....224  
 Knopfmacher, Arthur .....244  
 Knopp, Betty .....128  
 Knott, T. ....220  
 Knox, Elizabeth .....87  
 Knox, Estelle .....140  
 Knox, William D. ....136  
 Krabill, B. ....223  
 Kraess, R. ....221  
 Kramer, Carol .....277  
 Kramer, Charles F. ....293  
 Kromer, George T. ....115, 124  
 Kramer, Harold .....324  
 Kromer, Paul .....166  
 Kreenberger, Carl .....203  
 Kreh, Charlene .....270  
 Kreitz, Paul .....140, 220, 324  
 Kriger, Malcolm .....87  
 Krimel, Ronald .....139  
 Krickler, Carolyn .....147  
 Krickler, D. ....100  
 Kriel, S. ....212  
 Kriz, Frank .....127  
 Krone, Allen .....249  
 Krollicki, Dale .....258  
 Kronthal, Herb .....252  
 Krouse, Sully .....188  
 Krouse, Will .....236  
 Kruger, Stanley .....86, 87, 114  
 Krueger, George K. ....129  
 Kuebler, George .....149, 324  
 Kuehl, Katherine .....276, 324  
 Kuenkeler, Helmut .....140, 142  
 Kuesler, C. ....219  
 Kuhn, David .....237  
 Kuniar, Samo .....134  
 Kupfer, A. ....100  
 Kuphre, Arthur .....260  
 Kuprenas, Algimontas .....110  
 Kushner, Phyllis .....324  
 Kyne, P. ....100  
 Kyne, William .....112

**L**

La Berge, John C. ....324  
 Labbe, Mary Kay .....108  
 Labbe, Mary Kay .....114, 273  
 Lacey, Edward .....139  
 Lacey, Pot .....269  
 Lacy, John .....164, 166  
 Ladd, Culver.....107, 109, 151, 150  
 Ladd, Lorene .....135, 276  
 Lahay, Jahn E. ....324  
 Lahey, Pat .....149  
 Lahren, L. ....220  
 Laine, Hugh C. ....324  
 Lake, Elin  
 144, 77, 78, 83, 86, 87, 139, 324  
 Lake, V. ....225  
 Laker, Lowell .....280  
 Lahey, Pat .....278  
 Lakin, G. ....220  
 Lally, J. ....225  
 La Mason, Charlie .....258  
 Lamb, Charles .....249  
 Lamb, Philip .....249  
 Lamborn, Howard F. ....325  
 Lambrides, Paul .....250  
 Lamphier, Pete .....76  
 Landers, Robert .....100  
 Lancaster, Mary E. ....149  
 Lancaster, Stean .....150

Lang, Ellen .....125  
 Langebattig, June .....97  
 Langelattig, J. ....100  
 Langford, M. ....289  
 Langley, S. ....214  
 Langley, Carl .....149  
 Langmack, Robert  
 60, 61, 107, 109  
 Lonamack, Bob .....131, 159, 228  
 Lankford, Josh .....237  
 Lanzo, Frank L. ....149, 325, 144  
 La Parto, Edward .....259  
 Lape, B. ....100  
 Lape, Barbara .....280  
 La Porte, D. ....213  
 Larash, Bill .....197, 199  
 Larash, William W.  
 215, 158, 325  
 Larcombe, Jackie .....268  
 Larrimore, Curtis C. ....147, 325  
 Larsen, Betty .....124  
 Lashley, Donald .....240, 325  
 Lathroum, Hugh .....325  
 Latimer, Ann .....224  
 Lauth, James H. ....119  
 Lauth, James H. ....325  
 Lauler, Covell .....271  
 Lawrence, Eleanor A. ....325  
 Lawson, Henry .....120  
 Layman, Betty .....325  
 Layne, Hugh .....120  
 Layne, John .....258  
 Lathan, Ed .....241  
 Lathrap, Stan .....138  
 Lattimer, Charley .....166  
 Laughery, Bob .....166  
 Lausch, Roger .....139  
 La Voie, E. ....220  
 Lawrence, Charles .....115  
 Lawrence, Robert .....115  
 Lawrence, R. ....218  
 Lawson, Paul .....245  
 Lawson, Julian .....110  
 Laying, J. ....219  
 Layton, M. ....100  
 Layton, Millie .....118  
 Lozzaro, R. ....220  
 Leake, Bill .....115  
 Learber, Paul .....260  
 Leos, George .....129  
 Lebette, Melvin .....130  
 Lebowitz, Mo .....82  
 Lebowitz, Morris .....244  
 Lebowitz, Sunny .....128  
 Lebowitz, Marlene .....266  
 Lednum, W. ....217  
 Lebowitz, Barney .....257  
 Lee, James N. ....21, 325  
 Leech, Wade .....241  
 Lee, James N. ....221, 325  
 Lee, Nick .....97  
 Lee, Parker .....149  
 Lee, N. ....100  
 Le Faivre, Jerry .....67, 214, 100  
 Legg, Margie .....144  
 Leggett, S. ....223  
 Lehmann, W. K. ....119, 325  
 Lehmyer, F. ....213  
 Leightheiser, B. ....100  
 Leightheiser, Bud .....251, 204  
 Leinwiber, Kenneth .....99  
 Leitch, John .....241  
 Lejins, Peter .....140  
 Lejins, Pulos .....111  
 Liebold, Ieland .....166  
 Lengyel, Albin .....120  
 Lentz, Dick .....200, 201  
 Lentz, Gerald .....134  
 Leonard, Buddy .....145  
 Leony, Ginny .....97, 144  
 Lepper, R. ....212  
 Lessig, Jark .....188, 240  
 Lessy, Myra .....148  
 Lesterbury, K. ....214  
 Lesti, E. ....225  
 Leszez, Joseph .....325  
 Letzer, Jack.....185, 158, 187, 325  
 Leuci, Vic .....239  
 Levangoed, Herb .....236  
 Levi, Dave .....257  
 Levin, Doris .....266, 325  
 Levin, Herbert .....289  
 Levin, Joan .....148  
 Levin, Jaanne .....277  
 Levin, M. ....184  
 Levin, Mary .....277  
 Levin, Morris .....158  
 Levin, Sidney .....325  
 Levin, Suzzy .....277  
 Levine, E. ....224  
 Levinson, Albert .....99  
 Levit, Margorie .....277, 110  
 Levitas, Bernard .....260  
 Levitt, Joseph .....260  
 Levy, Doris .....325  
 Lewis, Anne E. ....147, 151, 325  
 Lewers, C. ....212  
 Lewis, Bert .....239  
 Lewis, D. ....185  
 Lewis, Fred.....197, 242, 158, 325  
 Lewis, J. ....100  
 Lewis, L. ....220  
 Lichtenberg, Edward .....260  
 Lighter, Donald .....240, 325  
 Lillis, Tom .....197, 199

Lin, Hong .....325  
 Lincoln, Dolores B. ....325  
 Lindemann, George .....131  
 Lindeman, Janet .....268  
 Lindeman, Robert H.  
 326, 253, 117  
 Lindner, Paul .....149  
 Lindsay, Donald J. ....326  
 Lineback, Elaine .....150, 223  
 Lineweber, Ken .....225  
 Link, Dr. Conrad B. ....120  
 Link, R. ....216  
 Linn, Elinor .....264  
 Linsey, D. ....100  
 Linthecum, M. ....215  
 Lipman, Joan .....266  
 Lippel, M. ....224  
 Lipsitz, E. ....223  
 Liskowitz, John .....149  
 Litofsky, Arthur .....236  
 Litchfield, John .....242  
 Little, Alfred .....136  
 Littleton, Mike .....97  
 Littleton, M. ....100  
 Livingston, Ann  
 60, 61, 109, 276, 326  
 Livingstone, Izzy .....247  
 Lizzio, A. ....213, 149  
 Lloyd, Jack .....258  
 Lloyd, John .....134  
 Lackner, Ann .....97  
 Lockner, R. ....212  
 Ladsdan, Don .....143  
 Logsdon, Monica .....149  
 Loker, F. ....289  
 Lomolino, Larry .....190  
 Lonas, B. ....214  
 Long, Edgar F. ....292  
 Long, J. ....214  
 Long, James .....224, 241  
 Long, R. ....218  
 Longan, Barbra .....267  
 Longfellow, Mary A. ....271  
 Longmack, Chris .....259  
 Longo, W. ....289  
 Longridge, K. ....289  
 Longyear, Bob .....87  
 Lapes, Earle .....135  
 Lareck, Donna .....326  
 Larnz, Carl .....149  
 Love, Benjamin .....131, 216  
 Love, D. ....216  
 Love, Ike .....194  
 Love, I. ....216  
 Love, R. ....100  
 Lovett, Calburn .....116, 326  
 Lowe, Al .....257  
 Lowe, Nana M. ....326  
 Lowe, Jack .....242  
 Lawey, B. J. ....128  
 Lubas, Jean .....149  
 Lubin, Sandy .....124  
 Ludewig, C. ....220  
 Lugenbell, Edward .....119  
 Lundvall, Ellen .....270  
 Lunser, Herbert S. ....326  
 Lurie, Coro .....128, 142  
 Lurreck, D. ....225  
 Lusby, Walt .....247  
 Lushak, Helen .....133  
 Lusley, Walt .....197  
 Luthermann, Al .....258  
 Luzzi, Dino .....99  
 Lynch, John .....149  
 Lynch, Patricia .....223  
 Lynch, Sue .....87  
 Lynch, Suzanne R. ....265, 326  
 Lynde, Sally .....127  
 Lyons, Francis .....326  
 Lyons, Frank .....253

**M**

MacAbb, B. ....214  
 MacAloney, Kay .....275  
 MacArthur, Carolyn .....133  
 Macatee, Charles .....145, 247  
 Macfeild, James .....326  
 Mackay, John E. ....115  
 Mackey, Harold K. ....326, 150  
 Mackensie, Jim .....243  
 Madary, B. ....212  
 Madden, Philip A. ....326  
 Maeden, James T. ....326  
 Magano, Dominich A. ....326  
 Magee, Rolph .....78, 83, 109, 326  
 Magnan, Bill .....204  
 Mahaffey, M. ....100  
 Maidanek, John .....142  
 Maindy, B. ....220  
 Mainhart, Robert J.  
 218, 259, 326  
 Moker, Corole A. ....326  
 Moker, Joan .....149  
 Mokin, George .....120  
 Maletzky, Bill .....165, 166  
 Maley, Don .....136  
 Mallory, Frank .....144  
 Managhan, Herbert W. ....329  
 Mander, Pot .....77, 264  
 Manders, E. ....216  
 Mong, Warren C. ....326  
 Mongan, George .....119  
 Mangano, D. ....216  
 Monguso, D. ....149  
 Manis, George .....184, 326

|                         |                           |                       |                       |                        |                       |                      |                    |
|-------------------------|---------------------------|-----------------------|-----------------------|------------------------|-----------------------|----------------------|--------------------|
| Mano, I                 | 214                       | McWilliams, Donald    | 99                    | Mollay, D              | 214                   | Neigh, Almyer        | 131                |
| Manschauer, R           | 120                       | McWilliams, Don       | 237                   | Molloy, Robert         | 329                   | Neighbors, R         | 224                |
| Mansur, Charles         | 259                       | Mead, Virginia A      | 328                   | Mon, Paul              | 329                   | Neikirk, J           | 221                |
| Manhilla, B             | 212                       | Meade, John           | 328                   | Mondell, H             | 221                   | Neimeyer, George     | 246                |
| March, Don              | 238                       | Mears, Arthur         | 132, 135, 328         | Monk, Jeanne           | 223                   | Nelson, Lee          | 214, 249           |
| Marchionna, Fred        | 249                       | Meer, G               | 215                   | Monroe, M.             | 212                   | Nelson, William      | 330                |
| Marckinkowski, Marion J |                           | Medlock, Dann         | 48                    | Mont, Tommy            | 164, 166              | Nemethy, John H      | 330, 111           |
|                         | 129, 326, 119             | Medlock, Dolly        | 87                    | Montgomery, Marshall   | 254, 329              | Neslor, Paul         | 165, 166           |
| Marcraft, Marjory       | 267                       | Meeker, Earl          | 87                    | Montgomery, Royman     | 131                   | Newby, Jane          | 276                |
| Marcraft, Richard       | 127, 137, 150             | Mogill, Raymond       | 327                   | Montgomery, Raynes     | 329                   | Newlander, B         | 212                |
| Mardin, T               | 214                       | Mequiss, Stephen      | 328                   | Moore, Charlie         | 240, 63, 127          | Newlander, G         | 212                |
| Marendt, Robert P       | 239, 326                  | Mehm, Ed              | 239                   | Moore, D               | 184                   | Newman, Ann          | 65                 |
| Margolin, E             | 224                       | Mehring, Mary         | 86, 265               | Moore, P.              | 225                   | Newman, Anne         | 265                |
| Margulies, Robert       | 249                       | Mehring, Sally        | 98, 225               | Moore, Suzonne         | 121, 329              | Newman, T.           | 219                |
| Markow, Leonard         | 130, 327                  | Mehring, W            | 224                   | von, Dorothy           | 115                   | Newmuller, Yvonne    | 149, 223, 330      |
| Marks, Roy              | 257                       | Meier, Gus            | 200                   | Monfred, Jay           | 252                   | Newton, Alexander M  | 143, 330           |
| Marley, Robert          | 327                       | Meintzer, Bill        | 253                   | Moran, Don             | 182                   | Newton, C. H         | 250, 213           |
| Marques, Joseph         | 218, 327                  | Meisil, T             | 224                   | Moran, Don             | 184                   | Nichals, Richard     | 247                |
| Marran, Jim             | 149                       | Melcher, Mary         | 149                   | Morgan, Bill           | 99                    | Nickel, Brice        | 124                |
| Marriner, Bob           | 238                       | Melchior, Daniel      | 127, 245              | Morgan, Wm.            | 249                   | Nichols, E           | 221                |
| Marsberger, Norma       | 116                       | Mellinger, Rodney     | 259                   | Morito, Bob            | 166                   | Nichols, Harvey      | 120                |
| Marshall, Barbara       | 137, 271, 223             | Mellits, Allyn        | 236                   | Morley, Paul           | 152                   | Nichols, Jack        | 197, 242           |
| Marshall, R             | 214                       | Melvin, Bob           | 236                   | Morley, Susie          | 159                   | Nicholson, Pat       | 124                |
| Marston, James D        | 115, 247, 253             | Mendels, Charles      | 97, 144, 150          | Morley, Susie          | 276                   | Nicholson, Elaine    | 268, 330           |
|                         |                           | Mendels, Harriet      | 139, 243, 328         | Moran, Tom             | 144                   | Nicodemus, Robert    | 214, 248           |
| Martin, Don             | 251                       | Mendes, Col           | 87                    | Morris, Frank          | 249                   | Niekirk, James       | 249                |
| Martin, J               | 221, 223                  | Mensing, P            | 258                   | Morris, Francis        | 238                   | Nigro, Michael       | 149                |
| Martin, John            | 76, 83, 228, 238          | Menuhin, Yehudi       | 220                   | Morris, H              | 329                   | Nilson, J.           | 214, 330           |
| Martin, Julia L         | 327                       | Mercer, T             | 36                    | Morris, H              | 100                   | Niner, Ed            | 253                |
| Martin, R               | 100                       | Meredith, Edwin       | 100                   | Morris, S              | 289                   | Noaton, John         | 130                |
| Martinez, Prudencia     | 143, 327                  | Merhal, Richard       | 328                   | Morris, Walter Iroy    | 329                   | Nolan, Dick          | 166                |
| Martorano, Bob          | 190, 191                  | Merkle, Clifford      | 308                   | Morris, Walter         | 108                   | Nolan, J.            | 100                |
| Martz, Warren A         | 327                       | Menelstein, R.        | 120                   | Morrisson, Charles R   | 329                   | Noonan, Barry        | 136                |
| Mars, Carol             | 280                       | Merriam, B.           | 103                   | Morrison, S.           | 329                   | Norair, Dick         | 158, 330           |
| Mason, Betty            | 223, 327                  | Merrill, William      | 212, 216              | Morrison, S.           | 100                   | Nordquist, Harry     | 158, 200, 202      |
| Mason, Frank            | 240, 327                  | Merrimon, Pete        | 107, 108, 328         | Mortiano, B.           | 216                   | Norris, Roy          | 188                |
| Mossand, Sara Ohmid     | 142                       | Merritt, Edward       | 99, 115               | Mortimer, T.           | 214                   | Norris, Jonice       | 159, 276           |
| Masterson, Dottie       | 135, 143, 276             | Mess, Mark            | 237                   | Mortimer, Thomas       | 131                   | Norton, Ann          | 141                |
| Mateer, Dorothy         | 278                       | Mess, Bill            | 115                   | Morton, Roy            | 329                   | Nowell, John F       | 331                |
| Mathews, Cliff          | 238                       | Messersmith, Bob      | 185                   | Moser, A.              | 215                   | Nowland, Ben         | 253                |
| Mathews, James          | 202                       | Method, Mickey        | 245                   | Moser, Austin          | 139                   | Nusz, Dove           | 166                |
| Mathews, Joan           | 149, 265                  | Meyer, Anita          | 238                   | Moser, Austin Theodore | 109                   | Nystrom, Dr. Paul E. | 129, 132           |
| Mathews, Pete           | 179, 217                  | Meyer, Frederick      | 328                   | Moser, Glenn L         | 329                   |                      |                    |
| Mathews, T              | 213                       | Meyer, Lowell         | 120                   | Moser, J.              | 140                   |                      |                    |
| Mathias, Larry          | 145                       | Meushaw, Gearll       | 120                   | Moser, Odette          | 225                   | Oartel, Margaret J.  | 331, 108           |
| Mathews, James D        | 327                       | Meyers, J.            | 216                   | Moss, N                | 124                   | Oartel, Peggy        | 270                |
| Matrick, Joseph         | 134                       | Michalski, Vic        | 243                   | Mordry, Gerald J       | 225                   | Obaugh, Joan         | 32, 126, 275       |
| Mattie, Elizabeth       | 276, 327                  | Michalski, Jim        | 100                   | Moreland, Gordon       | 247                   | Obercash, Barry      | 113, 248           |
| Mattingly, Tom          | 113                       | Michell, Richard      | 328                   | Mout, M. Marie         | 296                   | Obercash, Paul B.    | 331                |
| Matuskly, Andy          | 245                       | Mihale, John          | 149                   | Mouring, J.            | 100                   | Oberfeld, Gerry      | 148, 279           |
| Maust, C                | 220                       | Mihah, John           | 328                   | Mouser, Beth           | 148                   | O'Braitis, Lester    | 248                |
| Maust, E                | 219                       | Miles, Allan          | 328                   | Mouser, Beth           | 159                   | O'Brian, Robert E.   | 142                |
| Mavity, William         | 99                        | Miles, Barbara        | 223                   | Mouser, Beth           | 276                   | O'Brien, C.          | 224                |
| Maxwell, Tom            | 242                       | Miles, Jack           | 245                   | Mouser, Bob            | 190                   | O'Brien, Timmy       | 129, 213           |
| Moyea, Joy              | 224                       | Millenson, L.         | 225                   | Mouser, Robert S       | 329                   | O'Connor, Ed         | 166                |
| Mayers, Mark            | 113, 228, 260             | Miller, Bill          | 128                   | Moulton, Meg           | 270                   | Odell, John A.       | 331                |
| Mays, Charles           | 113, 194                  | Miller, Bob           | 203                   | Moyer, J.              | 213                   | Odette, R.           | 289                |
| McAndrews, Mary         | 128, 149                  | Miller, Bob           | 254, 240              | Mueller, Mary          | 62, 83, 135, 278      | O'Donnell, Kennard   | 130, 149, 243      |
| McAnnis, Bill           | 140                       | Miller, Carroll       | 253                   | Mueller, Oscar         | 241                   | O'Donnell, Pat       | 149, 151, 217      |
| McAnen, Neil            | 249                       | Miller, Charles H     | 144, 242, 329         | Muertz, Eva            | 62                    | Oelman, K.           | 216                |
| McColl, M               | 225                       | Miller, Charles W     | 329, 119              | Muir, Jeannette        |                       | Ogburn, Bunny        | 72, 74             |
| McCollly, N             | 224                       | Miller, D.            | 214                   | Mularkey, Nancy        | 98, 269, 137, 225, 97 | Ohler, G.            | 100                |
| McClure, D              | 225                       | Miller, Earl          | 129, 111              | Mularkey, Nancy        | 51, 42, 159           | Oldham, Sam          | 125, 216           |
| McCarthy, Robert J      | 140, 327                  | Miller, Eddie         | 194                   | Mularkey, Nancy        | 270                   | Oliver, Frederick    | 149                |
| McCaslin, Mary          | 230, 270                  | Miller, Elliot        | 110                   | Mulayoski, Shinterd    | 142                   | Oliver, M.           | 225                |
| McCaulley, Jane         | 327                       | Miller, George        | 245                   | Mullen, John J.        | 329                   | Oliver, Margaret D   | 331                |
| McCaw, Sue              | 269                       | Miller, Glen          | 87                    | Mullen, John J.        | 224                   | Ollen, Walter K.     | 130                |
| McCenny, Betsy          | 269                       | Miller, Harvey        | 292                   | Mullicon, P.           | 271                   | Oppenheim, Clarence  | 260                |
| McCallum, Barbara       | 278                       | Miller, J.            | 218                   | Mullikin, Janie        | 218                   | Oppenheimer, M.      | 223                |
| McCaw, Sue              | 149                       | Miller, J.            | 99                    | Mullenix, T.           | 144                   | Orem, Reginald C.    | 256, 331, 108      |
| McCormack, Jerry        | 259                       | Miller, James         | 139                   | Muller, Robert         | 225                   | Ormachea, Hector     | 178, 179, 331      |
| McCormick, Petee        | 259                       | Miller, James         | 328                   | Mules, M.              | 197                   | Ormon, Ellen         | 227                |
| McDaniel, Elizabeth     | 139, 145, 274             | Miller, James A       | 119                   | Mules, Vernan          | 149                   | Orner, John          | 127                |
|                         |                           | Miller, James F       | 83                    | Mullian, Thomas        | 225                   | Ortel, D.            | 216                |
| McDonald, Arthur        | 121                       | Miller, Jim           | 253                   | Mulligan, J.           | 238                   | O'Rourke             | 213                |
| McDonald, Ronnie        | 239                       | Miller, Jim           | 228                   | Mullin, Tom            | 100                   | Ortel, Howard D.     | 331                |
| McDonough, J            | 216                       | Miller, Joe           | 243                   | Mullinix, T.           | 100                   | Ortell, Dove         | 185                |
| McElvie, C              | 327                       | Miller, John          |                       | Mullins, Virginia      | 98                    | Osbourne, Phyllis    | 133                |
| McFee, Thomas           |                           |                       | 134, 128, 149, 61, 60 | Mumford, Willard R.    | 247, 115              | Oshrine, Marsha      | 277                |
| McFerrer, Betty         | 83, 87, 270               | Mills, Katherine      | 278                   | Mumper, Tom            |                       | O'Steen, James D     | 331                |
| McFarren, Bill          | 203                       | Miller, Lawrence      | 129, 225              | Murphy, John           | 97, 214, 127, 99, 330 | Oster, Roy           | 190, 191, 250      |
| McGally, Bill           | 214                       | Miller, R             | 216                   | Murphy, J.             | 258                   | Otis, Lee            | 86                 |
| McGee, Jerry            | 149, 180                  | Miller, Sally         | 231, 124, 216         | Murphy, Joe            | 113                   | O'Toole, E           | 100                |
| McGowan, Alfred         | 253, 327                  | Miller, Thomas        | 214, 113, 134         |                        | 228, 243, 40, 330     | Ott, Paul J          | 138, 331           |
| McGill, Francis         | 99                        | Miller, Thomas D      | 131, 329              | Murphy, Muriel         | 143, 115              | Ottenberg, Regina    | 331                |
| McGrady, F              | 214                       | Miller, Vernon        | 259                   | Murphy, Bob            | 239                   | Ottenstein, David L  | 236, 331           |
| McGrarty, Robert        | 241                       | Milligan, By          | 124                   | Murray, Chos.          | 249                   | Overhomm, Dirick     | 134                |
| McGurn, Tom             | 251                       | Millihen, Bud         | 187                   | Murray, Pat            | 231                   | Overtoom, Irene      | 331                |
| McIlvaine, Francis      | 241                       | Millington, Catherine | 128                   | Murray, Thomas         | 149, 247              | Overtoom, James      | 331                |
| McInnis, Bill           | 158, 184, 186             | Millington, Catherine | 128                   | Murrisson, Tom         | 99                    | Overtoom, Suzanne    | 331                |
| McIntyre, Ann           | 149                       | Mills, Stanley        | 259                   | Murry, Roy             | 134                   |                      |                    |
| McIntire, Eva           | 265                       | Millstein, Janice     | 111                   | Murry, Tom             | 83                    | Packsham, Jean       | 269                |
| McIntyre, Jim           | 253                       | Milstead, R           | 100                   | Mutter, Herbert        | 330                   | Padgett, Eleanor     | 269                |
| McKay, Mike             | 87                        | Mindel, E             | 100                   | Myall, C               | 119                   | Padgett, Franklin    | 121                |
| McKeldin, B             | 100, 118, 124             | Minor, Ernest         | 115, 144              | Myers, A               | 220                   | Padlor, Gloria       | 97, 98, 225        |
| McKenna, C              | 221                       | Minka, Ernest         | 121                   | Myers, Donald          | 249                   | Pajarimon, M         | 225                |
| McKenna, John           | 194                       | Minor, Bab            | 254                   | Myers, Edward          | 267                   | Polahunik, George    | 166                |
| McKenney, Nancy         | 271                       | Mirill, Gary          | 159                   | Myers, Gerard S        | 330                   | Palmer, Art          | 97                 |
| McKinzie, D             | 178, 179                  | Mitchell, Dottie      | 264, 329              | Myers, James           | 124                   | Palmer, Bruce        | 228, 249           |
| McKenzie, Richard       | 327                       | Mitchell, Fred        | 228                   |                        |                       | Palmer, Robert       | 99                 |
| McKeown, Ed             | 149, 242                  | Mitchell, Howard      | 43                    | Naramore, Leonard      | 128, 255              | Palmer, Ronald       | 115                |
| McKinley, Mary Lou      | 60, 98, 97, 108, 274, 327 | Mitchell, Jim         | 149                   | Natara, Joe            | 250, 100              | Palumho, Ralph       | 243                |
|                         |                           | Mitchell, Melton      | 76                    | Nathan, Morylin        | 115                   | Papa, Marco          | 331                |
| McKinley, Nancy         | 141, 327                  | Mitchell, Michael     | 329                   | Naviasky, Helen        | 87, 279               | Popavasilou, Alex    | 131, 188, 254, 331 |
| McKinsey, Jim           | 194                       | Moats, W              | 119                   | Navarro, Frank         | 165, 166              | Pardoe, Sally        | 225                |
| McLaury, Ann            | 264                       | Mochler, C            | 100                   | Newman, Mickey         | 269                   | Parigal, Edward      | 257                |
| McLuckie, Tom           | 166                       | Modelewski, Dick      | 160, 165, 166, 168    | Neal, Richard G        | 330                   | Paris, Bob           | 257                |
| McMahon, B              | 100                       | Moeller, Charles      | 128, 243, 136         | Neale, Leonard E       | 330, 110              | Parise, Frank        | 240                |
| McMillan, Miley         | 214                       | Moeller, H G          | 140                   | Nehel, Jane            | 149, 269              | Park, J              | 100                |
| McMinds, J              | 214                       | Moffett, Maxine       | 110, 272              | Nebinger, Danna        | 120, 223              | Parker, B            | 100                |
| McMurdie, Katherine     | 223                       | Mohr, Ralph           | 131, 329              | Nedrow, F              | 124, 224              | Parker, George       | 217, 331           |
| McNally, Bob            |                           | Mokes, Joe            | 243                   | Nefflen, Anne          | 330                   | Parker, Thornton     | 241, 331           |
| McPhatter, D            | 82, 113, 139, 258, 327    | Moll Roger            | 243                   |                        |                       |                      |                    |
| McQuire, Joy            | 51                        |                       |                       |                        |                       |                      |                    |



Parkman, Natalie ..... 331  
 Parks, B. .... 218  
 Parks, Donald ..... 115  
 Parks, Doug ..... 237  
 Parro, Alberta ..... 142, 246  
 Parrigon, M. C. .... 271  
 Pasquella, George ..... 259  
 Passek, Annemarie ..... 265  
 Passi, Hank ..... 143  
 Patan, Barbara ..... 109, 128, 224  
 Patrick, Kitty ..... 127, 230  
 Patterson, S. H. .... 136  
 Patterson, Susan ..... 332  
 Patterson, William ..... 332  
 Patton, Bob ..... 188, 258  
 Patz, Edward ..... 260  
 Paul, Elvo ..... 98  
 Paul, Ken ..... 249  
 Paul, M. .... 225  
 Paula, T. .... 223  
 Paulus, D. .... 212  
 Paxman, Tom ..... 245  
 Payne, N. .... 212  
 Paynter, Ken ..... 240  
 Payton, Barbara ..... 60, 61, 62  
 Pazornick, Arnold ..... 228, 236  
 Peacock, D. .... 103, 212  
 Peake, Jeanne ..... 83, 275  
 Peake, Ronald ..... 236  
 Pearce, Brownie ..... 25, 242  
 Pearson, James ..... 249, 332  
 Peatross, Jean ..... 278  
 Peck, Ames ..... 332  
 Peck, Audrey ..... 224, 332  
 Pedicard, Jack ..... 254  
 Pehrsson, Bob ..... 190, 256  
 Pel, Al ..... 238  
 Pennimon, Nancy ..... 280  
 Pentzer, Jim ..... 200  
 Peo, David ..... 99, 127, 214, 218  
 Pepper, Hance ..... 237  
 Pereoff, Roslyn ..... 277  
 Perley, J. .... 225  
 Perkins, Al ..... 185  
 Perkins, Wayne ..... 332  
 Perrin, Edward ..... 219, 332  
 Perry, Johanne ..... 98, 223  
 Perry, Lee ..... 118, 125, 131  
 Perry, Morvin ..... 245  
 Pester, Lois ..... 271  
 Peter, Albert A. .... 332  
 Peters, S. .... 223  
 Peterson, Carl ..... 87  
 Peterson, Ed. .... 253  
 Peterson, John ..... 245  
 Peterson, L. Floyd ..... 115  
 Peterson, Robert ..... 131, 332  
 Petraitis, Betty ..... 332  
 Petrella, Joe ..... 243  
 Petross, Jean ..... 144  
 Pettit, James B. .... 131  
 Pfonnenstiel, Louise ..... 332  
 Pfueller, Al ..... 253  
 Philios, Bruce ..... 238  
 Phillips, Alice ..... 135, 264  
 Phillips, Allison ..... 241  
 Phillips, Ed ..... 253  
 Phillips, Gabe ..... 254  
 Phillips, P. .... 100  
 Phillips, Samuel J. .... 254, 332  
 Philpotts, Sherman G. .... 332  
 Pickard, H. .... 119  
 Pierce, Sherry ..... 83  
 Pierce, Ronnie ..... 60, 61, 107, 109, 113, 117, 228, 332  
 Pin, T. .... 217  
 Pinto, K. .... 224, 273  
 Pivec, Bob ..... 166  
 Plonniestiel, L. .... 225  
 Ploni, Robert ..... 248  
 Plummer, J. .... 214  
 Pockhom, Bruce ..... 143  
 Pocklington, Joyce ..... 79, 83  
 Poisol, Elizabeth ..... 29, 49, 224, 264  
 Poinsett, Ben ..... 256  
 Poland, Janet ..... 269  
 Poland, Warren ..... 63, 236  
 Polivko, Edward ..... 99, 127  
 Polydoroff, Ted ..... 99  
 Pond, B. F. .... 128  
 Pope, Dick ..... 242  
 Popenoe, Laurok ..... 332  
 Portoro, Sam A. .... 118, 332  
 Potash, Mike ..... 257  
 Porten, Hermon ..... 332  
 Porter, George E. .... 332  
 Porter, Roy ..... 131  
 Patee, Charles ..... 203  
 Patee, J. .... 220  
 Patee, M. .... 216  
 Patotsky, Les ..... 244  
 Potter, Tom M. .... 332  
 Pounds, Carolyn ..... 135, 271  
 Pounds, Mary C. .... 332  
 Povich, Doris L. .... 333  
 Powell, Barbara ..... 128  
 Powell, J. .... 103  
 Power, Dove ..... 100, 127  
 Payer, Albert R. .... 119, 220, 333  
 Prang, W. .... 213  
 Prou, William ..... 63, 100, 112, 113, 127, 241  
 Pray, Jan ..... 265

Preinkert, Almo H. .... 292, 293  
 Preli, Bruna ..... 248  
 Prendergast, Duncon ..... 258  
 Prendergast, J. .... 292  
 Prendergast, Marianne ..... 267  
 Prescott, Mory J. .... 280  
 Press, Sheldon ..... 260  
 Pressman, William ..... 97, 100, 112, 333  
 Preston, William H. .... 120  
 Prettyman, Forrest ..... 99  
 Preusser, Monte ..... 259  
 Prevosta, Richard ..... 248  
 Price, Betsy ..... 128  
 Price, Bill ..... 87  
 Price, H. W. .... 129  
 Price, Phil ..... 120  
 Price, William ..... 114  
 Pridgen, Barbara A. .... 333  
 Prigel, Arnold ..... 236  
 Prigg, William B. .... 136, 333  
 Priovolos, Von ..... 136  
 Prizio, Antony ..... 248  
 Procto, Richard ..... 259  
 Proctor, Richard D. .... 111, 333  
 Proff, L. .... 224  
 Prosser, Stanley B. .... 333  
 Pryor, C. .... 212  
 Pugh, Chorlie ..... 228  
 Puhlick, Nick ..... 251  
 Pulin, Sheldon ..... 130  
 Pumbion, Howard ..... 257  
 Pumpfrey, Robert L. .... 333  
 Purcell, Mory ..... 274  
 Purdue, Richard ..... 241  
 Purnell, Jackie ..... 61, 135, 276  
 Pyle, J. Freeman ..... 295  
 Pyle, Kenneth G. .... 333  
 Pyle, Maxine ..... 67, 225  
 Pyle, Nancy ..... 124

**Q**

Quortner, James ..... 260  
 Quenstedt, Calvin ..... 333, 238, 185  
 Quenstedt, Robert ..... 247  
 Quillen, Carol ..... 275  
 Quinn, Maureen ..... 67, 135, 149  
 Quinn, Ralph ..... 99

**R**

Roabe, Ted ..... 112, 243  
 Robbe, C. .... 100  
 Rocusin, Thelma ..... 223  
 Rodar, Charles A. .... 243, 333  
 Rodcliffe, Karlyn ..... 224, 267, 333  
 Radomski, Ames ..... 333  
 Radomski, James ..... 86, 103  
 Raeburn, Joanne ..... 278  
 Roffel, Stanley H. .... 236, 333  
 Rofferty, Patrick H. .... 333  
 Rajiel, Irwin ..... 260  
 Rokow, Clarence ..... 158, 251  
 Roley, Bob ..... 131, 132, 141  
 Ramsey, Tom ..... 237  
 Rondall, Marlon ..... 98  
 Rondall, Roland ..... 120  
 Rondolph, James P. .... 115  
 Ronft, Muriel ..... 275  
 Ronkin, N. .... 223  
 Ronsopher, Mortho ..... 125, 271  
 Roschi, Diana ..... 131, 225  
 Rothrock, Don ..... 240  
 Rolliff, Robert ..... 61, 228  
 Rotow, Clarence ..... 200, 201  
 Rou, Lowell D. .... 151, 333  
 Rouh, Joy T. .... 141  
 Raver, Robert D. .... 333  
 Raymond, William ..... 119, 333  
 Reamer, Lenny ..... 252  
 Reckmor, Phil ..... 255  
 Redd, Pot ..... 200  
 Redmiles, Donald ..... 194, 333  
 Redlock, Molly ..... 274  
 Reed, Lowell, H. .... 134, 333  
 Reese, S. .... 224  
 Regus, D. .... 224  
 Reiblich, C. .... 289  
 Reid, James H. .... 293  
 Reider, J. .... 179  
 Reider, Shirley ..... 150  
 Reigel, Bob ..... 241  
 Reilly, D. .... 215  
 Reimer, J. .... 87  
 Reinhort, Eileen ..... 86, 87  
 Reishiger, B. .... 249  
 Remeto, Richard A. .... 100, 112, 333  
 Remsher, J. .... 289  
 Renneberger, Roy ..... 255  
 Renner, William G. .... 334  
 Rennie, A. .... 219  
 Reno, Katherine ..... 274  
 Repplier, Ted ..... 238  
 Resley, R. .... 215  
 Retzker, Doris E. .... 71, 76, 117, 130, 139, 225, 334  
 Reuter, Francis Jean ..... 142  
 Reynolds, C. .... 100, 214  
 Reynolds, Evelyn A. .... 334, 278  
 Reynolds, John ..... 218, 247  
 Reynolds, Patricia ..... 135  
 Rhoads, A. .... 100  
 Rhodes, Ronnie ..... 185  
 Ribnitzki, Lynn ..... 267  
 Ricci, Robert ..... 334

Rice, Bill ..... 258  
 Rice, John ..... 220, 228, 245  
 Richards, Norman ..... 139, 334  
 Richardson, Aletheo ..... 65, 268, 334  
 Richardson, Brent ..... 99  
 Richardson, Carol ..... 97, 150  
 Richardson, E. .... 213  
 Richardson, Joon ..... 265  
 Richardson, Nancy A. .... 64, 83, 106, 109, 133, 269, 334  
 Richman, A. .... 219  
 Richmond, Jane ..... 271, 230  
 Richmond, Paul R. .... 116, 334  
 Richter, Betty ..... 87  
 Richter, Henry E. .... 115  
 Richter, Sylvan ..... 99  
 Rigano, J. .... 178, 179  
 Rigans, Joe ..... 149  
 Rigger, Ralph D. .... 334  
 Riggan, Edwin ..... 334  
 Riggs, Barbara ..... 109, 264  
 Riggs, Judy ..... 264  
 Rinoldi, M. .... 221  
 Ringler ..... 133  
 Rippel, Jack ..... 239, 334  
 Ritchie, Bob ..... 243, 228  
 Rittenhouse, Bette ..... 144, 275  
 Rivero, Julio ..... 149  
 Rivero, L. .... 100  
 Rizer, Thomas ..... 127  
 Robb, James W. .... 334  
 Robertino, R. .... 215  
 Roberts, Frank ..... 238  
 Roberts, Joyce ..... 334  
 Roberts, Ruth ..... 131  
 Robertson, Lee ..... 272  
 Robertson, Russel ..... 129  
 Robey, John M. .... 115  
 Robin, Douglas G. .... 334  
 Robin, Pot ..... 265  
 Robinson, A. .... 100  
 Robinson, James S. .... 110, 116, 238, 334  
 Robinson, John ..... 138  
 Robinson, Ted ..... 243  
 Robinson, Tom ..... 238  
 Robson, William ..... 110  
 Rocco, William ..... 241, 115  
 Roche, A. Melis ..... 72, 74, 106, 109, 117, 268, 334  
 Roche, Kenneth ..... 144, 237  
 Rochmoninoff, Elaine ..... 100  
 Rockett, Edwin ..... 140, 225, 334  
 Rocus, George R. .... 334  
 Rodemeier, Josef ..... 140, 142, 149  
 Rodgers, Mory ..... 124  
 Roe, Kay ..... 133  
 Rogers, Dick ..... 166  
 Rogers, Ernest ..... 119  
 Rogers, Fred H. .... 150  
 Rogers, Lawrence ..... 99, 255  
 Rogers, William ..... 120  
 Rohde, Clarence ..... 334  
 Rohrer, Christine ..... 257  
 Rokoff, Ronnie ..... 257  
 Roll, Bab ..... 185  
 Rollin, N. .... 129, 334, 336  
 Rolnick, Jerome M. .... 225  
 Roosevelt, E. .... 225  
 Roos, Phyllis ..... 225, 280  
 Rose, Mory ..... 110, 144, 150, 272  
 Rosenberger, Jay ..... 277  
 Rosenberger, Charles R. .... 108, 335  
 Rosenberger, Jone ..... 126, 274  
 Rosencrons, Colvin A. .... 111, 137, 335  
 Rosencrontz, R. .... 188  
 Rosenthal, Gilbert ..... 115  
 Rosenthal, Philio ..... 244  
 Rosin, Donald E. .... 255, 335  
 Ross, Al ..... 258  
 Ross, Charles W. .... 147, 158, 243  
 Ross, Harry Paul ..... 335  
 Rossi, Roy ..... 149, 228, 254  
 Roskopf, James D. .... 335  
 Rossmann, Bettie ..... 72, 74, 116, 278  
 Rostkowski, Joseph A. .... 124, 335  
 Roth, Norman ..... 120  
 Rothrock, Thomas J. .... 115, 116  
 Roudabush, Charles E. .... 145  
 Rourke, Russell A. .... 253, 335  
 Roux, Ed ..... 256  
 Rowelstod, Howard ..... 292  
 Rowe, William M. .... 335  
 Royal, Doyle ..... 178, 179, 204  
 Roycroft, Howard ..... 217  
 Rozmorynowski, Mathew ..... 335  
 Rozmorynowski, Stanley A. .... 135, 149, 219, 335  
 Ruork, Edwin A. .... 335  
 Rubock, Bill ..... 255  
 Ruben, Paul ..... 244  
 Rubenstein, Mono ..... 266  
 Rubenstein, Stanley E. .... 60, 61, 71, 107, 109, 224, 335  
 Rubin, Lannie ..... 257  
 Rubin, Sheldon A. .... 260, 335  
 Rubinstein, Madelyn ..... 277, 335  
 Ruckert, James A. .... 254, 335  
 Rudosill, L. .... 100  
 Rudolph, R. .... 219  
 Rudow, Dovel ..... 260  
 Rulis, Tom ..... 184

Runt, Libby ..... 268  
 Ruppel, Gil ..... 194  
 Ruppert, Walt ..... 247  
 Rushton, John ..... 233  
 Russ, Donald ..... 240, 335  
 Russell, Charles ..... 242  
 Russell, J. .... 225  
 Russell, William ..... 259  
 Russum, Sally ..... 335  
 Rust, John ..... 335  
 Ryan, Down ..... 125, 22  
 Ryan, Jerry ..... 239  
 Ryan, John P. .... 130, 221  
 Ryan, Owen ..... 147  
 Ryan, Rito ..... 149, 230, 278  
 Ryan, Tom ..... 246  
 Rmyland, Richard ..... 86, 130, 260  
 Rysovy, Moiko ..... 335

**S**

Sachs, C. .... 224  
 Sacks, Morvin Lee ..... 335  
 Sackett, C. .... 212  
 Sacks, Carolyn E. .... 335  
 Sacks, Sandy ..... 227  
 Sagner, Elaine ..... 336  
 Saiontz, Larry ..... 244  
 Sales, Lyman ..... 147  
 Salgonik, Donald G. .... 336  
 Salgonik, Elaine ..... 336  
 Salgonik, P. .... 224  
 Salinos, H. .... 179  
 Salive, Gilbert ..... 142, 143  
 Salter, Joseph ..... 336  
 Sampson, Arthur C. .... 336  
 Sampson, Clarence ..... 112  
 Sampson, Edgor ..... 140  
 Sampok, Wes ..... 254  
 Sandelmann, Anita C. .... 336  
 Sanderson, Donald P. .... 120, 336  
 Sopperstein, Edward ..... 260  
 Sagner, Elaine ..... 279  
 Sarant, Pete ..... 128  
 Sarpolis, Charles ..... 120  
 Saterlie, William M. .... 336  
 Saunders, Dick ..... 243  
 Saunders, O. .... 289  
 Sautsburg, Renee M. .... 268, 336  
 Saunders, Richard G. .... 336  
 Sauter, Wes ..... 218, 243  
 Souve, Robert ..... 149, 242  
 Savage, Linn ..... 190  
 Sowtelle, Roger H. .... 336  
 Sowyer, Gory ..... 249  
 Soyler, Jim ..... 253  
 Scarboth, Jack ..... 161, 165, 166, 167, 168, 169, 170, 172, 174, 197  
 Scarfile, Frank ..... 188  
 Schockle, C. .... 224  
 Schoefer, R. .... 218  
 Schoeffer, A. .... 219  
 Schofer, Don ..... 240  
 Schofer, Dom ..... 240  
 Schofer, L. .... 223  
 Schofer, Walter ..... 131  
 Schallmo, James E. .... 336  
 Schapiro, Ruth ..... 224, 266  
 Schdaile, Erich ..... 129  
 Scheit, R. .... 100  
 Schekells, Pat ..... 280  
 Schenker, L. .... 224  
 Scher, Barbara ..... 110  
 Scher, Bobbie ..... 86  
 Scherr, Betty ..... 137, 277  
 Scherr, G. .... 224  
 Scheydt, Ronnie ..... 197  
 Scheydt, R. .... 218  
 Schiff, I. .... 225  
 Schimik, Walter ..... 242  
 Schindel, Ann ..... 109, 114, 230, 336  
 Schindler, Ronald E. .... 215, 336  
 Schindler, Ronald E. .... 221  
 Schlimmer, D. .... 227  
 Schlossberg, Helan Moe ..... 148, 227  
 Schlossberg, Shelly ..... 257  
 Schmick, Betty ..... 97, 98  
 Schmid, Robert ..... 129  
 Schmid, Robert ..... 119, 336  
 Schmidt, A. .... 217  
 Schmidt, B. .... 225  
 Schmidt, Benjamin ..... 120  
 Schmidt, Betty ..... 336  
 Schmidt, Dr. J. F. .... 140  
 Schmidt, S. .... 214, 218  
 Schmitt, Betty Ann ..... 140, 223, 336  
 Schneck, Jim ..... 240  
 Schneider, Joe ..... 149  
 Schneider, Joseph ..... 125, 247, 336  
 Schnydtman, Lois ..... 277  
 Rozmorynowski, Lee ..... 244  
 Schold, Joanne ..... 272  
 Schaacroft, James ..... 216  
 Schaaroon, J. .... 217  
 Schott, Carolyn ..... 336  
 Schrom, Edward ..... 336  
 Schromm, Ed ..... 254  
 Schreter, Beverly ..... 108, 266, 336  
 Schreiber, Reese ..... 126, 277  
 Schreiner, Joy ..... 246  
 Schuolter, Sndro ..... 110, 277  
 Schuhman, Mike ..... 138  
 Schulalter, S. .... 224  
 Schulman, Wilmo H. .... 337  
 Schuall, Jack ..... 260

|                       |                   |                      |                        |                         |                    |                     |                    |
|-----------------------|-------------------|----------------------|------------------------|-------------------------|--------------------|---------------------|--------------------|
| Schuster, Arthur S    | 337               | Shulman, Judy        | 266                    | Sparks, Mary Jane       | 147, 275           | Suls, Sam           | 257                |
| Schutte, Thomas       | 134, 337          | Shunhoff, Hugh       | 121                    | Spears, James           | 100, 259           | Summers, Gail       | 272                |
| Schwartz, C           | 221               | Shure, Sydney        | 128                    | Spector, Anne           | 279                | Suplichi, Jack      | 145                |
| Schwartz, Frank       | 236               | Shurer, Joseph A     | 338                    | Specter, Myra           | 62, 266            | Surrick, Robert     | 247                |
| Schwartz, Irvin       | 260               | Shuster, S           | 224                    | Spelvin, Jane           | 87                 | Suskind, Herbert    | 244                |
| Schwartz, Richard     | 99                | Shwab, Paul          | 245                    | Spencer, Donald B       | 339                | Suter, George       | 139, 228, 239      |
| Schwartz, Saul        | 252               | Shyrock, E           | 224                    | Spencer, Jean           | 66, 97, 150, 278   | Swafford, Joe       | 158, 180, 200, 251 |
| Schwartz, Shirley     | 124, 216          | Sibbald, William F   | 338                    | Spencer, Sue            | 87, 98, 225        | Swan, J             | 223                |
| Schwetzer, Bud        | 242               | Sidle, F             | 224                    | Sperry, James           | 141                | Swann, M Frances    | 44, 268, 340       |
| Schwerzer, Mark       | 99                | Siebert, Harry R     | 338                    | Spicer, Thomas F        | 339                | Swann, W            | 215                |
| Schymik, Walter       | 242               | Siegan, Pat          | 87, 271                | Spies, Bill             | 197, 258           | Swantom, R          | 218                |
| Scribba, William      | 147               | Siena, Marcia        | 276                    | Spina, Carmen M.        | 115                | Sweney, Mary        | 147, 223           |
| Scott, Alice          | 75, 98, 144       | Siewierski, Paul T   | 134                    | Spitman, N              | 212                | Swenson, Arne       | 259                |
| Scott, Marleto        | 270               | Sigworth, Van        | 251                    | Spittle, Chet           | 124, 253           | Swift, Joseph H     | 340                |
| Scott, Mary           | 83                | Silberman, Jerome    | 338                    | Spivak, Charlie         | 41                 | Swiss, D.           | 225                |
| Scott, Thomas         | 108, 118, 337     | Silberman, R         | 224                    | Springer, Delores       | 144, 273           | Sykes, George       | 213                |
| Scranton, Bob         | 197               | Silver, Irma         | 266                    | Springman, Vivian       | 97                 | Sylvanus, Ed        | 242                |
| Scrour, Kathleen      | 116               | Silver, Stanley      | 338                    | Spurr, Elizabeth        | 87                 | Sylvester, C.       | 289                |
| Seal, Barbara         | 275               | Silverman, Frank     | 120                    | Srnka, Robert D         | 339                | Sylvaners, James E. | 340                |
| Seal, Bobbie L        | 87, 144           | Silverman, N         | 224                    | Stabler, Thomas M       | 339                | Symins, Walter V.   | 341                |
| Seal, Lois V          | 337               | Silverman, Rosalie   | 87                     | Stack, J                | 120                | Szafanski, Lynn     | 166                |
| Sears, Glenn          | 259               | Silverman, Toby      | 266                    | Stadel, Ted             | 143                |                     |                    |
| Sechrist, E Paul      | 144               | Silverstein, Elaine  | 279                    | Stala, Dominic          | 166, 213           |                     |                    |
| Secreta, Dolores      | 149               | Silverstein, Rhona   | 266                    | Stall, Shirley          | 275                |                     |                    |
| Seeders, Robert E     | 115, 337          | Silverstein, Paul    | 124                    | Stamo, Adele H          | 225, 290           |                     |                    |
| Seefel, Jaul C        | 337               | Simmons, Margaret A  | 274, 338               | Stanfield, Dick         | 99, 251            |                     |                    |
| Seefel, Paul          | 239               | Simms, Harry A, Jr   | 338                    | Stanfield, Ed           | 251                |                     |                    |
| Seenewald, Perry      | 118               | Simms, Matthew C     | 338                    | Stang, Mary L           | 339                |                     |                    |
| Segram, S             | 212               | Simms, Mick          | 258                    | Stanhope, Frederick     | 339                |                     |                    |
| Seibert, John         | 134               | Simons, Edwin F      | 338                    | Stankus, Raymond        | 165, 166, 172, 339 |                     |                    |
| Seibert, Vern         | 164, 166          | Simons, Florence     | 266                    | Stansbury, Ray L        | 339                |                     |                    |
| Seidel, Joe           | 149               | Simons, George       | 245                    | Stansfield, Robert      | 134                |                     |                    |
| Seisel, John          | 130               | Simons, R            | 213                    | Stanton, Diane          | 149                |                     |                    |
| Seiler, R             | 218               | Simpson, Anne        | 64, 265, 338           | Stapp, Phyllis          | 87, 264            |                     |                    |
| Seipel, Jack J.       | 337               | Simpson, H           | 221                    | Starcher, E Thomas      | 87                 |                     |                    |
| Seiter, K             | 225               | Simpson, J.          | 225                    | Stark, Edith            | 279                |                     |                    |
| Selby, Roger L        | 115               | Sims, Katherine      | 269                    | Stark, Frances          | 132                |                     |                    |
| Sellers, Robert       | 120               | Sinclair, James      | 63, 107, 109, 248      | Starnes, James          | 249                |                     |                    |
| Seltzer, J            | 100               | Singer, Carl S.      | 338                    | Stecher, Bill           | 113, 250           |                     |                    |
| Seltzer, Paul         | 97, 112, 238      | Singer, Gloria       | 266                    | Steel, Phillip          | 99                 |                     |                    |
| Seltzer, Richard      | 121               | Singer, Robert       | 260                    | Steele, Mary            | 265                |                     |                    |
| Seltzer, S            | 225               | Sisler, Cecil R      | 338                    | Steele, Shirley         | 276                |                     |                    |
| Senator, Robert       | 130               | Sisson, J.           | 100                    | Steely, Newton          | 254                |                     |                    |
| Sennewald, Terry F    | 108, 337          | Sist, Thomas         | 205                    | Stefanoci, Richard      | 259                |                     |                    |
| Senser, Helen         | 270               | Sites, Alita         | 273                    | Stein, Richard          | 260                |                     |                    |
| Sepretz, Vandra       | 149               | Skadding, Nancy      | 149                    | Steinberg, J            | 223                |                     |                    |
| Serkin, Sam F.        | 337               | Skeats, Betty        | 274                    | Steinberg, Roy          | 257                |                     |                    |
| Sevilla, Josefina     | 149               | Skeaty, Ely B        | 338                    | Steinberg, S S.         | 296                |                     |                    |
| Seward, C             | 120               | Skeeter, Alyce       | 277                    | Steinlauf, Bob          | 236                |                     |                    |
| Sfreddo, Dina         | 149, 216          | Skillen, William J.  | 339                    | Steinmetz, Thomas       | 131, 219           |                     |                    |
| Shaefer, Jean         | 272               | Sklar, Manfred       | 244                    | Steinwedel, Bob         | 340                |                     |                    |
| Shaffer, George R     | 337               | Skovira, A           | 149, 223               | Steinwilde, Bill        | 203                |                     |                    |
| Shaffer, Mark         | 137, 241          | Skrziales, Hildegard | 140, 142               | Steinwilde, Bob         | 203                |                     |                    |
| Shaffer, Pat          | 149               | Skubitz, Dan         | 253                    | Steltzer, Carolyn       | 230, 276           |                     |                    |
| Shaffer, Ray          | 121, 247          | Slater, Shelton      | 241, 339               | Stempler, Ellen         | 277                |                     |                    |
| Shahbazi, Shorpy      | 253               | Smallwood, Dick      | 144                    | Stempler, Gerald        | 113, 340           |                     |                    |
| Shawitz, Bernard      | 260               | Smart, Neilson       | 241                    | Stepahn, George         | 340                |                     |                    |
| Shanahan, Jack        | 188, 197, 213     | Smelkinson, Richard  | 260                    | Stephans, Bob           | 131, 224           |                     |                    |
| Shanks, James B       | 120               | Smith, Bert          | 99                     | Sterling, M.            | 225                |                     |                    |
| Shapiro, Marjorie     | 277               | Smith, Bill          | 166                    | Sterliotis, Constantine | 340                |                     |                    |
| Shapiro, Maurice      | 148, 236, 337     | Smith, Bob           | 200                    | Stevens, James          | 188                |                     |                    |
| Shapos, J             | 223               | Smith, Carl          | 158, 200               | Stevens, J G.           | 115                |                     |                    |
| Shorp, Armon          | 337               | Smith, Claquet G     | 339                    | Stevens, Joe            | 197, 242           |                     |                    |
| Sharrow, Samuel       | 121               | Smith, Claire        | 128                    | Stevenson, Edmond       | 258, 340           |                     |                    |
| Shart, Jane           | 271               | Smith, D             | 224                    | Stevenson, Will         | 110, 237           |                     |                    |
| Shaver, James T       | 110, 248, 337     | Smith, David W       | 115, 194               | Stevens, James          | 127                |                     |                    |
| Shays, Phillip        | 110, 241          | Smith, Dirk          | 243                    | Stewart, Barbara Anne   | 268, 342           |                     |                    |
| Showe, Merrick        | 130               | Smith, Dan           | 65, 144, 188, 255      | Stewart, J              | 315                |                     |                    |
| Shea, Helen           | 110, 272          | Smith, Edward L      | 115, 215, 238, 242     | Stewart, Mildred T      | 340                |                     |                    |
| Shearer, Joseph B     | 257, 337          | Smith, F             | 214                    | Stier, H                | 289                |                     |                    |
| Shearer, Joseph J     | 337               | Smith, Gary          | 149                    | Stillman, George        | 200                |                     |                    |
| Sheehan, Dennis       | 258               | Smith, George        | 339                    | Stiue, James R          | 100, 216, 340      |                     |                    |
| Sheff, Joseph         | 121               | Smith, Haylehurst    | 100, 274               | Stingelin John          | 129, 340           |                     |                    |
| Shefferman, Ivon      | 99, 113, 228, 257 | Smith, J             | 218, 220               | Stinner, Leroy          | 197                |                     |                    |
| Sheive, Coral         | 276               | Smith, K             | 251                    | Stinnett, B             | 120                |                     |                    |
| Shelley, Ken          | 99                | Smith, Leon P.       | 294                    | Stinson, Walt           | 238                |                     |                    |
| Shemer, Sheldon       | 257               | Smith, Martin        | 242                    | Stockman, Shirley       | 272                |                     |                    |
| Shen, Kevang Yun      | 142, 337          | Smith, Pat           | 280                    | Stocksman, James M.     | 340                |                     |                    |
| Shenk, Donald         | 130, 337          | Smith, Richard       | 99, 100, 185, 214, 219 | Stokes, Bill            | 100, 127           |                     |                    |
| Shenker, Eleanor      | 266               | Smith, Reamy         | 197, 254               | Stokes, Elva G          | 340                |                     |                    |
| Shenton, Harvey W, Jr | 337               | Smith, Rennie        | 158, 197, 242          | Stokes, Mary P          | 138                |                     |                    |
| Shepherd, W           | 120               | Smith, Ronald W      | 339                    | Stoner, F               | 212                |                     |                    |
| Shepp, B              | 100               | Smith, Royd          | 133                    | Stoops, Gordon G        | 340                |                     |                    |
| Sheridan, Betsy       | 60, 61, 271       | Smith, S             | 100                    | Stouffer, Charles       | 142                |                     |                    |
| Sheridan, Janet       | 268               | Smith, Theodore J    | 339                    | Stout, Mary A           | 340                |                     |                    |
| Sheridan, Janet D     | 338               | Smith, Val           | 143, 255               | Stout, Paul D Jr        | 340                |                     |                    |
| Sherman, Gerry        | 227               | Smith, Wayne         | 179, 218, 248          | Stovall, Shirley        | 276                |                     |                    |
| Sherman, Stanley      | 244               | Smithers, Charles J  | 339                    | Straif, Otto            | 340                |                     |                    |
| Sherman, William L    | 338               | Smithson, Joan       | 149                    | Strange, Malcolm        | 249                |                     |                    |
| Sherod, Earle         | 138               | Smithson, John       | 128                    | Stranski, Vince         | 228, 340           |                     |                    |
| Sherwin, Jayce        | 138               | Snider, Lynn         | 275                    | Strassner, Thomas       | 144                |                     |                    |
| Sherr, B              | 225               | Snodderly, Danaid E  | 339                    | Strausbough, Warren H   | 243                |                     |                    |
| Shipley, Burton       | 194               | Snoddy, Rita         | 124                    | Strausburg, Barbara     | 213                |                     |                    |
| Shiale, Dick          | 166               | Snowden, Hugh H      | 140, 339               | Stratt, S               | 225                |                     |                    |
| Shipley, John         | 253               | Snyder, B            | 212                    | Street, F               | 289                |                     |                    |
| Shipley, I            | 100               | Snyder, John         | 127                    | Street Orman            | 111                |                     |                    |
| Shmitewsu, Souie      | 273               | Snyder, Lynn         | 66, 110                | Strickland, W           | 216                |                     |                    |
| Shockey, D            | 214               | Snyder, Marty        | 236                    | Stringer, Tipton        | 87                 |                     |                    |
| Shanmake, John H      | 338               | Snyder, Max          | 339                    | Stricker, Clem          | 243                |                     |                    |
| Shoemaker, James      | 259               | Snyder, W            | 212                    | Stroud, Phil            | 251                |                     |                    |
| Shoemaker, John       | 251               | Sackett, Jo          | 273                    | Stroup, Phila           | 200                |                     |                    |
| Shoecraft, Jim        | 247               | Saderberg, Don       | 144, 196               | Stuart, Carol N         | 340                |                     |                    |
| Shoak, Barbara        | 128               | Sala, Lyman, Jr      | 147                    | Stuart, Dr. Neil W      | 120                |                     |                    |
| Short, James          | 338               | Sallar, Ronnie       | 147                    | Stuart, Whitt           | 99                 |                     |                    |
| Shotwell, William B   | 338               | Salnitzky, Carolyn   | 124                    | Stubbs, Beverly Jane    | 97, 100, 118, 184  |                     |                    |
| Showalter, Rita       | 265               | Salamowitz, Rita     | 148                    | Studley, James          | 112                |                     |                    |
| Shawe, Merrick E      | 337               | Samers, Dave         | 185, 240               | Sudlow, E               | 289                |                     |                    |
| Showers, Gene O       | 338               | Sarrall, Anne        | 108, 114, 339          | Sulkio, Al              | 257                |                     |                    |
| Shrap, Nancy          | 124, 224          | Sawler, Sandra       | 98                     | Sulkis, Jay             | 257                |                     |                    |
| Shryak, Mary          | 338               | Sawell, R            | 100                    | Sullivan, Mike          | 149                |                     |                    |
| Shubert, Virginia     | 278               | Sparks, Loring T     | 339, 134               | Sullivan, Pat           | 268                |                     |                    |
| Shun, Gene            | 104               |                      |                        |                         |                    |                     |                    |
| Shulley, Mary         | 144               |                      |                        |                         |                    |                     |                    |
| Shulma, Judith        | 338               |                      |                        |                         |                    |                     |                    |

Unterkalfer, Jack ..... 200  
 Uribe, Iggy ..... 258, 342  
 Ulrich, Bruce ..... 150, 151, 97  
 Urner, Fairfax ..... 147

V

Vaggi, E. .... 224  
 Vagnoni, Luigi ..... 342  
 Valt, Ernest ..... 149, 342  
 Vandormen, Peggy ..... 149  
 VanDerwerker, Ginny  
 114, 270, 342  
 VanDerwerker, Val ..... 270  
 VanFleeh, Rager ..... 113  
 VanKickler, K. .... 219  
 VanNatta, Jerry ..... 115, 241  
 VanNess, James ..... 150, 135, 214  
 Vanoas, Zo ..... 225  
 VanSlyke, B. .... 225  
 VanSplinter ..... 213  
 VanWagner, John ..... 245, 342, 119  
 VanWicklin ..... 139, 342  
 Vaughan, William ..... 342  
 Vazzano, Hugh ..... 149  
 Vecchio, Frank ..... 115, 259  
 Veitch, F. .... 119  
 Vekeman, Maurice ..... 342  
 Vendimia, Ralph ..... 136, 342  
 Vernin, E. .... 217  
 Vernon, Mary Lou ..... 97  
 Vest, L. .... 224  
 Vickers, Grady ..... 115, 249  
 Vickrey, Luster ..... 144, 99  
 Vieth, William ..... 342  
 Vilums ..... 134  
 Vincent, Harry ..... 111, 130, 237  
 Vincent, Henry ..... 129, 343  
 Vinello, Jeon ..... 269  
 Vinson, Fred M. .... 39  
 Virgens, Richard ..... 115  
 Visconti, Toni ..... 194  
 Vitt, Al ..... 243, 343  
 Vitt, Donald ..... 136  
 Vogel, Gene ..... 108, 112, 252, 343  
 Vogel, R. .... 100  
 Volpe, Eugene ..... 120  
 Volsides, George ..... 97  
 Voltz, Shirley ..... 135, 264, 343  
 Vondersmith, Bill ..... 219, 245  
 VonRentlem ..... 212  
 Voss, Jack ..... 87  
 Voultsides, George ..... 343

W

Wacks, Sally ..... 236  
 Waddell, Jean ..... 343  
 Waddington, Del ..... 128  
 Wade, E. .... 214  
 Wade, L. .... 220  
 Wade, Robert ..... 343  
 Wade, Tom ..... 130  
 Wadyka, Steve ..... 240  
 Waegner, Charles ..... 129  
 Waesche, W. .... 25, 242  
 Wagner, John ..... 130  
 Wagner, K. .... 124  
 Wagner, William ..... 343  
 Walbert, Lee ..... 134, 343, 111  
 Wales, E. P. .... 137  
 Walker, William ..... 214, 247, 131  
 Walker, Ann ..... 124, 100  
 Walker, Dave ..... 218, 127  
 Walker, Gloria ..... 269  
 Walker, J. .... 124  
 Walker, Richard ..... 343  
 Walker, V. .... 225  
 Wall, Amanda ..... 147, 225  
 Wallace, Edwin ..... 110  
 Wallace, Jon ..... 269  
 Wallace, Muriel ..... 280, 97, 98  
 Waller, Alan ..... 130, 343  
 Waller, Ronnie ..... 166  
 Wallerstein, Gloria  
 230, 277, 126, 60, 109  
 Wallerstein, W. L. .... 141

Walters, Charles ..... 343  
 Walters, Chuck ..... 250  
 Walters, Donno ..... 265  
 Walters, Neil ..... 343  
 Walihom, W. .... 120  
 Walton, Ted ..... 124  
 Wangaman, Si ..... 245  
 Wanghr, Mildred ..... 132  
 Worden, Edgar ..... 143, 218  
 Ward, Bill ..... 245  
 Ward, Bob ..... 164, 166  
 Ward, Charles ..... 289, 150  
 Ward, George  
 228, 258, 66, 60, 61, 62  
 Ward, Mary Ann ..... 97  
 Ward, Melvin ..... 343  
 Ward, Mervin ..... 139  
 Ward, Roland ..... 343  
 Ward, Thomas ..... 343  
 Warfield, Virginia  
 343, 223, 62, 108  
 Waring, Paul ..... 250  
 Worner, Jim ..... 149  
 Waterfield, Jack ..... 343  
 Walters, Rick ..... 190, 100  
 Watkins, Clarito ..... 86, 87  
 Watkins, Tscherner ..... 343  
 Watson, B. .... 217  
 Watson, Dona ..... 237, 33, 97  
 Watson, Dorothy ..... 343  
 Watson, Jeanne ..... 267  
 Wott, Robert ..... 344  
 Watts, Ernest ..... 216  
 Watterson, Earl ..... 128, 343, 100  
 Woy, Alice ..... 280, 344  
 Weakley, Charles ..... 143  
 Weaver, B. .... 223  
 Weaver, Edwin ..... 344  
 Weaver, J. .... 224  
 Webb, Lynn ..... 268  
 Webb, Marilyn ..... 344  
 Webber, Jan ..... 273, 344  
 Webber, Daniel ..... 344  
 Weber, Fred ..... 194  
 Weber, George ..... 292  
 Weber, P. .... 224  
 Weber, Walter ..... 214, 344  
 Webster, Margaret ..... 272  
 Wedeberg, S. .... 112  
 Weeks, Ann ..... 265, 225  
 Weickhardt, Arthur ..... 334  
 Weidenbauer, F. .... 220  
 Weidensaul, Lou  
 165, 166, 167, 168, 173  
 Weiderhold, Anne ..... 128  
 Weiderhold, Jane ..... 275  
 Weiksner, Charles ..... 140, 344  
 Weiland, Richard ..... 120  
 Weinbaum, Eliz ..... 344  
 Weinberg, Franklyn  
 144, 344, 260  
 Weinberg, Gordon ..... 151, 148, 260  
 Weinberg, Z. .... 224  
 Weiner, Arnie ..... 257  
 Weingarden, Ralph ..... 87  
 Weinstein, Ellie ..... 86, 87  
 Weinstock, Joseph ..... 260  
 Weintraub, Shirley ..... 148  
 Weisengoff, P. .... 220  
 Weisman, Dave ..... 115  
 Weisneberg, Iro ..... 236  
 Weiss, Charles ..... 334, 225  
 Welch, Dan ..... 239  
 Wellborn, Jennifer ..... 272  
 Wellborn, Ginny ..... 272  
 Weller, Charles ..... 110  
 Weller, Tom ..... 237  
 Wells, George ..... 240  
 Welsh, F. .... 100  
 Welton, Dick ..... 150  
 Wendell, M. .... 225  
 Wenger, J. .... 221  
 Wengerden, Ralph ..... 260  
 Wenzel, Charlie ..... 197  
 Wergeland, Larry ..... 127

Wesneski, Vivion ..... 264  
 Wesolowski, G. .... 119  
 Wesolowski, Regina ..... 98, 149  
 Wesse, Benjamin ..... 249  
 West, Gene ..... 139, 259  
 West, Laurie ..... 280  
 West, Patricia ..... 150  
 Westerberg, Gus ..... 120  
 Westerberg, Sture ..... 120, 121  
 Westerman, Joyce ..... 150  
 Wetmore, George ..... 344  
 Wyre, Alfred ..... 164, 166  
 Whaley, W. .... 111  
 Wharton, M. .... 289  
 Wheeler, Beverly ..... 269  
 Wheeler, Don ..... 344  
 While, E. .... 224  
 Whipp, D. .... 215  
 Whitcomb, Jon ..... 46  
 White, Burce ..... 258  
 White, Dr. Charles ..... 293  
 White, Frances  
 126, 275, 65, 129, 62  
 White, Frank ..... 258  
 White, Harry ..... 243, 115, 99  
 White, Helen ..... 67  
 Whitemon, Lais ..... 140, 344, 223  
 Whitney, J. .... 119  
 Wick ..... 224  
 Wickman, Diana ..... 272  
 Wicker, C. .... 179  
 Widdowson, Walt ..... 111  
 Wiebe, Marcia ..... 344  
 Wiese, Pat ..... 72, 75, 268  
 Wilbur, George ..... 248, 216  
 Wiedinson, Richard ..... 115, 345  
 Wiekerson, Hugh ..... 242, 150, 344  
 Wilkin, Bobbie ..... 270  
 Wilkins, Mary Lou ..... 280, 149  
 Wilkinsan, Richard ..... 128  
 Willard, Don ..... 253  
 Willcox, Janet ..... 230, 267  
 Williams, Andy ..... 254, 113  
 Williams, Ann ..... 225  
 Williams, Charles ..... 255  
 Williams, Dove  
 178, 179, 194, 344  
 Williams, E. .... 118, 100  
 Williams, Jim ..... 228  
 William, Joe ..... 133, 344  
 William, Major ..... 258  
 Williams, Paul ..... 118, 344  
 Williams, Rennie ..... 243  
 Williams, William ..... 127, 131  
 Williamson, Harry ..... 259  
 Williamson, Sherry ..... 230, 265  
 Wills, R. .... 220  
 Wilson, Bill ..... 205  
 Wilson, C. .... 100  
 Wilson, Burke ..... 151  
 Wilson, Denzel ..... 344, 100, 110  
 Wilson, Donald ..... 214, 131  
 Wilson, Joy ..... 247, 112, 100  
 Wilson, L. .... 214  
 Wilson, Marguerite ..... 345  
 Wilson, Munte ..... 200  
 Wilson, Peggy ..... 268  
 Wilson, Robert ..... 216, 129  
 Wilson, Rosemary ..... 345, 280  
 Wilson, Suzanne ..... 278, 145  
 Wilson, Tam ..... 99  
 Winant, Frances ..... 345  
 Winfield, Earl ..... 134  
 Winfield, Dale ..... 270  
 Winkler, Bab  
 251, 115, 116, 150, 151  
 Winkler, H. .... 100  
 Winter, Eric ..... 124  
 Wintrade, Glenn ..... 130  
 Wishner, Larry ..... 236  
 Wittmore, Jill ..... 276  
 Witters, Donald ..... 127  
 Withers, Joseph ..... 115  
 Wlodkowski, Arthur ..... 345  
 Wogagner, Charles ..... 200

Wolf, Bob ..... 136  
 Wolf, Herbert ..... 244  
 Wolfe, Franklin ..... 129, 119  
 Wolfes, R. .... 218  
 Walk, Blanche ..... 345  
 Wanarask, Walter ..... 117  
 Wandricks, Walter ..... 345  
 Wang, Hugh ..... 131, 345  
 Wang, Noble ..... 134, 345, 111  
 Wangs, H. .... 220  
 Waad, Anita ..... 345  
 Wood, Eleanor ..... 275  
 Wood, F. .... 220  
 Wood, Jody ..... 118  
 Waad, Morie ..... 269  
 Waad, Weldon ..... 220, 125  
 Woodard, Betty ..... 100  
 Whipp, Betty ..... 100  
 Woodland, John ..... 210, 345  
 Woodman, Stanley ..... 117, 136  
 Woods, Art ..... 254  
 Woods, Diane ..... 218, 125, 135  
 Waads, J. .... 218  
 Woods, Robert ..... 148  
 Woodward, Betty ..... 118, 124  
 Waalord, Carolyn ..... 275  
 Wooton, Gardan ..... 255  
 Wappman, George ..... 118, 345, 108  
 Workman, Joe  
 216, 131, 147, 243  
 Works, Bernie ..... 87  
 Worrell, Bob ..... 254  
 Wright, Bud ..... 113  
 Wright, Frank ..... 241  
 Wright, Colvert ..... 120  
 Wright, John ..... 150  
 Wright, P. .... 218  
 Writte, F. .... 212  
 Wu, George ..... 136  
 Wueiss, L. .... 215  
 Wyatt, Dewey ..... 140, 345  
 Wyatt, Floyd ..... 237, 117, 111  
 Wyllie, William ..... 147  
 Wynn, B. .... 214  
 Wynne, C. .... 100  
 Wyre, Duke ..... 113

Y

Yates, Dick ..... 245  
 Yatovitz, Beryl ..... 244  
 Ydravo, Edgar ..... 142, 143  
 Yeabower, J. .... 103  
 Yeatman, Bob ..... 242  
 York, Cindy ..... 124  
 Yospe, Molly ..... 345, 140  
 Youle, George ..... 113  
 Younkin, Ailene ..... 144  
 Young, Harold ..... 241  
 Younger, Nancy ..... 87  
 Yullo, L. .... 216  
 Yumas, Charlie ..... 257

Z

Zoben, Jerry ..... 194, 246, 345, 179  
 Zabis, Jerry ..... 158, 113  
 Zobicke, Anthony ..... 345, 139, 219  
 Zadravec, Martie ..... 345  
 Zatz, Dave ..... 158  
 Zuriff, Eileen ..... 266  
 Zelko, Bob ..... 87  
 Zelko, Phyllis ..... 277, 143  
 Zepp, D. .... 224  
 Zimmerman, Nancy  
 270, 345, 62, 106  
 Zinder, Ruth ..... 345, 266, 111  
 Zoellner, Jim ..... 129  
 Zollickoffer, James  
 150, 345, 134, 136  
 Zukerman, Sy ..... 257  
 Zuras, Pete ..... 256, 143  
 Zumuhlen, Frank ..... 249, 111, 345  
 Zuskin, John ..... 346, 136

**About the Terrapin** . . . The text has been set in Bodoni Book, with display heads set by hand in Bodoni Light. The paper stock is Lustro Enamel, manufactured by the S. D. Warren Company of Boston. The book has been printed in letterpress with considerable care and pleasure by the Garamond Press of Baltimore.









L. B. RAY  
1880-1910