

QUERRETT

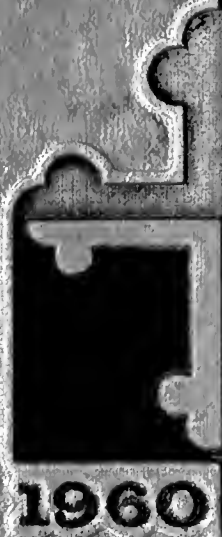

1960

University of Maryland

THE 1960 TERRAPIN

Volume 59

Published by the
Undergraduate Student Body
of the *University of Maryland*
College Park, Maryland
Copyright, 1960

C. Stuart Callison, *Editor-in-Chief*
James L. Oosterhous, *Business Manager*

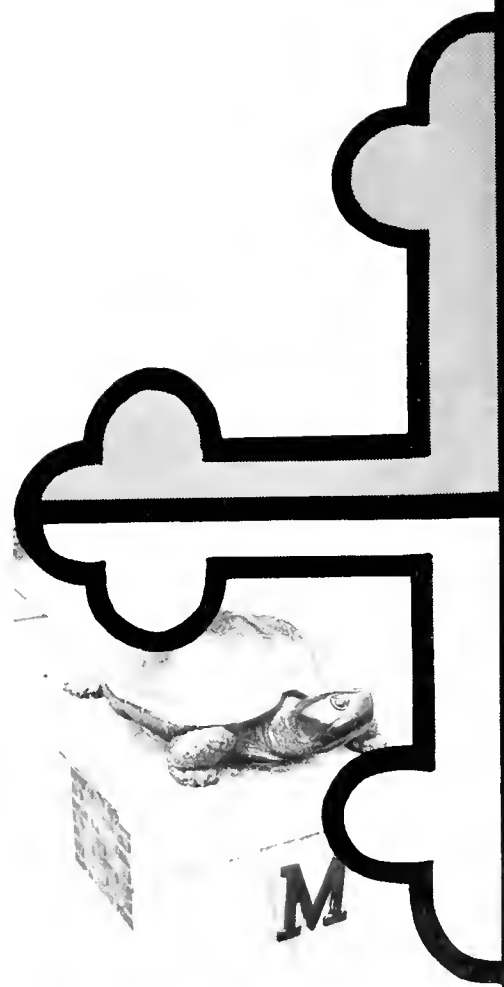

TERRAPIN

Table of Contents

Activities	12
Athletics	145
Academic	205
Residences	273
Seniors	365
Index	425

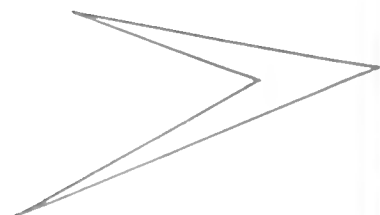
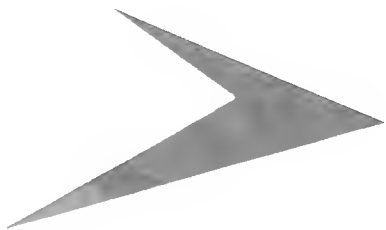



Staff

EDITOR-IN-CHIEF
BUSINESS MANAGER
MANAGING EDITOR

C. Stuart Callison
Jim L. Oosterhous
Barbara Mullinix

GENERAL STAFF:

Associate Editors:

Activities
Athletics
Academic
Residences
Seniors

Linda D. Beck
Chet Steckel
Marty Stavrides
Page Swartz
Ruth Hull

Photo Manager
Art Editor
Copy Editor
Index Editor
Secretary
General Staff Manager
Circulation Manager
Copy Reader

Debby Griffin
Page Swartz
Olivia Scaggs
Phyllis Zaroff
Barbara Gundersdorff
Kathy McAdoo
John Rogers
Joyce Dilliplane

Section Editors:

Maryland Life
SGA Organization
SGA Activities
Queens
Communications
Drama
Music
Religion
Organizations
Fall Sports
Winter Sports
Spring Sports
Intramurals
Administration
Colleges
Overseas Program
Honoraries
Military
Greek Activities
Sororities
Fraternities
Dorm Activities
Women's Dorms
Men's Dorms
Senior Picture
Senior Copy
Senior Layout

Leslie Yaffe
Sue Laffan
Carolyn Gouza
Lynne Cashman
Paula Dubov
Jill Shimer
Lisa Brisker
Linnell Robinson
Marjorie Turner
Don Kirtley
Roger Crawford
Emory Brown
Jean Richey
Judy Todd
Lynn Andretta
Kristen Streubing
Sally Wiley
Arthur Bacon
Pat Argerake
Pam Clayton
Jim Kenney
Ellen Wolfson
Anita Mae Goldberg
Charles Bullum
Nancy Maskell
Sandra Goody
Susan Metzger

Paige Bennington
Audrey Blair
Peggy Boughter
David Butts
Daniel Champion
Julia Cobey
Anne Coleman
Betty Conklin
Judy Cullen
Patty Domingus
Jim Edmonds
Lois Einfeldt
Randa Engel
Aelda Engle
Carol Etchells
Doris Feintuch
Margie Felix
Mary Fessenden
Sheila Fram
Janet Greely
Victoria Hainsfurthur
Kay Haven
Fran Horwitz
Marion Hartman
Bobbie Hastings
Lil Henderson
Helen Holland
Mary Jo Iuso
Barbara Jantz
Janice Jenkins
Jean Jester
Sandy Johnson
Sandra Gold

Cathy Law
Kathi Kilmer
Louis Kline
Kathy Knox
Nancy Lewis
Monica Matzcek
Norie Maupin
Anita Moore
Mary Jo Park
Lynn Rades
Perri Rosdol
Phil Ross
Eric Schmitter
Nickie Siegel
James Sims
Betsy Slagle
Betty Steele
Jinnv Stevens
Gay Stoddard
Ann Swank
Diane Vance
Dvelyn Wadleigh
Nancy Walker
Pricilla Weinberg
Oogie Weitherwill
Ronald White
April Wilson
Cathy Wilson
Carole Windham
Nancy Windham
Doris Wolverton
Enid Zipperman
Janet Glassman

Photographers:

Henry Stirn
Larry Parker
Malcolm Emmons
Tom Bigelow
Ellsworth Naill

Morton Katz
Pete Grant
Ray Yoskosky
Dick Culbertson

Adviser:

Mr. Werner Sevcrit

1960 TERRAPIN

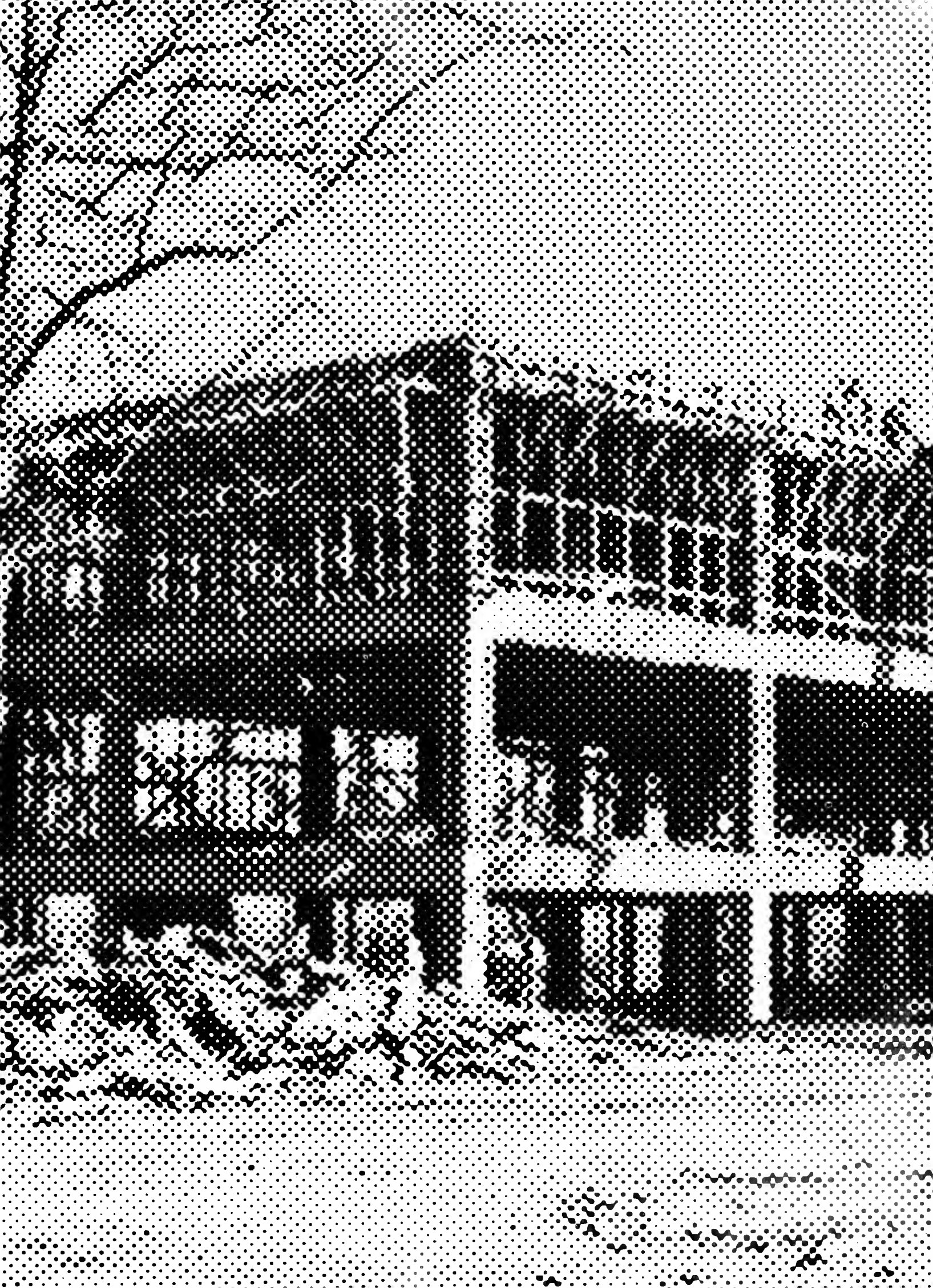



Byrd Stadium...

A sunny day, a cheering crowd, a winning team — hurrah! The weekend's here — a time to relax, to catch your breath before the arrival of another hectic week.

And what will this week bring? More classes, meetings, exams, desserts, parking tickets, rain, grapes, sunshine, smiles, and — oh, yes, a

few hours for sleeping. But who sleeps!

The 1960 Terrapin wishes to take you on a journey through the world of the college student and share with you the variety of experiences, activities, and interests which are his life here at Maryland — a life filled with ACTION!



Decisions! Decisions! Decisions!



Proudly she wears his fraternity pin.

*We have more to do than study--
socializing and relaxing are important, too.*

It's raining . . . for a change.



The K.A. Minstrel is an event anxiously awaited by Marylanders.





The library offers a peaceful refuge from hectic dorm life.

*Academically speaking,
we strive for
"quantity of quality."*



Around the middle of January the boys in the post office are busy putting grade slips in students' mail boxes.



It was a pleasure buying our books in the new air-conditioned book store.



Volleyball is one of the favorite spring intramurals.

*The thrill of sports--
how dull our college life
would be without it.*



I've got this one!



Intramural football can be as rigorous as a varsity game.



Late lights in Montgomery Hall.

Moving into the dorm has been quite a chore for these freshmen.

*Our dorms, fraternity and sorority
houses are always centers of activity.*

Study break!







Student Government

SGA IN ACTION

EVERY TUESDAY EVENING, BEHIND the mahogany door of room 119 of the Student Union, the Student Government Association meets to discuss various campus problems, to make recommendations to committees, to coordinate organizations and to appropriate student funds. The S.G.A. Cabinet represents the executive branch of the Student Government and is responsible for the supervision of student activities.

This year weekly reports by President Yellowlees to the student body were heard over WMUC.



Robert A. Yellowlees, Jr., president of the Student Government Association.

SGA CABINET — *Clockwise*: Martha Tatum, sorority representative; Bulkeley Griswold, junior class president; Judith Gray, independent women's representative; Judy Purnell, secretary; George Kaludis, treasurer; Charles Ezrine, fraternity representative; Bob

Yellowlees, president; Sam Mucher, independent men's representative; Ed Clabaugh, vice-president; Stanley Mazaroff, senior class president; Harriet Husted, president AWS; Pete Wasmer, sophomore class president.





STUDENT COURT — Robert Sacks, Patsy Kanner, Charles Reckson, Olivia Scaggs, Austin Fox, chief justice; Anne Riley, Tom Morrissey.

Student Court

ALL APPELLATE CASES COMING FROM lower student courts are tried by the Central Student Court. It has jurisdiction in all disciplinary cases referred to them by the dean of men, dean of women, or the dean of an undergraduate college.

The seven members are nominated by Mortar Board and ODK and approved by the SGA Executive Council.

Legislature

DIRECT REPRESENTATION IN student government affairs is provided for students by the SGA Legislature. Nine seniors, eight Juniors, seven sophomores and six freshmen compose this student-elected branch of the association.

The legislature conducted a poll on the advisability of lengthening Easter vacation, and discussed the pros and cons of various bills, resolutions and allocations of student funds.

SGA LEGISLATURE — *First row:* Linda Cayin, Mayann Leahy, Scarlett Voss, Ed Clabaugh, chairman; Lance Billingsley, Debby Onslow, Grace Anderson. *Second row:* Hal Dwin, Liz Shay, Anne Gifford, Ida Willen, Eunice Alperstein, Maraline A. Myers, Sarah Schlesinger, Sybil Rappoport, George Andrews. *Third row:* Franklin J. Johnson, Ron Shoupe, John R. Tydings, Sue E. Gibbons, Judy A. Hutchison, Margy Stone, Nan Owens, John Kinnaman, Warren Duckett.



The Organizations and Controls Committee's main purpose is to review constitutions of proposed new campus organizations.

Last year the committee reviewed the constitution of the Resident Men's Association and of the new Campus Chest. It also reviewed proposed changes in the student government constitution.



ORGANIZATION AND CONTROL — Cassie Mackin, Pamela Maher, Ed Clabaugh, chairman; John Kinnamon, Pat Gerzban.



WHO'S WHO COMMITTEE — Barbara Mullinix, Lynne Cashman, chairman; Dick Dement, James W. Shaw, Jr.

THE FINANCE COMMITTEE requested tentative budgets from all student organizations last spring. By the first of November the committee submitted its recommendations to the legislature in completed form. All appropriations were quickly approved, leaving the legislature free to study other matters.

By relying on the thorough and painstaking study of the committee, the legislature felt that a fairer distribution of the \$110 thousand student activities fund was achieved.

SGA Committees

IT IS THE RESPONSIBILITY OF THE Who's Who Committee to recognize the campus leaders in scholarship and activities. They select the names that will appear in *Who's Who Among Students in American Universities and Colleges*.

FINANCE COMMITTEE — Seated: Pam Clayton, Sybil Rappoport, George Kaludis, chairman; Richard Parker, Sally Hastings. Standing: Lance Billingsley, Warren Duckett.





ELECTIONS BOARD — *First row:* Carolyn Gouza, Beverly Bernier, Roger Barker, chairman; Lynn Andietta, Lois Einfeldt. *Second row:* Warren Wimer, Don Mudd, Bob Yerman.

Elections Board

TRADITIONALLY, THE ELECTIONS BOARD is the coordinator of one of the highlights of campus politics — annual elections. It supervises the campaigns of fall and spring Old Line-Free State competition and enforces its policies by fine of votes or money. The board devises procedures and rules governing elections, collects petitions, reviews and publishes qualifications of candi-

dates, controls the poles on election days, and counts ballots. The poles are set up at places on campus convenient for all students. This year the board hopes to initiate the use of electrical voting machines in spring elections and to direct a voting enthusiasm campaign before election week.

To Maryland students one meaning of spring is the election of class officers. In the Skinner Building lobby, students gather to discuss, even argue, and vote.



Freshman Orientation

FRESHMAN ORIENTATION WEEK IS SEVEN DAYS full of events and fun when each new student has the opportunity of becoming acquainted with Maryland life. The activities of this week are numerous and diverse including campus tours, academic assemblies, the President's Reception, Dink Debut, a class assembly, Freshman Mixer, and many more functions.

The planning body of Orientation Week is the Board composed of the event chairmen and officers. The Board members and tour leaders are the "hat people" who enforce customs regulations and try to answer questions.

This year the Board made several new additions to the program. A pre-college orientation program was held during the summer which gave those students attending a head start in becoming familiar with the University. Other additions were a transfer student program and a customs court to deal with violators of the customs regulations.

THE TYPICAL FRESHMAN COUPLE this year is Joyce Callison and Matt Mathews who are enjoying ice cream at the dairy.



FRESHMAN ORIENTATION BOARD—*Seated:* Linnell Robinson, Kitty Godman, assistant chairman; Don Arthur, chairman; Dick Dement, assistant chairman; Sue Laffan, secretary. *Standing:* Ellen Bubeck, Sarah Schlesinger, Bruce Tucker, Pat Messer, Pat Wyand, Ron Brown, Marlene Murray, Judy Hutchison, Bud Laurent, Stuart Broth, Arlene Joffe.

THEY'RE SWELLIN' ON MELON: Prospective rushees enjoy free watermelon—a pre-rush activity sponsored by the IFC during Orientation.



Student Placement Committee

THE STUDENT PLACEMENT COMMITTEE provides students with forums, counselling, company recruiting by interviews and job registers and assists them in selecting a major field of study.

There are six major sub-committees with over 100 students engaged in these activities. A few of these committees are Career Week, which schedules forums by each college on vocational opportunities, Summer Placement Job Service, which schedules interviews with over 100 different companies for student employment, and Senior Placement Service, which sponsors visiting representatives from over 350 companies and maintains a placement register. All of these committees have been successful here at Maryland.



STUDENT PLACEMENT COMMITTEE—Dick Sinclair, Mrs. Harold Hayes, publicity advisor; John Tamaro, Tom Morrissey, overall chairman; Lewis M. Kuebel, director of placement; Miss Marion Johnson, assistant dean of women; Karen Hart.

Student Union Board

THE PURPOSE OF THE STUDENT UNION BOARD is to plan and to carry out the activities that are sponsored by the Student Union.

Some of the various activities that the board sponsors are dances, dancing lessons, movies, billiard tournaments, bridge tournaments, and cultural programs. These activities are open to all the students on campus.

STUDENT UNION BOARD—James Kennedy, Marvin Webb, Janet Lee Tolson, Ellen Bubeck, chairman; Dick Dement, Kitty Mosley, Patricia Naymick, Stephanie Lippman, Mary Carhart, Jim Holland.





CALENDAR COMMITTEE—Donna Aldridge, Kitty Godman, Wanda Reynolds, chairman; Sandy Kalin, Jim Coulter.

Calendar Committee

THE CALENDAR COMMITTEE meets about four times a semester in order to organize the SGA Calendar for the entire school year. The committee meets with all campus organizations, groups, and clubs to try to omit any calendar conflicts that might arise.

The Calendar is distributed at the beginning of each semester so that the student has an opportunity to plan his activities for the coming weeks from the very beginning of the semester.

Traffic Committee

STUDYING THE TRAFFIC PROBLEM confronting the University of Maryland is the main function of the Traffic Committee.

The chairman is the student body's representative to the traffic review board. Here, all protests on traffic tickets are reviewed and judged.

The committee as a whole studies the campus parking problems with special attention to spots where a large proportion of violations occur to ascertain reasons for them—driver negligence or ambiguous or unnecessary signs. The committee also coordinates with the campus police and the College Park authorities to ease traffic congestion.



TRAFFIC COMMITTEE—Pat Green, Ben Pettee, chairman; Margie Hoegen, Pat Miles. *Absent:* Don Mudd, Bob Detweiler.



... AND THE CROWD FILES IN, getting newspapers, programs, and mums on the way.

ANXIOUS QUEEN CONTESTANTS await the pre-game crowning.



HAPPY HOMECOMING QUEEN, Pat Ohl, smiles for the crowd as she rides around the stadium.





... AND OH, THAT NIGHT BEFORE!

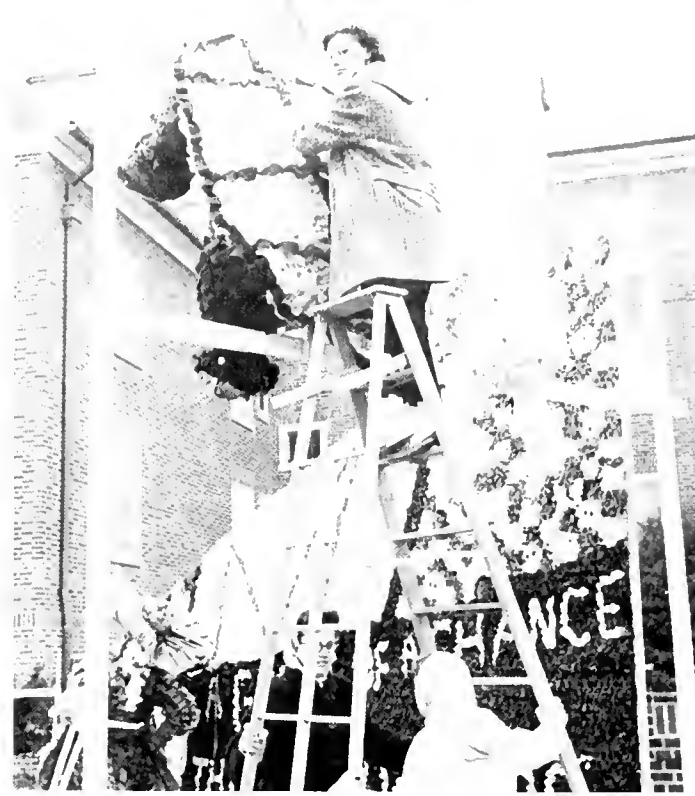

"STEADY, GIRLS!"

Homecoming Weekend

EVEN THOUGH THIS YEAR'S HOMECOMING WEEKEND WAS CLOUDY and rainy, it did not dispel the enthusiasm or color of the long awaited day. Zeta Beta Tau and Alpha Chi Omega won the hard-earned first places for outstanding float and best house decorations—which unfortunately were soon washed out.

In keeping with tradition, representatives of each women's dormitory and sorority were escorted to the field for the crowning of the queen

by Dr. Elkins. Pat Ohl received this honor as representative from Carroll Hall.

To help complete the success of the day, the Terps victoriously defeated the Cavaliers of Virginia. The crowd left the stands dampened to the skin—but happy.

The theme of "Maryland Reads the Comics" was carried through to the highlight of the evening—the Homecoming Dance. This year's special guests were Les Paul and Mary Ford.

SMILING COED RIDES ALOFT one of the exhibition floats.





PARENT'S DAY COFFEE HOUR COMMITTEE—Jacqueline Carrick, Sarah Schlesinger, Marilyn Nugent, Suzy North, Linda Russum, Mary Lou Randolph, Sue Coulbourne, Roland Shumate.

Parent's Day

ON OCTOBER 17TH PARENTS WERE HONORED with special activities planned for them on campus. Events of the day included a coffee hour held in the morning at the armory, the football game at 1:30 p.m. with fathers of the team being introduced on the field, and an open house at all dormitories, sororities and fraternities following the game.

Pep Committee

PROMOTING SCHOOL SPIRIT for sports events by bonfires, pep rallies, the card section and general publicity are functions of the Pep Committee. They coordinate these activities with the card section chairman, who organizes the half-time card tricks, the pep band, which plays at all home basketball games, and the cheerleaders.

THE CARD SECTION performs on one of the warmest football afternoons of the past season.



Cultural Committee

THE CULTURAL COMMITTEE strives to stimulate interest in cultural activities by presenting a varied program throughout the year. Performances included the noted concert pianist Philippe Entremont, soloists from the New York City Opera, the National Symphony Orchestra, and the Washington Ballet.



THE CULTURAL COMMITTEE—*First row:* Sue Shaivitz, Sarah Schlesinger, Dean McCormick, advisor; Jackie Spencer, chairman. *Second row:* Neil Welty, Gailyn Gwin, Dean DeMarr, advisor; Robert Stramski, Sue Gibbons, Dick Gold.

PERFORMERS OF "MOST HAPPY FELLA" danced and sang hit songs in the first cultural activity of the year.



"Most Happy Fella"

THE FIRST CULTURAL EVENT THIS YEAR WAS the "Most Happy Fella" musical, a former Broadway show. The production was given in Cole Fieldhouse where the audience enjoyed such hit songs as "Standing on the Corner," "Big D," "Joey," and "Most Happy Fella."



Philippe Entremont

PHILIPPE ENTREMONT HONORED MARYLAND University with a piano concert this fall. His performance that evening was a good example of the talent which has so justly earned him fame. Established music lovers were more than satisfied and new music lovers were created as they listened to this great artist, who was accompanied by the National Symphony.

Washington Ballet

THE 31ST OF MARCH WAS A SPECIAL DAY at Maryland University. On that evening the Washington Ballet entertained an enthusiastic Maryland audience. The second act of *Swan Lake* and *The Chinese Nightingale* provided just a part of the varied entertainment which was performed by the famed Maria Tallchief. The Washington National Symphony, guest-directed by Mr. Henry Mazer of the Florida State Symphony, supplied the background.



National Symphony

THE UNIVERSITY OF MARYLAND is pleased to have Washington's National Symphony as an integral part of its cultural program. Each year the National Symphony gives at least three concerts in Ritchie Coliseum, which are free to all students. Dr. Howard Mitchell conducts the orchestra with the Washington Ballet, opera companies, and special guest artists giving our program many varied presentations.



DR. HOWARD MITCHELL, conductor of the National Symphony Orchestra.

THE NATIONAL SYMPHONY performs in Ritchie Coliseum with an audience of students and enthusiasts from the surrounding area.

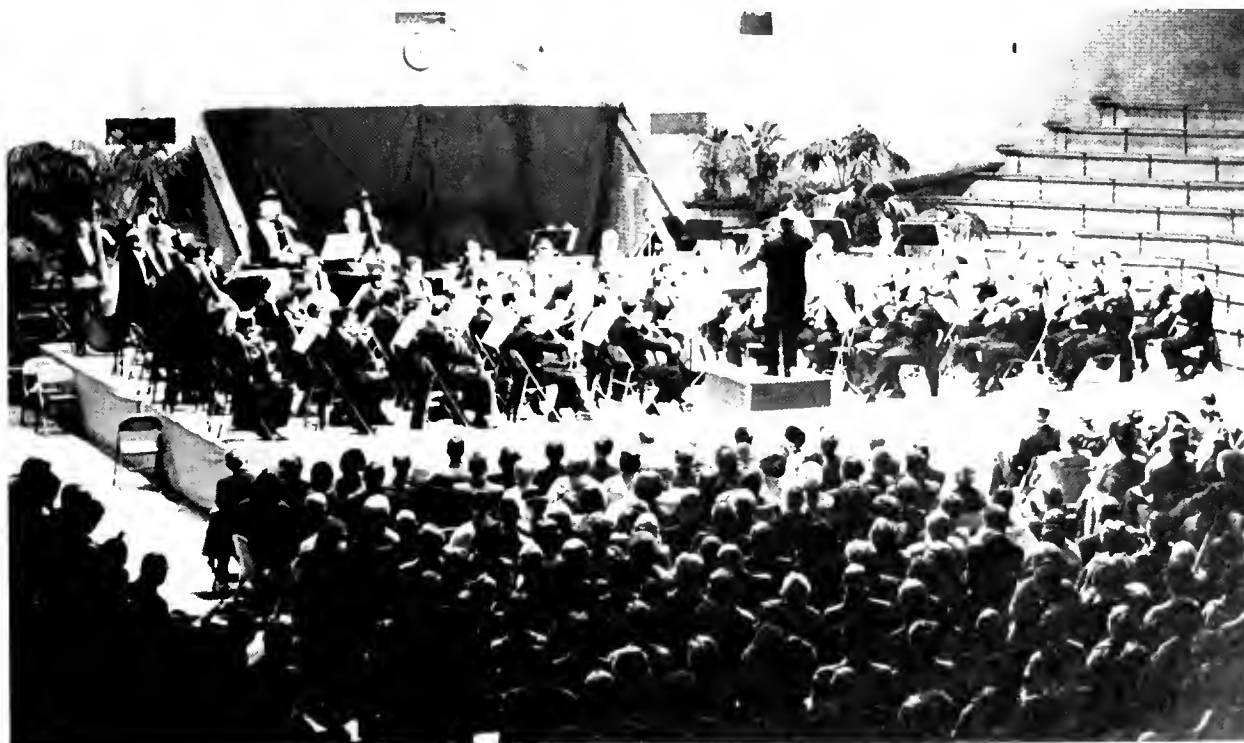

New York City Opera

AMONG MANY OF THE CULTURAL EVENTS held at the University of Maryland this year was the opera "Die Fledermaus" written by Johann Strauss. Conducting the opera was Julius Rudel. Beverly Silas and Jeanette Scovitte, sopranos, and Frank Porretta, tenor, appeared on the program. All the performers are with the New York City Opera.



JEANETTE SCOVITTI, Lyric Coloratura Soprano.

BEVERLY SILLS, Soprano.



FRANK PORRETTA, Leading Tenor.



A W S

UPON ENTERING THE UNIVERSITY OF MARYLAND, every coed automatically becomes a member of the Associated Women Students.

Along with its other activities, AWS formulates and administers the standards of conduct and campus rules and is responsible for maintaining personal and group standard of behavior.

The AWS sponsors many social activities such as the Christmas Pageant, an orphans' party, the spring Bridal Fair and cultural coffee hours. AWS also publishes a handbook, which is a guide for all new students.



MISS BILLINGS AND HARRIET HUSTED discuss future plans for AWS.

A.W.S. EXECUTIVE COUNCIL—Anne Riley, Shelley Landy, Mary Anna Pitchett, Harriett Husted, president; Irma Jean Dodd, Margie Hogan, Marlene Murray, Pat Messer, Nicky Seigel, Betty Stuart McNulty.





GUEST SPEAKER, BEN SCOTTI, presented the annual Christmas Pageant this year.

THE CHRISTMAS PAGEANT was presented on the University Chapel steps with background music by the Women's Chorus.



AS PART OF THE AWS CULTURAL PROGRAM, Dr. Peter Diamadopoulos of the Philosophy Department spoke at one of the coffee hours. *Left to Right:* Betty Stuart McNulty, Harriet Husted, Dr. Diamadopoulos, Shelley Landay, Margie Hoegan, Anne Riley.



THE RESIDENT MEN'S ASSOCIATION and the Associated Women's Students joined together in sponsoring a dance featuring the "Dualtones."

INDEPENDENTS ENJOYED THE DANCE, "Music and Mistletoe," as part of the RMA-AWS social program.





PRESIDENT ROGER BARKER and advisor Dean Borreson consult over business to be considered by the Men's League Executive Council.

Men's League

PROMOTING THE SOCIAL, CULTURAL, educational and athletic welfare of the male undergraduate students is the aim of the Men's League.

Among the many activities sponsored by this organization are No Shave Week, Campus Intramurals, Summer Job Forum, Outstanding Senior trophy, scholarships and recognition certificates for top male senior students in various fields such as athletics, communications and student service.

The Men's League also sponsors the up-and-coming Daydodgers Organization and the newly formed Resident Men's Association which has been holding social events such as buffets with women's dormitories.

An executive council plans the programs and is the governing division of the League. The Student Court is the regulating division which is concerned with violations of men's rules.

THE EXECUTIVE COUNCIL.—John Hagedorn, Phil Rever, Dave Ryan, Warren Brackett, Roger Baker, chairman; Al Gordon, John Mitchell, Bob Beech, Jerry Friedman.



STUDENTS RECENTLY ENJOYED a RMA-AWS dance held on a Friday night at the dining hall.



SPEAKER FOR THE LEADERSHIP BANQUET was Rev. Richard Irvin from North Bethesda Methodist Church.

CHARLIE PETERSON presents the "outstanding senior" award to Joe Cox at last year's Leadership Banquet as Paul Gardella looks on.



Senior Class



HAVING ACHIEVED THE COVETED TITLE of senior after three or more years of college, the Class of 1960 was rewarded with not only the coveted diploma but a sense of accomplishment, memories of the past, and a future unlimited.

Representing the seniors to the SGA, the Senior Class Council strives to stimulate class spirit and plan the activities for the year.

Among the activities presented by the seniors were the Senior Prom, Senior Class Presents, Senior Placement Service, and the Senior Endowment Project.

SENIOR CLASS OFFICERS—*Seated:* Judy Wright, treasurer; Patsy Kanner, Stan Mazaroff, president; Barbara Grimes, secretary. *Standing:* Betty Stuart McNulty, A.W.S. representative; Hal Dwin. *Missing:* Betty Conklin, vice-president; Bob Bullitt, men's league.

SENIOR CLASS LEGISLATURE—*Seated:* Anne Gifford, George Andrews, Scarlett Voris, Ed Clabaugh, Joan Blochinger. *Standing:* Bob Payne, Hal Dwin.





LESTER LANIN, orchestra leader.

Lester Lanin And The Senior Prom

ONCE AGAIN LESTER LANIN and his orchestra will play for the senior prom. This year's banquet and prom will be held at the Sheraton Park Hotel in Washington, D. C. on May 30th. All of the administration and the senior class is invited to attend. This annual event just before graduation brings to a close the senior's four year experience at the University of Maryland.

Senior Class Presents...Bob Hope

ON FEBRUARY 27TH BOB HOPE MADE HIS APPEARANCE for Senior Class Presents before an audience of 12,000 in Cole Fieldhouse. He was greeted at the airport by about twenty-five students where he signed autographs and later was interviewed.

Hope's comic performance was preceded by a variety show starring singer Connie Haines. Then he delighted the audience in his traditional joke-telling manner.

Highlighting the evening's show was Patsy Kanner's presentation of a stuffed toy terrapin to Mr. Hope.

RELAXING ON A COUCH, Bob Hope performed for Maryland students.





PART OF THE BOB HOPE SHOW was a variety show including this versatile musician.



BOB HOPE AND CONNIE HAINES SING A DUET.

COMFORT IN COLL FIELDHOUSE for Bob Hope.





"WELL, NO ONE'S IN TOWN HALL TONIGHT."

... AND IT BITES, TOO!



HOPE RECEIVES MARYLAND MEMOIR.

PATSY KANNER, chairman of Senior Class Presents, gives a "terp" to Bob Hope.



Juniors



JUNIOR CLASS OFFICERS—*Seated:* Arlene Joffe, vice-president; Buck Griswold, president; JoAnn Silver, secretary. *Standing:* Marilyn Hay, treasurer; John Hagedorn, Men's League representative; Pat Messer, AWS representative.

HAVING REACHED THE LEVEL OF UPPER CLASSMEN, the Juniors begin to realize their responsibilities to the University as academic and social leaders.

Again this year the Junior Prom was held off-campus, at the Indian Spring Country Club. May Day ceremonies were held in front of the new library, but were cut short due to a sudden wind and rain storm.

With great excitement the Class of 1961 is looking forward to their senior year.

JUNIOR LEGISLATURE—*Seated:* Margy Stone, Pat Wyand, Pat Gerzban. *Standing:* Lance Billingsley, Sybil Rappoport, Warren Duckett, John Kinnamon.



Junior Promenade

MISS MARYLAND . . . LIONEL HAMPTON . . .
Indian Spring Country Club . . . the Junior
Prom.

For the second year in a row the Junior Prom was held at the beautiful and spacious Indian Spring Country Club. Even though a foot of snow had fallen the night before, it did not discourage many from coming to dance to the music of Lionel Hampton and his orchestra. The highlight of the evening was the crowning of Miss Maryland. This year's winner was Phyllis Lever, representing Sigma Delta Tau. The runners-up were: Nan Owens, Kappa Kappa Gamma; Page Swartz, Alpha Omicron Pi; Carol Jansen, Carroll Hall; and Alice Packard, Alpha Omicron Pi.

The beautiful decorations and the wonderful music made the Junior Prom an unforgettable occasion.



MISS MARYLAND—Phyllis Lever

A COUPLE PLUS ONE are ready to make their grand entrance.





Lynn Cashman bestows her crown on the new Miss Maryland of 1960, Phyllis Lever. *Left to right*—Alice Packard, Page Swartz, Phyllis Lever, Miss Maryland, 1960; Lynn Cashman, Miss Maryland, 1959; Nan Owens, Carol Jansen.



MISS MARYLAND AND HER ESCORT lead the first dance following her crowning.



RELAXING BETWEEN DANCES are Ralph Adkins, Pat Powell, Susan Metzger and Peter Scheidt.

LIONEL HAMPTON, RENOWNED VIBRAHARPIST, entertained the enthusiastic Maryland students once again at the Indian Spring Country Club with his dance music and jam sessions.





IN KEEPING WITH TRADITION, outstanding junior and senior women make a formal entrance to the May Day festivities.

May Day

THE TRADITIONAL MAY DAY FESTIVAL pays tribute to outstanding senior women on the campus for their contributions to campus activities. The ceremonies, which are held on the mall in front of the library, opened with a procession composed of outstanding junior women and senior guards to the accompaniment of the Maryland Band. Among the highlights of the afternoon was the crowning of Nancy Nystrom, the 1959 Queen of the May by the chairman, Sally Ann Dailey,

and the presentation of the first issue of the *Terrapin* to the queen. The dedication of the *Terrapin* to Dean of Women Adele Stamp was announced. The program followed with the Gymkana Troupe and outstanding sophomores and freshmen presenting entertainment in honor of the queen. Finally, Mortar Board concluded the annual May Day festival with their tapping ceremony which was interrupted due to a dust storm and spring rain.

MAY QUEEN 1959, Nancy Nystrom, is crowned by overall May Day chairman Sally Ann Dailey.



As is the custom, May Queen is presented the first copy of our *Terrapin* yearbook.





CAROL PLUMHOFF ESCORTED DEAN STAMP to the platform where she was honored with the dedication of the *Terrapin*.



ELLEN RAGAN RECEIVES THE HIGHEST HONOR of any outstanding college woman, as she is tapped by Bette Coder for Mortar Board.

UNFORTUNATELY MAY DAY FESTIVITIES WERE ENDED RATHER ABRUPTLY by a dust and wind storm raging through the campus.



Sophomores



SOPHOMORE CLASS OFFICERS—*Seated:* Brad Becker, treasurer; Pete Wasmer, president; Linnell Robinson, secretary. *Standing:* Bob Shaftel, vice-president; Shelley Landay, AWS representative; Stu Fine, Men's League representative.

COLORFUL ACTIVITIES such as the Sophomore Prom and the Sophomore Carnival makes the "sophomore slump" a wonderful year.

The Class of 1962 has reached the halfway mark in its college career and is now fully adapted to the ways of Maryland.

Now the biggest hurdle is over, there is still a lot more to look forward to in the next few years.

SOPHOMORE LEGISLATURE—Judy Hutchison, Sue Gibbons, Debby Onslow, Sarah Schlesinger.



Terps Go West

TERPS GO WEST—and everyone went West at the Sophomore Carnival this year. Booths depicting Disneyland, a chapel in Reno, a movie house and a gambling casino were seen in the Armory. This year's winner was Kappa Delta, Alpha Omicron Pi and Alpha Tau Omega for their booth "Chapel in Reno. Get married and divorced in Reno."



ALL RIGHT, ALL BETS DOWN!

LET'S ALL KEEP IN STEP!



IF HE KEEPS DANCING we might see the sun for a change.

Freshmen



FRESHMAN CLASS OFFICERS—*Seated:* Priscilla Weinberg, secretary; Nickie Siegel, AWS representative. *Standing:* Ellis Goodman, treasurer; Michael "Skip" Merrill, president. *Not present:* Jack Martin, vice-president; Phil Rever, Men's League representative.

DINKS AND NAME CARDS, strange faces and strange buildings greeted the new crop of Maryland students, the Class of 1963. By the end of orientation week friends had been made and these new students were getting to be old hands at finding their way around campus.

The Freshman Prom and Freshman Day were just some of the activities of this ambitious class.

Those who have survived the first year of college life have the next three at Maryland open before them to become tomorrow's leaders.

FRESHMAN LEGISLATURE—*Seated:* Linda Gavin, Maraline Myers, Ida Willen. *Standing:* Maryann Leahy, John Tydings, Eunice Alperstein.



Frosh Prom Big Success

THE FRESHMAN PROM WAS THE FIRST BIG PROJECT of the Class of 1962. Months before the event the freshman executive council appointed a prom chairman, who then chose his committee heads from interested applicants. The hard-working decorations committee transformed the armory into a theme of Rhapsody in Blue.

When the big night arrived freshmen couples and many upperclassmen attended the affair. The highlight of the evening came when Carolyn Arend of Kappa Kappa Gamma was crowned Freshman Prom Queen.



FRESHMAN PROM QUEEN—Carolyn Arend



QUEEN'S COURT—Carol Cromer, Kappa Alpha Theta; Judy Long, Delta Delta Delta; Buzz Buzben and date, Birute Penkiunas, Anne Arundel Hall; Marilyn Reicher, Alpha Epsilon Phi.

FRESHMAN PROM QUEEN Carolyn Arend is escorted to her throne by her date, John Johnson.





WELL DESERVING COED, BETTY CONKLIN, received the title of "Miss Future Success."

"Miss Future Success"

BETTY CONKLIN WAS CHOSEN "MISS FUTURE SUCCESS" this year, and she epitomizes the ideals of this title. Qualifications included scholarship, character, integrity, leadership, congeniality and attractiveness. In all of these Betty has excelled.

The selection of "Miss Success" took place at the AWS Women's Employment Conference. Different representatives of employment companies interviewed for jobs, a fashion show was presented and a panel of judges chose Betty as the girl having the most potential for being a future success.

Betty has been a well-rounded and outstanding student in scholarship and activities. Her excellent scholarship has been rewarded by membership in Alpha Lambda Delta and Phi Kappa Phi. Some of her activities included Junior Class president, Senior Class vice-president, Flying Follies, Mortar Board, Who's Who, Sigma Delta Pi-Spanish honorary and Kappa Alpha Theta rush chairman.

Due to an earlier deadline we were unable to include this event with the rest of AWS activities (pages 27-29).



Queens



Miss Pat Ohl

HOMECOMING QUEEN



Miss Phyllis Lever

MISS MARYLAND



Miss Elaine Ricca

PLEDGE QUEEN



Miss Kathi Heltzel
R.O.T.C. QUEEN 1960

Miss Joyce Callison
MISS TYPICAL FRESHMAN





Miss Carolyn Arend
FRESHMAN PROM QUEEN, 1959

Miss Lina Grant
R.O.T.C. QUEEN 1959





Miss Shiela Fram
QUEEN ESTHER

Miss Peggy Pryor
VALENTINE QUEEN



Fraternity



Miss Judie Schoenfeld
Alpha Epsilon Pi



Miss Rae Remsburg
Alpha Gamma Rho



Miss Joyce Dale
Delta Sigma Phi



Miss Mary Jo Cogar
Delta Tau Delta



Mrs. Wanda Reynolds
Alpha Tau Omega

Favorites



Miss Casey Croghan
Kappa Alpha



Miss Kathy Tyson
Lambda Chi Alpha



Miss Thelma Hammond
Phi Delta Theta



Miss Ellen Wolfson
Phi Sigma Delta



Miss Pat Smith
Phi Kappa Sigma



Mrs. Elizabeth Ladd
Phi Kappa Tau



Miss Joanne Firth
Phi Sigma Kappa



Mrs. Ellen Clark
Sigma Alpha Epsilon



Miss Kathy Kilmer
Sigma Alpha Mu



Miss Barbara Klasse
Sigma Chi



Mrs. Eleanor Peterson
Sigma Nu



Miss Lucy Dorr
Sigma Phi Epsilon



Miss Judy Miles
Sigma Pi



Miss Shiela Fram
Tau Epsilon Phi



Miss Margaret Martin
Tau Kappa Epsilon



Mrs. Pat Logue
Theta Chi



Miss Connie Cornell
Zeta Beta Tau



Drama

FAMILY ALTERCATION OVER A DRESS that was burned by accident from "... And You'll Never Know."



Drama Wing

In its first three years of operation, Drama Wing has presented 138 performances; traveled over 5,500 miles; and played before more than 13,000 people in Maryland. This service fraternity of the Department of Speech and Dramatic Art is under the competent direction of E. Thomas Starcher. Two of the plays they presented this year to civic organizations and schools were "... And You Never Know" and "Scattered Showers."

Drama Wing was established last year as the first chapter of the first dramatic service fraternity in the United States and is known under the Greek letters of Epsilon Sigma Delta—"Education and Service through Drama."



NANCY TOLLEFSEN, the only member to appear in all the Drama Wing productions.

NEW MEMBERS AFTER A LONG, LONELY, DARK WALK to Edgar Allen Poe's grave—a part of their initiation.



DRAMA WING—*First row:* Joyce Rizzo, Sue Guzzo, Arlene Decker, Nancy Tollefsen. *Second row:* Peggy Ford, Barbara Gurrey, Barbara Stander, Caludia Lingafelt, Nancy Stuckey, Katherine Heltzel. *Third row:* Bill Harris, Ed Rizzo, Kim Crocker.



LAST MINUTE TIPS before the show.

Theater in the Round

The Theater in the Round, an off-shoot of University Theater, presented three arena plays this year under student direction. "The Children's Hour," by Lillian Hellman, presented in November was aptly directed by Judy Fine. This dramatic psychological plot is a unique story about a child's lie and its tragic effect upon two innocent headmistresses of a girls' boarding school.

"Anna Christie," a play of social realism, was directed by Norma Lillis and seen by Terp theatergoers in February. This play illustrates author Eugene O'Neill's idea that the forces which control our destinies, and which seemingly lie outside ourselves, are really a product of men's own characters.

Barbara Gurey will direct Henrik Ibsen's "A Doll's House" in the spring.



ANNA ANGRILY SHOUTS, "Wake up, old man!"



UNIVERSITY THEATER—*First row:* Barbara Gurry, Sarah Irwin, secretary; Ken Bennett, Noema Smith, Julie Kelly, president; Kim Crocker, Jack Zimmerman. *Second row:* Bill Moore, Judy Silliman, Pat Hays, Jim Eccles, Penny Martin, Herb Rodgers, Norma Lillis. *Third row:* Sara Kile, Jim Robertson, box office manager; Fred Holliday, Sue Irwin, Charles Gillett, Joyce Dalton, Louise Kapp, Kit Wood, Bonnie Tolman, John Kinnamon, Connie Cornell, business manager; Don Gately, Ralph Penn, Sonja Smith, Bob Boyer. *Not pictured:* Mary Louise Robertson, Judy Fine, vice president; Liz Shay, publicity director; Jackie Summers, Ross Davies, Barbara Colder.

University Theater

The purpose of University Theater is encouraging interest and further developing dramatic arts at the University of Maryland. It originated as the Footlights Club and eventually became known as University Theater. Throughout the year UT produces three plays and a musical under the auspices of Rudolph E. Pugliese and Charles

Schmitt, the faculty advisors.

University Theater invites anyone interested in any phase of theatrical work to assist them in their productions. To qualify for membership a student must work in two productions, on either the proscenium or arena stage, plus ten hours in the theater workshop.



ON A HOT SUMMER'S NIGHT the cast takes a break.

"Kiss Me Kate"

In the spring of last year University Theater produced the Cole Porter "Kiss Me Kate." The choreography was imaginative and well executed. In addition, the performance showed a well coordinated presentation on the part of the musical director, Melvin Berustein, and the dramatic director, James Byrol.

The Cast

<i>Kate</i>	Pat Fisher
<i>Petruchio</i>	Mel Smith
<i>Lucentio</i>	Joe Warfield
<i>Bianca</i>	Myra Rigor
<i>Lois Lane</i>	Myra Rigor
<i>Comical Gangsters</i>	Dave Blackburn,
	Jerry Kroop
<i>Paul</i>	Bob Brenner
<i>Hattie</i>	Shirley Thomas
<i>Howell</i>	John Crockett
<i>Babtista</i>	Jack Martin



HAVING LEARNED HER LESSON, the "Famed Shrew" advises the new bride.



THE ONE I WED, no other talent need she have as long as she has money.

TOM, DICK, OR HARRY?



THE SHOW MUST GO ON, OR . . . !



AND I REPEAT . . . !



THE WINNER DISQUALIFIED? Paid 100 to 1, you say? Dark Horse! Bluefly the winner!



AH, HA - THAT WOULD BE IT!

“Three Men on a Horse”

Mr. Rudolph Pugliese's directing of the slapstick and risqué U.T. opener was well received by Terpdom. Colorful scenery and costumes, two revolving stages, and flamboyant comedy were the highlights of the play. Author George Abbott's conglomeration of characters were searching for a method of "picking the winners."

The Cast

<i>Erwin Trowbridge</i>	Arthur Crocker
<i>Charlie</i>	James Eccles
<i>Mr. Carver</i>	Charles Pray
<i>Patsy</i>	Donald Gately
<i>Mable</i>	Marian Bennet
<i>Audrey</i>	Sheila Cohen
<i>Frankie</i>	Michael White



NOW LET ME SEE . . . Today in the fifth will be . . .



CHECK THESE FACTS AND FIGURES!



YOU AREN'T SERIOUS!!



GIRLS OF VENGEANCE.

CLASSIC FIGURES OF SUPPLICATION AND REFUSAL.



CENSOR OF CIVIL CALLOUSNESS.



"Medea"

"Medea" this year was presented in an uninterrupted sequence of events which fused the modernistic and ancient Greek motifs of the tragedy. Pat Hays and Sheila Saunders alternated in the portrayal of the deranged woman. This emotional presentation was capably produced by Dr. Charles Niemeyer.

The Cast

<i>Medea</i>	Pat Hays, Shiela Saunders
<i>Jason</i>	James Eccles
<i>Creon</i>	Donald Gately
<i>Aegeus</i>	Arthur Crocker
<i>Nurse</i>	Norma Lillis
<i>Three Women</i>	Barbara Stevens, Lly Wray, Betty Valiant
<i>Tutor</i>	Robert Whistler



A FATHER ELOQUENTLY PLEAS FOR HIS SONS.



CHANNEL TO ASYLUM.

A MOTHER'S GRUESOME PLOT compiled and completed.





"Come Back, Little Sheba"

William Inge has recreated the age old adage of virtue versus vice in the unique, compelling plot of "Come Back, Little Sheba." UT had a first in this production by turning the stage into a fully equipped house complete with a gas stove, and a sink with running water. The cast was directed by Herbert Rodgers while Charles Schmitt created the stage setting.

The Cast

<i>Lola</i>	Connie Cornell
<i>Doc</i>	Jim Eccles
<i>Marie</i>	Bonnie Toman
<i>Turk</i>	John Kinnamon
<i>Mrs. Coffman</i>	Mary Madigan
<i>Bruce</i>	Jack Zimmerman
<i>Postman</i>	Robert Boyer
<i>Milkman</i>	Charles Gillett, Jr.

"... SHEBA, SHEBA! Come back, little Sheba."

"PUT YOUR BAG DOWN and I'll get you a glass of water."





"No, Doc . . . I'll wait here for you."



"Oh, they feel like rocks!"

"I'll just have some orange juice now . . ."





"FANCY TWIRLING"



"ALL YOU NEED IS . . . PERSONALITY"



"HEY, DADDY! I WANT A DIAMOND RING."



"OLD WEST MELODRAMA"

Flying Follies

What could be better than a trip to four of the entertainment capitals of the world? The 1960 Terp audience was captured by the Flying Follies cast and taken to New York, Hollywood, Las Vegas and New Orleans. This year's presentation was well executed under the direction of Olga Miranda.

Flying Follies was permanently organized after an overseas tour made during Christmas vacation in 1958. This year, under president Sue Irwin, the organization ordered the first official Flying Follies pin for the cast members.

Throughout the year, Flying Follies also entertains for organizations on and off campus. Every other year the troop tours overseas armed service bases.



"FLAMENCO"



"EVERYTHING'S COMING UP ROSES"



Communications



WHAT WOULD WE DO WITHOUT TYPEWRITERS?



NO ROOM FOR THAT PICTURE?



NO STORY? OH . . .



AND SO TO SLEEP . . .

T
E
R
R
A
P
I
N



STUART CALLISON, editor-in-chief

It started with lots of ideas, lots of organizations and lots of headaches. It ended with the completion of the 1960 *Terrapin*, a panorama of life at the University of Maryland. The *Terrapin* is a record of activities, traditions and accomplishments of Maryland students. It is a view of Maryland—its faculty, classes, and students—bound in a volume in which college life is “caught.”

Under the editorship of Stuart Callison, the large, predominantly feminine staff busily planned layouts, took pictures (and more pictures), wrote copy, and luckily met deadlines throughout the year. Many hours of planning and organizing, beginning last spring, writing, typing, picture scheduling, and copyreading were necessary to produce the book. Problems of developing such a project range from having a group assembled for a picture, smiles all ready, only to find the photographer hasn't shown up, to trying to persuade the seniors to keep their appointments for individual pictures.

Naturally money and time were important elements in preparing this “book of the year.” But the most important element was the story it had to tell—the story of a year at Maryland. The *Terrapin* shows the good, a year of progress and fun, with the bad, rainy homecoming complete with soggy floats. It presents Maryland as it is, not as everyone would like to see it. So it might be said that the *Terrapin* and Maryland are synonymous and products of work, fun, ideas and memories.



BARBARA MULLINIX, managing editor



JIM OOSTHOUS, business manager



MARTY STAVRIDES, CHET STECKEL; associate editors



PAGE SWARTZ
associate editor



LINDA BECK
associate editor



RUTH HULL
associate editor



SPORTS STAFF—Jean Richey, Don Kirtley, Emory Brown, Roger Crawford.



ACTIVITIES STAFF—*First row:* Lisa Brisker, Lynne Cashman, Jill Shimer, Linnell Robinson. *Second row:* Paula Dubov, Marjorie Turner, Carolyn Gouza, Leslie Yaffe, Sue Laffan.



SENIORS STAFF—Elian Horwitz, Sandra Goody, Sue Metzger, Sue Greenwald, Margo Moysey, Judy Hutchinson, Nancy Maskell.



Phyllis Zaroll, index; Page Swartz, art; Olivia Scaggs, copy.

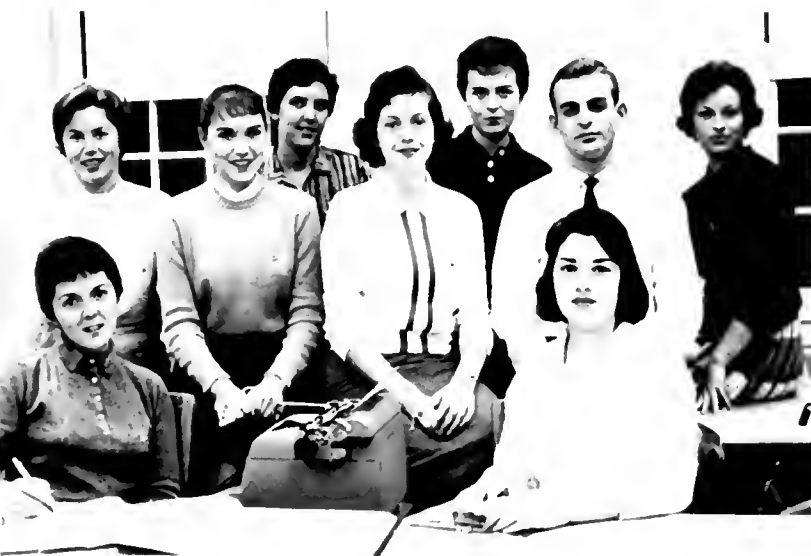

ACADEMIC STAFF—Sally Wiley, Judy Todd, Kris Struebing, Edith Stevens, Carole Windham, Diane Vance, Lynn Andretta, Art Bacon, Evelyn Wadleigh.

RESIDENCES STAFF *First row:* Charles Bullum, Pam Clayton, Jim Kenney, Ellen Wollson. *Second row:* Betsy Slagle, Pat Argerake, Jean Jester, Audrey Blair, Anita Mae Goldberg. *Third row:* Lynn Rades, Ron White, Kathy Kilmer, Roberta Hastings, Page Swartz.



"M" B O O K



PAULA DUBOV, editor in chief



DIANE BOTTOMS, managing editor

Awaiting every wide-eyed, dink-donned freshman is the handy *M Book*, nicknamed the "Freshman Bible." This valuable book contains resumes of everything an entering student might need to know such as "Who to see," or "What you can join." A combination welcome and introduction to Maryland, the *M Book* is the result of spring and summer work in order that it may be ready for Orientation Week in the fall.

Editor Paula Dubov and her staff covered concisely the many phases of campus activities; they also included traditions, cheers, songs, and regulations. Paula also changed the format to a slightly larger book than those of previous years.

JIM OOSTERHOUS, business manager



D I A M O N D B A C K



BONNIE FELDESMAN, editor in chief

Add a dash of reporters trying to dig up a story, plus some midnight copy reading in order to make a deadline; blend four managing editors trying to avoid printing the same news with a few cringes from the faculty over caustic remarks of columnists; bring this to a boil four times a week and behold—it's the *Diamondback*.

Printed four times weekly by four separate staffs under the guidance of Bonnie Feldsman, editor-in-chief, the *Diamondback* has many functions on Maryland's campus. In addition to the usual journalistic duties of informing and entertaining its readers, the *Diamondback* spotlights problems at the University, makes suggestions for remedies, often "crusades" for causes ranging from desegregation to more school spirit.

Students and faculty opinion is reflected through the many letters printed in the "Back-talk" section. The *Diamondback* is, in a sense, the "personality" of Maryland and a personality in its own right.

What goes on behind the "fish bowl" office of the *Diamondback*? Hints of stories on all phases of campus activities have to be followed through, written up and checked. Layouts are drawn by editors, stories are copyread, pictures taken and cropped, headlines written. After a trip to the printers to proofread, the finished product is distributed to various racks throughout the campus. Then the entire process is repeated.



JOHN RUSSEL, business manager



BUCK HOYT, sports editor



Larry Granat, Dave Lewis, Miriam Lichtenstein.



JOANNE SILVER, photo manager.



Al Lemaire, Doris White, Harriet Litman, Paula Dubov, Fred Kahn.



Julie Kelly, Fran Knox, Gayle Pentacost, Sue Gibbons, Joan Griswald.



WALTER NAKAMURA, managing editor

Tuesday



DAVE GOLLER, managing editor

Wednesday

WEDNESDAY'S STAFF—Carol Appelstein, news editor; *First row:* Rena Torreria, Sheila Kirschbaum, Margie Miller, Jeannie Anderson. *Second row:* Sheila Cooper, Chuck Smith, Ira Goldman, Bill English, John Deitz, Ronnie Miller.



TUESDAY'S STAFF—Allen Eddy, seated; Judy Glass, Bob Detwiler, Ann Marie Gabor, Liz Hall, Tom Parker.





BARRY ALLEN, managing editor



JERRY DRESSHER, managing editor

Thursday

THURSDAY'S STAFF — Sue Okon, Ron White, Jeannine Hanus, Fred White, John Henry. *Seated:* Arlene Joffe, Pat Krause, news editor; Herb Pritzker.



Friday

FRIDAY'S STAFF — Toni Hoover, Barbara Starkey, Mike Canning, Doris White, Olivia Scaggs, Tim Gorman, news editor; Becky Sugar, Cookie Kahn, Mike Geraghty, Harriet Litman, Pattie Domingus, Bill Tyman, Becky Carpenter.



O
L
D

L
I
N
E



GARY PHILLIPS, editor in chief



PAULA DUBOV, managing editor

THE *Old Line* SPENT another year convincing students at Maryland it was not merely a college humor magazine, but rather a campus magazine. As such, it combined literary adventures in poetry and short story with personal interviews and art, sprinkled this lightly with a few jokes, and evolved six times yearly with a potpourri resembling a cross between the *New Yorker* and *Playboy*.

Ever daring the new look, the *Old Line's* covers were consistently interesting and different. But it was a good type of difference. Unfailing to their tradition, the *Old Line* "Girl of the Month" graced each issue (and undoubtedly many men's dormitory rooms) and continued to be a coveted title among campus beauties.



TERRY HAGUT, business manager



MIKE SALTZ, associate editor



FRANK HUNT, associate editor

DICK ANDERSON, advertising manager



BARRY ALLEN, seated Bill Levy, Phil Trupp



OLD LINE STAFF — Mike Saltz, Terry Hague, Bill Levy, Cackie Davies, Paula Dubov, Nancy Henderson, Judy Risdon, Priscilla Ramos, Mary Lou Irving, Rina Torrieri, Dick Anderson.



WMUC



HOWARD STEVENS, station manager

FOR FIFTEEN YEARS, WMUC, the campus radio station, has been broadcasting to Maryland students. Ever expanding their activities, the station now offers not only music, but on-the-spot news coverage of important campus visitors such as the Kingston Trio. In addition, live coverage of all home games and away basketball games plus tapes of highlights of away football games are presented. Completing their well rounded schedule of events are foreign study aids in French, Spanish, and German each weekday evening.

WMUC serves to provide Maryland students with their own radio station on which they can hear programs pertaining to the campus and of special interest to them. Another feature of the station is that of providing interested students with a chance to gain experience in all aspects of radio broadcasting.

Operating six evenings a week at 650 kilocycles, WMUC is a satellite-system station. In addition to the central transmitter are sixteen smaller satellite transmitters located in various dormitories and fraternity houses. These "satellites" relay the central transmitter signals to their immediate area, thus limiting the listening audience to the campus.



GLEN McGEADY, business manager



JAY SOURWINT, program director

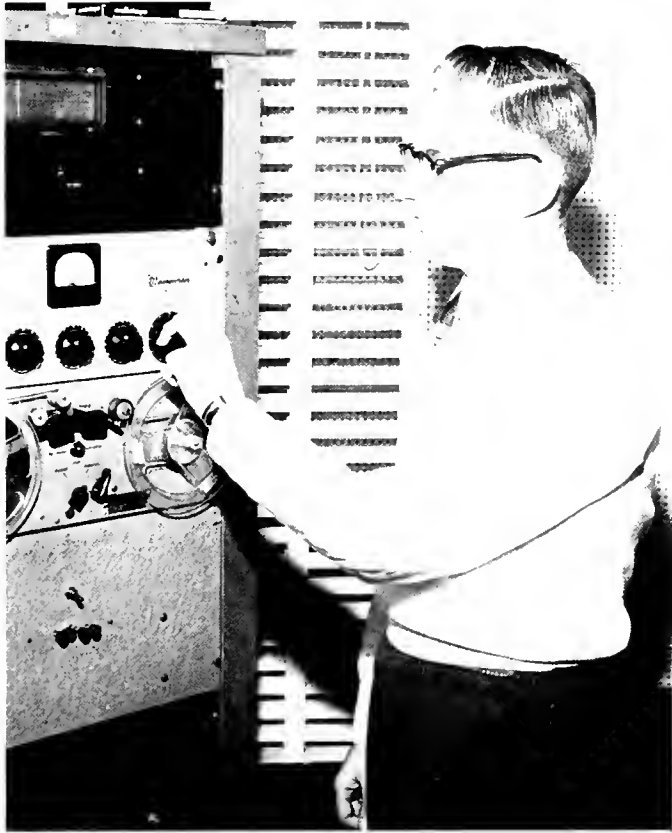

IRV STAFF, chief engineer



E. ANNE GIFFORD, Miss Midnight



WMUC STAFF — *First row:* Wayne Long, Mel Muchnik, Bernard Mancher, Pat Ohl, Ken Greenwood, Ellis Goodman, Harris Rosenberg. *Second row:* James Kenny, George Vanderman, Dick Smith, Bill Becker, Ted Manley, Stan Rudick, Ted Chilcoat, Carl Carter, David Watts, Richard Philps, George Blester. *Third row:* Leslie S. Glodstein, Malcolm Fuzent, Dana Nasuti, Charles Miller, Lloyd Kramer, Mike Tate, Fred Weiss, Johnny Stafford, Syd Lines.



COMMITTEE ON PUBLICATIONS AND COMMUNICATIONS — *First row:* Cassie Mackin, Bonnie Feldesman, Dean B. J. Borreson, Dr. Donald K. Pumroy, Linda Rohland. *Second row:* Dr. Raymond Doetsch, Robert Sacks, Dr. John Lembach, Stuart Callison, Mr. Robert McCartney, Dr. Franklin D. Cooley, chairman; Prof. Werner Severin, Prof. Alfred A. Crowell, Prof. Earl Newsome. *Not pictured:* Gary Phillips, Howard Stevens, Prof. H. Palmer Hopkins, Major Franklin W. Littleton, Lance Billingsley, Prof. Robert Carey, Dr. Carter Bryan, Prof. Leonard Lutwack, Prof. George Batka.

Publications Committee

THE FACULTY SENATE COMMITTEE ON Student Publications and Communications is the guiding force behind campus communications. The committee is composed of the editors and advisors of *Diamondback*, *Terrapin*, and *Old Line*, the director and advisor of WMUC, and representatives from the faculty, administration and student body.

The committee meets monthly to correlate policy between the administration and the student body. In addition, policy decisions are made, such as determining the roll of faculty advisors. One of the most important duties of the committee is reviewing applications for the top positions on the five publications and WMUC. Student candidates are then interviewed and appointed by the committee.

Expression Magazine

AS THE NAME IMPLIES, *Expression* enables Maryland students with a yen for writing to "express" themselves. Poems, short stories, and essays submitted by student authors are published in the literary magazine. Undoubtedly the "baby" of campus publications, *Expression* has evolved after two short years of experience from a mimeographed paper to a fine literary addition to the campus.

Published semi-annually, the magazine serves to provide an outlet for creative thought and writing. As such, *Expression* fulfills an important need of campus publications.

EXPRESSION STAFF — *First row:* Gigi Liken, Carol Friedman, editor-in chief, Tris Kern, Linda Gartner. *Second row:* Marty Miller, Allen Hackle, Joe Adams, business manager.





PHOTO MANAGER DEBBIE GRIFFIN receives assignments from *Terrapin*, *Diamondback*, and *Old Line*.

Photographers

OUR PHOTOGRAPHERS SHOULDER a large share of the daily work that goes into student publications, and they seldom get the credit they deserve. Spending long hours running down assignments, learning to cope with groups and individuals of all kinds, hampered by rush jobs and early deadlines as well as poor coordination between staff, subject and photographer, beset by lab duty sandwiched among study hours, but always striving for professional quality, these fellows know what it takes to put a yearbook together!



TOM BIGELOW, understudy, potential.



RAY YOSKOSKY, top man.

ELLSWORTH NAILL, learned fast.

DON KIRTLEY and . . .



. . . Art Bacon, doubled as *Terrapin* section editors.





Music



CHAPEL CHOIR — *First row:* Rose Pincuspy, Charlsie Harkins, Bette Glaze, Gail Sheridan, Ina Smith, Anne Annunziata, Louis Nicholson, Garon Retzer, Judy Osgood, Maraline Myers, Leah Leizear, Loretta Teske. *Second row:* Margaret Dickinson, Gwen Haines, Judy Brandt, Judith Nigh, Sue Gant, Pat LeBrun, Jo Ann Musamici, Miriam Hirnissey, Gailyn Gwin, JoAnne Firth, Helen Poffenberger, Celene Orme, Pauline Ma, Bette Olson. *Third row:* Billie Miller, Barbara Potzner, Ann Wetherill, Karen McCurry, Carol Culp, Martha Henderson, Jennie Smith, Enid Zipperman, Inga Stellmacher, Janice Marks, Dorothy Ashley, Anne Wilson, Margaret Shanahan. *Fourth row:* Sue Miller, Winona Watts, Nancy Stevens, Patricia Holm, Ginny Taggart, Judy Buckle, Leane Stack, Mary Anne Heft, Anne Dorman, Andrea Weases, Jacqueline Staam, Nancy Long, Molly Devlin, Sue Smith. *Fifth row:* William McCarthy, Leslie Meiman, Carol Kempske, Donna Warfield, Doris Grotta, Sydney Palmer, Kit Wood, Barbara Wilhelm, Anne Southworth, Elaine Legal, Joan Thot, Sharleen Haack, Virginia Windle. *Sixth row:* Martin Bohn, Bob Jones, Bill Davis, Paul Dallman, Harold O'Flaraty, David Crandall, David Goette, John Brown, Thomas Johnson, John Harrison, Les Bury, Joyce Hesse, Sylvia Swann, Aija Svilbis. *Seventh row:* Richard Hill, John Olmstead, Wardell Lindsey, Bob Noll, John Theis, Carroll Matthews, president: Kenneth Mort, Ernie Spencer, Glenn Baker, Salvatore Boccuti, Mel Kriethen, C. Evens Clough, Charles Wendt, Sylvia Brittingham, Sandra Osburn. *Eighth row:* Thomas Gladston, Raymond Shadid, Ben Borschelt, Larry Rice, Joe Waroula, David Watts, William Cameron, Marshall DeGraw, Hal Kelly, Ray Berger.

Chapel Choir

THE CHAPEL CHOIR, composed of more than one hundred members, has been a part of the Maryland scene for eight years. Last summer they performed with the Boston Symphony at the Tanglewood Summer Music Festival. They also sang on three occasions with the National Symphony Orchestra.

At Christmas the choir gave the campus a holiday spirit by performing Handel's "Messiah." "The Creation," by Haydn, was presented for the Thanksgiving holidays. They sang Brahms' "Requiem" in the chapel for Palm Sunday.

This June, they will perform at the Pablo Casal Festival in San Juan, Puerto Rico. They will be singing Beethoven's "Choral Fantasy" and "Alto Rhapsody," and Haydn's "Seven Last Words of Christ."

Our Chapel Choir has also been honored by an invitation to sing in Carnegie Hall Easter eve.

MR. FAGUE SPRINGMANN, THE DIRECTOR, rehearses the Choir for their Thanksgiving performance in the Chapel.





WOMEN'S CHORUS — *First row:* Loretta Teske, Judy Burke, Dorothy Hatkins, Laretta Councilman, Irene Suizu, Angie Littleford, president; Anne Moskos, Geni Cravaritis, Mary Madigan, Sandi Krause, Judith Turpin. *Second row:* Elvera Smith, Karene Tant, Carole Mancha, Leigh Zavadi, Rosalie Chamberlin, treasurer; Pat Respass, Beverly Gilbertson, Ellen Musgrove, Charlene Behr, Marianna Shore, Neva Jones, Janet Hilder, Mary Foster. *Third row:* Mary Magnetti, DeVera Lipskey, Sandra Carpenter, Kathleen Lambrith, Diane Plutchak, Ann Singley, Patricia Wheatley, Lisa Brisker, vice-president; Mona Erichsen, secretary; Sue Crossley, Cynthia Gordon, Clara McKeldin, Eileen Diller, Wilhelmina Howard.

Women's Chorus

COMPOSED OF ABOUT forty women students, the Women's Chorus is under the direction of Mr. Paul Traver.

At Christmas time the group highlighted their performance at the annual A.W.S. Christmas program with the traditional "Ceremony of Carols." They sang the complete work, featuring an a cappella group and soloists. The cho-

rus gave a joint performance with the Men's Glee Club at the SAE Christmas Service on campus and also at a special concert in Baltimore.

At the May Day festivities they rendered several selections; and together with the Men's Glee Club they presented a Spring Concert, featuring music from "South Pacific."



MEMBERS OF THE WOMEN'S CHORUS prepare for their trip to Baltimore for a concert.



MEN'S GLEE CLUB — *First row:* Robert McKenzie, Lawrence Block, Robert Levy, Charles Levering, Alvin Moore, treasurer; Nathan Wasser. *Second row:* Lauren Akehurst, Carl Brown, Robert Beckman, Donald Jones, Laszlo Paverle, vice president; James Bosworth, Jr., Robert Jeffers, Francis Tucci, Juris Calitis. *Third row:* Erich Wolf, David Moore, Thomas Cary, Frederick Huestis, James Matheny, Edward Gillis, Joseph Humphrey, Harold Sweet, Martin Schwartz. *Fourth row:* John Jones, John Bigbee, Richard Fouse, Richard Tufts, secretary; Edward Deitemcier, Granville Klink, James Plantholt, John Adams, Thomas Etzler, Stewart Young, president.

CLOCKWISE ARE JOHN ADAMS, Richard Tufts, Richard Fouse, and Alvin Moore relaxing in the Chapel during a rehearsal break.



Men's Glee Club

THE MEN'S GLEE CLUB sang at the first home football game of the year, accompanied by the Marching Band. They performed for the Homecoming Alumni Banquet and featured favorite old-time songs.

They teamed with the Women's Chorus for three major concerts: the annual SAE Christmas Service, a Christmas concert in Baltimore, and the Spring Concert.

The highlight of their activities this year was a tour of Philadelphia and Pittsburgh, Pennsylvania, and Cumberland, Maryland, during the semester break.



THE BAND, CONDUCTED BY MR. HUGH HENDERSON, is composed of approximately one hundred forty-three music enthusiasts. Their main function is to play at Maryland football games, both home and away.

THE YOUNG LADY IN THE FOREGROUND awaits her cue during an afternoon rehearsal.

Marching Band

DAY AFTER DAY THE University of Maryland Marching Band, now in its fiftieth year, practices long hours to reach perfection. Their maneuvers are a familiar picture to the student with a late class walking down the hill.

The concert band, a segment of the Marching Band, has been in existence about four years. Four annual concerts are given to University of Maryland students. The band also tours area high schools to play at convocations and other requested affairs.

Other bands made up from members of the Marching Band include the R.O.T.C. band, the pep band, and the dance band. The R.O.T.C. band has sixty members, and plays for military ceremonies. The pep band plays for basketball games, and the dance band is available for general entertainment.



MAJORETTES — *Left to right:* Jean Weaver, Harriet Love, Joan Finn, Harriet Husted, Margaret Foster, Sandra Weiss, Patricia Hershberger.



THE BAND SHOWS FANS its skill at executing formations.

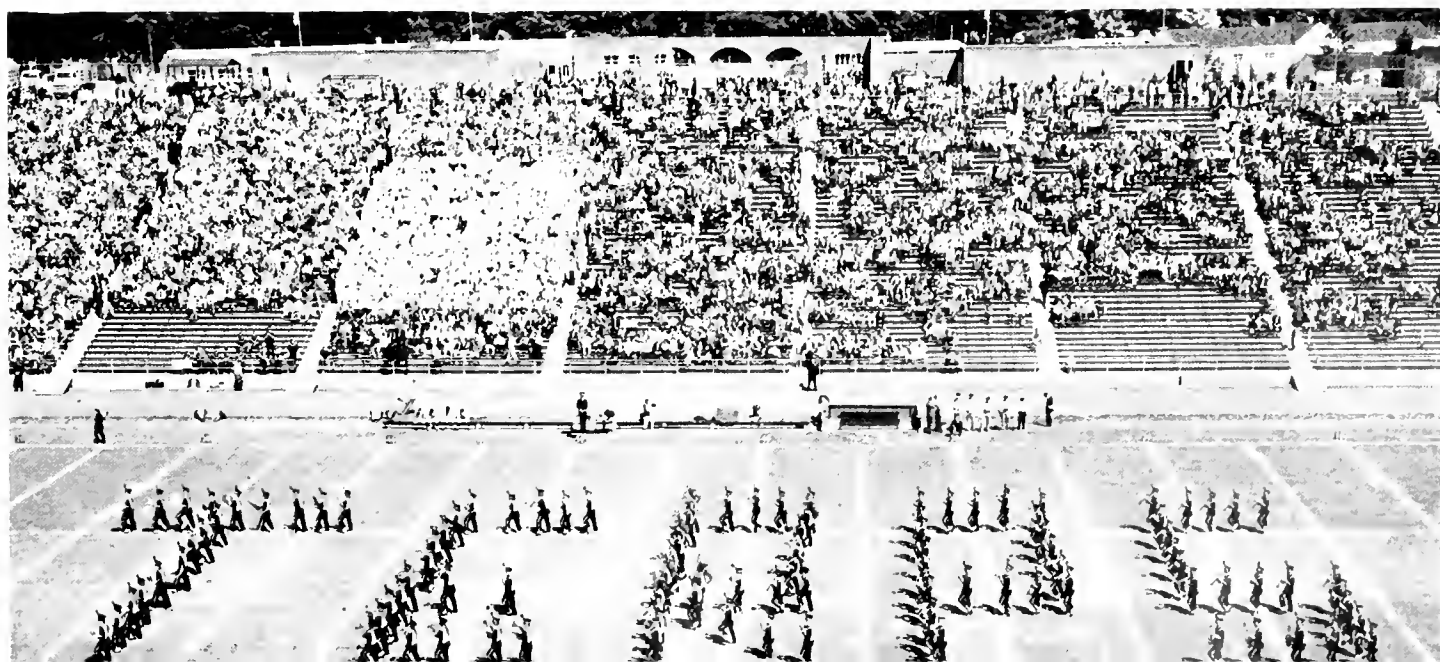

University Orchestra



MR. JOEL BERMAN, University Orchestra conductor, gives the signal to begin.

COMPOSED OF NEARLY fifty-five members, the Orchestra is an amateur civic symphony open to all interested students on campus and adults living nearby.

The group opened its fall season December 8th in the Student Union Lounge. The program included a solo of Bach's "E Major Violin Concerto."

The Orchestra presented a spring concert in May. Beethoven's "Triple Concerto" was played by John Martin, principle cellist of the National Symphony Orchestra, accompanied by Charlton Meyer, faculty pianist, and Mr. Berman, violinist.

THE VIOLIN SECTION follows the music and the director with intense concentration.



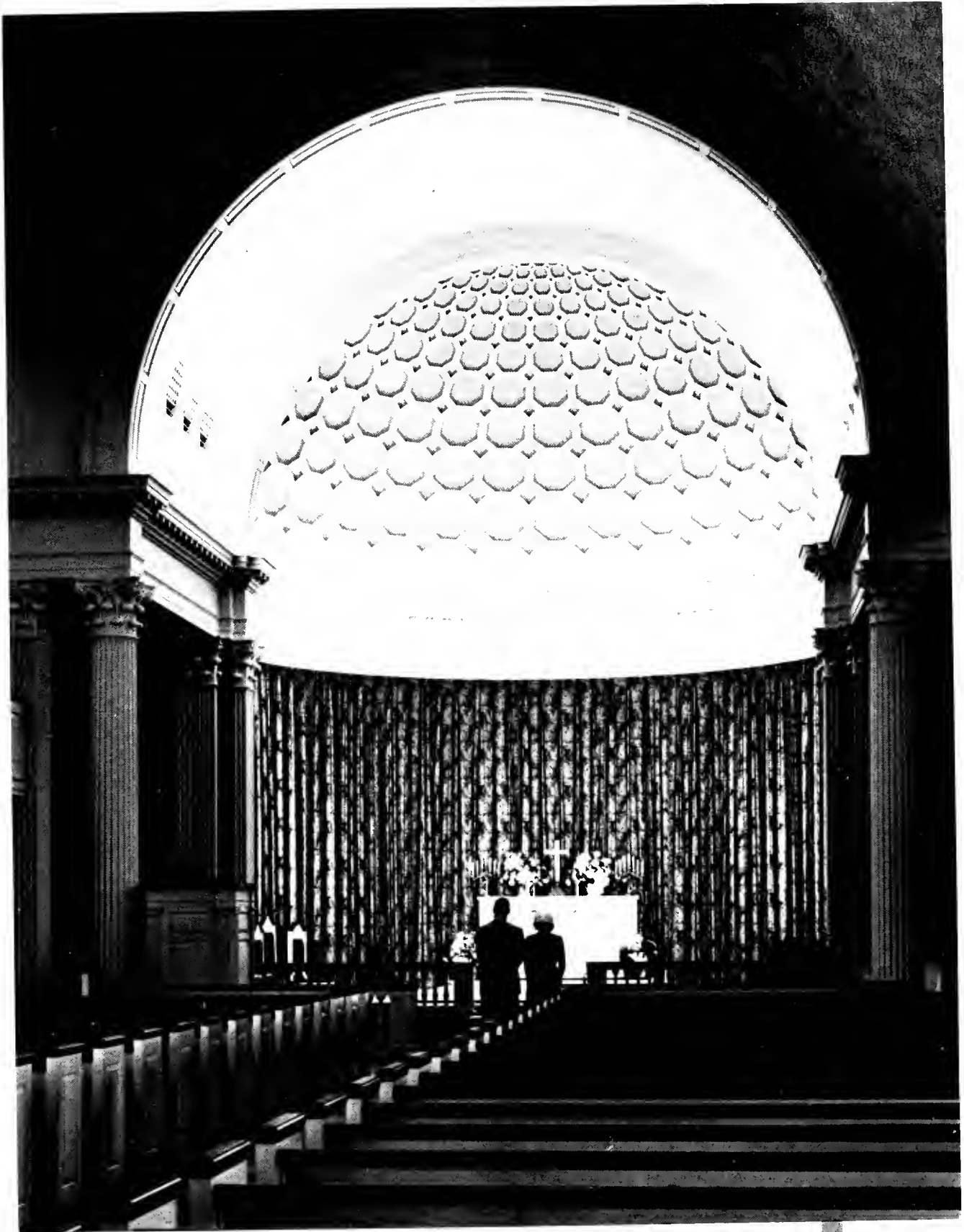

Religion



STUDENT RELIGIOUS COUNCIL
 — *First row:* James Foskett, Nancy Hearn, Jack Hillhouse, president; Robert Jones, vice president; Peter Moreland. *Second row:* Harold O'Flaherty, Richard Fouse, Edmund Wilson, Bill Simms, Edward Wharff III.

Student Religious Council

THE STUDENT RELIGIOUS COUNCIL serves as a common meeting ground for the various religious groups at Maryland. The council, which is composed of the president and a representative from each religious club, attempts to find new ways of serving the students and to coordinate the religious activities on campus. This year an intramural sports league has been organized.

B'nai B'rith Hillel Foundation

THE MUCH ANTICIPATED "Hillel Skit Night" presented each year to the Maryland campus is one of the highlights of the Hillel Foundation yearly program. Skits are presented in competition by various Jewish organizations.

The many purposes of the Hillel Foundation include the desire to impart to the Jewish student "an understanding and appreciation of his religious and cultural heritage."

BNAI BRITH HILLEL FOUNDATION — *First row:* Edith Bender, Eileen Horowitz, Clenda Musher, Roslyn Goodman, Maraline Myers, Phyllis Rosenberg, Heidi Hoffman, Sarita Sydney, Hinda Ashman. *Second row:* Judy Lieberman, Helene Rubinstein, Bill Posner, Ann Broder, Phyllis Lever, president; Rabbi Meyer Greenberg Sally Silverman, vice president; Jim Levin, treasurer; Larry Laibson, Charles Margolis. *Third row:* Daniel Sragow, Elliott Cohan, Gerald Silver, Marcia Kramer, Roberta Allen, Irene Kohn, Bobbie Spiegel, Claire Prager, Bera Powell, Ellen Norins, Dede Camter, Sandy Brooks, Jane Greenberg, Sandi Krouse, Jane Friedlander, Judith Hornstone, Ronald Wolf



BAPTIST STUDENT UNION — *First row:* Dorothy Ashley, John Riedesel, Jack Hillhouse, president; Larry Rice, vice president; David McNeil, Celene Orme, secretary. *Second row:* Howard Rees, advisor; John Kim, Mak Chetti, June Roberts, Nancy Long, Judy Osgood, Kearne Zant, Jeannette Rowland, Paul Sechrist.



Baptist Student Union

THE BAPTIST STUDENT UNION strives to help Baptist students "maintain the spiritual glow" and is deeply concerned with the relation of students to the church.

Daily meetings at noon serve to help the members have a closer contact with God and each other. Fun, fellowship, and worship through retreats, Bible study, and sports programs are enjoyed by the members throughout the year.

Canterbury Association

REPRESENTING THE Episcopal Church on campus is the Canterbury Association. Members hold their meetings at St. Andrew's Parish House where various aspects of Christian life are discussed. Included in their discussions was a series of talks on "Marriage and the Christian Life." Other phases of their religious study are the teachings of the church, Bible study and regular prayer.

CANTERBURY ASSOCIATION — *First row:* Bonnie Schindler, Brooke Bushong, Nancy Hearn, secretary; Edward Burdick, Sara Lee Gribbon, president; Patricia Lu Carter, Linda Benson, Jeb Palmer. *Second row:* Margaret Ford, Mary Yehl, Pat Tatspaugh, John Fonder-smith, Clayton Brown, Barbara Edwards, Rosalie Chamberlin, John Rowell, Steve Broadstone.





CHANNING FELLOWSHIP — *First row:* Paul Wright, secretary-treasurer; Lynn Piphen, president; Sherwin Brady, vice president. *Second row:* Donald Bruce, Richard Sanford, Caryl Steffens, Fred Gray.

Channing Fellowship

THE PROMOTION OF "liberal attitudes toward religion and politics" is the aim of the Channing Fellowship. Striving for a wholesome combination of spiritual and intellectual growth, Channing members meet twice monthly.

Lectures, debates and informal social activities enable members of the Fellowship to have a well-rounded year, satisfying their varied interests.

CHRISTIAN SCIENCE ORGANIZATION — *First row:* Judith Newell vice president; Peter Moreland, president; Sharon Emerson, secretary; Eileen Thompson, treasurer; *Second row:* William Munson, Edward Wharff III, Jack Norris, James Shanks, advisor.

Christian Science Organization

THE CHRISTIAN SCIENCE ORGANIZATION tries to help its members and other students understand its religion, which is based on a system of destroying sin and sickness according to the divine principle of Jesus' teaching and healing.

The growth of Christian Science is a primary concern of the organization.



LUTHERAN STUDENT ASSOCIATION — *First row:* Linda Jones, Vernon Mayer, Karla Hulla, vice president; Ruth Clark, president; Sue Coulbourne, secretary; Les Olinger, Elaine Grote, Dorothy Bower. *Second row:* Mary Rauchhaus, Bonnie Bergeron, Gary Platterspiel, Ruth Miller, Richard Engler, Alfreda Liebermann, Karen Hart, William Hash, Vera Mae Ernst, Barbara Potzner, Fred Bower.



Lutheran Student Association

THE SPIRITUAL PROBLEMS OF Maryland students are of great concern to members of the Lutheran Students Association. Some of the topics of discussion at their weekly meetings are "Alone on the Campus," "The Riddle of Roman Catholicism," and "Courtship and Marriage." An atmosphere of worship, study, and fellowship prevails in all phases of the group's program during the year.

Islamic Association

THROUGHOUT THE YEAR, the Islamic Association works to promote a better understanding between American students and the people of the Moslem world. This is accomplished by acquainting them with the Islamic culture — its people and countries.

Guest speakers aid in fulfilling this aim of a "better understanding."

ISLAMIC ASSOCIATION — Sleemi Abdul Rashid, Pakistan; Omran Rushdi Salhab, Lebanon; A. Hamid Naz, president; Pakistan; Mohamed Rawoff, India; Abdul Majid, Pakistan.





MARYLAND CHRISTIAN FELLOWSHIP — *First row:* Billie Miller, Richard Wirth, treasurer; Margaret Dickinson, secretary; Robert Jones, president; William Simms, vice president; Barbara Brown, Jeanne Turnbull, *Second row:* William Davis, Joanne Landry, Alfred Loizeaux, Albert Tando, Nick Brinton, Vic Brinton, Ron Pritchard, Bill Pritchard, Annelis Soot, Pat Sowder, Nadia Beryk.

Maryland Christian Fellowship

AN INTER-DENOMINATIONAL religious group, the Maryland Christian Fellowship is open to all students expressing a desire for membership.

The Fellowship, which is affiliated with the Inter-Varsity Christian Fellowship, meets twice weekly. The meetings serve to fulfill the Fellowship's goal of helping students know the reality of God and the person of Jesus Christ.

Newman Club

A VERY ACTIVE AND large religious organization on campus is the Newman Club. Representing the Catholic Church on campus, the Newman Club strives to foster the religious, educational and social development of the Catholic student. This aim is achieved through various talks at their weekly meetings, which include a series on marriage called "Pre-Cana Conferences."

NEWMAN CLUB — *First row:* John Kunkel, Eileen Dalton, Clair Parker, secretary; Ed Moses, treasurer; Joe McCartin, president; Father Lepe, chaplain; Stephanie Turner, Mary Biess, Tom Bishop, Jim Rudolph, Larry Crupi, Tony Wilson





WESLEY FOUNDATION — *First row:* Mary Ann Tuur, James Ward, Joseph Tonkin, David Goodkin, Howard Utterback, James Mathery, Harold Choate, David Sanford, Stephen Allman, Don Kalec, Frank Donaldson, Dick Carroll. *Second row:* Patricia Batcheln, Sheila Williams, Mary Elaine Bryce, Irene Suizu, Laverne Ecsery, Sandra Ratzel, secretary; Bob Shaffer, treasurer; Priscilla Allen, Mike Shaffer, president; Edna Ann Maine, Janice Kalec, Kay Plummer, Richard Terrill. *Third row:* Boh Blazer, William Atteberry, Susan Pfeiffer, Jean Orgain, Yvonne Mar, Sylvia Sidwell, Betty Blackwood, Nancy Kunz, Judy Lord, Inez Lloyd, Ruby Musgrove, Cynthia Heisler, Pearl Holland; Sara Walter, Sandra Matthews, Helen Ross, Sandra Carpenter, Richard Meininger. *Fourth row:* Ray Fleming, Lane Knox, Jack Conaway, Fred Hazlett, Jim Holland, Ann Davidson, Nancy Kidwell, Linda Green, Carolyn Weston, Ginnie Wright, Maureen Miller, Jeanne Coyne, Linda Laird, Opal King, Gloria Wise, Lois Nicholson, Eleanor Darden.

Wesley Foundation

"TO BE AN INCLUSIVE, consciously - Christian community" is the desire of the Westminster Fellowship. Composed of Presbyterian students on campus, the Fellowship endeavors to combine academic life with a Christian faith. Bible studies are held in the Chapel every Tuesday morning and during the year, members attend a five week School of Religion for two hours a week.

Westminster Foundation

EXPRESSION OF A DEEP Christian faith through worship, service, and the arts is the goal of members of the Wesley Foundation. Sponsored by the University Methodist Church, the year's program is filled with many opportunities to help obtain that goal.

Coffee Hour and Supper Club every Sunday, in addition to weekly meetings, provide the opportunity for fellowship.

WESTMINSTER FOUNDATION — *First row:* Jean Chandler, Kit Wood, Carol Culp, Lynda Myers, Charlsie Harkins, Judy Gray, Dorothy Harkins, Margaret Centofanti, Karen Dunkin. *Second row:* Patsy Sumner, Reverend Sid Conger, Jeannette Conger, Andrea Vlases, secretary; Richard Fouse, vice president; James Foskett, president; Valerie Kidner, Gailyn Gwin, Muriel Kinser, Barbara Winchell, Wallace Wilson. *Third row:* Rex Snodgrass, John Riedmaier, John Thornburgh, John Russell, John Bigbee, George Dalley, Jim Bland, Patty Fouse, Carol Scoltock, Katie Lynne Emery, Elwood Willey, Martin Bohn, Harold Clevenger, Reverend J. W. Myers, Harry DeRan.





Military



COL. THEODORE R. AYLESWORTH, professor of Air Science.



FLAG RAISING ON UN DAY, 1959.

United States Air Force ROTC

SOME FORM OF MILITARY instruction has been offered at this university for over a century. A single U of M student received a commission in 1911, beginning a great tradition. Concepts and weapons of warfare change as our knowledge of science increases. In recognition of this change, instruction in Air Science has been given at our university since 1947. Although we have the largest Air Force Reserve Officers Training Corps in the country, we look with some humility to the tradition and records of the past, determined to continue high standards and more effective education of a continually growing Cadet Corps.

The Pershing Rifles, the Vandenberg Guard, and the Angel Flight continue to express the glamor of the Cadet Corps. The recently organized cadet NCO Academy, the Pershing Rifles, and the Vandenberg Guard produce many of the cadet officers.

DURING 1959, THIRTY-FIVE cadets accepted commissions in the Air Force Reserve and entered active duty; seven of these officers were Distinguished Military Graduates and accepted Regular Air Force commissions signifying their intent for careers in the USAF. One cadet, Uwe-thorsten Scobel, prior to receiving his commission at the end of 1959 Summer Training at Lockburn Air Force Base, Ohio, was designated the most outstanding AFROTC cadet for displaying the highest type of leadership. The Commandant, Headquarters, AFROTC, presented the award to him. The University of Maryland takes great pride in this singular honor.

Colonel Theodore R. Aylesworth, the newly assigned Professor of Air Science says:

"The study of Air Science is an important part of a student's liberal education in preparation for life in the Aerospace Age."

MILITARY DAY, 1959.



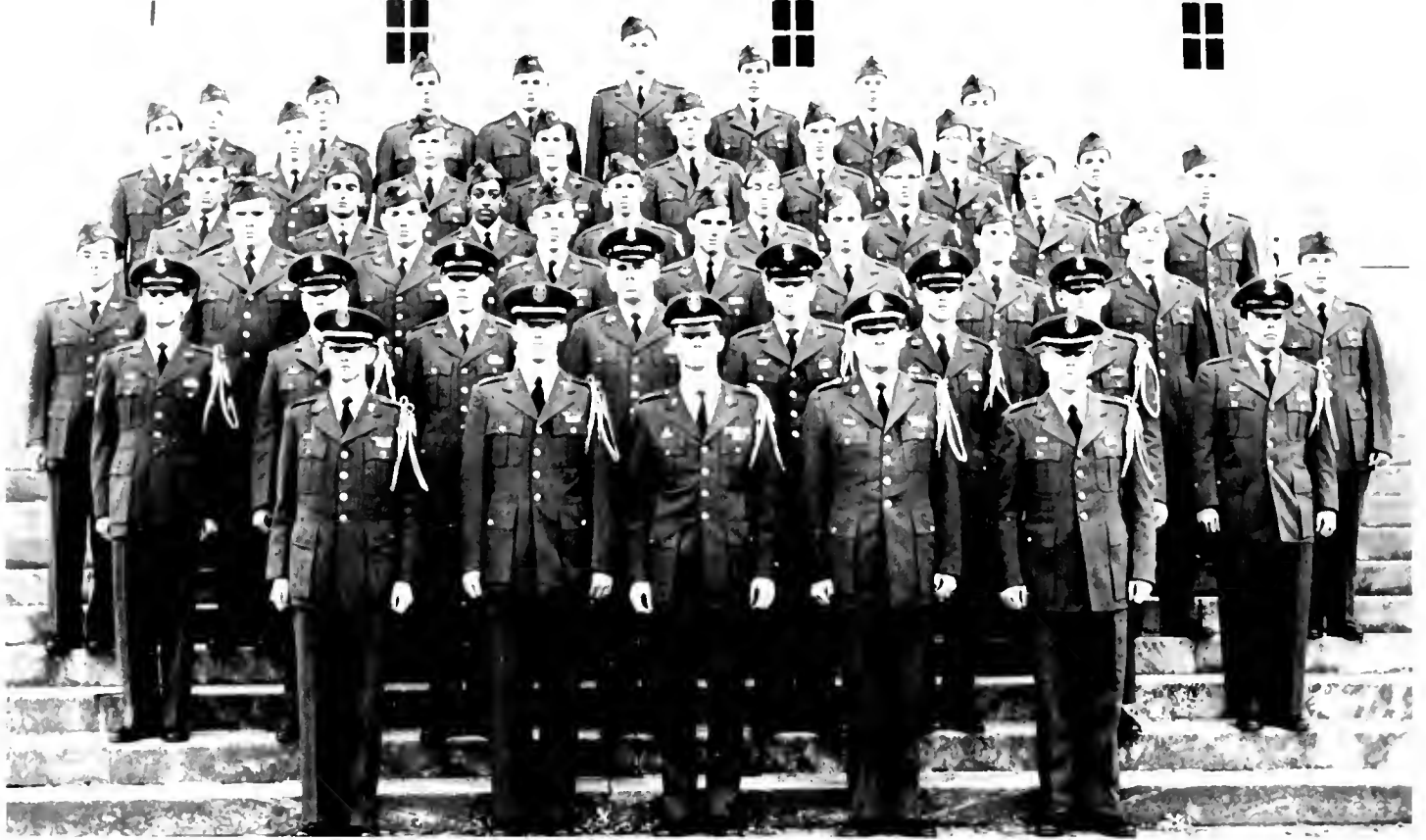

VANDEMBERG GUARD — *First row:* John R. McDonough, training officer; John F. Mann, comptroller; Urban H. D. Lynch, Commander; John B. McCall, I.S.O.; Robert A. Bragaus, adjutant. *Second row:* Charles Buckley, Edward Brown, first squad leader; Martin Strones, squad leader; Glenn Baker, squad leader; Edmond Digiulian, flight sgt.; Louis R. Biosca, second squad leader; Neil Bearce, third squad leader; Robert Maiolatesi, squad leader. *Third row:* Alfred G. Yung, E. Galbraith, Donniel B. Karpman, Carl F. Mensing, John A. Mancuso, Kohan F. Allan, Ronald A. Schlesinger, James T. Boren, Douglas J. Wilson. *Fourth row:* John C. Cavallaro, Hrant K. Babovian, Howard L. Williams, Robert G. Mitchell, Robert A. Ziepolt, John C. Sparhawk, William O. Carmody, John R. Campbell. *Fifth row:* Ernest Thomas, Ronald P. Easman, Ronald W. Byers, Raymond L. Mulhall, John C. Fleming, Theodore R. Bongar, Gary L. Null, Lawrence W. Penn. *Sixth row:* George F. Orton, squad leader; Joseph M. Bowers, A. Marvin Webb, William L. Munson, Joachim Hoffman, Gilbert Esler, Charles T. Grimes, William H. English.

Vandenberg Guard

REPRESENTING 3000 MEMBERS OF the cadet corps at the University of Maryland and the U.S. Air Force ROTC, the Vandenberg Guard has the distinction of being the only trick sabre drill team on the east coast. Composed of approximately 45 men, the squadron is divided into three flights: "A" flight — trick sabre drill team, "B" flight — precision drill team, "C" flight — basic drill. The Vandenberg Guard participates in

many functions throughout a four state area. Included are such activities as the Maryland Drill Competition, the Cherry Blossom Festival, Miss Prince Georges Beauty Contest, Princess Ann Military Day and the Bethesda Christmas Parade. In 1958 they won first place for marching units at the Dogwood Festival, and second place in the Maryland State Drill Meet.

"MISTER, I can only count 5 chins."

"SIR, CADET BABOYAN REQUESTS permission to drink, Sir."





SCABBARD AND BLADE — Seated: Theodore D. Carroll, Howard E. Lynch, Donald R. Whitman, Thomas P. Kossiaras, second lt.; Donald S. Nash, capt.; Robert Schuler, first lt.; Thomas C. Kelly, Pete Glekas, first sgt. Not present: Richard E. White, Randolph S. Cramer.

Scabbard and Blade

THE NATIONAL SOCIETY of Scabbard and Blade is the highest military honor that an advanced Air Force R.O.T.C. cadet can receive. The purpose of this society is to preserve and develop the essential qualities of good and efficient officers. The members are chosen according to their leadership, patriotism, efficiency, loyalty, obedience, courage, good-fellowship and honor. Merit is sole basis of member-

ship. The candidates for membership must have a 3.0 average in Air Force R.O.T.C. plus an overall average of 2.5. Activities are directed mainly toward the improvement of the corps of cadets. Social functions are spliced in with the hard work. The members of Scabbard and Blade are identified by the red and blue fouragers.

RICHARD WHITE, SCABBARD AND BLADE MEMBER and NCO Academy commander, checks Gregory Opresko at an NCO Academy inspection.

RANDOLPH CRAMER TAPS JOHN HULL into Scabbard and Blade at the Military Ball.





ARNOLD AIR SOCIETY — *First row:* Randolph S. Cramer, Peter Glekas, Theodore D. Carroll, Robert C. Ganss, Doroteo T. Diaz, comptroller; Bill Clagett, squadron commander; Tom Kelly, exec. officer; David R. Kolda, adjutant; Iom Kossaras, Richard Adie, Irvin L. Klingenberg, advisor. *Second row:* James S. Lamdin, James W. Shaw, operations officer; John K. Clagett, Richard E. White, Donald R. Kirtley, William C. Speicher, Nils W. Larsen, William R. Newell, John L. Hull. *Not pictured:* Robert Schuler.

Arnold Air Society

"THE WARRIOR WHO cultivates his mind polishes his arms" — the motto of the Arnold Air Society — is carried out through Arnold Air's national project of acquiring books for a Korean library. Some of their many other activities include a formal initiation banquet, the Military Ball, and serving as honor guard for receptions given by President Elkins. Perhaps their most pleasant activity is sponsoring the Angel Flight.

The Frank P. Lahn Squadron, University of Maryland Chapter of Arnold Air Society, was awarded the trophy for the outstanding squadron in Area "C" — which numbers approximately 21 squadrons. Any cadet enrolled in the Advanced AFROTC course and interested in the organization is eligible for membership. Each new member goes through a five week pledging program climaxed by a "hell-night," when the pledges are turned over to the active members.

AREA STAFF — *Seated:* Richard E. White, deputy area commander; Randolph S. Cramer, area commander; John L. Hull, area adjutant. *Standing:* Robert C. Ganss, information officer; William C. Speicher, comptroller.



NCO Academy

The twofold purpose of the non-commissioned Officers' Academy is to create more qualified candidates for Advanced ROTC, and to pro-

vide sophomore cadet officers and NCO's for the corps. The intensive training program consists of classroom instruction, written examinations, and practical leadership laboratory. Every graduate will be qualified for a position of leadership in the cadet corps.





PERSHING RIFLES — *Seated:* Robert Jew, trick drill sgt.; Piter van der Veer, trick drill commander; George W. Adkins, operations officer; Richard D. Murdoch, commander; Richard B. Neely, executive; James E. Orlando, training officer; Thomas W. Pearce, personnel; John O. Cotton, adjutant. *Standing:* Nelson H. Lawry, supply sgt.; William D. Godwin, R. W. McIntyre, flight sgt.; Donald H. Cully, flight sgt.; Davil A. Heinmuller, R. B. Disharoon, finance; Lee S. Rose, pledge sgt.



Pershing Rifles

SQUADRON C, FIFTEENTH REGIMENT, The National Society of Pershing Rifles, an honorary military fraternity, was founded on this campus in 1935. Last year, the University of Maryland became the headquarters for the newly-formed Fifteenth Regiment. This was a distinct honor for the university as well as the Squadron, as Regimental Headquarters is responsible for Pershing Rifles units throughout Maryland, Delaware, Virginia and the District of Columbia. The Squadron recruits basic cadets at the beginning of each semester who undergo a four-month period of indoctrination and instruction in leadership, military discipline, drill, and ceremonies. The Pershing Rifles provides honor and color guards for many ceremonies, convocations, and visiting dignitaries on the Maryland campus. Their marching units participate in numerous parades and national competitions. The basic arm used by the Squadron is the Model 1903-A3 30 Calibre Springfield Rifle.



REGIMENTAL STAFF — *Seated:* Charles Crawford, supply and finance officer; Theodore D. Carroll, adjutant and personnel officer; John C. Matthews, regimental commander; Donald R. Whitman, deputy regimental commander; Floyd T. Longerbeam, operations officer; John R. McCall Jr., public information officer.

BARBARA BECKETT, the Pershing Rifle's sweetheart, is an angel in more ways than one.



A MOMENT OF SOLEMNITY at Arlington National Cemetery.



"WHAT DID YOU SHINE those shoes with Mister — a brick?"





ANGEL FLIGHT — Seated: Claudia A. Brush, Ruth A. Hatfield, Diane M. Lipscomb, Laurie L. Hall, Lina Grant, secretary; Willette E. Borden, president; Janet M. Michellod, vice president; Sandy Foulis, historian; Earlie E. Hollman, Kathy S. Tyson, Betty R. Cavin, Margot Atkinson. Second row: Rolene Burns, Diana M. Skaer, Joanne H. Hyre, Andrea L. Barcella, Jane A. Sinclair, Linda D. Hyssong, Barbara Kupiec, Carol Y. Jansen, Patricia E. Ritchie, social chairman; Sandra G. Johnson, Elaine C. Johnson, Joan B. Davis, Paula L. Straughan, Sara Anne Whitelev, Jacquie B. Stamm. Third row: W. Joan O'Rourke, Wendy M. Cross, Be Ge Smith, Flynn Owen, Ann L. Halliday, Ellen M. Musgrove, Laura J. Baxter, Trudi Jen, A. Louise Coddington, Alice J. Bryant, Paula M. Prusch, Nancy A. Mitchell.

Angel Flight

AS PERHAPS THE MOST concentrated collection of feminine pulchritude on campus, Angel Flight serves as the women's subsidiary of the Arnold Air Society. Recognized by the tiny wings they wear, Angels are selected for their beauty, personality, poise, intelligence, and interest. Basically, Angel Flight is a service organization performing such services as ushering at campus functions and donating to Campus Chest. To aid the AFROTC Detachment, the girls act as secretaries and hostesses. Included in their schedule are such activities as desserts with social fraternities and functions with the Arnold Air Society and other military groups. As if this did not keep them busy enough, the Angels yearly write, stage, and star in their own variety show.



MEMBERS OF ANGEL FLIGHT display talent in "Angels in Orbit."



PRESIDENT OF ANGEL FLIGHT, Willette Borden, at Military Ball.

ANGELS COVER DOWN IN drill formation.





NINE OF THE QUEEN FINALISTS await Bill Clagett to announce the tenth.



COL. AYLESWORTH PRESENTS FLOWERS to Carol Ferrar, the first runner-up.

Military Ball

THE CROWNING OF A queen and the tapping of eleven new members by the Scabbard & Blade highlighted the annual Military Ball held Dec. 4, 1959, at Prince George's Country Club.

Chosen as queen of the ball was Miss Kathi Heltzel, a member of Kappa Alpha Theta Sorority and of the Angel Flight. Carol Ferrar and Joan Davis were selected as first and second runners-up. Following the awards dinner there was an evening of dancing to the music of the country club orchestra.



This is a night Queen Kathi Heltzel will remember.

THE DANCE WAS A GOOD ONE.



THE RUNNERS-UP EAGERLY AWAIT their turn, as the queen and Col. Aylesworth begin the first dance.



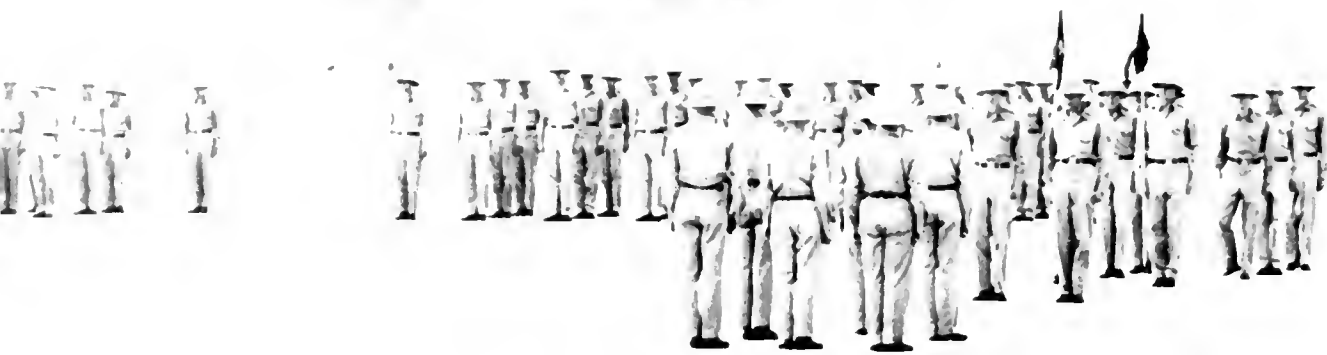

CADETS RETAIN MILITARY BEARING in spite of torrid weather.

Summer

CADETS LEARN THE USE OF ARMS.



"SOMEDAY YOUR LIFE MAY DEPEND ON HOW YOU USE THIS".

AIRCRAFT SEEM TO BE THE MAIN TOPIC OF INTEREST.

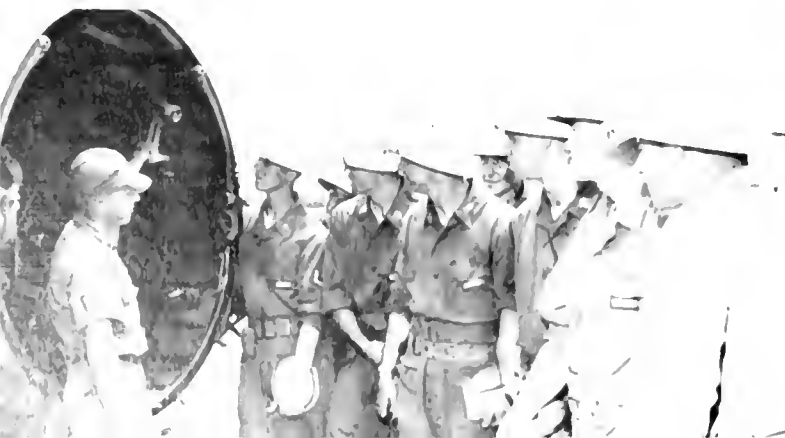



FLAG RAISING IS AN IMPRESSIVE SIGHT on a still, cool summer morning.

Camp

AT SUMMER CAMP, future officers get to know first hand what they can expect in the Air Force. Summer camp is a four week program of intensive training at an Air Force base. It is an integral part of an advanced cadet's program and is usually taken during the summer of his junior year.

The objective of summer camp is to supplement the cadet's training here at Maryland by developing in the cadet a better understanding of the mission of the Air Force as exemplified in the operation of an Air Force base. In addition, the program helps to increase the cadet's proficiency in essential areas of junior officer training.

The program consists of participation in orientation flights, training in the use of weapons, close-order drill, and special emphasis upon physical training. Prior to summer camp, the cadet is given a comprehensive sampling of the program in Air Science III.

IT PAYS NOT TO BE CAPTURED during the Escape and Evasion Training Program.



THE CADETS BECOME FAMILIAR with the B-47.





Organizations



ACCOUNTING CLUB — *First row:* Clarence F. Wagner, Larry N. Libauer, secretary; Elmer R. Lec, president; Ronald E. Deedrick, treasurer; Dan A. Lafferty, Richard L. Conley. *Second row:* Everett H. Bayliss, Raymond H. Berger, Melvin T. Melloy, Jerry A. Rokoff, Robert B. Ramsburg, Conlyn W. Register, James E. Reid, David L. DeHaven.

Accounting Club

HAVING TROUBLE BALANCING your allowance? Contact a member of the Accounting Club and wait for the results. These students study accounting as practiced in public accounting, industry and government. They also engage speakers and plan field trips of interest to the members.

Agriculture

Economics Club

OVER THE RIVER AND through the woods — there they go checking out the economical stability and instability of various farms and agricultural businesses. Composed of men majoring in related fields, the main purpose of the club is to promote interest in the economic aspects of agriculture and offer career guidance in the field.

AGRICULTURAL ECONOMICS CLUB — *First row:* Walter T. Ralph, James B. Spear, Robert N. Bell, Philip L. Mackie. *Second row:* Gray N. Nuckols, Floyd A. Rabil, Robert R. McDonald, president; Andrew B. Bellingham, vice president; Roger J. Haufe, secretary.





AGRONOMY CLUB — *First row:* Eugene W. Golsen, Ronald H. Koller, John A. Schillinger, William H. Eberspacher, Harold F. Ford. *Second row:* Morris Deckey, Lester Boleyn, Charles R. Neal, Terry A. Ringler.

Agronomy Club

REALIZING THE IMPORTANCE of agronomics to the farmer, our future agronomists strive to improve their knowledge in the theories of field-crop production. They share these ideas in discussion groups and through a club news-letter. Each year a plaque is awarded to an outstanding agronomy student selected by the club.

Chemical Engineers

AS THE DEMAND FOR engineers continues to grow in this country, naturally more attention is fixed on our future industrial researchers and field workers. The American Institute of Chemical Engineers at Maryland strives to encourage interest in this field and presents an award to the outstanding student in chemical engineering.

AMERICAN INSTITUTE OF CHEMICAL ENGINEERS — *First row:* Kurt F. Mezel, Robert A. Wolfe, Jo Ann C. Sachs, John W. Newton. *Second row:* Robert F. Fisher, Douglas G. Ryan, David S. Abrams, Robert L. Folstein, Peter T. Chakmakian





AIEE-IRE — *First row:* Frank L. Raposa, Frank Nieves, Richard J. Evers, secretary (AIEE); William L. Soper, treasurer (AIEE&IRE); Earl C. Channell, joint chairman; Warren G. Richards, vice chairman; Harvey A. Eisen, secretary (IRE); Henry W. Price, advisor (IRE); Harold C. Jones, advisor (AIEE); John S. Heyman. *Second row:* David C. Staley, Jon W. Peterson, Edward Wuermsler, Robert R. Locke, Thomas V. Saliga, Andrew Hobokan, Jay S. Levy, James B. Curry, Archie Sherbert. *Third row:* Carl R. Callis, Henry J. Lyons, Eugene G. Crossland, Algirdas Siaurusaitis, Don T. Oakley, Mychailo Fedenko, Raymond D. Uleick, Richard T. Malone, Herbert J. Matthews, John B. Ripplingale, William G. Niner. *Fourth row:* Sidney Kohrn, Donald W. Hunt, Allen L. Kramer, Bernard Sanker, Matthew L. Harris, Richard A. Newman, Arnold J. Farstad, Paul Heffner, Edward J. Oscar, David C. Fullarton, Robert B. Bishop.

AIEE-IRE

AIEE-IRE is NOT THE code name for a new secret campus publication but a club composed of electrical engineering students and future radio engineers. A reasonable percentage of the members in the club are also members of engineering honoraries. Once a month they hear a well-known speaker talk on some subject of interest.

APRA

HAVING THE HONOR AS being recognized as the first student organization by their profession, the Maryland chapter of the American Public Relations Association provides an opportunity for students to familiarize themselves with the aims, techniques, and ethics of the public relations field. To achieve this aim, speakers are invited to speak on specific questions.

AMERICAN PUBLIC RELATIONS ASSOCIATION — *First row:* Ted E. Beahm, Arthur B. Sims, Paula S. Dubov, Mark F. Padow, Frank D. Hart, Robert M. Schaumburg, Donald W. Krimel. *Second row:* Walter L. Phillips, Joel K. Rubenstein, Bruce A. Brough, James C. Poore, George R. Booth, Van M. Rayburn.





AQUALINERS — *First row:* Patricia A. Downs, Patricia L. Whipp, Karen D. Dunkin, Elizabeth A. Pels, Lee A. Chaney, president; Joan L. Chambers, secretary; Judith A. Stegman, Patricia S. Fraser, Georgene L. Edmunds, Bonita L. Berger. *Second row:* Karen Jacobsen, Cynthia Gordon, Nancy J. Scollon, Betsy A. Rowman, Rebecca S. Miler, Philip L. Reed, Joanne H. Hyre, Carol L. Lennon, Elizabeth H. Goodridge Roswitha A. Snay, Jean Beall, Marge Howe.

Aqualiners

TUESDAY NIGHTS, STANDING at the big window in Preinkert Fieldhouse, one can see a waterlogged group leaving the pool. It is the Aqualiners, the synchronized swimming club, who have been rehearsing for their annual spring water show. Anyone watching would be convinced that the swimmers were professional.

American Society of Civil Engineers

ONE OF THE LARGEST professional organizations on campus, the Maryland chapter of ASCE, prides itself on its varied and interesting programs. Informative meetings, field trips, technical speakers and discussions, student conferences, sports participation and social events comprise the year's activities.

AMERICAN SOCIETY OF CIVIL ENGINEERS — *First row:* James C. Wharton, Howard F. Stup, Larry E. Jones, Carl W. Riffle, Harley G. Sampson, Charles T. Lacey, John A. Macris, Walter E. Sykes, Raymond W. Gettel, Tilghman H. Keiper, David J. Wakefield. *Second row:* David A. Lingrell, Francis E. Zeltman, Robert M. Russell, Charles M. Himmelheber, Julian L. Oliver Jr., Charles A. Strasser, Albert F. Tiedemann, Robert F. Lubbert, James P. Goodloe, Guenther W. Lerch, Emanuel S. Curtis. *Third row:* Oliver W. Clemons, Gordon L. Berlinsky, John A. Bundy, Anthony S. Rao, Joseph L. Henley, William L. Hopkins, James M. Riddlesberger, Joseph D. Tonkin, William S. VanRoven, Douglas Dillenberg, Lloyd E. Lipin, Jorge A. Valladares. *Fourth row:* Paul M. Marriott, Joseph M. Antonelli, Ronald W. Wilkinson, Vincent R. Pfisterer, Josef Seidel, Gunnleiv I. Helmen, Richard C. Meininger, Ronald L. Gordon, James H. Pielert, Charles L. Crawford, Jerome Shuman, Carroll L. Matthews.





AMERICAN SOCIETY OF MECHANICAL ENGINEERS — *First row:* Richard Strucko, Chester A. Friend, Thomas Lee, John F. McNelia, David W. Amick, Gordon E. Covington, Paul A. Wright, Charles B. Heard, Carroll G. Wright, John J. Gallant, H. Allen Younkin. *Second row:* Donald M. Kupfer, Candido R. Palting, Urban H. Lynch, Harry R. Huhndorff, B. D. Dietz, secretary; William K. Miller, treasurer; Clifford L. Sayre, Thomas R. McBirney, chairman; J. Carl Pope, vice chairman; Rod Chatham, Kenneth J. McAuliffe, Ray S. Elliott, Frederick W. Pfeiffer. *Third row:* Melvin L. Vaughn Jr., Thomas A. Lisle, John R. Thomas, James P. Coakley, William R. Mentzer, Barry E. Tossman, Paul V. Fineran, Thomas E. Beall Jr., Robert A. Benhoff, Seth Bonder, Richard G. Reitz, George E. Mattingly, John J. Svitak, Stephen B. Shephard, Thomas W. Gaughan, Sherwin L. Brady, Victor R. Lougheed, Richard J. Sarey.



BLOCK AND BRIDLE CLUB — *First row:* Roberta J. Olsen, Elaine A. Wilbert, Sterling R. Newell, Ian J. Forrest, Patricia L. Messer, Eugene B. Quinton. *Second row:* Frand A. Padovano, Richard A. Heavenr, Robert J. Goldstein, Lynne W. Taylor, Adolf W. Daumant, David W. Moore, James E. Byrd.

American Society Mechanical Engineers

EASILY RECOGNIZED BY their slide rules, the mechanical engineers on campus have banded together to form an organization which acquaints members with their chosen profession. Participation in the student chapter also leads to membership in the national group after graduation. Outstanding members of the profession return to speak at meetings.

Block and Bridle

INTERESTED IN TRYING your hand at judging cattle? One of the projects of the Block and Bridle Club is the yearly student livestock judging contest. The club also sponsors a hilarious event known as the Co-ed Milking Contest. Contestants are not supposed to have had any previous cow-milking experience — and their actions show it!



CAMPUS CHEST — *First row:* April E. Wilson, Richard A. Parker, treasurer; Sally Ann Dailey, chairman; Marjorie J. Turner, secretary; Shelley R. Landay. *Second row:* Suzanne L. Gibbons, William Brewster, Judy A. Gray.

Campus Chest

CAMPUS CHEST UNIFIES and combines all charitable drives into one big campaign. It then divides the money among the worthy charity groups and service organizations. Sophomore Carnival, Ugly Man contest, a car wash, the stay out late rule for Homecoming, as well as an all out drive, are the ways that Campus Chest gets it's capital.

CHESS CLUB — *First row:* Rodney A. Joseph, president; Laskey W. Howard, treasurer; William B. Adams, secretary; William B. Smith, vice president. *Second row:* James E. Stewart, Harry L. Smith, Daniel T. Martin, David B. Faris, James F. Gordon.

Chess Club

AS HOSTS TO THE 1960 Southern Inter-Collegiate Chess Association Championship Tournament, the members of the Chess Club brought some more honors to their organization this year. In competition with several area colleges they have won many championships during the past two years.





Chinese Club

THE CHINESE CLUB aims to foster closer relations among Chinese students, promote their cultural, educational, and social welfare, and offer them the benefits of campus life. A full program of dances, parties, plus a basketball team all contribute to make the students feel at home and an integral part of the University.

CHINESE CLUB — *First row:* Edward Moshang, William K. Louie, Frances M. Wann, Jackson Yang. *Second row:* Gordon Wu, David H. C. Fang, Allen T. L. Chen.

Daydodgers

OUR "BABY" OF CAMPUS organizations is the newly organized Daydodger Club. Eager to participate in campus activities, the Daydodgers proved their interest and ability when they entered a float in the homecoming parade. The club meets in the "Daydodger Den" in the Student Union and all commuting students are urged to drop in anytime to study, chat, or just plain relax.

DAYDODGERS CLUB — *First row:* Geraldine M. Cravaritis, Janice M. Montgomery, Barbara L. Trotter, Janet Greeley. *Second row:* Jean M. Scanlan, Marjorie E. Green, Wayne L. O'Roark, Elaine C. Grote, secretary; Marlene Murray, co-chairman; Miss Marian Johnson, adviser; John J. Mitchell, co-chairman; James Kennedy, treasurer; Mary E. Garber, Patricia L. Holm. *Third row:* Judith M. Lord, John H. DiBehio, William C. McCarthy, Robert A. Ziepolt, Maurice C. Erly, James A. Palmer, Rodney D. Skoglund, Joseph D. Tonklin, Dale F. Snell, Thomas V. Saliga, William A. Weckesser, Walter E. Sykes, James P. Church, Jeffrey C. Bell, Dorothy E. Conant.





ECONOMICS DISCUSSION CLUB — *First row:* Rodney A. Joseph, Robert G. Towers, Richard F. McQuillan, Chester C. Foster, Ernest L. Walston. *Second row:* Richard G. Merna, Edward A. Ward, Robert W. Phipps, H. Rebane Siegfried, John W. Wagner.

Economics Discussion

ECONOMIC PROBLEMS BOTH American and foreign are analyzed by members of the Economics Discussion Club. At their monthly meetings guest economists and representatives from foreign embassies speak informally and discuss current economic problems in government, business and labor.

Free State Party

THE FREE STATE POLITICAL PARTY is composed of 20 Greek organizations and 14 dormitories giving it a combined membership of more than 1000 students. Its slogan of "Vote Free State for Steady Progress" is a familiar sight to all. This year's president of SGA was sponsored by the Free State Party.

FREE STATE — *First row:* Joanne Silver, Kay R. Haven, Lynne J. Cashman, Ann Castellanos, Jean Abbey, secretary; Philip Burr, president; Sue G. Laffan, second vice president; Betsey A. Shipley, Vicki A. Watt, Carolyn L. Strickland. *Second row:* Jeannie G. Anderson, Starr L. Turczyk, Jack W. Martin, Carl F. Gail, Malvoicen C. Hart, Bernard S. Helman, Karen Jacobsen.





GYMKANA TROUPE — *First row:* Carolyn B. Dudley, Sandra A. McKenzie, Murtle M. Haller, Betty L. Meyers, Georgia R. Grimes, Millie J. Brown, Kay R. Reynolds, Jean S. Nichols. *Second row:* Joseph Vecchione, Henry A. Shouse, Raymond F. Lentz, John B. Rippingale, George Siwinski, Ted W. Bennett, Chet Witten, Philip L. Reed, Richard E. Berger, Vernon E. Stinson, Marshall E. Klein.

Gymkana Troupe

"HAVE GYMNASTS — WILL TRAVEL" is the motto of Maryland's widely acclaimed gymkana troupe. And travel they do — all the way from an exhibition in a campus parking lot during Freshman Orientation Week to an overseas tour. The group's abilities are displayed in their balancing acts, juggling and other exciting exhibitions of daring and skill.

G & P Club

ANYONE WHO HAS SUCCESSFULLY completed a course in G and P is welcome to join the Political Science Club. The members of this organization are especially interested in current world happenings and discuss them in panels and forums. The club helps provide broader backgrounds for political science majors.



POLITICAL SCIENCE CLUB — *First row:* George Kaludis, Lois Einfeldt, Kenneth A. Clow. *Second row:* Emil R. Mainer, John Fondersmith, Shel Taubenfeld, secretary-treasurer.



HOME ECONOMICS CLUB — *First row:* Pat K. Schaller, district treasurer; Bonnie B. Barnes, co-foods chairman; Barbara L. Mullinix, secretary treasurer; Arlene H. Shoemaker, president; Peggy L. Gordon, publicity; Sue Gant, publicity; Dorothy S. Matzger, foods; Patricia F. Ritchie. *Second row:* Dorothy Harkins, Joanna H. Gato, Nancy F. Darby, Mary E. Dunbar, Carolyn L. Harris, Judith L. Long, Claire L. Parker, Lma C. Storm, Charlsie Harkins, Brunhilde I. Seidel, Vera Mae Ernst, Kathryn Herring, Florence A. Roddy, Joyce Ann Donaldson.



INTERNATIONAL CLUB — *First row:* Jackson Yang, Julia Runk, Eva I. Hecht, Elaine C. Grote, Ann M. Longmore, Paul A. Wright. *Second row:* Sandra G. Johnson, Lois M. Nicholson, Carole A. Phillips, Trudy A. Catudol, Joke van Herk, Betty J. Huebner, Fay L. Evans, Barbara H. Potzner, Inga I. Stellmacher, Gretchen H. Horn. *Third row:* Hailan Tikriti, C. B. Agnihotri, Lynn R. Pipher, David H. Fang, Grover O. Bucklew, John H. Engle, George H. Potter, Richard M. Babb, Jagannadha M. Rao, Robert W. Phipps, Yenchai Ladhavanich.

Home Economics Club

LEARNING HOW TO PREPARE attractive food, watching demonstrations, and listening to professional speakers are some of the activities sponsored by the members of this club. Their annual fashion show was one of the highlights of the year's activities. It was held in honor of graduating seniors in the College of Home Economics.

International Club

IF FRIENDSHIP BE THE key to world understanding then members of the International Club should surely be able to open the door. Composed of students from all over the world, representing a variety of cultures, club members exchange ideas, while acquiring a broader view of life. Their International Fiesta is held each Spring.

Mr. and Mrs. Club

SOME OF OUR MARRIED students, drawn together by their common interests, have provided themselves with a social organization. Our Mr.'s and Mrs.'s do not, however, limit themselves to social life. They participate in the Sophomore Carnival; and they help provide for the needy. Indeed, they are an integral and appreciated element of our overall picture of campus life.



MR. AND MRS. CLUB — *First row:* Anita Friend and Janet, Trudi Wolin, Peggy Browne, Carol C. Bishop, Joan P. Lyons, Barbara A. Callis and Lynda, Judy Channell and Chris, Elizabeth Wuermser and Theresa and Ann. *Second row:* D. P. Hanley, advisor, and Kevin and Bryan, C. A. Friend, Sidney Wolin, vice president; Lawrence Browne, treasurer; Robert A. Bishop, Henry J. Lyons, Carl R. Callis, Earl C. Channell, Edward Wuermser.

OLD LINE — *First row:* John W. Bigelow, Richard M. Cahill, Philip A. Tucker, Cassie Mackin, Roger F. Crawford, Paul F. Sibalik, Arlene R. Joffe, Robert D. Berger, Marvin F. Pixton, Ben G. Pettee. *Second row:* Joseph H. Lillard, John N. Randolph, Pam J. Clayton, Pat L. Green, Carol A. Kahn, Charles J. Harrison, Donald R. Kirtley, Warren B. Duckett, Judith A. Hutchison, Sybil Rappoport, Grace T. Hayden, Gloria A. Snook, John M. Haas, Robert J. Yerman.



Old Line Party

THE OLD LINE PARTY, a campus political organization, likes to be known as a "swinging group," claims a membership of approximately 1,000 students. This year they were well represented in SGA offices and committees. The Old Line Party's motto is "Watch Us Roll — Vote Old Line," and they aim to provide the student body with fair government.



PSYCHOLOGY CLUB — *First row:* Sandra Goody, Donald Hinson, vice president; Herbert L. Nell, treasurer; Edith Albersheim, president; Lillian Henderson, secretary; Sondra Mandel. *Second row:* Dean E. Fazembaker, John Louis Ford, James E. Hays, Janice M. Montgomery, Joshua B. Raughlev, Richard F. Baker, Joyce E. Dale.

Psychology Club

GATHERING TOGETHER TO share their common interest in psychology, the members of this club work to promote greater participation and interest in their field. The club has speakers and plans trips to mental hospitals. Members of the group also offer tutoring in psychology.

Red Cross Club

BRIGHT SMILES AND a few cheerful words are the only requirements necessary to inject into the lives of hospitalized veterans a few minutes of relief from the everyday monotony of the hospital routine. Representing each member sorority, dorm or organization, the girls serve as Junior Red Cross Hostesses and work with the D.C. Chapter of American Red Cross.

RED CROSS STUDENT UNIT — *First row:* Carole J. Hoffman, Patricia J. Kent, Sandra M. Miller, chairman; Katherine S. Tyson, Kay B. Ramsay, Lavern I. Brown, Anne E. Reynolds. *Second row:* Polly G. Bowers, Alice S. Hochman, Ann L. Jacobs, Marlene M. Murray, Jean C. Bradford.





TERRAPIN TRAIL CLUB — *First row:* Lois A. Braithwaite, Eva I. Hecht, Loretta A. Teske, Sherwin L. Brady, vice president; Paul A. Wright, president; Joke van Herk, secretary; Lynn R. Pipher, treasurer; Elaine A. Wilbert, Inga I. Stellmacher. *Second row:* Joseph D. Tonkin, Thomas W. Pearce, Robert R. Robinson, Sue E. Young, Robert A. Oring, Julia I. Runk, Brian A. Hazlett, Richard J. Sanford, Robert L. Lipnick, Walter M. Winant, James E. Hays.

Terrapin Trail Club

HAVE A YEN FOR the great outdoors? Then join the Terrapin Trail Club and become more physically fit. These outdoor enthusiasts sponsor such recreational activities as hiking, rock climbing, boating, ice skating, camping, swimming, and cycling. The only qualifications needed for membership are interest and energy.

Ukrainian Students

THE UNDERSTANDING OF other cultures is an interesting facet of a university education. The Ukrainian Club is one of the groups furthering this understanding. They sponsor, each year, an exhibition in the library on Ukrainian culture and an art show, as well as speakers on the culture and history of the Ukraine.

UKRAINIAN STUDENTS CLUB — *First row:* George Ilinsky, Maria Macuk, secretary; Theodore Caryk, president; Arne P. Hansen, advisor; Tatjana N. Chapelsky, Orest J. Hanas, vice president. *Second row:* Orest I. Diachok, Wasyl Paljuk, Mychailo Fedenko, John I. Korz.





VETERINARY SCIENCE CLUB — *First row:* Walter L. Wallenstein, Barton W. Rohrbach, Millie A. Hay, Douglas Dinkle, Gene Jessop, Michael Mason, Richard C. McDuffie, Dr. Donald O. Wiersig. *Second row:* Donald W. Duvall, William D. Duvall, William D. Filsinger, Richard C. Simmonds, Frederic E. Goodman, John R. Cook, William R. Ganley.



WOMEN'S PROFESSIONAL CLUB — *First row:* Charlene P. Ellis, Jeanne M. Williams, Alyse S. Kopicstein, Barbara A. Fulkersin. *Second row:* Shirley M. Zalesky, Barbara J. Uricheck, Marie L. Sterne, Barbara G. Dawson, Alice Kildea, Judy A. Ingram, Gini A. Irvine. *Third row:* Mary Fran Roark, Dorothy A. Collison, Patricia E. McKay, Joy H. Green, Priscilla L. Allen, Carolyn M. Wantz, Patricia S. Tracer, Corinne F. Soth.

Veterinary Science

SCALPEL, SPONGE, CLAMP — the Veterinarians are on the job. These students, participating in activities along the lines of their main interest, sponsor field trips to local veterinarian establishments. The social side is not neglected. Combining social activities and work in their chosen field makes a very successful way to round-out the student's life.

Women's Professional

AMONG THE PROJECTS of this active women's organization, is a Christmas party at which presents are given to mental patients in area institutions. The group also sponsors play days for junior and senior high schools. A Silver Whistle Award is presented to one or more outstanding senior women in physical education by the club.



WOMEN'S RECREATION ASSOCIATION — *First row:* April Wilson, Cynthia D. Clayton, Virginia R. Pearson, Vicki L. Watt, Cynthia P. Heisler. *Second row:* Ellen M. Musgrove, Marjie Felix, Ethel Kesler, advisor; Marilyn F. Hay, vice president; Jeanine G. Hicks, recording secretary; Betz Hanley, president; Lee Chaney, treasurer; Ann D. Mercier, corresponding secretary; Beverly R. Friedland, Elizabeth A. Pels. *Third row:* Suzanne Gibbons, Millie Lee, Amy E. Sakers, Maureen A. Kane, Marjorie Howe, Betty J. Huebner, Marty Stavrides, Ann T. Harrington, Carol Hall, Bootsie Tavora, Katie L. Emery, Judy A. Jennings, Bonnie J. Reid, Jane L. Kirby, Barbara A. Webster.

WRA

WITH THE W.R.A. on the job, there are no lack of recreational advantages for the Maryland coed. Sponsoring sports day, interest groups, and tournaments of every imaginable type, the Women's Recreational Association promotes active participation and development of leadership among our women students. Every woman is encouraged to join.

Young Democrats

AFFILIATED WITH THE Democratic National Committee, the Young Democrats work with politics on a grand scale. Their main goals are to stimulate interest in governmental affairs and foster the principals of the Democratic Party. Printing and distributing campaign literature are among their projects.

YOUNG DEMOCRATS' CLUB — *First row:* V. E. Chatelain, Janet Gough, Anne E. Riley, president; James H. Baliles, treasurer. *Second row:* Eleanor A. Tydings, Terry O'Hare, Edward O'Loughlin, J. Katherine Aisleben, Barbara Rullan.





MARYLAND FLYING CLUB — *First row:* Jack A. Mitzelfelt, Victor McCoy, instructor; Larry R. Hampt, president; Kathryn B. Schilling, Deane E. Holt, treasurer; Marvin T. Storey, ground school; Fred W. H. Anding. *Second row:* Jon A. Hillegeist, Richard J. D. Skeba, Roland I. Bekke, James A. Wilson, Lt. Donald Corrick, Jr., advisor; Fred S. DeMarr, advisor, Larry E. Jones, Charles W. Von Rosenberg, Jr.

Maryland Flying Association, Inc.

HERE ARE SOME PEOPLE really up in the air. The Maryland Flying Club has as it's main goal the helping of it's members to become licensed pilots. It offers it's members flight instruction as well as pleasure flying. Even if you want to keep your feet on the ground, your participation in the club is welcomed.

MUSIC EDUCATION NATIONAL CONFERENCE — Joan E. Thot, secretary; Mary L. Foster, treasurer; Dr. Mary E. de Vermond, sponsor; Angela Littleford, president; Sandi E. Krause.

Music Education

SO YOU WANT TO BE A music teacher? Here, then, is the group to help you. Acquainting students with the goals of professional music educators, a member learns just what is expected of those who enter the teaching field. It is evident that there is more to teaching music than knowing how to carry a tune.





AGRICULTURAL STUDENT COUNCIL—*First row*; Ian J. Forrest, president; Robert C. Wiley, advisor; Truitt H. Brinsfield, vice-president. *Second row*: H. Thomas Shockley, secretary; Lester M. Frank.

Agricultural

Student Council

THE AGRICULTURAL STUDENT COUNCIL, an organized council of the college of Agriculture is a steady factor and a main link between its various clubs and organizations. The members, elected from the individual agriculture clubs, act as general coordinators as well as sponsoring Ag Weekend, a newspaper, and a student loan fund.

Alpha Delta Sigma

THOSE INTERESTED IN ADVERTISING may become members of Alpha Delta Sigma, the largest advertising organization in the world. Among the outstanding activities of the club are field trips, guest speakers, programs for student placement. This new organization hopes to foster a better knowledge of advertising.

ALPHA DELTA SIGMA—*First row*: Dr. Roy Ashmen, faculty adviser; Bill Cook, president; Ralph Vitale, Jr., secretary-treasurer. *Second row*: Bradley W. Becker, vice-president.



Organizations



SORRY, GIRLS, I'm all booked up!



SHALL WE DANCE?



WHEN DID HE LEARN TO FLY?

BUT HOW CAN WE SKI UP THERE? It hasn't snowed all year.



...In Action



I CAN'T SEE ANYTHING WRONG. Maybe she's just unhappy!



DOES ANYONE REMEMBER the way out?



I KNOW THERE'S A PLACE for everything, but I keep forgetting where.

WHAT'S SO FUNNY?





ALPHA PHI OMEGA—*First row:* John W. Clark, William Brewster, Robert N. Northwood, Richard J. Sherrill, first vice-president; David S. Trumbauer, president; Gerald J. Berry, second vice-president; Ray N. Dearborn, secretary; Dave M. Moore, corresponding secretary; Michael J. Rogers, Walter E. Sykes. *Second row:* Alton G. Morgan, William K. Louie, David P. Thompson, John C. Cavallano, Glynn R. Bennett, Joseph D. Lan kin, Sam McCrafer, John R. Campbell, Thant K. Babovian.

Alpha Phi Omega

DO YOU HAVE SOME BOOKS TO SELL? If so, contact Alpha Phi Omega, an organization promoting service to campus and community alike. Some of the club's many activities are the Ugly Man on Campus contest, ushering at concerts, and checking coats at university functions. Primary in its services is the promotion of fellowship among college men.

AMATEUR RADIO CLUB *First row:* Robert M. Bromery, A. C. Thom, William H. Bosley, Peter Hills, vice-president; Robert Knubb, president; Guy Smith, treasurer; Bernard A. Fretick, Alfred M. FitzSimons, Stanley F. Buonagurio. *Second row:* Charles W. Von Rosenberg, Carl E. Bernhardt, Richard L. Carroll, James A. Madison, Fletcher Veitch, Paul E. Weston, Max L. Weiner, Winfield S. Standiford.

Amateur Radio Club

THE AMATEUR RADIO ASSOCIATION is designed for students who are interested in radio techniques. The organization operates a radio station and free radiograms for students.

This club is now building a high-powered transmitter, and hopes to equip an efficient, attractive station for use by amateurs on this campus.





BUSBOYS' UNION—*First row:* Terrance Seabolt, Charles Schwartzberg, Philip A. Tucker, Robert D. Berger, president. *Second row:* Bernie C. McGinn, Stan G. Mazaroff, Robert A. Yellowlees, Joel K. Rubenstein, R. Denny Brooks.

Busboy's Union

This select group knows what is going on in everybody's kitchen! Having acquired experience individually in such campus organizations and honoraries as ODK, Kalegethos, IFC, and SGA, the group is well-prepared and able to work toward their self-stated goals, "unity among bus-boys providing better working conditions and more food."

Collegiate 4-H

4-H'ERS ARE FAMOUS for the hand of friendship extended not only to classmates and friends, but to youth all over the world. Our Collegiate 4-H Club is no exception. Their projects and goals are concerned basically with helping others, through knowledge as well as friendship. "To Make the Best Better" is an apropos slogan.

COLLEGIATE 4-H—*First row:* Jane E. Goodhand, Jacqueline L. Hevner, Anne M. Plummer, Sandra L. Coulbourne, Rose H. Long, Rosa J. Moxley, Sarah K. King, Brunhilde F. Seidel, Nancy J. Windham. *Second row:* Charlise L. Harkins, Mary E. Dunbar, Vera Mae Ernst, Patricia A. Powell, Richard A. Heavner, treasurer; Carlton F. Ernst, president; Ed S. Miller, vice-president; Opal E. King, Marylou Cox, Lee M. Kaiser, Judith A. Buckel. *Third row:* Loren F. Goyen, Robert E. Smariga, Paul S. Weller, Jacob W. Pickel, Herbert A. Streaker, Demorest Knapp, J. O'Neal Johnston, Edward M. Wharff, Ralph J. Adkins, Calvert Steuart, Bryan J. Moore, George W. Adkins, Jack Conaway, Richard P. Parsons.





DAIRY SCIENCE CLUB—*First row:* Hailan H. Tikriti, Raymond J. Diebold, secretary; Richard W. Miller, president; Calvert W. Norfolk, treasurer. *Second row:* George V. Brinton, Andrew T. Ridgely, Thmitt H. Brinsheld, council representative; George E. Tyson.

Dairy Science Club

YOU SAY ALL YOU KNOW ABOUT COWS is that they have big brown eyes? These, then, are the students to see. Many of the members of the Dairy Science Club can tell just by looking which cow will give the most milk. O'Neal Johnson and Richard Miller were on the Dairy Cattle Judging team for 1959.

Delta Nu Alpha

ARE YOU HAVING TRANSPORTATION PROBLEMS? Then you should join Delta Nu Alpha and learn the "ins" and "outs" of the transportation field. The club, aided by field trips, speakers and movies, acquaints Maryland students with the vital part transportation plays in everyday life. A semesterly banquet adds a social flavor to the group's activities.

DELTA NU ALPHA—*First row:* Charles F. Heve, advisor; Thomas W. Cooper, Clifford G. Gill, Basil K. Taggart, treasurer; Bernard F. Hannan, vice-president; James F. Holy, vice-president; David N. Freeman, secretary; John C. Kralt, Paul A. Roberts, Francis J. Brannan. *Second row:* Harold W. Dorsey, Kevin N. Mooney, Peter M. Lynagh, Roy G. Kidwell, Donald C. Roesch, John S. Piper, S. Kirtland Bass, Stanley N. Sherman, Robert D. Twomey, Randolph S. Cramer, Walter A. Notton, John M. Long.





FUTURE FARMERS OF AMERICA—*First row:* Dudley T. Smith, H. Thomas Shockley, Dale E. White, H. Fred Downey, treasurer; Demorest Knapp, secretary; John F. Thompson, president; Paul S. Weller, vice-president; Walter W. Knicely, sentinel; John W. Webster, Toy N. Campbell, Clodus Smith, advisor. *Second row:* Donald M. Bandel, William D. Godwin, Richard A. Heavner, David S. Platts, Donald D. Littleton, Ralph J. Adkins, Herbert A. Streaker, Howard G. Murray, William A. Greiner, James E. Byrd, Marshall E. Gaige, George W. Adkins, Courtney B. Burdette.

Future Farmers Of America

"LEARNING TO LIVE, LIVING TO SERVE . . ." These words symbolize the high ideals of the Future Farmers of America. A worthwhile group of longstanding notability, FFA is composed of agriculture or agriculture education majors and has as its main purpose the development of leadership and the furnishing of a training ground for prospective teachers.

Institute Of Aeronautical Sciences

INTERESTED IN THE LATEST DEVELOPMENTS in aeronautical engineering? The group to contact is the Institute of the Aeronautical Sciences. Their main purpose is to foster the development of student aeronautical engineers through lectures by prominent speakers, films, and the presentation of student research papers.

INSTITUTE OF AERONAUTICAL SCIENCES—*First row:* Ira T. Friedland, James H. Nichols, secretary; James C. Hagan, chairman; Thomas P. Kossiaras, vice-chairman; Roy F. Behlke, treasurer. *Second row:* Karl Taht, Werner W. Mueller, W. Phillip Reese, Richard A. Adie, David A. Hardesty.





Industrial Education Association

THE IDEAL PLACE TO FIND FRIENDS of similar interests and ideas is in a club connected with one's major field. The Industrial Education Association holds dances, parties, and other social activities, and sponsors films and speakers pertaining to industry and education.

INDUSTRIAL EDUCATION ASSOCIATION—*First row:* Larry P. Furtaw, president; Dale Rhodes, vice-president; John W. Bossert, treasurer. *Second row:* Marshall S. Gerstel, Edward R. Parish, F. Lee Moser, James C. Shreve, Charles A. Roberts.

Louisa Parsons Nursing Club

NURSING IS A FIELD REQUIRING MUCH PATIENCE, understanding and hard work. The Louisa Parson's Nursing Club develops a greater interest in this rewarding occupation, and helps future nurses learn more about their profession. Bringing smiles and cheer to old people's homes during the Christmas season is one of their most satisfying projects.

LOUISA PARSON'S CLUB—*First row:* Ann Davidson, Sidney Palmer, Helen Ross, Elsie Wright, Patricia Ferguson, Nancy Stevens, Roslyn Goodman. *Second row:* Judith Jennings, Carol Pearsol, Janet Greeley, Barbara Edwards, Sharon Dunlap, Barbara Harvey, Margaret Centofanti, Glenda Musket.





MARYLAND MARKETING ASSOCIATION—*First row:* Ralph L. Vitale, Mary E. Dunbar, Allan Schwartz, 2nd vice-president; Edward Polivka, president; David H. Caplan, vice-president; Michael J. Murtaugh, treasurer; Robert D. Twomey. *Second row:* John C. Harris, Joseph S. Gray, John E. Swanson, C. Frank Tull, William F. Cook, William C. Parsley.

Maryland Marketing Association

“MEET THE GIRL I’D MOST LIKE to go to market with.” For the Maryland Marketing Association this is no joke. One of their activities is to select her, but the main purpose is to make clearer all phases of the marketing field to anyone interested, and to find opportunities for their members who wish to find jobs.

Modern Dance Club

AMONG THE MANY ACTIVITIES of the Modern Dance Club are conventions, a Spring Concert and symposiums. They support many WRA functions and actively participate in the WRA honorary. Qualifications for membership are technique, basic composition and interest.



MODERN DANCE CLUB—*First row:* Patricia L. Morton, Phyllis Heuring, Dorothy Madden, Jeanine G. Hicks, Patty C. Carr. *Second row:* Kenneth G. Hilton, Jean Weaver, Bunnye Schofer, Sandra L. Berlin, Bill Weckessler, Charles Thompson.



NATIONAL SOCIETY OF INTERIOR DESIGNERS—*First row:* C. Cox, advisor; Maureen McConnell, president; J. Wilbur, advisor. *Second row:* Sandy Gold, secretary; Ed Knight, vice-president; Sandy Eldred, Harry Mallinoff, Kay Fabrick, treasurer.

OLYMPIC BARBELL CLUB—*First row:* William H. Traviss, Harold W. Freeman, Albert W. Spahn. *Second row:* Clifford L. Habblitz, Robert M. Russell, Philip W. Ross.



National Society Of Interior Designers

THE NATIONAL SOCIETY OF INTERIOR DESIGNERS is composed of students in a practical arts curriculum who, upon graduation, wish to become professional members of the Society. Every other year, they tour textile museums and famous designers' homes in New York City. A scholarship award is given to a student member upon completion of the junior year.

Olympic Barbell Club

THE OLYMPIC BARBELL CLUB, recognized by competing colleges as a varsity team, although not recognized as such by the University of Maryland, travelled to Pittsburgh last year where they took third place. This year Maryland is the headquarters for the National Collegiate Weightlifting Association.



SAILING CLUB—*First row:* William M. Andrusic, Cliff E. Krug, Phil V. Johnson, John W. Mills, Brud Patterson, president; Leslie Ricketts, Edward M. Mulheron, Richard M. Moran, Vin Limauro. *Second row:* Bill F. Woodbury, Don C. MacVean, Dana D. Groner, Kenneth E. Gookin, Carol C. Warner, Carol T. Patterson, Ray B. Yoskosky, Debby J. Griffin, George W. Strasbaugh, Peter C. Sheehan, Ray M. Johns, Fred C. Gale, Robert A. Rubl, John M. McPhail.

Sailing Club

PUT ON YOUR TENNIS SHOES and climb aboard. Whoops! Oh well, the water was only knee deep. In spite of an occasional dunking, sailing can be loads of fun—just ask the sailing club! The club is comprised of students enthusiastic about sailing and sponsors an annual dance as well as its outdoor activities.

Society Of American Military Engineers

SO YOU ARE INTERESTED in becoming a military engineer? Then this is the organization for you! The Society of American Military Engineers offers its members a varied program of field trips and speakers and awards a medal to an outstanding member with the highest academic average. Formed last year, its members are well represented in campus honoraries.

SOCIETY OF AMERICAN MILITARY ENGINEERS—Robert S. Tribble, Urban H. Lynch, Ronald E. Shoupe, treasurer; Thomas Kossiaras, president; Barry S. Knauf, vice-president; Pete G. Glekas, secretary; Richard A. Adie, John R. McDonough.





SOCIOLOGY CLUB—*First row:* Robert M. Connelly, Mary Lou Bauer, Burton W. McIntire. *Second row:* Robert G. Panico, John N. Stafford, Louis H. Kline.

Sociology Club

INTERESTED IN APPLIED SOCIOLOGY? Here's a place for you. Organized mainly to familiarize sociology students with current trends in sociology, the organization sponsors speakers on current events and the reactions of the public. This year speakers from the NAACP came to their meetings as well as a speaker who traced the causes of the Hungarian revolution.

Student-Faculty

Home Economics

AS COLLEGE STUDENTS, we should be aware of our faculty as individuals. The main purpose of the Student-Faculty Council of Home Economics, one of our newest organizations, is to promote this new concept of student-faculty relations. They have begun putting suggestion boxes around in their college. Good luck in a worthwhile task!

STUDENT-FACULTY COUNCIL OF HOME ECONOMICS—*First row:* Clell M. Cox, faculty advisor; Barbara Mullinix, vice-president; Sandra F. Gold, president; Maude A. Whiton, secretary; Phyllis Zaroff, Barbara Elliott, faculty advisor. *Second row:* Brunhilde F. Seidel, Maureen McConnell, Patricia L. Holm, Carolyn C. Chaney, Mary C. Root.





TERRAPIN SKI CLUB—*First row:* Roswitha A. Snay, Norma A. Loh, Elwood L. Loh, Ron Connally, president; Eugenia M. Likens, vice-president; Betty Blackwood, Carolyn O'Brien. *Second row:* Harrison C. Brome, Roy F. Degler, Alastair Morrison, Robert C. Reeder, Sylvia J. Sidwell, James E. Caskey, Richard E. Terrill, Carl E. Peterson, Jay M. Kramer, Mario F. Villamizar.

Terrapin Ski Club

CALLING ALL THOSE INTERESTED in the goals and policies of the Republican Party! The Young Republican Club is a group of students with just such interests who work to further the interests and participation of students on campus in partisan politics. To learn more about politics, the group has speakers and does precinct work in elections.

Young Republicans

THE GOAL IS TO SKI, THE MOTTO "SKI", and the projects are ski trips. You can tell wherein lies the interest of this group. This club is not one for those who hate the outdoors. Skiing, either water or snow, requires a great deal of energy. But the enthusiasts say it's worthwhile . . . so take a deep breath and let's go!



YOUNG REPUBLICANS—*First row:* Margaret A. Eckard, publicity secretary; George W. Dalley, president; Norita R. Clayton, secretary. *Second row:* Lyle McGuigan, vice-president; William J. McCarthy, Kenneth A. Clow.



SOCIETY FOR ADVANCEMENT OF MANAGEMENT—*First row:* Floyd B. Bridges, Stanley D. Herrell, Joseph F. Donnelly, Walter Phillips, president; Wilmer A. Watrous, John L. Collin, Walter Notton. *Second row:* Randolph B. Rosenblatt, Julie Kyle, Ralph T. Vitale, Earle B. Wood, Jr., Robert W. Phipps.

Society For The Advancement Of Management

BUSINESS-MINDED? The members of the Society for Advancement of Management surely are! The goal of this organization is to give its members an insight into the practices of management and to aid them in choosing suitable careers through its many activities. During the year they sponsor research projects, community services and conferences.

I GUESS YOU JUST CAN'T get there from here.



THIS SPEAKER WAS QUITE AN ATTRACTION!





THIS DISPLAY TURNED OUT REAL WELL!



DON'T TALK, DARN IT, YOU'LL MIX ME UP!

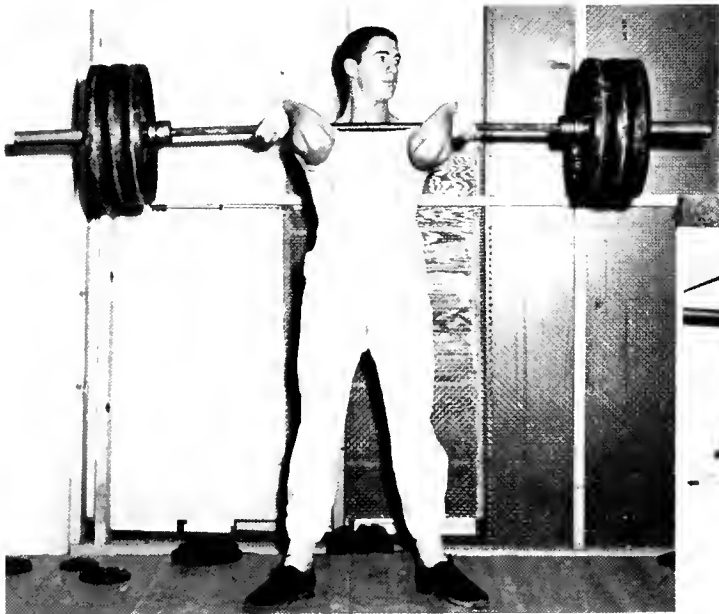

WHAT DO YOU MEAN SMILE? I CAN'T EVEN BREATHE!



HEY! THIS THING IS HEAVY!!

HERE, LET ME CRANK IT UP FOR YOU!



...more action.

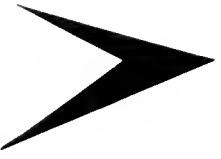



ATHLETICS

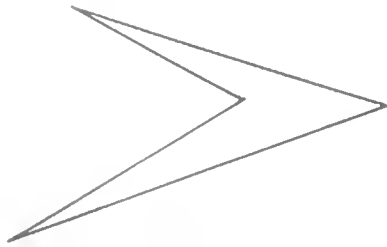
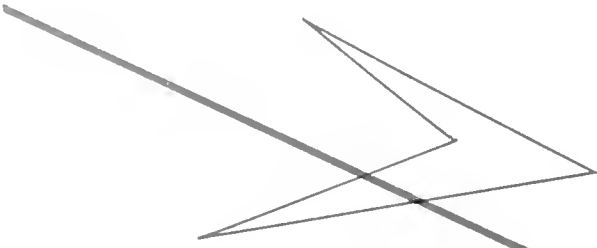
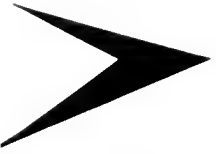



W
O
R
T
H
I
N
E
S
S
E
S



JOE BLAIR, publicity director.

ONE OF THE MOST POPULAR FIGURES IN sports today, Bill Cobey gives his every effort to make the extensive athletic program at Maryland one of the best in the country. During his three years as athletic director, Maryland has dominated the Atlantic Coast Conference in the twelve recognized sports.

The man most responsible for letting fans know what is going on in Maryland athletics is Joe Blair, sports publicity director. This personable figure is the link between Maryland athletics and the press, radio, and television.

Duke Wyre, head trainer, is one of the nation's top athletic trainers. The "Dapper Duke" is chairman of the Board of Directors of the National Trainers Association and has been selected as one of the trainers for the 1960 Olympic Games. Duke is ably assisted by a very well-liked Maryland alumnus, Spider Fry.

These men are all very important in Maryland athletics, but the most important one of all to an irate fan trying to get a seat for a sold out game is the man who holds the aces, Eddie Bean.



BILL COBEY, director of athletics.

Behind the Scenes

EDDIE BEAN, ticket manager.



DUKE WYRE, head trainer.



SPIDER FRY, assistant trainer.





TOM NUGENT, head coach.

I-MAGINATION TOM.



CHARLIE GUY

Coaches

THE GRIDIRON FORTUNES FOR THE NEXT FOUR years at the University of Maryland have been given to one of football's finest young coaches, Tom Nugent. The popular proponent of the I formation, one of football's most imaginative and successful formations, has given Maryland fans something to cheer about for the first time since the Tatum teams of a few years back. Nugent comes to Maryland with the sincere expectation of bringing a winning formula for the next few years.

Nugent has gathered together a coaching staff that has many years of coaching experience. He brought Lee Corso, Bernie Reid, Alf Satterfield, Charlie Guy, Roland Arrigoni, and Frank Toomey with him this year. Whitey Dovell, a former Terp guard, has been coaching here since his graduation in 1953.



WHITEY DOVELL



BERNIE REID

ROLAND ARRIGONI



FRANK TOOMEY

LEE CORSO



ALF SATTERFIELD





Fall Sports

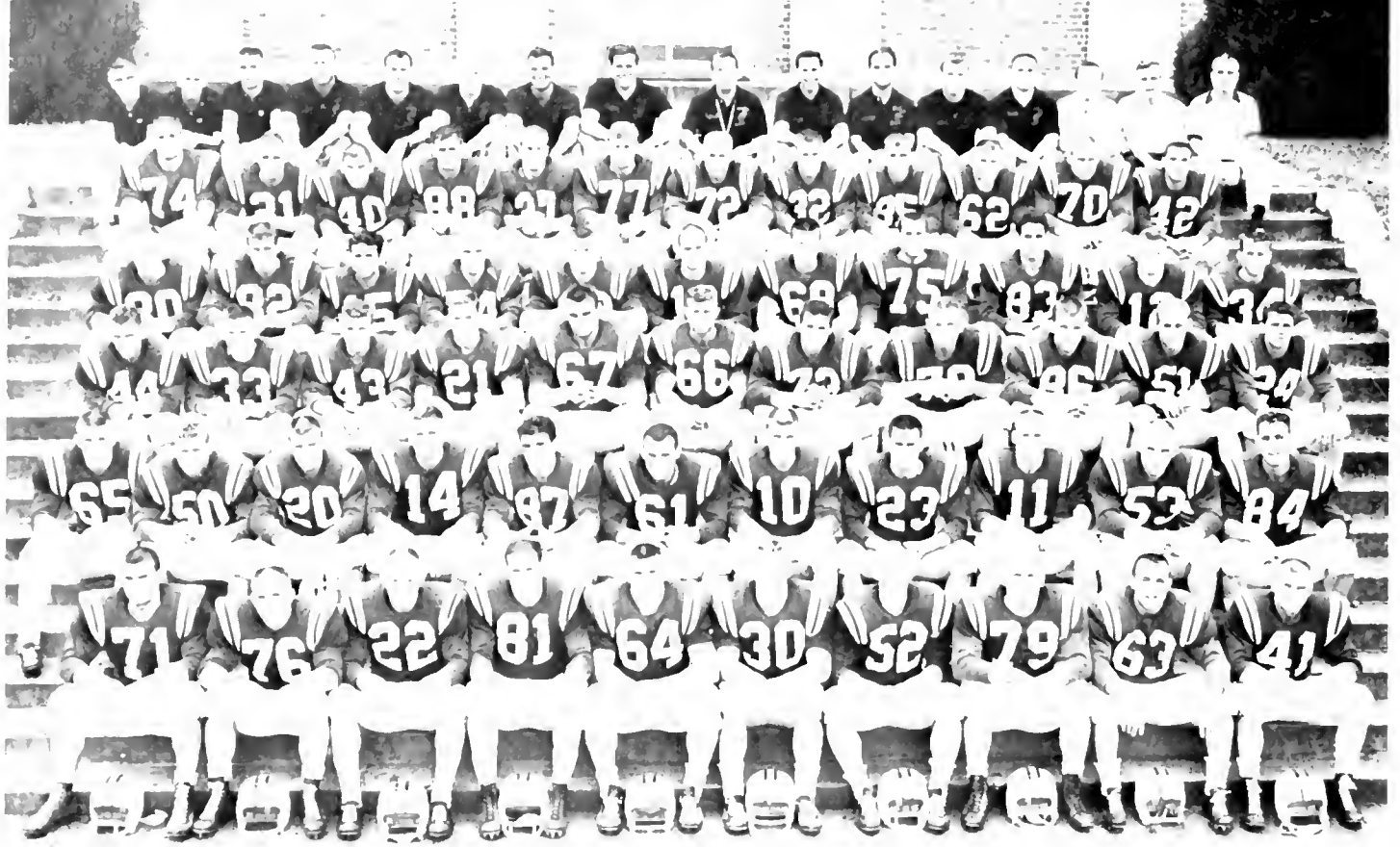

1959 FOOTBALL TEAM — *First row:* Joe Gardi, Kurt Schwartz, Rod Breedlove, Ron Shaffer, Tom Gunderman, Jim Joyce, Victor Schwartz, Tom Flor, Bill Lazaro, Gene Verardi. *Second row:* Leroy Dietrich, Norman Kaufman, Everett Cloud, Dick Scarbath, Anthony Scotti, Pete Boinis, Dale Betty, Bob Gallagher, Dwayne Fletcher, Lou Ingram, Vincent Scott. *Third row:* Steve Shimkus, Pat Drass, Dennis Condie, Dennis O'Neil, Jim Boff, Gary Jankowski, Ivin Launce, Roger Shoals, Larry Loughman, Bob Hacker, Ronald Mace. *Fourth row:* Joe Mona, Gary Collins, Ken Psira, William Rishell, Charles Lohr, Richard Novak, John Reilly, Tom Sankovich, John Giannetti, Don Henry, John Heister. *Fifth row:* George Drankler, Ken Houser, Don Vanreeman, Henry Pomiatowski, Ross Gadd, Bill Kichiro, Richard Barlund, Bruce Coultas, Don Trust, Tom Broumel, John Sikora, Jim Davidson. *Sixth row:* Bill Hahn, mgr.; Curt Laircloth, asst. mgr.; Danny Maus, asst. mgr.; Charlie Guy, asst. coach; Bernie Reid, asst. coach; Bill Dovell, asst. coach; Roland Arrigoni, freshmen coach; Alf Satterfield, asst. coach; Tom Nugent, head coach; Lee Corso, asst. coach; Frank Toomey, asst. coach; Ralph Hawkins, freshmen asst. coach; Dutch Gramer, freshmen asst. coach; Lou Etkes, asst. mgr.; Spider Fry, asst. trainer; Duke Wvre, trainer.

'59 Terps

"Tol." and "HANDS" take a rest.



TOM SENDS INSTRUCTIONS.





COME RAIN. . .



. . . or shine . . .

Before the Game



. . . yell, you deadheads!



HERE THEY COME!

THE CAPTAINS MEET

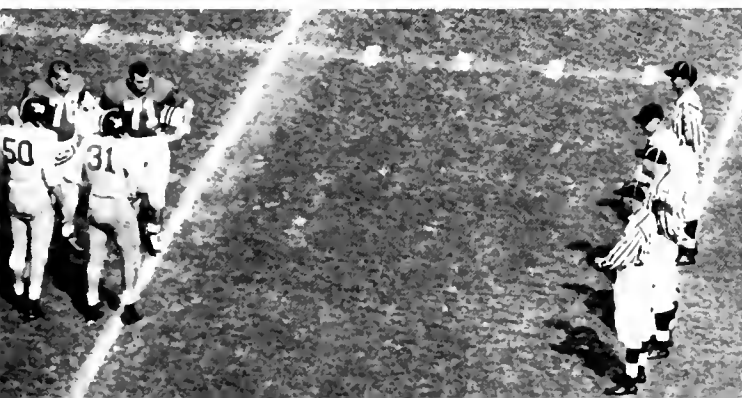

And then.....



COLLINS GRABS ONE FROM NOVAK.

Maryland 27

West Virginia 7

VINCE SCOTT KICKED THREE FIELD GOALS, one for 48 yards, to lead Maryland to a 27-7 victory over West Virginia in Coach Tom Nugent's debut at College Park.

Maryland scored first when Dick Novak passed six yards to Tony Scotti in the end zone.

The Terps rolled up 349 yards in total offense to 228 yards for the Mountaineers. The West Virginians couldn't move against the fast, agile Terrapins, who controlled the game from the beginning.

The Terps led 18-7 at half-time and coasted the rest of the way. A 60-yard touchdown pass from Novak to Davidson and Scott's final field goal broke up the fourth quarter and added the final touches to the game.

Scott's three field goals tied the N.C.A.A. record for field goals in a single game. His kicks went for 48, 41 and 38 yards.



MR. "I" CARRIED OFF THE FIELD after decisive victory.

MOUNTAINEER METS SOME TOUGH TERPS.





GALLAGHER STOPS LONGHORN RUNNER.

THE LONGHORNS OF TEXAS OVERPOWERED Maryland in a night game at Austin, 26-0.

Three fumbles and an intercepted pass paved the way for the Texas victory. The Texans scored on all four Maryland miscues.

Fullback Jim Joyce carried the running game for Maryland and ground out 114 yards in 28 carries to break ex-Terp Ed Modezelewski's old record of 27 carries.

Maryland was not beaten as badly as the score indicates. The Terrapins had possession of the ball 92 plays against 53 for the Texans and out-gained them, 291 yards to 286.

The Terrapins missed the kicking of sophomore end Gary Collins who was out of action. Big Tom Gunderman was a tiger in the Maryland forward wall. Gunderman made many individual tackles and recovered two Texas fumbles.

The depth of the Texas team, aided by the 85 degree heat in Austin, wore Maryland down early in the game. The Terps had to go with their best throughout the game while the Texas coach ran substitutes on and off the field like a roller derby.

"Aw, c'mon you' guys, get off'a my back."



Maryland
0
Texas
26

ROD BREEDLOVI LEAPS FOR NOVAK aerial.



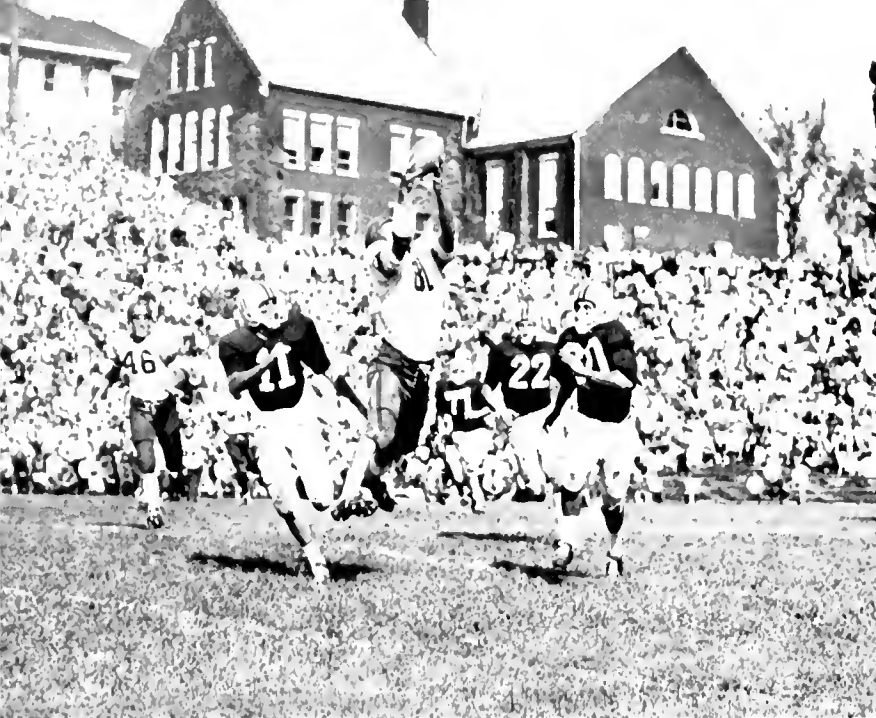

THE ORANGEMAN GRABS ONE.

Maryland 0 Syracuse 29

NATIONAL CHAMPION SYRACUSE, on their way to an undefeated season, completely stymied Maryland, 29-0.

A blocked punt, two fumbles, and an intercepted pass led to all the Syracuse scoring. It was a bad day all around for the Maryland offense which made its poorest showing in the school's history.

The Terps made only two first downs all day. The tremendous Orange defense held Maryland to eight yards rushing and 21 yards through the air. The Terps never moved the ball past their own 18 yard line.

Syracuse All-Americans Roger Davis, Ger Schwedes, and Ernie Davis led the onslaught for the Orangemen. The game marked the best defensive effort in Syracuse's long football history.

The same errors that cost Maryland the Texas clash came at crucial times again against Syracuse, and the Orange capitalized each time. The New Yorkers scored only one touchdown on a legitimate drive.

GALLAGHER AND GUNDERMAN close in on Schwedes and the iron cross.

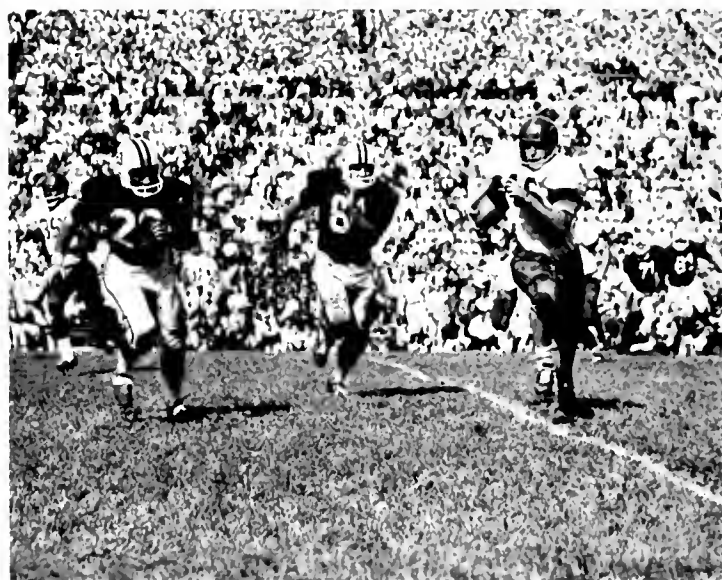

DAVIDSON LOOKS FOR RUNNING ROOM against the national champs.





DAVIDSON BUSTS THRU THE DEACONS.

Maryland 7 Wake Forest 10

THE UNERRING ARM OF NORMAN SNEAD and the talented toe of Nick Patella teamed to lead Wake Forest to a 10-7 victory over Maryland before 21,000 disheartened fans in Byrd Stadium. The outcome was marred by a questionable call on what appeared to be a Maryland touchdown.

JUMPIN' JIM GETS THE FIRST DOWN.



Deacon guard Patella booted a field goal from 22 yards out early in the game to give Wake Forest the narrow victory.

The Terps drove to the Wake Forest three the second time they had possession and thus developed what turned out to be the most controversial play of the Terrapin season.

Terrapin quarterback Dick Novak rolled out and kept on a wide end sweep from the three. Novak was piled up as he slanted in toward the goal line but he barreled through defenders and tumbled into the end zone.

The ball bounced away; but it was apparent to most onlookers that he lost the ball after crossing the goal line. Had this been the ruling, Novak would have scored. However, the referee gave possession of the ball to Wake Forest on the one yard line. Game films disclosed that Novak was in the end zone when he fumbled.

Jim Joyce was again the Terp offensive leader. He carried 24 times for 73 yards and a touchdown.

FLETCHER RETURNS PUNT for long gain.

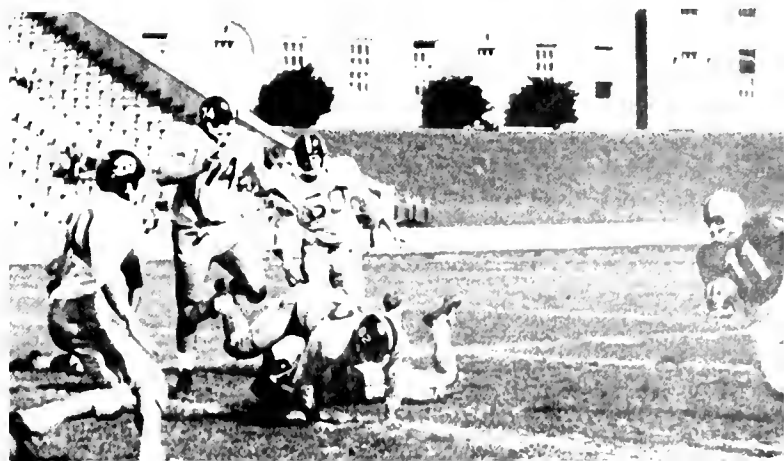



FLECH GOES DOWN after short gain.

THE HEAVILY UNDER-RATED MARYLAND TERRAPINS made a parody of pre-game speculation as they out-fought and out-scored the tough North Carolina Tar Heels, 14-7. Maryland dominated the play during the game and the bright spots in the Terrapin performance were numerous.

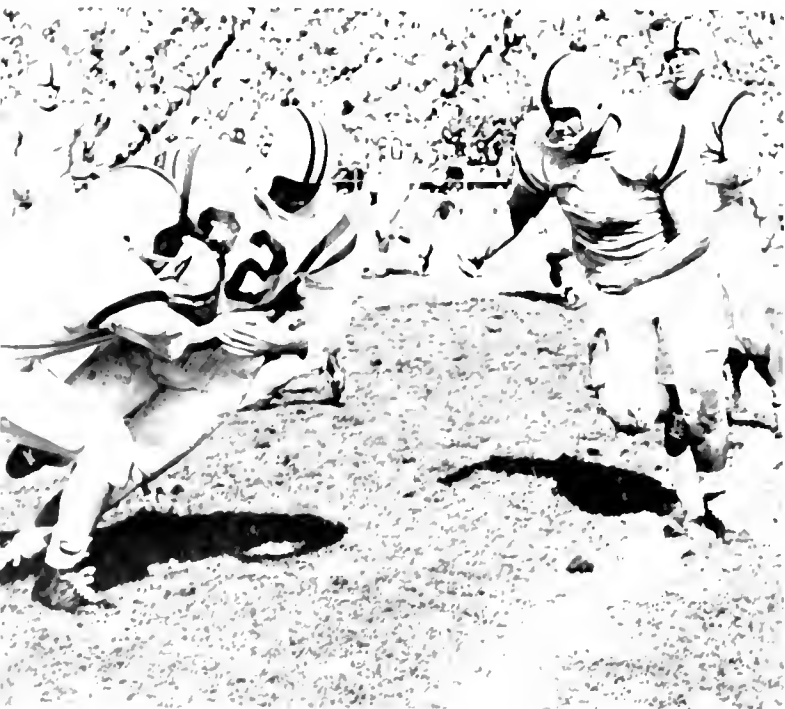

COLLINS GOES DOWN after catching a Betty pass.

Maryland 14 North Carolina 7



GALLAGHER PULLS ONE IN.

Dale Betty, an under-rated quarterback who had been trying to live down a poor performance against Syracuse, came off the bench in the third quarter to lead the "Go" team on a 67 yard drive to pay-dirt. Bob Gallagher was on the receiving end of two Betty passes on the drive, one for the winning touchdown.

Another standout was quarterback Dwayne Fletcher who ran through the Tar Heel defense for 125 yards. Jim Joyce scored the first Maryland touchdown in the second period on an 11 yard run. Joyce went into the end zone with two Tar Heel defenders on his back.

The Terrapins rolled up 323 yards on the ground to 108 for Carolina. End Tony Scotti and guard Tom Gunderman were outstanding for the Terps on defense.

SOUTH CAROLINA'S GAMECOCKS, who usually stick to a grind-it-out type of offense, took to the air at just the right moments to down Maryland, 22-6, before 22,000 fans at Columbia.

The Gamecocks jumped off to a two-touchdown lead on scoring passes before the Terrapins had collected themselves. It was a small but potent passing attack that killed Maryland. Carolina threw only four passes, completing three for two touchdowns.

Maryland's only score came in the final period with South Carolina leading, 14-0. Guard Tom Gunderman blocked a punt by Gamecock Jimmy Williams and the ball bounded to the Carolina 15 where Terp center Vic Schwartz scooped it up and rambled to a touchdown.

South Carolina scored again soon afterwards to put the game on ice. Maryland's rush-game fared well against the tough South Carolina defense — which had allowed only 76 yards rushing per game. The Terps went for 149 yards on the ground and 96 yards through the air.

Maryland 6 South Carolina 22

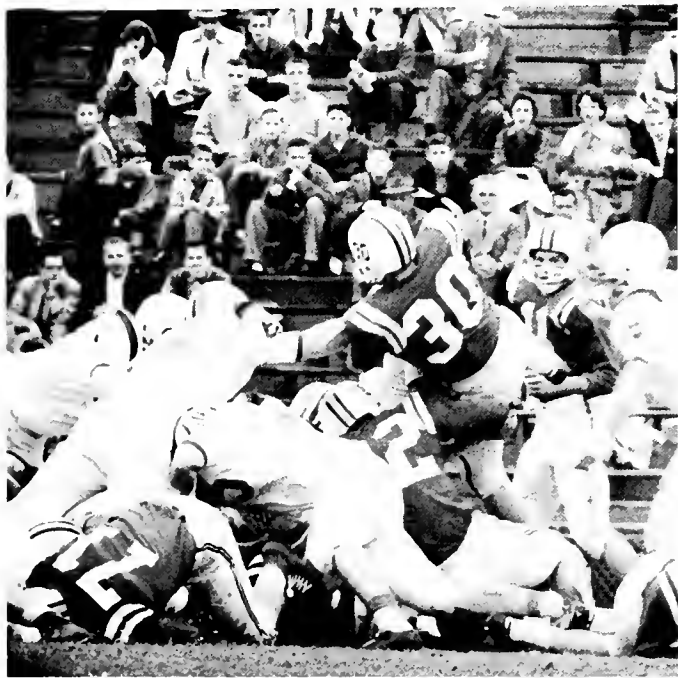

JOYCE DIVES FOR SHORT YARDAGE.



KEN PSIRA SEARCHES FOR RECEIVER.

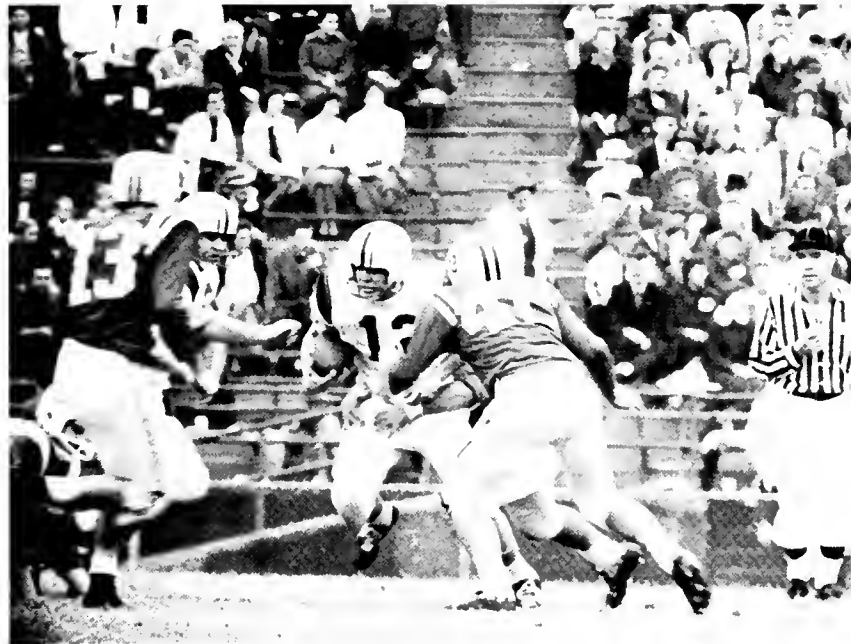

TERPS CLOSE IN ON GAMECOCK.

"O.K., IT'S JUST YOU AND ME."

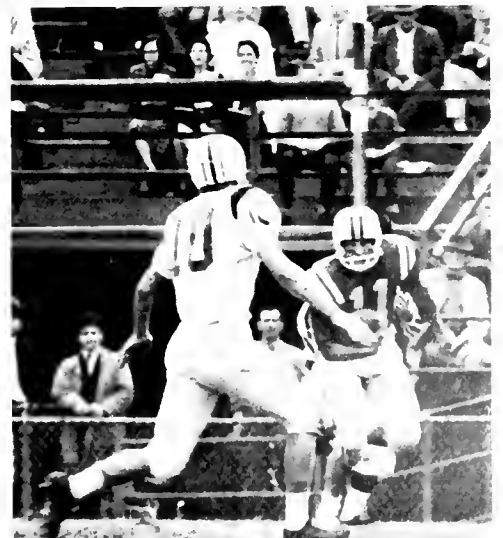



THE PLAY . . .

Maryland 14 Navy 22

THE FIRST VARIETY BOWL CLASH in Baltimore ended a second too soon for Maryland and Navy came away with a 22-14 win. The game ended with Maryland on the Navy one yard line after the Terps had marched from its own 34.

It was a heartbreaker for the Terps who entered the game as seven-point underdogs. The Terrapins saw their 14-0 lead vanish in the last period, and with approximately six minutes left to play, were forced to begin a desperation drive from the 34.

With the "Stop" team taking the attack, the

Terps, trailing 22-14, kept all 32,000 fans in their seats as they slowly but surely neared the goal line in a grim race with the clock.

Fullback Pat Drass sparked the march by smashing into the line for three and four-yard gains on nine of eleven plays before he was replaced by Ken Houser. But Maryland didn't make it. The Terps were piled up on the Navy one with five seconds remaining. The clock ran out a split second before Houser cracked into the end zone.

. . . THE SCORE .



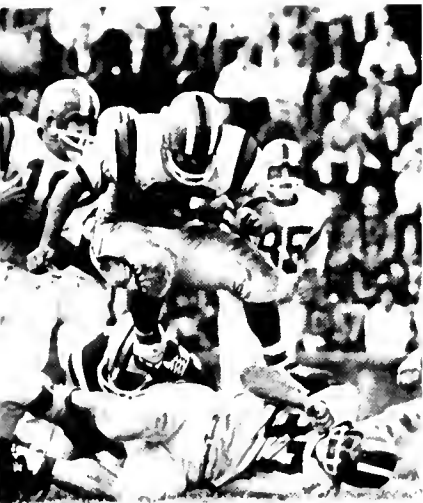

"LOOK OUT BELOW!"



JOYCE BATTERS THRU for one of his many long gains.

THE GOING GETS TOUGH for Delightful Dwayne.



THE SURPRISING TERRAPINS OF TOM NUGENT, sparked by a great performance from quarterback Dale Betty, shocked the Clemson Tigers and 26,000 homecoming fans by dumping the favorites, 28-25, at Clemson.

Betty threw three touchdown passes, two to Gary Collins and one to Hank Poniatowski, for the sweetest Maryland victory of the year. The last touchdown pass, thrown by Betty, came with just three minutes left to put the Terps out of reach.

Clemson was ranked 11th in the nation prior to the game. The Tigers, defeated only by Georgia Tech, 16-6, had not allowed a point for 17 quarters before the Maryland clash.

The sure-footed kicking of end Vince Scott gave Maryland its victory margin. Scott booted four extra points in as many attempts.

The Maryland line, out-weighted as usual, provided the same fine performance that it had shown all season. Kurt Schwarz, Rod Breedlove, and Tom Gunderman were in on tackle after tackle, with Schwarz recovering two fumbles.

Betty completed seven of eight passes.

Maryland 28
Clemson 25

Terps Win Homecoming

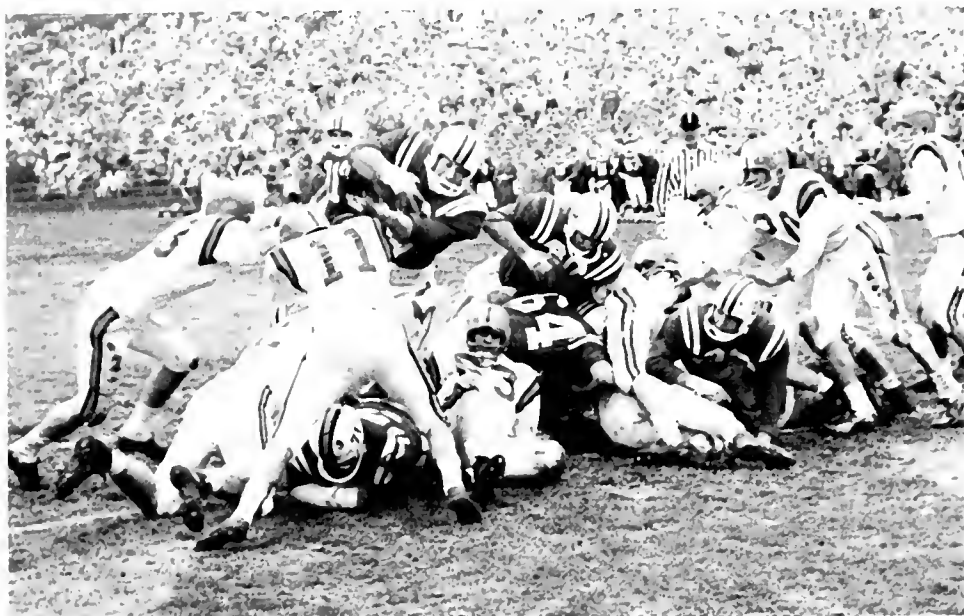

DRASS FIGHTS FOR THE TD.

MARYLAND'S TERRAPINS TURNED their Homecoming game into a huge success by routing a hapless band of Virginia Cavaliers, 55-12, before a crowd of 16,000 at Byrd Stadium.

Dale Betty led the Terps to victory. The junior quarterback had a hand in most of the Terrapins' eight touchdowns. He passed for two on a 17 yard toss to Gary Collins and a 16 yard heave to Gene Verardi, and scored on an 11 yard burst after he saw that all his receivers were well covered.

Senior halfback Verardi experienced his finest day in a Maryland uniform by scoring twice and repeatedly cracking the Virginia line for long gains.

Henry, Joyce and Gallagher were also key men in Maryland's scoring picnic.

COWBOY HENRY SKIRTS END FOR ANOTHER gain.



Maryland 55 Virginia 12

AND ANOTHER SCORE, Verardi this time.





DAVIDSON GAINS as Gallagher takes out State player.

DALE BETTY'S WELL-TIMED AERIALS led Maryland to a 33-28 victory over North Carolina State at Byrd Stadium in the finale for the Ter-rapins.

For the third straight game Betty's passes proved to be the deciding factor for Maryland. The 15,000 fans who attended the game saw Roman Gabriel, North Carolina State's talented sophomore quarterback, duel Betty down to the final gun. For the afternoon, Gabriel completed 23 out of 38 passes for 279 yards. On the other hand, Betty clicked on 8 of 17 passes for 166 yards.

Terp fullback Jim Joyce easily won the conference rushing championship with 82 yards in 16 carries against the Wolfpack for a grand total of 567 yards for the season.

GALLAGHER AND DAVIDSON team up again.



BUT THE GOING ISN'T ALL EASY.

Maryland 33
N C State 28



IT WAS A GOOD YEAR . . .



. . . BUT IT'S OVER.

After the Game



HATS BACKWARD means a Terp victory.

YEP.

IT WAS A GOOD YEAR. The regime of Tom Nugent and company has closed out its first year for the Old Line. Nugent has brought new hope to Maryland fans long hungry for the Terrapin teams of old. Nugent brought the I formation, featuring a wide open game full of passing and tricky running plays. There was even a huddle on a kickoff return — and a lot of red-faced Cavaliers too.

Nugent and his I-magination brought new enthusiasm and the sparkling brand of football the Terps presented made many a fan leap to his feet in mild hysteria. The 6-1 won, lost record does not begin to tell the story of 1959 football, but it does offer an indication that more and better football fortunes are in store.

The year saw honors given to many Maryland players. Rod Breedlove, Gary Collins, Kurt Schwarz, Tom Gunderman, and Jim Joyce were all named either to the All-Atlantic Coast Team or Honorable Mention All-American team. Joyce was the star of the annual Blue-Gray game and both he and Breedlove represented the North in the Senior Bowl game.

It's been a long time since Maryland fans have had as much to cheer about as they have this year, the first for Tom Nugent and the I-magination. Yep, it was a good year.





SOCCKER TEAM—*First row:* Franco Triolo, Ian Forrest, Robert Vosswinkel, Richard Romine, Taras Charchalis, co-captain; John Fulton, co-captain; Cliff Krugg, John Axley, Orest Hanas, Algirdas Bacamskas. *Second row:* Howard Krs, Carroll Hess, Calvert Norfolk, Harold Menninger, Antony Greene, William Pflugrad, Nabthong Thongyai, Nick Lamar, Luis Ruck. *Third row:* Doyle P. Royal, head coach; Charles Shapiro, assistant manager; Carlos Martin, Fred Lehman, Lawrence Denson, William Steble, Pin Martinelli, Ronald Bane, manager.

Soccer

CO-CAPTAINS TARAS CHARCHALIS AND JOHN FULTON.

THE LONGEST WINNING STREAK in collegiate soccer was broken this year as the Terp booters lost in the NCAA Tournament to Westchester State Teachers College by the score of 1-0.

The Terps had a regular season record of eight wins and no defeats, canceling the last two games in order to participate in the tournament. Top games of the year were against Navy, Penn State and North Carolina. Navy was defeated at home for the first time in the history of the rivalry.

The Atlantic Coast Conference Championship was again captured by the Old Line team. It has won the crown every year since the ACC was formed and has never lost a conference game.

Six soccermen were picked for the All-South Team. They were: co-captains Taras Charchalis and John Fulton, senior Al Bacamskas, juniors Dick Bromine and Bill Vosswinkel and sophomore Carlos Martin. Cliff Krug was the team's leading scorer with 13 goals.





CROSS-COUNTRY TEAM—Paul Pahl, Mark Wells, Guy Harper, Frank Colavita, Fred Hanson, Rod Skogland, Len Patrick, Bob Adams, Dick Creditor.



C'MON GANG, we can outrun this Buick.

NOT IF WE SLOW DOWN for this sign



Cross-Country

FRANK COLAVITA LED MARYLAND to its usual winning cross-country season in 1959.

Colavita won three of the four races in which he participated. An injury prevented him from winning the fourth.

The Harriers opened the season against a strong Navy team and lost 20 to 41 for their only defeat of the season. After the opening loss to the Middies, the Terps defeated Virginia, North Carolina, Duke, and North Carolina State.

Guy Harper, Mark Wells, and Fred Hanson backed up Colavita for the strong Maryland team that finished second in the Atlantic Coast Conference meet in Durham, North Carolina.

Coach Jim Kehoe's cross-country teams have established a record of 53 wins and only 9 losses during the last 13 years.



Yea, Terps.

Cheerleaders

Alice Gumper

Reggie Klein

Judy Long

Karen Anderson

Linda Cook

Melissa Brannan

Lynn Cashman

Carol Gondolf

Bonnie Girard

Pat Lewis

Bob Clingan

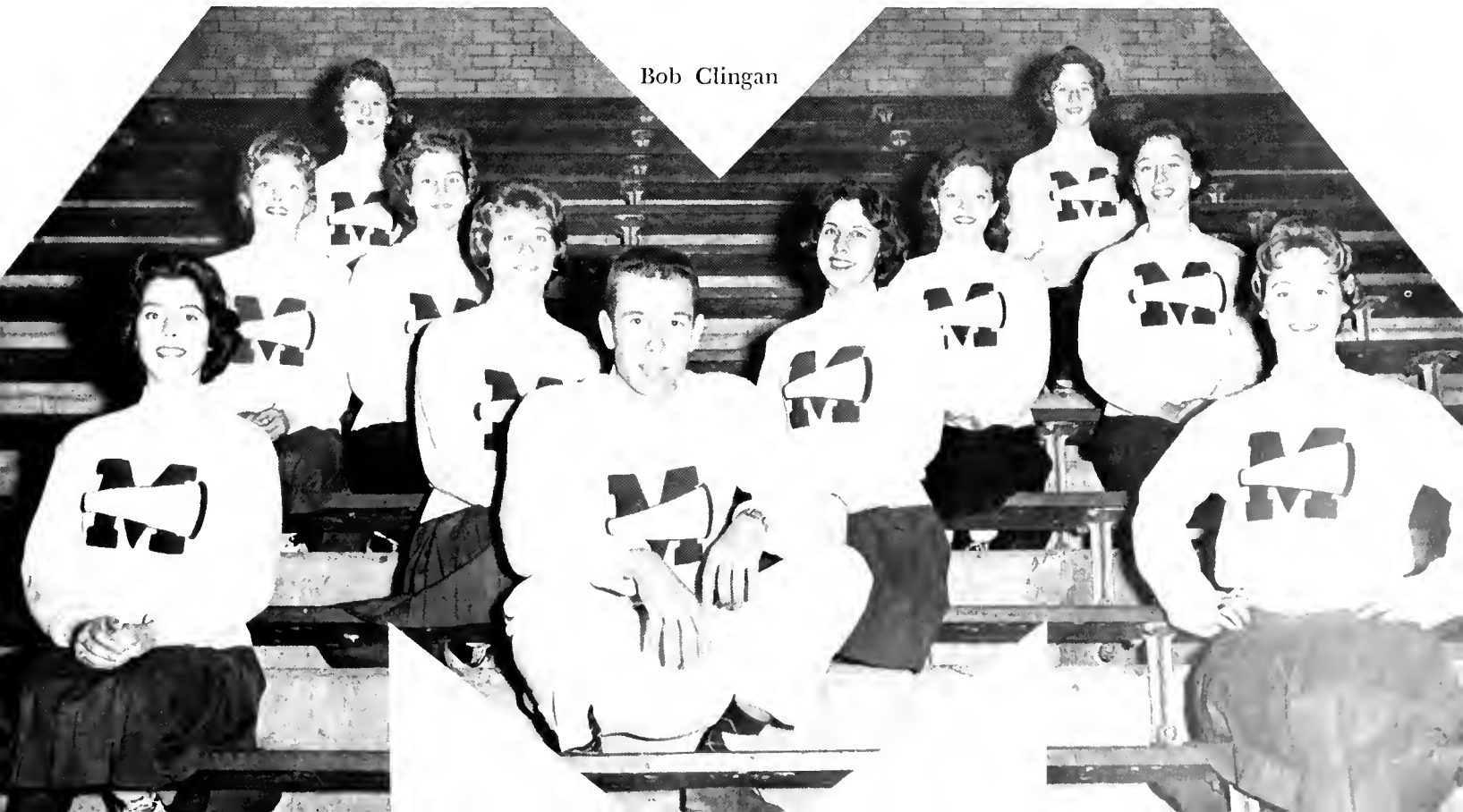



TERRAPIN SCORE



GIMME A LONG CHEER

CHEERLEADERS AT HOMECOMING—*Kneeling:* Melissa Brannan, Linda Cook, Alice Gumper, Judy Long. *Standing:* Bob Clingan, head cheerleader; Karen Anderson, Lynn Cashman, Bonnie Girard, co-captain; Reggie Klein, Mel Goldstein. *Not Pictured:* Carol Gondoll, co-captain; and Pat Lewis.





Winter Sports



BASKETBALL TEAM—Pete Krukar, Jerry Shanahan, Bruce Kelleher, Jerry Bechtle, Charlie McNeil, Bob McDonald, Bob Wilson, Al Bunge, Ted Marshall, Paul Jelus, Dave Schroeder, Steve Alpert, Mike Nofsinger.

15-8 Season; Surprise to Fans

AL BUNGE LED MARYLAND TO A 15-8 RECORD after a nearly disastrous personnel loss early in the season.

First stringers Charlie McNeil and Bob McDonald were dismissed from the University and the job of holding the team together fell to senior Bunge and sophomores Paul Jelus and Bruce Kelleher. Senior guard Jerry Bechtle, with an 11.9 scoring average, also helped keep the Terps intact. (Jelus and Kelleher had 11.9 and 10.9 averages for the season.)

Bunge, with a 16.9 average, was an All-

Atlantic Coast Conference selection and he was chosen for several all-star teams. *Sports Illustrated* named him to its southern regional first five.

Six-ten Bob Wilson became the Maryland "big-man-to-watch." The junior center had one of the best hook shots ever seen in the ACC.

The starting five of Bunge, Jelus, Bechtle, Kelleher and Wilson was spelled by veterans Pete Krukar and Jerry Shanahan. Sophomore Ted Marshall also saw frequent action. Krukar was a top defensive ace.

COACH BUD MILICAN



ASSISTANT COACH PERRY MOORE



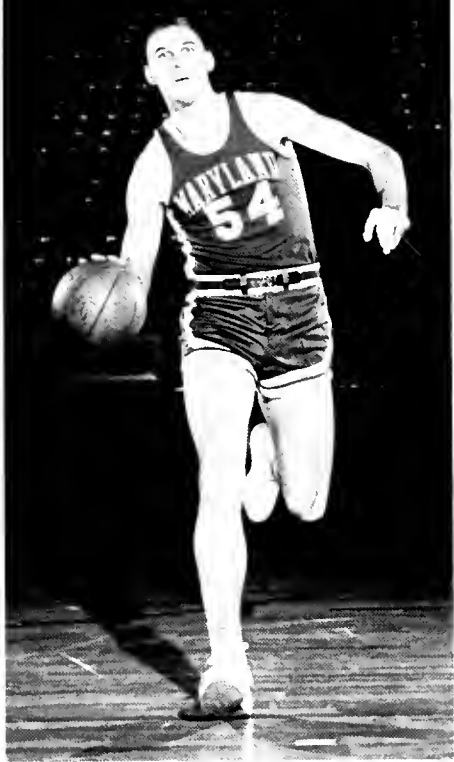

AL BUNGE



JERRY SHANAHAN



JERRY BECHTLE

Seniors

OVERALL RECORD Won 15 Lost 8

ACC RECORD Won 9 Lost 5

<i>Maryland</i>		<i>Opponent</i>
64	GEORGE WASHINGTON	57
70	*VIRGINIA	62
59	GEORGETOWN	48
47	*WAKE FOREST	54
63	INDIANA	72
76	FORDHAM	54
103	YALE	80
85	*SOUTH CAROLINA	52
51	GEORGETOWN	66
56	*DUKE	48
63	*NORTH CAROLINA STATE	53
51	NAVY	50
66	*NORTH CAROLINA	75
64	*WAKE FOREST	65
44	*VIRGINIA	43
46	*NORTH CAROLINA STATE	48
70	*CLEMSON	55
71	*DUKE	61
86	GEORGE WASHINGTON	84
64	*NORTH CAROLINA	81
61	*CLEMSON	59
72	*SOUTH CAROLINA	66
58	NORTH CAROLINA STATE	74

*ACC game

PETE KRUKAR





This is what all the cheering is about?



No, MAN. the basket's this way.

GET THE BALL, CHARLIE! I've got him by the nose!



DON'T HIT ME AGAIN! You can have the ball.

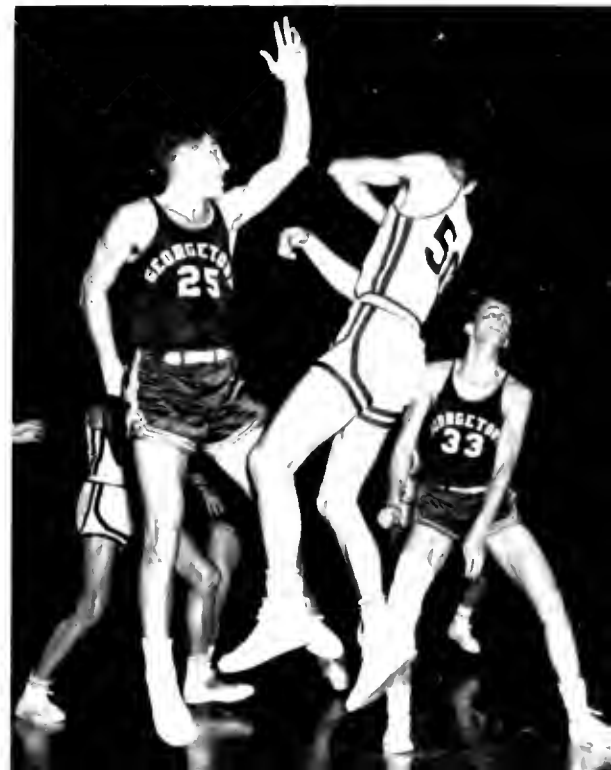



BACK TO BACK, BELLY TO BELLY; well I don't give a . . .

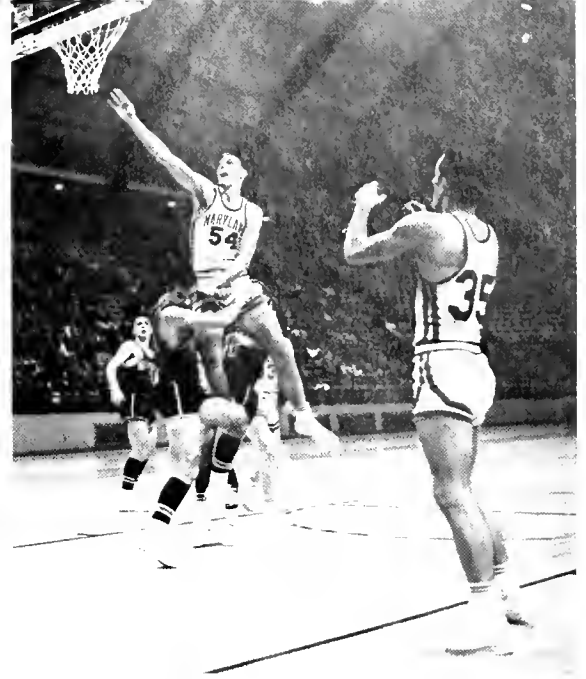

COACH! IT WENT IN!



THIS IS WHERE the material comes from.

ONE, TWO, THREE, FOUR, FIVE—yeah, they're all there.

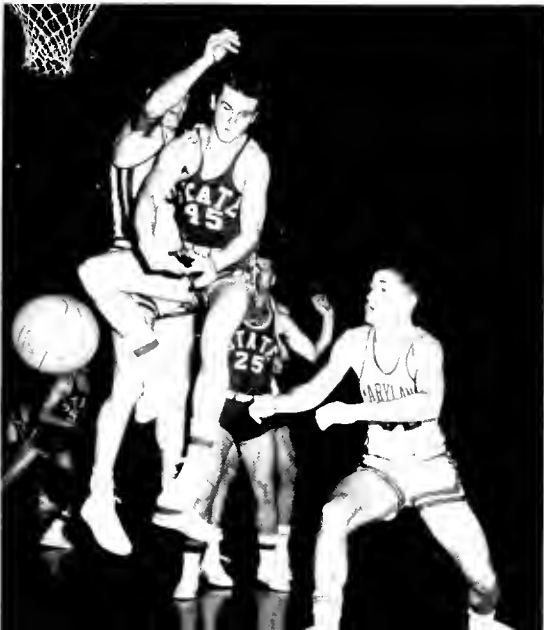

I'LL HOLD YOU UP in the air and you hit him on top of the head when he comes down.



Indoor Trackmen Take Conference Championship

THE GREAT TRACK TEAM FROM COLLEGE PARK once again rolled through an indoor season undefeated.

Highlighting the season was a dual meet win over stubborn Navy and the Atlantic Coast Conference Championship. The team finished a good fifth in the ICA-A (All Eastern) meet in New York. Several top Terps became well-known for their efforts in the Boston Garden and Madison Square Garden.

Bill Johnson, a junior, was outstanding in the high hurdles. His time of 8.3 seconds in the 70 yard hurdles tied the world record at the V.M.I. Relays. Johnson was also the top collegiate hurdler in the East by virtue of his win in the ICA-A.

Bjorn Andersen tied for first place in the ICA-A pole vault event with a jump of 41 feet 4 inches. The Danish import also broke the school

record at the V.M.I. Relays by jumping 14 feet 7½ inches. Andersen and Johnson were named outstanding athletes in the big meet.

Another prominent Marylander on the indoor circuit was Jonas (Butch) Spiegel. The sprinter was Atlantic Coast Conference champion in the 60-yard dash.

The mile relay team of Wayne Smith, Bill Wolf, Steve Salup, and Butch Spiegel were ACC champs and made themselves known on the boards at Madison Square Garden.

Dick Estes won the ACC high jump crown with a leap of 6 feet 5½ inches which was a new record.

The two-mile relay team of Guy Harper, Lenny Patrick, Bob Adams, and John Claggett set a new record in that event with a time of 8 minutes 5.7 seconds.

BILL JOHNSON HITS THE TAP! ahead of George Hoddinott of Georgetown and Bill Thatcher of Navy to tie the world record in the 70-yard high hurdles at the V. M. I. Relays.





ACC RELAY CHAMPS—*First row:* (mile relay) Wayne Smith, Bill Wolf, Frank Colavita, Steve Salup. *Second row:* (2 mile relay) Bob Adams, Guy Harper, Lenny Patrick, John Claggit.



ACC INDIVIDUAL CHAMPS—Bjorn Andersen, pole vault; Dick Estes, high jump; Bill Johnson, high hurdles; Nick Kovalakides, shot put; Butch Spiegel, 60-yard dash; Lance Hodes, broad jump. *Kneeling:* Coach Jim Kehoe.

WINTER SPORTS DIVIDER—Frank Colavita wins the 2-mile relay for Maryland which gave the Terps a narrow 62-58 victory over arch rival Navy.

FRANK COLAVITA LEADS BOB KUNKLE of Navy and teammate Mark Wells at the halfmark of the mile run which Colavita won in 4:21.



DOUG DOBBS AND WAYNE SMITH strain for a dead heat finish against Navy. The Terps won 62-58.





COACH BILL CAMPBELL

Swimmers Take ACC Crown...

BILL CAMPBELL'S FOURTH YEAR as Maryland's swimming coach saw the Terps rise from a school without a team in 1956 to number one team in the Atlantic Coast Conference in 1960.

The Terps rushed through a twelve meet schedule that saw them lose only to a powerful Navy team. Ex-Atlantic Coast powers North Carolina State and North Carolina were defeated during the regular season by the Old Liners 63-33 and 63-31.

Ray Ostrander and Bob Kohl were the team strong men. Ostrander was Atlantic Coast Conference champ in the 200-meter individual medley and the 100-meter backstroke. Ostrander's time of 2:14.7 in the medley set a new conference record. Kohl won the one and three-meter diving events and was a steady winner during the season.

The 400-meter medley relay team of Ostrander, Bob Geyer, Steve Kisley, and Dick Sinclair were ACC champions. Bill McIntosh, Tom Wingate, Frank Culkin, and Sinclair won the 400-meter freestyle relay crown.

1960 MARYLAND SWIMMING TEAM—*First row:* D. Adams, R. Sinclair, B. Kohl, B. Hickey, D. Matson, T. Wingate, D. Mantel. *Second row:* J. Costos, M. Vacht, R. Ostrander, F. Culkin, S. Kisley, B. McIntosh, J. Mills. *Third row:* W. Heeman, coach; N. Paleologas, B. Schwartz, A. Marmelstein, B. Geyer, I. Park, Coach Bill Campbell.





RAY OSTRANDER SET A NEW ACC 200 METER individual medley record.

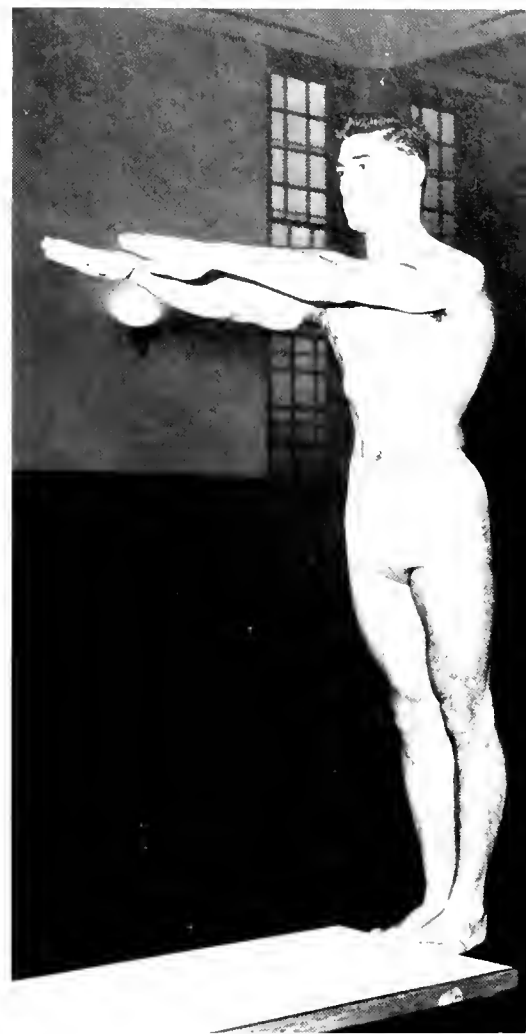

BOB KOIL, ACC one and three-meter diving champ.

DICK SINCLAIR ANCHORED BOTH the 400-meter medley relay team and the freestyle team.



		Won 11	Lost 1		
<i>Maryland</i>				<i>Opponent</i>	
61	VIRGINIA MILITARY INSTITUTE			34	
61	PITTSBURGH			34	
66	VIRGINIA			29	
62	CATHOLIC UNIVERSITY			33	
62	NORTH CAROLINA STATE			33	
63	WAKE FOREST			32	
56	SOUTH CAROLINA			33	
51	CLEMSON			38	
63	GEORGETOWN			28	
63	NORTH CAROLINA			31	
28	NAVY			67	
62	DUKE			23	



WRESTLING TEAM—*First row:* Dick Van Auken, Dick Baker, Bill Tresler, Pat Varré, Winky Lundregan, Pat Knowland, Dick Maynerd, Tony Toston. *Second row:* Gene Kerin, Ed Elliott, Gordon Bartholomew, Don Santo, Tom Overholster, Tom Vaness, Dick Besnier. *Third row:* Bunny Blades, Tony Matalonis, Jack Downing, Art Marinelli, Tom Tucker, Bill Rishell, Spider Fyfe, Coach Krouse.

Sixth ACC Crown for Matmen

COACH SULLY KROUSE

COACH SULLY KROUSE'S MATMEN WRESTLED their way to their sixth consecutive ACC crown this past season, defeating their next closest rival, Virginia, by 53 points. The team boasts ten individual champs (see picture on page 179).

In meet competition the Terps had a 6-1 record losing to perennially strong Navy, Pitt, Oklahoma, and Penn State. In dealing with the other six teams it was a different story; Maryland tallied a total of 163 to their opponents' 29.

It would be difficult to pick a stand-out on the squad because the team was unbeatable in conference competition but Van Auken and Besnier deserve a hand for being repeat ACC champs.

It is obvious that the team had an outstanding season overall and it looks like Maryland can look forward to even better seasons to come. The increasing quality of the team points toward squads of national championship caliber in coming years.





AL RUSHATZ OF ARMY tries to hold off Dave Campbell of Oklahoma during the NCAA Wrestling Tournament which was held at Maryland, for the first time, this year.

<i>Maryland</i>	<i>Opponent</i>
33 North Carolina State	2
3 Oklahoma State	25
7 Pitt	24
36 Wake Forest	0
5 Navy	24
18 Virginia Polytechnic Institute	12
7 Penn State	21
24 University of Virginia	8
28 North Carolina	0
21 Duke	7

ACC TOURNAMENT

Maryland	104
University of Virginia	51
North Carolina	41
Duke	37
North Carolina State	22



ACC CHAMPS—*First row:* Jack Downing, Dick VanAuken, Ed Elliott, Bill Guttermuth, Pat Varie, Dick Besneir. *Second row:* Coach Krouse, Gene Kerin, Bill Rishell, Ray Ponatowski, John Sikora, Manager Bunny Blades.

MARYLAND MATMAN BILL RISHELL after a match in the NCAA Tourney.





RH11 TEAM—*First row:* Jay Robinson, Craig Hardy, John Cain, A. B. Leaman. *Second row:* Sgt. David Pruitt, Larry Wiseman, Robert Barto, Fred Warnock, Nils Larsen. *Not pictured:* Judy Schmidt, Tom Gary.

Rifle Team

THE TERP RIFLEMEN, LED BY AL LEAMAN, John Cain, Craig Hardy, Tom Gary, and Nils Larsen, shot their way to a 36-11 record in sectional competition. These men were the usual starters and all of them are pretty consistent shooters according to their coach, Sgt. David Pruitt of the U. S. Air Force.

JOHN CAIN shows us the prone position.



Sgt. PRUITT gives his boys a few pointers.



Spring Sports



1959 BASEBALL TEAM — *First row:* Dick Reitz, Dick Trust, Joe Zavona, Walter Curtiss, John Barrett, Dick King, Dick Taylor, Bill Collins, Charley Marshburn, Ed Holtz, John Windisch. *Second row:* Coach Burton Shipley, Coach Jack Jackson, Don Santo, Frank Copper, Phil Rogers, Don Brown, George Kliendinst, Pat Clark, Joe Andronie, Roy Hearst, John Fulton, Cliff Krug, Jack Rodgers, George Schaller, Bob Schuler, manager: Bill Copeland, manager.

Reitz Hurls No-Hitter; Terps Win 11, Lose 7

ON APRIL 9, 1959, HISTORY was made at Maryland when Dick Reitz pitched a perfect no hit, no run game against Johns Hopkins University.

The big pitcher from Bel Air, Md. allowed not one Hopkins batter to reach first base. Reitz had a season record of eight wins and two losses and an earned run average of 1.25.

Joe Andreone, Frank Copper, and Pat Clarke helped Reitz to win some of his games. All three hit above the .300 mark.

COACH BURT SHIPLEY PRESENTS DICK REITZ with the "no-hit" ball used in the victory over Hopkins.



Coach Burt Shipley's team finished the season with a 11-7 record. His team had the distinction of scoring in every game in which it played. No wonder — not a single regular player batted less than .280!

Maryland dominated the All-Atlantic Coast Conference team. Frank Copper (.371), Pat Clarke (.323), Dick Reitz (.316 and 8-2), and Don Santo (.300) were honored for their outstanding play during the season. The Terps beat every team in the ACC at least once except Conference champ North Carolina.

The team was considerably stronger than the 1958 team which compiled a 7-11 record.

The Record

Maryland		Opponent
1	Connecticut	13
3	South Carolina	2
2	Clemson	9
7	Dartmouth	0
10	Hopkins	0
7	Clemson	3
8	Georgetown	6
7	Virginia	6
8	Navy	1
5	North Carolina St.	4
1	North Carolina St.	7
6	Duke	2
1	North Carolina	2
1	Wake Forest	11
6	Virginia	7
9	Wake Forest	5
2	North Carolina	8
5	Duke	3



DICK REITZ pitched the first no-hit game in Maryland history.



DON SANTO REACHES FIRST SAFELY after hitting a slow roller.



PAT CLARKE was All-Atlantic Coast Conference and batted .323.

FRANK COPPER was an All-Conference selection after hitting .371.



JOHN BARRETT SWINGS AWAY in the Virginia game.



THIRD BASEMAN DON SANTO erred rarely and hit a good .300.



Trackmen Have Great Year--ACC Champs

COACH JIM KEHOE's trackmen won their fourth consecutive outdoor Atlantic Coast Conference title in what Kehoe called his best team in twelve years of coaching.

The team amassed 1061½ points, a new record, to win the Atlantic Coast Conference meet at Columbia, S. C. Senior Tom Tait high jumped 6'6" and Nick Kovalakides threw the javelin 239' 21½" to set new meet records. Tait was a consistent winner throughout his career at Maryland and rarely jumped less than 6'3".

The Old Liners finished second behind Penn State in the ICIA meet (All-Eastern) in New York. Final exams kept the team from competing en masse for what many sports writers predicted would be the closest meet in the long series.



LARRY SALMON, TERP CAPTAIN, accepts ACC plaque from Rex Enright, South Carolina's Athletic Director.

New University of Maryland records were set by the following Terps: Tom Tait in the high jump (6'6"); Butch Spiegel in the 100 yard dash (9.6); Don Whitaker in the 220 (20.9); Bill Johnson in the 120 yard high hurdles (14.2); Tom Gloss, a freshman, in the pole vault (14' 4"); and Larry Salmon in the 220 low hurdles (23.0).

1959 TRACK TEAM — *First row:* Doby Thompson, Tom Tait, Carl Prigg, Jim Starboard, Larry Salmon, Dave Rams, John Lowndes, Lance Hodes. *Second row:* Bjorn Anderson, John Clagett, Nick Kovalakides, Stuart Davis, Bill Wolf, Stan Pitts, Eddie Donn, Wayne Smith, Bob Adams. *Third row:* Carl Ayres, Steve Hametoff, Joe McDonagh, Butch Spiegel, Bill Johnson, Don Whitaker, Dick Creditor, Frank Colavita, John Lucas, coach. *Fourth row:* Jim Kehoe, coach; Roger Fox, manager; Jim Foskett, Jack Downing, Arthur Klotz, Charles Grandmaison, Fred Hanson, Gene Estes.

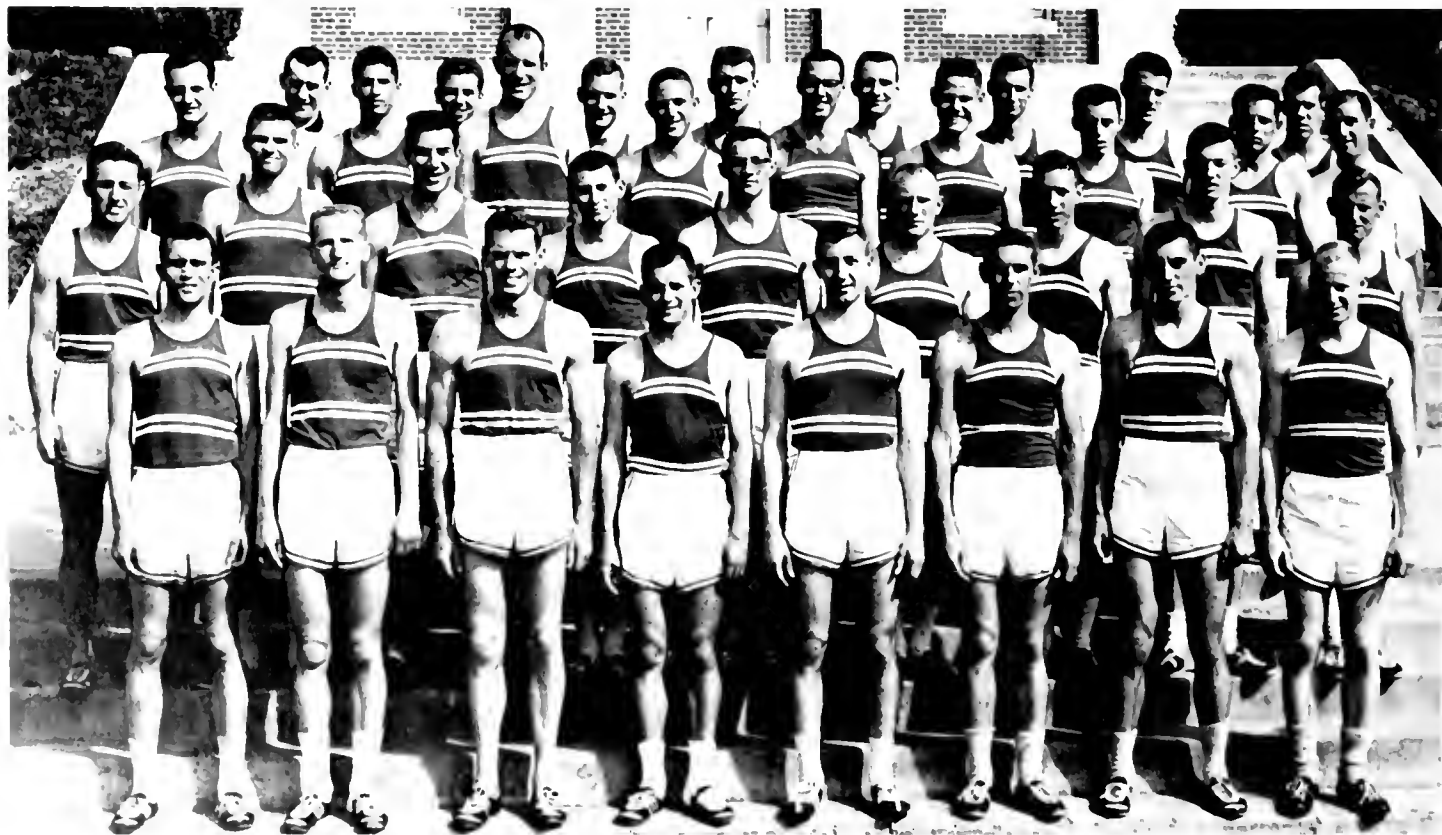



TERP'S SPIEGEL, WHITAKER, AND PITTS who finished one, two, three in championships start hundred yard dash against North Carolina.

BESIDES TAKING THE JAVELIN throw in the ACC meet, Nick Kovalakides won the discus throw with a heave of 140' 11¼". Bjorn Anderson and Carl Prigg tied for first place in the pole vault with jumps of 13' 4".

The amazing point total which the Terps ran up in the ACC championships caused many observers to designate Maryland as best in the East and second only to the best teams in the far West. Though the team lost six seniors, all of whom had been ACC champions at one time or another, a fine crop of freshmen and improving sophomores and juniors make future prospects bright.

DUAL MEET RECORD

<i>Maryland</i>		<i>Opponent</i>
121	Virginia	10
91	UNC	40
69	Navy	62
98	Georgetown	33



DON WHITAKER SETTING UNIVERSITY RECORD OF 20.9 for 220 yard dash against Carolina.

STRONG HURDLER TRIO of McDonagh, Starboard, and Johnson ranked high with best in country.

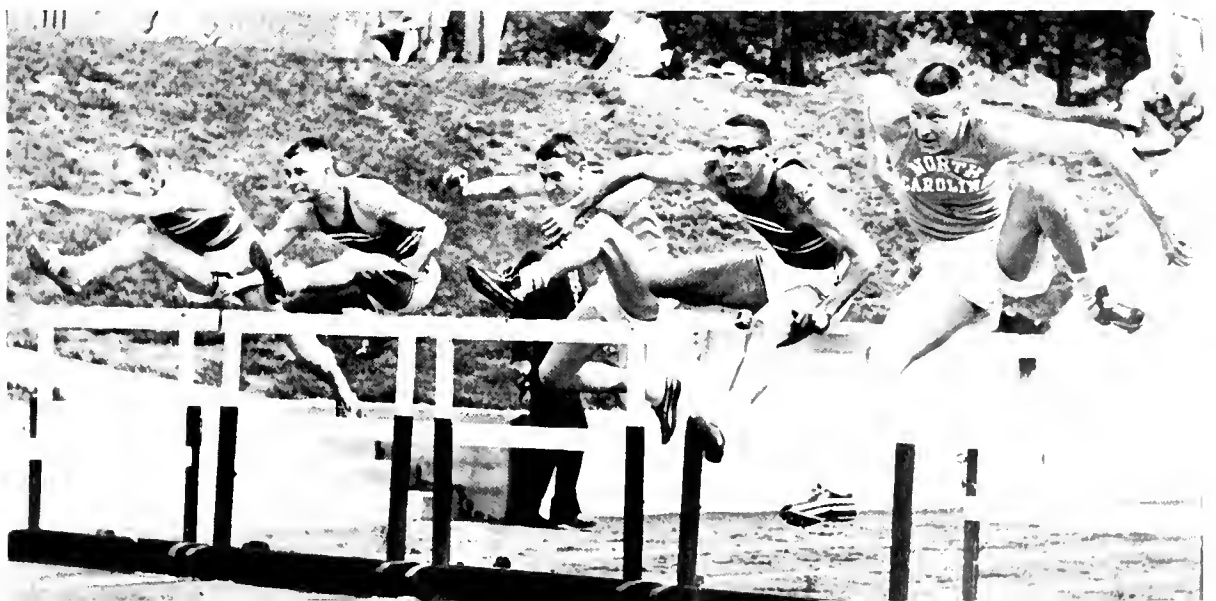



"JIM STARBOARD, indoor ACC high hurdle champion, was my most reliable performer in any big meet."
— Kehoe.



DUBY THOMPSON, ANOTHER ACC CHAMP, specialized in broad jump.

IN THE FINAL EVENT AGAINST NORTH CAROLINA, Frank Colavita passes the baton to teammate John Lowndes in mile relay.



NATIONALLY RANKED SPRINTER, BUTCH SPIEGEL, set a new university record in winning conference 100 yard dash.





DANISH IMPORT, BJORN ANDERSON, vaulted 13' 4" for first place tie in ACC championships.



NICK KOVALAKIDES THREW THE JAVELIN 239' 2½" against North Carolina for a new ACC record.



LARRY SALMON AS A SENIOR won the ACC 220 low hurdles and set a new university record against Navy.

THE OTHER HALF OF ACC POLE VAULT first place finish was senior Carl Prigg.



PROMISING SOPHOMORE, JACK DOWNING, tied for second place in class pole vault in IC4A meet.



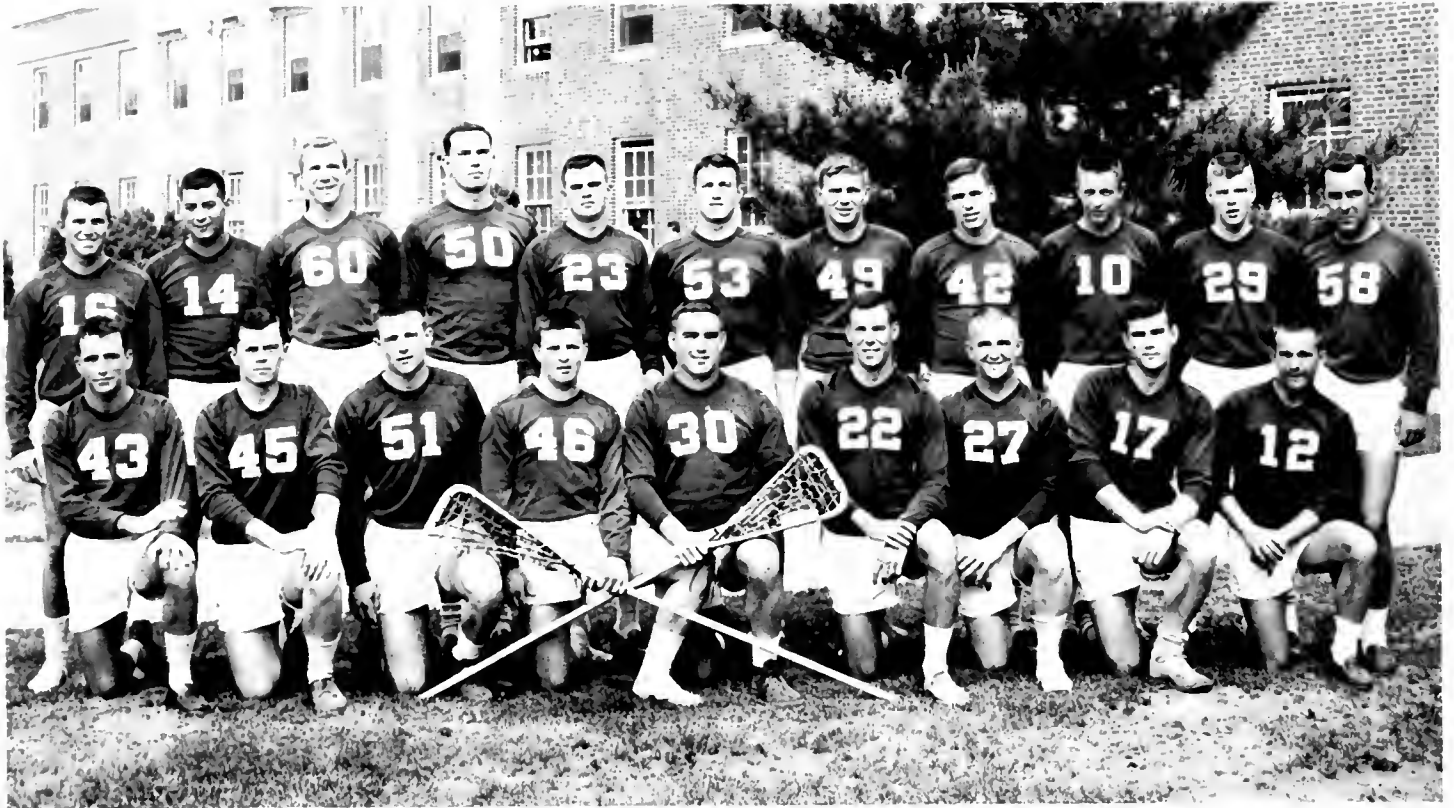

1959 LACROSSE TEAM — *First row:* Al Spellman, Dick Moran, Ab Tiedemann, Bob Kennedy, Fred Kern, Buddy Waesche, John Keating, Al Marden, Jerry Thelen. *Second row:* Brad Patterson, Ira Zaslow, Walt Durigg, Fritz Waidner, Bill Pugh, Dick Romine, Dick Scarbath, Henry Stansbury, Cleve Vetter, Bill Chambers, Gene Rechner.

'59 Tri-National Champs

ROGER GOSS, JOHN KEATING, and Jerry Thelen provided an offensive punch that almost carried the Terrapins to an undefeated season. Only a loss to Johns Hopkins, the last game of the season, kept the Old Liners from becoming the undisputed national champions.

The team finished with a 10-1 record. Thrilling victories over Princeton (11-10) and Army (17-16) highlighted the season.

Bob Schwartzburg made first team All-American for his outstanding defensive play. Goss made second team. Ab Tiedeman the third team and John Keating, Jerry Thelen, and Fred Kern honorable mention.

Maryland, Army, and Johns Hopkins were named Tri-National Champs. All lost one game.

15	Navy	8
19	Duke	2
20	Penn State	1
17	Army	16
8	Johns Hopkins	20

BOB SCHWARTZBURG WAS NAMED first string All-American as a defense-man.



The Record

<i>Maryland</i>	<i>Opponent</i>	
18	Washington and Lee	5
16	Yale	4
17	Colgate	3
11	Princeton	10
20	Virginia	11
22	Loyola	1

MARYLAND 17 ARMY 16
 1 DOWN YDS. TO GO
 4 QUARTER



ROGER GOSS DRIVES IN FOR A SHOT AGAINST ARMY. COMING IN TO ASSIST IS AB TIEDEMANN (51).

BUDDY WARSCHÉ SHOOTS LOW FOR ARMY GOAL WHILE AL MARDEN (17) LOOKS ON.



GOSS IN CLOSE THIS TIME FOR ANOTHER TERP SCORE.



SECOND TEAM ALL AMERICAN ATTACKMAN, ROGER GOSS, HAD A FINE DAY AGAINST ARMY WITH FIVE GOALS.





ACTION AGAINST MT. WASHINGTON LACROSSE CLUB in the opening game of the season. Terps lost 13 to 8.

JOHN KEATING (27) FLIPS ONE toward the Duke goal in 19 to 2 Maryland victory.



SURROUNDED BY OPPOSING DEFENSEMEN, Goss shoots and scores against Hopkins.



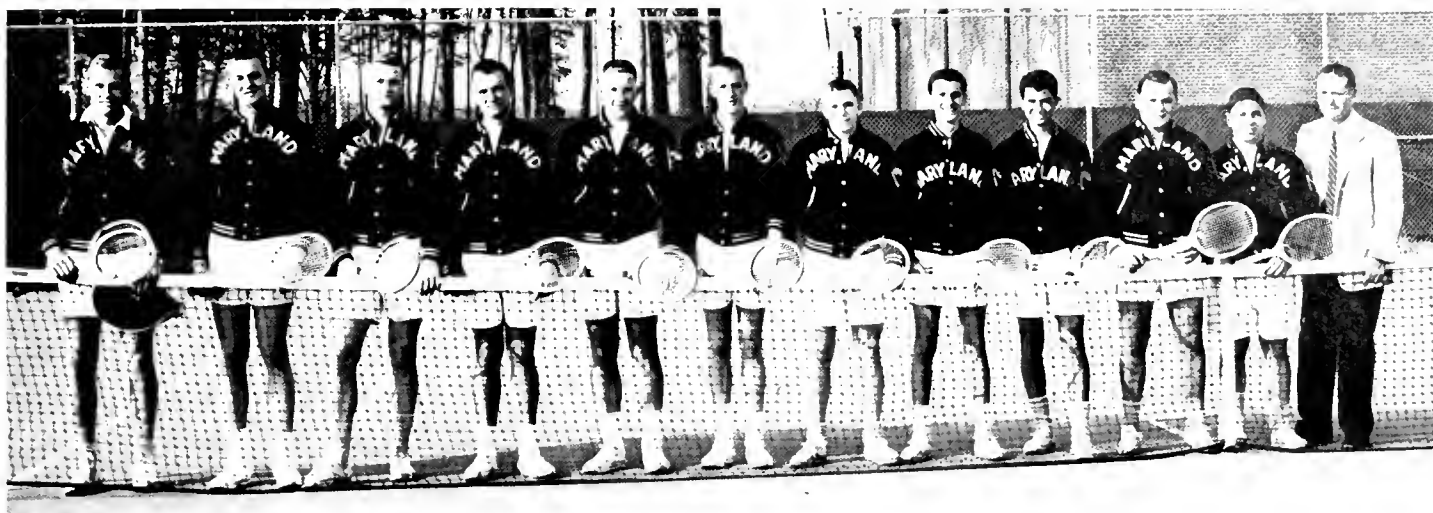

1959 TENNIS TEAM — Uwe-Thurston Scobel, Edward Griswald, Tom Beall, Don Palmer, Edward Burbui, Tom Boote, Charles Abelson, Paul Capozeilo, Alan Citrenbaum, Larry Lackey, Dick Klaff, Doyle Royal, coach.

Sophomores Lead Netmen to 7-5 Record

THE MARYLAND TENNIS TEAM was given a lift this year with surprising performances by three sophomores, Chuck Abelson, Al Citrenbaum, and Paul Caporeilo, who played positions 1, 2, and 5 respectively. Backing up these men with experience were senior co-captains, Tom Beall and Don Palmer, in the number 3 and 4 spots. The terps finished the season with a 7-5 win-loss record. Close victories over Navy, Wake

Forest, and Johns Hopkins, highlighted the season as Abelson gave consistent winning performances in singles and Beall and Palmer teamed up for doubles victories.

Abelson also showed signs of future promise as he went to the quarter-finals of the ACC singles championships. With this nucleus of fine sophomores to work with, Coach Royal's netmen have a bright future.

SENIOR CO-CAPTAIN DON PALMER.



CO-CAPTAIN TOM BEALL teamed with Palmer for six doubles victories through the season.





1959 GOLF TEAM — Richard MacDuffy, manager; John Hogg, Tom Bartolec, Bob Hogg, John Grubb, Paul Quinn, Bob McLeay, Del Beman, John Owen, Bill Dudley, Frank Cronin, coach.

Terp Golfers Post Winning Record

MARYLAND'S GOLF TEAM had a fine 7-3-1 record in 1959 despite the loss of several key players.

The team was the first to play on the new University golf course. Previously the Terps had to travel to Prince Georges Country Club to play.

Del Beman was the number one golfer for Coach Frank Cronin and finished fourth in the Atlantic Coast Conference. He was well supported by John Owen, Bill Dudley, and Paul Quinn, and the team finished fourth in the conference.

Maryland

Opponent

6	Penn State	1
14 ¹ / ₂	North Carolina State	15 ¹ / ₂
7 ¹ / ₂	Wake Forest	27 ¹ / ₂
5	Princeton	3
20	North Carolina	7
13 ¹ / ₂	Virginia	13 ¹ / ₂
18	South Carolina	9
7	Navy	0
10 ¹ / ₂	Duke	19 ¹ / ₂
9	Johns Hopkins	0
20 ¹ / ₂	Georgetown	6 ¹ / ₂

DEL BEMAN LED THE TERPS TO A WINNING SEASON.



BILL DUDLEY WAS NUMBER THREE MAN FOR MARYLAND'S GOLFERS.



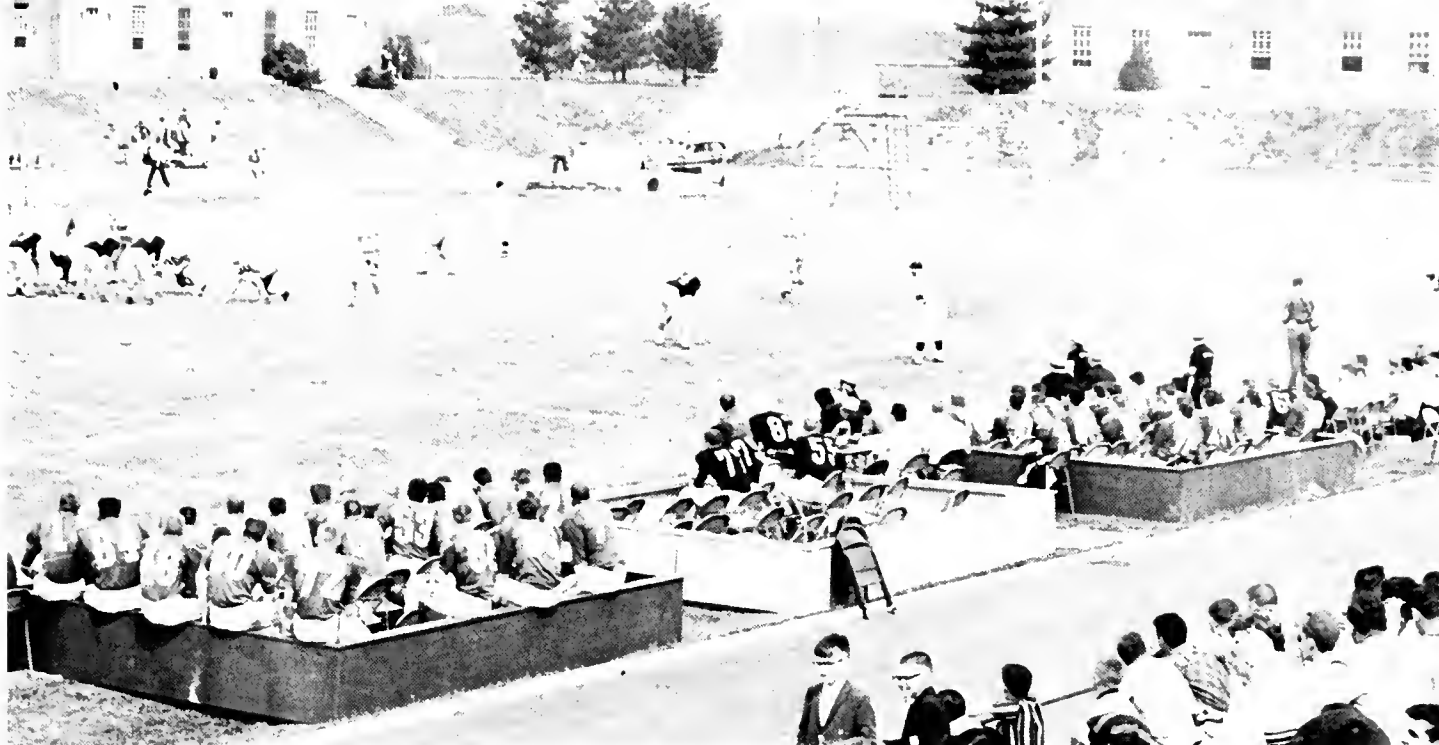

MARYLAND FOOTBALL FANS GOT THEIR FIRST LOOK at Tom Nugent's Two-way, Stop and Go teams at the Varsity-Alumni game.

Alumni 16--Varsity 9

SOME OF THE BIGGEST football players in the National Football League handed new Coach Tom Nugent his first defeat at Maryland, 16 to 9.

A crowd of 12,000 turned out to see the ex-Florida State coach's mysterious "I" formation and were pleased with what they saw despite the loss to the brawny Alumni.

The annual game helped Nugent find a quarterback who could run his multiple offense. Dwayne Fletcher became the top candidate to take over the signal calling by gaining consistently throughout the game.

LLOYD COLTERYAHN MAN-HANDLES Jim Joyce after a three-yard gain.

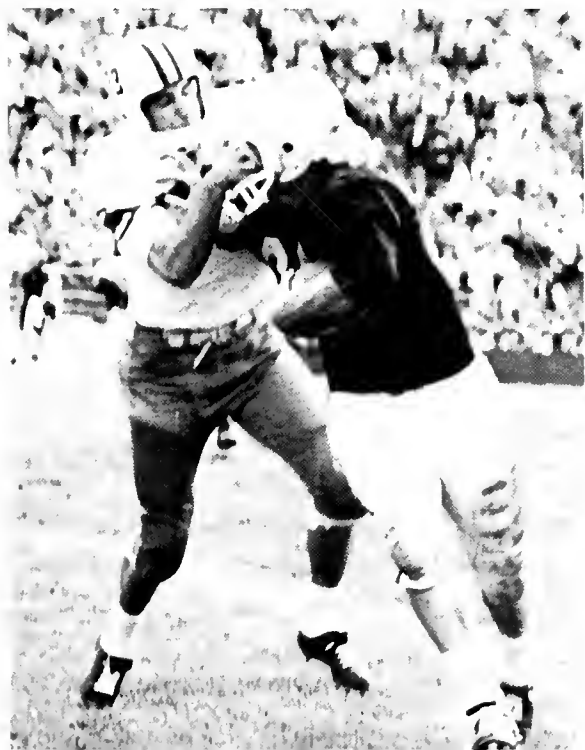

Nugent played a cautious game, conserving his own players by frequent substitutions and removing anyone with the slightest sign of injury.

The Alumni out-weighted the Varsity nearly 20 pounds to the man but were able to gain only 43 yards on the ground. A host of ex-Terp quarterbacks were able to keep the youngsters off balance by pin-point passes which compensated for their poor ground game.

Vic Schwartz, Pete Boinis, Kurt Schwarz, and Tom Gunderman were the center linemen who helped to limit the ground gaining of the Alumni backs.

THE ALUMNI FOUND THE VARSITY line hard to penetrate.

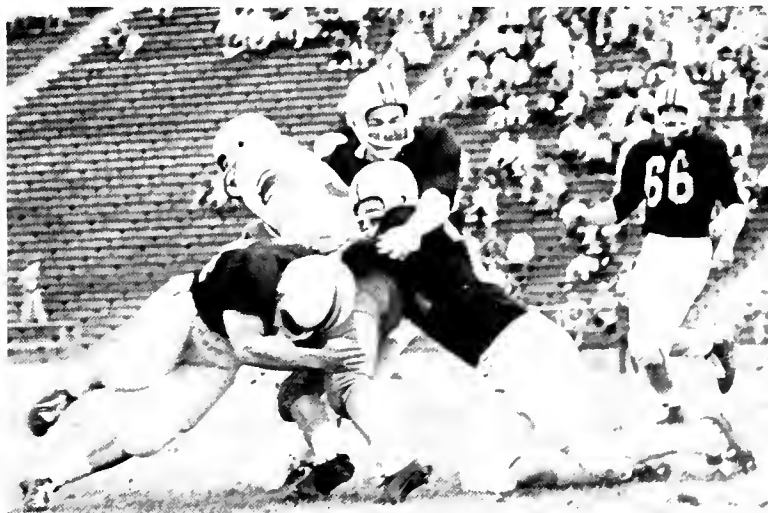

All-Stars Meet in Cole Fieldhouse

ONCE AGAIN IN 1959 the East-West All Star Game was played here in the Cole Field House. Top stars from across the country made up two of the finest college teams ever assembled. A powerful West squad led by All-American Tom Hawkins from Notre Dame thumped the East team 80-68. Hawkins led all scorers with 18 points, and teammate Bob Boozer from Kansas State scored 16. Mississippi State's 6' 7" forward, Bailey Howell, led the East with 15 points. The "Mutt and Jeff" team from N.C. State, Lou Pucillo and John Richter, represented the Atlantic Coast Conference on the East team.

THE EAST'S JON GINGEBOX of Syracuse, (15), Al Seiden of St. John's (33), and Lou Pucillo of North Carolina State (25), look on as team-mate Baily Howell and the West's Bob Boozer Scramble for a free ball.



BOB BOOZER (30), ALL-AMERICAN from Kansas State fights with Cal Ramsey of New York University for a rebound. Tom Hawkins of Notre Dame looks on.

RALPH CROSTHWALL of WESTERN KENTUCKY and of the East squad isn't about to let Gerry Schroeder of Colorado take the ball away!

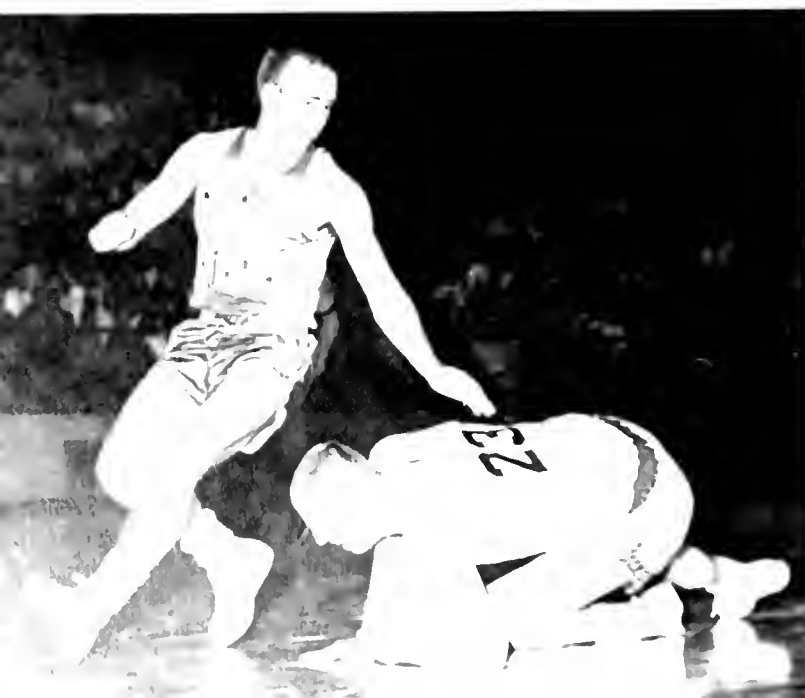



Intramurals



DAVE YOUNG, AND BOB CAMPBELL of Kent Hall attempt to block a shot of Falcons "B's" Jerry Brogden.

DEAN FOWLER OF FALCONS "B" is unsuccessful in his attempt to block Bob Campbell's shot. Kent Hall went on to defeat Falcons "B" in the Open League Basketball tournament.

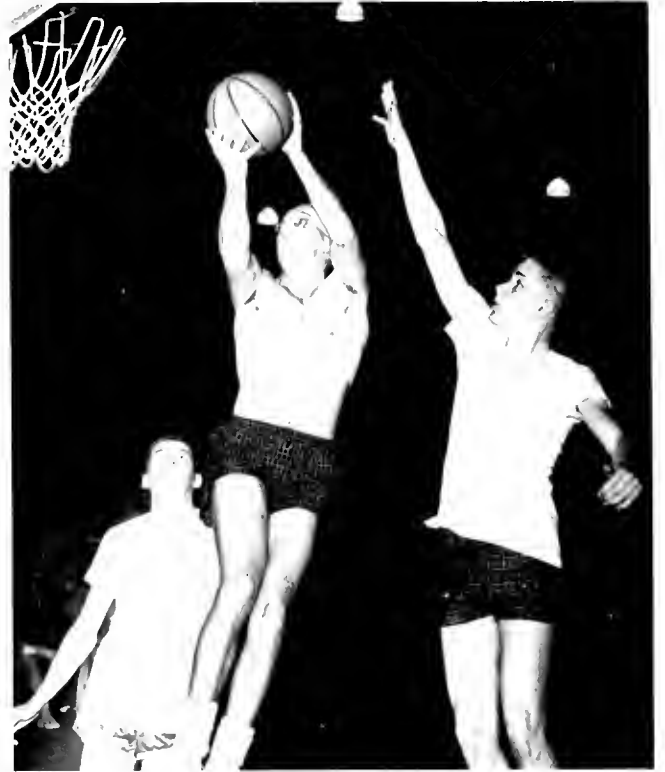

RON DICK of TKE spikes the ball in Interfraternity Volleyball Finals in a game against TEP.

JON PARKER AND GEORGE RINES return the ball to the TEP side of the net. TEP went on to defeat TKE in the final game to become the Interfraternity Volleyball Champions.



Men's Intramurals



INTRAMURAL BOWLING CHAMPIONS—Harry Bowman, Bob Stroessner, Ralph Harris, Bill Roberts, Bill Eackles.



"BUGS" BEGANSKY has almost pinned Bob Fenimore in the 157 pound class of the wrestling intramurals. He finally succeeded to emerge as class champion.

THE MEN'S INTRAMURAL PROGRAM, under the leadership of Coach Jim Kehoe and his staff, is essentially designed to provide a variety of recreational activities that will fill men students' leisure time. Twenty-two sporting events comprise this well-rounded program, filling the needs and desires of almost everyone.

Intramurals are divided into two major divisions—Open League and Fraternity. However, this year was the first time that the two divisions have had a final playoff in some of the sports to determine an overall winner. All activities are under the guidance of managers who are interested in competitive athletics, and who are willing to assume the responsibility.



INTRAMURAL WRESTLING CHAMPIONS—Don Santo, manager; Bob Plaia, Charles Thompson, Al Margolis, Paul Begansky, Wayne McGinnis.



SKISH INTRAMURALS BRINGS OUT THE BEST OF THE fisherman-crowd. Each individual is given a chance to prove the accuracy of his casting. Norm Kaufman of TEP proved to be "best man" in this event.



JOHN NOGRADY SHOWS HOW TO use the backhand in the tennis intramurals. Speed, endurance, and technique were some of the things he encountered as he progressed in the play-offs to a winning position.



PHIL ROSS SHOWS SOME GOOD FORM BUT A strained expression as he finishes a 215 pound clean-and-jerk in the 165-pound weight class of the weightlifting intramurals. Excellent "lifting" was to be seen in all of the weight classes.

THE EIGHTH ANNUAL ALL-INTRAMURAL NIGHT was held in the new armory on Thursday, April 9, 1959. The champions of all winter sports are determined at this time. The affair last year culminated the activities of more than 2,000 male students who participated in the winter program.

Among the outstanding events of the evening were Sigma Chi's victory over the favored SAE team in basketball, TEP's win against TKE in the volleyball championships, and the Falcons "B" defeat by the much-favored Kent Hall men in the Open League basketball tournament.

In the individual events, Norm Kaufman of TEP beat Jack Nichols in the skish championships, as M. Herbst beat W. Waesche in the badminton finals. The table tennis finals ended with Ehnars Golts as champion, and loud shooting concluded the evening with Mike Folb as top man with a near-perfect score.



ART KLAUNBERG LED THE CROSS-COUNTRY RACE and is seen here as he crossed the finish line about 50 yards ahead of the second place man.

OTHER EVENTS OF THE 1959 SEASON WERE: swimming, with KA emerging as the over-all winners; softball, with ATO edging out TKE in the final game; and track, with ATO winning over both TKE and SAE. PSK wound up the golf intramurals by defeating ATO, and the TKE's ran away with the bowling championship after their final game with runner-up PSD.

Weightlifting, wrestling, and boxing, the weight-class sporting events of the season provided much of the competition needed to culminate a well-balanced season of intramural sports.

The 1959-1960 season started off this past fall with open and fraternity cross-country. Art Reeves took the honors by winning first place representing TKE, but SAE won the event on over-all points with AGR as runner-up. Art Klaunberg won the event for Open League. In tennis, John Nogradi won top laurels by winning the final game.



ALTHOUGH ART REEVES OF TKE FINISHED FIRST as seen here, SAE won the fraternity cross-country championship on over-all points.

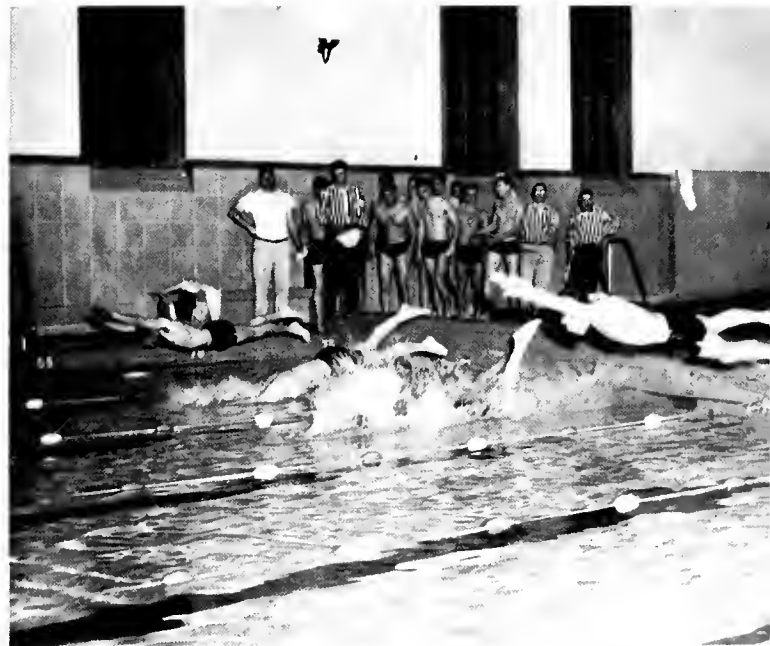

SWIMMING PROVIDED A GREAT DEAL OF COMPETITION this year in comparison to past years. KA startled a few of the entries by getting a good head-start and then keeping it to the finish.



NOBODY, BUT NOBODY passes to someone inside of the TKE defensive wall!!!!!!



TWO MEN AREN'T ENOUGH! The only thing that might stop these TKE's is a good Colt defense—by the Colt team, naturally.

PROBABLY THE MOST PUBLICIZED GAME OF THIS YEAR was the Fraternity Football Championship. Tau Kappa Epsilon went overboard as far as the strategy of the game was concerned and it payed off. The TKE team went undefeated throughout the whole season in their division. In the fraternity championships the SAE team, which was victorious in its division, met the TKE's for the final play-off of the season. Expectant of a well-

played game, more than 200 people turned out on a rainy afternoon to watch. Even in the mud, the TKE's fine strategic playing did not slow up one bit as they went on to hand SAE a 34-0 loss.

This year the Fraternity champions played the Open League champions to determine an over-all winner. As expected, TKE ran against very little opposition as was proven by the 26-0 win.



FRATERNITY LEAGUE FOOTBALL CHAMPIONS—*First row:* F. Fink, J. Tracy, M. Bankert, A. Cascino, A. Reeves, W. Davenport, W. Johnson, R. Harris. *Second row:* J. Keehner, G. McCain, C. Moltz, A. Clessuras, R. Stroessner, R. Dick, D. Bindok



OPEN LEAGUE FOOTBALL CHAMPIONS—*First row:* C. Barker, J. Abell, P. Friendach, B. Abell, P. Kupper. *Second row:* J. Harper, V. Thomas, E. Cunico, D. Geihart, V. Calder, R. Bowie.

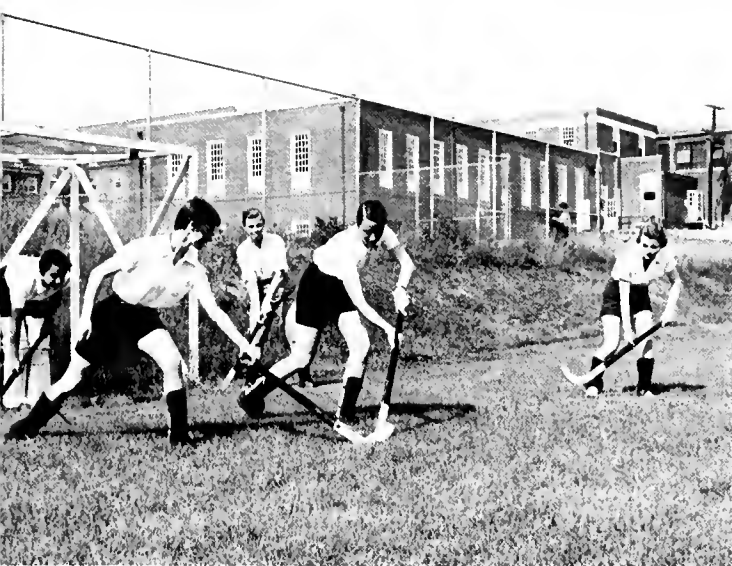

FALL SPORTS FOR WOMEN on the Maryland campus begin with the formation of the Hockey Interest Group. These two girls seem to be after the same object!

Women's Sports

THE WOMEN'S RECREATION ASSOCIATION offers organized fun and leadership opportunities in the field of sports for Maryland coeds. Located in Preinkert Field House, the WRA provides both intermural and intramural programs. Each year thirteen intramural tournaments are held with sports ranging from archery in the fall to swimming in the spring. Interest groups offer competition with various area schools in the intermural program. Girls participating in WRA activities represent their dorms, sorority, or the daydodgers, and representatives from every group act as a link between the students and the WRA Council.

After its many tournaments, interest group activities, sports day, and the fall picnic, the activities of WRA are culminated at the end of the spring semester with the annual Spring Banquet. At this time trophies are given to organizations winning tournaments and the WRA Participation Cup is awarded to the organization accumulating the most points through participation in the many events.



RACING IS AN EXCITING PHASE of the swimming competition. In a very close meet Kappa and Tri Delt tied for first honors.



WITH SUCH A DETERMINED EXPRESSION accompanying the swing of the bat, it is sure to be a base hit! In the final game of the softball tournament Caroline Hall was victorious over Carroll Hall.



BASKETBALL INTRAMURALS OFFER FUN and relaxation to break the monotony of studying during the winter season. This year saw the Daydodgers emerge triumphant in a very close game over Sigma Kappa.



THE DAYDODGERS BOWL AGAINST PI PHI in the Bowling intramurals tournament. Tri Delt edged Dorchester Hall for first place in the finals.



A GAMMA PHI SPIKES THE BALL over the net with a little moral support from her team-mate. Leading the way to first place was Wicomico Hall, over Pi Beta Phi in the final game.



INTRICATE FOOTWORK, coordination, grace, and foil techniques are a must in the sport of fencing. The WRA Fencing Interest Group offers learning and practice to anyone interested.

M Club



VARSITY M CLUB—*First row:* Bill Kirchiro, Tom Sankovich, Al Gasser, Don Santo, secretary; LeRoy Dietrich, vice-president; Doby Thompson, president; Bjorn Anderson, treasurer; Dick Sinclair, Pete Krukar, Bill Wolf, Don Palmer, Tom Bartolec. *Second row:* John Axley, Lowell McCoy, Jon Mills, John Hogg, Dick Colwell, Nils Larsen, Joe McDonagh, Bill Johnson, Wayne Smith, Richard Creditor, Paul Palfi.

A "NEW ERA" WAS THE THEME OF THE 1959-60 "M" Club under the leadership of the president Elliot "Doby" Thompson. New innovations, more activities, and a membership drive to build up the club were all part of the "new era" theme. The membership drive early in the year brought the membership up to 80 members.

Few students could have helped noticing the "M" Club jackets that is a new innovation to keep up the Maryland sports tradition. This jacket was designed to give unique distinction

to the sports club as a group.

Activities of the club included: guest speakers such as Eddie LeBaron, Tom Nugent and former University of Maryland President Curly Byrd, desserts, and a dessert-dance with the Angel Flight. Also, the club sponsors the annual Alumni-Varsity football game.

The chief function of the club is to bring together the leaders from all phases of athletic activity and have them discuss ideas for the betterment of the University's athletic program.



CHARLES "SONNY" LOHR

"Sonny" Lohr

TRAGEDY STRUCK THE UNIVERSITY OF MARYLAND FOOTBALL TEAM in early September, 1959 when Charlie "Sonny" Lohr died following a pre-season practice.

Lohr was an outstanding candidate for the center position on the Terp eleven. He was known as a fine athlete during his high school days at Bladensburg, and at Maryland he was known as a real "hustler."

To "Sonny" Lohr and all that he stood for, we dedicate this page of the 1960 *Terrapin*.

PIET BOINIS, captain of the West Virginia game, presents the game ball to Mrs. Louise Lohr.



"SONNY" LOHR, center

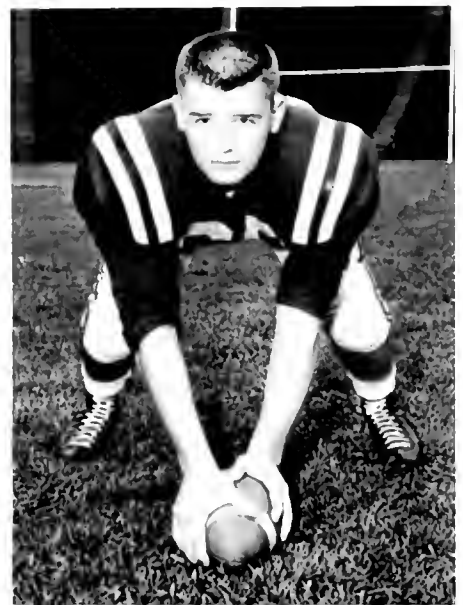



ACADEMIC





ACADEMIC

DR. WILSON H. ELKINS
PRESIDENT OF THE UNIVERSITY OF MARYLAND

Dr. Wilson Homer Elkins has brought to the University of Maryland an outstanding professional record of proven leadership in educational administration. At Maryland, he has stressed the obligation of the state to provide a quality education for all Maryland youth who demonstrate their capacity to learn.

Dr. Elkins is a native Texan. He was a Rhodes Scholar from 1933 to 1936. He received the B. Litt. and D. Phil. degrees from Oxford University, England, in 1936. Dr. Elkins received his undergraduate education at the University of Texas from 1928 to 1932. At Texas he earned eight varsity letters in football, basketball and track. He was elected president of the Student Association and captain of the basketball team in his senior year. A member of Phi Beta Kappa and of Omicron Delta Kappa, he was graduated from the University of Texas in 1932 with B.A. and M.A. degrees. In addition, he holds two honorary degrees: a Doctor of Laws from Washington College in 1954 and a Doctor of Laws from the Johns Hopkins University in 1955.

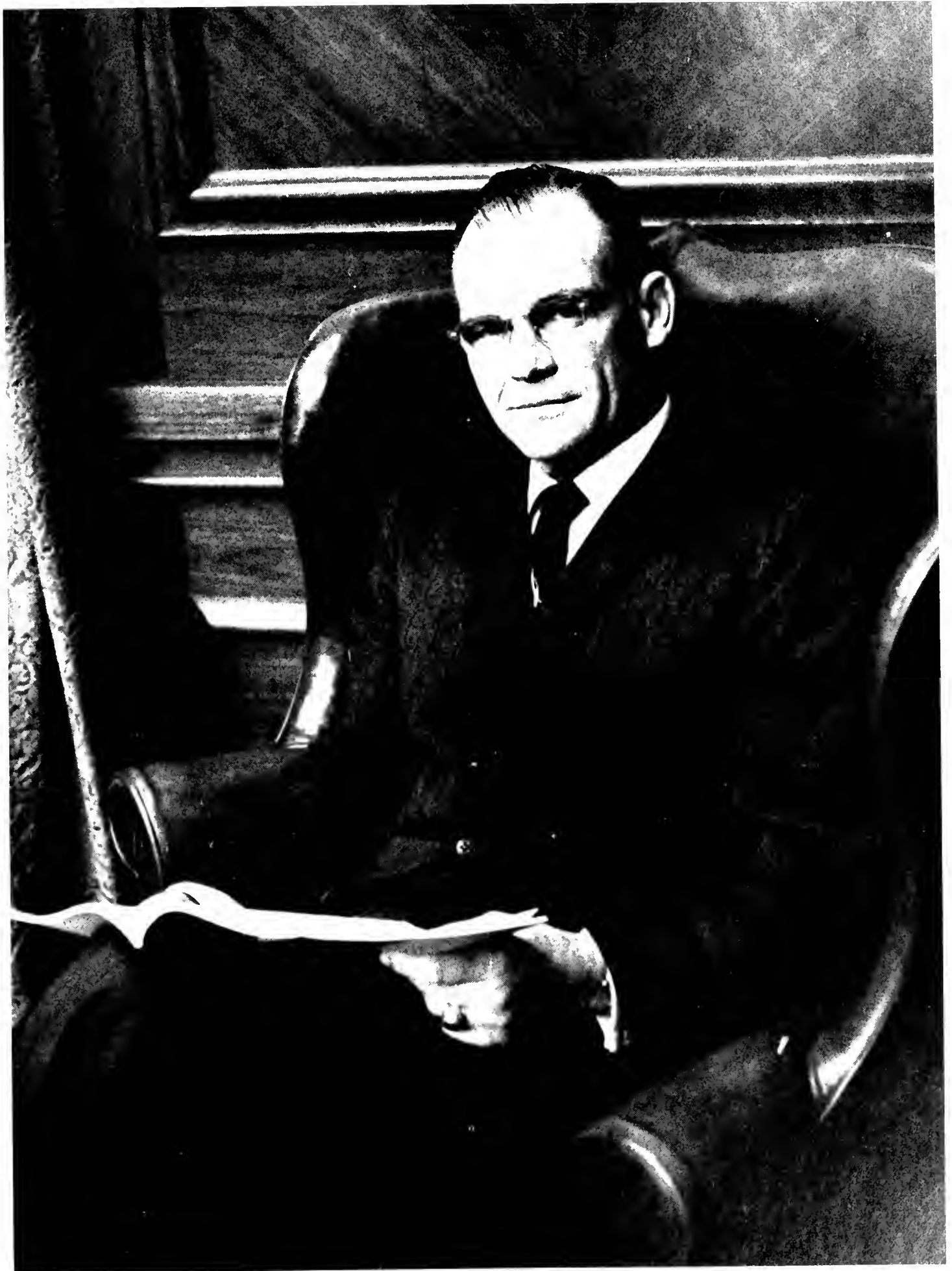

President Elkins, UNIVERSITY OF MARYLAND

DR. WILSON H. ELKINS has completed six successful years as President of the University of Maryland. This success is typical of Dr. Elkins, as his record includes membership in Phi Beta Kappa and *Who's Who in America*.

His duties as President are many and varied as he plans an education for a group with varied interests and abilities. Dr. Elkins works closely with the Student Government Association concerning activities and other phases of Maryland life. During Freshman Orientation Week, he meets the new freshmen at the President's Reception. Crowning the Homecoming Queen is one of his most pleasant duties.

Dr. Elkins is still working toward the tightening of academic standards of the University as he plans the education of the student body.

DR. ELKINS HAS OVERALL RESPONSIBILITY for the University.



DR. WILSON H. ELKINS.





MR. G. WATSON ALGIRE
Director Admissions and Registrations

The President's Staff



MR. GEORGE O. WEBER
Director of Physical Plant



MR. GEORGE W. FOGG
Director of Personnel



MR. ALVIN L. CORMENY
Assistant to President for Endowment and Development



MR. GEORGE R. WIEGAND
Director of OIR



MR. DAVID L. BRIGHAM
Director of Alumni Relations



MRS. NORMA J. AZLEIN
Registrar



DR. LESTER M. DYKE
Director Student Health

MR. HOWARD ROVELSTAD
Director of Libraries



MR. C. WILBUR CISSEL
Director of Business and Finance



MR. ROBERT J. MCCARTNEY
Director of University Relations





DR. R. LEE HORNBAKE, Dean of Faculty



MR. B. JAMES BORRESON, Executive Dean of Student Life

Executive Staff

DR. ALBIN O. KUHN, Executive Vice President





THOMAS B. SYMONS,
Takoma Park



MRS. JOHN L.
WHITEHURST,
Baltimore



C. EWING TUTTLE,
Baltimore



ENOS S. STOCKBRIDGE,
Baltimore



CHARLES P.
McCORMICK,
Chairman:
Baltimore



THOMAS W. PANGBORN,
Hagerstown



B. HERBERT BROWN,
Baltimore



EDWARD F. HOLTER,
Washington, D. C.



HARRY H. NUTTLE,
Denton



WILLIAM C. WALSH,
Cumberland



LOUIS S. KAPLAN,
Baltimore

Board of Regents

THE DECISIONS OF THE Board of Regents concern every phase of the University of Maryland. It is their job to handle and approve all plans and policies concerning the University. In addition to this, they sit as the State Board of Agriculture and must handle various agricultural matters.

The Board consists of eleven members. They are appointed to serve for a nine-year term by the governor of Maryland.

The standing committees of the Board of Regents study such topics as the budget, building, athletics, endowments, and the hospital and medical schools.



MISS ADELE H. STAMP, Dean of Women

AFTER THIRTY-SEVEN YEARS of devoted service, Miss Adele Stamp has decided to make this her last year as Maryland's first and only Dean of Women. Her many outstanding contributions include the founding of Mortar Board, Alpha Lambda Delta, Panhellenic Council, and A.W.S. Miss Stamp plans to devote more time to her favorite hobby, traveling. She plans to visit Europe this summer.

Women's housing, always a difficult problem, is handled by the competent hands of Miss Margaret Jameson. Her current project is planning for a new girl's dorm which will be much larger than any of the present time.

As advisor to the Associated Women Students, Miss Billings' attentions are directed toward the Blood Drive, Campus Chest, and the A.W.S. Bridal Fair. Among her hobbies are dancing and cards.

Miss Marian Johnson, assistant dean, works closely with the daylodgers and their problems. Her interviews with senior women help these girls plan for interesting careers and successful futures.

Also planning a European trip this summer is Miss McCormick. She acts as Panhellenic Advisor and co-ordinator of social activities on the campus.

MISS M. MARGARET JAMESON, Associate Dean

Deans of Women





Miss JULIA BILLINGS, Assistant Dean

Assistant Deans

Miss EILEEN McCORMICK, Assistant Dean



Miss MARIAN JOHNSON, Assistant Dean





MR. GEARY F. EPPLEY, Dean of Men

Deans of Men

MR. ROBERT JAMES, Associate Dean

A FAMILIAR FACE TO everyone on the University of Maryland campus is Dean of Men, Geary F. Eppley. His work as Director of Student Welfare brings him into close contact with many student organizations as well as handling personal matters such as financial problems and student employment.

Associate dean, Robert James, is in charge of the Men's Dorms. He also acts as advisor to the Inter-Fraternity Council.

Mr. Furman A. Bridgers, assistant dean, is an advisor to the foreign students on this campus. He acts as a liaison between these students and the University.

Among Dean DeMarr's duties as assistant dean are student activities and co-ordination of campus religious life. He is working, along with Miss Johnson, assistant dean of women, to promote daydodger activities.

Mr. Lewis Kuebel acts as Director of the University of Maryland Placement Service.

Mr. Doyle Royal directs off-campus housing and is in charge of the I.D. card section at registration. He is also a tennis and soccer coach.





MR. FURMAN A. BRIDGERS, Assistant Dean



MR. LEWIS M. KNEBEL, Assistant Dean

MR. FREDERICK S. DEMARR, Assistant Dean



MR. DOYLE ROYAL, Assistant Dean





Colleges

College of Agriculture

AGRICULTURE IS ONE OF America's most important industries. Everyone is dependent on the farmers who produce our food and the food of our meat giving animals. For this reason, farmers should not be taken for granted.

The College of Agriculture has been subject to many changes brought about by technological development. New programs have been initiated to make adjustment to these changes possible. For example, an agri-business curriculum including processing, distributing, merchandising, and retailing of agricultural and food products was initiated in 1958.

The college has two main purposes: to train students and to further research. The latter is achieved by experiments in laboratories on campus and in outlying centers. In 1958, thirty-two out of one hundred seventy-five projects were completed and nineteen new ones were introduced. Research contributes to our knowledge and the new ideas established are made available to people through the Extension Service.

DEAN GORDON M. CAIRNS is the competent head of the Agricultural Department here at the University.



HOMework IN THE COLLEGE OF AGRICULTURE often takes a "vegetable" shape.

THE CENTRAL HEADQUARTERS for the University's agricultural students.





GOOD AGRICULTURE STUDENTS KNOW: good earth — seeds — proper care — a good crop.

LABORATORY RESEARCH IS A VITAL STEP in the production of good, fresh milk.

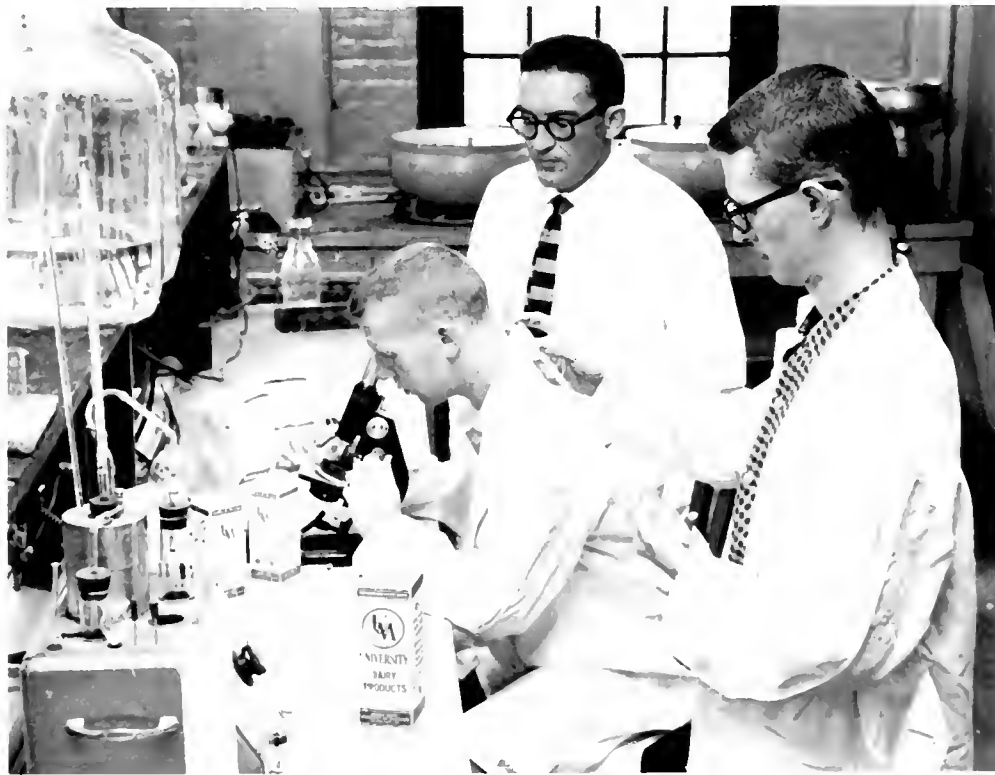

INTERESTED STUDENTS OBSERVE as their instructor gives them information which might be necessary for the next exam.





A STUDENT WORKS INDUSTRIOUSLY TO keep his cows healthy.

THIS YOUNGSTER IS DEFINITELY A "Chip off the old block".





The college of Arts and Sciences offers each student the opportunity to obtain a general education while concentrating in the field of his choice. The program is designed to serve undergraduates and students desiring post-graduate or professional study.

Its fifteen departments advance majors in the humanities, social studies, biological sciences, physical sciences and fine arts. The degrees obtained are Bachelor of Arts, Bachelor of Science, and Bachelor of Music.

The college seeks to develop graduates who can deal intelligently with the problems confronting them and whose liberal education will benefit them throughout life. Dean Smith and his excellent staff seem to have established a program which will achieve this goal.

A "WORLD" OF OPPORTUNITIES is open to the A & S student.

College of Arts and Sciences

FRANCIS SCOTT KEY HALL — the home of the College of Arts and Sciences — amid the morning rush to classes.



THE VAN DER WAALS LAB in the Molecular Physics Building is modeled after the famous laboratory in Holland.

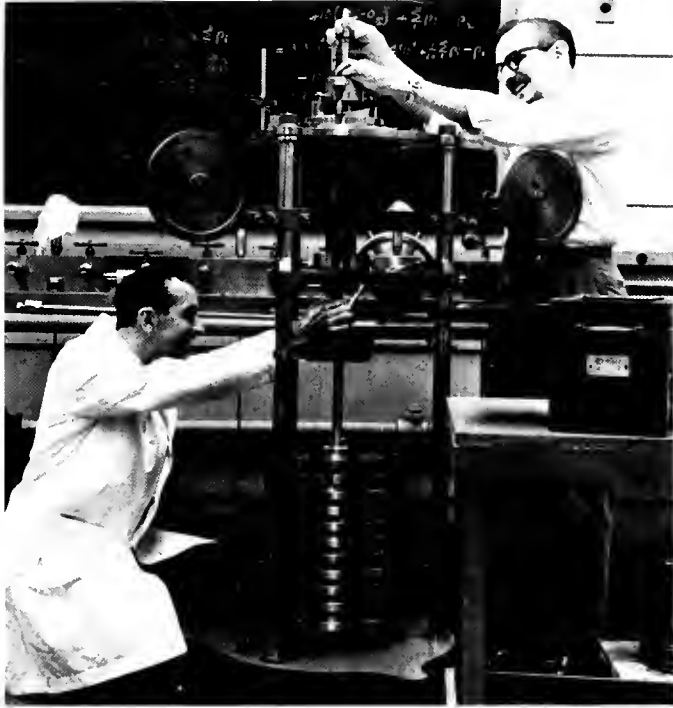

DEAN LEON P. SMITH REVIEWS A COLLECTION of A & S textbooks in his office.

THE SPEECH CLINIC helps foreign students improve their English through the use of machines such as this.





THE CHRISFIELD SEAFOOD PROCESSING CENTER on the Eastern Shore operates under the direction of the Zoology Department.

HUMAN BEHAVIOR IS STUDIED through experiments with animals in the Psycho-Pharmacology Laboratory.





DEAN J. FREEMAN PYLE looks over the plans for his new building.

College of Business and Public Administration

ARTIST'S CONCEPTION of the new B.P.A. building.



TYPEWRITER KEYS KEEP THE DOOR OPEN to the business world for many B.P.A. students.

THAT "NEW LOOK" WILL grace the Business and Public Administration College this year. The new building, now under construction, will be completed and ready for classes by next September.

This College offers courses designed to prepare young men and women to be proficient businessmen and technical workers.

Encompassed in the B.P.A. College are seven different departments — Business Organization and Administration, Economics, Foreign Service and International Relations, Geography, Government and Politics, Journalism, and Public Relations, and Office Management and Techniques. These departments present the general principles and techniques of management and administration which are so important when the young man or woman steps out into the business world.





IN THE JOURNALISM BUILDING publications from all over the world offer good research material.

A STUDENT CHECKS A NEGATIVE in the dark-room.



B.P.A. STUDENTS LEARN to use different types of office machinery.

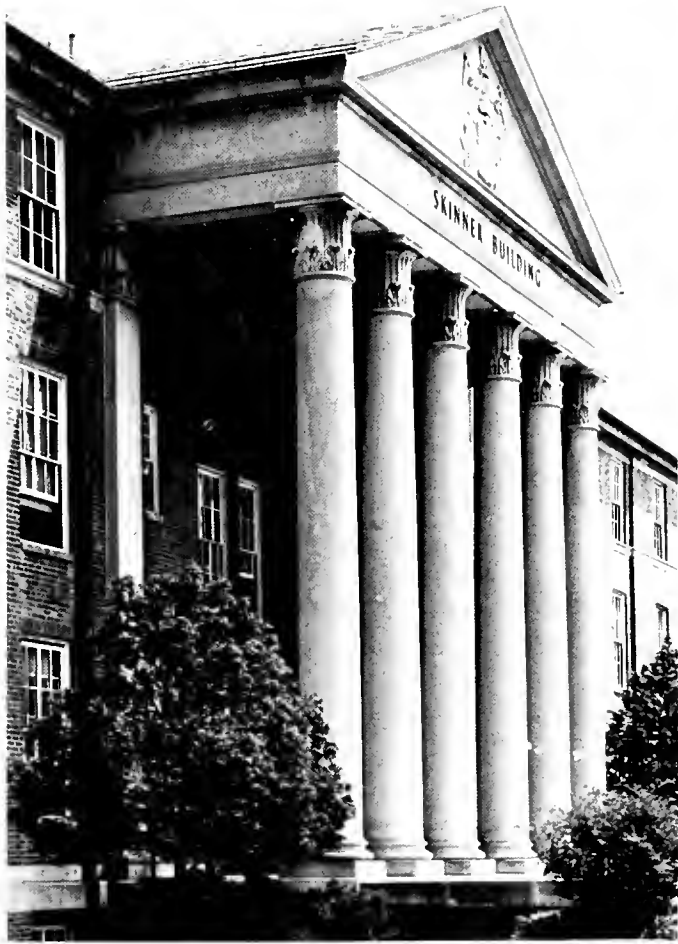

THIS IS WHERE the teachers are taught!

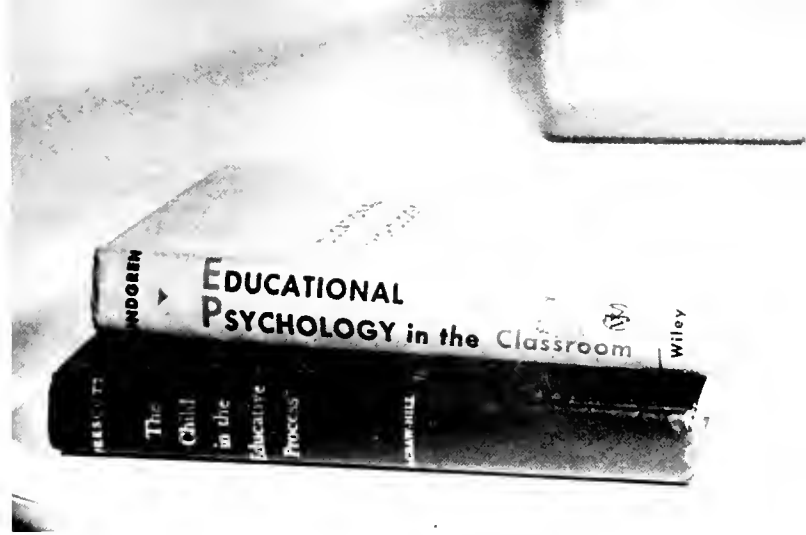

TEACHERS LEARN TO UNDERSTAND as well as to teach their pupils.

College of Education

IN THE PAST YEARS, the need for teachers has been greatly emphasized; however, according to the number of incoming students at the University of Maryland, this need will be met in the near future. The College of Education is growing at a rate of 15% a year.

In addition to training teachers, this college has another asset, its research program. There is a project to test the content of junior high school mathematics, to test the content of industrial education in high schools, and to investigate special education and education through television.

DEAN VERNON E. ANDERSON GETS ACQUAINTED with the children in the University Lab School.

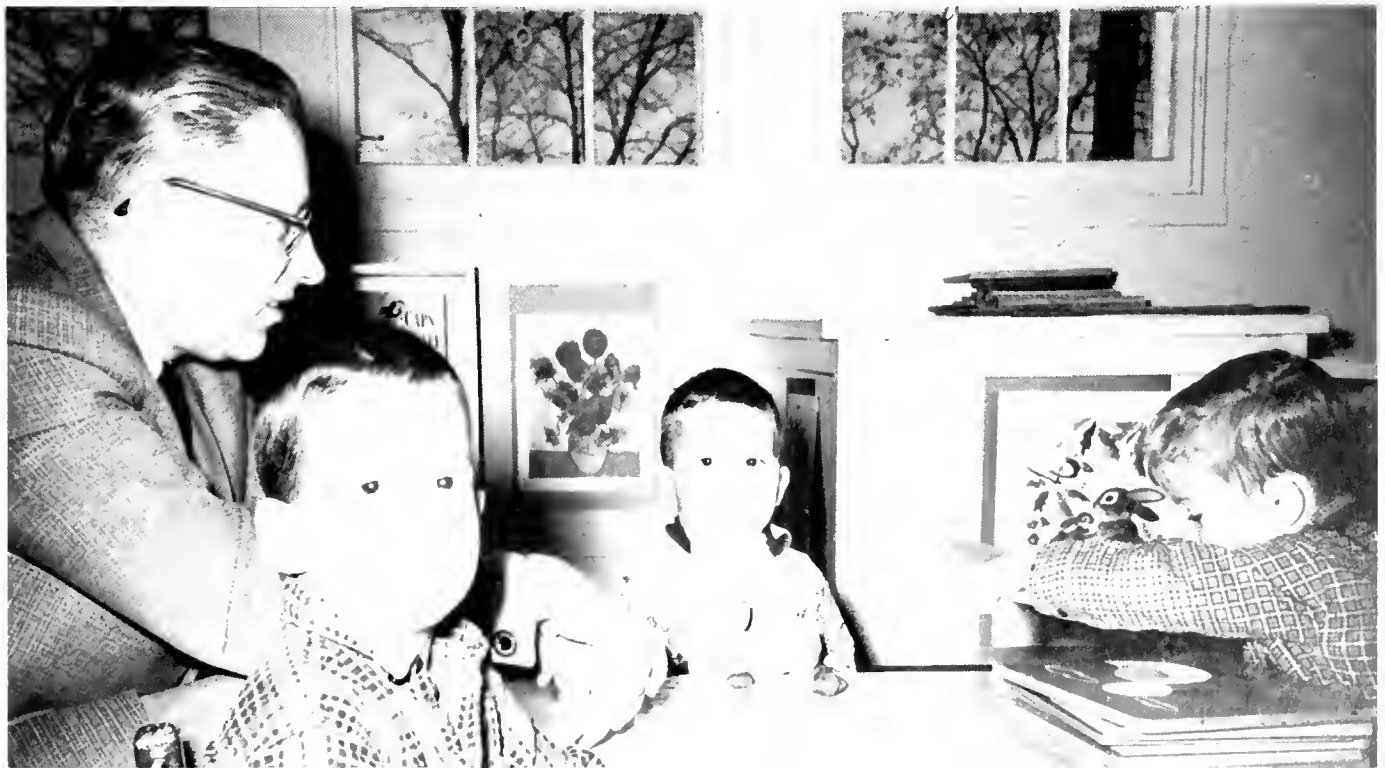



SOME STUDENTS DO THEIR PRACTICE teaching in local high schools . . .

. . . others get their experience in the University Lab School.

STUDENTS IN INDUSTRIAL EDUCATION learn many useful techniques for their future careers.



IN ADDITION TO HAVING the largest building on campus, the College of Engineering probably has one of the largest programs. Separated into five academic departments, Aeronautical Engineering, Chemical Engineering, Civil Engineering, Electrical Engineering, and Mechanical Engineering, this college strives to prepare the student for his profession, to practice engineering in careers of public service and industry.

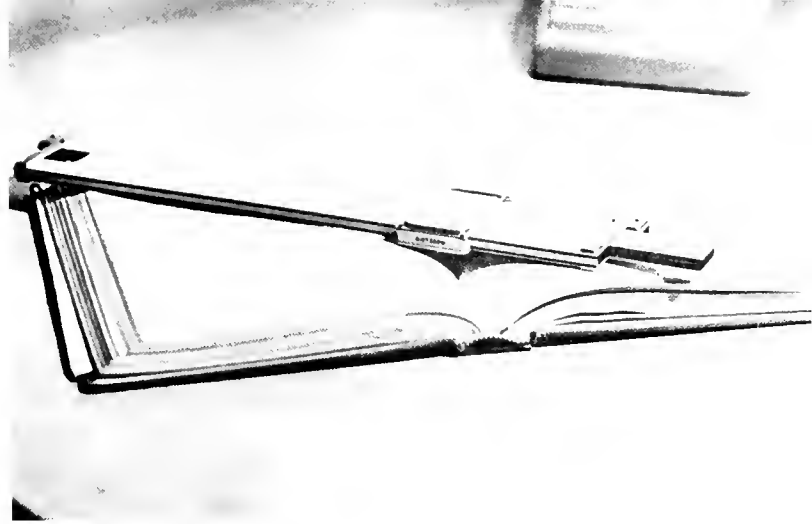

ALL ENGINEERING STUDENTS ARE FAMILIAR with this "tool of the trade".

College of Engineering



A WINTRY SETTING for the sleek lines of the Engineering Building.

DEAN FREDERIC MAVIS, the man responsible for coordinating the large program of the College of Engineering.



CONCENTRATION AND PRECISION
two vital factors in this electrical
engineering experiment.



THE DEPARTMENT OF CIVIL ENGINEERING is doing re-
search on the effect of traffic on roads by experiment-
ing with steel bars.

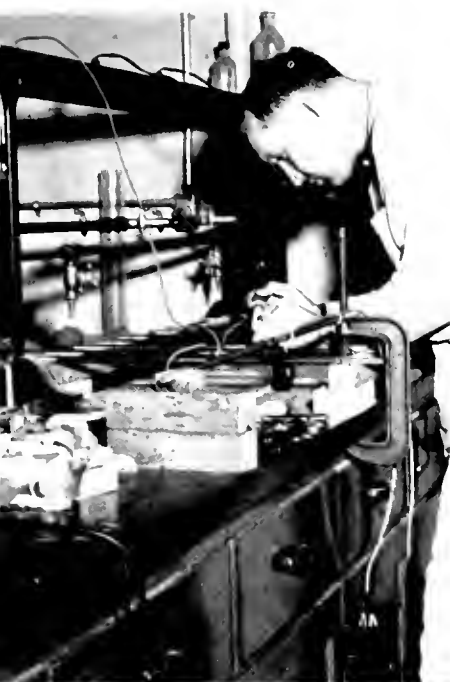

WITH THE AID OF THE LATEST SCIENTIFIC APPARATUS,
engineering theory is tested.



THE INTREPID ENGINEER checks a control valve.

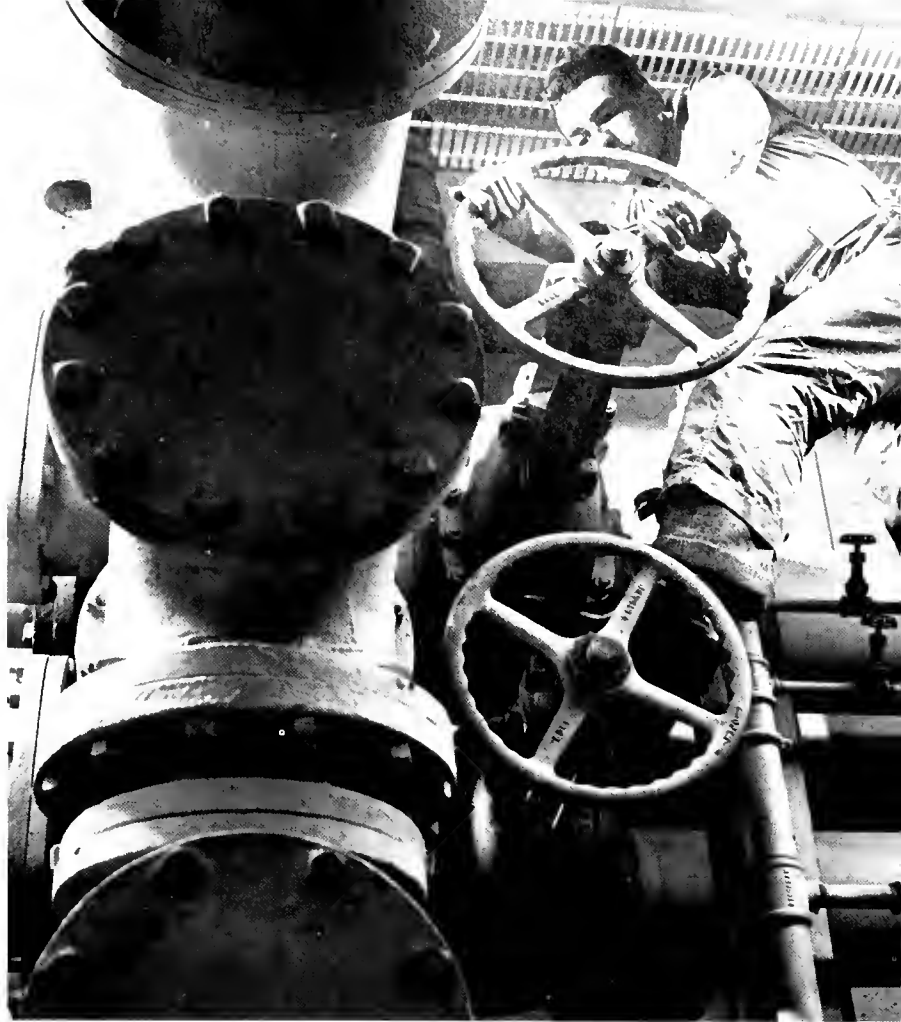

SCIENCE FORGES AHEAD . . . !



THIS ROUGH IS A TYPICAL STEP in the projects of home economic students.



DEAN SELMA F. LIPPEATT, head of the College of Home Economics here at the University.

College of Home Economics

BEHIND THESE WALLS the future homemakers of America are preparing for their debut.



CONTRARY TO THE COMMON belief that home economics is only the study of cooking and home-making is the fact that areas of study also include: art applied to the home, child development and family living, clothing and textiles, merchandising and art for industry, and family economics. These many courses of study have necessitated the increase in the number of faculty members. At present there are twenty-two full time and eight part time teachers helping the students to achieve their goals.

There is an extremely interesting experiment now in progress in the home economic laboratories. Forty-four suits are being tested to find out if manufacturers give consumers the correct information regarding cleaning or washing. The results of this experiment may prevent unnecessary shrinkage or ruining of clothes.

Careers in the field of home economics offer satisfying work and interesting professional opportunities.



"TO COPY THE RECIPE OR NOT TO COPY the recipe, that is the question".



AN UNFAMILIAR ASPECT OF HOME EC — a practical art course.

IN CLOTHING AND TEXTILES, the students learn how to test the strength and durability of a fabric.





THE COLLEGE OF PHYSICAL EDUCATION, Recreation, and Health provides preparation leading toward a Bachelor's degree in physical education, recreation, health, safety education, and physical therapy. In addition to the on-campus program, this college conducts courses and workshops for teachers in various parts of Maryland.

There are a number of student organizations that are connected with this college. Some are: Phi Alpha Epsilon, WRA, Aqualiners, and Sigma Tau Epsilon.

MANY DIFFERENT ACTIVITIES ARE AVAILABLE in physical education — including tennis!

College of Physical Education, Recreation and Health

COLLEGE ACTIVITIES BUILDING — the home of many exciting events.



KEEPING THIS COLLEGE IN PERFECT WORKING ORDER is Dean L. M. Fraley's task.



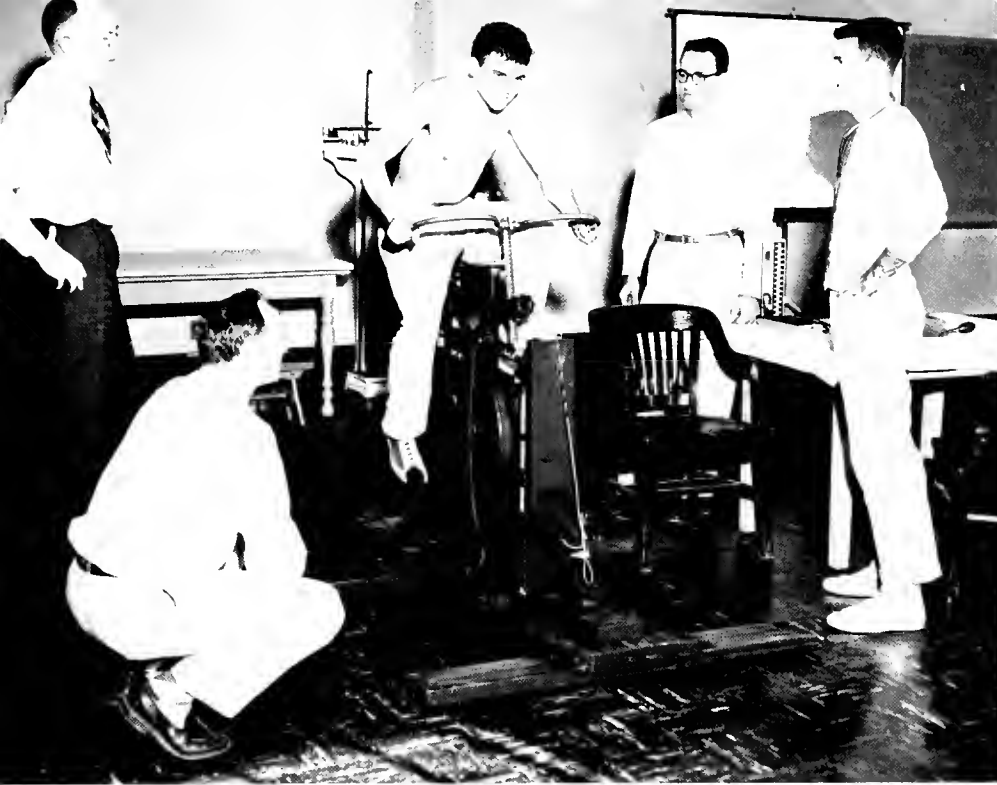

BUILDING STRENGTH takes hours of tedious work.

BOWLING IS FUN for everyone.



MODERN DANCE LEADS to graceful body movement.

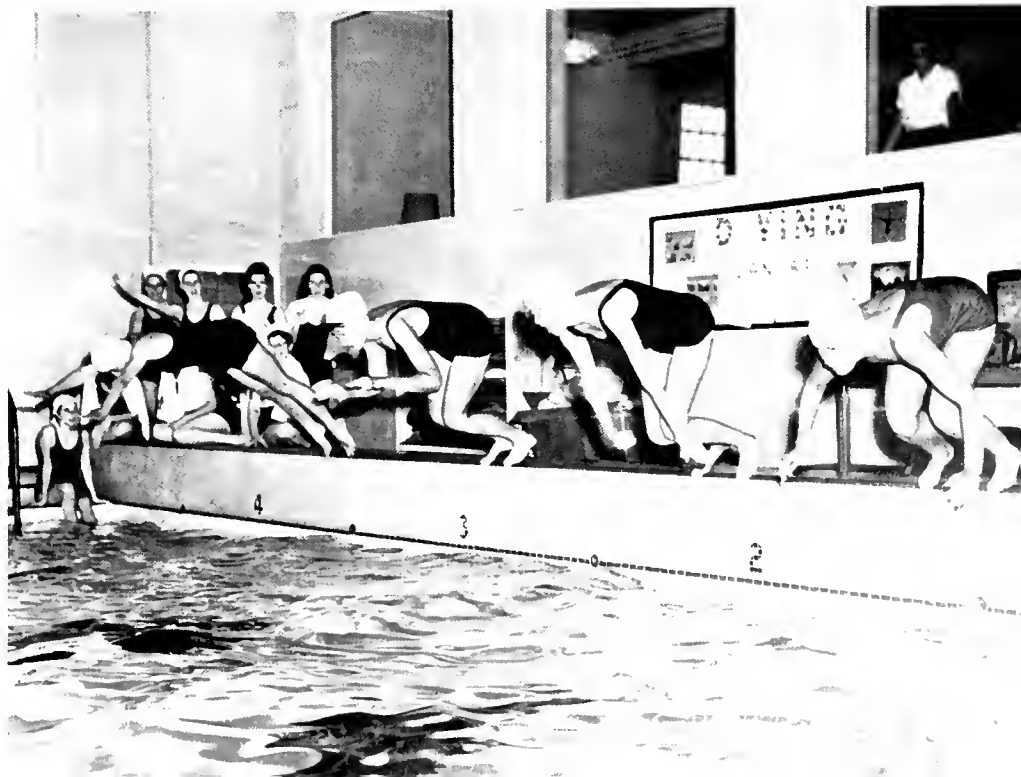
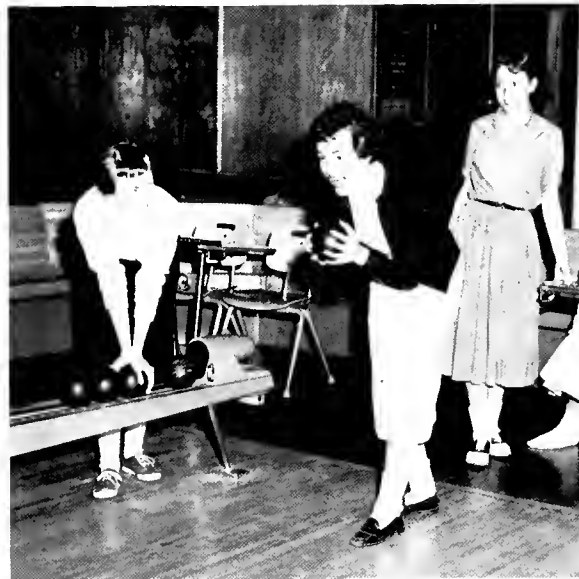

THE PHRASE "DIVING CAN BE FUN" is proven by this class.



DR. RONALD BAMFORD, dean of the Graduate School.

THE GRADUATE SCHOOL is charged with the supervision and coordination of advanced studies and research pursued by graduate students in fifty-four departments of the University. These studies lead to the so-called advanced degrees.

The Graduate School of the University of Maryland, located on the second floor of the Skinner Building, was established in 1918 — starting with approximately fifty students, now involving some 3200 students.

This impressive growth in advanced studies is chiefly the result of the changes which have taken place in the post-war period at home and abroad, and indicates the great need for men and women with a broad background of knowledge and training to meet the challenges of the day.

Graduate School

THE GRADUATE COUNCIL — Dr. I. C. Haut, Dr. Gladys A. Wiggin, Dr. R. Lee Hombake, Dr. Dudley Dillard, Dr. Benjamin H. Massey, Dr. Frederick P. Ferguson, Dr. Michael J. Pelczar, Dr. Hugh G. Gauch, Dr. Ronald Bamford, Dr. Robert H. Oster,

Dr. Franklin D. Cooley, Dr. A. J. Prah, Dr. Leon P. Smith, Miss Lucy A. Lynham, Dr. Clyde S. Shaffner, Professor George F. Corcoran, the late Dr. Nathan L. Drake, Dr. Elmer Plischke, Dr. Noel E. Foss. *Not pictured:* Dr. Monroe H. Martin, Dr. Frederic J. Mavis.



GRADUATE STUDENTS do re-
search in the well-equipped
bio-chemistry laboratory.



AN ENGLISH SEMINAR discuss-
es classroom techniques.





AERIAL VIEW OF THE BALTIMORE "CAMPUS."

Baltimore Campus

LIFE ON THE BALTIMORE CAMPUS, unlike the College Park campus, is surrounded by city life. Here are located the schools of pharmacy, dentistry, medicine, nursing, and law.

Students of law, dentistry, nursing, and medicine come to Baltimore after two years at College Park. Pharmacy students receive their entire four-year education in Baltimore.

The University Hospital provides an excel-

lent ground for practical work by medical students. Actual practice on hospital patients allows the student to become one of the best trained in the country.

Research plays a key role on the Baltimore campus. The never ending search for knowledge is pursued by both students and faculty. Only the newest concepts are applied by the staff of the University of Maryland in Baltimore.

ONE OF THE NEWER BUILDINGS in Baltimore houses the School of Pharmacy.





THE MAIN ENTRANCE to the University Hospital.



MEDICAL STUDENTS aid in an emergency case.

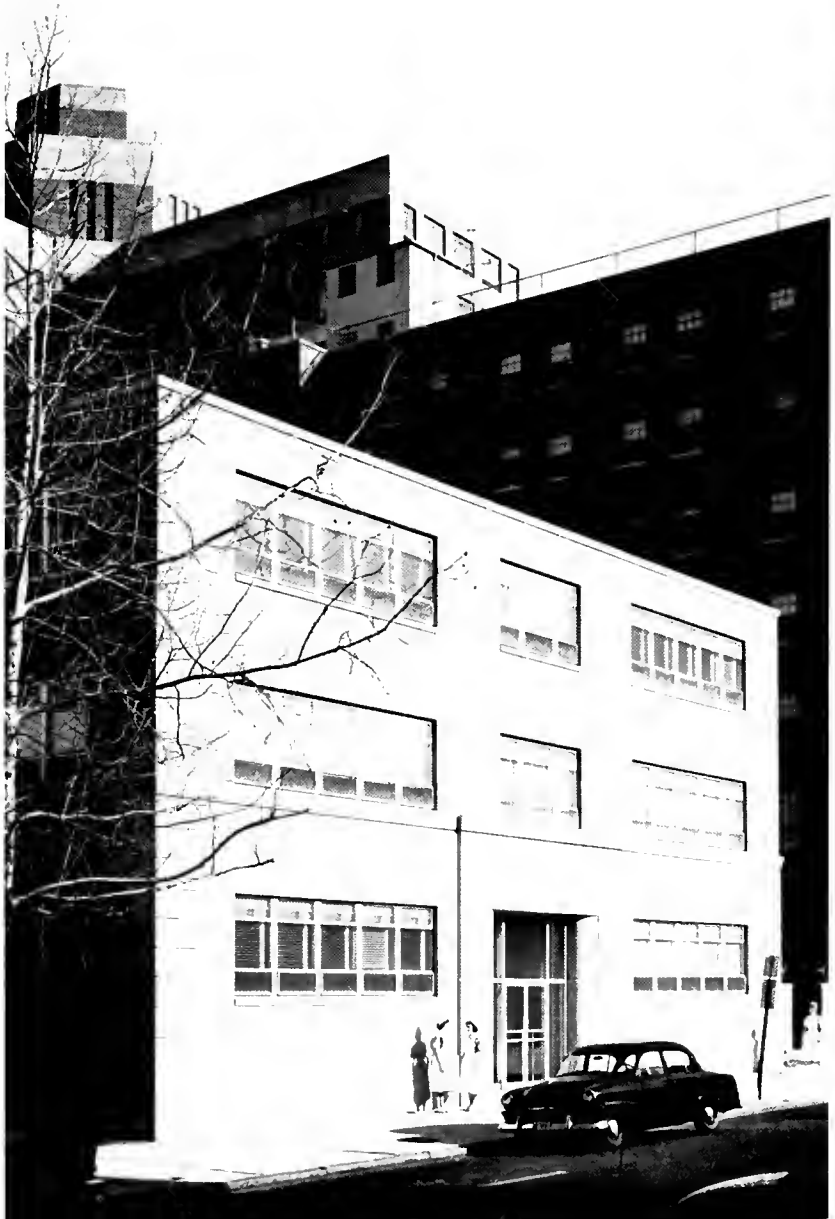

AFTER TWO YEARS at College Park, the nursing students earn their degrees at the School of Nursing in Baltimore.



TWO PHARMACEUTICAL STUDENTS prepare prescriptions in the laboratory.

AN ARCHITECT'S RENDERING of the proposed Baltimore Student Union.



A LAW STUDENT "burns the midnight oil" in the law library.

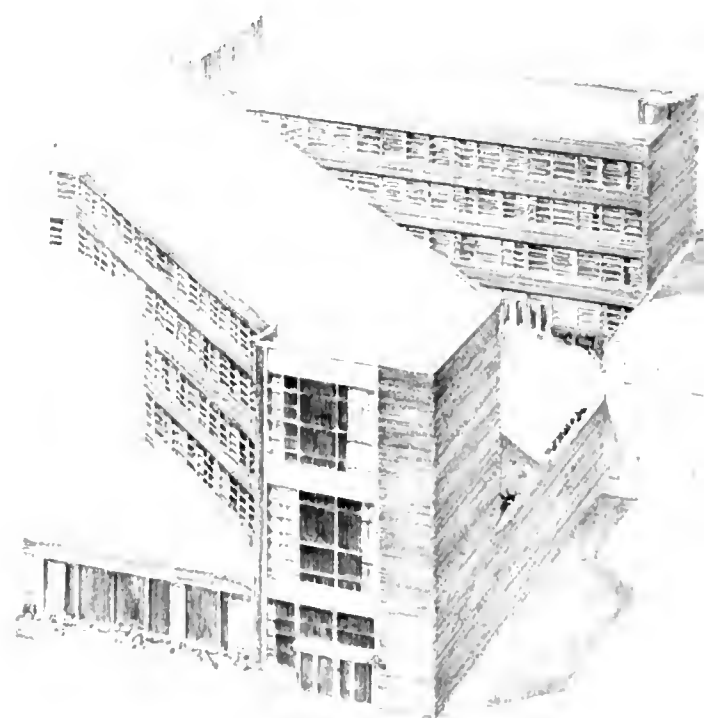

University College

JUST TEN YEARS AGO THIS FALL, the University of Maryland offered the first college credit courses ever made available to United States Armed Forces personnel stationed overseas. Today, that program serves more than 20,000 part time students through 150 centers in 24 foreign countries.



THE "FLYINGEST DEAN IN THE WORLD." Dr. Ray Ehrensberger, Dean of the University College, relaxes during a short stop in College Park.



IN OBERAMMERGAU, GERMANY, students walk the cobblestones to class.

PENNANTS, PINS, AND BANNERS can be purchased at Ramstein Air Base, Germany.

HEADQUARTERS IN HEIDELBERG administrate programs in Ethiopia, France, Germany, Greece, Italy, Libya, Morocco, Norway, Saudi Arabia, Spain, Turkey, and the United Kingdom.





OUTSIDE THE OLDEST RESTAURANT in Vienna, Grächenbeis', Munich Branch students find European night life quaint as well as entertaining.



NO, IT'S NOT A FRATERNITY PARTY. The University students enjoy a little native Bavarian culture at the Munchen Oktoberfest.

Munich Branch

THE MUNICH BRANCH OF THE UNIVERSITY of Maryland, the only real "campus" of the overseas program, boasts a *Bavarian Terrapin* and a newspaper, the *Continental Collegiate*, among its publications. Freshmen have a week all their own, complete with black and gold dinks, and the social life includes victory dances, skit nights, tours, and the celebration of local festivals, such as the popular Oktoberfest.

STUDENTS FED THE SWANS at the Lindethol castle, built by Ludwig II, the "mad King."



Far East Division

THE FAR EAST DIVISION was established in 1956 when the University of Maryland replaced the University of California. It now serves thirty-eight centers in five areas: Japan, Korea, Okinawa, Taiwan, and Guam.



MR. MASAHIDE OTA (left) reviews Okinawan history on a field trip with students of his Japanese language class from Sukiran Army Education Center, Okinawa.

DURING REGISTRATION WEEK, a publicity boat drawn by a small Mongolian pony tours Osan Air Base.



SETTLED STOLIDLY IN THE SUN for several centuries, this terrapin foreshadowed the arrival of the University of Maryland at Osan Air Base.

THE ASHIYA EDUCATION CENTER claims the largest University of Maryland sign in the world. Each letter is 151 $\frac{1}{4}$ feet high.





UNIVERSITY OF MARYLAND sociology students get a first-hand knowledge of Greenland culture at Sondrestrom Air Base, as they hitch-hike to class by dog sled.

Atlantic Division

THE ATLANTIC DIVISION, composed of eight bases in the Azores, Bermuda, Greenland, Iceland, Labrador, and Newfoundland, spreads knowledge from the home of Banyan trees and coconut palms to the snow-bound land of the midnight sun.

MISS JOAN ASPINALL, crowned by her history instructor, Mr. W. W. Schmokel, becomes Kindley Air Base's challenge to other centers to produce a more winsome beauty queen.



A SPEECH AND ENGLISH INSTRUCTOR boards a helicopter which will transport him to his next teaching assignment in the North Atlantic.



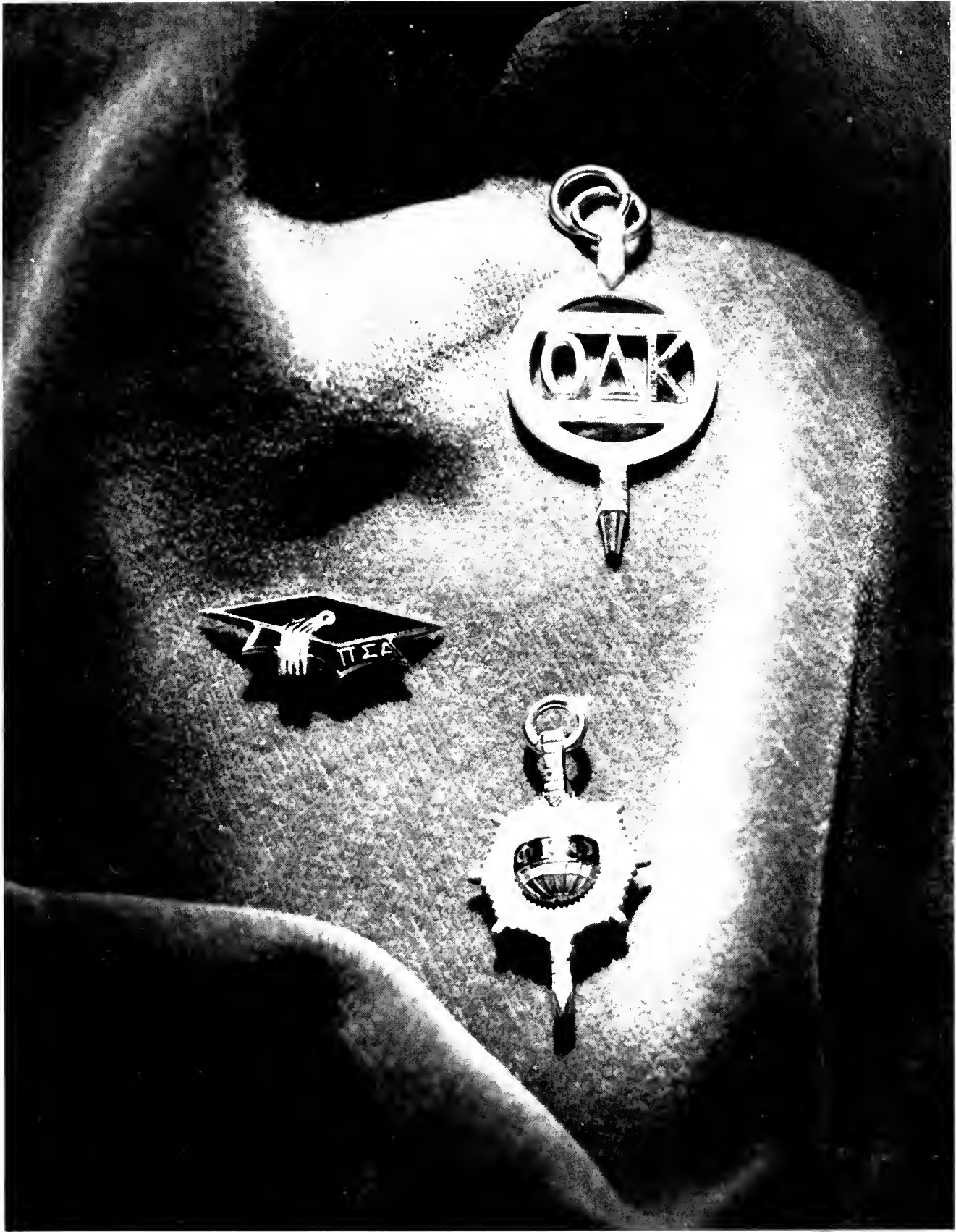

Honoraries

Who's Who Among Students In American Universities And Colleges



WHO'S WHO—*First row:* Bonnie Feldesman, Harriet A. Husted, Sally Ann Dailey, Julianne Kelly, Patricia J. Kanner, Connie L. Cornell, Paula S. Dubov, Judith L. Wright, Brunhilde F. Seidel, Mary Anna Prichett, Margaret L. Foster, Elizabeth N. Conklin. *Second row:* Lynne J. Cashman, Judith H. Fine, Jacqueline E. Spencer, Roger Barker, Calvert R. Steuart, Donald E. Santo, Stanley G. Mazaroff, Rod W. Breedlove, Dick Sinclair, Robert Yellowlees, Chet J. Steckel, Robert C. Sacks, Thomas F. Morrissey, Deane R. Beman, Austin L. Fox, George Kaludis, Judith K. Purnell. *Those absent are:* Robert Merrick, Gail Kissling, Edward Lee Clabaugh, Arlene Naylor O'Kerlund, Ellen Kathleen Ragan, Elizabeth Anne Riley, Robert Harry Schuler.

THE NATIONALLY KNOWN PUBLICATION, *Who's Who Among Students in American Universities and Colleges*, annually honors the outstanding students at the University of Maryland. Members are chosen according to their achievements in various fields.

This year 36 tapes were selected from our campus by a student-faculty committee and the national organization.

Roger Lincoln Barker	Service
Deane Randolph Beman	Athletics
Rodney Winston Breedlove	Athletics
Lynne Judith Cashman	Service
Edward Lee Clabaugh	S.G.A.
Elizabeth Nixon Conklin	Service
Constance Louise Cornell	Drama, Fine Art
Sally Ann Dailey	Service
Paula Sue Dubov	Journalism
Margaret Bonnie Feldsman	Journalism
Judith Helene Fine	Drama, Fine Art
Margaret Louise Foster	Service
Austin Lawson Fox	Service
Harriet Ann Husted	Service
George Kaludis	S.G.A.
Patricia Jane Kanner	Service
Julianne Catherine Kelly	Drama, Fine Art
Gail Elise Kissling	Religion
Stanley Glen Mazaroff	Service
Robert Fletcher Merrick	Scholarship
Thomas Francis Morrissey	Service
Arlene Naylor O'Kerlund	Scholarship
Mary Anna Pritchett	Service
Judith Kenly Purnell	S.G.A.
Ellen Kathleen Ragan	Journalism
Elizabeth Ann Riley	Service
Robert Charles Sacks	Scholarship
Donald Edward Santo	Athletics
Robert Harry Schuler	Air Science
Brunhilde Fransiska Seidel	Home Economics
Richard Sinclair	Athletics
Jacqueline Eleanore Spencer	Service
Chester Joseph Steckel	Journalism
Richard Calvert Stuart	Agriculture
Judith Lennan Wright	Service
Robert Alexander Yellowlees	S.G.A.



BETTY CONKLIN



JUDITH FINT



MARGARET FOSTER



CONSTANCE CORNELI

Mortar Board



SALLY ANN DAILEY

HARRIET HUSTED



PATRICIA KANNER





JULIANNE KELLY



GAIL KISSLING



ELLEN RAGAN

MEMBERSHIP INTO MORTAR BOARD is one of the highest honors to be given to outstanding junior and senior women. Each spring, during May Day festivities, recognition is paid to these women for their leadership, scholarship, character and service.

Mortar Board participates in many campus activities, among them the Homecoming mum sale and the "Smarty Party" for freshman women whose averages are 3.0 or above.

This national honorary fraternity was established at the University of Maryland in 1934 by Dean Adele H. Stamp.



MARTHA TATUM



JACQUELINE SPENGER

MARY ANN PRITCHARD

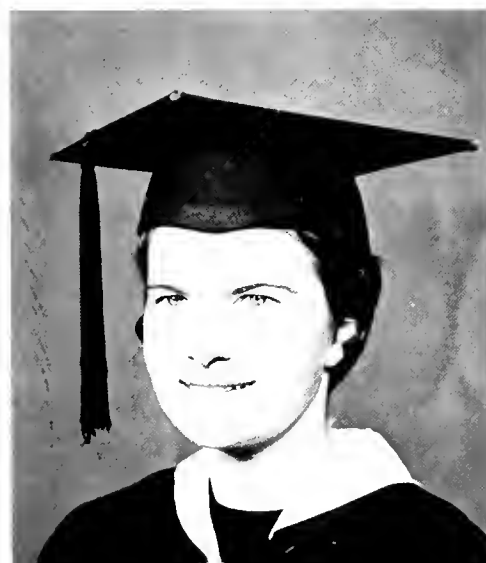

JUDITH PURNELL





PHI KAPPA PHI—*First row:* Margaret A. Ford, Elaine L. Reith, Barbara G. Dawson, Barbara E. Shufelt, Carole L. Santo, Edwin P. Arnold, George W. Fogg, Elizabeth N. Conklin, Joyce F. Cox, Judith H. Kahn, Sandra S. Warsaw, Gloria J. Hack. *Second row:* Brunhilde F. Seidel, Robert C. Sacks, Paul Heffner, Vincent R. Pfisterer, Robert F. Merrick, Raymond D. Ulrick, Alvin D. Oscar, Bernard Kaufman, Peter J. Wiles, Jerome V. Larson, Howard N. Boyer, Martin J. Bohn, Jr., Richard L. Conley, Janice E. Wolfe.

Phi Kappa Phi

MARYLAND'S CHAPTER OF PHI KAPPA PHI has been honoring students with four years of unsurpassed scholastic average since 1920. This senior honorary is composed only of students in the uppermost echelon of the graduate students and senior class.

Maintenance of unity and democracy in education is Phi Kappa Phi's aim. Each year a scholarship is granted to the graduating senior with the highest average.

ARTS & SCIENCE

Bjorn Anderson
Martin J. Bohn
Betty J. Cason
Elizabeth N. Conklin
Constance L. Cornell
Margaret A. Ford
Joyce T. Horrell
Fred A. Kahn
Miriam A. Lavine
Alvin D. Oscar
Virginia A. Schultz
Jacqueline E. Spencer
Caryll E. Steffens
Peter J. Wiles

BPA COLLEGE

Howard N. Boyer
Richard L. Conley
Calvin P. Longacre
Robert F. Merrick

EDUCATION

Jerold Coffee
Joyce Cox
Ima S. Diener
Margaret Foster
Jo Ann Greasley
Irvin D. Glick
Mary C. Kalbfleisch
Bernard Kaufman
Carol Santo
Theresa J. Tierney

ENGINEERING

David J. Brenner
Edward L. Gruman
Paul Heffner
Jerome V. Larson
Kenneth J. McAuliffe, Jr.
Vincent R. Pfisterer
Robert C. Sachs
Raymond D. Ulrick

HOME ECONOMICS

Sandra F. Gold
Gloria J. Hack
Elaine Reith
Brunhildse Seidel
Barbara Shufelt
Sandra S. Warsaw
Janice E. Wolfe

PHYSICAL EDUCATION

Barbara G. Dawson

PHARMACY

Martin Shargel

NURSING

Barbara Falce
Barbara Frassa
Ruth Kanow
Carole Sanders

GENERAL STUDIES

Robert W. Piatt

MILITARY JUNE 1959 GRADUATES

Gene W. Crowell
Frank O. Fischer
Norman W. Flinn
Karl E. Phillips
Robert Ramicur
Francis B. Scott

MILITARY JULY 1959 GRADUATES

Richard F. Mahaney
William J. Phillips
Harry W. Roberts

MILITARY JANUARY 1960 GRADUATES

Edwin P. Arnold
Robert H. Rensema



"The love of learning rules the world."



BJORN ANDERSON



SETH BONDAR



ED CLABAUGH



AUSTIN FOX



GEORGE KALDIS



ROBERT KOHL



CAL LONGACRE



STAN MAZAROFF



KEN McALLISTER



GLEN MCGLADY



TOM MORRISSEY



GARY PHILLIPS

Omicron Delta Kappa

OMICRON DELTA KAPPA, the national men's leadership honor society, taps outstanding junior and senior students semi-annually. For membership one must excell in a major extracurricular activity. These fields include publications, social and religious affairs, speech and dramatic arts, athletics and scholarship. Membership is limited to two percent of the junior and senior classes.

Membership in Omicron Delta Kappa is one of the highest honors bestowed upon male students.



ROBERT SACKS



LARRY SALMON



DON SANTO



ROBERT SHOEMAKER

RICHARD SINCLAIR

CAL STEUART

PAUL WRIGHT

ROBERT YELLOWLEES





ALPHA LAMBDA DELTA — *First row:* Janice M. Montgomery, Phyllis D. Corkran, Elizabeth A. Seymour, Jacqueline Carrick, vice-president; Sarah Schlesinger, president; Carol Kahn, treasurer; Marion R. Hartman, secretary; Ronnie M. Gross, Margaret S. Dippold, Patricia Greenhouse. *Second row:* Susan L. Howard, Miriam L. Lichtenstein, Harriet A. Ginsburg, Karen Jacobsen, Marsha N. Epstein, Marsha Baum, Elinor Kippnes, Lois E. Sass.

Alpha Lambda Delta

THE ADELE H. STAMP CHAPTER of Alpha Lambda Delta honors freshmen women attaining an average of 3.5 or above. The chapter was founded on the Maryland campus in 1932 by Dean Stamp.

The chapter works to stimulate academic interest among freshmen women to promote "Intellectual Living."

Their activities include serving as hostesses at cultural events and a tutoring program with their brother organization, Phi Eta Sigma.



PHI ETA SIGMA—*First row:* Phillip Littman, Wayne E. Hart, William Anthis, Seth Bonder, president; Kenneth J. McAuliffe, secretary; David J. Brenner, treasurer; William B. Smith, Harry L. Smith, Walter E. Sykes. *Second row:* Robert D. McCleary, Robert Thompson, Walter B. Stewart, Donald M. Kupfer, Richard A. Newman, Don T. Oakley, Brian N. Meringoff, Guenther W. Lerch, Thomas E. Beall, Michael J. Heimbert, Paul A. Wright.

Phi Eta Sigma

IT IS THE PURPOSE OF PHI ETA SIGMA, the freshman men's honor society, to encourage high scholastic achievement in the freshman year and to promote academic improvement in future years. To be eligible for membership, students must have a 3.5 average during their first semester or an overall average for the entire year of 3.5.

Phi Eta Sigma, founded in 1923, has been active at the University of Maryland since 1940.



KALEGETHOS—*First row:* Stanley G. Mazaroff, Philip A. Tucker, Tom Morrissey, Charles Ezrine, vice-president; Austin L. Fox, president; E. L. Clabough, treasurer; Robert A. Yellowlees, R. Calvert Steuart. *Second row:* Leo P. Balsamo, William D. Kaplan, Richard W. Moran, Robert K. Shoemaker, Joel K. Rubenstein, R. Albert Reynolds, Roger F. Crawford, Wayne H. Bethards.

Kalegethos

KALEGETHOS, FRATERNITY HONORARY recognizing outstanding Greek men on the University of Maryland campus, works toward the strengthening of the fraternity system. Tapping takes place once each semester, at Harmony Hall and the Interfraternity Council Sing.

The men of Kalegethos are chosen for their contributions to their own fraternity, to the Interfraternity Council, and to the University.



DIAMOND — *First row:* Judy Hirsh, Sheila Levitas, Shirley Grimes, treasurer; Ann Norton, advisor; Arlene Shoemaker, president; Anne Gifford, vice-president; Jean Abbey, secretary; Margaret Zaumeyer, Barbara Grimes. *Second row:* Beverly Bernier, Judy Krueger, Joyce Cox, Carol Buschold, Peggy Boughter, Margaret Finch, Marcia Price, Diane Klinejohn, Patti Green, Nadine Mare, Pat Gerzban. *Third row:* Barbara Brown, Margy Stone, Anne Riley, Jacqueline Spencer, Ilene Steinberg, Cindy Kinahan, Nancy Lewis, Page Swartz, Cassie Mackin, Virginia Patterson, Natalie Dosik, Barbara Gold, Pat Argerake, Linda Applefeld, Liz McMahon.

Diamond

DIAMONDS ARE TREASURED THROUGHOUT THE WORLD for their value. Sorority women value a particular Diamond—the national honorary for recognition of women outstanding in leadership and service to their respective sororities.

Members are selected by each sorority individually and no more than three per sorority are active in one year. Tapping occurs twice a year, in the fall at Harmony Hall and in the spring at the Interfraternity Sing.



ALPHA ZETA—*First row:* Richard Lohr, Richard Parsons, Eugene Brenneman, Andrew Ridgely, Toy Campbell. *Second row:* Hailan Tikriti, Richard McDullie, Gene Jessop, Fred Downey, chronicler; Leo Keller, treasurer, David Denny, scribe; Calvert Steuart, president; Carlton Ernst, vice-president; Thomas VonGarlem, John Webster, Paul Weller, Thomas Shockley. *Third row:* Raymond Murphy, George Eyster, LeRoy Beall, Donald Bandel, Richard Miller, Donald Littleton, John Cook, Herman Wessel, O'Neal Johnston, James DeShazer, Fred Swope, William Wright, David Buchman, John Baur, William Southwick, Robert Leffel, Edward Bills.

Alpha Zeta

FORMING THE PROFESSIONAL AGRICULTURE FRATERNITY are these future farmers of America, who uphold high standards of scholarship, character, and leadership in the field of agriculture. This group encourages students to enter agriculture through high school visitations. They also sponsor freshman aid to students in their college.

Alpha Zeta has a permanent fraternity room in Patterson Hall in conjunction with the Agronomy Club.



ALPHA CHI SIGMA—*First row:* Dennis Witmer, John Newton, Chester Smith, Robert Argauer, Carl DiBella, vice-president; Douglas Ryan, president; Fritz, mascot; Leander Stuart, secretary; James Sappington, Robert Walden, James Marchese, Fredrick Wirth. *Second row:* Richard Stoetzer, Carlton Wiles, Norman Blumberg, Thomas Johnson, Nick Kresovich, William Bradford, Jack Schelz, Walter Durigg, Phillip Howard, Nick Yano, Richard Bear, Robert Wolffe, John Botscheller.

Alpha Chi Sigma

ANNUALLY, THE PROFESSIONAL CHEMISTRY FRATERNITY presents an award to the senior having the highest average in chemistry and chemical engineering.

Alpha Chi Sigma is the only honorary that has its own house on our campus. Here the fraternity combines professional and social interests.

Beta Alpha Psi

OUTSTANDING STUDENTS who are majoring in accounting are greatly honored to be chosen for membership in Beta Alpha Psi. Qualifications include maintaining a 3.5 average in all accounting courses, a 3.0 overall average, submittance of a thousand word research paper and passing a four-hour examination. The primary aims of Beta Alpha Psi are recognition of outstanding scholarship, improvement of the conduct of business operations and promotion of the advancement of education in business.

BETA ALPHA PSI—*First row:* Jerry L. Cooper, Clarence F. Wagner, David L. DeHaven, secretary; Charles B. Edelson, advisor; Everett H. Bayliss, president; Elmer R. Lee, vice-president; Sidney Wolin, treasurer; Dale L. Dullabaum. *Second row:* Eugene M. Weinzweig, Donald C. Linton, Raymond H. Berger, Morris E. Sampson, Conlyn W. Register, Gail H. Thibault, Melvin T. Melloy, James S. Jones, Robert F. Merrick, Russell W. Fritz, Raymond C. Boore, Daniel A. Lafferty.





BETA GAMMA SIGMA—*First row:* Larry N. Libauer, Conlyn W. Register, Tom Morrissey, Robert Merrick, vice-president; Barbara Caparotti, Clarence F. Wagner, Everett H. Bayliss. *Second row:* Richard L. Conley, Howard N. Boyer, Calvin P. Longacre, Lee D. Vincent, Raymond C. Boore.

Beta Gamma Sigma

RECOGNIZING OUTSTANDING SCHOLARSHIP, improving the conduct of business operations and promoting the advancement of education in business are the purposes of Beta Gamma Sigma. This fraternity consists of business administration and commerce majors with a 3.2 overall average. Only 10 percent of the senior class and 3 percent of the junior class are chosen for membership.

Besides its various meetings, Beta Gamma Sigma holds an annual initiation banquet.

Civil Engineering

THOSE ASPIRING TO BECOME CIVIL ENGINEERS may be eligible for membership in the Civil Engineering Society. These students must have completed at least one-half of the work required for their bachelor's degree, rank in the upper third of their class and have an overall 2.5 average.

To contribute to the improvement of the civil engineering profession as an instrument for the betterment of society and to aid the Civil Engineering Department at the University of Maryland are the purposes of this fraternity.

CIVIL ENGINEERING HONORARY SOCIETY—*First row:* James M. Riddlesberger, James H. Robinson, Jr., vice-president; Charles A. Strasser, president; Vincent Pfisterer, recording secretary. *Second row:* Raymond W. Gettel, William J. Rosen, corresponding secretary; James P. Goodloe, Jr., Harley G. Sampson, Emanuel S. Curtis, treasurer.





ETA KAPPA NU—*First row:* John J. Cullen, Jr., William L. Soper, Edward B. Hale, Robert B. Hughes, bridge correspondent; Warren G. Richards, corresponding secretary; Raymond D. Ulrich, vice-president; Jerome V. Larson, president; Paul Heffner, treasurer; Robert C. Sacks, recording secretary; Edward L. Gruman, Daniel W. Kelliher, William Anthis. *Second row:* Clifford Thompson, Henry W. Stintz, Edgar A. Flaggs, Jr., II, Dean Straley, Nils E. Hueding, Donald T. Oakley, David J. Brenner, Arnold J. Farstad, Michael T. Brodsky, Earl C. Channell, David C. Fullarton, Austin Fox. *Third row:* Preston E. Law, Jr., Basil A. Phucas, Richard A. Newman, Edward J. Oscar, W. Douglas Israel, Carl L. Damman, Matthew L. Harris, Donald Hunt, Yung H. Lee.

Eta Kappa Nu

THE GAMMA XI CHAPTER OF ETA KAPPA NU helps students in nearby high schools to prepare for their college career.

High scholastic standing in the field of electrical engineering, character, and the ability to work well with others are the qualifications for membership into Eta Kappa Nu.

Delta Nu Alpha

DELTA NU ALPHA is the national transportation fraternity established to provide a better understanding of the transportation systems in the United States. Members are addressed by leaders in the field of industry; they also sponsor field trips to various industrial areas.

DELTA NU ALPHA—*First row:* Charles F. Heve, advisor; Thomas W. Cooper, Clifford G. Gill, Basil K. Taggart, treasurer; Bernard F. Hannan, vice-president; James F. Holy, vice-president; David N. Freeman, secretary; John C. Kraft, Paul A. Roberts, Francis J. Brannan. *Second row:* Harold W. Dorsey, Kevin X. Mooney, Peter M. Lynagh, Roy G. Kidwell, Donald C. Roesch, John S. Piper, S. Kirtland Bass, Stanley N. Sherman, Robert D. Twomey, Randolph S. Cramer, Walter A. Motton, John M. Long.





GAMMA THETA UPSILON—*First row:* William Hussmann, Paul Groves, Gordon Ashley, president; Lawrence Taylor, vice-president; Virginia Schultz, treasurer; Richard Addison, *Second row:* David Carrington, John Owen-Smith, Larry Wright, Gerald Von Mayer, Neil McArthur, advisor; Louis Wall, George Ilmsky.

Gamma Theta Upsilon

THIS PROFESSIONAL FRATERNITY promotes geography in all aspects—professionally, scientifically, and educationally. Gamma Theta Upsilon keeps up with the geographic field by inviting speakers to the campus and sending representatives to national meetings.

Gamma Theta Upsilon considers those students who are geography majors and who have attained junior standing and a 2.0 overall average.

Pi Delta Epsilon

THE SPRING BANQUET IS AN ANNUAL EVENT for the members of Pi Delta Epsilon. This national recognition society, active since 1930, works toward solving problems and planning new projects concerning student publications.

Membership in Pi Delta Epsilon is an honor for juniors and seniors with better than average scholarship and outstanding service to one or more of the University's student publications.

PI DELTA EPSILON—*First row:* Diane Bottoms, Paula Dubov, Glen McCready, Harriet Husted. *Second row:* Walter Nakamura, Dick De-ment, Ray Voskowsky, Jack Bowden, Robert Bishop





DELTA SIGMA PI—*First row:* Robert B. Ramsburg, Daniel A. Lafferty, Raymond B. Yoskosky, Siegfried H. Rebane, Floyd B. Bridges, William K. Jenne. *Second row:* Robert G. Towers, Larry N. Libauer, Allan J. Fisher, faculty advisor; Conlyn W. Regester, secretary; Stewart D. Young, junior vice-president; Tom Morrissey, president; Howard N. Boyer, senior vice-president; James E. Reid, treasurer; J. Allan Cook, advisor; Richard L. Conley, A. Allan Machesney, Michael L. Myerson. *Third row:* Robert H. Meredith, William T. Clisham, Clark A. Bailey, William L. Katzel, Jerry A. Rokoff, Anthony A. Zdanis, Edward G. Polivka, Gordon McPhee, Raymond H. Berger, Richard D. Hyde, Edwin B. Geisler, Harold M. Baldwin, Bruce J. Vanek, Richard W. Jones, J. Glen McGeady, Michael B. Goldstein, Donald A. Gabriel.

Delta Sigma Pi

FUTURE BUSINESSMEN MAY BE ELIGIBLE for membership in Delta Sigma Pi, national business fraternity. This worthwhile organization is open to male students pursuing a business curriculum and maintaining an average equal to or above the all men's average. Activities of the group include monthly dinners with a guest speaker, field trips and an annual dinner dance. Since 1950, Delta Sigma Pi has helped to promote a closer relationship between the commercial world and the students of commerce.



KAPPA KAPPA PSI—*First row:* James H. Nichols, Jr., Howard N. Boyer, vice-president; Randolph S. Cramer, president; William R. Newell, treasurer; James A. DeShazer, secretary. *Second row:* Noble W. Kelley, Jr., Richard W. Friedman, Michael F. Board, Jack Hillhouse, Richard A. Edgar, George A. Lapes.

Kappa Kappa Psi

KAPPA KAPPA PSI, NATIONAL HONORARY BAND fraternity, was founded to foster and promote a better appreciation of music and to act as a service organization to the University of Maryland Band.

Each fall they sponsor the annual High School Band Day.

An award is given to the outstanding bandsman each year.

National Collegiate Players

NATIONAL COLLEGIATE PLAYERS honors juniors and seniors who devote their time, talents, and interest to the theater and who have exemplified scholastic excellence in the field of dramatic arts.

Special projects include the sponsoring of the annual High School Drama Festival at the University of Maryland.

NATIONAL COLLEGIATE PLAYERS—*First row:* Mary A. Steninger, Norma Lillis, vice-president; Judy Fine, president. *Second row:* Julie Kelly, James Robertson, Connie Cornell.





PHI ALPHA EPSILON—*First row:* M. H. Eyler, Donna Ringler, Cokey Robertson, vice-president; Carol Rachelson, president; Marty Stavrides, Don Santo, Dr. Mohr. *Second row:* Jane DeGrange, Faye Frisbie, Bonnie Ragland, Jeri Lee Bishop, John Lucas, Ron Johnson, Joseph Zavona, William Wolf, Chet Witten, Maie Sterne, Barbara Dawson, Norma Kelley, Lee Chaney.

Phi Alpha Epsilon

MEMBERSHIP INTO PHI ALPHA EPSILON is awarded to those students in the College of Physical Education, Recreation, and Health who have an overall average of 2.7 and have achieved a professional average of 3.1. Phi Alpha Epsilon's purpose is to uphold the qualities of leadership, scholarship and service in the area of physical education, recreation, and health by sponsoring professional activities in these fields.

Each spring, Phi Alpha Epsilon recognizes the outstanding sophomore man and woman in the College of Physical Education, Recreation, and Health.

Omicron Nu

COMPOSED OF OUTSTANDING STUDENTS in the College of Home Economics, Omicron Nu was established at Maryland in 1937. The members promote leadership, scholarship and research in the field of home economics.

Omicron Nu maintains a bulletin board in Margaret Brent Hall to keep students informed on the group's activities. Each spring Omicron Nu has a tea honoring the freshman woman in home economics with the highest scholastic average.

OMICRON NU—*First row:* Sandra Warsaw, secretary; Brunhilde Seidel, president; Gloria Hack. *Second row:* Elaine Reith, treasurer; Janice Wolfe, Marlene Averitte, Miss Crow, advisor.





PHI CHI THETA—*First row:* Louise Coddington, Joyce Dilliplane, Betty McGarvie, treasurer; Fran Knox, president; Barbara Webster, secretary; April Wilson, publicity chairman. *Second row:* Susan Golamer, Stephanie Turner, Penny Hoke, Joan Lipowitz, Marilyn Polinger, Kay Haven, Julianne Kelly, Seena Parson.

Phi Chi Theta

WOMEN IN THE COLLEGE OF BUSINESS and Public Administration having a 2.2 overall average are welcomed into the membership of Phi Chi Theta, the women's business honorary.

Members of Phi Chi Theta serve as hostesses for the Washington and Baltimore high school students interested in business.

Pi Sigma Alpha

PI SIGMA ALPHA, national political science society, offers an excellent means by which political science can be publicized more adequately to the general college public. It provides a link between students and faculty and promotes interest in the field.

Activities include banquets and coffee hours at which persons of notable contributions to government may discuss the problems with which they deal.

PI SIGMA ALPHA *First row:* Michael S. McKay, Donald P. Young, Gregory J. Fitzgerald, Albert I. Alford, treasurer; Margaret A. Eckard, secretary; Fred A. Kahn, president, Joseph C. Sauerwein, Lynne Birthright, Bob Groer. *Second row:* Irving W. Thomas, Lester E. Ohnger, Henry A. King, Francis F. Quinlay, Joseph Mehillo, John R. Rhodes, Jr., James H. Wolfe, Sterling D. Moyer, Michael C. Vaeth, Samuel F. Martin. *Third row:* Philip R. Artigiani, Roland R. Lynn, George R. McLaughlin, Joseph S. Jackson, John S. Creaghe, Alex D. Estill, Eugene Clark, Robert E. McKee, James I. Barnett.





PI TAU SIGMA—*First row:* R. Strucko, Urban H. Lynch, Donald M. Kupfer, treasurer; Seth Bonder, vice-president; John Jackson, advisor; Kenneth J. McAuliffe, president; Stephen B. Shephard, recording secretary, Richard G. Reitz, corresponding secretary; Rod Chatham, Thomas R. McBirney. *Second row:* Paul A. Wright, Gerald J. Miller, Paul V. Fineran, William R. Mentzer, John F. McNelia, Robert A. Benhoff, George E. Mattinely, John J. Svitak, Sherwin L. Brady, Ray S. Elliott, John J. Gallant, David W. Amick.

Pi Tau Sigma

DESERVING STUDENTS OF MECHANICAL ENGINEERING are honored by membership in Pi Tau Sigma, the first engineering departmental honorary fraternity on our campus. Each semester the members of this organization are invited to attend a banquet which is highlighted by a well known speaker in the field and by recognition of the outstanding sophomore engineering student.

Phi Alpha Theta

PHI ALPHA THETA MEMBERSHIP IS AWARDED for outstanding achievements in the field of history. Lectures, forums, and discussions are sponsored by the Maryland chapter to stimulate interest in history and its related subjects and to bring students and faculty members together.

PHI ALPHA THETA—*First row:* Maurine K. Hayter, Arnold G. Harms, Joseph C. Morton, vice-president; Spencer Wilson, president; Louise Cason, secretary; George H. Dengler, treasurer; Ronda R. Simms. *Second row:* Richard C. Lipsey, John F. Kadlubowski, Keith Parker, Robert L. Gushce, Robert W. Phipps, Daniel F. Whiteford, Robert I. Eshleman. *Third row:* Irvin D. Glick, Reverend John J. Kenny, John W. Fishpaw, Robert J. Huber, C. F. Hybki, Jr., Sidney R. Bland.





SIGMA ALPHA OMICRON—*First row:* Madeline Hindeley, Mona Stephens, Lucille Wanless, Robert Rosato, president; Marsha Karpa, Judy Kahn, Bill Signor. *Second row:* Walt Brandt, John Gigliotti, Weber Sebestein, David Trumbauer, Jerry Liddell, Frank Tveryar, Nick Lamb, Guy Lugate.

Sigma Alpha Omicron

SIGMA ALPHA OMICRON is a professional bacteriological society, which requires an overall academic average of 2.5 with a minimum of twelve credits in bacteriology.

Sigma Tau Epsilon

SIGMA TAU EPSILON was established at the University of Maryland in 1940. Students accomplishing outstanding work in some field of women's recreation or who have been in the Women's Recreational Association and maintain an overall 2.5 average are eligible for membership.

The purpose of Sigma Tau Epsilon is to encourage and to facilitate a wider participation in recreational activities among the women students at the University.

SIGMA TAU EPSILON—*First row:* Phyllis Henning, treasurer; Marty Stavrides, vice-president; Barbara Webster, president; April Wilson, secretary. *Second row:* Betz Hanley, Marilyn Hay, Lee Chaney, Miss Ethel Kesler, advisor; Jeri Lee Bishop.





SIGMA DELTA CHI—*First row:* Timothy Gorman, Allan Eddy, Austin Conway, Michael Tate, John Bowden, William Bride, Daffron Greenwell, Donald Whipp. *Second row:* Walter Phillips, James Kenney, Fred Kahn, secretary; R. H. Dement, vice-president; Dr. Carter Bryan, advisor; Tom Seppy, president; Walter Nakamura, treasurer; Joel Rubenstein, Charles Starliper, James Ludwig. *Third row:* Don Kirtley, David Freeman, Harris Rosenberg, Ted Chilcoat, Larry Chaney, Charles Sandler, Dennis Brooks, George Baker, Richard Coburn, George Booth, John McCall, Russell Dennis.

Sigma Delta Chi

THE PROFESSIONAL JOURNALISM FRATERNITY. Sigma Delta Chi accepts only those students into membership who plan to follow a career in journalism after graduation. It was established to bring together those male students who had made outstanding contributions to the field of journalism.



SIGMA ALPHA ETA—*First row:* Susan R. Glazer, Natalie S. Dosik, corresponding secretary; Marlene B. Hass, president; Emily S. Shafel, vice-president; Ruth Ober. *Second row:* Nancy B. Loper, Linda R. Crone, Fruma I. Shatenstein, Lois E. Sass, Roslyn R. Price, Susan Golaner

Sigma Alpha Eta

SIGMA ALPHA ETA OFFERS MEMBERSHIP TO students on three levels: associate membership to those students interested in the field of speech; key membership to those in speech pathology; and honor membership to those who have done outstanding work in the field.

Since its establishment on this campus in 1953 the chapter has worked to give aid to those in need of speech and hearing correction.

Tau Beta Pi

MEMBERSHIP IN TAU BETA PI is very selective indeed. This organization taps its members from the top one-fifth of the senior class and the top one-eighth of the junior class in the College of Engineering. The group's activities include sponsoring the annual Engineering Open House and publishing the *Maryland Engineering News*. An award is presented yearly by Tau Beta Pi to the outstanding sophomore in the college.

TAU BETA PI—*First row:* Phillip W. Reese, William I. Soper, Edward B. Hale, James C. Hagan, Kenneth J. McAuliffe, corresponding secretary; Raymond D. Ulrich, vice-president; Robert C. Sacks, president; J. P. Goodloe, catalogue; Edward F. Gauman, Rod Chatham, Daniel Kellier, William Anthis, Raymond W. Gettel. *Second row:* Stephen Cramer, Roy E. Behlke, Clifford E. Thompson, Robert B. Hughes, Henry W. Stintz, F. A. Flagg, Dean Stracey, David C. Bowie, Donald J. Oakley, David J. Bremner, Arnold J. Faustad, Michael J. Brodsky, Earl C. Channell, David C. Fullarton, Austin L. Fox, Emanuel Curtis, Vincent Pfisterer, Harley G. Sampson, Warren G. Richards, Paul Heffner. *Third row:* Jerome A. Larson, Richard G. Reitz, Guenther W. Lerch, Preston F. Law, Danny C. King, Richard Strucko, Stephen Shephard, William D. Israel, Carl E. Dammann, Seth Bonder, Robert T. Jenkins, Robert J. Boswell, Richard H. Love, William J. Rosen, Walter B. Stewart.





SIGMA ALPHA IOTA—*First row:* Hazel Hoffman, Elizabeth Walp, president; Joan Thot, vice-president; Angela Littleford, secretary. *Second row:* Mary Magnetti, Mary Kalbeleisch, Megan Muller, Diane Plutschak, DeVera Lipskey.

Sigma Alpha Iota

THIS HONORARY FOR MUSIC STUDENTS works to promote musical performances on campus. They bring guest artists to the University throughout the year. Each month Sigma Alpha Iota holds a musicale, emphasizing American music. The group serves as ushers at concerts that are sponsored by the Music Department. Sigma Alpha Iota also promotes a scholarship fund for freshmen women.

Tau Beta Sigma

THIS ORGANIZATION HAS IN ITS MEMBERSHIP the outstanding women members of the band. Tau Beta Sigma serves the band by publishing a small newspaper, the *Sour Note*; ushering for campus musicals; and sponsoring social functions such as parties, picnics and an annual spring formal.

TAU BETA SIGMA—*First row:* Judy Hill, Peggy DeNeane, Nilsa Evans, Pat Tatspaugh, Linda Bushnell, Patricia Heishberger. *Second row:* Mary Ann Travosky, Juanita Johnson, Joanne Thom, Barbara Brown, Donna King, Joan Smoot, Sara Gibbs, Linda Epperly, Barbara Fulkerson.





TAU KAPPA ALPHA—*First row:* William Levy, Sybil Rappoport. *Second row:* Prof. Malthon M. Anapol, advisor.

Tau Kappa Alpha

TAU KAPPA ALPHA, THE MARYLAND DEBATING HONORARY, is only in its second year on our campus, and is thus far undefeated in the league.

Inter-collegiate debating keeps this honorary busy. Tau Kappa Alpha hopes to increase interest and participation in debating on the Maryland campus.

RESIDENCE







W
A
O
N
A
D
O
A
E

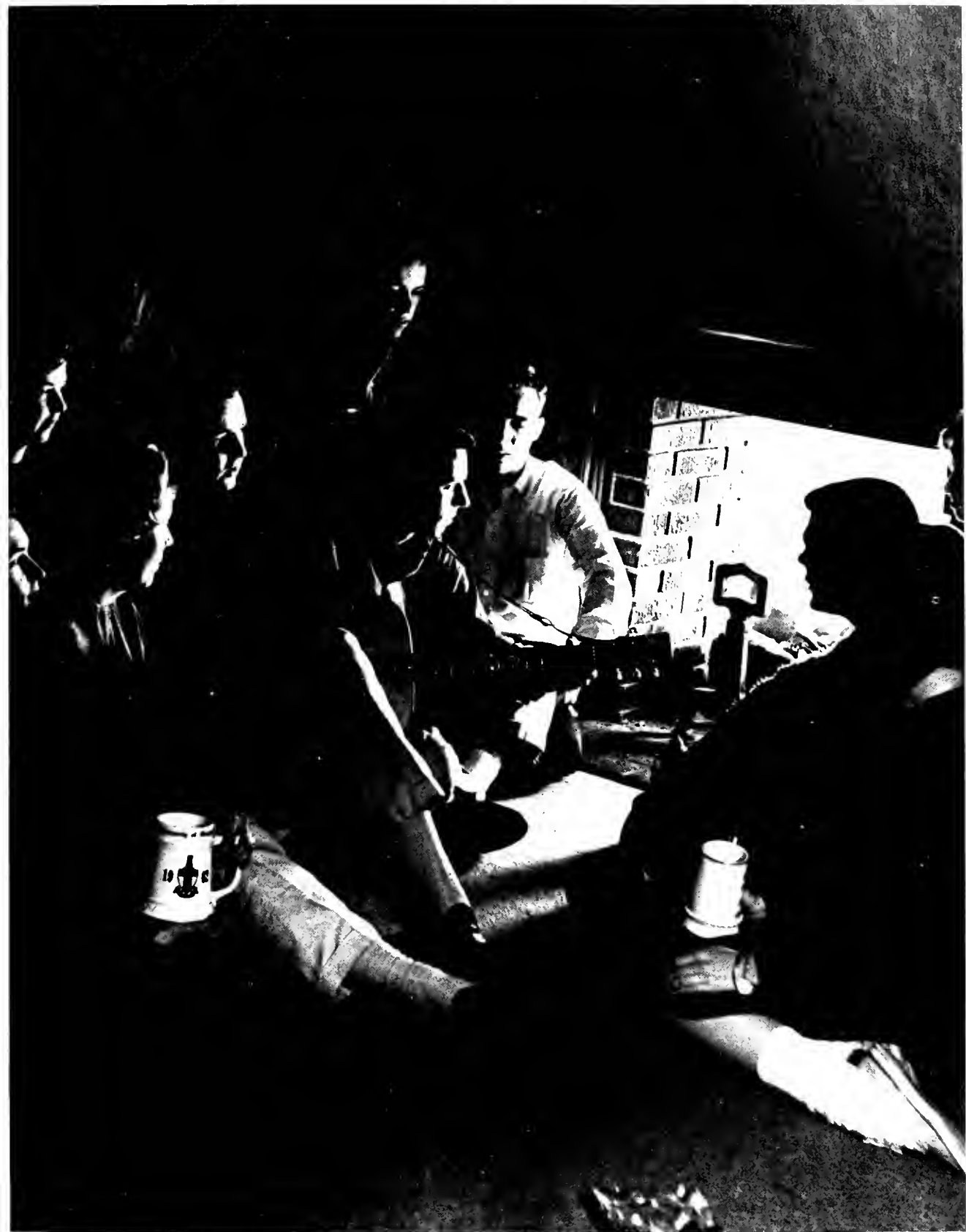

Greeks



RUSHES AND SORORITY WOMEN GET ACQUAINTED during informal parties.

RUSHES NEAR THE END of their open house teas.



AOP's STAGE A BEATNIK PARTY for the fall rushes.



Panhellenic Council



PANHELLENIC COUNCIL OFFICERS—Jean Abbey, treasurer; Carole Windham, secretary; Judi Wright, president; Margy Stone, rush chairman.

Under the leadership of its president, Judi Wright, the Panhellenic Council strives to improve sorority relations through its scholarship program, social activities, and membership promotion.

In December, a successful workshop was held. Sorority representatives discussed general prob-

lems and the National Panhellenic Council chairman spoke to the group.

Among Panhel's major accomplishments this year was the formation of a new sorority, Delta Phi Epsilon. It also sponsored the annual Pledge Dance held in the fall in honor of all the new pledges.

PANHELLENIC COUNCIL—*First row:* Marsha Camhy, Ester Raigatch, Carol Buschold, Leslie Yaffe, Rita Sitnick, Karla Krabnke, Susan Hammel. *Second row:* Carole A. Cromer, Barbara A. Calder, Carol C. Warner, Margy R. Stone, Carole L. Windham, Eileen McCormick, advisor; Judi Wright, president; Jean C. Abbey, Roberta Hastings, Sue E. Brenner, Nancy L. Snyder, Alice L. Packard. *Third row:* Dorcas J. Glasgow, Elizabeth J. McMahon, Phyllis D. Corkran, Peggy M. Boughter, Marcia E. Price, Cynthia P. Heisler, Jean Richey, Mary Jane Hickey, Donann T. Gloss, Linda Rohland, Janet F. Bowers, M. Eleanor Keene, M. Ann Whiton, Charlotte Berenholtz.





SORORITIES HELP THEIR BROTHERS during rushing.



WHO'S ENJOYING THIS MORE, the actives or the rushees?

GIRLS STAGE A MOCK "MINSTREL" for fraternity rush entertainment.



Interfraternity Council

The Interfraternity Council holds regular meetings in member fraternity houses to solve common problems.

Its biggest social highlights are the IFC Ball held during semester break and Greek Week in the spring.

This year, the IFC sponsored the Kingston Trio, as part of the first Fall Weekend, and the boat ride. Phil Tucker and Bob Shoemaker were largely responsible for making these dreams come true.



INTERFRATERNITY COUNCIL OFFICERS meet to discuss cooperative interfraternity projects. Joel Rubenstein, Bob Yellowlees, Bob Shoemaker, Roger Crawford, Charles Ezrine.

INTERFRATERNITY COUNCIL—*First row:* Emory L. Brown, Gary Huddles, John N. Randolph, Leo P. Balsomo, Les Fram, Audie Conway, Walter N. McGee, Tom Seppy, William T. Claggett, John B. Fieser, Ben Pettee, Robert L. Freedman. *Second row:* Terry P. Daly, Bob E. Barto, Dave Ryan, Joel Rubenstein, treasurer; Charles S. Ezrine, secretary; Robert A. Shoemaker, president; Robert L. Yellowlees, vice-president; Roger F. Crawford, vice-president; Phillip V. Johnson, Vincent D. Limauro. *Third row:* Phil Burr, Hal Dwin, James S. Benson, James H. Evans, Winton R. Davenport, Atman B. Reeves, Tom Brown, Larry Granat, Bob Attigiani, John J. McKechnie, Lowell W. McCoy, Kenneth Arthur. *Fourth row:* Paul Sibalik, Dick Hykes, Wayne H. Bethards, Phil Tucker, James W. Kenney, Wayne H. Dickson, Joseph H. Lillard, Richard A. Parker, Roland A. Reynolds, William F. Bogard.



Pledges Dance

Through Autumn Haze



BUCK HOYLE, executive sports editor of *Diamondback*, crowns Kappa Delta's Elaine Ricca as fairest of the pledges.

PLEDGE QUEEN, ELAINE RICCA and her attendants, Sandy Holberg, Alpha Epsilon Phi, and Linda Hurst, Gamma Phi Beta, reign over the evening's festivities.



Pledges made their sorority debut while actives and their dates helped usher in the Greek social season at the annual Pledge Dance.

Highlighting the evening's theme, "Autumn Haze," was the crowning of Elaine Ricca as Queen of the Pledges. Buck Hoyle, *Diamondback* executive sports editor, crowned Elaine.

Replicas of sorority pledge pins decorated the walls of the armory as the sorority girls and their dates danced to the music of Fred Perry and his orchestra.

The Delta Tau Delta "Sorority of the Year" trophy was awarded to Kappa Kappa Gamma.

DELTA PRESIDENT LEO BALSAMO presents the "Sorority of the Year" trophy to Kappa Kappa Gamma's president Connie Cornell.



Kingston Trio Ballads

Thrill Largest Collegiate Audience

As part of the Fall Weekend, the nationally famous Kingston Trio played to its largest collegiate audience. Cole Fieldhouse held a near capacity crowd of 12,750 for the IFC concert.

The trio, composed of Dave Guard, Bob Shane and Nick Reynolds and accompanied by Dave Wheat on the bass, played selections including the much requested "Scotch and Soda" and "Tom Dooley." As an encore, the trio sang "When the Saints Go Marching In" to the beat of a hand-clapping audience.

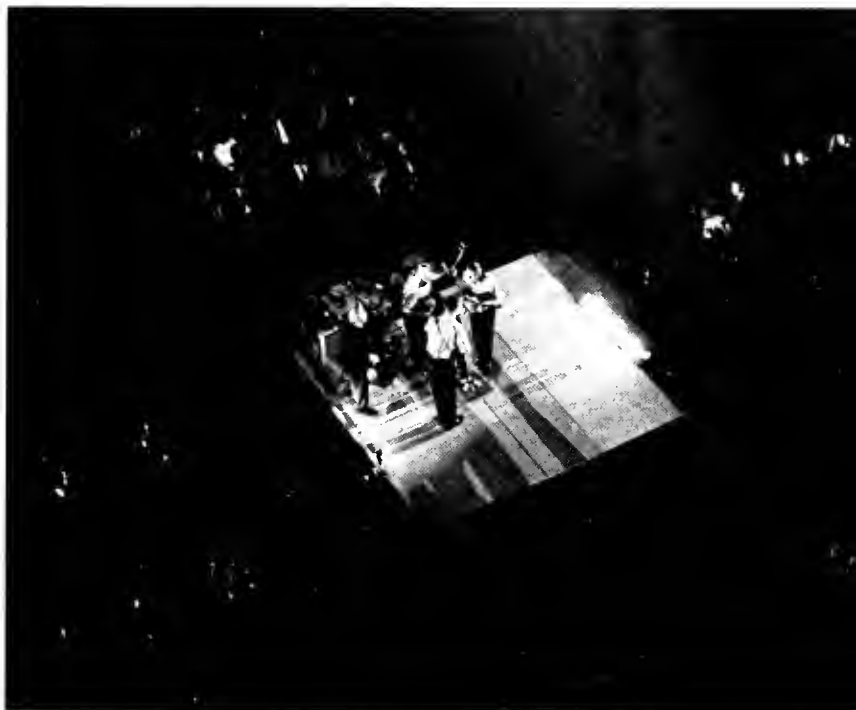

AUDIENCE ENJOYS ANTICS of Kingston Trio.

BOB SHOEMAKER, PRESIDENT OF IFC, introduces Phil Tucker, chairman of the Fall Weekend.



"THREE JOLLY COACHMEN"





HAPPY AGD'S ACCEPT THEIR AWARD.

AGD And Phi-Delt Take Top Honors

At Harmony Hall

Richie Coliseum became the scene for a barbershop festival of music presented by Phi Kappa Tau fraternity on December 3rd. Harmony Hall features sorority and fraternity quartets in competition.

This year Alpha Gamma Delta won with renditions of "Mr. Moon" and "Carolina Moon."

Phi Delta Theta captured the men's award with their arrangement of "The Sunshine of Your Smile."

Tapping for Diamond and Kalegethos took place after the competition. Phi Kappa Tau also presented the "Battle-Ax Award" to Mrs. Anita Crowley, housemother of Kappa Alpha Theta.

UPON WINNING FOR THE SECOND YEAR, Phi Delt's sing an encore.



MRS. ANITA CROWLEY, THETA'S HOUSEMOTHER, receives the "Battle-Ax Award."



OUTSTANDING SORORITY WOMEN are tapped for Diamond.

PRESIDENT AUSTIN FOX TAPS OUTSTANDING FRATERNITY MEN for Kalegethos.





THE MCKINLEY BEAT delights dancing feet.

Glen Miller's Band Entertains at IFC Ball

Indian Spring Country Club was a beautiful setting for the Interfraternity Council's annual dance. Members of all Greek organizations were present to enjoy the highlight of the year's social activities.

Ray McKinley's Glen Miller Orchestra provided the music for the evening. The fraternity men and their dates danced to many of the old Glen Miller favorites.

The Hillock Memorial Trophy for the outstanding fraternity on campus, was presented to Phi Delta Theta by Delta Gamma. Alpha Tau Omega received the award for overall interfraternity competition in sports. Tau Kappa Epsilon captured two other sports awards. Bob Shoemaker, president of IFC, introduced the new Interfraternity Council officers for the coming year.

RAY MCKINLEY puts the audience "In the Mood."



A BRASSY TOUCH to a Glenn Miller favorite.





YOU AND THE NIGHT and the music . . .



COAT CHECK . . . the Ball begins.

JULIE KELLY, PRESIDENT OF DELTA GAMMA, presents the Hillock Award to Lowell McCoy, president of Phi Delta Theta.



39th Annual

KA Minstrel



BANJO PICKIN' sets the atmosphere for the KA's annual show.



BOBBIE GREEN PUTS THE FINISHING TOUCHES of beauty on John Mascone.

"KA V Popping" was the theme of the 39th annual Kappa Alpha Minstrel. Some of the highlights of the show were the singing of "Serenade," by Jeb Palmer and Jack Clifford, and the jesting of the hillbillies.

An old-fashioned minstrel completed the first half of the show. "Mouth" McHugh, "Chitlin"

Liacuris, "Deacon" Bagby, and "Kingfish" Stogo were featured as chorus end men. Charley Mackert was interlocutor.

Latin American dances, a chorus line of "exotic beauties," and the rocking antics of the "hillbillies" with their mountain music comprised the second half, an "all-star" review.

OLGA MIRANDA AND CHICO LIACURIS rhythm from the deep South.

JOHN MASCONI, JOHN TANARO, AND DOC BOHLMAN act out "The Three Little Maids."





AUDIENCE APPLAUDS KAPPA DELTA'S RENDBITION of "I'll Walk with God."

Greeks Compete For "Sing" Honors

Members of the student body and faculty filled Ritchie Coliseum to capacity to hear the annual Interfraternity Sing sponsored by Delta Delta Delta. Every year the sororities and fraternities enter in the choral competition. Kappa Delta won first place in the sorority division for the second consecutive year. Phi Delta Theta took top honors in the fraternity competition.

Also presented at the Sing was the Morty

Cohen Award given by Sigma Delta Tau to the outstanding senior man on campus. The recipient was Thomas Tait. Phi Kappa Tau presented the Bronze Buck Award to Hank Goldberg, the outstanding fraternity man of the year. Outstanding fraternity men were picked for Kalegethos by their fraternity brothers. To close the ceremonies deserving women were tapped by their sorority sisters for Diamond, the sorority honorary.

PHI DELT'S "THE CREATION" cops the winning trophy.





ALPHA CHI AND PHI DELTA PLACE FIRST in the chariot races.

Greeks Celebrate Spring Week

The Maryland campus celebrated the beginning of spring with the traditional Greek Week. During this week the students participated in many varied activities.

The Turtle Derby, "Profs on Parade," and the chariot and bicycle races were held as they have been for many years. This year two new activities were added. A Dixie-Land Concert was held on the lawn in front of Fraternity Row. To climax the wonderful week, there was a boat ride down the Potomac River to Marshall Hall where an all-day picnic was held.



THE CHARIOTTERS RACE ACROSS the finish line.



"HERE THEY COME!" yelled the crowd.



ZBT PRESENTS THE BICYCLE AWARD TO Phi Delt.



THE TRADITIONAL BICYCLE RACE is about to get rolling.

KAY RODGERS AND ELLIE BERGER have novel transportation to the Dixie-Land Concert.



WILD BILL WHELAN KEPT THE STUDENTS JUMPING during the jam session on the Fraternity Row mall.





"CRUISING DOWN THE RIVER."

C. KY DAVIS AND JACK DESPEAUX REIGN over the activities as King and Queen of Greek Week.



ANYBODY FOR A SWIM?





OK, LET'S TAKE IT FROM THE TOP!



THE KINGSTON TRIO, MARYLAND STYLE.

Greek Life



OH NO, MY INSTRUCTOR will never believe this!

WHICH THETA has a new fraternity pin or engagement ring?



FLOAT DECORATORS take time out for entertainment.

LIKE WOW, MAN, dig this crazy session!





ALPHA CHI OMEGA—*First row:* Kathleen Kinsella, Lynne Taylor, Celene Orme, Barbara Grimes, Pat Stanton, Pat Manetta, Gloria Hack, Ann Whiton, Barbara Whiton, Carolyn Wadleigh. *Second row:* Winona Watts, Carole Windham, Cathy Stewart, treasurer; Olivia Scags, secretary; Ellen Ragan, vice-president; Margaret Bates, house director; Beverly Bernier, president; Lorraine Kantner, vice-president; Barbara Buich, secretary; Evelyn Wadleigh, Eileen O'Brien, Claire L. Parker, Pat Wyand. *Third row:* Edith Stevens, Jane Abalt, Donna Oursler, Charlotte Tate, Betty McGarvie, Beverly Gilbertson, Gail Gentile, Sarah Gray, Diane Vance, Linda Breese, Julie Schlaudecker, Harriet Kincaid, Carolyn Strickland, Betsy Shipley, Bonnie Bland, Pat Hershberger. *Fourth row:* Vicki Watt, Marcia Henderson, Carol Byrd, Leigh Eastman, Maxine Palmer, Pattv Kempers, Virginia Pearson, Vicki Sharp, Judy Wood, Pat DeAmico, Terry O'Hare, Linda Bushnell, Diane Young, Jean O'Hare, Mary Madigan, Pat Landrum, Sallie Austin, Arlene Tilley.



Alpha Chi Omega

"MARMADUKE" IS A CHERISHED WORD at the Alpha Chi house. A giant sized model of him and long hours of work helped the girls to win first place in the Homecoming house decorations competition last fall.

In the spring of '59, they also won the first annual sorority olympics and chariot races.

Not lacking in journalistic abilities either, the Alpha Chi's won the Lyre trophy from their national organization. It is awarded to the chapter of Alpha Chi Omega which each year makes the best contributions to the national magazine, the *Lyre*.

THE ALPHA CHI'S MAKE GOOD USE of their new serenade balcony.





ALPHA DELTA PI—*First row:* Gladys Frank, Joan Wayland, treasurer; Jean Abbey, vice-president; Mrs. Rowe, house director; Cynthia Kinnan, president; Ann Farinholt, Liz McMahon, Beverly Grugett. *Second row:* Beverly Sheffer, Marjorie Seeler, Vicky Robey, Nancy Long, Diana Chambers, Ann Castellanos, Gail Nussbaum, Kay White, Katherine Mosley. *Third row:* Alexandra Warhol, Mary Carhart, Jean Beall, Barbara Magaw, Laskey Howard, Judith Forsberg, Donna Smith, Sandra Matthews, Phyllis Barnhart, Sara Walter.

Alpha Delta Pi



THE ADPI'S TAKE A STUDY BREAK.



THIS SPRING MARKS THE TWENTIETH ANNIVERSARY of Alpha Delta Pi on the Maryland campus. The local chapter was founded on April 26, 1940.

An annual event sponsored by the sorority is the Red Sock Hop. The chapter house on College Avenue opens its doors to everyone on campus to come in and join in the fun.

A D Pi's participate in nearly all phases of campus life. They have officers in the Free State Party, Diamond, and Panhellenic Council. One of the 1959 Homecoming Queen finalists also is an A D Pi.



ALPHA EPSILON PHI—*First row:* Ruth Barnett, Harriet Melnicoff, Barbara Pelovitz, Linda Crone, Rona Rosenbloom, Wendy Silliger, Becky Shuger. *Second row:* Marilyn Litvinsky, Beth Berger, Linda Kozak, Andy Lasky, Susan Friedman, Dana Litman, Cindy Towsner, Chickie Mensh, Cynthia Abramson, Reggie Klein, Carol Wolf. *Third row:* Sandee Miller, Sue Spinner, secretary; Natalie Dosik, Sybil Rappoport, treasurer; Hickey Bomstein, Hene Steiueberg, president; Mrs. Slattery, house director; Sue Brenner, vice-president; Marcia Karper, secretary; Barbara Gold, Judy Zenitz, Carol Rachelson. *Fourth row:* Barbara Jaffe, Joyce Schwartz, Linda Applefeld, Sue Kimmel, Marcia Sclar, Margie Aronstein, Sandy Mandel, Ann Samet, Dorothy Grossfeld, Sheila Seidenberg, Judy Stein, Carol Brown, Susan Hummel, Florence Zupnik, Ida Willen, Arlene Arnett. *Fifth row:* Doris Feintuch, Sue Gaines, Sally Sugar, Sandy Holberg, Bonnie Speert, Suzanne Gordon, Etta Altman, Heen Scheer, Margie Miller, Willa Susskind, Paula Goldberg, Suzan Mackler, Suzanne Yaffe, Marilyn Reicher, Claire Feldstein, Alice Hochman.



Alpha Epsilon Phi

THE AEPHI'S BELIEVE SCHOLARSHIP is important as their number two ranking among sororities for the year 1959 proved. Also interested in altruistic work, the sorority sponsors an orphan overseas and provides for a needy family on holidays.

This year they won third place in sorority competition in Harmony Hall. Their pledge queen candidate was selected as the first runner-up for the title.

A pajama party in the spring, a senior banquet, and sponsoring the Bowling Tournament are annual events.

THE AEPHI'S HOLD AN IMPROMPTU SERENADE with the Phi Delt.





ALPHA GAMMA DELTA—*First row:* Gail Boggess, Martha Pace, Karen Jacobsen, Bethe Moore, Shirley Edwards, Barbara Rullan, Nancy Hendrick. *Second row:* Barbara Webster, Kay Hertstein, Ann Baker, secretary; Barbara Wright, vice-president; Mrs. Stewart, house director; Betty Stuart McNulty, president; Anne Riley, vice-president; Patricia Carter, secretary; Janet Bowers, treasurer. *Third row:* Teri Clayton, Sara Lee Gibbon, Nancy Davis, Katie Lynne Emery, Ann Harrington, Judy Minnick, Carol Colvin, Eleanor Keene, Barbara Meredith, Jeannie Reichardt, Janet Gough, Betty Valiant. *Fourth row:* Janice A. Kassell, Anne Michael, Joanne Sandstrom, Katherine Alsleben, Sandra Osburn, Ann Rector, Barbara Brown, Carol Kempfske, Monica Matzek.

Alpha Gamma Delta



... THERE'S NOTHING LIKE A BRIDGE GAME when studying's the only other thing to do!



POLITICS ARE A HOT ISSUE in the Alpha Gamma house. The president of the Young Democrats and the past president of the Young Republicans both are members of the chapter.

Not content with a mere second place in 1958, the Alpha Gamma Deltas went on to win first place among sorority competition at Harmony Hall in 1959.

Each spring the Alpha Gams award a trophy to the sorority whose pledge class had the highest average for the preceding semester.



ALPHA OMICRON PI—*First row:* Wendy Cross, Gay Stoddard, Cynthia Graffam, Nancy Maskell, Jane Schiller, Chris Stadler, Janice Jenkins, Joyce Schroeder. *Second row:* Patricia Hynes, Julia Cunningham, Linda Beck, Darleen Foley, secretary; Page Swartz, secretary; Cassie Mackin, vice-president; Pamela Maher, president; Mrs. Mathews, house director; Carole Statter, Ellen Shawe, treasurer; Mary Jane Burris, Louise Keidel, Norma Kelly. *Third row:* Joan Hyde, Karla Krahuke, Ginny Held, Ruth Hull, Patti Miles, Diane Appleby, Lillian Henderson, Maridell Baker, Carol Martin, Pat Downs, Joanne Hyre, Anne Pittinger, Helene Wright, Janice Montgomery, Maggie Titus, Marilyn Shure. *Fourth row:* Bobbi Eaton, Edith Albersheim, Lois Einfeldt, Carole Broumas, Carolyn Grabowski, Suze Last, Darolyn Doggett, Jean Payne, Judy Hutchinson, Marjorie Turner, Kathy Hope, Sandra Goody, Marlene Murray, Alice Packard, Margot Moysey, Joyce Mullan, Sue Guzzo.

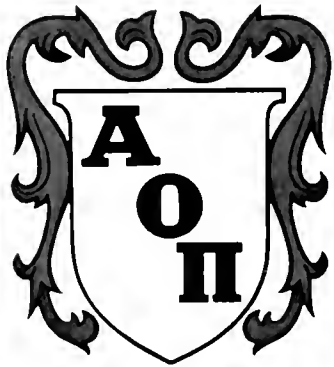

Alpha Omicron Pi

WHO SAID TROPHY-POLISHING was a job for the pledges?

DESPITE A MYSTERIOUS FIRE last fall which attracted quite a few spectators along College Avenue, the AOPi's managed to finish the year without any more serious mishaps.

Their big project for the year was the Campus Blood Drive. Trophies were awarded to the groups with the most participation.

The AOPi's claim membership in many campus honoraries and organizations, including SGA.

A swingin' version of "Basin Street Blues" won them second place at Harmony Hall.





ALPHA XI DELTA—*First row:* Nancy Ginn, Nancy Kidwell, Fontaine Dean, Susan Pfeiffer, Sharleen Haack, Mary Jo Iuso, Margo Dickson. *Second row:* Suzy North, Sybil Moree, Kendall Williams, secretary; Lila Chesney, secretary; Kitty Ginn, president; Mrs. Reed, house director; Scarlett Voris, vice-president; Donna Aldridge, treasurer; Janet Costley, Linda Russum, Gale Dawson. *Third row:* Julie Colangelo, Nancy Hapton, Carolyn Fife, Judy Ekin, Peggy Beegle, Emily Fletcher, Rosemary Dillon, Judy Adlung, Virginia Patterson, Carol Gearty, Peggy Boughter, Joan Blake, Mary Lou Randour, Roberta Patterson. *Fourth row:* Patricia Grubb, Brenda Johnson, Marilyn Nugent, Nancy Walker, Barbara Van Kinsbergen, Kathryn Schilling, Margaret Talbot, Leah Leizear, Deane Kimmel, Jan Hall, Brenda Talbot, Margie Mercer, Dorcas Glasgow, Mary Orrison.

Alpha Xi Delta



COFFEE-TIME CAPERS a la Scarlett Voris .



ONE OF THE FAVORITE TRADITIONS of the Alpha Xi house is the awarding of the Rose Girl Trophy each month to the girl who has contributed most to the sorority. At the annual scholarship banquet, awards are presented to the girl with the highest average and the girl showing the most improvement in grades.

The girls are active in Angel Flight, *Diamondback*, *Terrapin*, *Old Line*, and various honoraries. Last spring the Alpha Xi's placed third in the Interfraternity Sing.



DELTA DELTA DELTA—*First row:* Tina Storm, Bev Quinn, Joanna Cato, Janice Kauffman. *Second row:* Margaret Ford, Pat Hays, Anne Crain, Jo Finn, Alice Bryant, Robyn Rudolph. *Third row:* Terri Resce, Stacy Lamond, Sandra Pimper, Penny Martin, Margaret Zaumeyer, Karen Anderson, Linda Baum, Judy Long, Ann Horine, Julia Cobey. *Fourth row:* Carol Zaumeyer, Pat Lewis, Marilyn Hay, treasurer; Wanda Reynolds, vice-president; Gertrude Patterson, house director; Margie Foster, president; Diane Bottoms, secretary; Nancy Croce, Peggy Gordon, Nancy Darby, Carolyn Cook. *Fifth row:* Jeannine Hicks, Judi Wright, Carolyn Gouza, Jeri Bishop, Missy Parker, Jean Weaver, Carolyn Harris, Pat Crawford, Dottie West, Barbara Gundersdorff, Judy Jull, Judy Schaffer, Pat Reynolds, Ellen Bubeck, Fredrica Everitt. *Sixth row:* Kay Ramsay, Judith Wild, Kristen Struebing, Kathy Herring, Joyce Donaldson, Loudell Innsley, Sally Hastings, Linnell Robinson, Nancy Lewis, Diane Baker, Susan Smith, Arlene Shoemaker, Roberta Hastings, Betty Schmid, Joan O'Rourke, Alice Gumper, Jane Wharton.



Delta Delta Delta

... DOWN THE STAIRS and off to class.

THE TRI-DELTS, whose high scholarship average won first place among sororities last year, grant several scholarships each year to deserving students on the Maryland campus as their service project.

Faculty teas and Interfraternity Sing are popular events the chapter sponsors yearly. The "sing" is a much anticipated affair and the highlight of Greek Week.

On campus the Tri-Delts are active in the SGA, Mortar Board, WRA offices, majorettes, cheerleaders and U. T. productions.





DELTA GAMMA—*First row:* Sally Smith, Nancy Snyder, Barbara Odor, Carrye Blair, Barbara Calder, Carol Clarke, Jean Jester, Edna Kindelburger. *Second row:* Jean Bradford, Sally Heaton, Mary Ann Wilson, Betty Wilcox, Barbara Bradley, Bonnie Jump, Kay Rodgers, Penny Peers, Anne Reynolds. *Third row:* Sally Wiley, Pat Green, Fran Knox, Ginny Stephens, vice-president; Julie Kelly, president; Mrs. Chaney, house director; Anita Moore, vice-president; Betsy Slagle, treasurer; Helen Holland, secretary; Ginny Harvey, Eileen Mullikin. *Fourth row:* Pat Messer, Pam Clayton, Pam Brundage, Marlene Elwell, Joan Green, Nancy Hyding, Bunny Baker, Jane Eby, Marcia Doyle, Audrey Blair, Marilyn Lohnes, Lynn Andretta, Pat Argerake, Jane Becker, Barbara Nash. *Fifth row:* Judith Bavis, Judy Wueste, Ann Swank, Alice Hipsley, Judy Campbell, Debbie Stanley, Kathie Kilmer, Ede Crammatt, Debby O'Neal, Sally Ann Dailey, Betty Goodridge, Suzie Crosley, Sandy Weiss, Harriet Husted, Carolyn Kalk.

Delta Gamma



It's "THAT MAN AGAIN" (Santa Claus) delivering presents to the DG's.



AS THE YEAR 1960 UNFOLDS, the DG's are enjoying their fifteenth year on the Maryland campus. Taking a leading part in campus activity, the Delta Gamma's claim the president of AWS, as well as three members of Mortar Board.

Aid to the blind and sight conservation are the outstanding sorority altruistic projects. Social events and sorority traditions are not lacking in the chapter either. Among these are the Pledge-Active Slumber Party and the choosing of the "DG man."



DELTA PHI EPSILON—*First row:* Enid Zipperman, Beverly Rosenfeld, Charlotte Berenholtz, Mrs. B. Stern, advisor; Iris Betman, president; Dede Canter, vice-president; Della Weis, secretary; Sandi Rubin, treasurer. *Second row:* Rena Sue Melnick, Marjorie Caplan, Bonnie Richman, Marjorie Weinstein, Beverly Starr, Jane Magidson, Gerry Kesner, Hannah Stoler, Carole Steinberg, Lisa Brinker, Maxine Vogel, Marlene Petrushansky. *Third row:* Beverly Macht, Judith Green, Joan Ellis, Lois Berkow, Bertie Rand, Bonnie Levitov, Marlene Harris, Bobbi Weinstein, Ellen Norius, Rita Simick, Fran Horwitz, Alice Frankel, Myrna Siegman.

Delta Phi Epsilon

ON OCTOBER 15, 1959, thirty-five perky girls got together to form Delta Phi Epsilon. They chose officers and immediately swarmed into campus activities.

Our "new" sorority has members participating on the yearbook staff, in Alpha Lambda Delta, Hillel, Women's Chorus, Chapel Choir, Young Democrats, and on WRA committees.

Their award-winning skit attracted much attention at the Hillel Skit Night.

The future seems to hold much in store for the "youngest" sorority on campus.

"AND DO YOU THINK YOU COULD find some dates for a few sorority sisters . . . ?"





GAMMA PHI BETA—*First row:* Libby Roberts, Marion Hartman, Peggy Hooker, Joni Barnhill, Janet Lee Tolson, Lovee Schrock, Phyllis Corklan, Becky Bennett, Jane Kirby, Mary Clagett, Margie Corbin. *Second row:* Carol Schlotzhauer, Jill Shimer, Anne Marie Johnson, secretary; Sharon Henderson, vice-president; Diane Klinejohn, president; Mrs. Dutton, house director; Shirley Gahs, vice-president; Doris Wolverton, secretary; Margie Hoegen, Norie Maupin, Judy Palmer. *Third row:* Marguerite Thornton, Ann Halliday, Sharon Taff, Dee Latimer, Valerie Lavery, Marcia Price, Claire Cochran, Ann Ruhnka, Kay Hover, Judi Horn, Priss Mitchell, Betty Blackwood, Louise McCrone, Jacquie Stamm. *Fourth row:* Anne Plummer, Judy Hanoh, Jeannie Anderson, Karen Sander, Anne Coleman, Linda Hurst, Martha Henderson, Peggy Lotz, Carol Kempf, Elaine Williams, Ann Wells, Lynn Frazer, Shirley Serrin.

Gamma Phi Beta

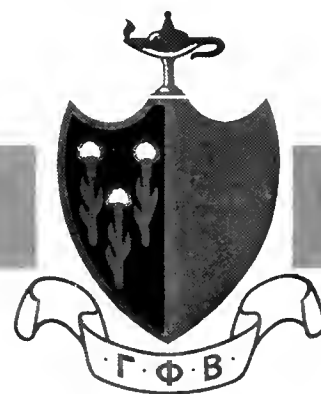

"If you all sing that song once more . . . !"



LOCATED AT NO. 9 FRATERNITY ROW, the Gamma Phi's could be called an "educationally" minded group. Several members belong to SNEA and last year both the president and treasurer of the organization were members of the sorority.

The Gamma Phi's are also active in AWS work, *Terrapin* staff, Gamma Sigma Sigma, *Diamondback*, and the color guard.

Helping orphans, a summer camp project, plus social events like the "Basin Street Stomp" and "Initiation Banquet" round out the year's activities.



KAPPA ALPHA THETA—*First row:* Dixie Baridon, Joanne Fitzgerald, Betsy Lampton, Meg Dippold, Joan Watson, Beverly Loeller, Linda Cavin, Judy Donahue, Judy Mellor, Sue Eyster. *Second row:* Pat Hogan, Louise Coddington, Linda Alligood, Maigie Castiello, secretary; Joan Mangam, secretary; Barbara Brown, president; Joyce Cox, vice-president; Sandy Foulis, treasurer; Carolyn Tate, Barbara Janz, Dabney Bixel. *Third row:* Donna Thomas, Mona Frichsen, Sara Anne Whiteley, Betty Cavin, Marjie Felix, Margot Atkinson, Ellen Musgrove, Joyce Dilliplane, Diane Dietrich, Maureen Kane, Sharon Josephson, Betty Conklin, Jean Vonderahe, Patricia Ritchie, Betsey Hitt. *Fourth row:* Nancy Mitchell, Marc Miller, Pattie Domingus, Ann Jacobs, Sue Laffan, Barbara Bennett, April Wilson, Claudia Brush, Kay Voorhees, Sarah Irwin, Margy Stone, Carole Cromer, Carol Isiminger, Lina Grant.



Kappa Alpha Theta

WINNING FIRST PLACE IN SCHOLARSHIP for their district was one of the many honors the Theta's received in 1959. They also have members in Mortar Board, Phi Kappa Phi, Angel Flight, Alpha Lambda Delta, Who's Who and several other honoraries on campus. Combining brains with beauty, the Theta's claimed several beauty titles. Among them were the Military Ball Queen and a Homecoming finalist.

One of the traditions of the chapter is a candlelight ceremony held for pinned or engaged girls.

"ONE MORE REMARK LIKE THAT AND . . ."





KAPPA DELTA—*First row:* Becky Carpenter, Ellen Carpenter, Cynthia Gifford, Marcia Hendrix, Mary Johnstone, Bonnie Hartsough, Marilyn Wilcox, Elaine Ricca, Carol Etchells. *Second row:* Helen Carter, Carol Warner, Jane Bartleson, Celeste Mead, treasurer; Anne Gifford, president; Mrs. Van Valey, house director; Margaret Finch, Carol Buschold, Barbara Starkey, Cacky Davies, Sue Seiffert. *Third row:* Gail Sheridan, Sally Lillford, Theresa Eastwold, Ann Wetherill, Carolyn Wantz, Jean O'Connell, Kay Myers, Julie Kelly, Lyl Wray, Barbara Gurrey, Casey Croghan, Barbara Miller, Laverne Brown, Linda Richwine, Betty Wood, Betty Steele, Marge Howe. *Fourth row:* Ginny Packard, Paige Bennington, Carol Latona, Carol Melhorn, Judy Bundy, Joan McCormack, Eleanor Colwill, Robin Goodell, Anne Swanson, Diana Pillas, Jane Hicks, Kathy Tyson, Kay Speaker, Kathryn McAdoo, Myrna Berglalk, Marcia Smith.

Kappa Delta



IT'S A SURE BET that this popcorn won't last long!



THE KAPPA DELTAS with their stirring rendition of "I'll Walk With God" won the Interfraternity Sing in 1959 for the second year in a row. In the near future the sorority hopes to present a "Greekness" award, which, it is hoped, will become coveted by both fraternities and sororities.

The KD's also have several altruistic projects. They support a 'Foster Child' in Europe, and their pledges repair toys for hospitals in the area.

Two queen titles were captured by KD's this fall, that of Pledge Queen and Miss Montgomery Hall.



KAPPA KAPPA GAMMA—*First row:* Mary Barden, Polly Bowers, Bonnie Girard, Joanne Moser, Norma Eberhart, Linda Cook, Janice Robinson, Bonnie McKinlay, Judy Miles. *Second row:* Carolyn MacCartee, Lynne Cashman, Judy Purnell, secretary; Connie Cornell, president; Mrs. Lusk, house director; Lucy Wanless, vice-president; Harriet Love, treasurer; Barbara Buscaglia, secretary; Mona Steffens, Rachel Scarborough. *Third row:* Judy Krueger, Nan Owens, Nancy Stephens, Janet Greeley, Cece Jennings, Kathy Knox, Noreen Sauer, Misti Towler, Ellie Berger, Barbara Mullinix, Trudi Jen, Diane Kroeter, Irma Jean Dodd, Jo Montalbano, Allie Lee Boice, Joanne Murray. *Fourth row:* Barbara Wasser, Cynthia Heisler, Stamatia Chebithes, Lynne Birthright, JoAnn Greasley, Linda Rohland, Carol Ferrar, Mary Jo Park, Diana Skaer, Sandy Eldred, Joan Davis, Cathi Wilson, Sue Ellen Gant, Jeane Reitz, Ann Bouker.



Kappa Kappa Gamma

EVEN THE KAPPA KEY WON'T WORK after hours.

THE KAPPA'S HAVE AN INTERESTING TRADITION. Just before final examinations they have a Gripe Night when members wear silly costumes to dinner and get all complaints out of their systems. In a more gracious setting, the girls enjoy dinner by candlelight every Wednesday evening.

Winners of the Sorority of the Year Trophy for the past two years, Kappa ranks high in scholarship and leadership in campus activities.

Last year's May Queen and first runner-up were both members of the sorority.





PHI SIGMA SIGMA—*First row:* Sue Okon, Lois Price, Connie Roubell, Judy Cohn, Sydney Sachs, Linda Nathanson, Judy Levine, Tenny Hoffman, Patsy Kanner, Priscilla Weinberg. *Second row:* Bobby Klavens, Cookie Kahn, Linda Schwartz, Sandy Simon, Arlene Joffe, vice-president; Judith Kahn, president; Mrs. Ethel Miller, house director; Rosalind Goldner, treasurer; Sue Shavitz, secretary; Libby Spector, secretary; Phyllis Silverstein. *Third row:* Rhoda Sternberg, Harryette Benjamin, Gail Meadoff, Sandy Kalin, Myrna Rosenstein, Janice Harris, Marilyn Kullen, Rozelle Golden, Brenda Ely, Sheila Fram, Judy Smelkinson, Marsha Camhy, Ellen Hart, Gail Margolis, Eunice Alperstein. *Fourth row:* Suzy Kintberger, Rikki Berman, Nancy Julius, Zelda Engle, Janet Libshutz, Rhona Landay, Arlene Silverman, Phyllis Henson, Francia Feilin, Cindy Hoffman, Ilene Greenhood, Roberta Rubinstein, Esther Bugatch, Tammie Siegel, Nickie Siegel, Janet Cohen.

Phi Sigma Sigma



"BUT, JOE, I AM ALL ALONE!"



"A DREAM COME TRUE," could be said by any Phi Sig as she walks by the new chapter house being built on College Avenue. This new house, close to campus, has been the goal of the Phi Sigma Sigma's for many years.

The president of Mortar Board, Patsy Kanner, as well as several class officers, *Diamondback* staff members, AWS committee members, and a Co-editor of *Expression* are all members of the sorority. One of the girls was chosen queen of TEP last year.



PI BETA PHI—*First row:* Judy Porter, Donna DiFrancis, Nancy Thompson, Bette Glaze, Sally Stewart, Kathy Fealy, Grace Hayden. *Second row:* Pat Schwaizman, Maryellen Cooney, Sylvia Brittingham, Charlsie Harkins, Shirley Grimes, secretary; Jackie Spencer, president; Mrs. Alexander, house director; Andrea Vlases, vice-president; Randy Engle, treasurer; Footsie Anderson, Kay Wolf. *Third row:* Nancy Robinson, Gailyn Gwin, Dorothy Harkins, Anne Reich, Garon Ketzer, Karen Danielson, Paddy Duggan, Maryann Contee, Kathy Raffallo, Pat McGhan. *Fourth row:* Lynda Myers, Jean Richey, Carol Caprio, Peggy Creyke, Bette Williams, Terry Heck, Fran Logan, Louise Gillick, Mary Jane Hickey, Pat Martin, Denise Samel.



Pi Beta Phi

AFTER A WEEK OF LEAVING ANONYMOUS GIFTS around the chapter house, secret "sisters" reveal themselves at the sorority Christmas party. This favorite tradition of Pi Phi is the climax to a week of fun and foolishness.

A more serious aspect in the Pi Phi tradition is manifested in their giving aid to the Settlement School located in Gattinburg, Tennessee.

Pi Phi claims membership in a variety of campus honoraries including Mortar Board, Diamond, AWS and SGA.

They won second place in the Interfraternity Sing last year.

"I KNOW THAT AVOCADO'S BACK HERE SOMEWHERE!"





SIGMA DELTA TAU—First row: Gail Belaga, Pauline Hoffman, Doris White, Sherry Serman, Nina Grobani, Ronnie Gross, Ann Robinson, Cookie Shenker, Priscilla Dorenfeld, Lynn Weiss. Second row: Rosalie Finkelstein, Phyllis Lever, Joanne Silver, Ruth Ober, vice-president; Mrs. Kaufman, house director; Sheila Levitas, president; Fruma Shatenstein, vice-president; Marjorie Miller, treasurer; Judy Hirsh, secretary; Dana Perlzweig, secretary, Debra Adler, Susan Kellman. Third row: Phyllis Cohen, Phyllis Steinberg, Sherna Siminhoff, Marlene Cohen, Phyllis Kurnow, Judith Reicher, Judith Roth, Ruth Grenner, Janet Rein, Bonnie Feldsman, Henne Yudin, Susan Paul, Joan Lipowitz, Edie Ashman, Joan Rosenblum, Barbara Ackerman, Carol Applestein. Fourth row: Leslie Yaffe, Karen Goveiman, Marcy Perkins, Susan Eichler, Judy Luchinsky, Rodney Fram, Harriet Litman, Emily Shaftel, Marci Weller, Jay Weinman, Ellen Wolfson, Linda Abelman, Susan Greenwald, Shirley Shooman.

Sigma Delta Tau

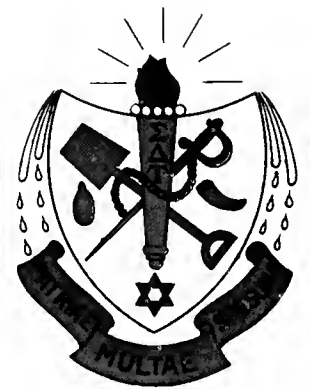

"COME ON NOW—EVERYBODY SING!"



THE GIRLS IN THE WHITE HOUSE in the gulch proved themselves among the most active on campus this year. Bearers of the torch included the editor-in-chief of the *Diamondback*, president of National Collegiate Players, a Homecoming Queen finalist, vice-president of the Junior Class, president of Hillel, Junior Prom chairman and Pledge Dance chairman. Mortar Board, Phi Kappa Phi, Alpha Lambda Delta, Sigma Alpha Eta, Pi Delta Epsilon and Sigma Tau Epsilon claimed more than a few SDT's.

Not to be outdone sorority-wise, the girls paced an event filled year by winning the Hillel Skit Night trophy for the second year in a row and by presenting the Morty Cohen trophy to the outstanding male senior.



SIGMA KAPPA—*First row:* Martha Niel, Carol Haina, Andi White, Kay Connaughton, Jo Ellen Eberly, Elaine Bichell. *Second row:* Judy Mihaljian, Paula Straughan, Joan Bunyan, Judy Lord, Alicia Derderian, Jean Sadorus, secretary. *Third row:* Barbara Strohman, Bobbie Adams, Shanda Stephenson, Juanita Johnson, Nadine Marc, treasurer; Martha Payne, president; Mrs. Elsie Roberts, house director; Carol Gondolf, vice-president; Patricia Butler, secretary; Fawney Mohler, vice-president; Carole Santo, Marsha Milmore. *Fourth row:* Vicki Kuchinsky, Liz Hall, Margie Archibald, Pat Gerzban, Nancy Immel, Glory Bethon, Sue Meyers, Bonnie Carey, Carol Shook, Nancy Hearn, Doris Fratta, Gerry Fernes, Bobbi Belmont, Ann Sines, Melissa Brannan. *Fifth row:* Anne Green, Anne Southworth, Donann Gloss, Virginia Taggart, Judy Risdon, Kathleen Sisk, Helen Robinson, Kay Winter, Ann Woods, Mary Olson, Melinda Hopton, Jonn Carey, Bettie Bryan, Valorie Wood, Cynthia Myers.



Sigma Kappa

ONE OF THE MANY TRADITIONS of Sigma Kappa is an annual Shoeshine Night. The Sigma Kappas will shine your shoes for a nominal fee which goes to charity. Other traditions of the sorority are a Pledge Skit Night, a steak and beans dinner and SKID night.

This past year the Sigma Kappas won second place in the Sorority Olympics and second place for their Homecoming decorations. "Dennis the Menace" was the comic strip they chose.

Members of the chapter can be found in several campus honoraries, including Mortar Board.

DENNIS MAKES THE SCENE at Sigma Kappa's Shoeshine Night.





ALPHA EPSILON PI—*First row:* Milton Stompler, Gary Klein, Ronald Buren, Robert Litwin, Fred Weiss, Leslie Weinberg, Aaron Shapiro. *Second row:* Sandy Milwit, Barry Schimel, Fred Herold, secretary; Arnold Saldman, treasurer; Robert Bulitt, president; Sheldon Taubenfeld, vice president; Allen Barke, Alan Mitwick. *Third row:* Michael Heimberg, Paul Derman, Sigman Shapiro, Jeffrey Rein, Ronald Feller, Larry Potash, Barry Burka, Elliott Alpher, Arthur Cohen, Norman Schwab, Robert Wendell, Stuart Tattar. *Fourth row:* Henry Trattler, Sam Kaplan, Michael Bargtell, Richard Friedman, Lawrence Rose, Sanford Weinger, Philip Goldstein, Howard Kohn, Joel Eiseman, Jerry Sereboff, Steven Tretter, Alan Wiseman, Joseph Levin.

Alpha Epsilon Pi



OUT WITH THE OLD; in with the new.



THE AEPi's ENCOURAGE EVERYONE TO save their turtles so they can train them for the Alpha Epsilon Pi Annual Turtle Derby held in the spring.

An annual fall event is the football game with their George Washington chapter.

The AEPi's have members on FOB and on SGA committees. They have four men in Phi Eta Sigma.



ALPHA GAMMA RHO—*First row:* Pruitt Brinsfield, James Nelson, Dawes Garrett, Thomas Ford, David Denney, V. W. Mayer, George Exster. *Second row:* H. T. Shockley, F. D. Knapp, John Fishpaw, secretary; Paul Weller, vice-president; Calvert Steuart, president; John Webster, Robert Noyen, Perry Plexico, William Whatley. *Third row:* L. Whitehead, J. Lankford, F. Downey, F. Padovano, J. Hartman, D. Davis, R. Miller, I. Forrest, W. Godwin, H. Gottwals, treasurer; William Greiner, C. M. Filer. *Fourth row:* Jim Benson, L. Keller, William Eberspacher, James DeShazer, O'Neal Johnston, Thomas VonGarten, Calvert Norfolk, Richard Heaven, Dale White, John Sanders.

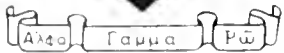

Alpha Gamma Rho

IF YOU DON'T RECOGNIZE THE PIN HE WEARS, look for a black cowboy hat and you should find an AGR. Although he doesn't wear a black hat, Bozo, their Saint Bernard, is well-known to those who attend the home football games.

1959-60 saw the AGR's capture the scholarship trophy for the fraternity with the highest scholastic average. The presidents of most of the agricultural clubs and honoraries are AGR's. They also claimed a member in ODK.

A new kitchen, storerooms, and furnace were added to the house in '59, also.

"NOW, WHEN I WAS A PLEDGE . . ."





ALPHA TAU OMEGA—*First row:* Mike Taylor, Al Gasser, Chet Steckel, Bill Bogard, Warren Duckett, Marty Berry. *Second row:* Roger Crawford, Tony Gass, Phil Barr, Kevin McCarthy, Phil Och, Dick Dement, Jim Harris, Bill Martin. *Third row:* John Hull, Barney Reed, John Keen, Ron Brown, Tom McKenzie, Jim Ward, Ed Ward, Dave Ott, Frank Eberhard. *Fourth row:* Jim Coulter, Bill Hopkins, Chuck Thompson, Bob Schuler, Bill Salter, secretary: Jim Shaw, vice-president; Mrs. Iva Estes, housemother; Al Reynolds, president; Joe McCartin, treasurer; Dick Booth, Ben Pettec, Joe Donatiu, Jim Sousane. *Fifth row:* Bill Pittman, John Adams, Bruce Downes, Tony Spinicchia, Ron Combs, Larry Smith, Ernie Deyle, Gary Seek, Denny Griffin, Bob Campbell, Don Kirtley, John Slattery, John Baker, Kerry Morrison, Gary Williams, Al Jushinski, John Nelson, Ben Proctor. *Sixth row:* Dick Gentile, Tim Hahn, Arley Sica, Bob Windsor, Al Penrod, Tex Tatum, Ernie Spencer, Bob Mills, Bob Edson, John Kunkel, Webb Montalbano, Doc Ely, Duke Bowen, Al Phelps, Mike Porter, Don Mudd, Rich Farrell, John Hiniker, John Macris, Pete Imirie.

Alpha Tau Omega



LET'S GET SERIOUS — one at a time!



THE ATO's, STRONG CONTENDERS in fraternity sports competition, placed first, second, or third in nearly all the tournaments this year. They also won the All-Sports Award presented by IFC.

Each spring they sponsor the Greek Week Chariot Races. In 1959, they invited the sororities to compete, and a trophy was awarded to the sorority winner.

Their Black Foot-White Foot Ball and the Tau Tramp Party are annual social events.



DELTA KAPPA EPSILON—*First row:* Bernard McKenna, Raymond Waligorski, Nelson Holtje, Larry Hampt, Steve Conway. *Second row:* Raymond Machoian, Paul Krukar, Robert McDonald, Housemother, Charlie McNeil, Phil Rogers, Pete Boinis, Kurt Schwarz. *Third row:* Dick Soucy, Dick Gargiulo, Audie Conway, Jon Hillegeist, vice-president; Tom Seppy, president; Lyle Grupenhoff, treasurer; Ramon Biggers, secretary; Dick Allen.



Delta Kappa Epsilon

THE BROTHERS OF DELTA KAPPA EPSILON, while few in number, are certainly "active" on campus. The captain of the football team, plus members of the basketball team and baseball team are DKE's. Well-known *Diamondback* columnist, "Peeping" Tom Seppy, past president of Sigma Delta Chi, is also a member of the fraternity.

Unfortunately for the DKE's, however, 1959-60 marked their last year on the Maryland University campus.

BON VOYAGE, AUF WIEDERSEHEN . . .





DELTA SIGMA PHI—*First row:* Donald MacElroy, Carl Jensen, David Racer, Benjamin Kavanaugh, Al Spahn, Charles Grandmaison, Robert Schick. *Second row:* Bartholomew Havriliak, James Robinson, James Noe, George Andrews, vice-president; Mrs. Lil Aldridge, housemother; Robert Poffel, president; Francis Zeltman, secretary; Nicholas Kraft, Tom Barry, Robby Robinson. *Third row:* Burton Jarman, Alton Morgan, Thomas Baxter, Guy Avery, Richard Mills, Richard Misdorn, Robert Russell, John Warhol, Ron Hoffman, James Turc, Richard Terrill. *Fourth row:* Allan Poffel, D. Brent McCullough, Thomas Lynch, William Gardner, Dick Mattingley, Kevin Baldwin, David Gregg, Ronald Neuman, Stephen Kriso, Donald Bruce, Martin Pettitt, Thomas Werner, David Buddell.

Delta Sigma Phi

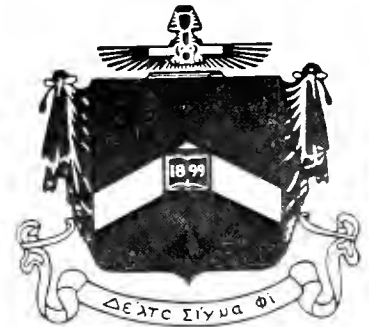

"I SAW HER FIRST!"



THE DELTA SIGS MOVED into a remodeled house this fall. It underwent major repairs last summer.

The Delta Sig's have members in several campus honoraries and organizations. Wednesday's DBK Managing Editor is a member of the fraternity, as is a member of the senior class legislature.

One of their favorite gathering places is brother Zal's. It is also known as the Varsity Grill.



DELTA TAU DELTA—*First row:* Larry Crumlish, Brad Becker, James Foskett, treasurer; Neil Welty, secretary; Mrs. Dowling, housemother; Leo Balsamo, president; W. Tomlinson Brown, vice-president; Kirtland Bass, James Bryan. *Second row:* Mark Whitmore, Russell Horman, Frank Goriup, David Cogar, Richard Lathan, William Valente, Robert Graybill, Brian Waidler, William Ferguson, Dale Carbonier. *Third row:* Charles Mundt, Edward St. John, Fred Anding, John Linderman, Porter Ellington, William Corbin, William Hall, James Bates, Marvin Storey, Robert Crumlish, Dude Fairmore.



Delta Tau Delta

EACH YEAR AT THE PLEDGE DANCE, the Deltas award the coveted Sorority of the Year Trophy to the outstanding sorority on campus.

Sound scholarship is important to the brothers of Delta Tau Delta, who ranked seventh among the eighty-eight Delt chapters in the United States in 1959.

The Deltas recently dedicated the Tom C. Clark, Jr. Memorial Library to the Associate Justice of the Supreme Court's son, Tom, who was a member of the fraternity.

HEY GASC, I finally found our flag.

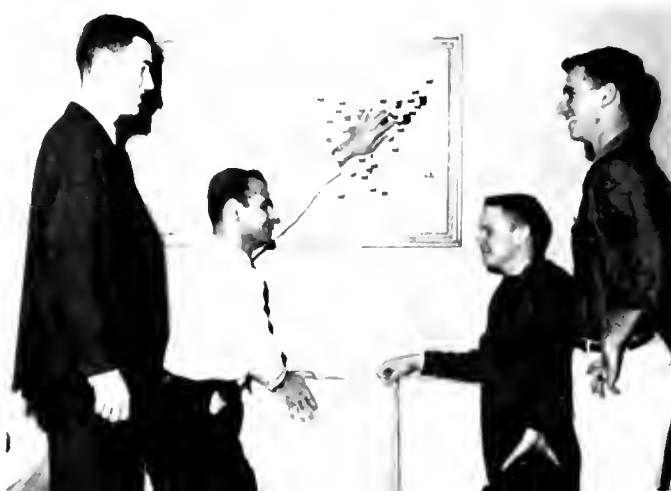



KAPPA ALPHA—*First row:* Joe Harrington, Warren Williams, Randolph Greer, Thomas McGee, Robert Leonard, Frank Miceli, Thomas Lyons, Richard Braumberg, James Mylander. *Second row:* Robert Moncure, Frank Romeo, William Gutermuth, Edward Griswold, secretary; Mrs. Maholm, housemother; Gardner Shugart, president; Eugene Reckner, vice-president; William Hickey, Wayne Ebrite, Henry Stansbury. *Third row:* Dick Hertz, Neal Heaton, Dave Symes, Al Spellman, Frank Culkin, George Collias, Mike Kavounis, Alan Margolis, Hilary Rowe, Richard Stogo, Basilio Liacuris, Lee Gordy, Mitch Maiorana, Charles Heaton, William Blomquist. *Fourth row:* Steve Kislev, Jim Costas, Gary Jankowski, Rich Sullivan, John Codd, Lawrence Wist, Danny McGuire, Mike Egan, Joseph Michel, Tom Wingate, Charlie Watson, James Buchheister, David Wheeler, Howard Wheeler.

Kappa Alpha



ALL RIGHT, ALL RIGHT, I'll take a shower!



"ARE YOU FROM DIXIE?" could well be the KA's national anthem. The confederate flag waves atop their porch and Robert E. Lee is the fraternity's inspirational leader.

For almost 40 years the KA's have been entertaining the campus with their lively KA Minstrel, which is a welcome event each spring.

The KA's also sponsor an annual Orphan's Party.



LAMBDA CHI ALPHA—*First row:* Roger Barker, Perry Ostrowski, Robert Bean, Bob Geyer, Bill Hooks, Charles Reeder, Roland Broseker, Richard Hykes. *Second row:* Frank Formica, Howie Fielding, William Hahn, Jon Merkel, Danny Maus, Everett Hannah, Elmer Laurent, C. Summers Hunter, Harry Mallinoff. *Third row:* Frank Arnold, James Scanlan, Richard Turney, Robert Boyer, secretary; Harry Cole, vice-president; Mrs. Evelyn Palmer, housemother; William Boyer, treasurer; William Meyers, Arthur Bacon, Orville Syle. *Fourth row:* Daniel Dick, Dave Workman, Phillip Rogers, Brian MacMillan, Thomas Zehner, David Schroeder, Neill Wilson, Edward Burbul, Robert Phillips, Richard Cole, Richard Baker, Dean Fazenbaker, Paul May, Donald Young. *Fifth row:* Peter Ostrowski, Fielding Tabb, George Rabey, Lyle Gallegos, Donald Wilson, Fred Turkoff, Tom Coyle, Dan Ruby, Michael Costic, Stephen George, Richard Culbert, Richard Balenger, Michael Haggerty, Al Hunt, Claude Kendall.



Lambda Chi Alpha

LAST SPRING THE LAMBDA CHI'S decided to encourage competition in athletic events among sororities by sponsoring the first Annual Sorority Olympics on campus. Hula-hooping and the wet-mop shot put were typical events.

This year the Lambda Chi's won second place in the fraternity competition of Harmony Hall, and claimed the president of Men's League as a member.

Wearing blue blazers with the fraternity crest is a tradition of the Lambda Chi Alpha's.

"I TOLD HIM a bushel of corn wasn't enough!"





PHI DELTA THETA—*First row:* Larry Salmon, Donald Montgomery, Marvin Pixton, Clyde Trousersnake, Paul Jervis, Hal Curtis, Daffron Greenwell, Dick McDuffie, Curt Barker, John Swanson, Donald Bates. *Second row:* Bill Hildebrandt, Bernard McGinn, Bob Berger, Tom Aversa, Bob Rodgers, Ken Paul, Tony Fratino, Jon Mills, Bjorn Andersen, Pat Nolan, Dick Birkmeyer, Denny Fox, Dave Fleming. *Third row:* Doug Dollenberg, John Hardisty, William Wilkinson, Buddy Renfro, Don Price, Wayne Lee, Edward Zebley, treasurer; Lowell McCoy, president; Mrs. Fenner, housemother; Richard Sinclair, vice-president; Mike Murdock, William Cooper, Gerald Mikula, Joseph Scarborough, Peter Pierce. *Fourth row:* John Westbrook, George Austin, Thomas Tucker, William Crawford, Danny Gilner, George Lassus, Denny Burns, Bob Foy, Buzzy Pierce, Walter Ralph, Charles Hart, David Beadles, John Rogers, Vernon Tate, John Talbott, Alfred Bendell, John Ing, Thomas Glass, Robert Smith, Tom Parker. *Fifth row:* S. Atwood, Hurts Richard, Gery Drescher, Dick Reeser, Buddy Beardmore, Jay Tragle, Harwood Beville, Denny Webster, Cokey Robertson, Richard Haas, William Wolf, Mike Schaeberle, Robert Schatra, Joe Schiller, James Hawkins, J. Krypton, Paul Sibalik, Bill Stauffer, Bob Gale, W. Dickson.

Phi Delta Theta



"I LOST TEN POUNDS, but I'll die if I don't eat soon!"



THE PHI DELTS HAD NO COMPLAINTS about Greek Week last spring. They won first place in the IF Sing, chariot races, and the bicycle races.

Their winning streak was continued this fall when they won second place for their float at Homecoming, and first place in the fraternity competition at Harmony Hall.

They received the Hillock Trophy for their outstanding achievement in both 1959 and 1960.



PHI KAPPA SIGMA—*First row:* James Knox, Edward Schmidt, Charles Ballman, Raymond Yoskosky, William Woodbury, Robert Kight, Robert Vossinkle. *Second row:* Frank Mezullo, Peter Shechan, Rodney Stude, Tom Morrissey, John Forbes, Bill Andrusic, Bud Duncan, George Strassbaugh, Marty Frankel, Robert Micco, Bob Shoemaker. *Third row:* Cliff Krug, John McPhail, Tom Wiczorek, Phil Johnson, treasurer; R. Dennis Brooks, vice-president; Mrs. Ruby Hendley, housemother; Richie Moran, president; Fred Smith, Brud Patterson, secretary; Les Ricketts, Frank Falter. *Fourth row:* Lee Kaiss, Duby Thompson, Ray Johns, John Fenton, William Pugh, Lee McCabe, Ken Dando, John Mills, Chappy Meminger, John Fulton, Charles Attreed, Steve Case, Walter Schlegel, Vincent Limauro, Daniel Ruffino. *Fifth row:* Frank Majewski, Dick Scarbath, Walt Malinowski, Chip Calderonello, Nick Kovalakides, George Waidner, Ken Gookin, John Patterson, William Dale, Fred Gale, Bill Scott, Bob Ruhl, Richard Romine, Thomas Irwin, Cleve Vetter, Dave O'Brien.

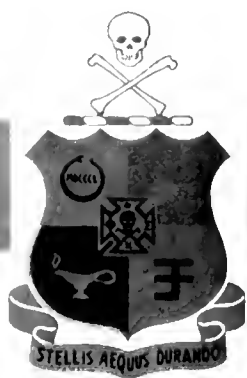

Phi Kappa Sigma

ONE OF OUR FIRST ESTABLISHED FRATERNITIES, Phi Kappa Sigma celebrates its sixty-first year on the Maryland campus in 1960.

A sports conscious group, the Phi Kaps have eighteen members represented on the various university varsities. The president of the M Club is a Phi Kap.

Bob Shoemaker, who recently completed a term as IFC president, is a member of the group. The Phi Kaps claim membership in ODK, Delta Sigma Pi, and Phi Eta Sigma.

THE ELKS CLUB MEETS.





PHI KAPPA TAU—*First row:* Melville Foster, Paul Hall, Richard Nixdorf, treasurer; William Leake, president; William Robinson, secretary; Carl Gardner, William Clagett, Philip Peeling, Ronald Shoupe. *Second row:* John Fieser, Peter Brock, Allan Eddy, Kirk Donovan, Theodore Carroll, John Cherry, Pete Glekas, Bert Hoffman, Mike DuBuque.

Phi Kappa Tau



"It's A SHAME we can't enter Harmony Hall!"



THIS YEAR MARKS THE TENTH ANNIVERSARY of the Phi Taus on the Maryland campus. In that time, they have organized and sponsored Harmony Hall, at which they present the Bronze Bucks award to the outstanding fraternity man on campus. The Battle-Ax award is also given to the outstanding housemother.

The Phi Taus are well represented in Arnold Air Society, Scabbard and Blade, and other campus honoraries.



PHI SIGMA DELTA—*First row:* Eugene Weinzweig, Richard Jacobs, Jordan Obertier, Lee Dogoloff, Bernie Pleet, vice-president; Larry Granat, president; Mike Hartz, treasurer; Ernest Wallner, secretary; Louis Kline, Dennis Winson, Marshall Gerstel. *Second row:* Sheldon Dobies, Robert Freedman, Mervyn Pinerman, Michael Pollack, Allan Schwartz, Bruce Orange, Ronald Miller, Ira Goldman, Burton Finifter, Charles Winner, Al Pasco, Stephen Winkler, Richard Olin, Sanford Saidman. *Third row:* Ken Fedder, Sam Berkowitz, Barry Steinbach, Ralph Penn, Jerry Berman, LeRoy Lyon, Stephen Jarvis, Buddy Miller, Stephen Jacobs, Martin Schwartz, Frank Harlem, Ronald Cooper. *Fourth row:* Denny Belman, Norman Mirne, Mal Gefter, Harvey Heyman, Ronald Weiner, Arnold Westerman, Stanley Goldberg, Joel Flax, Jerry Coffee, Barry Henderson, Steven Katz, Neil Schulman.



Phi Sigma Delta

THE PHI SIGMA DELTA'S WISH TO REPORT that in '59 their barber pole was replaced by Caesar, the free female of College Avenue, who was voted most likely to succeed by all the males in the vicinity. She had puppies for the Spring Formal and also for Homecoming 1959.

Not lacking in altruistic work, the Phi Sigma Deltas sponsored a dance and a raffle for United Cerebral Palsy. They raised \$2,000 for the foundation.

The Phi Sigma Deltas have members in Pi Delta Epsilon, Phi Eta Sigma, Delta Nu Alpha, Beta Alpha Psi, and Phi Alpha Theta.

"I DON'T CARE whether we lose, I just can't smoke another one!"





PHI SIGMA KAPPA—*First row:* M. Stevenson, J. Rever, L. Billingsley, A. Hermann, C. Broadrup, R. Aaronson. *Second row:* Ed Lancaster, John Scancarella, Joseph Burke, John Willin, Roland Shumate, Rick Love, Joseph Mish, Ted White. *Third row:* C. Peterson, D. Santarella, J. Prettyman, B. Cook, P. Rever, L. Nappi, P. Sweeney, R. Rittinger, L. Heflin, R. Payne, R. Oursler. *Fourth row:* R. Hudson, C. Hook, Phillip Cole, secretary; J. Towers, treasurer; Wayne Bethards, president; Mrs. Peg Smith, housemother; William Binch, vice-president; B. Wilson, D. Sharpe, J. Poffenberger, B. Bounds. *Fifth row:* T. Billingsley, R. Yellowlees, R. Gundeisdorff, R. Jones, H. O'Neill, D. Karr, R. Mellinger, S. Dawget, N. Wasileski, R. Johnston, D. Coder, C. Childs, L. Norman. *Sixth row:* J. Hill, W. Patterson, D. Fooks, D. Ryan, J. Wood, J. Reed, P. Harris, William Willis, W. Weem, J. Pinholster, L. Young, T. Matlick, J. Zimmerman, P. Burr.

Phi Sigma Kappa



THE SOCIABLES GATHER before Friday night.



THE PHI SIGS ARE A POLITICALLY-MINDED GROUP, as indicated by their interest in campus politics. The president of SGA, Bob Yellowlees, and the president of the Free State Party, Phil Burr, are both Phi Sigs. Members also are on the SGA legislature and committees.

The Phi Sigs claim IFC offices and members on several varsity teams. They are also represented in ODK and Kalegethos.

A prize possession is Chris of Ravon, their champion boxer dog.



SIGMA ALPHA EPSILON—*First row:* Pete Redding, Ron Seher, Dick Schwartz, John Lauer, Bob Connelly. *Second row:* John Stitt, Omar Chancy, Ted Beahm, William Bride, Richard Hyde, Staur Umczyk, Gilbert Rude, William Reisner. *Third row:* William Cusard, Arthur Stack, Gene Lyndall, Chuck Pittinger, David Melton, Eric Schmitter, Phil Ross, Don Avery, Hans Mayer, John Fischer. *Fourth row:* Art Phillips, Thornton Seiler, G. E. Good, David Butts, secretary; Emory Brown, vice-president; Mom Miller, housemother; William O'Brien, president; Carroll Johnson, treasurer; David Williams, Ed Cabaugh, Douglas Ballard, Paul Gardella. *Fifth row:* Robert Rosato, Franklin Benjamin, Robert Cunningham, Ryland Bristow, Roy Johnson, William Moriarity, Warren Ollutt, Malvoicen Hart, Jack Martin, Charles Baldwin, Ed Stevens, Dean Field, Fendy Poole, Robert Burkley, Michael Desmond, James Kenney. *Sixth row:* Harold Ingraham, Henry Wainwright, Ed Roberts, Cal Gray, Gary Elder, Roy Dietrich, Dan Champion, Bill Johnson, Jerry Brogdon, John Sippel, Richard Myers, William Brice, Don Palmer, Dick Margeson, C. Stuart Callison.



Sigma Alpha Epsilon

INTRAMURAL ATHLETICS IS THE FAVORITE activity of the SAE's. Whether it be in football, basketball, softball or cross country they are consistently strong contenders for the crown.

Known for their lions and the lion's roar, the brothers disciplined their vocal chords enough to win second place in the Interfraternity Sing last spring.

A highlight of their social calendar is the annual Bar Beta each spring, which is a free-for-all picnic in the country.

I THINK WE PAINTED THE WRONG THING!





SIGMA ALPHA MU—*First row:* Irvin Kaufman, Kenneth Waissman, Morty Blumberg, Joel Smeyne, Les Fram, Larry LaBorwit, Allen Rehert. *Second row:* Fred Bank, David Schwaber, Robert King, Arthur Hoffman, Ward Branduein, Arnold Greenspun, Stewart Rosenberg, Richard Wiener, Alvin Schenk, Herbert Rosen. *Third row:* Bernie Reamer, Irv Freedman, Jonas Spiegel, Harold Dwin, president; Mrs. Mildred De Lawrence, housemother; Fred Sugar, treasurer; Harry Friedman, Stanley Mazaroff, Louis Levin, Melvin Goldstein. *Fourth row:* Jeff Gordon, Robert Decker, James Katcef, Barry Feldman, John Harman, Stan Dortman, Stephen Glick, William Newberger, Chuck Abelson, Becky Brown, Sander Coven, Sylvan Feldman, Dennis Berlin, Harmon Miller, Sar Kaufman, Marvin Harmatz. *Fifth row:* Allen Luray, Howar Getlan, Stuart Harting, Stan Karlin, Bernard Helman, Barry Heyman, Stuart Fine, Walter Miller, Stephen Brickell, Jeffrey Legum, Edward Oppel, Eugene Rosengarden, Melvin Jacob, Bernard Weinstein, Arthur Savage.

Sigma Alpha Mu



"IF I MISS IT THIS TIME, I QUIT!"

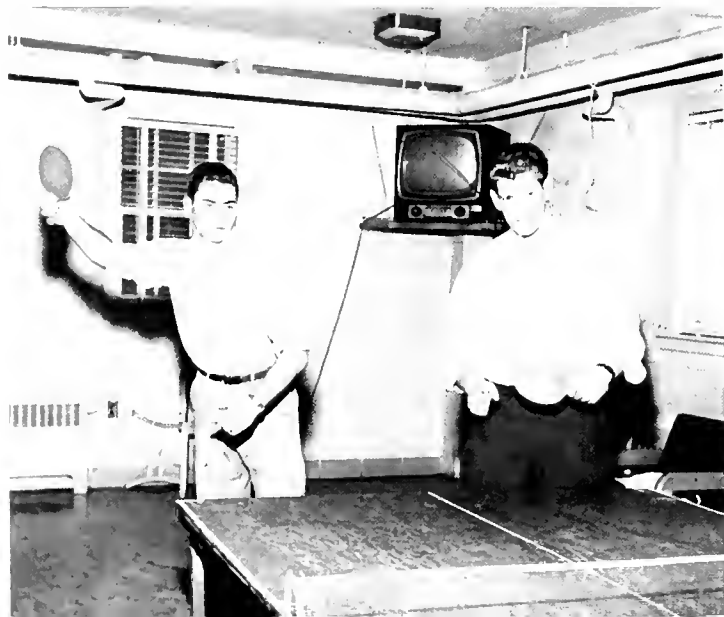

No one can say the SAM's aren't striving to keep school spirit alive with two cheerleaders and the chairman of the Pep Committee in the fraternity.

They are represented on the lacrosse, track, and swimming teams. One of the brothers is an All-American lacrosse player.

Each year at the Sophomore Carnival, the SAM's award a trophy to the best booth.

The president of ODK and the Senior Class, Stan Mazaroff, is a SAM. Members are also in several honoraries.



SIGMA CHI—*First row:* Adrian Teel, Julien Sourwine, William Blatz, Robert White, Benjamin Bozarth, Monte Edwards, Jerome Boron. *Second row:* Norman Prince, Robert Black, Charles Cummings, Jay Silar, Chuck Glaser, Fred Adkins, Don Cox, Ron Byers, Ken Miller, John Anderson, Robert Harvey. *Third row:* W. Rasco, W. White, B. Dietz, R. Zapotocky, J. Rymer, vice-president; Mrs. Wright, housemother; John McKechnie, president; Jim Oesterhous, treasurer; Carl Gail, secretary; Mike O'Neill, Jim Gavin. *Fourth row:* W. Jennie, A. Grose, S. Johnson, J. Chaney, R. Leahy, W. Fisher, E. Green, R. Gole, J. Russell, Alfred FitzSimons, Pete Wasmer, Wayne Basil, Newton Williams, J. Sims, Dennis Wicklein, Bill Hopkins. *Fifth row:* Philip Schriver, Harry Hulendorf, James Anderson, Robert Cangelosi, George Lapes, Edward O'Taughlin, Carl Brudin, George Doetsch, Larry Dinson, Robert Stramski, Bob Hargest, Don Grimes, Frederick Brookman, William Sullivan, Kenneth Dahlin, Wayne Heckrotte.



Sigma Chi

It can truthfully be said that the Sigma Chi's have a hand in nearly every till on campus. They have held business manager positions on all campus publications for several years, including this year's *Terrapin*.

They retired the Sophomore Carnival Trophy last year after winning it three years in a row.

The Sigma Chi's have a host of alumni on the faculty, including Dean Geary Eppley, Fred DeMar, and coaches Millikan and Shipley.

"All right, wise guy! Who's going to dial?"





SIGMA NU—*First row:* Bob Crane, Andy Miller, Lyn Brogan, Joe Raposo, treasurer; Lewis Buchanan, president; Neil McNerny, vice-president; Sterling Moyer, secretary; Bernie Solomon, Dave Luber. *Second row:* Joe Kerensky, Barry Davis, Charles Couchman, Carroll Cala, Bob Bato, Mike Brennan, Phil Lauro, Jim Marthinuss. *Third row:* Doug Smith, Joseph Holland, Guy Harper, Harry Gifford, Chester Foster, Richard Richter, Bill Brown, Bill Wood, Dave Canby.

Sigma Nu

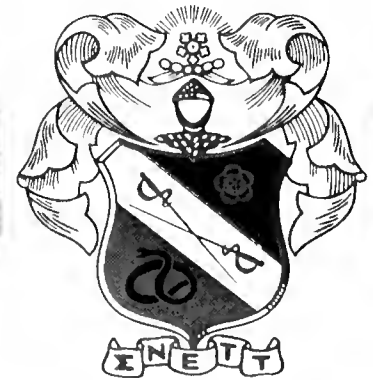

"WE MAY NOT HAVE BEEN FIRST,
but ours weighs more!"



Sigma Nu was founded at Maryland in 1917, making it the second national fraternity established on campus. At present it is the fifth largest fraternity in the country.

Each Spring the Sigma Nu's hold a White Rose Formal named in honor of the flower of Sigma Nu. It is quite a gala affair, with all the trimmings.

Some of the famous alumni are Dr. Wilson H. Elkins, Walt Dropo, Glenn Miller, and Dave Guard of the Kingston Trio.



SIGMA PHI EPSILON—*First row:* John Campbell, Daniel Stoner, Joseph Zavona, John Axley, William Filsinger, Douglas Worrall, James Ryan, James Reid. *Second row:* R. Dellenbaugh, H. Repass, K. Frye, D. Whitman, George Kaludis, treasurer; Austin Fox, president; D. Arthur, vice president; D. Thompson, secretary; V. Tucker, T. Mandukich, J. Reynolds. *Third row:* P. Sherwood, W. Norris, J. P. White, Richard Parker, Tom Bigelow, Raymond Hess, John Middlestadt, William Munson, J. Lams, Bob Carroll, E. Shearer, Pat Hylund, R. Cramer. *Fourth row:* F. Tillman, H. Hunt, J. Emery, D. Beagle, C. Stoner, G. Lassise, R. Murdoch, W. Bell, J. Halstead, M. Wheatley, J. Leimanis, B. Buell, J. Laggart, Charles Marshall, Frank Holt.



Sigma Phi Epsilon

The Sig Eps are well known for their red vests and the house with the red door. Each year they add color to Greek Week with their pageant at the Chariot Races.

The Sig Eps captured first place in the Student Union Bridge Tournament in 1959, and second place in the Sophomore Carnival.

The treasurer of SGA, FOB Chairman, and the Chief Justice of the Student Court are Sig Eps. They have members in ODK, Kalegethos, Phi Eta Sigma, SGA legislature and committees.

"If we hit a bump, we've had it!"





SIGMA PI—*First row:* Philip McCabe, Walt McGee, Richard Hayward, William Barnes, president; Charles Peck, vice-president; Philip Kane, treasurer; William Davis, Donald Webster. *Second row:* Robert Spence, William Ramey, M. King, Edward Brown, Charles McComb, Andrew Orsic, Ralph Carrello, Burton McIntire, Donald Capron.

Sigma Pi



TWO OUT OF THREE PREFER GIRLS.



The Sigma Pi's returned to the school this fall to find their house had undergone a few changes. A new dining room and recreation room were pleasant sights to behold.

One of our "youngest" fraternities, 1960 marks their eleventh year on the Maryland campus.

During that time the fraternity has participated in many campus activities. At present the fraternity has members on the rifle team, wrestling team, and debating team.



TAU EPSILON PHI—*First row:* Jim Levin, Norman Posner, Jimmy Friedman, Charles Price, Tony Landen, Allan Rabineau, Richard Bard, Jerome Goldstein, Edward Morganstein. *Second row:* Charles Freeland, Arnold Spitzin, Ronald Spahn, Jules Sidle, Louis Kaplan, Larry Block, Ivy Feldman, Steve White, Harvey Kallins, Michael Perkins. *Third row:* Larry Fox, Philip Pushkin, Fred Ansel, Chuck Sandler, secretary, Benton Becker, president; Mrs. Nell Martin, housemother; Bob Yerman, vice-president; Mitchell Slavitt, treasurer; Martin Wolff, David Saaks, Sheldon Wallerstein. *Fourth row:* Gerald Harrison, Larry Auster, Stan Caplan, Edward Sibel, Myron Bloom, Elliott Friedman, Lee Gresser, Bernard Manacher, Stuart Berney, Beryl Jacobson, David Yumkas, Norm Ressin, John Galance, Kenneth Topaz, Aaron Linchuck, Alan Goldstein. *Fifth row:* Leonard Sayal, Gerald Leau, Jerome Bloom, Elliott Weiner, Terry Himelfarb, Martin Racenstein, Bruce Gerber, Bernie Weintraub, Michael Cohen, Lewis Millman, Robert Salen, John Mason, Butz Moien, Mike Pincus, Harold Fox, Joel Sherman, Sam Klammer.



Tau Epsilon Phi

The Tep's returned to school this fall with much enthusiasm after their convention last summer at Grossinger's in New York. They were first runner up for the best chapter award given by their national. They also won a regional scholarship award. Always taking a leading part in extra-curricular activities, the Tep's sponsor the Blood Drive each year.

They also claim that more Tep's get pinned than do Greeks in any other houses.

Is it possible they all have the same exam?





TAU KAPPA EPSILON—*First row:* Joseph Murphy, John Tracy, Edgar Boxwell, Charles Eackles, Winton Davenport, president; Walter Hellman treasurer; W. Mason Wetzel, secretary; Robert Cullen, Don Bindok, Dick Mensing. *Second row:* Michael Benkert, Joseph Cascino, Robert Beacham, Joseph Olszewski, Kenneth Groshon, John Apostol, Richard Millbouser, Joseph Davies, Philip Fisher, Michael Carney, Jon Petersen. *Third row:* Artman Reeves, Ronald Dick, William Foody, Richard Yankowski, Joseph Aro, Terry Heemann, Carl Moltz, Jack Herbert, William Johnson, George Murphy, Robert Antigiani, Art Clessuras. *Fourth row:* T. W. George, R. Grudziecki, F. Johnson, G. McCain, D. Oakley, Charles Wachmuth, Ralph Harris, George Kabus, Robert Holthaus, Chuck Regnier, Richard Howe, Ed Stuckell.

Tau Kappa Epsilon

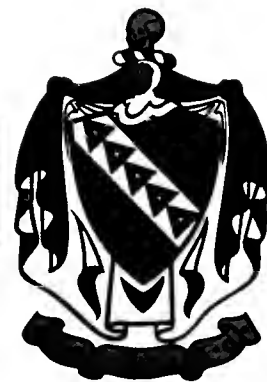

"CAN'T YOU GUYS BLOCK HIM JUST ONCE?"



Active in fraternity sports competition, the TKE's won the football championship for the second consecutive year. They also were the runners-up in the softball, track and volleyball Intramurals in 1959.

Homecoming 1959 marked the second year in a row that TKE's have won third place in the float competition.

A popular sight at the home football games is the TKE bell, which occasionally "disappears" from their houses in the gulch.



THE THETA CHI *First row:* Richard Wilkinson, James Scible, Domenic Giancagnolo, Robert Wright, Peter Chakmakian, William Gosnell. *Second row:* John Crowl, Richard Cahill, John Randolph, secretary: John Bigelow, vice-president: Joseph Lillard, president: Maurice Lewis, treasurer, John Barrett, William Havens, Bill Osha. *Third row:* Richard Hopkins, Larry Hare, Jerry Klein, Tom Kleis, Tom Durkin, Henry Romberg, John Lucas, James Hughes, Edwin Bowers, John Bonnar. *Fourth row:* Julian Tepper, Thomas Mitchell, Ed Bradley, Carroll Leipold, Richard Kudwell, Frederick Lunco, Paul Beatty, David Dantzie, Dave Richardson, Don Kent, Richard Logne, Don Walker.



Theta Chi

The Theta Chi's are very fond of their mascot, Shelly. The neighbors, whom she has been bothering for a semester, are not so delighted with her, however.

This year the Theta Chi's had their house's living rooms and party rooms remodeled to give the place a little "atmosphere."

Always a strong contender in intramural sports competition, the Theta Chi's also had one hundred per cent participation in the blood drive the past two semesters.

"Aw come on, guys! I don't have much hair anyway!"





ZETA BETA TAU—*First row:* Michael Richman, Danny Schloss, Martin Miller, Burton Amernick, Aaron Asrael, Charles Shapiro, Harry Walen. *Second row:* Norm Steinberg, Geoff Berman, Philip Gallant, William Levy, Richard Klaff, Howard Goldfinger, Neil Smalkin, Steve Schapiro, Laurence Abramson, Steve Salup. *Third row:* Richard Krieger, Allan Altschull, Eugene Friedman, John Haas, Bob Schafstel, Allan Levy, Marshall Layton, president; Mrs. Charlotte Shifrin, housemother; William Kaplan, vice-president; Leslie Pittler, treasurer; Phil Tucker, Leonard Wachs, Jay Salkin, Barry Solomon. *Fourth row:* Michael Tepper, Stuart Broth, Robert Sachs, Jerry Foreman, Philip Gottlieb, Neal Kramer, Wayne Hausman, Richard Flax, David Caplan, Murray Sarubin, Morton Marcus, Stanley Rohd, Morris Krome, Richard Sler, Danny Snyder, Roger Fox, Brian Meringoff, Stanley Shapiro. *Fifth row:* Allan Steiner, Louis Leon, Sandy Shapiro, Fredric Krieger, Steve Overbeck, Daniel Kemper, Gary Huddles, Robert Morgenstein, Allan Freidson, Steve Oseroff, Louis Kramer, Lee Stotsky, Barry Stern, Allan Alperstein, Stanley Katzenstein, Allan Mason, Howard Feldman, Larry Givner.

Zeta Beta Tau

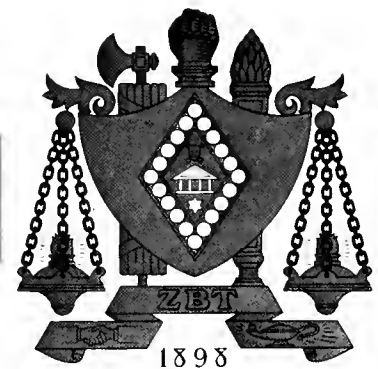

PRE-EXAM DAY, and the ZBT's concentrate on finals.



The ZBT's decided they liked the first place trophy they won for their homecoming float in 1958, and decided to win it again. This they did in '59.

One of the brothers, Phil Tucker, was co-chairman of the Kingston Trio Concert which proved to be a tremendous success. He was also elected president of IFC this year.

The ZBT's won the IFC basketball championship last year.

The school mascots, their turtles, are a familiar sight to all Marylandites.



Dormitoríes

Dormitory Life

Visiting Hours for Men
MON. 1:00 P.M. TO 9:45 P.M.
TUES. THRU THURS. 1 P.M. TO 10 P.M.
FRI. AND SAT. 12:00 P.M. TO 12:45 A.M.
SUN. 9:00 A.M. TO 10:30 P.M.
NO SMOKING PLEASE.



GOODNIGHT.

DH . . .

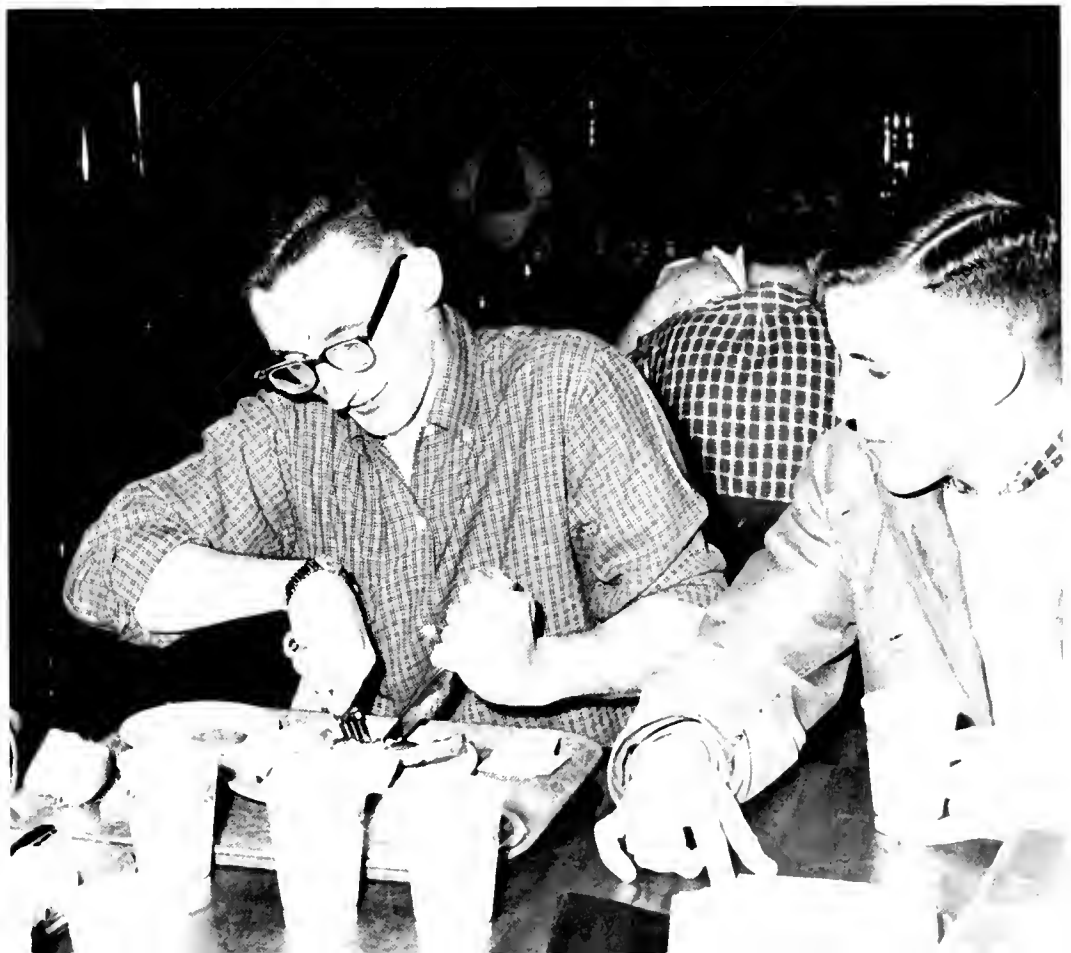



RESIDENT MEN'S ASSOCIATION—*First row:* Dick Harden, Robert Anderson, Michael I. Gastman, Larry P. Furtaw, Walter R. Beach, vice-president; Albert M. Gordon, president; Charles I. Smith, Bruce J. Gold, James E. Farrall, Wayne A. Hause, Richard H. Bard, Baldomero E. Valasco. *Second row:* Barton L. Breighner, William C. Schultheis, William J. Logar, Riley W. Eldridge, Nils W. Larsen, Gerald Sagel, Robert F. Lubbert, James F. Putman, John C. Baker, Barry W. Vickers, Roy I. Belilke.

Resident Men's Association

RISE . . . SHAVE . . . AND SHINE!



RMA strives for unity among the numerous men's dormitories. Hoping to establish better self-government, they have set dormitory standards and have written a constitution.

The group has sponsored dances and has planned a banquet for outstanding dorm members. A Dining Hall buffet was held in co-operation with members of AWS. Such activities, along with an intramural athletic program, help to improve dormitory life and recognize deserving residents.



WINTERTIME . . . bombarding Montgomery Hall.

*A Time
for Everything...*



DESSERT TIME . . . dancing in Caroline's rec-room.



SLEEPY TIME . . . catching a few winks in the lounge.



SOMERSET GIRLS DECK THEIR HALLS with holiday cheer.



RUB-A-DUB-DUB, two dimes for a tub.

ONE MINUTE TO ONE and all is well.





ANNE ARUNDEL HALL—*First row:* Tatjana Chapelsky, Jurate Palubis, Birute Penkiunas, Milda Ankudas, Linda McCloud, Sue Coulbourne, Linda Cavin, Alma Thompson, Sandi Krauss, June Friedlander, Priscilla Ramos, Rina Torrieri, Mary Lou Irving, Joan Goldschmidt, Carolyn Cook, Betsy Allnut. *Second row:* Nancy Hudson, Barbara Green, Andrea Barcella, Agnes Keller, Barbara Burdette, Janice Missel, Bobby Warfield, Toni Hoover, Gloria Snook, Zonda Carlock, Eardie Hoffman, Carol Welsh, Ann McDowell, Ellen Hart, Sandy Carton, Susan Zimmerman, Sarah Gray. *Third row:* Lynn Rades, Robin Staley, Carolyn Geitka, Linda Essig, Mary Petro, Shirley Biller, Bonnie Schindler, Dorothy Collison, Lucy Gidden, Dorothy Richburg, Barbara Jenkins, Patricia Olson, Ruth Dowden, Ruth Anne Hatfield, Jean Allen, Faye Johnson, Sydney Sarita. *Fourth row:* Jacqueline Herner, Jean Chandler, Catherine Britton, Steffi Lippman, Artis Thaniel, Elinor Evenchick, Betty Meyers, Judy Smelkinson, Donna Schenker, Phyllis Levy, Judy Luchinsky, Alverta Darden, Roswitha Snay, Nickie Siegel, Priscilla Weinberg, Gretel Hanauer, Elcanor Lanabee, Carol Atwell. *Fifth row:* Jennie Smith, Joyce Parker, Paula Travers, Jo Ann Sachs, Jane Wade, Anne Marie Plummer, Jeanne Fletcher, Mary Pressimone, Morrow Cox, Sandi Ginsberg, Rosalie Chamberlin, Inez Lloyd, Patricia Fisher, Margaret Kerr, Jo-Ann Morris, Pearl Holland, Anne Michael, Carolyn O'Brien.

Anne Arundel Hall

THE "LINE-UP" at an Anne Arundel dessert.



During the past quarter of a century the softly lit pine-paneled lobby of Anne Arundel Hall has seen the passing of hundreds of girls. Miss Lenna L. Gross, housemother, has watched these girls for twenty-five years win trophies for W.R.A. and campus activities. The girls of "Annie A" have been members of many campus organizations and scholastic honoraries, and the dorm has won the Scholastic Trophy for the last two years.

Socially, Anne Arundel has many desserts and dances throughout the year, an Orphans' Party at Christmas time, and in the spring its lawn is gaily lit by the glowing lights of their Lantern Dance.



CAROLINE HALL. — *First row:* Patricia Morton, Rose Marie Hickson, Joyce Bowman, Betty Soth, Gloria Wise, Marjorie Covert, Ann Meyers, Judy Schmidt, Joan Meredith, Sandra Richards, Cathy Ripley, Lois Jennings, Valerie Lavery. *Second row:* Myra Hess, Kathleen Benedick, Nancy Carrodus, Diane Young, Lynne Berkis, Molly Devlin, Barbara Brown, Marianne O'Connell, Louise Coddington, Lynda Metcalfe, Bonnie Reid, Cecelia Strathern, Jamie Callis, Helen Carter, Elsie Bradley, Madeline Murray. *Third row:* Judith Green, Stephanie Tolle, Mary Rauchhaus, Judy Stein, Jayne Ehnes, Beverly Starr, Margaret Blackburn, Eleanor Schwartz, Maryann Contee, Margaret Dickson, Judy Buckel, Joanne Landry, Betsy Bowman, Alma Councilman, Anne Powell. *Fourth row:* Lynne Rogers, Rita Fisher, Ruth Miller, Linda Poore, Kathy Raffalo, Ann Handen, Toby Silberschlag, Elaine Cooper, Carolyn Pass, Sheila Cooper, Barbara Puchak, Nancy Jane Hare, Karla Hulla, Patty Manning, Joyce Bien, Bonnie Bergeran. *Fifth row:* Joan Johnson, Sally James, Sue Miller, Patty Kempers, Harmony King, Janis Lindley, Pamela Shephard, Arlene McFwee, Anne-Lis Soot, Nancy Boyer, Cathy Schaub, Jeanette Clarke, Priscilla Allen, Ann Roush, Lyle-Kay Fabrick, Nancy Carpenter, Norma Tucker.

Caroline Hall



COUPLES DANCE TO SWING at a Caroline dessert.

CAROLINE HALL MADE ITS APPEARANCE ON the Maryland scene six years ago, and in that short time has made a name for itself.

Caroline Hall can boast of having Miss Montgomery of 1959, and the first runner-up in the 1959 Miss Maryland contest.

Sportswise, Caroline has won the W.R.A. Softball Tournament for the second time, and has won an Archery Trophy. Several members of Freshman Women's Honorary, Alpha Lambda Delta, dwell here.

Mrs. Dorothy E. Pruter, housemother, has seen the Big Sister Christmas Party, the Dean's Tea, and Saturday morning Coffee and Confusion get-togethers become a tradition.



CARROLL HALL—*First row:* Constance Winter, Jeanne O'Neill, Marjorie Smith, Vicky Watt, Amy Sakers, Rita Smelkinson, Paula Prusch, Natalie Nevius, Bobbie Haase, Joan Hopkins, Johanna Menzer. *Second row:* Margaret Otstot, Opal King, Elizabeth Schmincke, Regi Bollinger, Bonnie Ragland, Cyndy Clayton, Joyce Dale, Donna Ringler, Linnell Robinson, Pat Phillips, Chrysanthe Diakoulas, Linda Laird, Gloria Halow, Mary Noppenberger. *Third row:* Carole Southall, Phyllis Lee, Mary Fessenden, Marge Schellberg, Bettie Bryan, Jackie Peterson, Mary Louise Cox, Georgann Wetherill, Terry Truppner, Carol Pearson, Harriet Ginsburg, Bonnie Holman, Linda Bonnel, Barbara Hoffman, Mary Tiffey. *Fourth row:* Herminia Nudo, Duane Pincuspy, Helein Dodd, Barbara Kupiec, Carolyn Tate, Joan Fowler, Linda Jones, Perri Rosdol, Joan Rosswork, Elvera Smith, Miriam Lee, Ingram Sollie, Myrna Tatum, Corinda Burnette. *Fifth row:* Mary Elaine Bryce, Karen Hart, Marian Vandenberg, Jean O'Hare, Chrissie Sears, Yvonne Glebas, Ellen Slater, Sheila Sherman, Judith Curland, Lee Kaiser, Carole Nortrup, Myrna Magalotti, Brenda Blosser, Patricia Dayett, Victoria Hainsfurther.

Carroll Hall

CARROLL HALL RESIDENTS will find that this June all of the year's events will still be vivid in their memories, for Halloween week's Dracula's Drag, the Faculty Tea, Christmas parties, Skit Night, and a Farewell Party for seniors are events that cannot be forgotten.

The television set the girls bought with their own money will be remembered as competition against studying. Participation in W.R.A. sponsored events will be remembered, as well as the Table Tennis Trophy, the Coffee Hours and the fire-side chats given by clergymen and non-academic speakers.



THE GIRLS ARE PLANNING an attractive room for the new semester.



GIRLS IN DORCHESTER find that fun is as important as studying.

IN SEPTEMBER OF 1958 DORCHESTER HALL opened its door for the first time. Each year Dorchester Hall plans to have a "kick off" dance called the Football Frolics to get their social season under way.

Dorchester won two trophies her first year on campus: the Homecoming Trophy for house decorations, and an Agricultural Trophy for winning the Cow Milking Contest.

Members of Dorchester Hall are also members of Angel Flight, Flying Follies, Alpha Lambda Delta, Freshman Honorary Sorority, and Mortar Board.

Dorchester Hall also participates in desserts and W.R.A. athletic competition.

Dorchester Hall

DORCHESTER HALL—*First row:* Sandra Carpenter, Barbara Fulkerson, Jeanne Williams, Penny Engel, Kae Mack, Joanna Bray, Janet Dannheiser, Enid Zipperman, Bobbi Weinstein, Lana Lewis, Sheila Saradin, Carole Schwimer, Carolyn Wadleigh, Carol Bayless. *Second row:* Janet Hilder, Judy Jennings, Susanne Beyerte, Sheila Kirschbaum, Leah Spencer, Nirmala Lall, Shirley Zalesky, Bonnie Barnes, Nancy Hulburt, Eileen Varah, Shirley Gundersdorff, Carole Gillis, Lois Nicholson, Betty Brewer, Linda Shawn, Helen Miller. *Third row:* Sharon Gendason, Helen Ross, Muriel Kinser, Carolyn Barclay, Marlene Harris, Susan Goodman, Monica Scott, Carolyn Wantz, Ferne Harding, Carilee Townshend, Vera Mae Ernst, Rita Sitnick, Betty Ann Dasher, Kady Givcir, Carol Joseph, Barbara Wendler, Mary Ann Pritchett, Della Weis. *Fourth row:* Ginny Packard, Gini Irvine, Marilyn Miller, Judy Guard, Carol Fink, Helen Frankenberg, Betsy Newlon, Karen Kraemer, Hanna Zavetz, Virginia Poole, Pat O'Neal, Dona Beverly, Carole Hollman, Adrienne Schectman, Lucy Jo Wolf, Robyn Rudolph. *Fifth row:* Kookie Byrnes, Carlyn Weston, Bonnie Berger, Georgene Edmunds, Mary Alice Fisk, Jane Magidson, Joan Hahn, Suzanne Cooke, Carolyn Walker, Mary Archibald, Sally Cooper, Jacqueline Grothe, LuAnn Crook, Sandra Coulbourne, Margaret Brown, Barbara Potzner, Judy Gray, Rena Sue Melnick.



QUEEN ANNE'S HALL begins the social school year by sponsoring an annual Fall Festival. In February a Heart Hop, where a queen of the dormitory is chosen, is held annually, while in April Queen Anne's Hall holds a Jamaica Jump. The dormitory had a Talent Show in November, and open house at Homecoming and Parents' Day. The girls also have an annual Christmas Party as well as an Orphan's Party. The dormitory bids farewell to its graduating members in the form of a Senior Farewell Party.

Residents of Queen Anne's excell scholastically and are members of Alpha Lambda Delta. The dorm also houses the presidents of Angel Flight and Gamma Sigma Sigma.



THE GIRLS IN QUEEN ANNE'S discover that four can study together.

Queen Anne's Hall

QUEEN ANNE'S HALL—*First row:* Valorie Wood, Sandra Jordan, Bette Olson, Carol Krantz, Barbie Uricheck, Eileen Dalton, Frances Guerra, Anne Braithwaite, Linda Seabolt, Jane Owens. *Second row:* Teri Clayton, Claite Williams, Heidi Hoffman, Kathleen Wallace, Marcia Hendrix, Jody Reynolds, Pat Respass, Betz Hanley, Rose Galinis, Eva Lanno, Sara Murphy, Lois Stockett. *Third row:* Nancy Scollon, Janet Simmons, Judy Bavis, Alice Cochran, Lois Musgrove, Eleanor Murphy, Elissa Mattheis, Penny Hoke, Helene Long, Bootsie Tavoroza, Carol Hall, Linda O'Malley, Julie Anderson. *Fourth row:* Willette Borden, Linda Epperly, Ann Murray, Gail Faro, Julie Schmidt, Carol Zamkowski, Sylvia Brittingham, Donna Hall, Lana Shapiro, Dorothy Altshul, Judith Klebanow, Jane Goodhand, Laura Baxter. *Fifth row:* Carole Urie, Pat Downs, Mary Lou Kenney, Jean Lee, Marlyn Scott, Joanne Hyre, Sandra Osburn, Rosa Moxley, Mary Lou Sullivan, Sandra Ratzel, Ann Singley, Tommie Lee Coulbourne, Barbara Hamilton, Sarah King, Judith Stillman, Elaine Johnson.





ST. MARY'S HALL—*First row:* Phyllis Crandell, Margaret Wagner, Harriet Neuman, Elizabeth Bowen, Linda Thomas, Mary Lou Picciolo, Margaret Neighbours, Norita Clayton, Nora McManus, Margo Mellen, Lisa Brisker, Sue VanOrder, Marilyn Joyce Miller. *Second row:* Janet Gwyn, Mariamne Heft, Jane Zimmerman, Margaret Bateman, Mary Fejfar, Katherine Dailey, Carol Byrd, Mary Ann Torovsky, Judy Beaver, Barbara Beckett, Roz Ehrlich, Annette Evans, Shirley Leikach, Linda Swogell, Nancy Durrig, Una Yort. *Third row:* Deanna Aluev, Carolyn Coghill, Nancy Loweth, Judith Cooper, Bessie Bessette, Sue Kimmel, Sarah Schlisinger, Toby Saperstein, Rosamond Bettie, Carole Parks, Rita Diamond, Freda Bean, Eleanor Baker, Marylouise Ruggiero, Linda Ritchie, Pat Reisinger, Katherine Mosley, Rosemary Zidwick, Jacqueline Miller. *Fourth row:* Mary Irving, Margarete Hirsch, Mary Rice, Madeleine Hingeley, Melita Baumgartner, Millie Lee, Charlotte Stump, Alice Frankel, Carolyn Dudley, Gale Aitz, Kathryn Schilling, Linda Kozak, Eileen Kenna, Joyce Peikin, Penny Peers, JoAnn Lednum, Paula Huffington, Joanna Sliski. *Fifth row:* Grazina Duda, Carol Latona, Laura Morgan, Enid Feld, Anita Stehr, Helen Poffenbarger, Liz Hall, Anne Teter, Karin Larsen, Ellie Thomas, Iris Berman, Patricia DeAmico, Claire Prager, Sue-Ellen Streen, Priscilla Knight, Joy Dittmar, Jackie Price, Lynn Freedenburg.

St. Mary's Hall

INTERLUDE.



ST. MARY'S HALL, the oldest dormitory on the University of Maryland campus, has a great deal to be proud of, for thirty-two of its one hundred and twenty-six residents had a 3.0 or better over-all scholastic average.

In athletics Saint Mary's Hall made their mark with a championship basketball team. During the 1959 Blood Drive, the dormitory placed second.

Listed among Saint Mary's social functions are desserts and dances which draw attendance from other colleges as well as from the University of Maryland.

SOMERSET HALL has many girls active on campus. It houses the A.W.S. president, a member of Who's Who, and two *Terrapin* editors. Somerset has won the Blood Trophy three consecutive times.

The dormitory holds many desserts and a Christmas Party, at which carol singing is a tradition. In the spring, the junior girls sponsor a cook-out. The dorm also holds coffee hours where speakers of interest are invited to present their views. Mrs. Phyllis Lewis is the house-mother.



SUNDAY MORNING — ONE.

Somerset Hall

SOMERSET HALL—*First row:* Page Mowbray, Anita Goldberg, Charlotte Jones, Lee Marshall, Nena Fennell, Joan Blechman, Susan Kelman, Betsy Lampton, Bobbie Baumner, Susan Golaner, Maxine Skwersky, Charlotte Savage, Linda Easter. *Second row:* Jeanne Turnbull, Linda White, Georgia Bailey, Barbara Harney, Eleanor Keene, Marcia Hoffman, Patricia Souder, Sylvia Papavasiliou, Kay Koukoulas, Linda Hyssong, Louise Bair, Bernardine Raeder, Karen Straus, Harriet Kincaid. *Third row:* Bonnie Lubin, Sandy Johnson, Lynda Levin, Elaine Levin, Ellen Wolfson, Bertie Rand, Gerry Kesner, Irene Stag, Patricia Murphey, Kitty-Lee Badger, Elizabeth Merritt, Elizabeth Smith, Beverly Loeffler, Gail Thibault. *Fourth row:* Barbara Mark, Paula Dubov, Nancy Hydinger, Peggy Baumgardner, Mary Johnstone, Anita Seaton, Charlene Logan, Carol Appelstein, Pat Krause, Bobbi Hull, Gayle Pentecost, Sue Rhymes, Carolyn Russ, Mary Yehl, Marian McLean. *Fifth row:* Priscilla Mitchell, Virginia Harvey, Joan Griswald, Carole Mancha, Judy Glass, Celeste Lombardi, Nancy Henderson, Virginia Taggart, Betty Snyder, Jane Cameron, Linda Dawson, Caroline Lewis, Martha Anderson, Elena Lopez.



A REAL MIDDLEMAN ON MARYLAND'S CAMPUS is Wicomico Hall, the center portion of the Gulch dormitories built in 1954. Since that first orientation week many new faces have become old acquaintances, and these girls in turn have offered a helping hand to the dink bedecked freshman.

Traditions on the campus change from year to year, but W.R.A. tournaments, desserts, sock hops, peanut parties, Saturday breakfasts of coffee and doughnuts, Monday dorm meetings, and study halls, will always remain a part of the Wicomico scene. These activities are supervised by Mrs. Mary Burch, housemother, and Mrs. Ethel Frinkle, house director.

Winner of last year's Volleyball Championship, Wicomico sponsors an annual Ping-pong Tournament, and an inter-dormitory tennis contest.



WICOMICO COEDS RELAX on the front steps of their dormitory.

Wicomico Hall

WICOMICO HALL. *First row:* Lois Davis, Sheila Williams, Alfreda Liebermann, Jeb Palmer, Dolores Rill, Judy Burger, Marjorie Simmons, Barbara Harvey, Carolyn Whittington, Barbara Watson. *Second row:* Laverne Eserv, Mary Ethel Knieriem, Barbara Siegel, Charlotte Berenholtz, Ritamae Hackerman, Betty Wood, Pat Johnson, Judy Burke, Margery Aho, Barbara McLean, Elke Rickl. *Third row:* Nancy Troy, Ann Davidson, Betty Huebner, Gail Wasserman, Florence Binkley, Judith Kruse, Carlene Scrivner, Laurette Councilman, Joy Wainio, Milli Surasky, Anne-Marie Gabor, Marilyn Mackessy, Joy Green. *Fourth row:* Sbil Moree, Hester Schrufer, Eunice Alperstein, Dana Litman, Dede Canter, Roslyn Goodman, Susan Linn, Mae Der, Irene Suizu, Jane Baroen, Carol Love, Jan Hall, June Ficney. *Fifth row:* Terese McCurry, Nina Sklarevsky, Melinda Cecil, Robin Goodell, Judy Bundy, Podie Bedell, Lorna Cook, Christine Aho, Vera Powell, Pat LeBrun, Nancy Stevens, Linda Houts, Natalie Meyerson, Joan Eberle, Ebba Christensen.





WORCESTER HALL—*First row:* Jeannette Light-Orr, Patricia Kehoe, Sally Maury, Myrna Joy, Joanne Silver, Mary Lee St. John, Suzanne Patton, Marcellyn Bennett, Patricia Powell, Estelle Kushner, Barbara Keller, Eugenia Tsimis, Winifred Dend, Linda Ray, Cynthia Heisler. *Second row:* Virginia Brant, Jakki Weis, Rona Kushner, Elaine Wilbert, Jeannie Ford, Nancy Wingham, Sherry Sterman, Linda Winston, Leticia Tallet, Carol Jones, Jane Bartley, Mary Ann Wilson, Elizabeth Wilcox, Joanne Clabaugh, Edie Crammatte, Ann Meissner, Janice Oden. *Third row:* Lois Hoffman, Dorothy Ashley, Valerie Rabey, Donna King, Sue Meyers, Audrone Sotelis, Gloria Smith, Nancy Long, Bonita Simmons, Cynthia Gordon, Bonnie Carey, Maurine Hayfer, Jeanne Hamill, Barbara Smith, Dorothy Wheeler, Margaret Talbot, Gwen Crandell, Ann Bushong. *Fourth row:* Elaine Zome, Rebecca Hays, Roberta Olsen, Harriet Cohen, Maida Pines, Sue Glazer, Betty Valiant, Janice Robinson, BeGe Smith, Marilyn Shure, Jane Wharton, Susan Metzger, Anne Reeder, Evelyn Horansku, Dorothy Harkins, Meg Dippold, Ree Retha Hall. *Fifth row:* Pamela Beckjord, Phyllis Hoffenberg, Linda Jennings, Wendy Cross, Carlotta Miller, Kay Winter, Judy Lieberman, Marilyn Weiss, Stamatia Chebithes, Patricia Cahoon, Carolyn Strickland, Lois Einfeldt, Ann Green, Anne Porter, Barbara Edwards, Ann Wilson, Carol Kempf, Carrie Chaney, Diana DeLanoy, Jean Morgan, Joanne Tamburo.

Worcester Hall

THE GIRLS OF WORCESTER welcoming incoming freshmen.



THE NEWEST ADDITION to the women's dormitories is Worcester Hall. The dormitory is composed of an enthusiastic group of freshmen who are aided by representatives from the older dorms.

The one hundred and fifty girls who resided in Worcester Hall this past year had a very successful social season. Not a week went by during the semester without a dessert. Within the first three weeks of the semester the Worcester social calendar was filled through Christmas, and all of the affairs were held in the beautiful pine-paneled recreation room of which Worcester is so proud.



ANNAPOLIS HALL *First row:* Robert L. Phillips, William Blomquist, Robert C. Willey, Howard R. Cohen, Robert D. McCullah, Michael A. Taylor, vice president; Richard Bard, president; Robert S. Fertitta, vice president, Bruce Vanek, resident assistant; Glenn Patterson, faculty resident; John Hunt, Jr. *Second row:* Joseph Levin, Dave Briddell, Dave Anderson, Robert Pearson, Gray Riddick, Ron Basil, Daniel Boyd, Allen Rebert, Bill Miller, Terry Ringler, Igor Gawryluk, Eddie Morris. *Third row:* Robert Bonas, F. M. Baker, Theodore Danstedir, Ralph J. Pfannenstiel, Edward Pritchett, Donald Jarboe, Joe Ingle, Salvatore J. Marantoh III, Harry R. Pearre, R. Kent Zimmerman, Bruce R. Smith, John J. Hannigan. *Fourth row:* Richard Mariani, Richard A. Salzer, Dennis L. Donegan, Russell L. Aronson, Stephen B. Leibowitz, Harold E. Sultzbaugh, Dennis J. Hopkins, Nick Pecora, Dan W. Weller, Marmion G. Scherr, Buddy Chapman. *Fifth row:* George Kuoerlein, Ed Paulis, Wesley Whiten, John Baar, David R. Glickman, Thomas G. Abbott, Chuck H. Regnier, Leo J. Clark, Philip Nilles, John Hagedorn, Alfred M. FitzSimons, Wayne C. Glenn

Annapolis Hall

"Aw, come on and open the door; we won't listen!"



ANNAPOLIS HALL IS UNIQUE IN TWO WAYS.

First, it used to be the university gym. The second floor was completed and made ready for dormitory use in the fall of 1958. The rooms are spacious, with new furniture and large closet space.

The other way in which Annapolis Hall is unusual is the method used for getting new residents. Instead of having them assigned, the dorm chooses the incoming freshmen on the basis of school records and interests, which are used to give some indication of the individual's chances of staying in school and of his study habits. The result is a quieter dorm with less dropouts.

ALLEGANY HALL, located at the far southern end of the campus, houses more than 250 men in five sections.

In order to keep the sections in contact with dorm activities, the presidents of the five sections have formed an executive council, which meets regularly to plan future events and improvements.

For the first time, Allegany co-sponsored a resident men's dance with the RMA in February, with the RMA furnishing the funds and Allegany furnishing the effort.

The dorm also participated in the Homecoming parade with a float featuring Donald Duck. Donald's wings were supposed to flap, but the rain loosened the paper so much that only the frames flapped while the wings hung by his side. Oh well, there's always next year . . .



"WHO INVENTED THIS STUFF, ANYWAY?"

Allegany Hall

ALLEGANY HALL—*First row:* John A. Routenberg, Robert W. Harper, Fred A. Klimes, Del Roy Crane, Phillip William Eckels, Robert S. Tribble, Jeff Davis, Heubert Crisman, Jack White, Robert McKeown, Jr., Ed Quesenberry. *Second row:* Ben Parran, Tom Dashiell, Donald Densmore, Wasyl Palijczuk, Fred Miller, Vincent Civitares, vice-president; Robert Anderson, president; Roger Plume, Vernon Lewis, Raymond E. Weems, president; Karl F. Hundert, Jr., Baldomero Velasco, Vernon E. Stinson, G. S. Tarbox, Gary L. Carle. *Third row:* Ronald Morgan, Charles Vaeth, Bert Hoffman, Glenn Davis, Brendan Begley, Alfred Neuman, Jim E. Lewis, Allan C. Alperstein, Charles Lott, Donald J. Dean, Allan Lipsitz, Edward Gillis, Perry Eagle, Barry S. Knaut. *Fourth row:* Richard Baer, John B. Deitz, David Fang, Ronald E. Epstein, Gordon Jarman, J. D. Robinson, J. M. Hayner, Wardell Lindsay, Gary F. Turner, Robert M. Bromey, Larry Michaels, Philip Desien, Robert Coumihan, Charles E. Wendt, Douglas C. Martin, William H. English, Jr. *Fifth row:* Jerry A. Valcik, Maurice A. Baker, Edward F. Amos, Roger MacWilliams, Thomas Clemons, Robert Pierson, Gary L. Schoonover, Mike Board, Tom Schammel, William Pflugrad, Franklin C. Benjamin, Nick Limar, Eddie Lee Robinette, Randy Blevins, Ron Williamson, Don Momoe. *Sixth row:* Lewis F. Fagan, III, Arm Forman, Herbert Janney, Emil J. Slalicky, Robert W. Leonard, David C. Fielding, John William Theis, Jr., James H. Williams, Richard C. Philips, Albrt Deems, Paul D. Service, Kenneth W. Bennett, William Thomas Johnson, W. Richard Harden, Kenneth L. Barnes, Edward G. Banks, James E. Crook.





BALTIMORE HALL *First row:* Larry Laibson, secretary-treasurer; Charles D. Anderson, vice-president; Harry E. Myrick, resident assistant; John F. Freedman, Stephen B. Shepard, president; Glynn R. Bennett, secretary-treasurer; Bud Duncan. *Second row:* Barry Sklar, Ed Orndoll, Rod Chatham, David DuChame, John Anderson, II, Neil Haggard, Chester F. Fox, Jr. *Third row:* Edward Hartmann, Paul Hinderer, John Cook, Howard Hiller, James J. Held, Ernest D. Doyle, Joe J. Madej.

Baltimore Hall

GETTING READY for that once-a-week ordeal called inspection.



BALTIMORE HALL, ONE OF THE OLDER DORMS, was originally known as Sylvester Hall. This was back when most of the existing dormitories were designated by only a letter, such as "Dormitory C."

Housed in the basement of Baltimore Hall is the University Sweet Shop, which offers sodas and sandwiches to students Sunday through Thursday evenings.

CALVERT IS THE OLDEST DORMITORY, built in 1913 and 1914 when H. J. Patterson was president and the governor was P. L. Goldsborough.

One feature of the dorm is that each section has its own lounge.

Housed in the basement of Calvert Hall are the campus tailor shop, which offers services to all university students, and the office of APO, the service fraternity.

The entire freshmen football team fills one of the sections.



CALVERT MEN engaged in a new form of dusting.

Calvert Hall

CALVERT HALL—*First row:* Ronald Polk Easmann, Edgar Hans Griesbach, H. Douglas Dinkel, Charles I. Smith, Mrs. Margaret Jaynes, Martin H. Jacobs, Richard J. Kerslake, Harold F. McKenzie, Jr., William J. Logar, Pete Eagen. *Second row:* William F. Stoner, Stanley Weinstein, Ira Block, Charles F. Miller, Claude Kendall, Frederick J. Glaeser, Michael P. Bercu, Lee E. Gresser, Barry G. Belford, James B. Sappington. *Third row:* Jon Holzman, Robert Hoffman, Walter Denny, Vincent Neradka, Robert Neumann, Pat Nolan, Ron Hopkins, James Cowles, James Roberts, Thomas Cary. *Fourth row:* David H. Nielsen, Mike Kelly, William F. Wampler, Nicholas A. Smith, Robert C. Heitman, Charles Couchman, Wesley C. Jockisch, John L. Burger, Marvin F. Pixton, Donald W. Keller, Bruce N. Deppa. *Fifth row:* Robert H. Bailey, R. Michael Hess, Harold L. Staton, Bill Speicher, Fred Swope, Allan Brown, Howard Wehmann, Algirdas Siaurusaitis, Frank Batz, Frank Colligan, Adrian W. Sybor, Wallace Wilson, Bill Trust.

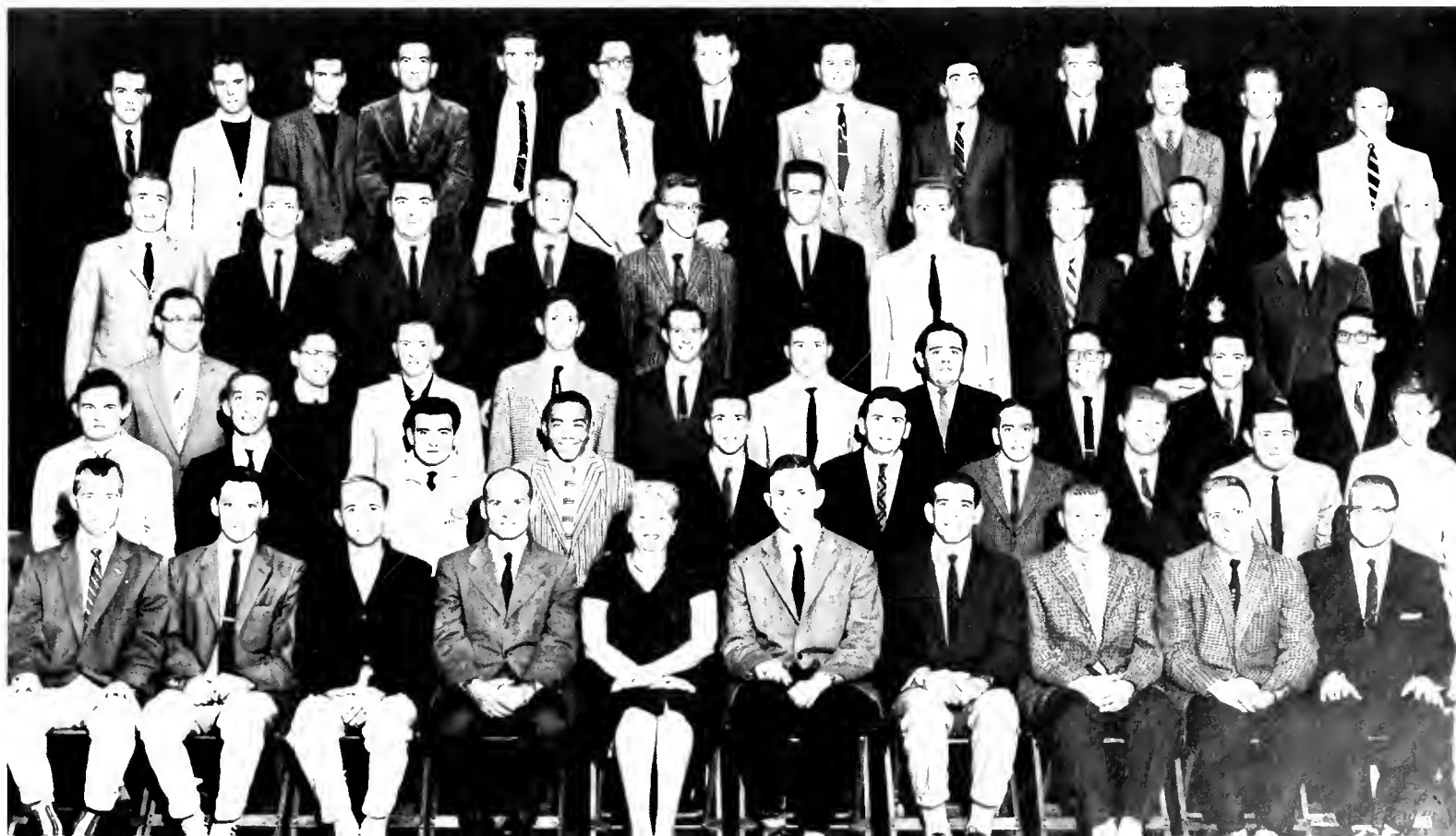



CECIL HALL—*First row:* George W. Irving, Rodollo A. Pulido, Hillel J. Amos, secretary; Gerald Sagel, president; Charles H. Starliper, vice-president; Paul F. Raphael, treasurer; Hiller P. McCartin, LeRoy Nelson, Charles Manley. *Second row:* William Austin, Barry Tossman, Don Ward, Thomas Dove, Jim Moore, Paul M. Marriott, Robert F. Osler, Jim Holland, Charles Evans Hughes. *Third row:* Lauren Akehinst, David Reese, Charles Darby, Guss Goyedanos, William Byers, Allen Younkin, Ray Vass, Jack Windisch, Bill Wright, Perry Shelton. *Fourth row:* Donald Cohen, Bernie J. Bovelsky, Lloyd T. Lipin, Robert B. Disharoon, Willard C. Speace, Douglas Pond, Dickinson L. Brent, Donald H. Willis, Ronald F. Gentry, Conrad W. Hamilton. *Fifth row:* Joseph G. Gardiner, faculty resident; George A. Gottwals, Henry Hilleary, Swing N. Cooley, Pete McGarvey, George O. Ginnell, Jeffrey M. Getz, Robert Davenport, Raymond Diebold.

Cecil Hall

EVEN THE YOUNG LADY on the wall seems impressed with this stunt.



CECIL HALL IS THE MOST RECENT ADDITION TO the group of dormitories. While it is only one section, the building is a four story structure and has room for 115 men.

Cecil's lounge doubles as an entry room. It is furnished with lounge furniture, art on the walls, and a transparent dividing wall between the lobby and the hallway.

Teams were entered in all of the intramural contests and a float was built for the Homecoming parade.

LOCATED ON THE OUTSKIRTS OF THE CAMPUS, Charles Hall is one of the many new additions of the last ten years.

The men of Charles have an active social and athletic program. A Christmas party and a number of desserts top the social list. The dorm has its own television set and lounge.

Besides participating in softball during the spring semester, West Charles engages in another popular sport with its next door neighbor, Allegany. The sport? Why, water fighting, of course!

This year Charles has a new housemother, Mrs. Potter.



"WELL, GEE WHIZ, a guy's gotta' keep his strength up to study!"

Charles Hall

CHARLES HALL—*First row:* George Crouse, Robert Pulyer, Donald Thomas, William Dean Rasco, David Shriver, James Mathony, Robert Kellam, John Nogrady, David Mowry. *Second row:* Rowland Clarke, Thomas Myers, William Cox, William Filsinger, Barton Breighner, Gordon R. England, Nils Larsen, Edward Otremba, Raymond Boileau, Larry Poling, Douglas Cook, Thomas Bennett, faculty resident. *Third row:* Alexander Patrick, Howard Murray, Gary Gray, Robert Powers, Richard Nyborg, Richard M. Susel, William T. Middleton, Kenneth N. Lawrence, David W. Crowther, Jr., Edwin G. Eiker, Joseph Henley, Ernest P. Davies. *Fourth row:* Carl Brown, Mario Villamizar, Donald Pereyra, Phil Hansen, Don Cox, Robert Mitchell, Ronald Pennebaker, Marshall Gaige, John Lei Manis, David Buhrman, Stanley Hankin, Alan H. Hart. *Fifth row:* Bruce W. Larsen, Richard L. Klinker, Chappy Menninger, George E. Aro, Lee Moser, Larry C. Denson, John P. Schelz, Pete Coakley, Richard White, resident assistant; Richard E. Mack, Ronald L. Gordon, Robert W. Holmes, Larry H. Dennis.





FREDERICK HALL.—*First row:* Edward Pierce, Tony Rao, Roland Shumate, vice president; Wayne Hause, president; Richard T. Bracken, resident assistant; Bill Boyle, treasurer; Wayne R. Clingan, secretary; Arthur L. Miller, executive secretary. *Second row:* John Richardson, Gerald Cohen, James Ditoro, James Hess, Ronnie Combs, Jim Erickson, Bob Newman, Tom Brown, Arley Sica, Jr. *Third row:* Vernon E. Dav, Jr., Douglas W. McKay, Bruce T. Downes, Clayton C. Brown, Richard S. Leach, William T. Bystry, Gary L. Clarke, Bruce Roberts, Kieffer Huat, William T. Clark.

Frederick Hall

ADDING ONE MORE to the collection.



FREDERICK HALL HAS BEEN ACTIVE THIS YEAR both socially and athletically. Highlighting the social year was an off-campus Christmas party and several desserts. Sports-wise, the dorm was second runner-up in football.

The boys are looking around for a trophy case in which to put their RMA award for being last year's softball champs. Next year at this time, Frederick hopes to have a new lounge in which to keep this and future trophies.

During the spring semester, the bank behind the dorm is very popular with sun bathers.

Although it is a two section dormitory, Frederick has only one president.

GARRETT HALL, ONE OF THE LARGEST single section dorms, with 104 residents, is located directly across from the dining hall.

This year's project was to fix the recreation room as a lounge. The dormitory purchased a television set and planned the addition of new drapes and chairs.

Besides the usual water battles and football playing in the halls, the men devote quite some time to card playing. A Hearts Tournament held last fall was judged successful in terms of both the number participating and the interest shown.



THE WINNER OF THE HEARTS TOURNAMENT (center, looking at cards) tries his luck at Pinochle.

Garrett Hall

GARRETT HALL.—*First row:* Ronald H. Renoff, Edward F. Haley, Conrad Scurto, Thomas F. King, house manager; Larry Furtaw, president; Mrs. Margaret Jaymes, housemother; Richard Allen, Raymond Waligorgki, James E. Ward, secretary; Fred A. Kahn. *Second row:* Howard Flichman, Paul Hayes, Walter Grabenstein, Joseph Brookman, Roger Brown, Donald McCormack, Hudson Fesche, Philip Pfeiffer, Bruce Zeisel, Thomas Sullivan, James Winbrenner, Robert Carico. *Third row:* William H. Pritchard, J. F. Geiswinkler, Donald DelMar, James Pierpont, Vince Deleo, Paul H. Koebrugge, James Martin, James R. Dickson, Bill Bussey, Frank Fink, Robert Altobelli. *Fourth row:* Paul Lovrencic, Ben Turkel, Konrad Winiecki, Mychailo Fedenko, Bernard B. Lisek, Victor O. Davis, Joseph E. Donatiu, C. Lamar Hiltelbrick, Robert C. Barry, Donald Tracey, Larry Rouzer, Fay Yee.

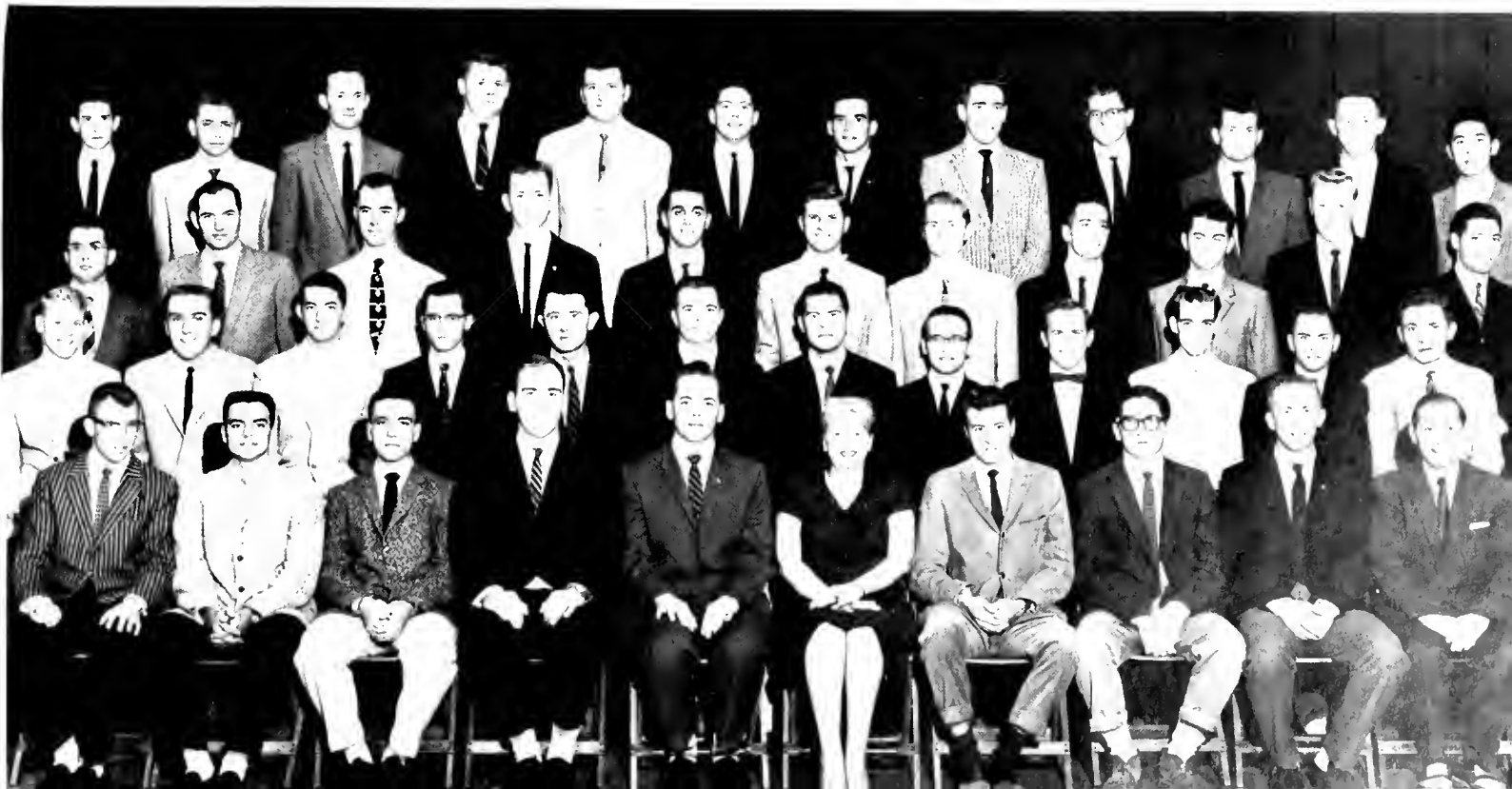



HARFORD HALL—*First row:* Michael B. Pipkin, Bernie Walter, John P. Toscano, R. J. Zwolinski, Wayne Wampler, Kenneth A. Williams, Elliot Michael Leban, David C. Kocher, George J. Spedden, John J. Dvas, Karnig M. Kazanjian. *Second row:* John Erby, Walter Krucoff, Robert J. Skarr, Gerard E. Dunnigan, William H. Bishop, Phillip J. Howard, Thomas Tindler, Robert C. Gauss, John D. Wilson, Norman J. Roppelt, Joseph M. Vantuola. *Third row:* John F. Horchler, Bob Holthaus, Phil Reese, Albert E. Thompson, George H. White, David Watts, Philip Schaefer, Frank Carroll, Howard Spalding, Richard Utz, Harold Webb, Carl Waski, Jr., Tony Turc.

Harford Hall

EVEN THE IMPROMPTU JAM SESSIONS such as this one are well attended.



HARFORD'S FIRST ANNUAL TOUCH FOOTBALL clash between the upperclassmen and the underclassmen—the Toilet Bowl—saw the juniors and seniors take it, 19-0.

This means that the winners keep the trophy, a toilet seat, until the next game. It is hoped that the seat will be engraved with the score every year.

Harford has its own band, which was a big success at the Harford Hall Christmas party. Originally the band was organized by the members for their own enjoyment, but it was such a hit that it has become the dorm band, playing at all dorm functions with the dorm furnishing the sheet music.

ALTHOUGH THE SMALLEST MEN'S DORM, Howard is quite active in campus life.

Howard men participated in intramural football, basketball, softball, and, for the first time, the intramural cross-country. Also from Howard are gymkana members, frosh swimming and baseball men, band members, and members of the Pershing Rifles trick drill team.

Socially, Howard Hall sported its first Homecoming float, held a party, and participated in desserts. The dessert with Caroline Hall had nearly 100 per cent attendance.



HOWARD HALL PROVES THAT IT KEEPS UP WITH ALL THE latest college lads.

Howard Hall

HOWARD HALL—*First row:* Warren E. Walter, Russell T. Norman, Robert B. Ramsburg, Robert F. Lubbert, Edward L. Shafferman, Samuel S. Bowen, Jr., Aayon L. Shapiro. *Second row:* Ray Elliott, Daniel Ruffino, Gordon Covington, Stuart Tattar, Francis Schwerd, Decky Mankin, Francis Grant Hill, Jr., Roy Schlossnagle. *Third row:* Graydon E. Topping, Roland F. Willasch, Robert M. Schatra, Wayne M. Lyngen, A. Incling, James F. W. Talley, Dan Lafferty, William F. Ganley, Richard B. Isaac.

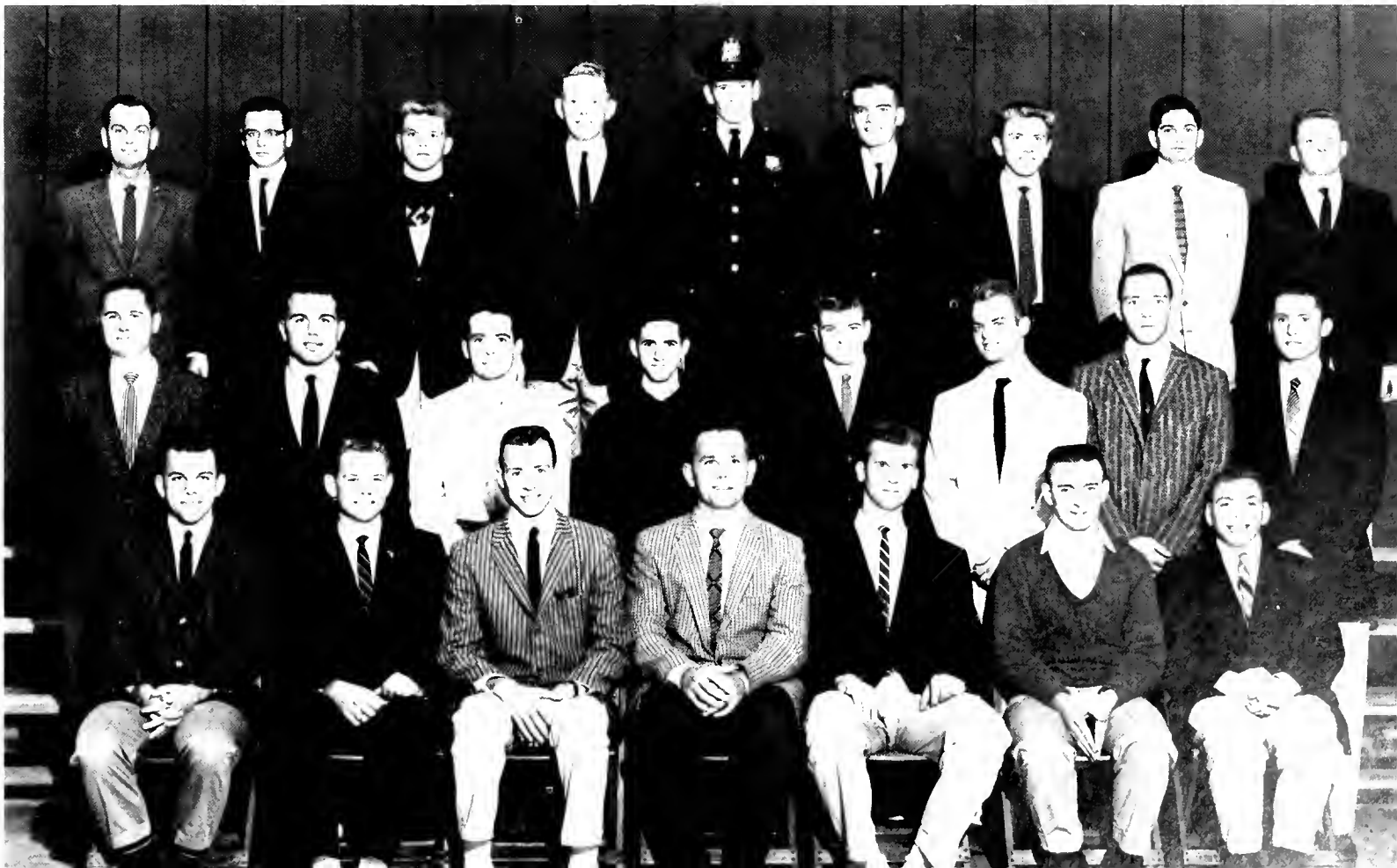



MONTGOMERY HALL.—*First row:* Don Shipley, Richard Buschman, James E. Farrall, Robert S. Litwin, Louie DeMar Keller, Thomas H. Etzler, Joseph A. Travisano, Howard Tocker, Daniel S. Moore. *Second row:* Clifford R. Phelps, Allen H. Judman, Allen T. L. Chen, Yu W. Chan, Stanley H. Klein, Sigman Marvin Shapito, Neil R. Schulman, James A. Rew, James C. Hagan, Donald H. Huber. *Third row:* Glenn P. Marshall, Kenneth Mott, Larry N. Libauer, Paul Y. Hu, Melvin N. Gerber, Gerald A. Cump, Christos S. Laiakis, Ward A. Branduein, R. Randolph Greer, G. Frederick Haase, Ralph E. Webb. *Fourth row:* W. Kelley Noble, Jr., George Siwinski, Jeffrey Zaller, Joseph S. Gray, George K. Frick, Ronald E. Frick, Harold W. Wilson, Jr., Michael J. Klima, John T. Hardisty, Herbert Streaker, Jerry Napolitano.

Montgomery

PRESENTING HER MAJESTY, Miss Montgomery Hall!
(MISS ELAINE RICCA)



MONTGOMERY HALL IS GENERALLY RECOGNIZED as a leader in dormitory activities. Although the largest dorm, with seven sections and more than 350 residents, it is one of the better organized men's dorms.

In the fall campus blood drive, for instance, Montgomery won the drive trophy with nearly half again as many donors as the rest of the men's dormitories put together. The award will be put in a new trophy case with the trophy for the top intramural football team, also copped by Montgomery.

The big social event this year was the second annual Miss Montgomery Hall Dance held in Preinkert Fieldhouse. More than 300 people were on hand to witness the crowning of Miss Montgomery Hall.

Montgomery has also been a leader in dorm Christmas decorations.



MONTGOMERY HALL.—*First row:* Newton A. Williams, James A. Millen, Richard B. Neely, Kenneth C. Malkus, Louis H. Petersen, Thomas L. Wallis, Charles D. McGee, John H. Aulbach. *Second row:* Bill Duvall, resident assistant; Buck Bartley, resident assistant; Joe B. McDaniel, faculty resident; Robert L. Blauvelt, Jack S. Nichols, Edward Schiano, Gumuleiv Helmen, William Wolf, Albert Kobayashi, William Moore, Phil Ross, George B. Blackford. *Third row:* Eli Silverstein, John Codd, Monte R. Edwards, Jack Taggart, Lew Goodman, William Smith, Ronald L. Foskey, L. Allan Jones, Russ Werneth, Wayne Wolfersberger, Michael E. Brown. *Fourth row:* John P. Hein, Gene Sullivan, Jerry Rokoff, Edward Burbul, Charles Smolkin, Tom Van Royen, Riley Eldridge, Ronny Lepson, Carl Mensing, Gil Flautt, III, Gerry Sutherland. *Fifth row:* Walter W. Knicely, Frank J. Zwick, Joseph Vecchione, Jr., Charles H. Zuzuk, Robert J. Soriano, Edward H. Cohen, Jack Derr, Ronald Gagner, Jack Doyle, Raymond Jackson, Charles H. Johnson, Jonathan Kenler, Charles Von Rosenberg. *Sixth row:* John W. Lowe, Joel H. Wein, Lester Solecki, Roger L. Heagy, Andrew B. Bellingham, Ramon Baumgartner, Leo A. Kormann, Terrence D. Donohue, Robert J. Staehling, Jerome Kephart, Allan P. Hunt, Norman W. Staehling, Dale Carbonier.

Hall

THE HOMECOMING FLOAT featured Snow White and the Seven Dwarfs.

NO, THIS ISN'T a new house-mother and friend!





KENT HALL *First row:* Yenchai Laohavarnich, William Donaldson, Richard Worman, Jack Kraft, Wayne Long, Mrs. Margaret Jaynes, William F. Long, Kenneth Duffield, William A. Harlan, Chi I. Liao. *Second row:* Warren Granek, Thomas Hess, Mason Hopkins, Samuel Mirabile, Arthur Wilkinson, Howard Seymour, Alvin Sano, Jace Norris, Gerry Wilcove, Melvin Lee Vaughn, Arnold Greenspun, John C. Gigliotti. *Third row:* Philip Gallant, John T. Koiz, Charles H. Haven, George L. Roemer, Howard L. Stevens, Donald R. Fooks, C. Franklin Tull, Jr., Leslie D. Young, David Z. Spence, Jay F. Tragle, Franklin D. Stillich. *Fourth row:* John T. Murray, John H. Volz, Bob Clingan, E. Enfield Walker, William T. Boyd, Thomas I. Childs, Bert Swain, Theodore R. Baer, J. Mums Martone, Stephen Oseroff, Paul T. Johnson.

Kent Hall

PASS-TIME.



WITHOUT A DOUBT, KENT HALL'S GREATEST claim to fame is that fine old sport of "watching all the girls go by."

On any warm day the dorm steps can be seen filled with loyal Kent devotees. When a girl walks by, the result is enough to make any college man proud.

Another Kent tradition is collecting. Scattered throughout the dorm are lanterns, smudge pots, flags, and for a time this year, a grocery cart.

PRINCE GEORGES HALL, one of the smaller dorms, lies between the two dorm malls. The front door faces Kent Hall and the rear door opens onto Washington Hall.

New chairs and tables have been added to the lounge by the University, and the dorm members are planning the purchase of a television set.

Upstairs, in a quiet part of the building, the dorm has its own study room, complete with tables, chairs, and a sofa.



YOU CAN ALWAYS TELL when it's getting close to the end of the semester . . .

Prince Georges Hall

PRINCE GEORGE'S HALL—*First row:* Denny Butler, Ed Bohrer, Robert Beach, John W. Phillips, Jr., president; Clifton L. Smith, II, vice-president; Warren H. Debelius, D. Dale Rhodes, Roland E. Yost. *Second row:* Jack Murphy, Clifton Martin, Fred Beebe, Guenther W. Leich, David M. Levine, Carl E. Peterson, James A. King, Richard Gallagher, Robert L. Wilmoth. *Third row:* Richard Fischer, Wayne Morris, Glenn Bell, Emil R. Mainer, George Kendall Cowne, Jr., Andrew V. Smith, John Middlestadt, Gary J. Platterspiel, Wayne McIntyre, Richard J. D. Skeba.

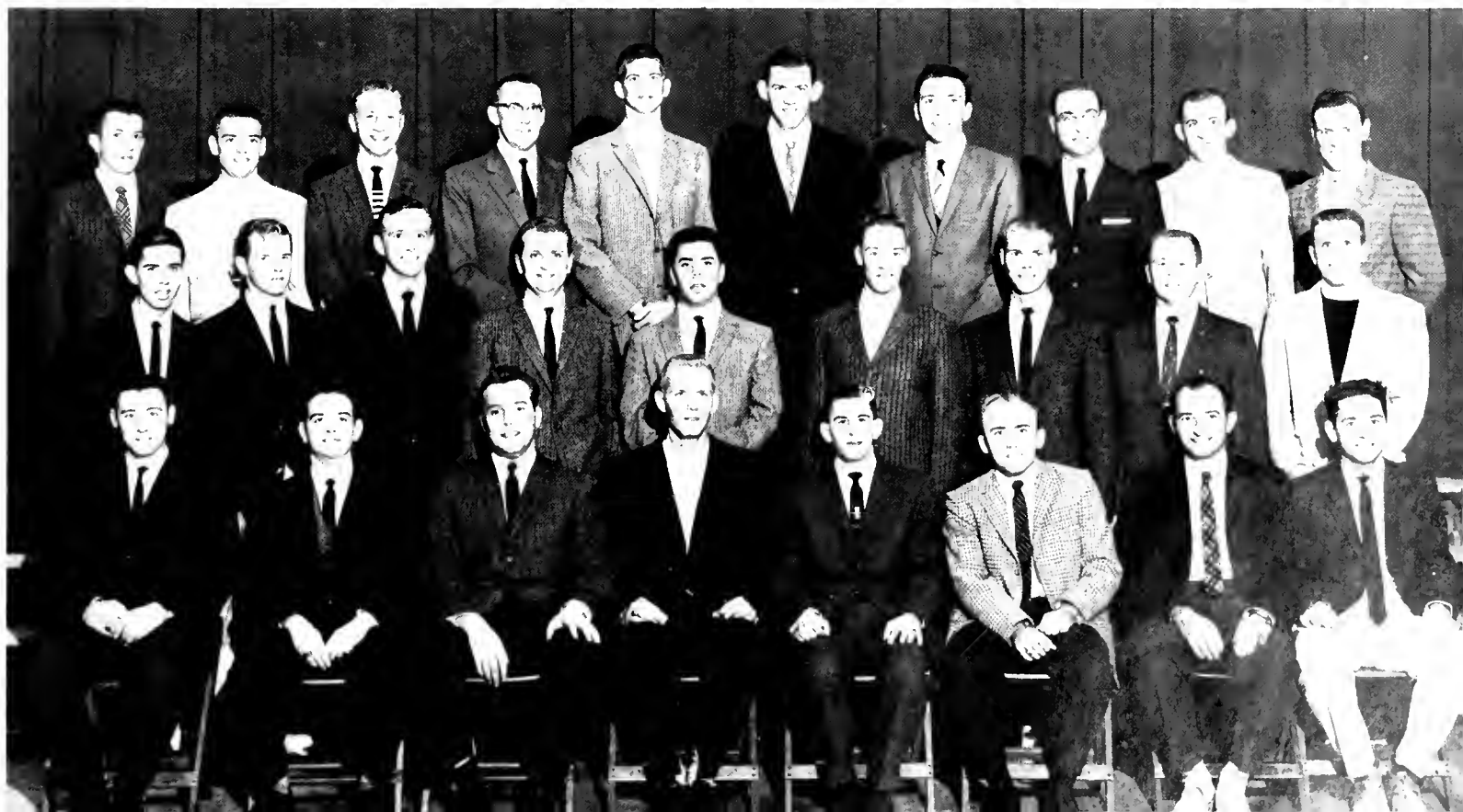



TALBOT HALL.—*First row:* David W. Goettee, David L. Brown, David Goodman, Quentin Dolecek, Joseph S. Hall, faculty resident; Walter Nakamura, secretary-treasurer; Frank Phillips, Jay Kramer. *Second row:* Thomas W. Pearce, Donald B. Cober, Leo J. Muraro, Frank S. Kravitz, Peter F. Hills, Frank A. Davis, John W. Eppes, David S. Shue. *Third row:* K. Goshon, Ronald J. Berman, J. Wayne Basil, Stephen N. Sovich, R. F. Gudzicki, R. G. Howe, D. T. Oakley, M. Mason.

Talbot Hall

TALBOT HALL DWELLERS WATCHING TELEVISION in their new lounge.



THE MEN OF TALBOT HALL built their own lounge this year instead of following the usual procedure of having the University build it with the dorm funds authorized for Talbot. All that the administration furnished was the basic materials, such as paint, and some furniture.

The boys themselves cleaned out the basement, which was being used as a storeroom, and did all of the painting, tile laying, and decorating. After the lounge was completed they bought a television set and additional furniture.

Talbot Hall also has its own newspaper, *The Talbot Tumor*. The issues, which appear monthly, are written and printed by dorm members.

IN THE POST WAR YEARS, when a dormitory was nothing more than a place for a student to eat and study, Washington Hall was known as "The Range." Anyone who is familiar with the dormitory will agree that this was a fitting name for the long row of small sections in front of Allegany Hall.

Washington Hall's sections are the smallest of any dorm; some house only a few boys. Each section is actually a small dorm in itself. In fact, a resident of one section may not see a resident of another section for weeks at a time.



LONG HALL.

Washington Hall

WASHINGTON HALL—*First row:* Richard G. Reitz, Bud G. Ijams, Elliot I. Cohan, Robert Myers, faculty resident; William Soper, resident assistant; Walter McGee, secretary-treasurer; Edward C. Hudson, vice-president; George Schumann, Jr., David Frank Michael Rudgers. *Second row:* James E. Green, Harry J. Sanders, Larry M. Embleton, Leslie S. Goldstein, Raymond S. Connell, Jr., Roland S. Williams, Jr., Ronald L. Henry, Robert L. Fowikes, Gordon C. Huggins, Melvin E. Meekins, William E. Deibert, Charles P. Levering. *Third row:* David Brenner, Donald Matusky, Vick Brinton, David Sapp, Marvin Webb, Dale Hall, Thomas E. Davis, John Cornwell, Frank Snyder, John R. Thomas, Leonard W. Rozamus.





FIRE EXTENSION DORM—*First row:* Warren Peter, Michael Magee, "Mack," Elwood Willey, Anthony R. O'Neal. *Second row:* Martin Jay Hanna, III, Gary Frederick, Robert Grant, Frank S. Tremel.

Fire Extension Dorm

THE EIGHT BOYS WHO LIVE, eat, and sleep here are really working their way through college. Besides keeping their quarters neat and the fire fighting equipment in order, they also answer an average of one call a day.

All are enrolled in the fire protection engineering course, which will prepare them for such professions as industrial or municipal consultants or insurance underwriters.

The ninth member of the group is Mack, the Dalmatian mascot, who has the best deal of all. He gets to go to all the fires but he doesn't have to attend class. That's a dog's life?



TWENTY-FOUR HOURS A DAY . . .

WORLD OF ENGINEERING







W
R
O
I
N
A
O

And so you came to Maryland, where freshman orientation gently eased you into the bustling stream of campus life. Hour exams, deans slips and registration soon became familiar landmarks, while campus hangouts and traditions became an indispensable part of life. With dink and M Book discarded, the AFROTC uniform was the final trace of newness.

As sophomores, you returned to campus in the fall with elections behind you, and the comfortable feeling of being an old timer to Maryland life. Enthusiasm and energy abounded — you became the first class to design your own flag. The visit of Queen Elizabeth and the thrill and triumph of the “Queen’s Game”, made this year a distinctive one, while old traditions such as the Sophomore Carnival were not forgotten.

Having attained the level of juniors and upperclassmen, you settled down to choose your major and assume the responsibilities of campus leadership. Thus, for the first time, the Junior Promenade was held off campus, and Miss Maryland was crowned at the dance at the Indian Spring Country Club. The Junior Class Donkey Basketball game was a hilarious success, and May Day, with its lovely traditions, was well done despite slightly dampened spirits at the end.

This fourth and last year at Maryland was over before you knew it. Soon you were making your final contribution to the university — The Senior Class Presents, with Bob Hope. Graduation marks the end of four eventful years, and who knows what the future will bring?



JEAN CAROLYN ABBEY, Bloomfield, N.J.; A&S, B.A., Spanish— $\Delta\Pi$, v.p.; Panhellenic Council, v.p.; Diamond, secy.; Free State Party, secy. DAVID SAMUEL ABRAMS, Silver Spring; Engr., B.S., Chemical Engineering—AICHE. SAMUEL PAUL ACHTZEHN, West Newton, Pa., BPA, B.S., Transportation— $\Delta X A$, Football. BARBARA LEE ACKERMAN, Washington, D. C., Ed., B.S., Childhood Education— $\Sigma \Delta T$, Hillel, Women's Chorus.

RICHARD A. ADIE, Islip, N.Y.; Engr., B.S., Aeronautical Engineering—IAS; Arnold Air Society; Society of American Military. NANCY LEE ADDISON, Silver Spring; Ed., B.S., Elementary Education—Dorm, v.p., Exec. Council, Jr. Rep.; Judicial Board, chm.; Homecoming, Decorations Comm. RICHARD DONALD ADDISON, Silver Spring; BPA, B.S., Geography— $\Gamma \Theta T$. RALPH J. ADKINS, Delmar; Ag.; B.S., Agricultural Education—4-H, v.p., treas.; FFA, treas.; Dorm, pres.

DEBRA KATIREN ADLER, Rockville; Ed., B.S., Elementary Education— $\Sigma \Delta T$, hist.; UT; Aqualiners, treas.; WRA; ΣTE ; Hillel; NEA. EDWARD ALLEN AHEARN, Hyattsville; A&S, B.A., English. EDWARD O. AKER, Washington, D. C.; BPA, B.S., Industrial Management— ΣH ; SAM; Intramurals. EDITH ALBERSHEIM, Silver Spring; A&S, B.A., Psychology— $\Delta O H$, scholarship chm.; ΨX ; Psychology Club, secy.; pres.; Big Sister Program.

DONNA C. ALDRIDGE, Hyattsville; BPA, B.S., Personnel Administration— $\Delta \Xi \Delta$, treas.; $\Phi X \Theta$, v.p.; SGA, Calendar Comm., Job Placement Comm., Job Register, chm.; Newman Club. GEORGE WATSON ALGIRE, JR., Hyattsville; Ed., B.S., Education for Industry—IEA; SAM; American Management Assoc. DONALD E. ALLEN, Newark, N.J.; CSCS, B.S., Military Science. FRANKLIN G. ALLEN, Yale, S.D.; A&S, B.A., English.

ETIA MARLENE ALTMAN, Baltimore; Ed., B.S., Childhood Education— $\Delta E \Phi$; Hillel; SNEA; Intramurals. DAVID WILLIAM AMICK, Arlington, Va.; Engr., B.S., Mechanical Engineering— $\Pi T \Sigma$; ASME. BJORN ANDERSON, College Park; A&S, B.A., Economics— $\Phi \Delta \Theta$; Track; Varsity M. Club, treas.; A&S Sr. Council; $\Phi K \Phi$. GRACE ELIZABETH ANDERSON, Gaithersburg; BPA, B.S., Marketing— $\Pi B \Phi$; Sr. Class Legislature; Student Activities Comm.; SGA Campus Improvement Comm.; $\Phi X \Theta$; Terrapin staff; M Book, stall; Harmony Hall; Marketing Club, WRA, rep.; Old Line Party, rep.

THOMAS HOWARD ANGLEBERGER, Frederick; BPA, B.S., Marketing—AMA. MILDA MARY ANKUDAS, Baltimore; A&S, B.S., Microbiology—Newman Club. JOSEPH MILES ANTONELLI, Silver Spring; Engr., B.S., Civil Engineering—TE Φ ; ASCE; Hillel. PATRICIA JOAN ARGERAKE, Silver Spring; A&S, B.A., Fine Arts; $\Gamma \Delta$, Public Rel. chm.; Terr. Sec. Ed.; Art stall; May Day Art.

RONALD EARL ARMIGER, Annapolis; Engr., B.S., Aeronautical Engineering—IAS. ERIC SIDNEY ARNOLD, Jefferson; Ag., B.S., Dairy Technology—Dairy Technology Club. PHYLLIS LEE ASHMAN, Silver Spring; Ed., B.A., English and Spanish—Hillel. JOHN HEROLD ALLER, Takoma Park; BPA, B.A., Financial Management.

STANLEY EMERY ATWOOD, Baltimore; A&S, B.A., Spanish—ΦΔΦ; Md. Flying Assoc.; Spanish Club. WILLIAM CHARLES AUSTIN, JR. Bethesda; BPA, B.S., Marketing—Dining Hall Club; SAM. MARLENE DEVILBISS AVERITTE, Union Bridge; Home Ec., B.S., Education—Home Ec. Club. AIGIRDAS V. BACANSKAS, Baltimore; BPA, B.S., Foreign Service—ΣΝ; Soccer; Varsity M Club; Newman Club; Lithuanian Student Club; Political Science Club.



JAMES EDWARD BAILEY, Washington, D. C.; BPA, B.S., Economics—Varsity M Club; Wrestling Club; Econ. Discussion Club, sec.-treas. ANNA LEE BAKER, College Park; A&S, B.A., Sociology ΔΓΔ; Sociology Club; Wesley Club. ELEANOR LEE BAKER, Union Bridge; Ed. B.A., English—ΑΔΠ, Corr. secy.; Dorm, religious chm.; 4-H; Wesley Foundation; Chapel Choir. RICHARD FRANCIS BAKER, Plainfield, N.J.; A&S, B.S., Psychology—ΑΧΑ, Public Relations chm.; Pershing Rifles; Psychology Club; Intramurals; Placement Forum, co-chm.



THOMAS B. BAKER, Mt. Rainier; BPA, B.A., Marketing—KA; SAM; Pershing Rifles; Marketing Club. DONALD NICHOLAS BALDWIN, Washington, D.C.; CSCS, B.S., Military Science. HAROLD MONROE BALDWIN, Laurel; BPA, B.S., Accounting—ΔΣΠ. JAMES HAROLD BALILES, Silver Spring; Ed., B.S., Business Education—Young Democrats.



MICHAEL WILLIAM BALOK, Detroit, Mich.; CSCS, B.S., Military Science. LEO PAUL BALSAMO, New Haven, Conn.; Ed., B.S., Social Studies—ΔΤΔ, pres.; Newman Club, Track, mng. DIXIE ANNE BARIDON, Washington, D.C.; A&S, B.A., Psychology—KAΘ; Psychology Club; Md. Flying Assoc.; Diamondback. ROGER L. BARKER, Kensington; A&S B.A., History—ΑΧΑ; Men's League, pres., treas.; Pre-College Sponsor; SGA Cabinet; Student Life Comm.; UT; Elections Board, chm.; Freshman Orientation Board; A&S, Sr. Advisory Board; Sr. Endowment Comm.



JAMES MICHAEL BARNES, Marbury; Engr., B.S., Electrical Engineering. RUTH BARNETT, Baltimore; Ed., B.S., Childhood Education—ΑΕΦ; Aqualiners; UT; Ski Club; NEA; Soph. Carnival Comm.; Intramurals. FRADELLE ANN BARR, Baltimore; Ed., B.S., Childhood Education. JOHN JOSEPH BARRETT, Washington, D.C.; Phys. Ed., B.S., Physical Education—ΘΧ; Baseball; Varsity M Club; Intramurals.



RAYMOND L. BARRIE, Springfield, Va.; CSCS, B.S., Military Science. WALTER RICHARD BARTOSH, Arlington, Va.; CSCS, B.S., Military Science. CARL EMANUEL BASTIO, Baltimore; BPA, B.S., Industrial Management—SAM. JOYCE ANNE BATTLES, Silver Spring; Ed., B.A., Childhood Education.

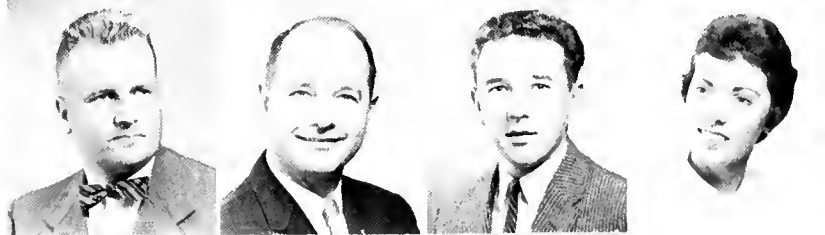

MARY LOU BAUER, Severna Park; A&S, B.A., Sociology—SAI; ΑΚΔ; American Guild of Organists; Sociology Club; Philosophy Club; Chapel Choir and Organist; Food Fair Scholarship. EVERETT HENRY BAYLISS, North Beach; BPA, B.A., Accounting—BAΨ, pres., ass't. secy.; ΒΓΣ; SAM, comm. chm.; Acc't. Club; Md. Assoc. of Certified Public Acc't. JOHN STEPHEN BEALE, JR., Pasadena; Engr., B.S., Chemical Engineering—ΑΧΣ, pres.; ΑΙCΗE; Engr. Student Council. GEORGE WILLIAM BEALE, Washington, D.C.; A&S, B.A., Sociology—Newman Club; Day-dodger Club.

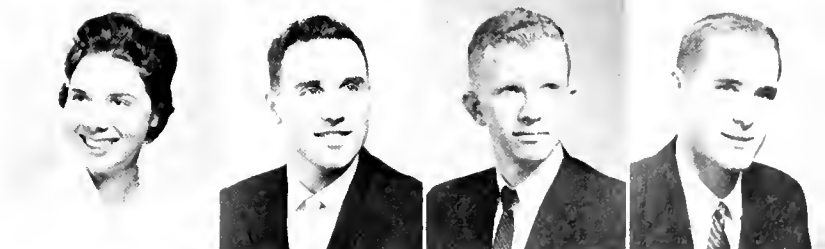



MARY GRAEVEYS BEALL, Hyattsville; A&S, B.S., Microbiology— $\Phi\Phi\beta$, rush chm., rituals chm.; $\Sigma\Delta\Theta$, Color Guard; AWS Xmas Pageant, chm.; Homecoming, Chaperones Comm., chm.; Chapel Choir. WILLARD LEROY BEALL, JR., College Park; Agr., B.S., Horticulture—AZ. RAYMOND ALPHONSUS BEAVAN, Baltimore; BPA, B.S., Accounting—SAM. GERALD WILLIAM BECHTLE, Hyattsville; Phys. Ed., B.S., Physical Education—Basketball; Intramural Council, pres.



LINDA DOROTHY BECK, Baltimore; A&S, B.A., Sociology—AOH, pledge sponsor, pres., rep. to May Day; Cultural Comm., Sec.; $\Pi\Delta\epsilon$; Terrapin, sec. ed., assoc. ed.; Rossborough Club; Fresh. Prom. Day; Jr. Prom. secy.; Jr. Legislature; SGA Rules Comm. BENTON LEE BECKFR, Silver Spring; A&S, B.A., Sociology—TE Φ , rush chm., pledge master, pres.; Blood Drive, chm.; Intramurals. MARGARET ANN BEEGLE, Cheverly; Ed., B.S. Home Economics—A $\Sigma\Delta$, rush chm., music chm.; Harmony Hall. ROY FRANCIS BEHLKE, Wilmington, Del.; Engr., B.S., Aeronautical Engineering—TBH, IAS, pres.; Dorm, pres.; RMA; Newman Club.

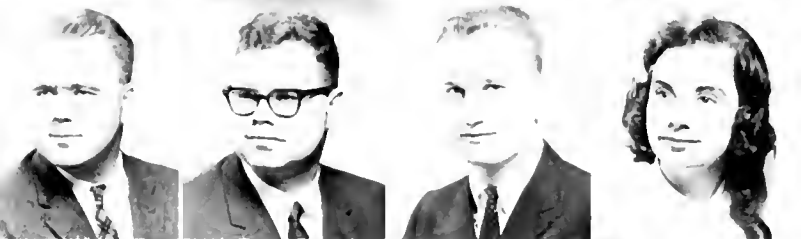

CHARLES EDWARD BELL, College Park; A&S, B.S., Physics. LARREN WARREN BELL, Baltimore; A&S, B.S., Physics. ROBERT NELSON BELL, Adelphi; Ag., B.S., Agricultural Economics—Varsity M Club; Soccer; Newman Club. MARY AGNES BENACK, Glen Burnie; Ed., B.S., Elem. Ed.; NRA.



ROBERT A. BENHOFF, Catonsville; Engr., B.S., Mechanical Engineering— $\Pi\Gamma\Sigma$, ASME. FRANKLIN CHARLES BENJAMIN, Port Deposit; A&S, B.S., Zoology— $\Sigma\Delta\epsilon$. CAROLYN ONALEE BENNANZAR, Hanover; Ed., B.S., Musical Education—SAI; Chapel Choir. PETER HENRY BENSON, Mt. Rainier; BPA, B.S., Economics—Econ. Discussion Club.



ENIL NORBERT BERES, Baltimore; Ed., B.S., Education for Industry—AT Ω ; Newman Club; Baseball; Soccer. ROBERT DALE BERGER, Parsonsburg; A&S, B.A., Art— $\Phi\Delta\Theta$; Kalegethos; IFC, Frat. Disciplinary Board; Traffic Comm., chm.; SGA Legislature; Miss Prince George Pageant, chm.; Homecoming Queen Board, chm. JUDITH LENORE BERKENBILT, Washington, D.C.; A&S, B.A., History— $\Phi\Delta\Theta$; Hillel, Cultural Comm., chm.; National Leadership Inst.; Dance Club. GORDON LEE BERLINSKY, Washington, D.C.; Engr., B.S., Civil Engineering—ASCE, Intramurals.



LINDA RUTH BERMAN, Chevy Chase; Ed., B.S., Elementary Education—Hillel; Dean's List. STEPHEN JOSEPH BERNHARDT, Baltimore; BPA, B.S., Marketing. BEVERLY RENE BERNIER, Bethesda; Ed., B.A., English—AX Ω , pres., political rep.; Campus Improvement Comm.; Election Board; FOB, tour leader; Dorm judicial board; AWS, publicity; Newman Club. ABBY BERNSTEIN, Washington, D.C.; Ed., B.S., Elementary Education—AAA.



ROBERT R. BERYYL, Arnold; A&S, B.A., Psychology—Psychology Club. NADIA L. BERYK, Salisbury; Home Ec., B.S., Home Economics Education—Westminster Foundation; Md. Christian Fellowship; Chapel Choir. RICHARD WALDEN BERNIER, Plainfield, N.J.; Phys. Ed., B.S., Phys. Ed.; Var. M Club; Wrestling Club. WAYNE HANELEY BETHARD, Salisbury; BPA, B.S., Marketing— $\Phi\Sigma\kappa$, pres., v.p., soc. chm.; SAM; IFC; Marketing Club.

"REGISTRATION Soon Became Familiar . . ."



MARY M. BIESS, Riverdale; A&S, B.S., Mathematics. LLOYD EDWARDS BILLS, Essex; Ag., B.S., Animal Husbandry—AZ; Block and Bridle Club, treas., v.p.; Md. Student Livestock Judging Team. RONALD F. BINETTI, Baltimore; BPA, B.S., Industrial management—Football; SAM. LYNNE BIRTHRIGHT, Washington, D.C.; A&S, B.A., History—KKT, house pres.; ΗΣΑ; ΦΑΟ; Election Board; Dorm, exec. comm., soph. rep.; Color Guard; UT; Old Line.



ROBERT SMITH BISCHOFF, Alexandria, Va.; Engr., B.S., Civil Engineering—IIKA, v.p., secy., soc. chm., athletic chm., ASCE; IFC; SAC; Intramurals. TROY R. BISHOP, Silver Spring; A&S, B.S., Physics. WILLIAM RAYMOND BLACK, Greenbelt; BPA, B.S., Transportation—ΔΣΠ. CARMINE DANIEL BLADES, Annapolis; A&S, B.A.,—Varsity M Club; Wrestling, mng.; Newman Club; Mackard Award Winner.



GEORGE A. BLADES, Greenbelt; BPA, B.S., Personnel Management. JOAN BLAKE, Jacksonville, Fla.; A&S, B.S., Botany—ΑΞΔ; ΑΛΔ. RONA HELEN BLANKMAN, Baltimore; Ed., B.A., English—ΑΕΦ; Modern Dance Club; Soph. Carnival; SAC. BERNARD HARRY BLAUSTEIN, Baltimore; A&S, B.S., Psychology—TEΦ; Fresh. Orientation Comm.; Judo Club.



JOAN ELIZABETH BLOCHLINGER, Jersey City, N.J.; BPA, B.S., Real Estate and Insurance—Fresh. Class, treas.; Sr. Legislature; Fresh. Orientation Board; SGA Organizational Controls Comm.; Student Activities Comm.; Ski Club; Old Line Party, independent rep.; Homecoming Queens, tickets, comm. JACOB SAMUEL BLOOM, Baltimore; A&S, B.S., Sociology—TEΦ, steward. DANIEL CHARLES BLUM, Hyattsville; BPA, B.A., Accounting—Accounting Club. CAROL RUTH BLUMENTHAL, Hanover, Pa.; A&S, B.A., Sociology—ΣΔT, pres., v.p.; ΣTE; Diamond; Homecoming, Dance Decorations Comm.



THOMAS ANTHONY BOCCHINO, Bernardsville, N.J.; BPA, B.S., Marketing—SAM, Internat'l Club; Marketing Club. CLIFFORD LINCOLN BOGART, Baltimore; Phys. Ed., B.S., Physical Education—Dean's list; Intramural Council. JUDITH D. BOGASH, Baltimore; Ed., B.A., Childhood Education—ΑΕΦ, scholarship chm. MARTIN J. BOHN, JR., Bethel Park, Pa.; A&S B.A., Psychology; Psych. Club; Chapel Choir; Westminster Foundation; D-Club; ΦΚΦ.

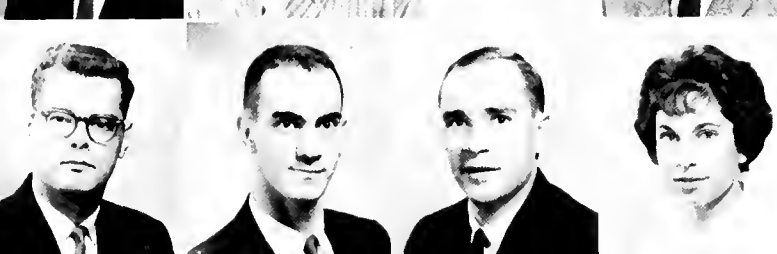

ROBERT LEONARD BOLEN, Washington, D.C.; BPA, B.S., Transportation—ΣΑΕ. LESTER EMERSON BOLEYN, College Park; Ag., B.S., Agronomy—AZ; Agronomy Club; Dairy Judging Team. HAROLD RAY BOHLMAN, JR., Hyattsville; Ed., B.S., Education for Industry—KA, secy.; IFC; American Management Assoc.; SAM; Lacrosse. MARILYN JOAN BOMSTEIN, Baltimore; Ed., B.S. Childhood Education—ΑΕΦ, house pres., steward; AWS sorority council; Hillel; Modern Dance Club; SNEA; Intramurals.



SETH BONDER, New York, N.Y.; Engr., B.S., Mechanical Engineering—ΦΠΣ, pres.; ΠΤΣ, v.p.; ΤΒΠ, scholarship comm. chm.; Fresh, Tutoring Service, chm.; ODK; Md. Flying Assoc.; Engineering Newspaper, co-ed. JOSEPH JAMES BONNER, College Park; A&S, B.A., English. DANIEL LIGHTNER BONNE, Silver Spring; BPA, B.S., Foreign Service. ROBERT JAMES BOSWELL, Rockville; Engr. B.S., Mechanical Engineering—ΤΒΠ; ASME; Intramurals.



DIANE RUTH BOTTOMS, Arlington, Va.; Ed., B.S., Elementary Education—ΔΔΔ, activities chm., rec. secy.; Flying Follies; Terrapin, section ed.; M-Book, mgg. ed.; Fresh, Day, publicity chm.; Fresh, Orientation Board Booklet, ed., secy.; Campus Chest, publicity chm.; SGA Calendar Comm., chm.; SNEA, publicity chm.; Intramurals. FRANKLIN MACDONNEL BOUTILIER, West Roxbury, Mass.; CSCS, B.S., Military Science. HERBERT HARRISON BOWERS, Millington; BPA, B.S., Industrial Management—SAM; Wesley Foundation; Intramurals. JANET JO BOWERS, Hyattsville; Ed., B.S., Secretarial Education—ΑΓΔ, treas.; Aqualiners; Panhellenic Council; Pledge Dance, tickets chm.; Daydodger Big Sister; Ed. Career Week Forum, Co-chm.; Intramurals.



JOHN JOSE BOWDEN, Baltimore; BPA, B.S., Personnel Administration—ΣΔΧ; ΠΔΕ; WMUC, program director, chief announcer; Diamondback, reporter and columnist; D-Club, v.p. DAVID C. BOWIE, Silver Spring; Engr., B.S., Aeronautical Engineering—ΤΚΕ, chaplain; ΤΒΠ; IAS. WILLIAM CLINTON BOYD, San Antonio, Tex.; CSCS, B.S., Military Science. EVELYN BEATRICE BOYER, Hyattsville; A&S, B.A., Psychology.

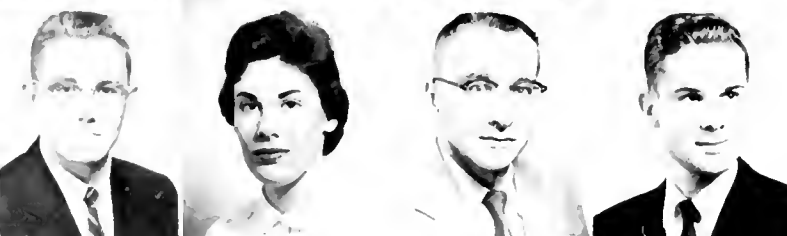

NORMAN BOYER, Frederick; BPA, B.S., Financial Administration—ΔΣΠ; ΚΚΨ; Marching Band. PATRICIA BOYLES, Frederick; Home Ec. B.S., Home Economics Education—ΠΒΦ, house pres., corres. secy.; AWS Exec. Council; Judicial Board chm.; Home Ec. Club; Women's Chorus. SHERMAN L. BRADY, Baltimore; Engr., B.S., Mechanical Engineering—ΠΤΣ; ASME; Trail Club; Channing Fellowship. WALTER E. BRANDT, Hyattsville; A&S, B.S., Microbiology.



TOWNSEND DEAN BREEDEN, Engr., B.S., Electrical Engineering—ΙΡΕ. JULIUS B. BREELAND, JR., West Columbia, S.C.; CSCS, B.S., Military Science. BARTON L. BREIGHNER, Littlestown, Pa.; A&S, B.S., History—Dorm, pres., v.p.; RMA; Dean's List; Intramurals. DAVID JOSEPH BRENNER, Chevy Chase; Engr., B.S., Electrical Engineering—ΦΠΣ, treas.; ΤΒΠ; ΗΚΝ; Hillel; Dorm, pres.; RMA; Internat'l Club.



WILLIAM WITTHALF BRIDE, III, Chevy Chase; BPA, B.A., Public Relations—ΣΑΕ; ΣΔΧ, Old Line, staff; Diamondback, staff. WILLIAM HUNTER BRIGHT, Silver Spring; BPA, B.A., Marketing Personnel—ΦΣΚ; Gymkana Troupe. ERNESTINE AMELIA BRIDEL, Silver Spring; Ed., B.S., Elementary Education—Literary Honors Program. TRUETT HICKS BRINFIELD, JR., Hyattsville; Ag., B.S., Dairy Husbandry—APP, Reporter; Ag. Stud. Council, v.p.; Dairy Science Club; Coll-O-Ag, staff.



QUENTIN PAUL BRISTOW, College Park; BPA, B.S., Industrial Administration—SAM. CHARLES CADE BROADRUP, Frederick; A&S, B.A., Economics—ΦΣΚ, secy., hist.; Men's League, fresh, rep., secy. WARREN ELSWORTH BROCKETT, JR., Severna Park; Ed., B.S., Education—ΑΦΧ, pres., v.p., treas., hist.; Men's League, treas., independent rep.; SNEA; Fresh, Orientation Board; UMOG, chm. MICHAEL THEODORE BRODSKY, Silver Spring; Engr., B.S., Electrical Engineering—ΑΕΠ, secy., v.p.; ΤΒΠ; ΗΚΝ.

WALDO WALKER BROOKS, JR., Centreville; CSCS, B.S., Military Science. JOHN LARKIN BROS, Silver Spring; Ed., B.S., Education for Industry—ΣAE; Fresh. Orientation Board; IEA, Free State Party, rep. ROLAND HORACE BROESEKER, JR., Linthicum; BPA, B.S., General Business—AXA, rush chm.; Dorm, pres.; Sr. legislature. BRUCE ALVIN BROUGH, W. Hyattsville; BPA, B.S., Public Relations—American Public Relations Assoc.; Md. Christian Fellowship; ISA; Diamondback, staff; SDX; Career Week, publicity chm.



CAROLE ANNE BROUMAS, Chevy Chase; A&S, B.S., Sociology—AOP; Daydodger Big Sister Program, secy., chm.; Soph. Prom, refreshment chm.; Aquiliners, prog. chm.; Terrapin, staff; Women's Employment Conference, chm.; FOB. BARBARA JEAN BROWN, Ocean City; A&S, B.A., Fine Arts—KAΘ, pres., rush capt.; Diamond; Frosh Prom, decorations chm.; Soph. Prom, chm.; Assembly Comm., secy.; Cultural Comm., secy.; FOB; Jr. Prom, flowers chm.; Bridal Fair; men's dept. chm. CHARLES EDWARD BROWN, Baltimore; Engr., B.S., Electrical Engineering. LAWRENCE BASIM BROWNE, Takoma Park; Engr., B.S., Electrical Engineering—IRE; Mr. and Mrs. Club, treas.



MARY ELAINE BRYCE, Silver Spring; Ed., Childhood Education—Chapel Choir, Wesley Foundation, Women's Chorus; UT; Fresh. Counselor. NEIL AUBREY BUDNICK, Jappa; BPA, B.S., Accounting—SAM. ROBERT JAY BULITT, Trenton, N.J.; BPA, B.A., Public Relations—AELI, pres., v.p., secy.; IFC; Diamondback, staff; Amer. Pub. Rel. Assoc.; Sr. Class Exec. Council; Men's League; FOB; SGA Pub. Rel. dir.; Intramurals. JOHN ANTHONY BUNDY, Baltimore; Engr., B.S., Civil Engineering—ASCE.



JOAN STAFFORD BUNYAN, Baltimore; Ed., B.S., Elementary Education—ΣK; Newman Club; Dorm, secy., homecoming chm., exec. council; Student Activities Comm.; Intramurals. RICHARD ANDREW BURDICK, College Park; A&S, B.A., Speech—TKA; Calvert Debate Society; Md. Debate Team. MARY JANE BURRIS, Washington, D.C.; A&S, B.A., History—AOP, social chm.; UT; Fresh. Counselor; Homecoming Comm., co-treas. LEROY RENE BURTNER, Keedysville; A&S, B.A., Fine Arts—AΦX; Marching Band; Men's League; Fine Arts Club.



GEORGE REUBEN BURTON, Kensington; Engr., B.S., Mechanical Engineering. BARBARA JEAN BUSCAGLIA, A&S, B.A., —KKF, Corres. secy.; Jr. Prom, queen comm.; Newman Club; Intramurals. GUY NATIONS BUSHNELL, Washington, D.C.; BPA, B.A., Transportation. CARL RICHARD CALLIS, Greenbelt; Engr., B.S., Electrical Engineering—IRE; Mr. and Mrs. Club, pres.



TOY NOAH CAMPBELL, JR., Hyattsville, Ag., B.A., Agricultural Education—AZ; FFA. THOMAS JOHN CANNING, Greenbelt; BPA, B.S., Industrial Management—SAM; Newman Club; Vandenberg Guard. BARBARA BELL CAPAROTTI, Silver Spring; BPA, B.S., General—BΓΣ. DAVID H. CAPLAN, Baltimore; BPA, B.S., Marketing—ZBT, cultural chm.; American Marketing Assoc., v.p., membership chm.



BERNARD J. G. CARADEC, Hyattsville; Ed., B.S., Education for Industry. SYLVIA R. CARASIK, Baltimore; Ed., B.S., Elementary Education—Young Democrats; Modern Dance Club. NANCY B. CARPENTER, Arlington, Va.; A&S, B.A., French—Munich Branch—Bavarian Terrapin, Ass't Ed.; Ski Club; French Club, sec.-treas.; Homecoming Court; Mixed Chorus; College Park-German Club; Internat'l Club; Miss U. of Md., finalist. CHARLES W. CARROLL, Forest Heights; CSCS, B.S., Military Science.





"CAMPUS HANGOUTS . . . became an indispensable part of life."

LYNNE JUDITH CASHMAN, Chevy Chase; A&S, B.A., Spanish—KKP, pledge trainer, political rep.; Miss U. of Md.; Cheerleader; Laurel Blossom Queen; Who's Who Comm., chm.; Who's Who; Tetrapin, sec. ed., ass't comm., ed.; Jr. Prom, Queens, chm.; A&S St. Council. BETTY LOUISE CASON, Washington, D.C.; A&S B.A., History—ΦΑΟ, secy.; University Scholarship; ΦΚΦ. MARGARET ANNE CASTIELLO, Bethesda; Home Ec., B.S., Industrial Management—ΚΑΟ, corres. secy.; Newman Club; Home Ec. Club; May Day, programs chm. RICHARD ROBERT CAVEY, Mt. Rainier; Engr., B.S., Electrical Engineering—IRE.



MILTON W. CHAMBERS, Fairfax, Va.; Ed., B.S., Science—Judo Club, v.p. LARRY OMER CHANEY, Chanute AFB, Ill.; BPA, B.S., Public Relations—ΣΑΕ; ΣΔΧ; Diamondback, staff; Intramurals. LENA ANN CHANEY, Beltsville; Phys. Ed., B.S., Physical Education—ΣΤΑ; WRV; Women's Professional Club. EARL CLINTON CHANNELL, Silver Spring; Engr., B.S., Electrical Engineering—HKK; TBH; AFE; IRE; Mt. and Mrs. Club.

TARAS THOR CHARCHAELS, Baltimore; Engr., B.S., Civil Engineering—Soccer, co-capt.; Newman Club; ASCE; Varsity M Club; Ukrainian Club; Pershing Rifles. EDYTHE NORLENE CHASEN, Washington, D.C.; Ed., B.S., Elementary Education—Women's Chorus; Chapel Choir, librarian. ROBERT L. CHELLEW, Hyattsville; A&S, B.S., Zoology. JOHN MYRICK CHERRY, HI, Wood Acres; A&S, B.A., History—ΦΚΤ.



LILA JO CHESNEY, Damascus; BPA, B.S., Personnel Administration—ΑΞΔ, rec. secy.; ΦΧΟ; SAM, secy. RAYMOND PAUL CHIRAN, Silver Spring; Ed., B.S., Education for Industry—American Management Assoc.; SAM; Industrial Ed. Assoc.; Newman Club. THOMAS ALBERT CHURCH, Baltimore; Engr., B.S., Civil Engineering—ASCE, Lacrosse. EDWARD LEE CLABAUGH, Bethesda; A&S, B.A., Government and Politics—ΣΑΕ, pres., v.p.; ΗΣΑ, v.p.; Kalegethos, treas.; SGA, v.p.; SGA Legislature, pres.; Calvert Debate Society; Jr. Class, pres.; Soph. Class, v.p.; Fresh, Day, chm.; ODK; Fresh Orientation Board, ass't. chm., treas.; Who's Who; Intramurals; A&S, Sr. Advisory Council; Faculty-Senate Student Life Com.



WILLIAM TABLER CLAGETT, III, Baltimore; A&S, B.A., Commercial Art—ΦΚΤ, corres. secy., pledge master; Arnold Air Society; Rifle; Varsity M Club; HC; Harmony Hall Comm. ARCHIE JEROME CLAPP, Washington, D.C.; CSCS, B.S., Military Science—ΗΣΑ. HOWARD WIST CLARK, Birmingham, Ala.; CSCS, B.S., Military Science. CAROL CANTERBURY CLARKE, Hyattsville; Home Ec., B.S., Interior Design—ΔΓ, hist.; Career Week, NSID, publicity chm.; Tetrapin, sec. ed.; Gynkana.



PATRICK FEMORE CLARKE, Washington, D.C.; Engr., B.S., Civil Engineering Baseball, capt.; Basketball; Varsity M Club. ASCI. JAMES P. COAKLEY, College Park; Eng., B.S. JEROLD COLIFF, Lakoma Park; Ed., B.A., Social Studies—ΦΣΔ; Hillel. HENSON PRICE COGAR, JR., College Park; BPA, B.S., Accounting ΔΤΔ, treas.; Wesley Foundation, treas.



CARL FRANCIS COLBERT, College Park; BPA, B.S., Industrial Management—SAM. GEORGE E. COLLIAS, Long Island, N.Y.; BPA, B.S., Accounting—KA, treas., house mng., social chm.; IFC, academic chm.; ΔΣΠ, hist.; Accounting Club; Intramurals. WILLIAM ELLSWORTH COLLIER, Baltimore; BPA, B.S., Marketing. CHESTER CATTELL COLLINS, JR., Salisbury; A&S, B.S., Zoology—Dorm. resident ass't.

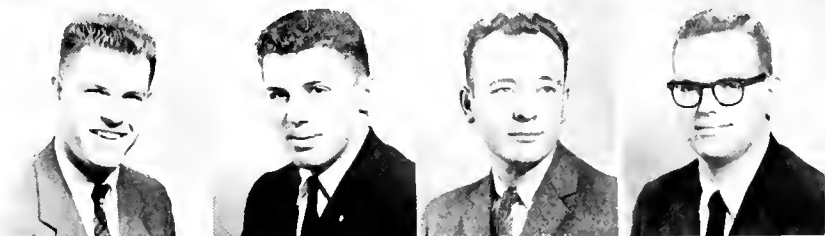

PERRY V. COLLINS, Napa, Calif.; CSCS, B.S., Military Science. RICHARD GENE COLWELL, Laurel; BPA, B.S., Swimming; Varsity M Club; Md. Flying Assoc.; Accounting Club. ELIZABETH NIXON CONKLIN, Charleston, S.C.; A&S, B.A., Spanish—KAΘ; ΑΑΔ; ΣΔΠ, treas.; Mortar Board; ΦΚΦ; Who's Who; Sr. Class, v.p.; Jr. Class pres.; Terrapin staff; Aqualiners; FOB; A&S Sr. Advisory Council; Flying Follies; Faculty-Senate Comm. RICHARD LLOYD CONLEY, Poland, N.Y.; BPA, B.S., Accounting—ΔΣΠ; ΒΑΨ; ΦΠΣ; ΒΓΣ; Accounting Club; SAM; Dean's List.



WILLIAM FRANCIS COOK, Chevy Chase;—ΑΔΣ, pres.; Marketing Club; Intramurals. JERRY LEE COOPER, Baltimore; BPA, B.S., Accounting—ΒΑΨ; Accounting Club. THOMAS W. COOPER, Sandy Spring; BPA, B.A., Transportation—ΔΝΑ; Veteran's Club. LEROY VANCE CORBETT, Adelphi; CSCS, B.S., Military Science.

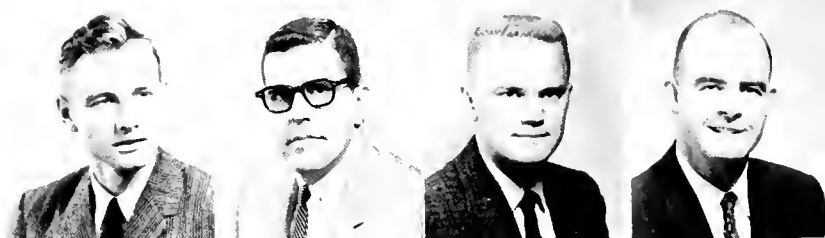

CONSTANCE LOUISE CORNELL, Wheeling, W.Va.; A&S, B.A., Drama—KKI, pres., house pres.; AWS, 2nd v.p.; UT, business mng.; Mortar Board, treas.; ΦΚΦ; Diamond; Nat. Coll. Players; Flying Follies, pres.; ΑΑΔ, pres.; May Day, drama chm., academic board chm.; Parent's Day, secy.; Dean's List; Dorm & Sorority Scholarship Awards; Miss Spring, 1957; Queen of queens, 1957; ACC 1st place, after dinner speaking. IRENE A. CORNELL, Silver Spring; BPA, B.S., Personnel General Administration. HARRY J. COTTMAN, Mt. Rainier; A&S, B.A., Government and Politics—ΠΣΑ. ALMA RAE COUNCILMAN, Baldwin; Home Ec., B.S., Practical Art—Riding Club; May Day Decorations Comm.; Intramurals.



JAMES FRANKLIN COURTNEY, Baltimore; Ed., B.S., Education for Industry—Amateur Radio Club; SAM. GORDON EUGENE COVINGTON, Baltimore; Engr., B.S., Mechanical Engineering—ASME; Newman Club; Intramurals. JOYCE FRANCES COX, Bel Air; Ed., B.A., Elementary Education—KAΘ, treas., v.p.; SNEA, secy., v.p., delegate to convention; Old Line, accounts manager; AWS Handbook; Westminster Foundation, social chm. HENRY N. CRAIG, Hattiesburg, Miss.; Univ. Col., B.S., Mil. Science.



RONALD DWIGHT CRAIG, Hyattsville; Education, B.S., Elem. Ed. CURTIS ALBERT CRAMER, Arlington, Va.; B.P.A., B.S., Business, ΑΧΑ; Dean's List—Jr. Yr., Newman Club—Fresh. Yr. RANDOLPH S. CRAMER, Woodsboro; BPA, B.S., Trans., ΣΦΕ; ΔΣΠ, ΑΝΑ, Scabbard and Blade, ΚΚΨ; Arnl'd. Air Soc., Vice Pres. Univ. Md. Band, Chmn. H.S. Band Day. PHYLLIS ARDELLA CRANDELL, Churchton; BPA, B.S., General—ΦΧΘ; 4-H Club; Sailing Club.



CHARLES WESLEY CREEK, Hancock; Engr., B.S., M.E., AZ. NANCY BOWEN CROCE, Chevy Chase; Ed., B.A., Social Studies, Chap. ΑΔΔ, Who's Who Comm.; SGA Leg.—Jr. Class Rep., v.p.; Angel Flight; chm., SGA Fin. Comm. sec. WILLARD MARSHALL CRONYN, Silver Spring; A&S, B.S., Marh, Channing Club; AIEE-IRE. EUGENE GEORGE CROSSLAND, Keyser, W. Va.; Elec. Eng., B.S., Elect. Eng., IRE.

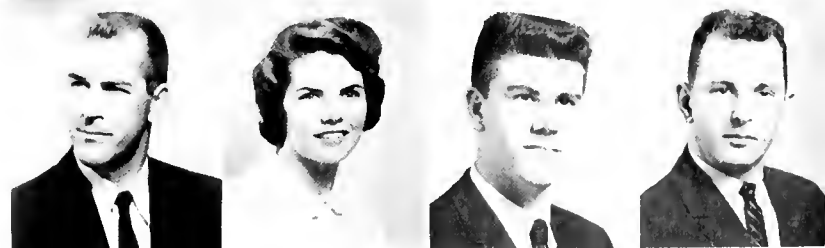



DONALD EUGENE CROUSE, Pasadena; Eng., B.S., Mech. ROBERT JEROME CRUMBLISH, Carney's Point, N.J.; BPA, B.S., Econ.— ΔT ; Newman Club; Intramural Sports. JOHN KNOX CULLEN, JR., Hyattsville; Eng., B.S., E.E.—EKN; IRE. JULIA MAE CUNNINGHAM, Towson; Educ., B.S., Elem. Educ.— $\Delta O I I$; Dorm. Excc. Council; NEA; Dorm Judicial Board; May Day; Terrapin; Soph. Carn.; Art Club.

WILLIAM GREEN CUSHARD, JR., Kensington; SAE, Fresh Soccer; Glee Club. ROBERT WILLIAM CUSTER, Washington, D.C. EMANUEL STEVE CURTIS, Baltimore; Eng., B.S., Civil Eng.—TBI; CEHS; Intramurals; ASCE. RONALD LEE DAHL, Hyattsville; Ed., B.S., Ed. for Ind.

SALLY ANN DAILEY, Towson; A&S, B.A., Art— $\Delta O \Delta$ and Mortar Board; Aqualiners; AWS Dorm Council Sec.; AWS Handbook Ed. in Chief; chm., May Day; chm., Campus Chest; AWS Acad. Bd.; AWS Honor Key Award; Terrapin; co-chm., Mum Sale. GEORGE WILLIAM DALLEY, Flemington, N.J.; A&S, B.A., Soc.—N/A; Westminster Fellowship; Young Repub., pres. CATHERINE EILEEN DALTON, Silver Spring; A&S, B.S., Math.— $\Delta \Delta \Delta$; Dorm Jud. Board; FOB. ROBERT DAVENPORT, Suffern, N.Y.; BPA, B.S., Marketing—SAM; Marketing Club; D-Club.

ELLEN FRIEDMAN DAVIS, Hyattsville; A&S, B.A., Soc.— $\Sigma \Delta T$; $\Gamma \Sigma \Sigma$; v.p., Hillel Foundation. LEO VINCENT DAVIS, W. Hyattsville; Eng., B.S., Elec. Eng.—IRE. BARBARA GENEVIEVE DAWSON, Cheverly; P.E., B.S., P.E.— $\Phi \Delta E$; Women's Prof. Club, pres. RONALD E. DE ANGELIS, Hershey, Pa.; BPA, B.S., Marketing—Newman Club; SAM.

DAVID LEE DE HAVEN, Hyattsville; BPA, B.S., Accounting— $B \Delta \Psi$; Accounting Club; SAM; Flying Club. THOMAS G. DELANEY, Silver Spring; Ed., B.S., Ed. for Ind. DONALD DELMAR, Federalsburg; Ed., B.S., Ed. for Ind.—SAM. MARY MARGARET DE NEENE, Silver Spring; BPA, B.A., Office Techniques— $I B \Sigma$; $\Gamma \Sigma \Sigma$; Wesley Foundation; Band.

CHARLES HARRY DE RAN, Pylesville; A&S, B.A., History. JAMES ARTHUR DE SHAZER, Frederick; Agr., B.S., Agr. Eng.—ATP; $K K \Phi$, sec.; ASME; ASAE; Band; AZ. ANTHONY P. DE THOMAS, Bangor, Pa.; Eng., B.S., EE—AIEE; Newman Club; ROTC Band; Marching Band. ALICIA LILLIAN DERDERIAN, New Britain, Conn.; H. Ec., B.S., Institution Management— ΣK ; Hist.; AWS Summer Job Clinic, chm.; H. Ec. Club; Daydodger Big Sister; $M \Sigma F$.

JAMES HOWARD DEW, Nashville, N.C.; Agr., B.S., Dairy Technology—Dairy Science Club. HARRY RICHARD DEXTER, Marysville, Cal.; Military Science; Mason; USAF. DOROTEO TERLAJE DIAZ, Agana, Guam; BPA, B.S., Accounting—Arnold Air Society; Accounting Club; Newman Club. JOSEPH REXFORD DICKEY, Baltimore; Ed., B.S., Ind. Ed.—SAM; M Club; Amer. Man. Ass.; Ind Ed. Ass.; Swimming.

INA S. DIENER, Washington, D.C.; Ed., B.A., Elem. Ed.—ΦΣΣ pledge mistress. JOHN BRIAN DIETZ, Silver Spring; Eng., B.S.M.E., Mech. Eng.—ΣΧ, sec.; ΚΚΨ; ASME, sec.; Band. LUKE MICHAEL DILIELLO, Baltimore; Eng., B.S., Chem. Eng.—ΔΧΣ; AICHE; Soccer; Barbell Club. ROSEMARY ELIZABETH DILLON, Hyattsville; A&S, B.S., Mathematics—ΔΞΔ, activities chm.; Newman Club.

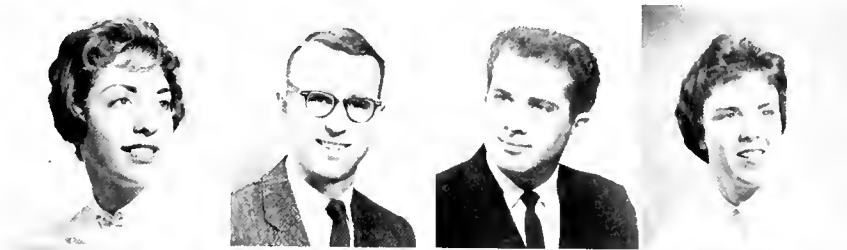

MARSHALL DINOWITZ, Baltimore; A&S, B.S., Zoo—ΣΑΜ; Soph. Carnival comm.; Intramural football & swimming. LEONARD R. DIXON, SGT., Lockport, N.Y.; A&S, B.S., Physics—U.S. Army. JOYCE ANN DONALDSON; H. Ec., B.S., Textiles & Clothing—ΔΔΔ; AWS Bridal Fair, china chm.; Jr. Prom Comm., chm.; H. Ec. Club; Wesley Foundation, Old Line. PATRICIA ANNE DONNELLY, Silver Spring; Ed., B.A., Social Science—Newman Club; UT; Ski Club; FTA.



KIRK DONOVAN, Glen Burnie; A&S, B.A., Radio-TV—ΦΚΤ; Harmony Hall, chm.; WMUC; Freshman Orientation; Student Union comm.; Intramurals. HAROLD W. DORSEY, W. Hyattsville; BPA, B.S., Public Ad.—ΔΤΔ; ΔΝΑ. JAMES F. DORSEY, JR., Baltimore; Ed., B.S., Ed. for Ind.—D Club. NATALIE SYBIL DOSIK, Washington, D.C.; A&S, B.A., Speech Therapy—ΔΕΦ ass. treas.; Hillel; ΣΑΗ, corres. sec; Fresh. & Soph. Proms comm.; Soph. Carnival; Homecoming Dec. comm.; SAC; Modern Dance Club; Red Cross.



MARY ELIZABETH DOWNING, College Park; A&S, B.A., Art—Gymkana; Newman Club; Old Line. WILBUR H. DOWNS, JR., Ft. Meade; CSCS, B.S., Military Science. FRANCIS LEE DRESSMAN, LaVale; Ed., B.S., Ed. for Ind.—ΦΚΤ; Vets Club. ROBERT H. DRIER, Baldwin, L.I., N.Y.; BPA, B.S., Econ.—ΣΧ; Wrestling.

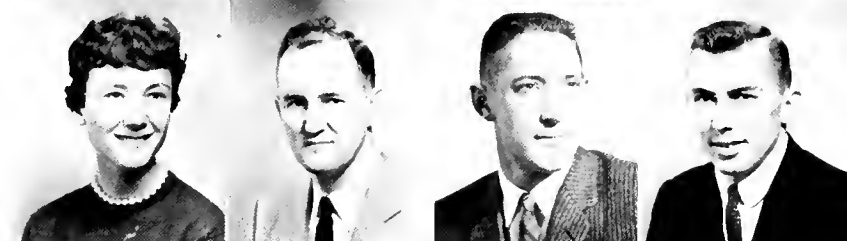

LOUIS DRUIAN, Washington, D.C.; B.S., Military Science. PAULA SUE DUBOV, Baltimore; BPA, B.S., Pub. Rel.—ΠΔΕ; APRA; Ed. in Chief, M Book; Man. Ed., Old Line; News Ed., DBK; Sec. Ed., Terp.; Pub. chm., May Day; Hillel. JOHN P. DUDLY, JR., Hyattsville; P.E., B.S., P.E. WILLIAM MARTIN DUDLEY, W. Hyattsville; BPA, B.S., Gen.—M Club; Golf Team.



DALE L. DULLABAUN, Hagerstown; BPA, B.S., Accounting—BAΨ; Acct. Club; Dean's List; Intr. Bowling; Wesley Foundation. MARY ELIZABETH DUNBAR, Little Valley, N.Y.; Home Ec., B.S., Adv.—Home Ec. Club, Collegiate 4-H; Mar. Club. DAVID D. DUVAL, Naylor; Ed., B.A., Soc. Stud. HAROLD PHILIP DWIN, Baltimore; A&S, B.A., History—ΣΑΜ; chm., Fresh. Prom; chm., Soph. Carn.; chm., Sen. Prom, Sen. Leg.; Fresh. & Soph. Class Council.



MARGARET ANN ECKARD, Westminster; BPA, B.S., G&P—ΠΣΑ; Young Rep.; Polit. Science Club; Newman Club. NICK HARRY ECONOMIDES, Hyattsville; BPA, B.S., Ind. Adv.—ΣΑΜ. SHIRLEY ELIZABETH EDWARDS, Washington, D.C.; A&S, B.A., Soc.—ΑΦΔ; Soc. Club; French Club; Baptist Student Union. EDWIN GRABILL EIKER, Frederick; BPA, B.S., Marketing.



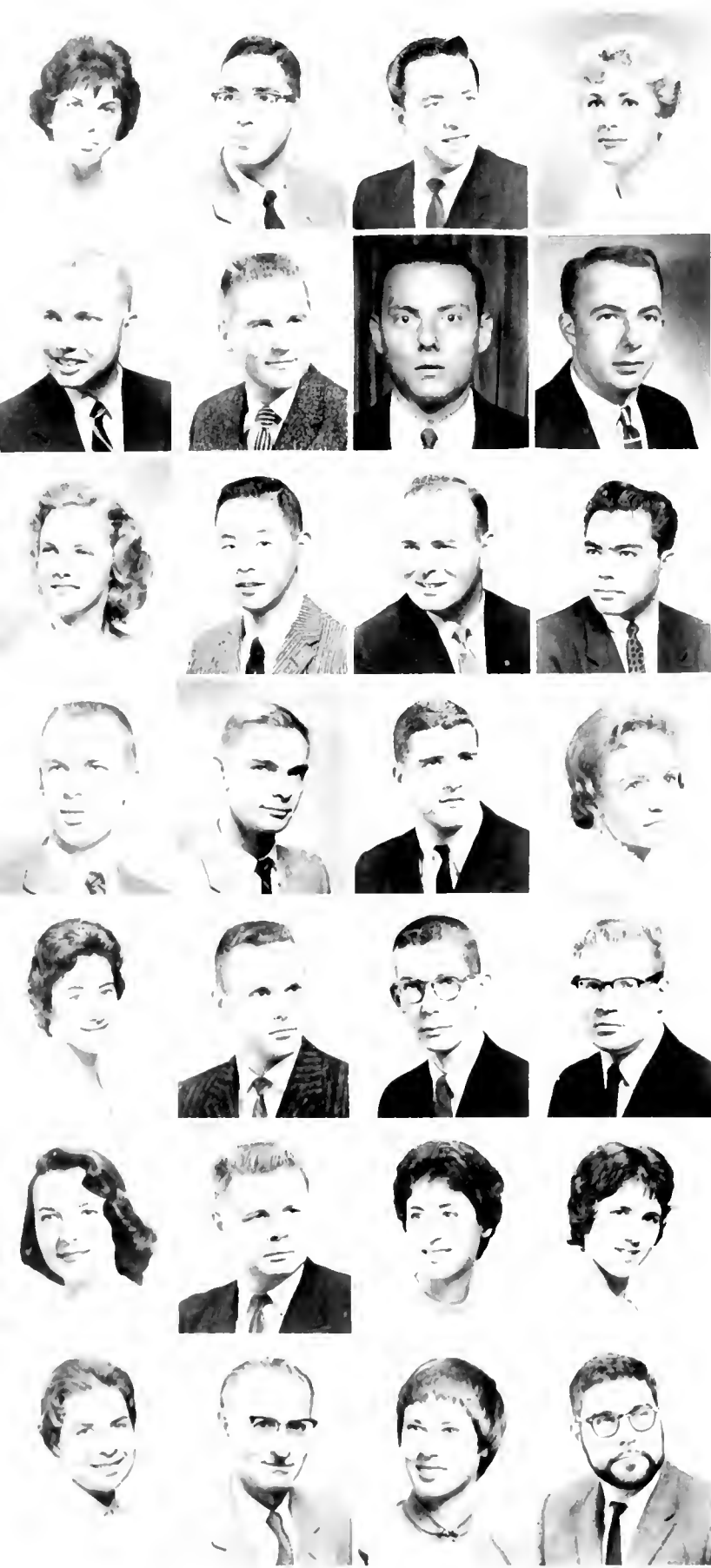

SUSAN JANE EICHTER, Deal, N.J.; Ed., B.S., Ed.—ΣΔΤ; Hillel; DBK. HARVEY ARTHUR EISEN, Silver Spring; Eng., B.S., Elec.—Sec. Stud. Inst. of Radio Engrs. Br. MICHAEL EISENBERG, Hyattsville; BPA, B.A., Marketing. SANDRA E. ELDRED, Washington, D.C.—KKΓ; Home Ec. Club; Nat'l. Soc. Int. Dec.; Jr. Red Cross Hostess Program; ΜΣΓ.

JOHN WAYNE ELINE, York, Pa.; A&S, B.S., Zoology; Newman Club. RAY S. ELLIOT, Hagerstown; Eng., B.S., Mech. Eng.—ASME; ΗΣ. DONALD ELMORE, Washington, D.C.; A&S. HARRY ELLWELL, 3rd, Washington, D.C.; BPA, B.A., Marketing.

MOLLY SHAVIN EMERSON, Maye; Home Ec., B.S., Ed.—Agr. Queen, 1957; Campus Jud. Board; Fresh. Prom; Jr. Prom; Home Ec. Club. TOKI RICHARD ENDO, Hyattsville; A&S, B.A., G&P—Band; Intramurals. WILLIAM LEE ENGLISH, Silver Spring; A&S, B.A., Psych. GEORGE ENUTON, Washington, D.C.; Eng., B.S., Elec. Eng.

FREDERICK CARLTON ERNST, JR., Clear Spring; Agriculture, B.S., Animal Hus.—AZ; Ag. Council; LSA; Univ. Livestock Judging Team. RICHARD J. EVERS, Baltimore; Eng., B.S., Elec. Eng.—Am. Ins. of Elec. Engrs.; Institute of Radio Ing. CHARLES SANFORD EZRINE, Baltimore; A&S, B.A., Am. Civilization—ZBT; Kalegethos; Sec. IFC; Frat. Rep. to SGA; Float chm., Homecoming. LYLE-KAY FABRICK, Aberdeen; Home Ec., B.A., Int. Design—Dorm Jud. Board; Sec. Caroline Hall; Treas. NSI; Home Ec. Club; Pres., Caroline Hall.

ILSE ANN FARINHOL, Glen Arm; Ag., B.S., Hort.—ΔΗ, house pres.; Recording Sec., Md. Flower Judging Team. ARNOLD JOHN FARSTAD, Washington, D.C.; Eng., B.S., Elec. Eng.—ΤΦΠ; EKN; Student Member of IRE; Dean's List. GEORGE HELMER FAUGHNAN, Baltimore; BPA, B.S., Acct.—v.p., Acct. Club. DEAN E. FAZENBAKER, Westport; A&S, B.S., Psych.

MARY KATHLEEN FEALY, Hyattsville; Ed., B.C., Childhd. Ed.—ΠΒΦ; Soc. Chm.; Newman Club; Angel Flt.; Tetrapin, Honor. Staff; SNEA; Sprg. Wk. Comm.; Old Line Pub. Staff. MYCHAILO FEDENKO, Marion Station; Engr., B.S., E.E.—AIEE; Ukrainian Stud. Club. ENID RUTH FELD, East Meadow, N.Y.; A&S, B.A., Eng.—Dorm Exec. Comm.; Jud. Bd., Floor pres. MARGARET BONNIE FELDESMAN, Silver Spring; A&S, B.A., Eng.—Dmbk. Editor-in-Chief; Mng. Ed.; News Ed.; Copy Ed.; Public. Bd.; ΣΔΤ, 1st v.p.; pledge tmer; pres., Hillel; SGA Fin. Comm.; FOB.

MARJORIE BRIDE FELIX, Bethesda; Home Ec., B.S., Adv.—WRA Hdbk. Ed.; May Day; Terp. KAO; Old Line. JOSEPH FELLNER, Westover, Mass.; U.C., B.S., Mil. Stud. CAROL ANN FARRAR, Silver Spring; A&S, A.B., Eng. Lit.—Dorm Jud. Bd.; Angel Flt. SALVATORE JOSEPH FERTILLA, Baltimore; BPA, B.S., Pub. Rel. DBK; Spts. Ed.; WMIC; Old Line; Am. Pub. Rel. Assoc.; ΣΔΧ

"AFROTC UNIFORM was the final trace of newness."



THOMAS EDWARD FIALKOWSKI, Baltimore; Engr., B.S., E.E.—Newman Club; AIEE; IRE. JUDITH HELENE FINE, Silver Spring; Ed., B.A., Eng.—Pres., Nat. Coll. Players; Mortar Board; v.p., Univ. Theater; $\Lambda\Delta\Delta$. PAUL V. FINERAN, Silver Spring; Engr., B.S., Mech. Engr.— $\Pi\tau\sigma$; ASME; Newman Club. BURTON MORTON FINIFTER, Baltimore; A&S, B.A., Pre-Dent.— $\phi\sigma\Delta$; Hillel; Men's Glee Club.



ROSALIE FINKELSTEIN, Annapolis; Ed., B.S., Childhd. Ed.— $\Sigma\Delta\tau$; Hillel. PATRICIA ANN FINNEGAN, Cheverly; A&S, B.A., Eng.—Newman Club. ROBERT EDWARD FISHER, Hyattsville; Engr., B.S., Chem. Engr.—v.p., AICHE. JOHN WILLIAM FISHPAW, Hurlock; Ed., B.S., Math.—Sec. ATP Repr. to Dean's Council; SNEA; $\Phi\Lambda\theta$.

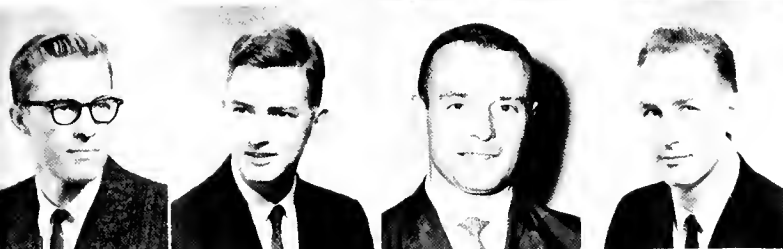

LAWRENCE JOSEPH FITZGERALD, JR., Hyattsville; BPA, B.S., Trans.— ΔNA . EDGAR ALLAN FLAGGS, JR., Baltimore; IRE; TBI; HKN. WILLIAM EDWARD FLANNERY, Williamsburg, Va.; Ed., B.S., Ind. Ed. WILLIAM FOSTER FLEAGLE, BPA, B.S., Pers. Ad.—SAM.

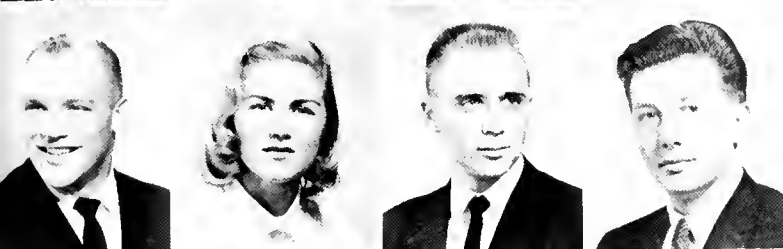

THOMAS FLOR, Union, N.J.; BPA, B.S., Mkt.—Var. Ftbl; SAM; M-Club; Dorm. pres. DARLEEN D. FOLEY, Darlington, Md.; A&S, B.A., Fine Arts— AOII ; Campus Chest; Terrapin; Intramurals. CHARLES THOMAS FORD, Phoenix; Phys. Ed., B.S., P.E.—Var. Soccer. HAROLD FRANCIS FORD, Laurel; Ag., B.S., Agronomy—Agr. Student Council; Agr. Club.



MARGARET ANN FORD, College Park; A&S, B.A., English— $\Delta\Delta\Delta$; $\text{E}\Sigma\Delta$; Campus Chest; Drama Wing; Fr. Club. IAN J. FORREST, Ag., B.S., Dairy Husbandry—Soccer Var.; Stud. Ag. Council; Univ. Dairy Cattle Judging Team. LEROY JOB FOSLER, Baltimore; Eng., B.S., Mech. Eng. CHESTER CRISTY FOSTER, College Park; BPA, B.S., Econ.— ΣN ; Econ. Disc. Club, treas.



MARGARET LOUISE FOSTER, University Park; Ed., B.S., Elem. Ed.— $\Delta\Delta\Delta$; $\text{AA}\Delta$; UT; TBS; Mortar Board; $\Phi\text{K}\Phi$; Majorette; Campus Chest; Jr. Class, treas.; Flying Follies; Who's Who. MELVILLE TAYLOR FOSTER, Timonium; BPA, B.S., Acct.— $\Phi\text{K}\Delta$; SAM; Intr. CYRIL ELMO FOWBLE, Whittier, Calif.; A&S, B.S., Zoology. LAWRENCE FOX, Baltimore; A&S, B.S., Soc.—TE Φ ; Intr.; Pershing Rifles; Glee Club; IFC Sing.



ROBERT M. FOX, Baltimore; Eng., B.S., Mech. Eng. GLENN ELMER FRAIN, Silver Spring; A&S, B.S., Physics. NANCY ELIZABETH FRANCE, Silver Spring; Home Ec., B.S., Home Ec. Ed.—chm., Campus Jud. Bd.; AWS Excc. Comc.; v.p., A.A. Hall; Home Ec. Club; SNEA, Westminster. JOHN EMMANUEL FRANGOS, Baltimore; BPA, B.S., Indust. Mng.—SAM.



JOHN RAY FRANK, Arlington, Va.; Agric., B.S., Floriculture. PAUL J. FRASER, Cairo, Ill.; U.C., B.S., Mili. Sci.—ext., Heidelberg; U.S. Army. GAYLE FRAZIER, College Park; Ed., B.A., Elem. Ed.—TΦB; SNEA; Dbk.; Wesley; AWS Christmas Pagnt. ROBERT L. FREDERICKS, Hyattsville; BPA, B.A., Ind. Mgt.—Flying Club; pres., SAM.



IRVING FREEDMAN, Baltimore; A&S, B.A., Soc. JOEL FREEDMAN, Silver Spring; A&S, B.A., History. DAVID NEWCOMER FREEMAN, Baltimore; BPA, B.A., Trans.—WMUC; Propel. Club; ΔNA; ΣΔX. GEOREANN FREEMAN, Hyattsville; Home Ec., B.S., —Pra. Art.; Nat. Soc. Int. Design.; Fr. Dorm. Welcoming Comm.

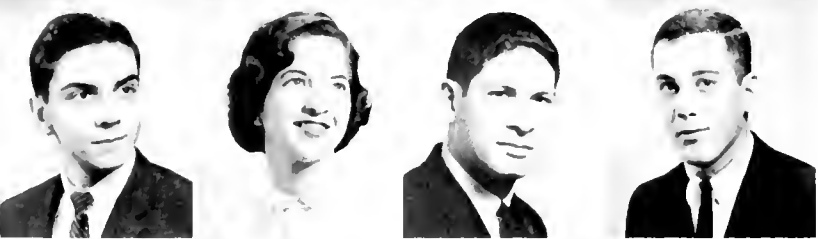

IRA THEODORE FRIEDLAND, Baltimore; Engr., B.S., Aero. Engr.—Inst. Acro. Sciences. ELLEN SUSAN FRIEDMAN, Baltimore; A&S, B.A., Soc.—2nd vice; TΣΣ; ΞΔT; Hillel; Mod. Dance; UT. HARRY L. FRIEDMAN, Baltimore; A&S, B.S., Psych.—ΣAM; Psych. Club. MYLES FREDERICK FRIEDMAN; A&S, B.A., G&P—Intram.; Homecng. Comm.; Greek Week Comm; ZBT.



CHESTER ARTHUR FRIEND; Engr., B.S., Mech. Engr.—ASME; Mr. and Mrs. Club, treas. KERMIT LUTHER FRYE, Riverdale; Ed., B.S., Ed. for Indust.—SAM; AMA; IEA; Intramurals. BARBARA ANN FULKERSIN, Arlington, Va.; Phys. Ed., B.S., P.E.—Band; UPC; NEA. ROBERT ELMER FUSS, Taneytown; Eng., B.S., Mech. Eng.—Soccer Team.

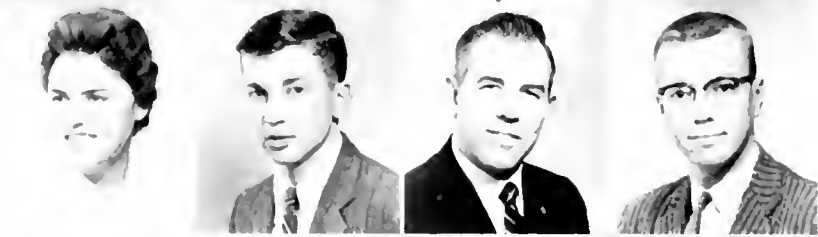

SHIRLEY ANN GAHS, Baltimore; Home Ec., B.S., Tex. & Clo.—ΓΦB; Home Ec. Club; FOB; AWS Christmas Pageant; Aqualiners. HARVEY GALINN, Baltimore; BPA, B.S., Acct.—TEΦ. JOHN JOSEPH GALLANT, Springfield, Va.; Eng., B.S., M.E.—HTΣ. WILLIAM FRANKLIN GARDNER, JR., Annapolis; A&S, B.A., Fine Art—ΔΣΦ; KKΦ; Band.



RICHARD J. GAREY; Eng., B.S., Mech. Eng.—ASME. JUDITH GARLAND, Arlington, Va.; Ed., B.S., Elem. Ed.—BSU; SNEA; Span. Hon.; Chap. Comm.; Radio Ann. DUANE R. GARRETT, University Park; Ed., B.S., Ed. for Ind.—THOMAS W. GAUGHAN, Mt. Savage; Eng., B.S., Mech. Eng.—ASME; Newman Club.

DOUGLAS PAUL GELFELD, Silver Spring; A&S, B.A., Psych.—ΔEΠ; IFC Rep.; Adv. ROTC. RONALD D. GELTMAN, Baltimore; BPA, B.S., Public Relations; DBK; SAM; ΣAM; Pub. chm., Homecoming; Intramurals. JOAN EILEEN GERHART, Silver Spring; Ed., B.A., Child. Ed.—Psych. Club. MARGARET MARY GERMERSHAUSEN, Baltimore; A&S, B.A., Psychology.



HAROLD GERSHOWITZ, Silver Spring; BPA, B.S., Pub. Rel.—TEΦ; APRA; ΣΔX; DBK, ΔΔΣ. LINDA M. GERTNER, Miami Beach, Fla.; Ed., B.A., English. RAYMOND WARD GETTEL, Baltimore; Engr., B.S., Civil Engr.—C.E. Honor Society; TOII. ALEXANDER WOLFGANG GEYER, Takoma Park; A&S, A.B., English—Phil. Club.



MARSHALL D. GIBSON III, Chevy Chase; A&S, B.A., Soc.—AΦT. ELIZABETH ANN GIFFORD, University Park; Home Ec., B.S., Tex. & Clo.—KΔ; Diamond; DBK; SGA Legis. JOHN CHARLES GIGLOTTI, Baltimore; A&S, B.S., Pre-Dent.—Newman Club; ΣAO. PATRICIA MARTIN GILBERT, Baltimore; A&S, B.A., English—TΣΣ; FOB.

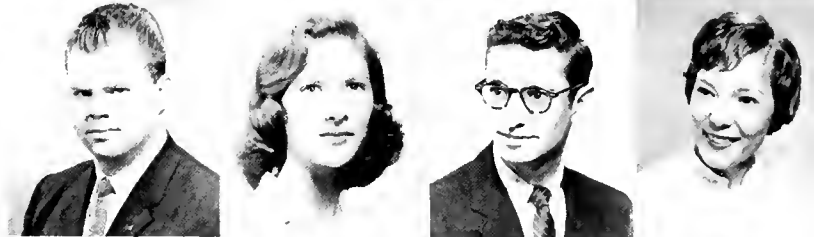

CLIFFORD GORDON GILL, Baltimore; BPA, B.S., Trans.—TKE; ΔNΔ; M-Book; Cant. Assn.; Rossborough Club. JACOB E. GILLIAM, JR., Hyattsville; A&S, B.A., Soc. JOAN LOUISE GILLICK, Niagara Falls, N.Y.; Ed., B.S., Elem. Ed.—ΠBΦ; Homcoming treas; Soph. Prom Dec.; Terrapin. CATHERINE TAYLOR GINN, Dickerson, Mo.; A&S, B.S., Soc.—AΞΔ; SGA Parent's Comm.; Pan-Hel. Rep.; Fr. Club.



JANET CAROL GLASSMAN; Educ., B.A., Art—Terrapin; DBK; SNEA. PETER G. GLEKAS, Washington, D.C.; Eng., B.S., Aero.—ΦKT; Scabbard and Blade; Arn. Air Soc.; IAS; Glenn L. Martin Award. IRVIN DAVID GLICK, Hyattsville; Ed., B.A., Soc. Stud.—Intr. Football; SNEA; Vet's Club; ΦKΦ; ΦAΘ. LEROY GLORIOSO, Baltimore; Ag., B.S., Gen. Ag.—Block & Bridle Club.



RAYMOND WILLIAM GODMAN, JR., Silver Spring; Eng., B.S., Elec. Eng.—IRE. BARBARA ANN GOLD, Washington, D.C.; A&S, B.A., English—Phil. Comm. KENNETH GARY GOLD, Baltimore; A&S, B.S., Biological Sciences—v.p., Mont. Hall. Sect. C; Pub. chm. RMA Dance; Yearbook Photog. SANDRA FRANCINE GOLD, Washington, D.C.; Home Ec., B.A., Pr. Art—ON; ΦKΦ; Home Ec. Club; Terp.; Student Placement Comm.



EDYTHE GOLDBERG, Silver Spring; Ed., B.A., Spanish—ΣΔT; Soph. Carnival; Hillel. GLORIA WOLF GOLDBERG, Washington, D.C.; Ed., B.A., Child. Ed.—Daydodgers; Ed. Club. STANLEY J. GOLDBERG, Baltimore; BPA, B.S., Acct.—ΦΣΔ; Fresh. Prom; Soph. Carn.; Acct. Club; FOB; Campus Chest; Elec. Board Comm. ALAN BARRY GOLDFEIN, Baltimore; BPA, B.S., Acct.—TEΦ; BAΦ; FOB; Intramurals.





AFTERMATH OF ELECTIONS.

MICHAEL BERNARD GOLDSSTEEN, Washington, D.C.; BPA, B.S., Acct.—ΔΣΠ; Acct. Club. ANNE DEBORAH GOLDSTEIN, Silver Spring; Ed., B.A., Art—ΦΣΣ; Diamond; Soph. Prom Dec.; AWS Bridal Fair; Hillel. EUGENE VICTOR GOLDSTEIN, Springfield, Va.; Univ., B.S., Mil. Sci. EUGENE WILLIAM GOLSEN, Silver Spring; Ag., B.S., Agronomy—AXA; DBK; Newman Club; Agronomy Club.

JAMES PRESTON GOODLOE, JR.; Eng., B.S., Civil Eng.—TBH; CFHS; ASCE. BARBARA A. GOODHART, Williamsburg, Va.; Ed., B.S., Elem. Ed. ALBERT M. GORDON, Baltimore; A&S, B.S., Pre-Med.—Hillel; Men's League, v.p.; Dorm, pres.; RMA pres.; Intramurals; Service Certificate. LAURA JANE GORDON, Hyattsville; Ed., B.S., Child. Educ.

WILLIAM JOHN GORMAN, Edgar, Wis.; Military Studies, Military Science. GRACE ANN GORSUCH, Baltimore; P.E., B.S., Physical Therapy—Newman Club; Physical Therapy Club. KENNETH JULIUS GORSKI, Baltimore; Eng., B.S., Elec. Eng.—JRE. RICHARD I. GRAMM, College Park; A&S, B.S., Zoology—Aqualiners; Biology Club.

JOSEPH STEPHEN GRAY, Elliott; BPA, B.S., Ind. Mgt.—SAM; Intramurals. EDWARD FREEMAN GRAYSON, JR., Washington, D.C.; Univ., B.S., Military Studies—Captain, U.S. Marine Corps. JO ANN GREASLEY, Baltimore; Ed., B.S., Elem. Ed.—KKT; SNEA; WRA. ANDREW DAFFRON GREENWELL, Leonardtown; BPA, B.S., Journ.—ΦΔΘ; ΣΔΧ; DBK, Sports Ed.; Terrapin Cir. Man.; SGA PR Staff; Newman Club.

RALPH E. GREGORY, Baltimore; Eng., B.S., Mech. Eng. LEE EDWIN GRESSER, Baltimore; A&S, B.S., Zoology—Pershing Rifle; Glee Club; Soph. Carn.; Men's League; chm., Rock & Roll Contest; TEF. SARA LEE GRIBBON, Easton; Ed., B.S., Elem. Ed.—Pres, Cant. Assn.; SNEA; ΑΓΔ; Stud. Rel. Council. BARBARA NORVILLE GRIMES, Washington, D.C.; Home Ec., B.A., Adv.—AXΩ; Diamond; FOB; pres.; Wicomico Hall; Hist.; Soph. Class, sec., Senior Class; SGA Leg.

SHIRLEY JEAN GRIMES, Washington, D.C.; A&S, B.A., Art—HBB; Diamond. HERRY GAIL GRINER, Latpon Springs, Fla.; Eng., B.S., Elec. Eng.—JRE; Wesley Foundation; Amateur Radio Club. JOAN MARY GRISWOLD, Matawan, N.J.; Ed., B.S., Child. Ed.—Accts. Man.; DBK; Newman Club; Soph. Carnival. DOROTHY RHEA GROSSFIELD, Baltimore; Ed., B.S., Child. Ed.—Soc. Club; AEF; Golf Club; Psych. Club



CLAUDE MICHEL GROVEN, Chevy Chase; Eng., B.S., Elec. Eng.
 ROBERT HENRY GRUBER, Silver Spring; A&S, B.A., History—
 ΦΔΘ; Debate Team; Hillel. BEVERLY GRUGETT, Covington,
 Tenn.; A&S, B.A., Eng.—ΑΔΠ; SGA Elec. Comm.; Homecoming
 Queen; Honor Roll; Modern Dance Club; Math Club; School
 Paper Staff. EDWARD LEE GRUMAN, Baltimore; Eng., B.S., Elec.
 Eng.—TΒΠ; HKN; IRE; Physics Achiev. Award; Medal Soph.
 Scholarship.



BARBARA LEE GURREY, Adelphi; A&S, B.A., Theatre—KΔ;
 Drama Wing; UT; Lab. Theatre; Trans. ROBERT LEE GUSHEE,
 —ΦΔΘ; Flying Club; ASME. VICKI GUTSTEIN, Bordentown, N.J.;
 Chester, Pa.; A&S, B.A., History—Newman Club; Polit. Science Club;
 ΦΑΘ. ANDREW GUTROW, JR., Hyattsville; Eng., B.S., Mech. Eng.
 A&S, B.A., English—ΦΣΣ; Modern Dance Club; WRA Rep.



MARLENE BARBARA HAAS, Silver Spring; A&S, B.A., Sp. Path.—
 ΣΑΗ; pres., ΓΣΣ; pres. Dorm Jud. Board; Terp. Staff. GLORIA
 JEAN HACK, Baltimore; Home Ec., B.S., Home Ec. Ed.—ΑΧΩ;
 Home Ec. Club; Exec. Council Dorm; Hockey Club. JAMES CAR-
 ROLL HAGAN, Baltimore; Eng., B.S., Aero. Eng.—TΒΠ; pres.,
 Inst. Airo. Sciences; v.p., Mont. B. PATRICK JOSEPH HAGERTY,
 Abbandate, Va.; U.C., B.S., Mil. Science.



TERRY D. HAGUE, Glen Rock, N.J.; BPA, B.S., Public Relations—
 ΦΔΘ; DBK; Old Line, ass. Ed.; Am. P. R. Assoc. ELISABETH
 LINES HAGY, Adelphi; Ed., B.A., Elem. Ed.—Gymkana Troupe.
 THOMAS ARNOLD HAHN, Chevy Chase; A&S, B.S., Physics.
 WILLIAM HENRY HAHN; Eng., B.S., Mech. Eng.—ASME.



VICTORIA HAINSFURTHER, Pittsburgh, Pa.; Home Ec., B.S.,
 Prac. Art.—Home Ec. Club; Terrapin Art Staff; WRA Handbook.
 EDWARD BOYD HALE, Washington, D.C.; Eng., B.S., Elec. Eng.
 IRE; TΒΠ; AKN. LAWRENCE LEROY HALL, Chevy Chase;
 Eng., B.S., Elec. Eng.—IRE. THOMAS JOHN HALL, Clinton.

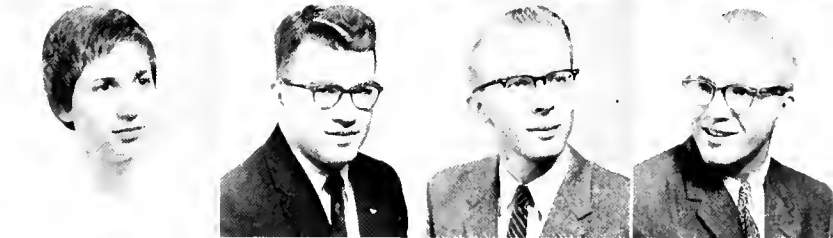

RALPH PHILLIP HAMILTON, Waldorf; P.E., B.S., Physical Edu-
 cation—ΦΚΤ; Arnold Air Society; Intramurals. OREST JOSAPHAT
 HANAS, Baltimore; Eng., B.S.E.E.—Electrical Engineering—AIEE;
 —IRE; Ukrainian Students Club, v.p.; Soccer. ELIZABETH ANN
 HANLEY, Silver Spring; P.E., Rec. & Health, B.S., Physical Educa-
 tion—ΣΤΕ, v.p.; ΦΑΕ; FOB, chm., v.p., pres.; Judicial Board, Jr.
 rep.; Big Sister Prog., chm.; Parents Night, chm., v.p. EVELYN
 LORENE HANNABASS, Hyattsville; A&S, B.A., Speech Therapy—
 ΣΑΗ.

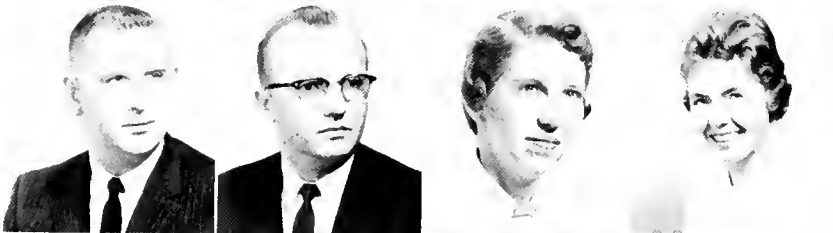

EVERETT MACKAY HANNAH, Staten Island; BPA, B.S., Real
 Estate & Insurance—ΔΧΑ; v.p., ritualist; Football, mgr.; Dorm, pres.;
 Terrapin. ERNEST CLAUD HARGETT, Angleton, Texas; U. Col.,
 B.S., Military Science—U.S. Marine Corps, Major. CHARLSIE
 LAVOHN HARKINS, Annapolis; Home Ec., B.S., Education—ΠΒΦ;
 Chapel Choir; AVS, Fresh. Counselor, Dorm, secy. JOAN LOUISE
 HARMS, Washington, D.C.; BPA, B.A., Secretarial—ΓΣΣ, secy.;
 Newman Club.





JOHN CLIFTON HARRIS, W. Hyattsville; BPA, B.S., Marketing—Newman Club; Marketing Club. RALPH EDGAR HARRIS, Baltimore; Ed., B.S., Education for Industry—TKE. CHARLES JULIAN HARRISON, Baltimore; A&S, B.S., Sociology—TEΦ, board of governors, rush chm.; Old Line Party, platform chm.; Soccer; UT; "Lilom." FRANK DAVID HART; BPA, B.A., Public Relations—ZBT; APRA; Diamondback.



KAREN CROWE HART, Kensington; BPA, B.S., General—AWS; Ins. Students Assoc.; Lutheran Students Assoc.; Placement Office, lib. chm. RICHARD C. HART, Hagerstown; Phys. Ed., B.S., Phys. Ed. H. BERNARD HARTMAN; Ag. B.S., Entomology—Biology Club. MICHAEL HARTZ, Baltimore; ΦΣΔ, treas.; ΔNA; Intramurals; Harmony Hall; Soph. Carnival.



KENNETH CLAYTON HARVEY, Baltimore; P.E., B.S., Physical Education. VIRGINIA CONDON HARVEY, Philadelphia; P.E., B.S., Physical Education—ΔΓ; ΣTE; Dorm, v.p., pres.; Campus Judicial Board; Aqualiners; Flying Follies. JAMES WILLIAM HAVILL, College Park; Eng., B.S., Mechanical Engineering—ASME. SARA KAREN HASTINGS, Randallstown; Home Ec., B.A., Practical Art—ΔΔΔ, rush chm.; Dorm, exec. council; Homecoming, secy.; Soph. Carnival, pub. chm.; Jr. Prom, dec. chm.



JOSEPH THOMAS HAUER, Baltimore; Ed., B.S., Education for Industry—IEA; SAM; Newman Club. WILLIAM EDWARD HAVENS, College Park; A&S, B.A., Sociology—OX. JAMES MARBURY HAWKINS, JR., Waldorf; A&S, B.S., Physics—Intramurals; Newman Club. ROBERT EDGAR HAWKINS, JR., Washington, D.C.; A&S, B.A., History.



PHILIP MATTHEW HAYES, Catonsville; A&S, B.A., History. ANN ELIZABETH HEALE, Takoma Park; A&S, B.S., Speech—Newman Club. CHARLES B. HEARD, JR., Greenbelt; Eng., B.S., Mechanical Engineering—ASME. EVA ISOLDE HECHT, Utrecht, Netherlands; Ag. B.S., Botany—Ferrapin Trail Club; International Club; Trans. from Ryhs R., Utrecht, Netherlands.



PAUL HEFNER, Washington, D.C.; Eng., B.A., Electrical Engineering—TBE; HKN; IRE. SANDRA FELD HEFETZ, Baltimore; Ed., B.A., Spanish—Dean's List; Fresh. Prom, arrangements chm.; Soph. Prom, arrangements chm. DONALD FRANCIS HEINLEIN, Kensington; Eng., B.S., Electrical Engineering. MARSHALL STRONG HELLMANN; A&S, B.S., Mathematics.



WALTER FRANCIS HELLMAN, Baltimore; Ed., B.S., Education for Industry—TKE; Newman Club; SAM; IEA. SHARON LEE HENDERSON, College Park; Eng., B.S., Electrical Engineering—PΦB, v.p.; Diamond; IRE; Canterbury Club. JOYCE ANNE HESSE, College Park; A&S, B.S., Mathematics—AOH; HME; Chapel Choir; JOSEPH LEE HEURING, Rochester, Pa.; BPA, B.S., Transportation—Football

JOHN S. HEYMAN, Washington, D.C.; Eng., B.S., Electrical Engineering—IRE. GREGORY L. HIGGINS, Arlington; Univ. Col., B.S., Col., U.S. Army. WILBERT FRANK HIGGINS, St. Louis, Missouri; CSCS, B.S., Military Science—Major, U.S. Army. JUDITH ANN HILL, Silver Spring; A&S, B.S., Anthropology—TBΣ, treas.; Band; Channing Fellowship; Sociology Club.

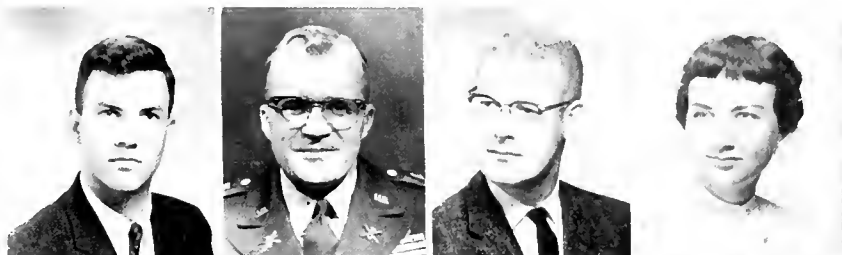

RICHARD IRVING HILL, Aberdeen; Ed., B.S., Music Education—ΦMA, treas; ΚΚΨ; Orchestra, mgr., secy., treas.; Band, prop. mgr.; MENC, v.p. JON ARNOLD HILLEGEIST, Washington, D.C.; Eng., B.S., Mechanical Engineering—DKE, social chm., v.p.; ASME; Newman Club; Weightlifting champ; Boxing champ. JOHN CASTEL-LOW HILLHOUSE, JR., Bladensburg; A&S, B.A., American Civilization—ΚΚΨ, secy.; Arnold Air Soc.; Baptist Stud. U., pres.; Stud. Rel. Coun., pres. MARGARETE ANNA HIRSCH, Richmond, Va.; Ed., B.A., German—Dorm, Fresh. Counc.

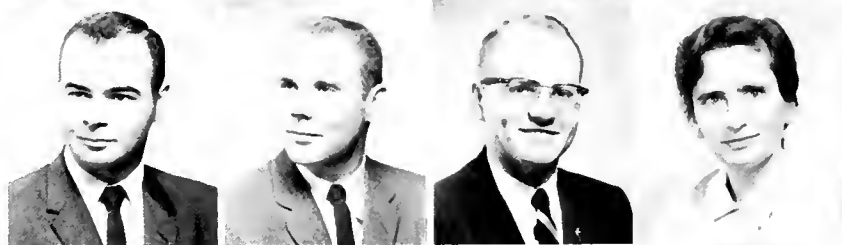

JUDITH SUSAN HIRSH, Baltimore; A&S, B.S., Microbiology—ΣΔΤ; ΣΑΘ; Diamondback, copy ed. CAROLINE MARIE HISCOX, Avondale; Ed., B.S., Elementary Education—Angel Flight; SNEA; Chapel Choir. HENRY NINGHAN HO, Washington, D.C.; Eng., B.S., Electrical Engineering—Men's Glee Club, Chinese Student Club. HARRY LOUIS HOBERMAN, Washington, D.C.; BPA, B.S., Marketing—ΣN, v.p.; Intramurals; Marketing Club.

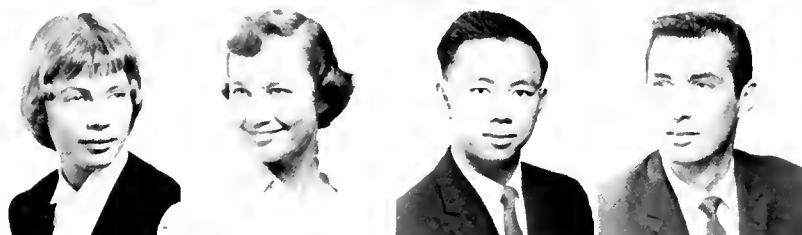

ANDREW HOBOKAN, California, Md.; Eng., B.S., Electrical Engineering. PAUL W. HOCHEDER, Baltimore; BPA, B.S., Personnel—SAM. WENDELL RAY HODGES, Seabrook; BPA, B.S., General—SAM. WILLIAM THOMAS HODSON, Springfield, Va.; A&S, B.A., Government & Politics.



HAZEL LOUISE HOFFMAN, Riverdale; Ed., B.S., Music Education—Women's Chorus; Madrigal Singers; MENC. ROBERT AL-LAN HOFFMAN, Baltimore; BPA, B.S., General—Dorm, pres., social dir. HELEN ANN HOGLUND, College Park; A&S, B.A., English. HELEN MARIE HOLLAND, Silver Spring; Ed., B.S., Business—ΔΓ; Angel Flight; Terrapin; WRA; SNEA.



JOSEPH ROBERT HOLLAND, Silver Spring; BPA, B.A., General—ΣN, pres.; Kalegethos, pres.; Free State Party, pres., treas.; IFC, 2nd v.p.; SGA Traffic Comm., chm.; SAM; Newman Club; Diamond-back. CHARLES ROGER HOLLER, Arlington, Va.; BPA, B.S., General Business—SAM. PHYLLIS HELEN HOLT, Chevy Chase; Ed., B.S., Childhood Education—ΔΓ, house pres. JAMES FRANCIS HOLY, JR., Baltimore; BPA, B.S., Transportation—ΔNA, v.p.; SAM; Intramurals.

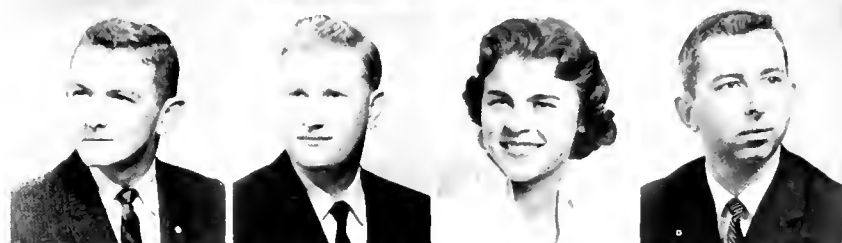

TONI JEANINE HOOVER, Pacific Palisades, Calif.; A&S, B.A., English—AWS, pub. chm.; Diamondback, copy ed.; Old Line, rep.; Soph. Carnival, chm.; Old Line Magazine; Dorm, pub. chm. JOYCE TAYLOE HORRELL, Takoma Park; A&S, B.A., English. WILLIAM MURRAY HORTON, Baltimore; A&S, B.S., Zoology. JAMES ARTHUR HOWARD, W. Hyattsville; BPA, B.S., Personnel—SAM.





BRUCE LEON HOWELL, Mt. Rainier; BPA, B.S., Marketing Research—KA Order; ΔΣΠ. NANCY ELIZABETH HUDSON, Hagerstown; Ag., B.S., Ornamental Horticulture & Floriculture—Dorm, exec. council; Flower Judging Team. CEPHAS DONALD HUGHES, Baltimore; A&S, B.S., Physics—Chess Club. MARY KATHRYN HUGHES, College Park; A&S, B.S., Microbiology—Canterbury Club.



ORLIN ARNOLD PHILLIP HUGHES, Arlington, Va.; U. Col., B.S., Military Science. GEORGE WILLIAM HUME, Silver Spring; BPA, B.S., Accounting. DONALD W. HUNT, Greenbelt; Eng., B.S., Electrical Engineering—IRE; HKN. FRANKLIN WILLIAM HUNT, Annapolis; A&S, B.S., Political Science—TKE; ΣΔΧ; Calvert Debate Society; ΠΔΕ; Diamondback, managing ed., feature ed.; Old Line, assoc. ed.; Middle States Forensic Conf., sec.



GEORGE ROGERS HUNT, Hagerstown; A&S, B.S., Microbiology. DAVID HALEY HUNTER, Columbus, Georgia; U. Col., B.S., Military Science. MARY LOUISE HURLEY, Washington, D.C.; A&S, B.A., Speech Therapy—ΣΚ; Newman Club; Davdogger Club; big sister. JOHN PHILIP HUSSMANN, Greenbelt; Eng., B.S., Electrical Engineering.



WILLIAM HENRY HUSSMANN, JR., Mt. Rainier; A&S, B.A., Geography—TOT. HARRIET ANN HUSTED, Bridgeton, N.J.; P.E., Rec. & Hea., B.S., Physical Education—ΔΠ; AWS, pres.; Majorette, cap. NILS EINAR HVEDING, Oslo, Norway; Eng., B.S.E.F., Electrical Engineering—HKN. VINCENT JAMES IANNUZZI, Chevy Chase; A&S, B.A., History—Football (Munich Branch); Soph., Counselor; Newman Club, v.p., pres.



JOHN WALTER JACKSON, JR., Parsonsburg; BPA, B.S., Marketing—SAM; Marketing Club. JOSEPH S. JACKSON, College Park; U. Col., B.A., Commerce. MARY LOVE JACOBS, Frostburg; Home Ec., B.S., Education. BERYL F. JACOBSON, Chevy Chase; A&S, B.A., Sociology—TEΦ; Band.



MARTIN PAUL JACOBSON, Hyattsville; CSCS, B.S., Military Studies. ROBERT GORDON FAEGER, Catonsville; A&S, B.S., Zoology. PAUL REGINALD JAMES, Bethesda; BPA, B.S., Marketing—Veteran's Club; SAM. FRANCES D. JENKS, Greenbelt; U. Col., B.S., Military Science.



MERTON MULLER JARBOE, Hyattsville; Ed., B.S., Education for Industry—SAM. WILLIAM KENDRIC JENNE, Pikesville; BPA, B.S., Business Administration—ΣΧ; ΔΣΠ. ANNA MARIE JOHNSON, Takoma Park; Ed., B.A., Elementary Education—ΓΦΒ, secv.; Dean's List; SNEA; Rossborough Club. BRADFORD JAMES JOHNSON, Landover Hills; A&S, B.S., Zoology—ATΩ, secv.; Calvert Debate Society, pres.

"THE THRILL AND TRIUMPH of the 'Queen's Game'"



ERIK G. JOHNSON, Fort Meade; U. Col., B.S., Military Science. PAUL WATSON JOHNSON, Hyattsville; Eng., V.S., Chemical Engineering—AICE; Wesley Foundation. ROY ELLSWORTH JOHNSTON, College Park; Eng., B.S.E.E., Electrical Engineering—IRE. WALLIS WORTHINGTON JOHNSON, Catonsville; A&S, B.A. German—Wesley Foundation.

BARNEY D. JONES, Falls Church, Va.; R. Col., B.S., Military Science. ELBERT FRANCIS JONES, Hyattsville; A&S, B.A., Fine Arts. JAMES SARD JONES, Vienna; BPA, B.A., Accounting—BAΨ; Accounting Club. LAWRENCE EDWARD JONES, Baltimore; Eng., B.S., Civil Engineering—AΦΩ; ASCE; ASME; Newman Club; Maryland Flying Assoc.

NORMAN LEE LONES, Capitol Heights; A&S, B.A., History. RICHARD WILLIAM JONES, Hyattsville; BPA, B.S., Accounting—Economics—Chess Club, secy., treas., v.p., pres.; S. Intercollegiate Chess Assoc., pres.; Economics Club, secy., treas.. SHARON LYNNE JOSEPHSON, Washington, D.C.; Ed., B.S., Elementary Education—KAΘ; SNEA; AWS; Dean's List; Dorm. Judicial Board.

ALLEN HERBERT JUDMAN, Baltimore; A&S, B.S., Zoology—Pre-Medical; Intramurals. PAUL FRANCIS JUNGHANS, Silver Spring; BPA, B.S., Public Relations—Newman Club; Veteran's Club; Am. Public Relations Assoc.; Diamondback. JOHN F. KADLUBOWSKIE, College Park; A&S, B.A., History—IIAΦ. EDYTHE LYDIA KAGLE, Mitchellville; Home Ec., B.S., Institute Management—Home Ec. Club.

FRED A. KAHN, Baltimore; A&S, B.A., G&P—AΦΩ, secy.; IISΑ, pres.; ΣΔΧ, secy.; Diamondback, copy ed., column.; FOB, chm.; U.S. Delegate to Brussels World's Fair; Men's League, exc. coun., court; French Club, pres.; Organ. Coun., pres.; Polit. Sci. Club, pres. JUDITH H. KAHN, Somerville, N.J.; A&S, B.S., Microbiology—ΦΣΣ, v.p., pres.; ΑΑΔ; ΣΑΟ; Hillel; National Science Foundation Undergraduate Research Fellowship. JANICE DEEN KALEC, Elba, Ala.; Ed., B.S., Home Economics—Wesley Foundation. GEORGE KALUDIS, Baltimore; A&S, B.S., G&P—ΣΦΕ; SGA, treas.; FOB, chm.; Jr. Class, leg., comptroller; Free State Party, v.p.

JOHN PAUL KAMMERER, Silver Spring; BPA, B.S.—Economics Club; SAM; Newman Club. JACK GERRIT KAMPS, Baltimore; Ed., B.S., Social Science. PATRICIA JANE KANNER, Baltimore; A&S, B.A., English—ΦΣΣ, treas.; Mortar Board, pres.; Diamond; Campus Chest, assoc. chm.; Student Court, judge; Who's Who Comm.; Panhellenic, v.p.; Jr. Class, exc. coun.; AWS, exc. coun., co-chm.; Bridal Fair; FOB. WILLIAM DOUGLAS KAPLAN, Pikesville; A&S, B.S., Psychology—ZBT, v.p.; ΣΔΧ; Kalagethos; Diamondback; Aqualiners, v.p., pres.; IFC, rush; Intramurals.



SYLVAN ISAAC KARLIN, Silver Spring; Eng., B.S., Electrical Engineering—MEE; Hillel. MARSIA KARPA, Baltimore; A&S. JAMES FRANKLIN KAICFF, Annapolis; A&S, B.A., History—ΣAM, athletic club; Intramurals; Sr. Ed. Comm. BERNARD KAUFMAN, Fairmont Heights; Ed., B.S., Mathematics—ΦΠΣ; ΨΧ.



JOHN GERBERT KEATING, Annapolis; P.E., B.S., Physical Education—KA, minstrel; Lacrosse; M Club. TILGHMAN HENRY KEIPER, JR., Adelphi; Eng., B.S., Civil Engineering—ΔXA; ASCE. LEO JOSEPH KELLER, Freeland; Ag., B.S., Animal Husbandry—AIP; AZ; Soccer; Newman Club. DANIEL W. KELLIHER, Hyattsville; Eng., B.S., Electrical Engineering—IKN; TBII; IRE.

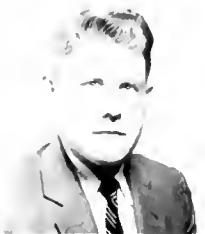

JULIANNE CATHERINE KELLY, Cumberland; BPA, B.S., Personnel—ΔP, pres.; Mortar Board, v.p.; OXO; UT; Key, pres., secy.; National Collegiate Players; Campus Chest, assoc. chm.; Assist. Dir. of "Oklahoma!"; "Three Men on a Horse." NORMA RAE KELLY, Baltimore; P.E., B.S., Physical Education—AOH; ΣTE; Women's Prof. Club; WRA. PAUL BENJAMIN KELLEY, Cambridge; BPA, B.S., Personnel Management—SAM; RICHARD LUKE KELLY, Baltimore; Eng., B.S., Civil Engineering—Civil Eng. Honor Society; ASCE.



THOMAS C. KELLY, Baltimore; Ed., B.S., Education for Industry—Intramurals; Arnold Air Society; Pershing Rifles. JONATHAN M. H. KENLER, Forest Hills, N.J.; A&S, B.A., Economics—Intramurals; Economics Club; G&P Club. MARGARET EILEEN KENNA, Silver Spring; A&S, B.A., Fine Arts—Dorm, exec. council; Newman Club; D Club. JUNE ARIANA KENNARD, Hyattsville; P.E., Rec. & Hea., B.S., Physical Education—BAE; Women's Prof. Club, pres.



JOSEPH KERENSKY, JR., Washington, D.C.; A&S, B.A., Sociology—ΣN, social chm., pledge master; Flying Club. ROY GLENN KIDWELL, Washington, D.C.; BPA, B.S., Transportation—ΔNA; SAM; Propeller Club. GUNTER KIEHN, Greenbelt; Eng., B.S., Electrical Engineering. MARY DEAN KIMMEL, Mohican Hills; Ed., B.A., Elementary Education—AΞΔ, chaplain, house secy.; Canterbury Club; Student NEA; Diamondback.



CYNTHIA KATE KINAHAN, Wilmington, Del.; A&S, B.A., Sociology—ADII, treas., v.p., pres.; Diamond, secy.-treas.; Free State Party, secy.; Day Dodger, Big Sister. HENRY ANTHONY KING, Cumberland; BPA, B.S., International Relations—Resident Assistant. JAMES ARLEY KING, JR., Hyattsville; Ed., B.S., Industrial Arts—IAΣ; Diamondback, photographer. ELIZABETH ANN KINNEY, Silver Spring; A&S, B.A., Sociology—Newman Club; Sociology Club; Home Ec. Club.



SUZANNE HOPE KINBERGER, Annapolis; A&S, B.A., History—ΦΣΣ; ΗΣΑ; Campus Chest, pub. chm.; AWS, cons. chm.; Bridal Fair; Hillel, rep. DONALD HOWE KIRKLEY, JR., Bethesda; A&S, B.A., English—ΔXA. GAIL HEISE KISSLING, Washington, D.C.; A&S, B.A., English—KAO; AAΔ, v.p.; Mortar Board; Newman Club, Ed. secy., v.p., pres. Panhell. Coun., pledge workshop chm.; Dorm, exec. board; Campus Ind. Board, secy.; AWS, social chm.; FOB. MARSHALL EARL KLEIN, Silver Spring; A&S, B.S., Physical Science—Swimming; Pershing Rifles; Gymkana.

CHARLOTTE VILMA KLIMES, Baltimore; Ed., B.S., Elementary Education—ΓΣΣ, v.p.; Dorm, exec. council; FOB, counselor; Newman Club; Intramurals. KENNETH CHARLES KLINE, Baltimore; A&S, B.S., Physics. LOUIS HOWARD KLINE, Baltimore; A&S, B.A., Psychology—ΦΣΔ, social chm.; Terrapin, assist. ed.; Soccer; SGA, election board. MILTON H. KLINE, Adelphi; P.E., B.S., Physical Education—Dean's List; Intramurals.

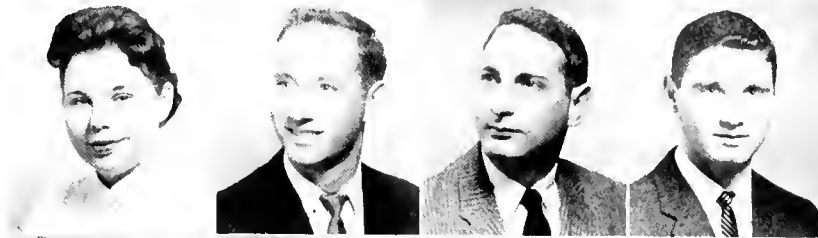

DIANE LEE KLINEJOHN, Towson; Ed., B.S., Elementary Education—ΓΦΒ, pres., scholarship chm.; Student NEA, treas.; AWS, Orphans Party, sub-chm. CHARLES GEORGE KLUGE, Baltimore; Ed., B.S., Education for Industry—SAM. F. DEMOREST KNAPP, JR., Warwick, N.Y.; Ag., B.S., Agricultural Education—APP, steward; KKΦ; ΦΜΑ; FFA, secy.; Band. C. EDWARD KNIGHT, Baltimore; Home Ec., B.A., Interior Decoration—National Society of Interior Designers, v.p.; Newman Club; Soccer.



SIDNEY KOHRN, Hyattsville; Eng., B.S., Electrical Eng.—ΑΕΠ. DAVID FRANK KOLDA, Hyattsville; Ed., B.S., Math—Advanced AFROTC; Arnold Air Society. ANTHONY GEORGE KOMAT-SOULIS, Greenbelt; A&S, B.S., Psychology—Psychology Club. THOMAS PETER KOSSARAS, Washington, D.C.; Eng., B.S., Aeronautical Engineering—ASME, v.p.; Scabbard & Blade Society, treas.; Arnold Air Society; FOB; Inst. of Aeronautical Sciences, v.p.

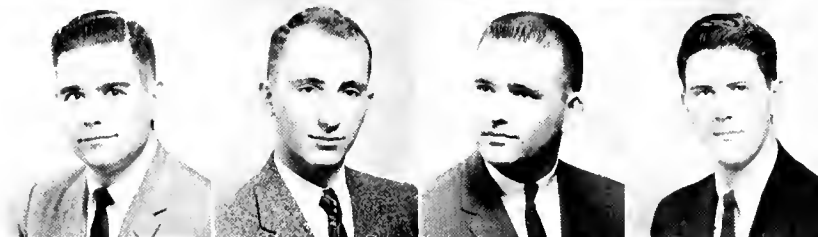

GENE D. KOVATCH, College Park; Ed., B.S., Education for Industry—ΑΠΟ, v.p., treas.; Lutheran Students Assoc. ALLEN LOUIS KRAMER, Hyattsville; Eng., B.S., Electrical Engineering—ΣΑΜ; ΑΙΕΕ; Hillel; ASME. JUDITH PARKS KRAMER, Hyattsville; ΑΕΠ; Hillel; Aqualiners; ΙΑΕΕ. RICHARD KRIEGER, A&S, B.A.—ZBT, rush chm.; Young Republicans; Intramurals.



PAUL PETER KRUKAR, Ford City, Pa.; Ed., B.S., Education for Industry—ΔΚΕ; M Club; Basketball; Newman Club. EDWIN ALEX KUCHARSKI, Baltimore; Eng., B.S., Electrical Engineering—ΙΡΕ; ΑΙΕΕ. DAVID ROBERT KURTZMAN, Silver Spring; A&S, B.A., Philosophy—ΔΦ; ΦΣΤ; Philosophy Club, v.p., pres. JULIA DONNA KYLE, Washington, D.C.; Ed., B.S., Secretarial—SAM, secy.; Newman Club, secy., his.; Daydodgers, big sister.

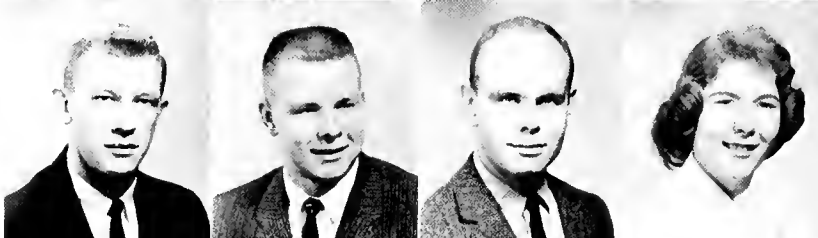

CHARLES THOMAS LACY, Baltimore; Eng., B.S., Civil Engineering—ASCE, v.p.; William F. Childs Award. JAMES S. LAKEY, Hyattsville; Eng., B.S., Civil Engineering—ΦΚΣ; ASCE. NEIL WOODROW LAMB, Silver Spring; A&S, B.S., Microbiology—SAO. FRANCIS RICHARD LAMBERT, Cape May Point, N.J.; Ed., B.S., General Business Education—SAM; UBEA; UT.

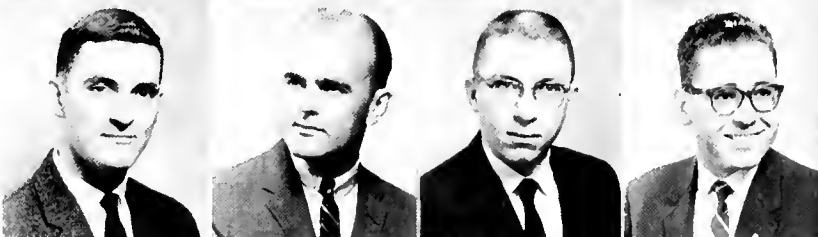

GEORGE LAMBROS, Baltimore; Eng., B.S., Civil Engineering—ASCE. WILLIAM BENJAMIN LANE, Baltimore, A&S, B.A., History. NILS WILLIAM LARSEN, Dade City, Fla.; BPA, B.S., Industrial Management—M Club; Rifle; Arnold Air Society; Dorm, pres.; SAM; Wesley Foundation. JEROME VALJEAN LARSON, Washington, D.C.; Eng., B.S.E.E., Electrical Engineering—TBΦ; HKN.





WINNING TROPHY GOES TO GAMMA PHI and Sigma Chi at the Sophomore Carnival.

JOSEPH FRANK LASHI, College Park; Eng., B.S., Aeronautical Engineering—IAS; Newman Club; Flying Club. STEWART RICHARD LAUER, Silver Spring; U. Col., B.S., Military Science— $\Delta\Sigma\Phi$. EVELYN LAUPHEIMER, Baltimore; Ed., B.S., Elementary Education—Hillel, exec. council; Diamondback; Dorm, exec. council, judicial board. WILLIAM LARRIER, JR., Indian Head; U. Col., B.S., Military Studies—USAF, Captain.



MIRIAM ANN LAVINE, University Park; A&S, B.A., English— $\Sigma\Delta T$; Hillel. EUGENE PRESTON LAW, Hyattsville; Eng., B.S.E.E., Electrical Engineering—TBII; HKN; IRE. SUZANNE MARY LAW-YER, Westminster; P.E., Rec., & Hea., B.S., Physical Therapy— $\Gamma\Sigma\Sigma$; Lutheran Students Assoc.; Physical Therapy Club. ROBERT WILLIAM LAYMAN, W. Hyattsville; P.E., B.S., Recreation—Football.



HARRIET LAZINSKY, Baltimore; Ed., B.A., English— $\Phi\Sigma\Sigma$; Old Line Party, rep.; SGV, elections board; Bridal Fair; Fresh. Prom. arrangements; U.T. WILLIAM BAKER LEAKE, Hyattsville; Eng., B.S., Electrical Engineering— $\Phi\kappa T$, pres.; IRE; FOB. ELMER ROGERS LEE, III, Greenbelt; BPA, B.S., Accounting—BAAP, v.p.; Accounting Club, pres.; Intramurals. JOE BUCK LEE, Baltimore; A&S, B.S., Mathematics—Chinese Student Club.



LOUISE W. LEE, Ed., B.S., Biological Education. MILDRED ROSE LEE, Capitol Heights; A&S, B.A., Spanish—Gymkana Troupe; WRA, rep.; Dorm, exec. council. THOMAS LEE, Greenbelt; Eng., B.S., Mechanical Engineering—ASME; Pershing Rifles; Chinese Club; International Club; Intramurals. YUNG HAN LEE, W. Hyattsville; Eng., B.S., Electrical Engineering—HKN; IRE.



JEFFREY ALLEN LEGUM, Annapolis; A&S, B.A., Pre-Dentistry— $\Sigma\Delta M$; WMUC; Intramurals. ALFRED JEAN LEMIRE, Auburn, Mass.; A&S, B.A., History—WMUC; Diamondback; Newman Club. DONALD L. LEON, Saranac Lake, N.Y.; A&S, B.S., Government & Politics—Newman Club; Fire Marshal; Political Science Club; Adv. AFROTC. RALPH STEPHEN LEVIN, Baltimore; Eng., B.S.E.E., Mechanical Engineering— $\Gamma E\Phi$; Dorm, pres.; ASME; Intramurals.

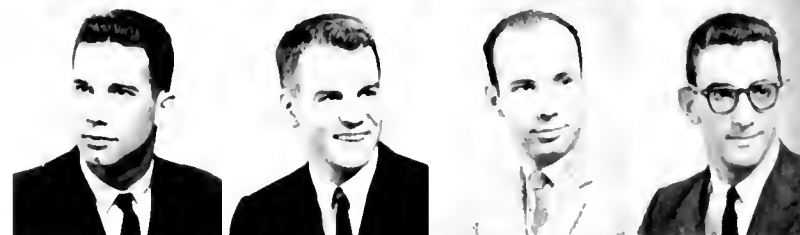

HELEN M. LEVINSON, Silver Spring; A&S, B.A., Psychology—Intramurals, Sociology Club; Psychology Club; Philosophy Club. SHEILA MAE LEVITAS, Pikesville; Ed., B.S., Childhood Education— $\Sigma\Delta T$, rush chm., v.p., pres.; Diamond; Hillel; U.T. DONALD THEODORE LEWERS, W. Hyattsville; A&S, B.S., Zoology— $\Phi\Delta T$; Biology Club, Intramurals. MABEL E. LEWIN, Baltimore; A&S, B.A., English— $\Phi\Sigma\Sigma$; Diamondback, copy ed.; Intramurals; AWS, Fresh. Prom. dec. comm.



LYLE LEWIS, Chico, Calif.; U.S.M.C., B.S., Military Science. JOSEPH NEWTON LEWIS, III, Washington, D.C.; BPA, B.S., Economics—ΣΦΕ; Homecoming comm.; Chess Club. PATRICIA ELIZABETH LEWIS, Baltimore; A&S, B.A., Spanish—ΔΔΔ; ΣΔΠ; Panhellenic Council; Cheerleader; Dorm council; Intrafraternity Sing, chm. RICHARD L. LEWIS, Hyattsville; BPA, B.S., Marketing—Football; Baseball; M Club.



WILLIAM FRANKLIN LEWIS, Silver Spring; BPA, B.S., Personnel. BASILIO MACROPOLOS LIACURIS, Washington, D.C.; BPA, B.S., Public Relations—KA; ΣΔΧ; APRA; Soccer, All-American; M Club. LARRY NORMAN LIBAUER, Baltimore; BPA, B.S., Ind. Mngt.—Dean's List; ΒΓΣ, v.p.; SAM, pres.; Terrapin; WMUC, ass't. business mgr.; Accounting Club, secy. GERALD URNER LIDDEL, Bethesda; A&S, B.S., Microbiology—ΣΑΟ; Westminster Foundation; Stud. Rel. Coun.; Inter-Collegiate Westminster Council, treas.



ELOISE OLIVIA LIGI, District Heights; A&S, B.A., English—ΓΣΣ; Newman Club; Ski Club; Big Sister. CARROLL LEROY LIGON, Blair, S.C.; U. Col., B.S., Military Studies. JOSEPH HARLAN LILLARD, JR., Washington, D.C.; A&S, B.S., Sociology—ΘΧ, pres.; IFC; Intramurals. NORMA LORENA LILLIS, Beltsville; A&S, B.A., Speech & Drama—National Collegiate Players, v.p.; UT.



AARON ISAAC LINCHUCK, Hyattsville; A&S, B.S., Sociology—ΤΕΦ; Hillel, v.p. DONALD CHARLES LINTON, Adelphi; BPA, B.S., Accounting—BAΨ; Accounting Club. BERNARD BARTHOLOMEW LISEK, Baltimore; Eng., B.S., Electrical Engineering—IRE; Newman Club. ANGELA JEANNE LITTLEFORD, College Park; Ed., B.S., Music Education—ΣΑΙ, secy.; MENC, pres.; Student NEA; Madrigal Singers; A Cappella Choir, secy., pres.; Newman Club.

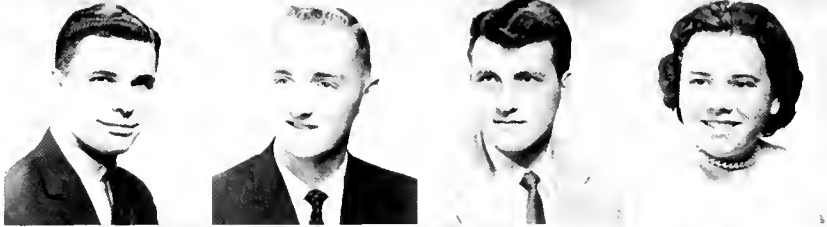

EDWARD COURTNEY LOCKE, Hyattsville; U. Col., B.S., Military Science. ROBERT RANDOLPH LOCKE, Rockville; Eng., B.S., Electrical Engineering. BERNARD STANLEY LOEB, Alexandria, Va.; Eng., B.S., Aero Engineering—ΑΕΠ; IAS; Soc. Club; Hillel; Fencing Club. RICHARD E. LOHR, Friendsville, Md.; Agriculture, B.S.



VIRGIL DUANE LOKEN, College Park; A&S, B.A. MARK STUART LONDON, Baltimore; A&S, Soc. JOHN McHENRY LONG, Silver Spring; BPA, B.S., Transportation—ΔΝΑ. NORMA RAE LONG, Princess Anne, Md.; Hea. P.E., Rec., B.S., Phys. Ed.—ΦΑΕ; ΣΤΕ; Dorm, v.p., treas.; Women's Judicial Council; WRA activities.



CALVIN PAUL LONGACRE, College Park; BPA, Mark. Man.—ΦΚΤ, pres.; ΒΓΕ; ΟΔΚ; ΦΚΦ; ΑΔΣ; Kalegethos; Student Union, chm.; SAM; Marketing Club; Fresh. Orientation. JERE LEFEVER LONGENECKER, Manheim, Pa.; Eng., B.S., Aero Engineering—IAS. ROBERT A. LOVE, Greenbelt; Ed., B.S., Science Education—Band. GEORGE WALTER LOVELACE, Knoxville, Md.; Eng., B.S., Mech. Engineering—ASME.

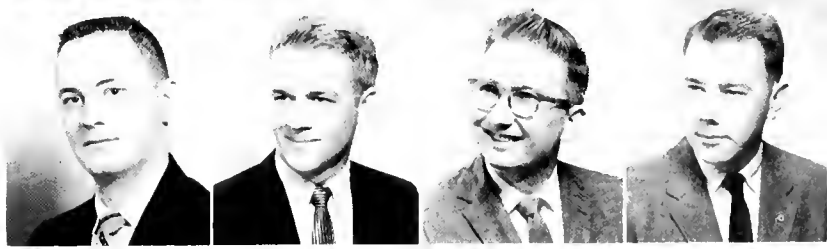



BOBBY EARL LOVELL, Temple Hills, Md.; Ed., B.S., Ed. for Ind.—Track Team; AMA; SAM, VICTOR REYNOLDS LOUGH-
EED, Hagerstown, Md.; Eng., B.S., Mech. Eng.—IAS; ASME; Weight-
lifting Club. GEORGE KENNETH LUCEY, JR., Eng., B.S., M.E.—
Swimming Team; M Club; ASME. PETER MICHAEL LYNAGH,
Washington, D.C.; BPA, B.S., Transportation—ΔNA; Pilot Freight
Carriers Scholarship Award; Intramurals.

FREDERICK W. LYNCH, Hyattsville; Ed., B.A., Industrial Educa-
tion—IEA; NSID; Vandenburg Guard, commd.; Spring Week; May
Day; Arnold Air Society, chm. HOWARD EDWARD LYNCH, Ed.,
B.S., Ed. for Ind.—ΣΦE; KΚΨ; Scabbard & Blade; Band; IEA; Arn-
old Air Society; Advanced AFROTC. ANDREW JOSEPH LYONS,
JR., Landover Hills; BPA, B.S., Accounting—SAM; G&P Club; Ac-
counting Club; Veteran's Club. HENRY JAMES LYONS, Greenbelt;
Eng., B.S., Elec. Eng.—IRE; AIEE; Terrapin; Newman Club, treas.;
WMUC; Mr. and Mrs. Club.

ARTHUR ALLAN MACHESNEY, Baltimore; BPA, B.S., Industrial
Admin.—ΔΣΠ; Band; Veteran's Club; SAM; Lutheran Student
Assoc.; Dean's List. HAROLD WILLIAM MACKIE, Newark,
N.J.; A&S, B.A., Soc.—ΦΣK. CATHERINE PATRICIA MACKIN,
Baltimore; A&S, B.A., English—AOH, v.p.; Diamond Honorary;
Old Line Political Party, sec.; Publications Board; Who's Who
comm.; Organization and Control Committee of SGA. MILES
DESMOND MacMAHON, College Park; A&S, B.S., Physics—ΦHΣ;
Newman Club; Old Line; Honors in Litt. Program.

SUE JENKINSON MAGAREL, Hyattsville; BPA, B.S., Econ.—XΩ;
SAM. PAMELA ANN MAHER, Plandome Manor, N.Y.; A&S, B.A.,
English—AOH, pres.; ΣTE; Diamond Honorary; Diamondback; M
Book, Sec. Ed.; Terrapin; Organizations & Procedures Comm.
ROBERT PAUL MAHONEY, Hyattsville; BPA, B.S., Public Rela-
tions—APRA. CARL HENRY MAISEL, Catonsville; Eng., B.S.,
Mech. Engr.

HARRY WALLACE MALLINOFF, Greenbelt; Home Ec., B.A.,
Interior Design—AXA; NSID, treas. BERNARD MANACHER, Bal-
timore; A&S, B.A., Speech—TEΦ; WMUC; Hillel; Dorm, soc. chm.
JOAN HATCH MANGAN, Bethesda; Ed., B.S., Education—KAΘ,
sec.; Old Line, art. cd.; Soph. Prom, chm.; Home Ec., sec. SONDRΑ
EDITH MANDEL, Baltimore; A&S, B.A., Psychology—AEΦ; Psy-
chology Club; Terrapin; Hillel; Bridal Fair; Intramurals.

JAMES JOSEPH MANION, JR., Washington, D.C.; BPA, B.S., Econ.
—Economics Club. NADINE MARE, Valley Stream, N.Y.; Ed., B.S.,
Elem. Ed.—ΣK, treas.; Aqualiners; SNEA; Intramurals. ALAN D.
MARGOLIS, Philadelphia, Pa.; Ed., B.S., Science—KA; Swimming
team; Intramurals; Sun & Fun Club. WILLIAM VALENTINE
MARKIEWICZ, Catonsville; BPA, B.S., Transportation—ΔNA.

WILLIAM PAMES MAREK, Baltimore; A&S, B.S., Microbiology—
AXE; SAO; Pershing Rifles Drill Team. STANLEY MARKS, Hy-
attsville; Eng., B.S., Mech. Engr.—TEΦ; ASME; Band; Intramurals.
MARTIN KEITH MARSH, Nevada City, Calif.; CSCS, B.S., Military
Science. GLENN PRESTON MARSHALL, Williamsport; BPA, B.S.,
Transportation—ΔAN; Intramurals.

JOSEPH ANDREW MARSHALL, Hyattsville; A&S, B.S., Zoology—ATP, chaplain; Newman Club; IFC; Track. DANIEL THOMAS MARTIN, Silver Spring; A&S, B.S., Physics—Chess Club. HARRY M. MARTIN, Baltimore; Engineering, B.S. PATRICIA CARROLL MARTIN, Severna Park; Ed., B.S., Childhood—ΠΒΦ; Pan Hel.; WRA.

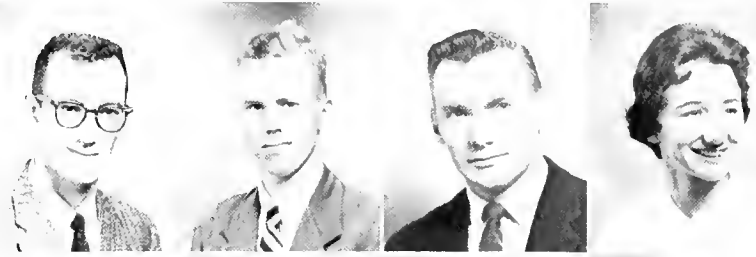

ENRIQUE F. MARTINELLI, College Park; A&S, B.S., Agric.—Spanish Club; Newman Club; International Club. THOMAS RALPH MASCHAL, Bayonne, N.J.; BPA, B.S., Accounting—Accounting Club; SAM; Intramurals. RENE V. MASENS, Eng., B.S., E.E.—Voice of America Scholarship; Yale Alumni Club; Yale Fencing Club; IRE; Newman Club; CYO. HERBERT JEROME MATTHEWS, JR., Silver Spring; Eng., B.S., Electrical Engr.—KKΨ; Band; AIEE; IRE.



GEORGE E. MATTINGLY, JR., Washington, D.C.; Eng., B.S., Mechanical Engr.—ΠΤΣ; ASME. JESSE LEWIS MAURY, JR., Chevy Chase; A&S, B.S. MARVIN C. MAUSTELLER, Montoursville, Pa.; A&S, B.A., English—Lutheran Student Association. THOMAS EDWARD MAXWELL, Bethesda; BPA, B.S., Transportation—ΣΦΣ; ΔΝΑ.

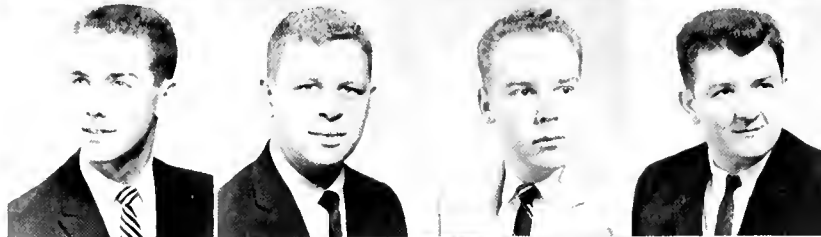

STANLEY GLEN MAZAROFF, Baltimore; A&S, B.A., History—ΣAM; ODK, pres.; Senior Class, pres.; Alumni Recorder, pres., sec., treas.; Endowment Comm., chm.; Kingston Trio Comm., chm.; Homecoming, chm.; Junior Prom, chm.; Soph Class, treas.; FOB, v.chr.; Kalegethos; Class Councils; SGA. KENNETH JAMES McAULIFFE, JR., Eng., B.S., Mech. Engineering—ΦΗΣ, treas.; ΤΒΠ, sec.; ΠΤΣ, pres.; ASME; Veteran's Club. THOMAS RICHARD McBIRNEY, Bethesda; Eng., B.A., Mech. Engr.—ΤΒΠ; ΠΤΣ; ASME, pres. WILLIAM JUSTIN McCARTHY, Hyattsville; A&S, B.A., Govt. & Politics.

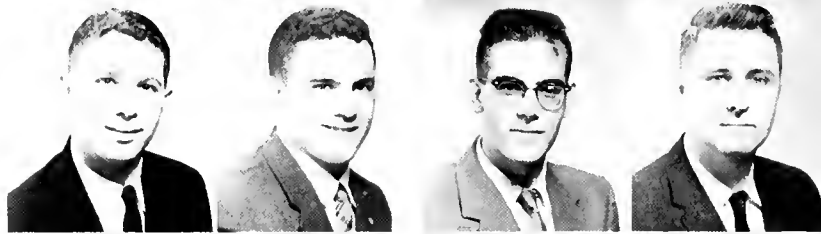

ELLIS BURNETT McCLINTICK, Kensington; B.S., Military studies. MAUREEN DOROTHY McCONNELL, College Park; Home Ec., B.S., Practical Art—ΑΟΠ; M Book WMUC; Aqualiners; NSID, pres.; Student Faculty Council, chm.; Newman Club; Home Ec. Club. DONALD ADAIR McCORMACK, JR., Washington, D.C.; BPA, B.A., Marketing—SAM. LOWELL WRITON McCOY, Rising Sun; A&S, B.A., G&P—ΦΔΘ, pres., soc. chm., scholarship; M Club; Frosh. track & soccer; Varsity Soccer; IFC.



ROBERT ALAN McDERMOTT, Silver Spring; BPA, B.A., Pub. Rel. LOWELL BURLEY McDOUGLE, College Park; UC, B.A., History—"Bootstrap", USAF. JOHN GLENN McGEADY, Adelphi; BPA, B.S., Industrial Ad.—ΟΔΚ; ΠΔΕ, pres.; ΔΣΠ, pres.; SGA Placement Comm.; Career Week, chm.; WMUC, Bus. Mgr. BERNARD COLLINS McGINN, Baltimore; A&S, B.A., Sociology—ΦΔΘ; Newman Club; Swimming Team; M Club.



LAWRENCE McGLADE, Hyattsville; A&S, B.S., Military Science. MICHAEL STANLEY McKAY, Cheverly; BPA, B.S., G&P. JOHN JOSEPH McKECHNIE, JR., Hyattsville; BPA, B.S., Econ.—ΣΧ, pres.; ΔΣΠ, sec.; Newman Club; Diamondback; Econ. Discussion Club; Intramurals. MARY REGINA McLEAN, Glen Arm; Ed., B.S., Elem. Ed.—SNEA, treas.; Dorm, academic chm.





ROBERT HOWARD McLEAY, Laurel; BPA, B.S., Transportation— ΔXA ; Golf Team. CHARLES McNEIL, Penns Grove, N.J.; PE, B.S., PE— ΔKE ; Basketball team. JOHN FRANKLIN McNELIA, Salisbury; Engr., B.S., ME—ASME; HT Σ . ELIZABETH STUART McNULTY, Severna Park; Ed., B.A., English— ΔDF , v.p., pres.; Dorm, social chm.; Sophomore Carnival; Aqualiners; May Day Costumes, chm.; Bridal Fair, Sec.

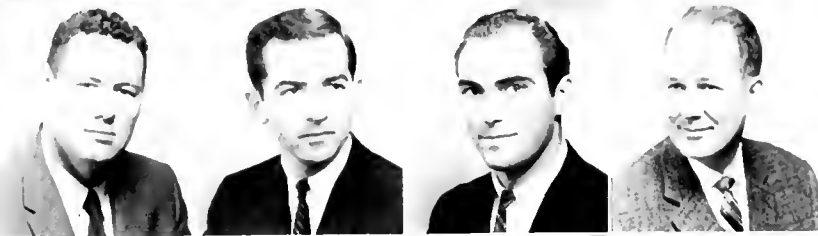

RICHARD FRANCIS McQUILLAN, Trenton, N.J.; A&S, B.A., Economics—Economics Discussion Club, pres.; South Charles Hall Scholarship Comm., chm.; Newman Club. JAMES GERALD MEADOWS, Washington, D.C.; A&S, B.A., Soc.— ΣX ; Soc. Club; Spanish Club. JOHN MARVIN MEARA, JR., Baltimore; A&S, B.S., English. JOHN W. MEEK, JR., Baltimore; UC, B.S., Military Science—Captain, USA Ordnance Corps.



ROBERT EUGENE MELLOTT, Washington, D.C.; Eng., B.S., Elec. Eng.—TKF; IRE; IFC. MELVIN THOMAS MELLODY, Hyattsville; BPA, B.S., Accounting—ATQ; BA Ψ ; Accounting Club. HARRIET LOUISE MELNICOFF, New Rochelle, N.Y.; Education, B.A., Childhood Ed.— $\Delta E\Phi$, house pres.; AWS Sorority Council, Corr. Sec. of Homecoming Float Comm.; Hillel; Modern Dance Club. KURT FREDERICK MENZEL, JR., Panama City, Panama; Eng., B.S., Chemical Eng.—AX Σ ; AICE, sec.; Economics Club.



MARJORIE LYNN MERCER, Baltimore; Ed., B.S., Childhood Ed.—AX Δ , sec.; Senior Prom, v. chm.; May Day, Queens chm.; Diamond; Red Cross. GARY LEE MEREDITH, Hyattsville; Ed., B.S., Ed. for Industry. ROBERT FLETCHER MERRICK, Silver Spring, BPA, B.S., Account.—ATQ; BT Σ , v.p.; $\Phi K\Phi$; BA Ψ . KARL LEWIS MERSON, St. Marys City; Eng., B.S., Electrical Eng.—IRE.



WATSON ALLAN MEREROLL, College Park; A&S, B.A., Soc. JOSEPH FARROW METZ, Hagerstown; A&S, B.A., Psychology—Psychology Club. JANET MARIE MICHELLOD, Silver Spring; A&S, B.A., French—Angel Flight, v.p., historian. CLARENCE PIERCE MILES, JR., Baltimore; Agriculture, B.S., Agricultural Economics—TKE; Veterinary Science Club; Freshman Golf; Intramurals.



HELMICK ROSS MILLER, Chevy Chase; UC, B.A., G&P— $\Sigma \Delta X$; USAF, Captain; "Bootstrap." LEONARD MILLER, Baltimore; A&S, B.A., History. MARTIN ALLAN MILLER, Baltimore; A&S, A.B., Philosophy—ZBT; Cheerleader; IFC; Scholarship Comm.; Expression Literary Magazine, Exchange Ed.; Philosophy Club. WALDON T. MILLER, Silver Spring; Agriculture, B.S., Economics—Agric. Econ. Club.

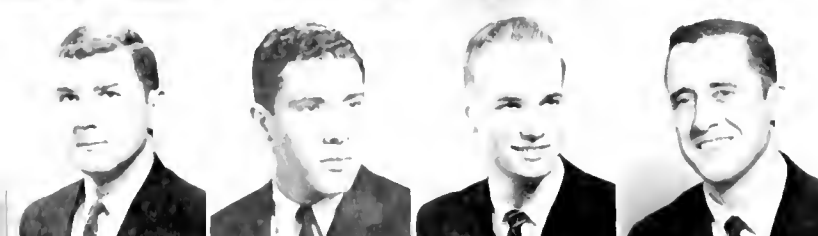

WALTER ALBERT MILLER, Baltimore; Educ., B.S., Ed. for Ind.—HA; AMA; Pershing Rifles. WALTER MERRILL MILLER, Baltimore; A&S, B.A., G&P— ΣAM ; Sophomore Carnival Comm.; Junior Prom Comm.; Hillel; Intramurals. WILLIAM KENNETH MILLER, Baltimore; Eng., B.S., Mech. Eng.—ASME, treas.; Intramurals. ROBERT V. MILLS, Silver Spring; Eng., B.S., Electrical Eng.

MISS MARYLAND AND HER COURT as chosen by Bob Cummings: Judi Wright, Nancy Carpenter, Queen Lynn Cashman, Carol Ferrar, and Cassie Mackin.



RICHARD HAYWOOD MILLS, Audubon, N.J.; Ed., B.S., Ed. for Indus.— $\Delta\Sigma\Phi$; SAM; IEA. ROMA M. MISUNAS, Baltimore; A&S, B.A., Foreign Language. JANICE MARIE MISSEL, Glen Burnie; Ed., B.A., Elem. Ed.—Dorm, v.p.; Judicial Board; SNEA; Dorm, Publicity chm.; May Day. JOSEPH JOHN MISH, Long Island, N.Y.; PPA, B.S., Finance— $\Phi\Sigma\Kappa$; $\Delta\Sigma\Pi$; Newman Club.



GEORGE WARREN MIX, Pikesville; A&S, B.A., Soc. NICHOLAS N. MONDELL, McAdoo, Pa.; BPA, B.S., Accounting—SAM; Newman Club; Accounting Club; Vet. Club; House Rules Comm.; Econ. Club. KEVIN XAVIER MOONEY, Baltimore; BPA, B.S., Ins. & Real Estate—CAM, v.p.; Vets Club, treas.; Newman Club; ΔNA . RICHARD MICHAEL MORAN, Washington, D.C.; PE, Hea., Rec., B.S., Physical Ed.— $\Phi\Kappa\Sigma$, pres.; Varsity Lacrosse; M Club; Newman Club.



PETER BOUVE MORELAND, Chevy Chase; Eng., B.S., Civil Eng.—Christian Science Organ. ELEANOR CLEARY MORGAN, Kensington; Ed., B.A., Social Studies. WILLIAM BRANDEN MORRISON, Greenbelt; A&S, B.A., History. BARBARA DEE MORSTEIN, Baltimore;— $\Lambda E\Phi$, treas.; Freshman Prom Comm.; Sophomore Carnival, treas.; Hillel; Dean's List.



JAMESETTA MARIE MORTON, Baltimore; A&S, B.S., Microbiology— $\Sigma\Lambda O$. BAHIEH EAD MOUSA, A&S, B.A., Sociology. DAVID WARNER MONLEY, JR., Adelphi; Engr., B.S., A. Engr. STERLING DELANO MOYER, Reading, Pa.; A&S, B.A., Government & Politics— ΣN , pres.; Recorder; $\Pi\Sigma A$; IRE.



SAMUEL MUCHER, Baltimore; A&S, B.S., Zoology—Biology Club; Dorm, pres.; Resident Men's Asso., Exec. Council; RMA; "D" Club; Campus Improvements Comm.; Intramurals. MELVYN MARK MUCHNIK, Mt. Rainier; A&S, B.S., Psychology— $\Phi\Sigma\Delta$; $\Pi\Delta E$; WMUC, Sports Director; Diamondback; Daydodger Club, v.p. WERNER WILLI MUELLER, Greenbelt; Engr., B.S., Aero Eng.—IAS; Mr. and Mrs. Club. GODFREY MULLER, UC, B.S., Military Science—U.S. Marine Corps, Major.



CHARLES MUNDT, Salisbury; $\Delta T\Delta$; Newman Club; Intramurals. MICHAEL LAWRENCE MURDOCK, Washington, D.C.; BPA, B.S., Journalism— $\Phi\Delta\Theta$, sec.; $\Delta\Sigma X$, sec.; Diamondback, copy Ed.; Judo Club; Public Relations, chm.; Senior Plemt. Comm.; Westminster Fellowship; Terrapin; Intramurals. ELEANOR MURPHY, Cumberland; Ed., B.S., Music— ΣAI , sec. & treas.; Women's Chorus, treas.; Chapel Choir; Dorm, sec.; Madrigals; Newman Club. RAYMOND MONROE MURPHY, Hyattsville; Agricul., B.S., Agronomy.



ANN CAROLYN MERRAY, Ed., B.S., Elem. Ed.—Dorm, Exec. Council; AWS; Women's Professional Club; WRA; Newman Club. MICHAEL J. MURTAGH, Silver Spring; BPA, B.S., Marketing—Veterans Club; Marketing. LYNDA ADELLE MYERS, Lake Worth, Florida; Home Ec., B.A., Practical Art—IBP; NSD; Home Ec. Club; Terrapin, Sec. Ed.; FT; Sky Club; Westminster Fellowship; Chapel Choir, sec. & treas.; WRA; Pestal & Moitar. CHARLES RAYMOND NEAL, New Market; Agric., B.S., Agronomy—Agronomy Club.



HERBERT LLOYD NELL, Hyattsville; A&S, B.A., Psychology—ΨΧ; Psychology Club. STERLING RUFFIN NEWELL, JR., Hyattsville; Agricul., B.S., Animal Husbandry—Block and Bridle Club, treas.; Livestock Judging Team; Meats Judging Team. WILLIAM ROBERT NEWELL, Silver Spring; BPA, B.S., Industrial Admin.—KKΨ; SAM; Arnold Air Society; Band. RICHARD ALLEN NEWMAN, Frederick; Eng., B.S., Electrical Engineering—ΦΗΣ; ΗΚΝ; ΤΒΗ; ΑΙΕΕ-IRE, chm. publicity comm.



RUTH PAUL NEWMAN, Takoma Park; Ed., B.S., Bus. Ed. NUNZIO ANTHONY NICASTRO, Adelphi; BPA, B.S., Personnel Mang.—SAM; Newman Club. ELDON LEE NICOL, Louconing; Home Ec., B.S., Practical Arts. JACK NICHOLS, Hagerstown; Phys. Ed., B.S., Physical Education—ΦΑΕ; Gymkana Troupe.



JAMES HENRY NICHOLS, JR., Silver Spring; Engr., B.S., Aeronautical Engineering—Band, v.p., sect. leader; KKΨ, v.p. & sec.; IAS, sec.; Flying Follies, Business Mgr. WARREN P. NICHOLS, Forest Heights; UC, B.S., Military Science. NANCY MAHALA NIELSON, Chevy Chase; Ed., B.S., Childhood Education—KJ; Gymkana; Dorm, Exec. Council; Orientation, chm. FRANCISCO NIEVES, Ponce, Puerto Rico; Eng., B.S.E.E., Electrical Engr.—ΑΙΕΕ.

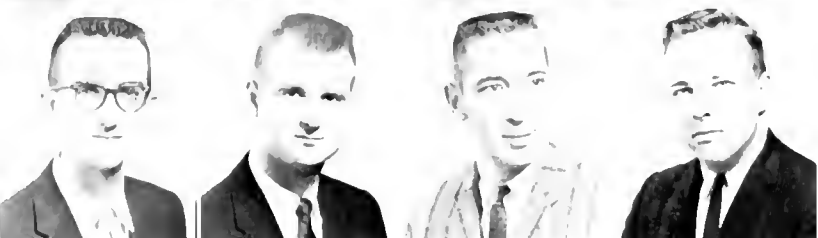

WILLIAM GERARD NINER, Silver Spring; Eng., B.S., Electrical Eng.—IRE; Newman Club. JON ALDEN NOCK, Baltimore; Eng., B.S., Elec. Eng. THOMAS A. NOPPENBERGER, Mt. Rainier; Ed., B.S., Ed. for Ind.—TKE. LINDSAY DEAN NORMAN, JR., Chesapeake City; Eng., B.S., Metallurgy—ΦΣΚ, housemanager; ΑΙΕΕ; ASM; Intramurals; Freshman Orientation Board; Wesley Foundation.



JOHN RODNEY NORVELL, Alexandria, Va.; BPA, B.A., Foreign Service—ΦΣΚ. WALTER A. NOTTON, Silver Spring; BPA, B.S., Transportation—OX; ΔΝΑ; SAM, v.p. DONALD TRACEY OAKLEY, Washington, D.C.; Eng., B.S.E.E., Elec. Eng.—TKS, historian; ΦΗΣ; ΗΚΝ; ΤΒΗ; ΑΙΕΕ. ROBERT LEONARD O'BRIEN, Silver Spring; Ed., B.S., Ed. for Ind.—SAM.



MARIANNE C. O'CONNEL, Bethesda; A&S, B.A., English—Diamondback; Newman Club, sec.; Cardinal, bus. mgr.; Sno-Ball, chm.; Dorm, pres., council; Bridal Fair, chm. JOHN GEORGE OGATTS, Baltimore; Ed., B.S., Ed. for Ind.—SAM. JULIAN LINWOOD OLIVER, JR., Hyattsville; Eng., B.S., Civil Eng.—ASCE. WILLARD CHARLES OLSEN, Hyattsville; UC, B.S., Military Studies.

RICHARD JOSEPH O'RORKE, JR., Takoma Park; Ed., B.S., Ed. for Ind.—ASTE; Newman Club; IEA. WAYNE LANCE O'ROARK, Chevy Chase; A&S, B.S., Zoology. AUDREY OSBORNE, College Park; Home Ec., B.S., Textiles & Clothing—Day Dodger Big Sister; Home Ec. Club; Marketing Club. ALVIN DANIEL OSCAR, Silver Spring; A&S, B.S., Zoology—ΦΠΣ; ΦΚΦ.



EDWARD JOSEPH OSCAR, Washington, D.C.; Eng., B.S., Elect. Eng.—HKN; IRE. ROBERT LEON OSWALD, Silver Spring; A&S, B.A., History. HUGH CURTIS OTTERSON, Baltimore; Eng., B.S.E.E., Elect. Eng.—IRE; AIEE. ROBERT CHRISTOPHER OWERS, Germantown; BPA, B.S., Economics.



JOAN D. PACKER, Olney; Ed., B.A., English. MARK FRED PA-DOW, Washington, D.C.; BPA, B.S., Public Relat.—Diamondback; Old Line; ΣΔΧ; CAPRA. JOSEPH EDMUND PAGE, Fort Meade; UC, B.S., Military Science. ALBERT EDWARD PAGLIARA, Lexington Park; Eng., B.S., Elec. Eng.—AIEE.



NICHOLAS CHRISTOS PALEOLOGOS, Frederick; Eng., B.S., Elect. Eng.—Swimming Team, co-captain; M Club. JOSEPH PAUL J. PALFI, St. Plainfield, N.J.; A&D, B.A., History—Newman Club; M Club; Varsity Cross Country; Varsity Track. JUDITH DOROTHY PALMER, Arlington, Va.; Home Ec., B.S., Institutional Manag.—ΓΦΒ, House pres.; Home Ec. Club; Hockey Team; Sophomore Carnival chm.; Career Week Comm. chm. CANDIDO R. PALTING, Eng., B.S., Mech. Eng.—ASME.

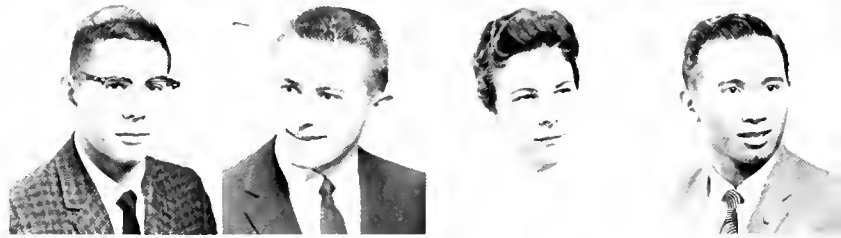

MARY JO PARK, Silver Spring; A&S, B.A., Spanish—KKT; Angel Flight, Natl. Corres., Sec.; Sweetheart of Military Ball; Terrapin. ELIZABETH MAE PARKER, Randallstown; A&S, B.S., Microbio.—BBB; Dean's List; Baptist Student Union; Intramurals. RUTH BEASLEY PARKER, Hyattsville; Nursing, B.S., Nursing. NATALIE ANN PARRIS, Takoma Park; A&S, B.A., History—ΦΧΘ; International Club; Spanish Club.



JOHN BLANDEN PARSLEY, Laurel; A&S, B.A., Criminology. WILLIAM CARLTON PARSLEY, Clear Spring; BPA, B.S., Marketing—SAM; Marketing Club. JOHN FAIRFAX PATTERSON, Baltimore; A&S, B.S., Microbiology—ΦΧΣ, sec.; Intramurals. VIRGINIA BROWNE PATTERSON, Bethesda; Home Ec., B.S., Home Ec.—ΑΞΔ, house pres.; Home Ec. Club; WRA; Diamond.

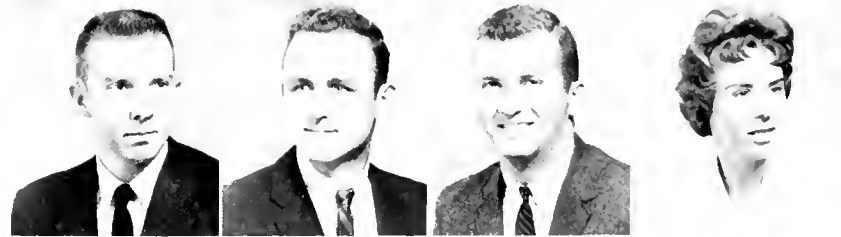

WILLIAM H. PATTERSON, Agri., B.S., Agr.—ΦΣΚ, house pres.; Band; ΚΚΨ; Vet. Science Club; Intramurals. DEWEY PATTON, JR., Williams, Ind.; UC, B.S., Military Science. RONA B. PAUL; ΑΕΦ, v.p.; Diamond; Modern Dance Club; Student Activities Comm.; Sophomore Carnival Comm. LAZLO MILAN PAYERLE, Washington, D.C.; A&S, B. of Music—ΦΜΑ; Glee Club, v.p.; Glee Club & Women's Chorus, Accompanist.





ON OUR FEET we can't pass, but we sure can on our

ROBERT M. PAYNE, Camp Springs; BPA, B.A., Ind. Mang.—ΦΣΚ, pres.; Freshman Class, v.p.; Soph. Class, pres.; Junior Class, v.p.; Student Act. Comm., chm.; FOB; IFC; Kalegethos, sec.; SAM. KATHARINE PENSION, Arlington, Va.; A&S, B.A., Spanish—ΣΣ; Fencing Club; French Club; Dorn, Council; International Club; Westminster Foundation. MARCIA GAY PERKINS, Atlantic City, N.J.; Ed. B.S., Education—ΣΔΤ; NEA; Freshman Counselling; Soph. Carnival. JON WILLIAM PETERSEN, Laurel; Eng., B.S., Electrical Eng.—TKF; AIEE.



DOUGLAS DAVID PETTY, JR., Dallas, Texas; US, B.S., Military Science. CARL HOWARD PFEIFFER, Baltimore; A&S, B.A., Psychology. FREDERICK WILLIAM PFEIFFER, JR., Hyattsville; Eng., B.S., Mechanical Eng.—ASME. VINCENT RAY PEISTERER, San Jose, Costa Rica; Eng., B.S., Civil Eng.—TBI; Civil Eng. Honor Society; University Orchestra; Intramurals; ASCE.

WILLIAM G. PELUGRAD, Baltimore; Eng., B.S., Mech. Eng. CHARLES WILLIAM PHIFER, Hyattsville; I.C. B.S., Military Studies—ΣΝΦ; USAI, Lt. Col. GARY ALLEN PHILLIPS, Hyattsville; BPA, B.S., Journalism—OΔK, ΣΔX, pres., treas.; IΔE, v.p.; Old Line, Ed.-in-Chief, bus. mgr., man. ed., assoc. ed.; Diamondback; newscaster; WMUC. PHYLLIS SNYDER PHILLIPS, Hyattsville; Home Ec., B.S., Textiles & Clothing—TBΣ, publicity chm.; Baud; Career Spectacular; Maryland Christian Fellowship.



ROBERT WILLIAM PHIPPS, Brocton, Mass.; UC, B.A., History—ΦΑO; ΗΣΑ; SAM; International Club; Economics Discussion Club; G&P Club; Chapel Choir. BASH ANDREW PHUCAS, Silver Spring; Eng., B.S., Elect. Eng.—HKΣ; IRE; MEE. LEIGH KREIBER PICKETT, Leonardtown; Agr., B.S., Horticulture—HΛΣ; Baseball; Flower Judging Team. JAMES MILTON PIKE, Silver Spring; A&S, B.S., Zoo.



MIRVYN F. PINERMAN, Baltimore; ΦΣΔ, scholarship chm.; IFC, scholarship comm.; Diamondback & Terrapin, Photographer. JAMES WILLIAM PINHOISLER, Baltimore; BPA, B.S., Marketing—ΦΣΚ; ΔΣII; IFC Council; Marketing Club; Traffic Comm., chm. MAITHEW LEONARD PINO, Baltimore; BPA, B.S., Ind. Admin.—SAM, Newman Club; ΔNA. JOHN SCOTT PIPER, Hyattsville; ΔNA.



PATRICIA JANE PIRIE, Baltimore; Physical Ed., Rec., Health, B.S., Physical Therapy Physical Therapy Club. STANLEY GENT PLETTS, Hyattsville; Phys. Ed., B.S., Phys. Ed., Track Team; M Club. GARY JOSEPH PLETTERSPIEL, St. Rumson, N.J.; Agric., B.S., Horticulture—Furheran Student Asso. v.p.; Washington Area Lutheran Student Asso., pres.; Flower Judging Team. DAVID STANLEY PLETTS, Bridgeton, N.J., Agric., B.S., Agric. Ed.—Agricultural Student Council, Collegiate IFA; Men's Glee Club.



JAMES CALLAN POORE, Silver Spring; BPA, B.S., Public Rel.—Diamondback; APRA. BARBARA LEFEBYRE POPE, College Park; Ed., B.A., Art—Veterans Club, sec. & v.p.; ISA, v.p. & sec.; Newman Club. J. CARL POPE, College Park; Eng., B.S., Mech. Eng.—TKE; ASME, v. chm., sec. JAMES R. PORTA, Hyattsville; UC, B.S., Military Science.



CHARLES DAVID POWELL, Kensington; A&S, B.A., History—Baseball. DONALD L. PRICE, Baltimore; Eng., B.S., Mech. Eng. NORMAN THOMAS PRICE, Adelphi; A&S, B.S., Zoo.—TKE. CARL BERGMANN PRIGG, Davidsonville; Agr., B.A., Agronomy—Agronomy Club; Varsity Track Team; M Club.

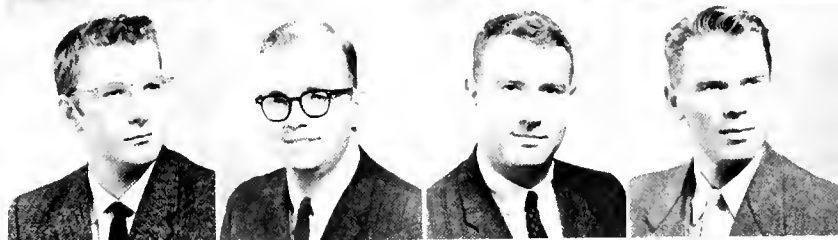

JOHN M. PROCTOR, Silver Spring; A&S, B.A., History—ΦΚΣ. WILLIAM HENRY PROCTOR, Nashville, Tenn.; UC, B.S., Military Science. WILLIAM HOWARD PRITCHARD, Baltimore; Ed., B.A., Art Ed.—Maryland Christian Fellowship. MARY ANNA PRITCHETT, Bethesda; P.E., Rec. & Health, B.S., Recreation—AAA; IAE; Mortar Board, Dorm, pres.; Orientation, chm.; Modern Dance Club, pres.; AWS; Westminster Fellowship; Professional Club; FOB.



JUDITH KENLY PURNELL; A&S, A.B., Speech Therapy—KKI, sec.; AAA; ΣAH, sec.; ΨX; Diamond; Mortar Board; SGA, sec.; Panhellenic Council, pres.; FOB; Daydodgers Club. PHILIP HOWARD PUSHKIN, Baltimore; A&S, B.S., Soc.—TEΦ, housemanager; FOB; Intramurals; Harmony Hall, chm.; IFC, sing chm. DAVID WILES PUTMAN, Greenbelt; Ed., B.S., Education for Industry. FRANCIS EMMET QUINLAN, Stratford, Conn.; U. Col., B.A., Government & Politics.



PATRICK JAMES QUINN, Timonium; Ag., B.S., Horticulture—ATP; Boxing; Newman Club, pres., v.p., treas. WILLIAM ROBERT QUINN, Seaford, N.Y.; U. Col., B.S., Military Science—Bootstrap, Major. FLOYD ANDREW RABIL, JR., Hyattsville; Ag., B.S., Agricultural Economics—Marketing Club; Ag. Econ. Club. CAROL HELEN RACHELSON; P.E., Rec. & Hea., B.S., Physical Education—ΔEΦ, pledge pres., v.p.; ΦΔΞ, pres.; Aqualiners, sec'y; Dean's List.

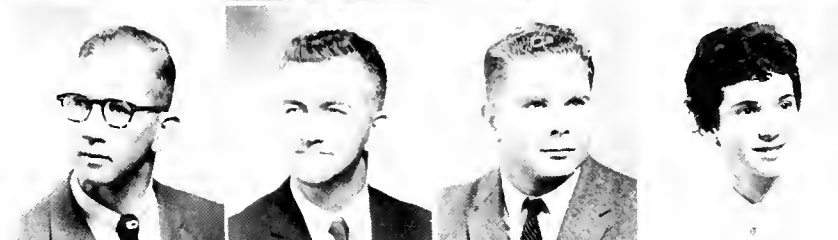

JOSEPH JOHN RADOSEVICH, Uniontown, Pa.; U. Col., B.S., Military Science. ELLEN KATHLEEN RAGAN, Washington, D.C.; A&S, B.A., History—AXΩ, pledge trainer, v.p.; ΠΔE, sec'y, v.p.; Mortar Board, ed.; Diamond; IIAΘ; A&S Council; Diamondback, news ed., Mang. ed.; Terrapin, assis. sect. ed. TOM MILTON RANKIN, Hyattsville; Eng., B.S., Aeronautical Engineering. ANTHONY S. RAO, Baltimore; Eng., B.S., Civil Engineering—ASCE, treas., Membership chm.; Intramurals; Newman Club, Diamondback.



FRANK L. RAPOSA, Hyattsville; Eng., B.S., Electrical Engineering—AIEE; IRE. JOSEPH A. RAPOSO, Newark, N.J.; BPA, B.S., Accounting—ΣN, treas. SANDRA JANE RATZEL, Perrysburg; N.Y.; Ed., B.S., English—PΣΣ; Dorm, pres.; Wesley Foundation, sec'y; Wesley Players; AWS, dorm council. JOSHUA BURTON RAUGHLEY, Ocean City; A&S, B.A., Psychology—Psychology Club.



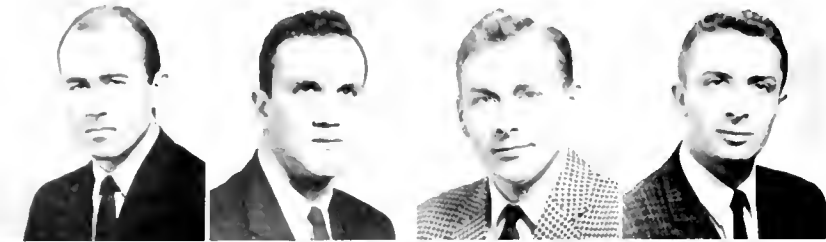

VAN MAXWELL RAYBURN, Los Angeles, Calif.; BPA, B.S., Pub. Rel.—APRA; DBK. BERNARD REAMER, Baltimore; BPA, B.S., Real Estate & Insurance—ΣAM; Asst. Ex. AMΣ; Soph. Carn. Dec.; FOB; Card cc. Com.; treas., Jr. Prom; co-chm., Sr. Cl., pres.; Intr. SIEGFRIED HELMUT REBANE, Glen Burnie; BPA, B.S., Economics—ΔΣΠ. MARK RECHES, Baltimore; Engr., B.S., ME—ASME; Hillel.

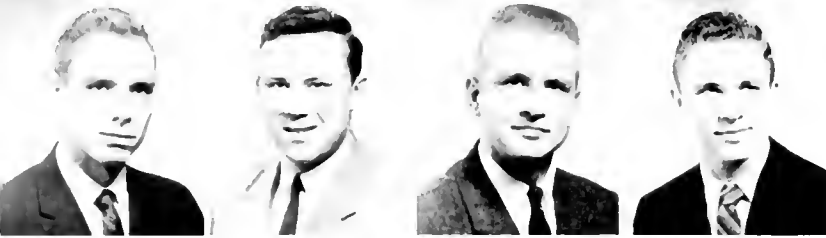

PETER STODDARD REDDING, Silver Spring; A&S, B.A., History—ΣAE. JAMES STRAUGHN REDSECKER, College Park; Ed., B.S., Ed. for Ind.—AMA; SAM; IEA; Vet. Club; Intr. BRONDELL ALFRED REED, West Hyattsville; BPA, B.A., Ind. Mngt.—ATΩ; SAM; Mkt. Club. WILLIAM PHILLIP REESE, Linthicum Heights; Engr., B.S., Acir.—TBII; Ins. of Aero Sciences.



JAMES EDWIN REED, West Hyattsville; BPA, B.S., Acct.—ΣΦE, treas.; ΔΣΠ; SGA Fin. Comm.; Intr.; Pledge Trainer and Rush chm., ΦEΣ. JAMES L. REILLY, Arlington, Va.; Agric., B.S., Hort.—Newman Club; Inter. Flower Judging Team. MICHAEL JOHN REILLY, Westernport; A&S, B.S., Zoo—Newman Club. ELAINE LOUISE REITH, Baltimore; Home Econ., B.S., Inst. Mangmt.—ON.



RICHARD GRANT REITZ, Bel Air; Engr., B.S., M.E.—ITΣ; Baseball; Athlete of Year, '58-'59. WILSON THOMAS RENWICK, Silver Spring; A&S, B.A., Soc. JAMES ARNOLD REW, Baltimore; Engr., B.S., Mech. Eng. ROLAND ALBERT REYNOLDS, Baltimore; BPA, B.S., Ind. Ad.—ATΩ, pres., v.p.; Rit. Off. and Soph. Carn. for ATΩ; SAM; FOB; Intr.; Ski Club; IFC; Ideal Man, 1957.



WANDA THEES REYNOLDS, Baltimore; Educ., B.S., Childhood—ΔΔΔ; Home Ec. Club; SNEA; Davdodger, Big Sister; AWS, May Day; AWS, Bridal Fair; FOB; ATO Sweetheart. FRANK PAUL RICH, Greenbelt; Ed., B.S., Ed. for Ind.—IEA; SAM. EDWIN GEORGE RICHARDS, Rockville; A&S, B.A., G&P—TKE. WARREN G. RICHARDS, Greenbelt; Engr., B.S., E.E.—TKII; HKN; IRE; AIEE.



HARRY WAYNE RICHTER, Baltimore; BPA, B.S., Acct. & Fin.—LSA, Young Repub. KAREN RIDDER, Kitzmiller; A&S, B.A., G&P—ATΔ; TΣΣ; Young Repub.; Soph. Carn., Pub. Comm.; Soph. Prom. Pub. Comm.; Trail Club. JAMES M. RIDDLESBERGER, Carlisle, Pa.; Engr., B.S., Civil Eng.—ASCEHS. ANDREW THEODORE RIDGELY, Hyattsville; Agri., B.S., Dairy Husbandry—ΔΣ; Vet. Science Club; Dairy Science Club; Dairy Cattle Judging Team.



JOHN FREDERICK RIEDSEHL, Seat Pleasant; Ed., B.S., Math.—ΦIIΣ; Baptist Student Union. ELIZABETH ANNE RILEY, Rockville; A&S, B.A., Crim.—ATΔ; Diamond; AWS, treas.; Panhel., treas.; Pres., Yng. Dem.; Justice, Cen. Stud. Court; v.p., Soc. Club; Soph. Rep., AWS; chm., Sadie Hawkins; chm., AWS Cul. Comm.; FOB; AWS Exec. Council. DAVID RILEY, New York, N.Y.; C&S, B.S., Mil. Science. MARGARET PATRICIA RILEY, White Marsh; A&S, B.A., Fine Arts.

DOLORES JEAN RILL, Edgewood; A&S, B.S., Micro.—ΣΑΟ.
 JAMES HOWELL RINEHART, Fort Worth Texas; U. Col., B.S.,
 Mil. Science. DONNA MARIE RINGLER, Easton; P.E., Rec. &
 Health, B.S.—Dorm. treas.; Dorm. v.p.; chm., Jud. Bd.; Dorm.
 pres; WRA; ΦΑΕ; Intr. JOHN BAMFORTH RIPPINGALE, Col-
 lege Park; Engr., B.S., E.E.—Marching Band; IRE; Gymkana; Per-
 shing Rifles.



JUDITH GALE RISDON, Englewood Cliffs, N.J.; Ed., B.S., Child-
 hood—ΣΚ; Panhel. Council; Art Ed., Old Line; AWS Bridal Fair;
 Flying Follies; Dean's List. LEE ANNA ROBBINS, Takoma Park;
 Educ., B.A., Social Sciences. ELIZABETH A. ROBERTS, Towson;
 P.E., B.S., P.E.—ΓΦΒ; Women's Prof. Club. JAMES L. ROBERT-
 SON, Silver Spring; UT Key.



ROBERT GLENN ROBERTSON, Lonaconing; P.E., B.S., P.E.—
 ΦΔΘ; ΦΑΕ; Intr. Student Trainer. HELEN J. ROBINSON, Chevy
 Chase; H.E., B.S., Tex. & Clo.—ΣΚ; Home Ec. Club. JAMES
 HOWARD ROBINSON, JR., Baltimore; Engr., B.S., Civil Engr.—
 ASCE; TΒΠ; Newman Club; Intr.; ASCE Honor Society. FRANK
 LAWTON ROBSON, Washington, D.C.; P.E., B.S., P.E.—Intr.;
 Ballroom Dance Club.

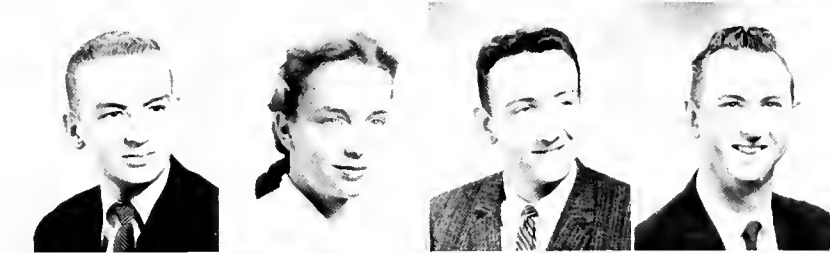

CATHERINE YVONNE RODGERS, Baltimore; Educ., B.S., Elem.
 —ΔΓ; chm., Soph. Carn.; chm., Homecoming; NEA; Newman Club.
 DONALD CHARLES ROESCH, Silver Spring; BPA, B.S., Mktg.—
 ΔΝΑ. JERRY BAIN ROGERS, Alexandria, Va.; A&S, B.S., Zoo-
 Biology Club; Young Repub. JERRY A. ROKOFF, Baltimore;
 BPA, B.S. Acct.—ΔΣΠ; Yng. Dem.; SAM; Acct. Club.



FREDERICK ANTHONY ROPKO, Berwyn Hts.; A&S, B.A., Art.
 ROBERT ROCHE ROSATO, Danbury, Conn.; A&S, B.S., Micro.
 —ΣΑΕ; ΣΑΟ; Newman Club. DIANNE O'LEENE ROSE, Balti-
 more; A&S, B.A., G&P—Flying Follies. WILLIAM J. ROSEN,
 College Park; Engr., B.S., Civil Eng.—TΒΠ; ASCE; ASCE Honor
 Society.



BARRY NORMAN ROSESBAUM, Baltimore; A&S, B.S., Psych.—
 ΣΑΜ; Invit. chm., Jr. Prom; Pub. chm., Soph. Carn.; Pub. Comm.,
 Soph. Carn.; SGA Pep Comm. HOWARD SCHROLL ROSEN-
 BLATT, Baltimore; BPA, B.S., Acct.—Acct. Club; SAM; Soph.
 Carn. JOAN ROSENBLUM, Pikesville; Educ., B.A., Childhood—
 ΣΔΤ; Fencing Club; Soph. Carn. MYRNA RUTH ROSENSTEIN,
 Baltimore; A&S, B.A., History—ΦΣΣ; Old Line, Pub. Comm.; Intr;
 Hillel.

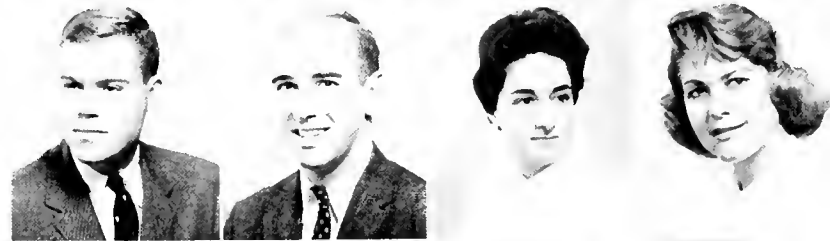

ANDREWS JOSEPH ROSSO, College Park; Educ., B.S., Ed. for
 Ind.—ΙΑΑ; ΙΕΑ; SAM; AMA. PAUL EUGENE ROSSWORK, JR.,
 Annapolis; A&S, B.A., G&P—Newman Club; Polit. Science Club;
 Chess Club; Econ. Club; Intr. RIMA LEVINE ROTHSCHILD,
 Hyattsville; Home Ec., B.S., Educ. JOEL KOPEL RUBENSTEIN,
 Silver Spring; BPA, B.S., Public Rel.—ΤΕΦ, pres.; IFC, treas.; ΣΔΧ;
 APRA; Sports Ed., DBK; Sports Ed., Terp.; M Club; SGA Fin.
 Comm.; Men's League Rep.





SHARON MARIE RUDDELL, Chevy Chase; A&S, B.A., Eng.—Copy Ed., Old Line. JEANNE FLORENCE RUDIGER, Silver Spring; Educ., B.S., Elem. Ed.—WMUC; Newman Club. MAY SPOOL RUDIN, Silver Spring; Educ., B.S., Childhood Educ. SUSAN MERIE RUDO, Baltimore; Educ., B.A. Art—Hillel; NEA.

MARYLOUISE T. RUGGIERO, Gloversville, N.Y.; Educ., B.S., Social Science— $\Gamma\Sigma\Sigma$; Women's Chorus; Dorm. Exec. Bd. HERBERT CHAUNCY RUOFF, Takoma Park; BPA, B.S., Trans.—Soc. Club; Psych. Club. MARY MICHAEL RUPERT, College Park; P.E., B.S., P.E.—Gymkana; Angel Flight; Women's Prof. Club. WILLIAM ARTHUR RUSSELL, Alexandria, Va.; U. Col., B.S., Mil. Science.

DOUGLAS GILFS RYAN, Alexandria, Va.; Eng., B.S., Chem. Eng. $\Lambda X\Sigma$; $\Phi H\Sigma$; Intr.: MICHE. HOWARD SPENCER RYAN, JR., Hyattsville; Engr., B.S., Aero.—IAS. MICHAEL PAUL RYER, Hyattsville; BPA, B.A., Econ. JOHN RHYMER, Washington, D.C.; Engr., B.S., Civil Engr.— ΣX , pres.; Intr.: ASCE.

ROBERT CHARLES SACKS, Baltimore; Engr., B.S., Chem. Engr. $\Theta\Delta K$, sec'y; HKN, sec'y; Student Court; WMUC; AIEE; IRE. WILLIAM JOSEPH SALTER, Silver Spring; BPA, B.S., Pub. Rel.—ATQ; APRV; Sec'y., Steamers Club; Newman Club. HARLEY GLENN SAMPSON, Hyattsville; Engr., B.S., Civil—ASCE, pres. and honorary. MARVIN R. SAMPSON, Rockville; Engr., B.S., Elec. Engr.—IRE.

JAMES WILLIAM SANDERS, Hyattsville; Agr., B.S., Agr. Econ. RICHARD JOSEPH SANFORD, Easton; A&S B.S., Physics—Trail Club; Aquafiners. BERNARD SANKER, Silver Spring; Engr., B.S., Elec.— $\tau\Theta\Phi$; AKN; TBI; AIEE; IRE. MARGUERITE A. ELIZABETH SANSONE, Silver Spring; Educ., B.S., Science Ed.— $\Lambda Z\Delta$; U.I.; Newman Club; Old Line Party, Pol. chm.; Harmony Hall.

CAROLE LOIS SANTO, Baltimore; Educ., B.S., Childhood— ΣK ; Dean's List; Newman Club; Int. Club. DONALD EDWARD SANTO, Bath, Pa.; P.E., B.S., P.E.— $\Phi\Delta E$; Wrestling; Baseball; M Club. JOSEPH CHRISTOPHER SAUERWEIN, Upper Marlboro; A&S A.B., Pre-Law. JAMES F. SCANLON, Landover; Educ., B.A., English— $\Omega X\Lambda$; $\Lambda\Phi T$; U.I.; Newman Club; SNEA; SMSTA.

ROBERT MARTIN SCHAUMBERG, Indian Head; BPA, B.S., Pub. Rel.—Rifle Team Mngr.; DBK; Newman Club; APRV. COBLENS HENRY SCHERR, Baltimore; A&S, B.A., Psych.— $\Sigma\Lambda M$; chm., Card Sec.; chm., Soph. Prom.; chm., Pep Comm.; Homecoming Pub. Comm. JOHN ANDREW SCHILLINGER, Baltimore; Agr., B.S., Agron.—AZ; Men's Glee Club; Agronomy Club; Ag. Student Council. JULES LEONARD SCHIFFER, Baltimore; BPA, B.A. Marketing—Peishing Rifles; Men's Glee Club.

MAY DAY FESTIVITIES halted by rain.



FRED MAURICE SCHOLNICK, Baltimore; A&S, B.S., Pre-Dent.—ΣAM; Soph. Prom Comm.; Card Sec. Comm.; Intr. CAROL ANN SCHOLTZHAUER, Washington, D.C.; A&S, B.S., Zoo—ΓΦΒ. KENNETH ALBERT SCHMIDL, Baltimore; Agr., B.S., Animal Husb.—ΑΣ; Meats Judging Team. VIRGINIA ANN SCHULTZ, Hyattsville; A&S, B.A., Geog.—ΓΘ.



JOHN RICHARD SCHUSTER, Washington, D.C.; Educ., B.S., Ed. for Ind.—SAM; AMA; AIP; Gymkana. ALLAN SCHWARTZ, Silver Spring; BPA, B.S., Marketing—ΦΣΔ; Marketing Club. REGINA ELIZABETH SCHWARTZ, Takoma Park; Educ. B.S., Elem.—ΑΔΠ; WRA; Aqualiner; Newman Club. JOHN RONALD SCIFERS, Mt. Rainier; Educ., B.A., Ed. for Ind.—SAM; IEA.



MARLYN HELEN SCOTT, Baltimore; Educ., B.S., Art—Newman Club; Chapel Choir; Dorm Historian. THOMAS FRANCIS SCRIVNER, Kensington; Educ., B.S., Ed. for Ind.—SAM; Newman Club; Adv. AFOTC. BRUNHILDE F. SEIDEL, St. Leonard; Home Ec., B.S., Foods & Nut.—ON; 4-H Club; Newman Club; Dorm treas.; UT; Home Ec. Club. JOSEPH SEIDEL, JR., St. Leonard; Engr., B.S., Civil Engr.—AIP; ASCE; Newman Club; 4-H Club; IFC.



SUZANNE BETTE SEIDENMAN, Baltimore; A&S, B.A., Eng.—ΣΔΤ; Hillel; Aqualiners; SUZANNE R. SEIFFERT, New Brunswick, N.J.; A&S, B.A., Econ.—Aqualiners; ΚΔ; DBK; Psych. Club. STANLEY GREY SELLARS, Baltimore; Educ., B.S., Ed.—pres., Psych. Club. BENJAMIN BURKE SELVITELLE, Hyattsville; Military Science.



TOM SEPPY, Hammonton, N.J.; BPA, B.S., Journ.—ΔΚΕ; ΣΔΧ; Kalegethos; DBK; Old Line; Ed., Terp.; IFC Rep.; Athletics. JIMMIE R. SEWELL, Annapolis; BPA, B.S., Acct.—Acct. Club; Intr. JOHN CALVIN SHAFFER, Hyattsville; U. Col., Mil. Science. BARBARA ANN SHAFRITZ, Silver Spring; Home Ec., B.S., Tex. & Clo.—Home Ec. Club.



EMILY SUE SHAFTEL, Silver Spring; A&S, B.A., Sp. & Hearing Therapy—ΣΔΤ; ΣΑΗ; Hillel Foundation; Psych. Club; Mod. Dance Club. SARA ELLEN SHANE, Frederick; A&S, B.A., Soc. DONALD W. SHANKLIN, Silver Spring; Eng., B.A., Civil Engr.—ATT; AZ; ASCE; Intr. CHARLES ELLIOTT SHAPIRO, Maryland Park; Engr., B.S., Civil Engr.—TEΦ; ASCE; Intr.



DONALD EDWARD SHARPE, Grosse Point Park, Mich.; A&S, B.A., G&P-ΦΣΚ; sec'y., pledge instr.; Free State Party, rep.; Chapel Choir; Flying Follies, Card Section, chm.; Intramurals; "Kiss Me Kate." EDWARD ALLEN SHEPHERD, JR., Hyattsville; Ed., B.S., Education for Industry-ATΩ; IED; AMA; Old Line. EUGENE A. SHERIDAN, JR., Ozone Park, N.Y.; U. Col., B.A., General Studies. STUART E. SHERMAN, Rockville; A&S, B.A., English.



ROBERT F. SHIELDS, Hyattsville; U. Col., B.S., Military Science. JILL GRACE JANE SHIMMER, Sherwood Forest; Ed., B.S., Childhood Education-ΓΦΒ. HAROLD THOMAS SHOCKLEY; Ed., B.S., Agricultural Education-AZ; APP; Ag. Student Council, sec'y.; FFA, v.p.; FTA. JOHN C. SHODEN, Springfield, Va.; CSCS, B.S., Military Science.



ARLENE HOFFMAN SHOEMAKER, Hyattsville; Ed., B.A., Art-ΔΔΔ; Diamond, pres.; Home Ec. Club, pres.; M BOOK, artist; Homecoming, judges chm. SHIRLEY LOIS SHOOMAN, Silver Spring; Ed., B.S., Mathematics-ΣΔΤ; Hillel; WRA; Elections Comm.; U.T. props. JAMES CLARK SHREVE, St. Augustine, Fla.; Ed., B.S., Education for Industry-SAM; EIA; AMA. DAVID SHRIVER, Baltimore; Ag., B.S., Entomology-Biology Club.



BARBARA ELIZABETH SHUFLET, Baltimore; Home Ec., B.S., Education-ON, ed.; Wesley Foundation, v.p.; Dorm, sec'y.; Big Sister, chm.; Home Ec. Club. G. GARDNER SHUGART, Upper Marlboro; BPA, B.S., Accounting-KA, pres., treas.; ΔΣΠ; Soccer. JANET SHULMAN, Washington, D.C.; Ed., B.S., Childhood Education-AEΦ; FOB; NEA; Homecoming, dec. comm. JEROME SHUMAN, Baltimore; Eng., B.S., Civil Engineering-ASCE.

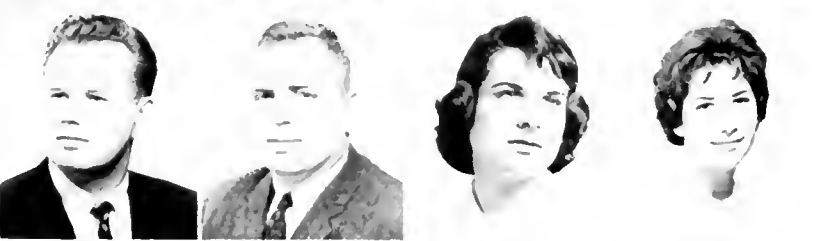

ALGIRDAS SIURUSAITIS, Baltimore; Eng., B.S., Electrical Engineering-IRE; Lithuanian Club. EDWARD STANLEY SIBEL, Baltimore; A&S, B.A., Sociology-TEΦ; Intramurals. LOIS SIGER, Baltimore; Ed., B.S., Childhood Education-AEΦ, social chm.; Diamond; Campus Chest, historian. THELMA SILBERSCHLAG, Baltimore; A&S, B.A., Fine Art-ΓΣΣ; Hillel; Dorm, bowling.

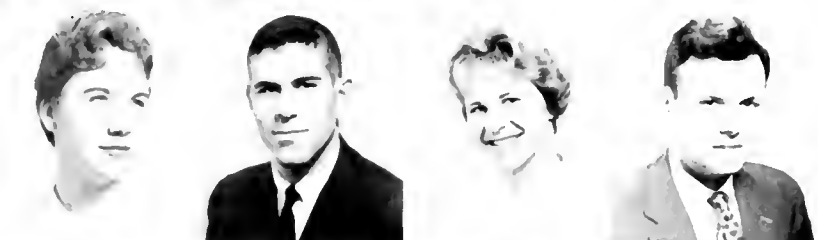

JUDITH ANN SILLIMAN, Cheverly; Home Ec., B.S., Institute Management-Home Ec. Club; U.T; Career Speculator. DONALD IRVIN SHAFERSTEIN, Baltimore; A&S, B.S., Psychology-ZBT; Intramurals. PHYLLIS SUF SHAFERSTEIN, Baltimore; Ed., B.S., Childhood Education-ΦΣΣ; Hillel; Bridal Fair; SGA Cultural Comm. THOMAS FREDERICK SIMMS, Washington, D.C.; Ed., B.S., Industrial Education-Newman Club; SAM.

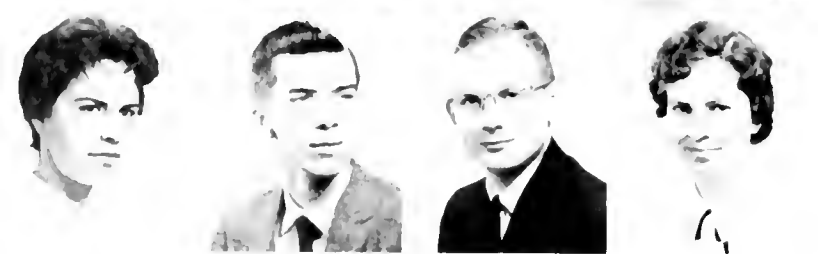

SANDRA SIMON, Passaic, N.J.; Ed., B.A., Spanish-ΙΣΣ, social chm.; Fresh. Prom; Soph. Prom; Sr. Class Presents. ROBERT LAWSON SIMONS, Silver Spring; Ed., B.A., Education for Industry. ARTHUR B. SIMS, Silver Spring; BPA, B.S., Public Relations. APRA, sec'y.; Diamondback; Student Placement Comm., dir. of Public Relations. MARCIA ELLEN SIMS, Silver Spring; Ed., B.A., Social Studies-AΣΔ; M Book; NFA; Career Week, pub.

SARA KATHLEEN SISK, Takoma Park; A&S, B.A., English—ΣΚ; pledge trainer; Canterbury Club; Daydodger, big sister. ANTHONY JOSEPH SKOTNICKE, St. Peru, Ill.; U. Col., B.S., Military Science. MITCHELL RONALD SLAVITT, Washington, D.C.; BPA, B.S., Accounting—ΓΕΦ; Intramurals. JEFFREY SLUTKIN, Baltimore; BPA, B.S., Public Relations—ΣΔΧ; Tau Hau Rau; UT, key, mgr., pub. dir., "Bernardine," "Hamlet"; Diamondback; Old Line, photo ed.; APRA.



JOEL MARCUS SMEYNE, Baltimore; A&S, B.A., History—ΣΑΜ; FOB; Tennis; Soph. Carnival. ANDREW J. SMITH, Washington, D.C.; BPA, B.S., Marketing. CAROLYN SMITH, Ferris, Texas; A&S, B.S., Zoology. FREDERICK T. SMITH, Westfield, N.J.; A&S, B.A., G&P—ΦΚΣ, v.p., sec'y.; TKA, v.p.; Calvert Debate Society, pres., v.p., treas.; SGA, legislature; Old Line Party, treas.; Independent Students Assoc., pres.; J. B. Stram Debate Award; Student Court.



GARY JOSEPH SMITH, Silver Spring; Ed., B.S., Science—Newman Club; Veterans' Club. JOHN WALTER SMITH, JR., Colmar Manor; BPA; B.A., Accounting. MARY HOCKING SMITH, W. Hyattsville; Ed., B.A., Social Studies. PHYLLIS SYLVIA SMITH, W. Hyattsville; Ed., B.S., Home Economics—ΑΔΠ.



WILBUR ROBERT SMITH, Laurel; Ed., B.S., Education for Industry—KA; Minstrel Show. GLORIA ANN SNOOK, Newton, N.J.; Ed., B.A., Childhood Education—Diamondback; Old Line Party, rep.; Dorm. social chm.; Red Cross chm.; Intramurals. MITCHELL CARL SOLLOD, Baltimore; A&S, B.S., Pre-Medical—ΑΧΣ; ΦΗΣ; Men's Glee Club; Dean's List; ROTC Award; Soph. Cadet of the Year. DANIEL SOMARRIBA, Matagaipa, Nicaragua; Ag., B.S., General—Soccer; M Club; Newman Club; Intramurals.

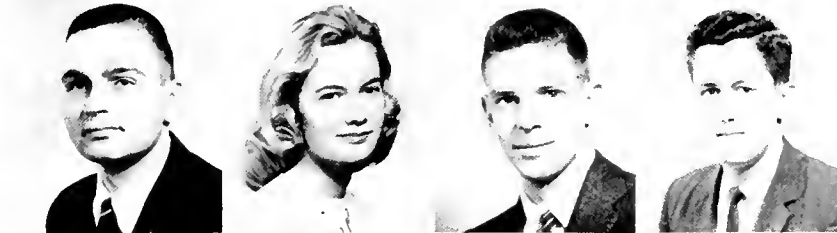

CHARLES RAYMOND SOMERLOCK, Baltimore; Eng., B.S., Electrical Engineering—TBII; HKN. GUENTER WILLY SONN-TAG, Baltimore; A&S, B.A., History. WILLIAM LEROY SOPER, Bethesda; Eng., B.S., Electrical Engineering—AIEE; IRE, treas.; TBII; HKN. RICHARD CHARLES SOUCY, Arlington, Va.; Eng., B.S., Chemical Engineering—ΔΚΕ; Boxing; Newman Club.



JANICE A. SPECK, Washington, D.C.; A&S, B.S., Speech Therapy—ΦΣΣ; Speech Honorary. BARBARA KAREN SPECTOR, Washington, D.C. A&S, B.A., History—ΦΣΣ, pledge mistress; Diamond; Diamondback; Terrapin, research, assist. ed.; Sr. Class Presents, arr. chm. ALEXANDER ROBERT SPELLMAN, Baltimore; BPA, B.S., Marketing—KA; AMA; M Club; Dorm, resident assist.; Wrestling; Lacrosse; Platoon Leader Class. ALVIN EDWARD SPENCER, Annapolis; Eng., B.S., Electrical Engineering.



JACQUELINE ELEANORE SPENCER, W. Hyattsville; A&S, B.A., English—ΠΒΦ, pres.; Mortar Board, sec'y.; Diamond; ΑΑΔ; ΨΚ; Junior Class, sec'y.; SGA Cultural Comm., chm.; M Book, sect. ed.; FOB, assist. chm.; May Day, arr. chm.; Fresh. Prom, dec. chm.; Soph. Prom, dec. chm. SYLVIA SPORN, Silver Spring; Ed., B.S., Elementary Education. CARROLL LEO SPRUILL, Washington, D.C.; Ed., B.S., Education for Industry—Baptist Student Union. ROBERT J. STAHLING, Baltimore; Eng., B.S., Electrical Engineering—IRE.





SENIOR CLASS PRESENTS BOB HOPE.

HUBERT LOUIS ST. ONGE, Glen Burnie; U. Col., B.S., Mil. Sci-
ence. DAVID CLIFTON STALEY, Greenbelt; Eng., B.S., Electrical
Engineering—AIEE; IRE. BRADFORD RONALD STANERSON,
Hyattsville; BPA, B.S., Personnel—SAM. PATRICIA RUTH STAN-
TON, Laurel; Home Ec., B.S., Institutional Mgt.—AXO; Home
Ec. Club; Davdodger Big Sister Program.

BARBARA ANN STARKLEY, Baltimore; Education, B.S., Childhood
Education—KΔ, Scholarship chm.; Diamondback, Copy Chief;
SNEA. CHARLES HARRY STARLIPER, Clear Spring; A&S, B.A.,
History—Diamondback; WMUC, Announcer; ΣΔΧ. CAROLE DA-
KIN STAFFER, Towson; A&S, B.A., Speech Therapy—AOH, House
pres.; ΣAH; Terrapin; May Day; Sophomore Carnival; AWS,
Sorority Council; Campus Blood Drive, chm. MORSINE MARTHA
STAVRIDES, Garden City, N.Y.; P.E., Rec. & Health, B.S., Phys.
Ed.—ΣTE, v.p.; ΦAE; ΗΔΞ; Terrapin, Assoc. Ed.; WRA, co-chm.;
Sports Day.

MONA BARBARA STEFFENS, Baltimore; A&S, B.S., Pre-Med.—
KKT, rush chm.; ΣAO; SGA; Soph. Prom; Old Line; Newman
Club; Debate Team; Drama Wing. DEBBY KAMM STEIN, Rock-
ville; A&S, B.A., English—AEΦ. HELENE STEINBERG, Brooklyn,
N.Y.; Phys. Ed., B.S., Phys. Education—AEΦ, pres., rush chm.; ΣTY;
ΦAE; Diamond; FOB; Modern Dance Club, v.p.; Aqualiners; WRA;
Hillel; SAC. LOUIS EDWARD STEINBERG, Baltimore; A&S, B.S.,
Microbiology—ΣAO.

FREDERICK HOWARD STEMLER, Silver Spring; A&S, B.S.,
Sociology—Fresh. Prom Comm.; Intramurals; TEΦ. VIRGINIA
ROSS STEPHENS, Chevy Chase; Education, B.S., Elementary—
ΔΓ, v.p.; Student NEA, pres., sec. RONALD J. STERNS, Silver
Spring; Engr., B.S., Electrical Engineering—IRE. RICHARD CAL-
VERT STEUARI, Baltimore; Agric., B.S., Agronomy—ΔΓP, pres.;
AZ, pres., treas.; Varsity Soccer; I-II Club, pres., v.p.; Kalegethos;
OΔK; Agronomy Club; ΗC.

LOUIS EDWARD STEVENS, Pasadena; BPA, B.S., General—SAM.
HENRY WILLIAM STENTZ, Baltimore; Eng., B.S., Electrical
Engineering—TBH; HKN; IRE—MIE. JOHN M. STONE, Acco-
keek; Education, B.S., Ind. Arts—Md. Voc. & Practical Arts Assoc.;
Amer. Voc. Assoc.; ΗA. BERNICE AILEEN STONESIFER, West-
minster; Home Economics, B.S., Education—Home Ec. Club; WRA;
Fire Marshall

H. DEAN STRALEY, Hyattsville; Engr., B.S., Electrical Engin-
ing—TBH; HKN. CHARLES ANDREW STRASSER, Baltimore;
Engr., B.S., Civil Engineering—Civil Engr. Honor Society, pres.;
ASCE. KAREN LEE STRAUSS, Annapolis; A&S, B.A., Sociology—
Diamondback, Copy Ed.; M Book, Copy Ed.; Hillel; Executive
Council, rep. CARADIE FRANCIS STRENSKY, Washington, D.C.;
Education, B.S., Elementary Education.



BARBARA JO STROHMAN, Chevy Chase; Home Economics, B.S., Advertising-ΣΚ, asst. treas.; WRA; Old Line, asst. advert. mgr.; Home Economics Club. RICHARD STRUCKO, Baltimore; Engineering, B.S., Mechanical Engineering-TBII; ΠΤΣ; ASME. LEANDER MONTROSE STURAT, Bethesda; Engineering, B.S., Chemical Engineering-AXΣ. TEMA RUTH SUSSMAN, Baltimore; A&S, B.A., Psychology-Hillel Foundation.



ALBERT HAYWOOD SWAIN, Farmingdale, N.J.; A&S, B.S., Zoology-ATΩ; Dorm, pres., House Rules chm.; Wesley Foundation; Resident Men's Assoc.; Intramurals. BRADLEY AMOS SWEET, Hyattsville; Agriculture, B.S., Horticulture-IIAX; AZ. JOSEPH JOHN SYSLO, Omaha, Neb.; UC, B.S., Military Science. SHARON MAE TAFF, Glen Burnie; A&S, B.S., Microbiology-ΓΦΒ; Band Color Guard, capt.; Aqualiners; Md. Ski Club.



BASIL KELLY TAGGART, Silver Spring; BPA, B.S., Transportation-ΔΝΑ, treas.; Newman Club; Veterans' Club. KARL TAHT, Hyattsville; Engr., B.S., Aero. Engr.-IAS. ANTONIO P. TAMBUNTING, JR., San Juan, Rizal, Philippines; BPA, B.S., Accounting. PATRICIA ELIZABETH TATSPAUGH, Hyattsville; Education, B.A., English-TBΣ, pres.; Band, sec.; Canterbury Association.

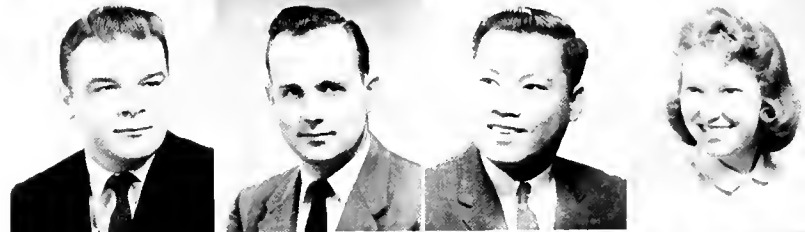

MARTHA L. TATUM, Annapolis; Home Economics, B.S., Advertising-ΣΚ, pres., rush chm.; Diamond; AWS, sec.; Mortar Board; Fresh. Class. Historian. ROBERT GERALD TATUM, College Park; Engineering, B.S., Electrical Engineering-IRE. ALFRED CARL TAUES, Arlington, Va.; UC, B.A., Special Studies. GLENN ROWLAND TAYLOR, Baltimore; A&S, B.S., Microbiology-Fencing Club; International Club; Dorm, House Rules chm.; Baptist Student Union.

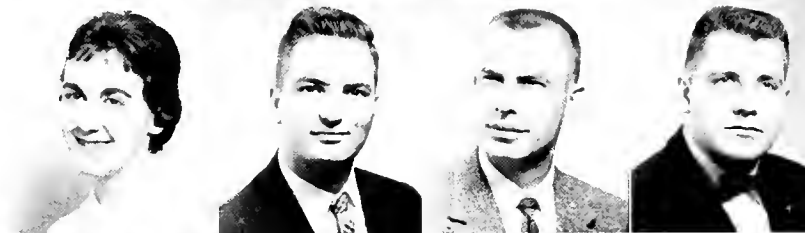

RICHARD WALKER TAYLOR, Bel Air; BPA, B.A., Real Estate & Insurance. ARTHUR VAN TEAGARDEN, Baltimore; Education, B.S., Science-ΦΔΒ; Student Activities Committee. AARON SANFORD TEITEL, Silver Spring; BPA, B.S., Finance-TEΦ; Diamondback; Intramurals. CARL WILMER THATCHER, Greenbelt; Engineering, B.S., Electrical Engineering.

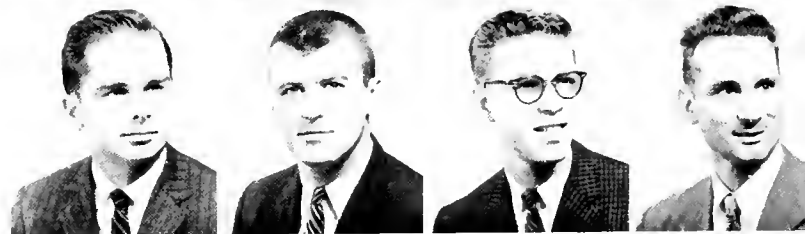

GAIL HELENE THIBAUT, Silver Spring; BPA, B.S., Accounting-BAΨ; SAM, v.p., sec.; Accounting Club; Newman Club; FOB; Dorm, Judicial Board, Executive Council. DONALD AUGUST THIEL, Baltimore; A&S, B.S., Microbiology-AXΣ. JOHN RICHARDSON THOMAS, Denton; Engr., B.S., Mechanical Engineering-ASME; Wesley Foundation. JOHN RUSSELL THOMAS, Bladensburg; A&S, B.A., Psychology-Psychology Club.

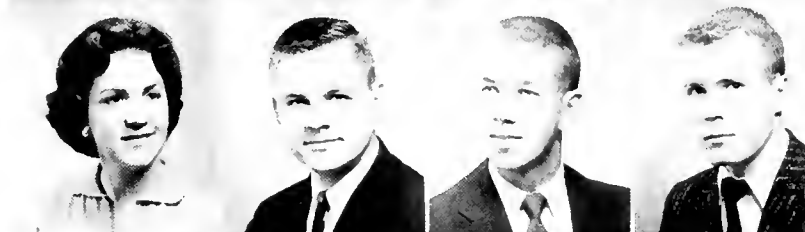

LINDA MAE THOMAS, Baltimore; Phys. Ed., Rec. & Health, B.S., Physical Education-WRA; Dorm, Judicial Board, Executive Board; Class Representative; Dorm, Elections Committee, chm. CLIFFORD FRANK THOMPSON, Hyattsville; Engineering, B.S., Electrical Engineering-HKN; TBII. ELIEEN G. THOMPSON, Germantown; Education, B.S., Elementary Education-Christian Science Organization, pres., treas., sec.; Student Religious Council. ELLIOTT DUBORG THOMPSON, Alexandria, Va.; P.E., Rec. & Health, B.S., Physical Education-ΦΚΣ; M Club, pres.; Track Team.





FREDERICK G. THOMPSON, Ocean City, N.J.; $\Phi\Delta\Theta$, treas.; M Book; Student Activities Council; Senior Legislature; Publications Committee, chm. JAMES HOWARD THOMPSON, Washington, D.C.; Engineering, B.S., Electrical Engr. JOHN FRANCIS THOMPSON, Hughesville; Agric., B.S., Agric. Education—FFA, pres., v.p., sec., treas.; Canterbury, pres., v.p.; SRC; Dorm, pres.; Calvert Debate Society; Agriculture Student Council. RICHARD F. THOMPSON, Waldorf; Engr., B.S., Electrical Engr.

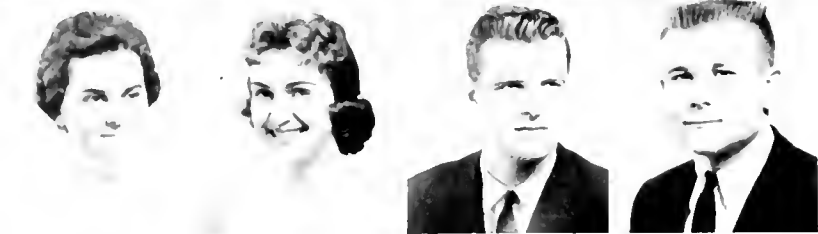

MARGUERITE THORNTON, Baltimore; Education, B.A., Art Education— $\Gamma\Phi\beta$; Newman Club; SNEA. BETTE MARIE THOT, Woodlawn; Education, B.S., Elem. Education— $\Delta\Delta\Delta$; Chapel Choir; AWS; Lutheran Student Assoc.; Student NEA. WILLIAM LESTER THRIFT, Washington, D.C.; Engr., B.S., Electrical Engineering. ALBERT FRANK TIEDEMANN, JR., Halethorpe; Engineering, B.S., Civil Engineering—ASCE; Varsity Lacrosse.



THERESA JUNE TIERNEY, Pittsfield, Mass.; Education, B.A.—Newman Club; SNEA; $\Phi\kappa\Phi$. HAILAN TIKRITI, Tidrit, Iraq; Agriculture, B.S., Dairy—AZ; International Club, pres.; Islamic Association, sec., treas.; Religious Council; Dairy Science Club. EARL LANG TIMMONS, Berlin; BPA, B.S., Finance— $\Phi\Delta\Theta$. FOHN JOSEPH TOMNOVICH, Hyattsville; Education, B.S., Industrial Educ.—SAM; IEA.



WILLIAM LICURTIS TOMLINSON, Baltimore; Education, Education for Industry—Newman Club; Intramurals. JOSEPH DUDLEY TONKIN, Silver Spring; Engineering, B.S., Civil Engineering—ASCE; Trail Club; CEIS; Wesley Foundation; $\Lambda\Phi\Omega$; International Club; Daylodgers. ALFRED STEFAN TONT, Hyattsville; Education, B.S., Education for Industry—IEA; SAM. ROBERT GEORGE TOWERS, Arnold; BPA, B.S., Economics— $\Delta\Sigma\Pi$; $\Phi\Pi\Sigma$; Economics Discussion Club, v.p.



JOHN JAMES TRACY, JR., Fair Lawn, N.J.; Education, B.S., Educ. for Industry—TKE; Md. Flying Club; Newman Club; SAM; Old Line Party, rep. WINSTON MORRIS TRADER, Berlin; BPA, B.S., General—AMA. DAVID SIDNEY TRUMBAUER, Chestertown; A&S, B.S., Microbiology— $\Delta\Phi\Omega$, pres., sec. CEHL FRANKLIN TUTT, JR., Salisbury; BPA, B.S., Marketing—Marketing Club; SAM.



TAHSUNG TUNG, Washington, D.C.; Engr., B.S., Chemical Engineering. FREDERICK ANTHONY TURCO, Greenacres; Education, B.A., Social Studies—OX, treas.; Newman Club; NEA. DALE DOUGLAS STURNER, Princess Anne; BPA, B.S., Personnel—Dean's Honor List; Channing Club; SAM. ROBERT DENNIS TWOMEY, JR., College Park; BPA, B.S., Marketing—Transportation— ΔNA ; Marketing Club; SAM; Newman Club.



ELFANOR ANN TYDINGS, Gaithersburg; A&S, B.A., Spanish—AOH; Newman Club; AWS Interest Group. FRANKLIN TYERYER, JR., Frederick; Education, B.S., Science Education— $\Sigma\Delta\Theta$. PAUL BYRNE TAYLOR, Avondale; A&S, B.A., English—Literary Club. RAYMOND D. ULRICK, Baltimore; Engr., B.S., Electrical Engineering—Ver's Club; Newman Club; IRE; THH, v.p.; HKN, VP.

FREDERICK IRVING UNTIEDT, Bethesda; B.S., Transportation—ΣAE treas.; ΔNA; Propeller Club; Intramurals. MICHAEL CURLEY VAETH, Baltimore; A&S, B.A., G&P—Swimming Team. RICHARD LYLE VAN AUKEN, Blairstown, N.J.; Physical Education, B.S., Physical Education—Wrestling Team, capt.; M Club. NORRIS VANDENBERG, Severna Park; A&S, B.A., Philosophy.



ROBERT EDWARD VANDERPYL, Takoma Park; A&S, B.A., Sociology. ROBERT E. VAN ESS, Baltimore; Agriculture, B.S., Agricultural Economy—ΦKΣ, v.p.; Terrapin, Sect. Editor; Sailing Club; Homecoming Float chm., Newman Club; Livestock Judging Team. WILLIAM WINFIELD VANOUS, JR., Annapolis; A&S, B.A., Sociology—ΘX; Varsity Lacrosse; M Club; Sociology Club; Newman Club; Intramurals. WILLIAM SHIPMAN VANROYEN, Ellicott City; Engineering, B.S., Civil Engineering—ASCE.



EILEEN ANNE VARAH, Washington, D.C.; A&S, B.S., Microbiology—WRA; Newman Club. THOMAS LEHANE VASS, JR., Silver Spring; BPA, B.S., Foreign Service—Freshman Soccer Team; Varsity Soccer Team. MELVIN LEE VAUGHN, JR., Washington, D.C.; Engineering, B.S., Mechanical Engineering—ASME. ALLEN A. VESSEL, Takoma Park; A&S, B.S., Physical Sciences—Arnold Air Society; Newman Club.



DONALD LAMAR VICK, Silver Spring; BPA, B.S., Accounting—Accounting Club. JOHN DUDLEY VIEDT, Hyattsville; BPA, B.S., Marketing—Rifle Club; SAM; Marketing Club. LEE DAVIS VINCENT, Washington, D.C.; BPA, B.S., Industrial Administration—BΣ; Vandenberg Guard; Arnold Air Society; SAM; ISA. RALPH LOUIS VITALE, JR., Silver Spring; BPA, B.S., Marketing—ΑΔΣ, sec., treas.; Newman Club; AMA; SAM.



GEORGE ASTOR VIVERETTE, Silver Spring; Education, B.S., Industrial Arts Education—IEA. WILLIAM FREDERICK VOIGT, College Park; UC, B.S., Military Science. THOMAS ALEXANDER VON GARLEM, Upper Marlboro; Agr., B.S., Agronomy—AZ, soc. chm.; Agricultural Council; Agronomy Club; Intramurals. SCARLETT VORIS, Garrette Park; A&S, B.A., Psychology—AZΔ, house pres., v.p.; Aqualiners; Silk Club; WRA; Rifle Club; Fencing Club; Homecoming Queen; M Book; SGA leg. sec.; Flying Club, sec.; Psychology Club.

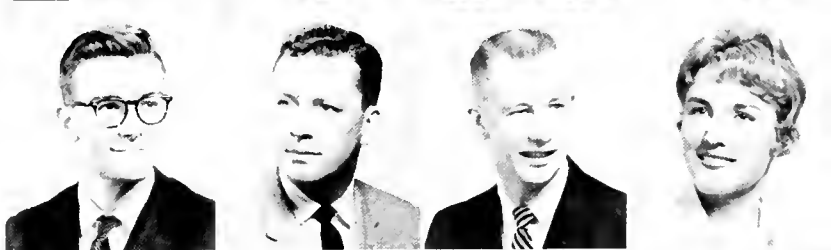

JOHN ANTHONY VOZZO, Hyattsville; A&S, B.S., Biology—Pershing Rifles. CHARLES E. WACHTER, Engr., B.S., Civil Engineering—ASCE. DONALD STEPHEN WADASE, Fair Lawn, N.J.; Agric., B.S., Floriculture. EVELYN ESTELLE WADLEIGH, Lanham; Home Ec., B.A., Practical Art—AXΩ; WMUC, news editor; Wesley Foundation; FOB; Sorority Council; Red Cross; Terrapin; NSID; Home Economics Club.



CLARENCE FRANKLIN WAGNER, College Park; BPA, B.S., Accounting—BAΨ; BΣ; Accounting. MARGARET LOUISE WAGNER, Baltimore; A&S, B.A., Government & Politics. BRIAN E. WAIDLER, Baltimore; BPA, B.S., Industrial Mang.—ΔTΔ; Ski Club. DONALD WILLIAM WALDSCHMIDT, Bethesda; BPA, B.S., Economics—Gymkana Troupe, v.p., treas.





JOHN WILLIAM WALKER, UC, B.S., Military Science. LOUISE ELLIOTT WALKER; Education, B.S., Elementary Education—KΔ; Diamondback; M Book; Wesley Club; FTA. ERNEST WALLNER, Silver Spring; A&S, B.A.—ΦΣΔ, sec.; ΓΘ, Initiation chm. J. GREGORY WALTERS, Rockville; A&S, B.A., Spanish—Newman Club; KΚΦ, Historian.



LUCILLE ELAINE WANLESS, Cumberland; A&S, B.S., Microbiology—ΣΑΔ, sec.; KΚΦ, treas. v.p.; FOB. CHARLES FISHER WARBURTON, JR., Hyattsville; Engineering, B.S., Electrical Engineering—AIFE; IRE. ROBERTA LOUISE WARFIELD, Pikesville; Education, B.S., Elementary Education—Dorm, pres; Executive Council; Elections Board, chm.; Aqualiners Club; WRA. WAYNE SHRIVER WARNER, Cambridge; Education, B.S., Math.—ΣΧ.



SANDRA CECILIA WARSAW, Silver Spring; Home Economics, B.S., Textiles & Clothing—ΑΑΔ; ON, sec.; ΦΚΦ; Home Economics Club. JEFFREY ALAN WATSON, Syracuse, N.Y.; A&S, B.S., Pre-Dental—ΣΑΜ; Speakers Bureau for Campus Chest; Soph. Carnival, treas.; Freshman Prom; Junior Prom; Card Section. JOHN WAYNE WATTS, Takoma Park; Engineering, B.S., Mechanical Engineering—ASME. JOHN FREDERICK WEAVER, Laurel; A&S, B.S., Zoology—Biology Club; Wesley Club.

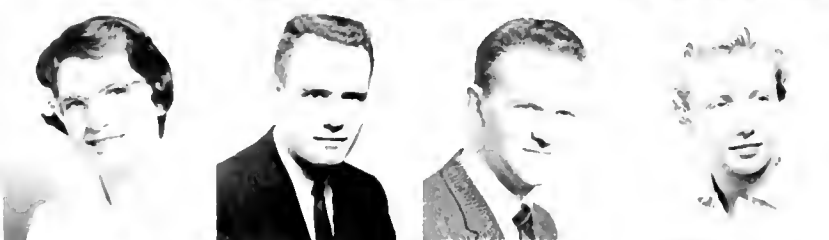

BARBARA ANN WEBSTER, Cambridge; Education, B.A., Social Studies—ΑΓΔ, sec., v.p., rush chm.; WRA; ΣΤΕ; Baptist Student Union; ΦΧΘ; Free State Publicity Comm.; Diamond; Diamondback. DONALD RALPH WEBSTER, Washington, D.C.; A&S, B.S., Physics—ΣΠ; Rifle Team; M Club. JOHN W. WEBSTER, Jr., Streett; Agric. B.S., Agricultural Education—ΑΓΡ; FFA; AZ; ETA. DOROTHY E. WEDEMAN, Hyattsville; Engineering, B.S., Aero Engineering—ΑΑΔ; IAS.

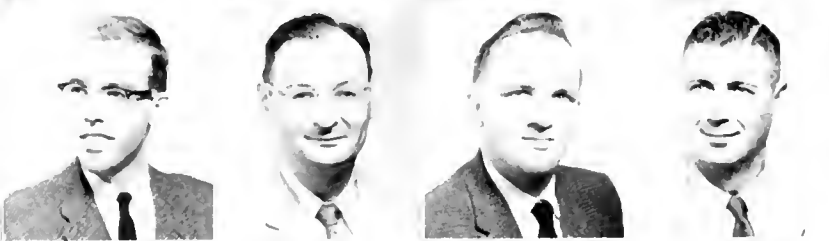

ROBERT JAMES WEESNER, II, Elm Grove, Wis.; A&S, B.A., Government & Politics—Political Science Club. JOSE WEILL, Alexandria, Va.; UC, B.A., General Studies. JOHN CHRISTOPHER WEIRES, La Vale; Education, B.S., Indust. Arts—ΙLS; IEA. JAMES ANTHONY WEIZENEGGER, Green Bay, Wis.; UC, B.S., Military Science.



EUGENE MORRIS WEIZWEIG, Baltimore; BPA, B.S., Accounting—ΦΣΔ, Historian; ΒΑΦ; Sophomore Carnival, Arrangement chm.; Guest Artists Series, publicity chm.; Cultural Committee, treas.; Hillel, treas.; Accounting Club; Intramurals. PAUL S. WELER, JR., Hagerstown; Agric. B.S., Education—ΑΥΡ, v.p.; FFA, v.p.; AZ; FTA; Career Week, chm.; FOB. FREDERICK JOSEPH WENDELACK, Bethesda; BPA, B.S., Industrial Management—ΔΣΗ; SAM. DOROTHY ANN WEST, Cumberland; A&S, B.A., Government & Politics—ΔΔΔ, TKA, pres.; Soph. Prom, co-chm.; Publications Board; Calvert Debate Society, sec.; Old Line, sec.



JOHN HARDY WESTBROOK, JR., Paramus, N.J.; A&S, B.A., Sociology—ΦΔΘ, Glee Club; Chapel Choir; Swimming Team; Senior Placement Committee. WILLIAM WILSON WHATLEY, College Park; A&S, B.A., History—ΑΥΡ. THOMAS HENRY WHFVILEY, Baltimore; Engineering, B.S., Electrical Engineering—IRE; Winner No Shave Contest. DAVID EARL WHEELER, Bethesda; A&S, B.A., History—Red & White Bank; Pershing Rifles; Intramurals; Soph. Carnival; Homecoming Committee; Sun & Fun Club, treas.

WHAT WILL THE FUTURE HOLD?

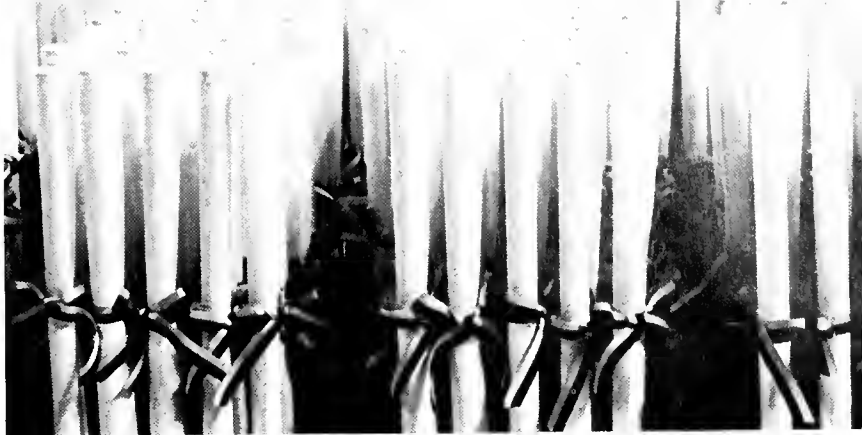

LEROY ALBERT WHEELER, JR., Silver Spring; A&S, B.S., Zoology. PATRICIA LOUISE WHIPP, Washington, D.C.; Education, B.S., Math.—Canterbury; Aqualiners; WRA. DALE EDWARD WHITE, Cumberland; Agriculture, B.S., Agric. Education—FFA. RICHARD E. WHITE, Washington, D.C.; Engr., B.S., Aero Eng.—Scabbard & Blade; Arnold Air Society; NCO Academy, Commandant; Resident Ass't.; AFA.

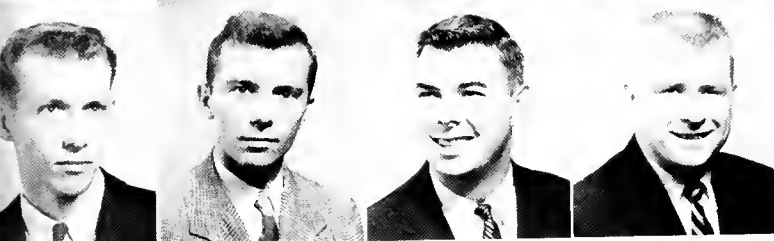

DONALD ROBERT WHITMAN, College Park; BPA, B.S., Economics—ΣΠΕ. Historian; Pershing Rifles, Commanding Officer; Advanced ROTC; Daydodgers. ROBERT BROWNING WHITMORE, Alexandria, Va.; A&S, B.A., G&P. WILLIAM EARL WICKERT, Baltimore; BPA, B.S., Public Relations—ΣΔΧ. IRVIN FULMER WILKINSON, JR., Cambridge; P.E., B.S., Physical Education—Intramurals, assist. director; Outstanding Soph.



RONALD WILLIAM WILDINSON, Berwyn Heights; Engr., B.S., Civil Engineering—ASCE. EDWARD CARL WILLECKE, Hyattsville; UC, B.S., Military Science. SUSAN WILLEN, Pikesville; Education, B.S., Elementary Ed.—ΔΕΦ; Dean's Council; Aqualiners; Hillel. JAME KENDALL WILLIAMS, Rockville; Home Economics, B.S., Practical Arts—ΑΞΔ, v.p., sec.; May Day; UT; Home Ec. Club.

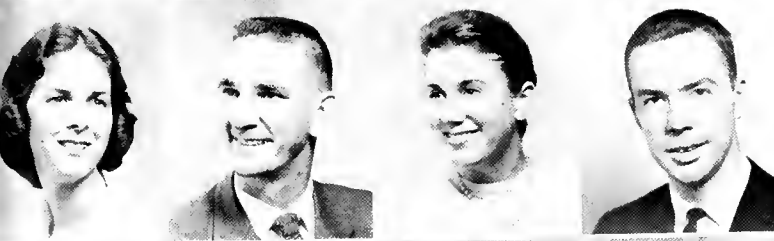

ELLEN SHAWE WILLIS, Baltimore; A&S, B.A., History—ΑΟΠ, treas.; Freshman Prom; Terrapin; Sophomore Carnival; AWS; Daydodger Big Sister; Intramurals; Freshman Orientation Board. LAWRENCE JOHN WILLIS, Hyattsville; UC, B.S., Military Science. MARGARET VANDERSCHUYT WILLIS, Silver Spring; A&S, B.A., English. WILLIAM DORSEY WILLIS, Centreville; BPA, B.S., Economics—ΦΣΚ; Rossborough Club, v.p.



VIRGINIA ELEANORA WINDLE, Hall; Home Economics, B.S., Textiles & Clothing—Chapel Choir; Women's Chorus. DANIEL MARTIN WINN, SR., College Park; BPA, B.S., Economics—ΑΤΩ; ΔΣΠ. CONSTANCE GWEN WINTER, Bethesda; Education, B.S., Childhood Education—Dormitory Executive Council; WRA; FOB; Parents' Day Committee; AWS Christmas Pageant; Women's Professional Club; Intramurals. EDWARD A. WISE, Lakesville, Conn.; UC, B.S., Military Science.



JOANNE ELIZABETH WISE, Silver Spring; Education, B.S., Elementary Education—Newman Club. JUNE ANN WISNIESKI, Baltimore; Education, B.S., Business Education—Newman Club; UT; WRA; Intramurals. WILLIAM EUGENE WOLF, Murfreesboro, Tenn.; Physical Education, B.S., Physical Education—ΦΔΘ; ΦΔΣ; Track Team; Intramural Council, v.p.; M Club. JANICE ETHELDA WOLF, Pasadena; Home Economics, B.S., Education—Dorm, treas.; Home Economics Club.



VIVIAN ANNETTE WOLFE, Myersville; Home Economics, B.A., Interior Decoration—Intramurals; Campus Placement Comm. ROBERT A. WOLFE, Washington, D.C.; Engineering, B.S., Chemical Engineering— $\Delta X \Sigma$, pres., v.p.; AICE, pres., v.p.; Freshman Cross Country Team. RALPH SANFORD WOODARD, Takoma Park; A&S, B.S., Botany—Weight Lifting Club. WALTER CLARENCE WOODHEAD, College Park; BPA, B.S., Education for Industry— $\Sigma \Phi E$; SAM.



ANN WHITTINGTON WOODS, Newtonville, Mass.; Ed., B.S., Childhood Education— ΣK ; Diamondback, circulation mgr.; Dorm, judicial board; Newman Club. CRAIG STEVENS WOOLLEY, College Park; BPA, B.S., Industrial Administration— $\Delta T \Omega$; SAM; Swimming. BARBARA ELLEN WRIGHT, Hyattsville; Ed., B.S., Childhood Education— $\Delta P \Delta$; NEA; Bowling. JAMES JOSEPH WRIGHT, Catonsville; Eng., B.S., Electrical Engineering.

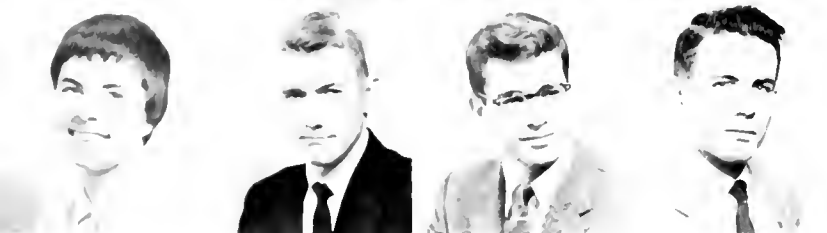

JUDITH LENNAN WRIGHT, Oxon Hill; Home Ec., B.S., Textiles & Clothing— $\Delta \Delta \Delta$; ΣTE ; Panhellenic, pres.; Who's Who; Sr. Class treas.; Jr. Prom, co-clm.; May Day, voting clm.; Campus Judicial Board; FOB, handbook assist. ed. LARRY DEAN WRIGHT, Hyattsville; BPA, B.S., Geography— $\Gamma \Theta E$; Scabbard & Blade; Young Democrats. PAUL A. WRIGHT, Arnold; Eng., B.S., Mechanical Engineering—TBH, sec'y.; HTS; $\Phi \Pi \Sigma$; ASME; Trial Club, pres.; Channing Fellowship, Sec'y.-treas. EDWARD WUERMSER, Greenbelt; Eng., B.S., Electrical Engineering—Mr. & Mrs. Club; IRE; ASEE.



ROBERT A. YELLOWLEES, JR., Washington, D.C.; Ed., B.S., Education for Industry— $\Theta \Delta K$, v.p.; $\Phi \Sigma K$, sentinel; SGA, pres., leg.; Soph. Men's League, rep.; IFC, v.p.; Kalegethos; Pub. Comm.; Stud. Life Comm.; Athletic Comm. HOWARD THOMAS YOLEN, Baltimore; Eng., B.S., Metallurgical Engineering—Rifle; M Club; ASM. RAYMOND BERNARD YOSKOSKY, Baltimore; BPA, B.S., Marketing— $\Phi K \Sigma$; $\Pi \Delta E$; $\Delta \Sigma \Pi$; Terrapin; Diamondback, chief photo.; Old Line, M Book, photo.; SAM; Sailing Club, pres.; Intramurals. DAVID ALLEN YOURN, Roslyn, Pa.; P.E., B.S., Physical Education—Basketball; Track; Soccer; Diamondback; Modern Dance Group; Intramurals.

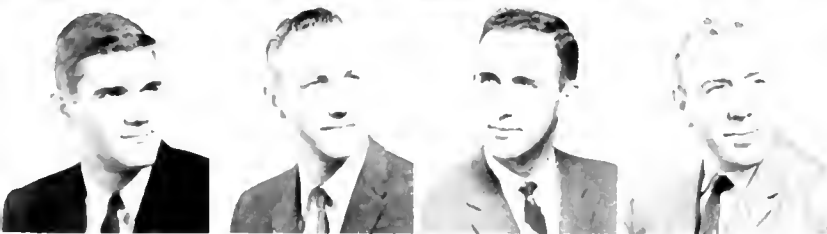

DONALD P. YOUNG, Dundalk; A&S, B.A., Government & Politics— $\Delta X A$, ritualist, pledge trainer; Swimming Team; Intramurals; Political Science Club. EARNEST GEORGE YOUNG, Hyattsville; U. Col., B.S., Military Science. STEWART DOTTERER YOUNG, Westminster; BPA, B.S., Personnel— $\Delta \Sigma \Pi$, v.p.; Men's Glee Club, pres.; Young Republican Club; SAM. WILLIAM EDWARD YOUNK, McLean, Va.; CSCS, B.S., Military Science—Major, U.S.A.F.

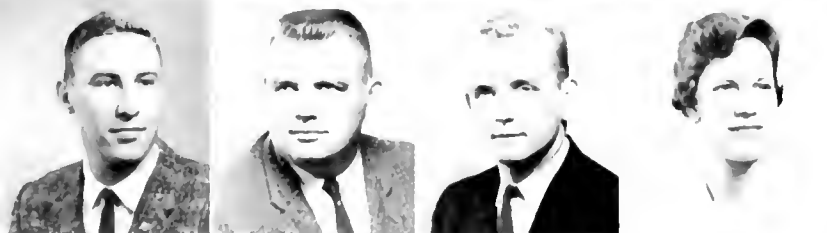

HARRY ALLEN YOUNK, Grantsville; Eng., B.S., Mechanical Engineering—ASME. JOHN WARD ZANE, Harwood; BPA, B.S., Journalism—HKA, pres.; $\Sigma \Delta X$; Diamondback, sports ed.; M Book; Wesley Club. ROBERT JOHN ZAPOTOCKY, Rutherford, N.J., Ed., B.S., Education for Industry— ΣX ; IEA; Arnold Air Society; Dorm, pres.; RMA; Air Force Assoc., Gold Medal; Newman Club. MARGARET J. ZAUMEYER, Chev Chase; Ed., B.A., Elementary Education— $\Delta \Delta \Delta$; Diamond.



JOSEPH LEWIS ZAVONA, Silver Spring; P.E., B.S., Physical Education— $\Sigma \Phi E$, Baseball Team. JACK E. ZIMMERMAN, Harrisburg, Pa.; A&S, B.S., Zoology— $\Theta \Sigma K$; FOB. RICHARD FREDRIC ZOFKIER, Arlington, Va.; Eng., B.S., Electrical Engineering—IRE. CAROL WELSH BENTON, Haddonfield, N.J.; Ed., B.A., English—U; Dorm, sec'y., fire warden.

NICHOLAS J. BIONDI, Mountainside, N.J.; BPA, B.S., Transportation—ATO; DNA; Wrestling, co-capt.; M Club. PRISCILLA CAROL BORENFELD, New Hyde Park, N.Y.; Ed., B.S., Elementary Education—ΣΔΤ, house pres.; NEA; AWS; Hillel. SANDRA B. BRACKMAN, Hyattsville; Ed., B.S., Childhood Education—ΣΔΤ, sec'y.; Pan Hellenic Council; Hillel; Soph. Carnival. ELEANOR BURGER, Camp Lejeune, N.C.; Ed., B.A., KKT.



LAWRENCE I. CASPARRO, Bloomfield, N.J.; Eng., B.S., Mechanical Engineering—Football; Dorm, pres., v.p., social chm.; ASME; RMA. KENNETH CLOW, JR., Chevy Chase; BPA, B.S., Foreign Service—Political Science Club; Young Republicans. FREDERICK M. COLE, Newark, N.J.; Eng., B.S., Mechanical Engineering—ΔΧΑ; ASME; Football, capt.; Outstanding Md. Lineman; Hon. Mention, All American; Track. SARAH PRESTON DECKER, Laurel; A&S, B.A., English.

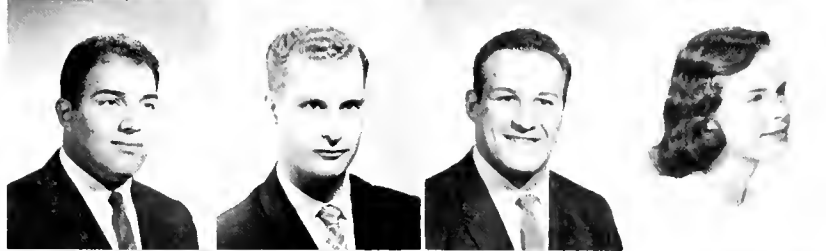

WILLIAM C. FALCONER, Frederick; Ed., B.S., Education for Industry. SANDRA ELIZABETH GATTI, Chevy Chase; Home Ec., B.S., Practical Art. KENNETH A. GRONER, Baltimore; Ed., B.S., Education for Industry—ΦΚΣ; SAM; AMA; IEA. ROBERT CEDRIC JOHNES, Cresaptown; A&S, B.A., History—ΠΑΦ; Christian Fellowship, pres.; Student Religious Council, v.p.; Chapel Choir.



BEEAMAN G. LAYTON, Greenbelt; BPA, B.S., Personnel Management—SAM. DONALD C. LINTON, Adelphi; BPA, B.S., Accounting—BAΦ; Accounting Club. ROBERT HARRIS MEREDITH, Hyattsville; BPA, B.S., Marketing. LAWRENCE R. SAIMON, Malawon, N.J.; A&S, B.S., Psychology—ODK; ΦΔΘ; Track, capt.; M Club; Intramurals, assist. director.

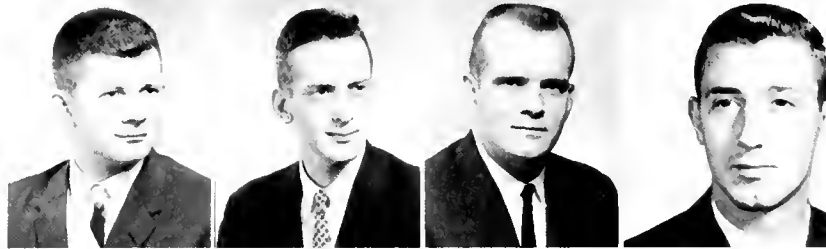

Seniors without Pictures

HENRY MARTIN MAXWELL, Baltimore; Eng., B.S., Electrical Engineering.

DONALD HENRY BINDER, Baltimore; Ed., B.S., Music—ΦΜΑ, pres.; ΚΚΦ, sgt. at arms; Band, pres.; Dance Band, Student director; ROTC Band; Chapel Choir.

MICHAEL JOHN MORTARGH, Silver Spring; BPA, B.S., Marketing—Marketing Club; Veterans' Club; Intramurals.

EDWARD HOWARD BLICKSTEIN, Baltimore; A&S, B.A.—ΣΑΜ; Intramurals; NBE; Soph. Carnival.

DONALD B. MOYER, Rockville; A&S—Men's Glee Club; Chapel Choir; Barber Shop Quartet; Veterans' Club.

JAMES P. COOKLEY, College Park; Eng., B.S., Mechanical Engineering—ASMA.

ARLENE O. KERLAND, Baltimore; A&S, B.A., English—ΑΑΔ, historian; ΔΔΔ, scholarship award; Lutheran Student Assoc., social chm.

WILLIAM C. FALCONER, Frederick; Ed., B.S., Education for Industry.

EDWARD G. POLIVKA, Washington, D.C.; BPA, Marketing—ΑΦΩ, pres.; ΑΣΠ; AMA, pres.; Latch Key Soc., v.p.; Diamondback, advertising mgr.; Campus Chest; SAM; Glee Club; Rifle.

ROBERT LEONARD FREDERICKS, Hyattsville; BPA, B.S., Industrial Management—Flying Assoc., v.p., treas.; Basketball; SAM.

JESUE PARASIC TANBUNTING, San Juan, Philippines; BPA, B.A., Economics—Newman Club; SAM; Economics Club.

BENEDICT ANDREW KORNOSKY, Arlington, Va.; U. Col., B.S., Microbiology—ΑΕΦ, sec'y.; ΣΑΟ, v.p.; Chapel Choir; Hillel; Fresh. Counselor.

ERNEST SANDAN WALSTAN, JR., Prestan; BPA, B.S., Economics.

RICHARD ERVIN LAHIR, Friendsville; Ag., B.S., Animal Husbandry—AZ; Livestock Judging; Meat Judging.

JOSEPHINE KAY WISNUSKI, Baltimore; A&S, B.A., Criminology—Newman Club; Red Cross, rep.

DAVID E. LUDEMAN, Washington, D.C.; A&S—ΣΧ.

FRANK JOSEPH MAJEWSKI, Housatonic, Mass.; A&S, B.S., Mathematics—ΦΚΣ.

Bootstrappers

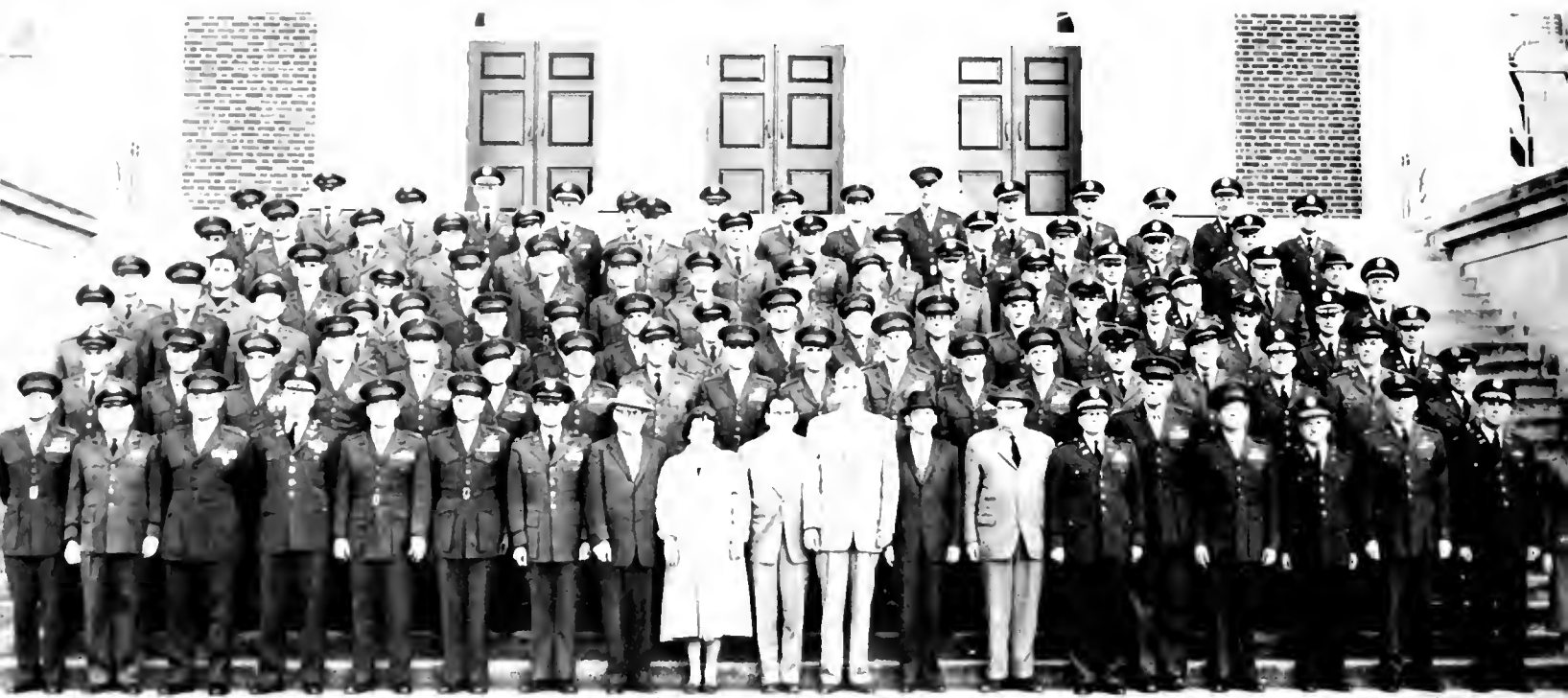

FALL, 1959 BOOTSTRAPPERS—*First row:* W. P. Nichols, W. T. Hodson, A. B. Reynolds, B. Karnosky, I. A. Gross, W. R. Bartosh, P. V. Collins, Colonel Fehr, Mrs. Anman, Dr. Drazek, Dr. Ehrensberger, General Stamps, Colonel Regan, G. L. Higgins, J. C. Shoden, A. J. Clapp, H. F. St. Onge, F. F. Quinlan, W. C. Boyd, D. E. Love. *Second row:* F. P. Nolin, J. A. Weizenegger, B. B. Selvitelle, E. C. Hargett, L. V. Corbett, D. D. Petty, G. Muller, J. R. Rhodes, R. D. Slay, O. P. Huges, W. R. Quinn, D. Riley, S. R. Lauer, N. W. Hamilton, W. E. Younk, D. E. Allen, W. H. Proctor, W. W. Maitland. *Third row:* W. F. Voigt, B. S. Jones, H. W. Clark, H. M. Moore, R. L. Barrie, W. C. Olsen, J. W. Walker, F. D. Lewis, H. R. Dexter, A. J. Skotnicki, R. F. Shields, J. H. Rinehart, F. V. Goldston, L. B. McClintick, L. McGlade, H. W. Campbell, J. R. Ports, W. W. Brooks. *Fourth row:* I. Phillips, H. W. A. Russell, E. J. Stewart, H. L. Fogarty, C. W. Carroll, E. F. Grayson, F. W. Magness, F. A. Wise, L. Druian, H. N. Craig, W. Laurier, F. G. Johnson, J. F. Page, J. A. Driscoll, L. M. Boutilier. *Fifth row:* P. J. Hagarty, A. C. Laves, E. A. Sheridan, M. Lieberman, L. McDougale, D. Patton, M. P. Jacobson, C. W. Morin, A. W. Hammett, D. H. Hunter, J. B. Precland, P. J. Fraser, P. L. Starkey, Jr., D. N. Baldwin. *Sixth row:* L. N. LaLaiyre, M. W. Balok, J. J. Syslo, W. E. Higgins, M. K. Marsh, J. Tellner, W. J. Gorman, C. T. Ligon, J. C. Shaller, L. G. Young, J. J. Radosevich, W. H. Downs, Jr., E. J. Callrey, J. W. Meek, J. H. Jackson.

The Bootstrappers are sent to Maryland by all branches of the armed forces for periods ranging from six months to an entire school year.

These men are participating in a large-scale program encompassing all military establishments in the Washington-Baltimore area.

Officers who are not college graduates may take courses at their respective bases or in the Pentagon until they are within 24 to 36 hours away from a college degree, at which point they are given time off from their military duties to attend Maryland and obtain their degree.

Organizational Index

A

Accounting Club	113
Administration	209
Agricultural Economics Club	113
Agriculture, College of	219
Agriculture Student Council	129
Agronomy Club	114
Allegany Hall	349
Alpha Chi Sigma	259
Alpha Delta Pi	295
Alpha Delta Sigma	129
Alpha Epsilon Phi	311
Alpha Gamma Rho	312
Alpha Lambda Delta	254
Alpha Omicron Pi	298
Alpha Phi Omega	132
Alpha Tau Omega	313
Alpha Zeta	258
Alumni Football	193
Amateur Radio	132
American Institute of Chemical Engineers	114
AIEE-IRE	115
American Marketing Association	137
American Society of Civil Engineers	116
American Society of Mechanical Engineers	117
Angel Flight	108
Annapolis Hall	348
Anne Arundel Hall	339
APRA	115
Aqualiners	116
Arnold Air Society	106
Arts and Sciences, College of	222
Associated Women Students Executive Council	27

B

Baltimore Campus	238
Baltimore Hall	350
Baptist Student Union	47
Baseball	182
Basketball Team	170
Beta Alpha Psi	258
Beta Gamma Sigma	260
Block and Bridle	117
Board of Regents	212
Busboys' Union	133
Business and Public Admin- istration, College of	225

C

Calendar Committee	19
Calvert Hall	351
Campus Chest	118
Canterbury Association	97
Caroline Hall	340
Carroll Hall	341
Cecil Hall	352
Channing Fellowship	98
Chapel Choir	89
Charles Hall	353
Cheerleaders	167
Chess Club	118
Chinese Club	119
Christian Science Organization	98
Civil Engineering Honorary	260
Colleges	218
Collegiate 4-H	133
Communications	72
Cross Country Team	166
Cultural Committee	23

D

Dairy Science	134
Daydodgers	119
Deans of Men	215
Deans of Women	213
Delta Delta Delta	300
Delta Gamma	301
Delta Nu Alpha	134
Delta Phi Epsilon	302
Delta Sigma Phi	315
Delta Sigma Pi	263
Delta Tau Delta	316
Diamond	257
<i>Diamondback</i>	78
Dorchester Hall	342
Dorm Activities	334
Drama	58

E

Economics Discussion Club	120
Education, College of	227
Elections Board	16
Engineering, College of	229
Eta Kappa Nu	261

F

Fall Sports	149
Fire Extension Dorm	364
Football Team	152
Fraternities	311
Frederick Hall	354
Free State	120

Freshman Class Officers	44
Freshman Executive Council	44
Freshman Legislature	44
Freshman Orientation Board	17
Freshman Prom Queen Court	45
Future Farmers of America	135

G

Gamma Phi Beta	303
Gamma Theta Upsilon	262
Garrett Hall	355
Golf	192
G & P Club	121
Graduate Council	236
Graduate School	236
Greek Activities	277
Gymkana	121

H

Harford Hall	356
Harmony Hall	284
Hillel Foundation	97
Homecoming	20
Homecoming Committee	21
Home Economics Club	122
Home Economics, College of	232
Honoraries	245
Howard Hall	357

I

Industrial Education Association	136
Institute of Aeronautical Sciences	135
Interfraternity Ball	287
Interfraternity Council	281
International Club	122
Intramural Bowling	197
Intramural Sports	195
Intramural Wrestling	197
Islamic Association	99

J

Job Placement	18
Junior Executive Council	36
Junior Legislature	36

K

Kalegethos	256
Kappa Alpha	317
Kappa Alpha Minstrel	288
Kappa Alpha Theta	304
Kappa Delta	305
Kappa Kappa Gamma	306

Kappa Kappa Psi	264	Phi Kappa Phi	250	Student-Faculty Council	140
Kent Hall	360	Phi Kappa Sigma	320	Student Government	
Kingston Trio	282	Phi Sigma Kappa	323	Association	12
		Phi Sigma Sigma	307	Student Government	
L		Physical Education, Recreation,		Association Cabinet	13
Lacrosse	188	and Health, College of	234	SGA Culture Committee	23
Lambda Chi Alpha	318	Pi Beta Phi	308	SGA Legislature	14
Lutheran Students		Pi Kappa Alpha	266	Student Placement Committee	18
Association	99	Pi Sigma Alpha	266	Student Union Board	18
Louisa Parsons Nursing Club	136	Pi Tau Sigma	267		
		Pledge Dance	283	T	
M		Political Science Club	121	Talbot Hall	362
<i>M Book</i>	77	President's Staff	217	Tau Beta Pi	271
M Club	203	Prince George's Hall	361	Tau Epsilon Phi	330
Majorettes	93	Psychology Club	121	Tau Kappa Alpha	272
Maryland Christian				Tau Kappa Epsilon	331
Fellowship	100	Q		Tennis	191
Maryland Flying		Queen Anne's Hall	343	<i>Terrapin</i>	75
Association	128	Queens	48	Terrapin Ski Club	141
Maryland Swimming Team	176			Terrapin Trail Club	125
May Day	38	R		Theta Chi	313
Men's Dorms	348	Red Cross Student Union	124	Track Team	184
Men's Glee Club	91	Religion	95	Traffic Committee	19
Men's League	30	Resident Men's Association	336		
Military	102	Rifle Team	180	U	
Military Ball	109	ROTC Summer Camp	110	University College	241
Miss Maryland	37			University Theater	61
Modern Dance Club	137	S		Ukrainian Student Club	125
Montgomery Hall	358	Sailing Club	139		
Mortar Board	248	St. Mary's Hall	344	V	
Mr. & Mrs. Club	123	Scabbard & Blade	105	Vandenberg Guard	104
Music	88	Senior Class Legislature	32	Veterinary Science Club	126
Music Education	128	Senior Class Officers	32		
		Seniors	369	W	
N		Sigma Alpha Epsilon	324	Washington Hall	363
National Collegiate Players	264	Sigma Alpha Eta	270	Wesley Foundation	101
NCO Academy	106	Sigma Alpha Iota	270	Westminster Foundation	101
Newman Club	100	Sigma Alpha Omicron	268	Who's Who	246
		Sigma Chi	326	Who's Who Committee	15
O		Sigma Delta Chi	269	Wicomico Hall	346
<i>Old Line</i>	123	Sigma Delta Tau	309	Winter Sports	169
Olympic Barbell Club	138	Sigma Kappa	310	Women's Chorus	90
Omicron Nu	265	Sigma Nu	327	Women's Dorms	339
Organizations	112	Sigma Phi Epsilon	328	Women's Professional Club	126
		Society for the Advancement		Women's Recreation	
P		of Management	142	Association	127
Panhellenic Council	279	Soccer Team	165	Women's Sports	201
Parent's Day	22	Sociology Club	110	Worcester Hall	347
Pep Committee	22	Somerset Hall	315		
Pershing Rifles	107	Sophomore Executive		Y	
Phi Alpha Epsilon	265	Council	42	Young Democrats	127
Phi Alpha Theta	267	Sophomore Legislature	42	Young Republicans	141
Phi Chi Theta	266	Sororities	291		
Phi Delta Theta	319	Spring Sports	181	Z	
Phi Epsilon Sigma	255	Student Court	11	Zeta Beta Tau	333

Personal Index*

A	
Aaronson, Russell T.	348
Abbott, Thomas G.	348
Abbey, Jean C.	120,257,279,295,370
Abell, B.	200
Abell, J.	200
Abelman, Linda	309
Abelson, Chuck	191,325
Abrams, David S.	114,370
Abramson, Cynthia	296
Abramson, Laurence	333
Achtzehn, Samuel Paul	370
Ackerman, Barbara L.	309,370
Adams, Bobbie	310
Adams, John	91,313
Adams, R.	184
Adams, William B.	118
Addison, Nancy L.	370
Addison, Richard D.	262,370
Adie, Richard	106,135,139,370
Adkins, Fred	326
Adkins, George W.	107,133,135
Adkins, Ralph J.	39,133,135,370
Adler, Debra	309,370
Adlung, Judy	299
Agnihotri, Chaitanyaprasad B.	122
Ahalt, Sane	294
Ahearn, Edward Allen	370
Ailsworth, Col. Theodore	103
Akehurst, Lauren	91,352
Aker, Edward O.	370
Albersheim, Edith	124,298,370
Aldridge, Donna	299,370
Aldridge, Liz	315
Alexander, Mrs.	308
Alford, Albert L.	266
Algire, George Watson	370
Allan, Kohan F.	101
Allen, Barry	81,83
Allen, Dick	314
Allen, Donald E.	370,416
Allen, Frank	80,370
Allen, Priscilla	101,126
Allen, Roberta	97
Alligood, Linda	304
Allman, Stephen	101
Almstead, John	89
Alperstein, Allan C.	349,333
Alperstein, Eunice	14,44,307
Alpher, Elliott	311
Alsleben, J. Katherine	127,297
Altman, Etta Marlene	296,370
Altobelli, Robert	355
Altschull, Allan	333
Amernick, Burton	333
Amick, David William	117,267,370
Amos, Edward F.	349
Amos, Hillel J.	352
Anapol, Malthon M.	272
Anderson, Bjorn	184,187,319,370
Anderson, Charles D.	350
Anderson, Dave	348
Anderson, Dick	83
Anderson, Grace Elizabeth	14,370
Anderson, James	326
Anderson, Jeannie	83,120,303
Anderson, John	326,350
Anderson, Karen	300
Anderson, Robert	336,349
Anderson, Tootsie	308
Anding, Fred	316
Andretta, Lynn	16,78,301
Andrews, George	14,32,315
Andronic, J.	182
Andrusic, Bill	139,320
Angleberger, Thomas Howard	370
Ankudas, Milda Mary	370
Annunziata, Anne	89
Ansel, Fred	330
Anselmo, Victor J.	104
Antbis, William	255,261,271
Antononelli, Joseph M.	116,370
Apostol, John	331
Appleby, Diane	278,298
Appletett, Linda	257,285,296
Applestein, Carol	83,309
Archbald, Margie	310
Arend, Carolyn	45,52
Argaver, Robert	259
Argerake, Patricia	78,257,301,370
Aro, Joseph	331
Aro, George E.	353
Aronstein, Margie	296
Armiger, Ronald Earl	370
Arnett, Arlene	296
Arnold, Edwin, P., Lt. Col.	250
Arnold, Eric Sidney	370
Arnold, Frank	318
Arther, Don	17
Arthur, Kenneth	281,328
Articiani, Robert	331
Artigiani, Philip R.	266
Artigiani, Robert	281
Ashley, Dorothy	89
Ashley, Gordon	262
Ashman, Edie	309
Ashman, Hinda	97
Ashman, Phyllis Lee	370
Ashman, Dr. Roy	129
Asrael, Aaron	333
Aspinall, Joan	244
Atler, John Herold	370
Atkinson, Margot	108,304
Atteberry, William	101
Attreed, Charles J.	320
Atwood, Stanley Emery	370,371
Aulbach, John H.	359
Auster, Larry	330
Austin, Sallie	294
Austin, William Charles Jr.	352,371
Averitte, Marlene	265,371
Aversa, Tom	319
Avery, Don	324
Avery, Guy	315
Ayres, C.	184
B	
Baar, John	348
Babb, Richard M.	122
Baboyian, Hrant K.	104,132
Bacanskas, Agirdas V.	371
Bacon, Art	78,318
Baer, Richard	349
Baer, Theodore R.	360
Bailey, Clark A.	263
Bailey, James Edward	371
Bainett, Ruth	296
Baker, Ann	297
Baker, Anna Lee	371
Baker, Bunny	301
Baker, Diane	300
Baker, Eleanor Lee	371
Baker, F. M.	348
Baker, George	269
Baker, Glenn	89,104
Baker, John	313,336
Baker, Maridell	298
Baker, Maurice A.	349
Baker, Richard F.	124,318,371
Baker, Thomas B.	371
Baldwin, Charles E.	324
Baldwin, Donald Nicholas	371,416
Baldwin, Harold Monroe	263,371
Baldwin, Kevin J.	315
Balenger, Richard	318
Baliles, James Harold	127,371
Ballard, Douglas	324
Ballman, Charles J.	320
Balok, Michael William	371,416
Balsama, Leo Paul	256,281,283,316,371
Bandel, Donald M.	135,258
Bank, Fred	325
Banks, Edward G.	349
Barcella, Andrea L.	108
Bard, Richard	330,336,348
Barden, Mary Stuart	306
Bargteil, Michael	311
Baridon, Dixie Anne	304,371
Barke, Allen	311
Barker, Curt	200,319
Barker, Roger L.	13,16,30,246,318,371
Barnes, Bonnie B.	122
Barnes, James Michael	371
Barnes, Kenneth L.	349
Barnes, William A.	329
Barnett, James L.	266
Barnett, Ruth	371
Barnhart, Phyllis	295
Barnhill, Joni	304
Barr, Phil	313
Barr, Fradelle Anne	371
Barrett, John J.	182,183,332,371
Barrie, Raymond L.	371,416
Barry, Robert C.	355
Barry, Tom	315
Bartleson, Jane	305
Bartley, Buck	359
Barto, Robert E.	281,327
Bartolec, T.	192
Bartosh, Walter Richard	371,416
Basil, Ron	348
Basil, Wayne	326
Bass, S. Kirtland	134,316
Basyie, Carl Emanuel	371
Batcheln, Patricia	101
Bates, Donald	319
Bates, James	316
Bates, Margaret	294
Battles, Joyce Anne	371
Bauer, Mary Lou	140,371
Baum, Linda	300
Baum, Marsha	254
Baumgartner, Ramon	359
Baumner, Barbara	310
Baur, John	258
Bavis, Judith	301
Baxter, Laura	108
Baxter, Thomas	315
Bayliss, Everett Henry	113,258,260,371
Beach, Robert W.	361
Beach, Walter	336
Beacham, Robert	331
Beahm, Ted E.	115,324
Beale, John Stephen Jr.	371
Beall, George William	371
Beall, Jean	116,295
Beall, Leory	258
Beall, Mary Graeves	372
Beall, Millard Leroy	372
Beall, Thomas E. Jr.	117,191,255
Bean, Robert	318
Bearce, Neil	104
Beard, Richard	259
Beatty, Paul	332
Beavan, Raymond Alphonsus	372
Bechtle, Gerald William	372

* We are sorry that not all sections of the yearbook are included in the Personal Index. — Ed.

Beck, Linda Dorothy	298,372	Billings, Julia	214,251	Bosbery, William H.	132
Becker, Benton Lee	330,372	Billingsley, Lance	11,36,323	Bossett, John W.	136
Becker, Bill	85	Billingslev, T.	323	Boswell, Robert J.	271,374
Becker, Bradley W.	12,129,316	Bills, Edward	258,373	Bosworth, Jr., James	91
Becker, Jane	278,301	Binch, William	323	Botscheller, John	259
Beckman, Robert	91	Binder, Donald H.	115	Bottoms, Diane	79,86,300,374
Beebe, Fred	361	Bindok, Don	200,331	Boughter, Peggy	257,279,299
Beech, Robert	30	Binetti, Ronald F.	373	Bouker, Ann	306
Beegle, D. H.	32	Biondi, Nicholas J.	415	Bounds, B.	323
Beegle, Margaret Ann	299,372	Biosca, Louis R.	101	Boutilier, Franklin M.	371,116
Begansky, P.	197	Birkmever, Dick	319	Bovelsky, Bernie J.	352
Begley, Brendan	319	Birbright, Lyne	266,306,373	Bowden, John	269,374
Behlke, Roy Francis	135,271,336,372	Bischoff, Robert Smith	373	Bowen, Duke	313
Behr, Charlene	90	Bishop, Carol C.	123	Bowen, Samuel S. Jr.	357
Belaga, Carl	309	Bishop, Jeri L.	265,300	Bowel, Dorothy	99
Bell, Charles Edward	372	Bishop, Robert B.	115	Bower, Fred	99
Bell, Glen	361	Bishop, Jr., Robert A.	123	Bowers, Edwin	332
Bell, Jeffrey C.	119	Bishop, Tom	100	Bowers, Janet	279,297
Bell, Robert Nelson	113,372	Bishop, Troy R.	373	Bowers, Joseph M.	104
Bell, W. C.	328	Bishop, William H.	356	Bowers, Janet Jo	374
Bellingham, Andrew B.	113,359	Bixel, Dabney	304	Bowers, Polly G.	124,306
Belman, Denny	322	Black, Robert	326	Bowes, Herbert H.	374
Belmont, Bobbi	310	Black, William R.	373	Bowie, David C.	271,374
Beman, Deane R.	192,246	Blackburn, Dave	63	Bowie, R.	200
Bender, Edith	97	Blackford, George B.	359	Bowman, Betsy A.	116
Benhoff, Robert A.	117,267,372	Blackwood, Betty	101,141,303	Bowman, H.	197
Benjamin, Franklin Charles	324,319,372	Blades, Carmine D.	373	Boxwell, Edgar	331
Benjamin, Harvette	307	Blades, George A.	373	Boyd, William C.	371,416
Benkert, Michael	331	Blair, Audrey	78,278,301	Boyd, William T.	360
Bennanzar, Carolyn Onalce	372	Blair, Carvye	301	Boyds, Daniel	348
Benson, Peter Henry	372	Blake, Joan	299,373	Boyer, Bob	68
Bennett, Barbara	304	Bland, Bonnie	294	Boyer, Evelyn B.	374
Bennett, Becky	303	Bland, Jim	101	Boyer, Howard N.	250,260,263,264
Bennett, Glynn R.	132,350	Bland, Sidney R.	267	Boyer, Norman	374
Bennett, Kenneth W.	61,349	Blankman, Rona Helen	373	Boyer, Robert	61,318
Bennett, Marian	64,70,278	Blatz, William Jr.	326	Boyer, William	318
Bennett, Ted W.	121	Blavstein, Bernard H.	373	Boyles, Patricia	374
Bennett, Thomas	353	Blauvelt, Robert L.	359	Bozarth, Benjamin	326
Bemington, Paige	305	Blazer, Bob	101	Bradford, Jean C.	124,278,310
Benson, James S.	281,312	Blester, George	85	Bradford, William H.	96,259
Benson, Linda	97	Blevins, Randy	349	Bradley, Barbara	301
Benton, Carol W.	414	Blickstein, Edward H.	415	Bradley, Ed	332
Benenholtz, Charlotte	279,302	Blochlinger, Joan	32,373	Brady, Sherwin L.	117,125,267,374
Betes, Emil Norbert	372	Block, Lawrence	91,330	Bragous, Robert A.	101
Berger, Beth	296	Blomberg, Norman	259	Braithwaite, Lois A.	125
Berger, Bob	319	Blomquist, William	317,348	Brandt, Judy	89
Berger, Bonita	116	Bloom, Jacob S.	373	Brandt, Walter E.	268,374
Berger, Raymond H.	89,113,258,263	Bloom, Jerome M.	330	Brandwein, Ward A.	358
Berger, Richard L.	121	Blum, Daniel Charles	373	Brandy, Sherwin	98
Berger, Robert Dale	123,133,372	Blumberg, Motty	325	Brannan, Francis J.	131
Bergeton, Bonnie	99	Blumenthal, Carol Ruth	373	Brannan, Melissa	310
Bergfalk, Myrna	305	Board, Michael E.	261,319	Bredcen, Townsend Dean	374
Berkenbilt, Judith Fenore	372	Bocchino, Thomas A.	373	Breedland, Julius B.	374
Berkow, Lois	302	Boccuti, Salvatore	89	Breedlove, Rod W.	246
Berkowitz, Sam	322	Bogard, William F.	281,313	Breese, Linda	294
Berlin, Dennis	325	Bogart, Clifford L.	373	Breighner, Barton L.	336,353,374
Berlin, Sandra L.	137	Bogash, Judith D.	373	Brennan, Mike	327
Berlinsky, Gordon I.	116	Boggess, Gail	297	Brenneman, Eugene	258
Berman, Geoff	333	Bohn, Martin J., Jr.	89,101,250,373	Brenner, David J.	255,261,271,374
Berman, Iris	302	Bohlman, Harold Ray Jr.	373	Brenner, Ruth	309
Berman, Linda Ruth	372	Bohner, Ed	361	Brenner, Susan E.	279,296
Berman, Rikki	307	Boice, Allie Lee	306	Brent, Dickinson F.	352
Berney, Stuart R.	330	Boileau Raymond	353	Brewster, William	118,132
Bernhardt, Carl F.	132	Boinis, Pete	314	Brice, William	324
Bernhardt, Stephen Joseph	372	Bolen, Robert I.	373	Briddell, David R.	315,348
Berner, Beverly Rene	16,257,285,291,372	Bolevn, Lester I.	111,373	Bride, William	269,321,374
Bernstein, Abby	372	Bomstem, Marilyn Joan	296,373	Bridges, Mt. Imman A.	216
Berry, Gerald J.	132	Bonas, Robert	348	Bridges, Floyd B.	142,263
Berry, Mary	313	Bonder, Seth	117,255,267,271,374	Bright, William H.	374
Bertl, Robert R.	372	Bongar, Theodore R.	101	Brill, Finestine V.	374
Bevk, Nadia	100,372	Bonnan, John	332	Brinton, George V.	134
Besmer, Richard Waldon	372	Bonner, Joseph James	371	Brinton, Vic	100
Beuchards, Wayne H.	256,281,285,323,372	Boore, Raymond J.	258,260	Brinsfield, Truitt H.	129,131,312,374
Bethou, Gloria	310	Boote, L.	191	Brishev, Lisa	77,90,302
Bichell, Elaine	310	Booth, Dick	313	Bristow, Quentin P.	374
Bless, Mary M.	100,373	Booth, George R.	115,269	Bristow, Ryland G.	321
Bighce, John	91,101	Boron, James I.	101	Brittingham, Sylvia	89,308
Bigelow, John	123,332	Borson, Jerome	326	Britton, Nick	100
Bigelow, Tom J.	328	Borreson, B. James	211	Broadrup, Charles C.	323,379
Biggots, Ramon	314	Parschelt, Ben	89	Broadstone, Steve	97

Brockett, Warren E., Jr. 30,374
 Brockman, Frederick 326
 Brockman, Sandra B. 415
 Broder, Ann 97
 Brodsky, Michael T. 261,271,374
 Brogan, Lyn 327
 Brogdon, Jerry 324
 Brome, Harrison C. 141
 Bromery, Robert M. 132,319
 Brooks, Dennis 133,269,320
 Brooks, Sandy 97
 Brooks, Waldo Walker Jr. 375,416
 Bros, John Larkin 375
 Broscker, Roland Horeker Jr. 375
 Broth, Stuart 17,333
 Brough, Bruce A. 115,375
 Broumas, Carole 298,375
 Brown, Barbara Jean 257,304,375
 Brown, Barbara 100,297
 Brown, Becky 325
 Brown, Bill 327
 Brown, Carl 91,353
 Brown, Carol 296
 Brown, Charles Edward 375
 Brown, Clayton 97
 Brown, D. 182
 Brown, Edward 104,329
 Brown, Emory L. 77,281,324
 Brown, John 89
 Brown, Laverne 124,305
 Brown, Michael E. 359
 Brown, Millie J. 121
 Brown, Peggy 123
 Brown, Roger 355
 Brown, Ronn 313
 Brown, Ronald 17
 Brown, Thomas 281
 Brown, W. Tomlinson 316
 Browne, Lawrence B. 123,375
 Bruce, Donald 98,315
 Brudin, Carl 326
 Brundage, Pamela 301
 Brundage, Roberta 278
 Brush, Claudia A. 108,304
 Bryan, Bettie 310
 Bryan, James 316
 Bryant, Alice 108,300
 Bryce, Mary Elaine 101,375
 Bubeck, Ellen 17,18,300
 Buchanan, Lewis 327
 Buchheister, James 317
 Buchman, David 258
 Buckel, Judith A. 89,133
 Bucklew, Grover O. 122
 Buckley, Charles 104
 Budnick, Neil Aubrey 375
 Buell, B. E. 328
 Buffum, Charles 78
 Bugatch, Esther 307
 Buhman, David 353
 Buich, Barbara 294
 Bulitt, Robert J. 311,375
 Bundy, John A. 116,375
 Bundy, Judy 305
 Bunyan, Joan S. 310,375
 Buonagurio, Stanley F. 132
 Burbul, Edward 191,318,359
 Burdette, Barbara 96
 Burdette, Courtney B. 135
 Burdick, Edward 97
 Burdick, Richard A. 375
 Buren, Ronald 311
 Burger, Ellie 306,415
 Burke, Barry 311
 Burke, Joseph 323
 Burke, Judy 90
 Burkley, Robert 324
 Burns, Rolene 108
 Burr, Philip E. 120,281,323
 Burris, Mary Jane 298,375

Burtner, Leroy Rene 375
 Burton, George Reuben 375
 Bury, Les 89
 Buscaglia, Barbara Jean 306,375
 Buschman, Richard 358
 Buschold, Carol J. 257,279,305
 Bushnell, Linda 294
 Bushnell, Guy Nations 375
 Bushong, Brooke 97
 Bussey, Bill 355
 Butts, David 324
 Butler, Denny 369
 Butler, Patricia 279,310
 Buzben, Buzz 45
 Byrd, Carol 294
 Byrd, James E. 117,135
 Byers, Ronald W. 104,326
 Byers, William 352

C

Caesar, Mascot 322
 Caffrey, E. J. 416
 Cagditor, R. 184
 Cahill, Eileen 285
 Cahill, Richard M. 123,332
 Cala, Carroll 327
 Calder, Barbara A. 271,301
 Calder, V. 200
 Calderonello, Nick 320
 Calitis, Juris 91
 Callis, Barbara A. 123
 Callis, Carl R. 115,123
 Callis, Lynda 123
 Callison, Joyce 17,51
 Callison, C. Stuart 76,109,324
 Cameron, William 89
 Camhy, Marsha 279,307
 Campbell, Bob 313
 Campbell, H. W. 416
 Campbell, John R. 104,132
 Campbell, Judy 301
 Campbell, Toy N. 135,258,375
 Cangelosi, Robert 326
 Canky, Dave 327
 Canning, Mike 81,375
 Canter, Dede 97,302
 Caparotti, Barbara Bell 260,375
 Caplan, David H. 137,333,375
 Caplan, Marjorie A. 302
 Caplan, Stan 330
 Capozgilo, P. 191
 Caprio, Carol 308
 Capron, Donald 329
 Caradec, Bernard J. G. 375
 Carasik, Sylvia R. 375
 Caranier, Dale 316,359
 Carey, Bonnie 310
 Carey, Joan 310
 Carhart, Mary 18,295
 Carico, Robert 355
 Carle, Garv L. 96,349
 Carlin, Elaine 59
 Carmody, William O. 104
 Carney, Michael 331
 Carroll, Richard T. 132
 Carpenter, Becky 81,305
 Carpenter, Ellen 305
 Carpenter, Nancy B. 375
 Carpenter, Sandra 90,101
 Carr, Patty C. 60,137
 Carreilo, Ralph T. 329
 Carrick, Jacqueline 21,22,254
 Carrington, David 262
 Carroll, Bob 328
 Carroll, Charles W. 375,416
 Carroll, Dick 101
 Carroll, Frank 356
 Carroll, Theodore D. 105,106
 Carter, Carl 85
 Carter, Helen 305
 Carter, Patricia 97,297

Cary, Thomas 91
 Caryk, Theodore 125
 Cascino, Art 200
 Cascino, Joseph 331
 Case, Steve 320
 Cashman, Lynn J. 15,38,77,120,246,306,376
 Caskey, James E. 141
 Cason, Betty Louise 376
 Cason, Louise 267
 Casparro, Lawrence I. 415
 Castellanos, Ann 120,295
 Castiello, Margaret Anne 376
 Cato, Joanna N. 122,300
 Catudal, Trudy A. 122
 Cavallaro, John C. 104,132
 Cavin, Betty 108,304
 Cavin, Linda 14,44,304
 Cavey, Richard Robert 376
 Centofanti, Margaret 101,136
 Chakmakian, Peter 114,332
 Chamberlin, Rosalie 90,97
 Chambers, Diana 295
 Chambers, Joan L. 116
 Chambers, Milton W. 188,376
 Champion, Dan 324
 Chan, Yu W. 358
 Chandler, Jean 101
 Chaney, Carolyn C. 140
 Chaney, J. 326
 Chaney, Larry 269,324,376
 Chaney, Lee A. 116,265,376
 Chaney, Mrs. 301
 Channell, Chris 123
 Channell, Earl C. 115,123,261,271,376
 Channell, Judy 123
 Chapelsky, Tatjana N. 125
 Chapman, Buddy 348
 Charchalis, Taras Ihor 376
 Chasen, Edythe Norlene 376
 Chatelain Y. E. 127
 Chatham, Rod 117,267,271,350
 Chebithes, Stamatia 306
 Chellew, Robert L. 376
 Chen, Allen T. L. 119,358
 Chesney, Lila Jo 299,376
 Chilcoat, Ted 85,269
 Childs, D. 323
 Childs, Thomas L. 360
 Choate, Harold 101
 Churan, Raymond Paol 376
 Church, James P. 119
 Church, Thomas Albert 376
 Citrenbaum, A. 191
 Civitaress, Vincent 349
 Clabaugh, Ed 13,14,15,32,256,324,376
 Claggett, John K. 106,184
 Claggett, John K. 106
 Claggett, Mary 303
 Clagett, William T. 106,281,376
 Clapp, Archie Jerome 376
 Clark, Ellen Munsey 56
 Clark, Eugene 266
 Clark, Howard West 376,416
 Clark, John W. 132
 Clark, Leo J. 348
 Clark, Ruth 99
 Clarke, Carol 301,376
 Clarke, Gary L. 96
 Clarke, Patrick E. 182,183,376
 Clarke, Rowland 353
 Clayton, Cynthia 127
 Clayton, Norita R. 141
 Clayton, Pam 15,78,123,301
 Clayton, Teri 297
 Clemons, Oliver W. 116
 Clemons, Thomas 349
 Clessuras, Art 200,331
 Clevenger, Harold 101
 Clingan, Bob 360

Clisham, William F.	263	Corbin, William	316	Cunico, R.	200
Clodd, Homer	319	Corkran, Phyllis	251,279,303	Cunningham, Julia M.	378
Cloin, Kenneth	415	Cornell, Connie	57,61,68,69,216, 248,264,283,306,377	Cunningham, Robert H.	324
Clough, D. Evans	89	Cornell, Irene A.	377	Curry, James B.	115
Clow, Kenneth A.	121,141	Costas, Jim	317	Curtis, Emanuel S.	116,260,271,378
Coakley, James P.	117,353	Costic, Michael	318	Curtis, Hal	319
Coatson, Charlie	317	Costley, Janet	299	Curtiss, W.	182
Cobey, Julia	300	Cottman, Harry J.	377	Cushard, William G., Jr.	324,378
Coburn, Richard	269	Cotton, John O.	107	Custer, Robert N.	378
Cochran, Claire	303	Couchman, Charles	327		D
Codd, John	317,359	Coulbourne, Sandra L.	133	Dahl, Ronald L.	378
Coddington, Louise	108,266,304	Coulbourne, Sue	21,22,99	Dahlin, Kenneth	326
Coder, Bette	39	Coulter, Jim	313	Dailey, Sally Ann	38,118,246, 248,301,378
Coder, D.	323	Counihan, Robert	349	Dale, Joyce	54,124
Coffee, Jerold	322,376	Councilman, Lauretta	90	Dale, William J.	320
Coffin, John L.	142	Councilman, Rae	377	Dallenberg, Doug	116
Coffkley, James P.	376	Comtney, James F.	377	Dalley, George W.	101,141,378
Cogar, David	316	Coven, Sander	325	Dalman, Paul	89
Cogan, Mary Jo	54	Covington, Gordon E.	117,357,377	Dalton, Catherine E.	100,378
Cohen, Arthur	311	Cowne, George K. Jr.	361	Dalton, Joyce	61
Cohen, Donald	352	Cox, Clell M.	140	Daly, Terry P.	281
Cohen, Edward H.	359	Cox, Dan	326	Dammann, Carl L.	261,271
Cohen, Howard R.	348	Cox, Don	353	Dando, Ken	320
Cohen, Janet	307	Cox, Joyce F.	250,257,304,377	Danielson, Karen	308
Cohen, Marlene	309	Cox, Joseph	31	Danstedt, R. Theodore	348
Cohen, Michael	330	Cox, Marylou	133	Danteic, David	332
Cohen, Phyllis	309	Cox, William	353	Darby, Charles	352
Cohen, Sheila	64	Coyle, Tom	318	Darby, Nancy F.	122,300
Cohn, Judy	307	Coyne, Jeanne	101	Darden, Eleanor	101
Colangelo, Julie	299	Craig, Henry N.	377,416	Dashiell, Tom	349
Colavita, F.	184,186	Craig, Ronald D.	377	Daumant, Adolf W.	117
Colbert, Carl Francis	377	Crain, Anne	300	Davenport, Robert	352,378
Cole, Frederick M.	415	Cramer, Curtis A.	377	Davenport, Winton R., Jr.	281,331
Cole, Harry	318	Cramer, Randolph S.	105,106,134, 264,271,328,377	Davenport, William	200
Cole, Phillip	323	Crammatte, Edith F.	278,301	Davidson, Ann	101,136
Cole, Richard	318	Cravdall, David	89	Davies, Cacky	83,288,305
Coleman, Anne	303	Grandell, Phyliss A.	377	Davies, Ernest P.	353
Collias, Geogre E.	317,377	Crane, Bob	327	Davies, Joseph	331
Collier, William E.	377	Crane, Del Roy	349	Davies, Ross	61
Collins, Chester C. Jr.	377	Cravariitis, Geri	90,119	Davis, Barry	327
Collins, Perry V.	377,416	Crawford, Charles L.	116	Davis, D.	312
Collins, W.	182	Crawford, Roger F.	77,123,256,281,313	Davis, Ellen F.	378
Collison, Dorothy A.	126	Cregaghe, John S.	266	Davis, Glenn	96,349
Colvin, Carol	297	Creek, Charles W.	377	Davis, Jeff	349
Colwell, Richard G.	377	Crevke, Peggy	308	Davis, Joan	108,109,306
Colwill, Eleanor	305	Crisman, Hubert	349	Davis, Leo V.	378
Combs, Ron	313	Croce, Nancy B.	300,377	Davis, Nancy	297
Conant, Dorothy	419	Crocker, Arthur	64,65,67,68	Davis, S.	181
Conaway, Jack	101,133	Crocker, Kim	59,61,61	Davis, Victor O.	355
Conger, Jeannette	101	Crocker, Virginia	62	Davis, William R.	89,100,329
Conger, Sud Creus	101	Crockett, John	63	Dawgett, S.	323
Conklin, Elizabeth N.	16,246,248, 250,301,377	Croghlan, Casey	55,305	Dawson, Barbara G.	126,250,265,378
Conley, Richard L.	113,250,260,263,377	Croldstein, Melvyn	325	Dawson, Gale	299
Connally, Ron	441	Cromer, Carole	15,279,301	DeAmico, Pat	291
Connolly, Robert M.	110,324	Crone, Linda R.	270,296	Dean, Donald J.	349
Connaughton, Kay	310	Cronin, F.	192	Dean, Fontaine	299
Conce, Maryann	308	Cronyn, Willard M.	377	DeAngelis, Ronald E.	378
Conway, Audie	281,314	Crook, James E.	349	Dearborn, Ray N.	132
Conway, Austin	269	Cross, Wendy M.	108,298	Debelius, Warren H.	361
Conway, Steve	314	Crossland, Eugene G.	115,377	Decker, Arlene	59
Cook, Bill	129,323	Crossley, Suzie	301	Decker, Robert	325
Cook, Carolyn	300	Crouse, Donald E.	378	Decker, Sarah P.	415
Cook, Douglas	353	Crouse, George	353	Deckey, Morris	114
Cook, J. Allen	263	Crowl, John A.	332	Deedrick, Ronald E.	113
Cook, John R.	126,258,350	Crowther, David W., Jr.	353	Deems, Albert F.	349
Cook, Linda	306	Crumlish, Larry	316	Deffinbaugh, R. A.	328
Cook, William I.	137,377	Crumlish, Robert J.	316,378	Degler, Roy I.	141
Cookley, James P.	415	Crumpi, Larry	100	DeGrange, Jane	265
Cooley, Swing N.	352	Cruze, Jacquelin	59	DeGraw, Marshall	89
Cooney, Mary Ellen	308	Culbert, Richard	348	DeLaven, David L.	113,258,378
Cooper, Jerry I.	377	Culkin, Frank	317	Deitemcier, Edward	91
Cooper, Ronald	322	Cullen, John	264,378	Deitz, John B.	83,349
Cooper, Sheila	83	Cullen, Robert	331	Delany, Thomas G.	378
Cooper, Thomas W.	134,377	Cullis, Carl Richard	375	Delawrence, Mildred	325
Cooper, William	319	Cully, Donald H.	107	Delco, Vince	355
Copeland, W.	182	Culp, Carol	89,101	DeMar, Donald	355,378
Copper, E.	182,183	Cummings, Charles	326	Dels, Elizabeth A.	116
Corbett, Leroy A.	377,416	Cump, Gerald A.	358	DeMar, Mr. Fred	216
Corbin, Margie	303			Dement, Richard H.	15,17,18,269,313

DeNeene, Mary M. 378
 Dengler, George H. 267
 Denney, David 258,312
 Dennis, Larry H. 353
 Dennis, Russell 269
 Densmore, Donald 349
 Denson, Larry C. 326,353
 DeRan, Harry 101
 Derderian, Alicia L. 310,378
 Deiman, Paul 311
 Derr, Jack 359
 Deshazer, James A. 258,264,312
 Desien, Philip S. 349
 Desmond, Michael 324
 Despeaux, Jack 288
 DeThomas, Anthony P. 378
 Devlin, Molly 89
 Dew, James H. 378
 Dexter, Harry R. 378,416
 Deyle, Erine 313
 Diachok, Orest I. 125
 Diaz, Dorotoe T. 106,378
 DiBella, Carl 259
 DiBenio, John H. 119
 Dick, Ronald 200,331
 Dick, Daniel 318
 Dickey, Joseph R. 378
 Dickinson, Margaret 89,100
 Dickson, James R. 355
 Dickson, Margo 299
 Dickson, Wayne H. 281
 Diebold, Raymond J. 134,352
 Diener, Ina S. 379
 Dietrich, Le Roy 324
 Dietz, B. D. 117,326
 Dietz, John Brian 379
 DiFrancis, Donna 308
 Digiulian, Edmond 104
 Diller, Eileen 90
 Diliello, Luke M. 379
 Dilliplane, Joyce 266,304
 Dillon, Rosemary E. 299,379
 Dinkel, Harold D. 126
 Dinowitz, Marshall 379
 Dippold, Margaret S. 254,304
 Disharoon, Robert B. 107,352
 Dixon, Leonard R., Sgt. 379
 Dobres, Sheldon 322
 Dodd, Irma Jean 27,306
 Doetsch, George 326
 Doggett, Carolyn 298
 Dogoloff, Lee 322
 Dollenberg, Doug 319
 Domingus, Pattie 81,304
 Donahue, Judy 304
 Donohue, Terrence D. 359
 Donaldson, Frank 101
 Donaldson, Joyce Ann 122,300,397
 Donaldson, William 360
 Donatiu, Joseph E. 313,355
 Donegan, Dennis L. 348
 Donn, E. 184
 Donnelly, Joseph F. 142
 Donnelly, Patricia A. 379
 Donovan, Kirk 379
 Dorenfeld, Priscilla 309,414
 Dorman, Anne 89
 Dorman, Stan 325
 Dorr, Lucy 57
 Dorsey, Harold W. 134,379
 Dorsey, James F., Jr. 379
 Dosik, Natalie S. 257,270,285,296,379
 Dove, Thomas 352
 Dowling, Mrs. 316
 Downes, Bruce 313
 Downey, H. Fred 135,258,312
 Downing, Mary E. 379
 Downing, J. 184,187
 Downs, Pat 116,298
 Downs, Wilbur H., Jr. 379,416

Doyle, Ernest D. 350
 Doyle, Jack 359
 Doyle, Marcia 301
 Drazek, Dr. 416
 Dressher, Jerry 81
 Dressman, Francis L. 379
 Drier, Robert H. 379
 Driscoll, J. A. 416
 Druian, Louis 379,416
 Dubov, Paula S. 77,79,81,82,83,86,115,246,379
 Duchaine, David 350
 Duckett, Warren 14,36,123,313
 Dudley, Carolyn B. 121
 Dudley, William M. 192,379
 Dudly, John P., Jr. 379
 Duffield, Kenneth 360
 Dullabaum, Dale L. 258,379
 Dunbar, Mary E. 122,133,137,379
 Duncan, Bud 320,350
 Dunkin, Karen 101,116,254
 Dunlap, Sharon 136
 Dunnigan, Gerard J. 356
 Durigg, Walter 188,259
 Durkin, Tom 332
 Dutton, Mrs. 303
 Duvall, David D. 379
 Duvall, Donald W. 126
 Duvall, William D. 126,359
 Dwin, Harold P. 14,32,281,285,325,379
 Dyas, John J. 356

E

Eackles, Charles 331
 Eackles, William 197
 Eagle, Perry 349
 Easman, Ronald P. 104
 Eastman, Leigh 294
 Eastwood, Theresa 305
 Eaton, Bobbie 298
 Eberhard, Frank 313
 Eberhart, Norma 306
 Eberly, JoEllen 310
 Eberspacher, William F. 114,312
 Ebrite, Wayne 317
 Eby, Jane 301
 Eccles, Jim 58,61,64,65,66,67,69
 Eckard, Margaret A. 141,266,379
 Eckels, Phillip W. 349
 Economides, Nick H. 379
 Ecsery, Laverne 101
 Eddy, Allan 83,269
 Edgar, Richard 264
 Edelson, Charles B. 258
 Edmunds, Georgene D. 116
 Edson, Bob 313
 Edwards, Barbara 97,136
 Edwards, Monte R. 326,359
 Edwards, Shirley E. 297,379
 Egan, Mike 317
 Ehrensberger, Dean R. 241,416
 Eichler, Susan J. 309,380
 Eiker, Edwin G. 353,379
 Eiler, C. 312
 Einfeldt, Lois 16,121,298
 Eiseman, Joel 311
 Eisen, Harvey A. 115,380
 Eisenberg, Michael 380
 Ekin, Judy 299
 Elder, Gary 324
 Eldred, Sandy 306,380
 Eldridge, Riley 336,359
 Eline, John W. 380
 Elkins, Dr. Wilson H. 209,210
 Ellington, Porter 316
 Elliott, Barbara 140
 Elliott, Ray S. 117,267,357,380
 Ellis, Charlene P. 126
 Ellis, Joan 302
 Elmore, Donald 380
 Elwell, Harry, III 380

Elwell, Marlene 301
 Ely, Brenda 307
 Ely, Doc 313
 Emerson, Molly S. 98,380
 Emery, J. E. 328
 Emery, Katie Lynne 101,127,297
 Endo, Toki R. 380
 England, Gordon R. 353
 Engel, Joe 348
 Engel, John H. 122
 Engel, Randy 308
 Engel, Zeldia 307
 Engler, Richard 99
 English, William H. 83,104,349
 English, William L. 380
 Enuton, George 380
 Ephriam, Jacob G., Jr. 380
 Eppley, Dean Geary F. 215
 Epstein, Marsha N. 254
 Epstein, Ronald E. 349
 Erichson, Mona 90,304
 Erly, Maurice C. 119
 Ernst, Carlton F. 133,258
 Ernst, Frederick C., Jr. 380
 Ernst, Vera Mae 99,122,133
 Eshleman, Robert I. 267
 Estes, Gene 184
 Estes, Mrs. Iva 313
 Estill, Alex D. 266
 Etschells, Carol 305
 Etzler, Thomas H. 91,358
 Euzent, Malcolm 85
 Evans, Fay L. 122
 Evans, James H. 281
 Everitt, Fredrica 300
 Evers, Richard J. 115,380
 Exler, Gilbert 104
 Eyler, M. H. 265
 Eyster, George 258,312
 Eyster, Sue 304
 Ezrine, Charles 13,256,281,380

F

Fabrick, Lyle-Kay 380
 Face, Martha 297
 Faeger, Robert G. 388
 Fagan, Lewis F., III 349
 Falconer, William C. 415
 Falter, Frank 320
 Fang, David H. C. 119,122,349
 Farinholt, Ilse Ann 295,380
 Faris, David B. 118
 Farrall, James E. 336,358
 Farrall, Rich 313
 Farstad, Arnold J. 115,261,271,380
 Faughnan, George H. 380
 Fazenbaker, Dean E. 124,318,380
 Fealy, Kathy 308
 Fedder, Ken 322
 Fedenko, Mychailo 115,125,355,380
 Fehr, Colonel 416
 Feikin, Francia 307
 Feintuch, Doris 296
 Feld, Enid R. 380
 Feldesman, M. Bonnie 80,216,309,380
 Feldman, Barry 325
 Feldman, Howard 333
 Feldman, Sylvan 325
 Feldstein, Claire 296
 Felix, Majorie B. 127,304,380
 Feller, Ronald 311
 Fellner, Joseph 380,416
 Felolman, Irv 330
 Fenimore, Robert 197
 Fenner, Mrs. 319
 Fenton, John S. 320
 Ferguson, Pat 136
 Ferguson, William 316
 Fernes, Gerry 310
 Ferrar, Carol 109,306,380
 Fertitta, Robert S. 348

Ferruta, Salvatore J. 380
 Fesche, Hudson 355
 Fialkowski, Thomas J. 381
 Field, Dean 324
 Fiedling, Howie 318
 Fiedling, David C. 349
 Fieser, John B. 281
 Fife, Carolyn 299
 Filsinger, William C. 126,353
 Finch, Margaret 257,305
 Fine, Judith H. 60,246,248,261,381
 Fine, Stuart 42,325
 Fineran, Paul A. 117,267,381
 Finifter, Burton M. 322,381
 Fink, Frank 200,355
 Finkelstein, Rosalie 309,381
 Finn, Jo-An 93,300
 Finnegan, Patricia A. 381
 Firth, Joanne 56,89
 Fischer, Richard 361
 Fisettes, John W. 324
 Fisher, Allan J. 263
 Fisher, Pat 62,63
 Fisher, Philip 334
 Fisher, Robert F. 114,381
 Fisher, W. 326
 Fisher, John W. 381
 Fishpaw, John W. 267,312,381
 Fitzgerald, Gregory J. 266
 Fitzgerald, Joanne 304
 Fitzgerald, Lawrence J., Jr. 381
 FitzSimons, Alfred M. 132,326,348
 Flagg, Edgar A., Jr. 261,271,381
 Flannery, William E. 381
 Flantz, Gil, III 359
 Flax, Joel 322
 Flax, Richard 333
 Fleagle, Willard F. 381
 Fleming, Dave 319
 Fleming, John C. 101
 Fleming, Ray 101
 Fletcher, Emily 299
 Flor, Thomas 381
 Fogarty, H. L. 416
 Fogg, George W. 250
 Foley, Darleen D. 298,381
 Folslein, Robert 114
 Fondersmith, John 97,121
 Foody, William 331
 Fooks, Donald R. 323,360
 Forbes, John 320
 Ford, Charles F. 381
 Ford, Harold F. 114
 Ford, John Louis 124
 Ford, Margaret A. 59,97,250,300,381
 Ford, Thomas 312
 Foreman, Jerry 333
 Forman, Ann 319
 Formica, Frank 318
 Forrest, Ian J. 117,129,312,381
 Forsberg, Judith 295
 Foskett, James 96,101,184,316
 Foskey, Ronald L. 379
 Foster, Leroy J. 381
 Foster, Chester, C. 120,327
 Foster, Margaret I. 93,246,248,300,381
 Foster, Mary 90
 Foster, Melville I. 381
 Foulis, Sandra 108,304
 Fouse, Patty 101
 Fouse, Richard 91,96,101
 Fowble, Cyril 381
 Fox, Austin I. 11,246,256,261,271,285,328
 Fox, Charles F., Jr. 350
 Fox, Denny 319
 Fox, Harold 330
 Fox, Lawrence 330,381
 Fox, Robert M. 382
 Fox, Roger 184,333

Fran, Glenn E. 382
 Fran, Les 281,325
 Fran, Rodney 309
 Fran, Sheila 53,57,307
 France, Nancy E. 382
 Frangos, John E. 382
 Frank, Gladys 295
 Frank, John R. 382
 Frank, Lester 129
 Frankel, Alice 302
 Frankel, Marty 320
 Fraser, Patricia S. 116,126
 Fraser, Paul J. 382,416
 Fratta, Doris 310
 Fratino, Tony 319
 Frazer, Lanne 303
 Fredericks, Robert L. 382,415
 Freedman, Irving 325,382
 Freedman, Joel 382
 Freedman, John L. 350
 Freedman, Robert 281,322
 Freeland, Charles 330
 Freeman, David N. 131,269,382
 Freeman, Georgeann 382
 Freeman, Harold W. 138
 Freidson, Allan 333
 Friendach, P. 200
 Frick, George K. 358
 Frick, Ronald F. 358
 Friedland, Beverly R. 127
 Friedland, Ira T. 135,382
 Friedlander, June 97
 Friedman, Elliott 330
 Friedman, Ellen S. 382
 Friedman, Eugene 333
 Friedman, Harry 325
 Friedman, Jerry 30
 Friedman, Jim 330
 Friedman, Myles F. 286,382
 Friedman, Richard 311
 Friedman, Susan 296
 Friend, Anita 123
 Friend, Chester A. 117,123,382
 Friend, Janice H. 123
 Frisbe, Lave 265
 Fritz, Russell W. 258
 Fric, Kermit L. 328,382
 Frugate, Guy 268
 Fullarton, David C. 115,261,271
 Fulkerson, Barbara A. 126,382
 Fulton, John D. 182,320
 Funtaw, Larry D. 136,336
 Fuss, Robert E. 382

G

Gabor, Ann Marie 83
 Gabriel, Donald A. 263
 Gagner, Ronald 359
 Gabs, Shirley A. 303,382
 Gaige, Marshall E. 135,353
 Gail, Carl E. 120,326
 Gaines, Sue 296
 Galance, John 330
 Gale, Fred C. 139,320
 Gallum, Harvey 382
 Gallagher, Richard 361
 Gallant, John J. 117,267,382
 Gallant, Philip 333,360
 Gallegos, Lyle 318
 Ganley, William J. 126,357
 Ganss, Robert C. 106,356
 Gant, Sue Ellen 89,122,306
 Garber, Mary E. 119
 Gardella, Paul 31,321
 Gardiner, Joseph G. 352
 Gardner, William F., Jr. 315,382
 Garey, Richard J. 117,382
 Gargino, Dick 311
 Garland, Judith 382
 Garrett, Dawes 312
 Garrett, Duane R. 382

Gass, Lois E. 254
 Gass, Tony 313
 Gasser, Al 313
 Gastman, Michael 336
 Gately, Don 61,65,66,69
 Gatti, Sandra E. 415
 Gaughan, Thomas W. 117,382
 Gavin, Jim 326
 Gawryluk, Igor 318
 Gearty, Carol 299
 Gelter, Mal 322
 Geisler, Edwin B. 263
 Geiswinkler, J. F. 355
 Gelfeld, Douglas P. 383
 Geltman, Ronald D. 383
 Gentile, Dick 313
 Gentile, Gail 294
 Gentry, Ronald F. 352
 Geoller, Dave 83
 George, Stephen 318
 George, I. 331
 Geraghty, Mike 81
 Gerber, Bruce 330
 Gerber, Melvin N. 358
 Gerhart, D. 200
 Gerhart, Joan E. 383
 Gernershausten, Margaret M. 383
 Gershowitz, Harold 383
 Gerstel, Marshall S. 136,322
 Gertner, Linda M. 383
 Gerzhan, Pat 15,36,257,310
 Getlan, Howard 325
 Gettel, Raymond W. 116,260,271,383
 Getz, Jeffrey M. 352
 Geyer, Bob 318
 Gevger, Alexander W. 383
 Gibbons, Sue L. 14,23,42,81,118,127
 Gibson, Marshall D., III 383
 Gifford, E. Anne 11,32,257,305,383
 Gifford, Cynthia 305
 Gigliotti, John C. 268,360,383
 Gilbert, Patricia M. 383
 Gilbertson, Beverly 90,294
 Gill, Clifford G. 134,383
 Gillett, Charles 61,69
 Gillick, Joan Louise 308,383
 Gillis, Edward 91,349
 Ginn, Catherine T. 299,383
 Ginn, Nancy 299
 Ginsburg, Harriet A. 254
 Girard, Bonnie 306
 Giuner, Larry 333
 Gladston, Thomas 89
 Glaser, Chuck 326
 Glasgow, Dorcas T. 279,299
 Glass, Judy 83
 Glassman, Janet C. 383
 Glaze, Bette 89,308
 Glazer, Susan R. 270
 Glekas, Peter G. 105,106,139,383
 Glenn, Wayne C. 318
 Glick, Irvin D. 267,383
 Glick, Stephen 325
 Glickman, David R. 318
 Glodstein, Leslie 85
 Glorioso, Leoy 383
 Gloss, Donann T. 279,310
 Godman, Kitty 17
 Godman, Raymond W., Jr. 383
 Godwin, William D. 107,135,342
 Goette, David 89
 Golaner, Susan 266,270
 Galbraith, F. 104
 Gold, Barbara 257,285,296,383
 Gold, Bruce 336
 Gold, Dick 23
 Gold, Kenneth G. 383
 Gold, Sandra F. 110,383
 Goldberg, Anita 78
 Goldberg, Edythe 383

Goldberg, Gloria W.	383	Green, Pat L.	123,257,278,301	Hall, Lawrence L.	385
Goldberg, Paula	296	Greenhouse, Patricia	254	Hall, Liz	83,310
Goldberg, Stanley J.	322,383	Greenhood, Ilene	307	Hall, Thomas J.	385
Golden, Rozelle	307	Greenberg, Jane	97	Hall, William	316
Goldfein, Alan B.	330,383	Greenberg, Rabbi Meyer	97	Haller, Myrtle M.	121
Goldfinges, Howard	333	Greenspun, Arnold	325,360	Halliday, Ann	108,303
Goldner, Rosalind	307	Greenwald, Susan	78,309	Halliday, Fred	61
Goldman, Ira	83,322	Greenwell, Andrew Daffron	269,319,384	Halstead, J. F.	328
Goldston, E. V.	416	Greenwood, Ken	85	Hameroff, Steve	184
Goldstein, Michael B.	263,384	Greer, Randolph	317,358	Hamilton, Conrad W.	352
Goldstein, Anne D.	384	Gregg, David	315	Hamilton, N. W.	416
Goldstein, Eugene V.	384	Gregory, Ralph E.	384	Hamilton, Ralph P.	385
Goldstein, Jerome	330	Greiner, William A.	135,312	Hammel, Susan C.	279
Goldstein, Philip	311	Gresser, Lee E.	330,384	Hammelt, A. W.	416
Goldstein, Robert J.	117	Gribbon, Sara Lee	97,297,384	Hammond, Thelma	55
Gole, R.	326	Griffin, Debby J.	87,139,301	Hampt, Larry	314
Golsen, Eugene W.	114	Griffin, Denny	313	Hampton, Nancy	299
Gondolf, Carol	310	Grimes, Barbara N.	32,257,294,384	Hanas, Orest J.	215,385
Good, George L.	324	Grimes, Charles T.	104	Hankin, Stanley	353
Goodell, Robin	305	Grimes, Don	326	Hanley, Betz	127
Goodhand, Jane E.	133	Grimes, Georgia R.	121	Hanley, Bryan D.	123
Goodhart, Barbara	384	Grimes, Shirley	257,308,384	Hanley D. P.	123
Goodkind, David	101	Griner, Terry G.	384	Hanley, Elizabeth Ann	385
Goodloe, James P.	116,260,271,384	Grinnell, George O.	352	Hanley, Kevin P.	123
Goodman, Ellis	44,85	Griswold, E. Bulkeley	13,36,191,317	Hanlon, Judy	303
Goodman, Frederic E.	126	Griswold, Joan	81,384	Hannabass, Evelyn	385
Goodman, Lew	359	Grobani, Nina	309	Hannah, Everett	318,385
Goodman, Roslyn	97,136	Groer, Bob	266	Hannan, Bernard F.	134
Goodridge, Elizabeth H.	116,278,301	Groner, Dana D.	139	Hannigan, John J.	348
Goody, Sandra	78,124,298	Groner, Kenneth A.	415	Hansen, P. Arne	125
Gookin, Kenneth E.	139,320	Grose, A.	326	Hansen, Phil	353
Gordon, Albert M.	30,336,384	Grosch, Kenneth	331	Hanson, F.	184
Gordon, Cynthia	90,116	Gross, L. V.	416	Hanus, Jeannine	81
Gordon, James F.	118	Gross, Ronnie M.	254,309	Harden, Richard W.	336,349
Gordon, Jeff	325	Grossfeld, Dorothy R.	284,296	Hardesty, David	135
Gordon, Laura J.	384	Grote, Elaine C.	99,119,122	Hardisty, John	319
Gordon, Peggy L.	122,300	Grotta, Doris	89	Hare, Larry	332
Gordon, Ronald L.	116,353	Groven, Claude M.	385	Hargest, Bob	326
Gordon, Suzanne	296	Groves, Paul	262	Hargett, Ernest C.	385,416
Gordy, Lee	317	Grubb, J.	192	Harkins, Charlsie L.	89,101,122,133,308,385
Goriup, Frank	316	Grubb, Patricia	299	Harkins, Dorothy	90,101,122,308
Gorman, Timothy J.	81,115,269	Gruber, Robert H.	385	Harlan, William A.	360
Gorman, W. J.	416	Grudziecki, R.	331	Harlem, Frank	322
Gorski, Kenneth J.	384	Grugett, Beverly	295,385	Harman, John	325
Gorsuch, Grace A.	384	Gruman, Edward L.	261,271,385	Harmatz, Marvin	325
Gosnell, William	332	Gruppenhuff, Lyle	314	Harms, Arnold G.	267
Goss, R.	189,190	Gumpper, Alice	300	Harms, Joan L.	385
Gottlieb, Philip	333	Gundersdorff, Barbara	300	Harper, Guy	327
Gottwals, H.	312	Gundersdorff, R.	323	Harper, J.	200
Gottwals, George A.	352	Gurrey, Andrew, Jr.	385	Harrington, Ann	127,297
Gough, Janet	127,297	Gurrev, Barbara	59,61,305,385	Harrington, James	64
Gouza, Carolyn	16,77,300	Gushee, Robert L.	267,385	Harrington, Joe	317
Govedaras, Gus	352	Gutermuth, William	317	Harris, Bill	59
Goverman, Karen	309	Gutstein, Vicki	385	Harris, Carolyn	122,300
Goyen, Loren F.	133	Guzzo, Sue	59,278,298	Harris, Janice	307
Grabowski, Carolyn	298	Gwin, Gailyn	23,89,101,308	Harris, Jim	313
Graffam, Cynthia	298			Harris, John C.	385
Gramm, Richard I.	384	H		Harris, Marlene	302
Granat, Larry	81,281,322	Haack, Sharleen	89,299	Harris, Matthew L.	115,261
Grancagnolo, Domenic	332	Haas, John M.	123,333	Harris, P.	323
Granek, Warren	360	Haas, Marlene B.	270,385	Harris, Ralph	197,200,331,385
Grandmaison, Charles	184,315	Haase, G. Frederick	358	Harrison, Charles J.	123,386
Grant, Lina	52,108,304	Habblitz, Clifford H.	138	Harrison, Gerald	330
Gray, Cal	324	Hack, Gloria J.	250,265,294,385	Harrison, John	89
Gray, Fred	98	Hagan, James C.	135,271, 358, 385	Hart, Alan H.	353
Gray, Gary	353	Hagarty, P. J.	358,416	Hart, Ellen	307
Gray, Joseph S.	137,358,384	Hagedorn, John	30,36,348	Hart, Frank D.	115,386
Gray, Judy A.	13,101,118	Hagerty, Patrick J.	358	Hart, Karen	18,99,386
Gray, Sarah W.	294	Haggard, H. Neill	350	Hart, Malvoicn C.	120,324
Graybill, Robert W.	316	Haggerty, Michel	318	Hart, Richard C.	386
Grayson, Edward F., Jr.	384,416	Hague, Terry	82,83,385	Hart, Wayne E.	255
Greasley, JoAnn	306,384	Hagy, Elisabeth L.	385	Harting, Stuart	325
Greeley, Janet	119,136,306	Hahn, Thomas A.	313	Hartman, H. Bernard	386
Green, Anna	310	Hahn, Tim	313	Hartman, J.	312
Green, E.	326	Hahn, William H.	318,385	Hartman, Marion R.	254,303
Green, Joan	301	Haina, Carol	310	Hartmann, Edward	350
Green, Joy H.	126	Haines, Gwen	89	Hartsough, Bonnie V.	305
Green, Judith	302	Hainsfurther, Victoria	385	Hartz, Mike	322,386
Green, Linda	101	Hale, Edward B.	261,271,385	Harvey, Barbara	136
Green, Marjorie E.	70,119	Hall, Jan	299		
		Hall, Laurie	108		

Harvey, Kenneth C.	386	Herrell, Stanley D.	112	Holmes, Robert	353
Harvey, Robert	326	Herring, Kathryn	122,300	Holt, Frank	328
Harvey, Virginia C.	301,386	Hershberger, Patricia	93,291	Holt, Phyllis	387
Havill, James W.	386	Hertstein, Catherine	297	Holthaus, Bob	331,356
Hasdavy, John T.	358	Hertz, Dick	317	Holtje, Nelson	314
Hash, William	99	Hertz, Peter	319	Holtz, Ed	182
Hastings, Roberta	78,279,300	Hess, Raymond J.	328	Holy, James	134,387
Hastings, Sally	300	Hess, Thomas	360	Hook, C.	323
Hastings, Sara	386	Hesse, Joyce	89,386	Hooker, Peggy	303
Hathfield, Ruth A.	108	Heuring, Joseph L.	386	Hooks, Bill	318
Hauer, Joseph E.	386	Heuring, Phyllis	62,137	Hoover, Toni	81,387
Haule, Roger J.	113	Hevner, Jacqueline	133	Hope, Kathy	298
Hause, Wayne	336	Heve, Charles E.	131	Hopkins, Bill	313,326
Hausman, Wayne	336	Heyman, Barry	325	Hopkins, Dennis	318
Haven, Charles H.	360	Heyman, Harvey	322	Hopkins, Mason	360
Haven, Kay R.	120,266,303	Heyman, John S.	115,387	Hopkins, Richard	332
Havens, William E.	332,386	Hickey, Mary J.	279,308	Hopkins, William	116
Havrilak, Bartholomew	317	Hickey, William	317	Hopton, Melinda	310
Hawkins, James M. Jr.	386	Hicks, Jane	305	Horchler, John	356
Hawkins, Robert E. Jr.	386	Hicks, Jeannine	127,137,350	Horine, Ann	300
Harper, Robert W.	319	Higgins, Gregory L.	387,416	Horman, Russell	316,357
Hav, Marilyn	36,127,300	Higgins, Wilbert E.	387,416	Horn, H. Gretchen	122
Hav, Millie A.	126	Hildebrandt, Bill	319	Horn, Judi	303
Havden, Grace E.	123,308	Hilder, Janet	90	Hornbake, Dr. R. Lee	211
Haves, Harold Mrs.	18	Hill, Francis G.	357	Homstone, Judith	99
Haves, Phillip M.	386	Hill, Jim	323	Horowitz, Eileen	99
Havner, J. M.	349	Hill, Judith	387	Horrell, Joyce	387
Hays, James B.	125	Hill, Richard	89,387	Horton, William	387
Hays, James F.	124	Hillery, Henry	352	Horwitz, Fran	78,302
Hays, Patricia	60,61,66,67,300	Hillegeist, Jon	314,387	Howard, James	387
Hayter, Maurine K.	267	Hiller, Howard	350	Howard, Laskey	118,295
Hayward, Richard	329	Hillhouse, John	96,264,387	Howard, Phillip	259,356
Hazlett, Brian A.	125	Hills, Peter	132	Howard, Susan	254
Hazlett, Fred	101	Hiltebrich, C. L.	355	Howard, Wilhelmina	90
Heagy, Roger L.	359	Hilton, Kenneth	137	Howe, Marjorie	116,127,305
Heale, Ann E.	386	Hinckley, Terry	330	Howe, Richard	331
Heard, Charles B.	117,386	Himmelheber, Chara	116	Howell, Bruce L.	388
Hearn, Nancy	96,97,310	Hindgelev, Madeleine	268	Hu, Paul	358
Hearst, R.	182	Hinderer, Paul	350	Huber, Donald	358
Heaton, Charles	317	Hiniker, John	313	Huber, Robert	267
Heaton, Heal	317	Hinson, Donald	124	Huddles, Gary	281,333
Heaton, Sally	301	Hipsley, Alice	301	Hudson, Nancy	388
Heaton, Sarah E.	278	Hirnissey, Mariam	89	Hudson, R.	323
Heavner, Richard A.	117,133,135,312	Hirsch, Margaret	387	Huebner, Betty	122,127
Hecht, Eva E.	122,125,386	Hirsch, Judith	257,309,387	Hueding, N. E.	261
Heck, Terry	308	Hiscox, Caroline	387	Huestis, K. Frederick	91
Heckrotte, Wayne	326	Hitt, Betsey	304	Huges, O. P.	416
Heeman, Terry	331	Ho, Henry	387	Hughes, Charles E.	352
Heimer, Paul	115,250,261,271,386	Hobeman, Harry	387	Hughes, Cephas D.	388
Hellin, I.	323	Hobokan, Andrew	115,387	Hughes, James	332
Helt, Mary A.	89	Hocheder, Paul	387	Hughes, Mary K.	388
Heifetz, Sandra E.	386	Hochman, Alice	121,296	Hughes, Orin	388
Hennberg, Michael	255,311	Hodes, L.	181	Hughes, Robert	261,271
Hen, John P.	359	Hodges, Wendell R.	387	Hubdorff, Harry	117,326
Heinlein, Donald J.	386	Hodson, William T.	387,416	Hull, John	105,106,313
Hennmuller, David A.	107	Horgan, Margie	27,29,303	Hull, Ruth	298
Heisler, Cynthia P.	101,127,279,306	Holberg, Sandy	296	Hulla, Karla	99
Held, Ginny	398	Hoffman, Arthur	325	Hume, George W.	388
Held, James J.	350	Hoffman, Bert	349	Hummel, Susan	296
Helman, Bernard S.	120,325	Hoffman, Carole	121	Humphrey, Joseph	91
Helmen, Gunnleiv I.	116,359	Hoffman, Cindy	307	Hundert, Karl	319
Hellman, Walter	331	Hoffman, Fardie	108	Hunt, Allan	318,359
Hellmann, Marshall S.	386	Hoffman, Hazel	270,387	Hunt, Donald	115,261,388
Heltzel, Katherine	51,59,109,304	Hoffman, Heidi	97	Hunt, Frank	83,388
Henderson, Barry	322	Hoffman, Joachim	101	Hunter, C.	318
Henderson, Eillian	124,298	Hoffman, Pauline	309	Hunter, David	388
Henderson, Martha	89,303	Hoffman, Robert	387	Huntt, H. S.	328
Henderson, Nancy	83	Hoffman, Ron	315	Hutley, Mary	388
Henderson, Marcia	294	Hoffman, Terry	307	Hust, Linda	283,303
Henderson, Sharon	303,386	Hogan, Pat	304	Hunt, John	318
Hendley, Mrs. Ruby	320	Hogg, J.	192	Hussman, William	262
Hendrick, Nancy	297	Hogg, R.	192	Hussmann, John	388
Hendrix, Marcia	305	Hoglund, Helen	387	Hussmann, William	388
Henson, Phyllis	307	Hoke, Penny	266	Husted, Harriet	13,27,29,70, 93,216,248,301,388
Heuley, Joseph J.	116,353	Holland, Helen	301,387	Hutchison, Judy	11,17,42,78,123,298
Henry, John	81	Holland, Jim	18,101,352	Hveding, Nils	388
Herbert, Jack	331	Holland, Joseph	327,387	Hybki, C. F.	267
Herdfelder, Elaine	59	Holland, Pearl	101	Hyde, Richard	263,321
Hermann, A.	323	Holler, Charles	387	Hylmgren, Nancy	278,301
Herrald, Fred	311	Holm, Patricia	89,119,110		

Hykes, Richard	281,318	Johnson, Charles	359	Katzel, William	263
Hyland, Pat	328	Johnson, Elaine	108	Katzenstein, Stanley	33
Hynes, Patricia	254,298	Johnson, Erik	389	Kaufman, Bernard	250,390
Hyre, Joanne	103,116,298	Johnson, E. W.	416	Kaufman, Irvin	325
Hysong, Londa	108	Johnson, Franklin	14,331	Kaufman, Mrs.	309
		Johnson, John	45	Kaufman, Sar	325
Iams, J. C.	328	Johnson, Juanita	310	Kavanaugh, Benjamin	315
Iannuzzi, Vincent	388	Johnson, Marian	18,119,214	Kavounis, Mike	317
Ilinsky, George	126,262	Johnson, Mary	305	Kazanjan, Karnigm	356
Imirie, Pete	313	Johnson, Paul T.	360	Keating, J.	188,190
Immel, Nancy	310	Johnson, Paul W.	389	Kechner, John	200
Ingling, A.	357	Johnson, Phillip	139,281,291,320	Keen, John	313
Ingraham, Harold	324	Johnson, Ron	265	Keene, Eleanor	279,297
Ingram, Judy	126	Johnson, Roy	324	Kehoe, J.	184
Inman, Mrs.	416	Johnson, Sandra	108,122,326	Keidel, Louise	278,298
Insley, Lou Dell	300	Johnson, Thomas	89,259	Keiper, Tilghman	116,390
Irby, John	356	Johnson, Wallis	389	Kellam, Robert	353
Irvine, Gini	126	Johnson, William	184,185,200,331,349	Keller, Leo	258,390
Irving, George	352	Johnston, Roy	323,389	Keller, Louie	312,358
Irving, Mary Lou	83	Johnston, J. O'Neal	133,258,312	Kelley, Noble	264
Irwin, Sarah	61,70,304	Jones, Barney	389	Kelley, Norma	265
Irwin, Sue	61,70	Jones, Bob	89,416	Kelley, Paul	390
Irwin, Thomas	320	Jones, Donald	91	Kelliher, Daniel	261,271,390
Isaac, Richard	357	Jones, Elbert	389	Kelly, Hal	89
Isiminger, Carol	304	Jones, Harold	115	Kelly, Julianne	246,249,266,287,301,390
Israel, William	261,271	Jones, James	258,389	Kelly, Julie	61,81,264,305
Iuso, Mary	299	Jones, John	91	Kelly, Norma	298,390
		Jones, L. Allan	359	Kelly, Richard	390
Jackson, E. S.	182	Jones, Lawrence	116,389	Kelly, Thomas	105,106,390
Jackson, J. H.	416	Jones, Linda	99	Kelman, Susan	309
Jackson, Jon	267	Jones, Neva	90	Kemper, Daniel	333
Jackson, John Jr.	388	Jones, Norman	389	Kempers, Patty	294
Jackson, Joseph	266,388	Jones, Richard	263,389	Kempf, Carol	303
Jackson, Raymond	359	Jones, Robert	96,100	Kempske, Carol	89,297
Jacob, Melvin	325	Joseph, Rodney	118,120,389	Kendall, Claude	318
Jacobs, Ann	124,304	Josephson, Sharon	304,389	Kenler, Jonathan	359,390
Jacobs, Mary	388	Joyce, J.	193	Kenna, Margaret E.	390
Jacobs, Richard	322	Judman, Allen	358,389	Kennard, June A.	390
Jacobs, Stephen	322	Jull, Judy	300	Kennedy, James	18,119
Jacobsen, Karen	116,120,254,297	Julius, Nancy	307	Kennedy, R.	188
Jacobson, Beryl	330,388	Jump, Bonnie	301	Kenny, James	78,85,269,281,324
Jacobson, Martin P.	388,416	Junghans, Paul	389	Kenney, Reverend John	267
Jaffe, Barbara	296	Jushinski, Al	313	Kent, Clark	284
Jaffee, Leslie	77			Kent, Don	332
Jameson, Dean Margaret	213	Kabus, George	331	Kephart, Jerome	359
James, Paul	388	Kadlubowski, John	267,389	Kern, F.	188
James, Robert	215	Kagle, Edythe	389	Kerensky, Joseph	327,390
Jankowski, Gary	317	Kahn, Carol	123,254	Kesler, Ethel	127
Janney, Herbert	349	Kahn, Cookie	81,254,307	Kesner, Gerry	302
Jansen, Carol	38,108	Kahn, Fred	81,266,269,389	Kidner, Valerie	101
Janto, Carole	310	Kahn, Judith	250,268,307,389	Kidwell, Nancy	101,299
Janz, Barbara	304	Kaiser, Lee	133	Kidwell, Richard	332
Jarboe, Donald	348	Kaiss, Lee	320	Kidwell, Roy G.	134,390
Jarboe, Merton	388	Kalbelein, Mary	270	Kiehn, Gunter	390
Jarman, Burton	315	Kalec, Don	101	Kight, Robert	320
Jaiman, Gordon	349	Kalec, Janice	101,389	Kildea, Alice	126
Jarvis, Stephen	322	Kalin, Sandy	307	Kile, Sara	61
Jaynes, Margaret	360	Kalk, Carolyn	301	Kilmer, Katherine	56,78,278,301
Jeffers, Robert	91	Kallins, Harvey	330	Kimmel, Deane	299,390
Jen, Trudi	108,109,306	Kaludis, George	13,15,121,246	Kimmel, Sue	296
Jenks, Frances	388		285,328,389	Kinahan, Cynthia	257,285,390
Jenkins, Janice	298	Kammerer, John	389	Kincaid, Harriet	294
Jenkins, Robert E.	271	Kamps, Jack	389	Kindelberger, Edna	301
Jenne, William	263,326,388	Kane, Maureen	127,304	King, Danny	291
Jennings, Cece	306	Kane, Philip	329	King, Henry	266,390
Jennings, Judith	127,136	Kanner, Patsy	14,246,248,307,389	King, James A.	361,390
Jensen, Carl	315	Kantner, Lorraine	394	King, M. T.	329
Jervis, Paul	319	Kaplan, Louis	330	King, Opal	101,133
Jessop, Gene	126,258	Kaplan, Sam	311	King, Robert	182,325
Jester, Jean	301	Kaplan, William	256,333,389	King, Sarah	133
Jew, Robert	107	Kapp, Louise	61	Kinnamon, John	11,15,36,61,63,284
Jewvoslop, Isaac	311	Karlman, Janice	300	Kinney, Elizabeth	390
Joffe, Arlene	17,36,81,123,307	Karlin, Stan	325	Kinsella, Kathleen	294
Johnes, Robert	415	Karlin, Sylvan	390	Kinscr, Muriel	101
Johns, Ray	139,320	Karnosky, B.	416	Kintberger, Suzanne	307,390
Johnson, Anne Marie	303,388	Karpa, Marsha	268,296,390	Kippnes, Elinor	254
Johnson, Bill	324	Karr, D.	323	Kirby, Jane	127,303
Johnson, Bradford	388	Kassell, Janice	297	Kirkley, Donald	390
Johnson, Brenda	299	Katcef, James	325,390	Kirn, John	96
Johnson, Carroll	324	Katz, Stephen	322	Kirschbaum, Sheila	83

Kirtley, Donald 106,123,269,313
 Kislev, Steve 317
 Kissing, Gail 219,390
 Kivahan, Cynthia 295
 Klatt, Richard 191, 333
 Klasse, Barbara 56
 Klamburg, Art 199
 Klavens, Bobby 307
 Klein, Gary 311
 Klein, Jerry 332
 Klein, Marshall 121,390
 Klein, Reggie 296
 Klein, Stanley 358
 Kleindinst, G. 182
 Kleis, Tom 332
 Klima, Michael 358
 Klimes, Charlotte 391
 Klimes, Fred 319
 Kline, Kenneth 391
 Kline, Louis 140,322,391
 Kline, Milton 391
 Klinejohn, Diane 257,303,391
 Klungenberg, Irvin 106
 Klink, Granville 91
 Klinker, Richard 353
 Klotz, A. 184
 Kluge, Charles 391
 Knapp, Demorest 133,135,312,391
 Knapp, Barry S. 139,349
 Kuebel, Lewis M. 18,216
 Knibb, Robert 132
 Knicely, Walter 135,359
 Knight, C. Edward 391
 Knoerlein, George 348
 Knox, Fran 81,266,301
 Knox, James 320
 Knox, Kathy 306
 Knox, Lane 101
 Kobayashi, Albert 101,359
 Kocher, David 356
 Kochingge, Paul 355
 Kohn, Howard 311
 Kohn, Irene 97
 Kohn, Sidney 115,391
 Kolda, David 106,391
 Koller, H. Ronald 114
 Komatsonhis, Anthony 391
 Koperstein, Myse 126
 Kormann, Leo 359
 Kornosky, Benedict 415
 Korpman, Daniel 104
 Kovatch, Gene 391
 Koz, John 125,360
 Kosziaras, Thomas 105,106,135,139,391
 Kovalakides, Nick 181,185,320
 Kozak, Linda 296
 Kraft, Jack 360
 Kraft, John 131
 Kraft, Nickolas 315
 Krahnke, Karla 279,298
 Kramer, Allen 115,391
 Kramer, Jay 141
 Kramer, Judith 391
 Kramer, Floyd 85
 Kramer, Louis 333
 Kramer, Maria 97
 Kramer, Neal 333
 Krause, Pat 81
 Krause, Sandi 90,97
 Krueger, Frederick 333
 Krueger, Richard 333,391
 Kriethen, Mel 89
 Krimel, Donald 415
 Kruse, Stephen 315
 Kresovich, Nick 259
 Kroeter, Diane 306
 Krone, Morris 333
 Kroop, Jerry 63
 Kuehoff, Walter 356
 Krueger, Judy 257,306

Krug, Cliff 139,320
 Krutkar, Paul 311,391
 Kucharski, Edwin 391
 Kuchinsky, Vivki 310
 Kuhn, Dr. Albin 211
 Kullen, Marilu 307
 Kunkel, John 100,313
 Kunz, Nancy 101
 Kupfer, Donald 117,255,267
 Kupiec, Barbara 108,109
 Kupper, P. 200
 Kurnow, Phyllis 309
 Kurtzman, David 391
 Kyle, Julie 112,391

L

Labson, Larry 350
 Lacey, Charles 116,391
 Ladd, Elizabeth 56
 Laddhaunich, Yenchai 122,360
 Lackey, L. 191
 La Fayette, E. N. 416
 Laffan, Sue 17,120,304
 Lafferty, Daniel 113,258,263
 Lahr, Richard 415
 Larakis, Christos 358
 Laribson, Larry 97
 Laird, Linda 101
 Lamb, Neil 391
 Lamb, Nick 268
 Lambert, Francis 391
 Lambirth, Kathleen 90
 Lambros, George 391
 Landen, Tony 330
 Landin, James 106
 Lamond, Stacey 300
 Lampton, Betsy 304
 Lancaster, Ed 323
 Landay, Rhona 307
 Landy, Shelley 27,29,32,118
 Landry, Joanne 100
 Lane, William 391
 Lankford, J. 312
 Lapes, George 261,326
 Lapid, Sue 77
 Lantmore, Dude 316
 Larsen, Bruce 353
 Larsen, Nils 106,336,353,391
 Larson, Jerome 250,261,271,391
 Lash, Joseph 392
 Lasky, Andy 296
 Lassise, G. C. 328
 Last, Suzc 298
 Lathan, Richard 316
 Latimer, Dee 303
 Latona, Carol 305
 Lauer, John 324
 Lauer, Stewart 392,416
 Laupheimer, Evelyn 392
 Laurent, Bud 17
 Lauer, W. 116
 Lamo, Phil 327
 Lavine, Mirian 392
 Lavrent, Elmer 318
 Lavers, Valerie 303
 Law, Eugene 392
 Law, Preston 261,271
 Lawrence, Kenneth 353
 Lawry, Nelson 107
 Lawyer, Suzann 392
 Layman, William 392
 Layton, Beeman 415
 Lazinsky, Harriet 392
 Leahy, Maryann 14,11
 Leahy, R. 326
 Leake, William 392
 Lean, Gerald 330
 Leban, Elliot 356
 LeBraum, Pat 89
 Lee, Elmer 113,258,392

Lee, Joe 392
 Lee, Louise 392
 Lee, Mildred 127,392
 Lee, Thomas 117,392
 Lee, Wayne 319
 Lee, Yung 261,392
 LeHel, Robert 258
 Legum, Jeffrey 392
 Leibowitz, Stephen 318
 Leimamis, J. 328
 Leipold, Carroll 332
 Leizeau, Leah 89,299
 Lemire, Alfred 81,392
 Lennon, Carol 116
 Lentz, Raymond 121
 Leon, Louis 333
 Leonard, Robert 317,349
 Lepson, Ronny 359
 Lerch, Guenther 255,271,361
 Lerch, James 116
 Lester, Jean 78
 Lever, Phyllis 37,38,49,97,309
 Levering, Charles 91
 Levin, James 97,330
 Levin, Joseph 311,348
 Levin, Louis 325
 Levin, Ralph 392
 Levine, David 361
 Levine, Judy 307
 Levinson, Helen 392
 Levitas, Shiela 257,309,392
 Levitov, Bonnie 302
 Levy, Allan 333
 Levy, Jay 115
 Levy, Robert 91
 Levy, William 82,272,333
 Lewin, Mabel 392
 Lewers, Donald 392
 Lewis, Edward 393
 Lewis, Jim 349
 Lewis, Joseph 393
 Lewis, Maurice 332
 Lewis, Nancy 257,300
 Lewis, Patricia 300,393
 Lewis, Richard 393
 Lewis, Vernon 349
 Lewis, William 393
 Levton, Marshall 333
 Lezal, Elaine 89
 Lezal, Elaine 108
 Lipscomb, Diane 108
 Lipsey, Richard 267
 Lipsitz, Allan 349
 Lipsky, DeVera 90,270
 Litman, Dana 296
 Litman, Harriet 81,309
 Littleford, Angela 90,270,393
 Littleton, Donald 135,258
 Littman, Philip 255
 Litvinsky, Marilyn 296
 Litwin, Robert 311,358
 Eisek, Bernard 355,393
 Eisek, Bernard 117
 Eisle, Thomas 278
 Livingstone, Judith 325
 Lobowitz, Larry 115
 Locke, Robert 393
 Loeb, Bernard 301
 Loeffler, Beverly 308
 Logan, Fran 336
 Logan, William 57
 Logue, Pat 332,258
 Logue, Richard 393
 Loh, Richard 301
 Lohmes, Marilyn 100
 Loizeaux, Alfred 111
 Lok, Howard 141
 Lok, Norma 393
 Loken, Virgil 393
 London, Mark 15,122,300
 Long, Judy

Long, John 131,393
 Lloyd, Inez
 Liacuris, Basilio 317,393
 Liacuris, Chico 288
 Liao, Chi 360
 Libauer, Larry 113,260,263,358,393
 Libby, Robert 303
 Libshutz, Janet 307
 Lichtenstein, Miriam 254
 Liddell, Gerald 268,393
 Lieberman, Judy 97
 Lieberman, M. 416
 Liebermann, Alfreda 99
 Lifford, Harry 327
 Ligi, Eloise 393
 Ligon, Carroll 393,416
 Likens, Eugenia 141
 Lillard, Joseph 123,281,332,393
 Lillis, Norma 61,62,66,67,261,393
 Limar, Nick 349
 Limauro, Vincent 139,218,320
 Linchuck, Aaron 330,393
 Linderman, John 316
 Lindsay, Wardell 89,349
 Lines, Syd 85
 Lingafelt, Claudia 59
 Lingrell, David 116
 Linton, Donald 258,393,415
 Lipin, Lloyd 116,352
 Lipnick, Robert 125
 Lipowitz, Joan 266,309
 Lippman, Stephanie 18
 Long, Nancy 89,295
 Long, Norma 393
 Long, Rose 133
 Long, Wayne 85,360
 Long, William 360
 Longacre, Calvin 260,393
 Longenecker, Jere 393
 Longmore, M. Ann 122
 Loocke, Ralph 393
 Loper, Edward 393
 Loper, Nancy 270
 Lord, Judith 101,119,310
 Lott, Charles 349
 Lotz, Peggy 303
 Lougheed, Reynolds 394
 Lougheed, Victor 117
 Love, D. L. 416
 Love, Harriet 93,306
 Love, Richard 271,323
 Lovelace, George 393
 Lovie, William 119,132
 Lovrenic, Paul 355
 Lowe, John 359
 Lowndes, J. 184
 Lovell, Bobby 394
 Lubbert, Robert 116,336,357
 Luber, Dave 327
 Lucas, John 184,265,332
 Lucev, George 394
 Luchinsky, Judy 309
 Ludeman, David 415
 Ludwig, James 269
 Lurav, Allen 325
 Lusk, Mrs. 306
 L ynagh, Peter 134,394
 L ynch, Frederick 394
 L ynch, Howard 105,394
 L ynch, Thomas 315
 L ynch, Urban 104,117,139,267
 Lyngen, Wayne 357
 Lynn, Roland 266
 Lyon, Leroy 322
 Lyons, Andrew 394
 Lyons, Henry 115,123,394
 Lyons, Joan 123
 Lyons, Thomas 317

M

Ma, Pauline 89
 MacCartee, Carolyn 306
 MacDuffy, R. 192
 MacElroy, Donald 315
 MacHesney, Arthur 394
 MacHesney, A. Allan 263
 MacHoian, Raymond 314
 Macht, Beverly 302
 Mack, Richard E. 353
 Mackie, Harold W. 394
 Mackie, Philip L. 113
 Mackin, Cassie 15,123,257,285,298
 Mackin, Catherine 394
 MacKler, Suzan 296
 MacMahon, Miles D. 394
 MacMillan, Brian 318
 Macris, John A. 116,313
 Macuk, Maria 125
 MacVean, Don C. 139
 MacWilliams, Rodger 349
 Madden, Dorothy 137
 Madej, Joe J. 350
 Madigan, Mary 69,90,294
 Madison, James A. 132
 Magargel, Sue J. 394
 Magidson, Jane 302
 Magness, L. J. 416
 Magnetti, Mary 90,270
 Maher, Pamela 15,298,394
 Mahoney, Robert P. 394
 Mainc, Edna Ann 101
 Mainer, Emil R. 121,361
 Maiolatesi, Robert 104
 Maiorana, Mitch 317
 Maisel, Carl H. 394
 Maitland, W. W. 416
 Majeczky, Carl 286
 Majewski, Frank 320,415
 Majid, Abdul 99
 Malinowski, Watt 320
 Malkus, Kenneth G. 359
 Mallinoff, Harry 318,394
 Maloue, Richard T. 115
 Maltz, Carl 200
 Manacher, Bernard 85,330,394
 Mancha, Carole 90
 Mancuso, John A. 104
 Mandel, Sandra 124,296,394
 Mandukich, Ivan 328
 Mangan, Joan 304,394
 Manionk, James J. 394
 Manis, John Lei 353
 Mankin, Decky 357
 Manley, Charles 352
 Manley, Ted 85
 Mann, John F. 104
 Manohn, Mrs. C. A. 317
 Mar, Yvonne 101
 Maranto, Salvatore, J. III 348
 Marchese, James 259
 Marcus, Morton 333
 Marden, Al 188,189
 Mare, Nadine 257,310,394
 Marek, William J. 394
 Margeson, Dick 324
 Margolis, Al 197,317,394
 Margolis, Charles 97
 Margolis, Gail 307
 Mariani, Richard 348
 Markiewicz, William V. 394
 Marks, Janice 89
 Marks, Stanley 394
 Marriott, Paul M. 116,352
 Marsh, Martin K. 394,416
 Marshburn, C. 182
 Marshall, Charles 328
 Marshall, Glenn P. 358,394
 Marshall, Joseph A. 395

Marthinuss, Jim 327
 Martin, Bill 313
 Martin, Carol 298
 Martin, Clifton 361
 Martin, Daniel T. 118,395
 Martin, Douglas C. 349
 Martin, Jack III 120,324
 Martin, James 355
 Martin, Margaret 57
 Martin, Nell M. 330
 Martin, Pat 308,395
 Martin, Penny 61,300
 Martin, Samuel F. 266
 Martinelli, Enrique F. 395
 Martone, James 360
 Maschal, Thomas R. 395
 Masens, Rene V. 395
 Maskell, Nancy 78,298
 Mason, Allan 333
 Mason, John J. 330
 Mason, Michael 126
 Matheny, James 91,101,353
 Mathews, Mrs. 298
 Mathews, Matt 17
 Matlick, T. 323
 Matthews, Carroll 89,116
 Matthews, Herbert J. 115,395
 Matthews, Sandra 101,295
 Mattingley, Dick 315
 Mattingly, George E. 117,267,395
 Matzek, Monica 297
 Maupin, Norie 303
 Maury, Jesse L. 395
 Maus, Danny 318
 Mausteller, Maruin C. 395
 Maxwell, Henry M. 415
 Maxwell, Thomas E. 395
 May, L. Paul 318
 Mayer, Hans F. 324
 Mayer, Vernon 99,312
 Mazaroff, Stanley 13,32,133,246,256,325,395
 McAdoo, Kathryn 305
 McAuliffe, Kenneth J. 117,255,267,271,395
 McBirney, Thomas R. 117,267,395
 McCabe, Lee 320
 McCabe, Philip 329
 McCain, G. 200,331
 McCall, John B. 104,269
 McCarthy, Kevin 313
 McCarthy, William 89,119
 McCarthy, William J. 141,395
 McCartin, Hiller P. 352
 McCartin, Joe 100,313
 McCleany, Robert D. 255
 McClintick, Ellis B. 395,416
 McComb, Charles 329
 McConnell, Maureen 140,395
 McCormack, Donald 355,395
 McCormack, Joan 305
 McCormick, Eileen 214
 McCoy, Lowell W. 281,286,287,319,395
 McCrafsur, Sam 132
 McCrone, Louise 303
 McCullah, Robert D. 348
 McCullough D. Brent 315
 McCurry, Karen 89
 McDaniel, Joseph B. 359
 McDermott, Robert A. 395
 McDonagh, J. 184,185
 McDonald, Robert R. 113,314
 McDonough, John R. 104,139
 McDougle, Lowell B. 395,416
 McDuffie, Richard C. 126,258,319
 McGarvey, Peter 352
 McGarvie, Betty 294
 McGeade, L. 416
 McGeady, J. Glen 84,263,395

McCac, Charles D	259	Meyers, Thomas	353	Moien, Burt	330
McCac, Thomas	317	Meyers, William	318	Molillo, Joseph	266
McCac, Walter N	281,329	Mezullo, Frank	320	Moltz, Carl	331
McGhan, Patricia	308	Miane, Norman	322	Moncane, Robert	317
McGinn, Bernice C	133,319,395	Mico, Robert	320	Mondell, Nicholas N.	397
McGinnis, Wayne	197	Michel, Frank	317	Momoc, Don	319
McGlade, Lawrence	395	Michael, Anne G.	297	Montalbano, Jo	306
McGravie, Betty	266	Michaels, Larry	319	Montalbano, Webb	313
McGuigan, Evle	111	Michel, Joseph	317	Montgomery, Donald	319
McGunn, Dan	317	Michellol, Janet	108,396	Montgomery, Janice M	119,121 251,298
McIntire, Burton W	140,329	Middlestadt, John	328,361	Mooney, Kevin N	131,397
McIntyre, R W	107	Middleton, William L.	353	Moore, Alvin	91
McIntyre, Wayne	361	Mihaltian, Judy	310	Moore, Anita	301
McKay, Michael S	266,395	Mikula, Gerald	319	Moore, Bethc	297
McKay, Patricia F	126	Miles, Clarence P.	396	Moore, Bill	61
McKechnie, John J	281,326,395	Miles, Jon	286,287	Moore, Bryan J	133
McKee, Robert E.	266	Miles, Judy	57,306	Moore, Daniel S	358
McKeldin, Clara	90	Miles, Pat	298	Moore, David	91
McKenna, Bernard	311	Miller, Mrs.	324	Moore, David W.	117,132
McKenzie, Robert	91	Miller, Andy	327	Moore, H. M	416
McKenzie, Sandra A.	121	Miller, Barbara	305	Moore, Jim	352
McKenzie, Tom	313	Miller, Bill	318	Moore, William	359
McKeown, Robert Jr.	319	Miller, Billie	89,100	Moran, R.	188
McKinlay, Bonnie	306	Miller, Buddy	322	Moran, Richard M.	139,256,285,320,397
McLaughlin, George R.	266	Miller, Charles	85	Morce, Sybil	299
McLean, Mary R.	395	Miller, Mrs. Ethel	307	Moreland, Peter	96,98,397
McLeay, F. M.	192	Miller, Ed. S.	133	Morgan, Alton G.	132,315
McLeay, Robert H	396	Miller, Fred	319	Morgan, Eleanor C.	397
McMahon, Liz	257,279,295	Miller, Gerald J.	267	Morgan, Ronald	319
McKechnie, John J	281,326,395	Miller, Harmon	325	Morganstein, Edward	330
McNaha, John J	117,267,396	Miller, Helmick R.	396	Morganstein, Robert	333
McNerny, Neil	321	Miller, James A.	359	Morianity, William B.	324
McNulty, Betty Stuart	57,29,32, 281,297,396	Miller, Joyce	60	Morin, C. W.	416
McPhaul, John M	139,320	Miller, Ken	326	Morris, Eddie	318
McPhee, Gordon	263	Miller, Leonard	396	Morris, Wayne	361
McQuillan, Richard	120,396	Miller, Margie	83,296,309	Morrison, Alastair	111
Mcusa, Bahuch F	397	Miller, Nancy	301	Morrison, Kerry	313
Mead, Celeste	305	Miller, Martin	333,396	Morrison, William B.	397
Meadoff, Gail	307	Miller, Maureen	101	Morrissey, Tom	11,38,216,256, 260,263,320
Meadows, James G.	396	Miller, R.	312	Mostein, Barbara D.	397
Meara, John M	396	Miller, Rebecca S.	116	Mott, Kenneth	89,358
Meek, John W.	396,116	Miller, Richard	258	Montagh, Michael J.	415
Mehoff, Jack	319	Miller, Richard W.	131	Morton, Jamesetta M.	397
Memman, Leslie	89	Miller, Ronnie	83,322	Morton, Joseph C.	267
Meminger, Richard	101,116	Miller, Ruth	99	Morton, Patricia	137
Melhorn, Carol	305	Miller, Sandra M.	121	Moser, E. Lee	136
Melldy, Melvin I	113	Miller, Sandee	296	Moser, Joanne	306
Mellinger, R.	329	Miller, Sue	89	Moser, Lee	353
Mellor, Judy	301	Miller, Waldon L.	396	Moses, Ed.	100
Mellott, Robert J	396	Miller, Walter A.	396	Moshang, Edward	119
Melloy, Melvin I	258,396	Miller, Walter M.	396	Mosher, Glenda	136
McNeal, Charlie	311,396	Miller, William K.	117,396	Moskos, Anne	90
Melnicoff, Harriet	296,396	Millhouse, Richard	331	Mosley, Katherine	295
Melton, David	324	Millman, Lewis	330	Mowry, David	353
Menkert, Mike	260	Mills, Bob	313	Moxley, David W.	397
Menninger, Choppy	320,353	Mills, John W.	139,320	Moxley, Rosa J.	133
Mensing, Carl I	101,359	Mills, Jon	319	Moyer, Donald B.	415
Mensing, Dick	331	Mills, Richard	315	Moyer, Sterling D.	266,327,397
Mensh, Chickie	296	Mills, Richard H	397	Moysey, Margo	78,298
Mentzer, William R	117,267	Mills, Robert V.	396	Mucher, Ire S.	397
Menzel, Kurt I	114,396	Milmore, Marsha	310	Mucher, Sam	13
Mercer, Magie	299,396	Milwit, Sandy	311	Muchnik, Mel	85,397
Mercier, Ann D	127	Minnich, Judy	297	Mueller, Werner W.	135,397
Meredith, Barbara	297	Mirabile, Samuel	360	Mudd, Donald	16,313
Meredith, Gay I	396	Miranda, Olga	62,70,71	Mulhall, Raymond L.	101
Meredith, Robert H	263,115	Misdom, Richard	315	Mullehon, Edward M.	139
Merceroll, Watson A.	396	Mish, Joseph	323,397	Muller, Godfrey	397,416
Meringoff, Brian N	255,333	Misunas, Romr M	397	Muller, Meagan	270
Merkel, Jon	318	Missel, Janice M.	397	Mullikin, Fileen	278,301
Merna, Richard G.	120	Mitchell, John	30,119	Mullin, Joyce	298
Merrick, Robert J	250,258,260	Mitchell, Nancy	108,304	Mullins, Barbara	15,76,122,140,306
Merrill, Michael Skip	13,11	Mitchell, Priss	303	Mundt, Charles	316,397
Merson, Karl I	396	Mitchell, Robert	353	Munson, William	98,101,328
Messer, Pat	17,27,36,117,301	Mitchell, Robert G.	101	Murdock, Mike	319,397
Metz, Joseph I	396	Mitchell, Thomas	332	Murdock, Richard D	107,328
Metzger, Dorothy S	39,78,122	Mitwick, Allen	311	Murphy, Eleanor	377
Meyers, Betty I	121	Mix, George W.	397	Murphy, George	331
Meyers, Sue	310	Mohring, Patricia	59		
		Mohler, Lawney	310		

Murphy, Jack 361
Murphy, Joseph 331
Murphy, Raymond 258,397
Murray, Ann C. 398
Murray, Howard G. 96,135,353
Murray, Joanne 306
Murray, John T. 360
Murray, Marlene 17,27,119,124,298
Murtaugh, Michael J. 137,398
Musamice, Jo Ann 89
Musgrove, Ellen 90,108,127,304
Musgrove, Ruby 101
Musher, Glenda 97
Myers, Cynthia 310
Myers, Rev. J. W. 101
Myers, Kay 305
Myers, Lynda 101,308,398
Myers, Maraline A. 14,44,89,97
Myers, Richard 324
Myerson, Michael L. 263
Mylander, James 317
Myrick, Harry 96,350

N

Nagaw, Barbara 295
Nakamura, Walt 83,269
Napolitano, Jerry 358
Nappi, L. 323
Nash, Barbara 301
Nash, Donald S. 105
Nasuti, Dana 85
Nathanson, Linda 307
Naymick, Patricia 18
Naz, A. Hamid 99
Neal, Charles R. 144,398
Neely, Richard B. 107,359
Nell, Herbert L. 124,398
Nelson, James 312
Nelson, John 313
Nelson, LeRoy 352
Neuman, Alfred E. 349
Neuman, Ronald 315
Newberger, William 325
Newell, Judith 98
Newell, Sterling R. 117,398
Newell, William R. 106,264,398
Newman, A. E. 359
Newman, Ruth P. 398
Newman, Richard A. 115,255,261,398
Newton, John W. 114,259
Nicastro, Nunzio A. 398
Nichols, Jack S. 359,398
Nichols, James H. 135,264,378
Nichols, Jean S. 121
Nicholas, Warren P. 398,416
Nicholson, Lois 89,101,122
Nicol, Eldon L. 398
Niel, Martha 310
Nielson, Nancy M. 398
Nieves, Frank 115
Nieves, Francisco 398
Nigh, Judith 89
Nilles, Philip 348
Niner, William G. 115,398
Nock, Jon A. 398
Noe, James E. III 315
Nogrady, John 198,353
Nolan, Pat 319
Nolin, E. P. 416
Noll, Bob 89
Noppenberger, Thomas A. 398
Noren, Robert 312
Norfolk, Calvert W. 134,312
Norins, Ellen 97,302
Norman, L. 323
Norman, Lindsay D. 398
Norris, Jack 98,360
Norris, John C. 137
Norris, W. H. 328
North, Suzy 21,22,299

Northwood, Robert N. 132
Norton, Ann 257
Norvell, John R. 398
Notton, Walter A. 134,142,398
Nuckols, Gray N., Jr. 113
Nugent, Marilyn 21,22,299
Null, Gary L. 104
Nussbaum, Gail 295
Nyborg, Richard 353
Nystrom, Nancy 38

O

Oakley, Don T. ... 115,255,261,271,331,398
Ober, Ruth 270,309
Obertier, Jordan 322
O'Brien, Carolyn 141
Obrien, Dave 320
O'Brien, Eileen 294
O'Brien, Robert L. 398
O'Brien, William W. 324
O'Connell, Marianne C. 398
O'Connell, Jean 305
Och, Phil 313
Odor, Barbara 301
Offin, Richard 322
O'Flaraty, Harold 89,96
Offutt, Warren L. 324
Ofaitis, John G. 398
O'Hare, Jean 294
O'Hare, Terry 127,294
Ohl, Pat 20,48,85
Okon, Sue 81,307
Olinger, Les 99,266
Oliver, Julian L., Jr. 116,398
O'Loughlin, Edward 127,326
Olsen, Roberta J. 117
Olsen, Willard C. 398,416
Olson, Bette 89
Olson, Mary 310
Olszewski, Joseph 331
O'Neill, H. 323
O'Neill, Mike 326
Onslow, Debby 14,42
Oosterhaus, Jim 76,79,86,326
Oppel, Edward 325
Opresko, Gregory H. 105
Orange, Bruce 322
Orgain, Jean 101
Oring, Robert A. 125
Orlando, James E. 107
Orme, Celene 89,96,294
Orndoff, Ed. 350
O'Roark, Wayne L. 119,398
O'Rorke, Richard J. 399
O'Rourke, W. Joan 108,308
Orrison, Mary 299
Orsic, Andrew J. 329
Orton, George F. 104
Osborne, Audrey 399
Osburn, Sandra 89,297
Oscar, Alvin D. 250,399
Oscar, Edward J. 115,261,399
Oserkoff, Steve 333,360
Osgood, Judy 89
Osha, Bill 332
Osler, Robert T. 352
Ostrowski, Perry 318,319
Oswald, Robert L. 399
Ota, Masahide 243
Otremba, Edward 353
Ott, Dave 313
Otterson, Hugh C. 399
Oursler, Donna 294
Oursler, R. 323
Overbeck, Steve 333
Owen, Flynn 108,306
Owen, J. 192
Owens, Nan 14,38,306
Owen-Smith, John 262
Owers, Robert C. 399

P

Packard, Alice L. 38,279,298
Packard, Ginny 305
Packer, Joan D. 399
Padovano, Frank A. 117,312
Padow, Mark F. 115,399
Page, Joseph E. 399,416
Pagliara, Albert E. 399
Paige, C. 184,187
Paleologos, Nicholas C. 399
Palfi, Joseph P. J. 399
Palijczok, Wasyl 125,349
Palmer, Carolyn 318
Palmer, Don 324
Palmer, James A. 119
Palmer, Jeb 97
Palmer, Judy 303,393
Palmer, Maxine 294
Palmer, Sydney 89,136
Palting, Candido R. 117,399
Panico, Robert G. 140
Parish, Edward R. 136
Park, Mary Jo 306,399
Parker, Clair 100,122,294
Parker, Elizabeth M. 399
Parker, Keith 267
Parker, Missy 300
Parker, Richard 15
Parker, Richard A. 118,281,328
Parker, Ruth B. 399
Parker, Tom 83
Parran, Ben 349
Parris, Natalie A. 399
Parsley, John B. 397
Parsley, William C. 137,399
Parson, Secna J. 266
Parsons, Richard P. 133,258
Patdy, Sumner 101
Patrick, Alexander 353
Patterson, B. 188
Patterson, Brud 139,320
Patterson, Carol T. 139
Patterson, Gertrude 300
Patterson, Glenn 348
Patterson, John F. 320,393
Patterson, Roberta 299
Patterson, Virginia 257,299,399
Patterson, W. 323
Patterson, William H. 399
Patton, Dewey 397,416
Paul, Ken 319
Paul, Rona B. 397
Paul, Susan 309
Paulis, Ed 348
Payerle, Laszlo 91,399
Payne, Bob 32
Payne, Jean 298
Payne, Martha Tatum 249,310
Payne, R. 323
Payne, Robert M. 400
Pearce, Thomas W. 107,125
Pearl, Norman 60
Pearre, Harry R. 348
Pearsol, Carol 136
Pearson, Robert 348
Pearson, Virginia R. 127,287,294
Peck, Charles H. 329
Pecora, Nick 348
Peers, Penny 301
Pelovitz, Barbara 296
Pels, Elizabeth A. 127
Penkiunas, Birute 45
Penn, Lawrence W. 104
Penn, Ralph 61,69,322
Pennebaker, Ronald 353
Penson, Katharine 400
Pentrod, Al 313
Pentacost, Gayle 81
Perevra, Donald 353

Perkins, Marcy	309,100	Pond, R. Douglas	352	Randour, Mary Lou	21,299
Perkins, Michael	330	Poole, Lindy	324	Rankin, Tom M.	401
Perlzweig, Dana	309	Poore, James C.	115,401	Rao, Anthony S.	116
Petersen, Louis H.	359	Pope, Barbara L.	401	Rao, Jagannahdha M.	122
Peterson, C.	323	Pope, Carl J.	117	Raphel, Paul F.	352
Peterson, Carl L.	111,361	Pope, J. C.	401	Raposa, Frank L.	115,401
Peterson, Charles	31	Porta, James R.	401	Raposo, Joseph A.	327,401
Peterson, Eleanor Sweeney	56	Porter, Judy	308	Rappoport, Sybil	14,15,36,123,272,296
Peterson, Jon	115,400	Porter, Mike	313	Rasco, William Dean	326,353
Petutt, Martin	315	Ports, J. R.	416	Rashid, Sleemi Abdul	99
Petrushansky, Marlene	302	Posner, Norman	330	Ratzel, Sandra	101
Pettee, G. Ben	123,281,313	Posner, William	97	Rauchhaus, Mary	99
Petty, Douglas D.	400,416	Potash, Larry	311	Raughley, Joshua B.	124
Plannenstiel, Ralph J.	348	Potter, George H.	122	Rawool, Mohamed A.	99
Pfeiffer, Carl H.	400	Potzner, Barbara M.	89,99,122	Rayburn, Van M.	115,402
Pfeiffer, Frederick W.	400	Powell, Charles D.	401	Reamer, Bernard	325,402
Pfeiffer, Philip	355	Powell, Patricia A.	39,133	Rebane, Siegfried H.	263,402
Pfeiffer, Susan	101,297	Powell, Vera	97	Rechcs, Mark	402
Pfisterer, Vincent R.	116,200,250,271,400	Powers, Robert	353	Reckner, Eugene	188,317
Pflugard, William	349,400	Prager, Claire	97	Reckson, Charles	14
Phelps, M.	313	Pray, Charles	64	Redding, Peter S.	324,402
Phelps, Clifford R.	358	Precland, J. B.	416	Redsecker, James S.	402
Phifer, Charles W.	400	Prettyman, J.	323	Reed, Mrs.	299
Phillips, Richard C.	319	Price, Charles	330	Reed, Barney	313
Phillips, Art	324	Price, Donald L.	319,401	Reed, Brondell A.	402
Phillips, Carole A.	122	Price, Henry W.	115	Reed, James E.	323,402
Phillips, Gary	82,400	Price, Lois	307	Reed, Philip L.	116,121
Phillips, John W., Jr.	361	Price, Marcia L.	279,303	Reeder, Charles	318
Phillips, Phyllis S.	400	Price, Norman T.	401	Reeder, Robert C.	141
Phillips, Robert	318	Price, Roslyn R.	270	Rees, Howard	96
Phillips, Robert L.	348	Prigg, Carl B.	401	Reese, David	352
Phillips, T.	416	Prince, Norman	326	Reese, W. Phillip	135,271,356,402
Phillips, Walter	115,142,269	Pritchard, Ron	100	Reeves, Art B.	199,200,281,331
Phlips, Richard	85	Pritchard, William H.	100,355,401	Regan, Colonel	416
Phipps, Robert W.	120,122,142,267,400	Pritchett, Edward	348	Regester, Conlyn W.	113,258,260,263
Phucas, B. A.	261,400	Pritchett, Mary Anna	27,216,219,401	Regnier, Chuck H.	331,348
Pickel, Jacob W.	133	Pritzker, Herb	81	Rehert, Allen	325,348
Pickell, Leigh K.	400	Proctor, Ben	313	Reicher, Judith	309
Pielert, James H.	116	Proctor, John M.	401	Reicher, Marilyn	45,296
Pierce, Peter	319	Proctor, William H.	401,416	Reichardt, Jeannie	297
Picpoint, James	355	Prusch, Paula M.	108	Reid, Bonnie J.	127
Pierson, Robert	349	Pivor, Peggy	53	Reid, James E.	113,263
Pike, James M.	400	Pugh, William	188,320	Reilly, James D.	402
Pillas, Diana	305	Pulido, Rodolfo A.	352	Reilly, Michael J.	402
Pimper, Sandra	300	Pulyer, Robert	353	Reilrich, Anne B.	308
Pincus, Mike	330	Purdon, Joan	298	Rein, Janet	309
Pincuspy, Rose	89	Purnell, Judy K.	13,246,249,306,401	Rein, Jeffrey	311
Pinnerman, Mervyn F.	322,400	Pushkin, Philip H.	330,401	Reisner, William	324
Pinholster, James W.	323,400	Putman, David W.	401	Reiter, Ann	297
Pinto, Matthew L.	400	Putman, James	336	Reith, Elaine L.	250,265,402
Piper, John S.	134,400			Reitz, Richard C.	117,182,183, 267,271,402
Pipher, Lynn R.	98,122,125	Q		Remsberg, Rae	54
Pipkin, Michael B.	356	Quesenberry, Ed	349	Renfro, Buddy	319
Pirie, Patricia J.	400	Quiulan, Francis E.	266,401,416	Renwick, Wilson T.	402
Pittinger, Anne	298	Quinn, Bev	300	Repas, H. L.	328
Pittinger, Chuck	324	Quinn, Patrick J.	192,401	Resland, Arlene O.	415
Pirtler, Leslie	333	Quinn, William R.	401,416	Resse, Terri	300
Pitman, Bill	313	Quinton, Eugene B.	117	Ressep, Pat	90
Pitts, Stanley G.	184,400			Ressin, Norm	330
Pixton, Marvin F.	123,287,319	R		Retzer, Garon	89,308
Plaia, R.	197	Rabey, George	318	Rever, Phil	30,323
Planholt, James	91	Rabil, Floyd A.	113,401	Rew, James A.	358,403
Platterspiel, Gary J.	99,361,400	Rabineau, Allan	330	Reynolds, Al B.	313,416
Platts, David S.	135,400	Rac, Anthony S.	401	Reynolds, Anne E.	124,301
Pleet, Bernie	322	Racenstein, Martin	330	Reynolds, J. D.	328
Plexico, Perry	312	Racer, David G.	315	Reynolds, Kay R.	121
Plume, Roger	349	Rachelson, Carol H.	265,296,401	Reynolds, Pat	350
Plumbhoff, Carol	39	Radosevich, Joseph J.	401,416	Reynolds, R. Albert	256,281,285,402
Plummer, Anne M.	133,303	Raffallo, Kathy	308	Reynolds, Wanda	51,300,402
Plummer, Kay	101	Ragan, Ellen K.	39,249,291,401	Rhodes, D. Dale	136,361
Plutschak, C. Diane	90,251,270	Ragland, Bonnie	265	Rhodes, John R., Jr.	266,116
Poffel, Allan	315	Raigatch, Ester	278	Rhymer, John	404
Poffel, Robert F.	315	Ralph, Walter L.	113	Ricca, Elaine	50,283,305
Poffenberger, Helen	89	Ramey, William L.	329	Rice, Larry	80,96
Poffenberger, J.	323	Ramos, Priscilla	83	Rich, Frank P.	402
Polaka, Edward G.	115	Rams, D.	184	Richards, Edwin G.	402
Poling, Larry	353	Ramsay, Kay B.	121,300	Richards, Warren C.	115,261,271,402
Polinger, Marilyn	266	Ramsburg, Robert B.	113,263,357	Richardson, Dave	332
Poluka, Edward G.	137,263	Rand, Bertie	302		
		Randolph, John N., Jr.	123,281,332		
		Randolph, Mary Lou	2		

Richey, Jean 77,279,308
Richman, Bonnie 302
Richman, Michael 333
Richter, Harry W. 402
Richter, Richard 327
Richwine, Linda 305
Ricketts, Leslie 139,320
Ridder, Karen 402
Riddick, Gray 348
Riddlesberger, James M. 116,260,402
Ridgely, Andrew T. 134,258,402
Ridson, Judith G. 403
Riedesel, John F. 96,402
Riedmaier, John 101
Rietz, Jeane 306
Riffle, Carl W. 116
Rigor, Myra 62,63
Riley, Elizabeth Anne 14,27,29,127
257,297,402
Riley, David 402,416
Riley, Margaret P. 402
Rill, Dolores J. 403
Rinehart, James H. 403,416
Ringler, Donna M. 265,403
Ringler, Terry A. 114,348
Rippingale, John B. 115,121,403
Risdon, Judy 83,310
Ritchie, Patricia E. 108,122,304
Ritinger, R. 323
Rizzo, Ed. 59
Rizzo, Joyce 59
Roark, Mary Fran 126
Robbins, Lee A. 403
Roberts, Charles A. 136
Roberts, Ed 324
Roberts, Elizabeth A. 403
Roberts, Mrs. Elsie 310
Roberts, Kenneth 284
Roberts, Paul A. 134
Roberts, William 197
Robertson, Cokey 265
Robertson, James R. 61,264,403
Robertson, Robert G. 403
Rohey, Vicky 295
Robinette, Eddie Lee 349
Robinson, Ann 309
Robinson, Helen J. 310,403
Robinson, J. D. 349
Robinson, James G. 315
Robinson, James H., Jr. 260,403
Robinson, Janice 306
Robinson, Linnel 17,42,77,300
Robinson, N. 308
Robinson, Robert R. 125,315
Robson, Frank L. 403
Rodbell, Connie 307
Roddy, Florence A. 122
Rodgers, Bob 319
Rodgers, Catherine 403
Rodgers, Herb 61
Rodgers, Jack 182
Rodgers, Kay 301
Rodgers, P. 182
Roemer, George L. 360
Roesch, Donald C. 134,403
Rogers, Jerry B. 403
Rogers, Michael J. 132
Rogers, Philip 314,318
Rohd, Stanley 333
Robland, Linda 279,306
Rohrbach, Barton W. 126
Rokoff, Jerry A. 113,263,359,403
Romberg, Henry 332
Romco, Frank 317
Romine, Richard A. 188,320
Rone, Hillary, Jr. 317
Root, Mary C. 140
Ropko, Frederick A. 403
Roppelt, Norman J. 356

Rosato, Robert R. 268,324,403
Rose, Dianne O. 403
Rose, Lawrence 311
Rose, Lee S. 107
Rosen, Herbert 325
Rosen, William J. 260,271,403
Rosenbaum, Barry N. 403
Rosenberg, Harris 85,269
Rosenberg, Phyllis 97
Rosenblatt, Howard S. 403
Rosenbloom, Rona 296
Rosenblum, Joan 309,403
Rosenburg, Stewart 325
Rosencrant, Randolph B. 142
Rosenfeld, Beverly 302
Rosengarden, Eugene 325
Rosenstein, Myrna 307,403
Ross, Helen 101,136
Ross, Philip W. 138,198,324,359
Rosso, Andrews 403
Rosswork, Paul E. 403
Roth, Judy 70,309
Rothschild, Rima L. 403
Rotzel, Sandra J. 401
Roughley, Joshua B. 401
Routenberg, John A. 349
Rouzer, Larry 355
Rowe, Mrs. 295
Rowell, John 97
Roval, Mr. Doyle 191,216
Rubenstein, Joel K. 115,133,256
269,281,285,403
Rubin, Sandi 302
Rubinstein, Helene 97
Rubinstein, Roberta 307
Ruddell, Sharon Marie 404
Rude, Gilbert 324
Rudick, Stan 85
Rudigier, Jeanne F. 404
Rudin, May S. 404
Rudo, Susan M. 404
Rudolph, Jim 100
Rudolph, Robyn 300
Rudy, Dan 318
Ruffino, Daniel V. 320,357
Ruggiers, Marylouise T. 404
Ruhl, Robert A. 139,320
Ruhka, Ann 303
Rullan, Barbara 127,297
Runk, Julia I. 122,125
Ruoff, Herbert C. 404
Rupert, Mary M. 404
Russell, John 80,101,326
Russell, Robert M. 116,138,315
Russell, William A. 404,416
Russum, Linda 21,22,299
Ryan, David 30,281,323
Ryan, Douglas G. 114,259,404
Ryan, Howard S. 404
Ryer, Michael P. 404
Rymer, J. L. 326

S

Sanford, David 101
Sanford, Richard 98,125,404
Sanker, Bernard 115,404
Sansone, Marguerite 404
Santarella, D. 323
Santo, Carole L. 250,404
Santo, Donald 183,182,197,246,265,404
Sappington, James 259
Sarubin, Murray 333
Sass, Lois 254,270
Sauer, Noreen 306
Sauerwein, Joseph 266,404
Saurel, Denise 308
Savage, Arthur 325
Saval, Leonard 330
Sayre, Clifford
Scaggs, Olivia 14,294

Scancarella, John 323
Scanian, James 318
Scanlan, Jean M. 119
Scantlon, James 404
Scarbath, R. 188,320
Scarborough, Joseph 319
Scarborough, Rachel 306
Schaefer, Philip 356
Schaffer, F. 182
Schaffer, Judy 300
Saaks, David 330
Sackhs, Jo Ann C. 114
Sachs, Robert 14,246,250,
261,271,333,404
Sachs, Sydney 254,307
Sadoros, Joan 310
Sagel, Gerald 336,352
Saidman, Arnold 311
Saidman, Sanford 322
St. John, Edward 316
St. Onge, H. L. 416
Sakers, Amy E. 127
Salen, Roger 330
Salhab, Omran Rushdi 99
Saliga, Thomas V. 115,119
Salmon, Larry 184,187,319,415,313
Salter, Bill 313,404
Saltz, Mike 83
Salup, Steve 333
Salzer, Richard A. 348
Samet, Ann 296
Sampson, Harley G. 116,260,271,404
Sampson, Marvin R. 404
Sampson, Morris E. 258
Sand, Alvin 260
Sander, Karen 303
Sanders, James W. 404
Sanders, John 312
Sandler, Charles 269,330
Sandstrom, Joanne 297
Scaggs, Olivia 14,294
Schaffer, Pat K. 122,300
Schafel, Bob 42,333
Schammel, Tom 349
Schaumburg, Robert M. 115,404
Schelz, John P. 353
Scherr, Coblens H. 404
Scheer, Ileen 296
Scheidt, Peter 41
Schelz, Jack 259
Schenk, Alvin 325
Scherr, Marvin G. 348
Schiamo, Edward 359
Schick, Robert 315
Schifin, Charlotte 333
Schiller, Jane 298
Schilling, Kathryn B. 299
Schillinger, John 114,404
Schimel, Barry 311
Schlaudecker, Julie 294
Schlegel, Walter 320
Schleider, Jules L. 404
Schlesinger, Ronald 104
Schlesinger, Sarah 14,17,21,
22,23,42,254
Schindler, Bonnie 97
Schloss, Danny 333
Schlossnagle, Roy 357
Schlotzhauer, Carol 405
Schmid, Betty 300
Schmid, Kenneth 405
Schmidt, Edward 320
Schmitter, Eric 324
Schmokel, W. W. 244
Schoenfeld, Judy 54
Schofer, Bunnye 137
Scholnick, Fred 405
Scholotzhaufr, Carol 303
Schoonover, Gary 349

Schmer, Philip	326	Sheaker, F. R.	328	Stumck, Rita	279,302
Schrock, Loyce	303	Sheehan, Peter	139,320	Siwinski, George	121,358
Schroeder, David	318	Sheffer, Beverly	295	Skaci, Diana	10,306
Schroeder, Joyce	298	Shelton, Perry	352	Skalicky, Emil	339
Schuler, Robert	105,106,313,182	Shenker, Cookie	309	Skarr, Robert	356
Schulman, Neil	322,358	Shepard, Stephen	117,267,271,350	Skeba, Richard	361
Schulthies, William	336	Shepherd, Edward	406	Skinner, Jill	77
Schultz, Virginia	262,105	Sher, Richard	333	Sklar, Barry	350
Schuster, John	405	Sherbert, Archie	115	Skoglund, Rodney	119
Schwab, Norman	311	Sheridan, Eugene	106,116	Skotnick, Anthony	107,416
Schwader, David	325	Sheridan, Gail	89,305	Slagle, Betsy	78,301
Schwartz, Allan	137,322,405	Sherman, Joel	330	Slattery, Mrs.	296
Schwartz, Dick	324	Sherman, Stanley	134	Slattery, John	313
Schwartz, Joyce	296	Sherman, Stuart	406	Slavit, Mitchell	330,407
Schwartz, Linda	307	Sherwill, Richard	132	Slav, R. D.	416
Schwartz, Martin	91,322	Sherwood, P.M.	328	Slutkin, Jeffrey	407
Schwartz, Regina	405	Shields, Robert	106,416	Slye, Orville	318
Schwartzberg, Charles	133	Shimer, Jill	303,406	Smalkin, Neil	333
Schwartzbar, R.	188	Shipley, B.	182	Smariga, Robert	133
Schwartz, Kurt	314	Shipley, Betsey	120,294	Smelkinson, Judy	307
Schwarzman, Pat	308	Shipley, Donald	358	Smevuc, Joel	325,407
Scheidt, Francis	357	Shockley, Thomas	129,135,258	Smith, Andrew J.	407
Sible, James	332	Shockley, Harold	312,406	Smith, Andrew V.	361
Sifers, John	405	Shoden, John	406,416	Smith, Barbara	251
Sedar, Marcia	296	Shoemaker, Arlene	122,257,300,406	Smith, BeGe	108,109,306
Scobel, A. L.	191	Shoemaker, Robert	256,281,282,320	Smith, Bruce	348
Scollon, Nancy	116	Shook, Carol	310	Smith, Carolyn	407
Scotlock, Carol	101	Shooman, Shirley	309,406	Smith, Charles	336
Scott, Bill	320	Shore, Marianna	90	Smith, Chester	259
Scott, Marilyn	405	Shoupe, Ron	14,139	Smith, Chuck	83
Scotti, Ben	28	Shouse, Henry	121	Smith, Clifton	361
Scrivner, Thomas	405	Shueve, James	136,406	Smith, Clodus	135
Seabolt, Terrance	133	Shriver, David	353,406	Smith, Dick	85
Sebastein, Weber	268	Shufelt, Barbara	250,106	Smith, Donna	295
Seek, Gary	313	Shygait, Gardner	317,406	Smith, Doug	327
Seller, Marjorie	295	Shuger, Becky	296	Smith, Dudley	135
Scher, Ron	324	Shulman, Janet	406	Smith, Elvera	90
Seidel, Brunhilde	122,133,140, 246,250,265,405	Shulman, Jerome	406	Smith, Frederick	320,107
Seidel, Josef	116,405	Shumate, Roland	21,22,323	Smith, Guy	132
Seidenberg, Sheila	296	Shure, Marilyn	298	Smith, Gary	407
Seidenman, Suzanne	405	Siamusaitis, Algirdas	115,406	Smith, Harry	118,255
Seiffert, Suzanne	305,405	Sibalik, Paul	123,281	Smith, Ina	89
Seiler, Thornton	324	Sibel, Edward	330,406	Smith, Jennie	89
Sellers, Stanley	405	Sica, Arley	313	Smith, John	407
Selvitelle, B. B.	416	Sidle, Jules	330	Smith, Larry	313
Selvitelle, Benjamin	405	Sidwell, Sylvia	141	Smith, Marcia	305
Seppy, Thomas	269,281,314,105	Siegel, Nicky	27,11,307	Smith, Mary	407
Sereboff, Jerry	311	Siegel, Lammie	307	Smith, Mel	62,63
Serrin, Shirley	303	Siegfried, Rebanc	120	Smith, Norma	61
Service, Paul	349	Siegman, Myrna	302	Smith, Pat	55
Sewell, Jimmie	405	Siger, Lois	406	Smith, Phyllis	407
Seymour, Ann	254	Signon, Bill	268	Smith, Sally	301
Seymour, Elizabeth	254	Sila, Jay	326	Smith, Sarah	278
Seymour, Howard	360	Silberschlag, Thelma	406	Smith, Sonja	61
Shahid, Raymond	89	Silbiger, Wendy	296	Smith, Susen	89,109,300
Shaffer, Bob	101	Silliman, Judy	61,406	Smith, W.	181
Shaffer, John	105,416	Silver, Gerald	97	Smith, Willbur	407
Shaffer, Mike	101	Silver, Joanne	36,81,120,309	Smith, William	118,255,359
Shafferman, Edward	357	Silverman, Arlene	307	Smolkin, Charles	359
Shafritz, Barbara	405	Silverman, Sally	97	Snay, Roswita	116,141
Shaftel, Emily	270,309,405	Silverstein, Donald	406	Snell, Dale	119
Shavit, Sue	23,307	Silverstein, Eli	359	Snodgrass, Rex	101
Shamahan, Margaret	89	Silverstein, Phyllis	307,406	Snook, Gloria	123,407
Shane, Sara	405	Simmons, Richard	126	Snyder, Danny	333
Shanklin, Donald	405	Simus, Thomas	406	Snyder, Nancy	279,301
Shanks, James	98	Simms, Rhonda	267	Solecki, Lester	359
Shapiro, Aaron	311,357	Simms, William	96,100	Solkin, Jay	333
Shapiro, Charles	233,405	Simon, Sandy	307,106	Sollod, Mitchell	407
Shapiro, Sandy	333	Simonhoff, Sherna	309	Solomon, Barry	333
Shapiro, Sigman	311,358	Simons, Robert	106	Solomon, Bernie	327
Shapiro, Stanley	333	Sims, Arthur	115,406	Somarriba, Daniel	407
Shapiro, Steve	333	Sims, J.	326	Somerlock, Charles	407
Sharp, Vicki	291	Sims, Marcia	406	Somtag, Guenter	407
Sharpe, Donald	323,406	Sinclair, Jane	108	Soot, Annelis	100
Shatenstein, Emma	270,309	Sinclair, Richard	18,246,286,291,319	Soper, William	115,271,261,407
Shaw, James	15,106,315	Sines, Ann	310	Sotiano, Robert	359
Shaw, Ellen	298	Singley, Ann	90	Soth, Corinne	126
Shay, Liz	1161	Sippel, John	324	Soucy, Dick	314,407
		Sisk, Kathleen	310,407	Sonder, Pat	100

Sourwine, Jay	84	Stephens, Virginia	408	Swanson, Anne	305
Sourwine, Julien	326	Stephenson, Shanda	310	Swanson, John	137,319
Sousane, Jim	313	Sterman, Sherry	309	Swartz, Page	38,78,257,298
Southwick, William	258	Stern, Barry	333	Sweeney, P.	323
Southworth, Anne	89,310	Stern, Mrs. Ben	302	Sweet, Bradley	409
Spahn, Albert	138,315	Sternberg, Rhoda	307	Sweet, Harold	91
Spahn, Ronald	330	Sterne, Marie	126,265	Swope, Fred	258
Spalding, Howard	356	Sterns, Ronald	408	Sydney, Sarita	97
Speace, Willard	352	Stewart, Calvert	133,246,258,312	Sykes, Dave	317
Speaker, Kay	305	Stewart, L. J.	416	Sykes, Walter	116,119,132,255
Spear, James	113	Stewart, Richard	408	Syslo, Joseph	409,416
Speck, Janice	407	Stevens, Barbara	66,67		
Spector, Libby	307	Stevens, Ed.	324		
Spedden, George	356	Stevens, Edith	78,294	Tabb, Fielding	318
Spert, Bonnie	296	Stevens, Howard	84,360	Taff, Sharon	303,409
Speicher, William	106	Stevens, Louis	408	Taggart, Basil K.	134,409
Spellamn, Alexander	188,317,407	Stevens, Nancy	89,136	Taggart, Jack	359
Spence, David	360	Stevenson, M.	323	Taggart, Virginia	89,310
Spence, Robert	329	Stewart, Mr.	297	Taht, Karl	135,409
Spencer, Alvin	407	Stewart, Cathy	294	Tait, T.	184,187
Spencer, Ernie	89,313	Stewart, James	118	Talbot, Brenda	299
Spencer, Jacqueline	23,246,249,257,308,407	Stewart, Sally	308	Talbot, Margaret	299
		Stewart, Walter	255,271	Talfert, J.	328
Spiegel, Bobbie	97	Stickell, Ed	331	Talley, James F.	357
Speigal, Jonas	184,185,186,325	Stintz, Henry	408	Tamaro, John	18
Spinicchia, Tony	313	Stillich, Franklin	360	Tanbunting, Jesus P.	415
Spinner, Sue	296	Stinson, Vernon	121,349	Tando, Albert	100
Spitzen, Arnold	330	Stintz, Henry	261,271	Tant, Karene	90,96
Sporhawk, John	104	Stitt, John	324	Tarbox, G. S.	349
Sporn, Sylvia	407	Stoddard, Gay	298	Tate, Carolyn	304,294
Sprvill, Carroll	407	Stoetzer, Richard	259	Tate, Michael	85,269
Sragow, Daniel	97	Stogo, Richard	317	Tatspaugh, Patricia	97,409
Svitak, John	117,267	Stoler, Hannah	302	Tattar, Stuart	311,357
Staan, Jacqueline	89	Stombler, Milton	311	Fatum, Martha	13,409
Stack, Arthur	324	Stone, John	408	Tatum, Robert G.	409
Stack, Leane	89	Stone, Margy	14,36,257,279,304	Tatum, "Tex"	313
Stadler, Chris	298	Stoner, C. E.	328	Tauaroza, Bootisie	127
Staehling, Worman	359	Stonesifer, Bernice	408	Taubenfeld, Shel	121,311
Staehling, Robert	359,407	Storcy, Marvin	316	Taves, Alfred C.	409,416
Stafford, Johnny	85,140	Storm, Tina	122,300	Taylor, Glenn R.	96,409
Staley, David	115,408	Stotsky, Lee	333	Taylor, Lawrence	262
Stamm, Jacquie	108,303	Straley, Dean	261,271,408	Taylor, Lynne W.	117,294
Stamp, Dan Adele	213	Stramski, Robert	23,326	Taylor, Micael A.	313,348
Stamps, General	416	Strasbaugh, George	139,320	Taylor, R.	182
Standera, Barbara	59	Strasser, Charles	116,260,408	Taylor, Ricard W.	409
Stancerson, Bradford	408	Straughan, Paula	108,310	Teagarden, Arthur	409
Standiford, Winfield	132	Strauss, Karen	408	Teel, Adrian	326
Stange, Hubert	408	Streaker, Herbert	133,135,358	Teifel, Aaron S.	409
Stanley, Debby	301	Strickland, Carolyn	120,284	Tepe, Father	100
Stansbury, Henry	188,317	Strinsky, Caradel	408	Tepper, Julian	60,332
Stanton, Patricia	294,408	Straessner, R.	197,200	Tepper, Michael	333
Stapf, Irv	85	Strohman, Barbara	310,408	Terrill, Richard	101,141,315
Starboard, J.	184,185,186	Strones, Martin	101	Teske, Loretta	89,90,125
Starkey, Barbara	81,305,408	Strucko, Richard	117,267,271,409	Thatcher, Carl W.	409
Starkey, P. L.	416	Struching, Kristen	78,300	Theis, John	89,349
Starliper, Charles	269,235,408	Stuart, Leander	259	Thibault, Gail H.	258,409
Starr, Beverly	302	Stuart, R. Calvert	256	Thiel, Donald A.	409
Statter, Carole	298,408	Stegman, Judith	116	Thom, A. C.	132
Stavrides, Moisine	77,127,265,408	Stude, Rodney	320	Thomas, Donald	353
Steckel, Chet	77,246,313	Stup, Howard	116,326	Thomas, Donna	304
Steele, Betty	305	Sturat, Leander	409	Thomas, Ernest	101
Steffens, Caryll	98	Sugar, Becky	81	Thomas, Irving A.	266
Steffens, Mona	306,408	Sugar, Fred	325	Thomas, John R.	117,409
Stegman, Judith	116	Sugar, Sally	296	Thomas, Linda M.	409
Stein, Debby	408	Suizu, Irene	90,101	Thomas, V.	200
Stein, Judy	296	Sullivan, Gene	359	Thompson, Albert E.	356
Steinback, Barry	322	Sullivan, Rich	317	Thompson, C. F.	261
Steinbeger, Israel	319	Sullivan, Thomas	355	Thompson, Charles	137,197
Steinberg, Carole	302	Sullivan, William	326	Thompson, Chuck	313
Steinberg, Eileen	257,285,296	Sultzbaugh, Harold	348	Thompson, Clifford F.	271,409
Steinberg, Louis	408	Summers, Jackie	61	Thompson, David P.	132
Steinberg, Norman	333	Susel, Richard	353	Thompson, Eileen	98,409
Steinberg, Phyllis	309	Sussking, Willa	296	Thompson, Elliott D.	320,409
Steiner, Allan	333	Sussman, Tema	409	Thompson, Frederick G.	410
Stellmacher, Inga	89,122,125	Sutherland, Gerry	359	Thompson, G.	184,186
Stempler, Fredrick	408	Svillbis, Aija	89	Thompson, James H.	410
Steninger, Mary	264	Swain, Albert	409	Thompson, John F.	135,410
Stephens, Ginnv	301	Swain, Bert	360	Thompson, Nancy	308
Stephens, Mona	268	Swank, Ann	301	Thompson, P. L.	328
Stephens, Nancy	306	Swann, Sylvia	89	Thompson, Robert J.	255
				Thompson, Richard F.	410

Thornbough, John 101
 Thornton, Marguerite 303,410
 Phot, Joan 89,270
 Phot, Bette M 410
 Thrift, William I 110
 Tiedemann, Albert I 116,188,189,410
 Tiemev, Theresa, J 410
 Tikriti, Hailan 122,134,258,410
 Tifford, Sally 305
 Tillman, E. A 328
 Timmons, Earl L 410
 Tinder, Thomas 356
 Titus, Maggie 298
 Tocker, Howard 358
 Toffelsen, Nancy Lee 59
 Tolson, Janet Lee 18,303
 Toman, Bonnie 60,61,69
 Tomlinovich, John J 410
 Tomlinson, William L 410
 Tonkin, Joseph D. 101,116,119, 125,132,110
 Tont, Alfred S. 410
 Topaz, Kenneth 330
 Topping, Graydon E. 357
 Torneri, Rena 83
 Toscano, John P. 356
 Tossman, Bary E. 117,352
 Fowers, J 323
 Fowers, Robert G. 120,263,410
 Towler, Misti 306
 Fowstner, Cindy 296
 Tracev, Donald 355
 Tracy, John 200,331,410
 Trader, Winston M. 410
 Fragle, Jay F. 360
 Frattler, Henry 331
 Fravisano, Joseph A. 358
 Fraviss, William H. 138
 Fretick, Bernard A. 132
 Frihle, Robert S. 139,349
 Frotter, Barbara L. 119
 Frouscshake, Clyde 319
 Frumbauer, David S. 132,268,410
 Triupp, Phil 83
 Trusi, R. 182
 Tucci, Francis 91
 Tucker, A. B. 328
 Tucker, Bruce 17
 Tucker, Philip A 123,133,256, 281,282,285,333
 Tufts, Richard 91
 Tulev, Arlene 291
 Full, C. Frankhn 137,360,410
 Lung, Ga Hsung 410
 Fure, James 315
 Fure, Tony 356
 Furco, Frederick 332,410
 Furczyk, Starr 120,324
 Furkel, Ben 355
 Furkoff, Fred 318
 Furbull, Jeanne 100
 Turner, Dale D. 110
 Turner, Gary L. 319
 Turner, Marjorie 77,118,298
 Turner, Stephanie 100,266
 Furney, Richard 318
 Fupin, Judith 90
 Furr, Mary Ann 101
 Fwomev, Robert D 134,137,410
 Fydngs, Eleanor A 127,410
 Fydngs, John R 14,14
 Fyervar, Frank 268,410
 Fyler, Paul B 110
 Fyman, Bill 81
 Fyndell, Gene 324
 Fyson, George I 131
 Fyson, Kathy 55,108,121,305

U

Ulrick, Raymond D 115,250,261,271,410
 Uterback, Howard 101
 Urlicheck, Barbara I 126
 Utz, Richard 356

V

Vaeth, Charles 319
 Vaeth, Michael C. 266,411
 Vailsworth, Col. Theodore 109
 Valcik, Jerry A. 349
 Valente, William 316
 Valiant, Betty 66,67,297
 Valladares, Jorge, A. 116
 Van Auken, Richard L. 411
 Vance, Diane 291
 Vandenberg, Norris 111
 Vanderman, George 85
 Vanderply, Robert E. 411
 Vanek, Bruce J. 263,348
 Vaness, Robert E. 411
 Van Herk, Joke 122,125
 Van Kinsbergen, Barbara 299
 Vanous, William W. 411
 Van Royen, Tom 359
 Van Royen, William S. 116,411
 Van-Valey, Mrs. 305
 Varab, Eileen A. 411
 Varnola, Joseph J. 356
 Vass, Ray 352
 Vass, Thomas L. 411
 Vaughn, Melvin L., Jr. 117,360,411
 Vecchione, Joseph Jr. 121,359
 Vetch, Fletcher 132
 Velasco, Baldomero 336,349
 Vessel, Allen A. 411
 Vetter, Cleve 188,320
 Vetterman, Rita 59
 Vick, Donald L. 411
 Vickers, Barty 336
 Viedt, John D. 411
 Villamizar, Mario F. 141,353
 Vincent, Lee D. 260,411
 Vitale, Ralph Jr. 129,137,142,411
 Vivette, George A. 411
 Vlases, Andrea 101,308
 Vogel, Maxine 302
 Voigt, William F. 411,416
 Volz, John H. 360
 Vonderahc, Jean 304
 Von der Veer, Peter 107
 Von Garlem, Thomas 258,312,411
 Von Mayer, Gerald 262
 Von Rosenberg, Charles W. 132,359
 Vorhees, Kay 304
 Voris, Scarlett 14,32,299,411
 Vosswinckle, Robert 320
 Vozzo, John A. 411

W

Wachs, Leonard 333
 Wachsmuth, Charles 331
 Wachter, Charles E. 411
 Wadleigh, Carolyn 291
 Wadleigh, Evelyn 294,411
 Waesche, B. 188,189
 Wagner, Clarence F. 113,258,260,411
 Wagner, I. 188
 Wagner, John W. 120
 Waidler, Brian 316,411
 Wainwright, Henry 324
 Waissman, Ken 62,63,325
 Waidner, George, Jr. 320
 Wakefield, David J. 116
 Walden, Robert 259
 Walder, John W. 412
 Waldschmidt, Donald W. 411
 Walen, Harry 333
 Waligorski, Raymond 314
 Walker, Don 332
 Walker, F. Enfield 360
 Walker, J. W. 416
 Walker, Louise I 412
 Walker, Nancy 299
 Wall, Louis 262
 Wallenstein, Walter L. 126
 Wallenstein, Sheldon 330
 Wallner, Ernest 322,412
 Wallis, Thomas I 359

Walp, Elizabeth 270
 Walston, Ernest L. 120,415
 Walter, Bernie 356
 Walter, Sara 101,295
 Walters, J. Gregory 412
 Wampler, Wayne 356
 Wanless, Lucille 268,306,412
 Wann, Frances M. 119
 Wantz, Carolyn M. 126,305
 Warburton, Charles F. 412
 Ward, Don 352
 Ward, Edward A. 120,313
 Warfield, Donna 89
 Warfield, Joe 62,63
 Warfield, Roberta L. 412
 Warhol, Alexandra 295
 Warhol, John 315
 Warner, Carol C. 139,279,305
 Warner, Wayne S. 412
 Waroula, Joseph 89
 Warren, Walter E. 357
 Warsaw, Sandra C. 250,265,412
 Wasileski, N. 323
 Wasko, Carl, Jr. 356
 Wasmer, Pete 13,42,326
 Wasser, Barbara 306
 Wasser, Nathan 91
 Watrous, Wilmer A. 142
 Watson, Jeffrey 412
 Watson, Joan 304
 Watt, Vickie 120,127
 Watts, Dave 85,89,356
 Watts, John W. 412
 Watts, Winona 89,294
 Wayland, Joan 295
 Weases, Andrea 89
 Weaver, Jean 93,137,300
 Weaver, John F. 412
 Webb, A. Marvin 104
 Webb, Harold 356
 Webb, Marvin 18
 Webb, Ralph E. 358
 Webster, Barbara A. 127,266,297,412
 Webster, Donald R. 329,412
 Webster, John 258,312
 Webster, John W. 135,412
 Weckesser, William A. 119,137
 Wecm, W. 323
 Weems, Raymond E. 349
 Weesner, Robert J. 412
 Weill, Jose 412
 Weinberg, Priscilla 44,307
 Weinburg, Leslie 311
 Weiner, Elliott W. 330
 Weiner, Max L. 132
 Weiner, Ronald 322
 Weinger, Sanford 311
 Weinman Zee Jay 309
 Weinstein, Bernard 325
 Weinstein, Bobbi 302
 Weinstein, Marjorie Sue 302
 Weintraub, Bernie 330
 Weinzwieg, Eugene M. 258,322
 Weires, John C. 412
 Weis, Della 302
 Weiss, Fred 85,311
 Weiss, Lynne 309
 Weiss, Sandra 93,301
 Weizenegger, James A. 142,416
 Weizweig, Eugene M. 412
 Weller, Dan W. 348
 Weller, Marc 309
 Weller, Paul S. 153,135,258,312,412
 Wells, Ann 303
 Welty, Neil 23,316
 Wendell, Robert 311
 Werneth, Russ 359
 Wessel, Herman 258
 Wenderhack, Frederick J. 412
 Wendt, Charles 89,349
 Weiner, Thomas A. 315

Wessiker, Bill 62
 West, Dorothy 300,412
 Westerbrook, John 412
 Westerman, Arnold 322
 Westin, Paul E. 132
 Weston, Carlyn 101
 Wetherill, Ann 89,305
 Wetzell, Mason 331
 Wharff, Edward III 96,98,133
 Wharton, James C. 116,300
 Whatley, William 312,412
 Wheatley, Patricia 90
 Wheatley, Thomas H. 412
 Wheeler, David E. 412
 Wheeler, Howard 317
 Wheeler, Leory A. 413
 Whipp, Donald 269
 Whipp, Patricia L. 116,413
 Whistler, Robert 65,66,67
 Whitaker, D. 184,185
 White, Andi 310
 White, Dale E. 135,312,413
 White, Doris 81,309
 White, Frank 64,65
 White, Fred 81
 White, George H. 356
 White, J. P. 328
 White, Jack 349
 White, Kay 295
 White, Richard 105,106,353,413
 White, Robert 326
 White, Ron 78,81
 White, Steve 330
 White, Ted 62,63,70,323
 White, W. 326
 Whiteford, Daniel F. 267
 Whitehead, L. 312
 Whiteley, Sara Anne 108,304
 Whiten, Wesley 348
 Whitman, Donald R. 105,328,413
 Whitmore, Mark 316
 Whitmore, Robert B. 413
 Whiton, Ann 294
 Whiton, Barbara 294
 Whiton, Maude A. 140,279
 Wickert, William 413
 Wicklein, Dennis 326
 Wiczorek, Tom 320
 Wien, Joel 359
 Wiener, Richard 325
 Wiersid, Dr. Donald 126
 Wilbert, Elaine 117,125
 Wilcove, Gerry 360
 Wilcox, Betty 301
 Wilcox, Marilyn 305
 Wildinson, Ronald 413
 Wiles, Charlton 259
 Wiles, Peter 250
 Wiley, Robert 129
 Wiley, Sally 78,301
 Wiley, Sara 278
 Wilhelm, Barbara 89
 Wilkinson, Arthur 360
 Wilkinson, Irvin 413
 Wilkinson, Richard 332
 Wilkinson, Ronnie 116
 Wilkson, William 319
 Willasch, Roland 357
 Willecke, Edward 413
 Willen, Susan 413
 Willey, Elwood 101
 Willey, Robert 348
 Williams, Bette 308
 Williams, David 324
 Williams, Elaine 303
 Williams, Gary 313
 Williams, Howard 104
 Williams, James 349
 Williams, Jane 413
 Williams, Jeanne 126
 Williams, Kendall 299
 Williams, Kenneth 356

Williams, Newton 326,359
 Williams, Sheila 101
 Williams, Warren 317
 Williamson, Ron 349
 Willin, John 323
 Willis, Donald 352
 Willis, Ellen 413
 Willis, Laurence 413
 Willis, Margaret 413
 Willis, William 323,413
 Wilmoth, Robert 361
 Wilson, Anne 89
 Wilson, April 118,127,266,304
 Wilson, B. 323
 Wilson, Cathi 306
 Wilson, Donald 318
 Wilson, Douglas 104
 Wilson, Edmund 96
 Wilson, Harold 358
 Wilson, John 356
 Wilson, Mary 301
 Wilson, Neill 318
 Wilson, Spencer 267
 Wilson, Tony 100
 Wilson, Wallace 101
 Wimer, Warren 16
 Winant, Walter 125
 Winchell, Barbara 101
 Windham, Carol 78,279,294
 Windham, Nancy 133
 Windisch, Jack 182,352
 Windle, Virginia 89,413
 Windsor, Bob 313
 Winebrenner, James 355
 Wingate, Tom 317
 Winiecki, Konrad 355
 Winn, Daniel 413
 Winner, Charles 322
 Winson, Dennis 322
 Winter, Constance 413
 Winter, Kay 310
 Wirth, Fredrick 259
 Wirth, Richard 100
 Wise, Edward 413,416
 Wise, Gloria 101
 Wise, Joanne 413
 Wiseman, Alan 311
 Wisniewski, June 413
 Wisniewski, Josephine 415
 Wissiker, Bill 63
 Wist, Lawrence 317
 Witmer, Dennis 259
 Witten, Chet 121,265
 Wolf, Carol 296
 Wolf, Erich 91
 Wolf, Janice E. 413
 Wolf, Kaye 308
 Wolf, Ronald 97
 Wolf, W. 184,265,359
 Wolf, William E. 413
 Wolfe, James H. 266
 Wolfe, Janice E. 250,265
 Wolfe, Vivian A. 414
 Wolfertberger, Wayne 359
 Wolff, Martin 330
 Wolffe, Robert A. 114,259,414
 Wolfson, Ellen 55,78,309
 Wolin, Sidney 123,258
 Wolin, Trudi 123
 Wolverton, Doris 303
 Wood, Betty 305
 Wood, Bill 327
 Wool, Earle B., Jr. 142
 Wood, J. 323
 Wood, Jim 59
 Wood, Judy 294
 Wood, Kit 61,89,101
 Wood, Valerie 310
 Wood, William G. 120
 Woodard, Ralph S. 414
 Woodbury, Bill F. 139
 Woodbury, William 320

Woodhead, Walter C. 414
 Woods, Ann 310,414
 Woolley, Craig S. 414
 Workman, Dave 318
 Worman, Richard 360
 Wray, Lyl 64,66,67,305
 Wright, Mr. 326
 Wright, Barbara 297,414
 Wright, Bill 352
 Wright, Carroll 117
 Wright, Elsie 136
 Wright, Ginnie 101
 Wright, Helene 298
 Wright, James 414
 Wright, Judy 32,246,279,300,414
 Wright, Larry 262,414
 Wright, Paul 98,117,122,
 125,255,267,414
 Wright, Robert 332
 Wright, William 258
 Wu, Gordon 119
 Wuermsler, Ann 123
 Wuermsler, Edward 115,123,414
 Wuermsler, Elizabeth 123
 Wuermsler, Theresa 123
 Wueste, Judy 301
 Wyand, Pat 17,36,294

Y

Yaffe, Leslie J. 279,309
 Yaffe, Suzanne 296
 Yang, Jackson 119,122
 Yankowski, Richard 331
 Yano, Nick 259
 Yee, Fay 355
 Yehl, Mary 97
 Yellowlees, Robert A. 13,133,246,256,
 281,287,323,414
 Yerman, Robert J. 16,123,330
 Yolken, Howard T. 414
 Yoskosky, Raymond B. 87,139,
 263,320,414
 Yost, Roland E. 361
 Young, Diane 294
 Young, Donald P. 266,318,414
 Young, Ernest G. 414,416
 Young, Leslie D. 360
 Young, Stewart D. 91,263,414
 Young, Sue E. 125
 Younk, William E. 414,416
 Younkin, Harry Allen 117,352,414
 Yourn, David A. 414
 Yudin, Henne 309
 Yumkas, David 330
 Yung, Alfred G. 104

Z

Zalesky, Shirley M. 126
 Zaller, Jeffrey 358
 Zane, John W. 414
 Zapotocky, Robert J. 326,414
 Zaroff, Phyllis 76,140
 Zaslow, Ira 188
 Zaumeyer, Carol 300
 Zaumeyer, Margaret J. 257,300,414
 Zavodil, Leigh 90
 Zavonna, J. 182,265,414
 Zdanis, Anthony A. 263
 Zehley, Edward 284,319
 Zehley, Robert 286
 Zehnter, Thomas 318
 Zeisel, Bruce 355
 Zell, Michael 286
 Zeltman, Francis E. 116,315
 Zenitz, Judy 296
 Zenuk, Charles H. 359
 Ziepol, Robert A. 104,119
 Zimmerman, J. 61,323,414
 Zimmermann, R. Kent 348
 Zipperman, Enid 89,302
 Zoekler, Richard F. 414
 Zorick, Frank J. 359
 Zupnick, Florence 296
 Zwolinski, R. J. 356

Good
Luck



to
You,

MR. ROBERT G. CAREY, *Terrapin* adviser for five years.

Mr. Carey

"HE SERVES BEST who serves the
truth."

Professor Robert G. Carey was the faculty advisor to the *Terrapin* yearbook for five years before this year; and at one time he was the advisor to the *Diamondback*, *M Book*, *Old Line*, *Terrapin* and Pi Delta Epsilon all at the same time. He has received recognition as an outstanding faculty member by both Diamond and Men's League. He is highly respected and loved by his colleagues and students.

He has received a fellowship grant of \$4,000 from the Ford Foundation's Fund for Adult Education and plans to take his doctoral studies at American University next year.

Mr. Carey, Your friends at Maryland send their hearts with you and your family and wish you a rewarding future.

ALTHOUGH A FIRM AND DEMANDING INSTRUCTOR, he has been a favorite among his students.



The Editor's Page...

Another year is drawing to a close with the rush and excitement of spring activities. Another Terrapin has gone to the presses with the hopes and sighs of relief of its editors and their staffs. A lot of work has gone into this book, as in all those before. We have tried to capture some of the spirit of this unique period of our lives — that period which we dedicate to higher learning and come to live together here, on this campus, so we may better understand our world, our relationships with it and how we may be of service to it.

Many of us have sacrificed a good deal to be here and take our mission rather seriously. Our world, whatever it is and whatever it means, has many and increasingly serious problems and needs. It is up to us, and to whomever else is able, to study and solve its problems and to recognize and fulfill its needs. If we are to be the leaders of our society it is fitting that we take time out from wordly affairs to contemplate its problems and to prepare for our service to it.

A yearbook tries to do two things: to show who was here and what they did; and to capture, for the exclusive enjoyment of those who were here, something of the lighter side of our activities — our recreation and social events — those things which we like to remember and to talk about.

Your editor wants to give his thanks for their part in this task first to a hardworking and loyal staff and to the many people around campus who cooperated with them and gave them willing help when it was needed. Mr. Werner Severin, who was our advisor, and the members of the **Faculty-Senate Committee on Student Publications and Communications** sat through many problems of the production. Al Danegger and his staff in the **University Photographic Section** went way out of their way to help us out of picture problems and crises. Our printer, **H. G. Roebuck & Son, Inc.** of Baltimore, our senior portrait photographer, **Colonna Studios, Inc.** of New York, our residences photographer, **Rideout and Stapp** of Washington, and our cover manufacturer, **The S. K. Smith Company** of Chicago, also deserve due credit.

We hope you will find your 1960 *Terrapin* enjoyable for years to come.

STEWART CALLISON
Editor-in-chief







